



Kinetic
Genetics



MAGNETIC EVENT SALE

Tuesday, July 25, 2023
7:00 PM
Newport, PA



WELCOME!

We are very excited to be organizing our first auction here at Kinetic Genetics! Cows have always been high on the list for discussion at our house, and cows sales, one of the best reasons to take a trip.

Previous sales on Cowbuyer have paved the way for this auction. Thank-you to every-one who participated in those sales, though I believe we have well surpassed the quality of the two previous catalogs! When I started selecting, I never dreamed the lineup would be of this caliber!

The registered industry is in fine shape! Take advantage of the opportunities and grow your marketing potential. I believe we have something for a wide range of operations. Whatever your breeding strategy, may we unite around a common love of the purebred cow. For us, she has made the difference!

Sincerely,
Joshua Martin



**Tuesday
July 25, 2023
7:00PM EDT**

MAGNETIC EVENT SALE

GPS Address:
7100 Middle Ridge Rd
Newport, PA 17074

Come enjoy an evening of food, fellowship, and registered cattle! Due to limited parking space, we ask that you let us know by Monday July 24, if you plan to attend the sale in person. Please call (717) 438-0211



*View/bid online in Real Time
at www.cowbuyer.com*

*Bidders must pre-register & be pre-approved.

*Contact Aaron Tompkins if you need
assistance at 336-363-4639

SALES STAFF

Josh Martin..... 717-247-6160	Durrell Burkholder..484-869-4162
Dale Martin..... 717-438-0211	Bob Landis..... 717-413-1232
Adam Fraley..... 590-772-6837	Dave Lentz..... 717-329-9202
Matt Boop..... 570-412-9495	Jack Lomeo..... 315-778-7783
Jarrold Burleigh..... 570-772-3542	Ben Zeller..... 717-926-4563

Schedule:

4:00-7:00 Cattle Viewing
5:30-7:30 Food available
7:00 sharp! Sale Time!

Terms of Sale: Those purchasing in attendance must make settlement before leaving. ALL purchases must be settled for within 5 days of the sale! Shipping and any expenses are the responsibility of the buyer. No lots will be released or shipped until full settlement has been made. All live lots selling in absentia must be picked up within 14 days of the sale. Embryos are sold bid price x number of embryos in lot. Choices are 35% down balance due at 4 months of age.

Announcements take precedents of printed material.

Sale Manager:

Assisted by:

Joshua Martin
Newport, PA

717.247.6160
Cowbellejosh@icloud.com





Golden-Rose Letmewin-RED EX-90 EVEVE
(She sells as Lot 1 & mat. sister to Lot 2)

LOT 1

Golden-Rose Letmewin-RED

3-03 EX-90 EVEVE

3134545717 99%RHA-NA

Born 1/25/20 4/23 PTA +2.91T

2-02 287 20440 4.3 885 3.5 706

Fresh 3/25/23

-milking 100 lbs/day

***Sells open & ready to flush**

***Beautiful R&W Sr 3yr-old**

***7th generation EX cow!**

Quail-Ridge Holsteins

96 Deck Rd

Womelsdorf, PA 19567

Lamar 717-644-5448

Mr Blondin Warrior-RED-ET

3139655530 4/23 PTA +1748GTPI

+2.90T +1.48UDC +1.28FLC 98%R

Avalanche X VG-85 Doorman

Ms Golden-Rose Awsme Lashes*RC

5-04 EX-91 EEEVE 3143596862

2-01 350 21020 4.3 910 3.5 729

3-03 305 23830 4.1 971 3.5 841

Sire: Luck-E Awesome-RED

(Pictured w/ Lot 2)

2nd Dam:

EK-WW Atwood Laurel-ET

EX-92.2E EEEEE

3-05 305 30040 3.9 1158 3.3 983

4-07 291 29330 4.1 1204 3.1 919

5-06 305 33100 4.4 1463 3.2 1060

Lifetime 180160 4.4 7886 3.3 6014

3rd Dam:

Savage-Leigh Lola-ET

EX-93 EEEEE GMD

2-02 346 37130 3.9 1453 3.3 1214

3-07 335 32910 4.1 1355 3.0 985

4th Dam:

Savage-Leigh Leona-ET

EX-96.2E EEEEE GMD

5-05 365 42050 4.3 1796 3.4 1422

7-01 365 37060 4.5 1679 3.1 1160

Lifetime 219870 4.2 9160 3.3 1102

***Nom. All-Am 125,000 lb Cow 2013 & 2014**

***Res. All-Am 125,000 lb Cow 2012**

***Nom. All-Am & All-Can 5yr-old 2010**

***HHM All-American Jr 2yr-old 2007**

5th Dam:

Savage-Leigh Licorice-ET

EX-92 EEVEE GMD-DOM

4-02 365 51220 4.3 2179 3.1 1596

*1st MD Milk & 2nd MD fat

Lifetime 113740 4.4 4968 3.2 3643

***HM All-American 5yr-old 2006**

6th Dam:

Savage-Leigh Bellwood Linda

EX-92.2E EEEEE GMD-DOM

2-10 365 40240 5.8 2349 3.6 1434

Lifetime 126760 5.2 6576 3.4 4317

***Nom. Global Cow of the Year 2005**

***Nom. All-American Jr 3yr-old 1999**

7th Dam: Savage-Leigh Star Linda-ET

VG-87, EX-MS GMD

2-02 365 30980 4.0 1236 3.1 952

8th Dam: Savage-Leigh Glenview Linda

EX-90 GMD

6-08 365 41820 4.6 1936 3.0 1247

Lifetime 150300 4.4 6636 3.2 4813



Ms Golden-Rose Awsme Lashes*RC EX-91 EEEVE
(Dam of Lots 1 & 2)

LOT 2 #1143
Quail-Ridge Shwt Lyndsey-ET
3216336058 99%RHA-I
Born 9/18/22 4/23 PTA +1990GTPI
+2.38T +1.50UDC +1.69FLC
A2/A2

Maternal sister:
Golden-Rose Letmewin-RED
EX-90 EVEVE
(Pictured w/ & sells as Lot 1)
*7th generation EX cow!

Quail-Ridge Holsteins
96 Deck Rd
Womelsdorf, PA 19567
Lamar 717-644-5448

Jacobs Showtime-ET*RC
111576086C 4/23 PTA +2421GTPI
+2.98T +1.48UDC +1.28FLC 98%R
Excalibur X VG-89 O'Kaliber

Ms Golden-Rose Awsme Lashes*RC
5-04 EX-91 EEEVE 3143596862
2-01 350 21020 4.3 910 3.5 729
3-03 305 23830 4.1 971 3.5 841
Sire: Luck-E Awesome-RED
(Pictured above)

2nd Dam:
EK-WW Atwood Laurel-ET
EX-92.2E EEEEE
3-05 305 30040 3.9 1158 3.3 983
4-07 291 29330 4.1 1204 3.1 919
5-06 305 33100 4.4 1463 3.2 1060
Lifetime 180160 4.4 7886 3.3 6014

3rd Dam:
Savage-Leigh Lola-ET
EX-93 EEEEE GMD
2-02 346 37130 3.9 1453 3.3 1214
3-07 335 32910 4.1 1355 3.0 985

4th Dam:
Savage-Leigh Leona-ET
EX-96.2E EEEEE GMD
5-05 365 42050 4.3 1796 3.4 1422
7-01 365 37060 4.5 1679 3.1 1160
Lifetime 219870 4.2 9160 3.3 1102
*Nom. All-Am 125,000 lb Cow 2013 & 2014
*Res. All-Am 125,000 lb Cow 2012
*Nom. All-Am & All-Can 5yr-old 2010
*HHM All-American Jr 2yr-old 2007

5th Dam:
Savage-Leigh Licorice-ET
EX-92 EEVEE GMD-DOM
4-02 365 51220 4.3 2179 3.1 1596
*1st MD Milk & 2nd MD fat
Lifetime 113740 4.4 4968 3.2 3643
*HM All-American 5yr-old 2006

6th Dam:
Savage-Leigh Bellwood Linda
EX-92.2E EEEEE GMD-DOM
2-10 365 40240 5.8 2349 3.6 1434
Lifetime 126760 5.2 6576 3.4 4317
*Nom. Global Cow of the Year 2005
*Nom. All-American Jr 3yr-old 1999

7th Dam: Savage-Leigh Star Linda-ET
VG-87, EX-MS GMD
2-02 365 30980 4.0 1236 3.1 952

8th Dam: Savage-Leigh Glenview Linda
EX-90 GMD
6-08 365 41820 4.6 1936 3.0 1247
Lifetime 150300 4.4 6636 3.2 4813



**KHW Regiment Apple-RED-ET
EX-96,4E EEEEE DOM**

**Multiple time All-American!
(2nd Dam of Lots 3-5)*



**Ms Apple Andringa-RED-ET
EX-94,2E EEEEE**

**All-Am & All-Can Red&White Milking Yrlng 2017
(Dam of Lot 3)*

LOT 3 Embryos

**Selling 5-#1 IVF female embryos
sired by Warrior-RED*

**Embryos @ Trans Ova, MD*

G. Alpheus Stoltzfus
281 White Horse Rd
Gap, PA 17527
717629-3722

Mr Blondin Warrior-RED-ET
3139655530 4/23 PTA +1748GTPI
+2.90T +1.48UDC +1.28FLC 98%R
Avalanche X VG-85 Doorman

Ms Apple Andringa-RED-ET
6-03 EX-94,2E EEEEE 3131999852
2-00 250 20570 4.7 969 3.5 715
2-10 360 35650 4.3 1519 3.4 1195
4-11 365 36900 4.7 1735 3.6 1344
Sire: Scientific B Defiant-ET*RC
(Pictured above)

**All-Am R&W Milking Yrlg 2017
All-Can R&W Milking Yrlg 2017
Mat. sisters include:
Miss Apple Snapple-RED EX-96
**Un. All-American R&W 4yr-old 2017*
Ms Candy Apple-RED EX-94
**Un. All-American 4yr-old 2013*
Ms Delicious Apple-RED EX-94
**Red Impact Cow of the Year 2019*

2nd Dam: (Pictured above)
KHW Regiment Apple-RED-ET
EX-96,4E EEEEE DOM
2-02 365 28930 4.5 1297 3.6 1033
4-01 365 35750 4.7 1682 3.7 1314
5-03 365 30810 5.0 1527 3.9 1212
7-00 365 33280 5.0 1564 3.6 1191
9-01 365 36750 4.3 1582 3.5 1280
10-11 365 31780 4.5 1440 3.5 1122
Lifetime 240640 4.7 11394 3.7 9013
**Check out show winnings box at left!*
3rd Dam:
Kamps-Hollow Altitude-ET *CV
EX-95,2E EEEEE DOM
2-00 365 28830 3.8 1098 3.7 1067
4-03 365 30430 4.2 1268 3.3 1012
7-00 365 39690 4.7 1849 3.5 1385
Lifetime 144460 4.4 6295 3.7 5288
4th Dam:
Clover-Mist Alisha-ET
EX-93,3E EEEEE DOM
8-07 365 36920 4.2 1553 3.4 1258
Lifetime 226470 4.7 10659 3.6 8149
5th Dam:
Clover-Mist Augy Star-ET *RC
EX-94,4E EEEEE DOM
7-10 365 43140 5.0 2136 3.3 1421
Lifetime 206250 4.7 9793 3.5 7187
6th Dam:
D-R-A August
EX-96,4E EEEEE DOM
8-05 365 27460 4.3 1187 3.2 871
Lifetime 190200 4.4 8281 3.3 4457
**Nom. All-American Aged Cow 1986
All-Wisconsin Aged Cow 1987
7th Dam:
D-R-A Ideal Precious Leader
EX-90,2E
7-06 358 20090 3.9 787 3.4 765
8th Dam:
D-R-A Princess Lad Leader
EX-90,3E
9-05 305 19160 4.2 809

The Amazing Apple!

- Unanimous All-Am Jr 2yr-old 2006
- All-American R&W Jr 2yr-old 2006
- HHM All-American Jr 3yr-old 2007
- Nom. All-American 5yr-old 2009
- Res. All-Canadian 5yr-old 2009
- Res. R&W Grand Champion @
2009 Royal Winter Fair
- 2010 Hol. Int. World R&W Champion
- Grand Champion of Grand International
Red & White Show 2011
- All-Am R&W Aged Cow 2011
- Res. Grand Champion of Grand Interna-
tional Red & White Show 2013
- 2013 HI Impact R&W Cow of the Year
- \$1 million Global Glamour Sale Topper
- *Maternal sister to Advent-RED

**KHW Regiment Apple-RED-ET
EX-96,4E EEEEE DOM**

**Multiple time All-American!
(2nd Dam of Lots 3-5)*



**Apple-Pts Dr Alisha-RED-ET
UG-88 UUUUU**

**1st Jr 2yr-old All-Am R&W Show 2022
(Dam of Lot 4)*

LOT 4 Embryos

**Selling 5-#1 IVF female embryos
sired by Genesis-P*RC*

**Calves could be Red, Polled & A2A2!*

*Alisha Syndicate
22046 Old Forge Rd
Smithsburg, MD 21783
301-491-4645*

Triple-Rose Wto Genesis-ET*PO*RC
3238757553
Whiteout X VG-86 Ladd X 19 EX

Apple-Pts Dr Alisha-RED-ET*TV
2-10 VG-88 VVVVV 3140786398
-Just fresh again and looks tremendous!
Sire: Burket-Falls Done Right-RED*PC
(Pictured above)
**1st Spring Calf & Res. Jr Champion
Washington Co All-Breeds Show 2020
*3rd R&W Spring Yearling Mideast
Spring National 2021
*4th Spring Yrlng MD Spring Show 2022
*1nd Jr 2yr-old MD State Fair 2022
1st Jr 2yr-old All-Am R&W Show 2022

2nd Dam: (Pictured above)
KHW Regiment Apple-RED-ET
EX-96,4E EEEEE DOM
2-02 365 28930 4.5 1297 3.6 1033
4-01 365 35750 4.7 1682 3.7 1314
5-03 365 30810 5.0 1527 3.9 1212
7-00 365 33280 5.0 1564 3.6 1191
9-01 365 36750 4.3 1582 3.5 1280
10-11 365 31780 4.5 1440 3.5 1122
Lifetime 240640 4.7 11394 3.7 9013
**Check show winnings box w/ Lot 3!*

3rd Dam:
Kamps-Hollow Altitude-ET *CV
EX-95,2E EEEEE DOM
2-00 365 28830 3.8 1098 3.7 1067
4-03 365 30430 4.2 1268 3.3 1012
7-00 365 39690 4.7 1849 3.5 1385
Lifetime 144460 4.4 6295 3.7 5288

4th Dam:
Clover-Mist Alisha-ET
EX-93,3E EEEEE DOM
8-07 365 36920 4.2 1553 3.4 1258
Lifetime 226470 4.7 10659 3.6 8149

5th Dam:
Clover-Mist Augy Star-ET *RC
EX-94,4E EEEEE DOM
7-10 365 43140 5.0 2136 3.3 1421
Lifetime 206250 4.7 9793 3.5 7187

6th Dam:
D-R-A August
EX-96,4E EEEEE DOM
8-05 365 27460 4.3 1187 3.2 871
Lifetime 190200 4.4 8281 3.3 4457
**Nom. All-American Aged Cow 1986
All-Wisconsin Aged Cow 1987

7th Dam:
D-R-A Ideal Precious Leader
EX-90,2E
7-06 358 20090 3.9 787 3.4 765

8th Dam:
D-R-A Princess Lad Leader
EX-90,3E
9-05 305 19160 4.2 809



Milksource Byway Affection EX-94 EEEEE 97-MS

**1st Aged Cow & HM Sr. Champion MD State Show 2022*

(Her IVF session sells as Lot 5)

**LOT 5
IVF Session**

**Buyer is purchasing rights to control the next IVF session(s). Buyer is guaranteed IVF sessions until a minimum of 8 #1 or #2 IVF embryos are produced. Embryo grades are determined at the time of transfer if fresh embryos or at time of freezing if freezing is requested by buyer. Buyer keeps all resulting embryos from these controlled IVF sessions. Buyer is responsible for all costs of the aspiration and mating sire decisions.*

Dam of IVF Session:

Milksource Byway Affection

5-11 EX-94 EEEEE 97-MS

3138524450 100%RHA-NA
Born 7/26/16 4/23 PTA +2.85T
2-01 314 21179 4.1 862 3.2 676
2-11 365 30661 4.0 1212 2.9 899
4-05 305 39960 4.3 1737 2.6 1033
Lifetime 120500 3.9 4756 2.9 3504

-Avg 11 frozen embryos last 3 sessions!

**1st Aged Cow & HM Sr. Champion MD State Show 2022*

**6th 5yr-old WDE 2021*

**Dam of Mr Affection Analyst-RED*

Wayne Worden

9070 Canning Factory Rd

Cassville, NY 13318

315-725-2080

OH-River-Syc Byway-ET

71310557 4/23 PTA +1860GTPI
+2.35T +2.20UDC +.07FLC 99%R
Meridian X EX-91 Atwood

Ms Apple Atarah-ET*RC

2-09 VG-86 VVV+V 3124554027

1-10 365 28953 3.9 1137 3.3 950

Sire: Maple-Downs-I G W Atwood-ET

**Nom. All-Am. Milking Yearling 2016*

**Nom. All-Can Milking Yearling 2016*

Full sister include:

Ms Apple Arrie-ET*RC EX-93

**Res. All-American Sr 2yr-old 2017*

Ms Apple Anzlee-ET*RC EX-92

**1st Sr 3 NE Spring Nat'l 2018*

Ms Apple Akasha*RC EX-92

3rd Dam: (Pictured w/ Lot 3)

KHW Regiment Apple-RED-ET

EX-96,4E EEEEE DOM

2-02 365 28930 4.5 1297 3.6 1033

4-01 365 35750 4.7 1682 3.7 1314

5-03 365 30810 5.0 1527 3.9 1212

7-00 365 33280 5.0 1564 3.6 1191

9-01 365 36750 4.3 1582 3.5 1280

10-11 365 31780 4.5 1440 3.5 1122

Lifetime 240640 4.7 11394 3.7 9013

**Check show winnings box w/ Lot 3!*

4th Dam:

Kamps-Hollow Altitude-ET *CV

EX-95,2E EEEEE DOM

2-00 365 28830 3.8 1098 3.7 1067

4-03 365 30430 4.2 1268 3.3 1012

7-00 365 39690 4.7 1849 3.5 1385

Lifetime 144460 4.4 6295 3.7 5288

5th Dam:

Clover-Mist Alisha-ET

EX-93,3E EEEEE DOM

8-07 365 36920 4.2 1553 3.4 1258

Lifetime 226470 4.7 10659 3.6 8149

6th Dam:

Clover-Mist Augy Star-ET *RC

EX-94,4E EEEEE DOM

7-10 365 43140 5.0 2136 3.3 1421

Lifetime 206250 4.7 9793 3.5 7187

7th Dam:

D-R-A August

EX-96,4E EEEEE DOM

8-05 365 27460 4.3 1187 3.2 871

Lifetime 190200 4.4 8281 3.3 4457

**Nom. All-American Aged Cow 1986*

**All-Wisconsin Aged Cow 1987*

8th Dam:

D-R-A Ideal Precious Leader

EX-90,2E

7-06 358 20090 3.9 787 3.4 765

9th Dam:

D-R-A Princess Lad Leader

EX-90,3E

9-05 305 19160 4.2 809



Jacobs Goldwyn Britany
EX-96,2E-CAN 96-MS
**Res. All-Canadian 4yr-old 2011*
 (3rd Dam of Lot 6)

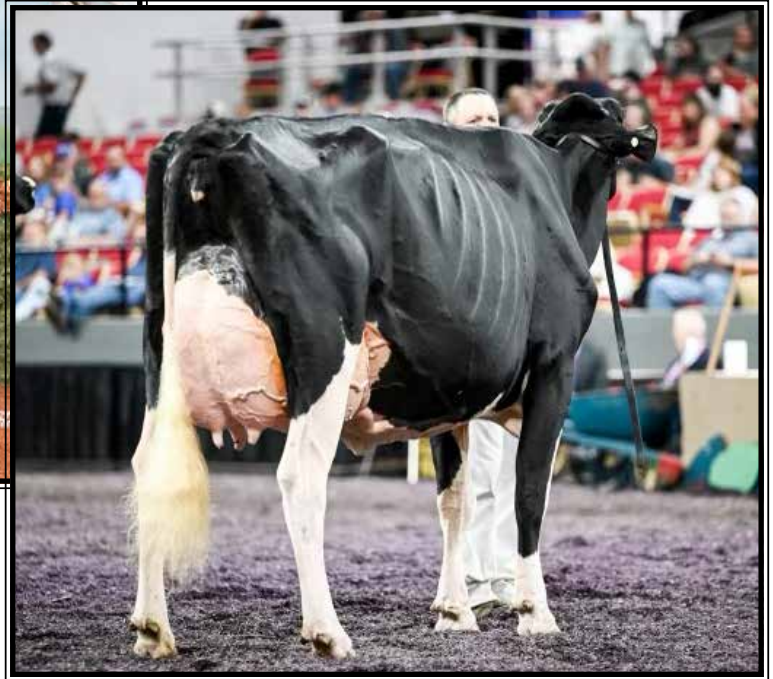

Sidbeauty Dmpsy Brittany-ET EX-94 EEEEE 96-MS
**Nom. All-Am Summer Jr 2yr-old 2019 & 6th 4yr-old WDE 2021*
 (Dam of Lot 6)

LOT 6 Choice

*Selling 1st choice of calves due
 March, 2024 by Alligator

Maternal sisters to Lot 6:
United-Way Chief Berkley
**Sold for \$14,800 in Best of Triple-T
 and Heath 2023*

Eatonholme Denver Bunga Bunga
**Jr Champion at 4 major shows in
 Europe!*

Eatonholme Unstopabull Batu
**1st March Calf & HM JC NYSF 2022*

Quail-Ridge Holsteins
 96 Deck Rd
 Womelsdorf, PA 19567
 Durrel 484-869-4162

Stantons Alligator-ET
 3128769279 4/23 PTA +2491GTPI
 +1051M +.02% +45F +28P 2.84SCS
 +2.34T +2.04UDC +.53FLC 95%R
 Kingboy X VG-88 McCutchen

Sidbeauty Dmpsy Brittany-ET
5-05 EX-94 EEEEE 96-MS
 3142292483
 1-09 305 20720 3.9 802 3.4 698
 3-07 305 31530 4.0 1266 3.3 1037
 Sire: Lirr Drew Dempsey
(Pictured above)
**Nom. All-Am Summer Jr 2yr-old 2019*
**6th 4yr-old WDE 2021*

Maternal sister:
Eatonholme Atwood Brie-ET EX-90
**1st Jr 3yr-old MD State Fair 2017*

2nd Dam:
Jacobs Sid Beauty-ET EX-95 EEEEE
 1-11 299 23740 3.1 746 3.0 708
 2-11 305 26490 3.2 853 3.1 820
 4-07 305 32250 3.6 1169 3.1 988
**All-American Jr 3yr-old 2015*
**Int. Champion WDE 2015*
**Sold for \$170,000*

3rd Dam: (Pictured above)
Jacobs Goldwyn Britany
EX-96,2E-CAN 96-MS
 4-01 365 37359 3.9 1455 3.3 1228
 6-01 352 41446 4.0 1675 3.1 1298
 Lifetime 112795 4.0 4537 3.3 3678
**5th Aged Cow WDE 2013*
**Res. All-Canadian 4yr-old 2011*
**1st 4yr-old Royal Winter Fair 2011*

4th Dam:
Jacobs Jasper Best-ET
VG-88-CAN
 4-07 336 41089 4.0 1633 3.3 1358

5th Dam:
Jacobs Storm Bette-ET
EX-91,2E-CAN
 5-10 365 36409 4.2 1517 3.3 1213
 Lifetime 130722 4.4 5705 3.5 4527

6th Dam:
Cotopierre Lindy Bertha
EX-2E-CAN
 9-05 337 36832 4.4 1607 3.5 1290
 Lifetime 119022 4.4 5295 3.7 4459

7th Dam:
Cotopierre Starbuck Bine
EX-CAN, EX-MS
 9-09 305 25825 4.0 1023 3.2 827
 Lifetime 192406 4.2 7994 3.3 6400

8th Dam: Cotopierre Tempo Binette
EX-CAN, EX-MS
 7-11 305 24246 3.7 891 3.2 785
 Lifetime 123054 3.8 4652 3.4 4138

9th Dam: Cotopierre Tino Bisquette
VG-86-CAN



**S-S-I Doc Have Not 8783-ET
EX-92 EEEEE**

**Nom. All-American Fall Yearling in Milk 2019
(Dam of Lot 7)*



**S-S-I Doc Have Not 8784-ET
EX-96 EEEEE**

**Sold for \$1.925 million in package
& Res. All-American 4yr-old 2022
(Full sister to the Dam of Lot 7)*

LOT 7 Choice

**Selling 2nd choice of the 3 Fall
calves by Homecoming below*

Ernest Kueffner
431 Potomac St
Boonsboro, MD 21713
301-639-2924

Ernest-Anthony Not Much-ET

3253982965 100%RHA-NA
Born 9/8/22 4/23 PTA +2856GTPI
+1015M +.11% +71F +.05% +47P
+725NMS +3.3PL -.4DPR 3.03SCS
+3.07T +2.78UDC +.68FLC +733CMS

Ernest-Anthony Not Alike-ET

3253982946 100%RHA-NA
Born 9/1/22 4/23 PTA +2808GTPI
+1150M +.03% +54F +.04% +46P
+692NMS +4.1PL +.9DPR 2.93SCS
+2.89T +2.38UDC +.48FLC +699CMS

Ernest-Anthony Not A Bit-ET

3253982926 100%RHA-NA
Born 9/1/22 4/23 PTA +2793GTPI
+1290M +.03% +59F +.05% +56P
+683NMS +3.1PL -.3DPR 3.13SCS
+2.63T +2.27UDC +.98FLC +689CMS

**Sells is absentia*

AOT Homecoming-ET

3210341497 12/22 PTA +2820GTPI
+722M +.15% +72F +.06% +39P
+711NMS +2.3PL +.8DPR 3.10SCS
+2.85T +2.61UDC +.36FLC 82%R
Spartacus X EX-90 DOM Delta

S-S-I Doc Have Not 8783-ET

4-08 EX-92 EEEEE 3143722146
4/23 PTA +2806GTPI +1326M +54F
+59P +658NMS +4.6PL +3.23T +2.57UD
1-10 365 25480 4.8 1223 3.6 923
3-05 305 33380 4.7 1571 3.6 1194
Sire: Woodcrest King Doc

(Pictured above)

**Topped the South Mountain Spotlight
Sale at \$115,000!*

**Nom. All-Am Fall Yrlng in Milk 2019*

**1st Milking Yrlng M-E Fall Nat'l 2019*

Full sister: (Pictured above)

S-S-I Doc Have Not 8784-ET EX-96

3-06 297 33720 3.6 1218 3.3 1107

**Res. All-American 4yr-old 2022*

**Sold as a pkg for \$1,925 million in
Duckett Summer Selections Sale II, 2022*

2nd Dam:

Fly-Higher Jedi Havenot-ET
VG-86 VVV+V
3-05 365 31495 3.2 994 3.4 1060
4-07 365 31429 3.1 985 3.3 1034

3rd Dam: Cookiecutter Masy Hashes-ET
VG-85 +VV+V

2-01 365 31360 3.8 1195 3.4 1061
3-11 365 39630 3.6 1436 3.1 1209
Lifetime 121290 3.9 4762 3.2 3920

4th Dam: Cookiecutter Mom Halo-ET

2-09 VG-88 VV+VE DOM
2-00 365 35280 5.2 1819 3.7 1304
**Global Cow of the Year 2019!*

5th Dam: Cookiecutter Gld Holler-ET

VG-88 VVV+E DOM
2-03 365 40730 3.5 1410 3.1 1249
**Nom. Int'l Cow of the Year 2016*

6th Dam:

Ms Kings-Rnsm Champ Haley-ET
EX-90 EEVVE GMD-DOM
3-11 365 43690 3.7 1625 3.1 1357

7th Dam: Regancrest-JDV Hanna-ET
EX-90 EEVVE

4-07 365 45110 4.3 1922 3.2 1449

8th Dam: Long-Haven Rudolph Dee-ET

EX-90,2E EVVEE GMD-DOM
2-11 365 32720 4.8 1565 3.8 1252
Lifetime 166900 4.3 7099 3.5 5884

9th Dam: Regancrest Elton Disrael-ET

VG-88 EX-MS DOM
2-04 365 33617 4.5 1499 3.5 1169

Full brother: 7H05157 Durham

10th Dam: Snow-N Denises Dellia

EX-95,2E EEEEE GMD-DOM
6-00 365 35230 4.0 1425 3.0 1049
Lifetime 180240 3.9 7108 3.2 5723

**Dam of sires 'Durham' & 'Dundee'*

11th Dam: Snow-N Dorys Denise

EX-90,2E EX-MS GMD-DOM
5-09 365 33350 3.8 1256 3.1 1038
Lifetime 114010 3.6 4153 3.2 3649

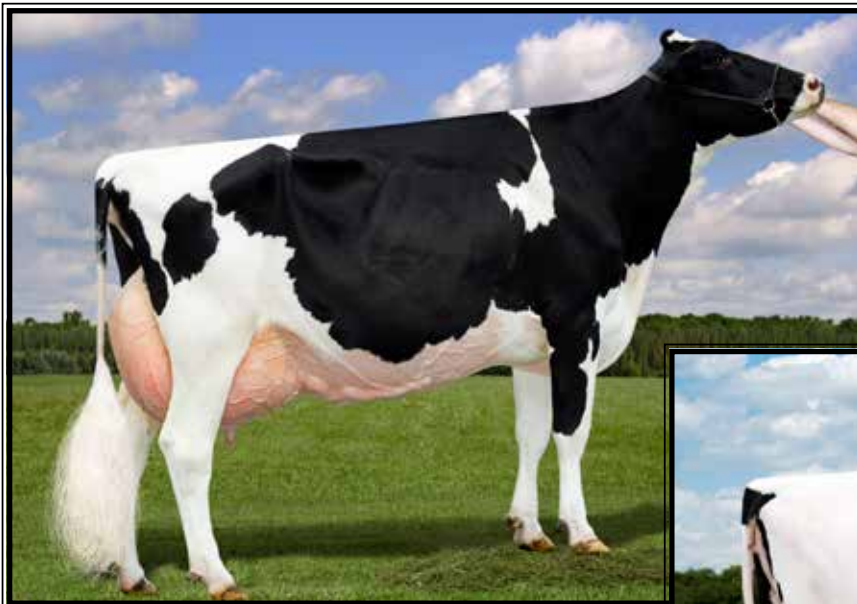

**Pineland Goldwyn Hemi-ET
EX-96,3E EEEEE**

**1st Aged Cow N-E Fall National 2015
(2nd Dam of Lots 8 & 9)*



**Pineland Topside Hattie-ET
EX-94,2E EEEEE 95-MS**

3-07 364 30250 4.5 1369 3.7 1118
(Dam of Lots 8 & 9)

LOT 8

Hailey

*Reg. pending
Born 3/13/23

Roger Hursh
185 W Burkholder Drive
Lititz, PA 17543
717-803-5824

Woodcrest King Doc

3132417775 4/23 PTA +2823GTPI
+1580M +.03% +70F +55P +3.9PL
+3.23T +2.13UDC +1.97FLC 99%R
Kingboy X VG-88 Mack

Pineland Topside Hattie-ET

9-05 EX-94,3E EEEEE 95-MS
72615527
2-03 341 21590 4.8 1035 3.8 825
3-07 364 30250 4.5 1369 3.7 1118
4-08 365 26110 4.3 1131 3.8 986
6-00 332 24620 4.4 1087 3.7 905
7-01 295 21250 4.5 964 3.6 762
8-00 305 24870 4.5 1124 3.4 845
9-02 332 26180 4.7 1220 3.4 898
Lifetime 176360 4.5 8013 3.6 6404
Sire: Gen-I-Beq Topside-ET
(Pictured above)

LOT 9

Holly

*Reg. pending
Born 3/17/23

**2nd Dam: (Pictured above)
Pineland Goldwyn Hemi-ET
EX-96,3E EEEEE**

2-05 314 20620 4.5 918 3.6 746
3-06 365 27880 4.4 1224 3.5 963
5-02 365 33880 4.3 1441 3.3 1134
7-01 365 43150 5.2 2245 3.4 1477
8-08 365 43920 4.7 2085 3.5 1531
10-06 341 36620 4.0 1483 3.4 1258
Lifetime 234940 4.6 10892 3.5 8258
**1st Aged Cow N-E Fall National 2015
1st Sr 2yr-old at 2010 ME State Show

**3rd Dam:
Kissamee Dundee Haley-ET
EX-94,4E EEEEE**

8-10 352 34160 4.8 1653 3.2 1086
Lifetime 158830 4.3 6769 3.3 5191
**HM All-Am Fall Heifer 2006
*5X class winner at ME State Show
2X Res. Int. Champ @ ME State Show

**Maternal sister:
Kissamee Durham Heidi-ET EX-92**

**4th Dam:
Rodbar Stardust Heather
EX-93,4E EEEEE**
7-11 365 39120 4.4 1716 3.1 1227
Lifetime 189070 4.6 8683 3.4 6421

**5th Dam:
Manorcrest Cleitus Holly-TW
VG-88,EX-MS**
5-04 365 25410 3.9 991 3.2 812

**6th Dam:
Manorcrest Peachum Alda
EX-92,5E EEEEE**
4-07 305 24140 3.7 897 3.0 729
Lifetime 207800 4.0 8359 3.1 5249

**7th Dam:
Crackys Willow Ida-TW
EX-91,3E EEEEE**
6-11 355 26500 3.5 923
Lifetime 129990 3.8 4908

8th Dam: Crackys Flector Ida VG-85



**Luck-E McGucci Afro-RED-ET
EX-94 EEEEE**

**1st Jr 3 M-W Spring Nat'l R&W Show 2018
(Full sister to the Dam of Lot 10)*



**Luck-E Advent Asia-ET*RC
EX-94,3E EEEEE**

6-02 365 40150 4.9 1984 3.3 1337
(2nd Dam of Lot 10)

LOT 10 Choice

**Selling 1st choice of 3 pregs
due early Sept., 2023 by Tango-RED*

**Shade-Mountain Holsteins
& Jorju Farms**

1026 Ridge Rd, McAlisterville, PA 17049
Jordan 717-320-3173
Justin 717-320-2945

Golden-Oaks Tango-RED-ET

3209185764 4/23 PTA +2249GTPI
+4.22T +3.06UDC +1.95FLC 80%R
Altitude-RED X VG-88 Jordy

Luck-E McGucci Artic-ET

7-00 EX-92,2E EEEEE 73278356
2-02 365 24860 5.2 1287 4.0 984
3-05 305 17900 5.2 937 4.2 744
4-10 365 26300 4.7 1238 3.7 974
Sire: Mr Apples McGucci-ET*RC

Full sister:

**Luck-E McGucci Afro-RED-ET
EX-94 EEEEE**
(Pictured above)

**1st Jr 3 Mid-West Spring Nat'l R&W
Show 2018*

Maternal brothers:

76HO1603 Awesome-RED
200HO6450 Adonis-RED

**2nd Dam: (Pictured above)
Luck-E Advent Asia-ET*RC
EX-94,3E EEEEE**

2-04 365 30050 4.8 1436 3.3 994
4-10 365 32680 5.7 1863 3.4 1107
6-02 365 40150 4.9 1984 3.3 1337
Lifetime 113730 5.1 5814 3.4 3860

**1st Sr 2yr-old Futurity, Illinois Cham-
pionship Show 2010*

*Holstein International People Choice
RW Impact Cow of the Year '16*

3rd Dam:

**Luck-E Blitz Australia-ET
VG-87 E+E+V GMD-DOM**
2-02 365 37990 4.0 1528 3.0 1132

4th Dam:

**Luck-E Skychief Arizona-ET
EX-90 VEE+E GMD-DOM**
5-01 365 56280 5.1 5872 3.3 1855
**2nd IL Fat & 3rd IL Protein*
Lifetime 125490 5.2 6512 3.6 4464

5th Dam:

**Hart-Lyn Starbuck Ashley
EX-94,2E EEEE GMD-DOM**
6-06 365 35720 4.2 1504 3.4 1200
Lifetime 124040 4.0 4994 3.4 4239
**Grand Champ IL State Show 1999*

6th Dam:

**Kachina Valiant Act-ET
VG-86 +EEV**
7-05 365 23450 4.4 1041 3.3 764
Lifetime 110050 4.6 5037 3.4 3742

7th Dam:

**Dodeb Matt Actress
EX-93,3E EEEE**
3-00 305 27110 4.2 1131
Lifetime 141870 4.3 6058

8th Dam:

**Lamkinland B Matt Actress
VG-85 +EVV**



Lyon Legal Tillie EX-94%

5-11 305 21510 4.6 990 3.7 795

(Dam of Lots 11 & 12)

***JERSEYS**

LOT 11

Spring Calf

*Reg. pending

Born March, 2023

LOT 12

Spring Calf

*Reg. pending

Born March, 2023

Kinetic Genetics

7100 Middle Ridge Rd

Newport, PA 17074

Joshua 717-247-6160

Mr Kathies Kid Rock

3128791587 4/23 PTA -192GJPI

+1.5T +.06%F +.01%P +1.2LIV

Gentry X EX-94 Comerica

Lyon Legal Tillie

6-07 EX-94% 118924878

2-02 305 14060 5.1 714 3.8 532

3-04 305 20840 4.5 948 3.8 793

5-11 305 21510 4.6 990 3.7 795

Sire: Tollenaars Impuls Legal 233-ET

(Pictured above)

2nd Dam:

Lyon Tuffie EX-90%

1-10 305 11320 5.5 618 3.8 432

2-10 305 13730 5.6 764 3.7 505

3rd Dam:

Lyon Finalist Taffeta

VG-87%

3-03 274 14280 4.5 639 3.4 485

4th Dam:

Lyon Golden Teddy

EX-92%

3-00 305 18510 5.2 957 3.6 664

5-04 239 16530 5.5 901 3.4 564

5th Dam:

Lyon Berreta Tabitha

EX-92%

7-08 305 20480 4.4 910 3.9 792

8-08 281 20240 5.0 1002 3.6 730



**Woodmohr Marlos Ultra Divine-ET
EX-95%**

**Nom. All-American Jr 3yr-old 2012
(Full sister to the Dam of Lot 13)*



**Woodmohr Marlos Divine-ET
EX-94%**

10-06 305 23580 5.1 1200 3.5 821
(Dam of Lot 13)

***JERSEY**

LOT 13 Embryos

**Selling 5-#1 IVF female embryos
sired by Kid Rock*

**Embryos at Trans Ova, Madison,WI*

Ryan Krull

1949 Jay Ave
George, IA 51237
712-348-1802

Mr Kathies Kid Rock

3128791587 4/23 PTA -192GJPI
+1.5T +.06%F +.01%P +1.2LIV
Gentry X EX-94 Comerica

Woodmohr Marlos Divine-ET

10-09 EX-94% 116762843
4-01 305 19080 6.0 1151 4.0 760
5-03 305 19480 6.3 1226 3.9 757
6-06 293 18800 5.7 1241 3.5 764
10-06 305 23580 5.1 1200 3.5 821

Sire: Advances Ringmaster Marlo
(Pictured above)

***6 EX-95 sisters!!**

Full sisters include:

**Woodmohr Marlos Ultra Divine-ET
EX-95%** (Pictured above)

**HM All-Am Production Cow 2015*

**Nom. All-Am Jr 3yr-old 2012*

**HHM All-Am Produce Member 2013*

**Res. Grand Champ MN State Fair 2015*

2nd Dam:

**MJ Candy DC Godiva
EX-95%**

2-11 305 12486 5.1 631 3.9 491
3-11 267 12547 4.6 571 3.7 466
4-09 305 15221 5.0 764 3.9 599
6-02 269 16471 4.7 771 3.7 611
7-00 305 16855 4.5 765 3.9 654
7-11 305 13530 4.9 663 3.8 517
8-10 294 10510 5.4 564 4.1 430
9-10 305 15460 4.6 717 3.7 573
10-11 305 20570 5.1 1053 3.7 771
12-08 305 21180 5.1 1081 3.6 771
15-10 305 19780 5.3 1056 3.6 709



Woodmohr Marlos La T Da EX-95%

9-06 305 25520 5.0 1271 3.6 926

(Dam of Lot 14)

***JERSEY**

LOT 14 Embryos

*Selling 6-#1 IVF female embryos
sired by Askn

*Embryos @ Red Carpet, IL
-contact Jonathan Heinsohn
815-979-5314

Brandon Delong & Kyrrah Leeper

28 N Quince St
Lebanon, PA 17046

Brookbora Valentino Askn

AUS666936 12/22 PTA +136GJPI
+.6T +518M +33F +26P+2.7PL 78%R
Valentino X Tbone

**Top type & udder specialist from Australia*

Woodmohr Marlos La T Da

7-01 EX-95% 117022939

1-11 278 13840 4.9 676 3.7 512
3-09 305 19050 5.4 1034 3.8 718
4-09 288 18460 5.2 954 3.6 659
5-07 305 19840 5.4 1078 3.9 779
6-07 305 19780 4.8 959 3.7 727
7-08 305 23530 5.3 1252 3.5 828
9-06 305 25520 5.0 1271 3.6 926
10-10 305 23140 4.5 1030 3.6 833

Sire: Advancer Ringmaster Marlo
(Pictured above)

2nd Dam:

**Woodmohr Jade La Diva-ET
EX-94%**

2-02 300 13120 5.9 779 3.8 493
3-00 282 15700 5.3 826 3.6 573
3-11 305 18670 5.3 991 3.7 696
4-10 305 19890 6.4 1281 3.8 750
5-11 305 21030 6.0 1257 4.0 831
6-10 305 21020 5.2 1096 3.7 770
7-10 305 20470 5.2 1066 3.8 788
8-10 305 13030 4.8 631 3.9 514
9-09 305 16150 4.6 748 3.7 591
10-11 305 21610 4.2 910 3.5 763

3rd Dam:

**MJ Candy DC Godiva
EX-95%**

6-02 269 16471 4.7 771 3.7 611
7-00 305 16855 4.5 765 3.9 654
10-11 305 20570 5.1 1053 3.7 771
12-08 305 21180 5.1 1081 3.6 771
15-10 305 19780 5.3 1056 3.6 709

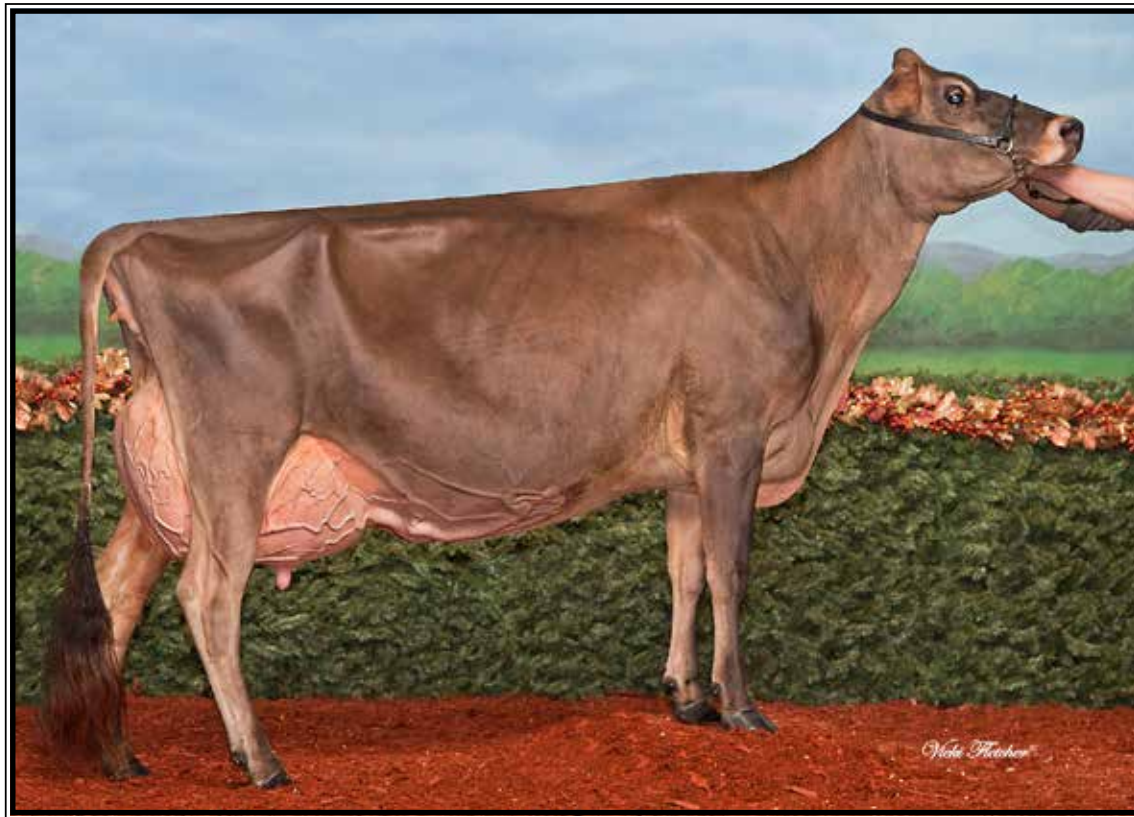

Marlau Comerica Fabienne EX-94-CAN

**All-Canadian Milking Yearling 2011
(2nd Dam of Lots 15, 16 & 17)*

***JERSEY**

LOT 15 Choice

**Selling 1st choice of 2 calves born on
6/19/23 sired by Reverrisco*

Maternal sisters to the Choice:

Heart & Soul Fizz Fine Wine

(Pictured w/ Lot 16)

**Jr All-Am Spring Calf 2020*

**1st & Res. Jr Champion Ohio Spring
Show 2021*

**Sold for 29,500 in Franchise Kind Sale*

Heart & Soul Fizz Faith EX-91%

(Pictured w/ Lot 16)

**All-American Winter Calf 2018*

**All-American Winter Yearling 2019*

Quail-Ridge Holsteins

96 Deck Rd

Womelsdorf, PA 19567

Durrel 484-869-4162

Rapid Bay Reviresco-ET

107536363 Indiana X

Rapid-Bay Whistler's Rumour EX-95,4E

Lookout Fortune 500

8-09 EX-93% 108033887C

2-03 271 12890 5.5 711 3.8 697

6-00 305 18080 6.6 1191 4.2 751

Sire: Rapid Bay Reagan-ET

**Nom. All-Can Summer Yrlng 2013*

**2nd Jr 3 Quebec Spring Show 2016*

Maternal sister:

Mb Lucky Lady Feliz Navidad EX-93%

(Pictured w/ Lot 17)

**1st 4yr-old & Grand Champ WDE 2018*

**2nd 4yr-old & HM Sr Champ Royal
2018*

**ABA All-American Sr 3yr-old 2017*

**1st Sr 3yr-old & Int Champ, WDE 2017*

**1st Sr 3yr-old & Res Grand Champ,
RAWF 2017*

**Grand Champion, PA All-Am 2017*

**All-Canadian Sr 2yr-old 2016*

**1st Sr 2yr-old & Res Int Champion
RAWF 2016*

**2nd Dam: (Pictured above)
Marlau Comerica Fabienne
EX-94-CAN**

5-10 305 18226 6.1 1118 4.0 736

Nom. All-Canadian 5yr-old 2015

**All-Canadian Milking Yearling 2011*

**HM Int. Champion RAWF 2011*

**1st Milking Yrlng WDE & RAWF
2011*

**All-Canadian Fall Calf 2010*

Maternal sisters:

Marlau Tequila Farren-ET EX-91%

**All-Canadian Jr 2yr-old 2015*

Marlau Tequila Fable-ET VG-86%

**HM All-Canadian Winter Yrlng 2015*

3rd Dam

Hautpre Furor Fabulous-ET

VG-87-CAN 3*

10-09 305 17150 6.0 1038 3.9 675

Lifetime 106608 6.0 6429 4.0 4305

4th Dam

Responses Farren EX-91%

4-08 305 26274 5.4 1422 4.0 1058

5th Dam

B B Farrah EX-91%

9-06 305 23350 4.7 1107 3.4 793



Heart & Soul Fizz Fine Wine

**Jr All-Am Spring Calf 2020*
 (Full sister to Lot 17
 & mat. sister to Lots 15 & 17)



Heart & Soul Fizz Faith EX-91%

**2X All-American im 2018 & 2019*
 (Full sister to Lot 16
 & mat. sister to Lots 15 & 17)

***JERSEY**

LOT 16

Heart&Soul Fizz Fara

3236452775 Tattoo HS31
 Born 12/3/22

Matthew Boop
 1070 Ranck Rd
 Millmont, PA 17845
 570-412-9495

J-Kay Tequila Fizz
 67060052 4/23 PTA -192GJPI
 +.8T +.15%F +.04%P +10.7GJUI
 Tequila X EX-95% Sultan

Lookout Fortune 500
8-09 EX-93% 108033887C
 2-03 271 12890 5.5 711 3.8 697
 6-00 305 18080 6.6 1191 4.2 751
 Sire: Rapid Bay Reagan-ET
**Nom. All-Can Summer Yrlng 2013*
**2nd Jr 3 Quebec Spring Show 2016*
Maternal sister:
Mb Lucky Lady Feliz Navidad EX-93%
 (Pictured w/ Lot 17)
**1st 4yr-old & Grand Champ WDE 2018*
**2nd 4yr & HM Sr Champ Royal 2018*
**ABA All-American Sr 3yr-old 2017*
**1st Sr 3yr-old & Int Champ, WDE 2017*
**1st Sr 3yr-old & Res Grand Champ, RAWF 2017*
**Grand Champion, PA All-Am 2017*
**All-Canadian Sr 2yr-old 2016*
**1st Sr 2yr-old & Res Int Champion RAWF 2016*

2nd Dam: (Pictured w/ Lot 15)
Marlau Comerca Fabienne EX-94-CAN
 5-10 305 18226 6.1 1118 4.0 736
Nom. All-Canadian 5yr-old 2015
**All-Canadian Milking Yearling 2011*
**HM Int. Champion RAWF 2011*
**1st Milking Yrlng WDE & RAWF 2011*
**All-Canadian Fall Calf 2010*
Maternal sisters:
Marlau Tequila Farren-ET EX-91%
**All-Canadian Jr 2yr-old 2015*
Marlau Tequila Fable-ET VG-86%
**HM All-Canadian Winter Yrlng 2015*

3rd Dam
Hautpre Furor Fabulous-ET VG-87-CAN 3*
 10-09 305 17150 6.0 1038 3.9 675
 Lifetime 106608 6.0 6429 4.0 4305

4th Dam
Responses Farren EX-91%
 4-08 305 26274 5.4 1422 4.0 1058

5th Dam
B B Farrah EX-91%
 9-06 305 23350 4.7 1107 3.4 793

FULL sisters to Lot 16:
Heart & Soul Fizz Fine Wine
 (Pictured above)
**Jr All-Am Spring Calf 2020*
**1st & Res. Jr Champion Ohio Spring Show 2021*
**Sold for 29,500 in Franchise Kind Sale*

Heart & Soul Fizz Faith EX-91%
 (Pictured above)
**All-American Winter Calf 2018*
**All-American Winter Yearling 2019*



Mb Lucky Lady Feliz Navidad EX-93%

**All-American Sr 3yr-old 2017 & All-Canadian Sr 2yr-old 2016
(Mat. sister to the Dam of Lots 15, 16 & 17)*

***JERSEY**

LOT 17 Embryos

**Selling 5 IVF female embryo package
2-#1 & 1-#2 by Fizz
1-#1 & 1-#2 by Frank*

**Embryos at Trans Ova, MD*

Sisters to the Lot 17 Embryos:

Heart & Soul Fizz Fine Wine
(Pictured w/ Lot 16)

**Jr All-Am Spring Calf 2020*

**1st & Res. Jr Champion Ohio Spring Show 2021*

**Sold for 29,500 in Franchise Kind Sale*

Heart & Soul Fizz Faith EX-91%
(Pictured w/ Lot 16)

**All-American Winter Calf 2018*

**All-American Winter Yearling 2019*

Matthew Boop

1070 Ranck Rd

Millmont, PA 17845

570-412-9495

Sires of Lot 17 Embryos:

J-Kay Tequila Fizz

67060052 4/23 PTA +.8T +.15%F

Tequila X EX-95% Sultan

AND

MM Victorious Frank

3201335580 4/23 PTA +1.5T +.18%F

Victorious X EX-93% Excitation

Dam of Lot 17 embryos:

Lookout Fortune 500

8-09 EX-93% 108033887C

2-03 271 12890 5.5 711 3.8 697

6-00 305 18080 6.6 1191 4.2 751

Sire: Rapid Bay Reagan-ET

**Nom. All-Can Summer Yrlng 2013*

**2nd Jr 3 Quebec Spring Show 2016*

Maternal sister:

Mb Lucky Lady Feliz Navidad EX-93%
(Pictured above)

**1st 4yr-old & Grand Champ WDE 2018*

**2nd 4yr-old & HM Sr Champ Royal 2018*

**ABA All-American Sr 3yr-old 2017*

**1st Sr 3yr-old & Int Champ, WDE 2017*

**1st Sr 3yr-old & Res Grand, RAWF 2017*

**Grand Champion, PA All-Am 2017*

**All-Canadian Sr 2yr-old 2016*

**1st Sr 2yr-old & Res Int Champ RAWF 2016*

2nd Dam: (Pictured w/ Lot 15)

Marlau Comerica Fabienne

EX-94-CAN

5-10 305 18226 6.1 1118 4.0 736

Nom. All-Canadian 5yr-old 2015

**All-Canadian Milking Yearling 2011*

**HM Int. Champion RAWF 2011*

**1st Milking Yrlng WDE & RAWF 2011*

**All-Canadian Fall Calf 2010*

Maternal sisters:

Marlau Tequila Farren-ET EX-91%

**All-Canadian Jr 2yr-old 2015*

Marlau Tequila Fable-ET VG-86%

**HM All-Canadian Winter Yrlng 2015*

3rd Dam

Hauptre Furor Fabulous-ET

VG-87-CAN 3*

10-09 305 17150 6.0 1038 3.9 675

Lifetime 106608 6.0 6429 4.0 4305

4th Dam

Responses Farren EX-91%

4-08 305 26274 5.4 1422 4.0 1058

5th Dam

B B Farrah EX-91%

9-06 305 23350 4.7 1107 3.4 793



South Mountain Chrome Rendezvous-ET EX-91%
(Dam of Lots 18 & 19)

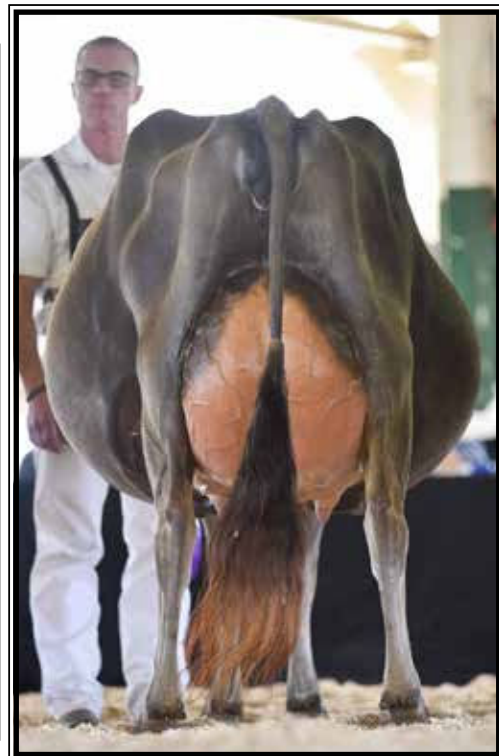

South Mountain Voltage Radiant-ET EX-94%
**Un. All-American Jr 3yr-old 2017*
(Mat sister to the Dam of Lots 18 & 19)

***JERSEY**

LOT 18 Embryos

*Selling 5-#1 IVF female embryos
sired by Tequila

LOT 19 Embryos

*Selling 5-#1 IVF female embryos
sired by Ferdinand

**Shade Mountain Holsteins
& Cowbelle Holsteins**

7100 Middle Ridge Rd
Newport, PA 17074
Josh 717-247-6160 Jordan 717-320-3173

Sire of Lot 18 Embryos:

Tower Vue Prime Tequila-ET
114816452 4/23 PTA -203GJPI
+1.3T +.25%F +.11%P +13.7GJUI
Primetime X EX-94% Sambo

Sire of Lot 19 Embryos:

Isau Lightning Ridge Ferdinand
AUS778373 4/23 PTA +1GJPI
+.8T +.17%F +.05%P +5.7GJUI
Viral X EX-90% Celebrity

Dam of Lots 18 & 19 embryos:

South Mountain Chrome Rendezvous-ET
EX-91% 3150322415
1-09 395 13500 4.3 584 3.3 445
2-10 305 16430 4.4 717 3.5 579
-Due again in September
Sire: River Valley Cece Chrme-ET
(Pictured above)
**3rd Milking Yearling Western Nat'l
Jersey Show 2020*

Mat. sister to the Dam of Lots 18 & 19:

South Mountain Voltage Radiant-ET
EX-94% (Pictured above)
**Unanimous All-American Jr 3yr-old 2018*
**Grand Champion CA Spring Show 2021*
**Res. Grand Champion Western Nat'l 2021*
**Res. Grand Champion OH Spring 2021*
**HM Grand Champion All-American 2020*
**Grand Champion MD State Fair 2019*
**Jersey Jug Futurity Champion NAILE 2018*
**Int. & Res. Grand Champion WDE 2018*
**1st Jr 2, Int. & HM Grand All-Am 2017*

2nd Dam:

Marynole Excite Rosey EX-94%
2-07 305 14422 5.3 770 3.8 545
3-07 305 20650 5.0 1032 3.7 759
4-09 305 21550 5.8 1254 3.8 829
6-11 305 24800 5.7 1425 3.6 901
**Res. All-American Aged Cow 2016*
**HM All-Canadian Aged Cow 2016*
**2nd 4yr-old Res. Senior and Res.*
Grand Champion WDE 2014
**2nd Sr 3yr-old & HM Int. Champ*
WDE 2013
**1st Sr 2 & Int. Champ WDE 2012*

3rd Dam:

Woodmohr Indiana Rosebud
EX-94%
5-08 305 20043 4.4 891 3.4 689
**2nd 5yr-old PA All-American 2013*
**Member 1st Dam/Dau. PA A-A 2013*
**2nd 5yr-old MD State Fair 2013*
**8th 5yr-old WDE 2013*

4th Dam:

SHF PF Rosa VG-88%
3-11 267 11190 4.8 536 3.8 430

5th Dam:

SHF Brook Rosebud VG-88%
5-10 280 16930 5.4 914 3.7 626

6th Dam:

Rosalea Imps S J Beauty EX-91%
4-06 305 20100 5.0 1006 3.9 781



Spatz Applejack Baylee EX-91%

3-03 305 22210 5.1 1143 3.9 868

(Dam of Lot 20)

***JERSEY**

LOT 20 Embryos

*Selling 5-#1 IVF female embryos
sired by Askn

*Embryos at Trans Ova, Madison,WI

Ryan Krull

1949 Jay Ave
George, IA 51237
712-348-1802

Brookbora Valentino Askn

AUS666936 12/22 PTA +136GJPI
+.6T +518M +33F +26P+2.7PL 78%R
Valentino X Tbone

**Top type & udder specialist from Australia*

Spatz Applejack Baylee

3-06 EX-91% 119336858

2-02 305 18960 5.3 1003 3.9 745

3-03 305 22210 5.1 1143 3.9 868

4-06 305 21670 5.6 1203 3.9 839

Sire: Steinhauers Iatola Applejack

(Pictured above)

**1st Sr 2yr-old IL State Fair 2017*

**Topped the Stars at Stoney Point Sale
at \$51,000*

2nd Dam:

WF Signature Bree EX-91%

5-00 305 2 21740 4.4 955 3.5 752

6-01 305 2 19680 4.4 858 3.4 673

7-02 305 2 23980 4.8 1144 3.6 866

8-03 305 2 20870 4.5 949 3.6 760

9-04 305 2 20800 4.5 939 3.6 744

3rd Dam:

WF Centurion Butter VG-86%

7-04 305 17890 4.7 835 3.9 697

8-05 305 18940 4.5 846 3.8 716

4th Dam:

WF Sambo Bunny EX-93%

6-01 305 17110 4.7 802 3.6 614

5th Dam:

WF Justin Bess-ET EX-91%

7-03 305 20480 4.4 901 3.3 677

6th Dam:

JRS Volunteer Britani EX-95%

8-05 305 20280 5.0 1013 3.7 759

7th Dam:

Holmhurst Bel Bas Bluebell

EX-90%

12-02 305 14670 4.6 676 3.9 572



Jacobs Goldwyn Britany

EX-96,2E-CAN 96-MS

**Res. All-Canadian 4yr-old 2011*

(3rd Dam of Lot 21)



Jacbs Doorman Britt-ET

EX-94 EEEEE

3-07 351 37100 4.6 1699 3.3 1200

(2nd Dam of Lot 21)

LOT 21 #2440

TTM Brunch In Boston

3253982953 99%RHA-I

Born 9/2/22 4/23 PTA +2576GTPI

+662M +.09% +50F +.00% +20P

+2.3PL +3.17T +2.48UDC +1.12FLC

**Sells in absentia*

-housed at Chip Savage, MD

Thomas Mercurio

PO Box 130

Woodsboro, MD 21798

804-306-8925

Cherry-Lily Zip Luster-P-ET*PC

3138843085 4/23 PTA +2913GTPI

+1600M +82F +50P +792NM\$ +2.9PL

+2.83T +2.22UDC +1.70FLC 99%R

Zipit-P X VG-85 Kingboy

TTM Byway Boston-ET

4-00 EX-90 EEV+E 3201007247

1-11 262 16290 4.2 685 3.4 547

Sire: OH-River-Syc Byway-ET

2nd Dam: (Pictured above)

Jacobs Doorman Britt-ET

EX-94 EEEEE

1-11 365 28030 5.1 1442 3.5 979

3-07 351 37100 4.6 1699 3.3 1206

4-08 305 29880 4.3 1281 3.1 931

Lifetime 117420 4.7 5559 3.3 3920

**3rd Sr 3yr-old ME Fall Nat'l 2019*

Maternal sister:

Jacobs Sid Beauty-ET EX-95 EEEEE

4-07 305 32250 3.6 1169 3.1 988

**All-American Jr 3yr-old 2015*

**Sold for \$170,000*

3rd Dam: (Pictured above)

Jacobs Goldwyn Britany

EX-96,2E-CAN 96-MS

4-01 365 37359 3.9 1455 3.3 1228

6-01 352 41446 4.0 1675 3.1 1298

Lifetime 112795 4.0 4537 3.3 3678

**5th Aged Cow WDE 2013*

**Res. All-Canadian 4yr-old 2011*

**1st 4yr-old Royal Winter Fair 2011*

4th Dam: Jacobs Jasper Best-ET

VG-88-CAN

4-07 336 41089 4.0 1633 3.3 1358

5th Dam: Jacobs Storm Bette-ET

EX-91,2E-CAN

5-10 365 36409 4.2 1517 3.3 1213

Lifetime 130722 4.4 5705 3.5 4527

6th Dam: Cotopierre Lindy Bertha

EX-2E-CAN

9-05 337 36832 4.4 1607 3.5 1290

Lifetime 119022 4.4 5295 3.7 4459

7th Dam: Cotopierre Starbuck Bine

EX-CAN, EX-MS

9-09 305 25825 4.0 1023 3.2 827

Lifetime 192406 4.2 7994 3.3 6400

8th Dam: Cotopierre Tempo Binette

EX-CAN, EX-MS

7-11 305 24246 3.7 891 3.2 785

Lifetime 123054 3.8 4652 3.4 4138

9th Dam: Cotopierre Tino Bisquette

VG-86-CAN

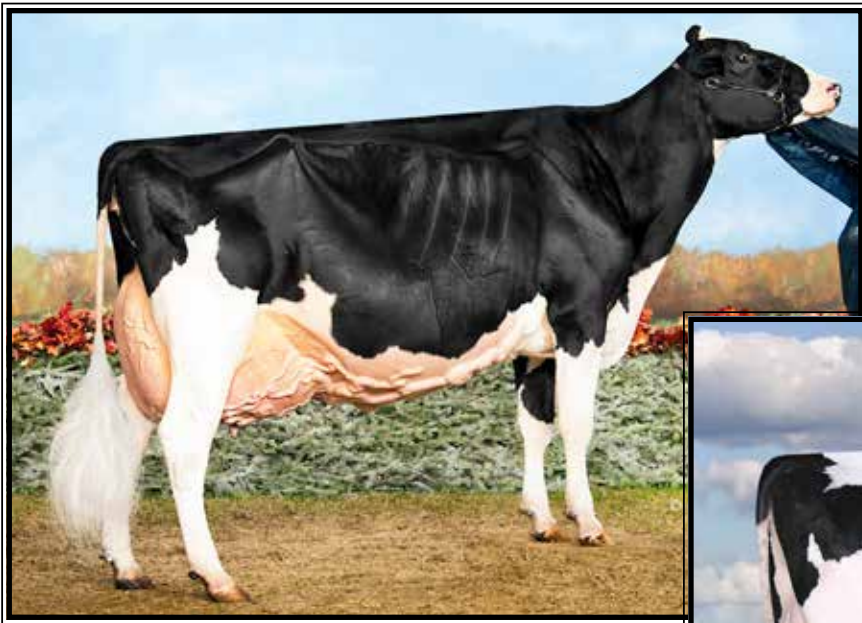

Blondin Goldwyn Subliminal-ETS
EX-97,4E EEEEE
**Star of the Breed 2021*
 (2nd Dam of Lot 22)

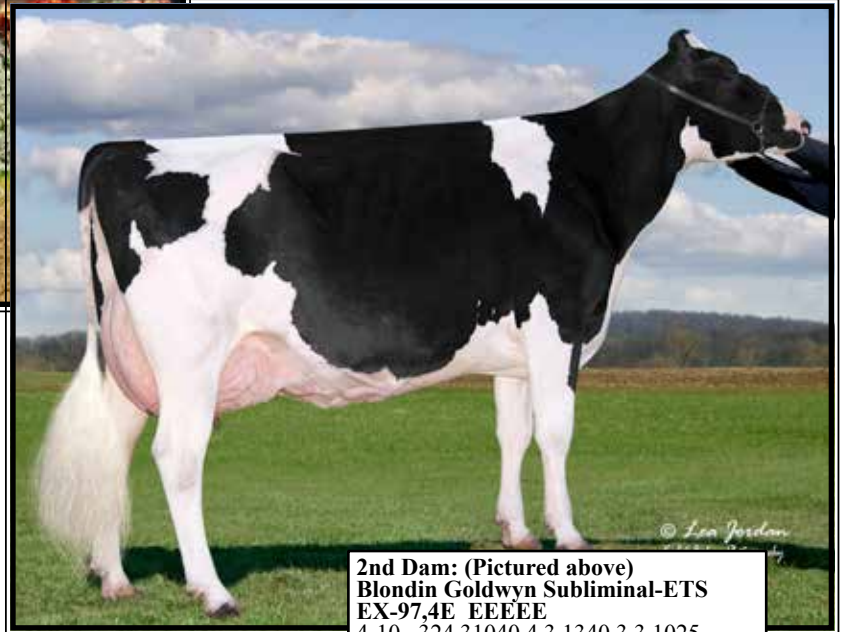

Budjon-Vail Aw Sara Jean-ET
EX-92,2E EEVVEE 93-MS
 6-00 365 36036 3.6 1238 2.9 1005
 (Dam of Lot 22)

LOT 22 Embryos

*Selling 5-#1 IVF female embryos
 sired by Hulu*RC or Alligator

Landis-Mrk Holsteins
 915 Valley Rd
 Lancaster, PA 17601
 717-560-1830

Sire choices of Lot 22 embryos:

Siemers Wolf Hulu 37006-ET*RC
 3245702863 4/23 PTA +2922GTPI
 +960M +.07% +58F +.06% +48P
 +671NMS +3.6PL +.4DPR 2.73SCS
 +3.99T +3.26UDC +1.60FLC 78%R
 Wolfgang X VG-89 Luster

OR

Stantons Alligator-ET
 3128769279 4/23 PTA +2491GTPI
 +1051M +.02% +45F +28P 2.84SCS
 +2.34T +2.04UDC +.53FLC 95%R
 Kingboy X VG-88 McCutchen

*Embryos @ Trans Ova, MD

Dam of Lot 22 embryos:

Budjon-Vail Aw Sara Jean-ET
6-09 EX-92,2E EEEEE 93-MS
 3130641928
 2-01 301 21520 4.0 860 3.0 652
 3-00 305 32152 3.7 1192 3.0 968
 6-00 365 36036 3.6 1238 2.9 1005
 Sire: Maple-Downs-I G W Atwood-ET
 (Pictured above)

2nd Dam: (Pictured above)

Blondin Goldwyn Subliminal-ETS
EX-97,4E EEEEE

4-10 324 31040 4.3 1340 3.3 1025
 5-11 365 38200 3.8 1447 3.3 1260
 7-01 316 36090 3.7 1342 3.3 1201
 8-00 365 40670 3.7 1488 3.5 1433
 10-00 365 44010 4.2 1841 3.2 1391
 11-01 365 44740 4.3 1921 3.2 1451
 Lifetime 310707 4.0 12360 3.4 10456

**HI Global Impact Cow of the Year 2022*
**Star of the Breed 2021*
**Res. All-American 150,000 cow in 2021*
**Res. All-American 150,000 cow in 2020*
**All-American 150,000 cow in 2017*
**All-Canadian Aged Cow 2016*
**Nom All-American Aged Cow 2016*
**HM All-American Jr 3yr-old 2012*

3rd Dam: Blondin R Marker Sublime
EX-93-CAN

10-08 365 35789 4.7 1693 3.3 1179
 Lifetime 162493 5.0 8080 3.6 5856

4th Dam: Blondin James Supra-ET

EX-90, 91-MS-CAN 8*
 4-08 365 33691 4.8 1631 3.6 1206
**Res. All-Canadian 4yr-old 2004*

5th Dam: Blondin Skychief Supra-ET
EX-93-CAN 10*

9-04 365 42758 4.1 1733 3.1 1305
 Lifetime 263795 3.8 10207 3.4 8955

**Grand Champion Papineau 2000*
**1st Aged Cow & Grand Berthier 2001*

5th Dam: Blondin Starbuck Superlass
VG-87-CAN 17*

11-09 365 36180 4.1 1479 3.1 1131
 Lifetime 250196 3.8 9486 3.2 7941

6th Dam: Diamond Hill Warden Lass
VG-87-CAN

4-00 309 23834 4.0 952 3.3 787
 Lifetime 108883 3.9 4284 3.2 3514

7th Dam: Diamond Hill Tenpo Misty
VG-85-CAN

Lifetime 104558 3.9 4114

8th Dam:
Diamond Hill Poplar B VG-85-CAN

9th Dam:
Broughton Lea Poplar EX-CAN
 Lifetime 187431 4.3 8128



**Butz-Butler Gold Barbara-ET
EX-96,3E EEEEE GMD**

**1st Prod. Cow and Grand Champion WDE 2019
(2nd Dam of Lot 23)*



**Gold-Barbara Dback Bae-ET
UG-86, UG-MS
(Dam of Lot 23)**

LOT 23 Embryos

*Selling 6-#1 IVF female embryos
sired by Master

*Embryos @ Trans Ova, MD

Ryan Krull

1949 Jay Ave
George, IA 51237
712-348-1802

Golden-Oaks Master-ET

3139216917 4/23 PTA +2046GTPI
+3.60T +2.91UDC +.90FLC 92%R
Avalanche X EX-90 Doorman

Gold-Barbara Dback Bae-ET

3-08 VG-86 VVGV 3131885565
1-11 305 18550 3.5 644 3.2 602
-Due back in the Fall
Sire: Mr D Apple Diamondback*RC
(Pictured above)

2nd Dam: (Pictured above)

**Butz-Butler Gold Barbara-ET
EX-96,3E EEEEE**

2-06 339 28060 4.4 1228 3.5 972
3-07 365 41820 3.9 1612 3.0 1273
6-02 305 38060 4.3 1650 2.9 1122
9-07 305 34340 3.9 1346 3.2 1083
Lifetime 201520 4.3 8610 3.3 6711

**All-American 2020, 2019, 2014, 2013 & 2012*

3rd Dam:

Regancrest Brasilia-ET

EX-92,2E EEEVE DOM
2-03 365 33180 3.6 1186 3.0 989

4th Dam:

Regancrest-PR Barbie-ET

EX-92 EEEEE 94-MS GMD-DOM
2-06 365 31690 3.9 1237 3.3 1050
**HM All-American Jr 3yr-old 2004*

5th Dam:

Regancrest Juror Brina-ET

EX-92 EEEVE GMD
4-04 365 40640 3.6 1478 2.8 1140
**Res. Grand Champion Iowa State Fair*

6th Dam:

Regancrest Aerostar Bert-ET

EX-90 EEEVV GMD-DOM
5-02 365 37790 3.6 1357 3.2 1215
Lifetime 109350 3.7 4031 3.3 3558

7th Dam:

Regancrest Mark Chairman Bea

EX-91,2E VEEE GMD-DOM
7-09 365 33830 3.8 1276 3.1 1052
Lifetime 140130 4.1 5711 3.3 4616

8th Dam:

Regancrest Board Chairman Bea

EX-90 VEVE
5-09 365 26010 4.1 1059 3.4 884

9th Dam:

Regancrest Apache Standout Bea

VG-86 EX-MS
Lifetime 131940 3.6 4744

Gold Barbara winnings include!

- *1st 150,000 lb Cow North American 2020*
- *All-American 150,000 lb Cow 2020*
- *Grand Champion World Dairy Expo 2019*
- *Un. All-American 150,000 lb Cow 2019*
- *Nom. All-American Aged Cow 2017*
- *Res. All-Canadian Mature Cow 2016*
- *HHM All-American Aged Cow 2016*
- *Un. All-Am & All-Can 4yr-old 2014*
- *Un. All-Am & All-Can Sr 3yr-old 2013*
- *Un. All-Am & All-Can Sr 2yr-old 2012*



**Milksource Lvrg Tina-RED-ET
EX-91 EEEEE**

3-02 365 33479 3.7 1282 3.1 1076
(Dam of Lots 24 & 26 and 2nd Dam of Lot 25)



**Milksource Warriors Time-RED
VG-85 VV++U**

(Sells as Lot 24, Dam of Lot 25 & mat. sister to Lot 26)

LOT 24

Milksource Warriors Time-RED

2-07 VG-85 VV++V
3134545722 99%RHA-I
Born 2/24/20 4/23 PTA +2.80T
2-00 305 18240 4.0 725 3.4 621
Fresh 6/3/23

*Sells in absentia
-housed at Quail-Ridge Holsteins
Womelsdorf, PA

Cantata Holsteins
7100 Middle Ridge Rd
Newport, PA 17074
Josh 717-247-6160
Durrell 484-869-4162

Mr Blondin Warrior-RED-ET
3139655530 4/23 PTA +1748GTPI
+2.90T +1.48UDC +1.28FLC 98%R
Avalanche X VG-85 Doorman

Milksource Lvrg Tina-RED-ET
5-09 EX-91 EEEEE 3132912464
2-01 334 25783 3.7 942 3.2 819
3-02 365 33479 3.7 1282 3.1 1076
5-01 305 26792 3.5 931 2.9 789
-fresh again in May & has more points
-milking 141 lbs/day
Sire: Westcoast Leverage-RED-ET
(Pictured above)

Maternal sister:
Milksource Dtr Tammy-RED
EX-93 EEEEE
*Grand Champion WDE Jr Red &
White Show 2016
*Nom. All-Am R&W 4yr-old 2016

2nd Dam: (Pictured w/ Lot 26)
Silvermine Adv Tally-RED-ET
EX-93,2E EE+EE
2-06 308 23680 4.1 978 3.4 805
3-05 365 32920 4.3 1426 3.4 1104
5-05 365 38700 4.2 1621 3.4 1327
Lifetime 108890 4.3 4730 3.5 2963
*HHM All-Am R&W 4yr-old 2011
*Nom. 2010 R&W Cow of the Year
*Nom. All-Am R&W Sr 3yr-old 2010
*Un. All-Am R&W Sr 2yr-old 2009
*All-Can R&W Srr 2yr-old 2009

3rd Dam:
Spungold R-M Tammy-RED-ET
EX-93,2E EEEEE GMD
3-04 365 42690 3.4 1446 2.9 1235
5-03 305 39110 3.2 1255 2.8 1100
Lifetime 135110 3.3 4459 2.9 3951
Maternal sister:
Spungold Tahoe-RED EX-93
3-03 365 34670 4.1 1420 3.0 1042
*All-Am R&W Sr 3yr-old 2002
*All-Am R&W Sr 2yr-old 2001
*Supreme Champion WDE
Futurity 2002

4th Dam:
Medovue Leader Lottie-RED
VG-85 VV+++ GMD
4-06 365 37670 3.9 1471 3.1 1178
Lifetime 114310 3.8 4384 3.4 3843



**Milksource Lvrg Tina-RED-ET
EX-91 EEEEE**

3-02 365 33479 3.7 1282 3.1 1076
(Dam of Lots 24 & 26 and 2nd Dam of Lot 25)



**Milksource Warriors Time-RED
UG-85 UU++V**

(Sells as Lot 24, Dam of Lot 25 & mat. sister to Lot 26)

LOT 25

Cantata Army Teralyn-RED

3239173792 99%RHA-I
Born 3/7/22

Bred 6/3/23, Due 3/12/24 to
551HO3617 Altitude-RED (sexed)

Cowbelle Holsteins

7100 Middle Ridge Rd
Newport, PA 17074
Joshua 717-247-6160

Siemers Apples Army-ET*RC

3134506807 4/23 PTA +1895GTPI
+1.63T +1.79UDC +1.11FLC 94%R
Hgh Octane X EX-91 GMD Mogul

Milksource Warriors Time-RED

2-07 VG-85 VV++V 3134545722
4/23 PTA +2.80T
2-00 305 18240 4.0 725 3.4 621
Fresh 6/3/23
Sire: Mr Blondin Warrior-RED-ET
(Pictured above)

2nd Dam: (Pictured above)

**Milksource Lvrg Tina-RED-ET
EX-91 EEEEE**

3-02 365 33479 3.7 1282 3.1 1076
2-01 334 25783 3.7 942 3.2 819
3-02 365 33479 3.7 1282 3.1 1076
5-01 305 26792 3.5 931 2.9 789
-fresh again 5/5 w/ 141 lbs last test!

Maternal sister:

**Milksource Dtr Tammy-RED
EX-93 EEEEE**

**Grand Champion WDE Jr Red & White
Show 2016*

**Nom. All-Am R&W 4yr-old 2016*

3rd Dam: (Pictured w/ Lot 26)

**Silvermine Adv Tally-RED-ET
EX-93,2E EE+EE**

3-05 365 32920 4.3 1426 3.4 1104
5-05 365 38700 4.2 1621 3.4 1327
Lifetime 108890 4.3 4730 3.5 2963

**HHM All-Am R&W 4yr-old 2011*

**Nom. 2010 R&W Cow of the Year*

**Nom. All-Am R&W Sr 3yr-old 2010*

**Un. All-Am R&W Sr 2yr-old 2009*

**All-Can R&W Sr 2yr-old 2009*

4th Dam:

Spungold R-M Tammy-RED-ET

EX-93,2E EEEEE GMD

3-04 365 42690 3.4 1446 2.9 1235

5-03 305 39110 3.2 1255 2.8 1100

Lifetime 135110 3.3 4459 2.9 3951

Maternal sister:

Spungold Tahoe-RED EX-93

3-03 365 34670 4.1 1420 3.0 1042

**All-Am R&W Sr 3yr-old 2002*

**All-Am R&W Sr 2yr-old 2001*

**Supreme Champion WDE*

Futurity 2002

5th Dam:

Medovue Leader Lottie-RED

VG-85 VV+++ GMD

4-06 365 37670 3.9 1471 3.1 1178

Lifetime 114310 3.8 4384 3.4 3843



**Silvermine Adv Tally-RED
EX-93,2E EE+EE**

**Un. All-Am & All-Can R&W Jr 2yr-old 2009
(2nd Dam of Lots 24 & 26 and 3rd Dam of Lot 25)*



**Milksource Lvrg Tina-RED-ET
EX-91 EEEEE**

3-02 365 33479 3.7 1282 3.1 1076
(Dam of Lots 24 & 26 and 2nd Dam of Lot 25)

LOT 26 Embryos

**Selling 5-#1 embryos from conv. flush
to sexed semen by Dominator-P*RC*

*Cantata Holsteins
7100 Middle Ridge Rd
Newport, PA 17074
Josh 717-247-6160
Durrell 484-869-4162*

Blondin Dominator-P *RC*PC
120345243C 4/23 PTA +2151GTPI
+355M +3.81T +2.94UDC +.92FLC
Mirand X VG-88 Avalanche

Milksource Lvrg Tina-RED-ET
5-09 EX-91 EEEEE 3132912464
2-01 334 25783 3.7 942 3.2 819
3-02 365 33479 3.7 1282 3.1 1076
5-01 305 26792 3.5 931 2.9 789
-fresh again in May & has more points
-milking 141 lbs/day
Sire: Westcoast Leverage-RED-ET
(Pictured above)
Maternal sister:
Milksource Dtr Tammy-RED
EX-93 EEEEE
**Grand Champion WDE Jr Red &
White Show 2016
Nom. All-Am R&W 4yr-old 2016

2nd Dam: (Pictured above)
Silvermine Adv Tally-RED-ET
EX-93,2E EE+EE
2-06 308 23680 4.1 978 3.4 805
3-05 365 32920 4.3 1426 3.4 1104
5-05 365 38700 4.2 1621 3.4 1327
Lifetime 108890 4.3 4730 3.5 2963
**HHM All-Am R&W 4yr-old 2011
*Nom. 2010 R&W Cow of the Year
*Nom. All-Am R&W Sr 3yr-old 2010
*Un. All-Am R&W Sr 2yr-old 2009
All-Can R&W Srr 2yr-old 2009

3rd Dam:
Spungold R-M Tammy-RED-ET
EX-93,2E EEEEE GMD
3-04 365 42690 3.4 1446 2.9 1235
5-03 305 39110 3.2 1255 2.8 1100
Lifetime 135110 3.3 4459 2.9 3951
Maternal sister:
Spungold Tahoe-RED EX-93
3-03 365 34670 4.1 1420 3.0 1042
**All-Am R&W Sr 3yr-old 2002
*All-Am R&W Sr 2yr-old 2001
*Supreme Champion WDE
Futurity 2002*

4th Dam:
Medovue Leader Lottie-RED
VG-85 VV+++ GMD
4-06 365 37670 3.9 1471 3.1 1178
Lifetime 114310 3.8 4384 3.4 3843

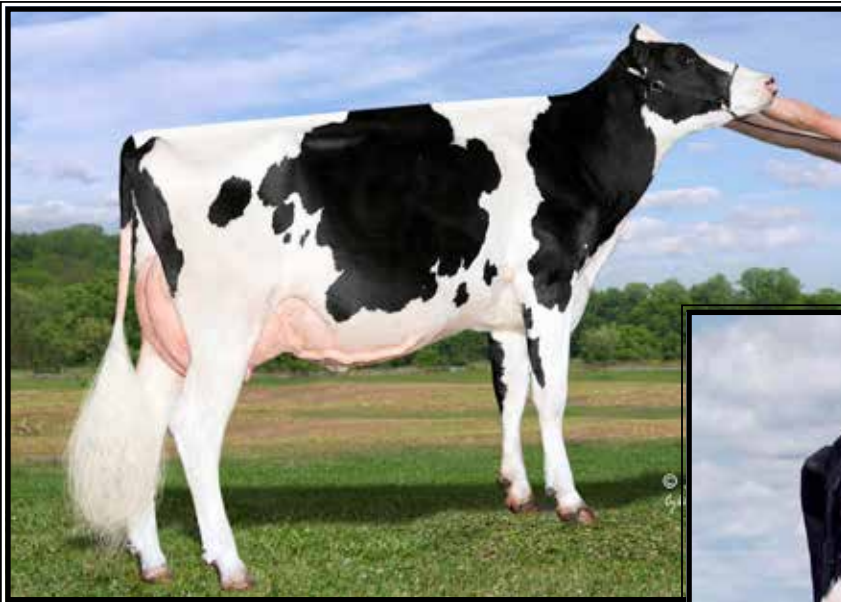

**Stolhaven Luxurious Rae-ET
EX-92 EEEEE**

2-11 323 32910 4.2 1372 3.8 1242
(Dam of Lot 27)



**Gloryland Liberty Rae
EX-95,3E DOM**

**HM All-American 4yr-old 2005
(2nd Dam of Lot 27)*

LOT 27 Embryos

*Selling 5-#1 IVF female embryos
sired by Eye Candy OR Warrior-RED

*Potential 10th generation EX

*Embryos at Trans Ova, MD

G. Alpheus Stoltzfus
281 White Horse Rd
Gap, PA 17527
717-629-3722

Sire choices of Lot 27 embryos:

MB-Luckylady Eye Candy-ET
3234629820 12/22 PTA +2526GTPI
+295M +.10% +41F +.05% +23P
+1.4PL +3.20T +2.77UDC +1.19FLC
Delta-Lambda X EX-92 Unix

OR

Mr Blondin Warrior-RED-ET
3139655530 4/23 PTA +1748GTPI
+2.90T +1.48UDC +1.28FLC 98%R
Avalanche X VG-85 Doorman

Dam of Lot 27 embryos:

Stolhaven Luxurious Rae-ET
3-08 EX-92 EEEEE 144867479
1-10 361 24240 4.0 980 3.6 877
2-11 323 32914 4.2 1372 3.8 1242
-Due back in August & looks tremendous
Sire: Braedale Goldwyn
(Pictured above)
***Max. scored 3yr-old!**

2nd Dam: (Pictured above)

Gloryland Liberty Rae
EX-95,3E EEEEE DOM
3-11 365 24470 3.4 823 3.4 826
7-02 365 47064 4.0 1978 3.3 1570
Lifetime 116380 3.7 4305 3.5 4083
**HM All-American 4yr-old 2005
*1st Aged Cow & Gr Ch VT St Show '09
*4th Aged Cow NE Fall Nat'l '09
Sold for \$410,000 in Cowtown Sale!

3rd Dam:

Gloryland Lana Rae
EX-94,2E EEEEE DOM
5-06 365 29011 4.0 1159 3.2 938
Lifetime 129620 3.7 4768 3.4 4343
**22 EX daughters all w/ EX mammary*

4th Dam:

Scientific Liza Rae-ET EX-90 EEEV
4-09 365 26710 2.9 786 3.1 827

5th Dam:

C Hanoverhill Tony Rae
EX-96,3E GMD-DOM
6-11 365 40221 4.1 1660 3.5 1408
Lifetime 166397 4.1 6903 3.4 5611
**HM All-American Jr 2yr-old 1988
Nom. All-American 5yr-old 1991

6th Dam:

Hanoverhill TT Roxette-ET *RC
EX-94,2E GMD-DOM
10-00 365 35040 4.3 1519 3.2 1129

7th Dam:

Mil-R-Mor Roxette
EX-90 GMD-DOM
Lifetime 121417 4.7 5725

8th Dam:

Glenridge Citation Roxy
EX-97,4E GMD
Lifetime 209784 4.5 9471
**2X Queen of the Breed
Mem. All-Time All-Am Prod. of Dam

9th Dam:

EX-90 GMD
Lifetime 218636 3.9 8581
**3X All-American Produce of Dam*

10th Dam:

VG-85 w/ 249580 life milk



Indianhead Kite Honey-RED EX-92,2E EEEEE

4-00 305 30970 4.1 1256 3.3 1018

(Dam of Lot 28)

LOT 28 Embryos

*Selling 3-#1 embryos from conv. flush to sexed semen by Altitude-RED

*Potential 11th generation EX

Jeremy Oberholtzer
N6152 County Rd K
Neillsville, WI 54456
715-937-0068

Farnear Altitude-RED-ET

3128013348 4/23 PTA +2245GTPI
+283M +16F +.03% +18P 2.96SCS
+3.14T +2.65UDC +1.44FLC 98%R
Arvis X EX-96 McCutchen

Indianhead Kite Honey-RED

6-06 EX-92,2E EEEEE 71808650
2-05 365 27340 4.0 1088 3.2 870
4-00 305 30970 4.1 1256 3.3 1018
5-08 305 28990 4.7 1370 3.1 907
6-09 305 23440 4.8 1130 3.2 743
Lifetime 125040 4.4 5519 3.3 4100
Sire: Markwell Kite-ET*RC
(Pictured above)

2nd Dam:

**Scientific S Harmony-RED-ET
EX-91,3E EEEEE**
2-01 358 24130 4.3 1031 3.3 803
3-02 365 31500 4.4 1388 3.2 1014
5-00 365 32200 4.3 1369 3.1 1014
6-08 365 43220 4.0 1748 3.3 1427
8-05 365 39850 4.3 1715 3.4 1373
Lifetime 222980 4.4 9887 3.2 7233

**3rd Dam: Scientific Raes Hope-RED-ET
EX-92 EEEEEV**

4-03 365 36894 3.5 1302 3.0 1101
Lifetime 103070 3.5 3655 3.1 3215

**4th Dam: Scientific Jubilant Rae-ET
EX-90 DOM**

5-11 365 38880 4.1 1608 3.6 1408
Lifetime 117590 4.0 4707 3.6 4242

**5th Dam: C Hanoverhill Tony Rae
EX-96,3E GMD-DOM**

6-11 365 40221 4.1 1660 3.5 1408
Lifetime 166397 4.1 6903 3.4 5611
**Gr Champion '93 Western National*

**6th Dam: C Hanoverhill Tony Rae
EX-96,3E GMD-DOM**

6-11 365 40221 4.1 1660 3.5 1408
Lifetime 166397 4.1 6903 3.4 5611
**Gr Champion '93 Western National*

**7th Dam: Hanoverhill TT Roxette-ET*RC
EX-94,2E GMD-DOM**

10-00 365 35040 4.3 1519 3.2 1129

**8th Dam: Mil-R-Mor Roxette
EX-90 GMD-DOM**

Lifetime 121417 4.7 5725

**9th Dam: C Glenridge Citation Roxy
EX-97,4E GMD**

Lifetime 209784 4.5 9471

**2X Queen of the Breed
*Mem. All-Time All-Am Produce of Dam
16-EX daus.; over 500 EX descendants!

10th Dam: EX-90 GMD

Lifetime 218636 3.9 8581

**3X All-American Produce of Dam*

11th Dam: VG-85 w/ 249580 life milk

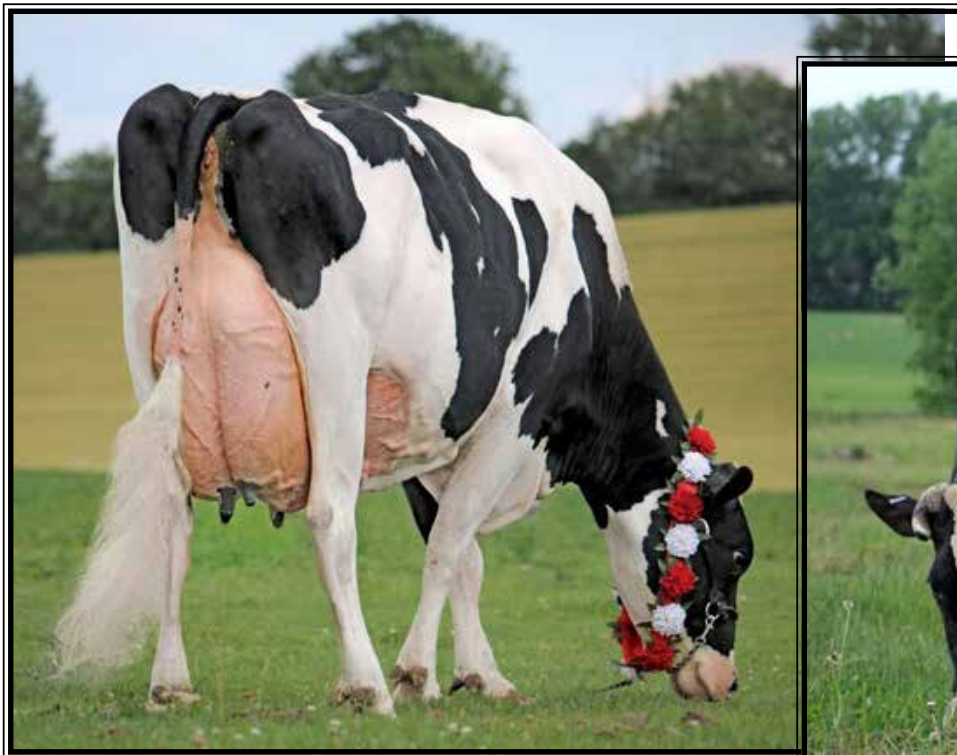

Ocean-View Sweet Sugar EX-93
(Mat. sister to the Dam of Lot 29)

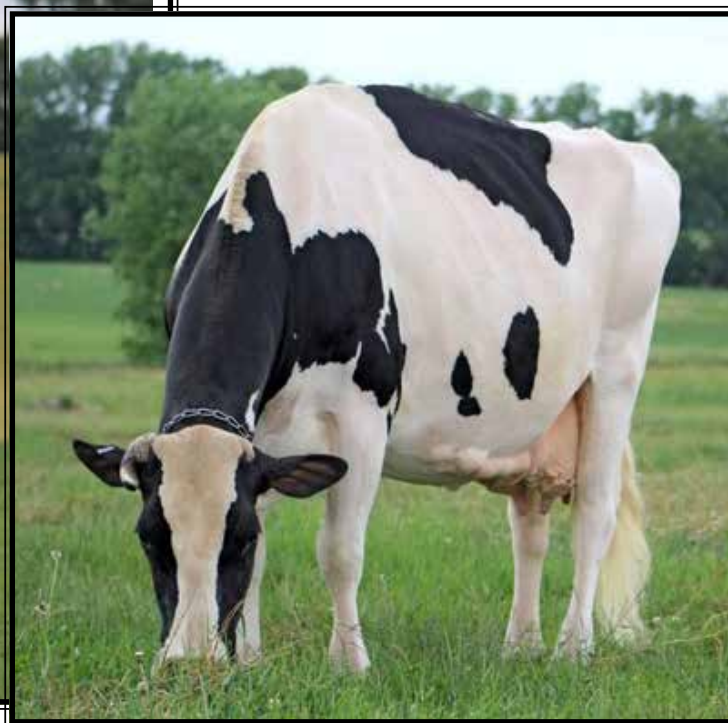

**Ocean-View Damion Sassafras
EX-90 EEEEE**

8-04 365 45600 5.0 2263 3.3 1496
(2nd Dam of Lot 29)

LOT 29 #101

Oceanview-DB Warrior Saucy*RC

145426637 99%RHA-I
Born 6/29/22

Galen Weber

22046 Old Forge Rd
Smithsburg, MD 21783
301-331-0674

Mr Blondin Warrior-RED-ET

3139655530 4/23 PTA +1748GTPI
+2.90T +1.48UDC +1.28FLC 98%R
Avalanche X VG-85 Doorman

Ocean-View Sweet N Sassy-ET*RC

2-10 VG-87 V+VVV 3208033870
Sire: Mr D Apple Diamondback*RC

Maternal sister:

Ocean-View Sweet Sugar EX-93
(Pictured above)

**11th Dam: Ocean-View Glamour Sandy
EX-90 VEVE**

**12th Dam: Ideograph Texal Sandra
EX-92,4E EEEE**

**13th Dam: Ideograph Burkgov Steps
EX-90,2E EEEV GMD**
8-09 365 28390 3.5 980
Lifetime 180080 3.8 6909

**14th Dam:
Ideograph Tidy Stars EX-91**
2-02 365 25027 3.7 918
Lifetime 167685

**15th Dam:
Twelvehms Hartog Segis EX-92**

2nd Dam: (Pictured above)

**Ocean-View Damion Sassafras
EX-90 EEEEE**
2-04 356 24580 4.0 979 3.3 813
3-05 339 29880 3.8 1128 3.3 973
4-05 365 34550 3.8 1306 3.2 1102
8-04 365 45600 5.0 2263 3.3 1496
Lifetime 135160 4.2 5717 3.3 4409

3rd Dam: (Pictured at left)

**Ocean-View Dundee Sassy
EX-93,4E VEEEE**
5-06 331 39690 3.7 1467 3.2 1256
7-11 365 40190 3.7 1471 2.9 1176
Lifetime 303570 3.8 11629 3.1 8511

4th Dam:

**Ocean-View Zenith Sassy
EX-90 EEVVV**
4-06 365 28270 3.9 1112 3.2 890
Lifetime 116730 4.0 4643 3.3 4023

5th Dam: Ocean-View Starlet Sassy

EX-93,3E EEEEE
8-06 365 29350 3.8 1124 3.1 906
Lifetime 162030 3.6 5759 3.3 5299

6th Dam: Ocean-View Benefit Sassy

EX-91,2E EEEEE
7-03 365 31590 3.5 1120 3.0 944
Lifetime 146940 3.7 5500 3.1 4531

7th Dam: Ocean-View Simon Sassy

VG-88 VEVV
5-10 365 31090 3.4 1065 2.9 890
Lifetime 142530 3.5 5023 2.9 4135

8th Dam: Ocean-View Sexy Shamma

VG-85 GEVV
5-05 329 25870 4.2 1083 3.0 787
Lifetime 132670 3.8 4998 3.1 4064

9th Dam: Ocean-View Fond Shama

VG-88 VEVV GMD
8-11 365 34170 3.4 1161 3.0 1023
Lifetime 201390 3.6 7274 3.1 4533

10th Dam: Ocean-View Capsule Sharon

EX-90,2E EEEV GMD-DOM
7-07 365 40430 2.7 1087
Lifetime 254520 3.1 7930



**Ocean-View Dundee Sassy
EX-93,4E**
(3rd Dam of Lot 29)



**Arethusa Sanchez Dice-ET
EX-96,3E EEEEE**

**Grand Champion Northeast Fall Nat'l 2015
(2nd Dam of Lot 30)*



**Arethusa Awesome Demi-ET*RC
UG-88 VU+VE**
3-03 296 22210 4.3 951 3.3 732
(Dam of Lot 30)

LOT 30 Embryos

**Selling 5-#1 IVF female embryos
sired by Showtime*RC*

**Embryos will be at the sale*

Dwayne Martin

549 Evergreen Rd
New Bloomfield, PA 17068
717-799-3699

Jacobs Showtime-ET*RC

111576086C 4/23 PTA +2421GTPI
+2.98T +1.48UDC +1.28FLC 98%R
Excalibur X VG-89 O'Kaliber

Arethusa Awesome Demi-ET*RC

4-08 VG-88 VV+VE 3200653178
2-02 342 19700 4.4 964 3.2 632
3-03 296 22210 4.3 951 3.3 732
Sire: Luck-E Awesome-RED
(Pictured above)

**2nd Dam: (Pictured above)
Arethusa Sanchez Dice-ET
EX-96,3E EEEEE**

2-01 345 25760 3.6 933 3.1 789
3-03 360 36980 4.3 1575 2.9 1060
4-07 326 37120 3.9 1465 3.0 1115

**1st 4yr-old Sr. & Grand Champion North-east Fall National 2015
*1st Holstein Int'l Futuriy WDE 2014
1st Sr 3yr-old, Int. Champ and BB&O NY Spring Show 2014

**3rd Dam:
Arethusa Shottle Domino-ET
EX-93 EEEEE**

5-05 333 27720 4.0 1120 2.8 780
**3rd 4yr-old N-E Fall Nat'l 2011*

**4th Dam:
Cherown SY Delilah-TW
EX-96,4E EEEEE**

5-09 365 42583 4.6 1968 3.2 1367
9-07 365 39900 3.9 1557 3.0 1189
Lifetime 213249 4.0 9162 3.2 7327

*-All-American 125,000 lb Cow 2005
-Res. All-American 5yr-old 2001
-Res. All-Can Winter Yrlng 1997
-HM All-Canadian 4yr-old 2000
-HM All-Canadian 5yr-old 2001
-Nom All-Canadian Sr 3yr-old 1999
-Nom All-Canadian Winter Calf 1998*

**5th Dam:
Browndale Warden Cher VG-86-CAN**

7-01 365 24899 5.1 1268 3.0 738
Lifetime 107521 4.7 5004 3.1 3305

**6th Dam:
Browndale Ulti Cherity-ET VG-85-CAN**

3-04 342 23316 4.2 959

**7th Dam:
Green Elms Echo Christina EX-CAN**

6-08 365 30313 4.1 1230
Lifetime 109763 4.0 4416



**Dubeau Dundee Hezbollah
EX-92 EEEEE 92-MS**

**All-Am & All-Can Sr 2yr-old 2009
& Res. All-Am 4yr-old 2011
(2nd Dam of Lot 31)*



**Pyramid HZ Goldwyn Heart-ET
EX-92,2E EEEEE**

**1st 4yr-old & HM Grand Champ Lanc. Co. Show 2021
(Dam of Lot 31)*

LOT 31 Embryos

**Selling 5-#1 IVF female embryos
sired by Eye Candy*

**Embryos at Trans Ova, MD*

*Leo Holme c/o Leon Lapp
170 Pleasant View Rd
Honey Brook, PA 19344
484-985-0655*

MB-Luckylady Eye Candy-ET
3234629820 12/22 PTA +2526GTPI
+295M +.10% +41F +.05% +23P
+1.4PL +3.20T +2.77UDC +1.19FLC
Delta-Lambda X EX-92 Unix

Pyramid HZ Goldwyn Heart-ET
6-06 EX-92,2E EEEEE 3139851747
2-01 364 23940 4.7 1124 3.4 802
3-03 330 28040 4.1 1147 3.1 881
4-04 365 35700 4.0 1400 2.8 1000
5-09 305 32800 3.5 1158 3.0 972
Lifetime 125900 4.0 5086 3.1 3903
Sire: Braedale Goldwyn
(Pictured above)
**1st Ayr-old and HM Grand Champion
Lancaster Co. Show 2021*

Hez daughters include:

St-Jacob Goldwyn Helen-ET EX-94-CAN
3E St-Jacob Goldwyn Hazie-ET EX-94
Hez Hezbollahs Honour-ET EX-94
Hez Bo Atwood Ruth-ET EX-93
St-Jacob Goldwyn Haley-ET EX-92 St-
Jacob Durchan Haleiwa-ET EX-92 Hez
Goldsun Hollis-ET EX-92
Hez Goldchip Hali-ET EX-92
Hez Atwood Heather EX-92-CAN
Hez Atwood Haidee-ET EX-92
Hez Atwood Haleigh-ET EX-92
Hez Atwood Heidilin-ET EX-92
Hez Atwood Helsa-ET EX-92

**2nd Dam: (Pictured above)
Dubeau Dundee Hezbollah
EX-92 EEEEE 92-MS**

2-03 365 27190 3.4 933 3.4 929
4-00 365 42050 4.4 1859 3,3 1378
**Res. All-American 4-year-old 2011
*2nd 4-year-old HM Senior Champi-
on International Holstein Show 2011
*1st 4-year-old and Grand Champion
Midwest Spring Ntl 2011
*1st Sr 2-year-old and Intermediate
Champion International Holstein
Show 2009
*All-American Sr 2-year-old 2009
All-Canadian Sr 2-year-old 2009

3rd Dam:

Dubeau Lyne La Trent Huit B
EX-90-CAN-EVEE 2*
5-05 365 28582 4.3 1230 3.4 983
6-10 336 25984 4.4 1135 3.5 910
Lifetime 124262 4.5 5551 3.5 4405

4th Dam:

Dubeau JY Antoinette
VG-87-CAN
3-03 326 25595 3.8 985 3.5 903
4-03 321 29111 3.9 1148 3.3 956
7-05 358 27043 4.2 1148 3.4 906
Lifetime 233712 4.1 9579 3.5 8157



**Dubeau Dundee Hezbollah
EX-92 EEEEE 92-MS**

**All-Am & All-Can Sr 2yr-old 2009
(2nd Dam of Lot 32)*



**St-Jacob Goldwyn Hazie-ET
EX-94 EEEEE**

4-09 305 35920 4.1 1472 3.1 1097
(Mat. sister to the Dam of Lot 32)

LOT 32 Embryos

*Selling 4-#1 IVF female embryos
sired by Maximum-RED

*Embryos at Trans Ova, Madison

*Redcarpet Holsteins
c/o Johnathan Heinsohn
34695 Kirkland Rd
Kirkland, IL 60146
815-979-5314*

Hodglynn Maximum-RED
14156509 4/23 PTA +2081GTPI
+2.12T +1.94UDC +1.18FLC 80%R
Altitude-RED X Maple-RED EX-94 A-A
**Maple was Grand of Royal B&W and R&W shows*

Hez Goldsun Hollis-ET
6-04 EX-92,2E EEVEE 70074478
2-01 305 21100 4.3 900 3.3 703
4-05 365 33300 3.8 1278 3.5 1164
5-10 365 28770 3.5 993 3.4 974
7-11 313 23070 3.5 816 3.1 726
Lifetime 123670 3.8 4724 3.4 4216
Sire: Toc-Farm Goldsun-ET
**1st Ayr-old NE Fall Nat'l 2017*

Maternal sisters include:
**St-Jacob Goldwyn Hazie-ET
EX-94 EEEEE**
4-09 305 35920 4.1 1472 3.1 1097
(Pictured above)

Hez daughters include:

St-Jacob Goldwyn Helen-ET EX-94-CAN
3E St-Jacob Goldwyn Hazie-ET EX-94
Hez Hezbollahs Honour-ET EX-94
Hez Bo Atwood Ruth-ET EX-93
St-Jacob Goldwyn Haley-ET EX-92 St-
Jacob Durchan Haleiwa-ET EX-92 Hez
Goldsun Hollis-ET EX-92
Hez Goldchip Hali-ET EX-92
Hez Atwood Heather EX-92-CAN
Hez Atwood Haidee-ET EX-92
Hez Atwood Haleigh-ET EX-92
Hez Atwood Heidilin-ET EX-92
Hez Atwood Helsa-ET EX-92

2nd Dam: (Pictured above)
**Dubeau Dundee Hezbollah
EX-92 EEEEE 92-MS**
2-03 365 27190 3.4 933 3.4 929
4-00 365 42050 4.4 1859 3.3 1378
**Reserve All-American 4yr-old 2011
*2nd 4yr-old HM Senior Champion
International Holstein Show 2011
*1st 4-year-old and Grand Champion
Midwest Spring Ntl 2011
*1st Sr 2-year-old and Intermediate
Champion Int'l Holstein Show 2009
*All-American Sr 2-year-old 2009
All-Canadian Sr 2-year-old 2009

3rd Dam:
**Dubeau Lyne La Trent Huit B
EX-90-CAN-EVEE 2***
5-05 365 28582 4.3 1230 3.4 983
6-10 336 25984 4.4 1135 3.5 910
Lifetime 1242 62 4.5 5551 3.5 4405

4th Dam:
**Dubeau JY Antoinette
VG-87-CAN**
4-03 321 29111 3.9 1148 3.3 956
Lifetime 233712 4.1 9579 3.5 8157

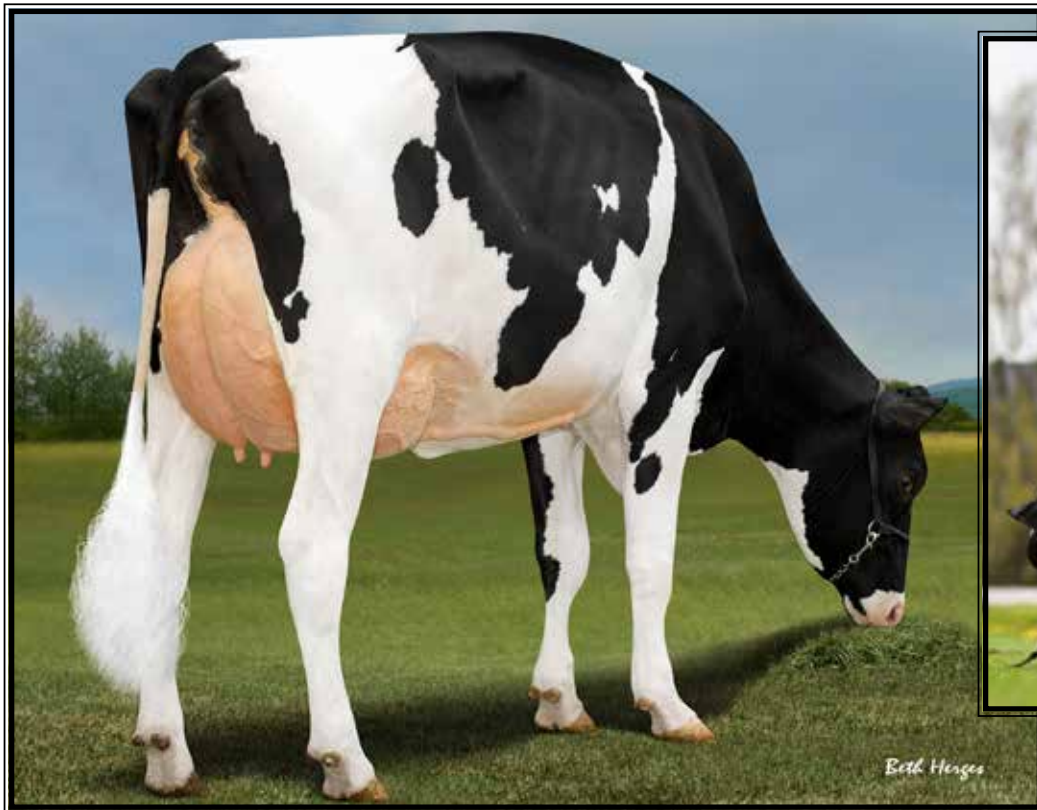

Oakfield Moment Medley-ET VG-87 UUU+U
(Dam of Lots 33 & 34)



OCD Delta Missy 4212-ET
EX-94,2E EEEVE

4-04 365 36340 3.8 1378 3.5 1282
(2nd Dam of Lots 33 & 34)

D-N-R Holsteins

428 Royers Rd
Myerstown, PA 17067
717-454-8856

LOT 33 Embryos

*Selling 3-#1 IVF female embryos
sired by Apero-PP*RC

Sires of Lot 33 embryos:

Blondin Apero-PP*RC
120781845C 4/23 PTA +2456GTPI
+.11% +52F +17P +.1PL 2.92SCS
+2.98T +2.10UDC +1.80FLC 78%R
Illustrator-P X VG-87 Mirand-P

LOT 34 Embryos

*Selling 3-#1 IVF female embryos
sired by Chief

Sire of Lot 34 embryos:

Stantons Chief-ET
3129015989 4/23 PTA +2285GTPI
+738M +8F +20P +.5PL 2.72SCS
+2.24T +2.24UDC +.47FLC 97%R
High Octane X VG-85 Numero Uno

Dam of Lots 33 & 34 embryos:

Oakfield Moment Medley-ET
2-08 VG-87 VVV+V 3221358840
4/23 PTA +2223GTPI +2.96T
1-11 262 22012 3.6 800 3.2 707 RIP
-preg & due again this fall
Sire: Tappenvale Moment-ET
(Pictured above)
*1st Milking Yearling S/E PA
Championship Show 2022!

2nd Dam:

OCD Delta Missy 4212-ET
EX-94,2E EEEVE
2-01 294 26040 3.7 971 3.2 845
3-01 365 34300 3.8 1313 3.3 1145
4-04 365 36340 3.8 1378 3.5 1282
5-10 302 34370 3.9 1353 3.3 1130
Lifetime 139920 3.9 5400 3.4 4761
*Missy 4212 is the Dam of AI sires
250HO15329 Thunderstruck &
250HO15236 Mystic Crush

3rd Dam:

Butz-Hill Magical Missy-ET
EX-94 EEEEE
4-09 365 31940 3.7 1182 3.5 1108

4th Dam:

Morsan Man D Missy-ET
VG-85 VV+V+
2-04 305 20450 5.5 1124 3.5 722

5th Dam:

Valleyville Dolman Missy VG-89-CAN
3-11 334 42421 4.7 1973 3.4 1462

6th Dam:

Eastside Lewisdale Gold Missy
EX-95-CAN 95-MS
3-01 308 31837 4.4 1407 3.2 1016
*All-American 5yr-old 2011
*All-Canadian 5yr-old 2011
*Supreme Champion WDE 2011
*Grand Champion Royal 2011
*All-American Jr. 3yr-old 2009
*Unanimous All-Can Jr 2yr-old 2008
*All-American Jr. 2yr-old 2008
*Sold for \$1.2 million in the
2009 Road to the Royal Sale!

7th Dam:

Stadacona Outside Abel
VG-88-CAN 89-MS 19*
3-03 365 36599 4.6 1695 3.0 1093
Lifetime 107117 4.2 4447 3.0 3263

8th Dam:

Stadacona Progress Anibel
VG-85-CAN VG-MS&FL 2*
4-03 365 38186 3.4 1312 3.2 1208
Lifetime 266137 3.4 9034 3.1 8311



RC-LC Goldwyn ATM EX-92 EEVVE DOM

**HM Jr All-American Jr 2yr-old 2008*
(3rd Dam of Lot 35)

LOT 35 #2216

TTM Rompen Altogether*RC

3245883068 99%RHA-I
Born 1/5/22 4/23 PTA +2545GTPI
+849M +.13% +69F +29P +1.5PL
+2.28T +1.66UDC +.98FLC

A2/A2 AB

Bred 5/4/23, Due 2/10/24 to
200HO12399 Dropbox
(carries an ultrasound female)

***Sells in absentia**
-Housed at Mercurio Farms, MD

Thomas Mercurio

PO Box 130
Woodsboro, MD 21798
804-306-8925

Trent-Way-JS Rompen-RED-ET

3200914543 4/23 PTA +2681GTPI
+1575M +45F +43P +599NM\$ +3.1PL
+2.32T +2.36UDC +1.16FLC 81%R
AltaAltuve X VG-88 Splendid

TTM Shut-Out Annalise

7-05 EX-92 EEVVE 3128162340
2-04 305 19670 4.9 962 3.5 697
3-11 356 35300 4.6 1626 3.5 1220
5-00 344 30390 4.8 1466 3.7 1135
6-01 354 35000 4.8 1701 3.5 1219
Lifetime 153390 4.7 7279 3.4 5284
Sire: Butlerview Shut-Out-ET

2nd Dam:

RMW Numero Uno Alexa-ET
EX-90 EEVVE

2-05 280 22340 4.5 1010 3.5 771
3-05 365 28150 4.4 1242 3.4 948
5-02 305 29270 4.1 1213 3.5 1012
6-04 305 24800 4.1 1032 3.4 857
Lifetime 113410 4.3 4896 3.5 3925

3rd Dam: (Pictured above)

RC-LC Goldwyn ATM *TV
EX-92 EEVVE DOM

2-02 365 33460 4.5 1510 3.5 986
3-10 365 37630 4.9 1848 3.6 1369
**HM Jr All-American Jr 2yr-old 2008*
***Daus. sold for up to \$87,000**

4th Dam:

Catoctin O Man Lia 1122-ET
VG-86 EEVV+

5-08 318 28620 4.8 1367 3.4 973

5th Dam:

Catoctin Convnc Luster 576
VG-86 VVVVV

2-02 365 31020 3.8 1167 3.3 1029

6th Dam:

Catoctin Duster 442 VG-85

3-07 365 30390 3.4 1035 3.4 1040

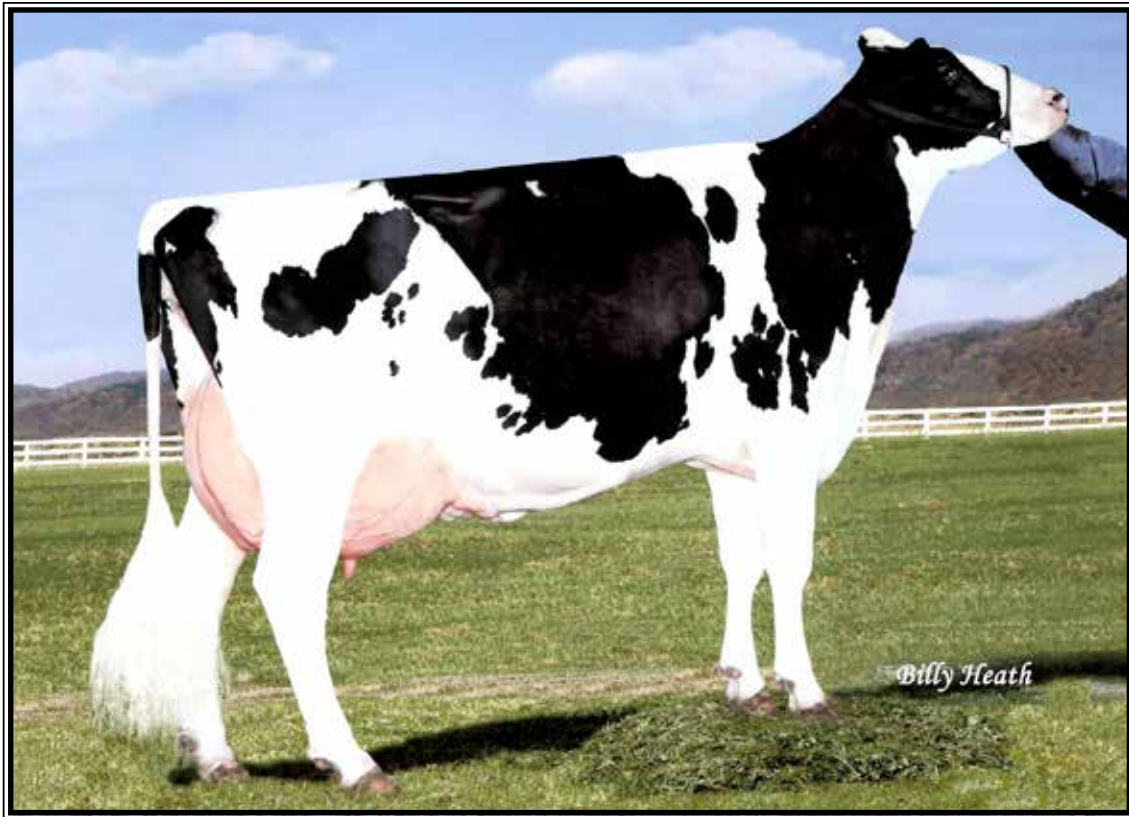

Ms Del-Hol Jodie Gibson-ET*RC EX-92,3E EEEEE

Lifetime 215570 3.8 8253 3.4 7413

(3rd Dam of Lot 36)

LOT 36 Embryos

*Selling 4-#1 IVF female embryos
sired by Heatwave-RED

*Chance at Red and PP calves!

*Embryos at Trans Ova, MD

John Ervin Stoltzfus

228 Hollow Rd
Gordonville, PA 17529
717-824-1860

AOT Heatwave P-RED*PC

3208400852 4/23 PTA +2787GTPI
+914M +.08% +59F +31P +5.3PL
+.9DPR +2.72T +2.18UDC +1.13FLC
Red Eye X VG-85 Swingman

Rolandice Calico Savannah*RC*PO

6-03 EX-93,2E EEEEE 144549359
2-06 305 21840 3.9 844 3.2 697
3-09 305 28056 3.8 1065 3.1 876
5-01 305 30115 4.0 1189 3.2 962
Lifetime 100567 4.0 3999 3.3 3279
Sire: Buck-H-Creek Mgl Piranha-P*RC

2nd Dam:

**Ms Del-Hol Savage Jo-RED-ET
VG-86 VV+VV**

3rd Dam: (Pictured above)

**Ms Del-Hol Jodie Gibson-ET*RC
EX-92,3E EEEEE**

3-10 365 31330 3.9 1210 3.5 1004
5-03 365 36820 3.5 1305 3.4 1241
6-10 365 37800 3.7 1402 3.3 1246
Lifetime 215570 3.8 8253 3.4 7413

Mat. sister:

**Fradon Encount Jodie-RED
EX-94-CAN 95-MS**

5-08 365 30377 4.9 1479 3.5 1071
*Nom. All-Am R&W Jr 2yr-old 2004
*All-Am R&W Aged Cow 2009
*HM All-Can R&W Aged Cow 2008

4th Dam:

**Fradon Rudolph Jodie-ET *RC
EX,2E-CAN**

4-03 365 33237 4.4 1479 3.2 1069
Lifetime 132950 3.9 5247 3.2 4305

5th Dam:

Bridon Inspira Jodie EX-CAN 92-MS

5-06 304 19381 4.2 816 3.5 672

6th Dam:

Bridon Threat Janice VG-86-CAN

5-04 365 20598 4.8 990 3.6 745

7th Dam:

Bridon Empress Jody VG-85-CAN

9-01 287 21052 3.7 785 3.3 701
Lifetime 132935 4.1 5476 3.5 4614

8th Dam:

Moeracres Rockette Jean VG-88

9th Dam:
Moeracres Audrey Joan EX-92,2E
Lifetime 102443 4.2 4341

10th Dam:

Moeracres Hamilton Audrey EX-93

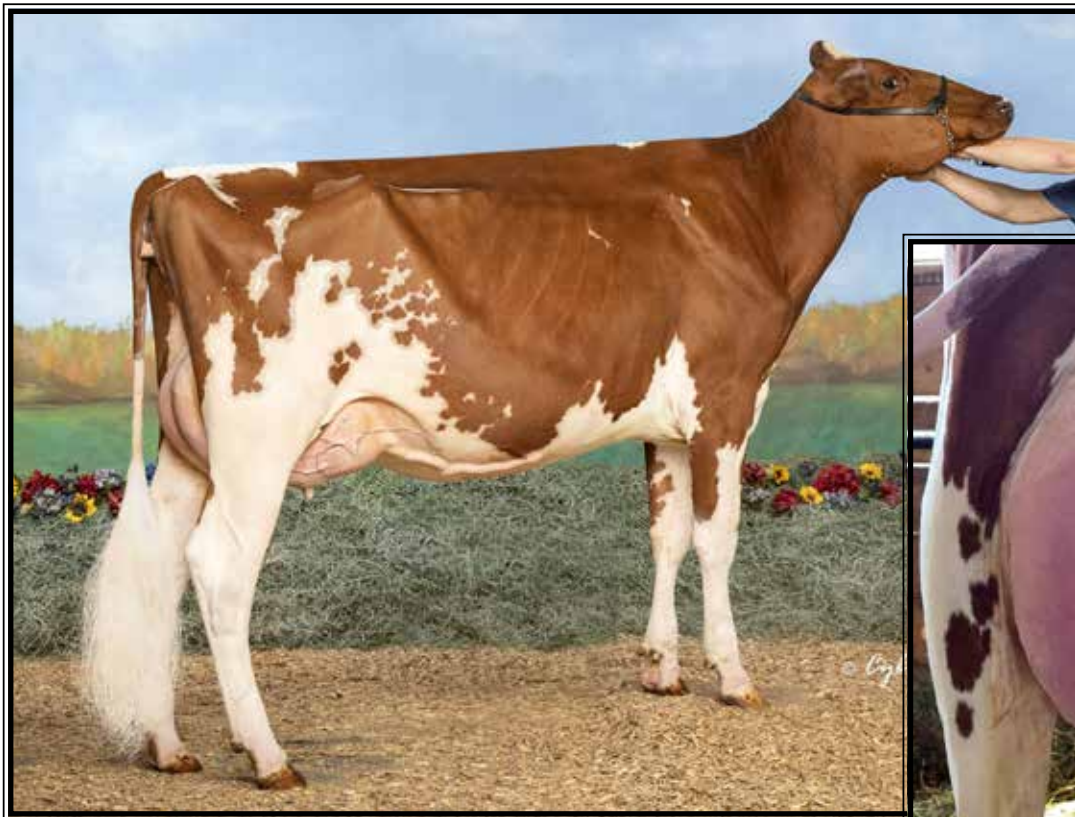

Maple-Downs Anikia-RED EX-90 VEVEE

(Dam of Lots 37 & 38)



Anikia's udder

LOT 37 Choice

*Selling 1st choice of 2 heifers below born June, 2023

-Red & White & Polled Tango

-Black & White Devour

John Ervin Stoltzfus

228 Hollow Rd

Gordonville, PA 17529

717-824-1860

Sires of calves in Lot 37 choice:

Golden-Oaks Tango-RED-ET

3209185764 4/23 PTA +2249GTPI

+4.22T +3.06UDC +1.95FLC 80%R

Altitude-RED X VG-88 Jordy

AND

Mr Danielle Devour-ET*RC

72713024 4/23 PTA +2112GTPI

+458M +4F +3P +4PL

+2.57T +3.21UDC +.87FLC 97%R

High Octane X EX-94 Destry

Dam of Lot 37 choice:

Maple-Downs Anikia-RED*PO

2-11 EX-90 VEVEE 3210540590

1-11 274 18253 3.7 682 2.9 537

-Fresh 4/20 w/ 2nd calf

Sire: Riverdown Unstopabull-RED

(Pictured above)

**1st Summ Yrlng NY Spring R&W Nat'l 2021*

**1st Summer Jr 2 SE PA Champ Show 2022*

**1st Jr 2 & Res. Grand Lancaster Co. 2022*

**2nd Summ Yrlng Premier R&W Jr Show 2021*

**1st Summ Yrlng & Jr Champ Troy Fair 2021*

2nd Dam: (Pictured w/ Lot 38)

Maple-Downs Annabelle-ET*PO

EX-93,2E EEEEE

3-03 365 36200 5.2 1886 3.3 1177

4-11 365 38940 4.1 1593 3.1 1203

7-00 365 33350 4.0 1334 3.0 1014

Lifetime 173590 4.3 7419 3.3 5645

3rd Dam: Ms Andis G-Digger Atara-ET

EX-91 EEVVE GMD

4-03 365 48078 3.6 1748 2.7 1303

5-05 326 44980 2.7 1214 2.8 1241

Lifetime 182010 3.8 6857 2.8 5082

4th Dam: Ms Andis Shottle Aneeda-ET

EX-95,2E EEEEE

3-08 365 43480 4.8 2083 3.0 1294

5-09 365 50930 4.2 2122 2.9 1487

Lifetime 160970 4.5 7261 3.0 4898

**2nd Sr Yrlg in Milk at '09 N/E Fall Nat'l*

**1st Fall Calf & Jr. Champ NYSF 2008*

5th Dam: MD-Maple-Dell Mar Andi-ET

VG-88 EEV+V

2-09 365 31950 4.7 1493 3.1 989

6th Dam: MD-Maple-Dell Durham Amy

EX-92 EE+EE

4-05 305 37640 3.9 1472 3.0 1119

7th Dam: Ms M-M-D Nobel Aruba

EX-94,2E EEEEE DOM

3-05 365 34540 4.3 1480 3.3 1144

Lifetime 130300 4.2 5482 3.3 4357

6th Dam: MD-Delight Storm Adeline-ET

8G-88 DOM

2-01 365 25340 4.6 1176 3.4 863

9th Dam: Ms Kingstead Chief Adeen-ET

EX-94,2E EEEEE DOM

3-05 310 30180 4.0 1209 3.4 1020

Lifetime 100760 4.0 4010 3.6 3649

**Nom. All-American Jr 3yr-old 2000*

**Nom. All-American 4yr-old 2001*

Full sister: Shoremar S Alicia-ET EX-97,3E

-3X All-Canadian & 3X All-American

10th Dam: C Aitkenbrae Starbuck Ada

EX-94,2E EEEEE DOM

5-06 365 30055 3.5 1043 3.5 1049

Lifetime 137740 3.4 4747 3.4 4649

**2X All-American Produce of Dam*

**All-American Sr 3yr-old 1990*



Maples-Downs Annabelle-ET*PO EX-93,2E EEEEE

4-11 365 38930 4.1 1593 3.1 1203
(2nd Dam of Lots 37 & 38)

LOT 38 Embryos

*Selling 5-#1 IVF female embryos.

Buyer gets choice of sires:

Altitude-RED or Heatwave-RED

*Chance at Red and PP calves!

*Embryos at Trans Ova, MD

John Ervin Stoltzfus
228 Hollow Rd
Gordonville, PA 17529
717-824-1860

Sires choices of Lot 38 embryos:

Farnear Altitude-RED-ET

3128013348 4/23 PTA +2245GTPI
+283M +16F +.03% +18P 2.96SCS
+3.14T +2.65UDC +1.44FLC 98%R
Arvis X EX-96 McCutchen

OR

AOT Heatwave P-RED*PC

3208400852 4/23 PTA +2787GTPI
+914M +.08% +59F +31P +5.3PL
+.9DPR +2.72T +2.18UDC +1.13FLC
Red Eye X VG-85 Swingman

Dam of Lot 38 embryos:

Maple-Downs Anikia-RED*PO

2-11 EX-90 VEVEE 3210540590
1-11 274 18253 3.7 682 2.9 537
-Fresh 4/20 w/ 2nd calf
Sire: Riverdown Unstopabull-RED
(Pictured above)

- *1st Summ Yrlng NY Spring R&W Nat'l 2021
- *1st Summer Jr 2 SE PA Champ Show 2022
- *1st Jr 2 & Res. Grand Lancaster Co. 2022
- *2nd Summ Yrlng Premier R&W Jr Show 2021
- *1st Summ Yrlng & Jr Champ Troy Fair 2021

2nd Dam: (Pictured above)
Maple-Downs Annabelle-ET*PO
EX-93,2E EEEEE
2-02 351 23170 3.8 876 3.3 757
3-03 365 36200 5.2 1886 3.3 1177
4-11 365 38940 4.1 1593 3.1 1203
7-00 365 33350 4.0 1334 3.0 1014
Lifetime 173590 4.3 7419 3.3 5645

3rd Dam: Ms Andis G-Digger Atara-ET
EX-91 EEVVE GMD
4-03 365 48078 3.6 1748 2.7 1303
5-05 326 44980 2.7 1214 2.8 1241
Lifetime 182010 3.8 6857 2.8 5082

4th Dam: Ms Andis Shottle Aneeda-ET
EX-95,2E EEEEE
3-08 365 43480 4.8 2083 3.0 1294
5-09 365 50930 4.2 2122 2.9 1487
Lifetime 160970 4.5 7261 3.0 4898
*2nd Sr Yrlg in Milk at '09 N/E Fall Nat'l
*1st Fall Calf & Jr. Champ NYSF 2008

5th Dam: MD-Maple-Dell Mar Andi-ET
VG-88 EEV+V
2-09 365 31950 4.7 1493 3.1 989

6th Dam: MD-Maple-Dell Durham Amy
EX-92 EE+EE
4-05 305 37640 3.9 1472 3.0 1119

7th Dam: Ms M-M-D Nobel Aruba
EX-94,2E EEEEE DOM
3-05 365 34540 4.3 1480 3.3 1144
Lifetime 130300 4.2 5482 3.3 4357

6th Dam: MD-Delight Storm Adeline-ET
8G-88 DOM
2-01 365 25340 4.6 1176 3.4 863

9th Dam: Ms Kingstead Chief Adeen-ET
EX-94,2E EEEEE DOM
3-05 310 30180 4.0 1209 3.4 1020
Lifetime 100760 4.0 4010 3.6 3649

*Nom. All-American Jr 3yr-old 2000
*Nom. All-American 4yr-old 2001
Full sister: Shoremar S Alicia-ET EX-97,3E
-3X All-Canadian & 3X All-American

10th Dam: C Aitkenbrae Starbuck Ada
EX-94,2E EEEEE DOM
5-06 365 30055 3.5 1043 3.5 1049
Lifetime 137740 3.4 4747 3.4 4649
*2X All-American Produce of Dam
*All-American Sr 3yr-old 1990



**BGP Delta Highflyin-ET
EX-94,2E EEEEE 94-MS**

4-08 348 40000 4.8 1932 3.5 1387
(Dam of Lot 39)

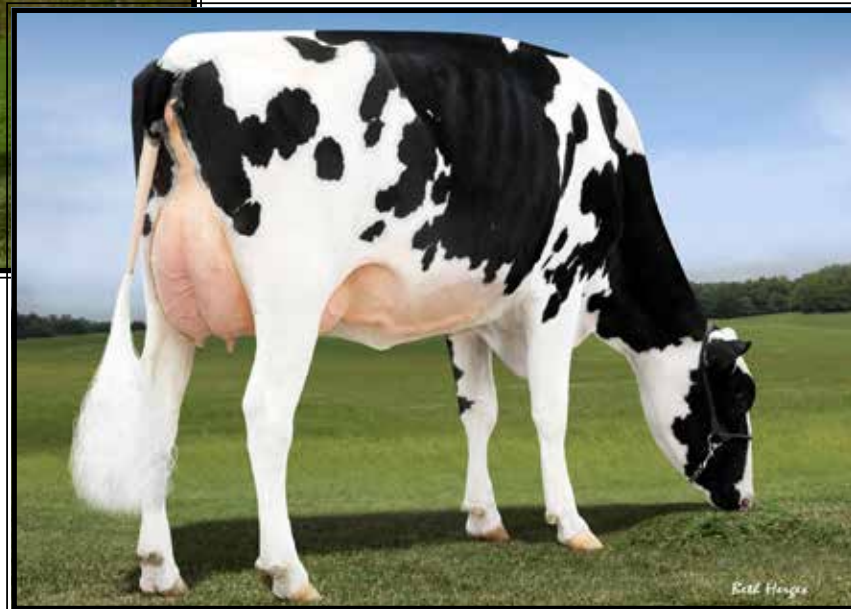

**Lookout Pesce Epic Hue-ET
VG-86 UU+UU**

**N. Canadian Cow of the Year 2019
(2nd Dam of Lot 39)*

LOT 39 Embryos

*Selling 5-#1 IVF female embryos
sired by Hancock

J. Randall Sensenig
2 Widdowson Rd
Quarryville, PA 17566
717-940-0158

Siemers Doc Hancock

3144882821 4/23 PTA +2722GTPI
+1056M +49F +38P +509NMS +2.8PL
+3.59T +3.42UDC +2.32FLC 98%R
King Doc X VG-85 Monterey

BGP Delta Highflyin-ET

6-00 EX-94,2E EEEEE 94-MS
143718491 4/23 PTA +2570GTPI
+18=90M +.20% +64F +.10% +35P
+2.1PL +1.79T +1.16UDC +1.06FLC
2-00 312 24840 4.9 1212 3.7 909
3-00 365 31230 4.7 1468 3.7 1153
4-08 348 40000 4.8 1932 3.5 1387
5-09 378 32261 4.6 1480 3.6 1150
-Due again sale time & looks great!
Lifetime 131440 4.8 6268 3.7 4801
Sire: Mr Mogul Delta 1427-ET
(Pictured above)

2nd Dam:

Lookout Pesce Epic Hue-ET
VG-86 VV+VV
2-03 323 24330 4.3 1027 3.7 903
**N. Canadian Cow of the Year 2019!*

3rd Dam: Cookiecutter MOM Hue-ET
VG-88-CAN-2yr

2-04 365 28887 4.2 1210 3.7 1065
-Sold for \$200,000 in the 2012 Sale of Stars
Full brother: 97HO40346 Hunter

4th Dam: Cookiecutter Sththollerwood

EX-90 EEEEEV DOM
2-04 365 30410 4.8 1462 3.6 1088

Maternal sister:

Cookiecutter Mom Halo-ET VG-88 DOM
**Global Impact Cow of the Year 2019!*

5th Dam: Cookiecutter Gld Holler-ET

VG-88 VVV+E DOM
2-03 365 40730 3.5 1410 3.1 1249
**Nom. Int'l Cow of the Year 2016*

6th Dam:

Ms Kings-Rnsm Champ Haley-ET
EX-90 EEVVEE GMD-DOM
3-11 365 43690 3.7 1625 3.1 1357

7th Dam: Regancrest-JDV Hanna-ET
EX-90 EEVVE

4-07 365 45110 4.3 1922 3.2 1449

8th Dam: Long-Haven Rudolph Dee-ET

EX-90,2E EVVEE GMD-DOM
2-11 365 32720 4.8 1565 3.8 1252
Lifetime 166900 4.3 7099 3.5 5884

9th Dam: Regancrest Elton Disrael-ET
VG-88 EX-MS DOM

2-04 365 33617 4.5 1499 3.5 1169

10th Dam: Snow-N Denises Dellia

EX-95,2E EEEEE GMD-DOM
6-00 365 35230 4.0 1425 3.0 1049
Lifetime 180240 3.9 7108 3.2 5723

**Dam of sires 'Durham' & 'Dundee'*

11th Dam: Snow-N Dorys Denise

EX-90,2E EX-MS GMD-DOM
5-09 365 33350 3.8 1256 3.1 1038
Lifetime 114010 3.6 4153 3.2 3649

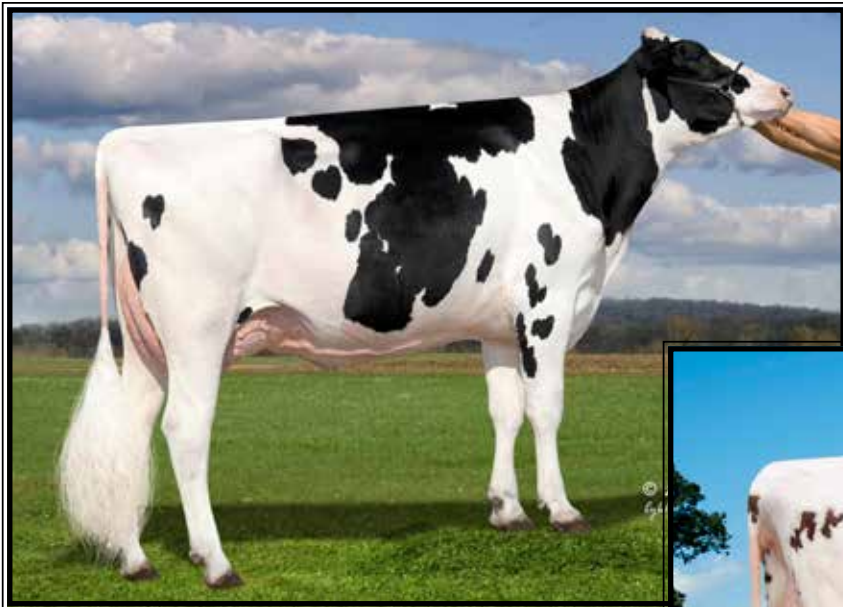

Y-Whisper Silver Royalty-ET*RC
EX-92,2E EEEEE
 2-06 351 27860 5.0 1384 3.6 990
 (3rd Dam of Lot 40)



Trentway-JS Raindrop-RED-ET
EX-90 VEEEE
 3-01 281 26440 4.7 1230 3.5 915
 (2nd Dam of Lot 40)

LOT 40 Embryos

*Selling 5-#1 IVF female embryos
 sired by Heatwave P-RED*PC

*Potential 14th generation EX
 and Polled & Red calves!

J. Randall Sensenig
 2 Widdowson Rd
 Quarryville, PA 17566
 717-940-0158

AOT Heatwave P-RED*PC
 3208400852 4/23 PTA +2787GTPI
 +914M +.08% +59F +31P +5.3PL
 +.9DPR +2.72T +2.18UDC +1.13FLC
 Red Eye X VG-85 Swingman

SA-Dawn City Ruby-ET*RC
 4-04 VG-87 EVV+V 3151980994
 4/23 PTA +2570GTPI +1313M +45F
 +38P +592NMS\$ +4.5PL +1.33T
 2-02 305 27350 3.8 1046 3.2 877
 Sire: Holyland Simplicity-P-RC-ET
 *Easy EX next score

12th Dam: C Glenridge Citation Roxy
EX-97,4E GMD
 Lifetime 209784 4.5 9471
 *2X Queen of the Breed
 *Mem of All-Time All-Am Prod. of Dam
 *16-EX daus.; over 400 EX descendants!
13th Dam: EX-90 GMD
 Lifetime 218636 3.9 8581
 *3X All-American Produce of Dam
14th Dam: VG-85 w/ 249580 life milk

2nd Dam: (Pictured above)
Trentway-JS Raindrop-RED-ET
EX-90 VEEEE
 3-01 281 26440 4.7 1230 3.5 915
3rd Dam: (Pictured above)
Y-Whisper Silver Royalty-ET*RC
EX-92,2E EEEEE
 2-06 351 27860 5.0 1384 3.6 990
 5-03 305 28590 4.6 1308 3.6 1030
4th Dam: Morningview Uno Regina
EX-90 EEEVE
 5-08 305 35850 4.2 1510 3.4 1209
 Lifetime 120660 4.0 4798 3.6 4329
5th Dam: Morningview Super Roxy*RC
EX-90 EEVVE GMD-DOM
 4-08 365 44550 3.5 1537 3.3 1453
 Lifetime 108730 3.4 3737 3.4 3657
6th Dam:
Morningview Pronto C-Rae-ET*RC
EX-90,2E EEEVE
 4-07 360 37180 4.1 1529 3.2 1185
 Lifetime 141160 4.1 5840 3.3 4702
7th Dam: Early-Autumn Golden Rae-ET*RC
EX-92,2E EEEEE
 4-01 365 42790 4.7 2026 3.3 1413
 Lifetime 110250 4.7 5235 3.5 3880
8th Dam: Scientific Jubilant Rae-ET
EX-90 DOM
 5-11 365 38880 4.1 1608 3.6 1408
 Lifetime 117590 4.0 4707 3.6 4242
9th Dam: C Hanoverhill Tony Rae
EX-96,3E GMD-DOM
 6-11 365 40221 4.1 1660 3.5 1408
 Lifetime 166397 4.1 6903 3.4 5611
 *Gr Champion '93 Western National
10th Dam: Hanoverhill TT Roxette-ET *RC
EX-94,2E GMD-DOM
 10-00 365 35040 4.3 1519 3.2 1129
11th Dam:
Mil-R-Mor Roxette EX-90 GMD-DOM
 Lifetime 121417 4.7 5725



Ms Babydoll Wind Giada-ET EX-90 VVEEE

3-09 269 30960 3.7 1147 3.3 1011

(2nd Dam of Lots 41 & 42)

LOT 41 #2485

TTM Ranger Gunsmoke*RC

3253982998 99%RHA-I

Born 10/10/22

*Sells in absentia
-housed at Chip Savage, MD

Thomas Mercurio

PO Box 130

Woodsboro, MD 21798

804-306-8925

3Star OH Ranger-RED-ET

NLD688600952 4/23 PTA +2899GTPI

+845M +.14% +72F +42P +920NMS

+6.7PL +1.94T +1.64UDC +1.33FLC

Rubels-RED X Salvatore

TTM Doorman Gretchen-ET

4-08 EX-90 EEEVE 3201007231

2-00 280 18590 3.9 725 3.3 621

2-11 341 24560 3.7 916 3.5 862

Sire: Val-Bisson Doorman-ET

2nd Dam: (Pictured above)

**Ms Babydoll Wind Giada-ET
EX-90 VVEEE**

2-01 305 30280 4.3 1294 3.2 964

3-09 269 30960 3.7 1147 3.3 1011

Mat. sister:

**Ms Babydoll Im Gorgeous-ET
EX-94,2E EEEEE**

6-00 365 31380 3.7 1146 3.5 1104

**Int. Champion Big E Jr Show 2016*

**2X Grand Champion New Jersey State
Holstein Jr Show!*

3rd Dam: (Pictured w/ Lot 42)

Nipponia Edr Rd Grace-ET

EX-94,2E EEEEE

4-03 365 30870 4.0 1221 3.3 1029

5-11 365 44640 3.9 1737 3.1 1405

Lifetime 132468 4.1 5379 3.3 4345

4th Dam:

Penlow Georgette Outside

EX-96-2E-CAN 93-MS

5-04 365 38210 4.5 1715 3.1 1199

8-01 365 36689 3.6 1329 3.1 1151

Lifetime 171200 4.4 7456 3.4 5765

**All-Canadian Mature Cow 2007*

**Res. All-Canadian 5yr-old 2006*

**Res. All-Canadian 4yr-old 2005*

**All-Canadian Sr 3yr-old 2004*

**Res. All-Canadian Sr 2yr-old 2003*

**Int. Champ & HM Grand Champ @*

Royal 2004

5th Dam:

Penlow Georgie Dragoon

EX-3E-CAN

5-04 365 26149 3.4 899 3.3 860

Lifetime 167265 3.9 6444 3.4 5699

6th Dam:

Penlow Ada Clyde VG-87-CAN

4-06 365 24833 3.3 827 3.2 789

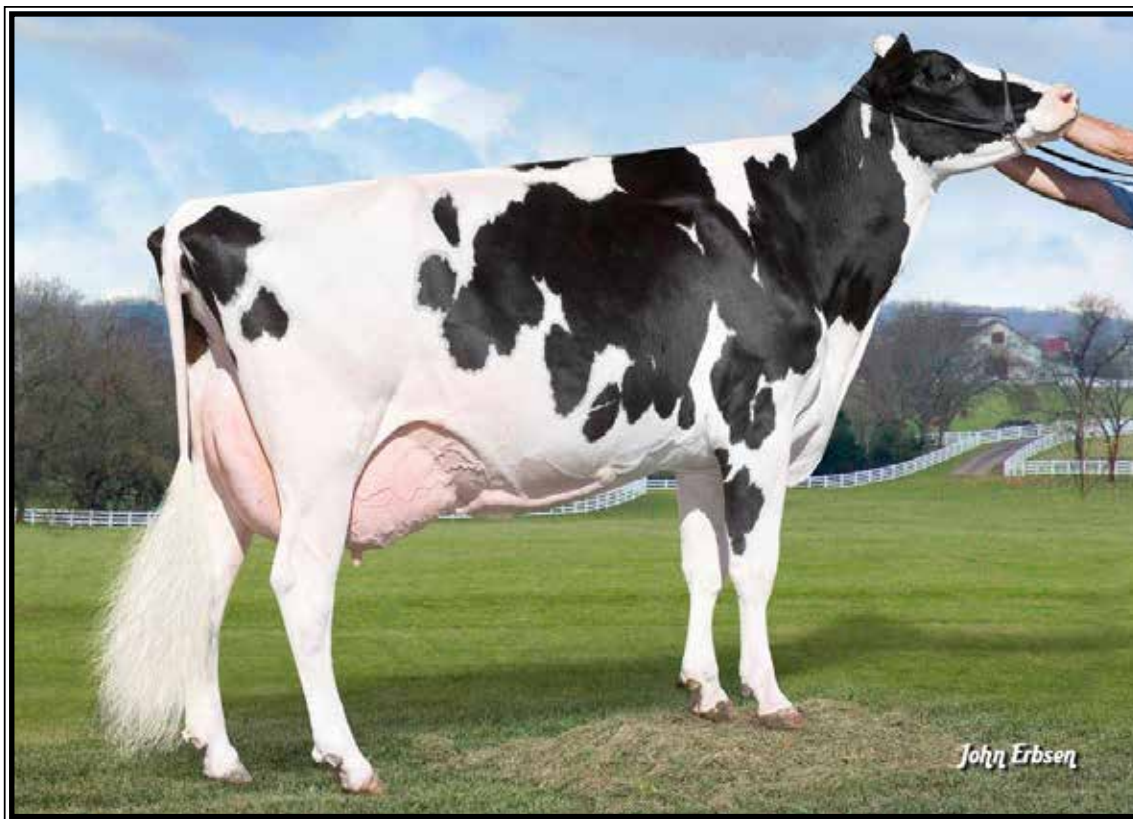

Nipponia Edr Rd Grace-ET EX-94,2E EEEEE

5-11 365 44640 3.9 1737 3.1 1405

(3rd Dam of Lots 41 & 42)

LOT 42 #2542

TTM Jagger Gala

326336812 99%RHA-I

Born 12/24/22

Thomas Mercurio

PO Box 130

Woodsboro, MD 21798

804-306-8925

Peak Jagger-ET

3205436591 4/23 PTA +2702GTPI

+56M +56F +27P +1.9PL 2.86SCS

+3.72T +2.93UDC +2.04FLC 81%R

Hunk X EX-90 King Doc

TTM Achrival Ginger

5-10 EX-93 EEEEE 3143185145

2-03 323 28220 3.4 965 3.0 854

3-04 294 28500 3.3 941 3.1 880

4-04 316 30590 3.5 1072 3.1 948

Sire: Eclipse Atwoods Archrival-ET

*Sells in absentia

-housed at Chip Savage, MD

2nd Dam: (Pictured w/ Lot 41)

Ms Babydoll Wind Giada-ET

EX-90 VVEEE

2-01 305 30280 4.3 1294 3.2 964

3-09 269 30960 3.7 1147 3.3 1011

Mat. sister:

Ms Babydoll Im Gorgeous-ET

EX-94,2E EEEEE

6-00 365 31380 3.7 1146 3.5 1104

*Int. Champion Big E Jr Show 2016

*2X Grand Champion New Jersey State

Holstein Jr Show!

3rd Dam:

Nipponia Edr Rd Grace-ET

EX-94,2E EEEEE

4-03 365 30870 4.0 1221 3.3 1029

5-11 365 44640 3.9 1737 3.1 1405

Lifetime 132468 4.1 5379 3.3 4345

4th Dam:

Penlow Georgette Outside

EX-96-2E-CAN 93-MS

5-04 365 38210 4.5 1715 3.1 1199

8-01 365 36689 3.6 1329 3.1 1151

Lifetime 171200 4.4 7456 3.4 5765

*All-Canadian Mature Cow 2007

*Res. All-Canadian 5yr-old 2006

*Res. All-Canadian 4yr-old 2005

*All-Canadian Sr 3yr-old 2004

*Res. All-Canadian Sr 2yr-old 2003

*Int. Champ & HM Grand Champ @

Royal 2004

5th Dam:

Penlow Georgie Dragoon

EX-3E-CAN

5-04 365 26149 3.4 899 3.3 860

Lifetime 167265 3.9 6444 3.4 5699

6th Dam:

Penlow Ada Clyde VG-87-CAN

4-06 365 24833 3.3 827 3.2 789



**BlackNCherry KD Adalicia-ET
UG-88 EVEVV**

2-07 348 29710 4.3 1287 3.5 1027
(2nd Dam of Lot 43)



**Ms Apple Arriella-ET*RC
EX-92 EEEEE**

3-03 365 35590 4.6 1688 3.3 1199
(4th Dam of Lot 43)

LOT 43

Crystal-Star A2P2 1792-ET*P0

3272258190 99%RHA-I
Born 3/30/23 4/23 PTA +2497GTPI
+.23% +55F +.09% +17P +2.89SCS
+3.52T +2.60UDC +2.05FLC

*Sells in absentia

Crystal Star Dairy

c/o Lawayne & Margaret Martin

12440 Burkholder Lane
Hagerstown, MD 21740
240-675-9679

Vogue A2P2-PP-ET*PP

13446574C 4/23 PTA +2725GTPI
+603M +.25% +94F +37P +.1PL
+2.75T +2.15UDC +.79FLC 81%R
Luster X VG-87-CAN Duke

Crystal-Star Movin 1575-ET*RC

3235924545
-Fresh and doing great!
Sire: Lindenright Moovin-ET*RC

9th Dam:

D-R-A August EX-96,4E EEEEE DOM
8-05 365 27460 4.3 1187 3.2 871
Lifetime 190200 4.4 8281 3.3 4457
*Nom. All-American Aged Cow 1986
*All-Wisconsin Aged Cow 1987

10th Dam:

D-R-A Ideal Precious Leader EX-90,2E
7-06 358 20090 3.9 787 3.4 765

11th Dam:

D-R-A Princess Lad Leader EX-90,3E
9-05 305 19160 4.2 809

2nd Dam: (Pictured above)

**BlackNCherry KD Adalicia-ET
VG-88 EVEVV**

2-07 348 29710 4.3 1287 3.5 1027

**3rd Dam: BlackNCherry Bmr Alisha
VG-88 EV+VV**

3-05 305 21040 4.1 866 3.4 724

4th Dam: (Pictured above)

Ms Apple Arriella-ET

EX-92 EEEEE
3-03 365 35590 4.6 1688 3.3 1199

Sisters include:

Miss Apple Snapple-RED EX-96
*Un. All-American R&W 4yr-old 2017

Ms Candy Apple-RED EX-94

*Un. All-American 4yr-old 2013

Ms Delicious Apple-RED EX-94

*Red Impact Cow of the Year 2019

5th Dam: (Pictured w/ Lot 3)

KHW Regiment Apple-RED-ET

EX-96,4E EEEEE DOM

4-01 365 35750 4.7 1682 3.7 1314

Lifetime 240640 4.7 11394 3.7 9013

-Unanimous All-Am Jr 2yr-old 2006

-All-American R&W Jr 2yr-old 2006

-HHM All-American Jr 3yr-old 2007

-Nom. A-A & R. All-Can 5yr-old 2009

-All-Am R&W Aged Cow 2011

-\$1M Global Glamour Sale Topper

*Maternal sister to Advent-RED

6th Dam: Kamps-Hollow Altitude-ET

EX-95,2E EEEEE DOM

7-00 365 39690 4.7 1849 3.5 1385

Lifetime 144460 4.4 6295 3.7 5288

7th Dam: Clover-Mist Alisha-ET

EX-93,3E EEEEE DOM

8-07 365 36920 4.2 1553 3.4 1258

Lifetime 226470 4.7 10659 3.6 8149

8th Dam: Clover-Mist Augy Star-ET*RC

EX-94,4E EEEEE DOM

7-10 365 43140 5.0 2136 3.3 1421

Lifetime 206250 4.7 9793 3.5 7187

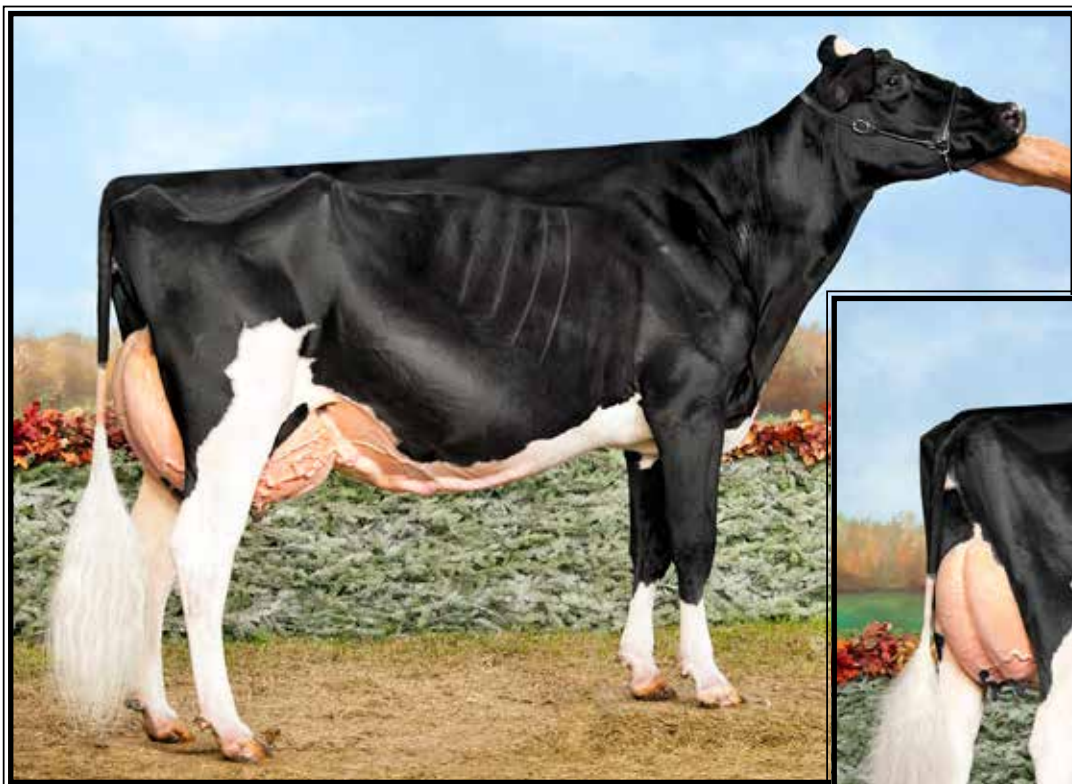

Craigcrest Rubies Rachelle EX-94 EEEEE

**HM All-American Jr 3yr-old 2016
(2nd Dam of Lot 44)*

LOT 44 Embryos

**Selling 5-#1 IVF female embryos
sired by Peak Jagger*

**Embryos @ Trans Ova, IA*

Ryan Krull

1949 Jay Ave
George, IA 51237
712-348-1802

Peak Jagger-ET

3205436591 4/23 PTA +2702GTPI
+56M+56F+27P+1.9PL 2.86SCS
+3.72T+2.93UDC+2.04FLC 81%R
Hunk X EX-90 King Doc

Oakfield Door Raindrop-ET

3-10 EX-90 EE+VE 3134444824
2-03 361 29570 4.7 1380 3.9 1143
Sire: Val-Bisson Doorman-ET
**3rd Winter Yrlng NE Spring Nat'l 2018*

**2nd Dam: (Pictured above)
Craigcrest Rubies Rachelle
EX-94 EEEEE**

2-01 331 20990 4.0 858 3.4 714
2-11 330 24320 4.0 972 3.3 793
3-10 365 28500 4.2 1197 3.6 1035

**HHM All-NY 4yr-old 2017
HM All-American Jr 3yr-old 2016

**2nd Jr 3yr-old WDE 2016*

**All-NY Junior 3yr-old 2016*

**Res. All-NY Jr 2yr-old 2015*

**1st place Jr 3 at NY Spring Interna-
tional Holstein Show 2016*

**1st place Jr 3 and Res. Int. Champion
at WNY Regional Show 2016*

FULL sister:

Craigcrest Rubies Gold Rejoice EX-94

**All-Am & All-Can Sr 2yr-old 2011*

**Res. Int Champion WDE 2011*

3rd Dam:

**Montdale Dundee Rubie-TW
EX-93-CAN**

2-05 365 27600 4.0 1102 3.4 950
4-08 329 27691 4.1 1135 3.3 921
5-07 365 27063 3.9 1053 3.3 895

**Nom. All-Canadian 2002*

4th Dam:

**KAS Carlton Ruby
EX-91,5E-CAN**

6-03 365 30593 4.0 1232 3.1 941
8-02 365 29897 3.8 1142 3.0 893
Lifetime 188075 3.7 6966 3.0 5700

5th Dam:

**KAS Status Quo Closure
EX-90-CAN**

9-10 309 19178 3.8 721 2.9 558
Lifetime 222638 4.2 9416 3.1 7015

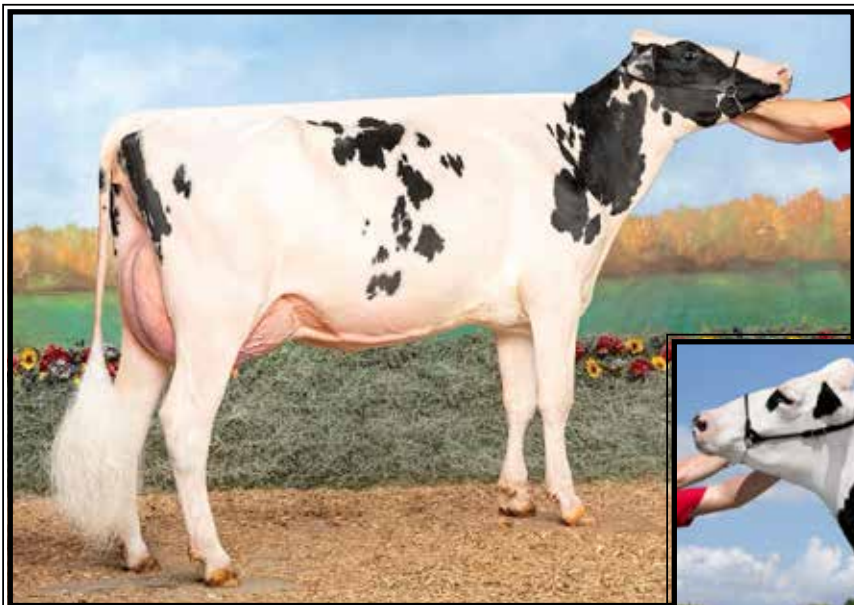

**Dan-J-Lan Chief Lakota
UG-87, EX-MS @ 2 yrs**

**Res. All-PA Jr 2yr-old
(Same family as Lots 45, 46 & 47)*



**Pricestead Atwood Lila-ET
EX-94,4E EEEEE**

5-03 305 26280 3.3 878 3.5 909

(Dam of Lot 45 and 2nd Dam of Lot 46 & 47)

LOT 45 Choice

*Selling 1st choice of 5 calves born
6/1/23

-3 sired by Delta-Lambda

-2 sired by King Doc

*Mat. sisters:

EX-94 & EX-90 by Doorman

Same family as:

**Dan-J-Lan Chief Lakota
VG-87, EX-MS @ 2years**

**Res. All-PA Jr 2yr-old*

(Pictured above)

DJ Glick

200 Zeigler Rd

Howard, PA 16841

570-295-6652

Sires of Lot 45 choice:

Farnear Delta-Lambda-ET

3125993715 4/23 PTA +2801GTPI
+1238M +48F +46P +709NMS +4.8PL
+2.66T +2.87UDC +.83FLC 99%R
Delta X EX-91,2E Uno

AND

Woodcrest King Doc

3132417775 4/23 PTA +2823GTPI
+1580M +.03% +70F +55P +3.9PL
+3.23T +2.13UDC +1.97FLC 99%R
Kingboy X VG-88 Mack

Dam of Lot 45 choice:

Pricestead Atwood Lila-ET

12-03 EX-94,4E EEEEE 142497964
5-03 305 26280 3.3 878 3.5 909
6-07 305 31220 3.7 1144 3.3 1023
7-11 305 31290 3.9 1219 3.2 998
10-00 305 33270 4.2 1387 3.3 1092
Lifetime 238527 4.0 9421 3,2 7883

Sire: Maple-Downs-I G W Atwood-ET

(Pictured above)

2nd Dam:

**Roycebrook Milan Laura
EX-94,3E EEEEE**

2-00 356 21149 3.1 655 3.1 650
3-03 288 15906 3.3 527 3.3 520
4-02 365 23530 2.9 672 3.2 752
5-08 365 34530 3.2 1110 2.9 1016
7-05 356 27750 3.4 941 3.0 833
8-07 281 21240 3.5 736 3.0 630
9-08 305 23170 3.4 782 3.0 701
Lifetime 179505 3.2 5829 3.1 5540

3rd Dam:

**Bonhaven Renegade Lana QE
VG-87 EVV+V**

4-04 301 26470 2.8 753 3.2 849



Dan-J-Lan Doorman Lindor-ET EX-94 EEEEE
(Dam of Lots 46 & 47)

DJ Glick

200 Zeigler Rd
Howard, PA 16841
570-295-6652

LOT 46 Embryos

*Selling 2-#1 & 2-#2 IVF female embryos sired by Delta-Lambda

Sires of Lot 46 embryos:

Farnear Delta-Lambda-ET
3125993715 4/23 PTA +2801GTPI
+1238M +48F +46P +709NM\$ +4.8PL
+2.66T +2.87UDC +.83FLC 99%R
Delta X EX-91,2E Uno

LOT 47 Embryos

*Selling 4-#1 IVF female embryos sired by Chief

Sire of lot 47 embryos:

Stantons Chief-ET
3129015989 4/23 PTA +2285GTPI
+738M +8F +20P +.5PL 2.72SCS
+2.24T +2.24UDC +.47FLC 97%R
High Octane X VG-85 Numero Uno

*Embryos @ consignor's farm

Same family as:

Dan-J-Lan Chief Lakota
VG-87, EX-MS @ 2years
*Res. All-PA Jr 2yr-old
(Pictured w/ Lot 45)

Dam of Lot 46 & 47 embryos:

Dan-J-Lan Doorman Lindor-ET
5-02 EX-94 EEEEE 3137910772
2-00 365 27292 4.1 1125 3.3 894
3-06 365 37256 4.1 1533 3.3 1246
5-00 165 18914 4.0 759 3.0 575 RIP
Sire: Val-Bisson Doorman
(Pictured above)

2nd Dam: (Pictured w/ Lot 45)

Pricestead Atwood Lila-ET
EX-94,4E EEEEE
5-03 305 26280 3.3 878 3.5 909
6-07 305 31220 3.7 1144 3.3 1023
7-11 305 31290 3.9 1219 3.2 998
10-00 305 33270 4.2 1387 3.3 1092
Lifetime 238527 4.0 9421 3,2 7883

3rd Dam:

Roycebrook Milan Laura
EX-94,3E EEEEE
5-08 365 34530 3.2 1110 2.9 1016
7-05 356 27750 3.4 941 3.0 833
4-02 365 23530 2.9 672 3.2 752
5-08 365 34530 3.2 1110 2.9 1016
7-05 356 27750 3.4 941 3.0 833
Lifetime 179505 3.2 5829 3.1 5540

4th Dam:

Bonhaven Renegade Lana QE
VG-87 EVV+V
4-04 301 26470 2.8 753 3.2 849



Luck-E Durbin Tristen

EX-94,2E EEEEE

6-06 316 37830 5.8 2207 3.6 1365

(Dam of Lot 48)

LOT 48 Choice

*Selling 1st choice of these 2 calves
below born 3/7/23

*Selection to be made at *Klinedell,
Myerstown, PA*

NC-Mtn Thunder Storm Tya-ET

3271315132 99%RHA-I
Born 3/9/23

NC-Mtn Thunder Storm Tab-ET

3271315133 99%RHA-I
Born 3/9/23

NC-Mtn Cattle Company

69 Black Cherry Lane
Ennice, NC 28623
336-363-4639

Blondin Thunder Storm

110296922C 4/23 PTA +1940GTPI
+113M +3.51T +2.32UDC +1.37FLC
Jacoby X VG-85 Beemer

Luck-E Durbin Tristin

8-00 EX-94,2E EEEEE 73278369
2-06 268 19010 4.9 932 3.9 744
6-06 316 37830 5.8 2207 3.6 1365
Sire: Ladys-Manor Durbin-T
(Pictured above)

2nd Dam:

Luck-E Damion Tristen-ET
VG-88 EVEVV

5-00 327 21350 5.1 1079 4.0 861

3rd Dam:

Luck-E-JK Dundee Trista-ET
EX-94,3E EEEEE

3-06 365 34990 4.5 1578 3.6 1259
11-03 365 32460 4.4 1440 3.4 1111
Lifetime 198250 4.4 8792 3.5 5347

4th Dam:

Bardholm Trust Lee
EX-93 EEEEE

4-02 365 40590 5.3 1265 3.5 1418
Lifetime 102080 4.9 5047 3.5 3543
**2nd 4yr-old E. Fall Nat'l 2003*

5th Dam:

Bardholm Truly Buck*RC
EX-90 EVEVE

10-10 323 25200 4.4 1121 3.3 831
Lifetime 122183 4.3 5223 3.4 4106

8th Dam:

Bardholm Trudy T T
VG-85-CAN

Lifetime 123844 3.5 4394 3.2 4003



Phil-Ru Shottle Ryann-ET EX-90 EU+EE DOM

3-02 365 27290 3.9 1071 3.4 928

(2nd Dam of Lot 49)

LOT 49 Choice

*Selling 1st choice of 3 females due
September, 2023

Shade-Mountain Holsteins

1026 Ridge Rd

McAlisterville, PA 17049

Jordan 717-320-3173

Golden-Oaks Master-ET

3139216917 4/23 PTA +2046GTPI

+3.60T +2.91UDC +.90FLC 92%R

Avalanche X EX-90 Doorman

Phil-Ru Bogart Zoey-ET

11-03 EX-94,3E EEEEE 140667406

1-11 290 16950 3.8 650 3.2 540

2-11 274 23600 3.6 844 3.0 706

3-09 365 33650 3.8 1283 3.2 1072

5-00 339 35720 3.6 1284 3.2 1120

6-00 365 31930 3.6 1161 3.1 996

7-02 323 29190 3.8 1095 3.1 893

8-03 331 29790 3.9 1150 3.0 901

9-03 365 28900 3.7 1076 3.0 881

10-07 365 33770 4.0 1366 3.0 1014

Lifetime 279470 3.8 10561 3.1 8656

Sire: Macomber O-Man Bogart

2nd Dam: (Pictured above)

Phil-Ru Shottle Ryann-ET

EX-90 EV+EE DOM

1-11 365 24450 3.8 935 3.4 839

3-02 365 27290 3.9 1071 3.4 928

3rd Dam:

Phil-Ru Durham Robbie-N

EX-92,2E EEEEE DOM

2-10 365 37310 3.7 1396 3.3 1219

5-04 365 31540 3.0 954 3.3 1051

6-09 365 29160 3.3 954 3.4 979

8-03 327 29430 3.2 936 3.3 958

9-04 365 28200 3.1 875 3.2 912

Lifetime 198180 3.3 6521 3.3 6529

4th Dam:

Miss Phil-Ru Rdolph Robin-N

EX-91,2E EX-MS GMD-DOM

4-02 365 36680 3.5 1298 3.3 1205

Lifetime 251390 3.8 9532 3.1 7830

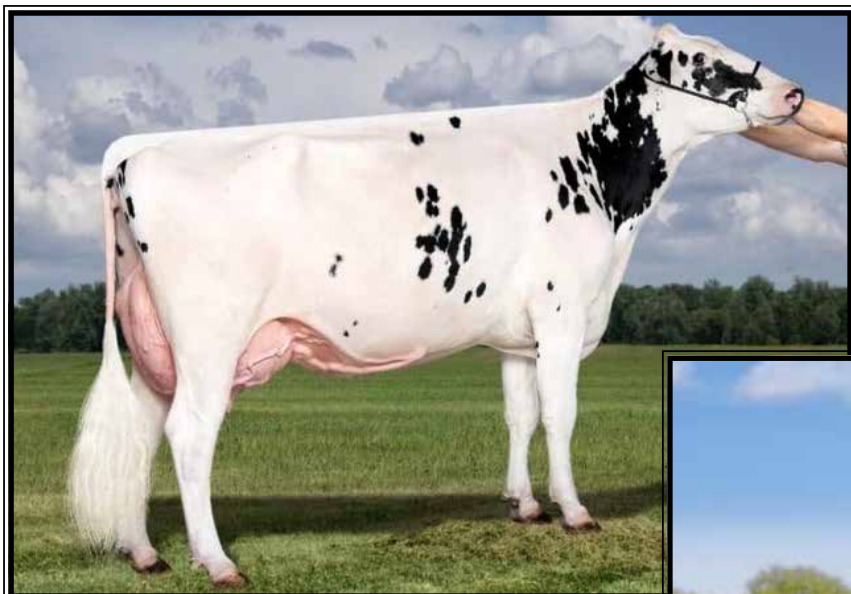

Quality Doorman Fran

EX-92 EE+VE

4-06 348 34450 4.2 1461 3.3 1133

(Dam of Lot 50)



Quality Gibson Finsco

EX-95,3E-CAN

7-06 315 31036 4.9 1506 3.1 957

(3rd Dam of Lot 50)

LOT 50 Choice

*Selling 1st choice of 4 female transfers due early March, 2024

Shade-Mountain Holsteins

1026 Ridge Rd

McAlisterville, PA 17049

Jordan 717-320-3173

Croteau Lesperron Unix

107567492C 4/23 PTA +2311GTPI

+628M +22F +12P +.7PL 2.96SCS

+2.28T +2.11UDC +.10FLC 99%R

Numero Uno X VG-85 Domain

Quality Doorman Fran

7-04 EX-92 EE+VE 12201571C

1-11 305 18860 3.6 686 3.4 650

3-00 257 18410 3.5 653 3.3 611

4-06 348 34450 4.2 1461 3.3 1133

5-07 305 28200 3.5 987 3.3 924

Sire: Val-Bisson Doorman-ET

(Pictured above)

2nd Dam:

Quality Goldchip Funny-ET

EX-90,2E-CAN

2-10 330 19583 4.4 864 3.1 613

4-00 360 28785 3.8 1093 3.2 906

5-03 365 26120 4.2 1098 3.1 809

3rd Dam: (Pictured above)

Quality Gibson Finsco

EX-95,3E-CAN 94-MS 10*

3-05 335 26982 6.0 1623 3.2 871

5-04 347 27031 4.9 1327 3.7 988

7-06 315 31036 4.9 1506 3.1 957

Lifetime 128965 5.0 6499 3.3 4308

***HM All-Ontario 2008**

4th Dam:

Quality B C Francisco

EX-96,3E-CAN 95-MS 97-FL 27*

3-07 365 34744 5.8 2008 3.3 1144

5-00 365 34923 5.1 1781 3.2 1131

Lifetime 178610 5.2 9365 3.6 6468

***HM All-Canadian Mature Cow 2006**

***All-Canadian Mature Cow 2005**

***All-Canadian 5yr-old 2004**

***All-Canadian Sr 3yr-old 2003**

***HM All-Canadian Sr 2yr-old 2002**

***All-Canadian Milking Yrlng 2001**

***Grand Champion RWF 2004 & 2005**

5th Dam:

Plushanski Francisco

VG-86-CAN VG-MS

5-01 326 29795 4.7 1400 3.4 1019

6th Dam:

Plushanski Valiant Fran EX-90 35*

3-06 365 36920 4.1 1515 3.1 1138

7th Dam:

Plushanski Chief Faith EX-94,4E

7-10 305 32180 5.0 1601

9-01 305 33840 5.0 1687

Lifetime 195751 4.5 8827



Ernest-Anthony Artha-ET
EX-94,2E EEEEE

6-00 365 36036 3.6 1238 2.9 1005
(Dam of Lot 51)



Arethusa Fever Almira-ET
EX-96,3E EEEEE

*All-American Sr 2yr-old 2014
(2nd Dam of Lot 51)

LOT 51 Embryos

*Selling 5-#1 IVF female embryos

4-#1 sired by Maximum-RED

1-#1 sired by Sidekick

*Embryos @ Red Carpet, IL
-contact Jonathan Heinsohn
815-979-5314

Brandon Delong & Kyrrah Leeper
28 N Quince St
Lebanon, PA 17046

Sires of Lot 51 embryos:

Hodglynn Maximum-RED

14156509 4/23 PTA +2081GTPI
+2.12T +1.94UDC +1.18FLC 80%R
Altitude-RED X Maple-RED EX-94 A-A
*Maple was Grand of Royal B&W and R&W shows

AND

Walnutlawn Sidekick

12508113C 4/23 PTA +2151GTPI
+.19%F +2.92T +2.32UDC +.79FLC
Abbott X EX-95,2E McCutchen

Dam of Lot 51 embryos:

Ernest-Anthony Artha-ET

6-04 EX-94,2E EEEEE 3129745760
2-04 305 17690 4.2 746 3.4 598
3-03 305 23880 4.0 958 3.1 740
4-06 365 28090 3.6 1022 3.2 902
5-10 365 33240 4.1 1378 3.3 1093
Lifetime 107390 4.0 4310 3.3 3493
Sire: Gillette Windbrook-ETS
(Pictured above)

2nd Dam: (Pictured above)
Arethusa Fever Almira-ET
EX-96,3E EEEEE
2-10 305 27510 5.4 1489 3.2 876
6-06 359 41830 4.6 1905 3.2 1336
8-11 305 42720 4.1 1753 3.4 1432
Lifetime 228610 4.6 10447 3.3 7532
*Un. All-American Sr 2yr-old 2014
*Res. All-American Milking Yrlg 2013
*4th Generation All-American

3rd Dam: **Arethusa Affection-ETS**
EX-92 EE+EE
2-10 305 27260 4.1 1120 3.1 834
Lifetime 102500 4.5 4629 3.2 3324
*All-American Milking Yrlg 2009
*1st Milking Yearling WDE 2009

4th Dam: **EO Siemers Ashlyns Angel-ET**
EX-96,3E EEEEE GMD
4-03 365 41370 4.2 1749 3.3 1355
9-10 365 39800 6.0 2383 3.1 1252
Lifetime 225080 4.8 10836 3.3 7333
*All-American Wtr Yr Hfr 2005
*Res. All-Am Sr 2yr-old 2006
*HM All-Canadian Aged Cow 2010
Maternal sisters include:

EK-Osecana Ambrosia-ET EX-95,2E R. A-A
EK-Oseena Aphrodite EX-95 2E N. A-A
Kingsmill Ashlyns Audrey EX-94 N. A-A

5th Dam: **Tri-Day Ashlyn-ET**
EX-96,2E EEEEE GMD-DOM
4-09 365 43090 4.8 2079 3.5 1503
Lifetime 144770 4.6 6665 3.5 5135
*All-Time All-American 4yr-old cow
*HHM All-Time All-Am Sr 3yr-old
*All-Am & All-Can 4yr-old cow 2001
*All-Am & Res. All-Can Sr 3yr-old 2000

7th Dam: **Bendy-Brook Odyssey Favorite**
EX-92,2E EEEEE DOM
6-01 337 22670 3.4 770 3.1 706
*Res. All-Am Produce of Dam 2000
*Nom Jr All-Am Aged Cow 1995

8th Dam: **Bendy-Brook Star Fonda**
VG-86 VG-MS
Lifetime 108500 3.4 3725 3.2 3430



**Landis-Mrk Jacoby Dilly-D
EX-93 EEEEE**

**1st Jr 3yr-old S/E PA Championship Show 2021
(Mat. sister to Lot 52)*



**Ms Deb Gold Chip Dina-ET
EX-91,2E UUUUE**

**Res. Grand Champ Lanc. Co Show 2018
(Dam of Lot 52)*

LOT 52 Embryos

**Selling 5-#1 IVF female embryos
sired by Hulu*RC or Alligator*

**Embryos @ Trans Ova, MD*

Sire choices of Lot 52 embryos:

Siemers Wolf Hulu 37006-ET*RC
3245702863 4/23 PTA +2922GTPI
+960M +58F +48P +671NMS\$ +3.6PL
+.4DPR +3.99T +3.26UDC +1.60FLC
Wolfgang X VG-89 Luster

OR

Stantons Alligator-ET
3128769279 4/23 PTA +2491GTPI
+1051M +.02% +45F +28P 2.84SCS
+2.34T +2.04UDC +.53FLC 95%R
Kingboy X VG-88 McCutchen

Maternal sisters to Lot 52 include:

Landis-Mrk Jacoby Dilly-D EX-93
(Pictured above)
**1st Jr 3yr S/E PA Champ Show 2021
*Nom. All-Am Summ Jr 2yr-old 2020
*1st Summer Jr 2yr-old, Int. & Grand
Champion Lancaster Co. Show 2020
*1st Summer Yearling in Milk at the 2020
NAILE Show in Louisville!*

Landis-Mrk Diva EX-92, 93-MS

Landis-Mrk Holsteins

915 Valley Rd
Lancaster, PA 17601
717-560-1830

Dam of Lot 52 embryos:

Ms Deb Gold Chip Dina-ET
6-05 EX-91,2E VVVUE 72127567

2-11 330 24930 3.5 869 3.2 804
4-00 312 27600 3.2 890 3.2 887
5-00 365 28380 3.8 1065 3.2 908
6-03 365 23860 3.7 871 3.1 746
Lifetime 125800 3.5 4432 3.2 4026

Sire: Mr Chassity Gold Chip-ET

(Pictured above)

**1st 5yr-old & Res. Grand Champion
Lancaster Co Holstein Show 2018*

**1st 3yr-old & Grand Champion
Lancaster Co Holstein Show 2016*

**1st Sr 3yr-old S-E PA Champ show*

2nd Dam:

Eastriver Gold Deb 850-ET
EX-95 EEEEE
3-05 365 35830 4.4 1581 3.5 1238
**1st Sr 3yr-old & Grand Champion
Mid-West Spring 2013
*1st Sr 3yr-old & HM Intermediate
Champion NY Spring 2013
*Res. All-Canadian & Res. All-Amer-
ican Milking Yearling 2011
*2nd Milking Yearling & Best Udder
Royal Winter Fair 2011
Jr Champion Atlantic Summer 2010

3rd Dam:

Homestead Astronomical Deb
EX-95,3E-CAN 95-MS
3-04 365 28787 3.8 1106 3.3 945
5-09 365 34665 3.8 1313 3.4 1170
7-07 365 30247 4.4 1331 3.2 959
Lifetime 152239 3.9 5983 3.3 5040
**HM All-Atlantic 4-H Fall Calf 2005
*Res Jr Champion Atlantic Summer
Show 2005*

4th Dam:

Homestead Debbie Approval
VG-85-CAN VG-MS&FL
4-05 365 25648 3.2 820 3.1 783

5th Dam:

Homestead Skychief Delsie
VG-87-CAN EX-MS
7-02 365 27923 3.9 1080 3.1 860
Lifetime 195308 3.8 7465 3.1 6085

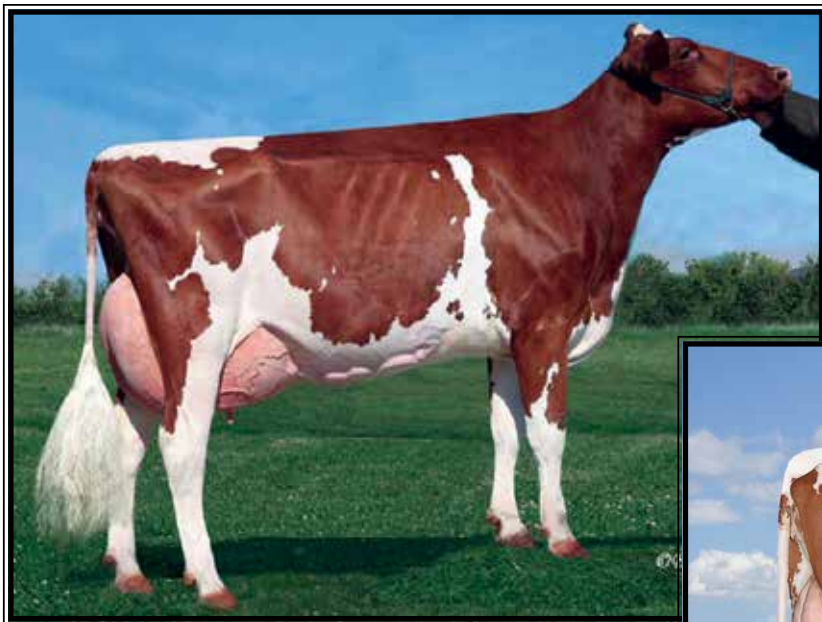

**SRP Absolute Fantasy-RED-ET
EX-84,3E EEEEE**

Lifetime 210020 4.5 9417 3.7 7825
(2nd Dam of Lot 53)



**Garden-State Freckle-RED-ET
EX-91 VVVEE**

1-11 313 23380 4.4 1036 3.5 811
(Dam of Lot 53)

LOT 53 Embryos

*Selling 5-#1 IVF female embryos
sired by Blondin Alpha*RC

Kevin Beiler

456 Daretown Rd
Elmer, NJ 08318
315-420-2260

Blondin Alpha*RC

120345248C 4/23 PTA +2303GTPI
+502M +.03% +28F +11P +2.95SCS
+2.78T +2.20UDC +1.44FLC 80%R
Alligator X EX-92 Artist

Garden-State Freckle-RED-ET

3-04 EX-91 VVVEE 3204282380
1-11 313 23380 4.4 1036 3.5 811
Sire: Mr Blondin Warrior-RED-ET
(Pictured above)

2nd Dam: (Pictured above)

**SRP Absolute Fantasy-RED-ET*TV
EX-94,3E EEEEE**

2-00 306 21710 4.4 947 3.6 773
3-00 365 28150 4.4 1228 3.6 1002
4-08 365 35970 4.0 1431 3.6 1310
6-00 365 38870 4.3 1680 3.6 1407
8-08 365 27880 4.6 1269 3/6 1016
10-11 305 18100 4.8 877 3.7 661
Lifetime 210020 4.5 9417 3.7 7825

3rd Dam:

**Oakfield-Bro Fountain-RED-ET
EX-90,2E EVEEE**

5-03 365 25500 4.9 1245 3.4 879

4th Dam:

**Penn-Gate RMarker Ferggy *RC
EX-93,2E EEEEE**

3-08 365 27080 3.7 1002 3.3 893

5th Dam:

**Penn-Gate Skychief Finesse
EX-95,3E 97-MS DOM**

9-00 365 36760 3.8 1386 3.3 1227
Lifetime 161510 4.5 7311 3.2 5385

Maternal Sisters to Finesse:

**Penn-Gate Highlite Fame-ET EX-94
Penn-Gate Skychief Fifi-ET EX-94,2E**

6th Dam:

**Penn-Gate Starbuck Finesse
EX-94,2E EEEEE GMD-DOM**

8-02 305 30040 3.8 1133 3.4 1010
Lifetime 166730 3.7 6252 3.5 5902

*Mem of Nom All-Am Best 3 females
*7-EX & 3-VG daughters

7th Dam:

**Penn-Gate Elevation Flashie
EX-94,5E EEEEE GMD-DOM**

7-01 365 32410 4.3 1382 3.2 1025
Lifetime 260540 4.4 1135 3.3 7091



**Pamprd-Acre Ab Ivy-RED
EX-94 EEEEE**

**Nom. All-American R&W 4yr-old 2017
(Mat. sister to the 2nd Dam of Lot 54)*

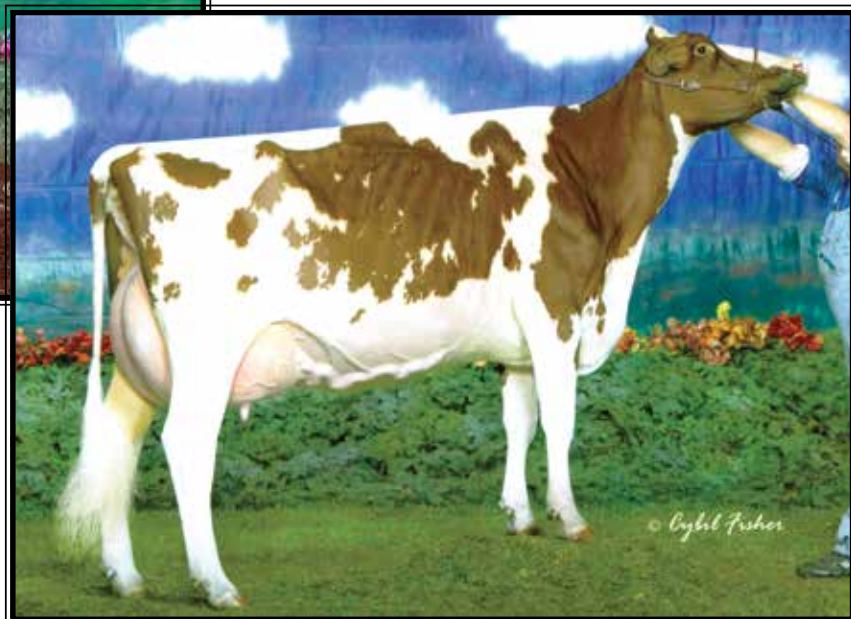

**Cherrie-Kreek Beulah-RED-ET
EX-92 EEEEE**

**Grand Champion at International R&W Show 2008
(4th Dam of Lot 54)*

LOT 54 Choice

**Selling 1st choice of 10 female
transfers due March, 2024*

*-7 transfers sired by Altitude-RED
-3 transfers sired by Latenite-P-RED*

Sires of Lot 54 Choice:

Farnear Altitude-RED-ET

3128013348 4/23 PTA +2245GTPI
+283M +16F +.03% +18P 2.96SCS
+3.14T +2.65UDC +1.44FLC 98%R
Arvis X EX-96 McCutchen

AND

Avant-Garde-I Latenite-P-RED*PC

13507027C 4/23 PTA +2380GTPI
+1032M +27F +24P +.7PL
+3.10T +2.02UDC +.98FLC 79%R
Mirand X VG-85 Bailey

Tyler Zimmerman

228 Cherry Lane Rd
Myerstown, PA 17067
717-381-8259

Dam of Lot 54 choice:

Stone-Haus Av Candy-RED-ET

4-07 EX-91 EEVVE 144644193

2-01 305 16910 4.8 812 3.5 599

3-10 305 24710 4.5 1106 3.6 890

-Due back in October & looks great!

Sire: Dymentholm Mr App Avalanche

2nd Dam:

**Pamprd-Acres Cotonwd-RED-ET
EX-90,2E EEEEE**

3-05 305 25360 4.4 1126 3.4 871
4-07 305 25360 4.4 1111 3.3 864
6-04 304 26060 4.3 1132 3.3 855
7-04 246 21680 4.2 901 3.3 715
Lifetime 123980 4.4 5422 3.4 4207

Mat. sister: (Pictured above)

**Pamprd-Acres Ab Ivy-RED
EX-94,2E EEEEE**

5-05 365 37900 3.4 1294 3.4 1285

**Res. Grand Champion, IL State Show 2019*

**Nom. All-Am R&W 4yr-old 2018*

**Supreme Champion, IL State Fair 2016*

**Nom. All-Am Red & White Fall Yrlg 2015*

**3rd Dam: Greenlea-TM Real Ab-RED-ET
EX-93,2E EEEEE**

4-03 365 31960 3.7 1171 3.3 1040

Lifetime 131440 4.1 5346 3.2 4268

**Nom All-Am R&W Sr 3y-old 2013*

**Jr All-Am R&W Sr 3y-old 2013*

**Nom All-Am R&W Sr 2yr-old 2012*

**4th Dam: Cherrie-Kreek Beulah-RED-ET
EX-92 EEEEE**

4-02 365 38870 3.5 1363 3.4 1314

**1st 4yr-old & Grand Champion at*

2008 International R&W Show

**1st 5yr-old, Sr. Champ & Res. Grand Cham-*

pion at 2009 Int. R & W Show

**Nom. All-Am R&W Jr 2yr-old 2005*

5th Dam: Pinehurst-FL Britney-ET*RC

EX-90 VE+VE

4-09 365 29000 4.0 1155 3.4 982

6th Dam: Pinehurst Burgandy-RED-ET

EX-90 EEE+E

4-11 365 30116 4.2 1258 3.4 1019

**HM All-American Sr Calf 1995*

**Nom. All-American R&W 2yr '98*

7th Dam: Pinehurst Beaujolais-RED

EX-94,3E EEEEE

7-06 365 50730 3.5 1780 2.6 1325

Lifetime 221410 3.3 7296 2.8 6206

**6X International R&W Show winner*

8th Dam:

Pinehurst Fascination-ET*RC EX-90

3-09 365 34390 3.3 1145 2.8 970

9th Dam: Pinehurst Pleasure EX-93,4E GMD

8-09 365 35770 3.6 1273 3.1 1107

Lifetime 203770 3.6 7210F

10th Dam: Pinehurst Precious EX-95,4E GMD

9-05 365 35640 3.5 1257 3.1 1107

Lifetime 266416 3.4 9080F

**Former All-American*

11th Dam: Jan-Com Fond Matt Matilda

EX-97,5E GMD

Lifetime 243580 3.6 8775



Tol-Je-So Integrity Pixie-ET
EX-92,2E EEEEE

3-06 355 25880 4.2 1081 3.0 780
(4th Dam of Lot 55)



Cocalico Addiction Pam-RED
EX-90 EVVVE

6-05 336 25020 4.1 1017 3.4 860
(Dam of Lot 55)

LOT 55 Embryos

*Selling 5-#1 IVF female embryos
sired by Hulu*RC

Shade-Mountain Holsteins

1026 Ridge Rd
McAlisterville, PA 17049
Jordan 717-320-3173

Siemers Wolf Hulu 37006-ET*RC

3245702863 4/23 PTA +2922GTPI
+960M +.07% +58F +.06% +48P
+671NM\$ +3.6PL +.4DPR 2.73SCS
+3.99T +3.26UDC +1.60FLC 78%R
Wolfgang X VG-89 Luster

Cocalico Addiction Pam-RED

7-09 EX-90 EVVVE 3140499348
3-04 266 20690 4.0 828 3.3 677
4-04 268 21980 3.8 833 3.1 691
5-04 305 24850 4.1 1007 3.2 801
6-05 336 25020 4.1 1017 3.4 860
Sire: Mr Ansly Addiction-P-RED-ET
(Pictured above)

2nd Dam:

Cocalico Conteder Parah-RED
EX-91,2E EE+EE

2-05 356 20230 4.2 842 3.4 690
3-06 312 18370 4.1 761 3.5 642
4-08 365 28700 4.9 1402 3.3 946
6-00 273 21440 4.1 883 3.1 667
7-04 305 24730 3.6 886 3.0 735
8-04 220 17160 4.0 688 3.2 549
9-07 365 30700 4.3 1319 3.2 990
Lifetime 164240 4.2 6924 3.2 5320

3rd Dam:

Cocalico Advent Pandora-ET*RC
EX-91,2E EEEVE

7-03 365 28010 4.2 1188 3.5 981
Lifetime 120650 4.3 5133 3.5 4243

4th Dam: (Pictured above)

Tol-Je-So Integrity Pixie
EX-92,2E EEEEE

5-11 365 28520 3.9 1116 3.3 913
Lifetime 117300 4.2 4942 3.3 3822

5th Dam: Mt-Ararat Jet Pandara-ET
EX-91,2E EEEVE

5-07 365 29590 4.9 1443 3.3 970
Lifetime 135470 4.7 6441 3.1 819

6th Dam: Joy-Wil Beautician Peggy-ET
EX-91,4E VEEVE DOM

7-06 365 33510 4.4 1476 2.9 968
9-06 365 32060 4.5 1453 2.9 942
Lifetime 185710 4.5 8388 3.1 5719

7th Dam: Joy-Wil Millie Patsy-ET
EX-93,3E EEEE GMD-DOM

8-01 305 25750 4.3 1104 3.3 846
Lifetime 107201 4.2 4479 3.3 2098

8th Dam: Fairmere Ivanhoe Millie
EX-94,4E EEEE

8-03 305 20110 4.1 826
Lifetime 167410 4.1 6806



**Ms Donwaland Talnt Tilly-ET
EX-95,4E EEEEE GMD**

Lifetime 215110 3.9 8296 3.3 7125
(2nd Dam of Lot 56)



**Lin-Ro Goldwyn Lillie-ET
EX-91 EEVVE**

3-06 305 28870 4.4 1278 3.5 1000
(Dam of Lot 56)

LOT 56

Spring heifer calf

*Reg. pending
Born 3/15/23

*Potential 8th generation EX!

Roger Hursh

185 W Burkholder Drive
Lititz, PA 17543
717-803-5824

Siemers Rengd Parfect-ET

3200124761 4/23 PTA +3066GTPI
+1030M +.18% +93F +.09% +58P
+881NM\$ +4.6PL +.3DPR 2.95SCS
+2.71T +2.33UDC +2.27FLC 87%R
Renegade X EX-91 Delta-Lambda

Lin-Ro Goldwyn Lillie-ET

6-05 EX-91 EEVVE 74122270
2-02 305 22860 4.5 1024 3.4 775
3-06 305 28870 4.4 1278 3.5 1000
4-08 305 25200 4.2 1061 3.3 840
5-11 305 30600 3.8 1169 3.1 955
Lifetime 133560 4.3 5805 3.4 4588
Sire: Braedale Goldwyn
(Pictured above)

2nd Dam: (Pictured above)

**Ms Donwaland Talnt Tilly-ET
EX-95,4E EEEEE GMD**
2-06 365 26940 4.0 1079 3.4 903
4-05 365 28699 3.4 977 2.9 841
6-04 305 38240 3.5 1347 3.0 1159
8-08 305 30310 4.3 1291 3.1 932
11-06 305 31580 3.6 1150 3.1 979
Lifetime 215110 3.9 8296 3.3 7125
*6th gen. EX-94+ multiple E cow!

3rd Dam:

**Wilson-Dale Champion Tia-ET
EX-94,2E EEEEE**
5-02 365 31570 4.1 1304 3.3 1048
Lifetime 113100 4.1 4663 3.4 3834

4th Dam:

**Wilsondale Emory Tenille-ET
EX-94,3E EEEEE**
5-00 365 26710 3.5 948 3.1 838
Lifetime 132220 3.6 4826 3.2 4248

5th Dam:

**Wilsondale Valiant Tory-ET
EX-94,3E EEEEE DOM**
7-00 365 26030 4.3 1123 3.4 891

6th Dam:

**Wilsondale Ivan Tara
EX-94,4E EEEE DOM**
8-00 365 26360 3.6 947 3.4 895
Lifetime 192570 3.4 6616 3.5 5940

6th Dam:

**Wilsondale TT Triuna
EX-94,5E EEEEE GMD-DOM**
4-02 365 26080 3.5 914
Lifetime 241810 3.8 9084 3.1 5376

7th Dam:

Wilsondale Triuna VG-87
Lifetime 105600 3.4 3626

8th Dam:

Trina Redstone Marvel EX-91,3E



J&K-Vue Windbrook Gigi-ET EX-94,3E EEEEE

6-05 365 38550 4.5 1724 3.6 1403

(Dam of Lot 57)

LOT 57

Heart&Soul-JK D Guinness-ET

*Reg. pending
Born 10/15/22

Heart & Soul Holsteins

1070 Ranck rd
Millmont, PA 17845
570-713-9001

Lirr Drew Dempsey

61083609 4/23 PTA +1921GTPI
+1.67T +1.08UDC +1.03FLC 99%R
Goldwyn X VG-88 Derry

J&K-Vue Windbrook Gigi-ET

9-04 EX-94,3E EEEEE 72627867
2-04 365 24120 4.2 1025 3.7 902
3-06 365 31980 4.5 1433 3.8 1206
5-00 365 37880 4.5 1689 3.6 1374
6-05 365 38550 4.5 1724 3.6 1403
7-08 365 36380 4.6 1684 3.8 1386
Lifetime 199240 4.5 8917 3.8 7489

Sire: Gillette Windbrook-ETS

(Pictured above)

Maternal sister:

J&K-Vue Goldwyn Glamour-ET
EX-96,3E EEEEE
4-07 359 35730 4.2 1492 3.2 1137
Lifetime 206300 4.1 8497 3.3 6859

(Pictured w/ Lot 58)

- *Res. Jr Champion Int'l Jr Show 2017
- *Supreme Champ Int'l Premier Jr Show 2017
- *HHM All-Am 150,000 lb Cow 2016
- *All-PA 150,00 lb Cow 2016
- *Nom. All-American 5yr-old 2013
- *Res. Grand Int'l Premeir Jr Show 2013
- *All-PA 4yr-old 2012
- *Res. All-PA Jr. 3-year-old 2011
- *All-PA Jr 2yr-old 2010

2nd Dam: (Pictured w/ Lot 59)

J&K-Vue Encore Gina-ET

EX-93,2E EEEEE

1-11 305 21050 4.3 911 3.4 718
3-06 305 22170 4.6 1013 3.6 796
4-10 305 24300 4.3 1044 3.4 821
6-00 349 23420 4.3 996 3.6 839
7-08 357 23880 4.4 1052 3.4 809
Lifetime 138540 4.5 6181 3.6 4920

*3rd Aged Cow PA Spring Show 2010

*Res. All-PA 6-Year-Old 2008

*1st 6yr-old N-E PA Champ Show '08

*HM Grand Champ PA Spring Show 2007

3rd Dam:

Miss Spirit Goo Goo

VG-88 VVVVE

3-11 305 21290 3.5 743 3.1 669

4th dam:

Dolafton Rudi Galaxy

VG-89 VEVVE

3-07 317 25426 3.3 838 3.7 944

*Nom. All-American Sr. 2yr-old 2000



J&K-Vue Goldwyn Glamour-ET EX-96.3E EEEEE

**HM All-American 150,000 lb Cow 2016*

(Dam of Lot 58 and mat. sister to the Dam of Lots 57 & 59)

LOT 58 Embryos

*Selling 5-#2 IVF female embryos
sired by Maximum-RED

Heart & Soul Holsteins

1070 Ranck rd
Millmont, PA 17845
570-713-9001

Hodglynn Maximum-RED

14156509 4/23 PTA +2081GTPI
+2.12T +1.94UDC +1.18FLC 80%R
Altitude-RED X Maple-RED EX-94 A-A
**Maple was Grand of Royal B&W and R&W shows*

Heart&Soul JK Grazygirl-ET*RC

3-04 VG-88 EVVVE 3206514735
1-11 282 22230 4.0 884 3.5 769
2-10 242 20560 4.0 819 3.5 724
Sire: Luck-E Awesome-RED

2nd Dam: (Pictured above)

**J&K-Vue Goldwyn Glamour-ET
EX-96.3E EEEEE**
2-00 306 20120 4.1 821 3.3 659
3-00 365 32300 4.1 1327 3.3 1051
4-07 359 35730 4.2 1492 3.2 1137
5-09 365 33820 4.3 1462 3.3 1121
7-09 275 27110 4.0 1071 3.1 846
8-09 365 31480 4.0 1255 3.3 1040
Lifetime 206300 4.1 8497 3.3 6859
**Res. Jr Champion Int'l Jr Show 2017*
**Supreme Champion Int'l Premier Jr
Show 2017*
**HHM All-Am 150,000 lb Cow 2016*
**All-PA 150,00 lb Cow 2016*
**Nom. All-American 5yr-old 2013*
**Res. Grand Int'l Premeir Jr Show 2013*
**All-PA 4yr-old 2012*
**Res. All-PA Jr. 3-year-old 2011*
**All-PA Jr 2yr-old 2010*

3rd Dam: (Pictured w/ Lot 59)

**J&K-Vue Encore Gina-ET
EX-93.2E EEEEE**
4-10 305 24300 4.3 1044 3.4 821
7-08 357 23880 4.4 1052 3.4 809
Lifetime 138540 4.5 6181 3.6 4920
**3rd Aged Cow PA Spring Show 2010*
**Res. All-PA 6-Year-Old 2008*
**1st 6yr-old N-E PA Champ Show '08*
**HM Grand Champ PA Spring Show 2007*

4th Dam:

**Miss Spirit Goo Goo
VG-88 VVVVE**
3-11 305 21290 3.5 743 3.1 669

5th Dam:

**Dolafton Rudi Galaxy
VG-89 VEVVE**
3-07 317 25426 3.3 838 3.7 944
**Nom. All-American Sr. 2yr-old 2000*



J&K-Vue Encore Gina-ET EX-93,2E EEEEE

**Res. All-PA 6-Year-Old 2008*

(2nd Dam of Lots 57 & 59 and 3rd Dam of Lot 58)

LOT 59

Cantata Legend Glisten

3239173793 99%RHA-I

Born 1/7/23

Cantata Holsteins

7100 Middle Ridge Rd

Newport, PA 17074

Josh 717-247-6160

Durrell 484-869-4162

Blondin Legend

111239276C 4/23 PTA +2051GTPI

+3.23T +3.07UDC +1.19FLC 81%R

Sidekick X Jacoby

J&K-Vue Crush Gloriana-ET

3-05 VG-86 VVE+V 3206514742

-Due back & looks tremendous!

Sire: Maverick Crush

Maternal sister:

J&K-Vue Goldwyn Glamour-ET

EX-96,3E EEEEE

4-07 359 35730 4.2 1492 3.2 1137

Lifetime 206300 4.1 8497 3.3 6859

(Pictured w/ Lot 58)

**Res. Jr Champion Int'l Jr Show 2017*

**Supreme Champion Int'l Premier Jr Show 2017*

**HHM All-Am 150,000 lb Cow 2016*

**All-PA 150,00 lb Cow 2016*

**Nom. All-American 5yr-old 2013*

**Res. Grand Int'l Premeir Jr Show 2013*

**All-PA 4yr-old 2012*

**Res. All-PA Jr. 3-year-old 2011*

**All-PA Jr 2yr-old 2010*

2nd Dam: (Pictured above)

J&K-Vue Encore Gina-ET

EX-93,2E EEEEE

1-11 305 21050 4.3 911 3.4 718

3-06 305 22170 4.6 1013 3.6 796

4-10 305 24300 4.3 1044 3.4 821

6-00 349 23420 4.3 996 3.6 839

7-08 357 23880 4.4 1052 3.4 809

Lifetime 138540 4.5 6181 3.6 4920

**3rd Aged Cow PA Spring Show 2010*

**Res. All-PA 6-Year-Old 2008*

**1st 6yr-old N-E PA Champ Show '08*

**HM Grand Champ PA Spring Show 2007*

3rd Dam:

Miss Spirit Goo Goo

VG-88 VVVVE

3-11 305 21290 3.5 743 3.1 669

4th dam:

Dolafton Rudi Galaxy

VG-89 VEVVE

3-07 317 25426 3.3 838 3.7 944

**Nom. All-American Sr. 2yr-old 2000*



Arethusa Brokaw Anellah-ET EX-93 EEEEE
(Dam of Lots 60, 61 & 62)

LOT 60 Embryos

*Selling 5-#1 IVF female embryos
sired by Blondin Alpha*RC

*Embryos at Trans Ova, MD

Klinedell Farms
610 S. Ramona Rd
Myerstown, PA 17067
Jason 717-813-0702

Blondin Alpha*RC
120345248C 4/23 PTA +2303GTPI
+502M +.03% +28F +11P +2.95SCS
+2.78T +2.20UDC +1.44FLC 80%R
Alligator X EX-92 Artist

Arethusa Brokaw Anellah-ET
5-03 EX-93 EEEEE 3126029572
2-00 334 23012 3.8 875 3.3 769
3-01 286 18109 3.7 664 3.6 652
5-00 272 28978 3.6 1056 3.3 942
Sire: Mr Atwood Brokaw-ET
(Pictured above)

2nd Dam:
Ernest-Anthony Accolade-ET
EX-94,2E EEEEE
4-02 331 27630 6.1 1699 3.6 994
5-06 347 32820 4.8 1579 3.2 1055
6-08 365 31280 5.4 1690 3.2 1015
Lifetime 114830 5.2 6023 3.4 3859
Maternal sisters include:
Ernest-Anthony Astoria-ET EX-94
-HM Sr Champion 2014 NY Spring Int'l
Ernest-Anthony Acoustic-ET EX-94
3rd Dam: (Pictured w/ Lot 60)
Ernest-Anthony Aphrodite-ET
EX-95,2E EEEEE
4-01 340 37960 5.8 2202 3.5 1341
6-08 365 40370 4.0 1617 3.2 1283
Lifetime 154120 4.5 6972 3.3 3609
***Nom. All-American 125,000 lb Cow 2010**
***Member All-Am Produce of Dam 2009**
***Member All-Am Sr Best 3 Females 2009**
***Mem of Un. A-A Sr Best 3 Females 2007**
***Mem. Res All-Am Produce of Dam 2007**
Full sisters:
EO Siemers Ashlyns Angel EX-95,2E
Kingsmill Ashlyns Audrey EX-94
EK-Oseeana Ambrosia-ET EX-95,2E
4th Dam: Tri-Day Ashlyn-ET
EX-96,2E EEEEE GMD-DOM
4-09 365 43090 4.8 2079 3.5 1503
Lifetime 144770 4.6 6665 3.5 5135
***All-Time All-American 4yr-old cow**
***HHM All-Time All-Am Sr 3yr-old**
***Voted All-World 2001**
***All-Am & All-Can 4yr-old cow 2001**
***All-Am & Res All-Can Sr 3yr-old 2000**
5th Dam: Bendy-Brook Odyssey Favorite
EX-92,2E EVEEE DOM
6-01 337 22670 3.4 770 3.1 706
***Res. All-Am Produce of Dam 2000**
***Nom Jr All-Am Aged Cow 1995**
6th Dam: Bendy-Brook Star Fonda
VG-86 VG-MS
Lifetime 108500 3.4 3725 3.2 3430



Ernest-Anthony Aphrodite-ET EX-95,2E EEEEE

**Nom. All-American 125,000 lb Cow 2010*

(3rd Dam of Lots 60, 61 & 62

Charles Wainwright
373 Morning Sun Drive
Schoharie, NY 12157
518-295-8941

LOT 61 Embryos

*Selling 5-#1 IVF female embryos
sired by Alligator

Sire of Lot 61 embryos:

Stantons Alligator-ET
3128769279 4/23 PTA +2491GTPI
+1051M +.02% +45F +28P 2.84SCS
+2.34T +2.04UDC +.53FLC 95%R
Kingboy X VG-88 McCutchen

LOT 62 Embryos

*Selling 5-#1 IVF female embryos
sired by Windbrook

Sire of Lot 62 embryos:

Gillette Windbrook
7816429C 4/23 PTA +2001GTPI
+1.63T +.78UDC +1.59FLC 99%R
FBI X VG-88 Blitz

*Embryos at Trans Ova, MD

Dam of Lots 61 & 62:

Arethusa Brokaw Annellah-ET
5-03 EX-93 EEEEE 3126029572
2-00 334 23012 3.8 875 3.3 769
3-01 286 18109 3.7 664 3.6 652
5-00 272 28978 3.6 1056 3.3 942
Sire: Mr Atwood Brokaw-ET
(Pictured w/ Lot 59)

2nd Dam:

Ernest-Anthony Accolade-ET
EX-94,2E EEEEE

4-02 331 27630 6.1 1699 3.6 994
5-06 347 32820 4.8 1579 3.2 1055
6-08 365 31280 5.4 1690 3.2 1015
Lifetime 114830 5.2 6023 3.4 3859

Maternal sisters include:

Ernest-Anthony Astoria-ET EX-94
-HM Sr Champion 2014 NY Spring Int'l
Ernest-Anthony Acoustic-ET EX-94

3rd Dam: (Pictured above)

Ernest-Anthony Aphrodite-ET
EX-95,2E EEEEE

4-01 340 37960 5.8 2202 3.5 1341
6-08 365 40370 4.0 1617 3.2 1283
Lifetime 154120 4.5 6972 3.3 3609

**Nom. All-American 125,000 lb Cow 2010*

**Member All-Am Produce of Dam 2009*

**Member All-Am Sr Best 3 Females 2009*

**Mem of Un. A-A Sr Best 3 Females 2007*

**Mem. Res All-Am Produce of Dam 2007*

Full sisters:

EO Siemers Ashlyns Angel EX-95,2E
Kingsmill Ashlyns Audrey EX-94
EK-Oseeana Ambrosia-ET EX-95,2E

4th Dam: Tri-Day Ashlyn-ET

EX-96,2E EEEEE GMD-DOM

4-09 365 43090 4.8 2079 3.5 1503
Lifetime 144770 4.6 6665 3.5 5135

**All-Time All-American 4yr-old cow*

**HHM All-Time All-Am Sr 3yr-old*

**Voted All-World 2001*

**All-Am & All-Can 4yr-old cow 2001*

**All-Am & Res All-Can Sr 3yr-old 2000*

5th Dam: Bendy-Brook Odyssey Favorite
EX-92,2E EVÈÈÈ DOM

6-01 337 22670 3.4 770 3.1 706

**Res. All-Am Produce of Dam 2000*

**Nom Jr All-Am Aged Cow 1995*

6th Dam: Bendy-Brook Star Fonda
VG-86 VG-MS

Lifetime 108500 3.4 3725 3.2 3430



Arethusa Unix Alliyah EX-92 EEEEE

3-02 365 25111 4.9 1256 3.3 841

(Dam of Lot 63)

LOT 63 Embryos

*Selling 3-#1 IVF female embryos
sired by Blondin Alpha*RC

Gary Martin

PO Box 291
Brownstown, PA 17508
717-799-3700

Blondin Alpha*RC

120345248C 4/23 PTA +2303GTPI
+502M +.03% +28F +11P +2.95SCS
+2.78T +2.20UDC +1.44FLC 80%R
Alligator X EX-92 Artist

Arethusa Unix Alliyah

4-06 EX-92 EEEEE 3137803080
2-01 338 17176 5.4 934 3.1 539
3-02 365 25111 4.9 1256 3.3 841
Sire: Croteau Lesperron Unix-ET
(Pictured above)

**2nd Dam: Arethusa Fever Alannis-ET
EX-91 VE+VE**

2-09 365 35510 5.0 1770 3.1 1113
4-00 349 41990 3.5 1451 3.1 1287
5-01 286 38910 4.2 1638 3.0 1181
6-01 267 37110 3.3 1240 3.1 1163
7-01 343 41820 4.1 1717 3.1 1313
Lifetime 232370 4.0 9231 3.1 7229

Full sister: (Pictured w/ Lot 51)

Arethusa Fever Almira-ET EX-96,3E

8-11 305 42720 4.1 1753 3.4 1432
*Un. All-American Sr 2yr-old 2014
*Res. All-American Milking Yrlg 2013

3rd Dam: Arethusa Affection-ETS

EX-92 EE+EE

2-10 305 27260 4.1 1120 3.1 834
Lifetime 102500 4.5 4629 3.2 3324
*All-American Milking Yrlg 2009
*1st Milking Yearling WDE 2009

4th Dam: EO Siemers Ashlyns Angel-ET

EX-96,3E EEEEE GMD

4-03 365 41370 4.2 1749 3.3 1355
9-10 365 39800 6.0 2383 3.1 1252
Lifetime 225080 4.8 10836 3.3 7333
*All-American Wtr Yr Hfr 2005
*Res. All-Am Sr 2yr-old 2006
*HM All-Canadian Aged Cow 2010

Maternal sisters include:

EK-Osecana Ambrosia-ET EX-95,2E R. A-A
EK-Oseena Aphrodite EX-95 2E N. A-A
Kingsmill Ashlyns Audrey EX-94 N. A-A

5th Dam: Tri-Day Ashlyn-ET

EX-96,2E EEEEE GMD-DOM

4-09 365 43090 4.8 2079 3.5 1503
Lifetime 144770 4.6 6665 3.5 5135
*All-Time All-American 4yr-old cow
*HHM All-Time All-Am Sr 3yr-old
*All-Am & All-Can 4yr-old cow 2001
*All-Am & Res. All-Can Sr 3yr-old 2000

6th Dam: Bendy-Brook Odyssey Favorite

EX-92,2E EEEEE DOM

6-01 337 22670 3.4 770 3.1 706
*Res. All-Am Produce of Dam 2000
*Nom Jr All-Am Aged Cow 1995



Comestar Hopra Atwood-ET EX-93 EEEVE

4-08 365 36260 4.5 1645 3.6 1301

(Dam of Lot 64)

LOT 64 Embryos

*Selling 5-#2 IVF female embryos
sired by Unix

*Embryos in consignors tank

Shade-Mountain Holsteins

1026 Ridge Rd
McAlisterville, PA 17049
Jordan 717-320-3173

Croteau Lesperron Unix

107567492C 4/23 PTA +2311GTPI
+628M +22F +12P +.7PL 2.96SCS
+2.28T +2.11UDC +.10FLC 99%R
Numero Uno X VG-85 Domain

Comestar Hopra Atwood-ET

5-05 EX-93 EEEVE 109106738C
1-09 365 24090 4.4 1054 3.6 867
3-06 354 32070 4.3 1379 3.4 1094
4-08 365 36260 4.5 1645 3.6 1301
Sire: Maple-Downs-I G W Atwood-ET
(Pictured above)

2nd Dam:

**Comestar Horizon Jasper
EX-90,2E-CAN**

2-02 359 23587 4.1 963 3.4 791
3-04 301 23666 4.2 985 3.3 769
4-11 365 31030 4.1 1283 3.3 1012
6-07 365 32699 4.2 1384 3.0 972
Lifetime 118455 4.2 5000 3.2 3843

3rd Dam:

**Petitlac Horelie Lheros
EX-91,2E-CAN 93-MS**

4-01 365 31032 4.0 1243 3.4 1063
Lifetime 117805 4.0 4680 3.4 4056

4th Dam:

**Leader Linky Leader
VG-85-CAN VG-MS**

3-09 365 25805 3.5 913 3.3 853

5th Dam:

**Comestar Links Milan
VG-85-CAN VG-MS**

3-03 348 24372 3.8 930 3.4 840

6th Dam:

**Comestar Kise Jet-ET
EX,2E-CAN**

5-00 325 23078 4.4 1023 3.4 791

7th Dam:

Elysa Anthony Lea EX-CAN

6-02 365 35770 3.9 1398 2.9 1049
Lifetime 109580 4.0 4334 3.1 3439



New-Life Warrior Midnite-RED VG-86 UUU+U

(Dam of Lot 65)



**Savage-Leigh Maeberry-RED-ET
EX-92,2E EEVVE**

3-02 365 31530 3.9 1231 3.4 1085
(2nd Dam of Lot 65)

LOT 65 Embryos

*Selling 5-#1 IVF female embryos
sired by Radix-P*RC*PO

*Potential 12th generation EX!

Dwayne Martin

549 Evergreen Rd
New Bloomfield, PA 17068
717-799-3699

Scenic-Vista Rdel Radix-ET*RC*PO

3205948580
Rex-PP X EX-92 Pronto

New-Life Warrior Midnite-RED

2-05 VG-86 VVV+V 3213942965
2-00 307 18010 4.2 760 3.4 613
-fresh w/ 2nd calf & looks tremendous!
Sire: Mr Blondin Warrior-RED-ET
(Pictured above)

**10th Dam: C Glenridge Citation Roxy
EX-97,4E GMD**
Lifetime 209784 4.5 9471
*2X Queen of the Breed
*Mem. All-Time All-Am Prod. of Dam
*16-EX daus.; over 100 EX descendants!
11th Dam: EX-90 GMD
Lifetime 218636 3.9 8581
*3X All-American Produce of Da
12th Dam: VG-85 w/ 249580 life milk

**2nd Dam: (Pictured above)
Savage-Leigh Maeberry-RED-ET
EX-92,2E EEVVE**
2-00 356 25120 3.9 989 3.2 816
3-02 365 31530 3.9 1231 3.4 1085
4-05 365 31250 3.9 1214 3.3 1034

**3rd Dam:
Greenlea Ad Mae-RED
EX-93,3E EEEEE**
3-05 365 37960 4.0 1526 3.4 1298
5-01 365 36990 3.9 1450 3.3 1203
Lifetime 200690 4.3 8645 3.6 7203
**Member of Unanimous All-American R&W
Best Three Females 2012
*Nom. All-American R&W 5yr-old 2012
*Grand Champion 2010 MD State Fair
Supreme Champion 2011 MD State Fair

**4th Dam:
Golden-Oaks Banner Rae-RED
EX-90 EEEVV**
5-09 365 35450 5.0 1781 3.2 1146

**5th Dam: Scientific Beauty Rae-ET*RC
EX-90 VEEVV DOM**
4-03 365 33710 4.7 1595 3.7 1243

**Maternal sister:
Scientific Debutante Rae-ET*RC
EX-92 EEEEE GMD-DOM**
**Unanimous All-American 4yr-old 2012
Res. Grand Champion WDE 2005

**6th Dam: Scientific Jubilant Rae-ET
EX-90 DOM**
5-11 365 38880 4.1 1608 3.6 1408
Lifetime 117590 4.0 4707 3.6 4242

**7th Dam: C Hanoverhill Tony Rae
EX-96,3E GMD-DOM**
6-11 365 40221 4.1 1660 3.5 1408
Lifetime 166397 4.1 6903 3.4 5611

**Gr Champion '93 Western National*
**8th Dam: Hanoverhill TT Roxette-ET*RC
EX-94,2E GMD-DOM**
10-00 365 35040 4.3 1519 3.2 1129
9th Dam: Mil-R-Mor Roxette EX-90
Lifetime 121417 4.7 5725

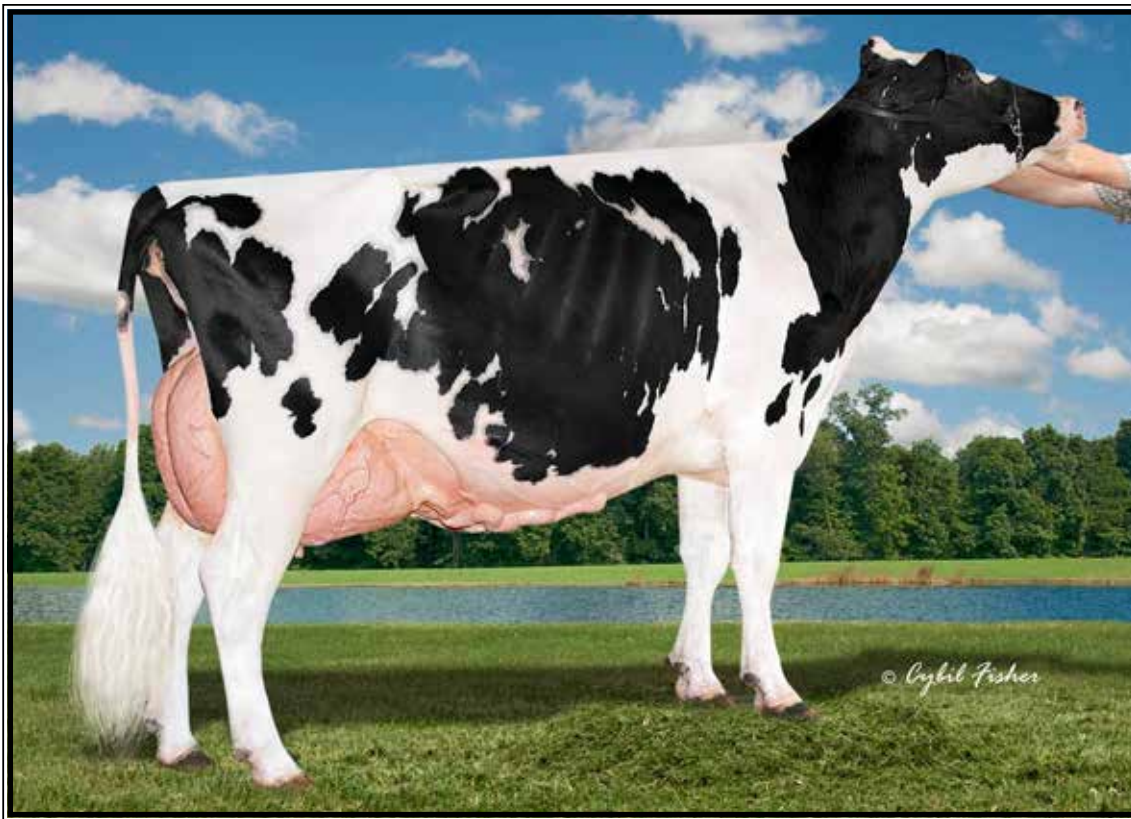

Pencroft Aftershock Tisha EX-94,2E EEEEE

7-08 305 32800 4.6 1495 3.3 1068

(Dam of Lot 66)

LOT 66 Embryos

*Selling 5-#1 IVF female embryos
sired by Delta-Lambda

Ryan Krull

1949 Jay Ave
George, IA 51237
712-348-1802

Farnear Delta-Lambda-ET

3125993715 4/23 PTA +2801GTPI
+1238M +48F +46P +709NM\$ +4.8PL
+2.66T +2.87UDC +.83FLC 99%R
Delta X EX-91,2E Uno

Pencroft Aftershock Tisha

7-01 EX-94,2E EEEEE 69655232
2-01 305 24470 4.1 1011 3.1 764
4-05 244 21600 3.5 760 3.1 659
6-06 305 30560 3.7 1136 3.0 932
7-08 305 32800 4.6 1495 3.3 1068
Lifetime 195160 4.0 7755 3.2 6195
Sire: Ms Atlees Sht Aftershock-ET
(Pictured above)

2nd Dam:

Ernest-Anthony Thelma-ET
VG-86 +VVVV
2-00 269 19470 4.2 826 3.3 650

3rd Dam:

Tobis Durham Tiara-ET
EX-92,2E EEEVE
4-05 365 33780 4.6 1560 3.5 1197
6-10 365 31270 4.2 1326 3.4 1068
Lifetime 112630 4.3 4891 3.5 2701

Full Sister:

Ernest-Anthony Topaz-ET EX-94

Maternal sisters:

New-Vision Storm Tobiana-ET EX-94,2E
Ernest-Anthony Tess-ET EX-93

4th Dam:

Ernest-Anthony SD Tobi-ET
EX-96,3E EEEEE DOM
3-08 365 34408 6.0 2076 3.8 1295
6-00 365 44090 5.0 2191 3.4 1506
Lifetime 151933 5.5 8372 3.6 5438

**Res. All-World 2001*

**All-Can & Res All-Am 5yr-old 2001*

**HM All-Am 125,000lb cow 2004*

**HHM All-Am Sr 3yr-old cow 1999*

**HHM Jr All-Am Sr 2yr-old 1998*

**Member All-Am Produce of Dam 1998*

5th Dam:

C Alanvale Inspiration Tina
EX-95,2E GMD-DOM
6-00 365 36010 5.1 1829 3.3 1184
Lifetime 136010 4.5 6122 3.3 4555
**Res. All-Am Aged Cow 1995 & 1996*
**All-Can Jr 3yr-old 1992*
**HM All-Am Jr 2yr-old 1991*

6th Dam:

Alanvale Puget Anetia VG-85-CAN
12-00 365 23812 4.1 970 3.5 827
Lifetime 203901 4.2 8503 3.5 5600

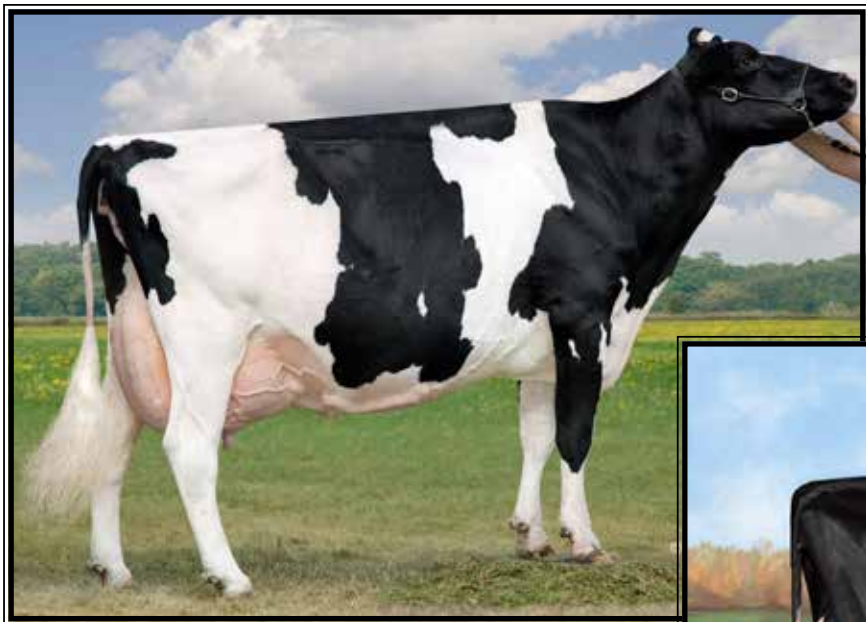

**Budjon Redmarker Dewsire*RC
EX-96,3E EEEEE GMD**

**Un. All-American 5yr-old 2005
(2nd Dam of Lot 67)*



**Budjon-Vail Gold Dreams-ET
EX-94,2E EEEEE**

6-08 365 44960 3.4 1512 3.2 1418
(Dam of Lot 67)

LOT 67 Embryos

*Selling 3-#1 IVF female embryos
sired by Doorman

*Redcarpet Holsteins
c/o Johnathan Heinsohn
34695 Kirkland Rd
Kirkland, IL 60146
815-979-5314*

Val-Bisson Doorman-ET
107281711C 4/23 PTA +2132GTPI
+.11% +12F +.09% +9P +.2PL
+2.48T +1.58UDC +.66FLC 99%R
Bookem X EX-94 Shottle

Budjon-Vail Gold Dreams-ET
7-10 EX-94,2E EEEEE 140448517
2-04 359 24570 3.1 768 3.2 790
3-05 365 29400 3.2 940 3.2 933
4-08 365 32120 3.1 999 3.3 1049
6-08 365 44960 3.4 1512 3.2 1418
Lifetime 153960 3.3 5050 3.3 5018
Sire: Braedale Goldwyn
(Pictured above)

**3rd Sr 3yr-old MW Spring Nat'l 2013
3rd Sr 2ye-old MW Spring Nat'l 2012

2nd Dam: (Pictured above)
Budjon Redmarker Desire *RC
EX-96,3E EEEEE GMD
2-04 365 26430 4.1 1083 3.0 802
3-06 365 39040 4.5 1743 3.0 1184
5-03 365 47540 4.2 1998 2.7 1304
7-01 365 42220 3.8 1609 2.8 1171
10-02 365 39180 3.7 1442 2.9 1141
12-03 348 32480 3.7 1212 2.9 938
Lifetime 255630 4.0 10213 3.0 7687
**Nom. All-Canadian Jr 2yr-old 2002
*Unanimous All-Am 5yr-old 2005
*Grand Champion WDE 2005
*Nom. All-Am Aged Cow 2006
*Res. All-American Aged Cow 2007
*Mem. All-Am Produce of Dam 2007
Mem. Res. All-Am Best 3 Females 2007

3rd Dam:
Triple-A Dance
EX-92,3E EEEEE
8-02 312 34210 4.1 1392 3.1 1052
Lifetime 148520 4.1 6058 3.3 4963

4th Dam:
Triple-A Linc Fancy
EX-90,2E EEEVE
7-06 365 23120 4.4 1025 3.3 758
Lifetime 155090 4.3 6698 3.4 5279

5th Dam:
C Lessia Warden Pre Foxie
EX-90 EEEV
Lifetime 120216 4.0 4771 3.2 3902

6th Dam:
Lessia Pre Foxie VG-85-CAN
10-00 310 22677 3.9 888 3.2 730
Lifetime 194459 4.0 7738 3.2 5765



Fluery Gen Sanchez Lovely-ET EX-93,2E EEVVE

3-00 365 42870 3.9 1659 3.2 1376
(2nd Dam of Lot 68)

LOT 68 Embryos

*Selling 5-#1 embryos from conv. flush. 2 sires used for breeding, sexed Analyst-RED and conv. Windbrook

*Embryos in consignors tank

Charles Wainwright
373 Morning Sun Drive
Schoharie, NY 12157
518-295-8941

Sire used for Lot 68 embryos:

Mr Affection Analyst-RED-ET
3136496608 4/23 PTA +1903GTPI
+2.68T +2.19UDC +1.69FLC 85%R
Unstopabull-RED X EX-94 Byway
AND

Gillette Windbrook
7816429C 4/23 PTA +2001GTPI
+1.63T +.78UDC +1.59FLC 99%R
FBI X VG-88 Blitz

Dam of Lot 67 embryos:

Fairmont Goldchip Libby-ET
3-05 VG-85 VVVV+ 3146184662
Sire: Mr Chassity Gold Chip-ET

2nd Dam: (Pictured above)
Fluery Gen Sanchez Lovely-ET
EX-93,2E EEVVE
2-00 324 25410 3.3 831 3.1 796
3-00 365 42870 3.9 1659 3.2 1376
4-07 305 29420 3.3 958 3.1 909
6-04 305 33410 3.7 1246 3.0 1012
7-10 305 30880 3.2 997 3.1 950
9-07 251 25890 4.0 1023 3.1 791
Lifetime 238310 3.6 8594 3.2 7686

3rd Dam:
Calbrett Shottle Lisamaree-ET
EX-91-CAN
2-01 344 30026 3.9 1179 3.2 963
4-09 365 31362 3.8 1188 3.2 1003
6-05 365 39530 3.7 1455 3.1 1236
Lifetime 119280 3.8 4502 3.8 3854

4th Dam:
Lylehaven Lila Z
EX-94-CAN 96-MS 19*
4-05 365 49101 4.0 1960 3.5 1695
6-05 365 46607 4.1 1911 3.3 1549
Lifetime 152512 3.9 5959 3.4 5207
**She sold for \$1.15M in '05 Triple Crown*
**All-Canadian Jr 2yr-old 2004*
**All-Canadian Jr Yearling 2003*
**Nom. All-Canadian Jr Calf 2002*
**Nom. All-Canadian 5yr-old 2007*
**Nom. All-American Jr. Yearling 2003*
**HM All-Canadian 4yr-old 2006*

5th Dam:
Lylehaven Form Laura-ET
EX-94,3E EEEEE
6-02 365 35510 4.2 1484 3.1 1088
8-08 365 39320 3.9 1529 3.1 1218
Lifetime 195690 4.0 7731 3.1 6015
**Res. All-Canadian Jr 3yr-old 2002*
**HMM All-Am 4yr-old 2003*

6th Dam:
Thiersant Lili Starbuck-ET
EX-94,5E EEVVE
9-11 365 30910 4.5 1385 3.1 965
Lifetime 238806 4.7 11291 3.4 8124



Regancrest-BH Delica-ET VG-88 UUUU

3-05 365 31810 3.5 1121 2.9 931

(5th Dam of Lot 69)

LOT 69 #458

All-Glo Undenied Dallas

3256982703 99%RHA-I

Born 10/7/22

Kevin and Janna Miller

192 Taylor Rd

Friedens, PA 15541

814-483-0981

Our-Favorite Undenied-ET

3125220760 4/23 PTA +2018GTPI

+23F +3.11T +.87UDC +.51FLC

Solomon X EX-94,3E Atwood

All-Glo Apple-Crisp Dinky

3-02 GP-82 +++G+ 3202160102

2-06 305 17770 3.6 639 3.3 589

Sire: Siemers Oct Apple-Crisp-ET

12th Dam:

Del-Myr Tony Zadic VG-87
2-03 365 23600 3.5 835 3.4 797

13th Dam:

Big-Sinks Jerry Zinna Addie VG-85
3-01 365 22650 3.0 673 3.1 710

14th Dam:

Big-Sinks Elevation Maym Zinna
EX-90,2E GMD
Lifetime 241760 3.3 7868

15th Dam:

Big-Sinks Bootmaker Ariel Maym
VG-85 GMD
4-00 365 23510 3.5 812

16th Dam:

Emperor Alice Ariel VG-85 GMD
Lifetime 169080 3.6 6155

2nd Dam:

All-Glo Dbk Denali-ET
GP-83 VV+G+
2-01 305 12360 4.3 536 3.5 437
3-08 305 17400 3.9 670 3.7 637

3rd Dam:

R-E-W Gold Chip Diamond-ET
EX-91 EEVVE
5-03 305 24510 3.6 880 3.3 808
Lifetime 143140 3.5 5043 3.2 4637

4th Dam:

Regancrest-BH Super Delish GP-83
2-07 365 29750 3.4 1009 3.2 953

5th Dam: (Pictured above)

Regancrest-BH Delica-ET
VG-88 VEVVV
3-05 365 31810 3.5 1121 2.9 931

6th Dam: Windsor-Manor Z-Delight

EX-93 EEEEE
2-03 365 33290 3.8 1278 3.1 1046
*Sold for \$94,000

7th Dam: Windsor-Manor Rud Zip

EX-95,4E EEEEE GMD-DOM
4-07 365 39230 3.8 1490 3.1 1224
Lifetime 203770 4.2 8620 3.4 6841

8th Dam: Windsor-Manor Jolt Zippy

EX-90,3E VEEVE
7-07 361 34090 3.7 1255 2.9 987
Lifetime 162800 3.8 6236 3.1 4990

9th Dam: Windsor-Manor Che Zipper-ET

GP-83, VG-MS
5-03 365 36410 3.1 1127 2.8 1029
Lifetime 167380 3.2 5368 2.9 4907

10th Dam: Windsor-Manor Star Zara

EX-91,2E EEEVE GMD
6-01 365 41590 3.5 1453 3.2 1315
Lifetime 204030 3.7 7450 3.3 6657

11th Dam:

Windsor-Manor Melvin Zebra
VG-85, VG-MS
3-08 365 27820 3.8 1050 3.3 797



**Pierston Damion Lindsay-ET
EX-94 EEEEE**

**Nom. All Quebec Jr 2tr-Old 2011
(2nd Dam of Lot 70)*



Quail-Ridge Warrior Liza-ET*RC

**3rd Fall Yearling PA Spring Show 2022
(Full sister to Lot 70)*

LOT 70 #1140

Quail-Ridge War Loretta-ET*RC

3216336055 99%RHA-I
Born 9/12/22

Quail-Ridge Holsteins

96 Deck Rd
Womelsdorf, PA 19567
Lamar 717-644-5448

Mr Blondin Warrior-RED-ET

3139655530 4/23 PTA +1748GTPI
+2.90T +1.48UDC +1.28FLC 98%R
Avalanche X VG-85 Doorman

Borderview Dempsey Lucky-ET

2-08 VG-86 VV+VV 3207552648
2-02 305 21020 4.0 849 3.5 736
Sire: Lirr Drew Dempsey

Full sister:

Quail-Ridge Warrior Liza

**3rd Fall Yrlng PA Spring Show 2022
(Pictured above)*

2nd Dam: (Pictured above)

**Pierston Damion Lindsay-ET
EX-94 EEEEE**

1-11 365 23040 3.5 817 3.3 758
3-03 365 34874 3.8 1335 3.2 1124
4-11 344 30940 3.0 927 3.3 1012
6-01 365 33420 3.1 1034 3.3 1093
7-05 305 33260 2.7 897 3.0 1011
Lifetime 180804 3.2 5771 3.3 5883

Maternal sister:

Jacobs Gold Liann EX-94,2E, 95-MS

**All-Am & All-Can Jr 3yr-old 2016
*1st Jr 3yr-old, Int. Champ & Grand
Champion Royal Winter Fair 2016*

3rd Dam:

Redama Allen Lice

EX-93,3E-CAN 95-MS

3-00 365 38622 3.4 1325 3.3 1270
4-05 365 34028 3.2 1085 3.2 1105
5-11 307 33100 3.5 1153 3.0 992
Lifetime 161196 3.5 5137 3.2 5137
**HM All-Quebec Jr 3yr-old 2008
*Nom. All-Quebec 4yr-old 2009
Nom. All-Quebec Jr 2yr-old 2007

4th Dam:

Redama Chrome Lyso

EX-90,2E-CAN EX-MS

5-06 365 32341 3.5 1138 3.2 1023
7-06 365 31969 3.5 1133 3.1 999
Lifetime 193017 3.6 6874 3.1 6043



Cash-AI Defiant Lady-RED VG-85, VG-MS

**Res. All-American Red & White Summer Yearling 2019*

(Dam of Lot 71)

LOT 71 #266

Pamprd-Acres Laten Lucy-RED*PO

3260826228 99%RHA-I

Born 6/15/22

Jay Charlton

750 Wolfland Rd

Lewisburg, PA 17837

717-348-6076

Avant-Garde-I Latenite-P-RED*PC

13507027C 4/23 PTA +2380GTPI

+1032M +27F +24P +.7PL

+3.10T +2.02UDC +.98FLC 79%R

Mirand X VG-85 Bailey

Cash-AI Defiant Lady-RED

3-05 VG-85 +VG+V 3148513335

4-00 126 9340 4.2 394 3.3 306

Sire: Scientific B Defiant-ET*RC

(Pictured above)

**Res. All-American Red & White*

Summer Yearling 2019

**1st Summer Yearling & Jr Champ*

MD State Fair R&W Show 2019

2nd Dam:

Shoresbrook Add Lethal-RED*PO

EX-90 EEEEE

2-00 305 15210 5.0 754 3.8 576

3-00 305 16940 5.2 883 3.9 655

4-06 305 14930 5.4 802 4.3 649

6-00 305 30530 5.2 1579 3.8 1167

3rd Dam:

Wright-Way Apple Lana-RED

EX-92,2E EEEEE

6-11 305 29850 4.5 1349 3.4 1017

Lifetime 139590 4.6 6479 3.7 5135

4th Dam:

Wright-Way Miami Lucy*RC

GP-83 +++++

Lifetime 106300 4.9 5257 3.1 3307

5th Dam:

Norkval Linjet Lynette

VG-85 VVGV

6-08 305 25740 3.1 799 3.0 763



Cedar-Crest Doc Lucy
VG-85 +U++U
 (She sells as Lot 72)

LOT 72

Cedar-Crest Doc Lucy

2-03 VG-85 +V++V
 3203781287 99%RHA-I
 Born 5/24/19

**Due 11/23/23 w/ 3rd calf to
 550HO14310 Coffee**

*Sells in absentia

Roger Hursh

185 W Burkholder Drive
 Lititz, PA 17543
 717-803-5824

Woodcrest King Doc

3132417775 4/23 PTA +2823GTPI
 +1580M +.03% +70F +55P +3.9PL
 +3.23T +2.13UDC +1.97FLC 99%R
 Kingboy X VG-88 Mack

Cedar-Crest Bankroll Legacy

5-11 VG-86 VVV+V 3132674328
 1-11 343 23470 3.6 845 3.4 797
 3-01 365 26710 3.5 932 3.5 926
 4-04 305 27280 3.5 958 3.4 917
 5-06 327 28300 3.8 1078 3.3 937
 Lifetime 107610 3.6 3879 3.4 3647
 Sire: Crasdale Bankroll-ET

2nd Dam:

Cedar-Crest Mogul Luella
VG-85 EE+++
 2-01 365 31080 3.6 1109 3.0 930
 3-07 365 35530 3.7 1332 3.0 1067

3rd Dam:

Ms Cedarcrest Gcp League-ET
VG-87 EVV+V
 4-07 365 29190 4.6 1330 3.4 992
 Lifetime 112280 4.1 4615 3.4 3786

4th Dam:

Cedar-Crest Allen Lavender
EX-91 EEEEE
 3-11 365 29990 3.3 985 3.3 980

5th Dam:

Cedar-Crest Durham Luxury
EX-90,2E EEEEE
 4-04 365 30470 3.3 1017 3.2 989
 6-02 355 30860 3.2 995 3.3 1015
 Lifetime 120340 3.3 3996 3.3 3935

6th Dam:

Huntercrest Conslr Lilac-TW GP-80
 5-01 305 26030 3.2 821 3.2 839
 Lifetime 156510 3.2 5007 3.3 5192

7th Dam:

Sprucegate Logic Edie
VG-88 VEVVV
 6-02 305 26080 3.3 854 3.1 819
 Lifetime 156510 3.2 5007 3.3 5192

8th Dam:

Sprucegate Mandingo Edie
VG-88 VVEV
 4-09 365 30430 3.3 995 3.4 1041
 Lifetime 110100 3.4 3719 3.4 3705

9th Dam:

Sprucegate Pabst Elaine
VG-88 V+EE
 2-07 365 20860 3.4 713 3.3 697

10th Dam:

Spruce Astro D Eagle
EX-90 VVEE
 5-00 365 22160 3.9 868 3.3 739



Sixcorner Royal Serena-ET EX-90 EEUUU

3-11 337 33680 3.9 1304 3.0 996

(Dam of Lot 73)

LOT 73 #2318
Green-Hollow Radix Shalom
 3269943569 99%RHA-I
 Born 3/21/23

Dwayne Martin

549 Evergreen Rd
 New Bloomfield, PA 17068
 717-799-3699

*Potential 17th gen EX

Scenic-Vista Rdel Radix-ET*RC*PO
 3205948580

Rex-PP X EX-92 Pronto

Sixcorner Royal Serena-ET
5-02 EX-90 EEVVV 3142070834
 2-08 365 27310 3.8 1032 3.0 824
 3-11 337 33680 3.9 1304 3.0 996
 Sire: Morningview McC Kingboy-ET
 (Pictured above)

14th Dam:
Whirlhill Q Rag Apple Ariel EX-92
 Lifetime 228465 4.2 9595
15th Dam:
Arlite Posch EX-92 EEVE GMD
 Lifetime 144739 3.6 5176
16th Dam:
Audrey Posch EX-93,2E EEEE GMD
 Lifetime 180339 3.8 6775

2nd Dam: Sixcorner Royal Radiance EX-90 EE+VE
 3-03 350 24570 4.0 975 3.1 755
 5-07 302 26140 4.1 1075 3.1 820
 6-06 312 28160 4.4 1230 3.2 890
 Lifetime 123060 4.1 5061 3.2 3882
3rd Dam: Sixcorner Royal Randi-ET EX-92,2E EEVEE
 5-00 365 35530 3.2 1121 3.0 1052
4th Dam: Astrahoe LJ Rosa Royalty-ET EX-93,2E EEEEE
 3-08 365 36880 3.8 1386 3.3 1199
5th Dam: Pinehurst Royal Rosa-ET EX-91,2E EEEEE
 3-10 365 41400 3.3 1358 3.0 1223
 Lifetime 115400 3.5 4073 3.1 3593
6th Dam: Pinehurst Roulade EX-92,2E EEEEE
 5-00 365 35130 3.6 1271 3.2 1115
7th Dam: Pinehurst Sweet Cleo EX-90 EEVEV
 6-00 365 40380 4.4 1776 3.2 1305
 Lifetime 191570 3.9 7392 3.3 6238
8th Dam: Pinehurst Sweet Freedom EX-90
 5-07 330 34520 4.3 1500 3.1 1084
9th Dam: Pinehurst Sweet Delight EX-91,3E GMD
 8-00 365 28460 4.2 1194 3.2 917
 Lifetime 151600 4.0 6116 3.2 4907
10th Dam: Pinehurst Rapture EX-96,4E GMD
 8-02 365 30370 4.2 1290 3.1 948
 Lifetime 160790 3.9 6337 3.0 2469
11th Dam: Pinehurst Fragrance EX-90,2E
 4-08 365 34490 3.6 1234
 Lifetime 131700 3.5 4659
12th Dam: Hayssen Fond Ariel EX-90
 Lifetime 105270 3.4 3559
13th Dam: Hayssen D V Audrey EX-90,2E
 Lifetime 126251 4.4 5547

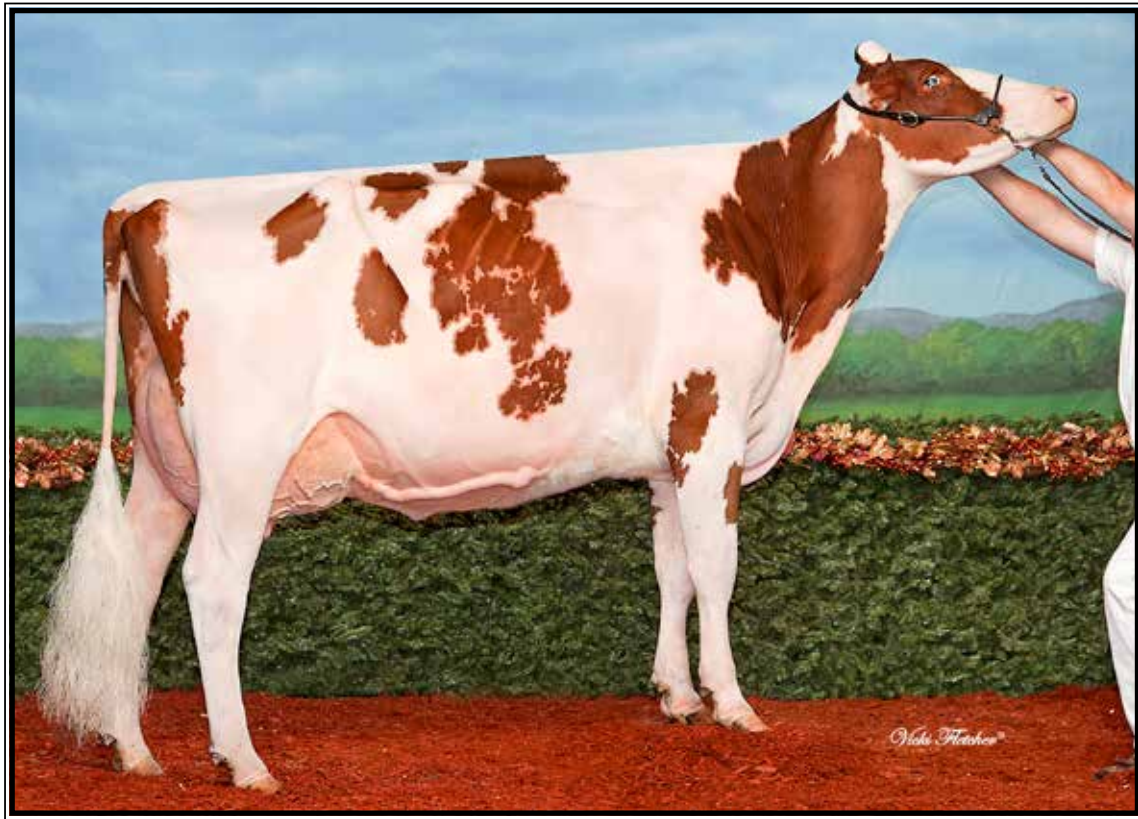

L-Maples Hvezda Calli-RED EX-94,2E EEEEE

**All-American Red & White Jr 3yr-old 2015*

(Mat. sister to Lot 74)

LOT 74 #689

Show-age Red & White calf

*Reg. pending
Born June, 2023

Kevin Beiler

456 Daretown Rd
Elmer, NJ 08318
315-420-2260

Maternal sister to Lot 74:

**L-Maples Hvezda Calli-RED
EX-94,2E EEEEE
(Pictured above)**

- *1st World Dairy Expo 2018
- *1st World Dairy Expo 2017
- *All-Am R&W Jr 3yr-old 2015
- *Nom. All-Am B&W Jr 3yr-old 2015
- *All-Am R&W Jr 2yr-old 2014
- *Res. All-Am R&W Spring Yrlng 2013
- *Un. All-Am R&W Spring Calf 2012
- *Grand Champion R&W Royal 2015
- *Grand Champion R&W & Supreme Champion
All-American Dairy Show 2015
- *1st Jr 3yr-old R&W WDE 2015
- *1st Jr 2yr-old Int'l R&W Show 2014
- *1st Jr 2yr-Old & Res. Grand Champ Premier
Nat'l Jr R&W Show 2014
- *1st Jr 2yr-old All-Am R&W 2014
- *R Jr. All-Am Spring Yrlng B&W 2013
- *Nom. All-Am Sprng Yrlng R&W 2013
- *Supreme Champion Heifer Premier National
Jr. Show 2013
- *1st Spring Yearling and Jr Champion at the
2013 NY Spring Jr Holstein Show, NY Spring
Int'l Jr. Holstein Show, Int'l Spring R&W
Show, Central NY Holstein Show JR & Open,
All-Am R&W Show JR & Open!!

Avant-Garde-I Latenite-P-RED*PC

13507027C 4/23 PTA +2380GTPI
+1032M +27F +24P +.7PL
+3.10T +2.02UDC +.98FLC 79%R
Mirand X VG-85 Bailey

L-Maples Advent Cait-RED

9-06 EX-91,3E EEVVEE 138596709
2-03 305 21070 3.4 719 3.2 677
4-06 305 25520 3.0 774 3.2 823
Sire: KHW Kite Advent-RED-ET

2nd Dam:

**L-Maples R Candy-RED
EX-91,3E EEE+E**

2-03 305 21110 3.3 700 3.4 717
3-03 305 23560 3.6 852 3.7 862
4-04 305 25520 3.5 903 3.6 922
5-05 305 25510 3.6 928 3.6 926
6-09 305 26410 3.5 916 3.5 922
Lifetime 122110 3.5 4299 3.6 3427

3rd Dam:

**Elmoak Magnum Candice-RED
VG-86 V+V+V**

2-04 305 21780 3.7 803 3.5 773

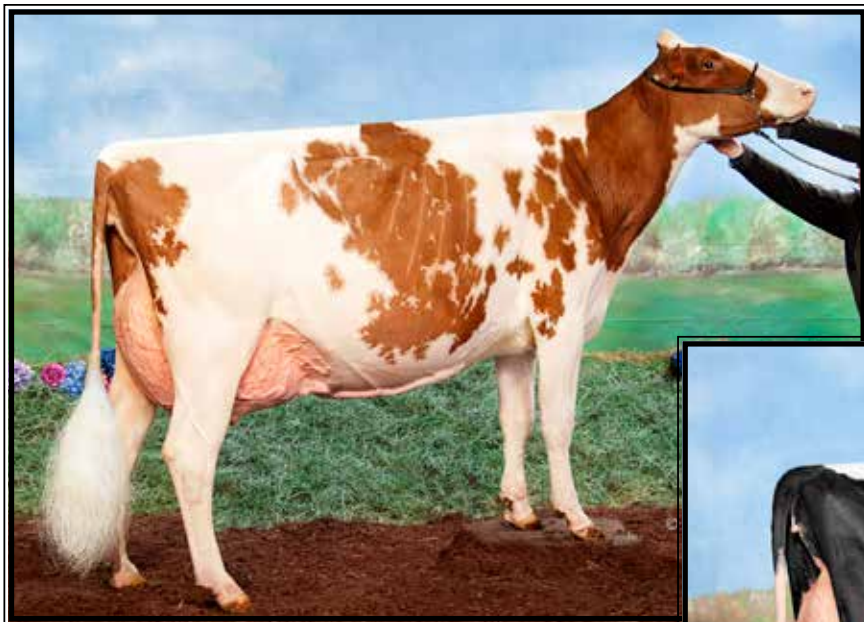

**Kevetta Rdbrst Lucious-RED
EX-94, 95-MS**

**2nd 5yr-old NY Spring Red & White Show 2018
(Dam of Lot 75)*



**Kevetta Daniel Lexi*RC
EX-94 EEEEE**

**Res. All-American Sr 3yr-old 2020
(Mat. sister to Lot 75)*

LOT 75 #669

Kingfisher Believe Lydia-ET*RC

3268521320 99%RHA-I
Born 12/6/22

**Potential 9th generation EX*

Maternal sisters include:

**OCD Jordy Lambchop-RED-ET
VG-88**

**HM All-Am R&W Winter Calf 2018*

**OCD Jordy Lochness-RED-ET
VG-87-CAN**

**Un. All-Am R&W Winter Calf 2018*

Oakfield Jo Lumineer-RED-ET

**Nom All-Am R&W Spr. Yrlng 2021
*1st Spring Yrlng Int'l R&W Open &
Jr Shows 2021*

OCD Jordy Libation-RED-ET VG-86
**HM All-American R&W Summ Yrlng*

Kevetta Daniel Lexi*RC EX-94
(Pictured above)

**Res. All-American Sr 3yr-old 2020*

*Eli & Sadie Fisher
and Elmer & Barbara Fisher*

404 Heckert Rd
Millersburg, PA 17061
717-362-0998

AIJA Believe-P-ET*RC*PC

13486161C 4/23 PTA+12336GTPI
+443M+16F+8P+1.7PL 2.77SCS
+3.24T+2.40UDC+1.42FLC 79%R
Mirand X VG-85 Crush

Kevetta Rdbrst Lucious-RED

4-09 EX-94 EEEEE 95-MS

60017665

3-03 270 21470 3.8 809 3.1 676

4-02 365 32580 4.2 1369 3.3 1070

Sire: Lookout P Redburst-RED-ET
(Pictured above)

**2nd 5yr-old NY Spring Red & White
Show 2018*

**1st 4yr-old, Grand Champion Red &
White, and HM Supreme Champion,
WNY Spring Dairy Preview 2017*

**2nd 4yr-old, NY Spring International
R&W Show 2017*

2nd Dam:

**OCD Reality Lulu-RED-ET
EX-90,2E VEVVE**

2-03 358 24600 4.4 1080 3.4 844
3-05 297 29970 4.5 1338 3.5 1038
4-04 305 31690 4.5 1437 3.5 1097
5-04 305 32270 4.8 1542 3.4 1083
Lifetime 126600 4.6 5770 3.5 4377

3rd Dam:

**Liddleholme Lulu-RED-ET
EX-90 EVVEE**

2-06 365 37970 4.1 1558 3.1 1184
3-09 365 36870 4.3 1571 3.4 1244
Lifetime 122810 4.1 5090 3.2 4986

4th Dam:

Brigeen-HH Sept St Lulu

EX-91,2E EVVEE

3-10 365 29660 4.2 1258 3.4 1014
Lifetime 102140 4.6 4655 3.7 3755

5th Dam:

Hanoverhill Mae Lulu-ET

EX-90 VEEEV

4-04 365 33530 5.1 1696 3.5 1189

6th Dam:

C Hanoverhill Sheik Lulu-ET

EX-94,3E GMD-DOM

6-11 365 37730 3.9 1488 3.2 1218
9-03 365 39020 3.8 1484 3.3 1302
Lifetime 206369 3.9 8136 3.5 7196

7th Dam:

Tora Triple Threat Lulu *RC

EX-96 GMD-DOM

3-04 321 22070 3.7 812
Lifetime 133398 3.9 5185

**HM All-American 3yr-old Cow 1978*

8th Dam:

Ormsby Lougo Alta

EX-90,2E GMD

8-05 365 24550 3.7 900

9th Dam:

Ormsby Alta Pride VG-85-CAN

11-10 365 22837 3.4 776



**Idee Windbrook Lynzi
EX-95,2E-CAN 95-MS**

**All-Canadian 5yr-old 2019
(Sister to Lot 76 embryos)*



LOT 76 Embryos

***Selling 5-#1 IVF female embryos
sell in package by 3 sires.
2-#1 sired by Sidekick
1-#1 sired by Analyst-RED
1-#1 sired by Windbrook**

***Windbrook sisters brought:
\$23,500 in South Mountain Spotlight
\$10,500 on NY Stunners Sale 2023
& \$6,000 on Nat'l Conv. Sale 2023**

Full or mat. sister to Lot 76:

**Idee Windbrook Lynzi
EX-95,2E-CAN 95-MS
5-07 365 35064 4.5 1576 3.2 1138
(Pictured above)**

***1st Lifetime Production Cow & Res.
Grand @ CA Nat'l Holstein Show 2021**

***Can. Champs Mature Cow 2020**

***All-Canadian 5yr-old 2019**

***Res. All-American 4yr-old 2018**

***Res. All-Canadian 4yr-old 2018**

***All-Canadian Jr 3yr-old 2017**

***Res. All-American Jr 3yr-old 2017**

***Res. All-Canadian Jr 2yr-old 2016**

***Res. All-American Jr 2yr-old 2016**

***Res. All-Canadian Spring Yrlg 2015**

***Res. All-American Spring Yrlg 2015**

Heart & Soul Holsteins

1070 Ranck rd
Millmont, PA 17845
570-713-9001

Sires of Lot 76 embryos:

Walnutlawn Sidekick

12508113C 4/23 PTA +2151GTPI
+.19%F +2.92T +2.32UDC +.79FLC
Abbott X EX-95,2E McCutchen

AND

Mr Affection Analyst-RED-ET

3136496608 4/23 PTA +1903GTPI
+2.68T +2.19UDC +1.69FLC 85%R
Unstopabull-RED X EX-94 Byway

AND

Gillette Windbrook

7816429C 4/23 PTA +2001GTPI
+1.63T +.78UDC +1.59FLC 99%R
FBI X VG-88 Blitz

Dam of Lot 76 embryos:

Idee Goldwyn Lucia-ET

EX-92-CAN 9930655
2-02 359 25882 4.5 1162 3.4 880
3-05 365 34310 4.1 1422 3.2 1111
5-02 365 28630 4.2 1199 3.0 860
6-10 365 31905 4.0 1261 2.9 924
Lifetime 145284 4.2 6147 3.2 4680
Sire: Braedale Goldwyn

2nd Dam:

Idee Louis Luise-ET EX-94,2E-CAN

2-01 306 18175 4.0 730 3.6 650
3-04 365 32564 4.0 1300 3.5 1130
5-02 365 32656 3.9 1289 3.4 1106
6-08 365 31109 4.1 1265 3.4 1062
10-09 365 20615 4.1 842 3.5 712
Lifetime 162397 4.1 6612 3.5 5697
**Nom. All-Canadian 4yr-old 2006*

3rd Dam:

Idee Bellwood Ladonna VG-87-CAN 87-MS

4-05 319 26140 4.1 1085 3.3 858

4th Dam:

C Ravenswell Lydia EX-92 EEEE DOM

5-01 365 24578 4.6 1125 3.4 826

5th Dam:

Spring-Farm Miss Lynn VG-CAN

2-11 329 22335 4.0 888 3.6 811

6th Dam:

Spring-Farm Miss Connie VG-88-CAN

8-00 305 21420 3.9 840

7th Dam:

Spring-Farm Miss Citation VG-87-CAN

6-04 365 27725 3.8 1054
Lifetime 215519 3.7 7952

8th Dam:

Spring-Farm Miss Pathfinder EX-CAN

10-06 365 26338 3.5 924
Lifetime 242021 3.6 8814

9th Dam:

Spring-Farm Fond Pathfinder VG-CAN

Lifetime 202334 3.7 7582

10th Dam:

Evermot Pathfinder Ormsby VG-CAN

Lifetime 190482 3.6 6927

**HM All-Canadian 3yr-old 1948*

11th Dam:

Evermot Pabst Ormsby VG-CAN

LOT 77 Semen

2 units 14HO7802
Mr Danielle Devour*RC
(conventional semen)
*in consignors tank

727713024 4/23 PTA +2112GTPI
+458M +4FF +3P +.4PL
+2.57T +3.21UDC +.87FLC 97%R
High Octane X EX-94 Destry

John Ervin Stoltzfus
228 Hollow Rd
Gordonville, PA 17529
717-824-1860

LOT 78 Semen

5 units 7HO5157
Regancrest Elton Durham
(conventional semen)
*will be at the sale

2250783 4/23 PTA +1534GTPI
+.89T +.52UDC +1.06FLC 99%R
Elton X EX-95,2E Mark
*69,382 daus. in proof

Cowbelle Holsteins
7100 Middle Ridge Rd
Newport, PA 17074
Joshua 717-247-6160

LOT 79 Semen

8 ampules 29HO1869
Fleetwood Monitor
(conventional semen)

1432733
Ivanhoe X Pride
*11,052 daus. in proof

Chris Tice
1714 Hwy 77
Elmer, NJ 08318
christicedairy@icloud.com

LOT 80 Semen

2 units 200HO3501
Gillette Windbrook
(conventional semen)

7816429C 4/23 PTA +2001GTPI
+1.63T +.78UDC +1.59FLC 99%R
FBI X VG-88 Blitz
*54,707 daus. in proof

Kevin Beiler
456 Daretown Rd
Elmer, NJ 08318
315-420-2260

LOT 81 Semen

5 units 200HO2137
Pine-Tree Sid-ET
(conventional semen)

62175895 4/23 PTA +1522GTPI
+1.51T +.98UDC 99%R
Mr Sam X EX-90 DOM Finley
*44,438 daus. in proof

Kevin Beiler
456 Daretown Rd
Elmer, NJ 08318
315-420-2260



Garden-State Folke Fruit VG-87
(Folke daughter ~ semen sells as Lot 82)

LOT 82 Semen

10 units 54HO953
Garden-State U Folke-RED-ET
(conventional semen)

3141434899 4/23 PTA +1963GTPI
+3.30T +2.80UDC +1.32FLC 80%R
Unstopabull-RED X EX-90 Defiant

Kevin Beiler
456 Daretown Rd
Elmer, NJ 08318
315-420-2260

Please Bring This Catalog to the Sale!

Catalogs by:

Daniel Brandt 
PEDIGREES & MARKETING

167 Valley Lane, Annville, PA 17003

Ph: 717-821-1238 • E-mail: brandtfive@comcast.net