



LEXINGTON, KENTUCKY

JUNE 26, 2023

5:00 PM (EST)

FASIG TIPTON SALES ARENA

Welcome

Welcome to the 2023 National Convention Sale. We are thrilled to be managers for this important industry event. We have tried to represent every facet of this industry....we have show animals, deep pedigrees, genomic giants, red and whites and even SLICK gene breeding represented. There is truly something for everyone at this sale. We believe there are avenues to make money in all ends of the registered Holstein business and think they are all represented here in this catalog. We owe a great deal of gratitude to the consignors who have given us their best, our sale chairs Jeff and Lisa Gibson and General Chair, Scott Yocum for all the hours of hard work they have put into pulling this together.

We think the catalog speaks for itself and we look forward to seeing you in Lexington.

Tim & Sharyn ~ Chris & Jen



A Sale Highlight ...

John Elmer Kalmey's catalog from the Dunloggin Dispersal All proceeds from the sale of the catalog will go to the 2023 National Holstein convention fund

Near the middle of September in 1943 nineteen year old John Elmer Kalmey along with three friends traveled from Valley Station, Kentucky to Ellicott City, Maryland to attend the dispersal sale of the Dunloggin Farm Holstein herd. They traveled in one of the friend's Ford ton and a half truck with a twelve foot bed and cattle racks, taking turns riding in the cab and riding on the back of the truck. Because the sale was held during World War II the four Kentuckians had to pool their gasoline ration stamps in order to buy enough gas to make the trip.

At the sale, John Elmer purchased lot #83, Dunloggin Della Pabst, a ten year old cow. Della Pabst was by Pabst Prilly American Beauty and out of a daughter of Pietertje Ormsby Mercedes Della. Della Pabst was carrying the service of Dunloggin Woodmaster. On the trip back to Kentucky, John Elmer made the entire journey riding in the back of the truck with his new purchase.

Just over a month after her arrival in Kentucky, Della Pabst gave birth to a bull calf who was named Kalmey's Woodmaster. This bull was used extensively in the Kalmey's registered Holstein herd, was Grand Champion Holstein Bull at the Kentucky State Fair in 1945 and 1946, and was sold, along with a daughter, in the first Wolverine Classic Sale in 1947 in Williamston, Michigan.

The picture by Harry Strohmeyer of part of the crowd at the Dunloggin Dispersal appeared in the Holstein-Friesian History Diamond Jubilee Edition. Circled on the photograph is the picture of John Elmer.

2023 KENTUCKY

Y'all ready?

NATIONAL HOLSTEIN CONVENTION

2023 National Holstein Convention Sale

Monday, June 26th • 5:00 PM

Fasig-Tipton Sales

2400 Newton Pike, Lexington, KY 40511

12:00 Noon We Are Open!

4:00 - 5:30 PM National Sale Dinner

SCHEDULE: 4:30 PM Sale Announcements & Introductions

5:00 - 9 PM National Sale

9 PM to 12:00 AM The After Party

Featuring Nashville Recording Artists: *KC Johns, Anna Laprad, Timmy B and Timmy A & Dave Savage*

SALE STAFF

CHRIS HILL
202-255-7907

JESSE MUSE
270-670-9333

JEFF GIBSON
502-379-2756

LISA GIBSON
502-379-2757

SCOTT YOCUM
859-583-2945

MATT MITCHELL
423-912-2493

MADISON FISHER
717-422-1907

JEN HILL
301-606-2269

KEVIN JORGENSEN
920-210-3992

CHAD RYAN
920-960-1449

GRAISSON SCHMIDT
608-797-2855

MATT HAWBAKER
717-360-7248

GEORGE MORASCI
209-625-7151

DAVID LENTZ
717-329-9202

TIM ABBOTT
802-238-1142

PHIL TOPP
937-538-7423

MIKE DUCKETT
715-459-6480

TOM CULL
920-960-0350

JEFF KING
518-791-2876

CHAD UMBEL
240-674-0154

BOB LANDIS
717-413-1232

SHARYN ABBOTT
802-309-4484

JACK ROSS
315-771-4743

TIM SEIPT
610-984-7912

BEN BUSKE
920-988-2296

JOHN SCOVILLE
315-486-4141

CHRIS CURTISS
518-378-2800

MIKE LASPADA
716-499-3358



Live Auction and Internet bidding at www.cowbuyer.com

Aaron Ray Tompkins

Ph: 336.363.4639 | atompkin@vt.edu

Registration & approval prior to sale time is required.

IMMEDIATE trucking will be available.

John Patrick 443-421-0764; Mike Laspada 716-499-3358 and Todd Searles 507-208-1333 will be on site.

Cattle Must Be Removed by 9 AM

Tuesday, June 27, 2023.

Announcements take precedence over printed material.

SALE MANAGERS

Tim & Sharyn Abbott

802-238-1142

802-309-4484

tim@abbottcows.com

P.O. Box 619

Enosburg Falls, VT 05450

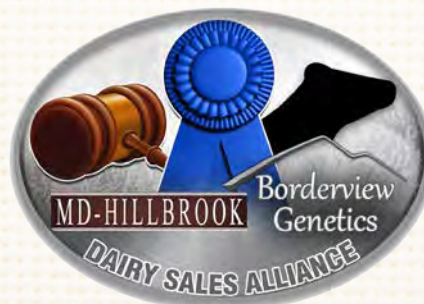

Chris & Jennifer Hill

202-255-7907

301-606-2269

salesflash@comcast.net

8517 Orndorff Rd.

Thurmont, MD 21788

MD-Hillbrook, Borderview Genetics, Dairy Sales Alliance and Fasig-Tipon are not responsible for accidents.



Colt & Luke Buckley and Neely & Landry Gilbert
1384 Ninevah Rd., Lawrenceburg, KY 40342
502.680.1763 Tyler Buckley
kellibuckley@yahoo.com

MS TANG ALLIGATOR ABSURD-ET

840 3239307386 99%RHA-I H.N. 10775
Born December 5, 2021 Donor Dam

- Junior All-American Winter Calf 2022
- 1st Winter Calf International Junior Show 2022
- 1st Winter Calf Mid-east Fall National 2022
- 1st Winter Calf KY State Fair Junior Show 2022
- Junior Champion KY State Fair Junior Show 2022

Full sister to Absurd:

Kingsway Alligator A Twix-ET

- Unanimous All-American Winter Yearling 2022
- Unanimous All-Canadian Winter Yearling 2022
- Junior Champion International Show 2022
- Junior Champion Royal Winter Fair 2022
- All-Canadian Winter Calf 2021



Ms Tang Alligator Absurd-ET
Junior All-American Winter Calf 2022
(Lot 1)



Kingsway Alligator A Twix-ET
All-American & All-Canadian Winter Yrlg. 2022
(Full Sister to Lot 1)

Stantons Alligator-ET

3128769279 VG-85 *TR *TP *TY *TV *TL
PTA +1051M +45F +28P 97R 4/23
PTA +2.34T +2.04UDC +.53FLC 95R 4/23
GTPI +2491

Kingsway Sanchez Aragatang-ET

CAN10864250 EX-95-2E-CAN MS:95 18*
6-01 2x 365d 35,492 4.8 1693 3.4 1188
4-04 2x 322d 27,998 4.4 1228 3.5 974
Life: 4 lact. 112,219 4.5 5004 3.4 3871
• HM All-Canadian 4 Year Old 2014
• Nom. All-Canadian Mature Cow 2016
S: Gen-Mark Stimatic Sanchez

2nd through 8th Dams:

Kingsway Dundee Abra Codabra EX-90 26*
2-02 2x 365d 22,306 3.9 875 3.2 711
• All-Canadian Summer Yearling 2007
• All-Canadian 4-H Summer Yearling 2007
Kingsway Terrason Allie EX-95-2E-CAN 8*
6-02 2x 365d 37,291 4.6 1731 3.4 1265
• Holstein Canada Cow of the Year 2016
• Nom. All-Canadian 4 Year Old 2007
• Res. All-Canadian Sr. 3 Year Old 2006
• HM Int. Champion Royal Winter Fair 2006
Kingsway Progress Ashley EX-CAN 7*
7-02 2x 365d 34,881 3.3 1160 3.0 1052
Nelcam Tab Astra EX-3E-CAN 6*
Nelcam Prestar Astra VG-88-4Y-CAN 3*
Nelcam Count Alice EX-CAN
Nelcam Leader Astra EX-CAN 2*



Have It All LLC
Duckett, Abbott, AOT and Kings-Ransom
P.O. Box 619, Enosburg, VT 05450
802.238.1142 • tim@abbottcows.com

DUCKETT LAMBDA DEANNA-ET

840 3260842961 99%RHA-I *TR *TC *TL *TD
Born September 2, 2022 H.N. 1168 Donor Dam

GTPI +2780
PTA +1359M +.02%+58F +.03% +51P 81R 4/23
PTA +733NM 4.6PL 2.89SCS -.9DPR 2.4%DCE
PTA +2.39T +2.27UDC +.75FLC 81R 4/23
A1/A2 • AB



Duckett Lambda Deanna-ET
(Lot 2)

Farnear Delta-Lambda-ET

34125993715 GM *TR *TP *TC *TY
PTA +1238M +48F +46P 99R 4/23
PTA +2.66T +2.87UDC +.83FLC 99R 4/23
GTPI +2801

S-S-I Doc Have Not 8784-ET

3143722147 Excellent-95 EEEEE 5-01
GTPI +2749 PTA +1631M +47F +54P +567NM
PTA +2.95T +2.46UDC +1.03FLC 84R 4/23
4-05 2x 320d 35,670 3.9 1404 3.1 1095
3-06 2x 297d 33,720 3.6 1218 3.1 1043
2-02 2x 365d 29,320 3.8 1127 3.2 947
Life: 1015d 100,530 3.8 3830 3.1 3153
• Res. All-American 4 Year Old 2022
• 3rd 4 Year Old International Show 2022
• \$1,925,000 pkg Summer Selections Sale II, 2022
S: Woodcrest King Doc

2nd through 11th Dams:

Fly-Higher Jedi Havenot-ET VG-87-5Y-CAN
3-05 3x 365d 31,495 3.2 994 3.2 1000
Cookiecutter Masy Hashes VG-85 VG-MS
3-11 3x 365d 39,630 3.6 1436 3.1 1209
Cookiecutter Mom Halo-ET VG-88 EX-MS DOM
2-00 2x 365d 35,280 5.2 1819 3.7 1304
• Global Cow of the Year 2019
Cookiecutter Gld Holler-ET VG-88 DOM
2-03 2x 365d 40,730 3.5 1411 3.1 1250
• Nominated Int'l Cow of the Year 2016
Ms Kings-Rnsm Champ Haley-ET EX-90 GMD DOM
3-11 3x 365d 43,690 3.7 1625 2.9 1274
Regancrest-JDV Hanna-ET EX-90 GMD DOM
4-07 3x 365d 45,110 4.3 1922 3.0 1364
Long-Haven Rudolph Dee-ET 2E-90 GMD DOM
2-11 2x 365d 32,720 4.8 1565 3.8 1252
Life: 2306d 166,900 4.3 7099 3.5 5884
Regancrest Elton Disrael-ET VG-88 GMD DOM
2-04 2x 365d 33,617 4.5 1499 3.5 1169
Snow-N Denises Dellia EX-95 2E GMD DOM
7-06 2x 365d 35,610 4.0 1431 3.1 1103
• Grand Champion WI Spring National 1991
• Global Cow of the Year 2005
Snow-N Dorys Denise EX-90 2E GMD DOM
5-09 2x 365d 33,350 3.8 1256 3.1 1038



Have It All LLC
 Duckett, Abbott, AOT and Kings-Ransom
 P.O. Box 619, Enosburg, VT 05450
 802.238.1142 • tim@abbottcows.com

IVF SESSION FROM RANGER 1133-ET *RC

Buyer is purchasing rights to control the next IVF session(s). Buyer is guaranteed IVF sessions until a minimum of 8 #1 or #2 IVF embryos are produced. Embryo grades are determined at the time of transfer if fresh embryos or at time of freezing if freezing is requested by buyer. Buyer keeps all resulting embryos from these controlled IVF sessions. Buyer is responsible for all costs of the aspiration and mating sire decisions.



Duckett Ranger 1133-ET *RC
 (Dam of Lot 3)



S-S-I Doc Have Not 8784-ET "EX-95"
 Res. All-American 4 Year Old 2022
 (Dam of Lot 3, Granddam of Lot 4)

Dam of IVF Session:

Duckett Ranger 1133-ET *RC

3250268038 99%RHA-I *RC *TC *TL *TD
 Born June 18, 2022
 GTPI +2976
 PTA +1303M +.04% +63F +.03% +48P 79R 4/23
 PTA +805NM +6.4PL 2.77SCS +1.4DPR 2.0%DCE
 PTA +2.95T +2.48UDC +1.32FLC 78R 4/23
 PTA +179FE +1.4FI 2.3%SCE
 A2/A2 • BB
 S: 3Star Oh Ranger-Red-ET GTPI +2899

2nd through 12th Dams:

S-S-I Doc Have Not 8784-ET EX-95 EEEEE
 4-05 2x 320d 35.670 3.9 1404 3.1 1095
 •Res. All-American 4 Year Old 2022
 •\$1,925,000 pkg Summer Selections Sale II, 2022
Fly-Higher Jedi Havenot-ET VG-87-5Y-CAN
 3-05 3x 365d 31,495 3.2 994 3.2 1000
Cookiecutter Masy Hashes VG-85 VG-MS
 3-11 3x 365d 39,630 3.6 1436 3.1 1209
Cookiecutter Mom Halo-ET VG-88 EX-MS DOM
Cookiecutter Gld Holler-ET VG-88 DOM
Ms Kings-Rnsm Champ Haley-ET EX-90 GMD DOM
Regancrest-JDV Hanna-ET EX-90 GMD DOM
Long-Haven Rudolph Dee-ET 2E-90 GMD DOM
Regancrest Elton Disrael-ET VG-88 GMD DOM
Snow-N Denises Dellia EX-95 2E GMD DOM
Snow-N Dorys Denise EX-90 2E GMD DOM



Have It All LLC
 Duckett, Abbott, AOT and Kings-Ransom
 P.O. Box 619, Enosburg, VT 05450
 802.238.1142 • tim@abbottcows.com

DUCKETT HAYK HOLLY 1230-ET

840 3260843023 99%RHA-I *TR *TP *TC *TL *TD
 Born December 5, 2022 H.N. 1230

GTPI +3079
 PTA +1709M +.04% +77F +.04% +65P 78R 4/23
 PTA +955NM +6.1PL 2.87SCS +1.7DPR 2.3%DCE
 PTA +2.59T +2.31UDC +1.46FLC 77R 4/23
 PTA +231FE +1.8FI 2.4%SCE
 A1/A2 • AB



Duckett Perfect Holly-ET
 (Dam of Lot 4)



S-S-I Doc Have Not 8784-ET "EX-95"
 Res. All-American 4 Year Old 2022
 (Granddam of Lot 4)

Welcome-Tel Taos Hayk-ET

3214541122 *TR *TP *TC *TY *TV
 PTA +1060M +93F +61P 81R 4/23
 PTA +1.33T +1.46UDC +.35FLC 80R 4/23
 GTPI +3062

Duckett Perfect Holly-ET

3235342383
 GTPI +3018
 PTA +1460M +.07 +76F +.05% +60P 80R 4/23
 PTA +841NM +5.2PL 3.03SCS +.3DPR 2.1%DCE
 PTA +3.03T +2.61UDC +1.95FLC 79R 4/23
 PTA +2.07FE +0.7FI 2.4%SCE

•Due in July 1st as a milking yearling

S: Siemers Rengd Perfect-ET

Full brother to Holly:

Duckett Pct Has It All-ET 7H016295
 GTPI +2879 +1675M +67F +58P +2.89T 4/23

2nd through 12th Dams:

S-S-I Doc Have Not 8784-ET EX-95 EEEEE
 4-05 2x 320d 35.670 3.9 1404 3.1 1095
 •Res. All-American 4 Year Old 2022
 •\$1,925,000 pkg Summer Selections Sale II, 2022
Fly-Higher Jedi Havenot-ET VG-87-5Y-CAN
 3-05 3x 365d 31,495 3.2 994 3.2 1000
Cookiecutter Masy Hashes VG-85 VG-MS
Cookiecutter Mom Halo-ET VG-88 EX-MS DOM
Cookiecutter Gld Holler-ET VG-88 DOM
Ms Kings-Rnsm Champ Haley-ET EX-90 GMD DOM
Regancrest-JDV Hanna-ET EX-90 GMD DOM
Long-Haven Rudolph Dee-ET 2E-90 GMD DOM
Regancrest Elton Disrael-ET VG-88 GMD DOM
Snow-N Denises Dellia EX-95 2E GMD DOM
Snow-N Dorys Denise EX-90 2E GMD DOM



Jamie Black & Associates
15 Victorian Dr., Batavia, NY 14020
518.353.2602
blackstar1978@icloud.com

MISS GOLDWYN FANTA-ET

840 3260842996 99%RHA-I H.N. 1203
Born September 27, 2022

Maternal sisters to Fanta:

Miss Lambda Fancy-ET

•\$43,500 high seller at 2023 Spring Sensation Sale

Oakfield Tatoo Fancylite-ET

•\$35,000 high seller at 2023 Budjon Futures Sale

Oakfield Denver Fairy-ET VG-88

•Res. All-Wisconsin Summer Yearling 2021

Oakfield Dempsey Festive-ET VG-87 2y

•4 Additional sisters recently fresh & all VG 2y



Oakfield Solom Footloose-ET "EX-96 2E"
Supreme Champion World Dairy Expo 2022
(Dam of Lot 5)

Braedale Goldwyn

CAN10705608 GP-84 GM Extra *CD *TY *TV *TL
PTA -683M -5F -11P 99R 4/23
PTA +1.06T +.62UDC +.78FLC 99R 4/23
GTPI +1876

Oakfield Solom Footloose-ET

3134444862 Excellent-96 EEEEE 2E *TC *TL *TD
3-00 2x 309d 32,280 4.0 1302 3.0 983
4-01 2x 345d 31,270 3.9 1209 3.0 951
5-03 2x 300d 25,800 4.2 1074 3.0 784
Life: 1244d 111,980 4.0 4469 3.1 3434
•World Champion, Holstein International 2022
•Supreme Champion World Dairy Expo 2022
•Unanimous All-American 5 Year Old 2022
•1st 5 Year Old International Show 2022
•Grand Champion International Show 2022
S: Walnutlawn Solomon-ET

FOOTLOOSE!

- All-American 4 Year Old 2021
- 1st 4 Yr Old International Show 2021
- Res. Grand Champion Int'l Show 2021
- All-American Jr. 3 Year Old 2020
- 1st Jr. 3 Year Old, Res. Int. Champion & Champion B&O, North American Open 2020
- Nom. All-American Jr. 2 Year Old 2019

2nd through 8th Dams:

Duckett-SA Braxtn Frisco-ET EX-94 EEEEE
5-01 3x 365d 32,740 3.3 1096 2.8 902
Life: 1905d 117,080 3.7 4297 3.0 3566
•All-New York Sr. 2 Year Old 2014
Harvue Roy Frosty EX-97 3E GMD 5*
5-07 2x 365d 44,710 5.0 2222 3.0 1332
Life: 2285d 217,250 4.8 10507 3.0 6447
•Supreme Champion WDE 2009 & 2010
•All-American Aged Cow 2010
•1st Aged Cow & Grand Champ. Int'l Show 2010
•Unanimous All-American 5 Year Old 2009
•1st 5 Yr Old & Grand Champ. Int'l Show 2009
•Unanimous All-Canadian 5 Year Old 2009
•1st 5 Yr Old & Res Gr. Ch. RAWF 2009
•All-American Senior 3 Year Old 2007
•Int & Res Grand Champ. International Sh. 2007
Harvue Sam Heidi EX-93 3E DOM
5-07 2x 365d 34,700 4.6 1586 3.0 1050
Life: 2480d 183,870 4.5 8335 3.2 5964
Next 4 dams Very Good



Paint Creek Holsteins
Randy, Olivia & Lillian Finke
2101 Linson Rd., London, OH 43140
614.402.2058 • rfinke@krtransport.com

OAKFIELD UNIX FANGIRL-ET

840 3144534846 H.N. 331
Born September 5, 2022

Maternal sister to Fangirl:

Oakfield Solom Footloose-ET EX-96 2E

- 3-00 2x 309d 32,280 4.0 1302 3.0 983
•World Champion, Holstein International 2022
•Supreme Champion World Dairy Expo 2022
•Unanimous All-American 5 Year Old 2022
•Grand Champion International Show 2022
•All-American 4 Year Old 2021
•1st 4 Yr Old & Res. Grand Ch. Int'l Show 2021
•All-American Jr. 3 Year Old 2020
•1st Jr. 3 Year Old, Res. Int. Champion & Champion B&O, North American Open 2020
•1st Jr. 3 Year Old & Res. Int. Ch. NY St. Sh. 2020
•1st Jr. 3 Year Old & Res. Int. Ch. NE Sum.Sh. '20
•Nom. All-American Jr. 2 Year Old 2019



Duckett-SA Braxtn Frisco-ET "EX-94"
All-New York Sr. 2 Year Old 2014
(Dam of Lot 6)

Croteau Lesperron Unix-ET

CAN107567492 EX-96 ST *TR *TP *TY *TV *TL
PTA +628M +22F +12P 99R 4/23
PTA +2.28T +2.11UDC +.10FLC 99R 4/23
GTPI +2311

Duckett-SA Braxtn Frisco-ET

70929541 Excellent-94 EEEEE
5-01 3x 365d 32,740 3.3 1096 2.8 902
2-05 3x 365d 25,000 3.7 923 3.0 743
Life: 1905d 117,080 3.7 4297 3.0 3566
•All-New York Sr. 2 Year Old 2014
•1st Sr. 2 Yr Old Western NY Regional Show 2014
•1st Sr. 2 Yr Old NY State Fair 2014
S: Regacrest S Braxton-ET

Among the many EX sisters to Frisco:

Duckett-SA Gold Fame-ET EX-94 2E
5-09 2x 365d 50,280 3.7 1863 3.1 1580

2nd through 7th Dams:

Harvue Roy Frosty EX-97 3E GMD 5*
5-07 2x 365d 44,710 5.0 2222 3.0 1332
Life: 2285d 217,250 4.8 10507 3.0 6447
•Supreme Champion WDE 2009 & 2010
•All-American Aged Cow 2010
•1st Aged Cow & Grand Champ. Int'l Show 2010
•Unanimous All-American 5 Year Old 2009
•1st 5 Yr Old & Grand Champ. Int'l Show 2009
•Unanimous All-Canadian 5 Year Old 2009
•1st 5 Yr Old & Res Gr. Ch. RAWF 2009
•All-American Senior 3 Year Old 2007
•Int & Res Grand Champ. International Sh. 2007
•1st Senior 3 Year Old International Show 2007
•All-World & People's Choice 2009
Harvue Sam Heidi EX-93 3E DOM
5-07 2x 365d 34,700 4.6 1586 3.0 1050
Life: 2480d 183,870 4.5 8335 3.2 5964
Harvue Skybuck Harmony VG-88
2-00 2x 263d 17,520 4.4 775 3.4 600
Harvue Melvin Hallie VG-86
4-08 2x 365d 33,690 4.4 1490 3.2 1093
Life: 1234d 102,120 4.2 4270 3.3 3355
Harvue Bell Harrison VG-86 GMD DOM
10-4 2x 365d 38,040 3.4 1301 3.0 1124
Life: 3171d 264,120 3.5 9273 3.1 8221
Harvue Libido Harrison VG-87
6-00 2x 365d 22,360 3.8 843



Borderview Genetics, Jeff & Shannon Kane
and Mike & Julie Duckett
P.O. Box 619, Enosburg, VT 05450
802.238.1142 • tim@abbottcows.com

IVF SESSION FROM LAMBDA FLAVOR-ET

Buyer is purchasing rights to control the next IVF session(s). Buyer is guaranteed IVF sessions until a minimum of 8 #1 or #2 IVF embryos are produced. Embryo grades are determined at the time of transfer if fresh embryos or at time of freezing if freezing is requested by buyer. Buyer keeps all resulting embryos from these controlled IVF sessions. Buyer is responsible for all costs of the aspiration and mating sire decisions.

•4 Additional sisters to Flavor recently fresh and all VG 2y!



Miss Lambda Flavor-ET
(Dam of Lot 7)

Dam of IVF Session:

Miss Lambda Flavor-ET

3260843001 99%RHA-I *TR *TC *TL *TD
Born September 11, 2022
GTPI +2384 PTA +2.78T +2.74UDC +.87FLC 4/23
S: Farnear Delta-Lambda-ET

Full sister to Flavor:

Miss Lambda Fancy-ET

•\$43,500 high seller at 2023 Spring Sensation Sale

Maternal sisters to Flavor:

Oakfield Tadoo Fancylike-ET

•\$35,000 high seller at 2023 Budjon Futures Sale

Oakfield Denver Fairy-ET VG-88

•Res. All-Wisconsin Summer Yearling 2021

Oakfield Dempsey Festive-ET VG-87 2y

2nd through 9th Dams of Lots 7 & 8:

Oakfield Solom Footloose-ET EX-96 2E

3-00 2x 309d 32,280 4.0 1302 3.0 983

•World Champion, Holstein International 2022

•Supreme Champion World Dairy Expo 2022

•Unanimous All-American 5 Year Old 2022

•Grand Champion International Show 2022

•All-American 4 Year Old 2021

•1st 4 Yr Old & Res. Grand Ch. Int'l Show 2021

•All-American Jr. 3 Year Old 2020

•1st Jr. 3 Year Old, Res. Int. Champion &

Champion B&O, North American Open 2020

•1st Jr. 3 Yr Old & Res. Int. Ch. NY St. Sh. 2020

•1st Jr. 3 Yr Old & Res. Int. Ch. NE Sum.Sh. '20

•Nom. All-American Jr. 2 Year Old 2019

Duckett-SA Braxtn Frisco-ET EX-94 EEEEE

5-01 3x 365d 32,740 3.3 1096 2.8 902

Life: 1905d 117,080 3.7 4297 3.0 3566

•All-New York Sr. 2 Year Old 2014

•1st Sr. 2 Yr Old WNY Regional Show 2014

•1st Sr. 2 Yr Old NY State Fair 2014

Harvue Roy Frosty EX-97 3E GMD 5*

5-07 2x 365d 44,710 5.0 2222 3.0 1332

Life: 2285d 217,250 4.8 10507 3.0 6447

•Supreme Champion WDE 2009 & 2010

•All-American Aged Cow 2010

•1st Aged Cow & Grand Champ. Int'l Show 2010

•Unanimous All-American 5 Year Old 2009

•1st 5 Yr Old & Grand Champ. Int'l Show 2009

•Unanimous All-Canadian 5 Year Old 2009

•1st 5 Yr Old & Res Gr. Ch. RAWF 2009

•All-American Senior 3 Year Old 2007

•Int & Res Grand Champ. International Sh. 2007

•1st Senior 3 Year Old International Show 2007

•All-World & People's Choice 2009

Harvue Sam Heidi EX-93 3E DOM

5-07 2x 365d 34,700 4.6 1586 3.0 1050

Life: 2480d 183,870 4.5 8335 3.2 5964

Harvue Skybuck Harmony VG-88

2-00 2x 263d 17,520 4.4 775 3.4 600

Harvue Melvin Hallie VG-86

4-08 2x 365d 33,690 4.4 1490 3.2 1093

Life: 1234d 102,120 4.2 4270 3.3 3355

Harvue Bell Harrison VG-86 GMD DOM

10-4 2x 365d 38,040 3.4 1301 3.0 1124

Life: 3171d 264,120 3.5 9273 3.1 8221

Harvue Libido Harrison VG-87

6-00 2x 365d 22,360 3.8 843



Triple-T Holsteins and T&L Cattle Co.
6948 Brush Lake Rd., North Lewisburg, OH 43060
937.537.0805 Nathan
jennythomas614@yahoo.com

A-LOGANSWAY GOLD FEVER-ET

840 3250085275 99%RHA-I H.N. 122
Born March 8, 2023

Maternal sisters to Freebird:

Miss Lambda Fancy-ET

•\$43,500 high seller at 2023 Spring Sensation Sale

Oakfield Tadoo Fancylike-ET

•\$35,000 high seller at 2023 Budjon Futures Sale



Oakfield Solom Footloose-ET "EX-96 2E"

Supreme Champion World Dairy Expo 2022

(Granddam of Lots 7 & 8)

Braedale Goldwyn

CAN10705608 GP-84 GM Extra *CD *TY *TV *TL

PTA -683M -5F -11P 99R 4/23

PTA +1.06T +.62UDC +.78FLC 99R 4/23

GTPI +1876

Oakfield Denver Freebird-ET

3210256929 Very Good-86 VG-MS 2-06

2-02 2x 227d 14,363 3.7 558 3.9 411*RIP

305 ME 23,197M 902F 651P

S: Brenland Denver

Full sister to Freebird:

Oakfield Denver Fairy-ET VG-88

•Res. All-Wisconsin Summer Yearling 2021



Kings-Ransom Farm
311 King Rd.
Schuylerville, NY 12871-2013
518.791.2876 • jkingkrf@gmail.com

IVF SESSION FROM DAZE-ET

Buyer is purchasing rights to control the next IVF session(s). Buyer is guaranteed IVF sessions until a minimum of 8 #1 or #2 IVF embryos are produced. Embryo grades are determined at the time of transfer if fresh embryos or at time of freezing if freezing is requested by buyer. Buyer keeps all resulting embryos from these controlled IVF sessions. Buyer is responsible for all costs of the aspiration and mating sire decisions.

Sons of Daze:

Kings-Ransom Dropbox-ET 200HO12399
GTPI +2988 PTA +3.14T +3.08UDC 4/23
Kings-Ransom H Dreamy-ET 712HO1021
GTPI +2776 PTA +3.57T +3.300UDC 4/23



Kings-Ransom Casp Daze-ET "EX-94 MS:95"
(Dam of Lot 9)



Kings-Ransom Delta Destiny "EX-92" DOM
(Granddam of Lot 9)

Dam of IVF Session:

Kings-Ransom Casp Daze-ET

3146394969 Excellent-94 EEEEE (MS:95)
GTPI +2636 *TR *TC *TL *TD
PTA +784M +.03% +38F +.06% +42P 84R 4/23
PTA +463NM +1.5PL 2.86SCS -1.4DPR 2.1%DCE
PTA +3.38T +3.17UDC +1.26FLC 84R 4/23
A2/A2 • AB
3-01 3x 365d 43,310 4.0 1722 3.5 1501
2-01 3x 293d 26,570 4.4 1161 3.5 923
4-04 3x 118d 14,590 4.2 609 3.1 453*RIP
S: Claynook Casper-ET

First milking daughter of Daze:

Kings-Ransom Royal Diva VG-88 EX-MS 2y

2nd through 14th Dams:

Kings-Ransom Delta Destiny EX-92 DOM
2-00 3x 365d 35,850 4.0 1448 3.4 1231
Kings-Ransom DM Debonair-ET 2E-94 DOM
5-03 3x 365d 33,460 4.9 1646 3.1 1028
Kings-Ransom Dorc Dextra-ET EX-94 DOM
2-04 3x 365d 33,330 4.3 1420 3.3 1102
Kings-Ransom Baxter Dolly VG-88 DOM
2-00 3x 365d 22,510 3.8 845 3.1 708
Pen-Col Mtoto Dima-ET VG-88 GMD DOM
7-02 3x 365d 45,430 3.8 1723 3.1 1411
Pen-Col Commotion Deanna 2E-91 GMD DOM
5-00 2x 365d 36,060 4.8 1730 3.2 1167
Pen-Cold Mascot Deanna-ET EX-91 GMD DOM
Pen-Col-A Cleitus Dawn VG-87 GMD DOM
Pen-Col Bell Dream VG-85 GMD DOM
Pen-Col Conductor Devine VG-87 GMD DOM
Next 3 dams VG-88, VG-87, EX-90, all GMD



Richard Jordan
Bart Crest Holsteins
P.O. Box 44356, Boise, ID 83711
208.756.7201 • richardljordan44@gmail.com

MS LINK SK LACE-ET

840 3233873705 99%RHA-I H.N. 1085
Born December 2, 2022

Maternal sister to Lace:

Genesee Doorman Lisle-ET EX-90
3-09 3x 299d 31,360 4.1 1286 3.2 993



Ms Link SK Lace-ET
(Lot 10)

Walnutlawn Sidekick

CAN12508113 VG-85 *TR *TY *TV *TL *TD
PTA -1207M +4F -11P 99R 4/23
PTA +2.92T +2.32UDC +.79FLC 98R 4/23
GTPI +2151

Rach-Len Dundee Lilly

143696928 Excelleni-96 EEEEE 2E *TR *TC *TL
5-09 2x 250d 36,881 3.7 1362 3.2 1162"
3-11 2x 284d 29,261 3.9 1148 3.0 881"
•Nom. All-American Aged Cow 2022
•Grand Champion NE Spring National 2022
•HHM All-American Aged Cow 2021
•Nom. All-Canadian Mature Cow 2021
•3rd Aged Cow International Show 2021
•4th Mature Cow Canadian National 2021
•1st Aged Cow & Res. Sr. Champ. NY St. Sh. 2021
•Res. All-American 5 Year Old 2020
•1st 5 Yr Old & Grand Champion MD St. Fr. 2020
•2nd 5 Year Old North American Open 2020
•Nom. All-American 4 Year Old 2019
•1st 4 Year Old & Grand Champion NY St. Fr. 2019
•2nd 4 Year Old Maryland St. Fr. 2019
•4th 4 Year Old International Show 2019
•Fresh again and looks amazing!
S: Regancrest Dundee-ET



Rach-Len Dundee Lilly "EX-96 2E"
Res. All-American 5 Year Old 2020
(Dam of Lot 10)

2nd through 9th Dams:

Mtelgin Goldwyn Lillian-ET EX-93 EEEEE
4-08 3x 365d 32,230 3.6 1156 3.2 1017
•1st 5 Yr Old & Grand Ch., NY Spr.Jr.Sh.2017
Fleury Formation Lauria-ET EX-95-3E-CAN 8*
5-08 2x 365d 37,679 3.4 1299 3.1 1175
•Reserve All-Ontario Mature Cow 2006
•Nom. All-Canadian 5 Year Old 2003
Fleury Aerostar Lausa VG-87-4Y-CAN 22*
3-05 2x 365d 32,284 3.8 1224 3.3 1078
Blake-T Rotate Laura Lci-ET VG-87-5Y-CAN 3*
6-03 2x 305d 33,054 3.7 1221 3.0 999
Bly-Century Valiant Laurette EX-90 2E
6-08 2x 365d 30,699 4.2 1276 3.4 1052
Bly-Century Matt Laurinda VG-88
Bly-Century D Elevation Lilac EX-90 EX-MS
Bly-Hill Bruce Lady VG-87 EX-MS



Currie Holsteins
John Currie
2267 Currie Rd., Tully, NY 13159-4412
315.729.5502 • curriejc@aol.com

FIRST CHOICE FEMALE

Four female pregnancies due December 1, 2023

Terms: 35% Down; Balance due @ 4 months

Maternal sisters to choice:

Curr-Vale Bacardi-Red-ET

- 1st Winter Calf NY State Fair B&W Sh. 2022
- 1st Winter Calf & HM Jr. Ch. NYSF R&W '22

Curr-Vale Baracuda-Red-ET

- 3rd Spring Calf NY State Fair 2022

Hodglyn Maximum-Red-ET

CAN14156509 *TL *TD
PTA +55M +5F -5P 82R 4/23
PTA +2.12T +1.94UDC +1.18FLC 80R 4/23
GTPI +2081

Jericho-Dairy Baracuda-ET *RC

143800208 Excellent-96 EEEEE 2E *RC
4-06 3x 365d 33,630 4.1 1377 3.5 1167
3-03 2x 305d 27,570 4.1 1135 3.4 946
2-00 2x 305d 19,770 3.9 777 3.4 682
Life: 1353d 103,150 4.2 4359 3.6 3670
•Nom. All-American Aged Cow 2022
•1st Aged Cow & Grand Champ. NY St. Fair 2022
•1st Aged Cow & HM Grand Cortland Classic 2022
•5th Aged Cow International Show 2022
•2nd Sr. 3 & Res. Int. Ch. Eastern Fall Nat'l 2019
•2nd Sr. 3 & Res. Int. Ch. NE Spring National 2019
S: Sonnek GC Corvette-ET



Jericho-Dairy Baracuda-ET *RC "EX-96 2E"
Nom. All-American Aged Cow 2022
(Dam of Lot 11)

2nd through 10th Dams:

Jericho-Dairy Ad Barley-Red EX-94 3E

7-03 2x 365d 33,830 4.9 1646 3.5 1178
Life: 2938d 194,110 4.7 9102 3.4 6646

Jericho-Dairy Berkley-Tw EX-93 3E

7-08 2x 365d 26,790 4.8 1279 3.4 910
Life: 2441d 126,420 4.7 5988 3.6 4513

Jericho-Dairy Flip Bogart EX-94 6E

7-06 2x 305d 21,280 5.0 1088 3.3 714
Life: 2322d 221,300 4.6 10225 3.4 7518

Squire-Hill Melvin TT-Twin VG-88 EX-MS

6-01 2x 365d 27,200 3.7 1007 3.2 874

Traskdale Gin Bo Threat *RC EX-90 3E

Traskdale Qui Les Boots-Tw VG-87

Traskdale Ginney Le Senator VG-87

Traskdale Alda Captain Leader VG-88 EX-MS

Traskdale Alda Adana Leader EX-90 2E



Budjon Farms & Peter Vail
N9995 Soo Rd., Lomira, WI 53048
920.960.0350 Tom • tom@budjon.com
920.960.1484 Kelli • kelli@budjon.com
518.775.0307 Peter • 36pv@carolina-eastern.com

FIRST CHOICE FEMALE

Three female pregnancies due December 1, 2023

S: MB-Luckylady Eye Candy-ET

Two female pregnancies due December 1, 2023

S: Stantons Alligator-ET

Terms: 35% Down; Balance due @ 4 months

Choice of sire to be named at time of purchase

Maternal sisters to choice:

Budjon-Vail Atw Stylish-ET EX-94-2E-CAN

4-08 3x 365d 32,443 5.0 1607 3.4 1111
•Nom. All-American Milking Yearling 2017
•1st Sr. 3, Int. & HM Grand Ontario Summer 2019

Budjon-Vail Sebiscuit-Tw-ET EX-94-5Y-CAN

3-00 2x 365d 30,282 4.4 1325 3.3 983
•Sold for \$38,000 Royal Time Online Sale 2020

Budjon-Vail HP AB Season-ET EX-94 2E

MB-Luckylady Eye Candy-ET

3234629820 *TR *TP *TC *TV *TL *TY *TD
PTA +303M +43F +24P +3.15T GTPI +2535 4/23

Stantons Alligator-ET

3128769279 VG-85 *TR *TP *TY *TV *TL
PTA +1051M +45F +28P +2.34T GTPI +2491 4/23

Blondin Goldwyn Subliminal-ETS

CAN105900692 Excellent-97 EEEEE 4E *TL *TD
11-1 2x 365d 44,740 4.3 1921 3.1 1366
10-0 2x 365d 44,010 4.2 1841 3.0 1308
8-00 2x 365d 40,670 3.7 1488 3.3 1356
Life: 3067d 310,707 4.0 12,360 3.2 9869
•Holstein Int'l Global Cow Winner 2022
•Star of the Breed 2022

•Grand Champion Midwest Spring National 2021

•2nd 150,000 lb. Cow International Show 2021

•Res. All-American Lft. Production Cow 2020

•2nd Production Cow NA Open Show 2020

•All-American 150,000 lb. Cow 2017

•1st 150,000 lb. Cow International Show 2017

•All-Canadian Mature Cow 2016

•1st Aged Cow Royal Winter Fair 2016

•Supreme Champion WDE Junior Show 2015

•Grand Champion International Junior Show 2015

•Junior All-American Aged Cow 2015

•Nom. All-American Aged Cow 2015 & 2016

•Reserve All-Canadian Jr. 3 Year Old 2012

•HM All-American Jr. 3 Year Old 2012

S: Braedale Goldwyn



Blondin Goldwyn Subliminal-ETS "EX-97 4E"
Star of the Breed 2022
(Dam of Lot 12)

2nd through 9th Dams:

Blondin R Marker Sublime EX-93-CAN 21*

10-8 2x 365d 35,789 4.7 1693 3.1 1111

Blondin James Supra-ET EX-90-CAN 9*

4-08 2x 365d 33,691 4.8 1631 3.6 1206
•Reserve All-Canadian 4 Year Old 2004

Blondin Skychief Supra EX-93-3E-CAN 34*

9-04 2x 365d 42,758 4.1 1733 3.1 1305
Life: 6 lact 263,796 3.9 10207 3.4 8955
•Canadian Cow of the Year 2009

Blondin Starbuck Superlass VG-87-9Y-CAN 17*

11-9 2x 365d 36,180 4.1 1479 3.1 1131
Life: 8 lact 250,196 3.8 9486 3.2 7941

Diamond Hill Warden Lass VG-87-3Y-CAN

Diamond Hill Tempo Misty VG-85-3Y-CAN 2*

Diamond Hill Poplar B VG-85-4Y-CAN

Brought Lea Popular EX-CAN 2*



Bratcher Dairy
Joe Bratcher
6580 KY Hwy 643, Crab Orchard, KY 40419
606.282.3675 • joeb_21@msn.com

BRATCHER-VU BRYDN SUZZIE-ET

840 3273055914 99%RHA-I *CD *TL *TD
Born March 7, 2023 H.N. 1304

SUBLIMINAL!

- Grand Champion Midwest Spring National 2021
- 2nd 150,000 lb. Cow International Show 2021
- Res. All-American Lft. Production Cow 2020
- 2nd Production Cow NA Open Show 2020
- All-American 150,000 lb. Cow 2017
- 1st 150,000 lb. Cow International Show 2017
- All-Canadian Mature Cow 2016
- 1st Aged Cow Royal Winter Fair 2016
- Supreme Champion WDE Junior Show 2015
- Grand Champion International Junior Show 2015
- Junior All-American Aged Cow 2015
- Nom. All-American Aged Cow 2015 & 2016
- Reserve All-Canadian Jr. 3 Year Old 2012
- HM All-American Jr. 3 Year Old 2012



Budjon-Vail Ava Soulmate-ET *RC "VG-88"
(Dam of Lot 13)



Blondin Goldwyn Subliminal-ETS "EX-97 4E"
2022 Global Cow of the Year
(Granddam of Lot 13)

Walnutlawn Brayden P-ET *RC *PC

CAN13304125 *RC *PC *TC *TY *TV *TL
PTA +524M +33F +14P 82R 4/23
PTA +2.67T +2.26UDC +.45FLC 80F 4/23
GTPI +2415

Budjon-Vail Ava Soulmate-ET *RC

3200059523 Very Good-88 VVVVV 4-07 *RC
3-11 2x 217d 27,826 3.4 934 3.0 824"RIP
1-10 2x 305d 28,090 2.7 751 3.0 845
S: Dymenthholm Mr App Avalanche-Tw *RC

2nd through 10th Dams:

Blondin Goldwyn Subliminal-ETS EX-97 4E
11-1 2x 365d 44,740 4.3 1921 3.1 1366
Life: 3067d 310,707 4.0 12,360 3.2 9869
•Holstein Int'l Global Cow Winner 2022
•Star of the Breed 2022
Blondin R Marker Sublime EX-93-CAN 21*
10-8 2x 365d 35,789 4.7 1693 3.1 1111
Blondin James Supra-ET EX-90-CAN 9*
•Reserve All-Canadian 4 Year Old 2004
Blondin Skychief Supra EX-93-3E-CAN 34*
•Canadian Cow of the Year 2009
Blondin Starbuck Superlass VG-87-9Y-CAN 17*
Diamond Hill Warden Lass VG-87-3Y-CAN
Diamond Hill Tempo Misty VG-85-3Y-CAN 2*
Diamond Hill Poplar B VG-85-4Y-CAN
Brought Lea Popular EX-CAN 2*



Ricky & Elizabeth Hall
130 Lyle Haven Rd. E. Montpelier, VT 05651
802.272.6625 Ricky
rhh73@cornell.edu

FIRST CHOICE FEMALE

- A) MS AMAZINGS GIRL-ET 840 3248970294
99%RHA-I *TR *TP *TC *TL *TD H.N. 8983
Born December 10, 2022
S: Walnutlawn Sidekick
- B) MS AMAZING GRACE-ET 840 3268715696
99%RHA-I *TR *TP *TC *TL *TD H.N. 9000
Born December 2, 2022
S: Val-Bisson Doorman-ET
- C) MS DELTA-LAMBDA AMAZE ME-ET
840 3248970294 *TR *TP *TC *TL H.N. 9106
Born March 2, 2023
S: Farnear Delta-Lambda-ET

Terms: 100% due at purchase
Selection to be made within 30 days of sale

Walnutlawn Sidekick

CAN12508113 VG-85 *TR *TY *TV *TL *TD
PTA -1207M +4F -11P +2.92T GTPI +2151 4/23

Val-Bisson Doorman-ET

CAN107281711 EX-90 ST *TY *TV *TL *TD
PTA -491M +12F +9P +2.48T GTPI +2132 4/23

Farnear Delta-Lambda-ET

3125993715 GM *TR *TP *TC *TY
PTA +1238M +48F +46P +2.66T GTPI +2801 4/23

Garay Dempsey Amazing

CAN110130775 EX-92-5Y-CAN (MS:92)
4-01 2x 347d 30,565 4.1 1263 3.3 1019
2-00 2x 365d 25,291 4.5 1138 3.4 866
5-07 2x 255d 23,682 4.2 982 3.1 741
•Nom. All-American 5 Year Old 2022
•1st 5 Year Old, Res. Sr. & Res. Grand Champion,
Northeast Fall National Show 2022
•2nd 5 Year Old Supreme Laitier 2022
•6th 5 Year Old International Show 2022
•Res. Grand Champ. NE All-Breeds Spring Sh.2021
•1st 4 Year Old Supreme Laitier 2021
•Grand Champion New England Summer Sh. 2019
•HM All-Quebec Sr. 2 Year Old 2019
•Int. Champ. & HM Grand Maxville Spring Sh. 2019
S: Lirr Drew Dempsey



Garay Dempsey Amazing "EX-92"
Nom. All-American 5 Year Old 2022
(Dam of Lot 14)

2nd through 4th Dams:

BKB Aftershock Amorillo-ET EX-91-2E-CAN
6-09 2x 365d 38,029 4.5 1704 3.2 1202
Life: 4 lact. 110,338 4.2 4634 3.2 3578
Shoremar S Alicia-ET EX-97 3E 13*
8-11 2x 365d 38,250 4.3 1650 3.3 1270
•HHM All-American 125,000 lb. Cow 2005
•Res. All-American 125,000 lb. Cow 2004
•HHM All-Time All-American 5 Year Old 2003
•HHM All-American Aged Cow 2002
•All-American & All-Canadian 5 Year Old 2000
•All-Canadian 4 Year Old 1999
•All-Canadian Jr. 2 Year Old 1997
C Aitkenbrae Starbuck Ada EX-94 2E 4* DOM
5-06 2x 356d 30,060 3.5 1043 3.5 1049
•All-American Produce of Dam 2000 & 2001
•All-American 3 Year Old 1990

Lot **15**

Milk Source, Ransom-Rail & Laurie Fischer
c/o Eddie Bue
N3569 Vanden Bosch Rd., Kaukauna, WI 54130
715.299.4651 • eddiebue@milksource.net

**IVF SESSION FROM
BETH-RED**

Buyer is purchasing rights to control the next IVF session(s). Buyer is guaranteed IVF sessions until a minimum of 8 #1 or #2 IVF embryos are produced. Embryo grades are determined at the time of transfer if fresh embryos or at time of freezing if freezing is requested by buyer. Buyer keeps all resulting embryos from these controlled IVF sessions. Buyer is responsible for all costs of the aspiration and mating sire decisions.

From this cow family:

- Ms Beautys Black Velvet-ET EX-96 2E
 - Unanimous All-American Aged Cow 2022
 - Unanimous All-American 5 Year Old 2021
 - Res. All-American Sr. 3 Year Old 2019
- Ms Exels Doorman Bella-ET EX-95
 - Nom. All-American 4 Year Old 2020



Ms Ransom-Rail Beth-Red-ET "EX-94"
Grand Champion Int'l R&W Show 2022
(Dam of Lots 15 & 16)

Dam of IVF Session:

Ms Ransom-Rail Beth-Red-ET

3151225555 Excellent-94 EEEEE *TC *TL *TD
4-01 2x 300d 33,637 3.9 1304 3.1 1043"RIP
2-00 2x 345d 31,240 3.8 1172 3.2 993"
3-04 2x 270d 26,980 4.0 1074 3.0 805
•Grand Champion Midwest R&W Spring Sh. 2023
•1st 5 Year Old Midwest R&W Spring Show 2023
•3rd 5 Year Old Midwest Nat'l Spring Show 2023
•Unanimous All-American R&W 4 Year Old 2022
•Nom. All-American 4 Year Old 2022
•Grand Champion International R&W Show 2022
•1st 4 Year Old & Champion B&O Int'l R&W 2022
•1st 4 Year Old & Res. Grand Champion,
Canadian National R&W Show 2022
S: Riverdown Unstobabull-Red

BETH!

- Grand Champion Midwest Spring R&W 2022
- 1st 4 Year Old Midwest Spring R&W Show 2022
- 1st 4 Year Old Midwest Nat'l Spring Show 2022
- HM Grand Champion Midwest Nat'l Spr. Sh. 2022
- Res. All-American R&W Summer Jr. 2 Yr Old '20
- 1st Summer Jr. 2 Year Old NA Open Show 2020
- Nom. All-American R&W Jr. 3 Year Old 2021
- 4th Jr. 3 Year Old International R&W 2021

2nd through 11th Dams of Lots 15 & 16:
Ms Absolute Bliss-ET *RC EX-94 2E (MS:96)
3-08 3x 365d 33,070 3.6 1201 3.3 1086"
Life: 1258d 107,440 3.7 4018 3.2 3430
•HM All-Canadian Milking Yearling 2015
•Nom. All-American Milking Yearling 2015
•1st Milking Yearling Eastern Fall Nat'l 2015
•1st Milking Yearling Mideast Summer Nat'l 2015
Miss Beautys Bombshell-ET 2E-93 (MS:95)
5-00 2x 365d 37,965 4.7 1770 3.3 1256
Life: 1666d 121,970 4.5 5469 3.4 4144
Ms Exels Dundee Beauty EX-95 3E
8-09 2x 365d 36,180 4.3 1556 3.0 1089
Life: 1887d 141,530 4.6 6537 3.3 4663
•Nominated All-Canadian Mature Cow 2013
•Unanimous All-American Aged Cow 2011
•Res. All-Canadian Mature Cow 2011
•1st Aged Cow Royal Winter Fair 2011
•1st Aged Cow International Show 2011
•HHM All-American 5 Year Old 2010
•HM All-American 4 Year Old 2009
Woodfield Integrity Belinda EX-93 2E
5-09 3x 272d 30,210 3.9 1187 2.9 867
Woodfield Jed Belinda-ET GP-81-2Y-CAN
Woodfield Raider Beulah VG-88
Woodfield Warden Betty VG-87 2*
Dutchglen Haven Bonnie VG-85
Dutchglen Johanna VG-85 1*
Dutchglen Lady VG-85

Lot **16**

Lamoreaux Land & Cattle LLC
Jason Lamoreaux
11628 Old Belding Rd NE, Belding, MI 48809
616.822.0101 • jlamauction@gmail.com

**MS D-N-R BASHFUL-IN-
RED-ET *PO**

840 3246968668 99%RHA-I *PO *TC *TL *TD
Born December 10, 2021 H.N. 2004 Donor Dam

- 2nd Winter Calf NY Spring R&W Show 2022
- Avg. 17 oocytes/IVF

Bred 5/30/23 to Jimtown Network-Red-ET
734HO122



Ms D-N-R Bashful-In-Red-ET *PO
(Lot 16)

Avant-Garde-I Latenite-Red-ET

CAN13507027 *PC *TY *TV *TL *TD
PTA +1032M +27F +24P 82R 4/23
PTA +3.10T +2.02UDC +.98FLC 79R 4/23
GTPI +2380

Ms Ransom-Rail Beth-Red-ET

3151225555 Excellent-94 EEEEE *TC *TL *TD
4-01 2x 300d 33,637 3.9 1304 3.1 1043"RIP
2-00 2x 345d 31,240 3.8 1172 3.2 993"
3-04 2x 270d 26,980 4.0 1074 3.0 805
•Grand Champion Midwest R&W Spring Sh. 2023
•1st 5 Year Old Midwest R&W Spring Show 2023
•3rd 5 Year Old Midwest Nat'l Spring Show 2023
•Unanimous All-American R&W 4 Year Old 2022
•Nom. All-American 4 Year Old 2022
•Grand Champion International R&W Show 2022
•1st 4 Year Old & Champion B&O Int'l R&W 2022
•1st 4 Year Old & Res. Grand Champion,
Canadian National R&W Show 2022
S: Riverdown Unstobabull-Red



Ms D-N-R Bashful-In-Red-ET *PO



Lamoreaux Land & Cattle LLC
Jason Lamoreaux
11628 Old Belding Rd NE, Belding, MI 48809
616.822.0101 • jlamauction@gmail.com

LIDDLEHOLME LUDACRIS-RED-ET

840 3232394889 99%RHA-I H.N. 677
Born September 5, 2021 Donor Dam

Bred 2/09/23 to Trent-Way-JS Rompen-Red-ET
7HO15427 (ultrasound female)

Maternal sister to Ludacris:

Liddleholme Diamnd Lust-ET EX-93

•Grand Champion Midwest Fall National 2022



Liddleholme Ludacris-Red-ET
(Lot 17)



Liddleholme Resur Lu-ET *RC "EX-97 4E"
All-American & All-Canadian 2018
(Dam of Lot 17)

Westcoast Swingman-Red-ET

CAN12638346 VG-86 *TP*TC*TY*TV*TL*TD
PTA +642M +32F +14P 98R 4/23
PTA +1.60T +1.17UDC +.49FLC 96R 4/23
GTPI +2480

Liddleholme Resur Lu-ET *RC

65662972 Excellent-97 EEEEE 4E *RC
9-04 2x 365d 30,840 4.5 1387 3.1 956
8-04 2x 316d 27,720 4.4 1212 3.4 929
Life: 2989d 210,130 4.2 8779 3.2 6824
•Grand Champion NY State Show 2021
•All-American 150,000 lb. Cow 2018
•All-Canadian Production Cow 2018
•1st 150,000 lb. Cow International Show 2018
•1st Production Cow & HM Grand RAWF 2018
•Res. All-American Aged Cow 2017
S: Carousel Resurrect-Red-ET

LU!

•Supreme Champion Eastern National 2017

•Res. Grand Champion NY State Fair 2017

•Res. Grand Champion NY State Fair 2016

2nd through 6th Dams:

Brigeen-HH Sept St Lulu-Red EX-91 2E
3-10 2x 365d 29,660 4.2 1258 3.2 958
Hanoverhill Mae Lulu-ET *B/R EX-90
4-04 2x 365d 33,530 5.1 1696 3.4 1126
Hanoverhill Sheik Lulu-ET *RC 3E-94 GMD DOM
9-03 2x 365d 39,019 3.8 1484 3.3 1303
Life: 6 lact. 206,368 3.9 8135 3.5 7194
Tora Triple Threat Lulu EX-96 GMD DOM *11
•Res. All-Canadian Mature Cow 1981
•Res. Grand Champion Royal Winter Fair 1981
Ormsby Lougo Alta EX-90 2E GMD



Oakfield Corners Dairy
6880 Albion Rd., Oakfield, NY 14125-9452
585.704.2501 Jonathan • 585.993.8026 Alicia
518.353.2602 Jamie Black
alicia87@rochester.rr.com

FIRST CHOICE FEMALE

Three female pregnancies due December 1, 2023

Terms: 35% Down; Balance due @ 4 months

Maternal sisters to Lynda-Red:

Whittier-Farms Lava-Red EX-92

•1st 4 Year Old NY R&W Spring Show 2012

•All-Canadian R&W Junior Cow 2011

•HHM All-American R&W Sr. 3 Year Old 2011

•Res. Grand Champion Royal Winter Fair 2011

•Res. All-American R&W Fall Calf 2009

Whittier-Farms Tal Lisa-ET *RC EX-94 2E

4-11 2x 305d 30,810 5.2 1597 3.2 974

•2nd Sr. 2 Year Old Northeast Fall National 2010

Woodmansees Atw Liora-ET EX-92

•5th Milking Yearling Northeast Fall National 2017

Trent-Way-JS Rompen-Red-ET

3300914543 *TP*TC*TV*TL*TY*TD
PTA +1575M +45F +43P 82R 4/23
PTA +2.32T +2.36UDC +1.16FLC 81R 4/23
GTPI +2681

Hurcroft Awe Lillyann-Red

144693020 Excellent-94 EEEEE 4-06
4-00 2x 324d 29,380 4.4 1278 3.2 936"
3-00 2x 303d 21,260 4.0 857 3.0 636
•Res. All-American R&W 4 Year Old 2022
•Nom. All-American 4 Year Old 2022
•Supreme Champion All-American Dairy Show '22
•Grand Champion Eastern Nat'l R&W Show '22
•Grand Champion NY Holstein Show 2022
•Grand Champion NY State R&W Show 2022
•2nd 4 Yr Old, HM Sr. & HM Int'l R&W 2022
•1st 4 Yr Old & Res. Grand NE Spr. Nat'l R&W '22
•Nom. All-American R&W Jr. 3 Year Old 2021
•1st Jr. 3 & Int. Champ. NY State R&W Show 2021
•5th Jr. 3 Yr Old International R&W Show 2021
S: Luck-E Awesome-Red



Hurcroft Awe Lillyann-Red "EX-94"
Res. All-American R&W 4 Year Old 2022
(Dam of Lot 18)

2nd through 7th Dams:

Whittier-Farms Lynda-Red-ET EX-93 2E
5-03 2x 310d 17,380 3.7 645 3.0 522
Dyke Kite Linda-Red-ET EX-95 4E
4-01 2x 365d 36,990 4.2 1562 3.3 1230
Life: 2074d 180,590 4.1 7402 3.4 6112
•All-American R&W 125,000 lb. Cow 2012
•All-American R&W Aged Cow 2010
•All-American R&W 4 Year Old 2008
Double-G Rubens Lindsay EX-94 4E
9-09 2x 365d 31,240 4.5 1415 3.1 954
Life: 2405d 164,151 4.3 7051 3.2 5287
•Nom. All-Canadian Milking Yearling 2001
Crater Broker Lucky GP-83-3Y-CAN
3-11 2x 312d 20,351 4.0 816 3.5 721
Crater Lisette Astro VG-86-CAN
3-09 2x 365d 27,456 4.2 1164 3.2 880
Crater May Sheik Rocky VG-86-CAN



Milk Source LLC
c/o Eddie Bue
N3569 Vanden Bosch Rd., Kaukauna, WI 54130
715.299.4651 • eddiebue@milksource.net

MILKSOURCE SHINE-ET *RC

840 3247751011 99%RHA-I
Born March 20, 2023

Full sister to Shine:

Milksource Snapl Shandy-ET *RC

•Sold for \$23,500 in Quest for Success VI 2023

Maternal sister to Lot 19:

Erbacres Snapple Shakira-ET EX-97-2E-CAN 1*

4-11 2x 365d 35,567 4.8 1711 3.8 1367

- Supreme Champion World Dairy Expo 2021
- 1st Aged Cow & Grand Champ. Int'l Sh. 2021
- Grand Champion Canadian National 2021
- Grand Champion Supreme Holstein Show 2021
- Unanimous All-American Aged Cow 2021
- All-Canadian Aged Cow 2021



Erbacres Snapple Shakira-ET "EX-97 2E"
Supreme Champion World Dairy Expo 2021
(Maternal Sister to Lot 19)



Miss Apple Snapple-Red-ET "EX-96 2E"
3x Unanimous All-American R&W
(Dam of Lot 19)

MB-Luckylady Eye Candy-ET

3234629820 *TR *TP *TC *TV *TL *TY *TD
PTA +303M +43F 24P 81R 4/23
PTA +3.15T +2.71UDC +1.16FLC 80R 4/23
GTPI +2535

Miss Apple Snapple-Red-ET

72506364 Excellent-96 EEEEE 2E
8-01 2x 332d 46,755 4.4 2055 3.1 1470"
7-01 2x 294d 36,030 4.4 1594 3.4 1216"
5-11 2x 365d 40,009 3.9 1577 3.4 1373"
Life: 2160d 222,306 4.2 9257 3.4 7574"
•Nasco Type & Production Winner Int'l R&W 2021
•Unanimous All-American R&W 125,000 lb. Cow '20
•Grand Champion NA Open R&W Show 2020
•Res. All-American R&W 125,000 lb. Cow 2019
S: Lookout P Redburst-Red-ET

SNAPPLE!

- Unanimous All-American R&W 4 Year Old 2017
- Res. All-Canadian R&W Senior Cow 2017
- Res. All-American R&W Jr. 3 Year Old 2016
- Res. All-American R&W Jr. 3 Year Old 2016
- Unanimous All-American R&W Jr. 2 Yr Old 2015

2nd through 8th Dams:

KHW Regiment Apple-Red-ET 4E-96 40* DOM
Kamps-Hollow Altitude-ET *RC 2E-95 2* DOM
Clover-Mist Alisha-ET *RC 3E-93 GMD DOM
Clover-Mist Augy Star-ET EX-94 4E DOM
D-R-A August EX-96 4E DOM
D-R-A Ideal Precious Leader EX-90 2E
D-R-A Princess Lad Leader EX-90 3E



Jennings Gap Dairy
Billie Jo Rhodes
1435 Stover Shop Rd., Churchville, VA 24421
540.292.9366 • swissy09.bs@gmail.com

MS S SHINER-RED-ET

840 3258528468 99%RHA-I H.N. 650
Born March 5, 2023

Farnear Altitude-Red-ET

3128013348 *TC *TY *TV *TL *TD
PTA +283M +16F +18P 99R 4/23
PTA +3.14T +2.65UDC +1.44FLC 98R 4/23
GTPI +2245

Milksource Sephora-Red

3203772761 Very Good-88 EEEVV 2-11
2-03 2x 288d 21,534 4.1 875 2.9 632"RIP
•Due back this summer for fall shows
S: FG Jacot-Red-ET

Maternal sister to Sephora:

Erbacres Snapple Shakira-ET EX-97-2E-CAN 1*

- 4-11 2x 365d 35,567 4.8 1711 3.8 1367
- Supreme Champion World Dairy Expo 2021
- 1st Aged Cow & Grand Champ. Int'l Sh. 2021
- Grand Champion Canadian National 2021
- Grand Champion Supreme Holstein Show 2021
- Unanimous All-American Aged Cow 2021
- All-Canadian Aged Cow 2021



Milksource Sephora-Red "VG-88"
(Dam of Lot 20)

2nd through 9th Dams:

Miss Apple Snapple-Red-ET EX-96 2E
8-01 2x 332d 46,755 4.4 2055 3.1 1470"
Life: 2160d 222,306 4.2 9257 3.4 7574"
•All-American R&W 125,000 lb. Cow 2020
•Grand Champion NA Open R&W Show 2020
•All-American R&W 4 Year Old 2017
•All-American R&W Jr. 2 Year Old 2015
KHW Regiment Apple-Red-ET 4E-96 40* DOM
4-01 2x 365d 35,750 4.7 1682 3.7 1314
•Res. Grand Champ. Int'l R&W Show 2013
•Grand Champion Int'l R&W Show 2011
Kamps-Hollow Altitude-ET *RC 2E-95 2* DOM
Clover-Mist Alisha-ET *RC 3E-93 GMD DOM
Clover-Mist Augy Star-ET EX-94 4E DOM
D-R-A August EX-96 4E DOM
D-R-A Ideal Precious Leader EX-90 2E
D-R-A Princess Lad Leader EX-90 3E



Lamoreaux Land & Cattle LLC
 Jason Lamoreaux
 11628 Old Belding Rd NE, Belding, MI 48809
 616.822.0101 • jlamauction@gmail.com

ERBACRES CHIEF SIENNA

840 3221166149 99%RHA-I *TR *TC *TL *TD
 Born July 12, 2021 H.N. 1451 Donor Dam

A2/A2 • AB

- 10 transferable embryos/flush/IVF
- Embryos exported

Bred 2/04/23 to Farnear Delta-Lambda-ET
 551HO3379 (sexed semen)



Erbacres Chief Sienna
 (Lot 21)



Erbacres Snapple Shakira-ET "EX-97 2E"
 Supreme Champion World Dairy Expo 2021
 (Third Dam of Lot 21)

Stantons Chief-ET

3129015989 *TC *TY *TV *TL *TD
 PTA +738M +8F +20P 98R 4/23
 PTA +2.24T +2.24UDC +.47FLC 97R 4/23
 GTPI +2285

Erbacres Hips Dont Lie

3147207100 Very Good-85 VG-MS 2-04
 2-01 2x 365d 21,010 4.3 912 3.6 752
 •Due July, 2023 - Impressive Individual who will
 score much higher!
 •Embryos exported
 S: Croteau Lesperron Unix-ET

2nd through 11th Dams:

Erbacres Diamond Sparkle EX-92
 3-01 2x 360d 22,270 4.4 982 3.6 797
 Erbacres Snapple Shakira-ET EX-97-2E 1*
 4-11 2x 365d 35,567 4.8 1711 3.8 1367
 •Supreme Champion World Dairy Expo 2021
 •Grand Champion Canadian National 2021
 •Unanimous All-American Aged Cow 2021
 •All-Canadian Aged Cow 2021
 Miss Apple Snapple-Red-ET EX-96 2E
 KHW Regiment Apple-Red-ET 4E-96 40* DOM
 Kamps-Hollow Altitude-ET *RC 2E-95 2* DOM
 Clover-Mist Alisha-ET *RC 3E-93 GMD DOM
 Clover-Mist Augy Star-ET EX-94 4E DOM
 D-R-A August EX-96 4E DOM
 D-R-A Ideal Precious Leader EX-90 2E
 D-R-A Princess Lad Leader EX-90 3E



Benjamin Bremmer
 11671 W. Loran Rd., Pearl City, IL 61062
 815.443.3034 • bbremmer22@gmail.com

BREMS WARRIOR ANNA-RED

840 3263593249 99%RHA-I H.N. 23
 Born September 21, 2022



Apple-Pts Abrianna-Red-ET "EX-94"
 Jr. All-American R&W Milking Yearling 2019
 (Granddam of Lot 22)



Miss Apple Snapple-Red-ET "EX-96 2E"
 3x Unanimous All-American R&W
 (Full Sister to Granddam of Lot 22)

Mr Blondin Warrior-Red-ET

3139655530 *TP *TC *TY *TV *TL *TD
 PTA -843M -24F -18P 99R 4/23
 PTA +2.90T +1.48UDC +1.28FLC 98R 4/23
 GTPI +1748

Erbacres Aubrey-Red-Tw

3221166132 Very Good-85 VG-MS 2-03
 2-00 2x 239d 14,561 4.0 584 3.1 444"
 S: Riverdown Unstopabull-Red

Maternal sister to Aubrey:
 Erbacres Alaina-Red-ET VG-87

2nd through 9th Dams:

Apple-Pts Abrianna-Red-ET EX-94 EEEEE
 3-11 2x 365d 28,520 4.6 1298 3.3 953
 2-11 2x 312d 24,930 4.4 1106 3.5 869
 •Jr. All-American R&W Milking Yearling 2019
 Full sister to Abrianna:
 Miss Apple Snapple-Red-ET EX-96 2E
 KHW Regiment Apple-Red-ET 4E-96 40* DOM
 4-01 2x 365d 35,750 4.7 1682 3.7 1314
 •Res. Grand Champ. Int'l R&W Show 2013
 •Grand Champion Int'l R&W Show 2011
 Kamps-Hollow Altitude-ET *RC 2E-95 2* DOM
 Clover-Mist Alisha-ET *RC 3E-93 GMD DOM
 Clover-Mist Augy Star-ET EX-94 4E DOM
 D-R-A August EX-96 4E DOM
 D-R-A Ideal Precious Leader EX-90 2E
 D-R-A Princess Lad Leader EX-90 3E

Lot **23**

Rocky Run Farm
Hadley Olt & Hallie Griffiths
9140 Marshall Ridge Rd., Greensburg, KY 42743
270.405.1365 Steven Olt • oltsr@hotmail.com

ROCKY-RUN MV
ARCADIA-RED-ET

840 3241546933 99%RHA-I H.N. 9962
Born December 1, 2021

Full sister to Arcadia:

Rocky-Run MVN Atlanta-ET VG-88 2y

Maternal sisters to Arcadia:

Rocky-Run Alt Astoria-Red VG-85 2y

Rocky-Run Jor Alpine-Red-ET VG-85 2y

Maternal sisters to Aleesa:

Miss Apple Snapple-Red-ET EX-96 2E

•All-American R&W 125,000 lb. Cow 2020

•All-American R&W 4 Yr Old 2017

•All-American R&W Jr. 2 Yr Old 2015

Ms Candy Apple-Red-ET EX-94 2E

•Unanimous All-American R&W 5 Yr Old 2013

•All-American R&W 4 Yr Old 2012

Ms Apple Andrigna-Red-ET EX-94 2E

•All-American R&W Milking Yrlg. 2017

•All-Canadian R&W Milking Yrlg. 2017



Apple-Pts Aleesa-Red-ET "EX-91 EX-MS"
Res. Jr. All-American R&W Summer Jr. 2 - 2020
(Dam of Lot 23)



KHW Regiment Apple-Red-ET "EX-96 4E"
Grand Champion Int'l R&W Show 2011
(Granddam of Lot 23; Dam of Lot 24)

Lindenright Moovin-ET *RC

CAN12873743 *RC *TC *TY *TV *TL *TD

PTA -800M -35F -17P 97R 4/23

PTA +3.32T +2.84UDC +1.52FLC 95R 4/23

GTPI +1796

Apple-Pts Aleesa-Red-ET

3147207058 Excellent-91 EEEVE 3-09 *CV *TC

GPTA + 3.14T +2.54UDC +2.32FLC 85R 4/23

2-02 2x 365d 21,720 4.1 891 3.3 714

•Res. Jr. All-American R&W Summer Jr. 2 Yr Old 2020

•Res. Int. Champion NA R&W Jr. Show 2020

•Res. Jr. All-American R&W Summer Yearling 2019

S: Riverdown Unstopabull-Red

2nd through 8th Dams:

KHW Regiment Apple-Red-ET 4E-96 40* DOM

4-01 2x 365d 35,750 4.7 1682 3.7 1314

•Res. Grand Champ. Int'l R&W Show 2013

•Grand Champion Int'l R&W Show 2011

Kamps-Hollow Altitude-ET *RC 2E-95 2* DOM

7-00 2x 365d 39,690 4.7 1849 3.5 1385

•Unanimous All-Amer. R&W Prod. of Dam 2014

Clover-Mist Alisha-ET *RC 3E-93 GMD DOM

5-03 3x 365d 34,670 4.8 1654 3.5 1220

Life: 2999d 226,470 4.7 10659 3.6 8149

Clover-Mist Augy Star-ET EX-94 4E DOM

7-10 2x 365d 43,140 5.0 2136 3.1 1339

Life: 2274d 196,240 4.8 9349 3.3 6458

D-R-A August EX-96 4E DOM

D-R-A Ideal Precious Leader EX-90 2E

D-R-A Princess Lad Leader EX-90 3E

Lot **24**

Showtime Partners
c/o Chris & Jen Hill
8517 Orndorff Rd., Thurmont, MD 21788
202.255.7907 • salesflash@comcast.net

APRISCO PTS
ANNABELL-RED-ET

840 3272939748 99%RHA-I *TC *TL *TD
Born March 13, 2023

Full sister to Aprisco:

Apple-Pts Cranapple-Red-ET VG-89

•All-American R&W Jr. 2 Year Old 2022

•Res. All-American R&W Spring Yearling 2021

Cranapple's Showtime daughter:

Erbacres Cranberry-Red

•1st Spring Yrlg. Western Spring Nat'l R&W 2023



Apple-Pts Aprisco-Red-ET "EX-90 EX-MS"
All-American R&W Fall Yearling 2021
(Dam of Lot 24)



Jacobs Showtime-ET *RC

CAN111576086 *RC *TC *TY *TV *TL

PTA -109M +63F +28P 82R 4/23

PTA +2.71T +1.89UDC +1.69FLC 81R 4/23

GTPI +2421

Apple-Pts Aprisco-Red-ET

3147207105 Excellent-90 EX-MS 3-07

2-03 2x 244d 18,610 4.6 850 3.5 649"

•All-American R&W Fall Yearling 2021

•1st Fall Yearling International R&W Show 2021

•Fresh May 13th and raised to EX just fresh!

S: Mr Blondin Warrior-Red-ET

2nd through 8th Dams:

KHW Regiment Apple-Red-ET 4E-96 40* DOM

4-01 2x 365d 35,750 4.7 1682 3.7 1314

•Res. Grand Champ. Int'l R&W Show 2013

•Grand Champion Int'l R&W Show 2011

Kamps-Hollow Altitude-ET *RC 2E-95 2* DOM

7-00 2x 365d 39,690 4.7 1849 3.5 1385

•Unanimous All-Amer. R&W Prod. of Dam 2014

Clover-Mist Alisha-ET *RC 3E-93 GMD DOM

5-03 3x 365d 34,670 4.8 1654 3.5 1220

Life: 2999d 226,470 4.7 10659 3.6 8149

Clover-Mist Augy Star-ET EX-94 4E DOM

7-10 2x 365d 43,140 5.0 2136 3.1 1339

Life: 2274d 196,240 4.8 9349 3.3 6458

D-R-A August EX-96 4E DOM

D-R-A Ideal Precious Leader EX-90 2E

D-R-A Princess Lad Leader EX-90 3E



Duckett Holsteins & Elmvue Farm
7285 County Rd S, Rudolph, WI 54475
518.332.8469 Randy
715.459.6480 Mike • duckettholsteins@gmail.com

IVF SESSION FROM MAGIC-RED

Buyer is purchasing rights to control the next IVF session(s). Buyer is guaranteed IVF sessions until a minimum of 8 #1 or #2 IVF embryos are produced. Embryo grades are determined at the time of transfer if fresh embryos or at time of freezing if freezing is requested by buyer. Buyer keeps all resulting embryos from these controlled IVF sessions. Buyer is responsible for all costs of the aspiration and mating sire decisions.



Hodglyn Unstopabull Magic-Red-ET
(Dam of Lot 25)



Blondin Unstopabu Maple-Red "EX-94"
Supreme Champion Royal Winter Fair 2022
(Full Sister to Dam of Lot 25)

Dam of IVF Session:

Hodglyn Unstopabull Magic-Red-ET

CAN14476507 Born April 8, 2022
S: Riverdown Unstopabull-Red

Full sister to Magic:

Blondin Unstopabu Maple-Red EX-94 EEEEE

- Unanimous All-American Sr. 3 Year Old 2022
- Unanimous All-Canadian Sr. 3 Year Old 2022
- All-American R&W Sr. 3 Year Old 2022
- Unanimous All-Canadian R&W Sr. 3 Year Old 2022
- 1st Sr. 3 Yr Old, Grand Champion Holstein & Supreme Champion Royal Winter Fair 2022
- 1st Sr. 3 Yr Old & Grand Champion, Canadian National R&W Show 2022
- 1st Sr. 3 Year Old, Int. Champion and Res. Grand Champion International Show 2022

2nd through 7th Dams:

Kawartha Armani Memory-Red EX-92 (MS:94)
5-03 2x 365d 33,611 4.5 1517 3.3 1098
•2nd Jr. 2 Year Old Ontario Summer Show 2017
•3rd Jr. 2 Year Old Royal Winter Fair R&W 2017
•3rd Jr. 2 Year Old Royal Winter Fair 2017
•3rd Jr. 3 Year Old Royal Winter Fair R&W 2018
Lochdale Shaquille Missy-Red EX-93 2E
5-11 2x 365d 37,690 3.8 1436 3.0 1125
•Res. All-Canadian R&W Jr. 3 Year Old 2013
•HM All-Ontario Jr. 3 Year Old 2013
•1st Jr. 3 & Int. Champ. RAWF R&W Show 2013
•Nom. All-American R&W Aged Cow 2016
Lochdale Redman Melissa *RC GP-84-2Y 3*
Lochdale Lee Macey VG-85-5Y-CAN
Marvans Raider Lacey EX--6E-CAN
Marvans Tab Stacy EX-2E-CAN 9*



Dr. Josh Skipton
6229 Mountain Church Rd.
Jefferson, MD 21755
240.520.0220 • jskipton@vt.edu

SKIP AVALANCHE JEWELRY-ET

840 3239308248 99%RHA-I H.N. 163
Born September 2, 2021

Due 7/18/23 to MB-Luckylady Eye Candy-ET
7HO16104 (sexed semen)

Full sister to Jewelry:

Skip Avalanche Jewel-ET-RC EX-93 2E
3-04 2x 305d 22,070 3.3 729 2.9 646
•4th 4 Yr Old Eastern Fall National 2021
•4th Sr. 2 Yr Old Eastern Fall National 2021

Maternal sister to Jewelry:

Ms Awesome Jealousy-Red EX-94 2E
•First 8th gen. to score 94 or higher in the breed!
•2nd 5 Yr Old Mideast Spring National R&W 2021
Jealousy's daughter:

Skip Defiant Jupiter-Red-ET EX-90

•Nom. All-American R&W Milking Yearling 2019



Skip Avalanche Jewel-ET *RC "EX-93 2E"
(Full Sister to Lot 26)



Lin-Ro Redburst Jen-ET *RC "EX-94 3E"
All-Maryland Aged Cow 2019
(Dam of Lot 26)

Dymenthalm Mr App Avalanche-Tw

CAN11957107 *RC *CV *TY *TL *TD
PTA -301M -8F -8P 99R 4/23
PTA +3.64T +2.70UDC +2.04FLC 99R 4/23
GTPI +1940

Lin-Ro Redburst Jen-ET *RC

72918562 Excellent-94 EEEEE 3E *RC *TL *TD
1-11 2x 349d 28,620 5.1 1451 3.3 939
5-05 2x 350d 33,330 3.8 1249 3.1 1044"
Life: 2614d 207,372 4.0 8374 3.3 6914"
•Completes 7 gens. of 94 point or higher cows!
•All-Maryland Aged Cow 2019
•1st Aged Cow Maryland State Fair 2019
•1st 150,000 lb. Cow Maryland State Fair 2022
S: Lookout P Redburst-Red-ET

Full sister to Jen:

Lin-Ro Redburst Hally-ET EX-94 2E

2nd through 8th Dams:

Ms Donwaland Talnt Tilly-ET EX-95 4E GMD
6-04 2x 305d 38,240 3.5 1347 2.8 1087
Life: 2556d 215,110 3.9 8296 3.1 6719
•1st 150,000 lb. Cow Eastern Fall Nat'l 2019 & 2021
•Res. Grand Champ. PA Fall Champ. Sh. 2019
•All-PA 150,000 lb. Cow 2019
•All-PA Aged Cow 2017
Wilson-Dale Champion Tia-ET EX-94 2E
5-02 2x 365d 31,570 4.1 1304 3.1 989
Wilsondale Emory Tenille-ET EX-94 3E
5-00 2x 365d 26,710 3.5 948 3.1 838
Wilsondale Valiant Tory-ET EX-94 3E DOM
Wilsondale Ivan Tara EX-94 4E DOM
Wilsondale TT Triuna EX-94 5E GMD DOM
Trina Redstone Marvel EX-91 3E

Lot **27**

Hilrose Dairy LLC
N426 Military Rd., Sherwood, WI 54169-9796
920.450.3047 Andy
920.205.4976 Jeff • jjbrantmeier@yahoo.com

**HILROSE ALTUDE
AUDIT-RED-ET**

840 3236376902 99%RHA-I H.N. 1955
Born December 6, 2022

Full sisters to Audit:

Hilrose Altitude Aero-Red-ET VG-88

- Res. Jr. All-American R&W Spring Calf 2020
- Nom. All-American R&W Spring Yrlg. 2021

Hilrose Altitude Audi-Red-ET VG-88

- 1st Jr. 2 & HM Int. Ch. Midwest Spr. R&W 2022
- HM All-American R&W Spring Calf 2020

Maternal sisters to Audit:

Hilrose Avalanche Adel-Red-ET EX-90

- Res. All-American R&W Milking Yearling 2020

Hilrose Avalnch Addy-Red-ET EX-91

- HM All-American R&W Milking Yearling 2020

Hilrose Redlite Aria-Red-ET

- Nom. All-American Spring Yearling 2022

Hilrose Redlite Amy-Red-ET

- Res. All-American R&W Spring Calf 2021

Farnear Altitude-Red-ET

3128013348 *TC *TY *TV *TL *TD
PTA +283M +16F +18P 99R 4/23
PTA +3.14T +2.65UDC +1.44FLC 98R 4/23
GTPI +2245

Hilrose Advent Anna-Red-ET

69005117 Excellent-95 EEEEE 4E GMD
7-02 2x 365d 47,040 5.2 2456 3.3 1579
10-3 2x 365d 41,820 5.7 2366 3.1 1362
8-03 2x 365d 45,250 4.9 2227 3.2 1427
Life: 3482d 362,320 4.8 17452 3.3 12033

- Wisconsin Cow of the Year 2018
 - Nasco Int'l Type & Production Winner 2018
 - Nom. All-American R&W Production Cow 2018
 - Nom. All-American R&W Dam & Daughter 2017-18
 - Res. All-American R&W 125,000 lb. Cow 2017
 - Res. All-American R&W Aged Cow 2016
 - 2nd Aged Cow International R&W Show 2016
 - Nom. All-American R&W 5 Year Old 2015
 - National Elite Performer
- S: KHW Kite Advent-Red-ET

Anna's great granddaughter:

Hilrose Moovin Adelina-Red VG-87-2Y-CAN

- All-Canadian R&W Jr. 2 Year Old 2022
- 1st Summer Jr. 2, Int. Champion and HM Grand Champion, Canadian National R&W Show 2022



Hilrose Altitude Audi-Red-ET "VG-88"
(Full Sister to Lot 27)



Hilrose Redlite Aria-Red-ET
(Maternal Sister to Lot 27)

2nd through 10th Dams:

- Hilrose Rubens Ashlyn *RC EX-91 GMD
- Wilstar Derry Alissa-ET *RC EX-91 2E GMD
- Wilstar-RS Ldr Angel-Red-ET EX-91 2E GMD
- Dreamstreet Enhancer Alicia 3E-94 GMD DOM
- Dreamstreet Triple Ali-Red-ET EX-90
- Cha-Liz R Maple B Ann EX-91 2E
- Cha-Liz F Mini Ann B EX-92 3E
- Cha-Liz P V Ann Adeu B EX-92 2E
- Wenron Adeu Ann Champion B 3E-91 GMD

Lot **28**

Derrek Kamphius
N4884 Oak Grove Rd., Brandon, WI 53919
920.872.0244
kampyholsteins@gmail.com

**KAMPY STYLELEADR
ADA-RED-ET**

840 3269117715 99%RHA-I H.N. 2958
Born March 2, 2023

Maternal sister to Ada:

Ms Milksource Adelle-Red

- 1st Summer Yrlg. & Junior Champion,
Midwest Spring National R&W Show 2021

Full sister to Addy:

Hilrose Avalanche Adel-Red-ET EX-90

- Res. All-American R&W Milking Yearling 2020

Dam of: **Hilrose Altitude Ariel-Red-ET VG-85**

- Nom. All-American R&W Fall Calf 2021



Hilrose Avalnch Addy-Red-ET "EX-91"
HM All-American R&W Milking Yrlg 2020
(Dam of Lot 28)

ZBW-Retso-PV Styleleader-ET *RC

3218601594 *RC *TC *TY *TV *TL
PTA +24M -4F +6P 81R 4/23
PTA +3.69T +2.84UDC +1.66FLC 80R 4/23
GTPI +2087

Hilrose Avalnch Addy-Red-ET

3141071498 Excellent-91 EEEEE 3-09
GPTA +3.81T +2.56UDC +1.86FLC 85R 4/23
1-09 2x 365d 29,896 4.7 1405 3.5 1011"
3-02 2x 365d 24,240 4.9 1196 3.6 864

- HM All-American R&W Milking Yearling 2020
 - 1st Fall Calf Midwest Spring National 2019
 - Topped 2019 Quest for Success IV
 - Just fresh with third calf and looks great!
- S: Dymentholm Mr App Avalanche-Tw *RC

2nd through 11th Dams:

- Hilrose Advent Anna-Red-ET EX-95 4E GMD
- 7-02 2x 365d 47,040 5.2 2456 3.3 1579
- Life: 3482d 362,320 4.8 17452 3.3 12033
- Wisconsin Cow of the Year 2018
- Nasco Int'l Type & Production Winner 2018
- Nom. All-American R&W Production Cow 2018
- Res. All-American R&W 125,000 lb. Cow 2017
- Res. All-American R&W Aged Cow 2016
- Nom. All-American R&W 5 Year Old 2015
- Hilrose Rubens Ashlyn *RC EX-91 GMD
- 4-06 2x 365d 35,290 3.5 1223 3.1 1097
- Wilstar Derry Alissa-ET *RC EX-91 2E GMD
- 5-08 2x 365d 45,920 4.7 2151 3.0 1381
- Wilstar-RS Ldr Angel-Red-ET EX-91 2E GMD
- 4-07 2x 365d 36,810 4.4 1613 3.1 1152
- Dreamstreet Enhancer Alicia 3E-94 GMD DOM
- 8-05 2x 365d 36,370 4.9 1773 2.9 1069
- Life: 3559d 224,670 4.4 9974 3.1 7072
- Dreamstreet Triple Ali-Red-ET EX-90
- 5-02 2x 365d 24,380 3.9 962 3.4 841
- Cha-Liz R Maple B Ann EX-91 2E
- 7-10 2x 365d 23,290 3.9 909
- Cha-Liz F Mini Ann B EX-92 3E
- 7-09 2x 305d 19,080 3.7 712
- Cha-Liz P V Ann Adeu B EX-92 2E
- 10-0 2x 347d 23,760 4.0 962
- Life: 3200d 196,887 3.7 7371
- Wenron Adeu Ann Champion B 3E-91 GMD



Diamond-Valley Dairy & Wenger Farms LLC
200 Krall Rd., Myerstown, PA 17067
717.376.5514 Jacob Kline
jacob.kline@wengers.com

LUCIA LYBERTY-ET

840 3263307849
Born March 8, 2023

Full sisters to Lyberty:

- Idee Windbrook Lynzi-ET** EX-95-4E-CAN 3*
5-07 2x 365d 35,064 4.5 1576 3.2 1138
•Canadian Cow of the Year 2020
•Res. Grand Champion Canadian National 2021
•1st Mature Cow & Res. Grand Ont. Summer 2020
•Supreme Champion Royal Winter Fair 2019
•All-Canadian 5 Year Old 2019
•All-Canadian Jr. 3 Year Old 2017

Ms Windbrook Lizard-ET

- 1st Spring Yearling & Res. Junior Champion, Northeast Spring National 2023
- 2nd Spring Yearling & HM Junior Champion, Midwest Spring National 2023



Idee Windbrook Lynzi-ET "EX-95 4E"
Supreme Champion Royal Winter Fair 2019
(Full Sister to Lot 29, Maternal Sister to Lot 30)

Gillette Windbrook-ETS

CAN7816429 EX-97 Extra *CD *TY *TV *TL *TD
PTA -4M +17F +7P 99R 4/23
PTA +1.63T +.78UDC +1.59FLC 99R 4/23
GTPI +2001

Idee Goldwyn Lucia-ET

CAN9930655 EX-92-5Y-CAN 4*
3-05 2x 365d 34,310 4.1 1422 3.2 1111
6-10 2x 365d 31,905 4.0 1261 3.9 924
5-02 2x 365d 28,640 4.2 1199 3.0 860
2-02 2x 359d 25,882 4.5 1162 3.4 880
Life: 4 lact. 145,283 4.2 6146 3.2 4680
•1st Sr. 3 Yr Old, Res. Int. & HM Grand Champion, Atlantic Summer Show 2013
•2nd 4 Year Old Atlantic Spring Show 2014
S: Braedale Goldwyn

2nd through 11th Dams:

Idee Louis Luise-ET EX-94-2E-CAN 20*
3-04 2x 365d 32,564 4.0 1300 3.3 1068
Life: 2271d 162,398 4.1 6612 3.3 5387
•Nom. All-Canadian 4 Year Old 2006
•All-Atlantic 4 Year Old 2006
•Res. Grand Champ. Atlantic Spring Show 2006
Idee Bellwood Ladonna VG-87-CAN 2*
4-05 2x 319d 26,140 4.1 1085 3.3 858
C Ravenswell Lydia EX-92 DOM 19*
5-01 2x 365d 24,578 4.6 1125 3.4 826
Spring Farm Miss Lynn-ET VG-85-3Y-CAN
Spring Farm Miss Connie VG-88-CAN 2*
Spring Farm Miss Citation VG-87-CAN 3*
Spring Farm Miss Pathfinder EX-CAN 8*
Spring Farm Fond Pathfinder VG-CAN 5*
Eveermot Pathfinder Ormsby VG-CAN 3*
Eveermot Pabst Ormsby VG-CAN 3*



Matthew Mitchell
227 Holstein Dr.
La Follette, TN 37766
423.912.2493 • mitchell7613@gmail.com

HEART&SOUL DENVER LUCY-ET

840 3257831864 99%RHA-I H.N. 365
Born June 3, 2022



Idee Windbrook Lynzi-ET "EX-95 4E"
Supreme Champion Royal Winter Fair 2019
(Maternal Sister to Lot 30)

Brenland Denver

CAN12074893 *TR *TC *TY *TV *TL *TD
PTA +492M +2F +8P 99R 4/23
PTA +2.77T +1.46UDC +.89FLC 98R 4/23
GTPI +2138

Idee Goldwyn Lucia-ET

CAN9930655 EX-92-5Y-CAN 4*
3-05 2x 365d 34,310 4.1 1422 3.2 1111
6-10 2x 365d 31,905 4.0 1261 3.9 924
5-02 2x 365d 28,640 4.2 1199 3.0 860
2-02 2x 359d 25,882 4.5 1162 3.4 880
Life: 4 lact. 145,283 4.2 6146 3.2 4680
•1st Sr. 3 Yr Old, Res. Int. & HM Grand Champion, Atlantic Summer Show 2013
•2nd 4 Year Old Atlantic Spring Show 2014
S: Braedale Goldwyn

Maternal sisters to Lucy:

- Idee Windbrook Lynzi-ET** EX-95-4E-CAN 3*
5-07 2x 365d 35,064 4.5 1576 3.2 1138
•Canadian Cow of the Year 2020
•Res. Grand Champion Canadian National 2021
•1st Mature Cow & Res. Grand Ont. Summer 2020
•Supreme Champion Royal Winter Fair 2019
•All-Canadian 5 Year Old 2019
•All-Canadian Jr. 3 Year Old 2017

Idee Doorman Luella-ET EX-90-5Y-CAN
5-02 2x 365d 32,002 5.1 1636 3.8 1221



Idee Goldwyn Lucia-ET "EX-92 4"
HM Grand Champion Atlantic Summer Show 2013
(Dam of Lots 29 & 30)

2nd through 11th Dams:

Idee Louis Luise-ET EX-94-2E-CAN 20*
3-04 2x 365d 32,564 4.0 1300 3.3 1068
Life: 2271d 162,398 4.1 6612 3.3 5387
•Nom. All-Canadian 4 Year Old 2006
•All-Atlantic 4 Year Old 2006
•Res. Grand Champ. Atlantic Spring Show 2006
Idee Bellwood Ladonna VG-87-CAN 2*
4-05 2x 319d 26,140 4.1 1085 3.3 858
C Ravenswell Lydia EX-92 DOM 19*
5-01 2x 365d 24,578 4.6 1125 3.4 826
Spring Farm Miss Lynn-ET VG-85-3Y-CAN
Spring Farm Miss Connie VG-88-CAN 2*
Spring Farm Miss Citation VG-87-CAN 3*
Spring Farm Miss Pathfinder EX-CAN 8*
Spring Farm Fond Pathfinder VG-CAN 5*
Eveermot Pathfinder Ormsby VG-CAN 3*
Eveermot Pabst Ormsby VG-CAN 3*



Budjon Farms, Peter Vail,
Heartland Dairy & Genosource
N9995 Soo Rd., Lomira, WI 53048
Tom Cull 920.960.0350 • tom@budjon.com
Kelli Cull 920.960.1484 • Peter Vail 518.755.0307
Tim Rauhen 563.451.5866 • Kyle Demmer 563.451.5376



JM Valley Sidekick Lady-ET "EX-92"
Res. All-Wisconsin Sr. 3 Year Old 2022
(Dam of Lot 31)

LADYS CHIEF

LOPEZ-ET

840 3240650266 99%RHA-I H.N. Lady-7
Born December 3, 2022

Maternal sisters to Lady:

Idee Doorman Lysa EX-94

•Res. All-American Jr. 3 Year Old 2019

•Res. All-Canadian Jr. 3 Year Old 2019

JM Valley Denver Laya

•HM All-Canadian Summer Yearling 2021

Stantons Chief-ET

3129015989 *TC *TY *TV *TL *TD
PTA +738M +8F +20P 98R 4/23
PTA +2.24T +2.24UDC +.47FLC 97R 4/23
GTPI +2285

JM Valley Sidekick Lady-ET

CAN111355024 Excellent-92 EEEVE 3-06
GPTA +3.07T +2.23UDC +1.27FLC 83R 4/23
3-02 2x 319d 36,792 5.3 1943 3.3 1207"
2-00 2x 336d 21,982 4.6 1008 3.7 803
4-02 2x 51d 7,726 8.1 628 3.0 228"RIP
•Res. All-Wisconsin Sr. 3 Year Old 2022
•10th Sr. 3 Year Old International Show 2022
•1st Winter Calf & Res. Jr. Champ. Matapedia 2019
•Fresh & looks great!
S: Walnutlawn Sidekick

2nd through 13th Dams:
Idee Windbrook Lynzi-ET EX-95-4E-CAN 3*
5-07 2x 365d 35,064 4.5 1576 3.2 1138
•Canadian Cow of the Year 2020
•Res. Grand Champion Canadian National 2021
•1st Mature Cow & Res. Grand Ont. Summer 2020
•Supreme Champion Royal Winter Fair 2019
•All-Canadian 5 Year Old 2019
•All-Canadian Jr. 3 Year Old 2017
Idee Goldwyn Lucia-ET EX-92-5Y-CAN 4*
3-05 2x 365d 34,310 4.1 1422 3.2 1111
Life: 4 lact. 145,283 4.2 6146 3.2 4680
•Res. Int. & HM Grand Atlantic Summer Sh. '13
Idee Louis Luise-ET EX-94-2E-CAN 20*
3-04 2x 365d 32,564 4.0 1300 3.3 1068
Life: 2271d 162,398 4.1 6612 3.3 5387
•Nom. All-Canadian 4 Year Old 2006
•All-Atlantic 4 Year Old 2006
•Res. Grand Champ. Atlantic Spring Show 2006
Idee Bellwood Ladonna VG-87-CAN 2*
4-05 2x 319d 26,140 4.1 1085 3.3 858
C Ravenswell Lydia EX-92 DOM 19*
5-01 2x 365d 24,578 4.6 1125 3.4 826
Spring Farm Miss Lynn-ET VG-85-3YCAN
Spring Farm Miss Connie VG-88-CAN 2*
Spring Farm Miss Citation VG-87-CAN 3*
Spring Farm Miss Pathfinder EX-CAN 8*
Spring Farm Fond Pathfinder VG-CAN 5*
Eveermot Pathfinder Ormsby VG-CAN 3*
Eveermot Pabst Ormsby VG-CAN 3*



Kings-Ransom Farm
311 King Rd.
Schuylerville, NY 12871-2013
518.791.2876 • jkingkrf@gmail.com

**BUYER'S CHOICE of THREE
SUMMER JUNIOR 2 YEAR OLDS**

Watch for photos and videos of these 3 cows!



Kings-Ransom Kroy Climax-ET "EX-94"
(Dam of Lot 32A)



Kings-Ransom Doc Clever-ET "EX-94 MS:96"
Nom. Jr. All-American Jr. 3 Year Old 2021
(Maternal Sister to Dam of Lot 32B)



Petitclerc Avalanche Syrah-ET *RC "EX-93"
Junior All-American Milking Yearling 2020
(Dam of Lot 32C)

A) KINGS-RANSOM DLTLMB

CHIP-TW 840 3217449531
99%RHA-I *TR *TC *TL *TD A1/A2 • BB
Born June 1, 2021 H.N. 2433
Fresh: March 22, 2023

S: Farnear Delta-Lambda-ET

D: Kings-Ransom Kroy Climax-ET

3142039878 Excellent-94 (MS:95)
3-11 3x 350d 39,700 5.3 2106 3.5 1391
S: Plain-Knoll King Royal-ET

2D: Kings-Ransom MG Cleavage-ET EX-95 DOM

2-11 3x 365d 38,240 4.8 1838 3.5 1336
Next 10 dams all EX in the "Roxy" family

B) KINGS-RANSOM C CASHMONEY

840 3217449570
99%RHA-I *TR *TC *TL *TD A2/A2 • AB
Born June 20, 2021 H.N. 2472
Fresh: March 29, 2023

S: Stantons Chief-ET

D: Kings-Ransom T Cash Only-ET

3208832109 Very Good-85 3-05
1-09 3x 365d 25,520 4.2 1071 3.2 817
S: Duckett Crush Tatoo-ET

2D: Kings-Ransom Mogul Cleo-ET EX-95 2E DOM

5-09 3x 365d 36,350 4.7 1698 3.3 1199
Next 10 dams all EX in the "Roxy" family

C) KINGS-RANSOM DELTAL

SLAMMIN 840 3240291211
99%RHA-I *TR *TC *TL *TD A1/A1 • BE
Born June 16, 2021 H.N. 2635
GPTA +3.46T +3.01UDC +1.18FLC 80R 4/23
Fresh: April 1, 2023

S: Farnear Delta-Lambda-ET

D: Petitclerc Avalanche Syrah-ET *RC

CAN111421752 Excellent-93 EEEEE 4-07
2-08 2x 365d 32,740 3.0 985 2.9 949
•Jr. AA & HM AA Milking Yearling 2020

S: Dymentholm Mr App Avalanche-Tw *RC

2D: Petitclerc Gold Saltamacchia-ET VG-89-2Y 3*
•Unanimous All-Canadian Milking Yrlg. 2014



Peace & Plenty Farms LLC
4330 Bark Hill Rd., Union Bridge, MD 21791
410.775.2845
Davis: dschwartzbeck5@yahoo.com
Austen: vtaustin616@gmail.com

**PEACE&PLENTY
UNIX JUDE-ET**

145484860 99%RHA-I H.N. 1970
Born September 3, 2022

•2nd Fall Calf Maryland Spring Show 2023

From this cow family:

- Peace&Plenty Doc Jubie19-ET EX-94
•Res. Int. Champion MD Spring Show 2022
- Peace&Plenty Obr Jubie 2-ET EX-94
•1st 4 Yr Old & Res. Grand Eastern Fall Nat'l '19
- Peace&Plenty Doc Jubie16-ET EX-92
•1st Sr. 3 Yr Old, Int. Champ. & Grand Champion,
Southern Spring National 2022
- Peace&Plenty Doc Jubie 17-ET EX-92
•1st Sr. 2 Yr Old MD State Fair 2021
- Peace&Plenty Doc Jubie12-ET EX-90
- Peace&Plenty Ski Jubie39-ET
•Junior Champion MD Spring Show 2022
•Sold for \$15,000 Summer Selections II 2022



Peace&Plenty Unix Jude-ET
2nd Fall Calf MD Spring Show 2023
(Lot 33)



Peace&Plenty Doc Jubie19-ET "EX-92"
Grand Champion So. Spring National 2022
(Same Cow Family as Lot 33)

Croteau Lesperron Unix-ET

CAN107567492 EX-96 ST *TR *TP *TY *TV *TL
PTA +628M +22F +12P 99R 4/23
PTA +2.28T +2.11UDC +.10FLC 99R 4/23
GTPI +2311

Peace&Plenty Millnium Judge *RC

3151199938 Excellent-94 EEEEE (max) *RC *CD
1-11 2x 284d 19,950 4.1 808 3.3 652
2-11 2x 255d 20,730 3.5 734 3.1 647
•1st Jr. 3 Year Old Eastern Fall National 2021
•1st Maryland Futurity 2021
S: Mr Donalynn Millennium-ET

2nd through 8th Dams:

- Peace&Plenty AR Justmystyle EX-90
2-11 2x 248d 20,000 3.9 784 3.1 621
- Peace&Plenty Atwd Jubilant EX-93 3E
4-09 2x 305d 29,760 4.0 1185 3.1 934
•All-Maryland Senior 2 Year Old 2015
- Ehrhardt Dundee Jewels EX-91
3-11 2x 305d 30,450 3.2 963 2.9 884
- Ehrhardt Stormatic Jewel VG-86
4-02 2x 305d 30,290 3.3 1003 2.9 871
- Ehrhardt Outside Jewel-ET EX-93
4-03 2x 305d 35,720 5.6 1983 3.1 1109
- Ehrhardt Astro Jody-ET EX-94 2E
8-06 2x 305d 32,730 5.0 1621 3.1 1002
•Jr. All-American 5 Year Old 1996
•9x All-Maryland winner
- Ehrhardt Clipper Josephine VG-88 GMD



Tim & Sharyn Abbott
P.O. Box 619, Enosburg Falls, VT 05450
802.238.1142 Tim
tim@abbottcows.com

ROTALY CHIEF LUXE

CAN120804803 99%RHA-I H.N. 4803
Born October 2, 2021

•1st Fall Yearling Quebec Spring Show 2023

Due 9/01/23 to Stantons Alligator-ET
200HO10593 (sexed semen)



Rotaly Chief Luxe
1st Fall Yearling Quebec Spring Show 2023
(Lot 34)

Stantons Chief-ET

3129015989 *TC *TY *TV *TL *TD
PTA +738M +8F +20P 98R 4/23
PTA +2.24T +2.24UDC +.47FLC 97R 4/23
GTPI +2285

Rotaly Doorman Ludo

CAN109687348 EX-90-2E-CAN (MS:92)
5-01 2x 311d 33,254 3.9 1296 3.1 1036
3-00 2x 343d 32,815 3.9 1285 3.2 1043
2-01 2x 305d 30,364 4.0 1221 3.1 939
6-02 2x 348d 32,425 3.6 1173 3.0 970
4-01 2x 337d 27,888 3.7 1030 3.3 926
7-02 2x 196d 17,297 3.9 670 3.0 511*RIP
Life: 6 lact. 174,044 3.8 6676 3.1 5426
S: Val-Bisson Doorman-ET

2nd through 11th Dams:

- Rotaly Lou Leila EX-94-4E-CAN (MS:95) 8*
5-11 2x 365d 41,475 3.5 1462 3.0 1246
Life: 6 lact. 225,429 3.6 8040 3.1 6962
- Rotaly Goldwin Lely-ET EX-92-4E (MS:96) 4*
6-00 2x 365d 32,229 4.3 1378 3.4 1087
Life: 6 lact. 192,212 4.4 8490 3.5 6720
- Blondin Talent Lea-ET VG-88-3Y-CAN 4*
3-03 2x 365d 30,360 3.1 955 3.2 977
Life: 5 lact. 128,757 3.3 4295 3.2 4173
- Derouin Leduc Lea-ET EX-92-2E-CAN 3*
6-05 2x 365d 38,523 4.1 1596 3.3 1281
Life: 4 lact. 134,399 3.8 5132 3.3 4436
•1st Sr. 2 Year Old Pont-Chateau 2003
- Blondin Lindy Lass-ET VG-85-4Y-CAN 3*
6-09 2x 365d 30,364 3.5 1049 3.1 937
Life: 5 lact. 155,270 3.5 5417 3.2 4971
- Blondin Starbuck Superlass VG-87-CAN 17*
11-9 2x 365d 36,180 4.1 1479 3.1 1131
Life: 8 lact. 250,196 3.8 9486 3.2 7941
- Diamond Hill Warden Lass VG-87-3Y-CAN
4-00 2x 309d 23,834 4.0 952 3.3 787
- Diamond Hill Tempo Misty VG-85-3Y-CAN 2*
Diamond Hill Poplar B VG-85-4Y-CAN
Broughton Lea Poplar EX-CAN 2*
•Grand Champion NS Champ. 1973 & 1975
•Grand Champion Atlantic Champ. 1975



Ran-Can
501 Barlow Rd, Gettysburg, PA 17325
717.357.1918
znelly88@yahoo.com

RAN-CAN MASTER CASINO-ET

840 3238921466 99%RHA-I H.N. 1466
Born March 2, 2022

- 2nd Spring Yearling & HM Jr. Champion, Maryland Spring Show 2023
- 3rd Spring Calf Eastern Fall National 2022

Bred 5/14/23 to Eclipse Perennial 551HO4371 (sexed semen)

Maternal sisters to Casino:

Ran-Can Dempsey Candence-ET EX-92
2-00 2x 365d 25,840 4.1 1051 3.4 877

Ran-Can Corvette Chevy-ET EX-91
•1st Sr. 2 Year Old Eastern Fall National 2019
•1st Sr. 2 & Res. Int. Champ. MD Spring Sh. 2019
•1st Sr. 2 Year Old MD State Fair 2019

Ran-Can Alonzo Cliche
•Nom. All-American Spring Yearling 2018
•HHM All-American Spring Calf 2017



Ran-Can Master Casino-ET
2nd Spring Yrlg & HM JC MD Spring Show 2023
(Lot 35)



Ran-Can Alexander Clair-ET "EX-92"
HM Jr. All-American Sr. 3 Year Old 2014
(Dam of Lot 35)

Golden-Oaks Master-ET

3139216917 *TR *TP *TC *TL*TD
PTA -25M +9F -2P 94R 4/23
PTA +3.60T +2.91UDC +.90FLC 92R 4/23
GTPI +2046

Ran-Can Alexander Clair-ET

141326122 Excellent-92 VEVEE 2E (MS:94)
4-10 2x 365d 35,810 3.9 1413 3.1 1102
3-00 2x 365d 28,030 3.9 1107 3.1 868
•Res. Sr. Champion PA Spring Junior Show 2016
•HM Jr. All-American Sr. 3 Year Old 2014
•All-PA & Jr. All-PA Sr. 3 Year Old 2014
S: Golden-Oaks St Alexander-ET

2nd through 6th Dams:

Ran-Can Buckeye Craisin-ET VG-85
3-10 2x 305d 25,030 4.2 1060 3.4 850"
Ran-Can Durh Oatmeal Raisin EX-92
4-05 2x 305d 27,660 3.7 1031 3.2 893
Ran-Can Elmo Oatmeal Cookie GP-84 VG-MS
Ran-Can Ivan Carol Cookie
Gemstone Astre Carol EX-91 EX-MS
5-10 2x 305d 29,980 4.5 1358 3.0 902



Kings-Ransom Farm
311 King Rd.
Schuylerville, NY 12871-2013
518.791.2876 • jkingrff@gmail.com

CHOICE OF TWO HEIFER CALVES

A) KINGS-RANSOM UNX CLEAVER-ET

840 3240291641 *TR *TC *TL *TD A1/A1 • EE
Born September 2, 2022 H.N. 3065
S: Croteau Lesperron Unix-ET

B) KINGS-RANSOM SDKCK DEBUT-ET

840 3240291634 *TR *TC *TL *TD A1/A2 • AB
GPTA +3.04T +2.79UDC +.70FLC 81R 4/23
Born September 2, 2022 H.N. 3058
S: Walnutlawn Sidekick

Terms: 100% due at purchase, sells in absentia

Maternal sisters to choice:

Kings-Ransom Doc Clever-ET EX-94 MS:96
2-03 3x 296d 26,430 4.2 1109 3.4 886
•Nom. Jr. All-American Jr. 3 Year Old 2021
•1st 4 Year Old NY Spring Junior Show 2022

Kings-Ransom Monterey Clash EX-94 EEEEE
3-01 3x 305d 29,670 4.0 1193 3.1 928
•HM Jr. All-American 4 Year Old 2020
•Nom. Jr. All-American 5 Year Old 2021



Kings-Ransom Doc Clever-ET "EX-94"
Nom. Jr. All-American Jr. 3 Year Old 2021
(Maternal Sister to Lot 36)



Kings-Ransom Monterey Clash "EX-94"
HM Jr. All-American 4 Year Old 2020
(Maternal Sister to Lot 36)

Croteau Lesperron Unix-ET

CAN107567492 EX-96 ST *TR *TP *TY *TV *TL
PTA +628M +22F +12P +2.28T GTPI +2311 4/23

Walnutlawn Sidekick

CAN12508113 VG-85 *TR *TY *TV *TL *TD
PTA -1207M +4F -11P +2.92T GTPI +2151 4/23

Kings-Ransom Mogul Cleo-ET

71140550 Excellent-95 EEEEE 2E DOM
5-09 3x 365d 36,350 4.7 1698 3.3 1199
4-05 3x 365d 39,700 4.1 1618 3.2 1263
3-06 3x 290d 33,440 4.7 1562 3.2 1074
2-01 3x 365d 25,690 4.9 1247 3.5 891
Life: 1743d 153,350 4.6 7029 3.3 5098
S: Mountfield SSI Dcy Mogul-ET

Full sister to Cleo:

Kings-Ransom MG Cleavage-ET EX-95 DOM
2-11 3x 365d 38,240 4.8 1838 3.5 1336

2nd through 11th Dams:

Golden-Oaks Gwyn Classy-ET EX-92
3-05 3x 365d 37,110 4.0 1498 3.3 1211
•1st 4 Year Old NY Spring Jr. Show 2014
Golden-Oaks Champ Rae-ET EX-93 3E
6-04 3x 365d 41,590 4.1 1714 3.0 1240
Scientific Beauty Rae-ET *RC EX-90 DOM
4-03 2x 365d 33,710 4.7 1595 3.5 1179
Scientific Jubilant Rae-ET *RC EX-90 DOM
5-11 2x 365d 38,880 4.1 1608 3.6 1403
Hanoverhill Tony Rae EX-96 3E GMD DOM 5*
6-11 2x 365d 40,220 4.1 1661 3.3 1331
•HM All-American Jr. 2 Year Old 1988
C Hanoverhill TT Roxette-ET 2E-94 GMD DOM
Mil-R-Mor Roxette EX-90 GMD DOM 30*
C Glenridge Citation Roxy EX-97 4E GMD 6*
C Norton Court Model Vee EX-90 6*
Norton Court Reflection Val VG-CAN 5*

2 0 2 3 K E N T U C K Y

You all ready?

NATIONAL HOLSTEIN CONVENTION

GENOMIC LINE-UP FOLLOWS LOTS 37 - 56

Terms of Sale on all IVF Sessions:

Buyer is purchasing rights to control the next IVF session(s).

Buyer is guaranteed IVF sessions until a minimum of 8 #1 or #2 IVF embryos are produced.

*Embryo grades are determined at the time of transfer if fresh embryos or
at time of freezing if freezing is requested by buyer.*

Buyer keeps all resulting embryos from these controlled IVF sessions.

Buyer is responsible for all costs of the aspiration and mating sire decisions.

Lot	Selling	ANIMALNAME	BIRTH	REGNUM	GTP1	NM\$	CM\$	DWP\$	MILK	%F	FAT	%P	PRO	CRP	FEED	FSMV	LIV	PL	SCS	DPR	FI	HCR	CCR	SCE	DCE	SSB	DSB	PIAT	UDC	CHIP	BC	KC
3	IVF	DUCKETT RANGER 1133-ET *RC	6/19/2022	003250360838	2976	850	859	1303	0.04	63	0.03	48	111	179	-29	3	6.4	2.77	1.4	1.4	1.4	1.3	2.3	2.3	2	6.4	5.3	2.95	2.48	ZBN	A2A2	BB
4	SELS	DUCKETT HAWK HOLLY 1230-ET	12/5/2022	003260843023	3079	955	965	1709	0.04	77	0.04	65	142	231	-23	0.9	6.1	2.87	1.7	1.8	-0.1	3.1	2.4	2.3	6.3	6	2.59	2.31	ZBN	A1A2	AB	
37	IVF	T-SPRUCE F BITE 19067-ET	7/15/2022	003251844237	3184	1344	1363	1527	0.22	129	0.09	77	206	381	424	1.4	5.9	2.84	0.2	1.5	4.6	2.7	1.3	2.2	5.3	4.2	0.35	1.02	ZBN	A2A2	AB	
38	IVF	T-SPRUCE BETHOVEN 19536-ET	10/6/2022	003260816948	3181	1181	1199	1206	0.28	137	0.09	71	208	337	5	2.8	5	2.89	0	0.8	1.6	2.4	2.9	2.7	5.6	4.2	1.58	0.98	ZBN	A2A2	BB	
39	SELS	WEBB-VUE KAHN 11319-ET	2/21/2023	003264159922	3170	1179	1200	1131	0.22	118	0.08	66	184	298	-5	3.6	6.6	2.66	0	1.1	3.7	2.2	2.6	2.5	5.4	4.1	1.28	1.31	ZBN	A1A2	BE	
40	IVF	LARS-AGRES FROST GALINA-ET	7/29/2022	003237548986	3116	1224	1244	1346	0.27	128	0.1	68	196	347	275	0.9	5.7	2.82	0.3	1.3	3.5	2.2	1.9	2	6.4	4.7	0.59	0.59	ZBN	A2A2	AE	
41	IVF	SNENERGY-FUST POWERHOUSE-ET	2/21/2023	003267484306	3207	1230	1237	1107	0.14	134	0.01	79	213	354	72	2.1	5.7	2.81	-2.5	-1.2	3.5	0.7	2.2	2.5	5.8	5.3	1.63	1.85	ZBN	A2A2	AB	
42	IVF	SNENERGY-FUST LION POM-POM-ET	1/13/2023	003255667741	3165	1249	1261	1304	0.22	150	0.02	74	224	389	242	-0.2	4.7	2.66	-4	-2.5	2.8	-0.5	2.3	3.2	6.2	6.1	1.45	1.94	ZBN	A2A2	AA	
43	SELS	TRENT-WAY FIGARO PERCELE-ET *RC	12/23/2022	003261835459	3109	1112	1140	870	0.18	86	0.12	62	148	250	82	4.6	7.6	2.64	1.2	1.4	1.6	1.6	1.7	2.2	5	3.9	1.74	1.79	ZBN	A1A2	BE	
44	IVF	PINE-FREE 688 LIONE 9766-ET	10/26/2022	003254487823	3109	1261	1272	1458	0.14	134	0.04	86	220	388	271	-0.1	5.1	2.87	-1.9	-0.6	1.5	0.8	1.8	2.3	5.6	5.2	0.62	0.54	ZBN	A2A2	AB	
45	IVF	SIEMERS UPSD PARI3 37111-ET	1/31/2022	003245702968	3159	1197	1218	1425	0.17	94	0.09	62	156	274	180	3.9	7.5	2.69	2.6	3.1	2.8	4.8	1.4	1	4.8	2.9	1.1	1.28	ZBN	A2A2	AB	
46	IVF	COCKEUTTER DRY HOVELLA-ET	11/16/2021	003245818133	3070	989	1015	738	0.22	91	0.1	53	144	226	-68	2.5	6.6	2.56	0.3	0.9	2.8	2.5	2.2	2.2	5.8	4.4	2.37	2.4	ZBN	A1A2	BB	
47	IVF	AOT-KR PENO HANKY-ET	6/25/2022	003230461431	3110	1137	1155	1660	0.18	117	0.06	70	187	320	145	0.9	5.5	2.68	-0.9	-0.1	1.6	0.8	2.2	1.8	5.7	4.9	1.7	1.51	VM2	A2A2	AB	
48	IVF	WELCOME HOUVSMOKES TRINA-ET	6/9/2022	003245603860	3154	1012	1030	1534	0.2	119	0.08	70	189	285	-194	-1	4.5	2.77	-0.3	0.3	1	0.8	2.3	1.8	5.6	4.8	2.27	2.39	ZBN	A1A2	BB	
49	SELS	HENDEL 5980	2/25/2023	003238336978	3083	1213	1230	1793	0.21	131	0.06	73	204	349	168	0.7	6.3	2.69	-2.5	-1.8	0	-0.5	2.2	2.7	6.1	4.8	1.01	1.1	G9K	A2A2	AB	
50	SELS	APRIL-DAY FROSTBIT TREANA-ET *RC	6/5/2022	003235761523	2963	1049	1056	1974	0.05	90	0.02	67	157	295	346	0.3	4.7	2.88	0.7	1.6	4.7	2.4	1.5	2.3	5.5	5	0.93	1.25	ZBN	A1A2	BB	
51	SELS	COLDSPRINGS ISTRUS 13553-ET PP	8/19/2022	3260813934	2669	517	517	1232	0.00	48	-0.01	35	83		34	-0.1	2	2.95	-0.8	-0.3	0.2	0	2	2.4	5.6	5.2	3.03	2.4		A2A2	AB	
52	CHOIC	NO-LIMIT HANFORD BOOTS	9/24/2020	003221017297	2783	541	546	708	0.14	68	0.01	26	94	123	-257	0	4	2.88	-1.1	-0.6	2.2	-0.9	2.5	2.1	6.3	5.5	3.87	2.98	ZBU			
53	SELS	T-SPRUCE F BITE 18657-ET	5/19/2022	003251843827	3059	1203	1221	1194	0.32	124	0.07	45	169	303	291	3.3	6.6	2.66	1	2.3	5.2	3.8	1.8	2.2	5.6	3.7	0.15	0.95	ZBN	A2A2	AA	
54	SELS	T-SPRUCE F BITE 18758-ET	6/2/2022	003251849928	3034	1173	1185	1231	0.25	125	0.04	53	178	329	389	1.1	5.6	2.78	-0.8	0.1	2.8	0.8	1.7	2.1	5.9	4.7	0.68	1.33	ZBN	A1A2	AE	
55	SELS	FIT SUMMER 1025 DATAFLOW-ET	3/29/2023	3258823236	3029	1107	1119	1208	0.2	111	0.04	56	167	291	191	2.7	5.9	2.76	-0.2	0.8	3.2	1	2	1.8	5.3	4.7	1.1	1.39	ZBN	A1A2	AE	
56	IVF	GATOR SLICK MARELEN	7/13/2022	3252652930	2813	896	908	1061	0.25	102	0.05	40	142	213	-132	3.5	5.4	2.83	3.6	3.8	3.5	5.7	2	2	5.3	4.7	-0.62	-0.45	ZBN	A2A2	AB	



Twin-Spruce Farm
 Arnie Gruenes
 17565 County Rd. 43, Richmond, MN 56368
 320.493.9703 • cows@meltel.net

IVF SESSION

Dam of IVF Session:

T-Spruce F Bite 19067-ET

840 3251844237 99%RHA-I *TR *TP *TC *TL * TD
 Born July 15, 2022

GTPI +3184
 PTA +1626M +.22% +129F +.09% +77P 79R 4/23
 PTA +1344NM +5.9PL 2.84SCS +.2DPR 2.2%DCE

PTA +.35T +1.02UDC -.16FLC 78R 4/23
 PTA +381FE +1.5FI 1.3%SCE +1.4LIV
 A2/A2 • AB • CM\$ +1363 • DWP\$ +1527
 •IVF session sold for \$107,000 in 2023 Future
 Opportunity Sale

- #21 NM\$ female of the breed 5/23
- #4 DWP\$ female of the breed 4/23
- +206 CFP and positive DPR
- 3 Full Brothers at Select Sires



T-Spruce Lionel 13196-ET "GP-83" DOM
 (Granddam of Lot 37)

T-Spruce G Frost Bite-ET

3220234128 *TR *TP *TC *TY *TV
 PTA +1751M +112F +72P 81R 4/23
 PTA +.08T +.78UDC -.27FLC 79R 4/23
 GTPI +3093

T-Spruce Lionel 13196-ET

3205638661 Good Plus-83 DOM 3-05
 GTPI +3122
 PTA +1802M +.22% +135F +.07% +78P 84R 4/23
 PTA +1157NM +4.2PL 2.89SCS -.7DPR 2.8%DCE
 PTA +.98T +.73UDC -.07FLC 83R 4/23
 PTA +352FE +0.8FI 2.1%SCE
 3-00 3x 308d 28,060 4.2 1170 3.3 933
 •#6 GTPI Cow of the breed 4/23
 •9 sons at Select Sires including 7HO15821 Frost
 Bite +3093G and 7HO168487 Payday +3097G
 S: Mr T-Spruce Frazz Lionel-ET

3rd through 12th Dams:

T-Spruce Samuri 6347-ET
 GTPI +2674 PTA +292M +73F +33P 86R 4/23
 +704NM +3.1PL 3.17SCS +1.2DPR 2.0%DCE
 PTA +1.05T +.99UDC +2.4FLC 84R 4/23
Mercedes TS 9539-ET GP-82
 2-00 3x 354d 30,670 3.7 1149 3.2 991
 3-01 3x 275d 20,170 4.6 920 3.7 756
T-Spruce Lgold 7871-ET GP-83 DOM
 3-08 3x 305d 27,640 4.5 1255 3.6 985
Coyne-Farms Fbook Jaela-ET VG-85
 2-00 3x 305d 26,800 4.0 1073 3.3 894"
Coyne-Farm Freddie Jill-ET VG-85
 7-05 3x 354d 37,880 4.0 1500 3.0 1135
 Life: 1506d 143,880 3.6 5221 3.0 4921
Coyne-Farms Ramos Jelly VG-85 DOM
 2-02 2x 365d 32,120 4.1 1332 3.2 1025
Coyne-Farms Shottle Jam-ET VG-88
 3-00 2x 365d 35,750 3.0 1080 3.1 1104
Coyne-Farms Bestow Jell EX-90 2E
 5-07 2x 365d 39,980 3.8 1522 3.0 1219
 Life: 1944d 170,970 3.4 5733 3.3 5587
Coyne-Farms Wade Jelly VG-87
 3-04 2x 365d 37,710 4.0 1512 2.8 1056
 Life: 2217d 183,960 3.7 6738 3.0 5543
Coyne-Farms Skybuck Jello VG-86
 4-08 2x 365d 27,770 4.5 1258 3.3 916



Twin-Spruce Farm
 Arnie Gruenes
 17565 County Rd. 43, Richmond, MN 56368
 320.493.9703 • cows@meltel.net

IVF SESSION

Dam of IVF Session:

T-Spruce Beethoven 19536-ET

840 3260816948 99%RHA-I *TR *TP *TC *TL * TD
 Born October 6, 2022

GTPI +3181
 PTA +1405M +.28% +137F +.09% +71F 79R 4/23
 PTA +1182NM +5.0PL 2.89SCS +.0DPR 2.7%DCE

PTA +1.58T +.98UDC +.45FLC 78R 4/23
 PTA +337FE +0.8FI 2.9%SCE +2.8LIV
 A2/A2 • BB • CM\$ +1199 • DWP\$ +1206

- #1 Beethoven of the breed for GTPI
- Top 300 GTPI female 5/23
- +208 CFP



T-Spruce Lionel 13196-ET "GP-83" DOM
 (Granddam of Lot 38)

T-Spruce S-S-I Beethoven-ET

3223871576 *TR *TP *TC *TY *TV
 PTA +1207M +103F +59P 81R 4/23
 PTA +1.10T +1.37UDC -.02FLC 80R 4/23
 GTPI +2973

T-Spruce Lionel 13196-ET

3205638661 Good Plus-83 DOM 3-05
 GTPI +3122
 PTA +1802M +.22% +135F +.07% +78P 84R 4/23
 PTA +1157NM +4.2PL 2.89SCS -.7DPR 2.8%DCE
 PTA +.98T +.73UDC -.07FLC 83R 4/23
 PTA +352FE +0.8FI 2.1%SCE
 3-00 3x 308d 28,060 4.2 1170 3.3 933
 •#6 GTPI Cow of the breed 4/23
 •9 sons at Select Sires including 7HO15821 Frost
 Bite +3093G and 7HO168487 Payday +3097G
 S: Mr T-Spruce Frazz Lionel-ET

3rd through 12th Dams:

T-Spruce Samuri 6347-ET
 GTPI +2674 PTA +292M +73F +33P 86R 4/23
 +704NM +3.1PL 3.17SCS +1.2DPR 2.0%DCE
 PTA +1.05T +.99UDC +2.4FLC 84R 4/23
Mercedes TS 9539-ET GP-82
 2-00 3x 354d 30,670 3.7 1149 3.2 991
 3-01 3x 275d 20,170 4.6 920 3.7 756
T-Spruce Lgold 7871-ET GP-83 DOM
 3-08 3x 305d 27,640 4.5 1255 3.6 985
Coyne-Farms Fbook Jaela-ET VG-85
 2-00 3x 305d 26,800 4.0 1073 3.3 894"
Coyne-Farm Freddie Jill-ET VG-85
 7-05 3x 354d 37,880 4.0 1500 3.0 1135
 Life: 1506d 143,880 3.6 5221 3.0 4921
Coyne-Farms Ramos Jelly VG-85 DOM
 2-02 2x 365d 32,120 4.1 1332 3.2 1025
Coyne-Farms Shottle Jam-ET VG-88
 3-00 2x 365d 35,750 3.0 1080 3.1 1104
Coyne-Farms Bestow Jell EX-90 2E
 5-07 2x 365d 39,980 3.8 1522 3.0 1219
 Life: 1944d 170,970 3.4 5733 3.3 5587
Coyne-Farms Wade Jelly VG-87
 3-04 2x 365d 37,710 4.0 1512 2.8 1056
 Life: 2217d 183,960 3.7 6738 3.0 5543
Coyne-Farms Skybuck Jello VG-86
 4-08 2x 365d 27,770 4.5 1258 3.3 916



Summit Farms LLC
Robert Webb
N5397 Hillcrest Dr., Plymouth, WI 53073
920.377.1079 • rwebb@excel.net

WEBB-VUE KAHN 11319-ET

840 3264159922 99%RHA-I *TR*TP*TC*TL*TD
Born February 21, 2023 H.N. 11319
•Sells in absentia

GTPI +3170
PTA +1356M +.22% +118F +.08% +66P 78R 4/23
PTA +1179NM +6.6PL 2.66SCS +.0DPR 2.5%DCE
PTA +1.28T +1.31UDC +.36FLC 76R 4/23
PTA +298FE +1.1FI 2.6%SCE +3.6LIV
A1/A2 • BE • CM\$ +1200 DWP\$ +1131
• #8 Kahn female of the breed 5/23



Webb-Vue Mascall 7867-ET "VG-88" GMD
(Fourth Dam of Lot 39)

Wilra Gameday Kahn-ET

3231304539 *TR*TP*TC*TY*TV
PTA +1588M +120F +67P 80R 4/23
PTA +1.28T +1.43UDC -.13FLC 79R 4/23
GTPI +3110

Webb-Vue Tribute 10512-ET

3234078942 *TR*TP*TC*TL*TD
GTPI +3055
PTA +698M +.19% +82F +.10% +50P 79R 4/23
PTA +1027NM +8.0PL 2.51SCS +1.7DPR 2.0%DCE
PTA +1.31T +1.71UDC +.44FLC 78R 4/23
PTA +202FE +2.6FI 1.8%SCE
•Just fresh
S: Plain-Knoll Lgcy Tribute-ET

2nd through 13th Dams:

Webb-Vue Aztec 9418-ET VG-85 VG-MS
2-00 3x 343d 29,970 4.2 1251 3.4 1004
Webb-Vue Frazzled 8601-ET VG-85 VG-MS
4-02 3x 364d 34,750 4.5 1558 3.2 1118
Webb-Vue Mascall 7867-ET VG-88 GMD
3-10 3x 306d 35,480 4.2 1496 3.0 1080
Life: 1211d 133,410 4.1 5457 3.0 4069
Webb-Vue Miles 7156-ET VG-86 GMD
2-00 3x 365d 39,640 4.0 1585 3.0 1196
Webb-Vue Goldwyn Elvira-ET EX-90 GMD DOM
4-11 3x 365d 53,410 3.3 1751 3.0 1600
•7 sons in A.I.
Webb-Vue Marshall Bryana-ET EX-90 GMD DOM
5-02 3x 365d 37,780 4.0 1505 3.0 1136
Life: 2455d 216,720 3.7 8034 3.0 6414
Co-Op Eddie Sasha-ET *TV VG-85
4-02 3x 365d 35,970 4.0 1450 3.2 1140
Life: 2500d 216,740 3.8 8149 3.3 7160
Burket-Falls Sabatha TCG-ET VG-86 VG-MS
4-05 3x 365d 35,850 3.7 1313 3.1 1119
Burket-Falls KL Sabrina-ET *RC EX-91 GMD DOM
3-06 2x 365d 36,130 3.4 1245 3.1 1133
Burket-Falls Shaina-Red-ET *PO VG-85 GMD DOM
4-05 2x 365d 32,160 4.5 1434 3.3 1054
Burket-Falls Ca-Lil Silver-ET *PO VG-86 GMD DOM
8-07 2x 365d 30,830 3.9 1206 3.1 944
Burket-Falls Elevation Sophia *PO 4E-93 GMD DOM
Life: 3913d 241,534 4.1 10022



Larson Acres Inc.
18218 W. State Rd. 59, Evansville, WI 53536
608.751.9166 Mike
mike@larsonacres.com

IVF SESSION

Dam of IVF Session:

Lars-Acres Frost Galina-ET

840 3237548966 99%RHA-I *TR*TP*TC*TL*TD
Born July 29, 2022
GTPI +3116
PTA +1290M +.27% +128F +.10% +68P 79R 4/23
PTA +1224NM +5.7PL 2.82SCS +.3DPR 2.0%DCE
PTA +.59T +.59UDC +.37FLC 78R 4/23
PTA +347FE +1.3FI 1.9%SCE +0.9LIV
A2/A2 • AE • CM\$ +1244 • DWP\$ +1346
• Top 100 GTPI Frost Bite 5/23
• Top 125 NM\$ Frost Bite 5/23
• Top 150 DWP\$ female in the breed 4/23

Maternal brother to Galina:

Lars-Acres SSI Gd Raiton-ET GTPI + 2983
7HO16174



Preston S-S-I 5716 23054-ET "VG-88"
(Granddam of Lot 40)

T-Spruce G Frost Bite-ET

3220234128 *TR*TP*TC*TY*TV
PTA +1751M +112F +72P 81R 4/23
PTA +.08T +.78UDC -.27FLC 79R 4/23
GTPI +3093

Preston S-S-I 5716 23054-ET

3205768236 Very Good-88 VEVVV 3-10
GTPI +3034
PTA +1009M +.18% +92F +.08% +56P 84R 4/23
PTA +1016NM +6.2PL 2.80SCS +1.3DPR 2.1%DCE
PTA +1.55T +1.30UDC +1.55FLC 83R 4/23
PTA +252FE +1.7FI 2.6%SCE
2-01 3x 365d 32,760 4.7 1553 3.4 1111
3-05 3x 198d 24,110 4.1 997 3.1 751"RIP
S: S-S-I PR Renegade-ET

3rd through 12th Dams:

S-S-I PR 9494 5716-ET VG-88
3-03 3x 362d 27,080 5.0 1871 3.7 1358
Mercedes TS 9494-ET GP-84
4-09 3x 324d 36,170 5.6 2008 3.9 1393
Life: 1138d 106,990 4.7 5073 3.4 3685
T-Spruce Lgold 7871-ET GP-83 DOM
3-08 3x 305d 27,640 4.5 1255 3.6 985
Coyne-Farms Fbook Jaela-ET VG-85
2-00 3x 305d 26,800 4.0 1073 3.3 894"
Coyne-Farm Freddie Jill-ET VG-85
7-05 3x 354d 37,880 4.0 1500 3.0 1135
Life: 1506d 143,880 3.6 5221 3.0 4921
Coyne-Farms Ramos Jelly VG-85 DOM
2-02 2x 365d 32,120 4.1 1332 3.2 1025
Coyne-Farms Shottle Jam-ET VG-88
3-00 2x 365d 35,750 3.0 1080 3.1 1104
Coyne-Farms Bestow Jell EX-90 2E
5-07 2x 365d 39,980 3.8 1522 3.0 1219
Life: 1944d 170,970 3.4 5733 3.3 5587
Coyne-Farms Wade Jelly VG-87
3-04 2x 365d 37,710 4.0 1512 2.8 1056
Life: 2217d 183,960 3.7 6738 3.0 5543
Coyne-Farms Skybuck Jello VG-86
4-08 2x 365d 27,770 4.5 1258 3.3 916



Brian & Wendy Fust and Synergy Farm LLC
166975 County Rd N, Wausau, WI 54403
715.573.1155 Brian • fustfarm@msn.com
920.639.6408 Jay • jayjauquet@gmail.com

IVF SESSION

Dam of IVF Session:

Synergy-Fust Powerhouse-ET

840 3267484306 99%RHA-I *TP*TC*TL*TD
Born February 21, 2023
GTPI +3207
PTA +2404M +.14% +134 +.01% +79P 80R 5/23
PTA +1230NM +5.7PL 2.81SCS -2.5DPR 2.5%DCE
PTA +1.63T +1.85UDC +.78FLC 79R 5/23
PTA +354FE -1.25FI 2.2%SCE +2.1LIV
A2/A2 • AB • CM\$ +1237 DWP\$ +1107
• **Top 125 heifer in the breed for GTPI**
• **+213 CFP**

Same cow family as Powerhouse:
Progenesis Positive GTPI +2784
200HO10955



Synergy Brass Piper-ET "VG-88 EX-MS"
(Third dam of Lots 41 & 42)



Synergy Planet Piper-ET "EX-91" GMD DOM
(Sixth Dam of Lots 41 & 42)

Mr T-Spruce Frazz Lionel-ET

3142490309 GM *TR*TP*TC*TY*TV
PTA +3588M +159F +102P 99R 4/23
PTA +.69T +.83UDC -.76FLC 98R 4/23
GTPI +3169

Synergy-Fust Pfct Pillow-ET

3320136989
GTPI +3023
PTA +1035M +.17% +90F +.09% +58P 81R 4/23
PTA +893NM +5.0PL 2.92SCS -.7DPR 2.6%DCE
PTA +2.50T +2.43UDC +1.66FLC 79R 4/23
PTA +228FE -0.1FI 2.6%SCE
• **Due to calve later in 2023**
S: Siemers Rengd Perfect-ET

Maternal brother to Pillow:
Fustsyn Parker-ET GTPI +3010
97HO42587



Glo-Crest O Man Pirate 4092 "EX-90" GMD DOM
(Seventh Dam of Lots 41 & 42)

3rd through 12th Dams of Lots 41 & 42:
Synergy Brass Piper-ET VG-88 EX-MS
2-02 3x 365d 32,700 4.8 1570 3.4 1104
Synergy Delta Pipsqueak-ET VG-88 EX-MS
5-01 3x 313d 42,380 4.3 1835 3.2 1369
Life: 1145d 126,070 4.3 5365 3.3 4117
Synergy Tango Peekaboo-ETS EX-90 GMD DOM
6-10 3x 365d 44,470 4.6 2030 3.4 1500
Life: 1941d 209,910 4.6 9708 3.5 7289
• **National Elite Performer**
Synergy Planet Piper-ET EX-91 GMD DOM
4-08 3x 365d 59,450 4.1 2445 3.2 1901
Life: 2196d 267,790 4.1 10972 3.2 8627
• **National Elite Performer**
Glo-Crest O Man Pirate 4092 EX-90 GMD DOM
5-11 3x 365d 44,840 5.2 2314 3.6 1618
7-08 3x 365d 49,690 4.3 2147 3.4 1681
Life: 1646d 172,550 4.7 8096 3.6 6260
Miss Million Molly-ET *CV VG-86 VG-MS
2-00 2x 305d 23,870 4.1 980 3.0 727
Langs-Twin-B Million-ET *CV VG-87 GMD DOM
2-00 2x 365d 42,810 3.1 1326 3.0 1302
Muranda Oscar Lucinda-ET VG-86 GMD DOM
3-04 2x 365d 67,914 3.3 2216 3.1 2119
1st National Milk & 1st National Protein
High-Sights Cleitus Lulu-ET VG-87 GMD DOM
2-00 2x 365d 23,170 4.0 934 3.5 812
Walkup Bell Lou Etta VG-88 GMD DOM
2-01 2x 365d 24,469 4.5 1095 3.7 908
Walkup Astronaut Lou Ann EX-94 4E GMD DOM
7-11 2x 365d 28,770 3.5 1001 3.2 910
Willowlyn Elevation Lou EX-91 3E DOM
7-04 2x 365d 30,160 4.0 1204
Willowlyn Radar Betty Lou VG-87
Willowlyn B B Betty VG-85 GMD



Brian & Wendy Fust and Synergy Farm LLC
166975 County Rd N, Wausau, WI 54403
715.573.1155 Brian • fustfarm@msn.com
920.639.6408 Jay • jayjauquet@gmail.com

IVF SESSION

Dam of IVF Session:

Synergy-Fust Lion Pompom-ET

840 3255667741 99%RHA-I *TR*TP*TC*TL*TD
Born January 13, 2023
GTPI +3165
PTA +2144M +.22% +150F +.02% +74P 80R 4/23
PTA +1249NM +4.7PL 2.66SCS -4.0DPR 3.2%DCE
PTA +1.45T +1.94UDC -.16FLC 79R 4/23
PTA +389FE -2.5FI 2.3%SCE -0.2LIV
A2/A2 • AA • CM\$ +1261 DWP\$ +1304
• **+224 CFP**
• **Breed leading Fat, NM\$ and CFP rank**

Same cow family as Pompom:
Progenesis Positive GTPI +2784
200HO10955

Mr T-Spruce Frazz Lionel-ET

3142490309 GM *TR*TP*TC*TY*TV
PTA +3588M +159F +102P 99R 4/23
PTA +.69T +.83UDC -.76FLC 98R 4/23
GTPI +3169

Fustsyn Gameday Powwow-ET

3235528828 *TR*TP*TC*TL*TD
GTPI +2963
PTA +561M +.34% +118F +.08% +39P 80R 4/23
PTA +987NM +4.7PL 2.60SCS -2.4DPR 3.3%DCE
PTA +1.92T +2.22UDC +.76FLC 78R 4/23
PTA +277FE -1.6FI 2.5%SCE +1.3LIV
A2/A2 • AB • CM\$ +1008
• **Just fresh**
• **recumbent free**
S: RMD-Dotterer SSI Gameday-ET

Maternal brother to Powwow:
Fustsyn Parker-ET GTPI +3010
97HO42587



Trent & Kelsey Hendrickson and John Schneller
 N9401 Tyvand Rd., Blanchardville, WI 53516
 608.295.0895 Trent • trentwaygenetics@gmail.com
 608.574.3872 John • jrschneller@yahoo.com



Morningview SD Paisle-Red-ET "GP-82 VG-MS"
 (Dam of Lot 43)



TRENT-WAY FIGARO PERCEL-ET *RC

840 3261835459 99%RHA-I *RC *TC *TL *TD
 Born December 23, 2022 H.N. 1279
 •Sells in absentia

GTPI +3109
 PTA +870M +.18% +86F +.12% +62P 79R 5/23
 PTA +1112NM +7.6PL 2.64SCS +1.2DPR 2.2%DCE
 PTA +1.74T +1.79UDC +1.12FLC 78R 5/23
 PTA +250FE +1.4FI 1.7%SCE +4.6LIV
 A1/A2 • BE • CM\$ +1140
 • #2 Red or RC GTPI heifer in the breed!

OCD Perfect Figaro-ET

3223868608 *TR *TP *TC *TY *TV
 PTA +1025M +94F +51P 81R 4/23
 PTA +2.37T +2.50UDC +1.52FLC 80R 4/23
 GTPI +3074

Morningview S Paisle-Red-ET

3147441616 Good Plus-82 VG-MS 2-07
 GTPI +2872
 PTA +1229M +.03% +56F +.05% +53P 83R 4/23
 PTA +960NM +7.0PL 2.63SCS +.9DPR 1.9%DCE
 PTA +1.28T +1.67UDC +.61FLC 83R 4/23
 PTA +208FE +0.7FI 1.0%SCE
 2-03 2x 242d 19,537 4.6 891 3.4 668"RIP
 •2 Sons at Select Sires
 S: Schreur Shimmer-ET *RC

2nd through 13th Dams:

Morningview Resolve 5753-ET EX-90 EX-MS
 4-05 3x 290d 39,800 3.3 1310 3.1 1248"
 Morningview Racer 4405-ET VG-88
 4-08 3x 305d 39,800 3.7 1483 3.2 1279
 Morningview Mgl Renea-ET VG-88 EX-MS DOM
 4-02 2x 365d 40,540 4.2 1685 3.1 1267
 Morningview Super Roxy *RC EX-90 GMD DOM
 4-08 2x 365d 44,550 3.5 1537 3.1 1369
 Morningview Pronto C-Rae-ET EX-90
 Early-Autumn Golden Rae-ET *RC EX-93 2E
 Scientific Beauty Rae-ET *RC EX-90 DOM
 Scientific Jubilant Rae-ET *RC EX-90 DOM
 Hanoverhill Tony Rae EX-96 3E GMD DOM 5*
 C Hanoverhill TT Roxette-ET 2E-94 GMD DOM
 Mil-R-Mor Roxette EX-90 GMD DOM 30*
 C Glenridge Citation Roxy EX-97 4E GMD 6*
 C Norton Court Model Vee EX-90 6*



Pine Tree Dairy
 8586 Benner Rd., Marshallville, OH 44645
 330.466.9137 Andrew
 pinetreedairy@gmail.com



Pine-Tree 7593 Purs 8481-ET "GP-84"
 (Third Dam of Lot 44)

IVF SESSION

Dam of IVF Session:

Pine-Tree 688 Lione 9766-ET

840 3254487823 99%RHA-I *TR *TP *TC *TL *TD
 Born October 26, 2022
 GTPI +3109
 PTA +2388M +.14% +134F +.04% +86P 80R 4/23
 PTA +1261NM +5.1PL 2.87SCS -1.9DPR 2.3%DCE
 PTA +.62T +.54UDC -.11FLC 79R 4/23
 PTA +388FE -.06FI 1.8%SCE -.01LIV
 A2/A2 • AB • CM\$ +1272 • DWP\$ +1458
 • #21 DWP\$ female in the breed 4/23
 • Top 150 Protein in the breed +86P
 • +220 CFP
 • Avg. 9.5 embryos/IVF session

Mr T-Spruce Frazz Lionel-ET

3142490309 GM *TR *TP *TC *TY *TV
 PTA +3588M +159F +102P 99R 4/23
 PTA +.69T +.83UDC -.76FLC 98R 4/23
 GTPI +3169

Pine Tree 8418 Flier 688-ET

3228682758 *TR *TP *TC *TL *TD
 GTPI +3027
 PTA +1036M +.22% +104F +.10% +61P 80R 4/23
 PTA +1130NM +6.7PL 2.81SCS +.1DPR 1.9%DCE
 PTA +1.16T +.71UDC +.61FLC 78R 4/23
 PTA +295FE +1.2FI 1.9%SCE
 •recumbent free
 •Due to calve 6/29/23
 S: Winstar Big AI Highflier-ET

3rd through 14th Dams:

Pine-Tree 7593 Purs 8418-ET GP-84
 2-01 2x 330d 31,370 5.0 1555 3.7 1162
 •59 offspring over +1100NM\$
 •56 offspring over +3000GTPI
 Pine-Tree Era Achie 7593-ET GP-82
 1-10 3x 365d 35,130 5.0 1758 3.1 1084
 Sandy-Valley Morgan Era-ET GP-83 GMD DOM
 2-02 2x 365d 34,790 4.2 1450 3.4 1192
 Sandy-Valley RBS Emerald-ET VG-88 GMD
 3-11 2x 348d 42,010 4.2 1771 3.1 1316
 Life: 1884d 200,040 4.1 8154 3.2 6460
 Sandy-Valley Plane Sapphire VG-87 GMD
 2-00 2x 365d 39,130 3.3 1301 2.8 1101
 •Nominated Global Cow of the Year
 Sandy-Valley Bolt Sheila-ET EX-92 2E
 2-02 2x 365d 44,790 3.6 1607 2.7 1209
 Sandy-Valley Forbid Sully VG-87 GMD
 2-03 2x 365d 35,110 3.7 1310 2.9 1029
 Orthoapple Marshall Alia-ET VG-89 GMD DOM
 2-04 2x 365d 36,210 4.4 1605 3.0 1086
 Regancrest-JB Tatum-ET VG-87 DOM
 2-04 2x 365d 32,682 3.6 1163 3.2 1059
 Regancrest Tesk Della EX-90 GMD DOM
 5-11 2x 365d 35,510 3.5 1234 3.2 1134
 •Nominated Global Cow of the Year 2006
 Snow-N Denises Dellia EX-95 GMD DOM
 7-06 2x 365d 35,610 4.0 1431 3.1 1103
 •Global Cow of the Year 2005
 Snow-N Dorys Denise EX-90 2E GMD DOM



Siemers Holstein Farms, Inc.
14421 Mineral Springs Rd., Newton, WI 53063
920.946.8525 Jordan
jcs483@cornell.edu

IVF SESSION

Dam of IVF Session:

Siemers Upsd Paris 37111-ET

840 3245702968 99%RHA-I *TR *TP *TC *TL *TD
Born January 31, 2022

GTPI +3159
PTA +1171M +.17% +94F +.09% +62P 79R 4/23
PTA +1197NM +7.5PL 2.69SCS +2.6DPR 1.0%DCE
PTA +1.10T +1.28UDC +.82FLC 78R 4/23
PTA +274FE +3.1FI 1.4%SCE +3.9LIV
A2/A2 • AB • CM\$ +1218 • DWP\$ +1425

- Tremendous donor
- Top 50 GTPI heifer over 1 year of age
- #31 DWP\$ heifer in the breed 4/23

Maternal brothers to Paris 33796:

Siemers Rengd Parfect-ET GTPI +3066

7HO15085

Siemers RZ Pazzle 34954-ET GTPI +3060

250HO16115

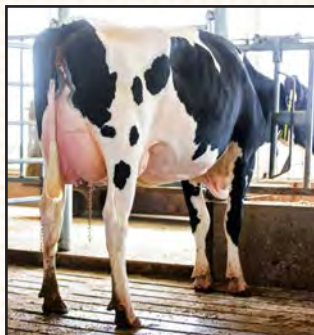

Siemers Rive Paris 33796-ET "VG-86 VG-MS"

(Granddam of Lot 45)

Farnear Upside-ET

3147118750 *TR *TC *TY *TV *TL
PTA +2025M +98F +68P 83R 4/23
PTA +.82T +1.31UDC -.09FLC 81R 4/23
GTPI +3073

Siemers Rive Paris 33796-ET

3212996871 Very Good-86 VG-MS 2-03
GTPI +3043
PTA +1038M +.05% +55F +.08% +56P 83R 4/23
PTA +926NM +6.4PL 2.78SCS +2.3DPR 1.8%DCE
PTA +2.57T +2.44UDC +1.66FLC 83R 4/23
PTA +192FE +2.9FI 2.1%SCE
2-00 2x 255d 27,429 4.5 1237 3.4 928*RIP
•#1 GTPI Riveting daughter; only female in the breed that is +3040G; +2.3DPR and +2.57PTAT!
•recumbent free
S: S-S-I BG Frzld Riveting-ET



Siemers Lmda Paris 27856-ET "EX-91" GMD DOM

(Third Dam of Lot 45)

3rd through 11th Dams:

Siemers Lmda Paris 27856-ET EX-91 GMD DOM
3-05 2x 365d 38,580 4.1 1579 3.5 1362
Siemers Denver Paris-ET EX-91 GMD DOM
2-02 2x 365d 35,360 4.3 1532 3.6 1265
Quality Tango Paris VG-86 VG-MS
1-11 2x 365d 32,500 4.9 1594 3.4 1094
Ransom-Rail Facebk Paris-ET VG-87 GMD DOM
2-03 2x 365d 30,150 4.3 1307 3.5 1063
Welcome Mac Peytan-ET VG-87
4-08 3x 322d 39,270 5.4 2107 3.8 1493
Welcome Goldwyn Penya VG-89 GMD DOM
2-00 3x 365d 34,780 3.5 1203 3.1 1093
Welcome Ozzie Peya-ET EX-90 DOM
1-11 2x 365d 31,310 4.0 1260 3.4 1054
Welcome Aaron Penel VG-87 DOM
4-08 2x 365d 35,210 4.2 1480 3.3 1174
Welcome Merrill Perky-ET VG-85 VG-MS



Cookiecutter Holsteins LLC
583 Dean Rd., Hudson Falls, NY 12839
518.428.5880 Luke Getty
maindraghholsteinsllc@gmail.com

IVF SESSION

Dam of IVF Session:

Cookiecutter Drv Hovelvia-ET

840 3245818133 99%RHA-I *TR *TP *TC *TL *TD
Born November 16, 2021

GTPI +3070
PTA +738M +.22% +91F +.10% +53P 80R 4/23
PTA +989NM +6.6PL 2.56SCS +.3DPR 2.2%DCE
PTA +2.37T +2.40UDC +.68FLC 79R 4/23
PTA +226FE +0.9FI 2.2%SCE +2.5LIV
A1/A2 • BB • CM\$ +1015

- Hopelynn's #2 GTPI daughter

Hovelvia's sons:

Cookiecutter Lione 91456-ET GTPI +3189

PTA +2608M +144F +95P +1224NM\$ 4/23

Cookiecutter 91514-ET GTPI +3227

PTA +1931M +2.23PTAT +1193NM



Cookiecutter Hopelynn-ET "EX-90" DOM

(Granddam of Lot 46)

Kings-Ransom Legacy Drive-ET

3208834954 *TR *TP *TC *TY *TV
PTA +782M +86F +44P 82R 4/23
PTA +.94T +1.56UDC -.40FLC 81R 4/23
GTPI +2932

Cookiecutter Hopelynn-ET

3144340488 Excellent-90 EVVVE DOM 3-09
GTPI +2956
PTA +1088M +.12% +76F +.07% +54P 90R 4/23
PTA +858NM +5.3PL 2.58SCS -.1DPR 1.9%DCE
PTA +2.51T +1.73UDC +1.24FLC 89R 4/23
PTA +207FE +0.3FI 2.5%SCE
3-08 3x 365d 37,870 4.7 1765 3.7 1388
2-02 3x 365d 31,650 4.2 1331 3.5 1117

Hopelynn's sons:

7HO15721 Cookiecutter Harisenna +2940 GTPI

14HO15250 Cookiecutter Heliogen +2917 GTPI

S: Blumenfeld Jedi Reason-ET

3rd through 12th Dams:

Cookiecutter Rubi Homey-ET EX-91 2E DOM
5-04 3x 304d 34,600 4.5 1545 3.5 1221
Life: 1596d 161,780 4.2 6861 3.4 5517
Cookiecutter Jacey Hacey-ET VG-87 GMD DOM
3-00 2x 305d 40,580 2.9 1177 3.2 1290
Life: 1880d 212,060 3.4 7177 3.1 6635
Cookiecutter Mom Halo-ET VG-88 EX-MS DOM
2-00 2x 365d 35,280 5.2 1819 3.7 1304
•Global Cow of the Year 2019
Cookiecutter Gld Holler-ET VG-88 DOM
2-03 2x 365d 40,730 3.5 1411 3.1 1250
•Nominated Int'l Cow of the Year 2016
Ms Kings-Rnsm Champ Haley-ET EX-90 GMD DOM
3-11 3x 365d 43,690 3.7 1625 2.9 1274
Regancrest-JDV Hanna-ET EX-90 GMD DOM
4-07 3x 365d 45,110 4.3 1922 3.0 1364
Long-Haven Rudolph Dee-ET 2E-90 GMD DOM
2-11 2x 365d 32,720 4.8 1565 3.8 1252
Regancrest Elton Disrael-ET VG-88 GMD DOM
2-04 2x 365d 33,617 4.5 1499 3.5 1169
Snow-N Denises Dellia EX-95 2E GMD DOM
7-06 2x 365d 35,610 4.0 1431 3.1 1103
Life: 2558d 180,240 3.9 7108 3.4 6065
•Global Cow of the Year 2005
Snow-N Dorys Denise EX-90 2E GMD DOM
5-09 2x 365d 33,350 3.8 1256 3.1 1038
Life: 1604d 114,010 3.6 4153 3.2 3649



AOT Genetics & Kings-Ransom Farm LLC
28 Coons Rd., Valley Falls, NY 12185-3446
518.366.3901 Tom • flyhigherholsteins@gmail.com
315.212.0032 David • davidking4444@gmail.com
518.791.2876 Jeff • jkingkrf@gmail.com

IVF SESSION

Dam of IVF Session:

AOT-KR Peno Hanky-ET

840 3230461431 99%RHA-I
Born June 25, 2022
GTPI +3110
PTA +1660M +.18% +117F +.06% +70P 79R 4/23
PTA +1137NM +5.5PL 2.68SCS -.9DPR 1.8%DCE
PTA +1.70T +1.51UDC +.17FLC 78R 4/23
PTA +320FE -0.1FI 2.2%SCE +0.9LIV
A2/A2 • AB • CM\$ +1085
•recumbent free
• **Successful donor**



AOT Marius Hello-ET "VG-85 VG-MS"
(Third Dam of Lot 47)

Progenesis Jalapeno-ET

CAN13807753 *TR *TP *TC *TY *TV *TL
PTA +1770M +118F +75P 81R 4/23
PTA +1.01T +1.06UDC -.69FLC 79R 4/23
GTPI +3039

AOT-KR Lariat Hinky-ET

3208395303 Good-78 2-04
GTPI +2773
PTA +1056M +.10% +70F +.06% +51P 83R 4/23
PTA +840NM +5.9PL 2.73SCS -.3DPR 2.2%DCE
PTA +.86T +1.53UDC +.01FLC 83R 4/23
PTA +204FE +0.1FI 2.1%SCE
1-11 3x 226d 19,420 4.8 890 3.4 630"RIP
•5/22/23 test: 97 lbs. 6.1%f 3.5%p
•Will move up in score by sale time
S: Ri-Val-Re Lariat-ET

3rd through 13th Dams:

AOT Marius Hello-ET VG-85 VG-MS
2-06 3x 232d 17,490 4.6 812 3.2 558
Cookiecutter DTA Habitan-ET EX-90 DOM
2-04 3x 365d 36,280 4.7 1706 3.2 1146
•Nom. Global Cow of the Year 2020
Cookiecutter Day Haley-ET VG-88 EX-MS DOM
3-03 3x 365d 31,900 4.4 1401 3.4 1091
Cookiecutter Mom Halo-ET VG-88 EX-MS DOM
2-00 2x 365d 35,280 5.2 1819 3.7 1304
•Global Impact Cow of the Year 2019
Cookiecutter Gld Holler-ET VG-88 DOM
2-03 2x 365d 40,730 3.5 1411 3.1 1250
•Nominated Int'l Cow of the Year 2016
Ms Kings-Rnsm Champ Haley-ET EX-90 GMD DOM
3-11 3x 365d 43,690 3.7 1625 2.9 1274
Regancrest-JDV Hanna-ET EX-90 GMD DOM
4-07 3x 365d 45,110 4.3 1922 3.0 1364
Long-Haven Rudolph Dee-ET 2E-90 GMD DOM
2-11 2x 365d 32,720 4.8 1565 3.8 1252
Regancrest Elton Disrael-ET VG-88 GMD DOM
2-04 2x 365d 33,617 4.5 1499 3.5 1169
Snow-N Denises Dellia EX-95 2E GMD DOM
7-06 2x 365d 35,610 4.0 1431 3.1 1103
Life: 2558d 180,240 3.9 7108 3.4 6065
•Grand Champion WI Spring National 1991
•Global Cow of the Year 2005
Snow-N Dorys Denise EX-90 2E GMD DOM
5-09 2x 365d 33,350 3.8 1256 3.1 1038



AOT Genetics
Tom Kugler & David King
28 Coons Rd., Valley Falls, NY 12185-3446
518.366.3901 Tom • flyhigherholsteins@gmail.com
315.212.0032 David • davidking4444@gmail.com

IVF SESSION

Dam of IVF Session:

Welcome Holysmokes Trina-ET

840 3245603860 99%RHA-I
Born June 9, 2022
GTPI +3154
PTA +1534M +.20% +119F +.08% +70P 79R 4/23
PTA +1012NM +4.5PL 2.77SCS -.3DPR 1.8%DCE
PTA +2.27T +2.39UDC +.66FLC 77R 4/23
PTA +285FE +0.3FI 2.3%SCE -1.0LIV
A1/A2 • BB • CM\$ +1030
• **Unique pedigree with no Gameday, Lionel or Frazzled**



Welcome Rolan Tish-ET "VG-86 VG-MS"
(Third Dam of Lot 48)

Cookiecutter Holysmokes-ET

3147118750 *TR *TP *TC *TY *TV
PTA +1497M +108F +70P 81R 4/23
PTA +1.96T +2.20UDC +1.08FLC 80R 4/23
GTPI +3117

Welcome Alphabet Tash

3214541353
GTPI +3006
PTA +1427M +.17% +106F +.06% +62P 83R 4/23
PTA +903NM +3.4PL 3.03SCS -.8DPR 1.8%DCE
PTA +2.44T +2.56UDC +.47FLC 80R 4/23
PTA +268FE -0.3FI 1.9%SCE
2-02 2x 186d 13,762 4.9 672 3.3 455"RIP
S: OCD Helix Alphabet-ET

3rd through 14th Dams:

Welcome Rolan Tish-ET VG-86 VG-MS
1-11 3x 314d 26,890 5.0 1355 3.4 915
3-00 3x 305d 27,410 4.4 1194 3.5 949
Welcome Jedi Toto-ET VG-86 VG-MS
2-01 3x 288d 28,250 4.2 1194 3.4 962
Ms Welcome Uno Tarina VG-86 DOM
2-01 3x 365d 33,160 4.3 1442 3.3 1105
Ms Welcome Colby Taya VG-88 GMD DOM
1-10 3x 365d 41,240 3.3 1357 3.2 1333
Clear-Echo FBI 1461-ET EX-90 GMD DOM
2-00 2x 365d 36,230 3.5 1261 3.1 1121
Clear-Echo 2635 Bol 1204-ET VG-88 DOM
4-06 2x 365d 43,950 3.7 1612 2.9 1295
Clear-Echo Addisn Thea 635 VG-85 GMD DOM
1-11 2x 365d 33,310 3.8 1272 3.1 1041
Clear-Echo Matt Thea 380-ET GP-83
2-10 2x 343d 27,800 3.5 962 3.1 866
Clear-Echo Lake Thea-ET EX-90
4-03 2x 330d 33,040 4.1 1343 2.9 954
Caernarvon Thor Shea-ET EX-90
4-04 2x 365d 30,460 4.9 1499 3.2 975
Cabin-Run Mark Star-ET VG-86 GMD DOM
4-02 2x 365d 34,260 3.9 1336 3.0 1029
Gay-Ridge Spirit Stacey VG-86 GMD DOM
5-04 2x 365d 33,671 4.4 1493 2.8 939
Life: 2472d 162,850 3.9 6358 3.4 4956



Hendel Farms & Josh Vatland
14306 Gap Dr., Caledonia, MN 55921
507.458.7680 Matt • hendelfarms@gmail.com
507.450.9137 Josh • joshvatland@hotmail.com

**VATLAND KAHN
LAURA 5980-ET**

840 3238336978 99%RHA-I
Born February 25, 2023 H.N. 5980
•Sells in absentia

GTPI +3083
PTA +1793M +.21% +131F +.06% +73P 76R 5/23
PTA +1213NM +6.3PL 2.69SCS -.25DPR 2.7%DCE
PTA +1.01T +1.10UDC -.01FLC 73R 5/23
PTA +349FE -1.8FI 2.2%SCE +0.7LIV
A2/A2 • AB • CM\$ +1230
•recumbent free
• +204 CFP



Vatland Silver Lily 4377 "EX-92 2E"
(Fifth Dam of Lot 49)

Wilra Gameday Kahn-ET

3231304539 *TR *TP *TC *TY *TV
PTA +1588M +120F +67P 80R 4/23
PTA +1.28T +1.43UDC -.13FLC 79R 4/23
GTPI +3110

Vatland Hertg Laura 5566-ET

3205063624
GTPI +2860
PTA +997M +.19% +94F +.05% +46P 78R 4/23
PTA +961NM +6.7PL 2.69SCS +.1DPR 1.7%DCE
PTA +.52T +.78UDC +.17FLC 75R 4/23
PTA +227FE +0.3FI 1.6%SCE
•Just fresh and looks great!
S: Denovo 16255 Heritage-ET

3rd through 13th Dams:
Vatland Crimson 5138-ET GTPI +2783
•lost at calving

Vatland Granite Lana4722-ET GP-84
3-00 2x 335d 30,790 4.8 1468 3.3 1024
•Still in herd

Vatland Silver Lily 4377 EX-92 2E EEEEE
4-05 2x 365d 35,810 5.1 1831 3.3 1188
Life: 1454d 131,860 4.8 6329 3.3 4366
•Still in herd

Tri-Cal Robust Lana 3302-ET 2E-91 GMD DOM
6-09 2x 365d 35,620 4.4 1558 3.4 1201
Life: 3102d 282,740 4.2 11980 3.2 8950
•Still in herd

Straussdale Alton Lana-ET VG-85 GMD
2-02 2x 365d 35,590 3.8 1350 3.0 1070
Straussdale B Outside Lizzy EX-90 GMD DOM
1-11 2x 365d 34,520 3.3 1342 3.1 1077

Straussdale B Durham Lizza 2E-92 GMD DOM
3-02 2x 365d 34,360 3.6 1235 3.3 1147
Life: 1992d 141,710 3.6 5153 3.3 4619

Straussdale Rud Lou Lou-ET VG-86 DOM
3-10 2x 365d 32,590 3.7 1218 3.3 1067
Beslea Astro Jet Lexis EX-91 2E
6-01 2x 364d 32,820 3.6 1190 3.0 988
Life: 144,591 3.6 5149 3.0 4292

Beslea Sensation Flower VG-85-CAN
4-03 2x 348d 22,463 3.3 734 2.9 653
Cationdale Super Meg VG-85-CAN
7-09 2x 352d 21,032 3.1 659 2.9 615



Edward Peck
100 Wisconsin Ave. Apt. 502
Madison, WI 53703
608.444.8863 • epeck@filamentag.com

**APRILDAY FROSTBIT
TREANA-ET *RC**

840 3235761523 99%RHA-I *RC *TP *TC *TL *TD
Born June 5, 2022 H.N. 952 Donor Dam
•Sells in absentia

GTPI +2963
PTA +1974M +.05% +90F +.02% +67P 79R 4/23
PTA +1048NM +4.7PL 2.88SCS +.7DPR 2.3%DCE
PTA +.93T +1.25UDC +.08FLC 78R 4/23
PTA +295FE +1.6FI 1.5%SCE +0.3LIV
A1/A2 • BB • CM\$ +1056
• #66 GTPI Red or RC heifer in the breed 5/23
• #36 NM\$ Red or RC heifer in the breed 4/23
• #4 RC Frost Bite for NM\$
•5/20/23 conventional flush produced 19 good embryos



Aprilday Rubels Triana-ET *RC "GP-81"
(Dam of Lot 50)



T-Spruce G Frost Bite-ET

3220234128 *TR *TP *TC *TY *TV
PTA +1751M +112F +72P 81R 4/23
PTA +.08T +.78UDC -.27FLC 79R 4/23
GTPI +3093

Aprilday Rubels Triana-ET

3211131256 Good Plus-81 2-08 *RC *TP *TC
GTPI +2820
PTA +1456M +.10% +84F +.03% +53P 83R 4/23
PTA +727NM +2.4PL 2.90SCS -1.8DPR 3.1%DCE
PTA +2.34T +1.98UDC +.99FLC 83R 4/23
PTA +222FE -1.0FI 2.5%SCE
1-11 3x 303d 23,370 4.7 1096 3.3 766
•Fresh 4/11/23 miking 132 lbs.
S: Hoogerhorst DG OH Rubels-Red

2nd through 9th Dams:

Aprilday Helix Tablas-ET *RC
3-02 3x 303d 20,610 4.2 866 3.3 679
•Multiple sons in A.I.: 7HO16124 Tractor-Red +2806G;
14HO15369 Trumpet-Red +2758G and 250HO15602
Tarpeian *RC +2770G

Aprilday E Fetzter-ET VG-85
3-03 3x 311d 37,600 4.2 1591 2.8 1065
Aprilday Aikman Fendat *RC EX-90 DOM
4-06 3x 305d 33,750 4.5 1503 3.3 1047
April-Day B Torbato-ET VG-87 DOM
2-10 3x 305d 35,270 2.9 1037 2.8 1005

April-Day S Verdejo *RC EX-91 3E GMD DOM
8-09 3x 305d 43,110 4.8 2070 2.8 1211
Life: 1942d 195,810 4.1 8063 3.0 5954

Cityview Ruby Wine-Red VG-88 EX-MS
Cityview Elegant Freckles-Red VG-85-CAN 2*
Cityview Ruby VG-85-CAN



Coldsprings Farms
3901B Hawks Hill Rd., New Windsor, MD 21776
410.984.0472 Matt Hoff • 410.984.2225 Mike Smith
coldspringsfarms@outlook.com

COLDSPRINGS

LSTRUS 13553-ET *PP

840 3260813934 99%RHA-I *TR *PP *TC *TL *TD
Born August 19, 2022 H.N. 13553
•Sells in absentia

GTPI +2669

PTA +1232M +.00% +48F -.01% +35P 79R 4/23

PTA +517NM +2.0PL 2.95SCS -.8DPR 2.4%DCE

PTA +3.03T +2.40UDC +1.64FLC 78R 4/23

PTA +140FE -0.3FI 2.0%SCE -0.1LIV

A2/A2 • AB

• One of the highest PTAT Homozygous heifers in the breed



Coldsprings Lstrus 13553-ET *PP
(Lot 51)

Eskdale Lustrous PP *PP

3214540632 *TR *PP *TC *TY *TV

PTA +732M +72F +34P 82R 4/23

PTA +3.35T +2.57UDC +1.78FLC 81R 4/23

GTPI +2740

Coldsprings Basic 11477-ET

3203043641 Excellent-90 VVVVE 3-06 *TR *PC

GTPI +2612

PTA +967M +.04% +49F -.01% +28P 84R 4/23

PTA +526NM +2.7PL 2.86SCS -.6DPR 1.9%DCE

PTA +2.14T +2.52UDC +.79FLC 83R 4/23

PTA +132FE -0.2FI 2.0%SCE

A2/A2 • AA

1-10 3x 305d 28,500 3.9 1109 2.9 826

S: Blumenfeld Frazld Basic-ET



Coldsprings Basic 11477-ET "EX-90 EX-MS"
(Dam of Lot 51)

2nd through 14th Dams:

Coldsprings Denver 7239 VG-86 VG-MS

2-11 3x 365d 33,440 3.9 1310 3.1 1049

Coldsprings Sympati 5620-ET GP-83 VG-MS

2-11 3x 340d 27,910 3.9 1102 3.2 895

•Full sister VG-87 and All-MD Sr. 2 Yr Old 2016

Coldsprings Colt P 4799 *RC VG-85 VG-MS

Coldsprings Shottle 3888-ET VG-88

Ms MG SStorm Reba-ET *RC EX-90 EX-MS

Windsor-Manor Rubn Reba-Red EX-90

•Nom. All-American R&W Sr. 3 Yr Old 2005

Windsor-Manor Kemview Reddy *RC VG-85

MD-Gaywinds Factor Kris-Red VG-86

Peaceful-Meadows Kristen-ET VG-85

Dream&Do Cleitus Kasey EX-91 GMD DOM

Burket-Falls Senic-ET *RC VG-87 DOM

Burket-Falls Magnetic Susette EX-90 GMD

Burket-Falls Elevation Sophia *PO 4E-93 GMD DOM



Durrer Dairy & MB Luckylady Farm
8861 Beckwith Rd., Modesto, CA 95358
209.595.5315 Chris Durrer
loritahols@aol.com

FIRST CHOICE FEMALE

Embryos being implanted for March 1, 2024 calves
Sired by Dropbox, Hulu or Pazzle

Terms: 35% Down; Balance due @ 4 months



No-Limit Hanford Boots "VG-88"
(Dam of Lot 52)

Kings-Ransom Dropbox-ET

3224437486 GTPI +2988

Siemers Wolf Hulu 37006-ET *RC

3245702863 GTPI +2922

Siemers Rz Pazzle 34954-ET

3218556317 GTPI +3060

No-Limit Hanford Boots

3221017297 Very Good-88 VG-MS 2-05 *TR *TP

GTPI +2783

PTA +708M +.14% +68F +.01% +26P 83R 4/23

PTA +541NM +4.0PL 2.88SCS -1.1DPR 2.1%DCE

PTA +3.87T +2.98UDC +2.46FLC 83R 4/23

2-01 2x 197d 14,890 4.7 694 3.4 499"RIP

•#2 GTPI cow over +3.75 PTAT

•Embryos exported to Japan

S: Siemers Doc Hanford-ET



No-Limit Hanford Boots "VG-88"
(Dam of Lot 52)

2nd through 12th Dams:

No-Limit Doc Boots VG-87

3-02 2x 297d 29,740 4.4 1321 3.5 1034

No-Limit Corey Boots VG-85

4-04 2x 365d 38,420 4.1 1593 3.2 1223

No-Limit Shamrock Boots-ET VG-88 GMD

4-02 2x 365d 38,550 4.1 1584 3.1 1212

Farnear Brocades Brita-ET EX-90 EX-MS

4-01 2x 325d 28,530 4.2 1192 3.4 971

Regancrest G Brocade-ET EX-92 DOM 7*

4-00 2x 365d 38,890 3.9 1517 3.3 1273

•Former #1 Type Cow of the Breed

Regancrest-PR Barbie-ET EX-92 GMD DOM 6*

2-06 2x 365d 31,690 3.9 1237 3.3 1050

•HM All-American Junior 3 Year Old 2004

Regancrest Juror Brina-ET EX-92 GMD

4-04 2x 365d 40,640 3.6 1478 3.0 1217

•Grand Champion & BU IA Dist. 1 Show 2000

•Res. Grand Champion IA State Fair 2000

•Member Nom. All-American Best Three 2000

Regancrest Aerostar Bert-ET EX-90 GMD DOM

5-05 2x 365d 37,790 3.6 1357 3.2 1215

Life: 1305d 109,350 3.7 4030 3.3 3556

Regancrest Mark Chairman Bea 2E-91 GMD DOM

7-09 2x 365d 33,630 3.8 1276 3.1 1052

Life: 2036d 140,130 4.1 5711 3.3 4616

Regancrest Board Chairman Bea EX-90 EX-MS

5-09 2x 365d 26,010 4.1 1059 3.4 884

Regancrest Apache Standout Bea VG-86 EX-MS



Lamoreaux Land & Cattle LLC
Jason Lamoreaux
11628 Old Belding Rd., Belding, MI 48809
616.822.0101 • jlamauction@gmail.com

**T-SPRUCE F BITE
18657-ET**

840 3251843827 99%RHA-I *TR*TP*TC*TL*TD
Born May 19, 2022 Donor Dam H.N. 18657
•Sells in absentia, housed at Budjon Farms, WI

GTPI +3059
PTA +841M +.32% +124F +.07% +45P 79R 4/23
PTA +1203NM +6.6PL 2.66SCS +1.0DPR 2.2%DCE
PTA +.15T +.95UDC -.21FLC 78R 4/23
PTA +303FE +2.3FI 1.8%SCE +1.1LIV
A2/A2 • AA • CM\$ +1185 • DWP\$ +1194
•Avg. 29 oocytes/IVF



T-Spruce F Bite 18657-ET
(Lot 53)

T-Spruce G Frost Bite-ET

3220234128 *TR*TP*TC*TY*TV
PTA +1751M +112F +72P 81R 4/23
PTA +.08T +.78UDC -.27FLC 79R 4/23
GTPI +3093

Ms T-Spruce Legacy 13312-ET

3205638777 Good Plus-82 3-04 *TR*TP*TC*TL
GTPI +2857
PTA +819M +.21% +93F +.05% +41P 84R 4/23
PTA +1017NM +6.8PL 2.63SCS -.2DPR 1.7%DCE
PTA +.58T +.95UDC -.79FLC 83R 4/23
PTA +235FE +0.4FI 1.9%SCE
A2/A2 • AB
2-09 3x 365d 39,790 4.4 1743 3.4 1346
•6 sons at Select Sires including 7HO15778
Beethoven +2973 GTPI
S: Pine-Tree DW Legacy-ET

2nd through 14th Dams:

Ms T-Spruce Dworth 11342-ET GP-82
2-08 3x 365d 39,880 4.2 1662 3.1 1252"
Jauquet Yoder Porsche-ET VG-86 DOM
2-00 3x 305d 31,840 4.5 1444 3.3 1054
Synergy Supersire Posh-ET VG-85 DOM
3-07 3x 343d 43,370 4.5 1932 3.5 1534
Glo-Crest O Man Pirate 4092 EX-90 GMD DOM
5-11 3x 365d 44,840 5.2 2314 3.6 1618
7-08 3x 365d 49,690 4.3 2147 3.4 1681
Life: 1646d 172,550 4.7 8096 3.6 6260
Miss Million Molly-ET *CV VG-86 VG-MS
2-00 2x 305d 23,870 4.1 980 3.0 727
Langs-Twin-B Million-ET *CV VG-87 GMD DOM
2-00 2x 365d 42,810 3.1 1326 3.0 1302
Muranda Oscar Lucinda-ET VG-86 GMD DOM
3-04 2x 365d 67,914 3.3 2216 3.1 2119
1st National Milk & 1st National Protein
High-Sights Cleitus Lulu-ET VG-87 GMD DOM
2-00 2x 365d 23,170 4.0 934 3.5 812
Walkup Bell Lou Etta VG-88 GMD DOM
2-01 2x 365d 24,469 4.5 1095 3.7 908
Walkup Astronaut Lou Ann EX-94 4E GMD DOM
7-11 2x 365d 28,770 3.5 1001 3.2 910
Willowlyn Elevation Lou EX-91 3E DOM
7-04 2x 365d 30,160 4.0 1204
Willowlyn Radar Betty Lou VG-87
Willowlyn B B Betty VG-85 GMD



Lamoreaux Land & Cattle LLC
Jason Lamoreaux
11628 Old Belding Rd NE, Belding, MI 48809
616.822.0101 • jlamauction@gmail.com

**T-SPRUCE F BITE
18758-ET**

840 3251843928 99%RHA-I *TR*TP*TC*TL*TD
Born June 2, 2022 Donor Dam H.N. 18758
•Sells in absentia, housed at Budjon Farms, WI

GTPI +3034
PTA +1340M +.25% +125F +.04% +53P 79R 4/23
PTA +1173NM +5.6PL 2.78SCS -.8DPR 2.1%DCE
PTA +.68T +1.33UDC +.53FLC 77R 4/23
PTA +329FE +0.1FI 1.7%SCE +1.1LIV
A1/A2 • AE • CM\$ +1185 • DWP\$ +1231
•Avg. 27 oocytes/IVF



T-Spruce F Bite 18758-ET
(Lot 54)

T-Spruce G Frost Bite-ET

3220234128 *TR*TP*TC*TY*TV
PTA +1751M +112F +72P 81R 4/23
PTA +.08T +.78UDC -.27FLC 79R 4/23
GTPI +3093

Pine-Tree 7593 Hero 8588-ET

3210258018 *TR*TP*TC*TL*TD
GTPI +2799
PTA +591M +.31% +112F +.06% +36P 82R 4/23
PTA +970NM +5.1PL 2.74SCS -1.6DPR 2.2%DCE
PTA +.37T +.86UDC +.05FLC 81R 4/23
PTA +268FE -1.2FI 2.0%SCE
•10 daughters over +3000GTPI
•9 daughters over +1100NM\$
S: Pine-Tree Heroic-ET

2nd through 12th Dams:

Pine-Tree Era Achieve 7593-ET GP-82
1-10 3x 365d 35,130 5.0 1758 3.1 1084
Sandy-Valley Morgan Era-ET GP-83 GMD DOM
2-02 2x 365d 34,790 4.2 1450 3.4 1192
Sandy-Valley RBS Emerald-ET VG-88 GMD
3-11 2x 348d 42,010 4.2 1771 3.1 1316
Life: 1884d 200,040 4.1 8154 3.2 6460
Sandy-Valley Plane Sapphire VG-87 GMD
2-00 2x 365d 39,130 3.3 1301 2.8 1101
•Nominated Global Cow of the Year
Sandy-Valley Bolt Sheila-ET EX-92 2E
2-02 2x 365d 44,790 3.6 1607 2.7 1209
Sandy-Valley Forbid Sully VG-87 GMD
2-03 2x 365d 35,110 3.7 1310 2.9 1029
Orthoapple Marshall Alia-ET VG-89 GMD DOM
2-04 2x 365d 36,210 4.4 1605 3.0 1086
Regancrest-JB Tatum-ET VG-87 DOM
2-04 2x 365d 32,682 3.6 1163 3.2 1059
Regancrest Tesk Della EX-90 GMD DOM
5-11 2x 365d 35,510 3.5 1234 3.2 1134
•Nominated Global Cow of the Year 2006
Snow-N Denises Dellia EX-95 GMD DOM
7-06 2x 365d 35,610 4.0 1431 3.1 1103
•Global Cow of the Year 2005
Snow-N Dorys Denise EX-90 2E GMD DOM
5-09 2x 365d 33,350 3.8 1256 3.1 1038
Life: 1604d 114,010 3.6 4153 3.2 3649



Fit Genetics
261 House Lane
Elizabethtown, KY 42701
859.699.2998 • fitdairygenetics@gmail.com

FIT SUMNER 1025

DATAFLOW-ET

840 3258823236 99%RHA-I *TR *TP *TC *TL *TD
Born March 29, 2023 H.N. 1025
•Sells in *absentia*

GTPI +3029
PTA +1394M +.20% +111F +.04% +56P 79R 5/23
PTA +1107NM +5.9PL 2.76SCS -.02DPR 1.8%DCE
PTA +1.10T +1.39UDC +.07FLC 78R 5/23
PTA +291FE +0.8FI 2.0%SCE +2.7LIV
A1/A2 • AE • CM\$ +1119 • DWP\$ +1208

• **Dataflow's dam, granddam & maternal sisters have all been prolific IVF donors**



Pine-Tree Era Achie 7593-ET "GP-82"
(Granddam of Lot 55)

OCD Perfect Figaro-ET

3223868608 *TR *TP *TC *TY *TV
PTA +1025M +94F +51P 81R 4/23
PTA +2.37T +2.50UDC +1.52FLC 80R 4/23
GTPI +3074

Pine-Tree Bigdata-ET

3208359865 *TR *TP *TC *TL *TD
GTPI +2756
PTA +1963M +.06% +94F -.02% +56P 82R 4/23
PTA +1036NM +5.4PL 2.73SCS -1.8DPR 1.6%DCE
PTA -.33T +.23UDC -1.45FLC 81R 4/23
PTA +289FE -0.7FI 1.7%SCE
S: *Delicious Charl Yis-ET*

2nd through 12th Dams:

Pine-Tree Era Achie 7593-ET GP-82
1-10 2x 365d 35,130 5.0 1758 3.1 1084
Sandy-Valley Morgan Era-ET GP-83 GMD DOM
2-02 2x 365d 34,790 4.2 1450 3.4 1192
Sandy-Valley RBS Emerald-ET VG-88 GMD
3-11 2x 348d 42,010 4.2 1771 3.1 1316
Life: 1884d 200,040 4.1 8154 3.2 6460
Sandy-Valley Plane Sapphire VG-87 GMD
2-00 2x 365d 39,130 3.3 1301 2.8 1101
•Nominated *Global Cow of the Year*
Sandy-Valley Bolt Sheila-ET EX-92 2E
2-02 2x 365d 44,790 3.6 1607 2.7 1209
Sandy-Valley Forbid Sully VG-87 GMD
2-03 2x 365d 35,110 3.7 1310 2.9 1029
Orthoapple Marshall Alia-ET VG-89 GMD DOM
2-04 2x 365d 36,210 4.4 1605 3.0 1086
Regancrest-JB Tatum-ET VG-87 DOM
2-04 2x 365d 32,682 3.6 1163 3.2 1059
Regancrest Tesk Della EX-90 GMD DOM
5-11 2x 365d 35,510 3.5 1234 3.2 1134
•Nominated *Global Cow of the Year 2006*
Snow-N Denises Dellia EX-95 GMD DOM
7-06 2x 365d 35,610 4.0 1431 3.1 1103
•*Global Cow of the Year 2005*
Snow-N Dorys Denise EX-90 2E GMD DOM
5-09 2x 365d 33,350 3.8 1256 3.1 1038
Life: 1604d 114,010 3.6 4153 3.2 3649



Fit Genetics
261 House Lane
Elizabethtown, KY 42701
859.699.2998 • fitdairygenetics@gmail.com

IVF SESSION

Dam of IVF Session:

Gator Slick Maryellen

840 3252652930 93%RHA-I *TR *TP *TC *TL *TD
Born July 13, 2022
GTPI +2813 • Slick Gene Heifer •
PTA +809M +.25% +102F +.05% +40P 79R 4/23
PTA +896NM +5.4PL 2.83SCS +3.6DPR 2.0%DCE
PTA -.62T -.45UDC -.59FLC 77R 4/23
PTA +213FE +3.8FI 2.0%SCE +3.5LIV
A2/A2 • AB • CM\$ +908 • DWP\$ +1061 • WT\$ +128
•recumbent free

- *First known public auction of an IVF Session from a slick gene female*
- *One of the highest known NM & TPI slick heifers in the breed!*
- *Unrelated to Lone Ranger, Blanco & Sinba making her an outcross to existing slick lines*
- *Outstanding components and fitness traits! Ideal for hot climates.*

Farnear Upside-ET

3147118750 *TR *TP *TC *TY *TV *TL
PTA +2025M +98F +68P 83R 4/23
PTA +.82T +.131UDC -.09FLC 81R 4/23
GTPI +3073

Slick-Gator Ana-ET

144907467 *TR *TP *TC *TL *TD
GTPI +2408 +3.4PL 2.90SCS +2.4DPR 2.0%DCE
A2/A2 • BB
S: *Dar-Burn Allatorrent*



Gator Slick Maryellen
(Dam of Lot 56)

3rd and 4th Dams:

Slick-Gator Vero
1-11 2x 305d 19,580 4.7 917 3.6 699
2-11 2x 299d 19,100 4.7 896 3.5 660
Slick-Gator Erin
3-00 2x 305d 20,560 3.7 768 3.2 667
1-11 3x 305d 15,720 4.2 660 3.4 535



Chris & Jen Hill and Kayla Umbel Barton
8517 Orndorff Rd., Thurmont, MD 21788-1202
202.255.7907 Chris
salesflash@comcast.net

MS TURBOS TOBI

840 3247750960 99%RHA-I *TR *TP *TC *TL *TD
Donor Dam H.N. 1330
Born June 3, 2022



Oak-Ridge-K Gchip Turbo "EX-95"
Unanimous All-American & All-Canadian 4 Yr Old 2022
(Dam of Lot 57)

Blondin Thunder Storm

CAN110296922 VG-85
PTA +113M -21F -8P 95R 4/23
PTA +3.51T +2.32UDC +1.37FLC 95R 4/23
GTPI +1940

Oak-Ridge-K Gchip Turbo

144349285 Excellent-95 EEVEE 5-01
4-08 2x 350d 42,549 3.7 1591 2.8 1185"RIP
3-05 2x 365d 32,400 4.0 1282 2.9 953
2-03 2x 359d 28,090 4.1 1143 2.8 798
•Unanimous All-American 4 Year Old 2022
•Unanimous All-Canadian 4 Year Old 2022
•1st 4 Yr Old & Res. Sr. Champ. Int'l Show 2022
•1st 4 Year Old Royal Winter Fair 2022
•1st 4 Year Old, Senior & Grand Champion,
Wisconsin Championship Show 2022
S: Mr Chassity Gold Chip-ET

TURBO!

- All-American Sr. 3 Year Old 2021
- 1st Sr. 3 Yr Old, Int. Champion and HM Grand Champion, International Holstein Show 2021
- Res. Grand Champion, WI Champ. Show 2021
- Res. Grand Champion Midwest Spring Nat'l 2021
- 1st Sr. 2 Yr Old Midwest Fall National 2020

2nd through 6th Dams:

Oak-Ridge-K Wbrk Tempest-ET GP-83
4-07 2x 305d 24,020 3.9 946 3.2 773
Kingsmill Tobis Trinity-ET EX-91 2E
5-00 2x 305d 29,270 4.1 1202 3.3 971
Life: 1603d 124,950 4.2 5226 3.4 4237
Ernest-Anthony SD Tobi-ET EX-96 3E DOM
6-00 2x 365d 44,090 5.0 2191 3.4 1506
•Res. Grand Champion Royal Winter Fair 2001
•All-Canadian 5 Year Old 2001
•Res. All-American 5 Year Old 2001
•HM All-American 125,000 lb. Cow 2004
C Alanvale Inspiration Tina 2E-95 GMD DOM
6-00 2x 365d 36,010 5.1 1829 3.3 1184
•Res. All-American Aged Cow 1996
•Res. All-American Aged Cow 1995
•Res. Grand Champion International Show 1995
•Supreme Champion Eastern National 1993
•All-Canadian Jr. 3 Year Old 1992
Alanvale Puget Anetia VG-85-CAN
12-0 2x 365d 23,812 4.1 970 3.5 827
Life: 11 Lact. 203,901 4.2 8503 2.7 5600



Springbrook Farms
c/o Mike Jones
760 E 450 N, Marshall, IN 47859
765.592.0644 • jsholsteins@yahoo.com

MS BRADYS WARRIOR

PIPER *RC

840 3200367237 99%RHA-I *RC *TC *TL *TD
Born July 30, 2021 H.N. 344

Due 7/26/23 to Luck-E Awesome-Red
76HO1603 (sexed semen)



Gleann Brady Privateer "EX-95 2E"
Nom. All-American Lft. Production Cow 2022
(Dam of Lot 58)

Mr Blondin Warrior-Red-ET

3139655530 *TP *TC *TY *TV *TL *TD
PTA -843M -24F -18P 99R 4/23
PTA +2.90T +1.48UDC +1.28FLC 98R 4/23
GTPI +1748

Gleann Brady Privateer

CAN12148969 Excellent-95 EEEEE 2E
4-09 2x 356d 35,480 4.1 1449 3.3 1168
5-10 2x 319d 34,780 4.1 1409 3.2 1118
6-10 2x 365d 31,140 4.1 1271 3.2 1011
Life: 1735d 157,707 3.9 6195 3.2 5037
•Nom. All-American Lft. Production Cow 2022
•Grand Champion KY State Fair 2022
•5th 150,000 lb. Cow International Show 2022
•All-National Aged Cow 2021
S: Butz-Butler Atwood Brady-ET

PRIVATEER!

- Grand Champion Mideast Spring National 2021
- Res. Grand Champ. Mideast Fall National 2021
- Res. All-National 4 Year Old 2019
- Grand Champion Mideast Fall National 2019
- Supreme Champion KY State Fair 2019
- 7th 4 Year Old International Show 2019
- Nom. All-Canadian Sr. 3 Year Old 2018
- 4th Sr. 3 Year Old Royal Winter Fair 2018
- Grand Champion Atlantic Summer Show 2018

2nd through 11th Dams:

Brookvilla Promptly Duplex EX-92-2E-CAN 2*
5-00 2x 365d 31,486 4.1 1285 3.4 1085
Life: 4 lact. 103,998 4.1 4303 3.5 3679
Brookvilla Lyster Pressure VG-87-4Y-CAN 2*
6-00 2x 365d 33,314 4.4 1464 3.4 1144
Life: 4 lact. 102,516 4.1 4193 3.4 3527
Brookvilla Outside Persisten EX-93-4E-CAN 3*
5-10 2x 365d 29,299 4.7 1376 3.3 966
Life: 7 lact. 194,261 4.7 9140 3.4 6598
Brookvilla Inspiration Poppy-ET EX-5E-CAN 9*
11-2 2x 340d 31,330 4.3 1349 3.2 990
Life: 8 lact. 208,798 4.0 8307 3.3 6991
Brookvilla Valentin Peggy VG-88-6Y-CAN 5*
6-07 2x 305d 25,595 4.0 1023 3.1 783
Life: 7 lact. 155,984 3.7 5697 3.2 4980
Brookvilla Elevation Nelly EX-6Y-CAN 4*
5-03 2x 338d 26,058 3.9 1025 3.3 853
Life: 9 lact. 202,213 3.9 7903 3.2 6510



Crave Brothers Farm LLC
c/o Patrick Crave
W11550 Torpy Rd., Waterloo, WI 53594
920.988.6437 • prcrave@gmail.com

FIRST CHOICE FEMALE

- A) **Crave Crushabull Cienna-ET**
840 3251838712 99%RHA-I H.N. 15042
Born March 3, 2023
- B) **Crave Crusha Cabernet-ET**
840 3251838714 99%RHA-I H.N. 15044
Born March 4, 2023 A1/A1 • BE
- C) **Crave Crushabull Chianti-ET**
840 3251838717 99%RHA-I H.N. 15047
Born March 5, 2023 A2/A2 • BB
- D) **Crave CR Cardinal-ET**
840 32518387135 99%RHA-I H.N. 15065
Born March 10, 2023 A1/A1 • BE

Terms: 100% due at purchase, sells in absentia

Oh-River-Syc Crushabull-ET

3135145001 EX-92 *TR *TP *TC *TY *TV
PTA +225M -20F +3P 99R 4/23
PTA +3.51T +3.01UDC +1.53FLC 98R 4/23
GTPI +2169

Comestar Larion Goldwyn-ET

CAN107869959 Excellent-95 EEEEE 2E 2*
5-05 2x 365d 37,470 4.3 1617 3.3 1244
2-05 2x 365d 33,373 4.2 1410 3.2 1073"
3-08 2x 365d 33,600 3.7 1228 3.2 1089
Life: 1259d 117,630 4.2 4902 3.3 3925
•Res. All-Wisconsin 5 Year Old 2018
•All-American Fall Yearling 2014
•All-Canadian Fall Yearling 2014
•Junior Champion International Show 2014
•Junior Champion Midwest Spring National 2014
•Junior Champion New York Spring Show 2014
•Junior Champion Quebec Spring Show 2014
•All-American Fall Calf 2013
•All-Canadian Fall Calf 2013
S: Braedale Goldwyn



Comestar Larion Goldwyn-ET "EX-95 2E"
2x All-American & All-Canadian
(Dam of Lots 59 & 60)

Maternal sisters to Lots 59 & 60:

- Sun-Made Crave Drn Diane-ET VG-87-3Y-CAN**
2-03 3x 365d 32,383 3.5 1124 3.2 1049
•HM All-American Winter Heifer Calf 2018
•HM All-Canadian Winter Heifer Calf 2018
- Sun-Made Crave Doc Daisy-ET VG-88 2y**
1-11 3x 360d 37,160 4.1 1539 3.1 1161"
- Sun-Made Larions Crayon VG-87-4Y-CAN**
2-03 2x 343d 23,666 4.5 1065 3.7 873
•Junior Champion Quebec Spring Show 2019
•Res. Jr. Ch. Maxville Spr. & Eastern Ont. Shows '19
•Nom. All-American Spring Yrlg. 2019
- Sun-Made Crave Jby Jazz EX-91 EX-MS**
•1st Fall Calf & Jr. Champ. WI Champ. Sh. '19
•6th Fall Calf International Show 2019
- Sun-Made Crave K Lincoln-ET VG-85 2-03**
2-00 2x 306d 24,349 4.2 1034 3.3 801"
•1st Spring Yearling Midwest Spring National 2021
- Sun-Made Crave DB Devine-ET VG-87-4Y-CAN**
4-03 2x 365d 26,248 4.2 1100 3.1 820

2nd through 5th Dams of Lot 59 & 60:

- Lylehaven Roy Lari VG-88-3Y-CAN**
4-06 2x 365d 45,748 4.0 1847 3.0 1376
- Lylehaven Damion Lynx-ET EX-94**
4-04 3x 365d 37,750 5.1 1921 3.2 1208
•5th Jr. 2 Year Old Northeast Fall National 2008
Maternal Sister to Lynx:
- Lylehaven Form Laura-ET 3E-94 GMD DOM**
•HHM All-American 4 Year Old 2003
•Res. All-Canadian Jr 3 Year Old 2002
- Thiersant Lili Starbuck-ET EX-94 5E 5***
5-00 2x 358d 30,190 4.6 1387 3.2 978
Life: 3428d 238,806 4.7 11291 3.4 8124
- Ivyhall Astro Jet Ronie VG-86-6Y-CAN 1***
5-04 2x 305d 18,472 4.2 769 3.1 578
•1st 5 Yr Old Sorel Show 1993



Sun-Made Larions Crayon "VG-87"
Nom. All-American Spring Yearling 2019
(Maternal Sister to Lots 59 & 60)



Crave Brothers Farm LLC
c/o Patrick Crave
W11550 Torpy Rd., Waterloo, WI 53594
920.988.6437 • prcrave@gmail.com

FIRST CHOICE FEMALE

- A) **Crave Perfect Piper-ET**
840 3251838700 99%RHA-I *TP *TC *TL *TD
Born March 3, 2023 A2/A2 • BB H.N. 15030
- B) **Crave P Pino Noir-ET**
840 3251838711 99%RHA-I *TP *TC *TL *TD
Born March 3, 2023 A1/A2 • BB H.N. 15041
- C) **Crave P Pino Grigio-ET**
840 3251838722 99%RHA-I *TR *TP *TC *TL *TD
Born March 7, 2023 A1/A2 • BB H.N. 15052
- D) **Crave Perfect Pomona-ET**
840 3251838749 99%RHA-I *TR *TP *TC *TL *TD
Born March 15, 2023 A1/A2 • BB H.N. 15079

Terms: 100% due at purchase, sells in absentia

Siemers Rengd Perfect-ET

3200124761 *TR *TP *TC *TY *TV
PTA +1030M +93F +58P 93R 4/23
PTA +2.71T +2.33UDC +2.27FLC 87R 4/23
GTPI +3066

Comestar Larion Goldwyn-ET

CAN107869959 Excellent-95 EEEEE 2E 2*
5-05 2x 365d 37,470 4.3 1617 3.3 1244
2-05 2x 365d 33,373 4.2 1410 3.2 1073"
3-08 2x 365d 33,600 3.7 1228 3.2 1089
Life: 1259d 117,630 4.2 4902 3.3 3925
•Res. All-Wisconsin 5 Year Old 2018
•All-American Fall Yearling 2014
•All-Canadian Fall Yearling 2014
•Junior Champion International Show 2014
•Junior Champion Midwest Spring National 2014
•Junior Champion New York Spring Show 2014
•Junior Champion Quebec Spring Show 2014
•All-American Fall Calf 2013
•All-Canadian Fall Calf 2013
S: Braedale Goldwyn



Tim & Sharyn Abbott and Matt Hawbaker
P.O. Box 619, Enosburg Falls, VT 05450
802.238.1142 Tim • tim@abbottcows.com
717.360.7848 • matt.hawbaker@yahoo.com

BORDERVIEW SDK HENLEY-TW-ET

840 3232222734 99%RHA-I *TR *TC *TL *TD
Born September 2, 2022 H.N. 1183 A2/A2 • AA

Maternal sisters to Henley:

Borderview Lambda Honey-ET

•Sold for \$20,500 Impressions at the Interstate '23

Borderview Goldwyn Hez 2493-ET

•Sold for \$15,000 2023 Shades of Excellence



Dubeau Dundee Hezbollah "EX-92"
All-American & All-Canadian Sr. 2 Yr Old 2009
(Dam of Lot 61)

Walnutlawn Sidekick

CAN12508113 VG-85 *TR *TY *TV *TL *TD
PTA -1207M +4F -11P 99R 4/23
PTA +2.92T +2.32UDC +.79FLC 98R 4/23
GTPI +2151

Dubeau Dundee Hezbollah

104117050CAN Excellent-92 EEEEE 11*
4-03 2x 365d 42,050 4.4 1859 3.1 1299
2-03 2x 365d 27,190 3.4 933 3.2 878
•Reserve All-American 4 Year Old 2011
•2nd 4 Year Old & HM Sr. Ch.Int'l Hol. Show 2011
•Grand Champion Midwest Spring National 2011
•All-Canadian Sr. 2 Year Old 2009
•All-American Sr. 2 Year Old 2009
•1st Sr. 2 Yr Old & Int. Ch., International Show 2009
•41 Excellent & 101 Very Good offspring
S: Regancrest Dundee-ET

Maternal sisters to Henley:

St-Jacob Goldwyn Hazel-ET EX-94 4E-CAN 2*

•Grand Champion Autumn Opportunity 2015

St-Jacob Goldwyn Hazie-ET EX-94

•Grand Champion VT State Show 2014

Hez Hezbollahs Honour-ET EX-94

•1st Jr. 2 Yr Old & Int. Ch. VT Holstein Show 2017

Hez Goldchip Hasana-ET EX-91

•Nom. All-American Milking Yearling 2017

Hez Destry Heloise-ET

•Grand Champion Mexico National Show 2016

Borderview Goldwyn 2378-ET

•All-American Winter Heifer Calf 2020

•Nom. All-American Winter Yearling 2021

Hez Bo Atwood Ruth-ET EX-93

•1st Jr. 3 Year Old BC Spring Show 2018

St-Jacob Goldwyn Haley-ET EX-92

St-Jacob Durchan Haleiwa-ET EX-92

Hez Atwood Haleigh-ET EX-92

Hez Atwood Haidee-ET EX-92

Hez Atwood Heidiin-ET EX-92

Hez Atwood Helsa-ET EX-92

Hez Goldchip Hali-ET EX-92

Hez Goldsun Hollis-ET EX-92

2nd and 3rd Dams:

Dubeau Lyne La Trent Huit B EX-90-CAN 6*

5-05 2x 365d 28,583 4.3 1230 3.4 983

Dubeau Jy Antoinette VG-87-4Y-CAN 2*

4-03 2x 321d 29,111 3.9 1148 3.3 956



Milk Source LLC & Laurie Fischer
c/o Eddie Bue
N3569 Vanden Bosch Rd., Kaukauna, WI 54130
715.299.4651 • eddiebue@milksource.net

IVF SESSION FROM JOLINE-RED

Buyer is purchasing rights to control the next IVF session(s). Buyer is guaranteed IVF sessions until a minimum of 8 #1 or #2 IVF embryos are produced. Embryo grades are determined at the time of transfer if fresh embryos or at time of freezing if freezing is requested by buyer. Buyer keeps all resulting embryos from these controlled IVF sessions. Buyer is responsible for all costs of the aspiration and mating sire decisions.

Joline's daughter:

MS Milksource Jolie-Red-ET

•Sold for \$27,000 Quest for Success VI 2023



Antia Absolute Joline-Red "EX-97 2E"
Unanimous All-American R&W Production Cow 2022
(Dam of Lot 62)

Dam of IVF Session:

Antia Absolute Joline-Red

CAN109257885 Excellent-97 EEEEE 2E
6-00 2x 333d 32,211 5.0 1595 3.2 1033"
7-01 2x 333d 35,142 4.4 1544 3.2 1134"RIP
4-11 2x 340d 31,140 4.5 1397 3.2 1006"
3-11 2x 304d 25,150 4.3 1081 3.3 829
•Unanimous All-American R&W 125,000 lb. Cow '22
•1st 125,000 lb. Cow & Res. Grand Champion International R&W Show 2022
•1st Lifetime Production Cow and Grand Champion WI Championship R&W Show 2022
•Unanimous All-American R&W Aged Cow 2021
•Nominated All-American Aged Cow 2021
S: Apples Absolute-Red-ET

JOLINE!

•1st Aged Cow, Senior & Grand Champion, International R&W Show 2021

•1st Aged Cow, Senior & Grand Champion, WI Championship R&W Show 2021

•1st Aged Cow & Res. Sr. Ch. WI Ch. Show 2021

•All-American R&W 5 Year Old 2020

•Nom. All-American 5 Year Old 2020

•Grand Champion WI Champ. R&W 2019 & 2020

•1st 5 Year Old & HM Grand NA Open R&W 2020

•1st 5 Year Old WI Championship Show 2020

•3rd 5 Year Old NA Open Holstein Show 2020

•Res. All-American R&W 4 Year Old 2019

•1st 4 Year Old Royal Winter Fair R&W 2019

•All-American R&W Jr. 3 Year Old 2018

•Grand Champion Royal Winter Fair R&W 2018

2nd through 5th Dams:

Antia Infrarouge Joania-Red GP-81-2Y-CAN

4-00 2x 365d 28,170 3.3 933 3.1 877

Antia Starfire Joanie-Red-ET GP-80-2Y-CAN

Rufer Segal Jolie-Red VG-87 2*

5-01 2x 35d 31,513 4.8 1497 3.3 1045

Rufer Ranger Cherry-Red VG-86-5Y-CAN

5-02 2x 342d 23,089 5.0 1153 3.8 871



Jennings Gap Dairy
Billie Jo Rhodes
1435 Stover Shop Rd., Churchville, VA 24421
540.292.9366 • swissy09.bs@gmail.com

SIEMERS ALT TINKER-RED-ET

840 3258528426 99%RHA-I H.N. 608
Born September 1, 2022

Maternal sisters to Tinker:

Milksource Tantrum-Red-ET EX-92

- Unanimous All-American R&W Winter Yrlg. 2020
- Res. All-American R&W 2021 & 2022

Milksource Thunder-Red-ET EX-91 EX-MS

- Unanimous All-American R&W Fall Calf 2019
- All-American R&W Fall Yearling 2020

Milksource Torrent-Red-ET VG-87

- HM All-American R&W Summer Jr. 2 Yr Old 2022

Milksource Taelyn-ET

- All-American Summer Yearling 2018

Siemers Tequila 163-Red-ET

- 2nd Spring Calf International R&W Show 2021

Milksource Tstrm Tanbark-ET *RC

- Nom. All-American Summer Yearling 2022

Milksource Trip-Red-Tw-ET

- Junior Champion Western Spring National 2023

Farnear Altitude-Red-ET

3128013348 *TC *TY *TV *TL *TD
PTA +283M +16F +18P 99R 4/23
PTA +3.14T +2.65UDC +1.44FLC 98R 4/23
GTPI +2245

Strans-Jen-D Tequila-Red-ET

141024338 Excellent-96 EEEEE 2E *TL *TD
6-04 2x 365d 32,840 4.3 1428 3.2 1054
4-10 2x 293d 27,840 4.4 1231 3.0 842
2-05 2x 365d 24,550 4.7 1145 3.2 785
3-09 2x 306d 23,990 4.4 1048 3.1 748
Life: 1512d 118,510 4.5 5327 3.2 3768

- Res. All-American R&W Aged Cow 2017
 - HM All-Canadian R&W Senior Cow 2017
 - Grand Champion WI State R&W Show 2017
 - Grand Champion WI Spring R&W Show 2017
 - Res. All-American R&W 5 Year Old 2016
 - Unanimous All-American R&W 4 Year Old 2015
 - Grand Champion International R&W Show 2015
 - Unanimous All-American R&W Sr 3 Year Old 2014
 - Nom. AA & AC Sr. 3 Year Old 2014
 - Grand Champion International R&W Show 2014
 - Res. All-American R&W Sr. 2 Year Old 2013
- S: Scientific Director-Red-ET



Strans-Jen-D Tequila-Red-ET "EX-96 2E"

2x Grand Champion International R&W Show
(Dam of Lot 63; Granddam of Lot 64)



Milksource Tantrum-Red-ET "EX-92"

Res. Int. Champion Int'l R&W Show 2022
(Maternal Sister to Lot 63)

2nd Dam:

Jen-D Devil Tiffany-Red EX-95 3E EEEEE
8-07 2x 365d 36,170 4.3 1546 3.0 1082
•9x All-American R&W nominee
•Unanimous AA R&W Dam & Dtr 2016



Maple-Leigh Futures & Daniel VanDePol
N4556 Cty Rd P, Delavan, WI 53115
262.949.4620 Tanner
mapleleighfutures@gmail.com

IVF SESSION FROM THUNDER-RED

Buyer is purchasing rights to control the next IVF session(s). Buyer is guaranteed IVF sessions until a minimum of 8 #1 or #2 IVF embryos are produced. Embryo grades are determined at the time of transfer if fresh embryos or at time of freezing if freezing is requested by buyer. Buyer keeps all resulting embryos from these controlled IVF sessions. Buyer is responsible for all costs of the aspiration and mating sire decisions. Thunder is housed at Maple-Leigh Futures, WI.

Thunder's daughter:

Ms Analyst She Got It-Red

- Unanimous All-American R&W Spring Calf 2022
- 1st Spring Calf International R&W Show 2022
- HM Junior Champion Int'l R&W Show 2022
- 1st Spring Calf WI Championship R&W 2022
- 1st Spring Calf & Res. JC, WI Champ. Jr. Sh. 2022



Milksource Thunder-Red-ET "EX-91"

2x All-American R&W
(Dam of Lot 64)



Ms Analyst She Got It-Red

Unanimous All-American R&W Spring Calf 2022
(Daughter of Lot 64)

Dam of IVF Session:

Milksource Thunder-Red-ET

3203772671 Excellent-91 EEEEE *TC *TL *TD
3-05 2x 168d 16,390 5.1 839 2.9 483
•All-American R&W Fall Yearling 2020
•Unanimous All-American R&W Fall Calf 2019
•Supreme Jr. Champion WDE Open & Jr 2019
S: Dymentholm Mr App Avalanche-Tw *RC

Maternal sisters to Thunder:

Milksource Tantrum-Red-ET EX-92

- 1st Sr. 3 & Res. Int. Ch. Int'l R&W Show 2022
- Res. All-American R&W 2021 & 2022
- Unanimous All-American R&W Winter Yrlg. 2020

Milksource Torrent-Red-ET VG-87

- HM All-American R&W Summer Jr. 2 Yr Old 2022

Milksource Taelyn-ET

- All-American Summer Yearling 2018

2nd through 3rd Dams:

Strans-Jen-D Tequila-Red-ET EX-96 2E

6-04 2x 365d 32,840 4.3 1428 3.2 1054
Life: 1512d 118,510 4.5 5327 3.2 3768

- Grand Champion International R&W Show 2015
- Grand Champion International R&W Show 2014
- Unanimous All-American R&W 2014 & 2015
- Nom. AA & AC Sr. 3 Year Old 2014
- Res. All-American R&W 5 Year Old 2016
- Res. All-American R&W Aged Cow 2017
- HM All-Canadian R&W Senior Cow 2017
- Grand Champion WI State R&W Show 2017
- Grand Champion WI Spring R&W Show 2017
- Res. All-American R&W Sr. 2 Year Old 2013

Jen-D Devil Tiffany-Red EX-95 3E EEEEE

8-07 2x 365d 36,170 4.3 1546 3.0 1082
•9x All-American R&W nominee



Jim Butler
1703 Mink Trail, Cary, IL 60013
847.987.5813 • jimbutler2@aol.com
Herd Mgr: Joe & Amber Price
holsteingal@hotmail.com

IVF SESSION FROM ANDOVER

Buyer is purchasing rights to control the next IVF session(s). Buyer is guaranteed IVF sessions until a minimum of 8 #1 or #2 IVF embryos are produced. Embryo grades are determined at the time of transfer if fresh embryos or at time of freezing if freezing is requested by buyer. Buyer keeps all resulting embryos from these controlled IVF sessions. Buyer is responsible for all costs of the aspiration and mating sire decisions.



Budjon-Vail Dlam Andover-ET "VG-89 EX-MS"
Res. Int. Champion Midwest Spring National 2023
(Dam of Lot 65)

Dam of IVF Session:

Budjon-Vail Dlam Andover-ET

3205758245 Very Good-89 EX-MS 2-02 *TR
GPTA +3.58T +3.24UDC +1.29FLC 80R 4/23
1-10 2x 98d 7,429 4.3 318 3.3 245"RIP
•1st Jr. 2 Year Old & Res. Int. Champion,
Midwest Spring National 2023
•Nom. All-Canadian Spring Yearling 2022
•5th Spring Yrlg. Royal Winter Fair 2022
•4th Spring Yearling Midwest Spring National 2022
S: Farnear Delta-Lambda-ET

2nd through 8th Dams:

Budjon-Vail Solmn Apache-ET *RC EX-95
GPTA +3.43T +2.55UDC +1.06FLC 83R 4/23
4-09 2x 331d 41,147 4.6 1909 3.4 1404"RIP
•All-American Milking Yearling 2019
•1st Milking Yearling International Show 2019
Budjon-Vail AB Angelique-ET *RC VG-89
2-03 2x 365d 25,210 4.9 1231 3.5 886
•All-Wisconsin Sr. 2 Year Old 2016
•Nom. All-American Winter Yearling 2015
Milksource Goldwn Africa-ET EX-95 2E
7-10 2x 365d 42,760 3.5 1480 3.0 1301
•Grand Champion WI Champ. Show 2012 & 2015
•Grand Champion Midwest Spr. Nat'l 2012 & 2015
•Reserve All-Canadian Mature Cow 2014
•Grand Champion WI Championship Show 2012
Butz-Butler Durham Angel-ET EX-90
4-10 2x 333d 37,620 3.6 1344 2.9 1090
EO Siemers Ashlyns Angel-ET EX-96 3E GMD
9-10 2x 365d 39,800 6.0 2383 3.0 1177
•HHM All-American Aged Cow 2010
•HM All-Canadian Mature Cow 2010
•Res. All-American Sr. 2 Year Old 2006
•Unanimous All-American Winter Yearling 2005
Tri-Day Ashlyn-ET EX-96 2E 19* GMD DOM
4-09 2x 365d 43,090 4.8 2079 3.5 1503
•All-American & All-Canadian 4 Year Old 2001
•Supreme Champion World Dairy Expo 2001
•All-American Sr. 3 Year Old 2000
Bendy-Brook Odyssey Favorite EX-92 2E DOM



Budjon Farms & Peter Vail
N9995 Soo Rd., Lomira, WI 53048
920.960.0350 Tom • tom@budjon.com
920.960.1484 Kelli • kelli@budjon.com
518.775.0307 Peter • 36pv@carolina-eastern.com

BUDJON-VAIL TOTAL CHAOS-ET

840 3267547681 99%RHA-I H.N. Cheers 33
Born March 11, 2023

Maternal sisters to Total Chaos:

Blondin Unstopabull Cheerios-ET EX-93-4Y-CAN
•2nd Jr. 3 Yr Old Trois-Rivieres 2021
Blondin Sidekick Chianti-ET EX-92-4Y-CAN
3-03 2x 339d 23,589 4.4 1027 3.6 858
Cheers Avalanche Charley-ET VG-89
•2nd Jr. 2 Yr Old Midwest Nat'l Spring Show 2022
•HM All-American Spring Yearling 2021
•Junior Champion Western Spring National 2021
Blondin Unstopabull Cheers-ET VG-88-4Y-CAN
•Nom. Canadian Champion Summer Jr. 2 Yr Old '20

MB-Luckylady Eye Candy-ET

3234629820 *TR *TP *TC *TY *TV
PTA +303M +43F +24P 81R 4/23
PTA +3.15T +2.71UDC +1.16FLC 80R 4/23
GTPI +2535

Unique Dempsey Cheers

CAN11957116 Excellent-95 EEEEE 2E 2*
5-00 2x 291d 30,200 5.6 1678 3.0 921
5-11 2x 365d 30,118 5.2 1555 3.4 1024
3-01 2x 365d 30,680 4.9 1509 3.4 1038
•2nd Aged Cow Midwest Spring National 2021
•Res. All-American Jr. 3 Year Old 2018
•Res. Int. Champion Int'l Holstein Show 2018
•Res. All-American Jr. 2 Year Old 2017
•HM Int. Champion Ontario Summer Show 2017
•1st Jr. 2 Year Old Ontario Summer Show 2017
•Due Summer, 2023 to show this fall
S: Lirr Drew Dempsey

Additional daughters of Cheers:

Blondin Unstopabull Cheetos-ET VG-86-2Y-CAN
3-03 2x 341d 21,676 4.8 1041 3.6 776
•Dam of Blondin Cheerful-Red
Cheers Sdkck Cheap Trick-ET VG-87
1-11 2x 312d 19,530 4.9 949 3.4 655
Cheers Crushabull Chalupa VG-88 EX-MS



Unique Dempsey Cheers "EX-95 2E"
2x Reserve All-American
(Dam of Lot 66)

2nd through 10th Dams:

Unique Alexander Charm VG-88-3Y-CAN 1*
5-00 2x 327d 30,055 4.4 1325 3.4 1017
Stoneden Baxter Canada-ET EX-91-2E-CAN
5-02 2x 334d 33,591 3.7 1230 3.2 1078
Stoneden Goldwyn Candace EX-95-3E 17*
4-06 2x 365d 43,265 4.0 1737 3.0 1307
Life: 5 lacts. 214,424 3.7 7926 3.2 6812
•HM All-Canadian Sr. 2 Year Old 2009
•3rd Sr. 2 Year Old Royal Winter Fair 2009
•3rd Sr. 2 Year Old International Show 2009
Stoneden Leduc Christa EX-92-2E-CAN 6*
Stoneden Rudolph Crystal VG-88-CAN 3*
Gillette Astre Chria-ET VG-88-CAN 6*
Maeford Starbuck Chrissy EX-CAN 17*
Montmaple Christina EX-CAN 6*
Cheeseboro Maisie VG-85-CAN



MB Luckylady Farm
2323 W. Keyes Rd, Modesto, CA 95358
209.495.8438 Louie Borba
mbluckylady@gmail.com

IVF SESSION FROM EYE CATCHER

Buyer is purchasing rights to control the next IVF session(s). Buyer is guaranteed IVF sessions until a minimum of 8 #1 or #2 IVF embryos are produced. Embryo grades are determined at the time of transfer if fresh embryos or at time of freezing if freezing is requested by buyer. Buyer keeps all resulting embryos from these controlled IVF sessions. Buyer is responsible for all costs of the aspiration and mating sire decisions.

Dam of IVF Session:

D2 DL Eye Catcher

CAN14131672 Very Good-87 VVVVV 2-01
GPTA +3.03T +2.59UDC +1.30FLC 80R 4/23
1-10 2x 70d 5,343 4.5 239 3.3 176"RIP
S: Farnear Delta-Lambda-ET

Full brothers to Eye Catcher:

MB-Luckylady Eye Candy-ET +3.15 PTAT
MB-Luckylady Bullseye-ET +3.14 PTAT



Ladyrose Caught Your Eye-ET "EX-92"
2x All-American
(Granddam of Lot 67)

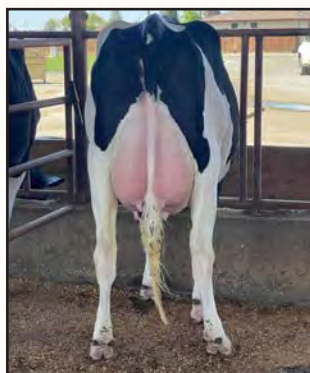

D2 DL Eye Catcher "VG-87"
(Dam of Lot 67)

2nd through 10th Dams of 67 & 68:

Ladyrose Caught Your Eye-ET EX-92 EEEVE

GPTA +3.68T +2.45UDC +1.32FLC 80R 4/23
3-02 2x 335d 32,009 4.5 1433 3.2 1017"RIP

- All-American Jr. 3 Year Old 2022
- All-National Jr. 3 Year Old 2022
- 1st Jr. 3 Year Old International Show 2022
- Unanimous All-American Jr. 2 Year Old 2021
- 1st Jr. 2 Year Old International Show 2021

Rosedale Achieverslegacy-ET VG-89 VEVVE

1-09 2x 365d 26,380 5.1 1358 3.4 904

- All-American Milking Yearling 2017
- 1st Milking Yearling International Show 2017
- Member All-American Produce of Dam 2017

Full sister to Achieverslegacy:

Rosedale Catch A Glimpse VG-89 EX-MS

- All-American & All-Canadian Winter Yrlg 2017
- Junior Champion International Show 2017

Rosedale Lexington EX-95 2E

4-11 2x 365d 42,780 4.6 1973 3.0 1289

- All-American Produce of Dam 2017
- All-American 5 Year Old 2013
- Res. All-American 2010 & 2011

Rosedale Lexi-ET VG-89 EX-MS

2-02 2x 365d 26,800 5.1 1356 3.1 837

- Res. Int. Champion Midwest Spring Nat'l 2007
- All-Wisconsin Jr 2 Year Old 2006
- HM All-American Spring Yearling 2005

Rosedale Lea-Ann-ET *RC EX-93 2E GMD

4-08 3x 365d 39,370 3.4 1325 3.1 1202

- 1st Jr 3 Year Old Midwest Spring Nat'l 1998

Stookey Elm Park Blackrose-ET 3E-96 7* GMD DOM

5-03 3x 365d 42,230 4.6 1939 3.4 1432

- Life: 1609d 149,880 4.4 6621 3.3 4940
- All-American & All-Canadian Jr. 3 Yr Old 1993
- All-American & All-Canadian Jr. 2 Yr Old 1992

Nandette TT Speckle-Red EX-93 DOM

- All-American R&W 1981 & 1983

Nandette Riley Nana-Red VG-87

Nandette Bootmaker Gale VG-89



Budjon Farms & Heartland Dairy
N9995 Soo Rd., Lomira, WI 53048
920.960.0350 Tom • tom@budjon.com
920.960.1484 Kelli • kelli@budjon.com

BUDJON-MB DJHN BLUE EYES-ET

840 3267547650 99%RHA-I H.N. Eyes 5
Born March 3, 2023



D2 Summerfest Eyes On You-ET
(Dam of Lot 68)



Ladyrose Caught Your Eye-ET "EX-92"
2x All-American
(Granddam of Lot 68)

Siemers DJ Hano 32442-ET

3208357067 *TC *TY *TV *TL *TD
PTA +355M +40F +37P 82R 4/23
PTA +2.57T +2.50UDC +.57FLC 81R 4/23
GTPI +2680

D2 Summerfest Eyes On You-ET

CAN14131686
GPTA +3.05T +2.33UDC +1.28FLC 78R 4/23
1-10 2x 19d 1,201 4.4 53 3.5 42"RIP
•HM Jr. Champion Wisconsin Champ. Show 2022
•2nd Summer Yrlg Mideast Fall National 2022
•8th Summer Yrlg. International Show 2022
•Recently fresh & looks incredible!

S: Avant-Garde-I KD Summerfest-ET

Maternal brothers to Eye On You:

MB-Luckylady Eye Candy-ET +3.15 PTAT
MB-Luckylady Bullseye-ET +3.14 PTAT

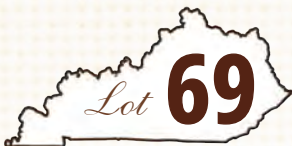

NDIRA, Inc. c/o Richard Denier
P.O. Box 221753, Carmel, CA 93922
831.238.0102
rjd.denier@gmail.com

CHOICE OF TWO HEIFER CALVES

- A) CAL-DENIER-I DL DALLAS-ET
840 3267547671 99%RHA-I H.N. Doc 8
Born March 1, 2023
GTPI +2837 +449N -51F +30P 82R 5/23
PTA +5.4PL 2.74SCS +1.1DPR 2.3%DCE
PTA +3.10T +2.84UDC +1.71FLC 81R 5/23
- B) CAL-DENIER-I DISTINGUISH-ET
840 3267547683 99%RHA-I H.N. Doc 9
Born March 17, 2023
GTPI +2720 +975M +42F +42P 82R 5/23
PTA +3.4PL 2.84SCS -0.7 DPR 2.3%DCE
PTA +3.03T +3.06UDC +1.40FLC 81R 5/23

Terms: 100% down
Selection to be made at Budjon Farms, WI

Maternal sister to choice:

Siemers Alvz Hanan 31406-ET EX-90 EX-MS
2-03 3x 305d 36,830 4.6 1711 3.2 1165



NDIRA, Inc. c/o Richard Denier
P.O. Box 221753, Carmel, CA 93922
831.238.0102
rjd.denier@gmail.com

FIRST CHOICE FEMALE

Two female pregnancies due one in May, 2023;
the other due in June, 2023

Terms: 35% Down; Balance due @ 4 months
Selection to be made at Cal-Denier, CA

Full sister to choice:

Siemers Lstr Hanan 33317-ET VG-89 EX-MS 2y
•33317 has these sons in A.I: Hulu, Hakan-P,
Hanx-P, Hanske-P and Harpy

Farnear Delta-Lambda-ET

34125993715 GM *TR *TP *TC *TY
PTA +1238M +48F +46P 99R 4/23
PTA +2.66T +2.87UDC +.83FLC 99R 4/23
GTPI +2801

Siemers Doc Hanan 28286-ET

3144882798 Excellent-92 EEEEE GMD
GTPI +2744
PTA +892M +.08% +56F +.04% +40P 87R 4/23
PTA +517NM +2.6PL 2.95SCS -2.4DPR 2.3%DCE
PTA +3.85T +3.30UDC +2.23FLC 87R 4/23
3-05 2x 365d 40,320 4.3 1725 3.4 1353
2-04 2x 320d 26,890 4.4 1171 3.5 937
•Dam of
Hanans 7HO15325 & Hanley 250HO15322
•#2 PTAT Female in the Breed 8/22
•9 Daughters over +2900 GTPI
•9 Daughters over +3.00 PTAT
S: Woodcrest King Doc



Siemers Doc Hanan 28286-ET "EX-92" GMD
(Dam of Lots 69 & 70)



2nd through 11th Dams of 69 & 70:

Siemers Monterey Hanan-ET VG-85 VG-MS
GTPI +2407
GPTA +3.11T +2.87UDC +1.57FLC 90R 4/23
2-00 3x 156d 12,470 4.1 1517 3.2 393

Full sister to Hanan:

Siemers Monterey Hanina-ET EX-91 GMD
2-11 3x 344d 44,370 5.1 2260 3.4 1515
Cookiecutter MOG Haker-ET 2E-94 GMD DOM
4-01 2x 365d 46,800 4.2 1972 3.4 1592
•Global Cow of the Year 2020

Cookiecutter Mom Halo-ET VG-88 EX-MS DOM
2-00 2x 365d 35,280 5.2 1819 3.7 1304
•Global Cow of the Year 2019

Cookiecutter Gld Holler-ET VG-88 DOM
2-03 2x 365d 40,730 3.5 1411 3.1 1250
•Nominated Int'l Cow of the Year 2016

Ms Kings-Rnsm Champ Haley-ET EX-90 GMD DOM
3-11 3x 365d 43,690 3.7 1625 2.9 1274
Regancrest-JDV Hanna-ET EX-90 GMD DOM
4-07 3x 365d 45,110 4.3 1922 3.0 1364

Long-Haven Rudolph Dee-ET 2E-90 GMD DOM
2-11 2x 365d 32,720 4.8 1565 3.8 1252
Life: 2306d 166,900 4.3 7099 3.5 5884

Regancrest Elton Disrael-ET VG-88 GMD DOM
2-04 2x 365d 33,617 4.5 1499 3.5 1169
Snow-N Denises Dellia EX-95 2E GMD DOM
7-06 2x 365d 35,610 4.0 1431 3.1 1103
Life: 2558d 180,240 3.9 7108 3.4 6065

•Grand Champion WI Spring National 1991
•Global Cow of the Year 2005

Snow-N Dorys Denise EX-90 2E GMD DOM
5-09 2x 365d 33,350 3.8 1256 3.1 1038
Life: 1604d 114,010 3.6 4153 3.2 3649

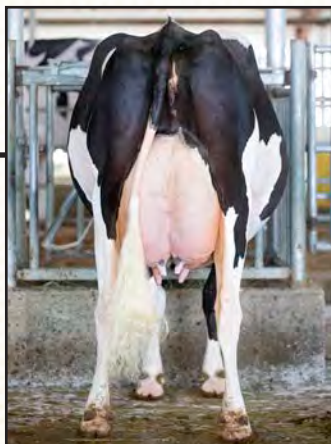

Siemers Lstr Hanan 33317-ET "VG-89 EX-MS"
(Full Sister to Lot 70)

Cherry-Lily Zip Luster-P-ET

3138843085 GM *TR *PC *TC *TY *TV
PTA +1600M +82F +50P 99R 4/23
PTA +2.83T +2.22UDC +1.70FLC 99R 4/23
GTPI +2913

Siemers Doc Hanan 28286-ET

3144882798 Excellent-92 EEEEE GMD
GTPI +2744
PTA +892M +.08% +56F +.04% +40P 87R 4/23
PTA +517NM +2.6PL 2.95SCS -2.4DPR 2.3%DCE
PTA +3.85T +3.30UDC +2.23FLC 87R 4/23
3-05 2x 365d 40,320 4.3 1725 3.4 1353
2-04 2x 320d 26,890 4.4 1171 3.5 937
•Dam of Hanans 7HO15325 & Hanley 250HO15322
•#2 PTAT Female in the Breed 8/22
•9 Daughters over +2900 GTPI
•9 Daughters over +3.00 PTAT
S: Woodcrest King Doc



Chris & Jennifer Hill and Ackley Holsteins
9738 Township Rd. 141, East Liberty, OH 43319
202.255.7907 • salesflash@comcast.net
937.935.8272 Jay • jkackley95@gmail.com

GOLDEN-OAKS WR CORA-RED-ET

840 3228353710 99%RHA-I H.N. 40
Born September 3, 2021

•1st Fall Yearling & Junior Champion,
Ohio Spring R&W Show 2023

Bred 11/15/22 to Cycle McGucci Jordy-Red-ET
551HO3309 (sexed semen)

Maternal sister to Cora:

Golden-Oaks Cherry-Red-ET

- HM Jr. All-American R&W Fall Calf 2021
- HM Jr. All-American Fall Calf 2021
- 1st Mideast Fall National R&W Open & Jr. 2021
- 1st Fall Calf & Jr. Champ. IA State Show 2021
- 3rd Fall Calf International R&W Jr. Show 2021



Golden-Oaks WR Cora-Red-ET
Junior Champion Ohio Spring R&W Show 2023
(Lot 71)

Mr Blondin Warrior-Red-ET

3139655530 *TP *TC *TY *TV *TL
PTA -843M -24F -18P 99R 4/23
PTA +2.90T +1.48UDC +1.28FLC 98R 4/23
GTPI +1748

Flower-Brook Coral-Red-ET

3135936121 Excellent-93 EEEEE 4-07
3-09 2x 365d 34,940 3.8 1328 3.1 1077
2-09 3x 310d 28,160 3.7 1038 3.1 869
•HM All-American R&W Sr. 3 Year Old 2020
•3rd Sr. 3 Year Old NA Open R&W Show 2020
•2nd Sr. 2 Year Old International R&W Sh. 2019
•HM Int. Champ. International R&W Show 2019
•1st Sr. 2 Year Old WI Championship R&W 2019
•Res. All-American R&W Milking Yearling 2018
•Res. Jr. All-American R&W Milking Yearling 2018
•Nom. Jr. All-American R&W Fall Calf 2017
S: Dymenthalm Mr App Avalanche-Tw *RC

Full sister to Coral:

Flower-Brook Corena-Red-ET EX-92

2-05 2x 285d 22,266 4.9 1080 3.0 662
•Nom. All-American R&W 4 Year Old 2021
•Res. Jr. All-American R&W Sr. 3 Year Old 2020
•Nom. All-American R&W Fall Yearling 2018
•HM Jr. All-American R&W Fall Yearling 2018
•Nom. All-American R&W Fall Calf 2017
•HM Jr. All-American R&W Fall Calf 2017

2nd through 10th Dams:

Flower-Brook Dstry Corri-ET *RC EX-91 2E
3-11 2x 365d 34,800 3.8 1307 3.2 1097
Stuewes Advent Cupid-Red EX-91
4-01 2x 365d 28,820 4.6 1318 3.2 915
Stuewes Marker Coke *RC EX-91 EX-MS
4-04 2x 320d 22,180 3.8 845 2.8 616
Stuewes Kemview Claire
2-00 2x 365d 21,560 3.8 815 2.7 592
Stuewes Jubilant Coleen *RC VG-85
4-02 2x 365d 29,050 4.9 1435 3.1 913
Stuewes Regal Cherry-Red VG-88
7-06 2x 365d 32,890 4.6 1528 2.9 961
Stuewes Maxine Molly-ET VG-87
Flower-Brook Maxine Mary *RC VG-88
Flower-Brook Mary Misty-Red VG-86



Andrew & Jenna Lenhart
11223 Old Frederick Rd., Thurmont, MD 21788
240.674.7783 Andrew • 814.931.3726 Jenna
smithjenna12@gmail.com

DIALED-IN MILIO PRIA

840 3219716598 99%RHA-I H.N. 120
Born December 1, 2021

- 1st Winter Yrlg. & Res. Junior Champion,
Northeast Spring Show 2023
- 1st Winter Yrlg. Maryland Spring Show 2023
- 1st Winter Calf & Res. Junior Champion,
Maryland State Fair 2022



Dialed-In Milio Pria
Res. Junior Champion Northeast Spring Show 2023
(Lot 72)

Eclipse Milio-ET

AUSH02024975 *TC *TY *TV *TL *TD
PTA -407M +27F -16P 82R 4/23
PTA +4.27T +2.71UDC +1.67FLC 79R 4/23
GTPI +2072

Smith-Hollow Sid Pria

72064798 Excellent-92 EEEEE
5-03 3x 365d 41,420 4.2 1727 3.0 1261
6-05 3x 305d 42,300 4.1 1720 2.9 1230
3-04 3x 365d 39,350 4.2 1650 3.1 1226
2-01 3x 365d 30,760 4.3 1319 3.1 947
7-08 2x 305d 26,520 4.4 1156 3.2 838
Life: 2136d 208,230 4.3 8875 3.1 6458
S: Pine-Tree Sid-ET



Dialed-In Milio Pria

2nd through 4th Dams:

Smith-Hollow Dundee Pageant EX-90 EX-MS
7-05 3x 339d 37,720 3.6 1340 2.9 1098
Hillmont Prowl Perdita VG-86 VG-MS
5-08 2x 325d 28,150 3.4 963 3.2 905
Life: 2207d 156,000 3.5 5444 3.3 5162
Hillmont Flip Pearl GP-81
4-11 2x 305d 27,590 3.7 1015 3.2 882

Lot **73**

Matthew E. Iager, DVM and Gaspar Fillion
MD-West-View Genetics & Ferme Garay
20608 Mill Point Rd, Boonsboro, MD 21713
301.331.2203 • meidvm@aol.com

**GARAY-MD-WVG
BEXY-RED-ET**

840 32244515094 *TC*TL*TD H.N. 94
Born December 5, 2022

Full sisters to Bexy:

Garay Awesome Beauty-ET *RC VG-88-CAN

•All-American & All-Canadian Jr. 2 Yr Old 2018

•All-American Spring Heifer Calf 2016

•Res. All-Canadian Spring Heifer Calf 2016

Beauty's daughter:

Lookout Burning It Up-Red-ET VG-87-2Y-CAN

•Unanimous All-American R&W Sr. 2 - 2022

Garay Awesome Barbara-Red EX-92 MS-94

•Champion Udder Swiss Red Night 2021

•HM Grand Champion Junior Expo Bulle 2021

Garay-MD-WVG Becca-Red-ET

•Junior Champion Quebec Spring R&W Sh. 2022



Garay Awesome Beauty-ET *RC "VG-88"
All-American & All-Canadian Jr. 2 Yr Old 2018
(Full Sister to Lot 73)



Garay Awesome Barbara-Red "EX-92"
Champion Udder Swiss Red Night 2021
(Full Sister to Lot 73)

Luck-E Awesome-Red

72186769 *CV*TC*TY*TL*TD

PTA -1632M -53F -51P 99R 4/23

PTA +2.02T +2.78UDC +.69FLC 99R 4/23

GTPI +1466

Willowhaven Goldwyn Bliss-ET *RC

CAN11994394 VG-89-4Y-CAN 8*

4-08 2x 365d 37,575 4.3 1598 3.1 1177

2-03 2x 365d 27,617 4.5 1232 3.3 904

S: Braedale Goldwyn

Additional daughters of Goldwyn Bliss:

Garay Red Diamond-Red-ET EX-92 EX-MS

•Grand Champion Int'l R&W Jr. Show 2022

•Unanimous Jr. All-American R&W 4 Yr Old 2022

Garay Doorman Blind Date-ET VG-89-3Y-CAN

•All-American & All-Canadian Fall Calf 2018

•1st Milking Yearling Supreme Laitier 2019

2nd through 6th Dams:

Rainyridge Sanchez Beth-ET *RC EX-92 6*

5-08 2x 365d 35,278 4.0 1396 2.9 1027

Rainyridge Talent Barbara *RC EX-95 14*

•All-American & All-Canadian 5 Year Old 2010

•Holstein Canada Cow of the Year 2013

RF Outside Breeze EX-95 2E 2*

•Grand Champion Southern Spr. National 2011

Raverley Briana Milan EX-2E-CAN 6*

Rainyridge Tony Beauty EX-5E-CAN 9*

•Grand Champion International Show 1999

•Grand Champion Royal Winter Fair 1993

•All-Canadian Mature Cow 1992-93-95-99

•All-American Aged Cow 1992-95-99

•Holstein Canada Cow of the Year 1999

Lot **74**

Mike & Julie Duckett and MB Luckylady
7285 County Rd S, Rudolph, WI 54475
715.459.6480 Mike
duckettholsteins@gmail.com

MS LAMBDA BLAZE-ET

840 3272441996 H.N. 1257

Born March 4, 2023

Maternal sisters to Brisca:

Garay Red Diamond-Red-ET EX-92 EX-MS

•Grand Champion Int'l R&W Jr. Show 2022

•Unanimous Jr. All-American R&W 4 Yr Old 2022

Garay Awesome Beauty-ET *RC VG-88-CAN

•All-American & All-Canadian Jr. 2 Yr Old 2018

•All-American Spring Heifer Calf 2016

•Res. All-Canadian Spring Heifer Calf 2016

Garay Awesome Barbara-Red EX-92 MS-94

•Champion Udder Swiss Red Night 2021

•HM Grand Champion Junior Expo Bulle 2021

Garay Doorman Blind Date-ET VG-89-3Y-CAN

•All-American & All-Canadian Fall Calf 2018

•1st Milking Yearling Supreme Laitier 2019

Garay Doorman Bellamy-ET EX-93-CAN

Garay Diamondback Bentley-ET EX-90-2E-CAN



Garay Unix Brisca-ET "EX-91 EX-MS"
(Dam of Lot 74)



Garay Red Diamond-Red-ET "EX-92"
Grand Champion International R&W Jr. Show 2022
(Maternal Sister to Dam of Lot 74)

Farnear Delta-Lambda-ET

34125993715 GM *TR*TP*TC*TY

PTA +1238M +48F +46P 99R 4/23

PTA +2.66T +2.87UDC +.83FLC 99R 4/23

GTPI +2801

Garay Unix Brisca-ET

CAN111695475 Excellent-91 EEEEE *TR*TC

2-07 2x 294d 21,691 4.2 903 3.1 672"

3-11 2x 200d 19,463 4.6 899 3.0 589"RIP

S: Croteau Lesperron Unix-ET

Maternal sister to Brisca:

Garay-MD-WVG Becca-Red-ET

•Junior Champion Quebec Spring R&W Sh. 2022

2nd through 7th Dams:

Willowhaven Goldwyn Bliss-ET *RC VG-89 8*

4-08 2x 365d 37,575 4.3 1598 3.1 1177

Rainyridge Sanchez Beth-ET *RC EX-92 6*

5-08 2x 365d 35,278 4.0 1396 2.9 1027

Rainyridge Talent Barbara *RC EX-95 14*

•All-American & All-Canadian 5 Year Old 2010

•Holstein Canada Cow of the Year 2013

RF Outside Breeze EX-95 2E 2*

•Grand Champion Southern Spr. National 2011

Raverley Briana Milan EX-2E-CAN 6*

Rainyridge Tony Beauty EX-5E-CAN 9*

•Grand Champion International Show 1999

•Grand Champion Royal Winter Fair 1993

•All-Canadian Mature Cow 1992-93-95-99

•All-American Aged Cow 1992-95-99

•Holstein Canada Cow of the Year 1999



Budjon Farms & Peter Vail
 N9995 Soo Rd., Lomira, WI 53048
 920.960.0350 Tom • tom@budjon.com
 920.960.1484 Kelli • kelli@budjon.com
 518.775.0307 Peter • 36pv@carolina-eastern.com

BUDJON-VAIL DL SOORYA-ET

840 3240650268 99%RHA-I H.N. Sunshn 2
 Born December 2, 2022



Budjon-Vail Drmn Sunshine-ET "EX-95 2E"
 Grand Champion Mideast Fall National 2022
 (Dam of Lot 75)

Farnear Delta-Lambda-ET

34125993715 GM *TR *TP *TC *TY
 PTA +1238M +48F +46P 99R 4/23
 PTA +2.66T +2.87UDC +.83FLC 99R 4/23
 GTPI +2801

Budjon-Vail Drm Sunshine-ET

3136807297 Excellent-95 EEEEE 2E
 4-10 2x 333d 35,570 5.1 1807 3.6 1283
 5-10 2x 291d 33,605 5.4 1801 3.4 1158*RIP
 3-11 2x 285d 33,190 4.7 1574 3.4 1114
 2-03 2x 341d 23,350 4.9 1144 4.1 947
 •Grand Champion Midwest Spr. Nat'l Jr. Sh. 2023
 •2nd Aged Cow Midwest Spring National 2023
 •Res. All-National 5 Year Old 2022
 S: Val-Bisson Doorman-ET

SUNSHINE!

- Grand Champion Mideast Fall National 2022
- 2nd 5 Year Old Midwest Spring National 2022
- 1st 4 Year Old Midwest Spring National 2022
- Res. All-American Fall Yearling 2018
- 1st Fall Yearling International Junior Show 2018

2nd through 5th Dams:

Petitclerc Sid Sunkiss EX-95 2E
 4-11 2x 365d 35,220 4.8 1707 3.5 1247
 •Nom. All-American 5 Year Old 2016
 •HM All-American 4 Year Old 2015
 •2nd 4 Year Old International Show 2015
 •Res. Grand Champion WI Champ. Show 2015
 •All-Wisconsin 4 Year Old 2015
 •Reserve All-American Jr. 2 Year Old 2013
 •Reserve All-Canadian Jr. 2 Year Old 2013
 Petitclerc Goldwyn Sunshine-ET VG-87-CAN
 4-03 2x 365d 27,542 3.9 1085 3.2 880
Brabantdale Jasper Spades-ET VG-88 20*
 3-05 2x 359d 34,356 4.3 1488 3.1 1057
 •1st Sr. 3 Year Old & HM Grand Portneuf 2009
 •1st Sr. 2 Yr Old & HM Grand Three Rivers 2008
 •HM All-Quebec Intermediate Yearling 2007
Brabantdale Triumphant Spooky EX-2E 54*
 4-02 2x 365d 51,625 4.4 2297 3.4 1764
 Life: 3 lact. 173,683 4.5 7721 3.3 5682



Kevin Beiler
 456 Daretown Rd., Elmer, NJ 08318
 315.420.2260
 gottahavemilk@emypeople.net

GARDEN-STATE MOOVIN FAST *RC

840 3232317054 99%RHA-I *RC
 Born April 17, 2021

Very Good-85 VG-MS 2-00 (2 wks fresh)
 1-10 2x 77d 6,092 3.9 240 3.1 187*RIP
 May test: 92 lbs.4.0%f 3.0%p

Bred 6/01/23 to Golden-Oaks Tango-Red-ET
 612HO1018 (sexed semen)



Garden-State Moovin Fast *RC "VG-85 VG-MS"
 (Lot 76)



Lindenright Moovin-ET *RC

CAN12873743 *RC *TC *TY *TV *TL *TD
 PTA -800M -35F -17P 97R 4/23
 PTA +3.32T +2.84UDC +1.52FLC 95R 4/23
 GTPI +1796

Garden-State Diamond Flair *RC

3146773565 Excellent-90 EEEVV *RC *TC *TL
 3-00 2x 365d 25,910 4.0 1032 3.4 883
 1-11 2x 340d 20,920 3.8 788 3.4 710
 S: Mr D Apple Diamondback *RC

2nd through 8th Dams:

Garden-State Fleurel-Red-ET VG-88
 3-03 2x 341d 28,330 3.9 1103 3.5 997
SRP Absolute Fantasy-Red-ET EX-94 3E
 6-00 2x 365d 38,870 4.3 1680 3.4 1334
 Life: 2474d 191,920 4.4 8540 3.5 6801
Oakfield-Bro Fontain-Red-ET EX-90 2E
 5-03 2x 365d 25,500 4.9 1245 3.3 831
Penn-Gate Rmarker Fergy-ET *RC EX-93 3E
 5-11 3x 365d 26,780 4.2 1133 3.4 901
Penn-Gate Skychief Finesse EX-95 3E DOM
 9-00 2x 365d 36,760 3.8 1386 3.3 1227
Penn-Gate Starbuck Finesse 2E-94 GMD DOM
 8-02 2x 305d 30,040 3.8 1133 3.4 1010
 •Member Nom. All-American Best 3 Females
Penn-Gate Elevation Flashie 5E-94 GMD DOM
 7-01 2x 365d 32,410 4.3 1382 3.2 1025
 Life: 3872d 260,540 4.4 11435 3.3 7091



Luncrest Farm LLC & Lauren Nelson
c/o Pat Lundy
1040 Lundy Rd., Granville, NY 12832
518.932.2236 • pjlundy@gmail.com



Straussdale G W Atwood 1337 "EX-93 2E"
(Granddam of Lot 77)

**RETISO-RIDGE
MSTR SHELLY-ET**

840 3234627234 99%RHA-I H.N. 2145
Born June 2, 2021

GPTA +3.34T +2.21UDC +.94FLC 80R 4/23
•1st Summer Yrlg. Northeast All-Breeds Spring Show 2022

Fresh: April 13, 2023

Full sister to Shelly;
Retso-Ridge Mstr Shirley-ET
•1st Winter Calf Northeast Spring National 2021

Golden-Oaks Master-ET

3139216917 *TR *TP *TC *TL *TD
PTA -25M +9F -2P 94R 4/23
PTA +3.60T +2.91UDC +.90FLC 92R 4/23
GTPI +2046

Thistledown Shanas Solo-ET

69708165 Very Good-88 EVVVV 3-02
GPTA +3.07T +1.44UDC +1.59FLC 85R 4/23
3-10 2x 305d 24,240 3.3 810 3.0 727
2-00 2x 307d 22,730 3.4 771 3.0 674
S: Walnutlawn Solomon-ET

2nd through 9th Dams:

Straussdale G W Atwood 1337 EX-93 2E
2-01 3x 365d 31,180 3.6 1129 3.1 981
Life: 1588d 139,120 3.6 5035 3.2 4390
•4th Sr. 2 Yr Old Midwest Spring National 2014
Straussdale San Gariela-ET EX-92 2E
5-02 3x 365d 38,530 3.5 1349 3.2 1226
Life: 2471d 204,070 3.6 7336 3.2 6492
Miss H V Outside Gala EX-93 2E GMD DOM
3-07 3x 365d 45,720 3.6 1643 2.8 1290
Life: 1905d 155,560 3.5 5394 2.9 4516
Harmony View Galaxy VG-89
4-03 2x 361d 35,430 3.5 1235 2.9 1017
Harmony View Raider Dolly VG-87-5Y-CAN
6-10 2x 365d 28,479 3.9 1100 3.0 864
Life: 6 lact. 164,809 4.0 6537 3.2 5260
Dekenhill Joan Pursuit VG-85-5Y-CAN 2*
7-10 2x 355d 27,410 3.7 1003 3.3 893
Life: 10 lact. 232,089 3.8 8746 3.2 7363
Dekenhill Johanna Tempo VG-86-4Y-CAN
2-02 2x 365d 15,789 3.8 593 3.0 478
Locus Lane Arlene Senator EX-CAN
7-07 2x 352d 22,690 3.7 831 3.3 747
Life: 9 lact. 172,510 3.6 6162 3.3 5631



Jay Ackley & Donald Simpson
9256 Township Rd. 141
East Liberty, OH 43319-9403
937.935.8273 • jkackley95@gmail.com



Glaustar Calif All Out-Red-ET "EX-94"
HM All-American R&W 5 Year Old 2022
(Dam of Lot 78)

FIRST CHOICE FEMALE

Eight transfers for March, 2024 calves
(Guarantee 2 to chose from)

Terms: 35% Down; Balance due @ 4 months

Farnear Altitude-Red-ET

3128013348 *TC *TY *TV *TL *TD
PTA +283M +16F +18P 99R 4/23
PTA +3.14T +2.65UDC +1.44FLC 98R 4/23
GTPI +2245

Glaustar Calif All Out-Red-ET

CAN12852927 Excellent-94 EEEEE 5-09
4-05 2x 365d 31,710 3.7 1159 2.9 912"
3-01 2x 305d 24,383 3.3 800 3.4 816
•HM All-American R&W 5 Year Old 2022
•Member Res. All-American R&W Dam & Dtr 2022
•Grand Champion Mideast Summer Nat'l Hol. '22
•1st 5 Year Old Mideast Summer National 2022
•Res. Grand Champion Mideast Fall Nat'l R&W '22
•Grand Champion Ohio State Fair R&W Show '22
•4th 5 Year Old International R&W Show 2022
•Fresh again for 2023 show season
S: EK-STJ California-Red-ET

2nd through 9th Dams:

Lookout Olympian Allstar-Red-ET EX-93-CAN
3-00 2x 365d 32,041 3.7 1190 3.6 1188
•2nd 4 Year Old Maxville Spring Show 2019
•HM All-Quebec R&W Junior Cow 2017
•2nd Jr. 2 Year Old Royal R&W 2017
•Res. Jr. Champion Royal R&W 2016
KHW Defiant Ancy-Red-ET EX-91-5Y-CAN
5-08 2x 365d 28,779 4.4 1261 3.6 1041
Kamps-Hollow Altitude-ET *RC 2E-95 2* DOM
7-00 2x 365d 39,690 4.7 1849 3.5 1385
Life: 1844d 144,460 4.4 6295 3.7 5288
•Unanimous All-Amer. R&W Prod. of Dam 2014
Clover-Mist Alisha-ET *RC 3E-93 GMD DOM
5-03 3x 365d 34,670 4.8 1654 3.5 1220
Life: 2999d 226,470 4.7 10659 3.6 8149
Clover-Mist Augy Star-ET EX-94 4E DOM
7-10 2x 365d 43,140 5.0 2136 3.1 1339
Life: 2274d 196,240 4.8 9349 3.3 6458
D-R-A August EX-96 4E DOM
8-05 3x 365d 27,460 4.3 1187 3.2 871
Life: 3433d 190,200 4.4 8281 3.5 4818
•Nominated All-American Aged Cow 1986
•All-Wisconsin Aged Cow 1987
D-R-A Ideal Precious Leader EX-90 2E
D-R-A Princess Lad Leader EX-90 3E



Johnathan Heinsohn
Red Carpet Holsteins
34695 Kirkland Rd., Kirkland, IL 60146-8306
815.979.5314 • redcarpetholsteins@yahoo.com

FIRST CHOICE FEMALE

Three female pregnancies due September, 2023

Terms: 35% Down; Balance due @ 4 months

Maternal sisters to choice:

Milksource Adios-Red-ET

- 1st Summer Yrlg. & Res. Junior Champion, Midwest Spring National R&W Show 2023
- 1st Summer Yrlg. & Res. Junior Champion, Midwest Spring National 2023
- Jr. Champ. Midwest Spring Nat'l R&W Jr. Sh. 2023

Milksource Rlight Ansty-Red

- \$41,000 top Quest for Success VI 2023
- HM Junior Champion Midwest Spring National R&W Show 2023

Mr Blondin Warrior-Red-ET

3139655530 *TP*TC*TY*TV*TL
PTA -843M -24F -18P 99R 4/23
PTA +2.90T +1.48UDC +1.28FLC 98R 4/23
GTPI +1748

Milksource Attica-Red

3132912641 Excellent-92 EEVVEE *TC*TL*TD
2-10 2x 337d 33,569 4.1 1381 3.1 1037"
1-10 2x 302d 24,430 4.1 994 3.2 787"
•All-American R&W Summer Jr. 2 Yr Old 2020
•All-American (B&W) Summer Jr. 2 2020
•1st Summer Jr. 2 NA Open Holstein Show 2020
•1st Summer Jr. 2 WI Championship Show 2020
•1st Summer Jr. 2, Int. Champion and HM Grand, WI Championship R&W Show 2020
•Res. All-American R&W Jr. 3 Year Old 2021
•2nd Jr. 3 Year Old Midwest Spring National 2021
•3rd Jr. 3 Year Old International R&W Show 2021
S: Zimmerview Wonka Loyola-P *RC

Maternal sister to Attica:

Milksource Byway Affection *RC EX-94 (MS:97)
4-05 2x 305d 39,960 4.3 1737 2.6 1033
Dam of: Mr Affection Analyst-Red-ET +2.68 PTAT



Milksource Attica-Red "EX-92"

All-American Summer Jr. 2 Year Old 2020
(Dam of Lot 79)

2nd through 9th Dams:

Ms Apple Atarah-ET *RC VG-86 VG-MS
1-10 2x 365d 28,953 3.9 1137 3.3 950"
•Nom. All-American Milking Yearling 2016
•Nom. All-Canadian Milking Yearling 2016
KHW Regiment Apple-Red-ET 4E-96 40* DOM
4-01 2x 365d 35,750 4.7 1682 3.7 1314
•Unanimous All-American R&W 125,000 lb. Cow 2013
•Grand Champion Int'l R&W Show 2011
•Unanimous All-American R&W Aged Cow 2011
•Unanimous All-American Jr. 2 Year Old 2006
Kamps-Hollow Altitude-ET *RC 2E-95 2* DOM
7-00 2x 365d 39,690 4.7 1849 3.5 1385
Clover-Mist Alisha-ET *RC 3E-93 GMD DOM
Clover-Mist Augy Star-ET EX-94 4E DOM
D-R-A August EX-96 4E DOM
D-R-A Ideal Precious Leader EX-90 2E
D-R-A Princess Lad Leader EX-90 3E



A.L.H Genetics USA, Inc.
W7782 US Hwy 12, Whitewater, WI 53190
31.653.410.490 Adolf Langhout
adolf@alh-genetics.nl

IVF SESSION FROM JOY-RED

Buyer is purchasing rights to control the next IVF session(s). Buyer is guaranteed IVF sessions until a minimum of 8 #1 or #2 IVF embryos are produced. Embryo grades are determined at the time of transfer if fresh embryos or at time of freezing if freezing is requested by buyer. Buyer keeps all resulting embryos from these controlled IVF sessions. Buyer is responsible for all costs of the aspiration and mating sire decisions. Joy is housed at Budjon Farms, WI

Joy's son:

Luck-E Joyrider-PP-Red *PO EX-90 54HO903
GTPI +1828 +2.29T +2.04UDC +.57FLC



Luck-E Awesome Joy-Red-ET *PO "EX-93"
(Dam of Lot 80)

Dam of IVF Session:

Luck-E Awesome Joy-Red-ET *PO

3139051661 Excellent-93 EEEEE *TL*TD
GPTA +2.81T +2.89UDC +1.19FLC 86R 4/23
3-05 2x 365d 32,530 4.6 1510 3.6 1162"
4-09 2x 365d 34,144 4.1 1406 3.5 1183"
2-00 3x 305d 24,890 4.8 1202 3.1 771
•2nd Jr. 3 Year Old Northeast Fall National 2020
•Top 5 Type and UDC Red Polled Cow
•Embryos exported worldwide
S: Luck-E Awesome-Red

Joy's daughters:

ZBW-JLP Mirand Joyful-PP-Red-ET VG-86
•1st Summer Jr. 2 Yr Old NE Spring Nat'l R&W 2023
ZBW-JLP Mirand Joyous-PP-Red VG-87 2y
•\$45,000 top of Best of Luck-E 2023
GPTA +3.88T +2.98UDC +1.05FLC 80R 4/23

2nd through 15th Dams:

Luck-E Ladd Jubilee-Red-ET EX-94 3E
6-08 2x 365d 44,350 4.5 1990 3.1 1369
Life: 2380d 214,310 4.5 9544 3.3 7112
•1st Jr. 2 & HM Int. Ch. Midwest Spring R&W '15
Double-D Mr Burns Jess-ET *RC EX-94 2E
8-01 3x 330d 42,360 4.7 1994 3.0 1290
•Grand Champion NY Int'l Spring Jr. Show 2017
Hy-Class Advnt Jessi-Red-ET EX-90 EX-MS
5-06 2x 365d 24,618 4.1 1025 3.1 759"
Hy-Class Rang Jathne-Red-Tw EX-90
3-06 2x 365d 29,560 4.1 1198 3.2 956"
Hy-Class Jacob Jackie-Red EX-91
6-10 2x 305d 21,860 3.8 831 3.2 703
Jandi-Mac June Logic-Red-ET EX-91 2E
3-05 2x 305d 32,790 3.5 1158 3.2 1043
Ja-Bob Harry Jerry-Red-ET EX-90 2E
6-00 2x 365d 30,570 3.9 1183 3.4 1038
Ja-Bob Harmony Joy-Red-ET EX-90 EX-MS
6-08 2x 365d 32,901 3.4 1105 3.0 1001
Ja-Bob Mark Heavenly Joy EX-92 2E DOM 13*
7-03 2x 365d 33,093 3.5 1155 3.2 1054
Sky-Hi Mars Helen-ET EX-92 4E GMD DOM
Sky-Hi Boots Honey VG-86 EX-MS GMD
Sky-Hi Majority Honey EX-90 3E GMD
Terrace Heights Honey Sky Hi VG-86
Twincreek Burke Winnie VG-86



Kevin & Barbara Ziembra and Jeff Pirrung
6162 Dunbarton Rd., Durhamville, NY 13054
315.730.6673
kevin.ziembra@stgen.com

IVF SESSION FROM JOYFUL-RED

Buyer is purchasing rights to control the next IVF session(s). Buyer is guaranteed IVF sessions until a minimum of 8 #1 or #2 IVF embryos are produced. Embryo grades are determined at the time of transfer if fresh embryos or at time of freezing if freezing is requested by buyer. Buyer keeps all resulting embryos from these controlled IVF sessions. Buyer is responsible for all costs of the aspiration and mating sire decisions.



ZBW-JLP Mrand Joyful-PP-Red-ET "VG-86"
1st Summer Jr. 2 Yr Old NE Spring Nat'l R&W 2023
(Dam of Lot 81)

Dam of IVF Session:

ZBW-JLP Mrand Joyful-PP-Red-ET
3218601622 Very Good-86 VVVVV 1-09 *PO
GTPI +2072 +0.4PL 3.05SCS -0.5DRP 3.3%DCE
GPTA +2.67T +2.73UDC +.56FLC 80R 4/23
1-08 2x 75d 4,853 5.5 266 3.3 161"RIP
•1st Summer Jr. 2 Yr Old NE Spring Nat'l R&W '23
S: Coomboona Zipit Mirand-Imp-ET *PP

Full sister to Joyful:

ZBW-JLP Mirand Joyous-PP-Red VG-87 2y
•\$45,000 top of Best of Luck-E 2023
GPTA +3.88T +2.98UDC +1.05FLC 80R 4/23

2nd through 16th Dams:

Luck-E Awesome Joy-Red-ET *PO EX-93
GPTA +2.81T +2.89UDC +1.19FLC 86R 4/23
3-05 2x 365d 32,530 4.6 1510 3.6 1162"
Luck-E Ladd Jubilee-Red-ET EX-94 3E
6-08 2x 365d 44,350 4.5 1990 3.1 1369
Life: 2380d 214,310 4.5 9544 3.3 7112
•1st Jr. 2 & HM Int. Ch. Midwest Spring R&W '15
Double-D Mr Burns Jess-ET *RC EX-94 2E
8-01 3x 330d 42,360 4.7 1994 3.0 1290
•Grand Champion NY Int'l Spring Jr. Show 2017
Hy-Class Advnt Jessi-Red-ET EX-90 EX-MS
5-06 2x 365d 24,618 4.1 1025 3.1 759"
Hy-Class Rang Jathne-Red-Tw EX-90
3-06 2x 365d 29,560 4.1 1198 3.2 956"
Hy-Class Jacob Jackie-Red EX-91
6-10 2x 305d 21,860 3.8 831 3.2 703
Jandi-Mac June Logic-Red-ET EX-91 2E
3-05 2x 305d 32,790 3.5 1158 3.2 1043
Ja-Bob Harry Jerry-Red-ET EX-90 2E
6-00 2x 365d 30,570 3.9 1183 3.4 1038
Ja-Bob Harmony Joy-Red-ET EX-90 EX-MS
6-08 2x 365d 32,901 3.4 1105 3.0 1001
Ja-Bob Mark Heavenly Joy EX-92 2E DOM 13*
7-03 2x 365d 33,093 3.5 1155 3.2 1054
Sky-Hi Mars Helen-ET EX-92 4E GMD DOM
Sky-Hi Boots Honey VG-86 EX-MS GMD
Sky-Hi Majority Honey EX-90 3E GMD
Terrace Heights Honey Sky Hi VG-86
Twin creek Burke Winnie VG-86



Hip Genetics c/o Amy Hippen
3724 Cardinal Point Trl.
Verona, WI 53593
608.358.9334 • amyhippen@gmail.com

HIP-GEN STYLELEADR JANNA-ET *RC *PO

840 3218602727 99%RHA-I *RC *PO
Born January 28, 2023 H.N. 1492

GPTA +3.58T +2.48UDC +1.60FLC 77R 4/23
A1/A1 • AB

•#1 PTAT and UDC Styleleader daughter
•One of only 20 females that are RC, PO and +3.5T



ZBW-JLP Ltnite Jetta-PP-Red-ET
(Dam of Lot 82)

ZBW-Retso-PV Styleleader-ET *RC

3218601594 *RC *TC *TY *TV *TL
PTA +24M -4F +6P 81R 4/23
PTA +3.69T +2.84UDC +1.66FLC 80R 4/23
GTPI +2087

ZBW-JLP Ltnite Jetta-PP-Red-ET

3218602686 *PO
GPTA +3.04T +2.36UDC +1.22FLC 78R 4/23
•Only Red Homozygous Polled Latenite-P daughter
•Just fresh and looks great!
S: Avant-Garde-I Latenite-Red-ET *PC

Maternal sisters to Jetta:

ZBW-JLP Mrand Joyful-PP-Red-ET VG-86
•1st Summer Jr. 2 Yr Old NE Spring Nat'l R&W 2023
ZBW-JLP Mirand Joyous-PP-Red VG-87 2y
•\$45,000 top of Best of Luck-E 2023
GPTA +3.88T +2.98UDC +1.05FLC 80R 4/23



Luck-E Awesome Joy-Red-ET *PO "EX-93"
(Granddam of Lots 81 & 82)

2nd through 14th Dams:

Luck-E Awesome Joy-Red-ET *PO EX-93
GPTA +2.81T +2.89UDC +1.19FLC 86R 4/23
3-05 2x 365d 32,530 4.6 1510 3.6 1162"
Luck-E Ladd Jubilee-Red-ET EX-94 3E
6-08 2x 365d 44,350 4.5 1990 3.1 1369
Life: 2380d 214,310 4.5 9544 3.3 7112
Double-D Mr Burns Jess-ET *RC EX-94 2E
8-01 3x 330d 42,360 4.7 1994 3.0 1290
Hy-Class Advnt Jessi-Red-ET EX-90 EX-MS
Hy-Class Rang Jathne-Red-Tw EX-90
Hy-Class Jacob Jackie-Red EX-91
Jandi-Mac June Logic-Red-ET EX-91 2E
Ja-Bob Harry Jerry-Red-ET EX-90 2E
Ja-Bob Harmony Joy-Red-ET EX-90 EX-MS
Ja-Bob Mark Heavenly Joy EX-92 2E DOM 13*
Sky-Hi Mars Helen-ET EX-92 4E GMD DOM
Sky-Hi Boots Honey VG-86 EX-MS GMD
Sky-Hi Majority Honey EX-90 3E GMD



Scott Umble & Nathan Ulmer
148 Musser Lane, Bellefonte, PA 16823
717.286.6246 Scott
814.280.5459 Natee
nru327@gmail.com

SELLS AS ONE PACKAGE

- A) GUIDED-GLEN SIDEKICK TEAGAN
- B) GUIDED-GLEN ALLIGATOR TIARA
- C) EMBRYO PACKAGE

•Sells in absentia

A) GUIDED-GLEN SIDEKICK TEAGAN

840 3214860805 99%RHA-I H.N. 3151
Born May 19, 2020

Very Good-85 VG-MS 2-05
GPTA +3.05T +2.23UDC +1.06FLC 82R 4/23
GLPI +2830 Conformation +13 A2/A2
1-11 2x 345d 24,333 3.5 847 3.1 754"

Fresh: May 17, 2023 with Bullseye male,
Genomics will be available by sale time

B) GUIDED-GLEN ALLIGATOR TIARA

840 3252850023 99%RHA-I H.N. 3503
Born April 20, 2022 Donor Dam

A2/A2 • AA
GLPI +3376 Conformation +15
Mammary System +11 Feet & Legs +12
GPTA +2.93T +2.42UDC +1.03FLC 78R 4/23
•#7 GPTAT Alligator daughter
•One of only 32 females > 15 Conf & >3375 LPI
•Contract interest from Semex, buyer should contact Julien Chabot
•Avg. 41 good quality oocytes on 3 sessions

C) EMBRYO PACKAGE

- (4) #1 IVF embryos by sexed Dropbox
- (4) #1 IVF embryos by sexed Delta-Lambda
- Location: Boviteq, Syracuse, NY
- Do not qualify for export



Guided-Glen Alligator Tiara
(Sells as Part of Lot 83 Package)

Walnutlawn Sidekick

CAN12508113 VG-85 *TR *TY *TV *TL *TD
PTA -1207M +4F -11P 99R 4/23
PTA +2.92T +2.32UDC +.79FLC 98R 4/23
GTPI +2151

Guided-Glen Drive Tamara

3148994059 Excellent-91 VEEEE 4-04 *TR *TC
3-11 2x 305d 32,550 3.4 1102 3.0 974
2-11 2x 299d 30,690 3.5 1064 2.7 837
1-10 2x 342d 23,020 3.9 887 2.8 651
•Due back June 25th with 4th calf at 5-00 with more points to come
S: Scientific Drive-ET

Stantons Alligator-ET

3128769279 VG-85 *TR *TP *TY *TV *TL
PTA +1051M +45F +28P 97R 4/23
PTA +2.34T +2.04UDC +.53FLC 95R 4/23
GTPI +2491

Guided-Glen Sidekick Teagan

3214860805 Very Good-85 VG-MS 2-05
GPTA +3.05T +2.23UDC +1.06FLC 82R 4/23
GLPI +2830 Conformation +13 A2/A2
1-11 2x 345d 24,333 3.5 847 3.1 754"
S: Walnutlawn Sidekick

2D: Guided-Glen Drive Tamara EX-91

Kings-Ransom Dropbox-ET

3224437486 GTPI +2988

Farnear Delta-Lambda-ET

3125993715 GM GTPI +2801

Guided-Glen Alligator Tiara

3252850023
GLPI +3376 Conformation +15
Mammary System +11 Feet & Legs +12
GPTA +2.93T +2.42UDC +1.03FLC 78R 4/23
A2/A2 • AA
(sells as Lot 82B)
S: Stantons Alligator-ET



Guided-Glen Sidekick Teagan "VG-85 VG-MS"
(Sells as Part of Lot 83 Package)



Ms Guided-Glen SBS Tapioca "EX-93 3E"
(Granddam of Lot 83A)



Glen-Valley Domain Tammy "EX-92 2E"
(Third Dam of Lot 83A)

2nd through 10th Dams of Sidekick Teagan:

Ms Guided-Glen SBS Tapioca EX-93 3E
7-03 2x 339d 38,340 3.6 1365 2.9 1095
4-00 2x 365d 41,120 3.0 1247 3.0 1254
Life: 2536d 257,356 3.3 8687 2.9 7448
•Still in herd and due back with 9th calf
Glen-Valley Domain Tammy EX-92 2E
5-07 2x 365d 36,380 3.2 1155 2.9 1048
Life: 2115d 195,750 3.2 6279 2.8 5432
Glen-Valley Shottle Tanya VG-85
3-01 2x 365d 35,190 3.5 1221 3.0 1065
Glen-Valley Talent Tansy VG-85
4-02 2x 365d 32,290 3.6 1155 2.7 879
New-Vision Encounter Tandi *RC VG-85
4-01 2x 365d 35,140 3.9 1384 3.1 1086
New-Vision Windstar Tanitia VG-85
3-04 2x 365d 24,430 3.7 906 2.8 692
Ernest-Anthony SD Tobi-ET EX-96 3E DOM
6-00 2x 365d 44,090 5.0 2191 3.4 1506
•Res. Grand Champion Royal Winter Fair 2001
•All-Canadian 5 Year Old 2001
•Res. All-American 5 Year Old 2001
•HM All-American 125,000 lb. Cow 2004
C Alanvale Inspiration Tina 2E-95 GMD DOM
6-00 2x 365d 36,010 5.1 1829 3.3 1184
•Res. All-American Aged Cow 1995 & 1996
•Res. Grand Champion International Show 1995
•Supreme Champion Eastern National 1993
•All-Canadian Jr. 3 Year Old 1992
Alanvale Puget Anetia VG-85-CAN
Life: 11 Lact. 203,901 4.2 8503 2.7 5600



Heart & Soul Farm
1070 Ranck Rd., Millmont, PA 17845-9062
570.713.4567
heartsoulboop@gmail.com

FIRST CHOICE FEMALE

Two female pregnancies due September, 2023

Terms: 35% Down; Balance due @ 4 months

Maternal sisters to choice:

Floydholm Mc Emoiji-ET EX-95 EEEEE

•All-American & All-Canadian Jr. 3 Yr Old 2019

•1st Jr. 3 Yr Old & Int. Champ. Int'l Show 2019

Emoiji's daughter:

Ms Thunderstorm Eternity-ET

•Res. All-American Winter Yrlg. 2022

•Res. All-Canadian Winter Yrlg. 2022

Floydholm Kdoc Egypt-ET

•HM. Jr. All-American Winter Yrlg. 2022

Floydholm Gold Chip Evie-ET VG-85

•1st Summer Yrlg International Jr. Hol. Sh.2019

Floydholm Kdoc Ellarose-ET

•Res. Jr. All-American Winter Calf 2021



Floydholm Mc Emoiji "EX-95"
All-American & All-Canadian Jr. 3 Yr Old 2019
(Maternal Sister to Lot 84)



Ms Thunderstorm Eternity-ET
Res. AA & Res. AC Winter Yrlg 2022
(Daughter of Emoiji by Thunder Storm)

Blondin Thunder Storm

CAN110296922 VG-85

PTA +113M -21F -8P 95R 4/23

PTA +3.51T +2.32UDC +1.37FLC 95R 4/23

GTPI +1940

Budjon-JK Damion Eklipse-ET

142372537 Excellent-94 EEEEE 2E 6-00

3-04 2x 356d 28,067 3.7 1026 3.2 888"

5-05 2x 365d 23,390 3.9 910 3.0 694

2-03 2x 305d 20,150 3.7 736 3.0 598

•1st Sr. 3 Year Old, Futurity Winner, Int. Champ.

and Res. Grand Champion, District 6 Show 2016

•Nom. Jr. All-American Sr. 3 Year Old 2016

•Nom. Jr. All-American Sr. 2 Year Old 2015

S: Erbaces Damion

2nd through 9th Dams:

Rolling-Spring G Escence-ET EX-95 2E

5-06 2x 365d 40,500 4.1 1646 3.2 1307

•4th generation AA nominee in milking form!

Budjon-JK Dur Esquisite-ET EX-92 GMD DOM

3-07 2x 365d 40,300 3.9 1555 3.2 1275

•Nom. All-American Sr. 2 Year Old 2006

Budjon-JK Encore Electra-ET 2E-95 GMD DOM

6-04 2x 365d 46,830 4.0 1866 3.0 1382

•Res. All-American Sr. 3 Year Old 2007

Krull Broker Elegance EX-96 3E GMD DOM

5-07 2x 365d 40,950 3.7 1522 3.3 1350

•HM All-American Aged Cow 1999 & 2000

•HM All-Canadian Mature Cow 1999

Krull Starbuck Excellency EX-90 GMD DOM

Krull TT Excellency EX-90 EX-MS DOM

Krull Boot Mark Excellency EX-92 2E GMD

Krull Kingstead Excellency EX-92 4E GMD



Brigeen Farms Inc.
278 Upper St., Turner, ME 04282
207.713.5145 Betsy Bullard
info@brigeenfarm.com • bbswbullard@gmail.com

FIRST CHOICE FEMALE

Three female pregnancies due December, 2023

Terms: 35% Down; Balance due @ 4 months

Maternal sister to choice:

Brigeen Royal Crush Joely VG-86 VG-MS 2y



Midas-Touch Hum Joely-ET "EX-92"
(Dam of Lot 84)



Midas-Touch Jedi Jangle-ET "EX-95 2E"
Res. All-Canadian Jr. 2 Year Old 2018
(Granddam of Lot 85)

Farnear Delta-Lambda-ET

34125993715 GM *TR *TP *TC *TY

PTA +1238M +48F +46P 99R 4/23

PTA +2.66T +2.87UDC +.83FLC 99R 4/23

GTPI +2801

Midas-Touch Hum Joely-ET

3147987780 Excellent-92 EEEEE 5-00

GTPI +2550 A2/A2

PTA +1433M +32F +53P 85R 4/23

PTA +496NM +2.3PL 3.16SCS +.0DPR 1.9%DCE

PTA +1.55T +1.25UDC +.39FLC 85R 4/23

3-08 3x 357d 51,160 4.0 2060 3.1 1585

2nd Maine Milk Leader

2-00 3x 365d 37,650 4.3 1620 3.4 1287

1st Maine Protein Leader

4-10 3x 28d 4,772 5.4 258 3.2 151"RIP

S: Cookiecutter Humblenkind-ET

2nd through 11th Dams:

Midas-Touch Jedi Jangle-ET EX-95-2E-CAN 2*

5-03 2x 347d 41,927 3.1 1314 3.4 1407

•Res. All-Canadian Jr. 2 Year Old 2018

•HM All-American Jr. 2 Year Old 2018

•2nd Mature Cow & Res. Grand Westerner Ch.'22

Seagull-Bay S Jillian-ET VG-87 DOM

2-01 3x 365d 39,190 3.0 1192 3.0 1183

Ammon-Peachey Shauna-ET 2E-93 GMD DOM

6-03 3x 365d 40,290 3.7 1479 3.1 1233

•Global Cow of the Year 2015

Pine-Tree Martha Sheen-ET VG-86 DOM 9*

1-11 3x 365d 31,210 4.2 1305 3.1 968

Pine-Tree Missy Martha-ET VG-86 DOM

2-02 2x 365d 34,730 3.6 1266 3.1 1070

Wesswood-HC Rudy Missy-ET 3E-92 GMD DOM

4-11 3x 365d 40,880 4.1 1665 3.4 1385

•Global Cow of the Year 2014

Wesswood Elton Mimi EX-90 GMD DOM

3-05 2x 365d 35,380 3.3 1160 3.2 1121

Wesswood Mandingo Ivy VG-87

6-05 2x 365d 36,330 3.6 1305 3.0 1087

Wesswood Astro Matt Ester VG-87 GMD DOM

6-08 2x 365d 31,860 3.5 1125 2.9 921

Wesswood Bell Claudette VG-87 GMD DOM

8-04 2x 365d 38,150 3.8 1443 2.8 1064



Kress-Hill Dairy
10623 County Rd XX
Newton, WI 53063
920.207.6523 • kress.hill.dairy@gmail.com

KRESS-HILL SPY-RED-ET

840 3260841620 99%RHA-I H.N. 1112
Born March 10, 2023

GPTA +3.42T +2.62UDC +1.32FLC 81R 5/23
A1/A2 • AA

Full sisters to Spy:

Kress-Hill Smoke-Red-ET VG-87

- Unanimous Jr. All-American R&W Summer Yrlg. '21
- Res. Jr. All-American Summer Jr. 2 Yr Old 2022

Kress-Hill Spicy-Red-ET

- Res. All-American R&W Winter Yearling 2022

Kress-Hill Sly-Red-ET

- Res. All-American R&W Summer Yearling 2022

Kress-Hill Sci-Fi-Red-ET

- Junior All-American R&W Spring Yearling 2022

Maternal sister to Spy:

Kress-Hill Sparkle-Red

- Res. All-American R&W Fall Calf 2022



Ms Kress-Hil Sapphire-Red-ET "EX-92"
Supreme Junior Champion WDE Jr. Show 2018
(Dam of Lot 86)

Farnear Altitude-Red-ET

3128013348 *TC *TY *TV *TL *TD
PTA +283M +16F +18P 99R 4/23
PTA +3.14T +2.65UDC +1.44FLC 98R 4/23
GTPI +2245

Ms Kress-Hil Sapphire-Red-ET

3142582610 Excellent-90 EVEVE 4-00 *TL *TD
GPTA +3.80T +2.86UDC +2.12FLC 85R 4/23
2-05 2x 305d 28,301 4.1 1167 2.9 821"
•Supreme Junior Champion WDE Jr. Show 2018
•Junior Champion Int'l R&W Open & Jr. 2018
•All-American R&W Fall Calf 2018
•R&W Hfr of the Year; Jr. R&W Hfr of the Year 2018
•Jr. All-American Fall Yearling 2019
•Res. All-American Fall Yearling 2019
•Nom. Jr. All-American R&W Sr. 2 Year Old 2020
S: Dymentholm Mr App Avalanche-Tw *RC



Kress-Hill Smoke-Red-ET "VG-87"
Res. Jr. All-American R&W Summer Jr. 2 - 2022
(Full Sister to Lot 86)

2nd through 7th Dams:

Siemers Destry Sunny-Red-ET EX-93 2E
3-08 2x 305d 32,900 3.7 1232 3.1 1022
•6x Jr. All-American R&W nominee
•Jr. All-American R&W Sr. 3 & 5 Yr Old 2014-2016
•Res. Jr. All-American R&W Aged Cow 2018
Jerian Advent Sunny-Red-ET VG-85 VG-MS
•Res. All-American R&W Winter Hfr Calf 2009
Jerian Rmrkr Saffron-Red-ET EX-91 EEEEE GMD
4-00 3x 365d 39,590 3.2 1276 2.9 1132
Jerian Milestone Sherry *RC 4E-94 GMD DOM
6-00 3x 365d 49,000 3.7 1797 2.8 1395
Life: 4247d 410,750 3.7 15265 3.0 12180"
Jerian Rookie Sunshine EX-94 3E GMD DOM
8-08 3x 365d 51,870 3.7 1937 3.0 1555
Life: 2855d 280,990 4.0 11200 3.2 9009
Berkshire-Valley Star Siss EX-93 5E GMD DOM
8-11 2x 365d 48,430 3.8 1848 2.9 1411



Jacob, Logan & Madison Harbaugh
and Dylan & Cameron Ryan
N4067 Twin Oaks Dr., Fond du Lac, WI 54937
920.420.1524 Lynn
920.960.1449 Chad • amyrynanjr@hotmail.com

KRESS-HILL SUNGLAZE-RED-ET

840 3244967615 99%RHA-I H.N. 1049
Born September 2, 2022

Maternal sisters to Sunglow:

Ms Kress-Hil Sapphire-Red-ET EX-92

- GPTA +3.80T +2.86UDC +2.12FLC 85R 4/23
- Supreme Junior Champion WDE Jr. Show 2018
- Junior Champion Int'l R&W Open & Jr. 2018
- All-American R&W Fall Calf 2018
- Jr. All-American Fall Yearling 2019
- Res. All-American Fall Yearling 2019

Kress-Hill Ms Sundance-Red EX-92

- 4-03 2x 305d 28,250 3.8 1064 3.0 858
- HHM Jr. All-American R&W Aged Cow 2020
- Nom. Jr. All-American R&W 5 Year Old 2019



Kress-Hill Ms Sundance-Red "EX-92"
HHM Jr. All-American R&W Aged Cow 2020
(Maternal Sister to Dam of Lot 87)

Farnear Altitude-Red-ET

3128013348 *TC *TY *TV *TL *TD
PTA +283M +16F +18P 99R 4/23
PTA +3.14T +2.65UDC +1.44FLC 98R 4/23
GTPI +2245

Ms Kresshill Sunglow-Red-ET

3135146152 Excellent-90 EEEVE 3 -07
3-00 2x 305d 26,795 3.6 962 3.1 830"
2-00 2x 291d 20,818 3.9 816 3.2 672"
4-01 2x 210d 22,469 3.4 757 3.0 673"
S: Mr D Apple Diamondback *RC

Maternal sisters to Sunglow:

Kress-Hill Siren-Red-ET EX-90

- All-American R&W Milking Yearling 2021
- Res. Jr. All-American Sr. 2 Year Old 2022

Ms Kresshill Sunkiss-Red-ET EX-90

- Nom. All-American R&W Jr. 2 Year Old 2018



Kress-Hill Siren-Red-ET "EX-90"
All-American R&W Milking Yearling 2021
(Maternal Sister to Dam of Lot 87)

2nd through 7th Dams:

Siemers Destry Sunny-Red-ET EX-93 2E
3-08 2x 305d 32,900 3.7 1232 3.1 1022
•6x Jr. All-American R&W nominee
•Jr. All-American R&W Sr. 3 & 5 Yr Old 2014-2016
•Res. Jr. All-American R&W Aged Cow 2018
Jerian Advent Sunny-Red-ET VG-85 VG-MS
•Res. All-American R&W Winter Hfr Calf 2009
Jerian Rmrkr Saffron-Red-ET EX-91 EEEEE GMD
4-00 3x 365d 39,590 3.2 1276 2.9 1132
Jerian Milestone Sherry *RC 4E-94 GMD DOM
6-00 3x 365d 49,000 3.7 1797 2.8 1395
Life: 4247d 410,750 3.7 15265 3.0 12180"
Jerian Rookie Sunshine EX-94 3E GMD DOM
8-08 3x 365d 51,870 3.7 1937 3.0 1555
Life: 2855d 280,990 4.0 11200 3.2 9009
Berkshire-Valley Star Siss EX-93 5E GMD DOM
8-11 2x 365d 48,430 3.8 1848 2.9 1411



Clark W. Woodmansee III
319 Rte. 165,
Preston, CT 06365-8646
860.887.8079 • prospcthil@aol.com

CHOICE OF TWO HEIFER CALVES

A) WOODMANSEES UNSTP HEAVEN-ET

840 33257828180 99%RHA-I

Born March 12, 2023

S: *Riverdown Unstopabull-Red*

B) WOODMANSEES JAGGER HALEY-ET

840 3257828176 99%RHA-I

Born March 2, 2023

S: *Peak Jagger-ET*

Terms: 100% due at purchase, sells in absentia

Maternal sister to choice:

Woodmansees Tatoo Hazen EX-92 EEEEE

2-00 2x 346d 22,990 5.5 1266 3.7 846



Woodmansees Wdbrk Haute-ET "EX-95 2E"

1st 150,000 lb. Cow NE Fall National 2022

(Dam of Lot 88)



Woodmansees Tatoo Hazen "EX-92"

(Maternal Sister to Lot 88)

Riverdown Unstopabull-Red

CAN11801450 *TY *TV *TL

PTA -401M -23F -24P +2.19T GTPI +1974 4/23

Peak Jagger-ET

3205436591 *TR *TP *TC *TY *TV

PTA +56M +56F +27P +3.72T GTPI +2702

Woodmansees Wdbrk Haute-ET

3012559889 Excellent-95 EEEEE 2E

7-00 2x 365d 34,590 4.9 1683 2.9 1008

4-07 2x 337d 31,160 5.1 1603 3.1 960

5-08 2x 305d 33,060 4.7 1544 3.1 1039

3-06 2x 345d 29,180 5.2 1504 2.9 849

Life: 1992d 186,100 4.9 9121 3.0 5601

•1st 150,000 lb. Cow Northeast Fall National 2022

•5th 4 Year Old Northeast Fall National 2018

•4th Sr. 3 Year Old Northeast Fall National 2017

S: *Gillette Windbrook-ETS*

2nd through 9th Dams:

Hazels Gldwn Hatty-ET EX-96 4E

11-9 2x 365d 37,890 5.6 2133 3.1 1184

Life: 3291d 302,720 5.1 15515 3.3 9845

•Res. All-American Lft. Production Cow 2019

•Best B&O International Holstein Show 2019

•1st 150,000 lb. Cow & Grand NE Fall Nat'l 2019

Quality-Ridge Stormi Hazel EX-96 2E

5-01 2x 365d 40,320 4.6 1844 3.0 1204"

Life: 2061d 184,130 4.3 7858 3.1 5696

•Nominated All-American 7 yrs in milking form!

•Unanimous All-American 5 Year Old 2008

•Unanimous All-American Jr. 3 Year Old 2006

Quality-Ridge SS Heidi EX-90 2E

5-06 2x 305d 24,290 3.7 908 3.2 780

Quality-Ridge Astre Hazel VG-88

2-11 2x 305d 25,900 3.6 925 3.3 867



Clark W. Woodmansee III & Thorncrest Farm
319 Rte. 165,
Preston, CT 06365-8646
860.887.8079 • prospcthil@aol.com

WOODROSE HANCOCK HEAVAN

145545769 99%RHA-I

Born March 1, 2023

Members of this cow family:

Hazels Gldwyn Hannah-ET EX-95

Quality-Ridge Champ Hope EX-95

Oakfield Reality Harmony-ET *RC EX-95 4E

Hazels Gldwn Helen-ET EX-94

Hazels Atwood Honor-ET EX-94



Hazels Gldwn Hatty-ET "EX-96 4E"

Res. All-American Lft. Production Cow 2019

(Granddam of Lots 88 & 89)



Quality-Ridge Stormi Hazel "EX-96 2E"

Unanimous All-American 2006 & 2008

(Third Dam of Lots 88 & 89)

Siemers Doc Hancock

3144882821 *TR *TP *TC *TY *TV

PTA +1056M +49F +38P 99R 4/23

PTA +3.59T +3.42UDC +2.32FLC 98R 4/23

GTPI +2722

Woodmansees Drmn Havoc-ET

3144028250 Excellent-93 EEVEE 4-04

4-02 2x 365d 32,740 4.4 1456 3.3 1072

3-00 2x 332d 26,680 4.6 1218 3.1 840

2-01 2x 274d 18,040 4.8 866 3.1 555

S: *Val-Bisson Doorman-ET*

Maternal sister to Havoc:

Woodmansees Wdbrk Haute-ET EX-95 2E

7-00 2x 365d 34,590 4.9 1683 2.9 1008

•1st 150,000 lb. Cow Northeast Fall National 2022

2nd through 9th Dams:

Hazels Gldwn Hatty-ET EX-96 4E

11-9 2x 365d 37,890 5.6 2133 3.1 1184

Life: 3291d 302,720 5.1 15515 3.3 9845

•Res. All-American Lft. Production Cow 2019

•Best B&O International Holstein Show 2019

•1st 150,000 lb. Cow & Grand NE Fall Nat'l 2019

Quality-Ridge Stormi Hazel EX-96 2E

5-01 2x 365d 40,320 4.6 1844 3.0 1204"

Life: 2061d 184,130 4.3 7858 3.1 5696

•Nominated All-American 7 yrs in milking form!

•Unanimous All-American 5 Year Old 2008

•Unanimous All-American Jr. 3 Year Old 2006

Quality-Ridge SS Heidi EX-90 2E

5-06 2x 305d 24,290 3.7 908 3.2 780

Quality-Ridge Astre Hazel VG-88

2-11 2x 305d 25,900 3.6 925 3.3 867



Genetics Link
223 Miller Rd., Avella, PA 15312
412.600.7277
linkranch@live.com

OAKFIELD LINK DL ANYTIME-ET

840 3233873711 99%RHA-I H.N. 1091
Born March 2, 2023

Full sisters to Abba Dabba:

Kingsway Goldwyn Artichoke-ET EX-94
3-08 2x 365d 35,482 4.2 1500 3.2 1136
•All-American & All-Canadian Fall Yearling 2012
Kingsway Goldwyn Allnoing-ET EX-94-3E-CAN
Kingsway Goldwyn Abrakazoo-ET EX-92-4E-CAN

Maternal sister to Abba Dabba:

Kingsway Sanchez Arangatang-ET EX-95-2E 17*
6-01 2x 365d 35,492 4.8 1693 3.4 1188
•HM All-Canadian 4 Year Old 2014
•Dam of Kingsway Alligator A Twix-ET
•All-American & All-Canadian Winter Yrlg. 2022



Ms Abba Amazing 2319-ET *RC "EX-93"
Unanimous All-American Jr. 2 Year Old 2020
(Dam of Lot 90)

Farnear Delta-Lambda-ET

34125993715 GM *TR *TP *TC *TY
PTA +1238M +48F +46P 99R 4/23
PTA +2.66T +2.87UDC +.83FLC 99R 4/23
GTPI +2801

Ms Abba Amazing 2319-ET *RC

3137167623 Excellent-93 EEEVE *RC *TC *TL
3-10 2x 215d 28,840 3.6 1027 2.9 838
2-11 2x 297d 27,910 3.7 1027 3.3 910
2-00 2x 268d 23,100 4.2 967 3.2 745
•Nom. All-American Jr. 3 Year Old 2021
•4th Jr. 3 Year Old International Show 2021
•Unanimous All-American Jr. 2 Year Old 2020
•1st Jr. 2 Year Old & HM Int. Champion,
New England Summer Show 2020
•1st Jr. 2 Year Old North American Open 2020
S: Dymentholm Mr App Avalanche-Tw *RC

2nd through 9th Dams:

Kingsway Goldwyn Abba Dabba-ET EX-95-2E 4*
5-05 2x 365d 38,649 4.1 1601 3.2 1252
•1st Mature Cow Ontario Summer Show 2016
•Nom. All-Canadian 5 Year Old 2015
•Res. Junior All-American 5 Year Old 2015
•1st 5 Year Old Ontario Summer Show 2015
•1st Sr. 3, Int. & Grand Ch., Autumn Opp. 2013
•HM All-Canadian Winter Yearling 2011
Kingsway Dundee Abra Codabra EX-90 26*
2-02 2x 365d 22,306 3.9 875 3.2 711
•All-Canadian Summer Yearling 2007
•All-Canadian 4-H Summer Yearling 2007
•All-Ontario Summer Yearling 2007
•1st Summer Yearling Royal Winter Fair 2007
Kingsway Terrason Allie EX-95-2E-CAN 8*
6-02 2x 365d 37,291 4.6 1731 3.4 1265
•Reserve All-Canadian Sr. 3 Year Old 2006
•HM Int. Champion Royal Winter Fair 2006
•Nominated All-Canadian 4 Year Old 2007
•Res. Grand Champ. Ont. Discovery 2007 & 2009
•HM All-Ontario Mature Cow 2009
Kingsway Progress Ashley EX-CAN 7*
7-02 2x 365d 34,881 3.3 1160 3.0 1052
•1st Sr. 2 Year Old Northumberland 2002
•1st 4 Year Old Northumberland 2004
Nelcam Tab Astra EX-3E-CAN 6*
Nelcam Prestar Astra VG-88-4Y-CAN 3*
Nelcam Count Alice EX-CAN
Nelcam Leader Astra EX-CAN 2*



Jake Kruschke
1471 220th Ave., New Richmond, WI 54017
715.220.5364
kruschkejake@gmail.com

FIRST CHOICE FEMALE

Three female pregnancies due June 16, 2023

Terms: 35% Down; Balance due @ 4 months

From this cow family:

Duckett Crush Tatoo-ET PTAT +2.91

Maternal sister to Talisa:

Duckett FBI Twizzler-ET EX-94 3E
6-07 2x 365d 34,230 3.4 1150 3.2 1079
Life: 2140d 170,330 3.6 6050 3.2 5377



Duckett Octane Talisa-ET "EX-94 2E"
(Dam of Lot 91)

Woodcrest King Doc

3132417775 EX-90 GM *TR *TP *TC *TY *TV
PTA +11580M +70F +55P 99R 4/23
PTA +3.23T +2.13UDC +1.97FLC 99R 4/23
GTPI +2823

Duckett Octane Talisa-ET

3137052980 Excellent-94 EEEVE 2E *TR *TL
GPTA +3.01T +2.35UDC +1.22FLC 85R 4/23
4-11 2x 365d 31,200 4.5 1391 3.4 1068
3-08 2x 365d 31,710 4.2 1318 3.4 1070
2-03 2x 365d 22,780 4.2 955 3.2 719
Life: 1458d 106,710 4.4 4677 3.4 3662
•Fresh again April, 2023
S: Stantons High Octane-ET

Maternal sister to Talisa:

Duckett G Chip Tokyo-ET EX-93
•Res. All-American Milking Yearling 2015



Duckett G Chip Tokyo-ET "EX-93"
Res. All-American Milking Yearling 2015
(Maternal Sister to Dam of Lot 91)

2nd through 6th Dams:

Vangoh Durham Treasure EX-96 3E (MS:99)
9-04 2x 365d 40,800 3.9 1585 3.1 1253
Life: 2919d 249,620 3.8 9586 3.3 8204
•Unanimous All-American Lft Prod. Cow 2013
•Res. All-American Aged Cow 2011
•Nom. All-Canadian Mature Cow 2011
Talk-About Linjet Try EX-90 2E
3-05 2x 356d 25,970 4.0 1046 3.1 808
Debello-Hills A Trinity-ET VG-87
3-05 3x 306d 25,610 3.5 907 3.1 791
Debello-Hills Star Trixster EX-90
5-11 3x 365d 37,430 3.5 1305 2.9 1098
Life: 2521d 211,470 3.7 7792 3.1 6463
Rol-Chris Astro Jet Trixie-ET 3E-94 GMD DOM
7-06 3x 347d 34,320 3.4 1156 3.0 1042
Life: 2724d 225,180 3.4 7732 3.1 6889



Chris & Jen Hill and Winright Holsteins
8517 Orndorff Rd., Thurmont, MD 21788-1202
202.255.7907 Chris
salesflash@comcast.net

WINRIGHT LAMBDA EXCITE ME-ET

CAN14564872 H.N. 292
Born December 3, 2022

Maternal sisters to Excite Me:

Winright Doorman Eshanti-ET

- 1st Fall Calf WI Championship Show 2022
- Junior Champion WI Championship Jr. Sh. 2022

Winright Diamondback Ebony VG-86-2Y-CAN

- Member All-Canadian Junior Herd 2020

Winright Doorman Emerson-ET VG-85-2Y-CAN

- HM All-Ontario Sprung Yearling 2021

Winright Doorman Emery-ET

- 5th Fall Calf International Show 2022

Winright Doorman Explosive-ET

- 7th Winter Yearling International Show 2022



Winright Gold Chip Explosion-ET "VG-88"
All-Canadian Winter Yearling 2018
(Dam of Lot 92)

Farnear Delta-Lambda-ET

34125993715 GM *TR *TP *TC *TY
PTA +1238M +48F +46P 99R 4/23
PTA +2.66T +2.87UDC +.83FLC 99R 4/23
GTPI +2801

Winright Gold Chip Explosion-ET

CAN12620125 VG-88-2Y-CAN
4-03 2x 365d 30,485 3.3 1016 3.0 910
2-02 2x 365d 26,343 3.6 937 3.0 787
•All-Canadian Winter Yearling 2018
•HHM All-American Winter Yearling 2018
•1st Winter Yearling Royal Winter Fair 2018
•Nom. All-Ontario Sr. 2 Year Old 2019
•2nd Sr. 2 Year Old Ontario Summer Show 2019
•2nd Sr. 2 Year Old Supreme Laitier 2019
•2nd Sr. 2 Year Old Maxville Spring Show 2019
S: Mr Chassidy Gold Chip-ET



Budjon-JK Wbrk Enthent-ET "VG-89"
(Granddam of Lot 92)

2nd through 10th Dams:

Budjon-JK Wbrk Enthent-ET VG-89-4Y-CAN 8*
5-08 2x 365d 26,063 3.9 1021 3.1 796
•Nom. All-Ontario Sr. 3 Year Old 2015
•Res. Grand Champ. E. Ontario Show 2015
Rolling-Spring G Escence-ET EX-95 2E
5-06 2x 365d 40,500 4.1 1646 3.2 1307
•4th generation AA nominee in milking form!
Budjon-JK Dur Esquisite-ET EX-92 GMD DOM
3-07 2x 365d 40,300 3.9 1555 3.2 1275
•Nom. All-American Sr. 2 Year Old 2006
Budjon-JK Encore Electra-ET 2E-95 GMD DOM
6-04 2x 365d 46,830 4.0 1866 3.0 1382
•Res. All-American Sr. 3 Year Old 2001
Krull Broker Elegance EX-96 3E GMD DOM
Krull Starbuck Excellency EX-90 GMD DOM
Krull TT Excellency EX-90 EX-MS DOM
Krull Boot Mark Excellency EX-92 2E GMD
Krull Kingstead Excellency EX-92 4E GMD



Klinedell c/o Jason Kline
610 S. Ramona Rd.
Myerstown, PA 17067
717.813.7072 • j.kline44@yahoo.com

KLINEDELL SIDEKICK ELIZA-ET

840 3244515411 99%RHA-I H.N. 1347
Born March 1, 2023



Krull Broker Elegance "EX-96 3E" GMD DOM
(Fourth Dam of Lot 93)

Walnutlawn Sidekick

CAN12508113 VG-85 *TR *TY *TV *TL *TD
PTA -1207M +4F -11P 99R 4/23
PTA +2.92T +2.32UDC +.79FLC 98R 4/23
GTPI +2151

Klinedell Chelios Evie

73298306 Excellent-92 EEVEE 5-10 *TC *TL
4-08 2x 314d 27,650 4.0 1096 2.7 756
3-04 2x 345d 23,340 4.0 929 3.1 718
2-02 2x 357d 22,460 4.1 925 3.0 682
5-09 2x 241d 23,320 3.9 910 2.9 687
S: Domicole Chelios-ET

2nd through 8th Dams:

Kulp-Terra Atwd Evette-ET EX-92 2E
3-09 2x 293d 25,710 3.8 980 2.9 740
Life: 1374d 105,500 3.8 4028 2.9 3101
Budjon-JK Star Empress-ET EX-90 EX-MS
2-11 2x 330d 24,840 4.0 996 2.9 729
Krull Broker Elegance EX-96 3E GMD DOM
5-07 2x 365d 40,950 3.7 1522 3.3 1350
Life: 2356d 183,710 3.7 6878 3.4 6267
•HM All-American Aged Cow 1999 & 2000
•HM All-Canadian Mature Cow 1999
Krull Starbuck Excellency EX-90 GMD DOM
3-03 2x 365d 27,140 3.5 937 3.4 930
Krull TT Excellency EX-90 EX-MS DOM
3-02 2x 363d 24,319 3.5 862 3.4 829
Krull Boot Mark Excellency EX-92 2E GMD
6-06 2x 365d 27,410 3.8 1040 3.1 868
Life: 3026d 201,440 3.5 7105 3.0 4634
Krull Kingstead Excellency EX-92 4E GMD
Life: 3364d 179,790 3.6 6436

Lot **94**

John Erbsen
10974 Benson Rd.
Lanark, IL 61046
815.275.4990 • johnnerbsen@aeroinc.net

**MS ERBACRES RMPN
DALLIN-RED**

840 3221166165 99%RHA-I H.N. 1467
Born July 2, 2022



Ms Angel Dakari-Red "VG-87"
Jr. All-American R&W Milking Yearling 2022
(Maternal Sister to Dam of Lot 94)



KHW Regiment Apple-Red-ET "4E-96"
Grand Champion Int'l R&W Show 2011
(Fourth Dam of Lot 94)

Trent-Way-JS Rompen-Red-ET

3300914543 *TP*TC*TV*TL*TY*TD
PTA +1575M +45F +43P 82R 4/23
PTA +2.32T +2.36UDC +1.16FLC 81R 4/23
GTPI +2681

Ms D Apple Darianna-Red

3147207110 Very Good-87 VVVVV 3-02 *TC*TL
2-08 2x 291d 17,299 4.8 825 3.3 572*RIP
1-08 2x 348d 13,630 5.1 698 3.7 498
S: Cycle McGucci Jordy-Red

Maternal sister to Darianna:

Ms Angel Dakari-Red VG-87

•Res. Jr. All-American R&W Milking Yearling 2022
•1st Milking Yrlg. WI Championship R&W Sh. 2022

2nd through 10th Dams:

Ms D Angel Devika-Red-ET VG-87 VG-MS
2-06 2x 303d 14,830 4.8 708 3.7 552

Ms Apples Angel *RC EX-94 2E

6-00 2x 365d 44,410 4.0 1771 3.3 1480
Life: 1501d 131,230 4.0 5204 3.4 4407

KHW Regiment Apple-Red-ET 4E-96 40* DOM

4-01 2x 365d 35,750 4.7 1682 3.7 1314

•Unanimous All-American R&W 125,000 lb. Cow 2013

•Grand Champion International R&W Show 2011

•Unanimous All-American R&W Aged Cow 2011

•World Champion R&W Cow Hol Int'l 2010

•Unanimous All-American Jr. 2 Year Old 2006

Kamps-Hollow Altitude-ET *RC 2E-95 2* DOM

7-00 2x 365d 39,690 4.7 1849 3.5 1385

Life: 1844d 144,460 4.4 6295 3.7 5288

•Unanimous All-Amer. R&W Prod. of Dam 2014

Clover-Mist Alisha-ET *RC 3E-93 GMD DOM

5-03 3x 365d 34,670 4.8 1654 3.5 1220

Life: 2999d 226,470 4.7 10659 3.6 8149

Clover-Mist Augy Star-ET EX-94 4E DOM

7-10 2x 365d 43,140 5.0 2136 3.1 1339

Life: 2274d 196,240 4.8 9349 3.3 6458

D-R-A August EX-96 4E DOM

8-05 3x 365d 27,460 4.3 1187 3.2 871

Life: 3433d 190,200 4.4 8281 3.5 4818

•Nominated All-American Aged Cow 1986

•All-Wisconsin Aged Cow 1987

D-R-A Ideal Precious Leader EX-90 2E

D-R-A Princess Lad Leader EX-90 3E

Lot **95**

McWilliams Farms
c/o Sam McWilliams
288 Sechler Rd., Somerset, PA 15501-7843
814.279.0484 • sam.mcwilliams1@yahoo.com

**MCWILLIAMS
REBA-RED-ET**

840 3247317368 99%RHA-I *TC*TL*TD
Born December 5, 2022 H.N. 5829

•4th Winter Calf Northeast Spring National R&W
Show 2023



McWilliams Reba-Red-ET
(Lot 95)

Mr Blondin Warrior-Red-ET

3139655530 *TP*TC*TY*TV*TL
PTA -843M -24F -18P 99R 4/23
PTA +2.90T +1.48UDC +1.28FLC 98R 4/23
GTPI +1748

McWilliams Capital Z Susan

3142774862 Excellent-94 EEEEE *CD*TL*TD
3-10 2x 365d 31,340 3.8 1183 3.2 991
2-10 2x 291d 23,810 3.6 855 3.1 749
1-10 2x 291d 19,300 3.9 755 3.2 614

•1st Aged Cow & HM Grand Champion, PA
Spring Show 2023

•3rd 5 Year Old Eastern Fall National 2022

•4th 4 Year Old Eastern Fall National 2021



McWilliams Capital Z Susan "EX-94"
(Dam of Lot 95)

Comestar Capital Z-ET

CAN109106782 *CD*TY*TV*TL*TD

PTA +972M -3F +13P 95R 4/23

PTA +1.26T -.07UDC +.09FLC GTPI +1907

McWilliams Frizz Sully *RC *PO

3009902911 Excellent-91 EEEVE *RC *PO



Kyle & Allyson Welk
371 Little Britain Rd. S
Peach Bottom, PA 17563
717.669.4723 • kylewelk97@gmail.com

WELK-CREST WARRIOR KIMMY *RC

840 3238965782 99%RHA-I *RC
Born December 7, 2021 H.N. 12

- 1st Winter Yearling & Junior Champion,
PA Spring Show 2023
- Jr. All-PA Winter Calf 2022

Bred 4/20/23 to Farnear Delta-Lambda-ET
551HO3379 (sexed)

Mr Blondin Warrior-Red-ET

3139655530 *TP *TC *TY *TV *TL
PTA -843M -24F -18P 99R 4/23
PTA +2.90T +1.48UDC +1.28FLC 98R 4/23
GTPI +1748

Welk-Crest Crush Kizzy

144791279 Very Good-88 4-08
2-00 2x 291d 20,927 3.3 693 3.1 651"
S: *Maverick Crush*

Maternal sisters to Kiah:

Welk-Shade Sanchez Kate-ET

•Res. All-American Summer Yearling 2012

Welk-Shade Aft Kortney-ET EX-90

Welk-Shade After Khloe-ET EX-90

Welk-Shade Aspen Kassy-ET VG-86

Welk-Shade Dundee Kay-ET VG-85

Welk-Shade Jasper Kit Kat VG-85



Welk-Crest Warrior Kimmy *RC
Junior Champion PA Spring Show 2023
(Lot 96)

2nd through 6th Dams:

Welk-Shade Damion Kiah-ET EX-90 EX-MS

Welk-Shade Goldwyn Kayla VG-87

2-04 2x 365d 21,923 4.5 917 3.5 718

Maternal sister to Kayla:

Welk-Shade Atwood Koko-ET EX-95 3E

6-03 2x 365d 37,050 4.0 1490 3.0 1126

Miss Triumphant Kandy-ET EX-91

2-03 2x 365d 25,310 4.2 1074 3.2 811

Welk-Shade Charles Kitty EX-93 2E DOM

6-06 2x 365d 36,160 4.1 1487 3.2 1148

Lifetime: 122,730 4.0 4891 3.5 4285

Welk-Shade Sterling Kizzy *RC EX-94 3E

9-00 2x 365d 35,360 3.7 1324 3.0 1059

Lifetime: 187,300 3.7 6977 3.2 6070



Jim Butler
1703 Mink Trail, Cary, IL 60013
847.987.5813 • jimbutler2@aol.com
Herd Mgr: Joe & Amber Price
holsteingal@hotmail.com

CLARKVALLEY AWESOME IZZY *RC

CAN13592291 *RC
Born April 4, 2020

Excellent-91 (MS:93) 3-01
1-10 2x 305d 23,800 4.3 1033 3.0 716

- All-National Jr. 2 Year Old 2022
- 2nd Jr. 2 Year Old Northeast Spring National 2022
- 3rd Jr. 2 Year Old Midwest Spring National 2022
- 2nd Spring Yearling Ontario Summer Show 2021

Fresh: March 3, 2023

Luck-E Awesome-Red

72186769 *CV *TC *TY *TL *TD
PTA -1632M -53F -51P 99R 4/23
PTA +2.02T +2.78UDC +.69FLC 99R 4/23
GTPI +1466

Clarkvalley Izzys Dempsey

CAN12739126
S: *Lirr Drew Dempsey*



Clarkvalley Awesome Izzy *RC "EX-91 EX-MS"
(Lot 97 - Recent photo)



Clarkvalley Awesome Izzy *RC "EX-91 EX-MS"
All-National Jr. 2 Year Old 2022
(Lot 97)

2nd through 5th Dams:

Smithden Hilton Izzy VG-87-2Y-CAN

•Res. All-American Winter Yearling 2016

•Res. All-Canadian Winter Yearling 2016

•2nd Winter Yearling Royal Winter Fair 2016

•3rd Winter Calf Royal Winter Fair 2015

•Res. Jr. Champion Autumn Opportunity 2015

Smithden Fever Isabella EX-90-4E-CAN

5-04 2x 331d 27,046 5.2 1398 3.6 959

Life: 7 lact. 158,852 4.6 7372 3.6 5699

Jewelafton Iris VG-85-3Y-CAN

5-06 2x 365d 33,040 4.6 1508 3.5 1171

Life: 6 lact. 163,259 4.5 7335 3.5 5785

Jewelafton Charles Irene VG-85-3Y-CAN

3-04 2x 352d 20,553 3.9 794 3.6 745



Mike & Julie Duckett
7285 County Rd S, Rudolph, WI 54475
715.459.6480 Mike
ducketholsteins@gmail.com

DUCKETT LAMBDA HULU-ET

840 3260843027 99%RHA-I H.N. 1234
Born December 8, 2022



Duckett Doorman Hustle-ET
(Dam of Lot 98)



Sweetview Dempsey Hurrup "EX-94"
All-American & All-Canadian 2019
(Granddam of Lot 98)

Farnear Delta-Lambda-ET

34125993715 GM *TR *TP *TC *TY
PTA +1238M +48F +46P 99R 4/23
PTA +2.66T +2.87UDC +.83FLC 99R 4/23
GTPI +2801

Duckett Doorman Hustle-ET

3219089045
2-03 2x 59d 4,631 4.2 193 2.9 132"RIP
S: Val-Bisson Doorman-ET

2nd through 10th Dams:

Sweetview Dempsey Hurrup EX-94 EEEEE
4-01 2x 321d 31,530 3.3 1035 3.2 997
•Res. Jr. All-American 5 Year Old 2022
•2nd 5 Year Old International Junior Show 2022
•Res. All-American 4 Year Old 2021
•All-American Summer Jr. 2 Year Old 2019
•All-Canadian Junior 2 Year Old 2019
•1st Summer Jr. 2 Yr Old International Show 2019
•1st Junior 2 Yr Old Royal Winter Fair 2019
Santschi Aftershock Hurricane VG-86-CAN
3-01 2x 365d 28,109 3.6 1025 3.3 928
Santschi Goldwyn Harmonica EX-92-5E 4*
11-9 2x 365d 31,451 4.1 1292 3.4 1071
Life: 8 lact. 243,465 4.1 9899 3.4 8309
Santschi Allen Hannah VG-87-2Y-CAN
2-04 2x 365d 25,408 3.8 974 3.4 873
Santschi Morty Hannah GP-84-CAN
3-11 2x 365d 28,320 3.3 933 3.2 917
Life: 5 lact. 142,982 3.3 4663 3.2 4583
Santschi Leduc Hannah GP-82-CAN 2*
2-02 2x 339d 21,279 3.3 697 3.4 714
Santschi Storm Hannah VG-85-CAN
4-06 2x 365d 33,660 3.3 1111 3.5 1168
Mibelson Stardom Hazel EX-3E-CAN 6*
7-10 2x 329d 33,076 3.3 1105 3.4 1116
Brackleyfarm C Helene VG-86-CAN 2*
5-02 2x 305d 20,340 3.3 670 3.3 666



Jeremy Kinslow
455 Steam Mill Rd.
Smiths Grove, KY 42171
270.646.0697 • jeremy.kinslow@gmail.com

MS-AOL RAGING-RED

840 3233647003 99%RHA-I H.N. 209
Born March 1, 2021

Sells fresh

From this cow family:

Ms-AOL Cntndr Revive-Red-ET EX-94
•All-American R&W 5 Year Old 2019
•Res. All-American Jr. 3 Year Old 2017
Ms-AOL DB Raspberry-Red-ET EX-90-4Y-CAN
•Res. All-American R&W Sr. 2 Year Old 2019
•All-American R&W 2017 & 2018
Ms-AOL Dback Raelynn-Red EX-93
•Nom. All-American R&W Milking Yearling 2018
Ms-AOL Back Rockin-Red-ET EX-92
•Nom. All-American R&W Sr. 2 Year Old 2020
Ms-AOL Relive-Red-ET VG-85
•Res. All-American R&W Spring Calf 2020



Ms-Aol Cntndr Revive-Red "EX-94"
All-American R&W 5 Year Old 2019
(Maternal Sister to Third Dam of Lot 99)

Ri-Val-Re Rager-Red-ET

72353457 EX-90 *TP *TC *TY *TV *TL *TD
PTA +861M +49F +36P 99R 4/23
PTA +1.68T +.78UDC +1.38FLC 99R 4/23
GTPI +2594

Ms-Aol Cali Rippen-Red

3140616921 Very Good-85 VG-MS 3-07
2-02 2x 305d 18,010 4.4 785 3.4 619*
S: EK-STJ California-Red-ET

2nd through 13th Dams:

Ms-Aol Armanis Ribbon-Red
Ms Aol Ducati Reanne-Red EX-90
Miss Roxys Recovery-Red EX-92 2E
6-02 2x 305d 31,730 4.2 1331 3.0 957*
•HM All-American R&W Milking Yearling 2012
Galestone Ava Rae-Red-ET EX-91 EX-MS
3-09 2x 329d 24,680 3.8 949 2.8 694
Scientific Rubirae Socks-ET *RC EX-93 3E DOM
5-08 2x 365d 43,050 4.2 1809 2.9 1250
Life: 2043d 154,160 4.1 6388 3.1 4753
Scientific Jubilant Rae-ET *RC EX-90 DOM
5-11 2x 365d 38,880 4.1 1608 3.6 1403
Hanoverhill Tony Rae EX-96 3E GMD DOM 5*
6-11 2x 365d 40,220 4.1 1661 3.3 1331
•HM All-American Jr. 2 Year Old 1988
•Nom. All-American 5 Year Old 1991
C Hanoverhill TT Roxette-ET 2E-94 GMD DOM
10-0 3x 365d 35,040 4.3 1519 3.0 1063
Mil-R-Mor Roxette EX-90 GMD DOM 30*
7-01 2x 365d 24,530 4.7 1153
C Glenridge Citation Roxy EX-97 4E GMD 6*
10-1 2x 365d 25,280 4.2 1061
Life: 3620d 209,784 4.5 9471
•Queen of the Breed I & II
C Norton Court Model Vee EX-90 6*
Life: 4183d 218,629 3.9 8581
•All-American Produce of Dam 1977-78-79
Norton Court Reflection Val VG-CAN 5*
Life: 14 Lact 249,583 3.7 9295

TERMS AND CONDITIONS OF SALE

TERMS: The terms are cash or cheque on sale day payable to Borderview Genetics LLC, in U.S. funds unless other arrangements are made with the consignor and management prior to the sale. All payments must be made to the clerk of the sale and no release of animals will be given until satisfactory settlement has been made. Compliance with the above terms of payment on the part of the buyer will then entitle him to the guarantees offered by the seller and listed below.

EXPORT SALES: Arrangements regarding health requirements and health tests for a specific importing country shall be a matter of agreement prior to the sale between seller and potential buyer. Otherwise, the buyer assumes all responsibilities for all health tests. Any agent purchasing for export accounts must identify themselves to the sales management prior to the sale and any special terms with regard to tests or payments must be cleared prior to the sale with management and consignor.

BIDS: The highest bidder shall be the buyer. Bidding parties or their agents are responsible for all bids placed. Every animal is pledged to absolute sale. In case of dispute, the animal shall again be put up for advance bids, and if there be no advance bid, the animal shall be sold to the person from whom the auctioneer on the stand accepted the last bid. In case two or more claim the bid, the auctioneer in the box shall indicate the party whose bid he recognized. Other claimants will be given an opportunity to increase the bid and bidding will be restricted to the two or more claimants.

BY-BIDDING: Bidding directly or indirectly on an animal in which the bidder or any person for whom the bid is made has an ownership interest is prohibited unless the intention to bid is disclosed specific to each animal in the catalog and announced when the animal enters the ring.

RISK: All animals are at the purchaser's risk as soon as struck off, but will be cared for free of charge for 24 hours. Purchasers must make arrangements for the care of their purchases beyond the 24-hour period, unless sold for export in keeping with separate terms. Animals are solely at the consignor's risk prior to selling in the event of fire or other eventuality.

CERTIFICATES OF REGISTRATION, RECORDING OR IDENTIFICATION: Will be furnished by the seller showing transfer on the records of the Breed Association to the purchaser and will be provided free of charge within a reasonable period of time.

WARRANTIES:

(1) Owner warrants clear title to the animal, and the right to sell same.

(2) Each animal is sound and healthy in every respect, unless otherwise noted in the catalog or announced from the auction stand. Embryos have been recovered, processed, frozen, transferred and graded in keeping with IETS recommendations unless otherwise noted in the catalog or announced from the auction stand. Every precaution will be taken to represent the physical condition of each animal exactly as it is known. However, all animals are sold with no warranty that they are free of paratuberculosis. Examination of all purchases should be made immediately after the purchase and before the close of the sale, and if found not to be as represented, complaint must be reported to the sale management before the close of the sale. In the event no complaint is filed, it is understood that the buyer assumes full ownership together with all risks, after which no representations of the seller can be challenged through the sale management. Heifers that have never calved are in no way guaranteed as to the condition of their udders following calving. No guarantee is made concerning freedom from hardware unless so announced.

BREEDING: The seller has represented the breeding record of females and service age bulls as accurately as possible, but no male or female is guaranteed to be a breeder. No guarantees are made as to the accuracy of any ultrasound pregnancy results listed or announced.

SHIPPING: Assistance will be given in shipping the animals after the sale. All costs, risks and responsibility will be borne by the purchaser, with the exception of special terms for export purchases. Transportation charges on all animals subject to adjustment shall be paid by the shipper.

PEDIGREE INFORMATION: All production, classification, type and production summaries are current. Only official DHI or DHIR records are used in pedigrees contained herein. All records, except records in progress, are shown on true protein scale. Any production or classification records followed by a quotation mark (") have been supplied by the seller or consignor. * indicates undesirable recessive carrier; *DP for dumps, *BL for blads, *CV for complex vertebral malformation, *BY for brachyspina and so forth.

PARTNERSHIPS AND SYNDICATES: In the case of cattle owned by partnerships and syndicates, any member of these partnerships or syndicates reserves the right to bid in their own behalf. Each member shall be identified.

EMBRYO TRANSFER: All registered animals that resulted from embryo transfer are identified with the suffix "ET" in the name. Any unregistered animals that resulted from ET are identified as having resulted from embryo transfer.

ET CHOICE OF FLUSH TERMS: 35% down payment at conclusion of sale; 65% due at selection and possession, no interest on unpaid balance. Possession date will be when the youngest calf in the group offered reaches 4 mos. of age. Seller entitled to \$10/day board after 4 mos. of age.

HEALTH WARRANTY: The results of any future health test is not guaranteed. The seller and sale management hereby notify the buyers that all animals are sold as originating from a maximum risk paratuberculosis herd unless otherwise stated by sale management. The seller and sale management cannot be held liable.

AGENTS: Any person(s) acting as agent for the purchase of any consignment shall be held responsible for all of the terms and conditions of the sale including payment for their purchase. Agents are requested to have written authorization for the principals for whom they represent.

ERRORS: The material in this catalog has been carefully edited. If any errors or omissions are discovered they will be announced. Such announcement to take precedence over the matter of print in this catalog. Neither the editors of the catalog, the sale management, nor the consignors can assume responsibility for any errors or omissions in the catalog.

ACCIDENT: The sale management, the consignors, and the owner of the grounds will not be responsible in any case for the condition of the grounds or the behavior of the animals and disclaim any liability in the event of personal accident or property loss.

RESPONSIBILITY: In submitting the entries and in selling the animals listed in this sale, the consignor subscribes to the various sales regulations and warranties as above set forth and assumes full responsibility for his animals. All representations are made by the consignor. In no case, however, will the consignor be responsible for any damages beyond the selling price of the animals. Seller's responsibilities and warranties will cease when animal is resold. Chris and Jen Hill, MD-Hillbrook, as sale manager, assume no responsibility, acting only as an agent, but will endeavor to protect the interests of both buyer and seller.

NOTE: You are respectfully requested to read the above terms and conditions of this sale, which constitute a legal contract between the Seller and Buyer of each lot, mutually binding in the event of any dispute.

Terms and Conditions for the National Holstein Convention Sale

June 26, 2023

Please review these terms and conditions for all lots selling at the National Convention Sale.

These Terms & Conditions will be used in conjunction with Holstein USA Terms & Conditions for Public Auction.

Buyers

Purchase of Live Animals (Lots that do not have a choice to be made)

If you purchase any lot that is a single animal, live on sale day, regardless of her age or location, you are obligated to pay the full purchase price of the animal on sale day. Buyers can protect their investment by purchasing insurance through a company of their choice. If Buyers do not acquire insurance immediately at the time of purchase, Buyer is self-insuring the animal and assumes all risk at that point. It is not the Sellers nor Sale Managers responsibility to insure cattle for the Buyer once the gavel has fallen whether purchased by the Buyer at the sale, through an agent or on the internet.

Choice of Flush or Choice of Multiple Animals/Individual Live

35% of the selling price is due on sale day, unless noted otherwise in the catalog or announced, to sale management. The remaining balance is due direct to the seller upon selection of your purchase. Purchase of Choice of flush or choice of multiple animals sold require Buyer to select their purchase by the time the youngest animal in the package reaches 4 months of age unless otherwise noted or announced. All health testing and insurance details outlined in these terms and conditions shall apply.

Payment for animals sold in absentia is expected in full on sale day. Any animal selling in absentia is guaranteed to be in good health and condition at the time of the sale and will have been inspected by a licensed Veterinarian prior to the sale with the necessary tests guaranteed to be negative (TB BVD-PI and Brucellosis (if age appropriate) along with a shipping fever vaccination). A certificate of veterinary inspection (CVI) will be provided at the sale for health guarantees and insurance purposes. After this certificate is provided, the Seller's only responsibility after the sale is to provide adequate and proper housing and care for the animal until she is picked up by the Buyer or his agent and perform the necessary testing once notified. It is the Buyer's responsibility to provide Seller with information needed for interstate health charts for delivery of the animal and transportation plans and instructions. It is the sole responsibility of the Buyer to arrange for transportation of the purchased animal. We have provided a list of truckers who can assist in transportation in the front of this catalog and we also included phone numbers and emails of all consignors for your convenience. All animals in the sale may be inspected by prospective Buyers or their agents prior to the sale upon request to the seller.

SELLERS

Any animals sold in absentia under 4 months of age can be housed at the Seller's facility at no extra charge to the Buyer until that animal is 4 months of age, if the buyer so wishes. For an animal sold in Absentia that is over 4 months of age, the Buyer will be responsible for board fees of \$8 per day until the animal leaves the Seller's facility. For this sale, the Buyer will have a grace period until 7/15/23 where no board fees will be charged.

Seller guarantees a sound, healthy, animal at the time of the sale and proof of this will be the Certificate of Veterinary Inspection (CVI) which must be provided prior to the sale. Seller will prepare health charts for interstate travel for all animals in the sale immediately upon receiving instructions from the buyer. The only tests that are guaranteed to be provided by the Seller are TB, Brucellosis and a vaccination for shipping fever.

Seller will work to provide adequate care for the cattle that are sold to a new Buyer and will notify Buyer immediately in the event of illness or sudden death of an animal should occur. Any veterinarian care or autopsies performed will be at the Buyer's Expense.



CATALOG INDEX

A.L.H Genetics USA Inc.	80	Hill, Chris & Jen and Kayla Umbel Barton	57	Rocky Run Farm	23
Abbott, Tim & Sharyn	34	Hill, Chris & Jen and Winright Holsteins	92	Showtime Partners	24
Abbott, Tim & Sharyn and Matt Hawbaker	61	Hilrose Dairy LLC	27	Skipton, Dr. Josh	26
Ackley, Jay & Donald Simpson	78	Hip Genetics	82	Springbrook Farms	58
Beiler, Kevin	76	lager, Matt DVM & Gaspar Fillion	73	Triple-T and T&L	8
Black, Jamie & Associates	5	Jennings Gap Dairy	20 & 63	Umble, Scott & Nathan Ulmer	83
Borderview, Kane & Duckett	7	Jordan, Richard	10	Welk, Kyle & Allyson	96
Bratcher Dairy	13	Kamphius, Derrek	28	Woodmansee, Clark III and Thorncrest Farm	89
Bremmer, Benjamin	22	Kings-Ransom Farm	9, 32 & 36	Woodmansee, Clark III	88
Brigeeen Farms Inc.	85	Kinslow, Jeremy	99	Ziemba, Kevin & Barbara and Jeff Pirrung	8
Buckley, Colt & Luke and Neely & Landry Gilbert	1	Klinedell	93		
Budjon Farms & Peter Vail ..	12, 66 & 75	Kress-Hill Dairy	86		
Budjon Farms& Heartland Dairy	68	Kruschke, Jake	91		
Budjon, Vail, Heartland & Genosource	31	Lamoreaux Land & Cattle LLC	16, 17 & 21		
Butler, Jim	65 & 97	Lenhart, Andrew & Jenna	72		
Crave Brothers Farm LLC	59 & 60	Luncrest Farm LLC & Lauren Nelson	77		
Currie Holsteins	11	Maple-Leigh Futures and Daniel VanDePol	64		
Diamond-Valley & Wenger Farms	29	MB-Luckylady Farm	67		
Duckett & Elmvue	25	McWilliams Farms	95		
Duckett, Mike & Julie & MB Luckylady	74	Milk Source LLC & Laurie Fischer	62		
Duckett, Mike & Julie	98	Milk Source LLC	19		
Erbsen, John	94	Milk Source, Ransom-Rail and Laurie Fischer	15		
Genetics Link	90	Mitchell, Matthew	30		
Hall, Ricky & Elizabeth	14	NDIRA, Inc.	69 & 70		
Harbaugh & Ryan	87	Oakfield Corners Dairy	18		
Have It All LLC	2 - 4	Paint Creek Holsteins	6		
Heart & Soul Farm	84	Peace & Plenty Farms LLC	33		
Heinsohn, Johnathan	79	Ran-Can	35		
Hill, Chris & Jen and Ackley Holsteins	71				

GENOMIC LOTS

AOT Genetics and Kings-Ransom Farm.....	47
AOT Genetics	48
Coldsprings Farms	51
Cookiecutter Holsteins LLC	46
Durrer Dairy & MB Luckylady Farm ..	52
Fit Genetics	55 & 56
Fust, Brian & Wendy and Synergy Farm LLC ..	41 & 42
Hendel Farms & Josh Vatland	49
Hendrickson, Trent & Kelsey and John Schneller	43
Lamoreaux Land & Cattle LLC ..	53 & 54
Larson Acres Inc.	40
Peck, Edward	50
Pine Tree Dairy	44
Siemers Holstein Farms, Inc.	45
Summit Farms LLC	39
Twin-Spruce Farm	37 & 38