

THE OPPORTUNITIES ARE OUT OF THIS WORLD

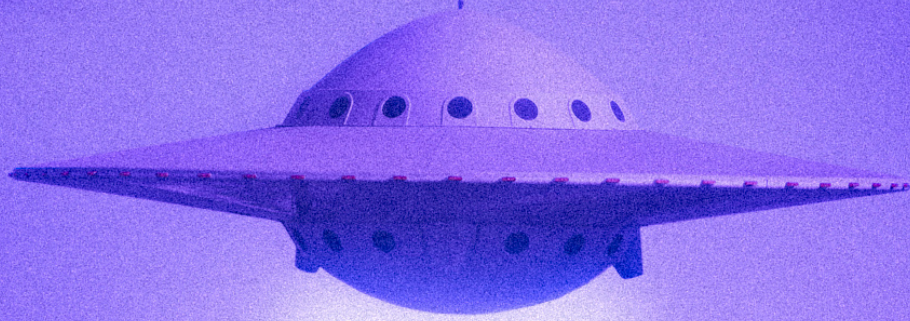

WISCONSIN AYRSHIRE BREEDERS' ASSOCIATION  
**SPRING SALE**



April 15, 2023 at 11AM | Thorp, WI

Welcome to the . . .

# WISCONSIN

## Ayrshire Spring Sale

**Friday, April 14, 2023**

Preview Night with Potluck Dinner - 6:00 p.m.

*Potluck dinner is sponsored by the Wisconsin Ayrshire Breeders*

**Saturday, April 15, 2023**

11:00 a.m. Sale Begins • 1:00 p.m. Raffle Drawing

**Horst Stables, Thorp, WI**

*N13653 Hwy M | Thorp, WI 54771*

*Located 3 miles south of State Hwy 29*

**Lunch & Bake Sale Available**

**Damian Ullmer**

*Co-Manager*  
(920) 639-2375 Cell

**Sales Staff**

**Steve Schneider**

*Co-Manager*  
(920) 948-8310 Cell

**Sandra Ellenbecker**

*WABA Sec./Treasurer*  
(920) 915-0400

**Mackenzie Ullmer**

*Sale Committee*  
(920) 639-4858

**Kevin Frese**

*Auctioneer*  
(715) 512-0338

**Steve Searles**

*Pedigrees*  
(507) 261-3062 Cell

**Steve Schmidt**

*Sale Committee*  
(262) 374-0051

**Kyle Barton**

*Fitting*  
(518) 821-2628

**Brandon Smith**

*Fitting*  
(715) 509-0025

**Motels**

**AmeriVu Inn and Suites**

Stanley, WI (715) 644-3332

**FairBridge Inn & Suites**

Thorp, WI (715) 669-5959

*Please make checks payable to:*  
**Wisconsin Ayrshire Breeders' Association**  
**c/o Sandy Ellenbecker**  
**908 Bonheur Court, Neenah, WI 54956**

**Find us on Facebook at Wisconsin Ayrshire Spring Sale for sale week photos, videos and information.**

***Please bring this catalog to the sale!***



**The sale will be broadcast LIVE!**  
**Watch and bid from anywhere online with**  
**this service at [www.cowbuyer.com](http://www.cowbuyer.com)**  
**For assistance pre-registering, contact**  
**Aaron Ray Tompkins at 336-363-4639**  
**and Kaleb Kruse at 563-880-7495**

# Terms and Conditions Of Sale

**TERMS:** The terms are cash or check on sale day made payable to the Wisconsin Ayrshire Breeders' Association, in US funds. All sales are final. Settlements are to be made in full unless otherwise announced at the time of the sale of the individual lots. All payments must be made to the clerk of the sale. Compliance with the above terms of payment on the part of the buyer will then entitle him/her to guarantees offered by the seller and listed below.

**EXPORT SALES:** Arrangements regarding health requirements and health tests for a specific importing country shall be a matter of agreement prior to the sale between the seller, sale management and the potential buyer or agent. Otherwise, the buyer assumes all responsibility for all health tests.

**BIDS:** The highest bidder shall be the buyer. Every animal is pledged to absolute sale. In case of disputes, the animal shall be again put up for advanced bids, and if there be no advance bids, the animal shall be sold to the person from whom the auctioneer on the stand accepted the last bid. In case two or more claim the bid, the auctioneer in the box shall indicate the party whose bid he/she recognized. Other claimants will be given an opportunity to increase the bid, and bidding will be restricted to the two or more claimants.

**BY-BIDDING:** Bidding directly or indirectly on an animal in which the bidder or any person for whom the bid is made has an ownership interest is prohibited unless the intention to bid is disclosed specific to each animal in the catalog and announced when the animal enters the ring. Consignors do have the right to be a party to a purchasing partnership or syndicate of their consignment if they choose to do so. Such partnerships need not be announced before the sale but are encouraged to be communicated to sale management.

**RISK:** All animals are at the purchaser's risk as soon as struck off, but will be cared for free of charge for 24 hours. Purchasers must make arrangements with sales staff immediately following the sale. Consignments kept after 24 hours will be charged \$20.00/day/US unless prior arrangements have been made with sale management. Animals are solely at the consignor's risk prior to selling in the event of fire or other eventuality.

**CERTIFICATES OF REGISTRY:** Each animal is recorded, or will be recorded, in the herd-book of the Association. The certificates of registry with recorded transfer will be furnished by the seller to the purchaser.

## WARRANTIES:

- 1) The seller guarantees right and title to property.
- 2) Unless otherwise noted in the catalog or announced from auction stand, each animal is sold as sound.
- 3) Limited Warranties. The Seller makes no other warranties, express or implied, including without limitation, merchantability or fitness for a particular purpose. All warranties cease when an animal is resold or transferred by the original purchaser.
- 4) Each animal is sold as a breeder, subject to the following conditions:

**a) MALES:** Should any bull over 15 months of age fail to be proven a breeder, the seller must either return the purchase amount or provide a viable and agreed upon replacement.

**b) FEMALES:** Any female pregnant when sold, or that calved normally within 90 days of the sale, will be considered a breeder. Bred females sold as "pregnant" to the best of the breeder's knowledge and the result of pregnancy examinations will be announced from the stand. However, the seller does not guarantee that a pregnant female will deliver a live calf or carry the calf full term. Any female not pregnant when sold, or that upon reaching the age of 18 months should fail to conceive after having been bred regularly for four months by a bull known to be a proven breeder and treated by a competent veterinarian, should be reported in writing to the seller. The seller will then be granted the privilege of a further period of four months to prove the female a breeder on his/her premises before refunding the purchase price as full adjustment or make other settlement satisfactory to the purchaser.

Superovulation or flushing of a female after the sale negates any breeding warranty. Unless notice has been given to the sale manager prior to sale date and is noted in the catalog or announced from the auction stand that a female has been superovulated or flushed prior to sale date, the seller warrants that such is not the case.

**c) EMBRYOS:** Only Grade 1 embryos collected and processed by an embryo transfer business (ETB) certified by the American Embryo Transfer Association (AETA) will be sold. Sale manager will have a copy of the Certificate of Embryo Recovery and Certificate of Freezing (AETA Forms A and C) before and during any sale.

**d) CHOICE OF PREGNANCY:** Should an animal chosen from a specified flush fail to meet the breeding warranties, or should an animal of the sex specified by the buyer not result from a specified flush, the buyer and seller will take the following steps:

1. Seller will offer the choice of remaining animals from the specified flush, and/or
2. Seller will offer the choice of another flush already implanted or of a future flush. If the buyer accepts the choice of a future flush, unless otherwise agreed no interest will be charged to the buyer, but payment schedules will remain the same.
3. If neither of the above options are acceptable to the buyer, the seller will make full refund of all payments received.
4. The seller is not responsible for damage caused by foreign bodies after the animal is sold, inclusive of mummified calves, nor sickness apparent at sale time.

**SHIPPING:** Assistance will be given in shipping the animals after the sale. All costs, risks and responsibilities will be borne by the purchaser.

**ON-FARM SELECTIONS:** Buyers of "Choice" lots must make their on-farm selections by the time the youngest calf resulting reaches four months of age, unless other arrangements have been made with seller.

**HEALTH WARRANTY:** The seller will provide the purchaser an official health certificate to the buyer for each animal. The results of any future health test are not guaranteed.

**ACCIDENT:** The sale management, the consignors and the owner of the grounds will not be responsible in any case for the condition of the grounds or the behavior of the animals and disclaim any liability in the event of personal accident or property loss.

**ERRORS:** The material in this catalog has been carefully edited. If any errors are detected, they will be announced. Such announcements take precedence over the matter printed in this catalog.

# SEMEN SELLING

UNITS	BULL	REGISTRATION	STUD CODE	CONSIGNOR
2	BEAR-AYR DISTINCT KINGSIRE	8400031323881711	14AY00120	COULEE CREST
4 (SEXED)	PALMYRA BERKELY REAGAN	840003123620602	7AY111	COULEE CREST
20	MAPLE-DELL SUM TOTAL-ET	100397787		TIM BUSCH
5	HUNNINGTON FAMOUS	6182152		TIM BUSCH
2	DUO STAR GENTLEMAN-ET	106306758	200AY728	TIM BUSCH
13	MAPLE-DELL BURDET DEMPSEY-ET	65302787	14AY33	DAVID HANSON
3	BLACKADDAR B B KELLOGG	777850	70AY9976	DAVID HANSON
4 (SEXED)	PALMYRA TRI-STAR BURDETTE-ET	100419568	7AY00084	TYLER BOYER
4 (CONV)	PALMYRA TRI-STAR BURDETTE-ET	100419568	7AY00084	TYLER BOYER
5 (CONV)	BEAR-AYR DISTINCT KINGSIRE	8400031323881711	14AY00120	TYLER BOYER
2	PALMYRA TRI-STAR REALITY	100369452	200AY950	TYLER BOYER
1 (SEXED)	MAPLE-DELL BURDET DEMPSEY-ET	65302787	14AY33	TYLER BOYER
4 (SEXED)	CEDARCUT COLATA'S CHAMPION	100722079	7AY118	DAMIAN ULLMER
3	DUO STAR GENTLEMAN-ET	106306758	200AY728	DAMIAN ULLMER
5 (CONV)	PALMYRA BERKELY REAGAN	840003123620602	7AY111	DAMIAN ULLMER
20	DE LA PLAINE VICKING-ET	100419568	200AY778	GREGG BORCHARDT
5	PALMYRA LOCHINVAR REYNOLDS	840003205149285	9AY133	ELIZABETH FORSTING
5	DUNCAN MADMAX	100582934	7AY91	ELIZABETH FORSTING
2	GOOD-VUE-KP DYNAMIC	840003205086279	9AY130	ELIZABETH FORSTING
3 (CONV)	PALMYRA TRI-STAR BURDETTE-ET	100419568	7AY00084	KOLASKE, WILLIAM III & SARA
10	S&M-AYR MAJOR'S MILKMAN	100711820	525AY5	KOLASKE, WILLIAM III & SARA

## SEMEN TANK SELLING

**Rick & Julie Vomastic are donating a MVE sc 20/20 semen talk.  
Proceeds will benefit the 2026 National Ayrshire Convention Fund**

## INDEX

ARTHUR, MYRON . . . . .	5, 6, 48	PRIDE ROCK GENETICS. . . . .	32
BAUMANN. . . . .	23	R K GENETICS. . . . .	1, 30
BROWN, ELIZABETH. . . . .	26, 34	RAYMOND, AUSTIN . . . . .	21, 27
BROWN, MARK & BECKY . . . . .	25, 45	RAYMOND, DYLAN & AUSTIN. . . . .	20
BUSCH, TIM & KATIE . . . . .	E3, 8, 9, 18, 36, 40, 43, 53, 54, 57	RUSTIC CREEK GENETICS . . . . .	41
CHRISTOPH, DALE . . . . .	38	SANDELIER, DEAGEN & LIVIA . . . . .	29
COULEE CREST LLC. . . . .	44, 49	SCHMIDT, STEVE, PAULINE, REBECCA & EMILY . .	E2, 3, 17, 42
FAMILY AF-AYR FARM LLC . . . . .	31, 33	SCHNEIDER, STEVE, SARA, ADRIANNA & AUGUST . . . .	10, 12
FORSTING, ELIZABETH . . . . .	28	STRNAD, SANDY . . . . .	46
HABERMANN, TODD . . . . .	19	ULLMER, BOYER & SCHWITTAY . . . . .	E1
HANSON, MATTHEW. . . . .	P1	ULLMER, DAMIAN & KILEY . . . . .	13
HAUSER, ANDY & FAMILY. . . . .	16, 22	ULLMER, MACKENZIE. . . . .	7
HOLEWINSKI, HUNTER. . . . .	55	ULLMER, MACKENZIE & ALEXANDRA & EVA JASKOLSKI . . .	51
KELLY, DAN & REBECCA & EMILY SCHMIDT. . . . .	47	VALLOW HILL FARMS . . . . .	59
KOLASKE, WILLIAM III & SARAH & EMILY NOOYEN. . . . .	4	VOMASTIC, CHRISTOPHER . . . . .	37
LERUM & VOEGELI . . . . .	E5	VOMASTIC, RICHARD & JULIE. . . . .	15
MAIER, MICHAEL . . . . .	39, 50, 58	VOMASTIC, RICK & HUNTER HOLEWINSKI . . . . .	RAFFLE
MARGARITA PARTNERS . . . . .	2	WORDEN, NOAH & JACOB . . . . .	35
MILNES, BRYAN & THOMAS . . . . .	14, 56	WORDEN, JACOB . . . . .	24, 52
NELSON, LACEY . . . . .	E4	ZINKE, HANNAH. . . . .	11

2023 Wisconsin Spring Sale

**SEMEN SELLING**

CONSIGNED BY WENDELL LUNSFORD, STOCKPORT, IA (641) 919-4672

BULL	FULL CANES	PARTIAL CANES/UNITS	BULL	FULL CANES	PARTIAL CANES/UNITS
<b><u>CANISTER #1</u></b>			<b><u>CANISTER #4</u></b>		
AY353.....	2.....		138AY2345.....		7
138AY913.....	1.....	37	A33857 '90.....		7
138AY3447.....		2	A321820 '91.....		4
SAKIC.....		1	AY106.....		9
A318 1034.....	1.....		140AY14.....		4
A319 1120.....		8	16AY124.....		5
120AY1143.....		3	A337.....		14
73AY381.....		8	73AY90.....	1.....	7
1041.....	1.....	5	70AY40.....		1
AY34581009.....		5	AY0014.....		4
PROTOGY.....		1	A334.....		2
HI KICK.....		4 AMPS	A321.....		4
70AY9975.....		7	BENS ACE.....		11 AMPS
<b><u>CANISTER #2</u></b>			100JE0018.....		5
138AY3913.....	1.....		2785 GENERATORS JEWELER.....		5 AMPS
73AY162.....		5	<b><u>CANISTER #5</u></b>		
A337.....	1.....		138AY3913.....	9.....	35
200AY663.....		1	138AY2345.....	1.....	
AY339.....	1.....	23	21AY18.....		2
70AY90.....		1	47AY1001.....		17
70AY9945.....		8	<b><u>CANISTER #6</u></b>		
147AY8111.....		4	AY333.....		3
9AY32.....		1 AMP	70AY12.....		1
73AY333.....		2	GRETA BOY KAISER.....		9
AY41.....		9	73AY333.....		3
SENATOR.....		3	P&A GEORGE.....		13
AY350.....		6	108.....		4
14JE912.....		1	70AY12.....		1
<b><u>CANISTER #3</u></b>			43 COMMANDER STAR.....		1 AMP
76AY730.....	4.....	73			
A3181024.....		4			
70AY91.....		1			
73AY982.....		5			
70AY43.....		10			
73AY71.....		8			

**LUNSFORD SEMEN SELLING AS FOLLOWS:  
 FIRST BUYER'S CHOICE OUT OF THE TANK  
 SECOND BUYER'S CHOICE OUT OF THE TANK  
 THIRD BUYER'S CHOICE OUT OF THE TANK  
 REMAINING SEMEN SELLS AS ONE LOT WITH THE TANK - MODEL XC 34/18**



ONWORD LAZY M DISTINCT ARROW, EX-94 3E  
NUMEROUS ALL-AMERICAN ACCOLADES  
DAM OF LOT E1



ONWORD CALIMERO ADDY-ET, EX-93  
3X ALL-AMERICAN  
GREAT-GRANDDAM OF LOT E1



ARROW'S GENTLE ADDICATION  
RES JR ALL-AMERICAN SUMMER YEARLING, 2018  
MATERNAL SISTER OF LOT E1

**E1**

\$ \_\_\_\_\_

**EMBRYO PACKAGE  
BURDETTE X ARROW**

BURDETTE X ARROW MATING:  
99.42% AYRSHIRE

**SELLING 3 #1 IVF SEXED EMBRYOS**

**FOURTH DAM:**

**ONWORD BBBK ABIGAIL, EX-94 3E**

5-00 2 365 33937 3.8 1298 3.0 1027  
LIFE 1915 137563 3.8 5206 3.1 4262

1ST JR 3-YEAR-OLD - 2006 CENTRAL NATIONAL  
RES INT CHAMP - 2006 CENTRAL NATIONAL  
ALL-AMERICAN JR 3-YEAR-OLD - 2006

ULLMER, MACKENZIE & BOYER, TYLER  
& SCHWITZAY, MONICA  
W5314 TOWN HALL RD  
PESHTIGO WI 54157  
920-980-5722

**PALMYRA TRI-STAR BURDETTE-ET**

100419568  
PTA +2.94SCC +1.0PL -1.1DPR  
PTA +244M +5F +13P 99R  
PTA% -.02 +.03  
PTAT +1.00T 99R 12/22  
D/AV 19859M 4.0 786F 3.2 634P 8.6T

**ONWORD LAZY M DISTINCT ARROW**

98.84% AYRSHIRE 06/06/14 FEMALE  
100686964 98.84%  
8-06 94 3E P7 +495

NM\$ -135  
PTA  
PTA\$ -135CY 12/22  
PTAT +1.20T 43R 12/22  
CLASS ST9 SR9 BD8 DF9 RA4 RW9 LS7 FA4  
FU8 UH9 UW7 UC7 UD7 TP5 TL4 LR8

1ST SUMMER YEARLING - 2015 SOUTHERN NAT'L  
NOM SUMMER YRLG (TIE) - 2015 ALL-AMERICAN  
HM SUMMER YEARLING - 2015 JR ALL-AMERICAN  
2ND JR 2-YEAR-OLD - 2016 CENTRAL NAT'L JR  
HM JR 2-YEAR-OLD - 2016 ALL-AMERICAN  
JR 2-YEAR-OLD - 2016 JR ALL-AMERICAN  
2ND JR 3-YEAR-OLD - 2017 INTERNATIONAL  
1ST JR 3-YEAR-OLD - 2017 CENTRAL NAT'L JR  
INT CHAMPION - 2017 CENTRAL NATIONAL JR  
RES JR 3-YEAR-OLD - 2017 ALL-AMERICAN  
UNAN JR 3-YEAR-OLD - 2017 JR ALL-AMERICAN  
2ND 4-YEAR-OLD - 2018 CENTRAL NATIONAL JR  
3RD 4-YEAR-OLD - 2018 SOUTHERN NATIONAL  
NOM 4-YEAR-OLD - 2018 ALL-AMERICAN  
RES 4-YEAR-OLD - 2018 JR ALL-AMERICAN  
1ST 5-YEAR-OLD - 2019 SOUTHERN NATIONAL JR  
5-YEAR-OLD - 2019 JR ALL-AMERICAN  
3RD AGED COW - 2020 SOUTHERN NATIONAL JR  
NOM AGED COW - 2020 ALL-AMERICAN  
HM AGED COW - 2020 JR ALL-AMERICAN  
1st AGED COW - 2022 MIDWEST NATIONAL  
1ST AGED COW - 2022 MIDWEST NATIONAL JR  
RES SR CHAMPION - 2022 MIDWEST NATIONAL JR  
RES GRAND CHAMPION - 2022 MIDWEST NAT'L JR  
2ND AGED COW - 2022 CENTRAL NATIONAL JR

**PALMYRA TRI-STAR**

150440  
PTA +2.87SCC -1.8PL -0.5DPR  
PTA +34M +1F -1P 97R  
PTA% -.01  
PTAT 95R 12/22

**PALMYRA RENO BETHANY-ET**

100101191  
3-06 90 P9 +422  
GOLD % FAT % PRT  
1-11 2 365 26925 3.9 1038 3.1 847  
3-01 2 365 30930 3.6 1104 3.3 1006  
4-08 2 365 35780 3.8 1374 3.1 1123  
LIFE 1551 120700 3.7 4496 3.2 3855

**FAMILY-AF-AYR DISTINCTION**

100578700  
PTA +3.08SCC +1.5PL -0.2DPR  
PTA -152M -16F -4P 92R  
PTA% -.05  
PTAT +.90T 90R 12/22  
D/AV 20598M 3.8 792F 3.2 650P 8.7T

**ONWORD REALITY ANNIE-ET**

100631281 97.68%  
3-06 87 P7 +394  
GOLD % FAT % PRT  
2-00 2 307 19980 3.8 754 3.2 632  
3-00 2 356 21680 3.7 811 3.0 640

1ST SUMMER YEARLING - 2012 INTERNATIONAL  
SUMMER YEARLING - 2012 ALL-AMERICAN

**THIRD DAM:**

**ONWORD CALIMERO ADDY-ET, EX-93 2E**

2-02 2 365 26130 3.9 1015 3.2 826  
3-05 2 305 22010 3.7 819 3.1 677  
5-04 2 305 22070 4.0 884 3.1 691

WINTER CALF - 2008 ALL-AMERICAN  
JUNIOR CHAMPION - 2009 INTERNATIONAL  
UNAN WINTER YEARLING - 2009 ALL-AMERICAN  
RES INTERMEDIATE CHAMP - 2010 INTERNAT'L  
SR 2-YEAR-OLD - 2010 ALL-AMERICAN  
1ST - 2011 WDE INTERNATIONAL FUTURITY  
RES INTERMEDIATE CHAMP - 2011 INTERNAT'L  
RES SR 3-YEAR-OLD - 2011 ALL-AMERICAN  
ALL-WORLD 3-YEAR-OLD - 2011 ALL WORLD

2023 Wisconsin Spring Sale



MOY-AYR BURDETTE LIGHTNING-ET, EX-92 2E  
RESERVE JR ALL-AMERICAN SR 3-YEAR-OLD, 2021  
DAM OF LOT E2



MOY-AYR HAMMER LAVISH, EX-93 4E  
OVER 146,000M LIFETIME  
GRANDDAM OF LOT E2



MOY-AYR POKER LAVENDER-ET, EX-92 4E  
OVER 118,000M LIFETIME  
GREAT-GRANDDAM OF LOT E2

E2

\$ \_\_\_\_\_

**EMBRYO PACKAGE  
MUTUALLY AGREED  
UPON SIRE X  
LIGHTNING**

SELLING 4 #1 IVF EMBRYOS

TERMS: 35% DOWN, 65% PRIOR TO  
RELEASE OF EMBRYOS

**FIFTH DAM:**

**MOY-AYR STAR BONOPARTE LICORICE, EX-92**  
5X ALL-AMERICAN  
GRAND CHAMPION, 2004 WORLD DAIRY EXPO

**SIXTH DAM:**

**MOY-AYR STAR KELLY'S LAUREN, EX-90**  
3X ALL-AMERICAN  
2X RES ALL-AMERICAN  
2X WDE TOTAL PERFORMANCE WINNER

SCHMIDT, STEVE, PAULINE,  
REBECCA & EMILY  
W7864 TERRITORIAL RD  
DELEVAN WI 53115  
262-215-2235

**MOY-AYR BURDETTE LIGHTNING-ET**

98.84% AYRSHIRE 09/13/17 FEMALE  
100738933 98.84%

NM\$	-33	5-01	92	2E	P-	+420
PTA	+3.09SCC	-0.5PL	-0.7DPR			
PTA	-162M	+4F	+2P			59R
PTA\$	-33CY					12/22
PTA%		+0.06	+0.04			
PTAT	+0.70T					51R 12/22
PPA	-861M	-32F	-5P			

CLASS	ST8	SR6	BD9	DF8	RA5	RW8	LS6	FA6
	FU9	UH8	UW7	UC8	UD6	TP5	TL5	LR7
GOLD						FAT	%	PRT
2-06	2	305	17970	4.1	738	3.2	584	
		350	20250	4.3	868	3.3	675	
3-07	2	305	19000	4.1	777	3.2	617	
		365	21700	4.1	889	3.3	707	
4-03	2	231	13367	3.7	490	3.2	431	
			PROJ					

NOM FALL YEARLING - 2019 JR ALL-AMERICAN  
NOM SR 2-YEAR-OLD - 2020 ALL-AMERICAN  
RES SR 2-YEAR-OLD - 2020 JR ALL-AMERICAN  
2ND SR 3-YEAR-OLD - 2021 CENTRAL NAT'L JR  
RES INT CHAMPION - 2021 CENTRAL NAT'L JR  
1ST SR 3-YEAR-OLD - 2021 SOUTHERN NAT'L JR  
RES INT CHAMPION - 2021 SOUTHERN NAT'L JR  
RES GRAND CHAMPION - 2021 SOUTHERN  
NATIONAL JR  
RES SR 3-YEAR-OLD - 2021 JR ALL-AMERICAN

**FOURTH DAM:**

**MOY-AYR STAR LADY-LUCK, EX-91 3E**

4-06	2	365	25830	4.1	1049	3.1	794
LIFE	2547	134648	3.9	5288	3.0	4053	

NOM ALL-AMERICAN 4-YEAR-OLD - 2006

**PALMYRA TRI-STAR BURDETTE-ET**

100419568

PTA	+2.94SCC	+1.0PL	-1.1DPR			
PTA	+244M	+5F	+13P			99R
PTA%		-0.02	+0.03			
PTAT	+1.00T					99R 12/22
D/AV	19859M	4.0	786F	3.2	634P	8.6T

**MOY-AYR HAMMER LAVISH**

100651856 97.68%

			9-01	93	4E	P-	+328
GOLD			%	FAT	%	PRT	
2-00	2	283	12470	3.7	464	3.0	374
		305	13270	3.7	494	3.0	399
		365	15760	3.8	596	3.1	483
3-09	2	305	19340	4.1	792	3.0	583
		365	21810	4.0	877	3.1	668
5-00	2	305	19280	3.6	701	3.0	585
		310	19490	3.6	710	3.0	592
5-11	2	305	15570	3.7	571	3.1	479
		365	17130	3.7	626	3.1	539
7-01	2	305	20450	4.2	854	2.9	589
		365	23020	4.1	941	3.0	681
7-02	2	305	19540	3.9	769	2.9	570
8-08	2	305	21840	3.6	785	2.8	614
		365	25130	3.5	890	2.9	719
LIFE	2571	146440	3.8	5589	3.0	4411	

**THIRD DAM:**

**MOY-AYR POKER LAVENDER-ET, EX-92 4E**

GOLD			%	FAT	%	PRT	
DHI							
3-05	2	300	14310	3.9	559	3.3	473
4-05	2	305	18020	4.1	740	3.2	572
5-06	2	365	21200	4.5	956	3.3	703
7-00	2	365	24940	4.3	1067	3.1	774
8-02	2	305	16350	4.3	703	3.3	540
LIFE	2254	118230	4.3	5036	3.3	3866	

2ND 100,000 LB COW - 2017 INTERNATIONAL  
NOM 100,000 LB COW - 2017 ALL-AMERICAN



**GRAND-VIEW CALIMERO DEA-ET, EX-91 3E**  
9-05 332D 21,800M 4.3% 931F 3.3% 728P  
DAM OF LOT E3



**GRAND-VIEW BBBK DREAMER**  
EX-94 5E  
147,270M 4.1% 6059F 3.4% 5025P LIFETIME  
GRANDDAM OF LOT E3

**E3**

\$ \_\_\_\_\_

**EMBRYO PACKAGE  
WILLOW OR VICKING  
X DEA**

WILLOW X DEA MATING:  
96.675% AYRSHIRE

VICKING X DEA MATING:  
97.685% AYRSHIRE

**SELLING 3 #1 REVERSE SORTED IVF EMBRYOS**

TIMOTHY H. & KATIE BUSCH  
N6470 HWY C  
CECIL WI 54111  
920-609-7476

**HEYDALE WHITE WILLOW**

6182337C 97.98%  
PTAT -.10T 34R

**GRAND-VIEW CALIMERO DEA-ET**

95.37% AYRSHIRE 03/17/11 FEMALE  
100615777 95.37%  
8-09 91 3E P7 +394

NM\$	-219								
PTA	+3.09SCC	-0.3PL	-0.7DPR						
PTA	-678M	-15F	-17P	71R					
PTA\$	-219CY							12/22	
PTA%		+0.07	+0.02						
PTAT	+1.00T			73R	12/22				
PPA	-1562M	-24F	-28P						
CLASS	ST8 SR6 BD7 DF6 RA4 RW6 LS4 FA6								
	FU5 UH6 UW4 UC7 UD7 TP7 TL3 LR7								
GOLD		%	FAT	%	PRT				
2-00	2 305	18970	4.0	753	3.2	609			
	365	21740	4.0	873	3.2	704			
3-03	2 286	17170	3.9	673	3.3	570			
	305	17860	3.9	701	3.3	596			
	365	19770	3.9	777	3.3	661			
5-05	2 256	13540	4.4	596	3.6	481			
	299	14750	4.4	645	3.6	524			
6-09	2 305	19420	3.8	747	3.2	615			
	341	20280	3.9	787	3.2	647			
8-03	2 275	17090	4.4	747	3.4	573			
9-05	2 305	20660	4.3	882	3.3	690			
	332	21800	4.3	931	3.3	728			
LIFE	2042	117280	4.1	4839	3.3	3902			

3RD SPRING YEARLING - 2012 INTERNATIONAL  
HM SPRING YEARLING - 2012 ALL-AMERICAN  
2ND JR 2-YEAR-OLD - 2013 INTERNATIONAL  
RES JR 2-YEAR-OLD (TIE) - 2013 ALL-AMERICAN  
1ST - 2014 WDE INTERNAT'L FUTURITY  
1ST JR 3-YEAR-OLD - 2014 INTERNATIONAL  
JR 3-YEAR-OLD - 2014 ALL-AMERICAN

**DE LA PLAINE VICKING-ET**

107961868C  
PTA +2.54SCC +1.7PL -0.1DPR  
PTA -1088M +5F -10P 93R  
PTA% +.27 +.14  
PTAT +.70T 92R 12/22  
D/AV 19294M 4.2 814F 3.3 642P 8.6T

**MARGOT CALIMERO**

10310847C 90.75%  
PTA +3.12SCC -2.6PL +0.1DPR  
PTA -582M -6F -11P 97R  
PTA% +.09 +.04  
PTAT +.30T 96R 12/22  
D/AV 19428M 4.0 780F 3.2 621P 8.6T

**GRAND-VIEW BBBK DREAMER**

100463697	11-06	94	5E	P5	+320
GOLD		%	FAT	%	PRT
2-06	2 305	14610	4.4	646	3.3 489
	334	15770	4.5	702	3.4 531
3-06	2 305	16510	3.6	598	3.3 541
	364	17560	3.6	640	3.3 581
4-09	2 305	21150	4.5	958	3.3 695
	365	24310	4.4	1059	3.3 807
6-08	2 305	20170	4.1	835	3.2 650
	365	23650	4.1	964	3.3 774
8-08	2 305	21900	3.5	769	3.3 715
	365	26050	3.6	948	3.3 856
10-09	2 305	13910	4.6	637	3.7 510
LIFE	2750	147270	4.1	6059	3.4 5025

3RD FALL YEARLING - 2008 CENTRAL NATIONAL  
HM FALL YEARLING - 2008 ALL-AMERICAN  
1ST - 2010 WDE INTERNATIONAL FUTURITY  
NOM AGED COW - 2015 ALL-AMERICAN  
NOM 100,000 LB COW - 2016 ALL-AMERICAN

**THIRD DAM:**

**GRAND-VIEW CORNELIUS DRAMA, EX-91**

2-03	2 312	16510	4.1	680	3.2 521
3-03	2 268	13910	4.0	554	3.2 447
4-03	2 305	17950	4.0	715	3.2 570
5-06	2 314	21560	4.0	856	3.1 674
6-05	2 279	21450	4.0	857	3.0 654



2023 Wisconsin Spring Sale



**FOXXI-MEADOWS BURDETTE LAVA - NOW EX-94!**  
 4-09 305D 27,310M 4.2% 1135F 3.0% 832P  
 DAM OF LOT E4

**E4**

\$ \_\_\_\_\_

**EMBRYO PACKAGE  
 REYNOLDS X LAVA**

REYNOLDS X LAVA MATING:  
 93.75% AYRSHIRE

**SELLING 3 #1 IVF SEXED SEMEN EMBRYOS**

**PALMYRA LOCHINVAR REYNOLDS-ET**

840003205149285  
 PTA +3.07SCC +1.3PL -1.3DPR  
 PTA +956M +24F +12P 53R  
 PTA% - .07 - .09  
 PTAT +.70T 49R 12/22

**FOXXI-MEADOWS BURDETTE LAVA**

87.50% AYRSHIRE 11/05/15 FEMALE  
 100707753 87.50%  
 NOW EX-94! P7 +457  
 NM\$ +254  
 PTA +2.82SCC +2.0PL +0.9DPR  
 PTA +372M +18F +15P 47R  
 PTA\$ +254CY 12/22  
 PTA% +.02 +.02  
 PTAT +.40T 33R 12/22  
 PPA +4584M +181F +135P  
 CLASS ST7 SR6 BD9 DF7 RA5 RW4 LS5 FA7  
 FU9 UH9 UW7 UC8 UD6 TP6 TL4 LR8  
 DHI % FAT % PRT  
 2-08 2 268 14690 4.4 652 3.2 468  
 3-07 2 305 21710 3.8 831 3.1 678  
 365 24160 3.9 932 3.1 760  
 4-09 2 305 27310 4.2 1135 3.0 832

3RD SR 2-YEAR-OLD - 2018 CENTRAL NAT'L JR  
 NOM SR 2-YEAR-OLD - 2018 ALL-AMERICAN  
 HM SR 2-YEAR-OLD - 2018 JR ALL-AMERICAN  
 3RD SR 3-YEAR-OLD - 2019 CENTRAL NAT'L JR  
 HM SR 3-YEAR-OLD - 2019 JR ALL-AMERICAN  
 NOM 4-YEAR-OLD - 2020 JR ALL-AMERICAN  
 1ST 5-YEAR-OLD - 2021 CENTRAL NATIONAL JR  
 NOM 5-YEAR-OLD - 2021 ALL-AMERICAN  
 5-YEAR-OLD - 2021 JR ALL-AMERICAN  
 1ST 6-YEAR-OLD - 2022 INTERNATIONAL  
 AGED COW - 2022 ALL-AMERICAN

**LIBBY'S LOCHINVAR**

100543021  
 PTA +2.99SCC +0.4PL -1.6DPR  
 PTA +967M -2F +10P 96R  
 PTA% -.20 -.10  
 PTAT +.70T 95R 12/22

**PALMYRA BERKELY P RUTH-ET**

72394521  
 5-06 94 2E P9 +526  
 GOLD % FAT % PRT  
 2-00 2 264 18270 4.5 814 3.1 565  
 2-10 2 305 25260 4.7 1196 3.1 789  
 320 26340 4.7 1239 3.1 825  
 3-10 2 305 30440 3.8 1171 3.0 912  
 323 32060 3.9 1256 3.0 960  
 4-10 2 305 27690 4.2 1155 3.1 860  
 328 29420 4.1 1218 3.1 916  
 LIFE 1405 117140 4.3 5058 3.1 3662

**PALMYRA TRI-STAR BURDETTE-ET**

100419568  
 PTA +2.94SCC +1.0PL -1.1DPR  
 PTA +244M +5F +13P 99R  
 PTA% -.02 +.03  
 PTAT +1.00T 99R 12/22  
 D/AV 19859M 4.0 786F 3.2 634P 8.6T

**FOXXI-MEADOWS AVENGER HONDA**

53740592 75.00%  
 DHI % FAT % PRT  
 4-00 2 283 16650 3.7 624 3.0 499

LACEY NELSON  
 1954 SW 168 ST  
 ELLENDALE MN 56026  
 507-390-1904 TRUDY



ARTHURACRES LOCHINVAR AMERETTO-ET, VG-85  
DAM OF LOT E5

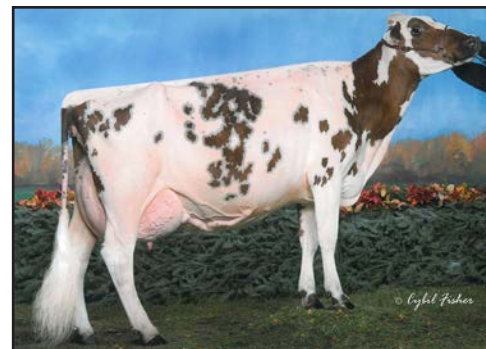

EDGEBROOK SPECIAL K ALAMODE, EX-94 2E  
4-08 359D 34,300M 5.5% 1871F 2.9% 984P  
GRANDDAM OF LOT E5

**E5**

\$ \_\_\_\_\_

**EMBRYO PACKAGE  
STRYKER X AMERETTO**

STRYKER X AMERETTO MATING:  
PUREBRED AYRSHIRE

SELLING 4 #1 SEXED SEMEN EMBRYOS

**HALLS-V-LANE REAGAN STRYKER**

840003206955363  
PTA +2.90SCC +0.2PL -1.7DPR  
PTA -1M +9F +2P 48R  
PTA% +.05 +.01  
PTAT +.60T 46R 12/22

**ARTHURACRES LOCHINVAR AMERETTO-ET**

PUREBRED AYRSHIRE 12/14/17 FEMALE  
840003146571549

2-08 85 P- +389  
NM\$ -41  
PTA +3.00SCC +1.5PL +0.7DPR  
PTA +339M -10F -5P 49R  
PTA\$ -41CY 12/22  
PTA% -.12 -.08  
PTAT +.30T 37R 12/22  
PPA +725M -27F -16P  
CLASS ST6 SR3 BD7 DF5 RA4 RW5 LS3 FA9  
FU7 UH6 UW5 UC7 UD9 TP6 TL5 LR5  
GOLD % FAT % PRT  
2-02 2 305 15170 4.1 620 3.1 469  
365 17230 4.3 743 3.3 562  
3-06 2 305 15100 3.4 519 2.9 432  
322 15520 3.5 537 2.9 446

**PALMYRA BERKELY REAGAN-ET**

840003123620602  
PTA +3.17SCC -2.4PL -3.4DPR  
PTA -85M +6F +3P 98R  
PTA% +.05 +.03  
PTAT +.50T 96R 12/22  
D/AV 19862M 4.1 812F 3.2 638P 8.5T

**MOWRY'S BURDETTE SUMMER**

100627093 9-01 94 4E P9 +444  
GOLD % FAT % PRT  
1-11 2 303 11910 4.7 562 2.9 348  
2-11 2 301 18990 4.1 774 2.9 556  
3-10 2 365 33300 3.9 1311 3.1 1041  
7-00 2 305 22760 4.6 1036 3.2 718  
8-04 2 365 35730 4.3 1545 3.0 1085  
9-08 2 365 31790 4.6 1459 3.0 940  
LIFE 2507 165050 4.3 7118 3.1 5038

**LIBBY'S LOCHINVAR**

100543021  
PTA +2.99SCC +0.4PL -1.6DPR  
PTA +967M -2F +10P 96R  
PTA% -.20 -.10  
PTAT +.70T 95R 12/22  
D/AV 20241M 3.8 772F 3.1 620P 8.5T

**EDGEBROOK SPECIAL K ALAMODE**

100405147 5-02 94 2E P6 +355  
GOLD % FAT % PRT  
2-06 2 305 15830 4.1 643 3.1 498  
318 16280 4.1 663 3.2 514  
3-07 2 305 21600 4.1 875 2.9 619  
338 22720 4.1 928 2.9 657  
4-08 2 305 31900 5.5 1757 2.8 886  
359 34300 5.5 1871 2.9 984

1ST SR 3-YEAR-OLD - 2008 CENTRAL NATIONAL  
RESERVE INT CHAMP - 2008 CENTRAL NATIONAL  
UNAN SR 3-YEAR-OLD - 2008 ALL-AMERICAN  
1ST 4-YEAR-OLD - 2009 INTERNATIONAL  
SENIOR CHAMPION - 2009 INTERNATIONAL  
RESERVE GRAND CHAMPION - 2009 INTERNAT'L  
4-YEAR-OLD - 2009 ALL-AMERICAN

**THIRD DAM:  
ROYAL FLUSH MAG'S ANDIE, EX-91**

ANN LERUM & TAMMY VOEGELI  
W5816 HWY 60  
ARLINGTON WI 53911  
608-692-1630

2023 Wisconsin Spring Sale



**GOOD-VUE RIGGINS BETHANY-ET, EX-93 2E**  
 5-07 315D 20,130M 4.0% 801F 3.3% 660P  
 DAM OF LOT P1



**GOOD-VUE RANEY BETHANY-ET, EX-90**  
 3-02 361D 26,790M 4.0% 1072F 3.0% 806P  
 MATERNAL SISTER TO DAM OF LOT P1

**P1**

\$ \_\_\_\_\_

**PICK OF FLUSH  
 REMSBERG X  
 BETHANY**

**PICK OF 6 SUMMER 2023 CALVES**

TERMS: 35% DOWN, 65% AT PICK.

PICK BY OCTOBER 2023

REMSBERG X BETHANY MATING:  
 95% AYRSHIRE

**PALMYRA POWER REMSBERG**

840003135447744 90.00%  
 PTA +2.85SCC -0.3PL +0.7DPR  
 PTA +141M +6F -3P 79R  
 PTA% -0.04  
 PTAT 68R 12/22  
 D/AV 20903M 4.0 840F 3.1 648P 8.3T

**GOOD-VUE RIGGINS BETHANY-ET**

PUREBRED AYRSHIRE 10/01/15 FEMALE  
 840003129702656 5-09 93 2E P- +426

NM\$ +91  
 PTA +3.23SCC +1.2PL +0.1DPR  
 PTA -65M +6F +1P 63R  
 PTA\$ +91CY 12/22  
 PTA% +.04 +.02  
 PTAT +.90T 65R 12/22  
 PPA -2208M -67F -57P  
 CLASS ST7 SR8 BD9 DF8 RA6 RW8 LS6 FA7  
 FU9 UH8 UW9 UC8 UD6 TP6 TL4 LR7  
 GOLD % FAT % PRT  
 2-02 3 305 15880 4.1 650 3.4 546  
 365 18140 4.3 771 3.5 639  
 3-05 3 281 15940 4.1 656 3.2 504  
 4-05 3 335 19630 4.2 820 3.3 656  
 5-07 3 305 19730 3.9 779 3.3 643  
 315 20130 4.0 801 3.3 660

**DAM'S MATERNAL SISTER:**

**GOOD-VUE RANEY BETHANY-ET, EX-90**  
 3-02 2 361 26790 4.0 1072 3.0 806  
 4-03 2 363 23550 4.1 958 3.1 736

**ANMAR PETER POWER-ET**

64394151 80.00%  
 PTA +2.87SCC +0.2PL +1.7DPR  
 PTA -76M +16F +7P 96R  
 PTA% +.10 +.05  
 PTAT -.30T 90R 12/22  
 D/AV 20441M 4.1 837F 3.2 658P 8.4T

**PALMYRA BERKELY P RUTH-ET**

72394521 5-06 94 2E P9 +526  
 GOLD % FAT % PRT  
 2-00 2 264 18270 4.5 814 3.1 565  
 2-10 2 320 26340 4.7 1239 3.1 825  
 3-10 2 323 32060 3.9 1256 3.0 960  
 4-10 2 328 29420 4.1 1218 3.1 916  
 LIFE 1405 117140 4.3 5058 3.1 3662

**PALMYRA POKER RIGGINS-ET**

65459499  
 PTA +3.38SCC +2.2PL +1.1DPR  
 PTA -29M +12F 96R  
 PTA% +.07  
 PTAT 93R 12/22  
 D/AV 18747M 4.0 748F 3.1 587P 8.5T

**PALMYRA TRI-STAR BETHANY-ET**

65000847 6-05 91 P9 +429  
 GOLD % FAT % PRT  
 2-01 2 365 18360 3.8 697 3.2 588  
 3-05 2 365 22880 3.6 814 3.3 762  
 4-10 2 335 21230 3.3 704 3.1 649  
 5-11 2 364 25050 3.4 853 3.1 768  
 7-01 2 231 17250 3.5 598 3.0 520  
 LIFE 1811 110930 3.6 3944 3.2 3527

**THIRD DAM:**

**PALMYRA RENO BETHANY-ET, EX-90**  
 3-01 2 365 30930 3.6 1104 3.3 1006  
 4-08 2 365 35780 3.8 1374 3.1 1123  
 LIFE 1551 120700 3.7 4496 3.2 3855

2ND JR 2-YEAR-OLD - 2001 SOUTHERN NATIONAL  
 2ND JR 2-YEAR-OLD - 2001 SOUTHERN NAT'L JR  
 HM JR 2-YEAR-OLD - 2001 ALL-AMERICAN  
 JR 2-YEAR-OLD - 2001 JR ALL-AMERICAN  
 2ND JR 3-YEAR-OLD - 2002 SOUTHERN NATIONAL  
 3RD JR 3-YEAR-OLD - 2002 SOUTHERN NAT'L JR

MATTHEW HANSON  
 35400 ST. HWY 1 NE  
 GOODRIDGE MN 56725  
 218-668-1839



MARILIE GENTLEMAN KARMINA, EX-94  
 GRAND CHAMPION, 2022 WORLD DAIRY EXPO  
 UNAN ALL-AMERICAN AGED COW, 2021  
 8-02 365D 43,200M 3.6% 1573F 2.9% 1263P  
 DAM OF LOT 1

1

Sr. 2-Year-Old

\$ \_\_\_\_\_

**ELITE-HP BURDETTE  
 KARAT-ET**

99.42% AYRSHIRE 09/01/20 FEMALE  
 840003205758110 99.42%  
 P6 +424

SELLING FRESH

**PALMYRA TRI-STAR BURDETTE-ET**

100419568  
 PTA +2.94SCC +1.0PL -1.1DPR  
 PTA +244M +5F +13P 99R  
 PTA% -0.2 +.03  
 PTAT +1.00T 99R 12/22  
 D/AV 19859M 4.0 786F 3.2 634P 8.6T

**MARILIE GENTLEMAN KARMINA**

100722088 98.84%  
 5-11 94 P9 +401  
 GOLD % FAT % PRT  
 3-03 2 305 25820 3.4 879 2.9 756  
 365 29340 3.4 1007 3.0 873  
 4-05 2 291 25200 3.3 843 2.9 736  
 5-05 2 305 26610 3.5 921 3.0 793  
 340 28630 3.5 999 3.0 857  
 6-08 2 305 32430 3.6 1165 2.9 937  
 365 36860 3.6 1334 2.9 1068  
 8-02 2 305 35880 3.6 1302 2.9 1041  
 365 43200 3.6 1573 2.9 1263  
 LIFE 1912 177270 3.6 6316 3.0 5244

2ND SR 3-YEAR-OLD - 2016 INTERNATIONAL  
 RES SR 3-YEAR-OLD - 2016 ALL-AMERICAN  
 1ST 4-YEAR-OLD - 2017 INTERNATIONAL  
 UNAN 4-YEAR-OLD - 2017 ALL-AMERICAN  
 1ST 5-YEAR-OLD - 2018 INTERNATIONAL  
 RES SENIOR CHAMPION - 2018 INTERNATIONAL  
 RES GRAND CHAMPION - 2018 INTERNATIONAL  
 UNAN 5-YEAR-OLD - 2018 ALL-AMERICAN  
 1ST 100,000 LB COW - 2019 INTERNATIONAL  
 RES SENIOR CHAMPION - 2019 INTERNATIONAL  
 RESERVE GRAND CHAMPION - 2019 INTERNATIONAL  
 1ST AGED COW - 2019 SOUTHERN NATIONAL  
 RES SR CHAMPION - 2019 SOUTHERN NATIONAL  
 100,000 LB COW - 2019 ALL-AMERICAN  
 RES AGED COW - 2019 ALL-AMERICAN  
 HM AGED COW - 2020 ALL-AMERICAN  
 1ST AGED COW - 2021 INTERNATIONAL  
 SENIOR CHAMPION - 2021 INTERNATIONAL  
 GRAND CHAMPION - 2021 INTERNATIONAL  
 UNAN AGED COW - 2021 ALL-AMERICAN

R K GENETICS  
 C/O KENNA KIRSNIS  
 W6118 DURST ROAD  
 NEW GLARUS WI 53574  
 608-220-2781

**PALMYRA TRI-STAR**

150440  
 PTA +2.87SCC -1.8PL -0.5DPR  
 PTA +34M +1F -1P 97R  
 PTA% -0.1  
 PTAT 95R 12/22

**PALMYRA RENO BETHANY-ET**

100101191  
 3-06 90 P9 +422  
 GOLD % FAT % PRT  
 1-11 2 305 22700 3.8 867 3.1 701  
 365 26925 3.9 1038 3.1 847  
 3-01 2 305 26910 3.6 959 3.3 875  
 365 30930 3.6 1104 3.3 1006  
 4-08 2 305 31920 3.9 1233 3.1 982  
 365 35780 3.8 1374 3.1 1123  
 LIFE 1551 120700 3.7 4496 3.2 3855

**DUO STAR GENTLEMAN-ET**

106306758C 97.68%  
 PTA +3.12SCC -2.3PL -0.1DPR  
 PTA -780M -18F -27P 94R  
 PTA% +.07 -.01  
 PTAT +.60T 93R 12/22

**MARILIE POKER KARMA**

106660271C

**THIRD DAM:**

**DUO STAR AMOUR-ET**

103638586C 95.37%  
 DHI % FAT % PRT  
 2-01 2 350 24709 4.3 1058 3.3 818  
 3-04 2 365 27571 3.8 1058 3.2 895  
 4-09 2 365 31689 3.7 1173 3.3 1056  
 6-07 2 365 31079 3.5 1089 3.2 999  
 LIFE 1686 123634 3.8 4751 3.3 4089

**FOURTH DAM:**

**MARILIE CONN KIBBA**

102959014C VG-85 CAN  
 4-04 2 324 25296 4.0 1021 3.2 802

2023 Wisconsin Spring Sale

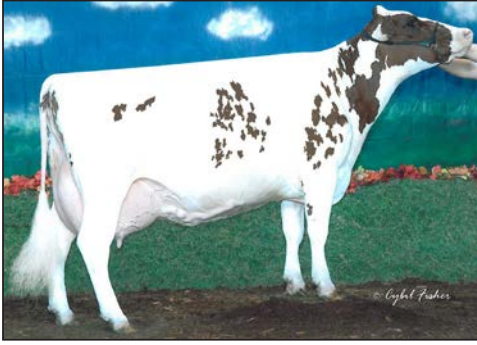

VALEVUE BBK MINERVA, EX-96 2E

LIFETIME:

2478D 219,766M 5.0% 10,924F 3.3% 7,296P  
 5X ALL-AMERICAN  
 3X CENTRAL NATIONAL SHOW GRAND  
 CHAMPION AT WDE  
 FOURTH DAM OF LOT 2



MISS MALIBU MIMOSA, EX-93

RES ALL-AMERICAN 4-YEAR-OLD, 2022  
 MATERNAL SISTER OF LOT 2



OLD-BANKSTON JC MALIBU-ET, EX-94 2E

4-07 291D 20,990M 4.0% 836F 3.0% 637P  
 DAM OF LOT 2

2

Winter Yearling

\$ \_\_\_\_\_

MISS MALIBU MARGARITA-ET

97.45% AYRSHIRE 12/10/21 FEMALE  
 840003242025848 97.45%  
 P7 +436

NM\$	-45			
PTA	+2.95SCC	-1.5PL	-3.1DPR	
PTA	+63M	+11F	+9P	46R
PTA\$	-45CY			12/22
PTA%		+ .04		
PTAT	+ .60T		43R	12/22

MATERNAL SISTER:

MISS MALIBU MIMOSA, EX-93

2-02	2	314	21370	4.5	964	3.2	681
3-03	2	314	20940	5.1	1078	2.9	615

UNAN SPRING CALF - 2018 ALL-AMERICAN  
 RES INT CHAMPION - 2021 INTERNATIONAL  
 RES JR 3-YEAR-OLD - 2021 ALL-AMERICAN  
 RESERVE SR CHAMPION - 2022 MIDWEST NAT'L  
 RESERVE GRAND CHAMPION - 2022 MIDWEST NAT'L  
 RES 4-YR-OLD - 2022 ALL-AMERICAN

FRITZY & ELSIE BERLIN & ULLOM  
 PHILIP TAYLOR  
 5398 COUNTY HWY A  
 BLOOMER WI 54724

CEDARCUT COLATA'S CHAMPION

100722079					94.90%
PTA	+2.93SCC	-1.5PL	-2.9DPR		
PTA	+282M	+8F	+14P	83R	
PTA%		-.02	+ .03		
PTAT	+ .90T		76R	12/22	
D/AV	19893M	3.9	767F	3.2	639P 8.5T

OLD-BANKSTON JC MALIBU-ET

72916635					
	6-11	94	2E	P7	+429
DHI	%	FAT	%	PRT	
2-07	2	291	17180	4.4	752 3.2 544
3-07	2	283	20940	3.9	817 3.0 628
4-07	2	291	20990	4.0	836 3.0 637
6-10	2	267	19790	4.7	925 2.9 574

3RD SUMMER YEARLING - 2015 INTERNATIONAL  
 2ND SUMMER YEARLING - 2015 SOUTHERN NAT'L  
 RES SUMMER YEARLING - 2015 ALL-AMERICAN

FOURTH DAM:

VALEVUE BBK MINERVA, EX-96 2E

4-01	2	365	35301	4.7	1653	3.4	1191
5-08	2	365	38236	5.7	2162	3.2	1216
LIFE	2478	219766	5.0	10924	3.3	7296	

ALL-AMERICAN SUMMER YEARLING - 2003  
 UNAN ALL-AMERICAN JR 2-YEAR-OLD - 2004  
 GRAND CHAMPION - 2005 CENTRAL NATIONAL  
 ALL-AMERICAN JR 3-YEAR-OLD - 2005  
 GRAND CHAMPION - 2006 CENTRAL NATIONAL  
 UNAN ALL-AMERICAN 4-YEAR-OLD - 2006  
 HM ALL-AMERICAN 5-YEAR-OLD - 2007  
 SENIOR CHAMPION - 2008 CENTRAL NATIONAL  
 GRAND CHAMPION - 2008 CENTRAL NATIONAL  
 ALL-AMERICAN AGED COW - 2008  
 NOM ALL-AMERICAN AGED COW - 2009

NEXUS DREAMER

103734662C					89.81%
PTA	+3.24SCC	-4.0PL	-4.0DPR		
PTA	-269M	+4F	-7P	96R	
PTA%		+ .08	+ .01		
PTAT	+ .30T		96R	12/22	

CEDARCUT BURDETTE CLOVE COLATA

100634136					
	7-08	94	3E	P9	+490
DHI	%	FAT	%	PRT	
2-07	2	299	21946	4.3	951 3.4 750
3-06	2	305	32986	4.1	1363 3.3 1080
			308	33242	4.1 1376 3.3 1089
4-06	2	305	32210	3.4	1090 3.2 1041
			318	33103	3.4 1119 3.2 1072
5-06	2	305	32930	3.6	1180 3.0 1000
LIFE	1477	141528	3.8	5433	3.3 4615

FOREVER SCHOON PREDATOR-ET

11119921C					
PTA	+3.00SCC	-1.7PL	-1.8DPR		
PTA	+106M	+4F		96R	
PTA%			-.02		
PTAT	+ .30T		95R	12/22	

STILLMORE-LEXY MIDORI-ET

100556021					
	3-11	92		P8	+451
DHI	%	FAT	%	PRT	
3-11	2	305	19500	4.8	945 3.2 620
			321	20310	4.8 978 3.2 647

1ST SR 3-YEAR-OLD - 2012 INTERNATIONAL  
 (TIE) SR 3-YEAR-OLD - 2012 ALL-AMERICAN



MOY-AYR BERKELY LADYBUG, VG-87  
JR ALL-AMERICAN JR 2-YEAR-OLD, 2022  
DAM OF LOT 3



MOY-AYR BURDETTE LIGHTNING-ET  
EX-92 2E  
RES JR ALL-AMERICAN SR 3-YEAR-OLD, 2021  
GRANDDAM OF LOT 3



MOY-AYR HAMMER LAVISH, EX-93 3E  
OVER 121,000M LIFETIME  
GREAT-GRANDDAM OF LOT 3

3

Summer Yearling

\$ \_\_\_\_\_

**MOY-AYR TOTAL LUCKY LADY**

99.71% AYRSHIRE 06/13/22 FEMALE  
840003146389503 P- +380

**MAPLE-DELL SUM TOTAL-ET**

100397787  
PTA +3.10SCC -0.8DPR  
PTA -713M -31F -18P 83R  
PTA% -.01 +.03  
PTAT +.20T 79R 12/22  
D/AV 19391M 3.8 733F 3.1 601P 8.5T

**MOY-AYR BERKELY LADYBUG**

840003146389515 VG-87  
2-02 2 272 13612 4.1 556 3.0 415  
PROJ 15104 617 473

1ST JR 2-YEAR-OLD - 2022 CENTRAL NATIONAL JR  
2ND JR 2-YEAR-OLD - 2022 SOUTHERN NATIONAL  
1ST JR 2-YEAR-OLD - 2022 SOUTHERN NAT'L JR  
JR ALL-AMERICAN JR 2-YR-OLD - 2022  
NOM ALL-AMERICAN JR 2-YEAR-OLD - 2022

**SIXTH DAM:**

**MOY-AYR STAR BONOPARTE LICORICE, EX-92**  
5X ALL-AMERICAN  
GRAND CHAMPION, 2004 WORLD DAIRY EXPO

**SEVENTH DAM:**

**MOY-AYR STAR KELLY'S LAUREN, EX-90**  
3X ALL-AMERICAN  
2X RES ALL-AMERICAN  
2X WDE TOTAL PERFORMANCE WINNER

SCHMIDT, STEVE, PAULINE,  
REBECCA & EMILY  
W7864 TERRITORIAL RD  
DELEVAN WI 53115  
262-215-2235

**FOURTH DAM:**

**MOY-AYR POKER LAVENDER-ET, EX-92 4E**  
7-00 2 365 24940 4.3 1067 3.1 774  
LIFE 2254 118230 4.3 5036 3.3 3866

NOM ALL-AMERICAN 100,000 LB COW - 2017

**FIFTH DAM:**

**MOY-AYR STAR LADY-LUCK, EX-91 3E**  
4-06 2 365 25830 4.1 1049 3.1 794  
LIFE 2547 134648 3.9 5288 3.0 4053

NOM ALL-AMERICAN 4-YEAR-OLD - 2006

**BLACKADDAR B B KELLOGG**

777850C  
PTA +3.15SCC -0.2PL -0.5DPR  
PTA -1285M -51F -29P 98R  
PTA% +.07  
PTAT +.20T 98R 12/22

**MAPLE-DELL TRIDENT SONG**

100103830  
4-04 91 P9 +412  
GOLD % FAT % PRT  
2-00 2 277 18420 4.3 785 3.3 602  
3-00 2 321 24070 4.3 1041 3.3 793  
4-00 2 262 24750 5.4 1345 3.2 780

**PALMYRA BENDIG BERKELY-ET**

69261805  
PTA +3.12SCC -1.8PL -0.7DPR  
PTA -463M -20F -15P 96R  
PTA% -.01  
PTAT +.30T 95R 12/22

**MOY-AYR BURDETTE LIGHTNING-ET**

100738933 98.84%  
5-01 92 2E P- +420  
GOLD % FAT % PRT  
2-06 2 350 20250 4.3 868 3.3 675  
3-07 2 365 21700 4.1 889 3.3 707  
4-03 2 231 13367 3.7 490 3.2 431  
PROJ 16780 621 547

NOM FALL YEARLING - 2019 JR ALL-AMERICAN  
NOM SR 2-YEAR-OLD - 2020 ALL-AMERICAN  
RES SR 2-YEAR-OLD - 2020 JR ALL-AMERICAN  
2ND SR 3-YEAR-OLD - 2021 CENTRAL NATIONAL JR  
RES INT CHAMPION - 2021 CENTRAL NAT'L JR  
1ST SR 3-YEAR-OLD - 2021 SOUTHERN NAT'L JR  
RES INT CHAMPION - 2021 SOUTHERN NAT'L JR  
RES GRAND CHAMPION - 2021 SOUTHERN NAT'L JR  
RES SR 3-YEAR-OLD - 2021 JR ALL-AMERICAN

**THIRD DAM:**

**MOY-AYR HAMMER LAVISH, EX-93 3E**  
7-02 2 365 23020 4.1 941 3.0 681  
LIFE 2206 121310 3.9 4699 3.0 3692

1ST FALL YEARLING IN MILK - 2014 INTERNAT'L  
ALL-AMERICAN FALL YEARLING IN MILK - 2014

2023 Wisconsin Spring Sale



MOY-AYR LE-AN BURDETTE LUVÉE, EX-92  
3-03 365D 28,030M 4.3% 1200F 3.3% 911P  
DAM OF LOT 4



MOY-AYR LARO LACEY, EX-92 4E  
6-04 365D 20,080M 4.1% 817F 3.1% 623P  
FOURTH DAM OF LOT 4

4

Spring Calf

\$ \_\_\_\_\_

**KOLASKE FARMS  
LICORICE-ET**

94.7950% AYRSHIRE 03/12/23 FEMALE  
840003272685461 94.80%  
P- +400

**MARGOT CALIMERO**  
10310847C 90.75%  
PTA +3.12SCC -2.6PL +0.1DPR  
PTA -582M -6F -11P 97R  
PTA% +.09 +.04  
PTAT +.30T 96R 12/22  
D/AV 19428M 4.0 780F 3.2 621P 8.6T

**MOY-AYR LE-AN BURDETTE LUVÉE**  
100741540 98.84%  
5-00 92 P5 +414  
GOLD % FAT % PRT  
2-02 2 352 17530 4.4 764 3.2 568  
3-03 3 305 24060 4.2 1011 3.2 769  
365 28030 4.3 1200 3.3 911

**FIFTH DAM:**  
**MOY-AYR BONOPARTE LICORICE, EX-92**  
5-00 2 315 19120 3.9 740 3.1 587  
UNAN ALL-AMERICAN AGED COW - 2000  
HON MEN ALL-AMERICAN AGED COW 2003  
GRAND CHAMPION - 2004 CENTRAL NATIONAL  
ALL-AMERICAN AGED COW - 2004  
UNAN ALL-AMERICAN AGED COW - 2006

**SIXTH DAM:**  
**MOY-AYR KELLY'S LAUREN, EX-90**  
LIFE 2212 119757 3.7 4390 3.3 3901  
ALL-AMERICAN AGED COW - 1997  
TOTAL PERFORMANCE COW WORLD DAIRY EXPO -  
1997 & 1998  
AYRSHIRE DIGEST CENTERFOLD COW

WILLIAM III & SARAH KOLASKE  
& EMILY NOOYEN  
N1856 OLD 47 ROAD  
BONDUEL WI 54107  
715-853-2939

**ARDROSSAN EV KATES TRIDENT \*TF**  
144136 12-03 95 E P- +381  
PTA +3.15SCC -2.2PL -1.2DPR  
PTA -455M +1F -4P 99R  
PTA% +.10 +.06  
PTAT -.10T 99R 12/22

**MARGOT COOKIE S**  
10002523C 81.50%  
DHI % FAT % PRT  
2-03 2 305 17752 3.8 679 3.4 595  
3-03 2 285 21083 3.9 825 3.4 719  
4-04 2 305 24207 4.1 994 3.3 796  
5-03 2 304 21363 4.0 844 3.3 712  
6-05 2 305 23252 5.8 1345 3.3 763  
LIFE 1504 107657 4.4 4687 3.3 3585

**PALMYRA TRI-STAR BURDETTE-ET**  
100419568  
PTA +2.94SCC +1.0PL -1.1DPR  
PTA +244M +5F +13P 99R  
PTA% -.02 +.03  
PTAT +1.00T 99R 12/22

**MOY-AYR LE-AN FREE BEER LOVER**  
100662050 97.68%  
9-01 90 2E P- +351  
DHI % FAT % PRT  
2-02 2 305 13660 4.1 561 3.3 448  
3-07 2 305 17080 4.6 792 3.3 560  
336 18470 4.7 864 3.3 606  
4-09 2 305 15620 4.6 711 3.3 511  
311 15890 4.6 727 3.3 521  
5-09 2 301 18350 4.6 847 3.1 576

**FOURTH DAM:**  
**MOY-AYR LARO LACEY, EX-92 4E**  
6-04 2 365 20080 4.1 817 3.1 623  
LIFE 2153 105030 4.2 4413 3.1 3287



**ARTHURACRES DEMPSEY ALISE-ET, NOW EX-93!**  
4-02 331D 21,423M 4.2% 899F 3.7% 791P  
DAM OF LOT 5

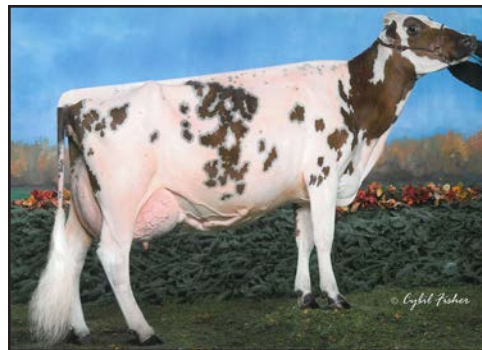

**EDGEBROOK SPECIAL K ALAMODE, EX-94 2E**  
4-08 359D 34,300M 5.5% 1871F 2.9% 984P  
GRANDDAM OF LOT 5

5

Fall Calf

\$ \_\_\_\_\_

**ARTHURACRES RINGER  
ALEXA-ET**

97.01% AYRSHIRE 09/06/22 FEMALE  
840003245648330 97.01%  
P- +441

**BLUE-SPRUCE RINGER**  
840003139111319 94.02%  
PTA +2.82SCC +3.3PL -0.4DPR  
PTA +472M +30F +16P 48R  
PTA% +.06  
PTAT +.60T 45R 12/22

**ARTHURACRES DEMPSEY ALISE-ET**  
840003138572819  
5-05 NOW EX-93! P5 +406  
2-02 2 303 13899 4.5 632 3.5 490  
3-03 2 278 14321 4.6 660 3.7 524  
4-02 2 331 21423 4.2 899 3.7 791  
5-02 2 267 22292 3.5 789 3.5 780

NOM JR 2-YEAR-OLD - 2019 ALL-AMERICAN

MYRON ARTHUR  
116 12TH AVE SE  
OELWEIN IA 50662-2627  
563-920-1301

**DES COTEAUX RUBICOM-ET**

109287246C 88.04%  
PTA +2.91SCC +3.8PL +0.2DPR  
PTA +1432M +30F +36P 91R  
PTA% -.13 -.05  
PTAT +.20T 84R 12/22

**DE LA PLAINE BINGO STINGER**

100723904  
5-09 94 2E P8 +446  
DHI % FAT % PRT  
3-02 2 305 18195 4.7 859 3.3 596  
332 19142 4.7 907 3.3 631  
4-03 2 305 25497 4.2 1075 3.1 782  
365 30144 4.3 1298 3.1 935  
5-05 2 302 25080 4.4 1096 3.1 788  
6-05 2 305 26230 4.4 1157 3.2 829  
365  
7-07 2 305 23090 4.9 1130 3.0 690  
LIFE 1693 129816 4.5 5826 3.1 4087

**MAPLE-DELL BURDETTE DEMPSEY-ET**

65302787  
PTA +2.82SCC -0.3PL +0.5DPR  
PTA -716M -16F -4P 94R  
PTA% +.07 +.10  
PTAT +.80T 92R 12/22

**EDGEBROOK SPECIAL K ALAMODE**

100405147  
5-02 94 2E P6 +355  
GOLD % FAT % PRT  
2-06 2 305 15830 4.1 643 3.1 498  
318 16280 4.1 663 3.2 514  
3-07 2 305 21600 4.1 875 2.9 619  
338 22720 4.1 928 2.9 657  
4-08 2 305 31900 5.5 1757 2.8 886  
359 34300 5.5 1871 2.9 984

1ST SR 3-YEAR-OLD - 2008 CENTRAL NATIONAL  
RESERVE ERVE INTERMEDIATE CHAMP - 2008 CENTRAL NATIONAL  
UNAN SR 3-YEAR-OLD - 2008 ALL-AMERICAN  
1ST 4-YEAR-OLD - 2009 INTERNATIONAL  
SENIOR CHAMPION - 2009 INTERNATIONAL  
RESERVE ERVE GRAND CHAMPION - 2009 INTERNATIONAL  
4-YEAR-OLD - 2009 ALL-AMERICAN



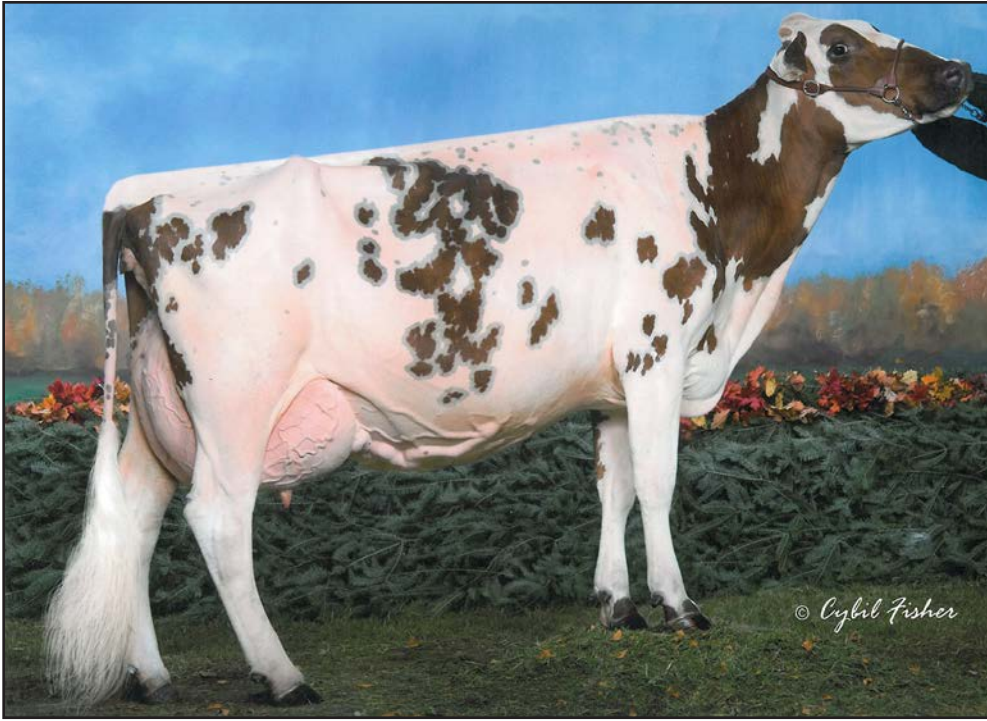

**EDGEBROOK SPECIAL K ALAMODE, EX-94 2E**  
4-08 359D 34,300M 5.5% 1871F 2.9% 984P  
DAM OF LOT 6



**ARTHURACRES HANDSOME ANNALISE**  
EX-90  
2022 JR ALL-AMERICAN JR 3-YEAR-OLD  
MATERNAL SISTER OF LOT 6

6

Aged Cow

\$ \_\_\_\_\_

**ARTHURACRES  
CALIMERO  
ALMAMATRE-ET**

95.37% AYRSHIRE 01/08/17 FEMALE  
840003138572812 95.37%  
NOW EX-92! P- +370

NM\$ -127  
PTA  
PTA\$ -127CY 12/22  
CLASS ST7 SR6 BD7 DF6 RA5 RW8 LS4 FA5  
FU7 UH7 UW9 UC7 UD8 TP6 TL5 LR7

FRESH 12/1/22  
BRED 2/18/23 TO  
GOOD-VUE-KP DYNAMIC

MYRON ARTHUR  
116 12TH AVE SE  
OELWEIN IA 50662-2627  
563-920-1301

**MARGOT CALIMERO**

10310847C 90.75%  
PTA +3.12SCC -2.6PL +0.1DPR  
PTA -582M -6F -11P 97R  
PTA% +.09 +.04  
PTAT +.30T 96R 12/22  
D/AV 19428M 4.0 780F 3.2 621P 8.6T

**EDGEBROOK SPECIAL K ALAMODE**

100405147  
5-02 94 2E P6 +355  
GOLD % FAT % PRT  
2-06 2 305 15830 4.1 643 3.1 498  
318 16280 4.1 663 3.2 514  
3-07 2 305 21600 4.1 875 2.9 619  
338 22720 4.1 928 2.9 657  
4-08 2 305 31900 5.5 1757 2.8 886  
359 34300 5.5 1871 2.9 984

1ST SR 3-YEAR-OLD - 2008 CENTRAL NATIONAL  
RESERVE ERVE INTERMEDIATE CHAMP - 2008  
CENTRAL NATIONAL  
UNAN SR 3-YEAR-OLD - 2008 ALL-AMERICAN  
1ST 4-YEAR-OLD - 2009 INTERNATIONAL  
SENIOR CHAMPION - 2009 INTERNATIONAL  
RESERVE ERVE GRAND CHAMPION - 2009  
INTERNATIONAL  
4-YEAR-OLD - 2009 ALL-AMERICAN

**ARDROSSAN EV KATES TRIDENT \*TF**

144136 12-03 95 E P- +381  
PTA +3.15SCC -2.2PL -1.2DPR  
PTA -455M +1F -4P 99R  
PTA% +.10 +.06  
PTAT -.10T 99R 12/22

**MARGOT COOKIE S**

10002523C 81.50%  
DHI % FAT % PRT  
2-03 2 305 17752 3.8 679 3.4 595  
3-03 2 285 21083 3.9 825 3.4 719  
4-04 2 305 24207 4.1 994 3.3 796  
5-03 2 304 21363 4.0 844 3.3 712  
6-05 2 305 23252 5.8 1345 3.3 763  
LIFE 1504 107657 4.4 4687 3.3 3585

**FOREVER SCHOON SPECIAL K**

10305587C  
PTA +3.01SCC +3.8PL +2.5DPR  
PTA -595M -23F -25P 96R  
PTA% -.03  
PTAT -.10T 90R 12/22

**ROYAL FLUSH MAG'S ANDIE**

100044456  
8-07 91 P- +306

2023 Wisconsin Spring Sale



**RIDALE BURDETTE SHIQUE-ET, EX-93 2E**  
 3-02 305D 22,790M 4.4% 1004 3.1% 698P  
 GRANDDAM OF LOT 7



**GEMINAECHO SHOWSTAR SHIRLEY, EX-91**  
 4-10 365D 22,210M 4.1% 913F 3.3% 722P  
 GREAT-GRANDDAM OF LOT 7

7

Fall Calf

\$ \_\_\_\_\_

**ULLMSTAR PLAY SITUATION**

96.9550% AYRSHIRE 09/24/22 FEMALE  
 840003151489183 96.96%  
 P- +417

**MARGOT PLAYER (AMC)-ET**

111214511C 93.91%  
 PTA +2.89SCC +0.9PL +0.1DPR  
 PTA +438M +23F +18P 47R  
 PTA% +.03 +.02  
 PTAT +.20T 38R 12/22

**RIDALE BERKELY SHIMMER-ET**

100758030 3-06 88 P- +372

**THIRD DAM:**

**GEMINAECHO SHOWSTAR SHIRLEY, EX-91**  
 3-10 2 331 21300 3.4 718 3.1 653  
 4-10 2 365 22210 4.1 913 3.3 722

NOM FALL YEARLING - 2009 ALL-AMERICAN  
 RES INTERMEDIATE CHAMP - 2011 SOUTHERN NATIONAL  
 NOM SR 3-YEAR-OLD - 2011 ALL-AMERICAN  
 SR 3-YEAR-OLD - 2011 JR ALL-AMERICAN  
 GRAND CHAMPION - 2012 EASTERN STATES NATIONAL JR  
 NOM 5-YEAR-OLD - 2013 ALL-AMERICAN

MACKENZIE ULLMER  
 N9268 STATE HWY 55  
 SEYMOUR WI 54165  
 920-833-2995

**RUISSEAU CLAIR TUXEDO (AMC)-ET**

109844514C 92.45%  
 PTA +2.91SCC +1.7PL -0.5DPR  
 PTA +800M +18F +20P 89R  
 PTA% -.07 -.03  
 PTAT +.20T 83R 12/22

**MARGOT PATAGONIE**

105764130C EX-95 CAN 95.37%  
 4-04 3 325 20743 4.3 891 3.6 739  
 5-05 3 303 20801 4.5 946 3.5 739  
 6-06 3 365 24094 4.1 983 3.8 908  
 8-00 3 349 26654 4.6 1232 3.7 977

**PALMYRA BENDIG BERKELY-ET**

69261805  
 PTA +3.12SCC -1.8PL -0.7DPR  
 PTA -463M -20F -15P 96R  
 PTA% -.01  
 PTAT +.30T 95R 12/22

**RIDALE BURDETTE SHIQUE-ET**

840003126490984  
 5-02 93 2E P5 +397  
 DHI % FAT % PRT  
 2-03 2 259 14740 3.6 526 3.1 452  
 3-02 2 305 22790 4.4 1004 3.1 698

2ND JR 3-YEAR-OLD - 2017 EASTERN STATES NATIONAL  
 3RD JR 3-YEAR-OLD - 2017 INTERNATIONAL  
 1ST JR 3-YEAR-OLD - 2017 SOUTHERN NATIONAL  
 RES INTERMEDIATE CHAMPION - 2017 SOUTHERN NATIONAL  
 NOM JR 3-YEAR-OLD - 2017 ALL-AMERICAN  
 3RD 5-YEAR-OLD - 2019 EASTERN STATES NATIONAL  
 2ND 5-YEAR-OLD - 2019 INTERNATIONAL  
 RES 5-YEAR-OLD - 2019 ALL-AMERICAN

2023 Wisconsin Spring Sale



**GRAND-VIEW BENEVOLA DAWN, EX-92 4E**  
 159,980M 4.4% 7093F 3.5% 5647P LIFETIME  
 GRANDDAM OF LOT 8



**GRAND-VIEW DEMPSEY DOT TO DOT, EX-91**  
 4-03 278D 21,530M 4.2% 895F 3.3% 721P  
 DAM OF LOT 8

8

Spring Yearling

\$ \_\_\_\_\_

**GRAND-VIEW TUXEDO  
 DARLYN-ET**

96.22% AYRSHIRE 03/08/22 FEMALE  
 840003250394275 96.22%  
 P7 +450

TIMOTHY H. & KATIE BUSCH  
 N6470 HWY C  
 CECIL WI 54111  
 920-609-7476

**RUISSEAU CLAIR TUXEDO (AMC)-ET**  
 109844514C 92.45%  
 PTA +2.91SCC +1.7PL -0.5DPR  
 PTA +800M +18F +20P 89R  
 PTA% -.07 -.03  
 PTAT +.20T 83R 12/22  
 D/AV 21496M 3.9 843F 3.2 685P 8.4T

**GRAND-VIEW DEMPSEY DOT TO DOT**  
 100729665

	5-04	92	2E	P8	+443
GOLD	%	FAT	%	PRT	
2-03	2	305	14030	5.0	708 3.7 517
		347	15680	5.1	793 3.7 578
3-04	2	285	18110	4.5	809 3.5 626
4-03	2	278	21530	4.2	895 3.3 721

**THIRD DAM:**  
**GRAND-VIEW NELSON DEENA, EX-92**  
 3-05 2 365 25570 3.1 802 3.2 815  
 4-08 2 364 25650 3.2 829 3.3 839  
 LIFE 1955 133880 3.4 4579 3.2 4249

NEXT 6 DAMS EXCELLENT!

**KAMOURASKA VOLVO (AMC)-ET**  
 106530705C 87.22%  
 PTA +2.85SCC +1.0PL -1.2DPR  
 PTA +287M +28F +22P 92R  
 PTA% +.08 +.07  
 PTAT -.30T 84R 12/22

**DUO STAR AMICALE-ET**  
 107377079C 97.68%

**MAPLE-DELL BURDETTE DEMPSEY-ET**  
 65302787  
 PTA +2.82SCC -0.3PL +0.5DPR  
 PTA -716M -16F -4P 94R  
 PTA% +.07 +.10  
 PTAT +.80T 92R 12/22

**GRAND-VIEW BENEVOLA DAWN**  
 100621529

	9-03	92	4E	P7	+458
GOLD	%	FAT	%	PRT	
2-02	2	305	16570	4.8	791 3.4 559
		325	17540	4.7	832 3.4 593
3-04	2	305	21870	4.1	895 3.5 771
		365	25030	4.1	1033 3.5 884
4-06	2	305	21560	4.1	879 3.5 758
		313	21960	4.1	898 3.5 774
5-06	2	305	21640	4.4	960 3.6 779
		331	22580	4.5	1009 3.6 819
6-07	2	289	21330	4.4	940 3.5 753
7-07	2	305	20970	4.3	906 3.5 743

2023 Wisconsin Spring Sale



**HAWKSFIELD GVA PARDNER BLUE-ET**  
**EX-91 5E**  
 6-03 288D 4.5% 1118F 3.0% 742P  
**GRANDDAM OF LOT 9**



**GRAND-VIEW DEMPSEY BLACKBERRY, EX-94 2E**  
 4-02 365D 27,040, 3.6% 969F 3.1% 846P  
**DAM OF LOT 9**

9

Summer Yearling

\$ \_\_\_\_\_

**GRAND-VIEW  
 TUX BAYBERRY-ET**

96.22% AYRSHIRE 06/01/22 FEMALE  
 840003250394282 96.22%  
 P7 +442

NMS	+194			
PTA	+2.84SCC	+1.9PL	+1.0DPR	
PTA	+468M	+9F	+9P	46R
PTA\$	+194CY			12/22
PTA%		-.05	-.03	
PTAT	+.50T		43R	12/22

**RUISSEAU CLAIR TUXEDO (AMC)-ET**

109844514C				92.45%
PTA	+2.91SCC	+1.7PL	-0.5DPR	
PTA	+800M	+18F	+20P	89R
PTA%		-.07	-.03	
PTAT	+.20T		83R	12/22
D/AV	21496M	3.9	843F	3.2 685P 8.4T

**GRAND-VIEW DEMPSEY BLACKBERRY**

100726907									
		5-07	94	2E	P8	+448			
GOLD		%		FAT	%	PRT			
2-01	2	305	21690	4.0	863	3.0	647		
			312	22120	4.0	881	3.0	660	
3-01	2	305	21860	3.8	826	3.2	689		
			328	22890	3.9	882	3.2	725	
4-02	2	305	24990	3.6	896	3.1	781		
			365	27040	3.6	969	3.1	846	

**KAMOURASKA VOLVO (AMC)-ET**

106530705C				87.22%
PTA	+2.85SCC	+1.0PL	-1.2DPR	
PTA	+287M	+28F	+22P	92R
PTA%		+0.8	+0.7	
PTAT	-.30T		84R	12/22

**DUO STAR AMICALE-ET**

107377079C				97.68%
------------	--	--	--	--------

**MAPLE-DELL BURDETTE DEMPSEY-ET**

65302787				
PTA	+2.82SCC	-0.3PL	+0.5DPR	
PTA	-716M	-16F	-4P	94R
PTA%		+0.7	+1.0	
PTAT	+.80T		92R	12/22

**HAWKSFIELD GVA PARDNER BLUE-ET**

100576838									
		11-01	91	5E	P7	+436			
GOLD		%		FAT	%	PRT			
2-00	2	305	18940	4.2	801	3.2	598		
			337	20700	4.2	877	3.2	657	
3-02	2	303	22530	4.1	919	3.1	700		
4-02	2	305	20810	4.1	863	3.2	662		
			325	21670	4.1	894	3.2	693	
5-03	2	289	23020	4.3	993	3.2	735		
6-03	2	288	24780	4.5	1118	3.0	742		
7-02	2	229	17050	4.8	815	3.2	541		
			292	19690	4.7	919	3.2	633	
8-02	2	287	21490	4.3	918	3.2	688		

NOM SUMMER YEARLING - 2010 ALL-AMERICAN

TIMOTHY H. & KATIE BUSCH  
 N6470 HWY C  
 CECIL WI 54111  
 920-609-7476



FOREST-PARK PERCY SWAY, EX-93 4E  
9-05 365D 30,460M 4.1% 1245F 3.0% 923P  
DAM OF LOT 10

10

\$ \_\_\_\_\_

Fall Calf

**REDWOOD  
AUTOGRAPH SAGE**

95.78% AYRSHIRE 09/01/22 FEMALE 95.78%  
840003243996930 P7 +450

**MARILIE AUTOGRAPH (AMC)-ET**  
120267338C 95.06%  
PTA +2.99SCC +1.4PL -0.5DPR  
PTA +881M +23F +18P 50R  
PTA% -.06 -.05  
PTAT +.60T 43R 12/22

**FOREST-PARK PERCY SWAY**  
100630208 96.50%  
9-10 93 4E P9 +429  
GOLD % FAT % PRT  
3-02 2 305 17080 4.3 738 3.3 562  
358 19780 4.6 903 3.4 669  
4-03 2 305 20000 4.0 792 3.2 632  
337 21290 4.0 845 3.2 678  
5-03 2 305 23810 3.7 889 3.0 723  
315 24210 3.7 907 3.0 737  
6-02 2 305 22900 3.5 812 3.0 678  
365 25600 3.6 912 3.0 769  
8-03 2 305 24550 3.5 863 3.0 728  
365 28360 3.8 1064 3.0 859  
9-05 2 305 26140 4.0 1054 3.0 789  
365 30460 4.1 1245 3.0 923  
LIFE 2473 166420 4.0 6581 3.1 5209

NOM 5-YEAR-OLD - 2017 ALL-AMERICAN  
NOM AGED COW - 2018 ALL-AMERICAN  
NOM LIFETIME COMPONENT MERIT - 2020 ALL-AMERICAN

**RUISSEAU CLAIR TUXEDO (AMC)-ET**  
109844514C 92.45%  
PTA +2.91SCC +1.7PL -0.5DPR  
PTA +800M +18F +20P 89R  
PTA% -.07 -.03  
PTAT +.20T 83R 12/22

**DUO STAR BURDETTE AMARA-ET**  
107816432C EX-91 CAN 97.68%  
1-11 2 359 18550 4.3 807 3.5 648  
3-00 2 267 18693 4.1 765 3.3 613  
4-02 2 365 38464 3.8 1457 3.3 1268  
6-01 2 365 40223 3.7 1486 3.4 1347  
LIFE 148783 4.0 5875 3.5 5130

**KILDARE PERCY-ET**  
103036515C 93.00%  
PTA +2.61SCC -2.1PL -3.1DPR  
PTA +1917M +59F +51P 92R  
PTA% -.08 -.05  
PTAT -.10T 83R 12/22

**FOREST-PARK COPPER'S SHARI**  
100501012  
7-01 85 P6 +341  
GOLD % FAT % PRT  
2-04 2 305 13630 3.8 522 3.1 416  
331 14370 3.8 553 3.1 442  
3-05 2 284 14020 3.6 501 3.0 418  
4-05 2 351 14830 3.6 539 3.1 459  
5-08 2 305 12920 3.7 475 2.9 379  
346 13410 3.7 496 3.0 396  
6-09 2 300 15340 3.3 499 3.0 460

STEVE & SARA & SCHNEIDER  
ADRIANNA & AUGUST  
W2443 REDWOOD DR  
PULASKI WI 54162

**THIRD DAM:**  
**FOREST-PARK SPECIAL K SHONDI, VG-89**  
4-06 2 305 19140 4.1 794 3.3 633  
365 20710 4.2 867 3.3 689

# 11

Aged Cow

\$ \_\_\_\_\_

## ZORRO MAGNOLIA

98.84% AYRSHIRE 03/02/17 FEMALE  
100734779 98.84%  
3-09 83 P- +358

NM\$ -87  
PTA +2.78SCC -0.4PL  
PTA -282M -18F -14P 44R  
PTA\$ -87CY 12/22  
PTA% -0.04 -0.03  
PTAT -.10T 46R 12/22  
PPA -808M -50F -41P  
CLASS ST5 SR5 BD6 DF5 RA5 RW6 LS6 FA5  
FU5 UH5 UW5 UC7 UD7 TP5 TL3 LR7

FRESH 3/25/23

HANNAH ZINKE  
20394 MOLINE RD  
LYNDON IL 61261  
815-441-2719

## KILDARE ZORRO ET (FC)

100159390  
PTA +2.83SCC +0.3PL +0.6DPR  
PTA -641M -34F -24P 90R  
PTA% -0.04 -0.02  
PTAT -.10T 81R 12/22  
D/AV 18928M 3.6 688F 3.1 594P 8.3T

## CLOVER-KNOLL BLCKJCK LAVENDER

100695018 97.68%  
4-09 87 P5 +398

DHI % FAT % PRT  
2-01 2 305 16830 3.6 611 3.0 503  
328 17950 3.7 656 3.0 539  
3-01 2 305 16730 4.0 669 3.3 548  
4-04 2 305 15820 4.3 688 3.1 493  
350 17290 4.4 761 3.1 543  
5-05 2 305 16100 3.3 536 3.0 484

## BLACKADDAR B B KELLOGG

777850C  
PTA +3.15SCC -0.2PL -0.5DPR  
PTA -1285M -51F -29P 98R  
PTA% +0.07  
PTAT +.20T 98R 12/22

## KILDARE HELIGO XANTE

744933C

DHI % FAT % PRT  
2-06 2 305 15911 4.6 734 3.4 547  
3-06 2 305 18649 4.2 791 3.5 646  
5-00 2 305 20904 4.2 869 3.4 712  
6-08 2 305 22353 4.5 1014 3.4 767

## PALMYRA CALIMERO BLACKJACK-ET

69261843 95.37%  
PTA +3.06SCC -2.7PL -2.7DPR  
PTA +663M +7P 93R  
PTA% -.13 -.07  
PTAT +.60T 87R 12/22

## CLOVER-KNOLL MILKY WAY LATISHA

100627196

4-04 84 P- +340

DHI % FAT % PRT  
2-02 2 305 11890 4.1 487 3.5 418  
3-01 2 298 16550 4.0 661 3.4 565  
5-01 2 229 14490 4.1 595 3.2 470

# 12

4-Year-Old

\$ \_\_\_\_\_

## REDWOOD B-KING QUINCY

96.43% AYRSHIRE 06/01/19 FEMALE  
840003204600069 96.43%  
2-11 85 P- +367

NM\$ -98  
PTA +3.05SCC -1.3PL +0.3DPR  
PTA -288M -7F -8P 40R  
PTA\$ -98CY 12/22  
PTA% +0.02 +0.01  
PTAT -.30T 45R 12/22  
PPA -600M -12F -27P  
CLASS ST5 SR5 BD6 DF7 RA5 RW4 LS5 FA8  
FU8 UH8 UW3 UC8 UD7 TP6 TL4 LR7

GOLD % FAT % PRT  
2-04 2 305 14890 4.4 648 3.1 467  
347 16650 4.3 724 3.2 526

FRESH 12/27/22  
BRED 2/25/23 TO  
STILL-DALE DEMPSEY SARGAENT

STEVE & SARA & SCHNEIDER  
ADRIANNA & AUGUST  
W2443 REDWOOD DR  
PULASKI WI 54162

## DE LA PLAINE B-KING

109500046C 95.37%  
PTA +2.98SCC -0.3PL -1.7DPR  
PTA +463M +27F +13P 89R  
PTA% +0.04 -0.01  
PTAT +.40T 82R 12/22  
D/AV 20145M 4.1 831F 3.2 637P 8.4T

## FOREST-PARK HOMERUN SUSIEQ

100714579 97.50%  
3-10 84 P- +330

GOLD % FAT % PRT  
3-02 2 289 14350 4.3 617 3.2 463  
4-01 2 305 15200 3.9 599 3.4 513  
327 15590 4.0 622 3.4 529

## CHALUKA VIRGILE-ET

105776780C 90.75%  
PTA +3.19SCC +0.3PL +0.3DPR  
PTA +271M +36F +15P 86R  
PTA% +0.13 +0.03  
PTAT -.10T 72R 12/22

## DE LA PLAINE BURDETTE BLING-ET

107961839C

P9 +503

DHI % FAT % PRT  
2-01 2 305 18781 4.6 871 3.6 679  
314 19275 4.6 895 3.6 699  
3-02 2 305 24385 4.3 1056 3.6 888  
365 28682 4.4 1250 3.6 1043  
5-03 2 305 32999 4.3 1429 3.3 1100  
365 37823 4.3 1645 3.4 1272  
LIFE 1408 105258 4.5 4742 3.6 3790

## FAUCHER HOMERUN-ET

106675541C  
PTA +3.13SCC -2.9PL +0.8DPR  
PTA -997M -50F -23P 90R  
PTA% -.06 +0.05  
PTAT -.40T 85R 12/22

## FOREST-PARK OREGON SAMANTHA

100601114 95.00%  
4-09 86 P- +353

GOLD % FAT % PRT  
2-06 2 296 10310 4.2 428 3.4 355  
3-05 2 305 13460 3.9 531 3.4 451  
365 14560 4.0 587 3.4 501  
4-07 2 283 9310 3.8 351 3.1 284  
5-07 2 305 14150 3.8 544 3.5 493  
310 14220 3.9 548 3.5 497



**CEDARCUT HOMERUN CASHEW CAYLE**  
**NOM JR ALL-AMERICAN SPRING CALF, 2013**  
**GRANDDAM OF LOT 13**

**13**

4-Year-Old

\$ \_\_\_\_\_

**CEDARCUT G  
 CHARLOTTE CATALINA**

96.98% AYRSHIRE 07/11/19 FEMALE  
 100759741 96.98%  
 2-06 86 P- +368  
 PTAT +.50T 46R  
 CLASS ST8 SR6 BD6 DF6 RA5 RW5 LS5 FA6  
 FU8 UH7 UW3 UC9 UD9 TP6 TL3 LR7

FRESH 3/6/23

**DUO STAR GENTLEMAN-ET**

106306758C 97.68%  
 PTA +3.12SCC -2.3PL -0.1DPR  
 PTA -780M -18F -27P 94R  
 PTA% +.07 -.01  
 PTAT +.60T 93R 12/22  
 D/AV 18885M 4.1 768F 3.2 601P 8.6T

**CEDARCUT BURD CAYLE CHARLOTTE**

100709625 96.29%  
 5-05 92 2E P- +382  
 DHI % FAT % PRT  
 2-00 2 305 20630 3.5 731 3.0 615  
 354 23410 3.6 851 3.0 713  
 3-02 2 267 18180 3.6 657 3.2 586  
 4-01 2 305 24240 3.6 881 3.1 761  
 356 26850 3.7 981 3.2 853

**PALMYRA TRI-STAR REALITY**

100369452  
 PTA +3.09SCC -0.4PL -0.7DPR  
 PTA +391M +12F 98R  
 PTA% -.02 -.06  
 PTAT +.20T 96R 12/22

**DUO STAR AMOUR-ET**

103638586C 95.37%  
 DHI % FAT % PRT  
 2-01 2 305 22320 4.2 948 3.3 730  
 350 24709 4.3 1058 3.3 818  
 3-04 2 305 24112 3.9 939 3.2 776  
 365 27571 3.8 1058 3.2 895  
 4-09 2 305 28213 3.7 1036 3.3 933  
 365 31689 3.7 1173 3.3 1056  
 6-07 2 305 27761 3.5 972 3.2 884  
 365 31079 3.5 1089 3.2 999  
 LIFE 1686 123634 3.8 4751 3.3 4089

**PALMYRA TRI-STAR BURDETTE-ET**

100419568  
 PTA +2.94SCC +1.0PL -1.1DPR  
 PTA +244M +5F +13P 99R  
 PTA% -.02 +.03  
 PTAT +1.00T 99R 12/22

**CEDARCUT HOMERUN CASHEW CAYLE**

100662078 92.59%

1ST SPRING CALF - 2013 MID-ATLANTIC NAT'L JR  
 3RD SPRING CALF - 2013 MID-ATLANTIC NAT'L  
 NOM SPRING CALF - 2013 JR ALL-AMERICAN

DAMIAN & KILEY ULLMER  
 N9268 STATE HWY 55  
 SEYMOUR WI 54165  
 920-833-2995

# 14

Sr. 3-Year-Old

\$ \_\_\_\_\_

## CLOVER-KNOLL FLOREZ FIESTA

PUREBRED AYRSHIRE 01/23/20  
100760767

P- +363

FRESH 3/1/23

DAUGHTER SELLS

BRYAN T. & THOMAS B. MILNES  
18952 LAKE RD  
MORRISON IL 61270  
815-499-9225

### DOUBLE-A ELEGANT FLOREZ

70588223

P- +391

### CLOVER-KNOLL AVENGER FLASHY

100713608

3-08 85 P- +310

DHI	%	FAT	%	PRT
2-06 2 292	14740	4.0	587	3.3 480

### HAREFOOT ELEGANT

6181396C

PTA	+3.14SCC	-3.7PL	-2.8DPR	
PTA	-442M	+4F	-7P	81R
PTA%		+1.2	+0.4	
PTAT	-1.10T		76R	12/22

### DOUBLE-A DOC'S FLORENCE

65974404

### CLOVER-KNOLL C J AVENGER

100670792

P- +309

### CLOVER-KNOLL JM FANCY

100666456

### THIRD DAM:

#### CLOVER-KNOLL PRE. FINESSE

3-09 2 305 21980 3.2 712 3.1 681

# 15

Jr. 3-Year-Old

\$ \_\_\_\_\_

## CANOE-RIDGE LUCY'S CHAMP CHAOS

97.45% AYRSHIRE 03/17/20 FEMALE  
840003151761287

97.45%  
P- +426

SELLING FRESH

RICHARD & JULIE VOMASTIC  
W24443 REDWOOD DR  
PULASKI WI 54162  
920-609-0148

### CEDARCUT COLATA'S CHAMPION

100722079

94.90%

PTA	+2.93SCC	-1.5PL	-2.9DPR	
PTA	+282M	+8F	+14P	83R
PTA%		-.02	+0.3	
PTAT	+1.90T		76R	12/22
D/AV	19893M	3.9	767F	3.2 639P 8.5T

### CANOE-RIDGE REAGAN LUCY

840003151761251

### NEXUS DREAMER

103734662C

89.81%

PTA	+3.24SCC	-4.0PL	-4.0DPR	
PTA	-269M	+4F	-7P	96R
PTA%		+0.8	+0.1	
PTAT	+1.30T		96R	12/22

### CEDARCUT BURDETTE CLOVE COLATA

100634136

7-08 94 3E P9 +490

DHI	%	FAT	%	PRT
2-07 2 299	21946	4.3	951	3.4 750
3-06 2 305	32986	4.1	1363	3.3 1080
	308	33242	4.1	1376 3.3 1089
4-06 2 305	32210	3.4	1090	3.2 1041
	318	33103	3.4	1119 3.2 1072
5-06 2 305	32930	3.6	1180	3.0 1000
LIFE	1477	141528	3.8	5433 3.3 4615

### PALMYRA BERKELY REAGAN-ET

840003123620602

PTA	+3.17SCC	-2.4PL	-3.4DPR	
PTA	-85M	+6F	+3P	98R
PTA%		+0.5	+0.3	
PTAT	+1.50T		96R	12/22

### VALLEY-VIEW MAXX LEVI

100713309





AJH DEMPSEY SELFIE, EX-93 2E  
4-05 318D 31,099M 4.4% 1365F 3.2% 992P  
DAM OF LOT 16

16

Jr. 3-Year-Old

\$ \_\_\_\_\_

**AJH DREAMER  
SHAZAM-ET**

94.32% AYRSHIRE 06/01/20 FEMALE  
840003215076041 94.32%  
2-03 86 P5 +416

NM\$ -50  
PTA +3.09SCC -1.8PL -2.5DPR  
PTA +147M +5F +4P 44R  
PTA\$ -50CY 12/22  
PPA +1074M +36F +19P  
CLASS ST6 SR7 BD8 DF6 RA6 RW4 LS7 FA4  
FU8 UH8 UW8 UC6 UD7 TP4 TL4 LR8

2-00 2 274 17447 4.1 717 3.2 557  
INC

DUE 6/30/23 TO SEXED  
BLUE-SPRUCE RINGER

ANDY & JENIFER & ZACH & HAUSER  
KAITLYN & ABBI  
30338 110TH ST  
CLARKSVILLE IA 50619  
515-249-3465

**NEXUS DREAMER**

103734662C 89.81%  
PTA +3.24SCC -4.0PL -4.0DPR  
PTA -269M +4F -7P 96R  
PTA% +.08 +.01  
PTAT +.30T 96R 12/22  
D/AV 19987M 4.1 811F 3.2 636P 8.6T

**AJH DEMPSEY SELFIE**

840003140427207 98.84%  
6-00 93 2E P8 +455  
DHI % FAT % PRT  
2-01 2 305 20200 3.6 724 3.1 634  
363 23366 3.6 842 3.1 739  
3-04 2 339 29969 3.2 969 3.2 951  
4-05 2 318 31099 4.4 1365 3.2 992  
5-06 2 316 27436 3.3 911 3.1 855

**THIRD DAM:**

**LAZY M REALITY SHELBY, VG-86**  
4-02 2 286 21910 3.5 764 2.9 643

**MARGOT CALIMERO**

10310847C 90.75%  
PTA +3.12SCC -2.6PL +0.1DPR  
PTA -582M -6F -11P 97R  
PTA% +.09 +.04  
PTAT +.30T 96R 12/22

**DU PETIT PONT TRADITION PASTEL**

102205401C 88.87%  
DHI % FAT % PRT  
2-01 2 305 22891 3.5 794 3.3 756  
365 27128 3.5 961 3.4 911  
3-07 2 305 22544 3.5 778 3.3 750  
341 23973 3.5 831 2.9 701  
4-08 2 305 22201 3.7 831 3.2 701  
365 23764 3.8 895 3.2 763  
5-10 2 305 25959 4.5 1160 3.2 836  
365 29668 4.6 1362 3.3 979  
LIFE 1940 123882 4.0 4920 3.3 4127

**MAPLE-DELL BURDETTE DEMPSEY-ET**

65302787  
PTA +2.82SCC -0.3PL +0.5DPR  
PTA -716M -16F -4P 94R  
PTA% +.07 +.10  
PTAT +.80T 92R 12/22

**LAZY M WHAMMY SNAPCHAT-ET**

840003012136523 97.68%  
7-11 91 3E P5 +404  
DHI % FAT % PRT  
2-05 2 293 13510 3.6 490 2.9 390  
3-05 2 305 18570 3.9 721 3.1 575  
6-00 2 305 19030 3.4 644 3.0 575  
314 19130 3.4 648 3.0 578  
7-08 2 263 17360 3.8 660 3.2 551



COVEY-P&A CAL JUBILEE-ET, EX-91  
5-07 331D 23,610M  
GRANDDAM OF LOT 17

17

Jr. 3-Year-Old

\$ \_\_\_\_\_

**MOY-AYR BURDETTE  
JUNE BUG**

92.59% AYRSHIRE 06/20/20 FEMALE  
840003146389470 92.59%  
P- +400

FRESH 3/21/23

**PALMYRA TRI-STAR BURDETTE-ET**

100419568  
PTA +2.94SCC +1.0PL -1.1DPR  
PTA +244M +5F +13P 99R  
PTA% -0.02 +0.03  
PTAT +1.00T 99R 12/22  
D/AV 19859M 4.0 786F 3.2 634P 8.6T

**HALL'S-P&A POKER JULIE-ET**

69548805 85.19%  
5-07 91 2E P5 +354  
GOLD % FAT % PRT  
2-00 2 305 15020 3.4 505 2.9 434  
317 15470 3.4 522 2.9 449  
3-00 2 305 13890 3.2 446 2.8 388  
344 14580 3.2 467 2.8 410  
4-05 2 305 20920 3.5 726 2.8 596  
351 22460 3.5 779 2.9 650  
5-07 2 305 20680 3.4 709 2.9 596  
365 22790 3.4 786 2.9 668  
7-00 2 305 16710 4.1 688 3.0 505  
365 19040 4.1 775 3.0 578  
LIFE 2032 108030 3.5 3747 2.9 3144

**PALMYRA TRI-STAR**

150440  
PTA +2.87SCC -1.8PL -0.5DPR  
PTA +34M +1F -1P 97R  
PTA% -0.01  
PTAT 95R 12/22

**PALMYRA RENO BETHANY-ET**

100101191  
3-06 90 P9 +422  
GOLD % FAT % PRT  
1-11 2 365 26925 3.9 1038 3.1 847  
3-01 2 365 30930 3.6 1104 3.3 1006  
4-08 2 365 35780 3.8 1374 3.1 1123  
LIFE 1551 120700 3.7 4496 3.2 3855

**DES CHAMOIS POKER-ET**

8401621C  
PTA +2.89SCC +0.6PL -2.0DPR  
PTA -71M +13F -4P 98R  
PTA% +0.08 -0.01  
PTAT +.10T 98R 12/22

**COVEY-P&A CAL JUBILEE-ET**

100528488 70.38%  
6-02 91 P8 +363  
GOLD % FAT % PRT  
2-03 2 305 24970 3.0 741 3.0 743  
365 27390 3.1 843 3.0 832  
3-06 2 305 13000 2.9 371 3.2 422  
326 13870 2.8 390 3.2 448  
4-06 2 305 19800 3.2 631 2.9 575  
333 20970 3.2 672 2.9 618  
5-07 2 331 23610 2.8 662 2.7 641

- 1ST SPRING CALF - 2008 SOUTHERN NATIONAL
- NOM SPRING CALF - 2008 ALL-AMERICAN
- HM SPRING CALF - 2008 JR ALL-AMERICAN
- 1ST SPRING YEARLING - 2009 SOUTHERN NATIONAL JR
- 1ST SPRING YEARLING - 2009 SOUTHERN NAT'L
- HM SPRING YEARLING - 2009 ALL-AMERICAN
- RES SPRING YEARLING - 2009 JR ALL-AMERICAN
- 3RD JR 2-YEAR-OLD - 2010 CENTRAL NAT'L JR
- 1ST JR 2-YEAR-OLD - 2010 SOUTHERN NAT'L JR
- NOM JR 2-YEAR-OLD - 2010 JR ALL-AMERICAN
- 1ST 5-YEAR-OLD - 2013 SOUTHERN NATIONAL JR
- RES 5-YEAR-OLD - 2013 JR ALL-AMERICAN

SCHMIDT, STEVE, PAULINE,  
REBECCA & EMILY  
W7864 TERRITORIAL RD  
DELEVAN WI 53115  
262-215-2235

# 18

Sr. 2-Year-Old

\$ \_\_\_\_\_

## GRAND-VIEW RADISSON CALI

99.42% AYRSHIRE 10/17/20 FEMALE  
840003226712483 99.42%  
P- +381

FRESH 3/5/23

### PALMYRA BOOTH RADISSON

840003135447759 98.84%  
PTA +3.07SCC +0.4PL -0.9DPR  
PTA -80M -4F -10P 77R  
PTA% -0.04  
PTAT +.70T 73R 12/22  
D/AV 19076M 3.9 751F 3.1 589P 8.4T

### GRAND-VIEW BERKELY CUTES

100736717 3-06 87 P- +364  
GOLD % FAT % PRT  
2-04 2 298 15420 4.2 646 3.2 499  
3-04 2 279 17300 3.9 678 3.4 586  
4-04 2 305 24250 3.5 857 3.3 797  
318 24670 3.5 863 3.3 817

TIMOTHY H. & KATIE BUSCH  
N6470 HWY C  
CECIL WI 54111  
920-609-7476

### THIRD DAM:

SE-AYR-A WILTON CORINA, EX-92 3D  
5-10 2 365 27330 4.2 1159 3.4 926  
7-03 2 341 25710 3.9 1006 3.4 886  
8-06 2 292 23970 3.4 804 3.3 782  
LIFE 1746 122480 4.0 4840 3.4 4172

### PALMYRA PREDATOR BOOTH

840003123620601 97.68%  
PTA +2.95SCC -1.8PL -1.5DPR  
PTA -399M -8F -16P 84R  
PTA% +.04 -0.02  
PTAT +.20T 78R 12/22

### PALMYRA BURDETTE P RAYNA-ET

72394511 7-05 94 3E P9 +527  
GOLD % FAT % PRT  
1-11 2 305 20480 4.4 895 3.3 677  
365 22930 4.4 1009 3.3 764  
3-03 2 305 33960 4.6 1568 3.1 1068  
4-06 2 305 27750 4.8 1333 3.3 905  
347 29710 4.9 1444 3.3 980  
5-08 2 305 31050 4.7 1470 3.1 969  
365 35590 4.8 1704 3.2 1138  
7-01 2 305 30970 5.0 1534 3.2 991  
333 33140 5.0 1644 3.2 1061

### PALMYRA BENDIG BERKELY-ET

69261805  
PTA +3.12SCC -1.8PL -0.7DPR  
PTA -463M -20F -15P 96R  
PTA% -0.01  
PTAT +.30T 95R 12/22

### GRAND-VIEW SUMTOTAL CHARLOTTE

100651696 6-00 90 2E P- +385  
GOLD % FAT % PRT  
2-02 2 305 20370 3.3 677 3.2 653  
365 23470 3.4 800 3.3 770  
3-05 2 305 23190 3.4 779 3.2 731  
365 25560 3.3 854 3.2 818  
4-07 2 305 22520 3.6 808 3.3 751  
361 24060 3.6 874 3.4 816

# 19

Sr. 2-Year-Old

\$ \_\_\_\_\_

## TJH REAGAN 556

98.47% AYRSHIRE 01/10/21 FEMALE  
840003212101280 98.47%  
P7 +435

FRESH 1/10/23  
SERVICED 3/17/23 TO  
GOOD-VUE J BREAKOUT  
LAST TEST: 71 LBS, 13 SCC

### PALMYRA BERKELY REAGAN-ET

840003123620602  
PTA +3.17SCC -2.4PL -3.4DPR  
PTA -85M +6F +3P 98R  
PTA% +.05 +.03  
PTAT +.50T 96R 12/22  
D/AV 19862M 4.1 812F 3.2 638P 8.5T

### TJH TIMOTHY 488

840003139719655 96.95%  
3-00 85 P9 +456  
GOLD % FAT % PRT  
2-02 2 305 23070 4.6 1060 3.2 736  
355 26000 4.7 1218 3.3 858

### PALMYRA BENDIG BERKELY-ET

69261805  
PTA +3.12SCC -1.8PL -0.7DPR  
PTA -463M -20F -15P 96R  
PTA% -0.01  
PTAT +.30T 95R 12/22

### PALMYRA POKER LH ROSY-ET

66596106 4-01 92 P9 +510  
GOLD % FAT % PRT  
2-00 2 298 19900 4.5 896 3.3 654  
3-00 2 305 22420 4.5 1012 3.5 789  
365 26100 4.4 1161 3.5 910

### CONEBELLA DIXON'S TIMOTHY-ET

840003130698036 95.06%  
PTA +2.92SCC -0.7PL -0.3DPR  
PTA +225M +36F +10P 88R  
PTA% +.14 +.01  
PTAT -.30T 74R 12/22

### TJH BRAZIL 396

59164257 98.84%  
2-10 85 P8 +430  
GOLD % FAT % PRT  
2-04 2 302 20310 3.8 778 3.1 627  
3-04 2 305 24350 3.8 919 3.1 751  
313 24720 3.8 937 3.1 765  
4-03 2 268 21670 3.6 783 3.0 648

### THIRD DAM:

DE LA PLAINE POKER PIPPA-ET, EX-90  
4-03 2 305 21160 3.6 787 3.0 655

TODD HABERMANN  
4511 ST. HWY. 42  
MANITOWOC WI 54220  
920-758-2942



GRAND-VIEW BBBK DREAMER, EX-94 5E  
147,270M 4.1% 6059F 3.4% 5025P LIFETIME  
GREAT-GRANDDAM OF LOT 20

20

Sr. 2-Year-Old

\$ \_\_\_\_\_

**SONDAD BURDETTE  
DID THE DEED**

PUREBRED AYRSHIRE 12/01/20 FEMALE  
840003220352155

P- +397

SELLING FRESH

LAST TEST: 62.8 LBS 3.7%F 3.3%P

DYLAN & AUSTIN RAYMOND  
1605 165TH AVE  
NEW RICHMOND WI 54017  
715-222-6520

**PALMYRA TRI-STAR BURDETTE-ET**

100419568  
PTA +2.94SCC +1.0PL -1.1DPR  
PTA +244M +5F +13P 99R  
PTA% -.02 +.03  
PTAT +1.00T 99R 12/22  
D/AV 19859M 4.0 786F 3.2 634P 8.6T

**GRAND-VIEW HP SUMTOTAL DID IT**

100736696  
3-09 88 P- +348

**THIRD DAM:**

**GRAND-VIEW BBBK DREAMER, EX-94 5E**

4-09 2 365 24310 4.4 1059 3.3 807  
6-08 2 365 23650 4.1 964 3.3 774  
8-08 2 365 26050 3.6 948 3.3 856  
LIFE 2750 147270 4.1 6059 3.4 5025

3RD FALL YEARLING - 2008 CENTRAL NATIONAL  
HM ALL-AMERICAN FALL YEARLING - 2008  
1ST - 2010 WDE INTERNATIONAL FUTURITY  
NOM ALL-AMERICAN AGED COW - 2015  
NOM ALL-AMERICAN 100,000 LB COW - 2016

**PALMYRA TRI-STAR**

150440  
PTA +2.87SCC -1.8PL -0.5DPR  
PTA +34M +1F -1P 97R  
PTA% -.01  
PTAT 95R 12/22

**PALMYRA RENO BETHANY-ET**

100101191  
3-06 90 P9 +422  
GOLD % FAT % PRT  
1-11 2 305 22700 3.8 867 3.1 701  
365 26925 3.9 1038 3.1 847  
3-01 2 305 26910 3.6 959 3.3 875  
365 30930 3.6 1104 3.3 1006  
4-08 2 305 31920 3.9 1233 3.1 982  
365 35780 3.8 1374 3.1 1123  
LIFE 1551 120700 3.7 4496 3.2 3855

**MAPLE-DELL SUM TOTAL-ET**

100397787  
PTA +3.10SCC -0.8DPR  
PTA -713M -31F -18P 83R  
PTA% -.01 +.03  
PTAT +.20T 79R 12/22

**GRAND-VIEW HP PARDNER DEZI-ET**

100672495  
6-09 86 P- +330  
GOLD % FAT % PRT  
2-01 2 305 15060 3.6 545 3.1 466  
365 18160 3.7 674 3.1 569  
3-11 2 257 16360 3.8 623 3.2 524  
5-02 2 305 13770 4.2 580 3.3 450



GRAND-VIEW DREAMER SUMTTOTAL DIVOT, EX-94 4E  
5-10 365D 29,390M 3.8% 1113F 3.2% 942P  
GRANDDAM OF LOT 21

21

Sr. 2-Year-Old

\$ \_\_\_\_\_

**SONDAD BERKELY  
DUTCH'S DYNASTY-ET**

PUREBRED AYRSHIRE 12/04/20 FEMALE  
840003220352156

P- +377

SELLING FRESH  
LAST TEST: 66 LBS 4.4%F 3.0%P

**PALMYRA BENDIG BERKELY-ET**

69261805  
PTA +3.12SCC -1.8PL -0.7DPR  
PTA -463M -20F -15P 96R  
PTA% -0.01  
PTAT +.30T 95R 12/22  
D/AV 18896M 3.9 745F 3.1 589P 8.5T

**GRAND-VIEW HP REAL DUTCH-ET**

100690433  
3-00 88 P7 +395  
GOLD % FAT % PRT  
2-05 2 305 16850 4.7 789 3.3 556  
362 19220 4.8 919 3.4 647  
3-09 2 305 20920 4.2 884 3.1 643

1ST FALL CALF - 2015 CENTRAL NATIONAL JR  
2ND FALL YEARLING - 2016 CENTRAL NATIONAL JR

**PALMYRA JERRY BENDIG-ET**

100323168  
PTA +2.83SCC -1.4PL -2.8DPR  
PTA +699M +23F +16P 96R  
PTA% -0.03 -0.03  
PTAT 95R 12/22

**PALMYRA REALITY BONNIE-ET**

65003767  
4-05 88 P9 +521  
GOLD % FAT % PRT  
2-03 2 365 24810 4.7 1166 3.3 818  
3-08 2 311 24850 5.0 1250 3.3 829  
4-08 2 365 25080 4.3 1079 3.5 883

**PALMYRA TRI-STAR REALITY**

100369452  
PTA +3.09SCC -0.4PL -0.7DPR  
PTA +391M +12F 98R  
PTA% -0.02 -0.06  
PTAT +.20T 96R 12/22

**GRAND-VIEW SUMTTOTAL DIVOT**

100505762  
9-04 94 4E P7 +414  
GOLD % FAT % PRT  
2-05 2 365 22870 4.0 926 3.2 737  
3-11 2 365 26430 3.9 1027 3.3 863  
5-10 2 365 29390 3.8 1113 3.2 942  
7-05 2 365 25220 3.6 914 3.2 819  
8-08 2 365 18900 3.7 701 3.1 588

1ST FALL YEARLING - 2009 INTERNATIONAL JR  
RESERVE JR CHAMPION - 2009 INTERNAT'L JR  
FALL YEARLING - 2009 JR ALL-AMERICAN  
1ST SR 3-YEAR-OLD - 2011 SOUTHERN NATIONAL  
INT CHAMPION - 2011 SOUTHERN NATIONAL  
RES GRAND CHAMPION - 2011 SOUTHERN NAT'L  
NOM SR 3-YEAR-OLD - 2011 ALL-AMERICAN  
NOM 4-YEAR-OLD - 2012 ALL-AMERICAN  
3RD 100,000 LB COW - 2015 INTERNATIONAL  
TOTAL PERFORMANCE WINNER - 2015 INTERNAT'L  
HM 100,000 LB COW - 2015 ALL-AMERICAN

AUSTIN A RAYMOND  
1605 165TH AVE  
NEW RICHMOND WI 54017  
715-246-7693

2023 Wisconsin Spring Sale



AJH LOCHINVAR SCREENSHOT - NOW EX-90!  
 NOM JR ALL-AMERICAN FALL YEARLING, 2019  
 DAM OF LOT 22

22

Sr. 2-Year-Old

\$ \_\_\_\_\_

**AJH CHAMP  
 SCREENSAVER**

96.87% AYRSHIRE 03/03/21 FEMALE  
 840003215076062 96.87%  
 P6 +426

DUE 5/28/23 TO  
 TERRACE BANK FREE BEER-ET

MATERNAL SISTER, SIRI, NOW VG-88!

ANDY & JENIFER & ZACH & HAUSER  
 KAITLYN & ABBI  
 30338 110TH ST  
 CLARKSVILLE IA 50619  
 515-249-3465

**CEDARCUT COLATA'S CHAMPION**

100722079 94.90%  
 PTA +2.93SCC -1.5PL -2.9DPR  
 PTA +282M +8F +14P 83R  
 PTA% -.02 +.03  
 PTAT +.90T 76R 12/22  
 D/AV 19893M 3.9 767F 3.2 639P 8.5T

**AJH LOCHINVAR SCREENSHOT**

840003140427215 98.84%  
 NOW EX-90! P5 +400  
 2-03 2 372 15939 3.7 583 2.7 439  
 3-06 2 307 17424 3.8 668 2.9 502  
 4-05 2 314 15047 2.9 443 2.7 410

3RD FALL YEARLING - 2019 CENTRAL NATIONAL JR  
 NOM FALL YEARLING - 2019 JR ALL-AMERICAN

**THIRD DAM:**

**LAZY M REALITY SHELBY, VG-86**  
 4-02 2 286 21910 3.5 764 2.9 643

**NEXUS DREAMER**

103734662C 89.81%  
 PTA +3.24SCC -4.0PL -4.0DPR  
 PTA -269M +4F -7P 96R  
 PTA% +.08 +.01  
 PTAT +.30T 96R 12/22

**CEDARCUT BURDETTE CLOVE COLATA**

100634136  
 7-08 94 3E P9 +490  
 DHI % FAT % PRT  
 2-07 2 299 21946 4.3 951 3.4 750  
 3-06 2 305 32986 4.1 1363 3.3 1080  
 308 33242 4.1 1376 3.3 1089  
 4-06 2 305 32210 3.4 1090 3.2 1041  
 318 33103 3.4 1119 3.2 1072  
 5-06 2 305 32930 3.6 1180 3.0 1000  
 LIFE 1477 141528 3.8 5433 3.3 4615

**LIBBY'S LOCHINVAR**

100543021  
 PTA +2.99SCC +0.4PL -1.6DPR  
 PTA +967M -2F +10P 96R  
 PTA% -.20 -.10  
 PTAT +.70T 95R 12/22

**LAZY M WHAMMY SNAPCHAT-ET**

840003012136523 97.68%  
 7-11 91 3E P5 +404  
 DHI % FAT % PRT  
 2-05 2 293 13510 3.6 490 2.9 390  
 3-05 2 305 18570 3.9 721 3.1 575  
 6-00 2 305 19030 3.4 644 3.0 575  
 314 19130 3.4 648 3.0 578  
 7-08 2 263 17360 3.8 660 3.2 551

23

Jr. 2-Year-Old

\$ \_\_\_\_\_

**ULLMSTAR O ZOE**

98.99% AYRSHIRE 03/18/21 FEMALE  
840003151489157 98.99%  
P- +416

BRED 2/14/23 TO  
GOOD-VUE-KP DYNAMIC

**LOCHAN-ORA OLYMPIAN**  
100757262

P6 +449

**FOREST-PARK P SHAYLENE**  
69764279

97.98%

**TERRACE BANK MORE BEER-ET**

109888093C  
PTA% - .01 - .06  
PTAT -.40T 41R 12/22

**RIDALE NEMO SAPPHIRE-ET**

840003136680481 3-03 85 P5 +455

**FOREVER SCHOON PREDATOR-ET**

11119921C  
PTA +3.00SCC -1.7PL -1.8DPR  
PTA +106M +4F 96R  
PTA% -.02  
PTAT +.30T 95R 12/22

**FOREST-PARK SHAYLLA**

100687965 95.97%

**THIRD DAM:**

**FOREST-PARK POKER SERENA, VG-86**  
7-10 2 309 20356 4.4 830 2.9 594

BAUMANN, BRIGGS, BRISTAL & WABA  
133006 FAIRVIEW RD  
EDGAR WI 54426  
608-271-6352

24

Jr. 2-Year-Old

\$ \_\_\_\_\_

**ONWORD  
CHAMPION MOJO**

95.88% AYRSHIRE 03/25/21 FEMALE  
100770054 95.88%  
P- +403

FRESH 3/10/23

**CEDARCUT COLATA'S CHAMPION**

100722079 94.90%  
PTA +2.93SCC -1.5PL -2.9DPR  
PTA +282M +8F +14P 83R  
PTA% -.02 +.03  
PTAT +.90T 76R 12/22  
D/AV 19893M 3.9 767F 3.2 639P 8.5T

**ONWORD REAGAN MISCHIEF**

100755662 96.87%  
2-04 79 P- +354

**NEXUS DREAMER**

103734662C 89.81%  
PTA +3.24SCC -4.0PL -4.0DPR  
PTA -269M +4F -7P 96R  
PTA% +.08 +.01  
PTAT +.30T 96R 12/22

**CEDARCUT BURDETTE CLOVE COLATA**

100634136 7-08 94 3E P9 +490  
DHI % FAT % PRT  
2-07 2 299 21946 4.3 951 3.4 750  
3-06 2 305 32986 4.1 1363 3.3 1080  
308 33242 4.1 1376 3.3 1089  
4-06 2 305 32210 3.4 1090 3.2 1041  
318 33103 3.4 1119 3.2 1072  
5-06 2 305 32930 3.6 1180 3.0 1000  
LIFE 1477 141528 3.8 5433 3.3 4615

**PALMYRA BERKELY REAGAN-ET**

840003123620602  
PTA +3.17SCC -2.4PL -3.4DPR  
PTA -85M +6F +3P 98R  
PTA% +.05 +.03  
PTAT +.50T 96R 12/22

**ONWORD OPPORTUNITY MIST**

100733611 93.75%  
3-03 78 P- +352  
GOLD % FAT % PRT  
1-10 2 305 20250 4.0 816 3.2 639  
342 21830 4.1 891 3.2 702  
2-11 2 270 21000 3.9 827 3.1 647

JACOB WORDEN  
1851 WILDWOOD AVE  
SUMNER IA 50674  
319-238-1477

**THIRD DAM:**

**ONWORD MINT PADDY, EX-91 3E**  
8-01 2 305 28020 3.7 1047 2.8 796  
LIFE 1872 135200 3.8 5110 3.0 4039

**FOURTH DAM:**

**BJ'S-AYRSHIRES BURDETT MYSTERY, EX-92**  
4-06 2 305 37410 3.3 1234 2.6 971  
365 43450 3.3 1437 2.6 1146  
LIFE 1404 119510 3.4 4056 3.0 3547

2023 Wisconsin Spring Sale



WINDY-VALLEY BURDETTE BOURBON, VG-88  
2-02 328D 19,580M 3.7% 720F 3.2% 620P  
DAM OF LOT 25



WINDY-VALLEY BURDETTE BRANDI  
NOM ALL-AMERICAN SPRING CALF, 2018  
FULL SISTER TO DAM OF LOT 25

25

Jr. 2-Year-Old

\$ \_\_\_\_\_

**GLENMAR-DALE  
PLAYER BELLA**

96.37% AYRSHIRE 06/01/21 FEMALE  
100769328 96.37%  
P7 +433

BRED 10/22/22 TO  
PALMYRA BERKELY REAGAN

**MARGOT PLAYER (AMC)-ET**

111214511C 93.91%  
PTA +2.89SCC +0.9PL +0.1DPR  
PTA +438M +23F +18P 47R  
PTA% +.03 +.02  
PTAT +.20T 38R 12/22

**WINDY-VALLEY BURDETTE BOURBON**

840003203371437 98.84%  
3-09 88 P- +403  
GOLD % FAT % PRT  
2-02 2 305 18560 3.7 682 3.2 585  
328 19580 3.7 720 3.2 620  
3-03 2 289 18390 3.5 644 3.1 570  
INC

3RD JR 3-YEAR-OLD - 2022 MIDWEST NATIONAL  
12T JR 2-YEAR-OLD - 2021 MIDWEST REGIONAL  
SHOW

**FULL SISTER TO DAM:**

WINDY-VALLEY BURDETTE BRANDI  
NOM ALL-AMERICAN SPRING CALF, 2018

MARK & BECKY BROWN  
3704 WILLOW RD  
STITZER WI 53825  
608-732-8149

**RUISSEAU CLAIR TUXEDO (AMC)-ET**

109844514C 92.45%  
PTA +2.91SCC +1.7PL -0.5DPR  
PTA +800M +18F +20P 89R  
PTA% -.07 -.03  
PTAT +.20T 83R 12/22

**MARGOT PATAGONIE**

105764130C EX-95 CAN 95.37%  
4-04 3 325 20743 4.3 891 3.6 739  
5-05 3 303 20801 4.5 946 3.5 739  
6-06 3 365 24094 4.1 983 3.8 908  
8-00 3 349 26654 4.6 1232 3.7 977

**PALMYRA TRI-STAR BURDETTE-ET**

100419568  
PTA +2.94SCC +1.0PL -1.1DPR  
PTA +244M +5F +13P 99R  
PTA% -.02 +.03  
PTAT +1.00T 99R 12/22

**LAZY M EIFFEL BACARDI**

840003125829046 97.68%  
DHI % FAT % PRT  
2-00 3 297 22250 3.9 877 3.1 681  
2-11 3 305 28230 3.7 1032 2.9 825  
311 28580 3.7 1049 2.9 837

**THIRD DAM:**

**LAZY M EIFFEL BACARDI**

2-11 3 305 28230 3.7 1032 2.9 825  
311 28580 3.7 1049 2.9 837

**FOURTH DAM:**

**LAZY M REALITY BLISS, VG-87**

2-03 2 320 20380 3.6 733 3.0 620  
5-03 3 267 23400 2.9 682 2.7 624



26

Jr. 2-Year-Old

\$ \_\_\_\_\_

**LNT CHAMP MONIQUE**

96.87% AYRSHIRE 06/03/21 FEMALE  
840003013185208 96.87%  
P- +425

BRED 1/4/23 TO  
GOOD-VUE-KP DYNAMIC

**CEDARCUT COLATA'S CHAMPION**

100722079 94.90%  
PTA +2.93SCC -1.5PL -2.9DPR  
PTA +282M +8F +14P 83R  
PTA% -0.02 +.03  
PTAT +.90T 76R 12/22  
D/AV 19893M 3.9 767F 3.2 639P 8.5T

**LNT MISSY'S MIRACLE**

100730225 98.84%

**NEXUS DREAMER**

103734662C 89.81%  
PTA +3.24SCC -4.0PL -4.0DPR  
PTA -269M +4F -7P 96R  
PTA% +.08 +.01  
PTAT +.30T 96R 12/22

**CEDARCUT BURDETTE CLOVE COLATA**

100634136  
7-08 94 3E P9 +490  
DHI % FAT % PRT  
2-07 2 299 21946 4.3 951 3.4 750  
3-06 2 305 32986 4.1 1363 3.3 1080  
308 33242 4.1 1376 3.3 1089  
4-06 2 305 32210 3.4 1090 3.2 1041  
318 33103 3.4 1119 3.2 1072  
5-06 2 305 32930 3.6 1180 3.0 1000  
LIFE 1477 141528 3.8 5433 3.3 4615

**WHITE-WATER BURDETTE MARVIN**

66075340  
PTA +2.85SCC +1.3PL -0.4DPR  
PTA +687M -4F +11P 70R  
PTA% -.16 -.05  
PTAT +.40T 36R 12/22

**LNT DOUBLWHAMMY'S MISSY**

100651267 97.68%  
2-05 87 P- +368  
DHI % FAT % PRT  
2-04 2 305 15180 3.9 597 3.0 460  
357 17320 4.2 731 3.0 528

2ND FALL CALF - 2013 CENTRAL NATIONAL JR  
RES FALL CALF - 2013 JR ALL-AMERICAN  
1ST FALL YEARLING - 2014 INTERNATIONAL  
1ST FALL YEARLING - 2014 CENTRAL NATIONAL JR  
RES JUNIOR CHAMPION - 2014 CENTRAL  
NATIONAL JR  
FALL YEARLING - 2014 ALL-AMERICAN  
UNAN FALL YEARLING - 2014 JR ALL-AMERICAN

ELIZABETH BROWN  
W13303 MONTHEI ROAD  
ALMA CENTER WI 54611

27

Jr. 2-Year-Old

\$ \_\_\_\_\_

**SONDAD RUBICOM  
SWEET DELIGHT**

92.74% AYRSHIRE 06/21/21 FEMALE  
840003220352179 92.74%  
P9 +456

DUE 9/8/23 TO  
RUISSEAU CLAIR TUXEDO

**DES COTEAUX RUBICOM-ET**

109287246C 88.04%  
PTA +2.91SCC +3.8PL +0.2DPR  
PTA +1432M +30F +36P 91R  
PTA% -.13 -.05  
PTAT +.20T 84R 12/22  
D/AV 24211M 4.0 959F 3.2 785P 8.5T

**ROYALE VIEW ROUSH SWEETDREAMS**

840003136885756 97.45%  
4-10 90 P6 +414  
GOLD % FAT % PRT  
2-05 2 305 19410 4.3 842 3.4 659  
328 20440 4.4 896 3.4 699  
3-05 2 305 20240 4.5 905 3.5 700  
338 21730 4.5 982 3.5 761  
4-06 2 305 20760 4.5 930 3.5 720  
339 22620 4.5 1021 3.5 792

**LESSARD JUMPER-ET**

105650307C 88.87%  
PTA +2.95SCC +0.8PL  
PTA +752M +16F +21P 94R  
PTA% -.07 -.01  
PTAT -.20T 89R 12/22

**KAMOURASKA POKER RUBIS-ET**

106653683C 87.22%

**PALMYRA BENDIG ROUSH-ET**

71350693  
PTA +3.22SCC -0.7PL -2.2DPR  
PTA +295M +13F +3P 92R  
PTA% +.01 -.03  
PTAT +.70T 88R 12/22

**ROYALE VIEW DREAMSTAR**

840003124064874 94.90%  
6-11 91 2E P8 +404  
GOLD % FAT % PRT  
0-09 2 305 17280 4.6 799 3.2 549

**THIRD DAM:**

**ROYALE-DIVIDE B STARBURST, EX-91**

3-03 2 305 22170 4.3 949 3.1 691  
314 22580 4.3 969 3.1 707

**FOURTH DAM:**

**ROYALE-DIVIDE DOC STAR, EX-90**

4-05 2 305 21680 4.6 991 3.3 724

AUSTIN A RAYMOND  
1605 165TH AVE  
NEW RICHMOND WI 54017  
715-246-7693



YELLOW BRIAR J BEVERLEY, EX-93 2E  
3-03 365D 29,460M 3.6% 1046F 3.3% 981P  
GREAT-GRANDDAM OF LOT 28

28

Fall Yearling

\$ \_\_\_\_\_

**REDWOOD  
REAGAN BILOXI**

95.95% AYRSHIRE 09/13/21 FEMALE 95.95%  
840003243996896 P6 +431

**PALMYRA BERKELY REAGAN-ET**

840003123620602  
PTA +3.17SCC -2.4PL -3.4DPR  
PTA -85M +6F +3P 98R  
PTA% +.05 +.03  
PTAT +.50T 96R 12/22  
D/AV 19862M 4.1 812F 3.2 638P 8.5T

**REDWOOD MAGELLAN BATON ROUGE**

840003204600071 91.91%  
3-04 91 P8 +447  
GOLD % FAT % PRT  
2-01 2 305 16140 4.6 736 3.6 575  
331 17430 4.6 802 3.6 623

**THIRD DAM:**

**YELLOW BRIAR J BEVERLEY, EX-93 2E**

2-03 2 326 22630 4.2 945 3.4 764  
3-03 2 365 29460 3.6 1046 3.3 981  
9-00 2 249 23100 4.6 1066 3.3 759

NOM SPRING YEARLING - 2013 ALL-AMERICAN  
NOM JR 3-YEAR-OLD - 2015 ALL-AMERICAN  
2ND AGED COW - 2021 SOUTHERN NATIONAL  
TOTAL PERFORMANCE AWARD - 2021 SOUTHERN NATIONAL  
NATIONAL  
NOM AGED COW - 2021 ALL-AMERIC

**PALMYRA BENDIG BERKELY-ET**

69261805  
PTA +3.12SCC -1.8PL -0.7DPR  
PTA -463M -20F -15P 96R  
PTA% -.01  
PTAT +.30T 95R 12/22

**PALMYRA POKER LH ROSY-ET**

66596106  
4-01 92 P9 +510  
GOLD % FAT % PRT  
2-00 2 298 19900 4.5 896 3.3 654  
3-00 2 305 22420 4.5 1012 3.5 789  
365 26100 4.4 1161 3.5 910

**DES COTEAUX MAGELLAN**

110237606C 83.82%  
PTA +3.14SCC -0.5PL -1.2DPR  
PTA +1119M +38F +43P 81R  
PTA% -.03 +.04  
PTAT +.50T 59R 12/22

**DOMYNAIRE BRANSON-ET**

840003143278362

ELIZABETH FORSTING  
W12428 E TOWNHOUSE RD  
ALMA CENTER WI 54611  
715-299-7515

# 29

Winter Yearling

\$ \_\_\_\_\_

## CARLATON DEMPSEY FRANCISCO

PUREBRED AYRSHIRE 12/11/21 FEMALE  
840003244169363

P- +407

### MAPLE-DELL BURDETTE DEMPSEY-ET

65302787  
PTA +2.82SCC -0.3PL +0.5DPR  
PTA -716M -16F -4P 94R  
PTA% +.07 +.10  
PTAT +.80T 92R 12/22  
D/AV 18870M 4.0 759F 3.2 607P 8.6T

### CARLATON REAGAN FIREBALL

840003145987883  
P- +401  
GOLD % FAT % PRT  
2-03 2 305 15700 3.7 576 2.9 454

DEAGEN & LIVIA SANDELIER  
N8739 MILLER AVE  
LOYAL WI 54446  
715-937-0227

### PALMYRA TRI-STAR BURDETTE-ET

100419568  
PTA +2.94SCC +1.0PL -1.1DPR  
PTA +244M +5F +13P 99R  
PTA% -.02 +.03  
PTAT +1.00T 99R 12/22

### MAPLE-DELL TRIDENT DEE-ET

100510791  
8-07 94 P9 +436  
GOLD % FAT % PRT  
2-04 305 18060 4.7 850 3.5 637  
358 21010 4.7 984 3.6 749  
3-05 305 24220 4.5 1084 3.3 802  
365 26890 4.5 1208 3.4 906  
4-08 2 305 20380 3.8 770 3.2 659  
365 22520 3.8 861 3.2 729  
6-06 2 305 26300 4.5 1192 3.2 851  
365 30610 4.5 1392 3.3 1016  
7-09 2 305 20040 4.0 811 3.6 718  
320 20560 4.0 831 3.6 737

### PALMYRA BERKELY REAGAN-ET

840003123620602  
PTA +3.17SCC -2.4PL -3.4DPR  
PTA -85M +6F +3P 98R  
PTA% +.05 +.03  
PTAT +.50T 96R 12/22

### CARLATON SAWYER FLICKA

73078027  
P- +373  
GOLD % FAT % PRT  
2-00 2 305 14500 3.8 557 3.0 441  
357 16440 3.9 640 3.1 505  
3-02 2 305 16450 3.5 573 2.9 484  
364 18000 3.6 641 3.0 540  
4-02 2 305 18780 3.2 594 3.0 565  
354 20770 3.2 673 3.1 635  
5-04 2 305 18990 3.3 619 3.1 582  
317 19560 3.3 638 3.1 599  
6-04 2 236 16620 3.8 627 3.0 506

2023 Wisconsin Spring Sale



HARDY FARM BURDETTE MAJESTIC, EX-93 2E  
 NOM ALL-AMERICAN 4-YEAR-OLD, 2015  
 GRANDDAM OF LOT 30

30

Spring Yearling

\$ \_\_\_\_\_

**RK J MODEL #7**

98.72% AYRSHIRE 03/08/22 FEMALE  
 840003253912953 98.72%  
 P- +441

**HIDDEN-VALLEY JAMAICA**  
 840003144579659 97.45%  
 PTA +2.88SCC +0.2PL -0.8DPR  
 PTA +420M +18F +18P 45R  
 PTA% +.01 +.02  
 PTAT +.60T 43R 12/22

**RIDALE PBR MODEL-ET**  
 100761302

**CEDARCUT COLATA'S CHAMPION**

100722079 94.90%  
 PTA +2.93SCC -1.5PL -2.9DPR  
 PTA +282M +8F +14P 83R  
 PTA% -.02 +.03  
 PTAT +.90T 76R 12/22

**MARBRAE MODEM JASMINE**

100570980  
 10-10 91 4E P9 +452  
 DHI % FAT % PRT  
 2-07 2 305 16940 4.1 703 3.3 553  
 4-07 2 305 17300 4.1 717 2.8 485  
 6-05 2 305 14660 4.3 629 3.1 453  
 7-07 2 305 15430 3.4 526 2.8 430  
 359 16790 3.4 576 2.8 472  
 8-07 2 305 10930 3.6 395 3.2 348  
 LIFE 2691 117090 4.1 4842 3.2 3781

**PALMYRA BERKELY REAGAN-ET**

840003123620602  
 PTA +3.17SCC -2.4PL -3.4DPR  
 PTA -85M +6F +3P 98R  
 PTA% +.05 +.03  
 PTAT +.50T 96R 12/22

**HARDY FARM BURDETTE MAJESTIC**

100610213  
 5-05 93 2E P- +362  
 GOLD % FAT % PRT  
 3-00 2 305 17340 4.4 757 3.3 573  
 365 20130 4.4 895 3.4 678  
 4-04 2 303 13250 3.8 497 3.4 446  
 5-03 2 305 16770 4.6 765 3.5 590  
 307 16870 4.6 770 3.5 594

R K GENETICS  
 C/O KENNA KIRSNIS  
 W6118 DURST ROAD  
 NEW GLARUS WI 53574  
 608-220-2781

1ST JR 3-YEAR-OLD - 2014 EASTERN STATES  
 NATIONAL  
 INTERMEDIATE CHAMPION - 2014 EASTERN  
 STATES NATIONAL  
 NOM JR 3-YEAR-OLD - 2014 ALL-AMERICAN  
 NOM 4-YEAR-OLD - 2015 ALL-AMERICAN

2023 Wisconsin Spring Sale

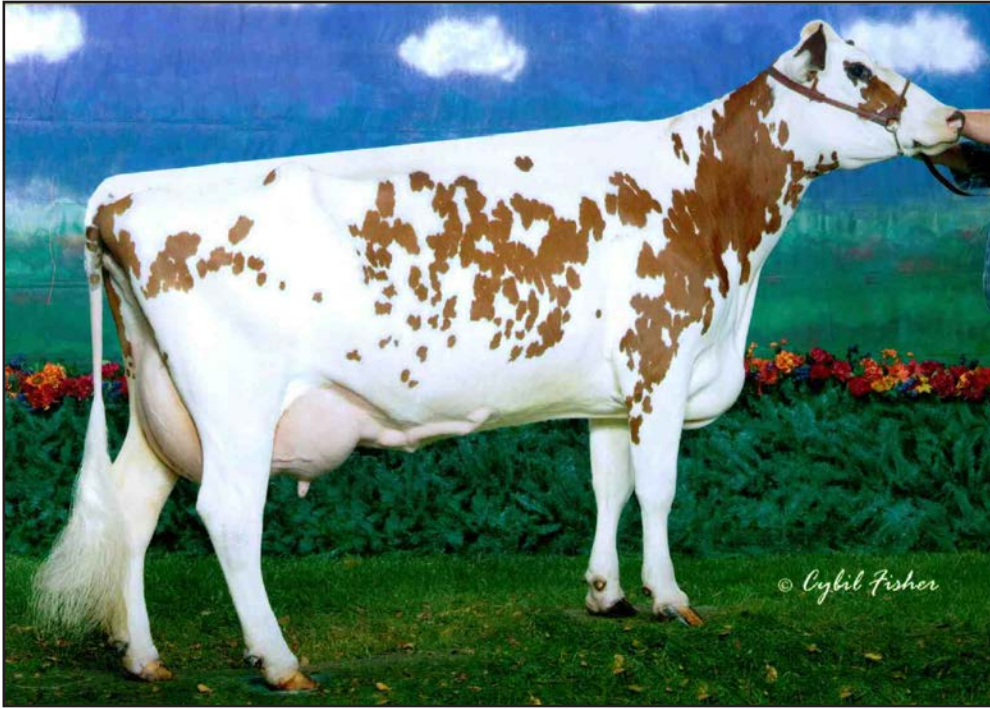

HAYNES-FARM NIKATA, EX-90  
OVER 100,000M LIFETIME  
FOURTH DAM OF LOT 31

31

Spring Yearling

\$ \_\_\_\_\_

**FAMILY-AF-AYR  
PLAYER NICHOLE**

94.81% AYRSHIRE 03/16/22 FEMALE  
840003240832419 94.81%  
P- +426

NM\$	+54				
PTA	+3.02SCC	+1.3PL	+0.5DPR		
PTA	+237M	+1F	+4P	32R	
PTA\$	+54CY			12/22	
PTA%		-.04	-.02		
PTAT	+.60T		29R	12/22	

**MARGOT PLAYER (AMC)-ET**

111214511C 93.91%  
PTA +2.89SCC +0.9PL +0.1DPR  
PTA +438M +23F +18P 47R  
PTA% +.03 +.02  
PTAT +.20T 38R 12/22

**FAMILY-AF-AYR L NICOLETTE**

840003209042220 95.71%  
2-02 85 P8 +441  
1-11 3 295 15655 4.0 622 3.1 485

**THIRD DAM:**

**FAMILY-AF-AYR BURDETTE NATALIE-ET, VG-86**  
4-07 2 305 23020 3.6 835 2.8 635  
356 25040 3.7 918 2.8 701

**FOURTH DAM:**

**HAYNES-FARM NIKATA, EX-90**  
LIFE 1769 101470 4.2 4225 3.1 3195

**RUISSEAU CLAIR TUXEDO (AMC)-ET**

109844514C 92.45%  
PTA +2.91SCC +1.7PL -0.5DPR  
PTA +800M +18F +20P 89R  
PTA% -.07 -.03  
PTAT +.20T 83R 12/22

**MARGOT PATAGONIE**

105764130C EX-95 CAN 95.37%  
4-04 3 325 20743 4.3 891 3.6 739  
5-05 3 303 20801 4.5 946 3.5 739  
6-06 3 365 24094 4.1 983 3.8 908  
8-00 3 349 26654 4.6 1232 3.7 977

**FAMILY-AF-AYR R. LANCELOT-ET**

100591378 91.42%  
PTA +2.93SCC +2.0PL +1.0DPR  
PTA +759M -1F +11P 64R  
PTA% -.16 -.07  
PTAT +.40T 61R 12/22

**FAMILY-AF-AYR DISTINCT NITASHA**

840003138872439  
3-01 89 P5 +403  
GOLD % FAT % PRT  
2-10 2 305 21630 3.8 818 3.1 670  
365 24700 3.8 934 3.1 773

FAMILY-AF-AYR FARM LLC  
GREG BORCHARDT FAMILY  
2880 KRUPKE RD CALEDONIA IL 61011  
815-765-2506

# 32

Spring Yearling

\$ \_\_\_\_\_

## PR-DC REAGAN STARLET

97.66% AYRSHIRE 03/26/22 FEMALE  
 840003259695971 97.66%  
 P- +410

### PALMYRA BERKELY REAGAN-ET

840003123620602  
 PTA +3.17SCC -2.4PL -3.4DPR  
 PTA -85M +6F +3P 98R  
 PTA% +.05 +.03  
 PTAT +.50T 96R 12/22  
 D/AV 19862M 4.1 812F 3.2 638P 8.5T

### BAR-VUE SHINING STAR

840003208002444 95.32%  
 2-04 84 P8 +444

### THIRD DAM:

BAR-VUE PRUDENCE ZIPPY, VG-88  
 5-07 2 365 23525 4.3 1005 3.0 715

### FOURTH DAM:

BAR-VUE AVENGER ALIEN, EX-92 3E  
 6-03 2 305 23120 4.0 936 2.7 628  
 LIFE 2225 131540 3.8 5032 2.8 3727

PRIDE ROCK GENETICS - NICOLE +  
 SUSAN STEINBACH & DAWN CONRAD  
 7329 STATE ROAD 133 BOSCOBEL WI 53805  
 608-778-8476

### PALMYRA BENDIG BERKELY-ET

69261805  
 PTA +3.12SCC -1.8PL -0.7DPR  
 PTA -463M -20F -15P 96R  
 PTA% -.01  
 PTAT +.30T 95R 12/22

### PALMYRA POKER LH ROSY-ET

66596106  
 4-01 92 P9 +510  
 GOLD % FAT % PRT  
 2-00 2 298 19900 4.5 896 3.3 654  
 3-00 2 305 22420 4.5 1012 3.5 789  
 365 26100 4.4 1161 3.5 910

### VISSERDALE SHINING-ET

12211599C 90.64%  
 PTA +3.00SCC +0.4PL -0.1DPR  
 PTA -509M +31F +8P 78R  
 PTA% +.27 +.13  
 PTAT +.20T 56R 12/22

### BAR-VUE MOT SPEED

70514654  
 4-07 85 P- +437  
 GOLD % FAT % PRT  
 3-09 2 305 14890 4.8 713 3.0 454  
 339 16250 4.8 774 3.1 497  
 4-09 2 305 14940 4.0 593 3.1 460  
 344 16080 4.0 639 3.1 496  
 5-11 2 305 16390 3.5 571 3.0 493  
 365 18720 3.5 659 3.0 567  
 7-00 2 305 16880 3.6 615 3.0 506  
 359 18720 3.6 675 3.0 564  
 8-02 2 305 19030 3.7 697 2.9 550  
 344 19950 3.6 727 2.9 579



FAMILY-AF-AYR DK DESIREE, EX-95 4E  
13-03 365D 27,700M 4.1% 1122F 2.9% 794P  
GREAT-GRANDDAM OF LOT 33



FAMILY-AF-AYR CORNELIUS DAISY  
EX-94 5E  
UNAN ALL-AMERICAN AGED & GRAND WDE, 2007  
MATERNAL SISTER TO GRANDDAM OF LOT 33

33

Summer Yearling

\$ \_\_\_\_\_

**FAMILY-AF-AYR  
PLAYER DAFNEY**

96.95% AYRSHIRE 06/02/22 FEMALE 96.95%  
840003240832432 P5 +427

NM\$ +75  
PTA +2.93SCC -0.1PL -0.3DPR  
PTA -80M +13F +2P 33R  
PTA\$ +75CY 12/22  
PTA% +.08 +.02  
PTAT +.40T 26R 12/22

**MARGOT PLAYER (AMC)-ET**

111214511C 93.91%  
PTA +2.89SCC +0.9PL +0.1DPR  
PTA +438M +23F +18P 47R  
PTA% +.03 +.02  
PTAT +.20T 38R 12/22

**FAMILY-AF-AYR OUTLAW DEANN**

840003209042210

**GRANDDAM'S MATERNAL SISTER:**

**FAMILY-AF-AYR CORNELIUS DAISY, EX-94 5E**  
7-07 2 365 23600 3.9 932 3.3 775  
9-06 2 365 25650 4.2 1069 3.2 812  
11-05 2 365 21640 3.9 853 3.1 670  
LIFE 3867 222570 4.2 9262 3.3 7295

RES GRAND CHAMPION - 2002 CENTRAL NAT'L JR  
RES ALL-AMERICAN SR 2-YEAR-OLD - 2002  
RES JR ALL-AMERICAN SR 2-YEAR-OLD - 2002  
ALL-AMERICAN SR 3-YEAR-OLD - 2003  
JR ALL-AMERICAN SR 3-YEAR-OLD - 2003  
RES GRAND CHAMPION - 2004 CENTRAL NAT'L JR  
RES ALL-AMERICAN 4-YEAR-OLD - 2004  
JR ALL-AMERICAN 4-YEAR-OLD - 2004  
RES GRAND CHAMPION - 2005 CENTRAL NAT'L JR  
SENIOR CHAMPION - 2007 CENTRAL NATIONAL  
GRAND CHAMPION - 2007 CENTRAL NATIONAL  
UNAN ALL-AMERICAN AGED COW - 2007  
NOM ALL-AMERICAN AGED COW - 2009

FAMILY-AF-AYR FARM LLC  
GREG BORCHARDT FAMILY  
2880 KRUPKE RD CALEDONIA IL 61011  
815-765-2506

**RUISSEAU CLAIR TUXEDO (AMC)-ET**

109844514C 92.45%  
PTA +2.91SCC +1.7PL -0.5DPR  
PTA +800M +18F +20P 89R  
PTA% -.07 -.03  
PTAT +.20T 83R 12/22

**MARGOT PATAGONIE**

105764130C EX-95 CAN 95.37%  
4-04 3 325 20743 4.3 891 3.6 739  
5-05 3 303 20801 4.5 946 3.5 739  
6-06 3 365 24094 4.1 983 3.8 908  
8-00 3 349 26654 4.6 1232 3.7 977

**FAUCHER LOTO OUTLAW-ET**

100591305  
PTA +3.09SCC -1.2PL +1.8DPR  
PTA -895M -5F -22P 57R  
PTA% +.17 +.04  
PTAT -.20T 48R 12/22

**FAMILY-AF-AYR BURDETTE DREAM-ET**

100639430  
6-11 90 P- +376  
GOLD % FAT % PRT  
2-02 2 305 16680 3.8 628 3.2 535  
311 16910 3.8 637 3.2 543  
3-02 2 305 19040 4.2 794 3.1 589  
311 19260 4.2 811 3.1 597  
4-03 2 292 16760 3.0 509 3.0 495  
5-05 2 305 27380 3.8 1037 3.0 809  
364 29090 3.8 1099 3.0 865  
6-08 2 300 29680 3.3 986 2.9 866  
9-10 2 270 15740 3.6 572 2.9 459  
LIFE 2012 147400 3.5 5231 3.0 4378

**THIRD DAM:**

**FAMILY-AF-AYR DK DESIREE, EX-95 4E**  
11-01 2 365 26070 3.5 917 2.9 766  
13-03 2 365 27700 4.1 1122 2.9 794  
LIFE 3272 183150 3.8 6990 3.1 5614  
RES GRAND CHAMPION - 2002 CENTRAL NATIONAL  
5-YEAR-OLD - 2002 ALL-AMERICAN  
NOM AGED COW - 2004 JR ALL-AMERICAN  
NOM AGED COW - 2004 ALL-AMERICAN

2023 Wisconsin Spring Sale

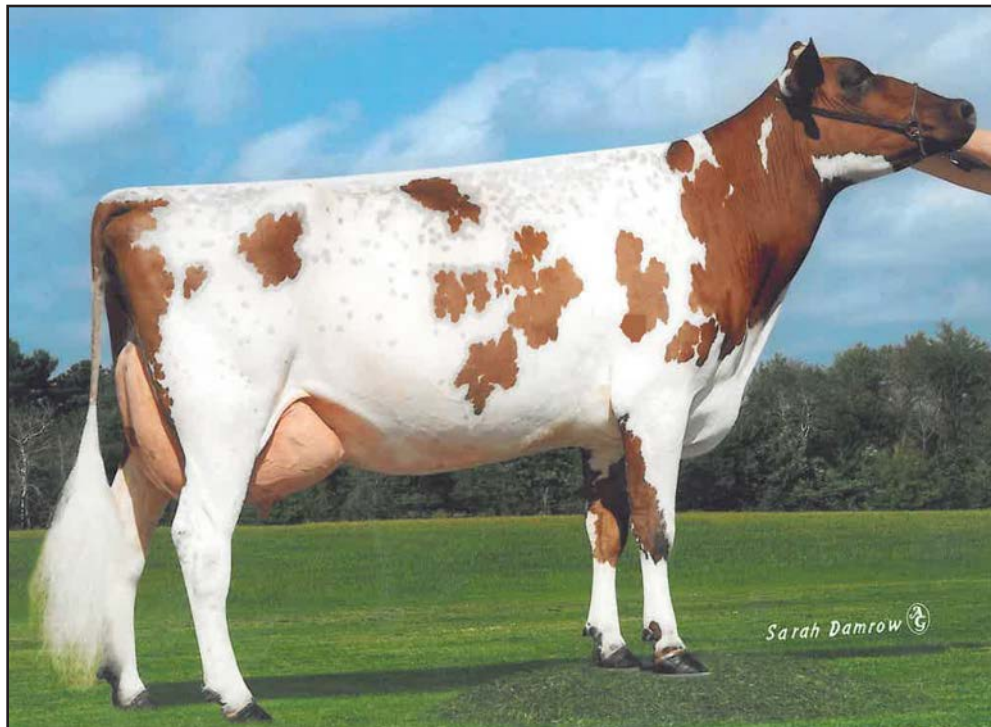

GHERLAND LINCOLN MUM, EX-90  
 NOM ALL-AMERICAN 4-YEAR-OLD, 2014  
 GRANDDAM OF LOT 34

34

Summer Yearling

\$ \_\_\_\_\_

**LNT MODESTO  
 MARIGOLD**

PUREBRED AYRSHIRE 06/03/22 FEMALE  
 840003013185209 P- +398

**STILLMORE PARDNER MODESTO**

100462856  
 PTA +3.03SCC -0.5PL +1.7DPR  
 PTA -214M +2F +4P 84R  
 PTA% +.06 +.06  
 PTAT -.40T 75R 12/22  
 D/AV 18169M 4.0 728F 3.2 578P 8.3T

**LNT MADMAX MINDY**

100741791

**WOODLAND VIEW PARDNER-ET**

811799C  
 PTA +2.97SCC +1.3PL -0.7DPR  
 PTA +114M +15F -1P 98R  
 PTA% +.05 -.02  
 PTAT -.30T 97R 12/22

**STILLMORE TUXEDO MODEL**

100370946  
 5-10 91 P8 +365  
 GOLD % FAT % PRT  
 2-03 2 305 23740 4.8 1130 3.4 809  
 365 26887 4.9 1313 3.4 925

**DUNCAN MADMAX-ET**

100582934  
 PTA +3.27SCC +0.4PL +2.5DPR  
 PTA +245M -1F +1P 93R  
 PTA% -.06 -.04  
 PTAT -.60T 83R 12/22

**GHERLAND LINCOLN MUM**

100578960  
 4-11 90 P- +354  
 DHI % FAT % PRT  
 8-01 2 204 12690 4.0 502 3.0 381  
 296 16240 3.8 620 3.0 489

3RD 4-YEAR-OLD - 2014 CENTRAL NATIONAL JR  
 NOM 4-YEAR-OLD - 2014 ALL-AMERICAN  
 NOM 4-YEAR-OLD - 2014 JR ALL-AMERICAN

ELIZABETH BROWN  
 W13303 MONTHEI ROAD  
 ALMA CENTER WI 54611



2023 Wisconsin Spring Sale



P&A SUPERIOR RIMA RED, EX-93 2E  
5-03 336D 28,100M 3.8% 1070F 3.1% 872P  
FOURTH DAM OF LOT 35

35

Summer Yearling

\$ \_\_\_\_\_

**ONWORD  
CHAMP REWARD**

95.5950% AYRSHIRE 06/15/22 FEMALE  
100777284 95.60%  
P- +414

**CEDARCUT COLATA'S CHAMPION**  
100722079 94.90%  
PTA +2.93SCC -1.5PL -2.9DPR  
PTA +282M +8F +14P 83R  
PTA% -.02 +.03  
PTAT +.90T 76R 12/22  
D/AV 19893M 3.9 767F 3.2 639P 8.5T

**ONWORD REAGAN RENN**  
100744299 96.29%  
3-03 86 P- +376  
GOLD % FAT % PRT  
2-00 2 263 14560 3.7 540 3.0 438  
3-01 2 305 19090 4.2 794 3.5 676  
349 20830 4.2 878 3.6 748

**NEXUS DREAMER**

103734662C 89.81%  
PTA +3.24SCC -4.0PL -4.0DPR  
PTA -269M +4F -7P 96R  
PTA% +.08 +.01  
PTAT +.30T 96R 12/22

**CEDARCUT BURDETTE CLOVE COLATA**  
100634136

7-08 94 3E P9 +490  
DHI % FAT % PRT  
2-07 2 299 21946 4.3 951 3.4 750  
3-06 2 305 32986 4.1 1363 3.3 1080  
308 33242 4.1 1376 3.3 1089  
4-06 2 305 32210 3.4 1090 3.2 1041  
318 33103 3.4 1119 3.2 1072  
5-06 2 305 32930 3.6 1180 3.0 1000  
LIFE 1477 141528 3.8 5433 3.3 4615

**PALMYRA BERKELY REAGAN-ET**

840003123620602  
PTA +3.17SCC -2.4PL -3.4DPR  
PTA -85M +6F +3P 98R  
PTA% +.05 +.03  
PTAT +.50T 96R 12/22

**ONWORD G-MAN ROBIN**

100727270 92.59%  
3-05 85 P- +370  
GOLD % FAT % PRT  
2-01 2 284 17040 4.5 762 3.6 614  
3-00 2 268 19700 3.6 708 3.2 621

**FOURTH DAM:**

**P&A SUPERIOR RIMA RED, EX-93 2E**  
4-01 2 326 22700 4.1 923 3.2 724  
5-03 2 336 28100 3.8 1070 3.1 872  
7-06 2 305 22760 4.3 988 2.9 656  
LIFE 1859 126610 4.0 5121 3.1 3938

2ND JR 2-YEAR-OLD - 2009 INTERNATIONAL JR  
NOM JR 2-YEAR-OLD - 2009 ALL-AMERICAN  
RES JR 2-YEAR-OLD - 2009 JR ALL-AMERICAN  
NOM JR 3-YEAR-OLD - 2010 ALL-AMERICAN  
NOM 4-YEAR-OLD - 2011 ALL-AMERICAN

NOAH & JACOB WORDEN  
1851 WILDWOOD AVENUE  
SUMNER IA 50674  
319-283-4544

2023 Wisconsin Spring Sale



GRAND-VIEW SUMTOTAL DIVOT, EX-94 4E  
5-10 365D 29,390M 3.8% 1113F 3.2% 942P  
FOURTH DAM OF LOT 36

36

Summer Yearling

\$ \_\_\_\_\_

**GRAND-VIEW  
RINGER DRIFT**

95.73% AYRSHIRE 06/19/22 FEMALE 95.73%  
840003250394286 P8 +452

**BLUE-SPRUCE RINGER**  
840003139111319 94.02%  
PTA +2.82SCC +3.3PL -0.4DPR  
PTA +472M +30F +16P 48R  
PTA% +.06  
PTAT +.60T 45R 12/22

**GRAND-VIEW RONDO DALLIS**  
100726831 97.45%  
5-01 88 P5 +428  
GOLD % FAT % PRT  
2-03 2 305 20600 3.7 765 3.1 638  
365 24440 3.8 936 3.2 774  
3-11 2 305 24490 4.2 1039 3.2 795  
307 24610 4.2 1045 3.2 799  
4-10 2 266 20820 4.1 858 3.3 682

**THIRD DAM:**  
**GRAND-VIEW CONN DYNASTY, VG-87**  
2-02 2 342 18480 4.3 787 3.2 600

**FOURTH DAM:**  
**GRAND-VIEW SUMTOTAL DIVOT, EX-94 4E**  
5-10 2 365 29390 3.8 1113 3.2 942  
LIFE 2409 152300 3.9 5897 3.3 5007

**DES COTEAUX RUBICOM-ET**  
109287246C 88.04%  
PTA +2.91SCC +3.8PL +0.2DPR  
PTA +1432M +30F +36P 91R  
PTA% -.13 -.05  
PTAT +.20T 84R 12/22

**DE LA PLAINE BINGO STINGER**  
100723904  
5-09 94 2E P8 +446  
DHI % FAT % PRT  
3-02 2 305 18195 4.7 859 3.3 596  
332 19142 4.7 907 3.3 631  
4-03 2 305 25497 4.2 1075 3.1 782  
365 30144 4.3 1298 3.1 935  
5-05 2 302 25080 4.4 1096 3.1 788  
6-05 2 305 26230 4.4 1157 3.2 829  
365  
7-07 2 305 23090 4.9 1130 3.0 690  
LIFE 1693 129816 4.5 5826 3.1 4087

**PALMYRA BURDETTE LH RONDO-ET**  
70270075  
PTA +3.02SCC +1.0PL +0.7DPR  
PTA +98M +6F 79R  
PTA% +.01 -.02  
PTAT +.30T 74R 12/22

**GRAND-VIEW DREAMER DIANE**  
100689323 94.90%  
2-07 87 P- +394  
GOLD % FAT % PRT  
2-02 2 232 15360 4.2 651 3.2 489  
305 19250 4.2 818 3.2 625  
365 22140 4.3 946 3.3 728

TIMOTHY H. & KATIE BUSCH  
N6470 HWY C  
CECIL WI 54111  
920-609-7476

2023 Wisconsin Spring Sale



REDWOOD SIREN STELLA, VG-87  
DAM OF LOT 37



FOREST-PARK PERCY SWAY, EX-93 4E  
9-05 365D 30,460M 4.1% 1245F 3.0% 923P  
FAMILY MEMBER OF LOT 37

37

Summer Yearling

\$ \_\_\_\_\_

**REDWOOD KABOOM SHANIA**

97.10% AYRSHIRE 06/20/22 FEMALE  
840003243996918 97.10%  
P- +435

**MARILIE-SAF REAGAN'S KABOOM**

840003124549609 98.11%  
PTA% +.01 +.01  
PTAT +.30T 30R 12/22

**REDWOOD SIREN STELLA**

840003211498492 96.10%  
2-11 87 P7 +433

**FAMILY MEMBER:**

**FOREST-PARK PERCY SWAY, EX-93 4E**

9-05 2 305 26140 4.0 1054 3.0 789  
365 30460 4.1 1245 3.0 923  
LIFE 2473 166420 4.0 6581 3.1 5209

NOM 5-YEAR-OLD - 2017 ALL-AMERICAN  
NOM AGED COW - 2018 ALL-AMERICAN  
NOM LIFETIME COMPONENT MERIT - 2020 ALL-AMERICAN

CHRISTOPHER VOMASTIC  
N4674 CTY ROAD F  
BONDUEL WI 54107  
920-609-4067

**PALMYRA BERKELY REAGAN-ET**

840003123620602  
PTA +3.17SCC -2.4PL -3.4DPR  
PTA -85M +6F +3P 98R  
PTA% +.05 +.03  
PTAT +.50T 96R 12/22

**MARILIE ANIMATE KABOUL**

100748435 96.22%  
P9 +460

**CONEBELLA PERCY'S SIREN**

70479091 96.50%  
PTA +2.67SCC +0.1PL -2.5DPR  
PTA +1271M +36F +30P 91R  
PTA% -.07 -.05  
PTAT +.60T 77R 12/22

**FOREST-PARK DAZZLE SHALALA**

100673768 95.71%  
5-06 88 P- +369  
GOLD % FAT % PRT  
2-05 2 305 11760 3.2 376 3.0 347  
365 13150 3.3 437 3.0 394  
4-11 2 301 18160 3.2 589 2.8 506  
6-00 2 283 18310 3.9 712 2.7 499

# 38

Summer Yearling

\$ \_\_\_\_\_

## DALTONDALE POWER LUSCIOUS

95% AYRSHIRE 06/29/22 FEMALE 95.00%  
100775358 P- +410

DALE CHRISTOPH  
34901 25TH AVE  
BOYD WI 54726  
715-306-0129

### PALMYRA POWER REMSBERG

840003135447744 90.00%  
PTA +2.85SCC -0.3PL +0.7DPR  
PTA +141M +6F -3P 79R  
PTA% -.04  
PTAT 68R 12/22  
D/AV 20903M 4.0 840F 3.1 648P 8.3T

### DALTONDALE DISTINCT LADY

100762648 VG-87 P- +387

### ANMAR PETER POWER-ET

64394151 80.00%  
PTA +2.87SCC +0.2PL +1.7DPR  
PTA -76M +16F +7P 96R  
PTA% +.10 +.05  
PTAT -.30T 90R 12/22

### PALMYRA BERKELY P RUTH-ET

72394521  
5-06 94 2E P9 +526  
GOLD % FAT % PRT  
2-00 2 264 18270 4.5 814 3.1 565  
2-10 2 305 25260 4.7 1196 3.1 789  
320 26340 4.7 1239 3.1 825  
3-10 2 305 30440 3.8 1171 3.0 912  
323 32060 3.9 1256 3.0 960  
4-10 2 305 27690 4.2 1155 3.1 860  
328 29420 4.1 1218 3.1 916  
LIFE 1405 117140 4.3 5058 3.1 3662

### FAMILY-AF-AYR DISTINCTION

100578700  
PTA +3.08SCC +1.5PL -0.2DPR  
PTA -152M -16F -4P 92R  
PTA% -.05  
PTAT +.90T 90R 12/22

### G-FORCE SPECIAL LINDA

100762639  
3-05 87 P- +360  
GOLD % FAT % PRT  
2-03 2 293 12520 4.2 532 3.2 405  
3-02 2 305 15650 4.2 660 3.3 521  
365 17600 4.2 742 3.3 587

2023 Wisconsin Spring Sale



ONWORD CALIMERO ADDY-ET, EX-93 2E  
2-03 365D 26,130M 3.9% 1015F 3.2% 826P  
3X ALL-AMERICAN  
GREAT-GRANDDAM OF LOT 39



ONWORD LAZY M DISTICT ARROW, EX-94 3E  
ALL-AMERICAN HONORS 5 YEARS  
FAMILY MEMBER OF LOT 39

39

\$ \_\_\_\_\_

Fall Calf

**LAZY ROSE REAGAN  
AMBER-ET**

99.42% AYRSHIRE 09/01/22 FEMALE  
840003247396944 99.42%  
P- +407

**PALMYRA BERKELY REAGAN-ET**

840003123620602  
PTA +3.17SCC -2.4PL -3.4DPR  
PTA -85M +6F +3P 98R  
PTA% +.05 +.03  
PTAT +.50T 96R 12/22  
D/AV 19862M 4.1 812F 3.2 638P 8.5T

**ONWORD-LAZYM DISTINCT ANNALISE-ET**

840003135718130 98.84%  
3-07 91 P5 +400  
GOLD % FAT % PRT  
2-00 2 305 16190 3.7 591 3.2 510  
352 18560 3.7 692 3.2 592  
3-03 2 246 17110 4.1 702 3.1 538  
4-05 2 260 18950 4.0 750 3.0 571  
5-07 2 305 21800 3.6 793 3.0 661  
312 21940 3.6 800 3.0 666

**PALMYRA BENDIG BERKELY-ET**

69261805  
PTA +3.12SCC -1.8PL -0.7DPR  
PTA -463M -20F -15P 96R  
PTA% -.01  
PTAT +.30T 95R 12/22

**PALMYRA POKER LH ROSY-ET**

66596106  
4-01 92 P9 +510  
GOLD % FAT % PRT  
2-00 2 298 19900 4.5 896 3.3 654  
3-00 2 305 22420 4.5 1012 3.5 789  
365 26100 4.4 1161 3.5 910

**FAMILY-AF-AYR DISTINCTION**

100578700  
PTA +3.08SCC +1.5PL -0.2DPR  
PTA -152M -16F -4P 92R  
PTA% -.05  
PTAT +.90T 90R 12/22

**ONWORD REALITY ANNIE-ET**

100631281 97.68%  
3-06 87 P7 +394  
GOLD % FAT % PRT  
2-00 2 305 19880 3.8 749 3.2 629  
307 19980 3.8 754 3.2 632  
3-00 2 305 20760 3.8 786 3.0 614  
356 21680 3.7 811 3.0 640

1ST SUMMER YEARLING - 2012 INTERNATIONAL  
SUMMER YEARLING - 2012 ALL-AMERICAN

**THIRD DAM:**

**ONWORD CALIMERO ADDY-ET, EX-93 2E**  
2-03 2 365 26130 3.9 1015 3.2 826  
3-05 2 305 22010 3.7 819 3.1 677  
5-05 2 305 22070 4.0 884 3.1 691

ALL-AMERICAN WINTER CALF - 2008  
1ST WINTER YEARLING - 2009 INTERNATIONAL  
UNAN ALL-AMERICAN WINTER YEARLING - 2009  
ALL-AMERICAN SR 2-YEAR-OLD - 2010  
RES ALL-AMERICAN SR 3-YEAR-OLD - 2011  
ALL-WORLD 3-YEAR-OLD - 2011

**FOURTH DAM:**

**ONWORD BBBK ABIGAIL, EX-94 3E**  
5-00 2 365 33937 3.8 1298 3.0 1027  
LIFE 1915 137563 3.8 5206 3.1 4262

1ST JR 3-YEAR-OLD - 2006 CENTRAL NATIONAL  
RES INT CHAMP - 2006 CENTRAL NATIONAL  
ALL-AMERICAN JR 3-YEAR-OLD - 2006

MICHAEL L. MAIER  
4426 COUNTRYSIDE LANE  
STITZER WI 53825  
608-943-8276

2023 Wisconsin Spring Sale



GRAND-VIEW RIGGINS DEWDEW, EX-93 3E  
4-02 365D 38,170M 3.5% 1327F 2.9% 1089P  
DAM OF LOT 40

40

\$ \_\_\_\_\_

Fall Calf

**GRAND-VIEW  
GENTLE DIFFY**

98.26% AYRSHIRE 09/03/22 FEMALE 98.26%  
840003250394292 P- +370

**DUO STAR GENTLEMAN-ET**

106306758C 97.68%  
PTA +3.12SCC -2.3PL -0.1DPR  
PTA -780M -18F -27P 94R  
PTA% +.07 -.01  
PTAT +.60T 93R 12/22  
D/AV 18885M 4.1 768F 3.2 601P 8.6T

**GRAND-VIEW RIGGINS DEWDEW**

840003013255226 98.84%  
7-07 93 3E P- +386  
GOLD % FAT % PRT  
3-00 3 305 29580 3.6 1076 3.0 875  
329 31060 3.6 1127 3.0 924  
4-02 3 305 33740 3.4 1135 2.8 950  
365 38170 3.5 1327 2.9 1089  
5-04 2 305 22400 3.7 818 2.9 654  
311 22620 3.7 826 2.9 661  
6-05 2 305 23020 3.8 880 3.0 693  
330 24050 3.9 926 3.0 726  
7-05 2 305 27400 3.7 1020 2.9 790  
310 27690 3.7 1030 2.9 800  
LIFE 1652 143880 3.6 5250 2.9 4210

**PALMYRA TRI-STAR REALITY**

100369452  
PTA +3.09SCC -0.4PL -0.7DPR  
PTA +391M +12F 98R  
PTA% -.02 -.06  
PTAT +.20T 96R 12/22

**DUO STAR AMOUR-ET**

103638586C 95.37%  
DHI % FAT % PRT  
2-01 2 305 22320 4.2 948 3.3 730  
350 24709 4.3 1058 3.3 818  
3-04 2 305 24112 3.9 939 3.2 776  
365 27571 3.8 1058 3.2 895  
4-09 2 305 28213 3.7 1036 3.3 933  
365 31689 3.7 1173 3.3 1056  
6-07 2 305 27761 3.5 972 3.2 884  
365 31079 3.5 1089 3.2 999  
LIFE 1686 123634 3.8 4751 3.3 4089

**PALMYRA POKER RIGGINS-ET**

65459499  
PTA +3.38SCC +2.2PL +1.1DPR  
PTA -29M +12F 96R  
PTA% +.07  
PTAT 93R 12/22

**GRAND-VIEW DW DEWDROP**

100608906 97.68%

**THIRD DAM:**

**GRAND-VIEW WILTON DATE, VG-86**

6-05 2 278 18070 3.3 599 3.1 569

**FOURTH DAM:**

**GRAND-VIEW OLY 2 DIVA, EX-90 2E**

11-06 2 341 21660 4.1 885 2.9 632  
LIFE 3462 205340 4.1 8405 3.0 6067

TIMOTHY H. & KATIE BUSCH  
N6470 HWY C  
CECIL WI 54111  
920-609-7476



**LAZY M MAXUM JAZZ, EX-91**  
2-03 365D 24,240M 4.2% 1022F 3.3% 800P  
DAM OF LOT 41



**COVEY-P&A CAL JUBILEE-ET, EX-91**  
5-07 331D 23,610M  
FOURTH DAM OF LOT 41

41

\$ \_\_\_\_\_

Fall Calf

**RUSTIC-CREEK-KG  
RINGER JOSIE-ET**

95.15% AYRSHIRE 09/05/22 FEMALE  
840003264522706 95.15%  
P6 +440

NM\$ +62  
PTA +2.96SCC +0.7PL -0.6DPR  
PTA +108M +17F +3P 37R  
PTA\$ +62CY 12/22  
PTA% +.07  
PTAT +.60T 33R 12/22

**BLUE-SPRUCE RINGER**

840003139111319 94.02%  
PTA +2.82SCC +3.3PL -0.4DPR  
PTA +472M +30F +16P 48R  
PTA% +.06  
PTAT +.60T 45R 12/22

**LAZY M MAXUM JAZZ**

840003202759534 96.29%  
3-09 91 P5 +414  
GOLD % FAT % PRT  
2-03 3 305 20040 4.3 854 3.3 656  
365 24240 4.2 1022 3.3 800

**FOURTH DAM:**

**COVEY-P&A CAL JUBILEE-ET, EX-91**

2-03 2 365 27390 3.1 843 3.0 832  
3-06 2 326 13870 2.8 390 3.2 448  
4-06 2 333 20970 3.2 672 2.9 618  
5-07 2 331 23610 2.8 662 2.7 641

1ST SPRING CALF - 2008 SOUTHERN NATIONAL  
NOM SPRING CALF - 2008 ALL-AMERICAN  
HM SPRING CALF - 2008 JR ALL-AMERICAN  
1ST SPRING YEARLING - 2009 SOUTHERN NATIONAL JR  
1ST SPRING YEARLING - 2009 SOUTHERN NAT'L  
HM SPRING YEARLING - 2009 ALL-AMERICAN  
RES SPRING YEARLING - 2009 JR ALL-AMERICAN  
3RD JR 2-YEAR-OLD - 2010 CENTRAL NAT'L JR  
1ST JR 2-YEAR-OLD - 2010 SOUTHERN NAT'L JR  
NOM JR 2-YEAR-OLD - 2010 JR ALL-AMERICAN  
1ST 5-YEAR-OLD - 2013 SOUTHERN NATIONAL JR  
RES 5-YEAR-OLD - 2013 JR ALL-AMERICAN

RUSTIC CREEK GENETICS- KINNARD,  
B& K& L& K, AND GAEDTKE, KEVIN  
1402 SCOTT ST APT 10  
KEWAUNEE WI 5421  
920-655-4764

**DES COTEAUX RUBICOM-ET**

109287246C 88.04%  
PTA +2.91SCC +3.8PL +0.2DPR  
PTA +1432M +30F +36P 91R  
PTA% -.13 -.05  
PTAT +.20T 84R 12/22

**DE LA PLAINE BINGO STINGER**

100723904  
5-09 94 2E P8 +446  
DHI % FAT % PRT  
3-02 2 305 18195 4.7 859 3.3 596  
332 19142 4.7 907 3.3 631  
4-03 2 305 25497 4.2 1075 3.1 782  
365 30144 4.3 1298 3.1 935  
5-05 2 302 25080 4.4 1096 3.1 788  
6-05 2 305 26230 4.4 1157 3.2 829  
7-07 2 305 23090 4.9 1130 3.0 690  
LIFE 1693 129816 4.5 5826 3.1 4087

**DALTONDALE REALITY MAXUM**

100601299  
PTA +3.15SCC -1.3PL -0.6DPR  
PTA -588M -15F -24P 84R  
PTA% +.05 -.03  
PTAT +.50T 81R 12/22

**LAZY M GIBBS JEWEL-ET**

840003125828981 92.59%  
4-04 88 P- +355  
GOLD % FAT % PRT  
3-02 3 280 19810 4.3 860 3.2 639  
4-01 3 296 19270 4.1 782 3.1 589  
5-02 3 224 17060 4.0 688 2.9 490

**THIRD DAM:**

**COVEY-P&A POKER JELLY-ET, VG-87**

2-04 2 305 20890 3.9 819 2.9 599  
3-06 3 354 32640 3.9 1278 2.9 959  
4-08 3 300 26560 3.6 958 2.8 755



MOY-AYR BONOPARTE LICORICE, EX-92  
6X ALL-AMERICAN IN MILKING FORM  
GREAT-GRANDDAM OF LOT 42

42

\$ \_\_\_\_\_

Fall Calf

MOY-AYR KING  
LEINENKUGEL

97.68% AYRSHIRE 09/06/22 FEMALE  
840003146389506

97.68%  
P- +419

**DE LA PLAINE B-KING**

109500046C 95.37%  
PTA +2.98SCC -0.3PL -1.7DPR  
PTA +463M +27F +13P 89R  
PTA% +.04 -.01  
PTAT +.40T 82R 12/22  
D/AV 20145M 4.1 831F 3.2 637P 8.4T

**MOY-AYR BURDETTE LAVERNE-ET**

100742541  
3-02 86 P- +391  
GOLD % FAT % PRT  
2-05 2 305 16460 3.8 630 2.9 480  
354 19240 3.8 737 2.9 566  
3-06 2 305 14120 4.6 656 3.4 476  
340 15020 4.6 684 3.4 509

**THIRD DAM:**

**MOY-AYR BONOPARTE LICORICE, EX-92**  
5-00 2 315 19120 3.9 740 3.1 587

1ST AGED COW - 2000 CENTRAL NATIONAL  
1ST AGED COW - 2000 SOUTHERN NATIONAL  
UNAN ALL-AMERICAN AGED COW - 2000  
1ST AGED COW - 2003 CENTRAL NATIONAL  
HON MEN ALL-AMERICAN AGED COW 2003  
1ST AGED COW - 2004 CENTRAL NATIONAL  
GRAND CHAMPION - 2004 CENTRAL NATIONAL  
ALL-AMERICAN AGED COW - 2004  
1ST AGED COW - 2006 CENTRAL NATIONAL  
UNAN ALL-AMERICAN AGED COW - 2006

**FOURTH DAM:**

**MOY-AYR KELLY'S LAUREN, EX-90**  
LIFE 2212 119757 3.7 4390 3.3 3901  
ALL-AMERICAN AGED COW - 1997  
TOTAL PERFORMANCE COW WORLD DAIRY EXPO -  
1997 & 1998  
AYRSHIRE DIGEST CENTERFOLD COW

**CHALUKA VIRGILE-ET**

105776780C 90.75%  
PTA +3.19SCC +0.3PL +0.3DPR  
PTA +271M +36F +15P 86R  
PTA% +.13 +.03  
PTAT -.10T 72R 12/22

**DE LA PLAINE BURDETTE BLING-ET**

107961839C  
DHI % FAT % PRT  
2-01 2 305 18781 4.6 871 3.6 679  
314 19275 4.6 895 3.6 699  
3-02 2 305 24385 4.3 1056 3.6 888  
365 28682 4.4 1250 3.6 1043  
5-03 2 305 32999 4.3 1429 3.3 1100  
365 37823 4.3 1645 3.4 1272  
LIFE 1408 105258 4.5 4742 3.6 3790

**PALMYRA TRI-STAR BURDETTE-ET**

100419568  
PTA +2.94SCC +1.0PL -1.1DPR  
PTA +244M +5F +13P 99R  
PTA% -.02 +.03  
PTAT +1.00T 99R 12/22

**MOY-AYR LARO LYNDIE-ET**

100415809  
6-10 91 2E P- +347  
GOLD % FAT % PRT  
3-05 2 299 15960 3.6 567 3.0 484  
4-05 2 305 18490 3.8 698 3.1 568  
346 19200 3.8 727 3.1 595  
5-07 2 305 16220 3.9 627 3.1 500  
313 16400 3.9 634 3.1 507  
6-06 2 305 17220 4.8 831 3.0 524  
346 18060 4.7 850 3.1 551

STEVE + PAULINE + EMILY  
+ REBECCA SCHMIDT  
W7864 TERRITORIAL RD  
DELAVAN WI 53115  
608-883-6822



2023 Wisconsin Spring Sale



GRAND-VIEW CONN RAIN, EX-90  
7-11 365D 24,240M 4.1% 1005F 3.2% 783P  
GRANDDAM OF LOT 43

43

\$ \_\_\_\_\_

Fall Calf

**GRAND-VIEW  
DYNAMIC REY**

99.13% AYRSHIRE 09/07/22 FEMALE  
840003250394293 99.13%  
P- +418

**GOOD-VUE-KP DYNAMIC**  
840003205086279 98.26%  
PTA +3.06SCC -0.4PL -1.5DPR  
PTA -150M -5F -12P 45R  
PTA% +.01 -.04  
PTAT +1.00T 42R 12/22

**GRAND-VIEW DEMPSEY RAY**  
100724165

				5-03	91	2E	P9	+438
GOLD		%	FAT	%	PRT			
2-01	2	302	18890	4.3	809	3.3	626	
3-01	2	305	20580	4.1	851	3.4	690	
4-01	2	202	14120	3.9	549	3.4	486	
			305	19900	4.2	828	3.4	682
			326	20820	4.2	874	3.4	714
5-01	2	292	20810	4.2	881	3.4	703	

**THIRD DAM:**  
**PALMYRA ARMSTRONG TS ROXY, VG-85**  
3-10 2 365 24140 3.5 835 3.0 722  
LIFE 2235 144600 3.5 5027 3.0 4318

**FOURTH DAM:**  
**PALMYRA TRI-STAR LH ROSY-ET, VG-86**  
65000854 3-08 86 P9 +399  
4-08 2 351 21700 4.8 1034 3.2 701

**PALMYRA BOOTH RADISSON**  
840003135447759 98.84%  
PTA +3.07SCC +0.4PL -0.9DPR  
PTA -80M -4F -10P 77R  
PTA% -.04  
PTAT +.70T 73R 12/22

**GRAND-VIEW HP GIBBS DIPS-ET**  
100718340 97.68%

				6-06	94	2E	P-	+366
GOLD		%	FAT	%	PRT			
2-02	3	305	13930	4.3	594	3.2	450	
			325	14420	4.3	618	3.2	467
3-03	3	292	16140	3.7	605	2.9	464	
5-04	3	305	18100	3.9	700	2.9	517	
			314	18310	3.9	707	2.9	524

**MAPLE-DELL BURDETTE DEMPSEY-ET**  
65302787

PTA	+2.82	SCC	-0.3	PL	+0.5	DPR		
PTA	-716	M	-16	F	-4	P	94	R
PTA%			+0.07		+0.10			
PTAT	+0.80	T					92	R 12/22

**GRAND-VIEW CONN RAIN**  
100578063

				3-11	90	P9	+447	
GOLD		%	FAT	%	PRT			
2-06	2	305	22130	3.6	802	3.0	673	
			327	23500	3.7	859	3.1	723
3-07	2	305	26330	3.9	1015	3.2	831	
			365	29800	3.9	1173	3.2	959
4-09	2	305	25660	3.3	849	3.1	802	
			365	29590	3.4	1000	3.2	944
6-00	2	300	22730	3.9	880	3.2	717	
7-00	2	280	20740	3.5	736	3.1	647	
7-11	2	305	22420	4.2	934	3.2	722	
			365	24240	4.1	1005	3.2	783

TIMOTHY H. & KATIE BUSCH  
N6470 HWY C  
CECIL WI 54111  
920-609-7476



**COULEE CREST ROCKSTAR CANDY, VG-88**  
2-11 334D 24,590M 5.8% 1435F 3.2% 778P  
GRANDDAM OF LOT 44



**HAZCROFT REALITY CLEOPATRA, EX-90**  
3-04 305D 27,230M 6.2% 1690F 3.3% 885P  
GREAT-GRANDDAM OF LOT 44



**VAND-DE ORKKO CAITLIN CORKY**  
EX-92 2E  
5-10 355D 34,150M 4.2% 1432F 3.3% 1117P  
FOURTH DAM OF LOT 44

44

\$ \_\_\_\_\_

Fall Calf

**COULEE-CREST  
REYNOLDS CARMEN**

90.58% AYRSHIRE 09/10/22 FEMALE  
840003257821093 90.58%  
P8 +456

**PALMYRA LOCHINVAR REYNOLDS-ET**

840003205149285  
PTA +3.07SCC +1.3PL -1.3DPR  
PTA +956M +24F +12P 53R  
PTA% -0.07 -0.09  
PTAT +.70T 49R 12/22

**COULEE-CREST REV CANDICE-ET**

840003012927858 81.16%  
5-06 86 \* P8 +444  
GOLD % FAT % PRT  
1-10 3 305 17380 4.6 797 3.4 592  
365 19950 4.7 933 3.5 692  
3-01 3 305 24900 4.6 1151 3.4 847  
341 26510 4.6 1224 3.4 910  
4-02 3 305 25280 4.5 1130 3.2 803  
337 26990 4.4 1197 3.2 865

**THIRD DAM:**

**HAZCROFT REALITY CLEOPATRA-ET, EX-90**

2-01 3 365 29510 5.1 1504 3.3 966  
3-04 3 310 27570 6.2 1714 3.3 897

**FOURTH DAM:**

**VAN-DE ORKKO CAITLIN CORKY, EX-92 2E**

5-10 2 355 34150 4.2 1432 3.3 1117  
LIFE 1941 155190 4.2 6517 3.3 5135  
NOM ALL-AMERICAN JR 2-YEAR-OLD, 2010

**FIFTH DAM:**

**S&M-AYR TRIDENT CHERRY CAITLYN, EX-90**

6-02 2 305 22480 3.7 824 2.7 617  
LIFE 2024 126490 3.8 4810 2.9 3649

**LIBBY'S LOCHINVAR**

100543021  
PTA +2.99SCC +0.4PL -1.6DPR  
PTA +967M -2F +10P 96R  
PTA% -0.20 -0.10  
PTAT +.70T 95R 12/22

**PALMYRA BERKELY P RUTH-ET**

72394521  
5-06 94 2E P9 +526  
GOLD % FAT % PRT  
2-00 2 264 18270 4.5 814 3.1 565  
2-10 2 305 25260 4.7 1196 3.1 789  
320 26340 4.7 1239 3.1 825  
3-10 2 305 30440 3.8 1171 3.0 912  
323 32060 3.9 1256 3.0 960  
4-10 2 305 27690 4.2 1155 3.1 860  
328 29420 4.1 1218 3.1 916  
LIFE 1405 117140 4.3 5058 3.1 3662

**DES COTEAUX REVOLUTION-ET**

108719731C 69.96%  
PTA +3.03SCC -1.6DPR  
PTA +1252M +65F +55P 89R  
PTA% +0.07 +0.07  
PTAT -.30T 79R 12/22

**COULEE-CREST ROCKSTAR CANDY-ET**

100702440 92.36%  
3-00 88 P9 +435  
GOLD % FAT % PRT  
2-00 3 294 18860 4.6 871 3.4 635  
2-11 3 305 23910 5.8 1397 3.1 753  
334 24590 5.8 1435 3.2 778

COULEE CREST LLC  
C/O KURT & SCOT PETERSON  
28752 NAVAJO RD  
CASHTON WI 54619  
608-633-2321

2023 Wisconsin Spring Sale



**GLENMAR-DALE REAGAN DEZI, VG-88**  
 3-04 365D 20,650M 3.9% 811F 3.1% 638P  
 NOM ALL-AMERICAN JR 2-YEAR-OLD, 2020  
 MATERNAL SISTER TO DAM OF LOT 45

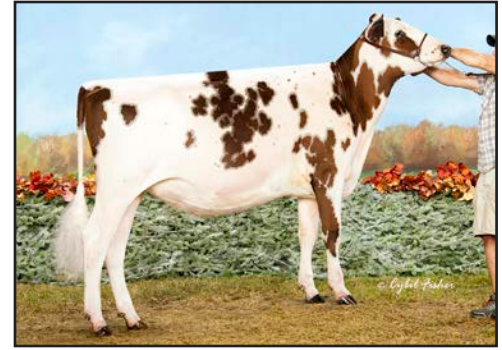

**FAMILY-AF-AYR LUCKY DIVA, VG-88**  
 NOM ALL-AMERICAN SPRING YEARLING, 2017  
 GRANDDAM OF LOT 45

45

\$ \_\_\_\_\_

Fall Calf

**GLENMAR-DALE  
 DYNAMIC DAZZLE**

98.26% AYRSHIRE 09/12/22 FEMALE 98.26%  
 100775899 P- +369

GOOD-VUE-KP DYNAMIC					
840003205086279					98.26%
PTA	+3.06SCC	-0.4PL	-1.5DPR		
PTA	-150M	-5F	-12P	45R	
PTA%		+ .01	- .04		
PTAT	+1.00T		42R	12/22	

GLENMAR-DALE GENTLE DIAMOND					
840003146678936					98.26%
	3-08	87			P- +339
GOLD		%	FAT %	PRT	
2-03	2	305	14540 4.4	641 3.4	499
			342 16100 4.4	709 3.5	556

**PALMYRA BOOTH RADISSON**

840003135447759					98.84%
PTA	+3.07SCC	+0.4PL	-0.9DPR		
PTA	-80M	-4F	-10P	77R	
PTA%			- .04		
PTAT	+ .70T		73R	12/22	

**GRAND-VIEW HP GIBBS DIPS-ET**

100718340					97.68%
	6-06	94	2E P-	+366	
GOLD		%	FAT %	PRT	
2-02	3	305	13930 4.3	594 3.2	450
			325 14420 4.3	618 3.2	467
3-03	3	292	16140 3.7	605 2.9	464
5-04	3	305	18100 3.9	700 2.9	517
			314 18310 3.9	707 2.9	524

**DUO STAR GENTLEMAN-ET**

106306758C					97.68%
PTA	+3.12SCC	-2.3PL	-0.1DPR		
PTA	-780M	-18F	-27P	94R	
PTA%		+ .07	- .01		
PTAT	+ .60T		93R	12/22	

**FAMILY-AF-AYR LUCKY DIVA**

840003128381268					98.84%
	5-06	88			P- +330
GOLD		%	FAT %	PRT	
2-00	2	280	12250 4.4	536 3.2	397
2-11	2	305	14400 4.5	647 3.2	464
			314 14630 4.5	659 3.2	472
4-01	2	305	15800 3.9	611 3.3	515
			322 16250 3.9	633 3.3	533

MARK & BECKY BROWN  
 3704 WILLOW RD  
 STITZER WI 53825  
 608-732-8149

3RD SPRING YEARLING - 2017 SOUTHERN NAT'L  
 NOM SPRING YEARLING - 2017 ALL-AMERICAN  
 4TH SPRING YEARLING - 2017 INTERNATIONAL  
 1ST SPRING YEARLING & RES JR CHAMPION -  
 2017 WI STATE SHOW  
 2ND JR 2-YEAR-OLD - 2018 WI STATE SHOW

2023 Wisconsin Spring Sale



RONDE DREAMER MIYOKI, VG-89  
RES ALL-AMERICAN SR 2-YEAR-OLD, 2011  
FOURTH DAM OF LOT 46

46

Winter Calf

\$ \_\_\_\_\_

**SNK RISHMORE  
MOKI MIMOSAS**

97.86% AYRSHIRE 12/01/22 FEMALE 97.86%  
840003147683692 P- +433

**PALMYRA RUTH'S RUSHMORE-ET**  
840003205149276 97.53%  
PTA +2.97SCC +0.7PL -0.2DPR  
PTA +429M +30F +12P 49R  
PTA% +.07 -.01  
PTAT +.40T 45R 12/22

**ROYALE-DIVIDE GENTLE MOKI**  
840003124064882 98.20%

**THIRD DAM;**  
**ROYALE-DIVIDE POKER MILANI, VG-88**  
5-00 2 301 21700 4.6 1000 3.3 709

**FOURTH DAM:**  
**RONDE DREAMER MIYOKI, VG-89**

RESERVE JUNIOR CHAMPION - 2009 SOUTHERN NATIONAL  
RES FALL CALF - 2009 ALL-AMERICAN  
FALL CALF - 2009 JR ALL-AMERICAN  
HM FALL YEARLING - 2010 ALL-AMERICAN  
RES FALL YEARLING - 2010 JR ALL-AMERICAN  
RES SR 2-YEAR-OLD - 2011 ALL-AMERICAN

SANDY STRNAD  
N4559 CTY RD AB  
LUXEMBURG WI 54217  
920-536-1112

**CONEBELLA DIXON'S TIMOTHY-ET**

840003130698036 95.06%  
PTA +2.92SCC -0.7PL -0.3DPR  
PTA +225M +36F +10P 88R  
PTA% +.14 +.01  
PTAT -.30T 74R 12/22

**PALMYRA BERKELY P RUTH-ET**  
72394521

		5-06 94		2E P9		+526	
GOLD		%		FAT %		PRT	
2-00	2 264	18270	4.5	814	3.1	565	
2-10	2 305	25260	4.7	1196	3.1	789	
		320	26340	4.7	1239	3.1	825
3-10	2 305	30440	3.8	1171	3.0	912	
		323	32060	3.9	1256	3.0	960
4-10	2 305	27690	4.2	1155	3.1	860	
		328	29420	4.1	1218	3.1	916
LIFE	1405	117140	4.3	5058	3.1	3662	

**DUO STAR GENTLEMAN-ET**

106306758C 97.68%  
PTA +3.12SCC -2.3PL -0.1DPR  
PTA -780M -18F -27P 94R  
PTA% +.07 -.01  
PTAT +.60T 93R 12/22

**ROYALE-DIVIDE TSB MIRYKA**

840003124064875 98.72%  
GOLD % FAT % PRT  
2-00 2 253 13480 5.1 690 3.4 464



MOY-AYR LARO LACEY, EX-92 4E  
6-04 365D 20,080M 4.1% 817F 3.1% 623P  
FOURTH DAM OF LOT 47

47

\$ \_\_\_\_\_

Winter Calf

**MOY-AYR LE-AN  
DOUBLE LURE**

98.26% AYRSHIRE 12/02/22 FEMALE  
840003268888873 98.26%  
P- +381

**FAMILY-AF-AYR REM DBL BARREL-ET**

100601945 97.68%  
PTA +3.16SCC -1.8PL -0.6DPR  
PTA -474M -31F -9P 93R  
PTA% -.06 +.03  
PTAT +.70T 88R 12/22  
D/AV 20664M 3.9 796F 3.2 655P 8.5T

**MOY-AYR LE-AN LOIS LANE**

840003146389473 98.84%  
4-00 89 P- +390  
DHI % FAT % PRT  
2-05 2 305 16650 4.0 670 3.0 503  
365 19459 4.0 781 3.0 591

**FOURTH DAM:**

**MOY-AYR LARO LACEY, EX-92 4E**  
6-04 2 365 20080 4.1 817 3.1 623  
LIFE 2153 105030 4.2 4413 3.1 3287  
RES ALL-WISCONSIN 4-YEAR-OLD  
ALL-WISCONSIN 6 & OVER  
RES GRAND, WI STATE SHOW

**FIFTH DAM:**

**MOY-AYR BONOPARTE LICORICE, EX-92**  
5-00 2 315 19120 3.9 740 3.1 587  
UNAN ALL-AMERICAN AGED COW - 2000  
HON MEN ALL-AMERICAN AGED COW 2003  
GRAND CHAMPION - 2004 CENTRAL NATIONAL  
ALL-AMERICAN AGED COW - 2004  
UNAN ALL-AMERICAN AGED COW - 2006

**SIXTH DAM:**

**MOY-AYR KELLY'S LAUREN, EX-90**  
LIFE 2212 119757 3.7 4390 3.3 3901  
ALL-AMERICAN AGED COW - 1997  
TOTAL PERFORMANCE COW WORLD DAIRY EXPO -  
1997 & 1998  
AYRSHIRE DIGEST CENTERFOLD COW

**MAPLEBURN REMINGTON -ET**

10316238C  
PTA +3.13SCC -0.7PL +0.1DPR  
PTA -782M -47F -19P 92R  
PTA% -.08 +.03  
PTAT +.60T 88R 12/22

**FAMILY-AF-AYR CALIMERO DYNAMO**

100470495 95.37%  
8-04 94 3E P8 +382  
GOLD % FAT % PRT  
2-07 2 305 19880 4.0 789 3.0 600  
365 23300 4.0 923 3.1 714  
3-11 2 305 25110 3.8 949 3.0 759  
365 28400 3.8 1075 3.0 862  
6-00 2 283 21760 3.6 783 2.8 606  
7-10 2 305 26540 4.0 1062 2.8 739  
348 29040 4.0 1157 2.8 811  
9-00 2 206 16550 4.2 690 2.8 469  
LIFE 1692 124260 3.9 4818 2.9 3629

**PALMYRA TRI-STAR BURDETTE-ET**

100419568  
PTA +2.94SCC +1.0PL -1.1DPR  
PTA +244M +5F +13P 99R  
PTA% -.02 +.03  
PTAT +1.00T 99R 12/22

**MOY-AYR LE-AN FREE BEER LOVER**

100662050 97.68%  
9-01 90 2E P- +351  
DHI % FAT % PRT  
2-02 2 305 13660 4.1 561 3.3 448  
3-07 2 305 17080 4.6 792 3.3 560  
336 18470 4.7 864 3.3 606  
4-09 2 305 15620 4.6 711 3.3 511  
311 15890 4.6 727 3.3 521  
5-09 2 301 18350 4.6 847 3.1 576

RES ALL-WISCONSIN 2014

**THIRD DAM:**

**MOY-AYR LE-AN BBBK LEGACY, VG-88**  
6-04 2 365 20080 4.1 817 3.1 623  
RES ALL-WISCONSIN JR 2-YEAR-OLD

KELLY, DAN & SCHMIDT, REBECCA +  
EMILY  
1186 LIBERTY RD  
DEERFIELD WI 53531  
608-764-5286

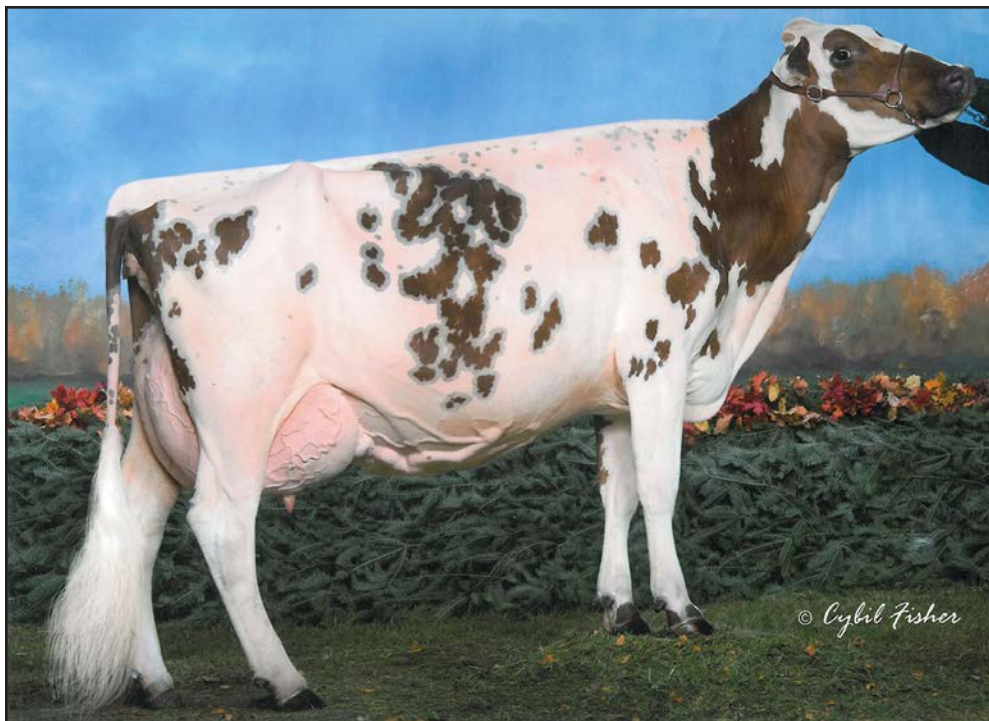

EDGEBROOK SPECIAL K ALAMODE, EX-94 2E  
4-08 359D 34,300M 5.5% 1871F 2.9% 984P  
GREAT-GRANDDAM OF LOT 48

48

Winter Calf

\$ \_\_\_\_\_

**ARTHURACRES MW  
CRIMSON TIDE**

98.26% AYRSHIRE 12/02/22 FEMALE 98.26%  
840003269387845 P- +399

MYRON ARTHUR  
116 12TH AVE SE  
OELWEIN IA 50662-2627  
563-920-1301

**RIDALE MOST WANTED-ET**

840003206993292 98.84%  
PTA +3.11SCC -0.2PL  
PTA -718M -15F -12P 45R  
PTA% +.07 +.06  
PTAT +.90T 42R 12/22

**ARTHURACRES BURDETTE ALABAMA**

840003208473230 2-00 85 97.68%  
2-05 2 305 18264 3.4 613 3.3 610

**THIRD DAM:**

**EDGEBROOK SPECIAL K ALAMODE, EX-94 2E**

3-07 2 305 21600 4.1 875 2.9 619  
338 22720 4.1 928 2.9 657  
4-08 2 305 31900 5.5 1757 2.8 886  
359 34300 5.5 1871 2.9 984

1ST SR 3-YEAR-OLD - 2008 CENTRAL NATIONAL  
RESERVE ERVE INTERMEDIATE CHAMP - 2008  
CENTRAL NATIONAL  
UNAN SR 3-YEAR-OLD - 2008 ALL-AMERICAN  
1ST 4-YEAR-OLD - 2009 INTERNATIONAL  
SENIOR CHAMPION - 2009 INTERNATIONAL  
RESERVE ERVE GRAND CHAMPION - 2009  
INTERNATIONAL  
4-YEAR-OLD - 2009 ALL-AMERICAN

**FAMILY-AF-AYR DISTINCTION**

100578700  
PTA +3.08SCC +1.5PL -0.2DPR  
PTA -152M -16F -4P 92R  
PTA% -.05  
PTAT +.90T 90R 12/22

**OLD-N-LAZY V MADISON-ET**

73762455 97.68%  
3-08 91 P6 +396  
GOLD % FAT % PRT  
2-03 2 305 16680 4.8 799 3.4 567  
325 17570 4.8 840 3.4 603  
3-06 2 337 20890 4.1 864 3.5 723  
3-06 2 305 19800 4.1 808 3.4 683  
4-07 2 301 24070 4.4 1058 3.4 811

**PALMYRA TRI-STAR BURDETTE-ET**

100419568 P9 +446  
PTA +2.94SCC +1.0PL -1.1DPR  
PTA +244M +5F +13P 99R  
PTA% -.02 +.03  
PTAT +1.00T 99R 12/22

**ARTHURACRES CALIMERO ALMAMATRE-ET**

840003138572812 95.37%  
NOW EX-92!  
2-01 2 336 15236 3.7 563 3.3 505  
3-07 2 313 17711 3.9 695 3.3 577  
4-07 2 371 21704 3.4 742 3.3 730



**HAZCROFT REALITY CLEOPATRA, EX-90**  
 3-04 305D 27,230M 6.2% 1690F 3.3% 885P  
 GRANDDAM OF LOT 49



**VAND-DE ORKKO CAITLIN CORKY**  
 EX-92 2E  
 5-10 355D 34,150M 4.2% 1432F 3.3% 1117P  
 GREAT-GRANDDAM OF LOT 49

49

Winter Calf  
 \$ \_\_\_\_\_

**COULEE-CREST  
 REYNOLDS CHELSY**

96.70% AYRSHIRE 12/03/22 FEMALE  
 840003257821043 96.70%  
 P9 +487

**PALMYRA LOCHINVAR REYNOLDS-ET**

840003205149285  
 PTA +3.07SCC +1.3PL -1.3DPR  
 PTA +956M +24F +12P 53R  
 PTA% -.07 -.09  
 PTAT +.70T 49R 12/22

**COULEE-CREST BLINK CHELSEA-ET**

100740446 93.41%  
 3-04 88 P9 +506  
 GOLD % FAT % PRT  
 1-11 3 305 22540 4.6 1046 3.4 771  
 365 26710 4.7 1248 3.5 929  
 3-01 3 305 24320 4.9 1199 3.4 822  
 342 25790 5.0 1278 3.4 887  
 4-01 3 305 30090 4.2 1271 3.4 1012  
 308 30260 4.2 1285 3.4 1019

SON, COULEE-CREST AMARULA CAESAR, AT  
 SELECT SIRES INC

**THIRD DAM:**

**VAN-DE ORKKO CAITLIN CORKY, EX-92 2E**  
 5-10 2 355 34150 4.2 1432 3.3 1117  
 LIFE 1941 155190 4.2 6517 3.3 5135  
 NOM ALL-AMERICAN JR 2-YEAR-OLD, 2010

**FOURTH DAM:**

**S&M-AYR TRIDENT CHERRY CAITLYN, EX-90**  
 6-02 2 305 22480 3.7 824 2.7 617  
 LIFE 2024 126490 3.8 4810 2.9 3649

**LIBBY'S LOCHINVAR**

100543021  
 PTA +2.99SCC +0.4PL -1.6DPR  
 PTA +967M -2F +10P 96R  
 PTA% -.20 -.10  
 PTAT +.70T 95R 12/22

**PALMYRA BERKELY P RUTH-ET**

72394521  
 5-06 94 2E P9 +526  
 GOLD % FAT % PRT  
 2-00 2 264 18270 4.5 814 3.1 565  
 2-10 2 305 25260 4.7 1196 3.1 789  
 320 26340 4.7 1239 3.1 825  
 3-10 2 305 30440 3.8 1171 3.0 912  
 323 32060 3.9 1256 3.0 960  
 4-10 2 305 27690 4.2 1155 3.1 860  
 328 29420 4.1 1218 3.1 916  
 LIFE 1405 117140 4.3 5058 3.1 3662

**DE LA PLAINE BLINK (AMC)**

108868514C 89.32%  
 PTA +2.90SCC +1.6PL -0.5DPR  
 PTA +484M +19F +21P 92R  
 PTA% +.03  
 PTAT +.30T 74R 12/22

**HAZCROFT REALITY CLEOPATRA-ET**

72511712 97.50%  
 3-08 90 P9 +432  
 GOLD % FAT % PRT  
 2-01 3 305 24860 5.2 1292 3.3 816  
 365 29510 5.1 1504 3.3 966  
 3-04 3 305 27230 6.2 1690 3.3 885  
 310 27570 6.2 1714 3.3 897

COULEE CREST LLC  
 C/O KURT & SCOT PETERSON  
 28752 NAVAJO RD CASHTON WI 54619  
 608-633-2321

2023 Wisconsin Spring Sale



HI-AYR-VIEW MASTERPIECE JUJU, EX-90  
5-11 365D 27,290M 3.7% 1003F 2.7% 731P  
DAM OF LOT 50

50

\$ \_\_\_\_\_

Winter Calf

**LAZY M JAEGER  
JINGLE-ET**

87.50% AYRSHIRE 12/03/22 FEMALE  
840003247397035 87.50%  
P- +375

MICHAEL L. MAIER  
4426 COUNTRYSIDE LANE  
STITZER WI 53825  
608-943-8276

**COVEY-P&A JAGAR-ET**

68847288 75.00%  
PTA +3.06SCC -0.6PL +2.5DPR  
PTA +464M -20F -6P 68R  
PTA% -.20 -.11  
PTAT -.50T 57R 12/22  
D/AV 8.5T

**HI-AYR-VIEW MASTERPIECE JUJU**

100459089 4-03 90 P- +387  
GOLD % FAT % PRT  
3-09 2 296 18420 4.0 734 2.9 528  
4-09 2 305 24270 3.7 903 2.6 641  
365 27690 3.8 1039 2.7 743  
5-11 2 305 24010 3.6 872 2.7 638  
365 27290 3.7 1003 2.7 731  
7-04 2 305 23900 3.9 922 2.8 658  
365 26620 3.9 1043 2.8 741  
LIFE 2094 142260 3.9 5523 2.8 3979

3RD 4-YEAR-OLD - 2010 CENTRAL NATIONAL JR  
HM 4-YEAR-OLD - 2010 JR ALL-AMERICAN  
2ND 5-YEAR-OLD - 2011 CENTRAL NATIONAL JR  
5-YEAR-OLD - 2011 JR ALL-AMERICAN

**THIRD DAM:**

BV AYR RENO JEWELZ, VG-86  
2-07 2 284 16370 4.3 708 3.2 531  
4-07 2 284 24380 3.5 850 3.1 760  
5-06 2 308 23540 3.1 727 3.2 743  
LIFE 1442 102160 3.5 3574 3.1 3213

**PALMYRA TRI-STAR REALITY**

100369452  
PTA +3.09SCC -0.4PL -0.7DPR  
PTA +391M +12F 98R  
PTA% -.02 -.06  
PTAT +.20T 96R 12/22

**COVEY-FARMS FOREVER JADE**

100304923 50.00%  
7-02 93 2E P7 +315  
GOLD % FAT % PRT  
3-05 2 305 27580 3.3 917 2.9 789  
365 31380 3.3 1038 2.9 909  
4-08 2 305 25700 3.6 916 2.8 732  
6-08 2 305 25310 3.5 893 2.8 711  
365 29610 3.6 1053 2.8 836  
LIFE 1577 114240 3.5 4044 2.9 3362

**LONE BIRCH MASTERPIECE**

100273481  
PTA +2.85SCC +1.2PL -0.5DPR  
PTA +231M -4F -19P 94R  
PTA% -.07 -.14  
PTAT +.40T 90R 12/22

**BV AYR KELLY JELLYBEAN**

100360248 4-04 86 P- +320  
GOLD % FAT % PRT  
2-03 2 305 13790 4.1 569 3.1 430  
306 13830 4.1 571 3.1 431  
3-03 2 286 16100 4.1 654 3.1 498  
4-02 2 270 16070 4.0 640 3.1 502  
5-01 2 253 16190 3.7 605 3.0 479



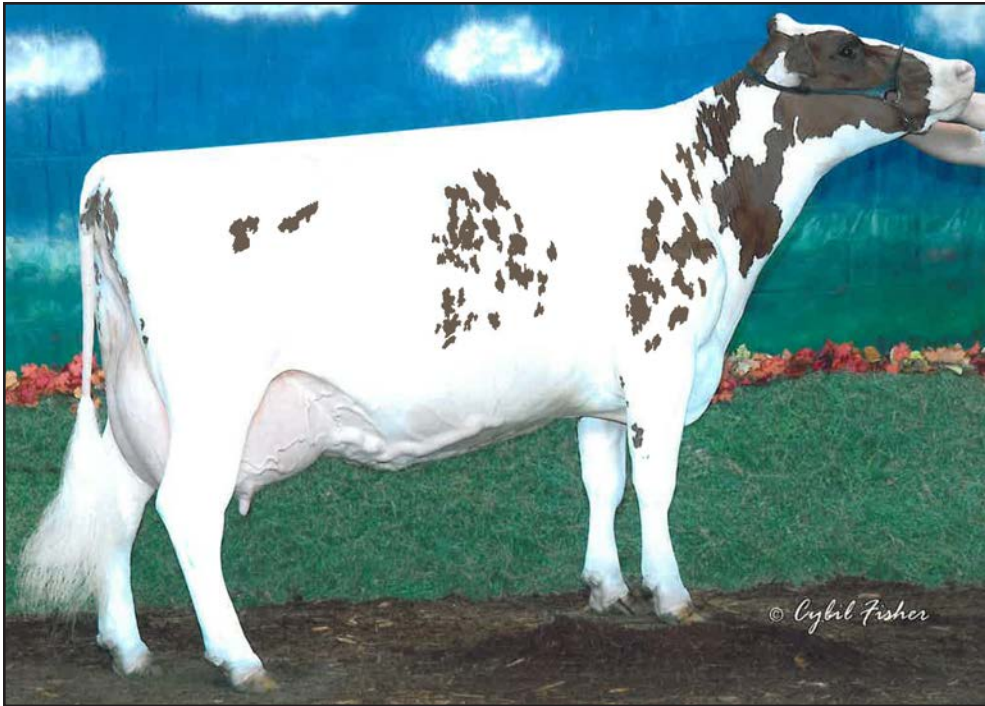

**VALEVUE BBK MINERVA, EX-96 2E**  
 LIFETIME: 2478D 219,766M 5.0% 10,924F 3.3% 7,296P  
 5X ALL-AMERICAN  
 3X CENTRAL NATIONAL SHOW GRAND CHAMPION AT WDE  
 GRANDDAM OF LOT 51



**STILLMORE-LEXY MIDORI-ET, EX-92**  
 3-11 321D 20,310M 4.8% 978F 3.2% 647P  
 ALL-AMERICAN SR 3-YEAR-OLD, 2012 (TIE)  
 MATERNAL SISTER TO DAM OF LOT 51

**51**

Winter Calf  
 \$ \_\_\_\_\_

**ULLMSTAR JJ CAL MINNI**

95.3750% AYRSHIRE 12/30/22 FEMALE  
 840003151489176 95.38%  
 P- +421

**MARGOT CALIMERO**

10310847C 90.75%  
 PTA +3.12SCC -2.6PL +0.1DPR  
 PTA -582M -6F -11P 97R  
 PTA% +.09 +.04  
 PTAT +.30T 96R 12/22  
 D/AV 19428M 4.0 780F 3.2 621P 8.6T

**STILLMORE REAL MACEY-ET**

840003137017187  
 3-11 90 P9 +456

**ARDROSSAN EV KATES TRIDENT \*TF**

144136 12-03 95 E P- +381  
 PTA +3.15SCC -2.2PL -1.2DPR  
 PTA -455M +1F -4P 99R  
 PTA% +.10 +.06  
 PTAT -.10T 99R 12/22

**MARGOT COOKIE S**

10002523C 81.50%  
 DHI % FAT % PRT  
 2-03 2 305 17752 3.8 679 3.4 595  
 3-03 2 285 21083 3.9 825 3.4 719  
 4-04 2 305 24207 4.1 994 3.3 796  
 5-03 2 304 21363 4.0 844 3.3 712  
 6-05 2 305 23252 5.8 1345 3.3 763  
 LIFE 1504 107657 4.4 4687 3.3 3585

**PALMYRA TRI-STAR REALITY**

100369452  
 PTA +3.09SCC -0.4PL -0.7DPR  
 PTA +391M +12F 98R  
 PTA% -.02 -.06  
 PTAT +.20T 96R 12/22

**VALEVUE BBK MINERVA**

100292194  
 6-06 96 2E P- +374  
 GOLD % FAT % PRT  
 1-11 2 345 22874 4.1 943 3.5 801  
 3-01 2 319 30926 5.5 1699 3.3 1019  
 3-01 2 305 30029 5.5 1644 3.3 984  
 4-01 2 365 35301 4.7 1653 3.4 1191  
 5-08 2 365 38236 5.7 2162 3.2 1216  
 9-03 2 288 22080 4.2 921 3.4 744  
 LIFE 2478 219766 5.0 10924 3.3 7296

ULLMER, MACKENZIE & JASKOLSKI,  
 ALEXANDRA & EVA  
 N9268 STATE HWY 55 S  
 EYMOUR WI 54165  
 920-639-2375

ALL-AMERICAN SUMMER YEARLING - 2003  
 UNAN ALL-AMERICAN JR 2-YEAR-OLD - 2004  
 GRAND CHAMPION - 2005 CENTRAL NATIONAL  
 ALL-AMERICAN JR 3-YEAR-OLD - 2005  
 GRAND CHAMPION - 2006 CENTRAL NATIONAL  
 UNAN ALL-AMERICAN 4-YEAR-OLD - 2006  
 HM ALL-AMERICAN 5-YEAR-OLD - 2007  
 SENIOR CHAMPION - 2008 CENTRAL NATIONAL  
 GRAND CHAMPION - 2008 CENTRAL NATIONAL  
 ALL-AMERICAN AGED COW - 2008  
 NOM ALL-AMERICAN AGED COW - 2009

# 52

Winter Calf

\$ \_\_\_\_\_

## ONWORD REYNOLDS ALLEGRO

97.8550% AYRSHIRE 12/29/22 FEMALE  
100777293 97.86%  
P- +399

### PALMYRA LOCHINVAR REYNOLDS-ET

840003205149285  
PTA +3.07SCC +1.3PL -1.3DPR  
PTA +956M +24F +12P 53R  
PTA% -.07 -.09  
PTAT +.70T 49R 12/22

### ONWORD GIBBS ALLSPICE

100739505 95.71%  
4-05 84 P- +329  
GOLD % FAT % PRT  
2-00 2 305 16520 4.1 683 3.2 533  
324 17380 4.1 714 3.2 562  
3-01 2 305 21450 4.3 925 3.0 654  
4-01 2 305 19440 3.9 758 3.3 643  
352 23690 3.9 915 3.3 792

### THIRD DAM:

#### MELSTAD NOLAN APPLE, VG-88

4-00 2 317 26840 3.7 980 3.3 891  
5-00 2 305 28230 3.5 997 3.3 935  
6-05 2 305 26860 3.8 1014 3.4 906  
LIFE 1498 119780 3.7 4411 3.4 4034

JACOB WORDEN  
1851 WILDWOOD AVE  
SUMNER IA 50674  
319-238-1477

### LIBBY'S LOCHINVAR

100543021  
PTA +2.99SCC +0.4PL -1.6DPR  
PTA +967M -2F +10P 96R  
PTA% -.20 -.10  
PTAT +.70T 95R 12/22

### PALMYRA BERKELY P RUTH-ET

72394521  
5-06 94 2E P9 +526  
GOLD % FAT % PRT  
2-00 2 264 18270 4.5 814 3.1 565  
2-10 2 305 25260 4.7 1196 3.1 789  
320 26340 4.7 1239 3.1 825  
3-10 2 305 30440 3.8 1171 3.0 912  
323 32060 3.9 1256 3.0 960  
4-10 2 305 27690 4.2 1155 3.1 860  
328 29420 4.1 1218 3.1 916  
LIFE 1405 117140 4.3 5058 3.1 3662

### PALMYRA REALITY GIBBS-ET

69261849  
PTA +2.96SCC -1.9PL +0.4DPR  
PTA -233M -22F -28P 96R  
PTA% -.07 -.11  
PTAT -.10T 93R 12/22

### ONWORD RISTOURN APRICOT

68847279 91.42%  
4-00 88 P6 +354  
GOLD % FAT % PRT  
2-11 2 282 17650 3.9 680 3.5 610  
3-11 2 305 25250 3.8 953 3.3 832  
345 26320 3.8 1006 3.3 876  
5-00 2 305 24260 3.8 916 3.1 760  
365 27980 3.8 1074 3.2 891  
6-04 2 305 19960 3.5 700 3.5 692  
322 20760 3.5 726 3.5 721  
LIFE 1694 115600 3.8 4369 3.4 3873

# 53

Winter Calf

\$ \_\_\_\_\_

## GRAND-VIEW B-KING DOYEN

96.5250% AYRSHIRE 01/18/23 FEMALE  
840003250394305 96.53%  
P- +407

### DE LA PLAINE B-KING

109500046C 95.37%  
PTA +2.98SCC -0.3PL -1.7DPR  
PTA +463M +27F +13P 89R  
PTA% +.04 -.01  
PTAT +.40T 82R 12/22  
D/AV 20145M 4.1 831F 3.2 637P 8.4T

### GRAND-VIEW GENTLEMAN DONE

840003151128539 97.68%  
2-07 85 P- +367  
GOLD % FAT % PRT  
2-04 2 305 18930 3.6 685 3.0 569  
335 20210 3.6 718 3.0 609  
3-06 2 305 23610 3.5 822 2.9 674  
337 24330 3.5 849 2.9 699

### THIRD DAM:

#### GRAND-VIEW CROSBY DONUT, VG-85

2-11 2 289 21510 3.3 709 3.0 650  
3-11 2 324 24300 3.4 830 3.0 719  
5-01 2 365 25420 3.2 806 3.0 753

### FOURTH DAM:

#### GRAND-VIEW TRIDENT DIPPY, EX-91 2E

4-07 2 308 24500 3.9 966 3.2 784  
5-07 2 336 28400 3.7 1044 3.2 896  
6-08 2 365 26050 3.9 1028 3.1 819  
LIFE 1852 126740 3.9 4950 3.2 4104

TIMOTHY H. & KATIE BUSCH  
N6470 HWY C  
CECIL WI 54111  
920-609-7476

### CHALUKA VIRGILE-ET

105776780C 90.75%  
PTA +3.19SCC +0.3PL +0.3DPR  
PTA +271M +36F +15P 86R  
PTA% +.13 +.03  
PTAT -.10T 72R 12/22

### DE LA PLAINE BURDETTE BLING-ET

107961839C  
DHI % FAT % PRT  
2-01 2 305 18781 4.6 871 3.6 679  
314 19275 4.6 895 3.6 699  
3-02 2 305 24385 4.3 1056 3.6 888  
365 28682 4.4 1250 3.6 1043  
5-03 2 305 32999 4.3 1429 3.3 1100  
365 37823 4.3 1645 3.4 1272  
LIFE 1408 105258 4.5 4742 3.6 3790

### DUO STAR GENTLEMAN-ET

106306758C 97.68%  
PTA +3.12SCC -2.3PL -0.1DPR  
PTA -780M -18F -27P 94R  
PTA% +.07 -.01  
PTAT +.60T 93R 12/22

### GRAND-VIEW MASTERPIECE DUSK

100679719 97.68%  
GOLD % FAT % PRT  
2-00 2 305 19210 3.4 660 2.8 531  
365 23460 3.5 832 2.8 653  
3-02 2 305 21960 3.4 739 2.8 621  
310 22180 3.4 748 2.8 628  
4-03 2 305 23660 3.5 817 2.9 675  
363 26430 3.6 942 2.9 762  
5-05 2 284 22980 3.9 892 2.9 657



GRAND-VIEW SUMTOTAL DIVOT, EX-94 4E  
5-10 365D 29,390M 3.8% 1113F 3.2% 942P  
GRANDDAM OF LOT 54

54

Spring Calf

\$ \_\_\_\_\_

**GRAND-VIEW  
REYNOLDS DOTAGE**

PUREBRED AYRSHIRE 03/01/23 FEMALE  
840003250394308

P- +422

**PALMYRA LOCHINVAR REYNOLDS-ET**

840003205149285  
PTA +3.07SCC +1.3PL -1.3DPR  
PTA +956M +24F +12P 53R  
PTA% -.07 -.09  
PTAT +.70T 49R 12/22

**GRAND-VIEW PREDATOR DEMURE-ET**

840003142914540  
4-04 82 P- +375  
GOLD % FAT % PRT  
3-01 2 287 18500 4.0 749 3.3 607  
4-01 2 286 18290 4.0 730 3.3 603

**LIBBY'S LOCHINVAR**

100543021  
PTA +2.99SCC +0.4PL -1.6DPR  
PTA +967M -2F +10P 96R  
PTA% -.20 -.10  
PTAT +.70T 95R 12/22

**PALMYRA BERKELY P RUTH-ET**

72394521  
5-06 94 2E P9 +526  
GOLD % FAT % PRT  
2-00 2 264 18270 4.5 814 3.1 565  
2-10 2 320 26340 4.7 1239 3.1 825  
3-10 2 323 32060 3.9 1256 3.0 960  
4-10 2 328 29420 4.1 1218 3.1 916  
LIFE 1405 117140 4.3 5058 3.1 3662

**FOREVER SCHOON PREDATOR-ET**

11119921C  
PTA +3.00SCC -1.7PL -1.8DPR  
PTA +106M +4F 96R  
PTA% -.02  
PTAT +.30T 95R 12/22

**GRAND-VIEW SUMTOTAL DIVOT**

100505762  
9-04 94 4E P7 +414  
GOLD % FAT % PRT  
3-11 2 305 22930 3.9 905 3.2 742  
365 26430 3.9 1027 3.3 863  
5-10 2 305 25230 3.8 963 3.2 799  
365 29390 3.8 1113 3.2 942  
7-05 2 305 21770 3.6 780 3.2 694  
365 25220 3.6 914 3.2 819  
8-08 2 305 16640 3.7 611 3.1 510  
365 18900 3.7 701 3.1 588  
LIFE 2409 152300 3.9 5897 3.3 5007

1ST FALL YEARLING - 2009 INTERNATIONAL JR  
RESERVE JR CHAMPION - 2009 INTERNATIONAL JR  
FALL YEARLING - 2009 JR ALL-AMERICAN  
1ST SR 3-YEAR-OLD - 2011 SOUTHERN NATIONAL  
INT CHAMPION - 2011 SOUTHERN NATIONAL  
RES GRAND CHAMPION - 2011 SOUTHERN NAT'L  
NOM SR 3-YEAR-OLD - 2011 ALL-AMERICAN  
NOM 4-YEAR-OLD - 2012 ALL-AMERICAN  
3RD 100,000 LB COW - 2015 INTERNATIONAL  
TOTAL PERFORMANCE WINNER - 2015  
INTERNATIONAL  
HM 100,000 LB COW - 2015 ALL-AMERICAN

TIMOTHY H. & KATIE BUSCH  
N6470 HWY C  
CECIL WI 54111  
920-609-7476

# 55

*Spring Calf*

\$ \_\_\_\_\_

## HOLLOW-WIN RINGER GEMINI

96.2250% AYRSHIRE 03/01/23 FEMALE  
840003265892982 P- +441 96.23%

**BLUE-SPRUCE RINGER**  
840003139111319 94.02%  
PTA +2.82SCC +3.3PL -0.4DPR  
PTA +472M +30F +16P 48R  
PTA% +.06  
PTAT +.60T 45R 12/22

**DOUBLE-H REAGAN GINGER**  
840003143278359 98.43%  
2-07 85 P- +375

**DES COTEAUX RUBICOM-ET**  
109287246C 88.04%  
PTA +2.91SCC +3.8PL +0.2DPR  
PTA +1432M +30F +36P 91R  
PTA% -.13 -.05  
PTAT +.20T 84R 12/22

**DE LA PLAINE BINGO STINGER**  
100723904  
5-09 94 2E P8 +446  
DHI % FAT % PRT  
3-02 2 305 18195 4.7 859 3.3 596  
332 19142 4.7 907 3.3 631  
4-03 2 305 25497 4.2 1075 3.1 782  
365 30144 4.3 1298 3.1 935  
5-05 2 302 25080 4.4 1096 3.1 788  
6-05 2 305 26230 4.4 1157 3.2 829  
365  
7-07 2 305 23090 4.9 1130 3.0 690  
LIFE 1693 129816 4.5 5826 3.1 4087

**PALMYRA BERKELY REAGAN-ET**  
840003123620602  
PTA +3.17SCC -2.4PL -3.4DPR  
PTA -85M +6F +3P 98R  
PTA% +.05 +.03  
PTAT +.50T 96R 12/22

**WEST-WADE WINGNUT GRETA**  
100674826 96.87%  
3-01 85 P- +336

HUNTER HOLEWINSKI  
W1863 COUNTY ROAD S  
PULASKI WI 54162  
920-615-2709

# 56

*Spring Calf*

\$ \_\_\_\_\_

## CLOVER KNOLL FANTASTIC

PUREBRED AYRSHIRE 03/01/23 FEMALE  
100777266 P- +387

**CLOVER-KNOLL JMAN JEEZITSCOLD**  
100766727  
PTA +3.14SCC -1.3PL +0.4DPR  
PTA -154M -22F -8P 41R  
PTA% -.08 -.02  
PTAT 38R 12/22

**CLOVER-KNOLL FLOREZ FIESTA**  
100760767 P- +363

SHE SELLS!

**MACKAYR WILTON JAZZMAN**  
100424131 P- +325  
PTAT -.10T 51R

**CLOVER-KNOLL STAR JULIET**  
100627187  
6-09 93 2E P- +309  
DHI % FAT % PRT  
2-04 2 305 18110 3.3 600 3.0 546  
3-08 2 305 20100 3.3 668 3.1 619  
5-00 2 305 18730 3.6 671 2.8 533  
6-07 2 305 17310 3.8 655 2.9 506  
359 19140 3.8 718 2.9 562  
7-09 2 305 12690 3.8 480 2.9 366  
337 13200 3.8 503 2.9 382  
8-11 2 210 10480 3.6 382 2.6 275  
LIFE 2117 107950 3.6 3860 3.0 3187

**DOUBLE-A ELEGANT FLOREZ**  
70588223 P- +391

**CLOVER-KNOLL AVENGER FLASHY**  
100713608  
3-08 85 P- +310  
DHI % FAT % PRT  
2-06 2 292 14740 4.0 587 3.3 480

**FOURTH DAM:  
CLOVER-KNOLL PRE. FINESSE**  
3-09 2 305 21980 3.2 712 3.1 681

BRYAN T. & THOMAS B. MILNES  
18952 LAKE RD  
MORRISON IL 61270  
815-499-9225

2023 Wisconsin Spring Sale

57

Spring Calf

\$ \_\_\_\_\_

GRAND-VIEW  
CHAMP CLOUDS

97.16% AYRSHIRE 03/05/23 FEMALE  
840003271653492 97.16%  
P- +431

CEDARCUT COLATA'S CHAMPION

100722079 94.90%  
PTA +2.93SCC -1.5PL -2.9DPR  
PTA +282M +8F +14P 83R  
PTA% -.02 +.03  
PTAT +.90T 76R 12/22  
D/AV 19893M 3.9 767F 3.2 639P 8.5T

GRAND-VIEW RADISSON CALI

840003226712483 99.42%

THIRD DAM:

GRAND-VIEW SUMTOTAL CHARLOTTE, EX-90 2E

2-02 2 365 23470 3.4 800 3.3 770  
3-05 2 365 25560 3.3 854 3.2 818  
4-07 2 361 24060 3.6 874 3.4 816

FOURTH DAM:

SE-AYR-A WILTON CORINA, EX-92 3E

5-10 2 365 27330 4.2 1159 3.4 926  
7-03 2 341 25710 3.9 1006 3.4 886  
8-06 2 292 23970 3.4 804 3.3 782  
LIFE 1746 122480 4.0 4840 3.4 4172

TIMOTHY H. & KATIE BUSCH  
N6470 HWY C  
CECIL WI 54111  
920-609-7476

NEXUS DREAMER

103734662C 89.81%  
PTA +3.24SCC -4.0PL -4.0DPR  
PTA -269M +4F -7P 96R  
PTA% +.08 +.01  
PTAT +.30T 96R 12/22

CEDARCUT BURDETTE CLOVE COLATA

100634136  
7-08 94 3E P9 +490  
DHI % FAT % PRT  
2-07 2 299 21946 4.3 951 3.4 750  
3-06 2 305 32986 4.1 1363 3.3 1080  
308 33242 4.1 1376 3.3 1089  
4-06 2 305 32210 3.4 1090 3.2 1041  
318 33103 3.4 1119 3.2 1072  
5-06 2 305 32930 3.6 1180 3.0 1000  
LIFE 1477 141528 3.8 5433 3.3 4615

PALMYRA BOOTH RADISSON

840003135447759 98.84%  
PTA +3.07SCC +0.4PL -0.9DPR  
PTA -80M -4F -10P 77R  
PTA% -.04  
PTAT +.70T 73R 12/22

GRAND-VIEW BERKELY CUTES

100736717  
3-06 87 P- +364  
GOLD % FAT % PRT  
2-04 2 298 15420 4.2 646 3.2 499  
3-04 2 279 17300 3.9 678 3.4 586  
4-04 2 305 24250 3.5 857 3.3 797  
318 24670 3.5 863 3.3 817

58

Spring Calf

\$ \_\_\_\_\_

LAZY M PLAYIN POKER

95.3050% AYRSHIRE 03/19/23 FEMALE  
840003247397141 95.31%  
P- +435

MARGOT PLAYER (AMC)-ET

111214511C 93.91%  
PTA +2.89SCC +0.9PL +0.1DPR  
PTA +438M +23F +18P 47R  
PTA% +.03 +.02  
PTAT +.20T 38R 12/22

LAZY M REAGAN POKER

840003217399546 96.70%  
2-00 85 P- +408

RUISSEAU CLAIR TUXEDO (AMC)-ET

109844514C 92.45%  
PTA +2.91SCC +1.7PL -0.5DPR  
PTA +800M +18F +20P 89R  
PTA% -.07 -.03  
PTAT +.20T 83R 12/22

MARGOT PATAGONIE

105764130C EX-95 CAN 95.37%  
4-04 3 325 20743 4.3 891 3.6 739  
5-05 3 303 20801 4.5 946 3.5 739  
6-06 3 365 24094 4.1 983 3.8 908  
8-00 3 349 26654 4.6 1232 3.7 977

PALMYRA BERKELY REAGAN-ET

840003123620602  
PTA +3.17SCC -2.4PL -3.4DPR  
PTA -85M +6F +3P 98R  
PTA% +.05 +.03  
PTAT +.50T 96R 12/22

LAZY M BIGSTAR PREDICTION

840003125829342 93.41%  
3-05 88 P8 +403  
GOLD % FAT % PRT  
4-03 3 276 17810 3.8 682 3.1 547  
5-04 3 304 22570 3.3 747 3.0 685

THIRD DAM:

LAZY M RIGGINS PEBBLES, VG-88

5-02 3 290 26010 3.5 910 2.8 716  
6-02 3 257 21650 4.2 919 3.1 677  
7-01 3 313 23220 3.9 895 3.1 731  
8-01 3 339 27490 4.1 1135 3.1 854  
LIFE 1503 119190 3.9 4681 3.1 3657

MICHAEL L. MAIER  
4426 COUNTRYSIDE LANE  
STITZER WI 53825  
608-943-8276



**GRAND-VIEW HP CALIMERO DANE-ET, EX-94 4E**  
 4-10 365D 25,300M 3.9% 993F 3.2% 801P  
 DAM OF LOT 59

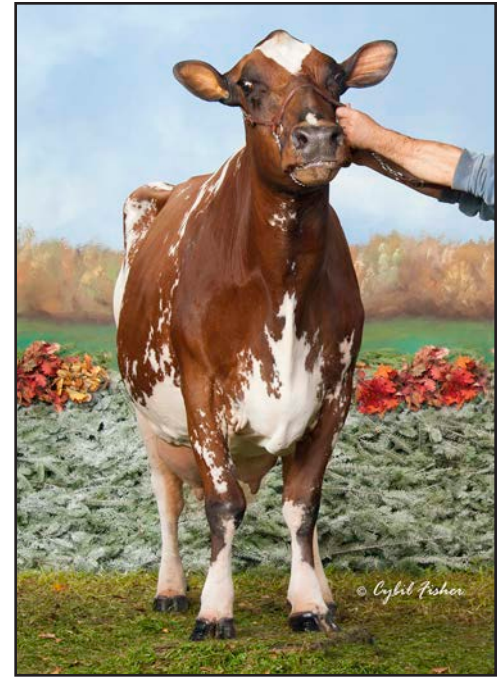

**GRAND-VIEW BBBK DREAMER**  
 EX-94 5E  
 GRANDDAM OF LOT 59

59

\$ \_\_\_\_\_

Bull

**GRAND-VIEW  
 OBLIQUE DURABLE**

95.67% AYRSHIRE 10/02/21 MALE  
 840003242748524

				95.67%	
				P- +377	
PTA	+3.11SCC	-0.8PL	+0.4DPR		
PTA	-766M	-9F	-19P	43R	
					12/22
PTA%		+ .12	+ .03		
PTAT	+ .50T		41R		12/22

**HILLTOWN OBLIQUE**

6181738C				95.97%	
PTA	+3.03SCC	-0.7PL	+1.0DPR		
PTA	-521M	+14F	-15P	79R	
PTA%		+ .19	+ .01		
PTAT	+ .40T		79R		12/22

**GRAND-VIEW HP CALIMERO DANE-ET**

100651744				95.37%	
	9-03	94	4E	P5	+388
GOLD	%	FAT	%	PRT	
2-02	2 305	18030	3.1	561	3.1 556
	365	21150	3.2	679	3.1 660
3-09	2 269	18870	2.7	517	3.0 562
4-10	2 305	23510	3.9	909	3.1 739
	365	25300	3.9	993	3.2 801
6-02	2 305	19710	4.4	861	3.2 637
	365	21670	4.4	944	3.2 703
7-11	2 305	20300	4.2	855	3.2 654
	365	23230	4.2	986	3.2 752
LIFE	1934	118150	3.7	4429	3.2 3755

3RD 5-YEAR-OLD - 2017 INTERNATIONAL  
 NOM 5-YEAR-OLD - 2017 ALL-AMERICAN

**JELYCA OBLIQUE**

7407843C				91.95%	
PTA	+2.93SCC	+2.5PL	+1.6DPR		
PTA	+505M	+37F	+17P	97R	
PTA%		+ .08			
PTAT	+ .10T		95R		12/22

**HILLTOWN SNOWBALL 466**

1472048C

**MARGOT CALIMERO**

10310847C				90.75%	
PTA	+3.12SCC	-2.6PL	+0.1DPR		
PTA	-582M	-6F	-11P	97R	
PTA%		+ .09	+ .04		
PTAT	+ .30T		96R		12/22

**GRAND-VIEW BBBK DREAMER**

100463697					
	11-06	94	5E	P5	+320
GOLD	%	FAT	%	PRT	
3-06	2 305	16510	3.6	598	3.3 541
	364	17560	3.6	640	3.3 581
4-09	2 305	21150	4.5	958	3.3 695
	365	24310	4.4	1059	3.3 807
6-08	2 305	20170	4.1	835	3.2 650
	365	23650	4.1	964	3.3 774
8-08	2 305	21900	3.5	769	3.3 715
	365	26050	3.6	948	3.3 856
LIFE	2750	147270	4.1	6059	3.4 5025

3RD FALL YEARLING - 2008 CENTRAL NATIONAL  
 HM FALL YEARLING - 2008 ALL-AMERICAN  
 1ST - 2010 WDE INTERNATIONAL FUTURITY  
 NOM AGED COW - 2015 ALL-AMERICAN  
 NOM 100,000 LB COW - 2016 ALL-AMERICAN

VALLOW HILL FARMS - KENZIE,  
 BRYNN & IAN EMERY  
 N3406 LUNDT RD  
 SULLIVAN WI 53178  
 920-723-4178

# Raffle

Raffle will be drawn at 1 pm during the sale on April 15, 2023 at 1:00 p.m. Need not be present to win.  
 Tickets will be available at the sale for \$5 each. Raffle license #R0028489A-09523

- Grand Prize . . . . . Registered Ayrshire Calf or \$500 cash
- 2nd Prize . . . . . 43" Smart TV
- 3rd Prize. . . . . Wooden Barn Quilt Sign
- 4th Prize. . . . . Homemade Quilt
- 5th Prize. . . . . \$50 Kwik Trip Gift Card

## REDWOOD UNLOCKED ALLEGIANCE

89.0550% AYRSHIRE 03/22/23 FEMALE  
 840003265893003 89.06%  
 P- +422

## KAMOURASKA UNLOCKED-ET

110855277C 78.11%  
 PTA +2.84SCC +1.6PL +1.2DPR  
 PTA +1351M +46F +40P 57R  
 PTA% -0.4 -0.2  
 PTAT +.10T 34R 12/22  
 D/AV 25684M 4.0 1020F 3.1 806P

## CLOVER-KNOLL DYNAMITE ABBA

100740325  
 4-08 88 P- +317  
 DHI % FAT % PRT  
 2-01 2 305 12870 4.1 523 3.0 384

## COCK ROND IMAGINE

109734076C 86.39%  
 PTA +2.91SCC +2.1PL +2.3DPR  
 PTA +467M +37F +31P 83R  
 PTA% +.09 +.08  
 PTAT 69R 12/22

## KAMOURASKA DOUNIA-ET

109777361C 69.83%  
 DHI % FAT % PRT  
 2-00 2 303 20814 4.7 972 3.5 728  
 2-11 2 305 25031 4.6 1146 3.3 833  
 3-10 2 284 28592 4.4 1272 3.4 981

## FAMILY-AF-AYR C. DYNAMITE-ET

100358838  
 PTA +3.07SCC +1.0PL +1.6DPR  
 PTA -1283M -38F -50P 66R  
 PTA% +.07 -.05  
 PTAT -.20T 60R 12/22

## CLOVER-KNOLL AVENGER ANGIE

100713587

VOMASTIC, RICK & HOLEWINSKI, HUNTER  
 W2355 LINQUISHED ROAD  
 CECIL WI 54111  
 920-609-0148

Tammy Voegeli Designer  
 608-692-1630  
 vogrinswiss@aol.com  
 Ann Lerum 608-335-4239  
 annlerum@yahoo.com

SONDAD  
 Registered Ayrshires  
 715-497-4942

Jereczek  
 Homestead Dairy LLC  
 Ken & Diane Jereczek & Family  
 N21242 Cty. Road G Dodge, WI 54625  
 608-539-4333  
 Homestead 1875

PRIORITY  
 INT'L ANIMAL CONCEPTS  
 the Smart bacteria Company®  
 Ross Westphalen  
 Representative  
 For Healthy Cows®  
 Cell: 920-629-0193  
 Toll Free: 888-444-2030  
 Office: 920-682-0264  
 Fax: 920-682-1155  
 RossW@forhealthycows.com  
 3504 County Road CR  
 Manitowoc, WI 54220 USA  
 forhealthycows.com

2023 Wisconsin Spring Sale



Northeast Wisconsin District  
Ayrshire Club

"Greetings from the Northeast"

President: Ross Westphalen  
Sec./Treas.: Sandra Ellenbecker  
920-915-0400



**Schwittay**  
FARMS<sup>LLC</sup>

Peshigo, WI

Jeremy 715-923-1756 Monica 920-980-5722  
schwittayfarms@yahoo.com

*Meadowdale Farm*

Chris, Janice, Carley & Charlie Richards

1950 Richards Road, Linden, WI 53553

608-623-2834  
Email: cjrichards4@gmail.com

**Foggy-Valley Farm**

John & Shauna Offer  
Hunter, Peyton & Tanner

1768 Rangeline Road  
Auburndale, Wisconsin 54412  
715-387-0960



**HEIFER**  
Solutions<sup>LLC</sup>

Porterfield, WI

Jeremy 715-923-1756 Monica 920-980-5722  
heifer.solutions@yahoo.com



CloverKey Ayrshires

1011 1st Ave North - Ladysburg  
715-532-7707

**Charapata**  
Seed Sales



Sidewalls - Bunker Covers - Vapor Barrier  
Net Wrap - Bale Wrap - Twine - Silo Bags

Peshigo, WI Call Kris at 715-923-5827

**Ullm★Star**  
Dairy

Damian & Kiley Ullmer  
Mackenzie & Gavin

N9268 State Hwy 55, Seymour, WI 54165  
Home 920-833-2995 Cell 920-639-2375



*Redwood*  
Genetics

STEVE & SARA SCHNEIDER  
ARIANNE & AUGUST JAMES

W2443 Redwood Dr., Pulaski, WI 54162  
920-948-8310

**Glenmar-Dale Farms**

Small Herd Big Results

Brenda Martin & Bryan Everson  
Becky & Mark Brown

Stitzer, WI  
608-732-8149 B



What Winners Use

For Healthy Cows®

Keep your string on track before and after the show!

Showmen's Choice™, StartUp™ Gel, & Gold Spike™ Capsules



© Lea Jordan Light Fisher Photography

- Grand-View Kingsire Ryleigh**
- 2nd Open & 4th Junior - 2021 International Ayrshire Show
  - 1st & Junior Champion - 2021 Southern National Junior Ayrshire Show
  - 1st - 2021 Southern National Ayrshire Show

- Grand-View Vicking Dream On-ET**
- 4th - 2021 International Ayrshire Junior Show
  - 1st & Reserve Junior Champion - 2021 Southern National Junior Ayrshire Show
  - 3rd - 2021 Southern National Ayrshire Show



1-888-444-2030 | forhealthycows.com

Authorized Reseller  
**Ross Westphalen**

920-629-0193 | RossW@forhealthycows.com