

# WORLD CLASSIC 2022

THE  
**INTERNATIONAL  
MARKETPLACE**



October 6, 2022  
Madison, Wisconsin





Thursday Evening 7 PM  
October 6, 2022

in the Coliseum at the



# World Dairy Expo

Alliant Energy Center • Madison, Wisconsin, USA

World Dairy Expo Office: 608.224.6455

## Auctioneer

Tom Morris.....Amery, WI .....tom@tomorrisltd.com.....320.267.8795

## Announcements

Roger Turner .....Sun Prairie, WI .....roger@jetstreamgenetics.com.....608.770.0012

## Sales Force

Scott Culbertson .....Pine Island, MN.....scott.culbertson@peakgenetics.com ..... 507.923.1881

Scott Courtney.....Ridgeway, IA.....courtneysalesllc@gmail.com ..... 563.380.1318

Rick VerBeek.....Tunkhannock, PA .....rverbeek@genelite.net.....614.580.8662

Brian Carscadden .....Guelph, ON.....bcarscadden@blondinsires.com ..... 416.990.8018

David Crack, Jr .....Richmond, QC .....davidcrack@bell.net ..... 819.352.1670

Tom DeGroot .....Rosedale, BC.....laurydegroot@yahoo.com .....604.819.2879

Tom Cull.....Lomira, WI .....tom@budjon.com ..... 920.960.0350

## Leadsman

Jade Kruschke .....New Richmond, WI.....715.977.2579

Brooke Courtney.....Ridgeway, IA.....563.387.7636

## Sale Clerk

Sandy Morris.....Amery, WI .....sandy@tomorrisltd.com .....715.410.0919

## Barn Superintendent

Jason Danhof .....Waukon, IA.....jasondanhof@hotmail.com .....715.305.0522

## Sale Veterinarian

Dr. Mike Miesen .....Whitewater, WI .....608.732.4707



## Sale Management

329 Keller Ave S  
PO Box 6400  
Amery, WI 54001



sales@tomorrisltd.com  
320.267.8795 Tom  
715.410.0919 Sandy

## Assisted By

Scott Culbertson  
scott.culbertson@peakgenetics.com  
507.923.1881



# For Your Information



## *Cattle Housing...*

The World Classic 2022 cattle will be housed throughout the week in Pavilion 1. Your inspection is welcomed.

## *Cattle Release...*

The sale management will assist you with trucking arrangements for your purchases. Please inform the clerks at the time of settlement if you desire assistance. After satisfactory settlement has been made, the animals will be released any time after the sale; proper loadout protocol is required and can be obtained by contacting Sandy Morris at 715-410-0919. All animals must be removed from the World Dairy Expo grounds by noon on Saturday, October 8, 2022.

## *Absentee Bidding...*

If you are unable to attend the World Classic, feel free to contact the sale management or any member of the sales force. They will be happy to assist and represent you at the sale. Also, sale will be broadcast live via [www.cowbuyer.com](http://www.cowbuyer.com) with real-time bidding to pre-approved buyers. See further Cowbuyer information in back of catalog.

## *Mortality Insurance...*

Full mortality coverage for your World Classic purchases is available through the Paula Bovre Livestock Insurance Agency. An insurance form is printed in the back of the catalog with further information.

## *Terms, Live Animals...*

The live animals, whether physically on the World Dairy Expo grounds or selling in absentia, will be subject to the terms and conditions listed in the back of the catalog. The terms are payment in full sale day, unless prior written arrangements have been made with the consignor and/or sale management. **Any animal selling in absentia** is guaranteed to be in good health and condition at time of sale, and is guaranteed to pass all necessary health tests to enter the state to which she is going. These tests will be performed at the seller's expense. Buyer should contact seller ASAP to arrange health testing and shipping. Any animal sold in absentia under 4 months of age may be housed at the seller's facility at no extra charge to buyer until 4 months of age, at buyer's request.

## *Terms, IVF Sessions...*

Buyer of each IVF Lot is purchasing rights to control the next IVF sessions until a minimum of 8 #1 or #2 IVF embryos are produced. Embryo grades are determined at the time of transfer if fresh embryos, or at time of freezing if freezing is requested by buyer. Buyer keeps all resulting embryos from these controlled IVF sessions. Buyer is responsible for all costs of the aspirations and mating sire decisions. Sessions offered in the World Classic must be performed by a certified IVF facility or practitioner that is agreeable to both seller and buyer. If after 4 IVF sessions the guarantee has not been fulfilled, the seller will remit to the buyer a refund on pro-rated price based on original sale price of 8 #1 or #2 embryos to be transferred or frozen if requested by the buyer. Example: Sale price of \$40,000 on an IVF session would equal \$5,000 (or sale price divided by 8) refund per embryo not produced in event all embryos are not produced. IVF flush histories available upon request.



# *There's Only One!*



Welcome to the 2022 edition of the World Classic! This World Dairy Expo main event is like no other, and this year is no exception! Our history of selling the world's best each fall has been a labor of love, with many happy buyers! The sale series is unprecedented for a lifetime sale average, and the memories people make standing and watching the sale in the crowd make for a great event!

This year we have assembled a stellar type lineup, with so many past Grand Champion or class winners having offspring offered. You can buy a pedigree and develop it to the fullest, and maybe some day live your Expo dream on the colored shavings!

The Holstein genomic lineup is truly the "best of the best". No sale has ever offered as many high genomic IVF sessions in one setting. The live lots selling are unique to all and the bloodlines coveted by so many!

Again this year, we offer a limited Jersey genomic group. The breeders are offering their very best, as they know the exclusivity in this group and selling them at this venue makes them very elite!

We are offering two males this year: A breed-leading Jersey genomic bull, and the highest NM\$ free-agent Holstein bull. They are unique in their respective breed ranks and covet attention and breed success in genetic improvement.

Our sale staff is hand selected to represent all buyers and offer guidance to any questions. Our sale team of Tom and Sandy, Scott Culbertson, Cara Ford and Jason Danhof again work together to assemble this great lineup, and we wish you all the best with your purchases!

*Tom & Sandy Morris*



*We proudly present*

*a limited offering of the world's most sought-after Holstein & Jersey genetics.*

*Believe. . Gold Barbara Breeds On!*



**BUTZ-BUTLER GOLD BARBARA 3E-96 GMD  
DAM OF LOT 1T**



*lot* **1T**

**GOLD-BARBARA BELIEVE-ET**

Born 03/06/2022 • 840003217720893  
99%RHA-I

**Heifer sells as a package  
with TWO #1 sexed  
Sidekick x Gold Barbara embryos.  
These are the LAST Barbara embryos ever!**

**GOLD BARBARA!**

- All-American Lifetime Production Cow 2020
- 1st Production Cow North American Open 2020
- Grand Champion International Holstein Show 2019
- Unanimous All-American Lifetime Prod Cow 2019
- Nom All-American Aged Cow 2017
- Res All-Canadian Mature Cow 2016
- HHM All-American Aged Cow 2016
- 1st Aged Cow & Grand Champion NY Spring Show 2016
- All-American & All-Canadian 4 Yr Old 2014
- Unanimous All-American & All-Can Sr 3 Yr Old 2013
- Unanimous All-American & All-Can Sr 2 Yr Old 2012

**GOLD BARBARA LLC**  
431 POTOMAC ST  
BOONSBORO, MD 21713-1201  
ERNIE KUEFFNER, MATT IAGER DVM, RODNEY  
HETTS, SCOTT ARMBRUST DVM, & RENEE BEILKE  
301-639-2924 ERNIE KUEFFNER  
kueffnerkows1@aol.com  
301-331-2203 MATT IAGER  
920-723-2595 RODNEY HETTS

**WALNUTLAWN SIDEKICK**  
CAN 12508113 TR TY TV TL TD  
PTA -1121M +9F -10P 98%R 8/2022  
PTA -.2PL 2.77SCS -.1DPR 2.1%DCE  
PTA +2.88T +2.42UDC +.64FLC 97%R 8/2022  
GTPI +2180G

**BUTZ-BUTLER GOLD BARBARA-ET**  
66625057 3E-96 EEEEE(96)MS GMD  
6-02 2x 365 43381 4.4 1890 2.8 1228  
3-07 2x 365 41820 3.9 1612 3.0 1273  
9-07 2x 305 34340 3.9 1346 3.2 1083  
2-06 2x 339 28060 4.4 1228 3.5 972  
Life: 2078 201520 4.3 8610 3.3 6711

**WILLSBRO ABBOTT-ET**  
TR CD TP TY TV TL TD GTPI +2459G  
**WALNUTLAWN MCCUTCHEN SUMMER-ET**  
2E-95 EEEEE  
7-02 2x 365 37010 4.7 1735 3.5 1285

**BRAEDALE GOLDWYN**  
GP-84 CD TY TV TL  
-694M -6F -11P  
+1.06T +.62UDC +.79FLC GTPI +1873G

**REGANCREST BRASILIA-ET**  
62496866 2E-92 EEEVE DOM  
5-03 2x 356 33418 3.9 1305 3.0 989  
2-03 3x 365 33180 3.6 1186 3.0 989  
Sired by Picston Shottle

*3rd through 8th dams*  
**REGANCREST-PR BARBIE** EX-92 GMD DOM  
2-06 2x 365 31690 3.9 1237 3.3 1050  
*HM All-American Jr 3 Yr Old 2004*  
**REGANCREST JUROR BRINA** EX-92 EEEVE GMD  
4-04 2x 365 40640 3.6 1478 3.0 1217  
**REGANCREST AEROSTAR BERT** EX-90 GMD DOM  
5-05 2x 365 37790 3.6 1357 3.2 1215  
Life: 4 lact 109350 3.7 4030 3.3 3556  
**REGANCREST MARK CHAIRMAN BEA** 2E-91 GMD DOM  
7-09 2x 365 33630 3.8 1278 3.1 1052  
Life: 2036 140130 4.1 5711 3.3 4616  
**REGANCREST BOARD CHAIRMAN BEA** EX-90 EX-MS  
5-09 2x 365 26010 4.1 1059 3.4 884  
**REGANCREST APACHE STANDOUT BEA** VG-86 EX-MS  
Life: 2432 131940 3.6 4744

# Staring. . . at the Homecoming Queen!



LADYROSE CAUGHT YOUR EYE VG-89 2Y  
DAM OF LOT 2T



lot 2T

## MS GS CAUGHT YOU STARING-ET

GENOSOURCE  
N9995 S00 RD  
2188 78TH ST  
BLAIRSTOWN, IA 52209-9535  
319-454-6332  
563-451-5376 Kyle Demmer  
kyledemmer@genosource.com

Born 03/26/2022 • 840003249969012  
99%RHA-I • A2A2 AB  
GTPI +2555G  
+3.65T +3.48UDC +.95FLC 78%R 8/2022

### CAUGHT YOUR EYE!

- Unanimous All-American Jr 2 Yr Old 2021
- 1st Jr 2 Yr Old International Holstein Show 2021

### AOT HOMECOMING-ET

840003210341497 TR TP TC TY TV TL TD  
PTA +627M +73F +37P 83%R 8/2022  
PTA +2.6PL 3.09SCS +1.0DPR 2.1%DCE  
PTA +2.85T +2.58UDC +.64FLC 81%R 8/2022  
GTPI +2828G

### LADYROSE CAUGHT YOUR EYE-ET

840003130101491 TR TC TL TD VG-89 VEEVE 2Y  
2-01 2x 359 25210 3.9 991 3.4 848  
• Entered International Holstein Show 2022

### K-STYLE TARINO SPARTACUS-ET

TR TP TC TY TV TL TD GTPI +2672G

### COOKIECUTTER DTA HABITAN-ET

EX-90 EVVVE DOM  
2-04 2x 365 36280 4.7 1706 3.3 1214

### CROTEAU LESPERRON UNIX-ET

EX-96 TR TP TY TV TL TD  
+591M +22F +11P  
+2.33T +2.28UDC +.05FLC GTPI +2330G

### ROSEDALE ACHIEVERSLEGACY-ET

840003130798690 VG-89 VEEVE 2Y  
1-09 2x 365 26380 5.1 1358 3.6 954  
• All-American Milking Yrlg 2017  
• 1st Milking Yrlg International Holstein Show 2017

### 3rd through 9th dams

#### ROSEDALE LEXINGTON 2E-95 EEEEE 3\*

4-11 2x 365 42780 4.6 1973 3.0 1289

- All-American 5 Yr Old 2013
- Res All-American Jr 3 Yr Old 2011 & Jr 2 Yr Old 2010

#### ROSEDALE LEXI VG-89 EEEVE

2-02 2x 365 26800 5.1 1356 2.9 787

- All-Wisconsin Jr 2 Yr Old 2006
- HM All-American Spring Yrlg 2005

#### ROSEDALE LEA-ANN RC 2E-93 GMD

4-08 3x 365 39370 3.4 1325 3.1 1202

Life: 1345 120420 3.6 4315 3.2 3795

#### STOOKEY ELM PARK BLACKROSE 3E-96 GMD DOM 7\*

5-03 2x 365 42230 4.6 1939 3.4 1432

- All-Time All-American Jr 2 Yr & Jr 3 Yr Old Cow

#### NANDETTE TT SPECKLE-RED EX-93 DOM

4-08 2x 365 25290 4.7 1195

- All-American R&W 1981 & 1984

#### NANDETTE RILEY NANA-RED VG-87

NANDETTE BOOTMAKER GALE VG-89 VG-MS

# Barrett. . Blexy Lives On!



**ROSIIERS BLEXY GOLDWYN 3E-97**  
DAM OF LOT 3T



lot **3T**

## BLEXYS LAMBDA BARRETT-ET

Born 06/10/2022 • 840003240650328  
99%RHA-I

**BUDJON FARMS & PETER VAIL**  
N9995 S00 RD  
LOMIRA, WI 53048-9712  
920-960-0350 TOM CULL  
tom@budjon.com  
920-960-1484 KELLI CULL  
518-755-0307 PETER VAIL  
36pv@carolina-eastern.com

### FARNEAR DELTA-LAMBDA-ET

840003125993715 100%RHA-NA GM TR TP TC TY TV TL TD  
PTA +1274M +47F +46P 99%R 8/2022  
PTA +5.5PL 2.76SCS -.5DPR 2.3%DCE  
PTA +2.89T +2.95UDC +.89FLC 99%R 8/2022  
GTPI +2818G

### ROSIIERS BLEXY GOLDWYN-ET

CAN 106117534 TL TD 3E-97 EEEEE  
8-10 2x 365 47660 3.9 1856 3.2 1532  
5-05 2x 365 37640 4.5 1676 3.4 1266  
6-06 2x 365 41730 3.9 1626 3.2 1371  
4-05 2x 325 35454 4.3 1507 3.0 1048  
Life: 2104 216,970 4.2 9155 3.3 7181

### MR MOGUL DELTA 1427-ET

GM TR TC TY TV TL TD GTPI +2635G

### EDG LORETTE UNO 2198-ET

2E-91 EX-MS  
4-02 2X 330 31660 4.1 1289 3.6 1128

### BRAEDALE GOLDWYN

GP-84 GM CD TY TV TL  
-694M -6F -11P  
+1.06T +.62UDC +.79FLC GTPI +1873G

### ROSIIERS BEYONCE DUNDEE-ET

CAN 102758779 EX-90 2\*  
3-09 2x 365 27853 4.2 1160 3.4 941  
5-01 2x 365 26204 3.8 983 3.3 853  
2-03 2x 365 21936 4.6 1008 3.3 714

### BLEXY!

- All-American Aged Cow 2017
- All-Canadian Mature Cow 2017
- Supreme Champion World Dairy Expo 2017
- Grand Champion International Holstein Show 2017
- 1st Mature Cow Royal Winter Fair 2017
- Grand Champion WI Championship Show 2017
- Grand Champion NY Int'l Spring Show 2016
- Grand Champion WI Championship Show 2016
- Nominated All-American 5 Yr Old 2016
- 2nd 4 Yr Old Northeast Fall National 2015
- 2nd Sr 2 Yr Old Eastern Fall National 2013
- 6th Sr 2 Yr Old International Holstein Show 2013

### 3rd through 6th dams

#### ROSIIERS BURKA TRIUMPHANT EX-90 CAN 7\*

6-08 2x 365 29681 4.7 1409 3.3 994  
Life: 4 lact 127082 4.8 6116 3.5 4484

#### ROSIIERS BURDY VISION VG-87 3Y CAN 9\*

6-07 2x 365 26718 4.9 1310 3.4 910  
Life: 6 lact 141145 4.1 6938 3.4 4846

#### ROSIIERS BRANDA PRELUDE VG-88 CAN 2\*

10-1 2x 365 24980 4.5 1133 3.3 825  
Life: 8 lact 174997 4.2 7399 3.3 5772

#### ROSIIERS BERNET PERSISTENT EX-4E CAN 12\*

10-6 2x 305 25743 3.3 855 3.1 805  
Life: 9 lact 220367 3.4 7458 2.8 6239



# Shine. . The Spotlight On This Family!

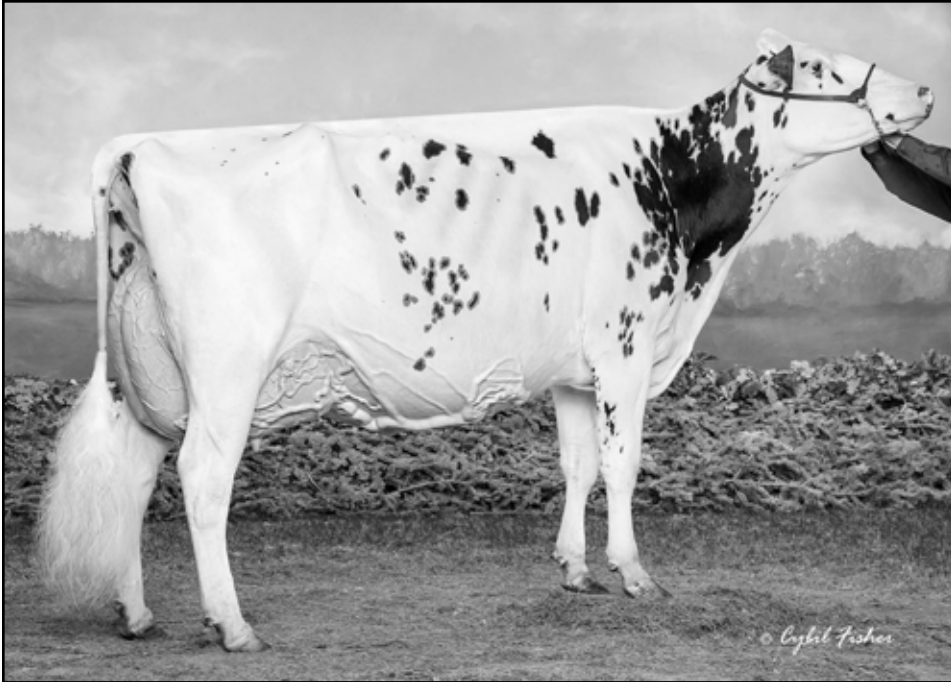

**ERBACRES SNAPPLE SHAKIRA 2E-97**  
GRANDAM OF LOT 4T



**JACOBS LAUSTRUST SHINE-ET**  
SELLS LOT 4T



**JACOBS UNIX SHANIA-ET VG-85 2Y**  
DAM OF LOT 4T



lot **4T**

## JACOBS LAUSTRUST SHINE-ET

**MATTHEW IAGER**  
20608 MILL POINT RD  
BOONSBORO, MD 21713-2146  
301-331-2203 MATTHEW IAGER  
meidvm@aol.com

Born 12/22/2020 • CAN 120262393  
100%RHA-NA TR TC TL TD  
Bred 5/30/2022 to OCD Thunder Struck  
(sexed semen) pregnant and due 3/08/23

### SHAKIRA!

- Supreme Champion World Dairy Expo 2021
- Grand Champion Canadian National Holstein Show 2021
- Supreme Champion Le Supreme Laitier 2021
- All-American & All-Canadian Mature Cow 2021
- Canadian Champion 5 Yr Old 2020
- Grand Champion Fall & Summer Invitationals 2020
- Int Champion WDE & All-American Jr 3 Yr Old 2018
- 1st Jr 2 Yr Old Royal Winter Fair 2017

### COMESTAR LAUSTRUST

CAN 107359260 TR TY TV TL TD  
PTA +869M +48F +36P 98%R 8/2022  
PTA +.2PL 3.00SCS -1.4DPR 2.5%DCE  
PTA +.61T +.34UDC -.05FLC 94%R 8/2022  
GTPI +2336G

### JACOBS UNIX SHANIA-ET

CAN 110828745 VG-85 VG-MS 2Y CAN  
2-04 2x 200 11294 5.3 600 3.6 401

### VA-EARLY-DAWN SUDAN CRI-ET

TP TCTY TV TL GTPI +2197G

### COMESTAR LAUTAMAI MAN O MAN-ET

VG-87 2Y 18\*  
2-1 2x 365 40339 4.2 1684 3.4 1371

### CROTEAU LESPERRON UNIX-ET

EX-96 TR TP TY TV TL TD  
+591M +22F +11P  
+2.33T +2.28UDC +.05FLC GTPI +2330G

### ERBACRES SNAPPLE SHAKIRA-ET

840003126918505 2E-97 EEEE CAN  
4-11 2x 365 35567 4.8 1711 3.8 1367  
6-03 2x 359 33799 5.0 1673 3.7 1241

### 3rd through 10th dams

#### MISS APPLE SNAPPLE-RED 2E-96 EEEEE

4-02 2x 365 38032 4.1 1548 3.7 1413

- All-American R&W 125,000# Cow 2020
- Grand Champion North American Open 2020
- Unanimous All-American R&W 4 Yr Old 2017

#### KHW REGIMENT APPLE-RED 4E-96 DOM 39\*

4-01 2x 365 35754 4.7 1682 3.7 1314 • Life 240,639

#### KAMPS-HOLLOW ALTITUDE 2E-95 DOM 2\*

7-00 2x 365 39690 4.7 1849 3.5 1385 • Life 144,460

#### CLOVER-MIST ALISHA 3E-93 DOM

8-07 2x 365 36920 4.2 1553 3.4 1258 • Life 226,470

#### CLOVER-MIST AUGY STAR 4E-94 DOM

7-10 2x 365 43140 5.0 2136 3.3 1421 • Life 206,250

#### D-R-A AUGUST 4E-96 DOM

8-05 3x 365 27460 4.3 1187 3.2 871 • Life 190,200

- Nominated All-American Aged Cow 1986

#### D-R-A IDEAL PRECIOUS LEADER 2E-90 • Life 133,250

#### D-R-A PRINCESS LAD LEADER 3E-90

# Lorrie. . The Lady Has Style!



**JM VALLEY SIDEKICK LADY EX-92 3Y**  
DAM OF LOT 5T



**IDEE WINDBROOK LYNZI 3E-95**  
2ND DAM OF LOT 5T



lot **5T**

## LADYS LAMBDA LORRIE-ET

**BUDJON FARMS, PETER VAIL, GENOSOURCE & HEARTLAND DAIRY**  
N9995 SOO RD  
LOMIRA, WI 53048-9712  
920-960-0350 TOM CULL  
tom@budjon.com  
920-960-1484 KELLI CULL  
518-755-0307 PETER VAIL  
36pv@carolina-eastern.com

### FARNEAR DELTA-LAMBDA-ET

840003125993715 100%RHA-NA GM TR TP TC TY TV TL TD  
PTA +1274M +47F +46P 99%R 8/2022  
PTA +5.5PL 2.76SCS -.5DPR 2.3%DCE  
PTA +2.89T +2.95UDC +.89FLC 99%R 8/2022  
GTPI +2818G

### JM VALLEY SIDEKICK LADY-ET

CAN 111355024 EX-92 EEEVE 3Y  
2-00 2x 336 21892 4.9 1008 3.9 845  
3-02 2x 124 17369 5.6 981 3.1 534 Inc  
• 2nd Sr 3 Yr Old WI Championship Show 2022  
• Entered International Holstein Show 2022

Born 06/03/2022 • 840003240650343

99%RHA-I • A2A2

GTPI +2592G • GLPI +3420

+2.88T +2.40UDC +.96FLC 80%R 9/2022

### MR MOGUL DELTA 1427-ET

GM TR TC TY TV TL TD GTPI +2635G

### EDG LORETTE UNO 2198-ET

2E-91 EX-MS  
4-02 2X 330 31660 4.1 1289 3.6 1128

### WALNUTLAWN SIDEKICK

TR TY TV TL TD  
-1121M +9F -10P  
+2.88T +2.42UDC +.64FLC GTPI +2180G

### IDEE WINDBROOK LYNZI-ET

CAN 11794525 3E-95 EEEE CAN 2\*  
5-07 2x 365 35064 4.5 1576 3.2 1138  
4-03 2x 365 31259 4.4 1369 3.3 1043  
3-02 2x 322 26940 4.3 1157 3.4 910  
7-05 2x 279 28142 4.5 1270 3.2 902 Inc  
Life: 5 lact 162580 4.6 7401 3.4 5520

### LYNZI!

- Res Grand Champion Canadian Nat'l Holstein Show 2021
- Canadian Cow of the Year 2020
- Supreme Champion Royal Winter Fair 2019
- All-Canadian 5 Yr Old 2019
- Res All-American & Res All-Canadian 4 Yr Old 2018
- All-Canadian & Res All-American Jr 3 Yr Old 2017
- Res All-American & Res All-Canadian Jr 2 Yr Old 2016
- Res All-American & HM All-Canadian Spring Yrlg 2015

3rd through 13th dams

### IDEE GOLDWYN LUCIA EX-92 CAN 4\*

3-05 2x 365 34310 4.1 1422 3.2 1111

Life: 4 lact 145283 4.2 6146 3.2 4680

### IDEE LOUIS LUISE 2E-94 CAN 20\*

Life: 5 lact 162397 4.1 6612 3.5 5697

• Nominated All-Canadian 4 Yr Old 2006

### IDEE BELLWOOD LADONNA VG-87 CAN 2\*

4-05 2x 319 26140 4.1 1085 3.3 858

### C RAVENSWELL LYDIA EX-92 EEEE DOM 19\*

5-01 2x 365 24578 4.6 1125 3.2 779

### SPRING FARM MISS LYNN VG CAN

### SPRING FARM MISS CONNIE VG-88 CAN 2\*

Life: 5 lact 108757 3.9 4273

### SPRING FARM MISS CITATION VG-87 CAN 3\*

Life: 11 lact 215519 3.7 7952

### SPRING FARM MISS PATHFINDER EX CAN 8\*

Life: 12 lact 242021 3.6 8814

### NEXT THREE DAMS VG CAN

*Holly. . Have It All with a Perfect DV!*



**S-S-I DOC HAVE NOT 8784-ET EX-94 4Y**  
2ND DAM OF LOT 6T



**DUCKETT PERFECT HOLLY-ET**  
DAM OF LOT 6T



*lot* **6T** **IVF SESSION**

**HAVE IT ALL, LLC**  
7285 COUNTY RD S  
RUDOLPH, WI 54475-9537  
715-459-6481 JULIE DUCKETT  
715-459-6480 MIKE DUCKETT  
duckettholsteins@gmail.com  
802-238-1142 TIM ABBOTT  
518-366-3901 TOM KUGLER  
315-322-4162 DAVID KING  
518-791-2876 JEFF KING

*Dam of IVF session*

**DUCKETT PERFECT HOLLY-ET**  
840003235342383 99%RHA-I TR TP TC TL TD  
born 6/23/2021 • A2A2 AB  
PTA +1529M +77F +61P 79%R 8/2022  
PTA +867NM +.06%F +.05%P  
PTA +5.2PL 3.02SCS +.3DPR 2.2%DCE  
PTA +2.95T +2.64UDC +1.79FLC 78%R 8/2022  
PTA +213FE +0.7FI 2.4%SCE  
GTPI +3028G

*Buyer is guaranteed IVF sessions until a minimum of 8 #1 or #2 embryos are produced. Complete terms and conditions applying to the sale and purchase of IVF sessions are found on page 2 of this catalog.*

**From the premier daughter of the hottest index show cow in the world! At +3028G, almost +3.00T and +DPR, Holly is an early Perfect that captivates all markets in her first IVF offering!**

**SIEMERS RENGD PERFECT-ET**

840003200124761 99%RHA-I TR TP TC TY TV TL TD  
PTA +1164M +95F +60P 82%R 8/2022  
PTA +4.3PL 2.94SCS +.1DPR 1.9%DCE  
PTA +2.49T +2.34UDC +1.80FLC 81%R 8/2022  
GTPI +3061G

**S-S-I DOC HAVE NOT 8784-ET**

840003143722147 • EX-94 EEEEE(96)MS 4Y  
2-02 2x 365 29320 3.8 1127 3.4 1002  
3-06 2x 297 33720 3.6 1218 3.3 1107  
4-05 2x 112 15039 4.0 598 2.8 428 Inc  
• Entered International Holstein Show 2022  
• Sold as a pkg for \$1.925 million this summer

*3rd through 12th dams*

**FLY-HIGHER JEDI HAVENOT** VG-86 VG-MS 2Y  
3-05 3x 319 27979 3.1 858 3.4 902  
**COOKIECUTTER MASY HASHES** VG-85 VG-MS  
3-11 3x 365 39630 3.6 1436 3.1 1209  
Life: 1393 121290 3.9 4762 3.2 3920  
**COOKIECUTTER MOM HALO** VG-88 EX-MS 2Y DOM  
2-00 3x 365 35280 5.2 1819 3.7 1304  
• Global Impact Cow of the Year 2019  
**COOKIECUTTER GLD HOLLER** VG-88 EX-MS DOM  
2-03 3x 365 40730 3.5 1410 3.1 1249  
**MS KNKS-RNSM CHAMP HALEY** EX-90 EEVVE GMD DOM  
3-11 2x 365 43690 3.7 1653 3.1 1357  
**REGANCREST-JDV HANNA** EX-90 EEVVE  
4-05 2x 365 45110 4.3 1922 3.2 1449  
**LONG-HAVEN RUDOLPH DEE** 2E-90 EVVEE GMD DOM  
5-04 2x 365 34650 3.8 1332 3.3 1154  
Life: 2306 166900 4.3 7099 3.5 5884  
**REGANCREST ELTON DISRAEL** VG-88 EX-MS GMD DOM  
2-04 2x 365 33617 4.5 1499 3.5 1169  
**SNOW-N DENISES DELLIA** 2E-95 EEEEE GMD DOM  
7-06 2x 365 35610 4.0 1431 3.1 1103  
Life: 2558 180240 3.9 7108 3.4 6065  
• Grand Champion Wisconsin Spring National 1991  
• Global Cow of the Year 2005  
**SNOW-N DORYS DENISE** 2E-90 EX-MS GMD DOM  
5-09 2x 365 33350 3.8 1256 3.1 1038 • Life 114,010

36275 & 36315. . A Perfect Choice!



S-S-I DOC HAVE NOT 8783 EX-92 4Y  
DAM OF LOT 7T



lot 7T CHOICE OF TWO: A) HAV 36275 OR B) HAV 36315

SIEMERS HOLSTEINS  
14421 MINERAL SPRING RD  
NEWTON, WI 53063-9740  
920-374-0606 DAN  
920-374-0618 PAUL  
920-946-8525 JORDAN  
jcs483@cornell.edu

Choice sells in absentia, with both heifers housed at  
Siemers Holsteins in Newton, WI

**SIEMERS RENGD PERFECT-ET**

840003200124761 99%RHA-I TR TP TC TY TV TL TD  
PTA +1164M +95F +60P 82%R 8/2022  
PTA +4.3PL 2.94SCS +.1DPR 1.9%DCE  
PTA +2.49T +2.34UDC +1.80FLC 81%R 8/2022  
GTPI +3061G

**S-S-I DOC HAVE NOT 8783-ET**

840003143722146 • EX-92 EEEEE 4Y  
1-10 2x 365 25480 4.8 1223 3.6 923  
3-06 2x 305 33380 4.7 1571 3.6 1194  
• Nominated All-American Milking Yearling 2019  
• 1st Milking Yrlg Mid-East Fall National 2019  
Son at Semex: Mr Ernest-Anthony HaveNoFear  
Full Sister: S-S-I Doc Have Not 8784-ET EX-94 4Y  
• Sold as a pkg for \$1.925 million this summer

**ERNEST-ANTHONY HAV 36275-ET**

Born 10/02/2021 • 840003243347219  
99%RHA-I TR TP TC TL TD • A2A2 BB  
GTPI +3011G • GLPI +3500  
+1693M +96F +71P 79%R 8/2022  
+4.2PL 3.15SCS -2.0DPR 2.8%DCE  
+3.01T +2.38UDC +1.62FLC 79%R 8/2022

**One of 5 hrs in breed >+3000G & >+3.00T!**

**S-S-I PR RENEGADE-ET**

TR TP TC TY TV TL TD GTPI +2984G  
**SIEMERS LMDA PARIS 27856-ET**  
EX-91 EEEVE  
3-02 2x 365 38580 4.1 1579 3.7 1435

**WOODCREST KING DOC**

EX-90 GM TR TP TC TY TV TL TD  
+1609M +69F +55P  
+3.31T +2.21UDC +2.03FLC GTPI +2814G

**FLY-HIGHER JEDI HAVENOT-ET**

840003132362543 VG-86 VG-MS 2Y  
3-05 3x 319 27979 3.1 858 3.4 902

**ERNEST-ANTHONY HAV 36315-ET**

Born 10/10/2021 • 840003243347259  
99%RHA-I TR TP TC TL TD • A2A2 BB  
GTPI +3000G • GLPI +3554  
+1599M +99F +70P 79%R 8/2022  
+3.8PL 2.99SCS -1.8DPR 2.2%DCE  
+2.89T +2.15UDC +1.05FLC 79%R 8/2022

3rd through 11th dams

**COOKIECUTTER MASY HASHES** VG-85 VG-MS  
3-11 3x 365 39630 3.6 1436 3.1 1209  
**COOKIECUTTER MOM HALO** VG-88 EX-MS 2Y DOM  
2-00 3x 365 35280 5.2 1819 3.7 1304  
**COOKIECUTTER GLD HOLLER** VG-88 EX-MS DOM  
2-03 3x 365 40730 3.5 1410 3.1 1249  
**MS KNKS-RNSM CHAMP HALEY** EX-90 EEVVE GMD DOM  
3-11 2x 365 43690 3.7 1653 3.1 1357  
**REGANCREST-JDV HANNA** EX-90 EEVVE  
4-05 2x 365 45110 4.3 1922 3.2 1449  
**LONG-HAVEN RUDOLPH DEE** 2E-90 EVVVE GMD DOM  
Life: 2306 166900 4.3 7099 3.5 5884  
**REGANCREST ELTON DISRAEL** VG-88 EX-MS GMD DOM  
2-04 2x 365 33617 4.5 1499 3.5 1169  
**SNOW-N DENISES DELLIA** 2E-95 EEEEE GMD DOM  
Life: 2558 180240 3.9 7108 3.4 6065  
**SNOW-N DORYS DENISE** 2E-90 EX-MS GMD DOM  
5-09 2x 365 33350 3.8 1256 3.1 1038 • Life 114,010

# High Society. . Shakira Style!



**ERBACRES SPRINKLE VG-86 2Y**  
DAM OF LOT 8T



**ERBACRES SNAPPLE SHAKIRA 2E-97**  
GRANDAM OF LOT 8T



lot **8T**

## ERBACRES HIGH SOCIETY

**REGAN DEMMER**  
6222 SUNDOWN RD  
PEOSTA, IA 52068-8048  
563-542-8101 REGAN DEMMER  
563-451-5376 KYLE DEMMER  
kyledemmer@genosource.com

Born 06/02/2022 • 840003234325676

99%RHA-I

GTPI +2322G • A2A2 AA  
+3.28T +2.88UDC +1.72FLC 80%R 9/2022

**SIEMERS DOC HANCOCK**  
840003144882821 TC TP TR  
PTA +1141M +53F +39P 98%R 8/2022  
PTA +2.8PL 2.84SCS -1.9DPR 2.4%DCE  
PTA +3.54T +3.36UDC +2.08FLC 95%R 8/2022  
GTPI +2733G

**ERBACRES SPRINKLE**  
840003147207122 VG-86 VG-MS 2Y  
2-00 2x 77 5932 4.6 275 3.0 173 Inc

**WOODCREST KING DOC**  
TC TP TR GTPI +2814G  
**SIEMERS MONTEREY HANAN-ET**  
VG-85 VG-MS 2Y  
2-01 2x 305 25549 4.1 1110 3.2 844

**SIEMERS OCT APPLE-CRISP-ET**  
RC TP TC TY TV TL TD  
+59M +8F -8P  
+1.90T +1.41UDC +1.19FLC GTPI +1986G

**ERBACRES DIAMOND SPARKLE**  
840003132921291 EX-92 EEEVE 5Y  
3-01 2x 360 22270 4.4 982 3.8 839  
4-02 2x 305 20460 4.4 902 3.6 746  
2-01 2x 324 20160 4.4 888 3.8 761

3rd through 11th dams

**ERBACRES SNAPPLE SHAKIRA 2E-97 EEEE CAN**  
4-11 2x 365 35567 4.8 1711 3.8 1367  
• Supreme Champion World Dairy Expo 2021  
• Grand Champion Canadian National Holstein Show 2021  
• Supreme Champion Le Supreme Laitier 2021  
• All-American & All-Canadian Mature Cow 2021  
• Canadian Champion 5 Yr Old 2020  
• Int Champion WDE & All-American Jr 3 Yr Old 2018  
**MISS APPLE SNAPPLE-RED 2E-96 EEEEE**  
4-02 2x 365 38032 4.1 1548 3.7 1413  
• All-American R&W 125,000# Cow 2020  
• Grand Champion North American Open 2020  
• Unanimous All-American R&W 4 Yr Old 2017  
**KHW REGIMENT APPLE-RED 4E-96 DOM 39\***  
4-01 2x 365 35754 4.7 1682 3.7 1314 • Life 240,639  
**KAMPS-HOLLOW ALTITUDE 2E-95 DOM 2\***  
7-00 2x 365 39690 4.7 1849 3.5 1385 • Life 144,460  
**CLOVER-MIST ALISHA 3E-93 DOM**  
8-07 2x 365 36920 4.2 1553 3.4 1258 • Life 226,470  
**CLOVER-MIST AUGY STAR 4E-94 DOM**  
7-10 2x 365 43140 5.0 2136 3.3 1421 • Life 206,250  
**D-R-A AUGUST 4E-96 DOM**  
8-05 3x 365 27460 4.3 1187 3.2 871 • Life 190,200  
• Nominated All-American Aged Cow 1986  
**D-R-A IDEAL PRECIOUS LEADER 2E-90 • Life 133,250**  
**D-R-A PRINCESS LAD LEADER 3E-90**

# A-Light. . With Worldwide Polled Impact!



**LUCK-E MCGUCCI AFRO-RED 2E-94**  
GRANDAM OF LOT 9T



**LUCK-E DOC AZACABOOM EX-92**  
FULL SISTER TO DAM OF LOT 9T



**LUCK-E DOC AZOOZOO EX-92**  
FULL SISTER TO DAM OF LOT 9T



lot 9T

## LUCK-E MIRAND-P A-LIGHT-ET

**LUCK-E HOLSTEINS**  
15N638 WALKER RD  
HAMPSHIRE, IL 60140-8225  
847-347-5561 JOE ENGEL  
847-917-1382 MATT ENGEL  
luckeholsteins@gmail.com

### COOMBOONA ZIPIT MIRAND-IMP-ET

AUS H01993596 PP  
PTA +782M +29F +14P 92%R 8/2022  
PTA -.1PL 3.02SCS -.9DPR 2.4%DCE  
PTA +2.78T +2.38UDC +.50FLC 86%R 8/2022  
GTPI +2355G

### LUCK-E DOC A-MOOD-ET

840003150766269 RC TC TL TD VG-88 VEVVV 2Y  
2-03 2x 365 29140 4.3 1250 3.5 1007  
A-Mood is 1 of 9 full sisters to score VG-88 at 2Y!

Born 09/01/2021 • 840003239496543

99%RHA-I PC TC TL TD • Polled • \*RC

+4.17T +2.46UDC +1.76FLC 79%R 8/2022

• **Only polled red carrier in the world > +4.00T!**

### SISTERS TO A-LIGHT:

- Luck-E Moovin A-Moon  
~ 1st Fall Calf, Res JC IL State Show 2022
- Luck-E Moovin A-Star-Red  
~ 1st Fall Calf MD State Fair R&W Show 2022

### OCD ERASER ZIPIT-P-ET

TR PC TY TV TL TD GTPI +2438G

### CALBRETT KINGBOY MIRANDA P-ET

EX-93 5\* CAN  
3-11 345 30349 3.9 1171 3.3 999

### WOODCREST KING DOC

EX-90 GM TR TP TC TY TV TL TD  
+1609M +69F +55P  
+3.31T +2.21UDC +2.03FLC GTPI +2814G

### LUCK-E MCGUCCI AFRO-RED-ET

73278355 2E-94 EEEEE  
4-07 2x 365 36630 5.6 2055 3.7 1342  
2-10 2x 365 29200 6.0 1765 3.8 1116  
Life: 1305 105990 5.5 5852 3.7 3917  
• 1st Jr 3 Yr Old Midwest R&W Spring National 2018  
• 13 daughters have scored VG-88 at 2Y!

### SISTERS TO A-MOOD:

- Luck-E Doc Azacaboom EX-92 MAX  
~ 1st Jr 2Y & Int Champion IL State Show 2020
- Luck-E Doc Azoozoo EX-92
- Luck-E Doc Awuki VG-88 2Y  
~ Res Jr All-American Jr 2Y 2021
- Luck-E Ammo Artillery EX-94  
~ 2nd 4 Yr Old IL State Show 2022

3rd through 9th dams

### LUCK-E ADVENT ASIA 3E-94 EEEEE

6-02 2x 365 40150 4.9 1984 3.3 1337  
Life: 1282 113730 5.1 5814 3.4 3860

Holstein International R&W Impact Cow 2020

People's Choice R&W Impact Cow 2016, 2019, 2020

### LUCK-E BLITZ AUSTRALIA VG-87 VG-MS GMD

2-02 2x 365 37990 4.0 1528 2.8 1060

### LUCK-E SKYCHIEF ARIZONA EX-90 GMD DOM

5-01 2x 365 56280 5.1 2872 3.3 1855  
Life: 1301 125490 5.2 6512 3.6 4464

### HART-LYN STARBUCK ASHLEY 2E-94 GMD DOM

6-06 2x 365 35720 4.2 1504 3.4 1200

Life: 1753 124040 4.0 4994 3.4 4239

### KACHINA VALIANT ACT VG-86 VG-MS

7-05 2x 365 23450 4.4 1041 3.3 764

Life: 2103 110050 4.6 5037 3.4 3742

### DODEB MATT ACTRESS 3E-93 EEEE

Life: 2348 141870 4.3 6058

### LAMKINLAND B MATT ACTRESS VG-85 VG-MS

# Dezi. . Start Your Dezi Dynasty!

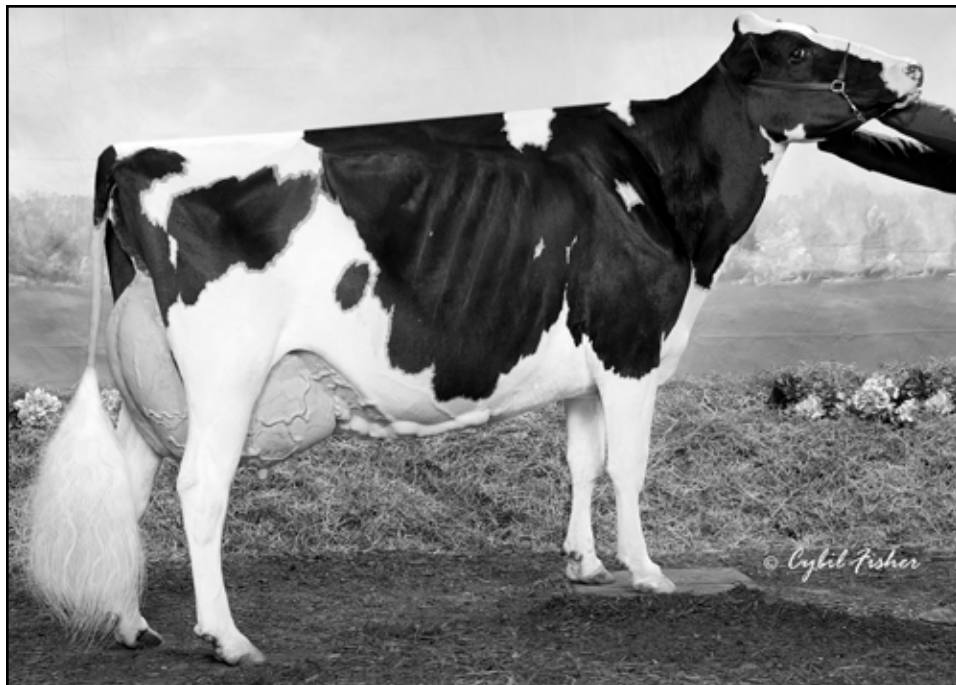

**CACHE-VALLEY LHEROS 2331 (DEZI) 3E-96**  
GRANDAM OF LOT 10T



**ERNEST-ANTHONY DYNASTY-ET VG-87 2Y**  
DAM OF LOT 10T



lot **10T**

## MD-WEST-VIEW DOC DEZI-ET

**MATTHEW IAGER**  
20608 MILL POINT RD  
BOONSBORO, MD 21713-2146  
301-331-2203 MATTHEW IAGER  
meidvm@aol.com

Born 06/02/2022 • 840003244515081  
99%RHA-I TR TC TL TD  
PTA +2.99T +2.22UDC +1.41FLC 81%R 8/2022

### DEZI!

- Nom All-American 150,000# Cow 2018 & 2017
- Grand Champion Northeast Spring Nat'l 2018
- Supreme Champion MD State Fair 2018, 2017, 2015
- Unanimous All-American 5 Yr Old 2015
- Unanimous All-Canadian 5 Yr Old 2015
- 1st 5 Yr Old International Holstein Show 2015
- 1st 5 Yr Old Royal Winter Fair 2015
- 1st 5 Yr Old Le Supreme Laitier 2015
- Grand Champion PA All American Show 2015
- Unanimous All-Canadian 4 Yr Old 2014
- Reserve All-American 4 Yr Old 2014

### WOODCREST KING DOC

840003132417775 TR TP TC TY TV TL TD  
PTA +1609M +69F +55P 99%R 8/2022  
PTA +3.8PL 3.09SCS -1.5DPR 2.5%DCE  
PTA +3.31T +2.21UDC +2.03FLC 99% 8/2022  
GTPI +2814G

### ERNEST-ANTHONY DYNASTY-ET

840003144909822 VG-87 VG-MS 2Y  
2-03 2x 79 4370 4.4 191 3.4 147 Inc

### MORNINGVIEW MCC KINGBOY-ET

TR TP TC TY TV TL TD GTPI +2320G

### WCD-ZBW MACK DADDY-ET

VG-88 VEVVV  
3-01 3x 365 39560 3.3 1303 3.4 1355

### MR D APPLE DIAMONDBACK

EX-93 RC TP TC TY TV TL TD  
-433M -25F -2P  
+2.47T +1.94UDC +1.39FLC GTPI +1863G

### CACHE-VALLEY LHEROS 2331-ET (DEZI)

USA 66959340 3E-96 EEEEE  
7-06 2x 336 41600 5.2 2177 3.1 1269  
8-06 2x 331 37350 3.8 1436 3.1 1170  
5-09 2x 365 35950 4.0 1422 3.2 1165  
Life: 5 lact 166820 4.1 6916 3.1 5226

3rd through 8th dams

### CACHE-VALLEY W DEZI DUR 2E-93 EEEEE

5-09 3x 365 33680 3.9 1314 3.4 1155  
Life: 1818 125370 4.3 5349 3.5 4432

### WEST-WIND-ACRES LEAD DEZI 3E-95 EEEEE DOM

4-09 3x 365 44400 4.0 1785 3.4 1491  
Life: 2711 251430 4.1 10391 3.4 8429

• 1st 125,000 lb Cow Western Spring Nat'l 2008

### WEST-WIND-ACRES MARK DUMBO VG-85 VG-MS

6-08 3x 365 31060 3.9 1208 3.3 1018  
Life: 1817 138200 3.9 5343 3.2 4416

### SKY-RISE CALYPSO DOREEN

### SKY-RISE ATARWARS DELIGHT VG-86

4-10 2x 365 26170 4.5 1175 3.4 886

### JE-WAY APACHE DANIKA VG-87

5-04 2x 365 23960 4.4 1061 3.1 751

# Lola. . Continuing the Lynzi Tradition!



**AIJA UNIX LOLA**  
SELLS LOT 11T

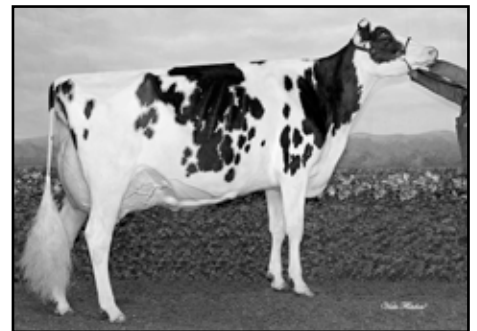

**IDEE WINDBROOK LYNZI 3E-95**  
2ND DAM OF LOT 11T



## lot 11T AIJA UNIX LOLA

**RICHARD & KATHY DEMMER**  
6222 SUNDOWN RD  
PEOSTA, IA 52068-8048  
563-542-5073 Rick Demmer  
rkleola@yousq.net

Born 09/25/2020 • CAN 13847804

99%RHA-I • Donor Dam

Bred 5/14/22 to Farnear Delta-Lambda (sexed)  
pregnant and due 2/20/23

### CROTEAU LESPERRON UNIX-ET

CAN 107567492 TR TP TY TV TL TD EX-96 CAN  
PTA +591M +22F +11P 99%R 8/2022  
PTA +.8PL 2.92SCS -.1DPR 2.2%DCE  
PTA +2.33T +2.28UDC +.05FLC 98%R 8/2022  
GTPI +2330G

### JM VALLEY SOLOMON LIZZY-ET

CAN 111039831 VG-85 VG-MS 2Y CAN  
2-06 2x 365 30320 4.3 1299 3.5 1049  
3-11 2x 135 12771 4.1 527 3.2 406 Inc

### AMIGHETTI NUMERO UNO-ET

GM TR TP TY TV TL TD GTPI +2239G

### REGAN-ALH DOMAIN DAYA-ET

VG-85 VG-MS  
2-09 2x 148 11350 3.8 431 3.6 409

### WALNUTLAWN SOLOMON-ET

CTR TP TY TV TL TD  
-574M -15F -12P  
+2.61T +1.63UDC +.26FLC GTPI +1919G

### IDEE WINDBROOK LYNZI-ET

CAN 11794525 3E-95 EEEE CAN 2\*  
5-07 2x 365 35064 4.5 1576 3.2 1138  
4-03 2x 365 31259 4.4 1369 3.3 1043  
3-02 2x 322 26940 4.3 1157 3.4 910  
7-05 2x 279 28142 4.5 1270 3.2 902 Inc  
Life: 5 lact 162580 4.6 7401 3.4 5520

### LYNZI!

- Res Grand Champion Canadian Nat'l Holstein Show 2021
- Canadian Cow of the Year 2020
- Supreme Champion Royal Winter Fair 2019
- All-Canadian 5 Yr Old 2019
- Res All-American & Res All-Canadian 4 Yr Old 2018
- All-Canadian & Res All-American Jr 3 Yr Old 2017
- Res All-American & Res All-Canadian Jr 2 Yr Old 2016
- Res All-American & HM All-Canadian Spring Yrlg 2015

3rd through 13th dams

### IDEE GOLDWYN LUCIA EX-92 CAN 4\*

3-05 2x 365 34310 4.1 1422 3.2 1111  
Life: 4 lact 145283 4.2 6146 3.2 4680

### IDEE LOUIS LUISE 2E-94 CAN 20\*

Life: 5 lact 162397 4.1 6612 3.5 5697  
• Nominated All-Canadian 4 Yr Old 2006

### IDEE BELLWOOD LADONNA VG-87 CAN 2\*

4-05 2x 319 26140 4.1 1085 3.3 858

### C RAVENSWELL LYDIA EX-92 EEEE DOM 19\*

5-01 2x 365 24578 4.6 1125 3.2 779

### SPRING FARM MISS LYNN VG CAN

### SPRING FARM MISS CONNIE VG-88 CAN 2\*

Life: 5 lact 108757 3.9 4273

### SPRING FARM MISS CITATION VG-87 CAN 3\*

Life: 11 lact 215519 3.7 7952

### SPRING FARM MISS PATHFINDER EX CAN 8\*

Life: 12 lact 242021 3.6 8814

### NEXT THREE DAMS VG CAN



Seattle. . Subliminal's Sidekick = Success!



**BLONDIN GOLDWYN SUBLIMINAL 4E-97**  
DAM OF LOT 12T



lot **12T**

**BUDJON-VAIL SDK SEATTLE-ET**

**BUDJON FARMS & PETER VAIL**  
N9995 S00 RD  
LOMIRA, WI 53048-9712  
920-960-0350 TOM CULL  
tom@budjon.com  
920-960-1484 KELLI CULL  
518-755-0307 PETER VAIL  
36pv@carolina-eastern.com

Born 04/15/2022 • 840003240650356  
99%RHA-I

• **The ONLY Sidekick from Subliminal in North America**

**WALNUTLAWN SIDEKICK**

CAN 12508113 TR TY TV TL TD  
PTA -1121M +9F -10P 98%R 8/2022  
PTA -.2PL 2.77SCS -.1DPR 2.1%DCE  
PTA +2.88T +2.42UDC +.64FLC 97%R 8/2022  
GTPI +2180G

**BLONDIN GOLDWYN SUBLIMINAL-ETS**

CAN 105900692 TL TD 4E-97 EEEEE  
11-1 2x 365 44740 4.3 1921 3.2 1451  
10-0 2x 365 44010 4.2 1841 3.2 1391  
8-00 2x 365 40670 3.7 1488 3.5 1433  
5-11 2x 365 38200 3.8 1447 3.3 1260  
7-01 2x 316 36090 3.7 1342 3.3 1201  
4-10 2x 324 31040 4.3 1340 3.3 1025  
Life: 3067 310,707 4.0 12360 3.4 10456

**WILLSBRO ABBOTT-ET**

TR CD TP TY TV TL TD GTPI +2459G

**WALNUTLAWN MCCUTCHEN SUMMER-ET**

2E-95 EEEEE  
7-02 2x 365 37010 4.7 1735 3.5 1285

**BRAEDALE GOLDWYN**

GP-84 CD TY TV TL  
-694M -6F -11P  
+1.06T +.62UDC +.79FLC GTPI +1873G

**BLONDIN R MARKER SUBLIME**

CAN 9355575 TR EX-93 19\*  
3-11 2x 365 31025 5.6 1742 3.5 1074  
10-8 2x 365 35789 4.7 1693 3.3 1179  
5-02 2x 365 31879 4.5 1429 3.6 1157  
2-03 2x 365 23543 5.2 1226 3.7 875  
8-11 2x 349 24625 4.9 1208 3.7 919  
Life: 5 lact 162494 5.0 8080 3.6 5855

**SUBLIMINAL!**

- Star of the Breed 2021
- Grand Champion Midwest Spring National 2021
- Reserve All-American Lifetime Production 2021
- All-American 150,000 Lb Cow 2017
- 1st 150,000 lb Cow International Holstein Show 2017
- All-Canadian Mature Cow 2016
- 1st Aged Cow & Best Udder Royal Winter Fair 2016
- Nom All-American Aged Cow 2016 & 2015
- Supreme Champion WDE Jr Show 2015
- Jr All-American Aged Cow 2015
- All-Wisconsin 5 Yr Old 2014
- Res All-Canadian & HM All-American Jr 3 Yr Old 2012

3rd through 9th dams

**BLONDIN JAMES SUPRA** EX-90 EVEC CAN 9\*  
4-08 2x 365 33691 4.8 1631 3.6 1206 • Life 115,747  
• Res All-Canadian 4 Yr Old 2004

**BLONDIN SKYCHIEF SUPRA** 3E-93 35\*  
9-04 2x 365 42758 4.1 1733 3.1 1305  
Life: 6 lact 263796 3.9 10207 3.4 8955

**BLONDIN STARBUCK SUPERLASS** VG-87 17\*  
Life: 8 lact 250196 3.8 9486 3.2 7941

**DIAMOND HILL WARDEN LASS** VG-87  
Life: 5 lact 108883 3.9 4284 3.2 3514

**DIAMOND HILL TEMPO MISTY** VG-85 VG-MS 2\*  
Life: 7 lact 104558 3.9 4114

**DIAMOND HILL POPLAR B** VG-85 CAN  
**BROUGHTON LEA POPLAR** EX CAN 2\* • Life 187,431

*Amazing. . You'll Be Thunderstruck!*



**MS ABBA AMAZING 2319 EX-93**  
DAM LOT 13T



**KINGSWAY GOLDWYN ABBA DABBA 2E-95**  
GRANDAM OF LOT 13T



*lot* **13T**

**OAKFIELD TSTRUCK AMAZING-ET \*RC**

Born 06/15/2022 • 840003242692060

99%RHA-I RC

**JOHN CANNON**  
3098 210TH ST  
DYERSVILLE, IA 52040-8744  
563-542-7104  
cannonabs@hotmail.com

**OCD THUNDER STRUCK-ET**

840003204457423 TR TP TC TY TV TL TD  
PTA +275M +37F +15P 82%R 8/2022  
PTA -.1PL 2.93SCS -2.2DPR 3.4%DCE  
PTA +3.42T+2.40UDC +.89FLC 80%R 8/2022  
GTPI+2355G

**MS ABBA AMAZING 2319-ET**

840003137167623 EX-93 EEEVE 4Y  
2-00 2x 268 23100 4.2 967 3.4 788  
2-11 2x 297 27910 3.7 1027 3.5 963  
3-10 2x 109 16580 3.7 612 3.0 490 Inc  
• Entered International Holstein Show

**BLONDIN THUNDER STORM**

VG-85 • GTPI +1967G

**OCD DELTA MISSY 4212-ET**

2E-94 EEEVE  
4-04 3x 365 36340 3.8 1378 3.5 1282

**DYMENTHOLM MR APP AVALANCHE-TW**

RC CV TY TL TD  
-277M -6F -7P  
+3.75T+2.79UDC+2.13FLC GTPI+1981G

**KINGSWAY GOLDWYN ABBA DABBA-ET**

CAN 10864236 2E-95 EEEEE CAN 4\*  
5-05 2x 365 38649 4.1 1601 3.4 1325  
8-04 2x 365 29628 4.3 1270 3.4 1019  
3-07 2x 365 27171 3.9 1054 3.4 919  
Life: 4 lact 140731 4.2 5950 3.5 4947

**AMAZING 2319!**

- Nom All-American Jr 3 Yr Old 2021
- 4th Jr 3 Yr Old International Holstein Show 2021
- All-American Jr 2 Yr Old 2020
- 1st Jr 2 North Am Open, NY State & New Eng Summer 2020

**ABBA DABBA!**

- 1st Mature Cow Ontario Summer 2016
- Reserve Jr All-American 5 Yr Old 2015
- Nom All-Canadian 5 Yr Old 2015
- 1st 5Y & HM Grand Ontario Summer 2015
- 1st Sr 3Y, Int & Grand Autumn Opportunity 2013
- HM All-Canadian Winter Yrlg 2011

3rd through 9th dams

**KINGSWAY DUNDEE ABRA CODABRA EX-90 25\***

2-02 2x 365 22306 3.9 875 3.4 754  
• All-Can Summer Yrlg 2007

• 1st Summer Yrlg Royal Winter Fair 2007

**KINGSWAY TERRASON ALLIE 2E-95 CAN 8\***

6-02 2x 365 37291 4.6 1731 3.4 1265  
Life: 4 lact 138901 4.4 6089 3.5 4797

**KINGSWAY PROGRESS ASHLEY EX CAN 7\***

Life: 5 lact 155281 3.4 5271 3.0 4667

**NELCAM TAB ASTRA EX-3E CAN 6\***

Life: 7 lact 173159 3.5 6146 3.2 5606

**NELCAM PRESTAR ASTRA VG-88 CAN 3\***

**NELCAM COUNT ALICE EX CAN**

**NELCAM LEADER ASTRA EX CAN 2\***

# 140-Red ... Clearly Tequila Style!



**STRANS-JEN-D TEQUILA-RED-ET 2E-96**  
DAM OF LOT14T



lot **14T**

## SIEMERS A TEQUIL 140-RED-ET

Born 09/12/2021 • 840003243939115  
99%RHA-I

**SIEMERS HOLSTEINS**  
14421 MINERAL SPRING RD  
NEWTON, WI 53063-9740  
920-374-0606 DAN  
920-374-0618 PAUL  
920-946-8525 JORDAN  
jcs483@cornell.edu

### FARNEAR ALTITUDE-RED-ET

840003128013348 99%RHA-I TC TY TV TL TD  
PTA +240M +14F +19P 98%R 8/2022  
PTA -1.3PL 2.95SCS -2.1DPR 3.2%DCE  
PTA +3.09T +2.67UDC +1.75FLC 97%R 8/2022  
GTPI +2260G

### STRANS-JEN-D TEQUILA-RED-ET

141024338 TL TD 2E-96 EEEEE  
6-04 2x 365 32840 4.3 1428 3.4 1116  
4-10 2x 293 27840 4.4 1231 3.0 842  
2-05 2x 365 24550 4.7 1145 3.4 831  
3-09 2x 306 23990 4.4 1048 3.3 793  
Life: 1512 118510 4.5 5327 3.4 3991

### MR LR EDG ARVIS 18196-ET

RC TC TY TV TL TD GTPI +2177G

### FARNEAR TBR ARIA ADLER-ET

2E-96  
3-11 2x 283 34240 5.1 1736 3.4 1163

### SCIENTIFIC DIRECTOR-RED-ET

EX-90 TV TL TD  
-2051M -28F -40P  
+.99T +.54UDC +.11FLC GTPI +1570G

### JEN-D DEVIL TIFFANY-RED

62918023 3E-95 EEEEE  
8-07 2x 365 36170 4.3 1546 3.0 1082  
6-06 2x 365 36140 4.1 1472 3.3 1196  
4-01 2x 365 29830 4.3 1292 3.1 934  
5-04 2x 316 27120 3.9 1048 3.1 846  
Life: 2282 189780 4.2 8060 3.1 5867

### TEQUILA-RED!

- Res All-American R&W Aged Cow 2017
- HM Sr Champion International R&W Show 2017
- Res All-American R&W 5 Yr Old 2016
- Grand Champion Midwest Spring National 2016
- Unanimous All-American R&W 4 Yr Old 2015
- Grand Champion International R&W Show 2015
- Nom All-Canadian 4 Yr Old 2015
- Unanimous All-American R&W Sr 3 Yr Old 2014
- Nom All-American B&W Sr 3 Yr Old 2014
- Nom All-Canadian B&W Sr 3 Yr Old 2014
- Grand Champion International R&W Show 2014
- Res All-American R&W Sr 2 Yr Old 2013
- Nom All-American R&W Fall Yearling 2012

### TIFFANY-RED

- Seven time R&W All-American Nominee!

Maternal Sisters to Lot 14T 140-Red

### MILKSOURCE THUNDER-RED EX-91 EX-MS

- Supreme Jr Champion WDE Open & Jr 2019

### MILKSOURCE TANTRUM-RED VG-88

- Unanimous All-American R&W Winter Yrlg 2020

### SIEMERS TEQUILA 163-RED EX-91 EX-MS

- 1st Sp Yrlg, Res Jr Champ Mideast Nat'l Sp R&W 2022

3rd dam

### JEN-D PRED TOSHA-RED VG-88 EX-MS

4-07 2x 365 31471 2.7 860 3.5 1118

*Brooke. . With Latenite, Good Things Happen!*



**MS RANSOM-RAIL BETH-RED EX-91 3Y**  
DAM OF LOT 15T



*lot* **15T**

**MS-BETH LNIT BROOKE-RED-ET**

**ABE LIGHT, VAN DE POL, &  
MAPLE LEIGH FUTURES**  
N4556 COUNTY ROAD P  
DELAVAN, WI 53115  
315-651-7410 ABE LIGHT  
262-949-4620 TANNER SCHMALING  
mapleleighfutures@gmail.com

Born 03/01/2022

Reg No: 145447016 • RFID No: 840003257302806

99%RHA-I

**BETH-RED!**

- 1st 4 Yr Old Midwest Spring Nat'l Holstein Show 2022
- HM Sr & HM Grand Midwest Spring Nat'l Holstein 2022
- Grand Champion Midwest Spring Nat'l R&W Show 2022
- Reserve All-American R&W Summer Jr 2 Yr Old 2020
- 1st Summer Jr 2 Yr Old North American Open 2020

**BLISS!**

- 1st Sr 3 Yr Old/HM Grand Champion NY Spring Show 2017
- Nom All-American Sr 2 Yr Old 2016
- Grand Champion New York State Fair 2016
- HM All-American & HM All-Canadian Milking Yrlg 2015

**AVANT-GARDE-I LATENITE-ET**

CAN 137507027 PC TY TV TL TD GT  
PTA +1071M +28F +25P 81%R 8/2022  
PTA +.4PL 3.03SCS -1.0DPR 2.8%DCE  
PTA +3.111T +1.94UDC +1.02FLC 79%R 8/2022  
GTPI +2388G

**MS RANSOM-RAIL BETH-RED-ET**

840003151225555 EX-91 VEEEE 3Y  
2-00 2x 345 31240 3.8 1172 3.4 1052  
3-03 2x 270 26980 4.0 1074 3.2 856  
• Entered International R&W Show 2022

**COOMBOONA ZIPIT MIRAND-IMP**

PP GTPI +2438G

**LIDDLEHOLME LOTTO-ET**

VG-85 1\* CAN  
3-01 2x 365 31987 4.1 1303 3.4 1085

**RIVERDOWN UNSTOPABULL-RED**

TY TV TL  
-379M -24F -25P  
+2.30T +2.37UDC +1.65FLC GTPI +1994G

**MS ABSOLUTE BLISS-ET**

USA 72776362 2E-94 EEEEE(96)MS  
3-08 3x 365 33070 3.6 1201 3.5 1148  
5-05 2x 251 29110 3.6 1062 3.1 892  
2-09 3x 291 25700 3.6 914 3.5 902  
Life: 1258 107440 3.7 4018 3.4 3632

3rd through 11th dams

**MISS BEAUTYS BOMBSHELL** 3E-93 EEEEE

7-01 2x 305 29910 5.0 1501 3.3 994

- 1st Spring Yrlg NY Spring Show & NY State Fair 2012

**MS EXELS DUNDEE BEAUTY** 3E-95 EEEEE

8-09 2x 365 36180 4.3 1556 3.2 1157

- Unanimous All-American Aged Cow 2011

- 1st Mature Cow WDE & Royal 2011

**WOODFIELD INTEGRITY BELINDA** 2E-93 EX-MS

5-09 3x 272 30210 3.9 1187 3.1 924

**WOODFIELD JED BELINDA** GP-81

**WOODFIELD RAIDER BEULAH** VG-88

**WOODFIELD WARDEN BETTY** VG-87 2\*

**DUTCHGLEN HAVEN BONNIE** VG-85

**DUTCHGLEN JOHANNA** VG-85 1\*

**DUTCHGLEN LADY** VG-85

*Charlette. . The Type You're Looking For!*

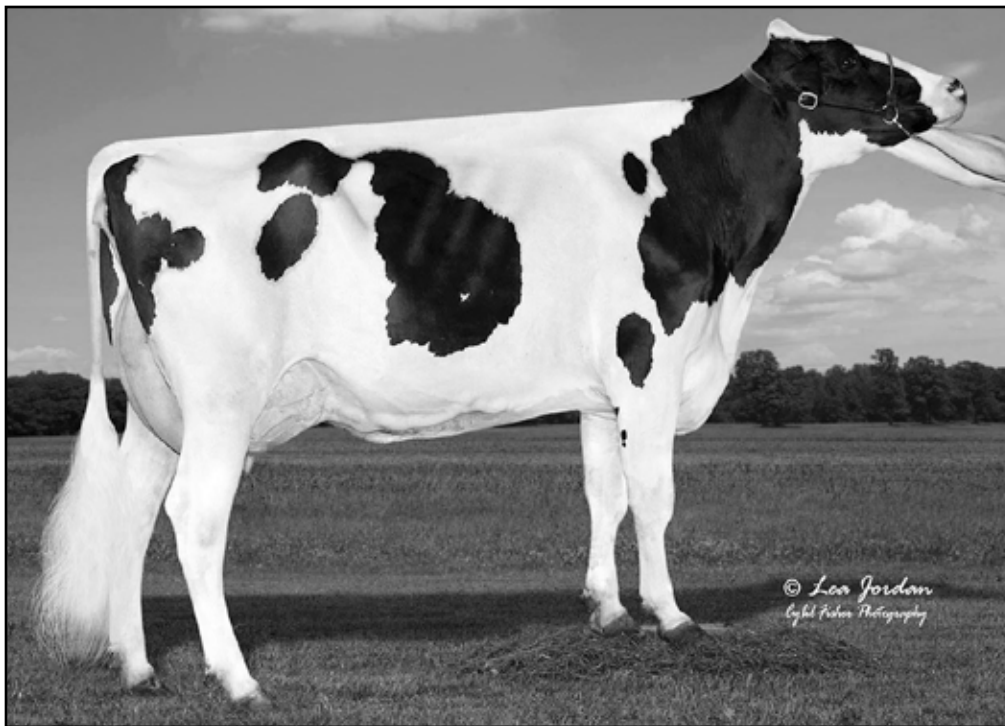

**SCENERY-VIEW COWGIRL-ET EX-92  
DAM OF LOT 16T**



*lot* **16T**

**SCENERY-VIEW CHARLETTE-ET**

**BENJAMIN CASEY JONES**  
955 STATE ROUTE 4017  
FRIENDSVILLE, PA 18818-7759  
570-396-4813  
bencaseyjones@gmail.com

Born 06/09/2022 • 840003250683219  
99%RHA-1 • A2/A2 AB  
GTPI +2759G  
+4.58T +3.47UDC +2.89FLC 78%R 8/2022  
• #4 GPTAT heifer in the breed!

**SIEMERS EXC HANANS 31753-ET**

840003143986722 TR TP TC TY TV TL TD  
PTA +380M +80F +38P 82%R 8/2022  
PTA +2.1PL 2.80SCS -2.2DPR 2.1%DCE  
PTA +3.87T +2.96UDC +2.42FLC 81%R 8/2022  
GTPI +2847G

**SCENERY-VIEW COWGIRL-ET**

840003149589880 TR TP TL TD EX-92 EX(93)MS  
1-11 3x 274 20130 4.1 823 3.5 714  
fresh 8/16/2022

**SANDY-VALLEY KR EXCALIBUR**

TR TP TC TY TV TL TD GTPI +2704G  
**SIEMERS DOC HANAN 28286-ET**  
EX-92 EEEEE  
3-05 2x 365 40320 4.3 1725 3.5 1429

**WOODCREST KING DOC**

EX-90 GM TR TP TC TY TV TL TD  
+1609M +69F +55P  
+3.31T +2.21UDC +2.03FLC GTPI +2814G

**SCENERY-VIEW CRYSTAL-ET**

840003141007263 VG-88 EX-MS 3Y  
2-00 3x 299 20997 5.2 1098 3.8 792  
3-00 3x 285 25413 4.9 1251 3.6 921  
Sired by Seagull-Bay Silver

*3rd through 7th dams*

**SCENERY-VIEW CELIA-RED 2E-92 EX-MS**

6-06 3x 340 34095 5.4 1850 3.4 1164  
5-02 3x 358 37713 4.2 1578 3.6 1361  
2-06 3x 365 33830 4.5 1517 3.7 1246  
Life to date: 151950 4.6 6968 3.4 5200

**SCENERY-VIEW CARMEN-RED VG-88 EEEVV**

3-02 3x 365 43260 2.9 1238 3.3 1416  
Life: 1019 104420 3.1 3188 3.4 3555

**SCENERY-VIEW CAMILE RC EX-92 EEEVE**

4-04 3x 365 34090 3.8 1303 3.5 1187  
Life: 1303 128340 3.4 4355 3.4 4394

**SCENERY-VIEW B G CAVITA VG-87**

3-03 3x 305 32180 3.3 1077 3.2 1018

**SCENERY-VIEW BWMAR CATLIN 3E-90 DOM**

4-04 3x 305 36340 3.7 1328 3.2 1180  
Lifetime: 182180 3.7 6696 3.4 6276

# Verstappen... Race to the Top, She's Hot!



**JX FARIA BROTHERS HARRIS JUVENTUS {5} VG-87**  
3RD DAM OF LOT 2J



**FB GENETICS**  
fbgenetics@yahoo.com  
DUMAS, TX

*Sells in absentia and housed at*  
GenStart, Trempealeau, WI 608-385-1592

lot **1J**

## **JX FB VERSTAPPEN {6}-ET**

Born 06/10/2022 • 840003255799832 • tag 813721

• Whopping #5 GJPI and #2 CM\$ Jersey female in the breed!

PTA +182 GJPI 878CM\$ BBR 100 8/2022  
1154M +.07 +72F +.06 55P 128CFP  
7.1PL +.3DPR 2.93SCS +3.8GJUI  
A2A2 BB

### **FOREST GLEN JIGGY JALAPENO-ET**

840003224802431 BBR 100 JH1F JNSF A2A2  
PTA +1146M +58F +53P 77%R 8/2022  
PTA +5.3PL 2.84SCS -1.2DPR  
PTA +1.00T +153JPI 80%R 8/2022

### **JX FB THRASHER 690355 {5}**

840003224802431  
PTA +147JPI +.3T +621CM\$ 8/2022  
+1126M +.02% +59F +.03% +49P  
+4.1PL +2.3DPR +1.0GJUI 3.01SCS  
fresh April 24, 2022  
60 lbs 5.4F 3.7P last test

### **JX KASH-IN GOT JIGGY {6}-ET**

GJPI +146

### **FOREST GLEN LISTOWEL JULES**

VG-82  
2-10 2x 229 20920 4.1 831 3.4 697

### **JX CDF JLS PILGRIM THRASHER {6}-ET**

BBR 100 JH1F JNSF A2A2  
+1542M +59F +57P  
-.2T JPI+159

### **JX FARIA BROTHERS FOURNETTE 416214 {4}-ET**

840003204579755  
3-01 2x 81 5660 4.8 273 3.6 203

*3rd through 6th dams*

### **JX FARIA BROTHERS HARRIS JUVENTUS {5} VG-87**

4-10 2x 305 26180 4.8 1260 3.7 969

### **FARIA BROTHERS DOMINICAN LYDIA {5} G-79**

3-08 2x 276 21090 5.0 1044 3.7 785

### **FARIA BROTHERS IMPULS GIGGS {4} VG-82**

2-07 2x 297 17870 5.5 975 3.8 682

### **FARIA BROTHERS MATINEE 22870 {3} VG-81**

5-08 2x 302 20780 5.0 1046 3.8 781

# 81577.. Take Note of This Steno!



**JER-Z-BOYZ LEGAL 37818 {5} EX-92**  
2ND DAM OF LOT 3J



**JER-Z-BOYZ MAXIMUM MARIA 22843 {4} EX-93**  
3RD DAM OF LOT 3J



**JER-Z-BOYZ JIGGY MARIA 73098 {6} VG-83 2Y**  
FULL SISTER TO THE DAM OF LOT 3J



lot **2J**

## JER-Z-BOYZ STENO MARIA 81577-ET

Born 03/21/2022 • 174683670

BBR 100

PTA +173GJPI +0.0T +760CM\$ 8/2022  
+476M +.24% +76F +.1% +40P  
+4.2PL +2.90DPR -4.6GJUI 2.91SCS

• #15 JPI female of the breed

**JER-Z-BOYZ**  
11001 AVE 112  
PIXLEY, CA 93256-9733  
815-790-6778 TIM BAUMGARTNER  
tim@jerzboyzranch.com

*Sells in absentia and housed at  
Jer-Z-Boyz in Pixley, CA*

### ISDK VJ TUDVAD SAMSON STENO

NK000000304715 BBR 100 JH1F JNSF A2A2  
PTA +129M +68F +36P 79%R 8/2022  
PTA +2.5PL 3.01SCS +3.7DPR  
PTA -.6T +160JPI 80%R 8/2022

### JER-Z-BOYZ JIGGY MARIA 73096 {6}-ET

173981681 • VG-80 2Y  
1-09 249 13170 5.5 722 4.1 535 Inc

full sister:

Jer-Z-Boyz Jiggy Maria 73098 {6}-ET VG-83 2Y  
1-09 253 16390 4.3 711 3.5 579 Inc

### ISDK VJ ADELGAARD HOVE SAMSON

236JE257

### KO 02362

JEDNK002318102362  
3Y 365 18887 6.2 1162 4.4 827

### JX KASH-IN GOT JIGGY {6}-ET

BBR 100 JH1F JNSF A2A2  
+1370M +85F +58P  
+1.20T JPI+146

### JER-Z-BOYZ LEGAL 37818 {5}-ET

117817984 • EX-92  
7-01 2x 305 25920 4.3 1114 3.8 972  
5-11 2x 305 21330 5.1 1083 4.1 870  
5-00 2x 281 20740 4.8 1002 3.9 809  
8-02 2x 305 20830 4.7 972 3.7 768

3rd and 4th dams

**JER-Z-BOYZ MAXIMUM MARIA 22843 {4} EX-93**

5-10 2x 305 26250 5.2 1363 3.7 967

**JER-Z-BOYS MECCA MARIA 14387 {3} VG-86**

4-07 2x 305 23403 4.9 1140 3.5 824

# 20100.. Her Gallantry Shines Through!



**JX MM GALLANTRY JO 20100 {5}-ET  
SELLS AS LOT 4J**



*lot* **3J**

## **JX MM GALLANTRY JO 20100 {5}-ET**

**MISTY MEADOW DAIRY  
DAVE & RITA HOGAN  
2614 1ST ST  
TILLAMOOK, OR 97141  
503-842-4230  
503-812-8990 MATT HOGAN**

*Sells in absentia and housed at  
Misty Meadow Dairy in Tillamook, OR*

Born 07/14/2022 • 840003253605831  
BBR 100

• #1 JPI Gallantry female and  
#19 JPI in the breed!

PTA +173GJPI +1.70T +823CM\$ 9/2022  
+1872M -.08% +71F -.03% +62P  
+5.7PL -1.4DPR +9.4GJUI 2.93SCS  
A2A2 BB

### **JX SEXING GALLANTRY {4}-ET**

840003203845448 BBR 100 JH1F JNSF A2A2  
PTA +1284M +69F +52P 77%R 8/2022  
PTA +3.2PL 3.30SCS -1.9DPR  
PTA +1.40T +123JPI 79%R 8/2022

### **JX MM JIGGY JO 15266 {5}**

840003234636559  
Born 4/03/2021  
PTA +154GJPI +1.00T +719CM\$ 9/2022  
+2034M -.11% +72F -.05% +64P  
+4.1PL -1.6DPR +1.2GJUI 2.84SCS

### **PROGENESIS COMPLETELY-ET**

GJPI +85

### **JX PINE-TREE AVON ALEVE {4}-ET**

EX-90  
1-10 2x 347 18990 5.0 958 3.8 724

### **JX KASH-IN GOT JIGGY {6}-ET**

BBR 100 JH1F JNSF A2A2  
+1370M +85F +58P  
+1.20T JPI+146

### **JX MM KOBE 9093 {4}-P**

840003209965979 • VG-82 2Y  
1-07 2x 296 18690 4.4 829 3.6 665

*3rd through 5th dams*

**JX MM VANDRELL 3045 {3}** VG-80  
3-05 2x 305 25860 4.2 1079 3.6 940  
**MM VERNON 16352 {6}** VG-83  
6-01 2x 305 27290 4.1 1107 3.5 958  
**MM HANCOCK 13112 {5}** VG-80  
5-06 2x 305 25760 4.8 1226 3.6 923



67570. . *OO? A Suavecito!*

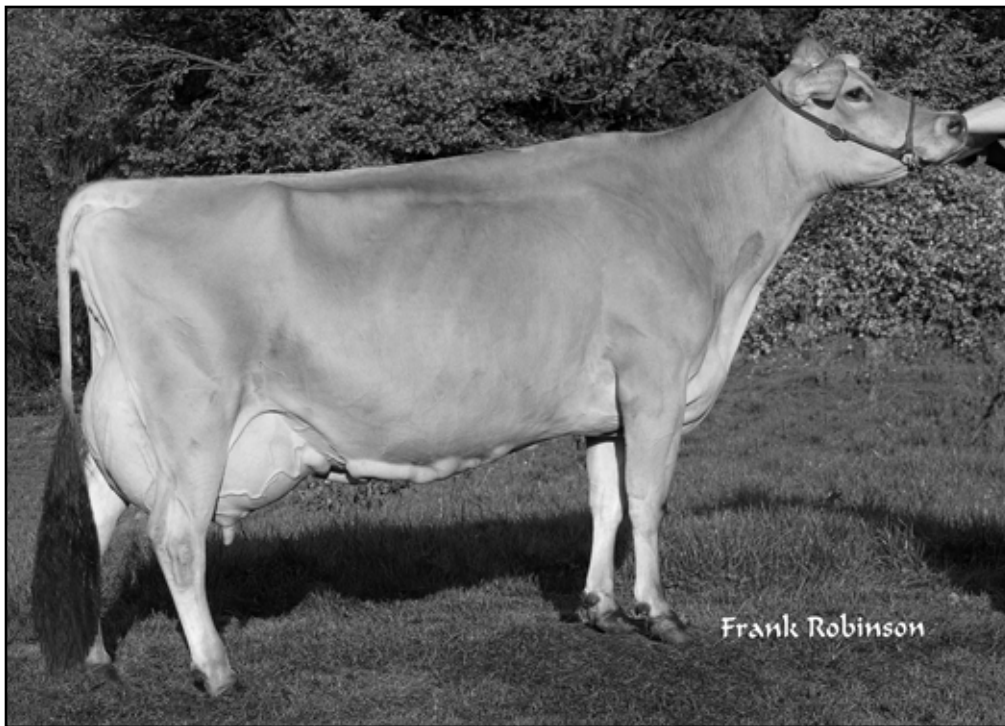

**SUNSET CANYON LEMVIG MAID 4 EX-93**  
**6TH DAM OF LOT 5J**



*lot* **4J**

## IVF SESSION

**KASH-IN JERSEYS**  
21744 ROAD 152  
TULARE, CA 93274  
559-804-6744 CASE KASBERGEN  
559-804-7393 CORNELL KASBERGEN  
casek2020@aol.com

*Buyer is guaranteed IVF sessions until a minimum of 8 #1 or #2 embryos are produced. Complete terms and conditions applying to the sale and purchase of IVF sessions are found on page 2 of this catalog.*

*Dam of IVF session*

### **KASH-IN SUAVECITO 67570**

840003240812469  
PTA +161JPI +1.30T +806CM\$ 8/2022  
+1212M +.07% +74F +.01% +47P  
+5.5PL -1.3DPR +5.8GJUI 2.84SCS

• **#3 Suavecito for CM\$ and #35 in the breed!**

### **KASH-IN SUAVECITO-ET**

JNSF  
PTA +762M +70F +50P 78%R 8/2022  
PTA +4.4PL 2.81SCS -.7DPR  
PTA +.8T +149JPI 81%R 8/2022

### **KASH-IN CHIEF 62278**

840003215005177  
PTA +111JPI +1.50T +571CM\$ 8/2022  
+1185M +.02% +62F -.05% +32P  
+3.3PL -1.7DPR +6.3GJUI 2.91SCS  
1-09 3x 280 16450 5.0 820 3.8 620 Inc

*3rd through 19th dams*

**KASH-IN CHANGE UP 55193** VG-87

2-10 3x 305 21120 5.1 1076 3.6 768

**KASH-IN CITATION 46544** GP-83

3-10 3x 305 20960 5.5 1149 3.8 800

**SUNSET CANYON PLUS MAID 41049 {6}** VG-87

1-11 3x 305 20350 4.6 937 3.6 735

**SUNSET CANYON LEMVIG MAID 4** EX-93

5-02 2x 365 30508 7.0 2150 4.3 1302

• Overall Premier Performance Western National 2007

**TENN HAUG E MAID** EX-93

6-00 2x 365 26014 7.0 1820 4.3 1107

• 4th place 2015 Jersey Journal Great Cow Contest

**11 OF THE NEXT 12 DAMS ARE VG**

*Classic... Meeting World Classic Standards!*



**FB WORLD CLASSIC-ET**  
SELLS AS LOT 1J



**FB GENETICS**  
fbgenetics@yahoo.com  
DUMAS, TX

*Sells in absentia and housed at  
FB Genetics, Dumas, TX*

*lot*

## **J BULL MALE: FB WORLD CLASSIC-ET**

Born 05/14/2022 • 840003211288931

BBR 100 • A2A2 BB

PTA +175 GJPI 759CM\$ BBR 100 8/2022

1568M +.02 +81F +.03 64P 145CFP

4.1PL +.3DPR 2.91SCS +3.0GJUI

- #1 HR Jersey bull in the breed!
- #4 GJPI bull in the world! Under 16 months of age
- 145 CFP and +DPR!
- Very rare and early Sugar Daddy son!

• SEE UPDATE SHEET FOR TERMS OF SALE

### **KASH-IN SUGAR DADDY-ET**

840003149286929 BBR 100 JH1F JNSF A2A2

PTA +799M +77F +51P 79%R 8/2022

PTA +4.5PL 2.81SCS -1.1DPR

PTA +1.30T +154JPI 81%R 8/2022

### **FB THRASHER 678134**

840003219861327

PTA +152 GJPI 635CM\$ BBR 100 8/2022

1610M -.07% 62F +.00% 59P 121CFP

3.6PL +1.8DPR 3.00SCS -4.4GJUI

### **JX KASH-IN GOT JIGGY {6}-ET**

GJPI +146

### **KASH-IN CHROME 47024-ET**

VG-80

1-11 3x 301 18050 5.9 1063 4.1 747

### **JX CDF JLS PILGRIM THRASHER {6}-ET**

BBR 100 JH1F JNSF A2A2

+1542M +59F +57P

-.2T JPI+159

### **JX FARIA BROTHERS ZINC 475261 {6}-ET**

840003204579755

2-01 2x 84 5270 4.7 246 3.5 187

*3rd and 4th dams*

**JX FARIA BROTHERS NXLEVEL 310247 {5}** VG-81

4-05 2x 292 22690 4.9 1122 3.8 868

**JX FARIA BROTHERS BADGER 258173 {4}** VG-81

1-09 2x 305 21440 4.6 996 3.6 776

# Empire . . . Highest Free-Agent Bull!



**MATCREST BRASS EMPIRE  
SELLS LOT G BULL**



*lot*

## **G BULL MALE: MATCREST BRASS EMPIRE-ET**

**JOHNSON HOLSTEINS LLC**  
1963 110TH AVE  
BALDWIN, WI 54002-4911  
715-977-0991 MATT JOHNSON  
mj1466@hotmail.com

*Sells in absentia and housed at  
Johnson Holsteins in Baldwin, WI 715-977-0991*

### **HILMAR AC BRASS-ET**

840003212704067 99%RHA-1 TC TP TR  
PTA +1630M +99F +64P 81%R 8/2022  
PTA +5.2PL 2.96SCS +0.8DPR 2.3%DCE  
PTA +.78T +.59UDC +.50FLC 80%R 8/2022  
GTPI +2982G

### **MATCREST ROME 2220-ET**

840003210915711 99%RHA-1  
PTA +883M +83F +40P 81%R 8/2022  
PTA +1014NM +.17%F +.04%P  
PTA +7.3PL 2.38SCS -.1DPR 2.5%DCE  
PTA -.13T +.47UDC -.26FLC 80%R 8/2022  
PTA +238FE +0.2FI 2.2%SCE  
GTPI +2788G  
due November 12, 2022

Born 5/09/2022 • 840003249826269

99%RHA-1  
GTPI +3084G • A2A2  
+1587M +116F +62P 76%R 9/2022  
+1225NM +.19%F +.04%P  
+6.6PL 2.67SCS -.02DPR 2.2%DCE  
+.82T +.89UDC +.50FLC 75%R 9/2022  
+291FE +0.3FI 1.9%SCE

### **PINE-TREE ACURA-ET**

TC TR GTPI +2928G  
**HILMAR MONTOYA 15057-ET**  
GP-83  
2-02 2x 365 28170 4.7 1312 3.2 907

### **DE-SU FRAZZLD ROME 14192-ET**

GM TR TP TC TY TV TL TD  
+1192M +100F +47P  
-.02T -.08UDC -.74FLC GTPI +2726G

### **MATCREST ACHIEVER 1836-ET**

840003147698303 • G-79 2Y  
2-01 2x 305 24600 4.6 1141 3.6 888  
due to freshen in November, potential VG

• **HIGHEST NM\$ & GTPI FREE-AGENT BULL  
IN THE WORLD!**

• **SEE UPDATE SHEET FOR TERMS OF SALE**

*3rd through 10th dams*

**MATCREST CHELSEA DAGGER** GP-83 2Y  
2Y 2x 305 25,785 4.5 1223 3.3 801  
**MATCREST SS CAMARO** VG-85 VG-MS DOM  
2-03 2x 305 32280 3.3 1063 3.2 1049  
**MATCREST BOOKEM COOKIE** VG-87 VG-MS GMD  
5-09 2x 302 35190 4.2 1489 3.5 1246  
Life: 1424 140510 4.1 5773 3.5 4853  
**LARCREST CARABELLA** VG-86 VG-MS DOM  
7-01 2x 305 25100 4.2 1057 3.1 772  
Life: 1945 137130 4.1 5638 3.3 4532  
**LARCREST OSIDE CHAMPAGNE-TW** EX-90 GMD DOM  
2-03 2x 365 29110 4.5 1322 3.7 1077  
Life: 1699 105890 4.8 5043 3.5 3708  
**LARCREST JUROR CHANEL** 3E-93 GMD DOM  
9-00 2x 365 48460 4.0 1942 3.4 1648  
Life: 2899 245420 4.3 10482 3.6 8866  
**LARCREST LINDY CHANDRA** VG-85  
2-03 2x 365 20896 4.8 993 3.8 803  
**LARCREST INSPIRATION CARLY** VG-87  
4-04 2x 305 22510 4.4 989 3.5 777

23719. . *OO the Breed's #2 GTP!*

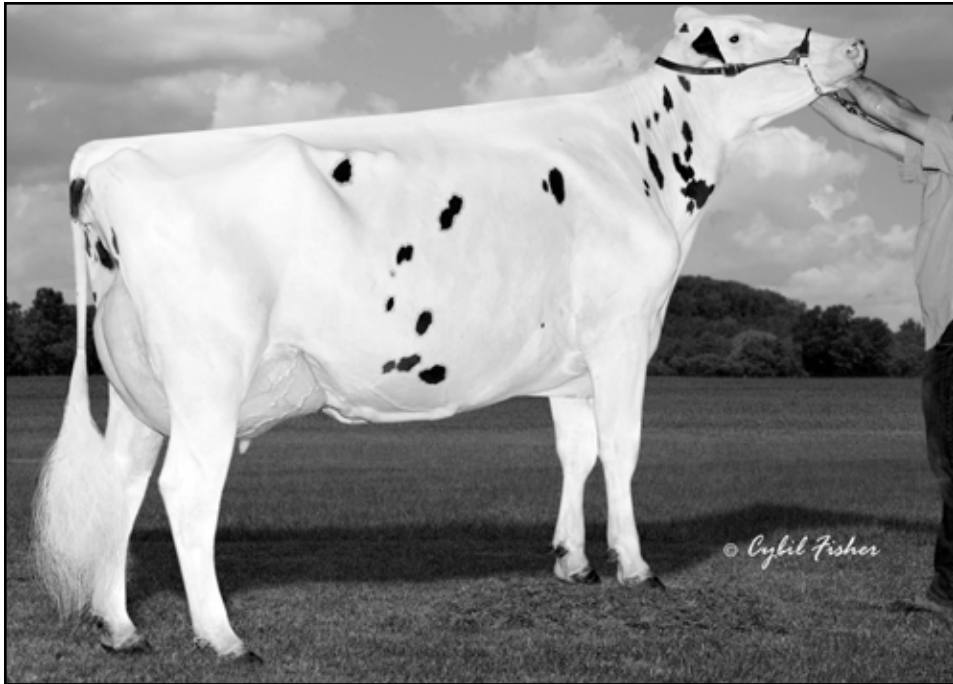

**QUIET-BROOK-D BABYBOOK 2E-94**  
6TH DAM OF LOT 1G



**AURORA FRAZZLED 19448 VG-86**  
FULL SISTER TO 3RD DAM LOT 1G



*lot* **1G** **IVF SESSION**

**AURORA RIDGE DAIRY LLC**  
**WILLIAM J COOK**  
2498 ANGLING RD  
AURORA, NY 13026-9749  
315-730-8489 DAVID HARVATINE  
dave@auroraridge.com

*Dam of IVF session*

**AURORA PERFECT 23719-ET**  
840003234325918 99%RHA-I  
born 4/29/2021 • A2A2 AB  
PTA +1699M +120F +74P 77%R 8/2022  
PTA +1165NM +.18%F +.07%P  
PTA +5.3PL 2.80SCS -1.2DPR 1.4%DCE  
PTA +1.90T +1.94UDC +1.46FLC 76%R 8/2022  
PTA +325FE -0.4FI 2.2%SCS  
GTPI +3204G • GLPI +3692  
#2 GTPI heifer in the breed  
The highest ranked GTPI heifer to ever offer  
an IVF session in public auction  
#1 GTPI Perfect  
Maternal brother:  
250H16110 Aurora Letchworth +3101G +1147NMS

*Buyer is guaranteed IVF sessions until a minimum of 8 #1 or #2 embryos are produced. Complete terms and conditions applying to the sale and purchase of IVF sessions are found on page 2 of this catalog.*

**SIEMERS RENGD PERFECT-ET**

840003200124761 99%RHA-I TR TP TC TY TL TD  
PTA +1164M +95F +60P 82%R 8/2022  
PTA +4.3PL 2.94SCS +.1DPR 1.9%DCE  
PTA +2.49T +2.34UDC +1.80FLC 81%R 8/2022  
GTPI +3061G

**AURORA RAPID 21849-ET**

840003208182017 • GP-82 2Y  
GTPI +3022G #9 CTPI female of the breed  
+1842M +104F +67P +1061NM  
1-10 3x 305 29180 4.0 1166 3.4 990  
dam of 4 females over +3100G

*3rd through 13th dams*

**AURORA FRAZZLED 19447 VG-85**  
2-11 3x 363 39510 4.1 1639 3.3 1297  
**AURORA DOORSOPEN 17054 VG-88 VG-MS**  
3-04 3x 365 44430 3.8 1668 3.3 1450  
Life: 1320 140420 3.9 5536 3.3 4690  
**QUIET-BROOK-D MNT LYRICS GP-83 VG-MS GMD DOM**  
3-00 3x 312 34340 3.3 1133 3.2 1103  
**QUIET-BROOK-D BABYBOOK 2E-94 EEEEE DOM**  
2-00 3x 365 30960 4.1 1274 3.5 1071  
Life: 1351 125910 3.7 4713 3.4 4285  
**QUIET-BROOK-D SH BABYLIEBE 2E-90 EEVVE**  
3-00 3x 365 43110 3.9 1675 3.3 1427  
**QUIET-BROOK-D STRY BABYAMOR 2E-90 EEEVE**  
4-01 2x 365 40290 3.4 1386 3.2 1292  
Life: 1251 132450 3.8 4978 3.2 4236  
**QUIET-BROOK-D BABYLOVE GP-80**  
3-08 2x 365 38840 3.7 1426 3.3 1297  
Life: 1565 143300 4.1 5853 3.5 4989  
**QUIET-BROOK-D BABYCAKES EX-93 EEEEE GMD DOM**  
3-02 3x 365 39340 3.3 1288 3.1 1214  
Life: 1464 144530 3.5 5062 3.1 4492  
**QUIET-BROOK-D BRANDY EX-90**  
Life: 1302 110430 3.0 3346 2.9 3246  
**QUIET-BROOK-D BANK BURBON VG-88 EX-MS**  
Life: 1777 139740 3.6 5023 3.2 4419  
**OVALTOP GLENDELL BONNIE VG-89 VEEV**  
Life: 2399 143630 3.7 5314 3.2 4609

# 15704 . *DA a High-Flying Moonshiner!*

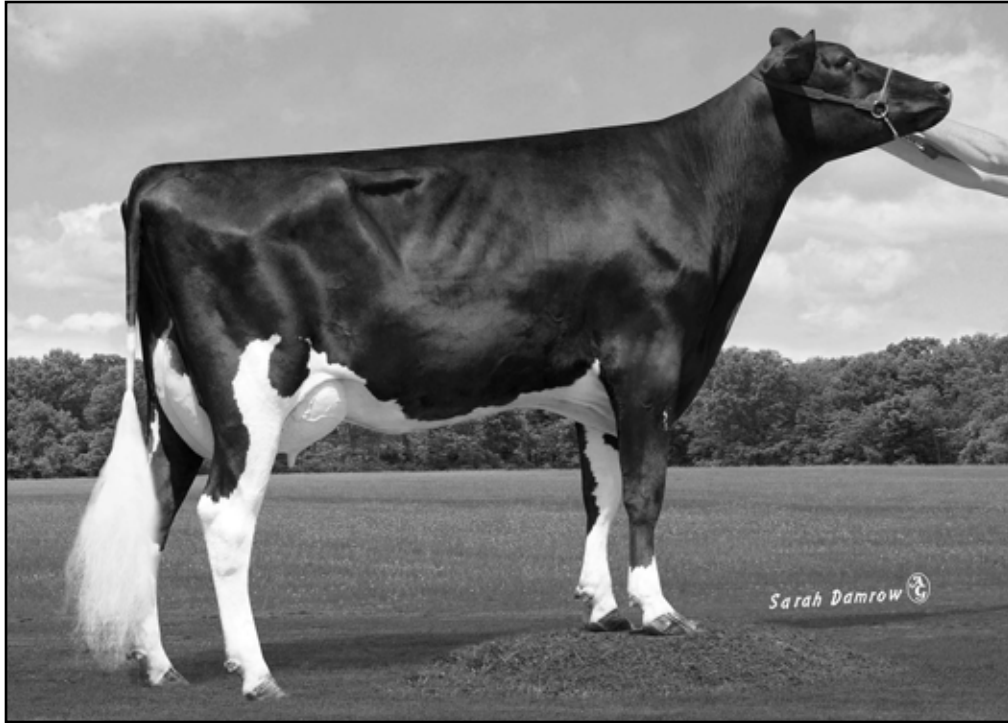

**COYNE-FARMS FBOOK JAELA VG-85 2Y**  
6TH DAM OF LOT 2G



*lot* **2G**

## IVF SESSION

**TWIN SPRUCE FARM**  
17565 COUNTY ROAD 43  
RICHMOND, MN 56368  
320-453-7322  
320-493-9703 ARNIE GRUENES  
cows@meltel.net

*Buyer is guaranteed IVF sessions until a minimum of 8 #1 or #2 embryos are produced. Complete terms and conditions applying to the sale and purchase of IVF sessions are found on page 2 of this catalog.*

*Dam of IVF session*

**T-SPRUCE MONSHINER 15704-ET**

840003220247712 99%RHA-I TR TP TC TL TD  
born 12/20/2020 • A1A2 AB  
PTA +1816M +124F +76P 79%R 8/2022  
PTA +1252NM +.18%F +.07%P  
PTA +6.0PL 2.77SCS +.2DPR 2.5%DCE  
PTA +1.28T +1.35UDC +.02FLC 78%R 8/2022  
PTA +355FE +1.1FI 1.7%SCE \$1361DWP  
GTPI +3174G • GLPI +3585  
#1 NM\$ and #1 GTPI Moonshiner  
#12 NM\$ and #12 GTPI female in the breed!

**FLY-HIGHER MOONSHINER-ET**

840003150997170 99%RHA-I TR TP TC TY TV TL TD  
PTA +1808M +92F +66P 82%R 8/2022  
PTA +5.2PL 2.77SCS +.5DPR 1.6%DCE  
PTA +1.73T +1.90UDC -.48FLC 81%R 8/2022  
GTPI +3029G

**T-SPRUCE LIONEL 13196-ET**

840003205638661 99%RHA-I TR TP TC TL TD  
PTA +1859M +133F +79P 82%R 8/2022  
PTA +1156NM +.21%F +.07%P  
PTA +4.3PL 2.92SCS -.1DPR 2.8%DCE  
PTA +.91T +.61UDC +.10FLC 80%R 8/2022  
PTA +348FE +1.3FI 2.0%SCE  
GTPI +3126G

*3rd through 12th dams*

**T-SPRUCE SAMURI 6347**

**MERCEDES TS 9539** GP-82 DOM

2-00 3x 354 30670 3.7 1149 3.4 1049

**T-SPRUCE LGOLD 7871** GP-83 DOM

3-08 3x 305 27640 4.5 1255 3.8 1037

**COYNE-FARMS FBOOK JAELA** VG-85 2Y

2-00 3x 305 26800 4.0 1073 3.5 944

**COYNE-FARMS FREDDIE JILL** VG-87 VVVVV

2-00 3x 365 33860 3.3 1125 3.1 1048

**COYNE-FARMS RAMOS JELLY** VG-85 DOM

2-02 3x 365 32120 4.1 1332 3.2 1025

**COYNE-FARMS SHOTTLE JAM** VG-88 VG-MS

3-00 3x 365 35750 3.0 1080 3.1 1104

**COYNE-FARMS BESTOW JILL** 2E-90 EX-MS

5-07 3x 365 39980 3.8 1522 3.0 1219

Life: 1944 170970 3.4 5733 3.3 5587

**COYNE-FARMS WADE JELLY** VG-87

3-04 2x 365 37710 4.0 1512 2.8 1056

Life: 2217 183960 3.7 6738 3.0 5543

**COYNE-FARMS SKYBUCK JELLO** VG-86 VG-MS

4-08 3x 365 27770 4.5 1258 3.3 916

750574 . *OO A Gameday Winner!*



**GBM TSTORY ALLY VG-87**  
**8TH DAM LOT 3G**



## lot 3G IVF SESSION

**FB GENETICS**  
fbgenetics@yahoo.com  
DUMAS, TX

Dam of IVF session is housed at  
GenStart, Trempealeau, WI 608-385-1592.  
All IVF work will be done by Trans-Ova.

*Dam of IVF session*

### **FB 603337 GAMEDAY 750574-ET**

840003242770775 99%RHA-I  
born 10/6/2021 • A2A2 AB  
PTA +811M +124F +50P 79%R 8/2022  
PTA +1292NM +.32%F +.09%P  
PTA +7.9PL 2.56SCS +1.3DPR 2.6%DCE  
PTA +.60T +1.00UDC +.37FLC 77%R 8/2022  
PTA +316FE +1.9FI 2.0%SCE  
GTPI +3147G • GLPI +3556  
#3 NM\$ heifer in the world and  
#40 GTPI heifer in the breed!

*Buyer is guaranteed IVF sessions until a minimum of 8 #1 or #2 embryos are produced. Complete terms and conditions applying to the sale and purchase of IVF sessions are found on page 2 of this catalog.*

### **RMD-DOTTERER SSI GAMEDAY-ET**

840003205704153 99%RHA-I TR TP TC TY TV TL TD  
PTA +941M +118F +49P 82%R 8/2022  
PTA +6.2PL 2.63SCS +.1DPR 3.6%DCE  
PTA +1.45T +1.48UDC +.28FLC 81%R 8/2022  
GTPI +3048G

### **FB 164 ENTITY 603337-ET**

840003208441190  
GTPI +2879G  
+925M +99F +45P +918NM 83%R 8/2022  
1-11 2x 305 19790 5.4 1064 3.9 779

*3rd through 14th dams*

### **FB 710 MEDLEY 164**

2-00 2x 365 27300 4.6 1253 3.7 1016

### **SEAGULL-BAY AM MIZZOU**

**DEBOER SUPERSIRE AMERA** GP-80

**DEBOER DIGGER AMIE** GP-81 2Y DOM

2-05 2x 317 20500 4.6 945 3.5 713

**DAWNING-DAY SHOTTLE ALI** VG-86 VG-MS

5-00 2x 365 34070 4.0 1359 3.2 1107

**GBM TSTORY ALLY** VG-87 VG-MS

2-04 3x 320 26870 3.2 868 3.2 868

**GBM DURHAM BC ANNABELL** EX-90 VEEVE 3Y DOM

3-06 2x 365 40050 4.2 1683 3.0 1201

Life: 1449 118720 4.4 5253 3.1 3737

**GBM CHARLES JANELLE** 2E-93 EEEEE DOM

6-03 2x 365 31,640 4.6 1471 3.1 994

Life: 2347 137890 4.8 6645 3.4 4692

**GBM VL BLACKSTAR JEAN** 3E-94 GMD

8-05 2x 365 37180 3.9 1458 2.8 1049

Life: 3127 238190 4.1 9734 3.2 7549

**GBM VALIANT JANICE** 2E-92 DOM

5-09 2x 365 30860 3.5 1080 3.1 948

Life: 2100 126200 3.5 4437 3.4 4235

**SYLVAN-DELL M C JANICE** 2E-91 DOM

6-03 2x 314 29600 3.9 1152

**SYLVAN-DELL ATLAS JILL** 2E-90

# 7884. . *OO* a Mendel Minnow!



SEAGULL-BAY JEDI MIRAGE VG-88 EX-MS  
4TH DAM OF LOT 4G



lot 4G

## IVF SESSION

WINSTAR GENETICS LLC  
1470 N 750 E  
SHELLEY, ID 83274-5011  
208-221-0904 JOHN ANDERSEN  
triplecrowngenetics@gmail.com

*Dam of IVF session*

### WINSTAR 7884 MINNOW-ET

840003231004308 99%RHA-I  
born 4/12/2021 • A2A2 AB  
PTA +711M +156F +53P 79%R 8/2022  
PTA +1245NM +.45%F +.11%P  
PTA +4.8PL 2.76SCS -1.4DPR 1.7%DCE  
PTA +.02T +.61UDC -.51FLC 77%R 8/2022  
PTA +370FE -.9FI 1.6%SCE  
GTPI +3037G • GLPI +3663  
#2 NMS Mendel and #17 NMS female in the world!

*Buyer is guaranteed IVF sessions until a minimum of 8 #1 or #2 embryos are produced. Complete terms and conditions applying to the sale and purchase of IVF sessions are found on page 2 of this catalog.*

### WINSTAR MENDEL-P-ET

840003208037185 99%RHA-I TR PC TC TY TV TL TD  
PTA +905M +135F +52P 82%R 8/2022  
PTA +3.5PL 2.92SCS -.8DPR 1.0%DCE  
PTA +.73T +1.26UDC -.25FLC 80%R 8/2022  
GTPI +2986G

### WINSTAR HEROIC 6428-ET

840003210555124 99%RHA-I  
due March 2023

*3rd through 15th dams*

### WINSTAR ACHIEVER 4805

SEAGULL-BAY JEDI MIRAGE VG-88 EX-MS

4-04 3x 282 31910 3.5 1130 3.4 1097

IHG NOMINEE MER 9040 VG-85

4-05 3x 356 30430 4.9 1504 3.7 1113

Life: 1470 125750 4.7 5964 3.6 4511

ROORDA SS MERRITT 15889 VG-87 VG-MS

2-01 2x 305 25110 5.8 1462 3.2 810

ROORDA OB MIRELLA 15270 EX-90 EX-MS

3-01 3x 285 32190 3.8 1217 3.1 1003

ROORDA SHOTTLE 6802 VG-88 EX-MS DOM

4-01 3x 347 34300 3.6 1235 3.1 1229

SEAGULL-BAY MANAT MIRAGE EX-90 VEVVE GMD DOM

3-06 3x 365 35900 3.8 1364 3.4 1229

LYNMEAD CELSIUS MINNOW 2E-91 GMD DOM

4-10 3x 365 49550 3.7 1857 3.2 1592

Life: 2626 255910 3.7 9446 3.3 8481

CMV MELWOOD MINDY VG-85 DOM

4-01 2x 3 65 36340 3.6 1306 3.4 1238

BRIARPATCH-R MISTY VG-85 GMD DOM

3-08 2x 365 24690 4.1 1011 3.2 794

RILARA MARS LAS RAVENA EX-91 GMD DOM

4-03 2x 305 29030 4.6 1330

RILARA HAVEN CHARMING LAS-TW VG-87 GMD DOM

6-10 2x 365 30490 3.4 1029 3.1 935

Life: 2442 164400 3.4 5651

RAG APPLE LOCUST GROVE CHARM VG-86 GMD DOM

# 7857 . . . *OO* to Swing the Pendulum!



**SDG-PH 6998 PNDULUM 7857-ET**  
DAM OF LOT 5G



**SDG-PH DELUX DOMINANCE 3112G 1231NM**  
MAT BROTHER TO DAM OF LOT 5G



*lot* **5G**

## IVF SESSION

**NATHAN JOHNSON & JAMES VIERHOUT**  
45536 277TH ST  
PARKER, SD 57053-5681  
605-695-7144 NATHAN JOHNSON  
712-470-1202 JIM VIERHOUT  
jimvierhout@gmail.com

*Buyer is guaranteed IVF sessions until a minimum of 8 #1 or #2 embryos are produced. Complete terms and conditions applying to the sale and purchase of IVF sessions are found on page 2 of this catalog.*

*Dam of IVF session*

**SDG-PH 6998 PNDULUM 7857-ET**

840003249791269 99%RHA-I TR TP TC TL TD  
born 2/12/2022 • A1A2 AB

PTA +798M +104F +52P 78%R 8/2022

PTA +1201NM +.25%F +.09%P

PTA +7.5PL 2.78SCS +2.6DPR 0.9%DCE

PTA +.20T +.88UDC -.05FLC 77%R 8/2022

PTA +285FE +2.8FI 1.5%SCS \$1257DWP

GTPI +3047G • GLPI +3670

#2 NM\$ Pendulum of the breed and

Top 100 NM\$ of the breed!

**PEAK PENDULUM-ET**

840003213001120 99%RHA-I TR TP TC TY TV TL TD

PTA +1556M +76F +58P 83%R 8/2022

PTA +6.3PL 2.85SCS +1.5DPR 1.1%DCE

PTA +.49T +.58UDC -.59FLC 77%R 8/2022

GTPI +2900G

**SDG 2900 PURSUIT 6998-ET**

840003214860558 VG-85 VG-MS 2Y

1-10 2x 224 18866 4.8 914 3.6 672 Inc

Dam of:

SDG-PH Delux Dominance

+3112G +1231NM, #1 GTPI #1NM\$ Delux son

SDG-PH 6998 Payload 7898

+3068G +1171NM, #1 NM\$ Payload daughter

SDG-PH 6998 Top Dog 7822

+3065G +1172NM #1 NM\$ Top Dog daughter

*3rd through 15th dams*

**SIMPLE-DREAMS 60371A2900** GP-80

**ENDCO JEDI BALMORRA** VG-87 EVVVV

4-07 2x 358 40030 4.1 1632 3.4 1354

**SANDY-VALLEY JC BIANCA**

**SANDY-VALLEY UNO BONNIE** GP-83 2Y

1-11 2x 327 24680 4.1 1019 3.5 861

**SANDY-VALLEY SUPER BITSY** EX-90 EEEVV

4-03 2x 304 37930 2.8 1081 3.2 1207

**SANDY-VALLEY R BRYLLIANT** VG-86 VG-MS GMD

**REGANCREST BRYNNA** EX-91 EEEVV GMD

**REGANCREST-PR BARBIE** EX-92 EEEEE GMD DOM

• *HM All-American Jr 3 Yr Old 2004*

**REGANCREST JUROR BRINA** EX-92 EEEVV GMD

4-04 2x 365 40640 3.6 1478 3.0 1217

**REGANCREST AEROSTAR BERT** EX-90 GMD DOM

5-05 2x 365 37790 3.6 1357 3.2 1215

**REGANCREST MARK CHAIRMAN BEA** 2E-91 GMD DOM

Life: 2036 140130 4.1 5711 3.3 4616

**REGANCREST BOARD CHAIRMAN BEA** EX-90 EX-MS

**REGANCREST APACHE STANDOUT BEA** VG-86 EX-MS



16364 . *Wow This Artistic Taos!*



**COYNE-FARMS RAMOS JELLY VG-85 DOM**  
8TH DAM OF LOT 6G



*lot* **6G**

**IVF SESSION**

**TWIN SPRUCE FARM**  
17565 COUNTY ROAD 43  
RICHMOND, MN 56368  
320-453-7322  
320-493-9703 ARNIE GRUENES  
cows@meltel.net

*Buyer is guaranteed IVF sessions until a minimum of 8 #1 or #2 embryos are produced. Complete terms and conditions applying to the sale and purchase of IVF sessions are found on page 2 of this catalog.*

*Dam of IVF session*

**T-SPRUCE TAOS 16364-ET**  
840003235976371 99%RHA-I TR TP TC TL TD  
born 04/09/2021 • A2A2 AB  
PTA +1966M +121F +79P 79%R 8/2022  
PTA +1183NM +.15%F +.06%P  
PTA +5.8PL 2.86SCS +1.0DPR 2.1%DCE  
PTA +1.45T +.82UDC +.40FLC 77%R 8/2022  
PTA +325FE +1.7FI 1.8%SCE  
GTPI +3184G • GLPI +3675  
#1 GTPI Taos and #7 GTPI female in the breed

**LEANINGHOUSE TAOS-ET**

840003151003682 99%RHA-I TR TP TC TY TV TL TD  
PTA +1283M +76F +60P 81%R 8/2022  
PTA +5.9PL 2.74SCS +2.4DPR 1.8%DCE  
PTA +1.30T +1.52UDC +.46FLC 81%R 8/2022  
GTPI +2966G

**T-SPRUCE LIONEL 13196-ET**

840003205638661 99%RHA-I TR TP TC TL TD  
PTA +1859M +133F +79P 82%R 8/2022  
PTA +1156NM +.21%F +.07%P  
PTA +4.3PL 2.92SCS -.1DPR 2.8%DCE  
PTA +.91T +.61UDC +.10FLC 80%R 8/2022  
PTA +348FE +1.3FI 2.0%SCE  
GTPI +3126G

*3rd through 12th dams*

**T-SPRUCE SAMURI 6347**

**MERCEDES TS 9539** GP-82 DOM  
2-00 3x 354 30670 3.7 1149 3.4 1049

**T-SPRUCE LGOLD 7871** GP-83 DOM

3-08 3x 305 27640 4.5 1255 3.8 1037

**COYNE-FARMS FBOOK JAELA** VG-85 2Y

2-00 3x 305 26800 4.0 1073 3.5 944

**COYNE-FARMS FREDDIE JILL** VG-87 VVVVV

2-00 3x 365 33860 3.3 1125 3.1 1048

**COYNE-FARMS RAMOS JELLY** VG-85 DOM

2-02 3x 365 32120 4.1 1332 3.2 1025

**COYNE-FARMS SHOTTLE JAM** VG-88 VG-MS

3-00 3x 365 35750 3.0 1080 3.1 1104

**COYNE-FARMS BESTOW JILL** 2E-90 EX-MS

5-07 3x 365 39980 3.8 1522 3.0 1219

Life: 1944 170970 3.4 5733 3.3 5587

**COYNE-FARMS WADE JELLY** VG-87

3-04 2x 365 37710 4.0 1512 2.8 1056

Life: 2217 183960 3.7 6738 3.0 5543

**COYNE-FARMS SKYBUCK JELLO** VG-86 VG-MS

4-08 3x 365 27770 4.5 1258 3.3 916

# 9339. . Engineer A Great One!



**TRIPLECROWN TANGO 632 VG-88 GMD**  
4TH DAM OF LOT 7G



*lot* **7G**

## **PINE-TREE 8361 ENGI 9339-ET**

**MATTHEW STEINER**  
**PINE-TREE DAIRY**  
**8586 BENNER RD**  
**MARSHALLVILLE, OH 44645**  
**330-466-8916**  
**pinetreedairy@gmail.com**

*Sells in absentia and housed at  
Pine-Tree Dairy in Marshallville, OH*

### **PINE-TREE ENGINEER-ET**

840003150687548 99%RHA-I TR TC TY TV TL TD  
PTA +701M +96F +52P 82%R 8/2022  
PTA +6.1PL 2.76SCS +.2DPR 1.9%DCE  
PTA +1.09T +.79UDC +1.10FLC 81%R 8/2022  
GTPI +2962G

### **PINE-TREE 7589 LION 8361-ET**

840003150675433 99%RHA-I TR TP TC TL TD  
PTA +2213M +154F +82P 81%R 8/2022  
PTA +1278NM +.23%F +.04%P  
PTA +3.9PL 2.86SCS -2.5DPR 3.1%DCE  
PTA +.84T +1.16UDC +.32FLC 80%R 8/2022  
PTA +407FE -1.2FI 2.4%SCE  
GTPI +3182G

Born 12/07/2021 • 840003240345540

99%RHA-I TR TP TC TL TD • Donor Dam

GTPI +3157G • A2A2 AA  
+1448M +126F +69P 79%R 8/2022  
+1196NM +.24%F +.08%P  
+5.9PL 2.70SCS -.8DPR 2.7%DCE  
+1.28T +1.10UDC +.71FLC 78%R 8/2022  
+328FE +0.6FI 2.5%SCE \$1431DWP

### **PINE-TREE-I PURSUIT-ET**

TR TP TC TY TV TL TD GTPI +2917G

### **PINE-TREE 5976 PROP 7829-ET**

VG-86 DOM  
3-01 2x 365 33570 4.9 1648 3.9 1318  
1-10 2x 365 27717 5.6 1570 3.5 991  
fresh again at 4-07

### **MR T-SPRUCE FRAZZ LIONEL-ET**

GM TR TP TC TY TV TL TD  
+3565M +156F +102P  
+.78T +.70UDC -.24FLC GTPI +3190G

### **PINE-TREE 6586 ACHI 7589-ET**

840003139672585  
GTPI +2821G

• #1 GTPI Engineer and in top 30 GTPI of breed

*3rd through 12th dams*

**GREEN-BANKS DAMARIS 6586** EX-90 EX-MS DOM

3-02 3x 365 37900 4.3 1622 3.4 1273

Life: 1179 113080 4.3 4905 3.5 3918

**TRIPLECROWN TANGO 632** VG-88 VVVEV GMD

4-01 3x 305 41380 3.7 1532 3.2 1319

Life: 1714 201700 3.5 7114 3.3 6582

**SEAGULL-BAY OMAN MIRROR** VG-86 VG-MS DOM

3-00 2x 365 36430 4.4 1606 3.6 1304

**SEAGULL-BAY MANAT MIRAGE** EX-90 VEVVE GMD DOM

3-06 3x 365 35900 3.8 1364 3.4 1229

**LYNMEAD CELSIUS MINNOW** 2E-91 GMD DOM

4-10 3x 365 49550 3.7 1857 3.2 1592

Life: 2626 255910 3.7 9446 3.3 8481

**CMV MELWOOD MINDY** VG-85 DOM

4-01 2x 3 65 36340 3.6 1306 3.4 1238

**BRIARPATCH-R MISTY** VG-85 GMD DOM

3-08 2x 365 24690 4.1 1011 3.2 794

**RILARA MARS LAS RAVENA** EX-91 GMD DOM

4-03 2x 305 29030 4.6 1330

**RILARA HAVEN CHARMING LAS-TW** VG-87 GMD DOM

6-10 2x 365 30490 3.4 1029 3.1 935

Life: 2442 164400 3.4 5651

**RAG APPLE LOCUST GROVE CHARM** VG-86 GMD DOM

5-02 2x 365 26320 3.6 948

*Fugleman. . Take Your Choice!*



**HOLLERMANN SUPERSIRE 900 VG-85**  
4TH DAM OF LOT 8Ga



**FB GENETICS**  
fbgenetics@yahoo.com  
DUMAS, TX

*Choice sells in absentia, with both calves housed at GenStart, Trempealeau, WI 608-385-1592*

**Sire of Lot 8Ga & 8Gb:**

**PEAK FUGLEMAN-ET**

840003215425396 99%RHA-I TR TP TC TY TV TL TD  
PTA +1333M +106F +65P 80%R 8/2022  
PTA +4.5PL 2.84SCS -2.2DPR 2.2%DCE  
PTA +1.79T +1.94UDC +.63FLC 77%R 8/2022  
GTPI +2973G  
Sired by Peak Altazazzle

*lot* **8G**

**CHOICE OF TWO FUGLEMAN DAUGHTERS**

**LOT 8Ga:**

**FB 636636 FUGLEMN 701789-ET**

Born 05/23/2022 • 840003243794311 • 99%RHA-I  
GTPI +3110G • GLPI +3550 • A1A1 BE  
+1124M +136F +64P 78%R 8/2022  
+1169NM +.32%F +.10%P  
+4.7PL 2.87SCS -1.9DPR 2.1%DCE  
+1.38T +1.61UDC +.70FLC 76%R 8/2022  
+345FE -1.2FI 2.0%SCE  
#2 NM\$ and #2 GTPI Fugleman daughter and  
#155 NM\$ heifer in the breed

**1st through 4th dams of Lot 8Ga:**

**HOLLERMANN FB 636636-ET**

840003211373473 99%RHA-I  
GTPI +2955G 8/2022  
Sired by Pine-Tree Acura

**HOLLERMANN ROLAN 994Y-ET**

**HOLLERMANN DELTA 436Y VG-87**

4-06 3x 365 33590 4.6 1530 3.7 1250

**HOLLERMANN SUPERSIRE 900 VG-85 VG-MS**

4-05 3x 305 32940 3.9 1301 3.3 1088

Life: 1570 137350 4.1 5622 3.4 4665

**LOT 8Gb:**

**FB 677978 FUGLEMN 808668-ET**

Born 05/21/2022 • 840003255794779 • 99%RHA-I  
GTPI +3085G • GLPI +3631 • A2A2 AB  
+1337M +104F +68P 78%R 8/2022  
+1149NM +.18%F +.09%P  
+7.3PL 2.76SCS -.7DPR 1.9%DCE  
+1.19T +1.71UDC +.88FLC 76%R 8/2022  
+288FE -.3FI 2.1%SCE  
#4NM\$ and #8 GTPI Fugleman daughter!

**1st through 3rd dams of Lot 8Gb:**

**HOLLERMANN FB 677978-ET**

840003219861171 99%RHA-I  
GTPI +2822G 8/2022  
sired by Denovo 8084 Entity

**HOLLERMANN DYNASTY 990Y G-78 2Y**

3-03 3x 345 44560 3.4 1496 3.4 1496

2-02 2x 355 34590 4.0 1376 3.5 1216

**HOLLERMANN JOSUPER 180Y GP-82**

3-00 3x 304 38240 3.9 1474 3.2 1222

Life: 1101 126080 4.0 4998 3.2 4071

# 3569. . Overdo It, You Won't Regret It!

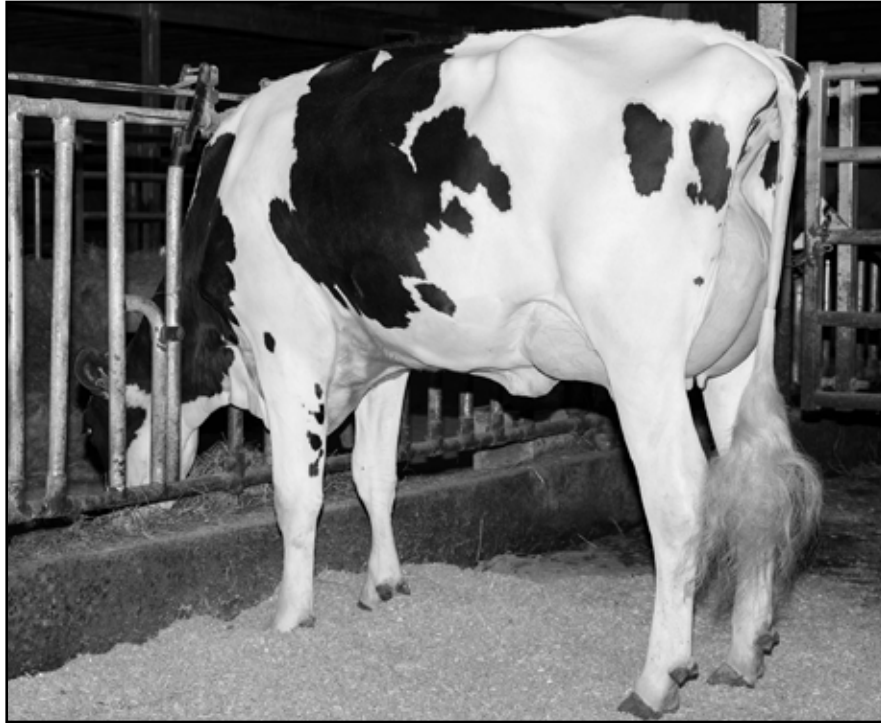

**PINE-TREE 7831 LION 598-ET VG-85 VG-MS 2Y  
DAM OF LOT 9G**



*lot* **9G**

## **DANHOF OVERDO 3569-ET**

**JASON DANHOF & JONAS MELBAUM**  
1225 PARSLEY DR  
WAUKON, IA 52172-7742  
715-305-0522 JASON  
jasondanhof@hotmail.com  
jonasmel@web.de

*Sells in absentia and housed at  
Danhof Farm in Waukon, Iowa 715-305-0522*

### **LADYS-MANOR OVERDO-ET**

840003214324420 99%RHA-I TR TP TC TY TV TL TD  
PTA +532M +119F +44P 80%R 8/2022  
PTA +5.3PL 2.66SCS +.6DPR 2.0%DCE  
PTA +1.46T +2.12UDC +.98FLC 79%R 8/2022  
GTPI +3077G

### **PINE-TREE 7831 LION 598-ET**

840003208798889 99%RHA-I TR TP TC TL TD  
VG-85 VG(88)MS 2Y  
PTA +2834M +111F +90P 82%R 8/2022  
PTA +1165NM +.01%F +.01%P  
PTA +4.6PL 2.99SCS -1.1DPR 2.1%DCE  
PTA +1.79T +1.72UDC +.11FLC 81%R 8/2022  
PTA +348FE +0.3FI 2.0%SCS • GTPI +3148G  
2-01 2x 77 8281 3.6 297 2.9 227 Inc  
#2 GTPI Lionel daughter  
18 offspring over +3000 GTPI, 8 over +3100!

Born 07/15/2022 • 840003244320232

99%RHA-I TR TP TC TL TD • A1A2 AB

GTPI +3099G • GLPI +3682

+1511M +114F +67P 78%R 9/2022

+1163NM +.19%F +.07%P

+5.0PL 2.94SCS +.7DPR 1.8%DCE

+1.17T +1.50UDC +.41FLC 77%R 9/2022

+332FE +1.4FI 1.7%SCS

### **AOT HIGHJUMP-ET**

TR TP TC TY TV TL TD GTPI +2864G

### **LADYS-MANOR GRNT OOHM-ET**

VG-85 DOM  
2-02 2x 365 29050 5.1 1481 3.5 1004

### **MR T-SPRUCE FRAZZ LIONEL-ET**

GM TR TP TC TY TV TL TD  
+3565M +156F +102P  
+.78T +.70UDC -.24FLC GTPI +2821G

### **PINE-TREE 5976 PROP 7831-ET**

840003145982777 • GP-80 2Y  
2-05 2x 365 27040 5.6 1516 4.0 1070

*3rd through 12th dams*

### **SANDY-VALLEY NO LIMIT VG-85**

3-05 3x 365 31760 4.8 1539 3.6 1149

### **SANDY-VALLEY SS PSYCH**

2-01 2x 365 30680 3.7 1146 3.4 1054

### **PINE-TREE MONICA PLANETA VG-86 VG-MS GMD DOM**

2-01 2x 365 30680 3.7 1146 3.6 1112

### **PINE-TREE MONICA SUELA VG-87 VVVVV 2Y DOM**

1-11 3x 365 33055 3.4 1112 3.2 1058

### **PINE-TREE MISSY MONICA VG-85 GMD DOM**

4-11 3x 365 42655 3.5 1468 3.1 1322

Life: 3 lact 132320 3.6 4827 3.3 4307

### **WESSWOOD-HC RUDY MISSY 3E-92 GMD DOM**

4-11 3x 365 40880 4.1 1665 3.4 1385

Life: 1262 119610 4.1 4885 3.4 4031

• *Global Cow of the Year 2014*

### **WESSWOOD ELTON MIMI EX-90 EEEEE GMD DOM**

3-05 2x 365 35380 3.3 1160 3.2 1121

### **WESSWOOD MANDINGO IVY VG-87 VEEVV**

6-05 2x 365 36330 3.6 1305 3.0 1087

Life: 1835 144060 3.4 4933 3.1 4412

### **WESSWOOD ASTRO MATT ESTHER VG-87 GMD DOM**

6-08 2x 365 31860 3.5 1125 3.1 982

Life: 1847 140110 3.6 5029 3.2 4424

### **WESSWOOD BELL CLAUDETTE VG-87 GMD DOM**

Life: 3634 280980 3.6 9997 3.1 8625

*Trina. . Holysmokes, She's a Good One!*



**WELCOME ROLAN TISH VG-86 VG-MS 3Y  
2ND DAM OF LOT 10G**



*lot* **10G**

**WELCOME HOLYSMOKES TRINA-ET<sup>orn</sup>**

**WELCOME STOCK FARM, LLC**  
285 W RIVER RD  
SCHUYLerville, NY 12871-1973  
518-424-6770 **BILL PECK**  
billpeckwelcomestockfarm@outlook.com

*Sells in absentia and housed at  
Welcome-Stock Farm in Schuylerville, NY*

**COOKIECUTTER HOLYSMOKES-ET**

840003212874372 99%RHA-I TC TP TR  
PTA +1257M +103F +63P 80%R 8/2022  
PTA +5.0PL 2.86SCS -.5DPR 2.2%DCE  
PTA +1.84T +2.10UDC +1.19FLC 78%R 8/2022  
GTPI +3071G

**WELCOME ALPHABET TASH**

840003214541353 99%RHA-I  
PTA +1603M +106F +67P 81%R 8/2022  
PTA +933NM +.15%F +.06%P  
PTA +3.3PL 2.95SCS -.7DPR 1.6%DCE  
PTA +2.35T +2.65UDC +.46FLC 89%R 8/2022  
PTA +277FE -0.3FI 1.9%SCE • GTPI +3043G  
due to calve 10/10/2022

6/09/2022 • 840003245603860  
99%RHA-I • A1A2 BB  
GTPI +3133G • GLPI +3588  
+1475M +116F +67P 78%R 8/2022  
+997NM +.20%F +.07%P  
+4.6PL 2.72SCS -.2DPR 1.7%DCE  
+2.09T +2.42UDC +.73FLC 76%R 8/2022  
+276FE +0.4FI 2.1%SCE

**AOT HIGHJUMP-ET**

TC TP TR GTPI +2864G  
**COOKIECUTTER HOLLYN-ET**  
2-00 3x 133 10780 3.6 386 3.0 323

**OCD HELIX ALPHABET-ET**

GM TR TP TCTY TV TL TD  
+2761M +102F +71P  
+1.34T +1.72UDC -.26FLC GTPI +2946G

**WELCOME ROLAN TISH-ET**

840003146241214 • VG-86 VG-MS 3Y  
1-11 3x 314 26890 5.0 1355 3.6 966  
3-00 3x 305 27410 4.4 1194 3.7 1001

- Top 75 GTPI heifer in the breed
- #4 GTPI Holysmokes heifer

*3rd through 13th dams*  
**WELCOME JEDI TOTO** VG-86 VG-MS 2Y  
2-01 3x 288 28250 4.2 1194 3.4 962  
**MS WELCOME UNO TARINA** VG-86 VVVVV DOM  
2-01 3x 365 33160 4.3 1442 3.3 1105  
**MS WELCOME COLBY TAYA** VG-88 EEEVV GMD DOM  
1-10 3x 365 41240 3.3 1357 3.2 1333  
**CLEAR-ECHO FBI 1461** EX-90 EVEVE GMD  
2-00 3x 365 36230 3.5 1261 3.1 1121  
**CLEAR-ECHO 2635 BOL 1204** VG-88 VEVVV DOM  
4-06 2x 365 43950 3.7 1612 2.9 1295  
**CLEAR-ECHO ADDISN THEA 635** VG-85 VG-MS GMD  
1-11 2x 365 33310 3.8 1272 3.1 1041  
**CLEAR-ECHO MATT THEA 380** GP-83  
2-10 2x 343 27800 3.5 962 3.1 866  
**CLEAR-ECHO LAKE THEA** EX-90  
4-03 3x 330 33040 4.1 1343 3.1 1017  
**CAERNARVON THOR SHEA** EX-90 EX-MS  
4-04 2x 365 30460 4.9 1499 3.4 1033  
**CABIN-RUN MARK STAR** VG-86 GMD DOM  
4-02 2x 365 34260 3.9 1336 3.2 1094  
**GAY-RIDGE SPIRIT STACEY** VG-86 GMD DOM  
5-04 2x 365 33570 4.4 1492 2.8 939  
Life: 2472 162850 3.9 6358 3.4 4956

*Frost Bites. . They're Chill!*



**PINE-TREE 9882 PROF 7019 VG-86**  
2ND DAM OF LOTS 11G & 12G



*lots*

**11G & 12G**

**LOT 11G**

**PINE-TREE 604 FROST 9590-ET**

Born 06/19/2022 • 840003254487647  
99%RHA-I TR TP TC TL TD • A2A2 AA  
GTPI +3040G • GLPI +3547  
+1929M +101F +68P 78%R 8/2022  
+1182NM +.09%F +.03%P  
+6.5PL 2.65SCS +.4DPR 2.3%DCE  
+.49T +.83UDC +.01FLC 77%R 8/2022  
+315FE +1.7FI 1.8%SCE \$1358DWP

**LOT 12G**

**PINE-TREE 604 FROST 9617-ET**

Born 07/02/2022 • 840003254487674  
99%RHA-I TR TP TC TL TD • A2A2 BB  
GTPI +3079G • GLPI +3653  
+1778M +98F +75P 78%R 8/2022  
+1152NM +.10%F +.07%P  
+6.3PL 2.82SCS +.4DPR 2.9%DCE  
+1.15T +1.21UDC +.01FLC 77%R 8/2022  
+308FE +1.7FI 2.1%SCE \$1323DWP

**MATTHEW STEINER**  
PINE-TREE DAIRY  
8586 BENNER RD  
MARSHALLVILLE, OH 44645  
330-466-8916  
pinetreedairy@gmail.com

*Both sell in absentia and housed at  
Pine-Tree Dairy in Marshallville, OH*

**T-SPRUCE G FROST BITE-ET**

840003220234128 99%RHA-I TR TP TC TY TV TL TD  
PTA +1741M +106F +71P 79%R 8/2022  
PTA +6.7PL 2.79SCS +.9DPR 2.2%DCE  
PTA +.07T +.78UDC -.13FLC 78%R 8/2022  
GTPI +3071G

**PINE-TREE 7019 BIGAL 604-ET**

840003213277294 99%RHA-I TR TP TC TL TD  
PTA +1364M +101F +58P 84%R 8/2022  
PTA +1126NM +.17%F +.05%P  
PTA +6.9PL 2.65SCS +.3DPR 2.6%DCE  
PTA +.71T +.58UDC +.40FLC 81%R 8/2022  
PTA +290FE +1.5FI 1.9%SCE • GTPI +3001G  
1-11 2x 133 11425 4.2 480 3.2 362 Inc

**T-SPRUCE NUGNT GRANADA-ET**

TR TP TC TY TV TL TD GTPI +2834G

**T-SPRUCE LIONEL 13196-ET**

**A-S-CANNON FRZZLD BIG AL-ET**

GM TR TP TC TY TV TL TD  
+425M +112F +40P  
+.47T +.59UDC -.35FLC GTPI +2881G

**PINE-TREE 9882 PROF 7019-ET**

840003132116871 • VG-86  
2-04 3x 365 39160 4.1 1601 3.5 1386

*3rd through 12th dams*

**OCD SUPERSIRE 9882** VG-86 VG-MS 2Y DOM

2-01 3x 365 31870 4.1 1310 3.4 1083

**OCD ROBUST SHIMMER** EX-90 EEVVE DOM

2-03 2x 365 34350 3.5 1200 3.2 1086

**AMMON-PEACHEY SHANA** VG-87 2Y CAN DOM \*10

5-03 2x 365 44802 4.3 1920 3.0 1362

**PINE-TREE MARTHA SHEEN** VG-86 DOM 9\*

1-11 3x 365 31210 4.2 1305 3.3 1027

**PINE-TREE MISSY MARTHA** VG-86 DOM

2-02 3x 365 34729 3/6 1265 3.3 1135

**WESSWOOD-HC RUDY MISSY** 3E-92 GMD DOM

4-11 3x 365 40880 4.1 1665 3.4 1385

Life: 1262 119610 4.1 4885 3.4 4031

**4 MORE GENERATIONS OF VG/EX RUDY MISSYS**

**SEE EXTENDED PEDIGREE ON LOT 9G**

1269. . This Elon Will Rocket You Upward!



SDG 60371 MDLY 721-ET GP-83 VG-MS  
2ND DAM OF LOT 13G



lot **13G** SDG 1024 ELON 1269-ET

**NATHAN JOHNSON & JAMES VIERHOUT**  
45536 277TH ST  
PARKER, SD 57053-5681  
605-695-7144 NATHAN JOHNSON  
712-470-1202 JIM VIERHOUT  
jimvierhout@gmail.com

*Sells in absentia and housed at  
Johnsons in Parker, South Dakota 605-695-7144*

**S-S-I SPARTACUS ELON-ET**

840003215097559 99%RHA-I TR TP TC TY TV TL TD  
PTA +1021M +91F +48P 81%R 8/2022  
PTA +4.1PL 2.91SCS +.3DPR 1.7%DCE  
PTA +1.63T +2.12UDC +.92FLC 80%R 8/2022  
GTPI +2946G

**SDG 721 BILLY 1024**

840003211637319 99%RHA-I TR TP TC TL TD  
PTA +1148M +131F +64P 80%R 8/2022  
PTA +1134NM +.30%F +.10%P  
PTA +5.0PL 2.91SCS -1.2DPR 2.0%DCE  
PTA +334FE -.6FI 1.7%SCE • GTPI +2969G  
#2 GTPI Billy  
due to calve Sept 24, 2022

Born 06/01/2022 • 840003248124889

99%RHA-I TR TP TC TL TD • A2A2 AB  
+3084G  
+1075M +145F +69P 78%R 8/2022  
+1156NM +.36%F +.12%P  
+3.8PL 2.96SCS -1.9DPR 8.0%DCE  
+.70T +1.09UDC +.08FLC 77%R 8/2022  
+356FE -0.9FI 1.6%SCE \$1269DWP

• #2 NM\$ & #6 GTPI Elon

**K-STYLE TARINO SPARTACUS-ET**

TR TP TC TY TV TL TD GTPI +2672G

**S-S-I MOOLA 8001 10061-ET**

GP-84 VG-MS  
2-00 2x 126 10940 4.4 482 3.3 356

**MR RI-VAL-RE FREE BILLY-ET**

GM TR TC TY TV TL TD  
+1413M +150F +75P  
-.75T -.65UDC -.41FLC GTPI +2924G

**SDG 60371 MDLY 721-ET**

840003152015205 • GP-83 VG-MS 3Y  
1-11 2x 320 27383 4.6 1247 3.5 949  
3-01 3x 319 34822 4.1 1424 3.4 1171 Inc

*3rd through 14th dams*

**ENDCO JEDI BALMORRA** VG-87 EVVVV

4-07 2x 358 40030 4.1 1632 3.4 1354

**SANDY-VALLEY JC BIANCA**

**SANDY-VALLEY UNO BONNIE** GP-83 2Y

1-11 2x 327 24680 4.1 1019 3.5 861

**SANDY-VALLEY SUPER BITSY** EX-90 EEEVV

4-03 2x 304 37930 2.8 1081 3.2 1207

**SANDY-VALLEY R BRYLLIANT** VG-86 VG-MS GMD

**REGANCREST BRYNNA** EX-91 EEEVV GMD

**REGANCREST-PR BARBIE** EX-92 EEEEE GMD DOM

• HM All-American Jr 3 Yr Old 2004

**REGANCREST JUROR BRINA** EX-92 EEEVV GMD

4-04 2x 365 40640 3.6 1478 3.0 1217

**REGANCREST AEROSTAR BERT** EX-90 GMD DOM

5-05 2x 365 37790 3.6 1357 3.2 1215

**REGANCREST MARK CHAIRMAN BEA** 2E-91 GMD DOM

Life: 2036 140130 4.1 5711 3.3 4616

**REGANCREST BOARD CHAIRMAN BEA** EX-90 EX-MS

**REGANCREST APACHE STANDOUT BEA** VG-86 EX-MS

# 6348. . DV? To Get Ahead!

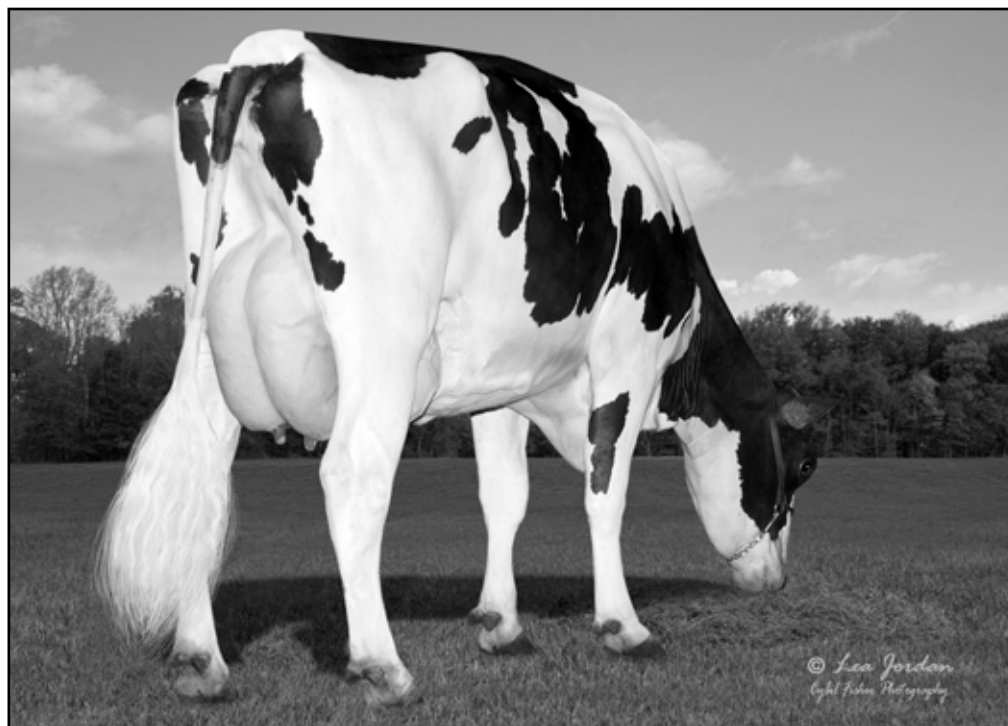

**QUIET-BROOK-D MNT LYRICS GP-83 VG-MS**  
**5TH DAM OF LOT 14G**



## lot 14G IVF SESSION

**AURORA RIDGE DAIRY LLC**  
**WILLIAM J COOK**  
**2498 ANGLING RD**  
**AURORA, NY 13026-9749**  
**315-730-8489 DAVID HARVATINE**  
**dave@auroraridge.com**

*Dam of IVF session*

### **AURORA AHEAD 6348-ET**

840003233449771 99%RHA-I  
born 7/07/2021 • A1A2 AB  
PTA +1332M +110F +66P 77%R 8/2022  
PTA +1119NM +.20%F +.08%P  
PTA +6.2PL 2.60SCS +.1DPR 2.1%DCE  
PTA +2.04T +2.04UDC +1.09FLC 75%R 8/2022  
PTA +288FE +0.5FI 2.8%SCE  
GTPI +3180G • GLPI +3728  
#10 GTPI heifer in the breed!  
#1 GTPI Ahead daughter  
Maternal brother:  
250H16110 Aurora Letchworth +3101G +1147NMS

*Buyer is guaranteed IVF sessions until a minimum of 8 #1 or #2 embryos are produced. Complete terms and conditions applying to the sale and purchase of IVF sessions are found on page 2 of this catalog.*

### **BLUMENFELD RENEGAD AHEAD-ET**

840003206144957 99%RHA-I TR TP TC TY TV TL TD  
PTA +456M +105F +50P 82%R 8/2022  
PTA +5.4PL 2.66SCS +2.0DPR 2.2%DCE  
PTA +1.15T +1.57UDC +.81FLC 80%R 8/2022  
GTPI +3037G

### **AURORA RAPID 21849-ET**

840003208182017 • GP-82 2Y  
GTPI +3022G #9 CTPI female of the breed  
+1842M +104F +67P +1061NM  
1-10 3x 305 29180 4.0 1166 3.4 990  
dam of 4 females over +3100G

*3rd through 13th dams*

### **AURORA FRAZZLED 19447 VG-85**

2-11 3x 363 39510 4.1 1639 3.3 1297

### **AURORA DOORSOPEN 17054 VG-88 VG-MS**

3-04 3x 365 44430 3.8 1668 3.3 1450

Life: 1320 140420 3.9 5536 3.3 4690

### **QUIET-BROOK-D MNT LYRICS GP-83 VG-MS GMD DOM**

3-00 3x 312 34340 3.3 1133 3.2 1103

### **QUIET-BROOK-D BABYBOOK 2E-94 EEEEE DOM**

2-00 3x 365 30960 4.1 1274 3.5 1071

Life: 1351 125910 3.7 4713 3.4 4285

### **QUIET-BROOK-D SH BABYLIEBE 2E-90 EEVVE**

3-00 3x 365 43110 3.9 1675 3.3 1427

### **QUIET-BROOK-D STRY BABYAMOR 2E-90 EEEVE**

4-01 2x 365 40290 3.4 1386 3.2 1292

Life: 1251 132450 3.8 4978 3.2 4236

### **QUIET-BROOK-D BABYLOVE GP-80**

3-08 2x 365 38840 3.7 1426 3.3 1297

Life: 1565 143300 4.1 5853 3.5 4989

### **QUIET-BROOK-D BABYCAKES EX-93 EEEEE GMD DOM**

3-02 3x 365 39340 3.3 1288 3.1 1214

Life: 1464 144530 3.5 5062 3.1 4492

### **QUIET-BROOK-D BRANDY EX-90**

Life: 1302 110430 3.0 3346 2.9 3246

### **QUIET-BROOK-D BANK BURBON VG-88 EX-MS**

Life: 1777 139740 3.6 5023 3.2 4419

### **OVALTOP GLENDELL BONNIE VG-89 VEEV**

Life: 2399 143630 3.7 5314 3.2 4609



701169 . . *On the Drive to Succeed!*



**PLAIN-KNOLL JOSUPER 794**  
3RD DAM OF LOT 15G



## lot 15G IVF SESSION

**FB GENETICS**  
fbgenetics@yahoo.com  
DUMAS, TX

Dam of IVF session is housed at  
GenStart, Trempealeau, WI 608-385-1592.  
All IVF work will be done by Trans-Ova.

*Dam of IVF session*

### **FB 644050 DRIVE 701169-ET**

840003243793691 99%RHA-I  
born 12/18/2021 • A2A2 AB  
PTA +1197M +116F +56P 79%R 8/2022  
PTA +1184NM +.24%F +.06%P  
PTA +7.2PL 2.75SCS +.4DPR 2.4%DCE  
PTA +1.20T +1.77UDC -.12FLC 78%R 8/2022  
PTA +289FE +1.4FI 2.2%SCE  
GTPI +3127G • GLPI +3650  
Top 75 GTPI female and Top 175NM\$ female  
#3NM\$ Drive and #2 GTPI Drive

*Buyer is guaranteed IVF sessions until a minimum of 8 #1 or #2 embryos are produced. Complete terms and conditions applying to the sale and purchase of IVF sessions are found on page 2 of this catalog.*

### **KINGS-RANSOM LEGCY DRIVE-ET**

840003208834954 99%RHA-I TR TP TC TY TV TL TD  
PTA +903M +89F +46P 82%R 8/2022  
PTA +6.7PL 2.60SCS +1.3DPR 2.5%DCE  
PTA +.92T +1.68UDC -.48FLC 81%R 8/2022  
GTPI +2959G

### **PLAIN-KNOLL FB 644050-ET**

840003211977429 99%RHA-I  
born 1/20/2020  
PTA +2212M +120F +80P 82%R 8/2022  
PTA +1072NM +.12%F +.04%P  
PTA +3.4PL 3.16SCS -.30DPR 2.7%DCE  
PTA +1.16T +.81UDC +.35FLC 80%R 8/2022  
PTA +347FE -1.9FI 2.6%SCE • GTPI +2976G  
Sired by Pine-Tree Acura

*3rd through 13th dams*

### **PLAIN-KNOLL JOSUPER 794** VG-85 VG-MS DOM

4-04 3x 365 38940 4.1 1587 3.6 1393

Life: 1373 128420 4.0 5186 3.6 4645

### **PLAIN-KNOLL MOGUL MARIAH** VG-88 VEVVV GMD DOM

2-01 3x 365 36993 3.2 1229 3.2 1218

### **ROYLANE SOCRA MIRA 1760** 2E-91 EEVVE DOM

5-11 3x 365 45984 3.6 1640 3.2 1454

Life: 1713 180370 3.7 6734 3.4 6172

### **SEAGULL-BAY OMAN MIRROR** VG-86 VG-MS DOM

3-00 2x 365 36430 4.4 1606 3.6 1304

### **SEAGULL-BAY MANAT MIRAGE** EX-90 VEVVE GMD DOM

3-06 3x 365 35900 3.8 1364 3.4 1229

### **LYNMEAD CELSIUS MINNOW** 2E-91 GMD DOM

4-10 3x 365 49550 3.7 1857 3.2 1592

Life: 2626 255910 3.7 9446 3.3 8481

### **CMV MELWOOD MINDY** VG-85 DOM

4-01 2x 3 65 36340 3.6 1306 3.4 1238

### **BRIARPATCH-R MISTY** VG-85 GMD DOM

3-08 2x 365 24690 4.1 1011 3.2 794

### **RILARA MARS LAS RAVENA** EX-91 GMD DOM

4-03 2x 305 29030 4.6 1330

### **RILARA HAVEN CHARMING LAS-TW** VG-87 GMD DOM

6-10 2x 365 30490 3.4 1029 3.1 935

Life: 2442 164400 3.4 5651

### **RAG APPLE LOCUST GROVE CHARM** VG-86 GMD DOM

# 598. . *Wow a Lionel with No Limit!*

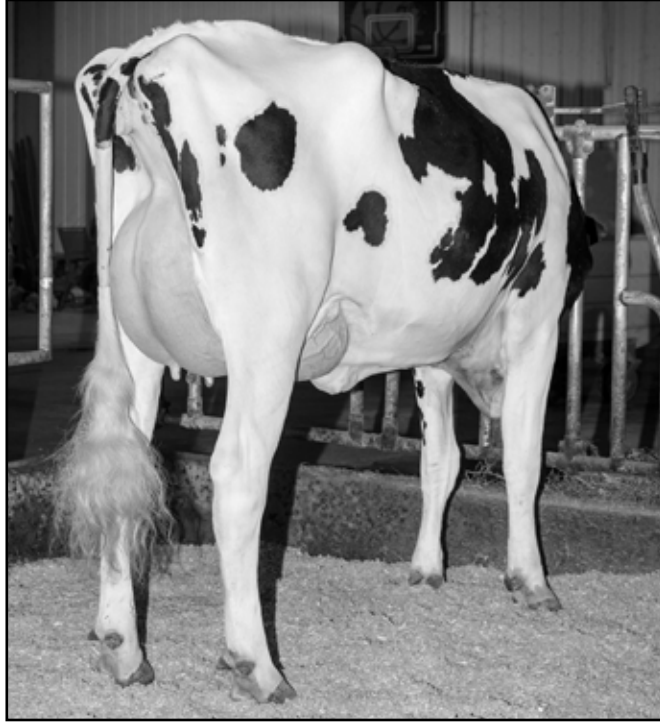

**PINE-TREE 7831 LION 598-ET VG-85 VG-MS 2Y  
DAM OF LOT 16G**



## lot 16G IVF SESSION

**JASON DANHOF & JONAS MELBAUM**  
1225 PARSLEY DR  
WAUKON, IA 52172-7742  
715-305-0522 JASON  
jasondanhof@hotmail.com  
jonasmel@web.de

*Buyer is guaranteed IVF sessions until a minimum of 8 #1 or #2 embryos are produced. Complete terms and conditions applying to the sale and purchase of IVF sessions are found on page 2 of this catalog.*

*Dam of IVF session*

**PINE-TREE 7831 LION 598-ET**  
840003208798889 99%RHA-I TR TP TC TL TD  
VG-85 VG(88)MS 2Y • A2A2 AB  
PTA +2834M +111F +90P 82%R 8/2022  
PTA +1165NM +.01%F +.01%P  
PTA +4.6PL 2.99SCS -1.1DPR 2.1%DCE  
PTA +1.79T +1.72UDC +.11FLC 81%R 8/2022  
PTA +348FE +0.3FI 2.0%SCE  
GTPI +3148G • +157RZG  
2-01 2x 77 8281 3.6 297 2.9 227 Inc  
#1 GTPI available Lionel daughter and in top 50 of breed  
18 offspring over +3000 GTPI, 8 over +3100!

### **MR T-SPRUCE FRAZZ LIONEL-ET**

840003142490309 98%RHA-I TR TP TC TY TV TL TD  
PTA +3565M +156F +102P 99%R 8/2022  
PTA +3.4PL 2.89SCS -3.4DPR 3.1%DCE  
PTA +.78T +.70UDC -.24FLC 94%R 8/2022  
GTPI +3190G

### **PINE-TREE 5976 PROP 7831-ET**

840003145982777 • GP-80 2Y  
2-05 2x 365 27040 5.6 1516 4.0 1070

*3rd through 12th dams*

### **SANDY-VALLEY NO LIMIT VG-85**

3-05 3x 365 31760 4.8 1539 3.6 1149

### **SANDY-VALLEY SS PSYCH**

2-01 2x 365 30680 3.7 1146 3.4 1054

### **PINE-TREE MONICA PLANETA VG-86 VG-MS GMD DOM**

2-01 2x 365 30680 3.7 1146 3.6 1112

### **PINE-TREE MONICA SUELA VG-87 VVVVV 2Y DOM**

1-11 3x 365 33055 3.4 1112 3.2 1058

### **PINE-TREE MISSY MONICA VG-85 GMD DOM**

4-11 3x 365 42655 3.5 1468 3.1 1322

Life: 3 lact 132320 3.6 4827 3.3 4307

### **WESSWOOD-HC RUDY MISSY 3E-92 GMD DOM**

4-11 3x 365 40880 4.1 1665 3.4 1385

Life: 1262 119610 4.1 4885 3.4 4031

• *Global Cow of the Year 2014*

### **WESSWOOD ELTON MIMI EX-90 EEEEE GMD DOM**

3-05 2x 365 35380 3.3 1160 3.2 1121

### **WESSWOOD MANDINGO IVY VG-87 VEEVV**

6-05 2x 365 36330 3.6 1305 3.0 1087

Life: 1835 144060 3.4 4933 3.1 4412

### **WESSWOOD ASTRO MATT ESTHER VG-87 GMD DOM**

6-08 2x 365 31860 3.5 1125 3.1 982

Life: 1847 140110 3.6 5029 3.2 4424

### **WESSWOOD BELL CLAUDETTE VG-87 GMD DOM**

Life: 3634 280980 3.6 9997 3.1 8625

# 5891. . PP to Get On the Lionel Train!



**WINSTAR LIONEL 5891-ET GP-83  
DAM OF LOT 17G**



## lot 17G IVF SESSION

**WINSTAR GENETICS LLC**  
1470 N 750 E  
SHELLEY, ID 83274-5011  
208-221-0904 JOHN ANDERSEN  
triplecrowngenetics@gmail.com

*Buyer is guaranteed IVF sessions until a minimum of 8 #1 or #2 embryos are produced. Complete terms and conditions applying to the sale and purchase of IVF sessions are found on page 2 of this catalog.*

*Dam of IVF session*

**WINSTAR LIONEL 5891-ET**  
840003206460938 99%RHA-I  
GP-83 3-02 • A2A2 AB  
PTA +2125M +155F +78P 81%R 8/2022  
PTA +1183NM +.24%F +.04%  
PTA +3.9PL 2.74SCS -2.8DPR 3.1%DCE  
PTA +1.06T +.61UDC +.38FLC 84%R 8/2022  
PTA +376FE -1.6FI 2.2%SCE  
GTPI +3138G • GLPI +3644  
2-04 3x 305 26920 5.2 1405 3.4 914 Inc  
#6 GTPI and #7 NM\$ Lionel daughter  
Top 60 GTPI in breed and  
Top 5 CFP female in the breed!

### **MR T-SPRUCE FRAZZ LIONEL-ET**

840003142490309 98%RHA-I TR TP TC TY TL TD  
PTA +3565M +156F +102P 99%R 8/2022  
PTA +3.4PL 2.89SCS -3.4DPR 3.1%DCE  
PTA +.78T +.70UDC -.24FLC 94%R 8/2022  
GTPI +3190G

### **WINSTAR MEDLEY 4365-ET**

840003146056156 99%RHA-I VG-85 3Y  
2-1 3x 351 31250 5.1 1596 4.1 1291

*3rd through 14th dams*

**TRIPLECROWN JW OFEST 142** VG-87 EEVVV DOM  
2-01 3x 365 34370 3.8 1291 3.3 1130  
**S-S-I MOONRY MYESHA 9071** VG-85 VG-MS DOM  
2-01 2x 365 33260 4.0 1330 3.5 1152  
**S-S-I BOOKEM MODESTO7269** VG-87 VG-MS DOM  
3-03 3x 364 29640 3.7 1090 3.8 1128  
**ROYLANE SHOT MINDY 2079** VG-86 VVVVV DOM  
2-02 3x 365 34589 4.3 1489 3.3 1148  
**SEAGULL-BAY OMAN MIRROR** VG-86 VG-MS DOM  
3-00 2x 365 36430 4.4 1606 3.6 1304  
**SEAGULL-BAY MANAT MIRAGE** EX-90 VEVVE GMD DOM  
3-06 3x 365 35900 3.8 1364 3.4 1229  
**LYNMEAD CELSIUS MINNOW** 2E-91 GMD DOM  
4-10 3x 365 49550 3.7 1857 3.2 1592  
Life: 2626 255910 3.7 9446 3.3 8481  
**CMV MELWOOD MINDY** VG-85 DOM  
4-01 2x 3 65 36340 3.6 1306 3.4 1238  
**BRIARPATCH-R MISTY** VG-85 GMD DOM  
3-08 2x 365 24690 4.1 1011 3.2 794  
**RILARA MARS LAS RAVENA** EX-91 GMD DOM  
4-03 2x 305 29030 4.6 1330  
**RILARA HAVEN CHARMING LAS-TW** VG-87 GMD DOM  
6-10 2x 365 30490 3.4 1029 3.1 935  
Life: 2442 164400 3.4 5651  
**RAG APPLE LOCUST GROVE CHARM** VG-86 GMD DOM

# Melissa. . . Or a Top Conway!

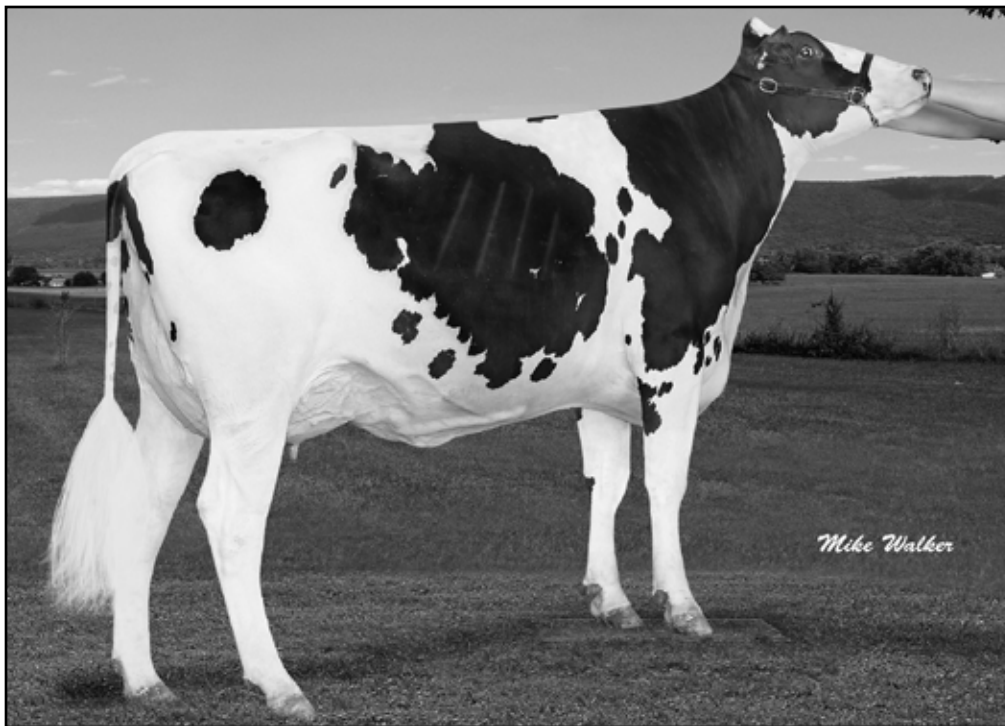

**COPPEREDGE AJ RV MICHELE-ET VG-85 VG-MS 2Y**  
**2ND DAM OF LOT 18G**



## lot 18G IVF SESSION

**DUANE & MARILYN HERSHEY**  
 1600 ATHOUSE RD  
 COCHRANVILLE, PA 19330  
 610-593-5998  
 610-637-7423 DUANE  
 drinkmilk1600@gmail.com

*Buyer is guaranteed IVF sessions until a minimum of 8 #1 or #2 embryos are produced. Complete terms and conditions applying to the sale and purchase of IVF sessions are found on page 2 of this catalog.*

*Dam of IVF session*

**AR-JOY CU CONWAY MELISSA-ET**  
 840003237973644 99%RHA-I TR TC TL TD  
 born 9/03/2021 • A2A2 BB  
 PTA +1126M +108F +60P 79%R 8/2022  
 PTA +1094NM +.22%F +.09%P  
 PTA +6.0PL 2.84SCS +1.2DPR 2.0%DCE  
 PTA +1.84T +2.01UDC +.96FLC 78%R 8/2022  
 PTA +278FE +2.0FI 2.3%SCE  
 GTPI +3151G • GLPI +4000  
 #2 GTPI Conway daughter and top 40 GTPI overall.

**SANDY-VALLEY R CONWAY-ET**

840003148929379 99%RHA-I TR TP TC TY TV TL TD  
 PTA +576M +105F +51P 82%R 8/2022  
 PTA +3.8PL 2.85SCS +.6DPR 2.4%DCE  
 PTA +1.53T +1.49UDC +.80FLC 80%R 8/2022  
 GTPI +2961G

**COPPEREDGE AJ RV MICHELE-ET**

840003205425470 VG-85 VG-MS 2Y  
 2-01 2x 271 24508 4.8 1173 3.7 912 Inc  
 sired by S-S-I BG Frzzled Riveting

*3rd through 12th dams*

**FULLTHROTTLE MEDLEY MUSIC** VG-88 EX-MS 3Y  
 2-06 3x 365 32220 4.0 1289 3.6 1169  
**HONEYCREST GRNDAY FANTASIA** EX-90 VEVVE DOM  
 3-05 2x 305 31240 4.4 1386 3.4 1064  
**HONEYCREST MOGUL FANTASY** 2E-90 EVVEE DOM  
 4-05 2x 365 32890 4.6 1515 3.7 1201  
**LARS-ACRES FEL FESTIVAL** 2E-91 EEEEE DOM  
 3-10 2x 365 33960 3.9 1330 3.3 1115  
 Life: 1971 137490 4.5 6132 3.6 5012  
**MARKWELL OUTSIDE FINESSE** EX-90  
 3-05 2x 365 37870 4.0 1502 3.2 1226  
 Life: 1463 112630 4.1 4662 3.4 3782  
**MS MARKWELL RUDLP RARITY** VG-88 VG-MS  
 2-03 3x 365 26080 3.9 1016 3.2 841  
**MARKELL THOR RENEE** VG-87 <sup>CAN 7\*</sup>  
 2-02 2x 348 27268 4.2 1153 3.8 1025  
**MARKWELL BSTAR E RAVEN** 3E-95 GMD DOM  
 4-09 2x 365 36610 4.3 1580 3.4 1255  
 Life: 2387 160020 4.1 6623 3.6 5763  
**MARKWELL MARK ELITE** 4E-92 EX-MS GMD DOM  
 7-00 2x 365 36230 3.9 1426 3.2 1165  
 Life: 3736 211430 3.8 8108 3.6 7533  
**ROCKALLI MARS EMILY** 4E-94 EX-MS GMD DOM  
 6-03 2x 365 26970 4.0 1081 3.2 853  
 Life: 3113 182970 3.8 7016 3.5 6330

# 7680 . *DD?* a Tribute to the Dellias!



**PINE-TREE 7593 TIMB 8543-ET GP-83 VG-MS 2Y**  
2ND DAM OF LOT 19G



**SDG-PH 8543 TRIBUTE 77680-ET**  
DAM OF LOT 19G



## lot 19G IVF SESSION

**NATHAN JOHNSON & JAMES VIERHOUT**  
45536 277TH ST  
PARKER, SD 57053-5681  
605-695-7144 NATHAN JOHNSON  
712-470-1202 JIM VIERHOUT  
jimvierhout@gmail.com

*Dam of IVF session*

**SDG-PH 8543 TRIBUTE 7680-ET**  
840003241772819 99%RHA-I TR TP TC TL TD  
born 8/7/2021 • A1A2 BE  
PTA +2326M +103F +77P 79%R 8/2022  
PTA +1144NM +.04%F +.02%P  
PTA +6.2PL 2.65SCS -.8DPR 2.5%DCE  
PTA +1.59T +1.94UDC +.52FLC 78%R 8/2022  
PTA +295FE +0.8FI 1.9%SCS \$1078DWP  
GTPI +3168G • GLPI +3724  
#1 GTPI Tribute daughter and  
#14 GTPI female in the breed!

*Buyer is guaranteed IVF sessions until a minimum of 8 #1 or #2 embryos are produced. Complete terms and conditions applying to the sale and purchase of IVF sessions are found on page 2 of this catalog.*

**PLAIN-KNOLL LGCY TRIBUTE-ET**

840003149934634 99%RHA-I TR TP TC TY TV TL TD  
PTA +1556M +76F +58P 83%R 8/2022  
PTA +7.0PL 2.53SCS -.4DPR 2.4%DCE  
PTA +.93T +1.67UDC +.20FLC 81%R 8/2022  
GTPI +2948G

**PINE-TREE 7593 TIMB 8543-ET**

840003210257973 GP-83 VG-MS 2Y  
GTPI +2982G  
+2259M +105F +63P +1081NM  
1-10 3x 319 32376 3.8 1246 2.9 937 Inc  
due to calve again in December 2022  
#1 GTPI Timberlake daughter  
Dam of 13 offspring over 1100NM

*3rd through 13th dams*

**PINE-TREE ERA ACHIE 7593** GP-82  
1-10 3x 365 35130 5.0 1758 3.3 1150  
**SANDY-VALLEY MORGAN ERA** GP-83 2Y GMD DOM  
2-02 2x 365 34790 4.2 1450 3.6 1258  
**SANDY-VALLEY RBS EMERALD** VG-88 EEVVV GMD  
3-11 2x 348 42010 4.2 1771 3.3 1395  
Life: 1884 200040 4.1 8154 3.4 6838  
**SANDY-VALLEY PLANE SAPPHIRE** VG-87 VG-MS GMD  
2-00 2x 365 39130 3.3 1301 3.0 1175  
**SANDY-VALLEY BOLT SHEILA** 2E-92 EEVEE  
4-04 2x 365 42820 3.7 1579 3.0 1295  
Life: 1183 136150 3.6 4922 3.1 2798  
**SANDY-VALLEY FORBID SULLY** VG-87 VG-MS GMD  
2-03 2x 365 35110 3.7 1310 3.1 1095  
**ORTHOAPPLE MARSHALL ALIA** VG-89 EEVEV GMD DOM  
2-04 2x 365 36210 4.4 1605 3.2 1154  
**REGANCREST-JB TATUM** VG-87 VG-MS 2Y DOM  
2-04 2x 365 32682 3.6 1163 3.2 1059  
**REGANCREST TESK DELLA** EX-90 EX-MS GMD DOM  
5-11 2x 365 35510 3.5 1234 3.2 1134  
**SNOW-N DENISES DELLIA** 2E-95 EEEEE GMD DOM  
7-06 2x 365 35610 4.0 1431 3.1 1103  
Life: 2558 180240 3.9 7108 3.4 6065  
• *Global Cow of the Year 2005*  
**SNOW-N DORYS DENISE** 2E-90 EX-MS GMD DOM  
5-09 2x 365 33350 2.8 1256 3.1 1038  
Life: 1604 114010 3.6 4153 3.2 3649

64329 . *OO* and Be Ahead of the Game!



**OCD AHEAD FORTUNE 64329**  
DAM OF LOT 20G



*lot* **20G** **IVF SESSION**

**OAKFIELD CORNERS DAIRY**  
6880 ALBION RD  
OAKFIELD, NY 14125-9452  
585-704-2501 JONATHAN LAMB  
585-993-8026 ALICIA LAMB  
alicia87@rochester.rr.com

*Dam of IVF session*

**OCD AHEAD FORTUNE 64329-ET**  
840003223868504 99%RHA-I TR TP TC TL TD  
born 1/15/2021 • A2A2 AB  
PTA +913M +117F +62P 79%R 8/2022  
PTA +1127NM +.28%F +.12%P  
PTA +6.5PL 2.62SCS -.3DPR 2.4%DCE  
PTA +1.59T +1.79UDC +.92FLC 77%R 8/2022  
PTA +296FE +0.1FI 2.4%SCE  
GTPI +3128G • GLPI +3576  
#75 GTPI heifer in the breed  
#2 GTPI and #5 NM\$ Ahead daughter in the breed

*Buyer is guaranteed IVF sessions until a minimum of 8 #1 or #2 embryos are produced. Complete terms and conditions applying to the sale and purchase of IVF sessions are found on page 2 of this catalog.*

**BLUMENFELD RENEGAD AHEAD-ET**  
840003206144957 99%RHA-I TR TP TC TY TV TL TD  
PTA +456M +105F +50P 82%R 8/2022  
PTA +5.4PL 2.66SCS +2.0DPR 2.2%DCE  
PTA +1.15T +1.57UDC +.81FLC 80%R 8/2022  
GTPI +3037G

**OCD LEGACY FRANCES 49602-ET**  
840003206349892  
2-01 3x 184 14030 4.6 648 3.6 505

*3rd through 13th dams*  
**OCD DYNAMO FRANCES 42609** GP-81  
2-09 3x 168 16050 3.4 542 3.1 494  
**OCD PROFIT FRANCES 36810**  
**OCD NUMEROUNO FRANCES 2** VG-85 DOM  
5-01 3x 337 35350 4.8 1683 3.7 1300  
Life: 1660 156790 4.3 6670 3.5 5488  
**LARS-ACRES FELICES FAME** 2E-91 DOM  
4-03 3x 346 28720 4.4 1266 3.5 1001  
Life: 1574 116090 4.5 5185 3.7 4250  
**MARKWELL DURHAM FELICE** EX-92 EEEEE GMD DOM  
3-10 2x 365 33960 3.9 1330 3.3 1115  
**MARKWELL OUTSIDE FINESS** EX-90  
3-05 2x 365 37870 4.0 1502 3.2 1226  
Life: 1463 112630 4.1 4662 3.4 3782  
**MS MARKWELL RUDLP RARITY** VG-88 VG-MS  
2-03 3x 365 26080 3.9 1016 3.2 841  
**MARKELL THOR RENEE** VG-87 <sup>CAN 7\*</sup>  
2-02 2x 348 27268 4.2 1153 3.8 1025  
**MARKWELL BSTAR E RAVEN** 3E-95 GMD DOM  
4-09 2x 365 36610 4.3 1580 3.4 1255  
Life: 2387 160020 4.1 6623 3.6 5763  
**MARKWELL MARK ELITE** 4E-92 EX-MS GMD DOM  
7-00 2x 365 36230 3.9 1426 3.2 1165  
Life: 3736 211430 3.8 8108 3.6 7533  
**ROKALLI MARS EMILY** 4E-94 EX-MS GMD DOM  
6-03 2x 365 26970 4.0 1081 3.2 853  
Life: 3113 182970 3.8 7016 3.5 6330

# 3879. . *Oh A Winning Gameday!*



**PINE-TREE MONICA PLANETA VG-86 GMD DOM  
6TH DAM LOT 21G**



## lot 21G IVF SESSION

**BON HOMME HUTTERIAN BRETHERN, INC.**  
31230 COLONY ROAD  
TABOR, SD 57063  
605-857-0440 MARTIN STAHL  
605-661-6180 JOEL WALDNER  
dairy@bonhommehb.com

*Dam of IVF session*

### **BHC GAMEDAY 3879-ET**

840003242647731 99%RHA-I TR TP TC TL TD  
born 12/26/2021 • A1A1  
PTA +1654M +107F +68P 78%R 8/2022  
PTA +1201NM +.15%F +.06%P  
PTA +7.1PL 2.58SCS -2.2DPR 2.4%DCE  
PTA +1.47T +1.43UDC +.61FLC 77%R 8/2022  
PTA +315FE -1.2FI 2.2%SCE  
GTPI +3086G • GLPI +3736  
#9 NM\$ Gameday heifer,  
Top 100 NM\$ & CM\$ in the breed

*Buyer is guaranteed IVF sessions until a minimum of 8 #1 or #2 embryos are produced. Complete terms and conditions applying to the sale and purchase of IVF sessions are found on page 2 of this catalog.*

### **RMD-DOTTERER SSI GAMEDAY-ET**

840003205704153 99%RHA-I TR TP TC TY TV TL TD  
PTA +941M +118F +49P 82%R 8/2022  
PTA +6.2PL 2.63SCS +.1DPR 3.6%DCE  
PTA +1.45T +1.48UDC +.28FLC 81%R 8/2022  
GTPI +3048G

### **SDG PURSUIT 3447-ET**

840003214104988 99%RHA-I TR TC TL TD  
born 4/1/2020  
PTA +2250M +71F +67P 80%R 8/2022  
PTA +1022NM -.05%F -.01%P  
PTA +6.6PL 2.68SCS -2.1DPR 1.6%DCE  
PTA +1.47T +1.90UDC +.14FLC 79%R 8/2022  
PTA +258FE -0.6FI 2.0%SCE • GTPI +2928G  
1-11 2x 169 12903 3.6 460 3.0 383 Inc

*3rd through 13th dams*

### **SDG 2447 FRAZZLED 2977**

### **SIMPLE-DREAMS 5302 2447**

### **SANDY-VALLEY TNGO PAVANE**

### **PINE-TREE MONICA PLANETA VG-86 VG-MS GMD DOM**

2-01 2x 365 30680 3.7 1146 3.6 1112

### **PINE-TREE MONICA SUELA VG-87 VVVVV 2Y DOM**

1-11 3x 365 33055 3.4 1112 3.2 1058

### **PINE-TREE MISSY MONICA VG-85 GMD DOM**

4-11 3x 365 42655 3.5 1468 3.1 1322

Life: 3 lact 132320 3.6 4827 3.3 4307

### **WESSWOOD-HC RUDY MISSY 3E-92 GMD DOM**

4-11 3x 365 40880 4.1 1665 3.4 1385

Life: 1262 119610 4.1 4885 3.4 4031

• *Global Cow of Year 2014*

### **WESSWOOD ELTON MIMI EX-90 EEEEE GMD DOM**

3-05 2x 365 35380 3.3 1160 3.2 1121

### **WESSWOOD MANDINGO IVY VG-87 VEEVV**

6-05 2x 365 36330 3.6 1305 3.0 1087

Life: 1835 144060 3.4 4933 3.1 4412

### **WESSWOOD ASTRO MATT ESTHER VG-87 GMD DOM**

6-08 2x 365 31860 3.5 1125 3.1 982

Life: 1847 140110 3.6 5029 3.2 4424

### **WESSWOOD BELL CLAUDETTE VG-87 GMD DOM**

Life: 3634 280980 3.6 9997 3.1 8625

7859. . *OO? a Polled Mendel!*

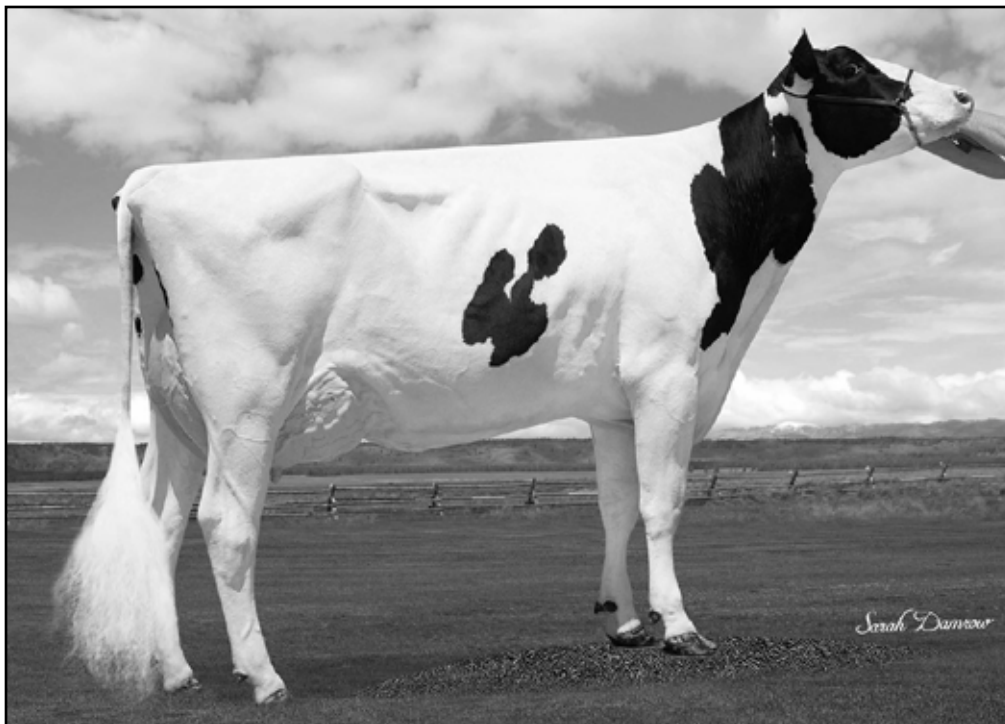

**WINSTAR ACURA 6336-ET VG-85 VG-MS 2Y**  
**2ND DAM OF LOT 22G**



## lot 22G IVF SESSION

**WINSTAR GENETICS LLC**  
1470 N 750 E  
SHELLEY, ID 83274-5011  
208-221-0904 JOHN ANDERSEN  
triplecrowngenetics@gmail.com

*Buyer is guaranteed IVF sessions until a minimum of 8 #1 or #2 embryos are produced. Complete terms and conditions applying to the sale and purchase of IVF sessions are found on page 2 of this catalog.*

*Dam of IVF session*

**WINSTAR MENDEL 7859-P-ET**  
840003231004283 99%RHA-I PC  
born 4/2/2021 • A2A2 AA  
PTA +1578M +132F +64P 79%R 8/2022  
PTA +1150NM +.24%F +.05%P  
PTA +4.2PL 2.97SCS -.20DPR 1.3%DCE  
PTA +.42T +1.07UDC +.13FLC 78%R 8/2022  
PTA +345FE -1.0FI 1.7%SCE  
GTPI +3004G • GLPI +3653  
#15 POLLED NM\$ female and  
#1 NM\$ Mendel daughter!

### **WINSTAR MENDEL-P-ET**

840003208037185 99%RHA-I TR PC TC TY TV TL TD  
PTA +905M +135F +52P 82%R 8/2022  
PTA +3.5PL 2.92SCS -.8DPR 1.0%DCE  
PTA +.73T +1.26UDC -.25FLC 80%R 8/2022  
GTPI +2986G

### **WINSTAR ACURA 6336-ET**

840003210555032 • VG-85 VG-MS 2Y  
2-02 3x 292 28700 4.5 1285 3.5 1003 Inc

*3rd through 12th dams*

**TRIPLECROWN-JB FRZ 31107** VG-86 VG-MS  
3-06 3x 365 36000 4.3 1549 3.5 1245  
**TRIPLECROWN MONTROSS 27** GP-83  
3-06 3x 365 35270 4.1 1416 3.3 1189  
**SEAGULL-BAY OMAN MIRROR** VG-86 VG-MS DOM  
3-00 2x 365 36430 4.4 1606 3.6 1304  
**SEAGULL-BAY MANAT MIRAGE** EX-90 VEVVE GMD DOM  
3-06 3x 365 35900 3.8 1364 3.4 1229  
**LYNMEAD CELSIUS MINNOW** 2E-91 GMD DOM  
4-10 3x 365 49550 3.7 1857 3.2 1592  
Life: 2626 255910 3.7 9446 3.3 8481  
**CMV MELWOOD MINDY** VG-85 DOM  
4-01 2x 3 65 36340 3.6 1306 3.4 1238  
**BRIARPATCH-R MISTY** VG-85 GMD DOM  
3-08 2x 365 24690 4.1 1011 3.2 794  
**RILARA MARS LAS RAVENA** EX-91 GMD DOM  
4-03 2x 305 29030 4.6 1330  
**RILARA HAVEN CHARMING LAS-TW** VG-87 GMD DOM  
6-10 2x 365 30490 3.4 1029 3.1 935  
Life: 2442 164400 3.4 5651  
**RAG APPLE LOCUST GROVE CHARM** VG-86 GMD DOM



701638. . Polled, Available Plinko!



PEN-COL ROBUST HARP VG-87 DOM  
5TH DAM OF LOT 23G



FB GENETICS  
fbgenetics@yahoo.com  
DUMAS, TX

Sells in absentia and housed at  
GenStart, Trempealeau, WI 608-385-1592

lot 23G FB 661081 PLINKO 701638-ET

Born 04/27/2022 • 840003243794160  
99%RHA-I • A1A2 BB • POLLED  
GTPI +2960G  
+463M +108F +46P 79%R 8/2022  
+1073NM +.32%F +.11%P  
+6.3PL 2.80SCS +1.6DPR 2.3%DCE  
+.43T +.91UDC -.08FLC 77%R 8/2022  
+267FE +1.9FI 1.3%SCE

**PROGENESIS MARIUS**  
TR TP TC TY TV TL TD GTPI +2753G  
**PEAK ORCHID-ET**

**BOMAZ MONUMENT-P-ET**  
TR PC TC TY TV TL TD  
+431M +103F +43P  
+37T +.83UDC +.01FLC GTPI +2860G

**FB 7394 ACHIEVER 436820-ET**  
840003200502152 99%RHA-I  
PTA +522M +97F +28P 81%R 8/2022  
PTA +843NM +.27%F +.04%P  
PTA +4.3PL 2.83SCS -.7DPR 1.6%DCE  
PTA +.65T +.90UDC +.78FLC 80%R 8/2022  
GTPI +2725G

3rd through 15th dams

**PINE-TREE 6660 MODE 7394**  
**PINE-TREE 14 KINGBOY6660** VG-88 VEVVV  
4-02 3x 365 39670 4.6 1835 3.4 1344  
**PEN-COL ROBUST HARP** VG-87 EX-MS DOM  
3-02 3x 365 33120 4.7 1545 3.7 1220  
**FARNEAR PLANT HALI 11862** VG-87 VVVVV  
2-09 2x 305 29580 3.6 1077 3.4 1010  
**SCREAMING-VIS-R HEAVEN** EX-91 VEEVE DOM  
4-07 2x 365 36810 3.6 1329 3.3 1231  
Life: 1274 100840 3.6 3658 3.4 3429  
**DARLAWN MARSHELL HEAVEN** VG-86 GMD DOM  
2-04 2x 365 35580 3.9 1374 3.2 1154  
**DARLAWN MTOTO HONIBEA** VG-85 GMD DOM  
2-05 2x 365 37710 4.2 1574 3.1 1165  
**DARLAWN RUDOLPH HERA** VG-86 VG-MS  
3-04 2x 361 34360 3.2 1095 3.1 1059  
**WALLMAC BSTAR DIXIE HONI** 2E-91 GMD DOM  
5-00 2x 365 47750 3.8 1836 2.8 1335  
**DIXIE-LEE LEGACY** VG-87 GMD DOM  
5-01 2x 365 34018 4.0 1375  
Life: 1949 134770 4.2 5615  
**LAR-LIN GLENDELL HAITI** EX-93 GMD DOM  
5-03 2x 365 43151 3.6 1561  
**GROUND ROUND-OAK HAGEN HELEN** 4E-92 GMD DOM  
Life: 3288 210239 3.8 7983  
**GROUND HAGEN MIL-KEY MAUD** EX-90  
Life: 2365 128160 3.8 4852

**PEAK ALTAPLINKO-ET**  
840003200824505 99%RHA-I TR TP TC TY TV TL TD  
PTA +1555M +101F +71P 82%R 8/2022  
PTA +4.6PL 2.76SCS -.6DPR 2.0%DCE  
PTA +.16T +.36UDC -.34FLC 80%R 8/2022  
GTPI +2906G

**FB 436820 MONUM 661081-P-ET**  
840003216437367 99%RHA-I PC  
PTA +507M +125F +45P 80%R 8/2022  
PTA +1088NM +.37%F +.10%P  
PTA +5.8PL 2.75SCS +.8DPR 2.5%DCE  
PTA +.46T +.47UDC +.60FLC 78%R 8/2022  
PTA +289FE +1.0FI 1.7%SCE  
GTPI +2983G

# 8587. . Mendel, Balanced, Polled, Available!



**PINE-TREE ERA ACHIE 7593 GP-82 3Y**  
**3RD DAM OF LOT 24G**



## lot 24G WINSTAR MENDEL 8587-P-ET

**WINSTAR GENETICS LLC**  
 1470 N 750 E  
 SHELLEY, ID 83274-5011  
 208-221-0904 JOHN ANDERSEN  
 triplecrowngenetics@gmail.com

*Sells in absentia and housed at  
 Winstar Genetics in Shelley, Idaho 208-221-0904*

**WINSTAR MENDEL-P-ET**  
 840003208037185 99%RHA-I TR PC TC TY TV TL TD  
 PTA +905M +135F +52P 82%R 8/2022  
 PTA +3.5PL 2.92SCS -.8DPR 1.0%DCE  
 PTA +.73T +1.26UDC -.25FLC 80%R 8/2022  
 GTPI +2986G

**PINE-TREE 7593 PURS 8416-ET**  
 840003150675488 99%RHA-I TR TP TC TL TD  
 VG-85 VG-MS 2Y  
 2-03 3x 305 27110 4.4 1186 3.2 875

Born 03/11/2022 • 840003247635798  
 99%RHA-I • POLLED • A2A2 AB  
 GTPI +2953G • GLPI +3756  
 +901M +125F +49P 79%R 8/2022  
 +1061NM +.31%F +.07%P  
 +4.6PL 2.81SCS -1.1DPR 1.3%DCE  
 +.61T +1.02UDC +.49FLC 78%R 8/2022  
 +304FE -0.3FI 1.4%SCE

**DENOVO 8084 ENTITY-ET**  
 TR TCTY TV TL TD GTPI +2848G  
**WINSTAR WINDFALL 4539-ET**  
 EX-90 EX-MS  
 2-03 3x 365 32810 4.1 1358 3.5 1156

**PINE-TREE-I PURSUIT-ET**  
 GM TR TP TC TY TV TL TD  
 +1411M +72F +55P  
 +1.55T +1.18UDC +1.36FLC GTPI +2917G

**PINE-TREE ERA ACHIE 7593-ET**  
 840003139672589 • GP-82 3Y  
 1-10 3x 365 35130 5.0 1758 3.3 1150  
 3-05 3x 226 28420 4.8 1359 3.5 992

*3rd through 12th dams*  
**SANDY-VALLEY MORGAN ERA** GP-83 2Y GMD DOM  
 2-02 2x 365 34790 4.2 1450 3.6 1258  
**SANDY-VALLEY RBS EMERALD** VG-88 EEVVV GMD  
 3-11 2x 348 42010 4.2 1771 3.3 1395  
 Life: 1884 200040 4.1 8154 3.4 6838  
**SANDY-VALLEY PLANE SAPPHIRE** VG-87 VG-MS GMD  
 2-00 2x 365 39130 3.3 1301 3.0 1175  
**SANDY-VALLEY BOLT SHEILA** 2E-92 EEVEE  
 4-04 2x 365 42820 3.7 1579 3.0 1295  
 Life: 1183 136150 3.6 4922 3.1 2798  
**SANDY-VALLEY FORBID SULLY** VG-87 VG-MS GMD  
 2-03 2x 365 35110 3.7 1310 3.1 1095  
**ORTHOAPPLE MARSHALL ALIA** VG-89 EEVEV GMD DOM  
 2-04 2x 365 36210 4.4 1605 3.2 1154  
**REGANCREST-JB TATUM** VG-87 VG-MS 2Y DOM  
 2-04 2x 365 32682 3.6 1163 3.2 1059  
**REGANCREST TESK DELLA** EX-90 EX-MS GMD DOM  
 5-11 2x 365 35510 3.5 1234 3.2 1134  
**SNOW-N DENISES DELLIA** 2E-95 EEEEE GMD DOM  
 7-06 2x 365 35610 4.0 1431 3.1 1103  
 Life: 2558 180240 3.9 7108 3.4 6065  
 • *Global Cow of the Year 2005*  
**SNOW-N DORYS DENISE** 2E-90 EX-MS GMD DOM  
 5-09 2x 365 33350 3.8 1256 3.1 1038  
 Life: 1604 114010 3.6 4153 3.2 3649

# 710. . PP a Polled Keeton!



**SANDY-VALLEY MORGAN ERA GP-82 GMD DOM**  
4TH DAM OF LOT 25G



## lot 25G IVF SESSION

**RAMSIER'S WILLOW SPRING FARM LLC**  
& **PINE-TREE DAIRY**  
2447 EASTERN RD  
RITTMAN, OH 44270-1184  
330-485-3459 JOE RAMSIER  
330-466-8916 MATTHEW STEINER  
pinetreedairy@gmail.com

*Dam of IVF session*

**PINE-TREE 8439 KET P 710-ET**  
840003228682780 99%RHA-I TR PP TC TL TD  
born 7/1/2021 • POLLED • A1A2 BE  
PTA +501M +109F +43P 79%R 8/2022  
PTA +1060NM +.31%F +.10%P  
PTA +6.2PL 2.75SCS +.4DPR 2.3%DCE  
PTA -.12T -.06UDC +.52FLC 78%R 8/2022  
PTA +279FE +0.4FI 2.3%SCE \$1092DWP  
GTPI +2855G  
#6 NM\$ PP heifer in the world!

*Buyer is guaranteed IVF sessions until a minimum of 8 #1 or #2 embryos are produced. Complete terms and conditions applying to the sale and purchase of IVF sessions are found on page 2 of this catalog.*

### **WINSTAR BILLY KEETON-P-ET**

840003206709191 99%RHA-I PO TC TY TV TL TD  
PTA +515M +115F +39P 82%R 8/2022  
PTA +4.5PL 3.10SCS -.1DPR 1.3%DCE  
PTA -.40T -.11UDC -.22FLC 81%R 8/2022  
GTPI +2754G

### **PINE-TREE 7593 LUS 8439-ET**

840003150675511 • G-79 2Y  
GTPI +2815G +894NM  
2-2 2x 303 30223 4.4 1330 3.2 982 Inc  
Due with 2nd calf in December 2022  
sired by Cherry-Lily Zip Luster-P

*3rd through 13th dams*

**PINE-TREE ERA ACHIE 7593** GP-82 3Y  
1-10 3x 365 35130 5.0 1758 3.3 1150  
**SANDY-VALLEY MORGAN ERA** GP-83 2Y GMD DOM  
2-02 2x 365 34790 4.2 1450 3.6 1258  
**SANDY-VALLEY RBS EMERALD** VG-88 EEV V GMD  
3-11 2x 348 42010 4.2 1771 3.3 1395  
Life: 1884 200040 4.1 8154 3.4 6838  
**SANDY-VALLEY PLANE SAPPHIRE** VG-87 VG-MS GMD  
2-00 2x 365 39130 3.3 1301 3.0 1175  
**SANDY-VALLEY BOLT SHEILA** 2E-92 EEVEE  
4-04 2x 365 42820 3.7 1579 3.0 1295  
Life: 1183 136150 3.6 4922 3.1 2798  
**SANDY-VALLEY FORBID SULLY** VG-87 VG-MS GMD  
2-03 2x 365 35110 3.7 1310 3.1 1095  
**ORTHOAPPLE MARSHALL ALIA** VG-89 EEVEV GMD DOM  
2-04 2x 365 36210 4.4 1605 3.2 1154  
**REGANCREST-JB TATUM** VG-87 VG-MS 2Y DOM  
2-04 2x 365 32682 3.6 1163 3.2 1059  
**REGANCREST TESK DELLA** EX-90 EX-MS GMD DOM  
5-11 2x 365 35510 3.5 1234 3.2 1134  
**SNOW-N DENISES DELLIA** 2E-95 EEEEE GMD DOM  
7-06 2x 365 35610 4.0 1431 3.1 1103  
Life: 2558 180240 3.9 7108 3.4 6065  
• *Global Cow of the Year 2005*  
**SNOW-N DORYS DENISE** 2E-90 EX-MS GMD DOM  
Life: 1604 114010 3.6 4153 3.2 3649

# 7805. . *Oh A Mendel For Your Future!*

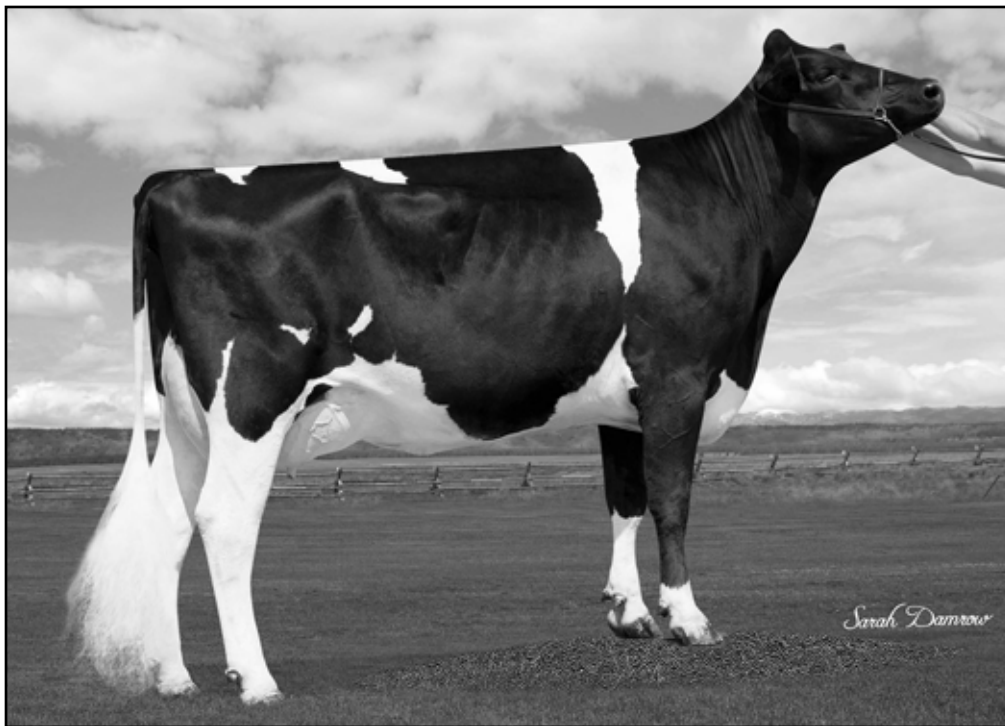

**PEAK MARQ RUB 60224 VG-85 2Y DOM  
4TH DAM OF LOT 26G**



## lot 26G IVF SESSION

**WINSTAR GENETICS LLC**  
1470 N 750 E  
SHELLEY, ID 83274-5011  
208-221-0904 JOHN ANDERSEN  
triplecrowngenetics@gmail.com

*Buyer is guaranteed IVF sessions until a minimum of 8 #1 or #2 embryos are produced. Complete terms and conditions applying to the sale and purchase of IVF sessions are found on page 2 of this catalog.*

*Dam of IVF session*

**WINSTAR MENDEL 7805-ET**  
840003231004229 99%RHA-I  
born 3/7/2021 • A2A2 AB  
PTA +1067M +145F +53P 79%R 8/2022  
PTA +1151NM +.36%F +.07%P  
PTA +4.5PL 2.85SCS -.4DPR 1.8%DCE  
PTA +.69T +1.16UDC +.14FLC 78%R 8/2022  
PTA +337FE +.2FI 2.2%SCE  
GTPI +3066G • GLPI +3709

**WINSTAR MENDEL-P-ET**

840003208037185 99%RHA-I TR PC TC TY TV TL TD  
PTA +905M +135F +52P 82%R 8/2022  
PTA +3.5PL 2.92SCS -.8DPR 1.0%DCE  
PTA +.73T +1.26UDC -.25FLC 80%R 8/2022  
GTPI +2986G

**WINSTAR VENTURE 6356-ET**

840003210555052 • GP-83 VG-MS 2Y  
1-11 3x 305 23020 5.5 1355 3.9 947

*3rd through 17th dams*

**WINSTAR MEDLEY 4922** VG-86 VG-MS 3Y  
2-00 3x 365 32500 4.8 1545 3.8 1243  
**PEAK MARQ RUB 60224** VG-85 VG-MS 2Y DOM  
2-04 3x 349 31390 3.9 1233 3.6 1123  
**BRYHILL RANSOM MARQUISS** GP-83 2Y DOM  
2-02 2x 365 27990 4.6 1278 3.7 1048  
**SULLY ROBUST 720** GP-83 2Y CAN 1\*  
2-01 3x 365 33360 4.0 1325 3.4 1140  
**SULLY PLANET MANITOBA** VG-85 CAN DOM 17\*  
4-01 3x 365 43669 3.6 1378 3.6 1221 • Life 127,979  
**SULLY SHOTTLE MAY-TW** EX-91 DOM 6\*  
6-07 3x 365 39961 3.9 1554 3.4 1378 • Life 133,510  
**MS SULLY OMAN MUETZE** EX-90 DOM  
4-08 2x 365 33860 3.4 1164 3.4 1151 • Life 136,822  
**JOHNN MARSHALL MINT** VG-85 2Y  
2-02 2x 365 31030 3.1 961 3.1 941  
**POLY-KOW DURHAM MINCY** VG-88  
5-08 2x 365 40099 3.0 1221 3.1 1243 • Life 112,490  
**POLY-KOW RUDOLPH MINK** VG-86 GMD DOM  
4-08 2x 365 30699 3.4 1054 3.4 1030  
**POLY-KOW LINDY MINDY** VG-88 GMD DOM  
3-08 2x 365 39551 4.0 1590 4.0 1250 • Life 150,290  
**FOOTPRINT NICK MILAN** VG-89 GMD DOM  
5-10 2x 365 34531 4.1 1431 3.5 1195  
**FOOTPRINT MAZDA COMMAND** VG-85 GMD DOM  
**FOOTPRINT NED BOY MERCEDES** VG-85  
**FOOTPRINT COR-VEL MADONNA** VG-85

# 16071. . *Oh a Perfect Lass!*



**ENDCO YODER L7933 9839 VG-86**  
**3RD DAM OF LOT 27G**



## lot 27G IVF SESSION

**GENOSOURCE**  
N9995 S00 RD  
2188 78TH ST  
BLAIRSTOWN, IA 52209-9535  
319-454-6332  
563-451-5376 Kyle Demmer  
kyledemmer@genosource.com

*Buyer is guaranteed IVF sessions until a minimum of 8 #1 or #2 embryos are produced. Complete terms and conditions applying to the sale and purchase of IVF sessions are found on page 2 of this catalog.*

### *Dam of IVF session*

#### **T-SPRUCE PERFECT 16071-ET**

840003220248079 99%RHA-I TR TP TC TL TD  
born 2/17/2021 • A2A2 AB  
PTA +1982M +113F +71P 79%R 8/2022  
PTA +956NM +.12%F +.03%P  
PTA +3.1PL 2.87SCS -2.1DPR 2.4%DCE  
PTA +2.27T +2.19UDC +1.22FLC 78%R 8/2022  
PTA +292FE -1.0FI 2.3%SCE  
GTPI +3070G • GLPI +3583  
• PHENOMENAL flush donor!

#### **SIEMERS RENGD PERFECT-ET**

840003200124761 99%RHA-I TR TP TC TY TV TL TD  
PTA +1164M +95F +60P 82%R 8/2022  
PTA +4.3PL 2.94SCS +.1DPR 1.9%DCE  
PTA +2.49T +2.34UDC +1.80FLC 81%R 8/2022  
GTPI +3061G

#### **MERCEDES LIONEL LASS-ET**

840003205638743 99%RHA-I  
PTA +2228M +140F +78P 82%R 8/2022  
PTA +1121NM +.18%F +.03%P  
PTA +3.0PL 2.99SCS -2.7DPR 2.8%DCE  
PTA +1.64T +1.49UDC +.58FLC 81%R 8/2022  
PTA +362FE -1.3FI 1.8%SCE • GTPI +3110G

### *3rd through 9th dams*

#### **ENDCO YODER L7933 9839 VG-86**

5-05 3x 350 34320 4.5 1560 3.8 1320  
Life: 1417 115480 4.7 5374 3.9 4533

#### **T-SPRUCE LGOLD 7933 GP-81 2Y**

2-05 2x 248 20320 4.4 904 3.6 725

#### **BOSSIDE EPIC YINGA VG-87 VG-MS GMD DOM**

6-10 2x 365 33580 4.5 1517 3.5 1175  
Life: 1746 144020 4.3 6262 3.6 5193

#### **BOSSIDE BOULDER BAILY GP-83 VG-MS**

3-11 2x 365 33560 3.7 1246 3.4 1134

#### **CO-OP BOSSIDE YELONDA VG-86 DOM**

5-03 2x 365 32070 4.1 1328 3.3 1071

Life: 1417 109270 4.4 4758 3.5 2322

#### **COYNE-FARMS YELENA CRI VG-85 GMD DOM**

1-11 3x 365 36930 3.6 1336 3.2 1199

#### **MILKWORTH MANFRED YADDA VG-86 GMD DOM**

1-11 3x 365 35730 4.0 1435 3.1 1092

*Dayoff. . Take One, You Deserve One!*

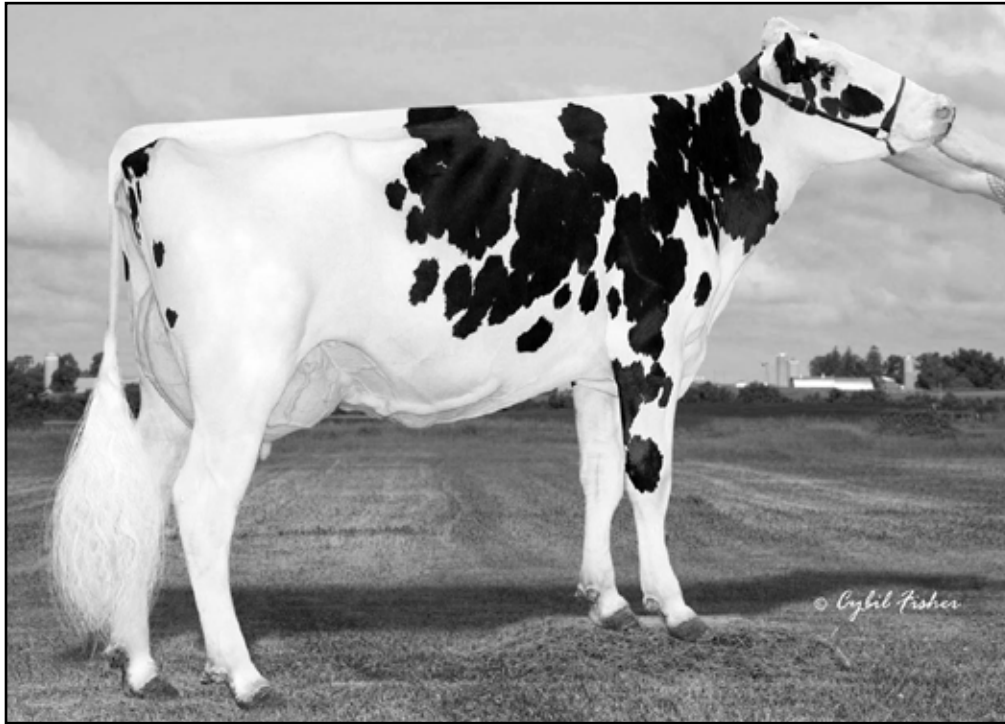

**SHELAND DUKE DAYLILY-ET VG-85 VG-MS 2Y**  
**2ND DAM OF LOT 28G**



*lot* **28G**

**SHELAND LOGISTICS DAYOFF-ET**

**SHELAND FARMS LLC**  
**12043 COUNTY ROUTE 79**  
**ADAMS, NY 13605-2191**  
**315-486-1263 ERIK SHELMDINE**  
**shelmdinee@gmail.com**

*Sells in absentia and housed at*  
*Sheland Farms in Adams, New York 315-486-1263*

Born 05/24/2022 • 840003252142975

99%RHA-I TR TP TC TL TD A1A2 BB  
 GTPI +3087G • GLPI +3799  
 +1953M +123F +77P 79%R 8/2022  
 +1101NM +.16%F +.05%P  
 +4.1PL 3.01SCS -2.6DPR 3.0%DCE  
 +1.98T +1.79UDC +1.30FLC 78%R 8/2022  
 +348FE -1.5FI 2.6%SCE

**#1 NM\$ and #2 GTPI Logistics dtr in the world!**

**COOKIECUTTER LOGISTICS-ET**

840003200122612 99%RHA-I TR TP TC TY TV TL TD  
 PTA +503M +97F +38P 82%R 8/2022  
 PTA +3.4PL 2.93SCS +1.0DPR 2.9%DCE  
 PTA +2.22T +2.03UDC +2.14FLC 81%R 8/2022  
 GTPI +2927G

**SHELAND TAHITI DAYLIGHT**

840003208779369 99%RHA-I • GP-80 2Y  
 PTA +2235M +107F +75P 83%R 8/2022  
 PTA +1050NM +.07%F +.02%P  
 PTA +4.2PL 2.97SCS -2.2DPR 2.3%DCE  
 PTA +1.57T +1.33UDC -.24FLC 83%R 8/2022  
 PTA +322FE -1.4FI 2.2%SCE  
 GTPI +2962G  
 1-09 3x 341 25410 4.0 1007 3.1 799 Inc

**S-S-I PR RENEGADE-ET**

GM TR TP TC TY TV TL TD GTPI +2984G  
**QUIET-BROOK-D HELX LADIX-ET**  
 2-02 3x 365 30260 4.1 1245 3.4 1030

**DE-SU FRAZZ TAHITI 14104-ET**

GM TR TP TC TY TV TL TD  
 +2231M +113F +73P  
 +1.09T +.98UDC -.72FLC GTPI +3036G

**SHELAND DUKE DAYLILY-ET**

840003148314160 • VG-85 VG-MS 2Y  
 1-10 3x 365 31150 3.3 1042 3.2 1003

*3rd through 15th dams*

**SHELAND LAWMAN DAFFODIL** VG-86 VG-MS  
 5-06 3x 365 30970 4.6 1414 3.5 1077 • Life 106,250  
**NORTH-ECHO DAY 2905** VG-88 EX-MS  
 5-05 3x 365 33140 4.1 1351 3.0 1001 • Life 135,570  
**NORTH-ECHO PLANET 1981** VG-87 VG-MS  
 4-05 3x 365 30510 4.6 1404 3.3 1017 • Life 110,310  
**NORTH-ECHO BRET 4001** VG-87 VVVVV DOM  
 5-02 3x 365 33290 3.2 1073 3.2 1069 • Life 104,600  
**KINGS-RANSOM DB DIGITAL** 2E-92 EEEVE GMD DOM  
 4-04 3x 365 40020 4.1 1651 3.1 1327 • Life 112,410  
**PEN-COL MTOTO DIMA** VG-88 EEVVV GMD DOM  
 7-02 365 45430 3.8 1723 3.1 1411 • Life 193,470  
**PEN-COL COMMOTION DEANNA** 2E-91 GMD DOM  
 5-00 365 36060 4.8 1730 3.2 1167 • Life 105,370  
**PEN-COL MASCOT DEANNA** EX-91 GMD DOM  
 5-01 365 33920 3.7 1252 3.6 1210  
**PEN-COL-A CLEITUS DAWN** VG-87 GMD DOM  
 2-10 365 34849 3.0 1055 3.0 1057  
**PEN-COL CONDUCTOR DEVINE** VG-87 GMD DOM  
 1-10 365 27104 4.2 1142  
**PEN-COL WAYNE DEENA** VG-88 GMD DOM  
 3-00 365 32226 4.1 1328  
**PEN-COL ELEVATION DESTINY** VG-87 GMD  
 6-11 365 30092 4.3 1304  
**INKA WHIRLHILL PABST DELLA** 3E-90 GMD  
 Lifetime: 252969 3.8 9738

# 6531. . Early Frost Bite, Cool!

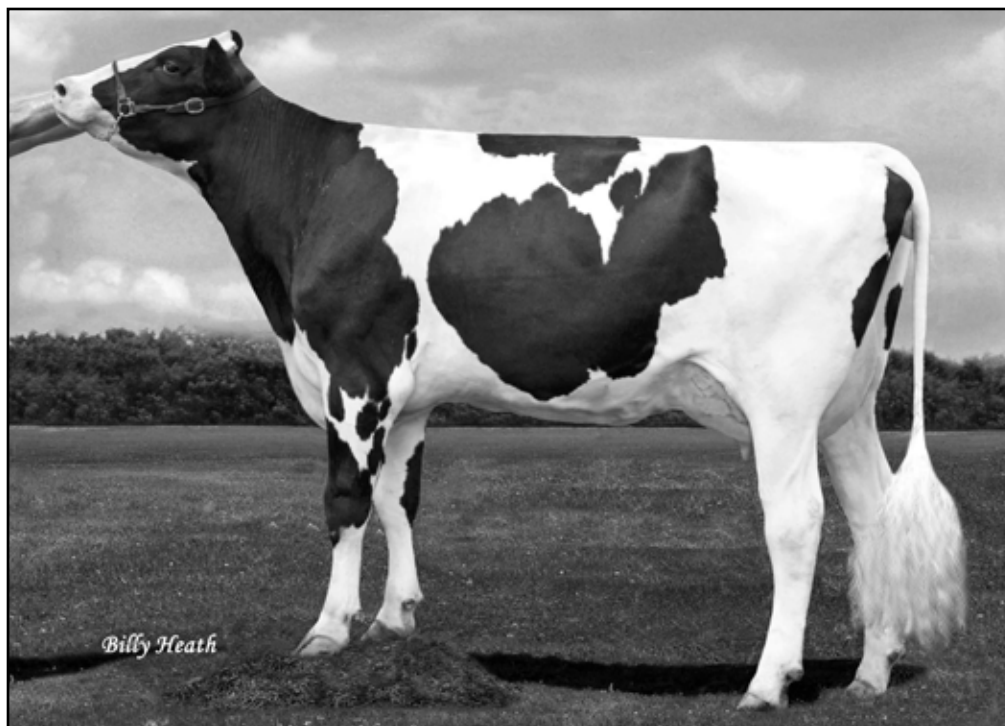

**CHERRY-ACRES JEDI LAURI VG-85 VG-MS**  
3RD DAM OF LOT 29G



## lot 29G CHERRY-ACRES ZBZ F 6531-ET

**HEMBURY FARMS LLC**  
3119 MUNCY EXCHANGE RD  
MUNCY, PA 17756-6832  
570-220-7413 RON HEMBURY  
hembury@windstream.net

*Sells in absentia and housed at  
Hembury Farms in Muncy, PA*

### T-SPRUCE G FROST BITE-ET

840003220234128 99%RHA-I TR TP TC TY TV TL TD  
PTA +1741M +106F +71P 79%R 8/2022  
PTA +6.7PL 2.79SCS +.9DPR 2.2%DCE  
PTA +.07T +.78UDC -.13FLC 78%R 8/2022  
GTPI +3071G

### CHERRYPENCOL ZAZ 868-ET

840003217140930 99%RHA-I  
Born 10/14/2020  
PTA +917M +93F +51P 77%R 8/2022  
PTA +977NM +.20%F +.08%P  
PTA +5.2PL 2.79SCS -.3DPR 1.7%DCE  
PTA +1.13T +1.26UDC -.07FLC 75%R 8/2022  
PTA +254FE +.1FI 1.9%SCE • GTPI +2890G  
due to calve in March 2023

Born 7/14/2022 • 840003242815371

99%RHA-I • A2A2 AA  
GTPI +3060G • GLPI +3739  
+1646M +104F +66P 78%R 9/2022  
+1174NM +.14%F +.05%P  
+5.9PL 2.86SCS +.7DPR 1.7%DCE  
+.77T +1.14UDC -.03FLC 75%R 9/2022  
+314FE +1.9FI 1.7%SCE \$1377DWP

• **Early Frost Bite!**

### T-SPRUCE NUGNT GRANADA-ET

TR TP TC TY TV TL TD GTPI +2834G

### T-SPRUCE LIONEL 13196-ET

### PEAK ALTAZAZZLE-ET

TR TP TC TY TV TL TD  
+972M +102F +50P  
+1.31T +1.57UDC +.02FLC GTPI +2896G

### CHERRYPENCOL LORETTA-ET

840003201118946 99%RHA-I  
GTPI +2792G  
Mat brother: 7H15132 Moscow +1031NM  
Full brother: 7H15318 Treaty +919NM  
sired by S-S-I BG Fzrld Riveting

3rd through 15th dams

### CHERRY-ACRES JEDI LAURI VG-85 VG-MS

4-00 2x 314 31140 3.5 1083 3.4 1049

### MS TCF CHERRY-ACRES LORI VG-87 VVVVV DOM

4-05 2x 305 29550 4.0 1183 3.2 933

Life: 1254 105880 4.4 4673 3.4 3650

### TIGER-LILY UNO LEAH VG-87 VG-MS

3-02 3x 341 31990 4.5 1425 3.4 1072

Life: 1137 103410 4.4 4573 3.2 3340

### TIGER-LILY PLANET LIMBO VG-85 VG-MS DOM

4-02 2x 365 35750 3.7 1338 3.3 1193

### TIGER-LILY BRET LONNIE GP-82 VG-MS

3-03 2x 338 29440 4.2 1246 3.3 979

### TIGER-LILY MAGNA LUCY GP-82

2-02 2x 365 30070 3.7 1123 3.3 995

### B-Y-U ADDISON LEORA VG-86 VG-MS GMD DOM

3-11 2x 365 37550 3.9 1458 3.4 1291

Life: 1542 130140 3.7 4781 3.4 4403

### GLEN-TOCTIN WIN LORETTA VG-85 VG-MS GMD DOM

2-01 2x 305 29380 3.4 1002 3.2 946

### UNICORN CELSIUS LEI VG-86 VVEVV GMD DOM

2-00 2x 365 27840 4.5 1240 3.6 1001

### UNICORN BLACKSTAR LILLY VG-87 VG-MS GMD DOM

CATOCTIN MELWOOD LONI VG-87 GMD

### UNICORN LUCKY LYNN VG-85 GMD

### UNICORN CHAIRMAN LYNN EX-90 GMD DOM

7-02 2x 365 36990 3.8 1416 3.2 1189

Life: 135090 4.2 5664 3.4 4558

# 714. . The #1 GTPD Rayshen!



**SANDY-VALLEY RBS EMERALD VG-88 GMD**  
4TH DAM OF LOT 30G



## lot 30G PINE-TREE 8418 RAYSH 714-ET

**MATTHEW STEINER**  
PINE-TREE DAIRY  
8586 BENNER RD  
MARSHALLVILLE, OH 44645  
330-466-8916  
pinetreedairy@gmail.com

*Sells in absentia and housed at  
Pine-Tree Dairy in Marshallville, OH*

### PEAK RAYSHEN-ET

CAN 13353469 99%RHA-I TR TP TC TY TV TL TD  
PTA +1709M +110F +77P 82%R 8/2022  
PTA +4.1PL 2.74SCS -.5DPR 1.8%DCE  
PTA +.67T +.66UDC -.44FLC 78%R 8/2022  
GTPI +2957G

### PINE-TREE 7593 PURS 8418-ET

840003150675490 99%RHA-I TR TP TC TL TD  
GP-84 2Y  
PTA +1395M +96F +56P 83%R 8/2022  
PTA +1079NM +.14%F +.04%P  
PTA +6.2PL 2.65SCS -.5DPR 1.5%DCE  
PTA +.71T +.65UDC +.42FLC 81%R 8/2022  
PTA +278FE +0.5FI 1.9%SCE • GTPI +2946G  
2-1 3x 330 31373 5.0 1555 3.7 1162

Born 7/13/2021 • 840003228682784

99%RHA-I TP TC TL TD • Donor dam

GTPI +3071G • A1A2 AB • H6  
+1379M +105F +67P 79%R 8/2022  
+1124NM +.18%F +.08%P  
+5.4PL 2.63SCS -.2DPR 1.8%DCE  
+1.50T +1.19UDC +.28FLC 77%R 8/2022  
+307FE +0.4FI 1.9%SCE \$1099DWP

### PROGENESIS GUINNESS-ET

TR TP TC TY TV TL TD GTPI +2958G

### BOMAZ MADDIE-ET

### PINE-TREE-I PURSUIT-ET

GM TR TP TC TY TV TL TD  
+1411M +72F +55P  
+1.55T +1.18UDC +1.36FLC GTPI +2917G

### PINE-TREE ERA ACHIE 7593-ET

840003139672589 • GP-82 3Y  
1-10 3x 365 35130 5.0 1758 3.3 1150  
3-05 2x 226 28420 4.8 1359 3.5 992

• #1 GTPI and #4NM\$ Rayshen female!

*3rd through 12th dams*

**SANDY-VALLEY MORGAN ERA** GP-83 2Y GMD DOM  
2-02 2x 365 34790 4.2 1450 3.6 1258

**SANDY-VALLEY RBS EMERALD** VG-88 EEVVG GMD  
3-11 2x 348 42010 4.2 1771 3.3 1395  
Life: 1884 200040 4.1 8154 3.4 6838

**SANDY-VALLEY PLANE SAPPHIRE** VG-87 VG-MS GMD  
2-00 2x 365 39130 3.3 1301 3.0 1175

**SANDY-VALLEY BOLT SHEILA** 2E-92 EEVEE  
4-04 2x 365 42820 3.7 1579 3.0 1295  
Life: 1183 136150 3.6 4922 3.1 2798

**SANDY-VALLEY FORBID SULLY** VG-87 VG-MS GMD  
2-03 2x 365 35110 3.7 1310 3.1 1095

**ORTHOAPPLE MARSHALL ALIA** VG-89 EEVEV GMD DOM  
2-04 2x 365 36210 4.4 1605 3.2 1154

**REGANCREST-JB TATUM** VG-87 VG-MS 2Y DOM  
2-04 2x 365 32682 3.6 1163 3.2 1059

**REGANCREST TESK DELLA** EX-90 EX-MS GMD DOM  
5-11 2x 365 35510 3.5 1234 3.2 1134

**SNOW-N DENISES DELLIA** 2E-95 EEEEE GMD DOM  
7-06 2x 365 35610 4.0 1431 3.1 1103  
Life: 2558 180240 3.9 7108 3.4 6065

• *Global Cow of the Year 2005*

**SNOW-N DORYS DENISE** 2E-90 EX-MS GMD DOM  
Life: 1604 114010 3.6 4153 3.2 3649



# Harley. . Holysmokes, She'll Be Fun!



**WELCOME-TEL FRZZLD HEART VG-85 VG-MS 2Y**  
3RD DAM OF LOT 31G



**COOKIECUTTER MONT HADLEY**  
VG-88 EX-MS 3Y DOM  
4TH DAM OF LOT 31G



lot **31G**

## WELCOME-TEL HOLY HARLEY-ET<sup>Born</sup>

5/11/2022 • 840003245603817

99%RHA-I • A1A2 BB

GTPI +3062G • GLPI +3793 • +108 z-mast • H6  
+839M +112F +48P 78%R 8/2022  
+987NM +.28%F +.08%P  
+5.7PL 2.56SCS +.1DPR 1.8%DCE  
+1.69T +1.74UDC +.90FLC 76%R 8/2022  
+243FE +0.9FI 2.2%SCE • \$1134DWP

### AOT HIGHJUMP-ET

TC TP TR GTPI +2864G

### COOKIECUTTER HOLLYN-ET

2-00 3x 133 10780 3.6 386 3.0 323

### PEAK ALTAZZAZLE-ET

TR TP TC TY TV TL TD

+972M +102F +50P

+1.31T +1.57UDC +.02FLC GTPI +2896G

### WELCOME-TEL HONDA HEDLY-ET

840003151783887 • GP-82 VG-MS 3Y

2-00 3x 309 25140 4.0 1000 3.4 849

**WELCOME STOCK FARM, LLC**  
285 W RIVER RD  
SCHUYLERVILLE, NY 12871-1973  
518-424-6770 BILL PECK  
billpeckwelcomestockfarm@outlook.com

*Sells in absentia and housed at  
Welcome-Stock Farm in Schuylerville, NY*

### COOKIECUTTER HOLYSMOKES-ET

840003212874372 99%RHA-I TC TP TR

PTA +1257M +103F +63P 80%R 8/2022

PTA +5.0PL 2.86SCS -.5DPR 2.2%DCE

PTA +1.84T +2.10UDC +1.19FLC 78%R 8/2022

GTPI +3071G

### WELCOME-TEL ZAZZLE HEAVE-ET

840003214541452 99%RHA-I

PTA +860M +73F +39P 79%R 8/2022

PTA +806NM +.14%F +.04%P

PTA +5.5PL 2.60SCS -.2DPR 1.8%DCE

PTA +1.69T +2.13UDC +.34FLC 78%R 8/2022

PTA +181FE +0.2FI 1.9%SCE • GTPI +2834G

due to calve 11/12/2022

*3rd through 13th dams*

**WELCOME-TEL FRZZLD HEART** VG-85 VG-MS 2Y

3-01 3x 365 38700 4.1 1603 3.3 1283

**COOKIECUTTER MONT HADLEY** VG-88 EX-MS 3Y DOM

2-02 3x 317 33790 3.9 1301 3.3 1111

**COOKIECUTTER EPIC HAZEL** 2E-92 EEVEE DOM

5-10 3x 350 34010 4.3 1635 3.6 1354

Life: 1662 162440 4.3 7028 3.6 5844

**COOKIECUTTER MOM HALO** VG-88 EX-MS 2Y DOM

2-00 3x 365 35280 5.2 1819 3.7 1304

**COOKIECUTTER GLD HOLLER** VG-88 EX-MS DOM

2-03 3x 365 40730 3.5 1410 3.1 1249

**MS KNKS-RNSM CHAMP HALEY** EX-90 EEVEE GMD DOM

3-11 2x 365 43690 3.7 1653 3.1 1357

**REGANCREST-JDV HANNA** EX-90 EEVVE

4-05 2x 365 45110 4.3 1922 3.2 1449

**LONG-HAVEN RUDOLPH DEE** 2E-90 EVVEE GMD DOM

5-04 2x 365 34650 3.8 1332 3.3 1154

Life: 2306 166900 4.3 7099 3.5 5884

**REGANCREST ELTON DISRAEL** VG-88 EX-MS GMD DOM

2-04 2x 365 33617 4.5 1499 3.5 1169

**SNOW-N DENISES DELLIA** 2E-95 EEEEE GMD DOM

7-06 2x 365 35610 4.0 1431 3.1 1103

Life: 2558 180240 3.9 7108 3.4 6065

• *Global Cow of the Year 2005*

**SNOW-N DORYS DENISE** 2E-90 EX-MS GMD DOM

5-09 2x 365 33350 2.8 1256 3.1 1038 • Life 114,010

# 9343. . An Engineer to Build Your Program!



**SANDY-VALLEY PLANE SAPPHIRE VG-87 VG-MS GMD**  
5TH DAM OF LOT 32G



## lot 32G PINE-TREE 8571 ENGI 9343-ET

**MATTHEW STEINER**  
PINE-TREE DAIRY  
8586 BENNER RD  
MARSHALLVILLE, OH 44645  
330-466-8916  
pinetreedairy@gmail.com

*Sells in absentia and housed at  
Pine-Tree Dairy in Marshallville, OH*

### PINE-TREE ENGINEER-ET

840003150687548 99%RHA-I TR TC TY TV TL TD  
PTA +701M +96F +52P 82%R 8/2022  
PTA +6.1PL 2.76SCS +.2DPR 1.9%DCE  
PTA +1.09T +.79UDC +1.10FLC 81%R 8/2022  
GTPI +2962G

### PINE-TREE 7593 HERO 8571-ET

840003210258001 99%RHA-I TR TP TC TL TD  
PTA +512M +108F +32P 82%R 8/2022  
PTA +1003NM +.31%F +.06%P  
PTA +5.7PL 2.68SCS -.9DPR 1.9%DCE  
PTA +.36T +.81UDC +.40FLC 81%R 8/2022  
PTA +256FE -.7FI 1.7%SCE • GTPI +2829G  
2-3 2x 143 11387 4.8 541 3.1 349 Inc  
Dam of:  
29H020747 Pine-Tree Adventure GTPI +3102 NM\$1231

Born 12/08/2021 • 840003240345544

99%RHA-I TR TP TC TL TD • Donor Dam

GTPI +3003G • A2A2 BB  
+740M +120F +55P 79%R 8/2022  
+1094NM +.32%F +.11%P  
+6.0PL 2.72SCS -.8DPR 2.1%DCE  
+.85T +.76UDC +.40FLC 78%R 8/2022  
+289FE -0.2FI 1.8%SCE \$1207DWP

### PINE-TREE-I PURSUIT-ET

TR TP TC TY TV TL TD GTPI +2917G

### PINE-TREE 5976 PROP 7829-ET

VG-86 DOM  
3-01 2x 365 33570 4.9 1648 3.9 1318  
1-10 2x 365 27717 5.6 1570 3.5 991  
fresh again at 4-07

### PINE-TREE HEROIC-ET

TR TP TC TY TL TD  
+512M +108F +32P  
+.36T +.81UDC +.40FLC GTPI +2829G

### PINE-TREE ERA ACHIE 7593-ET

840003139672589 • GP-82 3Y  
1-10 3x 365 35130 5.0 1758 3.3 1150  
3-05 2x 226 28420 4.8 1359 3.5 992

*3rd through 12th dams*

**SANDY-VALLEY MORGAN ERA** GP-83 2Y GMD DOM

2-02 2x 365 34790 4.2 1450 3.6 1258

**SANDY-VALLEY RBS EMERALD** VG-88 EEVVG GMD

3-11 2x 348 42010 4.2 1771 3.3 1395

Life: 1884 200040 4.1 8154 3.4 6838

**SANDY-VALLEY PLANE SAPPHIRE** VG-87 VG-MS GMD

2-00 2x 365 39130 3.3 1301 3.0 1175

**SANDY-VALLEY BOLT SHEILA** 2E-92 EEVEE

4-04 2x 365 42820 3.7 1579 3.0 1295

Life: 1183 136150 3.6 4922 3.1 2798

**SANDY-VALLEY FORBID SULLY** VG-87 VG-MS GMD

2-03 2x 365 35110 3.7 1310 3.1 1095

**ORTHOAPPLE MARSHALL ALIA** VG-89 EEVEE GMD DOM

2-04 2x 365 36210 4.4 1605 3.2 1154

**REGANCREST-JB TATUM** VG-87 VG-MS 2Y DOM

2-04 2x 365 32682 3.6 1163 3.2 1059

**REGANCREST TESK DELLA** EX-90 EX-MS GMD DOM

5-11 2x 365 35510 3.5 1234 3.2 1134

**SNOW-N DENISES DELLIA** 2E-95 EEEEE GMD DOM

7-06 2x 365 35610 4.0 1431 3.1 1103

Life: 2558 180240 3.9 7108 3.4 6065

• *Global Cow of the Year 2005*

**SNOW-N DORYS DENISE** 2E-90 EX-MS GMD DOM

5-09 2x 365 33350 2.8 1256 3.1 1038

Life: 1604 114010 3.6 4153 3.2 3649

*Get Ready...*

**WORLD CLASSIC**

**2023**



*October 5, 2023*

*Sale Management*

329 Keller Ave S  
PO Box 6400  
Amery, WI 54001



sales@tomorrisltd.com  
320.267.8795 Tom  
715.410.0919 Sandy



# Hellenbrand Lasting Legacy Award

Mike & Linda  
Hellenbrand

**Feed your Passion | Grow your Potential  
Showcase your Opportunity**



**Alison Gartman**, a 14-year old high schooler from Sheboygan, WI, is the consignor and co-owner of a September 2021 daughter of Springhill Mentor Jazzy-ET, the 2017 World Dairy Expo (WDE) Guernsey Grand Champion. Alison acquired the heifer by being the first winner of the **Hellenbrand Lasting Legacy Award (HLLA)**, an annual award established to honor Mike Hellenbrand's contributions to the dairy industry and World Dairy Expo, in particular, and to perpetuate Mike and his wife, Linda's, dedication to fostering the interest of aspiring and deserving youth with the chance to own and show the offspring of a previous WDE winner.

Alison's HLLA Guernsey calf, Springhill TK Jazprit-ETV, was added to the family owned-and-operated Phil-Mar-Ru Farms in April, in time for a busy show season that has taken Alison from county, district, and Wisconsin state shows to World Dairy Expo. The home dairy herd, comprised of approximately 200 registered Holsteins and a few Brown Swiss, now has an elite Guernsey addition that has fed Alison's passion for knowledge of genetics related to all dairy breeds, while growing her potential to be a skilled judge and showman, and to further future opportunities for her, like becoming a large-animal veterinarian. Alison, a volleyball player and an active volunteer in her church and local community, hopes that she will be an example to other dairy youth, and that pursuing grants, special awards, and other opportunities to learn from influential breeders, mentors and educators keeps youth like her involved in the dairy industry.

The choice of a good mentor is a critical part of selecting an HLLA winner. Alison designated Dr. Jeff Bleck of Dairy Doctors Veterinary Clinic in Plymouth, WI, known to many not only as an exceptional veterinarian, but also for his active presence, education of, and dedication to youth showing, judging and competing in any number of dairy-related activities. Dr. Bleck's support of Alison for the HLLA was based on her work ethic, balance, willingness to learn, dedication to her family and her love of the dairy industry. His clearly articulated mentoring plan for Alison and her calf has been evident in his bond with Alison, and her progress, enjoyment and comfort showcasing her calf this year. At World Dairy Expo, Alison and future HLLA winners will consign their calf to the World Classic Sale. Alison's hope, however, is that the outcome of the sale brings Springhill TK Jazprit-ETV back to the family's farm.

The winner of the second HLLA calf, a daughter of Marilie Gentleman Karmina, the 2021 Ayrshire World Dairy Expo champion owned by Budjon Farms and Peter Vail, will be chosen in March, 2023. Applications for that award are open now and until January 1, 2023, and can be found at <https://www.hellenbrandlastinglegacy.com>.

# Jazprit. . Hellenbrand Lasting Legacy!



**SPRINGHILL MENTOR JAZZY EX-95**  
DAM OF LOT HLLA



**SPRINGHILL TK JAZPRIT-ETV**  
SHE SELLS!



## HLLA SPRINGHILL TK JAZPRIT-ETV

**ALISON GARTMAN**  
7725 MIDDLE RD  
SHEBOYGAN, WI 53081  
920-207-3727 LIZ GARTMAN  
eagartman@gmail.com  
or contact:  
**SPRINGHILL**  
330-473-9660 CHRIS LANG  
springhill.chris@gmail.com  
312-636-5757 DAN BASSE

**COULEE CREST TOBY KEITH—ET**  
840003012927834 • A2A2  
PTA +21M +20F +13P 60%R 8/2022  
PTA +2.4PL 2.90SCS -.1DPR  
PTA +.2T +.1UDC -.4FLC 61%R 8/2022  
PTI +40

**SPRINGHILL MENTOR JAZZY-ET**  
68031553 • A2A2 • EX-95 EEEEE  
4-06 2x 365 34720 5.2 1799 3.6 1260  
3-05 2x 365 27690 5.7 1587 3.7 1013  
2-05 2x 339 21420 5.0 1064 3.3 715

Born 09/17/2021 • 840003242487230  
A2A2

**JAZPRIT!**  
5th Fall Calf Midwest Quality Spring Guernsey Show 2022  
4th Fall Calf Northeast Wisconsin High Protein Show 2022  
5th Fall Calf Wisconsin Junior State Fair 2022

**RIPLEY FARMS PIE C TOBY**  
A2A2 • PTI +59  
**COULEE CREST NOVAK LARISSA—ET**  
GP-84 2Y  
2-0 3x 363 20460 5.9 1214 3.3 681

**MAR RAL ROYAL MENTOR**  
A2A2  
-636M -30F -16P  
+.06T +.6UDC +1.2FLC PTI -37

**DIX LEE TILLER JOKE**  
68001932 EX-93  
5-06 2x 365 31350 4.9 1543 3.3 1033  
2-00 2x 365 24167 4.8 1158 3.3 794  
All-American & Unanimous Jr All-Am Jr 2 Yr Old 2006  
Res All-American 5 Yr Old 2009  
Dam of Judgment, Lone Star, Jackpot, Jaquar & Jester

**JAZZY!**  
Reserve All-American Aged Cow 2019  
Total Performance Cow International Guernsey Show 2019  
Unanimous All-American 4 Yr Old 2017  
Grand Champion International Guernsey Show WDE 2017  
Unanimous All-American Sr 3 Yr Old 2016  
All-American Fall Yearling 2014  
Unanimous All-American Fall Calf 2013

3rd through 6th dams  
**DIX LEE JIFFY JIPSY EX-90**  
4-08 2x 365 25080 4.6 1142 3.4 852  
**DIX LEE SMOKEY BEAR JIGGER GP-84**  
6-00 2x 350 18990 3.8 728 3.3 618  
**DIX LEE BRETT'S BIONIC JINGLE VG-86**  
**DIX LEE FAYETTE JINGO EX-90 3Y**  
4-02 2x 305 21510 4.6 992 3.6 768

LOT	SELLING	MM	DD	YY	REGNUM	ANIMALNAME	NMS	CM/S	GTPI	DWPS	GLPI	CONF	MILK	%F	FAT	%P	PRO	CFP	F.EFF	F.SAV	LIV	PL	SCS	DPR	HCR	CCR	FI	SCE	PIAT	F.C	UDC	HAPS	BR	KK	
1	IVF	4	29	2021	3234325918	AURORA PERFECT 23719-ET	1165	1182	3204	3692	6	1699	0.18	120	0.07	74	194	325	88	0.8	5.3	2.80	-1.2	1.1	-0.1	-0.4	2.2	1.90	1.46	1.94			AZAA2	AB	
2	IVF	12	20	2020	3220247712	T-SPRUCE MONSHINER 15704-ET	1252	1269	3174	3585		1816	0.18	124	0.07	76	200	355	267	0.6	6.0	2.77	0.2	2.3	2.0	1.1	1.7	1.28	0.02	1.35			A1A2	AB	
3	IVF	10	6	2021	3242770775	FB603337 GAMEDAY 750574-ET	1292	1315	3147	3556		811	0.32	124	0.09	50	174	316	332	4.4	7.9	2.56	1.3	4.2	3.8	1.9	2.0	0.60	0.37	1.00			AZAA2	AB	
4	IVF	4	12	2021	3231004308	WINSTAR 7884 MINNOW-ET	1245	1268	3037	3663		711	0.45	156	0.11	53	209	370	331	2.7	4.8	2.76	-1.4	-1.1	-0.4	-0.9	1.6	0.02	-0.51	0.61			AZAA2	AB	
5	IVF	2	12	2022	3249791269	SDG-PH 6998 PNDULUM 7857-ET	1201	1221	3047	1257	3670	798	0.25	104	0.09	52	156	285	300	4.4	7.5	2.78	2.6	3.2	3.9	2.8	1.5	0.20	-0.05	0.88			A1A2	AB	
6	IVF	4	9	2021	3235976371	T-SPRUCE TAOS 16364-ET	1183	1197	3184	1305	3675	1966	0.15	121	0.06	79	200	325	8	1.4	5.8	2.86	1.0	0.4	2.5	1.7	1.8	1.45	0.40	0.82			AZAA2	AB	
7	SELLS	12	7	2021	3240345540	PINE-TREE 8361 ENGI 9339-ET	1196	1216	3157	1431	3481	1448	0.24	126	0.08	69	195	328	111	2.2	5.9	2.70	-0.8	3.9	1.6	0.6	2.5	1.28	0.71	1.10			AZAA2	AA	
8	CH-SELLS	5	23	2022	3243794311	FB636636 FUGLEWIN 701789-ET	1169	1189	3110	3550		1124	0.32	136	0.10	64	200	345	205	2.5	4.7	2.87	-1.9	0.2	-0.4	-1.2	2.0	1.38	0.69	1.61			A1A1	BE	
8	CH-SELLS	5	21	2022	3255794779	FB677978 FUGLEWIN 808668-ET	1149	1168	3085	3631		1337	0.18	104	0.09	68	172	288	76	4.5	7.3	2.76	-0.7	-0.8	1.0	-0.3	2.1	1.19	0.88	1.71			AZAA2	AB	
9	SELLS	7	15	2022	3244320232	DANHOF OVERDO 3569-ET	1163	1176	3099	3682		1511	0.19	114	0.07	67	181	332	343	0.1	5.0	2.94	0.7	3.2	1.9	1.4	1.7	1.17	0.41	1.50			A1A2	AB	
10	SELLS	6	9	2022	3245603860	WELCOMME HOLYSMOKES TRINA-ET	997	1016	3133	3588		1475	0.20	116	0.07	67	183	276	-186	-0.8	4.6	2.72	-0.2	0.8	0.9	0.4	2.1	2.09	0.73	2.42			A1A2	BB	
11	SELLS	6	19	2022	3254487647	PINE-TREE 604 FROST 9590-ET	1182	1194	3040	1358	3547	1929	0.09	101	0.03	68	169	315	353	0.3	6.5	2.65	0.4	3.8	1.9	1.7	1.8	0.49	0.01	0.83			AZAA2	AA	
12	SELLS	7	2	2022	3254487674	PINE-TREE 604 FROST 9617-ET	1152	1167	3079	1323	3653	1778	0.10	98	0.07	75	173	308	226	1.4	6.3	2.82	0.4	3.8	2.4	1.7	2.1	1.15	0.01	1.21			AZAA2	BB	
13	SELLS	6	2	2022	3248124889	SDG1024 ELON 1269-ET	1156	1178	3084	1269	3488	1075	0.36	145	0.12	69	214	356	99	0.2	3.8	2.96	-1.9	2.2	-0.7	-0.9	1.6	0.70	0.08	1.01			AZAA2	AB	
14	IVF	7	7	2021	3233449771	AURORA AHEAD 6348-ET	1119	1142	3180	3728	5	1333	0.20	110	0.08	66	176	288	18	2.1	6.2	2.60	0.1	1.0	1.5	0.5	2.8	2.04	1.09	2.04			A1A2	AB	
15	IVF	12	18	2021	3243795691	FB644050 DRIVE 701169-ET	1184	1200	3127	3650		1197	0.24	116	0.06	56	172	289	107	4.0	7.2	2.75	0.4	4.0	2.3	1.4	2.2	1.20	-0.12	1.77			AZAA2	AB	
16	IVF	3	15	2020	3208798889	PINE-TREE 7831 LION 598-ET	1165	1167	3148	3474		2834	0.01	111	0.01	90	201	348	162	0.4	4.6	2.99	-1.1	3.2	0.6	0.3	2.0	1.79	0.11	1.72			AZAA2	AB	
17	IVF	4	15	2019	3206460938	WINSTAR LIONEL 5891-ET	1183	1196	3138	3644		2125	0.24	155	0.04	78	233	376	-11	1.2	3.9	2.74	-2.8	0.6	-1.7	-1.6	2.2	1.06	0.38	0.61			AZAA2	AB	
18	IVF	9	3	2021	3237973644	AR-JOY CU CONWAY MELLISSA-ET	1094	1112	3151	4000	8	1126	0.22	108	0.09	60	168	278	51	2.4	6.0	2.84	1.2	3.5	2.0	2.0	2.3	1.84	0.96	2.01			AZAA2	BB	
19	IVF	8	7	2021	3241772819	SDG-PH 8543 TRIBUTE 7680-ET	1144	1155	3168	3724		2326	0.04	103	0.02	77	180	295	6	1.4	6.2	2.65	-0.8	3.8	1.7	0.8	1.9	1.59	0.52	1.94			A1A2	BE	
20	IVF	1	15	2021	3223868504	OCD AHEAD FORTUNE 64329-ET	1127	1154	3128	3576		913	0.28	117	0.12	62	179	296	59	2.0	6.5	2.62	-0.3	0.8	1.3	0.1	2.4	1.59	0.92	1.79			AZAA2	AB	
21	IVF	12	26	2021	3242647731	BHC GAMEDAY 3879-ET	1201	1220	3086	3736	5	1654	0.15	107	0.06	68	175	315	276	2.6	7.1	2.58	-2.2	1.5	-0.2	-1.2	2.2	1.47	0.61	1.43			A1A1	AA	
22	IVF	4	2	2021	3231004283	WINSTAR MENDEL 7859-P-ET	1150	1160	3004	3653		1578	0.24	132	0.05	64	196	345	261	2.5	4.2	2.97	-2.0	0.8	-0.8	-1.0	1.7	0.42	0.13	1.07			AZAA2	AA	
23	SELLS	4	27	2022	3243794160	FB661081 PUINKO 701638-ET	1073	1095	2960	3490		463	0.32	108	0.11	46	154	267	179	3.9	6.3	2.80	1.6	2.8	2.8	1.9	1.3	0.43	-0.08	0.91			A1A2	BB	
24	SELLS	3	11	2022	3247635798	WINSTAR MENDEL 8587-P-ET	1061	1077	2953	3756		901	0.31	125	0.07	49	174	304	221	1.6	4.6	2.81	-1.1	1.0	0.3	-0.3	1.4	0.61	0.49	1.02			AZAA2	AB	
25	IVF	7	1	2021	3228682780	PINE-TREE 8439 KET P 710-ET	1060	1081	2855	3315		501	0.31	109	0.10	43	152	279	316	4.7	6.2	2.75	0.4	0.4	1.5	0.4	2.3	-0.12	0.52	-0.06			A1A2	BE	
26	IVF	3	7	2021	3231004229	WINSTAR MENDEL 7805-ET	1151	1166	3066	3709		1067	0.36	145	0.07	53	198	337	180	1.4	4.5	2.85	-0.4	0.8	1.0	0.2	2.2	0.69	0.14	1.16			AZAA2	AB	
27	IVF	2	17	2021	3220248079	T-SPRUCE PARFECT 16071-ET	956	965	3070	3583	7	1982	0.12	113	0.03	71	184	292	-73	0.2	3.1	2.87	-2.1	1.5	-1.7	-1.0	2.3	2.27	1.22	2.19			AZAA2	AB	
28	SELLS	5	24	2022	3252142975	SHELAND LOGISTICS DAYOFF-ET	1101	1111	3087	3799	7	1953	0.16	123	0.05	77	200	348	208	-0.4	4.1	3.01	-2.6	0.5	-1.7	-1.5	2.6	1.98	1.30	1.79			A1A2	BB	
29	SELLS	7	14	2022	3242815371	CHERRY-ACRES ZBZ F 6531-ET	1174	1186	3060	1377	3739	1646	0.14	104	0.05	66	170	314	339	2.4	5.9	2.86	0.7	3.7	1.6	1.9	1.7	0.77	-0.03	1.14			AZAA2	AA	
30	SELLS	7	13	2021	3228682784	PINE-TREE 8418 RAYSHY 714-ET	1124	1146	3071	1099	3477	1379	0.18	105	0.08	67	172	307	246	1.0	5.4	2.63	-0.2	-0.4	1.0	0.4	1.9	1.50	0.28	1.19			H6	A1A2	AB
31	SELLS	5	11	2022	3245603817	WELCOMME TEL HOLY HARLEY-ET	987	1009	3062	1134	3793	839	0.28	112	0.08	48	160	243	-131	1.9	5.7	2.56	0.1	1.8	0.9	0.9	2.2	1.69	0.90	1.74			H6	A1A2	BB
32	SELLS	12	8	2021	3240345544	PINE-TREE 8571 ENGI 9343-ET	1094	1118	3003	1207	3468	740	0.32	120	0.11	55	175	289	65	2.8	6.0	2.72	-0.8	0.6	0.8	-0.2	1.8	0.85	0.40	0.76			AZAA2	BB	
6T	IVF	6	23	2021	3235342383	DUCKETT PARFECT HOLLY-ET	857	865	3028	3471	7	1529	0.06	77	0.05	61	138	213	-117	0.9	5.2	3.02	0.3	1.4	1.4	0.7	2.4	2.95	1.79	2.64			AZAA2	AB	
7T	CH-SELLS	10	2	2021	3243347219	ERNEST-ANTHONY HAV 36275-ET	843	851	3011	3500	9	1693	0.10	96	0.06	71	167	245	-251	0.5	4.2	3.15	-2.0	0.8	-0.6	-1.0	2.6	3.01	1.62	2.38			AZAA2	BB	
7T	CH-SELLS	10	10	2021	3243347259	ERNEST-ANTHONY HAV 36315-ET	850	862	3000	3554	7	1599	0.13	99	0.07	70	169	253	-208	-0.7	3.8	2.99	-1.8	0.1	-0.8	-1.1	2.1	2.89	1.05	2.15			AZAA2	BB	
16T	SELLS	6	9	2022	3250683219	SCENERY-VIEW CHARLETTE-ET	429	439	2759	3045	7	618	0.12	59	0.04	32	0	117	-275	-1.8	2.1	2.91	-2.0	-0.3	-3.4	-1.7	2.6	4.58	2.89	3.47			AZAA2	AB	

LOT	SELLING	MM	DD	YY	REGNUM	ANIMALNAME	ST	SR	BD	DF	RA	TW	LSV	LRV	FA	FLS	FU	RUH	RUW	UC	UD	FTP	RTP	TL	MF	FA	KET	MAS	MET	RP
1	IVF	4	29	2021	3234325918	AURORA PERFECT 23719-ET	0.64	0.49	0.17	0.97	-0.13	1.64	0.31	1.68	0.93	1.47	1.80	3.17	3.18	0.56	0.63	0.24	0.42	0.37	0.2	1.4	2.0	2.6	1.5	0.0
2	IVF	12	20	2020	3240345540	PINE-TREE MONSHINER 15704-ET	0.28	-0.37	0.03	1.86	-0.70	0.09	0.68	-0.08	-0.11	0.16	1.21	2.00	1.83	0.90	0.76	0.70	1.02	-1.15	0.0	0.3	1.9	1.2	-0.4	-0.5
3	IVF	10	6	2021	3242707775	FB 603337 GAMEDAY 750574-ET	-0.35	-0.64	-0.66	0.59	-0.25	-0.03	0.87	0.21	-0.03	0.33	1.15	1.09	1.15	-0.16	0.67	0.35	0.21	-0.47	-0.1	0.8	2.4	2.9	1.6	0.3
4	IVF	4	12	2021	3231004308	WINSTAR 7884 MINNOW-ET	-1.25	-1.74	-1.24	1.17	-0.22	-0.63	0.69	-1.20	-1.07	-0.55	-0.27	0.67	0.77	0.68	-0.53	0.69	1.33	0.04	0.0	0.3	1.6	0.8	1.9	0.3
5	IVF	2	12	2022	3249791269	SDG-PH 6998 PNDULUM 7857-ET	-0.30	-0.99	-1.25	-0.02	0.51	-0.92	-0.48	-0.39	0.28	-0.04	1.13	0.67	0.31	0.06	1.22	0.66	0.67	-0.01	0.1	0.8	2.0	1.3	2.2	0.0
6	IVF	4	9	2021	3235976371	T-SPRUCE TAOS 16364-ET	1.80	0.98	0.93	1.64	0.41	1.03	-0.84	0.74	0.86	0.77	0.87	1.49	2.02	0.79	0.75	0.35	0.53	0.90	-0.1	0.6	1.9	1.7	2.0	0.1
7	SELLS	12	7	2021	3240345540	PINE-TREE 8361 ENGI 9339-ET	0.15	0.36	0.20	0.99	-0.38	1.18	-0.19	0.69	0.47	0.70	0.98	1.61	1.91	0.08	0.28	0.22	0.39	0.13	0.0	0.4	1.6	2.1	0.7	0.0
8	CH-SELLS	5	23	2022	3243794311	FB 636636 FUGLEWIN 701789-ET	-0.18	-0.47	-0.17	1.74	0.95	0.30	0.06	0.29	0.25	0.72	1.19	1.86	2.53	1.47	1.68	1.93	-0.23	0.1	0.6	1.9	0.7	1.4	0.1	
8	CH-SELLS	5	21	2022	3255797979	FB 677978 FUGLEWIN 808668-ET	0.10	-0.36	-0.68	0.44	0.89	-0.14	-0.13	0.65	0.69	0.90	1.80	1.63	1.76	0.98	1.69	0.96	1.00	-0.19	0.1	0.3	2.0	1.3	1.2	0.4
9	SELLS	7	15	2022	3244320232	DANHOF OVERDO 3569-ET	-0.60	-0.56	-0.10	2.00	-0.30	0.92	0.43	-0.07	-0.29	0.40	0.91	2.09	2.53	0.75	-0.22	0.65	0.88	-0.38	0.0	0.3	1.5	1.7	1.4	-0.1
10	SELLS	6	9	2022	3245603860	WELCOME HOLYSMOKES TRINA-ET	1.97	0.70	0.84	1.36	0.55	0.75	-0.79	0.80	1.95	1.13	2.97	3.22	3.01	1.56	2.45	1.35	1.51	-0.37	0.0	0.3	1.6	1.9	0.3	-0.3
11	SELLS	6	19	2022	3254487647	PINE-TREE 604 FROST 9590-ET	-0.73	-0.78	-0.71	0.85	-0.06	-0.17	1.21	-0.31	-0.92	0.00	0.19	1.40	1.29	0.23	-0.49	0.36	0.74	-0.03	0.0	0.6	1.8	1.9	0.1	-0.3
12	SELLS	7	2	2022	3254487674	PINE-TREE 604 FROST 9617-ET	0.14	-0.38	-0.40	1.03	-0.75	0.66	1.62	-0.19	-0.54	0.22	1.46	1.61	1.29	-0.03	1.20	0.17	0.13	-0.48	0.0	0.4	1.7	1.9	0.1	-0.3
13	SELLS	6	2	2022	3248124889	SDG 1024 ELON 1269-ET	-0.62	-0.42	-0.42	0.52	-0.01	0.01	0.48	-0.11	-0.52	0.01	0.63	1.49	1.47	0.34	0.02	0.63	0.72	-0.01	0.1	0.8	1.8	0.9	1.9	0.1
14	IVF	7	7	2021	3233449771	AURORA AHEAD 6348-ET	1.59	0.68	0.69	1.57	0.62	1.65	0.55	1.36	0.77	1.39	1.95	3.12	3.26	1.21	1.33	0.96	1.11	-0.37	0.1	0.6	1.5	2.9	1.3	-0.1
15	IVF	12	18	2021	3243793691	FB 644050 DRIVE 701169-ET	-0.28	-0.49	-0.46	0.92	-0.42	0.48	1.13	-0.48	-0.56	-0.01	2.00	1.79	2.08	1.15	0.86	1.59	1.56	-0.58	0.1	0.9	2.0	3.0	1.1	-0.2
16	IVF	3	15	2020	3208798889	PINE-TREE 7831 LION 598-ET	0.67	0.07	0.31	2.26	-0.33	1.81	0.89	-0.06	-0.21	0.39	1.28	2.62	3.08	0.83	0.66	0.50	0.81	-0.59	0.0	0.5	1.9	-1.5	0.0	-0.3
17	IVF	4	15	2019	3206460938	WINSTAR LIONEL 5891-ET	0.56	1.04	1.07	1.87	-0.83	1.30	0.22	0.68	0.04	0.44	0.56	1.31	2.42	-0.18	0.70	0.01	-0.34	0.39	0.0	0.3	1.4	0.9	0.2	-0.1
18	IVF	9	3	2021	3237973644	AR-JOY CU CONWAY MELISSA-ET	1.13	0.39	0.27	0.84	1.76	0.88	0.61	1.31	0.60	1.13	2.26	2.86	2.60	0.80	1.80	0.62	0.61	-0.58	0.0	0.8	2.7	1.5	1.8	-0.1
19	IVF	8	7	2021	3241772819	SDG-PH 8543 TRIBUTE 7680-ET	0.54	0.03	0.02	1.59	-1.06	1.50	-0.53	0.59	0.74	0.60	2.08	2.44	2.67	1.08	1.02	0.90	1.00	-0.01	0.0	0.5	1.5	3.0	1.2	-0.6
20	IVF	1	15	2021	3223868504	OC D AHEAD FORTUNE 64329-ET	0.40	-0.07	-0.07	1.31	-0.54	1.00	-0.59	1.34	0.65	0.85	1.62	2.63	2.83	0.73	0.70	0.69	0.62	-0.68	0.0	0.7	2.4	1.7	1.3	0.2
21	IVF	12	26	2021	3242647731	BHC GAMEDAY 3879-ET	0.11	-0.27	-0.25	1.28	0.80	0.63	-0.42	0.62	0.51	0.59	1.16	2.11	2.26	0.58	0.34	1.58	1.59	-1.22	0.0	0.9	2.3	3.9	1.2	0.0
22	IVF	4	2	2021	3231004283	WINSTAR MENDEL 7859-P-ET	-1.44	-1.62	-1.32	1.33	-0.42	-0.29	1.03	-0.43	-0.85	-0.03	0.45	1.43	1.63	0.15	-0.61	0.40	0.80	0.35	0.0	0.7	1.9	-0.5	0.5	-0.6
23	SELLS	4	27	2022	3243794160	FB 661081 PLINKO 701638-ET	-0.59	-1.15	-0.87	0.94	0.27	-0.48	0.31	-0.69	-0.84	0.00	0.81	1.00	1.09	0.03	0.57	-0.06	-0.05	-0.18	-0.1	0.5	1.6	1.7	1.5	0.3
24	SELLS	3	11	2022	3247635798	WINSTAR MENDEL 8587-P-ET	-1.14	-0.78	-0.58	1.01	-1.18	0.23	1.03	0.17	-0.24	0.29	0.75	0.94	1.23	0.36	-0.07	0.80	1.00	-0.28	-0.1	0.2	1.1	1.3	0.5	-0.2
25	IVF	7	1	2021	3228682780	PINE-TREE 8439 KET P 710-ET	-0.64	-0.86	-0.65	0.54	0.82	-0.63	0.08	0.48	-0.38	0.36	-0.24	0.02	-0.11	-0.77	-0.10	-0.11	-0.40	-0.44	0.0	0.7	1.5	1.7	1.8	0.2
26	IVF	3	7	2021	3231004229	WINSTAR MENDEL 7805-ET	-0.66	-0.76	-0.64	0.91	-0.19	-0.12	0.58	-0.31	-0.29	0.11	0.76	1.38	1.69	0.85	0.09	0.94	1.21	-1.02	-0.1	0.7	1.3	-0.3	0.9	-0.2
27	IVF	2	17	2021	3220248079	T-SPRUCE PERFECT 16071-ET	1.15	1.40	1.54	2.11	0.09	2.10	-0.65	1.79	1.24	1.28	2.07	3.29	4.19	1.36	0.16	1.49	1.45	0.18	0.1	0.5	1.5	0.8	-0.1	-0.6
28	SELLS	5	24	2022	3252142975	SHELAND LOGISTICS DAYOFF-ET	0.01	0.04	0.28	1.82	0.91	-0.37	-0.31	1.08	0.92	1.27	1.35	2.82	3.10	0.57	0.02	0.47	0.76	0.37	0.2	0.5	1.8	-1.4	0.9	0.0
29	SELLS	7	14	2022	3242815371	CHERRY-ACRES ZBZ F 6531-ET	-0.39	-1.13	-0.93	1.43	-0.39	0.60	1.40	-0.52	0.09	1.19	1.58	1.18	0.04	0.66	-0.03	0.01	0.11	-0.3	0.5	2.0	1.6	0.9	-0.1	
30	SELLS	7	13	2021	3228682784	PINE-TREE 8418 RAYSH 714-ET	1.31	-0.22	0.51	2.73	-0.47	1.04	1.31	0.12	-0.02	0.75	0.99	1.78	1.98	1.08	0.82	1.26	1.47	-0.06	0.0	0.4	1.6	3.2	0.9	0.0
31	SELLS	5	11	2022	3245603817	WELCOM-TEL HOLY HARLEY-ET	1.19	0.72	0.79	1.33	0.32	0.86	-0.59	0.58	1.11	1.24	1.91	2.43	2.48	1.15	1.28	0.82	0.78	0.30	0.0	0.0	1.6	3.6	1.0	0.0
32	SELLS	12	8	2021	3240345544	PINE-TREE 8571 ENGI 9343-ET	-0.41	-0.17	0.14	1.37	-0.76	1.14	0.57	0.04	-0.23	0.41	0.13	1.01	1.46	0.81	-0.31	0.68	0.99	0.64	0.0	0.4	1.5	3.3	1.6	0.1
6T	IVF	6	23	2021	3235342383	DUCKETT PERFECT HOLLY-ET	1.67	1.29	1.33	2.12	-0.74	2.29	-0.42	2.24	2.20	1.94	2.98	3.56	4.28	1.75	1.49	1.51	1.76	-0.68	0.1	0.8	1.7	2.4	1.4	-0.1
7T	CH-SELLS	10	2	2021	3243347219	ERNEST-ANTHONY HAV 36275-ET	2.71	1.96	2.19	2.67	-0.06	2.49	-0.74	2.42	2.45	1.96	2.69	3.73	4.34	1.68	1.39	0.91	1.16	0.17	0.2	0.7	1.6	0.4	0.8	-0.1
7T	CH-SELLS	10	10	2021	3243347259	ERNEST-ANTHONY HAV 36315-ET	2.41	1.82	2.13	2.74	0.24	2.25	0.18	1.63	1.55	1.43	2.41	3.61	4.32	1.58	0.90	0.92	1.22	1.54	0.1	0.4	1.5	1.4	1.5	0.1
16T	SELLS	6	9	2022	3250683219	SCENERY-VIEW CHARLETTE-ET	4.68	2.68	3.13	3.42	-1.85	3.02	0.53	3.68	4.04	3.63	4.67	4.87	4.75	3.42	3.70	3.07	3.31	-0.19	0.0	0.0	1.4	0.9	0.0	-0.4

# Livestock Mortality Insurance

## PAULA BOVRE LIVESTOCK INSURANCE

W4226 Hwy 23 East, Fond du Lac, WI 54937 CELL: 920.960.0655 email: gnrorth81@gmail.com



### APPLICATION FOR INSURANCE WITH AMERICAN LIVE STOCK

Administered by James Allen Insurance, Carmel, IN

I/We \_\_\_\_\_

Of \_\_\_\_\_  
 Address State Zip Code Telephone Email

Hereby apply for insurance against loss by death resulting from disease or accidental injuries for the term of \_\_\_\_\_ on the following described animal or animals.

Lot	Name of Animal	Registration and/or Tattoo Number	Breed		Purchase Price	Amount of Insurance	Rate	Premium
			Sex	Birthdate	Purchase Date			

#### Dairy Cattle Rates

##### Age Limits 3 Months to 7 Years

Coverage is available on animals age 2 wks. - 3 mos. and over age 7. Contact company for rating.

- 1 Month Term.....2.40%
- 3 Month Term.....3.60%
- 6 Month Term.....4.00%
- 1 Year Term.....6.00%

Minimum Policy Premium is \$100.00  
 Policy must be in place a minimum of 3 months prior to calving to cover any loss resulting from calving.

**Signature of Applicant:**

\_\_\_\_\_

**Date:** \_\_\_\_\_

**This is not a Binder until accepted by Insurance Company Representative**

# LIVE INTERNET BIDDING AT [www.cowbuyer.com](http://www.cowbuyer.com)



- View/bid online in Real Time
- Registration is required. Please register at least one (1) hour prior to sale time at [www.cowbuyerlive.com](http://www.cowbuyerlive.com)
- High Speed Internet is required. Slower speed will not permit you to bid and keep pace in real time.
- Terms: Purchasing online constitutes a legal contract and promise for payment of purchases. All purchases must be paid within five (5) days of sale date and prior to load out or delivery of cattle purchased.
- Cowbuyer.com is a service provider and is not responsible for the activity or inactivity of any technology, internet connection at the sale site or connection and technology of the bidders.

For questions or information, contact:

Aaron Ray Tompkins – 336-363-4639, [atompkin@vt.edu](mailto:atompkin@vt.edu)



## TERMS AND CONDITIONS OF SALE

**TERMS:** The terms are cash or check on sale day payable to Tom Morris Ltd, in U.S. funds unless other arrangements are made with the seller and management prior to the sale. All payments must be made to the clerk of the sale and no release of animals will be given until satisfactory settlement has been made. Compliance with the above terms of payment on the part of the buyer will then entitle him to the guarantees offered by the seller and listed below.

**EXPORT SALES:** Buyer assumes all responsibility for health tests required by the importing country.

**BIDS:** The highest bidder shall be the buyer. Bidding parties or their agents are responsible for all bids placed. Every animal or lot presented for bidding is pledged to absolute sale. In case of dispute, the animal or lot shall be again put up for advance bids, and if there is no advance bid, the animal or lot shall be sold to the person from whom the auctioneer on the stand accepted the last bid. In case two or more claim the bid, the auctioneer in the box shall indicate the party whose bid he recognized. Other claimants will be given an opportunity to increase the bid, and bidding will be restricted to the two or more claimants.

**BY-BIDDING:** Bidding directly or indirectly by the sole owner of any animal or lot is prohibited. Seller reserves the right to be a member of a buying partnership or syndicate. Bidding by any member of a partnership, syndicate, or other entity having an ownership interest in an animal or lot is permitted.

**RISK:** All animals, whether on site or sold in absentia, are at the purchaser's risk as soon as struck off. Those at the sale will be cared for free of charge until noon on Saturday, October 8th. Animals are solely at the seller's risk prior to selling in the event of fire or other eventuality.

**TRANSFER OF OWNERSHIP:** For all Registered Holsteins<sup>SM</sup>, the transfer of ownership to the buyer will be recorded on the records of Holstein Association USA and a certificate of registration showing that transfer of ownership will be provided to the buyer free of charge. Jersey consignments will be transferred in the same manner with the American Jersey Cattle Association.

### WARRANTIES:

1) Each seller warrants clear title to the animal or lot, and the right to sell same.

2) To the best of the seller's knowledge, each animal is sound and healthy in every respect, unless otherwise noted in the catalog or announced from the auction stand. Every precaution will be taken to represent the physical condition of each lot exactly as it is known. Heifers that have never calved are in no way guaranteed as to the condition of their udders following calving.

3) Breeding Warranty: The seller guarantees all animals to be breeders, but not beyond the purchase price, with the following understanding:

Should any female less than eighteen months old when sold, fail to become pregnant by the time she reaches the age of 21 months, after having been bred to a bull known to be a breeder and after having been examined or treated by a licensed veterinarian, the matter shall be reported in writing to the seller within three months of the stated limit. The seller shall then have the privilege of four months' time in which to prove the animal a breeder by service to a registered Holstein bull before refunding the purchase price or making other settlement satisfactory to the buyer. Females bred when sold and

pronounced in calf are presumed to be pregnant but pregnancy is not guaranteed. The seller makes no warranty that pregnant heifers will deliver calves or that they will carry calves full term.

If, after the sale embryos or oocytes are recovered from a female or an attempt is made to superovulate her, this negates the breeding warranty unless there is a separate written agreement between buyer and seller.

4) Health tests completed for this sale will be disclosed. The results of any future health tests are not guaranteed. The seller and sale management hereby notify buyers that according to the State of Wisconsin ATCP Rule 10.21, all animals are sold as originating from a maximum risk paratuberculosis herd. The seller and sale management cannot be held liable. Any animal that is a member of a herd enrolled in an official state supervised Herd Status Program may be identified as such with status level shown.

5) Buyer of each IVF Lot is purchasing rights to control the next IVF sessions until a minimum of 8 #1 or #2 IVF embryos are produced. Embryo grades are determined at the time of transfer if fresh embryos, or at time of freezing if freezing is requested by buyer. Buyer keeps all resulting embryos from these controlled IVF sessions. Buyer is responsible for all costs of the aspirations and mating sire decisions. Sessions offered in the World Classic must be performed by a certified IVF facility or practitioner that is agreeable to both seller and buyer. If after 4 IVF sessions the guarantee has not been fulfilled, the seller will remit to the buyer a refund on pro-rated price based on original sale price of 8 #1 or #2 embryos to be transferred or frozen if requested by the buyer. Example: Sale price of \$40,000 on an IVF session would equal \$5,000 (or sale price divided by 8) refund per embryo not produced in event all embryos are not produced. IVF flush histories available upon request.

**SHIPPING:** Assistance will be given in arranging shipping of animals after the sale. All costs, risks and responsibility will be borne by the buyer.

**PEDIGREE INFORMATION:** All production, classification, type and production summaries are current. Information recorded on Holstein Association USA pedigrees is used in this catalog. All records, except records in progress, are shown on crude protein scale. Any production records followed by a quotation mark ("") have been supplied by the seller. Donor dams are identified.

**GENOMIC INFORMATION:** If genomic information on the animal or embryo is available, it must be dated and disclosed at or before the time of sale.

**ERRORS:** The material in this catalog has been carefully edited. If any errors or omissions are discovered, they will be announced. Such announcements take precedence over material printed in this catalog. Neither the editors of the catalog, the sale management, nor the sellers can assume any responsibility for any errors or omissions in the catalog.

**ACCIDENT:** The sale management, the sellers, and the owner of the grounds will not be responsible in any case for the condition of the grounds or the behavior of the animals and disclaim any liability in the event of personal accident or property loss.

**RESPONSIBILITY:** The seller will represent and be responsible for his animal. In no case, however, will the seller be responsible for any damages beyond the selling price of the animal. Seller's responsibilities and warranties will cease when the animal is resold. Tom Morris Ltd., as sale manager, assumes no responsibility, acting only as an agent, but will endeavor to protect the interests of both buyer and seller.



AURORA RIDGE DAIRY LLC, AURORA, NY .....	1G, 14G
BON HOMME HUTTERIAN BRETHREN, INC, TABOR, SD .....	21G
BUDJON FARMS & PETER VAIL, LOMIRA, WI .....	3T, 12T
BUDJON FARMS, PETER VAIL, GENOSOURCE & HEARTLAND DAIRY, LOMIRA, WI .....	5T
CANNON, JOHN, DYERSVILLE, IA.....	13T
DANHOF, JASON & JONAS MELBAUM, WAUKON, IA.....	9G, 16G
DEMMER, REGAN, PEOSTA, IA .....	8T
DEMMER, RICHARD & KATHY, PEOSTA, IA.....	11T
FB GENETICS, DUMAS, TX.....	1J, J bull, 3G, 8G, 15G, 23G
GENOSOURCE, BLAIRSTOWN, IA .....	2T, 27G
GOLD BARBARA LLC, BOONSBORO, MD .....	1T
HAVE IT ALL, LLC, RUDOLPH, WI .....	6T
HEMBURY FARMS LLC, MUNCY, PA.....	29G
HERSHEY, DUANE & MARILYN, COCHRANVILLE, PA.....	18G
IAGER, MATTHEW, BOONSBORO, MD .....	4T, 10T
JER-Z-BOYS, PIXLEY, CA .....	2J
JOHNSON HOLSTEINS LLC, BALDWIN, WI .....	G bull
JOHNSON, NATHAN & JAMES VIERHOUT .....	5G, 13G, 19G
JONES, BENJAMIN CASEY, FRIENDSVILLE, PA.....	16T
KASH-IN JERSEYS, TULARE, CA.....	4J
LUCK-E HOLSTEINS, HAMPSHIRE, IL .....	9T
MAPLE LEIGH FUTURES, ABE LIGHT & VAN DE POL, DELAVAN, WI.....	15T
MISTY MEADOW DAIRY, TILLAMOOK, OR.....	3J
OAKFIELD CORNERS DAIRY, OAKFIELD, NY.....	20G
PINE-TREE DAIRY, MARSHALLVILLE, OH .....	7G, 11G, 12G, 30G, 32G
RAMSIER'S WILLOW SPRING FARM LLC, RITTMAN, OH .....	25G
SHELAND FARMS LLC, ADAMS, NY .....	28G
SIEMERS HOLSTEINS, NEWTON, WI .....	7T, 14T
T-SPRUCE, RICHMOND, MN .....	2G, 6G
WELCOME STOCK FARM, LLC, SCHUYLERVILLE, NY .....	10G, 31G
WINSTAR GENETICS LLC, SHELLEY, ID.....	4G, 17G, 22G, 24G, 26G