

Bright
futures 6

ELITE EMBRYO AUCTION

live | online | 08.04.22

Kings-Ransom **BORN TO BE KING!**
DYNASTY

A2/A2 and **BB**



799H000045 KINGS-RANSOM DYNASTY

12 GENERATIONS OF VG OR EX DAMS!

PERFECT X VG-2YR LEGACY (ABOVE) X VG-85 HELIX X EX-93 KING BOY DELICATE

+3707 GPA LPI and **+3042 GTPI**

+108 KG FAT ◆ +0.56%F ◆ +878 NET MERIT

+2.90 PTAT ◆ +2.50 UDC

+107 DAUGHTER FERTILITY ◆ +108 HERD LIFE

IMAGE © VICKY FLETCHER

Blondin The Art of Breeding!
SIRES

info@blondinsires.com | www.blondinsires.com | www.facebook.com/BlondinSires

Bright futures 6

ELITE EMBRYO AUCTION

LIVE Auction on Cowbuyer.com

THURSDAY, AUGUST 4TH, 2022 | 6:30 pm EST (Note start time)



Live Auction and Internet bidding

at www.cowbuyer.com

Aaron Ray Tompkins

Ph: 336.363.4639 | atompkin@vt.edu

Registration and approval prior to sale time is required.

TERMS of SALE:

Buyers utilizing Cowbuyer may pay by credit card. Buyer's fees apply.

Please contact Aaron Ray Tompkins for full details.

ALL purchases must be settled within 5 business days of the sale payable to Chris & Jennifer Hill, 8517 Orndorff Rd., Thurmont, MD 21788.

Invoices will be emailed and/or mailed immediately.

Embryos sold on a per embryo basis times the number of embryos offered in the package unless otherwise noted or announced. Shipping arrangements or pickup of the embryos, including all expenses, are the buyer's responsibility. The consignor's email addresses & phone numbers have been provided for buyers and sellers to arrange shipment. No embryos will be released before payment is made.

Sale Staff

Chris Hill.....	202.255.7907
Jen Hill.....	301.606.2269
Tim Abbott.....	802.238.1142
Sharyn Abbott.....	802.309.4484
Jeff King.....	518.791.2876
Jon King.....	518.588.0015
Adam Liddle.....	518.361.9946
Abe Light.....	315.651.7410

Please bid direct on Cowbuyer or contact any of the above staff to leave a bid or be live on the phone.

Announcements take precedence over printed material.

Sale Managed by:



Tim & Sharyn Abbott

802-238-1142

802-309-4484

tim@abbottcows.com

P.O. Box 619

Enosburg, VT 05450

www.borderviewgenetics.com



Chris & Jennifer Hill

202-255-7907

301-606-2269

salesflash@comcast.net

8517 Orndorff Rd.

Thurmont, MD 21788

Welcome

Welcome to Bright Futures 6! We believe you will agree with us that this is the most powerful line-up to date for this sales series. This sale has allowed breeders to market embryos from their top cattle and has given opportunities for dozens of herds to add great genetics to their program with reasonable total investment. There are numerous stories of embryos being purchased through this sale that have gone on to make the new owner thousands of dollars reselling offspring that resulted from embryos purchased.

Each sale we have featured a herd that we feel offers impactful genetics to the business. We are thrilled to be working with the King families of Kings-Ransom Holsteins in Schuylerville, NY. Jeff and Jan have followed in the footsteps of their parents to develop a tremendous operation. Kings-Ransom currently milks 1000 head and looks after 3000 acres. They have long been involved in breeding top genetics. Kings-Ransom bulls have been prominent in pedigrees of top bulls for decades and may be more popular today than ever before. They have developed type genetics for every producer. Their cattle work in all operations but have become very popular as the modern day show cow! For three years in a row Kings-Ransom has had a nomination for All American in the most prestigious class in the business, Best Three Females. They have recently had an All-American Produce of dam as well! Moreover, the family has started King Brothers Dairy to maximize the value of the milk they produce. They bottle and sell milk and make a fantastic line of ice cream and their dairy business is growing by leaps and bounds. We are grateful to the Kings for working with us on this sale!



So, as you review this catalog, we hope you share our vision that the lots in the Bright Futures Sale offer unlimited potential for breeders around the world. We hope you will join us 6:30 Eastern time on August 4 on Cowbuyer and invest in your future.

The Alliance: Tim & Sharyn and Chris & Jen



Special Terms and Conditions for Embryo Sales

1. It is the responsibility of the BUYER to pay all shipping costs associated with getting embryos to the location of their choice.
2. The SELLER will be responsible for transferring ownership to the buyer.
3. Should a buyer want embryos exported, please contact the seller directly, prior to the sale to determine exactly which countries the embryos are eligible for export to. All testing, health charts, charting and shipping fees will be the responsibility of the buyer.
4. No embryos will be shipped, or released from any facility until complete settlement has been made with sale managers.
5. Emails and contact phone numbers of each consignor have been supplied on each lot for buyers to contact sellers regarding shipping and handling.
6. All announcements sale day will take precedence over printed material.
7. Buyer assumes all risk and reward.

BUYERS CHOICE OF IVF SESSIONS

Buyer is purchasing rights to control the next IVF session(s) of one of the following:

- A) Duckett Perfect Harper-ET
B) Duckett Perfect Heidi-ET
C) Duckett Conway Hannah-ET

Choice of donor to be named at time of purchase.

Buyer is guaranteed IVF sessions until a minimum of 8 #1 or #2 IVF embryos are produced.

Embryo grades are determined at the time of transfer if fresh embryos or at time of freezing if freezing is requested by buyer.

Buyer keeps all resulting embryos from these controlled IVF sessions. Buyer is responsible for all costs of the aspiration and mating sire decisions.

Have It All Partners

c/o Tim Abbott

P.O. Box 619, Enosburg, VT 05450

802.238.1142 • tim@abbottcows.com

2

IVF SESSION

Buyer is purchasing rights to control the next IVF session(s) of Duckett Tstruck Hannah-ET.

Buyer is guaranteed IVF sessions until a minimum of 8 #1 or #2 IVF embryos are produced.

Embryo grades are determined at the time of transfer if fresh embryos or at time of freezing if freezing is requested by buyer.

Buyer keeps all resulting embryos from these controlled IVF sessions. Buyer is responsible for all costs of the aspiration and mating sire decisions.

Have It All Partners

c/o Tim Abbott

P.O. Box 619, Enosburg, VT 05450

802.238.1142 • tim@abbottcows.com

Dams to Choose from for IVF Session:

A) Duckett Perfect Harper-ET

3235342380 • Born June 21, 2021
99%RHA-NA *TP *TC *TL*TD GTPI +2842
PTA +1273M +.11 +80F +.05 +53P 79R 4/22
PTA +684NM +3.1PL +2.92SCS -.9DPR 2.1%DCE
PTA +2.35T +2.05UDC +1.61FLC 78R 4/22
PTA +198FE -0.6FI 2.3%SCE
S: Siemers Rengd Perfect-ET

B) Duckett Perfect Heidi-ET

3235342388 • Born June 26, 2021
99%RHA-NA *TR *TP *TC *TL*TD GTPI +2875
PTA +1420M +.02 +59F +.05 +59P 79R 4/22
PTA +695NM +3.5PL +3.03SCS +1.0DPR 2.1%DCE
PTA +2.55T +2.34UDC +1.41FLC 78R 4/22
PTA +182FE +1.3FI 2.5%SCE
S: Siemers Rengd Perfect-ET

C) Duckett Conway Hannah-ET

3235342422 • Born September 15, 2021
99%RHA-I GTPI +2842
PTA +759M +.17 +77F +.07 +43P 79R 4/22
PTA +660NM +3.2PL +2.89SCS +.1DPR 2.2%DCE
PTA +2.58T +2.56UDC +.89FLC 78R 4/22
PTA +175FE +0.5FI 2.5%SCE
S: Sandy-Valley R Conway-ET

Dam of IVF Session:

Duckett Tstruck Hannah-ET

3235342392 • Born September 4, 2021
99%RHA-I *TR *TC *TL*TD GTPI +2509
PTA +1215M -.02 +40F +.00 +39P 79R 4/22
PTA +312NM +1.4PL +2.94SCS -.2DPR 3.0%DCE
PTA +3.15T +2.33UDC +.72FLC 78R 4/22
PTA +104FE -1.8FI 2.9%SCE

Full sister to Hannah:

Duckett Tstruck Holly-ET

•Sold for \$42,000 Summer Selections II 2022



Duckett Tstruck Holly-ET



S-S-I Doc Have Not 8784-ET "EX-94"

Three Offspring over +3035 GTPI

2nd Dam:

S-S-I Doc Have Not 8784-ET EX-94 EEEEE

GTPI +2742 *TR *TP *TC *TL *TD
PTA +1672M -.05 +48F +.01 +55P 83R 4/22
PTA +552NM +3.5PL 3.01SCS -.7DPR 2.2%DCE
PTA +2.93T +2.44UDC +1.10FLC 83R 4/22
3-06 2x 297d 33,720 3.6 1218 3.1 1043
2-02 2x 365d 29,320 3.8 1127 3.2 947
•\$1,925,000 High Seller @ Summer Selections II 2022

3rd through 12th Dams of Lots 1 and 2:

Fly-Higher Jedi Havenot-ET VG-87-5Y-CAN

3-05 3x 365d 31,495 3.2 994 3.4 1060

Cookiecutter Masy Hashes-ET VG-85 VG-MS

3-11 3x 365d 39,630 3.6 1436 3.1 1209

Cookiecutter Mom Halo-ET VG-88 EX-MS DOM

2-00 2x 365d 35,280 5.2 1819 3.7 1304

•Global Cow of the Year 2019

Cookiecutter Gld Holler-ET VG-88 DOM

2-03 2x 365d 40,730 3.5 1411 3.1 1250

Ms Kings-Rnsm Champ Haley-ET EX-90 GMD DOM

3-11 3x 365d 43,690 3.7 1625 2.9 1274

Regancrest-JDV Hanna-ET EX-90 GMD DOM

4-07 3x 365d 45,110 4.3 1922 3.0 1364

Long-Haven Rudolph Dee-ET 2E-90 GMD DOM

2-11 2x 365d 32,720 4.8 1565 3.8 1252

Life: 2306d 166,900 4.3 7099 3.5 5884

Regancrest Elton Disrael-ET VG-88 GMD DOM

2-04 2x 365d 33,617 4.5 1499 3.5 1169

Snow-N Denises Dellia EX-95 2E GMD DOM

7-06 2x 365d 35,610 4.0 1431 3.1 1103

•Grand Champion WI Spring National 1991

•Global Cow of the Year 2005

Snow-N Dorys Denise EX-90 2E GMD DOM

5-09 2x 365d 33,350 3.8 1256 3.1 1038

OCD Thunder Struck-ET

3204457423 *TR *TP *TC *TY *TV *TL *TD

PTA +260M +38F +15P 81R 4/22

PTA +3.37T +2.45UDC +.87FLC 80R 4/22

GTPI +2359

S-S-I Doc Have Not 8784-ET

3143722147 Excellent-94 EEEEE 4-08

GTPI +2742 *TR *TP *TC *TL *TD

PTA +1672M -.05 +48F +.01 +55P 83R 4/22

PTA +552NM +3.5PL 3.01SCS -.7DPR 2.2%DCE

PTA +2.93T +2.44UDC +1.10FLC 83R 4/22

3-06 2x 297d 33,720 3.6 1218 3.1 1043

2-02 2x 365d 29,320 3.8 1127 3.2 947

•\$1,925,000 High Seller @ Summer Selections II 2022

3

Bright futures 6.

FOUR IVF EMBRYOS

- (2) #1 and (2) #2 IVF embryos from sexed semen
Trypsin treated & EU qualified
Location: Boviteq



Kings-Ransom Casp Daze-ET "EX-92"
GTPI +2636 and A2/A2



Kings-Ransom Delta Destiny "EX-92" DOM

Maternal brother to embryos:

Kings-Ransom Dropbox-ET 200HO12399
GTPI +2926 +3.10PTAT +3.00UDC 4/22

Siemers Rengd Perfect-ET

3200124761 *TR *TP *TC *TY *TV *TL *TD
PTA +1231M +99F +62P 82R 4/22
PTA +2.48T +2.29UDC +1.78FLC GTPI +3072

Kings-Ransom Casp Daze-ET

3146394969 Excellent-92 EEEEE 3-08
GTPI +2636 *TR *TC *TL *TD
PTA +647M +.04 +35F +.06 +37P 84R 4/22
PTA +422NM +2.0PL 2.85SCS -1.5DPR 2.0%DCE
PTA +3.40T +3.17UDC +1.54FLC 83R 4/22
A2/A2 • AB
3-01 3x 280d 34,940 3.9 1352 3.4 1178"RIP
2-01 3x 293d 26,570 4.4 1161 3.5 923
S: Claynook Casper-ET

2nd through 14th Dams:

Kings-Ransom Delta Destiny EX-92 DOM
2-00 3x 365d 35,850 4.0 1448 3.4 1231
Kings-Ransom DM Debonair-ET 2E-94 DOM
5-03 3x 365d 33,460 4.9 1646 3.1 1028
Kings-Ransom Dorc Dextra-ET EX-94 DOM
2-04 3x 365d 33,330 4.3 1420 3.3 1102
Kings-Ransom Baxter Dolly VG-88 DOM
2-00 3x 365d 22,510 3.8 845 3.1 708
Pen-Col Mtoto Dima-ET VG-88 GMD DOM
7-02 3x 365d 45,430 3.8 1723 3.1 1411
Pen-Col Commotion Deanna 2E-91 GMD DOM
5-00 2x 365d 36,060 4.8 1730 3.2 1167
Pen-Cold Mascot Deanna-ET EX-91 GMD DOM
Pen-Col-A Cleitus Dawn VG-87 GMD DOM
Pen-Col Bell Dream VG-85 GMD DOM
Pen-Col Conductor Devine VG-87 GMD DOM
Next 3 dams VG-88, VG-87, EX-90, all GMD

Kings-Ransom Farm
311 King Rd.
Schuylerville, NY 12871-2013
518.791.2876 • jkingkrf@gmail.com

4

FIVE #1 IVF EMBRYOS

- (5) #1 IVF embryos from sexed semen
Trypsin treated
Location: Boviteq



Kings-Ransom CR Dazzling-ET "EX-91"
Nominated Jr. All-American Summer Jr. 2 Yr Old 2021



Kings-Ransom DM Debonair-ET "2E-94" DOM

Mutually Agreeable Sire

To be determined after sale

Kings-Ransom CR Dazzling-ET

3201670310 Excellent-91 EEEEE 3-01
GTPI +2317
PTA +770M -.10 +1F -.03 +14P 83R 4/22
PTA +92NM +.8PL 2.96SCS -.2DPR 2.6%DCE
PTA +3.20T +2.64UDC +1.67FLC 83R 4/22
1-11 3x 266d 20,410 3.4 692 3.0 610
•Nom. Junior All-American Summer Jr. 2 Yr Old '21
•Member Nom. All-American Best Three 2021
•Looks amazing!
S: Oh-River-Syc Crushabull-ET

2nd through 14th Dams:

Kings-Ransom Delta Destiny EX-92 DOM
2-00 3x 365d 35,850 4.0 1448 3.4 1231
Kings-Ransom DM Debonair-ET 2E-94 DOM
5-03 3x 365d 33,460 4.9 1646 3.1 1028
Kings-Ransom Dorc Dextra-ET EX-94 DOM
2-04 3x 365d 33,330 4.3 1420 3.3 1102
Kings-Ransom Baxter Dolly VG-88 DOM
2-00 3x 365d 22,510 3.8 845 3.1 708
Pen-Col Mtoto Dima-ET VG-88 GMD DOM
7-02 3x 365d 45,430 3.8 1723 3.1 1411
Pen-Col Commotion Deanna 2E-91 GMD DOM
5-00 2x 365d 36,060 4.8 1730 3.2 1167
Pen-Cold Mascot Deanna-ET EX-91 GMD DOM
Pen-Col-A Cleitus Dawn VG-87 GMD DOM
Pen-Col Bell Dream VG-85 GMD DOM
Pen-Col Conductor Devine VG-87 GMD DOM
Next 3 dams VG-88, VG-87, EX-90, all GMD

Kings-Ransom Farm
311 King Rd.
Schuylerville, NY 12871-2013
518.791.2876 • jkingkrf@gmail.com

5

Bright futures 6.

FOUR #1 IVF EMBRYOS

- (2) #1 IVF embryos from sexed semen
S: *Fustsyn Parker-ET*
- (2) #1 IVF embryos from sexed semen
S: *Kings-Ransom Dynasty-ET*
Trypsin treated
Location: Boviteq

Fustsyn Parker-ET

3128190241 *TC *TY *TV *TL *TD A2/A2 BB
PTA +1330M +88F +61P 80R 4/22
PTA +2.78T +2.42UDC +1.79FLC GTPI +3043

Kings-Ransom Dynasty-ET

3224437469 *TC *TY *TV *TL *TD A2/A2 BB
PTA +828M +109F +46P 79R 4/22
PTA +2.90T +2.50UDC +.96FLC GTPI +3042

Kings-Ransom Daria-ET

3214489058
GTPI +2780
PTA +338M +.18 +63F +.09 +35P 79R 4/22
PTA +535NM +2.5PL 2.89SCS -.5DPR 2.1%DCE
PTA +3.70T +2.81UDC +1.81FLC 77R 4/22
A2/A2 • BB
S: *Siemers Exc Hanans 31753-ET*



Kings-Ransom Diesel Dodge-ET "VG-88"

2nd through 17th Dams:

Kings-Ransom Diesel Dodge-ET VG-88
2-02 3x 219d 18,720 4.4 815 3.4 634"RIP
Kings-Ransom Hmbi Driver-ET VG-87
1-11 3x 365d 30,730 4.7 1459 3.6 1121
Kings-Ransom Bndrs Delva-ET VG-85 VG-MS
3-00 3x 365d 29,140 4.5 1298 3.3 976
Kings-Ransom 1st Doll-ET EX-90 EX-MS
4-05 3x 365d 38,990 4.7 1828 3.3 1297
Kings-Ransom Doorm Diva-ET EX-91
5-03 3x 365d 36,430 4.6 1679 3.2 1152
Kings-Ransom Dorc Dextra-ET EX-94 DOM
2-04 3x 365d 33,330 4.3 1420 3.3 1102
Kings-Ransom Baxter Dolly VG-88 DOM
Pen-Col Mtoto Dima-ET VG-88 GMD DOM
Pen-Col Commotion Deanna 2E-91 GMD DOM
Pen-Cold Mascot Deanna-ET EX-91 GMD DOM
Pen-Col A Cleitus Dawn VG-87 GMD DOM
Pen-Col Bell Dream VG-85 GMD DOM
Pen-Col Conductor Devine VG-87 GMD DOM
Next 3 dams VG-88, VG-87, EX-90, all GMD

Kings-Ransom Farm
311 King Rd.
Schuylerville, NY 12871-2013
518.791.2876 • jkingkrf@gmail.com

6

SIX IVF EMBRYOS

- (4) #1 and (2) #2 IVF embryos from sexed semen
Trypsin treated
Location: Boviteq



Kings-Ransom Lgcy Dakota-ET "VG-86"
GTPI +2877

Kings-Ransom Dropbox-ET

3224437486 *TR *TP *TC *TY *TV *TL *TD
PTA +711M +76F +45P 80R 4/22
PTA +3.10T +3.00UDC +1.24FLC GTPI +2926

Kings-Ransom Hanans Daisy

3240291148 *TR *TC *TL *TD
GTPI +2894
PTA +454M +.17 +67F +.06 +30P 79R 4/22
PTA +747NM +6.2PL 2.59SCS +.7DPR 2.1%DCE
PTA +3.08T +2.80UDC +1.49FLC 78R 4/22
A2/A2
S: *Siemers Exc Hanans 31753-ET*

Maternal brother to Daisy:

Kings-Ransom Dynasty-ET 799HO45
GTPI +3042 +2.90PTAT +2.50UDC A2/A2 BB

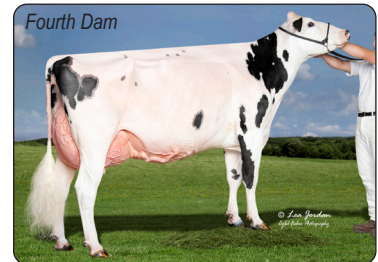

Kings-Ransom KB Delicate-ET "EX-93"

2nd through 12th Dams:

Kings-Ransom Lgcy Dakota-ET VG-86 VG-MS
2-00 3x 299d 24,660 4.7 1147 3.3 818"RIP
Kings-Ransom H Determine-ET VG-85
2-02 3x 365d 27,440 4.2 1155 3.1 859
Kings-Ransom KB Delicate-ET EX-93
4-03 3x 305d 35,590 3.7 1302 2.8 992
•3rd 4 Year Old Northeast Spring Nat'l 2019
Kings-Ransom It Distinct-ET VG-88 EX-MS
4-05 3x 337d 36,280 3.6 1305 3.1 1113
Kings-Ransom Planet Dove 2E-92 DOM
5-04 3x 306d 35,690 4.2 1493 3.2 1156
Kings-Ransom Ramos Dame VG-87
5-00 2x 365d 36,060 4.8 1730 3.2 1167
Kings-Ransom Garter Dime-ET VG-86 EX-MS
Kings-Ransom Win Desiree-ET VG-86 GMD
Kings-Ransom Cel Dellia VG-86 GMD DOM
Kings-Ransom Mscot Dixie-ET VG-85 DOM
Kings-Ransom Cleitus Dora VG-85 GMD DOM

Kings-Ransom Farm
311 King Rd.
Schuylerville, NY 12871-2013
518.791.2876 • jkingkrf@gmail.com

FIVE #1 EMBRYOS

- (5) #1 embryos from sexed semen
Trypsin treated, Export eligible
Location: Genovations, Lodi, WI

Maternal brother to embryos:

Sandy-Valley J Pharo-ET 250HO12975
GTPI +2518

Siemers Holstein Farm Inc.
14421 Mineral Springs Rd, Newton, WI 53063
920.374.0606 Dan • 920.374.0618 Paul
920.946.2164 Tyler Schafer
920.946.8525 Jordan • jcs483@cornell.edu

Stantons Chief-ET

3129015989 *TC *TY *TV *TL *TD
PTA +630M +8F +16P 97R 4/22
PTA +2.07T +2.29UDC +.44FLC GTPI +2281

Sandy-Valley BL Paradise-ET

72471723 Excellent-94 EEEEE 2E DOM
GTPI +2558
PTA -873M +.41 +77F +.17 +20P 90R 4/22
PTA +444NM +1.1PL 2.76SCS -.3DPR 2.8%DCE
PTA +1.71T +.95UDC +.95FLC 89R 4/22
PTA +141FE +0.2FI 1.9%SCE
6-07 3x 365d 39,070 5.7 2217 3.6 1412
5-02 2x 365d 35,470 5.6 1999 3.8 1331
3-07 2x 365d 33,430 5.7 1908 3.9 1306
2-02 2x 365d 26,930 5.5 1485 4.0 1076
Life: 1820d 161,120 5.7 9249 3.9 6271
•National Elite Performer
•Region 5 Elite Performer
S: De-Su 11236 Balisto-ET

Paradise grandson:

Sandy-Valley I Batman-ET 200HO11265
GTPI +2850



Sandy-Valley BL Paradise-ET "2E-94" DOM
GTPI +2558

2nd through 17th Dams:

Sandy-Valley Nu Precious-ET VG-88 DOM
5-02 2x 365d 37,790 4.4 1651 3.3 1254
Pine-Tree Monica Planeta-ET VG-86 GMD DOM
2-01 2x 365d 30,680 3.7 1146 3.4 1054
Pine-Tree Monica Suela-ET VG-87 DOM
1-11 3x 365d 33,055 3.5 1112 3.3 1058
Pine-Tree Missy Monica-ET VG-85 GMD DOM
4-11 3x 365d 42,655 3.5 1468 3.1 1322
Wesswood-HC Rudy Missy-ET 3E-92 GMD DOM
4-11 3x 365d 40,880 4.1 1665 3.4 1385
•Global Cow of the Year 2014
Wesswood Elton Mimi EX-90 GMD DOM
3-05 2x 365d 35,380 3.3 1160 3.2 1121
Wesswood Mandingo Ivy VG-87
6-05 2x 365d 36,330 3.6 1305 3.0 1087
Wesswood Astro Matt Ester VG-87 GMD DOM
6-08 2x 365d 31,860 3.5 1125 2.9 921
Wesswood Bell Claudette VG-87 GMD DOM
8-04 2x 365d 38,150 3.8 1443 2.8 1064

FIVE #1 IVF EMBRYOS

- (5) #1 IVF embryos from sexed semen
Trypsin treated, Not eligible for EU
Location: Trans-Ova, Madison, WI

Same family as:

Sandy-Valley Eternity-ET EX-92 DOM
4-11 3x 365d 39,620 4.9 1961 3.3 1306
GTPI +2704 +982M +81F +39P +1.34T 4/22

Siemers Holstein Farm Inc.
14421 Mineral Springs Rd, Newton, WI 53063
920.374.0606 Dan • 920.374.0618 Paul
920.946.2164 Tyler Schafer
920.946.8525 Jordan • jcs483@cornell.edu



Sandy-Valley Francy-ET "EX-92 MS:95"
GTPI +2634

Siemers Lambda Haniko-ET

3144882592 *TC *TY *TV *TL *TD
PTA +486M +40F +36P 82R 4/22
PTA +3.58T +3.37UDC +1.17FLC GTPI +2628

Sandy-Valley Francy-ET

3144376002 Excellent-92 MS: 95 3-08
GTPI +2634
PTA +1031M +.11 +73F +.04 +45 83R 4/22
PTA +539NM +1.4PL 2.92SCS -2.2DPR 2.2%DCE
PTA +1.99T +1.92UDC +.18FLC 83R 4/22
2-01 3x 365d 34,580 4.1 1424 3.3 1154
S: Progenesis Fabulous-ET

2nd through 12th Dams:

Sandy-Valley Yoder Evy-ET VG-85 DOM
3-07 2x 364d 36,650 5.2 1897 3.7 1352
Life: 1425d 137,910 5.1 6995 3.7 5038
Sandy-Valley Morgan Era-ET GP-83 GMD DOM
2-02 2x 365d 34,790 4.2 1450 3.4 1192
Sandy-Valley RBS Emerald-ET VG-88 GMD
3-11 2x 348d 42,010 4.2 1771 3.1 1316
Life: 1884d 200,040 4.1 8154 3.2 6460
Sandy-Valley Plane Sapphire VG-87 GMD
2-00 2x 365d 39,130 3.3 1301 2.8 1101
•Nominated Global Cow of the Year
Sandy-Valley Bolt Sheila-ET EX-92 2E
2-02 2x 365d 44,790 3.6 1607 2.7 1209
Sandy-Valley Forbid Sully VG-87 GMD
2-03 2x 365d 35,110 3.7 1310 2.9 1029
Orthoapple Marshall Alia-ET VG-89 GMD DOM
2-04 2x 365d 36,210 4.4 1605 3.0 1086
Regancrest-JB Tatum-ET VG-87 DOM
2-04 2x 365d 32,682 3.6 1163 3.2 1059
Regancrest Tesk Della EX-90 GMD DOM
5-11 2x 365d 35,510 3.5 1234 3.2 1134
•Nominated Global Cow of the Year 2006
Snow-N Denises Dellia EX-95 GMD DOM
7-06 2x 365d 35,610 4.0 1431 3.1 1103
Life: 2558d 180,240 3.9 7108 3.4 6065
•Grand Champion WI Spring National 1991
•Global Cow of the Year 2005
Snow-N Dorys Denise EX-90 2E GMD DOM
5-09 2x 365d 33,350 3.8 1256 3.1 1038

FIVE IVF EMBRYOS

- (4) #1 and (1) #2 embryos from sexed semen
Trypsin treated, Not eligible for EU
Location: Trans-Ova, Madison, WI

AOT Homecoming-ET

3210341497 *TR *TP *TC *TY *TV *TL *TD
PTA +572M +69F +34P 82R 4/22
PTA +2.62T +2.45UDC +.15FLC GTPI +2768

Siemers Lambda Kiana 28998

3144883510 Excellent-90 VEVVE 3-11
GTPI +2417
PTA +2139M -.18 +29F -.08 +42P 85R 4/22
PTA +289NM +1.2PL 2.92SCS -3.0 DPR 2.9%DCE
PTA +2.51T +2.23UDC +.02FLC 83R 4/22
3-02 3x 305d 48,980 3.6 1773 2.6 1296
1-11 3x 365d 47,920 3.3 1562 2.7 1297
Life: 699d 100,660 3.5 3484 2.7 2703
S: Farnear Delta-Lambda-ET

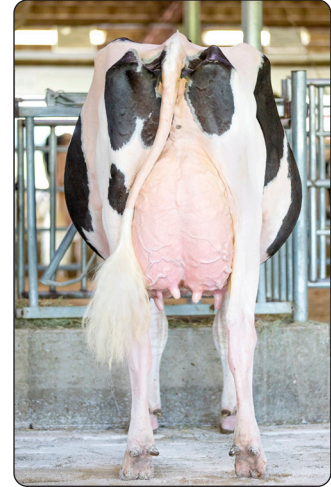

Siemers Pure Ki-Anna "EX-95 2E"
Excellent-97 Mammary System



Siemers Pure Ki-Anna "EX-95"
Junior All-American

Siemers Holstein Farm Inc.
14421 Mineral Springs Rd, Newton, WI 53063
920.374.0606 Dan • 920.374.0618 Paul
920.946.2164 Tyler Schafer
920.946.8525 Jordan • jcs483@cornell.edu

2nd through 5th Dams:

Siemers Pure Ki-Anna EX-95 (MS:97) 2E
3-00 3x 294d 51,790 4.3 2222 2.9 1485
•National Elite Performer
•2nd 5 Year Old WI Championship Show 2020
•Junior All-American 4 Year Old 2019
•1st 4 Year Old Int'l Jr. Holstein Show 2019
Siemers Meridian Ki-Anna-ET
•Maternal sister to 7HO12222 Kian +2269G
Levash Explode Kianna VG-87
Levash Judd Kiah VG-88

FIVE #1 IVF EMBRYOS

- (3) #1 IVF reverse sorted embryos
S: Farnear Altitude-Red-ET
- (2) #1 IVF reverse sorted embryos
S: Jacobs Showtime-ET *RC
Domestic only • Location: Boviteq, Madison, WI

Maternal sisters to embryos:

Hilrose Altitude Audi-Red-ET VG-86
•1st Jr. 2 & HM Int. Ch. Midwest Spring R&W 2022
•HM All-American R&W Spring Calf 2020
Hilrose Altitude Ariel-Red-ET
•Nom. All-American R&W Fall Calf 2021
Hilrose Altitude Aero-Red-ET
•Res. Jr. All-American R&W Spring Calf 2020
•Nom. All-American R&W Spring Yrlg 2021
Hilrose Avalanche Adel-Red-ET EX-90
•Res. All-American R&W Milking Yearling 2020
Hilrose Avalnch Addy-Red-ET EX-91
•Nom. All-American R&W Milking Yearling 2020
Hilrose Redlite Aria-Red-ET
•2nd Spring Yrlg & Res. Jr. Ch. Midwest National Spring R&W Show 2022
Hilrose Redlite Amy-Red-ET
•Res. All-American R&W Spring Calf 2021

Hilrose Dairy LLC
N426 Military Rd., Sherwood, WI 54169-9796
920.378.0869 Joe • 920.450.3047 Andy
920.205.4976 Jeff • jbrantmeier@yahoo.com

Farnear Altitude-Red-ET

3128013348 *TC *TY *TV *TL *TD
PTA +244M +16F +20P +3.07T GTPI +2257

Jacobs Showtime-ET *RC

CAN111576086 *RC *TC *TY *TV *TL *TD
PTA -49M +60F +29P +2.73T GTPI +2449

Hilrose Advent Anna-Red-ET

69005117 Excellent-95 EEEEE 4E GMD
7-02 2x 365d 47,040 5.2 2456 3.3 1579
10-3 2x 365d 41,820 5.7 2366 3.1 1362
8-03 2x 365d 45,250 4.9 2227 3.2 1427
Life: 2903d 312,380 4.8 14922 3.2 10124
•Wisconsin Cow of the Year 2018
•Nasco Int'l Type & Production Winner 2018
•Nom. All-American R&W Production Cow 2018
•Nom. All-American R&W Dam & Daughter 2017-18
•Res. All-American R&W 125,000 lb. Cow 2017
•Res. All-American R&W Aged Cow 2016
•2nd Aged Cow International R&W Show 2016
•Nom. All-American R&W 5 Year Old 2015
•National Elite Performer
S: KHW Kite Advent-Red-ET

Anna daughters:

Hilrose Darwynn Angie-Red EX-93
4-09 2x 365d 49,780 4.3 2161 3.1 1555
Hilrose Barbwire Autumn-Red EX-90 EX-MS
5-02 2x 365d 38,500 4.3 1644 3.4 1321



Hilrose Altitude Audi-Red-ET "VG-86"
1st Junior 2 Yr Old Midwest Spring R&W Show 2022



Hilrose Redlight Aria-Red
Res. Junior Champion Midwest Spring R&W Show 2022

2nd through 10th Dams:

Hilrose Rubens Ashlyn *RC EX-91 GMD
Wilstar Derry Alissa-ET *RC EX-91 2E GMD
Wilstar-RS Ldr Angel-Red-ET EX-91 2E GMD
Dreamstreet Enhancer Alicia 3E-94 GMD DOM
Dreamstreet Triple Ali-Red-ET EX-90
Cha-Liz R Maple B Ann EX-91 2E
Cha-Liz F Mini Ann B EX-92 3E
Cha-Liz P V Ann Adeu B EX-92 2E
Wenron Adeu Ann Champion B 3E-91 GMD

11

FIVE #1 IVF EMBRYOS

- (5) #1 IVF embryos from sexed semen
Domestic only • Location: Trans Ova, Madison, WI

Full sister to embryos:

Siemers Tequila 163-Red-ET

- 2nd Spring Calf International R&W Show 2021
- 1st Spring Calf Mideast Fall National R&W 2021
- 1st Spr. Yrlg & Res. JC Mideast Nat'l Spr. R&W '22

Maternal sisters to embryos:

Milksource Thunder-Red-ET EX-91 EX-MS

- Unanimous All-American R&W Fall Calf 2019
- Supreme Jr. Champion WDE Open & Jr 2019
- All-American R&W Fall Yearling 2020

Milksource Tantrum-Red-ET VG-88

- Unanimous All-American R&W Winter Yrlg. 2020
- Res. All-American R&W Sr. 2 Yr Old 2021

Milksource Taelyn-ET

- All-American Summer Yearling 2018
- Junior Champion International Show 2018
- Reserve Supreme Jr. Champion WDE 2018

Siemers Holstein Farm Inc.

14421 Mineral Springs Rd, Newton, WI 53063

920.374.0606 Dan • 920.374.0618 Paul

920.946.2164 Tyler Schafer

920.946.8525 Jordan • jcs483@cornell.edu

Mr Blondin Warrior-Red-ET

3139655530 *TP*TC*TY*TV*TL*TD
PTA -554M -12F -10P 93R 4/22
PTA +3.59T +2.29UDC +1.68FLC GTPI +1947

Strans-Jen-D Tequila-Red-ET

141024338 Excellent-96 EEEEE 2E *TL*TD
6-04 2x 365d 32,840 4.3 1428 3.2 1054
4-10 2x 293d 27,840 4.4 1231 3.0 842
2-05 2x 365d 24,550 4.7 1145 3.2 785
3-09 2x 306d 23,990 4.4 1048 3.1 748
Life: 1512d 118,510 4.5 5327 3.2 3768

- Res. All-American R&W Aged Cow 2017
 - HM All-Canadian R&W Senior Cow 2017
 - Grand Champion WI State R&W Show 2017
 - Grand Champion WI Spring R&W Show 2017
 - Res. All-American R&W 5 Year Old 2016
 - Unanimous All-American R&W 4 Year Old 2015
 - Grand Champion International R&W Show 2015
 - Unanimous All-American R&W Sr 3 Year Old 2014
 - Nom. AA & AC Sr. 3 Year Old 2014
 - Grand Champion International R&W Show 2014
 - Res. All-American R&W Sr. 2 Year Old 2013
- S: Scientific Director-Red-ET

2nd Dam:

Jen-D Devil Tiffany-Red EX-95 3E EEEEE

8-07 2x 365d 36,170 4.3 1546 3.0 1082

- 9x All-American R&W nominee
- Unanimous AA R&W Dam & Dtr 2016



Siemers Tequila 163-Red-ET

Res. Junior Champion Mideast Nat'l Spring R&W 2022



Milksource Tantrum-Red-ET "VG-88"

Res. All-American R&W Sr. 2 Year Old 2021

12

SIX #1 IVF EMBRYOS

- (6) #1 IVF embryos from sexed semen
Domestic only • Location: Trans-Ova, MD

Maternal sisters to embryos:

Oakfield Warr Levity-Red-ET

- All-American R&W Summer Yearling 2021
 - 1st Summer Yrlg. International R&W Show 2021
- ### Rosedale Avala Lollipop-Red EX-91 EX-MS
- Unanimous All-American R&W Summer Yrlg. '18
 - All-Canadian R&W Yearling Heifer 2018

OCD Jordy Radiant-Red-ET

- HHM All-American R&W Spring Calf 2019

OCD Av Lionesse-Red-ET VG-86

- 2x All-American R&W nominee

OCD Jo Lionking-Red-ET VG-88

- Nom. Jr. All-American Fall Yearling 2020

St. Johns River LLC

c/o Richard Denier

P.O. Box 221753, Carmel, CA 93922

831.238.0102 • rjd.denier@gmail.com



Rosedale Lucky-Rose-Red "2E-94"

Res. All-American R&W Aged Cow 2018

Riverdown Unstopabull-Red

CAN11801450 *TY*TV*TL
PTA -405M -23F -23P 98R 4/22
PTA +2.29T +2.31UDC +1.86FLC GTPI +2014

Rosedale Lucky-Rose-Red

70890883 Excellent-94 EEEEE 2E *TL*TD
3-07 2x 365d 38,090 4.5 1716 3.1 1175
5-11 2x 365d 37,722 3.6 1357 3.1 1166"
Life: 2133d 155,430 4.0 6245 3.2 4996

- Res. All-American R&W Aged Cow 2018
 - 1st Aged Cow & HM Sr. Ch. NY Spring R&W '18
 - HHM All-American R&W Aged Cow 2017
 - Grand Champion New York State Fair R&W 2017
 - 3rd Aged Cow International R&W Show 2017
 - Nom. All-American R&W 2014-2015-2016
 - HM All-American R&W Jr. 2 Year Old 2013
 - All-American R&W Summer Yrlg. 2012
- S: Rainyridge Perseus *RC



Oakfield Warr Levity-Red-ET

All-American R&W Summer Yearling 2021

2nd through 7th Dams:

Rosedale Crown of Thorns-ET *RC EX-91 2E

5-05 2x 365d 32,410 4.0 1293 3.3 1070

Lavender Ruby Redrose-Red EX-96 4E

7-04 2x 365d 52,104 4.9 2576 3.4 1752

- Supreme Champion World Dairy Expo 2005

- All-American R&W 5 Year Old 2005

- Grand Champion International R&W 2007

- All-American R&W 125,000 lb. Cow 2007

Northrose-I Lavender-ET *RC EX-90 5*

3-10 2x 365d 28,734 3.6 1034 3.4 974

Rosedale Lea-Ann-ET *RC EX-93 2E GMD

4-08 3x 365d 39,370 3.4 1325 3.1 1202

Stookey Elm Park Blackrose-ET 3E-96 7* GMD DOM

5-03 3x 365d 42,230 4.6 1939 3.4 1432

- All-American & All-Canadian Jr. 3 Yr Old 1993

- All-American & All-Canadian Jr. 2 Yr Od 1992

Nandette TT Speckle-Red EX-93 DOM

- All-American R&W 1981 & 1983

13

FIVE #1 IVF EMBRYOS

- (5) #1 IVF embryos from sexed semen
Domestic only • Location: Trans-Ova, MD

Maternal sisters to Diamond:

- Garay Awesome Barbara-Red** EX-92 MS-94
•Champion Udder Swiss Red Night 2021 **Garay-MD-WVG Becca-Red-ET**
•Junior Champion QC Spring R&W Show 2022
- Garay-MD-WVG Brynne-Red-ET**
•1st Winter Calf Western Spring R&W Show 2022
- Garay-MD-WVG Britney-Red-ET**
•1st Spring Calf MD State Fair R&W Show 2021

Landree & Dakota Fraley and Heart & Soul Farm
1070 Ranck Rd., Millmont, PA 17845-9062
570.713.4567 • heartsoulboop@gmail.com

Farnear Altitude-Red-ET

3128013348 *TC *TY *TV *TL *TD
PTA +244M +16F +20P 96R 4/22
PTA +3.07T +2.66UDC +1.76FLC GTPI +2257

Garay Red Diamond-Red-ET

CAN110751011 Excellent-91 EEEVE 4-03
3-04 2x 365d 31,820 3.3 1043 3.1 993
1-11 2x 317d 21,753 3.7 802 3.4 736
•Nom. All-American R&W Sr. 3 Year Old 2021
•2nd Sr. 3 Yr Old All-American R&W Show 2021
•5th Sr. 3 Yr Old International R&W Show 2021
•3rd Milking Yearling Royal R&W Show 2019
•1st Fall Yearling Maxville Spring Show 2019
S: Mr D Apple Diamondback *RC

Maternal sister to Diamond:

- Garay Awesome Beauty-ET *RC** VG-88-2Y-CAN
•All-American & All-Canadian Jr. 2 Year Old 2018
•All-American Spring Heifer Calf 2016



Garay Red Diamond-Red-ET
All-American R&W nominee

2nd through 7th Dams:

- Willowhaven Goldwyn Bliss-ET *RC** VG-89 7*
- Rainyridge Sanchez Beth-ET *RC** EX-92 6*
- Rainyridge Talent Barbara *RC** EX-95 14*
- RF Outside Breeze** EX-95 2E 2*
- Raverley Briana Milan** EX-2E-CAN 6*
- Rainyridge Tony Beauty** EX-5E-CAN 9*

14

FIVE #1 IVF EMBRYOS

- (5) #1 IVF embryos from sexed semen
Domestic only • Location: Trans Ova, MD

Maternal sisters to Black Kiss:

- Garay-MD-WVG Becca-Red-ET**
•Junior Champion QC Spring R&W Show 2022
- Garay-MD-WVG Brynne-Red-ET**
•1st Winter Calf Western Spring R&W Show 2022
- Garay-MD-WVG Britney-Red-ET**
•1st Spring Calf MD State Fair R&W Show 2021

Fairmont LLC c/o Ricky Hall
141 Lyle Haven Rd., East Montpelier, VT 05651
802.272.6625 • rhh73@cornell.edu

Farnear Altitude-Red-ET

3128013348 *TC *TY *TV *TL *TD
PTA +244M +16F +20P 96R 4/22
PTA +3.07T +2.66UDC +1.76FLC GTPI +2257

Garay Jordy Black Kiss-ET *RC

CAN111286549 Very Good-86 VG-MS 2-04
2-02 2x 365d 27,700 4.4 1239 3.1 859"
S: Cycle McGucci Jordy-Red

Maternal sisters to Black Kiss:

- Garay Awesome Beauty-ET *RC** VG-88-2Y-CAN
•All-American & All-Canadian Jr. 2 Year Old 2018
•All-American Spring Heifer Calf 2016
•Res. All-Canadian Spring Heifer Calf 2016
- Garay Awesome Barbara-Red** EX-92 MS-94
•Champion Udder Swiss Red Night 2021
- Garay Doorman Blind Date-ET** VG-89-3Y-CAN
•All-American & All-Canadian Fall Calf 2018



Garay Jordy Black Kiss-ET *RC"VG-86"

2nd through 7th Dams:

- Willowhaven Goldwyn Bliss-ET *RC** VG-89 7*
- 4-08 2x 365d 37,575 4.3 1598 3.1 1177
- Rainyridge Sanchez Beth-ET *RC** EX-92 6*
- Rainyridge Talent Barbara *RC** EX-95 14*
- RF Outside Breeze** EX-95 2E 2*
- Raverley Briana Milan** EX-2E-CAN 6*
- Rainyridge Tony Beauty** EX-5E-CAN 9*

15

FIVE #1 IVF EMBRYOS

- (5) #1 IVF embryos from sexed semen
Domestic only • Location: Trans-Ova, MD

Lilly Partners
c/o Aaron Eaton
3039 Brewer Rd., Marietta, NY 13110-3291
315.857.8303 • aaroneaton56@gmail.com

Riverdown Unstopabull-Red

CAN11801450 *TY *TV *TL
PTA -405M -23F -23P 98R 4/22
PTA +2.29T +2.31UDC +1.86FLC GTPI +2014

Rach-Len Dundee Lilly

143696928 Excellent-96 EEEEE 2E *TC *TL *TD
5-09 2x 250d 36,881 3.7 1362 3.2 1162"RIP
3-11 2x 284d 29,261 3.9 1148 3.0 881"
•Grand Champion NE Spring National 2022
•HHM All-American Aged Cow 2021
•Nom. All-Canadian Mature Cow 2021
•3rd Aged Cow International Show 2021
•4th Mature Cow Canadian National 2021
•Res. All-American 5 Year Old 2020
•1st 5 Yr Old & Grand Champion MD St. Fr. 2020
•2nd 5 Year Old North American Open 2020
•Nom. All-American 4 Year Old 2019
•1st 4 Year Old & Grand Champion NY St. Fr. 2019
S: Regancrest Dundee-ET



Rach-Len Dundee Lilly "2E-96"
Reserve All-American

2nd through 9th Dams:

- Mtelgin Goldwyn Lillian-ET** EX-93 EEEEE
4-08 3x 365d 32,230 3.6 1156 3.2 1017
- 1st 5 Yr Old & Grand Ch., NY Spr.Jr.Sh.2017
- Fleury Formation Lauria-ET** EX-95-3E-CAN 8*
- Nom. All-Canadian 5 Year Old 2003
- Fleury Aerostar Lausa** VG-87-4Y-CAN 22*
- Next dams: VG-87, 2E-90, VG-88, EX-90, VG-87

16

Bright futures 6.

AOT JAGGER HORA-ET

840003234746540 • Born December 19, 2021
99%RHA-I

GTPI +2844
PTA +366M +.19 +69F +.07 +31P 79R 4/22
PTA +619NM +3.9PL 2.78SCS -.5DPR 2.0%DCE
PTA +3.62T +3.18UDC +1.45FLC 78R 4/22
PTA +139FE -.02FI 2.2%SCE
A1/A1 • AB
•#3 GTPI Jagger daughter in the breed 4/22

Maternal brother to Hannah:
AOT Homecoming-ET 250HO15397
GTPI +2768

AOT Genetics
Tom Kugler & David King
28 Coons Rd., Valley Falls, NY 12185-3446
518.366.3901 Tom • flyhigherholsteins@gmail.com
315.212.0032 David • davidking4444@gmail.com



AOT Discjockey Hannah-ET "VG-87"
GTPI +2739

Peak Jagger-ET
3205436591 *TR *TP *TC *TY *TV *TL *TD
PTA +93M +52F +27P 81R 4/22
PTA +3.76T +2.99UDC +2.19FLC GTPI +2705

AOT Discjockey Hannah-ET
3204382564 Very Good-87 VVVVV 2-07
GTPI +2739
PTA +177M +.25 +76F +.09 +30P 83R 4/22
PTA +559NM +2.9PL 2.85SCS -.2DPR 2.5%DCE
PTA +2.72T +2.47UDC +.45FLC 81R 4/22
2-01 3x 238d 19,992 4.9 970 3.4 679"RIP
•Due back October 27, 2022
S: Claynook Discjockey-ET

Full brother to Hannah:
AOT Handshake-ET 94HO19775
GTPI +2648

2nd through 11th Dams:
Cookiecutter DTA Habitan-ET EX-90 DOM
2-04 3x 365d 36,280 4.7 1706 3.2 1146
Cookiecutter Day Haley-ET VG-88 EX-MS DOM
3-03 3x 365d 31,900 4.4 1401 3.4 1091
Cookiecutter Mom Halo-ET VG-88 EX-MS DOM
2-00 2x 365d 35,280 5.2 1819 3.7 1304
•Global Impact Cow of the Year 2019
Cookiecutter Gld Holler-ET VG-88 DOM
2-03 2x 365d 40,730 3.5 1411 3.1 1250
•Nominated Int'l Cow of the Year 2016
Ms Kings-Rnsm Champ Haley-ET EX-90 GMD DOM
3-11 3x 365d 43,690 3.7 1625 2.9 1274
Regancrest-JDV Hanna-ET EX-90 GMD DOM
4-07 3x 365d 45,110 4.3 1922 3.0 1364
Long-Haven Rudolph Dee-ET 2E-90 GMD DOM
2-11 2x 365d 32,720 4.8 1565 3.8 1252
Regancrest Elton Disrael-ET VG-88 GMD DOM
2-04 2x 365d 33,617 4.5 1499 3.5 1169
Snow-N Denises Dellia EX-95 2E GMD DOM
7-06 2x 365d 35,610 4.0 1431 3.1 1103
Life: 2558d 180,240 3.9 7108 3.4 6065
•Grand Champion WI Spring National 1991
•Global Cow of the Year 2005
Snow-N Dorys Denise EX-90 2E GMD DOM
5-09 2x 365d 33,350 3.8 1256 3.1 1038

17

IVF SESSION

Buyer is purchasing rights to control the next IVF session(s) of AOT Doc Heart-ET
Buyer is guaranteed IVF sessions until a minimum of 8 #1 or #2 IVF embryos are produced.
Embryo grades are determined at the time of transfer if fresh embryos or at time of freezing if freezing is requested by buyer.
Buyer keeps all resulting embryos from these controlled IVF sessions. Buyer is responsible for all costs of the aspiration and mating sire decisions.



AOT Discjockey Hannah-ET "VG-87"
GTPI +2739

Dam of IVF Session:
AOT Doc Heart-ET
3243881730 • Born December 4, 2021
99%RHA-I GTPI +2805
PTA +1479M +.03 66F +.03 +54P 79R 4/22
PTA +590NM +3.4PL 3.04SCS -1.2DPR 2.3%DCE
PTA +3.42T +2.41UDC +1.28FLC 78R 4/22
S: Woodcrest King Doc

2nd through 12th Dams:
AOT Discjockey Hannah-ET VG-87 VG-MS 2-07
GTPI +2739
PTA +177M +.25 +76F +.09 +30P 83R 4/22
PTA +559NM +2.9PL 2.85SCS -.2DPR 2.5%DCE
PTA +2.72T +2.47UDC +.45FLC 81R 4/22
2-01 3x 238d 19,992 4.9 970 3.4 679"RIP
Cookiecutter DTA Habitan-ET EX-90 DOM
2-04 3x 365d 36,280 4.7 1706 3.2 1146
Cookiecutter Day Haley-ET VG-88 EX-MS DOM
3-03 3x 365d 31,900 4.4 1401 3.4 1091
Cookiecutter Mom Halo-ET VG-88 EX-MS DOM
2-00 2x 365d 35,280 5.2 1819 3.7 1304
•Global Impact Cow of the Year 2019
Cookiecutter Gld Holler-ET VG-88 DOM
2-03 2x 365d 40,730 3.5 1411 3.1 1250
•Nominated Int'l Cow of the Year 2016
Ms Kings-Rnsm Champ Haley-ET EX-90 GMD DOM
3-11 3x 365d 43,690 3.7 1625 2.9 1274
Regancrest-JDV Hanna-ET EX-90 GMD DOM
4-07 3x 365d 45,110 4.3 1922 3.0 1364
Long-Haven Rudolph Dee-ET 2E-90 GMD DOM
2-11 2x 365d 32,720 4.8 1565 3.8 1252
Regancrest Elton Disrael-ET VG-88 GMD DOM
2-04 2x 365d 33,617 4.5 1499 3.5 1169
Snow-N Denises Dellia EX-95 2E GMD DOM
7-06 2x 365d 35,610 4.0 1431 3.1 1103
•Global Cow of the Year 2005
Snow-N Dorys Denise EX-90 2E GMD DOM
5-09 2x 365d 33,350 3.8 1256 3.1 1038

AOT Genetics
Tom Kugler & David King
28 Coons Rd., Valley Falls, NY 12185-3446
518.366.3901 Tom • flyhigherholsteins@gmail.com
315.212.0032 David • davidking4444@gmail.com

18

IVF SESSION

Buyer is purchasing rights to control the next IVF session(s) of AOT Hanans Hartall-ET.
 Buyer is guaranteed IVF sessions until a minimum of 8 #1 or #2 IVF embryos are produced.
 Embryo grades are determined at the time of transfer if fresh embryos or at time of freezing if freezing is requested by buyer.
 Buyer keeps all resulting embryos from these controlled IVF sessions. Buyer is responsible for all costs of the aspiration and mating sire decisions.



Cookiecutter DTA Habitan-ET "EX-90" DOM
 GTPI +2789

Dam of IVF Session:

AOT Hanans Hartall-ET

3245818183 • Born November 29, 2021
 99%RHA-I *TR *TP *TC *TL *TD
 GTPI +2804
 PTA +1596M +.24 +91F +.04 +30P 80R 4/22
 PTA +608NM +2.2PL 2.85SCS -2.3DPR 2.4%DCE
 PTA +3.86T +3.04UDC +1.50FLC 79R 4/22
 PTA +185FE -2.0FI 2.6%SCE
 S: Siemers Exc Hanans 31753-ET

2nd through 11th Dams:

Cookiecutter DTA Habitan-ET EX-90 DOM
 GTPI +2789
 PTA +915M +.14 +77F +.01 +32P 91R 4/22
 PTA +705NM +3.7PL 2.93SCS +.1DPR 2.5%DCE
 PTA +2.61T +2.61UDC +.68FLC 91R 4/22
 2-04 3x 365d 36,280 4.7 1706 3.2 1146
Cookiecutter Day Haley-ET VG-88 EX-MS DOM
 3-03 3x 365d 31,900 4.4 1401 3.4 1091
Cookiecutter Mom Halo-ET VG-88 EX-MS DOM
 2-00 2x 365d 35,280 5.2 1819 3.7 1304
 •Global Impact Cow of the Year 2019
Cookiecutter Gld Holler-ET VG-88 DOM
 2-03 2x 365d 40,730 3.5 1411 3.1 1250
 •Nominated Int'l Cow of the Year 2016
Ms Kings-Rnsm Champ Haley-ET EX-90 GMD DOM
 3-11 3x 365d 43,690 3.7 1625 2.9 1274
Regancrest-JDV Hanna-ET EX-90 GMD DOM
 4-07 3x 365d 45,110 4.3 1922 3.0 1364
Long-Haven Rudolph Dee-ET 2E-90 GMD DOM
 2-11 2x 365d 32,720 4.8 1565 3.8 1252
Regancrest Elton Disrael-ET VG-88 GMD DOM
 2-04 2x 365d 33,617 4.5 1499 3.5 1169
Snow-N Denises Dellia EX-95 2E GMD DOM
 7-06 2x 365d 35,610 4.0 1431 3.1 1103
 •Grand Champion WI Spring National 1991
 •Global Cow of the Year 2005
Snow-N Dorys Denise EX-90 2E GMD DOM
 5-09 2x 365d 33,350 3.8 1256 3.1 1038

AOT Genetics
 Tom Kugler & David King
 28 Coons Rd., Valley Falls, NY 12185-3446
 518.366.3901 Tom • flyhigherholsteins@gmail.com
 315.212.0032 David • davidking4444@gmail.com

19

FIVE #1 IVF EMBRYOS

• (5) #1 IVF embryos from sexed semen
 Eligible for export & Australia, not EU qualified
 Location: Boviteq



Ernest-Anthony Not Alone-ET
 GTPI +2893



S-S-I Doc Have Not 8783-ET "EX-92"
 All-American nominee

Siemers Party-ET

3218555693 *TR *TP *TC *TY *TV *TL *TD
 PTA +1205M +96F +51P 82R 4/22
 PTA +2.54T +2.39UDC +1.27FLC GTPI +2968

Ernest-Anthony Not Alone-ET

3239527230 *TR *TP *TC *TL *TD
 GTPI +2893
 PTA +1820M +.03 +80F +.04 +69P 81R 4/22
 PTA +753NM +2.9PL 3.10SCS -9DPR 2.2%DCE
 PTA +2.73T +1.87UDC +.96FLC 80R 4/22
 PTA +232FE -0.5FI 2.7%SCE
 S: S-S-I PR Renegade-ET

2nd through 12th Dams:

S-S-I Doc Have Not 8783-ET EX-92 EEEEE
 GTPI +2814 *TR *TP *TC *TL *TD
 PTA +1394M +.01 +57F +.06 +61P 83R 4/22
 PTA +643NM +4.2PL 3.05SCS -1.4DPR 2.4%DCE
 PTA +3.29T +2.57UDC +.99FLC 83R 4/22
 3-05 2x 365d 37,964 4.7 1775 3.5 1311"
 1-10 2x 365d 25,480 4.8 1223 3.4 875
 •Nom. All-American Milking Yearling 2019
 •1st Milking Yearling Mideast Fall National 2019
Fly-Higher Jedi Havenot-ET VG-87-5Y-CAN
Cookiecutter Masy Hashes-ET VG-85 VG-MS
Cookiecutter Mom Halo-ET VG-88 EX-MS DOM
Cookiecutter Gld Holler-ET VG-88 DOM
Ms Kings-Rnsm Champ Haley-ET EX-90 GMD DOM
Regancrest-JDV Hanna-ET EX-90 GMD DOM
Long-Haven Rudolph Dee-ET 2E-90 GMD DOM
Regancrest Elton Disrael-ET VG-88 GMD DOM
Snow-N Denises Dellia EX-95 2E GMD DOM
Snow-N Dorys Denise EX-90 2E GMD DOM

Midas Touch Holsteins
 69 Halfway House Rd., Waddington, NY 13694
 315.212.0032 David King
 davidking4444@gmail.com

20A

FIVE #1 IVF EMBRYOS

- (5) #1 IVF embryos from sexed semen
Trypsin treated • Location: Boviteq
S: *Blondin Energy*



Kings-Ransom Doc Clever-ET "EX-92 MS:94"
Junior All-American nominee

20B

FIVE IVF EMBRYOS

- (4) #1 and (1) #2 IVF embryos from sexed semen
Trypsin treated • Location: Boviteq
Sire: *Oh-River-Syc Crushabull-ET*

Blondin Energy

CAN120345175 *TC *TY *TV *TL *TD
PTA +337M +25F +6P +4.05T GTPI +2311

Oh-River-Syc Crushabull-ET

3135145001 EX-92 *TC *TY *TV *TL *TD
PTA +290M -15F +6P +3.44T GTPI +2201

Farnear Delta-Lambda-ET

3125993715 GM *TR *TP *TC *TY *TV *TL *TD
PTA +1211M +48F +45P +2.86T GTPI +2793

Kings-Ransom Doc Clever-ET

3146394836 Excellent-92 EEVVE (MS:94) 3-07
GTPI +2471 PTA +3.28T +2.75UDC +1.65FLC 4/22
2-03 3x 296d 26,430 4.2 1109 3.4 886
3-03 2x 104d 9,080 3.6 325 2.7 232"RIP
•Nom. Jr. All-American Jr. 3 Year Old 2021
•1st 4 Year Old NY Spring Junior Show 2022
•Due back in August
S: *Woodcrest King Doc*

2nd through 12th Dams:

Kings-Ransom Mogul Cleo-ET EX-95 2E
5-09 3x 365d 36,350 4.7 1698 3.3 1199
Life: 1743d 153,350 4.6 7029 3.3 5098
Golden-Oaks Gwyn Classy-ET EX-92
3-05 3x 365d 37,110 4.0 1498 3.3 1211
•1st 4 Year Old NY Spring Jr. Show 2014
Golden-Oaks Champ Rae-ET EX-93 3E
6-04 3x 365d 41,590 4.1 1714 3.0 1240
Scientific Beauty Rae-ET *RC EX-90 DOM
Scientific Jubilant Rae-ET *RC EX-90 DOM
Hanoverhill Tony Rae EX-96 3E GMD DOM 5*
C Hanoverhill TT Roxette-ET 2E-94 GMD DOM
Mil-R-Mor Roxette EX-90 GMD DOM 30*
C Glenridge Citation Roxy EX-97 4E GMD 6*
C Norton Court Model Vee EX-90 6*
Norton Court Reflection Val VG-CAN 5*

20c

SIX IVF EMBRYOS

- (4) #1 and (2) #2 IVF embryos from sexed semen
Trypsin treated • Location: Boviteq
Sire: *Farnear Delta-Lambda-ET*

Kings-Ransom Farm
311 King Rd.
Schuylerville, NY 12871-2013
518.791.2876 • jkjngkrf@gmail.com

21A

FIVE #1 IVF EMBRYOS

- (5) #1 IVF embryos from sexed semen
Trypsin treated • Location: Boviteq
S: *AOT Hoosick-ET*

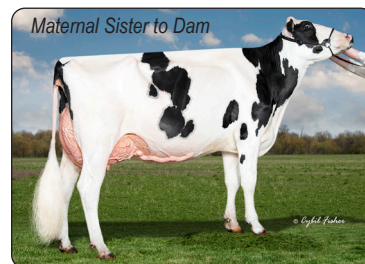

Kings-Ransom KD Carnival-ET "EX-91 EX-MS"
A2/A2

Kings-Ransom Montry Cans-ET "2E-94"
Res. Jr. All-American 5 Year Old 2021

AOT Hoosick-ET

3210341498 *TR *TP *TY *TV *TL *TD
PTA +380M +66F +26P +2.47T GTPI +2761

Kings-Ransom Dropbox-ET

3224437486 *TR *TP *TC *TY *TV *TL *TD
PTA +711M +76F +45P +3.10T GTPI +2926

Kings-Ransom KD Carnival-ET

3201669958 Excellent-91 EEVVE 3-07
GTPI +2763 *TR *TC *TL *TD
PTA +404M +24 +84F +.07 +32P 85R 4/22
PTA +602NM +2.8PL 3.06SCS -1.5DPR 1.9%DCE
PTA +3.29T +2.65UDC +2.12FLC 84R 4/22
A2/A2
1-10 3x 365d 28,900 5.0 1441 3.5 1001
3-00 3x 257d 28,860 5.0 1439 3.3 966"RIP
S: *Woodcrest King Doc*

Maternal sisters to Carnival:

Kings-Ransom Montry Cans-ET 2E-94 (MS:97)
•Res. Jr. All-American 5 Year Old 2021
Kings-Ransom Kroy Climax-ET EX-94 (MS:95)
3-11 3x 350d 39,700 5.2 2106 3.5 1391"
Kings-Ransom KB Cupid-ET EX-94
4-07 2x 365d 48,930 4.7 2318 3.3 1617

2nd through 11th Dams:

Kings-Ransom MG Cleavage-ET EX-95 DOM
2-11 3x 365d 38,240 4.8 1838 3.5 1336
Golden-Oaks Gwyn Classy-ET EX-92
Golden-Oaks Champ Rae-ET EX-93 3E
Scientific Beauty Rae-ET *RC EX-90 DOM
Scientific Jubilant Rae-ET *RC EX-90 DOM
Hanoverhill Tony Rae EX-96 3E GMD DOM 5*
C Hanoverhill TT Roxette-ET 2E-94 GMD DOM
Mil-R-Mor Roxette EX-90 GMD DOM 30*
C Glenridge Citation Roxy EX-97 4E GMD 6*
C Norton Court Model Vee EX-90 6*

21B

FIVE #1 IVF EMBRYOS

- (5) #1 IVF embryos from sexed semen
Trypsin treated • Location: Boviteq
Sire: *Kings-Ransom Dropbox-ET*

Maternal brothers to embryos:
Kings-Ransom Camaro-ET 799HO44
GTPI +2875
Kings-Ransom Corona-ET 200HO12398
GTPI +2591 CAN-GPA Conformation +13

Kings-Ransom Farm
311 King Rd.
Schuylerville, NY 12871-2013
518.791.2876 • jkjngkrf@gmail.com

22A

FIVE #1 IVF EMBRYOS

- (5) #1 IVF embryos from sexed semen
Trypsin treated • Location: Boviteq
S: *Stgen Dubai On-Duty-ET*

22B

FIVE #1 IVF EMBRYOS

- (5) #1 IVF embryos from sexed semen
Trypsin treated • Location: Boviteq
Sire: *Oh-River-Syc Crushabull-ET*

22c

FIVE #1 IVF EMBRYOS

- (5) #1 IVF embryos from sexed semen
Trypsin treated • EU qualified
Location: Boviteq
Sire: *Siemers Rengd Perfect-ET*

Kings-Ransom Farm
311 King Rd.
Schuylerville, NY 12871-2013
518.791.2876 • jkingskrf@gmail.com



Kings-Ransom Kroy Climax-ET "EX-94"

Stgen Dubai On-Duty-ET

3143701939 *TC *TY *TV *TL *TD
PTA +631M +70F +44P +2.13T GTPI +2915

Oh-River-Syc Crushabull-ET

3135145001 EX-92 *TC *TY *TV *TL *TD
PTA +290M -15F +6P +3.44T GTPI +2201

Siemers Rengd Perfect-ET

3200124761 *TR *TP *TC *TY *TV *TL *TD
PTA +1231M +99F +62P +2.48T GTPI +3072

Kings-Ransom Kroy Climax-ET

3142039878 Excellent-94 EEEVE MS:95 4-07
GTPI +2569 PTA +2.89T +2.56UDC +1.75FLC 4/22
3-11 3x 350d 39,700 5.2 2106 3.5 1391"
2-11 3x 300d 32,330 4.8 1554 3.5 1122
1-11 3x 305d 27,950 4.8 1354 3.3 919

•Just fresh with fourth calf

S: *Plain-Knoll King Royal-ET*

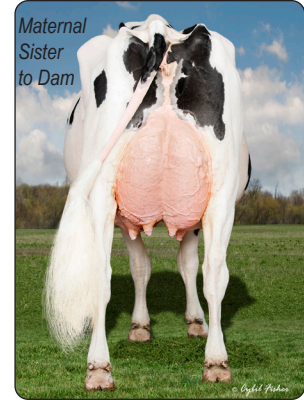

Kings-Ransom Montry Cans-ET "2E-94"

Res. Jr. All-American 5 Year Old 2021

2nd through 12th Dams:

Kings-Ransom MG Cleavage-ET EX-95 DOM
2-11 3x 365d 38,240 4.8 1838 3.5 1336
Golden-Oaks Gwyn Classy-ET EX-92
Golden-Oaks Champ Rae-ET EX-93 3E
Scientific Beauty Rae-ET *RC EX-90 DOM
Scientific Jubilant Rae-ET *RC EX-90 DOM
Hanoverhill Tony Rae EX-96 3E GMD DOM 5*
C Hanoverhill TT Roxette-ET 2E-94 GMD DOM
Mil-R-Mor Roxette EX-90 GMD DOM 30*
C Glenridge Citation Roxy EX-97 4E GMD 6*
C Norton Court Model Vee EX-90 6*
Norton Court Reflection Val VG-CAN 5*

23

FIVE IVF EMBRYOS

- (3) #1 and (2) #2 IVF embryos from sexed semen
Trypsin treated • Location: Boviteq



Kings-Ransom Kroy Climax-ET "EX-94"

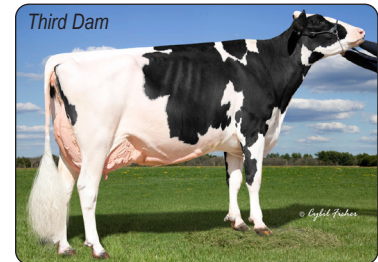

Kings-Ransom MG Cleavage-ET "EX-95"

Kings-Ransom Dropbox-ET

3224437486 *TR *TP *TC *TY *TV *TL *TD
PTA +711M +76F +45P 80R 4/22
PTA +3.10T +3.00UDC +1.24FLC GTPI +2926

Kings-Ransom Dtlm Cocoa-Tw

3217449530
GTPI +2652 *TR *TC *TL *TD
PTA +664M +.01 +27F +.04 +32P 81R 4/22
PTA +467NM +3.6PL 2.78SCS -.1DPR 1.9%DCE
PTA +3.25T +3.07UDC +1.36FLC 80R 4/22
CAN-GPA Conformation +14 MS +12
S: *Farnear Delta-Lambda-ET*

2nd through 13th Dams:

Kings-Ransom Kroy Climax-ET EX-94 (MS:95)
3-11 3x 350d 39,700 5.2 2106 3.5 1391"
Kings-Ransom MG Cleavage-ET EX-95 DOM
2-11 3x 365d 38,240 4.8 1838 3.5 1336
Golden-Oaks Gwyn Classy-ET EX-92
3-05 3x 365d 37,110 4.0 1498 3.3 1211
•1st 4 Year Old NY Spring Jr. Show 2014
Golden-Oaks Champ Rae-ET EX-93 3E
6-04 3x 365d 41,590 4.1 1714 3.0 1240
Scientific Beauty Rae-ET *RC EX-90 DOM
Scientific Jubilant Rae-ET *RC EX-90 DOM
Hanoverhill Tony Rae EX-96 3E GMD DOM 5*
C Hanoverhill TT Roxette-ET 2E-94 GMD DOM
Mil-R-Mor Roxette EX-90 GMD DOM 30*
C Glenridge Citation Roxy EX-97 4E GMD 6*
C Norton Court Model Vee EX-90 6*
Norton Court Reflection Val VG-CAN 5*

Kings-Ransom Farm
311 King Rd.
Schuylerville, NY 12871-2013
518.791.2876 • jkingskrf@gmail.com

24A

FIVE #1 IVF EMBRYOS

- (5) #1 IVF embryos from sexed semen
Trypsin treated • Location: Boviteq
S: *Kings-Ransom Dynasty-ET*



Kings-Ransom Delta Cups-ET "VG-88 EX-MS"

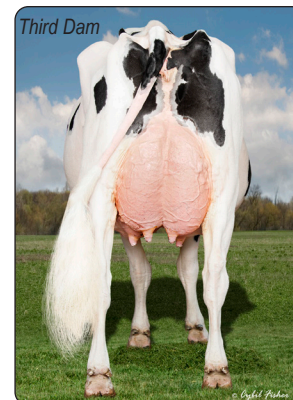

Kings-Ransom Montry Cans-ET "2E-94"

Res. Jr. All-American 5 Year Old 2021

2nd through 13th Dams:

- Kings-Ransom Delta Cups-ET** VG-88 EX-MS
2-07 3x 317d 27,290 4.0 1091 3.2 862"RIP
- Kings-Ransom Montry Cans-ET** 2E-94 (MS:97)
3-07 2x 352d 34,470 4.4 1529 3.2 1101
•*Res. Jr. All-American 5 Year Old 2021*
- Kings-Ransom MG Cleavage-ET** EX-95 DOM
- Golden-Oaks Gwyn Classy-ET** EX-92
- Golden-Oaks Champ Rae-ET** EX-93 3E
- Scientific Beauty Rae-ET** *RC EX-90 DOM
- Scientific Jubilant Rae-ET** *RC EX-90 DOM
- Hanoverhill Tony Rae** EX-96 3E GMD DOM 5*
- C Hanoverhill TT Roxette-ET** 2E-94 GMD DOM
- Mil-R-Mor Roxette** EX-90 GMD DOM 30*
- C Glenridge Citation Roxy** EX-97 4E GMD 6*
- C Norton Court Model Vee** EX-90 6*

24B

FOUR #1 IVF EMBRYOS

- (4) #1 IVF embryos from sexed semen
Trypsin treated • Location: Boviteq
Sire: *Kings-Ransom Dropbox-ET*

Kings-Ransom Dynasty-ET

3224437469 *TC *TY *TV *TL *TD
PTA +828M +109F +46P +2.90T GTPI +3042

Kings-Ransom Dropbox-ET

3224437486 *TR *TP *TC *TY *TV *TL *TD
PTA +711M +76F +45P +3.10T GTPI +2926

Kings-Ransom Hns Canabis-ET

3217449497 *TR *TC *TL *TD
GTPI +2725
PTA +66M +.20 +59F +.09 +26P 79R 4/22
PTA +478NM +2.8PL 3.01SCS -.7DPR 2.3%DCE
PTA +3.73T +3.05UDC +1.95FLC 78R 4/22
A2/A2 • AB

•*King Doc maternal brother headed to ST Genetics*

S: *Siemers Exc Hanans 31753-ET*

*Kings-Ransom Farm
311 King Rd.
Schuylerville, NY 12871-2013
518.791.2876 • jkingkrf@gmail.com*

25

FIVE #1 IVF EMBRYOS

- (5) #1 embryos from sexed semen
Domestic only
Location: White Oak Vet Clinic, Berlin, PA



Kings-Ransom MG Cleavage-ET "EX-95"

2nd through 12th Dams:

- Kings-Ransom MG Cleavage-ET** EX-95 DOM
2-11 3x 365d 38,240 4.8 1838 3.5 1336
Life: 1490d 134,610 4.8 6501 3.4 4627
- Golden-Oaks Gwyn Classy-ET** EX-92
3-05 3x 365d 37,110 4.0 1498 3.3 1211
•*1st 4 Year Old NY Spring Jr. Show 2014*
- Golden-Oaks Champ Rae-ET** EX-93 3E
6-04 3x 365d 41,590 4.1 1714 3.0 1240
- Scientific Beauty Rae-ET** *RC EX-90 DOM
4-03 2x 365d 33,710 4.7 1595 3.5 1179
- Scientific Jubilant Rae-ET** *RC EX-90 DOM
5-11 2x 365d 38,880 4.1 1608 3.6 1403
•*8 Excellent daughters*
- Hanoverhill Tony Rae** EX-96 3E GMD DOM 5*
6-11 2x 365d 40,220 4.1 1661 3.3 1331
•*HM All-American Jr. 2 Year Old 1988*
•*Nom. All-American 5 Year Old 1991*
- C Hanoverhill TT Roxette-ET** 2E-94 GMD DOM
10-0 3x 365d 35,040 4.3 1519 3.0 1063
•*21 Excellent progeny*
- Mil-R-Mor Roxette** EX-90 GMD DOM 30*
7-01 2x 365d 24,530 4.7 1153
- C Glenridge Citation Roxy** EX-97 4E GMD 6*
10-1 2x 365d 25,280 4.2 1061
Life: 3620d 209,784 4.5 9471
•*Queen of the Breed I & II*
- C Norton Court Model Vee** EX-90 6*
Life: 4183d 218,629 3.9 8581
•*All-American Produce of Dam 1977-78-79*
- Norton Court Reflection Val** VG-CAN 5*

Maternal sister to Come:

Kings-Ransom Kroy Climax-ET EX-94 (MS:95)

3-11 3x 350d 39,700 5.2 2106 3.5 1391"

Kings-Ransom KB Cupid-ET EX-94

4-07 2x 365d 48,930 4.7 2318 3.3 1617

•*Member Nom. All-American Best Three 2021*

Siemers Rengd Perfect-ET

3200124761 *TR *TP *TC *TY *TV *TL *TD
PTA +1231M +99F +62P 82R 4/22
PTA +2.48T +2.29UDC +1.78FLC GTPI +3072

Kings-Ransom Mon Come-ET

3136314952 Excellent-90 EX-MS 5-04
GTPI +2385 PTA +2.53T +2.14UDC +1.69FLC 4/22
4-06 2x 365d 37,277 4.4 1633 3.3 1227"
3-02 2x 365d 38,930 4.2 1636 3.2 1299
1-10 3x 305d 26,950 3.9 1053 3.2 854
Life: 986d 100,660 4.1 4170 3.2 3260

•*Due back in December*

S: *View-Home Monterey-ET*

Full sister to Come:

Kings-Ransom Montry Cans-ET 2E-94 (MS:97)

3-07 2x 352d 34,470 4.4 1529 3.2 1101

•*Res. Jr. All-American 5 Year Old 2021*

*Randall Sensenig
11 Widdowson Rd, Quarryville, PA 17566
717.940.0158 • ashleyweaver08@gmail.com*

26

FIVE #1 IVF EMBRYOS

- (5) #1 IVF embryos from sexed semen
Domestic only • Location: Trans-Ova, MD

Sisters to Abba Dabba:

Kingsway Goldwyn Artichoke-ET EX-94
3-08 2x 365d 35,482 4.2 1500 3.2 1136
•All-American & All-Canadian Fall Yearling 2012
Kingsway Sanchez Arangatang-ET EX-95-2E 14*
6-01 2x 365d 35,492 4.8 1693 3.4 1188
•HM All-Canadian 4 Year Old 2014

Oakfield Corners Dairy Show Cattle
6880 Albion Rd., Oakfield, NY 14125-9452
585.704.2501 Jonathan • 518.353.2602 Jamie
585.993.8026 Alicia • alicia87@rochester.rr.com

Oakfield Tstrk Footprint

3231711676 *TR *TP *TC *TL *TD
PTA -17M +31F +1P 79R 4/22
PTA +2.99T +1.68UDC +.55FLC GTPI +2101
(Thunderstruck x Footloose EX-94)

Ms Abba Amazing 2319-ET *RC

3137167623 Excellent-93 EEEVE MS:95 *RC
2-11 2x 297d 27,910 3.7 1027 3.3 910
2-00 2x 268d 23,100 4.2 967 3.2 745
3-10 2x 109d 16,580 3.7 612 3.0 490"RIP
•Nom. All-American Jr. 3 Year Old 2021
•Res. All-NY Jr. 3 Year Old 2021
•All-American Jr. 2 Year Old 2020
•1st Jr. 2 Year Old & HM Int. Champion,
New England Summer Show 2020
•Nom. All-American Jr. 3 Year Old 2021
•4th Jr. 3 Year Old International Show 2021
•Bred back for 2023
S: Dymenthalm Mr App Avalanche-Tw *RC



Ms Abba Amazing 2319-ET *RC "EX-93"
All-American

2nd through 6th Dams:

Kingsway Goldwyn Abba Dabba-ET EX-95-2E 3*
•1st Mature Cow Ontario Summer Show 2016
•Res. Jr. All-American 5 Year Old 2015
Kingsway Dundee Abra Codabra EX-90 25*
Kingsway Terrason Allie EX-95-2E-CAN 8*
Kingsway Progress Ashley EX-CAN 7*
Nelcam Tab Astra EX-3E-CAN 6*

27

FIVE #2 IVF EMBRYOS

- (5) #2 IVF embryos from sexed semen
Domestic only • Location: Crave Bros. Farm

Maternal sisters to embryos:

Sun-Made Crave Drn Diane-ET VG-87-3Y-CAN
•HHM All-American Winter Calf 2018
•HM All-Canadian Winter Calf 2018
Sun-Made Larions Crayon VG-87-4Y-CAN
•Junior Champion Quebec Spring Show 2019
•Nom. All-American Spring Yrlg. 2019
Sun-Made Crave Jby Jazz EX-91 EX-MS
•1st Fall Calf & Jr. Champion WI Champ. Sh. 2019

Crave Brothers Farm LLC c/o Patrick Crave
W11550 Torpy Rd., Waterloo, WI 53594-9652
920.988.6437 • prcrave@gmail.com

Oh-River-Syc Crushabull-ET

3135145001 EX-92 *TC *TY *TV *TL *TD
PTA +290M -15F +6P 97R 4/22
PTA +3.44T +2.91UDC +1.33FLC GTPI +2201

Comestar Larion Goldwyn-ET

CAN107869959 Excellent-95 EEEEE 2E 2*
5-05 2x 365d 37,470 4.3 1617 3.3 1244
2-05 2x 365d 33,373 4.2 1410 3.2 1073"
3-08 2x 365d 33,600 3.7 1228 3.2 1089
Life: 1259d 117,630 4.2 4902 3.3 3925
•Res. All-Wisconsin 5 Year Old 2018
•All-American & All-Canadian Fall Yearling 2014
•Junior Champion Int'l Holstein Show 2014
•Junior Champion Midwest Spring National, NY
Spring Show & Quebec Spring Shows 2014
•All-American & All-Canadian Fall Calf 2013
S: Braedale Goldwyn



Comestar Larion Goldwyn-ET "2E-95" 2*
All-American and All-Canadian

2nd through 5th Dams:

Lylehaven Roy Lari VG-88-3Y-CAN
4-06 2x 365d 45,748 4.0 1847 3.0 1376
Lylehaven Damion Lynx-ET EX-94
4-04 3x 365d 37,750 5.1 1921 3.2 1208
Thiersant Lili Starbuck-ET EX-94 5E 6*
5-00 2x 358d 30,190 4.6 1387 3.2 978
Ivyhall Astro Jet Ronie VG-86-6Y-CAN 1*

28A

FIVE #1 IVF EMBRYOS

- (5) #1 IVF embryos from sexed semen
Domestic only • Location: Boviteq
S: Farnear Delta-Lambda-ET

28B

FIVE #1 IVF EMBRYOS

- (5) #1 IVF embryos from sexed semen
Domestic only • Location: Boviteq
S: Duckett Crush Tatoo-ET
- 4 Excellent maternal sisters to date

Brooke Clark
120 Cornish Stage Rd., P.O. Box 34
Cornish Flat, NH 03746
603.469.3560 • gmc_farm@yahoo.com

Farnear Delta-Lambda-ET

3125993715 GM *TR *TP *TC *TY *TV *TL *TD
PTA +1211M +48F +45P +2.86T GTPI +2793

Duckett Crush Tatoo-ET

3137052923 *TR *TP *TC *TY *TV *TL *TD
PTA -552M -36F -3P +3.00T GTPI +2035

Lylehaven Atwood Lyllly-ET

68655585 Excellent-95 3E *TL *TD
5-11 2x 365d 41,280 4.4 1831 3.2 1334
Life: 2794d 224,400 4.7 10467 3.4 7740"
•1st 5 Yr Old & HM Sr. Ch. NY Spring Show 2015
•4th Aged Cow Northeast Fall National 2016
•2nd 150,000 lb. Cow Northeast Fall Nat'l 2018
•Topped Lylehaven Dispersal at \$70,000
S: Maple-Downs-I G W Atwood-ET

Maternal sister to Lyllly:

Lylehaven Form Laura-ET 3E-94 GMD DOM 8*
•HHM All-American 4 Year Old 2003
•Res. All-Canadian Jr 3 Year Old 2002



Lylehaven Atwood Lyllly-ET "3E-95"

From this cow family:

Lylehaven Lila Z EX-94-7Y-CAN 25*
4-05 2x 365d 49,101 4.0 1960 3.5 1695
•All-Canadian Jr. 2 Yr Old 2004

2nd and 3rd Dams:

Thiersant Lili Starbuck-ET EX-94 5E 6*
5-00 2x 358d 30,190 4.6 1387 3.2 978
Life: 3428d 238,806 4.7 11291 3.4 8124
Ivyhall Astro Jet Ronie VG-86-6Y-CAN 1*

29

SIX IVF EMBRYOS

- (5) #1 and (1) #2 embryos from sexed semen
Domestic only • Location: Boviteq



Blondin Goldwyn Subliminal-ETS "4E-97"
2022 Star of the Breed

Farnear Delta-Lambda-ET

3125993715 GM *TR *TP *TC *TY *TV *TL *TD
PTA +1211M +48F +45P 99R 4/22
PTA +2.86T +2.91UDC +.81FLC GTPI +2793

Budjon-Vail Rpt Stunning-ET

31435215491 Excellent-90 VEVVE 3-03
GPTA +3.19T +1.73UDC +1.41FLC 83R 4/22
3-00 2x 241d 21,097 5.5 1158 3.3 688"RIP
1-11 2x 312d 23,830 3.7 885 3.1 744"
S: Blondin Raptor

Maternal sisters to Stunning:

Budjon-Vail Atw Stylish-ET EX-94-5Y-CAN

4-08 3x 365d 32,443 5.0 1607 3.4 1111

- Nom. All-American Milking Yearling 2017
- 1st Sr. 3, Int. & HM Grand Ontario Summer Sh. '19

Budjon-Vail Sebiscuit-Tw-ET VG-89-3Y-CAN

3-00 2x 365d 30,282 4.4 1325 3.3 983

- Sold for \$38,000 Royal Time Online Sale 2020

Budjon-Vail HP Dm Style-ET EX-92

3-07 2x 365d 29,540 4.8 1431 3.3 983

Budjon-Vail Csh Seashell EX-90

1st Sr. 3 & Int. Champ. MN State Show 2022

Clark W. Woodmansee III

319 Route 165, Preston, CT 06365-8646

860.887.8079 • prospcthil@aol.com

2nd through 10th Dams:

Blondin Goldwyn Subliminal-ETS EX-97 4E

11-1 2x 365d 44,740 4.3 1921 3.1 1366
Life : 3067d 310,707 4.0 12360 3.2 9869

- Star of the Breed 2022
- Res. All-American Lft. Production Cow 2021
- Grand Champion Midwest Spring Show 2021
- 2nd 150,000 lb. Cow Int'l Holstein Show 2021
- Res. All-American Lft. Production Cow 2020
- All-American 150,000 lb. Cow 2017
- 1st 150,000 lb. Cow Int'l Holstein Show 2017
- All-Canadian Mature Cow 2016
- 1st Aged Cow Royal Winter Fair 2016
- Supreme Champion WDE Junior Show 2015

Blondin R Marker Sublime EX-93-CAN 16*

10-8 2x 365d 35,789 4.7 1693 3.1 1111

Blondin James Supra-ET EX-90-CAN 9*

4-08 2x 365d 33,691 4.8 1631 3.6 1206

- Reserve All-Canadian 4 Year Old 2004

Blondin Skychief Supra EX-93-3E-CAN 34*

9-04 2x 365d 42,758 4.1 1733 3.1 1305

- Life: 6 lact 263,796 3.9 10207 3.4 8955
- Canadian Cow of the Year 2009

Blondin Starbuck Superlass VG-87-9Y-CAN 17*

Life: 8 lact 250,196 3.8 9486 3.2 7941

Diamond Hill Warden Lass VG-87-3Y-CAN

Diamond Hill Tempo Misty VG-85-3Y-CAN 2*

Diamond Hill Poplar B VG-85-4Y-CAN

Brought Lea Popular EX-CAN 2*

- Grand Champion Atlantic Championship 1975

30A

THREE #1 IVF EMBRYOS

- (3) #1 IVF female reverse sorted embryos
Export eligible • Location: Boviteq
S: Mr Kathies Kid Rock



Arethusa Gentry Chante-ET



Arethusa Gentry Chevelle-ET

All-American & Res. All-American Winter Yrlgs. 2021



Arethusa Veronicas Comet-ET "EX-95"

All-American & All-Canadian

Mr Kathies Kid Rock

3128791587 551JE1772

River Valley Venus VIP-ET

3126479167 777JE10003

Arethusa Veronicas Comet-ET

114891985 Excellent-95%
4-06 2x 305d 19,970 6.5 1292 3.6 710

- Nom. ABA All-American Aged Cow 2013
- Unanimous All-American 5 Year Old 2011
- Grand Champion Royal Winter Fair 2010
- Res. ABA All-American 4 Year Old 2010
- All-Canadian 4 Year Old 2010
- All-Canadian Sr. 3 Year Old 2009
- S: Piedmont Nadine Furor

Daughters of Comet:

Elliotts Blackstone Charlotte EX-94%

- ABA All-American 5 Year Old 2017

Dam of 2020 National Grand Champion

Elliotts Cosmo Action-ET EX-93%

- ABA All-American Sr. 3 Year Old 2014

Arethusa Comets Capri-ET EX-93%

Arethusa Colton Cadbury-ETS EX-91%

- Res. ABA All-American Jr. 2 Year Old 2020

Arethusa Andreas Chablis-ET

- ABA Res. All-American Fall Calf 2020

Arethusa Gentry Chante-ET

- 1st Winter Yrlg. & Res. Jr. Ch. Int'l Show 2021

•ABA All-American Winter Yrlg. 2021

Arethusa Gentry Chevelle-ET

- 1st Winter Yrlg. & Jr. Champ. MD St. Fair 2021

•AJCA Res. All-American Winter Yearling 2021

•2nd Winter Yrlg. International Show 2021

•ABA Res. All-American Winter Yrlg. 2021

Arethusa Gentry Chantile-ET VG-87%

- 1st Winter Yearling CA State Show 2021

30B

THREE #1 IVF EMBRYOS

- (3) #1 IVF female reverse sorted embryos
Export eligible • Location: Boviteq
Sire: River Valley Venus VIP-ET

•Last embryos to be offered at public auction
from Comet!!!!

•Maternal sisters pictured, Chante & Chevelle, are
fresh and look incredible!

2nd Dam:

Huronica Centurion Veronica 20J EX-97%

- Supreme Champion World Dairy Expo 2006

Borderview Genetics & Clark Woodmansee III

P.O. Box 619, Enosburg, VT 05450

802.238.1142 • tim@abbottcows.com

31

FIVE IVF EMBRYOS

- (3) #1 and (2) #2 IVF embryos from sexed semen Domestic only • Location: Trans-Ova, MD

Creek, Hill, Abbott & Hawbaker
c/o Evan Creek
18811 Wagaman Rd., Hagerstown, MD 21740
301.514.4213 • epctransport@yahoo.com

Blue-Spruce Ringer

3139111319 551AY795
PTA +642M +37F +20P 49R 4/22
PTAT +0.4 GPTI +485

Steel-Fire Burdette Gracen

3141223825 Excellent-91 EX-MS 3-03 Max Score
2-03 2x 311d 18,450 4.0 731 3.3 611
•Res. All-American Sr. 2 Year Old 2021
•2nd Sr. 2 Year Old International Show 2021
•1st Sr. 2 Year Old MD State Fair 2021
•Looks amazing, ready to run in 2022 & bred back!
S: Palmyra Tri-Star Burdette-ET

2nd and 3rd Dams:

Miss Palmyra Dreamer Gretchen-ET VG-86
3-08 2x 365d 21,620 4.6 1000 3.3 777
•HM All-American Winter Calf 2014
Palmyra Riggins T Gretchen-ET VG-86
•Nom. All-American Winter Yearling 2012



Steel-Fire Burdette Gracen "EX-91 EX-MS"
Res. All-American Sr. 2 Year Old 2021

4th through 8th Dams:

Palmyra Tristar R Ginger-ET EX-91
•Unanimous All-American Sr. 2 Year Old 2009
Palmyra Raven S. Ginger VG-89
•Unanimous All-American Milking Yearling 2005
Palmyra Satellite L Ginger VG-86
•Res. All-American Milking Yearling 2002
Palmyra Lincoln G. Ginger EX-91
Palmyra G.M.G. Ginger EX-90

32

FOUR #1 IVF EMBRYOS

- (4) #1 IVF embryos from sexed semen Domestic only • Location: Tanner Topp

Maternal sisters to embryos:
Toppklen Reagan Whimsical VG-87 2y
Toppklen Reagan Whimsey VG-85 2y

Maternal brother to embryos:
Toppklen B Wicked

Tanner Topp
1216 Township Rd. 13, West Salem, OH 44287
330.466.7184 • 330.464.9734
ttopp@cobaselect.com

Bear-Ayr Distinct Kingsire

3132388711 14AY120
PTA -386M -14F +0P 80R 4/22
PTAT +0.9 GPTI +421

Toppklen Burdette's Whima

100703562 Excellent-90 2E 5-10
4-02 2x 345d 16,940 4.6 787 3.4 570
S: Palmyra Tri-Star Burdette-ET



Toppklen Wishful Thinking-ET "4E-94"
Unanimous All-American

2nd and 3rd Dams:

Toppklen Wishful Thinking-ET EX-94 4E
3-03 2x 305d 20,210 6.7 1348 6.1 1232
Life: 2097d 158,973 5.3 8432 3.2 5022"
•Unanimous All-American Lft Comp.Merit '21
•Unanimous Jr. All-Am. Lft. Comp. Merit '21
•1st Lft. Component Merit Central National 2021
•Res. Sr. Champion Central National 2021
•Grand Champion Central Nat'l Jr. Show 2021
•Unanimous All-American Aged Cow 2020
•Unanimous Jr. All-American Aged Cow 2020
•Grand Champion Southern National 2020
•Unanimous Jr. All-American Aged Cow 2019
•Unanimous Jr. All-American 5 Year Old 2018
•Res. All-American 5 Year Old 2018
Conebella Sarge's Wendy EX-93 4E
4-02 2x 314d 24,270 4.1 988 3.1 759
Life: 2410d 172,795 3.6 6208 3.0 5230
•Unanimous Jr. All-American 100,000 lb. Cow '13
•Res. All-American 4 Year Old 2011

33

FOUR #1 IVF EMBRYOS

- (4) #1 IVF embryos from sexed semen Domestic only • Location: Trans-Ova

•Full sister sold from \$15,600 1st Impressions II

Granddaughter of Judith:
Springhill Mentor Joyce EX-94
•All-American 4 Year Old 2021
•All-American Jr. 2 Year Old 2019

Acclaimed Guernseys
Johnathan Heinsohn and Jim Hammerand
34695 Kirkland Rd., Kirkland, IL 60146-8306
815.979.5314 • redcarpetholsteins@yahoo.com

Hi Guern View Levi Drone

97004646 A2A2 94GU959
GPTA +398M +11F +11P 70R 4/22
AGA PTAT +1,2 +0.8UDC +1.9FLC PTI +61

Springhill Blue Judith-ET

68032723 Excellent-93 4-06
4-05 2x 361d 28,170 5.1 1448 3.3 925
2-11 2x 365d 28,100 4.4 1230 3.4 969
1-11 2x 318d 19,190 4.8 916 3.3 633
•Nom. All-American Jr. 3 Year Old 2016
•Member of 3 HM All-American Group Classes '16
•Res. Grand Champion OH State Fair 2016
•3rd Jr. 3 Year Old NGS-Madison 2016
S: Jens Gold C Blue Spruce-ET

Maternal sister to Judith:

Springhill Mentor Jazzy-ET EX-95 EEEEE
•Total Performance Cow NGS-Madison 2019
•4x All-American



Springhill Blue Judith-ET "EX-93"

2nd through 6th Dams:

Dix Lee Tiller Joke EX-93
5-06 2x 365d 31,350 4.9 1543 3.3 1033
•All-American Jr. 2 Year Old 2006
•Res. All-American 5 Year Old 2009
Dix Lee Jiffy Jipsy EX-90
Dix Lee Smokey Bear Jigger GP-84
Dix Lee Bretts Bionic Jingle VG-86
Dix Lee Fayette Jingo EX-90

PARKVUE ABSOLUTE RAP-RED-ET

73736249 • Born December 27, 2013 *TC *TL *TD
Donor Dam

Excellent-94 EEEEE 2E 6-08

5-02 2x 365d 31,930 4.4 1394 3.2 1037"

7-03 2x 365d 34,160 4.0 1377 3.2 1105

3-07 2x 365d 28,947 4.2 1224 3.3 956"

6-03 2x 310d 27,040 4.2 1130 3.2 865

Life: 1832d 148,870 4.2 6288 3.3 4872

•Res. All-American R&W Aged Cow 2020

•1st Aged Cow & Res. Sr. Ch. NY St. Sh. 2020

•Nom. All-American R&W 5 Year Old 2019

•1st 5 Yr Old & HM Sr. Ch. E. States R&W 2019

•HHM All-American R&W Sr. 3 Year Old 2017

•3rd Sr. 3 Yr Old & BB&O, Int'l R&W Show 2017

•2nd Sr. 3 Year Old Northeast Fall National 2017

•Sells dry

Bred 4/25/22 to Siemers Exc Hanans 31753-ET
7HO15325

Cookiecutter Holsteins LLC

583 Dean Rd., Hudson Falls, NY 12839-4706

518.428.5880 Luke Getty

maindragholsteinsllc@gmail.com



Parkvue Absolute Rap-Red-ET "2E-94"
Res. All-American R&W Aged Cow 2020

Apples Absolute-Red-ET

139358472 EX-94 *CV *TC *TY *TL *TD

PTA -1991M -13F -24P 99R 4/22

PTA +2.24T +2.43UDC +1.63FLC GTPI +1528

Galestone Ava Rae-Red-ET

138004811 Excellent-91 VEVEE 7-03

3-09 2x 329d 24,680 3.8 949 2.8 694

4-11 2x 327d 23,210 3.6 839 2.7 637

2-03 2x 365d 21,580 3.6 772 2.9 623

6-01 2x 208d 19,510 3.6 710 2.6 513

Life: 1454d 105,870 3.6 3800 2.7 2881

S: KHW Kite Advent-Red-ET

Rap daughters:

Ms Raps Ruby-Red-ET VG-87

•Res. All-American R&W Winter Calf 2020

Ms Raps Jordy Razzma-Red-ET VG-87

•1st Fall Calf & Res. Jr. Ch. NY State R&W 2020

Cookiecutter Rhianna-Red-ET

•1st Fall Calf All-American R&W Show 2021

Ms Raps Jordy Ridley-Red-ET VG-87

•1st Sr. 2 Yr Old Western Nat'l R&W 2022

•1st Fall Calf Western National R&W Show 2020

Ms Raps Jrd Rosette-Red-ET VG-86

•3rd Fall Calf NY State R&W Show 2020

Ms Raps Dback Rumble-Red-ET VG-87

•1st Spring Calf NY State Fair R&W 2019

2nd through 9th Dams:

Scientific Rubirae Socks-ET *RC EX-93 3E DOM

5-08 2x 365d 43,050 4.2 1809 2.9 1250

Scientific Jubilant Rae-ET *RC EX-90 DOM

5-11 2x 365d 38,880 4.1 1608 3.6 1403

Hanoverhill Tony Rae EX-96 3E GMD DOM 5*

6-11 2x 365d 40,220 4.1 1661 3.3 1331

•HM All-American Jr. 2 Year Old 1988

C Hanoverhill TT Roxette-ET 2E-94 GMD DOM

10-0 3x 365d 35,040 4.3 1519 3.0 1063

Mil-R-Mor Roxette EX-90 GMD DOM 30*

7-01 2x 365d 24,530 4.7 1153

C Glenridge Citation Roxy EX-97 4E GMD 6*

Life: 3620d 209,784 4.5 9471

•Queen of the Breed I & II

C Norton Court Model Vee EX-90 6*

Norton Court Reflection Val VG-CAN 5*

OAKFIELD DOORM BRILLIANT-ET

840003134445067 • Born September 4, 2017
99%RHA-I *TR *TC *TL *TD Donor Dam

Excellent-92 EEEEE 4-05

3-11 2x 308d 29,920 4.0 1205 2.9 882"RIP

2-08 2x 365d 29,540 3.8 1110 3.2 944

1-09 3x 266d 19,180 3.7 718 3.1 591

•1st Milking Yearling Eastern Fall National 2019

•HM All-NY Sr. 3 Year Old 2021

•4th Sr. 3 Year Old Northeast Spr. National 2021

•5th Sr. 3 Year Old Mideast Fall National 2021

•Member 1st Best 3 Northeast Spr. Nat'l 2021

•Sells dry

Bred 6/21/22 to Oakfield Haniko Miracle-ET
7HO16076

Alicia & Jonathan Lamb

6880 Albion Rd., Oakfield, NY 14125-9452

585.704.2501 Jonathan • 518.353.2602 Jamie

585.993.8026 Alicia • alicia87@rochester.rr.com

Val-Bisson Doorman-ET

CAN107281711 EX-90 ST *TY *TV *TL *TD

PTA -495M +12F +9P 99R 4/22

PTA +2.47T +1.61UDC +.69FLC GTPI +2146

Oakfield Atwood Brayden-ET

3013463794 Very Good-87 VVVVV 3-00

2-03 3x 365d 31,980 3.4 1088 2.9 936

S: Maple-Downs-I G W Atwood-ET



Oakfield Doorm Brilliant-ET "EX-92"
1st Milking Yearling Eastern Fall National 2019

2nd through 5th Dams:

Oakfield Outside Brynn EX-92 3E DOM

5-09 2x 365d 35,420 4.3 1506 3.2 1148

Life: 1422d 122,880 4.0 4961 3.2 3972

Oakfield Storm Bailey EX-92 2E DOM

6-00 2x 365d 26,030 4.6 1205 3.3 848

Bubbling-Brook J Quiet EX-91

3-04 3x 305d 33,100 3.5 1158 2.8 939

Life: 1959d 166,340 3.7 6207 3.0 4966

Bubbling-Brook J Ouch VG-87

3-11 2x 365d 30,760 3.6 1122 2.9 891

Life: 1756d 139,350 3.7 5140 3.0 4209

Flush history for Brilliant:

5-17-22--11 embryos

2-18-22--4 embryos

1-21-22--13 embryos

2-26-22--8 embryos

9-25-21--5 embryos

36

FIVE #1 IVF EMBRYOS

- (5) #1 IVF embryos from sexed semen
Domestic only • Location: Trans-Ova, MD

Maternal sisters to embryos:

OCD Avalanche Sassy-ET VG-88 EX-MS
2-03 2x 365d 25,860 3.1 807 2.8 737
OCD Doorman Scarlett-ET VG-88

Oakfield Corners Dairy Show Cattle
6880 Albion Rd., Oakfield, NY 14125-9452
585.704.2501 Jonathan • 518.353.2602 Jamie
585.993.8026 Alicia • alicia87@rochester.rr.com

Oakfield Tstrk Footprint

3231711676 *TR *TP *TC *TL *TD
PTA -17M +31F +1P 79R 4/22
PTA +2.99T +1.68UDC +.55FLC GTPI +2101
(Thunderstruck x Footloose EX-94)

OCD Atwood Salsa Dancer-ET

3124025216 Excellent-95 EEEEE 2E 7-00
6-03 2x 365d 42,320 3.6 1525 3.2 1374
4-05 2x 365d 33,180 3.3 1105 3.2 1069
Lft to date: 158,820 3.8 5985 3.3 5276"
•2nd Sr. 2 Yr Old & HM Int. Ch. WNY Regional '18
S: Maple-Downs-I G W Atwood-ET

Maternal sister to Salsa Dancer:

Joleanna Gold Pourin Rain-ET EX-92 EEEEE
2-02 3x 365d 33,760 3.4 1158 3.3 1118
•HHM All-American Jr. 2 Year Old 2012
OCD Aspen Midnight Rain-ET VG-87
•Nom. All-American 2009 & 2010
•HHM Jr. All-American Fall Calf 2009



OCD Atwood Salsa Dancer-ET "2E-95"

2nd through 5th Dams:

Joleanna Dur Splash of Rain EX-91 EX-MS
3-11 2x 358d 32,860 4.3 1399 3.3 1071
Joleanna White Rain EX-94 EEEEE
•Jr. All-American Jr. 3 Year Old 2005
•Grand Champion Int'l Jr. Holstein Show 2005
Joleanna Encore Raincrest EX-91 2E
Joleanna Persevere Raincent EX-90

37A

FIVE #1 IVF EMBRYOS

- (5) #1 IVF embryos from sexed semen
Domestic only • Location: Alamo Dairy, CA
S: Farnear Delta-Lambda-ET

37B

FIVE #1 IVF EMBRYOS

- (5) #1 IVF embryos from sexed semen
Domestic only • Location: Alamo Dairy, CA
S: Woodcrest King Doc

John Alamo
P.O. Box 99, Keyes, CA 95328
209.495.9020 • alamojohn@gmail.com

Farnear Delta-Lambda-ET

3125993715 GM *TR *TP *TC *TY *TV *TL *TD
Woodcrest King Doc
3132417775 EX-90 GM *TC *TY *TV *TL *TD

Hez Bo Atwood Ruth-ET

3128590655 Excellent-93 EEEEE 4-06 *TR
GPTA +2.90T +1.51UDC +1.94FLC 84R 4/22
2-10 2x 365d 34,648 4.3 1502 3.0 1072"
4-02 2x 305d 31,313 4.0 1244 3.1 961"
•1st Jr. 3 Year Old BC Spring Show 2018
S: Maple-Downs-I G W Atwood-ET

Ruth daughters:

Borderview Doorman Roxie-ET
•Nom. All-American Spring Calf 2021
•Sold for \$32,000 1st Impressions II, 2022
Borderview Doorman Ruth-ET
•Nom. All-American Fall Calf 2020
Ala-Moo Smr Ruthann-ET
•Junior Champion WI Dist. 3 Show 2022



Hez Bo Atwood Ruth-ET "EX-93"

2nd through 4th Dams:

Dubeau Dundee Hezbollah EX-92 EEEEE 10*
4-03 2x 365d 42,050 4.4 1859 3.1 1299
•Reserve All-American 4 Year Old 2011
•All-American & All-Canadian Sr. 2 Year Old 2009
Dubeau Lyne La Trent Huit B EX-90-CAN 6*
Dubeau Jy Antoinette VG-87-4Y-CAN 2*

38

SIX IVF EMBRYOS

- (3) #1 and (3) #2 IVF embryos from sexed semen
Domestic only • Location: Boviteq, Madison, WI

Full sisters to embryos:

Milk & Honey Tstorm Hale-ET VG-88 EX-MS
•Res. All-Canadian Milking Yearling 2021
•1st Milking Yearling Canadian National Show 2021
Milk & Honey Tstorm Harley-ET VG-87
•9th Sr. 2 Year Old Northeast Spring National 2022

Cedar Lane Farm, LLC
P.O. Box 195, Oldwick, NJ 08858-0195
908.642.5122 • wtaylor@cedarlanefarm.net

Blondin Thunder Storm

CAN110296922 VG-85 *TY *TV *TL
PTA +14M -22F -7P 92R 4/22
PTA +3.66T +2.58UDC +1.07FLC GTPI +1954

Hazels Atwood Honor-ET

141325073 Excellent-94 EEEEE 2E 6-09
4-06 2x 365d 35,410 5.0 1788 3.2 1131
6-06 2x 364d 38,960 4.2 1631 3.3 1285
2-11 2x 365d 26,900 5.3 1425 3.3 888
2-00 2x 270d 19,500 4.4 852 3.2 616
Life: 1564d 133,050 4.8 6372 3.3 4371
•1st Sr. 2 Year Old Northeast Fall National 2013
S: Maple-Downs-I G W Atwood-ET

Maternal sisters to Honor:

Hazels Gldwn Hatty-ET EX-96 3E
•Res. All-American Lifetime Production Cow 2019
Hazels Gldwyn Hannah-ET EX-95
Quality-Ridge Champ Hope EX-95
Hazels Gldwn Helen-ET EX-94



Milk & Honey Tstorm Hale-ET "VG-88"
Res. All-Canadian Milking Yearling 2021

2nd through 4th Dams:

Quality-Ridge Stormi Hazel EX-96 2E 3*
5-01 2x 365d 40,320 4.6 1844 3.0 1204"
•Nominated All-American 7 yrs in milking form!
•Res. All-American 125,000 lb. Cow 2011
•Unanimous All-American 2006 & 2008
•All-Canadian 5 Year Old 2008
Quality-Ridge SS Heidi EX-90 2E
Quality-Ridge Astre Hazel VG-88

39A

FIVE IVF EMBRYOS

- (4) #1 and (1) #2 IVF embryos from sexed semen
Trypsin treated • Location: Boviteq
S: *Farnear Altitude-Red-ET*

39B

FOUR IVF EMBRYOS

- (3) #1 and (1) #2 IVF embryos from sexed semen
Trypsin treated • Location: Boviteq
S: *Mr Blondin Warrior-Red-ET*

Kings-Ransom Farm
311 King Rd., Schuylerville, NY 12871-2013
518.791.2876 • jkingskrf@gmail.com

Farnear Altitude-Red-ET

3128013348 *TC *TY *TV *TL *TD

Mr Blondin Warrior-Red-ET

3139655530 *TP *TC *TY *TV *TL *TD

Petitclerc Avalanche Syrah-ET *RC

CAN111421752 Excellent-92 EEEEE 3-03 *RC

2-08 2x 282d 26,745 3.0 789 2.9 765"

1-08 2x 282d 18,766 2.9 535 2.7 511"

- *Jr. All-American Milking Yearling 2020*
 - *HM. All-American Milking Yearling 2020*
 - *1st Milking Yearling NY State Show 2020*
 - *1st Milking Yrlg & Res. Int. Ch. NY St. Jr. Sh. '20*
 - *1st Milking Yrlg. & Res. Int. Ch. NA Jr. Show '20*
 - *3rd Milking Yrlg. North American Open Show '20*
 - *Nom. All-American Fall Calf 2019*
 - *1st Fall Calf & Jr. Champ. MD Spring Show 2019*
 - *2nd Fall Calf Eastern National 2019*
- S: *Dymentholm Mr App Avalanche-Tw *RC*



Petitclerc Avalanche Syrah-ET *RC "EX-92"
Junior All-American Milking Yearling 2020

2nd through 4th Dams:

Petitclerc Gold Saltalamaccia-ET VG-89-2Y 2*

3-08 2x 365d 37,295 3.6 1338 3.1 1168

• *Unanimous All-Canadian Milking Yearling 2014*

• *Res. All-American Fall Calf 2013*

Brabantdale Jasper Spades-ET VG-88 20*

3-05 2x 359d 34,356 4.3 1488 3.1 1057

Brabantdale Triumphant Spooky EX-2E 54*

4-02 2x 365d 51,625 4.4 2297 3.4 1764

40

FIVE #1 IVF EMBRYOS

- (5) #1 IVF embryos from sexed semen
Trypsin treated • Location: Boviteq

Maternal sisters to Josephine:

Kingsway Windbrook Jazz EX-95 2E

• *Res. All-Ontario 4 Year Old 2017*

Knonaudale Mudpie-ET EX-94 2E

• *Nominated All-American Aged Cow 2018*

• *Res. All-American Jr. 3 Year Old 2015*

Knonaudale Muddy-ET EX-94 4E 4*

• *Res. All-Ontario Mature Cow 2018*

Kings-Ransom Farm
311 King Rd., Schuylerville, NY 12871-2013
518.791.2876 • jkingskrf@gmail.com



Kingsway Josephine-ET

Stantons Chief-ET

3129015989 *TC *TY *TV *TL *TD

PTA +630M +8F +16P 96R 4/22

PTA +2.07T +2.29UDC +.44FLC GTPI +2281

Kingsway Josephine-ET

CAN13943494

• *Sold for \$32,500 Hodglynn Sale 2022*

S: *Farnear Delta-Lambda-ET*



Knonaudale Jasmine "4E-96" 11*

Res. All-Canadian Longtime Production 2017

2nd through 4th Dams:

Knonaudale Jasmine-ET EX-96-4E MS:97 11*

8-02 2x 365d 33,603 4.9 1645 3.4 1144

Life: 6 lact. 170,596 4.5 7756 3.5 6056

• *Res. All-Can. Longtime Production Cow 2017*

• *Canadian Cow of the Year 2020*

Knonaudale Elsy-ET EX-92 2E 7*

3-09 2x 365d 34,350 3.3 1118 3.2 1112

Knonaudale Anna-ET VG-88-5Y-CAN 4*

41

FIVE #1 IVF EMBRYOS

- (5) #1 IVF embryos from sexed semen
Domestic only • Location: Trans-Ova, MD

Maternal sisters to embryos:

Floydholm Mc Emoji-ET EX-95 EEEEE

• *All-American & All-Canadian Jr. 3 Yr Old 2019*

Floydholm Gold Chip Evie-ET VG-85

• *1st Summer Yrlg International Jr. Hol. Sh. 2019*

Floydholm Atwood Empire VG-87

• *1st Spring Yearling, Res. Yearling Champion & Jr. Champ. B&O, Wisconsin Jr. State Fair 2017*

Floydholm Kdoc Ellarose-ET

• *Res. Jr. All-American Winter Calf 2021*

Heart & Soul Farm
1070 Ranck Rd., Millmont, PA 17845-9062
570.713.4567 • heartsoulboop@gmail.com

Farnear Altitude-Red-ET

3128013348 *TC *TY *TV *TL *TD

PTA +244M +16F +20P 96R 4/22

PTA +3.07T +2.66UDC +1.76FLC GTPI +2257

Budjon-JK Damion Eklipse-ET

142372537 Excellent-94 EEEEE 2E 6-00

3-04 2x 356d 28,067 3.7 1026 3.2 888"

5-05 2x 365d 23,390 3.9 910 3.0 694

2-03 2x 305d 20,150 3.7 736 3.0 598

• *1st Sr. 3 Year Old, Futurity Winner, Int. Champ. and Res. Grand Champion, District 6 Show 2016*

• *Nom. Jr. All-American Sr. 3 Year Old 2016*

• *Nom. Jr. All-American Sr. 2 Year Old 2015*

S: *Erbacres Damion*



Floydholm Mc Emoji-ET "EX-95"

All-American & All-Canadian Jr. 3 Year Old 2019

2nd through 9th Dams:

Rolling-Spring G Escence-ET EX-95 2E

Budjon-JK Dur Esquisite-ET EX-92 GMD DOM

Budjon-JK Encore Electra-ET 2E-95 GMD DOM

Krull Broker Elegance EX-96 3E GMD DOM

Krull Starbuck Excellency EX-90 GMD DOM

Krull TT Excellency EX-90 EX-MS DOM

Krull Boot Mark Excellency EX-92 2E GMD

Krull Kingstead Excellency EX-92 4E GMD

42

FIVE #1 IVF EMBRYOS

- (5) #1 IVF embryos from sexed semen
Domestic only • Location: Trans-Ova, MD

Maternal sister to Sephora:

- Erbacres Snapple Shakira-ET** EX-97-2E-CAN
4-11 2x 365d 35,567 4.8 1711 3.8 1367
•Supreme Champion World Dairy Expo 2021
•1st Aged Cow & Grand Champ. Int'l Hol. Sh. 2021
•Grand Champion Canadian National Show 2021
•Grand Champion Supreme Holstein Show 2021

Chris & Jen Hill and Tim & Sharyn Abbott
8517 Orndorff Rd., Thurmont, MD 21788-1202
202.255.7907 Chris • salesflash@comcast.net
802.238.1142 Tim • tim@abbottcows.com

Mr Blondin Warrior-Red-ET

3139655530 *TP *TC *TY *TV *TL
PTA -554M -12F -10P 93R 4/22
PTA +3.59T +2.29UDC +1.68FLC GTPI +1947

Milksource Sephora-Red

3203772761
•Due to calve August, 2022 at Budjon Farms
•Sold for \$31,000 Summer Selections II 2022
S: FG Jacot-Red-ET

2nd through 9th Dams:

Miss Apple Snapple-Red-ET EX-96 2E
KHW Regiment Apple-Red-ET 4E-96 DOM 38*
Clover-Mist Alisha-ET *RC 3E-93 GMD DOM
Clover-Mist Augy Star-ET EX-94 4E DOM
D-R-A August EX-96 4E DOM
Next 2 dams EX



Milksource Sephora-Red

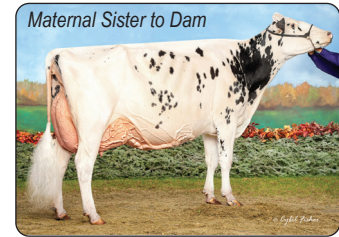

Erbacres Snapple Shakira-ET "2E-97"
Grand Champion International & Canadian National Shows

43

FIVE #1 IVF EMBRYOS

- (5) #1 IVF embryos from sexed semen
Domestic only • Location: Trans-Ova, MD

Maternal sisters to embryos:

- Cherry-Lor Awe Rippy-Red** EX-94
•Nom. Jr. All-American R&W Jr. 3 Year Old 2019
•Nom. All-American R&W Jr. 2 Year Old 2018
•Nom. Jr. All-American R&W Jr. 2 Year Old 2018
Cherry-Lor Dbk Robin-Red EX-91
•Jr. All-American R&W Jr. 3 Year Old 2020
•Res. All-American R&W Summer Jr. 2 Yr Old 2019

Cael Hembury and Heart & Soul Farm
1070 Ranck Rd., Millmont, PA 17845-9062
570.713.4567 • heartsoulboop@gmail.com

Mr Blondin Warrior-Red-ET

3139655530 *TP *TC *TY *TV *TL
PTA -554M -12F -10P 93R 4/22
PTA +3.59T +2.29UDC +1.68FLC GTPI +1947

Cherry-Lor Ladd Ripple-Red

3012982493 Excellent-95 EEEEE 2E *PO *TL
5-03 2x 356d 34,460 4.5 1536 3.4 1156
4-01 2x 339d 31,660 4.4 1394 3.2 1014
Life: 1902d 174,880 4.3 7555 3.3 5726
•Grand Champion Mideast Spring Nat'l Sh. 2022
•Grand Champion Spring Expo R&W Show 2022
•Res. All-American R&W 150,000 lb. Cow 2021
•Res. Jr. All-American R&W Aged Cow 2020
•HM All-American R&W Aged Cow 2020
•Unanimous Jr. All-American R&W 5 Yr Old 2019
•Res. All-American R&W 5 Year Old 2019
•Res. Grand International R&W Jr. Show 2019
•Res. Jr. All-American Jr. 3 Year Old 2017
S: Tiger-Lily Ladd P-Red-ET



Cherry-Lor Ladd Ripple-Red *PO "2E-95"
Res. All-American 150,000 lb. R&W Cow 2021

2nd through 5th Dams:

Tiger-Lily Aaron Sheila-Red VG-88 EX-MS
1-11 3x 305d 26,350 3.0 802 2.9 755
Tiger-Lily Absolut Cary-Red EX-91 EX-MS
3-10 2x 305d 30,830 3.8 1167 3.4 1060
Tiger-Lily Redman 4106-Red VG-85 VG-MS
4-05 3x 365d 32,730 3.5 1151 3.0 992
Tiger-Lily Sabre 3551-Red VG-86
Life: 2926d 267,650 3.2 8685 2.9 7832

44

FOUR #1 IVF EMBRYOS

- (4) #1 IVF embryos from sexed semen
Domestic only • Location: Duckett Holsteins, WI

Hill, Abbott & Duckett
7285 County Rd S, Rudolph, WI 54475
715.459.6480 Mike • duckettholsteins@gmail.com

Riverdown Unstopabull-Red

CAN11801450 *TY *TV *TL
PTA -405M -23F -23P 98R 4/22
PTA +2.29T +2.31UDC +1.86FLC GTPI +2014

Pottsdale Alti Tana-Red-ET

3210823058 Very Good-87 VVVVV 2-06
•First 4 tests average 80 lbs.
•Sold for \$26,500 at Summer Selections II 2022
S: Farnear Altitude-Red-ET

From this maternal line:

Golden-Oaks Tango-Red-ET
+4.22PTAT +3.09UDC
•#1 Red bull for type



Pottsdale Alti Tana-Red-ET "VG-87"

2nd through 9th Dams:

Ms Pottsdale Tangelo-Red-ET VG-87
Miss Pottsdale Dfi Tang-Red-ET EX-94
•All-American R&W Sr. 3 Year Old 2017
Al-N-Tine Debonair Tart-ET *RC EX-92 3E
Al-N-Tine Advent Triscuit *RC EX-91 2E
Hillmont Emerson Trista-ET EX-93 2E
New-Vision Rdh Tropicana VG-87 DOM
Ernest-Anthony SD Tobi-ET EX-96 3E DOM
C Alanvale Inspiration Tina 2E-95 GMD DOM

45

SEVEN #1 IVF EMBRYOS

- (4) #1 IVF reverse sorted embryos
S: Mr Blondin Warrior-Red-ET
- (3) #1 IVF reverse sorted embryos
S: Cycle McGucci Jordy-Red
Domestic only • Location: Trans-Ova

Maternal sisters to embryos:

Kevetta Daniel Lexi *RC EX-94 (MS:95)

•Res. All-American Sr. 3 Year Old 2020

Oakfield Jo Lumineer-Red-ET

•All-American R&W Spring Yrlg 2021

OCD Jordy Lochness-Red-ET VG-87-3Y-CAN

•Unanimous All-American R&W Winter Calf 2018

Johnathan Heinsohn & Tim Ziemba

34695 Kirkland Rd., Kirkland, IL 60146-8306

815.979.5314 • redcarpetholsteins@yahoo.com

Mr Blondin Warrior-Red-ET

CAN313965530 *TP *TC *TY *TV *TL *TD

Cycle McGucci Jordy-Red

3131666411 *CV *TC *TY *TL *TD

Kevetta Rdbrst Lucious-Red

60017665 Excellent-94 EEEEE 4-09 (MS:95)
4-02 3x 365d 32,580 4.2 1369 3.1 1009
3-03 3x 270d 21,470 3.8 809 3.0 636
•2nd 5 Year Old NY Spring R&W Show 2018
•Grand & HM Supreme Ch. WNY Show 2017
•2nd 4 Year Old NY Spring R&W Show 2017
S: Lookout P Redburst-Red-ET

2nd through 5th Dams:

Oakfield Reality Lulu-Red-ET EX-90 2E

Liddleholme Lulu-Red-ET EX-90 EX-MS

Brigeen-HH Sept St Lulu-Red EX-91 2E

Hanoverhill Mae Lulu-ET *B/R EX-90



Kevetta Rdbrst Lucious-Red "EX-94"



6th through 8th Dams:

C Hanoverhill Sheik Lulu-ET *RC EX-CAN

Tora Triple Threat Lulu EX-96 GMD DOM *11

Ormsby Lougo Alta EX-90 2E GMD

46

FIVE #1 IVF EMBRYOS

- (5) #1 IVF embryos from sexed semen
Domestic only • Location: Trans-Ova, MD

Maternal sisters to Lexi:

Oakfield Jo Lumineer-Red-ET

•All-American R&W Spring Yrlg 2021

OCD Jordy Lochness-Red-ET VG-87-CAN

•Unanimous All-American R&W Winter Calf 2018

Oakfield Corners Dairy Show Cattle

6880 Albion Rd., Oakfield, NY 14125-9452

585.704.2501 Jonathan • 518.353.2602 Jamie

585.993.8026 Alicia • alicia87@rochester.rr.com

Farnear Delta-Lambda-ET

3125993715 GM *TR *TP *TC *TY *TV *TL *TD

PTA +1211M +48F +45P 99R 4/22

PTA +2.86T +2.91UDC +.81FLC GTPI +2793

Kevetta Daniel Lexi *RC

3130648696 Excellent-94 EEVEE 5-00 *RC
4-05 2x 365d 42,020 4.4 1865 3.3 1394
3-02 2x 365d 37,060 3.7 1368 3.1 1155
2-00 2x 305d 27,340 4.0 1096 3.4 918
Life: 1177d 114,630 4.1 4677 3.3 3766

•Res. All-American Sr. 3 Year Old 2020

•1st Sr. 3 Yr Old, Int. & Res. Grand NE Sum. 2020

•2nd Sr. 3 Yr Old & HM Int. Ch. NY St. Sh. 2020

•2nd Sr. 3 Yr Old & HM Int. Ch. NA Open 2020

•All-NY Sr. 3 Year Old 2020

•Due July, 2022

S: She-Ken Uno Daniel *RC



Kevetta Daniel Lexi *RC "EX-94"
Res. All-American Sr. 3 Yr Old 2020

2nd through 9th Dams:

Kevetta Rdbrst Lucious-Red EX-94 (MS:95)

Oakfield Reality Lulu-Red-ET EX-90 2E

Liddleholme Lulu-Red-ET EX-90 EX-MS

Brigeen-HH Sept St Lulu-Red EX-91 2E

Hanoverhill Mae Lulu-ET *B/R EX-90

C Hanoverhill Sheik Lulu-ET *RC EX-CAN

Tora Triple Threat Lulu EX-96 GMD DOM *11

Ormsby Lougo Alta EX-90 2E GMD

47

FIVE #1 IVF EMBRYOS

- (5) #1 IVF reverse sorted embryos
Eligible for export to Canada
Location: Trans-Ova

Maternal brother to embryos:

Mr Leaninghouse Ammo-P-ET *RC

94HO18241 GTPI +1818

Full sister to embryos:

Briccows WR Allstar-Red-ET

•5th Fall Yrlg. Midwest Spr. Nat'l R&W 2022

Johnathan Heinsohn, Tim Ziemba & Travis Smith

34695 Kirkland Rd., Kirkland, IL 60146-8306

815.979.5314 • redcarpetholsteins@yahoo.com

Mr Blondin Warrior-Red-ET

3139655530 *TP *TC *TY *TV *TL

PTA -554M -12F -10P 93R 4/22

PTA +3.59T +2.29UDC +1.68FLC GTPI +1947

Ms Roll-N-Vew Althea-Red-ET *PC

72193370 Excellent-94 EEEEE 2E 7-11 *PC
6-01 2x 365d 42,180 4.7 1986 3.0 1272
7-10 2x 365d 34,040 4.4 1507 3.2 1076
4-04 2x 365d 29,910 4.0 1198 3.2 972
2-00 2x 320d 24,720 4.8 1193 3.2 789
Life: 2027d 177,030 4.4 7833 3.2 5626

•Nom. All-American R&W Jr. 2 Year Old 2015

•1st Jr. 2 Year Old Midwest Fall R&W Show 2015

•4th Jr. 2 Year Old International R&W Show 2015

•2nd Jr. 3 Year Old WI R&W Championship 2016

•2nd Lft. Prod. Cow Midwest Spr. Nat'l R&W 2021

S: Lirr Special Effectp-Red-ET *PO



Ms Roll-N-Vew Althea-Red-ET *PC "2E-94"

2nd through 9th Dams:

Ms Apples Alexis *RC VG-87

2-03 2x 365d 31,010 4.9 1518 3.5 1090

KHW Regiment Apple-Red-ET 4E-96 DOM 38*

Kamps-Hollow Altitude-ET *RC 2E-95 2* DOM

Clover-Mist Alisha-ET *RC EX-93 3E DOM

Clover-Mist Augy Star-ET EX-94 4E DOM

D-R-A August EX-96 4E DOM

D-R-A Ideal Precious Leader EX-90 2E

D-R-A Princess Lad Leader EX-90 3E

48A

FIVE #1 IVF EMBRYOS

- (5) #1 IVF embryos from sexed semen
- Domestic only • Location: Retso Genetics, NY
- S: *Eskdale Lustrous PP*



ZBW-JLP Ltnite Jetta-Red-ET *PO
GPTAT +3.06



Luck-E Awesome Joy-Red-ET "EX-92"

48B

FIVE #1 IVF EMBRYOS

- (5) #1 IVF embryos from sexed semen
- Domestic only • Location: Retso Genetics, NY
- S: *Farnear Altitude-Red-ET*

Eskdale Lustrous-PP

3214540632 *TR *PP *TC *TY *TV *TL *TD

Farnear Altitude-Red-ET

3128013348 *TC *TY *TV *TL *TD

Mr Blondin Warrior-Red-ET

3139655530 *TP *TC *TY *TV *TL *TD

ZBW-JLP Ltnite Jetta-Red-ET *PO

3218602686 *PO
GTP1 +2025 PTA +3.06T +2.33UDC +1.17FLC 4/22
A1/A2 • AB

•Only Red Homozygous Polled Latenite-P daughter
S: *Avant-Garde-I Latenite-Red-ET*

2nd through 16th Dams:

Luck-E Awesome Joy-Red-ET EX-92 EX-MS
3-05 2x 365d 32,530 4.6 1510 3.4 1101
•2nd Jr. 3 Year Old Northeast Fall National 2020
Luck-E Ladd Jubilee-Red-ET EX-94 2E
6-08 2x 365d 44,350 4.5 1990 3.1 1369
•1st Jr. 2 & HM Int. Ch. Midwest Spring R&W '15
Double-D Mr Burns Jess-ET *RC EX-94 2E
8-01 3x 330d 42,360 4.7 1994 3.0 1290
•Grand Champion NY Int'l Spring Jr. Show 2017
Hy-Class Advnt Jessi-Red-ET EX-90 EX-MS
Hy-Class Rang Jathne-Red-Tw EX-90
Hy-Class Jacob Jackie-Red EX-91
Jandi-Mac June Logic-Red-ET EX-91 2E
Ja-Bob Harry Jerry-Red-ET EX-90 2E
Ja-Bob Harmony Joy-Red-ET EX-90 EX-MS
Ja-Bob Mark Heavenly Joy EX-92 2E DOM 13*
Sky-Hi Mars Helen-ET EX-92 4E GMD DOM
Next dams VG-86 GMD; 3E-90 GMD & 2 at VG-86

48c

FIVE #1 IVF EMBRYOS

- (5) #1 IVF embryos from sexed semen
- Domestic only • Location: Retso Genetics, NY
- S: *Mr Blondin Warrior-Red-ET*

Hip Genetics c/o Amy Hippen
3724 Cardinal Point Trl, Verona, WI 53593
608.358.9334 • amyhippen@gmail.com

49

FIVE #1 IVF EMBRYOS

- (5) #1 embryos from sexed semen
- Domestic only • Location: Trans-Ova, MD



Blexys King Doc Bloom-ET
GPTAT +3.06



Rosiers Blexy Goldwyn-ET "3E-97"
All-American and All-Canadian

Maternal sisters to Bloom:

Ms Sid Blexy-ET EX-94 MS:96
•HHM All-American Jr. 3 Year Old 2020
•1st Jr. 3 Yr Old & Int. Ch. WI Champ. Show 2020
•1st 4 Yr Old & Grand Champ. Mideast Fall Nat'l '21
Blexys Crush Budweiser-ET EX-90
•Unanimous All-American Winter Yearling 2020
•All-American Winter Calf 2019
Ms Blexys Bounty-ET EX-92 2E
4-09 3x 365d 40,260 4.4 1756 2.9 1171
Miss Wndbrk Blessing-ET EX-91
5-00 2x 354d 35,690 4.5 1591 2.9 1048
Ms Blexys Sid Bling-ET EX-90
•1st Spring Yrlg. & Res.Jr. Ch. CA State Sh.'18
Blexys Doorman Brandy VG-87-3Y-CAN
•HHM All-American Fall Yearling 2019
Blexys HO Baton Rouge-ET
•1st Fall Calf & Jr. Champ. Mideast Spr. Nat'l 2021

Farnear Delta-Lambda-ET

3125993715 GM *TR *TP *TC *TY *TV *TL *TD
PTA +1211M +48F +45P 99R 4/22
PTA +2.86T +2.91UDC +.81FLC GTP1 +2793

Blexys King Doc Bloom-ET

3205758155 *TR *TC *TL *TD
GTP1 +2244 PTA +3.06T +2.28UDC +1.61FLC 4/22
•Due March, 2023
S: *Woodcrest King Doc*

Full sister to Bloom:

Blexys Kngdoc Brilliant-ET
•1st Winter Yrlg Midwest Nat'l Spring Show 2022
•HM Junior Champion Midwest Nat'l Spr. Sh. 2022

2nd through 7th Dams:

Rosiers Blexy Goldwyn-ET EX-97 3E
8-10 2x 365d 47,660 3.9 1856 3.0 1442
Life: 2104d 216,970 4.2 9155 3.1 6771
•All-American Aged Cow 2017
•All-Canadian Mature Cow 2017
•Supreme Champion World Dairy Expo 2017
•Grand Champion International Show 2017
•1st Mature Cow Royal Winter Fair 2017
Rosiers Beyonce Dundee-ET EX-90-CAN 2*
3-09 2x 365d 27,853 4.2 1160 3.4 941
Rosiers Burka Triumphant EX-90-CAN 7*
6-08 2x 365d 29,681 4.7 1409 3.3 994
Rosiers Burdy Vision VG-87-3Y-CAN 9*
6-07 2x 365d 26,718 4.9 1310 3.4 910
Rosiers Branda Prelude VG-88-CAN 2*
10-1 2x 365d 24,980 4.5 1133 3.3 825
Rosiers Bernet Persistent EX-4E-CAN 12*

D-N-R Holsteins and Klindedell Farms
610 S. Ramona Rd., Myerstown, PA 17067
717.454.8856 Daniel Hurst
717.644.1306 • j.kline44@yahoo.com

50

Bright futures 6.

FIVE #1 EMBRYOS

- (5) #1 conventional embryos from sexed semen
Eligible for export to AU & Japan
Location: Trans-Ova, MD

Maternal sisters to Blex:

Ms Sid Blexy-ET EX-94 MS:96

- HHM All-American Jr. 3 Year Old 2020
- 1st Jr. 3 Yr Old & Int. Ch. WI Champ. Show 2020
- 1st 4 Yr Old & Grand Champ. Mideast Fall Nat'l '21

Blexys Crush Budweiser-ET EX-90

- Unanimous All-American Winter Yearling 2020
- All-American Winter Calf 2019

Ms Blexys Bounty-ET EX-92 2E

4-09 3x 365d 40,260 4.4 1756 2.9 1171

Miss Wndbrk Blessing-ET EX-91

5-00 2x 354d 35,690 4.5 1591 2.9 1048

Ms Blexys Sid Bling-ET EX-90

- 1st Spring Yrlg. & Res.Jr. Ch. CA State Sh. '18

Blexys Doorman Brandy VG-87-3Y-CAN

- HHM All-American Fall Yearling 2019

Blexys HO Baton Rouge-ET

- 1st Fall Calf & Jr. Champ. Mideast Spr. Nat'l 2021

Borderview Genetics and Jeff & Shannon Kane

P.O. Box 619, Enosburg, VT 05450

802.238.1142 • tim@abbottcows.com



Blexys Sidekick Blex-ET

Duckett Crush Tadoo-ET

3137052923 *TR *TP *TC *TY *TV *TL *TD

PTA -552M -36F -3P 99R 4/22

PTA +3.00T +2.27UDC +.96FLC GTPI +2035

Blexys Sidekick Blex-ET

3214742199 *TR *CD *TL *TD

GTPI +2020 PTA +1.59T +1.60UDC +.54FLC 4/22

- Due in December and looks great!

S: Walnutlawn Sidekick

Maternal sisters to Blex:

Ms Blexys Belle-ET EX-91

Ms Blexys Drmn Blythe-ET EX-90

Ms Blexys Sid Billboard-ET EX-90



Rosiers Blexy Goldwyn-ET "3E-97"

Supreme Champion World Dairy Expo

2nd through 7th Dams:

Rosiers Blexy Goldwyn-ET EX-97 3E

8-10 2x 365d 47,660 3.9 1856 3.0 1442

Life: 2104d 216,970 4.2 9155 3.1 6771

- All-American Aged Cow 2017

- All-Canadian Mature Cow 2017

- Supreme Champion World Dairy Expo 2017

- Grand Champion International Show 2017

- 1st Mature Cow Royal Winter Fair 2017

Rosiers Beyonce Dundee-ET EX-90-CAN 2*

3-09 2x 365d 27,853 4.2 1160 3.4 941

Rosiers Burka Triumphant EX-90-CAN 7*

6-08 2x 365d 29,681 4.7 1409 3.3 994

Rosiers Burdy Vision VG-87-3Y-CAN 9*

6-07 2x 365d 26,718 4.9 1310 3.4 910

Rosiers Branda Prelude VG-88-CAN 2*

10-1 2x 365d 24,980 4.5 1133 3.3 825

Rosiers Bernet Persistent EX-4E-CAN 12*

51

SIX IVF EMBRYOS

- (3) #1 and (2) #2 IVF embryos from sexed semen
S: Farnear Delta-Lambda-ET
- (1) #1 IVF embryo from sexed semen
S: Woodcrest King Doc
Domestic only • Location: Trans-Ova, MD

Maternal sisters to Barn Party:

Ms Sid Blexy-ET EX-94 MS:96

- HHM All-American Jr. 3 Year Old 2020
- 1st Jr. 3 Yr Old & Int. Ch. WI Champ. Show 2020
- 1st 4 Yr Old & Grand Champ. Mideast Fall Nat'l '21

Blexys Crush Budweiser-ET EX-90

- Unanimous All-American Winter Yearling 2020
- All-American Winter Calf 2019

Ms Blexys Bounty-ET EX-92 2E

4-09 3x 365d 40,260 4.4 1756 2.9 1171

Miss Wndbrk Blessing-ET EX-91

5-00 2x 354d 35,690 4.5 1591 2.9 1048

Ms Blexys Sid Bling-ET EX-90

- 1st Spring Yrlg. & Res.Jr. Ch. CA State Sh. '18

Blexys Doorman Brandy VG-87-3Y-CAN

- HHM All-American Fall Yearling 2019

Chris & Jen Hill and Tim & Sharyn Abbott

P.O. Box 619, Enosburg, VT 05450

802.238.1142 • tim@abbottcows.com



Ms Blexys Dvr Barn Party-ET

Farnear Delta-Lambda-ET

3125993715 GM *TR *TP *TC *TY *TV *TL *TD

Woodcrest King Doc

3132417775 EX-90 GM *TC *TY *TV *TL *TD

Ms Blexys Dvr Barn Party-ET

3220099821 *TR *CD *TL *TD

GTPI +2034 PTA +2.34T +1.51UDC +.64FLC 4/22

S: Brenland Denver

Maternal sisters to Barn Party::

Blexys Kngdoc Brilliant-ET

- 1st Winter Yrlg Midwest Nat'l Spring Show 2022

- HM Junior Champion Midwest Nat'l Spr. Sh. 2022

Blexys HO Baton Rouge-ET

- 1st Fall Calf & Jr. Champ. Mideast Spr. Nat'l 2021

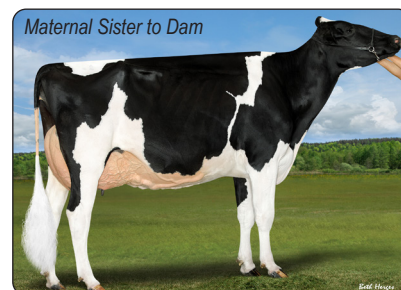

Blexys Crush Budweiser-ET "EX-90"

2x All-American

2nd through 7th Dams:

Rosiers Blexy Goldwyn-ET EX-97 3E

8-10 2x 365d 47,660 3.9 1856 3.0 1442

Life: 2104d 216,970 4.2 9155 3.1 6771

- All-American Aged Cow 2017

- All-Canadian Mature Cow 2017

- Supreme Champion World Dairy Expo 2017

- Grand Champion International Show 2017

- 1st Mature Cow Royal Winter Fair 2017

Rosiers Beyonce Dundee-ET EX-90-CAN 2*

3-09 2x 365d 27,853 4.2 1160 3.4 941

Rosiers Burka Triumphant EX-90-CAN 7*

6-08 2x 365d 29,681 4.7 1409 3.3 994

Rosiers Burdy Vision VG-87-3Y-CAN 9*

6-07 2x 365d 26,718 4.9 1310 3.4 910

Rosiers Branda Prelude VG-88-CAN 2*

10-1 2x 365d 24,980 4.5 1133 3.3 825

Rosiers Bernet Persistent EX-4E-CAN 12*

52

FIVE #1 IVF EMBRYOS

- (5) #1 IVF embryos from sexed semen
Embryos treated for export but not EU qualified
Location: Boviteq

Maternal sisters to Awe Colors:

Crystal-Star Avlnch Cali-ET EX-90

•Res. All-American Fall Calf 2019

•Nom. All-American Milking Yearling 2020

Midas-Touch Av Cling-ET 2E-93-CAN

•Nom. All-Canadian Milking Yearling 2018

•1st Milking Yearling International Show 2018

Midas Touch Holsteins

69 Halfway House Rd., Waddington, NY 13694

315.212.0032 David King

davidking4444@gmail.com

Mr Blondin Warrior-Red-ET

3139655530 *TP *TC *TY *TV *TL

PTA -554M -12F -10P 93R 4/22

PTA +3.59T +2.29UDC +1.68FLC GTPI +1947

Midas-Touch Awe Colors-ET *RC

3147987874 Excellent-90 EEVVE 3-07

GPTA +2.35T +2.10UDC +.82FLC 84R 4/22

1-11 3x 349d 24,010 4.1 976 3.2 777

3-11 3x 280d 25,370 3.3 828 3.1 791"RIP

S: Luck-E Awesome-Red

Maternal sisters to Awe Colors:

Midas-Touch Monterey 1127-ET VG-89-3Y-CAN

•Grand Champion QC Spring Show 2022

Midas-Touch Solomon Cher-ET EX-91

•Res. All-American Spring Calf 2017

•2nd Spring Calf International Show 2017



Midas-Touch Awe Colors-ET *RC "EX-90"

2nd through 8th Dams:

Regancrest Chanel-ET EX-92

4-11 2x 365d 30,220 4.2 1261 3.1 954

Regancrest Cinderella-ET 2E-92 GMD DOM 7*

Regancrest-PR Barbie-ET EX-92 GMD DOM 6*

Regancrest Juror Brina-ET EX-92 GMD

Regancrest Aerostar Bert-ET EX-90 GMD DOM

Regancrest Mark Chairman Bea 2E-91 GMD DOM

Regancrest Board Chairman Bea EX-90 EX-MS

53

THREE #1 IVF EMBRYOS

- (3) #1 IVF embryos from sexed semen
Eligible for export & EU qualified
Location: Boviteq

Maternal sisters to Cher:

Midas-Touch Av Cling-ET 2E-93-CAN

•Nom. All-Canadian Milking Yearling 2018

•1st Milking Yearling International Show 2018

Crystal-Star Avlnch Cali-ET EX-90

•Res. All-American Fall Calf 2019

•Nom. All-American Milking Yearling 2020

Midas Touch Holsteins

69 Halfway House Rd., Waddington, NY 13694

315.212.0032 David King

davidking4444@gmail.com

AOT Honour-ET

3210341507 *TC *TY *CV *TL *TD

PTA +265M +45F +8P 83R 4/22

PTA +4.02T +3.33UDC +1.79FLC GTPI +2549

Midas-Touch Solomon Cher-ET

3141134987 Excellent-91 EEEVE 4-02

3-09 2x 319d 25,920 5.2 1355 3.3 845

1-11 2x 297d 22,580 5.3 1193 3.1 702

2-10 2x 275d 18,350 5.1 928 3.3 604

•Res. All-American Spring Calf 2017

•2nd Spring Calf International Show 2017

S: Walnutlawn Solomon-ET

Maternal sister to Cher:

Midas-Touch Monterey 1127-ET VG-89-3Y-CAN

•Grand Champion QC Spring Show 2022



Midas-Touch Solomon Cher-ET "EX-91"

Res. All-American

2nd through 8th Dams:

Regancrest Chanel-ET EX-92

4-11 2x 365d 30,220 4.2 1261 3.1 954

Regancrest Cinderella-ET 2E-92 GMD DOM 7*

Regancrest-PR Barbie-ET EX-92 GMD DOM 6*

Regancrest Juror Brina-ET EX-92 GMD

Regancrest Aerostar Bert-ET EX-90 GMD DOM

Regancrest Mark Chairman Bea 2E-91 GMD DOM

Regancrest Board Chairman Bea EX-90 EX-MS

54

FIVE #1 IVF EMBRYOS

- (5) #1 IVF embryos from sexed semen
Domestic only • Location: Trans-Ova

Maternal sisters to embryos:

Budjon-Abbott Alexandra-ET EX-93

•All-American Winter Yrlg. 2018

•Res. Junior All-American Winter Calf 2017

•Nom. AA & AC Winter Calf 2017

Budjon-Abbott Automatic-ET EX-93

•Junior All-American Winter Calf 2017

•Nom. AA & AC Winter Calf 2017

Budjon-Abbott Dr Arizona-ET EX-93

NDIRA, Inc.

1070 W. Century Dr., Louisville, CO 80027-1657

831.238.0102 Richard Denier

rjd.denier@gmail.com

MB-Luckylady Eye Candy-ET

3324629820 *TR *TP *TC *TY *TV *TL *TD

PTA +258M +44F +24P 81R 4/22

PTA +3.29T +2.82UDC +1.25FLC GTPI +2548

Walk-Era Dundee Annelise

70000629 Excellent-95 EEEEE 5-00 *TL *TD

4-08 2x 365d 41,090 3.3 1355 2.9 1196

2-11 2x 365d 35,350 3.3 1163 3.0 1064

Life: 1283d 117,810 3.3 3924 3.0 3554

•Grand Champion Int'l Jr. Holstein Show 2017

•Junior All-American 5 Year Old 2017

•Nominated All-American Jr. 3 Year Old 2015

•Nominated All-Canadian Jr. 3 Year Old 2015

•Nominated All-American Jr. 2 Year Old 2014

•Junior All-American Jr. 2 Year Old 2014

S: Regancrest Dundee-ET



Walk-Era Dundee Annelise "EX-95"

2x Junior All-American

2nd through 8th Dams:

Walk-Era Talent Augusta-ET EX-91-2E

Liessels Outside Allie EX-91 EEEEE

Welk-Shade Astro Arielle VG-88 EX-MS

Welk-Shade Milan Amy EX-93 2E EEEEE

Welk-Shade Flip Apex EX-90

R-F-H Sexy Ainess VG-89 EX-MS

Ideals Flame Alice VG-85

55

FIVE #1 IVF EMBRYOS

- (5) #1 IVF from sexed semen
Domestic only • Location: Trans Ova, MD

Maternal sisters to Granddam, Awes Cally:

Silvermaple Bolton Cameo EX-94

Wedgwood WH Camomile-ET EX-93-6Y-CAN

Silvermaple Windham Camille-ET EX-92

•Supreme Champion WDE Junior Show 2016

•Res. All-Am. & Res. All-Can. Sr. 2 Year Old 2015

Silvermaple Atwood Cilantro-ET EX-92 (MS:95)

Butterview Braz Camille-ET EX-94

Oakfield Corners Dairy

6880 Albion Rd., Oakfield, NY 14125-9452

585.704.2501 Jonathan • 518.353.2602 Jamie

585.993.8026 Alicia • alicia87@rochester.rr.com

Bright futures 6.

Riverdown Unstopabull-Red

CAN11801450 *TY *TV *TL

PTA -405M -23F -23P 98R 4/22

PTA +2.29T +2.31UDC +1.86FLC GTPI +2014

Intense Jordy Camille-Red-ET

CAN110767964 Excellent-91 EEVEE 3-09 *TC

2-00 2x 297d 22,910 3.6 836 3.2 732"

3-00 2x 255d 22,050 3.7 809 3.1 676"RIP

S: Cycle McGucci Jordy-Red

2nd through 5th Dams:

Butterview Awes Cally-ET *RC VG-87-2Y-CAN

Silvermaple Damion Camomile EX-95 5*

•All-American & All-Canadian Jr. 3 Yr Old 2011

•Intermediate Champion Royal Winter Fair 2011

•Int. & Res. Grand Ch. Int'l Holstein Sh. 2011

•All-American & All-Canadian Jr. 2 Yr Old 2010

Stanhope Camila Goldwyn-ET EX-90-CAN 2*

Kendu Triumphant Charity EX-93-CAN 3*



Intense Jordy Camille-Red-ET "EX-91"



Silvermaple Damion Camomile "EX-95" 5*
All-American and All-Canadian

56A

FIVE IVF EMBRYOS

- (4) #1 and (1) #2 IVF embryos from sexed semen
Eligible for export to Canada
Location: Trans-Ova, WI
S: Siemers Lambda Haniko-ET

56B

FIVE #1 IVF EMBRYOS

- (5) #1 IVF embryos from sexed semen
Domestic only • Location: Trans-Ova, WI
S: Farnear Delta-Lambda-ET

David Pintens, Ryan Gehin & Marcus Schroeffer

582 16th St., Dallas, WI 54733

715.418.3023 David • davidapintens@gmail.com

Siemers Lambda Haniko-ET

3144882592 *TC *TY *TV *TL *TD

Farnear Delta-Lambda-ET

3125993715 GM *TR *TP *TC *TY *TV *TL *TD

Porpo Goldwyn Barby-ET

CAN106016750 Excellent-94 EEEEE *TL *TD

5-00 2x 365d 35,200 3.8 1349 3.1 1094

Life: 2027d 174,994 3.8 6626 3.3 5706

•Nom. All-American & All-Canadian Sr. 2 Yr Old 2012

•1st 5 Yr Old & Res. Grand Mideast Spr. Nat'l '15

•Supreme Champ., Mideast Spr. Nat'l Jr. Sh. 2014

•3rd 4 Year Old Mideast Spring National 2014

•3rd 5 Year Old Mideast Summer National 2015

S: Braedale Goldwyn

Barby daughters:

Hardys Kingboy Brandy EX-91 EX-MS

•Res. All-California Summer Yearling 2016

Cal-Denier-I A Bambi-ET

•Res. Junior Champion IN State Jr. Show 2022



Porpo Goldwyn Barby-ET "EX-94"
All-American & All-Canadian nominee

Same cow family as:

Rosiers Blexy Goldwyn-ET EX-97 3E

2nd through 5th Dams:

Rosiers Barka Triumphant-ET EX-90-CAN 2*

Rosiers Burdy Vision VG-87-3Y-CAN 9*846

Rosiers Branda Prelude VG-88-5Y-CAN 2*

Rosiers Bernet Persistent EX-4E-CAN 12*

57

FIVE #1 IVF EMBRYOS

- (5) #1 IVF embryos from sexed semen
Domestic only
Location: White Oak Vet Clinic, Berlin, PA

Maternal sisters to embryos:

Maple-Flat-B Crush Delight VG-88-4Y-CAN

3-03 2x 355d 34,187 3.9 1347 3.2 1078

Maple-Flat-B Awe Darn-ET *RC EX-90 EX-MS

Mr Blondin Warrior-Red-ET

3139655530 *TP *TC *TY *TV *TL

PTA -554M -12F -10P 93R 4/22

PTA +3.59T +2.29UDC +1.68FLC GTPI +1947

Lin-Ro Synt Doris-ET

72918582 Excellent-93 2E MS:98 8-05 *TR

8-00 2x 312d 45,874 4.2 1490 2.8 1280"

5-05 2x 305d 40,980 3.6 1459 2.9 1174"

6-09 2x 338d 37,508 3.4 1294 2.9 1094"

4-04 2x 320d 29,836 3.6 1080 3.0 893"

2-11 2x 305d 28,950 3.6 1041 2.9 850

Life: 1817d 201,697 3.6 7276 2.9 5905"

•Due back in December

S: Dymentholm S Sympatico-ET *RC

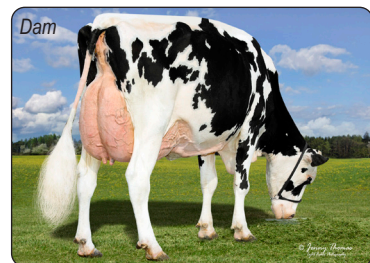

Lin-Ro Synt Doris-ET "2E-93 MS:98"

2nd through 6th Dams:

Vision-Gen SHF AS D12158-ET 2E-94 GMD

3-05 2x 365d 37,670 4.2 1567 3.0 1139

Life: 1894d 176,900 4.2 7513 3.1 5500

KY-Blue GW Dana-ET EX-91 EX-MS

4-01 2x 185d 16,880 4.5 766 3.0 509

BVK Outside Diana-ET EX-92 2E DOM

Ms Kingstead Chief Adeen-ET EX-94 2E DOM

C Aitkenbrae Starbuck Ada EX-94 2E DOM

Randall Sensenig

11 Widdowson Rd, Quarryville, PA 17566

717.940.0158 • ashleyweaver08@gmail.com

58

FIVE #1 IVF EMBRYOS

- (5) #1 IVF embryos from sexed semen
Domestic only • Location: Trans-Ova, MD

Maternal sisters to Worth Repeating:

- Rosedale Rumor Hasit-Red-ET** 2E-94
•HM All-American R&W Sr. 3 Year Old 2016
- Rosedale Black Ruby *RC** EX-94

Million-Heir Holsteins

E. Randall Schaeffer
11005 Huron Avery Rd, Milan, OH 44846
419.366.1239 • jarischaeffer@gmail.com

Farnear Altitude-Red-ET

3128013348 *TC *TY *TV *TL *TD
PTA +244M +16F +20P 96R 4/22
PTA +3.07T +2.66UDC +1.76FLC GTPI +2257

Rosedale Worth Repeating-ET *RC

71580648 Excellent-94 EEVEE 3E 9-08 *RC
7-09 2x 305d 39,950 4.5 1779 3.3 1324
3-04 2x 365d 38,550 4.3 1649 3.4 1303
5-08 2x 305d 35,700 4.4 1582 3.5 1241
2-03 2x 365d 29,610 4.3 1264 3.3 972
Life: 2169d 213,380 4.2 8936 3.3 7062
•2nd Sr. 2 Year Old District 5 Show 2015
•2nd Sr. 3 Year Old District 5 Show 2016
•2nd 4 Year Old District 5 Show 2017
•4th 5 Year Old Mideast Summer Natoinal 2018
S: Braedale Goldwyn



Rosedale Worth Repeating-ET *RC "3E-94"

2nd through 6th Dams:

- Lavender Ruby Redrose-Red** EX-96 4E
7-04 2x 365d 52,104 4.9 2576 3.4 1752
•Supreme Champion World Dairy Expo 2005
- Northrose-I Lavender-ET *RC** EX-90 5*
- Rosedale Lea-Ann-ET *RC** EX-93 2E GMD
- Stookey Elm Park Blackrose-ET** 3E-96 GMD DOM
- Nandette TT Speckle-Red** EX-93 DOM

59A

FOUR #1 IVF EMBRYOS

- (4) #1 IVF embryos from sexed semen
Eligible for export to EU
Location: Trans-Ova, MD

59B

FIVE IVF EMBRYOS

- (4) #1 and (1) #2 IVF embryos from sexed semen
Eligible for export to EU
Location: Trans-Ova, MD

Borderview Genetics

P.O. Box 619, Enosburg, VT 05450
802.238.1142 • tim@abbottcows.com

Woodcrest King Doc

3132417775 EX-90 GM *TC *TY *TV *TL *TD
PTA +1611M +71F +56P 99R 4/22
PTA +3.46T +2.27UDC +2.10FLC GTPI +2824

Leighside Idee Windbrook Lulu

CAN13911883
•Due in December and looks fantastic!
S: Gillette Windbrook-ETS

Full sister to Lulu:

- Idee Windbrook Lynzi-ET** EX-95-3E-CAN 2*
5-07 2x 365d 35,064 4.5 1576 3.2 1138
•Canadian Cow of the Year 2021
•Supreme Champion Royal Winter Fair 2019

2nd through 12th Dams:

- Idee Goldwyn Lucia-ET** EX-92-5Y-CAN 4*
 - Idee Louis Luise-ET** EX-94-2E-CAN 20*
 - Idee Bellwood Ladonna** VG-87-CAN 2*
 - C Ravenswell Lydia** EX-92 DOM 19*
- Next 7 dams all Excellent or Very Good



Leighside Idee Windbrook Lulu

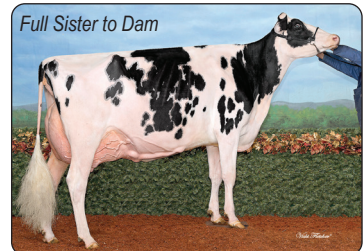

Idee Windbrook Lynzi-ET "3E-95" 2*
Canadian Cow of the Year 2021

60

FIVE #1 IVF EMBRYOS

- (5) #1 IVF embryos from sexed semen
Domestic only • Location: Retso Genetics, NY

Maternal sister to embryos:

- ZBW M Light Beem-ET** EX-90
2-00 2x 338d 27,739 4.7 1293 3.4 942"
•1st Jr. 2 Year Old NY State Fair 2018
- Light Beem daughters:
- ZBW M KD Lori-ET** EX-91 EX-MS
•HM All-American Jr. 2 Year Old 2020
- ZBW M Stop La Quarantina-ET *RC** VG-86
•1st Summer Jr. 2 Yr Old QC Spring Show 2022

Kevin & Barbara Ziemba

6162 Dunbarton Rd., Durhamville, NY 13054
315.730.6673 • kevin.ziemba@stgen.com

Eclipse Perennial-ET

AUS2096221
PTA -67M +23F +9P 81R 4/22
PTA +4.06T +3.46UDC +1.82FLC GTPI +2343

Ms ZBW Dempsey Louana-ET

3011670001 Excellent-94 EEEEE 2E 6-02
4-06 2x 365d 49,430 4.3 2107 3.4 1681
5-11 2x 305d 42,710 4.6 1945 3.4 1453
2-01 2x 365d 24,320 4.6 1128 3.4 836
3-08 2x 274d 24,880 4.2 1085 3.3 864
Life: 1543d 162,940 4.5 7303 3.5 5690
•National Elite Performer
S: Lirr Drew Dempsey



Ms ZBW Dempsey Louana-ET "2E-94"

2nd through 4th Dams:

- SRF-ZBW TS Louana** EX-92
2-00 2x 365d 30,030 3.8 1133 3.3 992
- Stone-Rise Durham Lizzy** 3E-95 GMD DOM
6-00 2x 365d 50,470 3.1 1558 3.5 1774
•HM All-American 125,000 lb. Cow 2007
- Stone-Rise Indy Leah** VG-88
6-02 2x 365d 40,540 3.4 1385 3.0 1233

61A

FIVE #1 IVF EMBRYOS

- (5) #1 IVF embryos from sexed semen
Domestic only • Location: Trans-Ova, MD
S: *Liddleholme Lu-Tenant-Red*

61B

FIVE #1 IVF EMBRYOS

- (5) #1 IVF embryos from sexed semen
Domestic only • Location: Trans-Ova, MD
S: *Farnear Altitude-Red-ET*

Chris & Jen Hill 202.255.7907 • salesflash@comcast.net
8517 Omdorff Rd., Thurmont, MD 21788
Frank & Diane Borba 209.531.6119
Chad Umbel 240.674.0154 • Phil Topp 937.538.7423

Liddleholme Lu-Tenant-Red

3149233837
(Army x Liddleholme Resur Lu *RC EX-97)

Farnear Altitude-Red-ET

3128013348 *TC *TY *TV *TL *TD

DJ-Purepride Infra-Red-ET

3125521816 Excellent-93 EEEEE 5-11 *TL *TD
4-03 2x 305d 26,496 3.2 850 2.9 770"

- *Unanimous All-American R&W Prod. of Dam 2020*
- *1st Sr. 3 Year Old Mideast Spring Nat'l R&W '19*
- *1st St. 2 Year Old Mideast Spring Nat'l R&W '18*
- *Nom. All-American R&W Milking Yrlg. 2017*
S: *Scientific B Defiant-ET *RC*

2nd through 5th Dams:

Milksource RN Idelle-Red-ET EX-92
Stone-Front Rub Indigo-Red EX-94 3E
Stone-Front R-Marker Isobel *RC EX-91
Sherwyn Merrill Inga-ET EX-92 3E



Daughters of Infra ~ left to right:

MD-Hillbrook Indablue-Red-ET VG-87
• *Res. All-American R&W Winter Yearling 2021*

Ms DB Infinity-Red EX-90

- *Unanimous All-American R&W Milking Yrlg 2020*
• *Res. All-American R&W Fall Calf 2019*

MD-Hillbrook Instagram-Red EX-90

- *Res. All-American R&W Sr. 2 Year Old 2020*
• *Nom. All-American Sr. 2 Year Old 2020*
• *Unanimous All-American R&W Fall Yrlg. 2019*

62

FIVE #1 IVF EMBRYOS

- (5) #1 IVF embryos from sexed semen
Domestic only • Location: Trans-Ova, MD

Maternal sisters to Sandstorm:

Oakfield RB Shantay-Red-ET EX-91

- *HM All-American R&W Milking Yearling 2016*

Oakfield Def Selena-Red-ET EX-90

- *Nom. All-American R&W Fall Calf 2016*
• *Junior Champion Western Spring National 2016*

Oakfield Armani Smiley-ET VG-87

- *2nd Jr. 2 Year Old PA Spring Show 2017*

Alicia & Jonathan Lamb

6880 Albion Rd., Oakfield, NY 14125-9452
585.704.2501 Jonathan • 518.353.2602 Jamie
585.993.8026 Alicia • alicia87@rochester.rr.com

Riverdown Unstopabull-Red

CAN11801450 *TY *TV *TL
PTA -405M -23F -23P 98R 4/22
PTA +2.29T +2.31UDC +1.86FLC GTPI +2014

Oakfield Sandstorm-Red-ET

3134445511 Very Good-89 EVEVV 2-08
1-11 2x 309d 19,310 3.6 697 2.9 569"RIP

- *Bred back for 2023*

S: *Mr D Apple Diamondback *RC*

Maternal sister to Sandstorm:

Oakfield A Champagne-Red-ET EX-94-2E-CAN

3-00 2x 365d 32,381 3.9 1268 3.5 1142

- *Grand Champion Int'l R&W Show 2018*
• *All-American R&W Jr. 3 Year Old 2018*
• *Res. All-Canadian Jr. 3 Year Old 2018*
• *Res. All-Canadian R&W Junior Cow 2018*

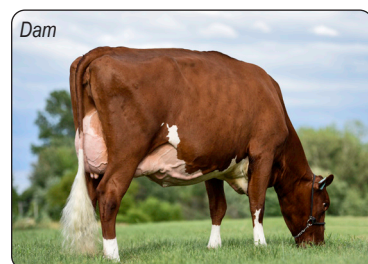

Oakfield Sandstorm-Red-ET "VG-89"

2nd through 6th Dams:

Stony-Pillar Sharmaine-Red EX-94 2E

7-00 2x 299d 20,230 3.8 773 3.0 599
8-00 3x 305d 26,860 2.9 771 2.9 787

- *Grand Champion WNY Regional R&W 2011*

Stony-Pillar RM Shayla-Red VG-87

Sher-Don Apollo Shara-Red VG-88 EX-MS

Sher-Don Neutron Sweet-Red VG-85

Sher-Don Threat Sugar-Red VG-88

63A

SIX #1 IVF EMBRYOS

- (6) #1 IVF embryos from sexed semen
Domestic only • Location: Trans-Ova
S: *Farnear Delta-Lambda-ET*

63B

SIX #1 IVF EMBRYOS

- (6) #1 IVF embryos from sexed semen
Domestic only • Location: Trans-Ova
S: *Blondin Thunder Storm*

Brian Woker

754 Dudleyville Rd., Greenville, IL 62246-3503
618.367.0263 • brettaaron94@hotmail.com

Farnear Delta-Lambda-ET

3125993715 GM *TR *TP *TC *TY *TV *TL *TD

Blondin Thunder Storm

CAN119286822 VG-85

MD-Maple-Lawn Sid Luxury-ET

3137150834 Excellent-90 EX-MS 4-05
3-10 2x 365d 28,400 4.4 1258 3.3 950
2-01 2x 305d 19,900 3.9 786 3.3 666

- *1st Winter Calf MD Spring Show 2017*
• *Res. Jr. Champion MD Spring Jr. Show 2017*
S: *Pine-Tree Sid-ET*

Full sister to Goldwyn Liza:

Calbrett Goldwyn Layla-ET EX-96-2E-CAN 26*

8-03 2x 365d 48,889 4.5 2207 3.4 1636

- *1st Aged Cow Royal Winter Fair 2013*

• *All-American Aged Cow 2015*



Coolea Farms Sanchez Liza-ET "2E-93"

2nd through 7th Dams:

Coolea Farms Sanchez Liza-ET EX-93 2E

2-03 2x 365d 31,420 3.9 1233 3.2 1006

Calbrett Goldwyn Liza-ET VG-88-2Y-CAN 13*

Lylehaven Lila Z EX-94-CAN 25*

- *5x All-Canadian Nominee*

Lylehaven Form Laura-ET 3E-94 GMD DOM 8*

- *Res. All-Canadian Jr 3 Year Old 2002*

Thiersant Lili Starbuck-ET EX-94 5E 6*

Ivyhall Astro Jet Ronie VG-86-6Y-CAN 1*

64

FIVE #1 IVF EMBRYOS

- (5) #1 IVF embryos from sexed semen
Domestic only • Location: Vytelle, OH

Maternal sister to embryos:

Liddleholme Fairly *RC VG-85 VG-MS 2y

Matt Nolt

3043 Church Rd., Mifflinburg, PA 17844-7747
570.217.7109 • mytypeholstiens@gmail.com

Mr Blondin Warrior-Red-ET

3139655530 *TP *TC *TY *TV *TL
PTA -554M -12F -10P 93R 4/22
PTA +3.59T +2.29UDC +1.68FLC GTPI +1947

Liddleholme Fairytale-Red

3124690023 Excellent-94 EEEEE 2E MS:95
6-04 2x 305d 31,160 3.6 1137 2.9 919
5-02 2x 314d 27,118 3.8 1030 3.0 813"
2-11 2x 305d 19,870 3.9 780 3.1 613"
3-11 2x 305d 20,880 3.7 766 3.0 620"
Life: 1518d 111,250 3.7 4133 3.0 3366
•6th generation EX-94 or higher
•Variant Red!
S: Stoneden Detour-Red-ET



Liddleholme Fairytale-Red "2E-94"

2nd through 6th Dams:

- Oakfield- Bro Fantasia-ET** EX-94 3E
8-07 2x 301d 23,190 3.4 791 3.2 743
- Penn-Gate Storm Fleurel-ET** EX-94 2E DOM
•17 Excellent daughters
- Penn-Gate Skychief Finesse** 3E-95 MS:97 DOM
•26 Excellent daughters
- Penn-Gate Starbucks Finesse** 2E-94 GMD DOM
- Penn-Gate Elevation Flashie** 5E-94 GMD DOM

65

FOUR #1 IVF EMBRYOS

- (4) #1 IVFembryos - xytelle process
Domestic only • Location: Purple Vision, PA

Purple Vision Boarding Services

2457 Long Lane, Lebanon, PA 17046

231.335.6511 Brandon DeLong

purplevisionboardingservices@gmail.com

Peak Jagger-ET

3205436591 *TR *TP *TC *TY *TV *TL *TD
PTA +93M +52F +27P 81R 4/22
PTA +3.76T +2.99UDC +2.19FLC GTPI +2705

Ernest-Anthony Artha-ET

3129745760 Excellent-94 EEEEE 2E 6-04
5-10 2x 365d 33,240 4.1 1378 3.1 1030
4-06 2x 365d 28,090 3.6 1022 3.0 849"
3-03 2x 305d 23,880 4.0 958 2.9 695
Life: 1434d 107,390 4.0 4318 3.1 3291
•1st Sr. 2 Year Old Tri-County Holstein Show 2017
S: Gillette Windbrook-ETS



Ernest-Anthony Artha-ET "2E-94"

2nd through 5th Dams:

- Arethusa Fever Almira-ET** EX-96 3E
•Unanimous All-American Sr. 2 Year Old 2014
- Arethusa Affection-ETS** EX-92
•All-American Milking Yearling 2009
- EO Siemers Ashlyns Angel-ET** EX-96 3E GMD
•Res. All-American Sr. 2 Year Old 2006
- Tri-Day Ashlyn-ET** EX-96 2E 19* GMD DOM
•All-American & All-Canadian 4 Year Old 2001

66

SIX #1 IVF EMBRYOS

- (6) #1 IVFembryos - xytelle process
Domestic only • Location: Purple Vision, PA

Purple Vision Boarding Services

2457 Long Lane, Lebanon, PA 17046

231.335.6511 Brandon DeLong

purplevisionboardingservices@gmail.com



Milksource Goldwn Africa-ET "2E-95"
Res. All-Canadian Mature Cow 2014

Peak Jagger-ET

3205436591 *TR *TP *TC *TY *TV *TL *TD
PTA +93M +52F +27P 81R 4/22
PTA +3.76T +2.99UDC +2.19FLC GTPI +2705

Budjon-Vail HP Dm Aspen-ET

3133191605 Excellent-90 EX-MS 3-07
2-03 2x 359d 27,330 3.3 894 3.2 874
S: Val-Bisson Doorman-ET

2nd through 6th Dams:

- Milksource Goldwn Africa-ET** EX-95 2E
7-10 2x 365d 42,760 3.5 1480 3.0 1301
•Grand Champion WI Champ. Show 2012 & 2015
•Grand Champion Midwest Spr. Nat'l 2012 & 2015
•Reserve All-Canadian Mature Cow 2014
- Butz-Butler Durham Angel-ET** EX-90
4-10 2x 333d 37,620 3.6 1344 2.9 1090
- EO Siemers Ashlyns Angel-ET** EX-96 3E GMD
9-10 2x 365d 39,800 6.0 2383 3.0 1177
•HHM All-American Aged Cow 2010
•HM All-Canadian Mature Cow 2010
•Res. All-American Sr. 2 Year Old 2006
•Unanimous All-American Winter Yearling 2005
- Tri-Day Ashlyn-ET** EX-96 2E 19* GMD DOM
4-09 2x 365d 43,090 4.8 2079 3.5 1503
•All-American & All-Canadian 4 Year Old 2001
•Supreme Champion World Dairy Expo 2001
•All-American Sr. 3 Year Old 2000
- Bendy-Brook Odyssey Favorite** EX-92 2E DOM

67A

FIVE #1 IVF EMBRYOS

- (5) #1 IVF embryos from sexed semen
Domestic only • Location: Vytelle, OH
S: *Farnear Delta-Lambda-ET*

67B

FIVE #1 IVF EMBRYOS

- (5) #1 IVF embryos from sexed semen
Domestic only • Location: Vytelle, OH
S: *Blondin Thunder Storm*

Matt Nolt
3043 Church Rd., Mifflinburg, PA 17844-7747
570.217.7109 • mytypeholstiens@gmail.com

Farnear Delta-Lambda-ET

3125993715 GM *TR *TP *TC *TY *TV *TL *TD
Blondin Thunder Storm
CAN119286822 VG-85

Craigcrest Rejoices Wind Ch-ET

CAN11484609 Excellent-93 EEEEE 2E *TR *TL
GPTA +2.19T +1.35UDC +1.50FLC 85R 4/22
4-03 2x 365d 34,900 6.7 2340 3.6 1245
2-10 2x 365d 29,900 5.3 1591 3.7 1092
• *Supreme Champion Michigan Dairy Show 2018*
• *All-Michigan Aged Cow 2018*
S: *Gillette Windbrook-ETS*

Wind Ch daughters:

Class-L Wildfire-ET

• *Nom. Jr. All-American Winter Yrlg 2020*

Class-L Crush Wildchild-ET

• *2nd Winter Yrlg IN Summer Show 2020*



Craigcrest Rejoices Wind Wh-ET "2E-93"

Maternal sister to Wind Ch:

Craigcrest Rejoices Sidney-ET EX-94 EEEEE

2nd through 5th Dams:

Craigcrest Rubies Gold Rejoice-ET EX-94

3-04 2x 335d 33,342 4.3 1431 3.5 1151

• *3x All-American & All-Canadian*

Montdale Dundee Rubie-Tw EX-93-CAN 10*

K A S Carlton Ruby EX-91-5E-CAN 9*

K A S Quo Closure EX-90 3*

68

FIVE #1 IVF EMBRYOS

- (5) #1 IVF embryos from sexed semen
Domestic only • Location: Lapp Farm

Maternal sister to Dominga:

Oakfield GC Darby-ET EX-95-5Y-CAN (MS:95)

5-01 2x 365d 40,082 3.7 1499 3.1 1230

• *Res. All-American Aged Cow 2020*

• *Res. Grand Champion NA Open Hol. Show 2020*

• *Member All-American Produce of Dam 2020*

• *Unanimous All-American 5 Year Old 2019*

• *Res. Grand Champion International Show 2019*

Leon Lapp
170 Pleasant View Rd, Honey Brook, PA 19344
484.985.0655

Lindenright Moovin-ET *RC

CAN12873743 *RC *TC *TY *TV *TL *TD
PTA -350M -7F -5P 83R 4/22
PTA +3.65T +3.01UDC +2.28FLC GTPI +2077

Oakfield Goldwyn Dominga-ET

3134445018 Very Good-87 EX-MS 4-06 *TR
GPTA +2.02T +1.37UDC +1.23FLC 84R 4/22
S: *Braedale Goldwyn*

Full sister to Dominga:

Oakfield Goldwyn Daisy-ET EX-94 EEEEE

4-05 2x 312d 37,500 3.4 1262 3.1 1163

• *Member All-American Produce of Dam 2020*

• *Member All-American Best 3 Females 2020*

• *Grand Champion Mideast Spr. Nat'l Jr. Sh. 2022*

• *Sold for \$15,500 OCD Spring Sensation 2022*

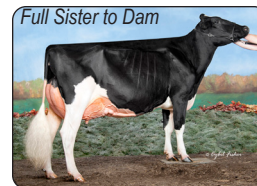

Oakfield Goldwyn Daisy-ET "EX-94"

Oakfield GC Darby-ET "EX-95"

Unanimous
All-American
5 Year Old 2019

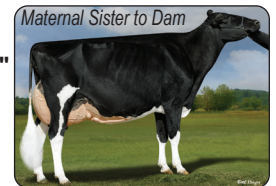

2nd through 6th Dams:

Woodlawn Dundee Daphne-ET EX-91

Woodlawn Durham Dolly-ET EX-92

Woodlawn Juror Daisy EX-93 3E DOM

Gorecroft W Victor Doll EX-90 EX-MS

C Gorecroft Dolly EX-90 GMD

69

FIVE #1 IVF EMBRYOS

- (5) #1 IVF embryos from sexed semen
Domestic only • Location: Trans-Ova, MD



Crystal-Star Movin 1575-ET *RC PTAT +4.34

AOT Honour-ET

3210341507 *TC *TY *CV *TL *TD
PTA +265M +45F +8P 83R 4/22
PTA +4.02T +3.33UDC +1.79FLC GTPI +2549

Crystal-Star Movin 1575-ET *RC

3235924545 *RC *TC *TL *TD
GTPI +2303 PTA +4.34T +3.02UDC +2.23FLC 4/22
• *#14 PTAT Heifer of the breed 4/22*
S: *Lindenright Moovin-ET *RC*



Blackcherry KD Adalicia-ET "VG-86"

2nd through 11th Dams:

Blackcherry KD Adalicia-ET VG-86

GPTA +3.81T +1.99UDC +2.17FLC 80R 4/22

2-08 2x 209d 18,154 4.2 762 3.1 563"RIP

Blackcherry Bmr Alisha VG-88

3-05 2x 365d 23,920 4.3 1039 3.4 808

Ms Apple Arriella-ET *RC EX-92

5-01 2x 347d 34,176 5.2 1772 3.3 1128"

KHW Regiment Apple-Red-ET 4E-96 38* DOM

• *Grand Champion Int'l R&W Show 2011*

Next 6 dams Excellent!

Chris & Jen Hill
8517 Orndorff Rd., Thurmont, MD 21788-1202
202.255.7907 Chris • salesflash@comcast.net

70

10 units

Braedale Goldwyn

200HO3205

Stranshome
c/o Reid Stransky
3209 Austin Rd.
Owatonna, MN 55060
507.456.4156 • stranshome@gmail.com

71

3 units

Dymentholm Mr Apples

Avalanche *RC 286HO102

Location: Trans-Ova, MD

Triple-T Holsteins
c/o Nathan Thomas
6948 Brush Lake Rd.
N. Lewisburg, OH 43060
937.537.0805 • jennythomas614@yahoo.com

Lined area for handwritten notes.

Livestock Mortality Insurance
Covering Death from Accident or Disease

PAULA BOVRE LIVESTOCK INSURANCE

W4226 Hwy 23 East, Fond du Lac, WI 54937 CELL: 920.960.0655 email: grnorth81@gmail.com

Coverage through AMERICAN LIVE STOCK
Administered by James Allen Insurance, Carmel, IN

Dairy Cattle Rates

Age Limits 3 Months to 7 Years

*Coverage is available on animals age 2 wks. - 3 mos.
and over age 7. Contact company for rating.*

- 1 Month Term.....3.40%
- 3 Month Term.....4.60%
- 6 Month Term.....5.00%
- 1 Year Term.....7.00%

Minimum Policy Premium is \$100.00
Policy must be in place a minimum of 3 months prior to
calving to cover any loss resulting from calving.



**Please contact Paula for the
necessary application
to be completed for acceptance
by underwriters
at James Allen Insurance**



HOLSTEIN ASSOCIATION TERMS AND CONDITIONS FOR PUBLIC SALES

EFFECTIVE MARCH 2, 1996 - Amended October 1, 1997, June 28, 2000, June 23, 2002, and March 26, 2010

TERMS: The terms of the sale are cash unless arrangements are made prior to the sale or are printed in the sale catalog. Only when the above conditions are met will the buyer be entitled to the warranties listed below. In no case will animals be released unless settlement is made with the clerk of the sale.

RESPONSIBILITY: The seller, buyer, and manager of this sale are obligated to comply with the provisions of these terms and conditions.

EXPORT SALES: Buyer assumes all responsibility for health tests required by the importing country.

BIDS: The highest bidder is the buyer. Bidding parties or their agents are responsible for all bids placed. Every animal or lot presented for bidding is pledged to absolute sale. In case of dispute, the animal or lot will again be put up for advance bids, and if there is no advance bid, the animal or lot will be sold to the person the auctioneer accepted the last bid from. In case two or more claim the bid, the auctioneer will indicate the party whose bid he recognized. Other claimants will be given an opportunity to increase the bid and bidding will be restricted to the two or more claimants.

BY-BIDDING: Bidding directly or indirectly by the sole owner of any animal or lot is prohibited unless the intention to bid is disclosed specific to each animal in the catalog and announced when the animal enters the ring. Bidding by any member of a partnership, syndicate, or other entity having an ownership interest in an animal or lot is permitted.

TRANSFER OF OWNERSHIP: For all Registered HolsteinsSM, the transfer of ownership to the buyer will be recorded on the records of Holstein Association USA and a certificate of registration showing that transfer of ownership will be provided to the buyer free of charge. For embryos, the transfer of ownership to the buyer will be recorded on the records of Holstein Association USA free of charge to the buyer.

RISK: All animals located at sale site are at the purchaser's risk as soon as struck off, but will be cared for free of charge for a maximum of 24 hours following the end of the sale.

WARRANTIES:

- 1) Each consignor warrants clear title to the animal or lot, and the right to sell same.
- 2) To the best of the seller's knowledge, each animal is sound and healthy in every respect and embryos have been recovered, processed, frozen, transferred and graded in keeping with IETS recommendations unless otherwise noted in the catalog or announced from the auction stand. Every precaution will be taken to represent the physical condition of each lot exactly as is known. Examination of all purchases should be made immediately after the purchase and before the close of the sale, and if found not to be as represented, complaint must be reported to the sale management before the close of the sale. In the event no complaint is filed, it is understood that the buyer assumes full ownership in the case of animals at sale site together with all risks, after which no representations of the seller can be challenged through the sale management. Heifers that never calved are in no way guaranteed as to the condition of their udders following calving.

3) Breeding Warranty

The seller guarantees all animals to be breeders, but not beyond the purchase price, with the following understanding:

- a. Males - Should any bull after reaching the age of fourteen months fail to prove a breeder after being used for two months on cows or heifers known to be breeders, the matter shall be reported in writing to the seller within three months of the sale date. The report must include the animal's examination record, a written statement of treatment, and a statement of the animals' inability to breed,

by a licensed veterinarian. The seller has the option to refund the purchase price or make other settlement that is satisfactory to the buyer. In either case the rights of ownership of the animal return to the seller. The seller makes no guarantees with respect to the ability to freeze semen.

- b. Females - All females are guaranteed to be breeders with the exception of:
 1. Cows over 7 years of age when sold;
 2. Cows and/or heifers carrying a pregnancy that is the result of an embryo transfer.

Report of a non-breeder must occur in writing within 3 months of the date of sale or before the animal reaches 21 months of age and must be submitted to the seller. The report must include the animal's examination record, a written statement of treatment, and a statement of the animals' inability to breed, by a licensed veterinarian. The seller has the option to refund the purchase price or make other settlement that is satisfactory to the buyer. In either case the rights of ownership of the animal return to the seller.

Females bred when sold and pronounced in calf are presumed to be pregnant but pregnancy is not guaranteed unless so announced. The seller makes no warranty that pregnant cows will deliver calves or that they will carry calves full term.

- c. If, after the sale, embryos or oocytes are recovered from a female or an attempt is made to superovulate her, this negates the breeding warranty unless there is a separate written agreement between buyer and seller.

SHIPPING: Assistance will be given in arranging shipping of the animals after the sale. All costs, risks and responsibility will be borne by the purchaser.

PEDIGREE INFORMATION: All production, classification, type and production summaries are current. Only information recorded on Holstein Association USA pedigrees is used. Any production or classification records supplied by the seller or consignor will be properly identified as provided by owner. Records in progress are identified as such.

GENOMIC INFORMATION: If genomic information on the animal or embryo is available, it must be dated and disclosed at or before the time of sale.

EMBRYO TRANSFER: All registered animals that have resulted from embryo transfer are identified with one of the following suffixes in the name: ET, ETS (from split embryo), or ETN (from nuclear transfer). If unregistered, the appropriate technology will be identified. Donor dams are identified.

HEALTH WARRANTY: The seller will provide an official health certificate to the buyer for each animal showing the results of all health tests made in preparation for this sale as required by the state where the cattle reside. Other health tests completed for this sale will be disclosed.

ERRORS: The material in this catalog has been carefully edited. If any errors or omissions are discovered, they will be announced. Such announcements take precedence over that printed in this catalog.

ACCIDENT: The sale management, the consignors, and the owner of the grounds will not be responsible in any case for the condition of the grounds or the behavior of the animals and disclaim any liability in the event of personal accident or property loss.

LIMITATIONS OF WARRANTIES: Warranties contained herein, unless terminated earlier, will cease upon the resale of an animal.

Catalog Index by Consignor and Donor Dam

AYRSHIRE

Creek, Hill, Abbott & Hawbaker
Steel-Fire Burdette Gracen31

Topp, Tanner
Toppglen Burdette's Whima32

GUERNSEY

Acclaimed Guernseys
Springhill Blue Judith-ET.....33

HOLSTEIN

Alamo, John
Hez Bo Atwood Ruth-ET37

AOT Genetics
AOT Discjockey Hannah-ET.....16
AOT Doc Heart-ET17
AOT Hanans Hartall-ET18

Borderview & Kane
Blexys Sidekick Blex-ET50

Borderview Genetics
Leighside Idee Windbrook Lulu59

Cedar Lane Farm LLC
Hazels Atwood Honor-ET.....38

Clark, Brooke
Lylehaven Atwood Lyllly-ET25

Cookiecutter Holsteins LLC
Parkvue Absolute Rap-Red-ET34

Crave Brothers Farm LLC
Comestar Larion Goldwyn-ET27

D-N-R Holsteins & Klinedell Farms
Blexys King Doc Bloom-ET49

Fairmont LLC
*Garay Jordy Black Kiss-ET *RC*14

Fraley and Heart & Soul
Garay Red Diamond-Red-ET13

Have It All Partners
Buyers Choice of IVF Sessions.....1
Duckett Tstruck Hannah-ET2

Heart and Soul Farm
Budjon-JK Damion Eclipse-ET41

Heinsohn, Johnathan & Tim Ziemba
Kevetta Rdbst Lucious-Red45

Heinsohn, Ziemba & Smith
Ms Roll-N-Vew Althea-Red-ET47

Hembury and Heart & Soul
Cherry-Lor Ladd Ripple-Red43

Hill and Abbott
Milksource Sephora-Red42
Ms Blexys Dvr Barn Party-ET51

Hill, Abbott and Duckett
Pottsdale Alti Tana-Red-ET44

Hill, Borba, Umbel & Topp
DJ-Pureprie Infra-Red-ET61

Hill, Chris & Jen
*Crystal-Star Movin 1575-ET *RC*69

Hilrose Dairy LLC
Hilrose Advent Anna-Red-ET10

Hip Genetics
*ZBW-JLP Ltnite Jetta-Red-ET *PO*48

Kings-Ransom Farm
Kings-Ransom Casp Daze-ET3
Kings-Ransom CR Dazzling-ET4
Kings-Ransom Daria-ET5
Kings-Ransom Dtlm Cocoa-Tw23
Kings-Ransom Doc Clever-ET20
Kings-Ransom Hanans Daisy6
Kings-Ransom Hns Canabis-ET24
Kings-Ransom KD Carnival-ET21
Kings-Ransom Kroy Climax-ET22
Kingsway Josephine-ET40
*Petitclerc Avalanche Syrah-ET *RC*39

Lamb, Alicia & Jonathan
Oakfield Doorm Brilliant-ET35
Oakfield Sandstorm-Red-ET62

Lapp, Leon
Oakfield Goldwyn Dominga-ET68

Lilly Partners
Rach-Len Dundee Lilly15

Midas Touch Holsteins
Ernest-Anthony Not Alone-ET19
*Midas-Touch Awe Colors-ET *RC*52
Midas-Touch Solomon Cher-ET53

Million-Heir Holsteins
*Rosedale Worth Repeating-ET *RC*58

NDIRA, Inc.
Walk-Era Dundee Annelise54

Nolt, Matt
Craigcrest Rejoices Wind Ch-ET67
Littleholme Fairytale-Red64

Oakfield Corners Dairy
Intense Jordy Camille-Red-ET55

Oakfield Corners Dairy Show Cattle
*Kevetta Daniel Lexi *RC*46
*Ms Abba Amazing 23199-ET *RC*26
OCD Atwood Salsa Dancer-ET36

Pintens, Gehin & Schroepfer
Porpo Goldwyn Barby-ET56

Purple Vision Boarding Services
Budjon-Vail HP Drm Aspen-ET66
Ernest-Anthony Artha-ET65

Sensenig, Randall
Kings-Ransom Mon Come-ET25
Lin-Ro Symt Doris-ET57

Siemers Holstein Farm Inc.
Sandy-Valley BL Paradise-ET7
Sandy-Valley Francy-ET8
Siemers Lambda Kiana 289989
Strans-Jen-D Tequila-Red-ET . 11

St. Johns River LLC
Rosedale Lucky-Rose-Red12

Woker, Brian
MD-Maple-Lawn Sid Luxury-ET63

Woodmansee, Clark III
Budjon-Vail Rpt Stunning-ET29

Ziemba, Kevin & Barbara
Ms ZBW Dempsey Louana-ET60

JERSEY

Borderview & Woodmansee
Arethusa Veronicas Comet-ET.....30

SEMEN

Stranshome
Braedale Goldwyn.....70

Triple-T Holsteins
*Dymentholm Mr Apples Avalanche *RC*....71

KINGS-RANSOM DROPBOX

0200H012399 HIGHJUMP x CASPER x DELTA   

BACKED BY 4 EXCELLENT KINGS-RANSOM DAMS

+2926 GTPI **+3.10 PTAT** **+3.00 UDC**

+1.24 FLC **2.69 SCS**

SOURCE: CDCB-G / 04-22 PHOTO: HOLLY MCFARLANE



#1 GTPI SIRE

Dropbox is the only bull in
stud over +2900 GTPI and
+3.00 for both PTAT and UDC!



800-303-BULL (2855)

www.semex.com

Save the Date!



*Music City
Celebration Sale*

12.05.22 Nashville, TN