

# NEJBA

## Summer Down

### FOR THE SUMMER

JULY 16<sup>TH</sup>, 2022 - 1:00 PM

2233 South County Trail, East Greenwich, Rhode Island



Rockstar

Veronica

Nadine

Cydney

Mini Me

# Sale Staff

TONI JACQUE - SALE CHAIR ..... 413-687-7129  
JACK LOMELO - AUCTIONEER ..... 315-778-7783  
JASON JOHNSON - PEDIGREES ..... 802-356-0908  
MOIRA POITRAS ..... 413-244-8969  
ZACH TARRYK ..... 860-576-0939  
MEGAN HILL ..... 802-355-3302  
MAGGIE LAPRISE ..... 401-269-8373  
JULIE JACQUE ..... 413-687-4883  
PETE HAWKES JR ..... 508-232-0242\*  
TOM SAWYER ..... 603-762-1815\*  
ALAN CHITTENDEN ..... 518-320-2893\*  
SCOOTER LAPRISE ..... 401-207-1313\*

# Sale Crew

KATELYN POITRAS ..... 413-544-3873  
SAMANTHA PEILA ..... 413-834-7683  
NOLAN KOEBKE  
REAGAN JOHNSON  
EMMA ROEBEN

# Fitting

MIKE LASPADA ..... 716-499-3358\*  
TYLER WOODMAN ..... 603 477-6149\*

# Trucking

MIKE LASPADA ..... 716-499-3358 ..... NEW YORK  
ZACH TARRYK ..... 860-576-0939 ..... SOUTHERN NEW ENGLAND  
SCOOTER LAPRISE ..... 401-207-1313\* ..... ALL CT, RI, MA, SOUTHERN VT & NH, TO CENTRAL NY  
CURTIS KOEBKE ..... 774-200-8840 ..... NORTHERN VERMONT  
JASON JOHNSON ..... 802-356-0908 ..... NEW HAMPSHIRE & PART OF MASSACHUSETTS  
TOM SAWYER ..... 603-762-1815 ..... VERMONT & NEW HAMPSHIRE

*WE WILL ASSIST WITH OTHER ACCOMMODATIONS, AS NEEDED, BASED ON LOCATION OF BUYERS*

\* INDICATES ABILITY TO TAKE PHONE BIDS



# HOLSTEIN ASSOCIATION TERMS AND CONDITIONS FOR PUBLIC SALES

EFFECTIVE MARCH 2, 1996 - Amended October 1, 1997, June 28, 2000, June 23, 2002, March 26, 2010 and March 24, 2016

**TERMS:** The terms of the sale are cash unless arrangements are made prior to the sale or are printed in the sale catalog. Only when the above conditions are met will the buyer be entitled to the warranties listed below. In no case will animals be released unless settlement is made with the clerk of the sale.

**RESPONSIBILITY:** The seller, buyer, and manager of this sale are obligated to comply with the provisions of these terms and conditions.

**EXPORT SALES:** Buyer assumes all responsibility for health tests required by the importing country.

**BIDS:** The highest bidder is the buyer. Bidding parties or their agents are responsible for all bids placed. Every animal or lot presented for bidding is pledged to absolute sale. In case of dispute, the animal or lot will again be put up for advance bids, and if there is no advance bid, the animal or lot will be sold to the person the auctioneer accepted the last bid from. In case two or more claim the bid, the auctioneer will indicate the party whose bid he recognized. Other claimants will be given an opportunity to increase the bid and bidding will be restricted to the two or more claimants.

**BY-BIDDING:** Bidding directly or indirectly by the sole owner of any animal or lot is prohibited unless the intention to bid is disclosed specific to each animal in the catalog and announced when the animal enters the ring. Bidding by any member of a partnership, syndicate, or other entity having an ownership interest in an animal or lot is permitted.

**TRANSFER OF OWNERSHIP:** For all Registered Holsteins<sup>SM</sup>, the transfer of ownership to the buyer will be recorded on the records of Holstein Association USA and a certificate of registration showing that transfer of ownership will be provided to the buyer free of charge. For embryos, the transfer of ownership to the buyer will be recorded on the records of Holstein Association USA free of charge to the buyer.

**RISK:** All animals located at sale site are at the purchaser's risk as soon as struck off,

## WARRANTIES:

- 1) Each consignor warrants clear title to the animal or lot, and the right to sell same.
- 2) To the best of the seller's knowledge, each animal is sound and healthy in every respect and embryos have been recovered, processed, frozen, transferred and graded in keeping with IETS recommendations unless otherwise noted in the catalog or announced from the auction stand. Every precaution will be taken to represent the physical condition of each lot exactly as is known. Examination of all purchases should be made immediately after the purchase and before the close of the sale, and if found not to be as represented, complaint must be reported to the sale management before the close of the sale. In the event no complaint is filed, it is understood that the buyer assumes full ownership in the case of animals at sale site together with all risks, after which no representations of the seller can be challenged through the sale management. Heifers that never calved are in no way guaranteed as to the condition of their udders following calving. The sex of an embryo or fetus is in no way guaranteed.

### 3) Breeding Warranty

The seller guarantees all animals to be breeders, but not beyond the purchase price, with the following understanding:

- a. Males - Should any bull after reaching the age of fourteen months fail to prove a breeder after being used for two months on cows or heifers known to be breeders, the matter shall be reported in writing to the seller within three months of the sale date. The report must include the animal's examination record, a written statement of treatment, and a statement of the animals' inability to breed,

by a licensed veterinarian. The seller has the option to refund the purchase price or make other settlement that is satisfactory to the buyer. In either case the rights of ownership of the animal return to the seller. The seller makes no guarantees with respect to the ability to freeze semen.

- b. Females - All females are guaranteed to be breeders with the exception of:

1. Cows over 7 years of age when sold;
2. Cows and/or heifers carrying a pregnancy that is the result of an embryo transfer.

Report of a non-breeder must occur in writing within 3 months of the date of sale or before the animal reaches 21 months of age and must be submitted to the seller. The report must include the animal's examination record, a written statement of treatment, and a statement of the animals' inability to breed, by a licensed veterinarian. The seller has the option to refund the purchase price or make other settlement that is satisfactory to the buyer. In either case the rights of ownership of the animal return to the seller.

Females bred when sold and pronounced in calf are presumed to be pregnant but pregnancy is not guaranteed unless so announced. The seller makes no warranty that pregnant cows will deliver calves or that they will carry calves full term.

- c. If, after the sale, embryos or oocytes are recovered from a female or an attempt is made to superovulate her, this negates the breeding warranty unless there is a separate written agreement between buyer and seller.

**SHIPPING:** Assistance will be given in arranging shipping of the animals after the sale. All costs, risks and responsibility will be borne by the purchaser.

**PEDIGREE INFORMATION:** All production, classification, type and production summaries are current. Only information recorded on Holstein Association USA pedigrees is used. Any production or classification records supplied by the seller or consignor will be properly identified as provided by owner. Records in progress are identified as such.

**GENOMIC INFORMATION:** If genomic information on the animal or embryo is available, it must be dated and disclosed at or before the time of sale.

**EMBRYO TRANSFER:** All registered animals that have resulted from embryo transfer are identified with one of the following suffixes in the name: ET, ETS (from split embryo), or ETN (from nuclear transfer). If unregistered, the appropriate technology will be identified. Donor dams are identified.

**HEALTH WARRANTY:** The seller will provide an official health certificate to the buyer for each animal showing the results of all health tests made in preparation for this sale as required by the state where the cattle reside. Other health tests completed for this sale will be disclosed.

**ERRORS:** The material in this catalog has been carefully edited. If any errors or omissions are discovered, they will be announced. Such announcements take precedence over that printed in this catalog.

**ACCIDENT:** The sale management, the consignors, and the owner of the grounds will not be responsible in any case for the condition of the grounds or the behavior of the animals and disclaim any liability in the event of personal accident or property loss.

**LIMITATIONS OF WARRANTIES:** Warranties contained herein, unless terminated earlier, will cease upon the resale of an animal.



**BILLINGS LEGION *Mini Me* EX95**  
GRANDDAM OF LOT 1



**MEDALLION CHILI *Miss M* EX93**  
MATERNAL SISTER TO LOT 1



**MEDALLION *Candyman* DAUGHTER**

CONSIGNED BY *Medallion Jerseys* FAIR HAVEN, VT

**DOB: 03/22/2022**

**REGISTRATION:**  
*PENDING*

**SOUTH MOUNTAIN CANDYMAN-ET**  
840003141003008

**RIVER VALLEY CECE CHROME-ET**  
840003012423929

**ELLIOTTS TORPEDO CYCLONE-ET**  
840003134122919 EX90

**BILLINGS JOEL MUFFIN-ET**

840003139051803 EX93  
4-03 305D 19370M 4.1% 786F 3.9% 748P  
MATERNAL SISTERS: EX94 APPLEJACK; EX92 FUROR;  
EX91, VG88, VG86 & VG86 TEQUILAS; EX91 MINISTER;  
EX90 & VG88 COMERICAS; EX90 LASER;  
VG88 GETAWAY; VG87 MOTION

**GUIMO JOEL-ET**  
CAN000106797223

**BILLINGS LEGION MINI ME**  
USA0000113770906 EX95

4-01 305D 18480M 4.9% 903F 3.5% 650P  
5-05 305D 20350M 5.2% 1053F 3.7% 748P  
7-00 305D 21130M 5.3% 1113F 3.6% 764P  
9-01 305D 22410M 5.0% 1131F 3.6% 797P  
2013: 1ST 100,000LB COW EASTERN STATES EXPO  
2012: 1ST 100,000LB COW NY SPRING SHOW  
2011 & 2010 - 1ST AGED COW EASTERN STATES EXPO  
2008: 6TH 4 Y/O ALL AMERICAN SHOW/ LOUISVILLE; 5TH EASTERN STATES EXPO; 1ST VT STATE SHOW  
2007: 1ST SR 3 Y/O, SR & GRAND CHAMP EASTERN STATES EXPO; 1ST VT STATE SHOW

**3<sup>RD</sup> DAM... BILLINGS BERRETTA MOCHA-ET**  
USA0000110965800 EX93  
3-07 305D 16270M 5.2% 850F 3.5% 573P  
4-09 305D 18920M 5.4% 1015F 3.7% 696P  
5-09 283D 17720M 5.0% 884F 3.6% 643P  
6-08 305D 17410M 4.9% 850F 3.6% 633P  
8-00 305D 17970M 5.0% 894F 3.9% 699P  
9-00 305D 16470M 4.9% 808F 3.9% 640P  
FULL SISTER: VG87 MABEL  
MATERNAL SISTERS: EX91 OPPORTUNITY; EX91 RENOVATOR

**4<sup>TH</sup> DAM... BV MIGHTY MASTER MARNI {6}-P**  
USA00003455415 EX91  
6-04 305D 16360M 5.9% 802F 4.4% 595P  
8-11 305D 13070M 6.4% 830F 4.3% 556P



HEMENWAY HILL DEACON *Gonzo* EX95  
GRANDDAM OF LOT 2



JOHNSON ACRES MAGIC *Gracious* VG86  
DAM OF LOT 2



JOHNSON ACRES KR *Cylamour Cgirl*

CONSIGNED BY *Regan Johnson* NORTHWOOD, NH

DOB: 03/15/2022

REGISTRATION:  
840003240555349

MR KATHIES KID ROCK  
840003128791587

RAPID BAY INDIANA GENTRY-ET  
CAN000105762718

STONEY POINT COMERICA KATHIE  
USA000119060959 EX94

JOHNSONACRES MAGIC GRACIOUS  
840003150865841 VG86  
2022: 2ND (JR) JR 2 Y/O - NE SPRING SHOW

KCJF HIRED MAGICIAN  
840003138865447

HEMENWAY HILL DEACON GONZO  
USA000117573341 EX95  
8-10 288D 20527M 5.2% 1075F 3.4% 696P  
2021: 1ST AGED COW (OPEN/JR) & TOTAL  
PERFORMANCE COW - NE JERSEY CLASSIC  
2021: 1ST AGED, SR & GRAND - NH STATE  
SHOW  
2021: 1ST (OPEN/JR) & HM SR (JR SHOW) -  
MA STATE SHOW  
2021: GRAND & SUPREME - DEERFIELD FAIR  
2017: 3RD AGED (OPEN), 1ST, SR & GRAND  
(JR SHOW) - BIG E



DINGLE RIDGE IMPRESSION *Brette* EX93

DAM OF LOT 3



UCONN KALAHARI *Brigid*

CONSIGNEE BY *University of Connecticut* STORRS, CT

DOB: 12/20/2021

REGISTRATION:  
840003215633167

FOREST GLEN KALAHARI  
USA000067650122

TJF VISIONARY REGENCY  
USA000067248196

FOREST GLEN DOMINOS KACI  
USA000067395769 VG88

DINGLE RIDGE IMPRESSION BRETTE  
840003139051803 EX93  
2-11 264D 16120M 5.6% 909F 3.8% 614P  
3-10 305D 19930M 5.4% 1078F 3.7% 740P  
4-10 305D 20480M 5.0% 1017F 3.8% 785P

ROCK ELLA IMPRESSION-ET  
CAN000011227649

DINGLE RIDGE HIRED GUN BRIT  
USA0000118890379 D76  
2-04 299D 17250M 4.7% 812F 3.6% 621P  
MATERNAL SISTER: VG87 TEQUILA



COWBELL SHOES *Momma Mia* EX90  
 FAMILY MEMBER TO LOT 4  
 2020 ABA RESERVE JR ALL AMERICAN MILKING YEARLING



COWBELL SOCRATES *Mademoiselle* EX94  
 FAMILY MEMBER TO LOT 2



COWBELL ANDREAS *Memphis* EX91-MAX  
 FAMILY MEMBER TO LOT 2  
 RESERVE GRAND CHAMPION JERSEY EVENT JR. SHOW (3RD OPEN)  
 4TH ALL AMERICAN JR. SHOW (LOUISVILLE) 1ST OPEN & JR NY STATE FAIR  
 RESERVE SR CHAMPION EASTERN NY SUMMER JR JERSEY SHOW (2ND OPEN)  
 GRAND CHAMPION OPEN & SUPREME CHAMPION JR SHOW ST. LAWRENCE COUNTY FAIR



# TOLL GATE TEQUILA *Memphis*

CONSIGNED BY *Kimberlie Davenport* SALEM, CT

DOB: 06/04/2020

DUE: 9/17/2022  
 TO ENNISKILLEN ENGINEER 401

REGISTRATION:  
 840003207300794

TOWER VUE PRIME TEQUILA-ET  
 USA000114816452

GIL-BAR SPARKLER PRIMETIME  
 USA000000663520

PLEASANT NOOK SAMBO TEAL  
 CAN000010202602 EX94

COWBELL IMPRESSION MISSISSIPPI-ET  
 840003135361074 VG83  
 2018: 2ND SR 2 Y/O - CT STATE SHOW  
 2016: 4TH WINTER CALF - EASTERN STATES EXPO  
 FULL SISTERS: EX90 IMPRESSION MIAMI, VG87 IMPRESSION MALIBU & VG87 IMPRESSION MAUI  
 MATERNAL SISTERS: EX94 SOCRATES; EX91, VG86 & VG85 ANDREAS

ROCK ELLA IMPRESSION-ET  
 CAN000011227649

COWBELL REQUEST MICKAYLA  
 USA000116993898 EX91  
 1-10 256D 14890M 4.4% 650F 3.5% 518P  
 2-10 305D 21770M 4.2% 918F 3.6% 773P  
 4-02 274D 18270M 4.6% 845F 3.6% 654P  
 2011: 1ST FALL CALF & JR CHAMP - NY SPRING SHOW  
 2010: 1ST FALL CALF - EASTERN STATES EXPO;  
 2ND NY STATE FAIR  
 MATERNAL SISTER: VG85 FUROR

3<sup>RD</sup> DAM... COWBELL IMPERIAL MICKAYLA  
 USA00003990690 EX92  
 2-11 305D 15670M 5.6% 879F 4.2% 652P  
 4-00 305D 18470M 4.8% 888F 3.7% 679P  
 5-01 305D 19110M 5.2% 991F 3.9% 740P  
 6-04 305D 18370M 4.7% 863F 3.7% 688P  
 7-10 305D 20240M 4.7% 949F 3.7% 751P  
 9-00 305D 18350M 5.0% 923F 3.9% 723P  
 10-03 305D 20080M 4.6% 918F 3.7% 738P  
 1998 NOM ALL-CANADIAN WINTER YEARLING  
 1997 NOM ALL-CANADIAN WINTER CALF  
 FULL SISTERS: EX91 IMPERIAL MACKENZIE & VG86 IMPERIAL MCNUGGET  
 MATERNAL SISTER: EX91 KING JAMES

4<sup>TH</sup> DAM... COWBELL BOGART MISFIT  
 USA00003890030 EX90  
 2-11 305D 16060M 4.6% 732F 3.7% 601P  
 3-11 305D 16700M 4.8% 807F 3.7% 610P  
 5-00 305D 18030M 4.8% 859F 3.7% 662P  
 6-02 305D 18160M 4.4% 794F 3.5% 630P  
 MATERNAL SISTER: EX90 JUDE

5<sup>TH</sup> DAM... COWBELL JUNO MADISON  
 USA000003805145 EX90  
 6-05 305D 15240M 4.6% 704F 3.8% 578P  
 7-07 305D 15820M 5.0% 784F 3.9% 617P



**SBF GERONIMO** *Audi*

FAMILY MEMBER TO LOT 5  
 1ST WINTER CALF 2021, MA STATE JERSEY SHOW  
 3RD WINTER YEARLING, 2022 NORTHEAST ALL BREEDS SPRING JERSEY SHOW



**SBF MIAMI** *Alex*

CONSIGNED BY *Spring Brook Foundation* READING, VT

**DOB:** 11/11/2020

**REGISTRATION:**

840003214847408

**DUE:** 9/22/2022

TO **AHLEM BANCROFT SHOCKER-ET**

**CDF VICEROY-ET**  
 840003002447507

**HILMAR VINCA 49434 {6}**  
 840003128934537 VG88

**HILMAR VICEROY MIAMI**  
 USA000172552682

**SBF LOGIC ALTHEA**  
 840003134970862 EX90  
 3-04 305D 16860M 4.3% 731F 3.7% 630P  
 MATERNAL SISTER: EX91 RILEY

**MULTI-ROSE IRWIN LOGIC-ET**  
 840003011581180

**SBF ANGELICA VISIONARY**  
 USA000067244174 EX93  
 2-09 251D 14580M 5.0% 722F 3.7% 538P  
 3-09 299D 16120M 5.0% 812F 3.8% 618P  
 5-09 305D 15710M 4.7% 739F 3.9% 606P  
 6-10 305D 16500M 5.1% 843F 3.9% 648P  
 MATERNAL SISTER: VG87 THOR

**3<sup>RD</sup> DAM... SBF REBEL ANGEL**  
 USA000067018037 EX91

2-00 305D 13570M 5.3% 719F 3.7% 506P  
 3-00 270D 14110M 5.1% 722F 3.7% 519P  
 4-00 305D 16570M 5.2% 865F 3.6% 603P  
 5-02 284D 15960M 5.2% 825F 3.6% 581P  
 6-01 284D 15250M 5.0% 769F 3.8% 581P  
 7-01 305D 16860M 5.1% 861F 3.6% 614P  
 MATERNAL SISTER: VG85 BODACIOUS

**4<sup>TH</sup> DAM... SBF PARAGON ABBY**  
 USA0000113166899 VG87

2-02 305D 13930M 5.8% 805F 3.5% 485P  
 3-08 305D 15930M 6.0% 957F 3.5% 565P  
 4-11 3-5D 16610M 5.8% 966F 3.6% 606P  
 6-00 276D 14440M 5.4% 782F 3.4% 487P  
 6-11 305D 16250M 5.8% 942F 3.6% 578P  
 MATERNAL SISTERS: EX90 JACE; VG86 TANQURAY

**5<sup>TH</sup> DAM... SBF TOPKICK AMANDA**  
 USA0000111203806 VG86

1-11 305D 14780M 5.1% 754F 3.6% 527P  
 2-11 271D 12990M 5.6% 723F 3.7% 476P  
 3-11 291D 13750M 5.5% 752F 3.8% 520P  
 4-11 305D 15270M 5.1% 785F 3.5% 542P  
 MATERNAL SISTERS: EX90 FARGO; VG87 VIEW

**6<sup>TH</sup> DAM... TEMPLE HILL VERY BERRY**  
 USA00003798177 EX90

2-09 305d 13710M 6.1% 840F 4.3% 592P  
 5-00 305d 12310M 6.2% 766F 4.4% 541P  
 6-02 305d 13980M 5.3% 744F 4.4% 610P  
 7-06 305d 13750M 5.5% 750F 4.3% 591P  
 8-09 305d 14910M 5.6% 839F 4.1% 616P  
 10-02 305d 13990M 5.8% 812F 3.9% 550P  
 MATERNAL SISTER: VG88 BERRETTA





RJF JAMAICA *RocksStar* EX95-3E

3<sup>RD</sup> DAM OF LOT 6

2014: NOM ALL-CANADIAN MATURE COW; 3<sup>RD</sup> RAWF  
 2013: ALL-CANADIAN MATURE COW; 1<sup>ST</sup>. RES SR & RES GRAND CHAMP RAWF  
 2012: ABA ALL-AMERICAN 5 Y/O; 2<sup>ND</sup> WDE



RJF JAMAICA *RocksStar* EX93

3<sup>RD</sup> DAM OF LOT 6



BILLINGS VENOM *Rowdy* EX91

DAM OF LOT 6



# HOLTMART BLACK APPLE *Rambuncti*

CONSIGNED BY *Haley Christie* WILLET, NY

DOB: 04/20/2021

REGISTRATION:

840003229061992

**RAPID BAY BLACK APPLE**

CAN000108937051

**BILLINGS VENOM ROWDY**

840003131900068 EX91

5-02 304D 10490M 5.3% 556F 3.5% 366P  
 2020: 1<sup>ST</sup> 4 Y/O (OPEN & JR), HM SR & HM  
 GRAND CHAMP (JR SHOW) CORTLAND  
 CLASSIC

2019: 2<sup>ND</sup> 3 Y/O, RES SR & RES GRAND  
 CHAMP ESE 4H JERSEY SHOW  
 2016: 2<sup>ND</sup> WINTER CALF ESE 4H JERSEY  
 SHOW

**STEINHAUERS IATOLA APPLEJACK**

USA000115488982

**RAPID BAY GETAWAY BELLE-ET**

CAN000010202602 EX94-2E

**PLEASANT NOOK WR TEQUILAS VENOM-ET**

CAN000011950641

**BILLINGS INDIANA ROCHELLE-ET**

USA000118422509 EX91

3-01 305D 17710M 4.2% 747F 3.6% 641P  
 2013: 2<sup>ND</sup> WINTER CALF ESE & VT JERSEY  
 SHOWS

FULL SISTERS: EX90 INDIANA RAQUEL  
 & EX90 INDIANA REBA  
 MATERNAL SISTERS: EX92 & EX92 PREMIERS; VG86  
 IMPRESSION; VG86 VINCENT

3<sup>RD</sup> DAM... **RJF JAMAICA ROCKSTAR**

CAN000007858517 EX95-3E

3-02 305D 17743M 4.7% 840F 3.8% 671P

4-03 305D 19940M 4.5% 899F 3.6% 719P

5-05 305D 19250M 4.3% 836F 3.8% 722P

6-06 305D 21254M 3.9% 838F 3.6% 761P

7-07 305D 22722M 4.3% 983F 3.6% 825P

2011: 1<sup>ST</sup> 4 Y/O, SR & GRAND CHAMP ESE

2010: 2<sup>ND</sup> JR 3 Y/O & HM INT CHAMP WDE

2009: 1<sup>ST</sup> JR 2 Y/O ONTARIO SUMMER, QUINTE/TRENT

VALLEY, & QUINTE CHAMPIONSHIP SHOWS

FULL SISTER: VG85 JAMAICA ROCKER

MATERNAL SISTER: VG86 VINDICATION

4<sup>TH</sup> DAM... **RJF SAMBO RAINBOW**

CAN000008804414 EX90

2-00 305D 14337M 4.8% 691F 3.8% 541P

2-11 305D 15860M 4.9% 774F 3.8% 603P

3-11 305D 15983M 4.8% 761F 3.9% 616P

4-11 305D 16137M 5.0% 807F 3.7% 603P

2006: 5<sup>TH</sup> JR 3 Y/O QUINTE/TRENT VALLEY PARISH

SHOW

FULL SISTER: VG88 SAMBO ROSE

5<sup>TH</sup> DAM... **RJF FIRST PRIZE REBECCA**

CAN0000010206930 VG86

2 STAR BROOD COW

2001: 4<sup>TH</sup> WINTER YRLG PARISH SHOW

2000: 3<sup>RD</sup> WINTER CALF CENTRAL ONTARIO CALF RALLY

6<sup>TH</sup> DAM... **RJF SILVER RITA**

CAN00000555075 VG87

8-08 305D 14062M 5.4% 759F 3.9% 548P

7<sup>TH</sup> DAM... **RJF MASTERS RETA**

CAN00000517922 VG87

FULL SISTER: VG86 MASTERS PERFECT | MATERNAL SISTER: VG85 KING

8<sup>TH</sup> DAM... **ECHOBROOK SAMARES ETTA 31K**

CAN00000486208 VG86

9<sup>TH</sup> DAM... **ECHOBROOK AIMERS BETTA**

CAN00000460250 EX91

1976: RES GRAND CHAMP RAWF

FULL SISTER: VG85 AIMERS BET



TIERNEYS TEQUILA *Linda Lou* EX91  
FAMILY MEMBER TO LOT 7



TIERNEYS REWARD *Lucilla* EX91  
FAMILY MEMBER TO LOT 7



# TIERNEYS BLACK APPLE *Lizanne*

CONSIGNED BY *Tierney Farm Jerseys* MALONE, NY

DOB: 06/28/2021  
REGISTRATION:  
USA000174417912

RAPID BAY BLACK APPLE  
CAN000108937051

TIERNEYS VENOM LIZ  
USA000173182701 EX90  
3-10 305D 12190M 5.7% 696F 3.9% 477P  
MATERNAL SISTER: EX91 INCENTIVE

STEINHAUERS IATOLA APPLEJACK  
USA000115488982

RAPID BAY GETAWAY BELLE-ET  
CAN000010202602 EX94-2E

PLEASANT NOOK WR TEQUILAS VENOM-ET  
CAN000011950641

TIERNEYS REWARD LUCILLA  
USA0000118012092 EX91  
4-05 285D 14350M 6.2% 883F 4.0% 569P  
5-04 305D 14080M 5.5% 771F 3.8% 531P  
2014: 1ST JR 2 Y/O ESE  
MATERNAL SISTERS: EX91 CGAR; VG85 VALIANT

3<sup>RD</sup> DAM... TIERNEYS JADE LUCINDA {6}  
USA0000114302698 EX93  
5-00 305D 14670M 6.0% 873F 4.0% 584P  
7-04 299D 16080M 5.5% 877F 3.9% 621P  
8-04 305D 15770M 5.2% 822F 3.9% 617P  
9-05 305D 15980M 5.5% 879F 4.0% 636P  
10-06 305D 16530M 4.6% 765F 3.9% 638P  
11-11 305D 18900M 6.0% 1127F 3.9% 729P  
MATERNAL SISTERS: EX94 FUROR; VG88 JUDE

4<sup>TH</sup> DAM... TIERNEYS SATURN LULUBELLE {5}  
USA0000111151707 VG88  
3-00 305D 12750M 5.3% 673F 4.1% 528P  
4-01 305D 15430M 5.0% 769F 3.9% 598P  
5-01 305D 13530M 5.0% 680F 4.0% 540P  
6-03 286D 16100M 4.7% 763F 3.8% 605P  
7-05 251D 13480M 5.8% 776F 4.1% 549P  
MATERNAL SISTERS: EX 94 JUDE; EX91 TEQUILA

5<sup>TH</sup> DAM... TIERNEYS REN LINDA LOU {4}  
USA0000110024378 EX95  
7-02 305D 14360M 4.6% 666F 3.9% 557P  
8-09 288D 15010M 4.7% 712F 4.1% 614P  
9-08 305D 16280M 5.0% 819F 4.2% 681P  
11-00 305D 18450M 5.4% 994F 3.9% 711P  
2009: 1ST 100,000LB COW FRANKLIN CTY (NY) FAIR  
2007: ALL-NY AGED COW; GRAND CHAMP & SUPREME COLORED BREEDS FRANKLIN CTY (NY) FAIR  
MATERNAL SISTERS: EX92 REGAL; EX91 EXPO; EX90 FIRST PRIZE

6<sup>TH</sup> DAM... TIERNEYS LONILU JUNO {3}  
USA00003760280 EX93  
5-06 273D 16880M 4.6% 783F 3.7% 620P  
6-05 289D 17440M 4.7% 819F 3.6% 634P  
1997: GRAND CHAMP VT STATE FAIR  
1994: RES GRAND CHAMP NY STATE FAIR

7<sup>TH</sup> DAM... TIERNEYS GEMINI LULU {2}  
USA0000379039305 VG85  
4-01 305D 15320M 5.0% 762F 3.9% 597P  
5-02 294D 14620M 5.1% 739F 3.8% 552P  
MATERNAL SISTERS: EX92 JUNO; EX90 FASCINATOR; VG87 CELIAS MASTER

8<sup>TH</sup> DAM... LONI OF TIERNEYS {1}  
USA0000368021999 EX92



OAKDALE *Little Kira-P* EX92

FAMILY MEMBER TO LOT 8

2ND FOUR-YEAR-OLD 2022 NORTHEAST ALL BREEDS SPRING JERSEY SHOW  
2022 HM SENIOR CHAMPION 2022

OAKDALE *Little Kira-P* EX92

FAMILY MEMBER TO LOT 8



OAKDALE JJ HARDY *Little Flo*

CONSIGNED BY *Maggie Trombly* CHATEAUGAY, NY

DOB: 08/02/2020

DUE: 9/14/2022

to AHLEM NEWS STRIDER-ET

REGISTRATION:

840003206070877

BRIDON EXCITATION  
CAN000008572453

SV EXCITE JJ HARDY-ET

USA000067254656

SV RESPONSE HYANCINTH-ET  
USA000116984735 EX94

OAKDALE COLTON LITTLE FYNN

840003143928996

MATERNAL SISTER: VG87 CASINO

CHILLI ACTION COLTON-ET  
USA000066738335

OAKDALE GETAWAY LITTLE FRED A

840003128791614 VG87

MATERNAL SISTER: VG85 VELOCITY

3<sup>RD</sup> DAM... OAKDALE HIRED GUN LITTLE FERN

USA0000118143972 VG88

3-00 305D 13790M 5.8% 797F 4.1% 568P

4-00 305D 15670M 5.8% 911F 4.2% 653P

5-01 305D 16700M 5.6% 933F 4.2% 705P

MATERNAL SISTERS: EX91 VELOCITY; VG88 IMPRESSION; VG85 COLTON

4<sup>TH</sup> DAM... OAKDALE JACINTO LITTLE VIOLET

USA0000116841566 VG88

1-11 305D 14730M 4.3% 638F 3.6% 535P

2-11 305D 16620M 5.3% 886F 3.7% 619P

4-00 299D 14850M 5.1% 758F 3.9% 580P

5-00 283D 16130M 5.2% 844F 3.8% 614P

5-11 305D 15670M 4.8% 749F 3.8% 600P

7-02 285D 15700M 4.8% 759F 4.1% 638P

8-01 305D 18030M 4.7% 851F 4.0% 719P

MATERNAL SISTER: VG88 GRAND PRIX

5<sup>TH</sup> DAM... OAKDALE MOR LITTLE ROSE

USA0000115500811 EX91

4-07 296D 15620M 4.7% 741F 3.5% 542P

5-09 305D 15020M 4.8% 721F 3.6% 540P

8-03 305D 16000M 5.1% 820F 3.9% 620P

MATERNAL SISTERS: EX91 COMERICA; EX90 HIRED GUN; VG88

ECHO

6<sup>TH</sup> DAM... OAKDALE LITTLE RED

USA0000112649854 EX91

8-06 305D 14490M 5.3% 764F 3.9% 565P



SWEET-PEAS REN *Dash-ET* EX93

5<sup>TH</sup> DAM OF LOT 9



TRIO MAPLE IMPERIAL *Dalila* EX94

6<sup>TH</sup> DAM OF LOT 9



PREMIER-VIEW MAGICIAN *Diamond*

CONSIGNED BY *Matt Deome* WOODSTOCK, VT

DOB: 01/12/2022

REGISTRATION:  
840003245705377

KCJF HIRED MAGICIAN  
840003138865447

PREMIER-VIEW EXCITATION DASHER  
USA000173182701 EX90  
3-10 305D 12190M 5.7% 696F 3.9% 477P  
MATERNAL SISTER: EX91 INCENTIVE

SV JADE HIRED GUN-ET  
USA000115093063

KCJF MOLLYS REGENCY MARTINI-ET  
USA000117412161 EX95

BRIDON EXCITATION  
CAN000008572453

SWEET-PEAS NEVADA DAWN  
USA000117050835 EX91  
4-05 285D 14350M 6.2% 883F 4.0% 569P  
5-04 305D 14080M 5.5% 771F 3.8% 531P  
2014: 1ST JR 2 Y/O ESE  
MATERNAL SISTERS: EX91 CGAR; VG85 VALIANT

3<sup>RD</sup> DAM... SWEET-PEAS BW LEGION DIXIE  
USA0000115369364 EX93  
2-04 305D 16690M 5.1% 858F 3.4% 572P  
6-05 305D 20850M 4.6% 966F 3.3% 698P  
8-01 305D 19910M 4.5% 901F 3.3% 650P

4<sup>TH</sup> DAM... SWEET-PEAS REGENCY DESTINY  
USA0000113485929 VG80  
3-05 301D 17840M 4.1% 740F 3.5% 629P  
MATERNAL SISTERS: EX90 AMEDEO; VG89 CENTURION

5<sup>TH</sup> DAM... SWEET-PEAS REN DASH-ET  
USA0000111506356 EX93  
2-10 289D 19240M 5.4% 1043F 4.1% 795P  
3-09 305D 25300M 5.4% 1370F 3.9% 986P  
5-09 305D 23620M 5.7% 1354F 4.0% 952P  
7-08 305D 29110M 4.8% 1407F 3.8% 1107P  
AJCA HALL OF FAME LACTATIONS, 1Q08 & 2Q04  
FULL SISTER: EX92 DELIGHT  
MATERNAL SISTER: EX91 JUDE

6<sup>TH</sup> DAM... TRIO MAPLE IMPERIAL DALILA  
USA00004003214 EX94  
4-03 305D 21590M 6.1% 1321F 3.8% 825P  
5-06 305D 18350M 6.7% 1224F 4.0% 735P  
6-07 305D 18260M 6.4% 1165F 4.0% 733P



# FOUR-HILLS *Ferdinand* DAUGHTER {6}



CONSIGNED BY *Four-Hills Farm* BRISTOL, VT

ALL PROCEEDS FROM LOT 10 SPONSOR YOUTH ACTIVITIES AT THE 2024 NATIONAL CONVENTION HOSTED BY THE NEW ENGLAND JERSEY BREEDERS ASSOCIATION

DOB: 03/08/2022

REGISTRATION: PENDING

LIGHTNING RIDGE FERDINAND  
AUS000000778373

BUSHLEA PN VIRAL-ET  
AUS000000705410

BUSHLEA GALAXIE FERNLEAF 4  
AUS000000664499 EX90

FOUR-HILLS WHISTLER MOOVIN 67592 {5}  
840003211637987 1ST CALF 2 Y/O

AHLEM WHISTLER-ET  
USA000067823718

3<sup>RD</sup> DAM... FOUR-HILLS IATOLA MARS {3}  
USA000066535399 EX92  
4-06 259D 17560M 5.6% 984F 3.8% 659P  
5-04 281D 22040M 5.2% 1139F 3.6% 800P  
6-03 305D 25540M 5.1% 1299F 3.6% 907P  
7-04 305D 26260M 4.9% 1286F 3.5% 912P  
FULL SISTER: EX90 IATOLA MEG

FOUR-HILLS ACTION M&M 3529 {4}  
USA000069416130 EX90  
1-10 305D 15220M 5.9% 901F 3.9% 592P  
2-10 305D 17090M 6.0% 1031F 3.8% 651P  
4-03 305D 19490M 6.1% 1181F 3.9% 766P  
5-04 296D 15470M 6.2% 953F 3.9% 596P  
6-07 305D 19870M 5.2% 1038F 3.9% 770P  
7-08 305D 15840M 4.9% 769F 3.8% 605P



# BILLINGS KID ROCK *Morgan*

CONSIGNED BY *Billings Farm & Museum* WOODSTOCK, VT

DOB: 10/10/2021

REGISTRATION: 840003222977101

MR KATHIES KID ROCK  
840003128791587

RAPID BAY INDIANA GENTRY-ET  
CAN000105762718

STONEY POINT COMERICA KATHIE  
USA000119060959 EX94

3<sup>RD</sup> DAM... BILLINGS VINDICATION MALLORY  
USA0000114895224 EX92  
2-06 305D 14400M 5.1% 733F 3.8% 554P  
3-07 305D 16030M 5.1% 814F 3.8% 613P  
4-07 305D 16030M 4.8% 762F 3.7% 599P  
5-07 305D 13600M 4.8% 652F 3.9% 526P  
6-07 305D 18640M 4.9% 920F 3.8% 713P  
8-01 305D 20190M 4.9% 991F 3.5% 711P  
FULL SISTER: EX91 VINDICATION MURPHY  
MATERNAL SISTERS: EX95 LEGION; EX93 VIEW; EX90 MINISTER;  
EX90 PATRICK; EX90 RENAISSANCE; VG88 KAPTAIN

BILLINGS PREMIER MONACO  
840003144511349 EX90  
3-01 282D 14290M 4.6% 660F 3.8% 538P  
MATERNAL SISTERS: EX90 GETAWAY; VG85 VELOCITY

HAWARDEN IMPULS PREMIER  
USA000067107510

BILLINGS IMPRESSION MISTIQUE  
USA000118293538 VG89  
5-11 305D 17520M 5.2% 905F 3.7% 649P  
MATERNAL SISTER: EX90 MCKINLEY

4<sup>TH</sup> DAM... BILLINGS BERRETTA MOCHA-ET  
USA0000110965800 EX93  
3-07 305D 16270M 5.2% 850F 3.5% 573P  
4-09 305D 18920M 5.4% 1015F 3.7% 696P  
5-09 283D 17720M 5.0% 884F 3.6% 643P  
6-08 305D 17410M 4.9% 850F 3.6% 633P  
8-00 305D 17970M 5.0% 894F 3.9% 699P  
9-00 305D 16470M 4.9% 808F 3.9% 640P  
FULL SISTER: VG87 BERRETTA MABEL  
MATERNAL SISTERS: EX91 OPPORTUNITY; EX91 RENOVATOR

5<sup>TH</sup> DAM... BV MIGHTY MASTER MARNI {6}-P  
USA00003455415 EX91  
6-04 305D 16360M 5.9% 802F 4.4% 595P  
8-11 305D 13070M 6.4% 830F 4.3% 556P



BILLINGS VINDICATION *Mallory* EX92  
3<sup>RD</sup> DAM OF LOT 11



ARETHUSA ACTION *Lydia*-ET EX95

2<sup>ND</sup> DAM OF LOT 12



SILVER DREAMS CENTR *Lindy* EX92

3<sup>RD</sup> DAM OF LOT 12



ARETHUSA REV *Lucy*

CONSIGNED BY *Ethan Coats* MILLERTON, NY

DOB: 10/18/2020

DUE: 11/14/2022  
TO BUSHLEA PN VIRAL-ET

REGISTRATION:  
840003207300799

IMPRESSIVE INDIANA-ET  
USA000112391117

RAPID BAY REVIRESCO-ET  
CAN000107536363

RAPID BAY WHISTLERS RUMOR  
CAN000010009900 SUP-EX95-6E

3<sup>RD</sup> DAM... SILVER DREAMS CENTR LINDY  
USA0000113201190 EX92  
3-02 305D 20820M 5.2% 1085F 3.5% 732P  
2007: RES ABA ALL-AMERICAN 4 Y/O; 1ST, SR &  
GRAND CHAMP NYSS  
2006: 4TH NATL JERSEY JUG FUTURITY  
FULL SISTER: EX90 CENTR LISA

ARETHUSA COLTON LESLIE  
840003125964475 EX93  
MATERNAL SISTERS: EX91 SCOUT; VG86 VENABLE;  
VG85 MAVERICK 2

CHILLI ACTION COLTON-ET  
USA000066738335

4<sup>TH</sup> DAM... SILVER DREAMS FAITHFUL LINDY  
USA0000110309143 VG86  
MATERNAL SISTER: VG85 PERIMETER

ARETHUSA ACTION LYDIA-ET  
USA000117021862 EX95  
3-06 305D 20810M 4.5% 935F 3.6% 751P  
4-08 305D 22260M 5.5% 1215F 3.5% 790P  
6-00 305D 26510M 3.8% 1019F 3.5% 915P  
7-05 305D 31720M 3.7% 1174F 3.7% 1167P  
8-10 305D 28690M 3.8% 1095F 3.5% 1013P  
MATERNAL SISTERS: EX93-4E & EX92 DELUXES;  
VG86 COMERICA

5<sup>TH</sup> DAM... PALS LOVELY  
USA00003910501 EX91



ARETHUSA DELUXE *Lyric-ET* EX92  
3<sup>RD</sup> DAM OF LOT 13



SILVER DREAMS CENTR *Lindy* EX92  
4<sup>TH</sup> DAM OF LOT 13



MAPLE-NOOK LRF *Lark*

CONSIGNED BY *Lauri Beggs* OGDENSBURG, NY

DOB: 12/13/2021

REGISTRATION:  
840003247317895

LIGHTNING RIDGE FERDINAND  
AUS000000778373

MAPLE-NOOK VENETIAN LOUVRE-ET  
840003151784005  
FULL SISTERS: VG87 KVV LARISSA; VG85  
VENETIAN LUCK  
MATERNAL SISTERS: EX91, EX91 & VG87  
VICTORIOUS; EX91 & VG85 PREMIERS; VG88  
FIREMAN; VG85 ANDREAS; VG85 FIZZ

BUSHLEA PN VIRAL-ET  
AUS000000705410

BUSHLEA GALAXIE FERNLEAF 4  
AUS000000664499 EX90

KIMBALL-WAY VENETIAN  
840003145690547

BELLEMAC-JR SOCRATES LYDIA-ET  
USA0000119038255 EX91  
2015: 1ST MILKING YRLG NYSF  
2014: 3RD FALL CALF WDE; 3RD HARRISBURG; 2ND NYSF  
FULL SISTERS: EX92 SOCRATES LAUGHTER; VG88  
SOCRATES LAVISH  
MATERNAL SISTERS: EX93 & VG88 PREMIERS; EX93  
& VG86 VERBATIMS; EX91 & VG88 HIRED GUNS;  
EX90 COMERICA; VG88 FIZZ; VG87 IMPRESSION;  
VG86 & VG86 MAGIC GENIES

3<sup>RD</sup> DAM... ARETHUSA DELUXE LYRIC-ET  
USA0000115835748 EX92  
1-10 305D 15200M 5.3% 809F 4.0% 608P  
2-10 305D 19730M 5.9% 1170F 3.8% 750P  
2010: NOM ALL-CANADIAN SR 2 Y/O; 3RD RAWF  
2009: NOM ALL-AMERICAN MILKING YEARLING; 1ST,  
BEST B&O & HM INT CHAMP RAWF  
FULL SISTER: EX93-4E DELUXE LIBERTY  
MATERNAL SISTERS: EX95 ACTION; VG86 COMERICA

4<sup>TH</sup> DAM... SILVER DREAMS CENTR LINDY  
USA0000113201190 EX92  
3-02 305D 20820M 5.2% 1085F 3.5% 732P  
2007: RES ABA ALL-AMERICAN 4 Y/O; 1ST, SR &  
GRAND CHAMP NYSS  
2006: 4TH NATL JERSEY JUG FUTURITY  
FULL SISTER: EX90 CENTR LISA

5<sup>TH</sup> DAM... SILVER DREAMS FAITHFUL LINDY  
USA0000110309143 VG86  
MATERNAL SISTER: VG85 PERIMITER

6<sup>TH</sup> DAM... PALS LOVELY  
USA00003910501 EX91



HILLACRES VOGUE *Villy* EX93

3<sup>RD</sup> DAM OF LOT 14



HILLACRES VAVOOM *Vixen* EX95

FAMILY MEMBER TO LOT 14



FINE-KINE FIREMAN *Viva*

CONSIGNED BY *Ben Bemis* WESTFIELD, MA

DOB: 03/10/2022

REGISTRATION:  
USA000174685627

COLTON FLAME FIREMAN  
USA000118155636

FINE-KINE ANDREAS VELOUR  
USA000173638743 VG88  
2022: 4TH JR 3 Y/O NE SPRING SHOW  
2020: 3RD SPRING YRLG MA STATE SHOW

CHILLI ACTION COLTON-ET  
USA000066738335

FAMILY HILL COMERICA FLAME-ET  
USA000115888072 EX95

SUNSET CANYON ANDREAS  
USA000117597125

FINE-KINE GENTRY VELVET  
USA000173372328 EX92  
2018: 2ND WINTER YRLG ESE;  
1ST CT STATE SHOW  
MATERNAL SISTERS: VG88 IMPRESSION;  
VG85 BLUE SUEDE SHOES

3<sup>RD</sup> DAM... HILLACRES VOGUE VILLY  
USA0000117082137 EX93

2018: 2ND AGED COW CT STATE SHOW  
2017: 2ND AGED COW ESE; 1ST, SR & GRAND CHAMP CT &  
MA STATE SHOWS  
2016: 1ST AGED COW, SR & GRAND CHAMP CT STATE SHOW  
2012: 1ST SR 2 Y/O (OPEN/JR) & RES SR/RES GRAND CHAMP  
(JR SHOW) MA ALL-BREEDS SHOW  
MATERNAL SISTER: EX91 ECLIPES

4<sup>TH</sup> DAM... HILLACRES VAVOOM VOGUE

USA0000115974098 EX92  
2-1- 305D 14050M 5.0% 706F 3.9% 546P  
4-04 305D 15940M 5.1% 815F 3.6% 579P  
2010: 2ND SR 2 Y/O NY SPRING SHOW; 3RD MD STATE FAIR  
MATERNAL SISTERS: EX95 PRIMETIME; EX93 TOP PRIZE; EX90 GRAND;  
VG88 RESPECT; VG85 APOLLO

5<sup>TH</sup> DAM... HILLACRES VILLAS VAVOOM

USA00004027053 VG88  
2-02 305D 15840M 4.0% 630F 3.6% 572P  
3-03 260D 13880M 4.3% 599F 3.5% 480P  
4-01 280D 18190M 4.6% 842F 3.5% 645P  
5-00 305D 17690M 4.5% 801P 3.5% 620P  
6-00 305D 18680M 4.1% 757F 3.6% 665P  
7-00 280D 17440M 4.2% 729F 3.6% 620P  
7-11 305D 18530M 4.6% 845F 3.7% 688P  
9-02 279D 16380M 4.4% 718F 3.5% 579P  
10-02 288D 16580M 4.4% 730F 3.6% 592P  
11-03 305D 15370M 4.8% 739F 3.6% 559P  
MATERNAL SISTER: EX90 NOBLE





OAKDALE *Little Kira-P* EX92

FAMILY MEMBER TO LOT 15

2ND FOUR-YEAR-OLD 2022 NORTHEAST ALL BREEDS SPRING JERSEY SHOW  
2022 HM SENIOR CHAMPION 2022

OAKDALE *Little Kira-P* EX92

FAMILY MEMBER TO LOT 15



OAKDALE VAL *Little Fran*

CONSIGNED BY *Maggie Trombly* CHATEAUGAY, NY

DOB: 09/20/2020

DUE: 11/15/2022  
to BW GALAHAD-ET

REGISTRATION:  
840003206070877

HOMETOWN GAME CHANGER VALUABLE  
CAN000012804080

PAYNESIDE GAME CHANGER  
CAN000011830110

VERONICAS VALUED IMPRESSION-ET  
USA000118744146 VG89

OAKDALE LITTLE FLOSSIE  
840003143928970 VG87

2-01 270D 11500M 5.5% 638F 3.6% 411P  
3-00 283D 12680M 6.1% 775F 3.7% 475P  
4-00 246D 14260M 5.5% 782F 3.5% 502P

SUN VALLEY PREVUE-P-ET  
USA000117660069

OAKDALE VELOCITY LITTLE FERGIE

840003123776669 VG85  
4-04 282D 14230M 5.6% 793F 3.9% 559P  
MATERNAL SISTER: VG87 GETAWAY

3<sup>RD</sup> DAM... OAKDALE HIRED GUN LITTLE FERN  
USA000118143972 VG88

3-00 305D 13790M 5.8% 797F 4.1% 568P  
4-00 305D 15670M 5.8% 911F 4.2% 653P  
5-01 305D 16700M 5.6% 933F 4.2% 705P

MATERNAL SISTERS: EX91 VELOCITY; VG88 IMPRESSION; VG85 COLTON

4<sup>TH</sup> DAM... OAKDALE JACINTO LITTLE VIOLET  
USA000116841566 VG88

1-11 305D 14730M 4.3% 638F 3.6% 535P  
2-11 305D 16620M 5.3% 886F 3.7% 619P  
4-00 299D 14850M 5.1% 758F 3.9% 580P  
5-00 283D 16130M 5.2% 844F 3.8% 614P  
5-11 305D 15670M 4.8% 749F 3.8% 600P  
7-02 285D 15700M 4.8% 759F 4.1% 638P  
8-01 305D 18030M 4.7% 851F 4.0% 719P

MATERNAL SISTER: VG88 GRAND PRIX

5<sup>TH</sup> DAM... OAKDALE MOR LITTLE ROSE

USA000115500811 EX91  
4-07 296D 15620M 4.7% 741F 3.5% 542P  
5-09 305D 15020M 4.8% 721F 3.6% 540P  
8-03 305D 16000M 5.1% 820F 3.9% 620P  
MATERNAL SISTERS: EX91 COMERICA; EX90 HIRED GUN; VG88 ECHO

6<sup>TH</sup> DAM... OAKDALE LITTLE RED

USA000112649854 EX91  
8-06 305D 14490M 5.3% 764F 3.9% 565P



**SBF GERONIMO** *Audi*

FAMILY MEMBER TO LOT 16  
 1ST WINTER CALF 2021, MA STATE JERSEY SHOW  
 3RD WINTER YEARLING, 2022 NORTHEAST ALL BREEDS SPRING JERSEY SHOW



**SBF** *Robber* **DAUGHTER**

CONSIGNED BY *Spring Brook Foundation* READING, VT

DOB: 06/08/2022

REGISTRATION:  
 PENDING

**YOSEMITE PILGRIM ROBBER-ET**  
 840003131274493

**SBF DAGGER ANKE**  
 840003214847395 1ST CALF 2 Y/O  
 MATERNAL SISTER: VG88 HONOK

**CAL-MART MEDALIST PILGRIM**  
 USA000118113935

**YOSEMITE VICEROY ISAAC 35778**  
 840003137374801

**AHLEM AXIS DAGGAR 22486**  
 USA000073409447

**SBF RILEY ANGELINA**  
 USA000067250227 EX91  
 3-11 298D 14820M 4.8% 704F 3.6% 531P  
 5-11 3-5D 15460M 4.8% 743F 3.6% 555P  
 MATERNAL SISTER: EX90 LOGIC

**3<sup>RD</sup> DAM... SBF ANGELICA VISIONARY**

USA000067244174 EX93  
 2-09 251D 14580M 5.0% 722F 3.7% 538P  
 3-09 299D 16120M 5.0% 812F 3.8% 618P  
 5-09 305D 15710M 4.7% 739F 3.9% 606P  
 6-10 305D 16500M 5.1% 843F 3.9% 648P  
 MATERNAL SISTER: VG87 THOR

**4<sup>TH</sup> DAM... SBF REBEL ANGEL**

USA000067018037 EX91  
 2-00 305D 13570M 5.3% 719F 3.7% 506P  
 3-00 270D 14110M 5.1% 722F 3.7% 519P  
 4-00 305D 16570M 5.2% 865F 3.6% 603P  
 5-02 284D 15960M 5.2% 825F 3.6% 581P  
 6-01 284D 15250M 5.0% 769F 3.8% 581P  
 7-01 305D 16860M 5.1% 861F 3.6% 614P  
 MATERNAL SISTERS: EX90 JACE; VG86 TANQURAY

**5<sup>TH</sup> DAM... SBF PARAGON ABBY**

USA0000113166899 VG87  
 2-02 305D 13930M 5.8% 805F 3.5% 485P  
 3-08 305D 15930M 6.0% 957F 3.5% 565P  
 4-11 3-5D 16610M 5.8% 966F 3.6% 606P  
 6-00 276D 14440M 5.4% 782F 3.4% 487P  
 6-11 305D 16250M 5.8% 942F 3.6% 578P  
 MATERNAL SISTERS: EX90 JACE; VG86 TANQURAY

**6<sup>TH</sup> DAM... SBF TOPKICK AMANDA**

USA0000111203806 VG86  
 1-11 305D 14780M 5.1% 754F 3.6% 527P  
 2-11 271D 12990M 5.6% 723F 3.7% 476P  
 3-11 291D 13750M 5.5% 752F 3.8% 520P  
 4-11 305D 15270M 5.1% 785F 3.5% 542P  
 MATERNAL SISTERS: EX90 FARGO; VG87 VIEW

**7<sup>TH</sup> DAM... TEMPLE HILL VERY BERRY**

USA00003798177 EX90  
 2-09 305d 13710M 6.1% 840F 4.3% 592P  
 5-00 305d 12310M 6.2% 766F 4.4% 541P  
 6-02 305d 13980M 5.3% 744F 4.4% 610P  
 7-06 305d 13750M 5.5% 750F 4.3% 591P  
 8-09 305d 14910M 5.6% 839F 4.1% 616P  
 10-02 305d 13990M 5.8% 812F 3.9% 550P  
 MATERNAL SISTER: VG88 BERRETTA



# SILVER LINING VALENTINO *Hoops*

CONSIGNED BY *Abigail Shaw* OXFORD, MA

DOB: 11/14/2020

DUE: 11/23/2022

TO RIVER VALLEY CECE CHROME-ET

REGISTRATION:

840003206070880

BHF-SSF PARADE LOUIE-ET  
USA000113486117

ALL LYNNS LOUIE VALENTINO-ET  
USA000116279413

D&E PARAMOUNT VIOLET  
USA000067007718 EX90

## SILVER LINING ACTION HAVEN

840003135807206 VG83  
4-10 305D 20600M 5.4% 1117F 4.1% 838P  
2019: 5TH (OPEN) & 2ND (JR) SR 3 Y/O ESE  
2016: 5TH (OPEN) & 2ND (JR) WINTER CALF ESE  
MATERNAL SISTER: VG86 SENSATION

HOMETOWN ACTION HERO  
CAN000010973163

## SILVER LINING TEQUILA HYPER

840003012494047 EX90  
6-01 305D 19930M 4.7% 929F 3.5% 704P  
2020: 5TH AGED COW MA STATE SHOW  
2017: 1ST 3 Y/O, RES SR CHAMP ESE 4H SHOW  
2015: 4TH (OPEN) & 2ND (JR) WINTER YRLG ESE  
MATERNAL SISTER: VG85 SHOCKER



# DEERFIELDS DOWNTOWN *Bellatrix*

CONSIGNED BY *Melynda Naples* DURHAM, CT

DOB: 09/05/2021

REGISTRATION:

840003256217546

STEINHAUERS IATOLA APPLEJACK  
USA000115488982

RAPID BAY DOWNTOWN BROWN  
CAN000120076424

RAPID BAY CONNECTION DORELLE  
CAN000105499961 SUP-EX94-5E

3<sup>RD</sup> DAM... MEADOW WINDS BEATRICE  
USA0000113217287 D76  
MATERNAL SISTERS: EX91 & EX90 JADES; EX91 TOP SON; VG88 & VG85 JUST WAITS

## DEERFIELDS I BLING

840003138382993 VG83  
Maternal sisters: EX91 CGar; EX90 Spunky; VG85 MVP

ROCK ELLA IMPRESSION-ET  
CAN000011227649

DEERFIELDS GILLER BASIL  
USA000116752921 VG85  
MATERNAL SISTER: EX90 NEPTUNE

4<sup>TH</sup> DAM... MEADOW WINDS W BABS  
USA0000111032554  
5-07 305D 19840M 4.3% 847F 3.6% 717P  
7-07 305D 15830M 4.6% 731F 3.7% 586P



DREAMROAD IMPRESSION *Chrissy* EX93  
DAM OF LOT 19



JX FIELD OF DREAMS JAMMER *Chloe* (6) EX90  
MATERNAL SISTER OF LOT 19

2021: 1ST JR 3 Y/O (OPEN & JR) & RES INT CHAMP (JR) MA STATE SHOW: 3RD (OPEN) & 2ND (JR) NE FALL CLASSIC  
2020: 2ND JR 2 Y/O (OPEN & JR), HM SR (OPEN), RES SR (JR) & HM GRAND CHAMP (JR) NE FALL SHOW



# FIELD OF DREAMS JOEL *Callie*

CONSIGNED BY *Mikaela Schneider* MORRIS, CT

DOB: 06/17/2022

REGISTRATION:  
PENDING

GUIMO JOEL-ET  
CAN000106797223

DREAMROAD IMPRESSION **CHRISSY**  
840003127606179 EX93  
2021: 3RD (OPEN & JR) AGED COW NE FALL CLASSIC; 2ND (OPEN & JR) MA STATE SHOW  
2020: 1ST 5 Y/O (OPEN & JR) NE FALL SHOW  
2018: 1ST JR 3 (OPEN & JR) Y/O, RES SR (JR) & RES GRAND CHAMP (JR) CT STATE SHOW  
MATERNAL SISTER: VG87 ACTION

TOLLENAARS IMPULS LEGAL 233-ET  
USA000061929249

FERMAR PARAMOUNT JOY  
CAN000104419880 EX95

ROCK ELLA IMPRESSION ET  
CAN000011227649

DREAMROAD TEQUILA CHRISTEN  
USA00067150629 EX91  
2-02 305D 13070M 5.9% 775F 3.7% 484P  
3-08 295D 13530M 5.9% 792F 4.1% 549P  
4-07 299D 12120M 6.4% 780F 4.2% 511P

3<sup>RD</sup> DAM... DREAMROAD TBONE CHRISTMAS  
USA00067087526 VG84  
3-00 301D 15590M 5.8% 898F 3.9% 607P  
MATERNAL SISTER: EX94 IATOLA

4<sup>TH</sup> DAM... DREAMROAD CENTURION CARLOTTA  
USA00067000329 EX92  
3-05 305D 15300M 4.5% 683F 3.9% 594P  
4-06 277D 16810M 4.6% 767F 3.6% 611P  
5-05 305D 16070M 4.8% 764F 3.7% 597P  
6-06 305D 15170M 4.7% 715F 3.7% 567P  
MATERNAL SISTER: EX90 LELAND

5<sup>TH</sup> DAM... DREAMROAD SELECT CARLA  
USA000110685722 VG88  
3-06 305D 15120M 4.7% 713F 3.7% 558P  
MATERNAL SISTER: EX90 VERIFY

6<sup>TH</sup> DAM... DREAMROAD LESTER CARLY  
USA0003946867 EX95  
3-10 305D 18810M 4.4% 837F 3.6% 673P  
5-00 305D 17860M 4.3% 773F 3.4% 603P  
6-05 305D 16930M 4.6% 777F 3.4% 579P  
7-08 305D 19980M 4.1% 829F 3.4% 672P  
9-00 305D 24920M 4.0% 988F 3.3% 834P  
10-09 305D 24690M 4.2% 1037F 3.4% 839P  
12-08 305D 20110M 4.0% 798F 3.2% 639P  
2009: 1ST 100,000LB COW NY SPRING SHOW  
2004: 2ND AGED COW EASTERN STATES EXPO  
MATERNAL SISTER: VG87 MEDFORD

7<sup>TH</sup> DAM... DREAMROAD SQUIRES CINDERELLA  
USA0003598573 VG86  
2-10 296D 15120M 4.3% 646F 3.7% 563P

8<sup>TH</sup> DAM... WINDVALE TOP BRASS BRUTUS AMY  
USA0003478749 VG88  
5-02 305D 15010M 3.9% 589F 3.6% 544P

9<sup>TH</sup> DAM... WINDVALE HILAND E STATE LAURA  
USA0003369749 VG88



WEBB DOON *LizabETH* JOEL EX91  
DAM OF LOT 20



WEBB DOON COMERICA *Lace* EX92  
3<sup>RD</sup> DAM OF LOT 20



WEBB DOON *Viral* DAUGHTER

CONSIGNED BY *Juniper Farm Inc.* GRAY, ME

DOB: 09/2021

REGISTRATION:  
PENDING

BUSHLEA PN VIRAL ET  
AUS000000705410

WEBB DOON LIZABETH JOEL  
CAN000013236219 EX91  
MATERNAL SISTER: EX90 TEQUILA

HAWARDEN IMPULS PREMIER  
USA000067107510

ARETHUSA ON TIME VOGUE ET  
USA000117193004 EX94

GUIMO JOEL-ET  
CAN000106797223

WEBB DOON LESLIE VERBATIM  
CAN000012085279 VG88  
4-00 188D 12967M 5.3% 682F 3.5% 453P  
FULL SISTER: VG87 VERBATIM LINGERIE

3<sup>RD</sup> DAM... WEBB DOON COMERICA LACE-ET

CAN0000011166843 EX92  
2-09 305D 21399M 5.0% 1060F 3.6% 777P  
2013: ALL-ONTARIO SR 2 Y/O; 1ST, INT & RES GRAND  
CHAMP ONTARIO SMR SHOW; 1ST & RES GRAND CHAMP  
QUINTE TRENT PARISH SHOW; 1ST QUINTE CHAMPIONSHIP  
SHOW  
2012: 2ND MILKING YRLG QUINTE CHAMPIONSHIP  
SHOW  
FULL SISTERS: EX91-2E COMERICA LUCHIOUS; EX90-2E COMERICA  
LUCILLE; VG88 COMERICA LILY  
MATERNAL SISTER: EX90 VERBATIM

4<sup>TH</sup> DAM... AVONLEA LEXIE OF PINE CREEK

CAN000007678406 SUP-EX94-5E  
3 STAR BROOD COW  
3-02 3-5D 16782M 5.0% 836F 3.7% 620P  
4-07 305D 18693M 5.4% 1003F 3.7% 700P  
6-02 305D 18779M 5.2% 977F 3.5 664P  
8-07 305D 18742M 5.4% 1019F 3.7% 695P  
LIFETIME 110772M 5.2% 5799F 3.7% 4048P  
2011: 1ST MATURE COW & HM GRAND CHAMP TRENT VALLEY/  
QUINTE; 1ST QUINTE  
2010: 2ND 5 Y/O ONTARIO SPRING DISCOVERY  
2009: 2ND 4 Y/O QUINTE CHAMPIONSHIP SHOW  
2008: 1ST SR 3 Y/O ONTARIO SPRING DISCOVERY; 2ND QUINTE/TRENT  
VALLEY PARISH; 3RD QUINTE CHAMPIONSHIP SHOW  
2007: 3RD SR 2 Y/O ONTARIO SMR SHOW & QUINTE CHAMPIONSHIP  
SHOW

5<sup>TH</sup> DAM... SHERONA R LACEY

CAN000003999449 VG89  
4-04 305D 17534M 4.9% 865F 4.2% 737P  
6-08 303D 18082M 5.3% 955F 4.0% 724P  
7-09 305D 16782M 5.5% 928F 4.0% 675P



LIDDLERIDGE *Victory*-ET EX90  
2<sup>ND</sup> DAM OF LOT 21

EMMAS TEQUILA *Vendetta* EX90  
DAM OF LOT 21



HURONIA CENTURION *Veronica* 20J EX97-5E  
4<sup>TH</sup> DAM TO LOT 21



# EMMAS MR *Vermont*

CONSIGNED BY *EMMA* Aves EXETER, RI

DOB: 06/04/2020

REGISTRATION:  
USA000174158781

EMMAS TEXAS MISTER MISTER  
USA000173512904

EMMAS TEQUILA VENDETTA  
USA000173502493 EX90  
2021: 1ST JR 3 Y/O, INT & RES GRAND  
CHAMP NE JERSEY CLASSIC  
2020: 2ND SUMMER JR 2 Y/O MA STATE  
SHOW

HEARTLAND IRWIN TEXAS-ET  
USA000067312531

EMMAS GETAWAY MISS AMERICA  
USA000119289642 EX95

TOWER VUE PRIME TEQUILA-ET  
CAN000011227649

LIDDLERIDGE VICTORY-ET  
840003134093319 EX90  
2020: 2ND 4 Y/O, RES SR & RES GRAND  
NE FALL ALL-BREEDS OPEN SHOW; 1ST, SR  
& GRAND CHAMP NE FALL ALL-BREEDS  
JR SHOW; 2ND MA STATE JERSEY OPEN/  
JR SHOWS  
2019: NOM ABA JR AA JR 3 Y/O; 1ST, INT  
& HM GRAND CHAMP ESE OPEN SHOW;  
1ST, RES SR & RES GRAND CHAMP ESE JR  
SHOW  
MATERNAL SISTERS: EX90 & VG VALENTINOS;  
EX90 SPUNKY; VG86 SHOWDOWN

3<sup>RD</sup> DAM... ARETHUSA EXCITING VANGUARD-ET  
USA000118031769 EX91

2-10 305D 16100M 5.0% 804F 3.7% 598P  
2013: 2ND FALL YRLG WDE; 1ST & JR CHAMP ESE

FULL SISTER: EX95-3E, VG88 & VG86 EXCITATIONS  
MATERNAL SISTERS: EX96, EX93, EX92-3E & VG88 RESPONSES; EX95-4E, EX95-4E,  
EX94-3E, EX93, EX92, EX90 & EX90 FURORS; EX95, EX93, EX92 & EX92 PRIMETIMES;  
EX95, EX93, EX91-2E, EX90 & EX90 GOLDENS; EX94-3E GOLD ACTION; EX94 ON TIME;  
EX93, VG89, VG87 & VG87 SOCRATES; EX93 & VG89 RESSURECTIONS; EX93 DUAIS-  
EOLR; EX92, EX91 & VG88 DELUXES; EX92 MINISTER; EX91, EX91, EX90, VG89 & VG87  
ACTIONS; EX91, EX91 & EX90 SIGNATURES; EX91 & EX90 SAMBOS; EX91 COMERICA;  
EX90 TEQUILA; VG89 & VG86 IMPRESSION; VG89 JADE; VG88 HIRED GUN

4<sup>TH</sup> DAM... HURONIA CENTURION VERONICA 20J  
CAN000010206465 EX97-5E

2-00 305D 17630M 5.5% 977F 4.1% 715P  
2-11 365D 25815M 4.9% 1272F 4.1% 1054P  
4-09 365D 24568M 5.7% 1399F 4.0% 977P  
6-08 365D 24442M 5.6% 1380F 3.9% 955P  
8-06 305D 18810M 5.8% 1089F 3.9% 732P  
10-04 305D 21270M 5.0% 1058F 3.6% 767P

11-09 305D 19020M 5.4% 1024F 3.5% 673P  
SUPREME CHAMPION - 2006 MADISON & HARRISBURG  
GRAND CHAMPION - 2004/05/06 MADISON, 2005 HARRISBURG, 2008 NY SPRING SHOW  
2011 CANADIAN JERSEY COW OF THE YEAR; 2008 AA AGED COW  
FULL SISTERS: SUP-EX93-7E, EX93-3E, VG85, AND VG85  
MATERNAL SISTERS: EX90 VISION, EX90 & VG87 CONNECTIONS, VG87 RESPECT, VG85 SULTAN

5<sup>TH</sup> DAM... GENESIS RENAISSANCE VIVIANNE  
CAN000000604866 VG87

7 STAR BROOD COW, SEPT 2012  
MATERNAL SISTERS: EX90, EX90, EX90 C TOPS; VG87 GROVE; VG85  
WHISTLER

6<sup>TH</sup> DAM... GENESIS JUNO VIRGINIA  
CAN000000578598 SUP-EX 92-6E

4 STAR BROOD COW, DEC 2011  
6-06 305D 16504M 4.7% 770F 3.8% 627P, LIFETIME > 149,000M

7<sup>TH</sup> DAM... SWISSBELL F VERONICA 39M  
CAN000000497489 SUP-EX

4 STAR BROOD COW, DEC 2011  
LIFETIME > 130,000M

8<sup>TH</sup> DAM... SWISSBELL ELLA VIRGINIA  
SWISSBELL ELLA VIRGINIA, EX91 EX91



ROYALTY RIDGE EXCITATION *Gift*  
2<sup>ND</sup> DAM OF LOT 22

**LOT  
22**

**WINTERPLACE** *Sweet Dreams*

CONSIGNED BY *John Miller* POMFRET, CT

DOB: 03/21/2021

REGISTRATION:  
USA000174379104

RAPID BAY INDIANA GENTRY-ET  
CAN000105762718

IMPRESSIVE INDIANA-ET  
USA000112391117

VANDENBERG AMEDEO GORGEOUS  
CAN000008252544 EX97-3E

WINTERPLACE VENOM WILLOW  
USA000173574186 VG86  
MATERNAL SISTER: EX90 LADD

PLEASANT NOOK WR TEQUILAS VENOM-ET  
CAN000011950641

ROYALTY RIDGE EXCITATION GIFT  
USA000119167142 EX90  
1-09 305D 13570M 5.4% 727F 3.5% 475P  
2018: 1ST SR 3 Y/O ESE  
2017: 1ST SR 2 Y/O ESE  
2016: 2ND MILKING YRLG WESTERN NATL  
MATERNAL SISTERS: EX93 DICKSON; VG88  
CONNECTION

3<sup>RD</sup> DAM... FAMILY HILL FUROR GILLIAN  
USA000112741501 EX90  
3-04 305d 16300M 5.0% 813F 3.8% 612P  
4-05 305d 16540M 5.0% 823F 3.8% 627P  
10-09 305d 16670M 4.7% 783F 3.7% 622P

4<sup>TH</sup> DAM... LITTLE RIVER OPPORTUNITY GLORIA  
USA000003799149 EX90



DUTCH HOLLOW VALENTINO *Cheryl*-ET EX90  
4<sup>TH</sup> DAM OF LOT 23



DUTCH HOLLOW NEWS *Cheri*-ET EX92  
2<sup>ND</sup> DAM OF LOT 23



DUTCH HOLLOW MACK *Cheryl* 6015-ET EX94  
3<sup>RD</sup> DAM OF LOT 23

**LOT  
23**

# DUTCH HOLLOW CALIBAN *Cher*

CONSIGNED BY *Dutch Hollow Farm* SCHODACK LANDING, NY

DOB: 12/29/2021

REGISTRATION:  
840003242621719

PRIMUS VICEROY CALIBAN-ET  
840003006436062

DUTCH HOLLOW CHROME CHERISH  
840003205248593 VG88  
1-08 305D 21210M 4.8% 1014F 3.7% 778P  
TOP 400 HEIFER FOR PARENT AVERAGE JPI -  
AUG2019

CDF VICEROY-ET  
840003002447507

RIVER VALLEY LEMONHEAD CARNIVAL-ET  
USA000067393764

RIVER VALLEY CECE CHROME-ET  
840003012423929

DUTCH HOLLOW NEWS CHERI-ET  
840003144079963 EX92  
1-10 305D 23330M 4.7% 1106F 3.6% 829P  
2-11 305D 29240M 5.7% 1663F 3.8% 1119P  
AJCA HONOR ROLL LACTATION - 1Q2020  
RANKED ON THE TOP 1-1/2% JPI LIST  
2020: 4TH JR 3 Y/O DELAWARE CTY PAR-  
ISH SHOW  
MATERNAL SISTER: VG85 KIAWA

3<sup>RD</sup> DAM... DUTCH HOLLOW MACK CHERYL 6015-ET  
840003131737157 EX94  
2-00 305D 16770M 5.1% 859F 4.1% 684P  
3-01 305D 21350M 5.3% 1141F 4.1% 883P  
4-01 305D 21770M 5.5% 1196F 4.1% 897P  
5-04 305D 24240M 5.3% 1276F 4.0% 962P  
2020: 2ND 5 Y/O DELAWARE CTY PARISH SHOW  
FULL SISTER: VG88 MACK CHERYL 6031  
MATERNAL SISTERS: EX90 DILLAN; EX90 SANTANA; EX90 SANTI-  
AGO; EX90 TOPEKA; VG87 NIKON

4<sup>TH</sup> DAM... DUTCH HOLLOW VALENTINO CHERYL-ET  
USA000067184313 EX90  
1-09 283D 16836M 4.7% 794F 3.4% 574P  
2-08 305D 24660M 4.3% 1066F 3.3% 803P  
FULL SISTERS: VG88 VALENTINO CHER & VG88 VALENTINO  
CHERI  
MATERNAL SISTERS: EX92, VG87 & VG86 SAMSONS; VG86  
JACKSON; VG86 LOUIE

5<sup>TH</sup> DAM... DUTCH HOLLOW GM CHERISH-P  
USA000113232978 EX90  
2-01 305D 22900M 4.2% 973F 3.4% 772P  
3-08 305D 23870M 4.3% 1019F 3.6% 858P  
4-09 305D 28810M 4.2% 1207F 3.6% 1023P  
6-04 305D 26920M 4.2% 1126F 3.3% 893P  
AJCA HONOR ROLL LACTATION - 2Q2010





# FOUR-HILLS VIP *Hardy* 67967

CONSIGNED BY *Four-Hills Farm* BRISTOL, VT

DOB: 09/01/2020

DUE: 08/20/2022

TO SEXED ENNISKILLEN ENGINEER 401

REGISTRATION:

840003218349192

RIVER VALLEY VENUS VIP-ET

840003126479167

CHILLI ACTION COLTON-ET  
USA000066738335

TJ CLASSIC MINISTER VENUS-ET  
USA000117243875 EX95

3<sup>RD</sup> DAM... FOUR-HILLS EXCIT HONNOR 2899

USA00066535675 VG87  
3-11 305D 18910M 5.6% 1054F 3.6% 677P  
4-11 305D 19640M 5.7% 1113F 3.5% 686P  
6-00 305D 21740M 5.5% 1186F 3.5% 753P  
7-03 305D 21220M 4.7% 1007F 3.2% 684P  
8-06 305D 20120M 4.6% 932F 3.3% 658P  
9-09 305D 20230M 4.6% 930F 3.3% 661P

FOUR-HILLS MAVRICK CALIE 66107

840003201839145 VG83

Maternal sister: VG87 Whistler

BUSHLEA MAVERICK 2  
AUS000A00025872

FOUR-HILLS IMPRESION CARA 6097  
840003126756320 VG88  
2-11 305D 19020M 5.0% 960F 3.5% 664P  
3-11 274D 18530M 4.6% 861F 3.3% 607P

4<sup>TH</sup> DAM... FOUR-HILLS LEGION HONOR 61

5<sup>TH</sup> DAM... FOUR-HILLS EXTREME HOLLY 1185

6<sup>TH</sup> DAM... FOUR-HILLS LESTER HALLIE 418



# SAMPLE FARM CHOCOLATIER *Lyra* {6}

CONSIGNED BY *Sample Farm* ELLENBURG CENTER, NY

DOB: 03/01/2022

REGISTRATION:

840003254643604

AVONLEA JOEL CHOCOLATIER-ET

CAN000012619755

GUIMO JOEL-ET  
CAN000106797223

AVONLEA PREMIER CHOCOLATE CHIP  
CAN000011689077

3<sup>RD</sup> DAM... SAMPLE FARM DOMINICAN LORI {3}

USA000067157615 EX90  
4-01 305D 20750M 4.3% 892F 3.4% 701P  
5-02 305D 19220M 4.4% 839F 3.4% 648P  
6-03 305D 21630M 4.1% 897F 3.3% 717P  
FULL SISTER: VG87 DOMINICAN LANI

SAMPLE FARM ANDREAS LULU {5}

840003210790399 1ST CALF 2 Y/O  
2021: 4TH SPRING YRLG NYSF

SUNSET CANYON ANDREAS  
USA000117597125

SAMPLE FARM GETAWAY LEXI {4}

840003146677062 VG82  
2-00 305D 12180M 4.7% 568F 3.5% 431P  
3-00 289D 14270M 4.7% 667F 3.6% 514P  
2019: 4TH SPRING YRLG NYSF  
MATERNAL SISTER: VG88 FIREPOWER

4<sup>TH</sup> DAM... SAMPLE FARM IMPULS LANA {2}

USA000067010077 VG86  
7-09 286d 19830M 4.0% 801F 3.4% 682P



© Lea Jordan  
Lynell Fisher Photography

MILL VALLEY KR *Jem Dujour* VG87  
FAMILY MEMBER TO LOT 26

**LOT  
26**

MILL VALLEY *Jo Fancy New Shoes*

DOB: 04/07/2022

REGISTRATION:  
840003240443954

COWBELL BLUE SUEDE SHOES  
USA000117925250

ARETHUSA VERBATIM RESPONSE-ET  
USA000116023076

COWBELL GUAPO SNEAKERS  
USA000116376343

MILL VALLEY CASINO JOLENE  
840003199688465 EX91-MAX  
MATERNAL SISTER: VG87 KID ROCK

ELLIOTTS REGENCY CASINO-ET  
840003125141657

MILL VALLEY APPLEJACK JOJO  
USA000118511005 EX90  
2-05 305D 12800M 5.5% 706F 3.9% 501P  
3-06 277D 15250M 5.3% 806F 3.9% 599P  
4-06 298D 14550M 6.0% 880F 4.2% 617P  
5-05 255D 13510M 5.7% 771F 4.0% 545P  
7-07 305D 16930M 5.1% 859F 3.8% 650P

3<sup>RD</sup> DAM... MEADOW WINDS STARFIRE J-WOW {6}  
USA000117564242 VG88  
2-01 294D 12850M 5.7% 730F 3.7% 473P  
3-02 305D 15050M 5.0% 749F 3.7% 560P  
5-03 265D 13460M 5.4% 732F 3.4% 458P  
6-06 305D 14760M 6.0% 887F 3.9% 579P



HURONIA CENTURION *Veronica* 20J EX97-5E  
4<sup>TH</sup> DAM OF LOT 27



JUNIPER ANDREAS *Vidalia* VG87  
DAM OF LOT 27



ARETHUSA RESPONSE *Vanity* ET EX93  
3<sup>RD</sup> DAM OF LOT 27



# JUNIPER KID ROCK *Victoria*

CONSIGNED BY *Juniper Farm Inc.* GRAY, ME

DOB: 03/11/2022

REGISTRATION:  
840003250084753

MR KATHIES KID ROCK  
840003128791587

JUNIPER ANDREAS VIDALIA  
840003216830903 VG87

RAPID BAY INDIANA GENTRY-ET  
CAN000105762718

STONEY POINT COMERICA KATHIE  
USA000119060959 EX94

SUNSET CANYON ANDREAS  
USA000117597125

ARETHUSA HG VINA-ET  
USA000118744043 EX95

3-06 305D 17680M 5.8% 1030F 3.7% 654P  
4-06 305D 17620M 5.0% 884F 3.9% 679P  
5-06 287D 19710M 5.5% 1082F 3.7% 735P  
6-06 305D 23650M 5.1% 1207F 3.5% 818P  
7-09 293D 19480M 4.8% 942F 3.6% 694P  
2019: 2ND 5 Y/O ESE  
2016: 5TH SR 2 Y/O NY SPRING SHOW  
FULL SISTER: VG85 HG VIOLA  
MATERNAL SISTERS: EX94 TEQUILA; EX93 GRANDI-  
OUS; VG88 & VG85 SHOWDOWNS; VG87 & VG86  
GAME CHANGERS; VG87 FIZZ; VG85 COLTON;  
VG85 GT BALLS OF FIRE

3<sup>RD</sup> DAM... ARETHUSA EXCITING VANGUARD-ET  
USA000118031769 EX91

2-10 305D 16100M 5.0% 804F 3.7% 598P  
2013: 2ND FALL YRLG WDE; 1ST & JR CHAMP ESE  
FULL SISTER: EX95-3E, VG88 & VG86 EXCITATIONS  
MATERNAL SISTERS: EX96, EX93, EX92-3E & VG88 RESPONSES; EX95-4E, EX95-4E,  
EX94-3E, EX93, EX92, EX90 & EX90 FURORS; EX95, EX93, EX92 & EX92 PRIMETIMES;  
EX95, EX93, EX91-2E, EX90 & EX90 GOLDENS; EX94-3E GOLD ACTION; EX94 ON TIME;  
EX93, VG89, VG87 & VG87 SOCRATES; EX93 & VG89 RESSURECTIONS; EX93 DUAIS-  
E-OIR; EX92, EX91 & VG88 DELUXES; EX92 MINISTER; EX91, EX91, EX90, VG89 & VG87  
ACTIONS; EX91, EX91 & EX90 SIGNATURES; EX91 & EX90 SAMBOS; EX91 COMERICA;  
EX90 TEQUILA; VG89 & VG86 IMPRESSION; VG89 JADE; VG88 HIRED GUN

4<sup>TH</sup> DAM... HURONIA CENTURION VERONICA 20J  
CAN000010206465 EX97-5E

2-00 305D 17630M 5.5% 977F 4.1% 715P  
2-11 365D 25815M 4.9% 1272F 4.1% 1054P  
4-09 365D 24568M 5.7% 1399F 4.0% 977P  
6-08 365D 24442M 5.6% 1380F 3.9% 955P  
8-06 305D 18810M 5.8% 1089F 3.9% 732P  
10-04 305D 21270M 5.0% 1058F 3.6% 767P  
11-09 305D 19020M 5.4% 1024F 3.5% 673P  
SUPREME CHAMPION - 2006 MADISON & HARRISBURG  
GRAND CHAMPION - 2004/05/06 MADISON, 2005 HARRISBURG, 2008 NY SPRING SHOW  
2011 CANADIAN JERSEY COW OF THE YEAR; 2008 AA AGED COW  
FULL SISTERS: SUP-EX93-7E, EX93-3E, VG85, AND VG85  
MATERNAL SISTERS: EX90 VISION, EX90 & VG87 CONNECTIONS, VG87 RESPECT, VG85 SULTAN

5<sup>TH</sup> DAM... GENESIS RENAISSANCE VIVIANNE  
CAN000000604866 VG87

7 STAR BROOD COW, SEPT 2012  
2 STAR BROOD COW, NOV 2005  
MATERNAL SISTERS: EX90, EX90, EX90 C TOPS; VG87 GROVE; VG85  
WHISTLER

6<sup>TH</sup> DAM... GENESIS JUNO VIRGINIA

CAN000000578598 SUP-EX 92-6E  
4 STAR BROOD COW, DEC 2011  
6-06 305D 16504M 4.7% 770F 3.8% 627P, LIFETIME > 149,000M

7<sup>TH</sup> DAM... SWISSBELL F VERONICA 39M

CAN000000497489 SUP-EX  
4 STAR BROOD COW, DEC 2011  
LIFETIME > 130,000M

8<sup>TH</sup> DAM... SWISSBELL ELLA VIRGINIA  
SWISSBELL ELLA VIRGINIA, EX91 EX91



# KEMPKO CASINO *Aunt Dotty*

CONSIGNED BY *Kempko Syndicate of Mapleline Farm* HADLEY, MA

DOB: 12/31/2020  
REGISTRATION:  
840003232335887

ON SERVICE:  
TO RIVER VALLEY LOLALALA-ET

TJF VISIONARY REGENCY  
USA000067248196

CHILLI PREMIER CINEMA-ET  
USA000071577202 EX93

ELLIOTTS REGENCY CASINO-ET  
840003125141657

KEMPKO LEMONHEAD DOTTY  
840003199684305 EX90  
1-11 284d 12890M 5.7% 735F 3.7% 473P

STEINHAUERS SAMSON LEMONHEAD  
USA000118662185

KEMPKO GENTRY DOT  
USA000067304557 VG88  
1-10 305d 12910M 5.0% 641F 3.7% 475P

3<sup>RD</sup> DAM... KEMPKO CARRIER DEBBIE DO  
USA000067154231 EX92

2-06 305D 15330M 5.0% 771F 3.4% 516P  
3-06 301D 17170M 4.8% 827F 3.5% 608P  
4-07 284D 19460M 4.9% 952F 3.4% 661P  
5-07 278D 18520M 4.5% 829F 3.3% 616P  
6-06 305D 19220M 4.9% 933F 3.5% 664P  
8-00 305D 20280M 5.6% 1133F 3.5% 700P  
MATERNAL SISTERS: EX92 & VG86 JACES; EX90 BIG LEAGUE; VG88 GAN-  
NON; VG88 MECCA

4<sup>TH</sup> DAM... KEMPKO LEMVIG DEBORHA  
USA000112232966 EX93

3-08 305D 17350M 5.0% 871F 3.5% 600P  
5-09 305D 18990M 5.1% 959F 3.8% 722P  
6-11 305D 18610M 4.9% 913F 3.6% 676P  
9-10 305D 18090M 5.4% 974F 3.5% 638P

2008: 1ST AGED COW MA ALL-BREEDS SHOW  
FULL SISTER: EX91 LEMVIG MARCH  
MATERNAL SISTERS: EX93 BARBER; VG85 AEROSTAR

5<sup>TH</sup> DAM... GREENWIND BERRETTA DECEMBER {6}  
USA000003895814

3-01 305D 18290M 5.1% 928F 4.0% 728P  
4-03 277D 20620M 4.9% 1011F 3.8% 781P  
5-02 288D 19430M 4.9% 949F 3.7% 726P  
7-04 275D 17920M 4.0% 708F 3.6% 652P

6<sup>TH</sup> DAM... GREEN WIND AUGUSTS BOLD OCTOBER {5}  
USA000003577845

3-00 303D 17290M 4.6% 798F 3.5% 599P  
4-00 305D 19800M 4.6% 912F 3.5% 691P  
5-01 305D 17810M 4.3% 773F 3.4% 612P  
MATERNAL SISTERS: EX90 DUNCAN DUKE; VG86 BERRETTA



# FOUR-HILLS *Solstice* DAUGHTER

CONSIGNED BY *Four-Hills Farm* BRISTOL, VT

DOB: 06/2022  
REGISTRATION:  
PENDING

RIVER VALLEY CECE CHROME-ET  
840003012423929

MISS EHRHARDT MOZART SUNSHINE-ET  
USA000072300444 EX93

EHRHARDT SOLSTICE-ET  
840003209907325

3<sup>RD</sup> DAM... MORNINGSIDE VERB RESPONSE JANIS {5}  
USA000117802142 EX90  
MATERNAL SISTER: VG85 ROCKET

4<sup>TH</sup> DAM... MORNINGSIDE JEWEL {4}  
USA000115082177 VG88  
SIRE: BRIDON P CLANCY-ET

FOUR-HILLS M JOEL JAZI 67740  
840003218348965 1ST CALF 2 Y/O

GUIMO JOEL-ET  
CAN000106797223

MORNINGSIDE PRINCE JANE {6}  
USA000173222436 VG88

3-04 261D 21360M 5.6% 1198F 3.5% 741P

5<sup>TH</sup> DAM... MORNINGSIDE KRACKER {3}  
USA000113629013 VG87  
SIRE: AVONLEA RENAISSANCE KAPTAIN-ET



# JX HIGHLAND GOT MAID H *Letty* {6}

CONSIGNEE BY *Highland Farms* CORNISH, ME

DOB: 08/07/2021

REGISTRATION:  
USA000067744254

JX SUNSET CANYON GOT MAID {5}-ET  
USA000119407594

JX SCHULTZ VOLCANO HARRIS {4}  
USA000118157731

SUNSET CANYON DAZZLER V MAID 342-ET  
USA000118690399 VG87

JX HIGHLAND HOKIE U LETTY {5}  
USA000067463350 VG82  
3-03 305d 18020M 5.1% 922F 3.5% 635P  
4-03 290d 20470M 5.0% 1015F 3.5% 708P  
5-02 205d 20560M 5.9% 1209F 3.6% 736P

JX SCHULTZ CHARNESA HOKIE {4}  
USA000118419527

HIGHLAND ULTRA A LETTY  
USA000114485137 EX91  
2-00 305d 15080M 5.8% 870F 3.7% 557P  
3-09 285d 17790M 5.1% 903F 3.4% 612P  
4-08 291d 19600M 5.5% 1081F 3.6% 703P  
5-08 291d 19100M 5.3% 1014F 3.5% 671P  
6-07 280d 17760M 5.2% 915F 3.4% 601P  
7-07 305d 17410M 5.2% 901F 3.6% 626P  
9-00 305d 19180M 4.9% 939F 3.4% 649P  
10-01 305d 18960M 4.9% 937F 3.4% 637P

3<sup>RD</sup> DAM... HIGHLAND AMERICAN K LETTY  
USA000111452862 VG88  
3-00 305d 17130M 5.4% 921F 3.4% 585P  
4-01 305d 21380M 5.0% 1070F 3.2% 688P  
5-01 305d 19420M 5.0% 963F 3.2% 624P  
6-04 305d 18550M 5.0% 921F 3.6% 662P  
7-06 249d 17470M 5.0% 870F 3.3% 584P



# DEERFIELDS DOWNTOWN *Babe*

CONSIGNEE BY *Melynda Naples* DURHAM, CT

DOB: 03/14/2022

REGISTRATION:  
840003256217551

RAPID BAY DOWNTOWN BROWN  
CAN000120076424

STEINHAUERS IATOLA APPLEJACK  
USA000115488982

RAPID BAY CONNECTION DORELLE  
CAN000105499961 SUP-EX94-5E

3<sup>RD</sup> DAM... DEERFIELDS GILLER BASIL  
USA000116752921 VG85  
MATERNAL SISTER: EX90 NEPTUNE

DEERFIELDS COLTON BECCA  
840003138382996 EX90  
MATERNAL SISTER: EX91 GENUINE

CHILLI ACTION COLTON-ET  
USA000066738335

4<sup>TH</sup> DAM... MEADOW WINDS BEATRICE  
USA000113217287 G76  
MATERNAL SISTERS: EX91 & EX90 JADES; EX91 TOP  
SON; VG88 & VG85 JUST WAITS

DEERFIELDS MVP BETSY  
USA000117999936 VG85  
MATERNAL SISTERS: EX91 CGAR; EX90  
SPUNKY; VG83 IMPRESSION

5<sup>TH</sup> DAM... MEADOW WINDS BEATRICE  
USA000111032554  
5-07 305D 19840M 4.3% 847F 3.6% 717P  
7-07 305D 15830M 4.6% 731F 3.7% 586P

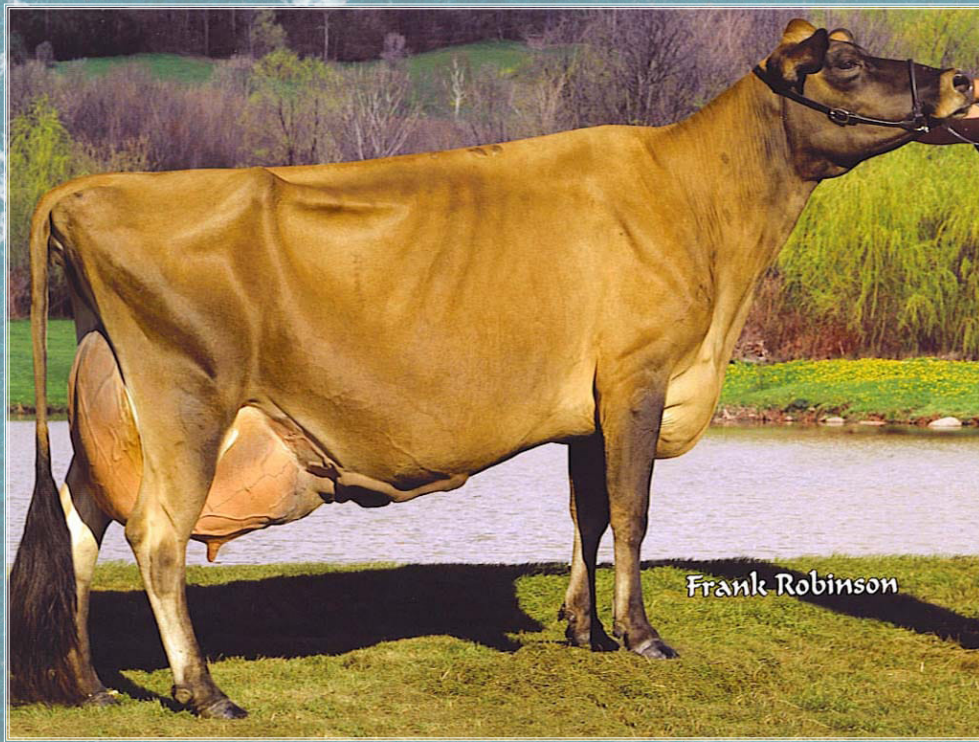

Frank Robinson

WAYMAR PATRICK *Nadine* SUP-EX97-6E

DAM OF LOT 32

2000: ALL-CANADIAN MATURE COW; 2ND-RES SR & RES GRAND CHAMP RAWF; 1ST WDE | 1998: ALL-CANADIAN MATURE COW; 1ST, SR & GRAND CHAMP WDE; 1ST RAWF



PIEDMONT *Nadine* SPARKLER-ET

CONSIGNED BY *John Miller* POMFRET, CT

DOB: 09/09/2021

REGISTRATION:  
840003230771901

GIL-BAR UNIQUE SPARKLER  
USA000000637740

GIL-BAR SNOWLAD UNIQUE  
USA000000632974

LAMBERTS MASTER SPARKETTE  
USA000003019567 EX92

LOT 32 IS FULL SISTER  
TO PIEDMONT NADINE FUROR

WAYMAR PATRICK NADINE  
USA000003971646 SUP-EX97-6E  
*5 Star BROOD COW*

5-07 305D 20374M 4.6% 932F 3.9% 800P  
6-11 305D 20093M 4.4% 876F 3.7% 741P  
8-07 305D 23556M 5.2% 1231F 3.7% 867P  
10-11 365D 28476M 4.8% 1375F 3.5% 1009P  
12-11 365D 24283M 4.6% 1124F 3.6% 867P  
1997: All-Canadian Mature Cow; 1st, Sr &  
Grand Champ WDE; 2nd RAWF; Res Grand  
Quebec Spring Show  
1996: 1998: ALL-CANADIAN 5 Y/O; 1ST, SR,  
GRAND & SUPREME CHAMP WDE & OH  
SPRING SHOW; 1ST, RES SR & RES GRAND  
CHAMP RAWF; 1ST, SR & GRAND CHAMP  
RICHMOND HILL SPRING SHOW  
FULL SISTERS: EX90 PATRICK NEVE; VG89 PATRICK  
NATALIE; VG85 PATRICK NAOMI; VG85 PATRICK  
NIKKI  
MATERNAL SISTERS: EX92-3E RENAISSANCE; EX-2E  
JEWELLER

NABDON MASTER PATRICK 7R  
USA000000642798

WAYMAR SILVER JAY NORAH 5T  
CAN000000527894 VG85  
*4 STAR BROOD COW*  
LIFETIME 102615M 4.9% 5016F 3.9% 3964P



*V Juno Jo* EX94-4E  
DAM OF LOT 33

**LOT  
33**

**PIEDMONT PATRICK** *Juniper Jo-ET*

CONSIGNED BY *John Miller* POMFRET, CT

LOT 33 IS MATERNAL SISTER  
TO PIEDMONT GROVE AMEDEO

DOB: 03/11/2022

REGISTRATION:  
840003230771896

NABDON MASTER PATRICK 7R  
USA000000642798

BEAUTY DORIS MASTER  
USA000000605820

SAMPLE PATRICE  
USA000003138667 SUP-EX92

**V JUNO JO**

USA000003729504 EX94-4E  
4-00 305D 20244M 4.4% 880F 3.6% 726P  
5-01 305D 19323M 4.3% 834F 3.7% 715P  
6-02 305D 19571M 4.2% 829F 3.7% 726P  
7-09 305D 18407M 4.7% 860F 3.6% 664P  
8-08 305D 19098M 5.7% 1080F 3.8% 733P  
LIFETIME 118138M 4.7% 5599F 3.8%  
4448P

1999: 2ND MATURE COW AYER'S CLIFF FAIR  
1998: 2ND MATURE COW QUEBEC SPRING SHOW &  
COATICOOK  
1997: 1ST 5 Y/O QUEBEC SPRING SHOW  
1995: 5TH SR 3 Y/O RAWF; 1ST DRY COW WDE &  
ESE  
FULL SISTER: VG88 JUNO JOANNE  
MATERNAL SISTERS: EX96 & EX90 PATRICK SON OF HEATHERS

VALLEYSSTREAM J I S JUNO  
CAN000000137836

JI FILLPAIL JOANNE  
USA000003528580 EX90  
8-10 305D 13660M 4.7% 643F 3.8% 517P

# NEJBA

## Summer Down

### FOR THE SUMMER

LOT  
34

AMERADA CASINO *Lulu*

CONSIGNED BY *Nolan Koebke* DUDLEY, MA

DOB: 09/02/2021

REGISTRATION:  
840003222903990

ELLIOTTS REGENCY CASINO-ET  
840003125141657

AMERADA CHROME LILLY  
840003151088733 VG83  
1st Calf 2 Y/O  
MATERNAL SISTER: VG87 KID ROCK

TJF VISIONARY REGENCY  
USA000067248196

CHILLI PREMIER CINEMA-ET  
USA000071577202 EX93

RIVER VALLEY CECE CHROME-ET  
840003012423929

AMERADA VALENTINO LONI  
USA000173157415 VG86  
4-00 305D 14250M 4.4% 625F 3.1% 446P  
MATERNAL SISTER: VG88 VERNON

3<sup>RD</sup> DAM... AMERADA MINISTER LOUISE  
USA000116832494 VG88

2-10 305D 12020M 6.1% 730F 4.0% 476P  
3-10 280D 12160M 5.9% 713F 4.1% 494P  
4-10 305D 13400M 5.6% 747F 3.9% 516P  
5-09 272D 12250M 5.6% 687F 3.9% 478P  
6-10 305D 14360M 5.7% 822F 3.9% 553P  
2010: 3RD (OPEN) & 1ST (JR) SUMMER YRLG MA ALL-  
BREEDS SHOW  
MATERNAL SISTERS: EX90 IATOLA; VG88 HEADLINE

4<sup>TH</sup> DAM... AMERADA MAX LILAC  
USA000115734775 VG85  
6-07 305D 18330M 5.1% 940F 3.8% 940P  
7-10 305D 16750M 5.0% 842F 3.9% 650P  
FULL SISTER: VG86 MAX LOLLY  
MATERNAL SISTER: EX92 ACTION

5<sup>TH</sup> DAM... AMERADA MOR LEAH  
USA000113957112 EX90  
9-06 305D 21410M 4.9% 1042F 3.4% 723P  
10-11 305D 19380M 5.0% 962F 3.3% 642P

6<sup>TH</sup> DAM... ROCK MAPLE LEGEND STAR  
USA000003684088 EX94  
11-00 365D 19538M 5.0% 984F 3.5% 700P  
15-10 365D 18872M 5.3% 1012F 3.7% 704P  
MATERNAL SISTER: VG86 SILVER LU





FOUR-HILLS IMPRESSION *Galaxy* 5597-ET EX93  
2<sup>ND</sup> DAM OF LOT 35



KELLOGG-BAY AMEDEO *Cylady's*-ET EX93  
3<sup>RD</sup> DAM TO LOT 35

**LOT  
35**

# FOUR-HILLS MAGICIAN *Cyladiator*

CONSIGNED BY *Four-Hills Farm* BRISTOL, VT

DOB: 06/06/2020

REGISTRATION:  
840003218348942

KCJF HIRED MAGICIAN  
840003138865447

FOUR-HILLS IRWIN GEMINI-ET  
840003199686384 VG80  
1ST CALF 2 Y/O  
1-09 305D 15050M 5.5% 831F 3.3% 503P  
FULL SISTER: EX91 IRWIN GLIMMER

DUE: 07/30/2022  
TO SEXED RIVER VALLEY VENUS VIP-ET

SV JADE HIRED GUN-ET  
USA000115093063

KCJF MOLLYS REGENCY MARTINI-ET  
USA000117412161 EX95

ALL LYNNS VALENTINO IRWIN-ET  
USA000117423084

FOUR-HILLS IMPRESION GALAXY 5597-ET  
840003126755820 EX93  
2-00 295D 20750M 4.6% 960F 3.4% 704P  
3-01 305D 30180M 4.2% 1268F 3.3% 997P  
4-03 305D 24570M 4.4% 1086F 3.3% 815P  
2021: 2ND (OPEN) LIFETIME CHEESE PRO-  
DUCTION COW & 1ST & HM SR CHAMP  
(JR SHOW) WDE; 2ND (JR SHOW) ESE  
2019: JR ALL-AMERICAN 4 Y/O; 1ST &  
BEST B&O FEMALE AA JR JERSEY SHOW/  
LOUISVILLE  
FULL SISTER: EX90 IMPRESSION GRACIE

3<sup>RD</sup> DAM... KELLOGG-BAY AMEDEO GLADYS-ET

USA000116596402 EX93  
4-07 305D 19550M 4.2% 826F 3.8% 735P  
6-06 305D 28790M 3.4% 1071F 3.7% 1071P  
2014: 1ST 5 Y/O & RES SR CHAMP (JR SHOW) NY SPRING SHOW  
2013: 3RD 4 Y/O (JR SHOW) WDE; 3RD (OPEN) & 1ST, SR &  
GRAND CHAMP (JR SHOW) NY SPRING SHOW; GRAND VT STATE  
SHOW

2011: RES JR ALL-AMERICAN SR 2 Y/O;  
2ND AA JR JERSEY SHOW/LOUISVILLE; 3RD NY SPRING SHOW  
2010: JR ALL-AMERICAN WINTER YRLG  
FULL SISTERS: VG86 AMEDEO GWENYTH; VG85 AMEDEO GIN  
MATERNAL SISTERS: EX92 CONNECTION; EX90 GUNMAN; VG85 JUSTICE

4<sup>TH</sup> DAM... OBLONG VALLEY FUROR GIDGET-ET

CAN000010206465 VG89  
3-11 305D 24270M 5.8% 1401F 4.2% 1008P  
5-05 305D 23560M 6.4% 1511F 4.2% 978P  
MATERNAL SISTERS: EX92 FUROR; EX92 SIGNATURE; EX90 WHISTLER; VG87 GOVERNOR

5<sup>TH</sup> DAM... ALEXVALE GENNIES GADGET

CAN000010210019 VG87  
4-06 365D 21306M 5.8% 1231F 3.9% 839P

2002: 3RD SR 2 Y/O AADS  
2001: 1ST WINTER YRLG & JR CHAMP WDE; 1ST RAWF  
2000: 1ST WINTER CALF & JR CHAMP RAWF; 1ST STRATFORD  
FULL SISTERS: EX96-3E MADE ME GIGGLE; VG87 GIZMO

6<sup>TH</sup> DAM... ALEXVALE RENAISSANCE GENNIE

CAN000000599221 VG87  
2 STAR BROOD COW  
6-06 305D 15375M 4.6% 714F 3.8% 589P

7<sup>TH</sup> DAM... AVONLEA S B KING GRETA

CAN000000585670 EX90  
2 STAR BROOD COW  
4-07 305D 19958M 4.0% 801F 3.7% 741P  
5-07 305D 17888M 4.4% 788F 3.9% 691P  
7-00 301D 17730M 4.1% 728F 3.7% 649P  
8-00 302D 17246M 4.0% 682F 3.7% 645P  
9-00 305D 18799M 4.2% 792F 3.8% 713P  
10-01 304D 18357M 4.1% 744F 3.5% 645P  
LIFETIME 146839M 4.2% 6114F 3.7% 5485P

# Carrying on the Mill Valley Tradition



Mill Valley KR Jem Dujour VG 87  
1st Fall Yearling 2021 MA Jersey State Show  
2nd Fall Yearling in Milk 2021 Northeast  
Jersey Classic



Mill Valley Gentry Wisia  
2nd Fall Calf 2021 Northeast Jersey Classic  
3rd Fall Calf 2021 MA Jersey State Show



Mill Valley Tequila Kendall  
VG 86 @ 3-04



**MILL VALLEY JERSEYS**  
The Jacque Family • Sunderland, MA

27 Brown Cross RD, Sunderland, MA 01375  
Julie (413) 687-4883 / Toni (413) 687-7129



Mill Valley Showdown Jacqueline  
1st Spring Yearling 2019 Big E Jersey Show  
4th Spring Yearling 2019 All American Jersey Junior Show



Registered Holsteins & Jerseys

22 Gunn road

Southampton, MA 01073

Nicole: (413) 230-9429

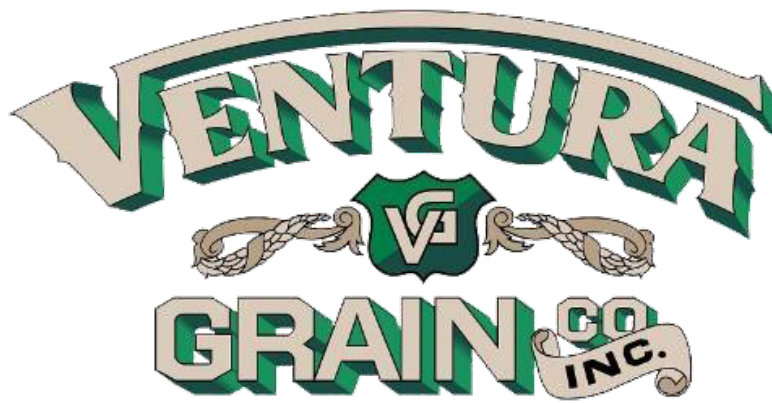

**MADE LOCAL MADE FRESH**

Here at Ventura Grain we manufacture and sell our own brand of animal feed, "Every Day Quality Feeds", to animal owners on a large and small scale.

With over 90 years of experience manufacturing livestock, equine, poultry, and swine feeds, and only purchasing our ingredients from a select group of approved suppliers, Ventura Grain has the expertise and integrity to ensure a consistent, fresh, & quality ration every time!



**Bulk Feed** deliveries to Massachusetts, Rhode Island, & Connecticut, delivered fresh to your farm.

**Bag Feed** deliveries within a 60 mile radius of our mill.



148 Longmeadow Road, Taunton, MA 02780

(508) 824-7292, [www.venturagraininc.com](http://www.venturagraininc.com)

Dealers located throughout *Massachusetts, Rhode Island, & New Hampshire*

# ECLIPSE GENETICS

Several Locations throughout the Northeast  
eclipsegenetics@gmail.com · (401) 639-5175  
Kevin Lindell, DVM · Sarah Bowley



YOUR  PROVIDER OF GENETICS, PRODUCTS AND SERVICES.



# POULIN GRAIN®

Leading Animal Nutrition

**QUALITY FOCUSED.  
RESEARCH DRIVEN.**

**Feeds for the Northeast.**

Reach out today to learn more about our on farm services that take a closer look at nutritional strategies, management practices, forage quality, and other data to help animals achieve peak performance and health, while you maximize profitability.

[poulingrain.com](http://poulingrain.com) | 800.334.6731



**Rhode Island Farm Bureau welcomes the  
New England Jersey Breeders Association  
*Simmer Down for the Summer Sale*  
to Rhode Island!**

**From the ocean to the field,**

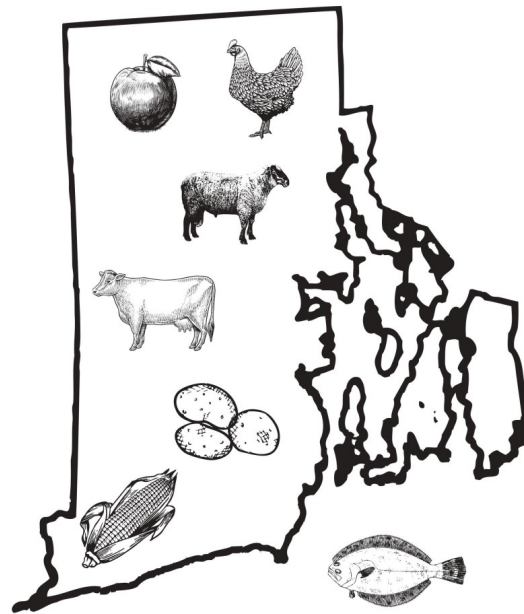

**The Voice of Agriculture  
in Rhode Island**

**Rhode Island Farm Bureau**

16B Nooseneck Hill Road  
West Greenwich RI 02817  
401-385-3339

**President-** Henry B. Wright III  
**Executive Director-** Heidi Quinn  
rifarm@rifb.org

**Thank a Farmer, 3 Times a Day**

# FRESH, LOCAL & NATURAL MILK



[maplelinefarm.com](http://maplelinefarm.com)



Look for our milk at your favorite food market, co-op or farmstand across the valley.

*A family owned and operated farm.  
No growth hormones.*

—since 1904

Thank You!

To Our Generous Sponsors!

# Notes

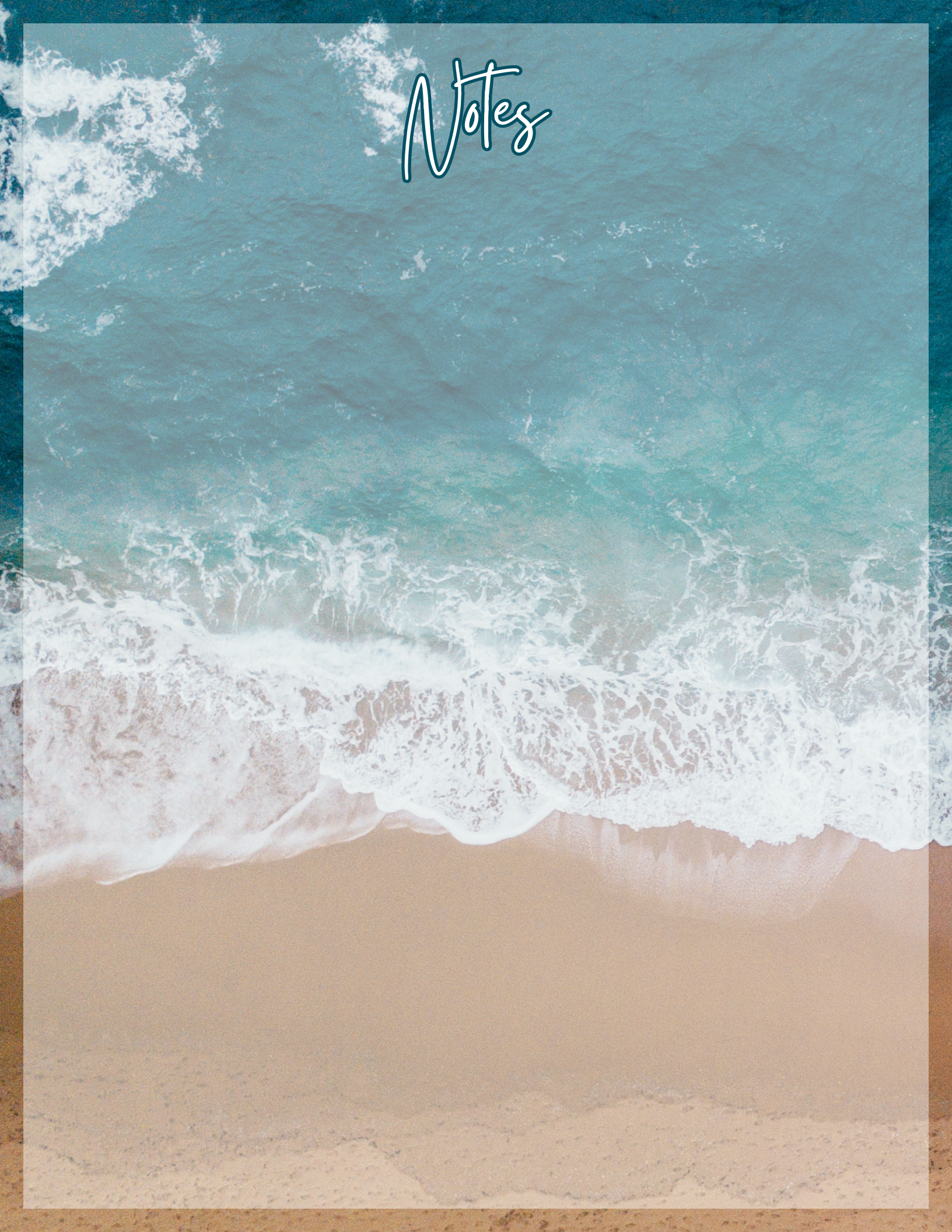



# Notes



# Notes

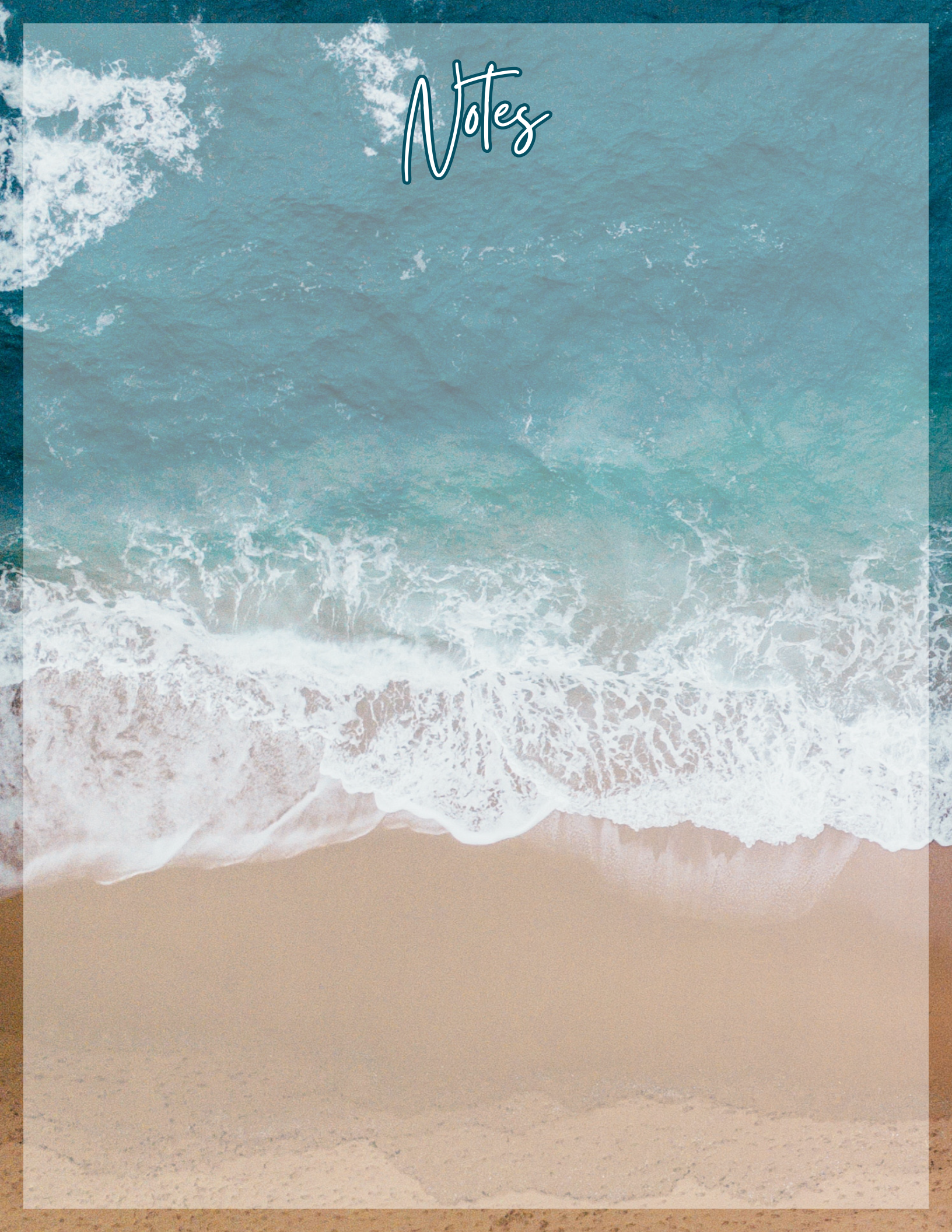

BEGGS, LAURI	MAPLE-NOOK LRF LARK	12/13/2021	13
BEMIS, BEN	FINE-KINE FIREMAN VIVA	03/10/2022	14
BILLINGS FARM & MUSEUM	BILLINGS KID ROCK MORGAN	10/10/2021	11
CHRISTIE, HALEY	HOLTMART BLACK APPLE RAMBUNCTI	04/20/2021	6
COUTU, ETHAN	ARETHUSA REV LUCY	10/18/2020	12
DAVENPORT, KIMBERLIE	TOLL GATE TEQUILA MEMPHIS	06/04/2020	4
DEOME, MATT	PREMIER-VIEW MAGICIAN DIAMOND	01/12/2022	9
DUTCH HOLLOW FARM	DUTCH HOLLOW CALIBAN CHER	12/29/2021	23
EMMA ACRES	EMMAS MR VERMONT	06/04/2020	21
FOUR HILLS FARM	FOUR-HILLS FERDINAND DAUGHTER	03/08/2022	10
FOUR HILLS FARM	FOUR-HILLS MAGICIAN GLADIATOR	06/06/2020	35
FOUR HILLS FARM	FOUR-HILLS SOLSTICE DAUGHTER	06/01/2022	29
FOUR HILLS FARM	FOUR-HILLS VIP HARDY 67967	09/01/2020	24
HIGHLAND FARMS	JX HIGHLAND GOT MAID H LETTY {6}	08/07/2021	30
JACQUE, TONI & TARYN	MILL VALLEY JOFANCY NEW SHOES	04/07/2022	26
JOHNSON, REGAN	JOHNSONACRES KR GLAMOUR GIRL	03/15/2022	2
JUNIPER FARM INC	JUNIPER KID ROCK VICTORIA	03/11/2022	27
JUNIPER FARM INC	JUNIPER VIRAL DAUGHTER	09/01/2021	20
KEMPKO SYNDICATE/MAPLELINE FARM	KEMPKO CASINO AUNT DOTTY	12/31/2020	28
KOEBKE, NOLAN	AMERADA CASINO LULU	09/02/2021	34
MEDALLION JERSEYS	MEDALLION CANDYMAN DAUGHTER	03/22/2022	1
MILLER, JOHN	PIEDMONT NADINE SPARKLER-ET	09/09/2021	32
MILLER, JOHN	PIEDMONT PATRICK JUNIPER JO-ET	09/12/2021	33
MILLER, JOHN	WINTERPLACE SWEET DREAMS	03/21/2021	22
NAPLES, MELYNDA	DEERFIELDS DOWNTOWN BABE	03/14/2022	31
NAPLES, MELYNDA	DEERFIELDS DOWNTOWN BELLATRIX	09/05/2021	18
SAMPLE, KOLBY	SAMPLE FARM CHOCOLATIER LYRA {6}	03/01/2022	25
SCHNEIDER, MIKAELA	FIELD OF DREAMS JOEL CALLIE	06/17/2023	19
SHAW, ABIGAIL	SILVER LINING VALENTINO HOOPS	11/14/2020	17
SPRING BROOK FOUNDATION	SBF MIAMI ALEX	11/11/2020	5
SPRING BROOK FOUNDATION	SBF ROBBER DAUGHTER	06/08/2022	16
TIERNEY FARM JERSEYS	TIERNEYS BLACK APPLE LIZANNE	06/28/2021	7
TROMBLY, MAGGIE	OAKDALE JJ HARDY LITTLE FLO	08/02/2020	8
TROMBLY, MAGGIE	OAKDALE VAL LITTLE FRAN	09/20/2020	15
UNIVERSITY OF CONNECTICUT	UCONN KALAHARI BRIGID	12/20/2021	3

# NEJBA Summer Down FOR THE SUMMER

JULY 16<sup>TH</sup>, 2022 - 1:00 PM

2233 South County Trails, East Greenwich, Rhode Island



*Rockstar*

*Veronica*

*Nadine*

*Galaxy*

*Mini Me*