

Taste of CRESTOMERE Sale

June 2, 2022 - 1:30 PM | Alberta Dairy Congress

Lunch - 12:30 PM

Rimbey Agrim Centre | Rimbey, AB

Lily



Victory



Tia



Lovely



Victoria



Dilda

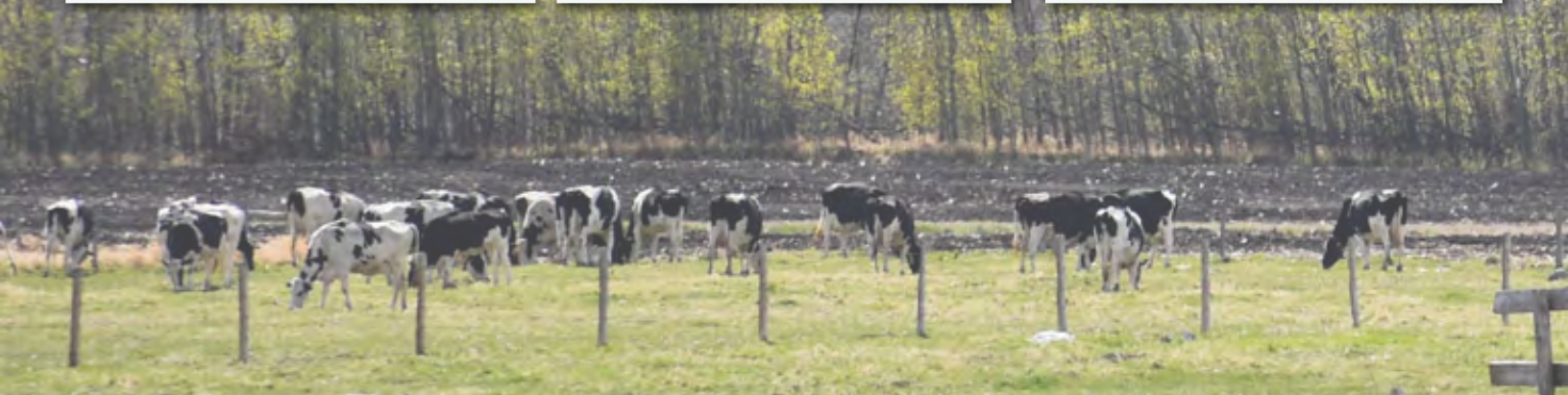

After years of breeding high end genetics, we feel today we have consigned a wide variety of cattle; There is something for every producer no matter the goals of your operation. We believe they have the potential to breed on generations of strong, balanced milk cows. It is balance and longevity that we have strived for and look forward to seeing other producers finding success with them as well.



The Simanton Family

Everett & Marylee
Lee, Lisa, Ava & Easton



Taste of CRESTOMERE Sale

THURSDAY, JUNE 2, 2022 1:30PM

LUNCH 12:30PM

ALBERTA DAIRY CONGRESS, RIMBEY AGRIM CENTRE

Sale Managers

LEE SIMANTON403-704-6692
MAXIME TEN-HAVE.....450-501-5739

Auctioneer

ANDREW WILDEBOER.....403-348-9358

Sale Contacts

MARKUS HEHLI.....403-783-0442
TOM DEGROOT604-819-2879
DALE BIENERT780-940-6729

Pedigrees

MIKE FLAMAN.....306-540-7840

Payment

Cheques can be made out to
Crestomere Holsteins

Crestomere Holsteins
RR4 Site 15 Box 1
Ponoka, AB
T4J 1R4

BARN PHOTOS BY MELISSA KEMMERE
SALE CATALOGUE BY LISA WIENS SIMANTON

Absentee bids can be entrusted to Crestomere
Holsteins any member of the sales staff.

Animals can stay at Crestomere Holsteins
farm until trucking is lined up.

Animals can be entered in the show after
purchase Crestomere Holsteins can fit animal
for the show if communicated after purchase.

Email: crestomere_holsteins@hotmail.com

Follow us on Facebook

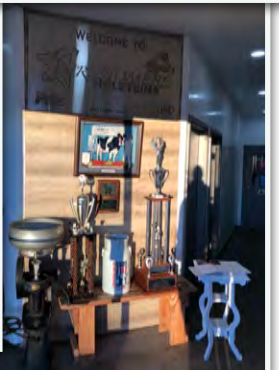
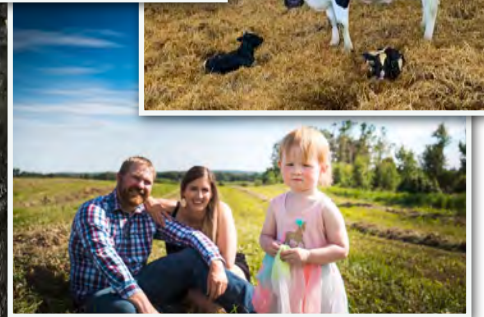

TERMS AND CONDITIONS OF SALE

TERMS

Payments of the price shall be made in cash or cheque, and animals shall not be released to the buyer until satisfactory settlement has been made

BIDS

The Auctioneers shall accept all bids, other than those considered to be irresponsible, and the bidder offering the highest bid shall be the buyer. In case of dispute as to the successful bidder, the animal shall again be put up for advance bids, and if there be no advance bid, the animal shall be sold to the bidder from whom the auctioneer accepted the last bid.

Every animal advertised for sale at auction is pledged to absolute and positive sale (unless withdrawn for just cause prior to being offered for sale).

By-bidding is prohibited except in the case of a joint ownership when the purpose of the bidding is to re-apportion the owners' shares and provided that the intention to so bid and the purpose thereof is announced prior to all bidding for the animal in question.

All reserve bids of guarantees of price to be received from the sale of any animal are prohibited.

RISK

Animals purchased at auction shall be held at the buyers' risk as soon as they have been struck off as sold.

ERRORS

Any error noted in the catalogue will be announced from the Auctioneer's stand. Any announcements from the Auctioneer's stand will take precedence over any matter in the catalogue.

CERTIFICATES

Each animal offered for sale as registered, must be registered in the Herd Book of the Association. If any animal is offered for sale as eligible for registration, the seller and the sales manager are responsible for obtaining the certificates of registry, and application therefor must be made before the animal is sold. If the certificate of registry, together with the certificate of transfer, are not provided to the buyer within 60 days following the date of the sale, the buyer is entitled at his option to return the animal and to a refund of the purchase price. Certificates of registry and transfer shall be provided by the seller to the buyer without charge.

PURITY

All animals are 100% pure unless otherwise specified.

EXPORT

- Where the seller agrees to stand export health tests (and in the case of an auction begins), the animal shall be considered at the seller's risk when sold or in the case of an auction, struck off. If, however, the animal subsequently fails to pass any of the relevant health tests within 180 days of the sale, then at the buyer's option, the contract may be rescinded, the animal returned and the sale price (if paid in whole or in part) shall be refunded. The sale price is payable and the contract of sale considered to be executed and final, upon the animal passing the stipulated health tests, or upon the expiration of 180 days, whichever shall first occur.
- The animal may be left in the seller's custody until the sale is rescinded or becomes executed and final. In that event, the seller shall not be liable to the buyer for any loss or injury provided the seller shall reasonably care for and feed the animal while in his custody.
- All necessary arrangements for export health tests will be made by and at the expense of the buyer

Information or comments supplied by the Sale Management are indicated by #.

WARRANTIES

The seller warrants clear title to and the right to sell each animal offered for sale. All animals offered for sale are warranted to be sound.

Unless otherwise stated, all animals are guaranteed to be breeders in accordance with the following:

FEMALES

Save as hereinafter excepted, all females fifteen months of age or older at the date of sale are guaranteed to be breeders. Should a female which has not yet freshened be sold, not pregnant, having reached the age of fifteen months and fail to come pregnant within four months after service to a registered bull of the same breed known to be a breeder, and after treatment by a qualified veterinarian, such circumstance shall be reported to the seller in writing. The seller fails to prove the female breeder, the sale may be rescinded and the sale price refunded at the buyer's option.

a) A female which gave birth to a calf within a period of three months prior to the date of sale is deemed to be a breeder.

b) A female pregnant when sold is deemed to be a breeder.

c) There is no guarantee that a female which, after the sale, is subjected to multi-ovulation or single-embryo transfer, is a breeder.

d) Females under fifteen months of age at the date of sale are sold subject to a guarantee that such a female will, upon attaining 12 months of age, be certifiable by a qualified veterinarian as possessing adequately developed reproductive organs.

e) There is no guarantee that a female:

- i) will give birth to a normal calf, or
- ii) carry a calf full term.

GENERAL

The sales manager is the seller's agent and is not personally responsible for any warranties, guarantees or representations made bona fide in reliance upon information provided by the seller. The seller is responsible for all such warranties, guarantees and representations. Complaints should be made to the seller or sale manager before the close of the sale.

In all cases the seller's responsibility to the buyer is limited to the sale price paid by the buyer.

CAN	country Code	M,F	sex	B:	born
PG	purebred by grading up	GT	genotyped	ET	embryo transfer (regular)
MB	multiple birth	ETM	embryo transfer manipulation (split/clone)		
B&W	black & white	R&W	red & white	ETA	embryo transfer adult clone
AW	all white	AR	all red	AB	all black
B/R	black/red	*BKC	carrier of black gene	*VRC	carrier of variant red gene
*RDF	tested non-carrier of red gene	*RDC	carrier of red gene	*BRC	carrier of black/red gene
IC	irregular colour (recorded animals only)			*DPC	tested carrier of DUMPS
*BLC	tested carrier of BLAD			*DPF	tested non-carrier of DUMPS
*BLF	tested non-carrier of BLAD			*MFC	tested carrier of Mulefoot
*BYC	tested carrier of Brachyspina			*MFF	tested non-carrier of Mulefoot
*BYF	tested non-carrier of Brachyspina			*XIC	tested carrier of Factor XI
*CVC	tested carrier of Complex Vertebral Malformation			*XIF	tested non-carrier of Factor XI
*CVF	tested non-carrier of Complex Vertebral Malformation			*CNF	tested non-carrier of Citrullinaemia
*CNC	tested carrier of Citrullinaemia			*POR	reported born hornless / not tested
*POC	tested carrier of polled (heterozygous HP)	*POF	tested free of polled (homozygous horned HH)	*POS	tested true polled (homozygous PP)

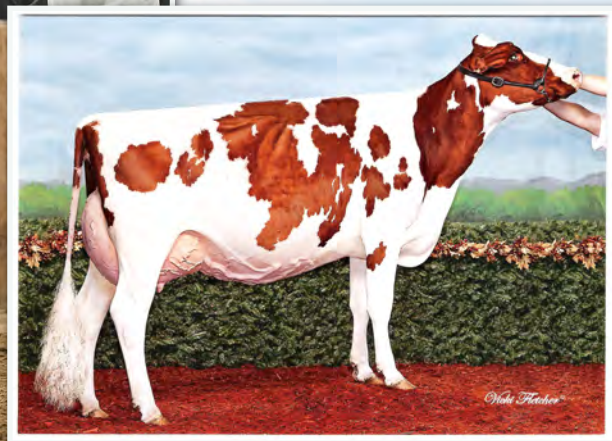

Lot 1

CRESTOMERE KINDLE LOVESTRUCK VG87
5th Sr 3 Yr Old National Holstein Convention 2022
SHE SELLS!

**CRESTOMERE ABSOLUTELY LOVELY
EX92-5E-USA**
R&W Reserve Intermediate Champion Royal 2013
GRAND DAM

CRESTOMERE KINDLE LOVESTRUCK - VG87-3YR

MS:87 (FA:8 RAH:8 RAW:8) F&L:86 DS:88 RP:89
HOCANF12643748 B: 30 Oct 2018 B&W *RDC

1 11 305DIM 8312M 333F 4.0F 300P 3.6P (211-225-236)
2 11 190DIM 6221M 221F 3.6F 223P 3.6P
Proj 305: 9382M 338F 3.6F 335P 3.6P (205-198-229)
Avg BCA: 208-212-233 -35M -20F -12P

LOVHILL GOLDCHIP KINDLE
[HOCANM11588981](#)
Born: 01 Apr 2016 B&W ET GTS

**GOLDCHIP BROTHER TO
LOVHILL GOLDWYN KATRYSHA**
*Supreme Champion WDE 2015

CRESTOMERE RL LOVABLE
EX91-2E-CAN
MS:91 (FA:7 RAH:8 RAW:8) F&L:90 DS:90
RP:95
[HOCANF11588788](#)
Born: 01 Sep 2012 R&W GTS

4 LACT: 49580 1750 3.5 1730 3.5
Avg BCA: 214-195-228 -28M -32F -12P

*Grand R&W AB Dairy Congress 2016
*1st R&W Sr 3 AB Dairy Congress 2016

MR CHASSITY GOLD CHIP-ET EX94-6YR
[HOUSAM140145553](#) Born: 04 Sep 2009

BIENERT ENCOUNTER KIM
EX90-4E-CAN 6*(9/21)
[HOCANF8707653](#) Born: 08 Jul 2002 B&W
*RDF

FRADON REDLINER EX91-CAN
[HOCANM7528698](#)
Born: 01 Apr 2005
ST'10 R&W *CVF*BYF*BLF ET GTSM

CRESTOMERE ABSOLUTELY LOVELY
EX92-5E-USA
[HOCANF9575714](#) Born: 09 Jun 2010 R&W

2 02 305 8207 314 3.8 277 3.4
Avg BCA: 203-208-215 -16M +3F 0P

Calved 2nd Lact 17 OCT 2021
Due 24 OCT 2022 to Alcove

DAM: CRESTOMERE RL LOVABLE EX91-2E
*Grand Champ R&W AB Dairy Congress 2016

**2ND DAM: CRESTOMERE ABSOLUTELY
LOVELY EX92-5E-USA**

*Res. Int. R&W Champion Royal 2013
*2nd Jr 3 Yr Royal 2013
*Res. All-American R&W 4 Yr Old 2014
*Grand & Sr Champ NYSS R&W 2014
*Grand & Sr Champion OH Spring R&W Show 2014

3RD DAM: CRESTOMERE LORILEE EX91-2E

*HM All-West Mature Cow 2011
*HM All-West 5 Yr Old 2010
*2nd Mature Cow Westerner 2011
*1st 5 Yr old Westerner 2010
*1st 4 Yr Old OLDS 2009
*1st Jr 3 Yr Old AB Dairy Congress 2008

FRADON RUDOLPH JODIE EX-2E-CAN -
22*(15/95)
[HOCANF6979772](#) Born: 21 Mar 1998 B&W

APPLES ABSOLUTE-RED-ET EX94-5YR-USA
[HOUSAM139358472](#)
Born: 04 Sep 2007 ST'13 R&W

CRESTOMERE LORILEE EX91-2E-CAN
[HOCANF7307935](#)
Born: 12 Mar 2005 B&W *RDC ET





CRESTOMERE OTHELLO VINNIE VG85
SHE SELLS!



CRESTOMERE LOU VICTORIA
EX94-2E 5*(12/14)

2011 Grand Champ Calgary, Westerner,
AB Dairy Congress
4TH DAM

Lot 2

CRESTOMERE OTHELLO VINNIE - VG85-2YR

MS:85 (FA:7 RAH:9 RAW:7) F&L:86 DS:84 RP:88
HOCANF13610507 B&W B: 2 Jan 2020 B&W

1 11 126DIM 4370M 170F 3.9%F 137P 3.1%P
Proj 305: 10109M 382F 3.8%F 326P 3.2%P
Avg BCA: 254-260-255

Calved 1st lac 20 DEC 2021
Due 20 DEC 2022 to sexed Breakshot

PROGENESIS OTHELLO

VG87-2YR-CAN

[HOCANM12609201](#)

Born: 27 Oct 2016

B&W *A1A2*CVF*RDF*BYF*BLF*DPF*CNF ET
GTSM

CRESTOMERE NOVO VINYL

GP82-4YR-CAN - MS:84 (FA:7 RAH:7 RAW:7)
F&L:84 DS:78 RP:84

[HOCANF12643655](#)

Born: 18 Feb 2017 B&W

4 01 299 11300 440 3.9 376 3.3 (231-244-244)
3 LACT: 21835 849 3.9 715 3.3
Avg BCA 224 234 233 -13M -6F -10P

BACON-HILL PETY MODESTY-ET

VG86-3YR-USA

[HO840M3013654627](#) Born: 25 Jun 2014

PROGENESIS SPRING ORCHID

VG87-3YR-USA 3*(0/15)

[HOCANF12302917](#) Born: 30 Jul 2015 B&W

PROGENESIS NOVO

[HOCANM108737099](#)

Born: 12 Jun 2014 B&W

*A2A2*CVF*RDF*BYF*BLF*DPF*CNF

CRESTOMERE BRADNICK VINNIE

VG87-3YR-CAN

[HOCANF11588863](#)

Born: 23 Feb 2014 B&W ET

4TH DAM: CRESTOMERE LOU VICTORIA EX94-2E 5*(12/14)

*Grand Champ Calgary Spring 2012

*Grand Champ Westerner 2011

*Grand Champion AB Dairy Congress 2011

*Res. All-Canadian Sr 3 Yr 2011

*HM All-American Sr 3 Yr 2011

*Res. All-West 5 Yr Old 2013

*Res. All-West Sr 2 YR 2010

5TH DAM: CRASDALE DUNDEE VICTORY EX91-3E 12*(9/51)

*3rd Mature Cow Westerner 2012

*3rd Jr 3 Yr Westerner 2008

VAL-BISSON DOORMAN EX-90-CAN

[HOCANM107281711](#) Born: 06 Aug 2011

MS LOOKOUT PESCE NEVA-ET VG85-2YR-CAN

[HOUSAF71302861](#) Born: 05 Apr 2012 B&W

REGANCREST-GV S BRADNICK-ET

VG87-2YR-USA

[HOUSAM66625940](#) Born: 16 Dec 2009 ST'14

CRESTOMERE ATWOOD VIXEN VG86-2YR-CAN

[HOCANF9575754](#) Born: 15 May 2011 B&W





CRESTOMERE DRYDEN SERENGETI
SHE SELLS!

Lot 3



CRESTOMERE DUNDEE SERENADE EX92-3E 2*(10/0)

Longtime Production: 100,000 kg
FULL SISTER TO DAM *Melissa Kemmere*

CRESTOMERE DRYDEN SERENGETI

HOCANF13610532 B: 28 Jun 2020 B&W

Due 29 JUL 2022 to sexed Perennial

2ND DAM: SUNCOUNTRY SERENITY LEDUC
VG88-5YR 17*(6/81)

*2nd Jr 3 Yr Old Olds 2003

*3 Superior Lactations

*Longtime Production 100,000kg

PROGENESIS DRYDEN

[HOCANM12719072](#)

Born: 20 Feb 2017

B&W *A2A2*CVF*RDF*BYF*BLF*DPF*CNF
ET GTSM

ENDCO SUPERHERO-ET

[HO840M3129037603](#)

Born: 14 Feb 2015 B&W

PROGENESIS KINGBOY DELIGHT 8*(2/40)

[HOCANF109010983](#)

Born: 30 Oct 2014 B&W ET GTSM

CRESTOMERE DUNDEE SERENA

VG85-6YR-CAN

MS:85 (FA:6 RAH:6 RAW:8) F&L:83 DS:88

RP:90

[HOCANF9575786](#)

Born: 02 Dec 2011

B&W ET GTM

Longtime Production 80,000kg

7 LACT: 100943 3651 3.6 3181 3.2

Avg BCA: 261-252-256 +26M +16F +19P

Due with her 8th calf this fall!

REGANCREST DUNDEE-ET

EX95-6YR-USA

[HOUSAM127640114](#)

Born: 03 Jun 1999

ST'04 B&W *CVF*BYF*BLF ET GTSM

SUNCOUNTRY SERENITY LEDUC

VG88-5YR-CAN 17*(6/81)

[HOCANF9352105](#) Born: 03 Jul 2000

B&W GTM

7 LACT: 106946 4927 4.6 3544 3.3

Avg BCA: 242-298-245 +22M +59F +23P

32 DAUS: 3EX 12VG 10GP 78%GP+

MARCREST ENCORE EX-96-9YR-USA

[HOUSAM2048702](#)

Born: 20 Jun 1987 B&W

SNOW-N DENISES DELLIA EX-95-2E-USA

5*(0/25)

[HOUSAF12895802](#)

Born: 20 Dec 1986 B&W

LYSTEL LEDUC EX-CAN

[HOCANM6193092](#) Born: 07 Oct 1994

SUNCOUNTRY SAVANNA SKYCHIEF

VG87-4YR-CAN 3*(16/0)

[HOCANF6261922](#)

Born: 07 Jul 1994 B&W





CRESTOMERE RAINSTORM STEFANIE
SHE SELLS!

Lot 4

CRESTOMERE RAINSTORM STEFANIE

HOCANF13610496 B: 18 Sep 2019 B&W

Calved 1st lac 17 FEB 2022

CRESTOMERE JACOBY RAINSTORM

[HOCANM12643679](#)

Born: 02 Sep 2017
B&W GTS

CYCLE DOORMAN JACOBY-ET

EX90-3YR-USA

[HO840M3013614066](#) Born: 24 Mar 2014

CRESTOMERE FEVER RAINBOW

EX90-4E-CAN - MS:90 (FA:8 RAH:7 RAW:6)

F&L:93 DS:87 RP:90

[HOCANF9575784](#)

Born: 01 Dec 2011 B&W

Longtime Production: 80,000kg

6 LACT: 87581 3074 3.5 2678P 3.1

Avg BCA 256-240-242 +17M +7F +4P

CRESTOMERE VINCE STEFF

[HOCANF12643668](#)

Born: 19 May 2017
B&W

CRESTOMERE DOORMAN VINCE

[HOCANM11588941](#)

Born: 22 Jun 2015
B&W

CRESTOMERE GOLDCHIP SERA

GP84-2YR-CAN

[HOCANF11588907](#)

Born: 09 Dec 2014 B&W



CRESTOMERE DUNDEE SERENADE

EX92-3E 2*(10/0)

Longtime Production: 100,000 kg

4TH DAM

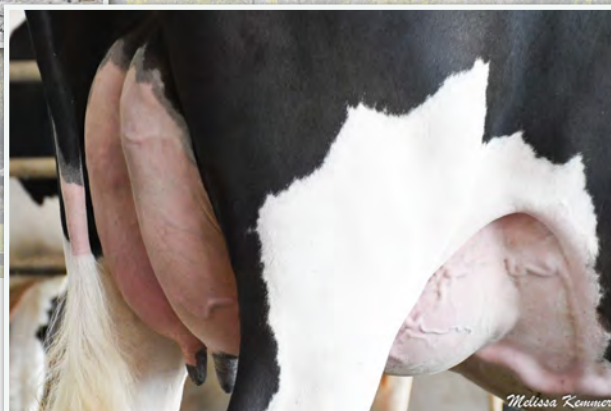

5TH DAM: SUNCOUNTRY SERENITY LEDUC

VG88-5YR 17*(6/81)

*2nd Jr 3 Yr Old Olds 2003

*3 Superior Lactations

*Longtime Production 100,000kg

WESTPRIDE RHYME RAINA EX92-4E

MS:93 (FA:8 RAH:7 RAW:8) F&L:90 DS:95 RP:93

[HOCANF7469914](#) Born: 21 Mar 2004

Longtime Production: 80,000 kg

*2nd Mature Cow Calgary Spring 2012

*3rd Mature Cow AB Dairy Congress 2012

*2nd 5 Yr old OLDS 2009

*1st Jr 3 Yr old OLDS 2007

VAL-BISSON DOORMAN EX90-CAN

[HOCANM107281711](#) Born: 06 Aug 2011

CRESTOMERE GUTHRIE VANILLA EX90

[HOCANF11588837](#) Born: 18 Jun 2013 B&W

MR CHASSITY GOLD CHIP-ET EX94-6YR

[HOUSAM140145553](#) Born: 04 Sep 2009

CRESTOMERE SUPER HERO VG85-2YR

[HOCANF11588808](#) Born: 01 Dec 2012





CRESTOMERE SID SYDNEY EX90-3E

1st 5 Yr Old Calgary Spring 2017
GREAT GRAND DAM



CRESTOMERE DUNDEE SERENADE EX92-3E 2*(10/0)

Longtime Production: 100,000 kg
4TH DAM

Lot 5

Melissa Kemmere

CRESTOMERE SUDDEN STOP

HOCANF13988027 B: 17 Feb 2021 B&W *RDC

Short bred 26 APR 2022 to Lotto-Red

5TH DAM: SUNCOUNTRY SERENITY LEDUC

VG88-5YR 17*(6/81)

*2nd Jr 3Yr Old Olds 2003

*3 Superior Lactations

*Longtime Production 100,000kg

RIVERDOWN UNSTOPABULL

[HOCANM11801450](#)

Born: 12 Jun 2016

R&W *A1A1*CDF*CVF*BYF*BLF*DPF GTSM

DYMETHOLM MR APPLES

AVALANCHE

[HOCANM11957107](#)

Born: 08 May 2014 B&W *RDC

CHERRY CREST THATS NEAT

EX-91-3E-CAN 4*(3/17)

[HOCANF11432171](#)

Born: 03 Dec 2012 B&W *RDC

CRESTOMERE DIAMONDBACK SYMBOL

VG85-3YR-CAN

MS:87 (FA:7 RAH:7 RAW:8) F&L:83 DS:83

RP:88

[HOCANF12643684](#)

Born: 29 Sep 2017

B&W

2 04 305 11719 421 3.6 369 3.2 (282-275-282)

3 04 305 11961 443 3.7 417 3.5 (254-256-278)

2 LACT: 25470 947 3.7 863 3.4

Avg BCA: 268-266-280 +27M +22F +34P

MR D APPLE DIAMONDBACK

EX93-3YR-USA

[HO840M3013721049](#) Born: 24 Mar 2014

B&W *POF*A1A2*RDC*CDF*CVF*BYF*BLF

*DPF GTSM

CRESTOMERE CASHCOIN SYLVIA

VG85-2YR-CAN

[HOCANF11588952](#)

Born: 20 Sep 2015

B&W

VAL-BISSON DOORMAN EX90-CAN

[HOCANM107281711](#) Born: 06 Aug 2011

MS DELICIOUS APPLE-RED-ET EX94-2E-USA

[HOUSAF139236776](#) Born: 10 Apr 2008 R&W

FARNEAR-TBR-BH CASHCOIN-ET

[HOUSAM70354884](#) Born: 25 Jul 2011 B&W

CRESTOMERE SID SYDNEY EX90-3E-CAN

MS:89 (FA:6 RAH:6 RAW:8) F&L:93 DS:95 RP:93

[HOCANF9575782](#) Born: 14 Nov 2011 B&W

5 LACT: 63262 2560 4.0 2039 3.2

Avg BCA: 248 265 246 +7M +33F +7P





**CRESTOMERE DELTA DAWN
GP83-2YR**

9th Sr 3 Yr Old National Holstein Convention 2022
SISTER to DAM



**CRASDALE TRIUMPHANT DILDA
EX91-6E**

HM All-West Jr 2 Yr 2008
Longtime 100,000 kg
GREAT GRAND DAM



**CRESTOMERE EXCALIBUR DINO
SHE SELLS!**

Lot 6

CRESTOMERE EXCALIBUR DINO

HOCANF13988047 B: 12 Jul 2021 B&W

3RD DAM: CRASDALE TRIUMPHANT DILDA EX91-6E

*Longtime Production 100,000kg
*HM All-West Jr 2 Yr 2008
*2nd Jr 2 Yr AB Dairy Congress 2008
*2nd Jr 2 Yr Westerner 2008
*2nd Jr 3 Yr Old 2009
*1st Jr 2 Yr Old 2008

SANDY-VALLEY KR EXCALIBUR

[HO840M3140616380](#)

Born: 09 Sep 2017

B&W

*POF*A1A2*CDF*CVF*RDF*BYF*BLF*DPF
GTSM

PLAIN-KNOLL KING ROYAL-ET

[HOUSAM74564764](#) Born: 22 May

SANDY-VALLEY SLV ESSENCE-ET

EX92-5YR-USA

[HO840F3125601342](#) Born: 29 Jul 2015

CRESTOMERE PETER DYNAMIC

GP81-2YR-CAN

MS:83 (FA:6 RAH:8 RAW:4) F&L:77 DS:85
RP:83

[HOCANF12643689](#)

Born: 28 Oct 2017

B&W

2 02 305 10665 396 3.7 329 3.1 (260-262-255)

2 LACT: 18330 622 3.4 568 3.1

Avg BCA: 260-262-255 +27M +21F +16P

L-L-M-DAIRY KINGBY PETER-ET

[HOUSAM73757222](#)

Born: 07 Dec 2014

B&W *A1A2 GTSM

CRESTOMERE DUDE DYNAMITE

EX92-4E-CAN - MS:92 (FA:7 RAH:7
RAW:9) F&L:93 DS:94 RP:90

[HOCANF11588845](#)

Born: 10 Sep 2013 B&W

*Longtime Production 80,000 kg

6 LACT: 81416 2742 3.4 2564 3.1

Avg BCA: 259-234-257 +19M -3F +15P

MORNINGVIEW MCC KINGBOY-ET EX92-4YR-USA

[HOUSAM72044077](#) Born: 19 Oct 2012 B&W

L-L-M-DAIRY NUMR UNO PAZ-ET

[HOUSAF71640139](#)

Born: 07 Oct 2012 GTS

GIBBS-I CLAYNOOK DUDE EX92-CAN

[HOCANM11007856](#)

Born: 05 Apr 2010 ST'14 B&W

CRASDALE TRIUMPHANT DILDA EX91-6E

MS:92 (FA:8 RAH:8 RAW:6) F&L:90 DS:91 RP:92

[HOCANF7862191](#) Born: 11 Mar 2006 B&W ET

6 LACT: 116843 4151 3.6 3749 3.2

Avg BCA: 250-238-248 +19M +19F +18P





CRESTOMERE DOORMAN CALLIE VG89

MS:89 (FA:9 RAH:8 RAW:7) F&L:88 DS:89 RP:90
3rd Sr 3Yr Westerner 2021
FULL SISTER TO DAM



ROBIN-HOOD CLUMBO EX95-5E

GREAT GRAND DAM

Lot 7

CRESTOMERE KC CHIEFS

HOCANF13988023 B: 2 Feb 2021 B&W

VG85 DAM FOLLOWED BY 11 GENERATIONS EX

Short bred 30 APR 2022 sexed Perennial

STANTONS CHIEF-ET

[HO840M3129015989](#)

Born: 08 Mar 2015

B&W *A2A2*CDF*CVF*BYF*BLF*DPF ET

GTSM

STANTONS HIGH OCTANE EX93-CAN

HOCANM11696704

B: 20 Feb 2013 ST'17 B&W

ROCKYMOUNTAIN UNO CHEYANNE

VG85-2YR-CAN 14*(0/70)

HOCANF11445880 - B: 13 Sep 2012

CRESTOMERE DOORMAN COURAGE

VG85-3YR-CAN

MS: 85 (FA:7 RAH:7 RAW:7) F&L: 85 DS:83

RP:85

[HOCANF12643698](#)

B: 28 Jan 2018 B&W ET

2 00 305 8597 363 4.2 300 3.5 (219-250-242)

3 00 305 9444 368 3.9 317 3.4 (207-219-219)

2 LACT: 18157 738 4.1 622 3.4

AVG BCA: 213-235-231 -16M +9F +1P

WEDGWOOD DEMPSEY CELLIA

EX90-5YR-CAN

MS:91 (FA:9 RAH:8 RAW:8) F&L:92 DS:88

RP:90

HOCANF12307312 - B: 20 Mar 2016

B&W ET GTS

4 09 305 14143 491 3.5 426 3.0 (271-254-261)

3 LACT: 45524 1581 3.5 1469 3.2

Avg BCA: 256-229-251 +16M -16F +8P

* 1st Jr 2 Yr Calgary Spring 2018

2ND DAM: WEDGWOOD DEMPSEY CELLIA - EX90

*1st Jr 2 Yr Calgary Spring 2018

3RD DAM: ROBIN-HOOD CLUMBO - EX95-5E 2*(0/11)

*1st Mature Cow BC Spring 2014

*2nd Mature Cow BC Spring 2016

*1st Mature Cow Vancouver Island 2016

*1st 5 Yr Old Vancouver Island 2012

VG85 DAM FOLLOWED BY 11 GENERATIONS EXCELLENT

4th Dam: CARNATION MICA CONNIE-ET EX90-12YR-USA

5th Dam: CARNATION CLEITUS CAROLINE-ET EX91-2E-USA

6th Dam: CARNATION IV VAL CORRY-ET EX90-2E-USA

7th Dam: DIAMOND-S EVE CORRY EX90-2E-USA

8th Dam: DIAMOND-S GLAMOUR CASS EX93-3E-USA

9th Dam: DIAMOND S BVAR CASSIE EX90-6YR-USA

10th Dam: LAVACRES POLLY CAROLINE EX91-5YR-USA

11th Dam: LAVACRES DUSTY JO CAROUSEL EX91-3E-USA

12th Dam: LAVACRES DUSTY CARLA EX90-8YR-USA

DE-SU 521 BOOKEM-ET PB - EX90-8YR-USA

HOUSAM66636657 - B: 21 Feb 2009 B&W

VAL-BISSON SHOTTLE IMELDA

EX94-7YR-USA | EX-91-CAN | 10*(7/43)

HOCANF106173432 - B: 25 Oct 2009 B&W

LIRR DREW DEMPSEY PB - EX93-11YR-USA

HOUSAM61083609 - B: 01 Dec 2005

EXTRA'11 B&W

ROBIN-HOOD CLUMBO-ET

EX95-5E-CAN | EX-91-4YR-USA | 2*(0/11)

MS:94 (FA:8 RAH:7 RAW:7) F&L:95 DS:97 RP:97

HOUSAF63353606 - B: 13 Dec 2006 B&W ET

7 LACT: 96498 3581 3.7 3230 3.3

Avg BCA: 264-267-270 +27M +18F +30P

10 DAUS: 2EX 3VG 4GP 90%GP+





Lot 8

Melissa Kemmere

CRESTOMERE GALORE MEG

HOCANF13610544 B: 08 Sep 2020 B&W

Due 28 DEC 2022 to sexed Breakshot

STANTONS GALORE-ET

[HO840M3135087078](#)

Born: 17 Jan 2016

B&W *A1A2*CVF*BYF*BLF ET GTSM

CRESTOMERE WINDHAMMER MAGPIE

EX90-6YR-CAN

MS:92 (FA:9 RAH:8 RAW:7) F&L:87 DS:92
RP:85

[HOCANF11588857](#)

Born: 27 Dec 2013

B&W GTM

5 LACT: 59938 2296 3.8 1938 3.2

Avg BCA: 229-232-230 -7M -5F -10P

SEAGULL-BAY SILVER-ET

[HOUSAM72156794](#)

Born: 10 Apr 2013 B&W

STANTONS CRAZY 4 CAMARO-ET

EX90-2E-CAN

[HO840F3124584901](#) Born: 19 Jun 2014

GILLETTE WINDHAMMER EX97-CAN

[HOCANM8932157](#)

Born: 16 Apr 2007

EXTRA'11 B&W *A1A2*BYC*CVF*BLF*DPF
ETM GTSM

CRESTOMERE FLORIAN MAGGY

EX90-3E-CAN

[HOCANF9575709](#)

Born: 09 May 2010 B&W

Longtime Production: 100,000 kg

8 LACT: 110731 4331 3.9 3345 3.0

Avg BCA: 248 261 236 +15 +34 +0

Due with her 9th calf this summer!

SANDY-VALLEY BOLTON-ET EX90-5YR-USA

[HOUSAM131823833](#)

Born: 11 Sep 2001 EXTRA'10 GM'10 B&W

GILLETTE BLITZ 2ND WIND

VG88-3YR-CAN 74*(5/365)

[HOCANF7352248](#) Born: 03 Jul 2002 B&W ET

MTELGIN FLORIAN EX90-CAN

[HOCANM8973747](#)

Born: 12 Apr 2007

ST'12 B&W ET GTM

CRESTOMERE LIGHTNING MADANGO

VG88-9YR-CAN

[HOCANF7307846](#)

Born: 04 Jun 2002

B&W





Lot 9

CRESTOMERE MAX BREAKIN IT IN VG85
DAM

Melissa Kemmere

CRESTOMERE BAD LOGISTICS

HOCANF14366944 B: 18 Dec 2021 B&W

PA LPI 3093

DAM SELLS AS LOT 10!

COOKIECUTTER LOGISTICS-ET

[HO840M3200122612](#)

Born: 27 Feb 2019

B&W *A1A2*CVF*RDF*BYF*BLF*DPF ET
GTSM

CRESTOMERE MAX BREAKIN IT IN

VG85-3YR-CAN - MS:83 (FA:6 RAH:5 RAW:8)
F&L:88 DS:87 RP:86

[HOCANF12643740](#)

Born: 18 Sep 2018

B&W

2 02 305 10914 4183.8 357 3.3 (261-270-268)
334 11916 464 3.9 395 3.3

3 02 128 6335 240 3.8 195 3.1

Proj 305: 12913 486 3.8 410 3.2 (270-275-268)

2 LACT: 18251 704 3.9 590 3.2

Avg BCA: 266-273-268 +15M +24F +19P

S-S-I PR RENEGADE-ET

[HO840M3142352961](#) Born: 26 Mar 2017

QUIET-BROOK-D HELX LADIX-ET

[HO840F3139198567](#) Born: 11 Mar 2017

CRESTOMERE SOLOMAN MAX

[HOCANM11588973](#) Born: 20 Dec 2015 B&W

**GRANDSON OF
EASTSIDE LEWISDALE GOLD MISSY
EX95-2E 32*(16/145)**

*Holstein Canada Cow of the Year 2012

CRESTOMERE FLORIAN BABY EX90-4E

1*(9/0) - MS:90 (FA:6 RAH:8 RAW:8) F&L:87
DS:92 RP:92

[HOCANF9575703](#) Born: 11 Jan 2010 B&W

Longtime Production 80,000kg

7 LACT: 94765 3100 3.3 2892 3.1

Avg BCA: 236-209-219 +3M -18F -13P

*3rd 5 Yr old AB Dairy Congress 2015

WALNUTLAWN SOLOMON

[HOCANM11775998](#)

Born: 11 Aug 2013 B&W

MORSAN MISS HEROIC VG87-3YR-CAN

[HOCANF11556098](#)

Born: 04 Sep 2012

B&W ETM GTSM

MTELGIN FLORIAN EX90-CAN

[HOCANM8973747](#)

Born: 12 Apr 2007 ST*12 B&W ET GTM

CRESTOMERE BOMBA BAH

VG88-5YR-CAN 2*(10/0)

[HOCANF7307972](#) Born: 28 Jun 2006 B&W

Longtime Production 80,000kg

6 LACT: 98206 3300 3.4 3062 3.1

Avg BCA: 240-212-229





**CRESTOMERE MAX BREAKIN IT IN VG85
SHE SELLS!**

Lot 10

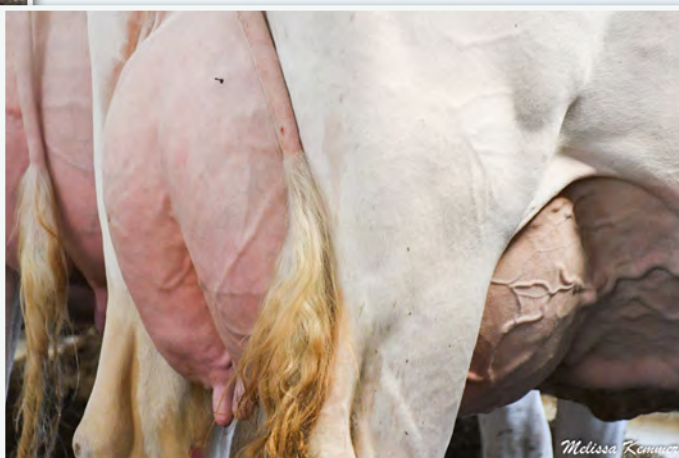

CRESTOMERE MAX BREAKIN IT IN - VG85-3YR

MS:83 (FA:6 RAH:5 RAW:8) F&L:88 DS:87 RP:86
HOCANF12643740 Born: 18 Sep 2018 B&W

2 02 305 10914 4183.8 357 3.3 (261-270-268)
3 02 128 6335 240 3.8 195 3.1
Proj 305: 12913 486 3.8 410 3.2 (270-275-268)
2 LACT: 18251 704 3.9 590 3.2
Avg BCA: 266-273-268 +15M +24F +19P

CRESTOMERE SOLOMAN MAX

[HOCANM11588973](#)
Born: 20 Dec 2015
B&W ET GTS

**GRANDSON OF
EASTSIDE LEWISDALE GOLD MISSY
EX95-2E 32*(16/145)**

*Holstein Canada Cow of the Year 2012

CRESTOMERE FLORIAN BABY

EX90-4E 1*(9/0) - MS:90 (FA:6 RAH:8
RAW:8) F&L:87 DS:92 RP:92
[HOCANF9575703](#)
Born: 11 Jan 2010 B&W

Longtime Production 80,000kg
7 LACT: 94765 3100 3.3 2892 3.1
Avg BCA: 236-209-219 +3M -18F -13P
*3rd 5 Yr old AB Dairy Congress 2015



WALNUTLAWN SOLOMON

[HOCANM11775998](#) Born: 11 Aug 2013 B&W

MORSAN MISS HEROIC VG87-3YR

[HOCANF11556098](#)
Born: 04 Sep 2012
B&W ETM GTSM

MTELGIN FLORIAN EX90-CAN

[HOCANM8973747](#)
Born: 12 Apr 2007
ST*12 B&W ET GTM

CRESTOMERE BOMBA BAHA VG-88-5YR-

CAN 2*(10/0)
[HOCANF7307972](#)
Born: 28 Jun 2006 B&W

Longtime Production 80,000kg
6 LACT: 98206 3300 3.4 3062 3.1
Avg BCA: 240-212-229 +11M -4F +1P

**LOGISTICS DAUGHTER SELLS
AS LOT 9!**

Solid milk cow
Calved 2nd lac 18 DEC 2021
Short bred 1 APR 2022 to Luster P

EASTSIDE LEWISDALE GOLD MISSY EX95-2E-
32*(16/145)

[HOCANF7808378](#) Born: 30 Mar 2006 B&W ET

PICSTON SHOTTLE-ET EX96-7YR-GBR

[HOGBRM598172](#) Born: 23 Jul 1999

NORTH HAVEN JOLT FLORA EX93-CAN 3*(0/17)

[HOCANF7322806](#) Born: 04 Mar 2001 B&W ET

STAMM BOMBA STORMATIC VG85-2YR

[HOCANM8838653](#)
Born: 21 Mar 2003 B&W

CRESTOMERE MAGNUM BAHAMA

G78-3YR-CAN
[HOCANF7307866](#)
Born: 04 May 2003 B&W



CRESTOMERE DIAMONDBACK LINDA VG85-2YR
SHE SELLS!

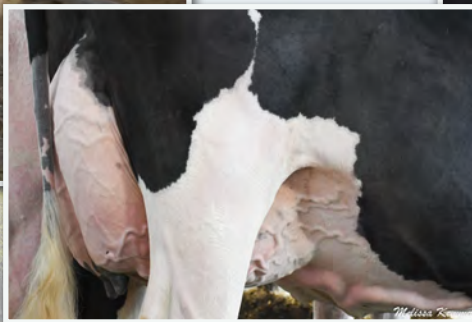

Lot 11

**MIRAND DAUGHTER SELLS AS
LOT 12!**

CRESTOMERE DIAMONDBACK LINDA - VG85-3YR

MS:86 (FA:7 RAH:5 RAW:8) F&L:85 DS:87 RP:78
HOCANF12643741 B: 20 Sep 2018 B&W

2 00 305DIM 10232M 354F 3.5%F 310P 3.0%P (255-236-240)
3 00 194DIM 7511M 290F 3.9%F 212P 2.8%P
Proj 305: 11206M 431F 3.9%F 330P 2.9%P (243-249-223)
2 LACT: 17800M 646F 3.6%F 524P 2.9%P
Avg BCA: 249-243-232 +8M -11F -9P

MR D APPLE DIAMONDBACK

EX93-3YR-USA

[HO840M3013721049](#)

Born: 24 Mar 2014

B&W

*POF*A1A2*RDC*CDF*CVF*BYF*BLF*DPF
GTSM

VAL-BISSON DOORMAN EX90-CAN

[HOCANM107281711](#)

Born: 06 Aug 2011 ST'16 B&W

MS DELICIOUS APPLE-RED-ET

EX94-2E

[HOUSAF139236776](#)

Born: 10 Apr 2008 R&W

CRESTOMERE ATWOOD LINSAY

VG88-5YR-CAN - MS:88 (FA:6 RAH:5
RAW:9) F&L:91 DS:90 RP:84

[HOCANF9575764](#)

Born: 01 Jun 2011

B&W ET GTM

6 LACT: 71107 2617 3.7 2267 3.2

Avg BCA: 246-239-245 +9M +11F +10P

MAPLE-DOWNS-I G W ATWOOD

EX-90-4YR-USA

[HOCANM8956379](#)

Born: 24 Feb 2007

CRESTOMERE LILY TRIUMPH

EX90-2E-CAN 2*(3/7)

[HOCANF7307862](#)

Born: 03 Mar 2003 B&W ET GTM

Co-owned with Krista Holsteins
Calved 2nd lac 13 OCT 2021
Short bred 1 MAY 2022 Lotto-Red

2ND DAM: CRESTOMERE LILY TRIUMPH EX90-2E-CAN 2*(3/7)

*2nd Jr 2 Yr Saskatoon Expo 2005

*2nd Jr Yrlg Calgary Spring 2004

*3rd Jr Calf Westerner 2003

3RD DAM: ACME STAR LILY EX94-4YR-USA 8*(0/40)

*HI All-Time World Champion 1998

*Grand Champion Royal '97, '98, '99

*Grand Champion WDE 1998

*All-Canadian 4 Year Old 1997

*All-Canadian 5 Year Old 1998

*All-Canadian Jr 2 Yr Old 1995

*All-American 4 Yr Old 1997

*All-American 5 Yr Old 1998

BRAEDALE GOLDWYN GP84-8YR-CAN

[HOCANM10705608](#) Born: 03 Jan 2000

RENAISSANCE TRIUMPHANT GP81-1YR-CAN

[HOCANM6347844](#) Born: 07 May 1995

RENAISSANCE TRIUMPHANT GP81-1YR-CAN

[HOCANM6347844](#) Born: 07 May 1995

ACME STAR LILY

EX-2E-CAN | EX-94-4YR-USA | 8*(0/40)

[HOCANF5854245](#) Born: 05 May 1993 B&W GTM





CRESTOMERE MIRAND LINSEY
SHE SELLS!

Lot 12

CRESTOMERE MIRAND LINSEY

HOCANF13988002 B:2 Oct 2020 B&W *POC

Co-owned with Krista Holsteins
Polled
Due 29 AUG 2022 to sexed Warrior
Show potential Milking Yearling this fall

DAM SELLS AS LOT 11!

COOMBOONA ZIPIT MIRAND-PP

[HOAUSM1993596](#)

Born: 01 Jun 2017

B&W

*POS*A2A2*RDC*CDF*CVF*BYF*BLF*DPF*CN
F ET GTSM

Crestomere Diamondback Linda VG85-3YR

- MS:86 (FA:7 RAH:5 RAW:8) F&L:85 DS:87

RP:78

HOCANF12643741 B: 20 Sep 2018

2 00 305 10232 354 3.5 310 3.0 (255-236-240)

3 00 194 7511 290 3.9 212 2.8

Proj 305: 11206 431 3.9 330 2.9 (243-249-223)

2 LACT: 17800 646 3.6 524 2.9

Avg BCA: 249-243-232 +8M -11F -9P

OCD ERASER ZIPIT-P-ET

[HO840M3125170883](#)

Born: 14 Jan 2015 B&W

CALBRETT KINGBOY MIRANDA P

EX93-CAN 5*(0/25)

[HOCANF11715031](#) Born: 16 Dec 2014

MR D APPLE DIAMONDBACK

EX93-3YR-USA

[HO840M3013721049](#)

Born: 24 Mar 2014 B&W

CRESTOMERE ATWOOD LINSAY

VG88-5YR-CAN - MS:88 (FA:6 RAH:5

RAW:9) F&L:91 DS:90 RP:84

[HOCANF9575764](#)

Born: 01 Jun 2011

B&W ET GTM

6 LACT: 71107 2617 3.7 2267 3.2

Avg BCA: 246-239-245 +9M +11F +10P



CRESTOMERE LILY TRIUMPH

EX90-2E 2*(3/7)

3RD DAM - LOT 12

2ND DAM - LOT 11



ACME STAR LILY

EX94-4YR-USA 8*(0/40)

HI All-Time World Champion 1998

4TH DAM - LOT 12

3RD DAM - LOT 11

**3RD DAM: CRESTOMERE LILY TRIUMPH EX90-2E-
CAN 2*(3/7)**

*2nd Jr 2 Yr Saskatoon Expo 2005

*2nd Jr Yrlg Calgary Spring 2004

*3rd Jr Calf Westerner 2003

4TH DAM: ACME STAR LILY EX94-4YR-USA 8*(0/40)

*HI All-Time World Champion 1998

*Grand Champion Royal '97, '98, '99

*Grand Champion WDE 1998

*All-Canadian 4 Year Old 1997

*All-Canadian 5 Year Old 1998

*All-Canadian Jr 2 Yr Old 1995

*All-American 4 Yr Old 1997

*All-American 5 Yr Old 1998

MS DELICIOUS APPLE-RED-ET EX94-2E-USA

[HOUSAF139236776](#)

Born: 10 Apr 2008 R&W *CVF*DPF ET GTSM

MAPLE-DOWNS-I G W ATWOOD EX90-4YR

[HOCANM8956379](#)

Born: 24 Feb 2007

ST'12 B&W *POF*A1A2*CVF*RDF*BYF*BLF*DPF
ET GTSM

CRESTOMERE LILY TRIUMPH

EX90-2E-CAN 2*(3/7)

[HOCANF7307862](#)

Born: 03 Mar 2003 B&W ET GTM





CRESTOMERE EMILIO LEXI - GP82
SHE SELLS!

Lot 13

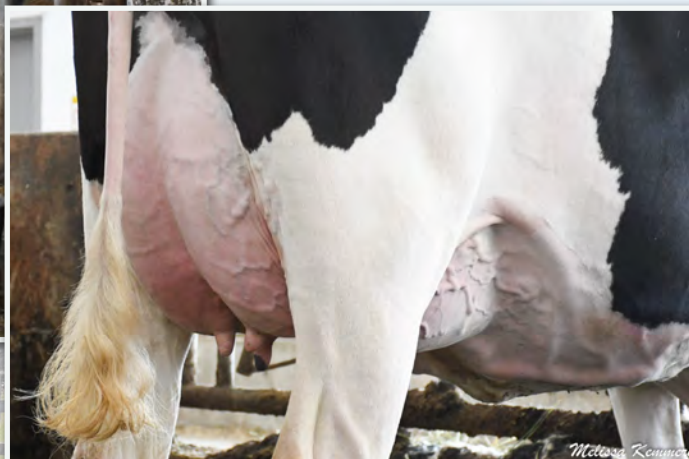

CRESTOMERE EMILIO LEXI - GP82-3YR

MS:84 (FA:8 RAH:7 RAW:7) F&L:83 DS:83 RP:73
HOCANF12643752 B:17 Nov 2018 B&W

1 LACT: 205DIM 7912M 223F 2.8%F 257P 3.3%P
Proj 305: 11752M 352F 3.0%F 387P 3.3%P (259-207-267)

WILT EMILIO

[HOFRAM6770943765](#)

Born: 18 May 2015

B&W *A1A2*CVF*BYF*BLF GTSM

STANTONS CAPITAL GAIN

VG88-6YR-CAN

[HOCANM11696699](#)

Born: 13 Feb 2013

WILT EMY

[HOFRAF6770877690](#)

Born: 10 Mar 2013

CRESTOMERE BRADNICK LINCOLN

GP84-4YR-CAN - MS:87 (FA:7 RAH:8 RAW:8)

F&L:85 DS:86 RP:72

[HOCANF12643640](#)

Born: 18 Sep 2016

B&W

2 01 305 11642 368 3.2 359 3.1 (283-241-274)

4 01 305 12749 375 2.9 398 3.1 (249-196-246)

2 LACT: 30490 996 3.3 959 3.1

Avg BCA 266-219-260 +29M -22F +20P

REGANCREST-GV S BRADNICK-ET

VG87-2YR-USA

[HOUSAM66625940](#)

Born: 16 Dec 2009 ST'14 B&W

CRESTOMERE MCCUTCHEN LYNLEY

VG85-2YR-CAN

[HOCANF11588892](#)

Born: 03 Oct 2014

B&W

Co-owned with Krista Holsteins

Calved 1st lac 10 FEB 2021

Due 20 OCT 2022 to Respect

4TH DAM: CRESTOMERE LILY TRIUMPH EX90-2E-CAN 2*(3/7)

*2nd Jr 2 Yr Saskatoon Expo 2005

*2nd Jr Yrlg Calgary Spring 2004

*3rd Jr Calf Westerner 2003

5TH DAM: ACME STAR LILY EX94-4YR-USA 8*(0/40)

*HI All-Time World Champion 1998

*Grand Champion Royal '97, '98, '99

*Grand Champion WDE 1998

*All-Canadian 4 Year Old 1997

*All-Canadian 5 Year Old 1998

*All-Canadian Jr 2 Yr Old 1995

*All-American 4 Yr Old 1997

*All-American 5 Yr Old 1998

GEN-MARK STMATIC SANCHEZ EX94-6YR

[HOUSAM134422312](#) Born: 18 Apr 2003 ST'12

REGANCREST BREYA-ET EX90-7YR-USA

5*(0/25) B&W *BLF ET GTSM

[HOUSAF62496852](#) Born: 11 Nov 2005

DE-SU BKM MCCUTCHEN 1174-ET EX93-4YR

[HOUSAM69990138](#) Born: 25 Nov 2010

CRESTOMERE ATWOOD LINSAY

VG88-5YR-CAN - MS:88 (FA:6 RAH:5

RAW:9) F&L:91 DS:90 RP:84

[HOCANF9575764](#) Born: 01 Jun 2011 B&W

6 LACT: 71107 2617 3.7 2267 3.2

Avg BCA: 246-239-245 +9M +11F +10P





CRESTOMERE SIDEKICK MISSTY
GP80-2YR
4TH DAM



MORSAN MISS HEROIC
VG87-3YR
2nd Sr Yrl Westerner 2014
GRAND DAM



EASTSIDE LEWISDALE GOLD MISSY
EX95-2E 32*(16/145)
Holstein Canada Cow of the Year 2012
GREAT GRAND DAM

Lot 14

CRESTOMERE SIDEKICK MISSTY - GP80-2YR

MS:80 (FA:5 RAH:9 RAW:7) F&L:80 DS:80 RP:84
HOCANF12643776 B: 6 Jun 2019 B&W GTS

1 09 305DIM 9083M 392F 4.3%F 338P 3.7%P
1 LACT: 9893M 430F 4.3%F 372P 3.8%P
Avg BCA: 246-286-286 -1M +41F +32P

WALNUTLAWN SIDEKICK

VG85-2YR-CAN

[HOCANM12508113](#)

Born: 14 Jul 2016

B&W

*A2A2*CDF*CVF*RDF*BYF*BLF*DPF*CN

F ET GTSM

WILLSBRO ABBOTT

[HOGBRM388380500583](#)

Born: 28 Aug 2014 B&W

WALNUTLAWN MCCUTCHEN SUMMER

EX94-2E-CAN | EX95-8YR-USA 9*(6/39)

[HOCANF11120480](#) Born: 11 Feb 2013 B&W

CRESTOMERE MISS BEEMER

GP83-2YR-CAN

MS:82 (FA:6 RAH:6 RAW:6) F&L:85 DS:86

RP:85

[HOCANF12643666](#)

Born: 11 May 2017

B&W ET GTS

POL BUTTE MC BEEMER

EX92-4YR-USA

[HOCANM7525863](#)

Born: 11 Apr 2013 B&W

MORSAN MISS HEROIC

VG87-3YR-CAN - MS:89 (FA:9 RAH:9 RAW:5)

F&L:86 DS:87 RP:83

[HOCANF11556098](#)

Born: 04 Sep 2012 B&W ETM GTSM

3 LACT: 40464 1733 4.3 1240 3.1

Avg BCA: 247-280-234 +4M +50F -6P

*2nd Sr Yrl Westerner 2014

Co-owned with Mosnang Holsteins
FRESH - 2nd lac 27 APR 2022

3RD DAM: EASTSIDE LEWISDALE GOLD MISSY

EX95-2E 32*(16/145)

*1 Super 4

*HC Cow of the Year 2012

*All-Canadian 5 Yr Old 2011

*All-American 5 Yr Old 2011

*Grand Champion Royal 2011

*Grand Champion WDE 2011

*1st 5 Yr Old Royal 2011

*1st 5 Yr Old WDE 2011

DE-SU BKM MCCUTCHEN 1174-ET EX93-4YR

[HOUSAM69990138](#) Born: 25 Nov 2010 B&W

BUTZ-BUTLER GOLD BANNER-ET

VG88-2YR-CAN 7*(3/32)

[HOUSAF140145517](#) Born: 04 Aug 2009 B&W

SIEMERS TOYS HERO 9701-ET EX92-4YR-USA

[HOUSAM62663985](#)

Born: 25 Sep 2006

EASTSIDE LEWISDALE GOLD MISSY

EX95-2E-CAN 32*(16/145)

MS:95 (FA:7 RAH:9 RAW:8) F&L:96 DS:94 RP:95

[HOCANF7808378](#) Born: 30 Mar 2006 B&W ET

4 LACT: 67162 3077 4.6 2248 3.3

Avg BCA: 300-364-306 +51M +110F +56P



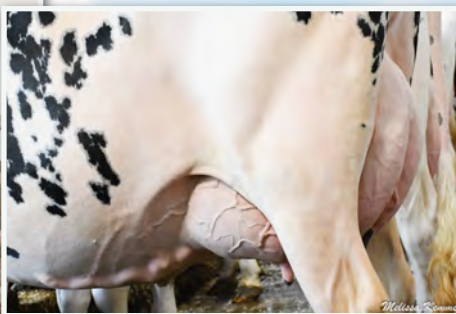
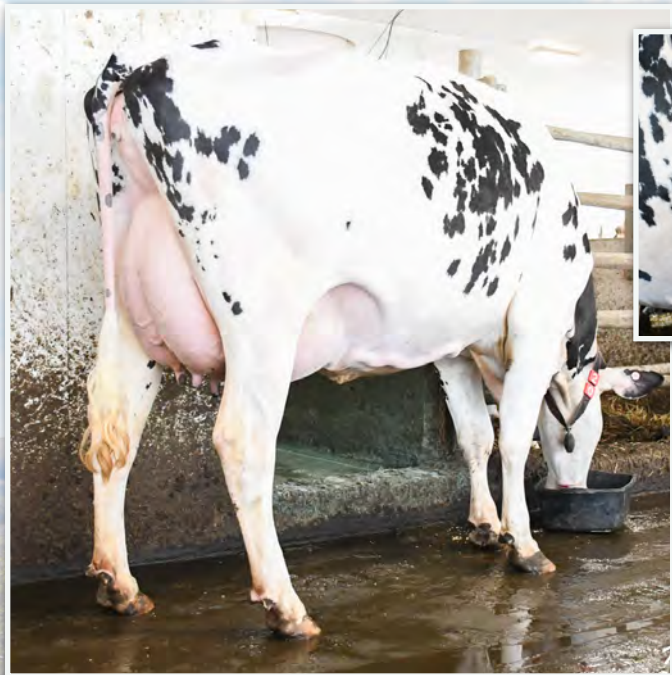

CRESTOMERE CAMARO POPPY - GP83-2YR
SHE SELLS!

Lot 15



MISS PARADISES PRESENCE-ET
VG89-2YR 15*(4/71)

3RD DAM - LOT 15
4TH DAM - LOT 16

CRESTOMERE CAMARO POPPY - GP83-2YR

MS:82 (FA:5 RAH:7 RAW:7) F&L:85 DS:85 RP:86
HOCANF12643731 B: 17 Aug 2018 B&W MB

1 11 305DIM 10461M 415F 4.0%F 346P 3.3%P
1 LACT: 15895M 648F 4.1%F 546P 3.4%P
Avg BCA: 278-294-286 +32M +47F +38P

FRESH - 2nd Lac 9 APR 2022

STANTONS CAMARO

EX90-CAN

[HOCANM11596115](#)

Born: 11 Sep 2012

ST'17 B&W *A2A2*CVF*BYF*BLF ET GTSM

GENERATIONS EPIC EX94-CAN

[HOCANM11104016](#)

Born: 26 May 2010

STANTONS FREDDIE CAMEO

EX-90-2E-CAN 59*(8/287)

[HOCANF11083913](#) Born: 11 Jun 2010

DE-SU BKM MCCUTCHEN 1174-ET

EX93-4YR-USA

[HOUSAM69990138](#)

Born: 25 Nov 2010 ST'15 B&W

*POF*A1A2*CDF*CVF*RDF*BYF*BLF*DPF ET

MORSAN GOLDWYN PRESENCE

EX90-CAN 2*(0/10) | MS:91 (FA:9 RAH:8

RAW:7) F&L:91 DS:90 RP:88

[HOCANF9915554](#)

Born: 12 Jun 2009

B&W ET GTS

3RD DAM: MISS PARADISES PRESENCE-ET

VG89-2YR 15*(4/71)

*1 Superior Lactation

*Res. All-Canadian Sr 2 Yr 2005

*HM Grand Champion BC Spring 2006

*HM Grand Champion Central Fraser Valley 2005

*2nd Sr 2 Yr Old Royal 2005

*1st Sr 3 Yr BC Spring 2006

LOVHILL MCCUTCHEN PETUNIA

VG85-3YR-CAN

MS:86 (FA:8 RAH:7 RAW:4) F&L:89 DS:85

RP:80

[HOCANF11764755](#)

Born: 03 Jun 2014 B&W ET

DE-SU 521 BOOKEM-ET EX90-8YR-USA

[HOUSAM66636657](#) Born: 21 Feb 2009 B&W

SULLY SHOTTLE MAY-TW

EX91-9YR-USA 6*(0/31)

[HOUSAF138218285](#) Born: 27 Mar 2007 B&W MB

BRAEDALE GOLDWYN GP84-8YR-CAN

[HOCANM10705608](#)

Born: 03 Jan 2000 GM'12 EXTRA'05 B&W

MISS PARADISES PRESENCE-ET

VG89-2YR-CAN 15*(4/71)

[HOUSAF60579881](#) Born: 09 Dec 2002 B&W ET

21 DAUS: 3EX 13VG 5GP 100%GP+

2 00 305 8610 335 3.9 281 3.3 (227-238-232)
3 02 242 9193 442 4.8 296 3.2 (202-258-201)
2 LACT: 18520 807 4.4 602 3.3
Avg BCA: 215-248-217 -25M +17F -22P
*2nd Summer Calf Westerner 2014





CRESTOMERE FUEL PRICE
SHE SELLS!



MORSAN GOLDWYN PRESENCE EX90-CAN 2*(0/10)

2ND DAM - LOT 15
3RD DAM - LOT 16

Lot 16

CRESTOMERE FUEL PRICE

HOCANF13988054 B:26 Aug 2021 B&W

PA LPI 3031

MELARRY FUEL-ET

EX96-CAN

[HO840M3135766689](#)

Born: 27 Apr 2016

B&W

*POF*A1A2*CDF*CVF*RDF*BYF*BLF*DPF*C
NF ET GTSM

CRESTOMERE CAMARO PANSY

GP83-2YR-CAN

MS:82 (FA:7 RAH:5 RAW:5) F&L:86 DS:84

RP:85

[HOCANF12643730](#)

Born: 17 Aug 2018

B&W MB

2 00 305 8939 382 4.3 306 3.4 (228-260-243)

3 00 20 791 29 3.7 28 3.5

2 LACT: 9842 416 4.2 338 3.4

Avg BCA: 228-260-243 -19M +13F -6P

S-S-I MONTROSS DUKE-ET EX90-3YR

[HO840M3125201993](#) Born: 24 Jun 2014

MELARRY KINGBOY FUDGIE-ET

EX90-6YR-USA

[HOUSAF59588213](#) Born: 22 Aug 2014

STANTONS CAMARO EX90-CAN

[HOCANM11596115](#)

Born: 11 Sep 2012

ST*17 B&W *A2A2*CVF*BYF*BLF ET GTSM

LOVHILL MCCUTCHEN PETUNIA

VG85-3YR-CAN

MS:86 (FA:8 RAH:7 RAW:4) F&L:89 DS:85

RP:80

[HOCANF11764755](#)

Born: 03 Jun 2014 B&W ET

2 00 305 8610 335 3.9 281 3.3 (227-238-232)

3 02 242 9193 442 4.8 296 3.2 (202-258-201)

2 LACT: 18520 807 4.4 602 3.3

Avg BCA: 215-248-217 -25M +17F -22P

*2nd Summer Calf Westerner 2014

TWIN SISTER TO DAM
SELLS AS LOT 15!

4TH DAM: MISS PARADISES PRESENCE-ET
VG89-2YR 15*(4/71)

*1 Superior Lactation

*Res. All-Canadian Sr 2 Yr 2005

*HM Grand Champion BC Spring 2006

*HM Grand Champion Central Fraser Valley 2005

*2nd Sr 2 Yr Old Royal 2005

*1st Sr 3 Yr BC Spring 2006

GENERATIONS EPIC EX94-CAN

[HOCANM11104016](#) Born: 26 May 2010 B&W

STANTONS FREDDIE CAMEO

EX90-2E-CAN 59*(8/287)

[HOCANF11083913](#) Born: 11 Jun 2010 B&W

DE-SU BKM MCCUTCHEN 1174-ET EX-93-4YR

[HOUSAM69990138](#)

Born: 25 Nov 2010 ST*15 B&W

*POF*A1A2*CDF*CVF*RDF*BYF*BLF*DPF ET
GTSM

MORSAN GOLDWYN PRESENCE EX90-CAN

[HOCANF9915554](#)

Born: 12 Jun 2009

2*(0/10) B&W ET GTS





CRESTOMERE CELLULAR VEIL
SHE SELLS FRESH!

Lot 17

CRESTOMERE CELLULAR VEIL

HOCANF13610516 B: 20 Mar 2020
B&W *A2A2*AA*VRF*CDF*RDF*BLF*DPF*CNF GTS
FRESH - Calved 1st Lac 14 APR 2022

CRESTOMERE ATMOST CELLULAR

[HOCANM12643726](#)

Born: 27 Jul 2018 B&W GTS

VELTHUIS SGC ATMOST

[HOCANM11426869](#)

Born: 24 Oct 2011

RIETBEN SID CELEBRATE

EX92-2E - MS:92 (FA:7 RAH:8 RAW:8)

F&L:95 DS:91 RP:95

[HOCANF11588819](#)

Born: 20 Feb 2013

B&W ET GTS

Avg BCA: 251 262 268 +9 +25 +26

CRESTOMERE EMILIO VALLEY

VG-86-3YR-CAN - MS:85 (FA:6 RAH:7 RAW:8)

F&L:85 DS:88 RP:86

[HOCANF12643723](#)

Born: 17 Jun 2018

B&W

1 09 305 11796 422 3.6 342 2.9 (320-308-290)

3 00 303 15224 534 3.5 466 3.1 (351-332-333)

2 LACT: 30439 1079 3.5 916 3.0

Avg BCA: 336-320-312 +84M +67F +50P

WILT EMILIO

[HOFRAM6770943765](#)

Born: 18 May 2015

B&W *A1A2*CVF*BYF*BLF GTSM

CRESTOMERE BEEMER VERDETT

EX90-2E-CAN 1*(5/0) - MS:90 (FA:7 RAH:7

RAW:6) F&L:92 DS:91 RP:89

[HOCANF11588927](#)

Born: 22 Mar 2015 B&W ET GTS

4 LACT: 47690 1777 3.7 1531 3.2

Avg BCA: 247-249-248 +21M +19F +21P



CRESTOMERE BEEMER VERDETT

EX90-2E 1*(5/0)

GRAND DAM



CRASDALE DUNDEE VICTORY

EX91-3E 12*(9/51)

3rd Mature Cow Westerner 2012

3rd Jr 3 Yr Westerner 2008

GREAT GRAND DAM

3RD DAM: CRASDALE DUNDEE VICTORY EX91-3E 12*(9/51)

*3rd Mature Cow Westerner 2012

*3rd Jr 3 Yr Westerner 2008

RIETBEN BAXTER CECILIA EX94-CAN

15*(10/65)

MS:95 (FA:9 RAH:8 RAW:7) F&L:90 DS:96 RP:96

[HOCANF9520069](#)

Born: 02 Mar 2008 B&W *BRC

*2 SUPERIOR LACTATIONS

*Grand Champ Green Acres 2014

STANTONS CAPITAL GAIN VG88-6YR-CAN

[HOCANM11696699](#) Born: 13 Feb 2013 B&W

WILT EMY

[HOFRAF6770877690](#) Born: 10 Mar 2013 B&W

POL BUTTE MC BEEMER EX92-4YR-USA

[HOCANM7525863](#) Born: 11 Apr 2013 B&W

CRASDALE DUNDEE VICTORY EX91-3E

12*(9/51)

[HOCANF7307942](#) Born: 19 Jun 2005 B&W

5 LACT: 61908 2223 3.6 2092 3.4

Avg BCA: 234-225-246 +13M +13F +22P

22 DAUS: 7EX 11VG 4GP 100%GP+





CRESTOMERE BEEMER VERDETTE - EX90-2E 1*(5/0)
GRAND DAM - LOT 17 & LOT 18



CRASDALE DUNDEE VICTORY
EX91-3E 12*(9/51)

3rd Mature Cow Westerner 2012
3rd Jr 3 Yr Westerner 2008
GREAT GRAND DAM - LOT 17 & 18

Lot 18

Melissa Kemmere

CRESTOMERE BRAVE VOYAGER

HOCANF13988044 B: 26 Jun 2021 B&W

CRESTOMERE ALMOST CELLULAR
SISTER SELLS AS LOT 17!

3RD DAM: CRASDALE DUNDEE VICTORY EX91-3E 12*(9/51)

*3rd Mature Cow Westerner 2012
*3rd Jr 3 Yr Westerner 2008

WALNUTLAWN BRAVE

[HOCANM12508206](#)

Born: 15 Apr 2018

B&W

*POF*A1A2*CDF*CVF*RDF*BYF*BLF*MFF*DP
F*XIF GTSM

OUR-FAVORITE UNDENIED-ET

[HO840M3125220760](#)

Born: 16 Mar 2016 B&W

WALNUTLAWN OCTANE BRIDGET

EX90-CAN

[HOCANF11776094](#) Born: 17 May 2015

CRESTOMERE EMILIO VALLEY

VG-86-3YR-CAN - MS:85 (FA:6 RAH:7

RAW:8) F&L:85 DS:88 RP:86

[HOCANF12643723](#)

Born: 17 Jun 2018

B&W

WILT EMILIO

[HOFRAM6770943765](#)

Born: 18 May 2015

B&W *A1A2*CVF*BYF*BLF GTSM

STANTONS CAPITAL GAIN VG88-6YR-CAN

[HOCANM11696699](#) Born: 13 Feb 2013 B&W

WILT EMY

[HOFRAM6770877690](#) Born: 10 Mar 2013 B&W

1 09 305 11796 422 3.6 342 2.9 (320-308-290)

3 00 303 15224 534 3.5 466 3.1 (351-332-333)

2 LACT: 30439 1079 3.5 916 3.0

Avg BCA: 336-320-312 +84M +67F +50P

CRESTOMERE BEEMER VERDETTE

EX90-2E-CAN 1*(5/0) - MS:90 (FA:7 RAH:7

RAW:6) F&L:92 DS:91 RP:89

[HOCANF11588927](#)

Born: 22 Mar 2015 B&W ET GTS

POL BUTTE MC BEEMER EX92-4YR-USA

[HOCANM7525863](#) Born: 11 Apr 2013 B&W

CRASDALE DUNDEE VICTORY

EX91-3E 12*(9/51)

[HOCANF7307942](#) Born: 19 Jun 2005 B&W

4 LACT: 47690 1777 3.7 1531 3.2

Avg BCA: 247-249-248 +21M +19F +21P

5 LACT: 61908 2223 3.6 2092 3.4

Avg BCA: 234-225-246 +13M +13F +22P

22 DAUS: 7EX 11VG 4GP 100%GP+





CRESTOMERE TATOO VEZ - VG87-2YR
SHE SELLS!



CRASDALE DUNDEE VICTORY
EX91-3E 12*(9/51)
3rd Mature Cow Westerner 2012
3rd Jr 3 Yr Westerner 2008
GRAND DAM

Lot 19

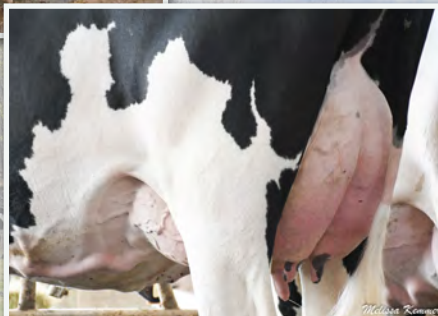

CRESTOMERE TATOO VEZ - VG87-2YR

MS:88 (FA:8 RAH:8 RAW:7) F&L:86 DS:88 RP:87
HOCANF13610499 B: 21 Oct 2019 B&W

2 00 180DIM 5927M 202F 3.4%F 179P 3.0%P
Proj 305: 10264M 356F 3.5%F 320P 3.1%P (256-237-248)

Calved 1st lac 27 OCT 2021
Due 25 DEC 2022 to sexed Perennial

2ND DAM: CRASDALE DUNDEE VICTORY EX91-3E 12*(9/51)
*3rd Mature Cow Westerner 2012
*3rd Jr 3 Yr Westerner 2008

DUCKETT CRUSH TATOO-ET

[HO840M3137052923](#)

Born: 23 Aug 2016

B&W

*POF*A1A2*CDF*CVF*RDF*BYF*BLF*DPF ET
GTSM

MAV004 CRUSH

[HOCANM12042760](#)

Born: 13 Jun 2014 B&W

DUCKETT G CHIP TOKYO-ET EX93-3YR

[HOUSAF72366991](#)

Born: 02 Sep 2013 B&W

CRESTOMERE MCCUTCHEN VEZNA

VG85-2YR-CAN

MS:87 (FA:7 RAH:8 RAW:6) F&L:85 DS:84

RP:85

[HOCANF11588904](#)

Born: 20 Nov 2014

B&W ET

2 02 305 10671 359 3.4 324 3.0 (264-241-253)
3 09 305 10161 499 4.9 349 3.4 (219-287-231)
3 LACT: 35000 1416 4.0 1127 3.2
Avg BCA: 224-241-222 -11M +4F -15P

DE-SU BKM MCCUTCHEN 1174-ET

EX93-4YR-USA

[HOUSAM69990138](#)

Born: 25 Nov 2010 ST*15 B&W

*POF*A1A2*CDF*CVF*RDF*BYF*BLF*DPF
ET GTSM

CRASDALE DUNDEE VICTORY EX91-3E 12*(9/51)

[HOCANF7307942](#)

Born: 19 Jun 2005 B&W GTSM

5 LACT: 61908 2223 3.6 2092 3.4
Avg BCA: 234-225-246 +13M +13F +22P
22 DAUS: 7EX 11VG 4GP 100%GP+

DE-SU 521 BOOKEM-ET EX90-8YR-USA

[HOUSAM66636657](#) Born: 21 Feb 2009 B&W

*POF*A2A2*CVF*RDF*BYF*BLF*DPF ET GTSM

SULLY SHOTTLE MAY-TW EX91-9YR-USA

DOM 6*(0/31) B&W MB GTSM

[HOUSAF138218285](#) Born: 27 Mar 2007

REGANCREST DUNDEE-ET EX95-6YR-USA

[HOUSAM127640114](#)

Born: 03 Jun 1999 ST*04 B&W *CVF*BYF*BLF ET

WEEBERLAC TRIUMPH VICKIE VG88-6YR-CAN

[HOCANF10805099](#)

Born: 24 Jul 2001

B&W ET GTM





**CRESTOMERE LOU VICTORIA
EX94-2E 5*(12/14)**

2011 Grand Champ Calgary, Westerner, AB
Dairy Congress
GREAT GRAND DAM

**CRASDALE DUNDEE VICTORY
EX91-3E 12*(9/51)**

3rd Mature Cow Westerner 2012
3rd Jr 3 Yr Westerner 2008
4TH DAM

Lot 20

CRESTOMERE DEFIANT VAGABOND - VG87-4YR

MS:88 (FA:8 RAH:8 RAW:8) F&L:85 DS:87 RP:89
HOCANF12643693 B: 23 Dec 2017 B&W

Calved 2nd lac 2 SEP 2021
Due 14 Nov 2022 to Lambeau

2 05 305DIM 12457M 350F 2.8%F 401P 3.2%P (307-232-308)
3 08 235DIM 11173M 254F 2.3%F 334P 3.0%P
Proj. 305: 14286M 358F 2.5%F 436P 3.1%P (300-200-283)
2 LACT: 26229M 677F 2.6%F 820P 3.1%P
Avg BCA: 304 216 296 +63 -14 +61

SCIENTIFIC B DEFIANT-ET

[HOUSAM141123484](#)

Born: 23 Jan 2011

ST'16 B&W

*POF*A1A2*RDC*CDF*CVF*BYF*BLF*DPF
ET GTSM

REGANCREST S BRAXTON-ET

EX95-5YR

[HOUSAM61898423](#)

Born: 12 Nov 2005 B&W

SCIENTIFIC GOLD DIOR RAE-ET

EX92-4YR-USA

[HOUSAF138328405](#) Born: 17 Mar 2007

CRESTOMERE GOLDWYN VIRGINIA

EX90-2E-CAN 1*(5/0)

MS:91 (FA:6 RAH:7 RAW:8) F&L:88 DS:90
RP:90

[HOCANF11588961](#)

Born: 09 Dec 2015 B&W

BRAEDALE GOLDWYN GP84-8YR-CAN

[HOCANM10705608](#)

Born: 03 Jan 2000

GM'12 EXTRA'05 B&W

*A1A2*CDC*CVF*BYF*BLF GTSM

CRESTOMERE BRAD VICTORIAN

[HOCANF11588830](#)

Born: 15 Apr 2013

B&W ET GTS

3RD DAM: CRESTOMERE LOU VICTORIA EX94-2E 5*(12/14)

*Grand Champ Calgary Spring 2012

*Grand Champ Westerner 2011

*Grand Champion AB Dairy Congress 2011

*Res. All-Canadian Sr 3 Yr 2011

*HM All-American Sr 3 Yr 2011

*Res. All-West 5 Yr Old 2013

*Res. All-West Sr 2 YR 2010

4TH DAM: CRASDALE DUNDEE VICTORY EX91-3E 12*(9/51)

*3rd Mature Cow Westerner 2012

*3rd Jr 3 Yr Westerner 2008

SHOREMAR JAMES GP81-2YR-CAN

[HOCANM5902195](#)

Born: 30 May 1993 EXTRA'98 B&W *A1A1*CVF*BLF

BRAEDALE BALER TWINE VG86-2YR-CAN 34*(27/146)

[HOCANF6860888](#)

Born: 08 Nov 1997 B&W *BLF ETM GTSM

REGANCREST-GV S BRADNICK-ET VG87-2YR-USA

[HOUSAM66625940](#)

Born: 16 Dec 2009 B&W

CRESTOMERE LOU VICTORIA EX94-2E-CAN 5*(12/14)

[HOCANF9575613](#)

Born: 17 Sep 2007 B&W GTS





CRESTOMERE DD VALENTINE - GP82
SHE SELLS!



CRESTOMERE GOLD CHIP VIVIAN EX92-3E 2*(10/0)
3rd Jr 3 Yr Old Westerner 2017
HM All-West Jr 3 Yr Old 2017
GRAND DAM

Lot 21

CRESTOMERE DD VALENTINE

HOCANF13610512 B: 10 Feb 2020 B&W

1 11 92DIM 3211M 127F 4.0%F 98P 3.1%P
Proj 305: 10463M 392F 3.8%F 334P 3.2%P (267-270-269)

PROGENESIS DUMBLEDORE

[HOCANM12719092](#)

Born: 22 Feb 2017

B&W *A1A2*CVF*RDF*BYF*BLF*DPF*CNF ET
GTSM

ENDCO SUPERHERO-ET

[HO840M3129037603](#)

Born: 14 Feb 2015 B&W

PROGENESIS KINGBOY DELIGHT

8*(2/40)

[HOCANF109010983](#)

Born: 30 Oct 2014 B&W ET GTSM

CRESTOMERE VIVID DIAMOND

VG-87-3YR-CAN

MS:87 (FA:7 RAH:8 RAW:7) F&L:84 DS:87

RP:88

[HOCANF12643685](#)

Born: 29 Sep 2017

B&W

2 04 305 10696 425 4.0 340 3.2 (257-278-260)

3 04 305 11902 440 3.7 416 3.5 (252-254-277)

2 LACT: 24145 944 3.9 823 3.4

Avg BCA: 255-266-269 +13M +23F +22P

*3rd Sr. Calf Calgary Spring 2018

MR D APPLE DIAMONDBACK

EX93-3YR-USA

[HO840M3013721049](#)

Born: 24 Mar 2014 B&W

CRESTOMERE GOLD CHIP VIVIAN

EX92-3E-CAN 2*(10/0)

MS:93 (FA:8 RAH:8 RAW:6) F&L:94 DS:90

RP:93

[HOCANF11588871](#)

Born: 05 Apr 2014

B&W ET GTS

Calved 1st lac 23 JAN 2022

Short bred 31 MAR 2022 to Alpha

2ND DAM: CRASDALE DUNDEE VICTORY EX91-3E 12*(9/51)

*3rd Jr 3 Yr Old Westerner 2017

*HM Jr 3 Yr Old All-West 2017

3RD DAM: CRASDALE DUNDEE VICTORY EX91-3E 12*(9/51)

*3rd Mature Cow Westerner 2012

*3rd Jr 3 Yr Westerner 2008

VAL-BISSON DOORMAN EX90-CAN

[HOCANM107281711](#) Born: 06 Aug 2011

MS DELICIOUS APPLE-RED-ET EX94-2E-USA

[HOUSAF139236776](#) Born: 10 Apr 2008 R&W

MR CHASSITY GOLD CHIP-ET EX94-6YR

[HOUSAM140145553](#) Born: 04 Sep 2009

CRASDALE DUNDEE VICTORY EX91-3E 12*(9/51)

[HOCANF7307942](#) Born: 19 Jun 2005 B&W

5 LACT: 61908 2223 3.6 2092 3.4

Avg BCA: 234-225-246 +13M +13F +22P

22 DAUS: 7EX 11VG 4GP 100%GP+

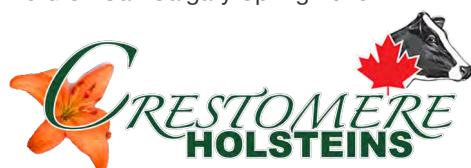



CRESTOMERE GOLD CHIP VIVIAN EX92-3E 2*(10/0)

3rd Jr 3 Yr Old Westerner 2017
HM All-West Jr 3 Yr Old 2017
GRAND DAM - LOT 221 & LOT 22



CRASDALE DUNDEE VICTORY EX91-3E 12*(9/51)

3rd Mature Cow Westerner 2012
3rd Jr 3 Yr Westerner 2008
GREAT GRAND DAM - LOT 21 & LOT 22

Lot 22

Melissa Kemmere

CRESTOMERE VARRY HIGH

HOCANF13988024 B: 4 Feb 2021 B&W

Short bred 1 MAY 2022 to sexed Fuel

WALNUTLAWN SKYHIGH

[HOCANM12508170](#)

Born: 27 Aug 2017

B&W *A1A2*CVF*RDF*BYF*BLF*DPF*CNF ET
GTSM

LINDENRIGHT MILEHIGH

[HOCANM12219766](#)

Born: 24 Apr 2015 B&W

WALNUTLAWN AVALANCHE SKYE

VG88-4YR-CAN

[HOCANF12508095](#) Born: 11 Apr 2016

B&W

CRESTOMERE VIVID DIAMOND

VG-87-3YR-CAN

MS:87 (FA:7 RAH:8 RAW:7) F&L:84 DS:87

RP:88

[HOCANF12643685](#)

Born: 29 Sep 2017

B&W

2 04 305 10696 425 4.0 340 3.2 (257-278-260)

3 04 305 11902 440 3.7 416 3.5 (252-254-277)

2 LACT: 24145 944 3.9 823 3.4

Avg BCA: 255-266-269 +13M +23F +22P

*3rd Sr. Calf Calgary Spring 2018

MR D APPLE DIAMONDBACK

EX93-3YR-USA

[HO840M3013721049](#)

Born: 24 Mar 2014 B&W

*POF*A1A2*RDC*CDF*CVF*BYF*BLF*DPF
GTSM

CRESTOMERE GOLD CHIP VIVIAN

EX92-3E-CAN 2*(10/0)

MS:93 (FA:8 RAH:8 RAW:6) F&L:94 DS:90

RP:93

[HOCANF11588871](#)

Born: 05 Apr 2014 B&W ET GTS

2ND DAM: CRASDALE DUNDEE VICTORY EX91-3E 12*(9/51)

*3rd Jr 3 Yr Old Westerner 2017

*HM Jr 3 Yr Old All-West 2017

3RD DAM: CRASDALE DUNDEE VICTORY EX91-3E 12*(9/51)

*3rd Mature Cow Westerner 2012

*3rd Jr 3 Yr Westerner 2008

VAL-BISSON DOORMAN EX90-CAN

[HOCANM107281711](#) Born: 06 Aug 2011

ST'16 B&W

MS DELICIOUS APPLE-RED-ET EX94-2E-USA

[HOUSAF139236776](#)

Born: 10 Apr 2008 R&W *CVF*DPF ET GTSM

MR CHASSITY GOLD CHIP-ET EX94-6YR

[HOUSAM140145553](#) Born: 04 Sep 2009 B&W

CRASDALE DUNDEE VICTORY EX91-3E
12*(9/51)

[HOCANF7307942](#) Born: 19 Jun 2005 B&W

5 LACT: 61908 2223 3.6 2092 3.4

Avg BCA: 234-225-246 +13M +13F +22P

22 DAUS: 7EX 11VG 4GP 100%GP+





CRASDALE DUNDEE VICTORY EX91-3E 12*(9/51)

3rd Mature Cow Westerner 2012

3rd Jr 3 Yr Westerner 2008

GRAND DAM

Lot 23

Melissa Kemmere

CRESTOMERE GOLDDUST VIOLA

HOCANF13610520 B: 11 Apr 2020 B&W

Due 12 JUL 2022 to sexed Doral-Red

2ND DAM: CRASDALE DUNDEE VICTORY EX91-3E 12*(9/51)

*3rd Mature Cow Westerner 2012

*3rd Jr 3 Yr Westerner 2008

SONNEK GOLDDUST-ET

[HOUSAM70984352](#)

Born: 18 Jan 2012

B&W *CVF*BYF*BLF*DPF ET GTSM

MR CHASSITY GOLD CHIP-ET EX94-6YR

[HOUSAM140145553](#) Born: 04 Sep 2009

ST'14 B&W

SONNEK DAMION CHARLIE-ET

[HOUSAF138545776](#)

Born: 05 Sep 2007 B&W ET GTS

CRESTOMERE VAGAS FEVER

VG85-4YR-CAN

MS:84 (FA:3 RAH:7 RAW:4) F&L:88 DS:89

RP:87

[HOCANF11588849](#)

Born: 09 Oct 2013

B&W ET

6 LACT: 76013 2779 3.7 2424 3.2

Avg BCA: 244-237-243 +3M -1F +0P

CRACKHOLM FEVER EX95-CAN

[HOCANM103631566](#)

Born: 26 Nov 2005

ST'10 B&W

*POF*A1A1*RDF*BYF*BLF*DPF*CNF*XIF ET

GTSM

CRASDALE DUNDEE VICTORY EX91-3E

12*(9/51)

[HOCANF7307942](#) Born: 19 Jun 2005 B&W

5 LACT: 61908 2223 3.6 2092 3.4

Avg BCA: 234-225-246 +13M +13F +22P

22 DAUS: 7EX 11VG 4GP 100%GP+

BRAEDALE GOLDWYN GP84-8YR-CAN

[HOCANM10705608](#) Born: 03 Jan 2000

GM'12 EXTRA'05 B&W

CRACKHOLM EMORY FASHION EX92 20*(7/93)

[HOCANF100385034](#)

Born: 01 Sep 2002 B&W GTSM

REGANCREST DUNDEE-ET EX95-6YR-USA

[HOUSAM127640114](#)

Born: 03 Jun 1999 ST'04 B&W *CVF*BYF*BLF ET

WEEBERLAC TRIUMPH VICKIE

VG88-6YR-CAN

[HOCANF10805099](#)

Born: 24 Jul 2001

B&W ET GTM





CRASDALE DUNDEE VICTORY EX91-3E 12*(9/51)

3rd Mature Cow Westerner 2012
3rd Jr 3 Yr Westerner 2008
GREAT GRAND DAM

Lot 24

Melissa Kemmere

CRESTOMERE DIAMOND VACAY - VG86-3YR

MS:86 (FA:8 RAH:8 RAW:6) F&L:87 DS:85 RP:87
HOCANF12643721 B: 16 Jun 2018 B&W

Calved 2nd Lac 3 MAY 2021
Due 6 SEP 2022 to Believe-P

1 10 305DIM 11122M 354F 3.2%F 354P 3.2%P (301-258-300)
2 10 305DIM 12070M 459F 3.8%F 388P 3.2%P (281-289-281)
2 LACT: 25182M 906F 3.6%F 813P 3.2%P
Avg BCA: 291-274-291 +50M +32F +43P

3RD DAM: CRASDALE DUNDEE VICTORY EX91-3E 12*(9/51)

*3rd Mature Cow Westerner 2012
*3rd Jr 3 Yr Westerner 2008

MR D APPLE DIAMONDBACK

EX93-3YR-USA

[HO840M3013721049](#)

Born: 24 Mar 2014

B&W *POF*A1A2*RDC*CDF*CVF*BYF*BLF
*DPF GTSM

VAL-BISSON DOORMAN EX90-CAN

[HOCANM107281711](#) Born: 06 Aug 2011

MS DELICIOUS APPLE-RED-ET EX94-2E

[HOUSAF139236776](#) Born: 10 Apr 2008 R&W

CRESTOMERE BRADNICK VANESSA

GP83-2YR-CAN

MS:85 (FA:8 RAH:8 RAW:6) F&L:82 DS:82
RP:84

[HOCANF12643632](#)

Born: 01 Jul 2016

B&W

REGANCREST-GV S BRADNICK-ET

VG87-2YR-USA

[HOUSAM66625940](#)

Born: 16 Dec 2009 ST'14 B&W

*POF*A2A2*CVF*RDF*BYF*BLF*DPF ET
GTSM

GEN-MARK STMATIC SANCHEZ EX94-6YR

[HOUSAM134422312](#)

Born: 18 Apr 2003 ST'12 B&W

REGANCREST BREYA-ET EX90-7YR-USA

5*(0/25) B&W *BLF ET GTSM

[HOUSAF62496852](#) Born: 11 Nov 2005

CRESTOMERE MCCUTCH VOGUE

VG88-4YR-CAN

[HOCANF11588883](#)

Born: 23 Jun 2014

B&W ET

DE-SU BKM MCCUTCHEN 1174-ET EX93-4YR

[HOUSAM69990138](#) Born: 25 Nov 2010 ST'15

CRASDALE DUNDEE VICTORY EX91-3E
12*(9/51)

[HOCANF7307942](#) Born: 19 Jun 2005 B&W

5 LACT: 61908 2223 3.6 2092 3.4

Avg BCA: 234-225-246 +13M +13F +22P

22 DAUS: 7EX 11VG 4GP 100%GP+





CRESTOMERE GOLDWYN LILYTH EX91 2*(2/9)

GRAND DAM - LOT 25
GREAT GRAND DAM - LOT 26

Lot 25

Melissa Kemmere

CRESTOMERE LIGHTEN UP

HOCANF13988059 B: 26 Sep 2021 B&W *POR

Polled
PA LPI 2943

DUDOC SPEEDUP P

[HOCANM110996175](#)

Born: 22 Apr 2019

B&W

*POC*A1A1*CVF*RDF*BYF*BLF*DPF*CNF
ET GTSM

CRESTOMERE AF LIABLE

EX90-4E

MS:91 (FA:7 RAH:8 RAW:8) F&L:90 DS:93

RP:88

[HOCANF11588860](#)

Born: 04 Feb 2014

B&W ET GTSM

6 LACT: 71140M 2633F 3.7 2249 3.2

AVG BCA: 247-246-246 +9M +19F +3P

HOTSPOT P

[HODEUM539675034](#)

Born: 17 Jan 2017 B&W

NEMESIS ZIPIT LAÏUS VG86-3YR-CAN

[HOCANF110350256](#)

Born: 13 Jun 2017 B&W ET GTSM

MS ATLEES SHT AFTERSHOCK-ET

EX92-7YR-USA

[HOUSAM65249839](#)

Born: 01 Dec 2007

ST*12 B&W *A1A1*CDF*CVF*BYF*BLF*DPF
ET GTSM

CRESTOMERE GOLDWYN LILYTH

EX91-CAN 2*(2/9) - MS:91 (FA:8 RAH:7
RAW:7) F&L:92 DS:91 RP:89

[HOCANF9575651](#)

Born: 15 Sep 2008 B&W ET GTS

3 LACT: 54051 2201 4.1 1841 3.4

Avg BCA: 251-273-257 +22M +55F +32P

2ND DAM: CRESTOMERE GOLDWYN LILYTH EX91-6YR-CAN 2*(2/9)

*2nd 4Yr Old Calgary Spring 2013

*3rd 4 Yr Old AB Dairy Congress 2013

*3rd Mature Cow AB Dairy Congress 2015

6TH DAM: ACME STAR LILY EX94-4YR-USA 8*(0/40)

*HI All-Time World Champion 1998

*Grand Champion Royal '97, '98, '99

*Grand Champion WDE 1998

*All-Canadian 4 Year Old 1997

*All-Canadian 5 Year Old 1998

*All-Canadian Jr 2 Yr Old 1995

*All-American 4 Yr Old 1997

*All-American 5 Yr Old 1998

PICSTON SHOTTLE-ET EX-96-7YR-GBR

[HOGBRM598172](#) Born: 23 Jul 1999

MD-DELIGHT DURHAM ATLEE-ET EX92-4YR

[HOUSAF131704103](#) Born: 11 Sep 2001

GMD DOM 10*(0/50) B&W ET GTM

BRAEDALE GOLDWYN GP84-8YR-CAN

[HOCANM10705608](#) Born: 03 Jan 2000

CRESTOMERE ALLEN LILYTH

VG87-4YR-CAN 3*(4/11)

[HOCANF7307979](#)

Born: 08 Sep 2006 B&W GTM





Lot 26

ACME STAR LILY
EX94-4YR-USA 8*(0/40)
 HI All-Time World Champion 1998
 6TH DAM - LOT 25
 7TH DAM - LOT 26

Melissa Kemmere

CRESTOMERE RAINFALL LIBBY

HOCANF13610545 B: 13 Sep 2020
 B&W *A1A1*BE*VRF*CDF*RDF*BLF*DPF*CNF GTS
 Due 19 OCT 2022 to Alcove

CRESTOMERE UNIX RAINFALL

[HOCANM12643727](#)
 Born: 02 Aug 2018
 B&W ET GTS

CRORTEAU LESPERRON UNIX EX96

[HOCANM107567492](#)
 Born: 17 Jun 2012 ST'17 B&W

WESTPRIDE RHYME RAINA EX92-4E

MS:93 (FA:8 RAH:7 RAW:8) F&L:90
 DS:95 RP:93
[HOCANF7469914](#) Born: 21 Mar 2004

Longtime Production: 80,000 kg
 *2nd Mature Cow Calgary Spring 2012
 *3rd Mature Cow AB Dairy Congress 2012
 *2nd 5 Yr old OLDS 2009
 *1st Jr 3 Yr old OLDS 2007

CRESTOMERE CHILL LIBERTY

VG85-2YR-CAN
 MS:85 (FA:8 RAH:6 RAW:7) F&L:87
 DS:86 RP:81
[HOCANF12643722](#)
 Born: 17 Jun 2018
 B&W

2 02 305 10363 379 3.7 330 3.2
 Avg BCA: 257-251-256 +10M +4F +7P

CRASDALE CHILL VG88-3YR-CAN

[HOCANM12260114](#)
 Born: 20 Oct 2015 B&W

CRESTOMERE AF LIABLE EX90-4E

MS:91 (FA:7 RAH:8 RAW:8) F&L:90 DS:93 RP:88
[HOCANF11588860](#)
 Born: 04 Feb 2014 B&W ET GTSM

6 LACT: 71140M 2633F 3.7 2249 3.2
 AVG BCA: 247-246-246 +9M +19F +3P

3RD DAM: CRESTOMERE GOLDWYN LILYTH EX91-6YR-CAN 2*(2/9)

*2nd 4Yr Old Calgary Spring 2013
 *3rd 4 Yr Old AB Dairy Congress 2013
 *3rd Mature Cow AB Dairy Congress 2015

7TH DAM: ACME STAR LILY EX94-4YR-USA 8*(0/40)

*HI All-Time World Champion 1998
 *Grand Champion Royal '97, '98, '99
 *Grand Champion WDE 1998
 *All-Canadian 4 Year Old 1997
 *All-Canadian 5 Year Old 1998
 *All-Canadian Jr 2 Yr Old 1995
 *All-American 4 Yr Old 1997
 *All-American 5 Yr Old 1998

STANTONS HIGH OCTANE EX93-CAN

[HOCANM11696704](#) B: 20 Feb 2013

EDG CLAIRE CLING-ET VG85-2YR-CAN 8*(4/37)

[HOUSAF71494758](#) Born: 26 May 2012 B&W

MS ATLEES SHT AFTERSHOCK-ET PB

[HOUSAM65249839](#)
 EX-92-7YR-USA
 Born: 01 Dec 2007 B&W

CRESTOMERE GOLDWYN LILYTH

EX91-CAN 2*(2/9) - MS:91 (FA:8 RAH:7 RAW:7)
 F&L:92 DS:91 RP:89
[HOCANF9575651](#) Born: 15 Sep 2008 B&W ET GTS





CRESTOMERE OTHELLO LOLA - VG85-2YR
SHE SELLS!

Lot 27



CRESTOMERE GOLDWYN LILYTH
EX91 2*(2/9)
GRAND DAM

CRESTOMERE OTHELLO LOLA - VG85-2YR

MS:85 (FA:6 RAH:8 RAW:9) F&L:85 DS:86 RP:84
HOCANF13610504 B:5 Dec 2019 B&W

1 LACT: 130DIM 4819M 164F 3.4%F 145P 3.0%P
Proj 305: 11167M 382F 3.4%F 351P 3.1%P
Avg BCA: 276-256-270

PROGENESIS OTHELLO

VG87-2YR-CAN

[HOCANM12609201](#)

Born: 27 Oct 2016

B&W *A1A2*CVF*RDF*BYF*BLF*DPF*CNF
ET GTSM

BACON-HILL PETY MODESTY-ET

VG86-3YR-USA

[HO840M3013654627](#)

Born: 25 Jun 2014 B&W

PROGENESIS SPRING ORCHID

VG87-3YR-USA 3*(0/15)

[HOCANF12302917](#)

Born: 30 Jul 2015 B&W *A1A2 ET

CRESTOMERE AFTER LIFE

GP81-2YR-CAN

MS:80 (FA:4 RAH:8 RAW:5) F&L:82 DS:80
RP:85

[HOCANF11588861](#)

Born: 03 Feb 2014

B&W ET GTS

5 LACT: 68522 2353 3.4 2154 3.1
Avg BCA: 240-224-237 OM -13F -5P
Due with her 6th calf in June!

MS ATLEES SHT AFTERSHOCK-ET

EX92-7YR-USA

[HOUSAM65249839](#)

Born: 01 Dec 2007 ST'12 B&W

*A1A1*CDF*CVF*BYF*BLF*DPF ET GTSM

CRESTOMERE GOLDWYN LILYTH

EX91-CAN 2*(2/9) - MS:91 (FA:8 RAH:7

RAW:7) F&L:92 DS:91 RP:89

[HOCANF9575651](#)

Born: 15 Sep 2008 B&W ET GTS

Calved 1st lac 16 DEC 2021
Open

2ND DAM: CRESTOMERE GOLDWYN LILYTH EX91-6YR-CAN 2*(2/9)

*2nd 4Yr Old Calgary Spring 2013

*3rd 4 Yr Old AB Dairy Congress 2013

*3rd Mature Cow AB Dairy Congress 2015

6TH DAM: ACME STAR LILY EX94-4YR-USA 8*(0/40)

*HI All-Time World Champion 1998

*Grand Champion Royal '97, '98, '99

*Grand Champion WDE 1998

*All-Canadian 4 Year Old 1997

*All-Canadian 5 Year Old 1998

*All-Canadian Jr 2 Yr Old 1995

*All-American 4 Yr Old 1997

*All-American 5 Yr Old 1998

PICSTON SHOTTLE-ET EX-96-7YR-GBR

[HOGBRM598172](#) Born: 23 Jul 1999

MD-DELIGHT DURHAM ATLEE-ET EX92-4YR 10*(0/50)

[HOUSAF131704103](#) Born: 11 Sep 2001 B&W ET

BRAEDALE GOLDWYN GP84-8YR-CAN

[HOCANM10705608](#) Born: 03 Jan 2000

CRESTOMERE ALLEN LILYTH VG87-4YR-CAN 3*(4/11)

[HOCANF7307979](#) Born: 08 Sep 2006 B&W GTM





CRESTOMERE WHISK LUNA - VG85-2YR
SHE SELLS!

Lot 28

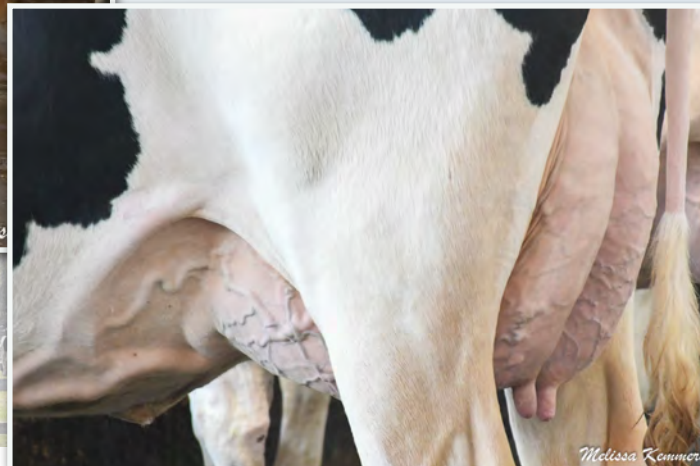

CRESTOMERE WHISK LUNA - VG85-2YR

MS:85 (FA:7 RAH:8 RAW:7) F&L:86 DS:85 RP:85
HOCANF12643758 B: 19 Jan 2019 B&W

2 02 305DIM 10370M 402F 3.9%F 338P 3.3%P
398DIM 13355M 523F 3.9%F 441P 3.3%P
Avg BCA: 259-272-266 +12M +27F +12P

Selling Dry - Due 16 AUG 2022 to Believe-P

SWISSBEC WHISK P

[HOCANM109890165](#)

Born: 29 Apr 2016

B&W *POC*CVF*RDF*BYF*BLF*DPF*CNF ET
GTSM

S-S-I MONTROSS JEDI-ET

EX91-3YR

[HO840M3123886035](#)

Born: 11 May 2014 GM'18 B&W

IHG MARDI SENS 9017-ET EX-91-3E

3*(0/15)

[HO840F3125944539](#) Born: 10 Jul 2014

CRESTOMERE FOREMOST LOTTO

VG86-4YR-CAN | MS:86 (FA:7 RAH:7 RAW:5)
F&L:86 DS:87 RP:80

[HOCANF11588909](#)

Born: 01 Jan 2015 B&W

2 07 305 9793 402 4.1 344 3.5 (235-256-257)
4 00 305 10768 392 3.6 356 3.3 (215-212-225)

2 LACT: 27443 1101 4.0 972 3.5

Avg BCA: 225-234-241 -5M -1F +11P

QUALITY SID FORMOST VG86-1YR

[HOCANM11327958](#)

Born: 24 Feb 2012

B&W *A1A1*CDC*BYC*CVF*BLF*CNF ET
GTSM

CRESTOMERE LOU LOIS

EX92-5E-CAN

[HOCANF9575715](#)

Born: 20 Jun 2010

B&W

6TH DAM: ACME STAR LILY EX94-4YR-USA 8*(0/40)

*HI All-Time World Champion 1998

*Grand Champion Royal '97, '98, '99

*Grand Champion WDE 1998

*All-Canadian 4 Year Old 1997

*All-Canadian 5 Year Old 1998

*All-Canadian Jr 2 Yr Old 1995

*All-American 4 Yr Old 1997

*All-American 5 Yr Old 1998

PINE-TREE SID-ET VG86-2YR-CAN

[HOUSAM62175895](#)

Born: 03 Oct 2005 B&W

QUALITY GOLDWYN FLANSO EX95-2E 8*(15/27)

[HOCANF7917773](#)

Born: 01 Oct 2006 B&W GTSM

JENNY-LOU MARSHALL P149-ET VG88-4YR-USA

[HOUSAM122274798](#)

Born: 06 May 2001 EXTRA'10 B&W

CRESTOMERE GIBSON LAMENT

VG89-5YR 2*(10/0)

[HOCANF9575628](#) Born: 01 Mar 2008 B&W





CRESTOMERE LORILEE EX91-2E

HM All-West Mature Cow 2011
HM All-West 5 Yr Old 2010
GREAT GRAND DAM

Lot 29

Melissa Kemmere

CRESTOMERE DEVOUR LADIVA - GP82-1YR

MS:83 (FA:4 RAH:8 RAW:7) F&L:81 DS:80 RP:86
HOCANF12643779 B: 29 Jun 2019 B&W *RDC

1 09 305DIM 8382M 343F 4.1%F 296P 3.5%P
Avg BCA: 229-254-255 -18M +9F +1P

FRESH - 2nd Lac 12 MAY 2022

MR DANIELLE DEVOUR-ET

[HOUSAM72713024](#)

Born: 02 Jun 2015

B&W *A1A1*RDC*CVF*BYF*BLF*DPF GTSM

STANTONS HIGH OCTANE EX93-CAN

HOCANM11696704

B: 20 Feb 2013 ST'17 B&W

MS D APPLE DANIELLE-RED-ET

[HOUSAF69822207](#)

Born: 20 Sep 2010 R&W ET GTSM

CRESTOMERE ACME LIGHT

[HOCANF11588924](#)

GP80-2YR-CAN

MS:79 (FA:3 RAH:8 RAW:6) F&L:80 DS:83
RP:84

Born: 07 Mar 2015

R&W

KHW ELM-PARK ACME-ET EX90-2YR

[HOUSAM61720218](#)

Born: 29 Aug 2005

ST'12 GM'12 B&W

*A2A2*RDC*CVF*BYF*BLF*DPF ET GTSM

CRESTOMERE SECURE LORI

GP-83-3YR-CAN

[HOCANF9575767](#)

Born: 21 Jun 2011

B&W *RDC

5 LACT: 70977 2518 3.5 2271 3.2

Avg BCA: 248-231-246 +11M +1F +10P

3RD DAM: CRESTOMERE LORILEE EX91-2E

*HM All-West Mature Cow 2011

*HM All-West 5 Yr Old 2010

*2nd Mature Cow Westerner 2011

*1st 5 Yr Old Westerner 2010

*1st 4 Yr Old Olds 2009

*1st Jr 3 Yr AB Dairy Congress 2008

LADINO PARK TALENT-IMP-ET EX-90-6YR-AUS

[HOAUSM930377](#) Born: 31 Mar 1998

KAMPS-HOLLOW ALTITUDE-ET EX95-2E-USA

2*(0/13)

[HOUSAF129136431](#) Born: 11 Jan 2000 B&W

CRACKHOLM SECURE RED EX90-CAN

[HOCANM104505308](#)

Born: 03 Sep 2008 R&W

CRESTOMERE LORILEE EX91-2E-CAN

MS:94 (FA:9 RAH:9 RAW:7) F&L:90 DS:90 RP:89

[HOCANF7307935](#) Born: 12 Mar 2005 B&W *RDC





Lot 30

CRESTOMERE A2P2 LEGIT
SHE SELLS!

Melissa Kemmere

CRESTOMERE A2P2 LEGIT

HOCANF13988053 B: 25 Aug 2021 B&W *POC

VOGUE A2P2-PP

[HOCANM13446574](#)

EX90-CAN

Born: 28 Mar 2019 B&W

*POS*A2A2*AB*CDF*CVF*BYF*BLF*DPF*CNF ET GTSM

CHERRY-LILY ZIP LUSTER-P-ET

[HO840M3138843085](#)

Born: 16 Nov 2016 B&W

SILVERRIDGE DUKE ELSA-P VG87-4YR-CAN 2*(0/11)

[HOCANF108686673](#) Born: 07 Oct 2016

CRESTOMERE MAX LEGO

[HOCANF12643772](#)

Born: 20 Apr 2019

B&W

CRESTOMERE SOLOMAN MAX

[HOCANM11588973](#)

Born: 20 Dec 2015

B&W ET GTS

WALNUTLAWN SOLOMON

[HOCANM11775998](#)

Born: 11 Aug 2013

B&W *POF*A2A2*CVF*RDF*BYF*BLF*DPF*CNF ET GTSM

GRANDSON OF
EASTSIDE LEWISDALE GOLD MISSY
EX95-2E 32*(16/145)

*Holstein Canada Cow of the Year 2012

MORSAN MISS HEROIC VG87-3YR-CAN

[HOCANF11556098](#)

Born: 04 Sep 2012

B&W ETM GTSM

CRESTOMERE NEWS LETTER

VG87-4YR-CAN - MS:90 (FA:5 RAH:9

RAW:7) F&L:83 DS:90 RP:82

[HOCANF9575802](#)

Born: 10 Apr 2012 B&W

SKYCREST MINISTER NEWSFLASH

[HOCANM9901215](#)

Born: 05 Jun 2009 B&W

CRESTOMERE COUSTEAU LEANNE EX90-4E-CAN 1*(5/0)

[HOCANF10749384](#)

Born: 25 Mar 2000 B&W

6 LACT: 74996 2796 3.7 2383 3.2

Avg BCA: 244-238-245 +3M +2F +5P





©Ella Wright

CRESTOMERE DENZEL LIZA EX93 2*(4/6)
GREAT GRAND DAM

Lot 31

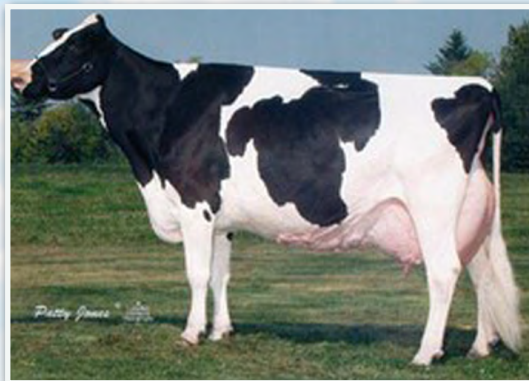

ACME STAR LILY
EX94-4YR-USA 8*(0/40)
HI All-Time World Champion 1998
6TH DAM

CRESTOMERE EPOXY LANTERN

HOCANF13988038 B: 07 May 2021 B&W

STANTONS EPOXY

[HOCANM13198701](#)

Born: 03 Oct 2018

B&W *A1A2*CVF*RDF*BYF*BLF*DPF*CNF
ET GTSM

PROGENESIS POSITIVE

[HOCANM12609140](#)

Born: 06 Oct 2016 B&W

STANTONS MODEST EXHALE-ET

VG85-4YR-CAN

[HO840F3140986248](#) Born: 06 Feb 2017

CRESTOMERE DIAMONDBACK LITHIUM

GP81-3YR-CAN

MS:77 (FA:8 RAH:7 RAW:5) F&L:85 DS:82
RP:84

[HOCANF12643716](#)

Born: 01 Jun 2018
B&W

2 LACT: 23745 740 3.1 788 3.3

Avg BCA: 270-225-279 +26M -17F +30P

MR D APPLE DIAMONDBACK

EX93-3YR-USA

[HO840M3013721049](#)

Born: 24 Mar 2014 B&W

*POF*A1A2*RDC*CDF*CVF*BYF*BLF*DPF
GTSM

CRESTOMERE LOTUS LIZETTE

VG87-4YR-CAN

[HOCANF12643633](#)

Born: 12 Jul 2016
B&W

6TH DAM: ACME STAR LILY EX94-4YR-USA 8*(0/40)

*HI All-Time World Champion 1998

*Grand Champion Royal '97, '98, '99

*Grand Champion WDE 1998

*All-Canadian 4 Year Old 1997

*All-Canadian 5 Year Old 1998

*All-Canadian Jr 2 Yr Old 1995

*All-American 4 Yr Old 1997

*All-American 5 Yr Old 1998

VAL-BISSON DOORMAN EX90-CAN

[HOCANM107281711](#) Born: 06 Aug 2011

MS DELICIOUS APPLE-RED-ET EX94-2E-USA

[HOUSAF139236776](#)

Born: 10 Apr 2008 R&W *CVF*DPF ET GTSM

BLONDIN LOTUS-ET

[HOCANM107308984](#)

Born: 14 Feb 2012 B&W

CRESTOMERE DENZEL LIZA EX93-CAN 2*(4/6)

[HOCANF9575773](#) Born: 04 Sep 2011 B&W





Lot 32

Melissa Kemmere

CRESTOMERE CHIEF BRYNN

HOCANF13988035 B: 28 Apr 2021 B&W

STANTONS CHIEF-ET

[HO840M3129015989](#)

Born: 08 Mar 2015

B&W *A2A2*CDF*CVF*BYF*BLF*DPF ET
GTSM

STANTONS HIGH OCTANE EX93-CAN

HOCANM11696704

B: 20 Feb 2013 ST'17 B&W

ROCKYMOUNTAIN UNO CHEYANNE

VG85-2YR-CAN 14*(0/70)

HOCANF11445880 - B: 13 Sep 2012 B&W

CRESTOMERE DIAMOND BRILLIANCE

GP82-3YR-CAN

MS:82 (FA:6 RAH:8 RAW:6) F&L:82 DS:82

RP:83

[HOCANF12643669](#)

Born: 23 May 2017

B&W

MR D APPLE DIAMONDBACK

EX93-3YR-USA

[HO840M3013721049](#)

Born: 24 Mar 2014 B&W

CRESTOMERE SID BEAUTY

VG85-3YR-CAN

[HOCANF11588816](#)

Born: 08 Feb 2013 B&W

VAL-BISSON DOORMAN EX90-CAN

[HOCANM107281711](#) Born: 06 Aug 2011

MS DELICIOUS APPLE-RED-ET EX94-2E

[HOUSAF139236776](#)

Born: 10 Apr 2008 R&W *CVF*DPF ET GTSM

PINE-TREE SID-ET VG86-2YR-CAN

[HOUSAM62175895](#) Born: 03 Oct 2005 B&W

CRESTOMERE GOLD BECKY VG87-5YR-CAN

[HOCANF9575679](#)

Born: 18 Jun 2009 B&W ET

*Longtime Production 100,000kg

7 LACT 100487 4367 4.3 3534 3.5

Avg BCA: 231-253-244 -2M +28F +14P





CRESTOMERE PICASSO THIEF
SHE SELLS!

Lot 33



CRASDALE DUNDEE TIA EX91-2E
4*(0/20)

All-American Progeny of Dam Member
HM Oregon State Show 2011
4TH DAM - LOT 33
5TH DAM - LOT 34

CRESTOMERE PICASSO THIEF

HOCANF14366938 B: 9 Nov 2021 B&W *POC

Polled

VOGUE PICASSO-PP

[HOCANM40001178](#)

Born: 29 Jul 2019

B&W

*POS*A2A2*AA*RDC*CDF*CVF*BYF*BLF*DPF

*CNF ET GTSM

COOMBOONA ZIPIT MIRAND-PP

[HOAUSM1993596](#)

Born: 01 Jun 2017 B&W

VOGUE LOYOLA MUDSLIDE-

P VG88-3YR

[HOCANF12746407](#)

Born: 02 May 2017 B&W

CRESTOMERE LIVING TRACY

VG87-3YR-CAN

MS:87 (FA:8 RAH:7 RAW:8) F&L:86 DS:88

RP:87

[HOCANF12643718](#)

Born: 25 May 2018

B&W

2 03 305 10095 399 4.0 340 3.4 (254-268-266)

3 05 170 6873 217 3.2 206 3.0

Proj 305: 10598 346 3.3 329 3.1 (218-191-212)

Avg BCA: 236-230-239 +7M +21F +17P

SUMMERLIZ LIVING

[HOCANM107693954](#)

Born: 26 Jul 2012

ST'17 B&W

*A1A2*CDC*CVF*BYF*BLF*DPF*CNF*XIF

ET GTSM

CRESTOMERE MCVALUE TRINA

[HOCANF11588984](#)

Born: 07 May 2016

B&W

4TH DAM: CRASDALE DUNDEE TIA EX91-2E 4*(0/20)

*Member of Reserve All-American Breeders Herd

*All-American Progeny of Dam member

*HM Oregon State 2011

*HM All-West Jr 3 Yr 2010

*2nd Jr 3 Yr Old Westerner 2010

5TH DAM: CRASDALE LYSTER LOTTERY EX94-2E 4*(0/20)

*HM All-Atlantic 4 Yr Old 2007

*Res. All-Atlantic Jr 2 Yr 2005

*2nd Mature Cow Atlantic Champ and Summer 2011

GENERATIONS EPIC EX94-CAN

[HOCANM11104016](#) Born: 26 May 2010 ST'15

SUMMERLIZ MAN O MAN LAUSYA

VG85-2YR 8*(0/40)

[HOCANF106430858](#) Born: 26 Apr 2010 B&W ET

CRESTOMERE MC VALUE GP80-2YR-CAN

[HOCANM11588930](#) Born: 19 Jun 2014 B&W ET

CRESTOMERE ATWOOD TRIXIE GP83-5YR

[HOCANF11588840](#)

Born: 24 Jul 2013 B&W ET





CRESTOMERE FUEL TRINITY
SHE SELLS!



Lot 34



CRESTOMERE BEEMER TAILOR EX90-2E
2nd Jr 3 Yr AB Dairy Congress 2018
GREAT GRAND DAM



CRESTOMERE DUDE TINA EX90-3E

HM Int Champ National Holstein Convention AB 2016
4TH DAM

CRESTOMERE FUEL TRINITY

HOCANF13988051 B: 01 Aug 2021 B&W

MELARRY FUEL-ET

EX96-CAN

[HO840M3135766689](https://www.holsteinusa.com/show/0840M3135766689)

Born: 27 Apr 2016

B&W

*POF*A1A2*CDF*CVF*RDF*BYF*BLF*DPF*C
NF ET GTSM

S-S-I MONTROSS DUKE-ET

EX90-3YR

[HO840M3125201993](https://www.holsteinusa.com/show/0840M3125201993)

Born: 24 Jun 2014 B&W

MELARRY KINGBOY FUDGIE-ET

EX90-6YR-USA

[HOUSA59588213](https://www.holsteinusa.com/show/HOUSA59588213) Born: 22 Aug 2014

CRESTOMERE UNDENIED TRINITY

[HOCANF12643774](https://www.holsteinusa.com/show/HOCANF12643774)

Born: 23 May 2019

B&W

OUR-FAVORITE UNDENIED-ET

[HO840M3125220760](https://www.holsteinusa.com/show/0840M3125220760)

Born: 16 Mar 2016

B&W

*POF*A2A2*CDF*CVF*RDF*BYF*BLF*DPF ET
GTSM

CRESTOMERE ARCH DE TRIUMPH

VG85-3YR-CAN

[HOCANF12643660](https://www.holsteinusa.com/show/HOCANF12643660)

Born: 28 Mar 2017

B&W

3RD DAM: CRESTOMERE BEEMER TAILOR EX90-2E

*2nd Jr 3 Yr AB Dairy Congress 2018

4TH DAM: CRESTOMEREDUDE TINA EX90-3E

*Res. Grand AB Dairy Congress 2016

*3rd 4 Yr Old AB Dairy Congress 2017

*HM Int. Champ Calgary Spring 2016

*2nd Sr 3 Yr Calgary Spring 2016

5TH DAM: CRASDALE DUNDEE TIA EX91-2E 4*(0/20)

*Member of Reserve All-American Breeders Herd

*All-American Progeny of Dam member

*HM Oregon State 2011

*HM All-West Jr 3 Yr 2010

*2nd Jr 3 Yr Old Westerner 2010

6TH DAM: CRASDALE LYSTER LOTTERY EX94-2E 4*(0/20)

*HM All-Atlantic 4 Yr Old 2007

*Res. All-Atlantic Jr 2 Yr 2005

*2nd Mature Cow Atlantic Champ and Summer 2011

OUR-FAVORITE UNLIMITED EX94-8YR-USA

[HOUSA5141851721](https://www.holsteinusa.com/show/HOUSA5141851721)

Born: 27 Apr 2012 B&W GTSM

ECLIPSE ATWOODS ARCHRIVAL-IMP-ET

[HOAUSM1786521](https://www.holsteinusa.com/show/HOAUSM1786521)

Born: 02 Feb 2013 B&W

CRESTOMERE BEEMER TAILOR EX90-2E

[HOCANF11588926](https://www.holsteinusa.com/show/HOCANF11588926)

Born: 21 Mar 2015 B&W GTS





CRESTOMERE YAMASKA TIA - GP82-2YR
SHE SELLS!



CRASDALE DUNDEE TIA EX91-2E
4*(0/20)

All-American Progeny of Dam Member
HM Oregon State Show 2011
GRAND DAM

Lot 35

CRESTOMERE YAMASKA TIA - GP82-2YR

MS:80 (FA:6 RAH:6 RAW:3) F&L:84 DS:84 RP:84
HOCANF12643736 B: 02 Sep 2018 B&W

2 01 305DIM 9443M 383F 4.1%F 335P 3.6%P
416DIM 12364M 503F 4.1%F 444P 3.6%P
Avg BCA: 232-250-258 -14M +5F +10P

Calved 2nd Lac 21 MAR 2022

WESTCOAST YAMASKA

VG86-3YR-CAN

[HOCANM12371165](#)

Born: 09 Mar 2016

B&W *CVF*RDF*BYF*BLF*DPF*CNF*XIF ET
GTSM

SANDY-VALLEY AFTERBURNER-ET

VG86-4YR-CAN

[HO840M3014561903](#) Born: 18 Jun 2014

MORNINGVIEW YODER 4342-ET

VG85-2YR-CAN

[HOUSAF74001434](#) Born: 24 Dec 2014

CRESTOMERE DOORMAN TINSEL

VG87-4YR-CAN

[HOCANF11588945](#)

Born: 07 Aug 2015

B&W ET

VAL-BISSON DOORMAN

EX90-CAN

HOCANM107281711 B: 06 Aug 2011

ST'16 B&W

4 LACT: 43768 1978 4.5 1494 3.4

Avg BCA: 217-262-230 -18M +22F -8P

CRASDALE DUNDEE TIA

EX91-2E-CAN 4*(0/20)

[HOCANF104579359](#)

Born: 06 Jun 2007

B&W ET GTM

7 DAUS: 1EX 5VG 1GP 100%GP+

2ND DAM: CRASDALE DUNDEE TIA EX91-2E 4*(0/20)

*Member of Reserve All-American Breeders Herd

*All-American Progeny of Dam member

*HM Oregon State 2011

*HM All-West Jr 3 Yr 2010

*2nd Jr 3 Yr Old Westerner 2010

3RD DAM: CRASDALE LYSTER LOTTERY EX94-2E 4*(0/20)

*HM All-Atlantic 4 Yr Old 2007

*Res. All-Atlantic Jr 2 Yr 2005

*2nd Mature Cow Atlantic Champ and Summer 2011

DE-SU 521 BOOKEM-ET PB - EX90-8YR-USA

HOUSAM66636657 - B: 21 Feb 2009 B&W

VAL-BISSON SHOTTLE IMELDA

EX94-7YR-USA | EX-91-CAN 10*(7/43)

HOCANF106173432 - B: 25 Oct 2009 B&W

REGANCREST DUNDEE-ET EX95-6YR-USA

[HOUSAM127640114](#)

Born: 03 Jun 1999 ST'04 B&W *CVF*BYF*BLF ET

CRASDALE LYSTER LOTTERY

EX94-2E-CAN 4*(0/20)

[HOCANF8803889](#) Born: 04 Jun 2003 B&W ET

10 DAUS: 1EX 7VG 2GP 100%GP+





Index

CRESTOMERE A2P2 LEGIT	LOT 30
CRESTOMERE BAD LOGISTICS	LOT 9
CRESTOMERE BRAVE VOYAGER	LOT 18
CRESTOMERE CAMARO POPPY - GP83-2YR	LOT 15
CRESTOMERE CELLULAR VEIL.....	LOT 17
CRESTOMERE CHIEF BRYNN	LOT 32
CRESTOMERE DD VALENTINE	LOT 21
CRESTOMERE DEFIANT VAGABOND - VG87-4YR.....	LOT 20
CRESTOMERE DEVOUR LADIVA - GP82-1YR	LOT 29
CRESTOMERE DIAMOND VACAY - VG86-3YR.....	LOT 24
CRESTOMERE DIAMONDBACK LINDA - VG85-3YR	LOT 11
CRESTOMERE DRYDEN SERENGETI.....	LOT 3
CRESTOMERE EMILIO LEXI - GP82-3YR	LOT 13
CRESTOMERE EPOXY LANTERN.....	LOT 31
CRESTOMERE EXCALIBUR DINO	LOT 6
CRESTOMERE FUEL PRICE	LOT 16
CRESTOMERE FUEL TRINITY	LOT 34
CRESTOMERE GALORE MEG.....	LOT 8
CRESTOMERE GOLDDUST VIOLA	LOT 23
CRESTOMERE KC CHIEFS.....	LOT 7
CRESTOMERE KINDLE LOVESTRUCK - VG87-3YR.....	LOT 1
CRESTOMERE LIGHTEN UP	LOT 25
CRESTOMERE MAX BREAKIN IT IN - VG85-3YR.....	LOT 10
CRESTOMERE MIRAND LINSEY	LOT 12
CRESTOMERE OTHELLO LOLA - VG85-2YR	LOT 27
CRESTOMERE OTHELLO VINNIE - VG85-2YR	LOT 2
CRESTOMERE PICASSO THIEF	LOT 33
CRESTOMERE RAINFALL LIBBY	LOT 26
CRESTOMERE RAINSTORM STEFANIE	LOT 4
CRESTOMERE SIDEKICK MISSTY - GP80-2YR	LOT 14
CRESTOMERE SUDDEN STOP	LOT 5
CRESTOMERE TATOO VEZ - VG87-2YR	LOT 19
CRESTOMERE VARRY HIGH.....	LOT 22
CRESTOMERE WHISK LUNA - VG85-2YR	LOT 28
CRESTOMERE YAMASKA TIA - GP82-2YR	LOT 35

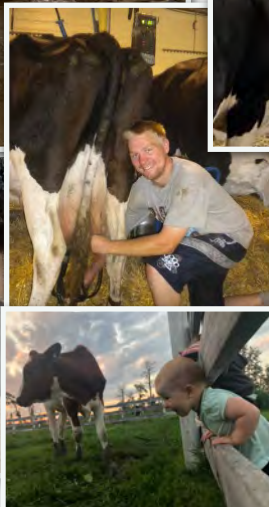
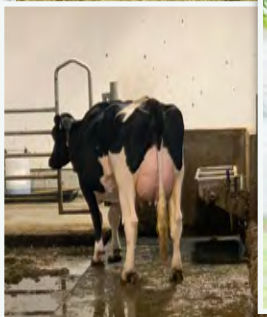
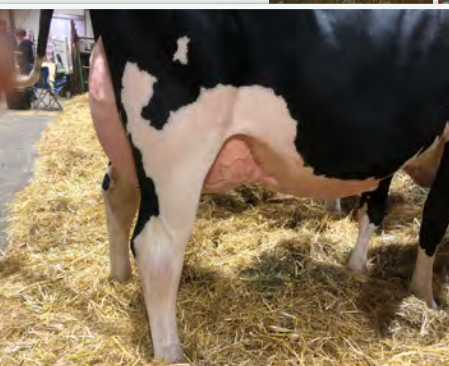
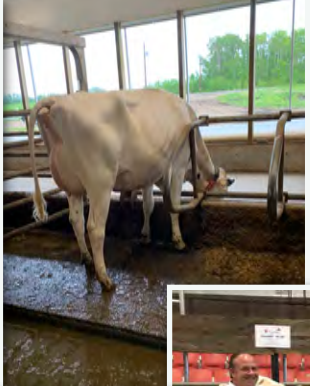
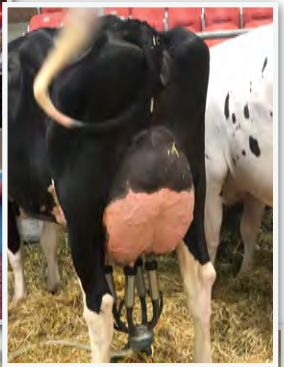
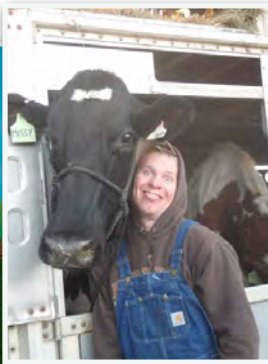



Thank you!

EVERETT & MARYLEE
LEE & LISA, AVA AND EASTON
SIMANTON

