

Sweet-Willow Holsteins

MALONE, NEW YORK

Registered Holsteins - Complete Herd Dispersal

FRIDAY - APRIL 22, 2022 - 11 AM

Held at SWEET-WILLOW FARM
157 HOUNDVILLE ROAD
MALONE, NY 12953

Owners

SCOTT & JUDY HAMILTON
and FAMILY





"EASTER" #607

**• 1st Jr 3Y Franklin Co Fair 2021
SELLS AS LOT 70**



We have been dairy farming together for 40 years. It has been a long and winding road. The time has come to turn the page and start a new chapter. Our 'Sweet-Willow' journey began in 1991 when we returned to the home farm after selling a farm we owned in Brainardsville. Along with our three children and 50 cows, we moved back to Malone and Sweet-Willow Farm was born.

Through the years, our herd of Holsteins grew in size and quality. Scott's eye for breeding cattle, which most likely came from Scott's father, Richard Hamilton, produced strong, stylish, high-producing cows. We love showing our cows at the Franklin County Fair not only for the competition, but the fun times we shared with friends and family. We also began classifying our cattle on a regular basis. This became an important tool in improving our herd.

We learned a lot from the classifiers who pointed out the strengths and weaknesses of each cow. While not always agreeing with the classifier, a little constructive criticism never hurt anyone.

Sweet-Willow Holsteins would not have been possible without Faye Thomas Hamilton. She instilled in us a strong work ethic, and always give us smart, savvy business advice. Thanks Mom!

Besides Faye, there are many people to thank for helping us along the way. Our children – Sarah, Kyle, Justine and son-in-law Adam – have played an important role on the farm. Kyle in particular has been a full-time employee since he could hold a shovel and drive a tractor. His steady, reliable presence on the farm made our life less stressful knowing he would always be here. Sarah, Justine and Adam filled in when needed. Many times they helped round up cattle, throw hay, and grain the cows. Adam's mechanical skills were much appreciated in the shop. He also helped with field work when needed.

We would also like to thank our employees – past and present. We would describe our current employees – Brock, Mitchell, "Uncle" Bob Legacy and Kevin Avery – as committed, hard-working men who have become part of our farm family. We have depended on them for many things and they have never let us down.

A special thank you goes out to Dr. George Merrill. He has saved 'many-ah' Sweet-Willow cow with his experience, veterinarian skills, and kind heart. George is proof that it takes more than a college degree to be a good vet. Thank you George and Marcia for your support and friendship through the years. We would also like to thank our local vets for treating our cattle with such care and compassion.

Many thanks go out to our sales staff and barn crew that worked hard to get our cattle ready. Thank you Mike and Dave for helping with the advertising and "techy" stuff.

*Last but not least – our cows. Everything we have, we owe to them. They are near and dear to us and saying good-bye to them is difficult. We **will** miss them greatly.*

To all of you, thank you for attending our sale. We hope you appreciate our cattle whether you buy one or not. This sale would not be possible without you.

Scott and Judy



Sweet-Willow Holsteins

MALONE, NEW YORK

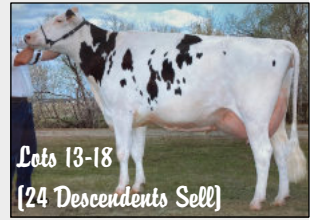

Registered Holsteins - Complete Herd Dispersal

FRIDAY - APRIL 22, 2022 11 AM AT SWEET-WILLOW FARM

GPS ADDRESS 157 HOUNDSDVILLE ROAD • MALONE, NY 12953

Owners

SCOTT and JUDY HAMILTON & FAMILY

(518) 483-8787

Scott's Cell (518) 569-0460

Premier Breeder & Premier Exhibitor 2021 "Top of the State Holstein Show"

at Franklin County Fair 2021

All show string animals sell!

Outstanding Potential and Opportunities

Young cows

Bred heifers

Many show-age Calves 2022

Great Red and White Group

Show-age Heifers 2022

Sires Represented and Service Sires

Renown, Deman, 1stClass, Unix, Saloon, Reeve-Red, & Others

SERVICE SIRES

Life, Reeve-Red, Applefree-Red, Casper, Tropic, & Others

HERD AT A GLANCE

150 HEAD

Vet checked

Nearly all 100% RHA

Vaccinated

DHI RHA

24,248M 865F 736P

Quality Milk Award 2021

HERD tested

March 15, 2022

BAA: 109.0

32 Homebred

Excellents to Date

HERD classified

April 2, 2022

BID ONLINE IN REAL TIME

Bidders must pre-register and be pre-approved.



FOR ASSISTANCE, CONTACT

AARON RAY TOMPKINS

336-363-4639

SALE MANAGED BY

BUSH AUCTIONEERING

1972 US HIGHWAY 11 | GOUVERNEUR, NY 13642

BUSHAUCT@TWCNY.RR.COM

AUCTIONEER ID#: 17967

LICENSE: 22-3640529

TERMS OF SALE

Cash or good check day of sale.

Nothing removed until settled for.

Bank letter of intent for out of state buyers.

Auctioneer

DAVID BUSH
315-287-2436

Ringman

MATT ZIMMERMAN
717-222-0101

Pedigrees

MICHAEL MCCAFFREY
315-447-4699

Ringman

PAUL HOWARD
518-538-5381



Premier Breeder 2021

Premier Exhibitor 2021

"Top of the State Holstein Show"

at Franklin County Fair 2021

Lot 70 • 1st Jr 3Y Franklin Co Fair 2021

Lot 73 • 1st Sr 2Y Franklin Co Fair 2021

Lot 74 • 1st Sr 3Y Franklin Co Fair 2021

Lot 79 • 1st 5Y Franklin Co Fair 2021

Lot 108 • 1st 4Y Franklin Co show 2021

Celebrating Sweet-Willow Holsteins 40 years!

IN WINTER'S CHILL AND SUMMER'S HEAT,
A FARMER WORKS
SO THE WORLD CAN EAT.

~UNKNOWN AUTHOR



THANK YOU FARMERS!

Sweet-Willow Holsteins

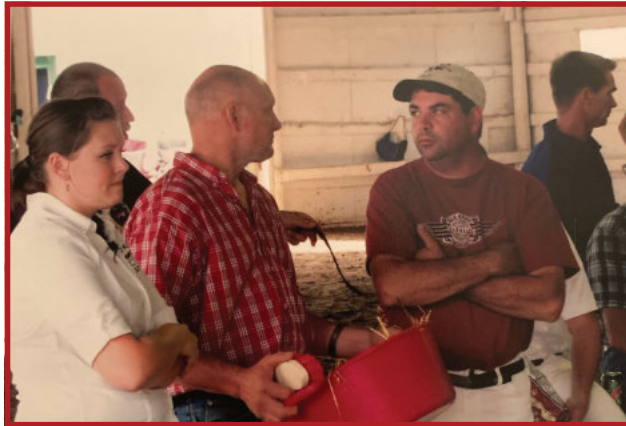

*Thank You for
celebrating
40 years
with us!*





2nd Dam Lots 1,3,4,5 | Dam Lot 2 | 3rd Dam Lots 6,7
 BUTLERVIEW SHOTTLE AMY-ET
 2E-93 EEEEE
 • 6th Gen EX, VG

Lot 1 • BEAVER-FLATS AWESOME ANGEL

AMY #292 73629177

BORN • 05/10/2016
 From 2E-96 Ashlyn

MILKING 94 LBS • Fresh 9/20/21
 VG-88 VVVVV 5Y
 8th Gen EX, VG

2-03 365 23080 3.9 900 2.9 665
 3-09 365 34130 3.7 1250 2.9 972
 5-04 177 18008 2.8 507 2.6 474 Inc

Life to date
 91,465 3373 2647

VET CHECKED PREGNANT BRED 2/2/22 TO
 MR STONE FRONT REEVE-RED-ET 3136877210

LUCK-E AWESOME-RED 72186769
 GTPI +1415G
 PTA -1697M -59F -55P 99%R 12/2021
 PTA -747NM +.02%F -.01%P 63%US
 PTA -1.2PL 3.17SCS -2.2DPR 3.8%DCE
 PTA +2.03T +2.78UDC +.75FLC 99%R 12/2021

MS BEAVER-FLATS GD ANGEL-ET 72085416
 2E-90 VEEEE 6Y
 2-08 295 20910 3.8 804 3.1 653
 3-07 320 24640 3.9 967 3.1 776
 4-08 305 24740 3.5 868 3.0 748
 • 7th Gen EX, VG

APPLES ABSOLUTE-RED-ET 139358472
 GTPI +1526G EX-94 EEVE
 PTA -1888M -13F -24P 99%R 12/2021
 LUCK-E ADVENT ASIA-ET • RC 63437444
 EX-94 EEEEE 3E
 6-02 365 40150 4.9 1984 3.1 1261

BRAEDALE GOLDWYN 10705608C
 GTPI +1860G CAN GP-84 GM
 PTA +1.05T +.62UDC +.79FLC 99%R 12/2021

BUTLERVIEW SHOTTLE AMY-ET
 2E-93 EEEEE 6Y 139985791
 2-00 2 322 21790 4.2 910 2.9 637
 3-03 2 324 25570 4.0 1030 3.0 774
 4-03 3 332 32740 3.6 1187 3.1 1007
 5-03 3 365 36720 3.4 1265 3.1 1139
 6-06 3 365 32040 3.7 1187 3.1 1000
 LIFE 1713 149120 3.7 5591 3.1 4565
 • 6th Gen EX, VG

• Lots 1-7 •

3rd Dam: Kingsmill Durham Ava-ET
 EX-93 EEEEE

2-00 365 27360 4.4 1197 3.3 903
 3-05 365 30750 3.7 1150 3.2 984
 5-04 248 21320 4.2 900 3.2 687

- 1st Sr 2Y Int Champion NY Int Spring Show 2008
- 1st Sr 2Y Res Int Champ WI Spring National 2008
- 1st Sr 3Y Res Int Champ WI Spring National 2009

4th Dam: Ek-Oseeana Mason Ashley EX-90 EEEEEV

2-00 360 28720 4.4 1269 3.4 980
 3-01 335 32100 3.7 1196 3.1 990

- People Choice All-American Cow 2001
- Voted All-World by Holstein Int'l 2001

5th Dam: Tri-Day Ashlyn-ET
 2E-96 EEEEE GMD DOM

2-05 2 357 29140 4.5 1322 3.6 1040
 3-08 2 348 38570 4.3 1675 3.3 1256
 4-09 2 365 43090 4.8 2079 3.3 1422
 6-09 2 294 33330 4.7 1563 3.4 1120
 Life 1374 144770 4.6 6665 3.4 4861

- Dam of 22 EX + 20 VG Offspring
- All-Time All-American 4Y
- All-American + All-Canadian 4Y 2001
- All-American Sr 3Y 2000

6th Dam: Bendy-Brook Odyssey Favorite
 2E-92 DOM

6-01 2 337 22670 3.4 770 3.1 706
 • Nom. Jr. All-American Aged Cow 1995

7th Dam: Bendy-Brook Star Fonda
 VG-86

3-11 2 290 23390 3.5 826 3.1 724
 Life 108500 3.4 3725 3.2 3430



3rd Dam Lot 2 | 4th Dam Lots 1,3,4,5

EK-OSEEANA MASON ASHLEY
EX-90 EEEEE
▪ Maternal Sisters 2E-95, 2E-96, 2E-95

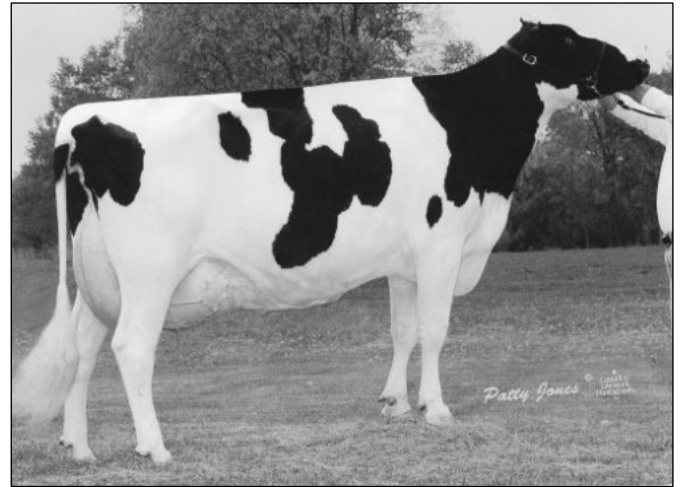

**5th Dam Lots 1,3,4,5 | 4th Dam Lot 2
6th Dam Lots 6,7**

TRI-DAY ASHLYN-ET
2E-96 EEEEE GMD DOM
▪ 4x All-American
▪ Most Excellent Daus in the World Holstein International 2019

Lot 2 ▪ MS WEET-WILLOW GW HELEN-ET

#559

840003129844098

BORN ▪ 09/07/2016

From 2E-96 Ashlyn
Dau Sells Lot 3

MILKING 85 LBS ▪ Fresh 9/18/21

VG-88 EVVVV 5Y
7th Gen EX, VG

2-05 365 21328 4.6 977 3.0 635
3-10 365 27766 3.8 1067 3.0 820
5-00 179 14731 3.5 513 2.8 413 Inc

ON SERVICE BRED 2/2/22 TO
AOT SILVER LIFE-ET 840003131083927

2E-90 Maternal Sister
MS BEAVER-FLATS GD ANGEL-ET 2E-90 VEEEEE
3-07 320 24640 3.9 967 3.1 776
[Dam of Lot 1]

MAPLE-DOWNS-I G W ATWOOD-ET

GTPI +1906G 8956379C
PTA -344M +11F -9P 99%R 12/2021
PTA -267NM +.09%F +.01%P 45%US
PTA -2.6PL 3.12SCS -4.8DPR 4.4%DCE
PTA +2.91T +1.91UDC +2.09FLC 99%R 12/2021

BUTLERVIEW SHOTTLE AMY-ET

2E-93 EEEEE 6Y 139985791
2-00 2 322 21790 4.2 910 2.9 637
3-03 2 324 25570 4.0 1030 3.0 774
4-03 3 332 32740 3.6 1187 3.1 1007
5-03 3 365 36720 3.4 1265 3.1 1139
6-06 3 365 32040 3.7 1187 3.1 1000
LIFE 1713 149120 3.7 5591 3.1 4565
▪ 6th Gen EX, VG

3rd Dam: EK-Oseeana Mason Ashley EX-90 EEEEE
[Maternal Sisters]

EK-Oseeana Ambrosia-ET 2E-95
▪ Res. All-American Jr 2Y 2005

EO Siemers Ashlyns Angel 2E-96
▪ Res. All-Am Sr 2Y 2006

Ernest-Anthony Aphrodite-ET 2E-95
Ernest-Anthony Alaina-ET EX-94

BRAEDALE GOLDWYN

10705608C
GTPI +1860G CAN GP-84 GM
PTA +1.05T +.62UDC +.79FLC 99%R 12/2021
MD-DELIGHT DURHAM ATLEE-ET
EX-92 4Y EEEEE GMD DOM 131704103
3-11 305 33700 5.7 1916 3.0 1021
▪ 3rd NY fat 365 38290 5.5 2091 3.1 1177
▪ 3rd NY fat 305 + All-American Sr 3Y 2005

PICSTON SHOTTLE-ET

598172BR
GTPI +1881G GM
PTA +.31T -.43UDC -.30FLC 99%R 12/2021

KINGSMILL DURHAM AVA-ET

EX-93 EEEEE 5Y 137271063
2-00 365 27360 4.4 1197 3.1 852
3-05 365 30750 3.7 1150 3.2 974
5-04 248 21320 4.2 900 3.0 647
▪ 2x Res. Intermediate Champ WI Spring National 2009
Sr 2Y 2008 | Sr 3Y 2009

Lot 3 ▪ SWEET-WILLOW RENOWN HATTY

#729

8403129844268

BORN ▪ 09/18/2021

From 2E-96 Ashlyn
Dam Sells Lot 2

FALL CALF 2022
Potential 8th Gen EX, VG

PEAK ACCELRENOWN-ET

GTPI +2576G GM 840003129016332
PTA +556M +60F +20P 99%R 12/2021
PTA +531NM +.14%F +.01%P 65%US
PTA +2.8PL 3.01SCS -.2DPR 1.9%DCE
PTA +1.63T +1.91UDC +.57FLC 97%R 12/2021

LOT 2 ▪ #559

MS WEET-WILLOW GW HELEN-ET

VG-86 VVVVV 2Y 840003129844272
2-05 365 21328 4.6 977 3.0 635
3-10 365 27766 3.8 1067 3.0 820
5-00 179 14731 3.5 513 2.8 413 Inc
▪ 7th Gen EX, VG

MR OCD ROBUST DONATELLO-ET

840003006989495
GTPI +2431G GM
PTA +590M +48F +28P 99%R 12/2021
ALNA MOGUL ROSA 107801055C
VG-87 VVV+V
2-06 365 30370 4.4 1322 3.5 1048

PICSTON SHOTTLE-ET

598172BR
GTPI +1894G GM
PTA +.31T -.43UDC -.30FLC 99%R 12/2021

BUTLERVIEW SHOTTLE AMY-ET

2E-93 EEEEE 6Y 139985791
5-03 3 365 36720 3.4 1265 3.1 1139
Life 5 lact 1713 149120 3.7 5591 3.1 4565



2nd Dam Lots 4,6 | 3rd Dam Lots 5,7
 BUTLERVIEW SHOTTLE AMY-ET
 2E-93 EEEEE
 • 6th Gen EX, VG

▪ Lots 4, 6 ▪
 3rd Dam: Kingsmill Durham Ava-ET
 EX-93 EEEEE

4th - 7th Dams See Lot 1

Lot 4 ▪ SWEET-WILLOW RENOWN HOPE

#714

8403129844253

BORN ▪ 02/08/2021

From 2E-96 Ashlyn

OPEN YEARLING

PEAK ACCELRENOWN-ET

GTPI +2576G GM 840003129016332
 PTA +556M +60F +20P 99%R 12/2021
 PTA +531NM +.14%F +.01%P 65%US
 PTA +2.8PL 3.01SCS -.2DPR 1.9%DCE
 PTA +1.63T +1.91UDC +.57FLC 97%R 12/2021

MR OCD ROBUST DONATELLO-ET 840003006989495
 GTPI +2431G GM
 PTA +590M +48F +28P 99%R 12/2021
 ALNA MOGUL ROSA 107801055C
 VG-87 VVV+V
 2-06 365 30370 4.4 1322 3.5 1048

MS SWEET-WILLOW AT HEIDI-ET

VG-86 +VVVV 3Y 840003129844081
 2-02 305 20070 3.9 781 2.9 584
 3-08 305 23130 3.2 742 3.0 683
 5-00 189 12820 3.7 478 3.0 391

MAPLE-DOWNS-I G W ATWOOD-ET 8956379C
 GTPI +1906G EX-90 EE+V
 PTA +2.91T +1.91UDC +2.09FLC 99%R 12/2021

BUTLERVIEW SHOTTLE AMY-ET

2E-93 EEEEE 6Y 139985791
 3-03 2 324 25570 4.0 1030 3.0 774
 4-03 3 332 32740 3.6 1187 3.1 1007
 5-03 3 365 36720 3.4 1265 3.1 1139
 6-06 3 365 32040 3.7 1187 3.1 1000
 LIFE 1713 149120 3.7 5591 3.1 4565
 • 6th Gen EX, VG

Lot 5 ▪ SWEET-WILLOW RENOWN HALO

#639

840003129844178

BORN ▪ 03/01/2019

From 2E-96 Ashlyn

Dau Sells Lot 6

MILKING 66 LBS ▪ Fresh 9/2/21

VG-85 +VGVV 3Y

8th Gen EX, VG

2-06 195 14525 3.4 495 2.9 423 Inc

ON SERVICE BRED 3/9/22 TO
 AOT SILVER HELIX-ET 840003131083927

PEAK ACCELRENOWN-ET

GTPI +2576G GM 840003129016332
 PTA +556M +60F +20P 99%R 12/2021
 PTA +531NM +.14%F +.01%P 65%US
 PTA +2.8PL 3.01SCS -.2DPR 1.9%DCE
 PTA +1.63T +1.91UDC +.57FLC 97%R 12/2021

MR OCD ROBUST DONATELLO-ET 840003006989495
 GTPI +2431G GM
 PTA +590M +48F +28P 99%R 12/2021
 ALNA MOGUL ROSA 107801055C
 VG-87 VVV+V
 2-06 365 30370 4.4 1322 3.5 1048

MS BEAVERFLATS ATW HANNA-ET

VG-88 VV+VV 3Y 73629173
 2-03 305 19430 3.4 658 2.8 550
 3-05 265 24850 2.6 649 2.9 711
 • VG-86 MATERNAL SISTER
 MS SWEET-WILLOW AT HEIDI-ET
 2-02 305 20070 3.9 781 2.9 584
 3-08 305 23130 3.2 742 3.0 683

MAPLE-DOWNS-I G W ATWOOD-ET 8956379C
 GTPI +1906G EX-90 EE+V
 PTA +2.91T +1.91UDC +2.09FLC 99%R 12/2021

BUTLERVIEW SHOTTLE AMY-ET

2E-93 EEEEE 6Y 139985791
 2-00 2 322 21790 4.2 910 2.9 637
 3-03 2 324 25570 4.0 1030 3.0 774
 4-03 3 332 32740 3.6 1187 3.1 1007
 5-03 3 365 36720 3.4 1265 3.1 1139
 6-06 3 365 32040 3.7 1187 3.1 1000
 LIFE 1713 149120 3.7 5591 3.1 4565
 • 6th Gen EX, VG

3rd Dam: Kingsmill Durham Ava-ET EX-93

Lot 6 - SWEET-WILLOW TERRY HAZEL #727 8403129844266

BORN - 09/02/2021
 From 2E-96 Ashlyn
 Dam Sells Lot
FALL CALF 2022

3rd Dam: BUTLERVIEW SHOTTLE AMY-ET
 2E-93 EEEEE 6Y
 4th - 8th Dams See Lot 1

SWEET-WILLOW HOTROD TERRY
 PTPI +2107 840003129844139
 PTA +589M +8F +22P 37%R 12/2021
 PTA -.9PL 3.08SCS -1.7DPR 3.6%DCE
 PTA +1.54T +.74UDC +.85FLC 39%R 12/2021
 • Maternal Sisters Sell Lot 135

LOT 5 - #639
SWEET-WILLOW RENOWN HALO
 VG-85 +VGVV 3Y 840003129844178
 2-06 195 14525 3.4 495 2.9 423 Inc
 • 8th Gen EX, VG

GLEN-D-HAVEN ALTAHOTROD 55618778
 GTPI +2611G GM
 PTA +1972M +57F +60P 99%R 12/2021
 SWEET-WILLOW GW-AT TOVIE-ET
 EX-90 EE+VE 4Y 66189555
 4-05 305 25080 2.8 709 3.3 820

PEAK ACCELRENOWN-ET
 GTPI +2576G GM 840003129016332
 PTA +1.63T +1.91UDC +.57FLC 97%R 12/2021

MS BEAVERFLATS ATW HANNA-ET
 VG-88 VV+VV 3Y 73629173
 2-03 305 19430 3.4 658 2.8 550
 3-05 265 24850 2.6 649 2.9 711
 • VG-86 MS SWEET-WILLOW AT HEIDI-ET
 2-02 305 20070 3.9 781 2.9 584
 3-08 305 23130 3.2 742 3.0 683

Lot 7 - SWEET-WILLOW FREE HOLI #732 8403129844271

BORN - 12/02/2021
 From 2E-96 Ashlyn
WINTER CALF 2022

3rd Dam: BUTLERVIEW SHOTTLE AMY-ET
 2E-93 EEEEE 6Y
 4th - 8th Dams See Lot 1

ST GEN RR APPLEFREE-RED-ET
 GTPI +2547 840003132353140
 PTA +468M +59F +20P 82%R 12/2021
 PTA +453NM +0.14%F +0.02%P 100%US
 PTA +2.2PL 2.82SCS -0.1DPR 1.9%DCE
 PTA +1.83T +1.57UDC +0.68FLC 80%R 12/2021

SWEET-WILLOW SCOTCH HONEY
 840003129844206

VOGUE REVIVAL-RED-ET 12111876C
 GTPI +2447
 PTA +0.48T +0.77UDC +0.49FLC 92%R 12/2021
 LISMORE DELTA ANNA-ET
 VG-87 840003126680429
 3-03 365 36400 3.7 1361 3.0 1107

WESTCOAST SCOTCH-ET
 GTPI +2498G 12532147C
 PTA +1.60T +2.43UDC +.08FLC 96%R 12/2021

MS SWEET-WILLOW AT HEIDI-ET
 VG-86 +VVVV 3Y 840003129844081
 2-02 305 20070 3.9 781 2.9 584
 3-08 305 23130 3.2 742 3.0 683
 5-00 189 12820 3.7 478 3.0 391

Lot 8 - SWEET-WILLOW REEVE ABBY - RC #721 8403129844260 840312984

BORN - 06/02/2021
 Family Member Lot 9
SUMMER YEARLING 2022

3rd Dam: MEGA-MILK MARSHALL ANN
 VG-86 EEVG+ 5Y
 6-06 305 24570 3.8 941 2.7 670
 LIFE 2073 137280 3.7 5068 2.8 3862
 4th - 10th Dams See Lot 9

MR STONE-FRONT REEVE-RED-ET
 GTPI +2616G VG-86 V++V 840 3136877210
 PTA +443M +54F +27P 88%R 12/2021
 PTA +462NM +.13%F +.05%P 100%US
 PTA +2.9PL 2.78SCS +1.5DPR 2.3%DCE
 PTA +1.56T +1.22UDC +.65FLC 83%R 12/2021

SWEET-WILLOW GARR ALLA
 GP-83 VVGF+ 5Y 66189429
 2-03 305 19450 4.1 804 2.9 572
 3-07 305 21740 4.1 900 3.0 642
 5-01 305 28680 3.9 1106 2.9 840
 6-03 305 27580 4.1 1126 3.0 826
 7-08 305 24320 4.3 1045 3.1 751
 8-10 305 26320 4.2 1095 3.0 781
 LIFE 2649 190130 4.2 7966 3.1 5890

MR SALVATORE RC-ET - RC
 GTPI +2591G 840003129037884
 PTA +1529M +38F +30P 99%R 12/2021
 Y-WHISPER SILVER REGAL-ET - RC
 VG-87 VVVVV 840003130641761
 2-03 365 37990 3.3 1249 3.1 1162
 PENN-ENGLAND GARRISON-ET
 GTPI +1696G EX-91 EEV GM 60000320
 PTA -.48T -.79UDC +.45FLC 99%R 12/2021

SWEET-WILLOW ERIC ARLENE
 VG-87 VEG+V 7Y 60962873
 2-10 305 18480 4.1 755 2.9 544
 5-10 305 25230 3.8 967 3.1 780
 7-02 305 26390 3.8 991 2.9 768
 8-02 305 27460 4.0 1097 2.8 764
 9-03 208 16090 4.1 654 2.8 443
 LIFE 2276 162580 4.1 6688 3.0 4924

Lot 9 - SWEET-WILLOW TROPIC ASH #708 840003129844247

BORN - 10/05/2020
 Family Member Lot 8
OPEN HEIFER
 PTPI +2364

5th Dam: MEGA-MILK MATHIE ASIA N/C
 6th Dam: MEGA-MILK MARK APRICOT N/C
 7th Dam: GO-ROB GRAND FORTUNE AMANDA
 VG-88
 8th Dam: KARBOSKI GOLD EMPEROR AMBER
 VG-88 GMD
 9th Dam: KARBOSKI PRIDE GOLD AMY VG-87
 10th Dam: KARBOSKI BEL PRIDE ROSE GP-83
 11th Dam: EMPRESS TONA BELL GP-82 b. 1957

PEAK TROPIC-ET
 GTPI +2752G VG-85 VVV+ 840003145229820
 PTA +697M +68F +44P 86%R 12/2021
 PTA +569NM +.14%F +.08%P 100%US
 PTA +2.0PL 2.82SCS -1.0DPR 1.5%DCE
 PTA +2.51T +1.93UDC +1.41FLC 81%R 12/2021

SWEET-WILLOW SALOON ALEVE
 840003129844112
 2-06 305 19270 3.5 668 3.0 572
 3-08 305 24880 2.9 733 2.8 708

PEAK HOTLINE-ET
 GTPI +2707G GM 840003129128855
 PTA +1017M +86F +50P 99%R 12/2021
 BGP HAWAII-ET VG-85 DOM 840003135087033
 2-04 3 307 30320 102 4.2 1272 3.6 1082

SANDY-VALLEY SALOON-ET GTPI +2470G 70358061
 PTA +1780M +65F +57P 99%R 12/2021

SWEET-WILLOW GARR ALLA
 GP-83 VVGF+ 5Y 66189429
 5-01 305 28680 3.9 1106 2.9 840
 6-03 305 27580 4.1 1126 3.0 826
 8-10 305 26320 4.2 1095 3.0 781
 LIFE 2649 190130 4.2 7966 3.1 5890



Full Sister to 3rd Dam Lot 10
Full Sister to 2nd Dam Lot 11
 DREAM&DO OUTSIDE CASSIDY
 EX-91

4-06 365 40450 4.4 1783 3.1 1235
 • 13th Gen EX, VG
 • At least 12 sons in AI

- Lots 10,11 -

3rd Dam: DREAM&DO OUTSIDE CARMEN-ET 2E-90 EEV+E
 4th Dam: WHITTIER-FARMS CINDY-ET EX-90 VEVVE DOM

5th - 14th Dams See Lot 12

Lot 10 - SWEET-WILLOW SHOTTLE COIN #638

840003129844177

BORN - 01/31/2019

MILKING 85 LBS - Fresh 2/25/22
 GP-81 +VG++ 3Y
 Potential 16th Gen EX, VG

2-01 281 16908 4.0 680 3.1 516 Inc
 3-00 19 1332 5.3 70 3.1 41 Inc

PICSTON SHOTTLE-ET
 GTPI +1881G GM 598172GBR
 PTA +74M +5F -5P 99%R 12/2021
 PTA -106NM +.01%F -.03%P 13%US
 PTA +.2PL 2.86SCS -.9DPR 3.4%DCE
 PTA +.31T -.43UDC -.30FLC 99%R 12/2021

CAROL PRELUDE MTOTO-ET 6001001962ITA
 GTPI + 1718G
 PTA -1.52T -1.79UDC -.47FLC 99%R 12/2021
 CONDON AERO SHARON 5373153C

BEAVER-FLATS DEMPSEY CASH
 2E-90 EEEEE 6Y 72085403
 2-05 312 26028 3.1 800 3.1 785
 3-05 315 28614 3.1 873 3.0 856
 4-06 365 37024 3.2 1057 3.0 977
 5-09 365 37134 3.2 1081 3.0 994
 7-00 365 37747 3.1 1063 2.9 964
 Life to date 180621 5752 5438
 • 15th Gen EX, VG

LIRR DREW DEMPSEY 61083609
 GTPI +1906G EX-93 EEE+
 PTA +1.64T +1.06UDC +1.04FLC 99%R 12/2021

BEAVER-FLATS SANCH CASEY
 2E-93 EEEEE 6Y 69506104
 2-07 305 24230 2.5 602 3.0 731
 3-08 356 28470 2.5 712 2.9 837
 4-11 365 30020 2.9 857 2.9 863
 6-02 330 31100 2.9 887 2.8 870
 LIFE 1437 117290 2.7 3188 2.9 3450
 • 14th Gen EX, VG

Lot 11 - BEAVER-FLATS DEMPSEY CASH

#10225 72085403

BORN - 04/05/2013

MILKING - Fresh 3/31/22
 2E-90 EEEEE 6Y
 15th Gen EX, VG

2-05 312 26028 3.1 814 3.1 798
 3-05 315 28614 3.1 885 3.0 868
 4-06 365 37024 3.2 1193 3.0 1110
 5-09 365 37134 3.2 1185 3.0 1115
 7-00 365 37747 3.2 1205 2.9 1088
 LIFE to date
 180,621 5752 5438

LIRR DREW DEMPSEY
 GTPI +1906G EX-93 EEE+ 61083609
 PTA -745M -5F -5P 99%R 12/2021
 PTA -227NM +.09%F +.07%P 20%US
 PTA -2.2PL 2.74SCS -1.8DPR 2.5%DCE
 PTA +1.64T +1.06UDC +1.04FLC 99%R 12/2021

BRAEDALE GOLDWYN 10705608C
 GTPI +1860G CAN GP-84 GM
 PTA +1.05T +.62UDC +.79FLC 99%R 12/2021
 FARNEAR-TBR-BH GABRIELLE-ET
 VG-88 EEVVV 207658039
 3-08 365 31150 3.8 1191 3.1 955
 LIFE 1457 112530 3.9 4426 3.1 3503

BEAVER-FLATS SANCH CASEY
 2E-93 EEEEE 6Y 69506104
 2-07 305 24230 2.5 602 3.0 731
 3-08 356 28470 2.5 712 2.9 837
 4-11 365 30020 2.9 857 2.9 863
 6-02 330 31100 2.9 887 2.8 870
 LIFE 1437 117290 2.7 3188 2.9 3450
 • 14th Gen EX, VG

GEN-MARK STMATIC SANCHEZ 134422312
 EX-94 EEEE GTPI +1564G
 PTA +1.17T +.14UDC +.80FLC 99%R 12/2021

DREAM&DO OUTSIDE CARMEN-ET
 2E-90 EEV+E 9Y 612340683
 2-06 365 21450 4.1 882 3.2 679
 4-06 365 28960 4.0 1170 3.1 895
 7-09 305 25180 2.6 664 3.3 840
 9-03 305 23840 3.6 851 3.3 791
 10-10 282 22330 3.0 660 3.3 729
 Life 153370 3.6 5466 3.3 5135



4th Dam Lots 10, 11
5th Dam Lots 12, 13
 WHITTIER-FARMS CINDY-ET
 EX-90 DOM
 • 12th Gen EX, VG

• **Lots 10 - 14** •

7th Dam: RUANN ROYALTY CORA-ET
 EX-90 EEV DOM
 4-07 365 57460 4.0 2318 3.3 1911
 Life 135930 3.7 5004 3.3 4481
 8th Dam: CARNATION S PETE CORALLINE-ET
 VG-86 EX-MS GMD
 5-09 365 33350 3.7 1234 3.1 1030
 Life 124750 3.6 4503 3.1 2793
 9th Dam: DIAMOND-S EVE CORRY
 2E-90 EX-MS GMD DOM
 4-11 365 38950 3.5 1350
 Life 129320 3.5 4571
 10th Dam: DIAMOND-S GLAMOUR CASS
 3E-93 EEEE GMD
 11th Dam: DIAMOND S BVAR CASSIE
 EX-90 EEEV GMD
 12th Dam: LAVACRES POLLY CAROLINE EX-91
 13th Dam: LAVACRES DUSTY JO CAROUSEL EX-91
 14th Dam: LAVACRES DUSTY CARLA EX-90
 15th Dam: KORNDYKE CHRISTINE b.1952 VG-85

Lot 12 • SWEET-WILLOW RENOWN CUPID #730

8403129844269

BORN • 10/06/2021

Full Sister Sells Lot 13

FALL CALF 2022

Potential 17th Gen EX, VG

• **Lots 12, 13** •

3rd Dam: BEAVER-FLATS DT CARMELLO-ET
 VG-88 EX-MS

3-06 311 27540 94 3.3 920 3.0 818

• 14th Gen EX

4th Dam: DREAM&DO OUTSIDE CARMEN-ET
 EX-90

PEAK ACCELRENOWN-ET

GTPI +2576G GM 840003129016332
 PTA +556M +60F +20P 99%R 12/2021
 PTA +531NM +.14%F +.01%P 65%US
 PTA +2.8PL 3.01SCS -.2DPR 1.9%DCE
 PTA +1.63T +1.91UDC +.57FLC 97%R 12/2021

BEAVER-FLATS ATW CANDYCANE

VG-87 VE+VV 7Y 73629144
 2-03 349 21546 3.9 832 2.9 624
 3-04 357 23789 3.6 855 3.0 716
 4-06 365 32412 3.2 1024 2.9 943
 5-11 365 34677 3.3 1153 2.8 974
 7-04 161 15035 3.3 491 2.7 405
 LIFE 135614 4669 3933
 • 16th Gen EX, VG

MR OCD ROBUST DONATELLO-ET 840003006989495
 GTPI +2431G GM
 PTA +590M +48F +28P 99%R 12/2021
 ALNA MOGUL ROSA 107801055C
 VG-87 VVV+V
 2-06 365 30370 4.4 1322 3.5 1048

MAPLE-DOWNS-I G W ATWOOD-ET 8956379C
 GTPI +1906G EX-90 EE+V
 PTA +2.91T +1.91UDC +2.09FLC 99%R 12/2021

BEAVER-FLATS BRAD CAMILLE
 VG-85 2Y VVV++ 71230194
 2-00 305 20860 3.8 790 3.2 662
 • 15th Gen EX, VG

Lot 13 #690 • SWEET-WILLOW RENOWN CIARA #690

840003129844229

BORN • 05/07/2020

Full Sister Sells Lot 12

BRED HEIFER

Potential 17th Gen EX, VG

PTPI +2189

VET CHECKED PREGNANT BRED 9/30/21

TO

PEAK ALTAGOPRO-ET 840003139733266

PEAK ACCELRENOWN-ET

GTPI +2576G GM 840003129016332
 PTA +556M +60F +20P 99%R 12/2021
 PTA +531NM +.14%F +.01%P 65%US
 PTA +2.8PL 3.01SCS -.2DPR 1.9%DCE
 PTA +1.63T +1.91UDC +.57FLC 97%R 12/2021

BEAVER-FLATS ATW CANDYCANE

VG-87 VE+VV 7Y 73629144
 2-03 349 21546 3.9 832 2.9 624
 3-04 357 23789 3.6 855 3.0 716
 4-06 365 32412 3.2 1024 2.9 943
 5-11 365 34677 3.3 1153 2.8 974
 7-04 161 15035 3.3 491 2.7 405
 LIFE 135614 4669 3933
 • 16th Gen EX, VG

MR OCD ROBUST DONATELLO-ET 840003006989495
 GTPI +2431G GM
 PTA +590M +48F +28P 99%R 12/2021
 ALNA MOGUL ROSA 107801055C
 VG-87 VVV+V
 2-06 365 30370 4.4 1322 3.5 1048

MAPLE-DOWNS-I G W ATWOOD-ET 8956379C
 GTPI +1906G EX-90 EE+V
 PTA +2.91T +1.91UDC +2.09FLC 99%R 12/2021

BEAVER-FLATS BRAD CAMILLE
 VG-85 2Y VVV++ 71230194
 2-00 305 20860 3.8 790 3.2 662
 • 15th Gen EX, VG



2nd Dam Lot 14,16,18,20
3rd Dam Lot 15,17,19
 SWEET-WILLOW GOLD LECHE-ET
 VG-88 VVVVV
 • 8th Gen EX, VG

SWEET-WILLOW GOLD LECHE-ET
VG-88 VVVVV
 2-07 305 20070 3.3 667 3.1 615
 3-08 305 24200 3.4 825 3.1 746
 4-10 305 21650 2.9 619 3.0 640
 [4 VG Maternal Sisters]
 SWEET-WILLOW BOLTON LAMOUR
 VG-88 EE++E
 7-02 305 24990 3.9 967 2.8 703
 LIFE 1995 156290 3.7 5724 3.9 4600
 [Dam of Lot 95]
 SWEET-WILLOW GW-AT LOOFA-ET
 VG-87 VEFVV
 [Dam of Lots 97,100]
 SWEET-WILLOW JASPER LAVITA
 VG-88 EVEE+
 [2nd Dam Lot 102]
 SWEET-WILLOW TOY LEGO-ET
 VG-87 VE+VV
 [2nd Dam Lots 102,103]

Lot 14 • SWEET-WILLOW SALOON DEDE

#676

840003129844215

BORN • 12/01/2019
 From 8 Gens EX, VG
 Milking Maternal Sister Sells Lot 14

MILKING 77 LBS • Fresh 3/2/22
 Potential 10th Gen EX, VG
 2-03 14 828 4.5 37 3.1 26 Inc

SANDY-VALLEY SALOON-ET
 GTPI +2470G 70358061
 PTA +1780M +65F +57P 99%R 12/2021
 PTA +317NM -.01%F +.01%P 34%US
 PTA -2.0PL 3.13SCS -3.1DPR 2.7%DCE
 PTA +2.12T +.81UDC +.01FLC 99%R 12/2021

REGANCREST ALTAIOTA-ET 61898306
 GTPI +2088G GM
 PTA +.40T +.33UDC +.03FLC 99%R 12/2021
 SANDY-VALLEY PLANE SAPPHIRE
 VG-87 VV+VV GMD 66454736
 2-00 365 39130 3.3 1301 2.8 1101

SWEET-WILLOW DAMI DIANE-ET
 EX-90 EEEVE 4Y 840003129844045
 3-08 305 22970 2.5 582 3.2 738
 • 9th Gen EX, VG

ERBACRES DAMION 130263722
 GTPI +1370G EX-96 EEEE
 PTA +1.47T +.42UDC +1.76FLC 99%R 12/2021

SWEET-WILLOW GOLD LECHE-ET
 VG-88 VVVVV 5Y 66189389
 2-07 305 20070 3.3 667 3.1 615
 3-08 305 24200 3.4 825 3.1 746

3rd Dam: SWEET-WILLOW EMORY LIZZ EX-91

Lot 15 • SWEET-WILLOW PENDING

#742

PENDING

BORN • 03/02/2022
 From 8 Gens EX, VG
 Dam Sells Lot 14

SPRING CALF 2022

ST GEN R-AGRO ESQUIRE-ET
 GTPI +2541 840003132352999
 PTA +769M +30F +41P 93%R 12/2021
 PTA +509NM 0.00%F +.06%P 100%US
 PTA +3.0PL 2.80SCS -.01DPR 1.8%DCE
 PTA +1.43T +1.52UDC +0.14FLC 89%R 12/2021

MR RUBI-AGRONAUT 73287-ET 840003132198315
 GTPI +2436G
 PTA +.58T +1.34UDC +1.29FLC 95%R 12/2021
 IHG POWER ELSA 9589-ET
 GP-80 840 3125945111
 3-04 365 40860 2.7 1101 3.3 1328

SANDY-VALLEY SALOON-ET 70358061
 GTPI +2470G PTA +1780M +65F +57P 99%R 12/21
SWEET-WILLOW DAMI DIANE-ET EX-90

LOT 14 • #676
SWEET-WILLOW SALOON DEDE

Lot 16 • SWEET-WILLOW SHOTTLE DANCE

#636

840003129844175

BORN • 12/08/2018
 From 8 Gens EX, VG
 Maternal Sister Sells Lot 13
DRY • DUE 4/24/21
 GP-82 +G++V 3Y Pot 10th Gen EX, VG
 2-05 307 18464 3.2 588 2.9 541
BRED 7/18/21 TO
 AOT SILVER HELIX-ET 840003131083927

PICSTON SHOTTLE-ET
 GTPI +1881G GM 598172GBR
 PTA +74M +5F -5P 99%R 12/2021
 PTA +.2PL 2.86SCS -.9DPR 3.4%DCE
 PTA +.31T -.43UDC -.30FLC 99%R 12/2021

CAROL PRELUDE MTOTO-ET 6001001962ITA
 GTPI +1718G
 CONDON AERO SHARON 5373153C

SWEET-WILLOW DAMI DIANE-ET
 EX-90 EEEVE 4Y 840003129844045
 3-08 305 22970 2.5 582 3.2 738
 • 9th Gen EX, VG

ERBACRES DAMION EX-96 EEEE 130263722
 GTPI +1370G PTA +1.47T +.42UDC+1.76FLC 99%R 12/21
SWEET-WILLOW GOLD LECHE-ET
 VG-88 VVVVV 5Y 66189389

SWEET-WILLOW EMORY LIZZ

EX-91 EEVEV

3-09 305 24510 2.7 666 2.9 719
 4-10 305 27690 2.9 801 2.9 795
 5-11 305 27700 3.1 860 2.9 812
 7-07 305 19710 3.2 639 2.9 568
 LIFE 2085 144650 3.1 4543 3.0 4330

▪ **Lots 14-19 and Lots 95-104** ▪

3rd Dam: SWEET-WILLOW GOLD LECHE-ET VG-88 VVVVV

3-08 305 24200 3.4 825 3.1 746

4th Dam: SWEET-WILLOW EMORY LIZZ EX-91

LIFE 2085 144650 3.1 4543 3.0 4330

5th Dam: TODD-JIMS STARDUST LILL VG-85

6th Dam: DECKER-HILL LEADER LILLY VG-87

7th Dam: DECKER-HILL LEADMAN LESA VG-87

8th Dam: DECKER-HILL ENHANCER DIANA-RED VG-85

9th Dam: DECKER-HILL TRIPLE THREAT LISA VG-87 DOM

10th Dam: DECKER-HILL RAVERION KIM EX-90

11th Dam: DECKER-HILL R MAPLE LUCY GP-83

12th DAM: DECKER-HILL DESIGN SPAN EX-90

13th Dam: LILAC RIDGE DESIGN LILLIPUT N/C

14th Dam: B 12/31/1899 03008185



2nd Dam Lot 100

3rd Dam Lots 14,16,18,20 | 4th Dam Lots 15,17,19
 SWEET-WILLOW EMORY LIZZ ▪ EX-91 EEVEV ▪ 7th Gen EX, VG ▪ 5 VG Daus

Lot 17 #685 ▪ SWEET-WILLOW TERRY DART

#685

840003129844224

BORN ▪ 03/14/2020

From 8 Gens EX, VG

BRED HEIFER

PTPI +1865

VET CHECKED PREGNANT BRED 7/29/21
 TO DEADBOLT - POLLED HEREFORD BULL
 1HP00853

SWEET-WILLOW HOTROD TERRY

PTPI +2107 840003129844139

PTA +589M +8F +22P 37%R 12/2021

PTA -.9PL 3.08SCS -1.7DPR 3.6%DCE

PTA +1.54T +.74UDC +.85FLC 39%R 12/2021

▪ Maternal Sisters Sell Lot 135

SWEET-WILLOW CAVIAR DONNA

840003129844130

2-07 305 19200 3.5 671 3.1 603

GLEN-D-HAVEN ALTAHOTROD

55618778

GTPI +2611G

GM

PTA +1972M +57F +60P 99%R 12/2021

SWEET-WILLOW GW-AT TOVIE-ET

EX-90 EE+VE 4Y

66189555

4-05 305 25080 2.8 709 3.3 820

GILLETTE CAVIAR

11491921C

GTPI +2037G

PTA +1.43T +1.85UDC +.96FLC 98%R 12/2021

SWEET-WILLOW DAMI DARIA-ET

GP-82 +++++ 3Y

840003129844044

Lot 18 ▪ SWEET-WILLOW SALOON DEW

#657

840003129844196

BORN ▪ 08/03/2019

From 8 Gens EX, VG

Dau Sells Lot 17

MILKING 77 LBS ▪ Fresh 3/1/22

VG-85 V++VV 2Y

2-06 15 893 4.0 36 3.2 29 Inc

VG-87 Maternal Sister [Dam of Lot 18]

SANDY-VALLEY SALOON-ET

GTPI +2470G 70358061

PTA +1780M +65F +57P 99%R 12/2021

PTA +317NM -.01%F +.01%P 34%US

PTA +2.12T +.81UDC +.01FLC 99%R 12/2021

SWEET-WILLOW DAMI DARIA-ET

GP-82 +++++ 3Y 840003129844044

REGANCREST ALTAIOTA-ET

61898306

GTPI +2088G

GM

PTA +.40T +.33UDC +.03FLC 99%R 12/2021

SANDY-VALLEY PLANE SAPPHIRE VG-87 GMD 66454736

2-00 365 39130 3.3 1301 2.8 1101

ERBACRES DAMION EX-96 EEEE 130263722

GTPI +1370G PTA +1.47T +.42UDC+1.76FLC 99%R 12/21

SWEET-WILLOW GOLD LECHE-ET

VG-88 VVVVV 5Y 66189389

3-08 305 24200 3.4 825 3.1 746

▪ 8th Gen EX, VG

Lot 19 ▪ SWEET-WILLOW PENDING

#741

PENDING

BORN ▪ 03/01/2022

From 8 Gens EX, VG

Dam Sells Lot 16

SPRING CALF 2022

ST GEN R-AGRO ESQUIRE-ET

GTPI +2541 840003132352999

PTA +509NM 0.00%F +.06%P 100%US

PTA +3.0PL 2.80SCS -0.1DPR 1.8%DCE

PTA +1.43T +1.52UDC +0.14FLC 89%R 12/2021

LOT 18 ▪ #657 SWEET-WILLOW

SALOON DEW

840003129844196

VG-85 V++VV 2Y 2-06 15 893 4.0 36 3.2 29 Inc

MR RUBI-AGRONAUT 73287-ET

840003132198315

GTPI +2436G

PTA +.58T +1.34UDC +1.29FLC 95%R 12/2021

IHG POWER ELSA 9589-ET GP-80840 3125945111

3-04 365 40860 2.7 1101 3.3 1328

ERBACRES DAMION EX-96 EEEE 130263722

GTPI +1370G PTA +1.47T +.42UDC+1.76FLC 99%R 12/21

SWEET-WILLOW DAMI DARIA-ET

GP-82 +++++ 3Y

840003129844044

3rd Dam: SWEET-WILLOW GOLD LECHE-ET
 VG-88

Lot 20 #674 - SWEET-WILLOW DEMAN DIXIEDO

#674 840003129844213

BORN - 11/14/2019
From 8 Gens EX, VG

BRED HEIFER
PTPI +1959

VET CHECKED PREGNANT BRED 11/20/21
 TO ST GEN RR APPLEFREE-RED-ET
 840003132353140

EDG DEMAN-ET
 GTPI +2335G 71494672
 PTA -258M +48F +18P 98%R 12/2021
 PTA +139NM +.21%F +.09%P 21%US
 PTA -1.3PL 2.96SCS -3.0DPR 2.5%DCE
 PTA +2.40T +1.96UDC +2.26FLC 98%R 12/2021

MOUNTFIELD SSI DCY MOGUL-ET 840003006972816
 GTPI +2312G EX-93 EEVE GM
 PTA +1.32T +2.13UDC +1.09FLC 99%R 12/2021
 CO-VISTA ATWOOD DESIRE-ET
 VG-87 VVVVV DOM 69058395
 2-03 365 26910 3.9 1057 3.4 926

HORNLAND JAYZ-ET 134154363
 GTPI +1681G
 PTA +.86T +.17UDC +.61FLC 99%R 12/2021

SWEET-WILLOW JAYZ DIXIE
 VG-87 VV+VV 4Y 840003129844056
 3-03 305 20390 3.4 703 3.1 638

SWEET-WILLOW GOLD LECHE-ET
 VG-88 VVVVV 5Y 66189389
 2-07 305 20070 3.3 667 3.1 615
 3-08 305 24200 3.4 825 3.1 746
 4-10 305 21650 2.9 619 3.0 640

3rd Dam: SWEET-WILLOW EMORY LIZZ EX-91
 4th - 13th Dams See Lot 13

Lot 21 - SWEET-WILLOW CLARK DICE

#541

840003129844080

BORN - 12/19/2015
From EX-90 250,000 Life Dam
Dau Sells Lot 20
Maternal Sisters Sell Lots 24,25

MILKING 108 LBS - Fresh 12/4/21
 VG-85 +V++V 6Y
 2-04 365 24881 3.9 979 2.9 721
 3-09 365 32468 3.8 1231 2.9 927
 5-11 102 10823 3.9 417 2.6 286 Inc
 LIFE to date
 91,835 3626 2740

DOOL-LEIGH GOLDWYN CLARK-ET
 GTPI +1837G 62607425
 PTA -585M -17F -26P 99%R 12/2021
 PTA -224NM +.02%F -.03%P 98%US
 PTA +.7PL 2.99SCS -.6DPR 2.4%DCE
 PTA +1.37T +.78UDC +.23FLC 99%R 12/2021

BRAEDALE GOLDWYN 10705608C
 GTPI +1860G CAN GP-84 GM
 PTA +1.05T +.62UDC +.79FLC 99%R 12/2021
 DOOL-LEIGH OUTSIDE PIPER 61018424
 2E-92 EEEEE DOM
 4-07 365 39860 4.9 1968 3.1 1252

SWEET-WILLOW MONTAGUE DOVIE
 EX-90 EEEEE 9Y 66189368
 2-02 305 18560 3.6 666 2.9 541
 3-03 305 24380 3.3 799 2.8 673
 4-03 305 26240 3.0 795 2.9 753
 5-08 305 25770 3.4 864 2.8 734
 7-02 305 29280 3.1 901 2.8 824
 8-10 305 27120 3.5 942 2.9 794
 10-00 305 26510 3.3 872 2.9 757
 LIFE 3123 245810 3.3 8144 2.9 7121

LADYS-MANOR MONTAGUE-ET 132795034
 GTPI +1529G
 PTA -.15T -1.05UDC -.02FLC 97%R 12/2021

SWEET-WILLOW BLITZ LAKE
 GP-80 +GGG+ 3Y 61854354
 2-04 305 16310 3.4 550 2.9 479
 3-06 305 21810 3.3 710 2.7 595

Lot 22 - SWEET-WILLOW UNIX DABY

#665

840003129844204

BORN - 10/02/2019
From EX-90 250,000 Life 2nd Dam
Dam Sells Lot 19
Dau Sells Lot 20-A

MILKING 50 LBS - Fresh 3/10/22
 2-05 6 213 3.3 7 3.3 7 Inc

CROTEAU LESPERRON UNIX-ET
 GTPI +2351G CAN EX-96 107567492
 PTA +536M +24F +11P 99%R 12/2021
 PTA +235NM +.01%F -.02%P 8%US
 PTA +.7PL 2.92SCS -.3DPR 2.2%DCE
 PTA +2.39T +2.40UDC +.15FLC 98%R 12/2021

AMIGHETTI NUMERO UNO-ET
 GTPI +2240G GM 179909151431TA
 PTA +.98T +1.01UDC -.45FLC 99%R 12/2021

REGAN-ALH DOMAIN DAYA-ET 66625459
 VG-85 V++VV
 2-09 148 11350 3.8 431 3.4 388

LOT 19 - #541
SWEET-WILLOW CLARK DICE
 VG-85 +V++V 6Y 840003129844080
 2-04 365 24881 3.9 979 2.9 721
 3-09 365 32468 3.8 1231 2.9 927
 5-11 102 10823 3.9 417 2.6 286 Inc
 LIFE to date 88853 3514 2662

DOOL-LEIGH GOLDWYN CLARK-ET 62607425
 GTPI +1837G
 PTA +1.37T +.78UDC +.23FLC 99%R 12/2021

SWEET-WILLOW MONTAGUE DOVIE
 EX-90 EEEEE 9Y 66189368
 2-02 305 18560 3.6 666 2.9 541
 3-03 305 24380 3.3 799 2.8 673
 4-03 305 26240 3.0 795 2.9 753
 5-08 305 25770 3.4 864 2.8 734
 7-02 305 29280 3.1 901 2.8 824
 8-10 305 27120 3.5 942 2.9 794
 10-00 305 26510 3.3 872 2.9 757
 LIFE 3123 245810 3.3 8144 2.9 7121

• Lots 21 - 25 •

3rd Dam: MEGA-MILK LUKE LIZA GP-83 +EVEG 7Y
 2-03 2 305 19200 3.3 638 2.8 528
 3-04 2 305 20960 3.2 670 2.8 583
 4-08 2 305 27740 3.4 935 2.7 743
 6-10 2 305 30100 3.0 903 2.6 787
 4th Dam: MAR-J SUNDANCER LOIS VG-87
 5th Dam: SPRINGCROFT PABST LOUISE GP-83

6th Dam: SPRINGCROFT MILESTONE LOIS G-76
 7th Dam: SPRINGCROFT ROLAND LORI VG-86
 8th Dam: SPRINGCROFT ADMIRAL LYNNE F-74
 9th Dam: SPRINGCROFT ROCKET LASS VG-85
 10th Dam: CHERYL FOBES LASS VG-85
 11th Dam: 003971977 b. 1899

Lot 23 • SWEET-WILLOW PENDING #744

BORN • 03/10/2022
 From EX-90 250,000 Life 3rd Dam
 Dam Sells Lot 22
 Gr'dam Sells Lot 21
SPRING CALF 2022

ST GEN R-AGRO ESQUIRE-ET
 GTPI +2541 840003132352999
 PTA +769M +30F +41P 93%R 12/2021
 PTA +509NM 0.00%F +.06%P 100%US
 PTA +3.0PL 2.80SCS -0.1DPR 1.8%DCE
 PTA +1.43T +1.52UDC +0.14FLC 89%R 12/2021

PENDING
 MR RUBI-AGRONAUT 73287-ET 840003132198315
 GTPI +2436G
 PTA +.58T +1.34UDC +1.29FLC 95%R 12/2021
 IHG POWER ELSA 9589-ET
 GP-80 840 3125945111
 3-04 365 40860 2.7 1101 3.3 1328

LOT 22 • #665
SWEET-WILLOW UNIX DABY
 840003129844204
 2-05 6 213 3.3 7 3.3 7P Inc

CROTEAU LESPERRON UNIX-ET 107567492C
 GTPI +2351G CAN EX-96 GM
 PTA +2.39T +2.40UDC +.15FLC 98%R 12/2021

LOT 19 • #541
SWEET-WILLOW CLARK DICE
 VG-85 +V++V 6Y 840003129844080
 2-04 365 24881 3.9 979 2.9 721
 3-09 365 32468 3.8 1231 2.9 927
 5-11 102 10823 3.9 417 2.6 286 Inc
 LIFE to date 88853 3514 2662

3rd Dam: SWEET-WILLOW MONTAGUE DOVIE
 EX-90 EEEEEV 9Y

Lot 24 #686 • SWEET-WILLOW OUTFIT DORIS #686

BORN • 03/04/2020
 From EX-90 250,000 Life Dam
 Milking Maternal Sis Sells Lots 21,25
BRED HEIFER
 PTPI +1954
 VET CHECKED PREGNANT BRED 8/22/21
 TO
 PEAK ALTAGOPRO-ET 840003139733266

WA-DEL OUTFITTER-ET
 GTPI +2409G 143363196
 PTA +51M +39F +13P 97%R 12/2021
 PTA +242NM +.13%F +.04%P 21%US
 PTA +1.3PL 2.68SCS -1.4DPR 2.1%DCE
 PTA +1.89T +1.82UDC +1.25FLC 95%R 12/2021

SEAGULL-BAY SILVER-ET 72156794
 GTPI +2522G GM
 PTA +1.57T +1.75UDC +1.22FLC 99%R 12/2021

SWEET-WILLOW MONTAGUE DOVIE
 EX-90 EEEEEV 9Y 66189368
 2-02 305 18560 3.6 666 2.9 541
 3-03 305 24380 3.3 799 2.8 673
 5-08 305 25770 3.4 864 2.8 734
 7-02 305 29280 3.1 901 2.8 824
 8-10 305 27120 3.5 942 2.9 794
 10-00 305 26510 3.3 872 2.9 757
 LIFE 3123 245810 3.3 8144 2.9 7121

WA-DEL MASSEY BELINDA-ET 142259036
 VG-85 VVV+V
 4-06 365 32870 3.9 1270 3.4 1134

LADYS-MANOR MONTAGUE-ET 132795034
 GTPI +1529G
 PTA -.15T -1.05UDC -.02FLC 97%R 12/2021

SWEET-WILLOW BLITZ LAKE
 GP-80 +GGG+ 3Y 61854354
 2-04 305 16310 3.4 550 2.9 479
 3-06 305 21810 3.3 710 2.7 595

Lot 25 • SWEET-WILLOW OUTFIT DOT #630

BORN • 10/09/2018
 From EX-90 250,000 Life Dam
 Maternal Sisters Sell Lots 21,25
MILKING 58 LBS • Fresh 3/10/21
 GP-83 ++G++ 3Y
 2-05 365 21864 3.8 823 3.0 653
 VET CHECKED PREGNANT BRED 9/10/21
 TO
 AOT SILVER HELIX-ET 840003131083927

WA-DEL OUTFITTER-ET
 GTPI +2409G 143363196
 PTA +51M +39F +13P 97%R 12/2021
 PTA +242NM +.13%F +.04%P 21%US
 PTA +1.3PL 2.68SCS -1.4DPR 2.1%DCE
 PTA +1.89T +1.82UDC +1.25FLC 95%R 12/2021

SEAGULL-BAY SILVER-ET 72156794
 GTPI +2522G GM
 PTA +1.57T +1.75UDC +1.22FLC 99%R 12/2021

SWEET-WILLOW MONTAGUE DOVIE
 EX-90 EEEEEV 9Y 66189368
 2-02 305 18560 3.6 666 2.9 541
 3-03 305 24380 3.3 799 2.8 673
 5-08 305 25770 3.4 864 2.8 734
 7-02 305 29280 3.1 901 2.8 824
 8-10 305 27120 3.5 942 2.9 794
 10-00 305 26510 3.3 872 2.9 757
 LIFE 3123 245810 3.3 8144 2.9 7121

WA-DEL MASSEY BELINDA-ET 142259036
 VG-85 VVV+V
 4-06 365 32870 3.9 1270 3.4 1134

LADYS-MANOR MONTAGUE-ET 132795034
 GTPI +1529G
 PTA -.15T -1.05UDC -.02FLC 97%R 12/2021

SWEET-WILLOW BLITZ LAKE
 GP-80 +GGG+ 3Y 61854354
 2-04 305 16310 3.4 550 2.9 479
 3-06 305 21810 3.3 710 2.7 595



Dam Lot 30 | 2nd Dam Lot 26,31,32
3rd Lot 27 | Mat Sis 2nd Dam Lot 28
SWEET-WILLOW A-SHOCK ERIN
2E-91 VEVEE 8Y

• Lots 23 - 31 •

3rd Dam: SWEET-WILLOW GARR EPIC
 VG-86 VV+GV 5Y
 6-03 305 22300 4.0 897 3.0 668
 LIFE 1927 110980 4.1 4600 3.3 5230
 4th Dam: SWEET-WILLOW EMERSON ETHEL F-70
 5th Dam: MEGA-MILK LEADER EXIT EX-90
 6th Dam: MEGA-MILK EMORY ELLY N/C
 7th Dam: MEGA-MILK GRIT ELLA N/C
 8th Dam: MEGA-MILK LIKABUL ELLEN N/C
 9th Dam: MEGA-MILK SKYLER ELITE GP-81
 10th Dam: SCOTTOMAW NEIL EVE GP-81
 11th Dam: SCOTTOMAW ELATE EVELYN G-78
 12th Dam: GLEASON-ACRES ELLIE GP-82
 13th Dam: GLEASON-ACRES MAGGIE MAE G-77
 14th Dam: GLEASON FARM SANDY G-78
 15th Dam: GLEASON FARM SUE N/C
 16th Dam: WESTVILAND PABST DE VRIES N/C
 17th Dam: 003628871
 18th Dam: 002476352 b. 1899

Lot 26 • SWEET-WILLOW RENOWN EZA #717

8403129844256

BORN • 04/16/2021

From 2E-91 A-Shock Erin

SPRING YEARLING 2022

PEAK ACCELRENOWN-ET

GTPI +2576G GM 840003129016332
 PTA +556M +60F +20P 99%R 12/2021
 PTA +531NM +.14%F +.01%P 65%US
 PTA +2.8PL 3.01SCS -.2DPR 1.9%DCE
 PTA +1.63T +1.91UDC +.57FLC 97%R 12/2021

MR OCD ROBUST DONATELLO-ET 840003006989495
 GTPI +2431G GM
 PTA +590M +48F +28P 99%R 12/2021
 ALNA MOGUL ROSA 107801055C
 VG-87 VVV+V
 2-06 365 30370 4.4 1322 3.5 1048

SWEET-WILLOW SALOON EASTON

840003129844122

2-10 347 25968 3.1 810 3.0 782
 3-11 334 27896 2.8 768 3.0 840 Inc

SANDY-VALLEY SALOON-ET
 GTPI +2470G 70358061
 PTA +1780M +65F +57P 99%R 12/2021

SWEET-WILLOW A-SHOCK ERIN

2E-91 VEVEE 8Y 66189442
 2-01 305 20440 3.5 724 2.9 585
 3-03 305 22900 3.5 796 2.9 674
 4-07 305 29260 3.4 984 3.0 864
 6-00 305 28560 3.7 1046 3.0 851
 7-02 305 19950 4.0 805 3.3 667
 8-02 305 24120 3.5 835 3.1 743
 LIFE 2320 170320 3.6 6175 3.1 5230

3rd Dam: SWEET-WILLOW GARR EPIC
 VG-86 VV+GV

4th - 18th Dams See Above

Lot 27 • SWEET-WILLOW ATWD EDITH #627

840003129844166

BORN • 09/30/2018

From 2E-91 A-Shock Erin Family
Maternal Sister is Dam to Lot 28

MILKING 69 LBS • Fresh 1/5/22

VG-85 +V++V 3Y

2-02 365 24222 3.6 862 3.0 729
 3-03 70 4117 4.9 203 3.4 142 Inc

MAPLE-DOWNS-I G W ATWOOD-ET

GTPI +1906G 8956379C
 PTA -344M +11F -9P 99%R 12/2021
 PTA -267NM +.09%F +.01%P 45%US
 PTA -2.6PL 3.12SCS -4.8DPR 4.4%DCE
 PTA +2.91T +1.91UDC +2.09FLC 99%R 12/2021

BRAEDALE GOLDWYN 10705608C
 GTPI +1860G CAN GP-84 GM
 PTA +1.05T +.62UDC +.79FLC 99%R 12/2021

MD-DELIGHT DURHAM ATLEE-ET
 EX-92 4Y EEEEE GMD DOM 131704103
 3-11 305 33700 5.7 1916 3.0 1021
 + All-American Sr 3Y 2005

EDRIS

66189528

JENNITON BOLTON RAY-ET 13854549
 GTPI +1923G EX-92 EEEE
 PTA +612M +24F +14P 99%R 12/2021

SWEET-WILLOW GARR EPIC

VG-86 VV+GV 5Y 62725366
 2-03 305 14400 3.6 518 3.0 432
 3-05 305 17200 4.2 728 3.3 560
 5-01 305 23680 4.0 939 3.0 711
 6-03 305 22300 4.0 897 3.0 668
 7-04 296 16800 4.3 724 3.2 544
 LIFE 1927 110980 4.1 4600 3.3 5230

• 2E-91 Maternal Sister
 SWEET-WILLOW A-SHOCK ERIN
 2E-91 VEVEE 8Y
 6-00 305 28560 3.7 1046 3.0 851
 LIFE 2320 170320 3.6 6175 3.1 5230
 [Dam to Lot 30 | 2nd Dam to Lots 31,32, 35,36

3rd Dam See above

Lot 28 - SWEET-WILLOW RABO EMMIE

#666

840003129844205

BORN - 10/07/2019
 From 2E-91 A-Shock Erin Family

MILKING 69 LBS - Fresh 12/12/21
 GP-83 ++FVY 2Y
 2-02 94 5910 3.8 223 2.7 160 Inc

VET CHECKED PREGNANT BRED 2/28/22 TO
 AOT SILVER HELIX-ET 840003131083927

LONE-OAK-ACRES ALTARABO-ET
 GTPI +2432G 69829746
 PTA +483M +43F +18P 99%R 12/2021
 PTA +453NM +.09%F +.01%P 27%US
 PTA +2.2PL 2.73SCS -1.2DPR 2.1%DCE
 PTA +1.22T +1.89UDC +.60FLC 97%R 12/2021

SWEET-WILLOW FOUNDER ELKIE
 840003129844132
 • Maternal Sister Lot 27

MOUNTFIELD SSI DCY MOGUL-ET 840003006972816
 GTPI +2312G EX-93 EEVE GM
 PTA +1.32T +2.13UDC +1.09FLC 99%R 12/2021
 LONE-OAK-ACRES O RACHEL-ET
 VG-88 VE+GE DOM 66185149
 5-07 305 26670 4.8 1276 3.3 893

FARNEAR ALTAFOUNDER-ET 840003123600817
 GTPI +2332G
 PTA +1.18T +.77UDC +.27FLC 95%R 12/2021

EDRIS 66189528
 • 2E-91 Maternal Sister SWEET-WILLOW A-SHOCK ERIN

Lot 29 - SWEET-WILLOW SALOON EDRIS

#647

840003129844186

BORN - 05/10/2019
 From 2E-91 A-Shock Erin Family

MILKING 54 LBS - Fresh 7/5/21
 GP-82 ++G++2Y
 2-01 254 13737 4.2 576 3.1 430 Inc

VET CHECKED PREGNANT BRED 1/17/22 TO
 PEAK TROPIC-ET 840003145229820

SANDY-VALLEY SALOON-ET
 GTPI +2470G 70358061
 PTA +1780M +65F +57P 99%R 12/2021
 PTA +317NM -.01%F +.01%P 34%US
 PTA -2.0PL 3.13SCS -3.1DPR 2.7%DCE
 PTA +2.12T +.81UDC +.01FLC 99%R 12/2021

SWEET-WILLOW DAMI ENJOY
 GP-83 +VGG+ 3Y 840003129844065
 2-06 305 23640 3.4 795 3.1 734
 3-06 305 24820 3.3 815 3.2 797
 4-09 186 14310 3.1 444 3.2 465

REGANCREST ALTAIOTA-ET 61898306
 GTPI +2088G GM
 PTA +.40T +.33UDC +.03FLC 99%R 12/2021

SANDY-VALLEY PLANE SAPHIRE
 VG-87 VV+VV GMD 66454736
 2-00 365 39130 3.3 1301 2.8 1101

ERBACRES DAMION 130263722
 GTPI +1370G EX-96 EEEE
 PTA +1.47T +.42UDC +1.76FLC 99%R 12/2021

SWEET-WILLOW FOUNDER ELKIE
 840003129844132
 • Maternal Sister Lot 27

Lot 30 #698 - SWEET-WILLOW REEVE ESS - RC

#698

840003129844237

BORN - 07/11/2020
 From 2E-91 A-Shock Erin

BRED HEIFER

PTPI +2105

VET CHECKED PREGNANT BRED
 11/19/21 TO
 PEAK ALTAGOPRO-ET 840003139733266

MR STONE-FRONT REEVE-RED-ET
 GTPI +2616G VG-86 V++V 840 3136877210
 PTA +443M +54F +27P 88%R 12/2021
 PTA +462NM +.13%F +.05%P100%US
 PTA +2.9PL 2.78SCS +1.5DPR 2.3%DCE
 PTA +1.56T +1.22UDC +.65FLC 83%R 12/2021

SWEET-WILLOW A-SHOCK ERIN
 2E-91 VEVEE 8Y 66189442
 2-01 305 20440 3.5 724 2.9 585
 3-03 305 22900 3.5 796 2.9 674
 4-07 305 29260 3.4 984 3.0 864
 6-00 305 28560 3.7 1046 3.0 851
 7-02 305 19950 4.0 805 3.3 667
 8-02 305 24120 3.5 835 3.1 743
 LIFE 2320 170320 3.6 6175 3.1 5230

MR SALVATORE RC-ET • RC
 GTPI +2591G 840003129037884
 PTA +1529M +38F +30P 99%R 12/2021

Y-WHISPER SILVER REGAL-ET • RC
 VG-87 VVVVV 840003130641761
 2-03 365 37990 3.3 1249 3.1 1162

MS ATLEES SHT AFTERSHOCK-ET
 GTPI +1675G EX-92 EEVE 65249839
 PTA +1.49T +1.14UDC +.53FLC 99%R 12/2021

SWEET-WILLOW GARR EPIC
 VG-86 VV+GV 5Y 62725366
 2-03 305 14400 3.6 518 3.0 432
 3-05 305 17200 4.2 728 3.3 560
 5-01 305 23680 4.0 939 3.0 711
 6-03 305 22300 4.0 897 3.0 668
 7-04 296 16800 4.3 724 3.2 544
 LIFE 1927 110980 4.1 4600 3.3 5230

3rd Dam See Left

Lot 31 #653 - SWEET-WILLOW SALOON EVONE

#653

840003129844192

BORN - 06/26/2019
 From 2E-91 A-Shock Erin

BRED HEIFER

PTPI +2084

BRED 7/21/21 TO
 ST GEN R-AGRO ESQUIRE-ET 8403132352999

SANDY-VALLEY SALOON-ET
 GTPI +2470G 70358061
 PTA +1780M +65F +57P 99%R 12/2021
 PTA +317NM -.01%F +.01%P 34%US
 PTA -2.0PL 3.13SCS -3.1DPR 2.7%DCE
 PTA +2.12T +.81UDC +.01FLC 99%R 12/2021

SWEET-WILLOW FEVER ETTA
 GP-81 ++GG+ 3Y 840003129844076
 2-04 305 16860 4.2 708 3.2 539
 3-06 305 21060 3.8 810 3.1 657

REGANCREST ALTAIOTA-ET 61898306
 GTPI +2088G GM
 PTA +.40T +.33UDC +.03FLC 99%R 12/2021

SANDY-VALLEY PLANE SAPHIRE
 VG-87 VV+VV GMD 66454736
 2-00 365 39130 3.3 1301 2.8 1101

CRACKHOLM FEVER-ET 103631566C
 GTPI +1975G CAN EX 93
 PTA +.60T -.09UDC +.04FLC 99%R 12/2021

SWEET-WILLOW A-SHOCK ERIN
 2E-91 VEVEE 8Y 66189442
 4-07 305 29260 3.4 984 3.0 864
 6-00 305 28560 3.7 1046 3.0 851
 LIFE 6 lact 2320 170320 3.6 6175 3.1 5230

• Lot 28, 31 •

3rd Dam: SWEET-WILLOW GARR EPIC
 VG-86 VV+GV

4th - 18th Dams See Left

Lot 32 - SWEET-WILLOW CAVIAR EFFIE

#574

840003129844113

BORN - 02/17/2017
 From 2E-91 A-Shock Erin
DRY - Due 5/7/22
 NIC
 2-10 344 21849 4.4 967 3.1 688
 3-11 365 31603 4.1 1294 3.0 960
 BRED 7/31/21 TO
 PEAK TROPIC-ET 840003145229820

GILLETTE CAVIAR

GTPI +2037G 11491921C
 PTA -416M +3F -2P 99%R 12/2021
 PTA -80NM +.07%F +.04%P 37%US
 PTA -1.0PL 3.04SCS -1.4DPR 2.1%DCE
 PTA +1.43T +1.85UDC +.96FLC 98%R 12/2021

MOUNTFIELD SSI DCY MOGUL-ET 840003006972816
 GTPI +2312G EX-93 EEVE GM
 PTA +1.32T +2.13UDC +1.09FLC 99%R 12/2021
 GILLETTE IOTA CARMEN VG-87 4* 11329345C
 3-04 3x 365 39877 5.6 2216 3.6 1437

SWEET-WILLOW FEVER ELLI

VG-88 EVGVV 4Y 66189539
 2-07 305 10920 4.1 446 3.1 337
 3-10 293 24390 3.9 959 3.0 736
 4-10 305 22890 3.8 867 3.0 698
 5-11 305 22910 4.0 914 3.1 709

CRACKHOLM FEVER-ET 103631566C
 GTPI +1975G CAN EX 93
 PTA +.60T -.09UDC +.04FLC 99%R 12/2021

SWEET-WILLOW A-SHOCK ERIN

2E-91 VEVEE 8Y 66189442
 4-07 305 29260 3.4 984 3.0 864
 6-00 305 28560 3.7 1046 3.0 851
 LIFE 6 lact 2320 170320 3.6 6175 3.1 5230

Lot 33 - SWEET-WILLOW UNIX EGAN

#715

8403129844254

BORN - 02/11/2021
 From 2E-91 A-Shock Erin
OPEN YEARLING

CROTEAU LESPERRON UNIX-ET

GTPI +2351G CAN EX-96 107567492
 PTA +536M +24F +11P 99%R 12/2021
 PTA +235NM +.01%F -.02%P 8%US
 PTA +2.39T +2.40UDC +.15FLC 98%R 12/2021

AMIGHETTI NUMERO UNO-ET GTPI +2240G GM
 179909151431TA PTA +.98T +1.01UDC 99%R 12/2021
 REGAN-ALH DOMAIN DAYA-ET VG-85 V++VV 66625459
 2-09 148 11350 3.8 431 3.4 388

LOT 32 - #574

840003129844113

SWEET-WILLOW CAVIAR EFFIE

2-10 344 21849 4.4 967 3.1 688
 3-11 365 31603 4.1 1294 3.0 960

GILLETTE CAVIAR 11491921C
 GTPI +2037G PTA +1.43T +1.85UDC +.96FLC 98%R 12/21

SWEET-WILLOW FEVER ELLI 66189539
 VG-88 EVGVV 4Y
 3-10 293 24390 3.9 959 3.0 736

3rd Dam: SWEET-WILLOW GARR EPIC
 VG-86 VV+GV

4th - 18th Dams See left

Lot 34 #699 - SWEET-WILLOW HIST EPPY - 99%

#699

840003129844238

BORN - 07/25/2020
 From 2E-91 A-Shock Erin
 Dam Sells Lot 32
 Maternal Sister Sell Lot 33
BRED HEIFER
 PTPI +2338
 VET CHECKED PREGNANT BRED 12/2/21
 TO PEAK ALTAGOPRO-ET 840003139733266

PEAK ALTAHISTORIC-ET- 99%

GTPI +2596G 840003131131508
 PTA +486M +67F +32P 97%R 12/2021
 PTA +468NM +.17%F +.06%P 63%US
 PTA -.1PL 2.92SCS -.9DPR 1.3%DCE
 PTA +1.93T +1.74UDC +.90FLC 94%R 12/2021

VIEW-HOME MONTEREY-ET - 99% 69087180
 GTPI +2416G
 PTA +2.29T +1.97UDC +1.01FLC 99%R 12/2021
 J-MOR MOGUL HOSTICE-ET 142784970

LOT 32 - #614

SWEET-WILLOW OUTFIT EVER

VG-85 V+V+V 3Y 840003129844153
 2-02 349 20588 3.9 796 3.1 636
 3-03 196 15682 2.8 445 2.9 459 Inc

WA-DEL OUTFITTER-ET
 GTPI +2409G 143363196
 PTA +1.89T +1.82UDC +1.25FLC 95%R 12/2021

SWEET-WILLOW FEVER ELLI

VG-88 EVGVV 4Y 66189539
 2-07 305 10920 4.1 446 3.1 337
 3-10 293 24390 3.9 959 3.0 736
 4-10 305 22890 3.8 867 3.0 698
 5-11 305 22910 4.0 914 3.1 709

3rd Dam: SWEET-WILLOW A-SHOCK ERIN
 2E-91 VEVEE 8Y

4-07 305 29260 3.4 984 3.0 864

6-00 305 28560 3.7 1046 3.0 851

LIFE 6 lact 2320 170320 3.6 6175 3.1 5230

Lot 35 - SWEET-WILLOW RENOWN ELSIE

#728

8403129844267

BORN - 9/03/2021
 From 2E-91 A-Shock Erin
 Milking Maternal Sister Sells Lot 36
FALL CALF 2022

PEAK ACCELRENOWN-ET

GTPI +2576G GM 840003129016332
 PTA +556M +60F +20P 99%R 12/2021
 PTA +531NM +.14%F +.01%P 65%US
 PTA +2.8PL 3.01SCS -.2DPR 1.9%DCE
 PTA +1.63T +1.91UDC +.57FLC 97%R 12/2021

MR OCD ROBUST DONATELLO-ET 840003006989495
 GTPI +2431G GM
 PTA +590M +48F +28P 99%R 12/2021
 ALNA MOGUL ROSA 107801055C
 VG-87 VVV+V
 2-06 365 30370 4.4 1322 3.5 1048

SWEET-WILLOW FEVER ELLI

VG-88 EVGVV 4Y 66189539
 2-07 305 10920 4.1 446 3.1 337
 3-10 293 24390 3.9 959 3.0 736
 4-10 305 22890 3.8 867 3.0 698
 5-11 305 22910 4.0 914 3.1 709

CRACKHOLM FEVER-ET 103631566C
 GTPI +1975G CAN EX 93
 PTA +.60T -.09UDC +.04FLC 99%R 12/2021

SWEET-WILLOW A-SHOCK ERIN

2E-91 VEVEE 8Y 66189442
 4-07 305 29260 3.4 984 3.0 864
 6-00 305 28560 3.7 1046 3.0 851
 LIFE 6 lact 2320 170320 3.6 6175 3.1 5230



2nd Dam Lots 32,35,36
3rd Dam Lot 33,34,37
 SWEET-WILLOW A-SHOCK ERIN
 2E-91 VEEVEE 8Y

• Lots 32-37 •

- 3rd Dam: SWEET-WILLOW EMERSON ETHEL F-70
- 4th Dam: MEGA-MILK LEADER EXIT EX-90 EX-MS
6-03 2 305 27640 3.6 1005 2.7 742
LIFE 2051 131480 3.6 4746 2.9 3792
- 5th Dam: MEGA-MILK EMORY ELLY N/C
- 6th Dam: MEGA-MILK GRIT ELLA N/C
- 7th Dam: MEGA-MILK LIKABUL ELLEN N/C
- 8th Dam: MEGA-MILK SKYLER ELITE GP-81
- 9th Dam: SCOTTOMAW NEIL EVE GP-81
- 10th Dam: SCOTTOMAW ELATE EVELYN G-78
- 11th Dam: GLEASON-ACRES ELLIE GP-82
- 12th Dam: GLEASON-ACRES MAGGIE MAE G-77
- 13th Dam: GLEASON FARM SANDY G-78
- 14th Dam: GLEASON FARM SUE N/C
- 15th Dam: WESTVILAND PABST DE VRIES N/C
- 16th Dam: 003628871 | 17th Dam: 002476352 b. 1899

Lot 36 • SWEET-WILLOW OUTFIT EVER

#614

840003129844153

BORN • 05/19/2018
 From 2E-91 A-Shock Erin
 Dau Sells Lot 37
 Maternal Sister Sells Lot 35

MILKING 73 LBS • Fresh 9/1/21
 VG-85 V+V+V 3Y
 3rd Gen EX, VG

2-02 349 20588 3.9 796 3.1 636
 3-03 196 15682 2.8 445 2.9 459 Inc

ON SERVICE BRED 4/2/22 TO
 CLAYNOOK CASPER-ET 12208585C

WA-DEL OUTFITTER-ET

GTPI +2409G 143363196
 PTA +51M +39F +13P 97%R 12/2021
 PTA +242NM +.13%F +.04%P 21%US
 PTA +1.3PL 2.68SCS -1.4DPR 2.1%DCE
 PTA +1.89T +1.82UDC +1.25FLC 95%R 12/2021

SEAGULL-BAY SILVER-ET 72156794
 GTPI +2522G GM
 PTA +1.57T +1.75UDC +1.22FLC 99%R 12/2021
 WA-DEL MASSEY BELINDA-ET
 VG-85 VVV+V 142259036
 4-06 365 32870 3.9 1270 3.4 1134

SWEET-WILLOW FEVER ELLI

VG-88 EVGVV 4Y 66189539
 2-07 305 10920 4.1 446 3.1 337
 3-10 293 24390 3.9 959 3.0 736
 4-10 305 22890 3.8 867 3.0 698
 5-11 305 22910 4.0 914 3.1 709

CRACKHOLM FEVER-ET 103631566C
 GTPI +1975G CAN EX 93
 PTA +.60T -.09UDC +.04FLC 99%R 12/2021
SWEET-WILLOW A-SHOCK ERIN
 2E-91 VEEVEE 8Y 66189442
 4-07 305 29260 3.4 984 3.0 864
 6-00 305 28560 3.7 1046 3.0 851
 LIFE 6 lact 2320 170320 3.6 6175 3.1 5230

Lot 37 • SWEET-WILLOW CASPER ERMA

#726

8403129844265

BORN • 09/01/2021
 From 2E-91 A-Shock Erin
 Dam Sells Lot 28
 Maternal Sister Sells Lot 30

FALL CALF 2022

CLAYNOOK CASPER-ET

GTPI +2416G VG-85 +VVV 12208585C
 PTA +287M +12F +20P 98%R 12/2021
 PTA +282NM +.00%F +.04%P 16%US
 PTA +1.2PL 2.73SCS +.5DPR 2.0%DCE
 PTA +1.99T +2.59UDC +.65FLC 97%R 12/2021

COOKIECUTTER HANG-TIME-ET 8403013614200
 GTPI +2358G EX-90 EEEV
 PTA +1.23T +2.02UDC -.39FLC 99%R 12/2021
 CLAYNOOK COLITA BOMBERO-ET
 Can VG-88 11993623C
 1-11 365 28453 4.6 1316 3.3 942

LOT 36 • #614

SWEET-WILLOW OUTFIT EVER

VG-85 V+V+V 3Y 840003129844153
 2-02 349 20588 3.9 796 3.1 636
 3-03 196 15682 2.8 445 2.9 459 Inc

WA-DEL OUTFITTER-ET
 GTPI +2409G 143363196
 PTA +1.89T +1.82UDC +1.25FLC 95%R 12/2021

SWEET-WILLOW FEVER ELLI

VG-88 EVGVV 4Y 66189539
 2-07 305 10920 4.1 446 3.1 337
 3-10 293 24390 3.9 959 3.0 736
 4-10 305 22890 3.8 867 3.0 698
 5-11 305 22910 4.0 914 3.1 709

3rd Dam: SWEET-WILLOW A-SHOCK ERIN
 2E-91 VEEVEE 8Y
 4-07 305 29260 3.4 984 3.0 864
 6-00 305 28560 3.7 1046 3.0 851
 LIFE 6 lact 2320 170320 3.6 6175 3.1 5230



4th Dam Lot 38
3rd Dam SWEET-WILLOW A-SHOCK ERIN
 2E-91 VEEVE 8Y - See Lots 26-37
3rd Dam Lot 70
MEGA-MILK LEADER EXIT EX-90 VEEVE 6Y
 3-08 2 305 20690 3.5 728 2.9 606
 6-03 2 305 27640 3.6 1005 2.7 742
 LIFE 2051 131480 3.6 4746 2.9 3792

- Lot 38 -

3rd Dam: SWEET-WILLOW EMERSON ETHEL F-70
 4th Dam: MEGA-MILK LEADER EXIT EX-90 EX-MS
 6-03 2 305 27640 3.6 1005 2.7 742
 LIFE 2051 131480 3.6 4746 2.9 3792
 5th Dam: MEGA-MILK EMORY ELLY N/C
 6th Dam: MEGA-MILK GRIT ELLA N/C
 7th Dam: MEGA-MILK LIKABUL ELLEN N/C
 8th Dam: MEGA-MILK SKYLER ELITE GP-81
 9th Dam: SCOTTOMAW NEIL EVE GP-81
 10th Dam: SCOTTOMAW ELATE EVELYN G-78
 11th Dam: GLEASON-ACRES ELLIE GP-82
 12th Dam: GLEASON-ACRES MAGGIE MAE G-77
 13th Dam: GLEASON FARM SANDY G-78
 14th Dam: GLEASON FARM SUE N/C
 15th Dam: WESTVILAND PABST DE VRIES N/C
 16th Dam: 003628871 | 17th Dam: 002476352 b. 1899

Lot 38 #684 - SWEET-WILLOW TERRY ELMA

#684

840003129844223

BORN - 03/03/2020
 From 2E-91 A-Shock Erin

BRED HEIFER
 PTPI +1835

 VET CHECKED PREGNANT BRED 10/3/21
 TO PEAK ALTAGOPRO-ET 840003139733266

SWEET-WILLOW HOTROD TERRY
 PTPI +2107 840003129844139
 PTA +589M +8F +22P 37%R 12/2021
 PTA -.9PL 3.08SCS -1.7DPR 3.6%DCE
 PTA +1.54T +.74UDC +.85FLC 39%R 12/2021
 • Maternal Sisters Sell Lot 135

GLEN-D-HAVEN ALTAHOTROD 55618778
 GTPI +2611G GM
 PTA +1972M +57F +60P 99%R 12/2021
 SWEET-WILLOW GW-AT TOVIE-ET
 EX-90 EE+VE 4Y 66189555
 4-05 305 25080 2.8 709 3.3 820

SWEET-WILLOW SID ELENOR
 840003129844123

PINE-TREE SID-ET 62175895
 GTPI +1523G
 PTA +1.54T +1.02UDC -.83FLC 99%R 12/2021

SWEET-WILLOW RSVP EVETTE
 VG-85 VV+++ 5Y 66189422
 3-10 305 26650 3.0 812 3.0 797
 6-09 305 31480 3.2 1022 2.9 921
 LIFE 1697 139930 3.3 4558 3.1 4310

Lot 39 #689 - SWEET-WILLOW MILFORD ESME

#689

840003129844228

BORN - 04/24/2020
 From 2E-91 Excell Family

BRED HEIFER
 PTPI +2204

 VET CHECKED PREGNANT BRED 9/21/21
 TO PEAK ALTAGOPRO-ET 840003139733266

OCD HELIX MILFORD-ET
 GTPI +2772G 840003142934562
 PTA +1091M +96F +51P 95%R 12/2021
 PTA +853NM +.19%F +.06%P100%US
 PTA +3.5PL 2.84SCS -1.2DPR 2.8%DCE
 PTA +1.08T +.62UDC +.70FLC 90%R 12/2021

AOT SILVER HELIX-ET 840003131083927
 GTPI +2778G VG-86 VVV+ GM
 PTA +1693M +117F +61P 99%R 12/2021
 OCD DELTA MENNA 34187-ET
 VG-85 VV+GV 840003131668351
 2-06 3 365 30890 3.7 1154 3.2 1002

SWEET-WILLOW DUSK EZRA-ET
 VG-85 VV+++ 5Y 66189536

SCIENTIFIC SS DUSK-ET • RC 135782006
 GTPI +1678G EX-94 EEEV
 PTA +.48T +.31UDC +.98FLC 99%R 12/2021

- Lots 39 - 42 -

3rd Dam: MEGA-MILK SLOCUM EMORY N/C
 4th MEGA-MILK GRIT ELLA N/C
 5th Dam: MEGA-MILK LIKABUL ELLEN N/C
 6th Dam: MEGA-MILK SKYLER ELITE
 7th Dam: SCOTTOMAW NEIL EVE GP-81
 8th Dam: SCOTTOMAW ELATE EVELYN G-78
 9th Dam: GLEASON-ACRES ELLIE GP-82
 10th Dam: GLEASON-ACRES MAGGIE MAE G-77
 11th Dam: GLEASON FARM SANDY G-78
 12th Dam: GLEASON FARM SUE N/C
 13th Dam: WESTVILAND PABST DE VRIES N/C

VG-87 Maternal Sister
 SWEET-WILLOW MR;SAM EMAIL VG-87 VE++V 5Y
 4-07 305 304103.4 10212.9 889
 5-10 305 300503.3 1003 2.9 863
 LIFE 1422 1165903.4 39423.0 3502

14th Dam: 003628871
 15th Dam: 002476352 b. 1899

SWEET-WILLOW ELAND EXCELL
 2E-91 EEEVE 6Y 61854349
 2-05 305 15460 4.2 657 3.1 478
 3-06 276 18490 4.5 838 3.2 583
 4-05 305 22920 4.4 1002 3.2 725
 5-05 305 25290 4.1 1044 3.0 765
 6-08 305 28880 4.1 1176 3.0 867
 8-04 139 11510 4.1 473 2.6 298
 LIFE 2015 141850 4.3 6119 3.1 4391

Lot 40 - SWEET-WILLOW DMAN ELISE

#608

840003129844147

BORN - 04/12/2018
 From 2E-91 Excell Family

MILKING 96 LBS - Fresh 7/24/21
 EX-90 VEVEE 3Y
 4th Gen EX, VG

2-03 283 18065 4.2 755 3.3 590
 3-03 235 23567 2.8 666 3.0 714 Inc

VET CHECKED PREGNANT BRED 11/3/21
 TO
 MR STONE FRONT REEVE-RED-ET
 3136877210

EDG DEMAN-ET
 GTPI +2335G 71494672
 PTA -258M +48F +18P 98%R 12/2021
 PTA +139NM +.21%F +.09%P 21%US
 PTA -1.3PL 2.96SCS -3.0DPR 2.5%DCE
 PTA +2.40T +1.96UDC +2.26FLC 98%R 12/2021

MOUNTFIELD SSI DCY MOGUL-ET 840003006972816
 GTPI +2312G EX-93 EEVE GM
 PTA +1.32T +2.13UDC +1.09FLC 99%R 12/2021
 CO-VISTA ATWOOD DESIRE-ET
 VG-87 VVVVV DOM 69058395
 2-03 365 26910 3.9 1057 3.4 926

SWEET-WILLOW SHADOW EASY-ET
 VG-87 VE++V 4Y 66189544
 2-06 305 20050 4.1 825 3.4 683
 3-07 305 27850 3.9 1082 3.1 873
 • 3rd Gen Sweet-Willow EX, VG

B-CREST SHADOW-ET 138348913
 GTPI +1766G
 PTA +.94T +.75UDC -.84FLC 96%R 12/2021

SWEET-WILLOW LAURIN EXITE
 2E-91 EEVE 6Y 66189360
 2-11 305 19890 4.0 797 3.1 618
 4-02 305 26880 3.8 1025 3.2 849
 5-08 305 27700 3.5 966 3.0 832
 LIFE 1614 108440 3.9 4260 3.2 3489

3rd Dam: SWEET-WILLOW ELAND EXCELL 2E-91 EEVE
 6-08 305 28880 4.1 1176 3.0 867
 LIFE 6 lact 2015 141850 4.3 6119 3.1 4391
 4th - 16th Dams See Lot 39

Lot 41 - SWEET-WILLOW TERRY ERICA

#654

840003129844193

BORN - 06/27/2019
 From 2E-91 Excell Family
 Dau Sells Lot 42

MILKING 58 LBS - Fresh 3/9/22
 PTPI +2085

2-08 7 292 4.5 13F 4.1 12P Inc

SWEET-WILLOW HOTROD TERRY
 PTPI +2107 840003129844139
 PTA +589M +8F +22P 37%R 12/2021
 PTA -.9PL 3.08SCS -1.7DPR 3.6%DCE
 PTA +1.54T +.74UDC +.85FLC 39%R 12/2021
 • Maternal Sisters Sell Lot 135

GLEN-D-HAVEN ALTAHOTROD 55618778
 GTPI +2611G GM
 PTA +1972M +57F +60P 99%R 12/2021
 SWEET-WILLOW GW-AT TOVIE-ET
 EX-90 EE+VE 4Y 66189555
 4-05 305 25080 2.8 709 3.3 820

SWEET-WILLOW MOGUL EGN OG-ET
 840003129844107
 2-05 305 22340 4.2 939 2.9 647
 3-09 305 24840 3.9 958 3.0 738

MOUNTFIELD SSI DCY MOGUL-ET 840003006972816
 GTPI +2312G EX-93 EEVE GM
 PTA +1.32T +2.13UDC +1.09FLC 99%R 12/2021

SWEET-WILLOW LAURIN EXITE
 2E-91 EEVE 6Y 66189360
 2-11 305 19890 4.0 797 3.1 618
 4-02 305 26880 3.8 1025 3.2 849
 5-08 305 27700 3.5 966 3.0 832
 LIFE 1614 108440 3.9 4260 3.2 3489

3rd Dam: SWEET-WILLOW ELAND EXCELL 2E-91 EEVE
 6-08 305 28880 4.1 1176 3.0 867
 LIFE 6 lact 2015 141850 4.3 6119 3.1 4391
 4th - 16th Dams See Lot 39

Lot 42 - SWEET-WILLOW PENDING

#743

PENDING

BORN - 03/09/2022
 From 2E-91 Excell Family
 Dam Sells Lot 34

SPRING CALF 2022

ST GEN R-AGRO ESQUIRE-ET
 GTPI +2541 840003132352999
 PTA +769M +30F +41P 93%R 12/2021
 PTA +509NM 0.00%F +.06%P 100%US
 PTA +3.0PL 2.80SCS -0.1DPR 1.8%DCE
 PTA +1.43T +1.52UDC +0.14FLC 89%R 12/2021

MR RUBI-AGRONAUT 73287-ET 840003132198315
 GTPI +2436G
 PTA +.58T +1.34UDC +1.29FLC 95%R 12/2021
 IHG POWER ELSA 9589-ET
 GP-80 840 3125945111
 3-04 365 40860 2.7 1101 3.3 1328

LOT 41 - #654
SWEET-WILLOW TERRY ERICA
 840003129844193
 2-08 7 292 4.5 13F 4.1 12P Inc

SWEET-WILLOW HOTROD TERRY
 PTPI +2107 840003129844139
 PTA +1.54T +.74UDC +.85FLC 39%R 12/2021

SWEET-WILLOW MOGUL EGN OG-ET
 840003129844107
 2-05 305 22340 4.2 939 2.9 647
 3-09 305 24840 3.9 958 3.0 738

3rd Dam: SWEET-WILLOW LAURIN EXITE
 4th - 17th Dams See Lot 39

Lot 43 #661 - SWEET-WILLOW UNIX ELOISE

#661

840003129844200

BORN - 09/03/2019
From 2E-91 Excell Family
BRED HEIFER
PTPI +2072 Potential 4th Gen EX, VG
VET CHECKED PREGNANT BRED 2/18/22 TO FRONTIER - POLLED HEREFORD BULL 1HP00855

CROTEAU LESPERRON UNIX-ET
GTPI +2351G CAN EX-96 107567492
PTA +536M +24F +11P 99%R 12/2021
PTA +235NM +.01%F -.02%P 8%US
PTA +.7PL 2.92SCS -.3DPR 2.2%DCE
PTA +2.39T +2.40UDC +.15FLC 98%R 12/2021

AMIGHETTI NUMERO UNO-ET
GTPI +2240G GM 17990915143ITA
PTA +.98T +1.01UDC -.45FLC 99%R 12/2021
REGAN-ALH DOMAIN DAYA-ET 66625459
VG-85 V++VV
2-09 148 11350 3.8 431 3.4 388

SWEET-WILLOW BUXTON ENORE
VG-85 VV++V 4Y 66189542
2-08 305 21660 3.9 852 2.8 607
3-09 305 26240 3.6 953 2.8 739
5-01 305 28420 3.6 1013 2.8 795
6-04 305 27870 3.5 982 2.9 801
LIFE 1476 119990 3.7 4460 2.9 3433

MYE038 BUXTON-ET 104875006C
GTPI +1819G CAN VG-85
PTA +1.37T +1.57UDC +1.03FLC 98%R 12/2021

SWEET-WILLOW MR;SAM EMAIL
VG-87 VE++V 5Y 62725348
2-06 305 19910 3.5 702 3.1 619
3-07 297 25130 3.2 803 3.0 743
4-07 305 30410 3.4 1021 2.9 889
5-10 305 30050 3.3 1003 2.9 863
LIFE 1422 116590 3.4 3942 3.0 3502

3rd Dam: SWEET-WILLOW ELAND EXCELL 2E-91 EEEVE
6-08 305 28880 4.1 1176 3.0 867
LIFE 2015 141850 4.3 6119 3.1 4391
4th - 16th Dams See right

Lot 44 - SWEET-WILLOW SHOTTLE EDORA

#628

840003129844167

BORN - 09/30/2018
From 2E-91 Excell Family
Full Sister Sells Lot 45
MILKING 69 LBS - Fresh 5/31/21
GP-83 ++GV+ 3Y
2-08 289 17654 3.9 683 3.0 523
ON SERVICE BRED 3/27/22 TO MR STONE FRONT REEVE-RED-ET 3136877210

PICSTON SHOTTLE-ET
GTPI +1881G GM 598172GBR
PTA +74M +5F -5P 99%R 12/2021
PTA -106NM +.01%F -.03%P 13%US
PTA +.2PL 2.86SCS -.9DPR 3.4%DCE
PTA +.31T -.43UDC -.30FLC 99%R 12/2021

CAROL PRELUDE MTOTO-ET 6001001962ITA
GTPI + 1718G
PTA -1.52T -1.79UDC -.47FLC 99%R 12/2021
CONDON AERO SHARON 5373153C

SWEET-WILLOW ACHILES EDITH
VG-88 +VEVE 5Y 66189406
2-06 305 17630 4.1 718 3.1 538
3-08 305 22560 3.9 880 3.1 705
4-08 305 20710 3.8 780 3.0 618
6-02 305 21840 3.8 839 3.2 690
7-08 305 22730 3.9 896 2.9 669
LIFE 2080 134560 4.0 5353 3.1 4195

SWEET-WILLOW MR SAM ACHILES 62725335
PTPI +1485 VG-87 VE++V
PTA -1.43T -1.00UDC -.68FLC 37%R 12/2021

SWEET-WILLOW MR;SAM EMAIL
VG-87 VE++V 5Y 62725348
2-06 305 19910 3.5 702 3.1 619
3-07 297 25130 3.2 803 3.0 743
4-07 305 30410 3.4 1021 2.9 889
5-10 305 30050 3.3 1003 2.9 863
LIFE 1422 116590 3.4 3942 3.0 3502

3rd Dam: SWEET-WILLOW ELAND EXCELL 2E-91 EEEVE
6-08 305 28880 4.1 1176 3.0 867
LIFE 2015 141850 4.3 6119 3.1 4391
4th - 16th Dams See right

Lot 45 - SWEET-WILLOW SHOTTLE ELLA

#594

840003129844133

BORN - 09/11/2017
From 2E-91 Excell Family
Full Sister Sells Lot 44
MILKING 111 LBS - Fresh 2/5/22
VG-86 VEVGV 4Y
4th Gen EX, VG
2-03 344 23053 4.3 980 2.9 667
3-03 344 29433 4.1 1195 3.1 914
4-04 39 3684 4.6 170 3.2 119 Inc
VG-85 Maternal Sister [Dam to Lot 40]

PICSTON SHOTTLE-ET
GTPI +1881G GM 598172GBR
PTA +74M +5F -5P 99%R 12/2021
PTA -106NM +.01%F -.03%P 13%US
PTA +.2PL 2.86SCS -.9DPR 3.4%DCE
PTA +.31T -.43UDC -.30FLC 99%R 12/2021

CAROL PRELUDE MTOTO-ET 6001001962ITA
GTPI + 1718G
PTA -1.52T -1.79UDC -.47FLC 99%R 12/2021
CONDON AERO SHARON 5373153C

SWEET-WILLOW ACHILES EDITH
VG-88 +VEVE 5Y 66189406
2-06 305 17630 4.1 718 3.1 538
3-08 305 22560 3.9 880 3.1 705
4-08 305 20710 3.8 780 3.0 618
6-02 305 21840 3.8 839 3.2 690
7-08 305 22730 3.9 896 2.9 669
LIFE 2080 134560 4.0 5353 3.1 4195

SWEET-WILLOW MR SAM ACHILES 62725335
PTPI +1485 VG-87 VE++V
PTA -1.43T -1.00UDC -.68FLC 37%R 12/2021

SWEET-WILLOW MR;SAM EMAIL
VG-87 VE++V 5Y 62725348
2-06 305 19910 3.5 702 3.1 619
3-07 297 25130 3.2 803 3.0 743
4-07 305 30410 3.4 1021 2.9 889
5-10 305 30050 3.3 1003 2.9 863
LIFE 1422 116590 3.4 3942 3.0 3502

3rd Dam: SWEET-WILLOW ELAND EXCELL 2E-91 EEEVE
6-08 305 28880 4.1 1176 3.0 867
LIFE 2015 141850 4.3 6119 3.1 4391
4th - 16th Dams See right

Lot 46 - SWEET-WILLOW HELIX EDEN

#740

8403129844279

BORN - 02/05/2022
 From 2E-91 Excell Family
 Dam Sells Lot 38
 VG-85 Maternal Sister Sells Lot 40

WINTER CALF
 Potential 5th Gen EX, VG

AOT SILVER HELIX-ET
 GTPI +2778G VG-86 VVV+ GM 840003131083927
 PTA +1693M +117F +61P 99%R 12/2021
 PTA +826NM +.17%F +.03%P 79%US
 PTA +1.3PL 3.03SCS -1.7DPR 2.2%DCE
 PTA +1.07T +.80UDC -.19FLC 99%R 12/2021

SEAGULL-BAY SILVER-ET 72156794
 GTPI +2522G GM
 PTA +1.57T +1.75UDC +1.22FLC 99%R 12/2021
 COOKIECUTTER SSIRE HAS-ET
 VG-88
 3-11 3 365 43860 4.0 1747 3.2 1402

LOT 45 - #594
SWEET-WILLOW SHOTTLE ELLA
 VG-86 VEVGV 4Y 840003129844133
 2-03 344 23053 4.3 980 2.9 667
 3-03 344 29433 4.1 1195 3.1 914
 4-04 39 3684 4.6 170 3.2 119 Inc

PICSTON SHOTTLE-ET 598172BR
 GTPI +1881G GM
 PTA +.31T -.43UDC -.30FLC 99%R 12/2021

SWEET-WILLOW ACHILES EDITH
 VG-88 +VEVE 5Y 66189406
 2-06 305 17630 4.1 718 3.1 538
 3-08 305 22560 3.9 880 3.1 705
 4-08 305 20710 3.8 780 3.0 618
 6-02 305 21840 3.8 839 3.2 690
 7-08 305 22730 3.9 896 2.9 669
 LIFE 2080 134560 4.0 5353 3.1 4195

▪ Lots 43 - 48 ▪

3rd Dam: SWEET-WILLOW MR;SAM EMAIL VG-87 VE++V

4th Dam: SWEET-WILLOW ELAND EXCELL 2E-91 EEEVE

LIFE 2015 141850 4.3 6119 3.1 4391

5th Dam: MEGA-MILK SLOCUM EMORY N/C

6th MEGA-MILK GRIT ELLA N/C6

7th Dam: MEGA-MILK LIKABUL ELLEN N/C

8th Dam: MEGA-MILK SKYLER ELITE GP-81

9th Dam: SCOTTOMAW NEIL EVE GP-81

10th Dam: SCOTTOMAW ELATE EVELYN G-78

11th Dam: GLEASON-ACRES ELLIE GP-82

12th Dam: GLEASON-ACRES MAGGIE MAE G-77

13th Dam: GLEASON FARM SANDY G-78

14th Dam: GLEASON FARM SUE N/C

15th Dam: WESTVILAND PABST DE VRIES N/C

16th Dam: 003628871

17th Dam: 002476352 b. 1899

Lot 47 - SWEET-WILLOW TERRY ERICA

#654

840003129844193

BORN - 06/27/2019
 From 2E-91 Excell Family
 Dau Sells Lot 35

MILKING 58 LBS - Fresh 3/9/22
 PTPI +2085
 2-08 7 292 4.5 13F 4.1 12P Inc

SWEET-WILLOW HOTROD TERRY
 PTPI +2107 840003129844139
 PTA +589M +8F +22P 37%R 12/2021
 PTA -.9PL 3.08SCS -1.7DPR 3.6%DCE
 PTA +1.54T +.74UDC +.85FLC 39%R 12/2021
 • Maternal Sisters Sell Lot 135

GLEN-D-HAVEN ALTAHOTROD 55618778
 GTPI +2611G GM
 PTA +1972M +57F +60P 99%R 12/2021
 SWEET-WILLOW GW-AT TOVIE-ET
 EX-90 EE+VE 4Y 66189555
 4-05 305 25080 2.8 709 3.3 820

SWEET-WILLOW MOGUL EGNUG-ET
 840003129844107
 2-05 305 22340 4.2 939 2.9 647
 3-09 305 24840 3.9 958 3.0 738

MOUNTFIELD SSI DCY MOGUL-ET 840003006972816
 GTPI +2312G EX-93 EEVE GM
 PTA +1.32T +2.13UDC +1.09FLC 99%R 12/2021

SWEET-WILLOW LAURIN EXITE
 2E-91 EEEVE 6Y 66189360
 2-11 305 19890 4.0 797 3.1 618
 4-02 305 26880 3.8 1025 3.2 849
 5-08 305 27700 3.5 966 3.0 832
 LIFE 1614 108440 3.9 4260 3.2 3489

3rd Dam: SWEET-WILLOW ELAND EXCELL 2E-91 EEEVE

6-08 305 28880 4.1 1176 3.0 867

LIFE 6 lact 2015 141850 4.3 6119 3.1 4391

4th - 16th Dams See above

Lot 48 #678 - SWEET-WILLOW RABO EDALIA

#678

840003129844217

BORN - 12/15/2019
 From 2E-91 Excell Family
 Dam Sells Lot 38
 Maternal Sister Sells Lot 39

BRED HEIFER
 PTPI +2167
 Potential 5th Gen EX, VG

VET CHECKED PREGNANT BRED 09/28/21
 TO ST GEN RR APPLEFREE-RED-ET
 840003132353140

LONE-OAK-ACRES ALTARABO-ET
 GTPI +2432G 69829746
 PTA +483M +43F +18P 99%R 12/2021
 PTA +453NM +.09%F +.01%P 27%US
 PTA +2.2PL 2.73SCS -1.2DPR 2.1%DCE
 PTA +1.22T +1.89UDC +.60FLC 97%R 12/2021

MOUNTFIELD SSI DCY MOGUL-ET 840003006972816
 GTPI +2312G EX-93 EEVE GM
 PTA +1.32T +2.13UDC +1.09FLC 99%R 12/2021
 LONE-OAK-ACRES O RACHEL-ET
 VG-88 VE+GE DOM 66185149
 5-07 305 26670 4.8 1276 3.3 893

LOT 45 - #594
SWEET-WILLOW SHOTTLE ELLA
 VG-86 VEVGV 4Y 840003129844133
 2-03 344 23053 4.3 980 2.9 667
 3-03 344 29433 4.1 1195 3.1 914
 4-04 39 3684 4.6 170 3.2 119 Inc

PICSTON SHOTTLE-ET 598172BR
 GTPI +1881G GM
 PTA +.31T -.43UDC -.30FLC 99%R 12/2021

SWEET-WILLOW ACHILES EDITH
 VG-88 +VEVE 5Y 66189406
 2-06 305 17630 4.1 718 3.1 538
 3-08 305 22560 3.9 880 3.1 705
 4-08 305 20710 3.8 780 3.0 618
 6-02 305 21840 3.8 839 3.2 690
 7-08 305 22730 3.9 896 2.9 669
 LIFE 2080 134560 4.0 5353 3.1 4195

Lot 49 - SWEET-WILLOW MERRICK EMORY

#648

840003129844187

BORN - 05/10/2019
 From 2E-91 Excell Family
 Maternal Sister Sells Lot 50

MILKING 54 LBS - Fresh 7/9/21
 GP-82 ++F++ 2Y

2-01 250 13,485 4.4 589 2.9 397 Inc

ON SERVICE BRED 3/23/22 TO
 PROPEL - POLLED HEREFORD BULL 1HP0852

PEN-COL MERRICK
 GTPI +2192G 71647617
 PTA +375M +31F +1P 99%R 12/2021
 PTA +13NM +.06%F -.04%P 23%US
 PTA -2.7PL 2.85SCS -2.8DPR 2.3%DCE
 PTA +2.56T +2.32UDC +.81FCLC 97%R 12/2021

MOUNTFIELD SSI DCY MOGUL-ET 840003006972816
 GTPI +2312G EX-93 EEVE GM
 PTA +1.32T +2.13UDC +1.09FCLC 99%R 12/2021
 MS GOLD-N-OAKS MAYBALINE-ET
 VG-88 EVVVV DOM 69118100
 2-08 305 28860 3.7 1073.2 935

SWEET-WILLOW FULTON EDALIA
 VG-85 VV+++ 5Y 66189519
 2-02 305 19660 4.3 837 3.0 584
 3-06 305 24810 4.2 1036 3.0 736
 4-06 305 24770 4.3 1053 2.9 711

• 4th Gen EX, VG
 • Maternal Sister sells Lot 45
 SWEET-WILLOW SHOTTLE Ella
 VG-86 VEVGV 4Y

3-03 305 26990 4.0 1073 3.1 831
 NAVS SHTL FULTON-ET 62821518
 GTPI +1735G EX-91 EEVV
 PTA +.66T -.17UDC +.42FCLC 98%R 12/2021

SWEET-WILLOW ACHILES EDITH
 VG-88 +VEVE 5Y 66189406
 2-06 305 17630 4.1 718 3.1 538
 3-08 305 22560 3.9 880 3.1 705
 4-08 305 20710 3.8 780 3.0 618
 6-02 305 21840 3.8 839 3.2 690
 7-08 305 22730 3.9 896 2.9 669
 LIFE 2080 134560 4.0 5353 3.1 4195

• Lots 49, 50 •
 3rd Dam: SWEET-WILLOW MR;SAM EMAIL
 VG-87 VE++V 5Y
 4th Dam: SWEET-WILLOW ELAND EXCELL
 2E-91 EEVEE

5th - 17th Dams See right

Lot 50 - SWEET-WILLOW SALOON ECHO

#581

840003129844120

BORN - 03/28/2017
 From 2E-91 Excell Family
 Dau Sells Lot 51
 Maternal Sister Sells Lot 49

MILKING 73 LBS - Fresh 7/10/21
 VG-86 EVVVV 5Y
 5th Gen EX, VG

2-11 365 29448 4.3 1264 3.1 900
 4-03 249 22259 4.8 1079 3.1 683 Inc

VET CHECKED PREGNANT BRED
 12/26/21 TO
 PEAK TROPIC-ET 840003145229820

SANDY-VALLEY SALOON-ET
 GTPI +2470G 70358061
 PTA +1780M +65F +57P 99%R 12/2021
 PTA +317NM -.01%F +.01%P 34%US
 PTA -2.0PL 3.13SCS -3.1DPR 2.7%DCE
 PTA +2.12T +.81UDC +.01FCLC 99%R 12/2021

REGANCREST ALTAIOTA-ET 61898306
 GTPI +2088G GM
 PTA +.40T +.33UDC +.03FCLC 99%R 12/2021
 SANDY-VALLEY PLANE SAPPHIRE
 VG-87 VV+V GMD 66454736
 2-00 365 39130 3.3 1301 2.8 1101

SWEET-WILLOW FULTON EDALIA
 VG-85 VV+++ 5Y 66189519
 2-02 305 19660 4.3 837 3.0 584
 3-06 305 24810 4.2 1036 3.0 736
 4-06 305 24770 4.3 1053 2.9 711

• 4th Gen EX, VG
 • Maternal Sister sells Lot 45
 SWEET-WILLOW SHOTTLE Ella
 VG-86 VEVGV 4Y
 3-03 305 26990 4.0 1073 3.1 831

NAVS SHTL FULTON-ET 62821518
 GTPI +1735G EX-91 EEVV
 PTA +.66T -.17UDC +.42FCLC 98%R 12/2021

SWEET-WILLOW ACHILES EDITH
 VG-88 +VEVE 5Y 66189406
 2-06 305 17630 4.1 718 3.1 538
 3-08 305 22560 3.9 880 3.1 705
 4-08 305 20710 3.8 780 3.0 618
 6-02 305 21840 3.8 839 3.2 690
 7-08 305 22730 3.9 896 2.9 669
 LIFE 2080 134560 4.0 5353 3.1 4195

Lot 51 - SWEET-WILLOW RENOWN ENID

#724

8403129844263

BORN - 07/10/2021
 From 2E-91 Excell Family
 Dam Sells Lot 50

SUMMER YEARLING 2022
 Potential 6th Gen EX, VG

PEAK ACCELRENOWN-ET
 GTPI +2576G GM 840003129016332
 PTA +556M +60F +20P 99%R 12/2021
 PTA +531NM +.14%F +.01%P 65%US
 PTA +2.8PL 3.01SCS -.2DPR 1.9%DCE
 PTA +1.63T +1.91UDC +.57FCLC 97%R 12/2021

MR OCD ROBUST DONATELLO-ET 840003006989495
 GTPI +2431G GM
 PTA +590M +48F +28P 99%R 12/2021
 ALNA MOGUL ROSA 107801055C
 VG-87 VVV+V
 2-06 365 30370 4.4 1322 3.5 1048

LOT 50 - #581
SWEET-WILLOW SALOON ECHO
 VG-86 EVVVV 5Y 840003129844120
 2-11 365 29448 4.3 1264 3.1 900
 4-03 249 22259 4.8 1079 3.1 683 Inc

• 5th Gen EX, VG

SANDY-VALLEY SALOON-ET 70358061
 GTPI +2470G
 PTA +1780M +65F +57P 99%R 12/2021
SWEET-WILLOW FULTON EDALIA
 VG-85 VV+++ 5Y 66189519
 2-02 305 19660 4.3 837 3.0 584
 3-06 305 24810 4.2 1036 3.0 736
 4-06 305 24770 4.3 1053 2.9 711

• Maternal Sister sells Lot 45
 SWEET-WILLOW SHOTTLE Ella
 VG-86 VEVGV 4Y
 3-03 305 26990 4.0 1073 3.1 831

3rd Dam: SWEET-WILLOW ACHILES EDITH
 VG-88 +VEVE 5Y
 4th - 18th Dams See right

Lot 52 - SWEET-WILLOW RABO ERMA

#625

840003129844164

BORN - 09/03/2018
 From 2E-91 Excell Family

MILKING 92 LBS • Fresh 12/28/21
 GP-83 +VGG+ 3Y

2-04 314 20112 3.2 642 2.8 571
 3-03 78 6301 2.9 182 2.8 177 Inc

LONE-OAK-ACRES ALTARABO-ET
 GTPI +2432G 69829746
 PTA +483M +43F +18P 99%R 12/2021
 PTA +453NM +.09%F +.01%P 27%US
 PTA +2.2PL 2.73SCS -1.2DPR 2.1%DCE
 PTA +1.22T +1.89UDC +.60FLC 97%R 12/2021

MOUNTFIELD SSI DCY MOGUL-ET 840003006972816
 GTPI +2312G EX-93 EEEVE GM
 PTA +1.32T +2.13UDC +1.09FLC 99%R 12/2021
 LONE-OAK-ACRES O RACHEL-ET
 VG-88 VE+GE DOM 66185149
 5-07 305 26670 4.8 1276 3.3 893

SWEET-WILLOW JAYZ ELITE
 GP-83 +VGG+ 3Y 840003129844074
 2-09 305 23800 3.8 907 3.1 737
 4-03 234 20160 3.7 741 3.1 622

HORNLAND JAYZ-ET 134154363
 GTPI +1681G
 PTA +.86T +.17UDC +.61FLC 99%R 12/2021

SWEET-WILLOW FULTON EDALIA
 VG-85 VV+++ 5Y 66189519
 2-02 305 19660 4.3 837 3.0 584
 3-06 305 24810 4.2 1036 3.0 736
 4-06 305 24770 4.3 1053 2.9 711
 • Maternal Sister sells Lot 45
 SWEET-WILLOW SHOTTLE Ella
 VG-86 VEVGV 4Y
 3-03 305 26990 4.0 1073 3.1 831

3rd Dam: SWEET-WILLOW ACHILES EDITH
 VG-88 +VEVE 5Y
 4th Dam: SWEET-WILLOW MR;SAM EMAIL
 VG-87 VE++V 5Y
 5th Dam: SWEET-WILLOW ELAND EXCELL
 2E-91 EEEVE
 5th - 18th Dams See below

Lot 53 - SWEET-WILLOW AFTSHOCK ERNA

#615

BORN - 06/01/2018
 From 2E-91 Excell Family

MILKING 53 LBS • Fresh 3/25/21
 VG-85 V+V+V 3Y
 4th Gen EX, VG

2-09 356 20168 3.8 763 3.2 641 Inc

ON SERVICE BRED 3/27/22 TO
 MR STONE FRONT REEVE-RED-ET
 3136877210

MS ATLEES SHT AFTERSHOCK-ET
 GTPI +1675G EX-92 EEEVE 65249839
 PTA -451M -22F -31P 99%R 12/2021
 PTA -393NM -.02%F -.06%P 34%US
 PTA -.6PL 2.94SCS -2.5DPR 4.6%DCE
 PTA +1.49T +1.14UDC +.53FLC 99%R 12/2021

PICSTON SHOTTLE-ET 598172BR
 GTPI +1881G GM
 PTA +.31T -.43UDC -.30FLC 99%R 12/2021
 MD-DELIGHT DURHAM ATLEE-ET 131704103
 EX-92 4Y EEEEE GMD DOM
 3-11 2 305 33700 5.7 1916 3.0 1021
 • 3rd NY fat 365 38290 5.5 2091 3.1 1177
 • 2nd NY fat All-American Sr 3Y 2005

SWEET-WILLOW FINAL EXTRA
 VG-86 VV++V 6Y 66189463
 2-10 305 19670 3.9 761 3.0 596
 4-03 305 25890 3.8 987 3.2 836
 5-03 305 25450 3.9 999 3.0 776
 6-04 305 28140 3.7 1040 3.1 865
 7-06 305 22100 4.0 891 3.3 726
 LIFE 1809 136980 4.0 5425 3.2 4385
 • 3rd Gen EX, VG

GILLETTE FINAL CUT-ET 7329252C
 GTPI +1538G CAN VG-85
 PTA +.31T -.02UDC +.07FLC 99%R 12/2021
SWEET-WILLOW MR;SAM EMAIL
 VG-87 VE++V 5Y 62725348
 2-06 305 19910 3.5 702 3.1 619
 3-07 297 25130 3.2 803 3.0 743
 4-07 305 30410 3.4 1021 2.9 889
 5-10 305 30050 3.3 1003 2.9 863
 LIFE 1422 116590 3.4 3942 3.0 3502

3rd Dam: SWEET-WILLOW ELAND EXCELL
 2E-91 EEEVE
 LIFE 2015 141850 4.3 6119 3.1 4391
 4th - 16th Dams See below

• Lots 49 - 53 •

3rd Dam: SWEET-WILLOW ACHILES EDITH
 VG-88 +VEVE 5Y
 4th Dam: SWEET-WILLOW MR;SAM EMAIL
 VG-87 VE++V 5Y
 5th Dam: SWEET-WILLOW ELAND EXCELL
 2E-91 EEEVE
 LIFE 2015 141850 4.3 6119 3.1 4391
 6th Dam: MEGA-MILK SLOCUM EMORY N/C
 7th MEGA-MILK GRIT ELLA N/C
 8th Dam: MEGA-MILK LIKABUL ELLEN N/C

9th Dam: MEGA-MILK SKYLER ELITE GP-81
 10th Dam: SCOTTOMAW NEIL EVE GP-81
 11th Dam: SCOTTOMAW ELATE EVELYN G-78
 12th Dam: GLEASON-ACRES ELLIE GP-82
 13th Dam: GLEASON-ACRES MAGGIE MAE G-77
 14th Dam: GLEASON FARM SANDY G-78
 15th Dam: GLEASON FARM SUE N/C
 16th Dam: WESTVILAND PABST DE VRIES N/C
 17th Dam: 003628871
 18th Dam: 002476352 b. 1899

- Lots-54 - 57 -

3rd Dam: MEGA-MILK METRO EVONNE
GP-83 ++VGV 5Y

5-04 305 25310 3.3 833 2.9 728

6-04 305 22510 3.3 750 2.9 646

LIFE 5 lact 1639 106590 3.4 3673 2.9 3082

4th Dam: MEGA-MILK MARCO ELAINE N/C

5th Dam: MEGA-MILK LIKABUL ELLEN N/C

6th Dam: MEGA-MILK SKYLER ELITE GP-81

7th Dam: SCOTTOMAW NEIL EVE GP-81

8th Dam: SCOTTOMAW ELATE EVELYN G-78

9th Dam: GLEASON-ACRES ELLIE GP-82

10th Dam: GLEASON-ACRES MAGGIE MAE G-78

11th Dam: GLEASON FARM SANDY G-78

12th Dam: GLEASON FARM SUE N/C

13th Dam: WESTVILAND PABST DE VRIES N/C

14th Dam: 003628871

15th Dam: 002476352 b. 1899

Lot 54 - SWEET-WILLOW DE ESTER-R-RED #624

840003129844163

BORN - 09/02/2018
From 2E-90 Egan Family
Daus by Applefree Sell Lots 55,56
Maternal Sister Sells Lot 57

MILKING 100 LBS - Fresh 1/19/22
NIC Potential 3rd Gen EX, VG
2-03 351 21,866 3.5 767 3.0 647
3-04 56 5137 3.4 174 2.9 147 Inc

ON SERVICE BRED 4/4/22 TO
MR STONE FRONT REEVE-RED-ET
3136877210

ESKDALE DENOTE-RED-ET

GTPI +2066G 69983398

PTA +128M +13F +15P 96%R 12/2021

PTA +46NM +.03%F +.04%P100%US

PTA -.4PL 2.95SCS -1.2DPR 3.3%DCE

PTA +1.20T -.12UDC +.34FLC 91%R 12/2021

CURR-VALE DESTINED-ET • RC

66401838

GTPI +1983G

PTA +.05T +.28UDC -.97FLC 98%R 12/2021

MS ESKDALE DOOZY-RED-ET

65439759

2E-91 EEVEE

5-02 365 35250 4.1 1451 3.5 1221

SWEET-WILLOW STORM EGAN-RED

2E-90 VVVVE 6Y 66189477

2-08 305 18920 3.6 681 2.8 526

3-10 305 29400 3.7 1074 2.7 805

5-01 305 30120 3.5 1055 2.8 837

6-03 305 31910 3.4 1084 2.8 879

7-05 236 24060 3.7 883 2.7 645

LIFE 1759 154770 3.5 5487 2.8 4287

• 2nd Gen EX, VG

PURSUIT SEPTEMBER STORM-ET

6820564C

GTPI +1621G

CAN EX GM

PTA +.24T -.53UDC +1.31FLC 99%R 12/2021

SWEET-WILLOW BILL EGGO

VG-88 VEV+E 5Y

62725295

2-02 305 18180 3.4 617 2.9 530

3-02 305 23470 3.4 790 2.9 680

4-02 298 22680 3.4 762 3.0 672

5-01 305 25480 3.3 841 2.9 739

6-07 305 17350 3.2 551 3.0 512

7-08 305 17660 3.3 581 2.9 506

LIFE 2075 135220 3.4 4539 3.0 3990

3rd - 15th Dams See above

Lot 55 - SWEET-WILLOW FREE ELLA-RED #738

8403129844277

BORN - 01/19/2022
From 2E-90 Egan Family
Full Sister Lot 56

WINTER CALF 2022

ST GEN RR APPLEFREE-RED-ET

GTPI +2547 840003132353140

PTA +468M +59F +20P 82%R 12/2021

PTA +453NM +0.14%F +0.02%P 100%US

PTA +2.2PL 2.82SCS -0.1DPR 1.9%DCE

PTA +1.83T +1.57UDC +0.68FLC 80%R 12/2021

BORN - 01/19/2022

From 2E-90 Egan Family

Full Sister Lot 56

WINTER CALF 2022

Lot 56 - SWEET-WILLOW FREE EXTRA-RED #704

8403129844243

BORN - 12/12/2020
From 2E-90 Egan Family
Full Sister Lot 55

WINTER YEARLING 2022

ON SERVICE BRED 3/18/22 TO
ST GEN RR APPLEFREE-RED-ET
840003132353140

ST GEN RR APPLEFREE-RED-ET

GTPI +2547 840003132353140

PTA +468M +59F +20P 82%R 12/2021

PTA +453NM +0.14%F +0.02%P 100%US

PTA +2.2PL 2.82SCS -0.1DPR 1.9%DCE

PTA +1.83T +1.57UDC +0.68FLC 80%R 12/2021

VOGUE REVIVAL-RED-ET

12111876C

GTPI +2447

PTA +0.48T +0.77UDC +0.49FLC 92%R 12/2021

LISMORE DELTA ANNA-ET

VG-87

840003126680429

3-03 365 36400 3.7 1361 3.0 1107

LOT 54 - #624

SWEET-WILLOW DE ESTER-R-RED

840003129844163

2-03 351 21866 3.5 767 3.0 647

3-04 56 5137 3.4 174 2.9 147 Inc

ESKDALE DENOTE-RED-ET

GTPI +2066G

69983398

PTA +1.20T -.12UDC +.34FLC 91%R 12/2021

SWEET-WILLOW STORM EGAN-RED

2E-90 VVVVE 6Y

66189477

2-08 305 18920 3.6 681 2.8 526

3-10 305 29400 3.7 1074 2.7 805

5-01 305 30120 3.5 1055 2.8 837

6-03 305 31910 3.4 1084 2.8 879

7-05 236 24060 3.7 883 2.7 645

LIFE 1759 154770 3.5 5487 2.8 4287

- Lots 47,48 -

3rd Dam: SWEET-WILLOW BILL EGGO

VG-88 VEV+E 5Y

4th - 16th Dams See above

Lot 57 #672 - SWEET-WILLOW DES ELAINE-RED #672 840003129844211

BORN - 11/03/2019
 From 2E-90 Egan Family
 Maternal Sister Sells Lot 45

BRED HEIFER
 PTPI +1761

VET CHECKED PREGNANT BRED 12/28/21 TO
 ST GEN RR APPLEFREE-RED-ET
 840003132353140

SCIENTIFIC DESTRY-ET - RC
 GTPI +1925G EX-92 EEVE 138122625
 PTA -936M -35F -10P 99%R 12/2021
 PTA -126NM +.00%F +.07%P 31%US
 PTA +.6PL 2.95SCS +2.1DPR 2.7%DCE
 PTA +1.25T +1.30UDC -.22FLC 99%R 12/2021

BRAEDALE GOLDWYN 10705608C
 GTPI +1860G CAN GP-84 GM
 PTA +1.05T +.62UDC +.79FLC 99%R 12/2021
 SCIENTIFIC DEBUTANTE RAE-ET - RC 132416603
 EX-92 EEEEE GMD DOM
 2-02 365 32930 4.4 1440 3.2 1070

SWEET-WILLOW STORM EGAN-RED
 2E-90 VVVVE 6Y 66189477
 2-08 305 18920 3.6 681 2.8 526
 3-10 305 29400 3.7 1074 2.7 805
 5-01 305 30120 3.5 1055 2.8 837
 6-03 305 31910 3.4 1084 2.8 879
 7-05 236 24060 3.7 883 2.7 645
 LIFE 1759 154770 3.5 5487 2.8 4287

PURSUIT SEPTEMBER STORM-ET 6820564C
 GTPI +1621G CAN EX GM
 PTA +.24T -.53UDC +1.31FLC 99%R 12/2021

SWEET-WILLOW BILL EGGO
 VG-88 VEV+E 5Y 62725295
 2-02 305 18180 3.4 617 2.9 530
 3-02 305 23470 3.4 790 2.9 680
 4-02 298 22680 3.4 762 3.0 672
 5-01 305 25480 3.3 841 2.9 739
 6-07 305 17350 3.2 551 3.0 512
 7-08 305 17660 3.3 581 2.9 506
 LIFE 2075 135220 3.4 4539 3.0 3990

3rd -17th Dams See left

Lot 58 #673 - SWEET-WILLOW R-HOT EPIX-RED #673 840003129844212

BORN - 10/14/2019

BRED HEIFER
 PTPI +2038

VET CHECKED PREGNANT BRED 12/7/21
 TO ST GEN RR APPLEFREE-RED-ET
 840003132353140

CHARPENTIER REDHOT-RED-ET - 100%
 GTPI +2259G VG-86 V++V 108443080C
 PTA +182M +40F +19P 95%R 12/2021
 PTA +122NM +.12%F +.05%P 11%US
 PTA -.7PL 3.08SCS -1.9DPR 3.8%DCE
 PTA +2.10T +1.45UDC +.78FLC 92%R 12/2021

DYMENTHOLM S SYMPATICO-ET
 GTPI +2323G EX-90 5Y 11004723C
 PTA +1119M +37F +21P 99%R 12/2021
 CHARPENTIER DESTRY SENSASS-RED 106357421C

SWEET-WILLOW BOLTON ENYA
 VG-85 VV+V+ 5Y 66189409
 2-04 305 20350 3.9 802 3.2 658
 3-04 305 28320 3.7 1039 3.2 901
 4-04 305 26950 3.9 1057 3.2 868
 5-09 305 27900 3.3 931 3.1 873
 7-00 202 18390 3.5 652 3.0 545
 LIFE 1685 134690 3.7 4999 3.2 4304
 • VG-88 Full Sister SWEET-WILLOW BOLTON ELSA
 VG-88 VE+VE 6Y
 LIFE 1951 159750 3.5 5517 2.9 4565

SANDY-VALLEY BOLTON-ET 131823833
 GTPI +1917G
 PTA +818M +20F +14P 99%R 12/2021

SWEET-WILLOW GARTER EUNICE
 60962870
 2-04 305 21520 3.5 745 3.0 652
 3-09 305 24310 3.3 796 3.1 751
 5-03 305 29860 3.2 953 2.9 870
 6-06 305 27050 3.0 819 2.9 794
 LIFE 1785 135950 3.3 4479 3.1 4155

3rd Dam: SWEET-WILLOW BILL EGGO
 VG-88 VEV+E 5Y
 4th - 16th Dams See above

Lot 59 - SWEET-WILLOW SALOON EARTH #575 840003129844114

BORN - 03/01/2017
 Daus Sell Lots 60,61

MILKING 111 LBS - Fresh 6/21/21
 NIC

3-00 365 35837 3.1 1107 3.1 1114
 4-03 268 28059 2.9 819 2.9 812 Inc

VET CHECKED PREGNANT BRED 2/2/22 TO
 CLAYNOOK CASPER-ET 12208585C

SANDY-VALLEY SALOON-ET
 GTPI +2470G 70358061
 PTA +1780M +65F +57P 99%R 12/2021
 PTA +317NM -.01%F +.01%P 34%US
 PTA -2.0PL 3.13SCS -3.1DPR 2.7%DCE
 PTA +2.12T +.81UDC +.01FLC 99%R 12/2021

REGANCREST ALTAIOTA-ET 61898306
 GTPI +2088G GM
 PTA +.40T +.33UDC +.03FLC 99%R 12/2021
 SANDY-VALLEY PLANE SAPPHIRE
 VG-87 VV+VV GMD 66454736
 2-00 365 39130 3.3 1301 2.8 1101

SWEET-WILLOW BOLTON ENYA
 VG-85 VV+V+ 5Y 66189409
 2-04 305 20350 3.9 802 3.2 658
 3-04 305 28320 3.7 1039 3.2 901
 4-04 305 26950 3.9 1057 3.2 868
 5-09 305 27900 3.3 931 3.1 873
 7-00 202 18390 3.5 652 3.0 545
 LIFE 1685 134690 3.7 4999 3.2 4304
 • VG-88 Full Sister SWEET-WILLOW BOLTON ELSA
 LIFE 1951 159750 3.5 5517 2.9 4565

SANDY-VALLEY BOLTON-ET 131823833
 GTPI +1917G
 PTA +818M +20F +14P 99%R 12/2021

SWEET-WILLOW GARTER EUNICE
 60962870
 2-04 305 21520 3.5 745 3.0 652
 3-09 305 24310 3.3 796 3.1 751
 5-03 305 29860 3.2 953 2.9 870
 6-06 305 27050 3.0 819 2.9 794
 LIFE 1785 135950 3.3 4479 3.1 4155

3rd Dam: MEGA-MILK WINDSOR EVE F-71
 4th Dam: MEGA-MILK RYAN EILEEN N/C
 5th - 17th Dams See Lot 63

Lot 60 - SWEET-WILLOW RENOWN ENYA

#723

8403129844262

BORN - 06/21/2021
 4th Gen Sweet-Willow
 Dam Sells Lot 59
 Maternal Sister Sells Lot 61

SUMMER YEARLING 2022
 Open

PEAK ACCELRENOW-ET
 GTPI +2576G GM 840003129016332
 PTA +556M +60F +20P 99%R 12/2021
 PTA +531NM +.14%F +.01%P 65%US
 PTA +2.8PL 3.01SCS -.2DPR 1.9%DCE
 PTA +1.63T +1.91UDC +.57FLC 97%R 12/2021

MR OCD ROBUST DONATELLO-ET 840003006989495
 GTPI +2431G GM
 PTA +590M +48F +28P 99%R 12/2021
 ALNA MOGUL ROSA 107801055C
 VG-87 VV+V
 2-06 365 30370 4.4 1322 3.5 1048

LOT 59 - #575
SWEET-WILLOW SALOON EARTH

NIC 840003129844114
 3-00 365 35837 3.1 1107 3.1 1114
 4-03 268 28059 2.9 819 2.9 812 Inc

SANDY-VALLEY SALOON-ET
 GTPI +2470G 70358061
 PTA +1780M +65F +57P 99%R 12/2021

SWEET-WILLOW BOLTON ENYA
 VG-85 VV+V+ 5Y 66189409
 2-04 305 20350 3.9 802 3.2 658
 3-04 305 28320 3.7 1039 3.2 901
 4-04 305 26950 3.9 1057 3.2 868
 5-09 305 27900 3.3 931 3.1 873
 7-00 202 18390 3.5 652 3.0 545
 LIFE 1685 134690 3.7 4999 3.2 4304

3rd Dam: SWEET-WILLOW GARTER EUNICE
 5-03 305 29860 3.2 953 2.9 870
 6-06 305 27050 3.0 819 2.9 794
 LIFE 1785 135950 3.3 4479 3.1 4155
 4th Dam: MEGA-MILK WINDSOR EVE F-71
 5th - 16th Dams See right

Lot 61 - SWEET-WILLOW TERRY ELLEN

#688

840003129844227

BORN - 03/18/2020
 Dam Sells Lot 59
 Maternal Sister Sells Lot 20

SPRING YEARLING 2022
 PTPI +2123

ON SERVICE BRED 9/12/21 TO
 PEAK ALTAGOPRO-ET 840003139733266

SWEET-WILLOW HOTROD TERRY
 PTPI +2107 840003129844139
 PTA +589M +8F +22P 37%R 12/2021
 PTA -.9PL 3.08SCS -1.7DPR 3.6%DCE
 PTA +1.54T +.74UDC +.85FLC 39%R 12/2021
 • Maternal Sisters Sell Lot 135

GLEN-D-HAVEN ALTAHOTROD 55618778
 GTPI +2611G GM
 PTA +1972M +57F +60P 99%R 12/2021
 SWEET-WILLOW GW-AT TOVIE-ET
 EX-90 EE+VE 4Y 66189555
 4-05 305 25080 2.8 709 3.3 820

LOT 59 - #575
SWEET-WILLOW SALOON EARTH

NIC 840003129844114
 3-00 365 35837 3.1 1107 3.1 1114
 4-03 268 28059 2.9 819 2.9 812 Inc

SANDY-VALLEY SALOON-ET
 GTPI +2470G 70358061
 PTA +1780M +65F +57P 99%R 12/2021

SWEET-WILLOW BOLTON ENYA
 VG-85 VV+V+ 5Y 66189409
 2-04 305 20350 3.9 802 3.2 658
 3-04 305 28320 3.7 1039 3.2 901
 4-04 305 26950 3.9 1057 3.2 868
 5-09 305 27900 3.3 931 3.1 873
 7-00 202 18390 3.5 652 3.0 545
 LIFE 1685 134690 3.7 4999 3.2 4304

3rd Dam: SWEET-WILLOW GARTER EUNICE
 5-03 305 29860 3.2 953 2.9 870
 6-06 305 27050 3.0 819 2.9 794
 LIFE 1785 135950 3.3 4479 3.1 4155
 4th Dam: MEGA-MILK WINDSOR EVE F-71
 5th - 16th Dams See right

Lot 62 - SWEET-WILLOW RENOWN ETHEL

#651

840003129844190

BORN - 06/06/2019
 Maternal Sister Sells Lot 63

MILKING 62 LBS - Fresh 7/29/21
 VG-86 VV+VV 2Y
 2-01 230 13830 4.7 656 3.0 414 Inc

VET CHECKED PREGNANT BRED 9/12/21
 TO
 MR STONE FRONT REEVE-RED-ET
 3136877210

PEAK ACCELRENOW-ET
 GTPI +2576G GM 840003129016332
 PTA +556M +60F +20P 99%R 12/2021
 PTA +531NM +.14%F +.01%P 65%US
 PTA +2.8PL 3.01SCS -.2DPR 1.9%DCE
 PTA +1.63T +1.91UDC +.57FLC 97%R 12/2021

MR OCD ROBUST DONATELLO-ET 840003006989495
 GTPI +2431G GM
 PTA +590M +48F +28P 99%R 12/2021
 ALNA MOGUL ROSA 107801055C
 VG-87 VV+V
 2-06 365 30370 4.4 1322 3.5 1048

SWEET-WILLOW BOLTON ELSA
 VG-88 VE+VE 6Y 66189448

2-04 305 19860 3.4 676 2.9 573
 3-07 305 23220 3.4 784 2.8 656
 4-08 305 27640 3.3 910 2.9 797
 5-08 305 28900 3.5 1001 2.8 816
 6-09 305 28920 3.5 1017 2.8 820
 7-11 182 15930 3.7 583 2.7 434
 LIFE 1951 159750 3.5 5517 2.9 4565
 • VG-85 Full Sister SWEET-WILLOW BOLTON ENYA
 VG-85 VV+V+
 4-04 305 26950 3.9 1057 3.2 868
 LIFE 1685 134690 3.7 4999 3.2 4304

SANDY-VALLEY BOLTON-ET 131823833
 GTPI +1917G
 PTA +818M +20F +14P 99%R 12/2021

SWEET-WILLOW GARTER EUNICE
 60962870
 2-04 305 21520 3.5 745 3.0 652
 3-09 305 24310 3.3 796 3.1 751
 5-03 305 29860 3.2 953 2.9 870
 6-06 305 27050 3.0 819 2.9 794
 LIFE 1785 135950 3.3 4479 3.1 4155

3rd - 15th Dams See right

Lot 63 - SWEET-WILLOW SID EDWINA

#578

840003129844117

BORN - 03/17/2017
Dau Sells Lot 64
Maternal Sister Sells Lot 62
MILKING 54 LBS - Fresh 10/28/20
VG-85 VVGVV 5Y
2-06 358 21472 4.0 853 3.1 659
3-07 365 32216 3.5 1130 3.0 968
VET CHECKED PREGNANT BRED 9/4/21
TO
MR STONE FRONT REEVE-RED-ET
3136877210

PINE-TREE SID-ET
GTPI +1523G 62175895
2-04 305 19860 3.4 676 2.9 573
PTA -819M -19F -23P 99%R 12/2021
PTA -540NM +.05%F +.01%P 18%US
PTA -3.9PL 3.02SCS -5.1DPR 2.6%DCE
PTA +1.54T +1.02UDC -.83FLC 99%R 12/2021

SWEET-WILLOW BOLTON ELSA
VG-88 VE+VE 6Y 66189448
2-04 305 19860 3.4 676 2.9 573
3-07 305 23220 3.4 784 2.8 656
4-08 305 27640 3.3 910 2.9 797
5-08 305 28900 3.5 1001 2.8 816
6-09 305 28920 3.5 1017 2.8 820
7-11 182 15930 3.7 583 2.7 434
LIFE 1951 159750 3.5 5517 2.9 4565
* VG-85 Full Sister SWEET-WILLOW BOLTON ENYA
VG-85 VV+V+
4-04 305 26950 3.9 1057 3.2 868
LIFE 1685 134690 3.7 4999 3.2 4304

REGANCREST-MR DRHAM SAM-ET 207184639
GTPI +1559G GM
PTA -.29T -.37UDC +.67FLC 99%R 12/2021
PINE-TREE FINLEY MINNIE-ET 61733050
EX-90 VVEVE DOM
4-09 305 26120 3.5 911 3.0 786

SANDY-VALLEY BOLTON-ET 131823833
GTPI +1917G
PTA +818M +20F +14P 99%R 12/2021
SWEET-WILLOW GARTER EUNICE 60962870
2-04 305 21520 3.5 745 3.0 652
3-09 305 24310 3.3 796 3.1 751
5-03 305 29860 3.2 953 2.9 870
6-06 305 27050 3.0 819 2.9 794
LIFE 1785 135950 3.3 4479 3.1 4155

Lots 59 - 65

3rd Dam: SWEET-WILLOW GARTER EUNICE
5-03 305 29860 3.2 953 2.9 870
6-06 305 27050 3.0 819 2.9 794
LIFE 1785 135950 3.3 4479 3.1 4155
4th Dam: MEGA-MILK WINDSOR EVE F-71
5th Dam: Mega-Milk Ryan Eileen N/C
6th Dam: MEGA-MILK LIKABUL ELLEN N/C
7th Dam: MEGA-MILK SKYLER ELITE GP-81

8th Dam: SCOTTOMAW NEIL EVE GP-81
9th Dam: SCOTTOMAW ELATE EVELYN G-78
10th Dam: GLEASON-ACRES ELLIE GP-82
11th Dam: GLEASON-ACRES MAGGIE MAE G-77
12th Dam: GLEASON FARM SANDY G-78
13th Dam: GLEASON FARM SUE N/C
14th Dam: WESTVILAND PABST DE VRIES N/C
15th Dam: 003628871
16th Dam: 002476352 b. 1899

Lot 64 - SWEET-WILLOW CAVIAR EMBER

#663

840003129844202

BORN - 09/23/2019
Dau Sells Lot 56
MILKING 73 LBS - Fresh 12/18/21
GP-83 G+G+V 2Y
2-02 88 5817 3.3 190 2.7 159 Inc
VET CHECKED PREGNANT BRED 2/25/22 TO
PEAK TROPIC-ET 840003145229820

GILLETTE CAVIAR
GTPI +2037G 11491921C
PTA -416M +3F -2P 99%R 12/2021
PTA -80NM +.07%F +.04%P 37%US
PTA -1.0PL 3.04SCS -1.4DPR 2.1%DCE
PTA +1.43T +1.85UDC +.96FLC 98%R 12/2021

LOT 63 - #578
SWEET-WILLOW SID EDWINA
VG-85 VVGVV 5Y 840003129844117
2-06 358 21472 4.0 853 3.1 659
3-07 365 32216 3.5 1130 3.0 968

MOUNTFIELD SSI DCY MOGUL-ET 840003006972816
GTPI +2312G EX-93 EEVE GM
PTA +1.32T +2.13UDC +1.09FLC 99%R 12/2021
GGILLETTE IOTA CARMEN
VG-87 4* 11329345C
3-04 3 365 39877 5.6 2216 3.6 1437

PINE-TREE SID-ET 62175895
GTPI +1523G
PTA +1.54T +1.02UDC -.83FLC 99%R 12/2021
SWEET-WILLOW BOLTON ELSA 66189448
VG-88 VE+VE 6Y
5-08 305 28900 3.5 1001 2.8 816
6-09 305 28920 3.5 1017 2.8 820
LIFE 6 lact 1951 159750 3.5 5517 2.9 4565
* VG-85 Full Sister SWEET-WILLOW BOLTON ENYA

3rd Dam: SWEET-WILLOW GARTER EUNICE
4th - 16th Dams See above

Lot 65 - SWEET-WILLOW ESQUIRE EMAN

#735

8403129844274

BORN - 12/18/2021
Dam Sells Lot 55
WINTER CALF 2022

ST GEN R-AGRO ESQUIRE-ET
GTPI +2541 840003132352999
PTA +769M +30F +41P 93%R 12/2021
PTA +509NM 0.00%F +.06%P 100%US
PTA +3.0PL 2.80SCS -0.1DPR 1.8%DCE
PTA +1.43T +1.52UDC +0.14FLC 89%R 12/2021

LOT 64 - #663
SWEET-WILLOW CAVIAR EMBER
GP-83 G+G+V 2Y 840003129844202
2-02 88 5817 3.3 190 2.7 159 Inc

MR RUBI-AGRONAUT 73287-ET 840003132198315
GTPI +2436G
PTA +.58T +1.34UDC +1.29FLC 95%R 12/2021
IHG POWER ELSA 9589-ET
GP-80 840 3125945111
3-04 365 40860 2.7 1101 3.3 1328

GILLETTE CAVIAR 11491921C
GTPI +2037G
PTA +1.43T +1.85UDC +.96FLC 98%R 12/2021
LOT 63 - #578
SWEET-WILLOW SID EDWINA
VG-85 VVGVV 5Y 840003129844117
2-06 305 19020 3.9 748 3.1 582
3-07 305 27140 3.4 926 3.0 805

3rd Dam: SWEET-WILLOW BOLTON ELSA
VG-88 VE+VE 6Y
4th - 17th Dams See above

Lot 66 - SWEET-WILLOW 1STCLASS ELLIS

#641

840 3129844180

BORN - 03/09/2019
MILKING 50 LBS - Fresh 5/27/21
 NIC
 2-02 293 16064 4.2 674 3.2 514 Inc
 VET CHECKED PREGNANT BRED 11/27/21
 TO PEAK TROPIC-ET 840003145229820

ZAHBULLS ALTA1STCLASS-ET
 GTPI +2168G VG-86 V++V 71441918
 PTA -754M +25F -8P 99%R 12/2021
 PTA +158NM +.20%F +.06%P 17%US
 PTA +.2PL 2.85SCS +.2DPR 3.2%DCE
 PTA +1.02T +2.06UDC -1.06FLC 99%R 12/2021

AMIGHETTI NUMERO UNO-ET 179909151431TA
 GTPI +2240G GM
 PTA -829M +30F -13P 99%R 12/2021
 ZAHBULLS DORCY GLAMOUR-ET 69551522
 GP-83 V+GGV DOM
 2-01 365 25850 4.4 1146 3.1 801

EDG DEMAN-ET
 GTPI +2335G 71494672
 PTA +2.40T +1.96UDC +2.26FLC 98%R 12/2021

SWEET-WILLOW WIND ESTELL
 GP-81 ++GG+ 3Y 66189510
 2-07 305 22510 3.5 785 2.9 654
 3-08 305 25920 3.2 833 2.8 727
 LIFE 1659 119060 3.6 4272 2.9 3506

SWEET-WILLOW DEMAN EMM
 GP-81 G+G++ 2Y 840003129844108
 2-02 228 14120 3.8 539 2.8 401
 3-06 305 19270 4.1 785 3.1 588

3rd Dam: SWEET-WILLOW MILES EVEN
 VG-87 +VGVE

4th - 17th Dams See Lot 70

Lot 67 - SWEET-WILLOW DAMI EARLY

#534

840003129844073

BORN - 11/21/2015
 From VG-87 200,000 Life Even
 Daus Sell Lots 68,59
MILKING 88 LBS - Fresh 10/01/21
 EX-90 VEVVE 6Y
 2-04 321 22278 3.2 707 3.0 679
 3-05 365 32066 2.7 856 3.1 985
 4-09 320 30026 2.6 772 3.0 905
 5-10 166 16183 3.2 524 3.0 489 Inc
 LIFE to date
 107,474 3094 3271
 VET CHECKED PREGNANT BRED 2/18/22 TO
 AOT SILVER HELIX-ET 840003131083927

ERBACRES DAMION
 GTPI +1370G EX-96 EEEE 130263722
 PTA -1219M -92F -27P 99%R 12/2021
 PTA -736NM -.17%F +.04%P 41%US
 PTA -2.4PL 3.20SCS -.9DPR 2.5%DCE
 PTA +1.47T +.42UDC +1.76FLC 99%R 12/2021

REGANCREST ELTON DURHAM-ET 2250783
 GTPI +1519G EX-90 EEEV GM
 PTA +.88T +.50UDC +1.05FLC 99%R 12/2021

REGANCREST ENCORE DALHIA-ET 124287356
 VG-89 EEEEV
 3-11 365 26340 3.6 942 3.0 790

SWEET-WILLOW WIND ESTELL
 GP-81 ++GG+ 3Y 66189510
 2-07 305 22510 3.5 785 2.9 654
 3-08 305 25920 3.2 833 2.8 727
 LIFE 1659 119060 3.6 4272 2.9 3506

GILLETTE WINDBROOK-ETS 7816429C
 GTPI +1983G CAN EX 97
 PTA +1.59T +.75UDC +1.56FLC 99%R 12/2021

SWEET-WILLOW MILES EVEN
 VG-87 +VGVE 6Y 62725386
 2-03 305 23870 2.6 629 2.7 651
 3-06 305 29430 2.9 843 2.8 822
 4-11 305 29930 3.1 921 2.8 826
 6-06 286 26300 3.0 786 2.7 702
 8-08 305 28820 3.2 915 3.0 852
 LIFE 2411 199010 3.0 6067 2.9 5727

3rd Dam: SWEET-WILLOW BLITZ EGAN N/C

4th - 16th Dams See Lot 70

Lot 68 - SWEET-WILLOW AVALON ERIN

#706

840003129844245

BORN - 09/20/2020
 From VG-87 200,000 Life Even
 Dam Sells Lot 67
 Maternal Sister Sells Lot 69
FALL YEARLING 2022
 PTPI +1784
 Open

FARNEAR-TBR ALTAVALON-ET
 GTPI +1950G GM 65496393
 PTA -53M -11F -5P 99%R 12/2021
 PTA -162NM -.03%F -.01%P 13%US
 PTA -2.0PL 2.99SCS -.3DPR 2.8%DCE
 PTA +1.18T +1.03UDC +.89FLC 98%R 12/2021

REGANCREST-HHF MAC-ET 60540164
 GTPI +1855G EX-92 EEEV GM
 PTA -.02T +.41UDC +.18FLC 99%R 12/2021

MORNINGVIEW SHTL ASSET-ET 136933955
 EX-91 EEEVE GMD DOM
 4-04 365 42370 3.4 1435 3.3 1381

LOT 67 - #534
SWEET-WILLOW DAMI EARLY
 EX-90 VEVVE 6Y 840003129844073
 3-05 365 32066 2.7 856 3.1 985
 5-10 166 16183 3.2 524 3.0 489 Inc

ERBACRES DAMION GTPI +1370G EX-96 EEEE 130263722
 PTA +1.47T +.42UDC +1.76FLC 99%R 12/2021

SWEET-WILLOW WIND ESTELL
 GP-81 ++GG+ 3Y 66189510
 3-08 305 25920 3.2 833 2.8 727
 LIFE 1659 119060 3.6 4272 2.9 3506

Lot 69 - SWEET-WILLOW UNIX EMERALD #646

840003129844185

BORN - 04/26/2019
 From VG-87 200,000 Life Even
 Dam Sells Lot 67
 Maternal Sister Sells Lot 68
MILKING 73 LBS - Fresh 8/1/21
 VG-85 +V+VV 2Y
 2-03 227 14763 4.4 646 2.9 432 Inc
 VET CHECKED PREGNANT BRED 2/26/22 TO
 CLAYNOOK CASPER-ET 12208585C

CROTEAU LESPERRON UNIX-ET
 GTPI +2351G CAN EX-96 107567492
 PTA +536M +24F +11P 99%R 12/2021
 PTA +235NM +.01%F -.02%P 8%US
 PTA +.7PL 2.92SCS -.3DPR 2.2%DCE
 PTA +2.39T +2.40UDC +.15FLC 98%R 12/2021

AMIGHETTI NUMERO UNO-ET 179909151431TA
 GTPI +2240G GM
 PTA +.98T +1.01UDC -.45FLC 99%R 12/2021
 REGAN-ALH DOMAIN DAYA-ET 66625459
 VG-85 V++V 2-09 148 11350 3.8 431 3.4 388

ERBACRES DAMION GTPI +1370G EX-96 EEEE 130263722
 PTA +1.47T +.42UDC +1.76FLC 99%R 12/2021

LOT 67 - #534
SWEET-WILLOW DAMI EARLY
 EX-90 VEVVE 6Y 840003129844073
 3-05 365 32066 2.7 856 3.1 985
 5-10 166 16183 3.2 524 3.0 489 Inc

SWEET-WILLOW WIND ESTELL
 GP-81 ++GG+ 3Y 66189510
 3-08 305 25920 3.2 833 2.8 727
 LIFE 1659 119060 3.6 4272 2.9 3506



3rd Dam Lot 70 | 4th Dam Lot 71

MEGA-MILK LEADER EXIT

EX-90 VEEVE 6Y

3-08 2 305 20690 3.5 728 2.9 606

6-03 2 305 27640 3.6 1005 2.7 742

LIFE 2051 131480 3.6 4746 2.9 3792

▪ Lots 66 - 71 ▪

3rd Dam: SWEET-WILLOW BLITZ EGAN N/C

4th MEGA-MILK SLOCUM EMORY N/C

- Maternal Sister to Exit's Dam (Exit pic)

5th Dam: MEGA-MILK GRIT ELLA N/C

6th Dam: MEGA-MILK LIKABUL ELLEN N/C

7th Dam: MEGA-MILK SKYLER ELITE GP-81

8th Dam: SCOTTOMAW NEIL EVE GP-81

9th Dam: SCOTTOMAW ELATE EVELYN G-78

10th Dam: GLEASON-ACRES ELLIE GP-82

11th Dam: GLEASON-ACRES MAGGIE MAE G-77

12th Dam: GLEASON FARM SANDY G-78

13th Dam: GLEASON FARM SUE N/C

14th Dam: WESTVILAND PABST DE VRIES N/C

15th Dam: 003628871

16th Dam: 002476352 b. 1899

Lot 70 ▪ SWEET-WILLOW HEWN EASTER

#607

840003129844146

BORN ▪ 04/03/2018

From EX-90 Exit Family

Dau Sells Lot 71

MILKING 85 LBS ▪ Fresh 7/5/21

VG-88 EVVVV 4Y

4th Gen EX, VG

▪ 1st Jr 3Y Franklin Co Fair 2021

2-02 327 20327 3.9 800 3.2 651

3-03 254 23584 3.8 887 3.2 743 Inc

VET CHECKED PREGNANT BRED 1/20/21

TO

PEAK TROPIC-ET 840003145229820

MR ALTAHEWN-ET

GTPI +2264G 840003010354239

PTA -416M +23F +17P 94%R 12/2021

PTA +79NM +.14%F +.11%P 8%US

PTA -.7PL 2.88SCS -.3DPR 2.7%DCE

PTA +1.93T +1.17UDC +.10FLC 91%R 12/2021

SWEET-WILLOW FULTON EMORY

VG-87 EVV+V 5Y 66189460

2-02 305 16820 3.7 622 2.9 488

3-03 305 22280 3.6 791 2.8 631

4-04 305 27530 3.6 994 2.9 795

6-03 305 26440 3.9 1037 2.8 752

LIFE 1743 119000 3.8 4501 3.0 3569

3rd Dam: MEGA-MILK LEADER EXIT EX-90 EX-MS

6-03 2 305 27640 3.6 1005 2.7 742

LIFE 2051 131480 3.6 4746 2.9 3792

4th Dam: MEGA-MILK EMORY ELLY N/C

LIFE 1714 124120 2.8 3477 2.7 3378

5th Dam: MEGA-MILK GRIT ELLA N/C

REGANCREST-HHF MAC-ET

60540164

GTPI +1855G

EX-92 EEEV GM

PTA -.02T +.41UDC +.18FLC 99%R 12/2021

MORNINGVIEW SHTL ASSET-ET

EX-91 EEEVE GMD DOM

136933955

4-04 365 42370 3.4 1435 3.3 1381

NAVS SHTL FULTON-ET

62821518

GTPI +1735G

EX-91 EEVV

PTA +.66T -.17UDC +.42FLC 98%R 12/2021

SWEET-WILLOW INTEGRITY EMMA

VG-85 VV+V 5Y 61854363

2-10 305 14010 4.1 574 3.3 462

3-10 305 21030 3.6 755 3.1 645

5-06 305 26010 3.8 983 2.9 765

6-06 305 26400 3.5 927 2.9 761

LIFE 1677 110110 3.7 4118 3.0 3346

Lot 71 #695 ▪ SWEET-WILLOW HIST ELLEN ▪ 99%

#695

840003129844234

BORN ▪ 06/27/2020

From EX-90 Exit Family

Dam Sells Lot 70

BRED HEIFER

PTPI + 2221 Potential 5th Gen EX, VG

ON SERVICE BRED 3/27/22 TO

BLUMENFELD GDANC RUMBLE-ET

840003138510980

PEAK ALTAHISTORIC-ET ▪ 99%

GTPI +2596G 840003131131508

PTA +486M +67F +32P 97%R 12/2021

PTA +468NM +.17%F +.06%P 63%US

PTA -.1PL 2.92SCS -.9DPR 1.3%DCE

PTA +1.93T +1.74UDC +.90FLC 94%R 12/2021

LOT 70 ▪ #607

SWEET-WILLOW HEWN EASTER

VG-88 EVVVV 4Y 840003129844146

2-02 327 20327 3.9 800 3.2 651

3-03 254 23584 3.8 887 3.2 743 Inc

▪ 4th Gen EX, VG

▪ 1st Jr 3Y Franklin Co Fair 2021

6th - 17th Dams See above

VIEW-HOME MONTEREY-ET ▪ 99%

69087180

GTPI +2416G

PTA +2.29T +1.97UDC +1.01FLC 99%R 12/2021

J-MOR MOGUL HOSTICE-ET

142784970

MR ALTAHEWN-ET

GTPI +2264G 840003010354239

PTA +1.93T +1.17UDC +.10FLC 91%R 12/2021

SWEET-WILLOW FULTON EMORY

VG-87 EVV+V 5Y 66189460

2-02 305 16820 3.7 622 2.9 488

4-04 305 27530 3.6 994 2.9 795

6-03 305 26440 3.9 1037 2.8 752

LIFE 1743 119000 3.8 4501 3.0 3569

3rd Dam: SWEET-WILLOW INTEGRITY EMMA
4th Dam: MEGA-MILK LEADER EXIT EX-90 EX-MS
6-03 2 305 27640 3.6 1005 2.7 742
LIFE 2051 131480 3.6 4746 2.9 3792
5th Dam: MEGA-MILK EMORY ELLY N/C



Dam Lot 72
SWEET-WILLOW DAMION ETSY
 VG-86 VVV+V

- 3rd Dam: SWEET-WILLOW EMORY ELSA VG-87
- 4th Dam: MEGA-MILK C VALIANT ESTER N/C
- 5th dam: DECKER-HILL GAMBLER EDWINA N/C
- 6th Dam: DECKER-HILL ELLA BERT G-79
- 7th Dam: DECKER-HILL DYNAMO DELA VG-86
- 8th Dam: DECKER-HILL SEXATION JEWEL VG-86
- 9th Dam: DECKER-HILL WINNIE WILLOW GP-83 DOM
- 10th Dam: SEELEY-BROOK ORLO MARY G-78 GMD

Lot 72 • SWEET-WILLOW MERRICK EDSL

#617

840003129844156

BORN • 06/02/2018
 From EX-90 175000 Life Edge

MILKING 100 LBS • Fresh 7/20/21
 EX-90 EEVVE 3Y
 4th Gen EX, VG

2-02 264 18980 3.5 660 2.7 517
 3-01 239 20663 2.7 565 2.9 593 Inc

VET CHECKED PREGNANT BRED 11/3/21
 TO
 CLAYNOOK CASPER-ET 12208585C

PEN-COL MERRICK

GTPI +2192G 71647617
 PTA +375M +31F +1P 99%R 12/2021
 PTA +13NM +.06%F -.04%P 23%US
 PTA -2.7PL 2.85SCS -2.8DPR 2.3%DCE
 PTA +2.56T +2.32UDC +.81FLC 97%R 12/2021

SWEET-WILLOW DAMION ETSY

VG-86 VVV+V 4Y 66189531
 2-03 289 20090 2.7 538 2.9 575
 3-02 305 21180 2.7 581 2.9 619
 4-02 208 19680 2.3 448 2.7 540
 • 3rd Gen EX, VG

MOUNTFIELD SSI DCY MOGUL-ET 840003006972816
 GTPI +2312G EX-93 EEVE GM
 PTA +1.32T +2.13UDC +1.09FLC 99%R 12/2021
 MS GOLD-N-OAKS MAYBALINE-ET
 VG-88 EVVVV DOM 69118100
 2-08 305 28860 3.7 1073.2 935

ERBACRES DAMION 130263722
 GTPI +1370G EX-96 EEEE
 PTA +1.47T +.42UDC +1.76FLC 99%R 12/2021

SWEET-WILLOW LAURIN EDGE

EX-90 VEE+E 6Y 66189367
 2-02 305 20260 3.3 665 2.8 572
 3-03 289 26290 3.3 868 2.8 730
 4-02 305 27410 3.0 829 2.8 771
 5-06 305 26740 3.4 921 2.7 729
 6-08 305 27550 3.4 925 2.8 762
 7-08 305 30180 3.0 920 2.8 847
 LIFE 2195 176960 3.3 5786 2.8 5017

Lot 73 • SWEET-WILLOW OUTFIT GRENDA

#637

840003129844176

BORN • 01/13/2019
 From EX-90 Jayz Elm
 Maternal Sister Sells Lot 74

MILKING 39 LBS • Fresh 3/18/21
 VG-86 VV+VV 3Y
 3rd Gen EX, VG
 • 1st Sr 2Y Franklin Co Fair 2021

2-02 363 21032 4.0 838 3.0 626 Inc

VET CHECKED PREGNANT BRED 10/3/21
 TO
 CLAYNOOK CASPER-ET 12208585C

WA-DEL OUTFITTER-ET

GTPI +2409G 143363196
 PTA +51M +39F +13P 97%R 12/2021
 PTA +242NM +.13%F +.04%P 21%US
 PTA +1.3PL 2.68SCS -1.4DPR 2.1%DCE
 PTA +1.89T +1.82UDC +1.25FLC 95%R 12/2021

SWEET-WILLOW GW-AT GIGI-ET

VG-85 V+V+V 2Y 840003129844059
 3-07 305 25820 3.2 825 3.1 793

SEAGULL-BAY SILVER-ET 72156794
 GTPI +2522G GM
 PTA +1.57T +1.75UDC +1.22FLC 99%R 12/2021
 WA-DEL MASSEY BELINDA-ET
 VG-85 VVV+V 142259036
 4-06 365 32870 3.9 1270 3.4 1134

MAPLE-DOWNS-I G W ATWOOD-ET 8956379C
 GTPI +1906G EX-90 EE+V
 PTA +2.91T +1.91UDC +2.09FLC 99%R 12/2021

SWEET-WILLOW JAYZ ELM

EX-90 VEVVE 5Y 66189411
 2-05 305 22340 4.2 936 3.0 676
 3-10 305 29930 3.8 1139 2.8 843
 5-02 239 24440 4.4 1069 2.8 679



2nd Dam Lots 73,74
SWEET-WILLOW JAYZ ELM
EX-90 VEVVE 5Y

Lot 74 • SWEET-WILLOW RABO GOGO

#597

840003129844136

BORN • 09/17/2017
From EX-90 Jayz Elm
Maternal Sister Sells Lot 73

DRY • Due 5/29/22
VG-87 VVVV 4Y
3rd Gen EX, VG

• 1st Sr 3Y Franklin Co Fair 2021

2-02 365 27876 3.7 1033 3.1 859 Inc

VET CHECKED PREGNANT BRED 8/22/21
TO WILCOXVIEW JASPER-ET 128620869

LONE-OAK-ACRES ALTARABO-ET

GTPI +2432G 69829746
PTA +483M +43F +18P 99%R 12/2021
PTA +453NM +.09%F +.01%P 27%US
PTA +2.2PL 2.73SCS -1.2DPR 2.1%DCE
PTA +1.22T +1.89UDC +.60FLC 97%R 12/2021

SWEET-WILLOW GW-AT GIGI-ET

VG-85 V+V+V 2Y 840003129844059
3-07 305 25820 3.2 825 3.1 793

MOUNTFIELD SSI DCY MOGUL-ET 840003006972816
GTPI +2312G EX-93 EEVE GM
PTA +1.32T +2.13UDC +1.09FLC 99%R 12/2021
LONE-OAK-ACRES O RACHEL-ET
VG-88 VE+GE DOM 66185149
5-07 305 26670 4.8 1276 3.3 893

MAPLE-DOWNS-I G W ATWOOD-ET 8956379C
GTPI +1906G EX-90 EE+V
PTA +2.91T +1.91UDC +2.09FLC 99%R 12/2021

SWEET-WILLOW JAYZ ELM
EX-90 VEVVE 5Y 66189411
2-05 305 22340 4.2 936 3.0 676
3-10 305 29930 3.8 1139 2.8 843
5-02 239 24440 4.4 1069 2.8 679

• Lots 73,74 •

3rd Dam: SWEET-WILLOW EMERSON ENCORE

4th Dam: SWEET-WILLOW JORDAN EBONY G-78

5th dam: SWEET-WILLOW EMORY ELSA VG-87

6th Dam: MEGA-MILK C VALIANT ESTER N/C

7th dam: DECKER-HILL GAMBLER EDWINA N/C

8th Dam: DECKER-HILL ELLA BERT G-79

9th Dam: DECKER-HILL DYNAMO DELA
VG-86

10th Dam: DECKER-HILL SEXATION JEWEL
VG-86

11th Dam: DECKER-HILL WINNIE WILLOW
GP-83 DOM

10th Dam: SEELEY-BROOK ORLO MARY
G-78 GMD

Lot 75 #671 - SWEET-WILLOW R-HOT JANE-RED - 99% #671

840003129844210

BORN - 10/31/2019
BRED HEIFER
 PTPI +1963
 VET CHECKED PREGNANT BRED 2/25/22 TO
 ST GEN RR APPLEFREE-RED-ET
 840003132353140

CHARPENTIER REDHOT-RED-ET • 100%
 GTPI +2259G VG-86 V++V 108443080C
 PTA +182M +40F +19P 95%R 12/2021
 PTA +122NM +.12%F +.05%P 11%US
 PTA -.7PL 3.08SCS -1.9DPR 3.8%DCE
 PTA +2.10T +1.45UDC +.78FLC 92%R 12/2021

DYMENTHOLM S SYMPATICO-ET
 GTPI +2323G EX-90 5Y 11004723C
 PTA +1119M +37F +21P 99%R 12/2021
 CHARPENTIER DESTRY SENSASS-RED 106357421C

SWEET-WILLOW LRSON JOY-RED • 99%
 VG-86 VVVVV 840003129844068

WILLSBRO LARSON-ET • 100% 642862GBR
 GTPI +1746G
 PTA +1.09T +.20UDC +1.38FLC 98%R 12/2021

SWEET-WILLOW S STORM JANA
 GP-83 +V+VG 66189374
 2-03 305 15650 3.8 595 3.0 472
 3-03 305 19680 3.7 724 3.1 611
 4-04 305 23800 3.8 901 3.1 735
 5-07 305 23890 3.7 892 3.2 767
 6-09 305 27570 3.3 914 3.1 855
 LIFE 1737 120590 3.7 4447 3.3 803

3rd Dam: SWEET-WILLOW JODA JELLO-RED
 61854340 98%RHA-NA
 3-10 83 VVP+V 08/23/2004
 3-03 305 21570 3.6 786 3.0 644

Lot 76 - SWEET-WILLOW RENOWN JUDY

#722 8403129844261

BORN - 6/03/2021
OPEN HEIFER

PEAK ACCELRENOWN-ET
 GTPI +2576G GM 840003129016332
 PTA +556M +60F +20P 99%R 12/2021
 PTA +531NM +.14%F +.01%P 65%US
 PTA +2.8PL 3.01SCS -.2DPR 1.9%DCE
 PTA +1.63T +1.91UDC +.57FLC 97%R 12/2021

MR OCD ROBUST DONATELLO-ET 840003006989495
 GTPI +2431G GM
 PTA +590M +48F +28P 99%R 12/2021
 ALNA MOGUL ROSA 107801055C
 VG-87 VVV+V
 2-06 365 30370 4.4 1322 3.5 1048

SWEET-WILLOW BUXTON JUDE
 VG-87 VVVVV 66189548
 2-05 305 22390 3.8 841 2.9 649
 3-07 305 28520 3.4 978 2.9 818
 5-08 302 25960 3.6 939 3.0 767
 LIFE 1440 109220 3.8 4145 3.1 3338

MYE038 BUXTON-ET 104875006C
 GTPI +1819G CAN VG-85
 PTA +1.37T +1.57UDC +1.03FLC 98%R 12/2021

SWEET-WILLOW BAXTER JAMIE
 VG-86 VE+V+ 66189426
 2-06 305 22810 3.6 820 2.8 641
 4-00 305 27570 3.4 927 2.9 789
 5-03 305 31840 3.2 1027 2.9 935
 6-05 305 31980 3.6 1155 2.8 887
 LIFE 1685 138720 3.5 4840 2.9 4079

3rd Dam: SWEET-WILLOW MRSAM JOY
 GP-83 +VPVV
 5-09 2 298 30890 3.2 982 2.8 871
 LIFE 5 lact 1816 135420 3.2 4346 2.9 3973



4th Dam Lot 77
KAMPS-HOLLOW ALTITUDE-ET • RC
 2E-95 7Y EEEEE 2* DOM
 • 4th Gen EX-93 and Above

Altitude's Sons:
 KHW Kite Advent-Red-ET
 KHW Elm-Park Acme-ET • RC

• Lot 77 •

3rd Dam: KHW REGIMENT APPLE-RED-ET
 4E-96 13Y EEEEE 37* DOM
 4-01 365 35750 4.7 1682 3.7 1314
 Life 2898 240640 4.7 11394 3.6 8559
 • 2013 HI Red Impact Cow of the Year
 • Unan. All-Amer R+W 125,000 lb Cow 2013
 • All-American R+W Aged Cow 2011
 • HI World Champion R+W Cow 2010
 4th Dam: Kamps-Hollow Altitude-ET • RC (2E-95 DOM 2*)
 7-00 365 39690 4.7 1849 3.5 1385
 • Red Impact + WI Cow of the Year 2009
 5th Dam: Clover-Mist Alisha-ET • RC (3E-93 DOM)
 Life 2999 226470 4.7 10659 3.6 8149
 6th Dam: Clover-Mist Augy Star-ET (4E-94 DOM)
 Life 2274 196240 4.8 9349 3.3 6458
 7th Dam: D-R-A August (4E-96 DOM)
 Life 3433 190200 4.4 8281 3.5 4818
 • Nominated All-American Aged Cow 1986
 • All-Wisconsin Aged Cow 1987
 8th Dam: D-R-A Ideal Precious Leader (2E-90)
 9th Dam: D-R-A Princess Lad Leader (3E-90)
 9-05 305 19160 4.2 809



3rd Dam Lot 65
 KHW REGIMENT APPLE-RED-ET
 4E-96 37* DOM

MORE APPLE WINNINGS
 Unanimous All-Am Jr 2Y 2006
 All-American R+W Jr 2Y 2006
 HHM All-American Jr 3Y 2007
 Nom. All-American 5Y 2009
 and Res. All-Canadian 5Y 2009
 Reserve R+W Grand Champion @ 2009 Royal Wtr Fair
 Holstein Int. World R+W Champion 2010
 Grand Champion WDE Red+White Show 2011
 All-American R+W Aged Cow 2011
 Res. Grand Champion WDE R+W Show 2013
 \$1 million Global Glamour Sale Topper

Lot 77 - SWEET-WILLOW REEVE KIT-RED

#711

840003129844250

BORN - 11/03/2020
 From 4E-96 Apple Family

FANCY FALL YEARLING 2022
 PTPI +2334
 Potential 9th Gen EX, VG

 Open

MR STONE-FRONT REEVE-RED-ET
 GTPI +2616G VG-86 V++V 840 3136877210
 PTA +443M +54F +27P 88%R 12/2021
 PTA +462NM +.13%F +.05%P100%US
 PTA +2.9PL 2.78SCS +1.5DPR 2.3%DCE
 PTA +1.56T +1.22UDC +.65FLC 83%R 12/2021

MR SALVATORE RC-ET - RC
 GTPI +2591G 840003129037884
 PTA +1529M +38F +30P 99%R 12/2021
Y-WHISPER SILVER REGAL-ET - RC
 VG-87 VVVVV 840003130641761
 2-03 365 37990 3.3 1249 3.1 1162

BBM SYMPATICO CANDY-ET - RC
 VG-88 VVVVE 4Y 840003126218603
 2-04 358 24790 4.6 1144 3.5 875
 3-05 305 25820 4.3 1100 3.3 850
 4-10 305 23820 4.3 1015 3.5 823
 6-00 189 17320 3.8 664 3.4 583
 LIFE 1368 103050 4.4 4542 3.5 3578
 • 8th Gen EX, VG

DYMENTHOLM S SYMPATICO-ET
 GTPI +2323G EX-90 11004723C
 PTA +1119M +37F +21P 99%R 12/2021
MS CANDY APPLE-RED-ET
 2E-94 EEEEE 6Y 139005833
 2-06 365 24170 4.4 1060 3.5 858
 4-08 329 24550 4.5 1102 3.5 861
 5-07 365 28130 4.4 1238 3.7 1030
 • 7th Gen EX

Lot 78 - SWEET-WILLOW HELIX LISA

#736

8403129844275

BORN - 12/25/2021
 From 3E-92 300,000 Life Layla Family
 Dam Sells Lot 79

WINTER CALF 2022

AOT SILVER HELIX-ET
 GTPI +2778G VG-86 VV+ GM 840003131083927
 PTA +1693M +117F +61P 99%R 12/2021
 PTA +826NM +.17%F +.03%P 79%US
 PTA +1.3PL 3.03SCS -1.7DPR 2.2%DCE
 PTA +1.07T +.80UDC -.19FLC 99%R 12/2021

SEAGULL-BAY SILVER-ET 72156794
 GTPI +2522G GM
 PTA +1.57T +1.75UDC +1.22FLC 99%R 12/2021
COOKIECUTTER SSIRE HAS-ET
 VG-88
 3-11 3 365 43860 4.0 1747 3.2 1402

RICKLAND ALTACEO-ET
 GTPI +2007G 69177565
 PTA +1.77T +1.73UDC +.55FLC 97%R 12/2021

SWEET-WILLOW AMAZING LYDIA
 GP-81 VV+F+ 3Y 66189530
 2-03 305 16010 4.2 675 3.1 502
 3-03 215 12510 4.1 517 3.0 378

LOT 79 - #554
SWEET-WILLOW CEO LUCKY
 EX-90 EEVVE 5Y 840003129844093
 2-07 365 21274 4.8 1013 3.2 681
 4-05 318 27988 3.5 988 2.9 817
 5-05 81 7908 3.8 297 2.9 229 Inc
 • 1st 5Y Franklin Co Fair 2021

3rd Dam: SWEET-WILLOW DAMION LAYLA
 3E-92 EEEEE 12Y
 LIFE 9 lact 3946 304690 3.7 11348 3.2 9875
 4th - 13th Dam See Lot 79



2nd Dam Lot 79 | 3rd Dam Lot 78
 Maternal Sister to 2nd Dam Lot 80
 SWEET-WILLOW DAMION LAYLA
 3E-92 EEEEE 12Y

Lot 79 - SWEET-WILLOW CEO LUCKY

#554

840003129844093

BORN - 06/28/2016
From 3E-92 300,000 Life Layla Family
Dau Sells Lot 78
MILKING 100 LBS - Fresh 12/25/21
EX-90 EEVVE 5Y
 ▪ 1st 5Y Franklin Co Fair 2021
 2-07 365 21274 4.8 1013 3.2 681
 4-05 318 27988 3.5 988 2.9 817
 5-05 81 7908 3.8 297 2.9 229 Inc
ON SERVICE BRED 4/7/22 TO
 AOT SILVER HELIX-ET 840003131083927

RICKLAND ALTACEO-ET

GP-1 +2007G 69177565
 PTA +274M +4F +2P 99%R 12/2021
 PTA -69NM -.02%F -.02%P 15%US
 PTA -.3PL 3.23SCS -2.6DPR 2.4%DCE
 PTA +1.77T +1.73UDC +.55FLC 97%R 12/2021

SWEET-WILLOW AMAZING LYDIA

GP-81 VV+F+ 3Y 66189530
 2-03 305 16010 4.2 675 3.1 502
 3-03 215 12510 4.1 517 3.0 378

RALMA ALTACHAIRMAN-ET 53774748
 GTPI +1755G
 PTA +.81T +.47UDC +.10FLC 96%R 12/2021
 OAKFIELD SHOTLE BRISTIN-ET 840003004202065
 VG-87 EVV+V
 2-05 3 365 31360 3.8 1202 3.1 973

MR ATLEES ALTAAMAZING-ET 63164321
 GTPI +1657G
 PTA +1.85T +1.88UDC -.09FLC 98%R 12/2021

SWEET-WILLOW DAMION LAYLA

3E-92 EEEEE 12Y 62725317
 2-01 305 16420 4.3 710 3.3 550
 3-07 304 25380 3.8 952 3.2 802
 5-05 305 28810 3.6 1030 3.1 888
 6-05 305 28780 3.7 1052 3.1 888
 7-08 305 28080 3.7 1043 3.0 845
 8-11 305 28680 3.6 1045 3.1 890
 10-06 305 30600 3.1 942 3.0 917
 11-11 305 28690 3.6 1036 3.0 875
 13-01 305 25550 3.1 801 3.3 837
 LIFE 3946 304690 3.7 11348 3.2 9875

▪ Lot 78 - 82 ▪

3rd Dam: MEGA-MILK JUDGE LADY
 EX-90 VE+EV DOM
 [VG-85 Maternal Sister]
 MEGA-MILK EDDIE LYNKS
 3-09 305 21500 4.3 931 3.2 688

4th Dam: RICHSAND-KEY JUROR LOULOU N/C

5th Dam: DECKER-HILL LEADMAN LESA RC
 VG-87

4th Gen EX, VG

6th Dam: DECKER-HILL ENHANCER DIANA-RED
 VG-85

7th Dam: DECKER-HILL TRIPLE THREAT LISA
 VG-87 DOM

8th Dam: DECKER-HILL RAVERION KIM
 EX-90

9th Dam: DECKER-HILL R MAPLE LUCY GP-83

10th Dam: DECKER-HILL DESIGN SPAN
 EX-90

11th Dam: LILAC RIDGE DESIGN LILLIPUT N/C

12th Dam: B 12/31/1899 03008185

Lot 80 - SWEET-WILLOW SHOTTLE VICKY #626

840003129844165

BORN - 09/23/2018
 From 2E-90 150,000 Life Dam
 3E-92 300,000 Life Layla Family
 Dau Sells Lot 82

DRY - Due 4/29/22
 NIC Potential 4th Gen EX, VG
 2-05 352 22,232 3.8 843 3.0 662

BRED 7/23/21 TO
 WILCOXVIEW JASPER-ET 128620869

PICSTON SHOTTLE-ET
 GTPI +1881G GM 598172GBR
 PTA +74M +5F -5P 99%R 12/2021
 PTA -106NM +.01%F -.03%P 13%US
 PTA +.2PL 2.86SCS -.9DPR 3.4%DCE
 PTA +.31T -.43UDC -.30FLC 99%R 12/2021

CAROL PRELUDE MTOTO-ET 6001001962ITA
 GTPI +1718G
 PTA -1.52T -1.79UDC -.47FLC 99%R 12/2021
 CONDON AERO SHARON 5373153C

SWEET-WILLOW DAY LESLIE
 2E-90 EEVVE 8Y 66189508
 2-03 333 18170 4.0 719 3.3 597
 3-04 334 24780 3.3 812 3.3 815
 4-05 318 24994 3.6 903 3.3 834
 5-05 365 30914 3.2 995 3.2 993
 6-08 365 31042 3.2 997 3.1 950
 7-10 365 20073 4.0 809 3.5 696
 LIFE to date 152569 5364 4982
 • 3rd Gen EX, VG

MINNIGAN-HILLS DAY-ET 69774730
 GTPI +2313G GM
 PTA +1050M +18F +26P 99%R 12/2021

SWEET-WILLOW STORMY LIZA
 VG-85 VVVV+ 4Y 61854364
 2-02 305 11370 4.6 521 3.2 365
 3-04 295 18880 4.1 783 3.2 609
 4-03 305 18790 4.6 865 3.4 635
 5-04 305 20980 4.4 913 3.2 668
 6-08 305 22450 4.4 989 3.2 716
 7-09 305 23070 4.5 1034 3.1 725
 LIFE 2206 131870 4.5 5919 3.3 4300

3rd Dam: MEGA-MILK JUDGE LADY EX-90
 4th Dam: RICH SAND-KEY JUROR LOULOU N/C
 5th - 12th Dams See right

Lot 81 - SWEET-WILLOW TERRY VELMA #716

8403129844255

BORN - 03/01/2021
 From 3E-90 150,000 Life Gr'dam
 Dam Sells Lot
 Gr'dam Sells Lot 80

SPRING YEARLING 2022
 Open

SWEET-WILLOW HOTROD TERRY
 PTPI +2107 840003129844139
 PTA +589M +8F +22P 37%R 12/2021
 PTA -.9PL 3.08SCS -1.7DPR 3.6%DCE
 PTA +1.54T +.74UDC +.85FLC 39%R 12/2021
 • Maternal Sisters Sell Lot 135

GLEN-D-HAVEN ALTAHOTROD 55618778
 GTPI +2611G GM
 PTA +1972M +57F +60P 99%R 12/2021
 SWEET-WILLOW GW-AT TOVIE-ET
 EX-90 EE+VE 4Y 66189555
 4-05 305 25080 2.8 709 3.3 820

LOT 80 - #626
SWEET-WILLOW SHOTTLE VICKY
 NIC 840003129844165
 2-05 352 22232 3.8 843 3.0 662
 • Potential 4th Gen EX, VG

MINNIGAN-HILLS DAY-ET 69774730
 GTPI +2313G GM
 PTA +1050M +18F +26P 99%R 12/2021

SWEET-WILLOW DAY LESLIE
 3E-90 EEVVE 8Y 66189508
 3-04 305 23590 3.2 759 3.3 772
 4-05 305 24230 3.6 872 3.3 807
 6-08 305 27780 3.1 858 3.0 833
 Life to date 152569 5364 4982
 • 3rd Gen EX, VG

Lot 83 - SWEET-WILLOW DELTA LIA

#718

84031298442577

BORN - 04/21/2021
 From 3E-92 300,000 Life Layla Family
SPRING YEARLING 2022
 Open

FARNEAR DELTA-LAMBDA-ET
 GTPI +2758G GM 840003125993715
 PTA +1123M +47F +43P 99%R 12/2021
 PTA +669NM +.01%F +.03%P 24%US
 PTA +4.6PL 2.75SCS -.7DPR 2.4%DCE
 PTA +2.72T +2.91UDC +.79FLC 99%R 12/2021

MR MOGUL DELTA 1427-ET 72128216
 GTPI +2655G GM
 PTA +939M +58F +33P 99%R 12/2021
 EDG LORETTE UNO 2198-ET 72437745
 EX-91 EE+EE 2E
 4-02 330 31660 4.1 1289 3.4 1068
 LIFE 1540 131380 3.9 5183 3.4 4450

SWEET-WILLOW IOTA LEE
 840003129844140
 2-02 332 19283 3.8 733 3.1 599
 3-03 301 23551 2.8 655 3.0 712

REGANCREST ALTAIOTA-ET 61898306
 GTPI +2088G GM
 PTA +.40T +.33UDC +.03FLC 99%R 12/2021

SWEET-WILLOW JAYZ LONDON
 840003129844067
 2-02 284 17380 4.0 689 2.9 499
 4-10 305 25740 4.4 1128 3.1 809

3rd Dam: SWEET-WILLOW LHEROS LIFE
 VG-86 VVG+V 5Y
 7-06 305 23590 4.3 1009 3.0 708
 LIFE 5 lact 2174 140240 4.1 5819 3.1 4287

4th Dam: SWEET-WILLOW STORMY LIZA
 VG-85 VVVV+ 4Y
 [3E-92 300,000 lb Maternal Sister Damion Layla]
 5th Dam: MEGA-MILK JUDGE LADY
 6th - 13th Dam See left

Lot 84 - SWEET-WILLOW DE LAVIDA - RC

#649

840003129844188

BORN - 05/13/2019
 From VG-87 200,000 Life Dam
 3E-92 300,000 Life Layla Family
 Maternal and Full Sister Sell 85,87
MILKING 69 LBS - Fresh 6/9/21
 GP-81 ++G++ 2Y
 Potential 4th Gen EX, VG
 2-00 280 14778 4.5 664 3.2 477 Inc
ON SERVICE BRED 3/9/22 TO
 MR STONE FRONT REEVE-RED-ET
 3136877210

ESKDALE DENOTE-RED-ET
 GTPI +2066G 69983398
 PTA +128M +13F +15P 96%R 12/2021
 PTA +46NM +.03%F +.04%P100%US
 PTA -.4PL 2.95SCS -1.2DPR 3.3%DCE
 PTA +1.20T -.12UDC +.34FLC 91%R 12/2021

CURR-VALE DESTINED-ET - RC 66401838
 GTPI +1983G
 PTA +.05T +.28UDC -.97FLC 98%R 12/2021
 MS ESKDALE DOOZY-RED-ET 65439759
 2E-91 EEVEE
 3-03 365 35250 4.1 1451 3.5 1221

SWEET-WILLOW DES LOGAN-ET
 VG-87 VV++E 6Y 66189417
 2-03 281 17460 3.6 632 3.1 539
 3-02 305 21410 3.7 792 3.1 668
 4-04 305 23820 3.7 881 3.0 705
 5-06 305 30660 3.3 1005 2.9 895
 6-06 305 27010 3.4 925 3.0 816
 7-10 305 25740 3.8 977 3.1 804
 8-11 305 27510 3.3 919 3.0 833
 10-00 164 11230 3.9 440 3.3 376
 LIFE 2593 201220 3.6 7274 3.1 6183

SCIENTIFIC DESTROY-ET - RC 138122625
 GTPI +1925G EX-92 EEVE
 PTA -936M -35F -10P 99%R 12/2021
SWEET-WILLOW THEO LENA
 VG-86 VVVVV 4Y 60962852
 3-07 305 21300 4.1 864 3.1 665
 6-01 305 22240 4.0 890 3.0 664
 7-08 227 19760 4.2 821 3.2 624
 LIFE 5 lact 1804 107680 4.2 4502 3.2 3397

Lot 85 - SWEET-WILLOW DENOTE LAY-RED

#609

840003129844148

BORN - 04/13/2018
 From VG-87 200,000 Life Dam
 3E-92 300,000 Life Layla Family
 Dau Sells Lot 81
 Maternal and Full Sister Sells 84,87
MILKING 58 LBS - Fresh 7/1/21
 VG-86 VVVVV 3Y
 4th Gen EX, VG
 2-01 346 18805 3.7 698 3.0 572
 3-02 258 17313 3.3 571 3.1 538 Inc
VET CHECKED PREGNANT
BRED 12/29/21 TO
 MR STONE FRONT REEVE-RED-ET
 3136877210

ESKDALE DENOTE-RED-ET
 GTPI +2066G 69983398
 PTA +128M +13F +15P 96%R 12/2021
 PTA +46NM +.03%F +.04%P100%US
 PTA -.4PL 2.95SCS -1.2DPR 3.3%DCE
 PTA +1.20T -.12UDC +.34FLC 91%R 12/2021

CURR-VALE DESTINED-ET - RC 66401838
 GTPI +1983G
 PTA +.05T +.28UDC -.97FLC 98%R 12/2021
 MS ESKDALE DOOZY-RED-ET 65439759
 2E-91 EEVEE
 3-03 365 35250 4.1 1451 3.5 1221

SWEET-WILLOW DES LOGAN-ET
 VG-87 VV++E 6Y 66189417
 3-02 305 21410 3.7 792 3.1 668
 4-04 305 23820 3.7 881 3.0 705
 5-06 305 30660 3.3 1005 2.9 895
 6-06 305 27010 3.4 925 3.0 816
 7-10 305 25740 3.8 977 3.1 804
 8-11 305 27510 3.3 919 3.0 833
 LIFE 8 lact 2593 201220 3.6 7274 3.1 6183
 * 3rd Gen EX, VG

SCIENTIFIC DESTROY-ET - RC 138122625
 GTPI +1925G EX-92 EEVE
 PTA -936M -35F -10P 99%R 12/2021
SWEET-WILLOW THEO LENA
 VG-86 VVVVV 4Y 60962852
 3-07 305 21300 4.1 864 3.1 665
 6-01 305 22240 4.0 890 3.0 664
 LIFE 5 lact 1804 107680 4.2 4502 3.2 3397

Lot 86 #691 - SWEET-WILLOW FREE LIBY-RED

#691

840003129844230

BORN - 06/06/2020
 From VG-87 200,000 Life Dam
 3E-92 300,000 Life Layla Family
 Dam Sells Lot 85
BRED HEIFER
 PTPI +2206
 VET CHECKED PREGNANT BRED 11/30/21
 TO
 ST GEN RR APPLEFREE-RED-ET
 840003132353140

ST GEN RR APPLEFREE-RED-ET
 GTPI +2547 840003132353140
 PTA +468M +59F +20P 82%R 12/2021
 PTA +453NM +0.14%F +0.02%P 100%US
 PTA +2.2PL 2.82SCS -0.1DPR 1.9%DCE
 PTA +1.83T +1.57UDC +0.68FLC 80%R 12/2021

VOGUE REVIVAL-RED-ET 12111876C
 GTPI +2447
 PTA +0.48T +0.77UDC +0.49FLC 92%R 12/2021
LISMORE DELTA ANNA-ET
 VG-87 840003126680429
 3-03 365 36400 3.7 1361 3.0 1107

LOT 85 - #609
SWEET-WILLOW DENOTE LAY-RED
 VG-86 VVVVV 3Y 840003129844148
 2-01 346 18805 3.7 698 3.0 572
 3-02 258 17313 3.3 571 3.1 538 Inc
 • 4th Gen EX, VG

ESKDALE DENOTE-RED-ET
 GTPI +2066G 69983398
 PTA +1.20T -.12UDC +.34FLC 91%R 12/2021
SWEET-WILLOW DES LOGAN-ET
 VG-87 VV++E 6Y 66189417
 5-06 305 30660 3.3 1005 2.9 895
 LIFE 8 lact 2593 201220 3.6 7274 3.1 6183
 • 3rd Gen EX, VG

Lot 87 #696 - SWEET-WILLOW A LAGUMA-RED #696

840003129844235

BORN - 06/29/2020
 From VG-87 200,000 Life Dam
 3E-92 300,000 Life Layla Family
 Milking Maternal Sisters Sell Lots 84,85
BRED HEIFER
 PTPI +1540
 Potential 4th Gen EX, VG
 ON SERVICE BRED 4/8/22 TO
 ST GEN RR APPLEFREE-RED-ET
 840003132353140

LUCK-E AWESOME-RED
 GTPI +1415G 72186769
 PTA -1697M -59F -55P 99%R 12/2021
 PTA -747NM +.02%F -.01%P 63%US
 PTA -1.2PL 3.17SCS -2.2DPR 3.8%DCE
 PTA +2.03T +2.78UDC +.75FLC 99%R 12/2021

APPLES ABSOLUTE-RED-ET 139358472
 GTPI +1526G EX-94 EEVE
 PTA -1888M -13F -24P 99%R 12/2021
LUCK-E ADVENT ASIA-ET • RC 63437444
 3E-94 EEEEE
 6-02 365 40150 4.9 1984 3.1 1261

SWEET-WILLOW DES LOGAN-ET
 VG-87 VV++E 6Y 66189417
 2-03 281 17460 3.6 632 3.1 539
 3-02 305 21410 3.7 792 3.1 668
 4-04 305 23820 3.7 881 3.0 705
 5-06 305 30660 3.3 1005 2.9 895
 6-06 305 27010 3.4 925 3.0 816
 7-10 305 25740 3.8 977 3.1 804
 8-11 305 27510 3.3 919 3.0 833
 10-00 164 11230 3.9 440 3.3 376
 LIFE 2593 201220 3.6 7274 3.1 6183
 • 3rd Gen EX, VG

SCIENTIFIC DESTROY-ET • RC 138122625
 GTPI +1925G EX-92 EEVE
 PTA -936M -35F -10P 99%R 12/2021

SWEET-WILLOW THEO LENA
 VG-86 VVVVV 4Y 60962852
 2-03 305 14860 4.0 599 3.0 449
 3-07 305 21300 4.1 864 3.1 665
 4-10 305 14990 4.5 671 3.2 482
 6-01 305 22240 4.0 890 3.0 664
 7-08 227 19760 4.2 821 3.2 624
 LIFE 1804 107680 4.2 4502 3.2 3397

• Lots 84 - 88 •

3rd Dam: MEGA-MILK EDDIE LYNKS
 VG-85 V+V+V

3-09 305 21500 4.3 931 3.2 688

[EX-90 DOM Maternal Sister]

MEGA-MILK JUDGE LADY EX-90 VE+EV DOM

• Dam to 3E-92 SWEET-WILLOW DAMION LAYLA
 Life 304703 11348 9875

4th Dam: RICHSAND-KEY JUROR LOULOU N/C

5th Dam: DECKER-HILL LEADMAN LESA RC
 VG-87

6th Dam: DECKER-HILL ENHANCER DIANA-RED
 VG-85

7th Dam: DECKER-HILL TRIPLE THREAT LISA
 VG-87 DOM

8th Dam: DECKER-HILL RAVERION KIM
 EX-90

9th Dam: DECKER-HILL R MAPLE LUCY GP-83

10th Dam: DECKER-HILL DESIGN SPAN
 EX-90

11th Dam: LILAC RIDGE DESIGN LILLIPUT N/C

12th Dam: B 12/31/1899 03008185

Lot 88 - SWEET-WILLOW REEVE LACE - RC

#719

8403129844258

BORN - 05/12/2021
 Dam Sells Lot 75
 Milking Maternal Sister Sells Lot 89
SPRING YEARLING 2022

MR STONE-FRONT REEVE-RED-ET
 GTPI +2616G VG-86 V+++ 840 3136877210
 PTA +443M +54F +27P 88%R 12/2021
 PTA +462NM +.13%F +.05%P100%US
 PTA +2.9PL 2.78SCS +1.5DPR 2.3%DCE
 PTA +1.56T +1.22UDC +.65FLC 83%R 12/2021

MR SALVATORE RC-ET • RC
 GTPI +2591G 840003129037884
 PTA +1529M +38F +30P 99%R 12/2021
Y-WHISPER SILVER REGAL-ET • RC
 VG-87 VVVVV 840003130641761
 2-03 365 37990 3.3 1249 3.1 1162

SWEET-WILLOW FULTON LOXIE
 GP-84 VV+++ 4Y 66189549
 2-03 330 25238 3.3 827 2.7 682
 3-04 336 30855 3.2 1001 2.7 827
 4-05 353 32913 3.3 1094 2.8 912
 5-06 330 34175 3.1 1067 2.7 938
 6-07 308 29100 3.2 934 2.7 781 Inc
 LIFE to date 152,281 4923 4140

NAVS SHTL FULTON-ET 62821518
 GTPI +1735G EX-91 EEVV
 PTA +.66T -.17UDC +.42FLC 98%R 12/2021

SWEET-WILLOW DES LOGAN-ET
 VG-87 VV++E 6Y 66189417
 5-06 305 30660 3.3 1005 2.9 895
 LIFE 8 lact 2593 201220 3.6 7274 3.1 6183

Lot 89 - SWEET-WILLOW RENOWN LAMOUR

#642

840003129844181

BORN - 03/14/2019
 From VG-86 Lena Family
 Maternal Sister Sells Lot 88

MILKING 66 LBS • Fresh 6/8/21
 VG-85 VV++V 3Y
 2-02 281 17339 4.2 720 2.9 506 Inc

VET CHECKED PREGNANT BRED 10/8/21
 TO MR STONE FRONT REEVE-RED-ET
 3136877210

PEAK ACCELRENOW-ET
 GTPI +2576G GM 840003129016332
 PTA +556M +60F +20P 99%R 12/2021
 PTA +531NM +.14%F +.01%P 65%US
 PTA +2.8PL 3.01SCS -.2DPR 1.9%DCE
 PTA +1.63T +1.91UDC +.57FLC 97%R 12/2021

MR OCD ROBUST DONATELLO-ET 840003006989495
 GTPI +2431G GM
 PTA +590M +48F +28P 99%R 12/2021
 ALNA MOGUL ROSA 107801055C
 VG-87 VVV+V
 2-06 365 30370 4.4 1322 3.5 1048

SWEET-WILLOW FULTON LOXIE
 GP-84 VV+++ 4Y 66189549
 2-03 330 25238 3.3 827 2.7 682
 3-04 336 30855 3.2 1001 2.7 827
 4-05 353 32913 3.3 1094 2.8 912
 5-06 330 34175 3.1 1067 2.7 938
 6-07 308 29100 3.2 934 2.7 781 Inc
 LIFE to date 152,281 4923 4140

NAVS SHTL FULTON-ET 62821518
 GTPI +1735G EX-91 EEV
 PTA +.66T -.17UDC +.42FLC 98%R 12/2021

SWEET-WILLOW DES LOGAN-ET
 VG-87 VV++E 6Y 66189417
 5-06 305 30660 3.3 1005 2.9 895
 LIFE 8 lact 2593 201220 3.6 7274 3.1 6183
 • 3rd Gen EX, VG

- Lots 89-92 -

3rd Dam: SWEET-WILLOW THEO LENA VG-86
 LIFE 1804 107680 4.2 4502 3.2 3397

4th Dam: MEGA-MILK EDDIE LYNKS VG-85 V+V+V
 3-09 305 21500 4.3 931 3.2 688

[EX-90 DOM Maternal Sister]

MEGA-MILK JUDGE LADY EX-90 VE+EV DOM
 • Dam to 3E-92 SWEET-WILLOW DAMION LAYLA

5th Dam: RICHSAND-KEY JUROR LOULOU N/C

6th Dam: DECKER-HILL LEADMAN LESA RC VG-87

7th Dam: DECKER-HILL ENHANCER DIANA-RED VG-85

8th Dam: DECKER-HILL TRIPLE THREAT LISA
 VG-87 DOM

9th Dam: DECKER-HILL RAVERION KIM EX-90

10th Dam: DECKER-HILL R MAPLE LUCY GP-83

11th Dam: DECKER-HILL DESIGN SPAN EX-90

12th Dam: LILAC RIDGE DESIGN LILLIPUT N/C

13th Dam: B 12/31/1899 03008185

Lot 90 - SWEET-WILLOW CPRICE LASHA

#521

840003129844060

BORN - 06/14/2015
 From VG-86 Lena Family
 Daus Sell Lots 91, 92

MILKING 73 LBS • Fresh 6/28/21
 2E-92 EEEEE 4Y
 5th Gen EX, VG
 2-02 365 22284 4.2 928 3.3 738
 3-05 365 29509 3.9 1163 3.4 991
 4-07 365 27440 4.0 1088 3.4 925
 6-00 261 23754 3.8 911 3.3 779 Inc
 Life to date 112,235 4551 3808

VET CHECKED PREGNANT BRED 2/25/22 TO
 AOT SILVER HELIX-ET 840003131083927

BLONDIN CAREYPRICE-ETS
 GTPI +1827G Can VG-85 105900714C
 PTA -436M +5F +3P 96%R 12/2021
 PTA -329NM +.08%F +.06%P 8%US
 PTA -4.5PL 3.10SCS -3.0DPR 4.4%DCE
 PTA +1.61T +.69UDC +.80FLC 93%R 12/2021

BRAEDALE GOLDWYN 10705608C
 GTPI +1860G CAN GP-84 GM
 PTA +1.05T +.62UDC +.79FLC 99%R 12/2021
 REGANCREST S CELEBRITY-ET 62496904

SWEET-WILLOW SHOUT LILY
 VG-86 VVE+V 7Y 66189440
 3-01 305 20720 3.8 792 3.0 624
 4-02 305 26990 3.8 1035 2.8 769
 5-04 305 24140 3.9 935 3.1 751
 6-07 305 32400 3.7 1183 2.8 911
 7-09 158 12490 3.9 488 3.1 393
 LIFE 1644 134420 3.8 5173 3.0 4029
 • 4th Gen EX, VG

LADYS-MANOR RUBY D SHOUT-ET 137002991
 GTPI +1951G GM
 PTA +194M +9F +8P 99%R 12/2021

SWEET-WILLOW S STORM LIE-ET
 VG-85 VV+++ 3Y 66189369
 2-03 305 17870 3.9 691 2.8 503
 3-10 90 7550 3.5 262 2.7 204

3rd Dam: SWEET-WILLOW THEO LENA VG-86
 LIFE 1804 107680 4.2 4502 3.2 3397

Lot 91 - SWEET-WILLOW IOTA LING

#592

840003129844131

BORN - 09/06/2017
 From VG-86 Lena Family
 Dam Sells Lot 90
 Maternal Sister Sells Lot 92

MILKING 43 LBS • Fresh 5/13/21
 VG-85 V+V+V 4Y
 6th Gen EX, VG
 2-05 365 24,224 4.1 994 3.3 809
 3-08 307 24,796 3.3 812 3.2 796

VET CHECKED PREGNANT BRED 10/4/21
 TO
 CLAYNOOK CASPER-ET 12208585C

REGANCREST ALTAIOTA-ET
 GTPI +2088G GM 61898306
 PTA -12M +22F +12P 99%R 12/2021
 PTA -5NM +.08%F +.04%P 13%US
 PTA -2.2PL 3.12SCS +.2DPR 2.3%DCE
 PTA +.40T +.33UDC +.03FLC 99%R 12/2021

O-BEE MANFRED JUSTICE-ET 12235813
 GTPI +1926G GM
 PTA -2.10T -2.45UDC -.69FLC 99%R 12/2021
 REGANCREST ITO ISA 0870571
 VG-86 +E+VW GMD 6
 2-00 365 31510 3.6 1143 3.3 1051

LOT 90 - #521
SWEET-WILLOW CPRICE LASHA
 2E-92 EEEEE 4Y 840003129844060
 2-02 365 22284 4.2 928 3.3 738
 3-05 365 29509 3.9 1163 3.4 991
 4-07 365 27440 4.0 1088 3.4 925
 6-00 261 23754 3.8 911 3.3 779 Inc
 Life to date 112235 4551 3808
 • 5th Gen EX, VG

BLONDIN CAREYPRICE-ETS 105900714C
 GTPI +1827G Can VG-85
 PTA +1.61T +.69UDC +.80FLC 93%R 12/2021

SWEET-WILLOW SHOUT LILY
 VG-86 VVE+V 7Y 66189440
 3-01 305 20720 3.8 792 3.0 624
 4-02 305 26990 3.8 1035 2.8 769
 5-04 305 24140 3.9 935 3.1 751
 6-07 305 32400 3.7 1183 2.8 911
 7-09 158 12490 3.9 488 3.1 393
 LIFE 1644 134420 3.8 5173 3.0 4029
 • 4th Gen EX, VG

3rd Dam: SWEET-WILLOW S STORM LIE-ET VG-85
 4th Dam: SWEET-WILLOW THEO LENA VG-86
 5th - 14th Dams See above

Lot 92 - SWEET-WILLOW MERRICK LYNN

#633

840003129844172

BORN - 11/17/2018
 From VG=86 Lena Family
 Dam Sells Lot 90
 Maternal Sister Sells Lot 91

MILKING 58 LBS - Fresh 3/21/21
 VG-85 ++VVV 3Y
 6th Gen EX, VG
 2-04 360 23818 4.4 1057 3.2 762

VET CHECKED PREGNANT BRED 10/16/21
 TO MR STONE FRONT REEVE-RED-ET
 3136877210

PEN-COL MERRICK
 GTPI +2192G 71647617
 PTA +375M +31F +1P 99%R 12/2021
 PTA +13NM +.06%F -.04%P 23%US
 PTA -2.7PL 2.85SCS -2.8DPR 2.3%DCE
 PTA +2.56T +2.32UDC +.81FLC 97%R 12/2021

MOUNTFIELD SSI DCY MOGUL-ET 840003006972816
 GTPI +2312G EX-93 EEVE GM
 PTA +1.32T +2.13UDC +1.09FLC 99%R 12/2021
 MS GOLD-N-OAKS MAYBALINE-ET
 VG-88 EVVVV DOM 69118100
 2-08 305 28860 3.7 1073.2 935

LOT 90 - #521
SWEET-WILLOW CPRICE LASHA
 2E-92 EEEEE 4Y 840003129844060
 2-02 365 22284 4.2 928 3.3 738
 3-05 365 29509 3.9 1163 3.4 991
 4-07 365 27440 4.0 1088 3.4 925
 6-00 261 23754 3.8 911 3.3 779 Inc
 Life to date 112235 4551 3808
 • 5th Gen EX, VG

BLONDIN CAREYPRICE-ETS 105900714C
 GTPI +1827G Can VG-85
 PTA +1.61T +.69UDC +.80FLC 93%R 12/2021

SWEET-WILLOW SHOUT LILY
 VG-86 VVE+V 7Y 66189440
 3-01 305 20720 3.8 792 3.0 624
 4-02 305 26990 3.8 1035 2.8 769
 5-04 305 24140 3.9 935 3.1 751
 6-07 305 32400 3.7 1183 2.8 911
 7-09 158 12490 3.9 488 3.1 393
 LIFE 1644 134420 3.8 5173 3.0 4029
 • 4th Gen EX, VG

3rd Dam: SWEET-WILLOW S STORM LIE-ET VG-85
 4th Dam: SWEET-WILLOW THEO LENA VG-86
 5th - 14th Dams See left

Lot 93 - SWEET-WILLOW LRSON LACY

#474

66189533

BORN - 05/21/2014
 From 8 Gens EX, VG
 Dau Sells Lot 94

DRY - Due 5/2/22
 VG-87 VVVVV 5Y
 2-06 365 22091 4.3 941 3.2 711
 3-11 310 24410 3.8 931 3.2 784
 5-00 365 23613 4.2 980 3.5 815
 6-04 365 25161 4.2 1054 3.3 831 Inc
 LIFE to date
 1705 107960 4.2 4543 3.4 3621

BRED 7/26/21 TO
 CHARPENTIER REDHOT-RED-ET
 108443080C

WILLSBRO LARSON-ET
 GTPI +1746G 642862GBR
 PTA +776M +3F +21P 99%R 12/2021
 PTA -297NM -.09%F -.01%P 20%US
 PTA -4.5PL 3.48SCS -5.1DPR 4.6%DCE
 PTA +1.09T +.20UDC +1.38FLC 98%R 12/2021

DUDOC MR BURNS-ET 100745543C
 GTPI +1771G CAN VG-85
 PTA +.55T -.59UDC +.77FLC 99%R 12/2021
 ACECROFT GOLDWYN LILA Z PI-ET
 11244311GBR

SWEET-WILLOW S STORM LUNAR
 GP-83 ++G++ 5Y 66189414
 4-02 305 22670 3.4 775 3.1 709

PURSUIT SEPTEMBER STORM-ET 6820564C
 GTPI +1621G CAN EX GM
 PTA +.24T -.53UDC +1.31FLC 99%R 12/2021

3rd Dam: MEGA-MILK HILTON LICORICE VG-85
 4th Dam: TODD-JIMS STARDUST LILL VG-85
 5th Dam: DECKER-HILL LEADER LILLY VG-87
 6th Dam: DECKER-HILL LEADMAN LESA RC VG-87
 7th Dam: DECKER-HILL ENHANCER DIANA-RED VG-85
 8th -13th Dams See Lot 95

SWEET-WILLOW BLITZ LUNA
 VG-85 VVGGV 5Y 62725321
 2-03 305 16610 3.1 509 2.7 450
 3-06 305 19780 3.1 607 2.7 542
 5-01 297 22460 3.0 668 2.6 578
 • 8th Gen EX, VG

Lot 94 - SWEET-WILLOW REEVE LASS - RC

#709

840003129844248

BORN - 10/09/2020
 From 7 Gens EX, VG
 Dam Sells 93

FALL YEARLING 2022
 PTPI +2094
 Open

MR STONE-FRONT REEVE-RED-ET
 GTPI +2616G VG-86 V++V 840 3136877210
 PTA +443M +54F +27P 88%R 12/2021
 PTA +462NM +.13%F +.05%P100%US
 PTA +2.9PL 2.78SCS +1.5DPR 2.3%DCE
 PTA +1.56T +1.22UDC +.65FLC 83%R 12/2021

MR SALVATORE RC-ET - RC
 GTPI +2591G 840003129037884
 PTA +1529M +38F +30P 99%R 12/2021
 Y-WHISPER SILVER REGAL-ET - RC
 VG-87 VVVVV 840003130641761
 2-03 365 37990 3.3 1249 3.1 1162

LOT 93 - #474
SWEET-WILLOW LRSON LACY
 VG-87 VVVVV 5Y 66189533
 2-06 365 22091 4.3 941 3.2 711
 3-11 310 24410 3.8 931 3.2 784
 5-00 365 23613 4.2 980 3.5 815
 6-04 365 25161 4.2 1054 3.3 831 Inc
 LIFE to date 1705 107960 4.2 4543 3.4 3621

WILLSBRO LARSON-ET 642862GBR
 GTPI +1746G
 PTA +776M +3F +21P 99%R 12/2021
SWEET-WILLOW S STORM LUNAR
 GP-83 ++G++ 5Y 66189414
 4-02 305 22670 3.4 775 3.1 709

3rd Dam: MEGA-MILK HILTON LICORICE VG-85
 4th Dam: TODD-JIMS STARDUST LILL VG-85
 5th - 13th Dams See Lot 95



**Maternal Sister to 2nd Dam
Lots 96,98,99
2nd and 3rd Dam Lots 14-19
SWEET-WILLOW GOLD LECHE-ET
VG-88 VVVVV
3-08 305 24200 3.4 825 3.1 746**



**2nd Dam Lots 95,97,100
3rd Dam Lots 96,98,101-104
SWEET-WILLOW EMORY LIZZ
EX-91**

Lot 95 - SWEET-WILLOW SALOON LADELL #602

840003129844141

BORN - 03/02/2018

From EX-91 Lizz Family

Dau Sells Lot 96

DRY - Due 5/29/22

VG-86 VVVVV 4Y

9th Gen EX, VG

2-03 365 31839 3.5 1119 2.9 927

3-04 254 19990 4.0 797 3.4 672 Inc

BRED 8/22/21 TO

CLAYNOOK CASPER-ET 12208585C

SANDY-VALLEY SALOON-ET

GTPI +2470G 70358061

PTA +1780M +65F +57P 99%R 12/2021

PTA +317NM -.01%F +.01%P 34%US

PTA -2.0PL 3.13SCS -3.1DPR 2.7%DCE

PTA +2.12T +.81UDC +.01FLC 99%R 12/2021

SWEET-WILLOW BOLTON LAMOUR

VG-88 EE++E 5Y 66189433

2-00 305 21380 3.6 765 2.8 593

3-03 305 25640 3.5 901 2.8 710

4-07 305 28690 3.3 950 2.9 827

5-09 305 26410 3.6 950 3.0 798

7-02 305 24990 3.9 967 2.8 703

LIFE 1995 156290 3.7 5724 2.9 4600

• 8th Gen EX, VG

• VG-88 Maternal Sister

SWEET-WILLOW GOLD LECHE-ET VG-88 VVVVV

2-07 305 20070 3.3 667 3.1 615

3-08 305 24200 3.4 825 3.1 746

4-10 305 21650 2.9 619 3.0 640

[2nd Dam or 3rd Dam of Lots 13-18]

REGANCREST ALTAIOTA-ET

61898306

GTPI +2088G

GM

PTA +.40T +.33UDC +.03FLC 99%R 12/2021

SANDY-VALLEY PLANE SAPHIRE

VG-87 VV+VV GMD 66454736

2-00 365 39130 3.3 1301 2.8 1101

SANDY-VALLEY BOLTON-ET

131823833

GTPI +1917G

PTA +818M +20F +14P 99%R 12/2021

SWEET-WILLOW EMORY LIZZ

EX-91 EEEV 7Y

60600541

3-09 305 24510 2.7 666 2.9 719

4-10 305 27690 2.9 801 2.9 795

5-11 305 27700 3.1 860 2.9 812

7-07 305 19710 3.2 639 2.9 568

LIFE 2085 144650 3.1 4543 3.0 4330

• 7th Gen EX, VG

• Lots 95 •

3rd Dam: TODD-JIMS STARDUST LILL VG-85

4th Dam: DECKER-HILL LEADER LILLY VG-87

5th Dam: DECKER-HILL LEADMAN LESA VG-87

6th Dam: DECKER-HILL ENHANCER DIANA-RED
VG-85

7th Dam: DECKER-HILL TRIPLE THREAT LISA VG-87 DOM

8th Dam: DECKER-HILL RAVERION KIM EX-90

9th Dam: DECKER-HILL R MAPLE LUCY GP-83

10th Dam: DECKER-HILL DESIGN SPAN EX-90

11th Dam: LILAC RIDGE DESIGN LILLIPUT N/C

12th Dam: B 12/31/1899 03008185

Lot 96 #694 - SWEET-WILLOW TERRY LEITH

#694

840003129844233

BORN - 06/22/2020
 From EX-91 Lizz Family

BRED HEIFER
 PTPI +2075
 Potential 10th Gen EX, VG

VET CHECKED PREGNANT BRED 11/7/21
 TO PEAK ALTAGOPRO-ET 840003139733266

SWEET-WILLOW HOTROD TERRY
 PTPI +2107 840003129844139
 PTA +589M +8F +22P 37%R 12/2021
 PTA -.9PL 3.08SCS -1.7DPR 3.6%DCE
 PTA +1.54T +.74UDC +.85FLC 39%R 12/2021
 • Maternal Sisters Sell Lot 135

GLEN-D-HAVEN ALTAHOTROD 55618778
 GTPI +2611G GM
 PTA +1972M +57F +60P 99%R 12/2021
 SWEET-WILLOW GW-AT TOVIE-ET
 EX-90 EE+VE 4Y 66189555
 4-05 305 25080 2.8 709 3.3 820

LOT 95 - #602
SWEET-WILLOW SALOON LADELL
 VG-86 VVVVV 4Y 840003129844141
 2-03 365 31839 3.5 1119 2.9 927
 3-04 254 19990 4.0 797 3.4 672 Inc
 • 9th Gen EX, VG

SANDY-VALLEY SALOON-ET
 GTPI +2470G 70358061
 PTA +1780M +65F +57P 99%R 12/2021

SWEET-WILLOW BOLTON LAMOUR
 VG-88 EE++E 5Y 66189433
 3-03 305 25640 3.5 901 2.8 710
 4-07 305 28690 3.3 950 2.9 827
 5-09 305 26410 3.6 950 3.0 798
 7-02 305 24990 3.9 967 2.8 703
 LIFE 1995 156290 3.7 5724 2.9 4600

3rd Dam: SWEET-WILLOW EMORY LIZZ EX-91
 4th - 13th Dams See left

Lot 97 - SWEET-WILLOW SHOUT LOUD

#503

840003129844042

BORN - 03/20/2015
 From EX-91 Lizz Family
 Daus Sell Lots 98,99

MILKING 123 LBS • Fresh 1/20/22
 EX-90 EEVVE 7Y
 9th Gen EX, VG

2-06 348 19402 4.0 777 3.0 575
 3-07 365 27676 4.1 1127 2.9 792
 4-09 365 27867 4.0 1111 2.8 783
 6-01 55 5520 3.5 193 2.7 147 Inc
 Life to date
 95,098 3863 2790

LADYS-MANOR RUBY D SHOUT-ET
 GTPI +2416G VG-85 +VVV 137002991C
 PTA +287M +12F +20P 98%R 12/2021
 PTA +282NM +.00%F +.04%P 16%US
 PTA +1.2PL 2.73SCS +.5DPR 2.0%DCE
 PTA +1.99T +2.59UDC +.65FLC 97%R 12/2021

PICSTON SHOTTLE-ET 598172BR
 GTPI +1881G GM
 PTA +.31T -.43UDC -.30FLC 99%R 12/2021
 LADYS-MANOR RUBY D-ET
 EX-90 GMD DOM
 4-10 365 39790 5.3 2127 3.4 1341

SWEET-WILLOW GW-AT LOOFA-ET
 VG-87 VEFVV 6Y 66189494
 4-10 305 27860 3.7 1036 3.0 825
 6-06 305 30240 3.3 1008 2.8 841
 LIFE 4 lact 2142 153970 3.9 6069 3.1 4708
 • 8th Gen EX, VG

MAPLE-DOWNS-I G W ATWOOD-ET 8956379C
 GTPI +1906G EX-90 EE+V
 PTA +2.91T +1.91UDC +2.09FLC 99%R 12/2021

SWEET-WILLOW EMORY LIZZ
 EX-91 EEVEV 7Y 60600541
 5-11 305 27700 3.1 860 2.9 812
 LIFE 2085 144650 3.1 4543 3.0 4330
 • 7th Gen EX, VG

3rd Dam: TODD-JIMS STARDUST LILL VG-85

Lot 98 #679- SWEET-WILLOW CASPER LIVY #679

8403129844218

BORN - 12/20/2019
 From EX-91 Lizz Family
 Dam's Maternal Sister Sells Lot 100
 Maternal Sister Sells Lot 99

BRED HEIFER
 PTPI +2093
 Potential 10th Gen EX, VG

BRED 7/7/21 TO
 ST GEN R-AGRO ESQUIRE-ET 8403132352999

CLAYNOOK CASPER-ET
 GTPI +2416G VG-85 +VVV 12208585C
 PTA +287M +12F +20P 98%R 12/2021
 PTA +282NM +.00%F +.04%P 16%US
 PTA +1.2PL 2.73SCS +.5DPR 2.0%DCE
 PTA +1.99T +2.59UDC +.65FLC 97%R 12/2021

COOKIECUTTER HANG-TIME-ET 8403013614200
 GTPI +2358G EX-90 EEVVE
 PTA +1.23T +2.02UDC -.39FLC 99%R 12/2021
 CLAYNOOK COLITA BOMBERO-ET
 Can VG-88 11993623C
 1-11 365 28453 4.6 1316 3.3 942

LOT 97 - #503
SWEET-WILLOW SHOUT LOUD
 EX-90 EEVVE 7Y 840003129844042
 3-07 365 27676 4.1 1127 2.9 792
 4-09 365 27867 4.0 1111 2.8 783
 Life to date 95098 3863 2790
 • 9th Gen EX, VG

LADYS-MANOR RUBY D SHOUT-ET 137002991
 GTPI +1951G GM
 PTA +194M +9F +8P 99%R 12/2021

SWEET-WILLOW GW-AT LOOFA-ET
 VG-87 VEFVV 6Y 66189494
 4-10 305 27860 3.7 1036 3.0 825
 6-06 305 30240 3.3 1008 2.8 841
 LIFE 4 lact 2142 153970 3.9 6069 3.1 4708
 • 8th Gen EX, VG
 • 4 VG Maternal Sisters (Leche, Lamour, Lavita, Lego)

Lot 99 - SWEET-WILLOW PENDING

#739

PENDING

BORN - 01/20/2022
 From EX-91 Lizz Family
 Maternal Sister Sells Lot 97

WINTER CALF 2022
 Potential 10th Gen EX, VG

MR STONE-FRONT REEVE-RED-ET
 GTPI +2616G VG-86 V++V 840 3136877210
 PTA +443M +54F +27P 88%R 12/2021
 PTA +462NM +.13%F +.05%P100%US
 PTA +2.9PL 2.78SCS +1.5DPR 2.3%DCE
 PTA +1.56T +1.22UDC +.65FLC 83%R 12/2021

MR SALVATORE RC-ET • RC 840003129037884
 GTPI +2591G
 PTA +1529M +38F +30P 99%R 12/2021
 Y-WHISPER SILVER REGAL-ET • RC
 VG-87 VVVVV 840003130641761
 2-03 365 37990 3.3 1249 3.1 1162

LOT 97 - #503
SWEET-WILLOW SHOUT LOUD
 EX-90 EEVVE 7Y 840003129844042
 3-07 365 27676 4.1 1127 2.9 792
 4-09 365 27867 4.0 1111 2.8 783
 Life to date 95098 3863 2790
 • 9th Gen EX, VG

LADYS-MANOR RUBY D SHOUT-ET 137002991
 GTPI +1951G GM
 PTA +194M +9F +8P 99%R 12/2021

SWEET-WILLOW GW-AT LOOFA-ET
 VG-87 VEFVV 6Y 66189494
 6-06 305 30240 3.3 1008 2.8 841
 LIFE 4 lact 2142 153970 3.9 6069 3.1 4708
 • 8th Gen EX, VG
 • 4 VG Maternal Sisters (Leche, Lamour, Lavita, Lego)

3rd Dam: SWEET-WILLOW EMORY LIZZ EX-91
 4th - 13th Dams See above



Maternal Sister to 2nd Dam Lots

96,98,99

SWEET-WILLOW GOLD LECHE-ET

VG-88 VVVVV

3-08 305 24200 3.4 825 3.1 746

- Lots 100 - 104 -

3rd Dam: TODD-JIMS STARDUST LILL VG-85

4th Dam: DECKER-HILL LEADER LILLY VG-87

5th Dam: DECKER-HILL LEADMAN LESA VG-87

6th Dam: DECKER-HILL ENHANCER DIANA-RED VG-85

7th Dam: DECKER-HILL TRIPLE THREAT LISA VG-87 DOM

8th Dam: DECKER-HILL RAVERION KIM EX-90

9th Dam: DECKER-HILL R MAPLE LUCY GP-83

10th DAM: DECKER-HILL DESIGN SPAN EX-90

11th Dam: LILAC RIDGE DESIGN LILLIPUT N/C

12th Dam: B 12/31/1899 03008185

Lot 100 - SWEET-WILLOW SOCHI LADY

#598

840003129844137

BORN - 10/18/2017

From EX-91 Lizz Family

Dau Sells Lot 101

MILKING 134 LBS - Fresh 1/6/22

GP-82 +VGG+ 4Y

Potential 9th Gen EX, VG

2-09 365 23791 3.7 868 2.8 664

4-02 69 8205 3.8 312 2.5 208 Inc

ON SERVICE BRED 3/29/22 TO

AOT SILVER HELIX-ET 840003131083927

WALNUTLAWN SOCHI-ET

GTPI +1844G 11776002C

PTA -290M +13F -6P 93%R 12/2021

PTA -377NM +.09%F +.01%P 13%US

PTA -5.4PL 3.19SCS -3.0DPR 3.4%DCE

PTA +2.45T +1.28UDC +.15FLC 88%R 12/2021

STANTONS ELABORATE-ET

11373066C

GTPI +1809G

GM

PTA +2.11T +1.69UDC +.19FLC 90%R 12/2021

MISTY SPRINGS LAVANGUARD SUE

9979603CAN

VG-89 CAN

4-03 365 30124 4.6 1380 3.0 911

SWEET-WILLOW GW-AT LOOFA-ET

VG-87 VEFVV 6Y 66189494

2-03 305 16620 3.9 643 2.9 480

3-06 305 22140 3.9 874 2.8 628

4-10 305 27860 3.7 1036 3.0 825

6-06 305 30240 3.3 1008 2.8 841

LIFE 2142 153970 3.9 6069 3.1 4708

• 8th Gen EX, VG

• VG-88 Maternal Sister

SWEET-WILLOW GOLD LECHE-ET VG-88 VVVVV

2-07 305 20070 3.3 667 3.1 615

3-08 305 24200 3.4 825 3.1 746

4-10 305 21650 2.9 619 3.0 640

[2nd Dam or 3rd Dam of Lots 13-18]

MAPLE-DOWNS-I G W ATWOOD-ET

8956379C

GTPI +1906G

EX-90 EE+V

PTA +2.91T +1.91UDC +2.09FLC 99%R 12/2021

SWEET-WILLOW EMORY LIZZ

EX-91 EEVEV 7Y 60600541

3-09 305 24510 2.7 666 2.9 719

4-10 305 27690 2.9 801 2.9 795

5-11 305 27700 3.1 860 2.9 812

7-07 305 19710 3.2 639 2.9 568

LIFE 2085 144650 3.1 4543 3.0 4330

• 7th Gen EX, VG

Lot 101 #702 - SWEET-WILLOW TERRY LIGHT

#702

840003129844241

BORN - 08/07/2020

From EX-91 Lizz Family

Dam Sells Lot 91

BRED HEIFER

PTPI +1879

VET CHECKED PREGNANT BRED 2/16/22 TO

PROPEL - POLLED HERFORD BULL 1HP0852

SWEET-WILLOW HOTROD TERRY

PTPI +2107 840003129844139

PTA +589M +8F +22P 37%R 12/2021

PTA -.9PL 3.08SCS -1.7DPR 3.6%DCE

PTA +1.54T +.74UDC +.85FLC 39%R 12/2021

• Maternal Sisters Sell Lot 135

GLEN-D-HAVEN ALTAHOTROD

55618778

GTPI +2611G

GM

PTA +1972M +57F +60P 99%R 12/2021

SWEET-WILLOW GW-AT TOVIE-ET

EX-90 EE+VE 4Y

66189555

4-05 305 25080 2.8 709 3.3 820

LOT 100 - #598

SWEET-WILLOW SOCHI LADY

GP-82 +VGG+ 4Y 840003129844137

2-09 365 23791 3.7 868 2.8 664

4-02 69 8205 3.8 312 2.5 208 Inc

WALNUTLAWN SOCHI-ET

GTPI +1844G

11776002C

PTA +2.45T +1.28UDC +.15FLC 88%R 12/2021

SWEET-WILLOW GW-AT LOOFA-ET

VG-87 VEFVV 6Y 66189494

4-10 305 27860 3.7 1036 3.0 825

6-06 305 30240 3.3 1008 2.8 841

LIFE 4 lact 2142 153970 3.9 6069 3.1 4708

• 8th Gen EX, VG

• 4 VG Maternal Sisters (Leche, Lamour, Lavita, Lego)

3rd Dam: SWEET-WILLOW EMORY LIZZ EX-91

4th - 13th Dams See above

Lot 102 #680 - SWEET-WILLOW RENOWN LATTE

#680

840003129844219

BORN - 03/01/2020
 From EX-91 Lizz Family

BRED HEIFER
 PTPI +2056

VET CHECKED PREGNANT BRED 9/19/21
 TO
 PEAK ALTAGOPRO-ET 840003139733266

PEAK ACCELRENOW-ET
 GTPI +2576G GM 840003129016332
 PTA +556M +60F +20P 99%R 12/2021
 PTA +531NM +.14%F +.01%P 65%US
 PTA +2.8PL 3.01SCS -.2DPR 1.9%DCE
 PTA +1.63T +1.91UDC +.57FLC 97%R 12/2021

SWEET-WILLOW 5G LIZA
 GP-83 ++G++ 2Y 840003129844086
 2-04 305 20050 3.5 694 2.8 565
 3-10 305 22780 3.3 743 2.8 630

MR OCD ROBUST DONATELLO-ET 840003006989495
 GTPI +2431G GM
 PTA +590M +48F +28P 99%R 12/2021

ALNA MOGUL ROSA 107801055C
 VG-87 VVV+V
 2-06 365 30370 95 4.4 1322 3.5 1048 95

MR LOOKOUT PESCE ALTA5G-ET 71302858
 GTPI +2012G
 PTA +1.57T +1.57UDC -.18FLC 98%R 12/2021

SWEET-WILLOW JASPER LAVITA
 VG-88 EVEE+ 5Y 66189399
 4-10 305 21910 3.4 738 3.2 696
 • 8th Gen EX, VG
 • 4 VG Maternal Sisters (Leche, Lamour, Lego, Loofa]

3rd Dam: SWEET-WILLOW EMORY LIZZ EX-91
 4th - 13th Dams See left

Lot 103 - SWEET-WILLOW OUTFIT LERA

#623

840003129844162

BORN - 09/01/2018
 From EX-91 Lizz Family
 Same Family Lots 14 - 19

MILKING 66 LBS • Fresh 12/9/21
 GP-83 V+++V 3Y
 Potential 10th Gen EX, VG
 2-03 365 24550 3.5 860 2.9 716

ON SERVICE BRED 3/9/22 TO
 AOT HOMECOMING-ET 3210341497

WA-DEL OUTFITTER-ET
 GTPI +2409G 143363196
 PTA +51M +39F +13P 97%R 12/2021
 PTA +242NM +.13%F +.04%P 21%US
 PTA +1.3PL 2.68SCS -1.4DPR 2.1%DCE
 PTA +1.89T +1.82UDC +1.25FLC 95%R 12/2021

SWEET-WILLOW BUXTON LATUSA
 VG-87 VV++E 5Y 66189535
 2-01 305 21360 3.7 782 2.8 595
 4-02 305 29630 3.6 1060 2.8 836
 LIFE 1339 103910 3.7 3887 3.0 3128
 • 9th Gen EX, VG

SEAGULL-BAY SILVER-ET 72156794
 GTPI +2522G GM
 PTA +1.57T +1.75UDC +1.22FLC 99%R 12/2021

WA-DEL MASSEY BELINDA-ET 142259036
 VG-85 VVV+V
 4-06 365 32870 3.9 1270 3.4 1134

MYE038 BUXTON-ET 104875006C
 GTPI +1819G CAN VG-85
 PTA +1.37T +1.57UDC +1.03FLC 98%R 12/2021

SWEET-WILLOW TOY LEGO-ET
 VG-87 VE+VV 6Y 62725369
 2-03 305 19740 3.2 637 2.8 561
 3-05 305 23690 3.0 705 3.0 701
 4-04 305 23040 3.3 759 3.0 692
 5-05 305 25440 3.1 800 2.8 716
 6-06 305 26380 3.3 869 2.9 764
 LIFE 1816 131730 3.2 4257 2.9 3877
 • 8th Gen EX, VG
 • 4 VG Maternal Sisters (Leche, Lamour, Lavita, Loofa]

3rd Dam: SWEET-WILLOW EMORY LIZZ EX-91
 4th - 13th Dams See left

Lot 104 - SWEET-WILLOW POSITIVE LIBBY

#707

840003129844246

BORN - 09/20/2020
 From EX-91 Lizz Family
 Same Family Lots 13 - 18

FALL YEARLING 2022
 PTPI +1487
 Potential 10th Gen EX, VG

ON SERVICE BRED 3/3/22 TO
 PEAK ALTAGOPRO-ET 840003139733266

TRI-KOEBEL POSITIVE-TW • RC
 GTPI +1416G 60559156
 PTA -1238M -45F -27P 94%R 12/2021
 PTA -467NM +.01%F +.04%P100%US
 PTA -2.7PL 3.08SCS -3.1DPR 4.3%DCE
 PTA -.29T -.34UDC +.04FLC 90%R 12/2021

SWEET-WILLOW EXTREME LOYALS
 VG-88 EV+VV 5Y 66189513
 2-03 305 13620 4.0 544 3.1 419
 3-06 305 21490 2.9 614 3.0 644
 4-11 305 27190 2.9 798 2.9 783
 6-02 305 27420 2.5 677 2.8 770
 7-04 305 28960 2.5 736 2.8 812
 LIFE 1934 137400 2.9 3978 2.9 4050
 • 9th Gen EX, VG
 • VG-87 Maternal Sister
 SWEET-WILLOW BUXTON LATUSA
 VG-87 VV++E
 4-02 305 29630 3.6 1060 2.8 836
 LIFE 1339 103910 3.7 3887 3.0 3128

LADINO PARK TALENT-IMP-ET • RC 930377AUS
 GTPI +1411G
 PTA +.43T +.66UDC -.08FLC 99%R 12/2021

TRI-KOEBEL EMRSN PERKITA-ET 124644744
 VG-88 VVVVE
 3-02 365 34420 4.1 1416 3.1 1073

MR ANDIS ALTAEXTREME 66960987
 GTPI +1649G CAN VG-85
 PTA +1.28T +.63UDC -.55FLC 97%R 12/2021

SWEET-WILLOW TOY LEGO-ET
 VG-87 VE+VV 6Y 62725369
 2-03 305 19740 3.2 637 2.8 561
 3-05 305 23690 3.0 705 3.0 701
 4-04 305 23040 3.3 759 3.0 692
 5-05 305 25440 3.1 800 2.8 716
 6-06 305 26380 3.3 869 2.9 764
 LIFE 1816 131730 3.2 4257 2.9 3877
 • 4 VG Maternal Sisters (Leche, Lamour, Lavita, Loofa]

3rd Dam: SWEET-WILLOW EMORY LIZZ EX-91
 4th - 13th Dams See above

Lot 105 - SWEET-WILLOW 1STCLASS MISSY

#644

840003129844183

BORN - 03/19/2019
Dam Sells Lot 106

MILKING 43 LBS - Fresh 7/7/21
 GP-83 ++G+V 3Y
 2-03 252 12389 4.6 575 3.2 394 Inc

VET CHECKED PREGNANT BRED 10/31/21
 TO CLAYNOOK CASPER-ET 12208585C

ZAHBULLS ALTA1STCLASS-ET
 GTPI +2168G VG-86 V++V 71441918
 PTA -754M +25F -8P 99%R 12/2021
 PTA +158NM +.20%F +.06%P 17%US
 PTA +.2PL 2.85SCS +.2DPR 3.2%DCE
 PTA +1.02T +2.06UDC -1.06FLC 99%R 12/2021

AMIGHETTI NUMERO UNO-ET 17990915143ITA
 GTPI +2240G GM
 PTA -829M +30F -13P 99%R 12/2021
 ZAHBULLS DORCY GLAMOUR-ET 69551522
 GP-83 V+GGV DOM
 2-01 365 25850 4.4 1146 3.1 801

LOT 106 - #560
SWEET-WILLOW LAUTH MAY
 GP-84 VV+++ 5Y 840003129844099
 2-05 365 24329 4.2 1024 3.2 788
 3-08 365 30151 3.5 1042 3.1 944
 4-11 187 14901 2.8 421 3.1 456 Inc

COMESTAR LAUTHORITY-ET
 GTPI +1876G 103455217C
 PTA +1.78T +.55UDC +.56FLC 99%R 12/2021

SWEET-WILLOW G-SON MAGGIE
 VG-85 VV+++ 5Y 66189450
 2-09 305 18220 4.0 733 3.3 601
 4-01 305 21760 3.4 736 3.5 770
 5-01 233 16700 2.9 492 3.5 590

3rd Dam: SWEET-WILLOW ONYX MARCY G-78
 4th - 16th Dams See below

Lot 106 - SWEET-WILLOW LAUTH MAY

#560

840003129844099

BORN - 09/20/2016
Dau Sells Lot 105

MILKING 88 LBS - Fresh 9/10/21
 GP-84 VV+++ 5Y
 2-05 365 24329 4.2 1024 3.2 788
 3-08 365 30151 3.5 1042 3.1 944
 4-11 187 14901 2.8 421 3.1 456 Inc

VET CHECKED PREGNANT BRED 2/2/22 TO
 FRONTIER - POLLED HEREFORD BULL
 1HP00855

COMESTAR LAUTHORITY-ET
 GTPI +1876G 103455217C
 PTA -183M +0F -6P 99%R 12/2021
 PTA -266NM +.03%F +.00%P 10%US
 PTA -2.8PL 3.06SCS -1.7DPR 2.7%DCE
 PTA +1.78T +.55UDC +.56FLC 99%R 12/2021

BRAEDALE GOLDWYN 10705608C
 GTPI +1860G GP-84 8Y GM
 PTA -704M -7F -12P 99%R 12/2021
 MISS CALIFORCOMESTAR LAUTELMA IGNITER-ET
 VG-89 4Y 100748831C
 2-01 365 37450 4.1 1548 3.4 1258

SWEET-WILLOW G-SON MAGGIE
 VG-85 VV+++ 5Y 66189450
 2-09 305 18220 4.0 733 3.3 601
 4-01 305 21760 3.4 736 3.5 770
 5-01 233 16700 2.9 492 3.5 590

PENN-ENGLAND GARRISON-ET 60000320
 GTPI +1696G EX-91 EEV GM
 PTA -498M -11F -11P 99%R 12/2021

SWEET-WILLOW ONYX MARCY
 G-78 F++F+ 2Y 62725383
 2-03 305 15040 4.1 620 3.1 470
 3-03 305 19000 4.1 780 3.4 642

8th Dam: GALEDEAN SHANE EILEEN. N/C
 9th Dam: GALEDEAN JUPITER ALBANA. GP-80
 10th Dam: GALEDEAN WILLOW PENNY. VG-85 DOM
 11th Dam: GALEDEAN ORLO EVE VG-85
 12th Dam: GALEDEAN SEARS ROSALIA GP-82
 13th Dam: GALEDEAN ALERT OPAL N/C
 14th Dam: GALEDEAN QUALITY HONEY. N/C
 15th Dam: 2430488 b. 12/31/1899

3rd Dam: SWEET-WILLOW KEN MALINDA N/C
 4th Dam: MEGA-MILK VANQUISH MARCY GP-80
 5th Dam: MEGA-MILK CHAIRMAN V MAY-TW N/C
 6th Dam: GALEDEAN RAY MERCY N/C
 7th Dam: GALEDEAN STARGAZER JILL. N/C

Lot 107 - SWEET-WILLOW HYPNOTIC PECAN

#629

840003129844168

BORN - 10/01/2018
 VG-88 Maternal Sister sells Lot 108

MILKING 50 LBS - Fresh 1/28/22
 GP-83 V++V+ 3Y
 Potential 5th Gen EX, VG
 2-04 283 13022 4.6 601 3.4 440
 3-03 47 2181 4.4 96 3.6 79 Inc

ON SERVICE BRED 4/3/22 TO
 MR STONE FRONT REEVE-RED-ET
 3136877210

MR HOTSTUFFS HYPNOTIC-ET - RC
 GTPI +1936G 840003012554421
 PTA -218M +7F +4P 99%R 12/2021
 PTA -166NM +.06%F +.04%P 91%US
 PTA -2.8PL 3.43SCS -2.2DPR 3.8%DCE
 PTA +1.80T +1.19UDC +1.34FLC 97%R 12/2021

GILLETTE WINDBROOK-ETS 7816429C
 GTPI +1983G EX-97
 PTA +1.59T +.75UDC +1.56FLC 99%R 12/2021
 STARMARK AD HOTSTUFF-RED-ET 138253121
 EX-94 EEEEE 2E
 5-00 365 33690 5.6 1896 2.9 987

SWEET-WILLOW DESTRY PAIGE
 VG-85 VV++V 6Y 66189454
 3-01 305 18090 3.6 654 3.1 569
 4-00 305 22550 3.6 822 3.2 722
 5-07 305 22720 3.7 831 3.3 748

SCIENTIFIC DESTRY-ET - RC 138122625
 GTPI +1925G EX-92 EEVE
 PTA -936M -35F -10P 99%R 12/2021

SWEET-WILLOW RSVP PAYTON
 EX-90 EEVEV 6Y 66189380
 2-06 300 15110 3.4 514 2.9 439
 3-05 305 18050 3.6 649 3.0 536
 4-10 305 19350 3.4 654 2.9 566
 6-02 305 19170 3.1 601 2.9 562

3rd -17th Dams See top right

▪ **Lots 107 -111**

3rd Dam: SWEET-WILLOW EMORY PIZZA VG-85
 4th Dam: MEGA-MILK SLOCUM LAURA VG-85
 5th Dam: MEGA-MILK BELLTONE LAURA N/C
 6th Dam: MEGA-MILK STEADY LINDY N/C
 7th Dam: MEGA-MILK FORCASTER LOUISE GP-80
 8th Dam: SCOTTOMAW ELSTAN LYNN VG-85
 9th Dam: SCOTTOMAW ELSTAN LYNN VG-85
 10th Dam: SCOTTOMAW ROBBIES ELLA F-74

11th Dam: GLEASON-ACRES ELLIE GP-82
 12th Dam: GLEASON-ACRES MAGGIE MAE G-77
 13th Dam: GLEASON FARM SANDY G-78
 14th Dam: GLEASON FARM SUE N/C
 15th Dam: WESTVILAND PABST DE VRIES N/C
 16th Dam: 003628871
 17th Dam: 002476352 b. 1899

Lot 108 ▪ SWEET-WILLOW DEN PARIS ▪ RC

#588

840003129844127

BORN ▪ 05/10/2017
 Maternal Sister sells Lot 107
 Three Dau Sell Lots 109-111

MILKING 123 LBS ▪ Fresh 12/26/21
 VG-88 VEVEV 4Y
 5th Gen EX, VG

▪ 1st 4Y Franklin Co show 2021

2-06	358	22628	4.1	927	3.1	702
3-07	321	30736	2.8	875	3.0	922
4-07	80	9322	2.6	244	2.9	267 Inc

ESKDALE DENOTE-RED-ET

GTPI +2066G 69983398
 PTA +128M +13F +15P 96%R 12/2021
 PTA +46NM +.03%F +.04%P100%US
 PTA -.4PL 2.95SCS -1.2DPR 3.3%DCE
 PTA +1.20T -.12UDC +.34FLC 91%R 12/2021

CURR-VALE DESTINED-ET ▪ RC

66401838
 GTPI +1983G
 PTA +.05T +.28UDC -.97FLC 98%R 12/2021
 MS ESKDALE DOOZY-RED-ET 65439759
 2E-91 EEVEE
 5-02 365 35250 4.1 1451 3.5 1221

SWEET-WILLOW DESTRY PAIGE

VG-85 VV++V 6Y 66189454
 3-01 305 18090 3.6 654 3.1 569
 4-00 305 22550 3.6 822 3.2 722
 5-07 305 22720 3.7 831 3.3 748

SCIENTIFIC DESTRY-ET ▪ RC

138122625
 GTPI +1925G EX-92 EEVEE
 PTA -936M -35F -10P 99%R 12/2021

SWEET-WILLOW RSVP PAYTON

EX-90 EEVEV 6Y 66189380
 2-06 300 15110 3.4 514 2.9 439
 3-05 305 18050 3.6 649 3.0 536
 4-10 305 19350 3.4 654 2.9 566
 6-02 305 19170 3.1 601 2.9 562

3rd -17th Dams See above

Lot 109 #675 ▪ SWEET-WILLOW RABO PANDA

#675

840003129844214

BORN ▪ 12/01/2019
 Dam Sells Lot 108
 Maternal Sisters Sell Lots 110,111

BRED HEIFER
 PTPI +2167
 Potential 6th Gen EX, VG

VET CHECKED PREGNANT BRED 12/29/21
 TO
 PEAK ALTAGOPRO-ET 840003139733266

LONE-OAK-ACRES ALTARABO-ET

GTPI +2432G 69829746
 PTA +483M +43F +18P 99%R 12/2021
 PTA +453NM +.09%F +.01%P 27%US
 PTA +2.2PL 2.73SCS -1.2DPR 2.1%DCE
 PTA +1.22T +1.89UDC +.60FLC 97%R 12/2021

MOUNTFIELD SSI DCY MOGUL-ET

840003006972816
 GTPI +2312G EX-93 EEVE GM
 PTA +1.32T +2.13UDC +1.09FLC 99%R 12/2021
 LONE-OAK-ACRES O RACHEL-ET
 VG-88 VE+GE DOM 66185149
 5-07 305 26670 4.8 1276 3.3 893

LOT 108 ▪ #588

SWEET-WILLOW DEN PARIS ▪ RC

VG-88 VEVEV 4Y 840003129844127
 2-06 358 22628 4.1 927 3.1 702
 3-07 321 30736 2.8 875 3.0 922
 4-07 80 9322 2.6 244 2.9 267 Inc

ESKDALE DENOTE-RED-ET

69983398
 GTPI +2066G
 PTA +1.20T -.12UDC +.34FLC 91%R 12/2021

SWEET-WILLOW DESTRY PAIGE

VG-85 VV++V 6Y 66189454
 3-01 305 18090 3.6 654 3.1 569
 4-00 305 22550 3.6 822 3.2 722
 5-07 305 22720 3.7 831 3.3 748

3rd Dam: 3rd Dam: SWEET-WILLOW RSVP PAYTON
 EX-90 EEVEV
 4th -18th Dams See Lot 108

Lot 110 ▪ SWEET-WILLOW REEVE PIPI ▪ RC

#712

840003129844251

BORN ▪ 12/21/2020
 Dam Sells Lot 108
 Maternal Sisters Sell Lots 109,111

WINTER YEARLING 2022
 PTPI +2262
 Potential 6th Gen EX, VG

MR STONE-FRONT REEVE-RED-ET

GTPI +2616G VG-86 V++V 840 3136877210
 PTA +443M +54F +27P 88%R 12/2021
 PTA +462NM +.13%F +.05%P100%US
 PTA +2.9PL 2.78SCS +1.5DPR 2.3%DCE
 PTA +1.56T +1.22UDC +.65FLC 83%R 12/2021

MR SALVATORE RC-ET ▪ RC

840003129037884
 GTPI +2591G
 PTA +1529M +38F +30P 99%R 12/2021
 Y-WHISPER SILVER REGAL-ET ▪ RC
 VG-87 VVVVV 840003130641761
 2-03 365 37990 3.3 1249 3.1 1162

LOT 108 ▪ #588

SWEET-WILLOW DEN PARIS ▪ RC

VG-88 VEVEV 4Y 840003129844127
 2-06 358 22628 4.1 927 3.1 702
 4-07 80 9322 2.6 244 2.9 267 Inc

ESKDALE DENOTE-RED-ET GTPI +2066G

69983398 PTA +1.20T -.12UDC +.34FLC 91%R 12/21

SWEET-WILLOW DESTRY PAIGE

VG-85 VV++V 6Y 66189454
 3-01 305 18090 3.6 654 3.1 569
 5-07 305 22720 3.7 831 3.3 748

Lot 111 - SWEET-WILLOW PENDING #737

PENDING

BORN - 12/26/2021
 Dam Sells Lot 108
 Maternal Sisters Sell Lots 109,110

WINTER CALF 2022
 Potential 6th Gen EX, VG

ST GEN RR APPLEFREE-RED-ET
 GTPI +2547 840003132353140
 PTA +468M +59F +20P 82%R 12/2021
 PTA +453NM +0.14%F +0.02%P 100%US
 PTA +2.2PL 2.82SCS -0.1DPR 1.9%DCE
 PTA +1.83T +1.57UDC +0.68FLC 80%R 12/2021

VOGUE REVIVAL-RED-ET 12111876C
 GTPI +2447
 PTA +0.48T +0.77UDC +0.49FLC 92%R 12/2021
 LISMORE DELTA ANNA-ET
 VG-87 840003126680429
 3-03 365 36400 3.7 1361 3.0 1107

LOT 108 - #588
SWEET-WILLOW DEN PARIS - RC
 VG-88 VEVEV 4Y 840003129844127
 2-06 358 22628 4.1 927 3.1 702
 3-07 321 30736 2.8 875 3.0 922
 4-07 80 9322 2.6 244 2.9 267 Inc

ESKDALE DENOTE-RED-ET 69983398
 GTPI +2066G
 PTA +1.20T -.12UDC +.34FLC 91%R 12/2021
SWEET-WILLOW DESTRY PAIGE
 VG-85 VV++V 6Y 66189454
 3-01 305 18090 3.6 654 3.1 569
 4-00 305 22550 3.6 822 3.2 722
 5-07 305 22720 3.7 831 3.3 748

3rd Dam: 3rd Dam: SWEET-WILLOW RSVP PAYTON
 EX-90 EEVEV
 4th - 18th Dams See Lot 108

Lot 112 - SWEET-WILLOW RABO RAIN #606

840003129844145

BORN - 03/24/2018
 From 160,000 Life Rhonda
 Dau Sells Lot 113

DRY - Due 4/29/22
 NIC
 2-01 304 18566 3.9 717 3.3 611
 3-01 294 24542 3.5 852 3.3 798

BRED 7/23/21 TO
 CLAYNOOK CASPER-ET 12208585C

LONE-OAK-ACRES ALTARABO-ET
 GTPI +2432G 69829746
 PTA +483M +43F +18P 99%R 12/2021
 PTA +453NM +.09%F +.01%P 27%US
 PTA +2.2PL 2.73SCS -1.2DPR 2.1%DCE
 PTA +1.22T +1.89UDC +.60FLC 97%R 12/2021

MOUNTFIELD SSI DCY MOGUL-ET 840003006972816
 GTPI +2312G EX-93 EEVE GM
 PTA +1.32T +2.13UDC +1.09FLC 99%R 12/2021
 LONE-OAK-ACRES O RACHEL-ET
 VG-88 VE+GE DOM 66185149
 5-07 305 26670 4.8 1276 3.3 893

SWEET-WILLOW FEVER REAGAN
 840003129844082
 2-01 216 13750 3.5 476 3.0 412
 4-00 140 8470 3.6 303 3.3 277

CRACKHOLM FEVER-ET 103631566C
 GTPI +1975G CAN EX 93
 PTA +.60T -.09UDC +.04FLC 99%R 12/2021

SWEET-WILLOW JAYZ RHONDA
 GP-84 VEP+V 5Y 66189402
 2-09 305 23080 3.3 763 3.0 692
 4-00 305 28610 3.1 889 3.0 845
 5-02 305 26370 3.2 831 2.9 768
 6-03 305 27970 3.3 915 3.1 856
 7-05 305 25530 3.3 836 3.1 793
 8-05 177 15460 3.1 485 3.0 470
 LIFE 1975 161470 3.3 5278 3.1 4925

- Lots 112 - 117 -

3rd Dam: SWEET-WILLOW DUNDEE RANDI
 G-78 FG+G+
 2-06 2 305 17480 95 3.6 621 3.1 540
 3-10 2 305 22090 95 3.6 788 3.0 668
 [Mat Sister]
 SWEET-WILLOW TOYSTORY RACE GP-83 VG-MS
 4-04 305 26500 3.3 879 2.9 756
 LIFE 1664 112420 3.4 3768 3.0 3392
 4th Dam: SWEET-WILLOW EMORY RASCAL GP-83
 5th Dam: MEGA-MILK WADE REEDA
 VG-85

6th Dam: MEGA-MILK DEFINITION RENEE G-77
 7th Dam: DECKER-HILL MARVEX RENA-TWIN
 VG-85
 8th Dam: DECKER-HILL HILDA FLAME
 EX-90 GMD DOM
 9th Dam: DECKER-HILL ROBBIE RHONDA G-78
 10th Dam: DECKER-HILL ADANTHA SEARS GP-80
 11th Dam: VAN HEUVEL MILKDALE SEARS-TWIN N/C
 12th Dam: 003567805 b. 1952

Lot 113 - SWEET-WILLOW MILFORD ROSA #720

8403129844259

BORN - 05/14/2021
 From 160,000 Life Rhonda
 Dam Sells Lot 112

OPEN HEIFER

OCD HELIX MILFORD-ET
 GTPI +2772G 840003142934562
 PTA +1091M +96F +51P 95%R 12/2021
 PTA +853NM +.19%F +.06%P100%US
 PTA +3.5PL 2.84SCS -1.2DPR 2.8%DCE
 PTA +1.08T +.62UDC +.70FLC 90%R 12/2021

AOT SILVER HELIX-ET 840003131083927
 GTPI +2778G VG-86 VVV+ GM
 PTA +1693M +117F +61P 99%R 12/2021
 OCD DELTA MENNA 34187-ET
 VG-85 VV+GV 840003131668351
 2-06 3 365 30890 3.7 1154 3.2 1002

LOT 112 - #606
SWEET-WILLOW RABO RAIN
 NIC 840003129844145
 2-01 304 18566 3.9 717 3.3 611
 3-01 294 24542 3.5 852 3.3 798

LONE-OAK-ACRES ALTARABO-ET 69829746
 GTPI +2432G
 PTA +1.22T +1.89UDC +.60FLC 97%R 12/2021
SWEET-WILLOW FEVER REAGAN
 840003129844082
 2-01 216 13750 3.5 476 3.0 412
 4-00 140 8470 3.6 303 3.3 277

3rd Dam: SWEET-WILLOW JAYZ RHONDA
 GP-84 VG-MS
 LIFE 1975 161470 3.3 5278 3.1 4925
 4th - 13th Dams See above

Lot 114 - SWEET-WILLOW BUXTON RUSH

#621

840003129844160

BORN - 08/18/2018
MILKING 68 LBS - Fresh 4/5/21
 VG-85 V+V+V 3Y
 2-07 345 22181 3.9 858 2.8 611 Inc
VET CHECKED PREGNANT BRED 9/24/21
 TO
 CLAYNOOK CASPER-ET 12208585C

MYE038 BUXTON-ET
 GTPI +1819G CAN VG-85 104875006C
 PTA +369M +2F -15P 99%R 12/2021
 PTA -277NM -.04%F -.09%P 65%US
 PTA -1.8PL 2.93SCS -3.6DPR 3.7%DCE
 PTA +1.37T +1.57UDC +1.03FLC 98%R 12/2021

SANDY-VALLEY BOLTON-ET 131823833
 GTPI +1917G
 PTA +818M +20F +14P 99%R 12/2021
 REGANCREST BRASILIA-ET
 2E-92 EEEVE DOM 62496866
 2-03 3365 33180 3.6 1186 2.8 926

SWEET-WILLOW WINDBROOK RHEA
 VG-85 VVVG+ 6Y 66189492
 2-01 305 13210 4.5 588 3.1 412
 3-00 305 22250 3.8 852 2.9 643
 4-04 305 26840 3.9 1050 2.9 771
 5-09 305 23720 4.2 992 2.9 689
 7-01 305 25920 4.0 1047 2.9 754
 LIFE 2024 134440 4.0 5419 3.0 4044

GILLETTE WINDBROOK-ETS 7816429C
 GTPI +1983G CAN EX 97
 PTA +1.59T +.75UDC +1.56FLC 99%R 12/2021

SWEET-WILLOW TOYSTORY RACE
 GP-83 ++GGV 3Y 62725392
 2-04 305 17140 3.5 601 3.0 518
 3-04 305 23360 3.3 766 2.9 683
 4-04 305 26500 3.3 879 2.9 756
 6-04 305 24150 3.1 742 2.9 694
 LIFE 1664 112420 3.4 3768 3.0 3392

3rd Dam: SWEET-WILLOW EMORY RASCAL GP-834
 4th Dam: MEGA-MILK WADE REEDA VG-85
 5th - 11th Dams See Lot 112

Lot 115 #670 - SWEET-WILLOW SCOTCH ROXY

#670

840003129844209

BORN - 10/30/2019
 Maternal Sister Sells Lot 116
BRED HEIFER
 PTPI +2075
VET CHECKED PREGNANT BRED 12/8/21
 TO
 PEAK ALTAGOPRO-ET 840003139733266

WESTCOAST SCOTCH-ET
 GTPI +2498G 12532147
 PTA +154M +45F +12P 98%R 12/2021
 PTA +357NM +.14%F +.03%P 61%US
 PTA +3.0PL 2.60SCS +.5DPR 2.4%DCE
 PTA +1.60T +2.43UDC +.08FLC 96%R 12/2021

IHG MONTANA-ET
 GTPI +2439G 74414026
 PTA +.38T +1.32UDC -.09FLC 98%R 12/2021
 LADYS-MANOR SSH SEASHORE-ET 840003126637207

SWEET-WILLOW BUXTON RUSTY
 VG-87 VV+VV 4Y 66189557
 2-07 305 17720 3.6 642 3.1 558
 3-08 305 22970 2.8 653 3.3 757
 4-10 305 24490 2.8 684 3.2 785
 6-00 305 22790 3.2 721 3.2 725

MYE038 BUXTON-ET 104875006C
 GTPI +1819G CAN VG-85
 PTA +1.37T +1.57UDC +1.03FLC 98%R 12/2021

SWEET-WILLOW JAYZ RHONDA
 GP-84 VEP+V 5Y 66189402
 2-09 305 23080 3.3 763 3.0 692
 4-00 305 28610 3.1 889 3.0 845
 5-02 305 26370 3.2 831 2.9 768
 6-03 305 27970 3.3 915 3.1 856
 7-05 305 25530 3.3 836 3.1 793
 8-05 177 15460 3.1 485 3.0 470
 LIFE 1975 161470 3.3 5278 3.1 4925

- Lots 115, 116 -

3rd Dam: SWEET-WILLOW DUNDEE RANDI G-78 FG+G+
 2-06 2 305 17480 95 3.6 621 3.1 540
 3-10 2 305 22090 95 3.6 788 3.0 668
 [Mat Sister]
 SWEET-WILLOW TOYSTORY RACE GP-83 VG-MS
 4-04 305 26500 3.3 879 2.9 756
 LIFE 1664 112420 3.4 3768 3.0 3392
 4th Dam: SWEET-WILLOW EMORY RASCAL GP-83
 5th Dam: MEGA-MILK WADE REEDA VG-85
 6th Dam: MEGA-MILK DEFINITION RENEE G-77

7th Dam: DECKER-HILL MARVEX RENA-TWIN VG-85
 8th Dam: DECKER-HILL HILDA FLAME EX-90 GMD DOM
 9th Dam: DECKER-HILL ROBBIE RHONDA G-78
 10th Dam: DECKER-HILL ADANTHA SEARS GP-80
 11th Dam: VAN HEUVEL MILKDALE SEARS-TWIN N/C
 12th Dam: 003567805 b. 1952

Lot 116 - SWEET-WILLOW ATWD RITA

#622

840003129844161

BORN - 09/01/2018
 Maternal Sister Sells Lot 115
DRY - Due 4/23/22
 NIC
 2-06 362 17527 3.8 667 3.0 522
BRED 7/15/21 TO
 AOT SILVER HELIX-ET 840003131083927

MAPLE-DOWNS-I G W ATWOOD-ET
 GTPI +1906G 8956379C
 PTA -344M +11F -9P 99%R 12/2021
 PTA -267NM +.09%F +.01%P 45%US
 PTA -2.6PL 3.12SCS -4.8DPR 4.4%DCE
 PTA +2.91T +1.91UDC +2.09FLC 99%R 12/2021

BRAEDALE GOLDWYN 10705608C
 GTPI +1860G CAN GP-84 GM
 PTA +1.05T +.62UDC +.79FLC 99%R 12/2021
 MD-DELIGHT DURHAM ATLEE-ET
 EX-92 4Y EEEEE GMD DOM 131704103
 3-11 2 305 33700 5.7 1916 3.0 1021
 • 3rd NY fat 365 38290 5.5 2091 3.1 1177
 • 2nd NY fat + All-American Sr 3Y 2005

SWEET-WILLOW BUXTON RUSTY
 VG-87 VV+VV 4Y 66189557
 2-07 305 17720 3.6 642 3.1 558
 3-08 305 22970 2.8 653 3.3 757
 4-10 305 24490 2.8 684 3.2 785
 6-00 305 22790 3.2 721 3.2 725

MYE038 BUXTON-ET 104875006C
 GTPI +1819G CAN VG-85
 PTA +1.37T +1.57UDC +1.03FLC 98%R 12/2021

SWEET-WILLOW JAYZ RHONDA
 GP-84 VEP+V 5Y 66189402
 5-02 305 26370 3.2 831 2.9 768
 6-03 305 27970 3.3 915 3.1 856
 LIFE 6 lact 1975 161470 3.3 5278 3.1 4925

3rd Dam: See above

Lot 117 #697 - SWEET-WILLOW TERRY ROBIN

#697

840003129844236

BORN - 07/08/2020
 From 160,000 Life Rhonda

BRED HEIFER
 PTPI +1888

VET CHECKED PREGNANT BRED 2/11/22 TO
 FRONTIER - POLLED HEREFORD BULL 1HP00855

SWEET-WILLOW HOTROD TERRY
 PTPI +2107 840003129844139
 PTA +589M +8F +22P 37%R 12/2021
 PTA -.9PL 3.08SCS -1.7DPR 3.6%DCE
 PTA +1.54T +.74UDC +.85FLC 39%R 12/2021
 • Maternal Sisters Sell Lot 135

GLEN-D-HAVEN ALTAHOTROD
 GTPI +2611G GM 55618778
 PTA +1972M +57F +60P 99%R 12/2021
 SWEET-WILLOW GW-AT TOVIE-ET
 EX-90 EE+VE 4Y 66189555
 4-05 305 25080 2.8 709 3.3 820

MYE038 BUXTON-ET 104875006C
 GTPI +1819G CAN VG-85
 PTA +1.37T +1.57UDC +1.03FLC 98%R 12/2021

SWEET-WILLOW BUXTON RUBY
 840003129844142

SWEET-WILLOW JAYZ RHONDA
 GP-84 VEP+V 5Y 66189402
 5-02 305 26370 3.2 831 2.9 768
 6-03 305 27970 3.3 915 3.1 856
 LIFE 6 lact 1975 161470 3.3 5278 3.1 4925

3rd Dam: See Lot 115

Lot 118 - SWEET-WILLOW UNIX SPORT

#643

840003129844182

BORN - 03/14/2019
 From EX-94 Ruby Jen
 Dam Sells Lot 121
 Dau Sells 119

MILKING 88 LBS - Fresh 12/4/21
 GP-83 +++++ 3Y
 2-08 102 8322 3.5 290 2.5 209 Inc

ON SERVICE BRED 3/15/22 TO
 AOT SILVER HELIX-ET 840003131083927

CROTEAU LESPERRON UNIX-ET
 GTPI +2351G CAN EX-96 107567492C
 PTA +536M +24F +11P 99%R 12/2021
 PTA +235NM +.01%F -.02%P 8%US
 PTA +.7PL 2.92SCS -.3DPR 2.2%DCE
 PTA +2.39T +2.40UDC +.15FLC 98%R 12/2021

AMIGHETTI NUMERO UNO-ET
 GTPI +2240G GM 179909151431TA
 PTA +.98T +1.01UDC -.45FLC 99%R 12/2021

REGAN-ALH DOMAIN DAYA-ET 66625459
 VG-85 V++VV
 2-09 148 11350 3.8 431 3.4 388

GILLETTE CAVIAR 11491921C
 GTPI +2037G
 PTA +1.43T +1.85UDC +.96FLC 98%R 12/2021

LOT 120 - #558
SWEET-WILLOW CAVIAR SIP-ET
 VG-85 +V++V 5Y 840003129844097
 2-07 365 21113 4.3 914 2.9 616
 3-11 365 30060 3.9 1169 2.9 861
 5-00 206 17600 4.1 725 2.9 504 Inc
 • 11th Gen EX, VG

JUNIPER FEVER SERENA-ET
 VG-87 EE+VV 4Y 66189482
 2-07 305 17060 4.3 732 3.0 513
 3-11 305 27360 4.4 1208 3.0 808
 • 10th Gen EX, VG

3rd Dam: JUNIPER FEVER SERENA-ET VG-87
 See Lot 121

Lot 119 - SWEET-WILLOW ESQUIRE SUGAR

#734

8403129844273

BORN - 12/04/2021
 From EX-94 Ruby Jen
 Dam Sells Lot 118
 Gr'Dam Sells 121

WINTER CALF 2022

ST GEN R-AGRO ESQUIRE-ET
 GTPI +2541 840003132352999
 PTA +769M +30F +41P 93%R 12/2021
 PTA +509NM 0.00%F +.06%P 100%US
 PTA +3.0PL 2.80SCS -0.1DPR 1.8%DCE
 PTA +1.43T +1.52UDC +0.14FLC 89%R 12/2021

MR RUBI-AGRONAUT 73287-ET 840003132198315
 GTPI +2436G
 PTA +.58T +1.34UDC +1.29FLC 95%R 12/2021

IHG POWER ELSA 9589-ET
 GP-80 840 3125945111
 3-04 365 40860 2.7 1101 3.3 1328

LOT 118 - #643
SWEET-WILLOW UNIX SPORT
 GP-83 +++++ 3Y 840003129844182
 2-08 102 8322 3.5 290 2.5 209 Inc

CROTEAU LESPERRON UNIX-ET CAN EX-96 GM G +2351G
 PTA +2.39T +2.40UDC +.15FLC 98%R 12/2021

LOT 121 - #558
SWEET-WILLOW CAVIAR SIP-ET
 VG-85 +V++V 5Y 840003129844097
 3-11 365 30060 3.9 1169 2.9 861
 5-00 206 17600 4.1 725 2.9 504 Inc
 • 11th Gen EX, VG

3rd Dam: JUNIPER FEVER SERENA-ET VG-87
 See Lot 121

Lot 120 #681 - SWEET-WILLOW RENOWN STAR

#681

840003129844220

BORN - 03/01/2020
 From EX-94 Ruby Jen

BRED HEIFER
 PTPI +2149
 Potential 11th Gen EX, VG
 VET CHECKED PREGNANT BRED
 9/22/21 TO
 PEAK ALTAGOPRO-ET 840003139733266

PEAK ACCELRENOVN-ET
 GTPI +2576G GM 840003129016332
 PTA +556M +60F +20P 99%R 12/2021
 PTA +531NM +.14%F +.01%P 65%US
 PTA +2.8PL 3.01SCS -.2DPR 1.9%DCE
 PTA +1.63T +1.91UDC +.57FLC 97%R 12/2021

MR OCD ROBUST DONATELLO-ET 840003006989495
 GTPI +2431G GM
 PTA +590M +48F +28P 99%R 12/2021
 ALNA MOGUL ROSA 107801055C
 VG-87 VVV+V
 2-06 365 30370 4.4 1322 3.5 1048

SWEET-WILLOW JAYZ SIZZLE-TW
 VG-85 +VV+V 4Y 840003129844051
 3-08 305 32530 3.3 1062 2.8 904
 4-09 305 27570 3.2 873 2.7 755

HORNLAND JAYZ-ET 134154363
 GTPI +1681G
 PTA +.86T +.17UDC +.61FLC 99%R 12/2021

LADYS-MANOR RUBY D SHANA-ET
 VG-87 EEV+V 5Y DOM 62360742
 1-11 2 365 26050 4.0 1053 3.2 846
 3-07 3 305 25130 4.0 1014 3.0 763
 LIFE 2396 156440 4.2 6549 3.1 4845

3rd Dam: LADYS-MANOR RUBY D-ET EX-90 GMD
 4th - 10th Dams See Lot 121

2nd Dam's Maternal sister
 LADYS-MANOR ALLEN DEBBIE-ET 2E-93 6Y EEEEE DOM
 3rd MD Prot / 3-07 365 42460 4.2 1783 3.2 1372
 Life 1569 136530 4.4 6013 3.4 4679



4th Dam Lots 120-123,125-127

LADYS-MANOR RUBY JEN
EX-94 GMD DOM 7th Gen EX, VG



Lots 118 - 122

3rd Dam: LADYS-MANOR RUBY D-ET EX-90 GMD DOM
4th Dam: LADYS-MANOR RUBY JEN EX-94 GMD DOM
5th Dam: LADYS-MANOR TEMP JEANA-E. VG-87
[Maternal Sister]
LADYS-MANOR DURHAM AM-ET 2E-91 VEEVEE GMD DOM
3-09 365 40290 4.5 1808 3.1 1250
5-09 365 41070 4.1 1691 3.2 1296
Life 165780 4.4 7252 3.3 5404
6th Dam: Ladys-Manor Tempress Jem (EX-91 GMD DOM)
3-02 2 365 34450 4.7 1602 3.1 1051
7th Dam: Ladys-Manor Top Gun Gemini-ET (3E-93 GMD)
Life 2089 150300 3.8 5699 3.0 4495
8th Dam: Ladys-Manor Delightful Jem VG-88 GMD
Life 1940 147650 4.0 5946 3.0 4415

3rd Dam Lots 120-123,125-127

LADYS-MANOR RUBY D-ET
EX-90 GMD DOM 8th Gen EX, VG

9th Dam: Ladys-Manor Donnas Delight (VG-85)
Life 2392 166610 3.7 6114
10th Dam: Ladys-Manor Nancy Archie (2E-90 GMD)
Life 2647 156000 3.7 5834

Lot 121 SWEET-WILLOW CAVIAR SIP-ET

#558

840003129844097

BORN 08/10/2016

From EX-94 Ruby Jen
Dau Sells Lot 119

MILKING 88 LBS Fresh 8/22/21
VG-85 +V++V 5Y
11th Gen EX, VG
2-07 365 21113 4.3 914 2.9 616
3-11 365 30060 3.9 1169 2.9 861
5-00 206 17600 4.1 725 2.9 504 Inc

ON SERVICE BRED 2/18/22 TO
AOT SILVER HELIX-ET 840003131083927

GILLETTE CAVIAR

GTPi +2037G 11491921 C
PTA -416M +3F -2P 99%R 12/2021
PTA -80NM +.07%F +.04%P 37%US
PTA -1.0PL 3.04SCS -1.4DPR 2.1%DCE
PTA +1.43T +1.85UDC +.96FLC 98%R 12/2021

JUNIPER FEVER SERENA-ET

VG-87 EE+VV 4Y 66189482
2-07 305 17060 4.3 732 3.0 513
3-11 305 27360 4.4 1208 3.0 808
10th Gen EX, VG

2nd Dam's Maternal sister

LADYS-MANOR ALLEN DEBBIE-ET 2E-93 6Y EEEEE DOM
3rd MD Prot / 3-07 365 42460 4.2 1783 3.2 1372
Life 1569 136530 4.4 6013 3.4 4679

MOUNTFIELD SSI DCY MOGUL-ET 840003006972816
GTPi +2312G EX-93 EEVE GM
PTA +1.32T +2.13UDC +1.09FLC 99%R 12/2021

GILLETTE IOTA CARMEN
VG-87 4* 11329345C
3-04 3x 365 39877 5.6 2216 3.6 1437

CRACKHOLM FEVER-ET 103631566C
GTPi +1975G CAN EX 93
PTA +.60T -.09UDC +.04FLC 99%R 12/2021

LADYS-MANOR RUBY D SHANA-ET
VG-87 EEV+V 5Y DOM 62360742
1-11 2 365 26050 4.0 1053 3.2 846
3-07 3 305 25130 4.0 1014 3.0 763
5-01 2 305 23830 4.0 964 3.0 706
6-06 2 305 21030 4.1 872 2.9 603
LIFE 2396 156440 4.2 6549 3.1 4845
9th Gen EX, VG

Lot 122 SWEET-WILLOW UNIX WICKED

#645

840003129844184

BORN 04/18/2019

From EX-94 Ruby Jen
Fancy with bright future! Sprcial young cow

MILKING 71 LBS Fresh 7/24/21
VG-87 VVVV 2Y
11th Gen EX, VG
2-03 235 15818 3.8 601 3.1 483 Inc

VET CHECKED PREGNANT BRED 2/22/22 TO
MR STONE FRONT REEVE-RED-ET 3136877210

CROTEAU LESPERRON UNIX-ET

GTPi +2351G CAN EX-96 107567492C
PTA +536M +24F +11P 99%R 12/2021
PTA +235NM +.01%F -.02%P 8%US
PTA +.7PL 2.92SCS -.3DPR 2.2%DCE
PTA +2.39T +2.40UDC +.15FLC 98%R 12/2021

MS SWEETWILLOW FEVER SID-ET

VG-88 VVVEV 4Y 66189543
2-03 305 20550 4.3 883 3.1 634
3-06 305 29280 4.1 1207 3.0 879
4-07 305 27400 4.4 1208 3.3 913
5-09 305 30460 4.1 1260 3.1 934
LIFE 1437 120500 4.3 5216 3.2 3843
10th Gen EX, VG

AMIGHETTI NUMERO UNO-ET
GTPi +2240G GM 17990915143ITA
PTA +.98T +1.01UDC -.45FLC 99%R 12/2021

REGAN-ALH DOMAIN DAYA-ET 66625459
VG-85 V++VV
2-09 148 11350 3.8 431 3.4 388

CRACKHOLM FEVER-ET 103631566C
GTPi +1975G PTA +.60T -.09UDC +.04FLC 99%R 12/21

LADYS-MANOR RUBY D SHANA-ET
VG-87 EEV+V 5Y DOM 62360742
1-11 2 365 26050 4.0 1053 3.2 846
3-07 3 305 25130 4.0 1014 3.0 763
5-01 2 305 23830 4.0 964 3.0 706
LIFE 2396 156440 4.2 6549 3.1 4845

Lot 123 SWEET-WILLOW CAVIAR SABLE

#596

840003129844135

BORN • 09/18/2017
Dau Sells 124

DRY • Due 4/27/22
 VG-85 V+V+V 4Y

2-03 364 20708 3.6 740 3.0 612
 3-04 365 27082 3.2 869 3.0 808 Inc

VET CHECKED PREGNANT BRED 7/21/21 TO
 MR STONE FRONT REEVE-RED-ET 3136877210

GILLETTE CAVIAR
 GTPI +2037G 11491921C
 PTA -416M +3F -2P 99%R 12/2021
 PTA -80NM +.07%F +.04%P 37%US
 PTA -1.0PL 3.04SCS -1.4DPR 2.1%DCE
 PTA +1.43T +1.85UDC +.96FLC 98%R 12/2021

MS SWT WILLOW SEREN-ET
 GP-84 VVG++ 4Y 840003129844057
 3-04 305 22880 3.4 772 3.0 681
 4-08 305 19560 3.6 705 3.0 590

2nd Dam's Maternal sister
 LADYS-MANOR ALLEN DEBBIE-ET
 2E-93 6Y EEEEE DOM
 3rd MD Prot / 3-07 365 42460 4.2 1783 3.2 1372

MOUNTFIELD SSI DCY MOGUL-ET 840003006972816
 GTPI +2312G EX-93 EEVE GM
 PTA +1.32T +2.13UDC +1.09FLC 99%R 12/2021
 GILLETTE IOTA CARMEN VG-87 4* 11329345C
 3-04 3x 365 39877 5.6 2216 3.6 1437

B-CREST SHADOW-ET 138348913
 GTPI +1766G
 PTA +.94T +.75UDC -.84FLC 96%R 12/2021

LADYS-MANOR RUBY D SHANA-ET
 VG-87 EEV+V 5Y DOM 62360742
 1-11 2 365 26050 4.0 1053 3.2 846
 3-07 3 305 25130 4.0 1014 3.0 763
 5-01 2 305 23830 4.0 964 3.0 706
 LIFE 2396 156440 4.2 6549 3.1 4845

Lot 124 • SWEET-WILLOW GRAM SAM

#713

8403129844252

BORN • 01/18/2021
Dam Sells Lot 123

WINTER YEARLING
Open

SANDY-VALLEY GRAM-ET
 GTPI +2411 A2 A2 71181796
 PTA +229M +55F +8P 99%R 12/2021
 PTA +396NM +.16%F +0.00%P 100%US
 PTA +1.4PL 3.13SCS -0.6DPR 2.0%DCE
 PTA +1.40T +1.45UDC +1.15FLC 94%R 12/2021

LOT 123 • #596
SWEET-WILLOW CAVIAR SABLE
 VG-85 V+V+V 4Y 840003129844135
 2-03 364 20708 3.6 740 3.0 612
 3-04 365 27082 3.2 869 3.0 808 Inc

MOUNTFIELD SSI DCY MOGUL-ET 840003006972816
 GTPI +2312G EX-93 EEVE GM
 PTA +1.32T +2.13UDC +1.09FLC 99%R 12/2021

SANDY-VALLEY IOTA GARNET-ET
 GP-81 69998534
 2-00 365 32300 3.0 970 3.2 1027

GILLETTE CAVIAR 11491921C
 GTPI +2037G
 PTA +1.43T +1.85UDC +.96FLC 98%R 12/2021

MS SWT WILLOW SEREN-ET
 GP-84 VVG++ 4Y 840003129844057
 3-04 305 22880 3.4 772 3.0 681
 4-08 305 19560 3.6 705 3.0 590

Lot 125 • SWEET-WILLOW BRYANT SUNNY

#563

840003129844102

BORN • 12/02/2016
From EX-94 Ruby Jen
Maternal Sister Sells Lot 126

MILKING 43 LBS • Due 5/11/22
 GP-80 G+FF+ 2Y NIC

2-04 365 23703 3.6 854 3.2 769
 4-02 365 37514 2.3 856 3.0 1120

VET CHECKED PREGNANT BRED 8/24/21 TO
 CLAYNOOK CASPER-ET 12208585C

WA-DEL BRYANT-ET
 GTPI +2251G 142148310
 PTA +1125M +46F +28P 99%R 12/2021
 PTA +169NM +.01%F -.02%P 49%US
 PTA -1.7PL 3.00SCS -4.1DPR 2.6%DCE
 PTA +1.54T +1.58UDC +.70FLC 98%R 12/2021

MS SWTWILLW SHADOW SEAL-ET
 VG-85 VVV+V 4Y 66189546
 2-02 285 17460 3.8 663 3.2 554
 3-02 305 24230 3.4 835 3.2 766
 4-05 305 24900 3.6 890 3.1 771
 5-08 184 15220 3.4 525 2.9 446

2nd Dam's Maternal sister
 LADYS-MANOR ALLEN DEBBIE-ET 2E-93 6Y EEEEE DOM
 3rd MD Prot / 3-07 365 42460 4.2 1783 3.2 1372
 5-06 365 36630 4.6 1673 3.4 1247
 Life 1569 136530 4.4 6013 3.4 4679

MOUNTFIELD SSI DCY MOGUL-ET 840003006972816
 GTPI +2312G EX-93 EEVE GM
 PTA +1.32T +2.13UDC +1.09FLC 99%R 12/2021

WA-DEL SUPER BRISTOL-ET
 EX-91 EEVVE DOM 140880232
 3-11 365 35070 3.4 1208 3.1 1102

B-CREST SHADOW-ET 138348913
 GTPI +1766G
 PTA +.94T +.75UDC -.84FLC 96%R 12/2021

LADYS-MANOR RUBY D SHANA-ET
 VG-87 EEV+V 5Y DOM 62360742
 1-11 2 365 26050 4.0 1053 3.2 846
 3-07 3 305 25130 4.0 1014 3.0 763
 5-01 2 305 23830 4.0 964 3.0 706
 6-06 2 305 21030 4.1 872 2.9 603
 8-00 2 305 19600 4.2 815 2.8 554
 LIFE 2396 156440 4.2 6549 3.1 4845
 • 9th Gen EX, VG

- Lots 123 - 129

3rd Dam: LADYS-MANOR RUBY D-ET EX-90 GMD DOM
 4th Dam: LADYS-MANOR RUBY JEN EX-94 GMD DOM
 5th Dam: LADYS-MANOR TEMP JEANA-ET. VG-87
 [Maternal Sister]
 LADYS-MANOR DURHAM AM-ET 2E-91 VEVEE GMD DOM
 3-09 365 40290 4.5 1808 3.1 1250 5-09 365 41070 4.1 1691 3.2 1296
 Life 165780 4.4 7252 3.3 5404

6th Dam: Ladys-Manor Temptress Jem (EX-91 GMD DOM)
 3-02 2 365 34450 4.7 1602 3.1 1051

7th Dam: Ladys-Manor Top Gun Gemini-ET (3E-93 GMD)
 Life 2089 150300 3.8 5699 3.0 4495

8th Dam: Ladys-Manor Delightful Jem VG-88 GMD
 Life 1940 147650 4.0 5946 3.0 4415

9th Dam: Ladys-Manor Donnas Delight (VG-85)
 Life 2392 166610 3.7 6114

10th Dam: Ladys-Manor Nancy Archie (2E-90 GMD)
 Life 2647 156000 3.7 5834

Lot 126 - SWEET-WILLOW SALOON SUE

#640

840003129844179

BORN - 03/01/2019
From EX-94 Ruby Jen
Maternal Sister Sells Lot 127
MILKING 58 LBS - Fresh 6/4/21
GP-83 ++G+V 3Y
2-03 285 15955 4.0 645 3.1 489 Inc
ON SERVICE BRED 3/9/22 TO
AOT HOMECOMING-ET 3210341497

SANDY-VALLEY SALOON-ET

GTPI +2470G 70358061
PTA +1780M +65F +57P 99%R 12/2021
PTA +317NM -.01%F +.01%P 34%US
PTA -2.0PL 3.13SCS -3.1DPR 2.7%DCE
PTA +2.12T +.81UDC +.01FLC 99%R 12/2021

MS SWTWILLW SHADOW SEAL-ET

VG-85 VVV+V 4Y 66189546
2-02 285 17460 3.8 663 3.2 554
3-02 305 24230 3.4 835 3.2 766
4-05 305 24900 3.6 890 3.1 771
5-08 184 15220 3.4 525 2.9 446
- 10th Gen EX, VG

REGANCREST ALTAIOTA-ET 61898306
GTPI +2088G GM
PTA +.40T +.33UDC +.03FLC 99%R 12/2021
SANDY-VALLEY PLANE SAPPHIRE
VG-87 VV+VV GMD 66454736
2-00 365 39130 3.3 1301 2.8 1101

B-CREST SHADOW-ET 138348913
GTPI +1766G
PTA +.94T +.75UDC -.84FLC 96%R 12/2021
LADYS-MANOR RUBY D SHANA-ET 62360742
VG-87 EEV+V 5Y DOM
1-11 2 365 26050 4.0 1053 3.2 846
3-07 3 305 25130 4.0 1014 3.0 763
5-01 2 305 23830 4.0 964 3.0 706
6-06 2 305 21030 4.1 872 2.9 603
8-00 2 305 19600 4.2 815 2.8 554
LIFE 2396 156440 4.2 6549 3.1 4845

3rd Dam: LADYS-MANOR RUBY D-ET
EX-90 GMD DOM
4th - 10th Dams See Lot 121

2nd Dam's Maternal sister
LADYS-MANOR ALLEN DEBBIE-ET 2E-93 6Y EEEEE DOM
3rd MD Prot / 3-07 365 42460 4.2 1783 3.2 1372
5-06 365 36630 4.6 1673 3.4 1247
Life 1569 136530 4.4 6013 3.4 4679

Lot 127 #692 - SWEET-WILLOW RENOWN SIX

#692

840003129844231

BORN - 06/14/2020
From EX-94 Ruby Jen
BRED HEIFER
PTPI +2145
Potential 11th Gen EX, VG
VET CHECKED PREGNANT BRED 1/16/22 TO
PEAK ALTAGOPRO-ET 840003139733266

PEAK ACCELRENOWN-ET

GTPI +2576G GM 840003129016332
PTA +556M +60F +20P 99%R 12/2021
PTA +531NM +.14%F +.01%P 65%US
PTA +2.8PL 3.01SCS -.2DPR 1.9%DCE
PTA +1.63T +.91UDC +.57FLC 97%R 12/2021

MS SWEETWILLOW SAN SUSAN-ET

VG-86 VVV+V 5Y 66189524
2-02 305 20300 4.1 835 3.0 610
3-06 305 25920 4.0 1047 3.0 782
4-07 305 26560 3.8 1013 3.1 820
5-07 304 25020 3.7 918 3.1 771
6-07 305 20990 3.8 793 3.1 655
LIFE 1797 133410 3.9 5259 3.1 4129
- 10th Gen EX, VG

MR OCD ROBUST DONATELLO-ET 840003006989495
GTPI +2431G GM
PTA +590M +48F +28P 99%R 12/2021
ALNA MOGUL ROSA 107801055C
VG-87 VVV+V
2-06 365 30370 4.4 1322 3.5 1048

GEN-MARK STMATIC SANCHEZ 134422312
EX-94 EEEE GTPI +1564G
PTA +1.17T +.14UDC +.80FLC 99%R 12/2021

LADYS-MANOR RUBY D SHANA-ET 62360742
VG-87 EEV+V 5Y DOM
1-11 2 365 26050 4.0 1053 3.2 846
3-07 3 305 25130 4.0 1014 3.0 763
LIFE 2396 156440 4.2 6549 3.1 4845
- 9th Gen EX, VG
- 2E-93 Maternal sister
LADYS-MANOR ALLEN DEBBIE-ET 2E-93 EEEEE DOM
3rd MD Prot / 3-07 365 42460 4.2 1783 3.2 1372

3rd Dam: LADYS-MANOR RUBY D-ET
EX-90 GMD DOM
4th - 10th Dams See Lot 121

Lot 128 - SWEET-WILLOW MILFORD SASS

#710

840003129844249

BORN - 10/22/2020
From EX-94 Ruby Jen
FALL YEARLING
PTPI +2337
ON SERVICE BRED 4/3/22 TO
AOT HOMECOMING-ET 3210341497

OCD HELIX MILFORD-ET

GTPI +2772G 840003142934562
PTA +1091M +96F +51P 95%R 12/2021
PTA +853NM +.19%F +.06%P 100%US
PTA +3.5PL 2.84SCS -1.2DPR 2.8%DCE
PTA +1.08T +.62UDC +.70FLC 90%R 12/2021

SWEET-WILLOW BRYANT SASSY

GP-80 G+GG+ 2Y 840003129844101
2-04 305 19390 3.9 760 2.9 557
3-10 243 22640 2.6 599 2.6 592

AOT SILVER HELIX-ET 840003131083927
GTPI +2778G VG-86 VVV+ GM
PTA +1693M +117F +61P 99%R 12/2021
OCD DELTA MENNA 34187-ET
VG-85 VV+GV 840003131668351
2-06 3 365 30890 3.7 1154 3.2 1002

WA-DEL BRYANT-ET 142148310
GTPI +2576G
PTA +1.63T +.91UDC +.57FLC 97%R 12/2021

MS SWEETWILLW SHADOW SADI-ET 66189547
2-02 305 16330 4.4 715 3.2 523

3rd Dam: LADYS-MANOR RUBY D SHANA-ET
VG-87 VG-MS DOM
4th - 11th Dams See Lot 121

Lot 129 - SWEET-WILLOW FREE SARA-RED

#731

8403129844270

BORN - 12/01/2021
Dam Sells Lot 130
WINTER CALF 2022
Potential 4th Gen EX, VG

ST GEN RR APPLEFREE-RED-ET

GTPI +2547 840003132353140
PTA +468M +59F +20P 82%R 12/2021
PTA +453NM +.0.14%F +.0.02%P 100%US
PTA +2.2PL 2.82SCS -.0.1DPR 1.9%DCE
PTA +1.83T +1.57UDC +.0.68FLC 80%R 12/2021

LOT 130 - #659 VG-86 +VVVV 2Y
SWEET-WILLOW RHOT STEFF-RED

VOGUE REVIVAL-RED-ET 12111876C
GTPI +2447
PTA +0.48T +0.77UDC +0.49FLC 92%R 12/2021
LISMORE DELTA ANNA-ET
VG-87 840003126680429
3-03 365 36400 3.7 1361 3.0 1107

SEE LOT 131
SWEET-WILLOW AB SONIC-RED

Lot 130 - SWEET-WILLOW RHOT STEFF-RED

#659

840003129844198

BORN - 09/01/2019
Dau Sells Lot 129
Maternal Sister Sells Lot 132
MILKING 62 LBS - Fresh 12/1/21
 VG-86 +VVVV 2Y
 2-03 105 6,328 4.4 279 3.1 199 Inc
 VET CHECKED PREGNANT BRED 2/27/22 TO
 MR STONE FRONT REEVE-RED-ET 3136877210

CHARPENTIER REDHOT-RED-ET
 GTPI +2259G VG-86 V++V 108443080C
 PTA +182M +40F +19P 95%R 12/2021
 PTA +122NM +.12%F +.05%P 11%US
 PTA -.7PL 3.08SCS -1.9DPR 3.8%DCE
 PTA +2.10T +1.45UDC +.78FLC 92%R 12/2021

DYMENTHOLM S SYMPATICO-ET
 GTPI +2323G EX-90 5Y 11004723C
 PTA +1119M +37F +21P 99%R 12/2021
 CHARPENTIER DESTRY SENSASS-RED 106357421C

LOT 131 - #501
SWEET-WILLOW AB SONIC-RED
 VG-88 EEEVV 7Y 840003129844040
 2-02 364 20260 4.6 924 3.3 671

APPLES ABSOLUTE-RED-ET 139358472
 GTPI +1526G EX-94 EEVE
 PTA -1888M -13F -24P 99%R 12/2021
NORTHERN-GLO REAL SILLY - RC
 VG-87 VV++V 4Y 64694853
 2-09 305 18150 4.1 748 3.2 578
 3-10 305 20880 3.6 757 3.3 693
 5-00 162 9920 2.7 269 3.0 296

- Lots 130 - 132 -

3rd Dam: NORTHERN-GLO SWEET SONG N/C
 4th ALBEN-ACRES DURHAM SONIA. VG-88
 5th Dam: ALBEN-ACRES CHAIRMAN SPARKY EX-91
 6th Dam: ALBEN-ACRES COMMANDER SHELLY EX-90
 7th Dam: ALBEN-ACRES SHIRL BOB SALLY GP-82
 8th Dam ALBEN-ACRES SUE ULTI SHIRLEY. N/C
 9th Dam: VANETTEN-ACRES SUSIE. G-76
 10th Dam: EMFARE MARSHALL TESS n/c

11th Dam: EMFARE CLYDE BESS. GP-82
 12th Dam: BESS DEAN EMFARE BEAUTY. GP-80
 13th Dam: BESS DEAN MCKOLRAIN. GP-80
 14th Dam: INKA FOBES GANO. N/C b.1947
 15th Dam 002631021 b. 1899

Lot 131 - SWEET-WILLOW AB SONIC-RED

#501

840003129844040

BORN - 03/09/2015
Daus Sell Lots 130,132
MILKING 69 LBS - Fresh 9/13/21
 VG-88 EEEVV 7Y
 2-02 364 20,260 4.6 924 3.3 671
 3-05 295 17,271 4.7 808 3.6 617
 4-05 328 22,634 4.6 1036 3.5 788
 5-06 312 20,133 4.4 884 3.6 721
 6-06 184 14,239 3.8 548 3.2 456 Inc
 VET CHECKED PREGNANT BRED 1/22/22 TO
 MR STONE FRONT REEVE-RED-ET 3136877210

APPLES ABSOLUTE-RED-ET
 GTPI +1526G EX-94 EEVE 139358472
 PTA -1888M -13F -24P 99%R 12/2021
 PTA -676NM +.23%F +.13%P 52%US
 PTA -5.5PL 3.52SCS -5.1DPR 5.0%DCE
 PTA +2.22T +2.43UDC +1.63FLC 99%R 12/2021

LADINO PARK TALENT-IMP-ET - RC 930377AUS
 GTPI +1411G
 PTA +.43T +.66UDC -.08FLC 99%R 12/2021
 KHW REGIMENT APPLE-RED-ET
 4E-96 13Y EEEEE 37* DOM
 4-01 365 35750 4.7 1682 3.7 1314
 Life 2898 240640 4.7 11394 3.6 8559

NORTHERN-GLO REAL SILLY - RC
 VG-87 VV++V 4Y 64694853
 2-09 305 18150 4.1 748 3.2 578
 3-10 305 20880 3.6 757 3.3 693
 5-00 162 9920 2.7 269 3.0 296

HURTGEM-VUE REALITY-RED 134690997
 GTPI +2161M VG-88 EVVV
 PTA +.53T +1.17UDC +1.22FLC 99%R 4/2021
NORTHERN-GLO SWEET SONG
 64694838
 2-08 3 283 20950 3.6 744 3.4 721
 3-07 3 181 17650 4.6 804 3.2 566

3rd - 14th Dams See above

Lot 132 #705 - SWEET-WILLOW REEVE SUE-RED

#705

840003129844244

BORN - 09/11/2020
Milking Maternal Sister Sells Lot 130
BRED HEIFER
 PTPI +2149
 ON SERVICE BRED 3/7/22 TO
 ST GEN RR APPLEFREE-RED-ET
 840003132353140

MR STONE-FRONT REEVE-RED-ET
 GTPI +2616G VG-86 V++V 840 3136877210
 PTA +443M +54F +27P 88%R 12/2021
 PTA +462NM +.13%F +.05%P100%US
 PTA +2.9PL 2.78SCS +1.5DPR 2.3%DCE
 PTA +1.56T +1.22UDC +.65FLC 83%R 12/2021

MR SALVATORE RC-ET - RC
 GTPI +2591G 840003129037884
 PTA +1529M +38F +30P 99%R 12/2021
 Y-WHISPER SILVER REGAL-ET - RC
 VG-87 VVVVV 840003130641761
 2-03 365 37990 3.3 1249 3.1 1162

LOT 131 - #501
SWEET-WILLOW AB SONIC-RED
 VG-88 EEEVV 7Y 840003129844040
 2-02 364 20260 4.6 924 3.3 671
 3-05 295 17271 4.7 808 3.6 617
 4-05 328 22634 4.6 1036 3.5 788
 5-06 312 20133 4.4 884 3.6 721
 6-06 184 14239 3.8 548 3.2 456 Inc

APPLES ABSOLUTE-RED-ET 139358472
 GTPI +1526G EX-94 EEVE
 PTA -1888M -13F -24P 99%R 12/2021
NORTHERN-GLO REAL SILLY - RC
 VG-87 VV++V 4Y 64694853
 2-09 305 18150 4.1 748 3.2 578
 3-10 305 20880 3.6 757 3.3 693
 5-00 162 9920 2.7 269 3.0 296

3rd - 15th Dams See left

Lot 133 - SWEET-WILLOW OUTFIT SPIRIT - 99%

#618 840003129844157

BORN - 06/11/2018

MILKING 85 LBS - Fresh 1/13/21
 VG-87 EEV+V 3Y

2-03 349 20303 4.5 906 3.2 645
 3-05 123 10564 4.3 449 3.0 317 Inc

ON SERVICE BRED 3/3/22 TO
 AOT SILVER HELIX-ET 840003131083927

WA-DEL OUTFITTER-ET
 GTPI +2409G 143363196
 PTA +51M +39F +13P 97%R 12/2021
 PTA +242NM +.13%F +.04%P 21%US
 PTA +1.3PL 2.68SCS -1.4DPR 2.1%DCE
 PTA +1.89T +1.82UDC +1.25FLC 95%R 12/2021

SEAGULL-BAY SILVER-ET 72156794
 GTPI +2522G GM
 PTA +1.57T +1.75UDC +1.22FLC 99%R 12/2021

WA-DEL MASSEY BELINDA-ET 142259036
 VG-85 VVV+V
 4-06 365 32870 3.9 1270 3.4 1134

SWEET-WILLOW MCFLY SWAN
 VG-85 VV+++ 5Y 66189526
 2-03 305 19310 3.8 731 2.9 559
 3-03 305 24990 4.0 994 3.0 745
 4-06 305 29180 4.2 1212 2.9 846

FOX BERRY JS MCFLY-ET - 99% 138886772
 GTPI +1998G EX-92 EEEE GM
 PTA +.55T -1.30UDC +.38FLC 96%R 12/2021

SWEET-WILLOW ACHILES SAMI
 VG-86 VEFV 7Y 66189411
 2-04 305 18500 4.2 776 3.0 558
 4-00 305 24730 4.2 1034 3.1 759
 5-04 305 25220 3.9 982 3.1 771
 7-00 305 28740 3.8 1095 3.0 856
 8-03 198 18250 3.4 615 2.7 490
 LIFE 2150 157470 4.2 6550 3.2 4962

3rd Dam: SWEET-WILLOW RSVP SONIC N/C
 4th Dam: SWEET-WILLOW THEO SADIE G-75
 5th Dam: MEGA-MILK WINDSOR SUGAR GP-81
 6th Dam: MEGA-MILK ARES SWEETNESS N/C
 7th Dam: MEGA-MILK FORCASTER SWEETIE G-79
 8th Dam: SCOTTOMAW MILMAY SHARON GP-82

9th Dam: SCOTTOMAW STREPHON SUZY EX-91
 10th Dam: BELWAYNE AUBREYS IVANHOE. GP-82
 11th Dam: MARY BELWAYNE COLANTHA N/C
 12th Dam: MARY VEEMAN COLANTHA N/C
 13th Dam: 003800184 b. 18/99

Lot 134 #664 - SWEET-WILLOW SALOON TAFFY

#664 840003129844203

BORN - 09/28/2019
 From EX-91 Damion

BRED HEIFER
 PTPI +2043

VET CHECKED PREGNANT BRED 9/15/21
 TO
 PEAK ALTAGOPRO-ET 840003139733266

SANDY-VALLEY SALOON-ET
 GTPI +2470G 70358061
 PTA +1780M +65F +57P 99%R 12/2021
 PTA +317NM -.01%F +.01%P 34%US
 PTA -2.0PL 3.13SCS -3.1DPR 2.7%DCE
 PTA +2.12T +.81UDC +.01FLC 99%R 12/2021

REGANCREST ALTAIOTA-ET 61898306
 GTPI +2088G GM
 PTA +.40T +.33UDC +.03FLC 99%R 12/2021

SANDY-VALLEY PLANE SAPPHIRE 66454736
 VG-87 VV+V GM
 2-00 365 39130 3.3 1301 2.8 1101

SWEET-WILLOW GW-AT TORI-ET
 VG-87 VVVVV 4Y 66189556
 2-08 305 20010 3.9 780 3.2 634
 3-08 305 21670 3.4 743 3.2 694
 4-09 194 11670 3.6 421 3.1 357

MAPLE-DOWNS-I G W ATWOOD-ET 8956379C
 GTPI +1906G EX-90 EE+V
 PTA +2.91T +1.91UDC +2.09FLC 99%R 12/2021

LRDK DAMION 6250
 EX-91 EEV 7Y 66160504
 2-11 305 18590 3.2 593 3.0 556
 4-10 305 20830 3.1 650 2.9 614
 6-04 305 21280 3.4 730 2.9 613

- Lots 134-136 -

3rd Dam: PIN-BALL MAEJOR 2710 G-77
 1-10 2 297 19920 3.0 604 3.0 603
 2-10 2 305 22400 3.2 720 3.0 673
 3-09 3 305 26130 3.2 843 3.1 818
 4th Dam: BASCOM WARRIOR WINONA P-65
 5th Dam: BASCOM PATRIOT WINONA GP-82
 6th Dam: BASCOM AIRLINER WINONA P-67
 7th Dam: BASCOM BERT WINONA F-71
 8th Dam: BASCOM MARYJO F-74
 9th Dam: GRAYDAWN ADELE-TW N/C
 10th Dam: GRAYDAWN ALICE GP-83

11th Dam: GRAYDAWN LEADER VANITY GP-81
 12th Dam: GRAYDAWN EBS VANNI N/C
 13th Dam: GRAYDAWN ANDY VANILLA N/C
 14th Dam: GRAYDAWN ERIC VANESSA N/C
 15th Dam: GRAYDAWN LEADER JUNIOR VANITY N/C
 16th Dam: GRAYDAWN UNA KRISTA N/C
 17th Dam: GRAYDAWN TIDY KASIA N/C
 18th Dam: GRAYDAWN R A SENSATION KYNA N/C
 19th Dam: GRAYDAWN COUNTESS KIT-TWIN G-78
 20th Dam: GRAYDAWN BURKE KLAUDIA G-75

Lot 135 #693 - SWEET-WILLOW UNIX TEDRA

#693 840 3129844232

BORN - 06/19/2020
 From EX-91 Damion

BRED HEIFER

VET CHECKED PREGNANT BRED 11/7/21
 TO
 PEAK ALTAGOPRO-ET 840003139733266

CROTEAU LESPERRON UNIX-ET
 GTPI +2351G CAN EX-96 107567492
 PTA +536M +24F +11P 99%R 12/2021
 PTA +235NM +.01%F -.02%P 8%US
 PTA +.7PL 2.92SCS -.3DPR 2.2%DCE
 PTA +2.39T +2.40UDC +.15FLC 98%R 12/2021

AMIGHETTI NUMERO UNO-ET 17990915143ITA
 GTPI +2240G GM
 PTA +.98T +1.01UDC -.45FLC 99%R 12/2021

REGAN-ALH DOMAIN DAYA-ET 66625459
 VG-85 V++V
 2-09 148 11350 3.8 431 3.4 388

SWEET-WILLOW GW-AT TOVIE-ET
 EX-90 EE+VE 4Y 66189555
 2-06 274 16040 3.6 572 3.2 508
 3-04 305 22060 2.9 646 3.2 714
 4-05 305 25080 2.8 709 3.3 820
 5-06 305 21240 2.7 575 3.2 683
 6-06 130 13230 2.5 332 2.8 370
 LIFE 1373 100220 2.9 2937 3.2 3190

MAPLE-DOWNS-I G W ATWOOD-ET 8956379C
 GTPI +1906G EX-90 EE+V
 PTA +2.91T +1.91UDC +2.09FLC 99%R 12/2021

LRDK DAMION 6250
 EX-91 EEV 7Y 66160504
 2-11 305 18590 3.2 593 3.0 556
 4-10 305 20830 3.1 650 2.9 614
 6-04 305 21280 3.4 730 2.9 613

BORN - 07/13/2020
 From EX-91 Damion

BRED HEIFER
 PTPI +2164

VET CHECKED PREGNANT BRED 12/9/21
 TO
 PEAK ALTAGOPRO-ET 840003139733266

LONE-OAK-ACRES ALTARABO-ET
 GTPI +2432G 69829746
 PTA +483M +43F +18P 99%R 12/2021
 PTA +453NM +.09%F +.01%P 27%US
 PTA +2.2PL 2.73SCS -1.2DPR 2.1%DCE
 PTA +1.22T +1.89UDC +.60FLC 97%R 12/2021

SWEET-WILLOW MERRICK TRACY
 840003129844151

MOUNTFIELD SSI DCY MOGUL-ET 840003006972816
 GTPI +2312G EX-93 EEVE GM
 PTA +1.32T +2.13UDC +1.09FLC 99%R 12/2021
 LONE-OAK-ACRES O RACHEL-ET
 VG-88 VE+GE DOM 66185149
 5-07 305 26670 4.8 1276 3.3 893

PEN-COL MERRICK
 GTPI +2192G 71647617
 PTA +2.56T +2.32UDC +.81FLC 97%R 12/2021

SWEET-WILLOW GW-AT TOVIE-ET
 EX-90 EE+VE 4Y 66189555
 4-05 305 25080 2.8 709 3.3 820
 LIFE 1373 100220 2.9 2937 3.2 3190

3rd - 21st Dams See Lot 134



7th Dam Lots 137, 138, 139
 WILSONDALE VALIANT TORY-ET
 3E-94 DOM
 7-00 365 26030 4.3 1123 3.4 891

- Lots 137 - 140 -

3rd Dam: MARTIN-PLACE DUNDEE TORREN
 VG-89 VE+VE
 2-05 305 20620 3.3 681 3.2 660
 3-09 291 25820 3.8 985 3.2 826

4th Dam: MARTIN-PLACE TEJAY LARTIST EX-91
 EEEVE
 4-08 305 25910 3.7 954 3.2 829

5th Dam: MARTIN-PLACE THUNDER-ET
 EX-90 EX-MS
 Life 2084 119670 4.1 4893 3.3 3934

6th Dam: WILSONDALE BSTAR TORREY-ET 2E-93
 4-07 365 28920 3.8 1093 3.4 977
 Life 122100 3.9 4761 3.6 4444

7th Dam: WILSONDALE VALIANT TORY-ET 3E-94
 DOM
 7-00 365 26030 4.3 1123 3.4 891

8th Dam: WILSONDALE IVAN TARA 4E-94 DOM
 8-00 365 26360 3.6 947 3.4 895
 Life 192570 3.4 6616 33.1 5940

9th Dam: Wilsondale TT Triuna 5E-94 GMD DOM
 Life 241810 3.8 9084 3.1 5376

10th Dam: Wilsondale Triuna VG-87

11th Dam: Trina Redstone Marvel 3E-91



2nd Dam Lots 137, 138, 129
 MARTIN-PLACE ADVENT TORY • RC
 2E-94 EEEEE 8Y
 • 10th Gen EX

Advent Tory Daus
Beaver-Top RB Terri-RED-ET
 3-04 EX-90 VEVVE
 72085412
 2-03 303 19980 3.4 673 3.4 675 3-02 365
 29550 4.3 1272 3.6 1053 4-03 105 11921 3.9
 466 3.1 365 RIP
*Beaver-Top Rdbst Tempting-ET*RC*
 4-07 EX-91 VEVEE
 72085397
 2-00 356 17550 4.5 796 3.6 630
 3-01 330 26910 4.0 1086 3.4 906
 4-02 315 24740 4.5 1124 3.6 887 RIP

Lot 137 #700 • SWEET-WILLOW PENDING

#700

PENDING

BORN • 07/16/2020
 From 2E-94 Advent Tory
 Milking Full Sister Sells Lot 139
 Maternal Sister Sells 138

BRED HEIFER
 Potential 12th Gen EX, VG

VET CHECKED PREGNANT
 BRED 12/10/21 TO
 PEAK ALTAGOPRO-ET 840003139733266

LUCK-E AWESOME-RED
 GTPI +1415G 72186769
 PTA -1697M -59F -55P 99%R 12/2021
 PTA -747NM +.02%F -.01%P 63%US
 PTA -1.2PL 3.17SCS -2.2DPR 3.8%DCE
 PTA +2.03T +2.78UDC +.75FLC 99%R 12/2021

BEAVER-TOP REDBUR TORY-ET • RC
 VG-88 VVVVE 5Y 72085410
 2-03 357 22520 3.5 791 3.1 692
 3-04 365 30331 3.2 971 3.1 937
 4-09 331 34460 3.2 1109 3.0 1028
 5-10 314 30745 3.3 1008 3.1 955
 6-10 338 33288 3.1 1025 3.1 1018
 7-10 224 18829 3.2 602 3.0 573 Inc
 LIFE to date 175942 5777 5435
 • 11th Gen EX, VG

APPLES ABSOLUTE-RED-ET 139358472
 GTPI +1526G EX-94 EEVE
 PTA -1888M -13F -24P 99%R 12/2021
 LUCK-E ADVENT ASIA-ET • RC 63437444
 EX-94 EEEEE 3E
 6-02 365 40150 4.9 1984 3.1 1261

LOOKOUT P REDBURST-RED-ET
 GTPI +2150G 106030980C
 PTA +1.35T +1.26UDC +.90FLC 99%R 12/2021

MARTIN-PLACE ADVENT TORY • RC
 2E-94 EEEEE 8Y 65446429
 2-02 297 19810 3.4 674 3.2 628
 3-01 305 25750 2.6 677 3.4 955
 4-02 320 29030 3.8 1102 3.4 986
 5-03 305 26230 3.7 974 3.4 890
 6-08 327 26630 4.3 1143 3.5 938
 7-07 305 27930 3.7 1037 3.3 920
 9-08 341 26370 4.4 1151 3.3 864
 Life 2449 196110 3.7 7304 3.4 6577
 • 10th Gen EX, VG

Lot 138 • PENDING

#725

PENDING

BORN • 08/04/2021
 From 2E-94 Advent Tory
 Maternal Sister Sell Lots 137,139

SUMMER CALF
 Potential 12th Gen EX, VG

MR STONE-FRONT REEVE-RED-ET
 GTPI +2616G VG-86 V++V 840 3136877210
 PTA +443M +54F +27P 88%R 12/2021
 PTA +462NM +.13%F +.05%P100%US
 PTA +2.9PL 2.78SCS +1.5DPR 2.3%DCE
 PTA +1.56T +1.22UDC +.65FLC 83%R 12/2021

BEAVER-TOP REDBUR TORY-ET • RC
 VG-88 VVVVE 5Y 72085410
 4-09 331 34460 3.2 1109 3.0 1028
 5-10 314 30745 3.3 1008 3.1 955
 6-10 338 33288 3.1 1025 3.1 1018
 LIFE to date 175942 5777 5435

MR SALVATORE RC-ET • RC
 GTPI +2591G 840003129037884
 PTA +1529M +38F +30P 99%R 12/2021
 Y-WHISPER SILVER REGAL-ET • RC
 VG-87 VVVVV 840003130641761
 2-03 365 37990 3.3 1249 3.1 1162

LOOKOUT P REDBURST-RED-ET 106030980C
 GTPI +2150G PTA +1.35T +1.26UDC +.90FLC 99%R 12/21

MARTIN-PLACE ADVENT TORY • RC
 2E-94 EEEEE 8Y 65446429
 9-08 341 26370 4.4 1151 3.3 864
 Life 2449 196110 3.7 7304 3.4 6577
 • 10th Gen EX, VG



2nd Dam Lot 139
3rd Dam Lot 140
 MARTIN-PLACE ADVENT TORY • RC
 2E-94 EEEEE 8Y
 • 10th Gen EX

Lot 139 • BEAVER-FLATS AWE TARA-RED

#656 840003129844195

BORN • 07/11/2019
 From 2E-94 Advent Tory
 Dau Sells Lot 140
 Maternal Sisters Sell Lots 137,138

MILKING 66 LBS • Fresh 12/3/21
 NIC
 Potential 12th Gen EX, VG
 2-04 103 6532 3.4 224 2.8 181 Inc

VET CHECKED PREGNANT BRED 2/14/22 TO
 MR STONE FRONT REEVE-RED-ET 3136877210

LUCK-E AWESOME-RED
 GTPI +1415G 72186769
 PTA -1697M -59F -55P 99%R 12/2021
 PTA -747NM +.02%F -.01%P 63%US
 PTA -1.2PL 3.17SCS -2.2DPR 3.8%DCE
 PTA +2.03T +2.78UDC +.75FLC 99%R 12/2021

BEAVER-TOP REDBUR TORY-ET • RC
 VG-88 VVVVE 5Y 72085410
 2-03 357 22520 3.5 791 3.1 692
 3-04 365 30331 3.2 971 3.1 937
 4-09 331 34460 3.2 1109 3.0 1028
 5-10 314 30745 3.3 1008 3.1 955
 6-10 338 33288 3.1 1025 3.1 1018
 7-10 224 18829 3.2 602 3.0 573 Inc
 LIFE to date 175942 5777 5435
 • 11th Gen EX, VG

APPLES ABSOLUTE-RED-ET 139358472
 GTPI +1526G EX-94 EEVE
 PTA -1888M -13F -24P 99%R 12/2021
 LUCK-E ADVENT ASIA-ET • RC 63437444
 EX-94 EEEEE 3E
 6-02 365 40150 4.9 1984 3.1 1261

LOOKOUT P REDBURST-RED-ET
 GTPI +2150G 106030980C
 PTA +1.35T +1.26UDC +.90FLC 99%R 12/2021

MARTIN-PLACE ADVENT TORY • RC
 2E-94 EEEEE 8Y 65446429
 2-02 297 19810 3.4 674 3.2 628
 3-01 305 25750 2.6 677 3.4 955
 4-02 320 29030 3.8 1102 3.4 986
 5-03 305 26230 3.7 974 3.4 890
 6-08 327 26630 4.3 1143 3.5 938
 7-07 305 27930 3.7 1037 3.3 920
 9-08 341 26370 4.4 1151 3.3 864
 Life 2449 196110 3.7 7304 3.4 6577
 • 10th Gen EX, VG

Lot 140 • SWEET-WILLOW PENDING

#733

PENDING

BORN • 12/03/2021
 From 2E-94 Advent Tory Family
 Dam Sells Lot 139

WINTER CALF 2022

ST GEN RR APPLEFREE-RED-ET
 GTPI +2547 840003132353140
 PTA +468M +59F +20P 82%R 12/2021
 PTA +453NM +0.14%F +0.02%P 100%US
 PTA +2.2PL 2.82SCS -0.1DPR 1.9%DCE
 PTA +1.83T +1.57UDC +0.68FLC 80%R 12/2021

VOGUE REVIVAL-RED-ET 12111876C
 GTPI +2447
 PTA +0.48T +0.77UDC +0.49FLC 92%R 12/2021
 LISMORE DELTA ANNA-ET
 VG-87 840003126680429
 3-03 365 36400 3.7 1361 3.0 1107

LOT 139 • #656
BEAVER-FLATS AWE TARA-RED
 840003129844195
 2-04 103 6532 3.4 224 2.8 181 Inc
 • Potential 12th Gen EX, VG

LUCK-E AWESOME-RED 72186769
 GTPI +1415G
 PTA -1697M -59F -55P 99%R 12/2021

BEAVER-TOP REDBUR TORY-ET • RC
 VG-88 VVVVE 5Y 72085410
 3-04 365 30331 3.2 971 3.1 937
 4-09 331 34460 3.2 1109 3.0 1028
 5-10 314 30745 3.3 1008 3.1 955
 6-10 338 33288 3.1 1025 3.1 1018
 7-10 224 18829 3.2 602 3.0 573 Inc
 LIFE to date 175942 5777 5435
 • 11th Gen EX, VG



Dam Lot 141
2nd Dam Lot 142
COLLINS-CREST OUTBOUND WOW 2E-91 6Y EEEEE

Lots 141,142 3rd - 9th Dams
COLLINS-CREST ELAND WELCOME
(VG-88 EEEV+)
6-07 308 28280 3.3 944 2.8 779
COLLINS-CREST BC WOODSTOCK
(VG-88)
COLLINS-CREST WELLS FARGO (N/C)
COLLINS-CREST TEMPO WINKIE
(VG-85)
RAYMONDAIRY WILLOW WINKIE
(VG-87)
CHA-LIZ CHIEF LU WIC (VG-86)
CHA-LIZ A CHIEF WICKY (VG-86)



Dam Lot 143
COLLINS-CREST EXPLODE GABBY
VG-89 EEE+E 6Y

Lot 141 • COLLINS-CREST EQ WOWZER

#8063

840003137429578

BORN • 12/21/2016
MILKING 60 LBS • Fresh 4/18/21
EX-91 EEEE 5Y 5th Gen EX, VG
3-04 282 14257 4.2 604 3.1 442
4-03 332 27388 4.0 1103 2.9 802 Inc
VET CHECKED PREGNANT BRED 9/8/21 TO
KOEON ALTATOP-RED NLD648499675
MAT SIS COLLINS-CRESTOTP WELCOME GP-84
5-01 3 337 27,879 4.9 1366 3.2 885

LOUISELLE EQUATION
GTPI +1928G 107546880C
PTA -1406M +39F -22P 98%R 4/2021
PTA -88NM +.35%F +.08%P 42%US
PTA -3.6PL 3.13SCS -1.5DPR 2.6%DCE
PTA +1.72T +.40UDC +.83FLC 97%R 4/21

COLLINS-CREST OUTBOUND WOW
2E-91 6Y EEEEE 72085410
2-04 305 20040 3.4 678 2.7 543
3-11 305 23710 3.1 732 2.8 669
6-01 365 33,43 3.2 1077 2.7 889
Life 132,679 3.4 4500 2.9 3847
• 4th Gen EX, VG

GILLETTE WINDBROOK-ETS 7816429C
GTPI +1983G CAN EX 97
PTA +1.59T +.75UDC +1.56FLC 99%R 12/2021
LOUISELLE TOYSTORY EPONA-ET
CAN VG-88 3* 104227146C
4-00 365 34242 4.7 1609 3.3 1133

sCHILLDALE OUTBOUND-ET 134468987
GTPI +1724G VG-87 VVVV
PTA +.52T +.00UDC +.96FLC 98%R 4/2021

COLLINS-CREST GENO WACKADOO
VG-88 5Y VEV+V 138448873
5-03 305 22200 3.8 836 3.0 664
Life 5 lact 1651 103990 3.7 3797 3.0 3083

Lot 142 • COLLINS-CREST HEWN WHIZBANG #8077

145090531

BORN • 07/06/2017
MILKING 54 LBS • Fresh 7/4/21
VG-87 VV+VV 2Y
6th Gen EX, VG
2-09 365 25613 5.0 1278 3.5 906
3-11 255 21227 4.0 852 3.2 689 Inc
VET CHECKED PREG BRED 10/22/21 TO
KOEON ALTATOP-RED NLD648499675

MR ALTAHEWN-ET
GTPI +2264G 840003010354239
PTA -416M +23F +17P 94%R 12/2021
PTA +79NM +.14%F +.11%P 8%US
PTA -.7PL 2.88SCS -.3DPR 2.7%DCE
PTA +1.93T +1.17UDC +.10FLC 91%R 12/2021

COLLINS-CREST FEVER WHAM-O
GP-84 5Y VV+++ 143868703
5-09 365 27410 4.7 12870 3.4 913
[Maternal Sister Sells as Lot 141]

REGANCREST-HHF MAC-ET 60540164
GTPI +1855G EX-92 EEEV GM
PTA -.02T +.41UDC +.18FLC 99%R 12/2021
MORNINGVIEW SHTL ASSET-ET
EX-91 EEEVE GMD DOM 136933955
4-04 365 42370 3.4 1435 3.3 1381

LOOKOUT P REDBURST-RED-ET GTPI +2150G
PTA +1.35T +1.26UDC +.90FLC 99%R 12/2021

COLLINS-CREST OUTBOUND WOW
2E-91 6Y EEEEE • 4th Gen EX, VG 72085410
6-01 365 33,43 3.2 1077 2.7 889
Life 132,679 3.4 4500 2.9 3847

Lot 143 • COLLINS-CREST ARCHRIVAL GG #29561

3137429564

BORN • 01/20/2017
MILKING 54 LBS • Fresh 7/4/21
VG-87 VV+VV 2Y
6th Gen EX, VG
3-07 290 22,636 3.1 693 2.7 602
4-06 223 24,855 2.9 724 2.6 645 Inc
VET CHECKED PREGNANT BRED 1/22/22 TO
MILK&HONEY DESTRY MOSES-RED (151HO5826)

ECLIPSE ATWOODS ARCHRIVAL-ET
GTPI +1638G GM 1786521AUS
PTA -785M -15F -29P 99%R 4/2021
PTA -376NM +.06%F -.02%P 45%US
PTA -3.7PL 3.12SCS -4.4DPR 3.6%DCE
PTA +2.57T +1.76UDC +1.01FLC 98%R 4/21

COLLINS-CREST EXPLODE GABBY
VG-89 EEE+E 6Y 143868392
2-05 305 27330 3.1 854 2.7 748
3-05 330 33-098 3.3 1098 2.8 928
4-05 305 25630 3.3 835 2.9 754
Life 1207 103860 3.3 3386 2.8 2943

MAPLE-DOWNS-I G W ATWOOD-ET GTPI +1906G EX-90
PTA +2.91T +1.91UDC +2.09FLC 99%R 12/2021
ANYA-ET 1402793646DEU

WABASH-WAY EXPLODE-ET GTPI +1723 GM PTA +1.09T

COLLINS-CREST GOGGLES 4-ET
GP-84 VVEFV 17390782
3-07 365 24,540 3.5 870 2.9 700
5-00 296 21,612 3.5 762 2.8 610

3rd Dam: Collins-Crest Rose Goggles (VG-85 GMD)
4th Dam: Collins-Crest Blitz Goggles (VG-85)
5th Dam: Collins-Crest BlueBanchee (GP-84)
6th Dam: Collins-Crest Blue Beauty (G-79)
7th: Collins-Crest Majestic Blue (VG-88)
8th Dam: Collins-Drest Mat Antonio Rose (VG-85)

9th Dam: Collins-Crest Matinee Rose (2E-90)
10th Dam: Collins-Crest G Chief-OC (2E-90)
11th Dam: (GP 83) • Life 2745 151030 3.1 4686
12th Dam: (VG 87) • Life 2058 125420 3.5 4333

Index

BARN #	LOT #	
AMY	#292	LOT 1 ▪ BEAVER-FLATS AWESOME ANGEL
LACY	#474	LOT 93 ▪ SWEET-WILLOW LRSON LACY
SONIC	#501	LOT 131 ▪ SWEET-WILLOW AB SONIC-RED
LOUD	#503	LOT 97 ▪ SWEET-WILLOW SHOUT LOUD
LASHA	#521	LOT 90 ▪ SWEET-WILLOW CPRICE LASHA
EARLY	#534	LOT 67 ▪ SWEET-WILLOW DAMI EARLY
DICE	#541	LOT 21 ▪ SWEET-WILLOW CLARK DICE
LUCKY	#554	LOT 79 ▪ SWEET-WILLOW CEO LUCKY
SIP	#558	LOT 121 ▪ SWEET-WILLOW CAVIAR SIP-ET
HELEN	#559	LOT 2 ▪ MS WEET-WILLOW GW HELEN-ET
MAY	#560	LOT 106 ▪ SWEET-WILLOW LAUTH MAY
SUNNY	#563	LOT 125 ▪ SWEET-WILLOW BRYANT SUNNY
EFFIE	#574	LOT 32 ▪ SWEET-WILLOW CAVIAR EFFIE
EARTH	#575	LOT 59 ▪ SWEET-WILLOW SALOON EARTH
EDWINA	#578	LOT 63 ▪ SWEET-WILLOW SID EDWINA
ECHO	#581	LOT 50 ▪ SWEET-WILLOW SALOON ECHO
PARIS	#588	LOT 108 ▪ SWEET-WILLOW DEN PARIS ▪ RC
LING	#592	LOT 91 ▪ SWEET-WILLOW IOTA LING
ELLA	#594	LOT 45 ▪ SWEET-WILLOW SHOTTLE ELLA
SABLE	#596	LOT 123 ▪ SWEET-WILLOW CAVIAR SABLE
GOGO	#597	LOT 74 ▪ SWEET-WILLOW RABO GOGO
LADY	#598	LOT 100 ▪ SWEET-WILLOW SOCHI LADY
LADELL	#602	LOT 95 ▪ SWEET-WILLOW SALOON LADELL
RAIN	#606	LOT 112 ▪ SWEET-WILLOW RABO RAIN
EASTER	#607	LOT 70 ▪ SWEET-WILLOW HEWN EASTER
ELISE	#608	LOT 40 ▪ SWEET-WILLOW DMAN ELISE
LAY	#609	LOT 85 ▪ SWEET-WILLOW DENOTE LAY-RED
EVER	#614	LOT 36 ▪ SWEET-WILLOW OUTFIT EVER
ERNA	#615	LOT 53 ▪ SWEET-WILLOW ERNA REG #
EDSEL	#617	LOT 72 ▪ SWEET-WILLOW MERRICK EDSEL
SPIRIT	#618	LOT 133 ▪ SWEET-WILLOW OUTFIT SPIRIT
RUSH	#621	LOT 114 ▪ SWEET-WILLOW BUXTON RUSH
RITA	#622	LOT 116 ▪ SWEET-WILLOW ATWD RITA

LERA	#623	LOT 103 ▪ SWEET-WILLOW OUTFIT LERA
ESTER-RD	#624	LOT 54 ▪ SWEET-WILLOW DE ESTER-RED
ERMA	#625	LOT 52 ▪ SWEET-WILLOW RABO ERMA
VICKY	#626	LOT 80 ▪ SWEET-WILLOW SHOTTLE VICKY
EDITH	#627	LOT 27 ▪ SWEET-WILLOW ATWD EDITH
EDORA	#628	LOT 44 ▪ SWEET-WILLOW SHOTTLE EDORA
PECAN	#629	LOT 107 ▪ SWEET-WILLOW HYPNOTIC
DOT	#630	LOT 25 ▪ SWEET-WILLOW OUTFIT DOT
LYNN	#633	LOT 92 ▪ SWEET-WILLOW MERRICK LYNN
DANCE	#636	LOT 16 ▪ SWEET-WILLOW SHOTTLE DANCE
GRENDA	#637	LOT 73 ▪ SWEET-WILLOW OUTFIT GRENDA
COIN	#638	LOT 10 ▪ SWEET-WILLOW SHOTTLE COIN
HALO	#639	LOT 5 ▪ SWEET-WILLOW RENOWN HALO
SALOON SUE	#640	LOT 126 ▪ SWEET-WILLOW SALOON SUE
ELLIS	#641	LOT 66 ▪ SWEET-WILLOW 1STCLASS ELLIS
LAMOUR	#642	LOT 89 ▪ SWEET-WILLOW RENOWN LAMOUR
SPORT	#643	LOT 118 ▪ SWEET-WILLOW UNIX SPORT
MISSY	#644	LOT 105 ▪ SWEET-WILLOW 1STCLASS MISSY
WICKED	#645	LOT 122 ▪ SWEET-WILLOW UNIX WICKED
EMERALD	#646	LOT 69 ▪ SWEET-WILLOW UNIX EMERALD
EDRIS	#647	LOT 29 ▪ SWEET-WILLOW SALOON EDRIS
EMORY	#648	LOT 49 ▪ SWEET-WILLOW MERRICK EMORY
LAVIDA	#649	LOT 84 ▪ SWEET-WILLOW DE LAVIDA ▪ RC
ETHEL	#651	LOT 62 ▪ SWEET-WILLOW RENOWN ETHEL
EVONE	#653	LOT 31 ▪ SWEET-WILLOW SALOON EVONE
ERICA	#654	LOT 41 ▪ SWEET-WILLOW TERRY ERICA
TARA-RED	#656	LOT 139 ▪ BEAVER-FLATS AWE TARA-RED
DEW	#657	LOT 18 ▪ SWEET-WILLOW SALOON DEW
STEFF	#659	LOT 130 ▪ SWEET-WILLOW RHOT STEFF-RED
ELOISE	#661	LOT 43 ▪ SWEET-WILLOW UNIX ELOISE
EMBER	#663	LOT 64 ▪ SWEET-WILLOW CAVIAR EMBER
TAFFY	#664	LOT 134 ▪ SWEET-WILLOW SALOON TAFFY
DABY	#665	LOT 22 ▪ SWEET-WILLOW UNIX DABY
EMMIE	#666	LOT 115 ▪ SWEET-WILLOW RABO EMMIE
ROXY	#670	LOT 28 ▪ SWEET-WILLOW SCOTCH ROXY

BARN #

JANE	#671	LOT 75 • SWEET-WILLOW R-HOT JANE-RED • 99%
ELAINE	#672	LOT 57 • SWEET-WILLOW DES ELAINE-RED
EPIX	#673	LOT 58 • SWEET-WILLOW R-HOT EPIX-RED
DIXIEDO	#674	LOT 20 • SWEET-WILLOW DEMAN DIXIEDO
PANDA	#675	LOT 109 • SWEET-WILLOW RABO PANDA
DEDE	#676	LOT 14 • SWEET-WILLOW SALOON DEDE
EDALIA	#678	LOT 48 • SWEET-WILLOW RABO EDALIA
LIVY	#679	LOT 98 • SWEET-WILLOW CASPER LIVY
LATTE	#680	LOT 102 • SWEET-WILLOW RENOWN LATTE
STAR	#681	LOT 120 • SWEET-WILLOW RENOWN STAR
ELMA	#684	LOT 38 • SWEET-WILLOW TERRY ELMA
DART	#685	LOT 17 • SWEET-WILLOW TERRY DART
DORIS	#686	LOT 24 • SWEET-WILLOW OUTFIT DORIS
ELLEN	#688	LOT 61 • SWEET-WILLOW TERRY ELLEN
ESME	#689	LOT 39 • SWEET-WILLOW MILFORD ESME
CIARA	#690	LOT 86 • SWEET-WILLOW RENOWN CIARA
LIBY	#691	LOT 13 • SWEET-WILLOW FREE LIBY-RED
SIX	#692	LOT 127 • SWEET-WILLOW RENOWN SIX
TEDRA	#693	LOT 135 • SWEET-WILLOW UNIX TEDRA
LEITH	#694	LOT 96 • SWEET-WILLOW TERRY LEITH
ELLEN	#695	LOT 71 • SWEET-WILLOW HIST ELLEN • 99%
LAGUMA	#696	LOT 87 • SWEET-WILLOW A LAGUMA-RED
ROBIN	#697	LOT 117 • SWEET-WILLOW TERRY ROBIN
ESS	#698	LOT 30 • SWEET-WILLOW REEVE ESS • RC
EPPY	#699	LOT 34 • SWEET-WILLOW HIST EPPY • 99%
T PENDING	#700	LOT 137 • SWEET-WILLOW PENDING
LIGHT	#702	LOT 101 • SWEET-WILLOW TERRY LIGHT
TATE	#701	LOT 136 • SWEET-WILLOW RABO TATE
EXTRA	#704	LOT 56 • SWEET-WILLOW EXTRA
SUE-RED	#705	LOT 132 • SWEET-WILLOW REEVE SUE-RED
ERIN	#706	LOT 68 • SWEET-WILLOW AVALON ERIN
LIBBY	#707	LOT 104 • SWEET-WILLOW POSITIVE LIBBY
ASH	#708	LOT 9 • SWEET-WILLOW TROPIC ASH

BARN #	
LASS	#709 LOT 94 ▪ SWEET-WILLOW REEVE LASS ▪ RC
SASS	#710 LOT 128 ▪ SWEET-WILLOW MILFORD SASS
KIT	#711 LOT 77 ▪ SWEET-WILLOW REEVE KIT-RED
PIPI	#712 LOT 110 ▪ SWEET-WILLOW REEVE PIPI ▪ RC
SAM	#713 LOT 124 ▪ SWEET-WILLOW GRAM SAM
HOPE	#714 LOT 4 ▪ SWEET-WILLOW RENOWN HOPE
EGAN	#715 LOT 33 ▪ SWEET-WILLOW UNIX EGAN
VELMA	#716 LOT 81 ▪ SWEET-WILLOW TERRY VELMA
EZA	#717 LOT 26 ▪ SWEET-WILLOW RENOWN EZA
LIA	#718 LOT 83 ▪ SWEET-WILLOW DELTA LIA
LACE	#719 LOT 88 ▪ SWEET-WILLOW REEVE LACE ▪ RC
ROSA	#720 LOT 113 ▪ SWEET-WILLOW MILFORD ROSA
ABBY	#721 LOT 8 ▪ SWEET-WILLOW REEVE ABBY ▪ RC
JUDY	#722 LOT 76 ▪ SWEET-WILLOW RENOWN JUDY
ENYA	#723 LOT 60 ▪ SWEET-WILLOW RENOWN ENYA
ENID	#724 LOT 51 ▪ SWEET-WILLOW RENOWN ENID
T PENDING	#725 LOT 138 ▪ PENDING
ERMA	#726 LOT 37 ▪ SWEET-WILLOW CASPER ERMA
HAZEL	#727 LOT 6 ▪ SWEET-WILLOW TERRY HAZEL
ELSIE	#728 LOT 35 ▪ SWEET-WILLOW RENOWN ELSIE

BARN #

HATTY #729 LOT 3 • SWEET-WILLOW RENOWN HATTY
CUPID #730 LOT 12 • SWEET-WILLOW RENOWN CUPID
SARA #731 LOT 129 • SWEET-WILLOW FREE SARA-RED
HOLI #732 LOT 7 • SWEET-WILLOW FREE HOLI
T PENDING #733 LOT 140 • PENDING
SUGAR #734 LOT 119 • SWEET-WILLOW ESQUIRE SUGAR
EMAN #735 LOT 65 • SWEET-WILLOW ESQUIRE EMAN
LISA #736 LOT 78 • SWEET-WILLOW HELIX LISA
P PENDING #737 LOT 111 • SWEET-WILLOW PENDING
ELLA #738 LOT 55 • SWEET-WILLOW FREE ELLA-RED
L PENDING #739 LOT 99 • SWEET-WILLOW PENDING
EDEN #740 LOT 46 • SWEET-WILLOW HELIX EDEN
D PENDING #741 LOT 19 • SWEET-WILLOW PENDING
D PENDING #742 LOT 15 • SWEET-WILLOW PENDING
E PENDING #743 LOT 42 • SWEET-WILLOW PENDING
D PENDING #744 LOT 23 • SWEET-WILLOW PENDING
#8063 LOT 141 WOWZER
#8077 LOT 142 WHIZBANG
#29561 LOT 143 GG

BRED HEIFERS

653 LOT 31
 661 LOT 43
 664 LOT 134
 670 LOT 115
 671 LOT 75
 672 LOT 57
 673 LOT 58
 674 LOT 20
 675 LOT 109
 678 LOT 48
 679 LOT 88
 680 LOT 102
 681 LOT 120

BRED HEIFERS

684 LOT 38
 685 LOT 17
 686 LOT 24
 689 LOT 39
 690 LOT 13
 691 LOT 86
 692 LOT 127
 694 LOT 96
 695 LOT 71
 696 LOT 87
 697 LOT 117
 698 LOT 30
 699 LOT 34