



The
RAYLORE FARM

Sale

HUTCHINSON & MINNESOTA

Saturday

APRIL 16, 2022



Welcome to The Raylore Sale!

We are excited to share this catalog with you and welcome you to Hutchinson on April 16. Inside you will find our best and select consignments from top Holstein breeders in our area and across the U.S.

The Raylore lots represent our approach to breeding Registered Holsteins – something we've been committed to for more than 75 years. The pedigrees are deep, consistent and predominantly homebred. Over the years, we've also carefully invested in genetics from top-end breeders to further our herd. These purchases have complimented our homebred families and make up the herd today.

In 2021, Raylore Farm reached its highest BAA to date – 112! Our humble Minnesota nature tells us not to brag, but we are incredibly proud! We believe a BAA is more than a number. It reflects the efforts of three generations of our family and countless memories. It also signals the perfect time for us to open our herd to you like never before.

Thank you to the consignors who are offering outstanding individuals as part of the sale. We appreciate your friendship and trust in us to sell some of your best. Also, thank you to the frontline crew at the farm, who we consider part of our family. This sale would not be possible without you! Thank you to the sponsors and vendors we do business with each day – we appreciate your support today and along the way.

And endless gratitude to our four children – Sarah, Luke, Lana and Elizabeth – who we are more proud of than the cows! Luke is an especially vital part of day-to-day farm operations while continuing a successful career in animal health. We love that we've successfully "transmitted" ample passion for breeding and exhibiting cows to our children and look forward to supporting their future success any way we can.

Now a proud Grandpa and Grandma of five and counting (#6 arriving in July!), we hope this herd reduction gives us the time to slow down. We're looking forward to spending more time together, traveling to Vermont and New Ulm more often and attending ample events with our grandchildren.

Raylore Farm will continue to breed and exhibit Registered Holsteins while prioritizing honesty, integrity, and keeping family at the center of everything we do. We thank God for our family, cows, and the many friends we've made in this business. Please let us know if we can answer any questions about our offering. We are excited to watch these individuals develop and succeed in your herds!

Here's to completing one chapter and being ready for the next to be written,

Loren & Laura Olson

THE RAYLORE SALE

MCLEOD COUNTY FAIRGROUNDS
840 CENTURY AVE SW, HUTCHINSON, MN

Schedule of Events

FRIDAY, APRIL 15TH:

Cattle viewing all day with refreshments

SATURDAY, APRIL 16TH:

6 AM Cattle viewing begins with coffee and donuts

9 AM Youth workshop: Show Day 101

11 AM Sale Time!

Follow us on Facebook for barn photos, videos,
lot updates and more!

Hotel

Cobblestone Hotel & Suites.....320-587-7777

Shamrock Inn.....320-587-9299

AmericInn.....320-587-5515

Airport

The Minneapolis/St. Paul Airport (MSP) is conveniently
located 1 hour from the sale grounds.



Can't make it to the sale? Cowbuyer will be on site.
Register in advance of the sale to watch and bid online.
Katie Shultz.....717-543-7883

Catalog Julie Ashton

CATALOG BY REQUEST ONLY. PLEASE CALL OR TEXT
A MEMBER OF THE SALE STAFF FOR A HARD COPY.
PLEASE BRING THIS COPY TO THE SALE!

Leadspeople

Joseph Achen, Brad Davis, Emma Friauf, Kiley Lickfelt

Veterinary Clinic

Lester Prairie Vet Clinic320-395-2421

Trucking

Tim Natzke.....920-979-0611

Doug Tuman.....320-583-0336

Andrew Fritsche.....507-276-0837

Zach Novey.....507-273-3490

Sale Hosts & Managers

Loren & Laura Olson.....320-583-6564 (Loren's cell)

Luke Olson.....320-583-9339

Kelly, Sarah, Aubree, Kate & Britta Schmidt ...320-583-4126

Robert & Lana Beckard320-583-2950

Ricky, Elizabeth, Teddy & Hazel Hall320-583-4021

Pedigrees & Clerk

Tim & Sharyn Abbott.....802-238-1142

Auctioneer

Dave Rama.....607-435-0792

Sale Staff

Scott Culbertson507-923-1881

Adam Liddle.....518-361-9946

Steve Maddox559-977-1889

Chad Ryan920-960-1449

Russ Thyen.....320-583-8049

Don Mayer.....715-568-3678

Tom Morris.....320-267-8795

Nate Donnay320-510-3381

Robert Beckard608-658-2736

Ricky Hall.....802-272-6625

Tyler Otte507-291-1290

Andrew Sheehan814-701-5708

Barn Crew

Tim Natzke.....920-979-0611

Jared Tessmer763-443-2043

Pat Heeren507-273-2412

Dani Tews.....320-583-7101

Garrett Schmidt.....608-865-0266

Cory Schmidt.....320-424-2806

Andrew Fritsche.....507-276-0837

Doug Petzel507-351-3219

Brian Walters507-317-0867

Trudy Lickfelt320-224-7311

Cullin Lickfelt.....320-223-2946

Kiley Lickfelt320-455-3549

Chad Bohn.....507-456-5975

Lucas Plamann320-583-1784

Jasenko Gavranovic507-766-6112

Rebecca Groos.....320-290-9555

Blaize Dankers.....507-271-7427

Danielle Heuer320-295-8183

Additional Barn Crew: Martin Amaro, Ben Anderson, Wayne Friauf, Carter Kosek, Vince Lee, Zach Luebke, Kamrie Mauer, Tyler Ratka, Evie Scheffler, Alex Schroeder, Kurt Schultz

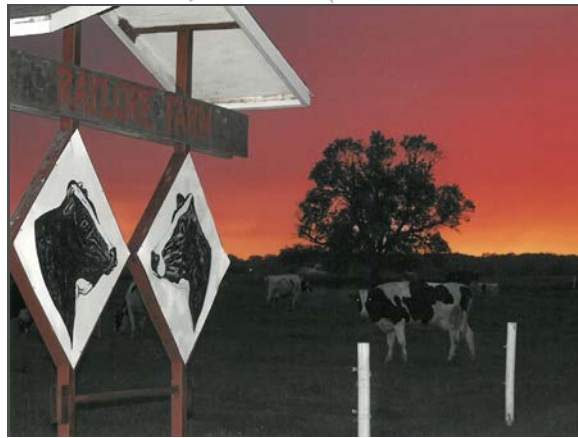



**FORM-A-FEED IS PROUD TO SUPPORT
THE RAYLORE FARM SALE!**



**FORM-A-FEED IS FAMILY-FOUNDED
AND EMPLOYEE-OWNED.**

We are committed to serving the livestock industry with quality products and customized services. Our success has been built on the following core values which represent how we choose to do business:

Family Respect Professionalism Integrity Innovation Quality

Form A Feed

www.formafeed.com
800.422.3649

For every stage.

Farming means flexibility—adapting to conditions, adopting new techniques, and acquiring new skills. With Security Bank & Trust Co., you'll gain a trusted partner with 80 years of experience and financing as flexible as your needs.

Growing, together.

FOR OVER 80 YEARS

Competitive Ag Operating Loans

Agricultural Operating Line of Credit

Equipment Loans

Farm Real Estate Loans



Dave Resch
Brownton Ag Lender
320-328-5222



Joel Ebert
Glencoe Ag Lender
320-864-3171



Adam Lindeman
Glencoe Ag Lender
320-864-3171



Jon Dahlke
Winsted Ag Lender
320-485-3831



SECURITY
BANK & TRUST CO.
www.security-banks.com

Member
FDIC



Genetics for Life®
EVER CHANGING, EVER GROWING,
ALWAYS YOUR PARTNER

800-303-BULL (2855) | www.semex.com

ABS Global IVF EMBRYO SERVICES

Production based pricing
only pay for embryos made

No donor stimulation required

To learn more about ABS Global's IVF technology,
please contact Mike Donnelly at 651-210-2897
or mike.donnelly@genusplc.com.



Profit From Genetic Progress

ABS GLOBAL | 4900 N. VELOCITY AVE | SIOUX FALLS, SD 57104



DONOR COLLECTION FACILITIES:

Cannon Valley Ranch – Goodhue, MN
Dandy Acres Enterprises – Pipestone, MN
605 Sires + Donors – Marion, SD
GT Land & Cattle – Hermiston, OR



Agronomy Site:

Hutchinson: 1420 Adams Street 320.587.3229

Lester Prairie: 122 Babcock Ave 320.395.2576

Arlington: 23189 Hwy 5 507.964.2283

Comprehensive Precision Ag Program

Variable Rate Spreading * Soil Sampling * Grid Samplings

Seed * Crop Input Financing

Call us for all your Petroleum Needs:

Propane* Gasoline * Diesel

320.587.3079

Three Gas Stations to Service you:

1110 Hwy 7 West Hutchinson 320.234.0407

600 Adams St Hutchinson 320.587.6537

916 Hwy 7 Silver Lake 320.327.2500

A SPREADER FOR EVERY OPERATION

PS 200 Series ProSpread® Rear-Discharge Spreaders



Our innovative, high-quality spreaders provide superior performance with years of low-maintenance service.



1200 Series EasySpread® Rear-Discharge Spreaders



HP 160 ProPush® Rear-Discharge Spreaders



SL 100 Series ProTwin® Slinger® Side-Discharge Spreaders



PXL 100 Series ProSpread® Rear-Discharge Spreaders



INVEST IN QUALITY™
www.kuhn.com

SCHLAUDERAFF
Implement Co.

60240 US Hwy 12
Litchfield, MN
55355
320-693-7277



M I D W E S T
E M B R Y O T R A N S F E R
S E R V I C E

Providing MN and WI with complete embryo transfer services.

715.268.9900 | www.midwestembryotransfer.com
ASHLEY SWENSON, DVM

Contact us to schedule on-farm services or to find an IVF collection date near you!

IVF LOCATIONS: BURTRUM, MN | CLEAR LAKE, MN

CONVENTIONAL ET AND IVF PROCEDURES:
EMBRYO/OOCYTE COLLECTION | TRANSFER | FREEZE | THAW
EXPORT: EU, CHN, JPN, CAN, MEX, AUS, NZ +





"The Lexi family at Raylore began with a conversation I had with Luke that the Lila Z family from Lylehaven would be a good one to add to our farm. So when he and our friend Conrad Kvamme were at Madison one year and saw a Goldwyn daughter of Lila Z's full sister was selling, they bought her. Lexi was a great heifer to work with and cow to breed from. In a unique twist of fate, our daughter Elizabeth now lives where Lexi was born - now known as the Haven at Fairmont." Loren

**See Lots 27-31 for
members of the Lexi family that
will be selling.**



RAYLORE LICKETY SPLIT EX-93 2E *RC
Sells as Lot 1; Dam of Lots 2-5



JEN-D PRED TOSHA-RED VG-88
Granddam of Lot 1

1

RAYLORE LICKETY SPLIT *RC

Aged Cow

Born 2/13/2016 Reg. USA 144235922 99%-I
EX-93 EEEEE 6-00 2E

2-01	2	325	20110	4.1	817	3.1	625
3-02	2	265	20520	3.8	778	3.1	644
4-01	2	299	24870	3.6	907	3.0	754
5-01	2	346	27472	3.8	1043	2.9	802

Due 4/20/22 to Lotto
Calving at Raylore Farm is available after purchase

- 4th 5-Year-Old, Minnesota State Show '21
- 5th 5-Year-Old, Midwest Fall Nat'l '21
- 3rd 4-Year-Old, Minnesota State Show '20
- 2nd 4-Year-Old, Minnesota State Junior Show '20
- 5th Senior 3-Year-Old, Midwest Fall Nat'l '19

BLONDIN INTEGRAL-ET
CAN 108109390 RC TYTVTLTD
GTPI +2137
PTA +1.78T +2.03UDC +1.07FLC 98R 12/21

RAYLORE SHAO TEQUILA-RED-ET
USA 141999276 96%-RHA EX-90 VEEV 6-04 2E
2-00 2 321 21070 3.5 734 3.2 677
3-01 2 344 25980 3.7 966 3.2 832
4-03 2 365 26900 3.3 876 3.3 896
LIFE 1456 106050 3.7 3938 3.3 3525

DESLACS SHAQUILLE-ET
CAN 103512991 RC TYTVTL GTPI +1524

JEN-D PRED TOSHA-RED
USA 61128560 93% RHA VG-88 EEEFE 5-03
3-04 2 365 27620 3.0 837 3.1 853
4-07 2 365 31470 2.7 859 3.5 1057

MATERNAL SISTER TO SHAO TEQUILA

JEN-D DEVIL TIFFANY-RED EX-95 3E
8-07 2 365 36169 4.3 1545 3.0 1082
LIFE 2282 189,780 4.2 8060 3.1 5867
9x All-American Nominee
Grand Champion, Midwest Spring Nat'l 2014
Supreme Champion, MN State Fair 2011

Dam to: Strans-Jen-D Tequila-Red EX-96 2E
Res. All-American & HM All-Canadian R&W '17
2X World Dairy Expo Grand Champion
All-American R-&W 4 & 5-Year-Old '14 & '15

1A

RAYLORE WINDBROOK SPENDY-ET

Spring Calf **Born 3/27/2022 Reg. Pending** Sire: Gillette Windbrook-ETS

2**RAYLORE JASPER LUMIERE***Junior 2-Year-Old*

Born 4/2/2020 Reg. 840 3127012601 99%-I

Due 7/22/22 to Chief

3**RAYLORE DENVER LALA***Spring Yearling*

Born 3/16/2021 Reg. USA 145265588 99%-I

4**RAYLORE WINDBROOK SPLENDID-ET***Summer Yearling*

Born 6/14/2021 Reg. 840 3247256820 99%-I

5**RAYLORE WINDBROOK SPECKLES-ET***Fall Calf*

Born 9/9/21 Reg. 840 3247256833 99%-I

CONSIGNED BY:

Raylore Farm
15479 County Road 7
Hutchinson, MN 55350
Loren: (320) 583-6564
Luke: (320) 583-9339

SIRE OF LOT 2:

WILCOXVIEW JASPER-ET840 3127012601 TVTLTD
GTPI +1363
PTA +1.18T-0.01UDC-0.52FLC 99R 12/21**RAYLORE LICKETY SPLIT**USA 144235922 99%-I RC EX-93 EEEEE 6-00 2E
2-01 2 325 20110 4.1 817 3.1 625
3-02 2 265 20520 3.8 778 3.1 644
4-01 2 299 24870 3.6 907 3.0 754
5-01 2 346 27472 3.8 1043 2.9 802
4th 5-Year-Old, Minnesota State Show '21
5th 5-Year-Old, Midwest Fall Nat'l '21
3rd 4-Year-Old, Minnesota State Show '20
2nd 4-Year-Old, Minnesota State Junior Show '20
5th Senior 3-Year-Old, Midwest Fall Nat'l '19

SIRE OF LOT 3:

BRENLAND DENVERCAN 12074893 99%-I TY TVTLTD
GTPI +2152
PTA +2.90T+1.70UDC+0.63FLC 98R 12/21**BLONDIN INTEGRAL-ET**CAN 108109390 RCTY TVTLTD
GTPI +2137**RAYLORE SHAO TEQUILA-RED-ET**USA 141999276 96%-RHA EX-90 VEEV 6-04 2E
2-00 2 321 21070 3.5 734 3.2 677
3-01 2 344 25980 3.7 966 3.2 832
4-03 2 365 26900 3.3 876 3.3 896
LIFE 1456 106050 3.7 3938 3.3 3525

SIRE OF LOT 4 & 5:

GILLETTE WINDBROOK-ETSCAN 7816429 CD TY TVTLTD
GTPI +1983
PTA +1.59T+0.75UDC+1.56FLC 99R 12/21**MATERNAL SISTER TO
SHAO TEQUILA****JEN-D DEVIL TIFFANY-RED EX-95 3E**8-07 2 365 36169 4.3 1545 3.0 1082
LIFE 2282 189,780 4.2 8060 3.1 5867
9x All-American NomineeGrand Champion, Midwest Spring Nat'l 2014
Supreme Champion, MN State Fair 2011

3rd Dam:

Jen-D Pred Tosha-Red VG-88 EX-MS3-04 2 365 27620 3.0 837 3.1 853
4-07 2 365 31470 2.7 859 3.5 1057



RAYLORE LOTTOMAX LADY EX-93
Dam of Lot 6



RAYLORE-SATELLITE LAFFY-ET
Maternal Sister to Dam of Lot 6

6

RAYLORE RIDGELINE LASSIE

OUT

Fall Calf

Born 11/24/2019 Reg. 840 247256838 99%-I

CONSIGNED BY:

Raylore Farm
 15479 County Road 7
 Hutchinson, MN 55350
 Loren: (320) 583-6564
 Luke: (320) 583-9339

FAIRMONT RIDGELINE-ET

USA 144213926 EX-93 EEEEE 7-00 2E
 TPI +2663
 PTA +1.73T +2.00UDC +0.76FLC 81R 12/21

RAYLORE LOTTOMAX LADY

USA 144213926 EX-93 EEEEE 7-00 2E
 2-04 2 297 18490 4.4 812 3.6 659
 3-03 2 255 17630 4.2 743 3.6 628
 4-02 2 358 23240 4.6 1078 3.6 829
 5-04 2 365 28430 4.8 1358 3.7 1065
 6-08 2 105 8601 3.5 305 3.0 259 RIP

Maternal Sister:

Raylore-Satellite Laffy-ET EX-93
 4th 5-Year-Old, Midwest Fall Nat'l '18
 1st Junior 3-Year-Old, Midwest Fall Nat'l 16
 10th Junior 3-Year-Old, International Holstein Show '16

ROCKYMOUNTAIN LOTTOMAX-ET

CAN 11445882 TY TV TL TD
 GTPI +2388

LYLEHAVEN GWYN LEXI-ET

USA 66535418 EX-92 EEVVE 6-07 2E
 2-04 2 365 20160 4.5 902 3.6 722
 3-09 2 239 17800 4.6 818 3.3 592
 4-10 2 333 28070 4.2 1178 3.3 925
 5-11 2 292 26080 4.1 1065 3.2 828
 6-11 2 365 24030 3.9 938 3.4 823
 LIFE 1792 124460 4.3 5314 3.4 4219

All 6 daughters of LYLEHAVEN GWYN LEXI-ET EX-92 are excellent-- three being 93 points, including Lot 1! This family transmits like no other!

3rd - 6th Dams:

Lylehaven Lexus-ET 2E-92

6-08 2 365 43510 4.0 1723 3.0 1304
 LIFE 1368 129450 3.9 5072 3.1 2473

Lylehaven Form Laura-ET 3E-94 GMD DOM 8*

8-08 2 365 39320 3.9 1529 3.1 1218
HHM All-American 4-Year-Old '03

Res. All-Canadian Junior 3-Year-Old '02

Thiersant Lili Starbuck-ET 5E-94 6*

9-11 2 365 30910 4.5 1385 3.3 1023
 LIFE 3428 238806 4.7 11291 3.2 7673
20 EX & 21 VG daughters!

Ivyhall Astro Jet Ronie VG-86-CAN 1*

5-04 2 305 8379 4.2 349 3.3 278
1st 5-Year-Old, Sorel '93



TK-PLAIN-VIEW RIPLEY EX-96 2E
Maternal Sister to Lot 7

7

TK-PLAIN-VIEW RILLA-ET

4-Year-Old

**Born 12/2/2017 Reg. 840 3143352296 98%-I
 EX-90 EEEVE 4-02**

2-01 2 305 23160 4.4 1010 3.5 810

3-01 2 293 27250 4.8 1297 3.8 1037

Fresh 1/10/2022

Bred 3/10/2022 to 7HO13839 Tadoo

CONSIGNED BY:

Schnapsberg Holsteins

14025 County Road 50

Norwood Young America, MN 55368

952-239-8752

VAL-BISSON DOORMAN-ET

CAN 107281711 99%-ITYTVTLTD

GTPI +2164

PTA +2.44T +1.58UDC +0.67FLC 99R 12/21

TK-PLAIN-VIEW REMI

USA 141743473 96% RHA-NA EX-94 EEEEE 3E 9-02

2-02 2 305 18140 4.7 849 3.0 536

3-02 2 305 22800 4.8 1089 2.9 652

5-02 2 302 28970 4.8 1397 2.8 804

6-02 2 305 29020 5.5 1583 3.1 898

LIFE 2223 159700 5.1 8113 3.1 5012

COMESTAR OUTSIDE-ET

CAN 6026421 TVTL GTPI+1760

MARKERS ROY REGINA

USA 136670971 93%RHA-NA EX-93 EEEEE 2E 6-05

2-08 2 278 17290 3.8 659 3.1 536

3-07 2 305 25500 4.4 1127 3.2 818

4-09 2 305 26040 4.3 1112 3.1 807

5-11 2 305 27260 4.0 1082 3.1 845

7-01 2 198 13910 4.2 581 2.7 376

LIFE 1645 125880 4.2 5297 3.2 4028

2nd Aged Cow, Mid-East Spring Nat'l '10

5th Aged Cow, Mid-East Summer Nat'l '09

2nd 5-Year-Old, Mid-East Spring Nat'l '08

MATERNAL SISTER TO RILLA

TK-PLAIN-VIEW RIPLEY EX-96 2E

5-00 2 365 34,040 4.7 1599 3.6 1223

All-Wisconsin Production Cow '20

Reserve All-American Aged Cow '18

Grand Champion, WI Championship '18

Unanimous All-American 5-Year-Old '17

HM Grand Champion, Int'l Holstein Show '17

All-Canadian 5-Year-Old '17

Reserve Grand Champion, Royal Winter Fair '17

Reserve All-American 4-Year-Old '16

Grand Champion, Mid-East Spring Nat'l '16

Res. Senior Champion, Midwest Spring Nat'l '16

Res. Grand Champion NY Spring '16

All-Wisconsin 4-Year-Old '16



PARKVUE ABSOLUTE RAP-RED-ET EX-94 2E
 Dam of Lot 8

8

COOKIECUTTER ROCHEL-RED-ET

Fall Calf

Born 9/9/2021 Reg. 840 3236692208 99%RHA-I

CONSIGNED BY:
 Cookiecutter Holsteins
 583 Dean Road
 Hudson Falls, NY 12839
 518-858-6156

MR BLONDIN WARRIOR-RED-ET
 840 3139655530 99%-ITYTVTLTD
 GTPI +2057
 PTA +3.52T +2.22UDC +1.55FLC 80R 12/21

PARKVUE ABSOLUTE RAP-RED-ET
 USA 73736249 EX-94 EEEEE 2E
 5-02 2 365 31930 4.4 1394 3.4 1097
 6-03 2 305 26700 4.2 1115 3.4 902
Reserve All-American R&W Aged Cow '20
1st & Res Senior Champion, NY R&W State Show '20
Nom. All-American R&W 5-Year-Old '19
HHM All-American R&W Senior 3-Year-Old '17
Bred & Owned Champion, Int'l R&W Show '17

APPLES ABSOLUTE-RED-ET
 USA 139358472 CVTLTYTD EX-94 GTPI+1513

GALESTONE AVA RAE-RED-ET
 USA 138004811 EX-91 VEEVE 7-03
 2-03 2 365 21580 3.6 772 3.1 664
 3-09 2 329 24680 3.8 949 3.0 740
 4-11 2 327 23210 3.6 839 2.9 681
 LIFE 1454 105870 3.6 3800 2.9 3080

3rd - 9th Dams:

Scientific Rubirae Socks-ET 3E-93 OM *RC
 5-08 2 365 43050 4.2 1809 3.1 1331
 LIFE 2043 154160 4.1 6388 3.1 4753
Scientific Jubilant Rae-ET RC EX-90 DOM
 5-11 2 365 38880 4.1 1608 3.6 1403
 LIFE 1394 117590 4.0 4707 3.6 4242
C Hanoverhill Tony Rae 3E-96 GMD DOM
 6-11 2 305 33980 4.2 1426 3.1 1051
 LIFE 2247 166396 4.1 6904 3.2 5297
C Hanoverhill TT Roxette-ET 2E-94 GMD
 10-0 3 365 35040 4.3 1518 3.0 1063
 LIFE 2104 164789 4.1 6760 3.1 3587
Mil-R-Mor Roxette EX-90 GMD DOM
 LIFE 1921 121417 4.7 5725
C Glenridge Citation Roxy 4E-97 GMD
 10-1 2 365 25280 4.2 1061
Two-Time Queen of the Breed
C Norton Court Model Vee EX-90
 LIFE 4183 218629 3.9 8581



KAMPS-RX APPLEB AMERICA-ET VG-89
Maternal Sister to Lot 9



KAMPS-RX APPLEB AIYANA-ET *RC
Maternal Sister to Lot 9

9

KAMPS-RX APPLEB ADRIANA-ET *RC

Senior 3-Year-Old

Born 12/22/2018 Reg. 840 3147705295 RC
VG-86 VVE+V 2-07
 1-11 2 312 19347 4.1 794 3.6 664
 Fresh 3/11/2022; 1st test 87#

CONSIGNED BY:
 Nate Donnay & Dana Johnson
 6245 120th Street
 Glencoe, MN 55336
 218-329-6628

MAPLE-DOWNS-I G W ATWOOD-ET
 CAN 8956379 TYTVTLTD
 GTPI +1906
 PTA +2.91T +1.91UDC +2.09FLC 99R 12/21

KHW REGMENT APPLE B-RED-ETN
 USA 70244493 EX-90 EEEEEV 4-03
 2-09 2 320 29740 4.8 1428 3.7 1110
 3-09 2 341 31990 5.1 1621 4.1 1313
Res. All-American Produce of Dam '21

Clone Of:
KHW Regiment Apple-Red-ET 4E-96 DOM
Red Impact Cow of the Year '13
5X Nominated All-American R&W

CARROUSEL REGIMENT-RED-ET
 USA 128891296 TVTL GTPI+1344

KAMPS-HOLLOW ALTITUDE-ET *RC
 USA 129136431 EX-95 EEEEE 2E 7-09
 2-00 2 305 24510 3.8 922 3.7 904
 4-03 2 305 25860 4.2 1090 3.3 1013
 7-00 2 305 34450 4.5 1562 3.4 1163
 LIFE 1844 144460 4.4 6295 3.7 5288
All-American R&W Produce of Dam '14
Red Impact Cow of the Year '09

MATERNAL SISTERS TO LOT 9

Kamps-Rx Appleb Atbest-ET *RC VG-85-3Y-CAN
Nom. All-American Spring Calf '18
Kamps-Rx Apple B Addi-Red-ET VG-89
HM All-American R&W Summer Jr 2-Year-Old '20
Kamps-Rx Apb Aleah-Red-ET
Reserve Supreme Junior Champion, NAILE '21
Kamps-Rx Appleb Aiyanna-ET *RC
Nom. All-American Spring Yearling '21

3rd - 7th Dams:
Clover-Mist Alisha-ET RC 3E-93 DOM
 5-03 3 365 34670 4.8 1654 3.5 1220
 LIFE 2999 226470 4.7 10659 3.6 8149
Clover-Mist Augy Star-ET 4E-94 DOM
 7-10 2 365 43140 5.0 2136 3.1 1339
 LIFE 2274 196240 4.8 9349 3.3 6458
D-R-A August 4E-96 DOM
 LIFE 3433 190200 4.4 8281 3.5 4818
D-R-A Ideal Precious Leader 2E-90 EX-MS
 LIFE 2456 133250 4.0 5308
D-R-A Princess Lad Leader 3E-90



MS APPLE ANDRALYN-RED-ET EX-94
 Dam of Lot 10



KHW REGIMENT APPE-RED-ET EX-96 4E DOM 38*
 Granddam of Lot 10

10 FAIRMONT NITE ANTHEM-RED-ET

Winter Calf

Born 12/3/2021 Reg. 840 3234372652 99%RHA-I
+358M+3.65 PTAT +2.38UDC +2.42 FL +3.9 UH

**** POLLED ****

CONSIGNED BY:
 Raylore Farm, R & L Beckard, L Plamann
 Hutchinson, MN
 320-583-9339

AVANT-GARDE-I LATENITE-RED-ET

CAN 13507027 99%-I PC TY TV TLTD
 GTPI +2382
 PTA +3.16T +1.94UDC +1.06FLC 78R 12/21

MS APPLE ANDRALYN-RED-ET

840 3131999853 EX-94 EEVEE 5-02
 2-05 2 305 20600 3.1 643 3.3 674
 4-01 2 294 26344 3.7 970 3.4 898
HM Grand Champion, Big E R&W '19
Res. Int. Champion, New England Summer '19
Res. Grand Champion, New England Summer '18
1st Senior 2-Year-Old, Northeast Fall R&W '18
2nd Milking Yearling, Royal Winter Fair '17

SCIENTIFIC B DEFIANT-ET RC

USA 141123484 TV TL GTPI +1664

KHW REGIMENT APPLE-RED-ET

135511521 CV TLTD EX-96 EEEEE 4E DOM 13-07 37*
 9-01 2 365 36750 4.3 1582 3.5 1280
 4-01 2 365 35750 4.7 1682 3.7 1314
 7-00 2 365 33280 5.0 1654 3.6 1191
 LIFE 2898 240640 4.7 11394 3.7 9013
Red Impact Cow of the Year '13
5X Nominated All-American R&W

3rd - 8th Dams:

Kamps-Hollow Altitude-ET RC EX-95 DOM
 7-00 2 305 34450 4.5 1562 3.4 1163
 LIFE 1844 144460 4.4 6295 3.7 5288
All-American R&W Produce of Dam '14
Red Impact Cow of the Year '09
Clover-Mist Alisha-ET RC 3E-93 DOM
 5-03 3 365 34670 4.8 1654 3.5 1220
 LIFE 2999 226470 4.7 10659 3.6 8149
Clover-Mist Augy Star-ET 4E-94 DOM
 7-10 2 365 43140 5.0 2136 3.1 1339
 LIFE 2274 196240 4.8 9349 3.3 6458
D-R-A August 4E-96 DOM
 LIFE 3433 190200 4.4 8281 3.5 4818
D-R-A Ideal Precious Leader 2E-90 EX-MS
 LIFE 2456 133250 4.0 5308
D-R-A Princess Lad Leader 3E-90

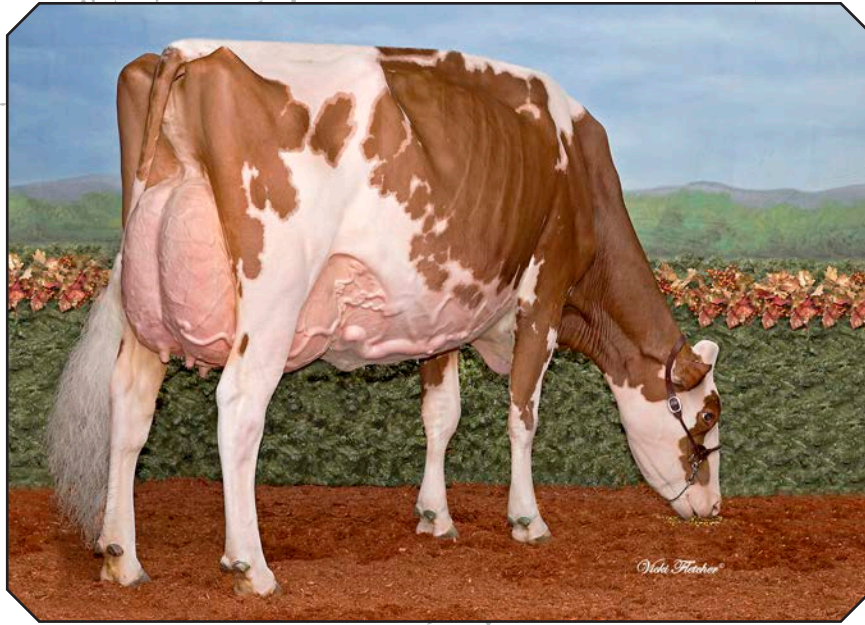

MISS APPLE SNAPPE-RED-ET EX-96
Maternal Sister to Granddam of Lot 11

11 DURKACRES APPLE SALT-RED-ET

Winter Calf

Born 12/23/2021 Reg. 840 3228296705 99%RHA-I

CONSIGNED BY:
 Derek Durkee
 231 County Route 17
 Fort Ann, NY 12827
 518-632-5258

MR GOLDENROSE REALRITZI-RED
 USA 144538397

DURKACRES SNAPPLE-RED-ET
 840 3144580644 99%RHA-I EX-90 VVEVE 3-05
 2-01 2 305 19730 4.0 787 3.4 679

RIVERDOWN UNSTOPABULL-RED
 CAN 11801450 99%RHA-I TY TV TL GTPI+2007

MS KIST APPLE RIVER-RED-ET
 USA 143789932 VG-87 VVVV 5-05
 2-04 2 305 19910 3.7 742 3.6 717
 4-08 2 305 23730 4.2 997 3.6 848

Maternal Sisters:
 Miss Apple Snapple-Red (EX-96)
Unanimous All-American R&W 4-Year-Old '17
 Ms Candy Apple-Red (EX-94)
Unanimous All-American 4-Year-Old '13
 Ms Delicious Apple-Red (EX-94)
Red Impact Cow of the Year '19

3rd - 9th Dams:

KHW Regiment Apple-Red-ET 4E-96 DOM 37*
 10-11 2 365 31780 4.5 1440 3.5 1122
 LIFE 2898 240640 4.7 11394 3.7 9013
Res. Grand Champion, Int'l R&W Show '13
Grand Champion, Int'l R&W Show '11
Kamps-Hollow Altitude-ET RC EX-95 DOM
 7-00 2 305 34450 4.5 1562 3.4 1163
 LIFE 1844 144460 4.4 6295 3.7 5288
All-American R&W Produce of Dam '14
Red Impact Cow of the Year '09
Clover-Mist Alisha-ET RC 3E-93 DOM
 5-03 3 365 34670 4.8 1654 3.5 1220
 LIFE 2999 226470 4.7 10659 3.6 8149
Clover-Mist Augy Star-ET 4E-94 DOM
 7-10 2 365 43140 5.0 2136 3.1 1339
 LIFE 2274 196240 4.8 9349 3.3 6458
D-R-A August 4E-96 DOM
 LIFE 3433 190200 4.4 8281 3.5 4818
D-R-A Ideal Precious Leader 2E-90 EX-MS
 LIFE 2456 133250 4.0 5308
D-R-A Princess Lad Leader 3E-90



RICE-RIVER GINGERBREAD-RED
Sells as Lot 12

12 RICE-RIVER GINGERBREAD-RED

Senior 2-Year-Old

Born 12/25/2021 Reg. 840 3144341533 99%-I
Fresh 3/4/22
All-Minnesota Fall Yearling '21
All-Minnesota R&W Fall Yearling '21
1st Fall Yearling, Midwest Fall R&W Show '21

CONSIGNED BY:
L & L Olson and M & M Pearson
Hutchinson and Angora, MN
320-583-6564

MR BLONDIN WARRIOR-RED-ET
840 3139655530 99%-I TYTVTLTD
GTPI +2057
PTA +3.52T +2.22UDC +1.55FLC 80R 12/21

RICE-RIVER REDBST GYPSY-RED
USA 143725909 EX-92 EEEEE 6-00 2E
2-00 2 314 18780 3.5 661 3.2 609
3-01 2 347 23990 3.7 886 3.2 772
4-02 2 303 24830 3.3 830 3.2 788
5-03 2 313 27550 3.3 913 3.1 856

LOOKOUT P REDBURST-RED-ET
CAN 106030980 TYTVTLTD GTPI +2150

RICE-RIVER ABSLT GIZELA-RED
USA 142840418 EX-90 EEVVV 8-03
2-02 2 365 21460 3.8 816 3.3 718
3-06 2 365 30380 4.2 1274 3.4 1025
5-00 2 365 28170 4.4 1249 3.3 943
6-03 2 365 29820 4.1 1211 3.4 1001
LIFE 1735 123350 4.2 5189 3.4 4213

3rd - 6th Dams:

Rice-River Advent Gabrielle RC VG-87 EX-MS
4-10 2 348 18840 4.8 911 4.0 747
Rice-River Rubens Gabby VG-86
6-08 2 365 28270 3.6 1016 3.5 994
LIFE 1842 128640 3.6 4600 3.5 4464
Whirlwind Jub Ginger-ET RC VG-85 VG-MS
2-03 2 355 20840 3.9 821 3.3 682
Willsey Vista Ginger-Red EX-2E-CAN 2*
3-04 2 351 21554 4.2 899 3.9 840



FAIRMONT-RE AVLNCH FEBE-ET EX-92
 Dam of Lot 13 and Maternal Sister to Dam of Lot 14



FOX-FIELD PITBULL LAIR EX-95 2E
 Granddam of Lot 13 & 14

13 FAIRMONT A FIRECRACKER-ET *RC

Summer Yearling

Born 6/4/2021
Reg. 840 3234372390 99%RHA-I RC

CONSIGNED BY:
 Fairmont LLC
 141 Lyle Haven Road
 East Montpelier, VT 05651
 802-272-6625

FARNEAR ALTITUDE-RED-ET

840 3128013348 99%I TYTVTLTD
 PTA -165M +15F +7P 80R 4/21
 PTA +2.78T +2.28UDC +1.50FLC
 GTPI +2178

FAIRMONT-RE AVLNCH FEBE-ET

840 3146184622 RC EX-92 EEEEE 3-04
 2-01 3 331 22330 4.0 899 3.5 785
 3-02 3 220 19410 4.8 941 3.1 603
 1st & Res Int Champion, Midwest Fall Nat'l '21
 1st & Int Champion, Northeast All-Breeds '21
 3rd Senior 3-Year-Old, MN State Show '21
 2nd Senior 2-Year-Old, New England Summer '20

GRANDDAM OF LOTS 13 & 14

FOX-FIELD PITBULL LAIR

USA 72507653 EX-95 EEEEE 2E 7-06
 4-04 2 305 22900 4.0 1083 3.1 843
 6-00 2 313 27727 4.0 1105 3.1 865
 8-06 2 354 31835 4.2 1337 3.0 942
 All classified daughters are VG & EX to date
 All-New England Aged Cow '19
 1st & HM Sr. Champion, New England Summer '19
 4th Aged Cow, Northeast Fall Nat'l '19
 4th Aged Cow, Northeast Fall Nat'l '17
 All-New England 5-Year-Old '16

14 FAIRMONT-RE ANALYST FOX *RC

Fall Calf

Born 9/2/2021
Reg. 840 3234372518 99%RHA-I RC

CONSIGNED BY:
 Ricky & Elizabeth Hall
 141 Lyle Haven Road
 East Montpelier, VT 05651
 802-272-6625

MR AFFECTION ANALYST-RED-ET

840 3136496608 99%I TYTVTLTD
 GTPI +1902
 PTA +2.80T +2.49UDC +1.90FLC 81R 12/21

FAIRMONT-RE DBK RE FUNNY

840 3140452387 99%RHA-I EX-90 EEE+E 3-04
 1-11 3 291 19400 4.1 805 3.5 684

3rd - 11th Dams:

Fox-Field Claire VG-88
 LIFE 2485 145210 4.0 5844 3.2 4633
Fox-Field Pretty Flower-Red VG-85 VG-MS
 LIFE 2458 160680 3.7 5903 3.2 5182
Fox-Field Gator VG-85 VG-MS
 LIFE 1931 132300 3.6 4746 3.3 4315
Don-Sim Columbus Swinger VG-87 EX-MS
 LIFE 2594 188420 3.9 7351 3.2 5978
VT-Pond-View Johanna Sesame 2E-91 DOM
VT-Pond-View Chief Shelly VG-87
VT-Pond-View Forty-Niner Sheba EX-90 EX-MS
Nomad Golden R Shari VG-88
Townshend Ivanhoe Sharon VG-88 GMD



SHEKNOLL BOLTON ARIANA EX-94 DOM
Granddam of Lot 15

15 SHEEKNOLL LAMBDA GRACE-ET

Fall Calf

Born 9/3/2021 Reg. 840 3214860937

CONSIGNED BY:
 Sheeknoll Farms
 4428 County 16 Road SE
 Rochester, MN 55904
 507-289-4251

FARNEAR DELTA-LAMBDA-ET
 840 3125993715 TYTVTLTD
 GTPI +2758
 PTA +2.72T +2.91UDC +0.79FLC 99R 12/21

SHEEKNOLL ATWOOD 2566-ET
 840 3126634693 EX-93 EEEEE 2E 6-01
 2-05 2 325 30130 4.3 1310 3.3 997
 3-06 2 365 34330 4.0 1362 3.4 1171
 4-11 2 365 36650 4.1 1503 3.3 1209
 LIFE 1211 110560 4.2 4595 3.4 3740

MAPLE-DOWNS-I GW ATWOOD-ET
 CAN 8956379 TYTVTLTD GTPI+1905

SHEKNOLL BOLTON ARIANA
 USA 66406402 EX-94 EEEEE DOM 5-03
 1-11 2 349 22460 5.0 1116 3.6 799
 3-01 2 365 38550 4.5 1721 3.5 1360
 4-09 2 365 32930 4.5 1498 3.5 1140
 LIFE 1427 116810 4.6 5321 3.5 4132
Granddam of Blondin Thunder Storm
Res. Intermediate Champion, Midwest Fall Nat'l 12
Res. All-American Summer Yearling '11

3rd - 9th Dams:

Sheeknoll Shottle Tootsie VG-88
 4-01 2 362 34020 4.6 1562 3.3 1130
 LIFE 1371 119030 4.6 5431 3.5 4196

Hardwater Shauna-ET VG-87
 5-08 2 365 45770 3.4 1558 3.0 1363
 LIFE 177800 3.5 6137 3.1 5528

Hardwater Saudi EX-90 2E
 4-10 2 365 37210 4.2 1562 3.6 1323
 LIFE 120100 4.4 5261 3.6 4300

Marsh-Pasture Sibyl EX-92 3E
 5-04 2 365 35560 3.7 1300 3.3 1158
 LIFE 239880 3.6 8734 3.3 7986

Marsh-Pasture Sidney-ET GP-83
 3-06 2 365 27180 3.6 989 3.2 865

Lars-Acres Super VG-87 DOM
 4-10 2 365 30790 3.9 1188 3.2 992
 LIFE 153900 3.8 5898 3.3 5074

Ladstead Lars-Acres Sassy EX-95 3E GMD DOM
 6-10 2 365 36130 3.9 1402 3.0 1090
 LIFE 179800 3.8 6769 3.2 5705



GARAY GOLDWYN AMAZE-ET EX-92
Dam of Lot 16



SHOREMAR S ALICIA EX-97 3E
3rd Dam of Lot 16

16 LIDDLEHOLME AMAZEMENT-ET

Fall Calf

Born 10/1/2021 Reg. 840 3232394898 99%RHA-I

CONSIGNED BY:
 Liddleholme Holsteins
 5464 State Route 40
 Argyle, NY 12809
 518-361-9946 Adam

RIVERDOWN UNSTOPABULL-RED

CAN 11801450 99%-I TYTVTL
 GTPI +2007
 PTA +2.33T +2.31UDC +1.90FLC 97R 12/21

GARAY GOLDWYN AMAZE-ET

CAN 110302322 EX-92 EEEEE 3-11
 2-03 2 305 20142 3.6 687 3.1 585
1st Junior 3-Year-Old, Northeast Fall Nat'l '20
2nd Junior 2-Year-Old, Eastern Fall Nat'l '19

Maternal Sister:

Garay Dempsey Amazing (VG-89)
 4-01 2 347 30565 4.1 1263 3.3 1019
All-Quebec 4-Year-Old '21
1st 4-Year-Old, Supreme Laitier '21
Res Grand Champion, Northeast All-Breeds '21
HM All-Quebec Senior 2-Year-Old '19

BRAEDALE GOLDWYN

CAN 10705608 CD TYTV TL GTPI+1860

BKB AFTERSHOCK AMORILLO-ET

USA 140679674 EX-91-2E-CAN
 3-06 2 305 22630 4.1 926 33 752
 4-08 2 365 31693 3.9 1239 3.1 983
 6-09 2 365 38029 4.5 1704 3.2 1202
 LIFE 4 Lac 110338 4.2 4634 3.2 3578

Maternal Sister:

BKB Abby-ET (3E-95 DOM)
 4-03 2 365 35300 4.1 1431 3.6 1272
 LIFE 5 Lac 185649 4.0 7357 3.5 6561

3rd - 4th Dams:

Shoremar S Alicia 3E-97

8-11 2 362 38250 4.3 1649 3.3 1270
 LIFE 5 Lac 173773 4.2 7242 3.4 5858
All-American Mature Cow '03
3X All-Canadian & 2X All-American
Aitkenbrae Starbuck Ada 2E-94 DOM
 5-06 2 356 30055 3.5 1043 3.5 1049
 LIFE 6 Lac 137732 3.4 4749 3.4 4647
All-American Senior 3-Year-Old '90
HM All-American Senior 2-Year-Old '89



CLOVERHILLFM GOLD D ADALYN EX-92
Dam of Lot 17



ROLLINGRIVER KM ALLI CAT EX-90
Maternal Sister to Lot 17

17

ROLLINGRIVER BEEMER AJAX-ET

Summer Yearling

Born 6/2/2021 Reg. 840 3250043537

Maternal Sisters:

- Rollingriver KM Cap Alaska (VG-85)
Reserve All-Minnesota Winter Calf '20
- RollingRiver KM Alli Cat (EX-90)
2nd Summer Yearling, Midwest Fall Nat'l '19

CONSIGNED BY:
 Rolling River, Dan Brasch & Kourtney Meijster
 16554 30th Street
 Brownnton, MN 55312
 320-582-9747

POL BUTTE MC BEEMER-ET

CAN 7525863 TYTVTLTD
 GTPI +1750
 PTA +2.33T +1.51UDC +0.90FLC 99R 12/21

CLOVERHILLFM GOLD D ADALYN

840 3014026064 EX-92 EEEVE 6-04
 2-00 2 305 17500 3.8 668 3.1 545
 3-02 2 305 16300 3.6 594 3.4 555
4th Spring Calf, Midwest Fall Nat'l '15

HEAVENLY GOLDEN DREAMS-ET

GBR 642262 TVTL GTPI +1779

ERNEST-ANTHONY AMERICA-ET

USA 138519069 VG-88 VEG+V 5-06
 2-01 2 322 24890 4.6 1134 3.3 815
 3-02 2 332 27650 3.5 960 3.0 843
 4-03 2 305 24940 3.1 780 3.0 759
 5-09 2 305 24070 2.9 696 2.9 707
 7-11 2 305 26080 3.0 795 3.0 791
 LIFE 1996 150750 3.4 5157 3.1 4691

3rd - 6th Dams:

EK-Oseeana Ambrosia-ET 3E-95 GMD
 6-04 2 365 44140 4.2 1852 3.4 1482
 LIFE 1855 177700 4.7 8269 3.4 6096
2nd & Reserve Grand Champion, Northeast Fall '09
Reserve All-American 4-Year-Old '07
Reserve All-American Junior 2-Year-Old '05
Tri-Day Ashlyn-ET 2E-96 GMD DOM
 4-09 2 365 43090 4.8 2079 3.5 1503
 LIFE 1374 144770 4.6 6665 3.5 5135
Supreme Champion, World Dairy Expo '01
All-American 4-Year-Old '01
All-American Senior 3-Year-Old '00
Bendy-Brook Odyssey Favorite 2E-92 DOM
Bendy-Brook Star Fonda VG-86 VG-MS



RAYLORE DIAMONDBACK LACEY *RC VG-86
Sells as Lot 18

18 RAYLORE DIAMONDBACK LACEY *RC

Senior 3-Year-Old

Born 12/25/2018 Reg. 840 3205988325 99%-I RC
VG-86 VVV+V 2-10
2-03 2 365 22270 3.5 769 3/1 685
3rd Senior 2-Year-Old, Midwest Fall National '21
Due 4/23/22 to 733H000001 Latenite-Red

CONSIGNED BY:

Raylore Farm
15479 County Road 7
Hutchinson, MN 55350
Loren: (320) 583-6564
Luke: (320) 583-9339

MR D APPLE DIAMONDBACK

840 3013721049 99%-I RC TYTVTLTD
GTPI +1873
PTA +2.44T +1.95UDC +1.43FLC 99R 12/21

RAYLORE ADONIS LAYLA-RED

USA 144235829 VG-85 V+V+V 2-09
2-01 2 365 19110 4.0 758 3.3 625

LUCK-E ADONIS-RED-ET

USA 69989444 TYTLTD GTPI +1820

SAVAGE-LEIGH RC LINDA-TW RC

840 3007810563 RC VG-88 EE+WV 4-08
2-03 2 255 12530 4.0 507 3.4 431
3-01 2 331 19890 4.2 776 3.6 669
4-03 2 362 23710 4.2 1001 3.5 823

3rd - 6th Dams:

Savage-Leigh Gold Linda-ET EX-92 2E
2-04 2 305 22460 4.4 986 3.5 797
2nd Senior 2-Yaer-Old, MD State Fair '11
Savage-Leigh Licorice-ET EX-92 GMD DOM
4-02 2 365 51220 4.3 2179 3.3 1693
Nom. All-American Produce of Dam '11 & '12
HM All-American 5-Year-Old '06
Savage-Leigh Bellwood Linda EX-92 2E GMD
2-10 2 365 40240 5.8 2349 3.4 1358
Nom. All-American Junior 3-Year-Old '99
Savage-Leigh Star Linda-ET VG-87 EX-MS GMD
2-02 2 365 30890 4.0 1236 3.1 952
Savage-Leigh Glenview Linda EX-90 GMD
6-08 2 365 41820 4.6 1936 3.0 1247
LIFE 1892 150300 4.4 6636 3.2 4813
Savage-Leigh Lindas Chairman GP-84
5-10 2 365 30620 3.8 1167 3.3 1013
LIFE 1972 121550 3.9 4718 3.3 4013
Savage-Leigh Creek Lydia VG-88
Savage-Leigh Kate Linda VG-85



FAIRMONT CRUSHABLL LIMBO-ET
Sells as Lot 19



VT-POND-VIEW ATWOOD LADY-ET EX-93
Dam of Lot 19 & 21; Granddam of Lot 20

19 FAIRMONT CRUSHABLL LIMBO-ET

Senior 2-Year-Old

Born 12/2/2019 Reg. 840 3209086628 99%RHA-I
VG-85 VVV+V 2-02 +3.91 PTAT +2.56 UDC +2.19 FLC
2-00 2 95 5361 4.3 233 3.2 172 RIP
Reserve Junior Champion, Northeast All-Breeds '21

OH-RIVER-SYC CRUSHABULL-ET
840 3135145001 99%-ITYTVTLTD
GTPI +2206
PTA +3.45T +2.83UDC +1.47FLC 93R 12/21

VT-POND-VIEW ATWOOD LADY-ET
USA 141962513 EX-93 EEEVEE 5-02
2-03 3 312 21770 3.6 791 3.1 682
3-02 2 358 26520 3.1 813 3.2 836
4-08 3 305 29060 3.8 1094 3.3 968
3 EX & 12 VG daughters to date!
2nd, Pineland Futurity '14

MAPLE-DOWNS-I G W ATWOOD-ET
CAN 8956379 TYTVTLTD GTPI +1906

VT-POND-VIEW JASPR LASSA-ET
USA 140521328 EX-94 EEEEE 5-09
5-03 2 365 33770 5.4 1836 3.0 1021
6-05 2 365 33420 4.8 1608 2.9 958
7-10 2 365 31330 3.9 1212 3.0 929
LIFE 2191 172250 4.7 8127 3.1 5288

CONSIGNED BY:
Nicole Donnay & Aubree Schmidt
Glenco, MN 55336
20-510-3381

3rd - 6th Dams:
VT-Pond-View Rubens Lilyana 4E-95
11-11 2 365 34380 3.8 1311 3.2 1083
LIFE 3996 292280 4.2 21219 3.5 10176
1st 150,000 Lb Cow, Northeast Fall Nat'l '15
Senior Champion, VT Holstein Show '14
Twin-Wind-TC Broker Lass-ET 4E-95
8-01 2 365 33390 4.5 1495 3.2 1073
LIFE 3712 253310 5.0 12659 3.6 9192
Nom. All-American Produce of Dam '10
Res Grand Champion, Northeast Fall Nat'l '02
1st Junior 2-Year-Old, Northeast Fall Nat'l '96
C Grossville Ultimate Libby EX-92
5-06 2 365 27230 4.1 1103 3.1 834
Nom. All-American 4-Year-Old '94
2X All-American '90 & '91
Grossville Freddy Lynn VG-85-CAN

20 FAIRMONT-RE THUNDER LUNAI

Winter Calf

Born 12/4/2021 Reg. 840 3247256839 99%RHA-I
+2338G +4.05T +2.21FLC +3.23UDC +15 Conf. +12 UC
#2 Thunderstuck in Type, #1 Thunderstruck in UDC!

Sire: OCD Thunder Struck-ET

Dam: Fairmont Crushabll Limbo-ET (VG-85), Lot 19



VT-POND-VIEW ATWOOD LADY-ET EX-93
Dam of Lot 21

21 FAIRMONT DRIVE LOTUS-ET

Senior 3-Year-Old

**Born 9/1/2018 Reg. 840 3150452365 99%-I
 GP-84 EVV++ 2-10**
 3-01 2 152 8929 3.6 317 3.1 278 RIP
 Bred 3/27/22 to 551H003379 Delta-Lambda

CONSIGNED BY:
 Raylore Farm
 15479 County Road 7
 Hutchinson, MN 55350
 Loren: (320) 583-6564
 Luke: (320) 583-9339

SCIENTIFIC DRIVE-ET

USA 143785826 99%-ITY TVTLTD
 GTPI +2016
 PTA +2.92T +1.77UDC +0.81FLC 95R 12/21

VT-POND-VIEW ATWOOD LADY-ET

USA 141962513 EX-93 EEVEE 5-02
 2-03 3 312 21770 3.6 791 3.1 682
 3-02 2 358 26520 3.1 813 3.2 836
 4-08 3 305 29060 3.8 1094 3.3 968
 3 EX & 12 VG daughters to date!
 2nd, Pineland Futurity '14

MAPLE-DOWNS-I G WATWOOD-ET

CAN 8956379 TY TVTLTD GTPI +1906

VT-POND-VIEW JASPR LASSA-ET

USA 140521328 EX-94 EEEEE 5-09
 5-03 2 365 33770 5.4 1836 3.0 1021
 6-05 2 365 33420 4.8 1608 2.9 958
 7-10 2 365 31330 3.9 1212 3.0 929
 LIFE 2191 172250 4.7 8127 3.1 5288

3rd - 6th Dams:

VT-Pond-View Rubens Lilyana 4E-95
 11-11 2 365 34380 3.8 1311 3.2 1083
 LIFE 3996 292280 4.2 21219 3.5 10176
1st 150,000 Lb Cow, Northeast Fall Nat'l '15
Senior Champion, VT Holstein Show '14
Twin-Wind-TC Broker Lass-ET 4E-95
 8-01 2 365 33390 4.5 1495 3.2 1073
 LIFE 3712 253310 5.0 12659 3.6 9192
Nom. All-American Produce of Dam '10
Res Grand Champion, Northeast Fall Nat'l '02
1st Junior 2-Year-Old, Northeast Fall Nat'l '96
C Grossville Ultimate Libby EX-92
 5-06 2 365 27230 4.1 1103 3.1 834
Nom. All-American 4-Year-Old '94
All-American Spring Yearling '91
All-American Spring Calf '90
Grossville Freddy Lynn VG-85-CAN
 3-06 2 299 17046 3.9 668

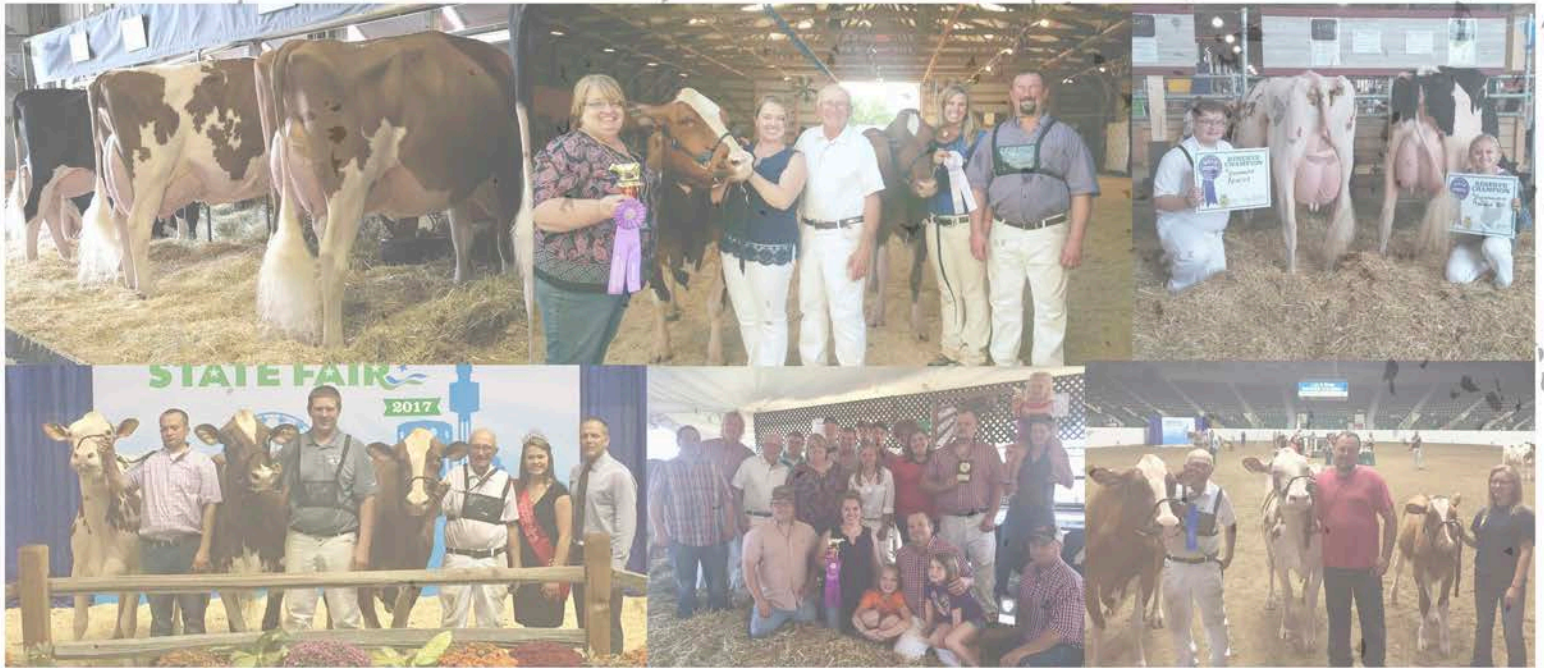

"I wanted to invest in Red & Whites because I saw the special value they bring to the table AND I like the way they look! Loren has a very good eye for a good cow, and I appreciate his help picking her out. Attending the sale has become a special memory for us - we have long enjoyed taking quick adventures together. We can't believe how many beautiful females have come from this one purchase! We love Tosha and what Tiffany, Tequila and their descendants have done for the breed!" Dr. Laura Olson (Mom)



Raylore Adonis Tria-Red EX-91



RAYLORE ADONIS TRIA-RED EX-92 2E
Sells as Lot 22



RAYLORE CON TRILLIUM-RED-ET EX-91 3E
Dam of Lots 22 - 26

22

**RAYLORE ADONIS
TRIA-RED**

23

**RAYLORE JORDY
TRIOLOGY-RED**

Aged Cow

**Born 4/24/2015 Reg. USA 144425932 98%-I
EX-92 VEEVE 6-03 2E**

2-05	2	334	20780	4.0	828	3.2	657
3-06	2	343	24850	3.9	967	3.2	783
4-11	2	342	27730	4.2	1159	3.2	875
6-00	2	307	25431	3.9	990	2.9	734

Due 4/20/22 to 515HO00359 Lotto
2nd Aged Cow, Midwest Fall R&W Show '21
2nd 5-Year-Old, Minnesota State R&W Show '20

Senior 2-Year-Old

Born 10/27/2019 Reg. 840 3127012577 98%-I
2-03 2 12 637 4.4 23 3.1 20 RIP
Fresh 2/25/22

CONSIGNED BY:
Raylore Farm
15479 County Road 7
Hutchinson, MN 55350
Loren: (320) 583-6564
Luke: (320) 583-9339

SIRE OF LOT 22:
LUCK-E ADONIS-RED-ET
USA 69989444 TY TL TD
GTPI +1820
PTA +1.07T +1.02UDC +0.72FLC 98R 12/21

SIRE OF LOT 23:
CYCLE MCGUCCI JORDY-RED
840 3131666411 99%-I CVTYTL TD
GTPI +1691
PTA +2.96T +2.24UDC +3.15FLC 98R 12/21

RAYLORE CON TRILLIUM-RED-ET
USA 141415833 96%-NA EX-91 EEVVE 12-01 3E
3-02 2 365 24880 3.7 927 3.2 802
4-04 2 295 23550 3.5 833 3.1 736
5-03 2 310 22410 3.4 768 3.2 722
6-04 2 315 23920 3.6 868 3.2 777
7-04 2 365 27660 3.8 1043 3.3 919
9-09 2 365 20980 3.8 800 3.5 732
11-07 2 201 11460 3.7 429 3.2 362 RIP
LIFE 2861 189110 3.7 6911 3.3 6261
Senior Champion, MN State Fair R&W Show '17

PATIENCE SHOLINE CONTENDER-RED
CAN 7483577 TVTL GTPI +1518

JEN-D PRED TOSHA-RED
USA 61128560 93% RHA VG-88 EEEFE 5-03
3-04 2 365 27620 3.0 837 3.1 853
4-07 2 365 31470 2.7 859 3.5 1057

**MATERNAL SISTER TO
TRILLIUM**

JEN-D DEVIL TIFFANY-RED EX-95 3E
8-07 2 365 36169 4.3 1545 3.0 1082
LIFE 2282 189,780 4.2 8060 3.1 5867
9x All-American Nominee
Grand Champion, Midwest Spring Nat'l 2014
Supreme Champion, MN State Fair 2011

Dam to: Strans-Jen-D Tequila-Red EX-96 2E
Res. All-American & HM All-Canadian R&W '17
2X World Dairy Expo Grand Champion
All-American R-&W 4 & 5-Year-Old '14 & '15



STRANS-JEN-D TEQUILA-RED-ET EX-96 2E
From the Same Family as Lots 24-26



JEN-D PRED TOSHA-RED VG-88
Granddam of Lots 22-27

24 RAYLORE AVANCH TRULY-RED-ET

Spring Yearling

Born 4/2/2020 Reg. USA 145268602 99%-I

25 RAYLORE ALANCH TRUDY-RED-ET

Spring Yearling

Born 3/16/2021 Reg. USA 145268611 99%-I

26 RAYLORE AVCH TRINITY-RED-ET

Summer Yearling

Born 6/25/21 Reg. 840 3247256824 99%-I

CONSIGNED BY:

Raylore Farm
 15479 County Road 7
 Hutchinson, MN 55350
 Loren: (320) 583-6564
 Luke: (320) 583-9339

DYMENTHOLM MR APP AVALANCHE-TW

CAN 11957107 99%-I RC CVTYTLTD
 GTPI +2036
 PTA +3.76T +2.85UDC +2.26FLC 99R 12/21

RAYLORE CON TRILLIUM-RED-ET

USA 141415833 96%-NA EX-91 EEVVE 12-01 3E
 3-02 2 365 24880 3.7 927 3.2 802
 4-04 2 295 23550 3.5 833 3.1 736
 5-03 2 310 22410 3.4 768 3.2 722
 6-04 2 315 23920 3.6 868 3.2 777
 7-04 2 365 27660 3.8 1043 3.3 919
 9-09 2 365 20980 3.8 800 3.5 732
 11-07 2 201 11460 3.7 429 3.2 362 RIP
 LIFE 2861 189110 3.7 6911 3.3 6261
Senior Champion, MN State Fair R&W Show '17

PATIENCE SHOLINE CONTENDER-RED

CAN 7483577 TV TL GTPI +1518

JEN-D PRED TOSHA-RED

USA 61128560 93% RHA VG-88 EEEFE 5-03
 3-04 2 365 27620 3.0 837 3.1 853
 4-07 2 365 31470 2.7 859 3.5 1057

MATERNAL SISTER TO TRILLIUM

JEN-D DEVIL TIFFANY-RED EX-95 3E

8-07 2 365 36169 4.3 1545 3.0 1082
 LIFE 2282 189,780 4.2 8060 3.1 5867
9x All-American Nominee
Grand Champion, Midwest Spring Nat'l 2014
Supreme Champion, MN State Fair 2011

Dam to: Strans-Jen-D Tequila-Red EX-96 2E
Res. All-American & HM All-Canadian R&W '17
2X World Dairy Expo Grand Champion
All-American R-&W 4 & 5-Year-Old '14 & '15



RAYLORE SOLOMON TANQUERAY EX-91
Sells as Lot 27; Dam of Lots 28 & 29

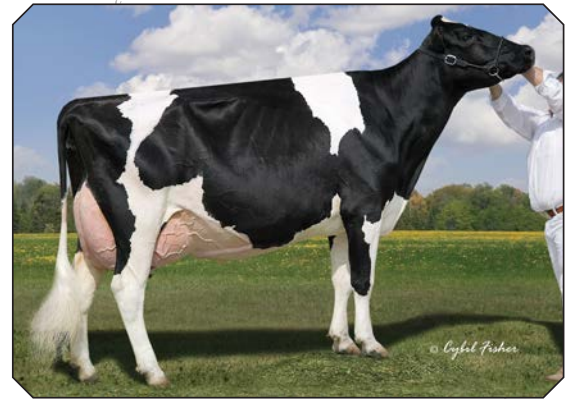

LYLEHAVEN LILA Z EX-94-CAN 25*
Maternal Sister to Granddam of Lot 1

27 RAYLORE SOLOMON TANQUERAY

Brood Cow

Born 1/14/2016 Reg. USA 144235913 98%-RHA
EX-91 EEVVE 5-00

2-06	2	341	24010	3.2	778	3.3	784
3-05	2	334	25050	3.3	839	3.5	880
4-07	2	330	29940	2.8	850	3.2	948
5-07	2	186	18419	3.2	589	2.8	524 RIP

Due 9/23/22 to 200HO11822 Alleyoop

CONSIGNED BY:
Raylore Farm
15479 County Road 7
Hutchinson, MN 55350
Loren: (320) 583-6564
Luke: (320) 583-9339

WALNUTLAWN SOLOMON-ET
CAN 11775998 99%-I TYTVTLTD
GTPI +1958
PTA +2.57T +1.62UDC +0.29FLC 99R 12/21

LYLEHAVEN GWYN LEXI-ET
USA 66535418 EX-92 EEVVE 6-07 2E
2-04 2 365 20160 4.5 902 3.6 722
4-10 2 333 28070 4.2 1178 3.3 925
5-11 2 292 26080 4.1 1065 3.2 828
6-11 2 365 24030 3.9 938 3.4 823
LIFE 1792 124460 4.3 5314 3.4 4219

All 6 daughters of LYLEHAVEN GWYN LEXI-ET EX-92 are Excellent- three being 93 points! This family transmits like no other!

BRAEDALE GOLDWYN
CAN 10705608 CD TYTVTL
GP-84-CAN GM'12 EXTRA'05 GTPI +1860

LYLEHAVEN LEXUS-ET
USA 135661543 EX-92 EEEVV 6-10- 2E
2-04 2 365 27420 3.7 1011 3.3 896
4-10 2 365 40740 4.1 1651 3.1 1283
6-08 2 365 43510 4.0 1723 3.0 1304
LIFE 1368 129450 3.9 5072 3.1 2473

Maternal Sister:
Lylehaven Lila Z EX-94-CAN 25*
2X HM All-Canadian '06 & '07
All-Canadian Junior 2-Yr-Old '04 & Junior Yearling '03

3rd - 5th Dams:
Lylehaven Form Laura-ET 3E-94 GMD DOM 8*
8-08 2 365 39320 3.9 1529 3.1 1218
HHM All-American 4-Year-Old '03
Res. All-Canadian Junior 3-Year-Old '02
Thiersant Lili Starbuck-ET 5E-94 6*
9-11 2 365 30910 4.5 1385 3.3 1023
LIFE 3428 238806 4.7 11291 3.2 7673
20 EX & 21 VG daughters!
Ivyhall Astro Jet Ronie VG-86-CAN 1*
5-04 2 305 8379 4.2 349 3.3 278
1st 5-Year-Old, Sorel '93

28 RAYLORE ANALYST TRANQUIL *RC

Fall Calf

Born 9/4/2021 Reg. 840 3247256832 99%-RHA-I

Sire: Mr Affection Analyst-Red-ET **Dam:** Raylore Solomon Tanqueray (EX-91), Lot 27

THE RAYLORE SALE | APRIL 16, 2022 | HUTCHINSON, MN

29

RAYLORE UNSTOPPABLE TORANI *RC

4-Year-Old

Born 8/4/2018 Reg. 840 3205988323 99%RHA-I RC
VG-87 VVV+V 3-06

2-05 2 298 17990 3.0 536 3.0 542
3-05 2 54 4674 3.4 159 2.8 131 RIP
Fresh 1/14/22

CONSIGNED BY:

Raylore Farm
15479 County Road 7
Hutchinson, MN 55350
Loren: (320) 583-6564
Luke: (320) 583-9339

RIVERDOWN UNSTOPABULL-RED

CAN 11801450 99%-ITYTVTL
GTPI +2007
PTA +2.33T +2.31UDC +1.90FLC 97R 12/21

RAYLORE SOLOMON TANQUERAY

USA 144235913 98%-RHA EX-91 EEVVE 5-00
2-06 2 341 24010 3.2 778 3.3 784
3-05 2 334 25050 3.3 839 3.5 880
4-07 2 330 29940 2.8 850 3.2 948

WALNUTLAWN SOLOMON-ET

CAN 11775998 99%-ITYTVTLTD
GTPI +1958

LYLEHAVEN GWYN LEXI-ET

USA 66535418 EX-92 EEVVE 6-07 2E
2-04 2 365 20160 4.5 902 3.6 722
3-09 2 239 17800 4.6 818 3.3 592
4-10 2 333 28070 4.2 1178 3.3 925
5-11 2 292 26080 4.1 1065 3.2 828
6-11 2 365 24030 3.9 938 3.4 823
LIFE 1792 124460 4.3 5314 3.4 4219

Maternal Sister to 3rd Dam:

Lylehaven Lila Z EX-94-CAN 25*

3rd - 6th Dams:

Lylehaven Lexus-ET 2E-92

6-08 2 365 43510 4.0 1723 3.0 1304
LIFE 1368 129450 3.9 5072 3.1 2473

Lylehaven Form Laura-ET 3E-94 GMD DOM 8*

8-08 2 365 39320 3.9 1529 3.1 1218

HHM All-American 4-Year-Old '03

Res. All-Canadian Junior 3-Year-Old '02

Thiersant Lili Starbuck-ET 5E-94 6*

9-11 2 365 30910 4.5 1385 3.3 1023
LIFE 3428 238806 4.7 11291 3.2 7673

20 EX & 21 VG daughters!

Ivyhall Astro Jet Ronie VG-86-CAN 1*

5-04 2 305 8379 4.2 349 3.3 278

1st 5-Year-Old, Sorel '93

30

RAYLORE IMPULSE TORI *RC

Winter Yearling

Born 1/13/2021 Reg. 840 3220924785 RC 98%-I
Bred 3/14/22 to 200HO11828 Vogue Redeye P

31

RAYLORE WARRIOR TESLA-RED

Winter Calf

Born 1/14/22 Reg. 840 3247256847 99%-I

SIRE OF LOT 30

SCHRAGO ALCHEMY IMPULSE-RED

CHE 120105513839 97%-ITYTVTL
GTPI +1785
PTA +0.35T -0.19UDC -0.06FLC 89R 12/21

SIRE OF LOT 31

MR BLONDIN WARRIOR-RED-ET

840 3139655530 99%-ITYTVTLTD
GTPI +2057
PTA +3.52T +2.22UDC +1.55FLC 80R 12/21

DAM OF LOTS 30 & 31

RAYLORE UNSTOPPABLE TORANI RC

840 3205988323 99%RHA-I RC
VG-87 VVV+V 3-06
2-05 2 298 17990 3.0 536 3.0 542
3-05 2 54 4674 3.4 159 2.8 131 RIP



RAYLORE DBCK TIFIANY-RED-ET VG-86
Sells as Lot 32; Dam of Lot 33

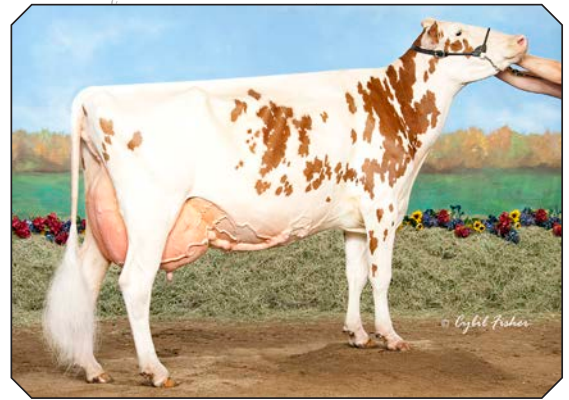

RAYLORE REDBURST TAFFY-RED EX-92 2E
Granddam of Lot 32

32 RAYLORE DBCK TIFIANY-RED-ET

Junior 3-Year-Old

Born 3/23/2019 Reg. 840 3205988339 99% RHA
VG-86 VVV+V 2-11
2-07 2 121 9002 3.6 324 3.1 279 RIP
Bred 3/3/22 to 200HO11828 Redeye P

CONSIGNED BY:
Raylore Farm
15479 County Road 7
Hutchinson, MN 55350
Loren: (320) 583-6564
Luke: (320) 583-9339

MR D APPLE DIAMONDBACK
840 3013721049 99%-I RC TYTVTLTD
GTPI +1873
PTA +2.44T +1.95UDC +1.43FLC 99R 12/21

RAYLORE REDBURST TAFFY-RED
USA 170276959 98%-RHA EX-92 EEEEE 6-01 2E
2-03 2 286 18540 3.5 644 3.4 631
3-02 2 334 24470 3.5 921 3.5 910
4-03 2 365 29860 3.5 1057 3.5 1044
5-09 2 365 31730 3.4 1077 3.5 1100
7-02 2 365 29940 3.3 985 3.5 1051
LIFE 1913 146050 3.5 5046 3.5 5132

LOOKOUT P REDBURST-RED-ET
CAN 106030980 TYTVTLTD GTPI +2150

RAYLORE CON TRILLIUM-RED-ET
USA 141415833 96%-NA EX-91 EEWE 12-01 3E
3-02 2 365 24880 3.7 927 3.2 802
7-04 2 365 27660 3.8 1043 3.3 919
11-07 2 201 11460 3.7 429 3.2 362 RIP
LIFE 2861 189110 3.7 6911 3.3 6261
Senior Champion, MN State Fair R&W Show '17

3rd Dam:
Jen-D Pred Tosha-Red VG-88 EX-MS
3-04 2 365 27620 3.0 837 3.1 853
4-07 2 365 31470 2.7 859 3.5 1057

33 RAYLORE ANALYST TRANQUIL *RC

Fall Calf

Born 11/8/2021 Reg. 840 3247256837 98%RHA-I

Sire: Schrago Alchemy Impulse-Red

Dam: Raylore Dback Tifiandy-Red-ET (VG-86)

THE RAYLORE SALE | APRIL 16, 2022 | HUTCHINSON, MN



RAYLORE DMNDBACK TIL-RED-ET
Sells as Lot 34

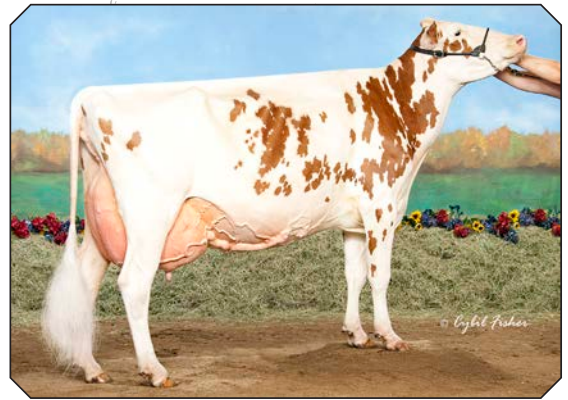

RAYLORE REDBURST TAFFY-RED EX-92 2E
Dam of Lot 34; Granddam of Lot 35

34 RAYLORE DMNDBACK TIL-RED-ET

Junior 3-Year-Old

Born 6/20/2019 Reg. 840 3207726663 99%-I
VG-86 VVV+V 2-08
2-01 2 215 13175 3.8 504 3.0 397 RIP
Bred 3/26/22 to 94HO18241 Ammo-P

CONSIGNED BY:
Raylore Farm
15479 County Road 7
Hutchinson, MN 55350
Loren: (320) 583-6564
Luke: (320) 583-9339

MR D APPLE DIAMONDBACK

840 3013721049 99%-I RC TYTVTLTD
GTPI +1873
PTA +2.44T +1.95UDC +1.43FLC 99R 12/21

RAYLORE REDBURST TAFFY-RED

USA 170276959 98%-RHA EX-92 EEEEE 6-01 2E
2-03 2 286 18540 3.5 644 3.4 631
3-02 2 334 24470 3.5 921 3.5 910
4-03 2 365 29860 3.5 1057 3.5 1044
5-09 2 365 31730 3.4 1077 3.5 1100
7-02 2 365 29940 3.3 985 3.5 1051
LIFE 1913 146050 3.5 5046 3.5 5132

LOOKOUT P REDBURST-RED-ET

CAN 106030980 TYTVTLTD GTPI +2150

RAYLORE CON TRILLIUM-RED-ET

USA 141415833 96%-NA EX-91 EEVVE 12-01 3E
3-02 2 365 24880 3.7 927 3.2 802
7-04 2 365 27660 3.8 1043 3.3 919
11-07 2 201 11460 3.7 429 3.2 362 RIP
LIFE 2861 189110 3.7 6911 3.3 6261
Senior Champion, MN State Fair R&W Show '17

3rd Dam:

Jen-D Pred Tosha-Red VG-88 EX-MS
3-04 2 365 27620 3.0 837 3.1 853
4-07 2 365 31470 2.7 859 3.5 1057

35 RAYLORE WARRIOR TILLY-RED

Summer Yearling

Born 8/6/2021 Reg. 840 3247256827 99%-I

Sire: Mr Blondin Warrior-Red-ET

Dam: Raylore Dmndback Til-Red-ET (VG-86)

36

RAYLORE DMNDBCK TALLY-RED-ET

Junior 3-Year-Old

Born 7/15/2019 Reg. 840 3207726666 99%RHA-I
GP-81 G+GF+ 2-07

2-00 2 218 14743 3.4 500 3.0 443 RIP
Due 8/5/22 to 7HO15023 Analyst-Red

CONSIGNED BY:

Raylore Farm
15479 County Road 7
Hutchinson, MN 55350
Loren: (320) 583-6564
Luke: (320) 583-9339

MR D APPLE DIAMONDBACK

840 3013721049 99%-I RC TYTVTLTD
GTPI +1873
PTA +2.44T +1.95UDC +1.43FLC 99R 12/21

LOOKOUT P REDBURST-RED-ET

CAN 106030980 TYTVTLTD GTPI +2150

3rd Dam:

Jen-D Pred Tosha-Red VG-88 EX-MS

3-04 2 365 27620 3.0 837 3.1 853
4-07 2 365 31470 2.7 859 3.5 1057

RAYLORE REDBURSTAFFY-RED

USA 170276959 98%-RHA EX-92 EEEEE 6-01 2E
2-03 2 286 18540 3.5 644 3.4 631
3-02 2 334 24470 3.5 921 3.5 910
4-03 2 365 29860 3.5 1057 3.5 1044
5-09 2 365 31730 3.4 1077 3.5 1100
7-02 2 365 29940 3.3 985 3.5 1051
LIFE 1913 146050 3.5 5046 3.5 5132

RAYLORE CON TRILLIUM-RED-ET

USA 141415833 96%-NA EX-91 EEVVE 12-01 3E
3-02 2 365 24880 3.7 927 3.2 802
7-04 2 365 27660 3.8 1043 3.3 919
11-07 2 201 11460 3.7 429 3.2 362 RIP
LIFE 2861 189110 3.7 6911 3.3 6261
Senior Champion, MN State Fair R&W Show '17

37

RAYLORE WARRIOR TALLYHO-RED

Summer Yearling

Born 8/3/2021 Reg. 840 3247256828 99%-I

Sire: Mr Blondin Warrior-Red-ET

Dam: Raylore Dmndbck Tally-Red-ET (GP-81)

38

RAYLORE WARRIOR TATUM-RED

Summer Yearling

Born 7/16/21 Reg. 840 3247256829 99%-I

MR BLONDIN WARRIOR-RED-ET

840 3139655530 99%-I TYTVTLTD
GTPI +2057
PTA +3.52T +2.22UDC +1.55FLC 80R 12/21

LOOKOUT P REDBURST-RED-ET

CAN 106030980 TYTVTLTD GTPI +2150

3rd Dam:

Jen-D Pred Tosha-Red VG-88 EX-MS

3-04 2 365 27620 3.0 837 3.1 853
4-07 2 365 31470 2.7 859 3.5 1057

RAYLORE REDBURSTAFFY-RED

USA 170276959 98%-RHA EX-92 EEEEE 6-01 2E
2-03 2 286 18540 3.5 644 3.4 631
3-02 2 334 24470 3.5 921 3.5 910
4-03 2 365 29860 3.5 1057 3.5 1044
5-09 2 365 31730 3.4 1077 3.5 1100
7-02 2 365 29940 3.3 985 3.5 1051
LIFE 1913 146050 3.5 5046 3.5 5132

RAYLORE CON TRILLIUM-RED-ET

USA 141415833 96%-NA EX-91 EEVVE 12-01 3E
3-02 2 365 24880 3.7 927 3.2 802
7-04 2 365 27660 3.8 1043 3.3 919
11-07 2 201 11460 3.7 429 3.2 362 RIP
LIFE 2861 189110 3.7 6911 3.3 6261
Senior Champion, MN State Fair R&W Show '17



JEN-D DEVIL TIFFANY-RED EX-95 3E
Maternal Sister to Granddam of Lot 39



JEN-D PRED TOSHA-RED VG-88
Granddam of Lots 22-27

39 RAYLORE DIAMONDBCK TOLLY-ET *RC

Senior 2-Year-Old

Born 10/18/2019 Reg. 840 3127012578 99%-I RC
VG-85 VVV+V 2-04
2-01 2 80 5047 3.6 183 2.9 147 RIP
Fresh 12/19/21

CONSIGNED BY:
Raylore Farm
15479 County Road 7
Hutchinson, MN 55350
Loren: (320) 583-6564
Luke: (320) 583-9339

MR D APPLE DIAMONDBACK
840 3013721049 99%-I RC TYTVTLTD
GTPI +1873
PTA +2.44T +1.95UDC +1.43FLC 99R 12/21

RAYLORE REDBURSTAFFY-RED
USA 170276959 98%-RHA EX-92 EEEEE 6-01 2E
2-03 2 286 18540 3.5 644 3.4 631
3-02 2 334 24470 3.5 921 3.5 910
4-03 2 365 29860 3.5 1057 3.5 1044
5-09 2 365 31730 3.4 1077 3.5 1100
7-02 2 365 29940 3.3 985 3.5 1051
LIFE 1913 146050 3.5 5046 3.5 5132

LOOKOUT P REDBURST-RED-ET
CAN 106030980 TYTVTLTD GTPI +2150

RAYLORE CON TRILLIUM-RED-ET
USA 141415833 96%-NA EX-91 EEVVE 12-01 3E
3-02 2 365 24880 3.7 927 3.2 802
7-04 2 365 27660 3.8 1043 3.3 919
11-07 2 201 11460 3.7 429 3.2 362 RIP
LIFE 2861 189110 3.7 6911 3.3 6261
Senior Champion, MN State Fair R&W Show '17

**MATERNAL SISTER TO
TRILLIUM**

JEN-D DEVIL TIFFANY-RED EX-95 3E
8-07 2 365 36169 4.3 1545 3.0 1082
LIFE 2282 189,780 4.2 8060 3.1 5867
9x All-American Nominee

Dam to: Strans-Jen-D Tequila-Red EX-96 2E
2X World Dairy Expo Grand Champion

3rd Dam:
Jen-D Pred Tosha-Red VG-88 EX-MS
3-04 2 365 27620 3.0 837 3.1 853
4-07 2 365 31470 2.7 859 3.5 1057

40 RAYLORE WARRIOR TALULAH *RC

Winter Calf

Born 12/19/2021 Reg. 840 3247256841 99%-I RC

Sire: Mr Blondin Warrior-Red-ET

Dam: Raylore Diamondbck Tolly-ET *RC (VG-85)

THE RAYLORE SALE | APRIL 16, 2022 | HUTCHINSON, MN



RAYLORE ADONIS TASSEL-RED VG-88
 Dam of Lot 41



JEN-D PRED TOSHA-RED VG-88
 Granddam of Lots 22-27

41 RAYLORE IMPULSE TASSIE-RED

Winter Yearling

Born 12/7/2020 Reg. 840 3220924781 98%-I
 Bred 3/28/22 to 200H011828 Redeye P

CONSIGNED BY:
 Raylore Farm
 15479 County Road 7
 Hutchinson, MN 55350
 Loren: (320) 583-6564
 Luke: (320) 583-9339

SCHRAGO ALCHEMY IMPULSE-RED
 CHE 120105513839 97%-ITY TVTL
 GTPI +1785
 PTA +0.35T -0.19UDC -0.06FLC 89R 12/21

RAYLORE ADONIS TASSEL-RED
 USA 144187751 VG-88 EE++V 4-07
 2-02 2 365 22090 4.0 885 3.4 747
 3-11 2 365 24870 3.9 980 3.4 843
 3rd Winter Yearling, Minnesota State R&W Show '18
 3rd Winter Calf, Minnesota State Fair R&W '17

LUCK-E ADONIS-RED-ET
 USA 69989444 TYTLTD GTPI +1820

RAYLORE SHAQ TINSEL-RED-ET
 USA 141908665 96%RHA EX-91 EEVEE 6-02 2E
 2-03 2 365 23630 3.5 818 3.1 728
 3-08 2 365 27860 3.4 837 3.2 786
 4-11 2 326 28720 3.4 971 3.1 895
 6-00 2 365 30230 3.3 1009 3.2 967
 LIFE 1550 116000 3.4 3998 3.2 3724
 2nd Aged Cow, Minnesota State Fair R&W '18

MATERNAL SISTER TO SHAQ TEQUILA

JEN-D DEVIL TIFFANY-RED EX-95 3E
 8-07 2 365 36169 4.3 1545 3.0 1082
 LIFE 2282 189,780 4.2 8060 3.1 5867
 9x All-American Nominee
 Grand Champion, Midwest Spring Nat'l 2014
 Supreme Champion, MN State Fair 2011

Dam to: Strans-Jen-D Tequila-Red EX-96 2E
 Res. All-American & HM All-Canadian R&W '17
 2X World Dairy Expo Grand Champion
 All-American R-&W 4 & 5-Year-Old '14 & '15

3rd Dam:

Jen-D Pred Tosha-Red VG-88 EX-MS
 3-04 2 365 27620 3.0 837 3.1 853
 4-07 2 365 31470 2.7 859 3.5 1057



PETITCLERC HIGHOCTN STYLISH-ET EX-92

Sells as Lot 42

42

PETITCLERC HIGHOCTN STYLISH-ET

4-Year-Old

Born 12/1/2017 Reg. CAN 110786391

EX-92 EEEEE 4-02

4-02 2 71 6963 5.7 396 3.1 213 RIP

Fresh 12/28/21

CONSIGNED BY:

Raylore Farm, Ricky & Elizabeth Hall

Hutchinson, MN

320-583-9339

STANTONS HIGH OCTANE-ET

CAN 11696704 99%-I TYTVTLTD

GTPI +2153

PTA +2.43T +2.18UDC +.057FLC 98R 12/21

PETITCLERC GOLDWYN SPADY-ET

CAN 106756991 VG-85-4Y-CAN 3*

2-04 2 352 18545 4.3 802 3.7 679

5-01 2 355 33569 5.5 1856 3.6 1217

All-Canadian 4-H Senior Calf '11

All-Quebec Senior Calf '11

2 EX & 9 VG daughters to date

BRAEDALE GOLDWYN

CAN 10705608 CD TYTVTL GTPI +1860

BRABANTDALE JASPER SPADES-ET

CAN 9449290 VG-88-4Y-CAN 20*

2-03 2 365 28585 3.8 1100 3.4 970

3-05 2 359 34356 4.3 1488 3.3 1122

5-03 2 325 20653 3.8 780 3.1 635

HM Grand Champion, Three Rivers & Portneuf '08

HM All-Quebec Intermediate Yearling '07

8 EX & 15 VG daughters to date

MATERNAL SISTERS TO SPADY

PETITCLERC GOLD SALTALAMACCHIA VG-89

3-05 2 365 37295 3.6 1338 3.1 1168

Unanimous All-Canadian Milking Yearling '14

Res All-American & HM All-Canadian Fall Calf '13

PETITCLERC GOLDWYN SIDNEY VG-87

All-Canadian & Res. All-American Winter Calf '12

3rd Dam:

Brabantdale Triumphant Spooky EX-2E 54*

6-00 2 365 49976 5.6 2780 2.9 1441

LIFE 3 Lac 173683 4.5 7721 3.3 5682

10 EX & 30 VG daughters



BRABANTDALE JASPER SPADES-ET VG-88-CAN 20*
 3rd Dam of Lots 43 & 44



Petitclerc Gold Saltalamacchia VG-89
 Maternal Sister to Granddam of Lots 43 & 44

43 FAIRMONT-RE ADMIRAL SHADE 44 RAYLORE LATENITE SATIN *RC

Senior Yearling

Born 9/17/2020 Reg. 840 3215077407 99%-I
 Bred 2/15/22 to 200H01127 Crushabull

Winter Calf

Born 12/28/2021 Reg. 840 3247256843 99%-I RC PC

CONSIGNED BY:
 Raylore Farm, Ricky & Elizabeth Hall
 Hutchinson, MN
 320-583-9339

SIRE OF LOT 43:
LUCK-E UNDENIED ADMIRAL
 840 3141305497 99%-I
 GTPI +2102
 PTA +3.61T +2.04UDC +0.59FLC 80R 12/21

PETITCLERC HIGHOCTN STYLISH-ET
 CAN 110786391 EX-92 EEEEE 4-02
 4-02 2 71 6963 5.7 396 3.1 213 RIP

SIRE OF LOT 44:
AVANT-GARDE-I LATENITE-RED-ET
 CAN 13507027 99%-I PCTYTVTLTD
 GTPI +2382
 PTA +3.16T +1.94UDC +1.06FLC 78R 12/21

STANTONS HIGH OCTANE-ET
 CAN 11696704 99%-ITYTVTLTD
 GTPI +2153

PETITCLERC GOLDWYN SPADY-ET
 CAN 106756991 VG-85-4Y-CAN 3*
 2-04 2 352 18545 4.3 802 3.7 679
 5-01 2 355 33569 5.5 1856 3.6 1217
 All-Canadian 4-H Senior Calf '11
 All-Quebec Senior Calf '11
 2 EX & 9 VG daughters to date

3rd - 4th Dams:
Brabantdale Jasper Spades-ET VG-88-CAN 20*
 2-03 2 365 28585 3.8 1100 3.4 970
 3-05 2 359 34356 4.3 1488 3.3 1122
 HM Grand Champion, Three Rivers & Portneuf '08
 HM All-Quebec Intermediate Yearling '07
 8 EX & 15 VG daughters to date
Brabantdale Triumphant Spooky EX-2E 54*
 6-00 2 365 49976 5.6 2780 2.9 1441
 LIFE 3 Lac 173683 4.5 7721 3.3 5682
 10 EX & 30 VG daughters



CRAIGCREST REJOICES SIDNEY-ET EX-94
 Dam of Lot 45



CRAIGCREST RUBIES GOLD REJOICE-ET EX-94
 Granddam of Lot 45

45 FAIRMONT DENVER SYDELL-ET

Winter Yearling

Born 12/5/2020 Reg. 840 3215077518 99%RHA-I
 Bred 3/1/22 to 200HO03913 Unix (Sexed)

CONSIGNED BY:
 Cycle Farm - Evan, Alexa & Rosella Brey
 2139 County Road O
 Sturgeon Bay, WI 54235
 920-495-9012

BRENLAND DENVER

CAN 12074893 99%-I TYTVTLTD
 GTPI +2152
 PTA +2.90T +1.70UDC +0.63FLC 98R 12/21

CRAIGCREST REJOICES SIDNEY-ET

CAN 11651940 EX-94 EEEEE 5-08
 2-07 2 305 22230 4.0 884 3.4 748
 3-08 2 359 30974 4.1 1252 3.2 732
 5-02 2 305 29550 3.7 1108 3.3 989
 10 VG & 1 EX daughters to date
 2nd Senior 2-Year-Old, Northeast Fall Nat'l '15
 2nd Senior Yearling, Dufferin & Wellington '14

PINE-TREE SID-ET

USA 62175895 TRTP TYTLTD GTPI+1523

CRAIGCREST RUBIES GOLD REJOICE-ET

CAN 9897354 EX-94 EEEEE 4-09
 2-01 2 365 29872 4.4 1311 3.5 1058
 3-04 2 335 33342 4.3 1431 3.5 1151
 4-05 2 330 26848 4.3 1164 3.4 926
 3X All-American & 3X All-Canadian
 Grand Champion, Midwest Fall Nat'l '13
 Res. Int. Champion, International Holstein '11
 HM Grand Champion, Ontario Summer Show '11
 Junior Champion, International Holstein '10
 Res. Junior Champion, Royal Winter Fair '10

3rd - 5th Dams:

Montdale Dundee Rubie EX-93 CAN
 4-08 2 329 27692 4.1 1135 3.3 922
 Nom. All-Canadian 4-H Sr. Calf '02
 1st 2-Year-Old, ON Spring Discovery '04
 2nd Senior 2-Year-Old, ON Summer '04
 12nd Senior Yearling, Spring Discovery '03
 1st Senior Yearling, Autumn Opportunity '03
 Dam of 5 EX & 9 VG daughters
K A S Carlton Ruby 5E-91 CAN
 6-03 2 365 30593 4.0 1232 3.1 941
 LIFE 8 Lacs 188074 3.7 6986 3.0 5701
 Dam of 6 EX & 8 VG daughters
 3rd Senior 2-Year-Old, Eastern Championship '00
 Grand Champion, Grenville '00
 1st 3-Year-Old, Grenville '01
K A S Status Quo Closure EX-90 CAN
 9-10 2 309 19178 3.8 721 2.9 558
 LIFE 14 Lac 222638 4.2 9416 3.2 7015



CRAIGCREST REJOICES SIDNEY-ET EX-94
Dam of Lot 46



CRAIGCREST RUBIES GOLD REJOICE-ET EX-94
Granddam of Lot 46

46 CHIEF EMBRYOS X SIDNEY

5 Embryos x Sidney

CONSIGNED BY:
 Fairmont LLC
 141 Lyle Haven Road
 East Montpelier, VT 05651
 802-272-6625

STANTONS CHIEF-ET

840 3129015989 99%-ITYTVTLTD
 GTPI +2282
 PTA +2.04T +2.29UDC +0.44FLC 95R 12/21

CRAIGCREST REJOICES SIDNEY-ET

CAN 11651940 EX-94 EEEEE 5-08
 2-07 2 305 22230 4.0 884 3.4 748
 3-08 2 359 30974 4.1 1252 3.2 732
 5-02 2 305 29550 3.7 1108 3.3 989
 10 VG & 1 EX daughters to date
 2nd Senior 2-Year-Old, Northeast Fall Nat'l '15
 2nd Senior Yearling, Dufferin & Wellington '14

PINE-TREE SID-ET

USA 62175895 TR TP TYTLTD GTPI+1523

CRAIGCREST RUBIES GOLD REJOICE-ET

CAN 9897354 EX-94 EEEEE 4-09
 2-01 2 365 29872 4.4 1311 3.5 1058
 3-04 2 335 33342 4.3 1431 3.5 1151
 4-05 2 330 26848 4.3 1164 3.4 926
 3X All-American & 3X All-Canadian
 Grand Champion, Midwest Fall Nat'l '13
 Res. Int. Champion, International Holstein '11
 HM Grand Champion, Ontario Summer Show '11
 Junior Champion, International Holstein '10
 Res. Junior Champion, Royal Winter Fair '10

3rd - 5th Dams:

Montdale Dundee Rubie EX-93 CAN
 4-08 2 329 27692 4.1 1135 3.3 922
 Nom. All-Canadian 4-H Sr. Calf '02
 1st 2-Year-Old, ON Spring Discovery '04
 2nd Senior 2-Year-Old, ON Summer '04
 12nd Senior Yearling, Spring Discovery '03
 1st Senior Yearling, Autumn Opportunity '03
 Dam of 5 EX & 9 VG daughters
K A S Carlton Ruby 5E-91 CAN
 6-03 2 365 30593 4.0 1232 3.1 941
 LIFE 8 Lacs 188074 3.7 6986 3.0 5701
 Dam of 6 EX & 8 VG daughters
 3rd Senior 2-Year-Old, Eastern Championship '00
 Grand Champion, Grenville '00
 1st 3-Year-Old, Grenville '01
K A S Status Quo Closure EX-90 CAN
 9-10 2 309 19178 3.8 721 2.9 558
 LIFE 14 Lac 222638 4.2 9416 3.2 7015



SUNKIST CORVETTE LILLY GIRL EX-94 2E
Dam of Lot 47



SUNKIST CORVETTE LILLY GIRL EX-94 2E
Dam of Lot 47

47

SUNKIST GOLDWYN LILLYANA-ET

Summer Yearling

Born 6/14/2021 Reg. 840 3143352296 98%-I

CONSIGNED BY:
 Ben & Nate Donnay
 6245 120th Street
 Glencoe, MN 55336
 320-864-4025

BRAEDALE GOLDWYN

CAN 10705608 CD TYTVTL
 GTPI +1860
 PTA +1.05T +0.62UDC +0.79FLC 99R 12/21

SUNKIST CORVETTE LILLY GIRL

840 3127021660 EX-94 EEEEE 2E
 3-08 2 305 26310 3.4 903 2.8 734
 4-09 2 305 32350 3.7 1196 2.7 880
Grand Champion, Midwest Fall Nat'l Jr Show '19
4th 4-Year-Old, Midwest Fall Nat'l '19

SONNEK GC CORVETTE-ET

USA 71391400 TYTVTLTD GTPI+1917

SUNKIST DEVON FORTUNE LILA

USA 69763640 VG-87 VV++E
 2-01 2 354 20230 3.7 749 3.4 690
 3-01 2 365 22620 4.0 898 3.4 772
 4-04 2 365 20050 3.7 733 3.4 690
 5-05 2 277 24240 3.8 909 3.0 739

3rd Dam:

Sunkist David Devon Daisy VG-88
 7-04 2 365 27290 3.7 1016 3.1 848



MAPLE WOOD LADD LEAH P VG-86 5*
3rd Dam of Lot 48



MAPLE WOOD M O M LUCY VG-86 9*
4th Dam of Lot 48

48 SUNKIST REEVE LEVY-RED

Winter Calf

Born 12/2/2021 Reg. Pending

CONSIGNED BY:
Ben & Nate Donnay
6245 120th Street
Glencoe, MN 55336
320-864-4025

MR STONE-FRONT REEVE-RED-ET

840 3136877210
GTPI +2616
PTA +1.56T +1.22UDC +0.65FLC 83R 12/21

SUNKIST LETS DANCE-ET

840 3144610280 99%RHA-I VG-88 VEV+E 4-11
2-01 2 305 16100 3.6 584 3.3 537
3-06 2 305 25510 3.9 998 3.5 900

VAL-BISSON DOORMAN-ET

CAN 107281711 99%-I TYTV TLTD GTPI +2164

MAPLE WOOD OVERTIME LAVA-ET

CAN 12019972 GP-84 +VF+V 4-03
2-09 2 305 15710 3.9 615 3.2 509
4-01 2 283 15410 4.0 623 3.3 501

3rd - 9th Dams:

Maple Wood Ladd Leah P VG-86-2Y-CAN 5*

2-04 2365 30606 4.2 1272 3.3 1019

Maple Wood M O M Lucy VG-86-2Y-CAN 9*

2-02 2 354 31561 4.7 1470 3.3 1034

Sons in AI

Comestar Goldwyn Lilac VG-89-CAN 44*

4-06 2 365 50563 4.6 2310 3.4 1742

Nom. Canadian Cow of the Year '12

Nom. All-Canadian Senior 2-Year-Old '08

Lylehaven Liza Z EX-94-CAN 25*

4-05 2 365 49101 4.0 1960 3.5 1695

LIFE 3 Lac 166194 3.9 6504 3.4 5701

2X HM All-Canadian '06 & '07

All-Canadian Junior 2-Year-Old '04

All-Canadian Junior Yearling '03

Lylehaven Form Laura-ET 3E-94 GMD DOM 8*

8-08 2 365 39320 3.9 1529 3.1 1218

HHM All-American 4-Year-Old '03

Res. All-Canadian Junior 3-Year-Old '02

Thiersant Lili Starbuck-ET 5E-94 6*

9-11 2 365 30910 4.5 1385 3.3 1023

LIFE 3428 238806 4.7 11291 3.2 7673

20 EX & 21 VG daughters!

Ivyhall Astro Jet Ronie VG-86-CAN 1*

5-04 2 305 8379 4.2 349 3.3 278

1st 5-Year-Old, Sorel '93



HOESE GOLDWYN CHAND EX-92
Granddam of Lot 49

49 FLORALAWN AIRLIFT CORISSA

Senior 2-Year-Old

Born 2/1/2020 Reg. 840 3202309378
 Fresh 3/17/22

Maternal Sisters:
 Floralawn Airlift Crimson (EX-90)
 Floralawn Chelios Chuckles (EX-90)

CONSIGNED BY:
 Floralawn Holsteins
 15714 County Road 7
 Hutchinson, MN 55350
 320-587-4439

CANYON-BREEZE AT AIRLIFT-ET

USA 62897620 TY TV TL TD
 GTPI+2235
 PTA +1.16T +1.22UDC -0.46FLC 85R 12/21

FLORALAWN ASHOCK CRYSTAL-ET

USA 72306242 EX-91 EEEVE 2E 6-09
 1-11 2 301 24250 3.0 735 3.3 803
 2-10 2 262 18120 3.6 658 3.6 648
 3-09 2 365 28520 3.6 1037 3.4 978
 5-03 2 293 24870 3.7 929 3.0 751
 6-03 2 319 29870 3.6 1074 3.0 891
 LIFE 1636 129330 3.5 4570 3.2 4196

Maternal Sisters:
 Floralawn Sid Cindy (EX-90)
 Floralawn Ashock Chanel (EX-91)

MS ATLEES SHT AFTERSHOCK-ET

USA 65249839 TY TV TL TD GTPI+1675

HOESE GOLDWYN CHAND

USA 141581659 EX-92 EEEEE 3E
 2-02 2 343 28410 4.3 1233 3.4 954
 3-03 2 291 28460 4.1 1164 3.6 1015
 4-03 2 188 20670 3.6 751 3.3 685
 3rd 4-Year-Old, Minnesota State Show '16
 3rd Senior 3-Year-Old, Minnesota State Show '15

3rd - 7th Dams:

Larest Damion Chessa EX-91
 4-04 2 365 34470 2.9 1342 3.3 1146
Rainyridge Leduc Camelal EX-90 2E
 2-02 2 327 20377 3.8 784 3.0 609
Rainyridge Stardust Carlene VG-85
 5-03 2 365 29864 3.2 950 3.1 939
Rayverley Midnight Cary VG-85
 9-04 2 365 23479 3.3 778 3.3 778
Rainyridge Tony Beauty EX-5E
 10-5 2 365 29081 3.5 1005 3.1 913
 LIFE 8 Lac 199869 3.3 6592 3.2 6455
All-American Aged Cow '92, '95, '99
All-Canadian Aged Cow '92, '93, '95, '99
Supreme Champion, World Dairy Expo '99
Grand Champion, Royal Winter Fair '93



VOGUE OCTANE SUNSTRUCK VG-87-CAN
Dam of Lot 50



BELFAST DOORMAN LOVESTRUCK-ET VG-88 3*
Granddam of Lot 50

50 VOGUE MIRAND SUNBEAM-ET

Fall Calf

Born 9/2/2021 Reg. 840 3214860934 99%-I PC

CONSIGNED BY:

Andrew Sheehan & Luke Olson
 4428 County 16 Road SE
 Rochester, MN 55904
 507-289-4251

COOMBOONA ZIPIT MIRAND-IMP-ET

AUS H01993596 99%-I PP
 GTPI +2322
 PTA +2.77T +2.30UDC +0.56FLC 83R 12/21

VOGUE OCTANE SUNSTRUCK

CAN 12187063 99%RHA-I VG-87-1Y-CAN 1*
 1-07 3 336 25099 3.3 836 3.4 842
1st Junior 2-Year-Old, ON County '17
Nom. All-Canadian Senior Calf '16
Reserve All-Ontario Senior Calf '16
Reserve Junior Champion, Autumn Opportunity '16

STANTONS HIGH OCTANE-ET

CAN 11696704 99%RHA-I TY-TV-TLTD GTPI+2153

BELFAST DOORMAN LOVESTRUCK-ET

CAN 107656116 99% RHA-I VG-88-3Y-CAN 3*
 2-03 2 321 35479 4.2 1477 3.5 1243
 3-05 3 365 31219 3.5 1093 3.5 1087
4th Senior 2-Year-Old, Autumn Opportunity '16
Reserve All-Canadian Intermediate Yearling '15
All-Canadian Intermediate Calf '14
HM Junior Champion, Royal Winter Fair '14

3rd - 7th Dams:

Belfast Goldwyn Lasenza-ET 3E-95-CAN 13*
 7-06 2 365 42657 4.0 1689 3.3 1407
 LIFE 5 Lac 223059 4.1 9034 3.5 7734
All-American Junior 2-Year-Old '13
All-Canadian Junior 2-Year-Old '13
Lylehaven Durham Lekysya-ET EX-92-CAN 5*
 3-07 2 365 34661 4.2 1444 3.4 1190
 LIFE 3 Lac 134855 4.4 5897 3.7 4958
Nom. All-Quebec 4-Year-Old '12
HM All-Canadian '10 & '11
Res. All-American Senior 2-Year-Old '10
Lylehaven Leah-ET 2E-91 2*
 6-08 2 365 46480 3.8 1764 3.1 1429
Maternal Sister: Lylehaven Lila Z (EX-94)
Thiersant Lili Starbuck-ET 5E-94 6*
 9-11 2 365 30910 4.5 1385 3.3 1023
 LIFE 3428 238806 4.7 11291 3.2 7673
20 EX & 21 VG daughters!
Ivyhall Astro Jet Ronie VG-86-CAN 1*
 5-04 2 305 8379 4.2 349 3.3 278
1st 5-Year-Old, Sorel '93



"We are so grateful to develop a cow like Rya with the Wirt family. To competitively show Rya year in and year out has been a treat, and to do it alongside friends like the Wirts makes it even sweeter. Rya continues to thrive today, fresh in January and flushing well." Luke



Wirtland Atwood Rya EX-94

HM Grand Champion, Midwest Fall Nat'l '19



WIRTLAND ATWOOD RYA EX-94 2E
 Dam of Lot 51, 52, 55 & 56; Granddam of Lot 54 & 57

51 1ST CHOICE JAGGER x RYA

Guaranteed 2 heifers to pick from

10 embryos implanted 3/29/22

CONSIGNED BY:
 Raylore Farm & Maple Leaf Farm
 Hutchinson, MN
 320-583-9339

PEAK JAGGER-ET

USA 840 3205436591 99%-1TR TYTVTLTD
 GTPI +2707
 PTA +3.72T +3.00UDC +2.03FLC 78R 12/21

WIRTLAND ATWOOD RYA

USA 72973701 EX-94 EEEEE 7-08 2E
 2-01 3 343 28560 4.1 1167 3.3 933
 3-02 3 292 23920 3.9 929 3.2 773
 4-02 2 365 30310 4.3 1307 3.2 981
 5-06 2 352 25980 4.2 1098 3.4 880
 6-08 2 365 31380 4.8 1518 3.4 1054
 LIFE 1854 147610 4.3 6408 3.3 4906
 1st Aged Cow, Minnesota State Holstein Show '21
 2nd Aged Cow, Midwest Fall Nat'l '21
 1st & Res. Senior Champion, Midwest Fall Nat'l '19
 10th Senior 3-Year-Old, Int'l Holstein Show '17

MAPLE-DOWNS-I GW ATWOOD-ET

CAN 8956379 TY TVTLTD GTPI+1905

WIRTLAND BRICK 2249

USA 65461092 EX-92 EEEEE 10-01 3E
 1-11 3 320 28020 3.8 1071 3.2 895
 3-00 3 294 33160 3.6 1195 3.2 1067
 4-00 3 305 32480 3.9 1276 3.3 1084
 4-05 3 343 37950 3.6 1366 3.3 1248
 7-05 3 301 32300 3.8 1214 3.2 1027
 8-05 3 365 32830 3.7 1228 3.2 1057
 LIFE 2413 234670 3.7 8726 3.3 7629

3rd Dam:

Wirtland Election 1404-Tri GP-84 VG-MS
 4-11 3 30240 3.4 1030 3.3 1002



RAYLORE GC RHIANNON VG-86
Sells as Lot 52; Dam of Lot 53



WIRTLAND ATWOOD RYA EX-94 2E
Granddam of Lot 53

52 RAYLORE CG RHIANNON

Junior 3-Year-Old

Born 6/18/2019 Reg. 840 3207726661 99%-I
VG-86 VV++V 2-08
2-00 2 252 17453 3.4 600 2.8484 RIP
Bred 3/19/22 to 551HO03600 Nashville

CONSIGNED BY:
Raylore Farm
15479 County Road 7
Hutchinson, MN 55350
Loren: (320) 583-6564
Luke: (320) 583-9339

STANTONS CAPITAL GAIN-ET
CAN 11696699 99%-I TY TV TL TD
GTPI +2209
PTA +1.79T +0.86UDC -0.38FLC 99R 12/21

3rd Dam:
Wirtland Election 1404-Tri GP-84 VG-MS
4-11 3 30240 3.4 1030 3.3 1002

MAPLE-DOWNS-I GW ATWOOD-ET
CAN 8956379 TY TV TL TD GTPI+1905

WIRTLAND ATWOOD RYA
USA 72973701 EX-94 EEEEE 7-08 2E
6-08 2 365 31380 4.8 1518 3.4 1054
LIFE 1854 147610 4.3 6408 3.3 4906
1st Aged Cow, Minnesota State Holstein Show '21
2nd Aged Cow, Midwest Fall Nat'l '21
1st & Res. Senior Champion, Midwest Fall Nat'l '19
10th Senior 3-Year-Old, Int'l Holstein Show '17

WIRTLAND BRICK 2249
USA 65461092 EX-92 EEEEE 10-01 3E
3-00 3 294 33160 3.6 1195 3.2 1067
4-00 3 305 32480 3.9 1276 3.3 1084
4-05 3 343 37950 3.6 1366 3.3 1248
8-05 3 365 32830 3.7 1228 3.2 1057
LIFE 2413 234670 3.7 8726 3.3 7629

53 RAYLORE SIDEKICK RHYCE

Summer Yearling

Born 6/30/2021 Reg. 840 3247256825 99%-I

Sire: Walnutlawn Sidekick-ET

Dam: Raylore GC Rhiannon (VG-86)

THE RAYLORE SALE | APRIL 16, 2022 | HUTCHINSON, MN



WIRTLAND ATWOOD RYA EX-94 2E
 Dam of Lot 51, 52, 55 & 56; Granddam of Lot 54 & 57

54

RAYLORE SOLOMON REMEDY

Summer Junior 2-Year-Old

Born 8/8/2020 Reg. 840 3220924768 99%-I
 Due 8/13/22 to 200HO03913 Unix

CONSIGNED BY:
 Raylore Farm
 15479 County Road 7
 Hutchinson, MN 55350
 Loren: (320) 583-6564
 Luke: (320) 583-9339

55

RAYLORE SIDEKICK RHUBARB-ET

Winter Calf

Born 12/30/2021 Reg. 840 3247256844 99%-I

SIRE OF LOT 55:
WALNUTLAWN SOLOMON-ET
 CAN 11775998 99%-I TY TV TLTD
 GTPI +1958
 PTA +2.57T +1.62UDC +0.29FLC 99R 12/21

WIRTLAND ATWOOD RYA
 USA 72973701 EX-94 EEEEE 7-08 2E
 6-08 2 365 31380 4.8 1518 3.4 1054
 LIFE 1854 147610 4.3 6408 3.3 4906
1st Aged Cow, Minnesota State Holstein Show '21
2nd Aged Cow, Midwest Fall Nat'l '21
1st & Res. Senior Champion, Midwest Fall Nat'l '19
10th Senior 3-Year-Old, Int'l Holstein Show '17

SIRE OF LOT 56:
WALNUTLAWN SIDEKICK
 CAN 12508113 99%-I TY TV TLTD
 GTPI +2227
 PTA +2.92T +2.48UDC +0.96FLC 95R 12/21

MAPLE-DOWNS-I GW ATWOOD-ET
 CAN 8956379 TY TV TLTD GTPI+1905

WIRTLAND BRICK 2249
 USA 65461092 EX-92 EEEEE 10-01 3E
 3-00 3 294 33160 3.6 1195 3.2 1067
 4-00 3 305 32480 3.9 1276 33 1084
 4-05 3 343 37950 3.6 1366 3.3 1248
 8-05 3 365 32830 3.7 1228 3.2 1057
 LIFE 2413 234670 3.7 8726 3.3 7629

3rd Dam:
Wirtland Election 1404-Tri GP-84 VG-MS
 4-11 3 30240 3.4 1030 3.3 1002



WIRTLAND ATWOOD RYA EX-94 2E
Dam of Lot 56

56

WIRTLAND DLTΛMBDA REA-ET

Fall Calf

Born 9/12/2021 Reg. 840 3243231759

CONSIGNED BY:
 Wirtland Holsteins
 25438 County Road 25
 Lewiston, MN 55952
 507-450-2136

FARNEAR DELTA-LAMBDA-ET

840 3125993715 TYTVTLTD
 GTPI +2758
 PTA +2.72T +2.91UDC +0.79FLC 99R 12/21

WIRTLAND OCEAN PP ROSIE

840 3132676869 EX-91 VE+EE 3-10

OCEAN PP-ET

DEU 1271464396 PP TYTVTL GTPI+2064

WIRTLAND ATWOOD RYA

USA 72973701 EX-94 EEEEE 7-08 2E
 6-08 2 365 31380 4.8 1518 3.4 1054
 LIFE 1854 147610 4.3 6408 3.3 4906
1st Aged Cow, Minnesota State Holstein Show '21
2nd Aged Cow, Midwest Fall Nat'l '21
1st & Res. Senior Champion, Midwest Fall Nat'l '19
10th Senior 3-Year-Old, Int'l Holstein Show '17

3rd - 4th Dams:

Wirtland Brick 2249 3E-92

4-05 3 343 37950 3.6 1366 3.3 1248
 LIFE 2413 234670 3.7 8726 3.3 7629

Wirtland Election 1404-Tri GP-84 VG-MS

4-11 3 30240 3.4 1030 3.3 1002



Olmar Shottle Sally-ET EX-92
3rd Dam of Lot 57

57

OLMAR DUPLO SALACIOUS

Senior 2-Year-Old

Born 2/19/2020 Reg. 840 3141796655 99%RHA-I
Fresh 2/10/2022

CONSIGNED BY:
Olmar Holsteins
25894 US Highway 14
Sleepy Eye, MN 56085
507-794-2697

CLAYNOOK DUPLO-ET

CAN 12731114 99%-I TR TP TC TY TV TL TD GT
GTPI +2553
PTA +2.05 T+2.59UDC -0.45FLC 80R 12/21

OLMAR IMPRESSION SARINA

840 3128912409 VG-86 VVEV+ 5-04
1-11 2 305 24480 3.5 861 3.3 800
2-11 2 284 26570 3.3 876 3.3 877
3-11 2 272 27790 3.2 883 3.3 918
4-11 2 305 29060 3.6 1054 3.2 925
LIFE 1186 108760 3.4 3707 3.3 3550

MONUMENT IMPRESSION-ET

USA 66382657 TYTLTD GTPI+2101

OLMAR GOLDWYN SANDRA-ET

USA 56554019 EX-92 EEVEE 2E
2-02 2 305 24390 3.8 921 3.2 785
3-02 2 305 26720 3.8 1024 3.3 895
4-05 2 305 24990 4.0 995 3.5 881
5-05 2 305 27650 4.2 1174 3.5 978
LIFE 1524 119110 4.0 4797 3.4 4086

3rd - 11th Dams:

Olmar Shottle Sally-ET EX-92

3-10 2 305 31070 3.7 1138 3.1 963
LIFE 1541 113670 3.7 4255 3.2 3599

4th Junior 3-Year-Old, Minnesota State Show '09

Regan-Olmar Salenta-ET EX-90

3-05 2 365 30810 3.6 1116 3.1 952
LIFE 1382 112330 3.8 4216 3.1 3450

Ms Regancrest Salena-ET VG-89

2-04 2 335 28680 4.3 1220 3.0 852

Nom. All-American Winter Yearling

Regancrest R Princes Di-ET EX-92 DOM

4-07 2 365 31110 3.9 1211 3.1 960

Regancrest Wade Debra VG-85

2-06 2 287 26780 4.1 1102 3.0 786

Regancrest Jed Deborah EX-95 2E DOM

3-10 2 365 37880 4.9 1884 2.9 1122
LIFE 2009 189180 4.1 7845 3.0 5692

Snow-N Dellias Darlene-ET EX-94 2E GMD DOM

Snow-N Denises Dellia EX-95 2E GMD DOM

Snow-N Dorys Denise EX-90 2E GMD DOM



OLMAR ANALYST MOLLY-RED

Summer Yearling

Born 6/29/2021 Reg. 840 3214956595 99%RHA-I

CONSIGNED BY:
Olmar Holsteins
25894 US Highway 14
Sleepy Eye, MN 56085
507-794-2697

MR AFFECTION ANALYST-RED-ET

840 3136496608 99%-ITYTVTLTD
GTPI +1902
PTA +2.80T +2.49UDC +1.90FLC 81R 12/21

LAW-KOTA RAIMUND MANDY-RED

USA 144007121 EX-90 EEEVE 4-09
2-02 2 349 25330 3.8 963 3.5 884
3-03 2 365 27370 3.8 1043 3.4 936

RIDGEDALE RAIMUND-ET

USA 141623827 RC TYTVTL GTPI+1795

LAW-KOTA AFTERSHOCK MYA-TW

USA 143033554 VG-87 V+EVV 4-08
2-05 2 261 14360 3.3 468 3.0 436
3-04 2 269 15390 3.6 552 3.1 476

3rd - 4th Dams:

Law-Kota Riverdane Maggie VG-85

Watertown Emory 3211 VG-89 EX-MS

2-02 2 305 21710 3.7 813 3.0 681

3-08 2 305 25860 3.1 810 3.0 776



FLORALAWN ALLIGATOR GLAMOUR

Fall Calf

Born 9/26/2021 Reg. 840 3217226691 99%RHA-I

CONSIGNED BY:
Floralawn Holsteins
15714 County Road 7
Hutchinson, MN 55350
320-587-4439

STANTONS ALLIGATOR-ET

840 3128769279 99%RHA-I TR TP TY TV TL TD
GTPI +2466
PTA +2.25T +1.97UDC +0.36FLC 94R 12/21

FLORALAWN ATWOOD GORGEOUS

840 3135672323 VG-88 EEVW
2-02 2 305 25860 4.1 1062 3.5 909
3-03 2 311 29600 3.9 1158 3.4 1008
4-02 2 323 29910 4.2 1270 3.5 1049

MAPLE-DOWNS-I G W ATWOOD-ET

CAN 8956379 TYTVTLTD
GTPI+1906

FLORALAWN AFTERSHOCK GYPSY

USA 72306155 VG-88 EEVW+
2-02 2 300 21770 3.9 841 3.2 706
3-01 2 293 27500 3.3 903 3.5 956
4-00 2 305 29780 3.3 990 3.4 1011
5-01 2 240 24940 3.2 806 3.3 815
LIFE 1150 104630 3.4 3566 3.4 3515

3rd - 4th Dams:

Floralawn Damion Gwen EX-90

3-04 2 305 25680 3.9 1007 3.4 876

4-06 2 251 25760 3.9 999 3.3 851

Floralawn Champion Gala VG-87

60 HOWE-AE MUFFY

Senior 2-Year-Old

Born 9/22/2019 Reg. 840 3201681280 99% RHA-I
 GP-84 +V++V 2-05
 Fresh 11/16/2021
 Bred 1/13/2022 to Wilonna Whiteout

CONSIGNED BY:
 Howe Holsteins
 19545 135th Street
 Hutchinson, MN 55350
 612-618-4563

MYSTIQUE ACROBAT-ET

CAN 107993373 99%-ITYTVTLTD GT
 GTPI +2056
 PTA +1.94T +0.67UDC -0.23FLC 86R 12/21

GILLETTE CARLTON-ET

CAN 5610317 TL GTPI+966

3rd - 5th Dams:

Ebyholme Astro Malibu-ET EX-90

7-03 2 305 26350 3.7 966 3.2 834
 LIFE 2056 157120 3.4 5417 3.1 4823

Ebyholme Rudolph Mary-ET EX-90

4-04 2 365 28814 4.5 1283 3.2 934

Ebyholme Jethro Mary VG-88

5-07 2 365 24728 4.8 1194 3.4 853

HOWE-AE CARLTON MARSHMALLOW

840 3142570867 EX-90 EEVVE 3-05
 3-01 2 365 31180 4.1 1267 3.2 985

HOWE-AE SHOTTLE MADDIE

USA 69421992 EX-92 EEEVE 2E
 2-06 2 301 22780 4.1 942 3.2 718
 4-05 2 305 24520 4.4 1076 2.9 722
 5-05 2 301 19980 4.2 844 3.2 646
 6-04 2 305 22070 4.1 896 3.1 695
 7-05 2 305 26330 3.9 1022 3.2 846
 LIFE 1855 133980 4.2 5572 3.2 4259

61 HOWE-AE DIAMONDBACK LENNIE

Spring Yearling

Born 4/15/2021 Reg. 840 3222920469

CONSIGNED BY:
 Howe Holsteins
 19286th 135th Street
 Hutchinson, MN

MR D APPLE DIAMONDBACK

840 3013721049 99%-I RC TYTVTLTDT
 GTPI +1873
 PTA +2.44T +1.95UDC +1.43FLC 99R 12/21

HOWE-AE GETRDON LIBBY-RED

840 3135385237 VG-88 EVVVV 5-08
 2-02 2 359 24270 3.8 918 3.3 809
 3-04 2 303 23400 3.6 837 3.3 768
 4-03 2 332 26240 3.8 995 3.3 870
 5-05 2 301 27150 4.4 1199 3.2 880
 LIFE 1295 101060 3.9 3949 3.3 3327

DUN-DID GET-R-DONE

USA 142316182 RC GTPI +1433

HARMILL LAURIN LULU RC

CAN 10966697 RC EX-90 EEEVE 4-08

3rd - 6th Dams:

Harmill SS Lucky VG-87-CAN 2*

4-04 2 356 31171 3.5 1082 3.0 939
 LIFE 4 Lac 117757 3.6 4273 3.1 3671

Malarky Linjet Luke EX-5Y-CAN 6*

5-00 2 33880 3.8 1301 3.3 1113

Malarky Lindy Lucky EX-2E-CAN

Donfield D Lucy EX-2E-CAN

6-04 2 365 40373 2.8 1085 3.0 1215
 LIFE 5 Lac 198683 3.3 6616 3.1 6085



The A family, which originally was known as the Victoria family, stems from a cow my Dad and I bought from Wally Warnke, a cattle jockey who obtained her from Alvin Scheel at Rice, Minnesota. She was a Herschee Romeo Benefactor daughter that was a longtime stalwart at Minnesota Valley Breeders Association. From that cow family we crossed our Segis bull from the Elmer and Ole Peterson herd and then our Telstar son from the Cotton herd in South Dakota. Raylore Sege Victoria EX-90 GMD DOM x Trustar proved to be a golden cross at Raylore as it resulted in eight Excellent daughters in our herd alone - before embryo transfers were common. EX-92 Alma was one of the daughters and she produced the All American Ali 91. After Ali came Allison 90, Alissa 90, Alise 91, Luke's Alberta 90, Averill 94, Avery 93 and Avignon 92 - so far. There are many other side stories to this family that I could tell you, and I will if you just ask. The family encompasses three generations of Holstein breeders in our family, which makes it very special to me." Loren



Raylore Alexander Avery-ET EX-93 3E



RAYLORE SID AVANNI-ET
Sells at Lot 62; Dam of Lot 63



RAYLORE ALEXANDER AVERY-ET EX-93 3E
Dam of Lot 62

62 RAYLORE SID AVANNI-ET

Aged Cow ~ 10th Generation Homebred Excellent!

Born 7/6/2016 Reg. USA 144245956
EX-90 EEVVE 5-07
2-02 2 310 16340 3.9 631 3.4 554
3-02 2 365 22120 4.0 883 3.5 777
5-00 2 243 16942 4.2 704 3.2 538 RIP
Due 7/12/22 to 551HO03379 Delta-Lambda

CONSIGNED BY:
Raylore Farm
15479 County Road 7
Hutchinson, MN 55350
Loren: (320) 583-6564
Luke: (320) 583-9339

PINE-TREE SID-ET
USA 62175895 TY TL TD
GTPI +1523
PTA +1.54T +1.05UDC -0.83FLC 99R 12/21

RAYLORE ALEXANDER AVERY-ET
USA 141908638 EX-93 EEVVE 9-04 3E
2-04 2 325 22655 3.7 879 3.2 753
3-04 2 365 29890 3.8 1123 3.1 930
4-06 2 365 25650 3.8 969 3.2 816
5-10 2 326 30430 3.6 1109 3.1 930
6-10 2 365 25700 3.5 892 3.3 843
8-06 2 365 23280 3.8 896 3.3 763
LIFE 2659 185440 3.7 6917 3.2 5969
2nd Senior 2-Year-Old, Midwest Fall Nat'l '14
2nd Senior 2-Year-Old, Minnesota State Show '14
5th Fall Yearling, Midwest Fall Nat'l '13

GOLDEN-OAKS ST ALEXANDER-ET
USA 61133837 TV TL TD GTPI +1842

RAYLORE LEDUC AVERILL
USA 133244997 EX-94 EEEEE 8-00
2-01 2 365 15360 4.0 609 3.5 534
4-03 2 365 20000 3.7 748 3.4 672
5-11 2 365 33420 3.5 1167 3.3 1106
7-04 2 365 33760 3.8 1272 3.3 1102
LIFE 1818 124640 3.7 4596 3.3 4174
5th Aged Cow, Midwest Fall Nat'l '10
5th Aged Cow, Midwest Spring Nat'l '10

3rd - 9th Dams:
Miss Raylore Broker Alberta 3E-90 DOM
8-07 2 336 28080 3.8 1078 3.3 935
LIFE 2172 149220 3.7 5582 3.4 5132
Raylore Logic Alise 3E-91 DOM
9-03 2 365 25740 3.5 892 3.3 859
LIFE 3016 169540 3.8 6392 3.6 6045
Raylore Custom Allissa 2E-90 DOM
5-07 2 365 22760 4.4 998 3.7 836
Raylore Marstony Allison 3E-90 DOM
6-05 2 365 27300 3.7 1017 3.2 877
LIFE 2755 164490 3.8 6172 3.3 5415
Raylore Citamatt Ali 2E-91
LIFE 2306 123850 4.5 5538 3.4 3820
Raylore Trustar Alma 5E-92
LIFE 4221 208440 4.0 8309 3.6 3604
Raylore Sege Victoria 3E-90 GMD DOM
11-10 2 365 21760 3.5 759
LIFE 2986 173080 3.7 6426



RAYLORE SID AVANNI-ET
 Dam of Lot 63

63 RAYLORE SOLOMON AVANTE

Senior 2-Year-Old ~ Potential 11th Generation Excellent

Born 9/14/2019 Reg. 840 3207726674
VG-85 VVGVV 2-05
 1-11 2 179 10861 3.8 415 3.0 327 RIP
 Bred 3/5/22 to 200HO03913 Unix (Sexed)

CONSIGNED BY:
 Raylore Farm
 15479 County Road 7
 Hutchinson, MN 55350
 Loren: (320) 583-6564
 Luke: (320) 583-9339

WALNUTLAWN SOLOMON-ET
 CAN 11775998 99%-1TYTVTLTD
 GTPI +1958
 PTA +2.57T +1.62UDC +0.29FLC 99R 12/21

RAYLORE SID AVANNI-ET
 USA 144245956 EX-90 EEVVE 5-07
 2-02 2 310 16340 3.9 631 3.4 554
 3-02 2 365 22120 4.0 883 3.5 777
 5-00 2 243 16942 4.2 704 3.2 538 RIP

PINE-TREE SID-ET
 USA 62175895 TYTLTD GTPI +1523

RAYLORE ALEXANDER AVERY-ET
 USA 141908638 EX-93 EEVVE 9-04 3E
 2-04 2 325 22655 3.7 879 3.2 753
 3-04 2 365 29890 3.8 1123 3.1 930
 4-06 2 365 25650 3.8 969 3.2 816
 5-10 2 326 30430 3.6 1109 3.1 930
 6-10 2 365 25700 3.5 892 3.3 843
 8-06 2 365 23280 3.8 896 3.3 763
 LIFE 2659 185440 3.7 6917 3.2 5969
 2nd Senior 2-Year-Old, Midwest Fall Nat'l '14
 2nd Senior 2-Year-Old, Minnesota State Show '14
 5th Fall Yearling, Midwest Fall Nat'l '13

3rd - 10th Dams:
Raylore Leduc Averill EX-94
 7-04 2 365 33760 3.8 1272 3.3 1102
 LIFE 1818 124640 3.7 4596 3.3 4174
5th Aged Cow, Midwest Fall Nat'l '10
5th Aged Cow, Midwest Spring Nat'l '10
Miss Raylore Broker Alberta 3E-90 DOM
 8-07 2 336 28080 3.8 1078 3.3 935
 LIFE 2172 149220 3.7 5582 3.4 5132
Raylore Logic Alise 3E-91 DOM
 9-03 2 365 25740 3.5 892 3.3 859
 LIFE 3016 169540 3.8 6392 3.6 6045
Raylore Custom Allissa 2E-90 DOM
 5-07 2 365 22760 4.4 998 3.7 836
Raylore Marstony Allison 3E-90 DOM
 6-05 2 365 27300 3.7 1017 3.2 877
 LIFE 2755 164490 3.8 6172 3.3 5415
Raylore Citamatt Ali 2E-91
 LIFE 2306 123850 4.5 5538 3.4 3820
Raylore Trustar Alma 5E-92
 LIFE 4221 208440 4.0 8309 3.6 3604
Raylore Sege Victoria 3E-90 GMD DOM
 11-10 2 365 21760 3.5 759
 LIFE 2986 173080 3.7 6426



RAYLORE SOLOMON HAPPYTIME EX-91
Sells as Lot 64; Dam of Lot 65



RAYLORE LEDUC AVERILL EX-94
3rd Dam of Lot 64

64 RAYLORE SOLOMON HAPPYTIME

4-Year-Old

Born 8/2/2018 Reg. 840 3205988322 99%-I EX-91 EEEVE 3-06
1-10 2 327 21000 3.7 769 3.3 700
2-11 2 244 18185 3.7 664 3.1 571 RIP
Due 8/22/22 to 200HO11822 Alleyoop

4th Junior 3-Year-Old, Midwest Fall Nat'l '21
3rd Junior 2-Year-Old, Minnesota State Show '20
4th Summer Yearling, Midwest Fall Nat'l 19

CONSIGNED BY:

Raylore Farm
15479 County Road 7, Hutchinson, MN 55350
Loren: (320) 583-6564, Luke: (320) 583-9339

WALNUTLAWN SOLOMON-ET

CAN 11775998 99%-I TYTVLTD
GTPI +1958
PTA +2.57T +1.62UDC +0.29FLC 99R 12/21

RAYLORE SID AVERYGOODTIM-ET

USA 144236062
2-00 2 148 7440 4.2 314 3.3 243
Lost as a 2-year-old

PINE-TREE SID-ET

USA 62175895 TYTLTD GTPI +1523

RAYLORE ALEXANDER AVERY-ET

USA 141908638 EX-93 EEEVE 9-04 3E
5-10 2 326 30430 3.6 1109 3.1 930
LIFE 2659 185440 3.7 6917 3.2 5969
2nd Senior 2-Year-Old, Midwest Fall Nat'l '14
2nd Senior 2-Year-Old, Minnesota State Show '14

3rd - 10th Dams:

Raylore Leduc Averill EX-94
LIFE 1818 124640 3.7 4596 3.3 4174
Miss Raylore Broker Alberta 3E-90 DOM
LIFE 2172 149220 3.7 5582 3.4 5132
Raylore Logic Alise 3E-91 DOM
LIFE 3016 169540 3.8 6392 3.6 6045
Raylore Custom Allissa 2E-90 DOM
Raylore Marstony Allison 3E-90 DOM
LIFE 2755 164490 3.8 6172 3.3 5415
Raylore Citamatt Ali 2E-91
LIFE 2306 123850 4.5 5538 3.4 3820
Raylore Trustar Alma 5E-92
LIFE 4221 208440 4.0 8309 3.6 3604
Raylore Sege Victoria 3E-90 GMD DOM
LIFE 2986 173080 3.7 6426

65 RAYLORE HANFORD HAPPY DAY

Summer Yearling

Born 7/8/2021 Reg. 840 3247256826 99%-I

Sire: Siemers Doc Hanford-ET

Dam: Raylore Solomon Happytime (EX-91)

THE RAYLORE SALE | APRIL 16, 2022 | HUTCHINSON, MN



RAYLORE ALEXANDER AVERY-ET EX-93 3E
 Dam of Lot 62 & 66; Granddam of Lot 63, 64 & 71



RAYLORE LEDUC AVERILL EX-94
 Granddam of Lot 62 & 66-69

66 RAYLORE DOORMAN ARIA

5-Year-Old ~ 10th Generation Homebred Excellent!

Born 7/9/2017 Reg. USA 144959978 99%RHA-I
EX-90 EEEVE 4-07
 2-05 2 365 23030 4.5 1043 3.7 844
 3-07 2 365 27100 4.5 1217 3.4 916
 Due 5/24/22 to 551H003379 Delta-Lambda

CONSIGNED BY:
 Raylore Farm
 15479 County Road 7
 Hutchinson, MN 55350
 Loren: (320) 583-6564
 Luke: (320) 583-9339

VAL-BISSON DOORMAN-ET
 CAN 107281711 99%-ITYTVTLTD
 GTPI +2164
 PTA +2.44T +1.58UDC +0.67FLC 99R 12/21

RAYLORE ALEXANDER AVERY-ET
 USA 141908638 EX-93 EEEVE 9-04 3E
 2-04 2 325 22655 3.7 879 3.2 753
 3-04 2 365 29890 3.8 1123 3.1 930
 4-06 2 365 25650 3.8 969 3.2 816
 5-10 2 326 30430 3.6 1109 3.1 930
 6-10 2 365 25700 3.5 892 3.3 843
 8-06 2 365 23280 3.8 896 3.3 763
 LIFE 2659 185440 3.7 6917 3.2 5969
 2nd Senior 2-Year-Old, Midwest Fall Nat'l '14
 2nd Senior 2-Year-Old, Minnesota State Show '14
 5th Fall Yearling, Midwest Fall Nat'l '13

GOLDEN-OAKS ST ALEXANDER-ET
 USA 61133837 TVTLTD GTPI +1842

RAYLORE LEDUC AVERILL
 USA 133244997 EX-94 EEEVE 8-00
 2-01 2 365 15360 4.0 609 3.5 534
 4-03 2 365 20000 3.7 748 3.4 672
 5-11 2 365 33420 3.5 1167 3.3 1106
 7-04 2 365 33760 3.8 1272 3.3 1102
 LIFE 1818 124640 3.7 4596 3.3 4174
 5th Aged Cow, Midwest Fall Nat'l '10
 5th Aged Cow, Midwest Spring Nat'l '10

3rd - 9th Dams:
Miss Raylore Broker Alberta 3E-90 DOM
 8-07 2 336 28080 3.8 1078 3.3 935
 LIFE 2172 149220 3.7 5582 3.4 5132
Raylore Logic Alise 3E-91 DOM
 9-03 2 365 25740 3.5 892 3.3 859
 LIFE 3016 169540 3.8 6392 3.6 6045
Raylore Custom Allissa 2E-90 DOM
 5-07 2 365 22760 4.4 998 3.7 836
Raylore Marstony Allison 3E-90 DOM
 6-05 2 365 27300 3.7 1017 3.2 877
 LIFE 2755 164490 3.8 6172 3.3 5415
Raylore Citamatt Ali 2E-91
 LIFE 2306 123850 4.5 5538 3.4 3820
Raylore Trustar Alma 5E-92
 LIFE 4221 208440 4.0 8309 3.6 3604
Raylore Sege Victoria 3E-90 GMD DOM
 11-10 2 365 21760 3.5 759
 LIFE 2986 173080 3.7 6426



RAYLORE OCTANE VEDA

5-Year-Old ~ 10th Generation Homebred Excellent

Born 4/6/2017 Reg. USA 144235883 99%RHA-I

EX-90 EEVEE 4-03

2-05 2 365 22900 3.6 829 3.2 723

3-07 2 365 28270 3.7 1038 3.0 844

Fresh 2/25/22

CONSIGNED BY:

Raylore Farm

15479 County Road 7

Hutchinson, MN 55350

Loren: (320) 583-6564

Luke: (320) 583-9339

STANTONS HIGH OCTANE-ET

CAN 11696704 99%-I TYTVTLTD

GTPI +2153

PTA +2.43T +2.18UDC +.057FLC 98R 12/21

RAYLORE STORMATIC AVITA-ET

USA 143308386 EX-90 EEVVE 6-0 2E

206 2 358 26570 3.5 924 3.0 788

3-07 2 364 26090 3.5 912 3.1 816

4-10 2 305 25530 3.2 822 2.9 752

6-00 2 365 25460 3.9 988 3.2 804

LIFE 1649 121570 3.5 4276 3.0 3701

COMESTAR STORMATIC-ET

CAN 6947936 CD TVTL GTPI +1514

RAYLORE LEDUC AVERILL

USA 133244997 EX-94 EEEEE 8-00

2-01 2 365 15360 4.0 609 3.5 534

4-03 2 365 20000 3.7 748 3.4 672

5-11 2 365 33420 3.5 1167 3.3 1106

7-04 2 365 33760 3.8 1272 3.3 1102

LIFE 1818 124640 3.7 4596 3.3 4174

5th Aged Cow, Midwest Fall Nat'l '10

5th Aged Cow, Midwest Spring Nat'l '10

3rd - 9th Dams:

Miss Raylore Broker Alberta 3E-90 DOM

8-07 2 336 28080 3.8 1078 3.3 935

LIFE 2172 149220 3.7 5582 3.4 5132

Raylore Logic Alise 3E-91 DOM

9-03 2 365 25740 3.5 892 3.3 859

LIFE 3016 169540 3.8 6392 3.6 6045

Raylore Custom Allissa 2E-90 DOM

Raylore Marstony Allison 3E-90 DOM

6-05 2 365 27300 3.7 1017 3.2 877

LIFE 2755 164490 3.8 6172 3.3 5415

Raylore Citamatt Ali 2E-91

LIFE 2306 123850 4.5 5538 3.4 3820

Raylore Trustar Alma 5E-92

LIFE 4221 208440 4.0 8309 3.6 3604

Raylore Sege Victoria 3E-90 GMD DOM

11-10 2 365 21760 3.5 759

LIFE 2986 173080 3.7 6426



RAYLORE CHARLES AVAIL

Senior 2-Year-Old ~ Potential 10th Generation Homebred Excellent

Born 12/12/2019 Reg. 840 3127012584

2-01 2 32 1860 4.5 84 3.0 56 RIP

Fresh 2/5/22

BOULET CHARLES-ET

CAN 395671 B/R TVTL

GTPI +1347

RAYLORE ALEXANDER AVA-ET

USA 141935207 EX-92 EEVEE 8-05 2E

2-03 2 365 23950 4.6 1093

3-09 2 364 27520 4.1 1119 3.3 898

5-01 2 365 30610 4.1 1251 3.2 988

6-07 2 360 28010 4.1 1153 3.4 954

7-09 2 365 28920 4.4 1274 3.4 975

LIFE 2174 159000 4.3 6900 3.4 5425

GOLDEN-OAKS ST ALEXANDER-ET

USA 61133837 TVTLTD GTPI +1842

RAYLORE LEDUC AVERILL

USA 133244997 EX-94 EEEEE 8-00

2-01 2 365 15360 4.0 609 3.5 534

4-03 2 365 20000 3.7 748 3.4 672

5-11 2 365 33420 3.5 1167 3.3 1106

7-04 2 365 33760 3.8 1272 3.3 1102

LIFE 1818 124640 3.7 4596 3.3 4174

5th Aged Cow, Midwest Fall Nat'l '10

5th Aged Cow, Midwest Spring Nat'l '10

3rd - 9th Dams:

Miss Raylore Broker Alberta 3E-90 DOM

8-07 2 336 28080 3.8 1078 3.3 935

LIFE 2172 149220 3.7 5582 3.4 5132

Raylore Logic Alise 3E-91 DOM

9-03 2 365 25740 3.5 892 3.3 859

LIFE 3016 169540 3.8 6392 3.6 6045

Raylore Custom Allissa 2E-90 DOM

Raylore Marstony Allison 3E-90 DOM

6-05 2 365 27300 3.7 1017 3.2 877

LIFE 2755 164490 3.8 6172 3.3 5415

Raylore Citamatt Ali 2E-91

LIFE 2306 123850 4.5 5538 3.4 3820

Raylore Trustar Alma 5E-92

LIFE 4221 208440 4.0 8309 3.6 3604

Raylore Sege Victoria 3E-90 GMD DOM

11-10 2 365 21760 3.5 759

LIFE 2986 173080 3.7 6426



RAYLORE DOORMAN AVONIA VG-88
Sells as Lot 69



RAYLORE LEDUC AVERILL EX-94
Granddam of Lot 69; 3rd Dam of Lot 70

69 RAYLORE DOORMAN AVONIA

5-Year-Old

Born 7/15/2019 Reg. USA 144187742
VG-88 EEVVV 5-02

2-03 2 365 24790 3.9 956 3.3 809
3-09 2 293 25190 3.8 968 3.1 792
4-08 2 208 16195 3.8 622 3.2 514 RIP
Due 7/12/22 to 551HO03379 Delta-Lambda

4th Senior 2-Year-Old, Minnesota State Show '19
6th Winter Calf, Midwest Fall Nat'l '16

CONSIGNED BY: Raylore Farm
15479 County Road 7, Hutchinson, MN 55350
Loren: (320) 583-6564, Luke: (320) 583-9339

3rd - 9th Dams:

Miss Raylore Broker Alberta 3E-90 DOM
8-07 2 336 28080 3.8 1078 3.3 935
LIFE 2172 149220 3.7 5582 3.4 5132

Raylore Logic Alise 3E-91 DOM
9-03 2 365 25740 3.5 892 3.3 859
LIFE 3016 169540 3.8 6392 3.6 6045

Raylore Custom Allissa 2E-90 DOM
Raylore Marstony Allison 3E-90 DOM
6-05 2 365 27300 3.7 1017 3.2 877
LIFE 2755 164490 3.8 6172 3.3 5415

Raylore Citamatt Ali 2E-91
LIFE 2306 123850 4.5 5538 3.4 3820

Raylore Trustar Alma 5E-92
LIFE 4221 208440 4.0 8309 3.6 3604

Raylore Sege Victoria 3E-90 GMD DOM
LIFE 2986 173080 3.7 6426

VAL-BISSON DOORMAN-ET

CAN 107281711 99%-ITY TVTLTD
GTPI +2164
PTA +2.44T +1.58UDC +0.67FLC 99R 12/21

GOLDEN-OAKS ST ALEXANDER-ET

USA 61133837 TVTLTD GTPI +1842

RAYLORE ALEXANDER AVONLEA-ET

USA 142903494 EX-92 EEVEE 7-06 2E
3-04 2 346 27140 3.6 975 3.2 856
4-05 2 365 30420 3.4 1044 3.1 935
5-08 2 362 37350 4.2 1556 3.0 1128
7-00 2 365 31350 3.9 1230 3.0 937
LIFE 1657 140900 3.8 5359 3.1 4318

RAYLORE LEDUC AVERILL

USA 133244997 EX-94 EEEEE 8-00
5-11 2 365 33420 3.5 1167 3.3 1106
7-04 2 365 33760 3.8 1272 3.3 1102
LIFE 1818 124640 3.7 4596 3.3 4174
5th Aged Cow, Midwest Fall Nat'l '10
5th Aged Cow, Midwest Spring Nat'l '10

70 RAYLORE BYWAY AVALIDE

Junior 3-Year-Old

Born 4/8/2019 Reg. 840 3205988341 99%-I

Aborted, bred and calved 3/24/22

Sire: Oh-River-Syc Byway-ET

Dam: Raylore Doorman Avonia (VG-88)



RAYLORE ATWOOD AVIGNON EX-92
Dam of Lot 71

71

RAYLORE AVALANCHE AVALEE-ET *RC

Summer Yearling ~ Potential 11th Generation Excellent

Born 6/23/2021 Reg. 840 3247256823 99%RHA-I RC

CONSIGNED BY:
 Raylore Farm
 15479 County Road 7
 Hutchinson, MN 55350
 Loren: (320) 583-6564
 Luke: (320) 583-9339

DYMENTHOLM MR APP AVALANCHE-TW

CAN 11957107 99%-I RC CVTYTLTD
 GTPI +2036
 PTA +3.76T +2.85UDC +2.26FLC 99R 12/21

RAYLORE ATWOOD AVIGNON

USA 143432081 EX-92 EEEEE 4-09
 2-05 2 271 18900 3.9 740 3.4 638
 3-04 2 316 26200 3.9 1011 3.2 833
3rd Winter Yearling, Midwest Fall Nat'l '15

PINE-TREE SID-ET

USA 62175895 TYTLTD GTPI +1523

RAYLORE ALEXANDER AVERY-ET

USA 141908638 EX-93 EEVVE 9-04 3E
 5-10 2 326 30430 3.6 1109 3.1 930
 LIFE 2659 185440 3.7 6917 3.2 5969
2nd Senior 2-Year-Old, Midwest Fall Nat'l '14
2nd Senior 2-Year-Old, Minnesota State Show '14

3rd - 10th Dams:

Raylore Leduc Averill EX-94
 LIFE 1818 124640 3.7 4596 3.3 4174
Miss Raylore Broker Alberta 3E-90 DOM
 LIFE 2172 149220 3.7 5582 3.4 5132
Raylore Logic Alise 3E-91 DOM
 LIFE 3016 169540 3.8 6392 3.6 6045
Raylore Custom Allissa 2E-90 DOM
 5-07 2 365 22760 4.4 998 3.7 836
Raylore Marstony Allison 3E-90 DOM
 LIFE 2755 164490 3.8 6172 3.3 5415
Raylore Citamatt Ali 2E-91
 LIFE 2306 123850 4.5 5538 3.4 3820
Raylore Trustar Alma 5E-92
 LIFE 4221 208440 4.0 8309 3.6 3604
Raylore Sege Victoria 3E-90 GMD DOM
 LIFE 2986 173080 3.7 6426



RAYLORE LEDUC AVERILL EX-94
 Maternal Sister to 4th Dam of Lot 72

72 RAYLORE AMMO AMELIA *RC

Junior 2-Year-Old

Born 3/22/2020 Reg. 840 3127012596 99%-I RC PC
 Due 5/20/22 to 200HO10992 Sidekick

CONSIGNED BY:
 Raylore Farm
 15479 County Road 7
 Hutchinson, MN 55350
 Loren: (320) 583-6564
 Luke: (320) 583-9339

MR LEANINGHOUSE AMMO-P-ET
 USA 74146951 99%-I RC PC TYTV TLTD
 GTPI +1838
 PTA +2.40T +2.03UDC +1.07FLC 98R 12/21

RAYLORE HYPNOTIC AMERETTO
 8403144170867
 2-02 2 365 23120 4.8 1120 3.6 846
 3-04 2 RIP 26470 4.9 1300 3.3 870

MR HOTSTUFFS HYPNOTIC-ET
 840 3012554421 RC TYTV TLTD GTPI +1936

RAYLORE ARMANI AMORE
 USA 144214516 GP-84 VV+V+ 2-06

3rd -11th Dams:

Raylore Advent Aurora RC 2E-90
 4-08 2 365 28770 3.8 1097 3.2 915
 LIFE 1645 113840 4.0 4553 3.3 3781

Raylore Prescott Aisha GP-83
 4-010 2 365 28460 3.3 953 3.1 882
 LIFE 2180 151760 3.6 5511 3.1 4758

Miss Raylore Broker Alberta 3E-90 DOM
 8-07 2 336 28080 3.8 1078 3.3 935
 LIFE 2172 149220 3.7 5582 3.4 5132

Raylore Logic Alise 3E-91 DOM
 9-03 2 365 25740 3.5 892 3.3 859
 LIFE 3016 169540 3.8 6392 3.6 6045

Raylore Custom Allissa 2E-90 DOM
 5-07 2 365 22760 4.4 998 3.7 836

Raylore Marstony Allison 3E-90 DOM
 6-05 2 365 27300 3.7 1017 3.2 877
 LIFE 2755 164490 3.8 6172 3.3 5415

Raylore Citamatt Ali 2E-91
 LIFE 2306 123850 4.5 5538 3.4 3820

Raylore Trustar Alma 5E-92
 LIFE 4221 208440 4.0 8309 3.6 3604

Raylore Sege Victoria 3E-90 GMD DOM
 11-10 2 365 21760 3.5 759
 LIFE 2986 173080 3.7 6426



RAYLORE GLDWIN CHAMPAGNE-ET EX-92 2E
Sells as Lot 73



PALMCREST BLACKCAP-ET EX-90
Dam of Lot 73

73

RAYLORE GOLDWYN CHAMPAGNE-ET

Brood Cow

Born 2/5/2015 Reg. USA 144214824
EX-92 EEEEE 7-00 2E
2-11 2 283 16210 4.0 650 3.3 537
3-11 2 365 24350 3.8 924 3.4 825
5-04 2 353 24820 3.9 975 3.5 861
6-05 2 229 16870 3.9 653 3.2 540 RIP
Bred 2/5/22 to 513HO03190 Chief

CONSIGNED BY:
Raylore Farm
15479 County Road 7
Hutchinson, MN 55350
Loren: (320) 583-6564
Luke: (320) 583-9339

BRAEDALE GOLDWYN
CAN 10705608 CD TYTVTL
GTPI +1860
PTA +1.05T +0.62UDC +0.79FLC 99R 12/21

PALMCREST BLACKCAP-ET
USA 61355199 EX-90 EEEVE 4-11
2-05 2 365 23320 3.6 839 3.2 740
4-03 2 365 28640 3.6 936 3.2 846
7-06 2 365 23570 3.6 860 3.2 760

CALBRETT-I H H CHAMPION-ET
CAN 6961162 BY TVTL GTPI +1489

REGANCREST-RH DURHAM BLISS-ET
USA 207186752 VG-89 VEVVE 2-09 GMD
2-02 2 305 26320 3.7 972 3.2 852
Nom. Junior All-American '02
Iowa Cow of the Year '02

Maternal Sisters:
Regancrest-PR Barbie-ET (EX-92 GMD DOM)
2-06 2 365 31690 3.9 1237 3.1 990
HM All-American Junior 3-Year-Old '04
Regancrest RB Bunny-ET (EX-93)
2-07 2 365 32341 3.7 1155 3.1 958

3rd - 7th Dams:

Regancrest Juror Brina-ET EX-92 EX-MS GMD
4-04 2 365 40640 3.6 1478 3.0 1217
Res. Grand Champion, IA State Fair '00
Regancrest Aerostar Bert-ET EX-90 GMD DOM
5-05 2 365 37790 3.6 1357 3.2 1215
LIFE 4 Lacs 109350 3.7 4030 3.3 3556
Regancrest Mark Chairman Bea 2E-91 GMD DOM
7-09 2 365 33630 3.8 1278 3.1 1052
LIFE 2036 140130 4.1 5711 3.3 4616
Regancrest Board Chairman Bea EX-90 EX-MS
5-09 2 365 26010 4.1 1059 3.4 884
Regancrest Apache Standout Bea VG-86 EX-MS
4-10 2 320 19070 4.0 766
LIFE 2432 131940 3.6 4744



RAYLORE DOORMAN CHICKABOOM EX-94 2E
 Dam of Lot 74



FARNEAR-TBR BLCP CHIKDEE-ET EX-93 3E
 Granddam of Lot 74

74 RAYLORE CG CHICA

Junior 3-Year-Old

Born 7/23/2019 Reg. 840 3207726668 99%RHA-I
VG-85 VVV+V 2-07
 2-03 2 136 9914 3.4 336 2.9 283 RIP
 Bred 3/27/22 to 551HO03600 Nashville

CONSIGNED BY:
 Raylore Farm
 15479 County Road 7
 Hutchinson, MN 55350
 Loren: (320) 583-6564
 Luke: (320) 583-9339

STANTONS CAPITAL GAIN-ET
 CAN 11696699 99%-I TYTVTLTD
 GTPI +2209
 PTA +1.79T +0.86UDC -0.38FLC 99R 12/21

RAYLORE DOORMAN CHICKABOOM
 USA 144213896 EX-94 EEEEE 7-00 2E
 2-04 2 351 21870 3.8 8.8 3.4 742
 3-04 2 314 20080 3.8 770 3.5 701
 4-05 2 287 19510 3.6 703 3.5 686
 5-03 2 313 22610 3.7 826 3.5 792
 6-04 2 247 16415 3.2 552 3.2 531 RIP

VAL-BISSON DOORMAN-ET
 CAN 107281711 99%-I TYTVTLTD GTPI +2164

FARNEAR-TBR BLCP CHIKDEE-ET
 USA 62995103 EX-93 EEEEE 9-05 3E
 2-06 2 365 24130 3.6 864 3.2 784
 4-06 2 365 27720 3.7 1027 3.3 923
 6-06 2 274 25240 3.7 926 3.1 776
 8-02 2 365 32140 3.7 1189 3.1 1010
 LIFE 2214 162380 3.7 5934 3.3 5317

3rd - 9th Dams:

Palmcrest Blackcap-ET EX-90 EX-MS
 4-03 2 365 28640 3.6 936 3.2 846
Regancrest-RH Durham Bliss-ET VG-89 GMD
 2-02 2 305 26320 3.7 972 3.2 852
Nom. Junior All-American '02
Iowa Cow of the Year '02
Regancrest Juror Brina-ET EX-92 EX-MS GMD
 4-04 2 365 40640 3.6 1478 3.0 1217
Res. Grand Champion, IA State Fair '00
Regancrest Aerostar Bert-ET EX-90 GMD DOM
 5-05 2 365 37790 3.6 1357 3.2 1215
 LIFE 4 Lacs 109350 3.7 4030 3.3 3556
Regancrest Mark Chairman Bea 2E-91 GMD DOM
 7-09 2 365 33630 3.8 1278 3.1 1052
 LIFE 2036 140130 4.1 5711 3.3 4616
Regancrest Board Chairman Bea EX-90 EX-MS
 5-09 2 365 26010 4.1 1059 3.4 884
Regancrest Apache Standout Bea VG-86 EX-MS
 4-10 2 320 19070 4.0 766
 LIFE 2432 131940 3.6 4744

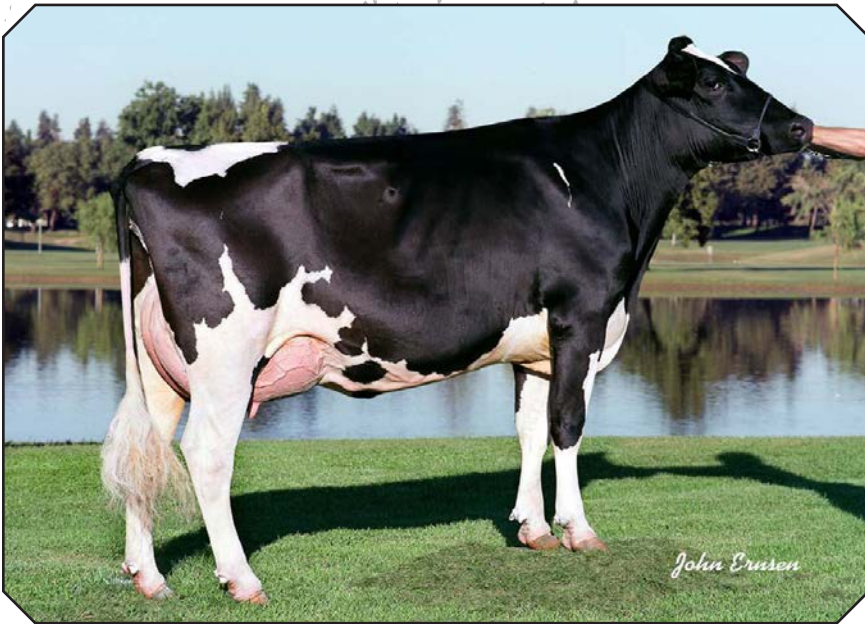

REGANCREST-RH DURHAM BLISS-ET VG-89 GMD
4th Dam of Lot 75



FARNEAR-TBR BLCP CHIKDEE-ET EX-93 3E
Maternal Sister to Granddam of Lot 75

75 RAYLORE UNDENIED GORGEOUS

Senior 2-Year-Old

Born 11/2/2019 Reg. 840 3127012580 99%RHA-I
2-02 2 39 2151 5.1 109 2.9 63
Fresh 1/29/22

CONSIGNED BY:

Raylore Farm
15479 County Road 7
Hutchinson, MN 55350
Loren: (320) 583-6564
Luke: (320) 583-9339

OUR-FAVORITE UNDENIED-ET

USA 840 3125220760 99%-ITYTVTLTD
GTPI +2059
PTA +3.01T +0.88UDC +0.69FLC 98R 12/21

RAYLORE BYWAY GILDA

USA 144235931 VG-86 VVV+V 3-02
2-08 2 304 18820 4.2 789 3.3 617

OH-RIVER-SYC BYWAY-ET

USA 71310557 TYTVTLTD GTPI +1871

RAYLORE BLACK GOLDIE-ET

USA 143800703 VG-88 EEVW 6-04
3-01 2 365 22550 3.6 804 3.3 735
5-07 2 365 26310 3.6 955 3.3 874

3rd - 9th Dams:

Palmcrest Blackcap-ET EX-90 EX-MS
4-03 2 365 28640 3.6 936 3.2 846
Regancrest-RH Durham Bliss-ET VG-89 GMD
2-02 2 305 26320 3.7 972 3.2 852
Nom. Junior All-American '02
Iowa Cow of the Year '02
Regancrest Juror Brina-ET EX-92 EX-MS GMD
4-04 2 365 40640 3.6 1478 3.0 1217
Res. Grand Champion, IA State Fair '00
Regancrest Aerostar Bert-ET EX-90 GMD DOM
5-05 2 365 37790 3.6 1357 3.2 1215
LIFE 4 Lacs 109350 3.7 4030 3.3 3556
Regancrest Mark Chairman Bea 2E-91 GMD DOM
7-09 2 365 33630 3.8 1278 3.1 1052
LIFE 2036 140130 4.1 5711 3.3 4616
Regancrest Board Chairman Bea EX-90 EX-MS
5-09 2 365 26010 4.1 1059 3.4 884
Regancrest Apache Standout Bea VG-86 EX-MS
4-10 2 320 19070 4.0 766
LIFE 2432 131940 3.6 4744



EMPTY-POCKETS W IM HERE-RED

Fall Calf

Born 9/10/2021 Reg. 840 32063755975

CONSIGNED BY:
Elizabeth Diane Claire Thyen
18928 Minnesota Hwy 4
Grove City, MN 56243
320-857-9444

MR BLONDIN WARRIOR-RED-ET

840 3139655530 99%-ITYTVTLTD
GTPI +2057
PTA +3.52T +2.22UDC +1.55FLC 80R 12/21

EMPTY-POCKETS RU INTOME-RED

840 3013082763 VG-86 VVVV 3-08
2-03 2 305 24032 4.0 961 3.3 793

STBVO RUBENS-ET

CAN 5844883 GTPI +1410

MISS THYEN ARMAN INDIA-RED

840 3013082745 VG-85 VV++ 3-06

3rd - 5th Dams:

Miss Thyen Deb Iowa-Red

Miss Thyen Advent Ina-ET RC VG-85 VG-MS

2-00 2 365 16200 3.6 586 3.3 539

Thyen Encore Isabell VG-88

4-04 2 307 24670 3.9 972 3.2 794



LIDA-ACRES DREAMS RORY

4-Year-Old

Born 11/7/2017 Reg. 840 3148331294]

GP-84 VV+++ 3-04

2-08 2 365 20520 4.1 842 3.6 739

Fresh 2/5/2022

110# on last test

CONSIGNED BY:
Lida Acres
23314 430th Street
Pelican Rapids, MN 56572
218-863-2525

HEAVENLY GOLDEN DREAMS-ET

GBR 642262 TVTL GT
GTPI +1779
PTA +1.65T +1.50UDC +0.69FLC 99R 12/21

LIDA-ACRES DUNDEE REINA

USA 55612407 VG-85 VV+++ 6-06
2-08 2 305 17055 4.1 699 3.4 580

REGANCREST DUNDEE-ET

USA 127640114 TYTVTL GTPI+1934

LIDA-ACRES DOLMAN RILIE

USA 55561302 EX-91 EEEEE 2E 7-05
1-11 2 305 19680 3.2 637 3.1 618
2-11 2 305 23980 3.1 751 3.1 750
4-00 2 305 25150 3.2 809 3.1 783
5-00 2 266 26250 3.3 857 3.0 793
6-00 2 292 22810 3.3 763 3.1 711
6-11 2 305 26740 3.3 892 3.0 802
LIFE 1965 158540 3.2 5135 3.1 4902

3rd - 8th Dams:

Lida-Acres-DS Durham Rubie EX-90

6-11 2 305 28750 3.6 1036 3.0 856

LIFE 2083 163740 3.5 5729 3.1 5070

Clear-Night Morty Raine VG-88

4-09 2 273 26060 3.0 792 2.9 765

Clear-Night Mega Rita VG-88

Rustic-View Adan Rosalie VG-88

Lar-Linda Matt S Merna EX-90

Lar-Linda Copyright Marla EX-90



CLAQUATO-RH EVE-ET EX-94 2E
 Dam of Lot 78



RUANN DOORMAN GAY-91519-ET VG-88
 Maternal Sister to Lot 78
 HM All-American Winter Yearling '20

78 1ST CHOICE MOOVIN X EVE

- A. RUANN MOOVIN EVE-13547-ET**
 DOB 6/10/21 +2.46T
- B. RUANN MOOVIN EVE-13587-ET**
 DOB 6/14/21 +2.19T
- C. RUANN MOOVIN EVE-13778-ET**
 DOB 6/29/21 +2.78T

CONSIGNED BY:
 Stephen & Patrick Maddox
 7285 W Davis Ave
 Riverdale, CA 93656
 559-977-1889

**** CONSIGNOR WILL PAY FOR TRUCKING TO THE MIDWEST AFTER PURCHASE ****

LINDENRIGHT MOOVIN-ET
 CAN 12873743 RC
 GTPI +2095
 PTA +3.65T +3.01UDC +2.31FLC 81R 12/21

CLAQUATO-RH EVE-ET
 USA 71317483 EX-94 EEEEE 6-10 2E
 2-05 2 365 25100 4.9 1221 3.4 842
 6-04 2 365 47620 3.7 1740 3.1 1496
 LIFE 1548 148580 4.4 6471 33 4907
 2nd Aged Cow, Western Spring Nat'l '19
 1st & Res. Grand Champion, Mid-East Fall Nat'l '17
 2nd Senior 2-Year-Old, Mid-East Summer Nat'l '15
 5th Senior 2-Year-Old, Eastern Fall Nat'l '15
 2nd Winter Calf, Western Fall Nat'l '13

MR CHASSITY GOLD CHIP-ET
 USA 140145553 GTPI +1760

SKAGVALE MIRACLE ELLIE
 USA 135430628 EX-91 EEEEEV 4-04
 2-00 3 365 26550 3.6 965 3.5 925
 3-10 2 365 26660 3.8 1003 3.3 886

3rd - 10th Dams:

Skagvale Milan Elie Gay-ET	2E-92							
4-11	2	343	26060	3.6	941	3.3	814	
Skagvale Country Elie Gay	EX-95							
5-08	3	365	34240	3.7	1283	3.3	1142	
LIFE		1569	117320	3.6	4281	3.4	3982	
Skagvale Elie Gay	3E-93							
6-01	2	365	3010	3.9	1171	3.1	922	
LIFE		2502	164460	4.0	6659	3.2	6267	
Skagvale Maple Gay	4E-95 GMD							
11-03	2	365	27320	3.9	1057	2.9	803	
LIFE		2990	156120	3.8	5957	2.9	3007	
Skagvale Gay Rockette	4E-93 GMD							
5-04	2	365	25221	3.7	928			
Skagvale Delightful Gay	3E-90							
6-01	2	365	23629	4.1	959			
Skagvale Netherland Gay	3E-90							
Puget Sound Netherland	3E-93							

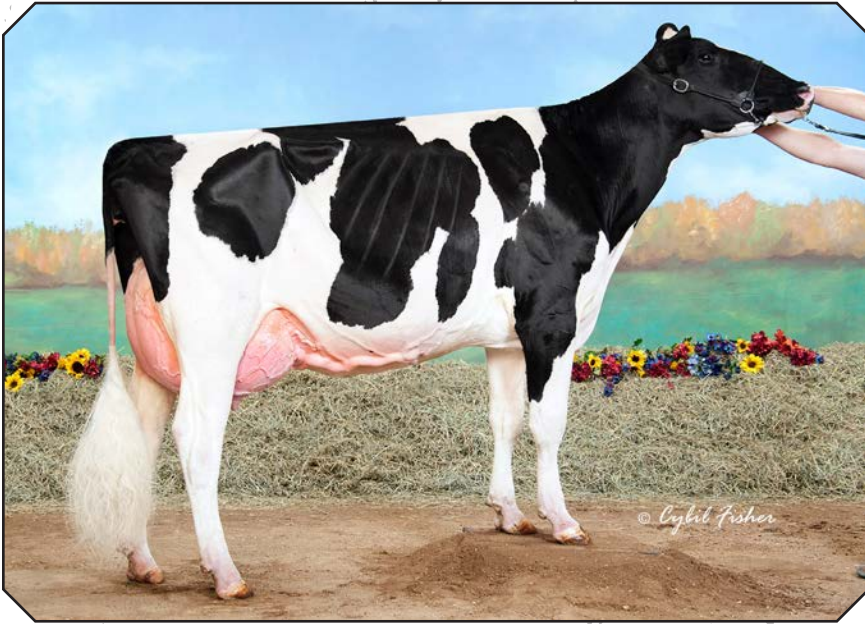

OAKFIELD GC LOLITA-ET EX-91 2E
Dam of Lot 79

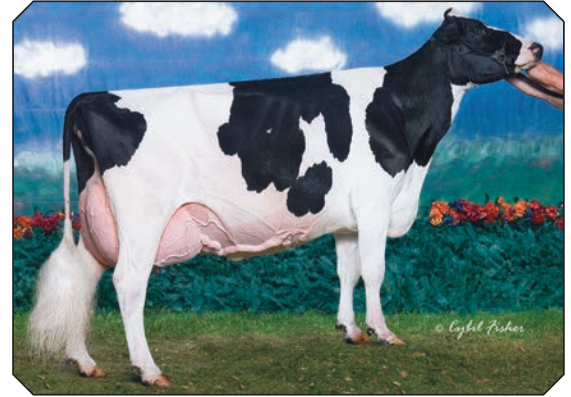

ELLEETA SKYBUCK LUCY EX-95
3rd Dam of Lot 79



BEVENS-CREEK DNVR LEGO-ET

Summer Yearling

Born 6/10/2021 Reg. 840 33224807314 99%RHA-I

CONSIGNED BY:
 Feltmann Dairy Farms LLC
 14025 County Road 50
 Norwood Young America, MN 55368
 952-239-8752

BRENLAND DENVER

CAN 12074893 99%-I TYTVTLTD
 GTPI +2152
 PTA +2.90T +1.70UDC +0.63FLC 98R 12/21

OAKFIELD GC LOLITA-ET

840 3127422001 EX-91 EEEEE 2E
 3-00 2 365 23536 5.3 1249 3.2 744
 4-02 2 365 29291 3.4 983 3.2 939
 5-05 2 365 31721 3.3 1040 3.2 1020
1st Junior 3-Year-Old, Midwest Fall Nat'l '18
1st Junior 3-Year-Old, Minnesota State Show '18

MR CHASSITY GOLD CHIP-ET

USA 140145553 TYTVTLTD GTPI+1760

COWTOWN DURHAM LUELLA-ET

USA 63651101 EX-94 EEEEE 2E
 2-06 2 365 26850 3.7 981 3.5 931
 5-06 2 305 25140 3.9 968 3.3 841
 6-07 3 365 34570 3.4 1182 3.2 1100
 LIFE 1572 119880 3.6 4320 3.3 3906

3rd - 9th Dams:

Elleeta Skybuck Lucy EX-95
 9-09 2 281 27930 5.3 1485 3.0 833
 LIFE 1956 146090 4.8 7056 3.4 5029
All-American Aged Cow '07
Grand Champion, International Holstein Show '07
HM All-American 5-Year-Old '05
Elleeta Supersire Leah VG-88
 8-02 2 365 25496 4.8 1230 3.2 809
Elleeta Starbuck Lynda GP-83
Elleeta Threat Lisbee VG-88
A Blossom-Acres Sexation Lola VG-87
Lolas Allhill Fury VG-85
Allhill Lola Sire Winston EX-90



MISS PG WIND ALICIA-ET EX-91 2E
 Dam of Lot 80



STOCKHAVEN GOLD ALICE-ET EX-93 2E
 Granddam of Lot 80

80 MS LIDAACRES APPLEWAY ALICE

Summer Yearling

Born 6/19/2021 Reg. 840 3210691352

CONSIGNED BY:

Dana Johnson
 23314 430th Street
 Pelican Rapids, MN 56572
 218-863-2525

KCCK APPLEWAY-ET

USA 840 3141240919 RC TYTV/TL TD
 GTPI +2124
 PTA +2.62T +2.20UDC +1.20FLC 81R 12/21

MISS PG WIND ALICIA-ET

USA 72453261 EX-91 EEVEE 2E 6-00
 1-10 2 248 15119 4.9 748 3.2 491
 2-09 2 254 21004 3.8 804 3.0 628 RIP
 Due 7/15

GILLETTE WINDBROOK-ETS

CAN 7816429 CD TYTV TL TD GTPI+1983

STOCKHAVEN GOLD ALICE-ET

USA 66835149 EX-93 EEEEE 2E 6-00
 2-04 2 357 24050 4.3 1036 3.5 848
 3-05 2 355 24910 4.2 1046 3.4 853
 4-07 2 305 25310 4.2 1060 3.3 836
 5-09 2 268 21070 4.0 835 3.5 743
 6-07 2 305 26480 3.5 919 3.3 867
 LIFE 2138 144900 4.1 5967 3.5 5076
 4th Senior 2-Year-Old, Minnesota State Show '12

3rd - 6th Dams:

Shoremar Fortune Alyssa-ET VG-88
 3-09 2 305 26170 3.8 984 3.5 903
Cityview R Alicia EX-92
 6-08 3 365 42505 3.5 1508 3.1 1325
Shoremar S Alicia 3E-97
 8-11 2 362 38250 4.3 1649 3.3 1270
 LIFE 5 Lac 173773 4.2 7242 3.4 5858
All-American Mature Cow '03
3X All-Canadian & 2X All-American
Aitkenbrae Starbuck Ada 2E-94 DOM
 5-06 2 356 30055 3.5 1043 3.5 1049
 LIFE 6 Lac 137732 3.4 4749 3.4 4647
All-American Senior 3-Year-Old '90
HM All-American Senior 2-Year-Old '89



KRULL DURHAM EVERYTHING-ET EX-91
4th Dam of Lot 81



KRULL ELEGANT ROSE-ET EX-93
5th Dam of Lot 81

81 LIDA-ACRES CRUSH ERIKA

4-Year-Old

Born 5/8/2018 Reg. 840 3148331312 99%RHA-I
GP-83 +++++ 3-05
2-08 2 305 16976 4.3 73 3.2 538
Fresh 2/26/2022

CONSIGNED BY:
Lida Acres
23314 430th Street
Pelican Rapids, MN 56572
218-863-2525

MAVERICK CRUSH

CAN 12042760 99%-I TYTVTLTD
GTPI +2039
PTA +2.44T +1.53UDC +1.31FLC 99R 12/21

LIDA-ACRES DREAM EDITH

840 3128164625 EX-91 EEEVE 7-00
4-05 2 305 18350 4.0 737 3.0 555
6-02 2 365 27380 4.2 1147 3.1 842

HEAVENLY GOLDEN DREAMS-ETE

GBR 642262 TV TL GTPI+1779

BEYERCREST EMERALD-ET

USA 62959956 EX-90 EEVVE 10-04
2-00 2 305 21790 4.0 874 3.2 705
3-05 2 303 24880 3.9 966
4-06 2 325 27990 4.7 1323 3.3 916

3rd - 10th Dams:

Krull Throne Edwina-ET VG-87
2-02 3 365 31790 3.5 1107 3.0 954
Krull Durham Everything-ET EX-91
8-06 2 365 35240 3.1 1109 2.8 979
Krull Elegant Rose-ET EX-93
6-00 2 305 30650 4.1 1255 3.1 938
Krull Broker Elegance EX-96 3E
5-07 2 365 40950 3.7 1522 3.3 1350
LIFE 2356 183710 3.7 6878 3.4 6267
HM All-American Aged Cow '99 & '00
HM All-Canadian Mature Cow '99
Krull Starbuck Excellency EX-90
3-03 2 365 27140 3.5 937 3.4 930
Krull TT Excellency EX-90
3-02 2 363 24319 3.5 862 3.4 829
LIFE 1733 109780 3.7 4077 3.3 3605
Krull Boot Mark Excellency EX-92
Krull Kingstead Excellency EX-92



KRULL BROKER ELEGANCE EX-96 3E
Granddam of Lot 82; 3rd Dam of Lot 83 & 84



RAYLORE REGINALD EMMA EX-92
From the Same Family as Lot 82

82 RAYLORE UNO EVENT-ET

Brood Cow

Born 7/16/2015 Reg. USA 144214888
EX-90 VEEVE 2E 6-00

2-00	2	365	21060	4.6	970	3.5	735
3-03	2	305	22540	4.4	1003	3.4	763
4-04	2	305	21470	4.3	927	3.4	740
5-06	2	305	23200	4.4	1023	3.4	796

Due 4/8/2022 to 515HO00359 Lotto

CONSIGNED BY:

Raylore Farm
 15479 County Road 7
 Hutchinson, MN 55350
 Loren: (320) 583-6564
 Luke: (320) 583-9339

AMIGHETTI NUMERO UNO-ET

ITA 17990915143 TY TV TL TD
 GTPI +2240
 PTA +0.98T +1.01UDC -0.45FLC 99R 12/21

BUDJON-JK ENCOR ELOQUENT-ET

USA 131217041 VG-88 EVEV 5-02

2-03	2	285	13480	4.0	545	3.2	438
3-07	2	305	25450	4.0	1016	3.2	811
4-08	2	305	22540	3.7	839	3.1	706
6-07	2	305	25980	4.1	1057	3.1	817
LIFE	1993		108470	4.0	4311	3.2	2207

MARCREST ENCORE

USA 2048702 TV TL GTPI+1145

KRULL BROKER ELEGANCE

USA 15395294 EX-96 EEEEE 3E

2-07	2	305	21390	3.7	784	3.4	719
3-01	2	305	24640	3.6	879	3.3	808
5-07	2	365	40950	3.7	1522	3.3	1350
8-07	2	305	29910	4.4	1320	3.2	963
LIFE	2356		183710	3.7	6878	3.4	6267

HM All-American Aged Cow '99 & '00
HM All-Canadian Mature Cow '99
1st Produce of Dam, WDE '01, '02, '03, '04

3rd - 6th Dams:

Krull Starbuck Excellency EX-90	3-03	2	365	27140	3.5	937	3.4	930
Krull TT Excellency EX-90	3-02	2	363	24319	3.5	862	3.4	829
Krull Boot Mark Excellency EX-92	LIFE	1733		109780	3.7	4077	3.3	3605
Krull Kingstead Excellency EX-92								



BUDJON-JK ENCORE ELECTRA-ET EX-95 GMD DOM
Full Sister to Dam of Granddam of Lot 83

83 RAYLORE SOLOMON EVENING

5-Year-Old Cow

Born 7/24/2017 Reg. USA144957547 99%RHA-I
VG-88 VEV+V 4-00
 2-04 2 354 21170 3.6 772 3.3 696
 3-06 2 305 21508 3.7 793 3.0 645
 Fresh 3/8/2022

CONSIGNED BY:
 Raylore Farm
 15479 County Road 7
 Hutchinson, MN 55350
 Loren: (320) 583-6564
 Luke: (320) 583-9339

WALNUTLAWN SOLOMON-ET

CAN 11775998 99%-I TY TV TLTD
 GTPI +1958
 PTA +2.57UDC +1.62UDC +0.29FLC 99R 12/21

RAYLORE UNO EVENT-ET

USA144214888 EX-90 VEEVE 2E
 2-00 2 365 21060 4.6 970 3.5 735
 3-03 2 305 22540 4.4 1003 3.4 763
 4-04 2 305 21470 4.3 927 3.4 740
 5-06 2 305 23200 4.4 1023 3.4 796

AMIGHETTI NUMERO UNO-ET

ITA 17990915143 TY TV TLTD GTPI +2240

BUDJON-JK ENCOR ELOQUENT-ET

USA 131217041 VG-88 EVEV 5-02
 2-03 2 285 13480 4.0 545 3.2 438
 3-07 2 305 25450 4.0 1016 3.2 811
 4-08 2 305 22540 3.7 839 3.1 706
 6-07 2 305 25980 4.1 1057 3.1 817
 LIFE 1993 108470 4.0 4311 3.2 2207

3rd - 7th Dams:

Krull Broker Elegance EX-96 3E
 5-07 2 365 40950 3.7 1522 3.3 1350
 LIFE 2356 183710 3.7 6878 3.4 6267
HM All-American Aged Cow '99 & '00
HM All-Canadian Mature Cow '99
Krull Starbuck Excellency EX-90
 3-03 2 365 27140 3.5 937 3.4 930
Krull TT Excellency EX-90
 3-02 2 363 24319 3.5 862 3.4 829
 LIFE 1733 109780 3.7 4077 3.3 3605
Krull Boot Mark Excellency EX-92
Krull Kingstead Excellency EX-92



KRULL BROKER ELEGANCE EX-96 3E
Granddam of Lot 84



RAYLORE REGINALD EMMA EX-92
From the Same Family as Lot 82

84 RAYLORE SOLOMON FOREVERMORE

Winter Yearling

Born 1/8/2021 Reg. 840 3220924784

CONSIGNED BY:

Raylore Farm
 15479 County Road 7
 Hutchinson, MN 55350
 Loren: (320) 583-6564
 Luke: (320) 583-9339

WALNUTLAWN SOLOMON-ET

CAN 11775998 99%-I TY TVTLTD
 GTPI +1958
 PTA +2.57UDC +1.62UDC +0.29FLC 99R 12/21

RAYLORE UNO EVERMORE-ET

USA 143432063 EX-90 EEEVE 6-03
 2-03 2 305 19770 4.0 798 3.3 656
 3-03 2 305 23840 4.2 1006 3.3 793
 4-05 2 305 25860 4.3 1101 3.2 835
 5-06 2 305 26470 3.8 1014 3.2 835
 6-07 2 305 23250 3.6 843 3.3 776
 LIFE 1623 124410 4.0 4992 3.3 4082

AMIGHETTI NUMERO UNO-ET

ITA 17990915143 TY TVTLTD GTPI +2240

BUDJON-JK ENCOR ELOQUENT-ET

USA 131217041 VG-88 EVEV 5-02
 2-03 2 285 13480 4.0 545 3.2 438
 3-07 2 305 25450 4.0 1016 3.2 811
 4-08 2 305 22540 3.7 839 3.1 706
 6-07 2 305 25980 4.1 1057 3.1 817
 LIFE 1993 108470 4.0 4311 3.2 2207

3rd - 7th Dams:

Krull Broker Elegance EX-96 3E

5-07 2 365 40950 3.7 1522 3.3 1350
 LIFE 2356 183710 3.7 6878 3.4 6267

HM All-American Aged Cow '99 & '00

HM All-Canadian Mature Cow '99

Krull Starbuck Excellency EX-90

3-03 2 365 27140 3.5 937 3.4 930

Krull TT Excellency EX-90

3-02 2 363 24319 3.5 862 3.4 829
 LIFE 1733 109780 3.7 4077 3.3 3605

Krull Boot Mark Excellency EX-92

Krull Kingstead Excellency EX-92



KURTHHAVEN BEAUTY ANALYS-RED

Fall Calf

Born 9/6/2021 Reg. USA 145334521 99%RHA-I

CONSIGNED BY:
KurthHaven Farms
54174 890th Avenue
Stewart, MN 55385
320-582-2106

MR AFFECTION ANALYST-RED-ET

840 3136496608 99%-ITYTVTLTD
GTPI +1902
PTA +2.80T +2.49UDC +1.90FLC 81R 12/21

KURTHHAVEN BUBBLY DBACK-RED

USA 144932070 99%RHA-I GP-81 +++G+ 2-01
1-10 2 190 12536 4.3 535 3.4 422

MR D APPLE DIAMONDBACK

840 3013721049 99%RHA-I RCTYTVTLTD
GTPI+1873

KURTHHAVEN BRY LADD-P-RED

USA 142663743 VG-85 +VGVV 6-02
2-10 2 271 18920 4.2 791 3.4 652
3-09 2 218 16820 3.3 554 3.6 600
5-00 2 305 20340 3.6 739 3.5 721
6-01 2 305 20940 4.2 871 3.6 751

3rd - 6th Dams:

KurthHaven Bluejeans Hvezda GP-81
2-01 2 305 20950 3.8 800 3.4 706
KurthHaven Tiffany Ruebens VG-85
3-03 2 365 28150 3.0 841 3.2 908
4-06 2 358 30620 2.7 828 3.0 907
KurthHaven Tia Storm VG-88
3-03 2 325 26100 3.1 809 3.1 802
KurthHaven Tonya Outside
2-00 2 365 27930 3.4 937 3.0 848



FRITSCHÉ JOURNEY FIGHT

Spring Yearling

Born 3/4/2021 Reg. 840 3210632584

CONSIGNED BY:
Andrew Fritsche
25733 County Rd 12
New Ulm, MN 56073
507-276-0837

CYCLE JAILS JOURNEY-RE-ET

840 3204381634
GTPI +1864
PTA +2.94T +2.25UDC +1.24FLC 12/21

TRI-KOEBEL CINDER FIGHTER

840 3138040822 99%RHA-IVG-85 VVGVV 2-07
3-04 2 305 21740 4.4 929 3.5 716

KH CINDERDOOR-ET

NLD 969096292 99%RHA-ITYTVTLTD GTPI +1955

TRI-KOEBEL DENVER FRISKY

840 3123653086 GP-82 VV++G 2-08
1-10 2 358 27170 3.3 890 3.1 835

3rd - 8th Dams:

Tri-Koebel Dec Freeport-ET GP-83
2-00 2 28130 3.6 1038 2.9 850
Tri-Koebel Strm Freebird-ET 2E-91
5-05 2 365 33990 3.8 1280 3.4 1170
LIFE 1432 101750 3.8 3819 3.4 3467
Tri-Koebel Lee Freedom-ET 2E-93
6-03 2 365 36780 5.4 1993 3.1 1140
LIFE 1946 141160 4.5 6408 3.3 4648
Tri-Koebel Astre Freedom
2-01 3 305 24890 3.0 553 3.2 585
Lady Freedom Thor Fame VG-87
3-06 2 365 30250 4.2 1256 3.2 982
A-Shafter Mark Freedom-ET VG-85
4-06 2 296 30290 4.0 1226 3.2 980



DREAM-TEAM WB SIERRA EX-93
From the Same Family as Lot 87

87 INTRIGUE ASPEN SATIN

Fall Calf

Born 9/1/2021 Reg. 840 3219694825

CONSIGNED BY:
 Cory Schmidt
 54648 145th Street
 Cosmos, MN 56228
 320-424-2806

EK-OSEEANA ASPEN-ET
 USA 129854100 TVTL
 GTPI +1250
 PTA +1.00T -1.01UDC -0.35FLC 99R 12/21

SAMWAY GLDN DRMS SUKI-TW
 USA 143579870 VG-86 VV+GV 5-01
 2-00 2 305 16273 3.9 634 3.1 504

HEAVENLY GOLDEN DREAMS-ET
 GBR 642262 TV TL GTPI+1779

DREAM-TEAM SID SOOKIE
 USA 142348783
 Lost at calving

Maternal Sister:
 Dream-Team JM Sanchez Suki (EX-91)
Her daughter:
 Dream-Team WB Sierra (EX-93)
3rd Aged Cow, Minnesota State Show '20

3rd - 7th Dams:

Greycrest Advent Lil Suki EX-92 3E
 7-08 2 305 32280 4.3 1391 3.0 983
 LIFE 2770 205360 4.0 8148 3.2 6615

Tiptop Durham Suki EX-92 2E
 5-04 2 365 29940 2.9 877 2.7 805
 LIFE 1380 108030 2.9 3163 2.8 3013

Tiptop Mandel Susie-TW VG-86
 5-07 2 365 30010 3.1 921 3.2 947

Tiptop FP Mirage VG-89
 4-08 2 338 22330 3.2 708 3.1 701

Tiptop Lem Mirage EX-90 EX-MS 2E
 5-05 2 365 25870 3.9 1000 3.4 886
 LIFE 1869 115080 3.9 4522 3.3 2535

Tiptop TT Myrna VG-85 VG-MS
Tiptop Rau Myra VG-88 DOM
 LIFE 2479 134340 4.3 5822

Hol-Star Chief Melody VG-86
Hol-Star Pendstate Melancholy GP-82
Hol-Star Performer Melony EX-90 EX-MS
 3-04 2 305 19060 3.4 653

Maple Water Countess Melody VG-87
 7-06 3 365 24000 3.2 762



A-Town Aspen Tahoe EX-91
 Maternal Sister to Granddam of Lot 88

88 A-TOWN UNIX TOOTSIE

Junior 2-Year-Old

Born 5/26/2020 Reg. 840 3143352296 98%-I
 Due 6/21/22 to 7HO10920 Gold Chip

CONSIGNED BY:
 Brian & Casey Walters
 1050 Dale Street SW
 Hutchinson, MN 55350
 507-317-0867

CROTEAU LESPERRON UNIX-ET

CAN 107567492 TYTVTLTD
 GTPI +2351
 PTA +2.39T +2.40UDC +0.15FLC 98R 12/21

A-TOWN DOORMAN TIKA

USA 144635816 99%RHA-I GP-83 VV+++ 3-01
 1-11 2 265 17980 4.2 756 3.3 598
 2-11 2 273 21160 3.8 814 3.3 701

VAL-BISSON DOORMAN-ET

CAN 107281711 TYTVTLTD GTPI+2164

A-TOWN GOLDCHIP THUNDER

USA 14381114 VG-88 EVEV 6-03
 2-01 2 244 16340 4.2 687 3.3 538
 3-01 2 305 18920 3.8 697 3.2 585
 4-10 2 305 19950 3.7 729 3.0 589

Maternal Sister:

A-Town Aspen Tahoe (EX-91)
 3-02 2 309 25890 4.0 1040 3.1 801

3rd - 4th Dams:

A-Town Linjet Tierney EX-91

9-10 2 305 30830 3.3 1017 3.0 934
 LIFE 2466 170900 3.4 5865 3.1 5364

Langview Roth Tallie EX-92 3E



RYAN-VU REGIN RAZ A TAZ EX-93
Granddam of Lot 89

89 MS RYAN-VU NMOUNO RELATION

Senior 3-Year-Old

Born 9/2/2018 Reg. 840 3204594366

EX-90 VEEVE 2-10

1-10 2 305 23980 4.0 959 3.2 767

2-10 2 305 26375 4.0 1055 3.1 844 RIP

Due 7/26/22 to 200HO11127 Crushabull

CONSIGNED BY:

Tim Woeste

21171 US 71

Long Prairie, MN 56347

320-247-3857

AMIGHETTI NUMERO UNO-ET

ITA 17990915143 TYTVTLTD

GTPI +2240

PTA +0.98T +1.01UDC -0.45FLC 99R 12/21

RYAN-MVLOO BYWAY RECOVER-ET

840 3131539402 VG-87 VEE+V 3-05

2-00 2 305 20690 3.5 727 3.3 677

2-11 2 305 24950 3.9 963 3.4 850

4-02 2 118 15120 3.5 526 3.3 501

OH-RIVER-SYC BYWAY-ET

USA 71310557 TYTVTLTD GTPI+1871

RYAN-VU REGIN RAZ A TAZ

USA 142523988 EX-93 EEEVE 5-06

1-11 2 278 21740 4.3 930 3.5 752

2-11 2 300 22820 4.6 1044 3.7 846

3-10 2 305 35940 4.3 1538 3.4 1220

4-11 2 305 31040 3.8 1171 3.3 1030

LIFE 1341 119540 4.2 5040 3.5 4162

2nd Wisconsin Futurity '16

All-Wisconsin Summer Yearling '14

Member Nom. All-American Junior Best Three '14

3rd - 10th Dams:

Ryan-Geiger Atw Rainbow-ET VG-87

2-08 2 338 23540 4.3 1005 3.3 787

Ms CCB Adolph Roxette EX-93 3E

7-06 2 365 41900 4.0 1671 2.8 1179

LIFE 2195 185720 4.0 7494 3.0 5523

HM All-American Summer Yearling '04

All-Wisconsin Summer Yearling '04

Hanoverhill Rudol Rachel-ET VG-86

2-05 2 365 30380 3.9 1182 3.2 957

C Bond Haven Mark Roxy-ET EX-94 4E DOM

9-05 3 365 39970 3.4 1376 3.0 1210

Mil-R-Mor Roxette EX-90 EEEV GMD DOM

7-01 2 365 24530 4.7 1153

C Glenridge Citation Roxy EX-97 4E GMD

10-1 2 365 25280 4.2 1061

LIFE 3620 209784 4.5 9471

C Norton Court Model Vee EX-90 GMD 6*

C Norton Court Reflection Vale VG-85-CAN 5*



RAYLORE DURHAM ROXAIRE-ET EX-90
Dam of Lot 90

90

RAYLORE WINDBRK ROXETTE-ET

4-Year-Old Cow

Born 4/6/2018 Reg. 840 3144170880

VG-85 VVVV+ 2-09

2-05 2 365 22810 4.1 945 3.4 772

3-10 2 25 1499 5.3 80 3.4 51

Fresh 2/11/2022

CONSIGNED BY:

Raylore Farm

15479 County Road 7

Hutchinson, MN 55350

Loren: (320) 583-6564

Luke: (320) 583-9339

GILLETTE WINDBROOK-ETS

CAN 7816429 CD TY TVTLTD

GTPI +1983

PTA +1.59T +0.75UDC +1.56FLC 99R 12/21

RAYLORE DURHAM ROXAIRE-ET

USA 134174086 EX-90 EEVVE 9-07

2-08 2 305 19150 3.8 737 3.4 656

3-11 2 305 22130 3.9 866 3.5 781

8-01 2 305 24410 3.9 1051 3.6 965

LIFE 1938 136990 3.9 5368 3.6 4882

REGANCREST ELTON DURHAM-ET

USA 2250783 CVTL GTPI+1519

BERNALTA ASTRE ROXY

CAN 6490758 EX-90 EVEVE 2E

3-07 2 365 24930 3.4 853 3.2 804

5-01 2 365 30440 3.6 1084 3.2 988

LIFE 1483 105940 3.8 4021 3.5 3666

3rd - 8th Dams:

Madmann Pre Rocket-ET VG-87-CAN

6-01 2 365 33900 3.7 1254 3.2 1080

LIFE 5 Lac 151888 3.7 5569 3.3 5026

Royalmaid Roxi Toni-ET VG-86-3Y-CAN 3*

3-03 2 341 24603 3.6 882 3.4 831

LIFE 6 Lac 146848 3.6 5238 3.3 4883

Mil-R-Mor Lusty Roxona-ET EX-92 GMD DOM

6-01 2 365 27599 3.2 895

C Glenridge Citation Roxy EX-97 4E GMD

10-1 2 365 25280 4.2 1061

LIFE 3620 209784 4.5 9471

C Norton Court Model Vee EX-90 GMD 6*

C Norton Court Reflection Vale VG-85-CAN 5*



RAYLORE MORTY ETTA MAE EX-94
3rd Dam of Lots 91, 92, 93

91 RAYLORE CAP GAIN ESMERELDA

Junior 3-Year-Old Cow

Born 7/2/2019 Reg. 840 3207726664 99%RHA-I

2-02 2 181 12233 3.8 466 2.8 345 RIP
Bred 2/5/22 to 200HO11127 Crushabull

CONSIGNED BY:

Raylore Farm
15479 County Road 7
Hutchinson, MN 55350
Loren: (320) 583-6564
Luke: (320) 583-9339

STANTONS CAPITAL GAIN-ET

CAN 11696699 99%-I TYTVTLTD
GTPI +2209
PTA +1.79T +0.86UDC -0.38FLC 99R 12/21

RAYLORE WINDBROOK ELLA RAE

USA 60470811 EX-90 EEVVE 2E 6-04
2-02 2 305 17603 3.5 613 3.0 536
3-03 2 305 23686 3.5 832 3.0 701
5-01 2 305 26400 3.7 980 2.8 743
6-06 2 305 23880 3.7 891 3.1 731
LIFE 4 Lac 113458 3.7 4199 3.1 3476

GILLETTE WINDBROOK-ETS

CAN 7816429 CD TTVTLTD GTPI+1983

RAYLORE SPEARMINT ETTA RAE

USA 141261863 VG-89 EEVW 7-06
2-03 2 305 14360 3.6 524 2.9 414
3-09 2 305 23010 3.6 837 2.9 669
5-00 2 305 22110 3.9 870 3.3 727
6-05 2 305 27260 3.8 1045 3.0 819
8-01 2 305 22570 3.8 857 3.0 676
LIFE 2255 149220 3.8 5695 3.1 4669

3rd - 6th Dams:

Raylore Morty Etta Mae EX-94

4-10 2 365 33090 4.0 1315 3.1 1038
LIFE 1628 127790 3.8 4918 3.2 4086

3rd Aged Cow, Midwest Fall Nat'l '12

Wolter Devin Emmy Lou EX-91

7-08 2 305 26240 4.1 1067 3.1 819
LIFE 1962 133340 4.1 5417 3.2 4249

Hanson Queen Elizabeth GP-84

6-07 2 365 28360 5.0 1411 3.6 1016
LIFE 2207 138840 4.7 6518 3.6 4962

C Hanson Lincoln Queen-TW EX-91



RAYLORE UNSTOPABULL LANAE *RC

Senior 2-Year-Old

Born 1/9/2020 Reg. 840 3127012587 99%RHA-NA RC

1-11 2 67 3637 3.6 131 2.9 106 RIP

Bred 2/22/2022 to 200HO11158 Drifter

CONSIGNED BY:

Raylore Farm

15479 County Road 7

Hutchinson, MN 55350

Loren: (320) 583-6564

Luke: (320) 583-9339

RIVERDOWN UNSTOPABULL-RED

CAN 11801450 99%-ITYTVTL

GTPI +2007

PTA +2.33T +2.31UDC +1.90FLC 97R 12/21

RAYLORE AFHOURS LAMAE

USA 144235847 GP-82 VVFG+ 3-08

3-00 2 305 16933 3.6 615 3.1 530

CRAIGCREST REJOICES AFTERHOURS

CAN 11910003 TLTD GTPI+1661

RAYLORE LASITAMAE

USA 68663315 VG-88 VEFVV 9-05

2-04 2 302 16070 4.0 643 3.4 542

3-03 2 305 19330 3.6 705 3.3 643

4-03 2 302 20570 4.0 828 3.4 692

5-04 2 305 22740 3.8 915 3.4 836

6-05 2 305 24360 3.6 877 3.2 768

LIFE 2494 164980 3.8 6287 3.3 5448

3rd - 6th Dams:

Raylore Morty Etta Mae EX-94

4-10 2 365 33090 4.0 1315 3.1 1038

LIFE 1628 127790 3.8 4918 3.2 4086

3rd Aged Cow, Midwest Fall Nat'l '12

Wolter Devin Emmy Lou EX-91

7-08 2 305 26240 4.1 1067 3.1 819

LIFE 1962 133340 4.1 5417 3.2 4249

Hanson Queen Elizabeth GP-84

6-07 2 365 28360 5.0 1411 3.6 1016

LIFE 2207 138840 4.7 6518 3.6 4962

C Hanson Lincoln Queen-TW EX-91



RAYLORE PURSUIT LULLABY

Senior 2-Year-Old

Born 2/17/2020 Reg. 840 3127012591

1-11 2 30 1764 3.9 69 3.0 53 RIP

Fresh 2/7/2022

PINE-TREE-I PURSUIT-ET

CAN 12857690 99%-ITYTVTLTD

GTPI +2922

PTA +1.33T +0.84UDC +0.80FLC 87R 12/21

RAYLORE SOLOMON LARAE

840 3144170882 99%RHA-I

1-11 2 347 19540 3.5 680 3.4 658

WALNUTLAWN SOLOMON-ET

CAN 11775998 99%-ITYTVTLTD GTPI +1958

RAYLORE LASITAMAE

USA 68663315 VG-88 VEFVV 9-05

2-04 2 302 16070 4.0 643 3.4 542

3-03 2 305 19330 3.6 705 3.3 643

4-03 2 302 20570 4.0 828 3.4 692

5-04 2 305 22740 3.8 915 3.4 836

6-05 2 305 24360 3.6 877 3.2 768

LIFE 2494 164980 3.8 6287 3.3 5448

3rd - 6th Dams:

Raylore Morty Etta Mae EX-94

4-10 2 365 33090 4.0 1315 3.1 1038

LIFE 1628 127790 3.8 4918 3.2 4086

3rd Aged Cow, Midwest Fall Nat'l '12

Wolter Devin Emmy Lou EX-91

7-08 2 305 26240 4.1 1067 3.1 819

LIFE 1962 133340 4.1 5417 3.2 4249

Hanson Queen Elizabeth GP-84

6-07 2 365 28360 5.0 1411 3.6 1016

LIFE 2207 138840 4.7 6518 3.6 4962

C Hanson Lincoln Queen-TW EX-91



GLEN-D-HAVEN AARON BAMBI-ET VG-88 GMD DOM
4th Dam of Lot 95

94 RAYLORE UNO ANNETTE-ET

Brood Cow

**Born 1/24/2014 Reg. USA 143787051 99%RHA-NA
EX-90 VE+VE 2E 6-07**

3-02	2	273	21610	3.6	776	3.2	691
4-01	2	297	22720	3.7	848	3.2	723
5-00	2	305	23040	3.8	872	3.1	722
6-02	2	304	23350	3.9	914	3.4	785

Due 5/25/2022 to Delta-Lambda

AMIGHETTI NUMERO UNO-ET

ITA 17990915143 TYTVTLTD
GTPI +2240
PTA +0.98T +1.01UDC -0.45FLC 99R 12/21

MS RAYLORE FREDDIE ALFREDA

USA 141262323 99%RHA-NA VG-85 VV++V 2-10
2-02 2 305 18950 3.6 676 3.3 634
3-08 2 305 25960 3.7 950 3.2 840
4-10 2 273 17820 4.1 728 3.1 556

BADGER-BLUFF FANNY FREDDIE

USA 60996956 99%RHA-NA TP TC TY TV TL TD
GTPI_2078

GLEN-D-HAVEN ZEN ANIKA-ET

USA 53778107 VG-88 EE++V 5-02
2-03 2 305 16950 4.1 697 3.4 583
3-10 2 304 18060 4.0 721 3.6 659
4-10 2 305 19310 4.1 799 3.6 696
6-01 2 238 17570 4.1 718 3.3 587

CONSIGNED BY:

Raylore Farm
15479 County Road 7
Hutchinson, MN 55350
Loren: (320) 583-6564
Luke: (320) 583-9339

3rd - 8th Dams:

Glen-D-Haven Aaron Bambi-ET VG-88 GMD DOM
2-02 2 365 31860 4.1 1301 3.1 997
5-06 2 365 33870 3.2 1092 3.0 1031
Glen-D-Haven Elton Billy-ET VG-88 GMD DOM
3-08 2 365 36590 4.4 1593 3.4 1229
Glen-D-Haven Thor Jamie EX-90 GMD DOM
6-01 2 365 36310 3.8 1366 3.1 1142
O-Bee Rex Julie VG-87 DOM
3-06 2 365 35810 4.0 1430 3.2 1411
O-Bee Valiant Polly-ET VG-85 DOM
4-02 2 357 26230 3.4 899 3.0 781
Clydeell Ivanhoe Peggy EX-91 2E
6-02 2 328 26790 4.1 1106

95 RAYLORE ALCOVE ANNIE

Spring Yearling

Born 4/18/2021 Reg. 840 3247256816 99%RHA-I

Sire: Westcoast Alcove

Dam: Raylore Uno Annette-ET (EX-90 2E)

THE RAYLORE SALE | APRIL 16, 2022 | HUTCHINSON, MN



FAIRMONT JACOBY ASH-ET VG-87
Dam of Lot 96



VT-POND-VIEW GOLD APRIL-ET EX-93 2E
Granddam of Lot 96

96 RAYLORE CG ASSURE

Junior 3-Year-Old

Born 7/19/2019 Reg. 840 3207726667 99%RHA-I
 2-07 2 14 815 4.5 37 2.9 24 RIP
 Fresh 2/23/2022

CONSIGNEE BY:
 Raylore Farm
 15479 County Road 7
 Hutchinson, MN 55350
 Loren: (320) 583-6564
 Luke: (320) 583-9339

STANTONS CAPITAL GAIN-ET
 CAN 11696699 99%-I TYTVTLTD
 GTPI +2209
 PTA +1.79T +0.86UDC -0.38FLC 99R 12/21

FAIRMONT JACOBY ASH-ET
 840 3146184430 99%RHA-I VG-87 EVVVV 3-10
 1-10 2 281 14060 4.2 585 3.4 473
 2-09 2 365 19390 4.1 795 3.5 677
1st Milking Yrl & HM Int Champ, Midwest Fall Nat'l '19

CYCLE DOORMAN JACOBY-ET
 840 3013614066 99%RHA-I TYTVTLTD GTPI+1835

VT-POND-VIEW GOLD APRIL-ET
 USA 141456597 TL TD EX-93 EEEEE 2E 6-02
 2-03 2 353 22290 3.5 783 3.3 732
 3-04 2 305 27000 3.4 911 3.2 868
 5-08 3 305 27300 3.5 959 3.0 829
 7-08 2 179 15930 3.6 574 3.0 481
 LIFE 1673 121380 3.6 4417 3.3 4004

3rd - 7th Dams:
LA-Foster Gibson Allure EX-92
 4-09 2 365 31260 4.2 1328 3.6 1121
Maternal Sister to Allure:
Ms Atlees Goldwyn Ariel-ET (EX-92 EX-MS)
Reserve All-American Jr 2-Year-Old '09
MD-Delight Durham Atlee-ET EX-92 DOM
 3-11 2 365 38290 5.5 2091 3.3 1249
All-American Senior 3-Year-Old '05
Dam of Atwood & Aftershock
MD-Delight Strm Amberlee-ET VG-88 DOM
 2-02 2 365 26170 3.7 969 3.2 835
Ms Kingstead Chief Adeen 2E-94 DOM
 3-05 2 310 30180 4.0 1209 3.6 1077
Nom. All-American Junior 3 Year-Old '00
Nom. All-American 4-Year-Old '01
C Aitkenbrae Starbuck Ada 2E-94 DOM
 13-08 2 365 25150 3.0 764 3.4 843
All-American Produce of Dam '00 & '01
All-American Senior 3-Year-Old '90
Res. All-Time All-American 3-Year-Old '03



RAYLORE MONTROSS SAMBA

6-Year-Old

Born 5/1/2016 Reg. USA 144235762

EX-91 EEEVE 5-09

2-05	2	365	25220	3.9	982	3.4	858
4-04	2	365	28680	3.9	1125	3.5	1000
5-07	2	75	6796	4.4	302	3.0	203 RIP

Fresh 12/24/2021

CONSIGNED BY:
Raylore Farm
15479 County Road 7
Hutchinson, MN 55350
Loren: (320) 583-6564
Luke: (320) 583-9339

BACON-HILL MONTROSS-ET

USA 71703339 TY TV TL TD
GTPI +2379
PTA +0.68T +1.49UDC -0.13FLC 99R 12/21

RAYLORE CUPID SHUFFLE

USA 143432072 EX-90 EEEVE 5-05

2-05	2	236	15260	4.0	604	3.1	480
3-05	2	305	24827	4.0	999	3.2	802
4-08	2	305	22325	4.4	985	3.2	717

BLACK-BOOK OUTSID CUPID-ET

USA61265576 TV GTPI+1903

GARJO GOLDWYN SHAWNA-ET

USA 66224495 VG-86 VVV+V 6-03

1-01	2	305	16190	3.9	630	3.4	545
2-10	2	305	17560	3.8	673	3.4	604
4-03	2	293	22370	4.1	913	3.3	741
5-03	2	365	24030	4.2	1001	3.6	857

3rd - 11th Dams:

Garjo Bolton Stella

Garjo Oman Star-ET VG-88 DOM

7-07	2	305	32970	3.7	1216	3.4	1115
LIFE	1646	153070	4.0	6197	3.4	5250	

Star-Bar HW Savanna-ET VG-86

3-09	3	365	33000	4.3	1419	3.3	1079
------	---	-----	-------	-----	------	-----	------

Indianhead Mandel Mandy-ET EX-91 GMD DOM

2-02	2	365	39930	3.9	1554	3.1	1253
------	---	-----	-------	-----	------	-----	------

B-M-Y Leadman Karen-ET 2E-93 GMD DOM

7-02	2	365	45890	3.6	1673	2.9	1321
------	---	-----	-------	-----	------	-----	------

Ms Berkshire-Valley Feather 2E-92 GMD DOM

5-02	2	305	32880	4.0	1306	3.0	981
------	---	-----	-------	-----	------	-----	-----

Berkshire-Valley J Heather 2E-90 GMD DOM

5-03	2	305	36380	3.2	1148	3.1	1130
------	---	-----	-------	-----	------	-----	------

Brooknoll Tippy Heidi VG-88

Brooknoll Elevation Holly EX-90 GMD DOM



RAYLORE ALCOVE SRIRACHA

Winter Calf

Born 12/24/2021 Reg. 840 3247256842 99%RHA-I

WESTCOAST ALCOVE

CAN 12638218 99%-I TR TP TC TY TV TL TD GT
GTPI +2779
PTA +1.30T +1.40UDC +0.49FLC 95R 12/21

RAYLORE MONTROSS SAMBA

USA 144235762 EX-91 EEEVE 5-09

2-05	2	365	25220	3.9	982	3.4	858
4-04	2	365	28680	3.9	1125	3.5	1000
5-07	2	75	6796	4.4	302	3.0	203 RIP

BACON-HILL MONTROSS-ET

USA 71703339 TY TV TL TD GTPI +2379

RAYLORE CUPID SHUFFLE

USA 143432072 EX-90 EEEVE 5-05

2-05	2	236	15260	4.0	604	3.1	480
3-05	2	305	24827	4.0	999	3.2	802
4-08	2	305	22325	4.4	985	3.2	717

3rd - 11th Dams:

Garjo Goldwyn Shawna-ET VG-86

5-03	2	365	24030	4.2	1001	3.6	857
------	---	-----	-------	-----	------	-----	-----

Garjo Bolton Stella

Garjo Oman Star-ET VG-88 DOM

7-07	2	305	32970	3.7	1216	3.4	1115
LIFE	1646	153070	4.0	6197	3.4	5250	

Star-Bar HW Savanna-ET VG-86

3-09	3	365	33000	4.3	1419	3.3	1079
------	---	-----	-------	-----	------	-----	------

Indianhead Mandel Mandy-ET EX-91 GMD DOM

2-02	2	365	39930	3.9	1554	3.1	1253
------	---	-----	-------	-----	------	-----	------

B-M-Y Leadman Karen-ET 2E-93 GMD DOM

7-02	2	365	45890	3.6	1673	2.9	1321
------	---	-----	-------	-----	------	-----	------

Ms Berkshire-Valley Feather 2E-92 GMD DOM

5-02	2	305	32880	4.0	1306	3.0	981
------	---	-----	-------	-----	------	-----	-----

Berkshire-Valley J Heather 2E-90 GMD DOM

5-03	2	305	36380	3.2	1148	3.1	1130
------	---	-----	-------	-----	------	-----	------



LU-MANN AEROBEL EX-92 2E
Granddam of Lot 99

99 LU-MANN SIDEKICK ACCOLADE

Spring Yearling

Born 4/15/2021 Reg. 840 3214352422 99%RHA-I

CONSIGNED BY:
 Lu-Mann Genetics
 Hutchinson, MN
 (320) 583-1784

WALNUTLAWN SIDEKICK

CAN 12508113 99%-I TYTVTLTD
 GTPI +2227
 PTA +2.92T +2.48UDC +0.96FLC 95R 12/21

LU-MANN CORVETTE ACADIA

840 3214352420 GP-83 +VV++ 2-04
 2-01 2 305 27320 3.3 907 2.7 744

SONNEK GC CORVETTE-ET

USA 71391400 GTPI +1917

LU-MANN AEROBEL

USA 143467126 EX-92 EEEEE 2E 6-00
 2-00 2 302 22290 3.2 714 3.3 732
 LIFE 1470 116010 3.6 4166 3.3 3842

3rd - 7th Dams:

Floralawn Shottle Annell-ET VG-86

5-00 2 287 28180 3.6 1016 3.2 908
 LIFE 1500 119250 3.9 4661 3.4 4030

Carrousel Durham Annie-ET EX-90

2-02 2 365 23150 4.1 940 3.5 810

MS Leducd Add E 2E-93

3-08 2 365 23050 4.7 10479 3.6 838

All-Illinois 4-Year-Old '04

Reserve Grand Champion, IL State Show '04

Ms Kingstead Chief Adeen 2E-94 DOM

3-05 2 310 30180 4.0 1209 3.6 1077

Nom. All-American Junior 3 Year-Old '00

Nom. All-American 4-Year-Old '01

C Aitkenbrae Starbuck Ada 2E-94 DOM

13-08 2 365 25150 3.0 764 3.4 843

All-American Produce of Dam '00 & '01

All-American Senior 3-Year-Old '90

Res. All-Time All-American 3-Year-Old '03

100 RAYLORE CUTCHEON BALLERINA

Brood Cow

**Born 12/1/2014 Reg. USA 143432148 99%RHA-I
EX-92 EEEEE 2E 6-07**

2-06 2 266 19100 4.5 857 3.4 653
3-08 2 365 25920 4.5 1174 3.5 914
5-03 2 305 22290 4.4 979 3.5 781
6-04 2 305 23780 4.1 966 3.5 827
Due 3/31/2022 to 515HO00359 Lotto

CONSIGNED BY:

Raylore Farm
15479 County Road 7
Hutchinson, MN 55350
Loren: (320) 583-6564
Luke: (320) 583-9339

DE-SU BKM MCCUTCHEN 1174-ET

USA 69990138 99%-I TYTVTLTD GT
GTPI +2217
PTA +2.18T +1.39UDC +0.98FLC 99R 12/21

RAYLORE TOY BALLET

USA 62995115 EX-90 EEEVE 2E 9-02
1-11 2 365 20420 3.8 770 3.3 671
3-02 2 305 20770 3.7 856 3.3 766
4-05 2 305 23250 3.8 880 3.3 761
5-09 2 305 26130 3.5 923 3.1 797
6-08 2 289 24050 3.4 807 3.2 768
7-08 2 305 26050 3.3 869 3.1 816
8-10 2 269 19480 3.5 691 3.1 600
LIFE 2370 171420 3.6 6144 3.2 5513

JENNY-LOU MRSHL TOYSTORY-ET

USA 60372887 TLTD GTPI+1332

RAYLORE LINJET BOUQUET-ET

USA 136291448 EX-90 EEEVE 2E 9-08
2-02 2 274 19350 3.9 754 3.3 630
3-03 2 305 26420 3.6 943 3.3 876
5-04 2 305 24270 3.7 891 3.1 756
6-05 2 305 23750 3.4 798 3.3 782
8-07 2 305 27590 3.7 1016 3.2 882
10-03 2 305 24710 3.5 871 3.2 791
LIFE 2514 185510 3.8 6978 3.4 6276

3rd - 6th Dams:

Raylore Leadman Bambina EX-91

9-02 2 365 31870 3.2 1018 3.3 1049
LIFE 3379 241590 3.5 8488 3.3 8009

Raylore Mark Bambi GP-84

3-07 2 305 18210 3.7 671 3.1 562

Royvin Cinn Bambi Babe EX-92

9-04 2 349 24470 3.9 946 3.2 777
LIFE 3020 186910 3.8 7125 3.2 4908

Royvin Milu Babe Camil VG-87

101 RAYLORE AFHOURS BAILEY

6-Year-Old

**Born 7/20/2016 Reg. USA 144236071
VG-88 EEV+V 5-07**

2-01 2 305 19262 3.8 734 3.3 631
3-06 2 305 24246 3.8 912 3.1 759
5-00 2 206 16004 3.7 596 3.1 504 RIP
Due 9/4/2022 to 200HO03913 Unix

CRAIGCREST REJOICES AFTERHOURS

CAN 11910003 TLTD
GTPI +1670
PTA +1.62T +1.12UDC +0.48FLC 86R 12/21

RAYLORE SID BALI

USA 142932887 EX-90 EEEVE 5-08
2-01 2 365 22790 3.5 802 3.4 766
3-06 2 365 27000 3.7 989 3.4 926
5-07 2 217 18730 4.3 808 3.3 617

PINE-TREE SID-ET

USA 62175895 TYTLTD GTPI+1523

RAYLORE TOY BALLET

USA 62995115 EX-90 EEEVE 2E 9-02
4-05 2 305 23250 3.8 880 3.3 761
5-09 2 305 26130 3.5 923 3.1 797
6-08 2 289 24050 3.4 807 3.2 768
7-08 2 305 26050 3.3 869 3.1 816
LIFE 2370 171420 3.6 6144 3.2 5513

3rd - 7th Dams:

Raylore Linjet Bouquet-ET EX-90

8-07 2 305 27590 3.7 1016 3.2 882
LIFE 2514 185510 3.8 6978 3.4 6276

Raylore Leadman Bambina EX-91

9-02 2 365 31870 3.2 1018 3.3 1049
LIFE 3379 241590 3.5 8488 3.3 8009

Raylore Mark Bambi GP-84

3-07 2 305 18210 3.7 671 3.1 562

Royvin Cinn Bambi Babe EX-92

9-04 2 349 24470 3.9 946 3.2 777
LIFE 3020 186910 3.8 7125 3.2 4908

Royvin Milu Babe Camil VG-87

102 RAYLORE GOLDWYN SWEETPEA-ET

4-Year-Old

Born 12/20/2017 Reg. 840 3144170864 99%RHA-I
VG-85 V+++V 4-02
 2-10 2 305 20799 3.8 783 3.1 638
 Due 6/30/2022 to 200HO11127 Crushabull (Sexed)

CONSIGNED BY:
 Raylore Farm
 15479 County Road 7
 Hutchinson, MN 55350
 Loren: (320) 583-6564
 Luke: (320) 583-9339

BRAEDALE GOLDWYN

CAN 10705608 CD TYTV TL
 GTPI +1860
 PTA +1.05T +0.62UDC +0.79FLC 99R 12/21

RAYLORE FABULOUS SUGAR

USA 68663309 EX-92 EEEEE 2E 7-01
 2-09 2 305 23110 3.9 900 3.1 724
 4-00 2 305 24230 3.6 884 3.1 741
 5-05 2 305 26860 4.2 1121 3.2 864
 6-10 2 365 28710 3.5 1010 3.1 893
 LIFE 1854 134780 3.9 5234 3.3 4389

QUALITY FABULOUS-TW

CAN 9408089 B/R TV TL GTPI+1353

RODONWA DURHAM SABRIEL

USA 135269853 EX-92 EEVVE 3E 9-02
 2-06 2 305 21990 3.8 826 3.4 754
 3-09 2 305 26670 3.9 1041 3.6 950
 4-11 2 305 24040 3.7 898 3.4 825
 6-03 2 305 22640 3.7 833 3.5 782
 8-04 2 305 26000 3.7 968 3.5 902
 LIFE 2205 150010 3.9 5861 3.6 5355

3rd - 11th Dams:

Rodonwa Patron Shirley-ET EX-90
 4-08 2 355 25550 3.7 954 3.1 804
Conant-Acres Shars-ET 2E-91
 6-01 2 365 28080 4.0 1129 3.4 962
Conant-Acres-JY Sweetnes-ET VG-89 GMD DOM
 2-00 2 365 24670 4.6 1127 3.6 896
Swampy-Hollow Elevation Sweet 3E-92 GMD DOM
 5-05 2 365 26170 4.9 1273
Swampy-Hollow Sugar-TW 3E-91 GMD DOM
 LIFE 7 Lac 149050 5.2 7687
Swampy-Hollow Lad Connie VG-87
 6-01 2 324 20470 4.5 917
Swampy Hollow Cinderella VG-88
Swampy Hollow Inka Cindy-Twin 3E-92
 LIFE 7 Lac 132507 3.9 5176
Valeria Cherrydale Lucifer 3E-91 GMD
 LIFE 13 Lac 180561 4.2 7573

103 RAYLORE AFTHOURS SUEDE

Senior 2-Year-Old

Born 10/29/2019 Reg. 840 3127012579 99%RHA-I
GP-80 ++GG+ 2-04
 2-02 2 69 4388 3.9 171 3.1 138 RIP
 Fresh 12/30/2021

CRAIGCREST REJOICES AFTERHOURS

CAN 11910003 TLTD
 GTPI +1670
 PTA +1.62T +1.12UDC +0.48FLC 86R 12/21

RAYLORE WATCH OUT SWEETIE

USA 142974542 EX-90 VEVVE 2E 9-00
 5-06 2 365 27570 4.0 1098 3.6 1002
 7-03 2 365 28030 3.7 1030 3.2 907
 8-11 2 305 23010 4.0 915 3.2 747

GILLETTE WATCH OUT

CAN 7816504 TYTV TLTD GTPI+1890

RAYLORE FABULOUS SUGAR

USA 68663309 EX-92 EEEEE 2E 7-01
 2-09 2 305 23110 3.9 900 3.1 724
 4-00 2 305 24230 3.6 884 3.1 741
 5-05 2 305 26860 4.2 1121 3.2 864
 6-10 2 365 28710 3.5 1010 3.1 893
 LIFE 1854 134780 3.9 5234 3.3 4389

3rd - 12th Dams:

Rodonwa Durham Sabriel 3E-92
 3-09 2 305 26670 3.9 1041 3.6 950
 LIFE 2205 150010 3.9 5861 3.6 5355
Rodonwa Patron Shirley-ET EX-90
 4-08 2 355 25550 3.7 954 3.1 804
Conant-Acres Shars-ET 2E-91
 6-01 2 365 28080 4.0 1129 3.4 962
Conant-Acres-JY Sweetnes-ET VG-89 GMD DOM
 2-00 2 365 24670 4.6 1127 3.6 896
Swampy-Hollow Elevation Sweet 3E-92 GMD DOM
 5-05 2 365 26170 4.9 1273
Swampy-Hollow Sugar-TW 3E-91 GMD DOM
 LIFE 7 Lac 149050 5.2 7687
Swampy-Hollow Lad Connie VG-87
 6-01 2 324 20470 4.5 917
Swampy Hollow Cinderella VG-88
Swampy Hollow Inka Cindy-Twin 3E-92
 LIFE 7 Lac 132507 3.9 5176
Valeria Cherrydale Lucifer 3E-91 GMD
 LIFE 13 Lac 180561 4.2 7573



MS RAYLORE UNO ABBY-ET EX-91
Sells as Lot 104

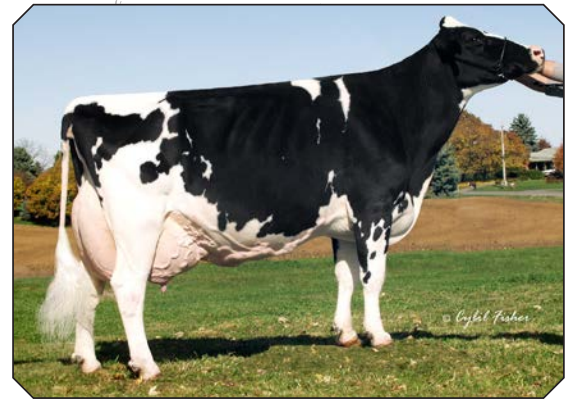

SHOREMAR S ALICIA EX-97 3E
Graddam of Lot 104

104 MS RAYLORE UNO ABBY-ET

6-Year-Old

Born 7/11/2016 Reg. USA 144599774

EX-91 EEEEE 5-07

2-05	2	360	21390	3.3	704	3.4	718
3-06	2	264	17200	3.6	619	3.3	571
4-05	2	318	22590	3.1	710	3.3	752
5-05	2	85	6928	4.2	291	3.2	221 RIP

Bred 3/3/12 to 200HO11822 Alleyoop

CONSIGNED BY:

Raylore Farm
15479 County Road 7
Hutchinson, MN 55350
Loren: (320) 583-6564
Luke: (320) 583-9339

AMIGHETTI NUMERO UNO-ET

ITA 17990915143 TYTVTLTD
GTPI +2240
PTA +0.98T +1.01UDC -0.45FLC 99R 12/21

BKB MAC ADORABLE-ET

USA 140095737 EX-92 EEVVE 2E 6-06

2-01	2	365	20400	4.2	851	3.3	665
3-08	2	313	23920	3.8	885	3.1	739
5-08	2	365	29090	3.7	1074	3.3	950
7-02	2	365	23640	3.7	874	3.4	796
LIFE	1623	108030	3.8	4148	3.3	3566	

REGANCREST-HHF MAC-ET

USA 60540164 TVTL GTPI+1855

SHOREMAR S ALICIA

CAN 6434408 EX-97 EEEEE 9-04 3E

4-01	2	342	31680	4.2	1319	3.3	1036
6-10	2	365	35760	4.3	1544	3.4	1214
8-11	2	362	38250	4.3	1649	3.3	1270
LIFE	2102	158002	4.2	7731	3.4	6288	

Supreme Champion, Royal Winter Fair '00
3X All-Canadian & 2X All-American

3rd Dam:

Aitkenbrae Starbuck Ada 2E-94 DOM
5-06 2 356 30055 3.5 1043 3.5 1049
LIFE 6 Lac 137732 3.4 4749 3.4 4647
All-American Senior 3-Year-Old '90
HM All-American Senior 2-Year-Old '89

105 RAYLORE WARRIOR ABILENE *RC

Winter Calf

Born 12/14/2021 Reg. 840 3247256840 99%RHA-I

Sire: Mr Blondin Warrior-Red

Dam: Ms Raylore Uno Abby-ET (EX-91)

THE RAYLORE SALE | APRIL 16, 2022 | HUTCHINSON, MN

INDEX

78.....	1st Choice Moovin X Eve.....	Ruann Genetics
88.....	A-Town Unix Tootsie.....	Brian & Casey Walters
79.....	Bevens-Creek Dnvr Louise-ET.....	Feltmann Dairy
46.....	Chief Embryos X Sidney.....	Fairmont Llc
8.....	Cookiecutter Rochel-Red-ET.....	Cookiecutter Holsteins
11.....	Durkacres Apple Salt-Red-ET.....	Derek Durkee
76.....	Empty-Pockets W Im Hear-Red.....	Elizabeth Thyen
13.....	Fairmont A Firecracker-ET.....	Fairmont Llc
45.....	Fairmont Denver Sydell-ET.....	Cycle Farm - Evan, Alexa & Rosella Brey
10.....	Fairmont Nite Anthem-Red-ET.....	Raylore Farm, R & L Beckard, L. Plamann
20.....	Fairmont Re Thunder Lunai.....	Nicole Donnay, Teddy Hall & Aubree Schmidt
14.....	Fairmont-Re Analyst Fox.....	Ricky & Elizabeth Hall
49.....	Floralawn Airlift Corissa.....	Floralawn Holsteins
59.....	Floralawn Alligator Glamour.....	Floralawn Holsteins
86.....	Fritsche Journey Fight.....	Andrew Fritsche
61.....	Howe-Ae Diamondback Lennie.....	Howe Holsteins
60.....	Howe-Ae Muffy.....	Howe Holsteins
87.....	Intrigue Aspen Satin.....	Cory Schmidt
9.....	Kamps-Rx Appleb Adriana-ET *RC.....	Nate Donnay & Dana Johnson
85.....	Kuthhaven Beauty Anlys-Red.....	Kurthhaven
81.....	Lida-Acres Crush Erika.....	Lida Acres
77.....	Lida-Acres Dreams Rory.....	Lida Acres
16.....	Liddleholme Amazement-ET.....	Liddleholme Holsteins
99.....	Lu-Mann Sidekick Accolade.....	Lu-Mann Genetics
89.....	Mr Ryan-Vu Nmouno Relation.....	Tim Woeste
80.....	Ms Lidaacres Appleway Alice.....	Dana Johnson
58.....	Olmar Analyst Molly-Red.....	Olmar Holsteins
57.....	Olmar Duplo Salacious.....	Olmar Holsteins
17.....	Rollingriver Beemer Ajax-ET.....	Rolling River
15.....	Sheeknoll Lambda Grace-ET.....	Sheeknoll
47.....	Sunkist Goldwyn Lillyana-ET.....	Sunkist Acres
48.....	Sunkist Reeve Levy-Red.....	Sunkist Acres
7.....	Tk-Plain-View Rilla-ET.....	Schnapsberg Holsteins
50.....	Vogue Mirand Sunbeam-ET.....	Andrew Sheehan & Luke Olson
56.....	Wirtland Dtlmbda Rea-ET.....	Wirtland Holsteins

CONSIGNOR: RAYLORE FARMS

51.....	1st Choice Jagger X Rya	68.....	Raylore Charles Avail	6.....	Raylore Ridgeline Lassie
19.....	Fairmont Crushabl Limbo-ET	100.....	Raylore Cutcheon Ballerina	62.....	Raylore Sid Avanni-ET
21.....	Fairmont Drive Lotus-ET	32.....	Raylore Dbck Tiffany-Red-Et	55.....	Raylore Sidekick Rhubarb-ET
43.....	Fairmont-Re Admiral Shade	3.....	Raylore Denver Lala	53.....	Raylore Sidekick Rhyce
104.....	Ms Raylore Uno Abby-ET	18.....	Raylore Diamondback Lacey *RC	63.....	Raylore Solomon Avante
42.....	Petitclerc High Octane Stylish	39.....	Raylore Diamondbck Tolly-ET *RC	83.....	Raylore Solomon Evening
22.....	Raylore Adonis Tria-Red	34.....	Raylore Dmndback Til-Red-ET	84.....	Raylore Solomon Forevermore
101.....	Raylore Afhours Bailey	36.....	Raylore Dmndbk Tally-Red-ET	64.....	Raylore Solomon Happytime
103.....	Raylore Afhours Suede	66.....	Raylore Doorman Aria	54.....	Raylore Solomon Remedy
25.....	Raylore Alanch Trudy-Red-ET	69.....	Raylore Doorman Avonia	75.....	Raylore Undenied Gorgeous
24.....	Raylore Alanch Truly-Red-ET	73.....	Raylore Gldwyn Champagne-ET	94.....	Raylore Uno Annette-ET
95.....	Raylore Alcove Annie	102.....	Raylore Goldwyn Sweetpea-ET	82.....	Raylore Uno Event-ET
98.....	Raylore Alcove Sriracha	65.....	Raylore Hanford Happy Day	92.....	Raylore Unstopabull Lanae *RC
72.....	Raylore Ammo Amelia *RC	33.....	Raylore Impulse Tabitha-Red	29.....	Raylore Unstoppable Torani *RC
28.....	Raylore Analyst Tranquil *RC	41.....	Raylore Impulse Tassie-Red	105.....	Raylore Warrior Abilene *Rc
71.....	Raylore Avalanche Avalee-ET	30.....	Raylore Impulse Tori *RC	37.....	Raylore Warrior Tallyho-Red
26.....	Raylore Avch Trinity-Red-ET	27.....	Raylore Integral Tanqueray *RC	40.....	Raylore Warrior Talulah-Red
70.....	Raylore Byway Avalide	2.....	Raylore Jasper Lumiere	38.....	Raylore Warrior Tatum-Red
91.....	Raylore Cap Gain Esmerelda	23.....	Raylore Jordy Trilogy-Red	31.....	Raylore Warrior Tesla-Red
96.....	Raylore CG Assure	44.....	Raylore Latenite Satin	35.....	Raylore Warrior Tilly-Red
74.....	Raylore CG Chica	1.....	Raylore Lickety Split	90.....	Raylore Windbrk Roxette-ET
52.....	Raylore CG Rhiannon	97.....	Raylore Montross Samba	5.....	Raylore Windbrook Speckles-ET
		67.....	Raylore Octane Veda	4.....	Raylore Windbrook Splendid-ET
		93.....	Raylore Pursuit Lullaby	12.....	Rice-River Gingerbread-Red



Auto, Home, Farm, Crop, Umbrella, Life & Business Insurance

David Larson
Owner/Crop Insurance Agent

227 Main Street S | Hutchinson, MN 55350
320-587-2245 Office
320-583-3619 Cell
dlarson@hutchtel.net
www.larsoninsurancemn.com

Prairie Farm Supply
Belle Plaine

**115 West Church Street
Belle Plaine, MN 56011
Phone: 952-873-4234**

Sanken Seeds

Brownnton, MN



320-395-2421

Coverage & Service You Can Count On

Our companies were founded more than 80 years ago to serve the needs of farmers and ranchers. Today we're the #1 ag insurer, delivering Smarter Insurance for Agriculture.®

**Call us today to see how we can help
protect your operation, family and future.**



Scott Fransen
AgWise Certified



Tom Gruhlke

800 E. DePue, Suite A | Olivia, MN | 320.523.2722



It's your future. Let's protect it.®

No. 1 ag insurer across our 8-state territory; 2020 SNL P&C Group - Farm Bureau Property & Casualty Insurance Company and Western Agricultural Insurance Company direct written premium. **Securities & services offered through FBL Marketing Services, LLC, 5400 University Ave., West Des Moines, IA 50266, 877/860-2904, Member SIPC.** Farm Bureau Property & Casualty Insurance Company, +* Western Agricultural Insurance Company, +* Farm Bureau Life Insurance Company*/West Des Moines, IA. + Affiliates. *Company providers of Farm Bureau Financial Services. PR-AG-A (6-21)



HOLSTEIN ASSOCIATION TERMS AND CONDITIONS FOR PUBLIC SALES

EFFECTIVE MARCH 2, 1996 - Amended October 1, 1997, June 28, 2000, June 23, 2002, March 26, 2010 and March 24, 2016

TERMS: The terms of the sale are cash unless arrangements are made prior to the sale or are printed in the sale catalog. Only when the above conditions are met will the buyer be entitled to the warranties listed below. In no case will animals be released unless settlement is made with the clerk of the sale.

RESPONSIBILITY: The seller, buyer, and manager of this sale are obligated to comply with the provisions of these terms and conditions.

EXPORT SALES: Buyer assumes all responsibility for health tests required by the importing country.

BIDS: The highest bidder is the buyer. Bidding parties or their agents are responsible for all bids placed. Every animal or lot presented for bidding is pledged to absolute sale. In case of dispute, the animal or lot will again be put up for advance bids, and if there is no advance bid, the animal or lot will be sold to the person the auctioneer accepted the last bid from. In case two or more claim the bid, the auctioneer will indicate the party whose bid he recognized. Other claimants will be given an opportunity to increase the bid and bidding will be restricted to the two or more claimants.

BY-BIDDING: Bidding directly or indirectly by the sole owner of any animal or lot is prohibited unless the intention to bid is disclosed specific to each animal in the catalog and announced when the animal enters the ring. Bidding by any member of a partnership, syndicate, or other entity having an ownership interest in an animal or lot is permitted.

TRANSFER OF OWNERSHIP: For all Registered HolsteinsSM, the transfer of ownership to the buyer will be recorded on the records of Holstein Association USA and a certificate of registration showing that transfer of ownership will be provided to the buyer free of charge. For embryos, the transfer of ownership to the buyer will be recorded on the records of Holstein Association USA free of charge to the buyer.

RISK: All animals located at sale site are at the purchaser's risk as soon as struck off, but will be cared for free of charge for a maximum of 24 hours following the end of the sale.

WARRANTIES:

- 1) Each consignor warrants clear title to the animal or lot, and the right to sell same.
- 2) To the best of the seller's knowledge, each animal is sound and healthy in every respect and embryos have been recovered, processed, frozen, transferred and graded in keeping with IETS recommendations unless otherwise noted in the catalog or announced from the auction stand. Every precaution will be taken to represent the physical condition of each lot exactly as is known. Examination of all purchases should be made immediately after the purchase and before the close of the sale, and if found not to be as represented, complaint must be reported to the sale management before the close of the sale. In the event no complaint is filed, it is understood that the buyer assumes full ownership in the case of animals at sale site together with all risks, after which no representations of the seller can be challenged through the sale management. Heifers that never calved are in no way guaranteed as to the condition of their udders following calving. The sex of an embryo or fetus is in no way guaranteed.

3) Breeding Warranty

The seller guarantees all animals to be breeders, but not beyond the purchase price, with the following understanding:

- a. Males - Should any bull after reaching the age of fourteen months fail to prove a breeder after being used for two months on cows or heifers known to be breeders, the matter shall be reported in writing to the seller within three months of the sale date. The report must include the animal's examination record, a written statement of treatment, and a statement of the animals' inability to breed,

by a licensed veterinarian. The seller has the option to refund the purchase price or make other settlement that is satisfactory to the buyer. In either case the rights of ownership of the animal return to the seller. The seller makes no guarantees with respect to the ability to freeze semen.

- b. Females - All females are guaranteed to be breeders with the exception of:
 1. Cows over 7 years of age when sold;
 2. Cows and/or heifers carrying a pregnancy that is the result of an embryo transfer.

Report of a non-breeder must occur in writing within 3 months of the date of sale or before the animal reaches 21 months of age and must be submitted to the seller. The report must include the animal's examination record, a written statement of treatment, and a statement of the animals' inability to breed, by a licensed veterinarian. The seller has the option to refund the purchase price or make other settlement that is satisfactory to the buyer. In either case the rights of ownership of the animal return to the seller.

Females bred when sold and pronounced in calf are presumed to be pregnant but pregnancy is not guaranteed unless so announced. The seller makes no warranty that pregnant cows will deliver calves or that they will carry calves full term.

- c. If, after the sale, embryos or oocytes are recovered from a female or an attempt is made to superovulate her, this negates the breeding warranty unless there is a separate written agreement between buyer and seller.

SHIPPING: Assistance will be given in arranging shipping of the animals after the sale. All costs, risks and responsibility will be borne by the purchaser.

PEDIGREE INFORMATION: All production, classification, type and production summaries are current. Only information recorded on Holstein Association USA pedigrees is used. Any production or classification records supplied by the seller or consignor will be properly identified as provided by owner. Records in progress are identified as such.

GENOMIC INFORMATION: If genomic information on the animal or embryo is available, it must be dated and disclosed at or before the time of sale.

EMBRYO TRANSFER: All registered animals that have resulted from embryo transfer are identified with one of the following suffixes in the name: ET, ETS (from split embryo), or ETN (from nuclear transfer). If unregistered, the appropriate technology will be identified. Donor dams are identified.

HEALTH WARRANTY: The seller will provide an official health certificate to the buyer for each animal showing the results of all health tests made in preparation for this sale as required by the state where the cattle reside. Other health tests completed for this sale will be disclosed.

ERRORS: The material in this catalog has been carefully edited. If any errors or omissions are discovered, they will be announced. Such announcements take precedence over that printed in this catalog.

ACCIDENT: The sale management, the consignors, and the owner of the grounds will not be responsible in any case for the condition of the grounds or the behavior of the animals and disclaim any liability in the event of personal accident or property loss.

LIMITATIONS OF WARRANTIES: Warranties contained herein, unless terminated earlier, will cease upon the resale of an animal.

