



**FAB 1K IVF SPRING SALE**



May 6, 2022

# FAB 1K IVF SPRING SALE

**Sale Date: May 6, 2022**

**Sales Staff**

**Chris Jansen**

**360-942-7471**

**Andrew King**

**Holstein USA Field Representative**

**360-981-3801**

## Sale Description

The FAB IVF Spring Sale provides a unique opportunity to purchase high genomic IVF sessions with bonus embryo and live animal lots. All lots start at \$1,000.

## Bid Instructions

1. Bids will be received starting at 8 am PDT on Friday May 6, 2022. See website for format.
2. To register for the sale, email your contact information to [freeagentbulls@gmail.com](mailto:freeagentbulls@gmail.com). FAB will assign each registered buyer a bidder number. Email must include:
  - Name and address of bidder
  - Name of business or dairy if applicable
  - Email and Phone number of bidder
3. Review sale terms and conditions.
4. Place bid by texting sales staff or email bid to [freeagentbulls@gmail.com](mailto:freeagentbulls@gmail.com). Bidder number must be included.
5. Minimum bid increment is \$100.
6. Starting bid price for all lots is \$1,000.
7. Provisional High Bidders (PHB) will be contacted via email by FAB at the close of the last chance bid period. PHB will have 15 min to respond via email to claim the lot if a last chance bid is received. Failure to respond to the last chance bid will result in the award of the lot to the highest last chance bidder.

## Sale Format

### BIDDING SCHEDULE

Live Bidding starts at 8 am PST

Website updates posted every 15 min

Live Bidding closes:

Lots 1-5: 10:00 am

Lots 6-10: 10:10 am

Lots 11-15: 10:20 am

Lots 16-20: 10:30 am

Lots 21-25: 10:40 am

Lots 26-30: 10:50 am

Lots 31-35: 11:00 am

Lots 36-40: 11:10 am

Lots 41-45: 11: 20 am

Lots 45-58: 11:30 am

Final Live Bidding results posted at 11:45 am

Last Chance Bidding starts at 12:00 Noon

Last Chance Bidding closes at 1:00 pm

Final bid results posted at 1:30 pm

### Live Bidding

During the "Live Bid" registered bidders may place multiple bids on the same lot using their assigned bidder number. High bids will be posted every 15 min on the FAB website. If multiple bids of equal value are received, first in time will be the highest bid. Highest bids at the end of live bidding will be given "Provisional High Bid" status.

### Last Chance Bidding

During the "Last Chance Bid" period, registered bidders may place one final and last bid on any lot for which they are not the *Provisional High Bid*. If equal bids are received, first in time will be highest bid. There will be no updates on the website during last chance bidding. The objective of the last chance bid period is to allow bidders one final opportunity to place a final and best bid on any lot for which they were not the *Provisional High Bidder* at the close of the live bid period. At the close of the last chance bid, the *Provisional High Bidder* will be given the opportunity to claim the lot by exceeding the highest "last chance" bid by the minimum bid increment. If the provisional high bidder declines, the highest last chance bid will be the final winning bid.

TERMS AND CONDITIONS ARE ON THE FAB WEBSITE



**DINOMI RONALD KATAV-ET**  
DAM OF LOT 1

1

DONALD AVERILL, JR  
TILLAMOOK, OR 97141  
503-801-1214

A

B

**FIVE-#1 EMBRYOS**

Sexed Latenite

*"High Full siblings on the ground"*

**FIVE-#1 EMBRYOS**

Conventional Embryo

By The Way-Red

*"High Full siblings on the ground"*

**Avant-Garde-I Latenite**

13507027C 99%RHA-I  
PTA +1064M +28F +25P 81R 4/22  
PTA +0.3PL 3.02SCS -0.9DPR 2.7%DCE  
PTA +3.15T +1.92UDC +1.06FLC 79R 4/22  
GTPI +2390G

And

**Mr-Rollen-Ns By The Way-Red**

840003202643047 \*PO \*PP \*TC  
PTA +712M +36F +36P 81R 4/22  
PTA +4.1PL 2.79SCS +1.4DPR 2.7%DCE  
PTA +1.57T +1.23UDC +0.93FLC 81R 4/22  
GTPI +2602G

**Dinomi Ronald Katav-ET**

840003214540497 99%RHA-I \*RC \*TC \*TL  
36G GTPI +2440G -394M +33F +11P 81R 4/22  
PTA +183NM +.17%F +.08%P  
PTA +1.2PL 3.02SCS -1.6DPR 2.6%DCE  
PTA +3.49T +2.93UDC +2.11FLC 79R 4/22  
PTA +42FE -1.3FI 2.4%SCC

**Trent-Way-JS Ronald-ET**

840003142352034 Very Good-85 \*RC \*TP \*TC \*TY  
PTA +586M +24F +21P 93R 4/22  
PTA +1.82T +1.80UDC +1.70FLC GTPI +2571G

**Dinomi Undenied Kay 11942**

840003150015910 Very Good-87 EX-MS  
19K GTPI +2231G +3.94T +2.92UDC +1.33FLC 4/22  
2-01 2x 365d 26750 4.7 1250 3.7 977

*3rd Dam*

**Dinomi Mntry Kahli 10981 VG-86**  
2-00 2x 232d 19120 4.0 771 3.4 634

*4th Dam*

**Dinomi Drman Ryley-ET EX-90 EX-MS**  
1-11 2x 365d 33680 4.4 1497 3.5 1191

*5th Dam*

**Dinomi Atwood Ryley 9312-ET EX-90**  
3-01 2x 365d 41070 4.1 1674 3.5 1442

*6th-12th Dams*

**Dinomi Offroad Ryley-ET EX-94 EEEEE 2E GMD**  
6-08 2x 365d 47340 3.5 1671 3.2 1521

Life: 1833d 190350 3.5 6656 3.3 6337

• *Grand Champ CA State Holstein Show 2010*

**Cranehill Titanic Renni-ET VG-89 GMD**  
2-03 2x 365d 39230 3.8 1495 3.3 1303

**Markwell Durhma Fancy-ET EX-90 EX-MS**  
3-06 2x 365d 29310 3.4 1011 3.3 960

**Markwell Merrill Riviera-ET EX-90**  
4-05 2x 365d 31800 4.9 1557 3.5 1125

**Markwell Bstar E Raven-ET EX-95 3E GMD DOM**  
4-09 2x 365d 37610 4.3 1580 3.4 1255

Life: 2387d 160020 4.1 6623 3.6 5763

• *1st Dry Aged Cow Western Fall/Nat 1997*

• *Queen of the Breed Finalist*

**Markwell Mark Elite EX-92 4E GMD DOM**  
7-00 2x 365d 36230 3.9 1426 3.2 1165

Life: 3736d 211430 3.8 8108 3.6 7533

**Rockalli Mars Emily EX-94 EEEEE 4E GMD DOM**  
3-10 2x 365d 28270 3.7 1050 3.5 988

Life: 3113d 182970 3.8 7016 3.5 6330





**VT-POND-VIEW ARMANI LUCIA EX-91 EX-MS**  
**DAM OF LOT 2**

2

**ROBETH HOLSTEINS, LLC**  
**ROCHESTER, VT 05767**  
**802-767-3926**

**Farnear Delta-Lambda-ET**

840003125993715 \*TR \*TP \*TC \*TY \*TV \*TL  
 PTA +1211M +48F +45P 99R 4/22  
 PTA +4.5PL 2.75SCS -.6DPR 2.3%DCE  
 PTA +2.86T +2.91UDC +.81FLC 99R 4/22  
 GTPI +2793G

**VT-Pond-View Armani Lucia**

143669069 Excellent-91 EEVEE  
 3-05 2x 365d 25450 4.3 1083 3.3 830  
 4-07 2x 365d 24510 4.4 1078 3.6 876  
 2-04 2x 327d 18090 4.4 795 3.3 604

**FIVE-#1 SEXED EMBRYOS**

*"From the great VT-Pond-View Breeding Program"*

**Mr Apples Armani-ET**

68571374 Excellent-90 \*RC \*CD \*TP \*TY \*TV \*TL  
 PTA -1834M +15F -13P 99R 4/22  
 PTA +.98T +1.52UDC +1.47FLC GTPI +2057G

**VT-Pond-View Durham L Lilac**

142173884 Excellent-90 EX-MS  
 6-07 2x 365d 27670 3.8 1047 3.1 852  
 4-03 2x 365d 27160 4.4 1202 3.0 828  
 5-04 2x 365d 26970 4.1 1100 2.8 756  
 3-02 2x 338d 23770 3.4 819 3.3 774  
 2-01 2x 333d 17450 3.9 677 3.1 536  
 Life: 1822d 127340 4.0 5044 3.0 3792

*3rd Dam*

**VT-Pond-View Jas Liberty-ET EX-91**

3-08 2x 364d 24770 4.2 1049 3.1 776  
 4-10 2x 239d 21990 4.2 931 2.9 641

*Full sister to Liberty*

**VT-Pond-View Jasp Lilac-ET EX-91**

*4th Dam*

**VT-Pond-View Gold Levi-ET EX-93 EX-MS**

3-08 3x 319d 27100 4.8 1310 3.1 849  
 2-05 3x 342d 21560 4.9 1056 3.5 758

- 1st 4-Yr-Old & Reserve Grand Champion, Maine State Show 2011

*5th Dam*

**Twin-Wind-TC Broker Lass-ET EX-95 EEEEE 4E**

8-01 2x 365d 33390 4.5 1495 3.2 1073  
 Life: 3712d 253310 5.0 12659 3.6 9192

- Res Grand, North-E Fall National 2002
- 1st Jr 2-Yr-Old, North-E Fall National 1994

*6th Dam*

**C Grossville Ultimate Libby EX-92 EEEEE**

5-06 2x 365d 27230 4.1 1103 3.1 834

- Nom All-American 4-Yr-Old 1994
- All-American Spring Yearling 1991
- All-American Spring Calf 1990



**SANDY-VALLEY GT 529-ET VG-86 VG-MS**  
**3RD DAM OF LOTS 3 & 4**

**3**

**TERRA LINDA DAIRY**  
**TULARE, CA 93274**  
**559-385-5345**

**Terra-Linda Parf 9341-ET**

840003215528831 99%RHA-I \*TR \*TP \*TC \*TL  
 32K GTPI +2982G +544M +102F +38P 79R 4/22  
 PTA +838NM +.28%F +.07%P  
 PTA +4.0PL 2.95SCS +1.4DPR 1.6%DCE  
 PTA +2.33T +2.06UDC +1.25FLC 77R 4/22  
 PTA +223FE +1.8FI 2.0%SCF

*"A blend of type and health with over 100F"*

**IVF SESSION**

*\*Buyer is purchasing rights to control the next IVF session(s). Buyer is guaranteed IVF sessions until a minimum of 8 #1 or #2 IVF embryos are produced. Embryo grades are determined at the time of transfer if fresh embryos or at time of freezing if freezing is requested by buyer. Buyer keeps all resulting embryos from these controlled IVF sessions. Buyer is responsible for all costs of the aspiration and mating sire decisions*

**Siemers Rengd Perfect-ET**

840003200124761 99%RHA-I \*TR \*TP \*TC \*TY \*TV  
 PTA +1231M +99F +62P 82R 4/22  
 PTA +3.8PL 2.94SCS +.2DPR 2.2%DCE  
 PTA +2.48T +2.29UDC +1.78FLC 81R 4/22  
 GTPI +3072G

**Terra-Linda Excalib 9174-ET**

840003204540259 99%RHA-I \*TR \*TP \*TC \*TL  
 28K GTPI +2717G +352M +78F +29P 82R 4/22  
 PTA +630NM +.26%F +.06%P  
 PTA +2.4PL 2.96SCS -.3DPR 2.1%DCE  
 PTA +2.16T +1.39UDC +.71FLC 80R 4/22

*2nd-15th Dams*

**Sandy-Valley GT 529-ET VG-86 VG-MS @ 2-07**

3-00 3x 296d 33620 3.6 1204 3.3 1106  
 2-00 3x 309d 31410 3.8 1190 3.3 1029

**Sandy-Valley MD Trendy-ET VG-86**

**Sandy-Valley Yoder Teal-ET NC**

**Sandy-Valley Turquoise-ET VG-88**

2-03 2x 365d 34450 3.7 1285 3.3 1125

**Sandy-Valley Iota Topaz-ET VG-86 GMD DOM**

2-02 2x 365d 35770 3.3 1179 3.1 1117

**Sandy-Valley Plane Sapphire VG-87 VG-MS GMD**

2-00 2x 365d 39130 3.3 1301 2.8 1101

**Sandy-Valley Bolt Sheila-ET EX-90 EEVEV**

2-02 2x 365d 44790 3.6 1607 2.9 1294

**Sandy-Valley Forbid Sully VG-87 GMD**

2-03 2x 365d 35110 3.47 1310 3.1 1095

**Orthoapple Marshall Alia-ET VG-89 GMD DOM**

2-04 2x 365d 36210 4.4 1605 3.2 1154

**Regancrest-JB Tatum-ET VG-87 VG-MS DOM**

2-04 2x 365d 32682 3.6 1163 3.2 1059

**Regancrest Tesk Della EX-90 EX-MS GMD DOM**

5-11 2x 365d 35510 3.5 1234 3.2 1134

*\*Nom. Global Cow of the Year 2006*

*\*Dam of Die-Hard: 1.75M units sold!*

**Snow-N Denises Dellia EX-95 2E GMD DOM**

7-06 2x 365d 35610 4.0 1431 3.1 1103

Life: 2558d 180240 3.9 7108 3.4 6065

•Grand Champion & B U Spring Nat/WI 1991

•Res Champion & B U Spring Nat/WI 1993

**Snow-N Dorys Denise EX-90 2E GMD DOM**



**SANDY-VALLEY PLANE SAPPHIRE VG-87 VG-MS GMD**  
**7TH DAM OF LOTS 3 & 4**

**4**

**EDWIN KOETSIER**  
**TULARE, CA 923274**

**Terra-Linda Parf 9345-ET**

840003215528835 99%RHA-I \*TR \*TP \*TC \*TL  
 32K GTPI +2931G +514M +96F +45P 79R 4/22  
 PTA +802NM +.27%F +.10%P  
 PTA +3.1PL 3.04SCS +.7DPR 1.2%DCE  
 PTA +2.12T +2.15UDC +.94FLC 77R 4/22  
 PTA +223FE +1.0FI 2.0%SCE

*"A unique opportunity by Perfect"*

**IVF SESSION**

*\*Buyer is purchasing rights to control the next IVF session(s). Buyer is guaranteed IVF sessions until a minimum of 8 #1 or #2 IVF embryos are produced. Embryo grades are determined at the time of transfer if fresh embryos or at time of freezing if freezing is requested by buyer. Buyer keeps all resulting embryos from these controlled IVF sessions. Buyer is responsible for all costs of the aspiration and mating sire decisions*

**Siemers Rengd Perfect-ET**

840003200124761 99%RHA-I \*TR \*TP \*TC \*TY \*TV  
 PTA +1231M +99F +62P 82R 4/22  
 PTA +3.8PL 2.94SCS +.2DPR 2.2%DCE  
 PTA +2.48T +2.29UDC +1.78FLC 81R 4/22  
 GTPI +3072G

**Terra-Linda Excalib 9174-ET**

840003204540259 99%RHA-I \*TR \*TP \*TC \*TL  
 28K GTPI +2717G +352M +78F +29P 82R 4/22  
 PTA +630NM +.26%F +.06%P  
 PTA +2.4PL 2.96SCS -.3DPR 2.1%DCE  
 PTA +2.16T +1.39UDC +.71FLC 80R 4/22

*2nd-15th Dams*

**Sandy-Valley GT 529-ET VG-86 VG-MS @ 2-07**  
 3-00 3x 296d 33620 3.6 1204 3.3 1106  
 2-00 3x 309d 31410 3.8 1190 3.3 1029  
**Sandy-Valley MD Trendy-ET VG-86**  
**Sandy-Valley Yoder Teal-ET NC**  
**Sandy-Valley Turquoise-ET VG-88**  
 2-03 2x 365d 34450 3.7 1285 3.3 1125  
**Sandy-Valley Iota Topaz-ET VG-86 GMD DOM**  
 2-02 2x 365d 35770 3.3 1179 3.1 1117  
**Sandy-Valley Plane Sapphire VG-87 VG-MS GMD**  
 2-00 2x 365d 39130 3.3 1301 2.8 1101  
**Sandy-Valley Bolt Sheila-ET EX-90 EEVEV**  
 2-02 2x 365d 44790 3.6 1607 2.9 1294  
**Sandy-Valley Forbid Sully VG-87 GMD**  
 2-03 2x 365d 35110 3.47 1310 3.1 1095  
**Orthoapple Marshall Alia-ET VG-89 GMD DOM**  
 2-04 2x 365d 36210 4.4 1605 3.2 1154  
**Regancrest-JB Tatum-ET VG-87 VG-MS DOM**  
 2-04 2x 365d 32682 3.6 1163 3.2 1059  
**Regancrest Tesk Della EX-90 EX-MS GMD DOM**  
 5-11 2x 365d 35510 3.5 1234 3.2 1134  
*\*Nom. Global Cow of the Year 2006*  
*\*Dam of Die-Hard: 1.75M units sold!*  
**Snow-N Denises Dellia EX-95 2E GMD DOM**  
 7-06 2x 365d 35610 4.0 1431 3.1 1103  
 Life: 2558d 180240 3.9 7108 3.4 6065  
 •Grand Champion & B U Spring Nat/WI 1991  
 •Res Champion & B U Spring Nat/WI 1993  
**Snow-N Dorys Denise EX-90 2E GMD DOM**



# 5

GOLOB FARMS LLC  
GRANGER, WA 98932  
509-854-1520

## Golob Captivating 19074

840003240217676 98%RHA-I \*TR \*CD \*TP \*TL  
32K GTPI +2963G +1904M +101F +68P 79R 4/22  
PTA +901NM +.09%F +.03%P  
PTA +2.9PL 2.92SCS -.10DPR 1.6%DCE  
PTA +1.26T +1.50UDC +.93FLC 77R 4/22  
PTA +281FE +0.0FI 2.3%SCF

"One of the high Captivating heifers of the breed"

## IVF SESSION

\*Buyer is purchasing rights to control the next IVF session(s). Buyer is guaranteed IVF sessions until a minimum of 8 #1 or #2 IVF embryos are produced. Embryo grades are determined at the time of transfer if fresh embryos or at time of freezing if freezing is requested by buyer. Buyer keeps all resulting embryos from these controlled IVF sessions. Buyer is responsible for all costs of the aspiration and mating sire decisions

## Larcrest Captivating-ET

840003149236600 99%RHA-I \*TR \*TP \*TC \*TY \*TV  
PTA +1031M +86F +48P 81R 4/22  
PTA +3.3PL 2.80SCS +.6DPR 2.0%DCE  
PTA +1.61T +1.18UDC +.59FLC 80R 4/22  
GTPI +2861G

## Golob Zamboni 16370

840003210754177 96% RHA-I \*TR \*CD \*TP \*TL  
19K GTPI +2663G +1814M +51F +50P 82R 4/22  
PTA +70NM -.06%F -.02%P  
PTA +4.0PL 2.93SCS -.7DPR 2.1%DCE  
PTA +.74T +1.69UDC +1.04FLC 79R 4/22

## OCD Josuper Zamboni-ET

840003127422222 99%RHA-I \*TR \*TP \*TC \*TY \*TV  
**Golob Ascender 13437**  
840003147450003 93%RHA-I  
1-10 3x 365d 36440 3.7 1340 3.2 1149

# 6

DE VRIES DAIRY, INC  
TURNER, OR 97392  
503-769-6522

## IVF SESSION

\*Buyer is purchasing rights to control the next IVF session(s). Buyer is guaranteed IVF sessions until a minimum of 8 #1 or #2 IVF embryos are produced. Embryo grades are determined at the time of transfer if fresh embryos or at time of freezing if freezing is requested by buyer. Buyer keeps all resulting embryos from these controlled IVF sessions. Buyer is responsible for all costs of the aspiration and mating sire decisions

## Peak Maudie-ET

840003205436236 99%RHA-I \*TC \*TY \*TV \*TL  
75K GTPI +3050G +1403M +107F +63P 81R 4/22  
PTA +1009NM +.18%F +.07%P  
PTA +5.5PL 2.63SCS +.1DPR 1.9%DCE  
PTA +1.18T +1.39UDC +.52FLC 80R 4/22



ROYLANE SHOT MINDY 2079-ET VG-86  
4TH DAM OF LOT 6

## Pine-Tree-I Pursuit-ET

12857690C 99%RHA-I \*TR \*TP \*TC \*TY \*TV \*TL  
PTA +1613M +81F +61P 95R 4/22  
PTA +1.30T +.88UDC +.65FLC GTPI +2935G

## Pine-Tree Mandolin-ET

840003145982616 99%RHA-I  
75K GTPI +2879G +1194M +91F +57P 83R 4/22  
PTA +1.20T +1.03UDC +.49FLC

### 3rd-14th Dams

**Seagull-Bay My Octavia-ET VG-86**  
**S-S-I Moonry Myesha 9071-ET VG-85**  
**S-S-I Bookem Modesto 7269-ET VG-87 DOM**  
2-00 3x 305d 22450 3.9 976 3.3 742  
**Roylane Shot Mindy 2079-ET VG-86**  
2-02 3x 305d 28730 4.2 1263 3.4 964  
**Seagull-Bay Oman Mirror-ET VG-86**  
3-01 2x 365d 36430 4.4 1606 3.6 1304  
1-11 2x 340d 29320 4.2 1230 3.5 1028  
**Seagull-Bay Manat Mirage-ET EX-90 VEVVE DOM**  
3-06 3x 365d 35900 3.8 1364 3.2 1161  
**Lynead Celsius Minnow-ET EX-91 2E GMD DOM**  
4-10 3x 365d 49550 3.7 1857 3.2 1592  
Life: 2626d 255910 3.7 9446 3.3 8481  
**CMV Melwood Mindy-ET VG-85 DOM \*TL**  
4-01 2x 365d 36340 3.6 1306 3.4 1238  
**Briarpatch-R Misty VG-85 GMD DOM**  
3-08 2x 365d 24690 4.1 1011 3.2 794  
**Rilara Mars Las Ravena EX-91 GMD DOM**  
4-03 2x 305d 29030 4.6 1330  
**Rilara Haven Charming Las-Twin VG-87 GMD**  
6-10 2x 365d 30490 3.4 1029 2.9 877  
Life: 2442d 164400 3.4 5651 2.9 2051  
**Rag Apple Locust Grove Charm VG-86**  
5-02 2x 365d 26320 3.6 948

CANCELED NO BIDDING ON LOT 6



**VER-MAINE ATWOOD MOLLY EX-94 2E**  
3RD DAM OF LOT 7



*3rd-19th Dams*

**Ver-Maine Atwood Molly EX-94 2E**

**Ver-Maine Armstead Mindy EX-92**

**Brigeen Dundee R A Marcy EX-93**

**Brigeen Roy A Marcy EX-92 2E**

3-01 3x 328d 24340 2.8 686 3.3 799

4-01 3x 286d 23930 3.0 708 3.1 732

• *Res Ser Champ Maine State Show 2009*

**Brigeen Allen Marcy EX-90**

3-02 2x 365d 30340 3.8 1140 3.3 1007

**Friths Marcy Mike Marlyn EX-90 2E**

5-08 2x 365d 43360 3.6 154 2.7 1172

Life: 1413d 124760 3.6 4482 2.8 3546

**Friths Mary Lim Marcy NC**

2-09 2x 365d 24020 3.9 948 3.0 711

**Friths Merry Astre Mary-ET VG-86 VG-MS**

3-03 2x 305d 25040 3.4 842 2.8 708

Life: 1654d 107685 3.1 3348 2.9 3131

**August-Hill Merry Christmas EX-90 EX-MS**

9-02 2x 365d 28760 3.9 1136 3.2 908

Life: 2623d 184236 3.6 6621 3.1 5648

**August-Hill Miss Millie T EX-90 DOM**

4-08 2x 365d 29380 4.7 1385 3.4 986

Life: 2199d 128060 4.3 5499 3.1 4015

**Brigeen Bell Molly EX-92 EX-MS 2E DOM**

5-03 2x 365d 30320 4.4 1328 3.3 1002

**Brigeen Attactive Millie VG-88 EX-MS**

3-03 2x 365d 19460 4.0 778

**Miss Millie Alert EX-90**

5-03 2x 365d 25504 3.2 805

**Miss Millie P EX-94 3E GMD DOM**

9-09 2x 365d 26270 3.5 928

Life: 2044d 118950 3.3 3925

**Brigeen Stylemistress VG-85**

5-11 2x 305d 19650 3.8 745

**Flying Cloud Proud Posie EX-91 3E GMD**

9-11 2x 360d 30439 4.6 1389

Life: 3322 222505 4.6 9805

**Flying Cloud Liza Rosa EX-94 EX-MS 3E GMD**

6-05 3x 338d 26398 3.9 1034

Life: 2582d 146553 4.3 6232

# 7

**PATRICK HUSSEY**  
LIMINGTON, ME 04049  
207-793-2840

**Ver-Maine Crush Magnolia**  
144519116 Excellent-92 VEEEE @ 3-07

*"This is one of the top show families in the NE!  
Three generations of EX-92 3-Yr-old and first two  
Dams are EX-94!"*

## IVF SESSION

*\*Buyer is purchasing rights to control the next IVF session(s). Buyer is guaranteed IVF sessions until a minimum of 8 #1 or #2 IVF embryos are produced. Embryo grades are determined at the time of transfer if fresh embryos or at time of freezing if freezing is requested by buyer. Buyer keeps all resulting embryos from these controlled IVF sessions. Buyer is responsible for all costs of the aspiration and mating sire decisions  
\$200 Travel Fee*

### Maverick Crush

12042760 99%RHA-I \*TC \*TY \*TV \*TL  
PTA -906M -51F -15P 99R 4/22  
PTA +2.9PL 2.38SCS +2.0DPR 2.6%DCE  
PTA +2.48T +1.54UDC +1.33FLC 99R 4/22  
GTPI +2032G

### Ver-Main OKaliber Maggie

143809412 Excellent-94 EEEEE





**WELCOME MAC PEYTAN-ET VG-87**  
3RD DAM OF LOT 8

8

**BIG DE FARMS LP**  
FRESNO, CA 93706  
559-497-5142

**JOLUDI-D LOGST POSH 5440-ET**

840003231687959 99%RHA-I \*TR \*TC \*TL  
Born: June 23, 2021 • Herd No. 5440  
32K GTPI +2957G +1198M +115F +54P 79R 4/22  
PTA +828NM +.24%F +.06%P  
PTA +1.3PL 3.12SCS -.6DPR 2.5%DCE  
PTA +2.55T +1.96UDC +1.72FLC 78R 4/22  
PTA +291FE -0.1FI 2.5%SCE

*"This is a unique offering outcross 2957 GTPI  
2.55 PTAT 169 CFP!! She sells herself"*

**Cookiecutter Logisttics-ET**

840003200122612 99%RHA-I \*TR \*TP \*TC \*TY \*TV  
PTA +578M +103F +40P 82R 4/22  
PTA +3.5PL 2.93SCS +.9DPR 3.1%DCE  
PTA +2.23T +2.00UDC +2.06FLC 81R 4/22  
GTPI +2952G

**Peak Posh-ET**

840003131663975 Excellent-91 EX-MS DOM  
75K GTPI +2747G +1121M +89F +49P 87R 4/22  
PTA +.5PL 3.05SCS -1.0DPR 2.0%DCE  
PTA +1.99T +1.35UDC +1.51FLC 84R 4/22  
2-03 2x 365d 38930 4.1 1612 3.5 1369

**EDG Mogul Ruger 8071-ET**

72436618 \*TC \*TY \*TV \*TL  
PTA +628M +42F +32P 99R 4/22  
PTA +.77T +.44UDC +.86FLC GTPI +2388G

**Ransom-Rail Facebk Paris-ET**

70350746 Very Good-87 VG-MS GMD DOM  
2-03 2x 365d 30150 4.3 1307 3.7 1120

*3rd Dam*

**Welcome Mac Peytan-ET VG-87**

4-08 3x 322d 39270 5.4 2107 3.8 1493  
2-04 3x 365d 31650 4.7 1479 3.8 1204

*4th Dam*

**Welcome Goldwyn Penya VG-89 DOM GMD**

2-00 3x 365d 34780 3.5 1203 3.3 1159

*5th Dam*

**Welcome Ozzie Peya-ET EX-90 EX-MS DOM \*TV**

5-02 3x 365d 32020 3.7 1192 3.6 1140  
1-11 3x 365d 31310 4.0 1260 3.4 1054

*6th Dam*

**Welcome Aaron Penel VG-87 VVVVV DOM**

4-08 3x 365d 35210 4.2 1480 3.5 1240

*7th Dam*

**Welcome Merrill Perky-ET VG-85 VG-MS**

4-03 3x 365d 34690 3.6 1235 3.3 1139  
Life: 1589d 136330 3.5 4785 3.3 4453



**APPLE-PTS AUBRIA-RED-ET**  
DAM OF LOT 9



**KHW REGIMENT APPLE-RED-ET EX-96 EEEEE 4E DOM**  
2ND DAM OF LOT 9

# 9

**C, B, & T COREIA & MARTINHO**  
TULARE, CA 93274  
559-303-5481

**Apple-Pts Aubria-Red-ET**  
840003147207111 99%RHA-I VG-86 VG-MS @ 2-03

- Jr All-American Winter Yrlg 2021
- HM All-American Winter Yrlg 2021
- 1st Jr/4th Open Winter Yrlg Grand Int'l R&W Holstein Show 2021
- Jr Champ CA Jr R&W State Show 2021
- Jr Champ CA Jr R&W Show 2021
- Jr Champ CA Jr B&W State Show 2021
- Res. Jr Champ CA R&W State Show 2021
- HM Jr Champ CA B&W State Show 2021

## IVF SESSION

\*Buyer is purchasing rights to control the next IVF session(s). Buyer is guaranteed IVF sessions until a minimum of 8 #1 or #2 IVF embryos are produced. Embryo grades are determined at the time of transfer if fresh embryos or at time of freezing if freezing is requested by buyer. Buyer keeps all resulting embryos from these controlled IVF sessions. Buyer is responsible for all costs of the aspiration and mating sire decisions

### Mr Blondin Warrior-Red-ET

840003139655530 99%RHA-I \*TP \*TC \*TY \*TV \*TL  
PTA -554M -12F -10P 93R 4/22  
PTA -2.3PL 2.90SCS -2.5DPR 3.2%DCE  
PTA +3.59T +2.29UDC +1.68FLC 88R 4/22  
GTPI +1947G

### KHW Regiment Apple-Red-ET

135511521 Excellent-96 EEEEE 4E DOM \*CV  
9-01 2x 365d 36750 4.3 1582 3.3 1211  
4-01 2x 365d 35754 4.1 1682 3.5 1247  
7-00 2x 365d 33280 5.0 1653 3.4 1128  
5-03 2x 365d 30810 5.0 1527 3.7 1154  
2-02 2x 365d 28930 4.5 1297 3.4 979  
10-11 2x 305d 27390 4.4 1210 3.3 900  
Life: 2898d 240640 4.7 11394 3.6 8559

## APPLE

- 2013 HI Red Impact Cow of the Year
- Unanimous All-American R&W 125,000lb 2013
- Res. Sr & Res Grand Champ Grand Int'l R&W Show 2013
- Grand Champion Grand Int'l R&W Show 2011
- All-American R&W Aged Cow 2011
- HI World Champion R&W Cow 2010
- Nom All-American Jr 3-Yr-Old 2009
- \$1,000,000 Sale Topper Global Glamour 2008
- Unanimous All-American Jr 2-Yr-Old 2006
- All-American R&W Jr. 2-Yr-Old 2006
- All-American B&W Jr 2-Yr-Old 2006

### 3rd-8th Dams

**Kamps-Hollow Altitude-ET EX-95 2E DOM \*RC**  
7-00 2x 365d 39690 4.7 1849 3.5 1385  
Life: 1844d 144460 4.4 6295 3.7 5288

**Clover-Mist Alisha-ET EX-93 3E GMD DOM \*RC**  
8-07 2x 365d 36920 4.2 1553 3.4 1258  
Life: 2999d 226470 4.7 10659 3.6 8149

**Clover-Mist Augy Star-ET EX-94 4E DOM \*RC**  
7-10 3x 365d 43140 5.0 2136 3.3 1421  
Life: 2486d 206250 4.7 9793 3.5 7187

**D-R-A August EX-96 EEEE 4E DOM**  
8-05 2x 365d 27460 4.3 1187 3.2 871  
Life: 3443d 190200 4.4 8281 3.3 4457

- Nominated All-American Aged Cow 1986
- All-Wisconsin Aged Cow 1987

**D-R-A Ideal Precious Leader EX-90 2E**  
7-06 2x 358d 20090 3.9 787 3.4 675

**D-R-A Princess Lad Leader EX-90 3E**  
9-05 2x 305d 19160 4.2 809



MS APPLE ANJEELE-ET EX-94 EEVEE 2E  
2ND DAM OF LOT 10

# 10

MICHAEL & JESSICA OLIVER  
ZILLA, WA 98953  
360-420-9383

## SKYKOMISH UNIX ANDREA

145155920 99%RHA-I  
Born: January 22, 2021 • Herd No. 749

### Croteau Lesperron Unix-ET

107567492C Excellent-90-CAN \*TR \*TP \*TY \*TV \*TL  
PTA +566M +24F +11P 99R 4/22  
PTA +0.8PL 2.91SCS -0.2DPR 2.2%DCE  
PTA +2.39T +2.35UDC +.08FLC 98R 4/22  
GTPI +2343G

### Skykomish Undnied Alicia-ET

144693786 99%RHA-I GP-81 @ 2-10 \*TR \*TC \*TL

### Our-Favorite Undenied-ET

840003125220760 99%RHA-I VG-87 \*TR \*TP \*TC \*TY \*TV  
PTA -13M +23F -6P 99R 4/22  
PTA +3.12T +.87UDC +.72FLC GTPI +2053G

### Ms Apple Anjelee-ET

840003131999859 Excellent-93 EEVEE 2E \*RC \*TL  
4-08 2x 365d 30810 4.4 1350 3.3 1005  
• 1st 4-Yr-Old Western Spring Nat'l 2020  
• All-Washington Sr 3-Yr-Old 2019  
• 2019 Washington State Futurity Winner  
• 5th Sr 3-Yr-Old Western Fall Nat'l 2019

### 3rd-9th Dams

#### KHW Regiment Apple-Red-ET EX-96 4E DOM

9-01 2x 365d 36750 4.3 1582 3.3 1211  
Life: 2898d 240640 4.7 11394 3.6 8559

#### Kamps-Hollow Altitude-ET EX-95 2E DOM \*RC

7-00 2x 365d 39690 4.7 1849 3.5 1385  
Life: 1844d 144460 4.4 6295 3.7 5288

#### Clover-Mist Alisha-ET EX-93 3E GMD DOM \*RC

8-07 2x 365d 36920 4.2 1553 3.4 1258  
Life: 2999d 226470 4.7 10659 3.6 8149

#### Clover-Mist Augy Star-ET EX-94 4E DOM \*RC

7-10 3x 365d 43140 5.0 2136 3.3 1421  
Life: 2486d 206250 4.7 9793 3.5 7187

#### D-R-A August EX-96 EEEE 4E DOM

8-05 2x 365d 27460 4.3 1187 3.2 871  
Life: 3443d 190200 4.4 8281 3.3 4457

- Nominated All-American Aged Cow 1986
- All-Wisconsin Aged Cow 1987

#### D-R-A Ideal Precious Leader EX-90 2E

7-06 2x 358d 20090 3.9 787 3.4 675

#### D-R-A Princess Lad Leader EX-90 3E

9-05 2x 305d 19160 4.2 809





**MS FANEAR UNO AMAZING-ET EX-92 EX-MS \*RC**  
2ND DAM OF LOT 11



**MS APPLES ARIA-ET EX-92 EX-MS 2E**  
3RD DAM OF LOT 11

### Apple!

- 2013 HI Red Impact Cow of the Year
- Unanimous All-American R&W 125,000lb 2013
- Res. Sr & Res Grand Champ WDE R&W Show 2013
- Grand Champion, WDE R&W Show 2011
- All-American R&W Aged Cow 2011
- HI World Champion R&W Cow 2010
- Nom All-American Jr 3-Yr-Old 2009
- 1,000,000 Sale Topper Global Glamour 2008
- Unanimous All-American Jr 2-Yr-Old 2006
- All-American R&W Jr. 2-Yr-Old 2006
- All-American B&W Jr 2-Yr-Old 2006

# 11

MICHAEL & JESSICA OLIVER  
ZILLA, WA 98953  
360-420-9383

### Mr D Apple Diamondback

840003013721049 99%RHA-I EX-93 \*RC \*TP \*TC \*TV \*TL  
PTA -449M -25F -2P 99R 4/22  
PTA -0.2PL 3.14SCS -2.8DPR 2.8%DCE  
PTA +2.43T +1.96UDC +1.44FLC 99R 4/22  
GTPI +1861G

### Borderview Unstpabul Ava-ET

144747104 99%RHA-I GP-84 VG-MS @ 2-07 \*RC \*TC \*TL

## SKYKOMISH DBACK APPLESAUCE

145178347 99%RHA-I \*RC \*TC \*TL  
Born: March 2, 2021 • Herd No. 751

### Riverdown Unstopabull-Red

11801450C 99%RHA-NA \*TY \*TV \*TL  
PTA -405M -23F -23P 98R 4/22  
PTA +2.29T +2.31UDC +1.86FLC GTPI +2014G

### Ms Farnear Uno Amazing-ET

71290897 Excellent-93 EEEEE 2E \*RC  
6-09 2x 305d 30720 5.1 1559 3.6 1121  
2-03 2x 365d 22565 4.3 974 3.3 750"  
3-11 2x 312d 27440 4.9 1347 3.1 854  
5-09 2x 337d 39290 4.9 1915 3.3 1285  
Life: 1744d 146930 4.9 7175 3.6 5243

Maternal sister to Amazing  
Farnear TBR Aria Adler-ET EX-96

### 3rd-10th Dams

#### Ms Apples Aria-ET EX-92 EX-MS 2E \*RC \*TV

2-01 3x 365d 24410 4.9 1200 3.9 944  
3-10 3x 312d 29830 4.8 1444 3.4 1019

- Jr Champ Iowa State Holstein Show 2011
- 4th 4-Yr-Old Midwest Spring Nat'l 2015

#### KHW Regiment Apple-Red-ET EX-96 4E DOM

9-01 2x 365d 36750 4.3 1582 3.3 1211  
Life: 2898d 240640 4.7 11394 3.6 8559

#### Kamps-Hollow Altitude-ET EX-95 2E DOM

7-00 2x 365d 39690 4.7 1849 3.5 1385  
Life: 1844d 144460 4.4 6295 3.7 5288

#### Clover-Mist Alisha-ET EX-93 3E GMD DOM \*RC

8-07 2x 365d 36920 4.2 1553 3.4 1258  
Life: 2999d 226470 4.7 10659 3.6 8149

#### Clover-Mist Augy Star-ET EX-94 4E DOM \*RC

7-10 3x 365d 43140 5.0 2136 3.3 1421  
Life: 2486d 206250 4.7 9793 3.5 7187

#### D-R-A August EX-96 4E DOM

8-05 2x 365d 27460 4.3 1187 3.2 871  
Life: 3443d 190200 4.4 8281 3.3 4457

- Nominated All-American Aged Cow 1986
- All-Wisconsin Aged Cow 1987

#### D-R-A Ideal Precious Leader EX-90 2E

7-06 2x 358d 20090 3.9 787 3.4 675

#### D-R-A Princess Lad Leader EX-90 3E

9-05 2x 305d 19160 4.2 809



**SILDAHL-HK RISE-N-SHINE EX-90 EX-MS**  
DAM OF LOT 12

*3rd-20th Dams*

**Golden-Rose Raspberry-ET EX-91 EX-MS**

3-03 2x 267d 26230 4.3 1125 3.4 899

2-02 2x 365d 25290 4.8 1216 3.7 934

• 1st 18th generation Excellent

**Golden-Rose Atwood Ritzi EX-93 EX-MS 2E GMD**

6-03 2x 305d 35670 4.1 1493 3.0 1058

Life: 1621d 160730 4.0 6365 3.1 4989

**Oakfield Pronto Ritzi EX-93 EEEEE 2E**

3-01 2x 305d 31310 3.4 1058 3.1 959

Life: 1283d 121230 3.5 4275 3.1 3723

**Castleholm Dund Rhapsody-ET EX-90 EX-MS**

2-01 2x 365d 28850 3.0 859 2.8 803

**Astrahoe Stormatic Radiant EX-91 2E GMD**

5-02 3x 365d 49847 4.2 2089 2.9 1437

Life: 1103d 124190 4.0 4924 3.2 3945

**Astrahoe LJ Rosa Rebel-ET EX-92 2E**

7-05 2x 365d 48580 4.2 2021 3.0 1468

Life: 1186d 110960 3.9 4326 3.2 3529

**Pinehurst Royal Rosa-ET EX-91 EX-MS 2E**

3-10 3x 365d 41400 3.3 1358 3.0 1223

Life: 1212d 115400 3.5 4073 3.1 3593

**Pinehurst Roulade EX-92 EX-MS 2E**

3-05 3x 365d 34160 4.3 1474 3.4 1156

Life: 1761d 142070 3.8 5395 3.3 4705

**Pinehurst Sweet Cleo EX-90**

6-00 3x 365d 40380 4.4 1776 3.2 1305

Life: 2173d 191570 3.9 7392 3.3 6238

**Pinehurst Sweet Freedom EX-90 EX-MS**

5-07 3x 330d 34520 4.3 1500 3.1 1084

**Pinehurst Sweet Delight EX-91 3E GMD**

8-10 3x 365d 28460 4.2 1194 3.2 917

Life: 2228d 151600 4.0 6116 3.2 4907

**Pinehurst Rapture EX-96 4E GMD**

8-02 3x 365d 30370 4.2 1290 3.1 948

Life: 2297d 160790 3.9 6337 3.0 2469

**Pinehurst Fragrance EX-90 2E**

4-08 3x 365d 34490 3.6 1234

Life: 2004d 131700 3.5 4659

**Haysen Fond Ariel EX-90 2E**

8-06 2x 328d 23330 3.2 753

Life: 1936d 105270 3.4 3559

**Haysen D V Audrey EX-90 2E**

9-03 2x 365d 23670 4.4 1035

Life: 2413d 126251 4.4 5547

**Whirlhill Q Rag Apple Ariel EX-92 EX-MS**

6-02 2x 365d 26755 4.2 1134

Life: 3861d 228465 4.5 9595

**Arlite Posch EX-92 EEEVE GMD**

5-03 2x 365d 21193 3.7 779

Life: 3586d 144739 3.7 5176

**Audrey Posch EX-93 EEEE 2E GMD**

9-01 3x 365d 27012 3.8 1016

Life: 4292d 227909 3.8 9039"

# 12

KARL & DONNA HALE & RASBERRY FUTURES LLC  
CLOVERDALE, OR 97112  
360-981-3801

**Sildahl-KH Rise-N-Shine**

840003143104615 99%RHA-I EX-90 EX-MS @ 3-09

3-02 2x 365d 31350 3.2 991 3.2 997

2-01 2x 365d 26950 3.5 945 3.3 883

19K GTPI + 2417G

*"Just fresh and looks great! She is the breeds 2nd 20th generation of EX bred by Silabl"*

## FOUR EMBRYOS MAS

**Peak Altamoreno-ET**

840003126779961 99%RHA-I \*TR \*TP \*TC \*TY \*TV

PTA +1400M +46F +50P 99R 4/22

PTA -.4PL 3.05SCS -3.0DPR 2.8%DCE

PTA +1.35T +1.42UDC +.42FLC 98R 4/22

GTPI +2443G

**Roylane-KH Tango Rass-ET**

73635912 Excellent-92 EEEEE 2E \*TR \*TL \*TD

5-11 2x 365d 31230 3.1 983 3.3 1027

4-06 2x 365d 29460 3.5 1044 3.2 947

3-06 2x 324d 25560 3.9 985 3.5 882

2-05 2x 328d 22810 4.2 957 3.5 787

Life: 1407d 109840 3.6 3994 3.3 3672



**HIGHTIDE MCCUTCHEN RAQUEL EX-93 EEEEE 2E**  
2ND DAM OF LOT 13

# 13

RAQUEL SYNDICATE  
CLOVERDALE, OR 97112  
503-812-2702

**Hightide GC Rochelle-ET**  
145274025 99%RHA-I \*TR \*TC \*TL

*"This beifer will make an amazing show beifer this year and will be entered at Richmond. She is from 17 generations of excellent and looks the part. A great hightide prefix animal here!"*

## FOUR EMBRYOS FROM NEXT SESSION

**Mr Chassity Gold Chip-ET**  
140145553 Excellent-95 \*TR \*TP \*TY \*TV \*TL  
PTA -597M -22F -38P 99R 4/22  
PTA +.0PL 2.79SCS -1.6DPR 1.5%DCE  
PTA +1.53T +1.11UDC +1.08FLC 99R 4/22  
GTPI +1752G

**Hightide Mccutchen Raquel**  
143387532 99%RHA-I EX-93 EEEEE 2E  
5-00 2x 365d 38320 3.8 1475 3.2 1237  
3-03 2x 365d 28750 3.7 1071 3.2 928  
2-04 2x 298d 25020 4.1 1014 3.2 813  
Life: 1195d 101850 3.9 3989 3.3 3339

### 3rd-17th Dams

**Hightide Goldwyn Rockett-ET EX-90 EX-MS**  
4-06 2x 365d 28210 4.2 1179 3.2 906  
3-01 2x 365d 28700 3.9 1117 3.3 940  
**Castleholm Dundee Ribbon-ET EX-92 EEEEE 3E**  
2-02 2x 365d 33040 3.5 1153 3.0 999  
**Astrahoe LJ Rosa Royalty-ET EX-93 EEEEE 2E**  
3-08 3x 365d 36880 3.8 1386 3.3 1199  
**Pinehurst Royal Rosa-ET EX-91 EX-MS 2E**  
3-10 3x 365d 41400 3.3 1358 3.0 1223  
Life: 1212d 115400 3.5 4073 3.1 3593  
**Pinehurst Roulade EX-92 EX-MS 2E**  
3-05 3x 365d 34160 4.3 1474 3.4 1156  
Life: 1761d 142070 3.8 5395 3.3 4705  
**Pinehurst Sweet Cleo EX-90**  
6-00 3x 365d 40380 4.4 1776 3.2 1305  
Life: 2173d 191570 3.9 7392 3.3 6238  
**Pinehurst Sweet Freedom EX-90 EX-MS**  
5-07 3x 330d 34520 4.3 1500 3.1 1084  
**Pinehurst Sweet Delight EX-91 3E GMD**  
8-10 3x 365d 28460 4.2 1194 3.2 917  
Life: 2228d 151600 4.0 6116 3.2 4907  
**Pinehurst Rapture EX-96 4E GMD**  
8-02 3x 365d 30370 4.2 1290 3.1 948  
Life: 2297d 160790 3.9 6337 3.0 2469  
**Pinehurst Fragrance EX-90 2E**  
4-08 3x 365d 34490 3.6 1234  
Life: 2004d 131700 3.5 4659  
**Hayssen Fond Ariel EX-90 2E**  
8-06 2x 328d 23330 3.2 753  
Life: 1936d 105270 3.4 3559  
**Hayssen D V Audrey EX-90 2E**  
9-03 2x 365d 23670 4.4 1035  
Life: 2413d 126251 4.4 5547  
**Whirlhill Q Rag Apple Ariel EX-92 EX-MS**  
6-02 2x 365d 26755 4.2 1134  
Life: 3861d 228465 4.5 9595  
**Arlite Posch EX-92 EEVE GMD**  
5-03 2x 365d 21193 3.7 779  
Life: 3586d 144739 3.7 5176  
**Audrey Posch EX-93 EEEE 2E GMD**  
9-01 3x 365d 27012 3.8 1016  
Life: 4292d 227909 3.8 9039"





**ELM BEND GEMCUTTER-ET EX-91-2E-CAN**  
4TH DAM OF LOT 14



**ELM BEND GEMANI EX-90-CAN 5\***  
5TH DAM OF LOT 11

# 14

RASBERRY FUTURES LLC & MIKE BERRY  
CLOVERDALE, OR 97112  
503-812-2702

## FOUR-#1 SEXED EMBRYOS

Sire: Latenite

### Avant-Garde-I Latenite

13507027C 99%RHA-I \*PC  
PTA +1064M +28F +25P 81R 4/22  
PTA +0.3PL 3.02SCS -0.9DPR 2.7%DCE  
PTA +3.15T +1.92UDC +1.06FLC 79R 4/22  
GTPI +2390G

### Stgen Discjockey 5-ET

840003211848550 99%RHA-I VG-86 VG-MS @ 2-06  
19K GTPI +2483G +162N +32F +26P 80R 4/22  
PTA +151NM +.09%F +.07%P  
PTA +.2PL 2.86SCS -2.1DPR 2.3%DCE  
PTA +3.69T +3.01UDC +1.11FLC 94F 4/22  
PTA +44FE -1.6FI 3.1%SCE

### Claynook Discjockey-ET

12731113C 99%RHA-I \*TR \*TP \*TC \*TY \*TV \*TL  
PTA -324M +29F +21P 95R 4/22  
PTA +1.98T +2.51UDC -.41FLC GTPI +2523G

### Ms Triplecrown Applause-ET

840003140985956 99%RHA-I Very Good-87 VG-MS  
19K GTPI +2465G +3.38T +2.89UDC +1.24FLC 4/22  
2-01 3x 167d 9950 4.3 423 3.7 368

### 3rd Dam

#### Elm Bend Gold Door-ET NC

**Elm Bend Gemcutter-ET EX-91-2E-CAN**  
1-11 2x 365d 31962 3.4 1082 3.2 1027

**Elm Bend Gemani EX-90-CAN 5\***  
2-03 2x 365d 31770 4.3 1378 3.3 1038  
Life: 4 Lact 131458 4.0 5269 3.4 4486

**Elm Bend Gemstone VG-87-CAN 4\***  
3-06 2x 365d 37507 4.5 1682 3.1 1166  
Life: 3 Lact 108103 4.6 4929 3.2 3508

**Elm Bend Genuine EX-91-2E-CAN 4\***  
4-03 2x 326d 27020 4.6 1254 3.4 915

**Elm Bend Glamor VG-88-CAN 5\***  
5-07 2x 365d 34491 3.8 1301 3.2 1118  
Life: 6 Lact 180398 3.9 7041 3.1 5679

**Elm Bend Gorgeous EX-CAN**  
6-06 2x 365d 29729 4.2 1237 3.3 988  
Life: 6 Lact 159664 4.1 6486 3.3 5342

**Elm Bend Super Georgia VG-85-CAN**  
7-09 2x 365d 26208 4.2 1098 3.4 899  
Life: 7 Lact 167234 4.6 7654 3.5 5829

**Elm Bend Georgia VG-85-CAN 2\***  
4-03 2x 355d 19072 4.5 860 3.8 719

**Elm Bend Goldie VG-85-CAN**  
Life: 11 Lact 168577 4.3 7189

**Elm Bend Shamrock VG-85-CAN 4\***  
Life: 11 Lact 208105 4.9 10124



**LORITA HONEYMOON VG-86 VG-MS**  
3RD DAM OF LOT 15

*3rd Dam*

**Lorita Honeymoon VG-86 VG-MS @ 2-02**  
2-02 2x 365d 25240 3.6 910 3.5 891

*Honeymoon offspring*

*Five offspring over +4 on PIAT, 41 over 3 PIAT*

*Five offspring over +2800 GTPI, 22 over 2700 GTPI*

*Sons of Honeymoon*

**Haxl 734H00126 +4.15 PTAT 1387M 2697 GTPI**

**Holden 734H00127 +3.34 PTAT 1717M 2814 GTPI**

**Lawman 734H00132 +3.00 PTAT 1387M 2800 GTPI**

*4th-13th Dams*

**Lorita Monterey Leah-TW GP-83 VG-MS @ 2-04**

1-11 2x 296d 20450 3.8 783 3.4 696

**No-Limit Meridian Leah-ET EX-90 EX-MS**

2-00 2x 350d 31140 4.2 1316 3.4 1055

**No-Limit Casino Leah-ET EX-90 EX-MS GMD DOM**

5-00 2x 365d 36290 4.3 1575 3.4 1241

Life: 131780 4.2 5556 3.5 4556

**Leas Leann Outside EX-91 EX-MS DOM**

5-04 2x 365d 33400 4.6 1529 3.4 1129

Life: 106220 4.4 4689 3.4 3661

**Leas Fred Leann-ET VG-85 VG-MS**

4-07 2x 365d 26230 4.3 1115 3.7 977

Life: 102010 4.4 4471 3.6 3690

**Demolition-Dan Lea-ET EX-93 2E GMD DOM**

4-06 2x 365d 35570 4.0 1428 3.4 1195

**Scientific Encore Leigh EX-90 EX-MS GMD DOM**

5-10 2x 305d 33940 3.7 1255 3.0 1003

Life: 120730 3.9 4661 3.3 3938

**Marcrest Mel Leah VG-86**

6-02 2x 305d 32850 3.3 1070 3.1 1021

Life: 188890 3.4 6414 3.1 5916

**Marcrest Legend Leaf EX-90 EX-MS 2E**

6-02 2x 337d 25930 3.9 1010 3.3 845

Life: 107560 3.9 4228 3.3 3574

**A&B-Daree Marcrest Lelia VG-85 VG-MS GMD**

7-09 2x 365d 26060 3.9 1027 3.3 847

Life: 200900 4.0 8076 3.3 5025

15

DE VRIES DAIRY, INC  
TURNER, OR 97392  
503-769-6522

**FOUR EMBRYOS MAS**

**Peak 84442-ET**

840003235932891 99%RHA-I

7K GTPI +2740G +1088M +51F +46P 79R 4/22

PTA +581NM +.03%F +.04%P

PTA +3.4PL 2.90SCS -.3DPR 1.7%DCE

PTA +2.72T +2.52UDC +1.42FLC 74R 4/22

PTA +151FE -.01FI 1.7%SCE

*"This is a high champion grand daughter of the great Honeymoon herself"*

**Progenesis Champion-Red-ET**

13567622 99%RHA-I \*TR \*DR1 \*TP \*TC \*TY

PTA +905M +67F +42P 81R 4/22

PTA +3.7PL 2.84SCS -.2DPR 1.7%DCE

PTA +2.42T +2.51UDC +.77FLC 79R 4/22

GTPI +2811G

**Peak Helena-ET**

840003212150343 99%RHA-I \*TC \*TY \*TV \*TL

75K GTPI +2669G +837M +39F +39P 80R 4/22

PTA +3.52T +2.93UDC +1.66FLC

# 16

DE VRIES DAIRY, INC  
TURNER, OR 97392  
503-769-6522

## Peak 84630-ET

840003235933079 99%RHA-I  
7K GTPI +2753G +821M +52F +51P 76R 4/22  
PTA +558NM +.07%F +.09%P  
PTA +2.3PL 2.87SCS -.6DPR 1.6%DCE  
PTA +2.69T +2.76UDC +1.00FLC 75R 4/22  
PTA +157FE -0.1FI 2.0%SCE

*"This heifer is high tpi and very nice profile"*

## FOUR EMBRYOS MAS

### Progenesis Champion-Red-ET

13567622 99%RHA-I \*TR \*DR1 \*TP \*TC \*TY  
PTA +905M +67F +42P 81R 4/22  
PTA +3.7PL 2.84SCS -.2DPR 1.7%DCE  
PTA +2.42T +2.51UDC +.77FLC 79R 4/22  
GTPI +2811G

### Peak Sensation-ET

840003205436889 99%RHA-I \*TC \*TY \*TV \*TL  
75K GTPI +2602G +2.93T +3.01UDC +1.24FLC



VIEW-HOME UNO HOPE-ET EX-92 EEEEE DOM  
MATERNAL SISTER TO 6TH DAM OF LOTS 16, 17, & 18

3rd Dam

### Peak Sage-ET NC

4th Dam

### View-Home Silver Rose-ET VG-87

5th Dam

### View-Home Mcc Alabama-ET GP-82 VG-MS \*TL

2-11 3x 305d 26210 4.1 1086 3.1 816

6th Dam

### Pine-Tree 2149Robst 4846-ET VG-86 DOM

2-04 3x 365d 32000 4.8 1520 3.2 1036

7th Dam

### Pine-Tree Zenith Sheen VG-87 VG-MS DOM

1-11 3x 305d 24500 3.98 959 3.0 740

Maternal Sister to Sheen

### Ammon-Peachey Shauna-ET EX-92 DOM

2-01 3x 365d 35120 4.1 1427 3.1 1079

8th-13th Dams

### Pine-Tree Missy Martha-ET VG-86 DOM

3-05 3x 361d 32220 3.9 1242 3.4 1111

### Wesswood-HC Rudy Missy-ET EX-92 3E GMD DOM

4-11 3x 365d 40880 4.1 1665 3.4 1385

Life: 1262d 119610 4.1 4885 3.4 4031

### Wesswood Elton Mimi EX-90 EEEEE GMD DOM

3-05 2x 365d 35380 3.3 1160 3.2 1121

### Wesswood Mandingo Ivy VG-87 VEEV

6-05 2x 365d 36330 3.6 1305 3.0 1087

Life: 1835d 144060 3.4 4933 3.1 4412

### Wesswood Astro Matt Esther VG-87 GMD DOM

6-08 2x 365d 31860 3.5 1125 3.1 982

Life: 1847d 140110 3.6 5029 3.2 4424

### Wesswood Bell Claudette VG-87 GMD DOM

9-10 2x 365d 38810 3.6 1383 2.9 1140

Life: 3634d 280980 3.6 9997 3.1 8625

# 17

DE VRIES DAIRY, INC  
TURNER, OR 97392  
503-769-6522

## Peak 84643-ET

840003235933092 99%RHA-I  
60K GTPI +2706G +434M +64F +36P 79R 4/22  
PTA +508NM +.17%F +.08%P  
PTA +1.9PL 3.05SCS -.5DPR 1.7%DCE  
PTA +2.74T +2.78UDC +1.02FLC 77R 4/22  
PTA +141FE -0.2FI 2.2%SCE

*"Another great champion daughter with a great profile"*

## FOUR EMBRYOS MAS

### Progenesis Champion-Red-ET

13567622 99%RHA-I \*TR \*DR1 \*TP \*TC \*TY  
PTA +905M +67F +42P 81R 4/22  
PTA +3.7PL 2.84SCS -.2DPR 1.7%DCE  
PTA +2.42T +2.51UDC +.77FLC 79R 4/22  
GTPI +2811G

### Peak Sensation-ET

840003205436889 99%RHA-I \*TC \*TY \*TV \*TL  
75K GTPI +2602G +2.93T +3.01UDC +1.24FLC

# 18

DE VRIES DAIRY, INC  
TURNER, OR 97392  
503-769-6522

## Peak 84611-ET

840003235933060 99%RHA-I  
7K GTPI +2763G +287M +76F +32P 76R 4/22  
PTA +610NM +.23%F -.08%P  
PTA +2.4PL 2.84SCS -.1%DCE  
PTA +2.47T +2.43UD +.74FLC 75R 4/22  
PTA +166FE +0.0FI 2.1%SCE

*"Another great champion"*

## FOUR EMBRYOS MAS

### Progenesis Champion-Red-ET

13567622 99%RHA-I \*TR \*DR1 \*TP \*TC \*TY  
PTA +905M +67F +42P 81R 4/22  
PTA +3.7PL 2.84SCS -.2DPR 1.7%DCE  
PTA +2.42T +2.51UDC +.77FLC 79R 4/22  
GTPI +2811G

### Peak Sensation-ET

840003205436889 99%RHA-I \*TC \*TY \*TV \*TL  
75K GTPI +2602G +2.93T +3.01UDC +1.24FLC





**LORITA HONEYMOON VG-86 VG-MS**  
3RD DAM OF LOT 19

3rd Dam

**Lorita Honeymoon VG-86 VG-MS @ 2-02**  
2-02 2x 365d 25240 3.6 910 3.5 891

*Honeymoon offspring*

*Five offspring over +4 on PTAT, 41 over 3 PTAT*

*Five offspring over +2800 GTPI, 22 over 2700 GTPI*

*Sons of Honeymoon*

**Haxl 734H00126 +4.15 PTAT 1387M 2697 GTPI**

**Holden 734H00127 +3.34 PTAT 1717M 2814 GTPI**

**Lawman 734H00132 +3.00 PTAT 1387M 2800 GTPI**

*4th-13th Dams*

**Lorita Monterey Leah-TW GP-83 VG-MS @ 2-04**

1-11 2x 296d 20450 3.8 783 3.4 696

**No-Limit Meridian Leah-ET EX-90 EX-MS**

2-00 2x 350d 31140 4.2 1316 3.4 1055

**No-Limit Casino Leah-ET EX-90 EX-MS GMD DOM**

5-00 2x 365d 36290 4.3 1575 3.4 1241

Life: 131780 4.2 5556 3.5 4556

**Leas Leann Outside EX-91 EX-MS DOM**

5-04 2x 365d 33400 4.6 1529 3.4 1129

Life: 106220 4.4 4689 3.4 3661

**Leas Fred Leann-ET VG-85 VG-MS**

4-07 2x 365d 26230 4.3 1115 3.7 977

Life: 102010 4.4 4471 3.6 3690

**Demolition-Dan Lea-ET EX-93 2E GMD DOM**

4-06 2x 365d 35570 4.0 1428 3.4 1195

**Scientific Encore Leigh EX-90 EX-MS GMD DOM**

5-10 2x 305d 33940 3.7 1255 3.0 1003

Life: 120730 3.9 4661 3.3 3938

**Marcrest Mel Leah VG-86**

6-02 2x 305d 32850 3.3 1070 3.1 1021

Life: 188890 3.4 6414 3.1 5916

**Marcrest Legend Leaf EX-90 EX-MS 2E**

6-02 2x 337d 25930 3.9 1010 3.3 845

Life: 107560 3.9 4228 3.3 3574

**A&B-Daree Marcrest Lelia VG-85 VG-MS GMD**

7-09 2x 365d 26060 3.9 1027 3.3 847

Life: 200900 4.0 8076 3.3 5025

# 19

DE VRIES DAIRY, INC  
TURNER, OR 97392  
503-769-6522

## Peak 84246-ET

840003224956611 99%RHA-I

7K GTPI +2619G +616M +30F +31P 76R 4/22

PTA +433NM +.02%F +.04%P

PTA +2.9PL 3.00SCS -.3DPR 1.8%DCE

PTA +3.25T +2.87UDC +2.00FLC 74R 4/22

PTA +97FE -0.2FI 1.8%SCE

*"This heifer is by Jagger and over 3 in PTAT and grand daughter of Honeymoon"*

## FOUR EMBRYOS MAS

### Peak Jagger-ET

840003205436591 99%RHA-I \*TC \*TP \*TR

PTA +93M +52F +27P 81R 4/22

PTA +2.0PL 2.86SCS -0.6DPR 2.0%DCE

PTA +3.76T +2.99UDC +2.19FLC 80R 4/22

GTPI +2705G

### Peak Helena-ET

840003212150343 99%RHA-I \*TC \*TY \*TV \*TL

75K GTPI +2669G +837M +39F +39P 80R 4/22

PTA +3.52T +2.93UDC +1.66FLC

# 20

DURRER DAIRY  
MODESTO, CA 95358  
209-595-5315

## Lorita Oz Milly

32K GTPI +2704G +1055M +60F +39P 79R 4/22  
PTA +495NM +.07%F +.02%P  
PTA +2.5PL 2.80SCS -.8DPR 2.4%DCE  
PTA +3.25T +2.11UDC +1.21FLC 77R 4/22  
PTA +138FE -0.3FI 2.5%SCE

*"This heifer by Oz, is 3.25 PTAT, and over 1000 milk"*

## IVF SESSION

*\*Buyer is purchasing rights to control the next IVF session(s). Buyer is guaranteed IVF sessions until a minimum of 8 #1 or #2 IVF embryos are produced. Embryo grades are determined at the time of transfer if fresh embryos or at time of freezing if freezing is requested by buyer. Buyer keeps all resulting embryos from these controlled IVF sessions. Buyer is responsible for all costs of the aspiration and mating sire decisions*

## Terra-Linda Az Doc Oz-ET

840003147989761 99%RHA-I \*TR \*TP \*TC \*TY \*TV  
PTA +1546M +62F +56P 81R 4/22  
PTA +3.3PL 2.96SCS +.1DPR 2.4%DCE  
PTA +2.71T +2.26UDC +1.30FLC 80R 4/22  
GTPI +2819G

## Lorita Doc 12774

840003136008812 99%RHA-I  
19KGTP +2342G +2.59T +2.02UDC +1.28FLC

## 3rd-15th Dams

### Lorita Kenosha Milly VG-85

2-10 2x 323d 26630 4.3 1135 3.6 963  
3-11 2x 305d 26140 3.8 1003 3.7 961

### Lorita Mccutchen Milly GP-82

### Lorita Dusk Milly VG-87

### Lorita Laurin Milly GP-82

### Lorita Dundee Milly VG-87

### Lorita Stormy Milly EX-90

### Lorita Mandel Milly NC

### Kay-Rita Blackstar Milly-ET VG-85

### Kay-Rita Mark Maida GP-83

### On-The-Road Val Miss Maid-ET EX-94

### Dam Of: To-Mar Blackstar

### Minesota Miss Madison EX-91

### Filco Sunshine Bonheur EX-93

### Elmbrink Bess Bonheur Maid EX-90

# 21

COSTA-VIEW FARMS  
MADERA, CA 93637  
559-675-3131

## Costa-View Perfect 80216

840003231592293 99%RHA-I \*TR \*TP \*TC \*TL  
32K GTPI +3000G +1295M +84F +60P 79R 4/22  
PTA +964NM +.12%F +.07%P  
PTA +5.2PL 2.88SCS +1.1DPR 1.7%DCE  
PTA +1.39T +2.19UDC +.31FLC 78R 4/22  
PTA +247FE +1.6FI 2.0%SCE

*"A unique Perfect daughter"*

## IVF SESSION

*\*Buyer is purchasing rights to control the next IVF session(s). Buyer is guaranteed IVF sessions until a minimum of 8 #1 or #2 IVF embryos are produced. Embryo grades are determined at the time of transfer if fresh embryos or at time of freezing if freezing is requested by buyer. Buyer keeps all resulting embryos from these controlled IVF sessions. Buyer is responsible for all costs of the aspiration and mating sire decisions*

## Siemers Rengd Perfect-ET

840003200124761 99%RHA-I \*TR \*TP \*TC \*TY \*TV  
PTA +1231M +99F +62P 82R 4/22  
PTA +3.8PL 2.94SCS +.2DPR 2.2%DCE  
PTA +2.48T +2.29UDC +1.78FLC 81R 4/22  
GTPI +3072G

## Costa-View Jedi 68734

840003147404248 Good Plus-82  
1-11 2x 365d 35840 3.4 1233 3.4 1205



**GDR-KINGS BAILEY 50878-ET EX-91 EX-MS \*RC**  
**2ND DAM OF LOT 22**

*3rd Dam*

**Roylane-KH Montross Rece-ET NC**

*Full sisters to Rece*

**Roylane-KH Montross Reba-ET EX-90**

**Roylane-KH Montross Rita-ET EX-90**

*4th-21st Dams*

**Golden-Rose Raspberry-ET EX-91 EX-MS**

3-03 2x 267d 26230 4.3 1125 3.4 899

2-02 2x 365d 25290 4.8 1216 3.7 934

• *1st 18th generation Excellent*

**Golden-Rose Atwood Ritzi EX-93 EX-MS 2E GMD**

6-03 2x 305d 35670 4.1 1493 3.0 1058

Life: 1621d 160730 4.0 6365 3.1 4989

**Oakfield Pronto Ritzi EX-93 EEEEE 2E**

3-01 2x 305d 31310 3.4 1058 3.1 959

Life: 1283d 121230 3.5 4275 3.1 3723

**Castleholm Dund Rhapsody-ET EX-90 EX-MS**

2-01 2x 365d 28850 3.0 859 2.8 803

**Astrahoe Stormatic Radiant EX-91 2E GMD**

5-02 3x 365d 49847 4.2 2089 2.9 1437

Life: 1103d 124190 4.0 4924 3.2 3945

**Astrahoe LJ Rosa Rebel-ET EX-92 2E**

7-05 2x 365d 48580 4.2 2021 3.0 1468

Life: 1186d 110960 3.9 4326 3.2 3529

**Pinehurst Royal Rosa-ET EX-91 EX-MS 2E**

3-10 3x 365d 41400 3.3 1358 3.0 1223

Life: 1212d 115400 3.5 4073 3.1 3593

**Pinehurst Roulade EX-92 EX-MS 2E**

3-05 3x 365d 34160 4.3 1474 3.4 1156

Life: 1761d 142070 3.8 5395 3.3 4705

**Pinehurst Sweet Cleo EX-90**

6-00 3x 365d 40380 4.4 1776 3.2 1305

Life: 2173d 191570 3.9 7392 3.3 6238

**Pinehurst Sweet Freedom EX-90 EX-MS**

5-07 3x 330d 34520 4.3 1500 3.1 1084

**Pinehurst Sweet Delight EX-91 3E GMD**

8-10 3x 365d 28460 4.2 1194 3.2 917

Life: 2228d 151600 4.0 6116 3.2 4907

**Pinehurst Rapture EX-96 4E GMD**

8-02 3x 365d 30370 4.2 1290 3.1 948

Life: 2297d 160790 3.9 6337 3.0 2469

**Pinehurst Fragrance EX-90 2E**

4-08 3x 365d 34490 3.6 1234

Life: 2004d 131700 3.5 4659

**Hayssen Fond Ariel EX-90 2E**

8-06 2x 328d 23330 3.2 753

Life: 1936d 105270 3.4 3559

**Hayssen D V Audrey EX-90 2E**

9-03 2x 365d 23670 4.4 1035

Life: 2413d 126251 4.4 5547

**Whirlhill Q Rag Apple Ariel EX-92 EX-MS**

6-02 2x 365d 26755 4.2 1134

Life: 3861d 228465 4.5 9595

**Arlite Posch EX-92 EEVE GMD**

5-03 2x 365d 21193 3.7 779

Life: 3586d 144739 3.7 5176

**Audrey Posch EX-93 EEEE 2E GMD**

9-01 3x 365d 27012 3.8 1016

Life: 4292d 227909 3.8 9039"

**22**

**RASBERRY FUTURES LLC**  
**GIG HARBOR, WA 98335**  
**360-981-3801**

**FOUR EMBRYOS MAS**

**Raspberry Unstpabul 53166-Red-ET**

840003204145411 99%RHA-I VG-86 VG-MS @ 3-01 \*RC

19K GTPI +2257G -70M +6F +3P 82R 4/22

PTA +92NM +.03%F +.02%P

PTA +2.4PL 2.97SCS -.2DPR 2.6%DCE

PTA +2.29T +2.14UDC +1.80FLC 83R 4/22

2-00 2x 331d 17940 3.9 702 3.5 619

*Full sister to:*

**Raspberry Revere-Red 200H011819 +3.18T +2332 TPI**

*at Semex*

**Riverdown Unstopabull-Red**

11801450C 99%RHA-NA \*TY \*TV \*TL

PTA -405M -23F -23P 98R 4/22

PTA +1.1PL 2.92SCS +1.0DPR 2.6%DCE

PTA +2.29T +2.31UDC +1.86FLC 98R 4/22

GTPI +2014G

**GDR-Kings Bailey 50878-ET**

840003140618338 Excellent-91 EX-MS \*RC

19K GTPI +2296G

3-09 2x 365d 30380 3.3 994 3.4 1023

2-02 2x 365d 23790 3.4 805 3.4 814





SEAGULL-BAY S JULLIAN-ET VG-87 VG-MS  
5TH DAM OF LOTS 23 & 24



AMMON-PEACHEY SHAUNA-ET EX-92 EX-MS GMD DOM  
6TH DAM OF LOTS 23 & 24

# 23

DE VRIES DAIRY, INC  
TURNER, OR 97392  
503-769-6522

## Peak 84317-ET

840003235932766 99%RHA-I  
7K GTP1 +2738G +929M +51F +49P 78R 4/22  
PTA +476NM +.05%F +.07%P  
PTA +2.2PL 2.84SCS -.3DPR 1.6%DCE  
PTA +2.88T +2.25UDC +1.54FLC 77R 4/22  
PTA +125FE +0.2FI 2.0%SCE

# 24

## Peak 84343-ET

840003235932792 99%RHA-I  
7K GTP1 +2729G +707M +45F +46P 78R 4922  
PTA +476NM +.06%F +.08%P  
PTA +2.9PL 2.78SCS -.1DPR 1.5%DCE  
PTA +2.82T +2.27UDC +1.64FLC 77R 4/22  
PTA +108FE +0.1FI 1.9%SCE

## FOUR EMBRYOS MAS

### Peak Tropic-ET

840003145229820 Very Good-85 \*TR \*TP \*TC \*TY \*TV \*TL  
PTA +700M +69F +43P 92R 4/22  
PTA +1.0PL 2.77SCS -.1DPR 1.7%DCE  
PTA +2.39T +1.81UDC +1.56FLC 87R 4/22  
GTP1 +2726G

### Peak Jock Jams-ET

840003205436502 99%RHA-I VG-85 VG-MS @ 2-09  
75K +2679G +603M +43F +38P 82R 4/22  
PTA +394NM +.07%F +.07%P  
PTA +2.8PL 2.80SCS -.3DPR 2.2%DCE  
PTA +3.23T +2.72UDC +1.13FLC 83R 4/22

Maternal brother to Jams

### Peak Jagger

3rd Dam

**Cedarwal Jitters-ET VG-88 EX-MS**

4th Dam

**Midas-Touch Door Jaida-ET NC**

5th Dam

**Seagull-Bay S Jillian-ET VG-87**

2-01 3x 365d 39190 3.0 1192 3.0 1183

3-09 3x 305d 34940 2.6 924 2.8 977

Brothers to Jillian

**Supersire & Headliner...Many More Impact Sires**

6th-13th Dams

**Ammon-Peachey Shauna-ET EX-92 GMD DOM**

2-01 3x 365d 35120 4.1 1427 3.1 1079

6-03 3x 305d 33860 3.6 1228 3.0 1027

• Global Cow of the Year 2015

**Pine-Tree Martha Sheen-ET VG-86 DOM \*1**

1-11 3x 365d 31210 4.2 1305 3.1 968

• Many Sons in AI

**Pine-Tree Missy Martha-ET VG-86 GMD DOM**

2-02 3x 365d 34730 3.6 1266 3.1 1070

3-05 3x 361d 32220 3.9 1242 3.4 1111

**Wesswood-HC Rudy Missy-ET EX-92 3E GMD DOM**

4-11 3x 365d 40880 4.1 1665 3.4 1385

Life: 1262d 119610 4.1 4885 3.4 4031

• 20+ Sons in AI

**Wesswood Elton Mimi EX-90 EEEEE GMD DOM**

3-05 2x 365d 35380 3.3 1160 3.2 1121

**Wesswood Mandingo Ivy VG-87 VEEVV**

6-05 2x 365d 36330 3.6 1305 3.0 1087

Life: 1835d 144060 3.4 4933 3.1 4412

**Wesswood Astro Matt Esther VG-87 GMD DOM**

6-08 2x 365d 31860 3.5 1125 3.1 982

Life: 1847d 140110 3.6 5029 3.2 4424

**Wesswood Bell Claudette VG-87 GMD DOM**

9-10 2x 365d 38810 3.6 1383 2.9 1140

Life: 3634d 280980 3.6 9997 3.1 8625



LEGACY-RANCH DOC 24030 VG-87 VG-MS @ 3-00  
DAM OF LOT 25

# 25

BLUE MOON DAIRY  
(559) 331-2532

## EIGHT SEXED EMBRYOS

### Winstar-Mh Empire Maker-ET

840003140985591 99%RHA-I \*TC  
PTA +1867M +28F +43P 83R 4/22  
PTA -1.0PL 2.96SCS -2.6DPR 2.5%DCE  
PTA +3.22T +2.31UDC +0.04FLC 81R 4/22  
GTPI +2393G

### Legacy-Ranch Doc 24030

840003203413791 99%RHA-I VG-87 VG-MS @ 3-00  
7K GTPI +2622G +1985M +51F +46P 82R 4/22  
PTA +3.25T +1.95UDC +1.48FLC  
1-11 2x 347d 23650 3.2 755 3.1 738

*"This is one of the highest combined milk and type cows in the US"*

### Woodcrest King Doc

840003132417775 99%RHA-I EX-90 \*TR \*TP \*TC \*TY \*TV \*TL  
PTA +1611M +71F +56P 99R 4/22  
PTA +3.46T +2.27UDC +2.10FLC GTPI +2824G

### Legacy-Ranch Meridian 12887

840003123597576 99%RHA-NA EX-91 VEEEEE  
3-10 3x 365d 39660 3.0 1196 3.3 1318  
2-09 3x 312d 34310 3.5 1185 3.5 1193  
1-10 3x 290d 27530 3.0 821 3.1 840  
Life: 1146d 114820 3.2 3725 3.3 3795



**JUNIPER-HAVEN DFANT XOCHILT EX-93 EEEEE**  
**DAM OF LOT 26**

# 26

KARL & DONNA HALE  
 CLOVERDALE, OR 97112  
 503-812-2702

## THREE-#1 SEXED EMBRYOS

### Woodcrest King Doc

840003132417775 99%RHA-I EX-90 \*TR \*TP \*TC \*TY \*TV \*TL  
 PTA +1611M +71F +56P 99R 4/22  
 PTA +3.5PL 3.11SCS -1.5DPR 2.5%DCE  
 PTA +3.46T +2.27UDC +2.10FLC 99R 4/22  
 GTPI +2824G

### Juniper-Haven Dfant Xochilt

840003133500376 Excellent-93 EEEEE 2E \*RC  
 4-02 2x 365d 24920 3.5 862 3.1 779  
 2-01 2x 365d 23590 3.7 881 3.5 818

*"This is one of the best show cows in the west.  
 She is entered at Richmond"*

### Scientific B Defiant-ET

141123484 \*RC \*TP \*TC \*TY \*TV \*TL  
 PTA +55M -52F -14P 99R 4/22  
 PTA -1.3PL 3.20SCS -2.8DPR 3.3%DCE  
 PTA +2.69T +1.76UDC +.95FLC 99R 4/22  
 GTPI +1654G

### Juniper-Haven Barb Roxy-Red

71541114 Very Good-87 VG-MS  
 3-05 2x 307d 22060 3.4 748 3.3 734  
 2-02 2x 365d 19850 3.7 726 3.5 695  
 4-06 2x 215d 17770 3.8 677 3.4 611

### 3rd-13th Dams

#### Juniper-Haven A Rose-Red-ET VG-85

7-08 2x 365d 29940 4.1 1220 3.2 961  
 Life: 1768d 130150 4.3 5634 3.2 4150

#### Married-Well Ta Reba-Red-ET EX-90

**Golden-Oaks Gibs Raeann-ET EX-90**  
 3-11 2x 365d 14084 4.1 581 3.2 456  
 2-03 2x 305d 12066 3.7 470 3.1 378

#### Scientific Beauty Rae-ET EX-90 VEEVV \*RC

4-03 2x 365d 33710 4.7 1595 3.7 1243

#### Scientific Jubilant Rae-ET EX-90 EEEVV DOM

5-11 3x 365d 38880 4.1 1607 3.6 1402  
 Life: 4 Lact 117589 4.0 4707 3.6 4242

#### C Hanoverhill Tony Rae EX-96 3E GMD DOM

6-11 3x 365d 40220 4.1 1661 3.3 1331  
 Life: 2247d 166396 4.1 6904 3.4 5612

• *Grand Champion Western National 1993*

#### C Hanoverhill TT Roxette-ET EX-94 2E GMD

10-0 3x 365d 35040 4.3 1518 3.0 1063  
 Life: 2104d 164789 4.1 6760 3.1 3587

#### Mil-R-Mor Roxette EX-90 EEEV GMD DOM

7-01 2x 365d 24530 4.7 1153  
 Life: 2150d 121417 4.7 5725

#### C Glenridge Citation Roxy EX-97 4E GMD

10-1 2x 365d 25280 4.2 1061  
 Life: 3620d 209784 4.5 9471

*'Queen of the Breed'*

#### C Norton Court Model Vee EX-90

7-09 2x 357d 20362 3.9 793  
 Life: 4183d 218629 3.9 8581

• *All-American Produce of Dam 1977 - 1979*

• *Grand Champion Brandon Show 1969*

#### Norton Court Reflection Val VG-85 5\*

8-11 2x 332d 20631 3.7 765  
 Life: 14 Lact 249583 3.7 9295





SKYKOMISH-R CRUBULL CECE-ET VG-86 VG-MS  
2ND DAM OF LOT 27

# 27

KARL & DONNA HALE, RASBERRY FUTURES  
CLOVERDALE, OR 97112  
503-812-2702

## FOUR EMBRYOS MAS

### Ms Midway Doc Celina

840003228401193 99%RHA-I \*TR \*TP \*TC \*TL  
32K GTPI +2462G +1163M +38F +34P 81R 4/22  
PTA +190NM -.02%F -.02%P  
PTA +.4PL 3.05SCS -3.3DPR 2.6%DCE  
PTA +3.74T +2.63UDC +1.86FLC 80R 4/22  
PTA +83FE -2.6FI 2.8%SCE

*"She is a potential 13 generation excellent and one of the highest type beifers over 1100 milk. Her dams dam's full sister is Res All-American Sr 2 last year"*

### Woodcrest King Doc

840003132417775 99%RHA-I EX-90 \*TR \*TP \*TC \*TY \*TV \*TL  
PTA +1611M +71F +56P 99R 4/22  
PTA +3.5PL 3.11SCS -1.5DPR 2.5%DCE  
PTA +3.46T +2.27UDC +2.10FLC 99R 4/22  
GTPI +2824G

### Skykomish-R Crubull Cece-ET

840003205630618 Very Good-86 VG-MS @ 2-05  
1-11 2x 127d 8270 3.5 287 3.2 265

### 3rd-Dams

**Golden-Oaks By Charlotte-ET** EX-90  
**Golden-Oaks Mcc Charlina-ET** EX-90 EX-MS  
2-03 3x 365d 28250 5.2 1457 3.6 1027  
**Golden-Oaks Atwd Charla-ET** EX-93 GMD  
4-07 3x 365d 39980 4.5 1802 3.7 1490  
Life: 1184d 120790 4.4 5261 3.6 4390  
**Golden-Oaks Champ Rae-ET** EX-93 EEVVEE 3E  
6-04 3x 365d 41590 4.1 1714 3.0 1240  
Life: 1455d 134060 4.4 5884 3.2 4269  
**Scientific Beauty Rae-ET** EX-90 DOM \*RC  
4-03 2x 365d 33710 4.7 1595 3.7 1243  
2-00 2x 365d 26640 4.6 1238 3.6 958  
**Scientific Jubilant Rae-ET** EX-90 EEVV DOM  
5-11 3x 365d 38880 4.1 1607 3.6 1402  
Life: 4 Lact 117589 4.0 4707 3.6 4242  
**C Hanoverhill Tony Rae** EX-96 3E GMD DOM  
6-11 3x 365d 40220 4.1 1661 3.3 1331  
Life: 2247d 166396 4.1 6904 3.4 5612  
**C Hanoverhill TT Roxette-ET** EX-94 2E GMD  
10-0 3x 365d 35040 4.3 1518 3.0 1063  
Life: 2104d 164789 4.1 6760 3.1 3587  
**Mil-R-Mor Roxette** EX-90 EEV GMD DOM  
7-01 2x 365d 24530 4.7 1153  
Life: 2150d 121417 4.7 5725  
**C Glenridge Citation Roxy** EX-97 4E GMD  
10-1 2x 365d 25280 4.2 1061  
Life: 3620d 209784 4.5 9471  
*'Queen of the Breed I & II'*  
**C Norton Court Model Vee** EX-90  
7-09 2x 357d 20362 3.9 793  
Life: 4183d 218629 3.9 8581  
• All-American Produce of Dam 1977 - 1979  
**Norton Court Reflection Val** VG-85 5\*  
8-11 2x 332d 20631 3.7 765  
Life: 14 Lact 249583 3.7 9295



**REGANCREST G BROCADE-ET EX-92 EEEEE DOM**  
6TH DAM OF LOT 28

# 28

**DURRER DAIRY & MB LUCKYLADY FARM**  
MODESTO, CA 95358  
209-595-5315

### No-Limit Hanford Boots

840003221017297 99%RHA-I \*TR \*TP \*TC \*TL  
36K GTPI +2794G +810M +72F +30P 79R 4/22  
PTA +568NM +.14%F +.02%P  
PTA +3.8PL 2.92SCS -1.0DPR 2.2%DCE  
PTA +3.72T +3.04UDC +2.09FLC 78R 4/22  
PTA +142FE -0.6FI 2.5%SCE

*"Embryos have been sold to Japan from boots!!  
Enough said!"*

### IVF SESSION

*\*Buyer is purchasing rights to control the next IVF session(s). Buyer is guaranteed IVF sessions until a minimum of 8 #1 or #2 IVF embryos are produced. Embryo grades are determined at the time of transfer if fresh embryos or at time of freezing if freezing is requested by buyer. Buyer keeps all resulting embryos from these controlled IVF sessions. Buyer is responsible for all costs of the aspiration and mating sire decisions*

### Siemers Doc Hanford-ET

840003148093471 99%RHA-I \*TR \*TP \*TC \*TY \*TV  
PTA +656M +50F +30P 82R 4/22  
PTA +2.1PL 3.06SCS -1.4DPR 2.2%DCE  
PTA +3.47T +2.94UDC +1.44FLC 81R 4/22  
GTPI +2636G

### No-Limit Doc Boots

840003136008649 Very Good-85 VG-MS  
2-02 2x 296d 26130 4.6 1197 3.7 979

### 3rd-11th Dams

#### No-Limit Corey Boots G-78

4-04 2x 365d 38420 4.1 1593 3.4 1295  
3-04 2x 291d 30140 4.0 1199 3.3 1003

#### No-Limit Shamrock Boots-ET VG-88

**Farnear Brocades Brita-ET EX-90 EX-MS**  
4-01 2x 325d 28530 4.2 1192 3.4 971  
2-06 2x 365d 27290 4.1 1110 3.3 910

#### Regancrest G Brocade-ET EX-92 EEEEE DOM

4-00 2x 365d 38890 3.9 1517 3.3 1273  
2-01 2x 365d 32680 3.9 1278 3.3 1064

#### Regancrest Juror Brina-ET EX-92 EEEVE GMD

4-04 2x 365d 40640 3.6 1478 3.0 1217

• Res Grand Champion, IA State Fair 2000

#### Regancrest Aerostar Bert-ET EX-90 GMD DOM

5-05 2x 365d 37790 3.6 1357 3.2 1215

Life: 4 Lact 109350 3.7 4030 3.3 3556

#### Regancrest Mark Chairman Bea EX-91 2E GMD DOM

7-09 2x 365d 33630 3.8 1278 3.1 1052

Life: 2036d 140130 4.1 5711 3.3 4616

#### Regancrest Board Chairman Bea EX-90 EX-MS

5-09 2x 365d 26010 4.1 1059 3.4 884

#### Regancrest Apache Standout Bea VG-86 EX-MS

4-10 2x 320d 19070 4.0 766

Life: 2432d 131940 3.6 4744

# 29

SNAKE RIVER DAIRIES LLC  
MELBA, ID 83641  
208-941-6144

## FOUR EMBRYOS MAS

### TLU Parfect 9170

840003234076769 98%RHA-I \*TR \*TP \*TC \*TL  
32K GTPI +2841G +1118M +68F +44P 79R 4/22  
PTA +669NM +.09%F +.03%P  
PTA +3.7PL 2.98SXS +.8DPR 2.2%DCE  
PTA +2.58T +1.90UDC +1.37FLC 77R 4/22  
PTA +168FE +1.3FI 2.4%SCE

*"Unique opportunity from Snake river"*

### Siemers Rengd Parfect-ET

840003200124761 99%RHA-I \*TR \*TP \*TC \*TY \*TV  
PTA +1231M +99F +62P 82R 4/22  
PTA +3.8PL 2.94SCS +.2DPR 2.2%DCE  
PTA +2.48T +2.29UDC +1.78FLC 81R 4/22  
GTPI +3072G

### TLU Coffee 7071

840003211406257 96%RHA-I \*TR \*TP \*TC \*TL  
19K GTPI +2609G +445M +59F +25P 82R 4/22  
PTA +593NM +.15%F +.04%P  
PTA +4.2PL 2.85SCS +.3DPR 2.8%DCE  
PTA +1.63T +1.34UDC +.23FLC 78R 4/22

# 30

SNAKE RIVER DAIRIES LLC  
MELBA, ID 83641  
208-941-6144

## FOUR EMBRYOS MAS

### TLU Conway 8981-ET

840003218920739 99%RHA-I \*TR \*TP \*TC \*TL  
32K GTPI +2910G +1778M +95F +65P 79R 4/22  
PTA +821NM +.09%F +.03%P  
PTA +3.3PL 2.89SCS -1.7DPR 2.5%DCE  
PTA +2.21T +1.72UDC +.50FLC 78R 4/22  
PTA +259FE -0.8FI 2.6%SCE

*"High production beifer here"*

### Sandy-Valley R Conway-ET

840003148929379 99%RHA-I \*TR \*TP \*TC \*TY \*TV  
PTA +660M +111F +54P 81R 4/22  
PTA +4.0PL 2.86SCS +.7DPR 2.7%DCE  
PTA +1.45T +1.36UDC +.69FLC 80R 4/22  
GTPI +2982G

### TLU Rolan 7027-ET

840003211406213 99%RHA-I GP-80 \*TR \*TP \*TC \*TL  
19K GTPI +2851G +1519M +97F +58P 83R 4/22  
PTA +2.4PL 3.06SCS -1.7DOR 2.3%DCE  
PTA +1.42T +2.07UDC +.33FLC 83R 4/22

# 31

SNAKE RIVER DAIRIES LLC  
MELBA, ID 83641  
208-941-6144

## FOUR EMBRYOS MAS

### TLU Parfect 8845

840003218920603 96%RHA-I \*TR \*TP \*TC \*TL  
32K GTPI +2853G +1148M +71F +48P 79R 4/22  
PTA +792NM +.09%F +.04%P  
PTA +4.7PL 2.92SCS +.7DPR 2.4%DCE  
PTA +2.04T +1.85UDC +1.13FLC 77R 4/22  
PTA +204FE +1.0FI 2.1%SCE

*"Balanced profile"*

### Siemers Rengd Parfect-ET

840003200124761 99%RHA-I \*TR \*TP \*TC \*TY \*TV  
PTA +1231M +99F +62P 82R 4/22  
PTA +3.8PL 2.94SCS +.2DPR 2.2%DCE  
PTA +2.48T +2.29UDC +1.78FLC 81R 4/22  
GTPI +3072G

### TLU Ambition 665

840003206677865 93%RHA-NA VG-86 VVVVV  
1-10 3x 305d 23020 4.5 1042 3.4 794





**BGP NOBLE DHRMY 695-ET VG-87 VG-MS**  
2ND DAM OF LOT 32

# 32

ESKDALE DAIRY  
ESKDALE, UT 84728  
435-209-0002

## FOUR EMBRYOS MAS

### Carters-Corner Choce Dom-ET

840003231000216 99%RHA-I \*TR \*TC \*TL  
32K GTPI +2560G +543M +22F +24P 79R 4/22  
PTA +402NM +.00%F +.02%P  
PTA +3.6PL 2.81SCS -.2DPR 2.2%DCE  
PTA +3.01T +2.77UDC +1.53FLC 78R 4/22  
PTA +77FE +0.0FI 2.3%SCE

*"Balanced profile and famous family"*

### Siemers Fitters Choice-ET

840003204593881 99%RHA-I \*TC \*TR  
PTA +604M +18F +26P 81R 4/22  
PTA +1.3PL 2.96SCS -1.6DPR 2.9%DCE  
PTA +4.31T +3.30UDC +2.47FLC 80R 4/22  
GTPI +2486G

### BGP Noble Dhrrmy 695-ET

840003203116400 99%RHA-I VG-87 VG-MS @ 2-08  
40K GTPI +2737G +699M +27F +27P 83R 4/22  
PTA +5.3PL 2.72SCS +1.8DPR 1.8%DCE  
PTA +2.75T +3.31UDC +.93FLC

### 3rd Dam

**BGP Delta Harmony-ET VG-87 EX-MS**  
2-04 2x 348d 29840 5.1 1484 3.7 1039

### 4th Dam

**View-Home Uno Hope-ET EX-92 EEEEE DOM**  
2-00 2x 365d 25810 4.7 1209 3.7 948

### 5th Dam

**Pine-Tree 2149Robst 4846-ET VG-86 DOM**  
2-04 3x 365d 32000 4.8 1520 3.2 1036

### 6th Dam

**Pine-Tree Zenith Sheen VG-87 VG-MS DOM**  
1-11 3x 305d 24500 3.98 959 3.0 740

### Maternal Sister to Sheen

**Ammon-Peachey Shauna-ET EX-92 DOM**  
2-01 3x 365d 35120 4.1 1427 3.1 1079

### 7th-12th Dams

**Pine-Tree Missy Martha-ET VG-86 DOM**  
3-05 3x 361d 32220 3.9 1242 3.4 1111  
**Wesswood-HC Rudy Missy-ET EX-92 3E GMD DOM**  
4-11 3x 365d 40880 4.1 1665 3.4 1385  
Life: 1262d 119610 4.1 4885 3.4 4031  
**Wesswood Elton Mimi EX-90 EEEEE GMD DOM**  
3-05 2x 365d 35380 3.3 1160 3.2 1121  
**Wesswood Mandingo Ivy VG-87 VEEVV**  
6-05 2x 365d 36330 3.6 1305 3.0 1087  
Life: 1835d 144060 3.4 4933 3.1 4412  
**Wesswood Astro Matt Esther VG-87 GMD DOM**  
6-08 2x 365d 31860 3.5 1125 3.1 982  
Life: 1847d 140110 3.6 5029 3.2 4424  
**Wesswood Bell Claudette VG-87 GMD DOM**  
9-10 2x 365d 38810 3.6 1383 2.9 1140  
Life: 3634d 280980 3.6 9997 3.1 8625



AGRESTI DOC DYMOND-ET EX-91 EX-MS  
2ND DAM OF LOT 33

# 33

VIERRA DAIRY LLC  
HILMAR, CA 95324  
209-668-0343

## FOUR EMBRYOS MAS

### Agresti Luster Dymond-P

840003243232215 99%RHA-I  
32K GTPI +2753G +1122M +60F +52P 81R 4/22  
PTA +488NM +.06%F +.06%P  
PTA +1.5PL 2.90SCS -1.2DPR 2.8%DCE  
PTA +3.47T +2.36UDC +1.87FLC 80R 4/22  
PTA +157FE -1.0FI 2.7%SCE

\*A2A2\*

*"This heifer is very unique polled over 2700 GTPI  
and over 3 PTAT!"*

### Cherry-Lily Zip Luster-P-ET

840003138843085 99%RHA-I \*TR \*PC \*TC \*TY \*TV  
PTA +1374M +76F +43P 99R 4/22  
PTA +2.0PL 2.73SCS +.3DPR 2.9%DCE  
PTA +2.83T +2.35UDC +1.84FLC 97R 4/22  
GTPI +2869G

### Agresti Doc Dymond-ET

840003147990019 Excellent-91 EEEVE  
19K GTPI +2500G +1225M +32F +45P 84R 4/22  
PTA +4.09T +2.58UDC +1.60FLC  
2-01 3x 365d 46310 3.4 1591 3.5 1627

#### 3rd Dam

**Agresti Doorman Diamond-ET EX-90**  
4-06 3x 345d 53070 3.2 1686 3.2 1677  
Life: 878d 121100 3.2 3855 3.2 3917

#### 4th Dam

**A-L-H Atwood Diamond-ET EX-92**  
3-07 2x 365d 59940 3.3 2007 3.1 1874  
Life: 996d 138100 3.7 5058 3.2 4438

#### 5th Dam

**Glenn-Ann Roy Dandy EX-90**  
3-10 3x 365d 40380 3.9 1560 3.2 1277  
2-03 3x 365d 26560 3.6 953 3.3 875

#### 6th Dam

**Regancrest Durene-ET EX-91**  
6-01 3x 362d 30910 4.0 1241 3.8 1179  
2-06 2x 365d 24360 3.7 895 3.6 882  
• Full sister to Regancrest Dundee-ET

#### 7th Dam

**Snow-N Denises Dellia EX-95 EEEEE 2E GMD DOM**  
7-06 2x 365d 35610 4.0 1431 3.1 1103  
Life: 2558d 180240 3.9 7108 3.4 6065

- Gr Ch & Best Udder Spring Nat/WI 1991
- Res Ch & Best Udder Spring Nat/WI 1993

#### 8th Dam

**Snow-N Dorys Denise EX-90 2E GMD DOM**  
5-09 2x 365d 33350 3.8 1256 3.1 1038  
Life: 1604d 114010 3.6 4153 3.2 3649

# 34

DE VRIES DAIRY, INC  
TURNER, OR 97392  
503-769-6522

## Raspberry Discjockey Rex

840003228401167 99%RHA-I \*TR \*TP \*TC \*TL  
32K GTPI +2640G +285M +39F +34P 81R 4/22  
PTA +388NM +.10%F +.09%P  
PTA +2.7PL 2.87SCS +1.8DPR 2.8%DCE  
PTA +2.46T +2.23UCD +.95FLC 80R 4/22  
PTA +79FE +2.1FI 2.8%SCE

"High DPR"

## FOUR EMBRYOS MAS

### Claynook Discjockey-ET

12731113C 99%RHA-I \*TR \*TP \*TC \*TY \*TV \*TL  
PTA -324M +29F +21P 95R 4/22  
PTA +2.6PL 2.77SCS +1.8DPR 2.6%DCE  
PTA +1.98T +2.51UDC -.41FLC 99R 4/22  
GTPI +2523G

### GDR-Kings Doc 52491-ET

840003200003811 Very Good-87 VVVVV @ 3-05  
19K GTPI +2497G +62M +32F +23P 83R 4/22  
PTA +2.82T +2.01UDC +2.07FLC  
2-04 2x 330d 20360 4.2 864 3.6 727

3rd-22nd Dams

### GDR-Kings Merjack 50655-ET GP-81

2-05 2x 365d 22180 3.5 783 3.4 757

### Roylane-KH 5G Rece-ET VG-87

Golden-Rose Raspberry-ET EX-91 EX-MS

3-03 2x 267d 26230 4.3 1125 3.4 899

2-02 2x 365d 25290 4.8 1216 3.7 934

• 1st 18th generation Excellent

### Golden-Rose Atwood Ritzi EX-93 EX-MS 2E GMD

6-03 2x 305d 35670 4.1 1493 3.0 1058

Life: 1621d 160730 4.0 6365 3.1 4989

### Oakfield Pronto Ritzi EX-93 EEEEE 2E

3-01 2x 305d 31310 3.4 1058 3.1 959

Life: 1283d 121230 3.5 4275 3.1 3723

### Castleholm Dund Rhapsody-ET EX-90 EX-MS

2-01 2x 365d 28850 3.0 859 2.8 803

### Astrahoe Stormatic Radiant EX-91 2E GMD

5-02 3x 365d 49847 4.2 2089 2.9 1437

Life: 1103d 124190 4.0 4924 3.2 3945

### Astrahoe LJ Rosa Rebel-ET EX-92 2E

7-05 2x 365d 48580 4.2 2021 3.0 1468

Life: 1186d 110960 3.9 4326 3.2 3529

### Pinehurst Royal Rosa-ET EX-91 EX-MS 2E

3-10 3x 365d 41400 3.3 1358 3.0 1223

Life: 1212d 115400 3.5 4073 3.1 3593

### Pinehurst Roulade EX-92 EX-MS 2E

3-05 3x 365d 34160 4.3 1474 3.4 1156

Life: 1761d 142070 3.8 5395 3.3 4705

### Pinehurst Sweet Cleo EX-90

6-00 3x 365d 40380 4.4 1776 3.2 1305

Life: 2173d 191570 3.9 7392 3.3 6238

### Pinehurst Sweet Freedom EX-90 EX-MS

5-07 3x 330d 34520 4.3 1500 3.1 1084

### Pinehurst Sweet Delight EX-91 3E GMD

8-10 3x 365d 28460 4.2 1194 3.2 917

Life: 2228d 151600 4.0 6116 3.2 4907

### Pinehurst Rapture EX-96 4E GMD

8-02 3x 365d 30370 4.2 1290 3.1 948

Life: 2297d 160790 3.9 6337 3.0 2469

### Pinehurst Fragrance EX-90 2E

4-08 3x 365d 34490 3.6 1234

Life: 2004d 131700 3.5 4659

### Hayssen Fond Ariel EX-90 2E

8-06 2x 328d 23330 3.2 753

Life: 1936d 105270 3.4 3559

### Hayssen D V Audrey EX-90 2E

9-03 2x 365d 23670 4.4 1035

Life: 2413d 126251 4.4 5547

### Whirlhill Q Rag Apple Ariel EX-92 EX-MS

6-02 2x 365d 26755 4.2 1134

Life: 3861d 228465 4.5 9595

### Arlite Posch EX-92 EEVE GMD

5-03 2x 365d 21193 3.7 779

Life: 3586d 144739 3.7 5176

### Audrey Posch EX-93 EEEE 2E GMD

9-01 3x 365d 27012 3.8 1016

Life: 4292d 227909 3.8 9039"

# 35

DE VRIES DAIRY, INC  
TURNER, OR 97392  
503-769-6522

## Raspberry Duplo Raelynn

840003228401153 99%RHA-I \*TR \*TP \*TC \*TL  
32K GTPI +2638G +194M +22F +26P 79R 4/22  
PTA +441NM +.05%F +.07%P  
PTA +4.4PL 2.76SCS +1.9DPR 2.3%DCE  
PTA +2.68T +2.51UDC +1.02FLC 78R 4/22  
PTA +56FE +2.1FI 2.3%SCE

"Another high DPR balanced lot"

## FOUR EMBRYOS MAS

### Claynook Duplo-ET

12731114C 99%RHA-I \*TR \*TP \*TC \*TY \*TV \*TL  
PTA -53M +32F +18P 84R 4/22  
PTA +2.9PL 2.70SCS +2.2DPR 2.4%DCE  
PTA +2.08T +.257UDC -.48FLC 81R 4/22  
GTPI +2572G

### GDR-Kings Doc 52427-ET

840003200003747 99%RHA-I Very Good-88 VG-MS  
19K GTPI +2544G +561M +26F +35P 83R 4/22  
PTA +2.67T +2.03UDC +1.49FLC  
2-03 2x 317d 18160 3.5 639 3.7 672





**GDR-KINGS MERJACK 50655-ET GP-81**  
3RD DAM OF LOTS 34-37

*3rd-22nd Dams*

**GDR-Kings Merjack 50655-ET GP-81**  
2-05 2x 365d 22180 3.5 783 3.4 757

**Roylane-KH 5G Rece-ET VG-87**

**Golden-Rose Raspberry-ET EX-91 EX-MS**  
3-03 2x 267d 26230 4.3 1125 3.4 899  
2-02 2x 365d 25290 4.8 1216 3.7 934

• 1st 18th generation Excellent

**Golden-Rose Atwood Ritzi EX-93 EX-MS 2E GMD**  
6-03 2x 305d 35670 4.1 1493 3.0 1058  
Life: 1621d 160730 4.0 6365 3.1 4989

**Oakfield Pronto Ritzi EX-93 EEEEE 2E**  
3-01 2x 305d 31310 3.4 1058 3.1 959  
Life: 1283d 121230 3.5 4275 3.1 3723

**Castleholm Dund Rhapsody-ET EX-90 EX-MS**  
2-01 2x 365d 28850 3.0 859 2.8 803

**Astrahoe Stormatic Radiant EX-91 2E GMD**  
5-02 3x 365d 49847 4.2 2089 2.9 1437  
Life: 1103d 124190 4.0 4924 3.2 3945

**Astrahoe LJ Rosa Rebel-ET EX-92 2E**  
7-05 2x 365d 48580 4.2 2021 3.0 1468  
Life: 1186d 110960 3.9 4326 3.2 3529

**Pinehurst Royal Rosa-ET EX-91 EX-MS 2E**  
3-10 3x 365d 41400 3.3 1358 3.0 1223  
Life: 1212d 115400 3.5 4073 3.1 3593

**Pinehurst Roulade EX-92 EX-MS 2E**  
3-05 3x 365d 34160 4.3 1474 3.4 1156  
Life: 1761d 142070 3.8 5395 3.3 4705

**Pinehurst Sweet Cleo EX-90**  
6-00 3x 365d 40380 4.4 1776 3.2 1305  
Life: 2173d 191570 3.9 7392 3.3 6238

**Pinehurst Sweet Freedom EX-90 EX-MS**  
5-07 3x 330d 34520 4.3 1500 3.1 1084  
**Pinehurst Sweet Delight EX-91 3E GMD**

8-10 3x 365d 28460 4.2 1194 3.2 917  
Life: 2228d 151600 4.0 6116 3.2 4907  
**Pinehurst Rapture EX-96 4E GMD**

8-02 3x 365d 30370 4.2 1290 3.1 948  
Life: 2297d 160790 3.9 6337 3.0 2469  
**Pinehurst Fragrance EX-90 2E**

4-08 3x 365d 34490 3.6 1234  
Life: 2004d 131700 3.5 4659

**Hayssen Fond Ariel EX-90 2E**  
8-06 2x 328d 23330 3.2 753  
Life: 1936d 105270 3.4 3559

**Hayssen D V Audrey EX-90 2E**  
9-03 2x 365d 23670 4.4 1035  
Life: 2413d 126251 4.4 5547

**Whirlhill Q Rag Apple Ariel EX-92 EX-MS**  
6-02 2x 365d 26755 4.2 1134  
Life: 3861d 228465 4.5 9595

**Arlite Posch EX-92 EEEV GMD**  
5-03 2x 365d 21193 3.7 779  
Life: 3586d 144739 3.7 5176

**Audrey Posch EX-93 EEEE 2E GMD**  
9-01 3x 365d 27012 3.8 1016  
Life: 4292d 227909 3.8 9039"

36

SNAKE RIVER DAIRIES LLC  
MELBA, ID 83641  
208-941-6144

**FOUR EMBRYOS MAS**

Dam: 9300-ET

37

SNAKE RIVER DAIRIES LLC  
MELBA, ID 83641  
208-941-6144

**FOUR EMBRYOS MAS**

Dam: 9302-ET

**Raspberry Redeye-P 9300-ET**

840003234076899 99%RHA-I \*RC \*PC \*TC \*TL  
32K GTPI +2539G +243M +34F +19P 79R 4/22  
PTA +325NM +.09%F +.04%P  
PTA +2.6PL 2.88SCS +.1DPR 2.3%DCE  
PTA +2.90T +2.25UDC +2.07FLC 78R 4/22  
PTA +60FE +0.1FI 2.6%SCE

"Red carrier, polled A2A2 BB 2.90 PTAT positive DPR!!"

**Raspberry Redeye-P 9302-ET**

840003234076901 99%RHA-I \*RC \*PC \*TY \*TL  
32K GTPI +2518G +159M +22F +24P 79R 4/22  
PTA +344NM +.06%F +.07%P  
PTA +3.1PL 3.04SCS +1.2DPR 2.6%DCE  
PTA +2.41F +1.75UDC +1.74FLC 78R 4/22  
PTA +56FE +1.6FI 2.4%SCE

"Rc Pc, A2A2 BB 1.2 dpr!"

**Vogue Redeye P-Red**

40001147C 99%RHA-I \*PC \*TC \*TY \*TV \*TL  
PTA +786M +47F +29P 82R 4/22  
PTA +3.5PL 2.83sCS +.2DPR 2.2%DCE  
PTA +2.49T +2.12UDC +1.44FLC 81R 4/22  
GTPI +2658G

**GDR-Kings Doc 52491-ET**

840003200003811 99%RHA-I Very Good-87 VVVVV  
19K GTPI +2497G +62M +32F +23P 83R 4/22  
PTA +2.82T +2.01UDC +2.07FLC  
2-04 2x 330d 20360 4.2 864 3.6 727



**PREMIERPOINT MAST CALLIE-ET**  
DAM OF LOT 38

# 38

CHRIS JANSEN & RON BOON  
15 HUDZIAK ROAD  
RAYMOND, WA 98577  
360-942-7471

**Farnear Delta-Lambda-ET**

840003125993715 \*TR \*TP \*TC \*TY \*TV \*TL  
PTA +1211M +48F +45P 99R 4/22  
PTA +4.5PL 2.75SCS -.6DPR 2.3%DCE  
PTA +2.86T +2.91UDC +.81FLC 99R 4/22  
GTPI +2793G

And

**TWO-#1 EMBRYOS**

Sire: Delta Lambda

**TWO-#1 EMBRYOS**

Sire: Showtime

**Jacobs Showtime-RC**

111576086 99%RHA-I \*RC \*TC  
PTA -49M +60F +29P 81R 4/22  
PTA -1.3PL 3.20SCS -2.7DPR 3.0%DCE  
PTA +2.73T +1.99UDC +1.50FLC 80R 4/22  
GTPI +2449G

**Premierpoint Mast Callie-ET**

840003214639391 99%RHA-I \*TR \*TC \*TL

**Golden-Oaks Master-ET**

840003139216917 99%RHA-I \*TR \*TP \*TC \*TL  
PTA -144M +9F -4P 83R 4/22  
PTA +3.68T +2.86UDC +1.22FLC GTPI +2067G

**Butlerview Braz Cami-ET**

143527873 Very Good-87 VG-MS  
2-10 2x 305d 24000 3.1 747 3.0 714  
4-01 2x 298d 19670 4.1 811 3.2 622

Full sisters to Cami

**Butlerview Braz Camille-ET** EX-94 EX-MS

• 1st Jr 3-Yr-Old/Int. Champ NE Fall Nat'l 2018

**Butlerview Braz Celeste-ET** EX-90

Maternal sisters to Braz Cami

**Silvermaple Bolton Cameo** EX-94 EX-MS

**Silvermaple Windham Camille-ET** EX-92

• 1st Sr 2-Yr-Old/HM Grand Champ CA State Sale 2015

**Butlerview Door Camilla-ET** EX-92

• 1st Sr 3-Yr-Old Mid East Fall Nat'l 2017

• 1st Sr 3-Yr-Old/ Grand Champ IN State Show 2017

• 1st Winter Yrlg/Jr Champ Western Spring Nat'l 2015

• Jr All-American Winter Calf 2014

• Nom All-American Winter Calf 2014

• 1st Winter Calf Int'l Holstein Jr Show 2014

• 5th Winter Calf Int'l Holstein Show 2014

**Butlerview Doorman Class** EX-91

• 2nd Jr 3-Yr-Old Int'l Holstein Jr Show 2017

• 1st Spring Yrlg & Jr Champ Jr WI Champ Show 2015

• Sold for \$34,000 at Crown Jewel III

• 3rd Spring Calf Int'l Holstein Show 2014

• HM All-American Spring Calf 2014

**CAMOMILE**

• 1st 4-Yr-Old & Gr. Champ BC Spring Show 2012

• All-Canadian Jr. 3-Yr-Old '11 & Jr. 2-Yr-Old 2010

• All-American Jr. 3-Yr-Old '11 & Jr. 2-Yr-Old 2010

• Int. Champion Royal Winter Fair 2011

• Int. Champ World Dairy Expo 2011

• Res. Grand World Dairy Expo 2011

• 1st Jr. 3-Yr-Old Royal Winter Fair 2011

• Sold for \$290,000 in the '12 Int'l Intrigue Sale

3rd Dam

**Silvermaple Damion Camomile** EX-95 EEEEE

5-02 2x 356d 34879 4.2 1461 3.1 1091

Life: 1536d 130677 4.2 5506 3.3 4309

4th Dam

**Stanhope Camila Goldwyn** EX-90-CAN 1\*

2-01 2x 340d 20697 4.4 913 3.4 697

Life: 5 Lact 127053 4.7 6001 3.4 4358

5th Dam

**Kendu Triumphant Charity** EX-93 EEEE-CAN 3\*

3-04 2x 365d 28519 3.7 1065 3.1 888

• HM Grand Champion Vancouver Island 2006

• 3rd 4-Yr-Old Cow Saskatoon Expo 2005

• 3rd 4-Yr-Old Cow Central Fraser Valley 2005



**SILVERMAPLE DAMION CAMOMILE EX-95 EEEEE**  
3RD DAM OF LOT 39



**R-JOHN BEEMER CALI-ET EX-90 EX-MS**  
DAM OF LOT 39

*Maternal sisters to Braz Cami*

**Silvermaple Bolton Cameo EX-94 EX-MS**

**Silvermaple Windham Camille-ET EX-92**

- 1st Sr 2-Yr-Old/HM Grand Champ CA State Sale 2015

**Butlerview Door Camilla-ET EX-92**

- 1st Sr 3-Yr-Old Mid East Fall Nat'l 2017

- 1st Sr 3-Yr-Old/ Grand Champ IN State Show 2017

- 1st Winter Yrlg/Jr Champ Western Spring Nat'l 2015

- Jr All-American Winter Calf 2014

- Nom All-American Winter Calf 2014

- 1st Winter Calf Int'l Holstein Jr Show 2014

- 5th Winter Calf Int'l Holstein Show 2014

**Butlerview Doorman Class EX-91**

- 2nd Jr 3-Yr-Old Int'l Holstein Jr Show 2017

- 1st Spring Yrlg & Jr Champ Jr WI Champ Show 2015

- Sold for \$34,000 at Crown Jewel III

- 3rd Spring Calf Int'l Holstein Show 2014

- HM All-American Spring Calf 2014

**CAMOMILE**

- 1st 4-Yr-Old & Gr. Champ BC Spring Show 2012

- All-Canadian Jr. 3-Yr-Old '11 & Jr. 2-Yr-Old 2010

- All-American Jr. 3-Yr-Old '11 & Jr. 2-Yr-Old 2010

- Int. Champion Royal Winter Fair 2011

- Int. Champ World Dairy Expo 2011

- Res. Grand World Dairy Expo 2011

- 1st Jr. 3-Yr-Old Royal Winter Fair 2011

- Sold for \$290,000 in the '12 Intl Intrigue Sale

# 39

CHRIS JANSEN  
15 HUDZIAK ROAD  
RAYMOND, WA 98577  
360-942-7471

## FIVE-#1 SEXED EMBRYOS

### Farnear Delta-Lambda-ET

840003125993715 \*TR \*TP \*TC \*TY \*TV \*TL

PTA +1211M +48F +45P 99R 4/22

PTA +4.5PL 2.75SCS -.6DPR 2.3%DCE

PTA +2.86T +2.91UDC +.81FLC 99R 4/22

GTPI +2793G

### R-John Beemer Cali-ET

840003138580647 99%RHA-I Excellent-90 EX-MS

- Donor Dam

### Pol Butte Mc Beemer-ET

7525863C Excellent-92 \*TP \*TC \*TY \*TV \*TL

PTA -7M -4F -5P 99R 4/22

PTA +2.31T +1.50UDC +.87FLC GTPI +1738G

### Butlerview Gold Calandra-ET

840003013177428 Excellent-90 EX-MS

3-08 2x 365d 31430 3.7 1161 3.6 1139

3rd Dam

**Silvermaple Damion Camomile EX-95 EEEEE**

5-02 2x 356d 34879 4.2 1461 3.1 1091

Life: 1536d 130677 4.2 5506 3.3 4309

4th Dam

**Stanhope Camila Goldwyn EX-90-CAN 1\***

2-01 2x 340d 20697 4.4 913 3.4 697

Life: 5 Lact 127053 4.7 6001 3.4 4358

5th Dam

**Kendu Triumphant Charity EX-93 EEEE-CAN 3\***

3-04 2x 365d 28519 3.7 1065 3.1 888

- HM Grand Champion Vancouver Island 2006

- 3rd 4-Yr-Old Cow Saskatoon Expo 2005

- 3rd 4-Yr-Old Cow Central Fraser Valley 2005





**GDR-KINGS DOC 51866-ET**  
DAM OF LOTS 40 & 41

**40**

RASBERRY FUTURES LLC  
GIG HARBOR, WA 98335  
360-981-3801

**41**

**Peak Jagger-ET**

840003205436591 99%RHA-I \*TC \*TP \*TR  
PTA +93M +52F +27P 81R 4/22  
PTA +2.0PL 2.86SCS -0.6DPR 2.0%DCE  
PTA +3.76T +2.99UDC +2.19FLC 80R 4/22  
GTPI +2705G

**GDR-Kings Doc 51866-ET**

840003147037288 99%RHA-I VG-88 EX-MS @ 2-11  
2-09 2x 365d 27920 3.4 941 3.2 886

**FIVE-#1 SEXED EMBRYOS**

*"Qualified for Europe, will be maternal siblings to Maxl At Ai total! From 21 gen EX or VG average 91 points!"*

**FIVE-#1 SEXED EMBRYOS**

*"Qualified for Europe, will be maternal siblings to Maxl At Ai total! From 21 gen EX or VG average 91 points!"*

**Woodcrest King Doc**

840003132417775 99%RHA-I EX-90 \*TR \*TP \*TC \*TY  
PTA +1611M +71F +56P 99R 4/22  
PTA +3.46T +2.27UDC +2.10FLC GTPI +2824G

**GDR-Kings Montrey 50468-ET**

840003132991845 99%RHA-I EX-91 EX-MS  
3-08 2x 365d 28660 3.3 954 3.3 944  
2-05 2x 365d 20940 3.6 757 3.6 755

*3rd-21st Dams*

**Roylane-KH 5G Rece-ET VG-87**

**Golden-Rose Raspberry-ET EX-91 EX-MS**  
3-03 2x 267d 26230 4.3 1125 3.4 899  
2-02 2x 365d 25290 4.8 1216 3.7 934

• *1st 18th generation Excellent*

**Golden-Rose Atwood Ritzi EX-93 EX-MS 2E GMD**

6-03 2x 305d 35670 4.1 1493 3.0 1058  
Life: 1621d 160730 4.0 6365 3.1 4989

**Oakfield Pronto Ritzi EX-93 EEEEE 2E**

3-01 2x 305d 31310 3.4 1058 3.1 959  
Life: 1283d 121230 3.5 4275 3.1 3723

**Castleholm Dund Rhapsody-ET EX-90 EX-MS**

2-01 2x 365d 28850 3.0 859 2.8 803

**Astrahoe Stormatic Radiant EX-91 2E GMD**

5-02 3x 365d 49847 4.2 2089 2.9 1437  
Life: 1103d 124190 4.0 4924 3.2 3945

**Astrahoe LJ Rosa Rebel-ET EX-92 2E**

7-05 2x 365d 48580 4.2 2021 3.0 1468  
Life: 1186d 110960 3.9 4326 3.2 3529

**Pinehurst Royal Rosa-ET EX-91 EX-MS 2E**

3-10 3x 365d 41400 3.3 1358 3.0 1223  
Life: 1212d 115400 3.5 4073 3.1 3593

**Pinehurst Roulade EX-92 EX-MS 2E**

3-05 3x 365d 34160 4.3 1474 3.4 1156  
Life: 1761d 142070 3.8 5395 3.3 4705

**Pinehurst Sweet Cleo EX-90**

6-00 3x 365d 40380 4.4 1776 3.2 1305  
Life: 2173d 191570 3.9 7392 3.3 6238

**Pinehurst Sweet Freedom EX-90 EX-MS**

5-07 3x 330d 34520 4.3 1500 3.1 1084

**Pinehurst Sweet Delight EX-91 3E GMD**

8-10 3x 365d 28460 4.2 1194 3.2 917  
Life: 2228d 151600 4.0 6116 3.2 4907

**Pinehurst Rapture EX-96 4E GMD**

8-02 3x 365d 30370 4.2 1290 3.1 948  
Life: 2297d 160790 3.9 6337 3.0 2469

**Pinehurst Fragrance EX-90 2E**

4-08 3x 365d 34490 3.6 1234  
Life: 2004d 131700 3.5 4659

**Hayssen Fond Ariel EX-90 2E**

8-06 2x 328d 23330 3.2 753  
Life: 1936d 105270 3.4 3559

**Hayssen D V Audrey EX-90 2E**

9-03 2x 365d 23670 4.4 1035  
Life: 2413d 126251 4.4 5547

**Whirlhill Q Rag Apple Ariel EX-92 EX-MS**

6-02 2x 365d 26755 4.2 1134  
Life: 3861d 228465 4.5 9595

**Arlite Posch EX-92 EEVE GMD**

5-03 2x 365d 21193 3.7 779  
Life: 3586d 144739 3.7 5176

**Audrey Posch EX-93 EEEE 2E GMD**

9-01 3x 365d 27012 3.8 1016  
Life: 4292d 227909 3.8 9039"



**LEGACY-RANCH DLIGHT ADELEY VG-88 EX-MS**  
2ND DAM OF LOT 42



**FERN-OAK MERIDIAN 24606-TW EX-93 EEEEE**  
3RD DAM OF LOT 42

# 42

LEGACY RANCHES & TERRA LINDA DAIRY  
TIPTON, CA 93272  
559-730-6015

## FIVE-#1 EMBRYOS

### Peak Hammer

8400003212150483 99%RHA-I \*TC \*TP \*TR  
PTA +948M +15F +38P 80R 4/22  
PTA +1.5PL 2.78SCS -.23DPR 1.9%DCE  
PTA +4.42T +3.03UDC +1.831FLC 78R 4/22  
GTPI +2536G

### Legacy-Terra Hanan Annie-ET

840003237697987 99%RHA-I  
7K GTPI +2455G +558M +35F +28P 76R 4/22  
PTA +196NM +.05%F +.04%P  
PTA +.7PL 2.95SCS -.32DPR 3.4%DCE  
PTA +3.88T +2.92UCD 1.87FLC 76R 4/22  
PTA +78FE -3.0FI 3.2%SCC

### Siemers Exc Hanans 31753-ET

840003143986722 99%RhA-I \*TR \*TP \*TC \*TY \*TV  
PTA +383M +76F +38P 82% 4/22  
PTA +3.97T +3.01UDC +2.23FLC GTPI +2842G

### Legacy-Ranch Dlight Addely

840003203413565 Very Good-88 EX-MS @ 2-05  
1-11 3x 365d 29620 3.6 1052 3.1 911  
7K GTPI +1987G +3.75T +3.29UDC +1.7FLC 82R 4/22

### 3rd-10th Dams

#### Fern-Oak Meridian 24606-TW EX-93 EEEEE

4-00 2x 365d 41990 3.2 1355 3.1 1319  
3-01 3x 290d 33740 4.5 1504 3.5 1178

- Res. All-CA 4-Yr-Old 2018
- 3rd 4-Yr-Old Westrn Fall Nat'l 2018
- 3rd 4-Yr-Old Western Spring Nat'l 2018
- 1st 4-Yr-Old/Sr Champ/Res Grand W Spring Nat'l Jr Show 2018

#### M-Riverview Apple Avalon EX-91 2E

6-02 3x 365d 30960 4.1 1271 3.3 1033  
4-11 3x 364d 29250 4.0 1164 3.2 933

#### Greenlea Adv Anna-ET EX-94 EX-MS 3E \*RC

3-06 2x 365d 35700 4.0 1380 3.0 1091  
Life: 1967d 169170 4.0 6818 3.0 5147

#### La-Foster Astrmcal Anna-ET EX-90 VEEEE

4-11 2x 365d 30490 3.8 1159 3.4 1024  
2-04 2x 365d 27320 4.3 1176 3.3 911

#### MD-Delight Durham Atlee-ET EX-92 EX-MS DOM

3-11 2x 365d 38250 5.5 2091 3.1 1177  
2-08 2x 365d 32520 4.3 1400 3.1 1013

- Unanimous All-American Sr 3-Yr-Old Cow 2005
- Res Int Champion International Show 2005
- 1st Sr 3-Yr-Old Cow International Show 2005

#### MD-Delight Strm Amberlee-ET VG-88 DOM

4-07 3x 350d 33320 3.4 1139 3.1 1021

#### Ms Kingstead Chief Adeen-ET EX-94 2E DOM

3-05 2x 310d 30180 4.0 1209 3.6 1077  
Life: 1382d 100760 4.0 4010 3.6 3649

- Nom All-American Jr 3-Yr-Old Cow 2000
- Nom All-American 4-Yr-Old Cow 2001
- Member All-American Produce 2000

#### C Aitkenbrae Starbuck Ada EX-94 2E DOM

13-8 2x 365d 25150 3.0 764 3.4 843  
Life: 6 Lact 137732 3.4 4749 3.4 4647

- Res All-Time All-American Sr 3-Yr-Old Cow
- All-American 3 Yr Old Cow 1990
- Grand Champion Eastern National 1990
- All-American Produce of Dam 2000-2001

"Over 4 PTAT PA!!"



**BLONDIN TJR SUPERSIRE AROMA-ET VG-85 VG-MS  
4TH DAM OF LOT 43**

# 43

ESKDALE DAIRY  
ESKDALE, UT 84728  
435-209-0002

## Tramilda Rdeye Scent-Red-ET

840003231000171 99%RHA-I \*TC \*TL  
32K GTPI +2556G +1043M +37F +35P 79R 4/22  
PTA +553NM -.01%F +.01%P  
PTA +4.7PL 2.81SCS -.8DPR 2.1%DCE  
PTA +1.62T +1.37UDC +1.05FLC 77R 4/22  
PTA +117FE -0.7FI 2.0%SCS

*"Red, polled, A2A2 BB!!"*

## FOUR EMBRYOS MAS

### Vogue Redeye P-Red

40001147C 99%RHA-I \*PC \*TC \*TY \*TV \*TL  
PTA +786M +47F +29P 82R 4/22  
PTA +3.5PL 2.83SCS +.2DPR 2.2%DCE  
PTA +2.49T +2.12UDC +1.44FLC 81R 4/22  
GTPI +2658G

### Tramilda Excalibur Aroma

840003209042432 99%RHA-I \*RC \*CD \*TY  
19K GTPI +2664G +316M +68F +33P 81R 4/22  
PTA +588NM +.20%F +.08%P  
PTA +3.1PL 2.80SCS -.8DPR 1.8%DCE  
PTA +2.04T +1.53UDC +.65FLC 80R 4/22

### 3rd Dam

#### Endco Spring Ambition-ET EX-90 EX-MS

5-00 2x 365d 30980 4.1 1256 3.5 1089  
Life: 1303d 108340 4.0 4364 3.6 3883

#### Blondin TJR Supersire Aroma-ET VG-85

2-01 2x 305d 24350 4.5 1099 2.9 7 10

#### KHW Alchemy Adeline-Red-ET VG-86 VG-MS

2-02 2x 254d 18080 4.4 795 3.6 653

#### Kamps-Hollow Altitude-ET EX-95 2E DOM \*RC

7-00 2x 365d 39690 4.7 1849 3.5 1385

Life: 1844d 144460 4.4 6295 3.7 5288

#### Clover-Mist Alisha-ET EX-93 3E GMD DOM \*RC

8-07 2x 365d 36920 4.2 1553 3.4 1258

Life: 2999d 226470 4.7 10659 3.6 8149

#### Clover-Mist Augy Star-ET EX-94 4E DOM \*RC

7-10 3x 365d 43140 5.0 2136 3.3 1421

Life: 2486d 206250 4.7 9793 3.5 7187

#### D-R-A August EX-96 EEEE 4E DOM

8-05 2x 365d 27460 4.3 1187 3.2 871

Life: 3443d 190200 4.4 8281 3.3 4457

• Nominated All-American Aged Cow 1986

• All-Wisconsin Aged Cow 1987

#### D-R-A Ideal Precious Leader EX-90 2E

7-06 2x 358d 20090 3.9 787 3.4 675

#### D-R-A Princess Lad Leader EX-90 3E

9-05 2x 305d 19160 4.2 809





**MS BARB ACT BEAUTY-RED-ET EX-94 EEEEE**  
2ND DAM OF LOT 44

**44**

DONALD AVERILL, JR  
TILLAMOOK, OR 97141  
503-801-1214

**Ms T-Storm Belle-ET**  
840003226824905 99%RHA-1 \*RC  
55K GTPI +1811G

*"This is a great opportunity to own elite show genetics"*

**FOUR EMBRYOS MAS**

*Full sister to Barb-2*

**Rainyridge Talent Barbara EX-95 96-MS \*RC**

**Blondin Thunder Storm**

110296922C Very Good-85  
PTA +14M -22F -7P 92R 4/22  
PTA -.7PL 2.87SCS -2.7DPR 3.8%DCE  
PTA +3.66T +2.58UDC +1.07FLC 88R 4/22  
GTPI +1954G

**Ms Barb Act Beauty-Red-ET**

840003125564023 Excellent-94 EEEEE \*TC \*TL  
4-05 2x 348d 37190 3.8 1417 3.3 1217  
3-06 2x 280d 28790 3.6 1025 3.2 933  
5-07 2x 189d 21139 3.2 670 2.9 614 RIP  
• *Nom All-American 5-Yr-Old R&W, 2020*  
• *4th 5-Yr-Old North American Open R&W 2020*  
• *HM All-American R&W 4-Yr-Old 2019*  
• *3rd 4-Yr-Old Grand Int'l R&W Show 2019*  
• *HM All-American R&W Sr 3-Yr-Old 2018*  
• *3rd Sr 3-Yr-Old Grand Int'l R&W Show 2018*

*3rd Dam*

**MDF Talent Barb-2-ET VG-88 EX-MS**

*4th Dam*

**RF Outside Breeze-ET EX-95 EEEEE 2E**

5-03 2x 365d 37607 4.3 1623 3.3 1237

Life: 1896d 165379 4.6 7560 3.4 5659

• *Grand Champion Southern Spring Show 2011*

*5th Dam*

**Rayverley Briana Milan-ET EX-2E-CAN 5\***

6-03 2x 365d 27075 3.4 928 3.2 862

*6th Dam*

**Rainyridge Tony Beauty EX-5E-CAN \*9 STAR**

10-5 2x 365d 29081 3.5 1005 3.1 913

Life: 8 Lact 199869 3.3 6592 3.2 6455

• *All-Canadian Mature Cow 1992-93-95-99*

• *All-American Aged Cow 1992-95-99*

• *Supreme Champion WDE 1995 & 1999*

• *Res Grand Champion Royal Winter Fair 1999*

• *All-American People's Choice Winner 1999*

• *Holstein International Cow of Year 1999*

• *Res Grand Champion Royal Winter Fair 1995*

• *Grand Champion Royal Winter Fair 1993*

• *Nom All-Canadian Mature Cow 1991*

• *HM All-Canadian 4-Year-Old 1989*



**DINOMI UNDENIED KAY 11942 VG-87 EX-MS  
DAM OF LOT 45**



**DINOMI DRMAN RYLEY-ET EX-90 EX-MS  
3RD DAM OF LOT 45**

# 45

VIERRA DAIRY LLC & MIGLIAZZO & SONS DAIRY  
HILMAR, CA 95324  
209-668-0343

## FOUR EMBRYOS MAS

### Dinomi Undenied Kay 11942

840003150015910 99%RHA-I VG-87 EX-MS @ 2-07  
19K GTPI +2231G +58M +38F -7P 83R 4/22  
PTA -46NM +.13%F +.02%P  
PTA -1.9PL 3.30SCS -4.1DPR 3.3%DCE  
PTA 3.94T +2.92UDC +1.33FLC 83R 4/22  
PTA +39FE -3.0FI 3.3%SCE  
2-01 2x 365d 26750 4.7 1250 3.7 977

### Our-Favorite Undenied-ET

840003125220760 99%RHA-I VG-87 \*TR \*TP \*TC \*TY \*TV  
PTA -13M +23F -6P 99R 4/22  
PTA -2PL 3.00SCS -2.9DPR 2.5%DCE  
PTA +3.12T +.87UDC +.72FLC 98R 4/22  
GTPI +2053G

### Dinomi Mntry Kahli 10981

840003134411542 99%RHA-I Very Good-86 @ 2-03  
19K GTPI +2213G +2.99T +2.70UDC +1.21FLC  
2-00 2x 232d 19120 4.0 771 3.4 643

### 3rd Dam

**Dinomi Drman Ryley-ET EX-90 EX-MS**  
1-11 2x 365d 33680 4.4 1497 3.5 1191

### 4th Dam

**Dinomi Atwood Ryley 9312-ET EX-90**  
3-01 2x 365d 41070 4.1 1674 3.5 1442

### 5th-11th Dams

**Dinomi Offroad Ryley-ET EX-94 EEEEE 2E GMD**  
6-08 2x 365d 47340 3.5 1671 3.2 1521

Life: 1833d 190350 3.5 6656 3.3 6337

- Grand Champ CA State Holstein Show 2010

### Cranehill Titanic Renni-ET VG-89 GMD

2-03 2x 365d 39230 3.8 1495 3.3 1303

**Markwell Durhma Fancy-ET EX-90 EX-MS 3-06 2x**  
365d 29310 3.4 1011 3.3 960

### Markwell Merrill Riviera-ET EX-90

4-05 2x 365d 31800 4.9 1557 3.5 1125

### Markwell Bstar E Raven-ET EX-95 3E GMD DOM

4-09 2x 365d 37610 4.3 1580 3.4 1255

Life: 2387d 160020 4.1 6623 3.6 5763

- 1st Dry Aged Cow Western Fall/Nat 1997
- Queen of the Breed Finalist

### Markwell Mark Elite EX-92 4E GMD DOM

7-00 2x 365d 36230 3.9 1426 3.2 1165

Life: 3736d 211430 3.8 8108 3.6 7533

### Rockalli Mars Emily EX-94 EEEEE 4E GMD DOM

3-10 2x 365d 28270 3.7 1050 3.5 988

Life: 3113d 182970 3.8 7016 3.5 6330



**MARKWELL-LB GOLDWYN DONNA-ET EX-93**  
FULL SISTER TO DAM OF LOT 46

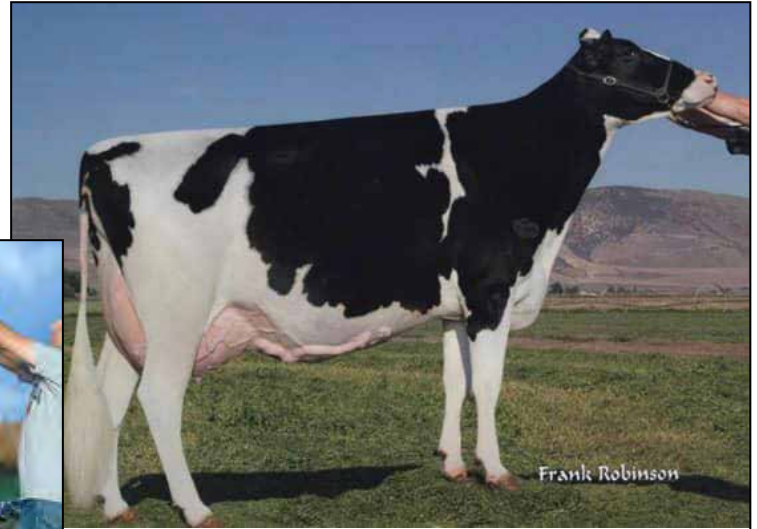

**MARKWELL-LB GOLDWYN DOT-ET EX-93 EX-MS 2E**  
DAM OF LOT 46

# 46

**DONNY AVERIL**  
583-801-1214

## FOUR-#1 EMBRYOS

Sire: Crush

## TWO-#1 EMBRYOS

Sire: Croteau Lesperron Unix-ET

*"6 generations 92-95 average 93!!"*

### Maverick Crush

12042760 99%RHA-I \*TC \*TY \*TV \*TL  
PTA -906M -51F -15P 99R 4/22  
PTA +2.9PL 2.38SCS +2.0DPR 2.6%DCE  
PTA +2.48T +1.54UDC +1.33FLC 99R 4/22  
GTPI +2032G

### Markwell-LB Goldwyn Dot-ET

137965492 Excellent-93 EEVEE 2E  
4-11 3x 365d 35780 4.4 1576 3.3 1165  
3-08 3x 365d 33820 3.9 1309 3.1 1057  
7-01 3x 365d 33590 5.3 1765 3.1 1057  
Life: 2075d 177260 4.3 7617 3.3 5850

*Full sisters to Dot*

**Markwell-LB Goldwyn Deb-ET EX-94**  
**Markwell-LB Goldwyn Donna-ET EX-93**  
**Markwell-LB Goldwyn Daffy-ET EX-91 2E**  
*Maternal sister to Dot*  
**Markwell-LB Drcy Diamond-ET EX-91**

And

### Croteau Lesperron Unix-ET

107567492C Excellent-90-CAN \*TR \*TP \*TY \*TV \*TL  
PTA +566M +24F +11P 99R 4/22  
PTA +0.8PL 2.91SCS -0.2DPR 2.2%DCE  
PTA +2.39T +2.35UDC +.08FLC 98R 4/22  
GTPI +2343G

### Braedale Goldwyn

10705608C Good Plus-84-CAN \*CD \*TY \*TV \*TL  
PTA -707M -7F -12P 99R 4/22  
PTA +1.05T +.61UDC +.79FLC GTPI +1859G

### Markwell Metro Darcy

133462577 Excellent-93 EEVEE 3E \*CV  
4-07 2x 365d 38640 4.4 1704 3.0 1172  
7-04 2x 365d 35450 5.0 1766 2.9 1025  
2-05 2x 365d 21560 3.6 780 3.4 735  
Life: 2255d 152710 4.5 6946 3.1 4777

*Maternal sister to Darcy*

**Markwell Durham Daisy-ET EX-92 GMD DOM**  
6-07 2x 365d 40490 4.0 1628 3.1 1262  
Life: 1200d 109000 3.8 4181 3.2 3534  
• *Nom All-American Sr 2-Yr-Old Cow 2002*

*3rd Dam*

**Markwell Luke Rapture-ET EX-92 4E GMD DOM**  
5-06 2x 365d 39400 4.2 1649 3.3 1304  
Life: 1859d 137480 3.9 5347 3.4 4703

*4th Dam*

**Markwell Bstar E Raven-ET EX-95 3E GMD DOM**  
4-09 2x 365d 37610 4.3 1580 3.4 1255  
Life: 2387d 160020 4.1 6623 3.6 5763

- *1st Dry Aged Cow Western Fall/Nat 1997*
- *Queen of the Breed Finalist*

*5th Dam*

**Markwell Mark Elite EX-92 4E GMD DOM**  
7-00 2x 365d 36230 3.9 1426 3.2 1165  
Life: 3736d 211430 3.8 8108 3.6 7533

*6th Dam*

**Rockalli Mars Emily EX-94 EEEEE 4E GMD DOM**  
3-10 2x 365d 28270 3.7 1050 3.5 988  
Life: 3113d 182970 3.8 7016 3.5 6330

*7th Dam*

**Rockalli He-Man Eloise GP-84 GMD**  
7-03 2x 365d 23030 3.8 878  
Life: 2146d 111260 4.0 4445



# 47

ESKDALE DAIRY  
ESKDALE, UT 84728  
435-209-0002

### Eskdale Rbls Lectric Red-ET

840003231000196 99%RHA-I \*TC \*TL  
32K GTPI +2720G PTA +387M +67F +38P 79R 4/22  
PTA +570NM +.18%F +.09%P  
PTA +3.3PL 2.79SCS -.4DPR 2.8%DCE  
PTA +2.34T +1.66UDC +1.60FLC 77R 4/22  
PTA +145FE -0.2FI 2.2%SCE

"Very unique, Over 2700 TPI, Red and 2.34 PTAT!"

### IVF SESSION

*\*Buyer is purchasing rights to control the next IVF session(s). Buyer is guaranteed IVF sessions until a minimum of 8 #1 or #2 IVF embryos are produced. Embryo grades are determined at the time of transfer if fresh embryos or at time of freezing if freezing is requested by buyer. Buyer keeps all resulting embryos from these controlled IVF sessions. Buyer is responsible for all costs of the aspiration and mating sire decisions*

### Hoogerhorst DG OH Rubels-Red

679520401 \*TC \*TY \*TV \*TL  
PTA +840M +65F +42P 82R 4/22  
PTA +3.9PL 2.84SCS -1.7DPR 2.9%DCE  
PTA +1.91T +1.64UDC +.93FLC 80R 4/22  
GTPI +2688G

### Eskdale Ronald Connect-ET

840003204593814 Good Plus-83 VG-MS @ 2-04  
19K GTPI +2628G +227M +41F +30P 82R 4/22  
PTA +4.6PL 2.73SCS +1.7DPR 2.0%DCE  
PTA +1.81T +1.28UDC +1.08FLC 82R 4/22

### 3rd-12th Dams

**Eskdale Apprentice Joule-ET VG-85**  
3-01 2x 306d 32740 3.8 1254 3.5 1158  
2-00 2x 311d 29660 4.3 1275 3.7 1084  
**Eskdale Sender Amply Amp GP-83**  
**Eskdale Dorcy Amply VG-85**  
**Eskdale Lthority Anmesty-ET VG-86**  
2-00 2x 306d 22580 3.6 816 3.0 686  
**Eskdale Shottle Amberly-ET VG-88**  
4-08 2x 365d 35050 3.7 1280 3.0 1044  
**Juniper Morty Amber-ET VG-86**  
2-02 2x 305d 23030 3.1 707 2.8 642  
**Carters-Corner Man Aldi-ET EX-90 VEEVE DOM**  
2-01 3x 365d 28160 3.7 1038 3.1 868  
**Neu-Way Patron Allie-ET VG-87 GMD DOM**  
1-11 2x 365d 35440 3.9 1398 3.1 1101  
• Sons in AI • Former #1 CTPI cow  
**Neu-Way Aerostar Allie-ET VG-87 GMD DOM**  
2-03 2x 365d 32490 3.6 1169 3.1 1018  
• Sons in AI  
**Neu-Way Melwood Allie VG-88 VEVVV**  
2-02 2x 365d 32820 3.3 1094 2.8 908

# 48

BLUE MOON DAIRY  
TIPTON, CA 93272  
559-331-2532

# A

# B

### EIGHT-#1 EMBRYOS

### FOURTEEN-#1 & #2 EMBRYOS

### Siemers Fitters Choice-ET

840003204593881 99%RHA-I \*TC \*TR  
PTA +604M +18F +26P 81R 4/22  
PTA +1.3PL 2.96SCS -1.6DPR 2.9%DCE  
PTA +4.31T +3.30UDC +2.47FLC 80R 4/22  
GTPI +2486G

### Calori-D CS Kingdoc Porche

840003209890519 99%RHA-I \*TR \*TC \*TL  
28K GTPI +2383G +78M +13F +12P 81R 4/22  
PTA +177NM +.04%F +.03%P  
PTA +2.5PL 2.97SCS +1.3DPR 1.9%DCE  
PTA +2.76T +1.88UDC +1.09FLC 80R 4/22

### Woodcrest King Doc

840003132417775 99%RHA-I EX-90 \*TR \*TP \*TC \*TY  
PTA +1611M +71F +56P 99R 4/22  
PTA +3.46T +2.27UDC +2.10FLC GTPI +2824G

### Calori-D CS Chill Posch-ET

840003147901999 Good Plus-81 @ 2-00  
110 3x 362d 24280 4.1 1002 3.6 873  
3-00 3x 226d 17880 3.7 661 3.4 615

### 3rd Dam

**Calori-D CS Solmn Posche-ET VG-85**  
2-00 2x 253d 15890 4.0 638 3.5 554

### 4th Dam

**Ruann Gold C Posch-22563-ET EX-91**

### 5th Dam

**Ruann Act Posch-60268-ET EX-90**

### 6th Dam

**Ruann Morty Posch-21141-ET EX-91**

### 7th-13th Dams

**Ruann Durham Posch-1118 EX-92**  
**Ruann Lee Posch-84660-ET VG-88**  
2-11 3x 365d 31380 3.3 1027 3.4 1058  
2-00 3x 301d 26440 4.1 1077 3.4 890  
**Ruann Melvin Princess 3823 EX-90**  
5-04 3x 365d 33000 4.1 1369 3.4 1133  
Life: 1537d 123530 4.1 5064 3.5 4345  
**Hanover-Hill-W Belle Petunia VG-85**  
4-06 3x 365d 26560 3.8 1016 3.1 836  
Life: 1985d 154920 3.8 5848 3.0 3179  
**Don-Dale Starlite Chief Posch VG-85**  
5-02 3x 319d 25540 3.7 946  
Life: 2109d 142330 3.6 5137  
**Mithva Arlinda Polly VG-88 VVVE DOM**  
10-1 2x 305d 21510 4.2 894  
Life: 2753d 162340 4.3 6914  
**Mithva Wis Pioneer Pabst VG-85 VVVV**  
7-03 2x 305d 17300 4.1 702

# 49

ZONNEVELD DAIRY  
LATON, CA 93242  
(559) 904-1348

## IVF SESSION

*\*Buyer is purchasing rights to control the next IVF session(s). Buyer is guaranteed IVF sessions until a minimum of 8 #1 or #2 IVF embryos are produced. Embryo grades are determined at the time of transfer if fresh embryos or at time of freezing if freezing is requested by buyer. Buyer keeps all resulting embryos from these controlled IVF sessions. Buyer is responsible for all costs of the aspiration and mating sire decisions*

### Zonneveld Raz-Ma-Taz 63817-ET

840003240837192 99%RHA-I  
GTPI +2980G PTA +770M +114F +59P 79R 4/22  
PTA +1072NM +.29%F +.12%P  
PTA +5.3PL 2.71SCS -1.5DPR 2.3%DCE  
PTA +1.21T +1.02UDC +0.17FLC 77R 4/22

### Peak Altazazzle-ET

840003200824445 99%RHA-I \*TC \*TP \*TR  
PTA +1023M +104F +53P 82R 4/22  
PTA +4.8PL 2.78SCS -0.6DPR 1.8%DCE  
PTA +1.27T +1.45UDC +.04FLC 80R 4/22  
GTPI +2937G

### Zonneveld Perk 45174-ET

840003213481599  
GTPI +2821G +680M +105F +43P 82R 4/22  
PTA +4.4PL 2.80SCS -1.2DPR 1.8%DCE  
PTA +.83T +.49UDC +.64FLC 78R 4/22

# 50

RASBERRY FUTURES LLC & MIKE BERRY  
CLOVERDALE, OR 97112  
503-812-2702

## HEIFER PENDING

840003231547043  
Born: September 25, 2021  
GTPI +2690G +337M +63F +40P 79R 4/22  
PTA +460NM +.18%F +.10%P  
PTA +1.5PL 2.88SCS -1.4DPR 2.7%DCE  
PTA +3.12T +2.22UDC +1.37FLC 79R 4/22

*"This is a chance to buy a daughter from one of the best young cows on the west coast."*

### Kings-Ransom G Dylan-ET

840003139851226 99%RHA-I  
PTA +421M +49F +38P 87R 4/22  
PTA +3.2PL 2.89SCS +1.1DPR 1.7%DCE  
PTA +2.50T +2.28UDC +1.26FLC 82R 4/22  
GTPI +2714G

### Stgen Discjockey 5-ET

840003211848550 99%RHA-I VG-86 VG-MS @ 2-06  
19K GTPI +2483G +162N +32F +26P 80R 4/22  
PTA +151NM +.09%F +.07%P  
PTA +.2PL 2.86SCS -2.1DPR 2.3%DCE  
PTA +3.69T +3.01UDC +1.11FLC 94F 4/22  
PTA +44FE -1.6F1 3.1%SCS

### Claynook Discjockey-ET

12731113C 99%RHA-I \*TR \*TP \*TC \*TY \*TV \*TL  
PTA -324M +29F +21P 95R 4/22  
PTA +1.98T +2.51UDC -.41FLC GTPI +2523G

### Ms Triplecrown Applause-ET

840003140985956 99%RHA-I Very Good-87 VG-MS  
19K GTPI +2465G +3.38T +2.89UDC +1.24FLC 4/22  
2-01 3x 167d 9950 4.3 423 3.7 368

*3rd Dam*

**Elm Bend Gold Door-ET NC**  
**Elm Bend Gemcutter-ET EX-91-2E-CAN**  
1-11 2x 365d 31962 3.4 1082 3.2 1027  
**Elm Bend Gemani EX-90-CAN 5\***  
2-03 2x 365d 31770 4.3 1378 3.3 1038  
Life: 4 Lact 131458 4.0 5269 3.4 4486  
**Elm Bend Gemstone VG-87-CAN 4\***  
3-06 2x 365d 37507 4.5 1682 3.1 1166  
Life: 3 Lact 108103 4.6 4929 3.2 3508  
**Elm Bend Genuine EX-91-2E-CAN 4\***  
4-03 2x 326d 27020 4.6 1254 3.4 915  
**Elm Bend Glamor VG-88-CAN 5\***  
5-07 2x 365d 34491 3.8 1301 3.2 1118  
Life: 6 Lact 180398 3.9 7041 3.1 5679  
**Elm Bend Gorgeous EX-CAN**  
6-06 2x 365d 29729 4.2 1237 3.3 988  
Life: 6 Lact 159664 4.1 6486 3.3 5342  
**Elm Bend Super Georgia VG-85-CAN**  
7-09 2x 365d 26208 4.2 1098 3.4 899  
Life: 7 Lact 167234 4.6 7654 3.5 5829  
**Elm Bend Georgia VG-85-CAN 2\***  
4-03 2x 355d 19072 4.5 860 3.8 719  
**Elm Bend Goldie VG-85-CAN**  
Life: 11 Lact 168577 4.3 7189  
**Elm Bend Shamrock VG-85-CAN 4\***  
Life: 11 Lact 208105 4.9 10124



**MONUMENT DEFENDER JINGER-ET EX-92 EX-MS 2E**  
**FULL SISTER TO DAM OF LOT 51**



**MONUMENT EPIC JULIA-ET EX-90**  
**2ND DAM OF LOT 51**

# 51

DONALD AVERILL, JR  
 TILLAMOOK, OR 97141  
 503-801-1214

## FOUR-#1 EMBRYOS MAS

### Monument Defender Juliet-ET

74320487 Excellent-92 EX-MS 2E \*TL  
 13K GTPI +2249G +24M +30F +1P 83R 4/22  
 PTA +110NM +.10%F +.00%P  
 PTA +.2PL 2.85SCS -.9DPR 2.6%DCE  
 PTA +2.02T +1.91UDC +1.07FLC 83R 4/22  
 PTA +34FE -0.7FI 2.0%SCE  
 LTD: 1563d 137610 4.1 5694 3.4 4728

*Full sister to Juliet*

**Monument Defender Jinger-ET EX-92 EX-MS 2E**

*"This is from the great monument breeding herd. She completes 4 generations of excellent and was a former reserved grand champion of the Washington Onfarm Challenge"*

### S-S-I Mogul Defender-ET

840003009554569 \*TR \*TP \*TY \*TV  
 PTA +258M +5F +2P 99R 4/22  
 PTA -3.0PL 3.03SCS -1.0DPR 1.9%DCE  
 PTA +1.15T +1.57UDC +.87FLC 99R 4/22  
 GTPI +2002G

### Monument Epic Julia-ET

72103055 Excellent-90  
 5-00 3x 365d 40730 3.9 1572 3.0 1225  
 3-08 3x 365d 36960 4.1 1514 3.3 1228  
 2-03 3x 365d 34230 4.0 1362 3.3 1114  
 Life: 1446d 139610 4.0 5575 3.2 4467

*3rd Dam*

### Monument Colby Jade-ET EX-92 EX-MS 2E

6-10 3x 365d 44470 4.1 1818 3.3 1458  
 Life: 2170d 212530 4.1 8783 3.3 7004

*4th Dam*

### River-Gorge Judy-ET EX-90 EX-MS DOM

2-01 3x 365d 36210 3.5 1272 3.3 1194  
 Life: 1278d 123650 3.5 4328 3.1 3831

*5th Dam*

### Deronda Durham Jessie VG-88 EX-MS DOM

2-03 2x 365d 31760 3.9 1236 3.3 1055

*6th Dam*

### Wilcoxview Lee Jamie-ET EX-91 GMD DOM

5-05 2x 365d 52350 4.1 2168 3.9 2028

*7th Dam*

### Wilcoxview Bellwood Jasmine VG-87 GMD DOM

1-11 2x 305d 23640 3.9 917 3.3 776

*8th Dam*

### Wilcoxview Cinder Julie EX-91 EX-MS

3-05 2x 318d 25980 3.8 979 3.2 830



# 52

CHRIS DEVRIES  
503-769-6522

## THREE-#1 EMBRYOS AND TWO-#2 EMBRYOS

### AOT Hoosick-ET

840003210341498  
PTA +380M +66F +26P 82R 4/22  
PTA +4.0PL 3.03SCS +1.8DPR 2.2%DCE  
PTA +2.47T +2.32UDC +0.62FLC 79R 4/22  
GTPI +2761G

### Eskdale Ronald Arc-ET

840003204593812 99%RHA-I GP-84 \*RC \*TP \*TC \*TL  
19K GTPI +2581G +518M +30F +16P 82R 4/22  
PTA +492NM +.04%F +.00%P  
PTA +5.7PL 2.72SCS +1.3DPR 1.6%DCE  
PTA +2.20T +1.66UDC +1.81FLC 82R 4/22  
PTA +63FE +1.2FI 1.3%SCE

### Trent-Way-JS Ronald-ET

840003142352034 Very Good-85 \*RC \*TP \*TC \*TY  
PTA +586M +24F +21P 93R 4/22  
PTA +5.9PL 2.72SCS +.9DPR 2.0%DCE  
PTA +1.82T +1.80UDC +1.70FLC 89R 4/22  
GTPI +2571G

### Eskdale Apprentice Joule-ET

840003131387415 99%RHA-I VG-85 \*RC \*TC \*TL  
19K GTPI +2559G +876M +51F +34P 85R 4/22  
PTA +3.1PL 2.81SCS +.5DPR 2.0%DCE  
PTA +1.45T +.78UDC +.30FLC 82R 4/22  
3-01 2x 306d 32740 3.8 1254 3.5 1158  
2-00 2x 311d 29660 4.3 1275 3.7 1084

### 3rd-11th Dams

**Eskdale Sender Ample Amp GP-83**  
5-03 2x 305d 33900 4.5 1530 3.7 1249  
Life: 1310d 112010 4.7 5305 3.8 4247  
**Eskdale Dorcy Ample VG-85**  
**Eskdale Lihority Amnesty-ET VG-86**  
**Eskdale Shottle Amberly-ET VG-88**  
**Juniper Morty Amber-ET VG-86**  
**Carters-Corner Man Aldi-ET EX-90 EX-MS 2E DOM**  
2-01 3x 365d 28160 3.7 1038 3.1 868  
5-08 2x 365d 27440 4.1 1125 3.1 839  
**Neu-Way Patron Allie-ET VG-87 GMD DOM**  
1-11 2x 365d 35440 3.9 1398 3.1 1101  
**Neu-Way Aerostar Allie-ET VG-87 GMD DOM**  
2-03 2x 365d 32490 3.6 1169 3.1 1018  
**New-Way Melwood Allie VG-88 VEVVV**  
2-03 2x 365d 32820 3.3 1094 2.8 908

# 53

DONALD AVERILL, JR  
TILLAMOOK, OR 97141  
503-801-1214

## HEIFER CALF

840003244597278 Pending  
Born: January 24, 2022  
GTPI +2456G +220M +17F +16P 78R 4/22  
PTA +162NM +.03%F +.03%P  
PTA +1.7PL 2.98SCS +0.3DPR 2.5%DCE  
PTA +3.72T +2.73UDC +2.05FLC 77R 4/22

### Siemers Fitters Choice-ET

840003204593881 99%RHA-I \*TC \*TR  
PTA +604M +18F +26P 81R 4/22  
PTA +1.3PL 2.96SCS -1.6DPR 2.9%DCE  
PTA +4.31T +3.30UDC +2.47FLC 80R 4/22  
GTPI +2486G

### Calori-D CS Kingdoc Porche

840003209890519 99%RHA-I \*TR \*TC \*TL  
28K GTPI +2383G +78M +13F +12P 81R 4/22  
PTA +177NM +.04%F +.03%P  
PTA +2.5PL 2.97SCS +1.3DPR 1.9%DCE  
PTA +2.76T +1.88UDC +1.09FLC 80R 4/22  
PTA +10FE +1.4FI 2.0%SCE

### Woodcrest King Doc

840003132417775 99%RHA-I EX-90 \*TR \*TP \*TC \*TY  
PTA +1611M +71F +56P 99R 4/22  
PTA +3.46T +2.27UDC +2.10FLC GTPI +2824G

### Calori-D CS Chill Posch-ET

840003147901999 Good Plus-81 @ 2-00  
110 3x 362d 24280 4.1 1002 3.6 873  
3-00 3x 226d 17880 3.7 661 3.4 615

### 3rd Dam

**Calori-D CS Solmn Posche-ET VG-85**  
2-00 2x 253d 15890 4.0 638 3.5 554

### 4th Dam

**Ruann Gold C Posch-22563-ET EX-91**

### 5th Dam

**Ruann Act Posch-60268-ET EX-90**

### 6th Dam

**Ruann Morty Posch-21141-ET EX-91**

### 7th-13th Dams

**Ruann Durham Posch-1118 EX-92**  
**Ruann Lee Posch-84660-ET VG-88**  
2-11 3x 365d 31380 3.3 1027 3.4 1058  
2-00 3x 301d 26440 4.1 1077 3.4 890  
**Ruann Melvin Princess 3823 EX-90**  
5-04 3x 365d 33000 4.1 1369 3.4 1133  
Life: 1537d 123530 4.1 5064 3.5 4345  
**Hanover-Hill-W Belle Petunia VG-85**  
4-06 3x 365d 26560 3.8 1016 3.1 836  
Life: 1985d 154920 3.8 5848 3.0 3179  
**Don-Dale Starlite Chief Posch VG-85**  
5-02 3x 319d 25540 3.7 946  
Life: 2109d 142330 3.6 5137  
**Mithva Arlinda Polly VG-88 VVVE DOM**  
10-1 2x 305d 21510 4.2 894  
Life: 2753d 162340 4.3 6914  
**Mithva Wis Pioneer Pabst VG-85 VVVV**  
7-03 2x 305d 17300 4.1 702



**GOLDEN-OAKS ATWD CHARLA-ET EX-93 EEEEE GMD**  
5TH DAM OF LOT 54

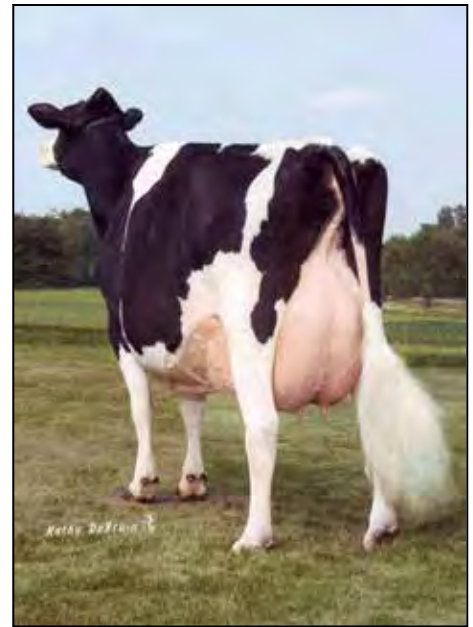

**GOLDEN-OAKS CHAMP RAE-ET EX-93 EX-MS 3E**  
6TH DAM OF LOT 54

# 54

MICHAEL & JESSICA OLIVER  
ZILLAH, WA 98953  
360-420-9383

## FOUR EMBRYOS MAS

### HEIFER

840003231547844  
GTPI +2229G -14M -8F +3P 78R 4/22  
PTA -121NM -0.3%F +.01%P  
PTA +0.2PL 2.92SCS -0.1DPR 2.3%DCE  
PTA +3.77T +3.28UDC +1.17FLC 77R 4/22

### Winstar-MH Bellagio-ET

840003203845430 99%RHA-I \*RC \*TC  
PTA +248M -27F +4P 81R 4/22  
PTA -0.2PL 2.81SCS +0.6DPR 2.5%DCE  
PTA +3.66T +3.27UDC +1.51FLC 80R 4/22  
GTPI +2196G

### Ms Skykomish Unstpb Cami-ET

840003203255145 99%RHA-I \*RC  
19K GTPI +1977G +3.15T +2.54UDC +1.38FLC 80R 4/22

*Maternal sister to Cami*

### MS Crushabull Carolina VG-87

• Res All-American Sr 2-Yr-Old 2021

### 3rd-14th Dams

#### Golden-Oaks By Charlotte-ET EX-90 EX-MS

#### Golden-Oaks Mcc Charlina-ET EX-90 EX-MS

2-03 3x 365d 28250 5.2 1457 3.8 1080

#### Golden-Oaks Atwd Charla-ET EX-93 GMD

4-07 3x 365d 39980 4.5 1802 3.7 1490

Life: 1184d 120790 4.4 5261 3.6 4390

#### Golden-Oaks Champ Rae-ET EX-93 3E

6-04 3x 365d 41590 4.1 1714 3.0 1240

Life: 1455d 134060 4.4 5884 3.2 4269

#### Scientific Beauty Rae-ET EX-90 DOM \*RC

4-03 2x 365d 33710 4.7 1595 3.7 1243

2-00 2x 365d 26640 4.6 1238 3.6 958

#### Scientific Jubilant Rae-ET EX-90 DOM

5-11 3x 365d 38880 4.1 1607 3.6 1402

Life: 4 Lact 117589 4.0 4707 3.6 4242

#### C Hanoverhill Tony Rae EX-96 3E GMD DOM

6-11 3x 365d 40220 4.1 1661 3.3 1331

Life: 2247d 166396 4.1 6904 3.4 5612

#### C Hanoverhill TT Roxette-ET EX-94 2E GMD

10-0 3x 365d 35040 4.3 1518 3.0 1063

Life: 2104d 164789 4.1 6760 3.1 3587

#### Mil-R-Mor Roxette EX-90 EEEV GMD DOM

7-01 2x 365d 24530 4.7 1153

Life: 2150d 121417 4.7 5725

#### C Glenridge Citation Roxy EX-97 4E GMD

10-1 2x 365d 25280 4.2 1061

Life: 3620d 209784 4.5 9471

*'Queen of the Breed I & II'*

#### C Norton Court Model Vee EX-90

7-09 2x 357d 20362 3.9 793

Life: 4183d 218629 3.9 8581

• All-American Produce of Dam 1977 - 1979

#### Norton Court Reflection Val VG-85 5\*

8-11 2x 332d 20631 3.7 765

Life: 14 Lact 249583 3.7 9295



ROYLANE-KH TANGO RASS-ET EX-92 EEEEE 2E  
DAM OF LOT 55

# 55

TONY CABRAL  
GALT, CA  
209-744-6932

**Woodcrest King Doc**  
840003132417775 99%RHA-I EX-90

**Farnear Delta-Lambda-ET**  
840003125993715

**Roylane-KH Tango Rass-ET**  
73635912 Excellent-92 EEEEE 2E \*TR \*TL \*TD  
5-11 2x 365d 31230 3.1 983 3.3 1027  
4-06 2x 365d 29460 3.5 1044 3.2 947  
3-06 2x 324d 25560 3.9 985 3.5 882  
2-05 2x 328d 22810 4.2 957 3.5 787  
Life: 1407d 109840 3.6 3994 3.3 3672

**A FOUR-#1 EMBRYOS**  
Sire: King Doc

**B FOUR-#1 EMBRYOS**  
Sire: Delta Lambda

**C IVF SESSION**  
*\*Buyer is purchasing rights to control the next IVF session(s). Buyer is guaranteed IVF sessions until a minimum of 8 #1 or #2 IVF embryos are produced. Embryo grades are determined at the time of transfer if fresh embryos or at time of freezing if freezing is requested by buyer. Buyer keeps all resulting embryos from these controlled IVF sessions. Buyer is responsible for all costs of the aspiration and mating sire decisions*

**Mr Welcome Hill Tango-ET**  
70750485 \*TP TC \*TY \*TV \*TL  
PTA +1188M +32F +28P 99R 4/22  
PTA -1.0PL 3.10SCS +.4DPR 3.2%DCE  
PTA +.73T +.39UDC -.08FLC 99R 4/22  
GTPI +2250G

**Golden-Rose Raspberry-ET**  
71806484 Excellent-91 EX-MS  
3-03 2x 267d 26230 4.3 1125 3.6 948  
2-02 2x 365d 25290 4.8 1216 3.9 982

*3rd-19th Dams*

**Golden-Rose Atwood Ritzi EX-93 EX-MS 2E GMD**  
6-03 2x 305d 35670 4.1 1493 3.0 1058  
Life: 1621d 160730 4.0 6365 3.1 4989

**Oakfield Pronto Ritzi EX-93 EEEEE 2E**  
3-01 2x 305d 31310 3.4 1058 3.1 959  
Life: 1283d 121230 3.5 4275 3.1 3723

**Castleholm Dund Rhapsody-ET EX-90 EX-MS**  
2-01 2x 365d 28850 3.0 859 2.8 803

**Astrahoe Stormatic Radiant EX-91 2E GMD**  
5-02 3x 365d 49847 4.2 2089 2.9 1437  
Life: 1103d 124190 4.0 4924 3.2 3945

**Astrahoe LJ Rosa Rebel-ET EX-92 2E**  
7-05 2x 365d 48580 4.2 2021 3.0 1468  
Life: 1186d 110960 3.9 4326 3.2 3529

**Pinehurst Royal Rosa-ET EX-91 EX-MS 2E**  
3-10 3x 365d 41400 3.3 1358 3.0 1223  
Life: 1212d 115400 3.5 4073 3.1 3593

**Pinehurst Roulade EX-92 EX-MS 2E**  
3-05 3x 365d 34160 4.3 1474 3.4 1156  
Life: 1761d 142070 3.8 5395 3.3 4705

**Pinehurst Sweet Cleo EX-90**  
6-00 3x 365d 40380 4.4 1776 3.2 1305  
Life: 2173d 191570 3.9 7392 3.3 6238

**Pinehurst Sweet Freedom EX-90 EX-MS**  
5-07 3x 330d 34520 4.3 1500 3.1 1084

**Pinehurst Sweet Delight EX-91 3E GMD**  
8-10 3x 365d 28460 4.2 1194 3.2 917  
Life: 2228d 151600 4.0 6116 3.2 4907

**Pinehurst Rapture EX-96 4E GMD**  
8-02 3x 365d 30370 4.2 1290 3.1 948  
Life: 2297d 160790 3.9 6337 3.0 2469

**Pinehurst Fragrance EX-90 2E**  
4-08 3x 365d 34490 3.6 1234  
Life: 2004d 131700 3.5 4659

**Hayssen Fond Ariel EX-90 2E**  
8-06 2x 328d 23330 3.2 753  
Life: 1936d 105270 3.4 3559

**Hayssen D V Audrey EX-90 2E**  
9-03 2x 365d 23670 4.4 1035  
Life: 2413d 126251 4.4 5547

**Whirlhill Q Rag Apple Ariel EX-92 EX-MS**  
6-02 2x 365d 26755 4.2 1134  
Life: 3861d 228465 4.5 9595

**Arlite Posch EX-92 EEEV GMD**  
5-03 2x 365d 21193 3.7 779  
Life: 3586d 144739 3.7 5176

**Audrey Posch EX-93 EEEE 2E GMD**  
9-01 3x 365d 27012 3.8 1016  
Life: 4292d 227909 3.8 9039"