

# SUNY Cobleskill

39<sup>th</sup> Dairy Cattle Club  
Dairy Fashions Sale

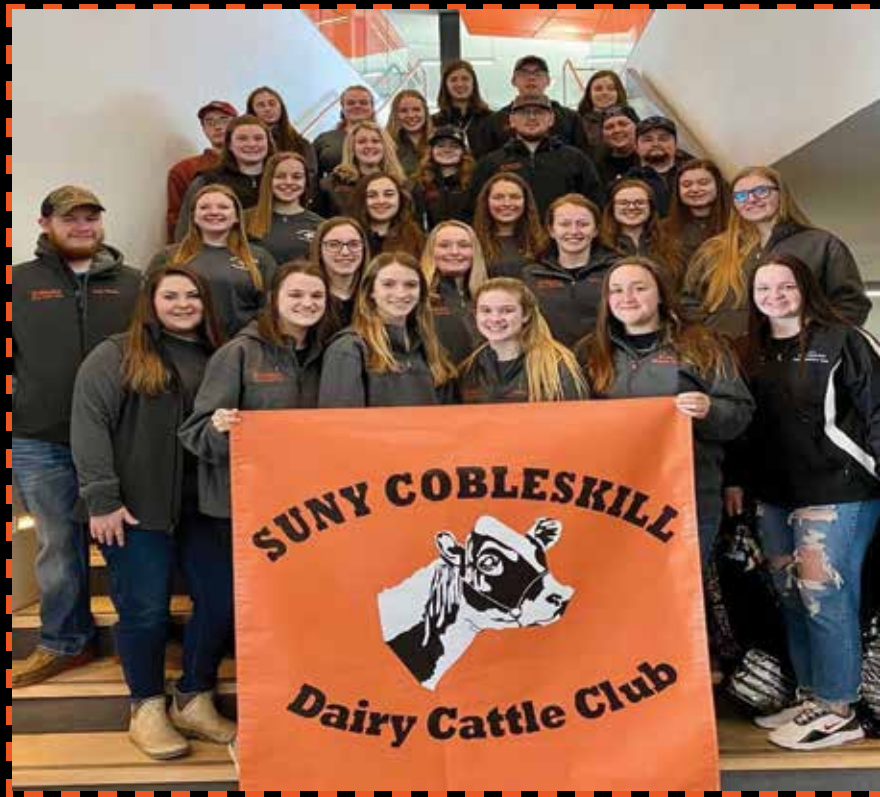

Saturday, April 30, 2022 at 11 AM  
@ Cobleskill Fairgrounds

*“Where Quality Cattle Are Always in Style”*

Welcome Alumni, Family, Friends, and Dairy Farmers,

As President of the Dairy Cattle Club, I would like to welcome all our consigners, auction staff, alumni, family, friends, and dairy farmers to the 39th Annual SUNY Cobleskill Dairy Fashion Sale. Our sale is hosted and coordinated by SUNY Cobleskill students from agricultural and non-agriculture backgrounds who are passionate and dedicated to promoting the dairy industry. We are humbly honored to be the nation's longest-running collegiate dairy sale.

I would like to thank our consigners and donors for their support over the past 2 years as our sales have been unfortunately put on hold due to the pandemic. Without your continuous support, the sale would not have the ability to bounce back as it did, we appreciate you. Next, I would like to thank our sale manager and pedigree reader Daniel Brandt for once again working hard to promote our sale and assemble the catalog this year. Lastly, I would like to thank Dave Rama for joining us again and providing his auctioneering skills.

A big thank you to all our sale chairs and co-chairs for working hard and responsibly in their respected positions. I would like to give a huge thank you to our club advisor and sale coordinator Carrie Edsall, I'm not sure what we would do without this special lady. Our sale chair Hailee Liddle and selection chair Erin Curtis thank you for giving so much of your time in the past months in preparing for this one day. Thank you to the club members for their help in the preparation for the sale today. This sale would not be possible without the help from everyone and the time they've donated in the past months.

Here at SUNY Cobleskill, the Dairy Cattle Club is the largest club on campus. Our goal is to give students with a passion for dairy cattle a place to help educate our peers and community about the industry. All proceeds from this sale go towards improving the opportunities and experiences available to the members of our club, by supporting field trips, scholarships, and club events on campus. Dairy Cattle Club also supports both the college's Dairy Challenge Team coached by Caitlin Foley and the Dairy Judging Team coached by Carrie Edsall. Thank you to our advisors Carrie Edsall and Caitlin Foley for all they do to provide us with these opportunities. Without the support from all of you, we would not have these opportunities.

Sincerely,

Madison Dunbar

2021-2022 SUNY Cobleskill Dairy Cattle Club President.

# SUNY Cobleskill 39th Dairy Fashions Sale

Saturday, April 30, 2022 @ 11:00am • Cobleskill, NY

Sale to be held at the dairy barns located at Schoharie County Fairgrounds  
(GPS address: 113 Sunshine Drive, Cobleskill, NY)

Directions: From I-88, take Exit 21 (Warnerville) and turn right on Rt. 7. Follow Rt. 7 to County Route 1 (Mineral Springs Road). Go to Grand Street, turn left and Fairgrounds is on the right. Parking will be available. For delivery of consignments, follow signs at fairgrounds.



*View/bid online in Real Time  
at [www.cowbuyer.com](http://www.cowbuyer.com)*

\*Bidders must pre-register & be pre-approved.

\*Contact Aaron Tompkins if you need assistance at 336-363-4639

## Sale Staff

Daniel Brandt..... 717-821-1238  
-Pedigrees  
David Rama..... 607-435-0792  
-Auctioneer  
Hailee Liddle..... 518-390-7213  
-Sale Chairman  
Don Welk..... 717-575-4700  
Kevin Ziemba..... 315-730-6673  
Adam Liddle..... 518-361-9946  
Carrie Edsall..... 518-657-6584  
-Advisor

## Lodging

**Super 8** 518-234-4888

Sale Clerk: Kayla Brandt 573-453-8021

Watch for sale updates & photos on the internet  
at [www.cowbuyer.com](http://www.cowbuyer.com)  
or on Facebook at 'Daniel Brandt Pedigrees'  
or '2022 SUNY Cobleskill Dairy Fashions Sale'  
or call any member of the sale staff.

Note: Cattle are tested for immediate interstate shipment, pregnancy examined & inoculated against shipping fever.

Terms of Sale: **Cash or good check sale day.** Make checks payable to 'Daniel Brandt Pedigrees'. Paypal also accepted. For any special terms, buyer must contact sale manager before the sale. Cattle purchased by an agent or a member of the sale staff on buyers behalf should be settled for by priority mail payment. Buyers assume all liability on purchase. Shipping costs on embryo purchases is the responsibility of the buyer.

Sale Managed By:

**Daniel Brandt**   
PEDIGREES & MARKETING

167 Valley Lane, Annville, PA 17003

Ph: 717-821-1238

E-mail: [brandtfive@comcast.net](mailto:brandtfive@comcast.net)



FRIENDS OF  
Jesse Stanton Conner  
Endowed Dairy Scholarship

Join the

# Vista Syndicate

## \$100 PER SHARE

All shares will be used to purchase and donate

### Rumspringa Thunder Vista

a Brown Swiss yearling carrying Jesse's prefix.

All proceeds will begin the endowment in Jesse's memory.

Jesse was a dedicated officer and member of the Dairy Cattle Club during his years at SUNY Cobleskill. To honor his legacy we invite you to partner with us as we create a forever endowment in his name for future dairy students. Purchase your share at the sale or mail check to:  
SUNY Cobleskill Dairy Cattle Club 114 Rockland Lane Cobleskill, NY 12043

## Scholarship Lot

### Brown Swiss

#### Rumspringa Thunder Vista ETV

3234627222 Tatoo 2133

Born 9/25/20

Bred 3/30/22 to

551BS1421 Kickstart (sexed)

*\*Vista was bred by Jesse and carries his registration prefix.*

### Retso Holsteins

PO Box 49

Schodack Landing, NY 12156

Brian Oster 315-761-3175

#### Cutting Edge Thunder

68121893 4/22 PTA -3PPR +.1T

Ridge X EX-93,2E Colby

#### Cher-Mi Brkgs Velveeta

7-01 EX-90 VEEEV 69981620

1-11 365 20540 4.5 927 3.7 750

3-02 241 18580 4.6 863 3.4 636

6-11 216 20420 4.4 893 3.6 741

Sire: R N R Payoff Brookings-ET

#### 2nd Dam:

**Cher-Mi Alloy Vanna**

**EX-90 EEVVE**

2-02 289 14210 4.4 625 3.5 499

3-01 325 20720 4.5 939 3.6 739

4-02 365 28830 4.8 1393 3.4 985

#### 3rd Dam:

**Cher-MI Pres Valerie**

**EX-90,2E EEEVE**

4-00 365 21320 4.2 863 3.3 680

5-04 362 22980 4.3 997 3.4 782

6-06 312 22410 4.3 957 3.5 780

Lifetime 108640 4.4 4721 3.5 3769

#### 4th Dam:

**Harris Hill Cher-Mi Vivian**

**EX-90,2E EEEVE**

4-07 363 24480 4.4 1084 3.6 881

5-09 365 24950 4.6 1141 3.7 923

#### 5th Dam:

**Harris Hill Jenny TW**

**VG-87 EVVVV**

6-08 365 23720 4.5 1061 3.8 910

Lifetime 139080 4.7 6231 3.6 5160

#### 6th Dam:

**Lee Lane Emory Melody**

**VG-86 E+VVV**

5-04 305 15730 4.4 696 3.7 578

#### 7th Dam:

**Sunburst Hill Esp Bobbie Mae**

**VG-88 VVEV**

4-05 338 19740 4.3 849 3.9 774

#### 8th Dam:

**Harris Hill Sweet Mary-ET**

**EX-90 EEVVE**

4-05 65 23100 4.7 1089 4.0 921



**Ms-Aol Dback Raelynn-RED-ET  
EX-93**

*\*Nom. All-American R&W Milking Yrlng 2018  
(Mat. sister to Lot 1 &  
mat sis to the 2nd Dam of Lot 46)*



**Miss Roxys Recovery-RED  
EX-92,2E EEEEE**

*\*HM All-Am R&W Fall Yearling in Milk  
(Dam of Lot 1 & 3rd Dam of Lot 46)*

**LOT 1 #232**

**Ms-Aol Rematch-RED-ET**

3233647026 100%RHA-NA  
Born 6/10/21

*\*R&W Summer Yearling for 2022!*

*\*Potential 10th generation EX*

Mat. sisters include:

Ms-Aol Dback Raelynn-RED-ET  
EX-93 (Pictured above)

*\*Nom. All-Am R&W Milking Yrlng 2018  
\*1st Milking Ylg & Res. Int. Champ Big E 1018  
\*HHM All-Am R&W Sr Calf 2017*

Ms-AOL DB Raspberry  
*\*All-American R&W Fall Calf 2017  
\*All-Am R&W Milking Yrlng 2018*

Ms-AOL Cntdr Rookie-RED  
EX-90, 91-MS  
*\*All-MN B&W and R&W Jr 3yr-old 2017*

Ms-AOL Cntndr Revive-RED EX-94  
*\*2nd Jr 3yr-old WDE 2017  
\*Sr & Grand Champ IA State Show 2019*

Ms-AOL Retry-RED-ET  
*\*1st Spr Yrlng & Jr Champ M-E Spr Nat'l 2021*

Ms-AOL Recharge-RED-ET  
*\*2nd Spr Yrlng M-E Spr Nat'l 2021*

Ms-AOL Jordy Raeann-RED-ET  
*\*1st Fall Yrlng M-E Spr Nat'l 2021*

*Jason Tooley & Lucy Stockwell*

459 Dekalb Rd  
Granville, NY 12832  
518-642-3986

**Cycle McGucci Jordy-RED**

3131666411 12/21 PTA +1691GTPI  
+2.96T +2.24UDC +3.15FLC 98%R  
McGucci X EX-90 Gold Chip

**Miss Roxys Recovery-RED**

**6-07 EX-92,2E EEEEE 141367082**

1-11 305 21850 4.0 878 3.1 673

3-06 305 23260 4.0 919 2.9 669

4-06 305 28650 4.2 1211 2.9 838

6-02 305 31730 4.2 1331 3.0 957

7-08 291 24680 4.3 1072 3.1 755

Sire: Orbe-View S Strm Hvezda-ET\*RC  
(Pictured above)

*\*HM All-Am R&W Fall Yrlng in Milk*

**2nd Dam:**

**Galestone Ava Rae-RED-ET  
EX-91 VEEVE**

2-03 365 21580 3.6 772 3.1 664

3-09 329 24680 3.8 949 2.8 694

4-11 327 23210 3.6 839 2.9 681

6-01 208 19510 3.6 710 2.8 550

Lifetime 105870 3.6 3800 2.9 3080

**3rd Dam:**

**Scientific Rubirae Socks-ET \*RC**

**EX-93,3E VEEVE DOM**

5-08 365 43050 4.0 1809 3.1 1331

Lifetime 154160 4.1 6388 3.3 4030

**Maternal Sister:**

**Scientific Debutante Rae-ET EX-92**

*\*All-American 4yr-old 2005*

**4th Dam:**

**Scientific Jubilant Rae-ET\*RC**

**EX-90 DOM EEEVV**

5-11 365 38880 4.1 1608 3.6 1408

Lifetime 117590 4.0 4707 3.6 4242

**5th Dam: C Hanoverhill Tony Rae**

**EX-96,3E GMD-DOM**

6-11 365 40221 4.1 1660 3.5 1408

Lifetime 166397 4.1 6903 3.4 5611

*\*HM All-Am Jr 2yr-old 1988*

*\*Nom. All-Am 5yr-old 1991*

**6th Dam: Hanoverhill TT Roxette-ET \*RC**

**EX-94,2E GMD-DOM**

10-00 365 35040 4.3 1519 3.2 1129

Lifetime 164789 4.1 6759 3.1 4367

**7th Dam: Mil-R-Mor Roxette**

**EX-90 GMD-DOM 30\***

Lifetime 121417 4.7 5725

**8th Dam:**

**C Glenridge Citation Roxy**

**EX-97,4E GMD**

Lifetime 209784 4.5 9471

*\*2X Queen of the Breed*

*\*Mem. All-Time All-Am Produce of Dam*

*\*16-EX daus.; over 400 EX descendants!*

**9th Dam: EX-90 GMD**

Lifetime 218636 3.9 8581

*\*3X All-American Produce of Dam*

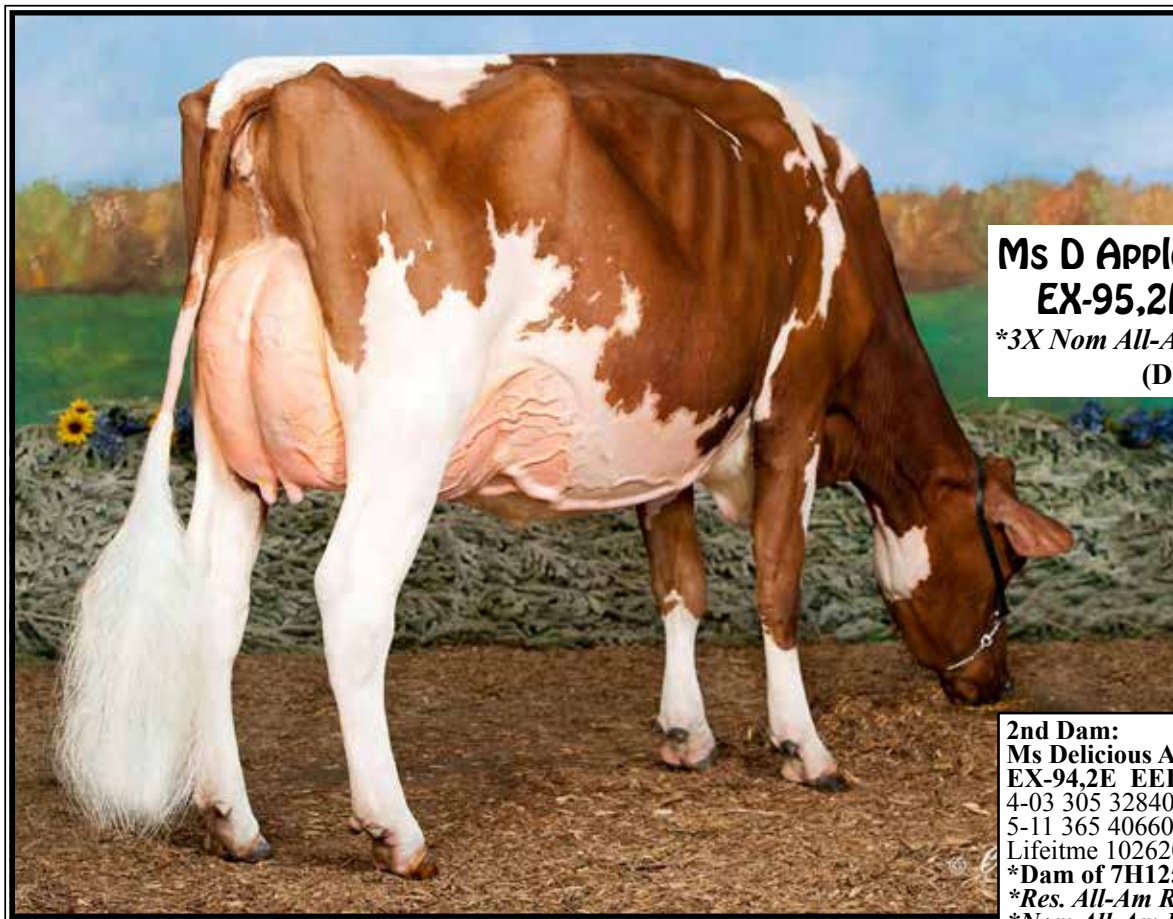

**Ms D Apple Danielle-RED-ET**  
**EX-95,2E EEEEE 95-MS**  
*\*3X Nom All-Am R&W in milking form*  
*(Dam of Lot 2)*

**2nd Dam:**  
**Ms Delicious Apple-RED-ET**  
**EX-94,2E EEEEE**  
4-03 305 32840 3.7 1229 3.2 1060  
5-11 365 40660 3.9 1570 3.5 1408  
Lifetime 102620 3.9 3960 3.4 3445  
*\*Dam of 7H12587 Diamondback\*RC*  
*\*Res. All-Am R&W Aged Cow 2014*  
*\*Nom All-Am R&W Jr 2yr-old 2010*

**3rd Dam: (Pictured w/ Lot 11)**  
**KHW Regiment Apple-RED-ET \*CV**  
**EX-96,4E EEEEE DOM**  
4-01 365 35750 4.7 1682 3.7 1314  
Lifetime 207920 4.8 9902 3.8 7851  
*-Unanimous All-Am Jr 2yr-old 2006*  
*-All-American R&W Jr 2yr-old 2006*  
*-HHM All-American Jr 3yr-old 2007*  
*-Nom. All-American 5yr-old 2009*  
*-Res. All-Canadian 5yr-old 2009*  
*-All-Am R&W Aged Cow 2011*  
*-2013 HI Impact R&W Cow of the Year*  
*-\$1 million Global Glamour Sale Topper*  
*\*Maternal sister to Advent-RED*

**4th Dam:**  
**Kamps-Hollow Altitude-ET \*CV**  
**EX-95,2E EEEEE DOM**  
7-00 365 39690 4.7 1849 3.5 1385  
Lifetime 144460 4.4 6295 3.7 5288

**5th Dam:**  
**Clover-Mist Alisha-ET**  
**EX-93,3E EEEEE DOM**  
8-07 365 36920 4.2 1553 3.4 1258  
Lifetime 226470 4.7 10659 3.6 8149

**6th Dam:**  
**Clover-Mist Augy Star-ET \*RC**  
**EX-94,4E EEEEE DOM**  
7-10 365 43140 5.0 2136 3.3 1421  
Lifetime 206250 4.7 9793 3.5 7187

**7th Dam:**  
**D-R-A August EX-96,4E EEEEE DOM**  
Lifetime 190200 4.4 8281 3.3 4457  
*\*Nom. All-American Aged Cow 1986*  
*\*All-Wisconsin Aged Cow 1987*

**8th Dam:**  
**D-R-A Ideal Precious Leader EX-90,2E**  
7-06 358 20090 3.9 787 3.4 765

**9th Dam:**  
**D-R-A Princess Lad Leader EX-90,3E**  
9-05 305 19160 4.2 809

**LOT 2 #26063**  
**Ms Kings-Ransm Della-RED-ET**  
3234746137 99%RHA-I  
Born 9/3/21 12/21 PTA +2177GTPI  
+2.43T +2.11UDC +2.69FLC

**Kings-Ransom & Midas-Touch**  
69 Halfway House Rd  
Waddington, NY 13694  
Jeff King 518-791-2876  
David King 315-212-0032

**Kenmore S Monopoly-RED-ET**  
3143029878 12/21 PTA +2427GTPI  
+1159 32F +28P +2.8PL 2.81SCS  
+1.88T +1.43UDC +1.49FLC 80%R  
Salvatore X EX-90 Delta

**Ms D Apple Danielle-RED-ET**  
**8-10 EX-95,2E EEEEE 95-MS**  
69822207  
2-06 343 26890 3.9 1057 3.2 855  
3-08 365 32780 3.9 1277 3.3 1084  
4-09 365 28800 4.2 1224 3.6 1025  
6-05 365 35150 4.8 1700 3.2 1113  
Lifetime 133210 4.3 5728 3.3 44332  
Sire: Scientific Destry-ET\*RC

**(Pictured above)**  
*\*Nom R&W Cow of the Year 2015*  
*\*Nom. All-Am R&W 4yr-old 2015*  
*\*Grand Champ R&W, NY Int'l 2015*  
*\*Res. Grand Champ All-Am R&W Show 2015*  
*\*HM All-Am R&W Sr 3yr-old 2014*  
*\*Grand Champ All-Am R&W Show 2014*  
*\*Nom All-Am R&W Sr 2yr-old 2013*



**Ms-AOL Unstoppable Catch-RED VG-88 VEUUU**

*\*Res. All-American R&W Summer Yearling 2020*

(Dam of Lot 3)

**LOT 3 #692**  
**Ms Army Charity-RED**  
3232394904 99%RHA-I  
Born 9/1/21

*Brock Liddle & Matt Mitchell*  
58 Tripp Rd  
Argyle, NY 12809  
518-641-8874

**Siemers Apples Army\*RC**  
3134506807 12/21 PTA +2213GTPI  
+675M +30F +18P +3.3PL -.1DPR  
+3.06T +2.84UDC +1.90FLC 77%R  
High Octane X EX-90 Mogul

**Ms-AOL Unstoppable Catch-RED**

**2-06 VG-88 VEVVV 3203988028**

-Beustiful fresh 2yr-old!

Sire: Riverdown Unstopabull-RED

(Pictured above)

*\*Res. All-American R&W Summer  
Yearling 2020*

**2nd Dam: Ridedale Classical-ET**  
**EX-90 VEEVE**  
3-08 365 23680 4.1 960 3.1 744  
6-03 308 24820 4.4 1083 2.9 729  
8-04 332 20050 4.0 803 3.1 619  
9-05 365 22250 4.1 9045 3.2 703  
11-03 365 22020 4.3 936 3.0 667  
Lifetime 164560 4.3 7013 3.2 5308

**3rd Dam:**  
**Ms-Aol Contenders Cassandra\*RC**  
**EX-91 EEEVE**  
4-04 268 20830 3.6 741 2.8 593

**4th Dam:**  
**Ridedale Classy Cat**  
**EX-91 EEVVE**  
3-07 305 28770 4.1 1187 2.9 823  
5-08 305 29070 4.2 1213 2.9 832

**5th Dam:**  
**Ridedale Classical-ET**  
**EX-90 VEEVE**  
6-03 308 24820 4.4 1083 2.9 729  
Lifetime 141910 4.3 6048 3.3 4619

**6th Dam: Ridedale Clary-ET**  
**EX-92,3E EEEEE**  
2-05 365 26090 3.9 1021 3.0 788  
Lifetime 185390 4.2 7820 3.4 6243

**7th Dam:**  
**Hanover-Hill Raid Cheryl-ET**  
**EX-93,3E EEEEE**  
4-02 365 33930 4.0 1349 3.2 1080  
Lifetime 103290 4.1 4273 3.3 3379

**8th Dam: C Hanoverhill SWD Charity**  
**EX-94,2E EEEE DOM**  
7-01 365 27800 4.0 1116 3.4 941

**9th Dam: Brookview Tony Charity**  
**EX-97 EEEE DOM**  
5-11 365 39052 3.6 1415  
Lifetime 162210 3.7 5997

*\*Sold for \$1,450,000*

*\*All-American Aged Cow 1984 & 1987*

*\*All-American 4yr-old 1982*

**10th thru 12th Dams all VG or EX**



**Willolea-CW Adven Mandy-RED EX-94,3E EEEEE**

3-11 365 28500 3.9 1125 3.2 910

(Dam of Lot 4)

**LOT 4 #12166**

**Curr-Vale Journy Mae-RED-ET**

3240142094 99%RHA-I

Born 9/5/21

**John Currie**

2267 Currie Rd

Tully, NY 13159

315-596-8051

**Cycle Jails Journey-RED-ET**

3204381634 12/21 PTA +1848GTPI

+2.85T +2.23UDC +1.11FLC 80%R

Unstopabull-RED X Callen

**Willolea-CW Adven Mandy-RED**

**9-01 EX-94,3E EEEEE 138685867**

2-04 365 21790 3.8 823 3.1 685

3-11 365 28500 3.9 1125 3.2 910

5-01 339 24750 4.4 1080 3.4 840

6-02 365 29150 4.1 1187 3.3 975

7-05 326 28320 3.9 1095 3.2 920

8-06 305 32850 3.6 1183 3.2 1038

10-02 329 28470 4.0 1149 3.1 878

Lifetime 256740 4.0 10351 3.3 8448

Sire: KHW Kite Advent-RED-ET

(Pictured above)

**2nd Dam:**

**Greenlea Ruby Manda-ET\*RC**

**EX-92,2E EEVVE**

4-08 365 28900 3.7 1080 3.3 963

6-01 305 27580 3.8 1039 3.1 860

Lifetime 122750 3.9 4770 3.4 4194

**Full sister:**

**Greenlea Rub Marlene-RED-ET**

**EX-94,3E EEEEE**

3-07 365 35390 4.0 1410 3.3 1175

\*All-American R&W 5yr-old 2007

\*All-American R&W Sr 3yr-old 2005

\*All-American R&W Sr 2yr-old 2004

\*Res. All-Am R&W Aged Cow & 4yr-old

\*Res. All-Am R&W Aged Cow & 4yr-old

\*Res. All-Am R&W Aged Cow & 4yr-old

\*Res. All-American R&W Sr 3yr-old '00

**3rd Dam:**

**Bar-Lee Marker Mandy-RED-ET**

**EX-94,3E EEEEE**

6-08 365 25810 3.8 974 3.3 840

Lifetime 128689 4.0 5183 3.4 4378

\*All-American R&W Sr 2yr-old '99

\*All-American R&W 5yr-old 2002

\*Grand Champ Int'l Spr. R&W Sh '02

\*Res. All-American R&W Sr 3yr-old '00

**4th Dam:**

**Bar-Lee Ms Marcy-RED-ET**

**EX-92 EEVVV**

4-10 305 25610 4.6 1180 3.3 843

\*All-American R&W Sr. 2yr-old '97

\*Res. All-American R&W 5yr-old '00

**5th Dam:**

**Filiale Jubilant Mali-RED EX-91**

2-02 365 30350 3.6 1091 2.9 865

\*Res. All-American R&W Sr 2yr-old '91

\*1st Aged Cow Eastern Spring Nat'l '96

**6th Dam:**

**Beaulain Miki Volcan VG-86-CAN**

5-01 305 29930 3.5 1060 2.9 875

Lifetime 129985 3.6 4686 2.9 3757

**7th Dam:**

**Beaulain Millie Merit VG-85-CAN**



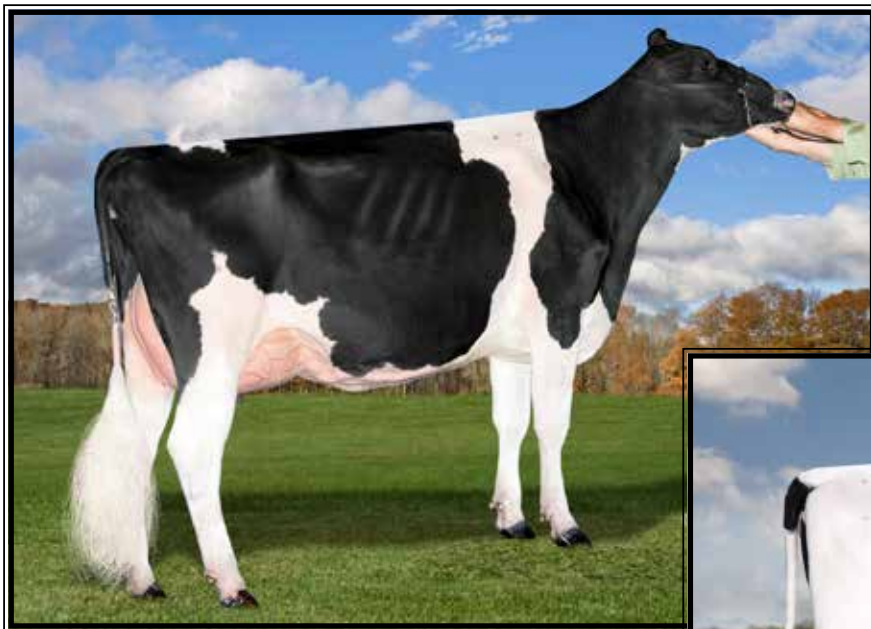

**VT-Pond-View Atwood Lady-ET  
EX-93 EEEVEE**

4-08 305 29060 3.8 1094 3.3 968  
(2nd Dam of Lot 5)



**Whitdale Pileup Lucky**  
(She sells as Lot 5)

**LOT 5**

**Whitdale Pileup Lucky**

145055024 99%RHA-I  
Born 3/18/20

**Bred 8/24/21, Due 6/1/22 to  
7HO13730 Undenied**

*\*7th Spring Yrlng N-E Spring Nat'l 2021*

**Robert Hart**

5988 Quarry Rd  
Canastota, NY 13032  
315-481-7180

**Calori-D CS Crush Pileup-ET**

3144509332 12/21 PTA +1999GTPI  
+3.26T +2.64UDC +1.16FLC 81%  
Crush X EX-90 Beemer

**Fairmont Doorman Lexie-ET**

**3-00 VG-86 VVV+V 3132920206**  
Sire: Val-Bisson Doorman-ET  
*\*3rd Spring Yrlng N-E Fall Nat'l 2018*

**2nd Dam: (Pictured above)**

**VT-Pond-View Atwood Lady-ET  
EX-93 EEEVEE**

2-03 312 21770 3.6 791 3.1 682  
3-02 358 26520 3.1 813 3.2 836  
4-08 305 29060 3.8 1094 3.3 968

**3rd Dam:**

**VT-Pond-View Jaspr Lassa-ET  
EX-94 EEEEEE**

5-03 305 29480 5.5 1629 3.0 875  
*\*3rd Fall Calf N-E Fall Nat'l 2010*

**4th Dam:**

**Vt-Pond-View Rubens Lilyana  
EX-95,4E EEEEEE**

7-02 365 32260 3.9 1254 3.5 1113  
9-10 365 33050 4/2 1377 3.5 1141  
Lifetime 221290 4.2 9347 3.5 7757

*\*2nd N/E Fall Nat'l 125,000 lb Cow 2010*

**5th Dam:**

**Twin-Wind-TC Broker Lass-ET  
EX-95,4E EEEEEE**

8-01 365 33390 4.5 1495 3.2 1073  
Lifetime 254410 5.0 12659 3.6 9192

*\*1st 125,000 lb cow East Nat'l 2005  
\*1st Aged Cow N/E Fall Nat'l Res. Sr &  
Res. Gr Champ 2002  
\*1st N/E Fall Nat'l Jr 2yr-old 1996*

**6th Dam:**

**C Grossville Ultimate Libby  
EX-92 EEEEV**

5-06 365 27230 4.1 1103 3.1 834

*\*All-American Spr Yrlng 1991  
\*All-American Spring Heifer 1990*

**7th Dam:**

**Grossville Freddy Lynn VG-85-CAN**

3-06 299 17046 3.9 668 3.4 575



**Budjon-Vail HZ Lacey-RED-ET EX-94,2E EEEEE**

*\*All-American R&W Sr 2yr-old 2017*

**(Dam of Lot 6)**

**LOT 6**

**Roll-N-View Un Lenny-RED-ET**

3140280526 99%RHA-I

Born 12/2/19

**Fresh 2/10/22**

-milking 85 lbs

*John Barrett & Allison Galton*

2146 State Route 436

Nunda, NY 14517

585-319-7184

**Riverdown Unstopabull-RED**

11801450C 12/21 PTA +2007GTPI  
+1.4PL +2.33T +2.31UDC +1.90FLC  
Avalanche X EX-91,3E Applejack

**Budjon-JK HZ Lacey-RED-ET**

**6-06 EX-94,2E EEEEE 3126822831**

2-05 298 22210 4.6 1060 3.3 747

Sire: St-Jacob Destry Heztry-ET\*RC

**(Pictured above)**

*\*Res. Jr All-Am R&W Aged Cow 2021*

*\*All-American R & W Sr 2yr-old 2017*

*\*1st Sr 2yr-old Int'l R&W Show 2017*

*\*Unanimous All-American R&W Fall  
Yearling 2016*

*\*1st Fall Yrlng Int'l R&W Show 2016*

*\*1st Fall Yearling & Grand Champion  
MD State Fair & Eastern National  
R&W Shows 2016*

**2nd Dam:**

**Crestomere Absolutely Love-RED  
EX-92 EEEEE**

2-02 307 18209 3.8 696 3.4 615

3-03 305 23690 3.9 924 3.4 809

**3rd Dam:**

**Crestomere Lorilee-ET\*RC  
EX-91,2E-CAN**

5-02 335 30308 3.3 1007 3.1 950

6-03 365 32017 3.2 1036 3.2 1033

**4th Dam:**

**Crestomere Skychief Lori  
VG-86-CAN**

2-05 365 21391 3.7 789 3.1 614



**Gillette Blitz 2nd Wind-ET VG-88-CAN**

*\*Global Cow of the Year 2012 & Canadian Cow of the Year 2011*

(4th Dam of Lot 7)

**LOT 7**

**Crackholm Doorman Winner**

VG-88-CAN, EX-MS

110597839C 99%RHA-I

Born 3/1/18

1-10 308 19548 5.1 999 3.6 701

**Fresh 1/5/22 w/ 3rd calf**

-Last test- 90 lbs 3.6%F 3.0%P

SCC 13,000

**Bred 4/8/22 to 7HO15085 Perfect**

**\*Scores April 19-potential EX**

**\*1st Jr Yearling Richmond 2019**

**\*2nd Jr Calf Richmond 2018**

**LOT 7<sup>1/2</sup>**

**Crackholm Perfect Winter**

3232394905 99%RHA-I

Born 1/5/22

**Sire:**

**Siemers Rengd Perfect-ET**

3200124761 12/21 PTA +2990GTPI

+1090M +92F +56P +3.7PL +3DPR

+2.35T +2.29UDC +1.63FLC 81%R

Renegade X EX-91 Delta-Lambda

**Dam: Winner (Sells as Lot 7)**

**Adam Liddle**

58 Tripp Rd

Argyle, NY 12809

518-361-9946

**Val-Bisson Doorman-ET**

107281711C 12/21 PTA +2164GTPI

+2.44T +1.58UDC +.67FLC 99%R

Bookem X EX-94 Shottle

**Crackholm Uno Winner**

VG-87-CAN 87-MS 108128990

2-02 365 26634 4.1 1078 3.4 910

3-05 351 27013 4.4 1193 3.4 908

4-07 310 27066 4.3 1168 3.3 902

5-08 293 26991 4.4 1188 3.2 873

Lifetime 110510 4.3 4764 3.4 3704

Sire: Amighetti Numero Uno-ET

**\*3rd Jr 2yr-old Richmond 2016**

**2nd Dam: Charpentier Goldwyn Winning**  
EX-93,3E-CAN 95-MS

7-05 365 31788 3.8 1210 3.3 1049

9-06 365 28878 4.0 1153 3.4 985

Lifetime 132075 3.6 4740 3.4 4464

**3rd Dam: Gillette Titanic Windsor**

VG-85-CAN 87-MS

2-06 365 37683 3.1 1177 3.5 1312

5-03 365 42595 3.4 1429 3.0 1292

Lifetime 136667 3.4 4696 3.2 4489

**4th Dam: (Pictured above)**

**Gillette Blitz 2nd Wind-ET**

VG-88-CAN

2-02 365 39096 3.6 1421 3.0 1181

**\*Global Cow of the Year 2012**

**\*Holstein Canadian Cow of the Year 2011**

**\*Only cow ever to produce 2 EX-97 bulls**

**(Windbrook & Windhammer)**

**5th Dam: Braedale Second Cut**

VG-86-CAN VG-MS 23\*

2-02 365 41846 4.0 2057 3.3 1371

**6th Dam: Braedale Gypsy Grand**

VG-88-CAN EX-MS 37\*

5-06 365 34786 4.8 1660 3.3 1135

**\*2003 Canadian Cow of the Year**

**\*2nd Dam of Goldwyn**

**7th Dam:**

**Braedale Moonriver GP-83-CAN**

2-00 365 26012 4.1 1056 3.6 941

**8th Dam: Sunnyslodge Chief Vick**

VG-86-CAN @ 2yrs 88-MS 31\*

2-04 365 31327 3.7 1146 3.4 1060

**9th Dam: Sunnyslodge Elevation Jan**

VG-87-CAN EX-MS 86-FL 13\*

10-04 305 35150 4.8 1687 3.6 1254

Lifetime 156959 4.3 6784 3.4 4564

**10th Dam: VG-85-CAN 86-MS&FL**

4-11 340 27335 4.1 1127

Lifetime 108158 4.1 4392

**11th Dam: VG-85-CAN@2yrs 86-MS**

Lifetime 106266 4.1 4367

**12th Dam: VG-CAN**

4-08 365 27782 3.8 1047



**Toppflen Atwood Waki EX-94,2E EEEEE**

*\*2nd 5yr-old M-E Spring National 2019*

**(Dam of Lots 8 & 9)**

**LOT 8 choice**

*\*Selling buyers choice of 3 calves  
born 12/2/21, 12/2/21 & 12/10/21*

*\*Show-age Winter Calves for 2022!*

**Maternal sisters to Lots 8 & 9:**

*\*VG-87 Jr 2yr-old & 3rd Jr 2 Mideast  
Spring Nat'l 2022*

*\*VG-88 Sr 2yr-old & 8th Sr 3 Mideast  
Spring Nat'l 2022*

*\*They paired to be named 1st Place  
Produce of Dam M-E Spring Nat'l 2022*

*\*\*This is Waki's 1st 2 fresh daughters!*

**Tyler Etgen**

9440 Sugar Creek Rd  
Harrod, OH 45850  
567-204-6310

**Woodcrest King Doc**

3132417775 12/21 PTA +2783GTPI  
+1574M +69F +54P +554NMS +2.2PL  
+3.54T +2.36UDC +2.10FLC 99%R  
Kingboy X VG-88 Mack

**Toppflen Atwood Waki**

**6-04 EX-94,2E EEEEE** 142975187  
2-02 305 18810 4.5 850 3.8 709  
3-03 305 25120 4.1 1040 3.6 894  
4-05 305 27450 4.4 1206 3.8 1048  
5-09 305 28500 4.3 1228 3.9 1104  
Lifetime 114010 4.5 5135 3.8 4330  
Sire: Maple-Downs-I G W Atwood-ET  
**(Pictured above)**  
*\*2nd 5yr-old M-E Spring Nat'l 201*

**2nd Dam:**

**Toppflen Goldchip Wanton-ET**  
**VG-88 EVV+V**  
2-00 305 15410 4.1 632 3.4 528  
*\*4th Spring Yrlng M-E Sum Nat'l 2013*

**3rd Dam:**

**Rose-Vue Damion Wooki**  
**EX-91 EEEVE**  
2-02 342 20840 3.7 762 3.3 691

**4th Dam:**

**Rose-Vue Astro Whoosh-ET**  
**EX-93,2E EEEVE**  
2-05 365 30300 3.6 1102 3.1 936  
Lifetime 124250 3.6 4492 3.1 3838

**5th Dam:**

**Dupasquier Rudlph Winnie**  
**EX-90 EEEVV**  
4-05 365 29700 4.1 1213 3.2 945

**6th Dam:**

**Dupasquier Starb Winnie**  
**EX-3E-CAN**  
6-07 365 33574 4.0 1349 3.1 1052  
Lifetime 214664 4.1 8761 3.3 7176  
*\*All-American Aged Cow 1993*  
*\*All-American Sr 2yr-old 1989*  
*\*All-Canadian 4yr-old 1991*  
*\*All-Canadian 3yr-old 1990*  
*\*All-Canadian Sr 2yr-old 1989*

**7th Dam:**

**Allangrove AA Winnie VG-85-CAN**  
5-07 365 20415 4.1 840 3.4 701

**8th Dam:**

**Allangrove Reflection Winnie EX-CAN**  
Lifetime 131961 3.8 4980  
*\*All-Canadian 4yr-old 1977*  
*\*HM All-Canadian 3yr-old 1976*

**9th Dam: VG**

**LOT 9 EMBRYOS**  
*\*Selling 5-#1 IVF female embryos  
from Atwood Waki.  
-sire choice of Crushabull or Chief*  
**Sire choices for embryos:**  
**OH-River-Syc Crushabull-ET**  
3135145001 12/21 PTA +2206GTPI  
+187M +3.45T +2.83UDC +1.47FLC  
**OR**  
**Stantons Chief-ET**  
3129015989 12/21 PTA +2282GTPI  
+659M +2.04T +2.29UDC +.44FLC  
**Dam: Atwood Waki (Dam of Lot 8)**



**Butlerview Doorman Camo-ET  
UG-88 UEUUU**

*\*HM All-NY Sr 2yr-old 2016  
(2nd Dam of Lot 10)*



**Retso Sidekick Charlene-ET**

*\*1st Spring Yearling CT State Show 2021  
(Dam of Lot 10)*

**LOT 10 #210914**

**R-E-W Cha Cha-ET**

145307998 99%RHA-I  
Born 9/14/21

**Michael Wolf**

1223 Trumbull Hwy  
Lebanon, CT 06249  
860-608-7856

**Golden-Oaks Master-ET**

3139216917 12/21 PTA +2078GTPI  
+11F +3.69T +2.90UDC +1.26FLC  
Avalanche X EX-90 Doorman

**Retso Sidekick Charlene-ET**

69708187

-Due May & looks fantastic!

Sire: Walnutlawn Sidekick

(Pictured above)

*\*1st Spring Calf CT State Show 2020*

*\*1st Spring Yrlng CT State Show 2021*

**2nd Dam: (Pictured above)**

**Butlerview Doorman Camo-ET**

VG-88 UEVVV  
2-03 260 17586 4.5 789 3.5 610 RIP

*\*HM All-NY Sr 2yr-old 2016*

**Sisters include:**

**Butlerview Door Camilla EX-92**

*\*Jr All-American Winter Calf 2014*

*\*Nom. All-American Winter Calf 2014*

**Butlerview Doorman Class EX-91**

*\*Res. Jr All-American Spring Yrlng 2015*

*\*HM All-American Spring Calf 2014*

**Silvermaple Windham Camille EX-92**

*\*Res. All-Am Sr 2yr-old 2015*

**3rd Dam:**

**Silvermaple Damion Camomile**

EX-95 EEEEE  
3-03 365 32268 4.1 1327 3.4 1098

Lifetime 130677 4.2 5506 3.5 4555

*\*Sold for \$290,000 in 2012 Int'l Intrigue Sale*

*\*All-American Jr 3yr-old 2011*

*\*All-Canadian Jr 3yr-old 2011*

*\*Int. & Res. Grand Champ WDE 2011*

*\*Int. Champ Royal Winter Fair 2011*

*\*All-Canadian Jr 2yr-old 2010*

*\*All-American Jr 2yr Old 2010*

**4th Dam:**

**Stanhope Camila Goldwyn-ET**

VG-89-CAN @ 9yrs \*1

4-01 365 30461 4.9 1486 3.1 952

Lifetime 127053 4.7 6001 3.4 4358

**5th Dam:**

**Kendu Triumphant Charity**

EX-93-CAN 3\*

3-04 365 28518 3.7 1064 2.9 834

*\*2nd 5yr-old Vancouver Island 2006*

**6th Dam:**

**Kendu Broker Cleopatra GP-83-CAN**

3-01 321 22000 4.0 886 3.5 763

**7th Dam:**

**Elm Craft Tab Crystal VG-88-CAN**

6-11 365 27661 3.0 1069 3.2 888

Lifetime 142649 4.0 5681 3.3 4744



**KHW Regiment Apple-RED-ET EX-96,4E EEEEE DOM**

*\*Grand Champion of the 2011 Grand International Red & White Show  
(2nd Dam of Lot 11, 3rd Dam of Lots 2 & 12 and 4th Dam of Lot 13)*

**LOT 11 #331**

**BPD Crush Alleyoop-ET**

3233447839 99%RHA-I

Born 6/25/21

**\*Potential 9th generation EX!**

**Kaleb and Kolby Sample**

7687 Star Road

Ellenburg Center, NY 12934

518-594-3431

**Maverick Crush**

12042760C 12/21 PTA +2024GTPI

+2.9PL +2.0DPR 2.38SCS

+2.40T +1.50UDC +1.24FLC 99%R

Doorman X VG Uno

**Ms Apples Uno Amberly-ET\*RC**

**8-00 EX-90 EEEVE 72227614**

2-03 305 13730 4.9 667 3.4 467

3-05 259 14500 4.7 680 3.7 541

Sire: Amighetti Numero Uno-ET

**Sisters include:**

**Miss Apple Snapple-RED EX-96**

*\*Un. All-American R&W 4yr-old 2017*

**Ms Candy Apple-RED EX-94**

*\*Un. All-American 4yr-old 2013*

**Ms Delicious Apple-RED EX-94**

*\*Red Impact Cow of the Year 2019*

(Pictured w/ Lot 12)

**2nd Dam: (Pictured above)**

**KHW Regiment Apple-RED-ET \*CV  
EX-96,4E EEEEE DOM**

2-02 365 28930 4.5 1297 3.6 1033

4-01 365 35750 4.7 1682 3.7 1314

5-03 365 30810 5.0 1527 3.9 1212

7-00 365 33280 5.0 1564 3.6 1191

9-01 365 36750 4.3 1582 3.5 1280

10-11 365 31780 4.5 1440 3.5 1122

Lifetime 240640 4.7 11394 3.7 9013

*\*Check out show winnings box at left!*

**3rd Dam:**

**Kamps-Hollow Altitude-ET \*CV  
EX-95,2E EEEEE DOM**

7-00 365 39690 4.7 1849 3.5 1385

Lifetime 144460 4.4 6295 3.7 5288

**4th Dam:**

**Clover-Mist Alisha-ET  
EX-93,3E EEEEE DOM**

8-07 365 36920 4.2 1553 3.4 1258

Lifetime 226470 4.7 10659 3.6 8149

**5th Dam:**

**Clover-Mist Augy Star-ET\*RC  
EX-94,4E EEEEE DOM**

7-10 365 43140 5.0 2136 3.3 1421

Lifetime 206250 4.7 9793 3.5 7187

**6th Dam:**

**D-R-A August EX-96,4E EEEEE DOM**

8-05 365 27460 4.3 1187 3.2 871

Lifetime 190200 4.4 8281 3.3 4457

*\*Nom. All-American Aged Cow 1986*

*\*All-Wisconsin Aged Cow 1987*

**7th Dam:**

**D-R-A Ideal Precious Leader EX-90,2E**

7-06 358 20090 3.9 787 3.4 765

**8th Dam:**

**D-R-A Princess Lad Leader EX-90,3E**

9-05 305 19160 4.2 809

**The Amazing Apple!**

*-Unanimous All-Am Jr 2yr-old 2006*

*-All-American R&W Jr 2yr-old 2006*

*-HHM All-American Jr 3yr-old 2007*

*-Nom. All-American 5yr-old 2009*

*-Res. All-Canadian 5yr-old 2009*

*-Res. R&W Grand Champion @*

*2009 Royal Winter Fair*

*-2010 Hol. Int. World R&W Champion*

*-Grand Champion of Grand Interna-*

*tional Red & White Show 2011*

*-All-Am R&W Aged Cow 2011*

*-Res. Grand Champion of Grand Inter-*

*national Red & White Show 2013*

*-2013 HI Impact R&W Cow of the Year*

*-\$1 million Global Glamour Sale Topper*

*\*Maternal sister to Advent-RED*



**Ms Brandys Gold Bailey-ET  
EX-94,2E EEEEE**

*\*HHM All-NY Sr 3yr-old 2015  
(Dam of Lot 12)*



**ZBW Baileys Sid Belinda-ET  
EX-90 EEE+E**

*\*All-NY Fall Yearling in Milk 2018  
Mat sister to Lot 12)*

**LOT 12**

**Miss Denver Baby-ET**

**3-00 VG-87 VVE+V**  
32303988113 99%RHA-I  
Born 12/12/18

2-02 305 23390 4.0 924 3.5 819

**Fresh 3/11/22 2nd calf**

4/8 test- 130 lbs

Maternal sister: to Lot 12:

**ZBW Baileys Sid Belinda-ET  
EX-90 EEE+E**

3-05 357 38980 4.3 1665 3.5 1379

**(Pictured above)**

*\*All-NY Milking Yearling 2018*

*\*10th Milking Yearling WDE 2018*

**Retso Holsteins**

PO Box 49

Schodack Landing, NY 12156

Brian Oster 315-761-3175

**Brenland Denver**

12074893C 12/21 PTA +2152GTPI  
+359M +.04% +25F +8P 2.83SCS  
+2.90T +1.70UDC +.63FLC 98%R  
High Octane X EX-90 Doorman

**Ms Brandys Gold Bailey-ET\*TV**

**5-11 EX-94 EEEEE** 70639395  
3-06 303 21920 5.1 1122 3.5 774  
4-06 338 27610 4.5 1247 3.7 1033  
5-07 305 32750 4.4 1445 3.8 1254

Sire: Braedale Goldwyn

**(Pictured above)**

*\*HM All-NY 5yr-old 2017*

*\*2nd 5yr-old NYSF 2017*

*\*HHM All-NY Sr 3yr-old 2015*

*\*3rd Sr 3yr-old NYS Fair 2015*

*\*5th Sr 3yr-old Eastern Nat'l 2015*

**2nd Dam:**

**Ms Apple Brandy-ET\*RC  
EX-90 EEEVE**

2-01 347 20400 5.1 1034 4.1 827  
3-01 365 24950 5.0 1240 4.0 998  
4-10 365 26510 5.0 1319 3.7 976  
6-01 365 26800 4.7 1271 3.8 1016  
Lifetime 116940 4.9 5783 4.0 4636

**3rd Dam: (Pictured w/ Lot 11)**

**KHW Regiment Apple-RED-ET \*CV  
EX-96,4E EEEEE DOM**

4-01 365 35750 4.7 1682 3.7 1314  
9-01 365 36750 4.2 1582 3.5 1280  
Lifetime 240640 4.7 11396 3.7 9013

*\*5X All-Am or All-Canadian R&W*

*\*\$1 million Global Glamour Sale topper  
\*Mat. sister to 'Advent-RED'*

**4th Dam:**

**Kamps-Hollow Altitude-ET \*CV  
EX-95,2E EEEEE DOM**

7-00 365 39690 4.7 1849 3.5 1385  
Lifetime 144460 4.4 6295 3.7 5288

**5th Dam: Clover-Mist Alisha-ET  
EX-93,3E EEEEE DOM**

8-07 365 36920 4.2 1553 3.4 1258  
Lifetime 226470 4.7 10659 3.6 8149

**6th Dam: Clover-Mist Augy Star-ET\*RC  
EX-94,4E EEEEE DOM**

7-10 365 43140 5.0 2136 3.3 1421  
Lifetime 206250 4.7 9793 3.5 7187

**7th Dam:**

**D-R-A August EX-96,4E EEEE DOM**

8-05 365 27460 4.3 1187 3.2 871  
Lifetime 190200 4.4 8281 3.3 4457

*\*Nom. All-American Aged Cow 1986  
\*All-Wisconsin Aged Cow 1987*

**8th Dam:**

**D-R-A Ideal Precious Leader EX-90,2E**

7-06 358 20090 3.9 787 3.4 765

**9th Dam:**

**D-R-A Princess Lad Leader EX-90,3E**

9-05 305 19160 4.2 809

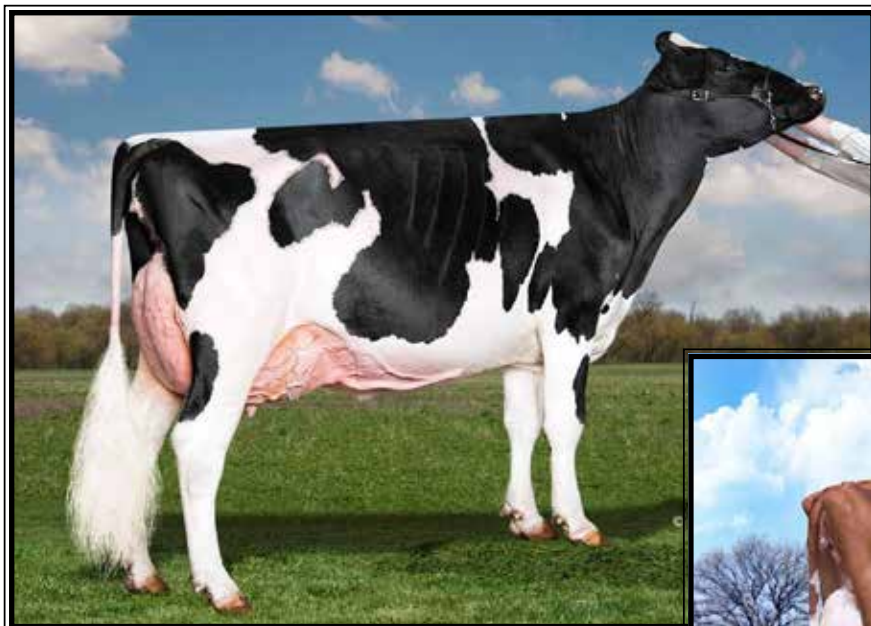

**Liddleholme Andringa  
EX-92 EEEVE**

*\*1st 4yr-old, BU & Grand Champion NY Jr  
Holstein Show 2021  
(Mat, sister to Lot 13)*



**Ms Delicious Apple-RED  
EX-94 EEEEE**

*\*Red Impact Cow of the Year 2019  
(3rd Dam of Lot 13)*

**LOT 13 #651**

**Liddleholme Aerial**

3232394863 100%RHA-NA  
Born 12/18/20

**Bred 2/20/22, Due 11/26/22 to  
7HO15634 Cadillac**

**\*Potential 11th generation EX**

**Maternal sister to Lot 13:**

**Liddleholme Andringa  
EX-92 EEEVE**

**(Pictured above)**

*\*Nom. Jr All-American 4yr-old 2021*

*\*1st 4yr-old, BU & Grand Champion  
NY Jr Holstein Show 2021*

*\*1st 4yr-old NY Holstein Open 2021*

***Penn-Octo Holsteins c/o Jack Pennings***

101 Hoyt Rd  
Warwick, NY 10990  
845-234-5142

**Mr Chassity Gold Chip-ET**

140145553 4/22 PTA +1752GTPI  
+1.53T+1.11UDC +1.08FLC 99%R  
Goldwyn X EX-92 GMD-DOM Shottle

**Liddleholme Andrea-ET**

**8-04 EX-91 EEVVE 72369531**  
2-06 279 17080 3.3 571 3.3 568  
3-06 305 20050 3.0 595 3.4 674  
3-06 305 20700 3.5 725 3.4 708  
5-08 305 34090 4.5 1533 3.1 1052  
6-10 337 22650 4.2 960 3.4 765  
7-11 365 37790 4.1 1538 3.2 1210  
Lifetime 164080 3.9 6380 3.3 5444  
Sire: Sandy-Valley Colt P-RED-TW

**2nd Dam:**

**Ms D Apple Dicette-ET\*RC  
EX-90 EEVVE**  
2-06 365 18590 3.9 717 3.5 647  
3-10 324 22440 3.8 850 3.3 735

**3rd Dam: (Pictured above)**

**Ms Delicious Apple-RED-ET  
EX-94,2E EEEEE**  
5-11 365 40660 3.9 1570 3.5 1408  
Lifetime 102620 3.9 3960 3.4 3445  
*\*Red Impact Cow of the Year 2019*

**4th Dam: (Pictured w/ Lot 11)**

**KHW Regiment Apple-RED-ET \*CV  
EX-96,4E EEEEE DOM**  
9-01 365 36750 4.3 1582 3.5 1280  
Lifetime 240640 4.7 11394 3.7 9013  
*\*Check out show winnings box w/ Lot 15!*

**5th Dam:**

**Kamps-Hollow Altitude-ET \*CV  
EX-95,2E EEEEE DOM**  
7-00 365 39690 4.7 1849 3.5 1385  
Lifetime 144460 4.4 6295 3.7 5288

**6th Dam: Clover-Mist Alisha-ET**

**EX-93,3E EEEEE DOM**  
8-07 365 36920 4.2 1553 3.4 1258  
Lifetime 226470 4.7 10659 3.6 8149

**7th Dam: Clover-Mist Augy Star-ET\*RC**

**EX-94,4E EEEEE DOM**  
7-10 365 43140 5.0 2136 3.3 1421  
Lifetime 206250 4.7 9793 3.5 7187

**8th Dam:**

**D-R-A August EX-96,4E EEEEE DOM**  
8-05 365 27460 4.3 1187 3.2 871  
Lifetime 190200 4.4 8281 3.3 4457  
*\*Nom. All-American Aged Cow 1986  
\*All-Wisconsin Aged Cow 1987*

**9th Dam:**

**D-R-A Ideal Precious Leader EX-90,2E**  
7-06 358 20090 3.9 787 3.4 765

**10th Dam:**

**D-R-A Princess Lad Leader EX-90,3E**  
9-05 305 19160 4.2 809





**Main-Drag Circuit Aria-TW EX-94,2E EEEEE**

4-02 365 32110 3.8 1212 3.0 972

(Dam of Lot 14)

**LOT 14 #551**

**Liddleholme Annie-ET**

3206945141 99%RHA-I

Born 12/16/18

**Due 6/26/22 w/ 2nd calf to  
551HO3379 Delta-Lambda (sexed)**

**Jeff Reynolds**

2546 Sandhill Rd  
Newark, NY 14513  
315-871-8270

**Dymentholm Mr App Avalanche\*RC**

11957107C 12/21 PTA +2036GTPI  
+3.76T +2.85UDC +2.26FLC 99%R  
McCutchen X Regiment

**Main-Drag Circuit Aria-TW**

**6-05 EX-94,2E EEEEE 70376683**

2-00 288 30140 4.3 1283 3.4 1018

3-00 365 27770 3.9 1072 3.3 927

4-02 365 32110 3.8 1212 3.0 972

5-11 365 34050 3.6 1211 3.1 1053

7-04 307 22730 4.7 1073 3.5 808

Lifetime 155670 4.0 6252 3.3 5105

Sire: Breeze Hill Circuit-ET

(Pictured above)

**2nd Dam:**

**Main-Drag Pontiac Agostia**

**EX-91 EE+VE**

2-02 293 20900 4.1 866 3.2 668

3-01 291 20200 4.0 801 3.4 690

4-01 297 25030 4.0 997 3.4 839

**3rd Dam:**

**Main-Drag Andrew August**

**EX-90 EEV+E**

6-06 330 24230 4.3 1031 3.6 3884

**4th Dam:**

**Main-Drag Phoenix Aster**

**EX-91 EE+VE**

6-01 305 27310 3.8 1037 3.1 841

7-02 305 27580 3.8 1037 3.1 856

8-06 305 25750 4.1 1048 3.3 858

10-01 305 29690 3.9 1169 3.0 902

Lifetime 197940 4.0 7913 3.2 6365



**Craigcrest Rejoices Sidney-ET EX-94 EEEEE**

*\*2nd Sr 2yr-old N-E Fall Nat'l Show 2015*

**(Dam of Lot 15)**

**LOT 15 #7334**  
**Fairmont Doorman Soho-ET**  
3209086633 99%RHA-I  
Born 12/3/19

**Fresh 2/10/22**

*Keenan Thygesen*  
104 Fair Hills Rd  
Tunbridge, VT 05077  
802-889-5628

**Val-Bisson Doorman-ET**  
107281711C 12/21 PTA +2164GTPI  
+2.44T +1.58UDC +.67FLC 99%R  
Bookem X EX-94 Shottle

**Craigcrest Rejoices Sidney-ET**  
**5-08 EX-94 EEEEE 11651940C**  
2-07 305 22230 4.0 884 3.4 748  
5-02 305 29550 3.7 1108 3.3 989  
Sire: Pine-Tree Sid-ET  
*\*2nd Sr 2yr-old NE Fall Nat'l 2015*

**2nd Dam: (Pictured w/ Lot 16)**  
**Craigcrest Rubies Gold Rejoice**  
**EX-94 EEEEE**  
2-02 365 25952 4.5 1159 4.5 952  
3-04 335 36640 4.3 1430 3.5 1150  
4-05 330 26848 4.3 1164 3.4 926  
*\*All-American Sr 2yr-old 2011*  
*\*All-Canadian Sr 2yr-old 2011*  
*\*Res. Int Champion WDE 2011*  
*\*All-American Winter Yrlng 2010*  
*\*All-Canadian Winter Yrlng 2010*  
*\*Res. Jr Champion Royal 2010*  
*\*All-Am & All-Can Winter Calf 2009*  
*\*Only animal ever that was A-A & A-C*  
*as calf, yearling & milking form!*  
**Mat. sisters include:**  
**Craigcrest Rubies Rachelle EX-94**  
*\*HM All-American Jr 3yr-old 2016*

**3rd Dam:**  
**Montdale Dundee Rubie-TW**  
**EX-93-CAN**  
2-05 365 27600 4.0 1102 3.4 950  
4-08 329 27691 4.1 1135 3.3 921  
*\*Nom. All-Canadian 2002*

**4th Dam:**  
**KAS Carlton Ruby**  
**EX-91,5E-CAN**  
6-03 365 30593 4.0 1232 3.1 941  
8-02 365 29897 3.8 1142 3.0 893  
Lifetime 188075 3.7 6966 3.0 5700

**5th Dam:**  
**KAS Status Quo Closure**  
**EX-90-CAN**  
9-10 309 19178 3.8 721 2.9 558  
Lifetime 222638 4.2 9416 3.1 7015



**Craigcrest Rubies Gold Rejoice EX-94 EEEEE**

*\*All-American & All-Canadian Sr 2yr-old 2011*

(2nd Dam of Lot 15 & 3rd Dam of Lot 16)

**LOT 16 #68**

**Ms Carpsview Admrl Spice-TW**

3231687191 99%RHA-I

Born 12/15/21

*Rick & Shannon Allyn and  
Bethany & Seth Carpenter*

1433 Bugbee Crossing Rd

West Burke, VT 05871

802-535-2223

**Luck-E Undenied Admiral**

3141305497 12/21 PTA +2102GTPI

+486M +7F +.4PL 2.95SCS

+3.61T +2.04UDC +.59FLC 80%R

Undenied X EX-91 Avalanche

**Ms Borderview Dorman Sue**

4-04 VG-88 EEV+V 3145078293

2-03 307 16220 4.3 701 3.4 550

3-03 321 18140 4.3 786 3.6 659

Sire: Val-Bisson Doorman-ET

**2nd Dam: (Pictured w/ Lot 15)  
Craigcrest Rejoices Sidney-ET  
EX-94 EEEEE**

2-07 305 22230 4.0 884 3.4 748

5-02 305 29550 3.7 1108 3.3 989

*\*2nd Sr 2yr-old NE Fall Nat'l 2015*

**3rd Dam: (Pictured above)  
Craigcrest Rubies Gold Rejoice  
EX-94 EEEEE**

2-02 365 25952 4.5 1159 4.5 952

3-04 335 36640 4.3 1430 3.5 1150

4-05 330 26848 4.3 1164 3.4 926

*\*All-American Sr 2yr-old 2011*

*\*All-Canadian Sr 2yr-old 2011*

*\*Res. Int Champion WDE 2011*

*\*All-American Winter Yrlng 2010*

*\*All-Canadian Winter Yrlng 2010*

*\*Res. Jr Champion Royal 2010*

*\*All-Am & All-Can Winter Calf 2009*

*\*Only animal ever that was A-A & A-C*

*as calf, yearling & milking form!*

**Mat. sisters include:**

**Craigcrest Rubies Rachelle EX-94**

*\*HM All-American Jr 3yr-old 2016*

**4th Dam:**

**Montdale Dundee Rubie-TW**

**EX-93-CAN**

4-08 329 27691 4.1 1135 3.3 921

*\*Nom. All-Canadian 2002*

**5th Dam:**

**KAS Carlton Ruby**

**EX-91,5E-CAN**

6-03 365 30593 4.0 1232 3.1 941

8-02 365 29897 3.8 1142 3.0 893

Lifetime 188075 3.7 6966 3.0 5700

**6th Dam:**

**KAS Status Quo Closure**

**EX-90-CAN**

9-10 309 19178 3.8 721 2.9 558

Lifetime 222638 4.2 9416 3.1 7015

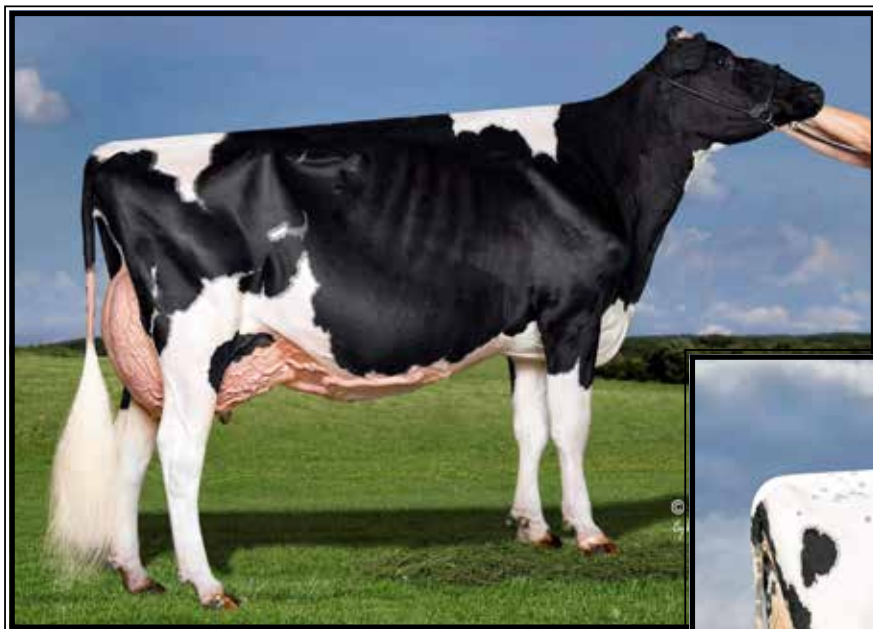

**Curr-Vale Brokaw Haven-ET  
EX-90 EEEVV**

*\*HM Jr All-NY Sr 2yr-old 2017  
(2nd Dam of Lot 17)*



**J-Folts Awesome Hokulani EX-91**

*\*Nom. All-American Sr 2yr-old 2020  
(Mat. sister to the Dam of Lot 17)*

**LOT 17 #6036**

**J-Folts Awesome Honeycomb\*RC**

3230496037 100%RHA-NA  
Born 6/2/21

**J. Isaac Folts**

PO Box 116  
North Collins, NY 14111  
716-628-7171

**Luck-E Awesome-RED**

72186769 12/21 PTA +1415GTPI  
+2.03T +2.78UDC +.75FLC 99%R  
Absolute-RED EX-94,3E Advent

**J-Folts Byway Honey**

2-06 VG-85 VV++V 3202726593  
2-01 220 13810 3.6 495 3.1 422  
Sire: OH-River-Syc Byway-ET

**Maternal sister:**

**J-Folts Awesome Hokulani EX-91  
(Pictured above)**

*\*Nom. All-American Sr 2yr-old 2020*

**2nd Dam: (Picutred above)  
Curr-Vale Brokaw Haven-ET  
EX-90 EEEVV**

2-03 305 29750 3.7 1115 3.2 950  
3-05 305 37320 3.5 1322 3.2 1189  
6-00 305 26060 3.7 975 3.2 826  
Lifetime 149250 3.7 5586 3.2 4738  
*\*HM Jr All-NY Sr 2yr-old 2017*

**3rd Dam:**

**ST-Jacob Durchan Haleiwa-ET  
EX-92 EEEVE**  
2-10 365 26900 3.8 1010 3.6 970  
4-06 305 32290 3.4 1108 3.4 1106

**Maternal sister:**

**Hez Atwood Haidee-ET  
EX-92 EEEVE**  
*\*All-NY Sr 2yr-old 2015*

**4th Dam: (Pictured w/ Lot 18)**

**Dubeau Dundee Hezbollah  
4-05 EX-92 EEEEE 92-M**  
4-00 365 42050 4.4 1859 3,3 1378  
*\*Reserve All-American 4-year-old 2011  
\*2nd 4-year-old HM Sr Champion Int'l  
Holstein Show 2011  
\*1st 4-year-old and Grand Champion  
MW Spring Nt'l 2011  
\*1st Sr 2yr-old & Int Champ WDE 2009  
\*All-American Sr 2-year-old 2009  
\*All-Canadian Sr 2-year-old 2009*

**5th Dam:**

**Dubeau Lyne La Trent Huit B  
EX-90-CAN-EVEE 2\***  
5-05 365 28582 4.3 1230 3.4 983  
Lifetime 124262 4.5 5551 3.5 4405

**6th Dam:**

**Dubeau JY Antoinette VG-87-CAN**  
4-03 321 29111 3.9 1148 3.3 956  
Lifetime 233712 4.1 9579 3.5 8157



**Dubeau Dundee Hezbollah  
EX-92 EEEEE 92-MS**

*\*All-Am & All-Can Sr 2yr-old 2009  
(2nd Dam of Lot 18 & 4th Dam of Lot 17)*



**St-Jacob Goldwyn Hazie-ET  
EX-94 EEEEE**

4-09 305 35920 4.1 1472 3.1 1097  
(Dam of Lot 18)

**LOT 18 #3824**

**Woodlawn McCutchen Haven-ET**

3210402583 99%RHA-I  
Born 6/11/20

**Bred 12/11/21, Due 9/17/22 to  
Angus & Holstein bull #3217134127**

*Riverview Farm  
4236 Co. Hwy 18  
Delhi, NY 13753  
607-435-0792*

**De-Su Bkm McCutchen 1174-ET**  
69990138 12/21 PTA +2217GTPI  
+248M +.06% +26F +.01% +11P  
+2.18T +1.39UDC +.98FLC 99%R  
Bookem X EX-91,2E DOM Shottle

**St-Jacob Goldwyn Hazie-ET**  
5-11 EX-94 EEEEE 70074466  
2-00 305 20340 4.2 862 3.4 696  
2-11 305 26500 3.9 1039 3.6 949  
4-09 305 35920 4.1 1472 3.1 1097  
Lifetime 135480 4.2 5697 3.5 4763  
(Pictured above)  
*\*Grand Champion VT State Show 2014*

**2nd Dam: (Pictured above)**  
**Dubeau Dundee Hezbollah**  
**EX-92 EEEEE 92-MS**  
2-03 365 27190 3.4 933 3.4 929  
4-00 365 42050 4.4 1859 3.3 1378  
*\*Reserve All-American 4-year-old 2011  
\*2nd 4-year-old HM Senior Champion  
International Holstein Show 2011  
\*1st 4-year-old and Grand Champion Mid-  
west Spring Ntl 2011  
\*1st Sr 2-year-old and Intermediate Cham-  
pion International Holstein Show 2009  
\*All-American Sr 2-year-old 2009  
\*All-Canadian Sr 2-year-old 2009  
\*Hez had 2 gr'daus in the top 5 at WDE  
\*88% of her daughters are VG or EX*

**3rd Dam:**  
**Dubeau Lyne La Trent Huit B**  
**EX-90-CAN-EVEE 2\***  
5-05 365 28582 4.3 1230 3.4 983  
6-10 336 25984 4.4 1135 3.5 910  
Lifetime 124262 4.5 5551 3.5 4405

**4th Dam:**  
**Dubeau JY Antoinette**  
**VG-87-CAN**  
4-03 321 29111 3.9 1148 3.3 956  
7-05 358 27043 4.2 1148 3.4 906  
Lifetime 233712 4.1 9579 3.5 8157



**Savage-Leigh Chaos EX-93 EEEEE**

*\*Grand Champion New England Summer Jr Show 2019  
(Dam of Lot 19 & 20)*



**Greenwood-Acres Dun Celeste EX-94,2E**

*\*Supreme Champion MD State Fair 2009  
(3rd Dam of Lots 19 & 20)*



**Savage-Leigh Celestes Final EX-93.2E**

3-08 343 30510 4.9 1508 3.6 1098  
(2nd Dam of Lots 19 & 20)

**LOT 19 #7821**

**Fairmont Unstopb Crolyn-ET\*RC**

3215077409 99%RHA-I  
Born 9/19/20

Bred 12/11/21, Due 9/17/22 to  
Angus & Holstein bull #3217134127

*Riverview Farm  
4236 Co. Hwy 18  
Delhi, NY 13753  
607-435-0792*

Sire of Lot 19:

**Riverdown Unstopabull-RED**  
11801450C 12/21 PTA +2007GTPI  
+1.4PL +2.33T +2.31UDC +1.90FLC  
Avalanche X EX-91,3E Applejack

**LOT 20 #7796**

**Fairmont Admiral CallieET**

3215077384 99%RHA-I  
Born 9/2/20

Bred 9/17/21, Due 6/20/22 to  
7HO12773 Kenosha

Sire of Lot 20:

**Luck-E Undenied Admiral**  
3141305497 12/21 PTA +2102GTPI  
+486M +7F +.4PL 2.95SCS  
+3.61T +2.04UDC +.59FLC 80%R  
Undenied X EX-91 Avalanche

*\*Milking Yearling Prospect*

Dam of Lots 19 & 20:

**Savage-Leigh Chaos**  
4-07 EX-93 EEEEE 3123797279  
2-02 255 16870 4.6 777 3.5 585  
3-04 305 29980 5.4 1625 3.5 1035  
Sire: She-Ken Uno Daniel\*RC  
(Pictured above)

*\*Res. Grand Champion New England  
Summer Jr Show 2020  
\*Grand Champion New England  
Summer Jr Show 2019*

2nd Dam: (Pictured above)  
**Savage-Leigh Celestes Final  
EX-93,2E EEEEE**

2-07 296 21250 4.3 924 3.6 756  
3-08 343 30510 4.9 1508 3.6 1098  
4-09 267 20450 4.6 938 3.6 736  
*\*5th Sr 3yr-old E. Fall Nat'l 2017*

Mat. sister:

**Savage-Leigh Atwood Cris-ET EX-94**  
*\*HM All-NY Jr 2yr-old 2012*

3rd Dam: (Pictured above)

**Greenwood-Acres Dun Celeste  
EX-94,2E EEEEE 96-MS**  
3-03 341 30620 3.7 1121 3.2 980  
5-08 365 43350 3.9 1683 3.3 1422  
Lifetime 144680 3.8 5462 3.3 3757

Celeste show winnings:

*\*1st Aged Cow, Senior & Grand Cham-  
pion MD Spring Show 2012  
\*1st 125,000 Cow, Premier National Jr  
Show 2012  
\*4th Aged Cow NY Spring International  
Holstein Show 2012  
\*2nd 5yr-old East Fall National 2011  
\*Supreme Champ MD State Fair 2009  
\*2nd Sr. 3yr-old East Fall Nat'l 2009  
\*5th Sr. 2yr-old Royal Winter Fair 2008*

4th Dam:

**Greenwood-Acres Elan Marisa  
EX-90 VEEEE**  
3-10 365 30780 3.9 1198 3.0 925

5th Dam:

**Greenwood-Acres Encor Marly  
VG-86 VE+GV**  
3-08 305 26460 3.6 955 3.0 799

6th Dam:

**Greenwood-Acres Tong Mallie  
VG-86 VE++V**  
6-04 305 23300 3.6 835 3.2 736  
Lifetime 117580 3.8 4481 3.1 3684



**De-Lite Gold Chip Purple EX-91**

*\*Jr All-PA 4yr-old 2021*

(Maternal sister to Lot 21)

**LOT 21**

**Luncrest Precocious-2282-ET**

3215225865 99%RHA-I  
Born 12/2/20

Bred 3/4/22 to 7HO13839 Tatoo

Maternal sister to Lot 21:

**De-Lite Gold Chip Purple EX-91**  
(Pictured above)

*\*Jr All-PA 4yr-old 2021*

*\*Res. Sr Champion Youth PA Spring Show 2021*

*\*HM Youth Senior Champion Central PA Champ Show 2021*

*\*2nd 4-Yr-Old PNJS 2021*

*Luncrest Farm LLC c/o Pat Lundy*

1040 Lundy Rd  
Granville, NY 12832  
518-932-2236

**OH-River-Syc Crushabull-ET**

3135145001 12/21 PTA +2167GTPI  
+290M +3.21T +2.61UDC +1.05FLC  
Crush X VG-87 Mogul

**De-Lite Shockinly Pink-ET**

7-02 EX-92,2E EEVEE 3124761985  
2-03 364 26320 4.0 1065 3.1 804  
3-04 304 22280 4.9 1102 3.1 694  
4-04 277 21260 4.3 920 3.2 683  
5-03 365 30430 3.9 1198 3.1 929  
6-08 365 33110 3.7 1216 3.0 1009  
Lifetime 136450 4.1 5616 3.1 4218  
Sire: Ms Atlees Sht Aftershock-ET

**2nd Dam:**

**Windy-Knoll-View Plexa-ET**  
**EX-91,2E EEVEE**

2-01 361 27090 4.0 1072 3.1 846  
3-03 365 37040 4.2 1573 3.1 1140  
5-04 305 35780 3.7 1312 3.0 1063  
Lifetime 119050 4.0 4816 3.1 3680

**3rd Dam:**

**Windy-Knoll-View Pam-ET**  
**EX-94,2E EEEEE 95-MS**

4-09 365 36390 3.2 1156 3.3 1190  
Lifetime 120520 3.3 3917 3.2 3873

*\*Best, Bred & Owned of All-American Dairy Show 2008*

*\*1st 4yr-old PA Spring SHow 2009*

**4th Dam:**

**Windy-Knoll-View Promis-ET**  
**EX-95,2E EEEEE GMD-DOM**

3-05 365 34670 3.8 1327 3.2 1106  
4-08 365 44120 3.7 1633 3.2 1401  
Lifetime 143630 3.7 5339 3.3 4712

*\*4 dtrs have been Nominated for All-American, 3 in milking form!*

*\*Res. All-American 5yr-old 2003*

**5th Dam:**

**Windy-Knoll-View Ultimate Pala**  
**EX-94,3E EEVEE DOM**

5-08 365 27970 4.5 1267 3.1 879  
Lifetime 123650 4.7 5777 3.3 4077

*\*5X All-PA; Dam of 18-EX daus.*

*\*Over 60 All-Am Nom. from her desc.*

**6th Dam:**

**Windy-Knoll-View Creek Pauline**  
**VG-88 VEVE**

4-09 305 18960 3.6 690 2.8 537

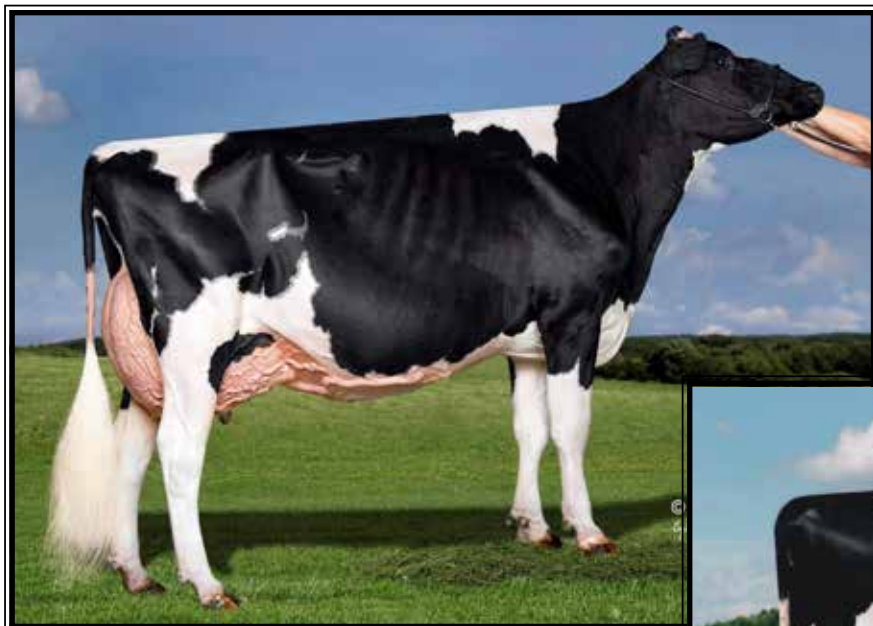

**Oakfield Linjet Rally-ET  
EX-90 EVU+E**

5-05 365 29489 3.7 1086 2.9 869  
(2nd Dam of Lot 22)



**Oakfield Goldwyn Randi-ET  
EX-91,2E EE+VE  
(Dam of Lot 22)**

**LOT 22 #116**

**Pavany Dback Rowdie-ET**

3229913120 99%RHA-I  
Born 12/1/20

On service to  
507HO14477 Warrior (sexed)

\*Potential 16th generation EX!

*Joe & Ellen Haner*  
4146 County Rd 4  
Canandaigua, NY 14424  
585-260-8675

**Mr D Apple Diamondback\*RC**  
3013721049 12/21 PTA +1873GTPI  
+2.44T +1.95UDC +1.43FLC 99%R  
Doorman X EX-94,2E Talent

**Oakfield Goldwyn Randi-ET**  
6-06 EX-91,2E EE+VE 3004202776  
Sire: Bradale Goldwyn

**2nd Dam: (Pictured above)**  
**Oakfield Linjet Rally-ET**  
**EX-90 EVV+E**

2-00 365 22826 4.0 904 2.9 665  
5-05 365 29489 3.7 1086 2.9 869

**3rd Dam:**  
**Astrahoe P Rosa Riatta-ET**  
**EX-91 EEVVE**

3-08 365 34190 3.7 1270 3.0 1017

**4th Dam:**  
**Pinehurst Royal Rosa-ET**  
**EX-91,2E EEEEE**

3-10 365 41400 3.3 1358 3.0 1223  
Lifetime 115400 3.5 4073 3.1 3593

**5th Dam:**  
**Pinehurst Roulade**  
**EX-92,2E EEEEE**

3-05 365 34160 4.3 1474 3.4 1156

**6th Dam:**  
**Pinehurst Sweet Cleo EX-90 EEVEV**  
6-00 365 40380 4.4 1776 3.2 1305  
Lifetime 191570 3.9 7392 3.3 6238

**7th Dam:**  
**Pinehurst Sweet Freedom EX-90**  
5-07 330 34520 4.3 1500 3.1 1084

**8th Dam:**  
**Pinehurst Sweet Delight EX-91,3E**  
8-00 365 28460 4.2 1194F

**9th Dam:**  
**Pinehurst Rapture EX-96,4E GMD**  
8-00 365 30368 4.2 1290F

**10th Dam:**  
**Pinehurst Fragrance EX-90,2E**  
4-08 365 34490 3.6 1234

**11th Dam:**  
**Hayssen Fond Ariel EX-90**  
Lifetime 105270 3.4 3559

**12th Dam: EX-90,2E**

**13th Dam: EX**

**14th Dam: EX-92 GMD**

**15th Dam: Audrey Posch EX-93 GMD**





**Woodcrest Shmrck Bronwyn-ET EX-93,2E EEEEE DOM**

7-00 331 39730 3.3 1292 3.1 1236

(Dam of Lot 23)

**LOT 23 #1367**

**ZBW Tatoo Baby B**

2-07 VG-86 VVV+V

3141544423 99%RHA-NA

Born 1/18/19 4/22 PTA +2259GTPI

+2.67T +2.13UDC +1.43FLC

2-02 271 20110 4.2 840 3.2 650

**Fresh 3/9/22**

-milking 90 lbs

**Joe Martin**

2747 Old Philadelphia Pike

Bird In Hand, PA 17505

717-446-3405

**Duckett Crush Tatoo-ET**

3137052923 4/22 PTA +2027GTPI

+2.6PL +2.87T +2.26UDC +.87FLC

Crush X EX-93 Gold Chip

**Woodcrest Shmrck Bronwyn-ET**

**6-03 EX-93,2E EEEEE DOM**

3009532156 8/19 PTA +2347GTPI

2-02 326 29690 3.8 1138 3.3 988

3-03 342 33580 3.9 1297 3.4 1156

4-07 302 30329 3.7 1127 3.2 963

5-07 305 31920 3.7 1186 3.3 1052

7-00 331 39730 3.3 1292 3.1 1236

Lifetime 1164130 36 5885 3.2 5312

Sire: Ladys-Manor PL Shamrock-ET

(Pictured above)

**2nd Dam:**

**Cook-Farm Gold Brookie-ET**

**EX-92 VEVVE 95-MS**

2-00 348 27730 4.5 1241 3.4 942

Lifetime 131520 4.6 6085 3.5 4546

**Maternal sisters:**

**Cook-Farm BWM Buttercup-ET**

**EX-93,2E EEEEE**

3-07 365 40060 4.2 1690 3.3 1308

**3rd Dam:**

**Hidden-View Brooke-ET**

**EX-92 EEEEE GMD**

4-03 365 39040 3.7 1439 3.1 1220

Lifetime 170840 3.8 6529 3.1 5339

**4th Dam:**

**Hidden-View Beth-ET**

**VG-88 VVV+E GMD-DOM**

3-09 305 41620 3.0 1244 2.9 1190

Lifetime 114360 3.5 3959 3.0 3402

**5th Dam:**

**Hidden-View Emory Beauty**

**EX-90,2E GMD-DOM**

6-08 365 50210 3.3 1659 3.0 1507

Lifetime 228700 3.8 8593 3.1 7033

**6th Dam: Hidden-View Lead Becca**

**EX-91,3E GMD-DOM**

6-06 365 45560 3.9 1796 3.0 1381

Lifetime 216980 4.0 8760 3.2 7017

**7th Dam: VG-87 GMD-DOM**

7-01 365 40190 3.9 1579 3.0 1189

Lifetime 111830 3.9 4355 3.1 3454

**8th Dam: VG-88 DOM**

1-11 365 30030 3.4 1023 3.3 989

**9th Dam: EX-92,3E**

7-03 365 35570 3.6 1279 3.3 1178

Lifetime 166890 3.8 6279 3.4 5746

**10th Dam: EX-90**

3-01 365 29190 3.3 950

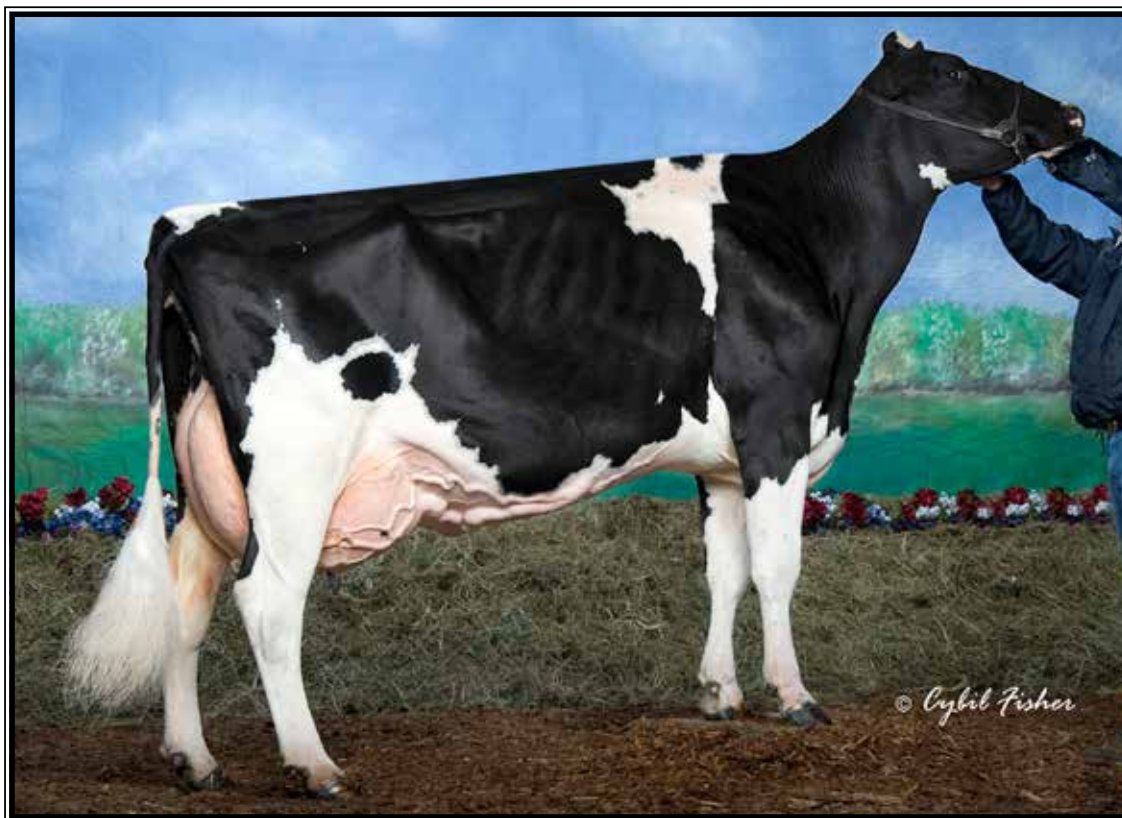

**East-Cupcake Beaumerang-ET EX-94 EEEVE**

Lifetime 145280 4.3 6314 3.3 4757  
(4th Dam of Lot 24)

**LOT 24**

**Milksource Sills BMR Biloxi**

**3-06 EX-91 EEEVE**

3137017955 99%RHA-I

Born 6/11/18

1-09 302 19570 3.5 680 3.4 662

2-09 309 27320 3.2 871 3.4 916

**Fresh 3/22/22**

-milking 100 lbs/day

**Daniel Sill and Lori Benson**

5898 State Rt 40  
Argyle, NY 12809  
518-744-7945

**Pol Butte Mc Beemer-ET**

7525863 4/22 PTA +1738GTPI  
+2.30T +1.49UDC +.89FLC 99%R  
McCutchchen X Goldwyn

**Ms Milksource Sid Belle**

**4-01 VG-87 VVVVV 3138524447**  
3-05 263 23780 2.3 538 3.3 787  
4-04 365 26280 3.2 842 3.3 857  
Sire: Pine-Tree Sid-ET

**2nd Dam:**

**Sillsdale Goldchip Bristol**  
**EX-92 EEVVE**  
2-03 280 15530 4.7 733 3.6 557  
3-03 339 29740 3.8 1142 3.3 981  
*\*1st Jr 3yr-old & Res. Grand*  
*Champion East Fall Nat'l 2015*  
*\*1st Jr 3yr-old & Int. Champion M-E*  
*Summ Nat'l 2015*  
*\*1st Jr 2yr-old M-E Summ Nat'l 2014*

**3rd Dam:**

**Sillsdale Dmn Brooklyn-ET**  
**VG-85 V+E+V**  
2-02 305 18480 3.6 661 3.5 639

**4th Dam: (Pictured above)**

**East-Cupcake Beaumerang-ET**  
**EX-94 EEEVE**  
7-08 305 26140 3.6 938 3.2 840  
Lifetime 145280 4.3 6314 3.3 4757

**5th Dam:**

**East-Cupcake Marina**  
**EX-94,2E EEEEE**  
4-07 305 27110 3.2 872 3.3 892  
Lifetime 111330 3.5 3914 3.3 3650  
*\*2nd Fall Calf E. Spr Nat'l 1996*

**6th Dam:**

**East-Cupcake Jethro Maureen**  
**EX-91,2E EEE+E**  
5-06 305 23220 3.5 816 3.4 786  
Lifetime 133070 3.7 4983 3.3 4447  
*\*1st 5+ Dry Cow E. Spr. Nat 1997*

**7th Dam:**

**East-Cupcake Premonition**  
**EX-91 EEEV**  
8-02 305 28420 3.5 992 3.2 920  
Lifetime 117620 3.5 4123 3.3 3833

**8th Dam:**

**Frogmore Citamatt Misty**  
**VG-85 +E+V**  
4-10 305 18310 4.4 806 3.6 656

**89h Dam:**

**Frogmore Pride Mistery VG-86**



**Ridgedale Raquel EX-91 VVEEE**

*\*All-NY & Nom. All-Am Sr 2yr-old 2020  
(Maternal sister to the Dam of Lot 25)*

**LOT 25 #440**

**Ridgedale Asteroid Rover\*RC**

3211441078 99%RHA-NA  
Born 2/5/20

*\*Will sell fresh, Due 4/14/22*

**Ridgedale Farm**

232 Maring Rd  
Sharon Springs, NY 13459  
518-673-2809

**Luck-E Ammo Asteroid-RED-ET**

3141305467 12/21 PTA +1994GTPI  
+2.45T +1.93UDC +2.23FLC 81%R  
Ammo X EX-94,2E McGucci

**Ridgedale Rhowe**

**5-09 EX-90 EEVVE** 143357335  
2-08 349 23270 3.8 875 3/0 702  
3-09 365 33890 3.8 1282 2.9 992  
5-00 365 34480 3.6 1253 3.0 1026  
Sire: Ridgedale Raimund-ET

**Maternal sister:**

**Ridgedale Raquel  
EX-91 VVEEE**

(Pictured above)

*\*All-NY Sr 2yr-old 2020*

*\*Nom. All-American Sr 2yr-old 2020*

*\*8th Sr 3yr-old WDE 2021*

**2nd Dam: Ridgedale Rhian  
EX-92,2E EEEEE**

4-08 365 25600 4.4 1138 3.3 850  
6-01 365 27170 4.6 1257 3.2 875  
7-04 365 33070 4.3 1423 3.2 1058  
Lifetime 125700 4.5 5625 3.3 4144

*\*4th Aged Cow N-E Spring Nat'l 2018*

**3rd Dam: Ridgedale Rhapsody-ET\*RC  
EX-94,2E EEEEE**

6-10 365 30420 3.7 1116 3.3 993  
7-04 365 33070 4.3 1423 3.2 1058  
Lifetime 125800 3.7 4715 3.2 3989

**4th Dam: Ridgedale-T Rehema-RED-ET  
EX-93,2E EEEVE**

6-02 365 26100 4.1 1065 3.1 799

*\*Res. Sr. Champ NYSF R&W Show 2007*

**5th Dam: Hanover-Hill-R Mi Rochelle \*RC  
EX-93 EVEEE**

5-10 365 24980 4.6 1154 3.6 887

*\*1st E Spr Nat'l Wtr Yrlng Hfr 1996*

**6th Dam: Hanover-Hill-R Rhonda-TW  
EX-94,4E EEEEE GMD-DOM**

6-02 365 38820 4.0 1562 3.1 1215  
Lifetime 196650 4.3 8448 3.4 6589

**7th Dam: C Hanoverhill Star Roxy-ET  
EX-92,2E EEEE GMD-DOM**

4-05 365 31780 4.4 1394 3.3 1054

*\*Nom. All-Am Sr. Calf 1987*

*\*Nom. All-Am Sr. Yrlng 1988*

*4 EX-94 Offspring*

**8th Dam: Mil-R-Mor Roxette  
EX-90 GMD-DOM**

Lifetime 121417 4.7 5725

**9th Dam: C Glenridge Citation Roxy  
EX-97,4E GMD**

Lifetime 209784 4.5 9471

*\*2X Queen of the Breed*

*\*All-Time All-American Cow*

**10th Dam: EX-90 GMD**

Lifetime 218636 3.9 8581

*\*3X All-American Produce of Dam*

**11th Dam: VG-85 w/ 249580 life milk**



**Saxton-Hill Tattoo-ET EX-94,3E EEEEE GMD**

4-11 365 44950 5.0 2269 3.0 1345

(4th Dam of Lot 26)

**LOT 26**

**Saxton-Hill Solomon Tonight**

3-02 VG-85 VV++V

3144842335 99%RHA-I

Born 3/6/18

2-11 305 20620 4.7 977 3.7 768

Fresh 4/9/22 w/ 2nd calf

**Denise Saxton**

3811 Bard Rd

Cassadaga, NY 14718

716-598-1471

**Walnutlawn Solomon-ET**

11775998C 12/21 PTA +1958GTPI

+2.57T +1.62UDC +.29FLC 99%R

Doorman X VG-89 Lavanguard

**Saxton-Hill Gold C Tuesday**

6-06 EX-91 EEVEE 142020506

2-08 267 19460 3.4 668 3.1 607

3-07 319 26380 3.5 928 3.2 839

Sire: Mr Chassity Gold Chip-ET

**2nd Dam:**

**Saxton-Hill Sanchez Today**

EX-91 EEEEE

2-03 365 31420 3.4 1060 3.3 1026

3-05 365 28260 3.4 967 3.4 954

**3rd Dam:**

**Saxton-Hill Dundee Tadoo-ET**

EX-90,2E EEVEE

5-10 365 29930 4.0 1192 3.1 916

Lifetime 110670 4.0 4450 3.0 3352

**4th Dam: (Pictured above)**

**Saxton-Hill Tattoo-ET**

EX-94,3E EEEEE GMD

4-11 365 44950 5.0 2269 3.0 1345

7-06 365 41200 4.9 2021 2.8 1148

Lifetime 172610 4.7 8103 3.1 5412

\*NY Futurity winner as 3yr-old

\*Full bro is EX-95

**5th Dam:**

**Saxton-Hill Taylor**

EX-92,2E EEVEE

6-11 365 36220 4.5 1636 3.2 1164

9-03 365 34340 4.8 1640 2.9 996

Lifetime 191340 4.7 9076 3.4 6496

**6th Dam:**

**Saxton-Hill Starbuck Dayne**

EX-90 EEEEE

9-01 365 30630 4.3 1312 3.1 940

Lifetime 186870 4.5 8356 3.2 5926

**7th Dam:**

**Win-Pin Apache Dawn**

VG-87 VVEV

7-05 305 20520 3.8 787



**Rockymountain Talent Licorice-ET  
EX-95 EEEEE**

*All-American & All-Canadian 4yr-old 2010  
(3rd Dam of Lot 27)*



**Mer-Acres King Royal Lilly  
UG-85 +++UU**

2-11 305 32430 3.6 1162 3.3 1074  
(She sells as Lot 27)

**LOT 27**

**Mer-Acres King Royal Lilly**

**3-08 VG-85 +++VV**

3138496996 99%RHA-I

Born 9/3/17

2-11 305 32430 3.6 1162 3.3 1074

**Fresh 3/1/22**

4/8 test- 96 lbs

*\*Res. Jr All-NY Sr 3yr-old 2021*

*\*3rd 4yr NY Nat'l Jr Spring Show 2022*

**Mason Ziemba**

6162 Dunbarton Rd  
Durhamville, NY 13054  
315-730-0201

**Plain-Knoll King Royal-ET**

74564764 4/22 PTA +2558GTPI

+274M +.17% +58F +.10% +38P

+2.52T +1.94UDC +1.32FLC

Kingboy X VG-88 GMD-DOM Mogul

**Butlerview Win Lucy-ET**

3128968038

Sire: Gillette Windbrook-ETS

**11th Dam:**

**Spring-Farm Fond Pathfinder VG-CAN**  
Lifetime 202334 3.7 7582

**12th Dam:**

**Evermot Pathfinder Ormsby VG-CAN**  
Lifetime 190482 3.6 6927

*\*HM All-Canadian 3yr-old 1948*

**13th Dam:**

**Evermot Pabst Ormsby VG-CAN**

**2nd Dam:**

**Ms Licorices Gold Legacy-ET**

**VG-85 VVVV+**

2-03 305 24270 4.6 1124 3.5 854

**3rd Dam: (Pictured above)**

**Rockymountain Talent Licorice-ET**

**EX-95 EEEEE**

3-10 323 34770 4.0 1384 3.4 1172

*\*All-American 4yr-old 2011*

*\*All-Canadian 4yr-old 2011*

*\*Res. All-American Sr 3yr-old 2010*

*\*All-Canadian Sr 2yr-old 2010*

*\*Sold for \$420,000 in 2011 Int'l Intrigue*

**4th Dam:**

**Idee Rudolph Liberty**

**VG-89-CAN EX-MS**

11-04 349 32846 4.0 1323 2.9 961

Lifetime 151496 3.7 5553 3.2 4903

**5th Dam:**

**Idee Skychief Latoya**

**VG-88-CAN**

5-07 365 32527 4.2 1362 3.2 1049

Lifetime 141480 4.6 6471 3.5 4982

**Mat. sister: Idee Lustre EX-95**

**6th Dam:**

**C Ravenswell Lydia**

**EX-92 EEEE DOM**

5-01 365 24578 4.6 1125 3.4 826

**7th Dam:**

**Spring-Farm Miss Lynn VG-CAN**

2-11 329 22335 4.0 888 3.6 811

**8th Dam:**

**Spring-Farm Miss Connie VG-88-CAN**

8-00 305 21420 3.9 840

**9th Dam:**

**Spring-Farm Miss Citation VG-87-CAN**

6-04 365 27725 3.8 1054

Lifetime 215519 3.7 7952

**10th Dam:**

**Spring-Farm Miss Pathfinder EX-CAN**

10-06 365 26338 3.5 924

Lifetime 242021 3.6 8814



**Arethusa Sanchez Dice-ET EX-96.3E EEEEE**

*\*Grand Champion Northeast Fall National 2015*

(2nd Dam of Lot 28 and mat. sister to the 2nd Dam of Lot 29)

**LOT 28 #6030**

**Center-Vu Chief Danella**

3238921203 99%RHA-I

Born 7/12/21 12/21 PTA +1976GTPI

+2.07T +2.09UDC +.83FLC

**Stephanie George**

11103 Cty Rt 36

Freedom, NY 14065

716-572-9437

**Stantons Chief-ET**

3129015989 4/22 PTA +2278GTPI

+630M +8F +16P +.7PL 2.73SCS

+2.01T +2.28UDC +.41FLC 94%R

High Octane X VG Numero Uno

**Arethusa Unstpbul Dawnet-ET\*RC**

3200653194

-Nice fresh 2yr-old

Sire: Riverdown Unstopabull-RED

**2nd Dam: (Pictured above)**

**Arethusa Sanchez Dice-ET**

**EX-96.3E EEEEE**

2-01 345 25760 3.6 933 3.1 789

3-03 360 36980 4.3 1575 2.9 1060

4-07 326 37120 3.9 1465 3.0 1115

*\*1st 4yr-old Sr. & Grand Champion*

*Northeast Fall National 2015*

*\*1st Holstein Int'l Futuriy WDE 2014*

*\*1st Sr 3yr-old, Int. Champ and BB&O*

*NY Spring Show 2014*

**3rd Dam:**

**Arethusa Shottle Domino-ET**

**EX-93 EEEEE**

5-05 333 27720 4.0 1120 2.8 780

*\*3rd 4yr-old N-E Fall Nat'l 2011*

**4th Dam: (Pictured w/ Lot 29)**

**Cherown SY Delilah-TW**

**EX-96.4E EEEEE**

5-09 365 42583 4.6 1968 3.2 1367

9-07 365 39900 3.9 1557 3.0 1189

Lifetime 213249 4.0 9162 3.2 7327

*-All-American 125,000 lb Cow 2005*

*-Res. All-American 5yr-old 2001*

*-Res. All-Can Winter Yrlng 1997*

*-HM All-Canadian 4yr-old 2000*

*-HM All-Canadian 5yr-old 2001*

*-Nom All-Canadian Sr 3yr-old 1999*

*-Nom All-Canadian Winter Calf 1998*

**5th Dam:**

**Browndale Warden Cher**

**VG-86-CAN**

7-01 365 24899 5.1 1268 3.0 738

Lifetime 107521 4.7 5004 3.1 3305

**6th Dam:**

**Browndale Ulti Cherity-ET**

**VG-85-CAN**

3-04 342 23316 4.2 959

**7th Dam:**

**Green Elms Echo Christina**

**EX-CAN**

6-08 365 30313 4.1 1230

Lifetime 109763 4.0 4416

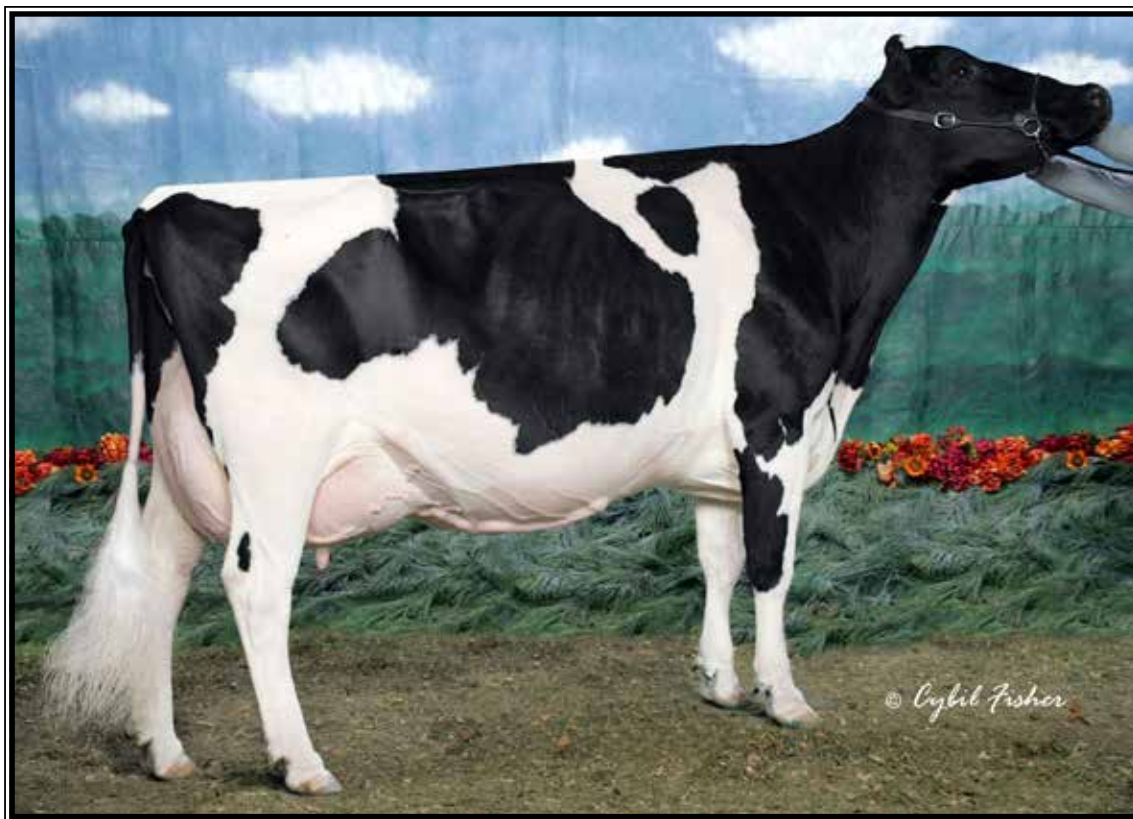

**Cherown SY Delilah-TW EX-96,4E EEEEE**

*\*All-American 125,000 lb Cow 2005*

*(4th Dam of Lots 28 & 29)*

**LOT 29 #293**

**Jo-Ry Dixies Dacey**

3240551706 99%RHA-I

Born 9/19/21

**Brooke Ella Calkins**

61 Van Gorder Rd

Rome, PA 18837

607-621-3407

**Our-Favorite VC Mafia-ET**

3125220763 4/22 PTA +2036GTPI

+20F +2.36T +1.43UDC +1.06FLC

Solomon X EX-94,3E Atwood

**Jo-Ry Equation Dixie-TW**

4-05 VG-86 VEVGV 3138662864

Sire: Louiselle Equation-ET

**2nd Dam:**

**Arethusa Final Cut Deuce-TW**  
**EX-90,2E EEVVEE**

1-10 290 17530 4.0 698 3.2 565

2-10 262 19550 2.9 573 3.1 601

4-05 305 28050 3.5 984 3.2 897

5-10 347 25710 3.3 851 3.2 817

Lifetime 108980 3.5 3766 3.2 3480

**Mat. sister: (Pictured w/ Lot 28)**

**Arethusa Sanchez Dice-ET**

**EX-96,3E EEEEE**

4-07 326 37120 3.9 1465 3.0 1115

*\*1st 4yr & Grand Champ NE Fall Nat'l 2015*

*\*1st Holstein Int'l Futuriy WDE 2014*

*\*1st Sr 3, Int. Champ & BB&O NY Spring 2014*

**3rd Dam:**

**Arethusa Shottle Domino-ET**

**EX-93 EEEEE**

5-05 333 27720 4.0 1120 2.8 780

*\*3rd 4yr-old N-E Fall Nat'l 2011*

**4th Dam: (Pictured above)**

**Cherown SY Delilah-TW**

**EX-96,4E EEEEE**

5-09 365 42583 4.6 1968 3.2 1367

9-07 365 39900 3.9 1557 3.0 1189

Lifetime 213249 4.0 9162 3.2 7327

*-All-American 125,000 lb Cow 2005*

*-Res. All-American 5yr-old 2001*

*-Res. All-Can Winter Yrlng 1997*

*-HM All-Canadian 4yr-old 2000*

*-HM All-Canadian 5yr-old 2001*

*-Nom All-Canadian Sr 3yr-old 1999*

*-Nom All-Canadian Winter Calf 1998*

**5th Dam:**

**Browndale Warden Cher VG-86-CAN**

7-01 365 24899 5.1 1268 3.0 738

Lifetime 107521 4.7 5004 3.1 3305

**6th Dam:**

**Browndale Ulti Cherity-ET VG-85-CAN**

3-04 342 23316 4.2 959

**7th Dam:**

**Green Elms Echo Christina EX-CAN**

6-08 365 30313 4.1 1230

Lifetime 109763 4.0 4416



**Ridgedale Anise-RED-ET EX-94,3E EEEEE**

Lifetime 185390 3.4 6299 3.1 5710

(4th Dam of Lot 30)

**LOT 30 #438**

**\*RC Show Age Spring Calf**

\*Reg. pending

Born 3/2/22

**Ridgedale Farm**

232 Maring Rd

Sharon Springs, NY 13459

518-673-2809

**AOT Honour-ET**

3210341507 12/21 PTA +2577GTPI

+431M +47F +10P +1.7PL 2.74SCS

+3.99T +3.34UDC +1.73FLC 81%R

Avalanche X EX-90 DOM Delta

**Ridgedale Assets-RED**

3211441076

-Just fresh fancy 2yr-old

Sire: Farnear Altitude-RED-ET

**2nd Dam:**

**Ridgedale Defiant Amber-RED**

**VG-87 VV+VV**

2-03 365 20620 3.3 672 3.0 619

**3rd Dam:**

**Ridgedale Anney\*RC**

**EX-90,2E EEVVE**

4-04 365 28370 3.7 1052 3.0 848

6-03 365 30480 3.3 1010 3.0 903

Lifetime 122560 3.8 4620 3.1 3853

**4th Dam: (Pictured above)**

**Ridgedale Anise-RED-ET**

**EX-94,3E EEEEE**

5-06 365 32230 3.3 1069 2.9 941

8-08 365 34870 3.3 1161 3.0 1034

Lifetimd 185390 3.4 6299 3.1 5710

**5th Dam:**

**Ridgedale Talent Angel-ET**

**EX-94,3E EEEEE**

6-11 365 35980 3.1 1103 3.0 1097

Lifetime 156900 3.3 5170 3.2 4950

**6th Dam: Amlaird Lee Amy-ET**

**EX-92,2E EEEEE**

3-00 365 29258 3.3 973 3.1 904

**Full sister to Amy:**

**Amlaird Lee Alice EX-94,2E**

**\*All-American Jr. 2yr-old 2003**

**7th Dam: Ms Kingstead Chief Adeen-ET**

**EX-94,2E EEEEE DOM**

3-05 310 30180 4.0 1209 3.4 1020

Lifetime 100760 4.0 4010 3.4 3458

**\*Nom. All-Am Jr 3yr-old '00 & 4yr-old '01**

**\*2X All-Am Produce w/ All-World Sis.**

**Full sister to Adeen:**

**Shoremar S Alicia-ET EX-97,3E**

8-11 365 38250 4.3 1650 3.1 1198

**-HHM All-Time All-Am 5yr-old**

**-3X All-Canadian & 3X All-Am**

**8th Dam: C Aitkenbrae Starbuck Ada**

**EX-94,2E EEEEE DOM**

Lifetime 137740 3.4 4747 3.2 4389

**\*2X All-American Produce of Dam**

**\*All-American Sr 3yr-old 1990**



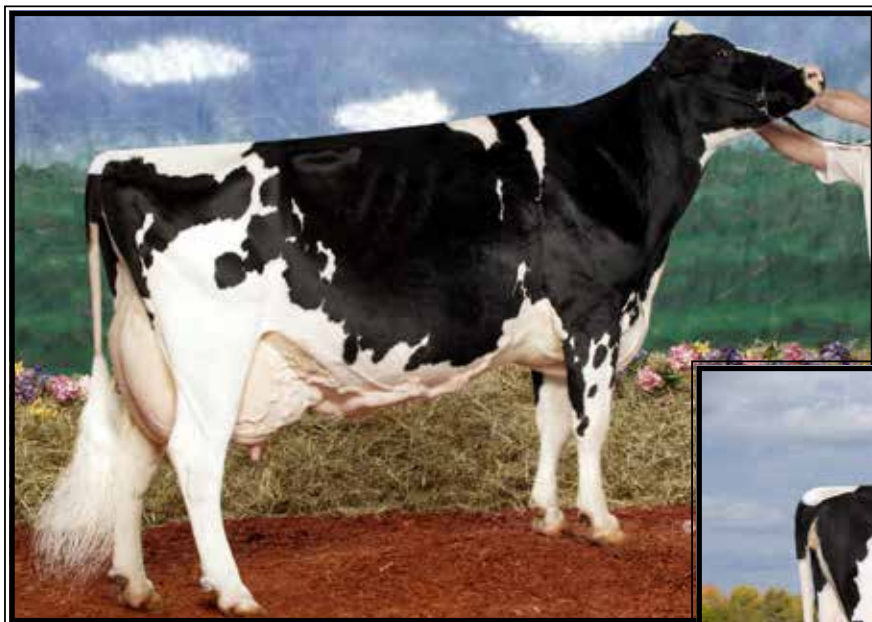

**Shoremar S Alicia-ET**  
**EX-97,3E EEEEE DOM**  
3X All-Canadian & 3X All-American  
(3rd Dam of Lot 31)



**BKB Goldwyn Alyssa-ET**  
**EX-93,3E EEEEE**  
6-07 365 30800 4.1 1223 3.3 1013  
(2nd Dam of Lot 31)

**LOT 31 #58**  
**Mac-Mara Artic Alaska\*RC**  
3240507470 99%RHA-I  
Born 10/3/21

**Kenneth McEvoy**  
1436 US Hwy 11  
Marathon, NY 13803  
607-849-3200

**Maternal sister to Lot 31:**  
**Ms Mac-Mara DH Artic Crisp**  
VG-88 2yr-old

**Mr Affection Analyst-RED-ET**  
3136496608 12/21 PTA +1902GTPI  
+2.80T +2.49UDC +1.90FLC 81%R  
Unstopabull X EX-94 Byway

**Ms Macmara DH Sm Artic Rose**  
4-08 EX-90 EEEVE 144111064  
2-03 301 15470 3.7 577 3.1 486  
3-02 365 23930 3.5 847 3.3 782  
Sire: Walnutlawn Solomon-ET

**2nd Dam: (Pictured above)**  
**BKB Goldwyn Alyssa-ET**  
**EX-93,3E EEEEE**  
3-00 365 20250 4.1 835 3.5 714  
4-03 365 22940 4.2 963 3.4 779  
5-05 365 26630 3.6 970 3.2 863  
6-07 365 30800 4.0 1223 3.3 1013  
8-04 365 20020 3.9 776 3.2 641  
Lifetime 155370 4.0 6178 3.3 5198

**Maternal sister:**  
**BKB Amanda-ET**  
**EX-92 EEEVE GMD-DOM**  
4-03 365 41480 5.0 2082 3.3 1357

**3rd Dam: (Pictured above)**  
**Shoremar S Alicia-ET**  
**EX-97,3E EEEEE DOM**  
6-10 365 35760 4.3 1544 3.4 1214  
8-11 362 38250 4.3 1650 3.3 1270  
Lifetime 185002 4.2 7731 3.3 6288  
**-27th cow of the breed to go EX-97**  
**-Res. All-Am 125,000lb cow 2004**  
**-All-World & Peoples Choice Winner '02**  
**-HHM All-Time All-Am 5yr-old**  
**-3X All-Canadian & 3X All-Am**  
**-6X All-American Nominated**  
**Full sister to Alicia:**  
**Ms Kingstead Chief Adeen-ET**  
**EX-94,2E EEEEE DOM**  
3-05 310 30180 4.0 1209 3.4 1020  
Lifetime 100760 4.0 4010 3.4 3458  
**\*Nom. All-American Jr 3yr-old 2000**  
**\*Nom. All-American 4yr-old 2001**  
**\*2X All-Am Produce w/ All-World Sis.**

**4th Dam:**  
**C Aitkenbrae Starbuck Ada**  
**EX-94,2E EEEEE DOM**  
5-06 365 30055 3.5 1043 3.5 1049  
Lifetime 105150 3.4 3600 3.2 3356  
**\*2X All-American produce of Dam**  
**\*All-American Sr 3yr-old 1990**



**Ovaltop Advnt Fallon-RED-ET EX-91,2E EE+EE**

Lifetime 137450 3.7 5063 3.2 4392

(3rd Dam of Lot 32)

**LOT 32 #277**

**Ovaltop Unstabil Fergie-RED**

3240179439 99%RHA-I

Born 9/18/21

**Ovaltop Holsteins**

436 Chyle Rd

Richfield Springs, NY 13439

315-858-1460

**Riverdown Unstopabull-RED**

11801450C 12/21 PTA +2007GTPI

+1.4PL +2.33T +2.31UDC +1.90FLC

Avalanche X EX-91,3E Applejack

**Ovaltop Defiant Flo\*RC**

3210815532

-Very nice fresh 2yr-old

-Scores 4/22/22

Sire: Scientific B Defiant-ET\*RC

**2nd Dam:**

**Ovaltop Rlty Flora-RED-ET VG-87 VVVVV**

2-03 305 19950 3.7 739 3.2 629

3-04 283 25800 3.4 879 3.1 794

**3rd Dam: (Pictured above)**

**Ovaltop Advnt Fallon-RED-ET EX-91,2E EE+EE**

5-02 298 25370 3.5 890 3.1 787

7-01 314 24200 3.9 938 3.1 760

Lifetime 137450 3.7 5063 3.2 4392

**4th Dam:**

**O-C-E-C Fallon Ovaltop-ET EX-92,2E EEEEE**

5-02 365 32780 3.6 1186 3.3 1084

7-00 365 33490 4.0 1338 3.1 1041

Lifetime 176970 3.8 6761 3.1 1041

**5th Dam:**

**C Stewarhaven T T Fallon \*RC EX-94,2E EEEEE GMD-DOM**

6-06 365 41807 5.3 2219 3.0 1255

8-00 305 31720 4.0 1261 2.8 896

Lifetime 133182 4.6 6121 3.1 4129

\*16-EX & 19-VG daughters

**6th Dam:**

**Ebydale S C Faith VG-CAN**

4-05 314 20972 3.7 778

Lifetime 124300 3.5 4318

**7th Dam:**

**Tannery Hill Unique Forenda VG-87-CAN**

10-07 333 19570 4.1 796 3.8 734

**8th Dam: VG-86-CAN**

6-11 305 17630 4.0 697

**9th Dam: EX-CAN**

Lifetime 133396 3.6 4832

\*HM All-Canadian 4yr-old 1974

**10th Dam: VG Ivanhoe**



**Krull SS Ember-ET\*RC EX-94,2E EEEEE**

5-10 348 22940 3.6 827 3.3 746  
(2nd Dam of Lot 33)

**LOT 33 #129**

**Tarcon Analyst Elsa-RED**

3218107461 99%RHA-I  
Born 3/3/21

**Mike Cullen**

270 Kneeland Ave  
Yonkers, NY 10705  
917-642-6184

**Mr Affection Analyst-RED-ET**

3136496608 12/21 PTA +1902GTPI  
+2.80T +2.49UDC +1.90FLC 81%R  
Unstopabull X EX-94 Byway

**Oakfield Effervesce-RED-ET**

5-06 VG-87 VV+VV 3134444636  
Sire: Lookout P Redburst-RED-ET

**2nd Dam: (Pictured above)  
Krull SS Ember-ET  
EX-94,2E EEEEE**

2-00 305 20880 4.0 830 3.3 696  
3-07 305 18100 4.0 729 3.5 625  
4-07 305 16890 3.7 630 3.1 528  
5-10 348 22940 3.6 817 3.3 746

**\*8th generation EX cow!  
\*Grand Champion Nioga Show 2011**

**3rd Dam:**

**Krull Encore Ethel  
EX-90 EEEVE**

8-03 365 23030 3.5 802 3.1 715  
Lifetime 124700 3.6 4476 3.1 3912

**4th Dam:**

**Krull Skychief Easter-ET  
EX-90 EEE+E**

5-05 365 36230 4.2 1532 3.0 1082  
Lifetime 110510 4.0 4370 3.3 3604

**5th Dam:**

**Krull Broker Elegance  
EX-96,3E EEEEE GMD-DOM**

5-07 365 40950 3.7 1522 3.1 1272  
Lifetime 183240 3.7 6878 3.2 1069  
**\*3X All-American Nominee**

**6th Dam:**

**Krull Starbuck Excellency  
EX-90 EEEEV GMD-DOM**

3-03 365 27140 3.5 937 3.4 930

**7th Dam:**

**Krull TT Excellency EX-90 DOM**

3-02 363 24320 3.5 863 3.2 783  
Lifetime 109780 3.7 4077 3.1 3396

**8th Dam:**

**Krull Boot Mark Excellency  
EX-92,2E EEEE GMD-DOM**

6-06 353 27410 3.8 1040 3.0 816  
Lifetime 201440 3.5 7105F

**9th Dam:**

**Krull Kingstead Excellency  
EX-92,4E VVEE GMD**

Lifetime 179790 3.6 6436F



**Beaver Ray Damion Honeycomb-ET EX-94,2E EEEEE 95-MS**

*\*Grand Champion NY Spring Jr Show 2013*

(2nd Dam of Lot 34)

**LOT 34 #11980**

**Curr-Vale Airlift Hilda**

3210726093 100%RHA-NA

Born 5/17/21

*Jessica Mae Currie*

2267 Currie Rd

Tully, NY 13159

315-696-8051

**Canyon-Breeze At Airlift-ET**

62897620 4/22 PTA +1910GTPI

+632M +2.37T +.77UDC +2.14FLC

Atwood X EX-90 DOM Shottle

**Curr-Vale Goldchip Hildy-ET**

**4-01 EX-91** 3149583457

2-03 285 21240 4.0 859 3.3 691

Sire: Mr Chassity Gold Chip-ET

**2nd Dam: (Pictured above)**

**Beaver Ray Damion Honeycomb-ET  
EX-94,2E EEEEE 95-MS**

2-10 365 23483 4.2 994 3.7 863

4-05 365 34060 3.7 1277 3.3 1111

*\*1st Aged Cow & Grand Champion  
NY Spring Jr Show 2013!*

**3rd Dam:**

**Coachside Fern-TW**

**EX-CAN 92-MS**

3-08 330 22063 4.2 932 3.2 698

7-01 365 30059 3.9 1177 3.2 968

9-05 334 29497 4.0 1181 3.4 1008

Lifetime 138406 4.2 5798 3.2 4485

**4th Dam:**

**Fawcettdale Broker Twig**

**VG-85-CAN**

6-04 365 20516 3.9 791 3.3 686

Lifetime 114979 4.0 4588 3.4 3856

**5th Dam:**

**Fawcettdale Starbuck Petal**

**VG-85-CAN**

4-07 316 21314 3.7 791 3.2 677

Lifetime 112507 3.7 4171 3.2 3549



**Jacobs Goldwyn Britany  
EX-96,2E-CAN 96-MS**

*\*5th Aged Cow WDE 2013  
(4th Dam of Lots 35 & 56)*



**Jacobs Sid Beauty-ET  
EX-95 EEEEE**

*\* All-American Jr 3yr-old 2015  
(3rd Dam of Lots 35 & 56)*

**LOT 35 #294**

**Msdm-Don-Sher Analyst Brodi\*RC**

3229990534 99%RHA-I

Born 3/3/21

*Don and Sherry McNeil*

7576 Star Rd

Ellenburg Center, NY 12934

518-594-7517

**Mr Affection Analyst-RED-ET**

3136496608 12/21 PTA +1902GTPI

+2.80T +2.49UDC +1.90FLC 81%R

Unstopabull X EX-94 Byway

**Ms DM-Donsher Solomon Brynn**

2-04 VG-87 VV+VV 3200095473

2-03 305 20210 3.2 656 3.2 639

Sire: Walnutlawn Solomon-ET

**2nd Dam:**

**Sidbeauty Byway Bliss-ET**

**EX-90 EEE+E**

2-02 305 21610 3.0 642 3.2 685

3-03 305 25620 3.5 905 3.1 791

**3rd Dam: (Pictured above)**

**Jacobs Sid Beauty-ET EX-95 EEEEE**

4-07 305 32250 3.6 1169 3.1 988

*\* All-American Jr 3yr-old 2015*

*\*Int. Champion WDE 2015*

*\*Sold for \$170,000*

**4th Dam: (Pictured above)**

**Jacobs Goldwyn Britany**

**EX-96,2E-CAN 96-MS**

4-01 365 37359 3.9 1455 3.3 1228

6-01 352 41446 4.0 1675 3.1 1298

Lifetime 112795 4.0 4537 3.3 3678

*\*5th Aged Cow WDE 2013*

*\*Res. All-Canadian 4yr-old 2011*

*\*1st 4yr-old Royal Winter Fair 2011*

**5th Dam:**

**Jacobs Jasper Best-ET**

**VG-88-CAN**

4-07 336 41089 4.0 1633 3.3 1358

**6th Dam: Jacobs Storm Bette-ET**

**EX-91,2E-CAN**

5-10 365 36409 4.2 1517 3.3 1213

Lifetime 130722 4.4 5705 3.5 4527

**7th Dam: Cotopierre Lindy Bertha**

**EX-2E-CAN**

9-05 337 36832 4.4 1607 3.5 1290

Lifetime 119022 4.4 5295 3.7 4459

**8th Dam: Cotopierre Starbuck Bine**

**EX-CAN, EX-MS**

9-09 305 25825 4.0 1023 3.2 827

Lifetime 192406 4.2 7994 3.3 6400

**9th Dam: Cotopierre Tempo Binette**

**EX-CAN, EX-MS**

7-11 305 24246 3.7 891 3.2 785

Lifetime 123054 3.8 4652 3.4 4138

**10th Dam: Cotopierre Tino Bisquette**

**VG-86-CAN**



**Mac-Mara Atwood Sansa EX-93 EEEVE**

4-00 365 21690 3.9 846 3.2 698

(2nd Dam of Lot 36)

**LOT 36 #45**

**Mac-Mara Luxor Simone\*RC**

3210065103 99%RHA-I

Born 7/24/21

*Matt McEvoy*

1436 US Hwy 11

Marathon, NY 13803

607-849-3200

**Blondin Luxor-RED**

111239184C 12/21 PTA +1819GTPI

+2.70T +2.04UDC +1.27FLC 80%R

Unstopabull-RED X Diamondback

**Mac-Mara Solomon Satin**

3-07 EX-90 EEVVE 144692909

1-10 334 20340 3.9 785 3.2 661

Sire: Walnutlawn Solomon-ET

**2nd Dam: (Pictured above)**

**Mac-Mara Atwood Sansa  
EX-93 EEEVE**

2-00 316 15580 3.9 615 3.2 506

3-00 316 17650 3.8 668 3.4 601

4-00 365 21690 3.9 846 3.2 698

**3rd Dam:**

**Mac-Mara Acme Santana  
EX-90 EVE+E**

3-02 310 18760 4.3 800 3.4 640

**4th Dam:**

**Mac-Mara Dundee Savannah**

**EX-91,2E EVEVE**

3-02 360 20290 3.5 710 3.0 612

**5th Dam:**

**Mac-Mara Roy Shannon**

**EX-91 EEEVE**

2-02 319 20800 3.0 632 2.8 573

**6th Dam:**

**Gay-Home Silver Sky**

**EX-91,2E EEEVE**

5-07 293 21680 3.6 775 2.9 619

**7th Dam:**

**Gay-Home Charlies Silver L**

**EX-93,2E EEEEE**

5-07 365 27720 4.4 1207 3.3 924

Lifetime 115920 4.2 4923 3.2 3767

**8th Dam:**

**Gay-Home Ultimate Stacy**

**EX-93,3E EEEEE**

10-05 309 20270 4.9 990 3.3 676

Lifetime 184990 4.4 8151 3.4 6370

**9th Dam:**

**Gay-Home Apollo Sheena**

**EX-90,2E VEEE**

10-03 365 24550 4.0 988 3.0 735

Lifetime 195180 3.9 7617 3.0 5897



**Midas-Touch Jedi Jangle-ET**  
**EX-92 EEEEE 93-MS**  
*\*4th Jr 3yr-old WDE 2019*  
 (2nd Dam of Lot 37)



**LOT 37 #2431**

**Midas-Touch Select Java**

3217449529 99%RHA-I  
 Born 6/1/21 4/22 PTA +2341GTPI  
 +672M +23F +23P +.4PL  
 +2.44T +2.03UDC +.53FLC

**Midas-Touch Holsteins**

69 Halfway House Rd  
 Waddington, NY 13694  
 315-322-4162

**Avant-Garde Unix Select-ET**

3149135073 12/21 PTA +2326GTPI  
 +32F +3.09T +2.52UDC +.78FLC  
 Unix X EX-95,2E McCutchen

**Midas-Touch Caspr Jolly-ET**

**2-01 VG-86 +++VV 3147987819**  
 1-09 310 25200 3.0 746 3.2 806  
 2-10 179 17750 2.6 458 3.0 524  
 Sire: Claynook Casper-ET

**2nd Dam: (Pictured above)**  
**Midas-Touch Jedi Jangle-ET**  
**EX-92 EEEEE 93-MS**  
 2-00 305 25610 3.4 862 3.4 882  
*\*Sold for \$77,000 at Get in the Game Sale*  
*\*Res. All-Canadian Jr 2yr-old 2018*  
*\*HM All-American Jr 2yr-old 2018*  
*\*4th Jr 3yr-old WDE 2019*  
*\*2nd Jr 2yr-old Royal 2018*  
*\*Int. Champion & HM Grand Champion*  
*Harrisburg All-American 2018*  
**3rd Dam: Seagull-Bay S Jillian-ET**  
**VG-87 VV+V DOM**  
 2-01 365 39190 3.0 1192 3.2 1257  
**4th Dam: Ammon-Peachey Shauna-ET**  
**EX-92 EEEEE GMD-DOM**  
 6-03 365 40290 3.7 1479 3.2 1309  
*\*Global Cow of the Year 2015*  
 -AI sons include: Supersire & Headliner!  
**5th Dam: Pine-Tree Martha Sheen-ET**  
**VG-86 VV+V DOM**  
 1-11 365 31210 4.2 1305 3.1 968  
**6th Dam: Pine-Tree Missy Martha-ET**  
**VG-86 VVV+V DOM**  
 2-02 365 34730 3.6 1266 3.1 1070  
**7th Dam: Wesswood-HC Rudy Missy-ET**  
**EX-92,3E EEEEE GMD-DOM**  
 4-11 365 40880 4.1 1665 3.4 1385  
 Lifetime 119610 4.1 4885 3.4 4031  
*\*Global Cow of the Year 2014*  
**8th Dam: Wesswood Elton Mimi**  
**EX-90 EEEEE GMD-DOM**  
 3-05 365 35380 3.3 1160 3.0 1054  
**9th Dam: Wesswood Mandingo Ivy**  
**VG-87 VEEVV**  
 6-05 365 36330 3.6 1305 2.8 1018  
 Lifetime 144060 3.4 4933 2.9 4139  
**10th Dam: Wesswood Astro Matt Ester**  
**VG-87 VEVV GMD-DOM**  
 Lifetime 140110 3.6 5029 3.0 4158  
**11th Dam: Wesswood Bell Claudette**  
**VG-87 GMD-DOM**  
 8-04 365 38150 3.8 1443 2.8 1064  
 Lifetime 280980 3.6 9997 2.9 8092



**Crystal-Star Admral Angel-ET**  
(Dam of Lot 38 and full sister to Lot 37)

## LOT 38 Embryos

\*Selling 5-#1 IVF female embryos  
sired by Perrenial

Embryo PA = +4.29T

\*Chance to make huge G-Type calves!

\*Embryos at Trans-Ova

*Stonehurst Farm Inc.*  
1541 Lime Valley Rd  
Strasburg, PA 17579  
717-575-4700

### Eclipse Perrenial

AUS2096221 4/22 PTA +2343GTPI  
+23F +4.06T +3.46UDC +1.82FLC  
Crushabull X VG-87 High Octane

### Crystal-Star Admral Angel-ET\*CV

3235924564 4/22 PTA +2289GTPI  
+897M +25F +21P  
+4.52T +2.59UDC +1.66FLC  
-Fancy yearling

Sire: Luck-E Undenied Admiral

(Pictured above)

#6 G-TYPE Heifer in the World 4/22!

\*She is A2/A2

### 2nd Dam:

**BlackNCherry KD Adalicia-ET**  
12/21 PTA +2354GTPI +3.84T  
2-07 116 10061 4.2 426 2.8 283 RIP  
\*Scores in June & potential VG

### 3rd Dam: BlackNCherry Bmr Alisha VG-88 EV+VV

3-05 305 21040 4.1 866 3.4 724

### 4th Dam:

**Ms Apple Arriella-ET**  
EX-92 EEEEE  
3-03 365 35590 4.6 1688 3.3 1199

### Sisters include:

**Miss Apple Snapple-RED EX-96**  
\*Un. All-American R&W 4yr-old 2017  
**Ms Candy Apple-RED EX-94**  
\*Un. All-American 4yr-old 2013  
**Ms Delicious Apple-RED EX-94**  
\*Red Impact Cow of the Year 2019

### 5th Dam: (Pictured w/ Lot 11)

**KHW Regiment Apple-RED-ET \*CV**  
EX-96,4E EEEEE DOM  
9-01 365 36750 4.3 1582 3.5 1280  
Lifetime 240640 4.7 11394 3.7 9013  
\*Check out show winnings box at left!

### 6th Dam: Kamps-Hollow Altitude-ET

EX-95,2E EEEEE DOM  
7-00 365 39690 4.7 1849 3.5 1385  
Lifetime 144460 4.4 6295 3.7 5288

### 7th Dam: Clover-Mist Alisha-ET

EX-93,3E EEEEE DOM  
8-07 365 36920 4.2 1553 3.4 1258  
Lifetime 226470 4.7 10659 3.6 8149

### 8th Dam: Clover-Mist Augy Star-ET\*RC

EX-94,4E EEEEE DOM  
7-10 365 43140 5.0 2136 3.3 1421  
Lifetime 206250 4.7 9793 3.5 7187

### 9th Dam:

**D-R-A August EX-96,4E EEEEE DOM**  
8-05 365 27460 4.3 1187 3.2 871  
Lifetime 190200 4.4 8281 3.3 4457  
\*Nom. All-American Aged Cow 1986  
\*All-Wisconsin Aged Cow 1987

### The Amazing Apple!

-Unanimous All-Am Jr 2yr-old 2006  
-All-American R&W Jr 2yr-old 2006  
-HHM All-American Jr 3yr-old 2007  
-Nom. All-American 5yr-old 2009  
-Res. All-Canadian 5yr-old 2009  
-Res. R&W Grand Champion @  
2009 Royal Winter Fair  
-2010 Hol. Int. World R&W Champion  
-Grand Champion of Grand International Red & White Show 2011  
-All-Am R&W Aged Cow 2011  
-Res. Grand Champion of Grand International Red & White Show 2013  
-2013 HI Impact R&W Cow of the Year  
-\$1 million Global Glamour Sale Topper  
\*Maternal sister to Advent-RED

### 10th Dam:

**D-R-A Ideal Precious Leader EX-90,2E**  
7-06 358 20090 3.9 787 3.4 765

### 11th Dam:

**D-R-A Princess Lad Leader EX-90,3E**  
9-05 305 19160 4.2 809



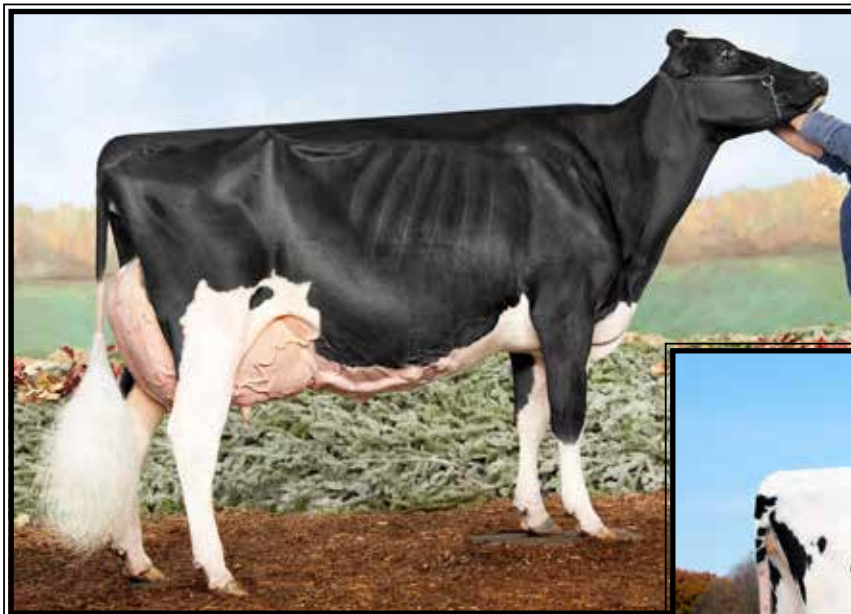

**Co-Vale Dempsey Dina 4270-ET  
EX-96 EEEEE 97-MS**

*\*Unanimous All-American & All-Canadian  
Sr 2yr-old 2015 & 4yr-old 2017  
(2nd Dam of Lot 39)*



**Dinarchl Damara-ET  
EX-92 EEEEE**

4-11 347 30726 4.4 1337 3.3 1014 RIP  
(Dam of Lot 39)

**LOT 39 Embryos**

\*Selling 4-#1 & 2-#2 IVF female embryos sired by Delta-Lambda

\*Embryos at Trans Ova, MD

**Brandt-View Farms**  
2044 Horseshoe Pike  
Annville, PA 17003  
717-821-1238

**Farneer Delta-Lambda-ET**  
3125993715 4/22 PTA +2793GTPI  
+1211M +48F +45P +691NMS +4.5PL  
+2.86T +2.91UDC +.81FLC 99%R  
Delta X EX-91,2E Numero Uno

**Dinarchl Damara-ET**  
**5-08 EX-92 EEEEE 3131713509**  
2-04 365 27150 4.7 1263 3.5 943  
4-11 365 32050 4.4 1399 3.5 1122  
-Bred back and Due in October  
Sire: Eclipse Atwoods Archrival-ET  
(Pictured above)

**2nd Dam: (Pictured above)**  
**Co-Vale Dempsey Dina 4270-ET**  
**EX-96,2E EEEEE 97-MS**  
2-08 365 28960 3.7 1064 3.4 979  
4-06 365 38401 4.0 1549 3.3 1252  
*\*Nom. All-American Aged Cow 2019*  
*\*1st 5yr-old & BU WDE 2018*  
*\*All-Am & Res. All-Can 5yr-old 2018*  
*\*Un. All-American 4yr-old 2017*  
*\*Un. All-Canadian 4yr-old 2017*  
*\*Grand Champion Royal 2017*  
*\*Res. Grand Champion WDE 2017*  
*\*Un. All-American Sr 2yr-old 2015*  
*\*Un. All-Canadian Sr 2yr-old 2015*  
*\*1st Sr 2yr-old WDE 2015*  
*\*1st Sr 2yr-old and Int. Champion*  
*Royal Winter Fair 2015*  
*\*Nom. All-Am Yearling in Milk 2014*

**3rd Dam:**  
**Co-Vale Jasper Darla 3366**  
**VG-87 VVVVV**  
2-04 188 16180 3.9 626 3.2 522  
**4th Dam: Amber-Acres Drake Daisy**  
**VG-89 VVVVE**  
2-04 342 33250 4.1 1353 3.6 1183  
*\*All-NY Sr 2yr-old 2009*

**5th Dam: Amber-Acres Marty Anita**  
**VG-87 VEV+V**  
7-02 305 41680 3.7 1545 3.1 1307  
Lifetime 213570 3.9 8434 3.3 7007

**6th Dam: Ms Amber Acres Delilah**  
1-11 305 19 020 4.6 867 3.2 614

**7th Dam: Co-Vale Black Dorthy**  
**EX-90,2E EE+EE**  
9-04 305 40220 4.1 1636 3.5 1406  
Lifetime 336830 4.1 13926 3.4 11523

**8th Dam:**  
**Co-Vale Dorthy VG-88 EVVVE**  
5-03 308 21830 4.1 894 3.1 666

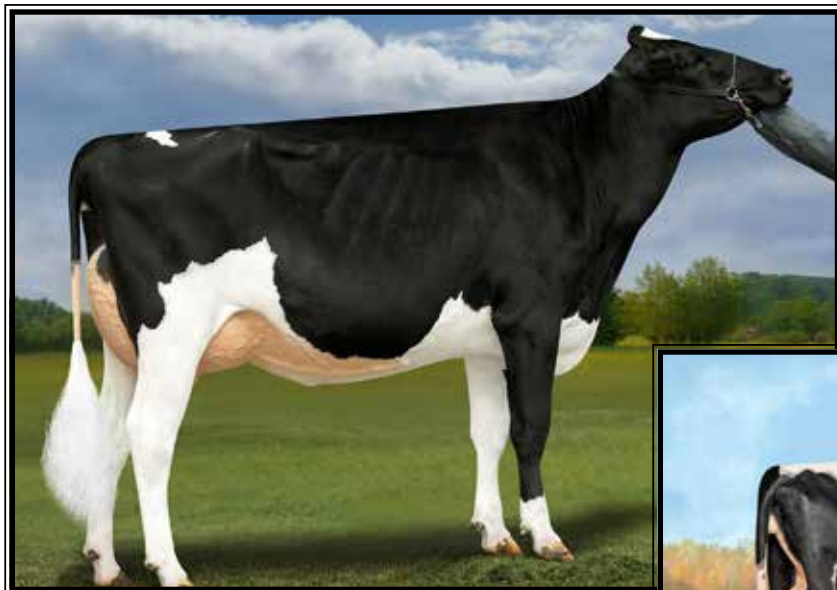

**S-S-I Doc Have Not 8784-ET  
EX-92 EEEVE**

2-02 365 29320 3.8 1127 3.4 1002  
(Full sister to the 2nd Dam of Lot 40)



**S-S-I Doc Have Not 8783-ET  
EX-92 EEEEE**

*\*Nom. All-American Fall Yearling in Milk 2019  
(2nd Dam of Lot 40)*

**LOT 40 Embryos Silver Spikes Holsteins c/o David Moore**

\*Selling 5-#1 IVF female embryos  
sired by Nashville

451 Master St  
Valley Falls, NY 12185  
518-368-3786

**Jimtown Nashville-ET**

3150919059 4/22 PTA +2726GTPI  
+880M +.10% +62F +.04% +39P  
+1.4PL +3.75T +2.92UDC +2.66FLC  
Tropic X VG-88 King Doc

**S-S-I Aztec Have Me-ET**

**2-07 VG-86 3202768440**  
4/22 PTA +2726GTPI +784M +52F  
+53P +686NM\$ +5.0PL +.1DPR  
+1.61T +1.35UDC +.50FLC  
1-10 157 11760 4.6 537 3.7 439 inc.  
Sire: Peak Aztec-ET

**11th Dam: Snow-N Denises Dellia**  
EX-95,2E EEEEE GMD-DOM  
6-00 365 35230 4.0 1425 3.0 1049  
Lifetime 180240 3.9 7108 3.2 5723  
*\*Dam of sires 'Durham' & 'Dundee'*

**12th Dam: Snow-N Dorys Denise**  
EX-90,2E EX-MS GMD-DOM  
5-09 365 33350 3.8 1256 3.1 1038  
Lifetime 114010 3.6 4153 3.2 3649

**2nd Dam: (Pictured above)**  
S-S-I Doc Have Not 8783-ET  
EX-92 EEEEE

1-10 365 25480 4.8 1223 3.6 923  
3-05 305 33380 4.7 1571 3.6 1194

*\*Nom. All-Am Fall Yrlng in Milk 2019  
\*1st Milking Yrlng M-E Fall Nat'l 2019*

**Full sister:**

S-S-I Doc Have Not 8784-ET  
EX-92 EEEVE  
2-02 365 29320 3.8 1127 3.4 1002  
(Pictured above)

**3rd Dam: Fly-Higher Jedi Havenot-ET**  
VG-86 VVV+V

**4th Dam: Cookiecutter Masy Hashes-ET**  
VG-85 +VV+V

2-01 365 31360 3.8 1195 3.4 1061  
3-11 365 39630 3.6 1436 3.1 1209  
Lifetime 121290 3.9 4762 3.2 3920

**5th Dam: Cookiecutter Mom Halo-ET**  
2-09 VG-88 VV+VE DOM

2-00 365 35280 5.2 1819 3.7 1304  
*\*Global Cow of the Year 2019!*

**6th Dam: Cookiecutter Gld Holler-ET**  
VG-88 VVV+E DOM

2-03 365 40730 3.5 1410 3.1 1249  
*\*Nom. Int'l Cow of the Year 2016*

**7th Dam:**

Ms Kings-Rnsm Champ Haley-ET  
EX-90 EEVVE GMD-DOM  
3-11 365 43690 3.7 1625 3.1 1357

**8th Dam: Regancrest-JDV Hanna-ET**  
EX-90 EEVVE

4-07 365 45110 4.3 1922 3.2 1449

**9th Dam: Long-Haven Rudolph Dee-ET**  
EX-90,2E EVVVE GMD-DOM

2-11 365 32720 4.8 1565 3.8 1252  
Lifetime 166900 4.3 7099 3.5 5884

**10th Dam: Regancrest Elton Disrael-ET**  
VG-88 EX-MS DOM

2-04 365 33617 4.5 1499 3.5 1169  
**Full brother: 7HO5157 Durham**



**Butz-Butler Gold Barbara-ET EX-96,3E EEEEE GMD**

*\*1st Prod. Cow and Grand Champion WDE 2019*

**(2nd Dam of Lot 41)**

**LOT 41 Embryos**

**\*Selling 4-#1 IVF female embryos  
sired by Peak Hammer**

**\*Embryos at Trans Ova, Iowa**

*Stonehurst Farm Inc.*  
1541 Lime Valley Rd  
Strasburg, PA 17579  
717-575-4700

**Peak Hammer-ET**

3212150483 4/22 PTA +2536GTPI  
+948M +15F +38P +1.5PL 2.78SCS  
+4.42T +3.03UDC +1.83FLC 78%R  
Hanket X VG-86 King Doc

**Gold-Barbara Be Defiant-ET**

**2-08 VG-88 VVVVE 3134192761**  
2-03 305 21090 2.9 604 3.2 683  
Sire: Scientific B Defiant-ET\*RC

**2nd Dam: (Pictured above)**

**Butz-Butler Gold Barbara-ET  
EX-96,3E EEEEE**

2-06 339 28060 4.4 1228 3.5 972  
3-07 365 41820 3.9 1612 3.0 1273  
6-02 305 38060 4.3 1650 2.9 1122  
9-07 305 34340 3.9 1346 3.2 1083  
Lifetime 201520 4.3 8610 3.3 6711

*\*All-American 2020, 2019, 2014, 2013 & 2012*

**3rd Dam:**

**Regancrest Brasilia-ET**

**EX-92,2E EEEVE DOM**

2-03 365 33180 3.6 1186 3.0 989

**4th Dam:**

**Regancrest-PR Barbie-ET**

**EX-92 EEEEE 94-MS GMD-DOM**

2-06 365 31690 3.9 1237 3.3 1050

*\*HM All-American Jr 3yr-old 2004*

**5th Dam:**

**Regancrest Juror Brina-ET**

**EX-92 EEEVE GMD**

4-04 365 40640 3.6 1478 2.8 1140

*\*Res. Grand Champion Iowa State Fair*

**6th Dam:**

**Regancrest Aerostar Bert-ET**

**EX-90 EEEVV GMD-DOM**

5-02 365 37790 3.6 1357 3.2 1215

Lifetime 109350 3.7 4031 3.3 3558

**7th Dam:**

**Regancrest Mark Chairman Bea**

**EX-91,2E VEEE GMD-DOM**

7-09 365 33830 3.8 1276 3.1 1052

Lifetime 140130 4.1 5711 3.3 4616

**8th Dam:**

**Regancrest Board Chairman Bea**

**EX-90 VEVE**

5-09 365 26010 4.1 1059 3.4 884

**9th Dam:**

**Regancrest Apache Standout Bea**

**VG-86 EX-MS**

Lifetime 131940 3.6 4744

**Gold Barbara winnings include!**

- \*1st 150,000 lb Cow North American 2020*
- \*All-American 150,000 lb Cow 2020*
- \*Grand Champion World Dairy Expo 2019*
- \*Un. All-American 150,000 lb Cow 2019*
- \*Nom. All-American Aged Cow 2017*
- \*Res. All-Canadian Mature Cow 2016*
- \*HHM All-American Aged Cow 2016*
- \*Un. All-Am & All-Can 4yr-old 2014*
- \*Un. All-Am & All-Can Sr 3yr-old 2013*
- \*Un. All-Am & All-Can Sr 2yr-old 2012*



**Co-Vale Fever Camila-ET EX-92 EEVVE**

*Un. All-American & Un. All-Canadian 2012*

(Dam of Lot 42)

**LOT 42 Embryos**

\*Selling 6 IVF female embryos.

\*Buyers choice of 6-#1 Perrenial OR  
5-#1 & 1-#2 Delta-Lambda

Sire choice of Lot 42 Embryos:

**Eclipse Perrenial**

AUS2096221 12/21 PTA +2367GTPI  
+26F +4.13T +3.52UDC +1.99FLC  
Crushabull X VG-87 High Octane

OR

**Farnear Delta-Lambda-ET**

3125993715 12/21 PTA +2758GTPI  
+1123 +47F +43P +669NMS\$ +4.6PL  
-.7DPR +2.72T +2.91UDC +.79FLC  
Delta X EX-91,2E Numero Uno

\*Embryos at Trans Ova, MD

Maternal sister include:

**Liddleholme Camila Black-ET**

*-Res. Jr Champion 2016 M-E Fall  
National & Sold in 2016 National  
Convention Sale for \$18,500*

**Liddleholme Create EX-90**

*-by Diamondback*

**Brandt-View Farms**

2044 Horseshoe Pike  
Annville, PA 17003  
717-821-1238

Dam of Lot 42 embryos:

**Co-Vale Fever Camila-ET**

**5-00 EX-92 EEVVE 66778754**  
3-00 281 17710 4.0 708 3.2 560  
3-11 309 18970 4.4 834 3.2 607  
5-00 321 19600 3.9 771 3.2 618

Sire: Crackholm Fever-ET

(Pictured above)

*\*1st Jr 3yr-old and Intermediate*

*Champion NY State Fair 2014*

*\*Unanimous Summer Yearling 2012*

*everywhere! All-American, All-Canadian,  
All-NY, All-Ontario, All-Quebec!*

*(Undeafated in 2012!)*

**2nd Dam:**

**Duckett Carisma Eva**

**2-08 VG-88 VEVVV**

*-Proven show winner*

*\*1st Sr 2yr-old & HM Int. Champion at  
the 2010 NY Spring Int'l Holstein Show*

**3rd Dam:**

**Curr-Vale Durham Eve-ET**

**EX-94,3E EE+EE 95-MS**

3-03 365 29710 3.8 1130 3.4 998

8-02 365 33690 4.3 1462 3.5 1184

9-08 305 30280 3.6 1100 3.5 1051

Lifetime 183637 3.7 6817 3.0 5545

Full sisters:

**Curr-Vale Durham Eva-ET**

**EX-94,2E EEEEE**

4-08 299 31230 3.8 1190 3.5 1106

*\*Res. All-NY Sr. 3yr-old 2008*

**Curr-Vale Durham Evelyn EX-91**

Maternal sisters:

**Curr-Vale Leduc Emmy EX-92,2E**

**4th Dam:**

**Dutch-Treat Royalist Emily**

**EX-90 VVEEE**

3-00 286 30670 4.0 1217 3.2 982

5-10 305 26460 4.5 1200 3.4 890

Lifetime 158950 4.5 7177 3.3 5291

**5th Dam:**

**Mirama D T Lincoln Emily**

**EX-91,2E EX-MS**

5-06 356 29660 4.1 1224 3.3 992

Lifetime 160800 4.1 6591 3.3 5333



**Sabofarm Dundee Desiree-ET EX-93,2E EEEEE**

3-00 365 32160 3.6 1170 3.4 1111

(Dam of Lot 43)

**LOT 43 #2**

**Cowenhurst Admiral Dutchess**

145269948 99%RHA-I

Born 3/5/21

**Brett Cowen**

290 Hohreiter Rd  
Bainbridge, NY 13733  
315-559-3469

**Luck-E Undenied Admiral**

3141305497 12/21 PTA +2102GTPI  
+486M +7F +.4PL 2.95SCS  
+3.61T +2.04UDC +.59FLC 80%R  
Undenied X EX-91 Avalanche

**Ms Solomon Desi-ET**

**2-09 GP-83 V+G++ 3142292522**  
2-02 305 18450 3.8 708 3.6 662  
Sire: Walnutlawn Solomon-ET

**2nd Dam: (Pictured above)  
Sabofarm Dundee Desiree-ET  
EX-93,2E EEEEE**

2-00 312 21720 3.6 779 3.4 740  
3-00 365 32160 3.6 1170 3.4 1111  
6-03 305 19460 3.5 687 3.2 623  
**\*10th generation EX cow!**

**3rd Dam:  
Platte-Vu Durham Dreamy-ET  
EX-92 EEEEE**  
3-04 365 32870 3.6 1167 3.3 1083

**4th Dam:  
Pearmont Jolt Moondream  
EX-90 VEEVE**  
3-05 365 30770 4.1 1237 3.5 1088  
4-08 365 29680 3.6 1072 3.4 997  
Lifetime 120970 3.9 4776 3.5 4210

**5th Dam:  
Pearmont Malibu  
EX-90 EEVVE**  
3-11 365 34210 3.6 1216 3.3 1135

**6th Dam:  
Fran-Lou Mona Moonbeam-ET  
EX-90 EEVE DOM**  
5-04 365 20780 3.9 820 3.6 739

**7th Dam:  
Tirvelde Farms R A Ivanora  
EX-92,3E EEEE GMD-DOM**  
7-07 365 25941 4.4 1138 3.4 893

**8th Dam:  
Allendairy Martha Ivanhoe  
EX-91,3E EEEV**  
5-02 365 27630 3.9 1089

**9th Dam: Wesholme Martha Pontiac  
EX-90,2E EVEV**  
4-09 305 14240 4.0 570

**10th Dam: East Knob Mona Pledge  
EX-91,3E EEVE**  
9-09 305 19370 4.3 839

**11th Dam: East Knob Posch Pledge  
EX-91 EEVE**

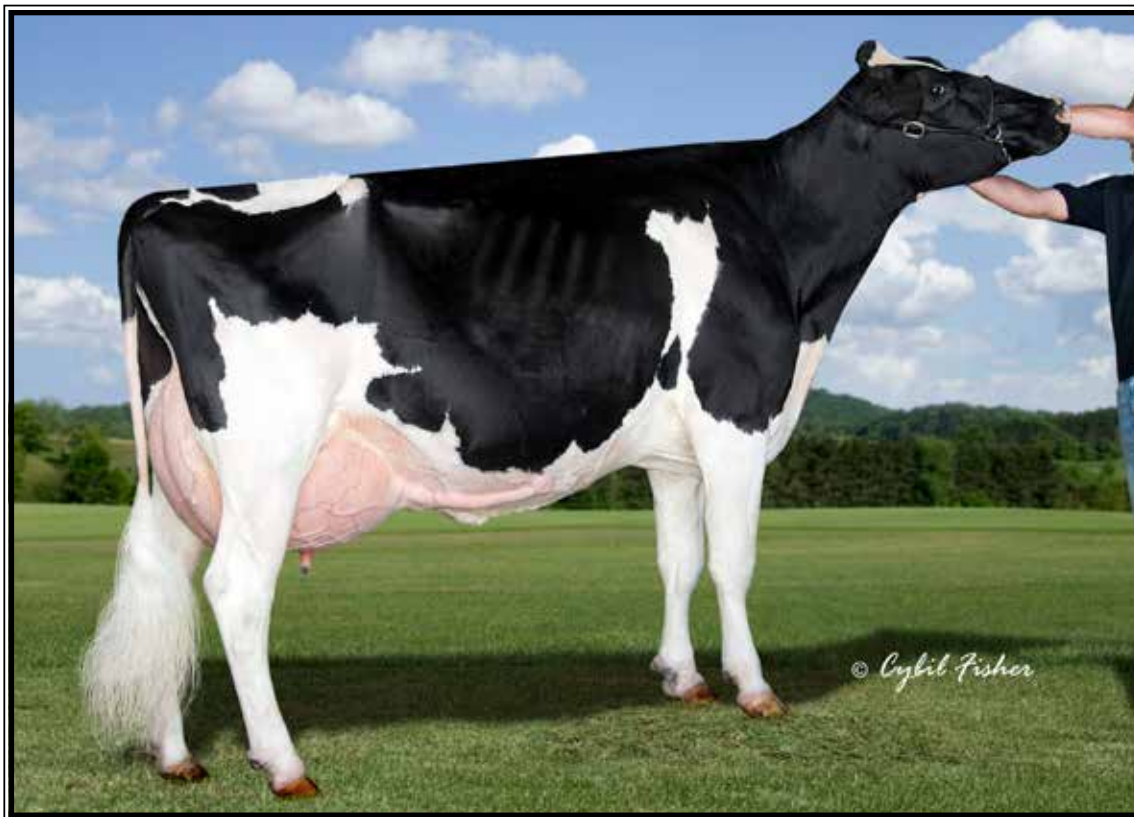

**Curr-Vale Goldwyn Delicious\*RC EX-94,2E EEVEE DOM**

Lifetime 115820 4.0 4645 3.3 3768

(2nd Dam of Lot 44)

**LOT 44 #268**

**Cashells Remy Dolly\*RC**

3240551681 99%RHA-NA

Born 9/1/21

**Ben & Elizabeth Cashell**

3029 Covered Bridge Rd

Towanda, PA 18848

814-280-0955

**KW-BHL Remy-RED-ET**

3145690570 12/21 PTA +1690GTPI

+2.69T +1.82UDC +2.47FLC 80%R

Jordy X Diamondback

**Ms GW-Dwibet Int Deziree-ET\*RC**

4-07 GP-83 +VG++ 3135444034

2-02 281 24530 4.5 1099 3.2 784

Sire: Blondin Integral-ET

**2nd Dam: (Pictured above)**

**Curr-Vale Goldwyn Delicious\*RC  
EX-94,2E EEVEE DOM**

2-02 334 27100 3.4 909 3.3 882

3-02 365 32957 4.3 1442 3.1 1027

7-07 303 31340 4.1 1286 3.2 997

8-06 301 26050 4.1 1059 3.2 845

Lifetime 145170 4.0 5853 3.2 4702

Former #1 EX Red/RC cow of the breed

**3rd Dam:**

**Curr-Vale Durham Apricot\*RC  
EX-91,3E EEEVE DOM**

6-05 365 44260 2.9 1263 3.0 1317

Lifetime 242590 3.4 8190 3.1 7627

**4th Dam:**

**Pineyvale Outside Apple-ET\*RC  
EX-90,2E EVEVE**

5-07 305 26440 6.0 1585 3.3 873

Lifetime 178870 4.9 8721 3.2 5722

**5th Dam:**

**Pineyvale Jed Anna EX-93,3E EEEEE**

5-10 305 30560 4.1 1244 3.0 832

Lifetime 208840 4.2 8073 3.1 6570

**6th Dam:**

**Pineyvale Ann-RED EX-94,4E EEEEE**

7-10 305 32190 3.9 1254 2.8 908

Lifetime 160900 3.8 6186 2.9 4676

**7th Dam:**

**Pineyvale Starbuck All-Star  
EX-92,3E EEEEE DOM**

7-08 305 35830 3.7 1313 3.1 1122

Lifetime 253810 3.7 9329 3.1 7843

**8th Dam:**

**Pineyvale TT Ada EX-90 EVEE**

6-01 305 22040 4.4 967 3.3 728

**9th Dam:**

**Pineyvale Flame Alison VG-85 DOM**

Lifetime 136810 3.3 4448

**10th Dam:VG-88**

**11th Dam: VG-86**

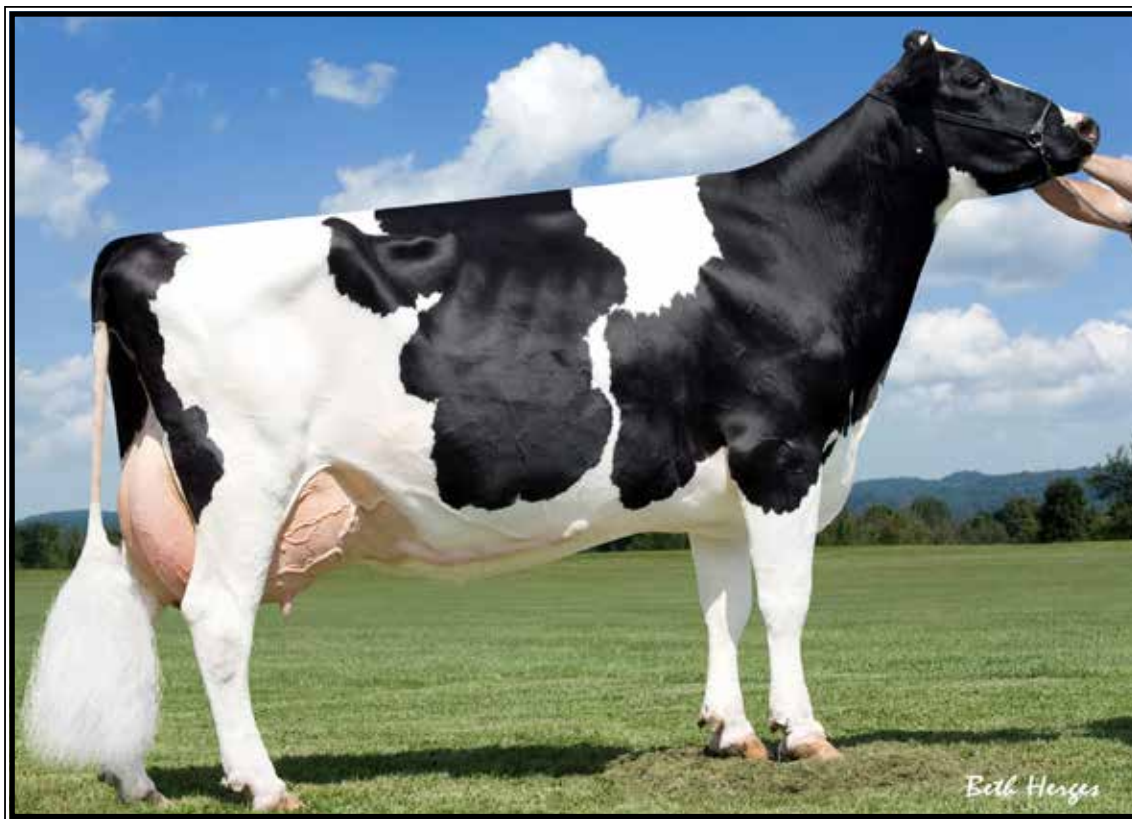

**Lylehaven Lexus-ET EX-92,2E EEEUU**

6-08 365 43510 4.0 1723 3.0 1301

(3rd Dam of Lot 45)

**LOT 45 #302**

**DM-Don-Sher Denver Luna**

3229990542 99%RHA-I

Born 6/2/21

**Don and Sherry McNeil**

7576 Star Rd

Ellenburg Center, NY 12934

518-594-7517

**Brenland Denver**

12074893C 12/21 PTA +2152GTPI

+359M +.04% +25F +8P 2.83SCS

+2.90T +1.70UDC +.63FLC 98%R

High Octane X EX-90 Doorman

**DM-Don-Sher Brokaw Lana**

4-06 VG-87 VEVGV 3135402624

2-01 359 20030 4.0 805 3.1 615

3-02 311 19426 4.0 772 3.1 598

4-03 298 19590 4.1 794 3.1 601

Sire: Mr Atwood Brokaw

**2nd Dam:**

**Lylehaven Alex Lashasta-ET**  
VG-85 VV+GV

2-04 329 19465 3.2 826 2.8 544

3-05 305 25340 3.4 864 3.0 771

**3rd Dam: (Pictured above)**

**Lylehaven Lexus-ET**  
EX-92,2E EEEVV

6-08 365 43510 4.0 1723 3.0 1301

Lifetime 129450 3.9 5072 3.1 2473

**Full sister:**

**Lylehaven Lila Z EX-94-CAN 8\***

4-05 365 49101 4.0 1960 3.5 1695

\*She sold for \$1.15M in '05 Triple Crown

\*3 daus. have sold for over \$100,000

\*All-Can Jr 2yr-old '04 & All-Can Jr Ylrng '03

\*N. All-Can Jr Calf '02 & N. All-Can 5yr-old '07

\*HM All-Canadian 4yr-old 2006

**4th Dam:**

**Lylehaven Form Laura-ET**  
EX-94,3E EEEEE GMD

8-08 365 39320 3.9 1529 3.1 1218

Lifetime 195690 4.0 7731 3.1 6015

\*Res. All-Canadian Jr 3yr-old 2002

\*HHM All-Am 4yr-old 2003

**Maternal sister:**

**Lylehaven Lassie-ET EX-94,3E**

8-04 365 45240 5.0 2271 3.4 1527

\*Nom. All-Am Aged Cow 2007

**5th Dam:**

**Thiersant Lili Starbuck-ET**  
EX-94,5E EEVEE

9-11 365 30910 4.5 1385 3.1 965

Lifetime 238806 4.7 11291 3.4 8124

**6th Dam:**

**Ivyhall Astro Jet Ronie VG-86-CAN**

Lifetime 85328 4.2 3598 3.4 2873

\*1st 5yr-old @ Sorel 1993

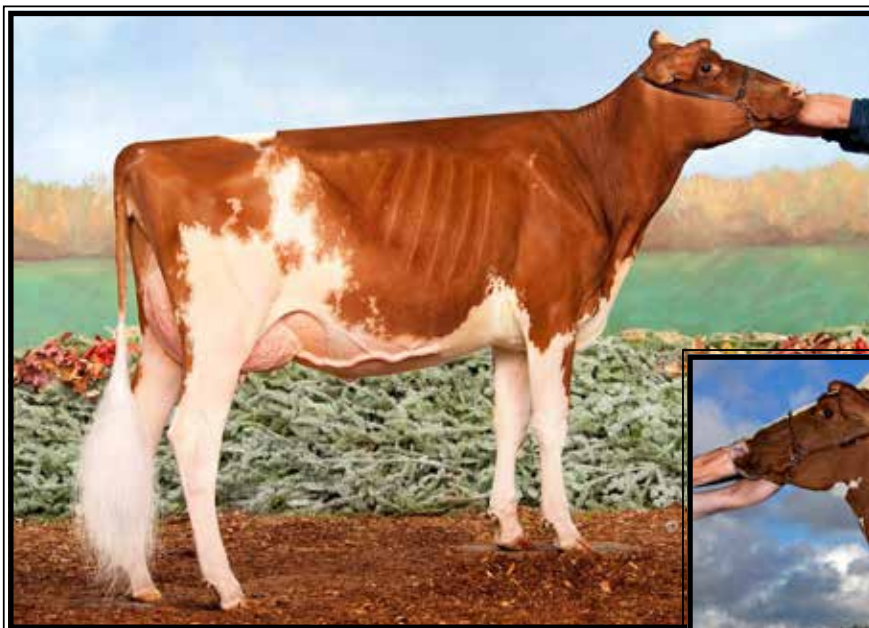

**Ms-Aol Dback Raelynn-RED-ET  
EX-93**

*\*Nom. All-American R&W Milking Yrlng 2018  
(Mat. sister to Lot 1 &  
mat. sister to the 2nd Dam of Lot 46)*



**Miss Roxys Recovery-RED  
EX-92,2E EEEEE**

*\*HM All-Am R&W Fall Yearling in Milk  
(Dam of Lot 1 and 3rd Dam of Lot 46)*

**LOT 46 #241**

**Ms-Aol Recess-RED**

3233647035 99%RHA-I  
Born 9/1/21

*Jason Tooley & Lucy Stockwell*

459 Dekalb Rd  
Granville, NY 12832  
518-642-3986

**Mr Affection Analyst-RED-ET**

3136496608 12/21 PTA +1902GTPI  
+2.80T +2.49UDC +1.90FLC 81%R  
Unstopabull X EX-94 Byway

**Ms-Aol Dbac Radical-RED-ET**

2-08 GP-82 +++++ 3140616943  
-milking in 1st lactation  
Sire: Mr D Apple Diamondback\*RC

Mat. sisters to the 2nd Dam include:

Ms-Aol Dback Raelynn-RED-ET  
EX-93 (Pictured above)  
*\*Nom. All-Am R&W Milking Yrlng 2018  
\*1st Milking Ylg & Res. Int. Champ Big E 1018  
\*HHM All-Am R&W Sr Calf 2017*

Ms-AOL DB Raspberry  
*\*All-American R&W Fall Calf 2017  
\*All-Am R&W Milking Yrlng 2018*

Ms-AOL Cntdr Rookie-RED  
EX-90, 91-MS  
*\*All-MN B&W and R&W Jr 3yr-old 2017*

Ms-AOL Cntndr Revive-RED EX-94  
*\*2nd Jr 3yr-old WDE 2017  
\*Sr & Grand Champ IA State Show 2019*

Ms-AOL Retry-RED-ET  
*\*1st Spr Yrlng & Jr Champ M-E Spr Nat'l 2021*

Ms-AOL Recharge-RED-ET  
*\*2nd Spr Yrlng M-E Spr Nat'l 2021*

Ms-AOL Jordy Raeann-RED-ET  
*\*1st Fall Yrlng M-E Spr Nat'l 2021*

**2nd Dam: Ms-AOL Back Rockin-RED-ET  
EX-92 EEEVE**

3-00 208 15766 3.7 581 3.3 520

**3rd Dam: (Pictured above)  
Miss Roxys Recovery-RED  
EX-92,2E EEEEE**

4-06 305 28650 4.2 1211 2.9 838  
6-02 305 31730 4.2 1331 3.0 957

*\*HM All-Am R&W Fall Yrlng in Milk*

**4th Dam: Galestone Ava Rae-RED-ET  
EX-91 VEEVE**

3-09 329 24680 3.8 949 2.8 694  
Lifetime 105870 3.6 3800 2.9 3080

**5th Dam: Scientific Rubirae Socks-ET\*RC  
EX-93,3E VEEEE DOM**

5-08 365 43050 4.0 1809 3.1 1331  
Lifetime 154160 4.1 6388 3.3 4030

Maternal Sister:

**Scientific Debutante Rae-ET EX-92**  
*\*All-American 4yr-old 2005*

**6th Dam: Scientific Jubilant Rae-ET\*RC  
EX-90 DOM EEEVV**

5-11 365 38880 4.1 1608 3.6 1408  
Lifetime 117590 4.0 4707 3.6 4242

**7th Dam: C Hanoverhill Tony Rae  
EX-96,3E GMD-DOM**

6-11 365 40221 4.1 1660 3.5 1408  
Lifetime 166397 4.1 6903 3.4 5611

*\*HM All-Am Jr 2yr-old 1988  
\*Nom. All-Am 5yr-old 1991*

**8th Dam: Hanoverhill TT Roxette-ET \*RC  
EX-94,2E GMD-DOM**

10-00 365 35040 4.3 1519 3.2 1129  
Lifetime 164789 4.1 6759 3.1 4367

**9th Dam: Mil-R-Mor Roxette  
EX-90 GMD-DOM 30\***

Lifetime 121417 4.7 5725

**10th Dam: C Glenridge Citation Roxy  
EX-97,4E GMD**

Lifetime 209784 4.5 9471  
*\*2X Queen of the Breed*

**11th Dam: EX-90 GMD**  
Lifetime 218636 3.9 8581

*\*3X All-American Produce of Dam*





**Scientific Deluxe Rae-ETS  
EX-91 EEEVE**

3-11 305 29830 3.8 1142 3.2 952  
(3rd Dam of Lot 47)



**Scientific Debutante Rae-ET  
EX-92 EEEEE GMD-DOM**

2-02 365 32930 4.4 2440 4.3 1070  
(4th Dam of Lot 47)

**LOT 47**

**Howacres Jordy Royal\*RC**

145251318 99%RHA-NA  
Born 4/23/21

*Kyle & Jennifer Thygesen*

104 Falls Hill Rd  
Tunbridge, VT 05077  
802-889-5628

**Cycle McGucci Jordy-RED**

3131666411 12/21 PTA +1691GTPI  
+2.96T +2.24UDC +3.15FLC 98%R  
McGucci X EX-90 Gold Chip

**Howacres Sid Ratatouille**

2-04 GP-83 +V+++ 143995317  
-lost after 2nd calving  
Sire: Pine-Tree Sid-ET

**2nd Dam:**

**Speek-NJ Chip Dawn Rae-ET  
EX-91 EEVVE**  
2-02 305 17790 3.6 640 3.4 604  
3-03 305 23780 3.6 857 3.2 768

**3rd Dam: (Pictured above)**

**Scientific Deluxe Rae-ETS  
EX-91 EEEVE**  
2-00 305 24060 4.0 957 3.1 751  
3-11 305 29830 3.8 1142 3.2 952

**4th Dam: (Pictured above)**

**Scientific Debutante Rae-ET  
EX-92 EEEEE GMD-DOM**  
2-02 365 32930 4.4 1440 3.4 1132

*\*All-American 4yr-old 2005  
\*HM All-American Jr 3yr-old 2004*

**5th Dam:**

**Scientific Jubilant Rae-ET \*RC  
EX-90 DOM EEVV**  
5-11 365 38880 4.1 1608 3.6 1408  
Lifetime 117590 4.0 4707 3.6 4242

**6th Dam: C Hanoverhill Tony Rae**

**EX-96,3E GMD-DOM**  
6-11 365 40221 4.1 1660 3.5 1408  
Lifetime 166397 4.1 6903 3.4 5611

*\*HM All-Am Jr 2yr-old 1988*

*\*Nom. All-Am 5yr-old 1991*

*\*Gr Champion '93 Western National*

**7th Dam: Hanoverhill TT Roxette-ET\*RC**

**EX-94,2E GMD-DOM**  
10-00 365 35040 4.3 1519 3.2 1129  
Lifetime 164789 4.1 6759 3.1 4367

**8th Dam:**

**Mil-R-Mor Roxette EX-90 GMD-DOM**  
Lifetime 121417 4.7 5725

**9th Dam:**

**C Glenridge Citation Roxy EX-97,4E GMD**  
Lifetime 209784 4.5 9471

*\*2X Queen of the Breed*

*\*Mem All-Time All-Am Prod. of Dam*

**10th Dam: EX-90 GMD**

Lifetime 218636 3.9 8581

*\*3X All-American Produce of Dam*



**Thiersant Lili Starbuck-ET EX-94,5E EEVEE**

Lifetime 238806 4.7 11291 3.4 8124

(3rd Dam of Lot 48)

**LOT 48 #318**

**Dm-Don Sher Awesome Lady\*RC**

3243868987 100%RHA-NA

Born 9/16/21

**Don and Sherry McNeil**

7576 Star Rd

Ellenburg Center, NY 12934

518-594-7517

**Luck-E Awesome-RED**

72186769 12/21 PTA +1415GTPI

+2.03T +2.78UDC +.75FLC 99%R

Absolute-RED EX-94,3E Advent

**Dm-Don Sher Recharge Lilac**

4-10 VG-88 EEVVV 3135402631

3-00 305 16060 4.3 692 3.7 590

4-00 305 16550 4.4 729 3.5 578

Sire: Cragcrest Recharge-ET

**2nd Dam:**

**Lylehaven Lthy Lunet-ET  
EX-93,3E EEEEE**

2-02 305 18310 4.3 783 3.2 582

3-04 305 23290 4.1 959 3.3 774

4-05 305 23060 3.9 893 3.2 747

5-10 305 23550 4.2 988 3.2 765

7-04 305 22410 4.0 907 3.3 740

8-09 288 23090 4.1 956 3.2 749

Lifetime 156104 4.1 6616 3.1 4944

**Maternal sister:**

**Lylehaven Form Laura-ET  
EX-94,3E EEEEE**

8-08 365 39320 3.9 1529 3.1 1218

Lifetime 195690 4.0 7731 3.1 6015

\*Res. All-Canadian Jr 3yr-old 2002

\*HHM All-Am 4yr-old 2003

**3rd Dam: (Pictured above)**

**Thiersant Lili Starbuck-ET  
EX-94,5E EEVEE**

5-00 358 30190 4.6 1387 3.1 921

6-01 365 28540 4.6 1313 3.1 890

8-00 365 29810 4.9 1453 3.2 944

9-11 365 30910 4.5 1385 3.1 965

Lifetime 238806 4.7 11291 3.4 8124

\*15 EX daughters!

**4th Dam:**

**Ivyhall Astro Jet Ronie  
VG-86-CAN**

5-04 305 18472 4.2 769 3.1 578

Lifetime 85328 4.2 3598 3.4 2873

\*1st 5yr-old @ Sorel 1993

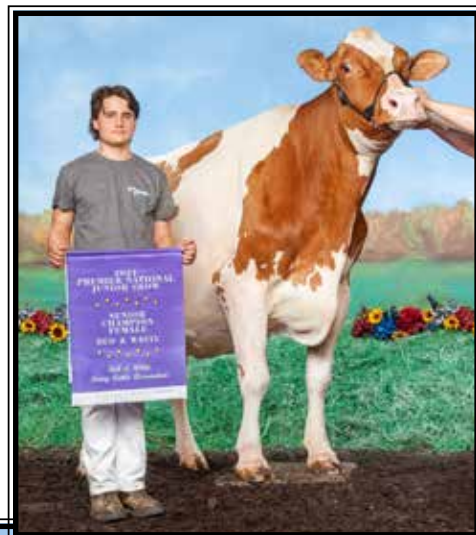
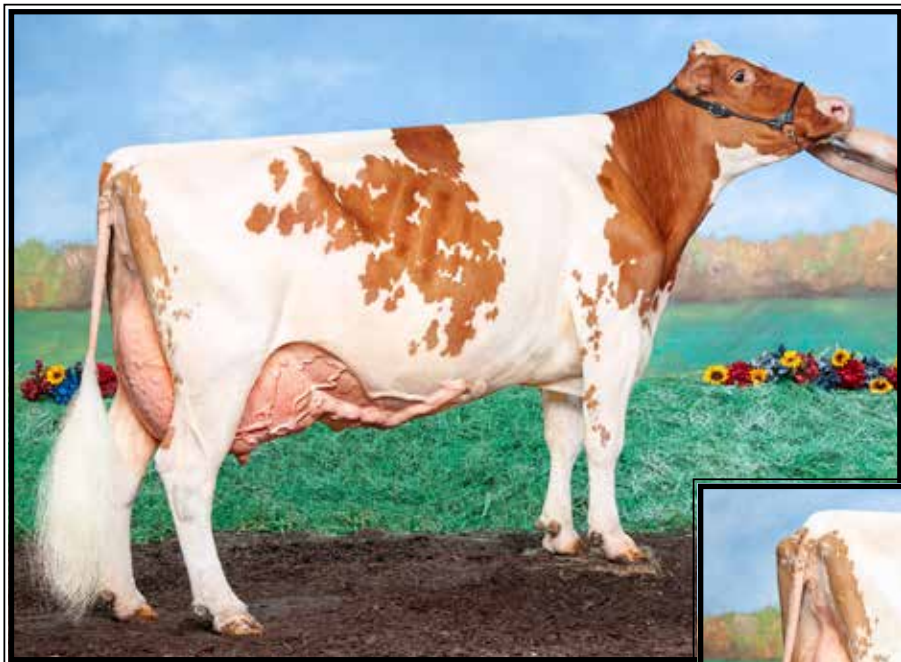

**EK-STJ Brilliant-RED-ET  
EX-94,3E EEEEE 96-MS**

8-11 365 65700 4.0 2628 3.32 2102  
(3rdDam of Lot 49)

**LOT 49 #252**

**G-Bros Aristoc Beverly-RED**

3240551665 99%RHA-I  
Born 6/6/21

**Duncan & Courtney Bailey**

564 Reservoir Rd  
Valley Falls, NY 12185  
518-698-4349

**Luck-E Aristocrat-RED**

3141305454 12/21 PTA +1996GTPI  
+22F +2.38T +1.67UDC +1.57FLC  
Ammo-P X EX-94,2E McGucci

**Rocklan Jordy Bailey-RED**

144515112  
Sire: Cycle McGucci Jordy-RED

**2nd Dam:**

**Rocklan Def Burgundy-RED-ET  
VG-87 VVVVV**

3-01 365 39170 3.2 1241 3.1 1216

**3rd Dam: (Pictured above)  
EK-STJ Brilliant-RED-ET  
EX-94,3E EEEEE 96-MS**

6-11 365 53320 3.9 2101 2.9 1567  
8-11 365 65700 4.0 2628 3.2 2102  
Lifetime 255980 3.7 9383 3.1 8039

*\*Sr Champion Premier National Jr Red &  
White Show 2021  
\*Grand Champion Twin Tiers Regional  
Show 2021*

**4th Dam:**

**Rainyridge Talent Barbara \*RC  
EX-95 EEEEE**

3-04 365 34465 3.6 1257 3.3 1133

*-2011 HHM All-American Aged Cow  
-2010 Unaminous All-Am 5yr-old  
-2010 Unaminous All-Can 5yr-old  
-2010 Mem. Nom. A-A Best 3 females  
-2008 Nom. All-American Jr 3yr-old  
-2008 Nom. All-Canadian Jr 3yr-old*

**5th Dam:**

**RF Outside Breeze-ET EX-95,2E EEEEE**

5-03 365 37607 4.3 1623 3.3 1237

Lifetime 165379 4.6 7460 3.6 5973

*\*1st 125,000lb cow Sr & Grand Champ @  
2011 Southern Spring National*

**6th Dam:**

**Rayverley Briana Milan-ET EX,2E-CAN**

6-03 365 27075 3.4 928 3.2 862

**7th Dam:**

**Rainyridge Tony Beauty EX-5E-CAN 9\***

10-05 365 29081 3.5 1005 3.1 913

Lifetime 199869 3.3 6592 3.2 6455

*\*2X Supreme Champion WDE  
\*4X All-Canadian Mature Cow  
\*3X All-American Aged Cow  
\*A-A People's Choice Winner 1999  
\*Holstein Int'l Cow of the Year 1999  
\*Nom. for QII-Queen of the Breed 2004*



**Butz-Butler Gold Barbara-ET  
EX-96,3E EEEEE GMD**

*\*1st Prod. Cow and Grand Champion WDE 2019  
(Mat. sister to the 3rd Dam of Lot 50)*



**Ms Bria Booken-ET  
EX-90 EEVVE**

Lifetime 142490 4.0 5631 3.3 4764  
(2nd Dam of Lot 50)

**LOT 50 #297**

**Dm-Don-Sher Undenied Bailey**

3229990537 99%RHA-I  
Born 4/21/21

**Don and Sherry McNeil**

7576 Star Rd  
Ellenburg Center, NY 12934  
518-594-7517

**Our-Favorite Undenied-ET**

3125220760 12/21 PTA +2059GTPI  
+50M +23F +3.01T +.88UDC +.69FLC  
Solomon X EX-94,3E Atwood

**DM-Don Sher Solomon Bella**

3200095475  
2-04 289 17052 3.7 634 3.1 525  
Sire: Walnutlawn Solomon-ET

**9th Dam:**

**Regancrest Board Chairman Bea**  
EX-90 VEVE  
5-09 365 26010 4.1 1059 3.4 884

**10th Dam:**

**Regancrest Apache Standout Bea**  
VG-86 EX-MS  
Lifetime 131940 3.6 4744

**2nd Dam: (Pictured above)**

**Ms Bria Booken-ET**  
EX-90 EEVVE  
2-03 304 24310 4.7 1131 3.2 774  
3-02 297 24026 3.8 913 3.3 786  
4-02 325 19453 3.8 741 3.3 645  
5-03 353 23187 3.9 910 3.2 753  
6-05 305 22924 3.5 809 3.1 703  
7-09 305 22991 3.8 880 2.9 665  
Lifetime 142490 4.0 5631 3.3 4764

**3rd Dam:**

**Butz-Butler Sanchez Bria-ET**  
140145496

Sire: Gen-mark Stmatic Sanchez

**Maternal sister: (Pictured above)**

**Butz-Butler Gold Barbara-ET EX-96,3E**

3-07 365 41820 3.9 1612 3.0 1273

Lifetime 201520 4.3 8610 3.3 6711

*\*All-American 2020, 2019, 2014, 2013 & 2012*

**4th Dam:**

**Regancrest Brasilia-ET**  
EX-92,2E EEEVE DOM  
2-03 365 33180 3.6 1186 3.0 989

**5th Dam:**

**Regancrest-PR Barbie-ET**  
EX-92 EEEEE 94-MS GMD-DOM

2-06 365 31690 3.9 1237 3.3 1050

*\*HM All-American Jr 3yr-old 2004*

**6th Dam:**

**Regancrest Juror Brina-ET**  
EX-92 EEEVE GMD

4-04 365 40640 3.6 1478 2.8 1140

*\*Res. Grand Champion Iowa State Fair*

**7th Dam:**

**Regancrest Aerostar Bert-ET**  
EX-90 EEEVV GMD-DOM

5-02 365 37790 3.6 1357 3.2 1215

Lifetime 109350 3.7 4031 3.3 3558

**8th Dam:**

**Regancrest Mark Chairman Bea**  
EX-91,2E VEVE GMD-DOM

7-09 365 33830 3.8 1276 3.1 1052

Lifetime 140130 4.1 5711 3.3 4616

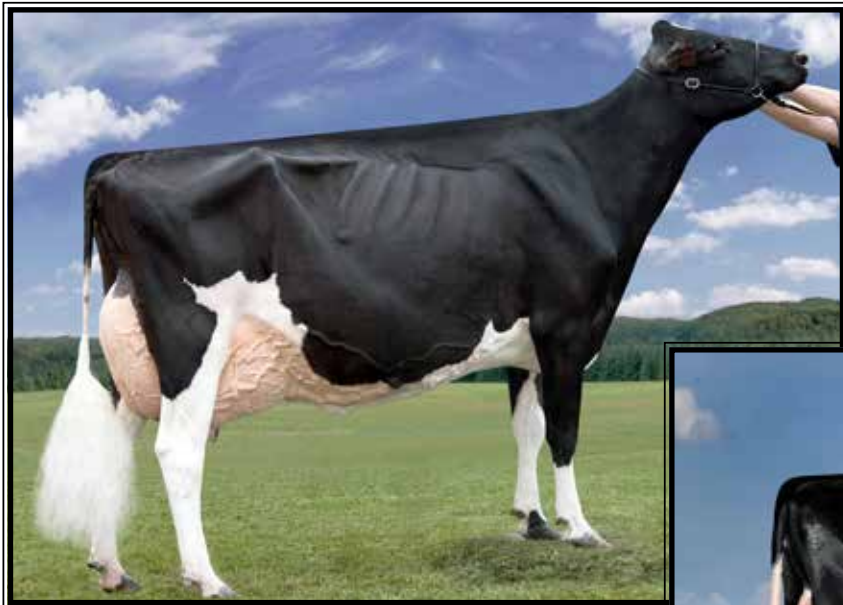

**Harvue Roy Frosty  
EX-97,3E EEEEE**

*\*2X Supreme Champ of the World Dairy Expo!  
(4th Dam of Lot 51)*



**Duckett-SA Shot Furgi-ET  
EX-92 EEVVE**

3-11 365 40210 4.8 1914 3.5 1403 (2nd NY Fat)  
(3rd Dam of Lot 51)

**LOT 51 #299**

**Dm-Don-Sher Analyst Flitzzy\*RC**

3229990539 99%RHA-I  
Born 5/13/21

*Don and Sherry McNeil*

7576 Star Rd  
Ellenburg Center, NY 12934  
518-594-7517

**Mr Affection Analyst-RED-ET**

3136496608 12/21 PTA +1902GTPI  
+2.80T +2.49UDC +1.90FLC 81%R  
Unstopabull X EX-94 Byway

**Dm-Don-Sher Meridian Fresca**

3200095472  
-lost at calving  
Sire: Sully Hart Meridian-ET

**2nd Dam:**  
**Woodcrest Gold Chp Funny-ET**  
**VG-88 VVV+E**  
2-03 300 16940 3.8 652 3.2 545  
3-03 305 20680 4.0 826 3.3 692  
4-06 305 25250 3.9 988 3.0 766

**3rd Dam: (Pictured above)**  
**Duckett-SA Shot Furgi-ET**  
**EX-92 EEVVE**  
3-11 365 40210 4.8 1914 3.5 1403  
*\*1st 4yr-old & BU St. Lawrence Co Show 2013*

**4th Dam: (Pictured above)**  
**Harvue Roy Frosty**  
**EX-97,3E EEEEE**  
5-07 365 44710 5.0 2222 3.0 1332  
8-05 365 41279 4.8 2002 2.8 1173  
Lifetime 217250 4.8 10507 3.2 6856  
*\*Voted All-World Holstein Int'l 2010*  
*\*All-American Aged Cow 2010*  
*\*Supreme Champion WDE 2009 & 2010*  
*\*Unanimous All-American 5-Year-Old 2009*  
*\*Unanimous All-Can 5-Year-Old 2009*  
*\*All-American Senior 3-Year-Old 2007*  
*\*Nom All-American Sr 2-Year-Old 2006*

**5th Dam Harvue Sam Heidi**  
**EX-93,3E EEEEE DOM**  
5-07 365 34700 4.6 1586 3.2 1115  
Lifetime 183870 4.5 8335 3.4 6312

**6th Dam: Harvue Skybuck Harmony**  
**VG-88 EEVVV**  
2-00 263 17520 4.4 775 3.4 600  
*\*2nd Eastern Nat'l Sum Yr Hfr 1994*

**7th Dam: Harvue Melvin Hallie VG-86**  
4-08 365 33690 4.4 1490 3.2 1093  
Lifetime 102120 4.2 4270 3.3 3355

**8th Dam: Harvue Bell Harrison**  
**VG-86 GMD-DOM**  
8-11 365 38040 3.4 1300 3.0 1125  
Lifetime 264120 3.5 9273 3.1 8222

**9th Dam:**  
**Harvue Libido Harrison VG-87**  
6-00 365 22360 3.8 843



**Luncrest Alexandr Monk-1359**

**EX-92,2E EEEEE**

4-06 365 34340 4.2 1440 3.1 1075

(2nd Dam of Lot 52)



**Luncrest Gchip Mula-1717-ET**

**EX-90 EEVEU**

365 29880 4.2 1254 3.1 940

(Dam of Lot 52)

**LOT 52**

**Luncrest Denvr Muse-2232-ET**

3215225815 99%RHA-I

Born 6/12/20 4/22 PTA +1.90T

**Bred 12/11/21, Due 9/17/22 to**

**Angus & Holstein bull #3217134127**

**Riverview Farm**

4236 Co. Hwy 18

Delhi, NY 13753

607-435-0792

**Brenland Denver**

12074893C 12/21 PTA +2152GTPI

+359M +.04% +25F +8P 2.83SCS

+2.90T +1.70UDC +.63FLC 98%R

High Octane X EX-90 Doorman

**Luncrest Gchip Mula-1717-ET**

**3-06 EX-90 EEVEV 3130324670**

2-01 250 18900 3.9 746 3.2 597

2-11 365 29880 4.2 1254 3.1 940

Sire: Mr Chassity Gold Chip-ET

(Pictured above)

**\*4th Jr 3yr-old N-E Fall Nat'l 2018**

**2nd Dam: (Pictured above)**

**Luncrest Alexandr Monk-1359**

**EX-92,2E EEEEE**

2-00 334 24760 4.5 1121 3.1 714

3-02 365 34370 4.0 1386 3.2 1091

4-06 365 34340 4.2 1440 3.1 1075

Lifetime 122150 4.3 5192 3.2 3858

**3rd Dam:**

**Luncrest Pontac Maiden-1172**

**GP-80 GG+++**

4-04 317 23120 3.0 700 3.1 706

**4th Dam:**

**Autumn-Ridge Rud Monkey**

**EX-91,3E EEVEE**

4-02 365 32140 3.8 1236 3.3 1059

5-05 365 34150 3.7 1262 3.1 1063

8-11 365 32940 4.4 1434 3.2 1044

Lifetime 272810 3.9 10718 3.2 8689

**5th Dam:**

**Autumn-Ridge Sexy Melissa-ET**

**EX-91,3E EEEEE GMD-DOM**

5-11 365 39250 4.1 1601 2.9 1133

7-04 365 40140 3.6 1446 2.9 1179

Lifetime 270420 3.8 10163 3.0 7980

**6th Dam:**

**Col-Ray Barrett Mary**

**EX-93,2E EEEE GMD-DOM**

8-05 365 30280 3.4 1018 2.9 867

Lifetime 149130 3.4 5074 3.1 4590

**7th Dam:**

**Col-Ray Bootmaker Melisa EX-90**

3-07 364 19590 3.7 727

**8th Dam:**

**Tricialand Chief Trish VG-85**

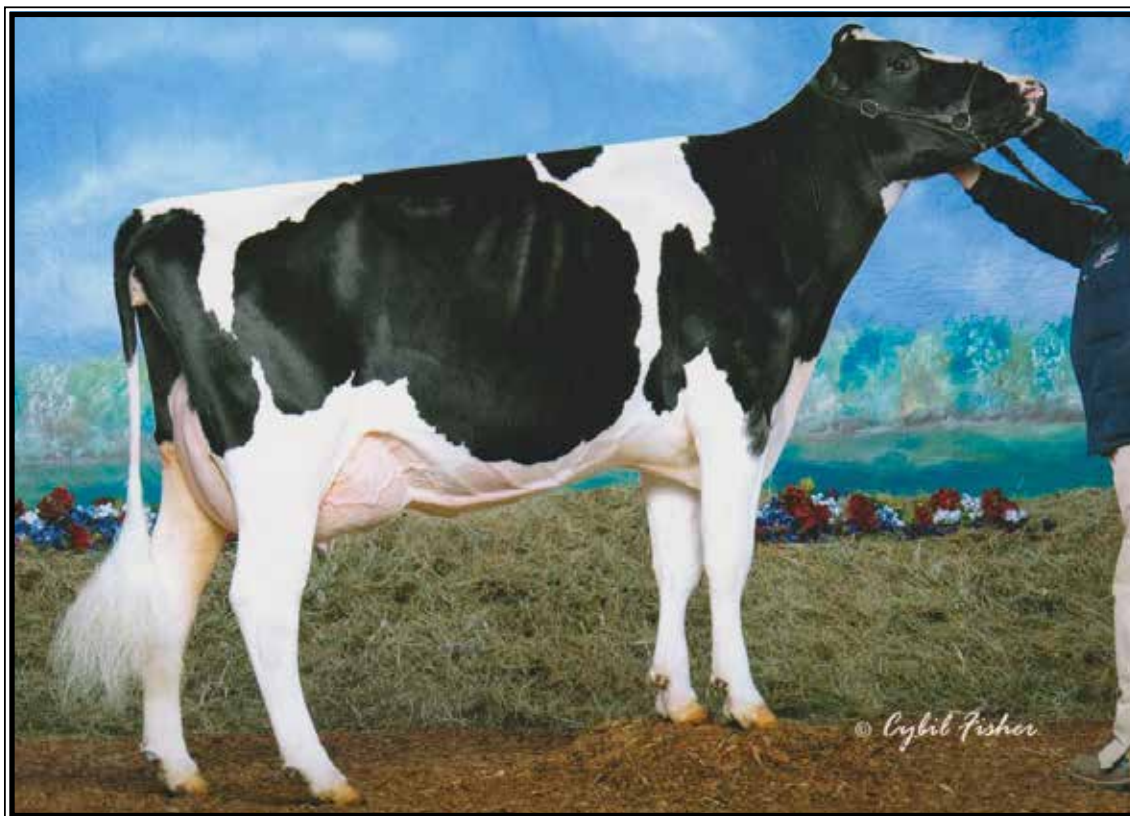

**Penn-Octo Gypsys Godiva-ET EX-91,3E EEEVE**

Lifetime 191970 3.5 6807 3.2 6152

(3rd Dam of Lot 53)

**LOT 53 #232**

**Ovaltop Unix Gala**

3219695541 99%RHA-I

Born 12/5/20

**Bred 2/20/22, Due 11/26/22 to  
7HO15634 Cadillac**

**Penn-Octo Holsteins c/o Jack Pennings**

101 Hoyt Rd  
Warwick, NY 10990  
845-234-5142

**Croteau Lesperron Unix**

107567492C 12/21 PTA +2351GTPI  
+536M +24F +11P +.7PL 2.92SCS  
+2.39T +2.40UDC +.15FLC 98%R  
Numero Uno X VG-85 Domain

**Ovaltop Doorman Glory**

**2-09 VG-86 V+VVV 3201968518**  
1-11 314 19220 3.5 667 3.4 659  
Sire: Val-Bisson Doorman-ET

**2nd Dam:**

**Ovaltop Fever Gala-ET  
VG-87 VVV+V**

2-03 304 24450 3.2 774 3.0 726  
3-02 365 33650 3.0 997 2.9 970  
4-05 365 35450 3.1 1112 3.0 1050

**3rd Dam: (Pictured above)**

**Penn-Octo Gypsys Godiva-ET  
EX-91,3E EEEVE**

6-03 365 34090 3.5 1196 3.1 1066  
8-01 365 34030 3.6 1220 3.0 1034  
Lifetime 191790 3.5 6807 3.2 6152

**4th Dam:**

**Indianhead Gypsy-ET  
EX-94,2E EEEEE**

2-00 351 31460 3.0 955 3.1 971  
5-01 365 37590 3.5 1315 3.1 1160  
Lifetime 122580 3.4 4183 3.2 3875

**5th Dam:**

**Hilltop-Hanover-B Gillian-ET  
EX-94,2E EEEEE**

6-08 329 30770 3.2 971 3.1 954

**6th Dam:**

**Shadowcliff RA Gina  
EX-97,4E EEEE GMD-DOM**

5-09 365 27320 3.5 956 3.3 894  
Lifetime 205290 4.0 8202 3.4 5556

**7th Dam:**

**C Kolmar Lena Herdmaster-TW  
VG-88 VEEV**

**8th Dam:**

**C Grace Leader A VG-85**



**Kings-Ransom Kroy Climax-ET  
EX-94 EEEVE 95-MS**

2-11 300 32330 4.8 1554 3.7 1183  
(Mat. sister to the Dam of Lot 54)

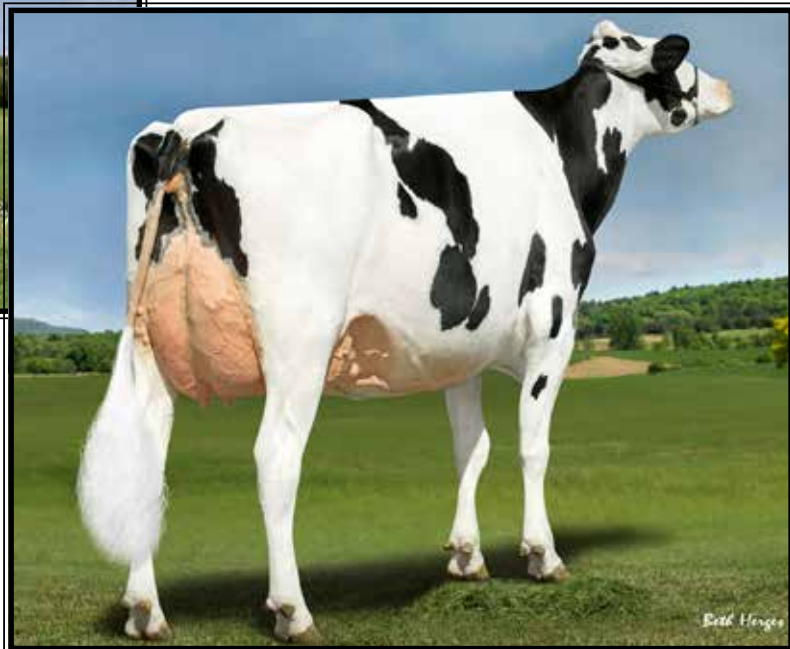

**Kings-Ransom Montry Cans  
EX-94,97-MS**

*\*Nom. Jr All-American 5yr-old 2021*  
(Mat. sister to the Dam of Lot 54)

**LOT 54 #125**

**Tarcon Riveting Celtic**

3218107457 99%RHA-I  
Born 3/31/20 4/22 PTA +2488GTPI  
+1212M +48F +34P +1.5PL 2.94SCS  
+1.55T +1.59UDC +.96FLC

**Bred 11/20/21, Due 8/26/22 to  
507HO14320 Alphabet (sexed)**  
(4/22 PTA +2944G +964NMS)

*Mike Cullen*

270 Kneeland Ave.  
Yonkers, NY 10705  
917-642-6184

**S-S-I BG Frazzld Riveting-ET**

12074893C 4/22 PTA +2743GTPI  
+647M +54F +35P +820NMS +7.4PL  
+1.4DPR +.09T +.84UDC +.61FLC  
Frazzled X VG-87 Profit

**Kings-Ransom Rgn Cookie-ET**

4-03 GP-81 G++++ 3142039997  
Sire: Peak Accelreign

**Maternal sisters include:**

**Kings-Ransom Kroy Climax-ET  
EX-94 EEEVE 95-MS**

2-11 300 32330 4.8 1554 3.7 1183  
(Pictured above)

**Kings-Ransom Montry Cans  
EX-94, 97-MS**

*\*Nom. Jr All-Am 5yr-old 2021*  
(Pictured above)

**Kings-Ransom KB Cupid-ET  
EX-94 EEEEE**

4-07 365 48930 4.7 2318 3.1 1525  
*\*1st place 5yr-old NY State Show 2021*

**2nd Dam:**

**Kings-Ransom Mg Cleavage-ET  
EX-95 EEEEE DOM 97-MS**  
1-11 307 27330 4.2 1137 3.4 927  
2-11 365 38240 4.8 1848 3.7 1408  
4-10 365 34460 5.1 1745 3.4 1185  
Lifetime 134610 4.8 6501 3.6 4880

**3rd Dam:**

**Golden-Oaks Gwyn Classy-ET  
EX-92 EEEVE**  
3-05 305 31580 4.1 1284 3.4 1062  
*\*1st 4yr-old NY Spring Jr Show 2014*

**4th Dam: Golden-Oaks Champ Rae-ET  
EX-93,3E EEEVE**  
6-04 365 41590 4.1 1714 3.2 1319  
Lifetime 134060 4.4 5884 3.4 4522

**5th Dam: Scientific Beauty Rae-ET \*RC  
EX-90 VEEVV DOM**  
4-03 365 33710 4.7 1595 3.7 1243

**6th Dam: Scientific Jubilant Rae-ET  
EX-90 DOM**  
5-11 365 38880 4.1 1608 3.6 1408  
Lifetime 117590 4.0 4707 3.6 4242

**7th Dam: C Hanoverhill Tony Rae  
EX-96,3E GMD-DOM**  
6-11 365 40221 4.1 1660 3.5 1408  
Lifetime 166397 4.1 6903 3.4 5611  
*\*HM All-American Jr 2yr-old 1988*  
*\*Nom. All-American 5yr-old 1991*

**8th Dam: Hanoverhill TT Roxette-ET\*RC  
EX-94,2E GMD-DOM**  
10-00 365 35040 4.3 1519 3.2 1129

**9th Dam:  
Mil-R-Mor Roxette EX-90 GMD-DOM**  
Lifetime 121417 4.7 5725

**10th Dam: C Glenridge Citation Roxy  
EX-97,4E GMD**  
Lifetime 209784 4.5 9471  
*\*2X Queen of the Breed*  
*\*Mem. All-Time All-Am Produce of Dam*

**11th Dam: EX-90 GMD**  
Lifetime 218636 3.9 8581  
*\*3X All-American Produce of Dam*





**Pen-Col Modesty Jewel-ET VG-86 UUGUU**

2-08 363 23751 4.2 1001 3.4 805  
(2nd Dam of Lot 55)

**LOT 55**

**Pen-Col Zaz 898-ET**

3217140960 99%RHA-I  
Born 12/24/20 4/22 PTA +2866GTPI  
+783M +.19% +86F +.07% +45P  
+893NMS +5.5PL -.9DPR 2.76SCS  
+1.59T +1.87UDC +.17FLC +224FE

**Bred 3/30/22 to  
551HO4461 Lustrous-PP (sexed)**

**\*Donor Dam  
\*Ready to IVF**

**Jeffrey Pirrung & ZBW**

1517 Highland Forest Drive  
Jacksonville, FL 32259  
904-329-0508

**Peak AltaZazzle-ET**

3200824445 4/22 PTA +2937GTPI  
+1023M +.22% +104F +.07% +53P  
+979NMS +4.8PL -.6DPR 2.78SCS  
+1.27T +1.45UDC +.04FLC 80%R  
Marius X AltaTopshot

**Pen-Col Legacy Ruby-ET**

3208410576 4/22 PTA +2685GTPI  
+35M +63F +23P +817NMS +7.1PL  
+.4DPR +.42T +1.51UDC -.15FLC  
Sire: Pine-Tree CW Legacy-ET

**2nd Dam: (Pictured above)  
Pen-Col Modesty Jewel-ET  
VG-86 VVGUV  
2-08 363 23751 4.2 1001 3.4 805**

**3rd Dam:  
Pen-Col Delta Juno-ET  
VG-87 VE+VV  
2-08 305 35210 3.7 1299 3.1 1094**

**4th Dam:  
Pen-Col SS June-ET  
EX-90 EEVEV  
3-04 365 27069 4.7 1262 3.4 908**

**5th Dam: Vision-Gen Obsrv Julie-ET  
VG-86 VVVVV  
4-08 306 25110 4.1 1025 3.2 791**

**6th Dam:  
Charlesdale Gwyn Jetta-ET  
EX-91 EEVEV  
4-01 365 28390 3.8 1065 3.3 940  
Lifetime 136940 4.0 5538 3.4 4716**

**7th Dam:  
Ked Allen Juliani  
EX-91,2E EEEEE  
3-10 365 44540 3.3 1492 3.1 1393  
Lifetime 120930 3.2 3965 3.4 4063  
\*Mat. sister to 29HO11614 Jeeves**

**8th Dam: Ked Duster Julienna-ET  
EX-94,3E GMD-DOM  
7-01 365 44030 3.8 1642 2.9 1320  
Lifetime 249970 3.6 9088 3.2 7930**

**Full sister:  
Ked Duster Juliemma-ET EX-92,2E**

**9th Dam: Ked Mark Justine  
VG-88 VEE+ GMD-DOM  
6-10 365 40980 4.0 1634 3.0 1242  
Lifetime 323064 4.1 11331 3.2 10196  
\*Dam of Ked Juror**

**10th Dam: Ked Sexation Jasmine  
VG-86 VG-MS  
1-11 365 27820 3.7 1019 2.8 753  
Lifetime 119380 3.7 4361 2.9 3429**

**11th Dam thru 16th Dam all VG or EX**



**Jacobs Sid Beauty-ET  
EX-95 EEEEE**

*\*All-American Jr 3yr-old 2015  
(3rd Dam of Lot 56)*



**Eatonholme Atwood Babe-ET  
UG-88 EEVUU**

2-04 365 25665 3.5 905 3.9 870  
(2nd Dam of Lot 56)

**LOT 56 #988**

**Elm-V-F Denver Bertie**

3210754988 99%RHA-I  
Born 10/14/20

**Due 10/18/22 to 7HO10999 Bradnick**

*Gary Bynon*  
367 Goode St  
Burndt Hills, NY 12027  
518-257-6718

**Brenland Denver**

12074893C 12/21 PTA +2152GTPI  
+359M +.04% +25F +8P 2.83SCS  
+2.90T +1.70UDC +.63FLC 98%R  
High Octane X EX-90 Doorman

**Borderview Beemer Belle-ET**

2-09 GP-84 VV+G+ 3200927480  
2-01 305 22260 3.3 733 3.1 692  
Sire: Pol Butte Mc Beemer-ET

**2nd Dam: (Pictured above)**  
Eatonholme Atwood Babe-ET  
VG-88 EEVUU  
2-04 365 25665 3.5 905 3.9 870

**3rd Dam: (Pictured above)**  
Jacobs Sid Beauty-ET EX-95 EEEEE  
4-07 305 32250 3.6 1169 3.1 988  
*\* All-American Jr 3yr-old 2015  
\*Int. Champion WDE 2015  
\*Sold for \$170,000*

**4th Dam: (Pictured above)**  
Jacobs Goldwyn Britany  
EX-96,2E-CAN 96-MS  
4-01 365 37359 3.9 1455 3.3 1228  
6-01 352 41446 4.0 1675 3.1 1298  
Lifetime 112795 4.0 4537 3.3 3678  
*\*5th Aged Cow WDE 2013  
\*Res. All-Canadian 4yr-old 2011  
\*1st 4yr-old Royal Winter Fair 2011*

**5th Dam:**  
Jacobs Jasper Best-ET  
VG-88-CAN  
4-07 336 41089 4.0 1633 3.3 1358

**6th Dam:**  
Jacobs Storm Bette-ET  
EX-91,2E-CAN  
5-10 365 36409 4.2 1517 3.3 1213  
Lifetime 130722 4.4 5705 3.5 4527

**7th Dam: Cotopierre Lindy Bertha**  
EX-2E-CAN  
9-05 337 36832 4.4 1607 3.5 1290  
Lifetime 119022 4.4 5295 3.7 4459

**8th Dam: Cotopierre Starbuck Bine**  
EX-CAN, EX-MS  
9-09 305 25825 4.0 1023 3.2 827  
Lifetime 192406 4.2 7994 3.3 6400

**9th Dam: Cotopierre Tempo Binette**  
EX-CAN, EX-MS  
7-11 305 24246 3.7 891 3.2 785  
Lifetime 123054 3.8 4652 3.4 4138

**10th Dam: Cotopierre Tino Bisquette**  
VG-86-CAN



**Windsor-Manor Z-Delight-ET  
EX-93,2E EEEVE GMD-DOM**

5-10 365 40930 3.8 1539 23  
(5th Dam of Lot 57)



**Windsor-Manor Pal Della-ET  
EX-92,2E EEEEE**

6-04 365 34440 4.0 1372 3.1 1063  
(3rd Dam of Lot 57)

**LOT 57 #6006**

**Georgetown CT Day Dream**

3210690604 99%RHA-I  
Born 3/3/20

Due 6/20/22 to  
513HO3190 Chief (sexed)

**Stephanie George**  
11103 Cty Rt 36  
Freedom, NY 14065  
716-572-9437

**Col DG Crushtime-ET**  
539782028 4/22 PTA +1942GTPI  
+3.04T +2.37UDC +.84FLC 91%R  
Crush X VG-87 Mogul

**Georgetown DM Sweet Dreams**  
2-05 VG-85 VVV++ 144491919  
1-11 335 18600 3.7 687 3.5 649  
Sire: Val-Bisson Doorman-ET

**2nd Dam:**  
**Georgetown Mega Dream**  
VG-87 VV++V  
2-01 365 24940 4.7 1178 3.5 869  
3-04 365 24060 4.6 1117 3.7 884  
4-09 280 23070 4.2 968 3.3 767

**3rd Dam: (Pictured above)**  
**Windsor-Manor Pal Della-ET**  
EX-92,2E EEEEE  
4-04 292 31670 3.6 1127 3.0 963  
6-04 365 34440 4.0 1372 3.1 1063  
Lifetime 155260 3.8 5842 3.1 4816

**4th Dam:**  
**Regan-BH-ALH S Delana-ET**  
VG-86 VVV+V  
2-03 365 27340 3.5 945 3.1 857  
3-07 365 34820 3.3 1153 2.9 1015

**5th Dam: (Pictured above)**  
**Windsor-Manor Z Delight EX-92**  
2-03 365 33290 3.8 1278 3.1 1046  
3-08 365 40820 3.8 1543 3.0 1220  
5-10 365 40930 3.8 1539 3.0 1218  
Lifetime 160110 3.8 6130 3.1 4922  
\*Sold for \$94,000

**Maternal sister:**  
**Windsor-Manor Zebee-ET EX-91 GMD**  
4-06 365 34580 3.9 1346 3.0 1030  
Lifetime 180230 3.7 6626 3.2 5829  
\*Sold for \$51,000

**6th Dam:**  
**Windsor-Manor Rud Zip**  
EX-95,4E EEEEE GMD-DOM  
4-07 365 39230 3.8 1490 3.1 1224  
Lifetime 203770 4.2 8620 3.4 6841

**7th Dam:**  
**Windsor-Manor Jolt Zippy**  
EX-90,3E VEEVE  
7-07 361 34090 3.7 1255 2.9 987  
Lifetime 162800 3.8 6236 3.1 4990



**Autumn-Ridge Rud Junebug VG-88 VEEUU**

Lifetime 133560 3.4 4603 3.3 4446

(5th Dam of Lot 58)

**LOT 58 #408**

**Millborne Gold Chip Jingle**

3211984408 100%RHA-NA

Born 12/7/19

**Bred 10/2/21, Due 7/9/22 to  
7HO14920 Select**

*Dan Bradt*

111 Kings Lane  
Cobleskill, NY 12043  
518-231-3853

**Mr Chassity Gold Chip-ET**

140145553 4/22 PTA +1752GTPI  
+1.53T +1.11UDC +1.08FLC 99%R  
Goldwyn X EX-92 GMD-DOM Shottle

**Millborne Mogul Jade**

**4-03 VG-88 VVVVV 143862387**  
2-03 365 27610 3.7 1028 3.1 856  
3-08 296 22610 3.8 860 2.9 652  
Sire: Mountfield SSI Dcy Mogul-ET

**2nd Dam:**

**Millborne Alexander Jazzy**  
**EX-91,2E EEVVE**  
6-00 365 23650 3.0 711 3.1 723

**3rd Dam:**

**Millborne Ares Jasmin**  
**VG-88 EEVVV**  
5-01 305 23350 4.1 946 3.1 719

**4th Dam:**

**Autumn-Ridge BWM Julie-ET**  
**VG-86 VE++V**  
2-04 365 33340 3.4 1126 3.0 1014  
5-03 365 31070 3.2 1004 3.0 941  
Lifetime 124530 3.0 3770 3.1 3849

**5th Dam: (Pictured above)**

**Autumn-Ridge Rud Junebug**  
**VG-88 VEEVV**  
3-04 365 40510 3.4 1392 3.2 1306  
4-10 365 36380 3.5 1261 3.3 1194  
Lifetime 133560 3.4 4603 3.3 4446

**6th Dam:**

**Sunshine Dairy RCM Prize-ET**  
**VG-86 VEVGV GMD-DOM**  
3-05 365 37790 2.9 1114 3.2 1215  
5-02 365 38200 3.3 1248 3.1 1201  
Lifetime 159130 3.2 5016 3.3 5319

**7th Dam:**

**Beachlawn Bell Cleitus Pro**  
**EX-93,3E EEEEE GMD-DOM**  
4-11 365 32060 4.0 1286 3.6 1165  
Lifetime 155400 4.6 7158 4.0 6207

**8th Dam:**

**Beachlawn Dutchoe Bell**  
**EX-92, 2E GMD-DOM**  
4-06 365 30350 4.0 1226 3.5 1054  
Lifetime 132240 4.0 5324 3.5 4686

**9th Dam:**

**Beachlawn Dutchoe Elly VG-87**  
5-07 305 25300 3.3 829 3.2 798



**Regancrest Mac Ieshia-ET EX-92,2E EEVEE**

5-03 305 28130 3.6 1008 3.1 865  
(3rd Dam of Lot 59)

**LOT 59 #122**

**Autumn-Moon Imps Ingrid-RED**

3201676511 98%RHA-I  
Born 3/27/19

**\*DRY COW\***

**Due 6/5/22 w/ 2nd calf to  
799HO004 Unstopabull-RED (sexed)**

**Alyssa Grocott**  
187 Paker Hill Rd  
Edmenston, NY 13335  
607-373-2927

**Schrageo Alchemy Impulse-RED**  
CHE120105513839 4/22 PTA +1786G  
+.14%F +.29T -.21UDC -.06FLC  
Alchemy X Jordan

**R-E-W Lotus Ilene**  
3-07 GP-82 ++GG+ 144062614  
3-02 114 7140 3.9 275 3.1 218  
Sire: Blondin Lotus-ET\*RC

**11th Dam:**  
Winfarm Tippy Ivy VG-87 VVEV  
5-05 365 21910 4.5 987 3.6 795  
**12th Dam:**  
Winfarm Originator Indigo  
EX-90,2E EEVE GMD-DOM  
4-07 365 25110 3.9 989  
**13th Dam:**  
Winfarm Maple Iris VG-87 VVVV  
Lifetime 113640 3.9 4377  
**14th Dam:**  
Winfarm Magic Inex VG-85  
Lifetime 209230 3.7 7695

**2nd Dam:**  
R-E-W Inu-ET  
VG-85 VV++V  
3-01 305 18150 4.4 802 3.4 620  
4-01 286 16600 4.5 744 3.3 551  
**3rd Dam: (Pictured above)**  
Regancrest Mac Ieshia-ET  
EX-92,2E EEVEE  
1-10 365 27670 4.3 1183 3.3 906  
5-03 305 28130 3.6 1008 3.1 865  
**4th Dam:**  
Regancrest Gold Iresha-ET  
EX-90 EEVVV GMD-DOM  
2-02 365 31560 4.2 1338 3.6 1221  
3-05 365 34060 4.2 1427 3.4 1147  
Lifetime 101900 4.2 4267 3.4 3474  
**5th Dam:**  
Sam-Sim Diehard Irish  
EX-91 EEEEE GMD-DOM  
3-10 289 29750 3.7 1104 3.2 955  
**6th Dam:**  
Chaseholm Mandel Inish  
EX-91,2E EEVEE  
4-08 319 29580 4.0 1196 3.2 933  
Lifetime 132340 3.9 5117 3.2 4265  
**7th Dam:**  
Chaseholm Jed Innocent  
EX-91 EEVVE  
4-10 365 22110 3.7 825 3.4 746  
Lifetime 105197 3.9 4062 3.3 3507  
**8th Dam:**  
Winfarm Chaseholm Tony Ithaca  
EX-94,3E EEEEE DOM  
6-04 365 25670 4.0 1015 3.3 841  
Lifetime 144991 3.8 5580 3.3 4762  
**9th Dam:**  
Winfarm JM Ivis  
EX-94,5E EEEEE DOM  
9-04 365 25780 4.0 1038 3.3 860  
Lifetime 191950 4.1 7827 3.5 6654  
**10th Dam:**  
Winfarm Tippy Ivy VG-87 VVEV  
5-05 365 21910 4.5 987 3.6 795



**Thiersant Lili Starbuck-ET EX-94,5E EEVVE**

Lifetime 238806 4.7 11291 3.4 8124

(7th Dam of Lot 60)

**LOT 60 #3200**

**Lylehaven Crushable Lys**

3143351112 99%RHA-I

Born 9/9/20

Bred 3/27/22 to

**7HO15023 Analyst-RED**

**Don and Sherry McNeil**

7576 Star Rd

Ellenburg Center, NY 12934

518-594-7517

**OH-River-SYC Crushabull-ET**

3135145001 4/22 PTA +2167GTPI

+290M +3.21T +2.61UDC +1.05FLC

Crush X VG-87 Mogul

**Lylehaven Tatoo Lark**

**3-07 GP-84 VV+++ 3143351095**

Sire: Duckett Crush Tatoo-ET

**2nd Dam:**

**Lylehaven GC Lysie**

**VG-85 VVG++**

1-10 291 20280 3.7 743 3.0 614

2-09 365 30470 3.3 1002 2.9 897

4-01 365 29950 3.7 1097 3.1 919

**3rd Dam:**

**Lylehaven Kboy Laria-ET**

**VG-85 VV+GV**

3-10 350 34010 3.8 1284 3.4 1167

**4th Dam:**

**Lylehaven Damion Lesa**

**EX-90 EEE+E**

2-00 305 15250 4.9 745 3.6 546

*\*4th 5yr-old M-E Fall Nat'l 2017*

**5th Dam:**

**Lylehaven L:ee Laureate**

**EX-90,2E EEEVV**

4-01 304 26770 5.0 1335 3.6 802

**6th Dam:**

**Lylehaven Lady-Luck-ET**

**VG-89 EEEEE**

6-00 343 27000 4.4 1197 3.5 955

Lifetime 162840 4.6 7494 3.5 5661

**Maternal sister:**

**Lylehaven Form Laura-ET**

**EX-94,3E EEEEE**

8-08 365 39320 3.9 1529 3.1 1218

*\*Res. All-Canadian Jr 3yr-old 2002*

*\*HHM All-Am 4yr-old 2003*

**7th Dam: (Pictured above)**

**Thiersant Lili Starbuck-ET**

**EX-94,5E EEVVE**

9-11 365 30910 4.5 1385 3.1 965

Lifetime 238806 4.7 11291 3.4 8124

*\*15 EX daughters!*

**8th Dam:**

**Ivyhall Astro Jet Ronie**

**VG-86-CAN**

5-04 305 18472 4.2 769 3.1 578

Lifetime 85328 4.2 3598 3.4 2873

*\*1st 5yr-old @ Sorel 1993*



**Dala-Star Sid Dillybean EX-90 EEEEEU**

*\*4th Winter Yearling N-E Fall Nat'l 2018*

(Dam of Lot 61)

**LOT 61**

**Dala-Star Dare to Dream**

2-08 GP-82 +++++

3201910949 99%RHA-I

Born 3/3/19

2-03 291 17341 4.8 731 3.0 514

**\*DRY COW\***

**Due 5/14/22 to 250HO12961 King Doc**

**Daniel Lacoss**

1620 Witherspoon Rd

East Ryegate, VT 05042

802-274-4768

**Mr D Apple Diamondback\*RC**

3013721049 12/21 PTA +1873GTPI

+2.44T +1.95UDC +1.43FLC 99%R

Doorman X EX-94,2E Talent

**Dala-Star Sid Dillybean**

4-11 EX-90 EEEEEV 3141804650

3-10 365 25530 4.2 1068 3.5 892

Sire: Pine-Tree Sid-ET

(Pictured above)

*\*4th Winter Yrlng N-E Fall Nat'l 2018*

**2nd Dam:**

**Dala-Star Aft Potato**

EX-91 EEEVVE

2-03 305 21890 3.9 861 3.4 747

3-04 361 35390 4.1 1444 3.4 1208

4-05 365 35940 4.3 1535 3.5 1260

Lifetime 110150 4.1 4551 3.4 3757

**3rd Dam:**

**Dala-Star Seaver Parsnip**

GP-83 VV+++

4-10 288 26480 4.1 1093 3.4 907

**4th Dam:**

**Dala-Star Canyon Pansy**

EX-90 VEEVVE

8-03 283 31480 5.8 1824 3.1 987

Lifetime

**5th Dam:**

**Arshla Lincoln Peggy**

VG-85 V+EV+

5-05 311 24370 4.1 1011 3.2 785

**6th Dam:**

**Arshla Valiant Precious**

EX-90,2E VEEEEE

11-01 365 25450 4.2 1079 2.9 750

Lifetime 189110 4.2 8001 3.1 5792

**7th Dam:**

**Arshla Sexation Polly**

EX-90,4E VEEEEE

11-11 365 25640 3.9 1011 3.2 824

Lifetime 218950 3.8 8285 3.1 6778

**8th Dam:**

**Lawara Galaxy Zsa Pearl VG-86**

Lifetime 101670 3.4 3503

**9th Dam:**

**Lawara Hagen Zsa Maple**

VG-87 VVVV

**10th Dam:**

**Lawara Echos Maple VG-86, VG-MS**

**11th Dam:**

**Zsa Zsa Mapltop EX-92,2E EEEEEE**

Lifetime 225162 3.5 781



**Center-Vu Dundee Melora EX-92,2E EEEEE**

Lifetime 145350 3.9 5603 3.4 4913  
(2nd Dam of Lot 62)

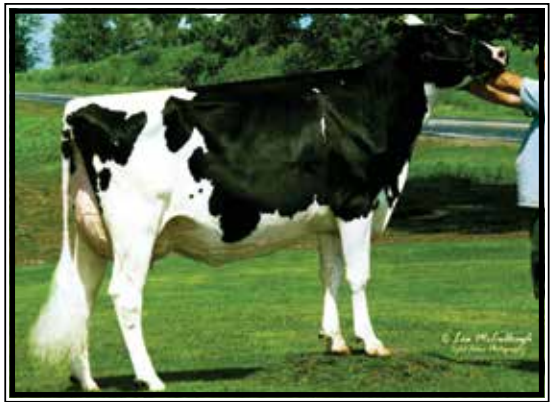

**Center-Vu Roy Melrose EX-94,4E**  
(Mat. sister to the 2nd Dam of Lot 62)

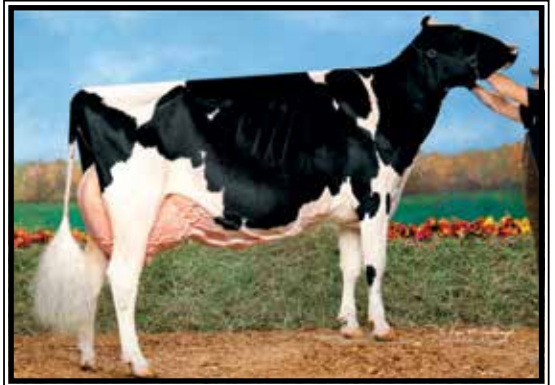

**Georgetown Atwood Madeira EX-92**  
\*Grand Champion MD State Fair 2016  
(Full sister to the Dam of Lot 62)

**LOT 62 #5995**  
**Georgetown Mogul Midorita**  
144891755 100%RHA-NA  
Born 8/28/19

**Fresh**  
-milking 100 lbs  
**Bred 1/9/22, Due 10/15/22 to**  
**551HO3379 Delta-Lambda (sexed)**

**Stephanie George**  
11103 Cty Rt 36  
Freedom, NY 14065  
716-572-9437

**Mountfield SSI Dey Mogul-ET**  
3006972816 4/22 PTA +2309GTPI  
+506M +43F +15P +.2PL  
+1.31T +2.12UDC +1.08FLC 99%R  
Dorcy X VG-88 DOM Marsh

**Georgetown Atwood Midori-ET**  
3-00 VG-85 VV++V 143913515  
2-01 355 23960 4.7 1126 3.6 853  
Sire: Maple-Downa-I G W Atwood-ET

**Full sister:**  
**Georgetown Atwood Madeira EX-92**  
(Pictured above)  
\*1st Sr 3yr-old and Grand Champion  
Spring Dairy Preview 2014  
\*11th 4yr-old WDE 2015  
\*1st 5yr-old and Grand Champion MD  
State Fair 2016  
\*9th 5yr-old WDE 2016  
\*1st 5yr-old All-Am Harrisburg 2016

**2nd Dam: (Pictured above)**  
**Center-Vu Dundee Melora**  
**EX-92,2E EEEEE**  
2-01 365 21320 3.9 834 3.4 735  
3-06 365 28500 3.7 1059 3.4 960  
4-11 356 30210 3.7 1110 3.2 972  
6-03 365 32210 3.8 1224 3.4 1092  
7-06 331 25640 4.0 1037 3.4 859  
Lifetime 145350 3.9 5603 3.4 4913

**Maternal sister:**  
**Center-Vu Roy Melrose EX-94,4E**  
(Pictured above)  
**Center-Vu Roy Macy EX-93,3E**

**3rd Dam:**  
**Center-Vu Linjet Mariska**  
**EX-91,2E EEEEE**  
3-03 365 26090 43. 1118 3.5 925  
4-07 365 33970 4.3 1462 3.4 1170  
6-10 365 32490 4.3 1396 3.5 1128  
Lifetime 156230 4.4 6902 3.6 5645

**4th Dam:**  
**Center-Vu Jed Maggie GP-83**  
6-03 365 35930 3.5 1272 3.2 1132  
7-05 365 31160 3.5 1080 3.2 1001  
8-09 365 36450 3.5 1274 4.1 1129  
Lifetime 219640 3.7 8028 3.2 6980





**Windy-Knoll-View F Pizaz-ET EX-91,2E EEEVE**

3-03 365 25500 4.1 1034 3.5 883

(5th Dam of Lot 63)



**Windy-Knoll-View Pledge-ET EX-95,3E**

*\*All-American 5yr-old Cow 2007*

(6th Dam of Lot 63)



**Windy-Knoll-View Promis-ET EX-95,2E**

*\*Res. All-American 5yr-old Cow 2003*

(7th Dam of Lot 63)

## LOT 63

### Ranway Unix Peanut 332

3234001146 99%RHA-I

Born 9/25/21

Ranway Farms LLC c/o Shane Shultz

5377 Owls Nest Rd

Marion, NY 14505

315-576-0205

#### Croteau Lesperron Unix

107567492C 12/21 PTA +2351GTPI

+536M +24F +11P +.7PL 2.92SCS

+2.39T +2.40UDC +.15FLC 98%R

Numero Uno X VG-85 Domain

#### Tora-Ranway Imax Peace 239

3206965166

Sire: Silverridge V Imax-ET

#### 2nd Dam:

Miss Tora Acme Pizaz

VG-88 VEEVV

2-10 279 22900 3.6 829 3.4 788

3-09 292 27930 3.4 944 3.4 938

4-08 262 25670 3.5 904 3.3 844

5-07 327 30460 3.6 1088 3.5 1053

Lifetime 125100 3.5 4372 3.4 4229

#### 3rd Dam:

Miss Fever Promise 802 GP-83 ++G++

2-00 281 18060 3.5 641 3.3 598

#### 4th Dam:

Markland Snchz Princess-ET

VG-85 V+++V

3-00 245 15610 3.7 581 3.2 492

#### 5th Dam: (Pictured above)

Windy-Knoll-View F Pizaz-ET

EX-91,2E EEEVE

3-03 365 25500 4.1 1034 3.5 883

Lifetime 101290 4.3 4359 3.6 3650

#### 6th Dam: (Pictured above)

Windy-Knoll-View Pledge-ET

EX-95,2E EEEEE GMD-DOM

4-01 365 41190 3.8 1577 3.0 1237

Lifetime 141210 4.0 5619 3.2 4468

*\*Unanimous All-Am 5yr-old 2007*

*\*Nom. All-American 4yr-old cow 2006*

*\*Res. Grand Champ '08 All-Am Show*

*\*HHM All-American 125,000lb 2008*

#### 7th Dam: (Pictured above)

Windy-Knoll-View Promis-ET

EX-95,2E EEEEE GMD-DOM

4-08 365 44120 3.7 1633 3.2 1401

Lifetime 143630 3.7 5339 3.3 4712

*\*Res. All-American 5yr-old 2003*

#### 8th Dam: Windy-Knoll-View Ultimate Pala

EX-94,3E EEEVE DOM

5-08 365 27970 4.5 1267 3.1 879

Lifetime 123650 4.7 5777 3.3 4077

*\*5X All-PA; Dam of 18-EX daus.*

*\*Over 60 All-Am Nom. from her desc.*

9th Dam: Windy-Knoll-View Creek Pauline  
VG-88 VEVE

**LOT 64 #2019**

**Tollgate D-Back Beavan**

3232097995 99%RHA-I

Born 5/18/20

**Bred 8/24/21, Due 6/1/22 to  
1HO13443 Rodeo**

**Stonehurst Farm Inc.**

1541 Lime Valley Rd

Strasburg, PA 17579

717-575-4700

**Mr D Apple Diamondback\*RC**

3013721049 12/21 PTA +1873GTPI

+2.44T +1.95UDC +1.43FLC 99%R

Doorman X EX-94,2E Talent

**Tollgate-Vu GC Bevvv**

**4-09 VG-87 VVV+V** 3142920909

2-00 365 23850 3.5 828 3.1 739

3-02 365 29430 3.7 1087 3.1 906

Sire: Mr Chassity Gold Chip-ET

**2nd Dam:**

**Tollgate-Vu Chalios Beverly**

**EX-90 EEVEV**

2-03 365 25570 4.0 1025 3.5 905

4-01 365 31300 3.9 1210 3.4 1071

5-03 365 30950 4.0 1251 3.4 1062

**3rd Dam:**

**Dr-Bens Hero Budapest**

**4th Dam:**

**Dr-Bens Promote Beverly**

**VG-87 VEVVV**

3-01 305 31730 3.3 1048 3.1 973

**5th Dam:**

**Dr-Bens Durham Bev**

**VG-87 VVVVV**

4-04 305 31710 3.1 978 3.3 1031

5-09 305 35380 2.8 1003 3.2 1143

Lifetime 180890 3.2 5726 3.3 6009

**6th Dam:**

**Dr-Bens Juror Bench Warrent**

**VG-86 VVVVV**

5-04 305 29450 3.3 981 3.2 940

Lifetime 120320 3.2 3863 3.3 3916

**7th Dam:**

**Dr-Bens Mathie Bench**

**VG-86 VEV+V**

5-02 305 30580 3.9 1203 3.0 915

Lifetime 164090 3.9 6473 3.1 5114

**LOT 65 #6010**

**Georgetown Solomon Revlon**

3210690608 99%RHA-I

Born 3/21/20

**Due 6/20/22 to  
513HO3190 Chief (sexed)**

**Stephanie George**

11103 Cty Rt 36

Freedom, NY 14065

716-572-9437

**Walnutlawn Solomon-ET**

11775998C 12/21 PTA +1958GTPI

+2.57T +1.62UDC +.29FLC 99%R

Doorman X VG-89 Lavanguard

**Georgetown Camelot Rave**

144491900

Sire: Ms Chassity Camelot

**2nd Dam:**

**Center-Vu Blitz Raven-ET**

**EX-93,3E EEEEE**

2-01 365 30120 3.6 1076 3.0 899

3-10 365 39230 3.3 1291 2.8 1111

5-02 365 35210 3.5 1236 2.9 1024

6-04 336 34530 3.7 1265 2.9 993

7-04 365 43870 3.6 1589 2.8 1221

9-01 365 39000 3.7 1428 2.8 1099

Lifetime 267790 3.6 9645 2.9 7818

**3rd Dam:**

**Craigcrest Storm Royalty**

**EX-93,4E EEEEE**

4-11 365 32180 4.2 1346 3.2 1039

6-05 365 29650 4.3 1277 3.1 911

7-08 365 31320 3.9 1228 3.4 1050

9-11 365 29150 4.3 1245 3.1 911

Lifetime 151200 4.3 6434 3.3 4947

**4th Dam:**

**Craigcrest Lincoln Royalty**

**VG-87-CAN**

5-09 331 23358 5.3 1237 3.3 767

Lifetime 143799 4.8 6920 3.3 4733

**LOT 66 #6020**

**Georgetown Chief Brisk**

3210690618 99%RHA-I

Born 9/8/20

**Due 9/1/22 to 7HO15524 Handshake  
(carries an ultrasound female)**

**Gary Bynon**  
367 Goode St  
Burnt Hills, NY 12027  
518-257-6718

**Stantons Chief-ET**  
3129015989 12/21 PTA +2282GTPI  
+659M +8F +17P +.8PL 2.73SCS  
+2.04T +2.29UDC +.44FLC 95%R  
High Octane X Numero Uno

**Georgetown Camelot Blast**  
**2-11 VG-85 +V++V 144569559**  
Sire: Mr Chassitys Camelot

**2nd Dam:**  
**Georgetown GD Bounce**  
**EX-91,2E EEEVE**  
**3rd Dam:**  
**Center-Vu Sam Butterfly-ET**  
**EX-91,2E EEEVE**  
5-08 365 27320 4.5 1227 3.3 897  
Lifetime 119230 4.4 5209 3.3 3935  
**4th Dam:**  
**Moondale Beauty**  
**EX-91 EEEVV**  
5-00 365 34920 3.5 1210 3.1 1097  
6-09 365 33290 3.2 1055 3.1 1022  
Lifetime 185230 3.5 6482 3.2 5927  
**5th Dam:**  
**Moondale Paula**  
**EX-90 EEEVV**  
4-05 365 36500 3.4 12445 2.9 1071  
Lifetime 131550 3.5 4577 3.0 3067  
**6th Dam:**  
**Moondale Patsy**  
**EX-91,2E EEEEV**  
4-06 356 24250 3.7 895 3.0 723  
**7th Dam:**  
**Moondale Pepsi-TW**  
**EX-91,4E EEEVE**  
7-11 365 32400 3.0 979 2.7 866  
9-07 365 33090 3.2 1043 2.7 897  
Lifetime 249890 3.1 7830 2.8 5926  
**8th Dam:**  
**Moondale Patsy**  
**EX-91,2E EEEEV**  
4-06 356 24250 3.7 895 3.0 723  
Lifetime 133150 3.4 4517 3.4 4517  
**9th Dam:**  
**Moondale Royal Terena**  
**VG-88 VVEV**  
**10th Dam:**  
**Shomony Neptune Triune**  
**VG-88 VEVV**

**LOT 67 #50**

**A-Hardy Answer Luanna\*RC**

145304409 100%RHA-NA

Born 9/17/21

**\*Certified Organic heifer**

**Hardy Farm**  
360 Weeks Mills Rd  
Farmington, ME 04938  
207-778-6446

**Jon-Lu Salv Answer-RED-ET**  
3146182764 4/22 PTA +2487GTPI  
+1019M +42F +31P +4.3PL 2.70SCS  
+1.47T +1.24UDC +.95FLC 81%R  
Salvatore X VG-87 Sunfish

**A-Hardy Driven Lawrna**  
144893412  
Sire: Stantons Mdst Driven-ET

**2nd Dam of Lots 67 & 68:**  
**A-Hardy Braxton Lakota**  
**VG-87 EVEGV**  
2-03 305 13380 3.3 437 3.4 449  
3-05 305 15110 3.5 532 3.4 519  
4-05 305 17740 3.5 623 3.4 611  
5-06 305 18860 3.4 643 3.5 653  
6-08 305 19040 3.5 662 3.4 643

**3rd Dam:**  
**A-Hardy Deuce Leonna**  
**VG-88 VVVVE**  
3-08 305 16200 4.0 645 3.3 532

**4th Dam:**  
**A-Hardy Ruebens Leanna**  
**VG-87 VVVVV**  
3-06 305 16300 3.1 508 3.2 529

**5th Dam:**  
**N-Caverly Chesapeak Lena-TW\*RC**  
**VG-87 VEVVV**  
3-04 305 19420 3.0 587 3.0 585  
6-08 305 20240 3.1 634 3.1 625  
Lifetime 159180 3.3 5289 3.2 5024

**LOT 68 #53**

**A-Hardy Rick P Lanessa\*RC\*PO**

145332097 99%RHA-i

Born 12/5/21

**\*Certified Organic heifer**

**Bacon-Hill Rick-P-RED-ET**  
3199699372 4/22 PTA +2480GTPI  
+784M +40F +37P +3.3PL 2.78SCS  
+1.25T +.91UDC +.71FLC 81%R  
Simplicity X VG-85 Jax

**A-Hardy Lsmbds Laketa**  
144630044  
2-02 305 16860 4.2 711 3.5 583  
Sire: Farnear Delta-Lambda-ET

**LOT 69 #384**

**Canary Doorman Noelle**

3211411221 99%RHA-I

Born 4/13/21

**Canary Dairy**

861 St Hwy 163

Fort Plain, NY 13339

518-321-7255

**Val-Bisson Doorman-ET**

107281711C 12/21 PTA +2164GTPI

+2.44T +1.58UDC +.67FLC 99%R

Bookem X EX-94 Shottle

**Canary Kingboy Sam**

3147303852

2-00 280 10060 3.1 311 3.7 372

Sire: Morningview McC Kingboy-ET

**2nd Dam:**

**Canary Defender Sam**

VG-88 EVVVV

5-00 305 28030 3.2 898 3.1 881

6-01 268 19900 3.8 755 3.2 631

**3rd Dam:**

**Canary Bradnick Nevada**

EX-91,2E EEEEE

3-06 305 29430 2.8 827 3.1 927

5-04 336 34510 3.4 1178 3.1 1055

Lifetime 145350 3.2 4607 3.2 4627

**4th Dam:**

**Canary Atlantic Lillian**

EX-91 EEEVE

3-04 305 28110 2.7 762 3.3 918

**5th Dam:**

**Canary Champion Candy**

VG-88 VEVGE

2-11 341 30620 3.5 1058 3.2 989

4-00 326 33480 2.9 978 3.2 1056

**6th Dam:**

**Canary Gibson Gillian-TW**

EX-91,3E EEEEE

7-10 305 29570 4.6 1347 3.3 977

Lifetime 201080 4.4 8763 3.5 7013

**7th Dam:**

**Canary Atley Bunny**

EX-93,4E EEEEE

5-08 348 33690 3.8 1296 3.2 1089

9-04 305 38200 3.5 1342 3.2 1204

Lifetime 390120 3.8 14902 3.2 12604

**8th Dam:**

**Canary Jurist Sherri**

VG-85 +VVV+

6-00 305 28700 3.5 1006 2.9 835

**LOT 70 #1334**

**Don-Sim Chief Getjiggy**

3225413890 99%RHA-I

Born 6/5/21

**Sawyer Brown**

700 Simpson Hill Rd

Sutton, VT 05867

802-274-2200

**Stantons Chief-ET**

3129015989 12/21 PTA +2282GTPI

+659M +8F +17P +.8PL 2.73SCS

+2.04T +2.29UDC +.44FLC 95%R

High Octane X Numero Uno

**Don-Sim Byway Gotamerica**

2-06 GP-83 +++++ 3206151876

-milking in 1st lactation

Sire: OH-River-Syc Byway-ET

**2nd Dam:**

**Don-Sim Beener Gotmoves**

VG-87 VV+VV

1-11 292 16680 4.0 663 3.5 589

2-10 365 28030 3.9 1092 3.5 978

**3rd Dam:**

**Don-Sim Applejacks Gotmilk\*RC**

VG-87 VVE+V

3-00 365 28150 3.8 1069 3.5 987

4-02 365 29560 4.1 1198 3.3 985

**4th Dam:**

**Don-Sim Demello Ginny**

EX-91,2E EEEVE

4-00 349 32110 3.5 1127 3.1 1004

Lifetime 2135900 4.0 9459 3.2 7499

**5th Dam:**

**Don-Sim Jonah Gloss**

VG-87 VVVVV

5-04 291 32760 3.7 1196 2.8 931

Lifetime 119250 3.6 4246 3.0 3522

**6th Dam:**

**Don-Sim Merchant Grace**

VG-85 EVE++

3-03 365 31350 3.4 1070 3.0 926

**7th Dam:**

**Don-Sim Ivann Guppy**

VG-88 EEEVE

3-11 365 23670 4.2 991 3.4 796

**8th Dam:**

**Don-Sim Slocum Geisel**

VG-88 VVVEV

4-04 365 26130 4.2 1102 3.4 893

Lifetime 143760 4.5 6406 3.4 4934

**LOT 71 #6001**  
**Georgetown Byway Merdi**  
3210690599 100%RHA-NA  
Born 11/1/19

\*Will sell fresh, Due 4/15/22

**Stephanie George**  
11103 Cty Rt 36  
Freedom, NY 14065  
716-572-9437

**OH-River-Syc Byway-ET**  
71310557 4/22 PTA +1864GTPI  
+405M +2.31T +2.22UDC +.06FLC  
Meridian X EX-91 Atwood

**Rach-Len Camlot Meredith-TW**  
**5-05 EX-91 EE+EE** 143375645  
2-01 365 22410 3.7 838 3.1 685  
3-05 283 19340 3.8 728 3.1 606  
4-07 365 29000 2.7 796 2.9 841  
Sire: Mr Chassity Camelot

**2nd Dam:**  
**Tyhill Shottle Marion**  
**EX-91,2E EEEEE**  
2-04 302 18200 3.1 570 2.8 512  
3-04 305 26760 2.8 739 3.0 791  
4-06 305 26330 3.2 847 3.0 787  
5-09 365 34430 3.2 1106 2.9 989  
Lifetime 113450 3.1 3521 2.9 3342

**3rd Dam:**  
**Georgefarm Durham Marion**  
**VG-86 +V+VV**  
2-00 365 27840 3.9 1087 3.3 928

**4th Dam:**  
**Georgefarm Jackpot Marla**  
**VG-88 VEE+V GMD**  
7-02 365 37550 3.9 1468 3.3 1224  
Lifetime 187630 4.1 7719 3.4 6336

**LOT 72 #6031**  
**Georgetown Chief Malia**  
3238921204 99%RHA-I  
Born 9/6/21

**Stephanie George**  
11103 Cty Rt 36  
Freedom, NY 14065  
716-572-9437

**Stantons Chief-ET**  
3129015989 12/21 PTA +2282GTPI  
+659M +8F +17P +.8PL 2.73SCS  
+2.04T +2.29UDC +.44FLC 95%R  
High Octane X Numero Uno

**Georgetown Byway Marlie**  
**4-07 VG-87 VVV+E** 144245059  
2-04 269 16930 3.9 660 3.2 548  
Sire: OH-River-SYC Byway-ET

**2nd Dam:**  
**Rach-Len Camlot Meredith-TW**  
**EX-91 EE+EE**  
2-01 365 22410 3.7 838 3.1 685  
3-05 283 19340 3.8 728 3.1 606  
4-07 365 29000 2.7 796 2.9 841

**3rd Dam:**  
**Tyhill Shottle Marion**  
**EX-91,2E EEEEE**  
3-04 305 26760 2.8 739 3.0 791  
4-06 305 26330 3.2 847 3.0 787  
5-09 365 34430 3.2 1106 2.9 989  
Lifetime 113450 3.1 3521 2.9 3342

**4th Dam:**  
**Georgefarm Durham Marion**  
**VG-86 +V+VV**  
2-00 365 27840 3.9 1087 3.3 928

**5th Dam:**  
**Georgefarm Jackpot Marla**  
**VG-88 VEE+V GMD**  
7-02 365 37550 3.9 1468 3.3 1224  
Lifetime 187630 4.1 7719 3.4 6336

**LOT 73 #30**  
**Rivercross DB Scarlett-RED**  
3208951839 99%RHA-I  
Born 3/10/20

Fresh 2/27/22

**Cassie Menendez**  
1892 State Hwy 80  
Edmenston, NY 13335  
315-985-0613

**Mr D Apple Diamondback\*RC**  
3013721049 12/21 PTA +1873GTPI  
+2.44T +1.95UDC +1.43FLC 99%R  
Doorman X EX-94,2E Talent

**Rivercross Fnsty Sophie-RED**  
**5-02 VG-87 EVVGV** 3139732053  
Sire: Sweet-Peas Real Fantasy-RED

**2nd Dam:**  
**Roedale Adsolute Summer-RED**  
**GP-83 +V+GV**  
2-02 279 12630 4.5 564 3.5 438  
3-01 305 13010 5.1 666 4.1 537  
4-04 287 14910 4.4 659 3.5 520

**3rd Dam:**  
**Roedale Attitude Sundae\*RC**

**4th Dam:**  
**Roedale Talent Simple\*RC**  
**VG-88 VE+VV**  
4-03 365 31880 3.0 972 3.2 1025  
6-04 365 30280 3.9 1180 3.1 941  
Lifetime 124510 3.7 4603 3.3 4085

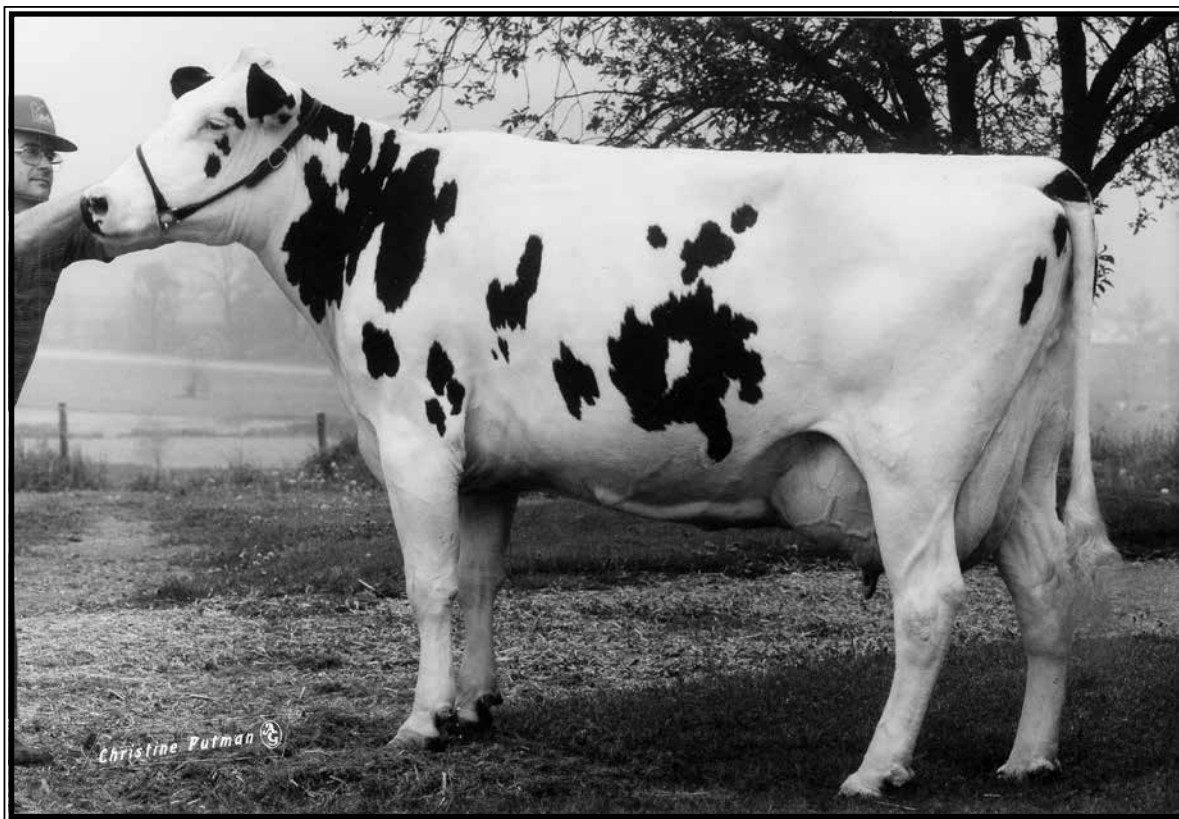

**Beshore Rotate Buplyn Jody EX-91,2E GMD-DOM**

4-09 365 28420 3.9 1100 3.1 870

(Brood cow behind Lot 74)

**LOT 74 #1731**

**Brandt-View Humblenkind Hi**

3141609308 100%RHA-NA

Born 6/22/19

**Fresh 3/25/22**

-milking 85 lbs/day

Lot 57 is a descendant of:

**Beshore Rotate Buplyn Jody**

**EX-91,2E GMD-DOM**

4-09 365 28420 3.9 1100 3.1 870

*\*Famous brood cow!*

(Pictured above)

**Brandt-View Farms**

2044 Horseshoe Pike

Annville, PA 17003

717-821-1238

**Cookiecutter Humblenkind-ET**

3130915852 4/22 PTA +2505GTPI

+489M +29F +31P +2.8PL +1.6DPR

+1.58T +1.61UDC +1.65FLC 99%R

Modesty X EX-92,2E DOM Epic

**Brandt-View Denvr Dutchess**

3141609043

-sold for dairy as a fancy fresh 2yr-old

Sire: Mr Mogul Denver 1426-ET

**2nd Dam:**

**Willanette Pedro Joanne**

**EX-90 VE+VE**

2-08 365 25910 4.5 1155 3.2 836

4-00 337 29060 4.4 1290 3.1 905

5-01 309 28900 4.3 1237 3.2 920

6-03 270 27150 4.0 1093 3.1 835

Lifetime 112860 4.3 4871 3.2 3562

**3rd Dam:**

**Willanette Goldwyn Jole-ET**

**VG-86 VE++V**

**4th Dam:**

**Willanette Durham Jodi**

**VG-87 VVVVE**

1-09 305 22440 4.0 905 3.3 733

3-00 363 29660 3.4 998 3.4 997

4-01 261 23160 3.5 817 3.2 732

**5th Dam:**

**Dirigo Hi Metro Joicea**

**EX-90 EVEEV**

6-03 305 30120 3.3 983 3.1 923



**OCD Planet Danica-ET EX-93 EEEVE DOM**

3-01 365 39240 3.5 1384 3.0 1166

(4th Dam of Lot 75)

**LOT 75 #1615**

**Brandt-View Pizazz Piper**

3-01 GP-80 G+GF+

3141609192 99%RHA-I

Born 7/30/18

2-04 365 32150 4.1 1331 3.4 1089

Fresh 3/31/22 w/ 2nd calf

\*Should go VG next score

**Brandt-View Farms**

2044 Horseshoe Pike

Annville, PA 17003

717-821-1238

**S-S-I Modesty Pizazz-ET**

3131003449 4/22 PTA +2419GTPI

+449M +14F +31P +3.8PL +.7DPR

+ .52T +1.50UDC +1.25FLC 98%R

Modesty X EX-91 DOM Balisto

**Brandt-View Marty Misty-ET**

3-03 VG-85 VV++V 73629738

1-11 292 22320 4.6 1016 3.5 781

3-00 204 20620 4.7 974 3.4 700

Sire: Pen-Col Marty-ET

**2nd Dam:**

**Ms OCD Jabir 2416-ET GP-80**

2-07 288 24380 3.9 942 3.6 872

**3rd Dam:**

**Miss OCD Iota Damsel-ET**

**GP-84 VV+G+ DOM**

2-01 365 32750 3.0 984 3.4 1107

**4th Dam: (Pictured above)**

**OCD Planet Danica-ET**

**EX-93 EEEVE DOM**

3-01 365 39240 3.5 1384 3.0 1166

**5th Dam:**

**Miss Elegant Delight-ET**

**VG-88 VV++E DOM**

2-02 305 27850 3.4 958 3.1 855

**6th Dam:**

**Windsor-Manor Z-Delight EX-93**

2-03 365 33290 3.8 1278 3.1 1046

\*Sold for \$94,000

**Mat. sister: EX-91** & sold for \$51,000

**7th Dam:**

**Windsor-Manor Rud Zip**

**EX-95,4E EEEEE GMD-DOM**

4-07 365 39230 3.8 1490 3.1 1224

Lifetime 203770 4.2 8620 3.4 6841

**8th Dam:**

**Windsor-Manor Jolt Zippy**

**EX-90,3E VEEVE**

7-07 361 34090 3.7 1255 2.9 987

Lifetime 162800 3.8 6236 3.1 4990

**9th Dam:**

**Windsor-Manor Che Zipper-ET**

**GP-83, VG-MS**

5-03 365 36410 3.1 1127 2.8 1029

Lifetime 167380 3.2 5368 2.9 4907

**10th Dam:**

**Windsor-Manor Star Zara**

**EX-91,2E EEEVE GMD**

6-01 365 41590 3.5 1453 3.2 1315

Lifetime 204030 3.7 7450 3.3 6657

**11th thru 16th Dams ALL VG or EX**

# Colored Breed Lots 76-99



**Cowbell Socrates Mademoiselle EX-94%**

7-03 305 22020 5.0 1110 3.4 740

(Dam of Lot 76)



**Cowbell Velocity Miracle On Ice**

\*10th Winter Calf All-American Open Show 2020  
(Full sister to Lot 76)



**Cowbell Shoes Momma Mia EX-90%**

\*Res. Jr All-American Milking Yearling  
(Same family as Lot 76)

## LOT 76 Jersey

### Cowbell Velocity Meier-ET

3205630748 Tattoo S48  
Born 9/15/21

**Full sister:**

**Cowbell Velocity Miracle On Ice**  
\*10th Winter Calf All-Am Show 2020  
(Pictured above)

**\*Same family as:**

**Cowbell Shoes Momma Mia EX-90%**  
\*Res. Jr All-American Milking Yrlng  
(Pictured above)

*Christine Sheesley Rozler*

809 Finnegan Rd  
Potsdam, NY 13675  
315-323-2134

**Arethusa Jade Velocity-ET**

117243204 12/21 PTA -167GJPI +.7T  
Jade X EX-96% Response

**Cowbell Socrates Mademoiselle**

**8-11 EX-94%** 117857076  
2-01 305 14810 4.6 677 3.7 543  
3-01 281 12360 5.5 677 3.8 469  
4-00 305 14670 4.8 705 3.8 559  
5-01 305 16870 4.7 790 3.6 611  
7-03 305 22020 5.0 1110 3.4 740  
8-05 305 17790 4.5 804 3.5 630  
Sire: Piedmont Prize Socrates

**Maternal sister:**

**Cowbell Andreas Memphis EX-91%**  
\*Res. Grand Jr Show Jersey Event 2021  
\*1st Open & Jr & HM Grand Champon  
Jr Show NYSF 2021

**2nd Dam:**

**Cowbell Request Mickayla**  
**EX-91%**  
1-10 256 14890 4.4 650 3.5 518  
2-10 305 21770 4.2 918 3.6 773  
4-02 274 18270 4.6 845 3.6 654

**3rd Dam:**

**Cowbell Imperial Mickayla**  
**EX-92%**  
7-10 305 20240 4.7 949 3.7 751  
10-03 305 20080 4.6 918 3.7 738

**4th Dam:**

**Cowbell Bogart Misfit**  
**EX-90%**  
6-02 305 18160 4.4 794 3.5 630

**5th Dam:**

**Cowbell Juno Madison**  
**EX-90%**  
7-07 305 15820 5.0 784 3.9 617

**6th Dam:**

**Cowbell Bruce Michi VG-84%**  
4-01 305 10820 5.0 5545 4.1 449

**7th Dam:**

**Gustos Mindy VG-87%**  
5-08 304 12930 5.2 667 4.1 529

**8th Dam:**

**Smithland Social Moose EX-90%**



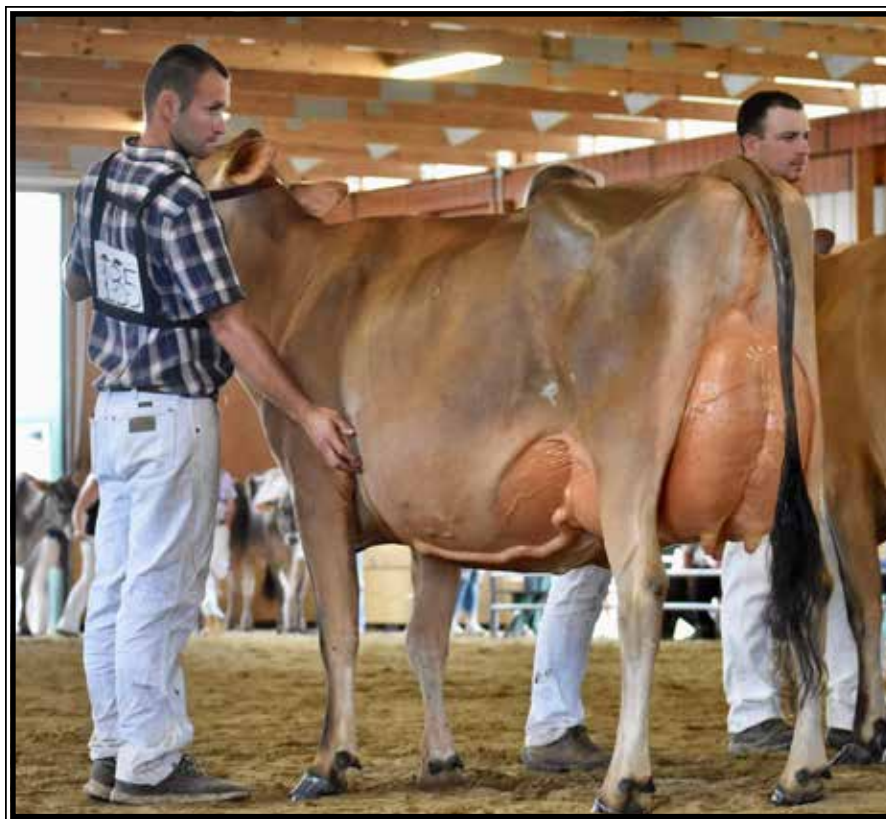

**Pleasant Knob Barnabas Augusta-ET EX-93%**

*\*1st Sr 3, Int. & Res. Grand Champion Eastern New York Jersey Show 2021  
(Dam of Lot 77)*

**LOT 77 Jersey**

**Pleasant Knob Arrow**

174664499 Tatto L3  
Born 12/8/21

*Brock Liddle & Kaylee Wilson*

514 Hinds Rd  
Fort Edward, NY 12828  
518-641-8874

**Steinhauers Samson Lemonhead**

118662185 4/22 PTA +33GJPI +1.1T  
Samson X VG-88% Renegade

**Pleasant Knob Barnabas Augusta-ET**

**4-02 EX-93%** 3147297865

Sire: Jars of Clay Barnabas

*\*1st Sr 3 & HM Int. Champion NE  
All-Breeds Spring Show 2021*

*\*1st Sr 3, Int. & Res. Grand Champion  
Eastern New York Jersey Show 2021*

**2nd Dam:**

**Fortress Gators Gussy  
EX-93%**

3-00 305 17410 5.4 932 3.8 669  
4-00 305 14250 6.5 932 4.5 647  
5-01 305 20790 5.3 1104 3.8 782  
6-01 305 22450 5.0 1130 3.7 823

**3rd Dam:**

**Fortress Extreme Shadow  
VG-86%**

4-01 305 14820 4.9 728 3.6 537

**4th Dam:**

**Fortress Sambos Sable  
VG-80%**

2-11 303 19040 5.0 953 3.4 649

**5th Dam:**

**Fortress Aerostar Charlotte  
VG-88%**

6-11 305 22770 4.5 1021 3.5 790  
Lifetime over 170,000M

**6th Dam:**

**Legends Shakra-Zad  
VG-86%**

9-07 305 13560 5.2 705 3.9 528

**7th Dam:**

**Rhinestone C VG-85%**

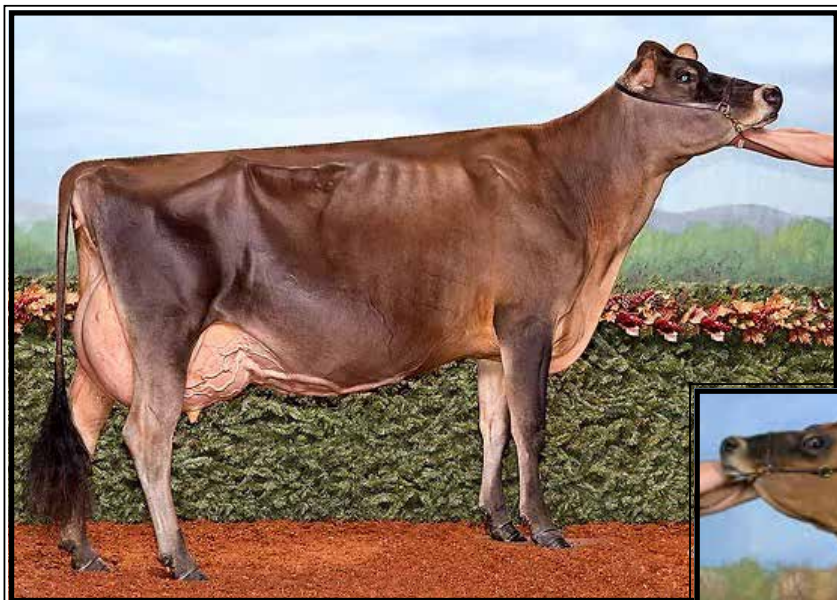

**Minister Gail EX-93%**

*\*All-American & All-Canadian Sr 3yr-old 2018  
(Dam of Lot 78)*



**Lloyn Jude Griffin-ET  
EX-95%**

*\*Un. ABA All-American Aged Cow 2007  
(3rd of Lot 78)*

**LOT 78 Jersey**

**Four-Hills Velocity Glowing-ET**

3243881827 ID Eartag 69523

Born 12/31/21

*Megan & Sarah Hill*

722 Burpee Rd  
Bristol, VT 05443  
802-355-3302

**Arethusa Jade Velocity-ET**

117243204 12/21 PTA -167GJPI +.7T  
Jade X EX-96% Response

**Minister Gail-ET**

**4-03 EX-93%** 67280174  
3-11 257 17510 4.7 831 3.5 608  
5-10 188 16370 5.6 921 3.3 547  
Sire: Select-Scott Minister-ET  
*\*ABA All-American Sr 3yr-old 2018  
\*All-Canadian Sr 3yr-old 2018  
\*1st Sr 3yr-old WDE 2018  
\*1st Sr 3yr-old Royal Winter Fair 2018  
\*Grand Champion PA All-American  
Show 2018  
\*Jr Champion All-American Jersey  
Show 2018  
\*All-American Fall Calf 2015*

**2nd Dam: (Pictured above)**

**Budjon-Vail Sambo Glenna-ET  
EX-92%**

2-03 305 15920 4.3 684 3.5 555  
5-04 295 25870 6.4 1650 3.3 860  
6-04 305 25790 4.7 1201 3.4 869

*\*All-American Sr 2yr-old 2012  
\*1st Sr 3 Ontario Summer Show 2013*

**3rd Dam: (Pictured above)**

**Lloyn Jude Griffin-ET  
EX-95%**

5-00 305 27980 5.2 1456 3.5 978  
9-05 305 24210 5.1 1235 3.6 860

*\*Un. ABA All-Am Aged Cow 2007  
\*Nom. All-American Aged Cow 2008  
\*Nom. All-American Aged Cow 2010  
\*Grand Champion All-Am 2005 & 2007  
\*Reserve Grand Champion WDE 2004,  
2005 & 2010*

**4th Dam:**

**Llloyn Freds Gold 31B  
EX-2E-CAN**

4-01 305 14861 5.1 768 3.9 576  
*HM All-Can Sr 2yr-old 1995*

*\*Res. All-Can Sr Yrling in Milk 1994  
\*Nom. All-Can Sr Calf 1993*

**5th Dam:**

**Llloyn Topaz Gold 31X EX-CAN**

4-01 305 12701 5.4 686 4.0 510

**6th Dam:**

**Llloyn Surville Gold 18P EX-CAN**

4-03 305 12899 5.0 647 3.8 495



**Wala Premier Mistee**  
**EX-92%**

*\*ABA All-Am Spring Yrlng 2017 & WDE Jr Champion!*  
(Dam of Lot 79)



**Emervest Senzas Lillybug**  
**EX-94%**

*\*HM All-American Aged Cow 2012*  
(Mat. sister to the 3rd Dam of Lot 79)

## LOT 79 Jersey

Helm Haven Denmark Miss Karen

3233447842 ID Eartag 334

Born 7/16/21

*Kolby Sample*

7687 Star Road

Ellenburg Center, NY 12934

518-594-3431

### **Sunset Canyon Denmark-P-ET**

119872521 4/22 PTA +38GJPI +1.1T

Kwynn X VG-84% Canyon

### **Wala Premier Mistee**

6-00 EX-92% 3129174447

3-01 273 12050 4.7 565 3.9 465

4-00 305 14160 5.0 703 4.1 583

Sire: Hawarden Impuls Premier

(Pictured above)

*\*Jr Champion WDE 2017*

*\*ABA All-American Spring Yrlng 2017*

### **2nd Dam:**

**Wala Minister Mistress**

**EX-90%**

4-02 285 14060 5.2 725 3.8 530

5-02 305 17610 5.7 1002 3.9 693

6-08 294 14690 5.0 741 3.9 569

7-09 210 14610 4.8 703 3.8 558

### **3rd Dam:**

**Emervest Senzas Leslie-ET**

**VG-81%**

### **Maternal sister:**

**Emervest Senzas Lillybug-ET**

**EX-94%** (Pictured above)

*\*5X Consecutive Supreme Champion  
Delaware State Fair!*

*\*2X Grand Champuon MD State Fair*

*\*Nom. All-American 5yr-old 2011*

*\*HM All-American Aged Cow 2012*

*\*Nom. All-American Aged Cow 2013*

### **4th Dam:**

**Pleasant Nook Prize La Senza**

**EX-90%**

### **5th Dam:**

**Pleasant Nook Jude's Legacy**

**EX-CAN**

3-02 305 14487 5.6 543 3.7 427

### **6th Dam:**

**Pleasant Nook Stardust Legacy**

**VG-88-CAN**

4-02 305 14375 4.9 689 3.7 530



**Tierneys Reward Jenna  
EX-93%**

7-07 305 22200 5.1 1122 3.6 804  
(2nd Dam of Lot 80)



**Jannadee Colton of Cobyrock  
EX-92%**

2-11 305 18190 5.5 100 4.1 752  
(Dam of Lot 80)

**LOT 80 Jersey**

**Josephine Nevin of Cobyrock**

3143623301 Tattoo E759  
Born 6/3/20

**Fresh 3/19/22**

**Bonnie Tryon**

10935 Prospect Depot Rd  
Remsen, NY 13438  
315-323-2134

**All Lynns Irwin Nevin-ET**

118392349 4/22 PTA +33GJPI -.1T  
Irwin X EX-92% T-Bone

**Jennadee Colton of Cobyrock**

**4-01 EX-92%** 173088351  
1-11 305 12370 5.7 711 4.0 498  
2-11 305 18190 5.5 1000 4.1 752  
Sire: Chilli Action Colton-ET  
(Pictured above)

**2nd Dam: (Pictured above)  
Tierneys Reward Jenna  
EX-93%**

4-02 305 19210 4.4 845 3.5 673  
5-03 305 17680 4.8 847 3.7 658  
6-05 305 18070 4.7 847 3.7 665  
7-07 305 22200 5.1 1122 3.6 804

**3rd Dam:  
Tierneys Jade Jasmine  
VG-88%**

5-01 305 12930 5.9 757 3.9 505

**4th Dam:  
Tierneys Jude Josephine  
VG-82%**

4-05 305 9850 5.2 511 3.9 381

**5th Dam:  
Tierneys Imperial Jazz  
EX-91%**

6-11 305 16670 5.3 876 3.6 607

**6th Dam:  
Tierneys Jasmine Justin  
EX-91%**

10-02 305 20070 5.4 1084 3.7 740



**SVHeath Hired Gun Sugar EX-92%**

*\*Supreme Champ Howard Fair 2017*

(2nd Dam of Lot 81)

**LOT 81 Jersey**

**SVHeaths Kidrock Sapphire**

3218349145 ID Eartag 67920

Born 8/10/20

**Due 6/4/22 to 777JE10003 VIP**

**Megan & Sarah Hill**

722 Burpee Rd

Bristol, VT 05443

802-355-3302

**Mr Kathies Kid Rock**

3128791587 4/22 PTA-148GJPI +.13T

Gentry X EX-94% Comerica

**SVHeaths Tbow Saffron**

**5-07 EX-91%** 67254619

5-00 288 16780 4.7 794 3.6 602

6-00 305 10160 5.0 511 3.8 382

Sire: Jemi Sultan Teabow

**2nd Dam: (Pictured above)**

**SVHeath Hired Gun Sugar  
EX-92%**

3-00 305 12200 4.1 500 4.0 491

4-04 305 22460 5.2 1178 3.7 836

5-08 305 21000 4.8 1015 3.7 784

6-09 305 22000 4.1 905 3.6 787

*\*Supreme Champ Howard Fair 2017*

*\*3rd 4yr-old MD State 2017*

**3rd Dam:**

**C-Yellow Briar Nevada Sybil**

**EX-90%**

8-10 302 13890 5.0 688 3.7 509

**4th Dam:**

**Rosalea Ren's Sybil**

**EX-93-5E-CAN**

6-08 305 18389 4.7 875 3.6 675

*\*Nom. All-Can Mature Cow 2005*

*\*All-Canadian 4yr-old 2003*

*\*1st 4yr-old Royal 2003*

*\*Grand Champion ON Spring 2003*

*\*Nom. All-Can Sr 3yr-old 2002*

**5th Dam:**

**Rosalea Imps Silver**

**VG-86-CAN**

6-08 305 14075 5.0 704 4.2 600



**Humming BT Finalist Dottie EX-94%**

*\*All-Canadian Mature Cow 2018*

(Dam of Lot 82)

**LOT 82 Jersey**

**Jersey embryos**

\*Selling 3-#1 IVF female embryos  
sired by Joel

**Underground Genetics**

PO Box 89  
Pitcher, NY 13136  
443-553-7606

**Guimo Joel-ET**

106797223 4/22 PTA -112GJPI +1.5T  
Legal X EX-94 Paramount

**Humming BT Finalist Dottie**

7-07 EX-94% 117641431  
3-10 305 16860 4.0 679 3.3 548  
Sire: Bush River Belles Bowtie-ET  
(Pictured above)

*\*All-Canadian Mature Cow 2018*

*\*1st Mature Cow Royal 2018*

*\*Nom. All-American Aged Cow 2018*

**2nd Dam:**

**Humming Finalist Dora  
EX-90%**

**3rd Dam:**

**Humming Barber Dolly  
EX-91%**

5-08 305 14750 4.7 689 3.7 541  
8-08 305 17210 4.3 748 3.6 625

**4th Dam:**

**Humming BB Dot  
VG-88%**

5-02 233 11830 4.4 518 3.4 401

**5th Dam:**

**Humming Fairfax Dove  
EX-90%**

3-03 305 11200 4.0 444 3.4 383

**6th Dam:**

**Humming Brass Diamond  
EX-90%**

4-06 305 16240 4.5 736 3.4 554

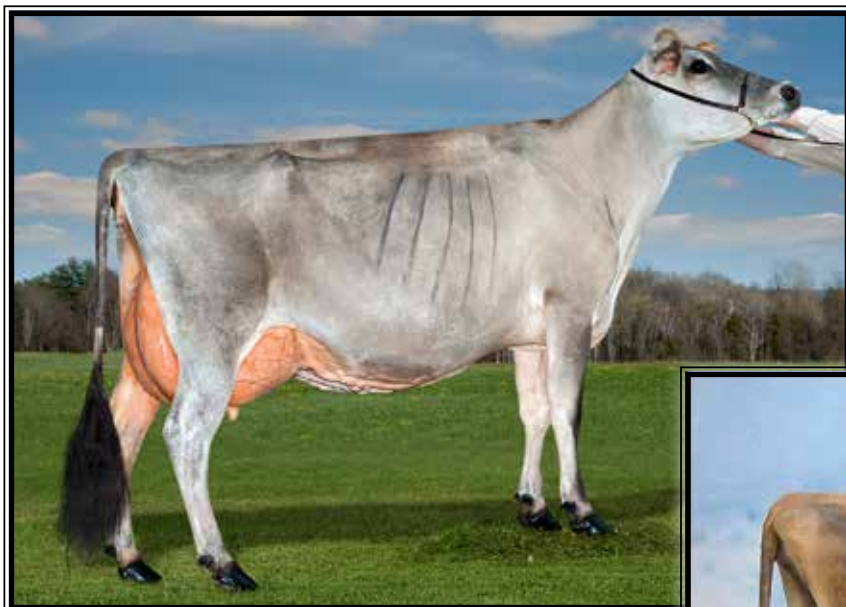

**Tierneys Getaway Louisville  
EX-91%**

*\* 1st 5yr-old NE Spring Show 2021  
(Same family as Lot 83)*



**Tierneys Ren Linda Lou (4)  
EX-95%**

*\*All-NY Aged Cow 2007  
(5th Dam of Lot 83)*

**LOT 83 Jersey**

**Tierneys Getaway To Louisiana**

174669074 Tattoo TA628  
Born 10/11/21

*Tierney Farm and  
Kathryn & Patrick Bosley  
4473 State Route 11  
Malone, NY 12953  
518-651-5698*

**Rapid Bay Getaway-ET**  
105499916C 4/22 PTA -146GJPI +.6T  
Reagan X Amedeo

**Tierneys Andreas Lanita**  
2-02 VG-81% 173620467  
1-10 280 7250 5.7 415 3.7 267  
Sire: Sunset Canyon Andreas  
**Maternal sister:**  
**Tierneys Gentry Luxury EX-90%**  
*\*1st Milking Yrlng Eastern States 2019  
\*2nd Fall Calf Eastern States 2018*

**Same family as:**

**Tierneys Getaway to Louisville**  
EX-91%  
*\*1st 5yr-old NE Spring Show 2021  
\*1st 5yr-old Franklin Co 2021  
(Pictured above)*

**2nd Dam:**  
**Tierneys Barbaro Louann**  
EX-93%  
5-02 305 12510 5.7 719 4.0 505  
6-07 305 17430 6.5 1138 4.1 720  
7-08 305 13140 6.5 859 3.9 518  
*\*2nd Jr 3y-old Eastern States 2013*

**3rd Dam:**  
**Tierneys Piedmont Lua EX-94%**  
9-07 305 17970 5.7 1018 4.3 768  
10-08 305 16020 6.3 1016 4.1 657  
*\*1st 4 Year Old, Sr & Grand Champion  
Franklin Co. Fair (NY) 2008  
\*All-NY Fall Yearling 2005*

**4th Dam:**  
**Tierneys Saturn Lulubelle (5) VG-88%**  
5-01 305 13530 5.0 680 4.0 540  
6-03 286 16100 4.7 763 3.8 605

**5th Dam: (Pictured above)**  
**Tierneys Ren Linda Lou (4) EX-95%**  
11-00 305 18450 5.4 994 3.9 711  
*\*All-NY Aged Cow 2007  
\*1st Aged Cow, Sr, Grand and Supreme  
Colored Breed Champion Franklin Co.  
Fair (NY) 2007  
\*1st 100,000 lb cow Franklin Co. Fair  
(NY) 2009*

**6th Dam:**  
**Tierneys Lonilu Juno (3) EX-93%**  
6-05 289 17440 4.7 819 3.6 634

**7th Dam:**  
**Tierneys Gemini Lulu (2) VG-85%**  
4-01 305 15320 5.0 762 3.9 597



**Ty-Ly-View Amedo Fame EX-93%**

*\*1st 4yr-old & Grand Champion @ the 2009 NYSF Jersey Show!*

(Maternal sister to the 3rd Dam of Lot 84)



**Ty-Ly-View R Dust Fortune-ET  
EX-91%**

2-00 305 15720 5.3 837 3.6 561  
(3rd Dam of Lot 84)

**LOT 84 Jersey**

**Bellvale Casino Fin**

2-08 VG-84%

3148058888 ID eEartag 40

Born 11/12/18

Fresh 3/31/22 w/ 2nd calf

*Elizabeth Schieferstine*

PO Box 293

Vernon, NY 13476

315-761-3175

**Elliotts Regency Casino-ET**

3125141657 4/22 PTA +35GJPI +1.9T

Regency X EX-93% Premier

**Bellvale Valentino Funky**

7-09 EX-92% 117985515

2-02 305 16230 4.3 690 3.3 529

3-03 305 18830 4.3 802 3.4 631

4-05 305 19230 4.0 767 3.3 637

5-08 258 14745 4.3 627 3.4 499

6-08 291 19911 4.0 796 3.3 653

7-08298 19930 4.3 853 3.4 668

8-08 287 19450 4.0 779 3.4 664

Sire: All Lynne Louie Valentino-ET

**2nd Dam:**

**Ty-Ly-View Amedeo Flirt-ET  
VG-80%**

1-11 227 7520 5.3 402 3.9 292

**3rd Dam: (Pictured above)**

**Ty-Ly-View R Dust Fortune-ET  
EX-91%**

2-00 305 15720 5.3 837 3.6 561

3-04 305 15440 5.2 799 3.7 568

**Maternal sister: (Pictured above)**

**Ty-Ly-View Amedo Fame EX-93%**

*\*1st 4yr-old & Grand Champion @ the 2009 NYSF Jersey Show!*

**4th Dam:**

**Pleasant Nook Flower Bud-ET  
EX-91%**

**5th Dam:**

**Pleasant Nook J Imp Flower  
CAN-EX-1**

4-08 305 15650 5.0 789 4.0 628

**6th Dam:**

**Pleasant Nook DD Flower Pot  
CAN-EX-1**

5-11 305 14718 5.7 847 3.9 650

**7th Dam:**

**Pleasant Nook PS Flower  
CAN-EX-1 1\***

7-09 305 16738 5.1 847 3.9 650

Lifetime 123233 5.2 6426 4.0 3849

**8th Dam:**

**Pleasant Nook BS Fannie  
CAN SUP EX-1**

Lifetime 177459 5.0 8810 3.9 5631

**9th Dam:**

**Pleasant Nook M Fancy  
EX 92-CAN\***

**10th Dam:**

**Pleasant Nook SF Fran EX-90-CAN**





**Ky-Hi Topeka Faithfull-ET EX-90%**

3-03 305 21430 5.5 1176 3.5 746

(Mat. sister to the 2nd Dam of Lot 85)



**Havs Lovabull Watchfull-P  
EX-93%**

7-08 305 23470 4.9 1143 3.4 797

(3rd Dam of Lot 85)

**LOT 85 Jersey**

**Ky-Hi Disco Lea**

3217028774 ID Eartag 199

Born 4/27/21

**Kylie Lehr**

5848 Oxbow Rd

Canastota, NY 13032

315-857-7161

**Oaklane Dazzler Disco 2127-ET**

67742127 4/22 PTA -4GJPI +1.4T

Chisel X EX-90% Dazzler

**Ky-Hi Casino Leila**

2-01 VG-81% 3202727638

1-10 305 15020 5.2 788 3.8 566

Sire: Elliotts regency Casino-ET

**2nd Dam:**

**Ky-Hi Ladd Leilani-P-ET**

1-11 202 11110 5.6 620 3.6 401

**Maternal sisters:**

**Ky-Hi Topeka Faithfull-ET EX-90%**

3-03 305 21430 5.5 1176 3.5 746

(Pictured above)

**Ky-Hi Topeka Hopefull-ET EX-90%**

3-00 305 20860 5.0 1040 3.7 775

**3rd Dam: (Pictured above)**

**Havs Lovabull Watchfull-P**

**EX-93%**

5-08 305 19680 4.7 921 3.6 714

7-08 305 23470 4.9 1143 3.4 797

**4th Dam:**

**Havs Barber Clock-ET EX-91%**

5-09 305 21110 3.8 811 3.4 717

6-09 305 21990 3.5 769 3.2 710

**Maternal sisters include:**

**Havs Lester Timeopiece EX-91%**

8-00 305 19420 4.8 936 3.7 709

**Havs Lester Premium EX-90%**

11-01 305 20640 4.3 890 3.5 720

**Havs Pitino Sare-ET EX-91%**

4-07 305 15070 4.4 664 3.6 540

**5th Dam:**

**Havs Sooner Luke Watch EX-92%**

6-11 305 20520 4.0 814 3.8 773

8-02 305 21380 4.3 919 3.8 815

**6th Dam:**

**Havs Luke BM Clock VG-84%**

5-04 305 19380 4.0 775 3.5 687

**7th Dam:**

**Havs BM Fascinator Time VG-85%**

3-07 278 14320 4.1 581 3.5 507



**Tierneys Barbaro Lucine EX-93%**

*\*Nom. ABA All-American Spring Yearling 2009*

(Mat. sister to the 2nd Dam of Lot 86)

**LOT 86 Jersey**

**Show Age Spring Calf**

\*Reg. pending

Born March, 2022

*Medallion Jerseys c/o Tom Pyle*

160 Sheldon Rd

Fair Haven, VT 05743

802-353-2184

**Steinhauers Samson Lemonhead**

118662185 4/22 PTA +33GJPI +1.1T

Samson X VG-88% Renegade

**Tierneys Fizz Lemonade**

**4-09 VG-87%** 119978928

1-10 305 7750 5.5 418 4.0 302

3-00 305 10740 5.3 569 3.9 423

4-04 275 12990 5.9 765 3.9 502

Sire: J-Kay Tequila Fizz

**2nd Dam:**

**Tierneys Jude Lucianne**

**EX-91%**

3-08 305 11510 5.8 672 3.6 419

5-01 283 14820 5.6 826 3.9 575

6-01 305 16570 5.2 866 3.9 640

7-03 305 14780 5.6 825 3.8 560

8-07 305 15240 5.7 869 3.8 574

9-07 305 18610 6.1 1142 3.7 684

11-00 305 13190 4.8 639 3.5 468

*\*2nd Jr 2yr-old Eastern States 2009*

*\*3rd Spring Yrlng NY Spring Show 2008*

**Maternal sister:**

**Tierneys Barbaro Lucine EX-93%**

*\*Nom. ABA All-Am Spring Yrlng 2009*

*\*All-WI 4yr-old 2012*

(Pictured above)

**3rd Dam:**

**Tierneys Duke Lucy EX-90%**

5-06 305 14560 5.2 758 4.1 591

7-07 305 14330 5.6 807 4.0 574

**4th Dam:**

**Tierneys Counciller Leslie (6) VG-82%**

2-00 305 11170 4.9 545 3.8 424

**5th Dam:**

**Tierneys DC Lassie Jean (5) VG-88%**

6-00 305 18700 4.3 800 3.5 660

**6th Dam:**

**Tierneys Lassie Juno (4) EX-90%**

5-03 300 14160 4.4 620 3.7 526

**7th Dam:**

**Tierneys Lassie Big Shot (3) EX-90%**

10-04 305 13070 4.3 563 3.9 509

**8th Dam:**

**Tierneys CM Lacey (2) VG-87%**

**9th Dam:**

**Loni of Tierneys (1) EX-92%**

## LOT 87 Jersey

JW Aghamora Jemma Fizz

3153614783 Tattoo BH73

Born 4/15/21

*Brock Liddle, Kaylee Wilson*

*& Hailee Liddle*

514 Hinds Rd

Fort Edward, NY 12828

518-641-8874

**J-Kay Tequila Fizz-ET**

67060052 12/21 PTA-193GJPI +.8T

Tequila X EX-95% Sultan

**JW-Aghamora Colton Juno**

**2-00 VG-87%** 3143614770

1-09 243 10730 5.3 566 3.6 384

Sire: Chilli Axction Colton-ET

**2nd Dam:**

**JW-Aghamora Iatola Jana-ET**

**EX-92%**

3-00 195 9840 4.6 450 3.3 329

**3rd Dam:**

**Rosalea Gunner Janie**

**EX-93%**

2-05 305 12570 5.7 717 3.7 470

**4th Dam:**

**Rosalea Saturns Jania-ET**

**EX-92-7E-CAN**

12-00 305 16685 5.0 836 3.8 634

Lifetime 165420 5.1 8494 3.8 6261

**5th Dam:**

**Rosalea Rennie Imp Janie**

**VG-86-CAN**

3-05 305 15046 4.9 744 3.9 583

**6th Dam:**

**Rosalea Jess Imperial Janie**

**EX-CAN**

6-08 305 15508 5.9 917 4.3 658

**7th Dam:**

**Rosalea Volunteers Janie**

**EX-CAN**

2-01 305 11972 5.5 662 4.0 484

## LOT 88 Jersey

Happy Acres Venetian Episode

3217407122 ID Eartag 571

Born 9/27/21

*Shaynen Schofield*

10 Patterson Rdg Rd

Knox, ME 04986

207-649-0088

**Kimball-Way Venetian**

3145690547 4/22 PTA -167GJPI +1.4T

Applejack X EX-91% Gunman

**Concept Impression Eloise**

**6-06 VG-88%** 119290453

Sire: Rock Ella Impression-ET

**2nd Dam:**

**Seacord Farm Evan Emma**

**VG-85%**

2-01 294 10820 4.8 518 3.8 412

3-00 286 13970 4.8 674 3.9 540

**3rd Dam:**

**Seacord Farm Krim Jade Jenna**

**VG-82%**

**4th Dam:**

**Rock Ella Gen Kate**

**EX-90%**

3-08 305 17500 4.7 829 3.5 611

**5th Dam:**

**Rock Ella Paramount Kate**

**VG-87-CAN**

5-11 305 13933 5.3 744 4.2 587

**6th Dam:**

**Rock Ella KJ Kate**

**VG-85-CAN**

3-01 305 11330 4.7 532 4.2 477

**7th Dam:**

**Waggoner Kate G Faithful Nancy**

**EX-CAN**

5-03 288 15200 4.6 702 4.2 634

**8th Dam:**

**Samsons Posey Kate**

**VG-87-CAN**

2-00 292 13631 4.1 554 3.7 497



**Old Mill Tray Gilberta-ET EX-93,2E EEEEE**

*\*All-American Yearling in Milk 2011*

(3rd Dam of Lot 89)

**LOT 89 Brown Swiss  
Ruthless Rampage Giggles**

\*Reg pending

Born 12/1/21

**Four-Hills Farm**

722 Burpee Rd  
Bristol, VT 05443  
802-355-3302

**Kar-Linn Reeses Rampage**

3140014659 4/22 PTA +15PPR  
+.6T +120M +3F +6P +1.0PL  
Biver X Wonderment

**Ruthless Dynamite Gidget**

3206949305  
-Recently fresh 2yr-old  
Sire: La Rainbow Bfly Dynamite-ETV

Same family as:

**Old Mill E Snickerdoodle OCS**

**EX-94,4E EEEEE 97-MS**

Lifetime 240840 4.5 11567 3.5 9099

*\*All-American Sr 2yr-old 2001*

*\*All-American Sr 3yr-old 2002*

*\*All-American 4yr-old 2003*

*\*All-American 5yr-old 2004*

*\*All-American Aged Cow '05, '07 & '08*

*\*Supreme Champion WDE 2003*

*\*7X WDE Grand Champion Swiss!*

**2nd Dam:**  
Cutting Edge D Gidget ETV

**3rd Dam: (Pictured above)**  
Old Mill Tray Gilberta-ET

**EX-93,2E EEEEE**

5-08 365 34050 5.2 1775 3.5 1207

*\*All-American Yearling in Milk 2011*

*\*Member All-American Best 3 2011*

*\*1st Yearling in milk WDE 2011*

*\*1st Total Performance E. States 2018*

**4th Dam:**

**Old Mill JP Gracie-ET**

**EX-93,2E EEEEE 95-MS**

2-05 365 30220 4.5 1374 3.4 1033

*\*All-American 5yr-old 2010*

*\*Res. All-American 4yr-old 2009*

*\*Nom. All-American Sr 3yr-old 2008*

*\*Nom. All-American Sr 2yr-old 2007*

**Maternal sister:**

**Old Mill Starsky Love EX-94**

**5th Dam:**

**Old Mill P Delottie EX-93,4E EEEEE**

5-01 365 34850 4.0 1379 3.1 1082

Lifetime 193300 4.1 7895 3.3 6417

*\*1st Aged Cow and Grand Champion MD*

*State Show 2004*

*\*Res. Jr Champ VA PDCA Show 1999*

**6th Dam:**

**Old Mill E Lottie EX-90 EEVEE**

3-04 352 23260 3.7 859 3.4 801

*\*All-American Jr 2yr-old 1997*

*\*All-American Spring Yrlng 1996*

**7th Dam:**

**Sand Rock G Dottie EX-90,5E**

9-04 328 17070 4.3 727 3.8 652

**8th Dam:**

**Sand Rock R Jolly Dee EX-90,2E**

8-02 305 18120 3.9 707 3.7 663

**9th Dam:**

**Rolling Knoll's Jolly Dee EX-90,2E**

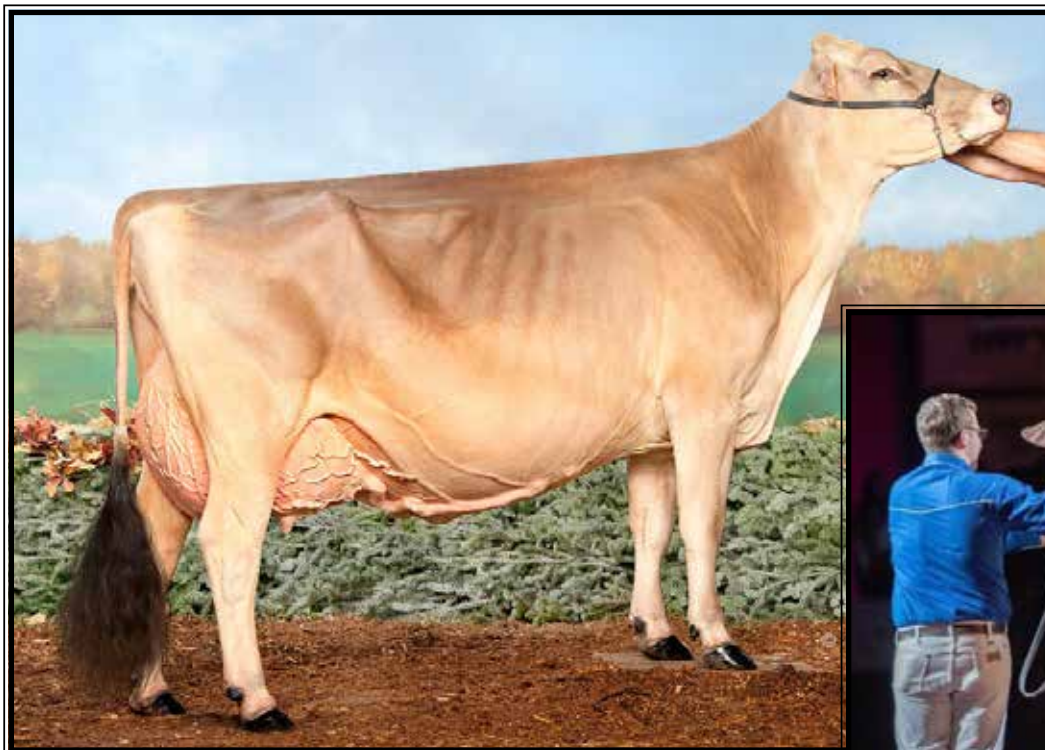

**Cutting Edge T Delilah**  
**EX-95,2E EEEEE**

*\*4X All-American in Milking Form!*  
(2nd Dam of Lot 90)

**LOT 90 Brown Swiss**

**Brown Swiss embryos**

*\*Selling 4-#1 IVF female embryos*  
sired by **Fast & Furious**

*Hobby-Acres c/o Kyle Reid*  
29 Kinney Rd  
Argyle, NY 12089  
518-742-9474

**Brown Heaven R Fast & Furious**  
109109714C 4/22 PTA +4PPR  
+.6T +489M +2F +4P  
Richard X EX-97 Glenn

**Cutting Edge B Dahlia**  
3-03 VG-87% 68178841  
Sire: Scherma Blooming Biver

**2nd Dam: (Pictured above)**  
**Cutting Edge T Delilah**  
**EX-95,2E EEEEE**

2-02 365 18950 4.5 857 3.6 688  
3-04 306 19450 5.0 978 3.9 766  
4-06 262 16670 4.9 812 3.8 636  
5-05 358 22270 4.9 1101 3.7 832  
6-05 365 32770 4.7 1554 3.6 1170  
Lifetime 114130 4.9 11413 3.7 4250

*\*All-American Aged Cow 2019*  
*\*All-American 5yr-old 2018*  
*\*All-American Sr 3yr-old 2016*  
*\*All-American Sr 2yr-old 2015*  
*\*Member All-American Best 3 Females*  
*2014, 2015, 2016, 2017 & 2018*

**3rd Dam:**  
**Towpath Agenda Dancer**  
**EX-92,2E EEEVE**  
7-02 365 22920 4.5 1028 3.9 888  
*\*HM All-American Winter Yearling 2010*  
*\*Nom. All-American Winter Calf 2009*  
*\*Jr Champion Eastern National 2010*

**4th Dam:**  
**Towpath Intel Disco**  
**EX-93 EEEEE**  
2-00 365 23680 4.0 945 3.5 827  
*\*2nd 4yr-old TN State Fair 2009*

**5th Dam:**  
**Towpath Star Dime VG-86**  
2-00 327 14747 4.5 668 3.5 521

**6th Dam:**  
**Roseledge Lynson Dawn EX-92,3E**  
3 records over 26060M 3.5 922 3.5 521

**7th Dam:**  
**Storm View Conductor Debbie V**  
3 records over 28990 3.4 984 3.7 1083  
Lifetime 200477 3.6 7223 3.5 6937



**Top Acres EJ Whizzbang EX-93,5E EEEEE**

*3X All-American*  
(6th Dam of Lot 91)

**LOT 91 Brown Swiss**

**Empire HT Wynn**

68219731 Tattoo E131

Born 3/1/22

*Jason Demay*

990 Palmer Rd  
Palmyra, NY 14522

**Harts Thunder**

68113037 4/22 PTA +73PPR  
+.4T +667M +11F +22P +2.1PL  
Vigor X EX-91,2E Prestige

**Empire Famous Wynn**

68206747

Sire: Brown Heaven R Famous-ET

**2nd Dam:**

**Empire Daredevil Wynn**  
**EX-90 EVEEE**

2-00 259 15110 3.5 535 3.2 484  
2-10 286 18210 3.7 672 3.5 636

**3rd Dam:**

**Empire Bonanza Windy-ET**  
**VG-87 VVVVV**

6-02 349 26120 4.1 1067 3.1 815  
Lifetime 132700 4.7 5196 3.2 4206

**4th Dam:**

**Towpath Emerald Wish-ET**  
**EX-91,5E EEEEE**

8-05 305 26220 4.3 1093 3.1 825  
Lifetime 206410 4.8 9102 3.4 6856

**5th Dam:**

**Top Acres Jetway Wizard-ET**  
**VG-85 +VVVV**

2-03 365 23710 4.0 940 3.2 672  
*\*2nd Fall Yearling NYSF 2001*

**6th Dam: (Pictured above)**

**Top Acres EJ Whizzbang**  
**EX-93,5E EEEEE**

8-00 365 28980 5.2 1505 3.5 1011  
Lifetime 168310 5.2 8547 3.5 6068

*\*Nat'l Total Performance Cow 1996*

*\*All-American 5yr-old 1995*

*\*All-American 3yr-old 1993*

*\*All-American Jr 2yr-old 1992*

*\*Nom. All-American Aged Cow 1998*

*\*Nom. All-American 4yr-old 1994*

**7th Dam:**

**My T Fine Whisper-TW**  
**EX-90,2E EEEE**

4-01 365 25020 4.6 1145 3.8 947  
Lifetime 118360 4.7 5431 3.7 4408

*\*Res. All-American Aged Cow 1992*

*\*Res. All-American 5yr-old 1991*

*\*Res. All-American 4yr-old 1990*

## LOT 92 Brown Swiss

### Edge View S Lucene

68213092 Tattoo M324

Born 4/10/21

*Elite Dairy c/o Peter Vail & Ken Main*

PO Box 193

Copake, NY 12516

518-829-1527

#### Cutting Edge D Silvertop

68201282 4/22 PTA +29PPR +.4T

Dynamite X Bonanza

#### New View HV W Lexie

68197058

Sire: Hills Valley R Wrigley

#### 2nd Dam:

**Hills Valley At Louisville**

**VG-88 EVVVV**

2-07 365 21360 3.9 828 3.9 837

#### 3rd Dam:

**Hill Valley Gala Lexington**

**VG-85 +V+V+**

2-04 365 27200 3.6 979 3.1 850

3-08 365 31740 3.7 1180 3.1 988

#### 4th Dam:

**Hills Valley Legacy Lexus**

**VG-87 VEEE+**

3-03 329 27170 5.0 1531 3.1 841

#### 5th Dam:

**Sun-Made Banker Lexi-ET**

**EX-91 EEEVE**

3-05 365 29870 3.8 1125 3.2 946

Lifetime 117780 3.9 4580 3.3 3760

*\*Jr Champion NYSF 2002*

*\*Jr Champion NY State Show 2003*

#### 6th Dam:

**Harder Prelude Lucy**

**EX-90,2E EEEEE**

8-00 365 32940 4.2 1377 3.4 1118

#### 7th Dam:

**Harder Tradition Lisa**

**EX-91,2E EEEEE**

5-00 305 24270 3.6 877 3.5 844

Lifetime 132340 3.7 4853 3.5 4739

## LOT 93 Brown Swiss

### Empire F Rhythm

68218437 Tattoo E119

Born 10/14/21

*Jason Demay*

990 Palmer Rd

Palmyra, NY 14522

#### Brown Heaven R Famous-ET

109109715 4/22 PTA -6PPR +.5T

Richard X Glenn

#### Empire C Rosie

2-02 VG-86 V++VV 68203404

Sire: Shiloh Brookings Cadence-ET

#### 2nd Dam:

**Empire Braiden Rox**

**EX-93,2E EEEEE**

2-00 290 14690 4.5 667 3.6 532

2-11 279 18370 4.4 803 3.7 688

4-10 249 13980 4.6 639 3.9 542

5-10 317 25180 4.2 1050 3.7 920

6-11 289 21190 4.0 846 3.8 805

7-11 350 27540 4.5 1243 3.8 1041

Lifetime 139640 4.5 6171 3.8 5245

#### 3rd Dam:

**Towpath Emory Roxie**

**EX-90,2E EEVEV**

5-08 365 24760 4.4 1087 3.6 903

Lifetime 112680 4.6 5076 3.5 4039

#### 4th Dam:

**KMB Dalton Primrose**

**EX-90 EEVEE**

3-09 338 23240 4.7 1087 3.5 816

#### 5th Dam:

**KMB Collect English Rose**

**EX-90 EEVVV**

3-06 305 24420 4.3 1043 3.6 870

#### 6th Dam:

**KMB Jetway Thumper**

**VG-88 EVEVV**



**Tayl Wind Toro Ariella-ET**  
(Maternal sister to the 2nd Dam of Lot 94)



**Tayl Wind Toro Abigail-ET**  
(2nd Dam of Lot 94)

**LOT 94 Guernsey**  
**Heritage Brook JD Amberly**  
3236792572 Tag #58  
Born 9/20/21

*Katie Livingston*  
1680 Marshall Rd  
Cassville, NY 13318  
315-292-4230

**Springhill James Dean-ETV**  
3151591428 4/22 PTA +66PTI +1.2T  
Herald X Mentor

**Heritage Brok Beau Amber**  
3149897901  
Sire: Coulee Crest Novak Lambeau-ET

**2nd Dam: (Pictured above)**  
**Tayl Wind Toro Abigail-ET**  
**GP-84 V+G+V**

**Full sister:**  
**Tayl Wind Toro Ariella-ET**  
(Pictured above)

**3rd Dam:**  
**Chupps Farm Dynasty Ariel**  
**VG-86, VG-MS**  
2-08 305 18980 3.4 646 3.1 580

**4th Dam:**  
**Chupps Farm Marquis Abby**  
**GP-83**  
2-06 335 15430 4.1 626 3.1 474

**5th Dam:**  
**GR-Brushy Creek Madison Amber**  
**EX-90, EX-MS**  
7-04 305 19750 3.9 764 3.0 602



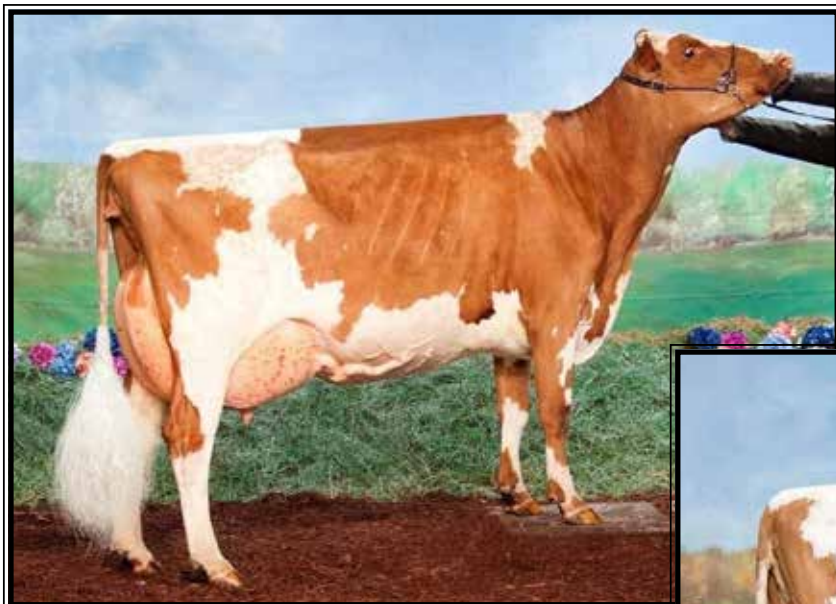

### Locust-Spring Pandora VG-89

(Maternal sister to the 2nd Dam of Lot 95)



### Davis Ramius Pork EX-92,2E

Lifetime 110115 4.4 4484 3.5 3528

(3rd Dam of Lot 95)

## LOT 95 Ayrshire

### Locust-Spring Dynamic Persuasion

3203803406

Born 12/1/21

**NOTE:** She is pre-entered in the Nat'l Ayrshire Summer Spectacular.

*\*If bought by a youth, membership to the Nat'l Ayrshire Association will be paid for the year by Eric & Taylor*

Locust Spring Farm  
c/o Eric & Taylor Bogardus

187 Shunpike Rd  
Sloansville, NY 12160  
518-928-7708

#### Good-View-Kp Dynamic

3205086279 4/22 PTA +422PTI +.9T  
Radisson X Gibbs

#### Locust-Spring AK Piper

3203803406  
-Recently fresh 2yr-old  
Sire: 7 Oaks Burdette Alaska

#### 2nd Dam:

Locust-Spring Reagan Porter  
EX-91,2E

2-10 305 19612 4.3 468 3.3 650  
3-11 305 22078 4.1 878 3.3 710

#### Maternal sister:

Locust-Spring Pandora VG-89  
(Pictured above)

#### 3rd Dam: (Pictured above)

Davis Ramius Pork

EX-92,2E

7-02 305 25007 4.1 1032 3.3 831  
Lifetime 110115 4.4 4484 3.5 3528

*\*1st Fall Yearling In Milk Mid-Atlantic  
Nat'l Jr Show 2013*

#### 4th Dam:

CTD Trident Pride EX-91,3E

7-04 305 23570 4.4 1031 3.4 795

#### 5th Dam:

Sunny-Acres Fiunal Prize EX-92

#### 6th Dam:

Sunny-Acres Jerichos Princess EX-90

4-08 292 18880 4.2 801 3.4 636

*\*Nom All-Am Winter Calf 2003*

*\*HM All-Am Sr 3yr-old 2006*

#### 7th Dam:

Sunny-Acres Bonnie Princesse VG-87

5-03 308 33080 4.4 972 3.2 717

Lifetime 102590 4.0 4092 3.2 3330

#### 8th Dam:

Sunny-Acres Princesse Kin VG-89

#### 9th Dam:

St Cesaire Princesse 27 VG-85



**Sunny-Acres Harmonys Kennedy EX-94**

*\*5X Nominated All-American!*

(2nd Dam of Lot 96)

**LOT 96 Ayrshire**

**Sunny-Acres Rdm Kourtney**

3002012931 Tattoo TEF26J

Born 8/4/21

*Sunny-Acres c/o Greg Evans*

4106 Devenport Rd

Georgetown, NY 13072

315-456-8283

**Sunny-Acres Rorys Redemption**

100739439

Viking X VG-88 Class Act

**Sunny-Acres Pokers Kadence**

**3-01 EX-90** 100579587

1-11 280 15660 3.5 541 3.0 475

2-10 310 20710 3.4 710 3.1 648

3-11 365 30130 3.4 1038 3.1 943

5-01 346 29190 3.7 1076 3.1 896

6-02 287 21610 3.9 837 3.1 666

7-01 305 24690 3.7 919 3.0 744

8-05 342 26270 3.3 860 3.0 778

9-06 305 24290 3.2 784 3.0 727

10-09 361 21910 3.5 771 3.0 668

Lifetime 223120 3.5 7875 3.1 6846

Sire: Des Chamois Poker-ET

*\*2nd Jr 3yr-old Mid-Atlantic Nat'l 2012*

*\*3rd Jr 2yr-old Mid-Atlantic Nat'l 2013*

**2nd Dam: (Pictured above)**

**Sunny Acres Harmonys Kennedy EX 94,4E**

4-02 309 24250 3.9 934 3.3 796

5-02 315 26980 3.7 1003 3.0 798

6-02 330 27630 4.0 1092 3.0 824

7-03 365 32310 3.9 1272 2.9 943

9-00 352 26780 4.5 1211 2.9 785

Lifetime 177240 4.0 7035 3.1 5412

*\*HM Jr All American Jr Calf 2007*

*\*Nom All-Am Spring Yrling and Unan-*

*imous JR AA 2008*

*\*Unanimous All-Am Jr 2yr-old 2009*

*\*3rd Jr 3 WDE 2010*

*\*Res All-Am Jr 3yr-old 2010*

*\*1st 4 yr old NYSF & Res Grand 2011*

*\*3rd 4 yr old WDE 2011*

*\*HM All-Am 4 r old 2011*

*\*Sr and Res Grand and Total Perf 2012*

*\*Nominated All-Am Aged Cow 2012*

*\*Nom. All-American Aged Cow 2013*

*\*HM All-American 100,000 lb Cow 2014*

**3rd Dam:**

**Sunny Acres Brendans Kineta VG 85**

3-08 334 24177 3.6f893 3.3 808

**4th Dam:**

**Sunny Acres JJ Kineta ET EX-91**

3-10 365 24386 3.8 986 3.2 793

*\*HM All-Am Summer Yrling 1999*

*\*Res. All-Am Jr 2yr-old 2000*

**5th Dam:**

**Bonnie Brae Kineta EX-93,4E**

-over 200,000 lifetime

*\*Res All-American and was the foundation cow of the Sunny-Acres herd as you know it today!!!!*



**Old-Bankston Burdette Jerica-ET VG-88**

*\*Nom. Jr All-American Winter Yearling 2018*  
(Dam of Lot 97)



**On-The-Map Platinum Jasper**

*\*Nom. Jr All-American Summer Yearling 2020*  
(Mat. sister to Lot 97)



**On-The-Map Platinum Jackie**

*\*3rd Summ Yrlng Mid-Atlantic Nat'l 2021*  
(Mat. sister to Lot 97)

## LOT 97 Ayrshire

### On-The-Map Bigstar Jinxie

3144646733 ID Eartag 109  
Born 9/6/21

*On-The-Map Ayrshires*  
c/o Ashton Wilcox  
2920 Buffalo Rd  
Varysburg, NY 14167

#### Maternal sisters to Lot 97:

**On-The-Map Platinum Jasper**  
*\*Nom. Jr All-Am Summer Yrlng 2020*  
(Pictured above)

**On-The-Map Platinum Jackie**  
*\*3rd Summ Yrlng Mid-Atlantic Nat'l 2021*  
(Pictured above)

#### **Kamouraska Bigstar-ET**

X107821541 4/22 PTA +490 +.2T  
+853M -.06% +23F +.03% +33P  
Situation X Jupiter

#### **Old-Bankston Burdette Jerica-ET**

**3-06 VG-88 73762495**  
Sire: Palmyra Tri-Star Burdette-ET  
(Pictured above)  
*\*Nom. Jr All-Am Winter Yrlng 2018*  
*\*3rd Winter Yrlng Mid-Atlantic 2018*

#### **2nd Dam:**

**Covey-P&A Poker Jentley-ET**  
**EX-93**  
2-03 356 20570 4.0 827 3.2 656  
3-05 365 27690 3.7 1025 3.2 887  
4-11 365 27230 3.7 1008 3.0 807  
*\*Nom. Jr All-Am Jr 2yr-old 2012*

#### **3rd Dam:**

**Covey-Farms Harmony Jordan**  
**EX-92,2E**  
4-00 365 28854 3.7 1076 3.1 902  
5-02 365 26267 3.5 909 3.2 829  
*\*Nom. All-Am Jr 3yr-old 2007*

#### **4th Dam:**

**Covey-Farms Forever Jade**  
**EX-93,2E**  
3-05 365 31380 3.3 1038 2.9 909  
6-08 365 29610 3.6 1053 2.8 836  
Lifetime 114240 3.5 4044 2.9 3362  
*\*Res. All-American 4yr-old 2005*  
*\*Res. All-American Sr 3yr-old 2004*

#### **5th Dam:**

**Covey-Farms Summit Jocelin**  
**VG-86**  
5-06 343 25410 3.4 858 3.3 840



**Hardy Farms Wilton Pumpkin EX-90,2E**

*\*Nom. Jr All-American Sr 3yr-old 2019  
(6th Dam of Lot 98)*

**LOT 98 Ayrshire**

**Hardy-Farm Tuxedo Penelope**

3233562109 ID Eartag 250  
Born 12/30/21

**\*Certified Organic heifer**

**Hardy Farm**

360 Weeks Mills Rd  
Farmington, ME 04938  
207-778-6446

**Ruisseau Clair Tuxedo-ET**

109844514 4/22 PTA +474  
+.4T +862M =22F +23P  
Volvo X Reality

**Hardy-Farm Champ Popcycle**

**2-02 GP-83** 3141616876  
-Fresh 2yr-old  
Sire: Cedarcut Colatas Champion

**2nd Dam:**

**Hardy-Farm Reagan Papaya VG-87**

2-01 305 12100 3.7 447 3.1 378  
3-04 349 16630 4.0 670 3.1 510

**3rd Dam:**

**hardy-Farm Lochinvar Peach GP-84**

**4th Dam:**

**Hardy-farm Billick Pastry VG-88**

5-02 340 19220 3.5 668 2.8 533

**5th Dam:**

**Hardy Farm Conn Pie EX-91**

8-03 354 19010 3.3 624 2.9 559

**6th Dam: (Pictured above)**

**Hardy Farms Wilton Pumpkin EX-90,2E**

4-11 298 15690 5.2 821 3.2 508  
Lifetime 115850 4.1 4743 3.3 3835

*\*HM Jr All-American Sr 3yr-old 2019*

**7th Dam:**

**Hardy Farm OJ Patch VG-89**

9-05 305 15630 3.5 543 3.0 475

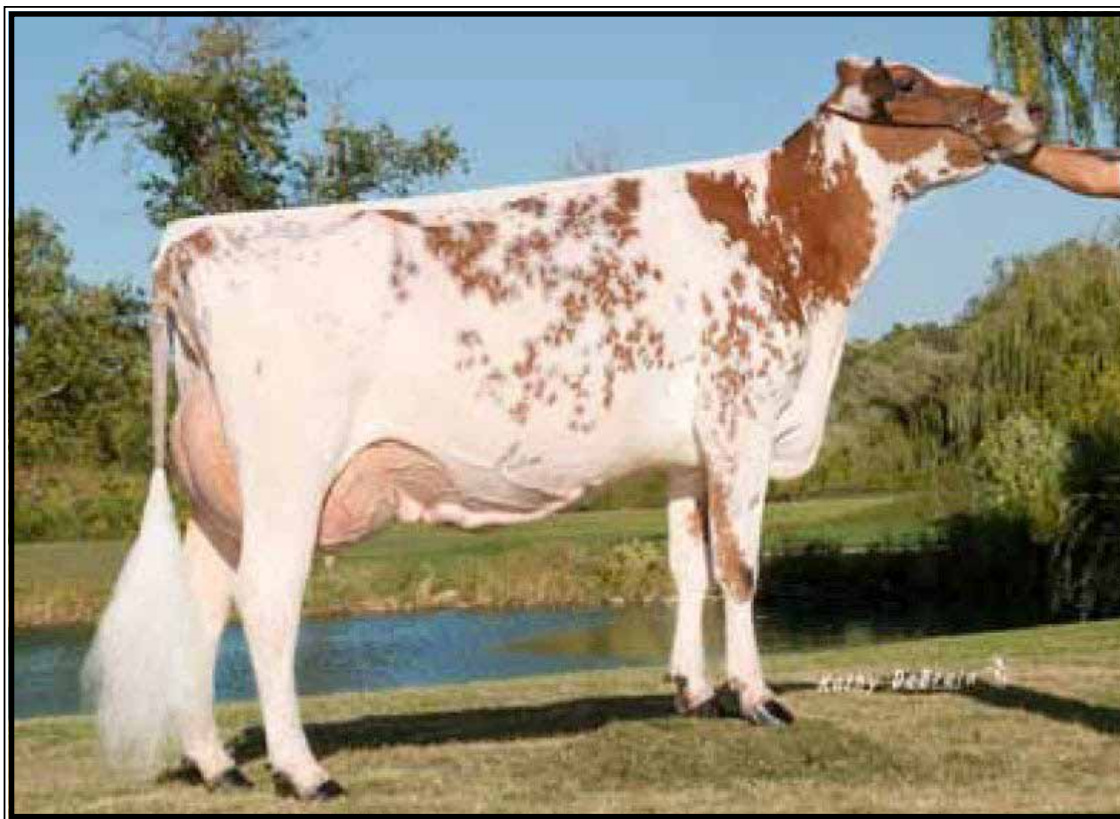

**Kler-Uu Ramius Christmas EX-93,4E**

*\*All-American 3yr-ld 2013*

**(Dam of Lot 99)**

**LOT 99 Ayrshire**

**Ayrshire embryos**

**\*Selling 4-#1 IVF female embryos  
sired by Gentleman**

*Kler-VU c/o Tom Gillette*

5137 Old Route 12

Lyons Falls, NY 13368

315-982-7707

**Dou Star Gentleman-ET**

106306758C 4/22 PTA +354PTI +.8T  
Reality X EX-90 Calimero

**Kler-Vu Ramius Christmas**

**10-10 EX-93,4E** 69247784  
2-02 340 26650 3.7 983 3.1 838  
3-02 305 23170 4.3 1005 3.0 693  
6-07 365 20060 4.2 834 3.3 666  
Lifetime 120616 4.1 4983 3.2 3803

Sire: Galney-EPC Galant Ramius

**(Pictured above)**

*\*All-American Winter Yearling 2011*

*\*All-American Sr 2yr-old 2012*

*\*All-American 3yr-old 2013*

*\*Int. Champion WDE 2013*

**2nd Dam:**

**Pineville-Farm Pardner Lexus  
EX-92**

2-07 305 26180 4.2 1109 3.1 818  
4-02 312 22420 4.5 1010 3.1 695  
5-02 365 44520 4.1 1840 2.9 1280  
6-02 305 36280 4.6 1686 3.0 1101  
Lifetime 142650 4.4 6207 3.1 4378

**3rd Dam:**

**Pineville-Farm Hexel GP-83**

4-02 350 24990 4.2 1044 3.2 789  
Lifetime 120580 4.1 4981 3.1 3766

## Sale Consignor Index

Allyn & Carpenter	16	Luncrest Farm LLC	21
Bailey, Duncan & Courtney	49	Martin, Joe	23
Barrett & Galton	6	McEvoy, Kenneth	31
Bradt, Dan	58	McEvoy, Matt	36
Brandt-View Farms	39,42,74,75	McNeil, Don & Sherry	35,45,48,50,51,60
Brown, Sawyer	70	Medallion Jerseys	86
Bynon, Gary	56,66	Menendez, Cassie	73
Calkins, Brooke	29	Midas-Touch Holsteins	37
Canary Dairy	69	On-The-Map Ayrshires	97
Cashell, Ben & Elizabeth	44	Ovaltop Holsteins	32
Cowen, Brett	43	Penn-Octo Holsteins	13,53
Cullen, Mike	33,54	Pirrung, Jeffrey & ZBW	55
Currie, Jessica	34	Ranway Farm LLC	63
Currie, John	4	Retso Holsteins	12
Demay, Jason	91,93	Reynolds, Jeff	14
Elite Dairy	92	Ridgedale Farm	25,30
Etgen, Tyler	8,9	Riverview Farm	18-20,52
Folts, J. Isaac	17	Rozler, Christine Sheesley	76
Four-Hill Farm	89	Sample, Kaleb & Kolby	11
George, Stephanie	28,57,62,65,71,72	Sample, Kolby	79
Grocott, Alyssa	59	Saxton, Denise	26
Haner, Joe & Ellen	22	Schieferstine, Elizabeth	84
Hardy Farm	67,68,98	Schofield, Shaynen	88
Hart, Robert	5	Sill & Benson	24
Hill, Megan & Sarah	78,81	Silver Spikes Holsteins	40
Hobby-Acres	90	Stonehurst Farm Inc.	38,41,64
Kings-Ransom & Midas Touch	2	Sunny-Acres	96
Kler-VU	99	Thygesen, Keeman	15
Lacoss, Daniel	61	Thygesen, Kyle & Jennifer	47
Lehr, Kylie	85	Tierney Farm & Bosley	83
Liddle & Mitchell	3	Tooley & Stockwell	1,46
Liddle & Wilson	77	Tryon, Bonnie	80
Liddle, Adam	7,7½	Underground Genetics	82
Liddle, Wilson & Liddle	87	Wolf, Michael	10
Livingston, Katie	94	Ziamba, Mason	27
Locust Spring Farm	95		

# Thank You For Your Generous Donations

Trans Ova Genetics

Button Nutrition Inc.

CNY Feeds

Semex

Tanks Trucking LLC.

Gold Star Feed and Grain LLC.

NY Hay Sales

Clinton Tractor

NASCO

Vermont Food Collaborative

Ayer Livestock

Black Willow Pond Farm

Can-Am Farms

Cobleskill Bakery

Sullivan Supply Inc.

Farm Credit

Lutz Feed

SUNY Cobleskill

Williams Farm

Belorea Farms

Select Sires

Shults Farm

Gerster Trucking

Whitans Lumber



**Please Bring This Catalog to the Sale!**

Catalogs by:



167 Valley Lane, Annville, PA 17003  
Ph: 717-821-1238 • E-mail: [brandtfive@comcast.net](mailto:brandtfive@comcast.net)