

# PRIDE of CARPSDALE SALE



MAY 5, 2022 · Enosburg, Vermont

# *Welcome*

*Fellow Holstein Breeders and Enthusiasts,*

*Welcome to the Pride of Carpsdale Sale. On the pages of this catalog, you will find pedigrees from generations of dedicated breeding of the best cow families in the industry. The Carpenter Family has a great passion for the purebred Holstein business, and they have had great success over many decades.*

*Carpsdale was started by Jim's parents John and Betty Carpenter in 1957. The operation changed locations as John and Betty acquired new land and new farms. In 1979 Jim and Suz-Anne purchased the operation and took over full time running of the farm. They raised their two children Amy and Wayne to love the cattle, farm, and land. Both are still involved in today's operation. Amy and her husband Dylan live away from the farm and interestingly are breeding a herd of Elk at their operation. Most weekends you will find Amy and her three children, Molly, Emily, and Henry at Carpsdale working with cattle, horses and all the other critters at the farm. Wayne and his wife Karen are actively involved as partners at the farm. They are involved with the day to day running of the operation and their children, Sara and John are an important part of the operation. They have a keen interest in the herd and work with the cattle each day. It is in the truest sense, a family operation! We knew the late John Carpenter well and he would be very proud of what the operation has grown into.*

*Anyone who owns or breeds cattle in the Northeast are familiar with the Carpenters. They have supported breeders in club, state, and national sales for decades. They are always looking for the next great one to add to their herd. Anyone having a sale would be pleased to see the Carpenter family show up at their auction as they are tremendous supporters of the business. As you review this catalog you will see that the Carpenters have added animals from most every top cow family in the breed to their herd.*

*Today, Carpsdale is the best they have ever been. They have one of the top BAAs for a breeder's herd in the northeast. They have had very successful runs in the show ring, having AA nominations in the Jr and Open divisions the past several years. This year they were named premier exhibitor at the NE Summer and NE Fall National RW shows and exhibited many of the champions.*

*They let us come pick the best 100 plus head from their herd. While they will continue their operation, we have chosen the best animals to sell. The herd has low SCC and great overall health. They live in a loose housing pack and are milked in a parlor. People that buy cattle from Carpenters are always pleased with how they perform.*

*On a personal note, Sharyn and I have been close friends of the Carpenters for the past 3 decades. We have been together for good times and bad. We have been partners on dozens of cows, some made money, others were part of our "education". But at the end of the day, we have never dealt with more honest, fair people. We consider the Carpenters family and are honored to run their sale.*

*We hope to see you on May 5 in Enosburg VT. You will be impressed with the offering, and we hope the business can give back to these great people some of what they have put into it.*

*Tim and Sharyn Abbott*

# PRIDE of CARPSDALE SALE

Thursday, May 5, 2022 • 10:30 am

At the Farm

GPS Address: 353 Davis Rd, Enosburg, VT 05450

Directions: From St Albans 105 to Enosburg. In Enosburg take 108 South.  
First left out of town Hayes Farm Road. When road bends right stay straight on Davis Road.

## OWNERS

Jim and Suz-Anne Carpenter and Family

email: carpsdale@myfairpoint.net

Jim: 802-933-2096 Cell 802-582-2763 or 802-309-8391 • Wayne 802-933-2272

## SALES STAFF

*Announcements take precedence over printed material.*

**Absentee Bidding:** If you are unavailable to attend the sale feel free to contact any member of the sales staff.

**Terms of Sale:** Payment in full on sale day by cash or good check unless prior written arrangements have been made with herd owner or sales manager. For buyers not in attendance, full payment for purchases is due to the seller within 5 business days of the sale. No exceptions will be made.

**Transportation:** Sales management will make every effort to assist you in your trucking needs. Local trucking will be available and Corey from Flat Creek Trucking 518-915-9929 will be on site for your long haul trucking needs. Please feel free to contact him prior to sale to discuss options.

**Mortality Insurance:** Full mortality coverage is available through several sources. Cattle become the risk of the purchaser at the time the sale is made. To protect the buyer, insurance is available. Contact the sales clerks for details.

**Health Testing:** If your state requires special health testing seller will work with you to secure proper interstate health charts. A vet will be on site to write CVI for shipping to most states. Herd is vaccinated and inoculated, Please contact seller for details.

### Area Accomodations:

Hampton Inn, 43 Lake St., St. Albans, VT 802-528-5020  
LaQuinta Inn, St. Abans 802-524-3300  
Enosburg Inn, Enosburg 802-370-9398

## SALE MANAGED BY:



**Tim & Sharyn Abbott**

802-238-1142

802-309-4484

tim@abbottcows.com

Borderview Genetics and Carpsdale Farm  
are not responsible for accidents.

**DAVID RAMA**  
607-435-0792

**CHRIS HILL**  
202-255-7907

**TIM ABBOTT**  
802-238-1142

**STEVE LONGE**  
802-370-5600

**MIKE GARROW**  
518-219-2909

**CHAD RYAN**  
920-960-1449

**DAVID CRACK**  
819-352-1670

**DON WELK**  
717-575-4700

**TOM HOSKING**  
607-972-1770

**ADAM LIDDLE**  
518-361-9946

**ALAN MCCLURE**  
607-437-5417

**JARED BURLEIGH**  
570-772-3542

**BOB FITZSIMMONS**  
802-249-0868

**JAY ROEBUCK**  
207-754-1558

### CATTLE PREPARATION:

Anthony Liddle, Brock Liddle, Cole Goodhue, Bob Nagle, Mike Laspada

### SALE CLERKS:

Sharyn Abbott 802-309-4484 • Claire Stanley 802-393-7764

Checks will be made out or payment to be sent to:

Carpsdale Farm

843 Stonehouse Rd., Enosburg, VT 05450



Live Auction and Internet bidding at [www.cowbuyer.com](http://www.cowbuyer.com)

Registration and approval prior to sale time is required.

Aaron Ray Tompkins Ph: 336.363.4639 | [atompkin@vt.edu](mailto:atompkin@vt.edu)

LUNCH WILL BE AVAILABLE AT THE SALE

Please Bring this Catalog to the Sale with You

# PRIDE of CARPSDALE SALE



**Blondin Redman Seisme-Red-ET "EX-97 2E 4"**  
2x Grand Champion International Holstein Show  
Dam of Lot 1



**Morsan Italia Seismic-Red-Tw "EX-94 3E"**  
Lot 1 and Dam of Lots 2 - 5

# 1

## MORSAN ITALIA SEISMIC-RED-TW

CAN11325233 • Born September 15, 2011 \*TL \*TD  
99%RHA-I Donor Dam H.N. 16585

Fresh: March 25, 2022

Excellent-94 EEEEE 3E 9-02  
8-09 2x 365d 31,150 4.1 1286 3.4 1056  
5-07 2x 365d 35,890 3.6 1279 3.3 1172  
6-10 2x 365d 28,900 4.0 1145 3.4 981  
4-03 2x 365d 27,280 3.9 1051 3.3 910  
3-02 2x 329d 25,190 3.6 916 3.2 808  
Life: 1994d 159,120 3.9 6168 3.4 5343

### SEISME!

- 1st Mature Cow Royal Winter Fair 2014
- HM Champion International R&W Show 2014
- Grand Champion NY Spring R&W Show 2012
- Grand Champion Midwest Spring R&W 2012

Same Cow Family:

- Blondin Goldwyn Subliminal-ETS EX-97 4E**  
•Res. All-American Lft. Production Cow 2021
- Blondin Destry Sally-Red-ET EX-93 3\***  
•Grand Champion RAWF R&W Show 2014

3rd through 8th Dams:

- Blondin Skychief Supra EX-93-3E-CAN 35\***  
9-04 2x 365d 42,758 4.1 1733 3.1 1305  
Life: 6 lact 263,796 3.9 10207 3.4 8955  
•Canadian Cow of the Year 2009
- Blondin Starbuck Superlass VG-87-9Y-CAN 17\***  
11-9 2x 365d 36,180 4.1 1479 3.1 1131  
Life: 8 lact 250,196 3.8 9486 3.2 7941
- Diamond Hill Warden Lass VG-87-3Y-CAN**  
4-00 2x 309d 23,834 4.0 952 3.3 787
- Diamond Hill Tempo Misty VG-85-3Y-CAN 2\***  
2-02 2x 327d 15,646 4.3 672
- Diamond Hill Poplar B VG-85-4Y-CAN**  
7-07 2x 303d 15,106 4.8 732
- Brought Lea Popular EX-CAN 2\***  
Life: 12 lact. 187,431 4.3 8128  
•Grand Champion Atlantic Championship 1975

### Gold-N-Oaks Italia-Red-ET

62996098 VG-86  
PTA -116M -9F +1P 97R 12/21  
PTA -.54T -.47UDC -1.25FLC 90R 12/21  
GTPI +1675

### Blondin Redman Seisme-Red-ETS

CAN104241337 Excellent-97 2E 4\* \*TL \*TD  
7-07 2x 365d 40,460 4.0 1599 3.2 1312  
3-09 2x 365d 43,764 3.6 1585 2.9 1273  
6-00 2x 365d 34,880 4.0 1409 3.3 1160  
Life: 1764d 165,294 3.9 6391 3.3 5404  
•All-American R&W 125,000 lb. Cow 2014  
•International Cow of the Year 2013  
•Unanimous All-American R&W Aged Cow 2012  
•Grand Champion International R&W Show 2012  
•All-Canadian R&W Mature Cow 2010 & 2011  
•Res. Sup. Ch. Royal Winter Fair 2010 & 2011  
•Grand Champion International R&W Show 2010  
•2012 Red & White Cow of the Year

### Alpar Stadel Elayo-Red-ET

ITA4902063469 \*TY \*TV \*TL \*TD  
PTA -441M -35F -10P 98R 12/21  
PTA -1.36T -.86UDC -1.15FLC TPI +1541C

### Ri-Val-Re Shottle Sarah-ET \*RC

62067926 Very Good-86 VG-MS \*RC \*TV  
5-10 2x 365d 34,860 3.9 1362 3.1 1068

### Valleyriver Ruben Redmn-Red-ET

CAN10646281 EX ST \*TY \*TV \*TL \*TD  
PTA -1518M -49F -32P 99R 12/21  
PTA -.05T +.66UDC -.77FLC GTPI +1528

### Blondin R Marker Supra \*RC

CAN9355514 VG-89-3Y-CAN 12\*  
3-06 2x 364d 30,256 4.2 1281 3.2 959  
2-03 2x 365d 22,564 4.1 915 3.2 728  
•Grand Champion Lachute 2004  
•1st Sr. 2 Year Old Lachute 2003

# PRIDE of CARPSDALE SALE

## 2

### CARPSDALE-J A SEISME-RED-ET

840003207665490 99%RHA-I  
Born March 2, 2020 • H.N. 3533

2-00 2x 7d 242 3.7 9 3.7 9"RIP  
March test 48 lbs. 3.6%f 3.6%p SCC 2.7

Fresh: March 22, 2022

#### KHW Kite Advent-Red-ET

133002953 EX-94 \*TV \*TL \*TD  
PTA -1613M -42F -43P 99R 12/21  
PTA +1.39T +.37UDC +.74FLC 99R 12/21  
GTPI +1632

#### Morsan Italia Seismic-Red-Tw

CAN11325233 Excellent-94 EEEEE 3E \*TL \*TD  
8-09 2x 365d 31,150 4.1 1286 3.4 1056  
5-07 2x 365d 35,890 3.6 1279 3.3 1172  
6-10 2x 365d 28,900 4.0 1145 3.4 981  
4-03 2x 365d 27,280 3.9 1051 3.3 910  
3-02 2x 329d 25,190 3.6 916 3.2 808  
Life: 1994d 159,120 3.9 6168 3.4 5343  
S: Gold-N-Oaks Italia-Red-ET  
Lot 1

Same Cow Family:

#### Blondin Goldwyn Subliminal-ETS EX-97 4E

•Res. All-American Lft. Production Cow 2021

#### Blondin Destry Sally-Red-ET EX-93 3\*

•Grand Champion RAWF R&W Show 2014

2nd through 9th Dams:

#### Blondin Redman Seisme-Red-ETS 2E-97 4\*

7-07 2x 365d 40,460 4.0 1599 3.2 1312  
Life: 1764d 165,294 3.9 6391 3.3 5404

•All-American R&W 125,000 lb. Cow 2014

•International Cow of the Year 2013

•Unanimous All-American R&W Aged Cow 2012

•Grand Champion Int'l R&W Show 2010 & 2012

•All-Canadian R&W Mature Cow 2010 & 2011

•Res. Sup. Ch. Royal Winter Fair 2010 & 2011

#### Blondin R Marker Supra \*RC VG-89-3Y 12\*

3-06 2x 364d 30,256 4.2 1281 3.2 959

•Grand Champion Lachute 2004

#### Blondin Skychief Supra EX-93-3E-CAN 35\*

9-04 2x 365d 42,758 4.1 1733 3.1 1305

Life: 6 lact 263,796 3.9 10207 3.4 8955

•Canadian Cow of the Year 2009

#### Blondin Starbuck Superlass VG-87-9Y-CAN 17\*

11-9 2x 365d 36,180 4.1 1479 3.1 1131

Life: 8 lact 250,196 3.8 9486 3.2 7941

#### Diamond Hill Warden Lass VG-87-3Y-CAN

4-00 2x 309d 23,834 4.0 952 3.3 787

#### Diamond Hill Tempo Misty VG-85-3Y-CAN 2\*

2-02 2x 327d 15,646 4.3 672

#### Diamond Hill Poplar B VG-85-4Y-CAN

7-07 2x 303d 15,106 4.8 732

#### Brought Lea Popular EX-CAN 2\*

Life: 12 lact. 187,431 4.3 8128

•Grand Champion Atlantic Championship 1975

## 2A CARPSDALE-J SUPERSTAR-RED

3239751200 • Born March 22, 2022 H.N. 3630

S: Cycle McGucci Jordy-Red

D: Carpsdale-J A Seisme-Red-ET

## 3

### CARPSDALE-J DIAMOND SILK-ET \*RC

840003214989290 99%RHA-I \*RC  
Born April 8, 2021 • H.N. 3588 S: Diamondback

#### Mr D Apple Diamondback \*RC

3013721049 EX-93 \*RC \*TC \*TY \*TV \*TL \*TD  
PTA -400M -25F -1P 99R 12/21  
PTA +2.44T +1.95UDC +1.43FLC 99R 12/21  
GTPI +1873

#### Morsan Italia Seismic-Red-Tw

CAN11325233 Excellent-94 EEEEE 3E \*TL \*TD  
8-09 2x 365d 31,150 4.1 1286 3.4 1056  
5-07 2x 365d 35,890 3.6 1279 3.3 1172  
Life: 1994d 159,120 3.9 6168 3.4 5343  
Lot 1

2nd through 9th Dams:

#### Blondin Redman Seisme-Red-ETS 2E-97 4\*

7-07 2x 365d 40,460 4.0 1599 3.2 1312  
Life: 1764d 165,294 3.9 6391 3.3 5404

•All-American R&W 125,000 lb. Cow 2014

•International Cow of the Year 2013

•Unanimous All-American R&W Aged Cow 2012

•Grand Champion Int'l R&W Show 2010 & 2012

•All-Canadian R&W Mature Cow 2010 & 2011

•Res. Sup. Ch. Royal Winter Fair 2010 & 2011

#### Blondin R Marker Supra \*RC VG-89-3Y 12\*

3-06 2x 364d 30,256 4.2 1281 3.2 959

•Grand Champion Lachute 2004

#### Blondin Skychief Supra EX-93-3E-CAN 35\*

9-04 2x 365d 42,758 4.1 1733 3.1 1305

Life: 6 lact 263,796 3.9 10207 3.4 8955

•Canadian Cow of the Year 2009

#### Blondin Starbuck Superlass VG-87-9Y-CAN 17\*

11-9 2x 365d 36,180 4.1 1479 3.1 1131

Life: 8 lact 250,196 3.8 9486 3.2 7941

#### Diamond Hill Warden Lass VG-87-3Y-CAN

4-00 2x 309d 23,834 4.0 952 3.3 787

#### Diamond Hill Tempo Misty VG-85-3Y-CAN 2\*

2-02 2x 327d 15,646 4.3 672

#### Diamond Hill Poplar B VG-85-4Y-CAN

7-07 2x 303d 15,106 4.8 732

#### Brought Lea Popular EX-CAN 2\*

Life: 12 lact. 187,431 4.3 8128

•Grand Champion Atlantic Championship 1975

## 4

### CARPSDALE-J SUPER-RED-ET

840003239751182 99%RHA-I  
Born September 2, 2021 • H.N. 3612 S: Warrior

#### Mr Blondin Warrior-Red-ET

3139655530 \*TP \*TC \*TY \*TV \*TL \*TD  
PTA -141M +0F -1P 85R 12/21  
PTA +3.52T +2.22UDC +1.55FLC 80R 12/21  
GTPI +2057

#### Morsan Italia Seismic-Red-Tw

CAN11325233 Excellent-94 EEEEE 3E \*TL \*TD  
8-09 2x 365d 31,150 4.1 1286 3.4 1056  
5-07 2x 365d 35,890 3.6 1279 3.3 1172  
6-10 2x 365d 28,900 4.0 1145 3.4 981  
4-03 2x 365d 27,280 3.9 1051 3.3 910  
3-02 2x 329d 25,190 3.6 916 3.2 808  
Life: 1994d 159,120 3.9 6168 3.4 5343  
Lot 1

## 5

### CARPSDALE-J SOPHIE-RED-ET

840003239751190 99%RHA-I  
Born December 2, 2021 • H.N. 3620 S: Warrior

# PRIDE of CARPSDALE SALE



**Dubeau Dundee Hezbollah "EX-92"**  
Dam of Lot 6 and Granddam of Lot 7

# 6

## BORDERVIEW CRUSH HUZZIE-ET

840003200927473 • Born June 24, 2018  
\*TR \*TC \*TL \*TD 99%RHA-I H.N. 16643

Very Good-87 VG-MS 3-07  
2-01 2x 365d 23,410 4.2 978 3.4 807  
3-02 2x 187d 14,351 4.6 659 3.6 512"RIP  
March test 79 lbs. 4.6%<sup>f</sup> 3.7%<sup>p</sup> SCC 0.1

Fresh: September 23, 2021  
Implanted 12/14/21 with embryo:  
S: Mr Affection Analyst-Red-ET  
D: Morsan Italia Seismic-Red-Tw (Lot 1)  
Due 9/19/22

Maternal sisters to Huzzie:

**St-Jacob Goldwyn Hazel-ET** EX-94 4E-CAN 2\*  
**St-Jacob Goldwyn Hazie-ET** EX-94  
**Hez Hezbollahs Honour-ET** EX-94  
•1st Jr. 2 Yr Old & Int. Ch. VT Holstein Show 2017  
**Hez Bo Atwood Ruth-ET** EX-93  
**St-Jacob Goldwyn Haley-ET** EX-92  
**St-Jacob Durchan Haleiwa-ET** EX-92  
**Hez Atwood Haleigh-ET** EX-92  
**Hez Atwood Haidee-ET** EX-92  
**Hez Atwood Heidilin-ET** EX-92

Maternal sisters to Huzzie:

**Hez Atwood Helsa-ET** EX-92  
**Hez Goldchip Hali-ET** EX-92  
**Hez Goldsun Hollis-ET** EX-92  
**St-Jacob Destry Harmony-ET** EX-91  
**St-Jacob Destry Honey-ET** EX-91  
**St-Jacob Gldwyn Helen-ETS** EX-91  
**Hez Goldchip Hasana-ET** EX-91  
•Nom. All-American Milking Yearling 2017  
**Hez Destry Heloise-ET**  
•Grand Champion Mexico National Show 2016  
**Borderview Goldwyn 2378-ET**  
•All-American Winter Heifer Calf 2020  
•Nom. All-American Winter Yearling 2021

### Maverick Crush

CAN12042760 \*TC \*TY \*TV \*TL \*TD  
PTA -893M -51F -15P 99R 12/21  
PTA +2.44T +1.53UDC +1.31FLC 99R 12/21  
GTPI +2039

### Dubeau Dundee Hezbollah

104117050CAN Excellent-92 EEEEE 10\*  
4-03 2x 365d 42,050 4.4 1859 3.1 1299  
2-03 2x 365d 27,190 3.4 933 3.2 878  
•Reserve All-American 4 Year Old 2011  
•2nd 4 Year Old & HM Sr. Ch.Int'l Hol. Show 2011  
•Grand Champion Midwest Spring National 2011  
•All-Canadian Sr. 2 Year Old 2009  
•All-American Sr. 2 Year Old 2009  
•1st Sr. 2 Year Old and Intermediate Champion,  
International Holstein Show 2009  
•Dam of Heztry 94HO16187 & Hezton 94HO16497  
•33 Excellent & 61 Very Good offspring

### Regancrest Dundee-ET

127640114 EX-95 \*TY \*TV \*TL  
PTA -1053M -58F -31P 99R 12/21  
PTA +.56T +.66UDC -.16FLC GTPI +1365

### Dubeau Lyne La Trent Huit B

CAN100486776 EX-90-7Y-CAN 6\*  
5-05 2x 365d 28,583 4.3 1230 3.4 983  
6-10 2x 365d 27,774 4.3 1206 3.5 972  
4-02 2x 365d 24,980 4.4 1096 3.4 853  
2-11 2x 365d 22,194 4.6 1016 3.7 818  
Life: 5 lact. 145,113 4.4 6404 3.6 5185

### Comestar Lee-ET

CAN5757117 EX-Extra \*TV \*TL  
GTPI +1467

### Dubeau Jy Antoinette

CAN6053580 VG-87-4Y-CAN 2\*  
4-03 2x 321d 29,111 3.9 1148 3.3 956  
7-05 2x 358d 27,043 4.2 1148 3.2 855  
Life: 9 lact 233,712 4.1 9579 3.5 8157

# PRIDE of CARPSDALE SALE



**Pyramid HZ Goldwyn Handy-ET "EX-90 EX-MS"**

Dam of Lot 7 and Maternal Sister to Lot 6

# 7

## CARPSDALE-J MOMENT HARRIET

840003214989281 • Born March 1, 2021

99%RHA-I H.N. 3579

*Full sisters to Handy:*

**St-Jacob Goldwyn Hazel-ET EX-94 4E-CAN 2\***

**St-Jacob Goldwyn Hazie-ET EX-94**

**St-Jacob Goldwyn Haley-ET EX-92**

**St-Jacob Gldwyn Helen-ETS EX-91**

**Borderview Goldwyn 2378-ET**

•All-American Winter Heifer Calf 2020

•Nom. All-American Winter Yearling 2021

### Braedale Goldwyn

CAN10705608 GP-84 GM Extra \*CD \*TY \*TV \*TL

PTA -704M -7F -12P 99R 12/21

PTA +1.05T +.62UDC +.79FLC GTPI +1860

### Dubeau Dundee Hezbollah

104117050CAN Excellent-92 EEEEE 10\*

4-03 2x 365d 42,050 4.4 1859 3.1 1299

2-03 2x 365d 27,190 3.4 933 3.2 878

•Reserve All-American 4 Year Old 2011

•2nd 4 Year Old & HM Sr. Ch.Int'l Hol. Show 2011

•Grand Champion Midwest Spring National 2011

•All-Canadian Sr. 2 Year Old 2009

•All-American Sr. 2 Year Old 2009

•1st Sr. 2 Year Old and Intermediate Champion,  
International Holstein Show 2009

•Dam of Heztry 94HO16187 & Hezton 94HO16497

•33 Excellent & 61 Very Good offspring

*Maternal sisters to Handy:*

**Hez Hezbollahs Honour-ET EX-94**

•1st Jr. 2 Yr Old & Int. Ch. VT Holstein Show 2017

**Hez Bo Atwood Ruth-ET EX-93**

**Hez Atwood Helsa-ET EX-92**

**Hez Goldchip Hali-ET EX-92**

**Hez Goldsun Hollis-ET EX-92**

**St-Jacob Durchan Haleiwa-ET EX-92**

**Hez Atwood Haleigh-ET EX-92**

**Hez Atwood Haidee-ET EX-92**

**Hez Atwood Heidilin-ET EX-92**

**St-Jacob Destry Harmony-ET EX-91**

**St-Jacob Destry Honey-ET EX-91**

**Hez Goldchip Hasana-ET EX-91**

•Nom. All-American Milking Yearling 2017

**Hez Destry Heloise-ET**

•Grand Champion Mexico National Show 2016

### Tappenvale Moment-ET

CAN13087364

PTA -505M -1F +2P 82R 12/21

PTA +3.45T +2.30UDC +.70FLC 80R 12/21

GTPI +2064

### Pyramid HZ Goldwyn Handy-ET

3139851700 Excellent-90 EX-MS 5-04

4-05 2x 305d 28,840 4.3 1236 3.3 953

3-04 2x 326d 23,330 4.0 925 3.4 785

2-02 2x 365d 23,430 3.9 922 3.4 795

*3rd and 4th Dams:*

**Dubeau Lyne La Trent Huit B EX-90-CAN 6\***

5-05 2x 365d 28,583 4.3 1230 3.4 983

Life: 5 lact 143,539 4.4 6334 3.6 5119

**Dubeau Jy Antoinette VG-87-4Y-CAN 2\***

4-03 2x 321d 29,111 3.9 1148 3.3 956

Life: 9 lact 233,712 4.1 9579 3.5 8157

# PRIDE of CARPSDALE SALE



**Blondin Goldwyn Subliminal-ETS  
"EX-97 4E"**

All-American 150,000 lb. Cow 2017  
Dam of Lot 8



**Budjon-Vail Atw Stylish-ET "EX-94"**

Nominated All-American Milking Yearling 2017  
Maternal Sister to Lot 8



**Budjon-Vail HP Drm Style-ET  
"EX-90 EX-MS"**

Lot 8

# 8

## BUDJON-VAIL HP DRM STYLE-ET

840003133191570 • Born December 3, 2016 Donor Dam

Sells fresh

\*TR \*TC \*TL \*TD 99%RHA-I H.N. 16669

Same Cow Family:

**Blondin Redman Seisme-Red-ETS EX-97 2E 4\***

- Grand Champion Int'l R&W Show 2010 & 2012
- Grand Champion RAWF R&W Show 2010-11-12

**Blondin Destry Sally-Red-ET EX-93 3\***

- Grand Champion RAWF R&W Show 2014

**Val-Bisson Doorman-ET**

CAN107281711 EX-90 ST \*TY \*TV \*TL \*TD  
PTA -446M +14F +9P 99R 12/21  
PTA +2.44T +1.58UDC +.67FLC 99R 12/21  
GTPI +2164

**Blondin Goldwyn Subliminal-ETS**

CAN105900692 Excellent-97 EEEEE 4E \*TL \*TD  
11-1 2x 365d 44,740 4.3 1921 3.1 1366  
10-0 2x 365d 44,010 4.2 1841 3.0 1308  
8-00 2x 365d 40,670 3.7 1488 3.3 1356  
Life: 3067d 310,707 4.0 12360 3.2 9869  
•Res. All-American Lft. Production Cow 2020  
•2nd Production Cow NA Open Show 2020  
•All-American 150,000 lb. Cow 2017  
•1st 150,000 lb. Cow International Show 2017  
•Nominated All-American Aged Cow 2015 & 2016  
•Reserve All-Canadian Jr. 3 Year Old 2012  
•HM All-American Jr. 3 Year Old 2012

Excellent-90 EEVVE 5-01

- 3-07 2x 365d 29,540 4.8 1431 3.3 983
- 2-04 2x 352d 23,760 4.3 1032 3.3 774
- 5th Sr. 2 Year Old Northeast Fall National 2019

Maternal sisters to Style:

**Budjon-Vail Atw Stylish-ET EX-94-5Y-CAN**  
4-08 2x 365d 32,443 5.0 1607 3.4 1111

•Nom. All-American Milking Yearling 2017

•1st Sr. 3 Yr Old, Int. & HM Grand Ontario

Summer Show 2019

**Budjon-Vail Sebisuit-Tw-ET VG-89-3Y-CAN**

3-00 2x 365d 30,282 4.4 1325 3.3 983  
•Sold for \$38,000 Royal Time Online Sale 2020

**Braedale Goldwyn**

CAN10705608 GP-84 GM Extra \*CD \*TY \*TV \*TL  
PTA -704M -7F -12P 99R 12/21  
PTA +1.05T +.62UDC +.79FLC GTPI +1860

**Blondin R Marker Sublime**

CAN9355575 EX-93-CAN (MS:95) 16\*  
10-8 2x 365d 35,789 4.7 1693 3.1 1111  
4-00 2x 365d 31,340 5.6 1759 3.3 1022  
5-02 2x 365d 31,878 4.5 1428 3.4 1096  
2-03 2x 365d 23,542 5.2 1225 3.5 830  
8-11 2x 349d 24,625 4.9 1208 3.5 872  
Life: 5 lact. 162,494 5.0 8080 3.4 5546  
•2nd 4 Year Old Three Rivers 2006

**SUBLIMINAL!**

- Res. All-American Lft. Production Cow 2021
- Grand Champion Midwest Spring National 2021
- 2nd Lft. Production Cow International Show 2021
- All-Canadian Mature Cow 2016
- 1st Aged Cow Royal Winter Fair 2016
- Supreme Champion WDE Junior Show 2015
- Grand Champion Int'l Jr. Holstein Show 2015
- Junior All-American Aged Cow 2015

3rd through 9th Dams:

**Blondin James Supra-ET EX-90-CAN 9\***  
4-08 2x 365d 33,691 4.8 1631 3.6 1206

•Reserve All-Canadian 4 Year Old 2004

**Blondin Skychief Supra EX-93-3E-CAN 34\***  
9-04 2x 365d 42,758 4.1 1733 3.1 1305

Life: 6 lact 263,796 3.9 10207 3.4 8955  
•Canadian Cow of the Year 2009

**Blondin Starbuck Superlass VG-87-9Y-CAN 17\***  
11-9 2x 365d 36,180 4.1 1479 3.1 1131

Life: 8 lact 250,196 3.8 9486 3.2 7941

**Diamond Hill Warden Lass VG-87-3Y-CAN**

**Diamond Hill Tempo Misty VG-85-3Y-CAN 2\***

**Diamond Hill Poplar B VG-85-4Y-CAN**

**Brought Lea Popular EX-CAN 2\***

•Grand Champion Atlantic Championship 1975



# PRIDE of CARPSDALE SALE



**Knonaudale Mudpie-ET "EX-94 2E"**  
Res. All-American Jr. 3 Year Old 2015  
Granddam of Lot 9

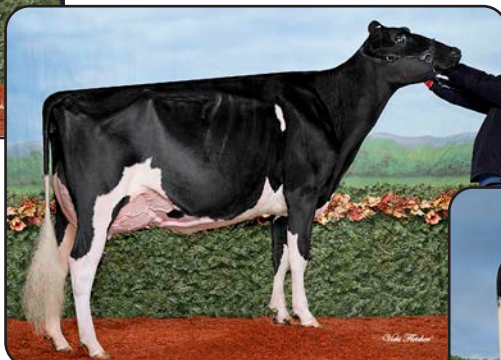

**Knonaudale Orangecrush "EX-93 3\*"**  
Nominated AA & AC Jr. 3 Year Old 2017  
Dam of Lot 9



**Duckett Sidekick Oakley-ET "VG-88"**  
Lot 9

# 9

## DUCKETT SIDEKICK OAKLEY-ET

840003204333355 • Born December 3, 2018 Donor Dam  
\*TR \*TC \*TL \*TD 99%RHA-I H.N. 16681

Bred 7/31/21 to  
Woodcrest King Doc  
250H12961 due 5/06/22

Very Good-88 VVVVV 3-01  
GPTA +3.01T +2.27UDC +1.46FLC 84R 12/21  
2-01 2x 365d 20,730 5.2 1087 3.5 720

### Walnutlawn Sidekick

CAN12508113 VG-85 \*TR \*TY \*TV \*TL \*TD  
PTA -1030M +13F -9P 96R 12/21  
PTA +2.92T +2.48UDC +.96FLC 95R 12//21  
GTPI +2227

### Knonaudale Orangecrush

CAN11669000 Excellent-93 EEEEE 3\* 5-01  
2-11 2x 365d 29,610 4.7 1380 3.3 964  
4-07 2x 365d 28,270 4.9 1373 3.2 910  
2-01 2x 290d 22,930 4.3 991 3.1 713  
•Nominated All-American Jr. 3 Year Old 2017  
•Nominated All-Canadian Jr. 3 Year Old 2017

### Willsbro Abbott-ET

GBR388380500583 \*TR \*CD \*TP \*TY \*TV \*TL \*TD  
PTA -298M +41F +8P 98R 12/21  
PTA +1.77T +1.84UDC +.53FLC GTPI +2426

### Walnutlawn McCutchen Summer-ET

CAN11120480 Excellent-95 2E (MS:96) 9\*  
7-02 2x 365d 37,010 4.7 1735 3.3 1215

### Regancrest Reginald-ET

62496439 VG-85 ST \*TY \*TD  
PTA -291M +6F +0P 99R 12/21  
PTA +1.76T +1.22UDC -.04FLC GTPI +1888

### Knonaudale Mudpie-ET

CAN11225526 Excellent-94 EEEVE 2E 6-02  
4-08 2x 362d 34,318 4.5 1580 3.4 1151  
5-11 3x 273d 25,280 4.5 1127 3.3 830  
3-01 2x 327d 19,550 4.6 891 3.5 685  
Life: 1434d 102,403 4.6 4745 3.4 3521  
•Nominated All-American Aged Cow 2018  
•Res. All-American Jr. 3 Year Old 2015  
•HM All-Canadian Jr. 3 Year Old 2015  
•2nd Jr. 3 Year Old Int'l Holstein Show 2015  
•1st Jr. 3 & Res. Int. Ch. Ontario Summer 2015

### 3rd through 8th Dams:

**Knonaudale Jasmine-ET** EX-96-4E-CAN 10\*  
8-02 2x 365d 33,603 4.9 1645 3.4 1144  
Life: 6 lact. 170,596 4.5 7756 3.5 6056  
•Res. All-Can. Longtime Production Cow 2017  
•Grand Champion Autumn Opportunity 2017  
**Knonaudale Elsy-ET** EX-92 2E 7\*  
3-09 2x 365d 34,350 3.3 1118 3.2 1112  
•2nd Sr 2 Yr Old Maxville Spring Show 2007  
**Knonaudale Anna-ET** VG-88-5Y-CAN 4\*  
7-00 2x 365d 30,864 4.3 1329 3.4 1053  
Life: 5 lact 160,063 4.3 6892 3.6 5743  
**Knonaudale Toodie** GP-83-2Y-CAN 4\*  
3-09 2x 339d 29,310 3.8 1105 3.4 994  
Life: 8 lact 194,510 3.7 7216 3.3 6490  
•2nd Fall Yrsg Stormont Show 1999  
**Knonaudale Perpetua** VG-88-5Y-CAN 6\*  
6-02 2x 365d 32,079 3.9 1243 3.3 1045  
Life: 5 lact 136,498 3.8 5243 3.4 4632  
**Knonaudale Liz** VG-88-6Y-CAN 5\*  
5-02 2x 365d 25,871 4.2 1096 3.3 862  
Life: 6 lact 126,923 4.3 5463 3.5 4396

# PRIDE of CARPSDALE SALE



**Rosiers Blexy Goldwyn-ET "3E-97"**  
All-American & All-Canadian Aged Cow 2017  
Granddam of Lot 10



**Ms Sid Blexy-ET "EX-94"**  
HHM All-American Jr. 3 Year Old 2020  
Dam of Lot 10



**Ms Borderview U Bess-ET \*RC**  
Lot 10

# 10

## MS BORDERVIEW U BESS-ET \*RC

840003220099745 • Born June 4, 2020 Donor Dam  
\*RC \*TC \*TL \*TD 99%RHA-I H.N. 1051

Bred 8/13/21 to  
Duckett Crush Tatoo-ET  
(sexed semen) due 5/19/22

### Riverdown Unstopabull-Red

CAN11801450 \*TY \*TV \*TL  
PTA -435M -26F -24P 98R 12/21  
PTA +2.33T +2.31UDC +1.90FLC 97R 12/21  
GTPI +2007

### Ms Sid Blexy-ET

3140986188 Excellent-94 MS:96 EEEVE 4-08  
3-04 2x 304d 28,144 4.3 1205 3.2 894"  
4-03 2x 240d 28,529 4.2 1186 3.1 885"RIP  
2-03 2x 313d 23,380 3.9 903 3.4 794  
•HHM All-American Jr. 3 Year Old 2020  
•1st Jr. 3 Yr Old & Int. Ch. WI Champ. Show 2020  
•1st 4 Yr Old & Gr. Champ. Mideast Fall Nat'l 2021

Full sisters to Sid Blexy:

**Ms Blexys Sid Bling-ET EX-90**

•1st Spring Yrlg. & Res. Jr. Ch. CA State Sh. '18

**Ms Blexys Sid Billboard-ET EX-90**

### BLEXY GOLDWYN!

- 1st Mature Cow Royal Winter Fair 2017
- Grand Champion WI Championship Show 2017
- Grand Champion NY Int'l Spring Show 2016
- 1st 5 Year Old NY Int'l Spring Show 2016
- Grand Champion WI Championship Show 2016
- Nominated All-American 5 Year Old 2016

### Pine-Tree Sid-ET

62175895 VG-86 ST \*TR \*TP \*TY \*TL \*TD  
PTA -819M -19F -23P 99R 12/21  
PTA +1.54T +1.02UDC -.83FLC GTPI +1523

### Rosiers Blexy Goldwyn-ET

CAN106117534 Excellent-97 EEEEE 3E \*TL \*TD  
8-10 2x 365d 47,660 3.9 1856 3.0 1442  
5-05 2x 365d 37,640 4.5 1676 3.2 1195  
6-06 2x 365d 41,730 3.9 1626 3.1 1292  
Life: 2104d 216,970 4.2 9155 3.1 6771  
•All-American Aged Cow 2017  
•All-Canadian Mature Cow 2017  
•Supreme Champion World Dairy Expo 2017  
•Grand Champion International Show 2017

## 10A PACKAGE of FIVE EMBRYOS

- (5) #1 IVF sexed embryos
- S: Walnutlawn Sidekick
- D: Ms Borderview U Bess-ET \*RC

3rd through 7th Dams:

**Rosiers Beyonce Dundee-ET EX-90-CAN 2\***  
3-09 2x 365d 27,853 4.2 1160 3.4 941  
**Rosiers Burka Triumphant EX-90-CAN 7\***  
6-08 2x 365d 29,681 4.7 1409 3.3 994  
Life: 4 lact. 127,082 4.8 6116 3.5 4484  
**Rosiers Burdy Vision VG-87-3Y-CAN 9\***  
6-07 2x 365d 26,718 4.9 1310 3.4 910  
Life: 6 lact. 141,145 4.9 6938 3.4 4846  
**Rosiers Branda Prelude VG-88-CAN 2\***  
10-1 2x 365d 24,980 4.5 1133 3.3 825  
Life: 8 lact. 174,997 4.2 7399 3.3 5772  
**Rosiers Bernet Persistent EX-4E-CAN 12\***  
7-08 2x 305d 26,468 3.3 886 3.3 871  
Life: 9 lact. 220,367 3.4 7458 2.8 6239

# PRIDE of CARPSDALE SALE



**Mystique Goldwyn Boreale-ETN "EX-94-2E"**  
Dam of Lot 11

# 11

## MS BOREALS UNSTPBL BELLE-ET \*RC

840003215759721 • Born March 4, 2020  
\*RC \*TC \*TL \*TD 99%RHA-I H.N. 1012

Fresh: March 31, 2022

### 11A CARPSDALE-J JORDY BUZZ \*RC

3239751203 • Born March 31, 2022 H.N. 3633  
S: Cycle McGucci Jordy-Red  
D:Ms Boreals Unstopbl Belle-ET \*RC

#### Riverdown Unstopabull-Red

CAN11801450 \*TY \*TV \*TL  
PTA -435M -26F -24P 98R 12/21  
PTA +2.33T +2.31UDC +1.90FLC 97R 12/21  
GTPI +2007

#### Mystique Goldwyn Boreale-ETN

CAN106757052 EX-94-2E-CAN 3\*  
4-03 2x 343d 31,934 4.2 1332 3.6 1160  
2-11 2x 365d 28,860 4.3 1237 3.8 1096  
2-00 2x 299d 20,430 4.5 922 3.7 755  
5-05 2x 226d 23,001 3.6 829 3.3 769  
Life: 1233d 104,500 4.1 4334 3.6 3780  
•Grand Champion Ontario Summer Show 2015  
•1st 4 Year Old Ontario Summer Show 2015  
•Res. All-Quebec 4 Year Old 2015  
•3rd 4 Year Old Quebec Spring Show 2015  
•1st Sr. 3 Year Old and HM Int. Champion  
Quebec Spring Show 2014

#### Dymenthalm Mr App Avalanche-Tw

CAN11957107 \*RC \*CV \*TY \*TL \*TD  
PTA -94M -1F -4P 99R 12/21  
PTA +3.76T +2.85UDC +2.26FLC GTPI +2036

#### Cherry Crest Thats Neat \*RC

CAN11432171 EX-91-3E-CAN 3\*  
6-02 3x 365d 37,621 3.9 1481 3.2 1190

#### Braedale Goldwyn

CAN10705608 GP-84 GM Extra \*CD \*TY \*TV \*TL  
PTA -728M -7F -13P 99R 12/20  
PTA +.98T +.55UDC +.72FLC GTPI +1857

#### Regancrest TS Benshae-ET

62497232 VG-88-2Y-CAN 12\*  
2-05 2x 365d 30,743 4.6 1402 3.5 1080

#### 3rd through 9th Dams:

**Regancrest-PR Barbie-ET** EX-92 GMD DOM 6\*  
2-06 2x 365d 31,690 3.9 1237 3.3 1050  
•HM All-American Junior 3 Year Old 2004  
**Regancrest Juror Brina-ET** EX-92 GMD  
4-04 2x 365d 40,640 3.6 1478 3.0 1217  
•Grand Champion & BU IA Dist. 1 Show 2000  
•Res. Grand Champion IA State Fair 2000  
•Member Nom. All-American Best Three 2000  
**Regancrest Aerostar Bert-ET** EX-90 GMD DOM  
5-05 2x 365d 37,790 3.6 1357 3.2 1215  
**Regancrest Mark Chairman Bea** 2E-91 GMD DOM  
7-09 2x 365d 33,630 3.8 1276 3.1 1052  
**Regancrest Board Chairman Bea** EX-90 EX-MS  
5-09 2x 365d 26,010 4.1 1059 3.4 884  
**Regancrest Apache Standout Bea** VG-86 EX-MS  
4-10 2x 320d 19,070 4.0 766  
**Regancrest Standout Bertrand** VG-85

# PRIDE of CARPSDALE SALE



**TC Sanchez Kristina "EX-96 3E"**  
 Reserve All-American & Res. All-Canadian Aged Cow 2016  
 Dam of Lot 11

# 12

## MS ROLLVIEW AVA KRISSA-ET

840003140280297 • Born March 2, 2018  
 99%RHA-I H.N. 16649

Fresh: March 1, 2022

Very Good-85 VG-MS 3-03  
 2-10 2x 300d 21,820 3.7 807 3.1 682  
 1-10 3x 295d 19,800 3.6 718 3.1 606  
 3-11 2x 28d 2,595 3.9 100 3.6 94"RIP  
 March test 107 lbs. 3.5%*f* 3.2%*p* SCC 0.1

### De-Su Bkm McCutchen 1174-ET

69990138 EX-93 GM \*TR \*TP \*TC \*TY \*TV \*TL  
 PTA +248M +26F +11P 99R 12/21  
 PTA +2.18T +1.39UDC +.98FLC GTPI +2217  
**KHW Regiment Apple C-Red-ETN**  
 70244494 VG-89-3Y-CAN (MS:90) \*CV  
 3-05 2x 365d 36,949 4.2 1554 3.6 1332

### Gen-Mark Stmatic Sanchez

134422312 EX-94 \*TR \*P \*TY \*TV \*TL \*TD  
 PTA +132M -37F -8P 99R 12/21  
 PTA +1.17T +.14UDC +.80FLC GTPI +1564

### TC Terrason Krista

CAN8418698 EX-92-4E-CAN  
 10-9 2x 365d 37,487 3.7 1398 2.8 1062  
 7-05 2x 324d 33,552 4.0 1347 3.1 1045  
 6-06 2x 343d 31,874 3.6 1162 3.0 962  
 5-04 2x 338d 24,396 3.6 888 3.1 759  
 Life: 7 lact. 200,892 3.7 7507 3.2 6407  
 •1st Mature Cow & Res. Grand Frontenac 2009

### KRISTINA!

- Res. All-Canadian Mature Cow 2016
- Res. All-American Aged Cow 2016
- 2nd Aged Cow International Show 2016
- Nom. All-American 5 Year Old 2015
- Jr. All-American 5 Year Old 2015
- 1st 5 Yr Old & HM Grand Champ. Int'l Jr. Sh. '15
- 3rd & BU 5 Year Old International Show 2015
- 1st 5 Yr Old & Grand Champion NY St. Fr. 2015
- 5th 5 Yr Old Royal Winter Fair 2015

### Dymentholm Mr App Avalanche-Tw

CAN11957107 \*RC \*CV \*TY \*TL \*TD  
 PTA -94M -1F -4P 99R 12/21  
 PTA +3.76T +2.85UDC +2.26FLC 99R 12/21  
 GTPI +2036

### TC Sanchez Kristina

CAN9972095 Excellent-96 EEEEE 2E \*TR \*TL  
 8-03 2x 307d 39,860 3.4 1367 3.0 1177  
 3-06 2x 357d 26,871 3.2 866 2.9 784  
 2-06 2x 313d 24,173 3.2 780 3.1 758  
 •Nom. Lifetime Production Cow 2020  
 •1st Lifetime Prod. Cow Northeast Nat'l 2020  
 •4th Lifetime Prod. Cow North American 2020  
 •Nom. All-American 150,000 lb. Cow 2018  
 •1st 150,000 lb. Cow Eastern Fall Nat'l 2018  
 •HM Grand Champion NY Spring Show 2018

### 3rd through 6th Dams:

**TC Rudolph Kristy VG-85-3Y-CAN 2\***  
 3-03 2x 305d 24,833 3.5 873 3.1 761  
**TC Astre Dawn GP-84-2Y-CAN**  
 3-03 2x 324d 28,003 3.3 913 2.9 818  
**TC Counselor Dena VG-85-CAN**  
 3-04 2x 305d 21,687 3.9 838 3.5 767  
**Trent Canal Warden Melanie VG-85-CAN**  
 6-11 2x 365d 33,340 4.0 1340 3.3 1113  
 Life: 6 lact. 159,434 4.0 6407 3.4 5406  
 •Nom. All-American Senior Calf 1988  
 •Nom. All-Canadian Senior Calf 1988

# PRIDE of CARPSDALE SALE



**T-Triple-T-I Durham Poppi "EX-95 2E"**  
2x All-American Nominee  
Granddam of Lot 13



**T-Triple-T-Ent Prty Girl-ET "EX-92"**  
Dam of Lot 13



**Borderview Rap Princess-ET "VG-88"**  
Nominated All-American Sr. 2 Year Old 2021  
Maternal Sister to Lot 13

# 13

## BORDERVIEW AVAL PRIMROSE-ET \*RC

840003215759670 • Born March 1, 2020  
\*RC \*CD \*TL \*TD 99%RHA-I H.N. 16673

Fresh: March 9, 2022

GPTA +3.08T +2.05UDC +2.10FLC 80R 12/21  
2-00 2x 20d 1,004 4.2 42 3.5 35"RIP  
March test 63 lbs. 3.8%f 3.1%p SCC 1.3

# 13A

## CARPSDALE-J PARTY ON \*RC

840003239751195 • Born March 9, 2022  
S: Cycle McGucci Jordy-Red  
D: Borderview Aval Primrose-ET \*RC

### Dymentholm Mr App Avalanche-Tw

CAN11957107 \*RC \*CV \*TY \*TL \*TD  
PTA -94M -1F -4P 99R 12/21  
PTA +3.76T +2.85UDC +2.26FLC 99R 12/21  
GTPI +2036

### T-Triple-T-Ent Prty Girl-ET

3127699380 Excellent-92 EEVVE 5-08 \*TL \*TD  
3-02 2x 365d 32,816 4.2 1387 3.3 1075"  
1-09 2x 305d 24,100 3.7 896 3.4 814  
•3rd Milking Yearling Northeast Fall National 2017  
•2nd Fall Heifer Calf Mideast Summer Nat'l 2016  
•3rd Fall Heifer Calf Mideast Spring Nat'l 2016

Maternal sister to Primrose:

**Borderview Rap Princess-ET VG-88 EX-MS**  
2-00 2x 304d 21,170 4.1 860 3.3 690  
•Nom. All-American Sr. 2 Year Old 2021  
•1st Sr. 2 & Int. Champ. Central PA Champ. 2021  
•1st Sr. 2 & Res. Int. Ch. PA Spring Show 2021  
•3rd Sr. 2 Year Old International Show 2021

### Val-Bisson Doorman-ET

CAN107281711 EX-90 ST \*TY \*TV \*TL \*TD  
PTA -446M +14F +9P 99R 12/21  
PTA +2.44T +1.58UDC +.67FLC GTPI +2164

### T-Triple-T-I Durham Poppi

CAN11031671 Excellent-95 EEEEE 2E \*TL \*TD  
6-09 2x 365d 48,460 4.7 2288 2.9 1418  
5-03 2x 365d 34,610 4.9 1693 3.1 1067  
Life: 2020d 177,650 4.6 8118 3.1 5500  
•Supreme Champion OH Spring Dairy Expo 2017  
•Grand Champon Mideast Spring National 2017  
•Nom. All-American 5 Year Old 2015  
•Grand Champion Mideast Summer Nat'l 2015  
•Nom. All-American 4 Year Old 2014  
•Grand Champion Mideast Summer Nat'l 2014

3rd through 6th Dams:

**T-Triple-T Gold Prize EX-94 2E**  
4-01 2x 365d 30,330 4.3 1311 3.2 976  
•All-American 4 Year Old 2012  
•All-American & All-Canadian Winter Yrlg 2009  
**T-Triple-T Dundee Paige EX-96 3E**  
7-09 2x 365d 33,420 4.6 1551 3.0 1017  
Life: 2129d 145,510 4.5 6620 3.2 4701  
•Nom. All-American 125,000 lb. Cow 2013  
•Grand Champion Midwest Summer Nat'l 2013  
•Nom. All-American Aged Cow 2011  
•4th Aged Cow Int'l Holstein Show 2011  
•Grand Champion Mideast Summer Nat'l 2011  
•Res. Grand Champion Midwest Spr. Nat'l 2010  
**T-Triple-T Linjet Phoebe-ET EX-91 2E**  
5-06 2x 305d 29,200 3.9 1135 3.0 873  
Life: 2678d 151,837 3.9 5855 3.2 4324  
**Hesters Mark Prudence EX-95 4E GMD DOM**  
7-06 3x 365d 49,771 3.8 1885 2.8 1396  
Life: 3183d 301,342 3.4 10318 3.1 9290  
•1st 125,000 lb. Cow Mideast Spr. Nat'l 1996  
**Chel-Brook Chairman Peach VG-87 EX-MS DOM**  
4-07 2x 305d 25,790 3.4 874 2.9 744

# PRIDE of CARPSDALE SALE



**Craigcrest Rubies Gold Rejoice-ET  
"EX-94"**

2x All-American & All-Canadian  
Full Sister to Granddam of Lot 14



**Craigcrest Rubies Smarty Pants-ET  
"VG-89"**

All-Canadian Sr. 2 Year Old 2019  
Full Sister to Granddam of Lot 14



**Craigcrest Rubies Rachele-ET "EX-94"**

HM All-American Jr. 3 Year Old 2016  
Full Sister to Granddam of Lot 14

## 14

### CARPSDALE-J DENVER RAPUNZAL

8400032097665498 • Born March 28, 2020  
99%RHA-I H.N. 3541

Pasture bred 8/01/21 to 10/01/21 to  
Carpsdale-J After Reginald-ET VG-85 3214989248  
(Aftershock X Remington EX-91 - see Lot 71)

#### Brenland Denver

CAN12074893 \*TR \*TC \*TY \*TV \*TL \*TD  
PTA +359M +25F +8P 98R 12/21  
PTA +2.90T +1.70UDC +.63FLC 98R 12/21  
GTPI +2152

#### St-Jacob Raspberry Crush

3138497937 Excellent-91 EEVVE 5-01  
3-03 2x 365d 25,000 4.0 1011 3.4 862  
4-05 2x 287d 20,441 4.0 821 3.5 708"RIP  
2-02 2x 331d 18,570 4.0 750 3.6 660

Maternal sisters to Roma:

**Craigcrest Rubies Sapphire-ET** EX-94-5E  
**Craigcrest Rubies Amethyst-ET** EX-90-4E

#### Stantons High Octane-ET

CAN11696704 EX-93 ST \*TY \*TV \*TL \*TD  
PTA ++1018M +11F +14P 99R 12/21  
PTA +2.43T +2.18UDC +.57FLC GTPI +2153

#### Brenland Doorman Desirable-ET

CAN9913324 EX-90-5Y-CAN 3\*  
5-06 3x 365d 35,644 5.2 1856 3.2 1149

#### Maverick Crush

CAN12042760 \*TC \*TY \*TV \*TL \*TD  
PTA -893M -51F -15P 99R 12/21  
PTA +2.44T +1.53UDC +1.31FLC GTPI +2039

#### Craigcrest Rubies Gold Roma-ET

CAN11322774 Excellent-91 EEVVE 2E 7-01  
5-06 2x 360d 31,640 4.6 1456 3.5 1098  
4-01 2x 305d 27,050 4.3 1158 3.5 954  
3-01 2x 305d 23,320 4.5 1045 3.6 830  
6-10 2x 242d 19,410 4.1 793 2.9 557  
Life: 1632d 124,977 4.5 5590 3.4 4284

Full sisters to Roma:

**Craigcrest Rubies Gold Rejoice-ET** EX-94  
•All-American & All-Canadian Sr. 2 Yr Old 2011  
•All-American & All-Canadian Winter Yrlg. 2010  
**Craigcrest Rubies Rachele-ET** EX-94  
3-10 2x 365d 28,500 4.2 1197 3.4 981  
•HHM All-New York 4 Year Old 2017  
•HM All-American Jr. 3 Year Old 2016  
**Craigcrest Rubies Smarty Pants-ET** VG-89-4Y  
•All-Canadian Sr. 2 Year Old 2019  
•Nom. All-American 4 Year Old 2021  
**Craigcrest Rubies Gold Ring-ET** EX-93-2E  
**Craigcrest Rubies Resolution-ET** EX-93-5E  
**Craigcrest Rubies Gold Nugget-ET** EX-92-3E

2nd through 4th Dams:

**Montdale Dundee Rubie-Tw** EX-93-CAN 10\*  
4-08 2x 329d 27,692 4.1 1135 3.3 922  
•1st Sr. 2 Year Old Dufferin & Wellington 2004  
•Nom. All-Canadian 4-H Sr. Calf 2002  
**K A S Carlton Ruby** EX-91-5E-CAN 9\*  
6-03 2x 365d 30,593 4.0 1232 2.9 883  
•Grand Champion Grenville Show 2000  
**K A S Quo Closure** EX-90 3\*  
Life: 14 lact. 222,638 4.2 9416 3.2 7015

# PRIDE of CARPSDALE SALE

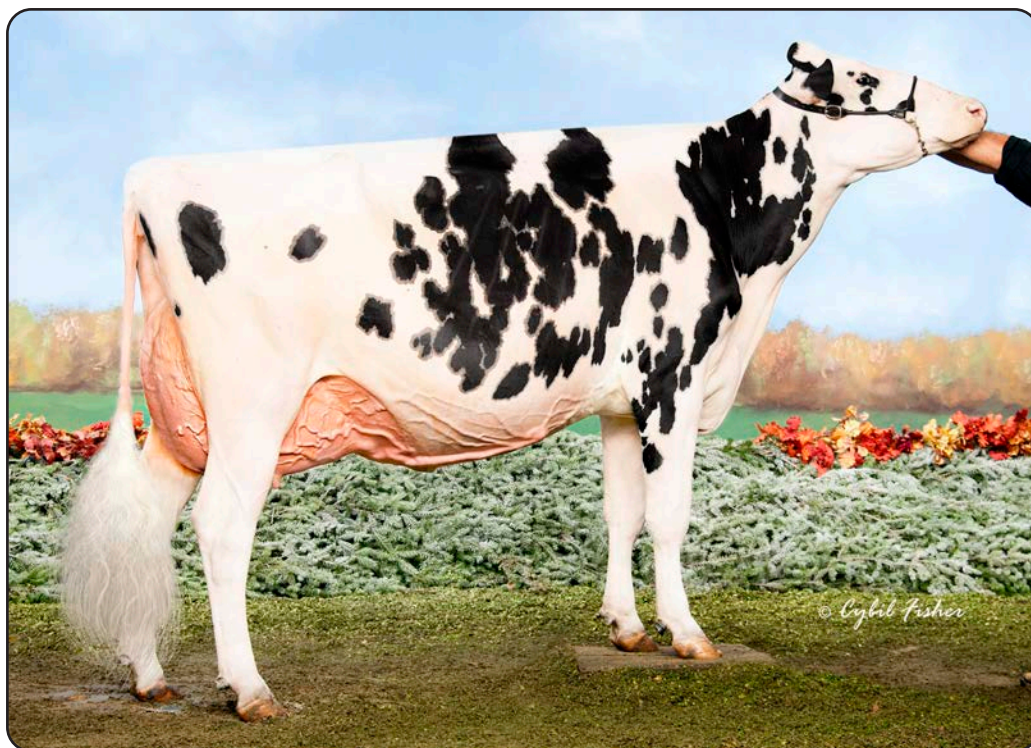

**Sunny Plains Dempsey Laurel "EX-94 2E"**

HM All-American Sr. 3 Year Old 2017

Granddam of Lot 15

# 15

## WOODMANSEES UNIX LAUREL

840003239751178 • Born July 14, 2021

99%RHA-I H.N. 3608

### Croteau Lesperron Unix-ET

CAN107567492 EX-96 ST \*TY \*TV \*TL \*TD

PTA +536M +24F +11P 99R 12/21

PTA +2.39T +2.40UDC +.15FLC 98R 12/21

GTPI +2351

### Ms Laurels Crush Lana-ET

3207552633 Very Good-85 VG-MS 2-07 \*TR \*TC

2-01 2x 258d 17,958 3.4 602 3.0 542"RIP

### Amighetti Numero Uno-ET

ITA17990915143 EX-90 GM \*TY \*TV \*TL \*TD

PTA -829M +30F -13P 99R 12/21

PTA +.98T +1.01UDC -.45FLC GTPI +2240

### Regan-ALH Domain Daya-ET

66625459 EX-93-2E-CAN 15\*

7-10 2x 365d 45,197 4.8 2165 3.6 1623

### Maverick Crush

CAN12042760 \*TC \*TY \*TV \*TL \*TD

PTA -893M -51F -15P 99R 12/21

PTA +2.44T +1.53UDC +1.31FLC GTPI +2039

### Sunny Plains Dempsey Laurel

CAN11689657 Excellent-94 EEEEE 2E 6-03

5-04 2x 305d 34,380 4.0 1372 2.5 866

3-05 2x 305d 30,310 4.2 1288 2.9 879

2-02 2x 328d 25,513 3.7 945 3.3 842

•2nd 5 Year Old Northeast Fall National 2019

•8th 5 Year Old International Show 2019

•HM All-American Sr. 3 Year Old 2017

•3rd Sr. 3 Year Old International Show 2017

•1st Sr. 3 Year Old, Int. Champion and HM

Grand Champion Eastern States 2017

•2nd Sr. 2 Year Old NY Spring Show 2016

3rd through 5th Dams:

**Trekili W Laury Braxton-ET** EX-90-2E-CAN

6-03 2x 365d 33,479 3.4 1129 3.0 1003

Life: 4 lact. 128,045 3.5 4533 3.1 3968

**Marbri Gibson Laura** EX-92-2E-CAN 11\*

6-07 2x 365d 32,015 3.9 1237 3.2 1038

Life: 4 lact. 125,065 3.9 4879 3.3 4156

•3x Grand Champion Prince Edward Show

2005, 2007 and 2008

**Vigh Beaumont Leisure** EX-91-6E-CAN 3\*

5-02 2x 365d 25,703 3.5 904 3.0 783

Life: 7 lact. 150,493 3.9 5822 3.2 4685

# PRIDE of CARPSDALE SALE



**Donnanview Damion Lyza-ET "EX-94 2E 2\*\*"**  
 Nominated All-American & All-Canadian Sr. 3 Year Old 2011  
 Dam of Lot 16

# 16

## CAL-DENIER-I GLDWN LUCY-ET

840003207552708 • Born December 6, 2019  
 \*TR \*CD \*TL \*TD H.N. 16650

Fresh: March 19, 2022

2-03 2x 10d 548 3.8 21 3.5 19"RIP  
 March test: 74 lbs. 3.6%*f* 3.3%*p* SCC 0.9

Maternal sisters to Lucy:

**Pyramid Doorman Lyric-ET** EX-90 EX-MS  
 3-07 2x 365d 39,640 4.6 1843 3.1 1217  
 •1st Fall Yrlg. Western Spr. National 2018  
**Borderview Leprechaun-ET** EX-90-CAN (MS:93)  
 3-02 2x 307d 28,860 3.5 1008 3.3 961

### Shoremar James

CAN5902195 GP-Extra \*TV \*TL  
 PTA -1377M -30F -23P 99R 12/21  
 PTA -1.08T -1.44UDC -1.45FLC GTPI +1285

### Braedale Baler Twine-ETS

CAN6860888 VG-86-2Y-CAN 34\*  
 2-01 2x 365d 30,906 4.9 1521 3.2 993

### Braedale Goldwyn

CAN10705608 GP-84 GM Extra \*CD \*TY \*TV \*TL  
 PTA -704M -7F -12P 99R 12/21  
 PTA +1.05T +.62UDC +.79FLC 99R 12/21  
 GTPI +1860

### Donnanview Damion Lyza-ET

CAN7954581 Excellent-94 EEEEE 2E 2\*  
 3-04 2x 365d 36,538 4.1 1457 3.1 1120"  
 6-05 2x 365d 34,505 3.7 1281 2.8 1000"  
 2-00 2x 280d 19,371 3.9 762 3.3 630"  
 •Nom. All-American Sr. 3 Year Old 2011  
 •Nom. All-Canadian Sr. 3 Year Old 2011  
 •5th Sr. 3 Year Old International Show 2011  
 •Nom. All-Quebec Sr. 3 Year Old 2011  
 •Int. Champion Quebec Spring Show 2011  
 •1st Sr. 3 Year Old Quebec Spring Show 2011  
 •1st Aged Cow & Res. Sr. Ch. VT State Sh. 2014

### Erbacres Damion

130263722 EX-96 \*TR \*TY \*TV \*TL \*TD  
 PTA -1219M -92F -27P 99R 12/21  
 PTA +1.47T +.42UDC +1.76FLC GTPI +1370

### Donnanview Integrity Lauralie

CAN8256949 EX-90-2E-CAN 3\*  
 3-03 2x 365d 29,808 3.6 1058 3.2 952  
 2-02 2x 314d 22,802 3.9 886 3.1 701

3rd through 8th Dams:

**Tailor Made Rudolph Liza-ET** EX-90-CAN  
 2-06 2x 365d 37,841 3.2 1225 2.9 1114  
 Life: 1227d 137,607 3.4 4654 2.9 4028  
**Lexy-Lane Bellwd Lizzie-ET**  
**Lexy-Lane Thor Liza-ETS** VG-86  
 2-00 2x 365d 26,050 4.0 1034 3.5 917  
**Lexy-Lane Blackstar Lynn-ET** VG-85 GMD DOM  
 1-11 2x 365d 26,810 4.3 1162 3.6 959  
**Lexy-Lane Mark Paula** EX-90 2E DOM  
 7-05 2x 305d 32,258 4.0 1294 3.2 1023  
 Lifetime: 116,440 4.1 4802 3.3 3895  
**Lexy-Lane Bell Pamela** VG-85  
 4-07 2x 365d 31,061 3.8 1184 3.3 1010



# PRIDE of CARPSDALE SALE

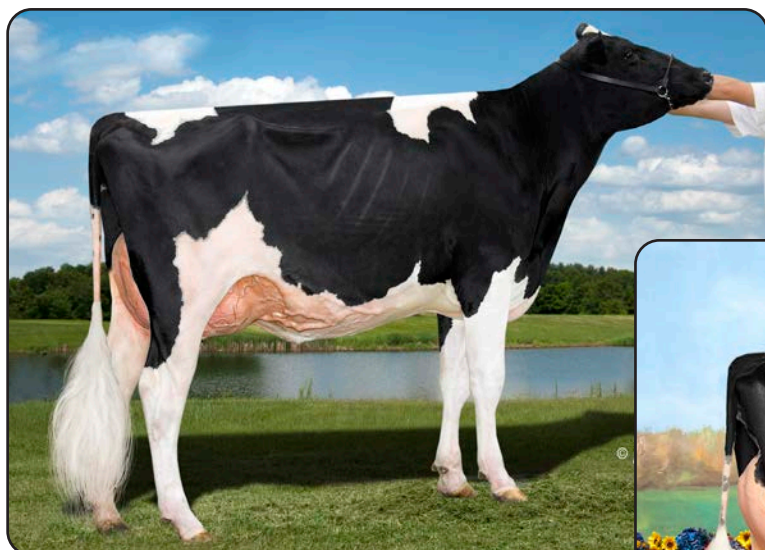

**Savage-Leigh Chaos "EX-93"**  
Dam of Lot 17 and Granddam of Lot 18



**Savage-Leigh Celestes Final "EX-93 2E"**  
Granddam of Lot 17 and Third Dam of Lot 18

## 17

### FAIRMONT DOORMAN CRAZY-ET

840003203211542 99%RHA-I  
Born June 14, 2019 • H.N. 16682

Very Good-86 VG-MS 2-07  
2-00 2x 269d 17,734 4.4 782 3.6 632"RIP  
March test: 59 lbs. 5.0%f 3.8%p SCC 0.9

Bred 8/31/21 to Blondin Thunder Storm  
799HO7 (sexed semen) due 6/06/22

#### Val-Bisson Doorman-ET

CAN107281711 EX-90 ST \*TY \*TV \*TL \*TD  
PTA -446M +14F +9P 99R 12/21  
PTA +2.44T +1.58UDC +.67FLC 99R 12/21  
GTPI +2164

#### Savage-Leigh Chaos

3123797279 Excellent-93 EEEEE 4-07 \*TR \*TP  
3-04 2x 305d 29,980 5.4 1625 3.5 1035"  
2-02 2x 255d 16,870 4.6 777 3.5 585"  
•Res. Int. & Res. Grand NE Summer Jr. Sh. 2020  
•Int. & Grand Champion NE Summer Jr. Sh. 2019  
S: She-Ken Uno Daniel \*RC

#### 2nd through 6th Dams:

**Savage-Leigh Celestes Final EX-93 2E**  
3-08 2x 343d 30,510 4.9 1508 3.4 1041  
•5th Sr. 3 Year Old Eastern Fall National 2017  
•5th Sr. 2 Year Old Eastern Fall National 2017  
MATERNAL SISTER TO CELESTES FINAL:  
**Savage-Leigh Atwood Cris-ET EX-94**  
•All-New York 4 Year Old 2014

**Greenwood-Acres Dun Celeste EX-94 2E**  
5-08 2x 365d 43,350 3.9 1683 3.1 1340  
Life: 1572d 144,680 3.8 5462 3.3 3757  
•Grand Champion MD Spring Show 2012  
•1st 125,000 lb. Cow Premier Nat'l Jr. Sh. 2012  
•3rd 125,000 lb. Cow Eastern Fall National 2012  
•Supreme Champion MD State Fair 2009  
•2nd Sr. 3 Year Old Eastern Fall National 2009

**Greenwood-Acres Elan Marisa EX-90 EX-MS**  
3-10 2x 365d 30,780 3.9 1198 2.8 867  
**Greenwood-Acres Encor Marly VG-86**  
3-08 2x 305d 26,460 3.6 955 3.0 799  
**Greenwood-Acres Tong Mallie VG-86**  
6-04 2x 305d 23,300 3.6 835 3.2 736

## 18

### FAIRMONT DOC CORA

840003239751175 99%RHA-I  
Born July 3, 2021 • H.N. 3605

#### Woodcrest King Doc

3132417775 EX-90 GM \*TC \*TY \*TV \*TL \*TD  
PTA +1574M +69F +54P 99R 12/21  
PTA +3.54T +2.36UDC +2.10FLC 99R 12/21  
GTPI +2783

#### Fairmont Doorman Crazy-ET

3203211542 Very Good-86 VG-MS 2-07  
2-00 2x 269d 17,734 4.4 782 3.6 632"RIP  
S: Val-Bisson Doorman-ET  
Lot 17

# PRIDE of CARPSDALE SALE



**Straussdale G W Atwood 1337 "EX-93 2E"**  
Dam of Lot 19

# 19

## THISTLEDOWN SHANIAS SOLO-ET

69708165 • Born March 11, 2019 Donor Dam  
99%RHA-I H.N. 16679

*Fresh: March 20, 2022*

Very Good-87 VG-MS 2-10

2-00 2x 307d 22,730 3.4 771 3.0 674  
3-00 2x 9d 407 4.7 19 4.2 17"RIP  
March test: 59 lbs. 4.4%<sup>f</sup> 3.8%<sup>p</sup> SCC 2.1

*Solo daughters:*

**Retso-Ridge Mstr Shirley-ET**  
•1st Winter Calf Northeast Spring National 2021  
**Retso-Ridge Mstr Sherry-ET**  
•3rd Summer Yrlg Northeast Spring Nat'l Jr. Sh. '22

## 19A CARPSDALE-J TS SHARIKA

3239751199 • Born March 20, 2022 H.N. 3629  
S: Blondin Thunder Storm  
D: Thistledown Shantias Solo-ET

### Val-Bisson Doorman-ET

CAN107281711 EX-90 ST \*TY \*TV \*TL \*TD  
PTA -446M +14F +9P 99R 12/21  
PTA +2.44T +1.58UDC +.67FLC GTPI +2164

### Misty Springs Lavanguard Sue

CAN9979603 VG-89-4Y-CAN 13\*  
4-03 2x 365d 30,124 4.6 1380 3.0 911

### Maple-Downs-I G W Atwood-ET

CAN8956379 EX-90 ST \*TY \*TV \*TL \*TD  
PTA -344M +11F -9P 99R 12/21  
PTA +2.91T +1.91UDC +2.09FLC GTPI +1906

### Straussdale San Gabriela-ET

66805786 Excellent-92 EEVVE 2E  
5-02 3x 365d 38,530 3.5 1349 3.0 1153  
3-05 3x 365d 36,030 3.7 1324 3.1 1119  
6-08 3x 365d 34,910 3.7 1279 3.0 1060  
2-01 3x 365d 30,610 3.2 972 3.1 957  
Life: 2471d 204,070 3.6 7336 3.2 6492

### Walnutlawn Solomon-ET

CAN11775998 \*TR \*TP \*TY \*TV \*TL \*TD  
PTA -477M -13F -9P 99R 12/21  
PTA +2.57T +1.62UDC +.29FLC 99R 12/21  
GTPI +1958

### Straussdale G W Atwood 1337

70805675 Excellent-93 EEEEE 2E \*TR \*TC \*TL  
2-01 3x 365d 31,180 3.6 1129 3.1 981  
3-08 2x 287d 28,610 3.7 1068 3.0 860  
5-11 2x 305d 25,900 3.5 900 3.2 832  
Life: 1588d 139,120 3.6 5035 3.2 4390  
•4th Sr. 2 Year Old Midwest Spring National 2014

*3rd through 8th Dams:*

**Miss H V Outside Gala EX-93 2E GMD DOM**  
3-07 2x 365d 35,720 3.6 1643 3.0 1376  
Lifetime: 155,560 3.5 5394 3.1 4810  
**Harmony View Galaxy VG-89**  
4-03 2x 361d 35,430 3.5 1235 3.1 1084  
**Harmony View Raider Dolly VG-87-5Y-CAN**  
4-02 2x 365d 29,207 3.7 1080 3.2 926  
Life: 6 lact. 164,809 4.0 6537 3.2 5260  
**Dekenhill Joan Pursuit VG-85-CAN 2\***  
7-10 2x 355d 27,410 3.7 1003 3.3 893  
Life: 10 lact. 232,089 3.8 8746 3.2 7363  
**Dekenhill Johanna Tempo VG-86-CAN**  
2-02 2x 365d 15,789 3.9 593 3.0 478  
**Locus Lane Arlene Senator EX-CAN**  
8-09 2x 365d 24,361 3.4 829 3.2 769  
Life: 9 lact. 172,510 3.6 6162 3.3 5631

# PRIDE of CARPSDALE SALE



## Lookout Advent Flicka-Red "EX-94 3E"

All-American R&W 125,000 lb. Cow 2017  
 Dam of Lots 20 - 24, Granddam of Lot 25

# 20

## CARPSDALE-J AVLNCH FANCY-ET

840003207665466 • Born September 2, 2019  
 99%RHA-I H.N. 3509

Bred 9/12/21 to  
 Luck-E Aristocrat-Red  
 94HO0910 due 6/18/22

Very Good-85 VG-MS 2-04  
 1-08 2x 301d 19,341 3.4 667 3.2 616"RIP  
 March test: 67 lbs. 3.7%*f* 3.6%*p* SCC 0.8  
 •Jr. All-New England Milking Yearling 2021

### FLICKA!

- All-NE Longtime Production Cow 2021
- Res. All-American R&W Dam & Daughter 2021

### Dymenthalm Mr App Avalanche-Tw

CAN11957107 \*RC \*CV \*TY \*TL \*TD  
 PTA -94M -1F -4P 99R 12/21  
 PTA +3.76T +2.85UDC +2.26FLC 99R 12/21  
 GTPI +2036

### Lookout Advent Flicka-Red

CAN106233304 Excellent-94 EEEEE 3E  
 9-06 2x 365d 43,530 3.0 1310 2.8 1229  
 7-07 2x 309d 38,140 3.2 1207 2.7 1033  
 3-09 2x 352d 33,800 3.5 1197 2.8 934  
 11-9 2x 360d 36,016 3.2 1169 2.7 967"RIP  
 2-02 2x 365d 29,221 3.2 943 2.9 847  
 Life: 2064d 199,101 3.3 6513 2.8 5611  
 •2nd 150,000 lb. Cow Northeast Fall National 2021  
 •4th 150,000 lb. Cow Northeast Fall National 2019  
 •All-American R&W 125,000 lb. Cow 2017  
 •1st Production Cow International R&W Sh. 2017  
 •Res. All-American R&W Aged Cow 2015  
 •2nd Aged Cow International R&W Show 2015  
 •2nd Aged Cow Royal Winter Fair 2015  
 •HM All-American R&W 4 Year Old 2013  
 •HM All-Ontario 4 Year Old 2013

### De-Su Bkm McCutchen 1174-ET

69990138 EX-93 GM \*TR \*TP \*TC \*TY \*TV \*TL  
 PTA +248M +26F +11P 99R 12/21  
 PTA +2.18T +1.39UDC +.98FLC GTPI +2217  
**KHW Regiment Apple C-Red-ETN**  
 70244494 VG-89-3Y-CAN (MS:90) \*CV  
 3-05 2x 365d 36,949 4.2 1554 3.6 1332

### KHW Kite Advent-Red-ET

133002953 EX-94 \*TV \*TL \*TD  
 PTA -1613M -42F -43P 99R 12/21  
 PTA +1.39T +.37UDC +.74FLC GTPI +1632

### Valleyriver Flute Freckles-Red

CAN7400892 VG-88-3Y-CAN  
 3-06 2x 365d 33,060 4.0 1327 3.2 1048  
 2-02 2x 365d 25,438 3.9 981 3.1 780  
 •1st Sr. 3 Year Old Quebec Int'l R&W 2009  
 •Nom. All-American R&W Sr. 2 Yr Old 2008  
 •HM Grand Champ. Quebec Int'l R&W 2008  
 •HM Grand Champ. Quebec Spring R&W 2008  
 •HM Int. Champ. Royal Winter Fair R&W 2008

### 3rd through 11th Dams:

**Valleyriver R R Flute-Red-ET** EX-90-CAN 1\*  
 5-00 2x 365d 25,756 3.8 990 3.3 838  
**Valleyriver Aero Flavia** EX-4E-CAN 3\*  
 7-02 3x 365d 24,350 3.7 897 3.1 761  
 Life: 7 lact. 190,540 3.8 7200 3.2 6074  
**Hoekview Blackstar Fawn** GP-81-2Y-CAN  
 6-01 2x 359d 23,951 3.9 924 3.2 756  
**Hazeldom Valiant Myfawny** VG-85-CAN  
 4-11 2x 305d 20,657 3.6 750 3.5 714  
**Hazeldom Citation Miss** EX-CAN  
 6-09 2x 312d 15,176 4.3 655 3.2 492  
 Life: 8 lact. 109,575 4.1 4484 3.3 2218  
**Miss Cochran Garnet** EX-CAN 4\*  
 10-2 2x 365d 20,399 4.5 1012  
 Life: 10 lact. 192,055 4.3 8320  
**Midridge Supreme Nanette** VG-87  
 Life: 7 lact. 105,993 3.5 3773  
**Midridge Coronet Nina** VG-87  
 Life: 8 lact. 102,759 3.9 4046  
**Ranch Crescent H P Netz** VG-86

# PRIDE of CARPSDALE SALE

# 21

## CARPSDALE-J

### AVALANCH FAY-ET \*RC

840003207665487 99%RHA-I \*RC  
Born March 1, 2020 • H.N. 3530

Bred 9/25/21 to Mr Ansly Addiction-P-Red-ET  
94HO895 due 7/01/22

# 22

## CARPSDALE-J

### FRNCHSE-RED-ET

840003207665486 99%RHA-I  
Born March 1, 2020 • H.N. 3529

Sells fresh

### Dymentholm Mr App Avalanche-Tw

CAN11957107 \*RC \*CV \*TY \*TL \*TD  
PTA -94M -1F -4P 99R 12/21  
PTA +3.76T +2.85UDC +2.26FLC 99R 12/21  
GTPI +2036

### Lookout Advent Flicka-Red

CAN106233304 Excellent-94 EEEEE 3E  
9-06 2x 365d 43,530 3.0 1310 2.8 1229  
7-07 2x 309d 38,140 3.2 1207 2.7 1033  
3-09 2x 352d 33,800 3.5 1197 2.8 934  
11-9 2x 360d 36,016 3.2 1169 2.7 967"RIP  
2-02 2x 365d 29,221 3.2 943 2.9 847  
Life: 2064d 199,101 3.3 6513 2.8 5611  
•All-NE Longtime Production Cow 2021  
•Res. All-American R&W Dam & Daughter 2021  
•2nd 150,000 lb. Cow Northeast Fall National 2021  
•4th 150,000 lb. Cow Northeast Fall National 2019  
•All-American R&W 125,000 lb. Cow 2017  
•1st Production Cow International R&W Sh. 2017  
•Res. All-American R&W Aged Cow 2015  
•2nd Aged Cow International R&W Show 2015  
•2nd Aged Cow Royal Winter Fair 2015  
•HM All-American R&W 4 Year Old 2013  
•HM All-Ontario 4 Year Old 2013  
S: KHW Kite Advent-Red-ET

2nd through 11th Dams:

**Valleyriver Flute Freckles-Red** VG-88-3Y-CAN  
3-06 2x 365d 33,060 4.0 1327 3.2 1048  
•1st Sr. 3 Year Old Quebec Int'l R&W 2009  
•Nom. All-American R&W Sr. 2 Yr Old 2008  
•HM Grand Champ. Quebec Int'l R&W 2008  
•HM Grand Champ. Quebec Spring R&W 2008  
•HM Int. Champ. Royal Winter Fair R&W 2008  
**Valleyriver R R Flute-Red-ET** EX-90-CAN 1\*  
5-00 2x 365d 25,756 3.8 990 3.3 838  
**Valleyriver Aero Flavia** EX-4E-CAN 3\*  
7-02 3x 365d 24,350 3.7 897 3.1 761  
Life: 7 lact. 190,540 3.8 7200 3.2 6074  
**Hoekview Blackstar Fawn** GP-81-2Y-CAN  
6-01 2x 359d 23,951 3.9 924 3.2 756  
**Hazeldom Valiant Myfawny** VG-85-CAN  
4-11 2x 305d 20,657 3.6 750 3.5 714  
**Hazeldom Citation Miss** EX-CAN  
6-09 2x 312d 15,176 4.3 655 3.2 492  
Life: 8 lact. 109,575 4.1 4484 3.3 2218  
**Miss Cochran Garnet** EX-CAN 4\*  
10-2 2x 365d 20,399 4.5 1012  
Life: 10 lact. 192,055 4.3 8320  
**Midridge Supreme Nanette** VG-87  
Life: 7 lact. 105,993 3.5 3773  
**Midridge Coronet Nina** VG-87  
Life: 8 lact. 102,759 3.9 4046  
**Ranch Crescent H P Netz** VG-86

# 23

## CARPSDALE-J

### FEATHER-ET \*RC

840003239751189 \*RC  
Born December 2, 2021 • H.N. 3619  
S: Scientific Destry-ET \*RC

### Scientific Destry-ET \*RC

138122625 EX-92 \*RC \*CD \*TY \*TV \*TL  
PTA -936M -35F -10P 99R 12/21  
PTA +1.25T +1.30UDC -.22FLC GTPI +1925

### Lookout Advent Flicka-Red

CAN106233304 Excellent-94 EEEEE 3E  
9-06 2x 365d 43,530 3.0 1310 2.8 1229  
•All-American R&W 125,000 lb. Cow 2017

### Mr D Apple Diamondback \*RC

3013721049 EX-93 \*RC \*TC \*TY \*TV \*TL \*TD  
PTA -400M -25F -1P 99R 12/21  
PTA +2.44T +1.95UDC +1.43FLC GTPI +1873

### Lookout Advent Flicka-Red

CAN106233304 Excellent-94 EEEEE 3E  
9-06 2x 365d 43,530 3.0 1310 2.8 1229  
7-07 2x 309d 38,140 3.2 1207 2.7 1033  
3-09 2x 352d 33,800 3.5 1197 2.8 934  
11-9 2x 360d 36,016 3.2 1169 2.7 967"RIP  
Life: 2064d 199,101 3.3 6513 2.8 5611  
•2nd 150,000 lb. Cow Northeast Fall National 2021  
•4th 150,000 lb. Cow Northeast Fall National 2019  
•All-American R&W 125,000 lb. Cow 2017  
•1st Production Cow International R&W Sh. 2017  
•Res. All-American R&W Aged Cow 2015  
•2nd Aged Cow International R&W Show 2015  
•2nd Aged Cow Royal Winter Fair 2015  
•HM All-American R&W 4 Year Old 2013  
•HM All-Ontario 4 Year Old 2013

2nd through 11th Dams:

**Valleyriver Flute Freckles-Red** VG-88-3Y-CAN  
3-06 2x 365d 33,060 4.0 1327 3.2 1048  
•1st Sr. 3 Year Old Quebec Int'l R&W 2009  
•Nom. All-American R&W Sr. 2 Yr Old 2008  
•HM Grand Champ. Quebec Int'l R&W 2008  
•HM Grand Champ. Quebec Spring R&W 2008  
•HM Int. Champ. Royal Winter Fair R&W 2008  
**Valleyriver R R Flute-Red-ET** EX-90-CAN 1\*  
5-00 2x 365d 25,756 3.8 990 3.3 838  
**Valleyriver Aero Flavia** EX-4E-CAN 3\*  
7-02 3x 365d 24,350 3.7 897 3.1 761  
Life: 7 lact. 190,540 3.8 7200 3.2 6074  
**Hoekview Blackstar Fawn** GP-81-2Y-CAN  
6-01 2x 359d 23,951 3.9 924 3.2 756  
**Hazeldom Valiant Myfawny** VG-85-CAN  
4-11 2x 305d 20,657 3.6 750 3.5 714  
**Hazeldom Citation Miss** EX-CAN  
6-09 2x 312d 15,176 4.3 655 3.2 492  
Life: 8 lact. 109,575 4.1 4484 3.3 2218  
**Miss Cochran Garnet** EX-CAN 4\*  
10-2 2x 365d 20,399 4.5 1012  
Life: 10 lact. 192,055 4.3 8320  
**Midridge Supreme Nanette** VG-87  
Life: 7 lact. 105,993 3.5 3773  
**Midridge Coronet Nina** VG-87  
Life: 8 lact. 102,759 3.9 4046  
**Ranch Crescent H P Netz** VG-86

# 24

## CARPSDALE-J

### DIAMOND FERN-ET \*RC

840003214989265 99%RHA-I \*RC  
Born October 25, 2020 • H.N. 3563  
S: Mr D Apple Diamondback \*RC

Bred 11/22/21 to Mr Affection Analyst-Red  
7HO15023 (sexed semen) due 8/28/22

# PRIDE of CARPSDALE SALE



**Carpsdale-J Firefly-Red-ET "EX-92"**  
Reserve Grand Champion NE Summer Show 2021  
Dam of Lot 25

# 25

## WOODMANSEES SMRFST FIONA \*RC

840003127012263 • Born December 26, 2020  
99%RHA-I \*RC H.N. 561

Bred 3/10/22 to  
Farnear Altitude-Red-ET  
551HO3617 (sexed semen)

### Avant-Garde-I KD Summerfest-ET

CAN13114881 \*TC \*TY \*TV \*TL \*TD  
PTA +610M +21F +23P 82R 12/21  
PTA +3.02T +2.30UDC +1.96FLC 80R 12/21  
GTPI +2383

### Carpsdale-J Firefly-Red-ET

3144802373 Excellent-92 EEEVE 4-04  
3-03 2x 365d 39,780 3.9 1532 3.2 1267  
1-11 2x 365d 23,875 5.1 1210 3.2 757"  
•1st Sr. 3, Int. Champ. and Res. Grand Champion,  
New England Summer Show 2021  
•Best Bred & Owned NE Summer Show 2021  
•1st Sr. 3 & Res. Int. Champ. Northeast Fall Nat'l '21  
•All-New England Sr. 3 Year Old 2021  
•Member Res. AA R&W Dam & Daughter 2021  
•2nd Sr. 3 Year Old Northeast Fall National 2021

### Woodcrest King Doc

3132417775 EX-90 GM \*TC \*TY \*TV \*TL \*TD  
PTA +1574M +69F +54P 99R 12/21  
PTA +3.54T +2.36UDC +2.10FLC GTPI +2783

### Walnutlawn McCutchen Summer-ET

CAN11120480 Excellent-95 2E (MS:96) 9\*  
7-02 2x 365d 37,010 4.7 1735 3.3 1215

### Mr D Apple Diamondback \*RC

3013721049 EX-93 \*RC \*TC \*TY \*TV \*TL \*TD  
PTA -400M -25F -1P 99R 12/21  
PTA +2.44T +1.95UDC +1.43FLC GTPI +1873

### Lookout Advent Flicka-Red

CAN106233304 Excellent-94 EEEEE 3E  
9-06 2x 365d 43,530 3.0 1310 2.8 1229  
7-07 2x 309d 38,140 3.2 1207 2.7 1033  
Life: 2064d 199,101 3.3 6513 2.8 5611  
•2nd 150,000 lb. Cow Northeast Fall National 2021  
•4th 150,000 lb. Cow Northeast Fall National 2019  
•All-American R&W 125,000 lb. Cow 2017  
•1st Production Cow International R&W Sh. 2017  
•Res. All-American R&W Aged Cow 2015  
•2nd Aged Cow International R&W Show 2015  
•2nd Aged Cow Royal Winter Fair 2015  
•HM All-American R&W 4 Year Old 2013

### 3rd through 12th Dams:

**Valleyriver Flute Freckles-Red** VG-88-3Y-CAN  
3-06 2x 365d 33,060 4.0 1327 3.2 1048  
•1st Sr. 3 Year Old Quebec Int'l R&W 2009  
•Nom. All-American R&W Sr. 2 Yr Old 2008  
•HM Grand Champ. Quebec Int'l R&W 2008  
•HM Grand Champ. Quebec Spring R&W 2008  
•HM Int. Champ. Royal Winter Fair R&W 2008  
**Valleyriver R R Flute-Red-ET** EX-90-CAN 1\*  
5-00 2x 365d 25,756 3.8 990 3.3 838  
**Valleyriver Aero Flavia** EX-4E-CAN 3\*  
7-02 3x 365d 24,350 3.7 897 3.1 761  
Life: 7 lact. 190,540 3.8 7200 3.2 6074  
**Hoekview Blackstar Fawn** GP-81-2Y-CAN  
6-01 2x 359d 23,951 3.9 924 3.2 756  
**Hazeldom Valiant Myfawny** VG-85-CAN  
4-11 2x 305d 20,657 3.6 750 3.5 714  
**Hazeldom Citation Miss** EX-CAN  
6-09 2x 312d 15,176 4.3 655 3.2 492  
Life: 8 lact. 109,575 4.1 4484 3.3 2218  
**Miss Cochran Garnet** EX-CAN 4\*  
Life: 10 lact. 192,055 4.3 8320  
**Midridge Supreme Nanette** VG-87  
**Midridge Coronet Nina** VG-87  
**Ranch Crescent H P Netz** VG-86

# PRIDE of CARPSDALE SALE



**Liddleholme Thunder \*RC "EX-95 2E"**  
Dam of Lot 26

## 26

### CARPSDALE-J ATWOOD TULIP

840003214989274 • Born January 17, 2021  
99%RHA-I H.N. 3572

*Maternal sister to Tulip:*  
**Liddleholme Dback Thunder VG-86**  
•1st Summer Yrlg & Junior Champion,  
Utah State Show 2018

#### Maple-Downs-I G W Atwood-ET

CAN8956379 EX-90 ST \*TV \*TL \*TY \*TD  
PTA -344M +11F -9P 99R 12/21  
PTA +2.91T +1.91UDC +2.09FLC 99R 12/21  
GTPI +1906

#### Liddleholme Thunder \*RC

3129745782 Excellent-95 EEEEE 2E \*RC \*TC \*TL  
5-10 2x 365d 41,340 3.7 1526 3.6 1482  
3-03 2x 365d 26,860 3.7 998 3.5 930  
2-03 2x 311d 23,250 4.0 940 3.6 833  
4-10 2x 315d 23,830 3.9 931 3.4 806  
Life: v1417d 117,530 3.8 4495 3.5 4140  
•1st Aged Cow Northeast All-Breeds Spring Show '21

#### Braedale Goldwyn

CAN10705608 GP-84 GM Extra \*CD \*TY \*TV \*TL  
PTA -704M -7F -12P 99R 12/21  
PTA +1.05T +.62UDC +.79FLC GTPI +1860

#### MD-Delight Durham Atlee-ET

131704103 Excellent-92 GMD DOM 10\*  
3-11 2x 365d 38,290 5.5 2091 3.1 1177

#### Mr Apples McGucci-ET \*RC

72353438 \*RC \*TY \*TL \*TD  
PTA -1601M +10F -11P 96R 12/21  
PTA +2.65T +1.95UDC +2.89FLC GTPI +2072

#### Hobby-Acres Twinkie-ET \*RC

139355095 Excellent-90 EX-MS 8-00 \*RC  
7-09 2x 315d 25,370 4.2 1078 3.2 817  
5-07 2x 320d 25,680 4.0 1017 3.4 862  
4-03 2x 365d 18,300 4.3 779 3.5 642  
6-09 2x 309d 22,410 3.3 739 3.3 735  
8-09 2x 305d 19,610 3.7 720 3.2 636  
3-02 2x 295d 15,630 3.9 617 3.3 521  
Life: 2244d 141,980 3.9 5575 3.3 4744

*3rd through 8th Dams:*

#### Liddleholme Advent Twink-ET \*RC EX-92 2E

5-01 2x 305d 18,280 4.7 857 3.7 671  
Life: 2353d 136,860 4.7 6395 3.5 4755

#### Pantom Twinkle EX-93 2E

4-08 2x 365d 30,040 4.4 1319 3.1 945  
Life: 2278d 138,530 4.4 6035 3.2 4404

#### Tyrbach Elevation Twinkie 3E-97 GMD DOM

7-04 2x 365d 31,370 3.8 1182 3.1 979  
9-03 3x 365d 35,400 3.3 1174 2.8 991

Life: 2414d 178,305 3.4 6046 3.0 4591

•All-American 5 Year Old 1987

•All-American 4 Year Old 1986

•All-American 3 Year Old 1985

#### Briggskill Hostess Twinkie VG-87

7-07 2x 326d 18,930 3.9 738 3.3 621  
Life: 2003d 106,260 3.7 3910 3.1 2839

#### Briggskill Ivanhoe Hostess VG-87

6-04 2x 340d 18,290 3.8 692

#### Briggskill Admiral Holly VG-85

5-01 2x 287d 16,070 4.0 646

# PRIDE of CARPSDALE SALE

# 27

## CARPSDALE-J DNVER TROPHY-ET

840003239751168 99%RHA-I  
Born June 2, 2021 • H.N. 3598



**Pantom Twinkle "EX-93 2E"**  
Fourth Dam of Lots 26 - 28



**Tyrbach Elevation Twinkie "EX-97 3E"**  
3x All-American  
Fifth Dam of Lots 26 - 28

### Brenland Denver

CAN12074893 \*TR \*TC \*TY \*TV \*TL \*TD  
PTA +359M +25F +8P 98R 12/21  
PTA +2.90T +1.70UDC +.63FLC 98R 12/21  
GTPI +2152

### Liddleholme Thunder \*RC

3129745782 Excellent-95 EEEEE 2E \*RC \*TC  
5-10 2x 365d 41,340 3.7 1526 3.6 1482  
3-03 2x 365d 26,860 3.7 998 3.5 930  
2-03 2x 311d 23,250 4.0 940 3.6 833  
4-10 2x 315d 23,830 3.9 931 3.4 806  
Life: v1417d 117,530 3.8 4495 3.5 4140  
\*1st Aged Cow Northeast All-Breeds Spring Sh. '21  
S: Mr Apples McGucci-ET \*RC

### 2nd through 8th Dams:

**Hobby-Acres Twinkie-ET \*RC** EX-90 EX-MS  
7-09 2x 315d 25,370 4.2 1078 3.2 817  
Life: 2244d 141,980 3.9 5575 3.3 4744  
**Liddleholme Advent Twink-ET \*RC** EX-92 2E  
5-01 2x 305d 18,280 4.7 857 3.7 671  
**Pantom Twinkle** EX-93 2E  
4-08 2x 365d 30,040 4.4 1319 3.1 945  
**Tyrbach Elevation Twinkie** 3E-97 GMD DOM  
7-04 2x 365d 31,370 3.8 1182 3.1 979  
•All-American 5 Year Old 1987  
•All-American 4 Year Old 1986  
•All-American 3 Year Old 1985  
**Briggskill Hostess Twinkie** VG-87  
Life: 2003d 106,260 3.7 3910 3.1 2839  
**Briggskill Ivanhoe Hostess** VG-87  
**Briggskill Admiral Holly** VG-85

# 28

## CARPSDALE-J TERRFIC-ET

840003239751183 99%RHA-I  
Born September 3, 2021 • H.N. 3613

### Brenland Denver

CAN12074893 \*TR \*TC \*TY \*TV \*TL \*TD  
PTA +359M +25F +8P 98R 12/21  
PTA +2.90T +1.70UDC +.63FLC 98R 12/21  
GTPI +2152

### Liddleholme Thunder \*RC

3129745782 Excellent-95 EEEEE 2E \*RC \*TC  
5-10 2x 365d 41,340 3.7 1526 3.6 1482  
3-03 2x 365d 26,860 3.7 998 3.5 930  
2-03 2x 311d 23,250 4.0 940 3.6 833  
4-10 2x 315d 23,830 3.9 931 3.4 806  
Life: v1417d 117,530 3.8 4495 3.5 4140  
\*1st Aged Cow Northeast All-Breeds Spring Sh. '21  
S: Mr Apples McGucci-ET \*RC

### 2nd through 8th Dams:

**Hobby-Acres Twinkie-ET \*RC** EX-90 EX-MS  
7-09 2x 315d 25,370 4.2 1078 3.2 817  
Life: 2244d 141,980 3.9 5575 3.3 4744  
**Liddleholme Advent Twink-ET \*RC** EX-92 2E  
5-01 2x 305d 18,280 4.7 857 3.7 671  
Life: 2353d 136,860 4.7 6395 3.5 4755  
**Pantom Twinkle** EX-93 2E  
4-08 2x 365d 30,040 4.4 1319 3.1 945  
Life: 2278d 138,530 4.4 6035 3.2 4404  
**Tyrbach Elevation Twinkie** 3E-97 GMD DOM  
7-04 2x 365d 31,370 3.8 1182 3.1 979  
9-03 3x 365d 35,400 3.3 1174 2.8 991  
Life: 2414d 178,305 3.4 6046 3.0 4591  
•All-American 5 Year Old 1987  
•All-American 4 Year Old 1986  
•All-American 3 Year Old 1985  
**Briggskill Hostess Twinkie** VG-87  
7-07 2x 326d 18,930 3.9 738 3.3 621  
Life: 2003d 106,260 3.7 3910 3.1 2839  
**Briggskill Ivanhoe Hostess** VG-87  
6-04 2x 340d 18,290 3.8 692  
**Briggskill Admiral Holly** VG-85  
5-01 2x 287d 16,070 4.0 646

# PRIDE of CARPSDALE SALE



**Rollnshedd Awe Sunup-Red-ET "EX-93"**

*Jr. All-New England B&W 5 Year Old 2021*

Lot 26



**MDHillbrook Sunburst-Red-ET "EX-92"**

*All-American R&W Sr. 3 Year Old 2012*

Granddam of Lot 26

# 29

## ROLLNSHEDD AWE SUNUP-RED-ET

840003130799962 • Born June 1, 2016

\*TC \*TL \*TD H.N. 16641

Excellent-93 EEVVE 5-07

4-11 2x 327d 28,266 5.3 1496 3.2 910"RIP

3-06 2x 365d 29,533 4.4 1308 3.3 972"

2-05 2x 353d 19,876 4.4 867 3.3 664"

March test: 70 lbs. 5.2%*f* 3.9%*p* SCC 7.7

•1st 5 Year Old NE Summer R&W Jr. Show 2021

•1st 5 Year Old Eastern States R&W Jr. Show 2021

•Jr. All-New England B&W 5 Year Old 2021

*Fresh: May 6, 2021*

*Bred 11/25/21 to*

*Carpsdale-J After Reginald-ET VG-85 3214989248*

*(Aftershock X Remington EX-91 - see Lot 71)*

*and Angus*

### Luck-E Awesome-Red

72186769 \*CV \*TC \*TY \*TL \*TD

PTA -1697M -59F -55P 99R 12/21

PTA +2.03T +2.78UDC +.75FLC 99R 12/21

GTPI +1415

### Ms Goldwyn Sunblock-ET \*RC

71577228 \*RC \*TL \*TD

*Maternal sister to Sunblock:*

### Ms Absolute Sunspot-Red-ET

•Res. All-American R&W Winter Yearling 2015

### Braedale Goldwyn

CAN10705608 GP-84 GM Extra \*CD \*TY \*TV \*TL

PTA -704M -7F -12P 99R 12/21

PTA +1.05T +.62UDC +.79FLC GTPI +1860

### MDHillbrook Sunburst-Red-ET

139553617 Excellent-92 EEEEE \*TL \*TD

3-08 2x 251d 27,370 4.1 1141 3.1 805"

•All-American R&W Sr. 3 Year Old 2012

•Int. Champion International R&W Show 2012

•All-American R&W Sr. 2 Year Old 2011

•Res. All-American B&W Sr. 2 Year Old 2011

•Unanimous All-American R&W Fall Yearling 2010

•Unanimous All-American R&W Fall Calf 2009

•Sold for \$200,000 at International Intrigue 2011

*3rd through 8th Dams:*

**Bingland Advent Sunshine-ET \*RC VG-87**

2-08 2x 305d 19,044 4.5 859 3.4 641"

•Nominated All-American Fall Calf 2007

•1st Fall Calf Eastern Fall National 2007

**Ms Regancrest Summer-ET VG-86 VG-MS**

2-06 2x 305d 22,650 4.0 896 3.5 786

**Regancrest BR Princes Di-ET EX-92 DOM**

4-07 2x 365d 31,110 3.9 1211 3.3 1019

**Regancrest Wade Debra-ET VG-85 2y**

2-06 2x 287d 26,779 4.1 1102 3.2 847

**Regancrest Jed Deborah EX-95 2E DOM**

3-10 2x 365d 38,770 4.9 1884 2.9 1122

Life: 2643d 250,120 4.2 10532 3.1 7753

•Grand Champion IA State Sh. '99, '00, '02, '03

**Snow-N Dellias Darlene-ET EX-94 2E GMD DOM**

3-05 2x 365d 32,080 4.1 1303 3.6 1146

**Snow-N Denises Dellia EX-95 2E GMD DOM**

7-06 2x 365d 35,610 4.0 1431 3.1 1103

•Grand Champion & BU WI Spring Show 1991

**Snow-N Dorys Denise EX-90 2E GMD DOM**

5-09 2x 365d 33,350 3.8 1256 3.1 1038



# PRIDE of CARPSDALE SALE

# 30

## CARPSDALE-J

### BAILEY SUNDOWN \*RC

840003207665483 99%RHA-I \*RC  
Born December 28, 2019 • H.N. 3526

2-02 2x 15d 729 4.1 30 3.8 28"RIP  
March test: 59 lbs. 4.4%f 3.8%p SCC 2.1

Fresh: March 20, 2022

### Mr DG-TM King Bailey-ET \*RC

73508043 \*RC \*TC \*TY \*TV \*TL \*TD  
PTA +1139M +50F +24P 99R 12/21  
PTA +1.91T +.89UDC +.64FLC 97R 12/21  
GTPI +2360

### Rollnshedd Awe Sunup-Red-ET

3130799962 Excellent-93 EEVVE \*TC \*TL \*TD  
4-11 2x 327d 28,266 5.3 1496 3.2 910"RIP  
3-06 2x 365d 29,533 4.4 1308 3.3 972"  
2-05 2x 353d 19,876 4.4 867 3.3 664"  
•1st 5 Year Old NE Summer R&W Jr. Show 2021  
•1st 5 Year Old Eastern States R&W Jr. Sh. 2021  
•Jr. All-New England R&W 5 Year Old 2021  
S: Luck-E Awesome-Red  
Lot 29

# 30A

## CARPSDALE-J SUNSET

3239751196 • Born March 20, 2022 H.N. 3626  
S: Ms Atlees Sht Aftershock-ET  
D: Carpsdale-J Bailey Sundown \*RC

2nd through 10th Dams:

### Ms Goldwyn Sunblock-ET \*RC

MDHillbrook Sunburst-Red-ET EX-92  
3-08 2x 251d 27,370 4.1 1141 3.1 805"  
•All-American R&W Sr. 3 Year Old 2012  
•All-American R&W Sr. 2 Year Old 2011  
•Res. All-American B&W Sr. 2 Year Old 2011  
•Unanimous All-American R&W Fall Yrlg 2010  
•Unanimous All-American R&W Fall Calf 2009

### Bingland Advent Sunshine-ET \*RC VG-87

2-08 2x 305d 19,044 4.5 859 3.4 641"  
•Nominated All-American Fall Calf 2007  
•1st Fall Calf Eastern Fall National 2007

### Ms Regancrest Summer-ET VG-86 VG-MS

2-06 2x 305d 22,650 4.0 896 3.5 786  
Regancrest BR Princes Di-ET EX-92 DOM  
4-07 2x 365d 31,110 3.9 1211 3.3 1019  
Regancrest Wade Debra-ET VG-85 2y  
2-06 2x 287d 26,779 4.1 1102 3.2 847  
Regancrest Jed Deborah EX-95 2E DOM

3-10 2x 365d 38,770 4.9 1884 2.9 1122  
Life: 2643d 250,120 4.2 10532 3.1 7753  
•Grand Champion IA State Sh. '99, '00, '02, '03

### Snow-N Dellias Darlene-ET EX-94 2E GMD DOM

3-05 2x 365d 32,080 4.1 1303 3.6 1146

### Snow-N Denises Dellia EX-95 2E GMD DOM

7-06 2x 365d 35,610 4.0 1431 3.1 1103  
•Grand Champion & BU WI Spring Show 1991  
Snow-N Dorys Denise EX-90 2E GMD DOM

# 31

## CARPSDALE-J

### SUPREME-RED-ET

840003239751166 99%RHA-I  
Born June 1, 2021 • H.N. 3596

### Mr Blondin Warrior-Red-ET

3139655530 \*TP \*TC \*TY \*TV \*TL \*TD  
PTA -141M +0F -1P 85R 12/21  
PTA +3.52T +2.22UDC +1.55FLC 80R 12/21  
GTPI +2057

### Rollnshedd Awe Sunup-Red-ET

3130799962 Excellent-93 EEVVE \*TC \*TL \*TD  
4-11 2x 327d 28,266 5.3 1496 3.2 910"RIP  
3-06 2x 365d 29,533 4.4 1308 3.3 972"  
2-05 2x 353d 19,876 4.4 867 3.3 664"  
•1st 5 Year Old NE Summer R&W Jr. Show 2021  
•1st 5 Year Old Eastern States R&W Jr. Sh. 2021  
•Jr. All-New England R&W 5 Year Old 2021

S: Luck-E Awesome-Red  
Lot 29

2nd through 10th Dams:

### Ms Goldwyn Sunblock-ET \*RC

MDHillbrook Sunburst-Red-ET EX-92  
3-08 2x 251d 27,370 4.1 1141 3.1 805"  
•All-American R&W Sr. 3 Year Old 2012  
•All-American R&W Sr. 2 Year Old 2011  
•Res. All-American B&W Sr. 2 Year Old 2011  
•Unanimous All-American R&W Fall Yrlg 2010  
•Unanimous All-American R&W Fall Calf 2009

### Bingland Advent Sunshine-ET \*RC VG-87

2-08 2x 305d 19,044 4.5 859 3.4 641"  
•Nominated All-American Fall Calf 2007  
•1st Fall Calf Eastern Fall National 2007

### Ms Regancrest Summer-ET VG-86 VG-MS

2-06 2x 305d 22,650 4.0 896 3.5 786  
Regancrest BR Princes Di-ET EX-92 DOM  
4-07 2x 365d 31,110 3.9 1211 3.3 1019  
Regancrest Wade Debra-ET VG-85 2y  
2-06 2x 287d 26,779 4.1 1102 3.2 847  
Regancrest Jed Deborah EX-95 2E DOM

3-10 2x 365d 38,770 4.9 1884 2.9 1122  
Life: 2643d 250,120 4.2 10532 3.1 7753  
•Grand Champion IA State Sh. '99, '00, '02, '03

### Snow-N Dellias Darlene-ET EX-94 2E GMD DOM

3-05 2x 365d 32,080 4.1 1303 3.6 1146

### Snow-N Denises Dellia EX-95 2E GMD DOM

7-06 2x 365d 35,610 4.0 1431 3.1 1103  
•Grand Champion & BU WI Spring Show 1991

### Snow-N Dorys Denise EX-90 2E GMD DOM

5-09 2x 365d 33,350 3.8 1256 3.1 1038

# 32

## CARPSDALE-J

### SUNRISE-RED-ET

840003239751191 99%RHA-I  
Born December 10, 2021 • H.N. 3621

# PRIDE of CARPSDALE SALE



**Amlaird Lee Alice-ET "EX-94 2E"**  
*All-American Jr. 2 Year Old 2003*  
 Granddam of Lots 33 & 34



**Milksource Dstr Allspice-ET "EX-92"**  
 Dam of Lots 33 & 34



**Carpsdale-J DB Allspice-ET "VG-88 EX-MS"**  
*Res. Intermediate Champion NE Summer Jr. Show 2021*  
 Lot 33

## 33

### CARPSDALE-J DB ALLSPICE-ET

840003151950462 99%RHA-I  
 Born September 4, 2018 • H.N. 3523

Very Good-88 EX-MS 3-04  
 2-06 2x 365d 21,981 3.7 808 3.4 743"  
 Last SCC 2.8

- 1st Sr. 2 & Res. Int. Champ. NE Summer Jr. Sh. '21
- 2nd Sr. 2 Yr Old NE Summer Show 2021

Bred 8/07/21 to Riverdown Unstopabull-Red  
 79HO4 (sexed semen) due 5/13/22

#### Mr D Apple Diamondback \*RC

3013721049 EX-93 \*RC \*TC \*TY \*TV \*TL \*TD  
 PTA -400M -25F -1P 99R 12/21  
 PTA +2.44T +1.95UDC +1.43FLC 99R 12/21  
 GTPI +1873

#### Milksource Dstr Allspice-ET

69954179 Excellent-92 EEEVE \*TR \*TL \*TD  
 2-02 2x 359d 22,660 3.0 673 3.5 786  
 4-08 2x 315d 21,660 2.8 612 3.0 650  
 3-03 2x 305d 19,390 3.0 574 3.2 627  
 S: Scientific Destry-ET \*RC

#### 2nd through 4th Dams:

##### Amlaird Lee Alice-ET EX-94 2E

7-05 2x 365d 36,980 5.0 1837 3.2 1186  
 4-02 2x 365d 31,530 4.8 1500 3.2 1008  
 2-03 2x 365d 23,680 4.4 1034 3.3 779

- All-American Jr. 2 Year Old 2003
- 1st Jr. 2 Year Old International Show 2003
- Ms Kingstead Chief Adeen-ET EX-94 2E DOM 11\*
- 3-05 2x 310d 30,180 4.0 1209 3.4 1020
- Nom. All-American 2000 & 2001
- Member All-American Produce 2000 & 2001
- Queen of the Breed Finalist!

#### FULL SISTER TO ADEEN:

##### Shoremar S Alicia-ET EX-97 3E 13\*

8-11 2x 365d 38,250 4.3 1650 3.3 1270  
 Life: 2102d 185,002 4.2 7731 3.4 6288

- HHM All-American 125,000 lb. Cow 2005
- Res. All-American 125,000 lb. Cow 2004
- HHM All-American Aged Cow 2002
- All-American & All-Canadian 5 Year Old 2000

##### C Aitkenbrae Starbuck Ada EX-94 2E 4\* DOM

5-06 2x 356d 30,060 3.5 1043 3.5 1049  
 Life: 1955d 137,740 3.4 4747 3.4 4649

- All-American Produce of Dam 2000 & 2001
- All-American 3 Year Old 1990
- Res. All-Time All-American 3 Year Old 2003

## 34

### CARPSDALE-J ACE IS HIGH-ET

840003214989284 99%RHA-I  
 Born March 7, 2021 • H.N. 3582  
 (Diamondback x Allspice)

# PRIDE of CARPSDALE SALE



**Liddleholme Avenue-Red-ET "EX-93"**  
 Grand Champion NE Summer Show 2021  
 Maternal Sister to Dam of Lots 35 - 37



**Liddleholme Ava \*RC "EX-93 2E"**  
 Dam of Lots 35 - 37

## 35

### CARPSDALE-J

#### ANGELINA \*RC

840003239751193 99%RHA-I  
 Born March 1, 2022 • H.N. 3623

**Mr Blondin Warrior-Red-ET**

3139655530 \*TP \*TC \*TY \*TV \*TL \*TD  
 PTA -141M +0F -1P 85R 12/21  
 PTA +3.52T +2.22UDC +1.55FLC GTPI +2057

**Liddleholme Ava \*RC**

3124690034 Excellent-93 EEEEE 2E 6-06 \*RC  
 7-03 2x 365d 27,935 4.3 1201 3.4 951"

Maternal sister to Angelina, Aruba & Annabell:

**Liddleholme D-Back Asia-Red VG-88**

- Jr. All-American R&W Sr. 2 Year Old 2020
- HM All-American R&W Sr. 2 Year Old 2020

2nd through 6th Dams:

**Ridgedale Avaree-ET \*RC EX-93 3E**

6-02 2x 365d 27,350 4.1 1122 3.1 845  
 Life: 1950d 123,310 4.0 4957 3.0 3736

**Ridgedale Ava-ET EX-92**

3-09 3x 365d 30,420 3.9 1179 3.2 961

- 5x Junior All-American nominee
- 1st Sr. 3 & Res. Int. Ch.. NY Spr. Jr. Hol. Sh. '09
- Grand Champion Schoharie Jr. Hol. Show 2009
- 1st Sr. 3 Year Old NY State Fair 2009
- 1st Sr. 3 Year Old Premier Nat'l Jr. Sh. 2009
- HM Jr. All-American Fall Yearling 2007
- Nom. Jr. All-American Fall Calf 2006

•6 Excellent daughters

**Amlaird Lee Amy-ET EX-92 3E**

6-09 3x 365d 27,160 3.7 1002 2.8 771

FULL SISTER TO AMY:

**Amlaird Lee Alice-ET EX-94 2E**

- All-American Jr. 2 Year Old 2003

**Ms Kingstead Chief Adeen-ET EX-94 2E DOM 11\***

3-05 2x 310d 30,180 4.0 1209 3.4 1020

- Nom. All-American 2000 & 2001
- Member All-American Produce 2000 & 2001
- Queen of the Breed Finalist!

FULL SISTER TO ADEEN:

**Shoremar S Alicia-ET EX-97 3E 13\***

8-11 2x 365d 38,250 4.3 1650 3.3 1270

Life: 2102d 185,002 4.2 7731 3.4 6288

- HHM All-American 125,000 lb. Cow 2005
- Res. All-American 125,000 lb. Cow 2004
- HHM All-American Aged Cow 2002
- All-American & All-Canadian 5 Year Old 2000

**C Aitkenbrae Starbuck Ada EX-94 2E 4\* DOM**

5-06 2x 356d 30,060 3.5 1043 3.5 1049

Life: 1955d 137,740 3.4 4747 3.4 4649

- All-American Produce of Dam 2000 & 2001
- All-American 3 Year Old 1990
- Res. All-Time All-American 3 Year Old 2003

## 36

### CARPSDALE-J

#### UNST ARUBA-RED

840003207665496 99%RHA-I  
 Born March 20, 2020 • H.N. 3539

**Riverdown Unstopabull-Red**

CAN11801450 \*TY \*TV \*TL  
 PTA -435M -26F -24P 98R 12/21  
 PTA +2.33T +2.31UDC +1.90FLC 97R 12/21  
 GTPI +2007

**Liddleholme Ava \*RC**

3124690034 Excellent-93 EEEEE 2E 6-06 \*RC  
 7-03 2x 365d 27,935 4.3 1201 3.4 951"  
 6-03 2x 314d 23,140 4.1 955 3.3 760  
 5-03 2x 316d 23,840 3.8 911 3.2 771"  
 4-00 2x 365d 24,579 3.5 865 3.2 793"  
 2-09 2x 365d 18,480 3.9 728 3.4 630"  
 Life: 1686d 115,830 3.9 4551 3.3 3824  
 S: Crackholm Secure-Red-ET

Sells fresh

## 37

### CARPSDALE-J

#### ANNABELL-RED

840003214989287 99%RHA-I  
 Born March 26, 2021 • H.N. 3585

Maternal sister to Ava:

**Liddleholme Avenue-Red-ET EX-93**

4-09 2x 365d 34,050 4.4 1515 3.6 1234  
 •1st 5 Yr & Grand Champion NE Spring R&W '21  
 •1st 5 Yr NE Spring Show (B&W) 2021  
 •Res. All-NE 5 Year Old 2021  
 •1st 5 Yr & Grand Champion NE Summer Sh. '21  
 •2nd 5 Yr, Res. Sr. & HM Grand Eastern States  
 R&W Show 2021

# PRIDE of CARPSDALE SALE



**Regancrest-GVH Arizona-ET "EX-94 3E"**  
Granddam of Lot 38

# 38

## LIDDLEHOLME ARIZONA

840003206945154 • Born March 3, 2019  
99%RHA-I H.N. 16646

Very Good-85 2-10  
2-01 2x 324d 20,949 3.4 703 3.1 654"  
Last SCC: 0.2

Bred 8/05/21 to  
Riverdown Unstopabull-Red  
79H04 due 5/11/22

### Mr Hotstuffs Hypnotic-ET \*RC

3012554421 \*RC \*TP \*TC \*TY \*TV \*TL \*TD  
PTA -218M +7F +4P 99R 12/21  
PTA +1.80T +1.19UDC +1.34FLC 97R 12/21  
GTPI +1936

### Luncrest Smn Alrgh-1750-ET

3130324703 Excellent-91 VEVEE 4-05 \*TR \*TL  
4-01 2x 357d 19,060 4.5 861 3.2 601  
3-03 2x 287d 15,880 4.2 665 3.4 545  
2-03 2x 305d 14,360 4.5 641 3.3 469

Maternal sister to Alrgh 1750:

### Luncrest Ambission-1924-ET

- HM All-American Fall Calf 2018
- HM All-Canadian Fall Calf 2018

### Gillette Windbrook-ETS

CAN7816429 EX-97 \*CD \*TY \*TV \*TL \*TD  
PTA -48M +17F +6P 99R 12/21  
PTA +1.59T +.75UDC +1.56FLC GTPI + 1983

### Starmark Ad Hotstuff-Red-ET

138253121 Excellent-94 EEEEE 2E  
5-00 2x 365d 33,690 5.6 1896 2.9 987

### Walnutlawn Solomon-ET

CAN11775998 \*TR \*TP \*TY \*TV \*TL \*TD  
PTA -477M -13F -9P 99R 12/21  
PTA +2.57T +1.62UDC +.29FLC GTPI +1958

### Regancrest-GVH Arizona-ET

66625684 Excellent-94 EEEEE 3E 9-08  
3-03 2x 365d 31,030 4.5 1406 3.4 1057  
8-04 2x 365d 24,630 4.6 1130 3.2 784  
7-01 2x 365d 22,910 4.6 1052 3.2 727  
9-09 2x 365d 21,350 4.9 1044 3.2 691  
2-03 2x 292d 20,680 4.9 1017 3.3 678  
Life: 2569d 173,650 4.7 8148 3.2 5635  
•Res. All-New York Jr. 2 Year Old 2013  
•1st Jr. 2 Year Old New York State Fair 2013

3rd through 5th Dams:

### BKB Shottle Arin-ET VG-85

2-03 2x 365d 29,440 4.0 1192 3.4 987

### Shoremars Alicia-ET EX-97 3E 13\*

8-11 2x 365d 38,250 4.3 1650 3.3 1270  
Life: 2102d 185,002 4.2 7731 3.4 6288

•HHM All-American 125,000 lb. Cow 2005

•Res. All-American 125,000 lb. Cow 2004

•HHM All-American Aged Cow 2002

•All-American & All-Canadian 5 Year Old 2000

FULL SISTER TO ALICIA:

### Ms Kingstead Chief Adeen-ET 2E-94 DOM 11\*

3-05 2x 310d 30,180 4.0 1209 3.4 1020

•Nom. All-American 2000 & 2001

•Member All-American Produce 2000 & 2001

•Queen of the Breed Finalist!

### C Aitkenbrae Starbuck Ada EX-94 2E 4\* DOM

5-06 2x 356d 30,060 3.5 1043 3.5 1049

Life: 1955d 137,740 3.4 4747 3.4 4649

•All-American Produce of Dam 2000 & 2001

•All-American 3 Year Old 1990

•Res. All-Time All-American 3 Year Old 2003

# PRIDE of CARPSDALE SALE



**Stranshome Perses Akayla-ET \*RC "2E-93"**  
Dam of Lot 39



**Lake-Prairie Kite Anika-ET "EX-90"**  
Granddam of Lot 39



**Stranshome Gold Annice-ET "VG-88"**  
*All-American & All-Canadian Fall Calf 2014*  
Maternal Sister to Dam of Lot 39



**Ms Stranshome Allthway-Red "EX-90"**  
*Grand Champion MD State Fair R&W Show 2016*  
Maternal Sister to Dam of Lot 39

# 39

## CARPSDALE-J AWSM ALABAMA-ET \*RC

840003214989286 • Born March 13, 2021  
\*RC H.N. 3584

### Luck-E Awesome-Red

72186769 \*CV \*TC \*TY \*TL \*TD  
PTA -1697M -59F -55P 99R 12/21  
PTA +2.03T +2.78UDC +.75FLC 99R 12/21  
GTPI +1415

### Stranshome Perses Akayla-ET \*RC

142908556 Excellent-93 EEEEE 2E \*RC \*TC \*TL  
6-04 2x 365d 38,960 3.7 1444 3.1 1214  
4-06 2x 296d 23,870 4.9 1169 3.1 739  
3-04 2x 345d 27,990 4.0 1114 3.1 864  
2-02 2x 305d 19,940 4.9 974 3.3 652  
5-06 2x 270d 19,680 4.9 961 3.2 623  
Life: 1792d 142,740 4.4 6243 3.2 4570  
•1st Sr. 2 Year Old WI District 1 Show 2016  
•Nom. Jr. All-American Winter Yearling 2015

*Maternal sisters to Akayla:*

#### Stranshome Gold Annice-ET VG-88

2-05 2x 365d 26,560 3.8 1000 3.3 867

- All-American Fall Yrlg 2015
- All-American & All-Canadian Fall Hfr. Calf 2014

#### Ms Stranshome Allthway-Red EX-90

- Grand Champion MD State Fair R&W Sh. 2016
- Res. Grand Champion Int'l R&W Show 2015

### Rainyridge Perseus \*RC

CAN9808506 \*RC \*TY \*TV \*TL \*TD  
PTA -1256M -5F -35P 98R 12/21  
PTA +.84T +.30UDC -.70FLC GTPI +1488

### Lake-Prairie Kite Anika-ET

139738429 Excellent-90 EEVVV 4-02  
2-01 2x 365d 25,110 3.6 908 3.0 753  
3-05 2x 353d 23,050 3.5 797 3.0 685  
•1st Sr. 3 Yr Old & Int. Ch. Midwest Fall Nat'l 2012  
•1st Fall Yearling Midwest Spring National 2010  
•2x Jr. All-American nominee

*3rd through 7th Dams:*

#### Budjon Rubens Annette \*RC EX-94 2E

6-06 2x 365d 40,510 3.2 1304 3.1 1258  
Life: 1650d 149,640 3.4 5069 3.2 4729

•3rd 125,000 lb. Cow, Int'l Jr Holstein Sh. 2012

•2nd 125,000 lb Cow, Midwest Fall Nat'l 2012

•Grand Champion MN State Jr Hol. Show 2012

•Reserve All-Minnesota Aged Cow 2011

•All-Minnesota 4 Year Old & HM Sr. Ch. 2009

#### Budjon Encore Asia-ET VG-87 VG-MS

2-01 2x 365d 19,680 4.0 788 3.1 616

#### Budjon Stardust Anisa-ET EX-96 3E

9-06 2x 365d 47,650 5.3 2520 3.2 1517  
Life: 2332d 206,490 4.7 9756 3.3 6809

•HM All-American 125,000 lb. Cow 2006

•Res. Sr. Champion Midwest Spr. Nat'l 2006

•Res. All-American 125,000 lb. Cow 2005

•Grand Champion Mideast Fall Nat'l 2005

•HM All-American 125,000 lb. Cow 2004

•Nom. All-American Aged Cow 2003

•1st Aged Cow Int'l Holstein Show 2003

#### Budjon Eagle Amara EX-91 2E

5-03 2x 365d 26,160 3.9 1012 2.9 758  
Life: v 2139d 134,610 4.0 5383 2.9 3948

#### Budjon Sexation Mooie Ann EX-90 2E

6-09 2x 365d 26,500 3.9 1012 3.1 808  
Life: 3477d 229,980 3.6 8392 2.9 6776

# PRIDE of CARPSDALE SALE



**Budjon-JK Linjet Eileen-ET "EX-96 4E" GMD DOM**  
*All-American 5 Year Old 2004*  
 Granddam of Lot 40



**Budjon-JK Storm Emily-ET "EX-92 2E" DOM**  
*Res. All-American Sr. 2 Year Old 2005*  
 Maternal Sister to Dam of Lot 40

## 40

### MILKWORTH ENNIES EDA

840003134093310 • Born March 7, 2016  
 99%RHA-I H.N. 16635

*Fresh: February 7, 2022*

Excellent-90 EEVVE 5-03  
 4-07 2x 365d 30,210 4.8 1450 3.6 1075  
 3-05 2x 355d 23,650 4.6 1095 3.6 853  
 2-00 2x 365d 21,940 4.4 955 3.6 789"  
 5-11 2x 50d 3,653 4.8 175 2.8 104"RIP  
 March test: 78 lbs. 4.4%*f* 2.7%*p* SCC 0.1

#### De-Su Bkm McCutchen 1174-ET

69990138 EX-93 GM \*TR \*TP \*TC \*TY \*TV \*TL  
 PTA +248M +26F +11P 99R 12/21  
 PTA +2.18T +1.39UDC +.98FLC GTPI +2217

#### KHW Regiment Apple-Red-ET

135511521 Excellent-96 4E 37\* DOM \*CV  
 4-01 2x 365d 35,750 4.7 1682 3.7 1314

#### St-Jacob Destry Heztry-ET \*RC

70074442 EX-91 \*RC \*CD \*TY \*TV \*TL \*TD  
 PTA -654M -21F -5P 99R 12/21  
 PTA +1.12T +.42UDC +.70FLC GTPI +1896

#### Budjon-JK Linjet Eileen-ET

125791216 Excellent-96 4E GMD DOM  
 5-06 2x 365d 44,700 3.7 1647 3.3 1467  
 3-07 2x 365d 40,300 3.5 1428 3.1 1266  
 Life: 2106d 194,050 3.6 6935 3.2 6152  
 •Unanimous All-American 5 Year Old 2004  
 •Reserve All-American Aged Cow 2005  
 •HM All-Canadian Sr. 3 Year Old 2002  
 •Nom. All-American Sr. 2 Year Old 2001

#### Mr Apples McGucci-ET \*RC

72353438 \*RC \*TY \*TL \*TD  
 PTA -1601M +10F -12P 95R 12/21  
 PTA +2.65T +1.95UDC +2.89FLC 94R 12/21  
 GTPI +2072

#### Budjon-JK Heztry Ennie-ET

3014334945 Very Good-87 VG-MS 2-03  
 2-00 2x 329d 16,830 3.6 611 3.2 538

*Maternal sister to Ennie:*

#### Budjon-JK Storm Emily-ET EX-92 2E DOM

4-08 2x 365d 41,090 3.7 1514 3.2 1329  
 •Res. All-American Sr. 2 Year Old 2005

*3rd through 7th Dams:*

#### Krull Broker Elegance EX-96 3E GMD DOM

5-07 2x 365d 40,950 3.7 1522 3.3 1350  
 Life: 2356d 183,710 3.7 6878 3.4 6267

•HM All-American Aged Cow 1999 & 2000

•HM All-Canadian Mature Cow 1999

•1st 125,000 lb. Cow Int'l Holstein Show 2000

#### Krull Starbuck Excellency EX-90 GMD DOM

3-03 2x 365d 27,140 3.5 937 3.4 930  
 Krull TT Excellency EX-90 EX-MS DOM

3-02 2x 363d 24,319 3.5 862 3.4 829

#### Krull Boot Mark Excellency EX-92 2E GMD

6-06 2x 365d 27,410 3.8 1040 3.1 868  
 Life: 3026d 201,440 3.5 7105 3.0 4634

#### Krull Kingstead Excellency EX-92 4E GMD

12-4 2x 323d 21,920 3.5 772  
 Life: 3364d 179,790 3.6 6436

# PRIDE of CARPSDALE SALE



**St-Jacob Stormatic Adel-ET "EX-94 2E"**  
Dam of Lots 41 & 42



**Carpsdale-J Arman Aletta-ET "VG-85 VG-MS"**  
Lot 41 and Maternal Sister to Lot 42

# 41

## CARPSDALE-J ARMAN ALETTA-ET

840003144802382 • Born October 24, 2017  
H.N. 3417

Fresh: January 26, 2022

Very Good-85 VG-MS 3-08  
3-00 2x 351d 22,390 4.3 969 3.5 774  
2-00 2x 320d 16,480 4.1 681 3.3 547  
4-03 2x 62d 5,962 4.1 242 3.0 181"RIP  
March test: 103 lbs. 3.7%*f* 3.1%*p* SCC 0.1

### Braedale Goldwyn

CAN10705608 GP-84 GM Extra \*CD \*TY \*TV \*TL  
PTA -704M -7F -12P 99R 12/21  
PTA +1.05T +.62UDC +.79FLC GTPI +1860

### KHW Regiment Apple-Red-ET

135511521 Excellent-96 4E 37\* DOM \*CV  
4-01 2x 365d 35,750 4.7 1682 3.7 1314

### Comestar Stormatic-ET

CAN6947936 EX Extra GM \*CD \*TV \*TL  
PTA -313M -40F -24P 99R 12/21  
PTA -.05T -.72UDC +1.46FLC GTPI +1514

### Tri-Day Ashlyn-ET

17181481 Excellent-96 2E GMD DOM 19\*  
4-09 2x 365d 43,090 4.8 2079 3.5 1503  
3-08 2x 348d 38,570 4.3 1675 3.4 1329  
Life: 1374d 144,770 4.6 6665 3.5 5135  
•All-Time All-American 4 Year Old 2003  
•All-American & All-Canadian 4 Year Old 2001  
•Supreme Champion World Dairy Expo 2001  
•All-American Sr. 3 Year Old 2000

Full sisters to Adel:

### EK-Oseeana Ambrosia-ET EX-95 3E GMD

4-04 2x 365d 40,720 4.9 1983 3.4 1379  
•Res. All-American 2005 & 2007

### Ernest-Anthony Aphrodite EX-95 2E

4-01 2x 305d 35,140 5.7 1988 3.3 1172  
6-08 2x 365d 40,370 4.0 1617 3.2 1283

•Nom. All-American 125,000 lb. Cow 2010

•Member All-American Produce of Dam 2009

•Member of All-American Best 3 Females '07 & '09

### EO Siemers Ashlyns Angel-ET EX-96 3E GMD

9-10 2x 365d 39,800 6.0 2383 3.0 1177  
Life: 2112d 214,430 4.8 10225 3.1 6557

•HHM All-American Aged Cow 2010

•Res. All-American Sr. 2 Year Old 2006

### Marcrest Encore

2048702 EX-96 GM \*TV \*TL  
PTA -1485M -55F -50P 99R 12/21  
PTA -.45T -.98UDC -1.21FLC GTPI +1145

### Bendy-Brook Odyssey Favorite

13590311 Excellent-92 EEEEE 2E DOM  
6-01 2x 337d 22,670 3.4 770 3.1 706  
4-11 2x 317d 21,410 3.4 721 3.1 658  
4-00 2x 287d 20,090 3.5 703 2.9 586  
•Res. All-American Produce of Dam 2000  
•Nom. Jr. All-American Aged Cow 1995

### Mr Apples Armani-ET \*RC

68571374 \*RC \*CD \*TP \*TY \*TV \*TL \*TD  
PTA -1776M +14F -14P 99R 12/21  
PTA +.98T +1.53UDC +1.50FLC 99R 12/21  
GTPI +2048

### St-Jacob Stormatic Adel-ET

71004323 Excellent-94 EEEEE 2E 7-08  
7-05 2x 336d 28,590 3.8 1081 2.9 840  
5-08 2x 365d 31,320 3.3 1034 2.9 915  
3-00 2x 365d 29,790 3.3 983 3.1 923  
4-09 2x 280d 21,070 4.0 840 3.3 686  
Life: 1566d 124,500 3.5 4416 3.1 3872  
•2nd 5 Year Old Northeast Fall National 2017  
•5th Aged Cow Northeast Fall National 2019

# PRIDE of CARPSDALE SALE

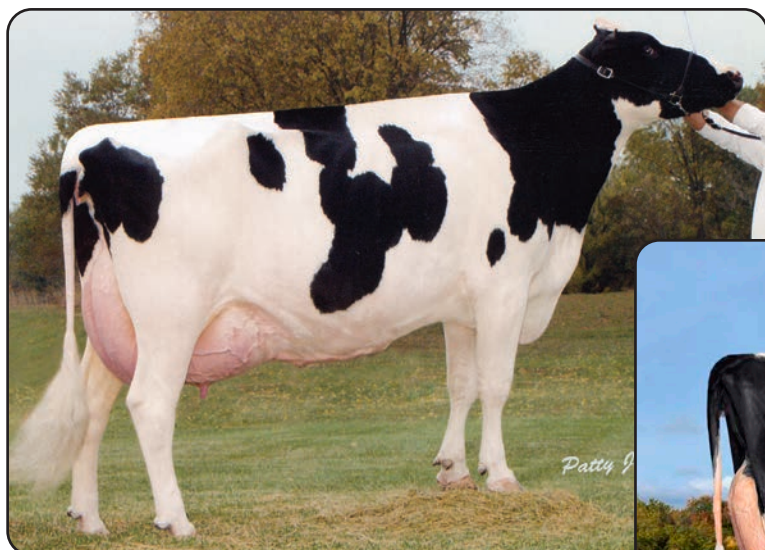

**Tri-Day Ashlyn-ET "EX-96 2E" GMD DOM 19\***  
 2x All-American  
 Granddam of Lots 41 & 42



**St-Jacob Stormatic Adel-ET "EX-94 2E"**  
 Dam of Lots 41 & 42

# 42

## CARPSDALE-J ABIG TIMMER-ET

840003207665465 • Born September 1, 2019  
 H.N. 3508

Fresh: February 10, 2022

2-05 2x 47d 3,056 4.3 131 2.8 86"RIP  
 March test: 72 lbs. 4.0%f 2.7%p SCC 0.8

### Shoremar James

CAN5902195 GP-Extra \*TV \*TL  
 PTA -1377M -30F -23P 99R 12/21  
 PTA -1.08T -1.44UDC -1.45FLC GTPI +1285

### Braedale Baler Twine-ETS

CAN6860888 VG-86-2Y-CAN 34\*  
 2-01 2x 365d 30,906 4.9 1521 3.2 993

### Comestar Stormatic-ET

CAN6947936 EX Extra GM \*CD \*TV \*TL  
 PTA -313M -40F -24P 99R 12/21  
 PTA -.05T -.72UDC +1.46FLC GTPI +1514

### Tri-Day Ashlyn-ET

17181481 Excellent-96 2E GMD DOM 19\*  
 4-09 2x 365d 43,090 4.8 2079 3.5 1503  
 3-08 2x 348d 38,570 4.3 1675 3.4 1329  
 Life: 1374d 144,770 4.6 6665 3.5 5135  
 •All-Time All-American 4 Year Old 2003  
 •All-American & All-Canadian 4 Year Old 2001  
 •Supreme Champion World Dairy Expo 2001  
 •All-American Sr. 3 Year Old 2000

Full sisters to Adel:

### EK-Oseeana Ambrosia-ET EX-95 3E GMD

4-04 2x 365d 40,720 4.9 1983 3.4 1379  
 •Res. All-American 2005 & 2007

### Ernest-Anthony Aphrodite EX-95 2E

4-01 2x 305d 35,140 5.7 1988 3.3 1172  
 6-08 2x 365d 40,370 4.0 1617 3.2 1283

•Nom. All-American 125,000 lb. Cow 2010

•Member All-American Produce of Dam 2009

•Member of All-American Best 3 Females '07 & '09

### EO Siemers Ashlyns Angel-ET EX-96 3E GMD

9-10 2x 365d 39,800 6.0 2383 3.0 1177  
 Life: 2112d 214,430 4.8 10225 3.1 6557

•HHM All-American Aged Cow 2010

•Res. All-American Sr. 2 Year Old 2006

### Marcrest Encore

2048702 EX-96 GM \*TV \*TL  
 PTA -1485M -55F -50P 99R 12/21  
 PTA -.45T -.98UDC -1.21FLC GTPI +1145

### Bendy-Brook Odyssey Favorite

13590311 Excellent-92 EEEEE 2E DOM  
 6-01 2x 337d 22,670 3.4 770 3.1 706  
 4-11 2x 317d 21,410 3.4 721 3.1 658  
 4-00 2x 287d 20,090 3.5 703 2.9 586  
 •Res. All-American Produce of Dam 2000  
 •Nom. Jr. All-American Aged Cow 1995

### Braedale Goldwyn

CAN10705608 GP-84 GM Extra \*CD \*TY \*TV \*TL  
 PTA -704M -7F -12P 99R 12/21  
 PTA +1.05T +.62UDC +.79FLC 99R 12/21  
 GTPI +1860

### St-Jacob Stormatic Adel-ET

71004323 Excellent-94 EEEEE 2E 7-08  
 7-05 2x 336d 28,590 3.8 1081 2.9 840  
 5-08 2x 365d 31,320 3.3 1034 2.9 915  
 3-00 2x 365d 29,790 3.3 983 3.1 923  
 4-09 2x 280d 21,070 4.0 840 3.3 686  
 Life: 1566d 124,500 3.5 4416 3.1 3872  
 •2nd 5 Year Old Northeast Fall National 2017  
 •5th Aged Cow Northeast Fall National 2019



# PRIDE of CARPSDALE SALE



**ZBW-Ziems Listentome-Red-ET "EX-94 2E"**  
 3x Junior All-American R&W  
 Dam of 43

# 43

## ZBW M US LISTEN HERE-RED-ET

840003141544444 • Born March 2, 2020  
 99%RHA-I H.N. 16677

Fresh: March 2, 2022

### 43A CARPSDALE-J LISTEN 2 ME-RED

3239751194 • Born March 2, 2022 H.N. 3624  
 S: Luck-E Awesome-Red  
 D: ZBW M Us Listen Here-Red-ET

#### Riverdown Unstopabull-Red

CAN11801450 \*TY \*TV \*TL  
 PTA -435M -26F -24P 98R 12/21  
 PTA +2.33T +2.31UDC +1.90FLC GTPI +2007

#### ZBW-Ziems Listentome-Red-ET

3126362566 Excellent-94 EEEEE 2E 6-00  
 4-03 2x 305d 32,300 4.5 1460 3.2 1037  
 5-06 2x 313d 34,350 4.2 1441 3.1 1056  
 3-02 2x 316d 35,070 4.1 1455 3.2 1139"  
 1-11 2x 365d 27,867 4.9 1354 3.5 962"  
 •Unanimous Jr. All-American R&W 5 Year Old 2021  
 •1st 5 Yr Old & Sr. Champion Int'l R&W Jr. Show '21  
 •Grand Champion NY State R&W Jr. Show 2021  
 •Jr. All-American R&W 4 Year Old 2020  
 •Nom. All-American R&W Sr. 3 Year Old 2019  
 •Grand Champion NY State Fair 2019  
 •Res. Int. & HM Grand Champ. NY Spring Show 2019  
 •Int. & Res. Grand Champ., CNY Show 2019  
 •Jr. All-American R&W Milking Yearling 2017

2-00 2x 27d 1,573 4.5 70 3.2 51"RIP  
 March test: 70 lbs. 4.0%f 2.9%p SCC 0.1

#### Dymenthalm Mr App Avalanche-Tw

CAN11957107 \*RC \*CV \*TY \*TL \*TD  
 PTA -94M -1F -4P 99R 12/21  
 PTA +3.76T +2.85UDC +2.26FLC GTPI +2036

#### Cherry Crest Thats Neat \*RC

CAN11432171 EX-91-3E-CAN 3\*  
 6-02 3x 365d 37,621 3.9 1481 3.2 1190

#### Mr Apples Armani-ET \*RC

68571374 \*RC \*CD \*TP \*TY \*TV \*TL \*TD  
 PTA -1776M +14F -14P 99R 12/21  
 PTA +.98T +1.53UDC +1.50FLC GTPI +2048

#### Ziems Reality Lol-Red

70071548 Excellent-92 EEEVE 4-04  
 3-03 2x 365d 29,450 4.2 1246 3.1 905  
 2-01 3x 365d 27,930 3.6 1013 2.9 816  
 •HM All-American R&W Jr. 3 Year Old 2014  
 •1st Jr. 3 Year Old All-American R&W Show 2014  
 •1st Jr. 3 Year Old NY State Fair R&W Show 2014  
 •3rd Jr. 3 Year Old International R&W Show 2014

3rd through 5th Dams:

#### Gloryland-CK Linda-Red-ET EX-92

3-04 3x 337d 29,310 3.0 892 2.7 786

#### Gloryland Lanita Rae EX-91

5-02 2x 365d 30,960 3.6 1112 2.9 904

#### Gloryland Lana Rae EX-94 2E DOM 1\*

5-06 2x 365d 29,011 4.0 1159 3.4 993

#### Scientific Liza Rae-ET EX-90

4-09 2x 365d 26,710 2.9 768 3.1 827

#### Hanoverhill Tony Rae EX-96 3E GMD DOM 5\*

6-11 2x 365d 40,220 4.1 1661 3.3 1331

•HM All-American Jr. 2 Year Old 1988

•Nominated All-American 5 Year Old 1991

#### C Hanoverhill TT Roxette-ET 2E-94 GMD DOM

10-0 3x 365d 35,040 4.3 1519 3.0 1063

#### Mil-R-Mor Roxette EX-90 GMD DOM 30\*

7-01 2x 365d 24,530 4.7 1153

#### C Glenridge Citation Roxy EX-97 4E GMD 6\*

10-1 2x 365d 25,280 4.2 1061

Life: 3620d 209,784 4.5 9471

•Queen of the Breed I & II

#### C Norton Court Model Vee EX-90 6\*

•All-American Produce of Dam 1977-78-79

Norton Court Reflection Val VG-CAN 5\*

# PRIDE of CARPSDALE SALE

# 44



**Brigeen-HH Sept St Lulu-Red "EX-91 2E"**  
Granddam of Lots 44, 46 & 47

## CARPSDALE-J DENV LEMON DROP

840003151950494 99%RHA-I  
Born June 2, 2019 • H.N. 3493

Good Plus-83 2-07  
2-00 2x 294d 18,205 4.4 796 3.3 606"RIP  
March test: 65 lbs. 4.8%f 3.6%p SCC 2.6

*Bred 8/27/21 to Luck-E Aristocrat-Red  
94HO0910 due 6/02/22*

*Maternal sister to Gold Lucina-ET:*  
**Liddleholme Resur Lu-ET \*RC EX-97 4E**  
9-04 2x 365d 30,840 4.5 1387 3.1 956  
Life: 2989d 210,130 4.2 8779 3.2 6824  
•Grand Champion NY State Show 2021  
•All-American 150,000 lb. Cow 2018  
•All-Canadian Production Cow 2018

### Brenland Denver

CAN12074893 \*TR \*TC \*TY \*TV \*TL \*TD  
PTA +359M +25F +8P 98R 12/21  
PTA +2.90T +1.70UDC +.63FLC 98R 12/21  
GTPI +2152

### Carpsdale-J Gold Lucina-ET \*RC

72879207 Excellent-90 EEVVE 2E \*RC \*CD  
7-07 2x 309d 28,910 4.6 1334 3.0 879  
3-07 2x 365d 28,790 4.3 1239 3.4 978  
5-11 2x 365d 27,200 4.2 1156 3.4 919  
4-11 2x 298d 24,010 4.2 1003 3.2 776  
2-05 2x 365d 19,370 4.0 782 3.4 650  
Life: 1770d 130,930 4.3 5649 3.3 4310  
S: Braedale Goldwyn

### 2nd through 8th Dams:

**Brigeen-HH Sept St Lulu-Red EX-91 2E**  
3-10 2x 365d 29,660 4.2 1258 3.2 958  
Life: 1714d 102,140 4.6 4655 3.5 3562  
**Hanoverhill Mae Lulu-ET \*B/R EX-90**  
4-04 2x 365d 33,530 5.1 1696 3.4 1126  
**Hanoverhill Sheik Lulu-ET \*RC 3E-94 GMD DOM**  
9-03 2x 365d 39,019 3.8 1484 3.3 1303  
Life: 6 lact. 206,368 3.9 8135 3.5 7194  
**Tora Triple Threat Lulu EX-96 GMD DOM \*11**  
3-04 2x 321d 22,070 3.7 811  
Life: 7 lact. 133,398 3.9 5185  
•Res. All-Canadian Mature Cow 1981  
•Res. Grand Champion Royal Winter Fair 1981  
•Nom. All-Canadian Mature Cow 1980  
•HM All-American 3 Year Old 1978  
**Ormsby Lougo Alta EX-90 2E GMD**  
8-05 2x 365d 24,550 3.7 899  
**Ormsby Alta Pride VG-85-CAN**  
11-10 2x 365d 22,837 3.4 776

# 45

## CARPSDALE-J LOOK AT ME \*RC \*PO

840003239751174 99%RHA-I \*RC \*PO  
Born June 8, 2021 • H.N. 3604

### Mr Ansly Addiction-P-Red-ET

72128091 EX-90 \*PC \*CD \*TY \*TV \*TL \*TD  
PTA -1859M -10F -18P 99R 12/21  
PTA +.70T +1.11UDC -.20FLC 98R 12/21  
GTPI +2016

### Carpsdale-J Denv Lemon Drop

3151950494 Good Plus-83 2-07  
2-00 2x 294d 18,205 4.4 796 3.3 606"RIP  
S: Brenland Denver  
Lot 44

### 2nd through 9th Dams:

**Carpsdale-J Gold Lucina-ET \*RC EX-90 2E**  
7-07 2x 309d 28,910 4.6 1334 3.0 879  
Life: 1770d 130,930 4.3 5649 3.3 4310  
**Brigeen-HH Sept St Lulu-Red EX-91 2E**  
3-10 2x 365d 29,660 4.2 1258 3.2 958  
Life: 1714d 102,140 4.6 4655 3.5 3562  
**Hanoverhill Mae Lulu-ET \*B/R EX-90**  
4-04 2x 365d 33,530 5.1 1696 3.4 1126  
**Hanoverhill Sheik Lulu-ET \*RC 3E-94 GMD DOM**  
9-03 2x 365d 39,019 3.8 1484 3.3 1303  
Life: 6 lact. 206,368 3.9 8135 3.5 7194  
**Tora Triple Threat Lulu EX-96 GMD DOM \*11**  
3-04 2x 321d 22,070 3.7 811  
Life: 7 lact. 133,398 3.9 5185  
•Res. All-Canadian Mature Cow 1981  
•Res. Grand Champion Royal Winter Fair 1981  
•Nom. All-Canadian Mature Cow 1980  
•HM All-American 3 Year Old 1978  
**Ormsby Lougo Alta EX-90 2E GMD**  
8-05 2x 365d 24,550 3.7 899  
**Ormsby Alta Pride VG-85-CAN**  
11-10 2x 365d 22,837 3.4 776

# PRIDE of CARPSDALE SALE

# 46

## CARPSDALE-J UNSTOP LU-ET \*RC

840003239751177 99%RHA-I \*RC  
Born July 12, 2021 • H.N. 3607



**Liddleholme Resur Lu-ET \*RC "EX-97 4E"**  
*All-American & All-Canadian 2018*  
Maternal Sister to Lots 44, 46 & 47

### Riverdown Unstopabull-Red

CAN11801450 \*TY \*TV \*TL  
PTA -435M -26F -24P 98R 12/21  
PTA +2.33T +2.31UDC +1.90FLC 97R 12/21  
GTPI +2007

### Carpsdale-J Gold Lucina-ET \*RC

72879207 Excellent-90 EEVVE 2E \*RC \*CD  
7-07 2x 309d 28,910 4.6 1334 3.0 879  
3-07 2x 365d 28,790 4.3 1239 3.4 978  
5-11 2x 365d 27,200 4.2 1156 3.4 919  
4-11 2x 298d 24,010 4.2 1003 3.2 776  
2-05 2x 365d 19,370 4.0 782 3.4 650  
Life: 1770d 130,930 4.3 5649 3.3 4310  
S: Braedale Goldwyn

Maternal sister to Gold Lucina-ET:

**Liddleholme Resur Lu-ET \*RC EX-97 4E**  
9-04 2x 365d 30,840 4.5 1387 3.1 956  
Life: 2989d 210,130 4.2 8779 3.2 6824  
•Grand Champion NY State Show 2021  
•All-American 150,000 lb. Cow 2018  
•All-Canadian Production Cow 2018

2nd through 8th Dams:

**Brigeen-HH Sept St Lulu-Red EX-91 2E**  
3-10 2x 365d 29,660 4.2 1258 3.2 958  
Life: 1714d 102,140 4.6 4655 3.5 3562  
**Hanoverhill Mae Lulu-ET \*B/R EX-90**  
4-04 2x 365d 33,530 5.1 1696 3.4 1126  
**Hanoverhill Sheik Lulu-ET \*RC 3E-94 GMD DOM**  
9-03 2x 365d 39,019 3.8 1484 3.3 1303  
Life: 6 lact. 206,368 3.9 8135 3.5 7194  
**Tora Triple Threat Lulu EX-96 GMD DOM \*11**  
3-04 2x 321d 22,070 3.7 811  
Life: 7 lact. 133,398 3.9 5185  
•Res. All-Canadian Mature Cow 1981  
•Res. Grand Champion Royal Winter Fair 1981  
•Nom. All-Canadian Mature Cow 1980  
•HM All-American 3 Year Old 1978  
**Ormsby Lougo Alta EX-90 2E GMD**  
8-05 2x 365d 24,550 3.7 899  
**Ormsby Alta Pride VG-85-CAN**  
11-10 2x 365d 22,837 3.4 776

# 47

## CARPSDALE-J UNSTOP LISA-RED

840003214989247 99%RHA-I  
Born May 12, 2020 • H.N. 3545

### Riverdown Unstopabull-Red

CAN11801450 \*TY \*TV \*TL  
PTA -435M -26F -24P 98R 12/21  
PTA +2.33T +2.31UDC +1.90FLC 97R 12/21  
GTPI +2007

### Carpsdale-J Lynette-Red-ET

74395494 Excellen-90 VEEVE 5-00  
3-05 2x 365d 20,400 4.3 879 3.4 693  
2-00 2x 365d 19,810 4.1 810 3.4 667  
4-09 2x 278d 17,980 4.4 783 3.1 561  
S: KHW Kite Advent-Red-ET

Bred 9/22/21 to Farnear Altitude-Red-ET  
551HO3617 (sexed semen) due 6/28/22

Maternal sister to Lynette:

**Liddleholme Resur Lu-ET \*RC EX-97 4E**  
9-04 2x 365d 30,840 4.5 1387 3.1 956  
Life: 2989d 210,130 4.2 8779 3.2 6824  
•Grand Champion NY State Show 2021  
•All-American 150,000 lb. Cow 2018  
•All-Canadian Production Cow 2018

2nd through 8th Dams:

**Brigeen-HH Sept St Lulu-Red EX-91 2E**  
3-10 2x 365d 29,660 4.2 1258 3.2 958  
Life: 1714d 102,140 4.6 4655 3.5 3562  
**Hanoverhill Mae Lulu-ET \*B/R EX-90**  
4-04 2x 365d 33,530 5.1 1696 3.4 1126  
**Hanoverhill Sheik Lulu-ET \*RC 3E-94 GMD DOM**  
9-03 2x 365d 39,019 3.8 1484 3.3 1303  
Life: 6 lact. 206,368 3.9 8135 3.5 7194  
**Tora Triple Threat Lulu EX-96 GMD DOM \*11**  
3-04 2x 321d 22,070 3.7 811  
Life: 7 lact. 133,398 3.9 5185  
•Res. All-Canadian Mature Cow 1981  
•Res. Grand Champion Royal Winter Fair 1981  
•Nom. All-Canadian Mature Cow 1980  
•HM All-American 3 Year Old 1978  
**Ormsby Lougo Alta EX-90 2E GMD**  
8-05 2x 365d 24,550 3.7 899  
**Ormsby Alta Pride VG-85-CAN**  
11-10 2x 365d 22,837 3.4 776

48

**RR UNSTOPPABULL**

**ARI \*RC**

840003126306069 99%RHA-I \*RC  
Born December 1, 2020 • H.N. 146

**Riverdown Unstopabull-Red**

CAN11801450 \*TY \*TV \*TL  
PTA -435M -26F -24P 98R 12/21  
PTA +2.33T +2.31UDC +1.90FLC 97R 12/21  
GTPI +2007

**Ms Dalestead Heztry Alita**

72136888 Very Good-85 6-04  
S: *St-Jacob Destry Heztry-ET*

*Bred 4/02/22 to Farnear Altitude-Red-ET  
551HO3617 (sexed semen)*

2nd through 9th Dams:

**Ms Apples Uno Amberly-ET \*RC \*CV EX-90**  
3-05 2x 259d 14,500 4.2 680 3.5 514  
**KHW Regiment Apple-Red-ET 4E-96 37\* DOM**  
4-01 2x 365d 35,750 4.7 1682 3.7 1314  
•All-American R&W 125,000 lb. Cow 2013  
•Grand Champion Int'l R&W Show 2011  
•All-American R&W Aged Cow 2011  
•Unanimous All-American Jr. 2 Year Old 2006  
**Kamps-Hollow Altitude-ET \*RC 2E-95 2\* DOM**  
7-00 2x 365d 39,690 4.7 1849 3.5 1385  
Life: 1844d 144,460 4.4 6295 3.7 5288  
**Clover-Mist Alisha-ET \*RC 3E-93 GMD DOM**  
5-03 3x 365d 34,670 4.8 1654 3.5 1220  
Life: 2999d 226,470 4.7 10659 3.6 8149  
**Clover-Mist Augy Star-ET EX-94 4E DOM**  
7-10 2x 365d 43,140 5.0 2136 3.1 1339  
Life: 2274d 196,240 4.8 9349 3.3 6458  
**D-R-A August EX-96 4E DOM**  
8-05 3x 365d 27,460 4.3 1187 3.2 871  
Life: 3433d 190,200 4.4 8281 3.5 4818  
•Nominated All-American Aged Cow 1986  
•All-Wisconsin Aged Cow 1987  
**D-R-A Ideal Precious Leader EX-90 2E**  
7-06 2x 358d 20,090 3.9 787 3.4 675  
Life: 2456d 133,250 4.0 5308  
**D-R-A Princess Lad Leader EX-90 3E**  
9-05 2x 305d 19,160 4.2 809

49

**DURKACRES APPLE VALLEY-RED**

840003144580688 99%RHA-I  
Born June 24, 2019 • H.N. 16676

Very Good-85 VG-MS 2-07

1-11 2x 286d 19,233 3.8 730 3.3 636"RIP

March test: 55 lbs. 4.3%f 3.6%p SCC 1.0

•Res. All NE R&W Summer Jr. 2 Year Old 2021

•1st Summer Jr. 2 NE Summer Show Open & Junior Show 2021

*Bred 8/19/21 to Mr Leaninghouse Ammo-P-ET \*RC  
94HO18241 due 5/26/22*

*Full sister to Apple Valley:*

**Durkacres Apple Ale-Red-ET EX-91**

2-10 2x 298d 22,773 3.6 830 3.1 706"

•Nom. All-American R&W Summer Yearling 2019

**Riverdown Unstopabull-Red**

CAN11801450 \*TY \*TV \*TL  
PTA -435M -26F -24P 98R 12/21  
PTA +2.33T +2.31UDC +1.90FLC 97R 12/21  
GTPI +2007

**Ms Kisst Apple River-Red-ET**

143789932 Very Good-87 VVVVV 5-05 \*CD \*TL

4-08 2x 305d 23,730 4.2 997 3.4 803

2-04 2x 305d 19,910 3.7 742 3.4 680

S: *St-Jacob Destry Heztry-ET \*RC*

2nd through 8th Dams:

**KHW Regiment Apple-Red-ET 4E-96 37\* DOM**  
4-01 2x 365d 35,750 4.7 1682 3.7 1314  
•All-American R&W 125,000 lb. Cow 2013  
•Grand Champion Int'l R&W Show 2011  
•All-American R&W Aged Cow 2011  
•Unanimous All-American Jr. 2 Year Old 2006  
**Kamps-Hollow Altitude-ET \*RC 2E-95 2\* DOM**  
7-00 2x 365d 39,690 4.7 1849 3.5 1385  
Life: 1844d 144,460 4.4 6295 3.7 5288  
**Clover-Mist Alisha-ET \*RC 3E-93 GMD DOM**  
5-03 3x 365d 34,670 4.8 1654 3.5 1220  
Life: 2999d 226,470 4.7 10659 3.6 8149  
**Clover-Mist Augy Star-ET EX-94 4E DOM**  
7-10 2x 365d 43,140 5.0 2136 3.1 1339  
Life: 2274d 196,240 4.8 9349 3.3 6458  
**D-R-A August EX-96 4E DOM**  
8-05 3x 365d 27,460 4.3 1187 3.2 871  
Life: 3433d 190,200 4.4 8281 3.5 4818  
•Nominated All-American Aged Cow 1986  
•All-Wisconsin Aged Cow 1987  
**D-R-A Ideal Precious Leader EX-90 2E**  
7-06 2x 358d 20,090 3.9 787 3.4 675  
Life: 2456d 133,250 4.0 5308  
**D-R-A Princess Lad Leader EX-90 3E**  
9-05 2x 305d 19,160 4.2 809

# PRIDE of CARPSDALE SALE

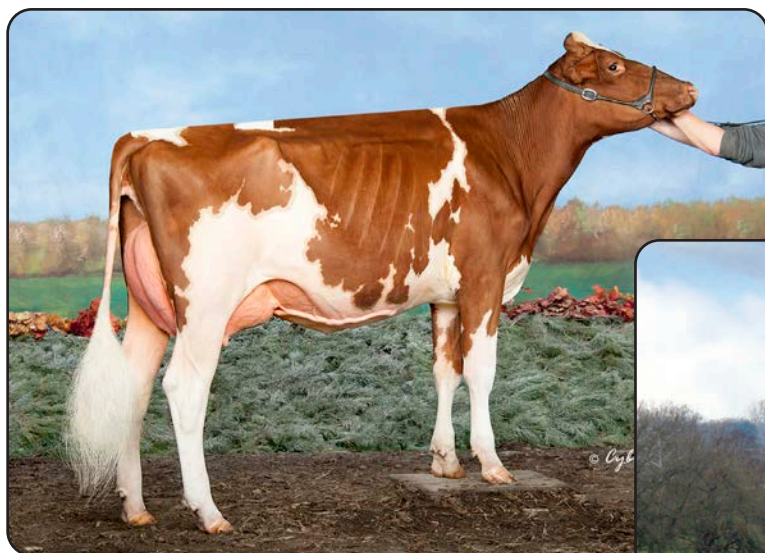

**Durkacres Apple Ale-Red-ET "EX-91 EX-MS"**  
*Nominated All-American R&W Summer Yearling 2019*  
 Dam of Lots 50 & 51 and Full Sister to Lot 49



**KHW Regiment Apple-Red-ET "EX-96 4E" 37\* DOM**  
*Grand Champion International R&W Show 2011*  
 Matriarch of Lots 48 - 51

## 50

### MS LIDDLEHOLME AMERICAN-RED

840003239751165 99%RHA-I  
 Born June 1, 2021 • H.N. 3595

#### Mr D Apple Diamondback \*RC

3013721049 EX-93 \*RC \*TC \*TY \*TV \*TL \*TD  
 PTA -400M -25F -1P 99R 12/21  
 PTA +2.44T +1.95UDC +1.43FLC GTPI +1873

#### Durkacres Apple Ale-Red-ET

3144580641 Excellent-91 VVVEE 3-06 \*CD \*TL  
 2-10 2x 298d 22,773 3.6 830 3.1 706"  
 2-00 2x 262d 16,180 3.5 584 3.1 495  
 •Nom. All-American R&W Summer Yearling 2019  
 •1st & Res. Jr. Champ. Eastern States R&W '19  
 •4th Summer Yrlg International R&W Show 2019  
 •5th Summer Jr. 2 Year Old NA Open R&W 2020  
 S: Riverdown Unstopabull-Red

#### 2nd through 9th Dams:

**Ms Kisst Apple River-Red-ET** VG-87  
 4-08 2x 305d 23,730 4.2 997 3.4 803  
**KHW Regiment Apple-Red-ET** 4E-96 37\* DOM  
 4-01 2x 365d 35,750 4.7 1682 3.7 1314  
 •All-American R&W 125,000 lb. Cow 2013  
 •Grand Champion Int'l R&W Show 2011  
 •All-American R&W Aged Cow 2011  
 •Unanimous All-American Jr. 2 Year Old 2006  
**Kamps-Hollow Altitude-ET \*RC** 2E-95 2\* DOM  
 7-00 2x 365d 39,690 4.7 1849 3.5 1385  
 Life: 1844d 144,460 4.4 6295 3.7 5288  
**Clover-Mist Alisha-ET \*RC** 3E-93 GMD DOM  
 5-03 3x 365d 34,670 4.8 1654 3.5 1220  
 Life: 2999d 226,470 4.7 10659 3.6 8149  
**Clover-Mist Augy Star-ET** EX-94 4E DOM  
 7-10 2x 365d 43,140 5.0 2136 3.1 1339  
 Life: 2274d 196,240 4.8 9349 3.3 6458  
**D-R-A August** EX-96 4E DOM  
 8-05 3x 365d 27,460 4.3 1187 3.2 871  
 Life: 3433d 190,200 4.4 8281 3.5 4818  
 •Nominated All-American Aged Cow 1986  
 •All-Wisconsin Aged Cow 1987  
**D-R-A Ideal Precious Leader** EX-90 2E  
 7-06 2x 358d 20,090 3.9 787 3.4 675  
 Life: 2456d 133,250 4.0 5308  
**D-R-A Princess Lad Leader** EX-90 3E  
 9-05 2x 305d 19,160 4.2 809

## 51

### CARPSDALE-J GOLDEN ALE-ET \*RC

840003239751198 99%RHA-I  
 Born March 15, 2022 • H.N. 3628

#### Braedale Goldwyn

CAN10705608 GP-84 GM Extra \*CD \*TY \*TV \*TL  
 PTA -704M -7F -12P 99R 12/21  
 PTA +1.05T +.62UDC +.79FLC GTPI +1860

#### Durkacres Apple Ale-Red-ET

3144580641 Excellent-91 VVVEE 3-06 \*CD \*TL  
 2-10 2x 298d 22,773 3.6 830 3.1 706"  
 2-00 2x 262d 16,180 3.5 584 3.1 495  
 •Nom. All-American R&W Summer Yearling 2019  
 •1st & Res. Jr. Champ. Eastern States R&W '19  
 •4th Summer Yrlg International R&W Show 2019  
 •5th Summer Jr. 2 Year Old NA Open R&W 2020  
 S: Riverdown Unstopabull-Red

# PRIDE of CARPSDALE SALE



**Carpsdale-J Braxton Mildred "EX-94 3E"**  
Lot 52

## 52

### CARPSDALE-J BRAXTON MILDRED

71966816 • Born July 22, 2012 Donor Dam  
\*TR \*CD \*TL \*TD H.N. 3131

Bred 9/24/21 to  
Ms Atlees Sht Aftershock-ET  
94HO14105 and Angus due 6/30/22

Excellent-94 EEEEE 3E

4-05 2x 365d 48,550 3.7 1777 3.0 1445

*1st VT Protein & 2nd VT Milk*

6-01 2x 346d 41,940 3.2 1326 2.9 1229

7-03 2x 365d 39,970 3.2 1287 2.9 1149

3-02 2x 365d 30,740 3.5 1071 3.2 973

1-10 2x 365d 22,870 3.1 710 3.0 675

Life: 2104d 208,130 3.4 7137 3.0 6317

March test: 70 lbs. 4.2%<sup>f</sup> 3.6%<sup>p</sup> SCC 3.1

#### Regancrest S Braxton-ET

61898423 EX-95 \*TR \*TY \*TV \*TL \*TD  
PTA +617M -33F -14P 99R 12/21  
PTA +1.77T +.16UDC +.22FLC 99R 12/21  
GTPI +1409

#### Carpsdale-J Gold Milly

140032862 Very Good-85 5-02  
6-05 2x 365d 28,860 4.2 1219 3.3 940  
5-02 2x 365d 26,740 4.0 1059 3.3 888  
3-03 2x 295d 21,910 4.2 921 3.3 732  
4-03 2x 297d 22,940 4.0 918 3.3 766  
2-03 2x 315d 21,020 4.0 844 3.2 676  
Life: 1825d 140,340 4.1 5690 3.3 4572

Full sister to Milly:

**Carpsdale-J Gld Mallory-ET** EX-91 2E  
8-00 2x 365d 42,920 4.5 1933 3.1 1330

#### Braedale Goldwyn

CAN10705608 GP-84 GM Extra \*CD \*TY \*TV \*TL  
PTA -704M -7F -12P 99R 12/21  
PTA +1.05T +.62UDC +.79FLC GTPI +1860

#### Springway WS Melody-ET

61147492 Excellent-91 EEVEV 2E 6-05  
3-05 2x 365d 41,590 4.0 1682 3.0 1256  
5-02 2x 365d 28,210 3.3 928 3.0 838  
2-02 2x 365d 27,020 3.4 911 2.9 794  
Life: 1451d 114,050 3.6 4085 3.0 3458

*3rd through 11th Dams:*

#### Springway Rudolph Rhyme-ET

 EX-91 2E DOM

3-05 2x 365d 30,700 5.5 1694 3.0 920  
Life: 2068d 121,720 4.6 5565 3.3 4015

#### Springway Bstar Rozelle-ET

 EX-90 EX-MS

3-10 2x 365d 30,190 4.6 1382 3.0 914  
Life: 1763d 124,260 4.4 5432 3.1 3824

#### Springway Valiant Rosemary-ET

 2E-90 DOM

5-05 2x 365d 31,720 4.3 1357 2.9 916  
Life: 3943d 262,730 4.5 11737 3.0 7973

#### Dandy-Lea Lucinda

 EX-91 3E GMD DOM

10-10 2x 365d 25,900 3.7 957 2.9 742  
Life: 2792d 166,640 3.5 5882

#### Avesta Astra Lady Laura

 EX-90 2E GMD

7-03 2x 332d 22,150 4.0 887  
Life: 2868d 145,010 4.0 5792

#### Pretty Prairie Isaac Louise

 EX-91 GMD

5-09 2x 365d 27,220 4.1 1129  
Life: 2246d 136,570 3.8 5165

#### Pretty Prairie Ideal Fran

 EX-90 GMD

10-00 2x 365d 27,170 3.4 926

#### Pretty Prairie Rosafe Connie

 VG-85

Pretty Prairie Colantha Burke VG-85

# PRIDE of CARPSDALE SALE

# 53

## CARPSDALE-J BAILEY MILK DUD

840003207665473 99%RHA-I  
Born October 31, 2019 • H.N. 3516

Sells fresh

### Mr DG-TM King Bailey-ET \*RC

73508043 \*RC \*TC \*TY \*TV \*TL \*TD  
PTA +1139M +50F +24P 99R 12/21  
PTA +1.91T +.89UDC +.64FLC 97R 12/21  
GTPI +2360

### Carpsdale-J Braxton Mildred

71966816 Excellent-94 EEEEE 3E \*TR \*CD \*TL  
4-05 2x 365d 48,550 3.7 1777 3.0 1445  
1st VT Protein & 2nd VT Milk  
6-01 2x 346d 41,940 3.2 1326 2.9 1229  
7-03 2x 365d 39,970 3.2 1287 2.9 1149  
3-02 2x 365d 30,740 3.5 1071 3.2 973  
1-10 2x 365d 22,870 3.1 710 3.0 675  
Life: 2104d 208,130 3.4 7137 3.0 6317  
S: Regancrest S Braxton-ET  
Lot 52

2nd through 12th Dams:

#### Carpsdale-J Gold Milly VG-85

6-05 2x 365d 28,860 4.2 1219 3.3 940  
Life: 1825d 140,340 4.1 5690 3.3 4572

#### Springway WS Melody-ET EX-91 2E

3-05 2x 365d 41,590 4.0 1682 3.0 1256  
Life: 1451d 114,050 3.6 4085 3.0 3458

#### Springway Rudolph Rhyme-ET EX-91 2E DOM

3-05 2x 365d 30,700 5.5 1694 3.0 920  
Life: 2068d 121,720 4.6 5565 3.3 4015

#### Springway Bstar Rozelle-ET EX-90 EX-MS

3-10 2x 365d 30,190 4.6 1382 3.0 914  
Life: 1763d 124,260 4.4 5432 3.1 3824

#### Springway Valiant Rosemary-ET 2E-90 DOM

5-05 2x 365d 31,720 4.3 1357 2.9 916  
Life: 3943d 262,730 4.5 11737 3.0 7973

#### Dandy-Lea Lucinda EX-91 3E GMD DOM

10-10 2x 365d 25,900 3.7 957 2.9 742  
Life: 2792d 166,640 3.5 5882

#### Avesta Astra Lady Laura EX-90 2E GMD

7-03 2x 332d 22,150 4.0 887  
Life: 2868d 145,010 4.0 5792

#### Pretty Prairie Isaac Louise EX-91 GMD

5-09 2x 365d 27,220 4.1 1129  
Life: 2246d 136,570 3.8 5165

#### Pretty Prairie Ideal Fran EX-90 GMD

10-00 2x 365d 27,170 3.4 926

#### Pretty Prairie Rosafe Connie VG-85

#### Pretty Prairie Colantha Burke VG-85

# 54

## CARPSDALE-J MABEL-ET \*RC

840003207665476 \*RC  
Born December 1, 2019 • H.N. 3519

Fresh: March 30, 2022

Full sister to Mabel:

**Carpsdale-J Black Beauty \*RC EX-94 3E \***  
6-05 2x 365d 40,200 3.5 1417 3.2 1271  
•1st Winter Yearling Northeast Fall National 2014  
•3rd Sr. 2 Year Old Northeast Fall National 2015



### Carpsdale-J Gld Mallory-ET "2E-91"

Dam of Lots 54 - 56; Granddam of 54A & 57

### KHW Kite Advent-Red-ET

133002953 EX-94 \*TV \*TL \*TD  
PTA -1613M -42F -43P 99R 12/21  
PTA +1.39T +.37UDC +.74FLC 99R 12/21  
GTPI +1632

### Carpdale-J Gld Mallory-ET

139423840 Excellent-91 EEEEE 2E \*TR \*TL \*TD  
8-00 2x 365d 42,920 4.5 1933 3.1 1330  
6-07 2x 365d 37,430 3.8 1424 3.0 1127  
3-00 2x 365d 31,790 3.9 1227 3.3 1036  
5-04 2x 365d 31,570 3.5 1094 3.1 964  
4-02 2x 334d 32,010 3.4 1093 3.0 970  
2-00 2x 310d 21,250 3.7 778 3.3 711  
Life: 2363d 214,630 3.9 8292 3.2 6778  
S: Braedale Goldwyn

2nd through 11th Dams:

#### Springway WS Melody-ET EX-91 2E

3-05 2x 365d 41,590 4.0 1682 3.0 1256  
Life: 1451d 114,050 3.6 4085 3.0 3458

#### Springway Rudolph Rhyme-ET EX-91 2E DOM

3-05 2x 365d 30,700 5.5 1694 3.0 920  
Life: 2068d 121,720 4.6 5565 3.3 4015

#### Springway Bstar Rozelle-ET EX-90 EX-MS

3-10 2x 365d 30,190 4.6 1382 3.0 914  
Life: 1763d 124,260 4.4 5432 3.1 3824

#### Springway Valiant Rosemary-ET 2E-90 DOM

5-05 2x 365d 31,720 4.3 1357 2.9 916  
Life: 3943d 262,730 4.5 11737 3.0 7973

#### Dandy-Lea Lucinda EX-91 3E GMD DOM

10-10 2x 365d 25,900 3.7 957 2.9 742  
Life: 2792d 166,640 3.5 5882

#### Avesta Astra Lady Laura EX-90 2E GMD

7-03 2x 332d 22,150 4.0 887  
Life: 2868d 145,010 4.0 5792

#### Pretty Prairie Isaac Louise EX-91 GMD

5-09 2x 365d 27,220 4.1 1129  
Life: 2246d 136,570 3.8 5165

#### Pretty Prairie Ideal Fran EX-90 GMD

10-00 2x 365d 27,170 3.4 926

#### Pretty Prairie Rosafe Connie VG-85

#### Pretty Prairie Colantha Burke VG-85

## 54A CARPSDALE-J ANY MADISON-RED

3239751202 • Born March 30, 2022 H.N. 3632  
S: Mr Affection Analyst-Red-ET  
D: Carpsdale-J Mabel-ET \*RC

# PRIDE of CARPSDALE SALE

# 55

## CARPSDALE-J ADVT MALLORY-ET \*RC

840003207665464 \*RC  
Born September 1, 2019 • H.N. 3507

Very Good-85 VG-MS 2-04  
2-03 2x 111d 7,114 3.7 266 3.4 243"RIP  
March test: 63 lbs. 3.5%f 3.4%p SCC 1.8

Fresh: December 8, 2021  
Bred 3/06/22 to Mr Blondin Warrior-Red-ET  
7HO14477

# 56

## CARPSDALE-J ADVENT SARA-ET \*RC

840003214989253 \*RC  
Born June 27, 2020 • H.N. 3551

Due 6/28/22 to Riverdown Unstopabull-Red  
79HO4 (sexed semen)

# 57

## CARPSDALE-J G W ATWOOD ME

840003138497955  
Born May 7, 2017 • H.N. 3390

Very Good-85 VG-MS 4-08  
3-04 2x 365d 25,870 4.9 1259 3.3 866  
2-00 2x 305d 14,790 4.5 659 3.2 475  
Last SCC 3.2

Sells fresh



**Carpdale-J Black Beauty \*RC "3E-94"**  
Full sister to Lots 54 - 56

### KHW Kite Advent-Red-ET

133002953 EX-94 \*TV \*TL \*TD  
PTA -1613M -42F -43P 99R 12/21  
PTA +1.39T +.37UDC +.74FLC 99R 12/21  
GTPI +1632

### Carpdale-J Gld Mallory-ET

139423840 Excellent-91 EEEEE 2E \*TR \*TL \*TD  
8-00 2x 365d 42,920 4.5 1933 3.1 1330  
6-07 2x 365d 37,430 3.8 1424 3.0 1127  
3-00 2x 365d 31,790 3.9 1227 3.3 1036  
5-04 2x 365d 31,570 3.5 1094 3.1 964  
4-02 2x 334d 32,010 3.4 1093 3.0 970  
2-00 2x 310d 21,250 3.7 778 3.3 711  
Life: 2363d 214,630 3.9 8292 3.2 6778  
S: Braedale Goldwyn

### Maple-Downs-I G W Atwood-ET

CAN8956379 EX-90 ST \*TV \*TL \*TY \*TD  
PTA -344M +11F -9P 99R 12/21  
PTA +2.91T +1.91UDC +2.09FLC 99R 12/21  
GTPI +1906

### Carpdale-J Absolute Mariah \*RC

75245503 Very Good-85 VG-MS 2-08 \*RC  
2-00 2x 269d 15,040 4.6 693 3.6 534  
S: Apples Absolute-Red-ET

### 2nd through 11th Dams:

**Springway WS Melody-ET EX-91 2E**  
3-05 2x 365d 41,590 4.0 1682 3.0 1256  
Life: 1451d 114,050 3.6 4085 3.0 3458

**Springway Rudolph Rhyme-ET EX-91 2E DOM**  
3-05 2x 365d 30,700 5.5 1694 3.0 920  
Life: 2068d 121,720 4.6 5565 3.3 4015

**Springway Bstar Rozelle-ET EX-90 EX-MS**  
3-10 2x 365d 30,190 4.6 1382 3.0 914  
Life: 1763d 124,260 4.4 5432 3.1 3824

**Springway Valiant Rosemary-ET 2E-90 DOM**  
5-05 2x 365d 31,720 4.3 1357 2.9 916  
Life: 3943d 262,730 4.5 11737 3.0 7973

**Dandy-Lea Lucinda EX-91 3E GMD DOM**  
10-10 2x 365d 25,900 3.7 957 2.9 742  
Life: 2792d 166,640 3.5 5882

**Avesta Astra Lady Laura EX-90 2E GMD**  
7-03 2x 332d 22,150 4.0 887  
Life: 2868d 145,010 4.0 5792

**Pretty Prairie Isaac Louise EX-91 GMD**  
5-09 2x 365d 27,220 4.1 1129  
Life: 2246d 136,570 3.8 5165

**Pretty Prairie Ideal Fran EX-90 GMD**  
10-00 2x 365d 27,170 3.4 926

**Pretty Prairie Rosafe Connie VG-85**  
**Pretty Prairie Colantha Burke VG-85**

### 2nd through 12th Dams:

**Carpdale-J Gld Mallory-ET EX-91 2E**  
8-00 2x 365d 42,920 4.5 1933 3.1 1330  
Life: 2363d 214,630 3.9 8292 3.2 6778

**Springway WS Melody-ET EX-91 2E**  
3-05 2x 365d 41,590 4.0 1682 3.0 1256  
Life: 1451d 114,050 3.6 4085 3.0 3458

**Springway Rudolph Rhyme-ET EX-91 2E DOM**  
3-05 2x 365d 30,700 5.5 1694 3.0 920  
Life: 2068d 121,720 4.6 5565 3.3 4015

**Springway Bstar Rozelle-ET EX-90 EX-MS**  
3-10 2x 365d 30,190 4.6 1382 3.0 914  
Life: 1763d 124,260 4.4 5432 3.1 3824

**Springway Valiant Rosemary-ET 2E-90 DOM**  
5-05 2x 365d 31,720 4.3 1357 2.9 916  
Life: 3943d 262,730 4.5 11737 3.0 7973

**Dandy-Lea Lucinda EX-91 3E GMD DOM**  
10-10 2x 365d 25,900 3.7 957 2.9 742  
Life: 2792d 166,640 3.5 5882

**Avesta Astra Lady Laura EX-90 2E GMD**  
7-03 2x 332d 22,150 4.0 887  
Life: 2868d 145,010 4.0 5792

**Pretty Prairie Isaac Louise EX-91 GMD**  
5-09 2x 365d 27,220 4.1 1129  
Life: 2246d 136,570 3.8 5165

**Pretty Prairie Ideal Fran EX-90 GMD**  
10-00 2x 365d 27,170 3.4 926

**Pretty Prairie Rosafe Connie VG-85**  
**Pretty Prairie Colantha Burke VG-85**



# PRIDE of CARPSDALE SALE

# 58

## CARPSDALE-J CRUSH POPPY

840003207665453 99%RHA-I  
Born June 4, 2019 • H.N. 3496

Good Plus-82 2-07

2-01 2x 266d 15,528 3.7 576 3.1 489"RIP

March test: 59 lbs. 3.5%f 3.4%p SCC 2.1

Bred 9/22/21 to Blondin Thunder Storm  
799HO7 (sexed semen) due 6/28/22

### Maverick Crush

CAN12042760 \*TC \*TY \*TV \*TL \*TD  
PTA -893M -51F -15P 99R 12/21  
PTA +2.44T +1.53UDC +1.31FLC 99R 12/21  
GTPI +2039

### Carpdale-J G W Atwood Me

3138497955 Very Good-85 VG-MS 4-08  
3-04 2x 365d 25,870 4.9 1259 3.3 866  
2-00 2x 305d 14,790 4.5 659 3.2 475  
S: Maple-Downs-I G W Atwood-ET  
Lot 57

#### 2nd through 13th Dams:

**Carpdale-J Absolute Mariah \*RC** VG-85  
2-00 2x 269d 15,040 4.6 693 3.6 534  
**Carpdale-J Gld Mallory-ET** EX-91 2E  
8-00 2x 365d 42,920 4.5 1933 3.1 1330  
Life: 2363d 214,630 3.9 8292 3.2 6778  
**Springway WS Melody-ET** EX-91 2E  
3-05 2x 365d 41,590 4.0 1682 3.0 1256  
Life: 1451d 114,050 3.6 4085 3.0 3458  
**Springway Rudolph Rhyme-ET** EX-91 2E DOM  
3-05 2x 365d 30,700 5.5 1694 3.0 920  
Life: 2068d 121,720 4.6 5565 3.3 4015  
**Springway Bstar Rozelle-ET** EX-90 EX-MS  
3-10 2x 365d 30,190 4.6 1382 3.0 914  
Life: 1763d 124,260 4.4 5432 3.1 3824  
**Springway Valiant Rosemary-ET** 2E-90 DOM  
5-05 2x 365d 31,720 4.3 1357 2.9 916  
Life: 3943d 262,730 4.5 11737 3.0 7973  
**Dandy-Lea Lucinda** EX-91 3E GMD DOM  
10-10 2x 365d 25,900 3.7 957 2.9 742  
Life: 2792d 166,640 3.5 5882  
**Avesta Astra Lady Laura** EX-90 2E GMD  
7-03 2x 332d 22,150 4.0 887  
**Pretty Prairie Isaac Louise** EX-91 GMD  
5-09 2x 365d 27,220 4.1 1129  
**Pretty Prairie Ideal Fran** EX-90 GMD  
10-00 2x 365d 27,170 3.4 926  
**Pretty Prairie Rosafe Connie** VG-85  
**Pretty Prairie Colantha Burke** VG-85

# 59

## CARPSDALE-J AFTSHOCK PISTOL

840003239751176 99%RHA-I  
Born July 6, 2021 • H.N. 3606

### Ms Atlees Sht Aftershock-ET

CAN65249839 EX-92 ST \*TC \*TY \*TV \*TL \*TD  
PTA -451M -22F -31P 99R 12/21  
PTA +1.49T +1.14UDC +.53FLC 99R 12/21  
GTPI +1675

### Carpdale-J Crush Poppy

3207665453 Good Plus-82 2-07  
2-01 2x 266d 15,528 3.7 576 3.1 489"RIP  
S: Maverick Crush  
Lot 58

#### 2nd through 14th Dams:

**Carpdale-J G W Atwood Me** VG-85  
3-04 2x 365d 25,870 4.9 1259 3.3 866  
**Carpdale-J Absolute Mariah \*RC** VG-85  
2-00 2x 269d 15,040 4.6 693 3.6 534  
**Carpdale-J Gld Mallory-ET** EX-91 2E  
8-00 2x 365d 42,920 4.5 1933 3.1 1330  
Life: 2363d 214,630 3.9 8292 3.2 6778  
**Springway WS Melody-ET** EX-91 2E  
3-05 2x 365d 41,590 4.0 1682 3.0 1256  
Life: 1451d 114,050 3.6 4085 3.0 3458  
**Springway Rudolph Rhyme-ET** EX-91 2E DOM  
3-05 2x 365d 30,700 5.5 1694 3.0 920  
Life: 2068d 121,720 4.6 5565 3.3 4015  
**Springway Bstar Rozelle-ET** EX-90 EX-MS  
3-10 2x 365d 30,190 4.6 1382 3.0 914  
Life: 1763d 124,260 4.4 5432 3.1 3824  
**Springway Valiant Rosemary-ET** 2E-90 DOM  
5-05 2x 365d 31,720 4.3 1357 2.9 916  
Life: 3943d 262,730 4.5 11737 3.0 7973  
**Dandy-Lea Lucinda** EX-91 3E GMD DOM  
10-10 2x 365d 25,900 3.7 957 2.9 742  
**Avesta Astra Lady Laura** EX-90 2E GMD  
7-03 2x 332d 22,150 4.0 887  
**Pretty Prairie Isaac Louise** EX-91 GMD  
5-09 2x 365d 27,220 4.1 1129  
**Pretty Prairie Ideal Fran** EX-90 GMD  
10-00 2x 365d 27,170 3.4 926  
**Pretty Prairie Rosafe Connie** VG-85  
**Pretty Prairie Colantha Burke** VG-85

# PRIDE of CARPSDALE SALE



**Carpsdale-J Ad Blexy-Red-ET "VG-87"**

Res. Jr. All-New England Sr. 3 Year Old 2021

Lot 60 and Dam of Lot 61

# 60

## CARPSDALE-J AD BLEXY-RED-ET

840003144802381 • Born October 23, 2017

H.N. 3416

Fresh: March 31, 2022

Very Good-87 VG-MS 3-08

3-05 2x 301d 22,304 4.6 1020 3.6 792"

2-04 2x 356d 16,880 4.6 777 3.4 579

Last SCC 2.5

• Res. Jr. All-New England Sr. 3 Year Old 2021

• 1st Sr. 3 NE Summer R&W Jr. Show 201

### Tiger-Lily Ladd P-Red-ET

69405976 EX-91 \*PC \*CD \*TY \*TV \*TL \*TD

PTA -1342M -14F -13P 99R 12/21

PTA +1.29T +.87UDC +.35FLC GTPI +2079

### Ms Apples Ainsley-ET \*RC

69822262 Excellent-90 VEVEE \*RC \*CV

2-04 2x 277d 19,050 4.5 855 3.2 605

### KHW Kite Advent-Red-ET

133002953 EX-94 \*TV \*TL \*TD

PTA -1613M -42F -43P 99R 12/21

PTA +1.39T +.37UDC +.74FLC GTPI +1632

### Carpsdale-J Gld Mallory-ET

139423840 Excellent-91 EEEEE 2E \*TR \*TL \*TD

8-00 2x 365d 42,920 4.5 1933 3.1 1330

6-07 2x 365d 37,430 3.8 1424 3.0 1127

3-00 2x 365d 31,790 3.9 1227 3.3 1036

5-04 2x 365d 31,570 3.5 1094 3.1 964

4-02 2x 334d 32,010 3.4 1093 3.0 970

2-00 2x 310d 21,250 3.7 778 3.3 711

Life: 2363d 214,630 3.9 8292 3.2 6778

### Mr Ansly Addiction-P-Red-ET

72128091 EX-90 \*PC \*CD \*TY \*TV \*TL \*TD

PTA -1859M -10F -18P 99R 12/21

PTA +.70T +1.11UDC -.20FLC 98R 12/21

GTPI +2016

### Carpsdale-J Black Beauty \*RC

72399747 Excellent-94 EEEEE 3E \*RC \*TL \*TD

6-05 2x 365d 40,200 3.5 1417 3.2 1271

7-07 2x 365d 37,340 3.7 1384 3.2 1207

3-06 2x 365d 33,710 3.5 1191 3.4 1140

4-11 2x 365d 30,910 3.6 1106 3.4 1049

2-05 2x 325d 24,430 3.5 867 3.1 755

Life: 1962d 176,090 3.6 6361 3.3 5789

• 1st Winter Yearling Northeast Fall National 2014

• 3rd Sr. 2 Year Old Northeast Fall National 2015

### 3rd through 12th Dams:

#### Springway WS Melody-ET EX-91 2E

3-05 2x 365d 41,590 4.0 1682 3.0 1256

Life: 1451d 114,050 3.6 4085 3.0 3458

#### Springway Rudolph Rhyme-ET EX-91 2E DOM

3-05 2x 365d 30,700 5.5 1694 3.0 920

Life: 2068d 121,720 4.6 5565 3.3 4015

#### Springway Bstar Rozelle-ET EX-90 EX-MS

3-10 2x 365d 30,190 4.6 1382 3.0 914

Life: 1763d 124,260 4.4 5432 3.1 3824

#### Springway Valiant Rosemary-ET 2E-90 DOM

5-05 2x 365d 31,720 4.3 1357 2.9 916

Life: 3943d 262,730 4.5 11737 3.0 7973

#### Dandy-Lea Lucinda EX-91 3E GMD DOM

10-10 2x 365d 25,900 3.7 957 2.9 742

Life: 2792d 166,640 3.5 5882

#### Avesta Astra Lady Laura EX-90 2E GMD

7-03 2x 332d 22,150 4.0 887

Life: 2868d 145,010 4.0 5792

#### Pretty Prairie Isaac Louise EX-91 GMD

5-09 2x 365d 27,220 4.1 1129

Life: 2246d 136,570 3.8 5165

#### Pretty Prairie Ideal Fran EX-90 GMD

10-00 2x 365d 27,170 3.4 926

Life: 2246d 136,570 3.8 5165

Life: 2246d 136,570 3.8 5165

Life: 2246d 136,570 3.8 5165

# PRIDE of CARPSDALE SALE

# 61

## CARPSDALE-J JRDY BRIGHT-RED

840003214989292 99%RHA-I  
Born April 14, 2021 • H.N. 3590



**Carpdale-J Black Beauty \*RC "3E-94"**  
Dam of Lots 60 & 62; Granddam of Lot 61

### Cycle McGucci Jordy-Red

3131666411 \*CV \*TC \*TY \*TL \*TD  
PTA -1139M -29F -44P 99R 12/21  
PTA +2.96T +2.24UDC +3.15FLC 98R 12/21  
GTPI +1691

### Carpdale-J Ad Blexy-Red-ET

3144802381 Very Good-87 VG-MS 3-08  
3-05 2x 301d 22,304 4.6 1020 3.6 792"  
2-04 2x 356d 16,880 4.6 777 3.4 579  
• Res. Jr. All-New England Sr. 3 Year Old 2021  
• 1st Sr. 3 NE Summer R&W Show 201  
S: Mr Ansly Addiction-P-Red-ET  
Lot 60

### 2nd through 131th Dams:

**Carpdale-J Black Beauty \*RC EX-94 3E**  
6-05 2x 365d 40,200 3.5 1417 3.2 1271  
Life: 1962d 176,090 3.6 6361 3.3 5789  
**Carpdale-J Gid Mallory-ET EX-91 2E**  
8-00 2x 365d 42,920 4.5 1933 3.1 1330  
Life: 2363d 214,630 3.9 8292 3.2 6778  
**Springway WS Melody-ET EX-91 2E**  
3-05 2x 365d 41,590 4.0 1682 3.0 1256  
Life: 1451d 114,050 3.6 4085 3.0 3458  
**Springway Rudolph Rhyme-ET EX-91 2E DOM**  
3-05 2x 365d 30,700 5.5 1694 3.0 920  
Life: 2068d 121,720 4.6 5565 3.3 4015  
**Springway Bstar Rozelle-ET EX-90 EX-MS**  
3-10 2x 365d 30,190 4.6 1382 3.0 914  
Life: 1763d 124,260 4.4 5432 3.1 3824  
**Springway Valiant Rosemary-ET 2E-90 DOM**  
5-05 2x 365d 31,720 4.3 1357 2.9 916  
Life: 3943d 262,730 4.5 11737 3.0 7973  
**Dandy-Lea Lucinda EX-91 3E GMD DOM**  
10-10 2x 365d 25,900 3.7 957 2.9 742  
**Avesta Astra Lady Laura EX-90 2E GMD**  
7-03 2x 332d 22,150 4.0 887  
**Pretty Prairie Isaac Louise EX-91 GMD**  
5-09 2x 365d 27,220 4.1 1129  
**Pretty Prairie Ideal Fran EX-90 GMD**  
10-00 2x 365d 27,170 3.4 926  
**Pretty Prairie Rosafe Connie VG-85**  
**Pretty Prairie Colantha Burke VG-85**

# 62

## CARPSDALE-J BLACK MAGIC-ET \*RC

840003214989285 \*RC  
Born March 8, 2021 • H.N. 3583 S: Awesome

### Luck-E Awesome-Red

72186769 \*CV \*TC \*TY \*TL \*TD  
PTA -1697M -59F -55P 99R 12/21  
PTA +2.03T +2.78UDC +.75FLC GTPI +1415

### Carpdale-J Black Beauty \*RC

72399747 Excellent-94 EEEEE 3E \*RC \*TL \*TD  
6-05 2x 365d 40,200 3.5 1417 3.2 1271  
7-07 2x 365d 37,340 3.7 1384 3.2 1207  
3-06 2x 365d 33,710 3.5 1191 3.4 1140  
Life: 1962d 176,090 3.6 6361 3.3 5789  
• 1st Winter Yearling Northeast Fall National 2014  
• 3rd Sr. 2 Year Old Northeast Fall National 2015  
S: KHW Kite Advent-Red-ET

### 2nd through 12th Dams:

**Carpdale-J Gid Mallory-ET EX-91 2E**  
8-00 2x 365d 42,920 4.5 1933 3.1 1330  
Life: 2363d 214,630 3.9 8292 3.2 6778  
**Springway WS Melody-ET EX-91 2E**  
3-05 2x 365d 41,590 4.0 1682 3.0 1256  
Life: 1451d 114,050 3.6 4085 3.0 3458  
**Springway Rudolph Rhyme-ET EX-91 2E DOM**  
3-05 2x 365d 30,700 5.5 1694 3.0 920  
Life: 2068d 121,720 4.6 5565 3.3 4015  
**Springway Bstar Rozelle-ET EX-90 EX-MS**  
3-10 2x 365d 30,190 4.6 1382 3.0 914  
Life: 1763d 124,260 4.4 5432 3.1 3824  
**Springway Valiant Rosemary-ET 2E-90 DOM**  
5-05 2x 365d 31,720 4.3 1357 2.9 916  
Life: 3943d 262,730 4.5 11737 3.0 7973  
**Dandy-Lea Lucinda EX-91 3E GMD DOM**  
10-10 2x 365d 25,900 3.7 957 2.9 742  
Life: 2792d 166,640 3.5 5882  
**Avesta Astra Lady Laura EX-90 2E GMD**  
7-03 2x 332d 22,150 4.0 887  
Life: 2868d 145,010 4.0 5792  
**Pretty Prairie Isaac Louise EX-91 GMD**  
5-09 2x 365d 27,220 4.1 1129  
Life: 2246d 136,570 3.8 5165  
**Pretty Prairie Ideal Fran EX-90 GMD**  
10-00 2x 365d 27,170 3.4 926  
**Pretty Prairie Rosafe Connie VG-85**  
**Pretty Prairie Colantha Burke VG-85**

# 63

## CARPSDALE-J BEAUTY-RED-ET \*PO

840003214989263 \*PO  
Born October 18, 2020 • H.N. 3561 S: Addiction-P

### Mr Ansly Addiction-P-Red-ET

72128091 EX-90 \*PC \*CD \*TY \*TV \*TL \*TD  
PTA -1859M -10F -18P 99R 12/21  
PTA +.70T +1.11UDC -.20FLC GTPI +2016

### Carpdale-J Black Beauty \*RC

72399747 Excellent-94 EEEEE 3E \*RC \*TL \*TD  
6-05 2x 365d 40,200 3.5 1417 3.2 1271  
7-07 2x 365d 37,340 3.7 1384 3.2 1207  
3-06 2x 365d 33,710 3.5 1191 3.4 1140  
4-11 2x 365d 30,910 3.6 1106 3.4 1049  
Life: 1962d 176,090 3.6 6361 3.3 5789  
• 1st Winter Yearling Northeast Fall National 2014  
• 3rd Sr. 2 Year Old Northeast Fall National 2015  
S: KHW Kite Advent-Red-ET

Bred 12/11/21 to Riverdown Unstopabull-Red  
79HO4 (sexed semen) due 9/16/22

Full sister to Beauty-Red:

**Carpdale-J Ad Blexy-Red-ET VG-87 VG-MS**  
3-05 2x 301d 22,304 4.6 1020 3.6 792"

# PRIDE of CARPSDALE SALE

# 64

## CARPSDALE-J AFTERSH FREEDOM

840003214989246  
Born April 26, 2020 • H.N. 3544

Bred 7/22/21 to Duckett Crush Tatoo-ET  
7HO13839 (sexed semen) due 4/29/22



**Carpdale-J Flicka 2-ET "VG-89 EX-MS"**  
Dam of Lot 64

### Ms Atlees Sht Aftershock-ET

CAN65249839 EX-92 ST \*TC \*TY \*TV \*TL \*TD  
PTA -451M -22F -31P 99R 12/21  
PTA +1.49T +1.14UDC +.53FLC 99R 12/21  
GTPI +1675

### Carpdale-J Flicka 2-ET

3138497944 Very Good-89 VVEVE 3-08  
3-01 2x 365d 30,450 3.6 1084 3.0 925  
2-00 2x 305d 19,980 3.7 741 3.1 616  
4-08 2x 147d 11,472 4.8 551 2.9 327"RIP  
S: Scientific Destry-ET \*RC

### 2nd through 12th Dams:

**Carpdale-J Gid Mallory-ET EX-91 2E**  
8-00 2x 365d 42,920 4.5 1933 3.1 1330  
Life: 2363d 214,630 3.9 8292 3.2 6778

**Springway WS Melody-ET EX-91 2E**  
3-05 2x 365d 41,590 4.0 1682 3.0 1256  
Life: 1451d 114,050 3.6 4085 3.0 3458

**Springway Rudolph Rhyme-ET EX-91 2E DOM**  
3-05 2x 365d 30,700 5.5 1694 3.0 920  
Life: 2068d 121,720 4.6 5565 3.3 4015

**Springway Bstar Rozelle-ET EX-90 EX-MS**  
3-10 2x 365d 30,190 4.6 1382 3.0 914  
Life: 1763d 124,260 4.4 5432 3.1 3824

**Springway Valiant Rosemary-ET 2E-90 DOM**  
5-05 2x 365d 31,720 4.3 1357 2.9 916  
Life: 3943d 262,730 4.5 11737 3.0 7973

**Dandy-Lea Lucinda EX-91 3E GMD DOM**  
10-10 2x 365d 25,900 3.7 957 2.9 742  
Life: 2792d 166,640 3.5 5882

**Avesta Astra Lady Laura EX-90 2E GMD**  
7-03 2x 332d 22,150 4.0 887

**Pretty Prairie Isaac Louise EX-91 GMD**  
5-09 2x 365d 27,220 4.1 1129

**Pretty Prairie Ideal Fran EX-90 GMD**  
10-00 2x 365d 27,170 3.4 926

**Pretty Prairie Rosafe Connie VG-85**  
**Pretty Prairie Colantha Burke VG-85**

# 65

## CARPSDALE-J ARIS- TOCRAT MULE \*RC

840003207665499 99%RHA-I \*RC  
Born April 6, 2020 • H.N. 3542

Pasture bred 7/01/21 to 9/01/21 to  
Carpdale-J After Reginald-ET VG-85 3214989248  
(Aftershock X Remington EX-91 - see Lot 71)



**Carpdale-J Shottle Mule "EX-90"**  
Granddam of Lot 65

### Luck-E Aristocrat-Red

3141305454 \*TC \*TY \*TV \*TL \*TD  
PTA -580M +22F -13P 93R 12/21  
PTA +2.38T +1.67UDC +1.57FLC 88R 12/21  
GTPI +1996

### Carpdale-J Spotd Mittens

3138497936 Good Plus-83 2-09  
2-03 2x 310d 15,940 3.8 604 3.3 520  
S: Maple-Downs-I G W Atwood-ET

### 2nd through 13th Dams:

**Carpdale-J Shottle Mule EX-90**  
5-08 2x 365d 34,520 3.7 1284 3.1 1083  
Life: 1927d 151,140 3.7 5615 3.2 4820

**Carpdale-J Talent Mitten VG-86**  
2-01 2x 345d 20,670 4.0 835 3.1 647

**Springway WS Melody-ET EX-91 2E**  
3-05 2x 365d 41,590 4.0 1682 3.0 1256  
Life: 1451d 114,050 3.6 4085 3.0 3458

**Springway Rudolph Rhyme-ET EX-91 2E DOM**  
3-05 2x 365d 30,700 5.5 1694 3.0 920  
Life: 2068d 121,720 4.6 5565 3.3 4015

**Springway Bstar Rozelle-ET EX-90 EX-MS**  
3-10 2x 365d 30,190 4.6 1382 3.0 914  
Life: 1763d 124,260 4.4 5432 3.1 3824

**Springway Valiant Rosemary-ET 2E-90 DOM**  
5-05 2x 365d 31,720 4.3 1357 2.9 916  
Life: 3943d 262,730 4.5 11737 3.0 7973

**Dandy-Lea Lucinda EX-91 3E GMD DOM**  
10-10 2x 365d 25,900 3.7 957 2.9 742

**Avesta Astra Lady Laura EX-90 2E GMD**  
7-03 2x 332d 22,150 4.0 887

**Pretty Prairie Isaac Louise EX-91 GMD**  
5-09 2x 365d 27,220 4.1 1129

**Pretty Prairie Ideal Fran EX-90 GMD**  
10-00 2x 365d 27,170 3.4 926

**Pretty Prairie Rosafe Connie VG-85**  
**Pretty Prairie Colantha Burke VG-85**

# PRIDE of CARPSDALE SALE

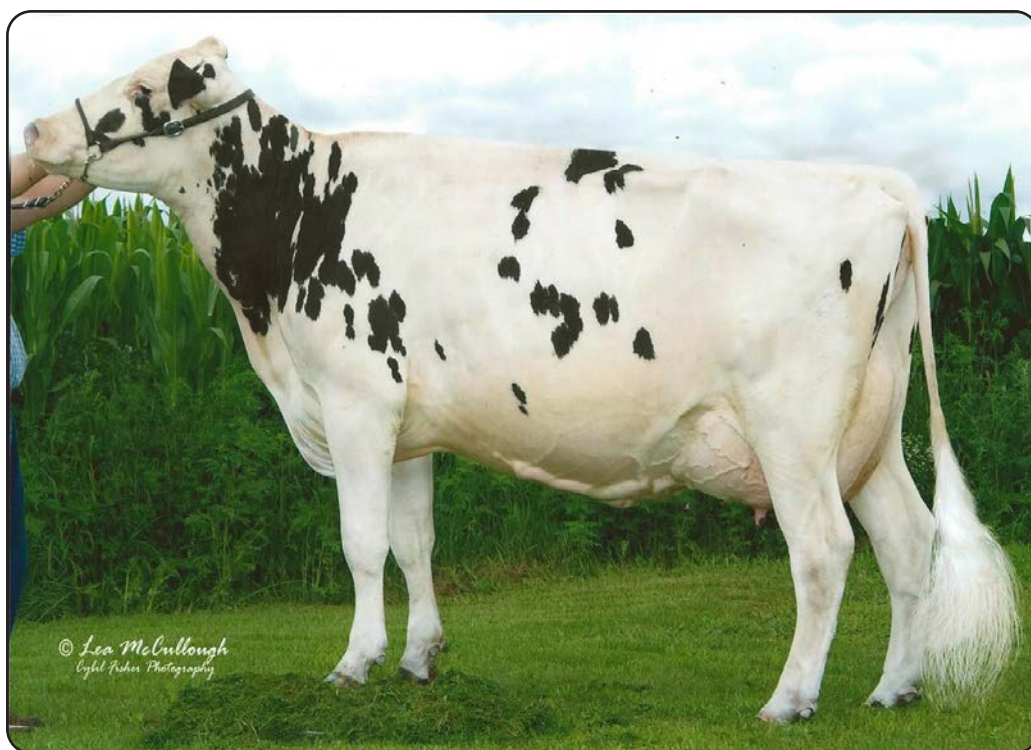

© Lea McLoughlin  
Digital Photos Photography

**Oakfield Linjet Racy-ET "EX-93 3E"**  
Dam of Lot 66 ~ Foundation of Lots 66 - 75

# 66

## CARPSDALE-J DOORMAN RACY-ET

840003214989257 • Born July 27, 2020  
99%RHA-I H.N. 3555

•Potential 15th Generation Excellent!

Bred 9/21/21 to  
Duckett Crush Tatoo-ET  
7HO13839 (sexed semen) due 6/27/22

Maternal sister to Racy:

**Carpssdale-J Remington-ET** EX-91 2E  
5-06 2x 365d 33,220 3.4 1136 3.0 994

**De-Su 521 Bookem-ET**

66636657 EX-90 GM \*TR \*TP \*TY \*TV \*TL \*TD  
PTA +825M +3F +31P 99R 12/21  
PTA +.48T +.44UDC +.42FLC GTPI +2255

**Val-Bisson Shottle Imelda-ET**

CAN106173432 Excellent-94 10\*  
4-03 2x 365d 40,505 3.8 1550 3.4 1378

**Sunnylodge Linjet**

CAN5578386 EX ST \*TV \*TL  
PTA -2265M -57F -60P 99R 12/21  
PTA +.34T +.01UDC +.25FLC GTPI +1317

**Astrahoe P Rosa Riatta-ET**

130093033 Excellent-91 EEVVE 5-06  
3-08 3x 365d 34,190 3.7 1270 3.0 1017  
2-02 3x 305d 21,050 3.6 758 3.1 648

**Val-Bisson Doorman-ET**

CAN107281711 EX-90 ST \*TY \*TV \*TL \*TD  
PTA -446M +14F +9P 99R 12/21  
PTA +2.44T +1.58UDC +.67FLC 99R 12/21  
GTPI +2164

**Oakfield Linjet Racy-ET**

3000942802 Excellent-93 EEEVE 3E 9-06  
6-10 2x 365d 31,460 3.9 1222 3.1 976  
3-01 3x 365d 28,750 4.1 1180 3.2 928  
8-11 2x 365d 28,310 4.2 1175 3.2 898  
2-01 3x 307d 24,300 3.9 947 3.0 719  
Life: 2471d 176,230 4.1 7141 3.3 5857  
•8 Excellent & 8 Very Good daughters

3rd through 14th Dams:

**Pinehurst Royal Rosa-ET** EX-91 2E  
3-10 3x 365d 41,400 3.3 1358 3.0 1223  
**Pinehurst Roulade** EX-92 EEEEE 2E  
5-00 3x 365d 35,130 3.6 1271 3.2 1115  
Life: 1761d 142,070 3.8 5395 3.3 4705  
**Pinehurst Sweet Cleo** EX-90  
6-00 3x 365d 40,380 4.4 1776 3.2 1305  
**Pinehurst Sweet Freedom** EX-90 EX-MS  
5-07 3x 330d 34,520 4.3 1500 3.1 1084  
**Pinehurst Sweet Delite** EX-91 3E GMD  
8-10 3x 365d 28,460 4.2 1194 3.2 917  
Life: 2228d 151,600 4.0 6116 3.2 4907  
**Pinehurst Rapture** EX-96 4E GMD  
8-02 3x 365d 30,370 4.2 1290 3.1 948  
Life: 2297d 160,790 3.9 6337 3.0 2469  
**Pinehurst Fragrance** EX-90 2E  
4-08 3x 365d 34,490 3.6 1234  
**Hayssen Fond Ariel** EX-90 2E  
8-06 2x 328d 23,330 3.2 753  
**Hayssen D V Audrey** EX-90 2E  
9-03 2x 365d 23,670 4.4 1035  
**Whirlhill Q Rag Apple Ariel** EX-92  
6-02 2x 365d 26,755 4.2 1134  
**Arlite Posch** EX-92 GMD  
**Audrey Posch** EX-93 GMD

# PRIDE of CARPSDALE SALE

# 67

## CARPSDALE-J ADD ROBERTA \*RC

840003239751184 \*RC  
Born September 13, 2021 • H.N. 3614

•Potential 16th Generation Excellent!

### Mr Ansly Addiction-P-Red-ET

72128091 EX-90 \*PC \*CD \*TY \*TV \*TL \*TD  
PTA -1859M -10F -18P 99R 12/21  
PTA +.70T +1.11UDC -.20FLC 98R 12/21  
GTPI +2016

### Carpdale-J Remington-ET

74825342 Excellent-91 EEVVE 2E 6-00  
5-06 2x 365d 33,220 3.4 1136 3.0 994  
4-03 2x 365d 30,250 3.4 1042 3.0 920  
3-03 2x 320d 27,670 3.4 931 3.0 837  
2-01 2x 365d 25,710 3.3 856 3.1 802  
Life: 1575d 126,870 3.4 4336 3.1 3876  
S: Crackholm Fever-ET

#### 2nd through 16th Dams:

**Oakfield Linjet Racy-ET** EX-93 3E  
6-10 2x 365d 31,460 3.9 1222 3.1 976  
Life: 2471d 176,230 4.1 7141 3.3 5857  
**Astrahoe P Rosa Riatta-ET** EX-91 EEVVE  
3-08 3x 365d 34,190 3.7 1270 3.0 1017  
**Pinehurst Royal Rosa-ET** EX-91 2E  
3-10 3x 365d 41,400 3.3 1358 3.0 1223  
**Pinehurst Roulade** EX-92 EEEEE 2E  
5-00 3x 365d 35,130 3.6 1271 3.2 1115  
**Pinehurst Sweet Cleo** EX-90  
6-00 3x 365d 40,380 4.4 1776 3.2 1305  
**Pinehurst Sweet Freedom** EX-90 EX-MS  
5-07 3x 330d 34,520 4.3 1500 3.1 1084  
**Pinehurst Sweet Delite** EX-91 3E GMD  
8-10 3x 365d 28,460 4.2 1194 3.2 917  
**Pinehurst Rapture** EX-96 4E GMD  
8-02 3x 365d 30,370 4.2 1290 3.1 948  
Life: 2297d 160,790 3.9 6337 3.0 2469  
**Pinehurst Fragrance** EX-90 2E  
4-08 3x 365d 34,490 3.6 1234  
**Hayssen Fond Ariel** EX-90 2E  
8-06 2x 328d 23,330 3.2 753  
**Hayssen D V Audrey** EX-90 2E  
9-03 2x 365d 23,670 4.4 1035  
**Whirlhill Q Rag Apple Ariel** EX-92  
6-02 2x 365d 26,755 4.2 1134  
**Arlite Posch** EX-92 GMD  
**Audrey Posch** EX-93 GMD

# 68

## CARPSDALE-J DMP ROCKETTE-ET

840003151950466 \*TR\*TC \*TL \*TD  
Born November 8, 2018 • H.N. 3465

Very Good-87 EX-MS 3-02

2-00 2x 330d 19,580 4.8 941 3.6 696  
3-01 2x 93d 8,345 5.9 494 3.3 274"RIP  
March test: 78 lbs. 3.7%<sup>f</sup> 3.7%<sup>p</sup> SCC 0.3

Fresh: December 26, 2021

Bred 3/20/22 to Duckett Crush Tattoo-ET  
7HO13839 (sexed semen)



Carpdale-J Rosealina-ET "EX-91 EX-MS"  
Dam of Lots 68 & 69

### Lirr Drew Dempsey

61083609 EX-93 \*TR \*CD \*TP \*TY \*TV \*TL \*TD  
PTA -745M -5F -5P 99R 12/21  
PTA +1.64T +1.06UDC +1.04FLC 99R 12/21  
GTPI +1906

### Carpdale-J Rosealina-ET

73259125 Excellent-91 EEEVE 3-08  
2-01 2x 365d 26,440 3.7 972 3.0 793  
3-06 2x 256d 22,930 3.7 853 3.0 692  
S: Ms Atlees Sht Aftershock-ET

#### 2nd through 16th Dams:

**Oakfield Linjet Racy-ET** EX-93 3E  
6-10 2x 365d 31,460 3.9 1222 3.1 976  
Life: 2471d 176,230 4.1 7141 3.3 5857  
•8 Excellent & 8 Very Good daughters  
**Astrahoe P Rosa Riatta-ET** EX-91 EEVVE  
3-08 3x 365d 34,190 3.7 1270 3.0 1017  
**Pinehurst Royal Rosa-ET** EX-91 2E  
3-10 3x 365d 41,400 3.3 1358 3.0 1223  
**Pinehurst Roulade** EX-92 EEEEE 2E  
5-00 3x 365d 35,130 3.6 1271 3.2 1115  
**Pinehurst Sweet Cleo** EX-90  
6-00 3x 365d 40,380 4.4 1776 3.2 1305  
**Pinehurst Sweet Freedom** EX-90 EX-MS  
5-07 3x 330d 34,520 4.3 1500 3.1 1084  
**Pinehurst Sweet Delite** EX-91 3E GMD  
8-10 3x 365d 28,460 4.2 1194 3.2 917  
**Pinehurst Rapture** EX-96 4E GMD  
8-02 3x 365d 30,370 4.2 1290 3.1 948  
Life: 2297d 160,790 3.9 6337 3.0 2469  
**Pinehurst Fragrance** EX-90 2E  
4-08 3x 365d 34,490 3.6 1234  
**Hayssen Fond Ariel** EX-90 2E  
8-06 2x 328d 23,330 3.2 753  
**Hayssen D V Audrey** EX-90 2E  
9-03 2x 365d 23,670 4.4 1035  
**Whirlhill Q Rag Apple Ariel** EX-92  
6-02 2x 365d 26,755 4.2 1134  
**Arlite Posch** EX-92 GMD  
**Audrey Posch** EX-93 GMD

# PRIDE of CARPSDALE SALE

# 69

## CARPSDALE-J DEM ROZILYNN-ET

840003207665477 \*TR \*TC \*TL \*TD  
Born December 2, 2019 • H.N. 3520

2-02 2x 28d 1,812 4.3 78 3.3 60"RIP  
March test 78 lbs. 3.9%*f* 3.0%*p* SCC 5.0

Fresh: March 1, 2022

Full sister to Rozilynn:

**Carpdale-J Dmp Rockette-ET** VG-87 EX-MS  
2-00 2x 330d 19,580 4.8 941 3.6 696

### Lirr Drew Dempsey

61083609 EX-93 \*TR \*CD \*TP \*TY \*TV \*TL \*TD  
PTA -745M -5F -5P 99R 12/21  
PTA +1.64T +1.06UDC +1.04FLC 99R 12/21  
GTPI +1906

### Carpdale-J Rosealina-ET

73259125 Excellent-91 EEEVE 3-08  
2-01 2x 365d 26,440 3.7 972 3.0 793  
3-06 2x 256d 22,930 3.7 853 3.0 692  
S: Ms Atlees Sht Aftershock-ET

2nd through 16th Dams:

**Oakfield Linjet Racy-ET** EX-93 3E  
6-10 2x 365d 31,460 3.9 1222 3.1 976  
Life: 2471d 176,230 4.1 7141 3.3 5857  
**Astrahoe P Rosa Riatta-ET** EX-91 EEVVE  
3-08 3x 365d 34,190 3.7 1270 3.0 1017  
**Pinehurst Royal Rosa-ET** EX-91 2E  
3-10 3x 365d 41,400 3.3 1358 3.0 1223  
**Pinehurst Roulade** EX-92 EEEEE 2E  
5-00 3x 365d 35,130 3.6 1271 3.2 1115  
**Pinehurst Sweet Cleo** EX-90  
6-00 3x 365d 40,380 4.4 1776 3.2 1305  
**Pinehurst Sweet Freedom** EX-90 EX-MS  
5-07 3x 330d 34,520 4.3 1500 3.1 1084  
**Pinehurst Sweet Delite** EX-91 3E GMD  
8-10 3x 365d 28,460 4.2 1194 3.2 917  
**Pinehurst Rapture** EX-96 4E GMD  
8-02 3x 365d 30,370 4.2 1290 3.1 948  
Life: 2297d 160,790 3.9 6337 3.0 2469  
**Pinehurst Fragrance** EX-90 2E  
4-08 3x 365d 34,490 3.6 1234  
**Hayssen Fond Ariel** EX-90 2E  
8-06 2x 328d 23,330 3.2 753  
**Hayssen D V Audrey** EX-90 2E  
9-03 2x 365d 23,670 4.4 1035  
**Whirlhill Q Rag Apple Ariel** EX-92  
6-02 2x 365d 26,755 4.2 1134  
**Arlite Posch** EX-92 GMD  
**Audrey Posch** EX-93 GMD

# 70

## CARPSDALE-J DENVER RUTH

840003214989276 99%RHA-I  
Born January 18, 2021 • H.N. 3574

Bred 3/21/22 to Walnutlawn Sidekick  
200HO10992 (sexed semen)

### Brenland Denver

CAN12074893 \*TR \*TC \*TY \*TV \*TL \*TD  
PTA +359M +25F +8P 98R 12/21  
PTA +2.90T +1.70UDC +.63FLC 98R 12/21  
GTPI +2152

### Carpdale-J Brazzle Razzle

78020880 Very Good-88 VVEVV 5-01  
4-01 2x 365d 29,730 4.1 1233 3.0 905  
2-05 2x 365d 23,260 3.9 917 3.3 756  
S: Arrowstar Brazzle-Imp-ET

2nd through 17th Dams:

**Carpdale-J Rosealina-ET** EX-91 EX-MS  
2-01 2x 365d 26,440 3.7 972 3.0 793  
**Oakfield Linjet Racy-ET** EX-93 3E  
6-10 2x 365d 31,460 3.9 1222 3.1 976  
Life: 2471d 176,230 4.1 7141 3.3 5857  
**Astrahoe P Rosa Riatta-ET** EX-91 EEVVE  
3-08 3x 365d 34,190 3.7 1270 3.0 1017  
**Pinehurst Royal Rosa-ET** EX-91 2E  
3-10 3x 365d 41,400 3.3 1358 3.0 1223  
**Pinehurst Roulade** EX-92 EEEEE 2E  
5-00 3x 365d 35,130 3.6 1271 3.2 1115  
**Pinehurst Sweet Cleo** EX-90  
6-00 3x 365d 40,380 4.4 1776 3.2 1305  
**Pinehurst Sweet Freedom** EX-90 EX-MS  
5-07 3x 330d 34,520 4.3 1500 3.1 1084  
**Pinehurst Sweet Delite** EX-91 3E GMD  
8-10 3x 365d 28,460 4.2 1194 3.2 917  
**Pinehurst Rapture** EX-96 4E GMD  
8-02 3x 365d 30,370 4.2 1290 3.1 948  
Life: 2297d 160,790 3.9 6337 3.0 2469  
**Pinehurst Fragrance** EX-90 2E  
4-08 3x 365d 34,490 3.6 1234  
**Hayssen Fond Ariel** EX-90 2E  
8-06 2x 328d 23,330 3.2 753  
**Hayssen D V Audrey** EX-90 2E  
9-03 2x 365d 23,670 4.4 1035  
**Whirlhill Q Rag Apple Ariel** EX-92  
**Arlite Posch** EX-92 GMD  
**Audrey Posch** EX-93 GMD

# PRIDE of CARPSDALE SALE

# 71

## CARPSDALE-J AFTRSHOCK EMILY

840003138497931

Born December 17, 2016 • H.N. 3366

Very Good-88 EX-MS 4-06

4-01 2x 344d 24,181 3.5 838 3.0 720"

3-00 2x 341d 25,057 3.2 795 2.9 720"

1-11 2x 329d 18,044 3.2 578 2.9 526"

5-02 2x 14d 1,279 4.1 53 3.6 46"RIP-

March test 115 lbs. 3.8%*f* 3.2%*p* SCC 0.6

•Potential 16th Generation Excellent!

Fresh: March 15, 2022

### Ms Atlees Sht Aftershock-ET

CAN65249839 EX-92 ST \*TC \*TY \*TV \*TL \*TD

PTA -451M -22F -31P 99R 12/21

PTA +1.49T +1.14UDC +.53FLC 99R 12/21

GTPI +1675

### Carpdale-J Remington-ET

74825342 Excellent-91 EEVVE 2E 6-00

5-06 2x 365d 33,220 3.4 1136 3.0 994

4-03 2x 365d 30,250 3.4 1042 3.0 920

3-03 2x 320d 27,670 3.4 931 3.0 837

2-01 2x 365d 25,710 3.3 856 3.1 802

Life: 1575d 126,870 3.4 4336 3.1 3876

S: Crackholm Fever-ET

2nd through 16th Dams:

**Oakfield Linjet Racy-ET** EX-93 3E

6-10 2x 365d 31,460 3.9 1222 3.1 976

Life: 2471d 176,230 4.1 7141 3.3 5857

**Astrahoe P Rosa Riatta-ET** EX-91 EEVVE

3-08 3x 365d 34,190 3.7 1270 3.0 1017

**Pinehurst Royal Rosa-ET** EX-91 2E

3-10 3x 365d 41,400 3.3 1358 3.0 1223

**Pinehurst Roulade** EX-92 EEEEE 2E

5-00 3x 365d 35,130 3.6 1271 3.2 1115

**Pinehurst Sweet Cleo** EX-90

6-00 3x 365d 40,380 4.4 1776 3.2 1305

**Pinehurst Sweet Freedom** EX-90 EX-MS

5-07 3x 330d 34,520 4.3 1500 3.1 1084

**Pinehurst Sweet Delite** EX-91 3E GMD

8-10 3x 365d 28,460 4.2 1194 3.2 917

**Pinehurst Rapture** EX-96 4E GMD

8-02 3x 365d 30,370 4.2 1290 3.1 948

Life: 2297d 160,790 3.9 6337 3.0 2469

**Pinehurst Fragrance** EX-90 2E

4-08 3x 365d 34,490 3.6 1234

**Hayssen Fond Ariel** EX-90 2E

8-06 2x 328d 23,330 3.2 753

**Hayssen D V Audrey** EX-90 2E

9-03 2x 365d 23,670 4.4 1035

**Whirlhill Q Rag Apple Ariel** EX-92

6-02 2x 365d 26,755 4.2 1134

**Arlite Posch** EX-92 GMD

**Audrey Posch** EX-93 GMD

# 72

## CARPSDALE-J BAILEY ELF

840003207665482 99%RHA-I

Born December 25, 2019 • H.N. 3525

2-01 2x 47d 2,561 3.6 96 2.9 75"RIP

March test 59 lbs. 3.5%*f* 2.8%*p* SCC 0.1

Fresh: February 9, 2022

Bred 4/04/22 to Mr Blondin Warrior-Red

7HO14477

### Mr DG-TM King Bailey-ET \*RC

73508043 \*RC \*TC \*TY \*TV \*TL \*TD

PTA +1139M +50F +24P 99R 12/21

PTA +1.91T +.89UDC +.64FLC 97R 12/21

GTPI +2360

### Carpdale-J Aftershock Emily

3138497931 Very Good-88 EX-MS 4-06

4-01 2x 344d 24,181 3.5 838 3.0 720"

3-00 2x 341d 25,057 3.2 795 2.9 720"

1-11 2x 329d 18,044 3.2 578 2.9 526"

5-02 2x 14d 1,279 4.1 53 3.6 46"RIP

S: Ms Atlees Sht Aftershock-ET

2nd through 17th Dams:

**Carpdale-J Remington-ET** EX-91 2E

5-06 2x 365d 33,220 3.4 1136 3.0 994

Life: 1575d 126,870 3.4 4336 3.1 3876

**Oakfield Linjet Racy-ET** EX-93 3E

6-10 2x 365d 31,460 3.9 1222 3.1 976

Life: 2471d 176,230 4.1 7141 3.3 5857

**Astrahoe P Rosa Riatta-ET** EX-91 EEVVE

3-08 3x 365d 34,190 3.7 1270 3.0 1017

**Pinehurst Royal Rosa-ET** EX-91 2E

3-10 3x 365d 41,400 3.3 1358 3.0 1223

**Pinehurst Roulade** EX-92 EEEEE 2E

5-00 3x 365d 35,130 3.6 1271 3.2 1115

**Pinehurst Sweet Cleo** EX-90

6-00 3x 365d 40,380 4.4 1776 3.2 1305

**Pinehurst Sweet Freedom** EX-90 EX-MS

5-07 3x 330d 34,520 4.3 1500 3.1 1084

**Pinehurst Sweet Delite** EX-91 3E GMD

8-10 3x 365d 28,460 4.2 1194 3.2 917

**Pinehurst Rapture** EX-96 4E GMD

8-02 3x 365d 30,370 4.2 1290 3.1 948

**Pinehurst Fragrance** EX-90 2E

4-08 3x 365d 34,490 3.6 1234

**Hayssen Fond Ariel** EX-90 2E

8-06 2x 328d 23,330 3.2 753

**Hayssen D V Audrey** EX-90 2E

9-03 2x 365d 23,670 4.4 1035

**Whirlhill Q Rag Apple Ariel** EX-92

**Arlite Posch** EX-92 GMD

**Audrey Posch** EX-93 GMD



# PRIDE of CARPSDALE SALE

# 73

## CARPSDALE-J CRUSH EMERALD

840003151950470 99%RHA-I  
Born December 4, 2018 • H.N. 3469

Good Plus-81 VG-MS 3-01  
2-01 2x 365d 20,427 4.0 813 3.6 730"  
Last SCC 0.1

•will be rescored May 3rd and should go up in score

Sells fresh

### Maverick Crush

CAN12042760 \*TC \*TY \*TV \*TL \*TD  
PTA -893M -51F -15P 99R 12/21  
PTA +2.44T +1.53UDC +1.31FLC 99R 12/21  
GTPI +2039

### Carpdale-J Aftrshock Emily

3138497931 Very Good-88 EX-MS 4-06  
4-01 2x 344d 24,181 3.5 838 3.0 720"  
3-00 2x 341d 25,057 3.2 795 2.9 720"  
1-11 2x 329d 18,044 3.2 578 2.9 526"  
5-02 2x 14d 1,279 4.1 53 3.6 46"RIP  
S: Ms Atlees Sht Aftershock-ET

### 2nd through 17th Dams:

**Carpdale-J Remington-ET** EX-91 2E  
5-06 2x 365d 33,220 3.4 1136 3.0 994  
Life: 1575d 126,870 3.4 4336 3.1 3876  
**Oakfield Linjet Racy-ET** EX-93 3E  
6-10 2x 365d 31,460 3.9 1222 3.1 976  
**Astrahoe P Rosa Riatta-ET** EX-91 EEVVE  
3-08 3x 365d 34,190 3.7 1270 3.0 1017  
**Pinehurst Royal Rosa-ET** EX-91 2E  
3-10 3x 365d 41,400 3.3 1358 3.0 1223  
**Pinehurst Roulade** EX-92 EEEEE 2E  
5-00 3x 365d 35,130 3.6 1271 3.2 1115  
**Pinehurst Sweet Cleo** EX-90  
6-00 3x 365d 40,380 4.4 1776 3.2 1305  
**Pinehurst Sweet Freedom** EX-90 EX-MS  
5-07 3x 330d 34,520 4.3 1500 3.1 1084  
**Pinehurst Sweet Delite** EX-91 3E GMD  
8-10 3x 365d 28,460 4.2 1194 3.2 917  
**Pinehurst Rapture** EX-96 4E GMD  
8-02 3x 365d 30,370 4.2 1290 3.1 948  
**Pinehurst Fragrance** EX-90 2E  
4-08 3x 365d 34,490 3.6 1234  
**Hayssen Fond Ariel** EX-90 2E  
8-06 2x 328d 23,330 3.2 753  
**Hayssen D V Audrey** EX-90 2E  
9-03 2x 365d 23,670 4.4 1035  
**Whirlhill Q Rag Apple Ariel** EX-92  
**Arlite Posch** EX-92 GMD  
**Audrey Posch** EX-93 GMD

# 74

## CARPSDALE-J JORDY ELLEN \*RC

840003214989275 99%RHA-I \*RC  
Born January 18, 2021 • H.N. 3573

### Cycle McGucci Jordy-Red

3131666411 \*CV \*TC \*TY \*TL \*TD  
PTA -1139M -29F -44P 99R 12/21  
PTA +2.96T +2.24UDC +3.15FLC 98R 12/21  
GTPI +1691

### Carpdale-J Crush Emerald

3151950470 Good Plus-81 VG-MS 3-01  
2-01 2x 365d 20,427 4.0 813 3.6 730"  
•will be rescored May 3rd & should go up in score  
S: Maverick Crush  
Lot 73

### 2nd through 18th Dams:

**Carpdale-J Aftrshock Emily** VG-88 EX-MS  
4-01 2x 344d 24,181 3.5 838 3.0 720"  
**Carpdale-J Remington-ET** EX-91 2E  
5-06 2x 365d 33,220 3.4 1136 3.0 994  
**Oakfield Linjet Racy-ET** EX-93 3E  
6-10 2x 365d 31,460 3.9 1222 3.1 976  
**Astrahoe P Rosa Riatta-ET** EX-91 EEVVE  
3-08 3x 365d 34,190 3.7 1270 3.0 1017  
**Pinehurst Royal Rosa-ET** EX-91 2E  
3-10 3x 365d 41,400 3.3 1358 3.0 1223  
**Pinehurst Roulade** EX-92 EEEEE 2E  
5-00 3x 365d 35,130 3.6 1271 3.2 1115  
**Pinehurst Sweet Cleo** EX-90  
6-00 3x 365d 40,380 4.4 1776 3.2 1305  
**Pinehurst Sweet Freedom** EX-90 EX-MS  
5-07 3x 330d 34,520 4.3 1500 3.1 1084  
**Pinehurst Sweet Delite** EX-91 3E GMD  
8-10 3x 365d 28,460 4.2 1194 3.2 917  
**Pinehurst Rapture** EX-96 4E GMD  
8-02 3x 365d 30,370 4.2 1290 3.1 948  
**Pinehurst Fragrance** EX-90 2E  
4-08 3x 365d 34,490 3.6 1234  
**Hayssen Fond Ariel** EX-90 2E  
8-06 2x 328d 23,330 3.2 753  
**Hayssen D V Audrey** EX-90 2E  
9-03 2x 365d 23,670 4.4 1035  
**Whirlhill Q Rag Apple Ariel** EX-92  
**Arlite Posch** EX-92 GMD  
**Audrey Posch** EX-93 GMD

# PRIDE of CARPSDALE SALE

# 75

## CARPSDALE-J AFTER RIDDLE

840003207665500 99%RHA-I  
Born April 9, 2020 • H.N. 3543

Fresh: March 31, 2022

## 75A CARPSDALE-J TATOO RUDE

3239751204 • Born March 31, 2022 H.N. 3634  
S: Duckett Crush Tatoo-ET  
D: Carpsdale-J After Riddle

### Ms Atlees Sht Aftershock-ET

CAN65249839 EX-92 ST \*TC \*TY \*TV \*TL \*TD  
PTA -451M -22F -31P 99R 12/21  
PTA +1.49T +1.14UDC +.53FLC 99R 12/21  
GTPI +1675

### Carpdale-J Crush Roo

3144802390 Very Good-85 3-07  
2-02 2x 292d 19,890 3.4 680 3.1 618  
S: Maverick Crush

2nd through 10th Dams:

**Littleholme Rehanna** VG-85 VG-MS  
3-10 2x 343d 26,400 3.4 907 3.1 820  
**Littleholme Laramie Roxy-ET** EX-90 2E  
5-10 2x 314d 24,820 3.8 941 2.9 724  
**Miss Ridgedale Rhonda-ET** EX-92 2E  
6-07 3x 365d 25,640 4.6 1175 3.3 847  
**Hanover-Hill-R Rhonda-Tw** 4E-94 GMD DOM  
6-02 3x 365d 38,820 4.0 1562 2.9 1141  
Life: 2823d 196,650 4.3 8448 3.2 6215  
•4th Dry Aged Cow International Show 1996  
**C Hanoverhill Star Roxy-ET** EX-92 2E GMD DOM  
4-05 3x 365d 31,780 4.4 1394 3.1 994  
•Res. All-American Produce of Dam 1997  
**Mil-R-Mor Roxette** EX-90 GMD DOM 30\*  
7-01 2x 365d 24,530 4.7 1153  
**C Glenridge Citation Roxy** EX-97 4E GMD 6\*  
10-1 2x 365d 25,280 4.2 1061  
Life: 3620d 209,784 4.5 9471  
•Queen of the Breed I & II  
**C Norton Court Model Vee** EX-90 6\*  
Life: 4183d 218,629 3.9 8581  
•All-American Produce of Dam 1977-78-79  
**Norton Court Reflection Val** VG-CAN 5\*  
Life: 14 Lact 249,583 3.7 9295

# 76

## RR ANALYST RAGEOUS-RED

840003126306074 99%RHA-I  
Born May 10, 2021 • H.N. 151

### Mr Affection Analyst-Red-ET

3136496608 \*TP \*TC \*TY \*TV \*TL \*TD  
PTA -84M -287F -23P 81R 12/21  
PTA +2.80T +2.49UDC +1.90FLC 81R 12/21  
GTPI +1902

### RR Defiant Reba-Red

3137818657 Very Good-85 VG-MS 5-01  
S: Scientific B Defiant-ET \*RC

2nd through 10th Dams:

**Ms Ridgedale Rosary-Red** VG-87 EX-MS  
3-02 3x 305d 16,430 3.9 634 3.5 577  
**Ridgedale Rosalea-ET \*RC** EX-94 3E  
9-11 3x 365d 35,760 3.1 1153 2.8 1012  
Life: 2564d 183,890 3.6 6582 3.0 5508  
**Miss Ridgedale Rhonda-ET** EX-92 2E  
6-07 3x 365d 25,640 4.6 1175 3.3 847  
**Hanover-Hill-R Rhonda-Tw** 4E-94 GMD DOM  
6-02 3x 365d 38,820 4.0 1562 2.9 1141  
Life: 2823d 196,650 4.3 8448 3.2 6215  
•4th Dry Aged Cow International Show 1996  
**C Hanoverhill Star Roxy-ET** EX-92 2E GMD DOM  
4-05 3x 365d 31,780 4.4 1394 3.1 994  
•Res. All-American Produce of Dam 1997  
**Mil-R-Mor Roxette** EX-90 GMD DOM 30\*  
7-01 2x 365d 24,530 4.7 1153  
**C Glenridge Citation Roxy** EX-97 4E GMD 6\*  
10-1 2x 365d 25,280 4.2 1061  
Life: 3620d 209,784 4.5 9471  
•Queen of the Breed I & II  
**C Norton Court Model Vee** EX-90 6\*  
Life: 4183d 218,629 3.9 8581  
•All-American Produce of Dam 1977-78-79  
**Norton Court Reflection Val** VG-CAN 5\*  
Life: 14 Lact 249,583 3.7 9295

# PRIDE of CARPSDALE SALE



**Liddlehome-R Drhm Rhonda-ET "EX-95 3E"**  
Granddam of Lot 77

# 77

## CARPSDALE-J AFTER RAMA

840003239751192 • Born December 10, 2021  
H.N. 3622

### Ms Atlees Sht Aftershock-ET

CAN65249839 EX-92 ST \*TC \*TY \*TV \*TL \*TD  
PTA -451M -22F -31P 99R 12/21  
PTA +1.49T +1.14UDC +.53FLC 99R 12/21  
GTPI +1675

### Liddleholme Roxy Rane-ET

31287888007 Very Good-88 VEVVE 5-08  
5-05 2x 365d 33,050 4.0 1320 3.3 1084  
3-03 2x 365d 27,390 4.0 1100 3.1 842  
4-07 2x 307d 25,990 4.0 1036 2.9 766  
2-04 2x 278d 17,310 3.7 635 3.3 566  
Life: 1411d 108,860 4.0 4328 3.2 3447

### Picston Shottle-ET

GBR598172 EX-96 Extra GM \*TY \*TV \*TL  
PTA +74M +5F -5P 99R 12/21  
PTA +.31T -.43UDC -.30FLC GTPI +1881  
**MD-Delight Durham Atlee-ET**  
131704103 Excellent-92 GMD DOM 10\*  
3-11 2x 365d 38,290 5.5 2091 3.1 1177

### Braedale Goldwyn

CAN10705608 GP-84 GM Extra \*CD \*TY \*TV \*TL  
PTA -704M -7F -12P 99R 12/21  
PTA +1.05T +.62UDC +.79FLC GTPI +1860

### Liddlehome-R Drhm Rhonda-ET

137462131 Excellent-95 EEEEE 3E 10-3  
8-09 2x 365d 34,100 3.5 1182 3.0 1015  
4-00 2x 365d 29,710 3.5 1046 3.0 890  
5-08 2x 360d 29,030 3.5 1011 3.0 857  
6-08 2x 365d 29,750 3.4 1001 3.0 888  
2-05 2x 365d 25,550 3.7 945 3.2 807  
Life: 2503d 180,630 3.6 6478 3.1 5567

3rd through 9th Dams:

**Miss Ridgedale Rhonda-ET** EX-92 2E  
6-07 3x 365d 25,640 4.6 1175 3.3 847  
**Hanover-Hill-R Rhonda-Tw** 4E-94 GMD DOM  
6-02 3x 365d 38,820 4.0 1562 2.9 1141  
Life: 2823d 196,650 4.3 8448 3.2 6215  
•4th Dry Aged Cow International Show 1996  
**C Hanoverhill Star Roxy-ET** EX-92 2E GMD DOM  
4-05 3x 365d 31,780 4.4 1394 3.1 994  
•Res. All-American Produce of Dam 1997  
**Mil-R-Mor Roxette** EX-90 GMD DOM 30\*  
7-01 2x 365d 24,530 4.7 1153  
**C Glenridge Citation Roxy** EX-97 4E GMD 6\*  
10-1 2x 365d 25,280 4.2 1061  
Life: 3620d 209,784 4.5 9471  
•Queen of the Breed I & II  
**C Norton Court Model Vee** EX-90 6\*  
Life: 4183d 218,629 3.9 8581  
•All-American Produce of Dam 1977-78-79  
**Norton Court Reflection Val** VG-CAN 5\*  
Life: 14 Lact 249,583 3.7 9295

# PRIDE of CARPSDALE SALE



**Gloryland Liberty Rae "EX-95 3E" DOM**  
Maternal Sister to Third Dam of Lot 78

# 78

## CARPSDALE-J HYCLASS LORETTA

840003144802400 • Born March 2, 2018  
H.N. 3435

*Sells fresh*

Very Good-87 VG-MS 3-10  
3-02 2x 295d 24,035 3.9 932 2.9 708"  
2-00 2x 365d 21,850 3.8 826 3.0 645  
Last SCC 1.7

*Maternal sister to Lucinda Rae:*

**Gloryland Liberty Rae** EX-95 3E DOM  
7-03 2x 365d 47,060 4.2 1965 3.1 1482  
•HM All-American 4 Year Old 2005

*3rd through 11th Dams:*

**Gloryland Lucinda Rae-ET** EX-91 EX-MS  
6-02 2x 365d 33,620 3.7 1240 3.5 1162  
**Gloryland Lana Rae** EX-94 2E DOM 1\*  
5-06 2x 365d 29,011 4.0 1159 3.4 993  
**Scientific Liza Rae-ET** EX-90  
4-09 2x 365d 26,710 2.9 768 3.1 827  
**Hanoverhill Tony Rae** EX-96 3E GMD DOM 5\*  
6-11 2x 365d 40,220 4.1 1661 3.3 1331  
•HM All-American Jr. 2 Year Old 1988  
•Nominated All-American 5 Year Old 1991  
**C Hanoverhill TT Roxette-ET** 2E-94 GMD DOM  
10-0 3x 365d 35,040 4.3 1519 3.0 1063  
**Mil-R-Mor Roxette** EX-90 GMD DOM 30\*  
7-01 2x 365d 24,530 4.7 1153  
**C Glenridge Citation Roxy** EX-97 4E GMD 6\*  
10-1 2x 365d 25,280 4.2 1061  
Life: 3620d 209,784 4.5 9471  
•Queen of the Breed I & II  
**C Norton Court Model Vee** EX-90 6\*  
•All-American Produce of Dam 1977-78-79  
**Norton Court Reflection Val** VG-CAN 5\*

### Gen-Com Hy-Class \*RC

CAN106566047 \*RC \*TC \*TY \*TV \*TL \*TD  
PTA -2215M -54F -49P 97R 12/21  
PTA +1.29T +1.43UDC +1.43FLC 95R 12/21  
GTPI +1484

### Carpsdale-J Shock Lydia

74825334 Excellent-91 EEEVE 2E 6-01  
2-02 2x 363d 23,010 4.0 912 3.1 713  
5-03 2x 303d 25,920 3.5 910 2.8 716  
6-03 2x 281d 25,050 3.5 874 2.9 717  
3-04 2x 365d 23,990 3.6 860 3.1 743

*Maternal sister to Lu Rae:*

**Erinwood Lucy Rae-ET** EX-93  
2-05 2x 312d 27,730 4.8 1319 3.2 884

### Apples Absolute-Red-ET

139358472 EX-94 \*CV \*TC \*TY \*TL \*TD  
PTA -1888M -13F -24P 99R 12/21  
PTA +2.22T +2.43UDC +1.63FLC GTPI +1526

### RF Goldwyn Hailey

CAN7757321 EX-97-5E-CAN 8\*  
6-01 2x 365d 34,490 4.2 1450 3.3 1130

### Ms Atlees Sht Aftershock-ET

CAN65249839 EX-92 ST \*TC \*TY \*TV \*TL \*TD  
PTA -451M -22F -31P 99R 12/21  
PTA +1.49T +1.14UDC +.53FLC GTPI +1675

### Erinwood Pronto Lu Rae-ET

65494229 Excellent-92 EEEEE 2E 6-04  
5-00 2x 332d 25,980 3.6 942 3.1 806  
4-00 2x 291d 21,340 3.4 721 3.3 714  
6-01 2x 247d 17,500 3.9 684 3.0 533  
3-01 2x 304d 20,220 3.3 673 3.3 674  
2-01 2x 313d 16,510 3.8 621 3.3 542  
Life: 1487d 101,550 3.6 3641 3.2 3271

# PRIDE of CARPSDALE SALE

# 79

## MS CARPSDALE-J JORDY LACEY \*RC

840003207665492 99%RHA-I \*RC  
Born March 2, 2020 • H.N. 3535

Pasture bred 8/20/21 to 10/20/21 to  
Carpdsdale-J After Reginald-ET VG-85 3214989248  
(Aftershock X Remington EX-91 - see Lot 71)

### Cycle McGucci Jordy-Red

3131666411 \*CV \*TC \*TY \*TL \*TD  
PTA -1139M -29F -44P 99R 12/21  
PTA +2.96T +2.24UDC +3.15FLC 98R 12/21  
GTPI +1691

### Carpdsdale-J Hyclass Loretta

3144802400 Very Good-87 VG-MS 3-10  
3-02 2x 295d 24,035 3.9 932 2.9 708"  
2-00 2x 365d 21,850 3.8 826 3.0 645  
S: Gen-Com Hy-Class \*RC  
Lot 78

#### 2nd through 13th Dams:

**Carpdsdale-J Shock Lydia** EX-91 2E  
2-02 2x 363d 23,010 4.0 912 3.1 713  
**Erinwood Pronto Lu Rae-ET** EX-92 2E  
5-00 2x 332d 25,980 3.6 942 3.1 806  
Life: 1487d 101,550 3.6 3641 3.2 3271  
**Gloryland Lucinda Rae-ET** EX-91 EX-MS  
6-02 2x 365d 33,620 3.7 1240 3.5 1162  
**Gloryland Lana Rae** EX-94 2E DOM 1\*  
5-06 2x 365d 29,011 4.0 1159 3.4 993  
**Scientific Liza Rae-ET** EX-90  
4-09 2x 365d 26,710 2.9 768 3.1 827  
**Hanoverhill Tony Rae** EX-96 3E GMD DOM 5\*  
6-11 2x 365d 40,220 4.1 1661 3.3 1331  
•HM All-American Jr. 2 Year Old 1988  
•Nominated All-American 5 Year Old 1991  
**C Hanoverhill TT Roxette-ET** 2E-94 GMD DOM  
10-0 3x 365d 35,040 4.3 1519 3.0 1063  
**Mil-R-Mor Roxette** EX-90 GMD DOM 30\*  
7-01 2x 365d 24,530 4.7 1153  
**C Glenridge Citation Roxy** EX-97 4E GMD 6\*  
10-1 2x 365d 25,280 4.2 1061  
Life: 3620d 209,784 4.5 9471  
•Queen of the Breed I & II  
**C Norton Court Model Vee** EX-90 6\*  
•All-American Produce of Dam 1977-78-79  
**Norton Court Reflection Val** VG-CAN 5\*

# 80

## CARPSDALE-J JORDY LUCILLE \*RC

840003214989279 99%RHA-I \*RC  
Born January 28, 2021 • H.N. 3577

### Cycle McGucci Jordy-Red

3131666411 \*CV \*TC \*TY \*TL \*TD  
PTA -1139M -29F -44P 99R 12/21  
PTA +2.96T +2.24UDC +3.15FLC 98R 12/21  
GTPI +1691

### Carpdsdale-J Shock Lydia

74825334 Excellent-91 EEEVE 2E 6-01  
2-02 2x 363d 23,010 4.0 912 3.1 713  
5-03 2x 303d 25,920 3.5 910 2.8 716  
6-03 2x 281d 25,050 3.5 874 2.9 717  
3-04 2x 365d 23,990 3.6 860 3.1 743  
S: Ms Atlees Sht Aftershock-ET

#### 2nd through 12th Dams:

**Erinwood Pronto Lu Rae-ET** EX-92 2E  
5-00 2x 332d 25,980 3.6 942 3.1 806  
Life: 1487d 101,550 3.6 3641 3.2 3271  
**Gloryland Lucinda Rae-ET** EX-91 EX-MS  
6-02 2x 365d 33,620 3.7 1240 3.5 1162  
**Gloryland Lana Rae** EX-94 2E DOM 1\*  
5-06 2x 365d 29,011 4.0 1159 3.4 993  
**Scientific Liza Rae-ET** EX-90  
4-09 2x 365d 26,710 2.9 768 3.1 827  
**Hanoverhill Tony Rae** EX-96 3E GMD DOM 5\*  
6-11 2x 365d 40,220 4.1 1661 3.3 1331  
•HM All-American Jr. 2 Year Old 1988  
•Nominated All-American 5 Year Old 1991  
**C Hanoverhill TT Roxette-ET** 2E-94 GMD DOM  
10-0 3x 365d 35,040 4.3 1519 3.0 1063  
**Mil-R-Mor Roxette** EX-90 GMD DOM 30\*  
7-01 2x 365d 24,530 4.7 1153  
**C Glenridge Citation Roxy** EX-97 4E GMD 6\*  
10-1 2x 365d 25,280 4.2 1061  
Life: 3620d 209,784 4.5 9471  
•Queen of the Breed I & II  
**C Norton Court Model Vee** EX-90 6\*  
•All-American Produce of Dam 1977-78-79  
**Norton Court Reflection Val** VG-CAN 5\*

# PRIDE of CARPSDALE SALE



**Ms AOL Conteder Remi-Red-ET "EX-94 2E"**  
Dam of Lots 81 & 82



**Ms-AOL Cntndr Revive-Red-ET "EX-94"**  
All-American R&W 5 Year Old 2019  
Full Sister to Dam of Lots 81 & 82

# 81

## CARPSDALE-J

### RAZ-ET

840003239751197

Born March 14, 2022 • H.N. 3627

#### Braedale Goldwyn

CAN10705608 GP-84 GM Extra \*CD \*TY \*TV \*TL

PTA -704M -7F -12P 99R 12/21

PTA +1.05T +.62UDC +.79FLC GTPI +1860

#### Ms AOL Conteder Remi-Red-ET

3124588876 Excellent-94 EEEEE 2E \*TC \*TL

7-03 2x 365d 28,921 3.8 1084 3.3 965"

# 82

## CARPSDALE-J

### ROSE-RED-ET

840003207665491 99%RHA-I

Born March 2, 2020 • H.N. 3534

2-00 2x 13d 493 5.1 25 4.3 21"RIP

March test 50 lbs. 4.7%f 3.9%p SCC 0.3

Fresh: March 16, 2022

Maternal sisters to Remi:

**Ms-AOL DB Raspberry-Red-ET** VG-88-3Y-CAN

•Res. All-American R&W Sr. 2 Year Old 2019

•All-American R&W 2017 & 2018

**Ms-AOL Dback Raelynn-Red** EX-93

•Nom. All-American R&W Milking Yearling 2018

**Ms-AOL Back Rockin-Red-ET** EX-92

•Nom. All-American R&W Sr. 2 Year Old 2020

•1st Sr. 3 Yr Old Mideast Fall National R&W 2021

**Ms-AOL Recharge-Red-ET**

•1st Spring Yrlg Mideast Fall National R&W 2021

**Ms-AOL Relive-Red-ET**

•Res. All-American R&W Spring Calf 2020

#### Riverdown Unstopabull-Red

CAN11801450 \*TY \*TV \*TL

PTA -435M -26F -24P 98R 12/21

PTA +2.33T +2.31UDC +1.90FLC 97R 12/21

GTPI +2007

#### Ms AOL Conteder Remi-Red-ET

3124588876 Excellent-94 EEEEE 2E \*TC \*TL

7-03 2x 365d 28,921 3.8 1084 3.3 965"

2-05 2x 365d 30,880 3.3 1032 3.2 988

6-02 2x 319d 23,930 4.2 1013 3.2 773

5-00 2x 321d 28,330 3.2 907 3.4 967

4-02 2x 277d 25,260 3.4 871 3.2 811

Life: 1741d 144,130 3.5 5104 3.3 4736

S: *Patience Sholine Contender-Red*

Full sister to Remi:

**Ms-AOL Cntndr Revive-Red-ET** EX-94

2-11 3x 365d 24,550 5.2 1269 3.1 759

•All-American R&W 5 Year Old 2019

Maternal sisters to Remi:

**Ms-AOL Retry-Red-ET**

•Junior Champion Mideast Spring R&W 2021

**Ms-AOL Jordy Raeann-Red-ET**

•Nom. All-American Fall Calf 2020

2nd through 11th Dams:

**Miss Roxys Recovery-Red** EX-92 2E

6-02 2x 305d 31,730 4.2 1331 3.0 957"

•HM All-American R&W Milking Yearling 2012

**Galestone Ava Rae-Red-ET** EX-91 EX-MS

3-09 2x 329d 24,680 3.8 949 2.8 694

**Scientific Rubirae Socks-ET** \*RC EX-93 3E DOM

5-08 2x 365d 43,050 4.2 1809 2.9 1250

Life: 2043d 154,160 4.1 6388 3.1 4753

**Scientific Jubilant Rae-ET** \*RC EX-90 DOM

5-11 2x 365d 38,880 4.1 1608 3.6 1403

•8 Excellent daughters

**Hanoverhill Tony Rae** EX-96 3E GMD DOM 5\*

6-11 2x 365d 40,220 4.1 1661 3.3 1331

•HM All-American Jr. 2 Year Old 1988

•Nominated All-American 5 Year Old 1991

**C Hanoverhill TT Roxette-ET** 2E-94 GMD DOM

10-0 3x 365d 35,040 4.3 1519 3.0 1063

**Mil-R-Mor Roxette** EX-90 GMD DOM 30\*

7-01 2x 365d 24,530 4.7 1153

**C Glenridge Citation Roxy** EX-97 4E GMD 6\*

10-1 2x 365d 25,280 4.2 1061

Life: 3620d 209,784 4.5 9471

•Queen of the Breed I & II

**C Norton Court Model Vee** EX-90 6\*

•All-American Produce of Dam 1977-78-79

**Norton Court Reflection Val** VG-CAN 5\*

# PRIDE of CARPSDALE SALE



**Rocklan-T Atwood Rally-ET "EX-90"**  
Granddam of Lot 83

# 83

## CARPSDALE-J BLACKSTAR RIVET

840003151950476 • Born January 31, 2019  
H.N. 3475

*Fresh: March 21, 2022*

Good Plus-83 3-00  
2-00 2x 340d 23,530 3.3 767 3.0 710  
3-01 2x 8d 492 4.5 22 3.9 19"RIP  
March test 81 lbs. 4.3% 3.6%p SCC 0.3

### 83A CARPSDALE-J AFTER ROCK

3239751207 • Born March 21, 2022 H.N. 3631  
S: Ms Atlees Sht Aftershock-ET  
D: Carpsdale-J Blackstar Rivet

#### Carpsdale-J Blackstar

75245507  
PTA -438M -30F -24P 58R 12/21  
PTPI +1690

#### Rocklan Windbrok River

73803892 Excellent-91 EEEEE 2E 6-08  
3-06 2x 365d 26,030 4.1 1055 3.3 852  
4-10 2x 365d 24,150 4.3 1035 3.2 784  
2-01 2x 365d 24,380 4.1 999 3.3 797  
Life: 1538d 102,440 4.2 4350 3.3 3387

#### Ms Atlees Sht Aftershock-ET

CAN65249839 EX-92 ST \*TC \*TY \*TV \*TL \*TD  
PTA -451M -22F -31P 99R 12/21  
PTA +1.49T +1.14UDC +.53FLC GTPI +1675

#### Carpsdale-J Black Beauty \*RC

72399747 Excellent-94 EEEEE 3E  
6-05 2x 365d 40,200 3.5 1417 3.2 1271

#### Gillette Windbrook-ETS

CAN7816429 EX-97 \*CD \*TY \*TV \*TL \*TD  
PTA -48M +17F +6P 99R 12/21  
PTA +1.59T +.75UDC +1.56FLC GTPI + 1983

#### Rocklan-T Atwood Rally-ET

141244116 Excellent-90 EEEVV 3-11  
2-04 2x 365d 28,070 4.2 1181 3.4 943  
3-08 2x 241d 24,490 3.3 807 3.0 737

#### 3rd through 10th Dams:

##### Pfaffs Gibson Rally EX-94 3E

5-07 2x 365d 41,780 4.1 1696 3.5 1466  
Life: 1763d 155,400 4.0 6240 3.2 4968

•2nd 125,000 lb. Cow Eastern Fall Nat'l 2010

•HM All-American Sr. 2 Year Old 2005

##### Milk&Honey Progress Russ-ET EX-90 EX-MS

4-02 2x 365d 32,990 4.6 1529 3.3 1074  
Life: 1591d 121,739 4.2 5135 3.3 3964

##### Hanover-Hill-R Roxy Russ-ET 3E-94 GMD DOM

9-03 2x 365d 34,130 4.7 1593 3.3 1137

##### Hanoverhill Star Roxy-ET EX-92 2E GMD DOM

4-05 3x 365d 31,780 4.4 1392 3.3 1054  
•Res. All-American Produce of Dam 1997

##### Mil-R-Mor Roxette EX-90 GMD DOM 30\*

7-01 2x 365d 24,530 4.7 1153

##### C Glenridge Citation Roxy EX-97 4E GMD 6\*

10-1 2x 365d 25,280 4.2 1061  
Life: 3620d 209,784 4.5 9471

•Queen of the Breed I & II

##### C Norton Court Model Vee EX-90 6\*

Life: 4183d 218,629 3.9 8581  
•All-American Produce of Dam 1977-78-79

##### Norton Court Reflection Val VG-CAN 5\*

Life: 14 Lact 249,583 3.7 9295

# PRIDE of CARPSDALE SALE

# 84

## CARPSDALE-J ABSOLUTE LUNA \*RC

840003144802368 \*RC  
Born July 23, 2017 • H.N. 3403

Very Good-88 VVVVE 4-06  
3-02 2x 365d 27,400 4.5 1237 3.3 907  
2-01 2x 342d 19,610 4.7 921 3.3 648

*Sells fresh*



**Cowtown Dundee Loli "EX-93 2E"**  
Third Dam of Lot 84

### Apples Absolute-Red-ET

139358472 EX-94 \*CV \*TC \*TY \*TL \*TD  
PTA -1888M -13F -24P 99R 12/21  
PTA +2.22T +2.43UDC +1.63FLC 99R 12/21  
GTPI +1526

### Carpdale-J Atwood Leslie

74151617 Excellent-90 EEVVE 5-03  
3-01 2x 345d 29,840 3.8 1122 2.9 879  
4-02 2x 282d 25,270 3.9 990 3.0 746  
2-01 2x 323d 22,980 3.8 862 2.9 665  
S: *Maple-Downs-I G W Atwood-ET*

#### 2nd through 9th Dams:

**Cowtown Advent Lollipop-ET \*RC** GP-84  
2-01 2x 305d 23,390 3.7 855 2.9 675  
•3rd Sr. 3 Year Old Northeast Fall National 2009

**Cowtown Dundee Loli** EX-93 2E  
5-00 2x 365d 35,550 3.5 1250 3.1 1098  
Life: 1787d 158,350 3.5 5546 3.1 4888

**Petitlac Lolita Leduc-ET** VG-87  
2-04 2x 305d 23,240 3.6 832 3.3 761

**Comestar Lauxine Rudolph-ET** VG-86 4\*  
7-01 2x 365d 31,297 4.2 1321 3.2 992  
Life: 7 lact. 214,796 4.0 8534 3.3 7044

**Comestar Lautus Raider-ET** VG-85 2\*  
2-03 2x 365d 34,621 3.9 1354 3.3 1155  
Life: 3 lact. 121,707 4.0 4808 3.4 4145

**Comestar Lauria Tab-ET** VG-87 4\*  
8-01 2x 342d 48,281 3.8 1830 3.3 1 596  
Life: 5 lact. 152,693 4.5 6865 3.6 5525

**Comestar Laurie Sheik-ET** VG-88-5Y-CAN 23\*  
6-09 2x 365d 29,864 4.5 1329 3.4 1016  
Life: 4 lact. 106,564 4.5 4780 3.6 3885  
•HM All-Canadian Sr. 2 Year Old 1989  
•HM All-American Sr. 2 Year Old 1989  
•Grand Champion Victoriaville 1991

**Elysa Anthony Lea** EX-CAN 15\*  
6-02 2x 365d 35,770 3.9 1398 2.9 1049  
Lifetime: 109,580 4.0 4334 3.1 3439  
•3rd Mature Cow Victoriaville 1988

# 85

## CARPSDALE-J LADY N-RED \*PO

840003207665468 \*PO  
Born September 15, 2019 • H.N. 3511

Very Good-87 VVVVV 2-04  
1-09 2x 280d 15,652 4.3 671 3.5 544"RIP  
March test 48 lbs. 5.2%<sup>f</sup> 3.8%<sup>p</sup> SCC 2.9  
•Res. Jr. All-NE R&W Milking Yearling 2021  
•1st Milking Yearling NE Summer R&W Show  
Open & Junior Shows 2021

Bred 8/21/21 to Riverdown Unstopabull-Red  
799HO4 due 5/26/22

### Mr Ansly Addiction-P-Red-ET

72128091 EX-90 \*PC \*CD \*TY \*TV \*TL \*TD  
PTA -1859M -10F -18P 99R 12/21  
PTA +.70T +1.11UDC -.20FLC 98R 12/21  
GTPI +2016

### Carpdale-J Absolute Luna \*RC

3144802368 Very Good-88 VVVVE 4-06  
3-02 2x 365d 27,400 4.5 1237 3.3 907  
2-01 2x 342d 19,610 4.7 921 3.3 648  
S: *Apples Absolute-Red-ET*  
Lot 84

#### 2nd through 10th Dams:

**Carpdale-J Atwood Leslie** EX-90  
3-01 2x 345d 29,840 3.8 1122 2.9 879

**Cowtown Advent Lollipop-ET \*RC** GP-84  
2-01 2x 305d 23,390 3.7 855 2.9 675  
•3rd Sr. 3 Year Old Northeast Fall National 2009

**Cowtown Dundee Loli** EX-93 2E  
5-00 2x 365d 35,550 3.5 1250 3.1 1098  
Life: 1787d 158,350 3.5 5546 3.1 4888

**Petitlac Lolita Leduc-ET** VG-87  
2-04 2x 305d 23,240 3.6 832 3.3 761

**Comestar Lauxine Rudolph-ET** VG-86 4\*  
7-01 2x 365d 31,297 4.2 1321 3.2 992  
Life: 7 lact. 214,796 4.0 8534 3.3 7044

**Comestar Lautus Raider-ET** VG-85 2\*  
2-03 2x 365d 34,621 3.9 1354 3.3 1155  
Life: 3 lact. 121,707 4.0 4808 3.4 4145

**Comestar Lauria Tab-ET** VG-87 4\*  
8-01 2x 342d 48,281 3.8 1830 3.3 1 596  
Life: 5 lact. 152,693 4.5 6865 3.6 5525

**Comestar Laurie Sheik-ET** VG-88-5Y-CAN 23\*  
6-09 2x 365d 29,864 4.5 1329 3.4 1016  
Life: 4 lact. 106,564 4.5 4780 3.6 3885  
•HM All-Canadian Sr. 2 Year Old 1989  
•HM All-American Sr. 2 Year Old 1989  
•Grand Champion Victoriaville 1991

**Elysa Anthony Lea** EX-CAN 15\*  
6-02 2x 365d 35,770 3.9 1398 2.9 1049  
Lifetime: 109,580 4.0 4334 3.1 3439  
•3rd Mature Cow Victoriaville 1988



# PRIDE of CARPSDALE SALE

# 86

## CARPSDALE-J ACME LYLA

840003138497910  
Born July 28, 2016 • H.N. 3345

Excellent-90 EEEV 5-06  
4-10 2x 283d 20,762 4.3 903 3.5 724"  
2-04 2x 305d 16,560 4.4 732 3.3 554  
3-10 2x 287d 18,010 3.9 711 3.2 585  
Last SCC 2.4

Due 4/30/22 to Mr Blondin Warrior-Red  
7HO14477



**Idee Goldwyn Lynley-ET "EX-93-2E 14"**  
All-American Sr. 3 Year Old 2010  
Third Dam of Lot 86

### KHW Elm-Park Acme-ET \*RC

61720218 EX-90 GM \*RC \*TY \*TV \*TL \*TD  
PTA -727M -17F -8P 99R 12/21  
PTA +.75T +.76UDC -.25FLC 99R 12/21  
GTPI +1836

### Carpdale-J Attitude Lizzy \*RC

74151624 Very Good-86 6-04  
5-11 2x 362d 32,020 3.6 1164 3.1 988  
4-10 2x 328d 28,250 3.6 1018 2.9 832  
3-10 2x 300d 23,460 3.5 821 3.0 700  
2-11 2x 271d 19,360 3.5 675 3.1 596  
2-00 2x 315d 18,450 3.6 670 3.1 570  
Life: 1576d 121,540 3.6 4348 3.0 3686  
S: Damartini Attitude-Red-ET

2nd through 14th Dams:

**Cowtown After Lia-ET** VG-87  
4-07 2x 365d 26,550 4.4 1171 3.2 842  
**Idee Goldwyn Lynley-ET** EX-93-2E-CAN 14\*  
8-02 3x 365d 32,456 5.0 1631 3.5 1127  
•All-American Sr. 3 Year Old 2010  
•Res. All-Canadian Sr. 3 Year Old 2010  
•Int. Champion International Show 2010  
•Nom. All-Canadian Milking Yearling 2008  
**Idee Champion Lyzz** 3\*  
•All-Atlantic Senior Yearling 2005  
**Idee Jolt Liza-ET** VG-89-4Y-CAN 2\*  
4-02 2x 365d 31,826 4.1 1299 3.3 1041  
•All-Atlantic 5 Year Old 2006  
**Idee Integrity Lauren-ET** VG-88-5Y-CAN 1\*  
3-01 2x 365d 30,886 4.0 1230 3.2 994  
**C Ravenswell Lydia** EX-92 DOM 19\*  
5-01 2x 365d 24,578 4.6 1125 3.4 826  
**Spring Farm Miss Lynn-ET** VG-85-3Y-CAN  
2-11 2x 329d 22,335 4.0 888 3.6 811  
**Spring Farm Miss Connie** VG-88-CAN 2\*  
8-00 2x 305d 21,420 3.9 840  
**Spring Farm Miss Citation** VG-87-CAN 3\*  
6-04 2x 365d 27,725 3.8 1054  
Life: 11 lact 215,519 3.7 7952  
**Spring Farm Miss Pathfinder** EX-CAN 8\*  
Life: 12 lact 242,021 3.6 8814  
**Spring Farm Fond Pathfinder** VG-CAN 5\*  
Life: 11 lact 202,334 3.7 7582  
**Eveermot Pathfinder Ormsby** VG-CAN 3\*  
**Eveermot Pabst Ormsby** VG-CAN 3\*

# 87

## CARPSDALE-J LOOKOUT-RED

840003239751164 99%RHA-I  
Born June 1, 2021 • H.N. 3594

### Riverdown Unstopabull-Red

CAN11801450 \*TY \*TV \*TL  
PTA -435M -26F -24P 98R 12/21  
PTA +2.33T +2.31UDC +1.90FLC 97R 12/21  
GTPI +2007

### Carpdale-J Acme Lyla

3138497910 Excellent-90 EEEV 5-06  
4-10 2x 283d 20,762 4.3 903 3.5 724"  
2-04 2x 305d 16,560 4.4 732 3.3 554  
3-10 2x 287d 18,010 3.9 711 3.2 585  
S: KHW Elm-Park Acme-ET \*RC  
Lot 86

2nd through 15th Dams:

**Carpdale-J Attitude Lizzy \*RC** VG-86  
5-11 2x 362d 32,020 3.6 1164 3.1 988  
Life: 1576d 121,540 3.6 4348 3.0 3686  
**Cowtown After Lia-ET** VG-87  
4-07 2x 365d 26,550 4.4 1171 3.2 842  
**Idee Goldwyn Lynley-ET** EX-93-2E-CAN 14\*  
8-02 3x 365d 32,456 5.0 1631 3.5 1127  
•All-American Sr. 3 Year Old 2010  
•Res. All-Canadian Sr. 3 Year Old 2010  
•Int. Champion International Show 2010  
•Nom. All-Canadian Milking Yearling 2008  
**Idee Champion Lyzz** 3\*  
•All-Atlantic Senior Yearling 2005  
**Idee Jolt Liza-ET** VG-89-4Y-CAN 2\*  
4-02 2x 365d 31,826 4.1 1299 3.3 1041  
•All-Atlantic 5 Year Old 2006  
**Idee Integrity Lauren-ET** VG-88-5Y-CAN 1\*  
3-01 2x 365d 30,886 4.0 1230 3.2 994  
**C Ravenswell Lydia** EX-92 DOM 19\*  
5-01 2x 365d 24,578 4.6 1125 3.4 826  
**Spring Farm Miss Lynn-ET** VG-85-3Y-CAN  
2-11 2x 329d 22,335 4.0 888 3.6 811  
**Spring Farm Miss Connie** VG-88-CAN 2\*  
8-00 2x 305d 21,420 3.9 840  
**Spring Farm Miss Citation** VG-87-CAN 3\*  
Life: 11 lact 215,519 3.7 7952  
**Spring Farm Miss Pathfinder** EX-CAN 8\*  
**Spring Farm Fond Pathfinder** VG-CAN 5\*  
**Eveermot Pathfinder Ormsby** VG-CAN 3\*  
**Eveermot Pabst Ormsby** VG-CAN 3\*

# PRIDE of CARPSDALE SALE

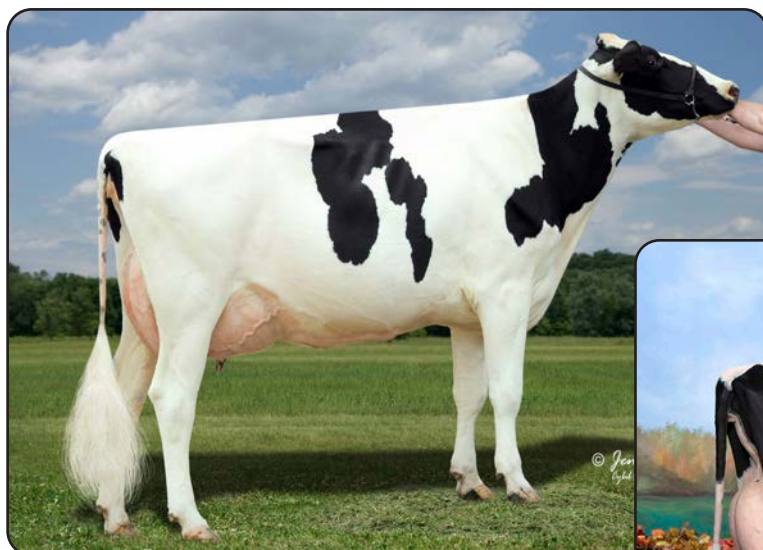

**Oakfield Atwood Horizon-ET "EX-92"**  
Granddam of Lots 88 - 90

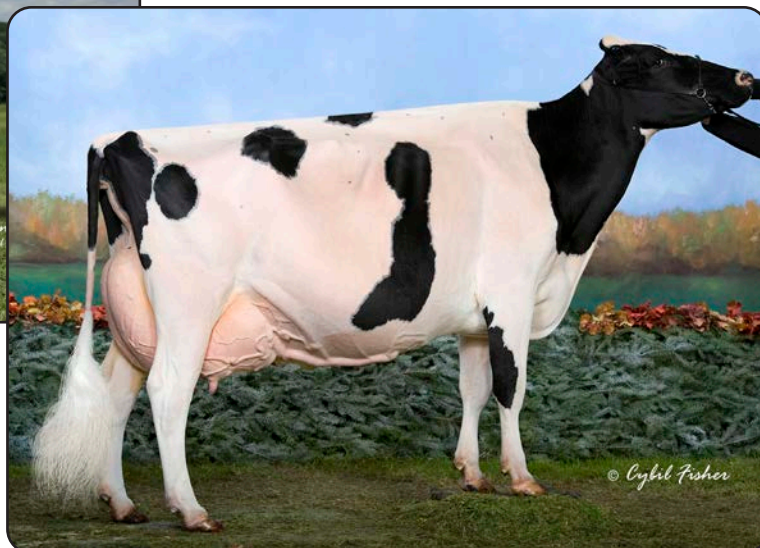

**Quality-Ridge Stormi Hazel "EX-96 2E"**  
All-American 5 Year Old 2008  
Fourth Dam of Lots 88 - 91 and Third Dam of Lot 92

# 88

## ROCKLAN SLATER HELEN

144332825 • Born September 1, 2017  
99%RHA-I H.N. 16639

Very Good-88 VG-MS 4-04  
3-03 2x 295d 26,340 3.8 997 3.0 798  
2-00 2x 365d 19,440 4.0 768 2.9 567  
4-03 2x 99d 9,994 4.6 459 3.1 313"RIP  
March test 103 lbs. 4.4%*f* 3.2%*p* SCC 0.1

Fresh: December 20, 2021  
Bred 4/01/22 to  
Maverick Crush  
94HO17998

### Walnutlawn Slater-ET

CAN11776096 \*TR \*TP \*TY \*TV \*TL \*TD  
PTA -284M +30F -1P 98R 12/21  
PTA +2.01T +1.47UDC +.62FLC 96R 12/21  
GTPI +2035

### Rocklan Windbrook Heidi-ET

142915493 Excellent-90 3-04 \*TL \*TD  
2-10 2x 301d 23,300 4.0 930 3.1 713  
1-10 2x 349d 20,680 4.4 901 3.4 695  
4-00 2x 195d 17,430 4.6 807 3.2 553

Full sister to Heidi:

**Rocklan Windbrook Helen-ET EX-93 2E**  
7-00 2x 334d 29,660 3.7 1093 3.1 922

### Stantons High Octane-ET

CAN11696704 EX-93 ST \*TY \*TV \*TL \*TD  
PTA ++1018M +11F +14P 99R 12/21  
PTA +2.43T +2.18UDC +.57FLC GTPI +2153  
**Misty Springs Lavanguard Sue**  
CAN9979603 VG-89-4Y-CAN 13\*  
4-03 2x 365d 30,124 4.6 1380 3.0 911

### Gillette Windbrook-ETS

CAN7816429 EX-97 \*CD \*TY \*TV \*TL \*TD  
PTA -48M +17F +6P 99R 12/21  
PTA +1.59T +.75UDC +1.56FLC GTPI + 1983

### Oakfield Atwood Horizon-ET

3006988913 Excellent-92 EEEEE \*TR \*TL \*TD  
4-02 2x 305d 31,040 4.9 1512 3.5 1077  
5-02 2x 305d 30,980 4.2 1290 3.4 1040  
6-02 2x 305d 24,590 4.3 1056 3.3 823  
3-01 2x 296d 21,410 4.9 1039 3.8 814  
2-03 2x 304d 20,840 4.5 947 3.4 716  
Life: 1641d 134,800 4.6 6152 3.5 4670

3rd through 6th Dams:

**Miss Hazel Advent Holly-ET \*RC VG-87 EX-MS**  
2-03 2x 365d 23,080 4.5 1047 3.5 800  
**Quality-Ridge Stormi Hazel EX-96 2E**  
5-01 2x 365d 40,320 4.6 1844 3.0 1204"  
Life: 2319d 200,301 4.2 8508 3.1 6241"  
•Nominated All-American 7 yrs in milking form!  
•Res. All-American 125,000 lb. Cow 2011  
•HM All-American 125,000 lb. Cow 2010  
•HHM All-American Aged Cow 2009  
•Unanimous All-American 5 Year Old 2008  
•All-Canadian 5 Year Old 2008  
•HHM All-American 4 Year Old 2007  
•Unanimous All-American Jr. 3 Year Old 2006  
•HM All-American Jr. 2 Year Old 2005  
**Quality-Ridge SS Heidi EX-90 2E**  
5-06 2x 305d 24,290 3.7 908 3.2 780  
Life: 2484d 156,500 3.8 6021 3.3 5171  
**Quality-Ridge Astre Hazel VG-88**  
2-11 2x 305d 25,900 3.6 925 3.3 867

89

**CARPSDALE-J**  
**JORDY HORIZON \*RC**

840003214989259 99%RHA-I \*RC  
Born September 1, 2020 • H.N. 3557

Bred 9/19/21 to Duckett Crush Tatoon-ET  
7HO13839 (sexed semen) due 6/25/22

**Cycle McGucci Jordy-Red**

3131666411 \*CV \*TC \*TY \*TL \*TD  
PTA -1139M -29F -44P 99R 12/21  
PTA +2.96T +2.24UDC +3.15FLC 98R 12/21  
GTPI +1691

**Rocklan Windbrook Helen-ET**

142915484 Excellent-93 EEVVEE 2E 8-04  
7-00 2x 334d 29,660 3.7 1093 3.1 922  
5-00 2x 312d 26,780 3.3 872 3.1 824  
6-00 2x 293d 24,800 3.4 843 3.1 766  
4-00 2x 307d 24,820 3.1 776 3.1 773  
1-10 2x 365d 21,570 2.9 626 3.1 672  
3-01 2x 285d 22,200 2.8 616 3.2 708  
8-00 2x 184d 18,150 3.3 598 3.1 558"RIP  
Life: 1926d 150,850 3.2 4861 3.1 4704  
S: Gillette Windbrook-ETS

2nd through 6th Dams:

**Oakfield Atwood Horizon-ET EX-92**  
4-02 2x 305d 31,040 4.9 1512 3.5 1077  
Life: 1641d 134,800 4.6 6152 3.5 4670  
**Miss Hazel Advent Holly-ET \*RC VG-87 EX-MS**  
2-03 2x 365d 23,080 4.5 1047 3.5 800  
**Quality-Ridge Stormi Hazel EX-96 2E**  
5-01 2x 365d 40,320 4.6 1844 3.0 1204"  
Life: 2319d 200,301 4.2 8508 3.1 6241"  
•Nominated All-American 7 yrs in milking form!  
•Res. All-American 125,000 lb. Cow 2011  
•HM All-American 125,000 lb. Cow 2010  
•HHM All-American Aged Cow 2009  
•Unanimous All-American 5 Year Old 2008  
•All-Canadian 5 Year Old 2008  
•HHM All-American 4 Year Old 2007  
•Unanimous All-American Jr. 3 Year Old 2006  
•HM All-American Jr. 2 Year Old 2005  
**Quality-Ridge SS Heidi EX-90 2E**  
5-06 2x 305d 24,290 3.7 908 3.2 780  
Life: 2484d 156,500 3.8 6021 3.3 5171  
**Quality-Ridge Astre Hazel VG-88**  
2-11 2x 305d 25,900 3.6 925 3.3 867

90

**CARPSDALE-J**  
**DENVER HESTER**

840003239751185 99%RHA-I  
Born September 26, 2021 • H.N. 3615

**Brenland Denver**

CAN12074893 \*TR \*TC \*TY \*TV \*TL \*TD  
PTA +359M +25F +8P 98R 12/21  
PTA +2.90T +1.70UDC +.63FLC 98R 12/21  
GTPI +2152

**Rocklan Windbrook Helen-ET**

142915484 Excellent-93 EEVVEE 2E 8-04  
7-00 2x 334d 29,660 3.7 1093 3.1 922  
5-00 2x 312d 26,780 3.3 872 3.1 824  
6-00 2x 293d 24,800 3.4 843 3.1 766  
4-00 2x 307d 24,820 3.1 776 3.1 773  
1-10 2x 365d 21,570 2.9 626 3.1 672  
3-01 2x 285d 22,200 2.8 616 3.2 708  
8-00 2x 184d 18,150 3.3 598 3.1 558"RIP  
Life: 1926d 150,850 3.2 4861 3.1 4704  
S: Gillette Windbrook-ETS

2nd through 6th Dams:

**Oakfield Atwood Horizon-ET EX-92**  
4-02 2x 305d 31,040 4.9 1512 3.5 1077  
Life: 1641d 134,800 4.6 6152 3.5 4670  
**Miss Hazel Advent Holly-ET \*RC VG-87 EX-MS**  
2-03 2x 365d 23,080 4.5 1047 3.5 800  
**Quality-Ridge Stormi Hazel EX-96 2E**  
5-01 2x 365d 40,320 4.6 1844 3.0 1204"  
Life: 2319d 200,301 4.2 8508 3.1 6241"  
•Nominated All-American 7 yrs in milking form!  
•Res. All-American 125,000 lb. Cow 2011  
•HM All-American 125,000 lb. Cow 2010  
•HHM All-American Aged Cow 2009  
•Unanimous All-American 5 Year Old 2008  
•All-Canadian 5 Year Old 2008  
•HHM All-American 4 Year Old 2007  
•Unanimous All-American Jr. 3 Year Old 2006  
•HM All-American Jr. 2 Year Old 2005  
**Quality-Ridge SS Heidi EX-90 2E**  
5-06 2x 305d 24,290 3.7 908 3.2 780  
Life: 2484d 156,500 3.8 6021 3.3 5171  
**Quality-Ridge Astre Hazel VG-88**  
2-11 2x 305d 25,900 3.6 925 3.3 867

# PRIDE of CARPSDALE SALE

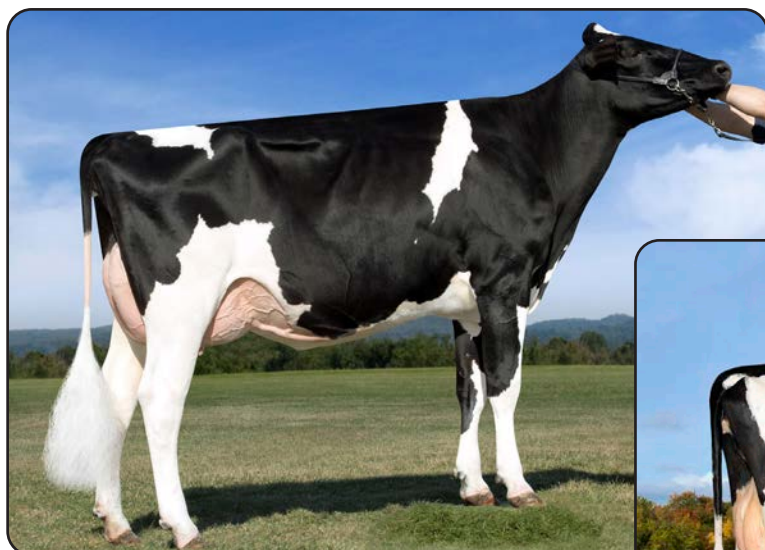

**Hazels Gldwn Helen-ET "EX-94"**  
Third Dam of Lot 91



**Hazels Gldwn Hannah-ET "EX-95 3E"**  
Full Sister to Third Dam of Lot 91

# 91

## CARPSDALE-J THNDERSTRM HUGS

840003239751187 • Born December 1, 2021  
99%RHA-I H.N. 3617

### Blondin Thunder Storm

CAN110296922 VG-85  
PTA -13M -20F -5P 80R 12/21  
PTA +3.56T +2.42UDC +1.07FLC 81R 12/21  
GTPI +1973

### Carpdsdale-J Atwood Hermana

3207665479 Good Plus-82 VG-MS 2-01  
1-11 2x 118d 7,229 4.0 290 3.2 228"RIP

### Cycle Doorman Jacoby-ET

3013614066 EX-92 \*TR \*TP \*TC \*TY \*TV \*TL \*TD  
PTA -763M -17F -32P 99R 12/21  
PTA +2.87T +2.49UDC +.99FLC GTPI +1835

### Sheeknoll Beemer 2597-ET

3126634724 VG-85-2Y-CAN 1\* \*TR \*TL \*TD  
5-04 3x 340d 36,671 3.7 1369 3.0 1105

### Maple-Downs-I G W Atwood-ET

CAN8956379 EX-90 ST \*TV \*TL \*TY \*TD  
PTA -344M +11F -9P 99R 12/21  
PTA +2.91T +1.91UDC +2.09FLC GTPI +1906

### Hez Uno Halona-ET

72688652 Excellent-90 EEEEEV 7-05 \*TL \*TD  
6-06 2x 365d 31,180 3.8 1189 3.0 921  
4-01 2x 365d 32,980 3.6 1187 3.1 1014  
5-07 2x 274d 24,310 3.7 904 2.9 697  
2-01 2x 323d 21,650 3.5 766 3.0 655  
3-01 2x 289d 20,620 3.6 740 3.2 656  
Life: 1776d 139,500 3.7 5150 3.0 4243

### 3rd through 6th Dams:

#### Hazels Gldwn Helen-ET EX-94

4-07 2x 305d 38,560 3.3 1286 2.9 1129

#### Quality-Ridge Stormi Hazel EX-96 2E

5-01 2x 365d 40,320 4.6 1844 3.0 1204"

Life: 2319d 200,301 4.2 8508 3.1 6241"

•Nominated All-American 7 yrs in milking form!

•Res. All-American 125,000 lb. Cow 2011

•HM All-American 125,000 lb. Cow 2010

•HHM All-American Aged Cow 2009

•Unanimous All-American 5 Year Old 2008

•All-Canadian 5 Year Old 2008

•HHM All-American 4 Year Old 2007

•Unanimous All-American Jr. 3 Year Old 2006

•HM All-American Jr. 2 Year Old 2005

#### Quality-Ridge SS Heidi EX-90 2E

5-06 2x 305d 24,290 3.7 908 3.2 780

Life: 2484d 156,500 3.8 6021 3.3 5171

#### Quality-Ridge Astre Hazel VG-88

2-11 2x 305d 25,900 3.6 925 3.3 867

# PRIDE of CARPSDALE SALE



**Hazels Sid Harmony-ET "EX-91"**  
Third Dam of Lot 92

## 92

### CARPSDALE-J ARST HECKYA-RED

840003214989273 • Born January 11, 2021  
99%RHA-I H.N. 3571

Bred 3/23/22 to  
Famear Altitude-Red-ET  
551HO3617 (sexed semen)

#### Luck-E Aristocrat-Red

3141305454 \*TC \*TY \*TV \*TL\*TD  
PTA -580M +22F -13P 93R 12/21  
PTA +2.38T +1.67UDC +1.57FLC 88R 12/21  
GTPI +1996

#### Carpsdale-J Advent Haddie \*RC

3138497956 Very Good-85 VG-MS 4-01 \*RC  
2-07 2x 318d 20,470 3.9 793 3.4 693

#### Mr Leaninghouse Ammo-P-ET \*RC

74146951 \*RC \*PC \*TC \*TY \*TV \*TL \*TD  
PTA +292M -6F -3P 99R 12/21  
PTA +2.40T +2.03UDC +1.07FLC GTPI +1838

#### Luck-E McGucci Afro-Red-ET

73278355 Excellent-94 2E \*TL \*TD  
4-07 2x 365d 36,630 5.6 2055 3.5 1273

#### KHW Kite Advent-Red-ET

133002953 EX-94 \*TV \*TL \*TD  
PTA -1613M -42F -43P 99R 12/21  
PTA +1.39T +.37UDC +.74FLC GTPI +1632

#### Liddleholme MM Hilda-ET

3129745788 Excellent-90 EEVVE 3-11  
3-00 2x 365d 27,950 4.0 1114 3.3 924  
2-01 2x 300d 18,490 3.8 696 3.4 637

3rd through 6th Dams:

#### Hazels Sid Harmony-ET EX-91

2-00 2x 365d 24,310 4.1 1008 3.4 825  
**Quality-Ridge Stormi Hazel EX-96 2E**  
5-01 2x 365d 40,320 4.6 1844 3.0 1204"  
Life: 2319d 200,301 4.2 8508 3.1 6241"  
•Nominated All-American 7 yrs in milking form!  
•Res. All-American 125,000 lb. Cow 2011  
•HM All-American 125,000 lb. Cow 2010  
•HHM All-American Aged Cow 2009  
•Unanimous All-American 5 Year Old 2008  
•All-Canadian 5 Year Old 2008  
•HHM All-American 4 Year Old 2007  
•Unanimous All-American Jr. 3 Year Old 2006  
•HM All-American Jr. 2 Year Old 2005  
**Quality-Ridge SS Heidi EX-90 2E**  
5-06 2x 305d 24,290 3.7 908 3.2 780  
Life: 2484d 156,500 3.8 6021 3.3 5171  
**Quality-Ridge Astre Hazel VG-88**  
2-11 2x 305d 25,900 3.6 925 3.3 867

# PRIDE of CARPSDALE SALE

# 93



**Juniper Outside Wish-ET "EX-95 2E" DOM**  
Fourth Dam of Lots 93 & 94

## CARPSDALE-J BAILEY WENDY

840003151950493 99%RHA-I  
Born June 1, 2019 • H.N. 3492

Very Good-86 VG-MS 2-07  
2-00 2x 301d 23,528 3.1 739 2.9 683"  
March test 85 lbs. 3.5%f 3.3%p SCC 1.5

*Fresh: June 11, 2021*  
*Bred 10/28/21 to Luck-E Aristocrat-Red*  
*94HO910 due 8/03/22*

### Mr DG-TM King Bailey-ET \*RC

73508043 \*RC \*TC \*TY \*TV \*TL \*TD  
PTA +1139M +50F +24P 99R 12/21  
PTA +1.91T +.89UDC +.64FLC 97R 12/21  
GTPI +2360

### Carpdale-J Aft Wildflower

78020875 Excellent-93 EEEEE 5-02  
4-09 2x 337d 28,840 3.2 909 2.9 828  
3-08 2x 312d 25,070 3.2 790 3.1 773  
2-05 2x 365d 24,170 3.1 759 3.1 770  
S: Ms Atlees Sht Aftershock-ET

#### 2nd through 11th Dams:

**Cowtown Acme Welcome GP-80**  
**Cowtown Well Wishing-ET VG-86**  
**Juniper Outside Wish-ET EX-95 2E DOM**  
5-06 2x 365d 42,580 4.0 1694 2.9 1228  
•1st & Res. Int. Champ. VT State Show 2006  
•3rd 5 Year Old NE Fall National 2008  
•Sold for \$50,000 at Nat'l Convention Sale 2005  
**Norz-Hill Form Wok-ET EX-94 3E GMD DOM**  
9-06 3x 365d 41,170 3.7 1528 3.0 1218  
Life: 2686d 230,830 3.7 8467 3.0 7027  
**Norz-Hill Bench Winny-ET EX-94 3E DOM**  
7-11 2x 365d 31,930 4.3 1376 3.1 1004  
Life: 2128d 163,840 4.4 7205 3.3 5348  
**Norz-Hill Cleitus Winken-Tw EX-90 GMD DOM**  
6-04 2x 365d 25,260 5.0 1257 3.5 872  
**Autumn-Ridge NH Ned Boy Wessel EX-90 DOM**  
3-06 2x 365d 23,280 4.7 1093 3.5 810  
**Autumn-Ridge Valiant Weasie EX-90 EX-MS**  
Life: 2297d 108,540 4.0 4388 3.5 3792  
**Lew-Lin King Louise VG-85**  
Life: 1882d 106,390 3.4 3607 3.2 3363  
**Lew-Lin Apache Madge VG-88**  
6-05 2x 296d 19,400 3.7 727 3.3 645

# 94

## CARPSDALE-J WILDTHING \*RC

840003214989250 \*RC  
Born June 12, 2020 • H.N. 3548

*Bred 8/04/21 to Cycle McGucci Jordy-Red*  
*551HO3309 (sexed semen) due 5/10/22*

### Mr Ansly Addiction-P-Red-ET

72128091 EX-90 \*PC \*CD \*TY \*TV \*TL \*TD  
PTA -1859M -10F -18P 99R 12/21  
PTA +.70T +1.11UDC -.20FLC 98R 12/21  
GTPI +2016

### Carpdale-J Aft Wildflower

78020875 Excellent-93 EEEEE 5-02  
4-09 2x 337d 28,840 3.2 909 2.9 828  
3-08 2x 312d 25,070 3.2 790 3.1 773  
2-05 2x 365d 24,170 3.1 759 3.1 770  
S: Ms Atlees Sht Aftershock-ET

#### 2nd through 11th Dams:

**Cowtown Acme Welcome GP-80**  
**Cowtown Well Wishing-ET VG-86**  
**Juniper Outside Wish-ET EX-95 2E DOM**  
5-06 2x 365d 42,580 4.0 1694 2.9 1228  
•1st & Res. Int. Champ. VT State Show 2006  
•3rd 5 Year Old NE Fall National 2008  
•Sold for \$50,000 at Nat'l Convention Sale 2005  
**Norz-Hill Form Wok-ET EX-94 3E GMD DOM**  
9-06 3x 365d 41,170 3.7 1528 3.0 1218  
Life: 2686d 230,830 3.7 8467 3.0 7027  
**Norz-Hill Bench Winny-ET EX-94 3E DOM**  
7-11 2x 365d 31,930 4.3 1376 3.1 1004  
Life: 2128d 163,840 4.4 7205 3.3 5348  
**Norz-Hill Cleitus Winken-Tw EX-90 GMD DOM**  
6-04 2x 365d 25,260 5.0 1257 3.5 872  
**Autumn-Ridge NH Ned Boy Wessel EX-90 DOM**  
3-06 2x 365d 23,280 4.7 1093 3.5 810  
**Autumn-Ridge Valiant Weasie EX-90 EX-MS**  
Life: 2297d 108,540 4.0 4388 3.5 3792  
**Lew-Lin King Louise VG-85**  
Life: 1882d 106,390 3.4 3607 3.2 3363  
**Lew-Lin Apache Madge VG-88**  
6-05 2x 296d 19,400 3.7 727 3.3 645

# PRIDE of CARPSDALE SALE

# 95

## CARPSDALE-J BAILEY GLORIA

840003151950465 99%RHA-I  
Born September 17, 2018 • H.N. 3464

Very Good-86 3-04  
2-03 2x 365d 26,890 3.6 968 3.0 803  
Last SCC 2.4

*Sells fresh*



Alliance Lee Grenadine "EX-92 2E" 3\*  
Third Dam of Lot 95

### Mr DG-TM King Bailey-ET \*RC

73508043 \*RC \*TC \*TY \*TV \*TL \*TD  
PTA +1139M +50F +24P 99R 12/21  
PTA +1.91T +.89UDC +.64FLC 97R 12/21  
GTPI +2360

### Carpdale-J Greedy-ET

74151623 Very Good-86 VG-MS 4-07  
2-11 2x 365d 23,580 3.6 845 3.2 751  
2-00 2x 291d 16,640 3.7 612 3.2 531  
S: Ms Atlees Sht Aftershock-ET

#### 2nd through 7th Dams:

#### Cowtown Talent Grangala-ET EX-92

Alliance Lee Grenadine EX-92 2E 3\*  
4-04 2x 326d 27,690 3.7 1016 3.2 889  
•6th Aged Cow International Show 2007

#### Loch-An Brae Astre Greedy EX-3E-CAN 2\*

8-08 2x 365d 35,763 3.6 1279 3.2 1140  
Life: 6 lact. 195,206 3.5 6918 3.3 6378  
•Nom. All-Canadian 1999, 2000 & 2001  
•Nom. All-American 2000 & 2001  
•All-Quebec 4 Year Old 2001

#### C Loch-An Brae A J Grace EX-94 3E 3\*

10-10 2x 365d 33,080 3.6 1177 3.0 989  
Life: 3574d 259,136 3.7 9575 3.2 8332

#### Loch-An Brae Rocket Gina VG-86-3Y-CAN 4\*

11-9 2x 324d 19,297 3.6 686 3.3 631  
Life: 11 lact. 189,435 3.5 6676

#### Loch-An Brae Winston Gail VG-85-5Y-CAN

5-05 2x 332d 17,974 4.3 767  
Life: 10 lact. 143,420 4.3 6182

# 96

## CARPSDALE-J ADIC- TION GREEDY \*RC

840003214989269 \*RC  
Born December 18, 2020 • H.N. 3567

Bred 3/13/22 to Farnear Altitude-Red-ET  
551HO3617 (sexed semen)

### Mr Ansly Addiction-P-Red-ET

72128091 EX-90 \*PC \*CD \*TY \*TV \*TL \*TD  
PTA -1859M -10F -18P 99R 12/21  
PTA +.70T +1.11UDC -.20FLC 98R 12/21  
GTPI +2016

### Carpdale-J Bailey Gloria

3151950465 Very Good-86 3-04  
2-03 2x 365d 26,890 3.6 968 3.0 803  
S: Mr DG-TM King Bailey-ET \*RC  
Lot 95

#### 2nd through 8th Dams:

#### Carpdale-J Greedy-ET VG-86 VG-MS

2-11 2x 365d 23,580 3.6 845 3.2 751

#### Cowtown Talent Grangala-ET EX-92

Alliance Lee Grenadine EX-92 2E 3\*  
4-04 2x 326d 27,690 3.7 1016 3.2 889  
•6th Aged Cow International Show 2007

#### Loch-An Brae Astre Greedy EX-3E-CAN 2\*

8-08 2x 365d 35,763 3.6 1279 3.2 1140  
Life: 6 lact. 195,206 3.5 6918 3.3 6378  
•Nom. All-Canadian 1999, 2000 & 2001  
•Nom. All-American 2000 & 2001  
•All-Quebec 4 Year Old 2001

#### C Loch-An Brae A J Grace EX-94 3E 3\*

10-10 2x 365d 33,080 3.6 1177 3.0 989  
Life: 3574d 259,136 3.7 9575 3.2 8332

#### Loch-An Brae Rocket Gina VG-86-3Y-CAN 4\*

11-9 2x 324d 19,297 3.6 686 3.3 631  
Life: 11 lact. 189,435 3.5 6676

#### Loch-An Brae Winston Gail VG-85-5Y-CAN

5-05 2x 332d 17,974 4.3 767  
Life: 10 lact. 143,420 4.3 6182

# PRIDE of CARPSDALE SALE

# 97

## G-M-C DIAMOND MALLORY-RED

840003148526426 99%RHA-I  
Born September 3, 2018 • H.N. 16667

Very Good-85 VG-MS 3-04  
2-06 2x 358d 25,166 4.0 997 3.3 826"  
Last SCC 1.2

Bred 7/25/21 to Mr Ansly Addiction-P-Red-ET  
due 4/30/22

### Mr D Apple Diamondback \*RC

3013721049 EX-93 \*RC \*TC \*TY \*TV \*TL \*TD  
PTA -400M -25F -1P 99R 12/21  
PTA +2.44T +1.95UDC +1.43FLC 99R 12/21  
GTPI +1873

### Schilldale Pat Melody-Red

3135401940 Very Good-86 VVVVV 2-09  
•3rd Milking Yrlg Eastern States R&W Show 2018  
S: Coyne-Farms Sympati Pat-Red

2nd through 14th Dams:

**Lindellwood Reality Rhythm \*RC** GP-83  
2-11 2x 365d 24,990 4.6 1162 3.3 821  
**Lindellwood Shaq Harmony-ET \*RC** VG-88  
4-08 2x 340d 28,680 3.4 978 2.9 841  
**Rhoman-Wai Titanic 1976-ET** EX-90 DOM  
2-02 3x 365d 36,860 4.0 1476 2.9 1068  
Life: 1345d 122,140 4.3 5238 2.9 3552  
**Rhoman-Wai Addison 1409-ET** EX-91 GMD DOM  
4-01 3x 365d 38,990 3.8 1473 2.8 1089  
Life: 1380d 115,770 4.0 4678 3.1 3531  
**Rhoman-Wai Buffalo** VG-88 DOM  
2-03 3x 365d 32,130 4.2 1360 3.2 1035  
**Rhoman Prelude Butterball** EX-91 2E GMD DOM  
4-07 3x 365d 35,690 4.6 1626 3.4 1199  
Life: 2170d 166,990 4.3 7221 3.2 5408  
**Rhoman Cleitus Buttercup-ET** VG-88 DOM  
2-09 3x 365d 31,560 3.6 1149 3.2 1016  
**Rhoman-Wai Betty Babe-ET** GP-81  
2-11 2x 314d 20,710 3.1 644 3.2 668  
**Juniper-Mist Betty Crocker-ET** VG-86 EX-MS  
2-00 3x 365d 20,910 4.2 879 3.4 715  
**Juniper-Mist Betty Bonnie** VG-88 GMD DOM  
4-07 2x 365d 30,240 4.9 1479  
**Midridge Coronet Benny** VG-88  
10--0 2x 365d 24,750 4.6 1148  
Life: 2933d 153,940 4.4 6746  
**Inka Reflector Belle** VG-86  
**Inka Alcartra Bessie** VG-87

# 98

## LOTTA-HILL-C JRDY BETTY-RED

145335924 99%RHA-I  
Born March 18, 2021

### Cycle McGucci Jordy-Red

3131666411 \*CV \*TC \*TY \*TL \*TD  
PTA -1139M -29F -44P 99R 12/21  
PTA +2.96T +2.24UDC +3.15FLC 98R 12/21  
GTPI +1691

### G-M-C Diamond Mallory-Red

3148526426 Very Good-85 VG-MS 3-04  
2-06 2x 358d 25,166 4.0 997 3.3 826"  
S: Mr D Apple Diamondback \*RC  
Lot 97

2nd through 15th Dams:

**Schilldale Pat Melody-Red** VG-86  
•3rd Milking Yrlg Eastern States R&W 2018  
**Lindellwood Reality Rhythm \*RC** GP-83  
2-11 2x 365d 24,990 4.6 1162 3.3 821  
**Lindellwood Shaq Harmony-ET \*RC** VG-88  
4-08 2x 340d 28,680 3.4 978 2.9 841  
**Rhoman-Wai Titanic 1976-ET** EX-90 DOM  
2-02 3x 365d 36,860 4.0 1476 2.9 1068  
Life: 1345d 122,140 4.3 5238 2.9 3552  
**Rhoman-Wai Addison 1409-ET** EX-91 GMD DOM  
4-01 3x 365d 38,990 3.8 1473 2.8 1089  
Life: 1380d 115,770 4.0 4678 3.1 3531  
**Rhoman-Wai Buffalo** VG-88 DOM  
2-03 3x 365d 32,130 4.2 1360 3.2 1035  
**Rhoman Prelude Butterball** EX-91 2E GMD DOM  
4-07 3x 365d 35,690 4.6 1626 3.4 1199  
Life: 2170d 166,990 4.3 7221 3.2 5408  
**Rhoman Cleitus Buttercup-ET** VG-88 DOM  
2-09 3x 365d 31,560 3.6 1149 3.2 1016  
**Rhoman-Wai Betty Babe-ET** GP-81  
2-11 2x 314d 20,710 3.1 644 3.2 668  
**Juniper-Mist Betty Crocker-ET** VG-86 EX-MS  
2-00 3x 365d 20,910 4.2 879 3.4 715  
**Juniper-Mist Betty Bonnie** VG-88 GMD DOM  
4-07 2x 365d 30,240 4.9 1479  
**Midridge Coronet Benny** VG-88  
10--0 2x 365d 24,750 4.6 1148  
**Inka Reflector Belle** VG-86  
**Inka Alcartra Bessie** VG-87



# PRIDE of CARPSDALE SALE

# 99

## MARFADY DOORMAN TAYLOR-ET

840003128182857 99%RHA-I  
Born December 7, 2015 • H.N. 16666

Very Good-88 EVEVV 5-06  
5-00 2x 311d 33,077 3.8 1267 3.2 1062"  
3-03 2x 365d 31,141 4.0 1256 3.3 1016"  
1-08 2x 267d 19,920 3.7 735 3.4 671  
6-00 2x 99d 11,172 4.2 473 3.2 359"RIP  
March test 118 lbs. 4.0%*f* 3.2%*p* SCC 3.2

Fresh: December 20, 2021



Marfady Mom 2213 Taniel "VG-88"  
Dam of Lot 99

### Val-Bisson Doorman-ET

CAN107281711 EX-90 ST \*TY \*TV \*TL \*TD  
PTA -446M +14F +9P 99R 12/21  
PTA +2.44T +1.58UDC +.67FLC 99R 12/21  
GTPI +2164

### Marfady Mom 2213 Taniel

71805710 Very Good-88 5-06  
5-03 2x 293d 26,820 3.9 1044 3.4 899  
6-02 2x 300d 25,160 4.0 1010 3.4 865  
4-02 2x 306d 23,500 4.2 977 3.3 765  
2-11 2x 305d 23,840 4.1 974 3.7 874  
1-11 2x 317d 21,910 4.3 953 3.6 789  
Life: 1627 127,210 4.1 5202 3.5 4413  
S: Long-Langs Oman Oman-ET

#### 2nd and 3rd Dams:

**Marfady Shottle Tiara 2054 EX-92 2E**  
4-01 2x 303d 23,330 4.5 1042 3.4 800  
Life: 1828d 119,160 4.4 5299 3.5 4123  
**Marfady Trend Addie VG-86**  
6-04 2x 335d 28,280 3.8 1077 3.3 941  
Life: 1436d 106,170 3.8 4026 3.3 3542

# 100

## CARPSDALE-J DAN SWEETHEART

840003144802361  
Born June 5, 2017 • H.N. 3396

Very Good-88 EVVVV 4-07  
3-04 2x 365d 29,060 4.4 1284 3.5 1018  
2-00 2x 305d 20,580 4.1 845 3.4 692  
Last SCC 2.6

Sells fresh



Cowtown Dundee Sindy "EX-94 2E"  
Nominated All-American 5 Year Old 2010  
Third Dam of Lot 100

### She-Ken Uno Daniel \*RC

72713018 \*RC \*TC \*TY \*TV \*TL \*TD  
PTA -762M +5F -8P 98R 12/21  
PTA +2.00T +2.69UDC +.64FLC 96R 12/21  
GTPI +2082

### Carpdale-J Sid Sweetie-ET

73803890 Very Good-89 EEVVV 6-03  
5-08 2x 365d 31,240 4.0 1251 3.3 1020  
6-10 2x 281d 27,620 3.8 1052 3.2 897  
3-03 2x 339d 27,340 3.5 956 3.3 914  
4-03 2x 365d 24,670 3.8 943 3.4 844  
2-02 2x 319d 21,870 3.0 664 3.2 695  
Life: 1738d 136,130 3.7 5009 3.3 4494  
S: Pine-Tree Sid-ET

#### 2nd through 11th Dams:

**Cowtown Goldwyn Sinamon EX-90 2E**  
3-04 2x 360d 22,970 3.7 840 3.6 817  
**Cowtown Dundee Sindy EX-94 2E**  
4-06 2x 305d 33,030 4.1 1360 3.5 1154  
Life: 2448d 194,800 4.5 8736 3.7 7176  
•Nom. All-American 5 Year Old 2010  
•1st 150,000 lb. Cow Northeast Fall Nat'l 2014  
•1st Aged Cow Northeast Fall National 2011  
**Alliance Stormatic Sandy EX-93 2E**  
3-10 2x 363d 38,858 4.7 1828 3.4 1338  
**Blondin James Supra-ET EX-90-CAN 9\***  
4-08 2x 365d 33,691 4.8 1631 3.6 1206  
•Reserve All-Canadian 4 Year Old 2004  
**Blondin Skychief Supra EX-93-3E-CAN 34\***  
9-04 2x 365d 42,758 4.1 1733 3.1 1305  
Life: 6 lact 263,796 3.9 10207 3.4 8955  
•Canadian Cow of the Year 2009  
**Blondin Starbuck Superlass VG-87-9Y-CAN 17\***  
11-9 2x 365d 36,180 4.1 1479 3.1 1131  
Life: 8 lact 250,196 3.8 9486 3.2 7941  
**Diamond Hill Warden Lass VG-87-3Y-CAN**  
4-00 2x 309d 23,834 4.0 952 3.3 787  
**Diamond Hill Tempo Misty VG-85-3Y-CAN 2\***  
2-02 2x 327d 15,646 4.3 672  
**Diamond Hill Poplar B VG-85-4Y-CAN**  
7-07 2x 303d 15,106 4.8 732  
**Brought Lea Popular EX-CAN 2\***  
Life: 12 lact. 187,431 4.3 8128  
•Grand Champion Atlantic Championship 1975

## PRIDE of CARPSDALE SALE

# 101

### WELK-ACRES KB LIONESS

840003215759694 99%RHA-I  
Born June 13, 2020 • H.N. 985

Bred 10/03/21 to Ms Atlees Sht Aftershock-ET  
94HO14105 due 7/09/22



**Cedar-Crest Crush Lollie "VG-89"**  
*Nominated Jr. All-American Spring Yearling 2019*  
Dam of Lot 101

#### Morningview Mcc Kingboy-ET

72044077 EX-92 \*TR \*TP \*TC \*TY \*TV \*TL \*TD  
PTA +864M +23F +23P 99R 12/21  
PTA +1.95T +1.59UDC +.29FLC 99R 12/21  
GTPI + 2337

#### Cedar-Crest Crush Lollie

3147005051 Very Good-89 EVEVV 3-02  
2-03 2x 359d 29,610 3.7 1101 3.2 961  
•1st Jr. 2 Yr Old Central PA Champ. Show 2021  
•Nom. Jr. All-American Spring Yearling 2019  
•HM All-PA Spring Yearling 2019  
•1st Spring Yrlg SE PA Champ. Show 2019  
•4th Spring Yrlg. PA Fall Champ. Show 2019  
S: Long-Langs Oman Oman-ET

#### 2nd through 12th Dams:

**Cedar-Crest Dundee Lorene-ET** VG-85  
3-02 2x 365d 27,530 4.2 1153 3.1 843  
**Cedar-Crest Alexan Lollipop** EX-90  
3-06 2x 343d 26,780 4.3 1158 3.1 830  
•4th Spring Yrlg. Eastern National 2012  
**Cedar-Crest Sho Laughter-ET** VG-88  
3-06 2x 336d 27,410 3.7 1016 3.1 857  
**Cedar-Crest Durham Lacey** EX-92 3E  
4-02 2x 365d 37,810 3.3 1253 3.0 1147  
Life: 1965d 158,907 3.5 5637 3.1 4948  
**Huntercrest Conslr Lilac-Tw** GP-80  
**Sprucegate Logic Edie** VG-88  
6-02 2x 305d 26,080 3.3 854 2.9 769  
Life: 2018d 156,510 3.1 5007 3.1 4895  
**Sprucegate Mandingo Edie** VG-88  
6-01 2x 365d 28,040 3.4 945 3.1 881  
Life: 1555d 110,100 3.4 3719 3.2 3496  
**Sprucegate Pabst Elaine** VG-88 EX-MS  
2-07 2x 365d 20,860 3.4. 713 3.1 657  
**Sprucegate Astro D Eagle** EX-90  
5-00 2x 365d 22,160 3.9 868 3.1 697  
**Sprucegate Willow Elsie** GP-80 VG-MS  
2-08 2x 365d 18,790 3.5 649  
**Sprucegate Hagen Elsie** EX-90  
5-04 2x 305d 18,070 3.2 585

# 102

### RRH ANALYST MOCHA-RED

840003239310394 99%RHA-I  
Born August 10, 2021 • H.N. 157



**Hillcroft Leader Melanie "EX-96 3E 2\*"**  
*3x All-American*  
Fifth Dam of Lot 102

#### Mr Affection Analyst-Red-ET

3136496608 \*TP \*TC \*TY \*TV \*TL \*TD  
PTA -84M -287F -23P 81R 12/21  
PTA +2.80T +2.49UDC +1.90FLC 81R 12/21  
GTPI +1902

#### RR Arch Mousse-Red

3146981507 Good Plus-83 VG-MS 4-03  
S: Mr Eskdale Archangel-Red-ET

#### 2nd through 8th Dams:

**Lily-Hollow A Mango-Red-ET** VG-87  
**Arethusa Mazda Miata-Red** EX-92 2E  
5-06 2x 305d 31,040 3.7 1145 3.4 1056  
**Arethusa SS Macy-ET \*RC** VG-87  
3-05 2x 365d 31,950 3.7 1171 2.9 923  
**Hillcroft Leader Melanie** EX-96 3E 2\*  
8-04 2x 365d 46,890 4.7 2192 2.9 1382  
5-00 2x 365d 42,050 4.1 1705 3.0 1264  
Life: 1827d 181,951 4.3 7845 3.0 5471  
•Unanimous All-American Aged Cow 2004  
•Supreme Champion World Dairy Expo 2004  
•World Champion 2004  
•All-American 5 Year Old 2003  
•Unanimous All-American 4 Year Old 2002  
•Unanimous All-Canadian 4 Year Old 2002  
•Res. All-Canadian Jr. 3 Year Old 2001  
**Hillcroft Skychief Michelle** VG-89-CAN 2\*  
7-07 2x 360d 29,434 3.8 1111 3.1 919  
Life: 6 lact. 139,511 3.9 5452 3.2 4433  
**Hillcroft Cascade Minie** VG-88-CAN 2\*  
10-00 2x 365d 32,458 3.2 1052 2.9 955  
Life: 9 lact. 236,706 3.3 7767 3.2 7557  
**Hillcroft Comm Maria** VG-85-CAN  
Life: 8 lact. 135,387 3.8 5104 3.4 4632

# PRIDE of CARPSDALE SALE



**Wilstar-RS Tlt Limited-Red "EX-94 2E"**  
 Res. All-American R&W Aged Cow 2011  
 Dam of Lot 103



**OCD Defiant Lustrous-Red-ET "EX-92"**  
 Grand Champion NE Summer R&W Junior Show 2021  
 Lot 103

# 103

## OCD DEFIANT LUSTROUS-RED-ET

840003134444937 • Born June 1, 2017 Donor Dam  
 H.N. 16680

Dry & Open Donor Dam

Excellent-92 EEEVE 4-07  
 3-09 2x 350d 28,780 3.2 918 3.1 881"  
 2-03 2x 325d 16,280 3.3 539 3.1 499"  
 Last SCC 3.1  
 •1st 4 Yr Old, Senior & Grand Champion NE  
 Summer R&W Jr. Show 2021  
 •1st 4 Yr Old & Res. Sr. Champion NE Summer  
 R&W Open Show 2021  
 •1st 4 Year Old Eastern States R&W Show 2021

Full sister to Lustrous:  
**OCD Defiant Lethal-ET EX-92**  
 •Nom. All-American Milking Yearling 2019  
 Maternal sisters to Lustrous:  
**Milksource Adv Lilac-Red-ET EX-94**  
 •Res. Gr. Champ. International R&W Jr. Sh. 2014  
**Milksource Cntdr Lovely-Red EX-92**  
 3-01 2x 365d 30,360 4.0 1216 3.2 962  
 •Jr. All-American R&W Jr. 3 Year Old 2014  
**Milksource Destry Lorel-ET \*RC EX-92**  
 2-00 3x 365d 30,090 4.1 1234 3.4 1036

### Scientific B Defiant-ET \*RC

141123484 VG-87 \*RC \*TP \*TC \*TY \*TV \*TL \*TD  
 PTA +72M -52F -12P 99R 12/21  
 PTA +2.69T +1.73UDC +.97FLC 99R 12/21  
 GTPI +1664

### Wilstar-RS Tlt Limited-Red

62371079 Excellent-94 EEEVE 2E 6-02  
 3-07 2x 365d 37,420 4.1 1519 3.5 1292  
 5-09 2x 365d 35,360 3.8 1327 3.4 1185  
 1-11 2x 365d 24,200 3.8 928 3.4 823  
 Life: 1391d 116,170 3.9 4562 3.3 3776  
 •Res. All-American R&W Aged Cow 2011  
 •Res. Grand Champ. International R&W Show 2011  
 •1st Mature Cow & HM Gr. Ch. Can. Nat'l R&W 2011  
 •Res. All-Canadian R&W Senior Cow 2011  
 •Nom. All-American R&W 4 Year Old 2009  
 •1st 4 Yr Old & Res. Sr. Champ. WI Ch. Sh. 2009

### Ladino Park Talent-Imp-ET \*RC

AUS930377 EX-90 ST \*RC \*TV \*TL  
 PTA -960M -67F -24P 99R 12/21  
 PTA +.43T +.66UDC -.08FLC GTPI +1411  
**Wilstar-RS Kite Lover-Red**  
 134370389 Excellent-91 2E EEEVE 6-01  
 4-07 2x 365d 41,700 3.9 1627 3.1 1297  
 3-03 2x 365d 32,070 3.6 1170 3.1 999  
 2-03 2x 327d 26,160 3.7 977 3.1 820  
 Life: 1258d 116,740 3.9 4511 3.2 3703  
 •7th Jr. 2 Year Old Grand Int'l R&W Show 2005  
 •Member 2nd Dam/Daughter Grand Int'l R&W  
 Show 2005

### 3rd through 10th Dams:

**Wilstar-RS Rub Lazer-Red-Tw EX-91 2E**  
 4-02 2x 365d 40,920 3.7 1532 3.3 1356  
**WVA-Greystone M Lexus-ET \*RC EX-91 2E**  
 4-04 2x 365d 28,490 3.1 890 3.0 842  
**Hanover-Hill Charlylu-Red VG-85**  
 4-11 3x 365d 35,320 4.1 1463 3.6 1280  
**Hanover-Hill-R Lulu-Red-ET EX-91 2E**  
 3-05 3x 365d 26,620 3.9 1033 3.5 920  
**C Hanoverhill Sheik Lulu-ET \*RC EX-CAN**  
 9-03 2x 365d 39,020 3.8 1484 3.3 1302  
**Tora Triple Threat Lulu EX-96 GMD DOM \*11**  
 •Res. All-Canadian Mature Cow 1981  
**Ormsby Lougo Alta EX-90 GMD**  
**Ormsby Alta Pride VG-85**





# HOLSTEIN ASSOCIATION TERMS AND CONDITIONS FOR PUBLIC SALES

EFFECTIVE MARCH 2, 1996 - Amended October 1, 1997, June 28, 2000, June 23, 2002, and March 26, 2010

**TERMS:** The terms of the sale are cash unless arrangements are made prior to the sale or are printed in the sale catalog. Only when the above conditions are met will the buyer be entitled to the warranties listed below. In no case will animals be released unless settlement is made with the clerk of the sale.

**RESPONSIBILITY:** The seller, buyer, and manager of this sale are obligated to comply with the provisions of these terms and conditions.

**EXPORT SALES:** Buyer assumes all responsibility for health tests required by the importing country.

**BIDS:** The highest bidder is the buyer. Bidding parties or their agents are responsible for all bids placed. Every animal or lot presented for bidding is pledged to absolute sale. In case of dispute, the animal or lot will again be put up for advance bids, and if there is no advance bid, the animal or lot will be sold to the person the auctioneer accepted the last bid from. In case two or more claim the bid, the auctioneer will indicate the party whose bid he recognized. Other claimants will be given an opportunity to increase the bid and bidding will be restricted to the two or more claimants.

**BY-BIDDING:** Bidding directly or indirectly by the sole owner of any animal or lot is prohibited unless the intention to bid is disclosed specific to each animal in the catalog and announced when the animal enters the ring. Bidding by any member of a partnership, syndicate, or other entity having an ownership interest in an animal or lot is permitted.

**TRANSFER OF OWNERSHIP:** For all Registered Holsteins<sup>SM</sup>, the transfer of ownership to the buyer will be recorded on the records of Holstein Association USA and a certificate of registration showing that transfer of ownership will be provided to the buyer free of charge. For embryos, the transfer of ownership to the buyer will be recorded on the records of Holstein Association USA free of charge to the buyer.

**RISK:** All animals located at sale site are at the purchaser's risk as soon as struck off, but will be cared for free of charge for a maximum of 24 hours following the end of the sale.

## WARRANTIES:

- 1) Each consignor warrants clear title to the animal or lot, and the right to sell same.
- 2) To the best of the seller's knowledge, each animal is sound and healthy in every respect and embryos have been recovered, processed, frozen, transferred and graded in keeping with IETS recommendations unless otherwise noted in the catalog or announced from the auction stand. Every precaution will be taken to represent the physical condition of each lot exactly as is known. Examination of all purchases should be made immediately after the purchase and before the close of the sale, and if found not to be as represented, complaint must be reported to the sale management before the close of the sale. In the event no complaint is filed, it is understood that the buyer assumes full ownership in the case of animals at sale site together with all risks, after which no representations of the seller can be challenged through the sale management. Heifers that never calved are in no way guaranteed as to the condition of their udders following calving.

### 3) Breeding Warranty

The seller guarantees all animals to be breeders, but not beyond the purchase price, with the following understanding:

- a. Males - Should any bull after reaching the age of fourteen months fail to prove a breeder after being used for two months on cows or heifers known to be breeders, the matter shall be reported in writing to the seller within three months of the sale date. The report must include the animal's examination record, a written statement of treatment, and a statement of the animals' inability to breed,

by a licensed veterinarian. The seller has the option to refund the purchase price or make other settlement that is satisfactory to the buyer. In either case the rights of ownership of the animal return to the seller. The seller makes no guarantees with respect to the ability to freeze semen.

- b. Females - All females are guaranteed to be breeders with the exception of:
  1. Cows over 7 years of age when sold;
  2. Cows and/or heifers carrying a pregnancy that is the result of an embryo transfer.

Report of a non-breeder must occur in writing within 3 months of the date of sale or before the animal reaches 21 months of age and must be submitted to the seller. The report must include the animal's examination record, a written statement of treatment, and a statement of the animals' inability to breed, by a licensed veterinarian. The seller has the option to refund the purchase price or make other settlement that is satisfactory to the buyer. In either case the rights of ownership of the animal return to the seller.

Females bred when sold and pronounced in calf are presumed to be pregnant but pregnancy is not guaranteed unless so announced. The seller makes no warranty that pregnant cows will deliver calves or that they will carry calves full term.

- c. If, after the sale, embryos or oocytes are recovered from a female or an attempt is made to superovulate her, this negates the breeding warranty unless there is a separate written agreement between buyer and seller.

**SHIPPING:** Assistance will be given in arranging shipping of the animals after the sale. All costs, risks and responsibility will be borne by the purchaser.

**PEDIGREE INFORMATION:** All production, classification, type and production summaries are current. Only information recorded on Holstein Association USA pedigrees is used. Any production or classification records supplied by the seller or consignor will be properly identified as provided by owner. Records in progress are identified as such.

**GENOMIC INFORMATION:** If genomic information on the animal or embryo is available, it must be dated and disclosed at or before the time of sale.

**EMBRYO TRANSFER:** All registered animals that have resulted from embryo transfer are identified with one of the following suffixes in the name: ET, ETS (from split embryo), or ETN (from nuclear transfer). If unregistered, the appropriate technology will be identified. Donor dams are identified.

**HEALTH WARRANTY:** The seller will provide an official health certificate to the buyer for each animal showing the results of all health tests made in preparation for this sale as required by the state where the cattle reside. Other health tests completed for this sale will be disclosed.

**ERRORS:** The material in this catalog has been carefully edited. If any errors or omissions are discovered, they will be announced. Such announcements take precedence over that printed in this catalog.

**ACCIDENT:** The sale management, the consignors, and the owner of the grounds will not be responsible in any case for the condition of the grounds or the behavior of the animals and disclaim any liability in the event of personal accident or property loss.

**LIMITATIONS OF WARRANTIES:** Warranties contained herein, unless terminated earlier, will cease upon the resale of an animal.

# PRIDE of CARPSDALE SALE

## CATALOG INDEX

Name	H.N.	Lot No.	Name	H.N.	Lot No.	Name	H.N.	Lot No.
Borderview Aval Primrose-ET *RC	16673	13	Carpsdale-J Blackstar Rivet	3475	83	Carpsdale-J Super-Red-ET	3612	4
Borderview Crush Huzzie-ET	16643	6	Carpsdale-J Braxton Mildred	3131	52	Carpsdale-J Superstar-Red	3630	2A
Budjon-Vail HP Dm Style-ET	16669	8	Carpsdale-J Crush Emerald	3469	73	Carpsdale-J Supreme-Red-ET	3596	31
Cal-Denier-I Gldwn Lucy-ET	16650	16	Carpsdale-J Crush Poppy	3496	58	Carpsdale-J Tadoo Rude	3634	75A
Carpsale-J After Riddle	3543	75	Carpsdale-J Dan Sweetheart	3396	100	Carpsdale-J Terric-ET	3613	28
Carpsdale-J A Seisme-Red-ET	3533	2	Carpsdale-J DB Allspice-ET	3523	33	Carpsdale-J Thnderstrm Hugs	3617	91
Carpsdale-J Abig Timmer-ET	3508	42	Carpsdale-J Dem Rozilynn-ET	3520	69	Carpsdale-J TS Sharika	3629	19A
Carpsdale-J Absolute Luna *RC	3403	84	Carpsdale-J Denv Lemon Drop	3493	44	Carpsdale-J Unst Aruba-Red	3539	36
Carpsdale-J Ace Is High-ET	3582	34	Carpsdale-J Denver Hester	3615	90	Carpsdale-J Unstop Lisa-Red	3545	47
Carpsdale-J Acme Lyla	3345	86	Carpsdale-J Denver Rapunzal	3541	14	Carpsdale-J Unstop Lu-ET *RC	3607	46
Carpsdale-J Ad Blexy-Red-ET	3416	60	Carpsdale-J Denver Ruth	3574	70	Carpsdale-J Wildthing *RC	3548	94
Carpsdale-J Add Roberta *RC	3614	67	Carpsdale-J Diamond Fern-ET *RC	3563	24	Duckett Sidekick Oakley-ET	16681	9
Carpsdale-J Adiction Greedy *RC	3567	96	Carpsdale-J Diamond Silk-ET *RC	3588	3	Durkacres Apple Valley-Red	16676	49
Carpsdale-J Advent Sara-ET *RC	3551	56	Carpsdale-J Dmp Rockette-ET	3465	68	Fairmont Doc Cora	3605	18
Carpsdale-J Advt Mallory-ET *RC	3507	55	Carpsdale-J Dnver Trophy-ET	3598	27	Fairmont Doorman Crazy-ET	16682	17
Carpsdale-J After Rama	3622	77	Carpsdale-J Doorman Racy-ET	3555	66	G-M-C Diamond Mallory-Red	16667	97
Carpsdale-J After Rock	3631	83A	Carpsdale-J Feather-ET *RC	3619	23	Liddleholme Arizona	16646	38
Carpsdale-J Aftersh Freedom	3544	64	Carpsdale-J Frnchse-Red-ET	3529	22	Lotta-Hill-C Jrdy Betty-Red		98
Carpsdale-J Aftershock Emily	3366	71	Carpsdale-J G W Atwood Me	3390	57	Marfady Doorman Taylor-ET	16666	99
Carpsdale-J Aftshock Pistol	3606	59	Carpsdale-J Golden Ale *RC	3628	51	Milkworth Ennies Eda	16635	40
Carpsdale-J Angelina *RC	3623	35	Carpsdale-J Hyclass Loretta	3435	78	Morsan Italia Seismic-Red-Tw	16585	1
Carpsdale-J Annabell-Red	3585	37	Carpsdale-J Jordy Buzz *RC	3633	11A	Ms Borderview U Bess-ET *RC	1051	10
Carpsdale-J Any Madison-Red	3632	54A	Carpsdale-J Jordy Ellen *RC	3573	74	Ms Boreals Unstpl Belle-ET *RC	1012	11
Carpsdale-J Aristocrat Mule *RC	3542	65	Carpsdale-J Jordy Horizon *RC	3557	89	Ms Carpsdale-J Jordy Lacey *RC	3535	79
Carpsdale-J Arman Aletta-ET	3417	41	Carpsdale-J Jordy Lucille *RC	3577	80	Ms Liddleholme American-Red	3595	50
Carpsdale-J Arst Heckya-Red	3571	92	Carpsdale-J Jrdy Bright-Red	3590	61	Ms Rollnview Ava Krissa-ET	16649	12
Carpsdale-J Atwood Tulip	3572	26	Carpsdale-J Lady N-Red *PO	3511	85	OCD Defiant Lustrous-Red-ET	16680	103
Carpsdale-J Avalanch Fay-ET *RC	3530	21	Carpsdale-J Listen 2 Me-Red	3624	43A	Rocklan Slater Helen	16639	88
Carpsdale-J Avlnch Fancy-ET	3509	20	Carpsdale-J Look At Me *RC *PO	3604	45	Rollnshedd Awe Sunup-Red-ET	16641	29
Carpsdale-J Awsm Alabama-ET *RC	3584	39	Carpsdale-J Lookout-Red	3594	87	RR Analyst Rageous-red	151	76
Carpsdale-J Bailey Elf	3525	72	Carpsdale-J Mabel-ET *RC	3519	54	RR Unstoppabull Ari *RC	146	48
Carpsdale-J Bailey Gloria	3464	95	Carpsdale-J Moment Harriet	3579	7	RRH Analyst Mocha-Red	157	102
Carpsdale-J Bailey Milk Dud	3516	53	Carpsdale-J Party On *RC		13A	Thistledown Shanas Solo-ET	16679	19
Carpsdale-J Bailey Sundown *RC	3526	30	Carpsdale-J Raz-ET	3627	81	Welk-Acres KB Lioness	985	101
Carpsdale-J Bailey Wendy	3492	93	Carpsdale-J Rose-Red-ET	3534	82	Woodmansees Smrfst Fiona *RC	561	25
Carpsdale-J Beauty-Red-ET *PO	3561	63	Carpsdale-J Sophie-Red-ET	3620	5	Woodmansees Unix Laurel	3608	15
Carpsdale-J Black Magic-ET *RC	3583	62	Carpsdale-J Sunrise-Red-ET	3621	32	ZBW M Us Listen Here-Red-ET	16677	43
			Carpsdale-J Sunset	3626	30A			