



*Silvermaple*  
SELECT SALE



Online Sale March 14 - March 16, 2022  
Cattle Viewing: 47714 Chilliwack Central Rd., Chilliwack, BC

*W*elcome everyone to the Silvermaple Select Sale!

Over the past 30 years, Silvermaple Holsteins has invested in cow families that have passed the test of time. The animals on offer today represent the type of Holsteins that we like to milk, breed, and work with every day. We have been fortunate to have bred a cow like Camomile and hope her family members do as well for their buyers as they have for us.

Thank you to all our outstanding partners and friends for their help in maximizing the potential of our animals.

*- Ben, Suzanne, Thomas & Catherine Cuthbert -*



# Silvermaple SELECT SALE

## **Sale Hosts:**

Ben & Suzanne Cuthbert ~ 250-246-6517  
Thomas & Catherine Cuthbert ~ 250-618-5551

## **Sale Manager:**

Tom DeGroot ~ 604-819-2879

## **Sales Staff:**

Ken Kooyman ~ 604-316-7853  
Darren Kooyman ~ 604-799-6376  
Joel Phoenix ~ 905-852-8062  
Martin Rypma ~ 604-309-8651  
Albert Streutker ~ 604-819-4818  
Chris Lindhout ~ 604-991-3780

## **Fitting Crew:**

Tristan Rae ~ 519-604-8720  
Gabriel Letarte ~ 581-995-2127  
Shea O'Neill ~ 519-373-6599

## **Online Bidding:**

<https://lexiwrightconsulting.hibid.com/auctions/>

## **Online Sale Contact:**

Amanda Poelman ~ 250-710-0182

## **Sale Catalogue:**

Autumn Lane Communications ~ Amanda Poelman  
Cover: Ella Wright Photography

## **Accommodations:**

Holiday Inn Express & Suites ~ 604-402-5555  
Hampton Inn Chilliwack ~ 604-392-4667  
Comfort Inn ~ 604-858-0636

## **Schedule of Events**

### **March 14th, 2022:**

Online Bidding Opens - 3:00pm (PST)  
Live Cattle Viewing - 47714 Chilliwack Central Rd., Chilliwack, BC  
(Red Barn - Blossom Dairy)  
\*\*take Prest Rd. Exit North off Hwy #1,  
turn right on Chilliwack Central Rd.,\*\*

### **March 15th, 2022:**

Online Bidding & Cattle View - All day  
Wine & Cheese Reception @ 6:00pm (PST)  
47714 Chilliwack Central Rd., Chilliwack, BC

### **March 16th, 2022:**

Online Bidding - Soft close begins at 12:00pm (PST)  
The Lots will close in order of Lot #.

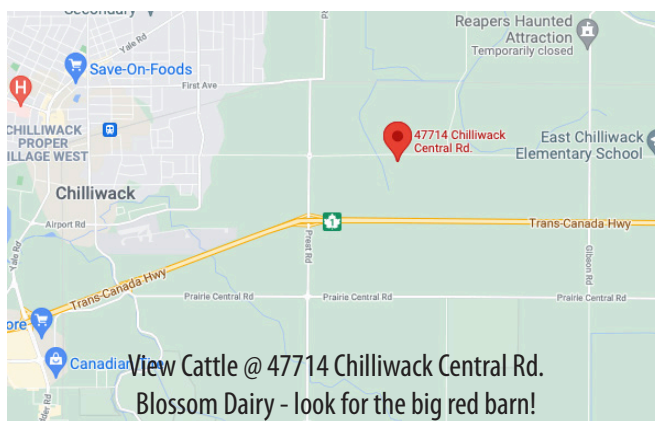

# HOW TO REGISTER FOR BIDDING:

Step 1: Go to <https://lexiwrightconsulting.hibid.com/auctions/>

## Step 2: Click on 'Register to Bid'

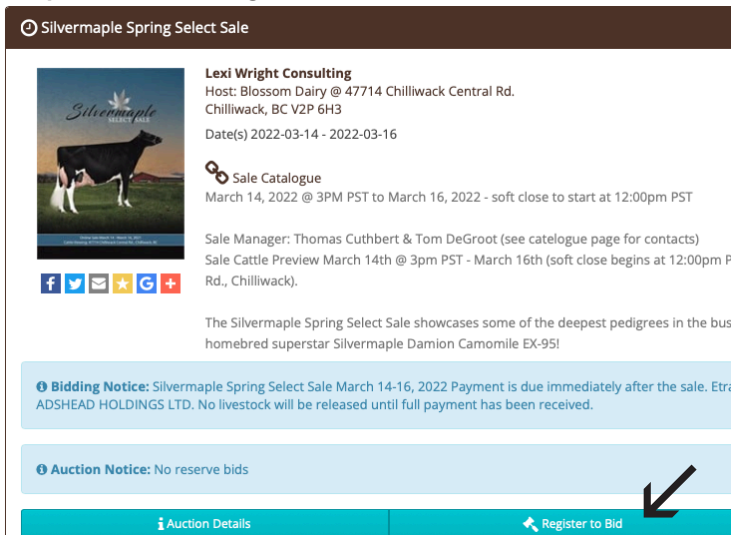

## Step 3: Login to your HiBid Account or click on REGISTER HERE to create an account

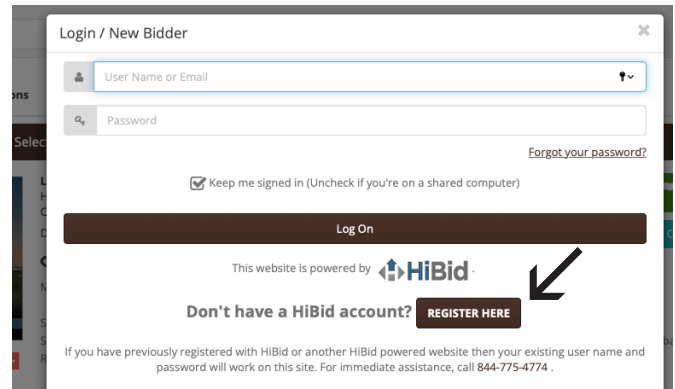

### SOFT CLOSE

A soft close will begin at 12pm PST on Wednesday, March 16, 2022. The lots will close in order of lot numbers

### PLACING A MAX BID:

Bid on the lot and enter in your MAXIMUM bid amount and click the bid button.

With the Max bid placed, the computer will then keep you as the high bidder up to the max amount you have placed.

The computer will ONLY bid if someone else is bidding against you.

The max bid amount is COMPLETELY confidential from the seller during the sale process.

Please note that in some cases lot value can change very quickly if 2 max bids are placed on the same lot competing against one another.

### AUCTION TERMS & CONDITIONS BIDDING

A bidder is responsible for any bids placed under his/her name, account and password.

When bidding ends, all sales shall be considered final.

Invoices will be sent by Amanda Poelman for Silvermaple Holsteins.

### PAYMENT

Payment is required within 7 days of the sale.

No livestock will be released until full payment is received or unless arrangements have been made with the sale manager or Silvermaple Holsteins.

### TRUCKING

Trucking costs are the responsibility of the buyer. Trucking to the US can be arranged.

If you need help organizing trucking please contact Thomas Cuthbert or Tom DeGroot.

### HEALTH TESTING

The buyer is responsible for any health testing required or movement inside or outside of the country for export.



## Silvermaple Mirand *Kristal*

A RARE RED CAMOMILE!

#9 CONFORMATION FOR R&W AND POLLED IN CANADA (DEC \*21)

*She Sells Fresh!*



### SILVERMAPLE MIRAND KRISTAL PB

HOCANF13724599 R&W B:01 Mar 2020  
\*POC\*A1A2\*BLF\*DPF

CAN-GPA Dec\*21 79%Rel GPA LPI 2771/74%  
KG M-101/26% F-5/23% %F-0.01 PRO\$  
MR 97 P-8/15% %P-0.04 732  
CAN-GPA Dec\*21 75%Rel CONF 13/99%  
MS 10 F&L 10 DS 6 RP 9

4th-7th Maternal Dam

STANHOPE CAMILLA GOLDWYN EX-90-10YR-CAN 2\*  
KENDU TRIUMPHANT CHARITY EX-93-5YR-CAN 3\*  
KENDU BROKER CLEOPATRA GP-83-2YR-CAN  
ELM CREFT TAB CRYSTAL VG-88-8YR-CAN

### COOMBOONA ZIPIT MIRAND-PP PB

HOAUSM1993596 B&W \*POS\*A2A2\*RDC\*CDF\*CVF\*B  
GMACE Dec\*21 91%Rel GMLPI 2764/84%

KG M-970/41% F-18/26% %F-0.02 PRO\$  
MR 100 P-5/12% %P-0.11 1142  
CAN-GEBV Dec\*21 86%Rel CONF 10/97%

MS 8 F&L 8 DS 3 RP 9  
Progeny Data: 268 Daus: 87.00% GP+  
0EX 60VG 175GP 33G 0F

### ODC ERASER ZIPIT-P-ET PB

HO840M3125170883 B&W \*POC\*A2A2\*CVF\*RDY\*BYF  
CAN-GEBV Dec\*21 93%Rel GLPI 3107/88%

KG M 1451 F 49 %F-0.06 P 49 %P 0.01  
CAN-GEBV Dec\*21 89%Rel CONF 7

### CALBRETT KINGBOY MIRANDA P PB

HOCANF11715031 B&W \*POC\*A2A2\*RDC ET  
EX-93-5YR-CAN 5\*(0/25)

02-06	305	11750	448	3.8	392	3.3
	365	13616	528	3.9	460	3.4
	BCA	288	293		299	

3 LACT: 45986 1891 4.1 1488 3.2 KG

### KERNDTWAY ERASER P-ET PB

HOUSAM69502427 B&W \*POC\*A1A2\*CVF\*RDY\*BYF\*  
EX-90-4YR-USA

LANDIS MRK MOGUL ZANETA-ET PB  
HOUSAF142155976 B&W \*BLF\*DPF ET

### MORNINGVIEW MCC KINGBOY-ET PB

HOUSAM72044077 B&W \*POF\*A2A2\*CDF\*CVF\*RDY\*  
EX-92-4YR-USA ST'17

### SNOWBIZ LADD P MARSHMELLOW PB

HOCANF108250983 R&W \*POS\*A1A2 ET  
VG-87-4YR-CAN 10\*(0/50)

### SILVERMAPLE AWESOME KITCAT PB

HOCANF12647162 B&W \*RDC B:01 Jul 2017  
CAN-EBV Dec\*21 57%Rel PA LPI 2205/49%

KG M-970/3% F-32/5% %F 0.06 PRO\$  
MR 95 P-34/1% %P-0.01 -861  
CAN-PA Dec\*21 43%Rel CONF 10/97%

	MS 10 F&L 4	DS 6	RP 4
01-08	108	1384	56 4.1 48 3.5
02-08	305	10120	430 4.3 320 3.2
	352	11251	492 4.4 360 3.2
	BCA	235 270	235
04-00	P178	11188	430 3.8 351 3.1
	PBCA	238 246	232
3	LACT:	19947	830 4.2 629 3.2 KG
	Avg BCA:	M237 F258	P234

### LUCK-E AWESOME-RED PB

HO840F3128968102 B&W ET B:01 Jun 2015  
EX-90-6YR-CAN

02-01 266 6958 295 4.2 258 3.7  
BCA 182 206 210

03-00 305 11831 517 4.4 430 3.6  
365 13624 605 4.4 500 3.7  
BCA 271 319 305

04-04 305 12069 527 4.4 437 3.6  
BCA 234 273 266

05-10 P254 12886 509 4.0 445 3.5  
PBCA 249 268 275

4 LACT: 46242 1983 4.3 1668 3.6 KG  
Avg BCA: M234 F267 P264

Progeny Data: 0EX 1VG 0GP 0G 0F  
3 DAUS ME AVG: 13285 537 4.0 425 3.2

AVG BCA: M251 F275 P257

### APPLES ABSOLUTE-RED-ET PB

HOUSAM139358472 R&W \*A1A2\*CDF\*CVF\*BYF\*BLF  
EX-94-5YR-USA ST'13

### LUCK-E ADVENT ASIA-ET PB

HOUSAF63437444 R&W \*RDC\*BLF\*DPF ET  
EX-94-2E-USA 2\*(0/10)

### MR APPLES ARMANI-ET PB

HOUSAM68571374 B&W \*POF\*A1A1\*RDC\*CDC\*CVF\*  
EX-90-4YR-USA ST'16

### SILVERMAPLE DAMION CAMOMILE PB

HOCANF9732453 B&W B:05 Apr 2008  
VG-89-3YR-CAN EX-95-5YR-USA 5\*(0/26)

03-03 305 12632 506 4.0 442 3.5  
365 14637 602 4.1 526 3.6  
BCA 286 307 307

5 LACT: 50848 2101 4.1 1749 3.4 KG  
Avg BCA: M257(23) F273(41) P277(42)

ALL-CANADIAN Junior 3 Year 2011  
RES. ALL-WEST 4 Year old 2012

RES. GRAND WORLD DAIRY EXPO 2011  
GRAND BC SPRING 2012

HM. GRAND BC SPRING 2011  
GRAND CONVENTION SHOW 2012



## Silvermaple Damion *Camomile* EX-95 5\*

GRAND CHAMPION NATIONAL CONVENTION & BC SPRING SHOW 2012

INT. & RES. GRAND CHAMPION WDE 2011

INT. CHAMPION ROYAL 2011

ALL-CANADIAN & ALL-AMERICAN JR 3 YR OLD 2011

ALL-CANADIAN & ALL-AMERICAN JR 2 YR OLD 2010

3rd Dam of Lot 2



Silvermaple Sidekick *Catriona* VG-85

Dam of Lot 2

4th-7th Maternal Dam

STANHOPE CAMILA GOLDWYN EX-90-10YR-CAN 2\*  
KENDU TRIUMPHANT CHARITY EX-93-5YR-CAN 3\*  
KENDU BROKER CLEOPATRA GP-83-2YR-CAN  
ELM CREFT TAB CRYSTAL VG-88-8YR-CAN

2

### SILVERMAPLE MOOLIGAN CATALINA PB

HOCANF14149521 B&W B:03 Oct 2021

\*A1A2\*RDF\*BLF\*DPF

CAN-GPA Dec\*21 80%Rel GPA LPI 2836/76%

KG M-692/7% F-4/24% %F 0.22 PRO\$

MR 104 P-17/7% %P 0.06 631

CAN-GPA Dec\*21 76%Rel CONF 15/99%

MS 13 F&L 8 DS 9 RP 7

#1 Mooligan in Canada for  
Conformation @ +15!

### LINDENRIGHT MOOLIGAN-ET PB

HO840M3146617575 B&W \*A2A2\*CVF\*RDF\*BYF\*BL

CAN-GPA Dec\*21 84%Rel GPA LPI 2795/81%

KG M 218/27% F 6/15% %F-0.03 PRO\$

MR 98 P 3/11% %P-0.04 902

CAN-GPA Dec\*21 81%Rel CONF 14/99%

MS 9 F&L 10 DS 8 RP 10

### OUR-FAVORITE UNDENIED-ET PB

HO840M3125220760 B&W \*POF\*A2A2\*CDF\*CVF\*RD

CAN-GEBV Dec\*21 97%Rel GLPI 2672/93%

KG M-714 F 43 %F 0.63 P 10 %P 0.29

CAN-GEBV Dec\*21 94%Rel CONF 10

LINDENRIGHT DOORMAN MOOBERRY PB

HOCANF12347138 B&W \*A2A2 ET B:05 Jan 2016

### WALNUTLAWN SOLOMON PB

HOCANM11775998 B&W \*POF\*A2A2\*CVF\*RDF\*BYF\*

OUR-FAVORITE UNDENIED PB

HOUSAF141851721 B&W B:27 Apr 2012

EX-94-8YR-USA

VAL-BISSON DOORMAN PB

HOCANM107281711 B&W \*POF\*A2A2\*CDF\*CVF\*RD

EX-90-5YR-CAN ST'16

LINDENRIGHT BRADNICK MOOVIN ON PB

HOCANF11470454 B&W B:06 Mar 2012

VG-87-2YR-CAN 29\*(0/147)

### SILVERMAPLE SIDEKICK CATRIONA PB

HOCANF13282592 B&W B:21 Oct 2019

VG-85-2YR-CAN

MS:85 (FA:7 RAH:7 RAW:7) F&L:83 DS:88 RP:85

CAN-PA Dec\*21 46%Rel PA LPI 2885/44%

KG M-844/4% F 15/47% %F 0.43 PRO\$

MR 104 P 2/28% %P 0.27 949

CAN-PA Dec\*21 45%Rel CONF 14/99%

MS 12 F&L 8 DS 10 RP 5

01-11 P130 7326 345 4.7 269 3.7

PBCA 186 233 212

1 LACT: 3249 144 4.4 117 3.6 KG

Avg BCA: M186 F233 P212

### WALNUTLAWN SIDEKICK PB

HOCANM12508113 B&W \*A2A2\*CDF\*CVF\*RDF\*BYF\*

VG-85-2YR-CAN

CAN-GEBV Dec\*21 99%Rel GLPI 3245/95%

KG M-714 F 43 %F 0.63 P 10 %P 0.29

CAN-GEBV Dec\*21 98%Rel CONF 16

BUTLERVIEW ARMAN CATWALK-ET PB

HO840F3128968102 B&W ET B:01 Jun 2015

EX-90-6YR-CAN

02-01 266 6958 295 4.2 258 3.7

BCA 182 206 210

03-00 305 11831 517 4.4 430 3.6

365 13624 605 4.4 500 3.7

BCA 271 319 305

04-04 305 12069 527 4.4 437 3.6

BCA 234 273 266

05-10 P291 12911 499 3.9 434 3.4

PBCA 249 263 268

4 LACT: 47424 2028 4.3 1708 3.6 KG

Avg BCA: M234 F265 P262

Progeny Data: 0EX 2VG 0GP 0G 0F

3 DAUS ME AVG: 13285 547 4.1 420 3.2

AVG BCA: M251 F280 P254

### WILLSBRO ABBOTT PB

HOGBRM388380500583 B&W \*A2A2\*CDC\*CVF\*BYF\*

WALNUTLAWN MCCUTCHEN SUMMER PB

HOCANF11120480 B&W ET B:11 Feb 2013

EX-94-2E-CAN EX-95-8YR-USA 9\*(6/39)

MR APPLES ARMANI-ET PB

HOUSAM68571374 B&W \*POF\*A1A1\*RDC\*CDC\*CVF\*

EX-90-4YR-USA ST'16

SILVERMAPLE DAMION CAMOMILE PB

HOCANF9732453 B&W B:05 Apr 2008

VG-89-3YR-CAN EX-95-5YR-USA 5\*(0/26)

03-03 305 12632 506 4.0 442 3.5

365 14637 602 4.1 526 3.6

BCA 286 307 307

5 LACT: 50848 2101 4.1 1749 3.4 KG

Avg BCA: M257(23) F273(41) P277(42)

ALL-CANADIAN Junior 3 Year 2011

RES. ALL-WEST 4 Year old 2012

RES. GRAND WORLD DAIRY EXPO 2011

GRAND BC SPRING 2012

HM. GRAND BC SPRING 2011

GRAND CONVENTION SHOW 2012



*Both Heres*

## Silvermaple Damion *Camomile* EX-95 5\*

GRAND CHAMPION NATIONAL CONVENTION & BC SPRING SHOW 2012

INT. & RES. GRAND CHAMPION WDE 2011

INT. CHAMPION ROYAL 2011

ALL-CANADIAN & ALL-AMERICAN JR 3 YR OLD 2011

ALL-CANADIAN & ALL-AMERICAN JR 2 YR OLD 2010

*Maternal Sister to Dam of Lot 2*

4th-7th Maternal Dam  
 KENDU BROKER CLEOPATRA GP-83-2YR-CAN  
 ELM CREFT TAB CRYSTAL VG-88-8YR-CAN  
 ELM CREFT MARLIN CHRISIE GP-81-2YR-CAN  
 ELM CREFT LEADER CHRISTIE GP-81-3YR-CAN



### SILVERMAPLE MIRAND CAMEO PB

HOCANF13912698 B&W ET B:04 Feb 2021  
 \*POC\*A2A2  
 CAN-GPA Dec\*21 80%Rel GPA LPI 2564/75%  
 KG M 47/34% F 1/29% %F-0.01 PRO\$  
 MR 99 P 5/12% %P-0.00 545  
 CAN-GPA Dec\*21 75%Rel CONF 8/93%  
 MS 5 F&L 6 DS 7 RP 7

### COOMBOONA ZIPIT MIRAND-PP PB

HOAUSM1993596 B&W \*POS\*A2A2\*RDC\*CDF\*CVF\*B  
 GMACE Dec\*21 91%Rel GMLPI 2764/84%  
 KG M 512/41% F 18/26% %F-0.02 PRO\$  
 MR 100 P 5/12% %P-0.11 1142  
 CAN-GEBV Dec\*21 86%Rel CONF 10/97%  
 MS 8 F&L 8 DS 3 RP 9  
 Progeny Data: 268 Daus: 87.00% GP+  
 OEX 60VG 175GP 33G 0F

### SILVERMAPLE CEO CAMEO PB

HOCANF12393503 B&W ET B:13 Jul 2016  
 VG-88-4YR-CAN  
 MS:88 (FA:6 RAH:6 RAW:8) F&L:90 DS:85 RP:89  
 CAN-GEBV Dec\*21 83%Rel GLPI 2453/80%  
 KG M-244/20% F-16/13% %F-0.05 PRO\$  
 MR 99 P-7/16% %P 0.01 41  
 CAN-GEBV Dec\*21 80%Rel CONF 10/97%  
 MS 7 F&L 7 DS 9 RP 6  
 01-10 305 8907 373 4.2 305 3.4  
 BCA 244 274 261  
 03-04 305 13827 435 3.2 463 3.4  
 BCA 287 243 301  
 04-10 P206 13531 511 3.8 452 3.3  
 PBCA 274 279 288  
 3 LACT: 34666 1246 3.6 1157 3.3 KG  
 Avg BCA: M268 F265 P283

### OCD ERASER ZIPIT-P-ET PB

HO840M3125170883 B&W \*POC\*A2A2\*CVF\*RDF\*BY  
 CAN-GEBV Dec\*21 93%Rel GLPI 3107/88%  
 KG M 1451 F 49 %F-0.06 P 49 %P 0.01  
 CAN-GEBV Dec\*21 89%Rel CONF 7  
**CALBRETT KINGBOY MIRANDA P PB**  
 HOCANF11715031 B&W \*POC\*A2A2\*RDC ET  
 EX-93-5YR-CAN 5\*(0/25)  
 02-06 305 11750 448 3.8 392 3.3  
 365 13616 528 3.9 460 3.4  
 BCA 288 293 299  
 3 LACT: 45986 1891 4.1 1488 3.2 KG

### RICKLAND ALTACEO-ET PB

HOUSAM69177565 B&W \*A2A2\*CVF\*BRC\*BYF\*BLF\*  
 CAN-GEBV Dec\*21 99%Rel GLPI 2526/97%  
 KG M 506 F 3 %F-0.15 P 8 %P-0.07  
 CAN-GEBV Dec\*21 98%Rel CONF 10  
**STANHOPE CAMILA GOLDWYN PB**  
 HOCANF7807926 B&W ET B:01 Mar 2006  
 EX-90-10YR-CAN 2\*(7/4)  
 02-01 305 8724 378 4.3 291 3.3  
 BCA 224 263 235  
 03-01 305 9876 438 4.4 347 3.5  
 BCA 220 265 243  
 04-01 305 12159 609 5.0 396 3.3  
 365 13817 674 4.9 458 3.3  
 BCA 248 338 257  
 09-00 305 11171 532 4.8 367 3.3  
 BCA 212 277 225  
 6 LACT: 64296 3147 4.9 2213 3.4 KG  
 Avg BCA: M210(5) F268(58) P225(15)  
 1 Superior Lactations  
 Progeny Data: 1EX 8VG 1GP 0G 0F  
 10 DAUS ME AVG: 11433 472 4.1 384 3.4  
 AVG BCA: M216 F242 P232

### KERNDTWAY ERASER P-ET PB

HOUSAM53774748 B&W \*POC\*A1A2\*CVF\*RDF\*BYF\*  
 EX-90-4YR-USA  
**LANDIS MRK MOGUL ZANETA-ET PB**  
 HOUSAF142155976 B&W \*BLF\*DPF ET  
**MORNINGVIEW MCC KINGBOY-ET PB**  
 HOUSAM72044077 B&W \*POF\*A2A2\*CDF\*CVF\*RDF\*  
 EX-92-4YR-USA ST'17  
**SNOWBIZ LADD P MARSHMELLOW PB**  
 HOCANF108250983 R&W \*POS\*A1A2 ET  
 VG-87-4YR-CAN 10\*(0/50)

### RALMA ALTACHAIRMAN-ET PB

HOUSAM53774748 B&W \*BYF ET  
**OAKFIELD SHOTLE BRISTIN-ET PB**  
 HO840F3004202065 B&W ET B:04 Dec 2008  
 VG-87-2YR-USA

### BRAEDALE GOLDWYN PB

HOCANM10705608 B&W \*A1A2\*CDC\*CVF\*BYF\*BLF  
 GP-84-8YR-CAN GM'12 EXTRA'05  
**KENDU TRIUMPHANT CHARITY PB**  
 HOCANF9248237 B&W B:14 May 2001  
 EX-93-5YR-CAN 3\*(3/12)  
 03-04 305 10980 411 3.7 336 3.1  
 365 12936 483 3.7 403 3.1  
 BCA 238 236 224  
 2 LACT: 26377 990 3.8 844 3.2 KG  
 Avg BCA: M227(-13) F224(-14) P220(-13)  
 HM. GRAND VANCOUVER ISLAND 2006  
 2ND 5 Year old VANCOUVER ISLAND 2006  
 3RD 4 Year old SASKATOON EXPO 2005  
 3RD 4 Year old CENTRAL FRASER VALLEY 2005  
 Progeny Data: 1EX 3VG 3GP 0G 0F  
 6 DAUS ME AVG: 11115 453 4.1 366 3.3  
 AVG BCA: M210 F232 P221



## Stanhope *Camila* Goldwyn EX-90 2\*

LONGTIME 60,000 KGS, 1 SUPERIOR LACTATION

2nd Dam of Lot 4, 5, 6 & 7

*Patty Jones*

4

### SILVERMAPLE MIRAND CINNAMON PB

HOCANF13912701 B&W ET B:01 Mar 2021  
\*POC\*A2A2

CAN-GPA Dec\*21 80%Rel GPA LPI 2787/76%  
KG M 268/45% F 14/46% %F 0.04 PRO\$  
MR 99 P 6/35% %P-0.03 850  
CAN-GPA Dec\*21 76%Rel CONF 11/98%  
MS 8 F&L 8 DS 9 RP 8

### COOMBOONA ZIPIT MIRAND-PP PB

HOAUSM1993596 B&W \*POS\*A2A2\*RDC\*CDF\*CVF\*BY  
GMACE Dec\*21 91%Rel GMLPI 2764/84%  
KG M 512/41% F 18/26% %F-0.02 PRO\$  
MR 100 P 5/12% %P-0.11 1142

CAN-GEBV Dec\*21 86%Rel CONF 10/97%  
MS 8 F&L 8 DS 3 RP 9

Progeny Data: 268 Daus: 87.00% GP+  
0EX 60VG 175GP 33G 0F

### SILVERMAPLE CEO CAMEO PB

HOCANF12393503 B&W ET B:13 Jul 2016  
VG-88-4YR-CAN

MS:88 (FA:6 RAH:6 RAW:8) F&L:90 DS:85 RP:89  
CAN-GEBV Dec\*21 83%Rel GLPI 2453/80%  
KG M-244/20% F-16/13% %F-0.05 PRO\$  
MR 99 P-7/16% %P 0.01 41

CAN-GEBV Dec\*21 80%Rel CONF 10/97%  
MS 7 F&L 7 DS 9 RP 6

01-10 305 8907 373 4.2 305 3.4

BCA 244 274 261

03-04 305 13827 435 3.2 463 3.4

BCA 287 243 301

04-10 P206 13531 511 3.8 452 3.3

PBCA 274 279 288

3 LACT: 34666 1246 3.6 1157 3.3 KG

Avg BCA: M268 F265 P283

### SILVERMAPLE MIRAND CAYENNE PB

HOCANF13912702 B&W ET B:01 Mar 2021  
\*POC\*A2A2

CAN-GPA Dec\*21 80%Rel GPA LPI 2580/76%  
KG M 492/58% F-4/24% %F-0.21 PRO\$  
MR 99 P 5/33% %P-0.09 489  
CAN-GPA Dec\*21 89%Rel CONF 11/98%  
MS 8 F&L 7 DS 8 RP 9

### OCD ERASER ZIPIT-P-ET PB

HO840M3125170883 B&W \*POC\*A2A2\*CVF\*RDF\*BY  
CAN-GEBV Dec\*21 93%Rel GLPI 3107/88%  
KG M 1451 F 49 %F-0.06 P 49 %P 0.01  
CAN-GEBV Dec\*21 89%Rel CONF 7

### CALBRETT KINGBOY MIRANDA P PB

HOCANF11715031 B&W \*POC\*A2A2\*RDC ET  
EX-93-5YR-CAN 5\*(0/25)

02-06 305 11750 448 3.8 392 3.3

365 13616 528 3.9 460 3.4

BCA 288 293 299

3 LACT: 45986 1891 4.1 1488 3.2 KG

### RICKLAND ALTACEO-ET PB

HOUSAM69177565 B&W \*A2A2\*CVF\*BRC\*BYF\*BLF\*  
CAN-GEBV Dec\*21 99%Rel GLPI 2526/97%  
KG M 506 F 3 %F-0.15 P 8 %P-0.07  
CAN-GEBV Dec\*21 98%Rel CONF 10

### STANHOPE CAMILA GOLDWYN PB

HOCANF7807926 B&W ET B:01 Mar 2006  
EX-90-10YR-CAN 2\*(7/4)

02-01 305 8724 378 4.3 291 3.3

BCA 224 263 235

03-01 305 9876 438 4.4 347 3.5

BCA 220 265 243

04-01 305 12159 609 5.0 396 3.3

365 13817 674 4.9 458 3.3

BCA 248 338 257

09-00 305 11171 532 4.8 367 3.3

BCA 212 277 225

6 LACT: 64296 3147 4.9 2213 3.4 KG

Avg BCA: M210(5) F268(58) P225(15)

1 Superior Lactations

Progeny Data: 1EX 8VG 1GP 0G 0F

10 DAUS ME AVG: 11433 472 4.1 384 3.4

AVG BCA: M216 F242 P232

4th-7th Maternal Dam

KENDU BROKER CLEOPATRA GP-83-2YR-CAN

ELM CREFT TAB CRYSTAL VG-88-8YR-CAN

ELM CREFT MARLIN CHRISSIE GP-81-2YR-CAN

ELM CREFT LEADER CHRISTIE GP-81-3YR-CAN

5

### KERNDTWAY ERASER P-ET PB

HOUSAM69502427 B&W \*POC\*A1A2\*CVF\*RDF\*BYF\*  
EX-90-4YR-USA

### LANDIS MRK MOGUL ZANETA-ET PB

HOUSAF142155976 B&W \*BLF\*DPF ET

### MORNINGVIEW MCC KINGBOY-ET PB

HOUSAM72044077 B&W \*POF\*A2A2\*CDF\*CVF\*RDF\*  
EX-92-4YR-USA ST'17

### SNOWBIZ LADD P MARSHMELLOW PB

HOCANF108250983 R&W \*POS\*A1A2 ET  
VG-87-4YR-CAN 10\*(0/50)

### RALMA ALTACHAIRMAN-ET PB

HOUSAM53774748 B&W \*BYF ET

### OAKFIELD SHOTLE BRISTIN-ET PB

HO840F3004202065 B&W ET B:04 Dec 2008  
VG-87-2YR-USA

### BRAEDALE GOLDWYN PB

HOCANM10705608 B&W \*A1A2\*CDC\*CVF\*BYF\*BLF  
GP-84-8YR-CAN GM'12 EXTRA'05

### KENDU TRIUMPHANT CHARITY PB

HOCANF9248237 B&W B:14 May 2001  
EX-93-5YR-CAN 3\*(3/12)

03-04 305 10980 411 3.7 336 3.1

365 12936 483 3.7 403 3.1

BCA 238 236 224

2 LACT: 26377 990 3.8 844 3.2 KG

Avg BCA: M227(-13) F224(-14) P220(-13)

HM. GRAND VANCOUVER ISLAND 2006

2ND 5 Year old VANCOUVER ISLAND 2006

3RD 4 Year old SASKATOON EXPO 2005

3RD 4 Year old CENTRAL FRASER VALLEY 2005

Progeny Data: 1EX 3VG 3GP 0G 0F

6 DAUS ME AVG: 11115 453 4.1 366 3.3

AVG BCA: M210 F232 P221





Both Herzes

## Silvermaple Damion *Camomile* EX-95 5\*

GRAND CHAMPION NATIONAL CONVENTION & BC SPRING SHOW 2012

INT. & RES. GRAND CHAMPION WDE 2011

INT. CHAMPION ROYAL 2011

ALL-CANADIAN & ALL-AMERICAN JR 3 YR OLD 2011

ALL-CANADIAN & ALL-AMERICAN JR 2 YR OLD 2010

Full Sister to Dam of Lot 6 & 7



### SILVERMAPLE LAUTRUST CARMYN PB

HOCANF13724631 B&W ET B:08 Jun 2020

\*A2A2\*RDF\*BLF\*DPF

CAN-GPA Dec\*21 81%Rel GPA LPI 2175/78%

KG M-99/26% F-28/6% %F-0.22 PRO\$

MR 98 P 6/35% %P 0.08 -249

CAN-GPA Dec\*21 78%Rel CONF 2/43%

MS 0 F&L 3 DS 2 RP 3

Due April 29/22 to Brabantdale Alongside

### COMESTAR LAUTRUST PB

HOCANM107359260 B&W \*A2A2\*CVF\*RDF\*BYF\*BLF

VG-87-6YR-CAN EXTRA'17

F&L:85 DS:86 RP:92

CAN-GEV Dec\*21 99%Rel GLPI 2995/98%

KG M 1137/70% F 65/80% %F 0.18 PRO\$

MR 103 P 57/83% %P 0.14 1813

CAN-GEV Dec\*21 99%Rel CONF 6/86%

MS 4 F&L 6 DS -2 RP 8

Progeny Data: 6567 Daus: 76.00% GP+

8EX 840VG 4155GP 1528G 36F

7009 DAUS ME AVG: 13063 526 4.0 425 3.3

AVG BCA: M247 F269 P257

### SILVERMAPLE DAMION CARMEN PB

HOCANF11196920 B&W ET B:24 Jun 2011

VG-85-2YR-CAN

MS:85 (FA:7 RAH:7 RAW:7) F&L:84 DS:87 RP:87

CAN-EBV Dec\*21 70%Rel LPI 2137/55%

KG M-1563/0% F-51/1% %F 0.08 PRO\$

MR 96 P-32/1% %P 0.19 -854

CAN-EBV Dec\*21 55%Rel CONF 8/93%

MS 5 F&L 5 DS 9 RP 4

02-01 305 7323 318 4.3 263 3.6

BCA 190 219 210

04-06 305 12801 553 4.3 414 3.2

365 14324 637 4.5 474 3.3

BCA 248 291 256

05-10 305 10467 325 3.1 337 3.2

BCA 206 174 212

07-06 254 10324 391 3.8 354 3.4

BCA 189 195 209

5 LACT: 51122 2023 4.0 1748 3.4 KG

Avg BCA: M199(-29) F210(-39) P214(-21)

Progeny Data: 1EX 2VG 0GP 1G 0F

4 DAUS ME AVG: 11539 451 3.9 390 3.4

### SILVERMAPLE LAUTRUST CARMEN PB

HOCANF13912681 B&W ET B:13 Oct 2020

\*A1A2

CAN-GPA Dec\*21 81%Rel GPA LPI 2354/78%

KG M-187/23% F-12/16% %F-0.05 PRO\$

MR 102 P 9/40% %P 0.12 94

CAN-GPA Dec\*21 79%Rel CONF 4/64%

MS 4 F&L 2 DS 1 RP 5

Bred January 27/22 to sexed Stantons Chief



### VA-EARLY-DAWN SUDAN CRI-ET PB

HOUSAM62768990 B&W \*CVF\*BYF\*BLF ET

CAN-GEV Dec\*21 99%Rel GLPI 2700/98%

KG M 827 F 59 %F 0.23 P 43 %P 0.12

CAN-GEV Dec\*21 99%Rel CONF 1

### COMESTAR LAUTAMAI MAN O MAN PB

HOCANF106676836 B&W ET B:20 May 2010

VG-87-2YR-CAN 18\*(17/74)

02-01 305 15918 676 4.3 537 3.4

365 18298 764 4.2 622 3.4

BCA 414 473 437

2 LACT: 54114 2224 4.1 2015 3.7 KG

### ERBACRES DAMION PB

HOUSAM130263722 B&W \*A2A2\*CVF\*RDF\*BYF\*BLF

EX-96-11YR-USA ST'10

CAN-GEV Dec\*21 99%Rel GLPI 1820/99%

KG M-1091 F-93 %F-0.47 P-22 %P 0.12

CAN-GEV Dec\*21 99%Rel CONF 7

### STANHOPE CAMILA GOLDWYN PB

HOCANF7807926 B&W ET B:01 Mar 2006

EX-90-10YR-CAN 2\*(7/4)

02-01 305 8724 378 4.3 291 3.3

BCA 224 263 235

03-01 305 9876 438 4.4 347 3.5

BCA 220 265 243

04-01 305 12159 609 5.0 396 3.3

365 13817 674 4.9 458 3.3

BCA 248 338 257

09-00 305 11171 532 4.8 367 3.3

BCA 212 277 225

6 LACT: 64296 3147 4.9 2213 3.4 KG

Avg BCA: M210(5) F268(58) P225(15)

1 Superior Lactations

Progeny Data: 1EX 8VG 1GP 0G 0F

### RIDGE-STAR JAMMER-ET PB

HOUSAM130247861 B&W \*CVF\*BYF\*BLF ET

G-77-6YR-CAN

### WINDROSE SLR SUGAREE-ET PB

HOUAF124857041 B&W ET B:07 Sep 2000

VG-86-4YR-USA

### LONG-LANGS OMAN OMAN-ET PB

HOUSAM135746776 B&W \*CVF\*BYF\*BLF\*DPF ET

VG-85-4YR-USA EXTRA'12 GM'10

### COMESTAR LAUTAMA GOLDWYN PB

HOCANF103974968 B&W ET B:27 Apr 2006

VG-88-3YR-CAN 22\*(0/110)

### REGANCREST ELTON DURHAM-ET PB

HOUSAM2250783 B&W \*CVC\*RDF\*BLF ET

EX-90-7YR-USA GM

### REGANCREST ENCORE DALHIA-ET PB

HOUAF124287356 B&W ET B:02 Jun 1998

VG-89-4YR-USA

### BRAEDALE GOLDWYN PB

HOCANM10705608 B&W \*A1A2\*CDC\*CVF\*BYF\*BLF

GP-84-8YR-CAN GM'12 EXTRA'05

### KENDU TRIUMPHANT CHARITY PB

HOCANF9248237 B&W B:14 May 2001

EX-93-5YR-CAN 3\*(3/12)

03-04 305 10980 411 3.7 336 3.1

365 12936 483 3.7 403 3.1

BCA 238 236 224

2 LACT: 26377 990 3.8 844 3.2 KG

Avg BCA: M227(-13) F224(-14) P220(-13)

HM. GRAND VANCOUVER ISLAND 2006

2ND 5 Year old VANCOUVER ISLAND 2006

3RD 4 Year old SASKATOON EXPO 2005

3RD 4 Year old CENTRAL FRASER VALLEY 2005

Progeny Data: 1EX 3VG 3GP 0G 0F



*Patty Jones*

**Kendu Triumphant *Charity* EX-93 3\***  
 2ND 5 YR OLD & HM GRAND CHAMPION VANCOUVER ISLAND 2006  
 5th Dam of Lot 8 & 9



**SILVERMAPLE LIMITED CERSEE PB**  
 HOCANF14149491 B&W ET B:20 Jul 2021  
 \*A2A2  
 CAN-GPA Dec\*21 78%Rel GPA LPI 2812/75%  
 CAN-GEBV Dec\*21 81%Rel GLPI 2974/77%  
 KG M 346/50% F 1/29% %F-0.11 PRO\$  
 MR 102 P 8/39% %P-0.03 924  
 CAN-GPA Dec\*21 75%Rel CONF 14/99%  
 MS 10 F&L 6 DS 12 RP 11

**SILVERMAPLE LIMITED CERA PB**  
 HOAUSM1993596 B&W \*POS\*A2A2\*RDC\*CDF\*CVF\*BY  
 HOCANF14149503 B&W ET B:20 Aug 2021  
 CAN-GPA Dec\*21 78%Rel GPA LPI 2777/74%  
 KG M 298/47% F 0/28% %F-0.11 PRO\$  
 MR 105 P 6/35% %P-0.04 900  
 CAN-GPA Dec\*21 74%Rel CONF 10/97%  
 MS 7 F&L 8 DS 7 RP 9

4th-7th Maternal Dam  
 STANHOPE CAMILA GOLDWYN EX-90-10YR-CAN 2\*  
 KENDU TRIUMPHANT CHARITY EX-93-5YR-CAN 3\*  
 KENDU BROKER CLEOPATRA GP-83-2YR-CAN  
 ELM CREFT TAB CRYSTAL VG-88-8YR-CAN



**HYDEN LIMITED-P PB**  
 HOCANM13240050 B&W \*POC\*A2A2\*CDF\*CVF\*RDF\*BY  
 CAN-GPA Dec\*21 81%Rel GPA LPI 2974/77%  
 KG M 608/45% F 21/29% %F-0.02 PRO\$  
 MR 105 P 11/17% %P-0.09 1347  
 CAN-GPA Dec\*21 77%Rel CONF 14/99%  
 MS 9 F&L 11 DS 8 RP 11

**COOMBOONA ZIPIT MIRAND-PP PB**  
 HOAUSM1993596 B&W \*POS\*A2A2\*RDC\*CDF\*CVF\*BY  
 GMACE Dec\*21 91%Rel GMLPI 2764/84%  
 KG M 512 F 26 %F 0.31 P 25 %P 0.11  
 CAN-GEBV Dec\*21 86%Rel CONF 10

**OCD ERASER ZIPIT-P-ET PB**  
 HO840M3125170883 B&W \*POC\*A2A2\*CVF\*RDF\*BY  
**CALBRETT KINGBOY MIRANDA P PB**  
 HOCANF11715031 B&W \*POC\*A2A2\*RDC ET  
 EX-93-5YR-CAN 5\*(0/25)

**HYDEN RAMBO LYRIC PB**  
 HOCANF12877135 B&W B:08 Jul 2017  
 EX-91-4YR-CAN  
 03-02 305 13244 584 4.4 456 3.4  
 350 14565 643 4.4 508 3.5  
 BCA 291 342 310  
 2 LACT: 24425 1087 4.5 831 3.4 KG

**OCD KINGBOY RAMBO-ET PB**  
 HO840M3125170485 B&W \*POF\*A2A2\*CDF\*CVF\*RD  
**HYDEN CAPITALGAIN LYRA PB**  
 HOCANF12169492 B&W B:21 May 2015  
 EX-90-6YR-CAN

**SILVERMAPLE DOORMAN CERIE PB**  
 HOCANF12647139 B&W \*A1A2 ET B:02 Mar 2017  
 VG-87-4YR-CAN  
 MS:88 (FA:4 RAH:7 RAW:8) F&L:86 DS:88 RP:35  
 CAN-GEBV Dec\*21 84%Rel GLPI 2704/82%  
 KG M-635/8% F 10/40% %F 0.32 PRO\$  
 MR 100 P-1/24% %P 0.18 573  
 CAN-GEBV Dec\*21 82%Rel CONF 10/97%  
 MS 7 F&L 5 DS 11 RP 2  
 02-02 305 10589 501 4.7 382 3.6  
 BCA 271 346 306  
 03-04 305 12427 568 4.6 442 3.6  
 BCA 279 342 305  
 04-07 P127 14992 680 4.5 527 3.5  
 PBCA 287 347 317  
 3 LACT: 33797 1560 4.6 1207 3.6 KG  
 Avg BCA: M279 F345 P309  
 1 Superior Lactations  
 Progeny Data:  
 1 DAUS ME AVG: 6352 269 4.2 202 3.2  
 AVG BCA: M120 F138 P122

**VAL-BISSON DOORMAN PB**  
 HOCANM107281711 B&W \*POF\*A2A2\*CDF\*CVF\*RDF\*BY  
 EX-90-5YR-CAN ST'16  
 CAN-GEBV Dec\*21 99%Rel GLPI 2883/99%  
 KG M-222 F 26 %F 0.31 P 25 %P 0.27  
 CAN-GEBV Dec\*21 99%Rel CONF 8

**DE-SU 521 BOOKEM-ET PB**  
 HOUSAM66636657 B&W \*POF\*A2A2\*CVF\*RDF\*BYF\*BY  
 EX-90-8YR-USA  
**VAL-BISSON SHOTTLE IMELDA PB**  
 HOCANM106173432 B&W \*CVF\*BYF\*BLF\*DPF ET  
 EX-91-6YR-CAN EX-94-7YR-USA 10\*(7/43)

**SILVERMAPLE ATWOOD CARMEN PB**  
 HOCANF11752175 B&W B:04 Aug 2013  
 EX-90-5YR-CAN  
 02-05 305 8420 370 4.4 322 3.8  
 BCA 200 239 244  
 03-07 305 12138 429 3.5 417 3.4  
 365 14037 536 3.8 499 3.6  
 BCA 254 244 276  
 04-11 288 11371 461 4.1 402 3.5  
 BCA 231 249 254  
 3 LACT: 36171 1526 4.2 1335 3.7 KG  
 Avg BCA: M228(-12) F244(-19) P258(10)  
 Progeny Data: 0EX 2VG 0GP 1G 0F  
 4 DAUS ME AVG: 12915 578 4.5 450 3.5  
 AVG BCA: M244 F296 P272

**MAPLE-DOWNS-I G W ATWOOD PB**  
 HOCANM8956379 B&W \*POF\*A1A2\*CVF\*RDF\*BYF\*BY  
 EX-90-4YR-USA ST'12  
**SILVERMAPLE DAMION CARMEN PB**  
 HOCANF11196920 B&W ET B:24 Jun 2011  
 VG-85-2YR-CAN  
 04-06 305 12801 553 4.3 414 3.2  
 365 14324 637 4.5 474 3.3  
 BCA 248 291 256  
 5 LACT: 51122 2023 4.0 1748 3.4 KG  
 Avg BCA: M199(-29) F210(-39) P214(-21)  
 Progeny Data: 1EX 2VG 0GP 1G 0F  
 4 DAUS ME AVG: 11539 451 3.9 390 3.4  
 AVG BCA: M218 F231 P236



## Butlerview Beemer *Comet* EX-90

RES. ALL-WESTERN JR 2 YR OLD 2017

HM INT. CHAMPION VANCOUVER ISLAND 2017

Full Sister to Dam of Lot 10



## Butlerview Beemer *Cha-Cha* VG-86

Full Sister to Dam of Lot 10



### SILVERMAPLE MIRAND CELIA PB

HOCANF13724649 B&W B:09 Aug 2020

\*POC\*A1A2

CAN-GPA Dec\*21 81%Rel GPA LPI 2433/77%

GMACE Dec\*21 91%Rel GMLPI 2764/84%

KG M-18/30% F 10/40% %F 0.10 PRO\$

MR 98 P-6/17% %P-0.03 418

CAN-GPA Dec\*21 77%Rel CONF 5/74%

MS 3 F&L 3 DS 8 RP 0

Due September 5/22 to Vogue Illustrator-P

4th-7th Maternal Dam

KENDU TRIUMPHANT CHARITY EX-93-5YR-CAN 3\*

KENDU BROKER CLEOPATRA GP-83-2YR-CAN

ELM CREFT TAB CRYSTAL VG-88-8YR-CAN

ELM CREFT MARLIN CHRISSE GP-81-2YR-CAN

### COOMBOONA ZIPIT MIRAND-PP PB

HOAUSM1993596 B&W \*POS\*A2A2\*RDC\*CDF\*CVF\*B

GMACE Dec\*21 91%Rel GMLPI 2184/81%

KG M-512/41% F 18/26% %F-0.02 PRO\$

MR 100 P 5/12% %P-0.11 1142

CAN-GEV Dec\*21 86%Rel CONF 10/97%

MS 8 F&L 8 DS 3 RP 9

Progeny Data: 268 Daus: 87.00% GP+

0EX 60VG 175GP 33G 0F

### OCD ERASER ZIPIT-P-ET PB

HO840M3125170883 B&W \*POC\*A2A2\*CVF\*RDF\*BY

CAN-GEV Dec\*21 93%Rel GLPI 3107/88%

KG M 1451 F 49 %F-0.06 P 49 %P 0.01

CAN-GEV Dec\*21 89%Rel CONF 7

### CALBRETT KINGBOY MIRANDA P PB

HOCANF11715031 B&W \*POC\*A2A2\*RDC ET

EX-93-5YR-CAN 5\*(0/25)

02-06 305 11750 448 3.8 392 3.3

365 13616 528 3.9 460 3.4

BCA 288 293 299

3 LACT: 45986 1891 4.1 1488 3.2 KG

### POL BUTTE MC BEEMER PB

HOCANM7525863 B&W \*POF\*A1A2\*CDF\*CVF\*BYF\*B

EX-92-4YR-USA

CAN-GEV Dec\*21 99%Rel GLPI 2116/98%

KG M 58 F-1 %F-0.02 P-4 %P-0.05

CAN-GEV Dec\*21 99%Rel CONF 4

### SILVERMAPLE DAMION CAMOMILE PB

HOCANF9732453 B&W B:05 Apr 2008

VG-89-3YR-CAN EX-95-5YR-USA 5\*(0/26)

02-03 305 8931 351 3.9 312 3.5

BCA 227 239 246

03-03 305 12632 506 4.0 442 3.5

365 14637 602 4.1 526 3.6

BCA 286 307 307

5 LACT: 50848 2101 4.1 1749 3.4 KG

Avg BCA: M257(23) F273(41) P277(42)

1 Superior Lactations

ALL-CANADIAN Junior 3 Year 2011

RES. ALL-WEST 4 Year old 2012

RES. GRAND WORLD DAIRY EXPO 2011

GRAND BC SPRING 2012

HM. GRAND BC SPRING 2011

GRAND CONVENTION SHOW 2012

### KERNDTWAY ERASER P-ET PB

HOUSAM69502427 B&W \*POC\*A1A2\*CVF\*RDF\*BYF\*

EX-90-4YR-USA

### LANDIS MRK MOGUL ZANETA-ET PB

HOUSAF142155976 B&W \*BLF\*DPF ET

### MORNINGVIEW MCC KINGBOY-ET PB

HOUSAM72044077 B&W \*POF\*A2A2\*CDF\*CVF\*RDF\*

EX-92-4YR-USA ST'17

### SNOWBIZ LADD P MARSHMELLOW PB

HOCANF108250983 R&W \*POS\*A1A2 ET

VG-87-4YR-CAN 10\*(0/50)

### DE-SU BKM MCCUTCHEN 1174-ET PB

HOUSAM69990138 B&W \*POF\*A1A2\*CDF\*CVF\*RDF\*

EX-93-4YR-USA ST'15

### BUTZ-BUTLER GOLD BANNER-ET PB

HOUSAF140145517 B&W ET B:04 Aug 2009

VG-88-2YR-CAN 7\*(3/32)

### ERBACRES DAMION PB

HOUSAM130263722 B&W \*A2A2\*CVF\*RDF\*BYF\*BLF

EX-96-11YR-USA ST'10

### STANHOPE CAMILA GOLDWYN PB

HOCANF7807926 B&W ET B:01 Mar 2006

EX-90-10YR-CAN 2\*(7/4)

04-01 305 12159 609 5.0 396 3.3

365 13817 674 4.9 458 3.3

BCA 248 338 257

6 LACT: 64296 3147 4.9 2213 3.4 KG

Avg BCA: M210(5) F268(58) P225(15)

Progeny Data: 1EX 8VG 1GP 0G 0F

10 DAUS ME AVG: 11433 472 4.1 384 3.4

AVG BCA: M216 F242 P232

### BUTLerview BEEMER CELINA-ET PB

HO840F3128968084 B&W ET B:03 Jun 2015

VG-88-5YR-CAN

MS:89 (FA:8 RAH:7 RAW:8) F&L:88 DS:87 RP:88

CAN-GEV Dec\*21 84%Rel GLPI 2184/81%

KG M-356/16% F-24/8% %F-0.08 PRO\$

MR 99 P 0/25% %P 0.11 -259

CAN-GEV Dec\*21 81%Rel CONF 4/64%

MS 2 F&L 1 DS 9 RP 1

02-04 305 10327 378 3.7 364 3.5

BCA 243 238 268

03-09 305 14068 463 3.3 483 3.4

365 16436 566 3.4 571 3.5

BCA 290 260 316

05-02 265 12756 552 4.3 409 3.2

BCA 257 297 259

05-10 P247 11696 454 3.9 431 3.7

4 LACT: 54884 2098 3.8 2384 3.5 KG

Avg BCA: M263 F265 P281

Progeny Data: 0EX 0VG 1GP 0G 0F

1 DAUS ME AVG: 11115 502 4.5 377 3.4

AVG BCA: M210 F257 P228



## Butlerview Arman *Catwalk* EX-90

2 VG DAUGHTERS

PROJ: 5-10 P291 12,911M 499F 3.9% 434P 3.4% BCA: 249-263-268

Dam of Lot 11 & 12



### SILVERMAPLE MOOLIGAN CLASSICA PB

HOCANF13912715 B&W B:25 Apr 2021  
 \*A2A2  
 CAN-GPA Dec\*21 81%Rel GPA LPI 2626/77%  
 KG M 33/33% F-13/15% %F-0.15 PRO\$  
 MR 97 P 4/32% %P 0.03 517  
 CAN-GPA Dec\*21 77%Rel CONF 12/99%  
 MS 11 F&L 7 DS 8 RP 4

4th-7th Maternal Dam

KENDU TRIUMPHANT CHARITY EX-93-5YR-CAN 3\*  
 KENDU BROKER CLEOPATRA GP-83-2YR-CAN  
 ELM CREFT TAB CRYSTAL VG-88-8YR-CAN  
 ELM CREFT MARLIN CHRISSIE GP-81-2YR-CAN

### LINDENRIGHT MOOLIGAN-ET PB

H0840M3146617575 B&W \*A2A2\*CVF\*RDF\*BYF\*BL  
 CAN-GPA Dec\*21 84%Rel GPA LPI 2498/81%  
 KG M 218/27% F 6/15% %F-0.03 PRO\$  
 MR 98 P 3/11% %P-0.04 902  
 CAN-GPA Dec\*21 81%Rel CONF 13/99%  
 MS 9 F&L 10 DS 8 RP 10

### OUR-FAVORITE UNDENIED-ET PB

H0840M3125220760 B&W \*POF\*A1A1\*RDC\*CDC\*CVF\*RD  
 CAN-GEV Dec\*21 97%Rel GLPI 2672/93%  
 KG M-156 F 22 %F 0.24 P-11 %P-0.05  
 CAN-GEV Dec\*21 94%Rel CONF 10

### WALNUTLAWN SOLOMON PB

HOCANM11775998 B&W \*POF\*A2A2\*CVF\*RDF\*BYF\*  
 OUR-FAVORITE UNLIMITED PB  
 HOUSAF141851721 B&W B:27 Apr 2012  
 EX-94-8YR-USA

### LINDENRIGHT DOORMAN MOOBERRY PB

HOCANF12347138 B&W \*A2A2 ET B:05 Jan 2016

### VAL-BISSON DOORMAN PB

HOCANM107281711 B&W \*POF\*A2A2\*CVF\*RDF\*  
 EX-90-5YR-CAN ST'16  
 LINDENRIGHT BRADNICK MOOVIN ON PB  
 HOCANF11470454 B&W B:06 Mar 2012  
 VG-87-2YR-CAN 27\*(0/139)

### BUTLerview ARMAN CATWALK-ET PB

H0840F3128968102 B&W ET B:01 Jun 2015  
 EX-90-6YR-CAN  
 MS:90 (FA:6 RAH:7 RAW:8) F&L:87 DS:93 RP:90  
 CAN-GEV Dec\*21 84%Rel GPA LPI 2498/81%  
 KG M-974/3% F-13/15% %F 0.23 PRO\$  
 MR 99 P-5/19% %P 0.24 231  
 CAN-GPA Dec\*21 81%Rel CONF 10/97%  
 MS 10 F&L 7 DS 7 RP -1  
 02-01 266 6958 295 4.2 258 3.7  
 BCA 182 206 210  
 03-00 305 11831 517 4.4 430 3.6  
 365 13624 605 4.4 500 3.7  
 BCA 271 319 305  
 04-04 305 12069 527 4.4 437 3.6  
 BCA 234 273 266  
 05-10 P254 12886 509 4.0 445 3.5  
 PBCA 249 268 275  
 4 LACT: 46242 1983 4.3 1668 3.6 KG  
 Avg BCA: M234 F267 P264  
 Progeny Data: OEX LVG OGP OG OF  
 3 DAUS ME AVG: 13285 537 4.0 425 3.2  
 AVG BCA: M251 F275 P257

### MR APPLES ARMANI-ET PB

HOUSAM68571374 B&W \*POF\*A1A1\*RDC\*CDC\*CVF\*  
 EX-90-4YR-USA ST'16  
 CAN-GEV Dec\*21 98%Rel GLPI 2777/96%  
 KG M-1748 F 31 %F 0.92 P-8 %P 0.45  
 CAN-GEV Dec\*21 97%Rel CONF 8

### SILVERMAPLE DAMION CAMOMILE PB

HOCANF9732453 B&W B:05 Apr 2008  
 VG-89-3YR-CAN EX-95-5YR-USA 5\*(0/26)  
 02-03 305 8931 351 3.9 312 3.5  
 BCA 227 239 246  
 03-03 305 12632 506 4.0 442 3.5  
 365 14637 602 4.1 526 3.6  
 BCA 286 307 307  
 5 LACT: 50848 2101 4.1 1749 3.4 KG  
 Avg BCA: M257(23) F273(41) P277(42)  
 1 Superior Lactations  
 ALL-CANADIAN Junior 3 Year 2011  
 RES. ALL-WEST 4 Year old 2012  
 RES. GRAND WORLD DAIRY EXPO 2011  
 GRAND BC SPRING 2012  
 HM. GRAND BC SPRING 2011  
 GRAND CONVENTION SHOW 2012

### BRAEDALE GOLDWYN PB

HOCANM10705608 B&W \*A1A2\*CDC\*CVF\*BYF\*BLF  
 GP-84-8YR-CAN GM'12 EXTRA'05  
 KHW REGIMENT APPLE-RED-ET PB  
 HOUSAF135511521 R&W \*CVC\*BLF\*DPF ET  
 EX-96-4E-USA DOM 37\*(0/187)

### ERBACRES DAMION PB

HOUSAM130263722 B&W \*A2A2\*CVF\*RDF\*BYF\*BLF  
 EX-96-11YR-USA ST'10  
 STANHOPE CAMILA GOLDWYN PB  
 HOCANF7807926 B&W ET B:01 Mar 2006  
 EX-90-10YR-CAN 2\*(7/4)  
 04-01 305 12159 609 5.0 396 3.3  
 365 13817 674 4.9 458 3.3  
 BCA 248 338 257  
 6 LACT: 64296 3147 4.9 2213 3.4 KG  
 Avg BCA: M210(5) F268(58) P225(15)  
 Progeny Data: 1EX 8VG 1GP 0G 0F  
 10 DAUS ME AVG: 11433 472 4.1 384 3.4  
 AVG BCA: M216 F242 P232



## Silvermaple Windham *Camile* EX-92

ALL-AMERICAN SR. 3 YR OLD JR & HM ALL-CANADIAN SR. 3 YR. OLD 2017

GRAND & SUPREME CHAMPION WDE JR SHOW 2017

RES. ALL-AMERICAN & RES. ALL-CANADIAN SR. 2 YR. OLD 2016

INTERMEDIATE CHAMPION WDE JR SHOW 2016

Maternal Sister to Dam of Lot 12



### SILVERMAPLE STAR KRISTY PB

HOCANF14149533 B&W ET B:02 Dec 2021  
 \*A1A1\*AE\*VRF\*CDF\*RDF\*BLF\*DPF\*CNF  
 CAN-GPA Dec\*21 78%Rel GPA LPI 2552/74%  
 KG M-44/29% F 5/34% %F 0.06 PRO\$  
 MR 101 P 11/44% %P 0.11 433  
 CAN-GPA Dec\*21 74%Rel CONF 10/97%  
 MS 8 F&L 7 DS 9 RP 2

4th-7th Maternal Dam

KENDU TRIUMPHANT CHARITY EX-93-5YR-CAN 3\*  
 KENDU BROKER CLEOPATRA GP-83-2YR-CAN  
 ELM CREFT TAB CRYSTAL VG-88-8YR-CAN  
 ELM CREFT MARLIN CHRISSE GP-81-2YR-CAN

### SIEMERS STARS-ET PB

H0840M3143986409 B&W \*A1A2\*RDC\*CVF\*BYF\*BL  
 CAN-GEBV Dec\*21 81%Rel GPA LPI 3049/77%  
 KG M-1002/64% F 67/82% %F 0.24 PRO\$  
 MR 102 P 43/63% %P 0.08 1839  
 CAN-GPA Dec\*21 77%Rel CONF 10/97%  
 MS 7 F&L 8 DS 6 RP 3

### CLAYNOOK DISCJOCKEY PB

HOCANM12731113 B&W \*POF\*A1A1\*CDF\*CVF\*RDF\*  
 GMACE Dec\*21 82%Rel GMLPI 3104/79%  
 KG M-591 F 63 %F 0.37 P 55 %P 0.31  
 GMACE Dec\*21 79%Rel CONF 4

### SIEMERS MOGUL APPLE-STAR-ET PB

H0840F3011130010 B&W \*RDC\*BLF\*DPF  
 VG-86-2YR-USA  
 04-03 305 16484 702 4.3 583 3.5  
 358 18498 804 4.3 662 3.6  
 3 LACT: 50925 2356 4.6 1768 3.5 KG

### PROGENESIS FORTUNE PB

HOCANM12302930 B&W \*POF\*A1A2\*CVF\*BYF\*BLF\*

### CLAYNOOK DEWDROP MONTEREY PB

HOCANF12208448 B&W \*A1A1 ET B:08 Feb 2016  
 EX-91-5YR-CAN 1\*(0/5)

### MOUNTFIELD SSI DCY MOGUL-ET PB

H0840M3006972816 B&W \*POF\*A1A2\*CDF\*CVF\*RD  
 EX-93-7YR-USA EXTRA'15

### MS APPLES AZALEA-ET PB

HOUSAF69822270 B&W \*RDC B:07 Dec 2010  
 EX-91-3YR-USA

### BUTLERVIEW ARMAN CATWALK-ET PB

H0840F3128968102 B&W ET B:01 Jun 2015  
 EX-90-6YR-CAN  
 MS:90 (FA:6 RAH:7 RAW:8) F&L:87 DS:93 RP:90  
 CAN-GEBV Dec\*21 84%Rel GPA LPI 2498/81%  
 KG M-974/3% F-13/15% %F 0.23 PRO\$  
 MR 99 P-5/19% %P 0.24 231  
 CAN-GPA Dec\*21 81%Rel CONF 10/97%  
 MS 10 F&L 7 DS 7 RP -1  
 02-01 266 6958 295 4.2 258 3.7  
 BCA 182 206 210  
 03-00 305 11831 517 4.4 430 3.6  
 365 13624 605 4.4 500 3.7  
 BCA 271 319 305  
 04-04 305 12069 527 4.4 437 3.6  
 BCA 234 273 266  
 05-10 P254 12886 509 4.0 445 3.5  
 PBCA 249 268 275  
 4 LACT: 46242 1983 4.3 1668 3.6 KG  
 Avg BCA: M234 F267 P264  
 Progeny Data: 0EX 1VG OGP 0G 0F  
 3 DAUS ME AVG: 13285 537 4.0 425 3.2  
 AVG BCA: M251 F275 P257

### MR APPLES ARMANI-ET PB

HOUSAM68571374 B&W \*POF\*A1A1\*RDC\*CDC\*CVF\*  
 EX-90-4YR-USA ST'16  
 CAN-GEBV Dec\*21 98%Rel GLPI 2777/96%  
 KG M-1748 F 31 %F 0.92 P-8 %P 0.45  
 CAN-GEBV Dec\*21 97%Rel CONF 8

### SILVERMAPLE DAMION CAMOMILE PB

HOCANF9732453 B&W B:05 Apr 2008  
 VG-89-3YR-CAN EX-95-5YR-USA 5\*(0/26)  
 02-03 305 8931 351 3.9 312 3.5  
 BCA 227 239 246  
 03-03 305 12632 506 4.0 442 3.5  
 365 14637 602 4.1 526 3.6  
 BCA 286 307 307  
 5 LACT: 50848 2101 4.1 1749 3.4 KG  
 Avg BCA: M257(23) F273(41) P277(42)  
 1 Superior Lactations  
 ALL-CANADIAN Junior 3 Year 2011  
 RES. ALL-WEST 4 Year old 2012  
 RES. GRAND WORLD DAIRY EXPO 2011  
 GRAND BC SPRING 2012  
 HM. GRAND BC SPRING 2011  
 GRAND CONVENTION SHOW 2012

### BRAEDALE GOLDWYN PB

HOCANM10705608 B&W \*A1A2\*CDC\*CVF\*BYF\*BLF  
 GP-84-8YR-CAN GM'12 EXTRA'05

### KHW REGIMENT APPLE-RED-ET PB

HOUSAF135511521 R&W \*CVC\*BLF\*DPF ET  
 EX-96-4E-USA DOM 37\*(0/187)

### ERBACRES DAMION PB

HOUSAM130263722 B&W \*A2A2\*CVF\*RDF\*BYF\*BLF  
 EX-96-11YR-USA ST'10

### STANHOPE CAMILA GOLDWYN PB

HOCANF7807926 B&W ET B:01 Mar 2006  
 EX-90-10YR-CAN 2\*(7/4)  
 04-01 305 12159 609 5.0 396 3.3  
 365 13817 674 4.9 458 3.3  
 BCA 248 338 257  
 6 LACT: 64296 3147 4.9 2213 3.4 KG  
 Avg BCA: M210(5) F268(58) P225(15)  
 Progeny Data: 1EX 8VG 1GP 0G 0F  
 10 DAUS ME AVG: 11433 472 4.1 384 3.4  
 AVG BCA: M216 F242 P232



## Silvermaple Awesome *Capricorn* VG-88

PROJ: 4-04 P178 13886M 589F 4.2% 447P 3.2% BCA: 289-327-288

*Dam of Lot 13*

**13**

*R&W Mirand from the Camomile's!*

### SILVERMAPLE MIRAND CHANELLE PB

HOCANF13724621 R&W B:17 Apr 2020  
 \*POC\*A1A2  
 CAN-GPA Dec\*21 79%Rel GPA LPI 2457/74%  
 KG M-280/19% F-8/20% %F 0.03 PRO\$  
 MR 97 P-5/19% %P 0.03 124  
 CAN-GPA Dec\*21 75%Rel CONF 11/98%  
 MS 11 F&L 6 DS 3 RP 4

### COOMBOONA ZIPIT MIRAND-PP PB

HOAUSM1993596 B&W \*POS\*A2A2\*RDC\*CDF\*CVF\*BY\*  
 GMACE Dec\*21 91%Rel GMLPI 2764/84%  
 KG M 512/41% F 18/26% %F-0.02 PRO\$  
 MR 100 P 5/12% %P-0.11 1142  
 CAN-GEV Dec\*21 86%Rel CONF 10/97%  
 MS 8 F&L 8 DS 3 RP 9  
 Progeny Data: 268 Daus: 87.00% GP+  
 OEX 60VG 175GP 33G 0F

### SILVERMAPLE AWESOME CAPRICORN PB

HOCANF12647148 B&W \*RDC ET B:05 Apr 2017  
 VG-86-3YR-CAN  
 MS:86 (FA:7 RAH:7 RAW:6) F&L:86 DS:85 RP:86  
 CAN-EBV Dec\*21 61%Rel PA LPI 2220/51%  
 KG M-868/4% F-37/3% %F-0.03 PRO\$  
 MR 96 P-27/3% %P 0.02 -755  
 CAN-PA Dec\*21 43%Rel CONF 10/97%  
 MS 10 F&L 4 DS 6 RP 4  
 01-10 118 2056 64 3.1 73 3.6  
 03-00 305 13180 519 3.9 417 3.2  
 365 14997 613 4.1 483 3.2  
 BCA 297 316 294  
 04-04 P141 13712 559 4.1 451 3.3  
 PBCA 285 311 291  
 3 LACT: 25114 1019 4.1 829 3.3 KG  
 Avg BCA: M291 F314 P293  
 Progeny Data:  
 1 DAUS ME AVG: 9263 371 4.0 291 3.1  
 AVG BCA: M175 F190 P176

### OCD ERASER ZIPIT-P-ET PB

HO840M3125170883 B&W \*POC\*A2A2\*CVF\*RDF\*BY\*  
 CAN-GEV Dec\*21 93%Rel GLPI 3107/88%  
 KG M 1451 F 49 %F-0.06 P 49 %P 0.01  
 CAN-GEV Dec\*21 89%Rel CONF 7  
**CALBRETT KINGBOY MIRANDA P PB**  
 HOCANF11715031 B&W \*POC\*A2A2\*RDC ET  
 EX-93-5YR-CAN 5\*(0/25)  
 02-06 305 11750 448 3.8 392 3.3  
 365 13616 528 3.9 460 3.4  
 BCA 288 293 299  
 3 LACT: 45986 1891 4.1 1488 3.2 KG

### LUCK-E AWESOME-RED PB

HOUSAM72186769 R&W \*A1A1\*CDF\*CVC\*BYF\*BLF\*  
 CAN-GEV Dec\*21 95%Rel GLPI 2155/90%  
 KG M-951 F-32 %F 0.05 P-33 %P-0.01  
 CAN-GEV Dec\*21 91%Rel CONF 10

### BUTLERVIEW ARMAN CATWALK-ET PB

HO840F3128968102 B&W ET B:01 Jun 2015  
 EX-90-6YR-CAN  
 02-01 266 6958 295 4.2 258 3.7  
 BCA 182 206 210  
 03-00 305 11831 517 4.4 430 3.6  
 365 13624 605 4.4 500 3.7  
 BCA 271 319 305  
 04-04 305 12069 527 4.4 437 3.6  
 BCA 234 273 266  
 05-10 P254 12886 509 4.0 445 3.5  
 PBCA 249 268 275  
 4 LACT: 46242 1983 4.3 1668 3.6 KG  
 Avg BCA: M234 F267 P264  
 Progeny Data: OEX 1VG 0GP 0G 0F  
 3 DAUS ME AVG: 13285 537 4.0 425 3.2  
 AVG BCA: M251 F275 P257

4th-7th Maternal Dam

STANHOPE CAMILA GOLDWYN EX-90-10YR-CAN 2\*  
 KENDU TRIUMPHANT CHARITY EX-93-5YR-CAN 3\*  
 KENDU BROKER CLEOPATRA GP-83-2YR-CAN  
 ELM CREFT TAB CRYSTAL VG-88-8YR-CAN

### KERNDTWAY ERASER P-ET PB

HOUSAM69502427 B&W \*POC\*A1A2\*CVF\*RDF\*BYF\*  
 EX-90-4YR-USA  
**LANDIS MRK MOGUL ZANETA-ET PB**  
 HOUSAF142155976 B&W \*BLF\*DPF ET  
**MORNINGVIEW MCC KINGBOY-ET PB**  
 HOUSAM72044077 B&W \*POF\*A2A2\*CDF\*CVF\*RDF\*  
 EX-92-4YR-USA ST'17  
**SNOWBIZ LADD P MARSHMELLOW PB**  
 HOCANF108250983 R&W \*POS\*A1A2 ET  
 VG-87-4YR-CAN 10\*(0/50)

### APPLES ABSOLUTE-RED-ET PB

HOUSAM139358472 R&W \*A1A2\*CDF\*CVC\*BYF\*BLF\*  
 EX-94-5YR-USA ST'13  
**LUCK-E ADVENT ASIA-ET PB**  
 HOUSAF63437444 R&W \*RDC\*BLF\*DPF ET  
 EX-94-2E-USA 2\*(0/10)

### MR APPLES ARMANI-ET PB

HOUSAM68571374 B&W \*POF\*A1A1\*RDC\*CDC\*CVF\*  
 EX-90-4YR-USA ST'16  
**SILVERMAPLE DAMION CAMOMILE PB**  
 HOCANF9732453 B&W B:05 Apr 2008  
 VG-89-3YR-CAN EX-95-5YR-USA 5\*(0/26)  
 03-03 305 12632 506 4.0 442 3.5  
 365 14637 602 4.1 526 3.6  
 BCA 286 307 307  
 5 LACT: 50848 2101 4.1 1749 3.4 KG  
 Avg BCA: M257(23) F273(41) P277(42)  
 ALL-CANADIAN Junior 3 Year 2011  
 RES. ALL-WEST 4 Year old 2012  
 RES. GRAND WORLD DAIRY EXPO 2011  
 GRAND BC SPRING 2012  
 HM. GRAND BC SPRING 2011  
 GRAND CONVENTION SHOW 2012



**Silvermaple Braxton Calypso EX-93 3E**  
 1ST MATURE COW & HM GRAND CHAMPION VANCOUVER ISLAND 2019  
 2 SUPERIOR LACTATIONS  
 Dam of Lot 14

**14**

**SILVERMAPLE PICASSO CALYPSO PB**

HOCANF14356522 B&W B:06 Jan 2022  
 \*POC\*A2A2\*AB\*RDC\*VRF\*CDF\*BLF\*DPF\*CNF  
 CAN-GPA Dec\*21 79%Rel GPA LPI 2566/75%  
 KG M 687/68% F-1/27% %F-0.24 PRO\$  
 MR 96 P 11/44% %P-0.10 419  
 CAN-GPA Dec\*21 75%Rel CONF 14/99%  
 MS 12 F&L 2 DS 15 RP 9

4th-7th Maternal Dam

STANHOPE CAMILA GOLDWYN EX-90-10YR-CAN 2\*  
 KENDU TRIUMPHANT CHARITY EX-93-5YR-CAN 3\*  
 KENDU BROKER CLEOPATRA GP-83-2YR-CAN  
 ELM CREFT TAB CRYSTAL VG-88-8YR-CAN

**VOGUE PICASSO-PP PB**

HOCANM40001178 B&W \*POS\*A2A2\*AA\*RDC\*CDF\*  
 CAN-GPA Dec\*21 82%Rel GPA LPI 2804/78%  
 KG M 1054/66% F 26/35% %F-0.12 PRO\$  
 MR 98 P 25/36% %P-0.08 1217  
 CAN-GPA Dec\*21 78%Rel CONF 12/99%  
 MS 10 F&L 7 DS 9 RP 7

**COOMBOONA ZIPIT MIRAND-PP PB**

HOAUSM1993596 B&W \*POS\*A2A2\*RDC\*CDF\*CVF\*  
 GMACE Dec\*21 91%Rel GMLPI 2764/84%  
 KG M 512 F 18 %F-0.02 P 5 %P-0.11  
 CAN-GEV Dec\*21 86%Rel CONF 10

**OCD ERASER ZIPIT-P-ET PB**

HO840M3125170883 B&W \*POC\*A2A2\*CVF\*RDF\*BY  
**CALBRETT KINGBOY MIRANDA P PB**  
 HOCANF11715031 B&W \*POC\*A2A2\*RDC ET  
 EX-93-5YR-CAN 5\*(0/25)

**VOGUE LOYOLA MUDSLIDE-P PB**

HOCANF12746407 B&W \*POC\*A2A2\*RDC ET  
 VG-88-3YR-CAN  
 03-03 305 14125 547 3.9 459 3.3  
 365 15872 620 3.9 521 3.3  
 BCA 318 328 317  
 2 LACT: 30095 1209 4.0 1013 3.4 KG

**ZIMMERVIEW WONKA LOYOLA-P PB**

HOUSAM73926711 B&W \*POC\*A2A2\*RDC\*CVF\*BYF\*  
**CALBRETT KINGBOY MIRANDA P PB**  
 HOCANF11715031 B&W \*POC\*A2A2\*RDC ET  
 EX-93-5YR-CAN 5\*(0/25)

**SILVERMAPLE BRAXTON CALYPSO PB**

HOCANF11580901 B&W ET B:03 Jul 2012  
 EX-93-3E-CAN  
 MS:95 (FA:9 RAH:9 RAW:9) F&L:92 DS:94 RP:89  
 CAN-GEV Dec\*21 85%Rel GLPI 2287/82%  
 KG M 650/66% F 3/31% %F-0.18 PRO\$  
 MR 96 P 7/37% %P-0.11 -70  
 CAN-GEV Dec\*21 82%Rel CONF 10/97%  
 MS 7 F&L 1 DS 14 RP 4  
 03-03 305 14608 749 5.1 451 3.1  
 BCA 310 423 297  
 05-00 305 15268 564 3.7 457 3.0  
 BCA 311 308 293  
 06-10 305 17565 760 4.3 551 3.1  
 360 19698 861 4.4 627 3.2  
 BCA 343 404 344  
 08-02 305 14505 580 4.0 471 3.3  
 BCA 278 299 285  
 5 LACT: 84133 3535 4.2 2683 3.2 KG  
 Avg BCA: M297(58) F335(78) P293(46)  
 2 Superior Lactations  
 1ST Mature Cow VANCOUVER ISLAND 2019  
 Progeny Data: 0EX 1VG 1GP 0G 0F

**REGANCREST S BRAXTON-ET PB**

HOUSAM61898423 B&W \*A1A1\*CVF\*RDF\*BYF\*BLF\*  
 EX-95-5YR-USA ST'13  
 CAN-GEV Dec\*21 99%Rel GLPI 1600/99%  
 KG M 981 F-34 %F-0.60 P-8 %P-0.32  
 CAN-GEV Dec\*21 99%Rel CONF 3

**PICSTON SHOTTLE-ET PB**

HOGBRM598172 B&W \*CVF\*BYF\*BLF\*MFF ET  
 EX-96-7YR-GBR GM'10 EXTRA'09  
**REGANCREST-PR BARBIE-ET PB**  
 HOUSAF60602011 B&W \*CVF ET B:24 Jul 2001  
 EX-92-7YR-USA GMD DOM 6\*(0/33)

**SILVERMAPLE BOLTON CAMEO PB EX-94-USA**

HOCANF11012302 B&W B:15 Jul 2010  
 Progeny Data: 1EX 1VG 0GP 0G 0F  
 2 DAUS ME AVG: 13974 609 4.4 460 3.3  
 AVG BCA: M264 F312 P278

**SANDY-VALLEY BOLTON-ET PB**

HOUSAM131823833 B&W \*BYC\*CVF\*BLF ET  
 EX-90-5YR-USA EXTRA'10 GM'10  
**SILVERMAPLE DAMION CAMOMILE PB**  
 HOCANF9732453 B&W B:05 Apr 2008  
 VG-89-3YR-CAN EX-95-5YR-USA 5\*(0/26)  
 03-03 305 12632 506 4.0 442 3.5  
 365 14637 602 4.1 526 3.6  
 BCA 286 307 307  
 5 LACT: 50848 2101 4.1 1749 3.4 KG  
 Avg BCA: M257(23) F273(41) P277(42)  
 ALL-CANADIAN Junior 3 Year 2011  
 RES. ALL-WEST 4 Year old 2012  
 RES. GRAND WORLD DAIRY EXPO 2011  
 GRAND BC SPRING 2012  
 HM. GRAND BC SPRING 2011  
 GRAND CONVENTION SHOW 2012



Butlerview Uno *Card* VG-88  
DAUGHTER OF CAMOMILE EX-95 5\*



Butlerview Doorman *Class* EX-91  
DAUGHTER OF CAMOMILE EX-95 5\*



## Butlerview Braz *Camille* EX-94

INTERMEDIATE CHAMPION NORTHWEST FALL NATIONAL 2018

DAUGHTER OF CAMOMILE EX-95 5\*

3rd Dam of Lot 15 is Full sister to Camomile

Due May 11/22 to Westcoast Almamater

4th-7th Maternal Dam  
STANHOPE CAMILA GOLDWYN EX-90-10YR-CAN 2\*  
KENDU TRIUMPHANT CHARITY EX-93-5YR-CAN 3\*  
KENDU BROKER CLEOPATRA GP-83-2YR-CAN  
ELM CREFT TAB CRYSTAL VG-88-8YR-CAN

15

### SILVERMAPLE SIDEKICK CAMMY PB

HOCANF13724608 B&W B:15 Mar 2020  
CAN-PA Dec\*21 40%Rel PA LPI 2965/36%  
KG M 24/32% F 30/66% %F 0.26 PRO\$  
MR 103 P 13/48% %P 0.10 1248  
CAN-PA Dec\*21 36%Rel CONF 13/99%  
MS 10 F&L 8 DS 10 RP 7

### WALNUTLAWN SIDEKICK PB

HOCANM12508113 B&W \*A2A2\*CDF\*CVF\*RDF\*BYF\*  
VG-85-2YR-CAN  
F&L:81 DS:89 RP:87  
CAN-GEV Dec\*21 99%Rel GLPI 3245/95%  
KG M-714/4% F 43/56% %F 0.63 PRO\$  
MR 108 P 10/16% %P 0.29 1669  
CAN-GEV Dec\*21 98%Rel CONF 16/99%  
MS 14 F&L 8 DS 12 RP 11  
Progeny Data: 1972 Daus: 92.00% GP+  
0EX 608VG 1210GP 152G 2F  
1896 DAUS ME AVG: 12047 512 4.3 404 3.4  
AVG BCA: M228 F262 P244

### ROEMERS BREWMASTER CARRIE PB

HOCANF12620632 B&W B:19 Feb 2017  
VG-85-3YR-CAN  
MS:85 (FA:4 RAH:8 RAW:7) F&L:85 DS:88 RP:85  
CAN-EBV Dec\*21 61%Rel LPI 2624/49%  
KG M 761/71% F 17/50% %F-0.11 PRO\$  
MR 97 P 16/53% %P-0.08 767  
CAN-EBV Dec\*21 47%Rel CONF 7/88%  
MS 4 F&L 8 DS 7 RP 4  
01-11 305 11152 406 3.6 360 3.2  
365 12699 485 3.8 415 3.3  
BCA 285 280 290  
03-00 305 12978 469 3.6 398 3.1  
BCA 287 283 276  
2 LACT: 27105 1029 3.8 862 3.2 KG  
Avg BCA: M286(31) F282(5) P283(14)

### WILLSBRO ABBOTT PB

HOGBRM388380500583 B&W \*A2A2\*CDC\*CVF\*BYF\*  
CAN-GEV Dec\*21 98%Rel GLPI 3113/95%  
KG M 381 F 70 %F 0.48 P 41 %P 0.23  
CAN-GEV Dec\*21 97%Rel CONF 7

### WALNUTLAWN MCCUTCHEN SUMMER PB

HOCANF1120480 B&W ET B:11 Feb 2013  
EX-94-2E-CAN EX-95-8YR-USA 9\*(6/39)  
01-10 305 10438 476 4.6 336 3.2  
365 12248 561 4.6 403 3.3  
BCA 267 331 269  
3 LACT: 27218 1225 4.5 854 3.1 KG

### MAPLE WOOD BREWMASTER PB

HOCANM1161715 B&W \*POF\*A2A2\*CDF\*CVF\*RDF\*  
EX-95-4YR-CAN EXTRA'15  
CAN-GEV Dec\*21 99%Rel GLPI 3181/99%  
KG M 694 F 109 %F 0.69 P 33 %P 0.07  
CAN-GEV Dec\*21 99%Rel CONF 5

### ROEMERS SABATHIA CHERRY PB

HOCANF12160026 B&W B:28 Dec 2014  
GP-83-3YR-CAN  
02-01 305 9852 444 4.5 362 3.7  
BCA 247 302 287  
03-08 305 13253 563 4.3 448 3.4  
BCA 278 315 291  
04-10 305 15381 640 4.2 542 3.5  
365 17232 733 4.3 616 3.6  
BCA 288 322 323  
06-07 P155 13652 537 3.9 485 3.6  
PBCA 270 284 301  
4 LACT: 54245 2337 4.3 1946 3.6 KG  
Avg BCA: M271 F306 P301  
1 Superior Lactations  
Progeny Data: 0EX 1VG 1GP 0G 0F

### STE ODILE SATISFACTION PB

HOCANM107684748 B&W \*A2A2\*CVF\*BYF\*BLF ET  
WILLSBRO MOGUL AMBER ET PB  
HOGBRF12416103 B&W ET B:21 Nov 2012

### DE-SU BKM MCCUTCHEN 1174-ET PB

HOUSAM69990138 B&W \*POF\*A1A2\*CDF\*CVF\*RDF\*  
EX-93-4YR-USA ST'15  
MISTY SPRINGS LAVANGUARD SUE PB  
HOCANF9979603 B&W \*BYF ET B:16 Aug 2009  
VG-89-4YR-CAN 13\*(0/65)

### SCHILLVIEW GARRETT-ET PB

HOUSAM52805710 B&W \*CVF\*BYF\*BLF\*DPF ET  
GEN-I-BEQ SHOTLE BOMBI PB  
HOCANF102438051 B&W \*POF ET B:17 Dec 2005  
VG-89-6YR-CAN EX-94-2E-USA 27\*(4/131)

### PARADISE-R SABATHIA-ET PB

HOUSAM65830680 B&W \*A1A2\*CVF\*RDF\*BYF\*BLF\*  
SILVERMAPLE DAMION CAMEL PB  
HOCANF11196924 B&W ET B:28 Jun 2011  
VG-87-4YR-CAN 1\*(6/0)  
03-06 305 11518 348 3.0 408 3.5  
339 12408 378 3.0 447 3.6  
BCA 235 192 262  
3 LACT: 32983 1080 3.3 1156 3.5 KG  
Avg BCA: M221(-19) F198(-43) P244(-1)  
Progeny Data: 0EX 1VG 1GP 0G 0F  
2 DAUS ME AVG: 14397 590 4.1 506 3.5  
AVG BCA: M272 F302 P306





## Harvue Roy *Frosty* EX-97 3E 5\*

GRAND & SUPREME CHAMPION WDE 2009 & 2018

RES. GRAND CHAMPION ROYAL 2009

INTERMEDIATE CHAMPION WDE 2007

3X ALL-AMERICAN 2010, 2009, 2007 & ALL-CANADIAN 5 YR. OLD 2009

4th Dam of Lot 16 & 18, 3rd Dam Lot 17 & 19



### SILVERMAPLE SIDEKICK FRANCINE PB

HOCANF13724605 B&W B:08 Mar 2020  
 CAN-PA Dec\*21 40%Rel PA LPI 2901/37%  
 KG M-541/10% F 21/55% %F 0.37 PRO\$  
 MR 106 P 7/37% %P 0.21 1078  
 CAN-PA Dec\*21 38%Rel CONF 13/99%  
 MS 10 F&L 7 DS 9 RP 7

Fresh February 3, 2022

4th-7th Maternal Dam

HARVUE ROY FROSTY EX-97-3E-USA 5\*  
 HARVUE SAM HEIDI EX-93-3E-USA  
 HARVUE SKYBUCK HARMONY VG-88-3YR-USA  
 HARVUE MELVIN HALLIE VG-86-5YR-USA

### WALNUTLAWN SIDEKICK PB

HOCANM12508113 B&W \*A2A2\*CDF\*CVF\*RDF\*BYF\*  
 VG-85-2YR-CAN  
 F&L:81 DS:89 RP:87  
 CAN-GEV Dec\*21 99%Rel GLPI 3245/95%  
 KG M-714/4% F 43/56% %F 0.63 PRO\$  
 MR 108 P 10/16% %P 0.29 1669  
 CAN-GEV Dec\*21 98%Rel CONF 16/99%  
 MS 14 F&L 8 DS 12 RP 11  
 Progeny Data: 2062 Daus: 92.00% GP+  
 OEX 646VG 1254GP 160G 2F  
 1896 DAUS ME AVG: 12047 512 4.3 404 3.4  
 AVG BCA: M228 F262 P244

### WILLSBRO ABBOTT PB

HOGBRM388380500583 B&W \*A2A2\*CDC\*CVF\*BYF\*  
 CAN-GEV Dec\*21 98%Rel GLPI 3113/95%  
 KG M 381 F 70 %F 0.48 P 41 %P 0.23  
 CAN-GEV Dec\*21 97%Rel CONF 7

### WALNUTLAWN MCCUTCHEN SUMMER PB

HOCANF11120480 B&W ET B:11 Feb 2013  
 EX-94-2E-CAN EX-95-8YR-USA 9\*(6/39)  
 01-10 305 10438 476 4.6 336 3.2  
 365 12248 561 4.6 403 3.3  
 BCA 267 331 269  
 3 LACT: 27218 1225 4.5 854 3.1 KG

### STE ODILE SATISFACTION PB

HOCANM107684748 B&W \*A2A2\*CVF\*BYF\*BLF ET  
**WILLSBRO MOGUL AMBER ET PB**  
 HOGBRF12416103 B&W ET B:21 Nov 2012

### DE-SU BKM MCCUTCHEN 1174-ET PB

HOUSAM69990138 B&W \*POF\*A1A2\*CDF\*CVF\*RDF\*  
 EX-93-4YR-USA ST'15  
**MISTY SPRINGS LAVANGUARD SUE PB**  
 HOCANF9979603 B&W \*BYF ET B:16 Aug 2009  
 VG-89-4YR-CAN 13\*(0/65)

### SILVERMAPLE DEMPSEYFLORA PB

HOCANF12907194 B&W B:01 Mar 2018  
 GP-81-2YR-CAN  
 MS:80 (FA:6 RAH:6 RAW:6) F&L:82 DS:81 RP:85  
 CAN-EBV Dec\*21 60%Rel LPI 2581/54%  
 KG M-367/16% F-1/27% %F 0.11 PRO\$  
 MR 104 P 3/30% %P 0.12 543  
 CAN-EBV Dec\*21 53%Rel CONF 8/93%  
 MS 6 F&L 7 DS 6 RP 4  
 02-00 305 9017 371 4.1 314 3.5  
 BCA 232 258 253  
 03-01 305 10142 474 4.7 352 3.5  
 313 10331 486 4.7 361 3.5  
 BCA 226 287 246  
 2 LACT: 19477 863 4.4 679 3.5 KG  
 Avg BCA: M229(-18) F273(-2) P250(-10)

### LIRR DREW DEMPSEY PB

HOUSAM61083609 B&W \*POF\*A1A1\*CDC\*CVF\*RDF\*  
 EX-93-11YR-USA EXTRA'11  
 CAN-GEV Dec\*21 99%Rel GLPI 2711/99%  
 KG M-581 F 4 %F 0.23 P 6 %P 0.21  
 CAN-GEV Dec\*21 99%Rel CONF 10  
**SILVERMAPLE FARLEY PB**  
 HOCANF12393460 B&W B:20 Jan 2016  
 EX-92-2E-CAN  
 02-01 305 8556 387 4.5 317 3.7  
 BCA 217 265 254  
 03-04 305 14765 599 4.1 530 3.6  
 365 17440 716 4.1 637 3.7  
 BCA 327 359 363  
 04-08 305 14459 650 4.5 531 3.7  
 BCA 276 330 320  
 3 LACT: 44406 1966 4.4 1649 3.7 KG  
 Avg BCA: M273(26) F318(51) P312(54)  
 1 Superior Lactations  
 2ND Senior 3 Year VANCOUVER ISLAND 2019  
 Progeny Data: OEX 1VG 2GP 0G 0F  
 3 DAUS ME AVG: 12015 535 4.5 407 3.4

### BRAEDALE GOLDWYN PB

HOCANM10705608 B&W \*A1A2\*CDC\*CVF\*BYF\*BLF  
 GP-84-8YR-CAN GM'12 EXTRA'05  
**KERNDT SNEEZY DERRY DREW PB**  
 HOUSAF207658039 B&W B:07 Mar 2002  
 VG-88-5YR-USA

### VAL-BISSON DOORMAN PB

HOCANM107281711 B&W \*POF\*A2A2\*CDF\*CVF\*RDF\*  
 EX-90-5YR-CAN ST'16  
**DUCKETT-SA GUTHRIE FARGO-ET PB**  
 HOUSAF70929596 B&W ET B:15 Jun 2012  
 VG-88-4YR-CAN 3\*(7/8)  
 04-04 305 11319 499 4.4 366 3.2  
 365 13461 600 4.5 446 3.3  
 BCA 220 259 223  
 2 LACT: 28299 1352 4.8 987 3.5 KG  
 Avg BCA: M204(-23) F249(-5) P211(-22)  
 Progeny Data: 2EX 0VG 1GP 0G 0F  
 3 DAUS ME AVG: 12015 531 4.4 425 3.5  
 AVG BCA: M227 F272 P257



## Silvermaple Bardo *Figgy*

She Sells!

17

### SILVERMAPLE BARDO FIGGY PB

HOCANF13912682 B&W B:13 Oct 2020  
 EX-94-5YR-CAN  
 CAN-PA Dec\*21 45%Rel PA LPI 3011/44%  
 KG M-267/19% F 50/86% %F 0.53 PRO\$  
 MR 101 P 25/68% %P 0.28 1450  
 CAN-PA Dec\*21 44%Rel CONF 9/96%  
 MS 7 F&L 8 DS 7 RP 5

### BENNER BARDO PB

HOCANM11951553 B&W \*A2A2\*CVF\*RDF\*BYF\*BLF\*  
 EX-94-5YR-CAN  
 F&L:94 DS:96 RP:91  
 CAN-GEV Dec\*21 97%Rel GLPI 3256/93%  
 KG M-84/16% F 92/96% %F 0.82 PRO\$  
 MR 100 P 40/59% %P 0.35 2186  
 CAN-GEV Dec\*21 93%Rel CONF 9/95%  
 MS 4 F&L 9 DS 6 RP 8  
 Progeny Data: 277 Daus: 77.00% GP+  
 0EX 59VG 157GP 57G 4F  
 278 DAUS ME AVG: 12128 516 4.3 404 3.3  
 AVG BCA: M229 F264 P244

### SILVERMAPLE FARLEY PB

HOCANF12393460 B&W B:20 Jan 2016  
 EX-92-2E-CAN  
 MS:92 (FA:8 RAH:8 RAW:7) F&L:91 DS:94 RP:32  
 CAN-GEV Dec\*21 84%Rel GLPI 2696/81%  
 KG M-450/13% F 8/38% %F 0.23 PRO\$  
 MR 102 P 10/42% %P 0.21 661  
 CAN-GEV Dec\*21 82%Rel CONF 10/97%  
 MS 9 F&L 6 DS 7 RP 0  
 02-01 305 8556 387 4.5 317 3.7  
 BCA 217 265 254  
 03-04 305 14765 599 4.1 530 3.6  
 365 17440 716 4.1 637 3.7  
 BCA 327 359 363  
 04-08 305 14459 650 4.5 531 3.7  
 BCA 276 330 320  
 3 LACT: 44406 1966 4.4 1649 3.7 KG  
 Avg BCA: M273(26) F318(51) P312(54)  
 1 Superior Lactations  
 2ND Senior 3 Year VANCOUVER ISLAND 2019  
 Progeny Data: 0EX 1VG 2GP 0G 0F  
 3 DAUS ME AVG: 12015 535 4.5 407 3.4

Bred February 4/22 to Walnutlawn Sidekick

### VIEUXSAULE FLAME-ET PB

HOUSAM71699265 B&W \*A2A2\*CVF\*BYF\*BLF ET  
 VG-88-5YR-CAN  
 CAN-GEV Dec\*21 99%Rel GLPI 3020/97%  
 KG M-880 F 65 %F 0.89 P 13 %P 0.37  
 CAN-GEV Dec\*21 98%Rel CONF 4  
 BENNER MOGUL BOBBY SUE PB  
 HOCANF11621754 B&W \*BRC ET B:10 Oct 2012  
 VG-88-7YR-CAN 7\*(0/36)  
 02-03 305 15776 748 4.7 558 3.5  
 365 18277 858 4.7 651 3.6  
 BCA 380 489 426  
 4 LACT: 98144 4665 4.8 3705 3.5 KG

### VAL-BISSON DOORMAN PB

HOCANM107281711 B&W \*POF\*A2A2\*CDF\*CVF\*RDF  
 EX-90-5YR-CAN ST'16  
 CAN-GEV Dec\*21 99%Rel GLPI 2883/99%  
 KG M-222 F 26 %F 0.31 P 25 %P 0.27  
 CAN-GEV Dec\*21 99%Rel CONF 8  
 DUCKETT-SA GUTHRIE FARGO-ET PB  
 HOUSAF70929596 B&W ET B:15 Jun 2012  
 VG-88-4YR-CAN 3\*(7/8)  
 02-03 305 7877 374 4.8 266 3.4  
 BCA 188 238 199  
 04-04 305 11319 499 4.4 366 3.2  
 365 13461 600 4.5 446 3.3  
 BCA 220 259 223  
 2 LACT: 28299 1352 4.8 987 3.5 KG  
 Avg BCA: M204(-23) F249(-5) P211(-22)  
 Progeny Data: 2EX 0VG 1GP 0G 0F  
 3 DAUS ME AVG: 12015 531 4.4 425 3.5  
 AVG BCA: M227 F272 P257

4th-7th Maternal Dam

HARVUE SAM HEIDI EX-93-3E-USA  
 HARVUE SKYBUCK HARMONY VG-88-3YR-USA  
 HARVUE MELVIN HALLIE VG-86-5YR-USA  
 HARVUE BELL HARRISON VG-86-6YR-USA

### AMIGHETTI NUMERO UNO ET PB

HOITAM17990915143 B&W \*POF\*A1A2\*CVF\*RDF\*B  
 EX-90-3YR-HUN ST'15  
 VIEUXSAULE FREDDIE FELICIA PB  
 HOCANF106759895 B&W \*BYF ET B:08 Jul 2010  
 VG-85-2YR-CAN 2\*(0/13)  
 MOUNTFIELD SSI DCY MOGUL-ET PB  
 HO840M3006972816 B&W \*POF\*A1A2\*CDF\*CVF\*RD  
 EX-93-7YR-USA EXTRA'15  
 MAPLE WOOD BAXTER BETHANY PB  
 HOCANF9696511 B&W \*BRC ET B:28 Dec 2007  
 VG-85-2YR-CAN 17\*(6/79)

### DE-SU 521 BOOKEM-ET PB

HOUSAM66636657 B&W \*POF\*A2A2\*CVF\*RDF\*BYF\*  
 EX-90-8YR-USA  
 VAL-BISSON SHOTTE IMELDA PB  
 HOCANF106173432 B&W \*CVF\*BYF\*BLF\*DPF ET  
 EX-91-6YR-CAN EX-94-7YR-USA 10\*(7/43)  
 FUSTEAD GOLDWYN GUTHRIE-ET PB  
 HOUSAM137191143 B&W \*POF\*A1A2\*CVF\*RDF\*BYF  
 EX-94-4YR-USA ST'14  
 HARVUE ROY FROSTY PB  
 HOUSAF52378753 B&W B:07 Nov 2003  
 EX-97-3E-USA GMD 5\*(0/27)  
 05-07 305 18475 921 5.0 551 3.0  
 365 20280 1008 5.0 604 3.0  
 5 LACT: 95904 4637 4.8 2969 3.1 KG  
 ALL-AMERICAN Mature Cow 2010  
 ALL-CANADIAN 5 Year old 2009  
 GRAND WORLD DAIRY EXPO 2009  
 GRAND WORLD DAIRY EXPO 2010  
 RES. GRAND ROYAL 2009  
 RES. GRAND WORLD DAIRY EXPO 2007  
 Progeny Data: 3EX 10VG 2GP 0G 0F



Duckett-SA Guthrie *Fargo* VG-88 3\*  
 2 EXCELLENT DAUGHTERS  
 3rd Dam of Lot 18

18

**SILVERMAPLE MOMENT FARRAH PB**

HOCANF14149509 B&W B:04 Sep 2021  
 \*A2A2\*RDF\*BLF\*DPF  
 CAN-GPA Dec\*21 80%Rel GPA LPI 2553/76%  
 KG M-351/16% F 22/56% %F 0.32 PRO\$  
 MR 99 P 10/42% %P 0.17 396  
 CAN-GPA Dec\*21 77%Rel CONF 9/96%  
 MS 5 F&L 6 DS 10 RP 7

**TAPPENVALE MOMENT PB**

HOCANM13087364 B&W \*A2A2\*CDF\*CVF\*BYF\*BLF\*  
 CAN-GPA Dec\*21 83%Rel GPA LPI 2772/80%  
 KG M-288/11% F 10/18% %F 0.18 PRO\$  
 MR 104 P 17/24% %P 0.22 741  
 CAN-GPA Dec\*21 80%Rel CONF 14/99%  
 MS 11 F&L 5 DS 12 RP 14

**SILVERMAPLE CROSS FARLEY PB**

HOCANF13282573 B&W \*RDF\*BLF\*DPF ET  
 GP-84-2YR-CAN  
 MS:85 (FA:7 RAH:8 RAW:7) F&L:84 DS:84 RP:79  
 CAN-GPA Dec\*21 84%Rel GPA LPI 2589/80%  
 KG M-737/6% F 23/58% %F 0.47 PRO\$  
 MR 99 P-3/21% %P 0.18 498  
 CAN-GPA Dec\*21 81%Rel CONF 6/82%  
 MS 4 F&L 6 DS 5 RP 1  
 02-00 P159 7154 361 5.1 267 3.7  
 PBCA 182 246 212  
 1 LACT: 3827 189 4.9 139 3.6 KG  
 Avg BCA: M182 F246 P212

**WALNUTLAWN SIDEKICK PB**

HOCANM12508113 B&W \*A2A2\*CDF\*CVF\*RDF\*BYF\*  
 VG-85-2YR-CAN  
 CAN-GEBV Dec\*21 99%Rel GLPI 3245/95%  
 KG M-714 F 43 %F 0.63 P 10 %P 0.29  
 CAN-GEBV Dec\*21 98%Rel CONF 16

**TAPPENVALE DOORMAN MISSY PB**

HOCANF12571953 B&W B:21 Oct 2016  
 VG-87-4YR-CAN  
 03-06 305 13006 584 4.5 479 3.7  
 326 13618 629 4.6 506 3.7  
 BCA 281 342 324  
 3 LACT: 35782 1481 4.1 1353 3.8 KG

**CAM-BING SOLOMON CROSS PB**

HO840M3132379756 B&W \*POF\*A2A2\*CDF\*CVF\*RD  
 CAN-GEBV Dec\*21 95%Rel GLPI 2382/90%  
 KG M-274 F-10 %F 0.01 P-25 %P-0.13  
 CAN-GEBV Dec\*21 92%Rel CONF 5

**SILVERMAPLE FARLEY PB**

HOCANF12393460 B&W B:20 Jan 2016  
 EX-92-2E-CAN  
 02-01 305 8556 387 4.5 317 3.7  
 BCA 217 265 254  
 03-04 305 14765 599 4.1 530 3.6  
 365 17440 716 4.1 637 3.7  
 BCA 327 359 363  
 04-08 305 14459 650 4.5 531 3.7  
 BCA 276 330 320  
 3 LACT: 44406 1966 4.4 1649 3.7 KG  
 Avg BCA: M273(26) F318(51) P312(54)  
 1 Superior Lactations  
 2ND Senior 3 Year VANCOUVER ISLAND 2019  
 Progeny Data: OEX 1VG 2GP 0G 0F  
 3 DAUS ME AVG: 12015 535 4.5 407 3.4  
 AVG BCA: M227 F274 P246

4th-7th Maternal Dam

HARVUE ROY FROSTY EX-97-3E-USA 5\*  
 HARVUE SAM HEIDI EX-93-3E-USA  
 HARVUE SKYBUCK HARMONY VG-88-3YR-USA  
 HARVUE MELVIN HALLIE VG-86-5YR-USA

**WILLSBRO ABBOTT PB**

HOGBRM388380500583 B&W \*A2A2\*CDC\*CVF\*BYF\*  
**WALNUTLAWN MCCUTCHEN SUMMER PB**  
 HOCANF11120480 B&W ET B:11 Feb 2013  
 EX-94-2E-CAN EX-95-8YR-USA 9\*(6/39)

**VAL-BISSON DOORMAN PB**

HOCANM107281711 B&W \*POF\*A2A2\*CDF\*CVF\*RD  
 EX-90-5YR-CAN ST'16  
**SUNNYHOME LIS MARYJANE PB**  
 HOCANF12043940 B&W ET B:01 Nov 2014  
 EX-91-3E-CAN 1\*(6/3)

**WALNUTLAWN SOLOMON PB**

HOCANM11775998 B&W \*POF\*A2A2\*CDF\*CVF\*RD  
**CAM-BING MERIDIAN CROWN-ET**  
 HOUSAF142531059 B&W \*BLF\*DPF ET

**VAL-BISSON DOORMAN PB**

HOCANM107281711 B&W \*POF\*A2A2\*CDF\*CVF\*RD  
 EX-90-5YR-CAN ST'16  
**DUCKETT-SA GUTHRIE FARGO-ET PB**  
 HOUSAF70929596 B&W ET B:15 Jun 2012  
 VG-88-4YR-CAN 3\*(7/8)  
 04-04 305 11319 499 4.4 366 3.2  
 365 13461 600 4.5 446 3.3  
 BCA 220 259 223  
 2 LACT: 28299 1352 4.8 987 3.5 KG  
 Avg BCA: M204(-23) F249(-5) P211(-22)  
 Progeny Data: 2EX OVG 1GP 0G 0F  
 3 DAUS ME AVG: 12015 531 4.4 425 3.5  
 AVG BCA: M227 F272 P257



## Oakfield Solomon *Footloose* EX-94

RES. SR. & RES. GRAND CHAMPION WDE 2021

Same Family as Lot 19



## Duckett-SA Guthrie *Fargo* VG-88 3\*

2nd Dam of Lot 19

4th-7th Maternal Dam

HARVUE SAM HEIDI EX-93-3E-USA  
 HARVUE SKYBUCK HARMONY VG-88-3YR-USA  
 HARVUE MELVIN HALLIE VG-86-5YR-USA  
 HARVUE BELL HARRISON VG-86-6YR-USA



### SILVERMAPLE PICASSO FRAN PB

HOCANF14149538 B&W B:14 Dec 2021

\*POC

CAN-PA Dec\*21 42%Rel PA LPI 2753/40%

KG M 300/47% F 17/50% %F 0.06 PRO\$

MR 100 P 17/55% %P 0.06 905

CAN-PA Dec\*21 40%Rel CONF 11/98%

MS 10 F&L 6 DS 9 RP 4

### VOGUE PICASSO-PP PB

HOCANM40001178 B&W \*POS\*A2A2\*AA\*RDC\*CDF\*C

CAN-GPA Dec\*21 82%Rel GPA LPI 2804/78%

KG M 1054/66% F 26/35% %F-0.12 PRO\$

MR 98 P 25/36% %P-0.08 1217

CAN-GPA Dec\*21 78%Rel CONF 12/99%

MS 10 F&L 7 DS 9 RP 7

### COOMBOONA ZIPIT MIRAND-PP PB

HOAUSM1993596 B&W \*POS\*A2A2\*RDC\*CDF\*CVF\*B

GMACE Dec\*21 91%Rel GMLPI 2764/84%

KG M 512 F 18 %F-0.02 P 5 %P-0.11

CAN-GEV Dec\*21 86%Rel CONF 10

### VOGUE LOYOLA MUDSLIDE-P PB

HOCANF12746407 B&W \*POC\*A2A2\*RDC ET

VG-88-3YR-CAN

03-03 305 14125 547 3.9 459 3.3

365 15872 620 3.9 521 3.3

BCA 318 328 317

2 LACT: 30095 1209 4.0 1013 3.4 KG

### VAL-BISSON DOORMAN PB

HOCANM107281711 B&W \*POF\*A2A2\*CDF\*CVF\*RDF

EX-90-5YR-CAN ST'16

CAN-GEV Dec\*21 99%Rel GLPI 2883/99%

KG M-222 F 26 %F 0.31 P 25 %P 0.27

CAN-GEV Dec\*21 99%Rel CONF 8

### DUCKETT-SA GUTHRIE FARGO-ET PB

HOUSAF70929596 B&W ET B:15 Jun 2012

VG-88-4YR-CAN 3\*(7/8)

02-03 305 7877 374 4.8 266 3.4

BCA 188 238 199

04-04 305 11319 499 4.4 366 3.2

365 13461 600 4.5 446 3.3

BCA 220 259 223

2 LACT: 28299 1352 4.8 987 3.5 KG

Avg BCA: M204(-23) F249(-5) P211(-22)

Progeny Data: 2EX OVG 1GP 0G 0F

3 DAUS ME AVG: 12015 531 4.4 425 3.5

AVG BCA: M227 F272 P257

### OCD ERASER ZIPIT-P-ET PB

HO840M3125170883 B&W \*POC\*A2A2\*CVF\*RDF\*BY

### CALBRETT KINGBOY MIRANDA P PB

HOCANF11715031 B&W \*POC\*A2A2\*RDC ET

EX-93-5YR-CAN 5\*(0/25)

### ZIMMERVIEW WONKA LOYOLA-P PB

HOUSAM73926711 B&W \*POC\*A2A2\*RDC\*CVF\*BYF\*

### CALBRETT KINGBOY MIRANDA P PB

HOCANF11715031 B&W \*POC\*A2A2\*RDC ET

EX-93-5YR-CAN 5\*(0/25)

### DE-SU 521 BOOKEM-ET PB

HOUSAM66636657 B&W \*POF\*A2A2\*CVF\*RDF\*BYF\*

EX-90-8YR-USA

### VAL-BISSON SHOTTE IMELDA PB

HOCANF106173432 B&W \*CVF\*BYF\*BLF\*DPF ET

EX-91-6YR-CAN EX-94-7YR-USA 10\*(7/43)

### FUSTEAD GOLDWYN GUTHRIE-ET PB

HOUSAM137191143 B&W \*POF\*A1A2\*CVF\*RDF\*BYF

EX-94-4YR-USA ST'14

### HARVUE ROY FROSTY PB

HOUSAF52378753 B&W B:07 Nov 2003

EX-97-3E-USA GMD 5\*(0/27)

05-07 305 18475 921 5.0 551 3.0

365 20280 1008 5.0 604 3.0

5 LACT: 95904 4637 4.8 2969 3.1 KG

ALL-AMERICAN Mature Cow 2010

ALL-CANADIAN 5 Year old 2009

GRAND WORLD DAIRY EXPO 2009

GRAND WORLD DAIRY EXPO 2010

RES. GRAND ROYAL 2009

RES. GRAND WORLD DAIRY EXPO 2007

Progeny Data: 3EX 10VG 2GP 0G 0F

15 DAUS ME AVG: 11645 465 4.0 367 3.2

### SILVERMAPLE FARLEY PB

HOCANF12393460 B&W B:20 Jan 2016

EX-92-2E-CAN

MS:92 (FA:8 RAH:8 RAW:7) F&L:91 DS:94 RP:92

CAN-GEV Dec\*21 84%Rel GLPI 2696/81%

KG M-450/13% F 8/38% %F 0.23 PRO\$

MR 102 P 10/42% %P 0.21 661

CAN-GEV Dec\*21 82%Rel CONF 10/97%

MS 9 F&L 6 DS 7 RP 0

02-01 305 8556 387 4.5 317 3.7

BCA 217 265 254

03-04 305 14765 599 4.1 530 3.6

365 17440 716 4.1 637 3.7

BCA 327 359 363

04-08 305 14459 650 4.5 531 3.7

BCA 276 330 320

3 LACT: 44406 1966 4.4 1649 3.7 KG

Avg BCA: M273(26) F318(51) P312(54)

1 Superior Lactations

2ND Senior 3 Year VANCOUVER ISLAND 2019

Progeny Data: 0EX 1VG 2GP 0G 0F

3 DAUS ME AVG: 12015 535 4.5 407 3.4

AVG BCA: M227 F274 P246



© Cybil Fisher

## Dubeau Dundee *Hezbollah* EX-92 10\*

ALL-CANADIAN & ALL-AMERICAN SR. 2 YR. OLD '2009

INT. CHAMPION WDE 2009

RES. ALL-AMERICAN 4 YR. OLD 2010

Full Sister to 2nd Dam of Lot 20 & 21



### SILVERMAPLE MIRAND SETIA PB

HOCANF13724636 B&W B:25 Jun 2020

\*POC

CAN-PA Dec\*21 39%Rel PA LPI 2684/34%

KG M 28/33% F 16/48% %F 0.13 PRO\$

MR 99 P 12/46% %P 0.08 781

CAN-PA Dec\*21 33%Rel CONF 9/96%

MS 7 F&L 7 DS 6 RP 4

Due June 9/22 to Vogue Illustrator-P

4th-5th Maternal Dam

DUBEAU JY ANTOINETTE VG-87-4YR-CAN 2\*

DUBEAU HE MAN ANTOFAGASTA GP-81-2YR-CAN

### COOMBOONA ZIPIT MIRAND-PP PB

HOAUSM1993596 B&W \*POS\*A2A2\*RDC\*CDF\*CVF\*B

GMACE Dec\*21 91%Rel GMLPI 2764/84%

KG M 512/41% F 18/26% %F-0.02 PRO\$

MR 100 P 5/12% %P-0.11 1142

CAN-GEV Dec\*21 86%Rel CONF 10/97%

MS 8 F&L 8 DS 3 RP 9

Progeny Data: 268 Daus: 87.00% GP+

OEX 60VG 175GP 33G 0F

### OCD ERASER ZIPIT-P-ET PB

H0840M3125170883 B&W \*POC\*A2A2\*CVF\*RDF\*BYF\*

CAN-GEV Dec\*21 93%Rel GLPI 3107/88%

KG M 1451 F 49 %F-0.06 P 49 %P 0.01

CAN-GEV Dec\*21 89%Rel CONF 7

### CALBRETT KINGBOY MIRANDA P PB

HOCANF11715031 B&W \*POC\*A2A2\*RDC ET

EX-93-5YR-CAN 5\*(0/25)

02-06 305 11750 448 3.8 392 3.3

365 13616 528 3.9 460 3.4

BCA 288 293 299

3 LACT: 45986 1891 4.1 1488 3.2 KG

### MAPLE-DOWNS-I G W ATWOOD PB

HOCANM8956379 B&W \*POF\*A1A2\*CVF\*RDF\*BYF\*B

EX-90-4YR-USA ST'12

CAN-GEV Dec\*21 99%Rel GLPI 2578/99%

KG M-196 F 22 %F 0.26 P-1 %P 0.04

CAN-GEV Dec\*21 99%Rel CONF 8

### DUBEAU DUNDEE SHEIKH SALAH PB

HOCANF106995772 B&W ET B:01 Jun 2011

VG-85-3YR-CAN 2\*(5/5)

02-02 305 9439 360 3.8 318 3.4

BCA 241 245 252

03-03 305 9532 320 3.4 306 3.2

BCA 208 186 205

05-00 305 12797 612 4.8 426 3.3

334 13723 644 4.7 465 3.4

BCA 258 333 271

3 LACT: 34893 1415 4.1 1166 3.3 KG

Avg BCA: M236(16) F255(9) P243(20)

3RD Summer Yearling VANCOUVER ISLAND 2012

Progeny Data: OEX 3VG 3GP 0G 0F

6 DAUS ME AVG: 14185 513 3.6 460 3.2

AVG BCA: M268 F263 P278

### KERNDTWAY ERASER P-ET PB

HOUSAM69502427 B&W \*POC\*A1A2\*CVF\*RDF\*BYF\*

EX-90-4YR-USA

### LANDIS MRK MOGUL ZANETA-ET PB

HOUSAF142155976 B&W \*BLF\*DPF ET

### MORNINGVIEW MCC KINGBOY-ET PB

HOUSAM72044077 B&W \*POF\*A2A2\*CDF\*CVF\*RDF\*

EX-92-4YR-USA ST'17

### SNOWBIZ LADD P MARSHMELLOW PB

HOCANF108250983 R&W \*POS\*A1A2 ET

VG-87-4YR-CAN 10\*(0/50)

### BRAEDALE GOLDWYN PB

HOCANM10705608 B&W \*A1A2\*CDC\*CVF\*BYF\*BLF

GP-84-8YR-CAN GM'12 EXTRA'05

### MD-DELIGHT DURHAM ATLEE-ET PB

HOUSAF131704103 B&W ET B:11 Sep 2001

EX-92-4YR-USA GMD DOM 10\*(0/50)

### REGANCREST DUNDEE-ET PB

HOUSAM127640114 B&W \*CVF\*BYF\*BLF ET

EX-95-6YR-USA ST'04

### DUBEAU LYNE LA TRENT HUIT B PB

HOCANF100486776 B&W B:29 Sep 2002

EX-90-7YR-CAN 6\*(16/14)

05-05 305 11654 490 4.2 392 3.4

365 12965 558 4.3 446 3.4

BCA 222 254 240

5 LACT: 65823 2905 4.4 2352 3.6 KG

Avg BCA: M208(4) F246(19) P227(10)

Progeny Data: OEX 11VG 12GP 0G 0F

20 DAUS ME AVG: 12703 494 3.9 415 3.3

AVG BCA: M240 F253 P251

### SILVERMAPLE ATWOOD SORELLE PB

HOCANF12393472 B&W ET B:03 Mar 2016

VG-87-4YR-CAN

MS:87 (FA:5 RAH:6 RAW:7) F&L:90 DS:88 RP:84

CAN-EBV Dec\*21 64%Rel LPI 2591/51%

KG M-457/13% F 14/46% %F 0.28 PRO\$

MR 99 P 19/58% %P 0.27 435

CAN-EBV Dec\*21 48%Rel CONF 7/88%

MS 6 F&L 5 DS 8 RP -2

02-02 300 9179 424 4.6 347 3.8

BCA 235 292 277

03-01 305 13566 556 4.1 501 3.7

365 15498 661 4.3 592 3.8

BCA 302 337 350

04-03 305 12559 478 3.8 457 3.6

BCA 261 269 299

05-07 P77 11088 609 5.5 406 3.7

PBCA 206 301 239

4 LACT: 41272 1791 4.3 1550 3.8 KG

Avg BCA: M251 F300 P291

1 Superior Lactations



**Hez Bo Atwood *Ruth* EX-93**  
 1ST JUNIOR 3 YR. OLD BC SPRING SHOW 2018  
 Daughter of Full Sister to 2nd Dam of Lot 21



**SILVERMAPLE SILVIO SAVANNA PB**

HOCANF13912720 B&W B:10 May 2021  
 CAN-PA Dec\*21 40%Rel PA LPI 2682/35%  
 KG M-570/10% F 12/43% %F 0.31 PRO\$  
 MR 103 P 0/25% %P 0.16 723  
 CAN-PA Dec\*21 36%Rel CONF 9/96%  
 MS 8 F&L 3 DS 7 RP 5

4th-5th Maternal Dam  
 DUBEAU JY ANTOINETTE VG-87-4YR-CAN 2\*  
 DUBEAU HE MAN ANTOFAGASTA GP-81-2YR-CAN

**VILLY SILVIO PB**

HOITAM17991786510 B&W \*A2A2\*CVF\*RDF\*BYF\*B  
 CAN-GEV Dec\*21 93%Rel GLPI 3033/87%  
 KG M-1070/2% F 56/72% %F 0.88 PRO\$  
 MR 106 P 5/12% %P 0.35 1499  
 CAN-GEV Dec\*21 89%Rel CONF 12/99%  
 MS 10 F&L 3 DS 11 RP 10

Progeny Data: 167 Daus: 90.00% GP+  
 OEX 32VG 119GP 16G 0F  
 163 DAUS ME AVG: 11967 526 4.4 403 3.4  
 AVG BCA: M226 F269 P244

**WILLSBRO ABBOTT PB**

HOGBRM388380500583 B&W \*A2A2\*CDC\*CVF\*BYF\*  
 CAN-GEV Dec\*21 98%Rel GLPI 3113/95%  
 KG M 381 F 70 %F 0.48 P 41 %P 0.23  
 CAN-GEV Dec\*21 97%Rel CONF 7

**VILLY**

HOITAF17991497072 B&W B:21 Nov 2014

**STE ODILE SATISFACTION PB**

HOCANM107684748 B&W \*A2A2\*CVF\*BYF\*BLF ET  
**WILLSBRO MOGUL AMBER ET PB**  
 HOGBRF12416103 B&W ET B:21 Nov 2012

**VAL-BISSON DOORMAN PB**

HOCANM107281711 B&W \*POF\*A2A2\*CDF\*CVF\*RDF  
 EX-90-5YR-CAN ST'16

**VILLY JORDAN BRESCIA ET**

HOITAF17991037101 B&W ET B:24 Aug 2011  
 VG-88-4YR-ITA

**SILVERMAPLE GOLDWYN SAVINA PB**

HOCANF11752190 B&W ET B:02 Oct 2013  
 VG-85-3YR-CAN  
 MS:85 (FA:6 RAH:8 RAW:6) F&L:81 DS:88 RP:83  
 CAN-EBV Dec\*21 65%Rel LPI 2285/53%  
 KG M-69/28% F-32/5% %F-0.25 PRO\$  
 MR 101 P-5/19% %P-0.02 -122  
 CAN-EBV Dec\*21 56%Rel CONF 4/64%  
 MS 4 F&L 3 DS 3 RP 0

03-03	305	13150	352	2.7	414	3.2
	BCA	280	203		276	
05-04	305	14402	498	3.5	466	3.2
	365	16420	598	3.6	543	3.3
	BCA	275	259		286	
06-07	305	11740	546	4.7	380	3.2
	BCA	229	290		238	
07-07	P239	12616	555	4.4	431	3.4
	PBCA	246	295		268	
6	LACT:	75379	2813	3.7	2466	3.3
	AVG BCA:	M249	F250	P258		
	Progeny Data:	OEX	OVG	1GP	0G	0F
	1 DAUS ME AVG:	10957	468	4.3	369	3.4
	AVG BCA:	M207	F240	P223		

**BRAEDALE GOLDWYN PB**

HOCANM10705608 B&W \*A1A2\*CDC\*CVF\*BYF\*BLF  
 GP-84-8YR-CAN GM'12 EXTRA'05  
 CAN-GEV Dec\*21 99%Rel GLPI 2611/99%  
 KG M-452 F 12 %F 0.26 P-1 %P 0.12  
 CAN-GEV Dec\*21 99%Rel CONF 6

**DUBEAU DUNDEE SHEIKH SALAH PB**

HOCANF106995772 B&W ET B:01 Jun 2011  
 VG-85-3YR-CAN 2\*(5/5)  
 02-02 305 9439 360 3.8 318 3.4  
 BCA 241 245 252  
 03-03 305 9532 320 3.4 306 3.2  
 BCA 208 186 205  
 05-00 305 12797 612 4.8 426 3.3  
 BCA 13723 644 4.7 465 3.4  
 BCA 258 333 271  
 3 LACT: 34893 1415 4.1 1166 3.3 KG  
 Avg BCA: M236(16) F255(9) P243(20)  
 3RD Summer Yearling VANCOUVER ISLAND 2012  
 Progeny Data: OEX 3VG 3GP 0G 0F  
 6 DAUS ME AVG: 14185 513 3.6 460 3.2  
 AVG BCA: M268 F263 P278

**SHOREMAR JAMES PB**

HOCANM5902195 B&W \*A1A1\*CVF\*BLF  
 GP-81-2YR-CAN EXTRA'98

**BRAEDALE BALER TWINE PB**

HOCANF6860888 B&W \*BLF ETM B:08 Nov 1997  
 VG-86-2YR-CAN 34\*(27/146)

**REGANCREST DUNDEE-ET PB**

HOUSAM127640114 B&W \*CVF\*BYF\*BLF ET  
 EX-95-6YR-USA ST'04

**DUBEAU LYNE LA TRENT HUIT B PB**

HOCANF100486776 B&W B:29 Sep 2002  
 EX-90-7YR-CAN 6\*(16/14)  
 05-05 305 11654 490 4.2 392 3.4  
 365 12965 558 4.3 446 3.4  
 BCA 222 254 240  
 5 LACT: 65823 2905 4.4 2352 3.6 KG  
 Avg BCA: M208(4) F246(19) P227(10)  
 Progeny Data: OEX 11VG 12GP 0G 0F  
 20 DAUS ME AVG: 12703 494 3.9 415 3.3  
 AVG BCA: M240 F253 P251

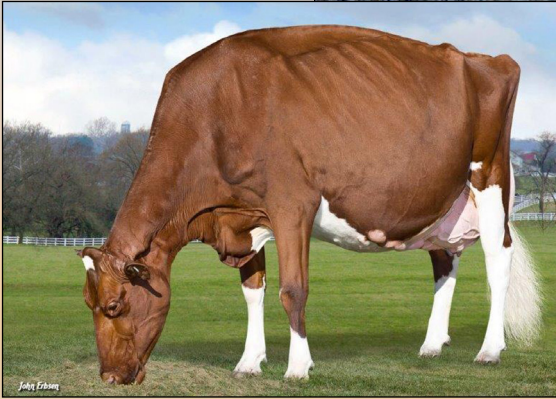

KHW Regiment *Apple-Red* EX-96 4E 37\*  
 2X ALL-AMERICAN R&W  
 GRAND CHAMPION R&W WDE 2011  
 RES. GRAND CHAMPION R&W 2013  
 3rd Dam of Lot 22 & 23

MS Apples *Angel* EX-94 2E  
 2nd Dam of Lot 22 & 23

22

**SILVERMAPLE ILLUSTRATOR DEE PB**  
 HOCANF14149525 B&W ET B:05 Nov 2021  
 \*A2A2\*RDC\*BLF\*DPF  
 CAN-GPA Dec\*21 78%Rel GPA LPI 2946/74%  
 KG M-984/3% F 29/65% %F 0.62 PRO\$  
 MR 103 P 0/25% %P 0.30 1259  
 CAN-GPA Dec\*21 74%Rel CONF 11/98%  
 MS 8 F&L 10 DS 6 RP 6

**SILVERMAPLE ILLUSTRATOR DIVINE PB**  
 HOCANF14149519 B&W B:29 Sep 2021  
 \*POF\*A2A2\*RDC\*BLF\*DPF  
 CAN-GPA Dec\*21 78%Rel GPA LPI 2894/74%  
 KG M 144/39% F 21/55% %F 0.15 PRO\$  
 MR 103 P 16/53% %P 0.10 1212  
 CAN-GPA Dec\*21 74%Rel CONF 12/99%  
 MS 8 F&L 9 DS 10 RP 7

4th-7th Maternal Dam  
 KAMPS-HOLLOW ALTITUDE-ET EX-95-2E-USA 2\*  
 CLOVER-MIST ALISHA-ET EX-93-3E-USA  
 CLOVER-MIST AUGY STAR-ET EX-94-4E-USA  
 D-R-A AUGUST EX-96-4E-USA

23

**VOGUE ILLUSTRATOR-P PB**  
 HOCANM40001172 B&W \*POC\*A2A2\*AB\*RDC\*CDF\*C  
 CAN-GPA Dec\*21 82%Rel GPA LPI 3168/78%  
 KG M 1209/72% F 67/82% %F 0.19 PRO\$  
 MR 104 P 35/51% %P-0.05 2102  
 CAN-GPA Dec\*21 79%Rel CONF 12/99%  
 MS 9 F&L 8 DS 10 RP 8

**CHERRY-LILY ZIP LUSTER-P-ET PB**  
 HO840M3138843085 B&W \*POC\*A2A2\*CDF\*CVF\*RD  
 CAN-GEBV Dec\*21 93%Rel GLPI 3474/87%  
 KG M 1434 F 94 %F 0.33 P 57 %P 0.07  
 CAN-GEBV Dec\*21 90%Rel CONF 10  
**VOGUE LOYOLA MUDSLIDE-P PB**  
 HOCANF12746407 B&W \*POC\*A2A2\*RDC ET  
 VG-88-3YR-CAN  
 03-03 305 14125 547 3.9 459 3.3  
 365 15872 620 3.9 521 3.3  
 BCA 318 328 317  
 2 LACT: 30095 1209 4.0 1013 3.4 KG

**OCD ERASER ZIPIT-P-ET PB**  
 HO840M3125170883 B&W \*POC\*A2A2\*CVF\*RDF\*BY  
**CHERRY-LOR KBOY LOMA-ET**  
 HO840F3130708852 B&W \*POC\*RDF\*BLF\*DPF ET  
 VG-85-3YR-USA  
**ZIMMERVIEW WONKA LOYOLA-P PB**  
 HOUSAM73926711 B&W \*POC\*A2A2\*RDC\*CVF\*BYF\*  
**CALBRETT KINGBOY MIRANDA P PB**  
 HOCANF11715031 B&W \*POC\*A2A2\*RDC ET  
 EX-93-5YR-CAN 5\*(0/25)

**MS D ANGEL LADD DAVINA-ET PB**  
 HO840F3125211642 B&W \*POR\*RDC\*BLF ET  
 EX-91-5YR-CAN  
 MS:93 (FA:8 RAH:8 RAW:8) F&L:86 DS:91 RP:95  
 CAN-GEBV Dec\*21 84%Rel GLPI 2477/81%  
 KG M-1699/0% F-18/12% %F 0.45 PRO\$  
 MR 99 P-9/14% %P 0.41 87  
 CAN-GEBV Dec\*21 82%Rel CONF 9/96%  
 MS 7 F&L 8 DS 6 RP 3  
 02-06 305 8819 398 4.5 332 3.8  
 342 9768 447 4.6 376 3.9  
 BCA 210 257 250  
 04-01 305 10421 439 4.2 387 3.7  
 BCA 206 231 239  
 05-02 305 10925 467 4.3 427 3.9  
 BCA 202 234 253  
 07-00 P135 7689 376 4.9 290 3.8  
 PBCA 146 192 175  
 4 LACT: 38626 1734 4.5 1490 3.9 KG  
 Avg BCA: M191 F229 P229

**TIGER-LILY LADD P-RED-ET PB**  
 HOUSAM69405976 R&W \*POC\*A1A2\*BYF ET  
 CAN-GEBV Dec\*21 99%Rel GLPI 2623/97%  
 KG M-1173 F-7 %F 0.35 P-4 %P 0.30  
 CAN-GEBV Dec\*21 98%Rel CONF 5  
**MS APPLES ANGEL PB**  
 HOUSAF139526936 B&W \*RDC\*CVF\*BLF\*DPF  
 EX-94-2E-USA  
 02-00 305 8723 330 3.8 298 3.4  
 04-04 305 12134 484 4.0 429 3.5  
 06-00 305 16992 683 4.0 596 3.5  
 305 16992 683 4.0 596 3.5  
 3 LACT: 42393 1675 4.0 1504 3.5 KG  
 Progeny Data: 3EX 1VG 1GP 0G 0F  
 4 DAUS ME AVG: 12174 484 4.0 414 3.4  
 AVG BCA: M230 F248 P250

**SCIENTIFIC DESTROY-ET PB**  
 HOUSAM138122625 B&W \*RDC\*CDC\*CVF\*BYF\*BLF\*  
 EX-92-8YR-USA ST'12  
**TIGER-LILY LAWNBOY LULU-RED PB**  
 HOUSAF65658065 R&W \*BLF B:03 May 2008  
 VG-87-2YR-USA  
**ERBACRES DAMION PB**  
 HOUSAM130263722 B&W \*A2A2\*CVF\*RDF\*BYF\*BLF  
 EX-96-11YR-USA ST'10  
**KHW REGIMENT APPLE-RED-ET PB**  
 HOUSAF135511521 R&W \*CVC\*BLF\*DPF ET  
 EX-96-4E-USA DOM 37\*(0/187)  
 04-01 305 13699 654 4.8 504 3.7  
 365 16216 763 4.7 596 3.7  
 6 LACT: 109153 5169 4.7 4060 3.7 KG  
 RES. ALL-CANADIAN R&W Mature Cow 2009  
 NOM. ALL-AMERICAN 5 Year old 2009  
 GRAND WORLD DAIRY EXPO R&W 2011  
 RES. GRAND ROYAL R&W 2009  
 1ST Mature Cow WORLD DAIRY EXPO R&W 2011  
 1ST 5 Year old ROYAL R&W 2009  
 Progeny Data: 13EX 31VG 5GP 0G 0F  
 44 DAUS ME AVG: 12227 529 4.3 418 3.4



## Becarl Milan *Sophia* EX-90 6E

LONGTIME 100,000 KGS

5th Dam of Lot 24

24

### SILVERMAPLE LUSTER P SINCLAIR PB

HOCANF13282615 B&W B:08 Feb 2020  
 CAN-PA Dec\*21 38%Rel PA LPI 2953/34%  
 KG M 859/76% F 42/79% %F 0.07 PRO\$  
 MR 99 P 30/76% %P 0.01 1611  
 CAN-PA Dec\*21 34%Rel CONF 9/96%  
 MS 7 F&L 9 DS 4 RP 8

Due March 18/22 to Blondin Respect

4th-7th Maternal Dam

WEDGWOOD JORDAN SONDR A VG-88-4YR-CAN 1\*  
 BECARL MILAN SOPHIA EX-906E-CAN  
 HEIMDAL MONITOR SONDR A VG-85-2YR-USA 13\*  
 HEIMDAL ELEVATION SANDR A EX-90-7YR-USA

### CHERRY-LILY ZIP LUSTER-P-ET PB

H0840M3138843085 B&W \*POC\*A2A2\*CVF\*RDF\*RD  
 CAN-GEV Dec\*21 93%Rel GLPI 3474/87%  
 KG M 1434/80% F 94/96% %F 0.33 PRO\$  
 MR 104 P 57/83% %P 0.07 2969  
 CAN-GEV Dec\*21 90%Rel CONF 10/97%  
 MS 6 F&L 12 DS 3 RP 9

Progeny Data: 337 Daus: 78.00% GP+  
 0EX 36VG 227GP 72G 2F  
 249 DAUS ME AVG: 13523 549 4.1 428 3.2  
 AVG BCA: M255 F281 P259

### OCD ERASER ZIPIT-P-ET PB

H0840M3125170883 B&W \*POC\*A2A2\*CVF\*RDF\*BYF\*  
 CAN-GEV Dec\*21 93%Rel GLPI 3107/88%  
 KG M 1451 F 49 %F-0.06 P 49 %P 0.01  
 CAN-GEV Dec\*21 89%Rel CONF 7

### CHERRY-LOR KBOY LOMA-ET

H0840F3130708852 B&W \*POC\*RDF\*BLF\*DPF ET  
 VG-85-3YR-USA  
 04-03 288 14669 615 4.2 489 3.3  
 2 LACT: 28749 1261 4.4 973 3.4 KG

### KERNDTWAY ERASER P-ET PB

HOUSAM69502427 B&W \*POC\*A1A2\*CVF\*RDF\*BYF\*  
 EX-90-4YR-USA

### LANDIS MRK MOGUL ZANETA-ET PB

HOUSAF142155976 B&W \*BLF\*DPF ET

### MORNINGVIEW MCC KINGBOY-ET PB

HOUSAM72044077 B&W \*POF\*A2A2\*CVF\*RDF\*  
 EX-92-4YR-USA ST'17

### TIGER-LILY SS LIQUID-ET

HOUSAF71708873 B&W \*POC\*RDC\*BLF\*DPF ET

### SILVERMAPLE BRADNICK SORRENTO PB

HOCANF12647118 B&W B:22 Nov 2016  
 VG-85-2YR-CAN  
 MS:86 (FA:6 RAH:9 RAW:8) F&L:83 DS:85 RP:88  
 CAN-EBV Dec\*21 58%Rel LPI 2403/48%  
 KG M 284/46% F-11/17% %F-0.19 PRO\$  
 MR 95 P 3/30% %P-0.05 185  
 CAN-EBV Dec\*21 46%Rel CONF 9/96%  
 MS 7 F&L 5 DS 4 RP 8

01-10	305	10344	400 3.9	334 3.2
	342	11731	449 3.8	383 3.3
		BCA	269 278	272
03-02	236	11376	453 4.0	368 3.2
2	LACT:	23107	902 3.9	751 3.3 KG
		Avg BCA: M269(20) F278(6) P272(11)		

### REGANCREST-GV S BRADNICK-ET PB

HOUSAM66625940 B&W \*POF\*A2A2\*CVF\*RDF\*BYF\*  
 VG-87-2YR-USA ST'14  
 CAN-GEV Dec\*21 99%Rel GLPI 2362/98%  
 KG M 589 F-46 %F-0.59 P-1 %P-0.16  
 CAN-GEV Dec\*21 99%Rel CONF 13

### SILVERMAPLE ALEXANDER SOPHIE PB

HOCANF11580909 B&W B:01 Aug 2012  
 VG-88-5YR-CAN  
 02-01 305 9525 388 4.1 316 3.3  
 BCA 239 260 247  
 03-02 305 12730 507 4.0 411 3.2  
 344 14043 574 4.1 457 3.3  
 BCA 272 288 274  
 04-03 292 11307 428 3.8 392 3.5  
 BCA 218 222 239  
 05-03 163 6973 262 3.8 218 3.1  
 4 LACT: 42847 1708 4.0 1421 3.3 KG  
 Avg BCA: M243(13) F257(0) P253(19)  
 Progeny Data: 0EX 1VG 0GP 0G 0F  
 1 DAUS ME AVG: 14238 543 3.8 450 3.2  
 AVG BCA: M269 F278 P272

### GEN-MARK STMATIC SANCHEZ PB

HOUSAM134422312 B&W \*POF\*A1A2\*CVF\*RDF\*BYF\*  
 EX-94-6YR-USA ST'12

### REGANCREST BREYA-ET PB

HOUSAF62496852 B&W \*BLF ET B:11 Nov 2005  
 EX-90-7YR-USA GMD DOM 5\*(0/25)

### GOLDEN-OAKS ST ALEXANDER-ET PB

HOUSAM61133837 B&W \*A2A2\*CVF\*RDF\*BYF\*BLF\*  
 EX-94-8YR-USA ST'12

### TOLAMIKA ATLAS SOPHIA PB

HOCANF7736600 B&W B:28 Jul 2008  
 VG-85-3YR-CAN 4\*(12/8)  
 03-00 301 12853 392 3.0 428 3.3  
 BCA 296 240 303  
 4 LACT: 37323 1286 3.4 1223 3.3 KG  
 Avg BCA: M262(57) F241(24) P266(53)  
 Progeny Data: 2EX 1VG 0GP 0G 0F  
 3 DAUS ME AVG: 14185 523 3.7 460 3.2  
 AVG BCA: M268 F268 P278





**Rayverley Leader *Ezra* EX-90 8\***  
 ALL-CANADIAN MATURE COW 2003  
 5th Dam of Lot 25 & 26



**Rainyridge Tony *Beauty* EX-90 5E 9\***  
 4X ALL-CANADIAN MATURE COW  
 3X ALL-AMERICAN AGED COW  
 2X GRAND & SUPREME CHAMPION WDE  
 GRAND CHAMPION ROYAL 1993  
 6th Dam of Lot 25 & 26

**25**

**SILVERMAPLE CROSS EMBER PB**

HOCANF13912690 B&W ET B:06 Dec 2020  
 \*A1A2\*RDF\*BLF\*DPF  
 CAN-GPA Dec\*21 83%Rel GPA LPI 2254/80%  
 KG M 220/43% F-22/9% %F-0.27 PRO\$  
 MR 95 P-12/11% %P-0.16 -341  
 CAN-GPA Dec\*21 80%Rel CONF 6/82%  
 MS 4 F&L 4 DS 8 RP 4

Due April 29/22 to Westcoast Almamater

**CAM-BING SOLOMON CROSS PB**

H0840M3132379756 B&W \*POF\*A2A2\*CDF\*CVF\*RD  
 CAN-EBV Dec\*21 95%Rel GLPI 2382/90%  
 KG M-274/12% F-10/6% %F 0.01 PRO\$  
 MR 100 P-25/1% %P-0.13 -46  
 CAN-EBV Dec\*21 92%Rel CONF 5/81%  
 MS 3 F&L 5 DS 2 RP 3

Progeny Data: 209 Daus: 86.00% GP+  
 0EX 20VG 160GP 28G 1F  
 252 DAUS ME AVG: 12172 473 3.9 375 3.1  
 AVG BCA: M230 F242 P227

**SILVERMAPLE ABSOLUTE EMBER PB**

HOCANF11907637 B&W \*RDC B:04 May 2014  
 VG-87-4YR-CAN  
 MS:88 (FA:7 RAH:7 RAW:9) F&L:85 DS:89 RP:86  
 CAN-EBV Dec\*21 58%Rel LPI 2011/49%  
 KG M 559/61% F-39/3% %F-0.51 PRO\$  
 MR 96 P-7/16% %P-0.19 -777  
 CAN-EBV Dec\*21 49%Rel CONF 8/93%  
 MS 6 F&L 3 DS 7 RP 3  
 02-08 305 13210 346 2.6 395 3.0  
 365 15835 445 2.8 477 3.0  
 BCA 300 214 284  
 04-02 167 9350 245 2.6 240 2.6  
 2 LACT: 28941 832 2.9 838 2.9 KG  
 Avg BCA: M300(67) F214(-46) P284(42)  
 Progeny Data: 0EX 0VG 1GP 0G 0F  
 1 DAUS ME AVG: 11645 447 3.8 356 3.1  
 AVG BCA: M220 F229 P215

**SILVERMAPLE ESTELA PB**

HOCANF13724618 B&W ET B:14 Apr 2020  
 \*A1A2\*RDF\*BLF\*DPF  
 CAN-GPA Dec\*21 83%Rel GPA LPI 2324/80%  
 KG M 133/38% F-23/9% %F-0.24 PRO\$  
 MR 101 P-28/2% %P-0.27 -167  
 CAN-GPA Dec\*21 80%Rel CONF 7/88%  
 MS 6 F&L 5 DS 5 RP 3

**26**

4th-7th Maternal Dam  
 RAINYRIDGE DUNDEE EMBER EX-93-6YR-CAN 3\*  
 RAYVERLEY LEADER EZRA EX-CAN 8\*  
 RAYVERLEY PRELUDE EVELYN EX-903E-CAN 15\*  
 RAINYRIDGE TONY BEAUTY EX5E-CAN 9\*

**WALNUTLAWN SOLOMON PB**

HOCANM11775998 B&W \*POF\*A2A2\*CVF\*RDF\*BYF\*  
 CAN-EBV Dec\*21 99%Rel GLPI 2528/98%  
 KG M-773 F-13 %F 0.15 P-13 %P 0.11  
 CAN-EBV Dec\*21 99%Rel CONF 8

**CAM-BING MERIDIAN CROWN-ET**

HOUSAF142531059 B&W \*BLF\*DPF ET

**VAL-BISSON DOORMAN PB**

HOCANM107281711 B&W \*POF\*A2A2\*CDF\*CVF\*RDF  
 EX-90-5YR-CAN ST'16

**MISTY SPRINGS LAVANGUARD SUE PB**

HOUSAF9979603 B&W \*BYF ET B:16 Aug 2009  
 VG-89-4YR-CAN 13\*(0/65)

**SULLY HART MERIDIAN-ET PB**

HOUSAM69951907 B&W \*POF\*A2A2\*CVF\*RDF\*BYF\*

**MISS CASHMERE ATW CHANEL-ET**

HOUSAF70738491 ET B:03 May 2011

**APPLES ABSOLUTE-RED-ET PB**

HOUSAM139358472 R&W \*A1A2\*CDF\*CVF\*BYF\*BLF  
 EX-94-5YR-USA ST'13  
 CAN-EBV Dec\*21 99%Rel GLPI 1981/97%  
 KG M-1935 F-7 %F 0.63 P-20 %P 0.39  
 CAN-EBV Dec\*21 97%Rel CONF 10

**RAINYRIDGE JORDAN EM PB**

HOCANF11495543 B&W Jan B:30 Jan 2012  
 VG-85-5YR-CAN  
 02-03 305 9883 454 4.6 314 3.2  
 BCA 249 309 247  
 03-05 305 12406 617 5.0 397 3.2  
 BCA 276 367 270  
 04-05 285 13300 667 5.0 423 3.2  
 BCA 277 373 275  
 3 LACT: 37223 1828 4.9 1196 3.2 KG  
 Avg BCA: M267(40) F350(95) P264(33)  
 2 Superior Lactations  
 Progeny Data: 0EX 1VG 1GP 0G 0F  
 2 DAUS ME AVG: 13444 468 3.5 415 3.1  
 AVG BCA: M254 F240 P251

**LADINO PARK TALENT-IMP-ET PB**

HOAUSM930377 B&W \*A2A2\*RDC\*CVF\*BLF ET  
 EX-90-6YR-AUS ST'03

**KHW REGIMENT APPLE-RED-ET PB**

HOUSAF135511521 R&W \*CVC\*BLF\*DPF ET  
 EX-96-4E-USA DOM 37\*(0/187)

**GILLETTE JORDAN PB**

HOCANM7588022 B&W \*A1A1\*BYC\*CVF\*BLF\*DPF E  
 VG-87-4YR-CAN EXTRA'10

**RAINYRIDGE BAXTER EILEEN PB**

HOCANF9728489 B&W \*BRC ET B:20 Dec 2007  
 VG-87-4YR-CAN 4\*(13/8)

05-06 305 12569 469 3.7 370 2.9  
 365 14311 536 3.7 428 3.0  
 BCA 254 255 234  
 5 LACT: 52263 1949 3.7 1634 3.1 KG  
 Avg BCA: M196(-9) F194(-9) P190(-14)  
 Progeny Data: 0EX 4VG 0GP 0G 0F  
 4 DAUS ME AVG: 13338 564 4.2 418 3.1  
 AVG BCA: M252 F289 P253



## Arethusa Fever *Almira* EX-95 2E

HM SENIOR CHAMPION MARYLAND STATE FAIR 2018

UNANIMOUS ALL-AMERICAN SENIOR 2 YR OLD 2014

RESERVE ALL-AMERICAN MILKING YEARLING 2013

Maternal Sister to 3rd Dam of Lot 27

© Jenny Thomas  
Capital Farms Photography

27

### SILVERMAPLE SEABISCUIT AISLING PB

HOCANF13912662 B&W B:03 Sep 2020  
CAN-PA Dec\*21 40%Rel PA LPI 2878/36%  
KG M 544/60% F 44/81% %F 0.19 PRO\$  
MR 102 P 26/70% %P 0.06 1307  
CAN-PA Dec\*21 36%Rel CONF 8/93%  
MS 5 F&L 8 DS 6 RP 4

Due August 23/22 to Walnutlawn Sidekick

4th-6th Maternal Dam  
TRI-DAY ASHLYN-ET EX-96-2E-USA 19\*  
BENDY-BROOK ODYSSEY FAVORITE EX-92-2E-USA  
BENDY-BROOK STAR FONDA VG-86-5YR-USA

### OCD RAMBO SEABISCUIT-ET PB

H0840M3141428446 B&W \*POF\*A2A2\*CDF\*RDF\*BL  
CAN-GEV Dec\*21 96%Rel GLPI 3508/90%  
KG M 822/55% F 110/98% %F 0.67 PRO\$  
MR 105 P 65/90% %P 0.29 3153  
CAN-GEV Dec\*21 92%Rel CONF 8/93%  
MS 3 F&L 13 DS 3 RP 9  
Progeny Data: 666 Daus: 84.00% GP+  
0EX 70VG 492GP 103G 1F  
581 DAUS ME AVG: 13058 548 4.2 429 3.3  
AVG BCA: M247 F281 P259

### OCD KINGBOY RAMBO-ET PB

H0840M3125170485 B&W \*POF\*A2A2\*CDF\*CVF\*RD  
CAN-GEV Dec\*21 99%Rel GLPI 3063/97%  
KG M 177 F 42 %F 0.31 P 28 %P 0.18  
CAN-GEV Dec\*21 99%Rel CONF 7

### MORNINGVIEW MCC KINGBOY-ET PB

HOUSAM72044077 B&W \*POF\*A2A2\*CDF\*CVF\*RD\*  
EX-92-4YR-USA ST'17  
EDG RUBY UNO RAE 2054-ET PB  
HOUSAF72437601 B&W ET B:25 Feb 2013  
EX-91-4YR-USA

### OCD SILVER SOPRANO 33394-ET

H0840F3127602086 ET B:14 May 2015  
VG-85-2YR-USA  
02-01 296 10238 428 4.2 362 3.5  
1 LACT: 10238 428 4.2 362 3.5 KG

### SEAGULL-BAY SILVER-ET PB

HOUSAM72156794 B&W \*A1A2\*CDF\*CVF\*BYF\*BLF\*

### OCD SHIM CARMELA SOPRANO-ET

H0840F3011889392 ET B:27 Apr 2013  
VG-85-2YR-USA

### SILVERMAPLE ATWOOD AISLING PB

HOCANF11907600 B&W B:28 Dec 2013  
VG-88-5YR-CAN  
MS:90 (FA:7 RAH:7 RAW:8) F&L:85 DS:89 RP:81  
CAN-EBV Dec\*21 64%Rel LPI 2275/55%  
KG M 267/45% F-23/9% %F-0.30 PRO\$  
MR 99 P-13/10% %P-0.17 -507  
CAN-EBV Dec\*21 53%Rel CONF 8/93%  
MS 8 F&L 3 DS 8 RP -1  
02-01 305 11448 439 3.8 341 3.0  
365 13321 504 3.8 406 3.1  
BCA 287 299 271  
03-01 305 11982 419 3.5 406 3.4  
04-05 305 13138 458 3.5 388 3.0  
BCA 270 254 250  
05-08 268 10574 407 3.9 311 2.9  
BCA 203 208 187  
4 LACT: 51853 1916 3.7 1618 3.1 KG  
Avg BCA: M253(2) F254(-20) P236(-24)

### MAPLE-DOWNS-I G W ATWOOD PB

HOCANM8956379 B&W \*POF\*A1A2\*CVF\*BYF\*BLF\*  
EX-90-4YR-USA ST'12  
CAN-GEV Dec\*21 99%Rel GLPI 2578/99%  
KG M-196 F 22 %F 0.26 P-1 %P 0.04  
CAN-GEV Dec\*21 99%Rel CONF 8

### BRAEDALE GOLDWYN PB

HOCANM10705608 B&W \*A1A2\*CDC\*CVF\*BYF\*BLF\*  
GP-84-8YR-CAN GM'12 EXTRA'05

### MD-DELIGHT DURHAM ATLEE-ET PB

HOUSAF131704103 B&W ET B:11 Sep 2001  
EX-92-4YR-USA GMD DOM 10\*(0/50)

### SILVERMAPLE SID AUTUMN PB

HOCANF11371835 B&W ET B:01 Mar 2012  
VG-86-1YR-CAN 1\*(4/3)  
01-09 305 9151 318 3.5 290 3.2  
BCA 239 226 236  
02-10 305 10136 433 4.3 309 3.0  
345 10669 452 4.2 328 3.1  
BCA 226 261 218  
2 LACT: 21214 829 3.9 667 3.1 KG  
Avg BCA: M233(19) F244(11) P227(10)  
3RD Junior 3 Year BC SPRING 2015  
2ND JR.2-YR BC SPRING 2014  
Progeny Data: 1EX 1VG 1GP 0G 0F  
4 DAUS ME AVG: 14238 527 3.7 458 3.2  
AVG BCA: M269 F270 P277

### PINE-TREE SID-ET PB

HOUSAM62175895 B&W \*POF\*A1A2\*CVF\*BYF\*BLF\*  
VG-86-2YR-CAN ST'10

### KINGSMILL ASHLYNS ANGIE-ET PB

HOUSAF69175403 B&W ET B:18 Apr 2010  
GP-82-2YR-CAN

02-00 250 7986 189 2.4 276 3.5  
BCA 211 134 228

1 LACT: 7986 189 2.4 276 3.5 KG  
Avg BCA: M211(9) F134(-78) P228(16)

Progeny Data: 0EX 2VG 0GP 0G 0F

2 DAUS ME AVG: 12809 509 4.0 385 3.0  
AVG BCA: M242 F261 P233



## Tri-Day *Ashlyn* EX-96

GRAND & SUPREME CHAMPION WDE 2001

GRAND & SUPREME CHAMPION ROYAL 2001

ALL-AMERICAN & ALL-CANADIAN 4 YR. OLD 2001

ALL-AMERICAN & RES. ALL-CANADIAN SR. 3 YR. OLD 2000

4th Dam of Lot 27 & 28



### SILVERMAPLE ILLUSTRATOR ANGEL PB

HOCANF14149529 B&W B:17 Nov 2021  
 CAN-PA Dec\*21 42%Rel PA LPI 2625/40%  
 KG M 365/51% F 12/43% %F-0.02 PRO\$  
 MR 101 P 15/51% %P 0.03 740  
 CAN-PA Dec\*21 40%Rel CONF 8/93%  
 MS 6 F&L 4 DS 8 RP 4

### VOGUE ILLUSTRATOR-P PB

HOCANM40001172 B&W \*POC\*A2A2\*AB\*RDC\*CDF\*C  
 CAN-GPA Dec\*21 82%Rel GPA LPI 3168/78%  
 KG M 1209/72% F 67/82% %F 0.19 PRO\$  
 MR 104 P 35/51% %P-0.05 2102  
 CAN-GPA Dec\*21 79%Rel CONF 12/99%  
 MS 9 F&L 8 DS 10 RP 8

### SILVERMAPLE GOLDWYN ANGEL PB

HOCANF12393474 B&W ET B:04 Mar 2016  
 EX-90-5YR-CAN  
 MS:90 (FA:7 RAH:7 RAW:8) F&L:89 DS:92 RP:93  
 CAN-GEV Dec\*21 85%Rel GLPI 2067/82%  
 KG M-479/12% F-43/2% %F-0.22 PRO\$  
 MR 99 P-4/20% %P 0.10 -681  
 CAN-GEV Dec\*21 82%Rel CONF 3/54%  
 MS 2 F&L -1 DS 6 RP -1  
 02-02 305 9852 363 3.7 347 3.5  
 BCA 252 250 278  
 03-06 305 15343 501 3.3 519 3.4  
 348 17051 571 3.4 585 3.4  
 BCA 327 285 341  
 04-08 305 13305 439 3.3 446 3.4  
 BCA 252 223 269  
 3 LACT: 42381 1459 3.4 1464 3.5 KG  
 Avg BCA: M277(27) F253(-19) P296(34)  
 Progeny Data:  
 2 DAUS ME AVG: 14767 590 4.0 476 3.2  
 AVG BCA: M279 F302 P288

### CHERRY-LILY ZIP LUSTER-P-ET PB

H0840M3138843085 B&W \*POC\*A2A2\*CDF\*CVF\*RD  
 CAN-GEV Dec\*21 93%Rel GLPI 3474/87%  
 KG M 1434 F 94 %F 0.33 P 57 %P 0.07  
 CAN-GEV Dec\*21 90%Rel CONF 10

### VOGUE LOYOLA MUDSLIDE-P PB

HOCANF12746407 B&W \*POC\*A2A2\*RDC ET  
 VG-88-3YR-CAN  
 03-03 305 14125 547 3.9 459 3.3  
 365 15872 620 3.9 521 3.3  
 BCA 318 328 317  
 2 LACT: 30095 1209 4.0 1013 3.4 KG

### BRAEDALE GOLDWYN PB

HOCANM10705608 B&W \*A1A2\*CDC\*CVF\*BYF\*BLF  
 GP-84-8YR-CAN GM'12 EXTRA'05  
 CAN-GEV Dec\*21 99%Rel GLPI 2611/99%  
 KG M-452 F 12 %F 0.26 P-1 %P 0.12  
 CAN-GEV Dec\*21 99%Rel CONF 6

### SILVERMAPLE SID AUTUMN PB

HOCANF11371835 B&W ET B:01 Mar 2012  
 VG-86-1YR-CAN 1\*(4/3)  
 01-09 305 9151 318 3.5 290 3.2  
 BCA 239 226 236  
 02-10 305 10136 433 4.3 309 3.0  
 345 10669 452 4.2 328 3.1  
 BCA 226 261 218  
 2 LACT: 21214 829 3.9 667 3.1 KG  
 Avg BCA: M233(19) F244(11) P227(10)  
 3RD Junior 3 Year BC SPRING 2015  
 2ND JR.2-YR BC SPRING 2014  
 Progeny Data: 1EX 1VG 1GP 0G 0F  
 4 DAUS ME AVG: 14238 527 3.7 458 3.2  
 AVG BCA: M269 F270 P277

4th-6th Maternal Dam

TRI-DAY ASHLYN-ET EX-96-2E-USA 19\*  
 BENDY-BROOK ODYSSEY FAVORITE EX-92-2E-USA  
 BENDY-BROOK STAR FONDA VG-86-5YR-USA

### OCD ERASER ZIPIT-P-ET PB

H0840M3125170883 B&W \*POC\*A2A2\*CVF\*RD\*BYF\*  
 CHERRY-LOR KBOY LOMA-ET  
 H0840F3130708852 B&W \*POC\*RDF\*BLF\*DPF ET  
 VG-85-3YR-USA

### ZIMMERVIEW WONKA LOYOLA-P PB

H0USAM73926711 B&W \*POC\*A2A2\*RDC\*CVF\*BYF\*  
 CALBRET KINGBOY MIRANDA P PB  
 HOCANF11715031 B&W \*POC\*A2A2\*RDC ET  
 EX-93-5YR-CAN 5\*(0/25)

### SHOREMAR JAMES PB

HOCANM5902195 B&W \*A1A1\*CVF\*BLF  
 GP-81-2YR-CAN EXTRA'98

### BRAEDALE BALER TWINE PB

HOCANF6860888 B&W \*BLF ETM B:08 Nov 1997  
 VG-86-2YR-CAN 34\*(27/146)

### PINE-TREE SID-ET PB

H0USAM62175895 B&W \*POF\*A1A2\*CVF\*RD\*BYF\*  
 VG-86-2YR-CAN ST'10

### KINGSMILL ASHLYNS ANGIE-ET PB

H0USAF69175403 B&W ET B:18 Apr 2010  
 GP-82-2YR-CAN  
 02-00 250 7986 189 2.4 276 3.5  
 BCA 211 134 228  
 1 LACT: 7986 189 2.4 276 3.5 KG  
 Avg BCA: M211(9) F134(-78) P228(16)  
 Progeny Data: 0EX 2VG 0GP 0G 0F  
 2 DAUS ME AVG: 12809 509 4.0 385 3.0  
 AVG BCA: M242 F261 P233



## MS Kingstead Chief *Adeen* EX-94 2E 11\*

NOMINATED ALL-AMERICAN 4 YR. OLD 2001

HM. ALL-AMERICAN JR. 3 YR. OLD 2000

6th Dam of Lot 29

29

### SILVERMAPLE ASHBY DEE PB

HOCANF14149512 B&W B:05 Sep 2021

\*A2A2

CAN-GPA Dec\*21 77%Rel GPA LPI 3051/73%

KG M 163/40% F 41/78% %F 0.31 PRO\$

MR 102 P 24/67% %P 0.15 1628

CAN-GPA Dec\*21 73%Rel CONF 12/99%

MS 10 F&L 9 DS 9 RP 4

4th-7th Maternal Dam

WESTERN-LITE PRONTO DARA-ET GP-83-3YR-CAN

BVK DURHAM DARLIN-ET EX-922E-CAN 4\*

MS KINGSTEAD CHIEF ADEEN-ET EX-94-2E-USA 11\*

AITKENBRAE STARBUCK ADA EX-94-2E-USA 4\*

### ST GEN D-LAMBDA ASHBY-ET PB

H0840M3132353099 B&W \*A2A2\*CDF\*CVF\*BYF\*BL

CAN-GPA Dec\*21 83%Rel GPA LPI 3407/79%

KG M 434/36% F 72/85% %F 0.49 PRO\$

MR 103 P 45/66% %P 0.25 2547

CAN-GPA Dec\*21 79%Rel CONF 13/99%

MS 9 F&L 12 DS 9 RP 7

Progeny Data: 3 Daus: 100.00% GP+

0EX 0VG 3GP 0G 0F

### FARNEAR DELTA-LAMBDA-ET PB

H0840M3125993715 B&W \*POF\*A1A2\*CDF\*CVF\*RD

CAN-GEBV Dec\*21 99%Rel GLPI 3551/95%

KG M 1304 F 61 %F 0.09 P 56 %P 0.10

CAN-GEBV Dec\*21 97%Rel CONF 15

### CHARPENTIER SILVER ADELE PB

HOCANF109565459 B&W ET B:08 May 2015

01-11 305 6550 291 4.4 252 3.8

341 7158 323 4.5 276 3.9

1 LACT: 7158 323 4.5 276 3.9 KG

### MR MOGUL DELTA 1427-ET PB

HOUSAM72128216 B&W \*A1A2\*CDF\*CVF\*BYF\*

### EDG LORETTE UNO 2198-ET

HOUSAF72437745 ET B:25 Apr 2013

EX-91-5YR-USA

### SEAGULL-BAY SILVER-ET PB

HOUSAM72156794 B&W \*A1A2\*CDF\*CVF\*BYF\*BLF\*

### CHARPENTIER MCCUTCHEEN AMAZOO PB

HOCANF108082692 B&W ET B:01 Jun 2013

VG-87-3YR-CAN 2\*(0/10)

### SILVERMAPLE CINDERDOOR DEEDEE PB

HOCANF12907221 B&W B:05 Jun 2018

VG-85-2YR-CAN

MS:85 (FA:8 RAH:7 RAW:7) F&L:84 DS:87 RP:83

CAN-EBV Dec\*21 54%Rel LPI 2210/46%

KG M-828/5% F-13/15% %F 0.15 PRO\$

MR 97 P-24/4% %P-0.02 -614

CAN-EBV Dec\*21 46%Rel CONF 7/88%

MS 5 F&L 3 DS 8 RP 2

02-01 234 4503 215 4.8 143 3.2

BCA 118 150 116

03-03 58 2448 105 4.3 70 2.9

2 LACT: 6951 320 4.6 213 3.1 KG

Avg BCA: M118(-135) F150(-128) P116(-151)

### KH CINDERDOOR-ET PB

HONLDM969096292 B&W \*POF\*A2A2\*CVF\*BYF\*

CAN-GEBV Dec\*21 99%Rel GLPI 2373/98%

KG M 677 F 1 %F-0.21 P 33 %P 0.09

CAN-GEBV Dec\*21 99%Rel CONF 4

### SILVERMAPLE WINDBROOK DANCER PB

HOCANF11907603 B&W B:04 Jan 2014

VG-88-6YR-CAN

01-10 305 8039 375 4.7 252 3.1

BCA 205 260 202

03-01 305 9733 382 3.9 306 3.1

BCA 211 226 208

04-04 305 13410 567 4.2 412 3.1

BCA 276 315 266

05-09 305 16464 725 4.4 525 3.2

365 18665 832 4.5 603 3.2

BCA 304 359 309

4 LACT: 54069 2377 4.4 1727 3.2 KG

Avg BCA: M249(3) F290(23) P246(-9)

1 Superior Lactations

Progeny Data: 0EX 1VG 0GP 0G 0F

1 DAUS ME AVG: 6246 293 4.7 192 3.1

AVG BCA: M118 F150 P116

### VAL-BISSON DOORMAN PB

HOCANM107281711 B&W \*POF\*A2A2\*CDF\*CVF\*RD

EX-90-5YR-CAN ST'16

### CINDERELLA 1 PB

HONLDF545593759 B&W B:03 Nov 2011

VG-85-3YR-NLD

### GILLETTE WINDBROOK PB

HOCANM7816429 B&W \*A2A2\*CDF\*CVF\*BYF\*BLF\*

EX-97-6YR-CAN EXTRA'10

### SILVERMAPLE GOLDROY DARLING PB

HOCANF11371832 B&W B:23 Jan 2012

VG-85-4YR-CAN

03-00 305 9302 457 4.9 297 3.2

347 10003 495 4.9 325 3.2

BCA 203 270 203

3 LACT: 23188 1045 4.5 734 3.2 KG

Avg BCA: M170(-42) F209(-20) P171(-45)

Progeny Data: 0EX 1VG 0GP 0G 0F

1 DAUS ME AVG: 12174 521 4.3 372 3.1

AVG BCA: M230 F267 P225



**Shoremar S Alicia EX-97 3E 13\***  
 3X ALL-CANADIAN & 2X ALL-AMERICAN  
 GRAND CHAMPION ROYAL 2000  
 4th Dam of Lot 30



**Western-Lite Roy Abbie VG-89**  
 2nd Dam of Lot 30

**30**

**SILVERMAPLE ILLUSTRATOR ARIEL PB**

HOCANF14149513 B&W B:08 Sep 2021  
 CAN-PA Dec\*21 41%Rel PA LPI 2760/39%  
 KG M-186/23% F 29/65% %F 0.33 PRO\$  
 MR 105 P-3/21% %P 0.03 924  
 CAN-PA Dec\*21 40%Rel CONF 7/88%  
 MS 7 F&L 3 DS 4 RP 5

**VOGUE ILLUSTRATOR-P PB**

HOCANM40001172 B&W \*POC\*A2A2\*AB\*RDC\*CDF\*C  
 CAN-GPA Dec\*21 82%Rel GPA LPI 3168/78%  
 KG M 1209/72% F 67/82% %F 0.19 PRO\$  
 MR 104 P 35/51% %P-0.05 2102  
 CAN-GPA Dec\*21 79%Rel CONF 12/99%  
 MS 9 F&L 8 DS 10 RP 8

**SILVERMAPLE GOLDEN ARIEL PB**

HOCANF11935368 B&W ET B:28 Dec 2014  
 VG-88-5YR-CAN  
 MS:88 (FA:5 RAH:7 RAW:7) F&L:87 DS:89 RP:90  
 CAN-GEV Dec\*21 83%Rel GLPI 2355/80%  
 KG M-1580/0% F-10/18% %F 0.47 PRO\$  
 MR 106 P-41/0% %P 0.11 -211  
 CAN-GEV Dec\*21 80%Rel CONF 2/43%  
 MS 5 F&L -1 DS -3 RP 1  
 02-03 305 8293 337 4.1 289 3.5  
 BCA 207 228 228  
 03-03 305 13151 573 4.4 435 3.3  
 BCA 287 341 298  
 04-05 305 13207 607 4.6 449 3.4  
 BCA 272 337 290  
 05-05 305 14516 661 4.6 479 3.3  
 351 15710 743 4.7 530 3.4  
 BCA 290 357 303  
 4 LACT: 51785 2343 4.5 1761 3.4 KG  
 Avg BCA: M264(17) F316(50) P280(21)  
 2 Superior Lactations

**CHERRY-LILY ZIP LUSTER-P-ET PB**

HO840M3138843085 B&W \*POC\*A2A2\*CDF\*CVF\*BLF  
 CAN-GEV Dec\*21 93%Rel GLPI 3474/87%  
 KG M 1434 F 94 %F 0.33 P 57 %P 0.07  
 CAN-GEV Dec\*21 90%Rel CONF 10

**VOGUE LOYOLA MUDSLIDE-P PB**

HOCANF12746407 B&W \*POC\*A2A2\*RDC ET  
 VG-88-3YR-CAN  
 03-03 305 14125 547 3.9 459 3.3  
 365 15872 620 3.9 521 3.3  
 BCA 318 328 317  
 2 LACT: 30095 1209 4.0 1013 3.4 KG

**HEAVENLY GOLDEN DREAMS PB**

HOGBRM642262 B&W \*CVF\*BYF\*BLF  
 CAN-GEV Dec\*21 99%Rel GLPI 2331/97%  
 KG M-1189 F-16 %F 0.27 P-33 %P 0.06  
 CAN-GEV Dec\*21 98%Rel CONF 4

**WESTERN-LITE ROY ABBIE PB**

HOUSAF138326467 B&W B:07 May 2006  
 VG-89-6YR-USA  
 08-07 305 11340 512 4.5 378 3.3  
 365 12706 612 4.8 440 3.5  
 BCA 207 256 224  
 1 LACT: 12932 634 4.9 453 3.5 KG  
 Avg BCA: M207(-16) F256(17) P224(-3)  
 Progeny Data: 0EX 2VG 1GP 0G 0F  
 3 DAUS ME AVG: 12068 521 4.3 400 3.3  
 AVG BCA: M228 F267 P242

**OCD ERASER ZIPIT-P-ET PB**

HO840M3125170883 B&W \*POC\*A2A2\*CVF\*RDF\*BY  
**CHERRY-LOR KBOY LOMA-ET**  
 HO840F3130708852 B&W \*POC\*RDF\*BLF\*DPF ET  
 VG-85-3YR-USA

**ZIMMERVIEW WONKA LOYOLA-P PB**

HOUSAM73926711 B&W \*POC\*A2A2\*RDC\*CVF\*BYF\*  
**CALBRETT KINGBOY MIRANDA P PB**  
 HOCANF11715031 B&W \*POC\*A2A2\*RDC ET  
 EX-93-5YR-CAN 5\*(0/25)

**BRAEDALE GOLDWYN PB**

HOCANM10705608 B&W \*A1A2\*CDC\*CVF\*BYF\*BLF  
 GP-84-8YR-CAN GM'12 EXTRA'05  
**MD-DELIGHT DURHAM ATLEE-ET PB**  
 HOUSAF131704103 B&W ET B:11 Sep 2001  
 EX-92-4YR-USA GMD DOM 10\*(0/50)

**ROYLANE JORDAN-ET PB**

HOUSAM17064727 B&W \*CVF\*BLF ET  
 EX-95-10YR-USA ST'05 GM  
**BKB COUSTEAU ANNA-ET PB**  
 HOUSAF134822103 B&W ET B:08 Nov 2003  
 EX-91-4YR-USA  
 02-05 305 14814 469 3.2 481 3.2  
 365 16901 547 3.2 551 3.3  
 2 LACT: 42230 1393 3.3 1359 3.2 KG  
 Progeny Data: 1EX 1VG 4GP 0G 0F  
 4 DAUS ME AVG: 13444 509 3.8 423 3.1  
 AVG BCA: M254 F261 P256



Milksource G Chip *Jackie* EX-90 3E 1\*  
2nd Dam of Lot 31



Luck-E Dundee *Jenna* EX-95 2E  
3rd Dam of Lot 31



**SILVERMAPLE MIRAND JOELLE PB**

HOCANF13724604 B&W B:08 Mar 2020

\*POC

CAN-PA Dec\*21 39%Rel PA LPI 2639/35%

KG M 44/33% F 13/44% %F 0.10 PRO\$

MR 101 P 0/25% %P-0.01 732

CAN-PA Dec\*21 34%Rel CONF 9/96%

MS 6 F&L 7 DS 4 RP 7

Fresh January 16/22

Milking 25 kgs/day (Feb 10 test)

4th-7th Maternal Dam

LOGGANLANE LEDUC JENNIFER EX-91-2E-USA

RAILROADCREST INSPIRA JENNY EX3E-CAN

MARTHAVEN TEMPO JUDY GP-81-2YR-CAN

MARTHAVEN FOND JULIE GP-81-3YR-CAN

**COOMBOONA ZIPIT MIRAND-PP PB**

HOAUSM1993596 B&W \*POS\*A2A2\*RDC\*CDF\*CVF\*B

GMACE Dec\*21 91%Rel GMLPI 2764/84%

KG M 512/41% F 18/26% %F-0.02 PRO\$

MR 100 P 5/12% %P-0.11 1142

CAN-GEBV Dec\*21 86%Rel CONF 10/97%

MS 8 F&L 8 DS 3 RP 9

Progeny Data: 327 Daus: 89.00% GP+

0EX 77VG 215GP 35G 0F

**OCD ERASER ZIPIT-P-ET PB**

HO840M3125170883 B&W \*POC\*A2A2\*CVF\*RDF\*BY

CAN-GEBV Dec\*21 93%Rel GLPI 3107/88%

KG M 1451 F 49 %F-0.06 P 49 %P 0.01

CAN-GEBV Dec\*21 89%Rel CONF 7

**CALBRETT KINGBOY MIRANDA P PB**

HOCANF11715031 B&W \*POC\*A2A2\*RDC ET

EX-93-5YR-CAN 5\*(0/25)

02-06 305 11750 448 3.8 392 3.3

365 13616 528 3.9 460 3.4

BCA 288 293 299

3 LACT: 45986 1891 4.1 1488 3.2 KG

**LIRR DREW DEMPSEY PB**

HOUSAM61083609 B&W \*POF\*A1A1\*CDC\*CVF\*RDF\*

EX-93-11YR-USA EXTRA'11

CAN-GEBV Dec\*21 99%Rel GLPI 2711/99%

KG M-581 F 4 %F 0.23 P 6 %P 0.21

CAN-GEBV Dec\*21 99%Rel CONF 10

**MILKSOURCE G CHIP JACKIE-ET PB**

HOUSAF71251951 B&W ET B:17 Jun 2012

EX-90-3E-CAN 1\*(0/8)

02-02 305 9070 345 3.8 286 3.2

BCA 232 235 227

03-05 305 11553 410 3.6 356 3.1

365 12686 461 3.6 398 3.1

BCA 238 229 230

5 LACT: 57461 2169 3.8 1774 3.1 KG

Avg BCA: M223(-13) F225(-21) P215(-25)

NOM. ALL-QUEBEC Summer Yearling 2013

RES. JR.CHAMP ATLANTIC SUMMER 2013

1ST Summer Yearling ATLANTIC SUMMER 2013

2ND Summer Yearling MAXVILLE SPRING 2013

RES. JR.CHAMP BROME 2013

Progeny Data: 0EX 4VG 6GP 0G 0F

8 DAUS ME AVG: 13021 519 4.0 418 3.2

AVG BCA: M246 F266 P253

**KERNDTWAY ERASER P-ET PB**

HOUSAM69502427 B&W \*POC\*A1A2\*CVF\*RDF\*BYF\*

EX-90-4YR-USA

**LANDIS MRK MOGUL ZANETA-ET PB**

HOUSAF142155976 B&W \*BLF\*DPF ET

**MORNINGVIEW MCC KINGBOY-ET PB**

HOUSAM72044077 B&W \*POF\*A2A2\*CDF\*CVF\*RDF\*

EX-92-4YR-USA ST'17

**SNOWBIZ LADD P MARSHMELLOW PB**

HOCANF108250983 R&W \*POS\*A1A2 ET

VG-87-4YR-CAN 10\*(0/50)

**BRAEDALE GOLDWYN PB**

HOCANM10705608 B&W \*A1A2\*CDC\*CVF\*BYF\*BLF

GP-84-8YR-CAN GM'12 EXTRA'05

**KERNDT SNEEZY DERRY DREW PB**

HOUSAF207658039 B&W B:07 Mar 2002

VG-88-5YR-USA

**MR CHASSITY GOLD CHIP-ET PB**

HOUSAM140145553 B&W \*POF\*A1A2\*CVF\*RDF\*BYF

EX-94-6YR-USA ST'14

**LUCK-E DUNDEE JENNA PB**

HOUSAF62637079 B&W B:01 Dec 2005

EX-95-2E-USA

04-09 305 14293 479 3.4 470 3.3

365 16706 564 3.4 555 3.3

3 LACT: 42656 1437 3.4 1362 3.2 KG

Progeny Data: 3EX 2VG 0GP 0G 0F

4 DAUS ME AVG: 12862 455 3.5 399 3.1

AVG BCA: M243 F233 P241

**POELMAN DEMPSEY JEWEL PB**

HOCANF12656157 B&W ET B:02 Mar 2017

VG-85-4YR-CAN

MS:85 (FA:4 RAH:7 RAW:7) F&L:83 DS:88 RP:87

CAN-EBV Dec\*21 64%Rel LPI 2483/55%

KG M-424/14% F 8/38% %F 0.22 PRO\$

MR 102 P-5/19% %P 0.08 279

CAN-EBV Dec\*21 52%Rel CONF 6/82%

MS 4 F&L 5 DS 5 RP 5

01-11 301 9545 427 4.5 326 3.4

BCA 247 299 265

03-00 305 14179 629 4.4 482 3.4

365 16335 740 4.5 560 3.4

BCA 314 379 335

04-05 P171 12712 508 4.0 439 3.5

PBCA 263 281 281

3 LACT: 35606 1605 4.5 1238 3.5 KG

Avg BCA: M275 F320 P294

1 Superior Lactations

Progeny Data:

1 DAUS ME AVG: 10268 381 3.7 346 3.4

AVG BCA: M194 F195 P209



*Patty Jones*

## Hammingview Allen *Martine* EX-93 3E 21\*

LONGTIME 80,000 KGS - 2 SUPERIOR LACTATIONS

4th Dam of Lot 32

**32**

### SILVERMAPLE LUSTRE P MAPLE PB

HOCANF13282598 B&W B:16 Dec 2019  
 GP-81-2YR-CAN  
 MS:82 (FA:6 RAH:7 RAW:7) F&L:80 DS:84 RP:72  
 CAN-PA Dec\*21 38%Rel PA LPI 3099/34%  
 KG M 611/64% F 62/92% %F 0.32 PRO\$  
 MR 102 P 37/84% %P 0.13 1852  
 CAN-PA Dec\*21 34%Rel CONF 9/96%  
 MS 7 F&L 7 DS 6 RP 6

Fresh December 21/21

Milking 25 kgs/day (Feb 10 test)

4th-7th Maternal Dam

HAMMINGVIEW ALLEN MARTINE EX-933E-CAN 21\*  
 HAMMINGVIEW CHARLES MINUET VG-89-3YR-CAN 14\*  
 HAMMINGVIEW AERO MIRANDA GP-82-2YR-CAN 2\*  
 HAMMINGVIEW C C MARCY EX3E-CAN 3\*

### CHERRY-LILY ZIP LUSTER-P-ET PB

HO840M3138843085 B&W \*POC\*A2A2\*CDF\*CVF\*RD  
 CAN-GEBV Dec\*21 93%Rel GLPI 3474/87%  
 KG M 1434/80% F 94/96% %F 0.33 PRO\$  
 MR 104 P 57/83% %P 0.07 2969  
 CAN-GEBV Dec\*21 90%Rel CONF 10/97%  
 MS 6 F&L 12 DS 3 RP 9  
 Progeny Data: 366 Daus: 78.00% GP+  
 0EX 40VG 247GP 77G 2F  
 249 DAUS ME AVG: 13523 549 4.1 428 3.2  
 AVG BCA: M255 F281 P259

### OCD ERASER ZIPIT-P-ET PB

HO840M3125170883 B&W \*POC\*A2A2\*CVF\*RDF\*BY  
 CAN-GEBV Dec\*21 93%Rel GLPI 3107/88%  
 KG M 1451 F 49 %F-0.06 P 49 %P 0.01  
 CAN-GEBV Dec\*21 89%Rel CONF 7

### CHERRY-LOR KBOY LOMA-ET

HO840F3130708852 B&W \*POC\*RDF\*BLF\*DPF ET  
 VG-85-3YR-USA  
 04-03 288 14669 615 4.2 489 3.3  
 2 LACT: 28749 1261 4.4 973 3.4 KG

### KERNDTWAY ERASER P-ET PB

HOUSAM69502427 B&W \*POC\*A1A2\*CVF\*RDF\*BYF\*  
 EX-90-4YR-USA

### LANDIS MRK MOGUL ZANETA-ET PB

HOUSAF142155976 B&W \*BLF\*DPF ET

### MORNINGVIEW MCC KINGBOY-ET PB

HOUSAM72044077 B&W \*POF\*A2A2\*CDF\*CVF\*RDF\*  
 EX-92-4YR-USA ST'17

### TIGER-LILY SS LIQUID-ET

HOUSAF71708873 B&W \*POC\*RDC\*BLF\*DPF ET

### SILVERMAPLE PETER MABLE PB

HOCANF12907179 B&W B:03 Nov 2017  
 VG-85-3YR-CAN  
 MS:87 (FA:8 RAH:8 RAW:7) F&L:85 DS:82 RP:80  
 CAN-EBV Dec\*21 59%Rel LPI 2721/47%  
 KG M-211/22% F 29/65% %F 0.32 PRO\$  
 MR 100 P 17/55% %P 0.19 758  
 CAN-EBV Dec\*21 46%Rel CONF 9/96%  
 MS 8 F&L 2 DS 8 RP 4  
 02-01 279 8174 409 5.0 307 3.8  
 BCA 198 269 234  
 03-00 244 8442 380 4.5 314 3.7  
 BCA 181 220 211  
 2 LACT: 16616 789 4.7 621 3.7 KG  
 Avg BCA: M190(-61) F245(-29) P223(-41)  
 Progeny Data: 0EX 0VG 1GP 0G 0F

### L-L-M-DAIRY KINGBY PETER-ET PB

HOUSAM73757222 B&W \*A1A2  
 CAN-GEBV Dec\*21 97%Rel GLPI 2685/93%  
 KG M 1040 F 19 %F-0.17 P 35 %P 0.00  
 CAN-GEBV Dec\*21 94%Rel CONF 6

### SILVERMAPLE WINDBROOK MARTI PB

HOCANF11907652 B&W ET B:21 Jul 2014  
 EX-90-3E-CAN  
 01-11 305 9411 407 4.3 326 3.5  
 BCA 253 293 272  
 03-03 305 12480 550 4.4 418 3.4  
 BCA 261 309 273  
 04-06 305 13511 629 4.7 461 3.4  
 365 15415 731 4.7 535 3.5  
 BCA 262 331 285  
 05-08 305 13233 539 4.1 453 3.4  
 BCA 251 279 276  
 5 LACT: 60694 2655 4.4 2086 3.4 KG  
 Avg BCA: M253(10) F295(34) P272(19)  
 Progeny Data: 0EX 1VG 0GP 0G 0F  
 1 DAUS ME AVG: 10004 476 4.8 367 3.7  
 AVG BCA: M189 F244 P222

### MORNINGVIEW MCC KINGBOY-ET PB

HOUSAM72044077 B&W \*POF\*A2A2\*CDF\*CVF\*RDF\*  
 EX-92-4YR-USA ST'17

### L-L-M-DAIRY NUMR UNO PAZ-ET

HOUSAF71640139 B:07 Oct 2012

### GILLETTE WINDBROOK PB

HOCANM7816429 B&W \*A2A2\*CDC\*CVF\*BYF\*BLF\*D  
 EX-97-6YR-CAN EXTRA'10

### HAMMINGVIEW GOLDWYN MARTY PB

HOCANF10849765 B&W ET B:22 Mar 2010  
 VG-87-3YR-CAN  
 02-02 305 9487 379 4.0 312 3.3  
 348 10579 428 4.0 353 3.3  
 BCA 243 261 250  
 3 LACT: 25095 1079 4.3 830 3.3 KG  
 Avg BCA: M234(33) F259(46) P237(30)  
 2ND Junior 3 Year VANCOUVER ISLAND 2013  
 Progeny Data: 1EX 2VG 0GP 0G 0F  
 3 DAUS ME AVG: 13656 527 3.9 440 3.2  
 AVG BCA: M258 F270 P266



## Hammingview Sid *Marvel* EX-92 5E 1\*

LONGTIME 80,000 KGS, 1 SUPERIOR LACTATION

Maternal Sister to 2nd Dam of Lot 33

*Patty Jones*

33

### SILVERMAPLE UNDENIED MARTY PB

HOCANF13724613 B&W B:30 Mar 2020

\*A2A2

CAN-GPA Dec\*21 83%Rel GPA LPI 2585/80%

KG M 409/53% F 11/42% %F-0.06 PRO\$

MR 95 P 5/33% %P-0.09 356

CAN-GPA Dec\*21 80%Rel CONF 11/98%

MS 8 F&L 6 DS 11 RP 5

Due June 8/22 to Westcoast Almamater

4th-7th Maternal Dam

HAMMINGVIEW CHARLES MINUET VG-89-3YR-CAN 14\*

HAMMINGVIEW AERO MIRANDA GP-82-2YR-CAN 2\*

HAMMINGVIEW C C MARCY EX3E-CAN 3\*

HAMMING LEGEND MOLLY GP-81-2YR-CAN

### OUR-FAVORITE UNDENIED-ET PB

H0840M3125220760 B&W \*POF\*A2A2\*CDF\*CVF\*RD

CAN-GEV Dec\*21 97%Rel GLPI 2672/93%

KG M-156/15% F 22/30% %F 0.24 PRO\$

MR 98 P-11/3% %P-0.05 533

CAN-GEV Dec\*21 94%Rel CONF 10/97%

MS 6 F&L 7 DS 9 RP 10

Progeny Data: 368 Daus: 90.00% GP+

0EX 107VG 226GP 34G 1F

394 DAUS ME AVG: 12664 517 4.1 400 3.2

AVG BCA: M239 F265 P242

### WALNUTLAWN SOLOMON PB

HOCANM11775998 B&W \*POF\*A2A2\*CVF\*RDF\*BYF\*

CAN-GEV Dec\*21 99%Rel GLPI 2528/98%

KG M-773 F-13 %F 0.15 P-13 %P 0.11

CAN-GEV Dec\*21 99%Rel CONF 8

### OUR-FAVORITE UNLIMITED PB

HOUSAF141851721 B&W B:27 Apr 2012

EX-94-8YR-USA

03-08 305 12683 566 4.5 463 3.7

365 14511 653 4.5 538 3.7

2 LACT: 26967 1219 4.5 964 3.6 KG

### VAL-BISSON DOORMAN PB

HOCANM107281711 B&W \*POF\*A2A2\*CDF\*CVF\*RDF

EX-90-5YR-CAN ST'16

### MISTY SPRINGS LAVANGUARD SUE PB

HOCANF9979603 B&W \*BYF ET B:16 Aug 2009

VG-89-4YR-CAN 13\*(0/65)

### MAPLE-DOWNS-I G W ATWOOD PB

HOCANM8956379 B&W \*POF\*A1A2\*CVF\*RDF\*BYF\*B

EX-90-4YR-USA ST'12

### OUR-FAVORITE OBVIOUS-ET PB

HOUSAF140414156 B&W B:14 Dec 2009

EX-93-2E-USA

### SILVERMAPLE WINDBROOK MARTI PB

HOCANF11907652 B&W ET B:21 Jul 2014

EX-90-3E-CAN

MS:90 (FA:7 RAH:8 RAW:8) F&L:91 DS:90 RP:89

CAN-EBV Dec\*21 64%Rel LPI 2598/52%

KG M-331/17% F 17/50% %F 0.28 PRO\$

MR 98 P-1/24% %P 0.09 343

CAN-EBV Dec\*21 49%Rel CONF 9/96%

MS 5 F&L 8 DS 11 RP 4

01-11 305 9411 407 4.3 326 3.5

BCA 253 293 272

03-03 305 12480 550 4.4 418 3.4

BCA 261 309 273

04-06 305 13511 629 4.7 461 3.4

BCA 15415 731 4.7 535 3.5

365 262 331 285

05-08 305 13233 539 4.1 453 3.4

BCA 251 279 276

5 LACT: 59263 2594 4.4 2038 3.4 KG

Avg BCA: M254(10) F297(34) P276(19)

Progeny Data: 0EX 1VG 0GP 0G 0F

1 DAUS ME AVG: 10004 476 4.8 367 3.7

AVG BCA: M189 F244 P222

### GILLETTE WINDBROOK PB

HOCANM7816429 B&W \*A2A2\*CDC\*CVF\*BYF\*BLF\*D

EX-97-6YR-CAN EXTRA'10

CAN-GEV Dec\*21 99%Rel GLPI 2514/99%

KG M 22 F 24 %F 0.21 P 9 %P 0.08

CAN-GEV Dec\*21 99%Rel CONF 6

### HAMMINGVIEW GOLDWYN MARTY PB

HOCANF10849765 B&W ET B:22 Mar 2010

VG-87-3YR-CAN

02-02 305 9487 379 4.0 312 3.3

348 10579 428 4.0 353 3.3

BCA 243 261 250

03-03 305 10053 426 4.2 321 3.2

BCA 225 257 223

04-08 54 1803 98 5.4 51 2.8

3 LACT: 25095 1079 4.3 830 3.3 KG

Avg BCA: M234(33) F259(46) P237(30)

2ND Junior 3 Year VANCOUVER ISLAND 2013

Progeny Data: 1EX 2VG 0GP 0G 0F

3 DAUS ME AVG: 13656 527 3.9 440 3.2

AVG BCA: M258 F270 P266

### GILLETTE BRILEA F B I PB

HOCANM8209524 B&W \*A2A2\*CVF\*BYF\*BLF ET

EX-94-8YR-CAN EXTRA'05

### GILLETTE BLITZ 2ND WIND PB

HOCANF7352248 B&W ET B:03 Jul 2002

VG-88-3YR-CAN 74\*(5/365)

### BRAEDALE GOLDWYN PB

HOCANM10705608 B&W \*A1A2\*CDC\*CVF\*BYF\*BLF

GP-84-8YR-CAN GM'12 EXTRA'05

### HAMMINGVIEW ALLEN MARTINE PB

HOCANF8773002 B&W ET B:06 Nov 2002

EX-93-3E-CAN 21\*(4/102)

04-10 305 14094 577 4.1 482 3.4

365 15697 649 4.1 541 3.4

BCA 276 301 296

6 LACT: 80739 3508 4.3 2820 3.5 KG

Avg BCA: M259(6) F296(43) P279(26)

Progeny Data: 2EX 15VG 3GP 0G 0F

20 DAUS ME AVG: 14662 558 3.8 476 3.2

AVG BCA: M277 F286 P288





## Markwell-I Durham *Regal* EX-93 3E 4\*

LONGTIME 60,000 KGS

3RD MATURE COW VANCOUVER ISLAND 2013

Full Sister to 3rd Dam of Lot 34

*Patty Jones*



### SILVERMAPLE UNDENIED FAYE PB

HOCANF13282613 B&W B:07 Feb 2020  
 CAN-PA Dec\*21 40%Rel PA LPI 2660/36%  
 KG M-542/10% F 19/52% %F 0.36 PRO\$  
 MR 101 P-9/14% %P 0.08 544  
 CAN-PA Dec\*21 37%Rel CONF 8/93%  
 MS 7 F&L 5 DS 5 RP 2

### OUR-FAVORITE UNDENIED-ET PB

HOB40M3125220760 B&W \*POF\*A2A2\*CDF\*CVF\*RD  
 CAN-GBV Dec\*21 97%Rel GLPI 2672/93%  
 KG M-156/15% F 22/30% %F 0.24 PRO\$  
 MR 98 P-11/3% %P-0.05 533  
 CAN-GBV Dec\*21 94%Rel CONF 10/97%  
 MS 6 F&L 7 DS 9 RP 10  
 Progeny Data: 383 Daus: 91.00% GP+  
 OEX 112VG 237GP 33G 1F  
 394 DAUS ME AVG: 12664 517 4.1 400 3.2  
 AVG BCA: M239 F265 P242

### SILVERMAPLE PESCE 5G FREYA PB

HOCANF12165462 B&W B:24 Jan 2015  
 VG-87-4YR-CAN  
 MS:88 (FA:5 RAH:9 RAW:7) F&L:87 DS:85 RP:88  
 CAN-EBV Dec\*21 64%Rel LPI 2602/52%  
 KG M-928/3% F 17/50% %F 0.48 PRO\$  
 MR 105 P-7/16% %P 0.21 494  
 CAN-EBV Dec\*21 54%Rel CONF 4/64%  
 MS 8 F&L 2 DS -3 RP -6  

01-10	305	8956	387	4.3	321	3.6
	BCA	229	269		257	
02-10	291	10790	478	4.4	387	3.6
	BCA	235	283		265	
03-10	305	13104	642	4.9	461	3.5
	BCA	13626	666	4.9	482	3.5
	BCA	260	345		288	
05-00	305	13053	653	5.0	458	3.5
	BCA	248	338		279	

4 LACT: 47325 2236 4.7 1687 3.6 KG  
 Avg BCA: M243(-2) F309(42) P272(15)  
 Progeny Data: OEX 0VG 0GP 1G 0F  
 1 DAUS ME AVG: 6775 305 4.5 227 3.3  
 AVG BCA: M128 F156 P137

### WALNUTLAWN SOLOMON PB

HOCANM11775998 B&W \*POF\*A2A2\*CVF\*RDF\*BYF\*  
 CAN-GBV Dec\*21 99%Rel GLPI 2528/98%  
 KG M-773 F-13 %F 0.15 P-13 %P 0.11  
 CAN-GBV Dec\*21 99%Rel CONF 8

### OUR-FAVORITE UNLIMITED PB

HOUSAF141851721 B&W B:27 Apr 2012  
 EX-94-8YR-USA  

03-08	305	12683	566	4.5	463	3.7
	365	14511	653	4.5	538	3.7

2 LACT: 26967 1219 4.5 964 3.6 KG

### MR LOOKOUT PESCE ALTA5G-ET PB

HOUSAM71302858 B&W \*CVF\*BYF\*BLF\*DPF ET  
 CAN-GBV Dec\*21 98%Rel GLPI 2603/96%  
 KG M-636 F 10 %F 0.31 P 9 %P 0.26  
 CAN-GBV Dec\*21 97%Rel CONF 0

### SILVERMAPLE GOLDCHIP FRAYA PB

HOCANF11752133 B&W B:01 Feb 2013  
 EX-90-4E-CAN  

03-03	305	11124	556	5.0	378	3.4
	315	11424	570	5.0	390	3.4
	BCA	246	333		259	
05-04	305	12978	520	4.0	437	3.4
	BCA	260	281		277	
06-07	301	13525	594	4.4	463	3.4
	BCA	257	301		279	
07-07	295	13075	546	4.2	431	3.3
	BCA	249	278		260	

7 LACT: 79807 3344 4.2 2708 3.4 KG  
 Avg BCA: M243(4) F272(15) P260(11)  
 Progeny Data: OEX 1VG 1GP 0G 0F  
 2 DAUS ME AVG: 12280 545 4.4 427 3.5  
 AVG BCA: M232 F279 P258

### 4th-7th Maternal Dam

MARKWELL JED REGAL-ET EX-92-4E-USA 4\*  
 MARKWELL BSTAR E RAVEN-ET EX-95-3E-USA 5\*  
 MARKWELL MARK ELITE EX-92-4E-USA 3\*  
 ROCKALLI MARS EMILY EX-94-4E-USA

### VAL-BISSON DOORMAN PB

HOCANM107281711 B&W \*POF\*A2A2\*CDF\*CVF\*RDF  
 EX-90-5YR-CAN ST'16

### MISTY SPRINGS LAVANGUARD SUE PB

HOCANF9979603 B&W \*BYF ET B:16 Aug 2009  
 VG-89-4YR-CAN 13\*(0/65)

### MAPLE-DOWNS-I G W ATWOOD PB

HOCANM8956379 B&W \*POF\*A1A2\*CVF\*RDF\*BYF\*B  
 EX-90-4YR-USA ST'12

### OUR-FAVORITE OBVIOUS-ET PB

HOUSAF140414156 B&W B:14 Dec 2009  
 EX-93-2E-USA

### HAMMER-CREEK ALTAKOOL-ET PB

HOUSAM66760497 B&W \*CVF\*BYF\*BLF\*DPF ET

### DE-SU 9842-ET PB

HOUSAF66756919 B&W \*BYF ET B:08 Apr 2010  
 VG-86-2YR-CAN 9\*(0/45)

### MR CHASSITY GOLD CHIP-ET PB

HOUSAM140145553 B&W \*POF\*A1A2\*CVF\*RDF\*BYF  
 EX-94-6YR-USA ST'14

### MARKWELL DURHAM FIDELIA-ET PB

HOUSAF137074899 B&W ET B:05 Nov 2005  
 VG-87-4YR-CAN 2\*(5/5)

03-04	305	10173	312	3.1	347	3.4
	365	11200	360	3.2	390	3.5
	BCA	217	181		233	

6 LACT: 50711 2027 4.0 1776 3.5 KG  
 Avg BCA: M179(-39) F191(-23) P198(-26)

Progeny Data: 1EX 4VG 2GP 0G 0F

8 DAUS ME AVG: 11962 451 3.8 389 3.2  
 AVG BCA: M226 F231 P235



## Markwell Bstar E Raven EX-95 3E 5\*

QUEEN OF THE BREED FINALIST  
OVER 100 EXCELLENT DESCENDENTS

4th Dam of Lot 35

5th Dam of Lot 34

Maggie Murphy

35

### SILVERMAPLE ILLUSTRATOR FLICKA PB

HOCANF14149516 B&W B:21 Sep 2021  
CAN-PA Dec\*21 37%Rel PA LPI 2707/33%  
KG M 43/33% F 21/55% %F 0.17 PRO\$  
MR 102 P 1/27% %P 0.00 794  
CAN-PA Dec\*21 33%Rel CONF 9/96%  
MS 8 F&L 6 DS 6 RP 5

4th-7th Maternal Dam

MARKWELL BSTAR E RAVEN-ET EX-95-3E-USA 5\*  
MARKWELL MARK ELITE EX-92-4E-USA 3\*  
ROCKALLI MARS EMILY EX-94-4E-USA  
ROCKALLI HE-MAN ELOISE GP-84-6YR-USA

### VOGUE ILLUSTRATOR-P PB

HOCANM40001172 B&W \*POC\*A2A2\*AB\*RDC\*CDF\*C  
CAN-GPA Dec\*21 82%Rel GPA LPI 3168/78%  
KG M 1209/72% F 67/82% %F 0.19 PRO\$  
MR 104 P 35/51% %P-0.05 2102  
CAN-GPA Dec\*21 79%Rel CONF 12/99%  
MS 9 F&L 8 DS 10 RP 8

### CHERRY-LILY ZIP LUSTER-P-ET PB

HO840M3138843085 B&W \*POC\*A2A2\*CDF\*CVF\*BY  
CAN-GEV Dec\*21 93%Rel GLPI 3474/87%  
KG M 1434 F 94 %F 0.33 P 57 %P 0.07  
CAN-GEV Dec\*21 90%Rel CONF 10

### VOGUE LOYOLA MUDSLIDE-P PB

HOCANF12746407 B&W \*POC\*A2A2\*RDC ET  
VG-88-3YR-CAN  
03-03 305 14125 547 3.9 459 3.3  
365 15872 620 3.9 521 3.3  
BCA 318 328 317  
2 LACT: 30095 1209 4.0 1013 3.4 KG

### OCD ERASER ZIPIT-P-ET PB

HO840M3125170883 B&W \*POC\*A2A2\*CVF\*RDF\*BY  
CHERRY-LOR KBOY LOMA-ET  
HO840F3130708852 B&W \*POC\*RDF\*BLF\*DPF ET  
VG-85-3YR-USA

### ZIMMERVIEW WONKA LOYOLA-P PB

HOUSAM73926711 B&W \*POC\*A2A2\*RDC\*CVF\*BYF\*  
CALBRETT KINGBOY MIRANDA P PB  
HOCANF11715031 B&W \*POC\*A2A2\*RDC ET  
EX-93-5YR-CAN 5\*(0/25)

### SILVERMAPLE GOLDCHIP FRAYA PB

HOCANF11752133 B&W B:01 Feb 2013  
EX-90-4E-CAN  
MS:92 (FA:9 RAH:8 RAW:6) F&L:93 DS:87 RP:94  
CAN-EBV Dec\*21 66%Rel LPI 2216/53%  
KG M-1122/1% F-26/7% %F 0.16 PRO\$  
MR 100 P-33/1% %P 0.04 -521  
CAN-EBV Dec\*21 52%Rel CONF 6/82%  
MS 6 F&L 4 DS 1 RP 2  
03-03 305 11124 556 5.0 378 3.4  
315 11424 570 5.0 390 3.4  
BCA 246 333 259  
05-04 305 12978 520 4.0 437 3.4  
BCA 260 281 277  
06-07 301 13525 594 4.4 463 3.4  
BCA 257 301 279  
07-07 295 13075 546 4.2 431 3.3  
BCA 249 278 260  
7 LACT: 79807 3344 4.2 2708 3.4 KG  
Avg BCA: M243(4) F272(15) P260(11)  
Progeny Data: 0EX 1VG 1GP 0G 0F  
2 DAUS ME AVG: 12280 545 4.4 427 3.5  
AVG BCA: M232 F279 P258

### MR CHASSITY GOLD CHIP-ET PB

HOUSAM140145553 B&W \*POF\*A1A2\*CVF\*RDF\*BYF  
EX-94-6YR-USA ST'14  
CAN-GEV Dec\*21 99%Rel GLPI 2518/99%  
KG M-300 F-15 %F-0.03 P-35 %P-0.21  
CAN-GEV Dec\*21 99%Rel CONF 10

### MARKWELL DURHAM FIDELIA-ET PB

HOUSAF137074899 B&W ET B:05 Nov 2005  
VG-87-4YR-CAN 2\*(5/5)  
03-04 305 10173 312 3.1 347 3.4  
365 11200 360 3.2 390 3.5  
BCA 217 181 233  
04-09 305 8204 373 4.5 293 3.6  
BCA 161 195 180  
05-11 305 9001 381 4.2 324 3.6  
BCA 166 188 189  
07-02 305 9233 392 4.2 316 3.4  
BCA 170 198 188  
6 LACT: 50711 2027 4.0 1776 3.5 KG  
Avg BCA: M179(-39) F191(-23) P198(-26)  
Progeny Data: 1EX 4VG 2GP 0G 0F  
8 DAUS ME AVG: 11962 451 3.8 389 3.2  
AVG BCA: M226 F231 P235

### BRAEDALE GOLDWYN PB

HOCANM10705608 B&W \*A1A2\*CDC\*CVF\*BYF\*BLF  
GP-84-BYR-CAN GM'12 EXTRA'05  
REGANCREST S CHASSITY-ET PB  
HOUSAF62496899 B&W \*BYF\*BLF ET  
EX-92-4YR-USA GMD DOM 35\*(0/177)

### REGANCREST ELTON DURHAM-ET PB

HOUSAM2250783 B&W \*CVC\*RDF\*BLF ET  
EX-90-7YR-USA GM

### MARKWELL JED REGAL-ET PB

HOUSAF15544531 B&W ET B:05 Sep 1994  
EX-92-4E-USA 4\*(0/22)  
04-00 305 12383 590 4.8 459 3.7  
365 13109 624 4.8 493 3.8  
4 LACT: 41405 1815 4.4 1541 3.7 KG  
Progeny Data: 1EX 4VG 2GP 2G 0F  
10 DAUS ME AVG: 11962 459 3.8 394 3.3  
AVG BCA: M226 F235 P238



## Eastside Lewisdale Gold *Missy* EX-95 2E 32\*

HOLSTEIN CANADA COW OF THE YEAR 2012  
 3X ALL-AMERICAN & 2X ALL-CANADIAN  
 GRAND & SUPREME CHAMPION WDE & ROYAL 2011  
 RES. INTERMEDIATE CHAMPION WDE 2009  
 Full Sister to 2nd Dam of Lot 37



Eastside Lewisdale *Missy* Gold EX-93 2E 4\*  
 Full Sister to 2nd Dam of Lot 37



### SILVERMAPLE MOOLIGAN MANNIE PB

HOCANF14149523 B&W B:15 Oct 2021  
 \*A1A2\*RDF\*BLF\*DPF  
 CAN-GPA Dec\*21 80%Rel GPA LPI 2828/77%  
 KG M 115/37% F 32/69% %F 0.25 PRO\$  
 MR 99 P-4/20% %P-0.07 1000  
 CAN-GPA Dec\*21 77%Rel CONF 8/93%  
 MS 6 F&L 8 DS 5 RP 4

### LINDENRIGHT MOOLIGAN-ET PB

H0840M3146617575 B&W \*A2A2\*CVF\*RDF\*BYF\*BL  
 CAN-GPA Dec\*21 84%Rel GPA LPI 2795/81%  
 KG M 218/27% F 6/15% %F-0.03 PRO\$  
 MR 98 P 3/11% %P-0.04 902  
 CAN-GPA Dec\*21 81%Rel CONF 13/99%  
 MS 9 F&L 10 DS 8 RP 10

### SILVERMAPLE MCCUTCHEN MINSTRAL PB

HOCANF12647157 B&W ET B:12 Jun 2017  
 GP-83-4YR-CAN  
 MS:84 (FA:4 RAH:8 RAW:7) F&L:80 DS:83 RP:87  
 CAN-GEBV Dec\*21 84%Rel GLPI 2553/81%  
 KG M-212/21% F 38/75% %F 0.41 PRO\$  
 MR 103 P-8/15% %P 0.00 685  
 CAN-GEBV Dec\*21 81%Rel CONF 2/43%  
 MS 2 F&L 3 DS 1 RP -1  

01-09	305	9288	451 4.9	314 3.4
	339	9852	479 4.9	338 3.4
	BCA	254	334	271
03-03	296	11472	539 4.7	380 3.3
	BCA	243	305	250
04-04	P118	13846	589 4.3	435 3.1
	PBCA	269	305	265
3	LACT:	27485	1267 4.6	907 3.3 KG
	Avg BCA:	M255 F315 P262		
	Progeny Data:	0EX 0VG 1GP 0G 0F		
	1 DAUS ME AVG:	10957 504 4.6 385 3.5		
	Avg BCA:	M207 F258 P233		

### OUR-FAVORITE UNDENIED-ET PB

H0840M3125220760 B&W \*POF\*A2A2\*CDF\*CVF\*RD  
 CAN-GEBV Dec\*21 97%Rel GLPI 2672/93%  
 KG M-156 F 22 %F 0.24 P-11 %P-0.05  
 CAN-GEBV Dec\*21 94%Rel CONF 10

### LINDENRIGHT DOORMAN MOOBERRY PB

HOCANF12347138 B&W \*A2A2 ET B:05 Jan 2016

### DE-SU BKM MCCUTCHEN 1174-ET PB

HOUSAM69990138 B&W \*POF\*A1A2\*CDF\*CVF\*RDF\*  
 EX-93-4YR-USA ST'15  
 CAN-GEBV Dec\*21 99%Rel GLPI 2700/99%  
 KG M 412 F 40 %F 0.21 P 21 %P 0.06  
 CAN-GEBV Dec\*21 99%Rel CONF 4

### LEWISDALE EASTSIDE MISSY PB

HOCANF9900349 B&W ET B:01 Sep 2009  
 VG-86-2YR-CAN 3\*(0/15)  

03-06	305	10964	480 4.4	348 3.2
	365	12278	542 4.4	394 3.2
	BCA	231	276	232
1	LACT:	13169	593 4.5	430 3.3 KG
	Avg BCA:	M231 F276(0) P232		
	Progeny Data:	0EX 5VG 7GP 0G 1F		
	12 DAUS ME AVG:	13815 580 4.2 445 3.2		
	Avg BCA:	M261 F297 P269		

### WALNUTLAWN SOLOMON PB

HOCANM1775998 B&W \*POF\*A2A2\*CVF\*RDF\*BYF\*  
 OUR-FAVORITE UNLIMITED PB  
 HOUSAF141851721 B&W B:27 Apr 2012  
 EX-94-8YR-USA

### VAL-BISSON DOORMAN PB

HOCANM107281711 B&W \*POF\*A2A2\*CDF\*CVF\*RDF\*  
 EX-90-5YR-CAN ST'16

### LINDENRIGHT BRADNICK MOOVIN ON PB

HOCANF11470454 B&W B:06 Mar 2012  
 VG-87-2YR-CAN 29\*(0/147)

### DE-SU 521 BOOKEM-ET PB

HOUSAM66636657 B&W \*POF\*A2A2\*CVF\*RDF\*BYF\*  
 EX-90-8YR-USA

### SULLY SHOTTLE MAY-TW PB

HOUSAF138218285 B&W MB B:27 Mar 2007  
 EX-91-9YR-USA DOM 6\*(0/31)

### BRAEDALE GOLDWYN PB

HOCANM10705608 B&W \*A1A2\*CDC\*CVF\*BYF\*BLF  
 GP-84-8YR-CAN GM'12 EXTRA'05

### STADACONA OUTSIDE ABEL PB

HOCANF8077661 B&W B:10 Dec 1999  
 VG-88-4YR-CAN 38\*(15/176)  

03-03	305	14753	696 4.7	432 2.9
	365	16601	769 4.6	496 3.0
	BCA	317	407	292
3	LACT:	48588	2017 4.2	1480 3.0 KG
	Avg BCA:	M276(73) F310(97) P256(52)		
	HM. ALL-ATLANTIC INT.1-YR	2001		
	1ST INT.CALF DRUMMOND	2000		
	Progeny Data:	12EX 23VG 3GP 0G 0F		
	38 DAUS ME AVG:	13338 515 3.9 407 3.1		
	Avg BCA:	M252 F264 P246		



## Silvermaple Blitz *Jayne* EX-93 3E 5\*

2ND 4 YR. OLD BC FALL HARVEST 2007  
 LONGTIME 100,000 KGS - 2 SUPERIOR LACTATIONS  
 Same Family as Lot 38

*Patty Jones*

37

### SILVERMAPLE VICTOR JULES PB

HOCANF13912688 B&W B:01 Dec 2020  
 CAN-PA Dec\*21 42%Rel PA LPI 2546/40%  
 KG M-260/20% F 1/29% %F 0.10 PRO\$  
 MR 104 P-3/21% %P 0.05 415  
 CAN-PA Dec\*21 40%Rel CONF 8/93%  
 MS 5 F&L 5 DS 6 RP 6

### OUR-FAVORITE VICTOR-ET PB

HO840M3146864361 B&W \*A2A2\*CDF\*CVF\*RDF\*BY  
 CAN-GPA Dec\*21 84%Rel GPA LPI 2844/80%  
 KG M-1290/1% F-25/8% %F 0.02 PRO\$  
 MR 104 P 29/42% %P 0.03 1081  
 CAN-GPA Dec\*21 81%Rel CONF 12/99%  
 MS 9 F&L 5 DS 11 RP 7

### SILVERMAPLE FEVER JOLIE PB

HOCANF11907618 B&W B:21 Feb 2014  
 EX-91-3E-CAN  
 MS:90 (FA:7 RAH:7 RAW:7) F&L:95 DS:88 RP:93  
 CAN-GEV Dec\*21 83%Rel GLPI 2265/80%  
 KG M-1290/1% F-25/8% %F 0.22 PRO\$  
 MR 105 P-35/1% %P 0.07 -203  
 CAN-GEV Dec\*21 80%Rel CONF 3/54%  
 MS 2 F&L 3 DS 0 RP 5

02-00	305	7707	408	5.3	271	3.5
	BCA	198	283		219	
04-04	300	9574	439	4.6	326	3.4
	BCA	200	246		213	
05-08	305	13116	600	4.6	466	3.6
	BCA	13352	614	4.6	476	3.6
	BCA	240	296		273	
06-09	281	12078	542	4.5	415	3.4
	BCA	217	266		241	
5	LACT:	52348	2418	4.6	1810	3.5
	Avg BCA:	M211(-34)	F264(-5)	P230(-25)		
	Progeny Data:	0EX 0VG 1GP 0G 0F				
	1 DAUS ME AVG:	11486	521	4.5	385	3.4
	Avg BCA:	M217	F267	P233		

### STONE-FRONT ARTIST-ET PB

HO840M3136876946 B&W \*A1A2\*CDF\*CVF\*RDF\*BY  
 CAN-GEV Dec\*21 94%Rel GLPI 2717/89%  
 KG M-3 F 20 %F 0.18 P 9 %P 0.08  
 CAN-GEV Dec\*21 91%Rel CONF 8

### OUR-FAVORITE VORACIOUS-ET

HO840F3129015979 B&W \*BLF\*DPF ET  
 VG-87-2YR-USA

### CRACKHOLM FEVER PB

HOCANM103631566 B&W \*POF\*A1A1\*RDF\*BYF\*BLF  
 EX-95-11YR-CAN ST'10  
 CAN-GEV Dec\*21 99%Rel GLPI 2608/99%  
 KG M-232 F 8 %F 0.15 P-10 %P-0.02  
 CAN-GEV Dec\*21 99%Rel CONF 4

### SILVERMAPLE BAXTER JEWEL PB

HOCANF9732474 B&W B:08 Nov 2008  
 EX-90-5YR-CAN

01-11	305	7176	308	4.3	267	3.7
	344	7963	345	4.3	299	3.8
	BCA	180	207		209	
03-02	305	7695	316	4.1	283	3.7
	BCA	165	184		190	
04-02	303	8592	424	4.9	301	3.5
	BCA	170	228		189	
05-03	304	9097	403	4.4	337	3.7
	BCA	172	207		204	
4	LACT:	33573	1497	4.5	1231	3.7
	Avg BCA:	M172(-34)	F207(-13)	P198(-15)		
	Progeny Data:	1EX 1VG 0GP 1G 0F				
	3 DAUS ME AVG:	10957	480	4.4	361	3.3
	Avg BCA:	M207	F246	P218		

### 4th-7th Maternal Dam

SILVERMAPLE GIBSON JESSICA VG-86-5YR-CAN  
 SILVERMAPLE STORM JACKI GP-82-2YR-CAN 1\*  
 SILVERMAPLE WIND JONIE GP-83-5YR-CAN  
 SILVERMAPLE STARDOM JOLIE GP-82-2YR-CAN 1\*

Bred January 21/22 to sexed Stantons Chief

### MAV004 CRUSH PB

HOCANM12042760 B&W \*A1A2\*CDF\*CVF\*BYF\*BLF\*  
 TJR ARIETA MCCUT 2256-ET PB  
 HOUSAF72437803 B&W B:21 May 2013

### MORNINGVIEW MCC KINGBOY-ET PB

HOUSAM72044077 B&W \*POF\*A2A2\*CDF\*CVF\*RDF\*  
 EX-92-4YR-USA ST'17

### OUR-FAVORITE UNLIMITED PB

HOUSAF141851721 B&W B:27 Apr 2012  
 EX-94-8YR-USA

### BRAEDALE GOLDWYN PB

HOCANM10705608 B&W \*A1A2\*CDF\*CVF\*BYF\*BLF  
 GP-84-8YR-CAN GM'12 EXTRA'05  
 CRACKHOLM EMORY FASHION PB  
 HOCANF100385034 B&W B:01 Sep 2002  
 EX-92-7YR-CAN 20\*(7/93)

### EMERALD-ACR-SA T-BAXTER PB

HOUSAM132973942 B&W \*CVF\*BRC\*BYF\*BLF\*DPF  
 EX-91-6YR-CAN EXTRA'10

### SILVERMAPLE DUNDEE JEZEBEL PB

HOCANF7613277 B&W B:04 Aug 2005  
 EX-90-3E-CAN 1\*(3/4)

05-09	305	10412	472	4.5	390	3.7
	365	11505	527	4.6	440	3.8
	BCA	205	252		245	
6	LACT:	58674	2653	4.5	2194	3.7
	Avg BCA:	M181(-24)	F217(5)	P211(0)		
	Progeny Data:	1EX 3VG 0GP 0G 0F				
	4 DAUS ME AVG:	9527	392	4.1	346	3.6
	Avg BCA:	M180	F201	P209		



**Silvermaple Ashby *Tansy***  
*She Sells!*

**38**

**SILVERMAPLE ASHBY TANSY PB**

HOCANF13912667 B&W B:14 Sep 2020  
\*A1A2  
CAN-GPA Dec\*21 78%Rel GPA LPI 3011/74%  
KG M 210/42% F 24/59% %F 0.13 PRO\$  
MR 103 P 33/80% %P 0.20 1628  
CAN-GPA Dec\*21 75%Rel CONF 11/98%  
MS 7 F&L 9 DS 10 RP 7

Due September 16/22 to Blondin Respect

4th-6th Maternal Dam  
STANHOPE MAILING TOPPER EX-91-4YR-CAN  
WEDWOOD TRINA STORM EX-912E-CAN 3\*  
STENHOUSE MUIR A J TOPPER EX3E-CAN 13\*

**ST GEN D-LAMBDA ASHBY-ET PB**

H0840M3132353099 B&W \*A2A2\*CDF\*CVF\*BYF\*BL  
CAN-GPA Dec\*21 83%Rel GPA LPI 3407/79%  
CAN-EBV Dec\*21 62%Rel LPI 2682/50%  
KG M 434/36% F 72/85% %F 0.49 PRO\$  
MR 103 P 45/66% %P 0.25 2547  
CAN-GPA Dec\*21 79%Rel CONF 13/99%  
MS 9 F&L 12 DS 9 RP 7

Progeny Data: 3 Daus: 100.00% GP+  
0EX 0VG 3GP 0G 0F

**FARNEAR DELTA-LAMBDA-ET PB**

H0840M3125993715 B&W \*POF\*A1A2\*CDF\*CVF\*RD  
CAN-GEV Dec\*21 99%Rel GLPI 3551/95%  
KG M 1304 F 61 %F 0.09 P 56 %P 0.10  
CAN-GEV Dec\*21 97%Rel CONF 15

**CHARPENTIER SILVER ADELE PB**

HOCANF109565459 B&W ET B:08 May 2015  
01-11 305 6550 291 4.4 252 3.8  
341 7158 323 4.5 276 3.9  
1 LACT: 7158 323 4.5 276 3.9 KG

**MR MOGUL DELTA 1427-ET PB**

HOUSAM72128216 B&W \*A1A2\*CDF\*CVF\*RDF\*BYF\*  
EDG LORETTE UNO 2198-ET  
HOUSAF72437745 ET B:25 Apr 2013  
EX-91-5YR-USA

**SEAGULL-BAY SILVER-ET PB**

HOUSAM72156794 B&W \*A1A2\*CDF\*CVF\*BYF\*BLF\*  
CHARPENTIER MCCUTCHEN AMAZOO PB  
HOCANF108082692 B&W ET B:01 Jun 2013  
VG-87-3YR-CAN 2\*(0/10)

**SILVERMAPLE SOLOMON TULIP PB**

HOCANF12647146 B&W B:01 Apr 2017  
EX-91-4YR-CAN  
MS:91 (FA:8 RAH:7 RAW:7) F&L:92 DS:89 RP:92  
CAN-EBV Dec\*21 62%Rel LPI 2682/50%  
KG M-233/21% F-11/17% %F-0.02 PRO\$  
MR 99 P 4/32% %P 0.10 488  
CAN-EBV Dec\*21 48%Rel CONF 12/99%  
MS 10 F&L 7 DS 10 RP 6  
02-01 305 10106 473 4.7 371 3.7  
365 12055 563 4.7 442 3.7  
BCA 262 331 302  
03-05 305 13352 516 3.9 430 3.2  
BCA 287 295 285  
04-06 P107 13824 651 4.7 461 3.3  
PBCA 266 334 279  
3 LACT: 32204 1382 4.3 1098 3.4 KG  
Avg BCA: M272 F320 P289  
Progeny Data: 0EX 0VG 1GP 0G 0F  
1 DAUS ME AVG: 7622 281 3.7 241 3.2  
AVG BCA: M144 F144 P146

**WALNUTLAWN SOLOMON PB**

HOCANM11775998 B&W \*POF\*A2A2\*CVF\*RDF\*BYF\*  
CAN-GEV Dec\*21 99%Rel GLPI 2528/98%  
KG M-773 F-13 %F 0.15 P-13 %P 0.11  
CAN-GEV Dec\*21 99%Rel CONF 8

**SILVERMAPLE ATWOOD TISHA PB**

HOCANF12165482 B&W ET B:03 Apr 2015  
VG-85-3YR-CAN  
01-11 305 9030 249 2.8 318 3.5  
BCA 239 178 265  
03-01 291 12062 471 3.9 416 3.5  
BCA 272 287 293  
04-01 305 13116 436 3.3 445 3.4  
BCA 272 245 291  
3 LACT: 40416 1459 3.6 1421 3.5 KG  
Avg BCA: M261(15) F237(-27) P283(25)  
Progeny Data: 1EX 0VG 0GP 0G 0F  
1 DAUS ME AVG: 14344 625 4.4 476 3.3  
AVG BCA: M271 F320 P288

**VAL-BISSON DOORMAN PB**

HOCANM107281711 B&W \*POF\*A2A2\*CDF\*CVF\*RDF\*  
EX-90-5YR-CAN ST'16  
MISTY SPRINGS LAVANGUARD SUE PB  
HOCANF9979603 B&W \*BYF ET B:16 Aug 2009  
VG-89-4YR-CAN 13\*(0/65)

**MAPLE-DOWNS-I G W ATWOOD PB**

HOCANM8956379 B&W \*POF\*A1A2\*CVF\*RDF\*BYF\*B  
EX-90-4YR-USA ST'12  
STANHOPE TIPPER DAMION PB  
HOCANF9951232 B&W B:21 Mar 2009  
VG-87-3YR-CAN 4\*(4/16)  
07-01 305 11382 529 4.7 345 3.0  
360 12050 558 4.6 374 3.1  
BCA 222 281 214  
5 LACT: 42282 1646 3.9 1341 3.2 KG  
Avg BCA: M189(-24) F195(-38) P190(-30)  
3RD Junior 3 Year BC FALL HARVEST 2012  
Progeny Data: 2EX 5VG 0GP 0G 0F  
7 DAUS ME AVG: 13233 500 3.8 432 3.3  
AVG BCA: M250 F256 P261



## Wedgwood *Trinxie* Gibson EX-96 2E 4\*

HM. ALL-CANADIAN 5 YR. OLD 2006  
 RES. ALL-CANADIAN SR. 3 YR. OLD 2004  
 RES. INTERMEDIATE CHAMPION ROYAL 2004  
 2X GRAND CHAMPION VANCOUVER ISLAND

Same Family as Lot 39

## Stenhouse Muir AJ *Topper* EX-90 3E 13\*

NOM. ALL-CANADIAN 5 YR. OLD 1995  
 RES. ALL-CANADIAN SR. 3 YR. OLD 1993  
 5th Dam of Lot 39 & 6th Dam of Lot 38

4th-5th Maternal Dam  
 WEDGWOOD TRINA STORM EX-912E-CAN 3\*  
 STENHOUSE MUIR A J TOPPER EX3E-CAN 13\*



### SILVERMAPLE MIRAND TANIKA PB

HOCANF13282586 B&W B:24 Sep 2019

\*POC

GP-82-2YR-CAN

MS:82 (FA:3 RAH:8 RAW:7) F&L:83 DS:85 RP:82

CAN-PA Dec\*21 38%Rel PA LPI 2483/34%

KG M-294/18% F-4/24% %F 0.07 PRO\$

MR 98 P-11/12% %P-0.01 221

CAN-PA Dec\*21 35%Rel CONF 9/96%

MS 7 F&L 8 DS 4 RP 5

01-11 P161 8586 384 4.5 299 3.5

PBCA 222 265 241

1 LACT: 4485 196 4.4 151 3.4 KG

Avg BCA: M222 F265 P241

Fresh September 1/21

Milking 30kgs/day (Feb 10 test)

Due September 16/22 to Brabantdale Alleyoop

### COOMBOONA ZIPIT MIRAND-PP PB

HOAUSM1993596 B&W \*POS\*A2A2\*RDC\*CDF\*CVF\*B

GMACE Dec\*21 91%Rel GMLPI 2764/84%

KG M-512/41% F-18/26% %F-0.02 PRO\$

MR 100 P-5/12% %P-0.11 1142

CAN-GEV Dec\*21 86%Rel CONF 10/97%

MS 8 F&L 8 DS 3 RP 9

Progeny Data: 327 Daus: 89.00% GP+

0EX 77VG 215GP 35G 0F

### OCD ERASER ZIPIT-P-ET PB

HO840M3125170883 B&W \*POC\*A2A2\*CVF\*RDF\*BY

CAN-GEV Dec\*21 93%Rel GLPI 3107/88%

KG M 1451 F 49 %F-0.06 P 49 %P 0.01

CAN-GEV Dec\*21 89%Rel CONF 7

### CALBRETT KINGBOY MIRANDA P PB

HOCANF11715031 B&W \*POC\*A2A2\*RDC ET

EX-93-5YR-CAN 5\*(0/25)

02-06 305 11750 448 3.8 392 3.3

365 13616 528 3.9 460 3.4

BCA 288 293 299

3 LACT: 45986 1891 4.1 1488 3.2 KG

### KERNDTWAY ERASER P-ET PB

HOUSAM69502427 B&W \*POC\*A1A2\*CVF\*RDF\*BYF\*B

EX-90-4YR-USA

### LANDIS MRK MOGUL ZANETA-ET PB

HOUSAF142155976 B&W \*BLF\*DPF ET

### MORNINGVIEW MCC KINGBOY-ET PB

HOUSAM72044077 B&W \*POF\*A2A2\*CDF\*CVF\*RDF\*

EX-92-4YR-USA ST'17

### SNOWBIZ LADD P MARSHMELLOW PB

HOCANF108250983 R&W \*POS\*A1A2 ET

VG-87-4YR-CAN 10\*(0/50)

### SILVERMAPLE ARCHRIVAL TANSEY PB

HOCANF12647170 B&W ET B:31 Jul 2017

VG-86-4YR-CAN

MS:84 (FA:3 RAH:5 RAW:8) F&L:89 DS:84 RP:88

CAN-EBV Dec\*21 62%Rel LPI 2176/50%

KG M-1099/2% F-26/7% %F 0.15 PRO\$

MR 96 P-28/2% %P 0.09 -697

CAN-EBV Dec\*21 54%Rel CONF 7/88%

MS 6 F&L 7 DS 5 RP 0

02-01 305 9773 389 4.0 345 3.5

329 10474 428 4.1 371 3.5

BCA 246 261 270

03-04 305 10393 469 4.5 356 3.4

BCA 215 263 231

2 LACT: 21217 914 4.3 739 3.5 KG

Avg BCA: M231(-20) F262(-13) P251(-12)

Progeny Data: 0EX 0VG 1GP 0G 0F

1 DAUS ME AVG: 11750 517 4.4 399 3.4

AVG BCA: M222 F265 P241

### ECLIPSE ATWOODS ARCHRIVAL-IMP-ET PB

HOAUSM1786521 B&W \*CVF\*BYF\*BLF\*CNF ET

CAN-GEV Dec\*21 97%Rel GLPI 1958/94%

KG M-1057 F-26 %F 0.13 P-39 %P-0.04

CAN-GEV Dec\*21 95%Rel CONF 3

### STANHOPE TIPPER DAMION PB

HOCANF9951232 B&W B:21 Mar 2009

VG-87-3YR-CAN 4\*(4/16)

02-01 305 7537 272 3.6 256 3.4

BCA 196 190 208

03-04 284 6761 201 3.0 212 3.1

BCA 151 120 145

04-06 305 9783 370 3.8 317 3.2

BCA 188 190 192

07-01 305 11382 529 4.7 345 3.0

360 12050 558 4.6 374 3.1

BCA 222 281 214

5 LACT: 42282 1646 3.9 1341 3.2 KG

Avg BCA: M189(-24) F195(-38) P190(-30)

3RD Junior 3 Year BC FALL HARVEST 2012

Progeny Data: 2EX 5VG 0GP 0G 0F

7 DAUS ME AVG: 13233 500 3.8 432 3.3

### MAPLE-DOWNS-I G W ATWOOD PB

HOCANM8956379 B&W \*POF\*A1A2\*CVF\*RDF\*BYF\*B

EX-90-4YR-USA ST'12

### ANYA PB

HODEUF1402793646 B&W B:21 Jun 2006

### ERBACRES DAMION PB

HOUSAM130263722 B&W \*A2A2\*CVF\*RDF\*BYF\*BLF

EX-96-11YR-USA ST'10

### STANHOPE MAILING TOPPER PB

HOCANF7807908 B&W ET B:03 Dec 2005

EX-91-4YR-CAN

03-03 305 11925 439 3.7 365 3.1

341 12874 474 3.7 400 3.1

BCA 256 257 247

4 LACT: 40550 1407 3.5 1233 3.0 KG

Avg BCA: M252(23) F232(6) P238(7)

RES. ALL-BC INT.1-YR 2007

1ST INT.1-YR BC SPRING 2007

2ND INT.1-YR VANCOUVER ISLAND 2007

Progeny Data: 0EX 2VG 0GP 0G 0F

3 DAUS ME AVG: 11274 424 3.8 346 3.1

AVG BCA: M213 F217 P209



Silvermaple Velvet *Slipper*  
She Sells!

40

**SILVERMAPLE VELVET SLIPPER PB**

HOCANF14149480 B&W B:15 May 2021  
\*A2A2  
CAN-GPA Dec\*21 81%Rel GPA LPI 2779/76%  
KG M-525/11% F 34/71% %F 0.49 PRO\$  
MR 108 P 1/27% %P 0.16 1139  
CAN-GPA Dec\*21 77%Rel CONF 8/93%  
MS 8 F&L 4 DS 4 RP 1

**PEAK ALTAVELVET-ET PB**

H0840M3142181523 B&W \*POF\*A2A2\*CDF\*CVF\*RD  
GMACE Dec\*21 91%Rel GMLPI 3199/85%  
KG M-263/29% F 117/99% %F 0.96 PRO\$  
MR 106 P 47/69% %P 0.33 2533  
CAN-GEV Dec\*21 86%Rel CONF 7/90%  
MS 4 F&L 7 DS 8 RP -1  
Progeny Data: 104 Daus: 69.00% GP+  
0EX 3VG 69GP 32G 0F

**SILVERMAPLE JACOBY SAMIA PB**

HOCANF12647156 B&W B:07 Jun 2017  
VG-85-4YR-CAN  
MS:85 (FA:7 RAH:7 RAW:7) F&L:86 DS:85 RP:84  
CAN-EBV Dec\*21 57%Rel LPI 2273/47%  
KG M-579/9% F-33/4% %F-0.09 PRO\$  
MR 103 P-32/1% %P-0.10 -402  
CAN-EBV Dec\*21 46%Rel CONF 7/88%  
MS 6 F&L 1 DS 4 RP 10  
02-00 305 6967 289 4.2 238 3.4  
BCA 184 205 197  
03-11 P234 12778 504 3.9 419 3.3  
PBCA 268 286 276  
2 LACT: 17422 688 3.9 572 3.3 KG  
Avg BCA: M226 F246 P237

**PEAK HOTLINE-ET PB**

H0840M3129128855 B&W \*CVF\*BYF\*BLF\*DPF ET  
CAN-GEV Dec\*21 98%Rel GLPI 3358/94%  
KG M-1686 F-127 %F 0.52 P-89 %P 0.24  
CAN-GEV Dec\*21 95%Rel CONF 8

**PEAK EXOTIC DANCER-ET**

H0840F3128365053 B&W \*POF\*CDF\*CVF\*RDF\*BYF

**CYCLE DOORMAN JACOBY-ET PB**

H0840M3013614066 B&W \*POF\*A2A2\*CVF\*RDF\*BY  
EX-90-3YR-USA  
CAN-GEV Dec\*21 99%Rel GLPI 2470/97%  
KG M-488 F-11 %F 0.07 P-28 %P-0.10  
CAN-GEV Dec\*21 98%Rel CONF 10

**SILVERMAPLE SAMMY SALI PB**

HOCANF11907656 B&W B:04 Aug 2014  
EX-90-3E-CAN  
01-10 305 10979 328 3.0 326 3.0  
BCA 300 241 279  
02-10 305 15331 446 2.9 438 2.9  
365 17785 531 3.0 517 2.9  
BCA 358 281 317  
04-03 305 15820 506 3.2 472 3.0  
BCA 304 264 288  
05-07 305 14750 482 3.3 452 3.1  
BCA 281 250 276  
5 LACT: 76126 2531 3.3 2316 3.0 KG  
Avg BCA: M297(65) F252(-10) P280(35)  
Progeny Data: 0EX 2VG 1GP 0G 0F  
3 DAUS ME AVG: 12544 504 4.0 407 3.2  
AVG BCA: M237 F258 P246

4th-7th Maternal Dam

SILVERMAPLE ATLAS SABRINA VG-85-3YR-CAN  
SILVERMAPLE LYSTER SABRINA VG-88-6YR-CAN 1\*  
SILVERMAPLE RUDOLPH SUKI GP-81-7YR-CAN  
SILVERMAPLE SKYCHIEF SKYE GP-82-4YR-CAN

**GLEN-D-HAVEN ALTAHOTROD PB**

HOUSAM55618778 B&W \*POF\*A2A2\*CDF\*CVF\*RDF\*  
J-MOR MOGUL HOSTICE-ET  
HOUSAF142784970 \*CVF\*BYF\*BLF\*DPF ET

**WESTENRADE ALTASPRING PB**

HONLDM949033666 B&W \*POF\*A2A2\*CDF\*CVF\*RDF  
MILLER-FF SSIRE EXOTIC-ET PB  
HOUSAF72186138 B&W \*CVF\*BYF\*BLF\*DPF ET  
VG-86-2YR-USA

**VAL-BISSON DOORMAN PB**

HOCANM107281711 B&W \*POF\*A2A2\*CDF\*CVF\*RDF  
EX-90-5YR-CAN ST'16  
BRYERSQUART GCHIP JAIL-P-ET PB  
HOUSAF71402418 B&W \*POR\*RDC B:17 May 2012  
EX-90-3YR-USA

**GEN-I-BEQ SAMMY PB**

HOCANM106518051 B&W \*A2A2\*BYC\*CVF\*BLF\*DPF  
SILVERMAPLE GOLDCHIP SOPHIA PB  
HOCANF11371856 B&W B:14 May 2012  
VG-85-2YR-CAN  
02-02 305 8170 214 2.6 249 3.0  
365 9521 262 2.8 292 3.1  
BCA 209 146 198  
2 LACT: 14923 423 2.8 445 3.0 KG  
Avg BCA: M209(-15) F146(-95) P198(-31)  
Progeny Data: 2EX 0VG 0GP 0G 0F  
2 DAUS ME AVG: 14185 467 3.3 410 2.9  
AVG BCA: M268 F239 P248



*Patty Jones*

Idee *Lustre* EX-95 3E 10\*  
 2X ALL-CANADIAN & 2X RES. ALL-AMERICAN  
 GRAND CHAMPION ROYAL 2002  
 GRAND CHAMPION BC SPRING 2001  
 Maternal Sister to 5th Dam of Lot 41



**SILVERMAPLE PARADISE LAVENDER PB**

HOCANF14149518 B&W B:24 Sep 2021  
 CAN-PA Dec\*21 37%Rel PA LPI 2586/34%  
 KG M-680/7% F 13/44% %F 0.35 PRO\$  
 MR 99 P-8/15% %P 0.12 464  
 CAN-PA Dec\*21 33%Rel CONF 7/88%  
 MS 6 F&L 6 DS 3 RP 4

4th-7th Maternal Dam  
 IDEE GOLDWYN LACASHA VG-85-2YR-CAN 3\*  
 IDEE LEDUC LYDIE EX-91-6YR-CAN 6\*  
 RAVENSWELL LYDIA EX-92-3YR-USA 19\*  
 SPRING FARM MISS LYNN ET VG-85-3YR-CAN

**SUNNYPOINT PARADISE-ET PB**

H0840M3132353348 B&W \*A2A2\*RDC\*CDF\*CVC\*BY  
 CAN-GPA Dec\*21 83%Rel GPA LPI 2619/79%  
 KG M-313/11% F 6/15% %F 0.17 PRO\$  
 MR 102 P-10/4% %P 0.00 568  
 CAN-GPA Dec\*21 79%Rel CONF 11/98%  
 MS 11 F&L 8 DS 3 RP 4  
 Progeny Data: 1 Daus: 100.00% GP+  
 0EX 0VG 1GP 0G 0F

**CYCLE MCGUCCI JORDY-RED PB**

H0840M3131666411 R&W \*A1A2\*CDF\*CVC\*BYF\*BL  
 CAN-GEV Dec\*21 96%Rel GLPI 2385/91%  
 KG M-865 F-9 %F 0.22 P-38 %P-0.08  
 CAN-GEV Dec\*21 93%Rel CONF 12

**SUNNYPOINT 2024 LADY D PB**

HOCANF12156500 B&W \*A1A2\*RDF\*BLF\*DPF ET  
 VG-85-2YR-CAN  
 02-01 305 13233 491 3.7 416 3.1  
 365 15283 574 3.8 491 3.2  
 BCA 336 336 333  
 2 LACT: 25115 937 3.7 794 3.2 KG

**MR APPLES MCGUCCI-ET PB**

H0USAM72353438 B&W \*RDC\*BYF\*BLF\*DPF ET  
 BRYERSQUART GCHIP JAIL-P-ET PB  
 HOUSAF71402418 B&W \*POR\*RDC B:17 May 2012  
 EX-90-3YR-USA

**VAL-BISSON DOORMAN PB**

HOCANM107281711 B&W \*POF\*A2A2\*CDF\*CVF\*RDF  
 EX-90-5YR-CAN ST'16  
 CRASDALE LADY UNO PB  
 HOCANF11563864 B&W ET B:07 Sep 2012  
 EX-90-2E-CAN 11\*(0/55)

**SILVERMAPLE DESTRY LILY PB**

HOCANF12393475 B&W B:05 Mar 2016  
 VG-85-3YR-CAN  
 MS:85 (FA:6 RAH:7 RAW:6) F&L:85 DS:86 RP:87  
 CAN-EBV Dec\*21 66%Rel LPI 2522/57%  
 KG M-1047/2% F 20/54% %F 0.53 PRO\$  
 MR 96 P-5/19% %P 0.25 342  
 CAN-EBV Dec\*21 54%Rel CONF 2/43%  
 MS 0 F&L 4 DS 2 RP 3  
 02-02 305 8578 422 4.9 323 3.8  
 BCA 219 291 258  
 03-03 305 11782 567 4.8 427 3.6  
 323 12336 598 4.9 450 3.7  
 BCA 263 342 297  
 04-05 301 12191 561 4.6 428 3.5  
 BCA 243 299 266  
 05-06 P101 11421 577 5.1 444 3.9  
 PBCA 220 296 269  
 4 LACT: 38296 1863 4.9 1397 3.6 KG  
 Avg BCA: M236 F307 P273  
 Progeny Data: 0EX 0VG 1GP 0G 0F  
 2 DAUS ME AVG: 12068 517 4.3 399 3.3  
 AVG BCA: M228 F265 P241

**SCIENTIFIC DESTRY-ET PB**

H0USAM138122625 B&W \*RDC\*CDC\*CVF\*BYF\*BLF\*  
 EX-92-8YR-USA ST'12  
 CAN-GEV Dec\*21 99%Rel GLPI 2385/98%  
 KG M-947 F-27 %F 0.09 P-7 %P 0.20  
 CAN-GEV Dec\*21 98%Rel CONF 1

**SILVERMAPLE SHOTTLE LILAC PB**

HOCANF11371829 B&W ET B:09 Jan 2012  
 EX-90-5YR-CAN 2\*(12/0)  
 02-01 302 9058 460 5.1 324 3.6  
 BCA 230 315 259  
 03-01 305 10486 581 5.5 362 3.5  
 BCA 230 346 250  
 04-01 305 11201 699 6.2 389 3.5  
 325 11639 726 6.2 409 3.5  
 BCA 225 382 248  
 05-03 167 8492 315 3.7 255 3.0  
 4 LACT: 39857 2093 5.3 1357 3.4 KG  
 Avg BCA: M228(4) F348(99) P252(25)  
 1 Superior Lactations  
 Progeny Data: 0EX 2VG 2GP 0G 0F  
 4 DAUS ME AVG: 13444 619 4.6 470 3.5  
 AVG BCA: M254 F317 P284

**BRAEDALE GOLDWYN PB**

HOCANM10705608 B&W \*A1A2\*CDC\*CVF\*BYF\*BLF\*  
 GP-84-8YR-CAN GM'12 EXTRA'05  
 SCIENTIFIC DEBUTANTE RAE-ET PB  
 HOUSAF132416603 B&W \*RDC\*CVF ET  
 EX-92-4YR-USA GMD DOM 3\*(0/15)

**PICSTON SHOTTLE-ET PB**

H0GBRM598172 B&W \*CVF\*BYF\*BLF\*MFF ET  
 EX-96-7YR-GBR GM'10 EXTRA'09  
 IDEE DAMION LACEE PB  
 HOCANF8933367 B&W B:21 Jul 2008  
 VG-85-2YR-CAN 3\*(0/16)  
 05-10 305 15509 560 3.6 488 3.1  
 339 16954 608 3.6 548 3.2  
 BCA 308 301 307  
 5 LACT: 65179 2223 3.4 2174 3.3 KG  
 Avg BCA: M247(37) F229(3) P256(40)  
 Progeny Data: 2EX 1VG 1GP 0G 0F  
 4 DAUS ME AVG: 13550 547 4.0 428 3.2  
 AVG BCA: M256 F280 P259





## Idee Windbrook *Lynzi* EX-95 2E 1\*

3X ALL-CANADIAN, 2X RES. ALL-CANADIAN & 4X RES. ALL-AMERICAN  
 GRAND CHAMPION ROYAL 2019, INT & HM. GRAND CHAMPION ROYAL 2017  
 RES. GRAND CHAMPION CANADIAN NATIONAL 2021

Same Family as Lot 41-45



### SILVERMAPLE LIMITED LILY PB

HOCANF14149492 B&W B:21 Jul 2021  
 \*A1A2  
 CAN-GPA Dec\*21 77%Rel GPA LPI 2800/73%  
 KG M-117/26% F-4/24% %F 0.00 PRO\$  
 MR 104 P-5/19% %P-0.01 902  
 CAN-GPA Dec\*21 73%Rel CONF 11/98%  
 MS 9 F&L 11 DS 4 RP 6

4th-7th Maternal Dam

IDEE DAMION LACEE VG-85-2YR-CAN 3\*  
 IDEE GOLDWYN LACASHA VG-85-2YR-CAN 3\*  
 IDEE LEDUC LYDIE EX-91-6YR-CAN 6\*  
 RAVENSWELL LYDIA EX-92-3YR-USA 19\*

### HYDEN LIMITED-P PB

HOCANM13240050 B&W \*POC\*A2A2\*CDF\*CVF\*RDF\*  
 CAN-GPA Dec\*21 81%Rel GPA LPI 2974/77%  
 KG M 608/45% F 21/29% %F-0.02 PRO\$  
 MR 105 P 11/17% %P-0.09 1347  
 CAN-GPA Dec\*21 77%Rel CONF 14/99%  
 MS 9 F&L 11 DS 8 RP 11

### COOMBOONA ZIPIT MIRAND-PP PB

HOAUSM1993596 B&W \*POS\*A2A2\*RDC\*CDF\*CVF\*B  
 GMACE Dec\*21 91%Rel GMLPI 2764/84%  
 KG M 512 F 18 %F-0.02 P 5 %P-0.11  
 CAN-GEVB Dec\*21 86%Rel CONF 10

### HYDEN RAMBO LYRIC PB

HOCANF12877135 B&W B:08 Jul 2017  
 EX-91-4YR-CAN  

03-02	305	13244	584	4.4	456	3.4
	350	14565	643	4.4	508	3.5
	BCA	291	342		310	
2	LACT:	24425	1087	4.5	831	3.4

### OCD ERASER ZIPIT-P-ET PB

HO840M3125170883 B&W \*POC\*A2A2\*CVF\*RDF\*BY  
**CALBRETT KINGBOY MIRANDA P PB**  
 HOCANF11715031 B&W \*POC\*A2A2\*RDC ET  
 EX-93-5YR-CAN 5\*(0/25)

### OCD KINGBOY RAMBO-ET PB

HO840M3125170485 B&W \*POF\*A2A2\*CDF\*CVF\*RD  
**HYDEN CAPITALGAIN LYRA PB**  
 HOCANF12169492 B&W B:21 May 2015  
 EX-90-6YR-CAN

### SILVERMAPLE CAPTURE LILAC PB

HOCANF12907215 B&W B:23 May 2018  
 GP-81-2YR-CAN  
 MS:82 (FA:6 RAH:9 RAW:5) F&L:82 DS:82 RP:78  
 CAN-EBV Dec\*21 55%Rel LPI 2336/47%  
 KG M-1205/1% F-22/9% %F 0.21 PRO\$  
 MR 99 P-27/3% %P 0.12 -116  
 CAN-EBV Dec\*21 47%Rel CONF 4/64%  

MS	5	F&L	5	DS	-3	RP	-2
02-00	286	6827	312	4.6	233	3.4	
	BCA	180	221		193		
03-01	P167	8371	331	4.0	294	3.5	
	PBCA	192	204		209		
2	LACT:	12120	528	4.4	414	3.4	KG
	Avg BCA:	M186	F213		P201		

### BLONDIN ZIMMER CAPTURE PB

HOCANM109506266 B&W \*A2A2\*CVF\*BYF\*BLF\*DPF  
 EX-90-3YR-CAN  
 CAN-GEVB Dec\*21 95%Rel GLPI 2242/91%  
 KG M-1219 F-43 %F 0.03 P-40 %P 0.00  
 CAN-GEVB Dec\*21 92%Rel CONF 5

### SILVERMAPLE DESTROY LILY PB

HOCANF12393475 B&W B:05 Mar 2016  
 VG-85-3YR-CAN  

02-02	305	8578	422	4.9	323	3.8
	BCA	219	291		258	
03-03	305	11782	567	4.8	427	3.6
	323	12336	598	4.9	450	3.7
	BCA	263	342		297	
04-05	301	12191	561	4.6	428	3.5
	BCA	243	299		266	
05-06	P101	11421	577	5.1	444	3.9
	PBCA	220	296		269	
4	LACT:	38296	1863	4.9	1397	3.6
	Avg BCA:	M236	F307		P273	
	Progeny Data:	OEX	OVG	1GP	0G	0F
2	DAUS ME AVG:	12068	517	4.3	399	3.3
	Avg BCA:	M228	F265		P241	

### WALNUTLAWN SOLOMON PB

HOCANM11775998 B&W \*POF\*A2A2\*CVF\*RDF\*BYF\*  
**EDG CLAIRE CLING-ET PB**  
 HOUSAF71494758 B&W ET B:26 May 2012  
 VG-85-2YR-CAN 8\*(4/37)

### SCIENTIFIC DESTROY-ET PB

HOUSAM138122625 B&W \*RDC\*CDC\*CVF\*BYF\*BLF\*  
 EX-92-8YR-USA ST'12  
**SILVERMAPLE SHOTTLE LILAC PB**  
 HOCANF11371829 B&W ET B:09 Jan 2012  
 EX-90-5YR-CAN 2\*(12/0)  

04-01	305	11201	699	6.2	389	3.5
	325	11639	726	6.2	409	3.5
	BCA	225	382		248	
4	LACT:	39857	2093	5.3	1357	3.4
	Avg BCA:	M228(4)	F348(99)		P252(25)	
	Progeny Data:	OEX	2VG	2GP	0G	0F
4	DAUS ME AVG:	13444	619	4.6	470	3.5
	Avg BCA:	M254	F317		P284	



## Idee Goldwyn *Lynley* EX-93 2E 14\*

ALL-AMERICAN & RES. ALL-CANADIAN SR. 3 YR. OLD 2010

INT. CHAMPION WDE 2010

Same Family as Lot 41-45

© Cybil Fisher

43

### SILVERMAPLE TATTOO LARIA PB

HOCANF13282500 B&W B:26 Oct 2018  
 VG-85-3YR-CAN  
 MS:86 (FA:6 RAH:7 RAW:7) F&L:86 DS:81 RP:87  
 CAN-EBV Dec\*21 56%Rel LPI 2714/47%  
 KG M-134/25% F 10/40% %F 0.14 PRO\$  
 MR 103 P 10/42% %P 0.13 891  
 CAN-EBV Dec\*21 47%Rel CONF 10/97%  
 MS 7 F&L 6 DS 5 RP 8

01-10	305	8257	367	4.4	285	3.5
	BCA	217	258		234	
03-00	P92	11420	413	3.6	378	3.3
	PBCA	245	239		254	
2	LACT:	12411	527	4.2	419	3.4
	Avg BCA:	M231	F249	P244		

4th-7th Maternal Dam  
 IDEE GOLDWYN LACASHA VG-85-2YR-CAN 3\*  
 IDEE LEDUC LYDIE EX-91-6YR-CAN 6\*  
 RAVENSWELL LYDIA EX-92-3YR-USA 19\*  
 SPRING FARM MISS LYNN ET VG-85-3YR-CAN

Fresh November 10/21

Miling 46kgs/day (Feb 10 test)

Bred January 16/22 to Vogue Picasso-PP

### DUCKETT CRUSH TATOO-ET PB

H0840M3137052923 B&W \*POF\*A1A2\*CDF\*CVF\*RD  
 CAN-GEV Dec\*21 97%Rel GLPI 2773/91%  
 KG M-97/16% F-20/3% %F-0.14 PRO\$  
 MR 107 P 7/14% %P 0.08 1031  
 CAN-GEV Dec\*21 94%Rel CONF 14/99%  
 MS 12 F&L 7 DS 5 RP 12  
 Progeny Data: 483 Daus: 94.00% GP+  
 0EX 188VG 267GP 28G 0F  
 474 DAUS ME AVG: 11967 472 3.9 390 3.3  
 AVG BCA: M226 F242 P236

### MAV004 CRUSH PB

HOCANM12042760 B&W \*A1A2\*CDF\*CVF\*BYF\*BLF\*  
 CAN-GEV Dec\*21 96%Rel GLPI 2765/92%  
 KG M-288 F-31 %F-0.17 P 8 %P 0.14  
 CAN-GEV Dec\*21 94%Rel CONF 11

### VAL-BISSON DOORMAN PB

HOCANM107281711 B&W \*POF\*A2A2\*CDF\*CVF\*RDF  
 EX-90-5YR-CAN ST'16

### EDG CLAIRE CLING-ET PB

HOUSAF71494758 B&W ET B:26 May 2012  
 VG-85-2YR-CAN 8\*(4/37)

### MR CHASSITY GOLD CHIP-ET PB

HOUSAM140145553 B&W \*POF\*A1A2\*CVF\*RDF\*BYF  
 EX-94-6YR-USA ST'14

### VANGOH DURHAM TREASURE PB

HOUSAF135490787 B&W B:08 Oct 2003  
 EX-96-3E-USA

### SILVERMAPLE SEAVER LILY PB

HOCANF11907622 B&W B:02 Mar 2014  
 VG-87-6YR-CAN  
 MS:87 (FA:7 RAH:8 RAW:5) F&L:87 DS:90 RP:87  
 CAN-EBV Dec\*21 67%Rel LPI 2705/58%  
 KG M-146/24% F 44/81% %F 0.43 PRO\$  
 MR 98 P 20/60% %P 0.21 857  
 CAN-EBV Dec\*21 55%Rel CONF 5/74%  
 MS 2 F&L 4 DS 7 RP 5  
 02-02 305 10245 494 4.8 364 3.6  
 BCA 262 341 291  
 03-06 305 14237 689 4.8 497 3.5  
 BCA 15473 751 4.9 548 3.5  
 BCA 303 391 327  
 04-07 305 14968 703 4.7 540 3.6  
 BCA 286 359 325  
 06-02 305 14316 614 4.3 505 3.5  
 BCA 280 327 316  
 4 LACT: 62813 3008 4.8 2290 3.6 KG  
 Avg BCA: M283(28) F355(62) P315(53)  
 1 Super 3, 3 Superior Lactations

### DUCKETT G CHIP TOKYO-ET PB

HOUSAF72366991 B&W \*BLF\*DPF ET  
 EX-93-3YR-USA  
 03-09 305 12773 489 3.8 432 3.4  
 365 14937 579 3.9 516 3.5  
 3 LACT: 36021 1325 3.7 1229 3.4 KG

### MR CHASSITY GOLD CHIP-ET PB

HOUSAM140145553 B&W \*POF\*A1A2\*CVF\*RDF\*BYF  
 EX-94-6YR-USA ST'14

### VANGOH DURHAM TREASURE PB

HOUSAF135490787 B&W B:08 Oct 2003  
 EX-96-3E-USA

### R-E-W SEAVER-ET PB

HOCANF11371829 B&W \*A1A2\*CVF\*BYF\*BLF ET  
 EX-90-5YR-CAN ST'10  
 CAN-GEV Dec\*21 99%Rel GLPI 2505/99%  
 KG M-367 F-40 %F-0.22 P 1 %P 0.11  
 CAN-GEV Dec\*21 99%Rel CONF 9

### BRAEDALE GOLDWYN PB

HOCANM10705608 B&W \*A1A2\*CDC\*CVF\*BYF\*BLF  
 GP-84-8YR-CAN GM'12 EXTRA'05

### MORNINGVIEW DRH SANTA-ET PB

HOUSAF133019872 B&W \*CVF\*BLF ET  
 VG-88-2YR-USA DOM 2\*(0/10)

### SILVERMAPLE SHOTTLE LILAC PB

HOCANF11371829 B&W ET B:09 Jan 2012  
 EX-90-5YR-CAN 2\*(12/0)  
 02-01 302 9058 460 5.1 324 3.6  
 BCA 230 315 259  
 03-01 305 10486 581 5.5 362 3.5  
 BCA 230 346 250  
 04-01 305 11201 699 6.2 389 3.5  
 325 11639 726 6.2 409 3.5  
 BCA 225 382 248  
 05-03 167 8492 315 3.7 255 3.0  
 4 LACT: 39857 2093 5.3 1357 3.4 KG  
 Avg BCA: M228(4) F348(99) P252(25)  
 1 Superior Lactations  
 Progeny Data: 0EX 2VG 2GP 0G 0F

### PICSTON SHOTTLE-ET PB

HOGBRM598172 B&W \*CVF\*BYF\*BLF\*MFF ET  
 EX-96-7YR-GBR GM'10 EXTRA'09

### IDEE DAMION LACEE PB

HOCANF8933367 B&W B:21 Jul 2008  
 VG-85-2YR-CAN 3\*(0/16)  
 05-10 305 15509 560 3.6 488 3.1  
 339 16954 608 3.6 548 3.2  
 BCA 308 301 307  
 5 LACT: 65179 2223 3.4 2174 3.3 KG  
 Avg BCA: M247(37) F229(3) P256(40)  
 Progeny Data: 2EX 1VG 1GP 0G 0F  
 4 DAUS ME AVG: 13550 547 4.0 428 3.2  
 AVG BCA: M256 F280 P259



© Cybil Fisher

## Winterbay Goldwyn *Lotto* EX-95

ALL-AMERICAN & ALL-CANADIAN 4 YR. OLD 2010

GRAND CHAMPION ROYAL 2010

ALL-AMERICAN & ALL-CANADIAN SR. 3 YR. OLD 2009

Same Family as Lot 41-45



### SILVERMAPLE CROWN ROYAL LEA PB

HOCANF13912672 B&W B:22 Sep 2020  
 CAN-PA Dec\*21 35%Rel PA LPI 2712/32%  
 KG M-354/16% F 10/40% %F 0.22 PRO\$  
 MR 102 P 0/25% %P 0.10 760  
 CAN-PA Dec\*21 32%Rel CONF 10/97%  
 MS 8 F&L 5 DS 7 RP 8

Due September 16/22 to Vogue Illustrator-P

4th-7th Maternal Dam

IDEE DAMION LACEE VG-85-2YR-CAN 3\*  
 IDEE GOLDWYN LACASHA VG-85-2YR-CAN 3\*  
 IDEE LEDUC LYDIE EX-91-6YR-CAN 6\*  
 RAVENSWELL LYDIA EX-92-3YR-USA 19\*

### BLONDIN J CROWN ROYAL PB

HOCANM110296877 B&W \*A2A2\*CDF\*CVF\*BYF\*BLF  
 CAN-GPA Dec\*21 83%Rel GPA LPI 2659/79%  
 KG M-575/6% F 10/18% %F 0.29 PRO\$  
 MR 102 P-11/3% %P 0.08 507  
 CAN-GPA Dec\*21 80%Rel CONF 10/97%  
 MS 8 F&L 3 DS 9 RP 7

Progeny Data: 6 Daus: 100.00% GP+  
 OEX 5VG 1GP 0G 0F

### CYCLE DOORMAN JACOBY-ET PB

HO840M3013614066 B&W \*POF\*A2A2\*CVF\*RDF\*BY  
 EX-90-3YR-USA  
 CAN-GEV Dec\*21 99%Rel GLPI 2470/97%  
 KG M-488 F-11 %F 0.07 P-28 %P-0.10  
 CAN-GEV Dec\*21 98%Rel CONF 10

### BUTLERVIEW UNO CARD-ET PB

HO840F3013923942 B&W B:04 Dec 2013  
 VG-88-2YR-CAN  
 02-01 305 9643 431 4.5 345 3.6  
 365 11462 525 4.6 416 3.6  
 BCA 239 289 270  
 2 LACT: 18785 900 4.8 714 3.8 KG

### VAL-BISSON DOORMAN PB

HOCANM107281711 B&W \*POF\*A2A2\*CDF\*CVF\*RDF  
 EX-90-5YR-CAN ST'16  
 BRYERSQUART GCHIP JAIL-P-ET PB  
 HOUSAF71402418 B&W \*PDR\*RDC B:17 May 2012  
 EX-90-3YR-USA

### AMIGHETTI NUMERO UNO ET PB

HOITAM17990915143 B&W \*POF\*A1A2\*CVF\*RDF\*B  
 EX-90-3YR-HUN ST'15

### SILVERMAPLE DAMION CAMOMILE PB

HOCANF9732453 B&W B:05 Apr 2008  
 VG-89-3YR-CAN EX-95-5YR-USA 5\*(0/26)

### SILVERMAPLE TATTOO LARIA PB Now VG-85-3yr!

HOCANF13282500 B&W B:26 Oct 2018  
 GP-83-2YR-CAN  
 MS:83 (FA:7 RAH:8 RAW:7) F&L:81 DS:85 RP:83  
 CAN-EBV Dec\*21 56%Rel LPI 2714/47%  
 KG M-134/25% F 10/40% %F 0.14 PRO\$  
 MR 103 P 10/42% %P 0.13 891  
 CAN-EBV Dec\*21 47%Rel CONF 10/97%  
 MS 7 F&L 6 DS 5 RP 8  
 01-10 305 8257 367 4.4 285 3.5  
 BCA 217 258 234  
 03-00 P55 11420 413 3.6 378 3.3  
 PBCA 245 239 254  
 2 LACT: 10711 470 4.4 366 3.4 KG  
 Avg BCA: M231 F249 P244

### DUCKETT CRUSH TATOO-ET PB

HO840M3137052923 B&W \*POF\*A1A2\*CDF\*CVF\*RD  
 CAN-GEV Dec\*21 97%Rel GLPI 2773/91%  
 KG M-97 F-20 %F-0.14 P 7 %P 0.08  
 CAN-GEV Dec\*21 94%Rel CONF 14

### SILVERMAPLE SEAVER LILY PB

HOCANF11907622 B&W B:02 Mar 2014  
 VG-87-6YR-CAN  
 02-02 305 10245 494 4.8 364 3.6  
 BCA 262 341 291  
 03-06 305 14237 689 4.8 497 3.5  
 336 15473 751 4.9 548 3.5  
 BCA 303 391 327  
 04-07 305 14968 703 4.7 540 3.6  
 BCA 286 359 325  
 06-02 305 14316 614 4.3 505 3.5  
 BCA 280 327 316  
 4 LACT: 62813 3008 4.8 2290 3.6 KG  
 Avg BCA: M283(28) F355(62) P315(53)  
 1 Super 3, 3 Superior Lactations  
 Progeny Data: OEX 1VG 1GP 0G 0F  
 2 DAUS ME AVG: 14291 523 3.7 457 3.2

### MAV004 CRUSH PB

HOCANM12042760 B&W \*A1A2\*CDF\*CVF\*BYF\*BLF\*

### DUCKETT G CHIP TOKYO-ET PB

HOUSAF72366991 B&W \*BLF\*DPF ET  
 EX-93-3YR-USA

### R-E-W SEAVER-ET PB

HOUSAM137012381 B&W \*A1A2\*CVF\*BYF\*BLF ET  
 EX-90-5YR-CAN ST'10

### SILVERMAPLE SHOTTLE LILAC PB

HOCANF11371829 B&W ET B:09 Jan 2012  
 EX-90-5YR-CAN 2\*(12/0)  
 04-01 305 11201 699 6.2 389 3.5  
 325 11639 726 6.2 409 3.5  
 BCA 225 382 248  
 4 LACT: 39857 2093 5.3 1357 3.4 KG  
 Avg BCA: M228(4) F348(99) P252(25)  
 Progeny Data: OEX 2VG 2GP 0G 0F  
 4 DAUS ME AVG: 13444 619 4.6 470 3.5  
 Avg BCA: M254 F317 P284



## Idee Goldwyn *Lulu* EX-95 7\*

NOM. ALL-CANADIAN JR. 3 YR. OLD 2010, HM. ALL-CANADIAN JR. 2 YR. OLD 2009

HM. ALL-CANADIAN JR. YEARLING 2008

INT. & GRAND CHAMPION ATLANTIC CHAMPIONSHIP 2009

Same Family as Lot 41-45



### SILVERMAPLE MOOLIGAN LOTUS PB

HOCANF13912697 B&W B:05 Feb 2021  
 CAN-PA Dec\*21 42%Rel PA LPI 2522/41%  
 KG M 56/34% F-27/7% %F-0.27 PRO\$  
 MR 99 P-12/11% %P-0.11 234  
 CAN-PA Dec\*21 41%Rel CONF 11/98%  
 MS 8 F&L 9 DS 7 RP 6

4th-7th Maternal Dam  
 IDEE LEDUC LYDIE EX-91-6YR-CAN 6\*  
 RAVENSWELL LYDIA EX-92-3YR-USA 19\*  
 SPRING FARM MISS LYNN ET VG-85-3YR-CAN  
 SPRING FARM MISS CONNIE VG-88-3YR-CAN 2\*

### LINDENRIGHT MOOLIGAN-ET PB

H0840M3146617575 B&W \*A2A2\*CVF\*RDF\*BYF\*BL  
 CAN-GPA Dec\*21 84%Rel GPA LPI 2795/81%  
 KG M 218/27% F 6/15% %F-0.03 PRO\$  
 MR 98 P 3/11% %P-0.04 902  
 CAN-GPA Dec\*21 81%Rel CONF 13/99%  
 MS 9 F&L 10 DS 8 RP 10

### OUR-FAVORITE UNDENIED-ET PB

H0840M3125220760 B&W \*POF\*A2A2\*CDF\*CVF\*RD  
 CAN-GEV Dec\*21 97%Rel GLPI 2672/93%  
 KG M-156 F 22 %F 0.24 P-11 %P-0.05  
 CAN-GEV Dec\*21 94%Rel CONF 10

### WALNUTLAWN SOLOMON PB

HOCANM1775998 B&W \*POF\*A2A2\*CVF\*RDF\*BYF\*  
**OUR-FAVORITE UNLIMITED PB**  
 HOUSAF141851721 B&W B:27 Apr 2012  
 EX-94-8YR-USA

### LINDENRIGHT DOORMAN MOOBERRY PB

HOCANF12347138 B&W \*A2A2 ET B:05 Jan 2016

### VAL-BISSON DOORMAN PB

HOCANM107281711 B&W \*POF\*A2A2\*CDF\*CVF\*RDF  
 EX-90-5YR-CAN ST'16  
**LINDENRIGHT BRADNICK MOOVIN ON PB**  
 HOCANF11470454 B&W B:06 Mar 2012  
 VG-87-2YR-CAN 27\*(0/139)

### SILVERMAPLE GOLDCHIP LOTIS PB

HOCANF11752151 B&W \*A1A2 ET B:26 Mar 2013  
 EX-90-2E-CAN  
 MS:90 (FA:7 RAH:8 RAW:7) F&L:90 DS:91 RP:30  
 CAN-GEV Dec\*21 85%Rel GLPI 2226/82%  
 KG M-105/26% F-60/0% %F-0.51 PRO\$  
 MR 99 P-27/3% %P-0.19 -446  
 CAN-GEV Dec\*21 82%Rel CONF 9/96%  
 MS 8 F&L 7 DS 5 RP 1  

02-11	305	12927	481	3.7	366	2.8
BCA		290	293		258	
04-05	305	14896	530	3.6	456	3.1
BCA		297	282		283	
06-01	305	16382	509	3.1	474	2.9
365		18492	595	3.2	546	3.0
BCA		315	266		293	
07-10	305	15105	488	3.2	423	2.8
BCA		279	246		253	

5 LACT: 83776 2897 3.5 2519 3.0 KG  
 Avg BCA: M282(42) F255(-7) P261(14)  
 Progeny Data: OEX 1VG OGP 0G 0F  
 1 DAUS ME AVG: 15350 470 3.1 481 3.1  
 AVG BCA: M290 F241 P291

### MR CHASSITY GOLD CHIP-ET PB

HOUSAM140145553 B&W \*POF\*A1A2\*CVF\*RDF\*BYF  
 EX-94-6YR-USA ST'14  
 CAN-GEV Dec\*21 99%Rel GLPI 2518/99%  
 KG M-300 F-15 %F-0.03 P-35 %P-0.21  
 CAN-GEV Dec\*21 99%Rel CONF 10  
**IDEE DAMION LACEE PB**  
 HOCANF8933367 B&W B:21 Jul 2008  
 VG-85-2YR-CAN 3\*(0/16)  

02-05	305	12722	421	3.3	446	3.5
BCA		299	268		333	
04-09	305	11975	479	4.0	390	3.3
BCA		241	262		248	
05-10	305	15509	560	3.6	488	3.1
339		16954	608	3.6	548	3.2
BCA		308	301		307	
06-11	262	12141	390	3.2	369	3.0
BCA		242	211		232	

5 LACT: 65179 2223 3.4 2174 3.3 KG  
 Avg BCA: M247(37) F229(3) P256(40)  
 2 Superior Lactations  
 Progeny Data: 2EX 1VG 1GP 0G 0F  
 4 DAUS ME AVG: 13550 547 4.0 428 3.2

### BRAEDALE GOLDWYN PB

HOCANM10705608 B&W \*A1A2\*CDC\*CVF\*BYF\*BLF  
 GP-84-8YR-CAN GM'12 EXTRA'05  
**REGANCREST S CHASSITY-ET PB**  
 HOUSAF62496899 B&W \*BYF\*BLF ET  
 EX-92-4YR-USA GMD DOM 35\*(0/177)

### ERBACRES DAMION PB

HOUSAM130263722 B&W \*A2A2\*CVF\*RDF\*BYF\*BLF  
 EX-96-11YR-USA ST'10  
**IDEE GOLDWYN LACASHA PB**  
 HOCANF7739242 B&W ET B:15 Mar 2006  
 VG-85-2YR-CAN 3\*(16/0)  

03-03	305	8972	454	5.1	317	3.5
	305	8972	454	5.1	317	3.5
BCA		200	273		220	

3 LACT: 22140 1081 4.9 769 3.5 KG  
 Avg BCA: M187(-14) F250(30) P206(-5)  
 RES. ALL-ATLANTIC 4-H JR. CALF 2006  
 3RD JR. CALF ATLANTIC CHAMP. 2006  
 Progeny Data: 2EX 1VG OGP 0G 0F  
 3 DAUS ME AVG: 11433 453 4.0 380 3.3  
 AVG BCA: M216 F232 P230

**SILVERMAPLE LUSTER P CHARISSE PB**

HOCANF13724606 B&W B:08 Mar 2020  
 CAN-PA Dec\*21 38%Rel PA LPI 2932/34%  
 KG M 704/69% F 43/80% %F 0.13 PRO\$  
 MR 100 P 26/70% %P 0.02 1538  
 CAN-PA Dec\*21 35%Rel CONF 9/96%  
 MS 6 F&L 10 DS 3 RP 5

Fresh February 9, 2022

4th-7th Maternal Dam  
 SILVERMAPLE DUNDEE CUPID VG-86-4YR-CAN  
 SILVERMAPLE LEE COMET EX2E-CAN  
 MILLBAY JETHRO CONNIE GP-81-3YR-CAN  
 YOEULLDENE PETE CALYPSO GP-82-2YR-CAN

**CHERRY-LILY ZIP LUSTER-P-ET PB**

H0840M3138843085 B&W \*POC\*A2A2\*CVF\*CVF\*RD  
 CAN-GEV Dec\*21 93%Rel GLPI 3474/87%  
 KG M 1434/80% F 94/96% %F 0.33 PRO\$  
 MR 104 P 57/83% %P 0.07 2969  
 CAN-GEV Dec\*21 90%Rel CONF 10/97%  
 MS 6 F&L 12 DS 3 RP 9  
 Progeny Data: 366 Daus: 78.00% GP+  
 0EX 40VG 247GP 77G 2F  
 249 DAUS ME AVG: 13523 549 4.1 428 3.2  
 AVG BCA: M255 F281 P259

**QCD ERASER ZIPIT-P-ET PB**

H0840M3125170883 B&W \*POC\*A2A2\*CVF\*RDF\*BY  
 CAN-GEV Dec\*21 93%Rel GLPI 3107/88%  
 KG M 1451 F 49 %F-0.06 P 49 %P 0.01  
 CAN-GEV Dec\*21 89%Rel CONF 7

**CHERRY-LOR KBOY LOMA-ET**

H0840F3130708852 B&W \*POC\*RDF\*BLF\*DPF ET  
 VG-85-3YR-USA  
 04-03 288 14669 615 4.2 489 3.3  
 2 LACT: 28749 1261 4.4 973 3.4 KG

**KERNDTWAY ERASER P-ET PB**

H0USAM69502427 B&W \*POC\*A1A2\*CVF\*RDF\*BYF\*  
 EX-90-4YR-USA

**LANDIS MRK MOGUL ZANETA-ET PB**

H0USAF142155976 B&W \*BLF\*DPF ET

**MORNINGVIEW MCC KINGBOY-ET PB**

H0USAM72044077 B&W \*POF\*A2A2\*CVF\*RDF\*  
 EX-92-4YR-USA ST'17

**TIGER-LILY SS LIQUID-ET**

H0USAF17108873 B&W \*POC\*RDC\*BLF\*DPF ET

**SILVERMAPLE CEO CHARM PB**

HOCANF12907191 B&W B:06 Feb 2018  
 GP-83-2YR-CAN  
 MS:84 (FA:8 RAH:8 RAW:6) F&L:85 DS:82 RP:80  
 CAN-EBV Dec\*21 57%Rel LPI 2428/48%  
 KG M-26/30% F-8/20% %F-0.06 PRO\$  
 MR 96 P-5/19% %P-0.03 139  
 CAN-EBV Dec\*21 48%Rel CONF 8/93%  
 MS 7 F&L 9 DS 2 RP 1  
 02-01 305 8870 361 4.1 294 3.3  
 BCA 225 247 235  
 03-05 P195 10037 428 4.3 354 3.5  
 PBCA 223 255 241  
 2 LACT: 18163 758 4.2 607 3.3 KG  
 Avg BCA: M224 F251 P238

**RICKLAND ALTACEO-ET PB**

H0USAM69177565 B&W \*A2A2\*CVF\*BRC\*BYF\*BLF\*  
 CAN-GEV Dec\*21 99%Rel GLPI 2526/97%  
 KG M 506 F 3 %F-0.15 P 8 %P-0.07  
 CAN-GEV Dec\*21 98%Rel CONF 10

**SILVERMAPLE ALEXANDER CALLY PB**

HOCANF11580924 B&W B:03 Oct 2012  
 EX-90-6YR-CAN  
 03-03 305 13388 494 3.7 407 3.0  
 BCA 285 286 271  
 04-03 305 14696 492 3.4 456 3.1  
 BCA 288 262 285  
 05-04 305 13976 569 4.1 468 3.4  
 BCA 263 292 284  
 06-07 305 16054 613 3.8 520 3.2  
 338 17350 680 3.9 574 3.3  
 BCA 313 326 325  
 6 LACT: 75201 2876 3.8 2437 3.2 KG  
 Avg BCA: M278(39) F282(22) P281(35)  
 1 Superior Lactations  
 Progeny Data: 0EX 1VG 2GP 0G 0F  
 3 DAUS ME AVG: 14185 492 3.5 448 3.2  
 AVG BCA: M268 F252 P271

**RALMA ALTACHAIRMAN-ET PB**

H0USAM53774748 B&W \*BYF ET  
 OAKFIELD SHOTLE BRISTIN-ET PB  
 H0840F3004202065 B&W ET B:04 Dec 2008  
 VG-87-2YR-USA

**GOLDEN-OAKS ST ALEXANDER-ET PB**

H0USAM61133837 B&W \*A2A2\*CVF\*RDF\*BYF\*BLF\*  
 EX-94-8YR-USA ST'12

**SILVERMAPLE GOLDWYN CALYPSO PB**

HOCANF11012294 B&W ET B:16 Jun 2010  
 GP-83-2YR-CAN  
 02-03 229 5383 169 3.1 162 3.0  
 1 LACT: 5383 169 3.1 162 3.0 KG  
 Progeny Data: 1EX 0VG 0GP 0G 0F  
 1 DAUS ME AVG: 14291 513 3.6 438 3.1  
 AVG BCA: M270 F263 P265

**SILVERMAPLE OSCAR ABIGAIL PB**

HOCANF14149497 B&W B:09 Aug 2021  
 \*A2A2\*RDF\*BLF\*DPF  
 CAN-GPA Dec\*21 80%Rel GPA LPI 2673/76%  
 KG M 779/72% F 13/44% %F-0.13 PRO\$  
 MR 103 P 3/30% %P-0.19 830  
 CAN-GPA Dec\*21 77%Rel CONF 8/93%  
 MS 5 F&L 6 DS 5 RP 9

4th-7th Maternal Dam  
 HAMMINGVIEW ASTRO ANGELA VG-86-8YR-CAN  
 HAMMINGVIEW EQUINOX AMITY VG-87-2YR-CAN 1\*  
 HAMMINGVIEW MONITOR AGGIE VG-86-3YR-CAN  
 WICKETTTHORN S B AGNES GP-82-3YR-CAN

**PEAK ALTAOSCAR-ET PB**

H0840M3138498720 B&W \*POF\*A2A2\*CVF\*CVF\*RD  
 CAN-GEV Dec\*21 94%Rel GLPI 2890/89%  
 KG M 1946/94% F 6/15% %F-0.56 PRO\$  
 MR 104 P 30/43% %P-0.27 1489  
 CAN-GEV Dec\*21 91%Rel CONF 5/81%  
 MS 5 F&L 5 DS -1 RP 0  
 Progeny Data: 192 Daus: 66.00% GP+  
 0EX 8VG 119GP 64G 1F  
 208 DAUS ME AVG: 13839 504 3.6 427 3.1  
 AVG BCA: M261 F258 P258

**PEAK ALTAKERMIT-ET PB**

H0840M3126668077 B&W \*POF\*A2A2\*CVF\*CVF\*RD  
 CAN-GEV Dec\*21 97%Rel GLPI 2918/94%  
 KG M 1140 F 22 %F-0.18 P 14 %P-0.19  
 CAN-GEV Dec\*21 95%Rel CONF 4

**CLEAR-ECHO OVATION-ET**

H0USAF72767104 \*CDF\*CVF\*BYF\*BLF\*DPF ET

**MORNINGVIEW MCC KINGBOY-ET PB**

H0USAM72044077 B&W \*POF\*A2A2\*CVF\*CVF\*RD\*  
 EX-92-4YR-USA ST'17

**MILLER-FF SSIRE EXOTIC-ET PB**

H0USAF72186138 B&W \*CVF\*BYF\*BLF\*DPF ET  
 VG-86-2YR-USA

**WOODCREST MOGUL YODER-ET PB**

H0USAM72254526 B&W \*POF\*A2A2\*CVF\*CVF\*RD\*  
 EX-90-4YR-USA

**CLEAR-ECHO LEXOR 2788-ET**

H0USAF70737158 ET B:04 Sep 2012

**SILVERMAPLE SAMMY ABBA PB**

HOCANF11907655 B&W B:01 Aug 2014  
 VG-87-3YR-CAN  
 MS:86 (FA:7 RAH:8 RAW:5) F&L:89 DS:89 RP:90  
 CAN-EBV Dec\*21 62%Rel LPI 2826/50%  
 KG M 9/32% F 50/86% %F 0.43 PRO\$  
 MR 103 P 13/48% %P 0.12 1271  
 CAN-EBV Dec\*21 46%Rel CONF 4/64%  
 MS 3 F&L 2 DS 4 RP 4  
 02-11 305 14536 510 3.5 490 3.4  
 BCA 339 319 353  
 04-00 305 13444 675 5.0 467 3.5  
 BCA 285 381 305  
 05-06 305 17901 759 4.2 594 3.3  
 365 20369 902 4.4 691 3.4  
 BCA 336 387 358  
 07-00 P148 14161 669 4.7 490 3.5  
 PBCA 280 356 306  
 5 LACT: 71739 3340 4.7 2515 3.5 KG  
 Avg BCA: M290 F340 P311  
 1 Super 3, 3 Superior Lactations

**GEN-I-BEQ SAMMY PB**

HOCANM106518051 B&W \*A2A2\*BYC\*CVF\*BLF\*DPF  
 CAN-GEV Dec\*21 99%Rel GLPI 2660/97%  
 KG M-858 F 23 %F 0.51 P-21 %P 0.07  
 CAN-GEV Dec\*21 98%Rel CONF 4

**HAMMINGVIEW FEVER ABBIE PB**

HOCANF11155948 B&W B:04 Apr 2011  
 VG-85-3YR-CAN  
 02-03 305 9526 378 4.0 305 3.2  
 BCA 242 257 240  
 03-03 305 14210 514 3.6 419 2.9  
 313 14559 530 3.6 430 3.0  
 BCA 320 308 289  
 04-06 63 1707 62 3.6 46 2.7  
 3 LACT: 27460 1027 3.7 839 3.1 KG  
 Avg BCA: M281(73) F283(60) P265(54)  
 3RD JR.1-YR BC SPRING 2012  
 3RD JR.1-YR VANCOUVER ISLAND 2012  
 Progeny Data: 0EX 1VG 0GP 0G 0F  
 1 DAUS ME AVG: 14715 623 4.2 491 3.3  
 AVG BCA: M278 F319 P297

**GILLETTE WINDBROOK PB**

HOCANM7816429 B&W \*A2A2\*CDC\*CVF\*BYF\*BLF\*  
 EX-97-6YR-CAN EXTRA'10

**GEN-I-BEQ ALEXANDER SUCRETTE PB**

HOCANF106035139 B&W \*RDF ET B:14 Sep 2009  
 VG-86-2YR-CAN

**CRACKHOLM FEVER PB**

HOCANM103631566 B&W \*POF\*A1A1\*RDF\*BYF\*BLF  
 EX-95-11YR-CAN ST'10

**HAMMINGVIEW BEETHOVEN ABBIE PB**

HOCANF7962783 B&W B:21 Sep 2006  
 VG-87-3YR-CAN 1\*(5/3)  
 03-03 305 13131 534 4.1 419 3.2  
 350 13886 578 4.2 450 3.2  
 BCA 274 302 274  
 3 LACT: 37940 1590 4.2 1268 3.3 KG  
 Avg BCA: M257(2) F287(27) P269(12)  
 Progeny Data: 0EX 3VG 0GP 0G 0F  
 3 DAUS ME AVG: 13391 515 3.8 405 3.0  
 AVG BCA: M253 F264 P245

# LOT INDEX

NAME	LOT #	NAME	LOT #
Silvermaple Ashby Dee	29	Silvermaple Tattoo Laria	43
Silvermaple Ashby Tansy	38	Silvermaple Undenied Faye	34
Silvermaple Bardo Figgy	17	Silvermaple Undenied Marty	33
Silvermaple Cross Ember	26	Silvermaple Velvet Slipper	40
Silvermaple Cross Estella	25	Silvermaple Victor Jules	37
Silvermaple Crown Royal Lea	44		
Silvermaple Illustrator Angel	28		
Silvermaple Illustrator Ariel	30		
Silvermaple Illustrator Dee	22		
Silvermaple Illustrator Divine	23		
Silvermaple Illustrator Flicka	35		
Silvermaple Lautrust Carmen	7		
Silvermaple Lautrust Carmyn	6		
Silvermaple Limited Cera	9		
Silvermaple Limited Cersee	8		
Silvermaple Limited Lily	42		
Silvermaple Luster P Charisse	46		
Silvermaple Luster P Sinclair	24		
Silvermaple Luster-P Maple	32		
Silvermaple Mirand Cameo	3		
Silvermaple Mirand Cayenne	5		
Silvermaple Mirand Celia	10		
Silvermaple Mirand Chanelle	13		
Silvermaple Mirand Cinnamon	4		
Silvermaple Mirand Joelle	31		
Silvermaple Mirand Kristal	1		
Silvermaple Mirand Setia	20		
Silvermaple Mirand Tanika	39		
Silvermaple Moment Farrah	18		
Silvermaple Mooligan Catalina	2		
Silvermaple Mooligan Classica	11		
Silvermaple Mooligan Lotus	45		
Silvermaple Mooligan Mannie	36		
Silvermaple Oscar Abigail	47		
Silvermaple Paradise Lavender	41		
Silvermaple Picasso Calypso	14		
Silvermaple Picasso Fran	19		
Silvermaple Seabiscuit Aisling	27		
Silvermaple Sidekick Cammy	15		
Silvermaple Sidekick Francine	16		
Silvermaple Silvio Savana	21		
Silvermaple Star Kristy	12		



*Beth Hersee*  
**Silvermaple Damion *Camomile***  
**EX-95 5\***

# Notes...



photos ©Beth Herges • cover design ©Ella Wright



45 HEAD SELL FROM THESE FAMILIES & MORE!

*Camomile • Frosty • Missy • Raven • Elegance • Lydia • Hexbollah*