A Day At The Downs
TAG SALE

March 26, 2022 | Riverdown Holsteins

RIVERDOWN
HOLSTEINS

FORESTELL
CATTLE CO.

Allarway

A Day At The Downs TAG SALE

MARCH 26, 2022

Schedule Of Events

Friday, March 25th

8:00 am - 8:00 pm: Cattle Viewing
(Refreshments & cheese curds sponsored by Select Sires & Scotiabank)
Other times can be arranged with Sales Management

Saturday March 26th

8:00 am: Coffee + Doughnuts
(sponsored by Embrun Coop)
12:30 pm: Intent to bid must be in
1:00 pm: Any bid offs to be live auctioned
4:00 pm: Management will review offers

6:00 pm: Bus Leaves from farm to
OTTAWA SENATORS
vs. FLORIDA PANTHERS
Speak to Sale Managers to reserve tickets.
**shuttle provided to/from game,
with stops at farm and hotel**

Sale Managers

Justin Velthuis	(613) 327-4288
Collin Allardyce	(519) 865-1280
Matt Forestell	(705) 768-3460
Jessica Sills	(613) 921-2705

Sale Contacts

Adam Hodgins	(226) 930-0166
Andrew Den Hann	(705) 440-6010
Jackie Florent Fraser	(226) 821-2726
Jeff Stephens	(905) 317-8252
Kevin McGrisken	(519) 939-3610
Carl Phoenix	(705) 879-5566
Joel Phoenix	(905) 852-8062
Steve Fraser	(519) 820-2728
Kyle Stockdale	(705) 872-2193
John Weaver	(519) 318-6302
Ethan McMillan	(705) 653-7445
Todd Wright	(519) 369-4808
Grant Armstrong	(514) 232-3909
Tony Van Lith	(519) 532-1776
Brian Carscadden	(416) 990-8018
Mike Farlinger	(613) 360-0555
Chris Uhr	(613) 859-2636
Jamie Howard	(519) 281-0637
Kyle Rivington	(613) 796-8769
Abe Light	(315) 651-7410
Jason Millen	(705) 930-0558
Lorne Briscoe	(613) 433-2025
Pat Crave	(920) 988-6437
Simon Lalonde	(514) 239-5435
Vicki Fletcher	(613) 639-2443
Greg McLean	(519) 476-9028
Doug Karn	(519) 536-1463
Eric Salonen	(519) 803-3722
Matt Enright	(613) 227-3827

Sale Location

8728 Marvelville Road, Metcalfe ON K0A 2P0

Hosts

John & Karen Velthius

John	(613) 863-2133
Karen	(613) 304-1407

Accomodations

SureStay Hotel By Best Western Kemptville
4022 County Rd 43, Kemptville (20 min from farm)
(613) 258-5939
Be sure to mention **RIVERDOWN** for discounted rate!

Catalogue

Unique Designs
Kim Rae (519) 321-1211

Dear Fellow Dairy Enthusiasts,

Over the last couple months we have taken great pride in assembling a tremendous group of sale animals that we feel offers something for everyone. Holsteins, Red & Whites & Jerseys will be on offer March 26th representing the best of our breeding programs and some amazing consignments. Cattle that can show at any level, donors with international demand and some of the finest cow families and pedigrees to build upon. Thank you to all that have supported us and wishing continued success to everyone with their purchases.

Collin, Justin & Matt

Erbacres Snapple *Shakira* EX-97 2E
All-American & Nom. All-Canadian Mature Cow 2021
Grand & Supreme Champion WDE 2021
2nd Dam of Lot 1

1 Jacobs Lautrust *Shany*

-CANF 120262392- B: December 22, 2020

COMESTAR LAUTRUST -107359260-

JACOBS UNIX SHANIA -110828745-
VG-85-2YR-CAN
MS:86 (FA:9 RAH:9 RAW:7) F&L:83 DS:85 RP:87
2 04 200 5123 272 5.3 182 3.6 (122-175-137)
1 LACT: 5123M 272F 5.3% 182P 3.6%
AVG BCA: 122-175-137 -115M -84F -111P

VA-EARLY-DAWN SUDAN CRI-ET -62768990-

COMESTAR LAUTAMAI MAN O MAN -106676836-
VG-87-2YR-CAN 18*

CROTEAU LESPERRON UNIX -107567492-

ERBACRES SNAPPLE SHAKIRA -3126918505-
EX-97-2E-CAN
MS:97 (FA:9 RAH:9 RAW:9) F&L:97 DS:95 RP:97
4 11 305 14236 683 4.8 540 3.8 (271-354-329)
4 LACT: 44294M 2220F 4.9% 1649P 3.7%
AVG BCA: 264-357-308 +25M +84F +62P
4 DAUS: 0 EX, 4 VG, 0 GP GP+100%
- *All-American Mature Cow '21*
- *Nom. All-Canadian Mature Cow '21*
- *Grand & Supreme Champion WDE '21*
- *Grand Champion Canadian National '21*
- *All-Canadian 5 Yr. Old '20*
- *Grand & Supreme Champion Ontario Fall Invitational '20*
- *Grand Champion Ontario Summer Invitational '20*
- *1 Superior Lactation*

3rd Dam: MISS APPLE SNAPPLE-RED EX-96 2E
- *All-American R&W 4 Yr. Old '17*
- *HM Grand Champion R&W WDE '17*
- *Res. Sr. Champion WI Championship R&W '17*
- *Res. All-American R&W Jr. 3 Yr. Old '16*
- *1st & Best Udder WDE Futurity '16*
- *Res. Grand Champion WI Championship R&W '16*
- *All-American R&W Jr. 2 Yr. Old '15*

4th Dam: KHW REGIMENT APPLE EX-96 4E 37*
- *Res. All-American R&W 125,000lb Cow '14*
- *All-American R&W 125,000lb Cow '13*
- *HI Red Impact Cow of the Year '13*
- *Res. Grand R&W WDE '13*
- *Grand R&W WDE '11*
- *Res. All-Canadian R&W Sr. Cow '09*
- *Nom. All-American R&W 5 Yr. Old '09*
- *Res. Grand Royal '09*
- *HM. All-American R&W Jr. 3 Yr. Old '07*
- *All-American Jr. 2 Yr. Old '06*
- *All-American R&W Jr. 2 Yr. Old '06*

5th Dam: KAMPS-HOLLOW ALTITUDE EX-95 2E 2*
6th Dam: CLOVER-MIST ALISHA EX-93 3E
7th Dam: CLOVER-MIST AUGY STAR EX-94 4E
8th Dam: D-R-A AUGUST EX-96 4E
9th Dam: D-R-A IDEAL PRECIOUS LEADER EX-90 2E
- *Nom. All-American Aged Cow '86*

10th Dam: D-R-A PRINCESS LAD LEADER EX-90 3E

Ladyrose *Caught Your Eye* VG-89 2yr
All-American Jr. 2 Yr. Old 2021
1st Jr. 2 Yr. Old World Dairy Expo 2021
Dam of Lot 2

Rosedale *Lexington* EX-95 2E 3*
All-American 5 Yr. Old 2013
2X Res. All-American
3rd Dam of Lot 2

2 D2 *Capture Your Destiny*

-CANF 14214803- B: October 2, 2021

Consigned By:
D2 Genetics, Dundas, ON
David Dyment: (905) 308-1008

BLONDIN DESTINY -111633697-

LADYROSE CAUGHT YOUR EYE -3130101491-
VG-89-2YR-USA
- *All-American Jr. 2 Yr. Old '21*
- *1st Jr. 2 Yr. Old WDE '21*

PROGENESIS DROPKICK -12451135-

KINGS-RANSOM HOT DEBBIE-ET -3142039845-
VG-85-2YR-CAN

CROTEAU LESPERRON UNIX -107567492-

ROSEDALE ACHIEVERS LEGACY -3130798690-
VG-89-2YR-USA
1 09 305 21690 1113 5.1 736 3.4 (LBS)
- *All-American Milking Yearling '17*
- *1st Milking Yearling WDE '17*
- *All-Wisconsin Fall Calf '16*

3rd Dam: ROSEDALE LEXINGTON EX-95 2E 3*
- *All-American 5 Yr. Old '13*
- *Res. All-American Jr. 3 Yr. Old '11*
- *Res. All-American Jr. 2 Yr. Old '10*

4th Dam: ROSEDALE LEXI VG-89
- *Res. Int. Champion Midwest Spring National '07*
- *All-Wisconsin Jr. 2 Yr. Old '06*
- *HM. All-American Spring Yearling '05*

5th Dam: ROSEDALE LEA-ANN EX-93 2E
6th Dam: STOOKEY ELM PARK BLACKROSE EX-96 3E 7*
- *Res. All-Canadian Mature Cow '97*
- *Res. All-American Mature Cow '97*
- *All-Canadian 5 Yr. Old '95*
- *Res. All-American 5 Yr. Old '95*
- *Grand Champion RAWF '95*
- *All-Canadian Jr. 3 Yr. Old '93*
- *All-Canadian Jr. 2 Yr. Old '92*

7th Dam: NANDETTE TT SPECKLE-RED EX-93
- *All-American R&W Aged Cow '84*
- *All-American R&W 4 Yr. Old '83*
- *All-American R&W 2 Yr. Old '81*

8th Dam: NANDETTE RILEY NANA-RED VG-87
9th Dam: NANDETTE BOOTMAKER GALE VG-89

Hendercroft Winbrok *Gummybear* EX-95 3E
All-Ontario Longtime Production Cow 2021
Grand Champion Lindsay Exhibition 2021
Dam of Lot 3

Hendercroft Lheros *Gumball* EX-96 6E 32*
Nom. All-Canadian 4 Yr. Old 2008
Res. All-Ontario 4 Yr. Old 2008
2nd Dam of Lot 3

3 October 2021 Goldwyn x Hendercroft Winbrok *Gummybear* EX-95 3E

-PENDING- B: October 29, 2021

BRAEDALE GOLDWYN -10705608-

HENDERCROFT WINBROK GUMMYBEAR -12080448-
EX-95-3E-CAN
MS:95 (FA:9 RAH:8 RAW:8) F&L:94 DS:96 RP:94
1 11 296 6937 288 4.2 241 3.5 (179-199-195)
3 04 305 10882 452 4.2 377 3.5 (230-260-250)
4 06 305 14397 627 4.4 485 3.4 (288-341-309)
5 08 305 15417 730 4.7 528 3.4 (307-395-332)
6 10 169 14711 750 5.1 529 3.6 (291-397-329) Proj.
5 LACT: 64621M 2967F 4.6% 2244P 3.5%
AVG. BCA: 259-318-283 +15M +42F +39P
1 DAUS: 0 EX, 1 VG, 0 GP GP+100%
- *All-Ontario Longtime Production '21*
- *Grand Champion Lindsay Exhibition '21*
- *Res. Grand Champion Autumn Opportunity '21*
- *2 Superior Lactations*

SHOREMAR JAMES -5902195-

BRAEDALE BALER TWINE -6860888-
VG-86-2YR-CAN 34*

GILLETTE WINDBROOK -7816429-

HENDERCROFT LHEROS GUMBALL -8704241-
EX-96-6E-CAN 32*
9 11 305 11302 518 4.6 401 3.5 (232-289-259)
7 LACT: 81082M 3842F 4.7% 2953P 3.6%
AVG. BCA: 207-258-231 +17M +62F +40P
24 DAUS: 19 EX, 4 VG, 0 GP GP+100%
- *Nom. All-Canadian 4 Yr. Old '08*
- *Res. All-Ontario 4 Yr. Old '08*
- *Grand Champion Eastern Championship '08*
- *Longtime 80,000kgs*

3rd Dam: HENDERCROFT GIBSON GUM VG-87
4th Dam: HENDERCROFT S F A CANDY VG-88
5th Dam: HANDERCROFT CANDACE VG-86
6th Dam: HENDERCROFT CCM TRIXIE VG-85
- Nom. All-American 5 Yr. Old '91
- HM All-American Jr. 2 Yr. Old '88

7th Dam: HANOVERHILL TT ROXETTE EX-94-2E DOM GMD
8th Dam: MIL-R-MOR ROXETTE EX-90 GMD DOM 30*
9th Dam: GLENRIDGE CITATION ROXY EX-97-4E GMD 6*
10th Dam: NORTON COURT MODEL VEE EX-90 6*
11th Dam: NORTON COURT REFLECTION VALE VG-85 5*

Jeanlu Stanleycup *Alexis* EX-96 2E
ALL-ONTARIO MATURE COW 2021
RES. CANADIAN CHAMP CONTEST MATURE COW 2020
Dam of Lot 4

4 Signature Chief *Alexine*

-CANF 14158069- B: December 01, 2021

STANTONS CHIEF-ET -3129015989-

JEANLU STANLEYCUP ALEXIS -108228098-
EX-96-2E-CAN
3 00 305 15575 561 3.6 468 3.0 (357-346-332)
5 01 305 16024 582 3.6 488 3.1 (326-318-311)
7 03 305 13919 523 3.8 440 3.2 (265-267-265)
4 LACT: 86634M 3386F 3.9% 2844P 3.3%
AVG. BCA: 298-298-284 +36M +23F +16P
1 DAUS: 0 EX, 1 VG, 0 GP GP+100%
- *All-Ontario Mature Cow '21*
- *Res. Canadian Championship Contest Mature Cow '20*
- *Grand Champion Maxville Spring '19*
- *HM Grand Champion East ON Championship '16*
- *Longtime 60,000kgs*

STANTONS HIGH OCTANE -11696704-

ROCKYMOUNTAIN UNO CHEYANNE -11445880-
VG-85-2YR-CAN 14*

GILLETTE STANLEYCUP -8932152-

BVK CASINO ADRIAN -70476960-
VG-87-2YR-CAN
1 DAUS: 1 EX, 0 VG, 0 GP GP+100%

3rd Dam: MS KINGSTEAD CHIEF ADEEN EX-94 2E 11*
- *Nom. All-American 4 Yr. Old '01*
- *Nom. All-American Jr. 3 Yr. Old '00*

4th Dam: C AITKENBRAE STARBUCK ADA EX-94 2E 4*
- *All-American Sr. 3 Yr. Old '90*
- *HM. All-American Sr. 2 Yr. Old '90*

Riverdown Sidekick *Abrittany*

NOMINATED ALL-CANADIAN INTERMEDIATE CALF 2021

She Sells & Maternal Sister to Lot 6

5 Riverdown Sidekick *Abrittany*

-CANF 13422861- B: December 1, 2020

- *Nom. All-Canadian Int. Calf '21*
- *6th Int. Calf Canadian National '21*

6 Riverdown Barolo *Abrookby*

-CANF 14089498- B: December 8, 2021

WALNUTLAWN SIDEKICK -12508113-

RIVERDOWN DOORMAN ABROOKLYN -12716494-
VG-87-3YR-CAN
MS:89 (FA:9 RAH:7 RAW:8) F&L:86 DS:87 RP:84
2 05 301 8125 451 5.6 291 3.6 (199-295-222)
3 09 285 10887 487 4.5 408 3.8 (217-263-256)
4 09 P49 10618 465 4.4 398 3.8 (199-236-238)
3 LACT: 21322M 1040F 4.9% 778P 3.6%
AVG. BCA: 205-265-239 -47M +2F -27P
1 DAUS: 0 EX, 0 VG, 1 GP GP+100%

- *HM. All-Ontario 4-H Jr. Yearling '18*
- *All-Ontario 4-H Jr. Calf '17*
- *Res. Jr. Champion Eastern ON Championship '17*
- *HM. Jr. Champion Eastern Ontario Invitational '17*

VAL-BISSON DOORMAN -107281711-

RIVERDOWN MCCUTCHEN ABBA -10842847-
VG-87-2YR-CAN 5*
MS:87 (FA:8 RAH:6 RAW:8) F&L:87 DS:87 RP:85
3 03 305 10257 483 4.7 351 3.4 (232-293-244)
2 LACT: 26567M 1333F 5.0% 990P 3.7%
AVG. BCA: 245-324-275 +6M +52F +29P
14 DAUS: 1 EX, 7 VG, 6 GP GP+91%

- *1 Superior Lactation*

CLAYNOOK BAROLO SG -120143618749-

3rd Dam: VELTHUIS GOLDWYN ABBIE VG-87 5*
4th Dam: BVK DUNDEE DELORES EX-91 2E 13*
5th Dam: MS KINGSTEAD CHIEF ADEEN EX-94 2E 11*

- *Nom. All-American 4 Yr. Old '01*
- *Nom. All-American Jr. 3 Yr. Old '00*

6th Dam: AITKENBRAE STARBUCK ADA EX-94 2E 4*

- *All-American Sr. 3 Yr. Old '90*
- *HM. All-American Sr. 2 Yr. Old '89*

Fraeland Solomon *Bonnie* VG-89
HM All-Ontario Sr. 3 Yr. Old 2021
Full Sister to Dam of Lot 7

7 Fraeland *Brilliant* Impression

-CANF 13757797- B: March 1, 2021

MONUMENT IMPRESSION-ET -66382657-

FRAELAND SOLOMON BRILLIANCE -12732050-
VG-85-3YR-CAN
MS:86 (FA:6 RAH:8 RAW:6) F&L:84 DS:83 RP:85
1 10 305 8847 361 4.1 313 3.5 (234-258-261)
2 11 305 9757 409 4.2 330 3.4 (219-249-232)
2 LACT: 19318M 806F 4.2% 674P 3.5%
AVG BCA: 227-254-247 -34M -24F -24P

VELVET-VIEW-KJ SOCRATES-ET -133126053-

RIVER-GORGE JUDY-ET -62233521-
VG-85-2YR-USA

WALNUTLAWN SOLOMON -11775998-

FRAELAND GOLDWYN BONNIE -9558975-
EX-95-3E-CAN 9*
MS:96 (FA:9 RAH:8 RAW:7) F&L:95 DS:96 RP:90
8 11 305 16117 684 4.2 550 3.4 (306-356-337)
5 LACT: 103676M 4976F 4.8% 3973P 3.8%
AVG. BCA: 277-340-309 +62M +111F +86P
32 DAUS: 4 EX, 20 VG, 8 GP GP+100%
- *HM Grand Champion Dufferin & Wellington '14*
- *Res. Grand Champion Dufferin & Wellington '12*
- *2nd 5 Yr. Old Autumn Opportunity '12*
- *Res. All-Ontario Jr. 2 Yr. Old '09*
- *Longtime 100,000 kgs*
- *4 Superior Lactations*
- *1 Super 4*

3rd Dam: FAIRVALE JED BONNIE 94 EX-90
- *Grand Champion IDW '07*
- *Grand Champion IDW '05*
- *Res. Grand IDW '04*
- *Longtime 60,000 kgs*

4th Dam: FAIRVALE LINCOLN BONNIE 55TH EX-90 3E
5th Dam: FAIRVALE SPECKLES BONNIE 35TH VG-85

Fraeland Goldwyn *Bonnie* EX-95 3E 9*
2nd Dam of Lot 8

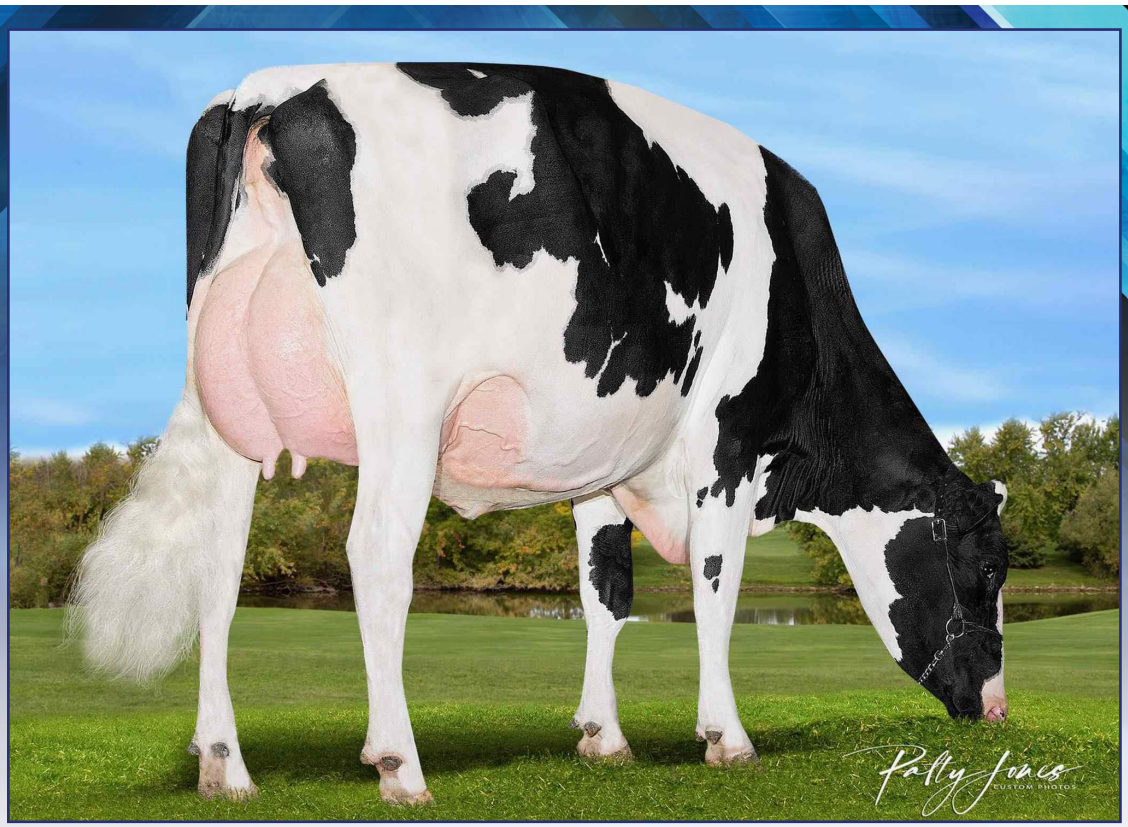

Fraeland Emilio *Bonnie* VG-86 2yr
1 Superior Lactation
Dam of Lot 8

8 Fraeland Dynasty Ashby *Bonnet*

-CANF 13757831- B: September 2, 2021

ST GEN D-LAMBDA ASHBY-ET -313235099-

FARNEAR DELTA-LAMBDA -3125993715-

CHARPENTIER SILVER ADELE -109565459-

FRAELAND EMILIO BONNIE -12732056-
VG-86-2YR-CAN
MS:85 (FA:7 RAH:8 RAW:9) F&L:87 DS:85 RP:88
2 02 305 13064 538 4.1 402 3.1 (335-371-322)
3 04 P160 14213 563 4.0 474 3.3 (308-324-316)
2 LACT: 25337M 1028F 4.1% 799P 3.2%
AVG BCA: 322-348-319 +74M +93F +49P
• *1 Superior Lactation*

WILT EMILIO -6770943765-

FRAELAND GOLDWYN BONNIE -9558975-
EX-95-3E-CAN 9*
MS:96 (FA:9 RAH:8 RAW:7) F&L:95 DS:96 RP:90
8 11 305 16117 684 4.2 550 3.4 (306-356-337)
5 LACT: 103676M 4976F 4.8% 3973P 3.8%
AVG. BCA: 277-340-309 +62M +111F +86P
32 DAUS: 4 EX, 20 VG, 8 GP GP+100%
• *HM Grand Champion Dufferin & Wellington '14*
• *Res. Grand Champion Dufferin & Wellington '12*
• *2nd 5 Yr. Old Autumn Opportunity '12*
• *Res. All-Ontario Jr. 2 Yr. Old '09*
• *Longtime 100,000 kgs*
• *4 Superior Lactations*
• *1 Super 4*

3rd Dam: FAIRVALE JED BONNIE 94 EX-90
• *Grand Champion IDW '07*
• *Grand Champion IDW '05*
• *Res. Grand IDW '04*
• *Longtime 60,000 kgs*
4th Dam: FAIRVALE LINCOLN BONNIE 55TH EX-90 3E
5th Dam: FAIRVALE SPECKLES BONNIE 35TH VG-85

Fraeland Goldwyn *Bonnie* EX-95 3E 9*
2nd Dam of Lot 8

Sun-Made Crave Drn *Diane* VG-87
Dam of Lots 9, 10 & 11

9 Riverdown Chief *Diamond*

-CANF 14089460- B: September 2, 2021

10 Riverdown Tatoo *Diago*

-CANF 14089440- B: June 1, 2021

11 Riverdown Tatoo *Diablo*

-CANF 14089441- B: June 1, 2021

STANTONS CHIEF-ET -3129015989-

SUN-MADE CRAVE DRN DIANE -3145375495-
VG-87-3YR-CAN
MS:87 (FA:8 RAH:7 RAW:7) F&L:89 DS:89 RP:83
2 03 305 12601 435 3.5 396 3.1 (311-290-307)
3 07 204P 13300 435 3.3 436 3.3 (291-256-293)
2 LACT: 25867M 880F 3.4% 838P 3.2%
AVG BCA: 301-273-300 +58M +12F +45P
- *HM. All-Canadian Int. Calf '18*
- *HM. All-American Int. Calf '18*
- *Res. All-Ontario Int. Calf '18*
- *3rd Int. Calf RAWF '18*

DUCKETT CRUSH TATOO-ET -3137052923-

VAL-BISSON DOORMAN -107281711-

COMESTAR LARION GOLDWYN -107869959-
EX-94-4YR-USA 2*
3 08 305 13200 475 3.6 421 3.2
2 LACT: 29044M 1100F 3.8% 936P 3.2%
3 DAUS: 0 EX, 3 VG, 0 GP GP+100%
- *All-Canadian & All-American Sr. Yearling '14*
- *Junior Champion WDE '14*
- *Junior Champion Quebec Spring '14*
- *All-Canadian & All-American Sr. Calf '13*
- *All-Quebec Sr. Calf '13*
- *Res. Junior Champion RAWF '13*
- *Junior Champion Rimouski '13*
- *Res. Junior Champion Quebec International '13*

3rd Dam: LYLEHAVEN ROY LARI VG-88
- *1 Superior Lactation*

4th Dam: LYLEHAVEN DAMION LYNX EX-94
5th Dam: THIERSANT LILI STARBUCK EX-94 5E 6*
6th Dam: IVYHALL ASTRO JET RONIE VG-86 1*

Kingsway Gold Chip *Arabella* EX-92 2E 8*
2 Superior Lactations
Dam of Lot 12

Kingsway Sanchez *Arangatang* EX-95 2E 14*
HM All-Canadian 4 Yr. Old 2014
2x Nominatated All-Canadian
2nd Dam of Lot 12

12 Ralanes Sagerbrae Drmn *Audrey*

-CANF 13764069- B: September 24, 2020
• *2nd Sr. Calf Ontario Summer '21*

Due September 7, 2022 to sexed Crushabull

VAL-BISSON DOORMAN -107281711-

KINGSWAY GOLD CHIP ARABELLA -11432213-
EX-92-2E-CAN 8*
MS:91 (FA:7 RAH:8 RAW:6) F&L:93 DS:93 RP:93
1 11 305 8252 398 4.8 276 3.3 (222-286-230)
2 10 305 11268 592 5.3 385 3.4 (263-372-279)
4 11 305 14927 648 4.3 472 3.2 (301-354-301)
7 11 P205 15352 766 5.0 467 3.0 (305-416-296)
4 LACT: 48931M 2388F 4.9% 1587P 3.2%
AVG. BCA: 273-357-277 +28M +77F +32P
26 DAUS: 1 EX, 20 VG, 5 GP GP+100%
• *3rd Jr. 3 Yr. Old Ontario Summer '16*
• *1st Jr. 2 Yr. Old Quinte Ex. '15*
• *2nd Jr. 2 Yr. Old Northumberland '15*
• *2 Superior Lactations*

DE-SU 521 BOOKEM-ET -66636657-

VAL-BISSON SHOTTLE IMELDA -106173432-
EX-94-7YR-USA 10*

MR CHASSITY GOLD CHIP-ET -140145553-

KINGSWAY SANCHEZ ARANGATANG -10864250-
EX-95-2E-CAN 14*
MS:95 (FA:7 RAH:7 RAW:9) F&L:96 DS:96 RP:93
6 01 305 14578 690 4.7 478 3.3 (285-367-299)
4 LACT: 50902M 2270F 4.5% 1756P 3.4%
AVG. BCA: 262-312-280 +48M +87F +66P
41 DAUS: 6 EX, 32 VG, 3 GP GP+100%
• *Nom. All-Canadian Mature Cow '16*
• *Res. All-Ontario Mature Cow '16*
• *HM. Grand Northumberland '16 & '12*
• *HM. All-Canadian 4 Yr. Old '14*
• *Grand Quinte Ex. '14 & '13*
• *Res. Grand Northumberland '14*
• *Nom. All-Canadian Jr. 3 Yr. Old '13*
• *1 Superior Lactation*

3rd Dam: KINGSWAY DUNDEE ABRA CODABRA EX-90 25*
• *All-Canadian Summer & 4-H Summer Yearling '07*
• *Jr. Champion Hastings & Northumberland '07*
• *Res. Jr. Champion Ontario Summer '07*
4th Dam: KINGSWAY TERRASON ALLIE EX-95 2E 8*
• *Holstein Canada Cow of the Year '16*
• *HM. All-Ontario Mature Cow '09*
• *Grand Northumberland '09*
• *Res. Grand Ontario Spring Discovery '09*
• *Nom. All-Canadian 4 Yr. Old '07*
• *All-Ontario 4 Yr. Old '07*
• *Res. Grand Ontario Spring Discovery '07*
• *HM Grand Ontario Summer '07*
• *Res. All-Canadian Sr. 3 Yr. Old '06*
• *All-Ontario Sr. 3 Yr. Old '06*
• *HM. Int. Champion Royal '06*
• *Res. Int. Champion Autumn Opportunity '06*
• *HM. Grand Northumberland '06*
• *Grand Durham County '06*
• *Longtime 60,000 kgs*
• *2 Superior Lactations*
5th Dam: KINGSWAY PROGRESS ASHLEY EX-90 7*
• Longtime 60,000 kgs
6th Dam: NELCAM TAB ASTRA EX-90 3E 6*
• Longtime 70,000 kgs
7th Dam: NELCAM PRESTAR ASTRA VG-88 3*
8th Dam: NELCAM COUNT ALICE EX-90
9th Dam: NELCAM LEADER ASTRA EX-90 2*

Ms PG PV Doorman Adelle VG-89
HM Intermediate Champion Ontario Summer Show 2019
Dam of Lot 13

13 Blondin Stars Alice

-120689343- B: September 2, 2021

SIEMERS STARS-ET -3143986409-

MS PG PV DOORMAN ADELE -144046557-
VG-89-3YR-CAN
3 06 305 13042 607 4.7 480 3.7 (275-349-320)
1 LACT: 16857M 796F 4.7% 636P 3.8%
AVG. BCA: 275-349-320 +33M +63F +55P
- *HM Int. Champ Ontario Summer Show '19*
- *1 Superior Lactation*

CLAYNOOK DISCJOCKEY -12731113-

SIEMERS MOGUL APPLE-STAR -3011130010-
EX-91-4YR-USA

VAL-BISSON DOORMAN -107281711-

MS APPLES UNO ARMANA -72227621-
EX-94-2E-USA
3 09 305 12442 563 4.5 429 3.4
2 LACT: 23732M 1097F 4.6% 796P 3.4%
1 DAUS: 0 EX, 1 VG, 0 GP GP+100%

3rd Dam: KHW REGIMENT APPLE-RED EX-96 4E 37*
- *Res. All-American R&W 125,000lb Cow '14*
- *All-American R&W 125,000lb Cow '13*
- *HI Red Impact Cow of the Year '13*
- *Res. Grand R&W WDE '13*
- *Grand R&W WDE '11*
- *Res. All-Canadian R&W Sr. Cow '09*
- *Nom. All-American R&W 5 Yr. Old '09*
- *Res. Grand Royal '09*
- *HM. All-American R&W Jr. 3 Yr. Old '07*
- *All-American Jr. 2 Yr. Old '06*
- *All-American R&W Jr. 2 Yr. Old '06*

4th Dam: KAMPS-HOLLOW ALTITUDE EX-95 2E 2*
5th Dam: CLOVER-MIST ALISHA EX-93 3E
6th Dam: CLOVER-MIST AUGY STAR EX-94 4E
7th Dam: D-R-A AUGUST EX-96 4E
8th Dam: D-R-A IDEAL PRECIOUS LEADER EX-90 2E
- *Nom. All-American Aged Cow '86*

9th Dam: D-R-A PRINCESS LAD LEADER EX-90 3E

Ms Eaton Conroy Solo *Rival* EX-95 2E
1st 5 Yr. Old National Holstein Show 2021
Dam of Lot 14

14 Blondin Legend *Rosemary*

-CANF 120689332- B: July 27, 2021

BLONDIN LEGEND -111239276-

MS EATON CONROY SOLO RIVAL -3136617925-
EX-95-2E-CAN
MS:96 (FA:9 RAH:9 RAW:9) F&L:91 DS:96 RP:96
3 01 298 9945 437 4.4 363 3.7 (221-265-254)
4 01 305 12908 552 4.3 496 3.8 (264-307-322)
5 04 182 11390 458 4.0 407 3.6 (231-249-259) Proj.
3LACT: 31628M 1355F 4.3% 1163P 3.7%
AVG. BCA: 239-274-278 +2M -2F +23P
- *All-Canadian 5 Yr. Old '21*
- *1st 5-Yr-Old National Holstein Show '21*
- *Int & Grand Champion Beauce '19*

WALNUTLAWN SIDEKICK -12508113-

MOSNANG JACOBY LEGENDAIRY -12582593-
VG-89-4YR-CAN

WALNUTLAWN SOLOMON -11775998-

ERINWOOD TM GOLD ROBIN -72278306-
VG-85-2YR-USA
1 10 187 5443 231 4.2 174 3.2
1 LACT: 5443M 231F 4.2% 174P 3.2%
1 DAUS: 1 EX, 0 VG, 0 GP GP+100%

3rd Dam: MA-TOM-BA ASPEN RAE 526 EX-91
4th Dam: SCIENTIFIC DURH RAE 400 VG-87
5th Dam: SCIENTIFIC CHARITY RAE EX-91
6th Dam: HANOVERHILL TONY RAE EX-96-3E GMD DOM 5*
- *Nom. All-American 5-Yr-Old '91*
- *HM All-American Jr. 2-Yr-Old '88*

7th Dam: HANOVERHILL TT ROXETTE EX-94-2E DOM GMD
8th Dam: MIL-R-MOR ROXETTE EX-90 GMD DOM 30*
9th Dam: GLENRIDGE CITATION ROXY EX-97-4E GMD 6*
10th Dam: NORTON COURT MODEL VEE EX-90 6*
11th Dam: NORTON COURT REFLECTION VALE VG-85 5*

Safari *Kelly* Goldwyn EX-94 2E 3*
Nominated All-Canadian 5 Yr. Old 2011
Reserve All-Canadian 4 Yr. Old 2010
4th Dam of Lot 15

15 Blondin Destiny *Kyana*

-CANF 120689307- B: June 5, 2021

BLONDIN DESTINY -111633697-

BLONDIN CAPTURE KANYA -110740617-
VG-85-3YR-CAN
MS:85 (FA:5 RAH:6 RAW:6) F&L:86 DS:87 RP:87
1 10 305 7726 310 4.0 264 3.4 (208-226-222)
3 01 220 8656 325 3.8 257 3.0
2 LACT: 17167M 666F 3.9% 551P 3.2%
AVG. BCA: 208-226-222 -34M -61F -43P

PROGENESIS DROPKICK -12451135-

KINGS-RANSOM HOT DEBBIE-ET -3142039845-
VG-85-2YR-CAN

BLONDIN ZIMMER CAPTURE -109506266-

BLONDIN SID KEIRA -109046003-
VG-87-2YR-CAN
MS:88 (FA:6 RAH:9 RAW:8) F&L:84 DS:90 RP:88
2 00 305 9214 336 3.7 312 3.4 (228-226-240)
2 LACT: 16694M 648F 3.9% 552P 3.3%
AVG. BCA: 228-226-240 -26M -54F -32P
1 DAUS: 0 EX, 1 VG, 0 GP GP+100%

3rd Dam: BLONDIN BRAXTON KANSAS EX-93-3E
• *Longtime 80,000kgs*
4th Dam: SAFARI KELLY GOLDWYN EX-94-2E 3*
• *Nom. All-Canadian 5 Yr. Old '11*
• *HM Grand Champion Quebec Spring '11*
• *Res. All-Canadian 4 Yr. Old '10*
• *2nd 4 Yr. Old RAWF '10*
• *1 Superior Lactation*
5th Dam: ROBEL LEE LISETTE EX
6th Dam: TROISPINS VOLCAN LISIA VG-88
• *Grand Chicoutimi '93*
7th Dam: TROISPINS WARDEN LISY VG-85 1*
• *Longtime 70,000kgs*
8th Dam: ROBIDAS TEMPO LISE VG-86 1*

S-S-I Doc Have Not 8783 EX-92-USA
Nominated All-American Milking Yearling 2019
Dam of Lot 16

S-S-I Doc Have Not 8784 EX-92-USA
Full Sister to Dam of Lot 16

16 Ernest-Anthony-I Latenite Haze

-CANF 14214816- B: December 1, 2021
***RC *A1A2 *BB**

GLPI +3137 | Conf +10 | MS +9
GTPI +2610 | +895M | +46F | +37P | +3.08T 2/22

Consigned By:
Dymentholm Genetics & Evolution Holsteins
Dundas, ON
David Dyment: (905) 308-1008
Sebastien Dion (519) 312-0656

AVANT-GARDE-I LATENITE -13507027-
CAN 13507027 *PC *TY *TV A2A2
PTA +1033M +26F +25P 80R 12/21
PTA +.1PL 3.02SCS -.9DPR 2.6%DCE
PTA +3.16T +1.94UDC +1.06FLC 78R 12/21
GTPI +2382G

S-S-I DOC HAVE NOT 8783 -3143722146-
EX-92 EEEEE @ 4-00
GTPI +2777 +1363M +54F +59P 83R 12/21
PTA +3.28T +2.59UDC +.99FLC
3-05 2x 305d 33380 4.7 1571 3.6 1194 RIP (lbs)
1-10 2x 365d 25480 4.8 1223 3.6 923 (lbs)
- *Nom. All-American Milking Yearling '19*
- *1st Milking Yearling Mid-East Fall National '19*

COOMBOONA ZIPIT MIRAND-PP -1993496-
AUS 1993596 *RC *PP *TY *TV A2/A2
PTA +746M +26F +11P 90R 12/21
PTA +2.77T +2.30UDC +.56FLC GTPI +2322G

LIDDLEHOLME LOTTO-ET -3138274632-
VG-85-3YR-CAN VG-86-MS *RC
3-01 2x 365d 31987 4.1 1303 3.4 1085 (lbs)
4-06 2x 110d 11369 4.2 472 3.2 362 RIP (lbs)

WOODCREST KING DOC -3132417775-
EX-90 *TY *TV *TL *TD
PTA +1574M +69F +54P 99R 12/21
PTA +3.54T +2.36UDC +2.10FLC GTPI +2783G

FLY-HIGHER JEDI HAVENOT -3132362543-
VG-87-5YR-CAN
3-05 3x 365d 31495 3.2 994 3.4 1060 (lbs)
4-07 3x 365d 31429 3.1 985 3.3 1034 (lbs)

3rd Dam: COOKIECUTTER MASY HASHES VG-85
3-11 3x 365 39630 3.6 1436 3.1 1209
Life: 1393d 121290 3.9 4762 3.2 3920
4th Dam: COOKIECUTTER MOM HALO VG-88
2-00 3x 365d 35280 5.2 1819 3.5 1237
5th Dam: COOKIECUTTLE GLD HOLLER VG-88
2-03 2x 365d 40730 3.5 1410 3.1 1249
6th Dam: MS KINGS-RANSOM CHAMP HALEY EX-90
3-11 3x 365d 43690 3.7 1625 3.1 1357
7th Dam: REGANCREST-JDV HANNA EX-90
4-07 2x 365d 45110 4.3 1922 3.2 1449
8th Dam: LONG-HAVEN RUDOLPH DEE EX-90 2E
2-11 2x 365d 32720 4.8 1565 3.8 1252
Life: 2193d 166900 4.3 7099 3.5 5884
9th Dam: REGANCREST ELTON DISRAEL VG-88
10th Dam: SNOW-N DENISES DELLIA EX-95 2E
11th Dam: SNOW-N DORYS DENISE EX-90 2E

Mapleley Goldwyn *Julia* EX-95 2E
All-Canadian 4 Yr. Old 2019
All-American 4 Yr. Old 2019
Full Sister to Lot 17

17 Mapleley Goldwyn *Jackpot*

-CANF 13977721- B: December 29, 2020

BRAEDALE GOLDWYN -10705608-

MAPLELEY DUPLEX JUPLEX -106573552-
EX-94-4E-CAN 3*
MS:95 (FA:8 RAH:7 RAW:8) F&L:91 DS:95 RP:96
2 01 295 7160 287 4.0 221 3.1 (174-189-169)
3 02 305 10852 387 3.6 360 3.3 (233-225-242)
4 07 305 12097 510 4.2 396 3.3 (247-282-254)
5 08 305 12697 469 3.7 416 3.3 (256-254-263)
7 08 305 13495 537 4.0 443 3.3 (270-292-280)
9 01 305 12991 521 4.0 411 3.2 (238-263-245)
6 LACT: 83499M 3343F 4.0% 2797P 3.3%
AVG. BCA: 236-251-242 +17M +21F +21P
6 DAUS: 3 EX, 2 VG, 1 GP GP+100%
• *2nd Mature Cow Carleton-Russell '18*
• *Longtime 80,000kgs*

SHOREMAR JAMES -5902195-

BRAEDALE BALER TWINE -6860888-
VG-86-2YR-CAN 34*

MESLAND DUPLEX -9201683779-

MAPLELEY LINJET JULE -105204683-
1 DAUS: 1 EX, 0 VG, 0 GP GP+100%

3rd Dam: MAPLELEY BOSS JORDAN VG-87 1*
4th Dam: MAPLELEY RAIDER JOURNEY VG-86 1*
5th Dam: CAMLERA JETHRO JANUARY EX-90 4E
6th Dam: CAMLERA STAR JENNIFER GP-82
7th Dam: MARSAMVALE JACKIE VG-87 2*
8th Dam: MARSAMVALE JONIE GP-81 1*

Knonaudale *Muddy* EX-94 4E 4*
Reserve All-Ontario Mature Cow 2018
Grand Champion Stormont 2017 & 2018
Dam of Lot 12

18 Knonaudale *Mwoh*

-CANF 13943467- B: June 3, 2021

FARNEAR DELTA-LAMBDA-ET -3125993715-

KNONAUDALE MUDDY -11225527-
EX-94-4E-CAN 4*
2 01 205 9175 386 4.2 320 3.5 (238-266-256)
3 05 305 13828 540 3.9 446 3.5 (285-298-288)
4 11 305 12488 571 4.6 434 3.5 (250-310-276)
6 00 305 12328 583 4.7 409 3.3 (247-315-259)
7 11 305 15567 676 4.3 511 3.3 (305-361-321)
9 03 P 12907 585 4.5 424 3.3 (242-297-254)
6 LACT: 80268M 3606F 4.5% 2786P 3.5%
AVG BCA: 261-308-276 +24M +53F +34P
16 DAUS: 3 EX, 5 VG, 8 GP GP+100%
- *Res. All-Ontario Mature Cow '18*
- *Grand Stormont '18*
- *Grand Stormont '17*
- *Res. Grand Stormont '16*
- *1 Superior Lactation*
- *Longtime 60,000kgs*

MR MOGUL DELTA 1427-ET -72128216-

EDG LORETTE UNO 2198-ET -72437745-
EX-91-5YR-USA

PINE-TREE SID-ET -62175895-

KNONAUDALE JASMINE -8994601-
EX-96-4E-CAN 7*
MS:97 (FA:9 RAH:8 RAW:9) F&L:97 DS:95 RP:93
8 02 305 13591 664 4.9 451 3.3 (261-349-380)
6 LACT: 77382M 3518F 4.5% 2747P 3.5%
AVG. BCA: 238-288-261 +21M +55F +39P
13 DAUS: 4 EX, 7 VG, 2 GP GP+100%
- *Nom. Holstein Canada Cow of the Year '20*
- *Res. All-Canadian Longtime Production '17*
- *Grand Autumn Opportunity & Northumberland '17*
- *HM. All-Ontario Mature Cow '15*
- *Grand Stormont '14*
- *Res. Grand Quinte Ex. & Northumberland '13*
- *Longtime 60,000 kgs*
- *1 Superior Lactation*

3rd Dam: KNONAUDALE ELSY EX-92 2E 7*
4th Dam: KNONAUDALE ANNA VG-88 4*
- *Longtime 60,000 kgs*

5th Dam: KNONAUDALE TOODIE GP-83 4*
- *Longtime 80,000 kgs*

6th Dam: KNONAUDALE PERPETUA VG-87 6*
- *Longtime 60,000 kgs*

7th Dam: KNONAUDALE LIZ VG-88 5*

Trentward Unstopable *Rose*
2nd Summer Calf Canadian National R&W 2021
She Sells

19 Trentward Unstopable *Rose*

-CANF 13218300- B: June 2, 2021
R&W
- *Nominated All-Canadian R&W Jr. Heifer '21*
- *Nominated All-Ontario R&W Jr. Heifer '21*
- *2nd Summer Calf Canadian National R&W '21*

RIVERDOWN UNSTOPABULL -11801450-

KINGSWAY AWESOME SENORITA -12867503-
VG-86-2YR-CAN
MS:86 (FA:7 RAH:9 RAW:6) F&L:84 DS:87 RP:88
2 00 305 6423 232 3.6 208 3.2 (169-165-172)
2 LACT: 7517M 272F 3.6% 243P 3.2%
AVG. BCA: 169-165-172 +4M +4F +10P

DYMENTHOLM MR APPLES AVALANCHE -11957107-

CHERRY CREST THATS NEAT -11432171-
EX-91-3E-CAN 3*

LUCK-E AWESOME-RED -72186769-

GRILLSDALE SEXY SID -11512384-
EX-92-5E-CAN 2*
MS:90 (FA:6 RAH:7 RAW:6) F&L:94 DS:94 RP:92
6 02 305 12136 532 4.4 390 3.2 (237-283-244)
6 LACT: 63033M 2795F 4.4% 2071P 3.3%
AVG. BCA: 219-261-226 -15M -7F -13P
7 DAUS: 0 EX, 4 VG, 3 GP GP+100%
- *Nom. All-Ontario Jr. 3 Yr. Old '15*
- *HM. Grand Northumberland '15*
- *1st Jr. 3 Yr. Old Quinte Ex. '15*
- *2nd Jr. 3 Yr. Old Autumn Opportunity '15*

3rd Dam: GRILLSDALE HEAVEN OUTSIDE EX-90 2*
4th Dam: GRILLSDALE FAZZ JAMES
4th Dam: GRILLSDALE DARA DRAGOON GP-80
5th Dam: GRILLSDALE VALA JP VG-87
6th Dam: GRILLSDALE NOLA SPARTAN VG-86
- *Longtime 60,000 kgs*

7th Dam: GRILLSDALE LACEY GLITTER VG-88
- *Longtime 60,000 kgs*

8th Dam: GRILLSDALE FRAN STAR VG-86 2*
9th Dam: OPELO DARLENE SENATOR VG-86
10th Dam: OPELO ALVA LEADER VG-86

Riverdown Unstopabull *Ascamper*
HM All-Canadian R&W Calf 2021
She Sells & Full Sister to Lot 21

KHW Regiment *Apple* EX-96 4E 34*
Grand Champion R&W World Dairy Expo 2011
Res. Grand Champion R&W Royal Winter Fair 2009
3rd Dam of Lot 20 & 21

20 Riverdown Unstopabull *Ascamper*

-CANF 13422880- B: March 1, 2021
R&W
- *HM. All-Canadian R&W Calf '21*
- *2nd Jr. Calf Canadian National R&W '21*

21 Riverdown Unstopabull *Asparkle*

-CANF 14089491- B: December 2, 2021
R&W

RIVERDOWN UNSTOPABULL -11801450-

WESTCOAST CROWN ASPARAGUS P -12503037-
VG-87-3YR-CAN
MS:89 (FA:9 RAH:9 RAW:8) F&L:82 DS:90 RP:89
1 11 305 8322 374 4.5 283 3.4 (212-258-228)
3 04 305 11389 526 4.6 392 3.4 (252-315-268)
2 LACT: 20569M 948F 4.6% 712P 3.5%
AVG. BCA: 232-287-248 +7M +18F +13P
2 DAUS: 0 EX, 2 VG, 0 GP GP+100%
- *2nd Sr. 3 Yr. Old Peterborough Ex. '19*

DYMENTHOLM MR APPLES AVALANCHE -11957107-

CHERRY CREST THATS NEAT -11432171-
EX-91-3E-CAN 3*

SANDY-VALLEY CROWN P-RED -USAM71181706-

MS APPLES ASSET-RED -139330265-
EX-92-6YR-CAN 3*
MS:91 (FA:7 RAH:9 RAW:5) F&L:93 DS:94 RP:90
5 01 305 14833 628 4.2 484 3.3 (281-324-295)
3 LACT: 47675M 1953F 4.1% 1704P 3.6%
AVG. BCA: 253-282-278 -18M +27F +11P
12 DAUS: 1 EX, 8 VG, 3 GP GP+100%
- *HM. All-American R&W 5 Yr. Old '13*
- *2 Superior Lactations*

3rd Dam: KHW REGIMENT APPLE-RED EX-96 4E 34*
- *Res. All-American R&W 125,000lb Cow '14*
- *All-American R&W 125,000lb Cow '13*
- *HI Red Impact Cow of the Year '13*
- *Res. Grand R&W WDE '13*
- *Grand R&W WDE '11*
- *Res. All-Canadian R&W Sr. Cow '09*
- *Nom. All-American R&W 5 Yr. Old '09*
- *Res. Grand Royal '09*
- *HM. All-American R&W Jr. 3 Yr. Old '07*
- *All-American Jr. 2 Yr. Old '06*
- *All-American R&W Jr. 2 Yr. Old '06*

4th Dam: KAMPS-HOLLOW ALTITUDE EX-95 2E 2*
5th Dam: CLOVER-MIST ALISHA EX-93 3E
6th Dam: CLOVER-MIST AUGY STAR EX-94 4E
7th Dam: D-R-A AUGUST EX-96 4E
8th Dam: D-R-A IDEAL PRECIOUS LEADER EX-90 2E
- *Nom. All-American Aged Cow '86*

9th Dam: D-R-A PRINCESS LAD LEADER EX-90 3D

Westcoast Crown Asparagus P VG-87
2nd Sr. 3 Yr. Old Peterborough Exhibition 2019
Dam of Lot 22, 23, 24 & 25

KHW Regiment Apple EX-96 4E 34*
Grand Champion R&W World Dairy Expo 2011
Res. Grand Champion R&W Royal Winter Fair 2009
3rd Dam of Lot 22

22 Riverdown Altitude Ascarlett

-CANF 14089488- B: December 2, 2021
R&W

FARNEAR ALTITUDE-RED -3128013348-

WESTCOAST CROWN ASPARAGUS P -12503037-
VG-87-3YR-CAN
MS:89 (FA:9 RAH:9 RAW:8) F&L:82 DS:90 RP:89
1 11 305 8322 374 4.5 283 3.4 (212-258-228)
3 04 305 11389 526 4.6 392 3.4 (252-315-268)
2 LACT: 20569M 948F 4.6% 712P 3.5%
AVG. BCA: 232-287-248 +7M +18F +13P
2 DAUS: 0 EX, 2 VG, 0 GP GP+100%
• *2nd Sr. 3 Yr. Old Peterborough Ex. '19*

MR LR EDG ARVIS 18196-ET -3125201960-

MS FARNEARTBR ARIA ADLER-ET -72437575-
EX-96-USA

SANDY-VALLEY CROWN P-RED -USAM71181706-

MS APPLES ASSET-RED -139330265-
EX-92-6YR-CAN 3*
MS:91 (FA:7 RAH:9 RAW:5) F&L:93 DS:94 RP:90
5 01 305 14833 628 4.2 484 3.3 (281-324-295)
3 LACT: 47675M 1953F 4.1% 1704P 3.6%
AVG. BCA: 253-282-278 -18M +27F +11P
12 DAUS: 1 EX, 8 VG, 3 GP GP+100%
• *HM. All-American R&W 5 Yr. Old '13*
• *2 Superior Lactations*

3rd Dam: KHW REGIMENT APPLE-RED EX-96 4E 34*
• *Res. All-American R&W 125,000lb Cow '14*
• *All-American R&W 125,000lb Cow '13*
• *HI Red Impact Cow of the Year '13*
• *Res. Grand R&W WDE '13*
• *Grand R&W WDE '11*
• *Res. All-Canadian R&W Sr. Cow '09*
• *Nom. All-American R&W 5 Yr. Old '09*
• *Res. Grand Royal '09*
• *HM. All-American R&W Jr. 3 Yr. Old '07*
• *All-American Jr. 2 Yr. Old '06*
• *All-American R&W Jr. 2 Yr. Old '06*
4th Dam: KAMPS-HOLLOW ALTITUDE EX-95 2E 2*
5th Dam: CLOVER-MIST ALISHA EX-93 3E
6th Dam: CLOVER-MIST AUGY STAR EX-94 4E
7th Dam: D-R-A AUGUST EX-96 4E
8th Dam: D-R-A IDEAL PRECIOUS LEADER EX-90 2E
• *Nom. All-American Aged Cow '86*
9th Dam: D-R-A PRINCESS LAD LEADER EX-90 3D

Westcoast Crown *Asparagus P* VG-87
Dam of Lot 22, 23, 24 & 25

KHW Regiment *Apple* EX-96 4E 34*
Grand Champion R&W World Dairy Expo 2011
Res. Grand Champion R&W Royal Winter Fair 2009
3rd Dam of Lot 23-25

23 Riverdown Dback *Ascallyway*

-CANF13694430- B: December 02, 2021

24 Riverdown Diamondback *Astonish*

-CANF13694427- B: June 10, 2021

25 Riverdown Diamondback *Ascatter*

-CANF13694431- B: April 01, 2021

MR D APPLE DIAMONDBACK -840M3013721049-

WESTCOAST CROWN ASPARAGUS P -12503037-
VG-87-3YR-CAN
MS:89 (FA:9 RAH:9 RAW:8) F&L:82 DS:90 RP:89
1 11 305 8322 374 4.5 283 3.4 (212-258-228)
3 04 305 11389 526 4.6 392 3.4 (252-315-268)
2 LACT: 20569M 948F 4.6% 712P 3.5%
AVG. BCA: 232-287-248 +7M +18F +13P
2 DAUS: 0 EX, 2 VG, 0 GP GP+100%
• *2nd Sr. 3 Yr. Old Peterborough Ex. '19*

VAL-BISSON DOORMAN -CANM17281711-

MS DELICIOUS APPLE-RED-ET -USAF139236776-
EX-94-2E-USA

SANDY-VALLEY CROWN P-RED -USAM71181706-

MS APPLES ASSET-RED -139330265-
EX-92-6YR-CAN 3*
MS:91 (FA:7 RAH:9 RAW:5) F&L:93 DS:94 RP:90
5 01 305 14833 628 4.2 484 3.3 (281-324-295)
3 LACT: 47675M 1953F 4.1% 1704P 3.6%
AVG. BCA: 253-282-278 -18M +27F +11P
12 DAUS: 1 EX, 8 VG, 3 GP GP+100%
• *HM. All-American R&W 5 Yr. Old '13*
• *2 Superior Lactations*

3rd Dam: KHW REGIMENT APPLE-RED EX-96 4E 34*
• *Res. All-American R&W 125,000lb Cow '14*
• *All-American R&W 125,000lb Cow '13*
• *HI Red Impact Cow of the Year '13*
• *Res. Grand R&W WDE '13*
• *Grand R&W WDE '11*
• *Res. All-Canadian R&W Sr. Cow '09*
• *Nom. All-American R&W 5 Yr. Old '09*
• *Res. Grand Royal '09*
• *HM. All-American R&W Jr. 3 Yr. Old '07*
• *All-American Jr. 2 Yr. Old '06*
• *All-American R&W Jr. 2 Yr. Old '06*
4th Dam: KAMPS-HOLLOW ALTITUDE EX-95 2E 2*
5th Dam: CLOVER-MIST ALISHA EX-93 3E
6th Dam: CLOVER-MIST AUGY STAR EX-94 4E
7th Dam: D-R-A AUGUST EX-96 4E
8th Dam: D-R-A IDEAL PRECIOUS LEADER EX-90 2E
• *Nom. All-American Aged Cow '86*
9th Dam: D-R-A PRINCESS LAD LEADER EX-90 3D

Cherry Crest *Thats Neat* EX-91 3E 3*
1 Superior Lactation
Dam of Lot 26

26 Altitude x Cherry Crest *Thats Neat* EX-91 3E 3*

FARNEAR ALTITUDE-RED -3128013348-

CHERRY CREST THATS NEAT -11432171-
EX-91-3E-CAN 3*
MS:94 (FA:8 RAH:8 RAW:9) F&L:93 DS:87 RP:90
2 02 305 11112 503 4.5 375 3.4 (279-342-298)
3 06 305 12723 563 4.4 418 3.3 (277-331-282)
4 07 305 12856 557 4.3 433 3.4 (265-308-279)
6 02 305 15266 590 3.9 492 3.2 (287-303-298)
7 05 305 13141 488 3.7 466 3.6 (260-262-293)
5 LACT: 76814M 3271F 4.3% 2661P 3.5%
AVG BCA: 274-309-290 +26M +40F +37P
13 DAUS: 1 EX, 5 VG, 7 GP GP+100%
• *Longtime 60,000 kgs*
• *1 Superior Lactation*
Dam of Riverdown Unstopabull

MR LR EDG ARVIS 18196-ET -3125201960-

MS FARNEARTBR ARIA ADLER-ET -72437575-
EX-96-USA

MARBRI APPLEJACK RED -11089783-

SERENITYHILL NIAGRA ROZ -9544358-
EX-90-2E-CAN 15*
MS:91 (FA:7 RAH:7 RAW:8) F&L:89 DS:91 RP:90
4 06 305 11927 476 4.0 385 3.2 (246-263-248)
4 LACT: 42625M 1732F 4.1% 1368P 3.2%
AVG. BCA: 239-265-243 +21M +30F +22P
13 DAUS: 6 EX, 5 VG, 1 GP GP+92%
• *1st Sr. 3 Yr. Old Northumberland '14*
• *1st Int. Calf Eastern Championship '11*
• *1st Int. Calf Glengarry '11*
• *1st Int. Calf Ormstown '11*

3rd Dam: CHERRY CREST FINAL CUT ROZ VG-88
• *Nom. All-Ontario Int. Yearling '10*
4th Dam: WHITTIER-FARMS HE REBECA EX-91 2E 6*
• *Longtime 60,000 kgs*
• *1 Superior Lactation*
5th Dam: WHITTIER-FARMS OUTSIDE ROZ EX-95 2E 2*
6th Dam: WHITTIER-FARMS JAMES ROZLYN EX-93 2E
7th Dam: WHITTIER-FARMS LEADER ROSIE EX-91 2E
8th Dam: WHITTIER-FARMS LINDY ROSE EX-90
9th Dam: WHITTIER-FARMS FLIP ROSALYN VG-88

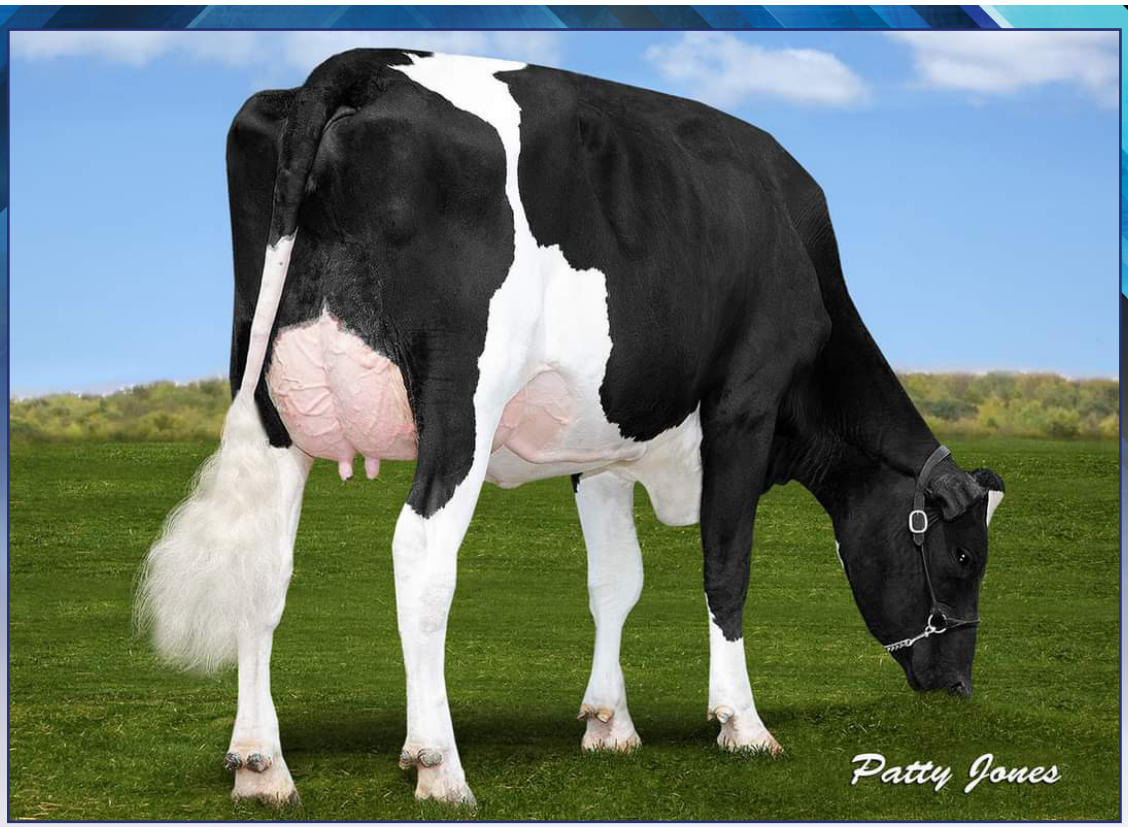

Cherry Crest *Thats Neat* EX-91 3E 3*
1 Superior Lactation
2nd Dam of Lot 27

27 Riverdown Tatoo *Thats Krazy*

-CANF 14089428- B: April 16, 2021

DUCKETT CRUSH TATOO-ET -3137052923-

RIVERDOWN DENVER THATS KOOL -13104258-
GP-84-2YR-CAN
MS:86 (FA:8 RAH:7 RAW:8) F&L:83 DS:83 RP:87
2 01 P285 14959 504 3.4 441 3.0 (384-350-356)
1 LACT: 14154M 465F 3.3% 413P 2.9%
Fresh again, and looks to gain several points!

MAV004 CRUSH -12042760-

DUCKETT G CHIP TOKYO-ET -72366991-
EX-93-3YR-USA

BRENDLAND DENVER -12074893-

CHERRY CREST THATS NEAT -11432171-
EX-91-3E-CAN 3*
MS:94 (FA:8 RAH:8 RAW:9) F&L:93 DS:87 RP:90
6 02 305 15266 590 3.9 492 3.2 (287-303-298)
5 LACT: 76814M 3271F 4.3% 2661P 3.5%
AVG BCA: 274-309-290 +26M +40F +37P
13 DAUS: 1 EX, 5 VG, 7 GP GP+100%
• *Longtime 60,000 kgs*
• *1 Superior Lactation*
Dam of Riverdown Unstopabull

3rd Dam: SERENITYHILL NIAGRA ROZ EX-90 2E 15*
4th Dam: CHERRY CREST FINAL CUT ROZ VG-88
• *Nom. All-Ontario Int. Yearling '10*
5th Dam: WHITTIER-FARMS HE REBECA EX-91 2E 6*
• *Longtime 60,000 kgs*
• *1 Superior Lactation*
6th Dam: WHITTIER-FARMS OUTSIDE ROZ EX-95 2E 2*
7th Dam: WHITTIER-FARMS JAMES ROZLYN EX-93 2E
8th Dam: WHITTIER-FARMS LEADER ROSIE EX-91 2E
9th Dam: WHITTIER-FARMS LINDY ROSE EX-90
10th Dam: WHITTIER-FARMS FLIP ROSALYN VG-88

Riverdown *Thats Snazzy* VG-86-2YR
1 Superior Lactation
Dam of Lot 28

28 Riverdown Mirand *Thats Snappy*

-CANF 14089494- B: December 5, 2021

COOMBOONA ZIPIT MIRAND-PP -1993596-

RIVERDOWN AV THAT'S SNAZZY -13104256-
VG-86-2YR-CAN
MS:86 (FA:8 RAH:7 RAW:8) F&L:85 DS:87 RP:87
1 11 305 12317 505 4.1 413 3.4 (319-353-336)
1 LACT: 13717M 566F 4.1% 467P 3.4%
AVG BCA: 319-353-336 +64M +77F +64P
- *1st Jr. Calf Carleton-Russell '19*
- *3rd Jr. Calf Ontario Summer '19*
- *3rd Jr. Calf Eastern ON Championship '19*
- *1 Superior Lactation*

OCD ERASER ZIPIT-P-ET -3125170883-

CALBRETT KINGBOY MIRANDA P -11715031-
EX-93-5YR-CAN 5*

DYMENTHOLM MR APPLES AVALANCHE -11957107-

CHERRY CREST THATS NEAT -11432171-
EX-91-3E-CAN 3*
MS:94 (FA:8 RAH:8 RAW:9) F&L:93 DS:87 RP:90
6 02 305 15266 590 3.9 492 3.2 (287-303-298)
5 LACT: 76814M 3271F 4.3% 2661P 3.5%
AVG BCA: 274-309-290 +26M +40F +37P
13 DAUS: 1 EX, 5 VG, 7 GP GP+100%
- *Longtime 60,000 kgs*
- *1 Superior Lactation*

3rd Dam: SERENITYHILL NIAGRA ROZ EX-90 2E 15*
4th Dam: CHERRY CREST FINAL CUT ROZ VG-88
- *Nom. All-Ontario Int. Yearling '10*

5th Dam: WHITTIER-FARMS HE REBECA EX-91 2E 6*
- *Longtime 60,000 kgs*
- *1 Superior Lactation*

6th Dam: WHITTIER-FARMS OUTSIDE ROZ EX-95 2E 2*
7th Dam: WHITTIER-FARMS JAMES ROZLYN EX-93 2E
8th Dam: WHITTIER-FARMS LEADER ROSIE EX-91 2E
9th Dam: WHITTIER-FARMS LINDY ROSE EX-90
10th Dam: WHITTIER-FARMS FLIP ROSALYN VG-88

Arcadia Goldwyn *Shell* EX-92
1st Sr. 2 Yr. Old Bruce-Grey 2019
Dam of Lot 29

29 Hodglynn Doorman *Selena*

-CANF 13742730- B: March 3, 2021

VAL-BISSON DOORMAN -107281711-

ARCADIA GOLDWYN SHELL -12583263-
EX-92-4YR-CAN
MS:92 (FA:7 RAH:9 RAW:9) F&L:90 DS:93 RP:91
2 05 305 10764 492 4.6 365 3.4 (256-317-274)
3 06 254 10936 479 4.4 348 3.2 (230-275-232)
4 05 305 14578 667 4.6 481 3.3 (287-357-303)
3 LACT: 37390M 1691F 4.5% 1236P 3.3%
AVG. BCA: 258-316-270 +6M +33F +18P
• *1st Sr. 2 Yr. Old Bruce-Grey '19*

DE-SU 521 BOOKEM-ET -66636657-

VAL-BISSON SHOTTLE IMELDA -106173432-
EX-94-7YR-USA 10*

BRAEDALE GOLDWYN -10705608-

SUNNYLODGE SPOTTIE -11776258-
EX-91-5YR-CAN
MS:94 (FA:7 RAH:8 RAW:8) F&L:87 DS:90 RP:93
3 07 305 12029 482 4.0 415 3.5 (245-266-266)
4 LACT: 44830M 1870F 4.2% 1547P 3.5%
AVG. BCA: 229-248-241 +24M +26F +30P
4 DAUS: 1 EX, 3 VG, 0 GP GP+100%

3rd Dam: MISTY SPRINGS MAN O MAN SATIN VG-86 9*
4th Dam: MISTY SPRINGS SHOTTLE SATIN VG-86 17*
• *1 Superior Lactation*
5th Dam: WILLSONA FREELANCE SIZZLE VG-86 10*
6th Dam: GEN-I-BEQ CONVINCER SILVER VG-88 16*
7th Dam: GLEN DRUMMOND SPLENDOR VG-86 39*
8th Dam: GLEN DRUMMOND AERO FLOWER VG-88 18*
• *1 Superior Lactation*
9th Dam: GLEN DRUMMOND SHOWER EX-90 14*
• *2 Superior Lactations*
10th Dam: GLEN DRUMMOND S C JO BETH EX-90 2E 7*
• *Longtime 60,000 kgs*
• *1 Superior Lactation*
11th Dam: GLEN DRUMMOND MATT BETH VG-85 4*
12th Dam: GLEN DRUMMOND MARQUIS BETH VG-85

Ms Dana Epic Dot EX-95 3E
Res. Grand Eastern ON Championship 2017
Dam of Lot 30

30 Smygwatys Sidekick Dot N Dash

-CANF 14089502- B: December 12, 2021

WALNUTLAWN SIDEKICK -12508113-

MS DANA EPIC DOT -71887105-
EX-95-3E-CAN
MS:95 (FA:9 RAH:8 RAW:7) F&L:93 DS:97 RP:94
2 05 305 10274 416 4.1 337 3.3 (247-270-255)
3 11 303 11007 460 4.2 371 3.4 (234-261-244)
4 11 305 9428 384 4.1 309 3.3 (184-200-190)
6 10 305 11736 501 4.3 375 3.2 (232-265-233)
8 01 305 11922 467 3.9 353 3.0 (219-231-208)
5 LACT: 65932M 2815F 4.3% 2194P 3.3%
AVG BCA: 223-245-226 -14M -8F -21P
6 DAUS: 1 EX, 3 VG, 2 GP GP+100%
- *Res. Grand Champion Eastern ON Championship '17*
- *Res. Grand Champion Carleton-Russell '17*
- *Res. Int. Champion Richmond '16*

WILLSBRO ABBOTT -388380500583-

WALNUTLAWN MCCUTCHEN SUMMER -11120480-
EX-95-2E-CAN 9*

GENERVATIONS EPIC -11104016-

KY-BLUE GW DANA -139457788-
EX-91-4YR-USA
4 01 185 16880 766 4.5 541 3.2 (LBS)

3rd Dam: BVK OUTSIDE DIANA EX-92 2E
4th Dam: MS KINGSTEAD CHIEF ADEEN EX-94 2E 11*
- *Nom. All-American 4 Yr. Old '01*
- *Nom. All-American Jr. 3 Yr. Old '00*

5th Dam: AITKENBRAE STARBUCK ADA EX-94 2E 4*
- *All-American Sr. 3 Yr. Old '90*
- *HM. All-American Sr. 2 Yr. Old '89*

Riverdown Kingdoc Ashley
She Sells

31 Riverdown Kingdoc Ashley

-CANF 13422862- B: December 2, 2020
• Nominated All-Ontario Int. Calf '21

WOODCREST KING DOC -3132417775-

RIVERDOWN SIDEKICK ASHLYN -13104216-
B: September 3, 2018

MORNINGVIEW MCC KINGBOY-ET -72044077-

WCD-ZBW MACK DADDY-ET -3012506777-
VG-88-3YR-USA

WALNUTLAWN SIDEKICK -12508113-

RIVERDOWN ATWOOD ASHES -10842778-
EX-93-3E-CAN 2*
MS:93 (FA:8 RAH:8 RAW:8) F&L:93 DS:94 RP:92
7 02 305 16066 599 3.7 538 3.4 (301-307-324)
5 LACT: 84873M 3513F 4.1% 3032P 3.6%
AVG. BCA: 278-301-301 +33M +23F +46P
7 DAUS: 1 EX, 4 VG, 2 GP GP+100%
• *1st Longtime Production Carleton-Russell '19*
• *Longtime 80,000 kgs*

3rd Dam: RIVERDOWN SHOTTLE ASHBURY VG-85
4th Dam: BVK DUNDEE DELORES EX-91 2E 13*
5th Dam: MS KINGSTEAD CHIEF ADEEN EX-94 2E 11*
• *Nom. All-American 4 Yr. Old '01*
• *Nom. All-American Jr. 3 Yr. Old '00*
6th Dam: AITKENBRAE STARBUCK ADA EX-94 2E 4*
• *All-American Sr. 3 Yr. Old '90*
• *HM. All-American Sr. 2 Yr. Old '89*

BVK Dundee *Delores* EX-91 2E
2nd Dam of Lot 32

32 Riverdown Kingdoc *Adawn*

-CANF 14089464- B: September 3, 2021

WOODCREST KING DOC -3132417775-

RIVERDOWN YOURICK ADVANCE -11801382-
EX-90-3E-CAN
MS:90 (FA:7 RAH:7 RAW:7) F&L:88 DS:92 RP:93
2 08 305 11456 421 3.7 370 3.2 (264-258-266)
3 07 302 14140 421 3.0 433 3.1 (309-245-289)
4 08 279 13406 454 3.4 407 3.0 (264-237-251)
5 06 305 13769 470 3.4 447 3.3 (278-255-283)
6 08 P145 12146 448 3.7 385 3.2 (231-227-231)
5 LACT: 61191M 2075F 3.4% 1917P 3.1%
AVG. BCA: 269-244-264 +28M -23F +12P
1 DAUS: 0 EX, 1 VG, 0 GP GP+100%

MORNINGVIEW MCC KINGBOY-ET -72044077-

WCD-ZBW MACK DADDY-ET -3012506777-
VG-88-3YR-USA

MARS YORICK -707841810-

BVK DUNDEE DELORES -138301833-
EX-91-2E-CAN 13*
MS:92 (FA:8 RAH:7 RAW:9) F&L:91 DS:90 RP:92
5 10 305 12263 473 3.9 395 3.2 (227-238-235)
4 LACT: 50814M 1919F 3.8% 1672P 3.3%
AVG. BCA: 231-234-236 -10M -31F -7P
31 DAUS: 8 EX, 18 VG, 5 GP GP+100%

4th Dam: MS KINGSTEAD CHIEF ADEEN EX-94 2E 11*
- *Nom. All-American 4 Yr. Old '01*
- *Nom. All-American Jr. 3 Yr. Old '00*

5th Dam: AITKENBRAE STARBUCK ADA EX-94 2E 4*
- *All-American Sr. 3 Yr. Old '90*
- *HM. All-American Sr. 2 Yr. Old '89*

Riverdown Atwood *Adventure* EX-90 2E
1st Summer Calf Eastern ON Championship 2014
Dam of Lot 33

33 Riverdown Marlon *Aveeno*

-CANF 14089472- B: September 7, 2021

PEAK ALTAMARLON -751487480-

RIVERDOWN ATWOOD ADVENTURE -11801341-
EX-90-2E-CAN
MS:93 (FA:7 RAH:9 RAW:8) F&L:90 DS:85 RP:92
2 00 288 7293 323 4.4 254 3.5 (193-229-210)
2 11 304 9932 475 4.8 372 3.8 (230-295-267)
3 11 305 10922 457 4.2 392 3.6 (231-261-258)
4 11 290 10748 490 4.6 379 3.5 (217-268-242)
6 00 305 10690 455 4.3 376 3.5 (212-245-236)
7 03 P141 10493 472 4.5 362 3.5 (200-241-218)
6 LACT: 55375M 2469F 4.5% 1962P 3.5%
AVG. BCA: 214-257-239 -31M -11F -13P
2 DAUS: 0 EX, 0 VG, 1 GP GP+50%
• *1st Summer Calf Eastern ON Championship '14*

WESTENRADE ALTASPRING -949033666-

A-L-H MOVIEMAX -921540100-
VG-85-3YR-NLD

MAPLE-DOWNS-I G W ATWOOD -8956379-

VELTHUIS SANCHEZ DELORES -9969534-
EX-91-5YR-CAN 3*
MS:93 (FA:9 RAH:7 RAW:7) F&L:87 DS:93 RP:90
3 06 305 11837 476 4.0 397 3.4 (248-272-263)
3 LACT: 38916M 1596F 4.1% 1333P 3.4%
AVG. BCA: 235-257-247 -5M -12F +5P
11 DAUS: 4 EX, 4 VG, 2 GP GP+91%

3rd Dam: BVK DUNDEE DELORES EX-91 2E 13*
4th Dam: MS KINGSTEAD CHIEF ADEEN EX-94 2E 11*
• *Nom. All-American 4 Yr. Old '01*
• *Nom. All-American Jr. 3 Yr. Old '00*
5th Dam: AITKENBRAE STARBUCK ADA EX-94 2E 4*
• *All-American Sr. 3 Yr. Old '90*
• *HM. All-American Sr. 2 Yr. Old '89*

Riverdown McCutchen Abba VG-87-2YR 5*
2nd Dam of Lot 34

34 Riverdown Kingdoc Abubbly

-CANF 14089439- B: June 1, 2021

WOODCREST KING DOC -3132417775-

RIVERDOWN 1ST CLASS ABURST -11801468-
VG-87-3YR-CAN
MS:87 (FA:7 RAH:9 RAW:8) F&L:88 DS:87 RP:85
2 06 305 8909 432 4.9 324 3.6 (212-279-244)
3 07 305 11278 486 4.3 422 3.7 (239-281-281)
4 08 212 8224 398 4.8 302 3.7
3 LACT: 28464M 1319F 4.6% 1051P 3.7%
AVG. BCA: 226-280-263 -32M +4F -3P

MORNINGVIEW MCC KINGBOY-ET -72044077-

WCD-ZBW MACK DADDY-ET -3012506777-
VG-88-3YR-USA

ZAHBULLS ALTA1STCLASS-ET -71441918-

RIVERDOWN MCCUTCHEN ABBA -10842847-
VG-87-2YR-CAN 5*
MS:87 (FA:8 RAH:6 RAW:8) F&L:87 DS:87 RP:85
3 03 305 10257 483 4.7 351 3.4 (232-293-244)
2 LACT: 26567M 1333F 5.0% 990P 3.7%
AVG. BCA: 245-324-275 +6M +52F +29P
14 DAUS: 1 EX, 7 VG, 6 GP GP+91%
• *1 Superior Lactation*

3rd Dam: VELTHUIS GOLDWYN ABBIE VG-87 5*
4th Dam: BVK DUNDEE DELORES EX-91 2E 13*
5th Dam: MS KINGSTEAD CHIEF ADEEN EX-94 2E 11*
• *Nom. All-American 4 Yr. Old '01*
• *Nom. All-American Jr. 3 Yr. Old '00*
6th Dam: AITKENBRAE STARBUCK ADA EX-94 2E 4*
• *All-American Sr. 3 Yr. Old '90*
• *HM. All-American Sr. 2 Yr. Old '89*

Riverdown Atwood *Admire* EX-93 3E
HM Grand Champion Carleton-Russell 2017
Dam of Lot 35 & 36

35 Riverdown Doorman *Adrifter*
-CANF 14089503- B: December 13, 2021

36 Riverdown Dropkick *Adecadent*
-CANF 14089493- B: December 3, 2021

VAL-BISSON DOORMAN -107281711-

RIVERDOWN ATWOOD ADMIRE -11801328-
EX-93-3E-CAN
MS:94 (FA:8 RAH:8 RAW:8) F&L:90 DS:93 RP:95
2 03 293 9947 384 3.9 285 2.9 (252-261-226)
3 02 304 11410 508 4.5 371 3.3 (255-308-258)
4 02 305 11400 462 4.1 356 3.1 (235-260-233)
5 07 305 13183 524 4.0 405 3.1 (244-259-238)
7 01 P286 13050 543 4.2 387 3.0 (249-283-239)
5 LACT: 60103M 2472F 4.1% 1846P 3.1%
AVG. BCA: 247-274-239 +1M +2F -15P
1 DAUS: 0 EX, 0 VG, 1 GP GP+100%
- *1st 4 Yr. Old Carleton-Russell '18*
- *HM. Grand Champion Carleton-Russell '17*

PROGENESIS DROPKICK -12452135-

MAPLE-DOWNS-I G W ATWOOD -8956379-

VELTHUIS SANCHEZ DELORES -9969534-
EX-91-5YR-CAN 3*
MS:93 (FA:9 RAH:7 RAW:7) F&L:87 DS:93 RP:90
3 06 305 11837 476 4.0 397 3.4 (248-272-263)
3 LACT: 38916M 1596F 4.1% 1333P 3.4%
AVG. BCA: 235-257-247 -5M -12F +5P
11 DAUS: 4 EX, 4 VG, 2 GP GP+91%

3rd Dam: BVK DUNDEE DELORES EX-91 2E 13*
4th Dam: MS KINGSTEAD CHIEF ADEEN EX-94 2E 11*
- *Nom. All-American 4 Yr. Old '01*
- *Nom. All-American Jr. 3 Yr. Old '00*

5th Dam: AITKENBRAE STARBUCK ADA EX-94 2E 4*
- *All-American Sr. 3 Yr. Old '90*
- *HM. All-American Sr. 2 Yr. Old '89*

Solid-Gold Tatoo *Apollo* VG-85-1YR
Dam of Lot 37

37 Riverdown A Unix *Apocalypse*

-CANF 14089414- B: March 3, 2021

CROTEAU LESPERRON UNIX -107567492-

SOLID-GOLD TATOO APOLLO -3199694616-
VG-85-1YR-CAN
MS:84 (FA:7 RAH:8 RAW:7) F&L:86 DS:85 RP:86
• *Nom. All-Ontario Summer Calf '19*

AMIGHETTI NUMERO UNO ET -17990915143-

REGAN-ALH DOMAIN DAYA-ET -66625459-
EX-93-3E-CAN 15*

DUCKETT CRUSH TATOO-ET -3137052923-

MAPLE-DOWNS-DT ALANA -3136717975-
EX-90-4YR-USA
2 02 305 21040 661 3.1 647 3.1 (LBS)
3 03 282 24090 782 3.2 764 3.2 (LBS)

3rd Dam: TILLAPYKE WINDBROOK ABBIE EX-93
4th Dam: MAPLE-DOWNS-CC DU AMELIA EX-92
• *HM Jr. All-NY Fall Yearling '12*
• *All-NY Fall Calf '11*
5th Dam: RI-VAL-RE GOLD ALYSSIA VG-86
6th Dam: MD-MAPLE-DELL DURHAM AMY EX-92
7th Dam: MS M-M-D NOBEL ARUBA EX-94 2E
8th Dam: MD-DELIGHT STORM ADELINE VG-88
9th Dam: MS KINGSTEAD CHIEF ADDEN EX-94 2E
• *Nom. All-American 4 Yr. Old '01*
• *Nom. All-American Jr. 3 Yr. Old '00*
10th Dam: AITKENBRAE STARBUCK ADA EX-94 2E 4*
• *All-American Sr. 3 Yr. Old '90*
• *HM. All-American Sr. 2 Yr. Old '89*

Sheeknoll Bolton *Ariana* EX-94
4th Dam of Lot 38

38 Riverdown *Destinys Child*

-CANF 14089457- B: September 1, 2021

BLONDIN DESTINY -111633697-

BLONDIN CRUSHABULL ARIANNE -13422723-
VG-86-2YR-CAN
MS:88 (FA:9 RAH:7 RAW:8) F&L:86 DS:83 RP:87

PROGENESIS DROPKICK -12451135-

KINGS-RANSOM HOT DEBBIE-ET -3142039845-
VG-85-2YR-CAN

OH-RIVER-SYC CRUSHABULL-ET -3135145001-

BLONDIN JACOBY TASHA -110317049-
VG-86-2YR-CAN
MS:86 (FA:9 RAH:6 RAW:7) F&L:86 DS:85 RP:87
3 09 305 9757 390 4.0 318 3.3 (200-218-206)
2 LACT: 18191M 753F 4.1% 607P 3.3%
AVG. BCA: 194-217-202 -47M -66F -58P
1 DAUS: 0 EX, 1 VG, 0 GP GP+100%
Full Sister to Blondin Thunder Storm

3rd Dam: SHEEKNOLL BEEMER 2597 VG-85 1*
4th Dam: SHEEKNOLL BOLTON ARIANA EX-94
5th Dam: SHEEKNOLL SHOTTLE TOOTSIE VG-88
6th Dam: HARDWATER SHAUNA VG-87
7th Dam: HARDWATER SAUDI EX-90 2E
8th Dam: MARSH-PASTURE SIBYL EX-92 3E

Riverdown Atwood *Jiggajoyride* VG-87
Junior Champion Carleton-Russell 2019
Dam of Lot 39

39 Riverdown Drmn *Jiggajoystick*

-CANF 14089445- B: June 9, 2021

VAL-BISSON DOORMAN -107281711-

RIVERDOWN ATWOOD JIGGAJOYRIDE -13104174-
VG-87-3YR-CAN
MS:88 (FA:7 RAH:7 RAW:7) F&L:85 DS:87 RP:89
1 11 305 10814 523 4.8 394 3.6 (280-366-320)
3 05 P171 12953 593 4.6 459 3.5 (287-351-310)
2 LACT: 23548M 1133F 4.8% 856P 3.6%
AVG. BCA: 284-359-315 +27M +88F +58P
- *Junior Champion Carleton-Russell '19*
- *HM. All-Ontario 4-H Jr. Calf '18*
- *HM. Jr. Champion Carleton-Russell '18*

DE-SU 521 BOOKEM-ET -66636657-

VAL-BISSON SHOTTLE IMELDA -106173432-
EX-94-7YR-USA 10*

MAPLE-DOWNS-I G W ATWOOD -8956379-

RIVERDOWN REDESIGN JIGGLE -8901641-
EX-92-4E-CAN 5*
MS:93 (FA:9 RAH:7 RAW:8) F&L:90 DS:92 RP:94
6 03 305 13724 621 4.5 428 3.1 (248-306-249)
7 LACT: 84605M 3843F 4.5% 2764P 3.3%
AVG. BCA: 233-283-239 -8M +16F +5P
21 DAUS: 3 EX, 12 VG, 6 GP GP+91%
- Longtime 80,000 kgs

3rd Dam: RIVERDOWN STORMATIC JAZZ VG-87 3*
4th Dam: RIVERDOWN LIEUTENANT JASMINE EX-90 2E 1*
- *Longtime 60,000 kgs*

5th Dam: OCONNORS PRELUDE JACKIE
6th Dam: ALLANGROVE AERO JANE VG-85 2*
- *1 Superior Lactation*

7th Dam: PEARTOME CM JANICE VG-85 5*
8th Dam: PEARTOME THUNDER JOY EX-90 14*
- *Longtime 60,000 kgs*
- *2 Superior Lactations*

Riverdown Atwood *Jiggalea* VG-86-2YR
ALL-CANADIAN JUNIOR CALF 2015
Full Sister to Dam of Lot 40

40 Riverdown Kdoc *Jiggazippity*

-CANF 14089438- B: June 1, 2021

WOODCREST KING DOC -3132417775-

RIVERDOWN ATWOOD JIGGAZOO -12716496-
VG-85-3YR-CAN
MS:83 (FA:6 RAH:6 RAW:7) F&L:85 DS:88 RP:86
1 11 305 11760 485 4.1 364 3.1 (303-337-294)
3 02 305 11263 510 4.5 349 3.1 (252-309-242)
4 02 219 8535 328 3.8 279 3.3
3 LACT: 33872M 1432F 4.2% 1073P 3.2%
AVG. BCA: 278-323-268 +20M +47F +28P

MORNINGVIEW MCC KINGBOY-ET -72044077-

WCD-ZBW MACK DADDY-ET -3012506777-
VG-88-3YR-USA

MAPLE-DOWNS-I G W ATWOOD -8956379-

RIVERDOWN REDESIGN JIGGLE -8901641-
EX-92-4E-CAN 5*
MS:93 (FA:9 RAH:7 RAW:8) F&L:90 DS:92 RP:94
6 03 305 13724 621 4.5 428 3.1 (248-306-249)
7 LACT: 84605M 3843F 4.5% 2764P 3.3%
AVG. BCA: 233-283-239 -8M +16F +5P
21 DAUS: 3 EX, 12 VG, 6 GP GP+91%
• *Longtime 80,000 kgs*

3rd Dam: RIVERDOWN STORMATIC JAZZ VG-87 3*
4th Dam: RIVERDOWN LIEUTENANT JASMINE EX-90 2E 1*
• *Longtime 60,000 kgs*
5th Dam: OCONNORS PRELUDE JACKIE
6th Dam: ALLANGROVE AERO JANE VG-85 2*
• *1 Superior Lactation*
7th Dam: PEARTOME CM JANICE VG-85 5*
8th Dam: PEARTOME THUNDER JOY EX-90 14*
• *Longtime 60,000 kgs*
• *2 Superior Lactations*

Riverdown Redesign *Jiggle* EX-92 4E 5*
LONGTIME 80,000KGS
2nd Dam of Lot 41

41 Riverdown Haniko *Jiggajujube*

-CANF 14089497- B: December 8, 2021

SIEMERS LAMBDA HANIKO -3144882592-

RIVERDOWN KINGDOC JIGGAJUICE -12716560-
VG-86-2YR-CAN
MS:87 (FA:6 RAH:8 RAW:7) F&L:87 DS:87 RP:83
1 09 305 11455 462 4.0 364 3.2 (299-323-296)
2 10 282 12551 544 4.3 438 3.5 (274-322-300)
3 10 P49 13672 659 4.8 465 3.4 (271-354-291)
3 LACT: 27807M 1187F 4.3% 929P 3.3%
AVG. BCA: 281-333-296 +32M +46F +32P

FARNEAR DELTA-LAMBDA -3125993715-

SIEMERS MONTEREY HANIKA -3131528424-
VG-86-2YR-USA

WOODCREST KING DOC -3132417775-

RIVERDOWN REDESIGN JIGGLE -8901641-
EX-92-4E-CAN 5*
MS:93 (FA:9 RAH:7 RAW:8) F&L:90 DS:92 RP:94
6 03 305 13724 621 4.5 428 3.1 (248-306-249)
7 LACT: 84605M 3843F 4.5% 2764P 3.3%
AVG. BCA: 233-283-239 -8M +16F +5P
21 DAUS: 3 EX, 12 VG, 6 GP GP+91%
• *Longtime 80,000 kgs*

3rd Dam: RIVERDOWN STORMATIC JAZZ VG-87 3*
4th Dam: RIVERDOWN LIEUTENANT JASMINE EX-90 2E 1*
• *Longtime 60,000 kgs*
5th Dam: OCONNORS PRELUDE JACKIE
6th Dam: ALLANGROVE AERO JANE VG-85 2*
• *1 Superior Lactation*
7th Dam: PEARTOME CM JANICE VG-85 5*
8th Dam: PEARTOME THUNDER JOY EX-90 14*
• *Longtime 60,000 kgs*
• *2 Superior Lactations*

Midas-Touch Jedi *Jangle* EX-93

Nominated All-Canadian Jr. 3 Yr. Old 2019

Reserve All-Canadian & HM All-American Jr. 2 Yr. Old 2018

2nd Dam of Lot 42 & 43

42 Riverdown Chief *Jellyroll*

-CANF 14089489- B: December 2, 2021

43 Riverdown Chief *Jazzlynn*

-CANF 14089471 - B: September 7, 2021

STANTONS CHIEF-ET -3129015989-

CLARKVALLEY KINGDOC JAMBOREE -13422775-
B: December 3, 2019
Due April 2022

STANTONS HIGH OCTANE -11696704-

ROCKYMOUNTAIN UNO CHEYANNE -11445880-
VG-85-2YR-CAN 14*

WOODCREST KING DOC -3132417775-

MIDAS-TOUCH JEDI JANGLE -3136887489-
EX-93-5YR-CAN
MS:93 (FA:8 RAH:8 RAW:7) F&L:91 DS:95 RP:94
3 04 305 13788 309 2.2 514 3.7 (308-184-352)
2 LACT: 28533M 807F 2.8% 1037P 3.6%
AVG BCA: 320-243-354 +51M -59F +85P
- *Nom. All-American Jr. 3 Yr. Old '19*
- *Res. All-Canadian Jr. 2 Yr. Old '18*
- *HM. All-American Jr. 2 Yr. Old '18*
- *All-Ontario Jr. 2 Yr. Old '18*

3rd Dam: SEAGULL-BAY S JILLIAN VG-87
4th Dam: AMMON-PEACHEY SHAUNA EX-92 17*
5th Dam: PINE-TREE MARTHA SHEEN VG-86 9*
6th Dam: PINE-TREE MISSY MARTHA VG-86
7th Dam: WESSWOOD-HC RUDY MISSY EX-92 3E
8th Dam: WESSWOOD ELTON MIMI EX-90
9th Dam: WESSWOOD MANDINGO IVY VG-87
10th Dam: WESSWOOD ASTRO MATT ESTER VG-87
11th Dam: WESSWOOD BELL CLAUDETTE VG-87

Riverdown Douglas *Banana Cream* VG-87
HM All-Ontario 4-H Intermediate Calf 2018
Dam of Lot 41

44 Riverdown Chief *Banana Daquiri*

-CANF 13422885 - B: March 2, 2021

STANTONS CHIEF-ET -3129015989-

RIVERDOWN DOUGLAS BANANA CREAM -12716538-
VG-87-3YR-CAN
MS:88 (FA:8 RAH:8 RAW:6) F&L:85 DS:88 RP:87
1 10 305 10413 342 3.3 353 3.4 (271-238-287)
3 02 305 14435 445 3.1 494 3.4 (310-260-334)
2 LACT: 28444M 929F 3.3% 985P 3.5%
AVG BCA: 291-249-311 +33M -31F +41P
• *HM. All-Ontario 4-H Int. Calf '18*
• *Nom. All-Canadian 4-H Int. Calf '18*

STANTONS HIGH OCTANE -11696704-

ROCKYMOUNTAIN UNO CHEYANNE -11445880-
VG-85-2YR-CAN 14*

BARNKAMPER MARILYN DOUGLAS -947618726-

RIVERDOWN ATWOOD BANANA SPLIT -10842846-
VG-85-3YR-CAN
MS:86 (FA:7 RAH:6 RAW:6) F&L:83 DS:86 RP:79
3 05 305 10217 485 4.8 329 3.2 (219-277-218)
3 LACT: 22032M 1068F 4.8% 736P 3.3%
AVG BCA: 225-287-233 -14M +16F -12P
1 DAUS: 0 EX, 1 VG, 0 GP GP+100%

3rd Dam: RIVERDOWN GLEN LICKETY SPLIT VG-85
• *Longtime 60,000 kgs*
4th Dam: RIVERDOWN CHAMPION LIQUER VG-86
5th Dam: RIVERDOWN LEDUC LACQUER VG-85 1*
6th Dam: RIVERDOWN ASTRE LAVENDER VG-86 2*
7th Dam: RIVERDOWN TED LINDY GP-80
• *3 Superior Lactations*
8th Dam: RIVERDOWN MAJESTY LAURIEL VG-85 3*
9th Dam: RIVERDOWN SENATOR LORIE GP-82
10th Dam: RIVERDOWN LAURA EX-90
• *3X Grand Champion Carleton-Russell*

Ms Daisys Gold *Dreamer* EX-92 2E
Reserve All-PA Sr. 3 Yr. Old 2016
Intermediate & Grand Champion PA Fall National 2016
2nd Dam of Lot 45

45 Riverdown Chief *Delicatessin*

-CANF 14089417 - B: March 11, 2021

STANTONS CHIEF-ET -3129015989-

MS DREAMERS DOOR DELITE -3143595010-
VG-85-2YR-CAN
MS:85 (FA:8 RAH:7 RAW:5) F&L:86 DS:87 RP:86
2 04 305 10697 434 4.1 366 3.4 (254-280-275)
2 LACT: 20210M 780F 3.9% 695P 3.4%
AVG BCA: 254-280-275 0M +1F +13P

STANTONS HIGH OCTANE -11696704-

ROCKYMOUNTAIN UNO CHEYANNE -11445880-
VG-85-2YR-CAN 14*

VAL-BISSON DOORMAN -107281711-

MS DAISYS GOLD DREAMER -3136887489-
EX-92-2E-USA
- *Res. All-PA Sr. 3 Yr. Old '16*
- *Int. & Grand Champion PA Fall National '16*
- *Res. Int. Champion Eastern National '16*

3rd Dam: DUCKETT ASPEN DAISY EX-94 2E
4th Dam: KEYSTONE LYSTER DAZZEL EX-91
5th Dam: KEYSTONE DURHAM DREAM EX-92
• *HM All-PA Sr. 2 Yr. Old '04*
6th Dam: KEYSTONE SHARK DAWN EX-93 2E
7th Dam: KEYSTONE LEADMAN DALITE EX-93 2E
8th Dam: KEYSTONE MELVIN DAWN EX-92 2E
9th Dam: KEYSTONE MONITOR DORIS EX-90
10th Dam: KEYSTONE ELEVATION JUNIPER EX-91 3E
11th Dam: KEYSTONE SPARKLING JOYFUL EX-90
12th Dam: KEYSTONE D M JOYCE EX-93 3E

Ms C-Haven Oman Kool VG-88 10*
Longtime 60,000kgs
4th Dam of Lot 46

46 Riverdown Manhattan Koyote

-CANF 14089501- B: December 12, 2021

PROGENESIS MANHATTAN -13353569-

RIVERDOWN BT KOPITAR -12716514-
VG-87-3YR-CAN
MS:87 (FA:8 RAH:8 RAW:6) F&L:87 DS:86 RP:83
2 02 305 10788 328 3.0 389 3.6 (276-223-309)
3 03 305 12298 372 3.0 468 3.8 (268-216-314)
2 LACT: 26749M 872F 3.3% 1007 3.8%
AVG BCA: 272-220-312 +17M -57F +47P
1 DAUS: 0 EX, 0 VG, 1 GP GP+100%

PROGENESIS POSITIVE -12609140-

PROGENESIS GUARANTEE MATRIX -12948913-

WA-DEL YODER BANDARES-ET -143189741-

PROGENESIS KINGBOY KRAVEN -12167848-
EX-90-2E-CAN
MS:90 (FA:7 RAH:8 RAW:8) F&L:84 DS:95 RP:95
4 04 305 11837 489 4.1 422 3.6 (248-275-276)
4 LACT: 41736M 1796F 4.3% 1491P 3.6%
AVG. BCA: 229-264-255 +14M +37F +35P
4 DAUS: 0 EX, 2 VG, 2 GP GP+100%
• 1 Superior Lactation

3rd Dam: LOOKOUT PESCE PONDE KREED
4th Dam: MS C-HAVEN OMAN KOOL VG-88 10*
• Longtime 60,000 kgs
• 1 Superior Lactation
5th Dam: ART-ACRES KAY721 EX-90
6th Dam: ART-ACRES MAR KAY 721 VG-88
7th Dam: ART-ACRES KAY PATRON VG-87
8th Dam: ART-ACRES AEROSTAR KAY VG-87
9th Dam: ART-ACRES NED BOY KAY K VG-88
10th Dam: ART-ACRES CHAIRMAN KAY K VG-88
11th Dam: ART-ACRES KAY K VG-85

Jacobs Jordan *Carmel* EX-94 2E 3*

All-Canadian Mature Cow 2019

All-American Mature Cow 2019

Res. Grand Champion Ontario Summer Show 2019

2nd Dam of Lot 47

47 Blondin Unstopabull *Carmen*

-CANF 14102108- B: September 1, 2021

RIVERDOWN UNSTOPABULL -11801450-

RYLA WINDBROOK CARRIE -11155828-
EX-93-CAN
MS:92 (FA:8 RAH:8 RAW:8) F&L:95 DS:93 RP:89
4 03 305 12897 511 4.0 444 3.4 (260-275-279)
6 03 157 13243 543 4.1 412 3.1 (253-277-248) Proj.
2 LACT: 27678M 1090F 3.9% 942P 3.4%
AVG. BCA: 257-276-264 +20M -13F +17P
2 DAUS: 0 EX, 1 VG, 1 GP GP+100%
• *HM Grand Champion Ontario County '18*

DYMENTHOLM MR APPLES AVALANCHE -11957107-

CHERRY CREST THATS NEAT -11432171-
EX-91-3E-CAN 3*

GILLETTE WINDBROOK -7816429-

JACOBS JORDAN CARMEL -107591111-
EX-94-2E-CAN 3*
MS:95 (FA:7 RAH:8 RAW:8) F&L:95 DS:96 RP:90
5 04 305 14785 535 3.6 430 2.9 (288-283-267)
4 LACT: 58028M 2179F 3.8% 1762P 3.0%
AVG. BCA: 286-288-269 +40M +6F +3P
5 DAUS: 3 EX, 2 VG, 0 GP GP+100%
• *All-Canadian Mature Cow '19*
• *All-American Mature Cow '19*
• *Res. Grand Champion Ontario Summer '19*

3rd Dam: ROBROOK DUNDEE CONSTANCE VG-88 8*
• *Res. Grand Champion Three Rivers '09*
• *HM All-Canadian 4-H Int. Calf '06*
• *HM All-Ontario 4-H Int. Calf '06*
4th Dam: ROBROOK BEN CORALEE VG-86
5th Dam: WILLRAE GRUBER CORRIE 87% EX

Ronbeth Solomon *Dream* EX-91
Reserve All-Ontario 4-H Sr. Calf 2017
Dam of Lot 48

Dupasquier Stormatic *Doll* EX-92 8E 2*
Canadian Cow Of The Year Nominee 2018
4th Dam of Lot 48

48 March 2022 Victor x Ronbeth Solomon *Dream* EX-91

-Reg. Pending- B: March 2022

LEGEND-MAKER VICTOR -12556108-

RONBETH SOLOMON DREAM -12534553-
EX-91-4YR-CAN
MS:93 (FA:9 RAH:8 RAW:9) F&L:90 DS:92 RP:88
- *Res. All-Ontario 4-H Sr. Calf '17*
- *Nom. All-Canadian 4-H Sr. Calf '17*

KERNDTWAY KINGPIN-ET -69502423-

FARNEAR-I L GOLD VIVID -12031384-
EX-92-4YR-CAN 1*

WALNUTLAWN SOLOMON -11775998-

RONBETH SNOW DANDY -11972760-
GP-83-2YR-CAN
MS:84 (FA:6 RAH:7 RAW:8) F&L:82 DS:86 RP:84
4 02 305 11259 477 4.2 398 3.5 (236-266-258)
4 LACT: 34654M 1503F 4.3% 1189P 3.4%
AVG. BCA: 228-260-243 +23M +37F +34P
2 DAUS: 1 EX, 0 VG, 0 GP GP+50%

3rd Dam: RONBETH CARISMA DANIELLE VG-87
4th Dam: DUPASQUIER STORMATIC DOLL EX-92 8E 2*
- *Longtime 120,000kgs*
- *Nominated Canadian Cow Of The Year '18*

5th Dam: RONBETH BROKER DONNA EX 2E
- *Longtime 100,000kgs*

6th Dam: RONBETH STARBUCK DINA EX 13*
- *Longtime 100,000kgs*

7th Dam: RONBETH DAINTY EX 5E 3*
- *Res.Grand East-Central Championship '86*
- *Grand Champion East-Central Championship '81*
- *Longtime 120,000kgs*

8th Dam: RONBETH TELMATT DOLLY EX 3E 9*
- *Longtime 120,000kgs*

9th Dam: RONBETH EMPRESS DONNA VG-85 2*
10th Dam: RONBETH PRISCILLA BURKESS EX 3*
- *Res. Grand East-Central Championship '76*
- *Res. Grand East-Central Championship '73*
- *1 Superior Lactation*

11th Dam: RONBETH SUPREME BURKESS VG 4*
- *1 Superior Lactation*

Huronia Action *Jane* 2A EX-95 5E

HM All-Canadian & Reserve All-Ontario Mature Cow 2019

Reserve Grand Champion Ontario Summer Show 2019

Dam of Lot 49

49 Hodglynn VIP *Jiselle*

-CANF 14156490- B: July 7, 2021

RIVER VALLEY VENUS V I P -3126479167-

HURONIA ACTION JANE 2A -11770072-
EX 95-5E (8-10)
Rump: 93, MS: 96, F&L: 95, DS: 95
1 11 305 4302 193 4.49 167 3.88 (166 -140-170)
2 11 305 4956 248 5.00 190 3.83 (164-152-167)
4 01 305 5152 248 4.81 194 3.77 (156-139-155)
5 01 305 9788 560 5.72 371 3.79 (282-298-281)
6 03 305 10287 571 5.55 395 3.84 (295-304-299)
7 05 305 8471 515 6.08 325 3.84 (254-289-256)
8 07 95 8366 510 6.10 301 3.60 (252-287-239) (Proj)
7 LACT: 46952M 2568F 5.47% 1792P 3.82%
AVG. BCA: 220-220-221 +0M +6F +1P
- *HM. All-Canadian & Res. All-Ontario Mature Cow '19*
- *Res. Grand Champion Ontario Summer '19*
- *HM. All-Canadian 5 Yr. Old '18*
- *Grand Champion Stratford Championship '18*

CHILLI ACTION COLTON-ET -66738335-

TJ CLASSIC MINISTER VENUS ET -117243875-
EX 94-3E (5-8)

FOREST GLEN AVERY ACTION-ET -111023978-

HURONIA CENTURION JANICE 10R -7700550-
VG 87 (3-10)
Rump: 88, MS: 86, F&L: 81, DS: 90
6 07 305 8218 355 4.32 310 3.77 (237-189-237)
7 LACT: 52527M 2418F 4.60% 2015P 3.84%
AVG. BCA: 212-176-210 +39M +26F +36P
2 DAUS: 2 EX, 0 VG, 0 GP GP+100%

3rd Dam: HURONIA TITLE C-JUNE 11H VG-85
4th Dam: HURONIA B D M CINDY JANE 29U SUP-EX-90 2E
5th Dam: DON HEAD LINESMAN CINDY JANE VG-85

Pleasant Nook J Imp *Martha* EX-94 7E 7*
4th Dam of Lot 50

50 Drentex Gentry *Marley*

-JECANF13609642- B: June 2, 2021

RAPID BAY INDIANA GENTRY -105762718-

DRENTEX GETAWAY MADDY -12154928-
EX 90 (5-5)
Rump: 94, MS: 89, F&L: 91, DS: 92
2 03 305 4146 265 6.39 175 4.22 (151-180-168)
3 02 305 5588 412 7.37 252 4.51 (186-251-221)
4 10 299 6768 407 6.01 296 4.36 (212-234-243)
5 10 243 5500 346 6.29 241 4.38 (167-195-193)
4 LACT: 22569M 1474F 6.53% 994P 4.40%
AVG. BCA: 179-215-206 -41M -7F -28P
• *4th Sum. Yrlg East ON/West QC Championship Show '16*

IMPRESSIVE INDIANA -112391117-

VANDENBURG AMEDEO GORGEOUS -8252544-
EX 97-3E (8-5) 15*

RAPID BAY GETAWAY -105499916-

HOLLYLANE RENAISSANCE MIST-ET -9646555-
EX-90-3E (8-6)
Rump: 94, MS: 90, F&L: 87, DS: 92
6 02 305 6508 378 5.81 258 3.96 (197-211-206)
6 LACT: 33401M 1883F 5.64% 1284P 3.84%
AVG. BCA: 182-184-182 -21M -9F -29P
1 DAUS: 1 EX, 0 VG, 0 GP GP+100%
• *1st 4-Yr-Old East ON/West QC Championship Show '12*
• *1st Jr. 2-Yr-Old St. Lawrence Parish Show '10*
• *1st Jr. Calf Quinte Championship Show '08*

3rd Dam: PLEASANT NOOK REGAL MADISON EX-92-3E 3*
4th Dam: PLEASANT NOOK J IMP MARTHA SUP-EX-94-7E 7*
5th Dam: PLEASANT NOOK ROYAL MARLENE EX 5*

Riview Verbatim *Stella* EX-92 5E

Reserve Lifetime Component Class, All-Canadian & All-Ontario 2021

2nd Dam of Lot 51

51 Riview Joel *Shine*

-JECANF14158664- B: September 3, 2021

GUIMO JOEL ET -106797223-

RIVIEW TEQUILA STUMBLES -13359017-
VG-85 (2-4)
Rump: 87, MS: 85, F&L: 83, DS: 86

TOLLENAARS IMPULS LEGAL 233-ET -61929249-

FERMAR PARAMOUNT JOY -104419880-
EX 94-2E (7-3) 14*

TOWER VUE PRIME TEQUILA -114816452-

RIVIEW VERBATIM STELLA -11620487-
EX-92-5E (8-4)
Rump: 94, MS: 91, F&L: 95, DS: 92
6 11 276 11141 545 4.89 468 4.20 (334-304-372)
7 10 279 11182 594 5.31 474 4.24 (319-318-256) Proj.
7 LACT: 62343M 3096F 4.97% 2619P 4.20%
AVG. BCA: 285-260-316 +17M -5F +26P
3 DAUS: 1 EX, 1 VG, 1 GP GP+100%
- *Res Lifetime Component Class, All Canadian & All-Ontario '21*
- *2nd Lifetime Component Class Jersey Canada National Show '21*
- *Gold Award May '21*
- *Silver Award June '20*
- *2nd Mature Cow East ON/West QC Championship Show '19*

3rd Dam: RIVIEW COMERICA SHILOH EX-90-2E 2*
4th Dam: RAPID BAY JADE SANCHI VG-85 2*
5th Dam: RAPID BAY REN SANGRIA EX-94-3E 2*
6th Dam: PLEASANT RIDGE PATRICK SHASTA SUP-EX-92-3E 2*

Parkview Vauan *Something Honest* VG-86
3rd Jr. 2 Yr. Old Ancaster Fall Classic 2020
Dam of Lot 52

52 R-A VIP *Hospitality*

-PENDING- B: September 2, 2020

RIVER VALLEY VENUS V I P -3126479167-

PARKVIEW VAUAN SOMETHING HONEST -173355194-
VG-86 (2-5)
Rump: 84, MS: 87, F&L: 83, DS: 87
2 02 305 5757 289 5.02 239 4.15 (233-216-254)
3 03 190 6693 371 5.54 280 4.18 (236-238-259) Proj.
2 LACT: 10853M 556F 5.12% 446P 4.11%
AVG. BCA: 233-216-254 +32M +20F +37
- *3rd Jr. 2 Yr. Old Ancaster Fall Classic '20*
- *All-American Jr. Calf '18*
- *1st Jr. Calf WDE '18*

CHILLI ACTION COLTON-ET -66738335-

TJ CLASSIC MINISTER VENUS ET -117243875-
EX 94-3E (5-8)

ALL LYNNS LOUIE VALENTINO-ET -116279413-

PARKVIEW MINISTER SMOKIN HOT -117501461-
EX-95
1 DAUS: 0 EX, 1 VG, 0 GP GP+100%

3rd Dam: PARKVIEW CENTURION SPECIAL EX-95
4th Dam: PARKVIEW IMPERIAL HILINKA EX-90
5th Dam: PARKVIEW JUNO HEIDI GP
6th Dam: PARKVIEW SLEEPING HILLARY

Rockymountain Talent *Licorice* EX-95 8*
All-Canadian & All-American 4 Yr. Old 2011
Intermediate & HM Grand Champion RAWF 2010
3rd Dam of Lot 53

53 Liberty-Gen Jordy *Lapdance*

-CANF 14180059- B: December 2, 2021

CYCLE MCGUCCI JORDY-RED -3131666411-

LIBERTY-GEN DEFIANT LICORICE -12533526-
EX-90-CAN
MS:92 (FA:9 RAH:6 RAW:8) F&L:87 DS:91 RP:88
2 02 305 10135 426 4.2 335 3.3 (251-282-260)
3 05 305 12914 541 4.2 415 3.2 (266-299-268)
2 LACT: 24424M 1026F 4.2% 799P 3.3%
AVG. BCA: 259-291-264 +24M +51F +26P

MR APPLES MCGUCCI-ET -72353438-

BRYERSQUART GCHIP JAIL-P-ET -71402418-
EX-90-3YR-USA

SCIENTIFIC B DEFIANT-ET -141123484-

MS LICORICE UNO LIBERTY -72127291-
EX-92-CAN
MS:94 (FA:8 RAH:8 RAW:8) F&L:91 DS:93 RP:90
4 09 305 13602 642 4.7 468 3.4 (277-349-298)
3 LACT: 39244M 1770F 4.5% 1318P 3.3%
AVG BCA: 243-291-251 +21M +64F +26P
2 DAUS: 1 EX, 1 VG, 2 GP GP+100%
• *1 Superior Lactation*

3rd Dam: ROCKYMOUNTAIN TALENT LICORICE EX-95 8*
• *All-Canadian 4 Yr. Old '11*
• *All-American 4 Yr. Old '11*
• *Grand Champion Quebec Spring '11*
• *Int. & HM Grand Champion RAWF '10*
• *1 Superior Lactation*
4th Dam: IDEE RUDOLPH LIBERTY VG-89 11*
• *Longtime 60,000 kgs*
5th Dam: IDEE CHIEF LATOYA VG-88 10*
• *Longtime 60,000 kgs*
6th Dam: RAVENSWELL LYDIA EX-92 DOM 19*
7th Dam: SPRING FARM MISS LYNN VG-85
• *1 Superior Lactation*
8th Dam: SPRING FARM MISS CONNIE VG-88 2*
9th Dam: SPRING FARM MISS CITATION VG-87 3*
• *1 Superior Lactation*
10th Dam: SPRING FARM MISS PATHFINDER EX 8*

BVK Atwood *Arianna* EX-94
ALL-CANADIAN & ALL-AMERICAN JR. 2 YR. OLD 2012
3rd Dam of Lot 54

54 March 2022 Chief x SF-Shadylane *Adran* VG-86-2YR

-PENDNG- B: March 3, 2022

STANTONS CHIEF-ET -3129015989-

SF-SHADYLANE ADRAN-ET -3148033771-
VG-86-2YR-CAN
MS:86 (FA:8 RAH:8 RAW:7) F&L:88 DS:88 RP:81
1 09 305 10233 535 5.2 356 3.5 (272-379-297)
1 LACT: 12839M 660F 5.1% 457P 3.6%
AVG BCA: 272-379-297 +14M +90F +31P
- *All-Canadian Int. Calf '19*
- *Nom. All-American Int. Calf '19*
- *1 Superior Lactation*

STANTONS HIGH OCTANE -11696704-

ROCKYMOUNTAIN UNO CHEYANNE -11445880-
VG-85-2YR-CAN 14*

VIEW-HOME MONTEREY -69087180-

MS ARIANNAS DOOR ADRIAN -3013177339-
EX-90-USA

3rd Dam: BVK ATWOOD ARIANNA EX-94
- *All-Canadian Jr. 2 Yr. Old '12*
- *All-American Jr. 2 Yr. Old '12*

4th Dam: MS KINGSTEAD CHIEF ADEEN EX-94 2E DOM 11*
- *Nom. All-American 4 Yr. Old '01*
- *Nom. All-American Jr. 3 Yr. Old '00*

5th Dam: AITKENBRAE STARBUCK ADA EX-94 2E 4*
- *All-American Sr. 3 Yr. Old '90*
- *HM. All-American Sr. 2 Yr. Old '89*

55 Riverdown Doorman *Rainbowrider*

-CANF 14089496- B: December 6, 2021

VAL-BISSON DOORMAN -107281711-

DE-SU 521 BOOKEM-ET -66636657-

VAL-BISSON SHOTTLE IMELDA -106173432-
EX-94-7YR-USA 10*

RIVERDOWN WINDBROOK RAINYDAY -10842777-
EX-93-5E-CAN
MS:93 (FA:8 RAH:7 RAW:8) F&L:95 DS:91 RP:90

3	01 305	10130	487 4.8	349 3.4	(219-286-236)
4	02 305	9939	456 4.6	332 3.3	(197-245-209)
5	07 304	10560	489 4.6	366 3.5	(213-264-232)
6	07 305	11096	497 4.4	385 3.5	(222-265-242)
7	09 305	14018	681 4.9	460 3.3	(267-349-277)
8	11 304	13581	683 5.0	466 3.4	(249-342-274)

8 LACT: 82437M 3931F 4.8% 2833P 3.4%
AVG. BCA: 222-286-243 -21M +17F -11P
1 DAUS: 0 EX, 0 VG, 1 GP GP+100%
• *Longtime 80,000 kgs*

GILLETTE WINDBROOK -7816429-

RIVERDOWN GLEN RAINGAGE -8901690-
EX-90-2E-CAN
MS:92 (FA:8 RAH:6 RAW:7) F&L:86 DS:92 RP:90

5	01 305	14020	598 4.3	436 3.1	(283-323-276)

4 LACT: 63389M 2771F 4.4% 2092P 3.3%
AVG. BCA: 252-286-251 +18M +23F +13P
1 DAUS: 1 EX, 0 VG, 0 GP GP+100%
• *Longtime 60,000 kgs*
• *1 Superior Lactation*

3rd Dam: RIVERDOWN GILBERT RAINDROP VG-85 2*
• *Longtime 60,000 kgs*
4th Dam: RIVERDOWN AEROLINE RHAPSODY VG-86 1*
5th Dam: RIVERDOWN RAIDER RHEEBA VG-86 2*
6th Dam: RIVERDOWN VALAIS RACHELLE VG-85
7th Dam: RIVERDOWN KAY RESOLUTION VG-85 4*
• *1 Superior Lactation*
8th Dam: RIVERDOWN NEW YEAR TAMARA VG-85
• *Longtime 60,000 kgs*
• *1 Superior Lactation*

Navan Veterinary Services &
Rideau-St.Lawrence Veterinary Services

NAVAN
VETERINARY SERVICES

Serving Eastern Ontario for over 50 years

Rideau - St. Lawrence
Veterinary Services

613-835-2646
info@navanvetservices.com

Look for us on Facebook and Instagram

613-925-4200
info@rideauvet.com

SELECT SIRES
INC.
GENERVATIONS

Scotiabank

Terms & Conditions

TERMS

Unless other arrangements have been made prior to sale day with the owner of sale managers, the terms call for cash or cheque settlement in Canadian Currency or acceptable equivalent, with the Clerk of the Sale before release will be given.

BIDS

The highest bidder will be the buyer. In case of dispute, the animal will again be put up for advance bids. If there is no further bidding the animal will be sold to the person from whom the auctioneer accepted the last bid. No bidder will bid a sum less than the auctioneer nominates.

Every animal is pledged to absolute sale and by-bidding is prohibited, except to split a partnership on jointly owned animals when joint ownership is previously announced. The auctioneer may, without giving any reason therefore, refuse to accept the bidding of any person or persons. Every animal will be transferred to new ownership and may not be transferred back except at the discretion of the Association.

RISK

All animals are at purchaser's risk as soon as struck down but will be cared for without charge for a reasonable time. Insurance, effective immediately for full purchase price can be obtained from the clerk if desired.

ERRORS

Any error noted in the catalogue will be announced from the Auctioneer's stand. Any announcement from the Auctioneer's stand will take precedence over any matter in the catalog.

CERTIFICATES

Each animal is recorded, or will be recorded, in the Herd Book of the Breed. This certificate of registration with recorded transfer to the new owner will be provided free of charge by the seller to the purchaser.

SHIPPING

Assistance will be given in loading and shipping animals but no risk is assumed by either the Sellers or the sale manager.

ACCIDENTS

Although every precaution will be exercised to protect the safety and comfort of guests, the Seller, auctioneers and sale managers will not be responsible for the condition of the grounds or behavior of the animals,

and disclaim any liability, legal of otherwise, in the event of personal accident or property loss.

GENERAL

The sales manager is the Seller's agent and is not personally responsible for any warranties, guarantees or representations made bona fide in reliance upon information provided by the Seller. The Seller is responsible for all such warranties, guarantees and representations.

Complaints should be made to the Seller or sale manager before the close of the sale.

In all cases the Seller's responsibility to the buyer is limited to the sale price paid by the buyer.

EXPORT

Unless otherwise announced form the Auctioneer's stand every animal in this catalogue is sold subject to the following export conditions:

(i) Purchaser must immediately after the sale notify the Sale Clerk that the animal concerned should be submitted to export tests and must specify the country concerned. If any other shipping agent is to act on his or her behalf such agent should be indicated at this time.

(ii) A DEPOSIT of 25% of the purchase price will be due and payable to the sale managers immediately at the close of the sale. Such deposit will be held until notified by the purchaser or his agent of the results of the required veterinary tests.

(iii) If the animal successfully passes all the required tests, the balance of purchase price plus any costs and expenses incurred for export testing and by mutual agreement, will be due and payable to the sale managers either by bank draft, cheque or letter of credit against shipping documents. If the animal fails any of the required tests, the purchaser is entitled to the refund of the above deposit less export test costs.

WARRANTIES

(i) Clear title to each animal and right to sell same is guaranteed by each consignor, hereinafter referred to as the Seller.

(ii) Unless otherwise indicated in the catalog or announced from the Auctioneer's stand, each animal is sold as physically sound without noticeable blemish.

(iii) Females: Any female pregnant when sold or that has freshened within 90 days prior to the date of sale is by these facts considered a breeder. Should any other female not pregnant when sold fail to conceive within six months of sale date or, if less than 15 months old when sold by the time she reaches the age of 21 months the matter should be reported to the Seller in writing. The Seller will then have the privilege of 6 months time in which to prove the animal a breeder before refunding full purchase price.

Females bred when sold are presumed to be pregnant, but pregnancy is not guaranteed. The Seller makes no warranty that a female announced safe with calf will deliver a live calf or that she will carry her calf full term, nor is there any guarantee that the calf carried will not be mummified. Embryo transfer pregnancies are considered to be of the same status as natural
Pregnancies. In no case will the Seller be responsible for more than the sale price of the animal concerned.

Udders of females sold will be carefully examined before the sale and any defect found will be announced.

(iv) Above warranties cease when the animal is disposed of by the original purchaser.

(v) Above warranties cease when a female is used for embryo transplant purposes either as donor or as receipt, whether surgically or non-surgically.

(vi) Transportation charges on all animals subject to adjustment will be for Buyers Account.

(iv) The animal is at purchaser's risk from the fall of the hammer. It will not be ownership transferred until export procedures commence after all tests have been passed successfully, necessary permits from importing country are available and full payment arrangements mutually agreed.

(v) The animal will be retained by the Seller until export procedures are completed. The purchaser, his agent, or the sale manager if requested to do so, will make the necessary arrangements for export tests as called for, which will be for Buyer's account as soon as circumstances permit. Neither the seller nor the sale manager assume any risk but will provide reasonable care, feed and management at no charge, for a reasonable time. Insurance as required is for Buyers account and responsibility.

(vi) If the animal has not been removed from the Seller's premises within SIX MONTHS from the date of sale (except due to failure of tests or mutual agreement in writing, Seller will be entitled to treat the sale as null and void unless he receives full payment immediately from the purchaser or his agent and arrangements for immediate pick-up are made.

SPECIAL

Terms other than the standard cash or cheque may be discussed by prospective special bidders with consignors who have sole discretion on any credit arrangements. This must be done well in advance of the sale. The consignor and purchaser must report any credit arrangements to the desk before leaving the sale. Members of syndicates or jointly owned animals reserve the right to bid on their consignments as individuals.

NOTICE

You are respectfully requested to read the above terms and conditions of this sale which constitute a legal contract between the Seller and the Buyer of each lot, mutually binding in the event of any dispute.

The pedigrees in this catalogue are prepared by Jersey Canada using the most recent information available. Although they are checked carefully, the Association cannot guarantee against errors and omissions.

Notes

Votre coop pour une gamme complète de produits et services agricoles.

Appelez votre représentant
ou composez le 613-443-2833 aujourd'hui.

Your co-op for a full range of agricultural products and services.

Call your representative or 613-443-2833 today.

Index

BLONDIN DESTINY KYANA 15
BLONDIN LEGEND ROSEMARY 14
BLONDIN STARS ALICE 13
BLONDIN UNSTOPABULL CARMEN 47
CHOICE ALTITUDE X CHERRY CREST THATS NEAT 26
D2 CAPTURE YOUR DESTINY 2
DRENTEX GENTRY MARLEY 50
ERNEST-ANTHONY-I LATENITE HAZE 16
FRAELAND BRILLIANT IMPRESSION 7
FRAELAND DYNASTY ASHBY BONNET 8
HODGLYNN DOORMAN SELENA 29
HODGLYNN VIP JISELLE 49
JACOBS LAUTRUST SHANY 1
KNONAUDALE MWOH 18
LIBERTY-GEN JORDY LAPDANCE 53
MAPLELEY GOLDWYN JACKPOT 17
MARCH 2022 CHIEF X SF-SHADYLANE ADRAN 54
MARCH 2022 VICTOR X RONBETH SOLOMON DREAM 48
OCTOBER 2021 GOLDWYN X HENDERCROFT WINBROK GUMMYBEAR 3
R-A VIP HOSPITALITY 52
RALANES SAGERBRAE DRMN AUDREY 12
RIVERDOWN A UNIX APOCALYPSE 37
RIVERDOWN ALTITUDE ASCARLETT 22
RIVERDOWN BAROLO ABROOKBY 6
RIVERDOWN CHIEF BANANA DAQUIRI 44
RIVERDOWN CHIEF DELICATESSIN 45
RIVERDOWN CHIEF DIAMOND 9
RIVERDOWN CHIEF JAZZLYNN 43
RIVERDOWN CHIEF JELLYROLL 42
RIVERDOWN DBACK ASCALLYWAG 23
RIVERDOWN DESTINYS CHILD 38
RIVERDOWN DIAMONDBACK ASCATTER 25
RIVERDOWN DIAMONDBACK ASTONISH 24
RIVERDOWN DOORMAN ADRIFTER 35
RIVERDOWN DOORMAN RAINBOWRIDER 55
RIVERDOWN DRMN JIGGAJOYSTICK 39
RIVERDOWN DROPKICK ADECADENT 36
RIVERDOWN HANIKO JIGGAJUJUBE 41
RIVERDOWN KDOC JIGGAZIPPITY 40
RIVERDOWN KINGDOC ABUBBLY 34
RIVERDOWN KINGDOC ADAWN 32
RIVERDOWN KINGDOC ASHLEY 31
RIVERDOWN MANHATTAN KOYOTE 46
RIVERDOWN MARLON AVEENO 33
RIVERDOWN MIRAND THATS SNAPPY 28
RIVERDOWN SIDEKICK ABRITTANY 5
RIVERDOWN TATOO DIABLO 11
RIVERDOWN TATOO DIAGO 10
RIVERDOWN TATOO THATS KRAZY 27
RIVERDOWN UNSTOPABULL ASCAMPER 20
RIVERDOWN UNSTOPABULL ASPARKLE 21
RIVIEW JOEL SHINE 51
SIGNATURE CHIEF ALEXINE 4
SMYGWATYS SIDEKICK DOT N DASH 30
TRENTWARD UNSTOPABLE ROSE 19

Quality Seeds

WHERE QUALITY COUNTS

www.qualityseeds.ca

905-856-7333 | 877-856-7333

RIVERDOWN
HOLSTEINS

FORESTELL
CATTLE CO.

Allarway

Thank you...