

**“MAKE A SPLASH IN ‘22”**



**CALIFORNIA STATE HOLSTEIN  
CONVENTION VIDEO SALE**

**Thursday, March 24, 2022**

**Great Wolf Lodge  
Manteca, California**

# 2022 Convention Schedule

THURSDAY, MARCH 24		
9:00 am- 6:00 pm	Registration and Dairy Bar open	Foyer
9:00 am	Scholarship interviews	Eagles Landing
9:00 am	CJHA Meeting and Knowledge Exam	Ballroom 3
10:00 am	Jeopardy Contest (Sr/Int, Jr, Novice)	Red Oak
10:30	Breeder of the Future Interviews	Fallen Timbers
12:00 pm	Junior lunch	Ballroom 3
2:00 pm	CHA Board Meeting	Eagles Landing
2:00 pm	Dairy Bowl Orientation, Junior & Senior Contest	
2:00-3:30 pm	Jr Workshop: Novice Dairy Judging	Ballroom 2
5:00 pm	Adult Cocktail Hour	Ballroom, Terrace
6:30 pm	Host Night Dinner	Ballroom
7:30 pm	State Convention Sale	Ballroom
Post Host Night	YFC Hospitality Suite open	
FRIDAY, MARCH 25		
9:00 am- 6:00 pm	Registration and Dairy Bar open	Foyer
7:30 am	Past Presidents' Breakfast	Barnwood
7:30 am	Junior Breakfast	Ballroom 3
8:30 am	Novice Dairy Bowl	Eagles Landing
9:00-10:30 am	Jr Workshop: Professional Skills	Fallen Timbers
12:00 pm	Junior Luncheon	Ballroom 3
12:00 pm	Industry Luncheon	Ballroom 2
1:30-3:00 pm	Jr Workshop: Advanced Dairy Judging	Eagles Landing
1:30 pm	Junior Prepared Public Speaking Contest	Fallen Timbers
2:30 pm	CA Holstein Annual Meeting	Ballroom 2
4:30 pm	Junior Awards Social	Ballroom 3
6:00 pm	Adult Cocktail Hour	Ballroom , Terrace
7:00 pm	Senior Banquet	Ballroom
Post Banquet	YFC Hospitality Suite open	

**Sale Location:**

1500 Daniels St.  
Manteca, CA 95337

**Convention Headquarters:**

Great Wolf Lodge  
1500 Daniels St., Manteca, CA 95337  
Phone: 1-888-966-9653  
Convention schedule can be found on opposite page.

**Terms of Sale:**

Payment in full on sale day by cash or good check unless prior written arrangements have been made with the seller and/or sale management. For buyers not in attendance, full payment for purchases is due to Central Valley Holstein Club within 5 business days of the sale. No exceptions.  
Any special terms MUST have prior approval by seller or sale management. Partners reserve the right to bid on all partnership consignments.

**Terms of Sale for ET Choices:**

The animal must be picked up by April 20, 2022 on any lots where calves are already born. Terms for unborn choices: 35% down payment on sale day with remaining 65% upon selection at no later than four months of age of youngest calf born in the group from which the selection is made. Seller is responsible for notifying buyer of birth of calves. Seller is responsible for all registry fees and any other applicable fees to obtain registry certificate. Seller is entitled to \$5.00 per day board after 4 mos., based on age of youngest calf born in the group from which the selection is made. If buyer fails to make the selection and take possession within 60 days after the youngest calf is 4 mos. of age and if the seller has notified the buyer by certified mail of the impending default of the sale and after giving the buyer 10 days to respond to this certified letter, the sale will then be termed in default and the buyer will lose all rights as purchaser and will forfeit his down payment. Should for any reason a female not result from a respective flush, the following steps will be taken to fulfill the purchase agreement: A) Seller will offer choice of remaining ETs from the respective flush B) Seller will offer choice of another flush already implanted or choice of a future flush, mutually suitable to both buyer and seller. In the case of buyer getting choice of a future flush, no interest will be charged to the buyer, but payment schedules will remain the same. C) If no pregnancies can be made available to the buyer, as in the sale or death of the donor, or the donor's inability to produce embryos; the seller shall provide the buyer a good, healthy, acceptable calf from another cow of equal or greater value as determined by sale management. Sale management will negotiate and mediate on behalf of both buyer & seller in any dispute.

**Embryo Packages:**

Embryos sold on a per embryo basis times the number of embryos offered in the package. Every assistance will be given in helping to arrange delivery, but the final responsibility for shipping arrangements or pickup of the embryos, including all expenses, is that of the buyer. Terms of embryo sales are cash.

ANNOUNCEMENTS TAKE PRECEDENCE OVER PRINTED MATERIAL



**CALIFORNIA STATE HOLSTEIN  
CONVENTION VIDEO SALE**

**Thursday, March 24, 2022**

**7:30 PM**

**MANTECA, CALIFORNIA**

*Sales Staff:*

- Max Oliveira, Auctioneer .....209-277-2063
- Ryan Matheron, Pedigrees.....209-652-3511
- Gabbie Gregorio.....209-663-3976
- Tony Cabral.....209-744-6932
- Hank Van Exel.....209-810-0880
- Frank Robinson.....209-403-9516
- Robert Teixeira.....209-495-0367
- Graisson Schmidt.....608-797-2855
- Tony Garcia, Jr.....209-204-1969
- Richard Denier.....831-238-0102

*Sale Clerks:*

Kelley Riolo, Linda Teixeira & Lacey Van Exel



**Bid Online in Real Time at**

**www.Cowbuyer.com**

Bidders must be pre-registered  
and be pre-approved.

Contact Aaron Ray Tompkins

Ph: 336.363.4639 • atompkin@vt.edu

*Sale Hosted & Managed by:*

**Central Valley Holstein Club**

13390 McFarland St., Galt, CA 95632

*Sale Co-Chairmen:*

**TONY CABRAL**

209-744-6932

whynot1949@yahoo.com

**GABBIE GREGORIO**

209-663-3976

doubleg1221@gmail.com

*Catalog prepared by Paula Bovre and printed by Richard Denier*

# “MAKE A SPLASH IN ‘22”



**Rosedale Lucky-Rose-Red “EX-94 2E”**  
Reserve All-American R&W Aged Cow 2018  
Dam of Lot 1



**Oakfield Warr Levity-Red**  
All-American R&W Summer Yearling 2021  
Full Sister to Lot 1

## 1

St. Johns River LLC  
c/o Richard Denier  
P.O. Box 221753  
Carmel, CA 93922  
831.238.0102  
rjd.denier@gmail.com

## CHOICE of TWO FEMALES

- A) **STJOR 8806-RED-ET**  
pending • Born December 14, 2021
- B) **STJOR 8807-RED-ET**  
pending • Born December 16, 2021

Full sister to Lot 1:

- Oakfield Warr Levity-Red-ET**  
•All-American R&W Summer Yearling 2021  
•1st Summer Yrlg. International R&W Show 2021

### Mr Blondin Warrior-Red-ET

CAN3139655530 \*TP \*TC \*TY \*TV \*TL \*TD  
PTA -141M +0F -1P 85R 12/21  
PTA +3.52T +2.22UDC +1.55FLC 80R 12/21  
GTPI +2057

### Rosedale Lucky-Rose-Red

70890883 Excellent-94 EEEEE 2E \*TL \*TD  
5-11 2x 365d 37,722 3.6 1357 3.1 1166”  
3-07 2x 365d 38,090 4.5 1716 3.1 1175  
2-01 2x 365d 23,880 4.3 1034 3.2 770  
Life: 2133d 155,430 4.0 6245 3.2 4996  
•Res. All-American R&W Aged Cow 2018  
•1st Aged Cow & HM Sr. Ch. NY Spring R&W ‘18  
•HHM All-American R&W Aged Cow 2017  
•Grand Champion New York State Fair R&W 2017  
•3rd Aged Cow International R&W Show 2017  
•Nom. All-American R&W 2014-2015-2016  
•HM All-American R&W Jr. 2 Year Old 2013  
•All-American R&W Summer Yrlg. 2012

Maternal sisters to Lot 1:

- Rosedale Avala Lollipop-Red EX-91 EX-MS**  
•Unanimous All-American R&W Summer Yrlg. ‘18  
•All-Canadian R&W Yearling Heifer 2018  
**OCD Jordy Radiant-Red-ET**  
•HHM All-American R&W Spring Calf 2019  
**OCD Av Lionesse-Red-ET VG-86**  
•2x All-American R&W nominee  
**OCD Jo Lionking-Red-ET VG-85**  
•Nom. Jr. All-American Fall Yearling 2020  
•Dam of **Betley Unstp Lionize-Red-ET**  
•Res. All-American R&W Winter Calf 2021

### Rainyridge Perseus \*RC

CAN9808506 ST \*RC \*TY \*TV \*TL \*TD  
PTA -1256M -5F -35P 98R 12/21  
PTA +.84T +.30UDC -.70FLC GTPI +1488

### Rosedale Crown of Thorns-ET \*RC

140244421 Excellent-91 EEEEE 2E \*RC  
5-05 2x 365d 32,410 4.0 1293 3.3 1070  
4-05 2x 334d 30,310 3.7 1135 3.2 956  
3-00 2x 365d 27,240 3.8 1037 3.2 883  
Life: 1514d 115,080 3.9 4506 3.3 3745

3rd through 9th Dams:

- Lavender Ruby Redrose-Red EX-96 4E**  
7-04 2x 365d 52,104 4.9 2576 3.4 1752  
Life: 2671d 255,980 4.3 10998 3.3 8563  
•Supreme Champion World Dairy Expo 2005  
•All-American R&W 5 Year Old 2005  
•Grand Champion International R&W 2007  
•All-American R&W 125,000 lb. Cow 2007  
**Northrose-I Lavender-ET \*RC EX-90 5\***  
3-10 2x 365d 28,734 3.6 1034 3.4 974  
**Rosedale Lea-Ann-ET \*RC EX-93 2E GMD**  
4-08 3x 365d 39,370 3.4 1325 3.1 1202  
**Stokey Elm Park Blackrose-ET 3E-96 7\* GMD DOM**  
5-03 3x 365d 42,230 4.6 1939 3.4 1432  
Life: 1609d 149,880 4.4 6621 3.3 4940  
•All-American & All-Canadian Jr. 3 Yr Old 1993  
•All-American & All-Canadian Jr. 2 Yr Od 1992  
**Nandette TT Speckle-Red EX-93 DOM**  
4-08 2x 365d 25,290 4.7 1195  
•All-American R&W 1981 & 1983  
**Nandette Riley Nana-Red VG-87**  
**Nandette Bootmaker Gale VG-89**



**Alfinch Zelgodis Taci "2E-96"**  
 Reserve All-American Aged Cow 2021  
 Dam of Lot 2

**2**

**FIRST CHOICE FEMALE**

Frank & Carol Borba and  
 Frank & Diane Borba  
 25381 Dodds Rd.  
 Escalon, CA 95320-8501  
 209.986.5711 Carol  
 209.531.0202 Diane

Embryos to be implanted for December, 2022 calves

- ~Four (4) sired by Hanans
- ~Four (4) sired by Analyst-Red
- ~Four (4) sired by Warrior-Red

Maternal sisters to choice:

**Alfinch Tonka Toy** VG-86-3Y-CAN  
 2-01 2x 304d 23,446 4.1 961 3.5 813  
**Trent Valley Unix Twink** VG-86-2Y-CAN

•Terms: 35% Down; Balance due @ 4 months

**Siemers Exc Hanans 31753-ET** or  
 3143986722 \*TR \*TP \*TC \*TY \*TV \*TL \*TD  
 PTA +380M +78F +38P 81R 12/21  
 PTA +3.92T +2.97UDC +2.07FLC 79R 12/21  
 GTPI +2834

**Mr Affection Analyst-Red-ET**  
 3136496608 \*TP \*TC \*TY \*TV \*TL \*TD  
 PTA -84M -287F -23P 81R 12/21  
 PTA +2.80T +2.49UDC +1.90FLC 81R 12/21  
 GTPI +1902

**TACI**

- Res. All-American 4 Year Old 2019
- Res. All-Canadian 4 Year Old 2019
- 1st 4 Year Old Int'l Holstein Show 2019
- 1st 4 Year Old Ontario Summer Show 2019
- 3rd 4 Year Old Royal Winter Fair 2019
- All-Canadian Jr. 3 Year Old 2018
- 1st Jr. 3 Year Old Royal Winter Fair 2018
- 1st Jr. 3 Year Old Ontario Summer Show 2018

**Alfinch Zelgodis Taci**  
 CAN12242774 Excellent-96 EEEEE 2E 6-01  
 2-10 2x 362d 30,362 3.6 1087 3.0 914  
 1-09 2x 316d 25,073 3.5 871 2.9 737  
 •Res. All-American Aged Cow 2021  
 •2nd Aged Cow International Show 2021  
 •All-American 5 Year Old 2020  
 •1st 5 Year Old NA Open Holstein Show 2020  
 •HM Grand Champion NA Open Show 2020

or  
**Mr Blondin Warrior-Red-ET**  
 CAN3139655530 \*TP \*TC \*TY \*TV \*TL \*TD  
 PTA -141M +0F -1P 85R 12/21  
 PTA +3.52T +2.22UDC +1.55FLC 80R 12/21  
 GTPI +2057

**Cascina Giobbi Zelgadis-ET**  
 ITA4990278559 \*TC \*TY \*TV \*TL  
 PTA -770M -45F -27P 99R 12/21  
 PTA +.86T +.56UDC +.17FLC GTPI +1605  
**Alfinch Brawler Toni**  
 CAN11623255 GP-84-3Y-CAN (MS:85)  
 2-11 2x 363d 26,420 3.6 957 3.1 827  
 1-11 2x 321d 20,190 3.4 690 3.1 626

3rd through 5th Dams:

**Alfinch Sparrow Tic Tac** EX-91-5Y-CAN 2\*  
 5-07 2x 351d 27,884 3.0 847 3.0 838  
**Alfinch Goldwyn Tick Tock** EX-91-2E-CAN 2\*  
 6-07 2x 365d 33,955 3.6 1224 3.0 1014  
 Life: 4 lacts. 129,831 3.3 4317 3.0 3832  
**Alfinch Outside Tickity** VG-85-6Y-CAN  
 4-07 2x 365d 34,610 2.9 1001 2.8 968  
 Life: 5 lacts. 163,043 3.2 5179 2.9 4667



**Meadow Green Abso Fanny-Red-ET “2E-96”**  
*Grand Champion International R&W Show 2017*  
 Dam of Lot 3

**3**

Vierra Dairy LLC  
 P.O. Box 1350  
 Hilmar, CA 95324-1350  
 209.678.4262 Peter Cipponeri

**MS FANNYS FINGERSCROSSED-ET \*RC**

840003235741417 • Born September 2, 2021  
 H.N. 16 99%RHA-I \*RC

Maternal sister to Fingerscrossed:  
**Ms Fannys Fabulous \*RC EX-93-5Y-CAN**

**Siemers Oct Apple-Crisp-ET \*RC**

3134506808 \*RC \*PT \*TC \*TY \*TV \*TL \*TD  
 PTA +147M +9F -5P 98R 12/21  
 PTA +2.02T +1.50UDC +1.34FLC 97R 12/21  
 GTPI +2014

**Meadow Green Abso Fanny-Red-ET**

CAN10987488 Excellent-96 EEEEE 2E 1\* 8-08  
 6-05 2x 305d 28,760 4.6 1328 3.6 1040  
 5-05 2x 333d 27,640 4.7 1296 3.6 1001  
 4-05 2x 343d 25,660 4.7 1201 3.5 894  
 3-03 2x 365d 24,380 4.9 1183 3.4 840  
 8-06 2x 305d 26,900 4.3 1152 3.6 974  
 Life: 2155d 163,022 4.5 7342 3.6 5831  
 •Grand Champion International R&W Show 2017  
 •Grand Champion RAWF R&W Show 2017  
 •RWDCA Cow of the Year 2017

**Stantons High Octane-ET**

CAN11696704 EX-93 ST \*TY \*TV \*TL \*TD  
 PTA +1018M +11F +14P 99R 12/21  
 PTA +2.43T +2.18UDC +.57FLC GTPI +2153

**Siemers Mogul Apple-Star-ET \*RC**

3011130010 Excellent-91 GMD \*RC \*TL \*TD  
 3-03 2x 316d 39,040 4.7 1825 3.2 1235

**Apples Absolute-Red-ET**

139358472 EX-94 \*CV \*TC \*TY \*TL \*TD  
 PTA -1888M -13F -24P 99R 12/21  
 PTA +2.22T +2.43UDC +1.63FLC GTPI +1526

**Meadow Green Redman Fancy-Red**

CAN7875984 EX-90-5E-CAN 6\*  
 5-07 2x 365d 30,974 4.8 1499 3.5 1078  
 10-5 2x 365d 29,870 4.1 1217 3.3 990  
 8-03 2x 365d 28,098 4.1 1162 3.4 946  
 4-05 2x 345d 28,776 3.8 1082 3.3 961  
 Life: 7 lacts. 205,050 4.0 8230 3.4 7041

**FANNY**

- All-Canadian Lifetime Production Cow 2019
- 1st Lifetime Production Cow RAWF 2019
- All-American R&W 125,000 lb. Cow 2019
- All-Canadian R&W 2016, 2017 & 2019
- All-American R&W Aged Cow 2017
- Grand Champion RAWF R&W Show 2016
- HM All-American R&W 4 Year Old 2015
- Res. All-American R&W Sr. 3 Year Old 2014

*3rd through 5th Dams:*

**Doubleagle Miles Fairy-ET VG-85-CAN 2\***  
 6-03 2x 344d 28,851 4.0 1150 3.3 947  
 Life: 6 lact. 155,466 4.4 6878 3.3 5108  
**Doubleagle Rooster Fairy VG-85-CAN 1\***  
 3-06 2x 305d 24,782 3.7 928 3.0 743  
**Doubleagle Cave Fairy-Red VG-86-CAN**  
 6-01 2x 339d 21,107 4.6 961 3.5 765



**RuAnn Doorman Jean-54712-ET "EX-92"**  
Dam of Lot 4



**RuAnn Doorman Jean-55162-ET "2E-95"**  
Grand Champion California State Show 2021  
Full Sister to Dam of Lot 4

4

Maddox Dairy  
Stephen & Patrick Maddox  
7285 W. Davis Ave.  
Riverdale, CA 93656-9735  
559.977.1889 Steve  
559.960.5469 Pat

CHOICE of THREE FEMALES

A) RUANN HANCOCK JEAN-16155-ET  
840003247008255 • Born December 6, 2021  
GPTA +2.71T +1.67UDC +.99FLC 79 2/22

C) RUANN HANCOCK JEAN-16238-ET  
84000324700838 • Born December 10, 2021  
GPTA +3.86T +2.50UDC +.99FLC 79R 2/22

B) RUANN HANCOCK JEAN-16199-ET  
840003247008299 • Born December 8, 2021  
GPTA +2.87T +2.01UDC +1.20FLC 79 2/22

Full sisters to Doorman Jean-54712:  
**Ruann D-man Jean-60274-ET EX-93**  
**Ruann Doorman Jean-55135-ET EX-90**

**Siemers Doc Hancock**

3144882821 \*TR \*TP \*TC \*TY \*TV \*TL \*TD  
PTA+1239M +58F +44P 87R 12/21  
PTA +3.75T +3.14UDC +1.62FLC 81R 12/21  
GTPI +2728

**Woodcrest King Doc**

3132417775 EX-90 GM \*TC \*TY \*TV \*TL \*TD  
PTA+1574M +69F +54P 99R 12/21  
PTA +3.54T +2.36UDC +2.10FLC GTPI +2783

**Siemers Monterey Hanan-ET**

3131528231 Very Good-85

**RuAnn Doorman Jean-54712-ET**

3130274091 Excellent-92 EEEVE 4-02 \*TP  
GPTA +2.64T +.90UDC +.41FLC 84R 12/21  
2-02 2x 365d 36,290 3.6 1289 3.1 1136  
3-04 3x 365d 34,520 3.6 1234 3.3 1127

Full sister to Jean-54712:

**RuAnn Doorman Jean-55162-ET EX-95 2E**

5-04 2x 305d 40,920 3.2 1319 3.3 1338  
•Nominated All-American 5 Year Old 2021  
•HM All-American Sr. 3 Year Old 2019  
•Nominated All-American Sr. 2 Year Old 2018  
•HHM All-American Fall Yearling 2017  
•Grand Champion California State Show 2021  
•Grand Champion Western Spr. Nat'l 2019 & 2021

**Val-Bisson Doorman-ET**

CAN107281711 EX-90 ST \*TY \*TV \*TL \*TD  
PTA -446M +14F +9P 99R 12/21  
PTA +2.44T +1.58UDC +.67FLC GTPI +2164

**RuAnn Sidney Jean-85880-ET**

66610106 Excellent-90 EEEVV \*CV \*TL \*TY \*TD  
4-08 3x 365d 39,510 4.1 1617 3.5 1398  
3-04 3x 327d 31,980 4.1 1312 3.2 1025  
5-11 3x 346d 33,940 3.7 1257 3.0 1034

Maternal sister to Jean-85880:

**RuAnn Brax Jean-13930-ET EX-93**

3-06 3x 291d 25,480 3.3 832 3.1 800

3rd through 9th Dams

**RuAnn Jordan Jean-30162 EX-94 2E EEEEE**

3-00 3x 365d 39,600 3.6 1411 3.1 1223  
Life: 1633d 153,620 3.6 5534 3.1 4717

**RuAnn Durham Jean-10121-ET VG-88**

3-08 3x 289d 25,100 4.1 1020 3.0 757

**RuAnn El Toro Jill-22697-ET VG-88**

3-07 3x 365d 28,130 4.5 1273 3.3 942

**Nunesdale-M Valiant Jean-ET EX-90 EX-MS**

3-07 3x 338d 24,980 4.1 1027

•All-California Dry 3 Year Old 1985

**Nunesdale Elevation Jenny-Tw 2E-90 GMD**

7-03 2x 365d 23,910 4.2 1000

Life: 1809d 104,300 4.1 4258

•HM All-American Produce of Dam 1984

**Nunesdale Original Jeannie EX-95 4E**

10-2 2x 365d 23,980 4.5 1081

•HM All-American Aged Cow 1974

•HM All-American 4 Year Old 1972

•HM All-American 3 Year Old 1971

**Nunesdale Noble Jean VG-87**

# “MAKE A SPLASH IN ‘22”



**Gabz Corvette Roxy \*RC “EX-92”**  
Grand Champion All-Utah Show 2021  
Dam of Lot 5



**Mahoney Rosa-Lynn-Red-ET “2E-92”**  
Nominated All-American R&W Jr. 3 Year Old 2018  
Granddam of Lot 5

## 5

Royalmaid Holsteins  
12736 La Mirada Ln.  
Melba, ID 83641-5094  
208.899.1570

## ROYALMAID CRSBUL ROXANNE

840003214540457 • Born April 6, 2020  
H.N. 20035 99%RHA-I

Due 6/26/22 to  
Mr Affection Analyst-Red-ET  
507HO15023 (sexed semen)

### Oh-River-Syc Crushabull-ET

3135145001 \*TR \*TP \*TC \*TY \*TV \*TL \*TD  
PTA +187M -12F +4P 95R 12/21  
PTA +3.45T +2.83UDC +1.47FLC 93R 12/21  
GTPI +2206

### Gabz Corvette Roxy \*RC

3146412425 Excellent-92 EEEVE 4-03 \*RC  
3-00 2x 298d 22,560 4.8 1076 3.6 806  
2-00 2x 297d 18,580 5.1 941 3.8 697  
•Grand Champion All-Utah Show 2021  
•1st 4 Year Old Western Spring National 2021  
•1st 4 Year Old All-Utah Show 2021

### Maverick Crush

CAN12042760 \*TC \*TY \*TV \*TL \*TD  
PTA -893M -51F -15P 99R 12/21  
PTA +2.44T +1.53UDC +1.31FLC GTPI +2039

### Oh-River-Syc Mogal Brylan

74327163 Very Good-87 \*TR \*TL \*TD  
2-07 3x 300d 29,990 3.4 1029 2.8 841

### Sonnek GC Corvette-ET

71391400 EX-92 \*TR \*TP \*TY \*TV \*TL \*TD  
PTA -123M -1F +1P 99R 12/21  
PTA +1.94T +.82UDC +1.31FLC GTPI +1917

### Mahoney Rosa-Lynn-Red-ET

3125129461 Excellent-92 EEEEE 2E 6-10  
4-02 3x 351d 35,680 3.8 1341 3.1 1105  
3-00 2x 365d 33,560 3.8 1265 3.2 1066  
5-05 3x 332d 30,780 4.0 1219 3.3 1009  
Life: 1295d 113,760 3.9 4437 3.2 3645  
•1st 4Yr Old & HM Champ., W. Nat'l Fall R&W '19  
•Nominated All-American R&W Jr. 3 Yr Old 2018  
•1st Jr. 3 & Res. Int. Ch., W. Spr. Nat'l R&W '18  
•Res. Grand Champ. Western Fall Nat'l Jr. Sh. '18  
•1st Jr. 3 Yr Old & HM Int. Champion,  
California State R&W Show 2018  
•2nd Jr. 3 Yr Old Western National Spring Sh. '18

Maternal sister to Rosa-Lynn:

### Mahoney Sid Porsha \*RC EX-93

3-04 2x 347d 31,850 3.8 1207 3.1 979  
•1st 4 Yr Old, Grand Champion, BU & Bred &  
Owned, Midwest Fall National, 2017  
•1st Sr. 3 Yr Old, Int. Champion, Reserve Grand  
Champion & BU, Midwest Fall National 2016  
•1st Sr. 3 Yr Old, Int. Ch., Res. Gr. MN St. Sh. '16

3rd through 5th Dams:

### Mahoney Adv Roxette-Red-ET EX-93 2E

4-07 2x 305d 29,180 4.3 1254 3.2 936  
•Nom. Jr. All-American R&W Sr. 3 Yr Old 2010

### Mahoney Red-Marker Josie EX-92 3E

6-04 2x 365d 37,300 4.2 1571 3.1 1166  
Life: 2296d 184,480 4.3 7960 3.2 5868

### Mahoney Maggie EX-93 2E GMD

6-05 2x 365d 38,500 4.2 1620 3.0 1159  
Life: 2284d 181,010 4.3 7871 3.2 5717





**Mahoney Rosa-Lynn-Red-ET "2E-92"**  
 Nominated All-American R&W Jr. 3 Year Old 2018  
 Dam of Lot 6



**Mahoney Sid Porsha \*RC "EX-93"**  
 Grand Champion Midwest Fall National 2017  
 Full Sister to Dam of Lot 6

6

FIRST CHOICE FEMALE

Three (3) female pregnancies due September, 2022

Gabbie Gregorio and  
 Henry P. & Carolyn Van Exel  
 10950 E. Jahant Rd.  
 Acampo, CA 95220-9719  
 209.333.1899 Gabbie  
 209.810.0880 Hank

•Terms: 35% Down; Balance due @ 4 months

Maternal sister to choice:

**Gabz Corvette Roxy \*RC EX-92**  
 3-00 2x 298d 22,560 4.8 1076 3.6 806  
 •Grand Champion All-Utah Show 2021  
 •1st 4 Year Old Western Spring National 2021

**Riverdown Unstopabull-Red**

CAN11801450 \*TY \*TV \*TL  
 PTA -435M -26F -24P 98R 12/21  
 PTA +2.33T +2.31UDC +1.90FLC 97R 12/21  
 GTPI +2007

Maternal sister to Rosa-Lynn:

**Mahoney Sid Porsha \*RC EX-93**  
 3-04 2x 347d 31,850 3.8 1207 3.1 979  
 •1st 4 Yr Old, Grand Champion, BU & Bred &  
 Owned, Midwest Fall National, 2017  
 •1st Sr. 3 Yr Old, Int. Champion, Reserve Grand  
 Champion & BU, Midwest Fall National 2016

**Mahoney Rosa-Lynn-Red-ET**

3125129461 Excellent-92 EEEEE 2E 6-10  
 4-02 3x 351d 35,680 3.8 1341 3.1 1105  
 3-00 2x 365d 33,560 3.8 1265 3.2 1066  
 5-05 3x 332d 30,780 4.0 1219 3.3 1009  
 Life: 1295d 113,760 3.9 4437 3.2 3645  
 •1st 4Yr Old & HM Champ., W. Nat'l Fall R&W '19  
 •Nominated All-American R&W Jr. 3 Yr Old 2018  
 •1st Jr. 3 & Res. Int. Ch., W. Spr. Nat'l R&W '18  
 •Res. Grand Champ. Western Fall Nat'l Jr. Sh. '18  
 •1st Jr. 3 Yr Old & HM Int. Champion,  
 California State R&W Show 2018  
 •2nd Jr. 3 Yr Old Western National Spring Sh. '18

**Dymenthalm Mr App Avalanche-Tw**

CAN11957107 \*RC \*CV \*TY \*TL \*TD  
 PTA -94M -1F -4P 99R 12/21  
 PTA +3.76T +2.85UDC +2.26FLC GTPI +2036

**Cherry Crest Thats Neat \*RC**

CAN11432171 EX-91-3E-CAN 3\*  
 6-02 3x 365d 37,621 3.9 1481 3.2 1190

**Mr Apples Armani-ET \*RC**

68571374 EX-90 \*RC \*CD \*TP \*TY \*TV \*TL \*TD  
 PTA -1776M +14F -14P 99R 12/21  
 PTA +.98T +1.53UDC +1.50FLC GTPI +2048

**Mahoney Adv Roxette-Red-ET**

53542078 Excellent-93 EEEVEE 2E \*TL \*TD  
 4-07 2x 305d 29,180 4.3 1254 3.2 936  
 6-01 2x 284d 26,680 3.9 1053 3.2 848  
 3-05 2x 305d 25,420 4.1 1033 3.2 819  
 2-05 2x 292d 16,090 4.3 694 3.4 540  
 •Nom. Jr. All-American R&W Sr. 3 Yr Old 2010

4th Dam:

**Mahoney Maggie EX-93 2E GMD**  
 6-05 2x 365d 38,500 4.2 1620 3.0 1159  
 Life: 2284d 181,010 4.3 7871 3.2 5717

**KHW Kite Advent-Red-ET**

133002953 EX-94 \*TV \*TL \*TD  
 PTA -1613M -42F -43P 99R 12/21  
 PTA +1.39T +.37UDC +.74FLC GTPI +1632

**Mahoney Red-Marker Josie**

50167787 Excellent-92 EEEEE 3E  
 6-04 2x 365d 37,300 4.2 1571 3.1 1166  
 4-05 2x 365d 34,680 4.3 1480 3.2 1118  
 8-08 2x 365d 33,700 4.2 1425 3.1 1031  
 Life: 2296d 184,480 4.3 7960 3.2 5868

# “MAKE A SPLASH IN ‘22”



**Ms Candy Apple-Red-ET “2E-94”**  
2x Unanimous All-American R&W  
Granddam of Lot 7



**KHW Regiment Apple-Red-ET “4E-96”**  
Grand Champion International R&W Show 2011  
Third Dam of Lot 7



**BBM Kingboy Adela-ET \*RC “EX-92”**  
Dam of Lot 7



## 7

Gilbert Teixeira  
5601 Mt. View Rd.  
Turlock, CA 95382-9520  
209.985.2400

## FIRST CHOICE FEMALE

Three (3) female pregnancies due September 5, 2022

•Terms: 35% Down; Balance due @ 4 months

Maternal sister to choice:

**Ms Adelas Byway Azul EX-91 EX-MS**  
3-01 3x 305d 27,560 3.1 843 3.1 866

### Farnear Altitude-Red-ET

3128013348 \*TC \*TY \*TV \*TL \*TD  
PTA +194M +19F +16P 94R 12/21  
PTA +2.92T +2.32UDC +1.63FLC 91R 12/21  
GTPI +2207

### BBM Kingboy Adela-ET \*RC

3129016446 Excellent-92 EEEEE 4-11 \*RC  
GPTA +2.53T +1.83UDC +.89FLC 83R 12/21  
4-08 2x 365d 37,010 3.0 1110 3.4 1276  
2-00 2x 365d 29,210 3.6 1060 3.4 1001  
3-06 2x 277d 23,940 3.7 886 3.4 809  
Life: 1228d 102,180 3.6 3668 3.5 3575  
•5th Winter Yearling Western Spring National 2016

### Mr Lr EDG Arvis 18196-ET \*RC

3125201960 \*RC \*TC \*TY \*TV \*TL \*TD  
PTA -535M +8F +1P 97R 12/21  
PTA +1.95F +2.09UDC +1.35FLC GTPI +2157

### Farnear TBR Aria Adler-ET

72437575 Excellent-96 EEEEE 2E  
3-11 2x 283d 34,240 5.1 1736 3.2 1098

### Morningview Mcc Kingboy-ET

72044077 EX-92 \*TR \*TP \*TC \*TY \*TV \*TL \*TD  
PTA +864M +23F +23P 99R 12/21  
PTA +1.95T +1.59UDC +.29FLC GTPI +2337

### Ms Candy Apple-Red-ET

139005833 Excellent-94 2E EEEEE \*CV \*TL \*TD  
5-07 2x 365d 28,130 4.4 1238 3.7 1030  
4-08 2x 329d 24,550 4.5 1102 3.5 861  
2-06 2x 365d 24,170 4.4 1060 3.5 858  
•Unanimous All-American R&W 4 Year Old 2012  
•1st 4 Yr Old & HM Sr. Ch. Gr. Int'l R&W Sh. 2012  
•Unanimous All-American R&W 5 Year Old 2013  
•1st 5 Yr Old & HM Gr. Ch. Gr. Int'l R&W Sh. 2013  
•1st 5 Yr Old & Grand Ch. QC Int'l R&W Sh. 2013  
•1st 5 Yr Old & Res. Gr. Ch. RAWF R&W Sh. 2013

3rd through 9th Dams:

### KHW Regiment Apple-Red-ET 4E-96 37\* DOM

4-01 2x 365d 35,750 4.7 1682 3.7 1314  
•All-American R&W 125,000 lb. Cow 2013  
•Grand Champion Int'l R&W Show 2011  
•All-American R&W Aged Cow 2011  
•Unanimous All-American Jr. 2 Year Old 2006

### Kamps-Hollow Altitude-ET \*RC 2E-95 2\* DOM

7-00 2x 365d 39,690 4.7 1849 3.5 1385  
Life: 1844d 144,460 4.4 6295 3.7 5288

### Clover-Mist Alisha-ET \*RC 3E-93 GMD DOM

5-03 3x 365d 34,670 4.8 1654 3.5 1220  
Life: 2999d 226,470 4.7 10659 3.6 8149

### Clover-Mist Augy Star-ET EX-94 4E DOM

7-10 2x 365d 43,140 5.0 2136 3.1 1339  
Life: 2274d 196,240 4.8 9349 3.3 6458

### D-R-A August EX-96 4E DOM

8-05 3x 365d 27,460 4.3 1187 3.2 871  
Life: 3433d 190,200 4.4 8281 3.5 4818

•Nominated All-American Aged Cow 1986

•All-Wisconsin Aged Cow 1987

### D-R-A Ideal Precious Leader EX-90 2E

7-06 2x 358d 20,090 3.9 787 3.4 675  
Life: 2456d 133,250 4.0 5308

### D-R-A Princess Lad Leader EX-90 3E

9-05 2x 305d 19,160 4.2 809



**Ms Apple Arrie-ET \*RC "EX-93"**  
Reserve All-American Sr. 2 Year Old 2017  
Full Sister to Dam of Lot 8



**KHW Regiment Apple-Red-ET "4E-96"**  
World Champion Red & White Cow  
Granddam of Lot 8



**Ms Apple Anzlee-ET \*RC "EX-92"**  
Maryland Futurity Winner 2018  
Full Sister to Dam of Lot 8



**Ms Apple Akasha-ET \*RC "EX-92"**  
Full Sister to Dam of Lot 8

8

**AIR-OSA APPELY31861-RED-ET**

840003233592969 • Born December 1, 2021  
H.N. 31861 99%RHA-I

Full sisters to Adra:

- Ms Apple Arrie-ET \*RC EX-93**  
•Res. All-American Sr. 2 Year Old 2017
- Ms Apple Anzlee-ET \*RC EX-92**  
•Maryland Futurity Winner 2018  
•1st Sr. 3 & HM Int. Ch. Northeast Spr. Nat'l 2018
- Ms Apple Akasha-ET \*RC EX-92**  
3-08 23x 365d 36,590 4.5 1654 3.2 1175

3rd through 8th Dams:

- Kamps-Hollow Altitude-ET \*RC 2E-95 2\* DOM**  
7-00 2x 365d 39,690 4.7 1849 3.5 1385  
Life: 1844d 144,460 4.4 6295 3.7 5288
- Clover-Mist Alisha-ET \*RC 3E-93 GMD DOM**  
5-03 3x 365d 34,670 4.8 1654 3.5 1220  
Life: 2999d 226,470 4.7 10659 3.6 8149
- Clover-Mist Augy Star-ET EX-94 4E DOM**  
7-10 2x 365d 43,140 5.0 2136 3.1 1339  
Life: 2274d 196,240 4.8 9349 3.3 6458
- D-R-A August EX-96 4E DOM**  
8-05 3x 365d 27,460 4.3 1187 3.2 871  
Life: 3433d 190,200 4.4 8281 3.5 4818  
•Nominated All-American Aged Cow 1986  
•All-Wisconsin Aged Cow 1987
- D-R-A Ideal Precious Leader EX-90 2E**  
7-06 2x 358d 20,090 3.9 787 3.4 675  
Life: 2456d 133,250 4.0 5308
- D-R-A Princess Lad Leader EX-90 3E**  
9-05 2x 305d 19,160 4.2 809

Phillip Airoso  
P.O. Box 1087  
Tipton, CA 93272-1087  
559.967.5258

**Mr Blondin Warrior-Red-ET**

3139655530 \*TP \*TC \*TY \*TV \*TL \*TD  
PTA -141M +0F -1P 85R 12/21  
PTA +3.52T +2.22UDC +1.55FLC 80R 12/21  
GTPI +2057

**Ms Apple Adra-ET \*RC**

73251251 Very Good-87 6-09 \*RC \*TL \*TD  
6-01 3x 305d 36,750 3.8 1409 3.1 1133  
5-00 3x 305d 30,250 3.7 1120 3.2 959  
2-03 3x 305d 28,110 3.7 1032 3.1 880  
4-01 3x 297d 24,020 3.9 934 3.1 750  
Life: 1491d 142,760 3.7 5335 3.2 4534

Full sister to Adra:

**Ms Apple Arriella-ET \*RC EX-92**  
GPTA +3.75T +2.11UDC +2.83FLC 87R 12/21  
5-01 2x 347d 34,176 5.2 1772 3.3 1128"

**Dymentholm Mr App Avalanche-Tw**

CAN11957107 \*RC \*CV \*TY \*TL \*TD  
PTA -94M -1F -4P 99R 12/21  
PTA +3.76T +2.85UDC +2.26FLC GTPI +2036

**Triplecrown-JW Door Wisp-ET \*RC**

3128860372 VG-85-3Y-CAN  
3-03 2x 365d 35,587 4.0 1424 3.3 1178

**Maple-Downs-I G W Atwood-ET**

CAN8956379 EX-90 ST \*TV \*TL \*TY \*TD  
PTA -344M +11F -9P 99R 12/21  
PTA +2.91T +1.91UDC +2.09FLC GTPI +1906

**KHW Regiment Apple-Red-ET**

135511521 Excellent-96 4E 37\* DOM \*CV  
4-01 2x 365d 35,750 4.7 1682 3.7 1314  
7-00 2x 365d 33,280 5.0 1654 3.6 1191  
9-01 2x 365d 36,750 4.3 1582 3.3 1211  
Life: 2898d 240,640 4.7 11394 3.6 8559  
•Unanimous All-American R&W 125,000 lb. Cow 2013  
•Grand Champion International R&W Show 2011  
•Unanimous All-American R&W Aged Cow 2011  
•World Champion R&W Cow Hol Int'l 2010  
•Unanimous All-American Jr. 2 Year Old 2006



**Ms Apple Juice-ET \*RC “EX-92”**  
Third Dam of Lot 9

**9**

**GEN-ACE RONALD AMELIA**

840003214324667 • Born December 1, 2021  
H.N. 177 99%RHA-I

Ken Melvold  
6178 N. Blosser Ave.  
Fresno, CA 93711-1607  
559.906.1714

**Trent-Way-JS Ronald-ET \*RC**

3142352034 VG-85 \*RC \*TP \*TC \*TY  
PTA +755M +38F +29P 86R 12/21  
PTA +1.79T +1.95UDC +1.63FLC 82R 12/21  
GTPI +2687

**Gen-Ace Kgby Apple 2783**

3141987881 Very Good-85 (MS:87) 3-01  
1-10 3x 260d 19,840 4.0 789 3.0 595  
2-11 2x 64d 6,330 4.7 298 2.8 177”RIP

**Mr Salvatore RC-ET \*RC**

3129037884 \*RC \*TP \*TC \*TY  
PTA +1529M +38F +30P 99R 12/21  
PTA +1.72T +1.24UDC +1.41FLC GTPI +2591

**Y-Whisper Silver Royalty-ET \*RC**

3129016170 Excellent-92 EEEEE 2E \*RC \*TL  
2-06 2x 351d 27,860 5.0 1384 3.4 938

**Morningview Mcc Kingboy-ET**

72044077 EX-92 \*TR \*TP \*TC \*TY \*TV \*TL \*TD  
PTA +864M +23F +23P 99R 12/21  
PTA +1.95T +1.59UDC +.29FLC GTPI +2337

**Leak Jr Libby Apple-ET**

3126073762 Excellent-90 VEEVE 5-02 \*TR \*TL  
4-11 3x 283d 26,470 3.9 1045 3.2 859  
3-01 3x 281d 25,660 3.6 936 3.2 809  
2-01 3x 305d 26,080 3.4 899 3.2 841  
4-00 3x 257d 23,430 3.3 773 3.2 761  
Life: 1126d 101,640 3.6 3653 3.2 3270

Maternal sister to Libby Apple:

**Glory-Road Apple Pucket-ET EX-92**

4-07 2x 365d 34,280 4.2 1440 3.3 1144

3rd through 10th Dams:

**Ms Apple Juice-ET \*RC EX-92**

5-06 2x 305d 26,690 5.6 1485 3.3 881  
**KHW Regiment Apple-Red-ET 4E-96 37\* DOM**  
4-01 2x 365d 35,750 4.7 1682 3.7 1314  
•All-American R&W 125,000 lb. Cow 2013  
•Grand Champion Int'l R&W Show 2011  
•All-American R&W Aged Cow 2011  
•Unanimous All-American Jr. 2 Year Old 2006

**Kamps-Hollow Altitude-ET \*RC 2E-95 2\* DOM**

7-00 2x 365d 39,690 4.7 1849 3.5 1385  
Life: 1844d 144,460 4.4 6295 3.7 5288

**Clover-Mist Alisha-ET \*RC 3E-93 GMD DOM**

5-03 3x 365d 34,670 4.8 1654 3.5 1220  
Life: 2999d 226,470 4.7 10659 3.6 8149

**Clover-Mist Augy Star-ET EX-94 4E DOM**

7-10 2x 365d 43,140 5.0 2136 3.1 1339  
Life: 2274d 196,240 4.8 9349 3.3 6458

**D-R-A August EX-96 4E DOM**

8-05 3x 365d 27,460 4.3 1187 3.2 871  
Life: 3433d 190,200 4.4 8281 3.5 4818

•Nominated All-American Aged Cow 1986

•All-Wisconsin Aged Cow 1987

**D-R-A Ideal Precious Leader EX-90 2E**

7-06 2x 358d 20,090 3.9 787 3.4 675  
Life: 2456d 133,250 4.0 5308

**D-R-A Princess Lad Leader EX-90 3E**

9-05 2x 305d 19,160 4.2 809



**Miss Lets Just Be Friends "EX-90 EX-MS"**  
Maternal Sister to Lot 10

**10**

Calori-D Holsteins, Stephen Mast  
and Mike Berry  
2625 Hall Rd.  
Denair, CA 95316-9656  
209.613.8872 Stephen

**CHOICE of TWO FEMALES**

**A) CALORI-D-MB UNSTP LUCKY-ET \*RC**  
840003216818278 • Born September 1, 2020  
H.N. 2727 99%RHA-I \*RC \*TC \*TL \*TD  
GPTA +2.31T +1.71UDC +1.65FLC 80R 12/21

Bred 11/16/21 to Stantons Chief-ET 513HO3190

Maternal sisters to choice:

**Miss Lets Just Be Friends EX-90 EX-MS**  
1-11 2x 365d 24,600 4.1 998 3.4 829  
**Miss Lovely Delight-ET VG-86 VVVVV 2-07**  
1-08 3x 339d 19,660 4.0 796 3.4 660

**B) CALORI-D-MB UNSTP LUCKIE-ET \*RC**  
840003216818279 • Born September 2, 2020  
H.N. 2728 99%RHA-I \*RC \*TC \*TL \*TD  
GPTA +2.36T +1.44UDC +1.57FLC 80R 12/21

Bred 9/28/21 to Jacobs Showtime \*RC  
694HO19826 (sexed semen)

**Riverdown Unstopabull-Red**

CAN11801450 \*TY \*TV \*TL  
PTA -435M -26F -24P 98R 12/21  
PTA +2.33T +2.31UDC +1.90FLC 97R 12/21  
GTPI +2007

**Fairmont Doorman Lucia-ET**

3132555024 Very Good-88 EEEVV 3-11 \*TL \*TD  
GPTA +2.66T +1.30UDC +1.34FLC 84R 12/21  
3-05 2x 291d 29,510 4.3 1269 3.0 899  
2-00 2x 365d 28,380 4.3 1213 3.3 948"  
•Supreme Jr. Champion California State Fair 2017  
•1st Spring Yrlg & Jr. Champion, CA State Fr 2017

**Val-Bisson Doorman-ET**

CAN107281711 EX-90 ST \*TY \*TV \*TL \*TD  
PTA -446M +14F +9P 99R 12/21  
PTA +2.44T +1.58UDC +.67FLC GTPI +2164

**VT-Pond-View Atwood Lady-ET**

141962513 Excellent-93 EEVEE \*TR \*TL \*TD  
4-08 3x 305d 29,060 3.8 1094 3.1 913  
3-02 2x 358d 26,520 3.1 813 3.0 786  
2-03 3x 312d 21,770 3.6 791 2.9 641

3rd through 7th Dams:

**VT-Pond-View Jaspr Lassa-ET EX-94**  
5-03 2x 365d 33,770 5.4 1836 3.0 1021  
Life: 1437d 118,550 5.0 5904 3.0 3585  
•3rd Fall Calf Northeast Fall National 2010  
**VT-Pond-View Rubens Lilyana EX-95 4E**  
11-11 2x 365d 34,380 3.8 1311 3.0 1018  
Life: 3409d 255,670 4.2 10658 3.3 8357  
•1st 150,000 lb. Cow Northeast Fall Nat'l 2015  
•Sr. Champion VT Holstein Show 2014  
•2nd 125,000 lb. Cow NE Fall Nat'l 2010 & 2014  
**Twin-Wind-TC Broker Lass-ET EX-95 4E**  
8-01 2x 365d 33,390 4.5 1495 3.2 1073  
Life: 3712d 253,310 5.0 12659 3.6 9192  
•Res. Grand Northeast Fall National 2002  
•1st Jr. 2 Year Old Northeast Fall Nat'l 1996  
•Nom. All-American Produce of Dam 2010  
**Grossville Ultimate Libby EX-92**  
5-06 2x 365d 27,230 4.1 1103 3.1 834  
•Nom. All-American 4 Year Old 1994  
•All-American Spring Yearling 1991  
•All-American Spring Calf 1990  
**Grossville Freddy Lynn VG-85-CAN**

# “MAKE A SPLASH IN ‘22”



**Cookiecutter Dta Habitan-ET “EX-90 EX-MS” DOM**  
Granddam of Lot A



**AOT Avalanche Hangover-ET**  
All-American Spring Heifer Calf 2020  
Maternal Sister to Dam of Lot A

## A

Curtis Ryan Vanden Berge  
11701 Old River Rd.  
Bakersfield, CA 93311  
661.340.6448  
vbdairy@aol.com

## VANDEN-BERGE 9908-ET

840003231102146 • Born October 7, 2021  
H.N. 9908 99%RHA-I

GTPI +2954  
PTA +1501M +103F +52P 78R 2/22  
PTA +915NM +.15%F +.02%P  
PTA +4.5PL 2.90SCS -.14DPR 3.0%DCE  
PTA +2.42T +2.03UDC +.58FLC 77R 2/22  
A1/A2 AB

### RMD-Dotterer SSI Gameday-ET

3205704153 \*TR \*TP \*TC \*TY \*TV \*TL \*TD  
PTA +1094M +110F +50P 82R 12/21  
PTA +1.46T +1.76UDC +.44FLC 80R 12/21  
GTPI +3033

### AOT Spartacus Hana-ET

3210341075  
GTPI +2783  
PTA +1285M +84F +46P 80R 12/21  
PTA +733NM +.12%F +.02%P  
PTA +3.0PL 3.07SCS -.7DPR 1.9%DCE  
PTA +2.21T +1.87UDC +.30FLC 79R 12/21  
PTA +214FE +0.1FI 1.5%SCE

Maternal sister to Hana:

### AOT Avalanche Hangover-ET

•All-American Spring Heifer Calf 2020  
•1st Spring Heifer NA Open Holstein Show 2020

### A-S-Cannon Frzld Big AI-ET

3140985513 \*TR \*TP \*TC \*TY \*TV \*TL \*TD  
PTA +599M +96F +38P 93R 12/21  
PTA +.54T +1.21UDC -.12FLC GTPI +2813

### Pine-Tree SSI 9839 3412-ET

3141561030 Good Plus-82 VG-MS \*TC \*TL \*TD  
2-11 3x 304d 23,000 6.1 1411 4.3 992

### K-Style Tarino Spartacus-ET

74117395 \*TR \*TP \*TC \*TY \*TV \*TL \*TD  
PTA +1100M +75F +47P 82R 12/21  
PTA +1.80T +1.63UDC +.21FLC GTPI +2739

### Cookiecutter Dta Habitan-ET

3134739087 Excellent-90 EVVVE 5-06 DOM  
GTPI +2792 +858M +75F +32P 89R 12/21  
PTA +726NM +.15%F +.02%P  
PTA +4.0PL 2.90SCS -.3DPR 2.4%DCE  
PTA +2.56T +2.55UDC +.55FLC 90R 12/21  
2-04 3x 365d 36,280 4.7 1706 3.2 1146  
•12 Very Good daughters to date

3rd through 11th Dams:

### Cookiecutter Day Haley-ET VG-88 EX-MS DOM

3-03 2x 365d 31,900 4.4 1401 3.2 1031  
2-00 2x 365d 35,140 3.9 1379 3.2 1126

### Cookiecutter Mom Halo-ET VG-88 EX-MS DOM

2-00 2x 365d 35,280 5.2 1819 3.7 1304  
•Global Cow of the Year 2019

### Cookiecutter Gld Holler-ET VG-88 DOM

2-03 2x 365d 40,730 3.5 1411 3.1 1250  
•Nominated Int'l Cow of the Year 2016

### Ms Kings-Rnsm Champ Haley-ET EX-90 GMD DOM

3-11 3x 365d 43,690 3.7 1625 2.9 1274

### Regancrest-JDV Hanna-ET EX-90 GMD DOM

4-07 3x 365d 45,110 4.3 1922 3.0 1364

### Long-Haven Rudolph Dee-ET 2E-90 GMD DOM

2-11 2x 365d 32,720 4.8 1565 3.8 1252  
Life: 2306d 166,900 4.3 7099 3.5 5884

### Regancrest Elton Disrael-ET VG-88 GMD DOM

2-04 2x 365d 33,617 4.5 1499 3.5 1169

### Snow-N Denises Dellia EX-95 2E GMD DOM

7-06 2x 365d 35,610 4.0 1431 3.1 1103  
Life: 2558d 180,240 3.9 7108 3.4 6065  
•Grand Champion WI Spring National 1991  
•Global Cow of the Year 2005

### Snow-N Dorys Denise EX-90 2E GMD DOM

5-09 2x 365d 33,350 3.8 1256 3.1 1038



**Hilmar Positive 15964-ET "GP-83 VG-MS"**  
Dam of Lot B



**Terra-Linda Achiver 4275-ET "VG-87"**  
Granddam of Lot B

**B**

Hilmar Holsteins  
21859 Crane Ave.  
Hilmar, CA 95324-9712  
209.652.4119 Dale  
209.652.3511 Ryan

**HILMAR GAMEDAY 18845-ET**

840003225319721 • Born June 17, 2021  
H.N. 18845 99%RHA-I \*TR \*TP \*TC \*TL \*TD

GTPI +2929  
PTA +860M +102F +45P 78R 12/21  
PTA +939NM +.24%F +.06%P  
PTA +4.8PL 2.79SCS +.8DPR 2.6%DCE  
PTA +1.17T +1.72UDC +.04FLC 77R 12/21  
PTA +252FE +1.2FI 2.6%SCE

**RMD-Dotterer SSI Gameday-ET**

3205704153 \*TR \*TP \*TC \*TY \*TV \*TL \*TD  
PTA +1094M +110F +50P 82R 12/21  
PTA +1.46T +1.76UDC +.44FLC 80R 12/21  
GTPI +3033

**Hilmar Positive 15964-ET**

3202765505 Good Plus-83 VG-MS 2-10  
GTPI +2781 \*TR \*TP \*TC \*TL \*TD  
PTA +997M +109F +48P 81R 12/21  
PTA +840NM +.24%F +.06%P  
PTA +3.3PL 3.06SCS -2.0DPR 1.9%DCE  
PTA +.92T +1.52UDC +.08FLC 80R 12/21  
PTA +268FE -1.2FI 2.2%SCE  
2-05 2x 142d 11,850 4.7 577 3.1 374"RIP

Maternal brother to 15964:

**Hilmar Bosa-ET** 200HO11946  
GTPI +2871 +942NM +1263M +96F +51P +0.1DPR

**A-S-Cannon Frzld Big AI-ET**

3140985513 \*TR \*TP \*TC \*TY \*TV \*TL \*TD  
PTA +599M +96F +38P 93R 12/21  
PTA +.54T +1.21UDC -.12FLC GTPI +2813

**Pine-Tree SSI 9839 3412-ET**

3141561030 Good Plus-82 VG-MS \*TC \*TL \*TD  
2-11 3x 304d 23,000 6.1 1411 4.3 992

**Progenesis Positive**

CAN12609140 GM \*TR \*TP \*TC \*TY \*TV \*TL \*TD  
PTA +1082M +105F +50P 97R 12/21  
PTA +1.38T +1.60UDC -.45FLC GTPI +2711

**Terra-Linda Achiver 4275-ET**

3140985943 Very Good-87 VG-MS 4-06 \*TC \*TL  
GTPI +2666 +827M +80F +26P 84R 12/21  
PTA +779NM +.17%F +.00%P  
PTA +4.6PL 2.93SCS -.7DPR 2.2%DCE  
PTA +.79T +1.55UDC +.70FLC 84R 12/21  
3-01 2x 365d 29,120 4.6 1352 3.2 926  
1-11 2x 363d 26,130 4.5 1164 3.2 842

3rd through 13th Dams:  
**Ms Tramilda Delta Jazz-ET** EX-90 2E GMD  
5-06 3x 296d 37,310 3.7 1375 3.0 1111  
**T-Gen-AC Denzel Janardy-ET** VG-89 EX-MS  
2-06 2x 301d 22,790 4.6 1037 3.3 752  
**Benner Form Janardan-ET** VG-87 4\*  
2-05 2x 365d 32,440 4.2 1377 3.3 1081  
**Benner Planet Jakova** GP-83-2Y-CAN 10\*  
4-05 2x 365d 41,455 4.3 1892 3.5 1446  
**Benner Goldwyn Jamarco** VG-85-5Y-CAN 14\*  
9-03 2x 353d 45,611 4.5 2044 3.0 1380  
**Benner Outside Joyce-ET** VG-85-2Y-CAN 11\*  
2-08 2x 365d 35,547 4.1 1446 3.4 1195  
**Benner Aeroline Jemima** VG-86-CAN 13\*  
6-01 2x 365d 47,800 4.9 2366 3.3 1594  
**Benner Luke Jean-ET** VG-85-2Y-CAN 23\*  
2-02 2x 365d 41,482 3.7 1550 3.4 1391  
**Benner Grand Julia** VG-87 2\*  
2-03 2x 365d 29,312 4.4 1303 3.3 961  
**Benner Blackstar Janet** VG-89-CAN 11\*  
5-04 2x 365d 42,600 4.3 1821 3.3 1398  
**Caroldale Warden Josey** VG-88-CAN 8\*  
9-04 2x 365d 31,773 3.9 1241 3.7 1182

# “MAKE A SPLASH IN ‘22”



**Unique-Style Bolton Money “2E-93”**  
Fifth Dam of Lot C

## C

Trifecta Genetics  
Aaron Matheron  
21859 Crane Ave.  
Hillmar, CA 95324-9712  
209.652.3540

## TRIFECTA H 19638-ET

840003240584376 • Born January 7, 2022  
H.N. 19638 99%RHA-I \*TR \*TP \*TC \*TL \*TD

GTPI +2899  
PTA +885M +98F +48P 79R 3/22  
PTA +890NM +.22%F +07%P  
PTA +4.7PL 2.84SCS -0.1DPR 2.5%DCE  
PTA +1.28T +1.67UDC +.69FLC 78R 3/22  
PTA +241FE +0.0FI 2.6%SCE  
A1/A1 AB BE +868DWP\$

### S-S-I PR Renegade-ET

3142352961 GM \*TR \*TP \*TC \*TY \*TV \*TL \*TD  
PTA +1041M +89F +57P 97R 12/21  
PTA +1.67T +1.50UDC +1.20FLC 94R 12/21  
GTPI +2913

### Jalaoak

FRA6208148075 \*TY \*TV \*TL  
PTA +901M +86F +46P 92R 12/21  
PTA +.98T +.44UDC +.32FLC GTPI +2686

### S-S-I MIngtn 10398 11588-ET

3133370913 Very Good-85 VG-MS 2-05

### Ri-Val-Re Acura 4268-ET

3208409242  
GTPI +2866  
PTA +1014M +102F +45P 80R 12/21  
PTA +1000NM +.22%F +.05%P  
PTA +5.4PL 2.83SCS +1.0DPR 1.5%DCE  
PTA -.09T +.32UDC +.27FLC 78R 12/21  
PTA +259FE +1.3FI 1.8%SCE

### Pine-Tree Acura-ET

3142332520 \*TR \*TC \*TY \*TV \*TL \*TD  
PTA +1473M +93F +60P 89R 12/21  
PTA +.74T +.48UDC +.51FLC GTPI +2882

### FB 5032 Guarantee 2785-ET

3145276959  
GTPI +2705  
PTA +681M +82F +35P 81R 12/21  
PTA +763NM +.19%F +.05%P  
PTA +4.7PL 2.77SCS +.6DPR 0.9%DCE  
PTA +.51T +.83UDC -.27FLC 80R 12/21

#### 3rd through 7th Dams:

**Bacon-Hill Silver Mystery-ET G-79**

**Bacon-Hill Suprsre Mindy-ET VG-86 GMD DOM**  
2-01 3x 365d 34,610 3.8 1326 3.4 1172

**Unique-Style Bolton Money 2E-93 GMD DOM**  
3-01 3x 365d 38,430 4.2 1614 3.4 1320

**Pasen Rolex Mummy EX-90 EX-MS**

8-07 2x 365d 28,360 4.0 1132 3.5 987

**Pasen Trent Mermaid-ET VG-85**

3-05 2x 365d 24,240 3.8 909 3.5 851





**Bryhill Ransom Marquise-ET "GP-83" 1\* DOM**  
Fourth Dam of Lot D

**D**

Terra Linda Dairy  
c/o Mike Santos  
4433 Ave. 232  
Tulare, CA 93274-9200  
559.358.5345

**TERRA-LINDA PARF 9377-ET**

840003215528867 • Born October 28, 2021  
H.N. 9377 99%RHA-I \*TR \*TP \*TC \*TL\*TD

GTPI +2975  
PTA +1213M +104F +51P 78R 1/22  
PTA +909 +.20%F +.05%P  
PTA +4.8PL 2.92SCS -1.1DPR 1.7%DCE  
PTA +1.81T +2.13UDC +1.03FLC 77R 1/22  
PTA +240FE +0.5FI 2.7%SCE  
A1/A2 AB BE

**Siemers Rengd Perfect-ET**

3200124761 \*TR \*TP \*TC \*TY\*TV \*TL \*TD  
PTA +1090M +92F +56P 82R 12/21  
PTA +2.35T +2.29UDC +1.63FLC 81R 12/21  
GTPI + 2990

**S-S-I PR Renegade-ET**

3142352961 GM \*TR \*TP \*TC \*TY \*TV \*TL \*TD  
PTA +1041M +89F +57P 97R 12/21  
PTA +1.67T +1.50UDC +1.20FLC GTPI +2913  
**Siemers Lmda Paris 27856-ET**  
3141495692 Excellent-91 EEEVE 4-00  
3-05 2x 365d 38,580 4.1 1579 3.5 1362

**Terra-Linda Soltin 10699-ET**

3204988951  
GTPI +2666  
PTA +1042M +76F +35P 81R 12/21  
PTA +739NM +.12%F +.01%P  
PTA +5.0PL 2.86SCS -2.3DPR 1.3%DCE  
PTA +1.24T +1.20UDC +.27FLC 80R 12/21  
PTA +186FE -1.3FI 2.6%SCE

**Fustead S-S-I Solution-ET**

3139490455 \*TR \*TP \*TC \*TY \*TV \*TL \*TD  
PTA +718M +53F +24P 99R 12/21  
PTA +.37T +.61UDC -.34FLC GTPI +2507  
**Genosource Rubicon 9014-ET**  
3140769112 Very Good-85 VG-MS 2-01  
GTPI +2602 +1439M +73F +43P 85R 12/21  
PTA +639NM +.06%F -.01%P  
PTA +2.9PL 3.08SCS -2.2DPR 1.7%DCE  
PTA +1.23T +.49UDC +1.14FLC 82R 12/21  
1-11 3x 311d 31,720 3.6 1137 3.0 959

*3rd through 16th Dams:*

**Peak Marq Leaf 994-ET** VG-85 VG-MS  
3-02 2x 240d 21,570 4.0 871 3.4 744  
**Bryhill Ransom Marquise-ET** GP-83 DOM 1\*  
2-02 2x 365d 27,990 4.6 1278 3.6 995  
**Sully Robust 720-ET** GP-83-2Y-CAN 1\*  
2-01 3x 365d 33,360 4.0 1325 3.4 1140  
**Sully Planet Manitoba-ET** VG-85-CAN DOM 17\*  
4-01 3x 365d 43,669 3.6 1565 3.2 1402  
**Sully Shottle May-Tw** EX-91 2E DOM  
6-07 3x 365d 39,960 3.9 1555 3.3 1302  
**Ms Sully Oman Muetze-ET** EX-90  
3-08 2x 330d 32,850 3.8 1264 3.3 1089  
**Johnan Marshall Mint** VG-85 VG-MS  
2-02 2x 365d 31,030 3.1 961 3.0 941  
**Poly-Kow Durham Mincy-ET** VG-88  
5-08 2x 365d 40,100 3.0 1222 3.1 1244  
**Poly-Kow Rudolph Mink-ET** VG-86 GMD DOM  
2-00 2x 365d 29,290 3.6 1054 3.4 987  
**Poly-Kow Lindy Mindy-ET** VG-88 GMD DOM  
3-08 2x 365d 39,550 4.0 1589 3.0 1175  
**Footprint Nick Milan** VG-89 GMD DOM  
**Footprint Mazda Command** VG-85 GMD DOM  
**Footprint Ned Boy Mercedes** VG-85  
**Footprint Cor-Vel Madonna-Tw** VG-85

# “MAKE A SPLASH IN ‘22”



**Paulo-Bro-SP Shar-Red-ET “2E-94”**  
Reserve All-American R&W 5 Year Old 2014  
Full Sister to Dam of Lots 11 & 12



**Paulo-Bro-SP Shari-Red-ET “3E-94”**  
Grand Champion California R&W Show 2014  
Dam of Lots 11 & 12

## 11

## FIRST CHOICE FEMALE

## 12

## EMBRYO PACKAGE

Mike Hay  
375 Apricot St.  
Nipomo, CA 93444-9138  
805.448.3661

Three (3) heifer calves born December, 2021  
S: Mr Affection Analyst-Red-ET

Seven (7) #1 IVF embryos  
S: Mr Blondin Warrior-Red-ET

•Terms: 35% Down; Balance due @ 4 months

Sire of Lot 13:

### Mr Affection Analyst-Red-ET

3136496608 \*TP \*TC \*TY \*TV \*TL \*TD  
PTA -84M -287F -23P 81R 12/21  
PTA +2.80T +2.49UDC +1.90FLC 81R 12/21  
GTPI +1902

### Paulo-Bro-SP Shari-Red-ET

139538645 Excellent-94 EEEEE 3E \*TL \*TD  
6-06 2x 342d 39,010 3.4 1309 3.0 1156  
5-05 2x 316d 33,390 3.7 1227 3.3 1102  
9-01 2x 365d 32,140 3.5 1127 2.9 935  
3-06 2x 336d 28,760 3.9 1118 3.1 890  
7-09 2x 365d 29,100 3.7 1086 3.3 947  
2-04 2x 364d 24,020 4.1 985 3.1 749  
Life: 2423d 215,690 3.7 7887 3.1 6636  
•Grand Champion California R&W Show 2014  
•Grand Champion Western Nat'l Spr. R&W 2014  
•1st 5 Year Old Western Spring National 2014

Sire of Lot 14:

### Mr Blondin Warrior-Red-ET

3139655530 \*TP \*TC \*TY \*TV \*TL \*TD  
PTA -141M +0F -1P 85R 12/21  
PTA +3.52T +2.22UDC +1.55FLC 80R 12/21  
GTPI +2057

### KHW Kite Advent-Red-ET

133002953 EX-94 \*TV \*TL \*TD  
PTA -1613M -42F -43P 99R 12/21  
PTA +1.39T +.37UDC +.74FLC GTPI +1632

### Budjon Redmarker Shar-ET \*RC

133780446 Excellent-94 EEEEE 4-10 \*RC  
4-03 2x 365d 30,040 3.7 1118 3.2 958  
3-03 2x 328d 26,580 3.6 956 2.9 765  
•Res. All-Wisconsin 4 Year Old 2007  
•Member All-Wisconsin Produce of Dam 2007

Maternal sister to Shar:

### Budjon Linjet Sheryl EX-94

5-09 2x 365d 36,110 3.8 1379 3.1 1124  
•Res. All-Wisconsin Aged Cow 2008

Full sister to Shari:

### Paulo-Bro-SP Shar-Red-ET EX-94 2E

4-00 2x 365d 34,240 3.6 1234 2.9 978  
•Res. All-American R&W 5 Year Old 2014  
•Grand Champion Wisconsin R&W Show 2014

3rd through 10th Dams:

### Budjon Encore Sharlene EX-93 2E

2-07 2x 365d 31,420 3.5 1100 3.3 1051

### Budjon Beautician Suzette EX-94 2E DOM

7-05 2x 365d 23,400 4.1 961 2.9 678

Life: 1900d 114,390 4.1 4647 3.1 3586

### Budjon Mark Sue EX-91 EX-MS

6-04 2x 338d 21,080 4.1 867 3.0 632

•Res. Jr. All-Wisconsin 5 Year Old 1992

### Budjon Chairman Susan VG-87 EX-MS DOM

6-11 2x 356d 26,190 3.5 928 3.0 776

Life: 2059d 132,950 3.6 4727 3.1 4059

### Budjon Mannix Susan GP-84

5-03 2x 308d 21,180 3.9 825 3.2 685

Life: 2271d 136,440 3.8 5227 3.1 3841

### Budjon Raven Standout Sue VG-85

### Budjon Raven Supreme VG-87

### Lakeside Canary Supreme VG-85 GMD



**Budjon Redmarker Shar-ET \*RC "EX-94"**  
Third Dam of Lot 13



**Air-Osa Dfnt Shar 23125-Red "VG-88 EX-MS"**  
Dam of Lot 13

13

**GABZ APPLE CRISP SLOAN \*RC**

840003212826324 • Born December 8, 2020  
H.N. 8566 99%RHA-I \*RC

Bred 2/18/22 to  
Avant-Garde-I Latenite-P-Red-ET  
733HO1 (sexed semen)

Gabbie Gregorio  
10950 E. Jahant Rd.  
Acampo, CA 95220-9719  
doubleg1221@gmail.com  
209.333.1899

**Siemers Oct Apple-Crisp-ET \*RC**

3134506808 \*RC \*PT \*TC \*TY \*TV \*TL \*TD  
PTA +147M +9F -5P 98R 12/21  
PTA +2.02T +1.50UDC +1.34FLC 97R 12/21  
GTPI +2014

**Air-Osa Dfnt Shar 23125-Red**

3144080584 Very Good-88 VVVVE 3-07  
3-06 3x 287d 33,300 3.8 1256 3.1 1025  
2-02 3x 355d 26,810 4.1 1086 3.3 881

Maternal sister to Shar-22990:

**Paulo-Bro-SP Shari-Red-ET EX-94 3E**

6-06 2x 342d 39,010 3.4 1309 3.0 1156  
•Grand Champion California R&W Show 2014  
•Grand Champion Western Nat'l Spr. R&W 2014

**Stantons High Octane-ET**

CAN11696704 EX-93 ST \*TY \*TV \*TL \*TD  
PTA +1018M +11F +14P 99R 12/21  
PTA +2.43T +2.18UDC +.57FLC GTPI +2153

**Siemers Mogul Apple-Star-ET \*RC**

3011130010 Excellent-91 GMD \*RC \*TL \*TD  
3-03 2x 316d 39,040 4.7 1825 3.2 1235

**Scientific B Defiant-ET \*RC**

141123484 VG-87 \*RC \*TP \*TC \*TY \*TV \*TL \*TD  
PTA +72M -52F -12P 99R 12/21  
PTA +2.69T +1.73UDC +.97FLC GTPI +1664

**RuAnn Bar Shar-22990-Red-ET**

3009642642 Very Good-85 4-06 \*TL \*TD  
4-02 3x 302d 35,500 4.2 1483 3.2 1145  
5-02 3x 305d 32,360 3.5 1135 3.2 1038  
3-01 3x 305d 30,090 3.4 1018 3.0 910  
2-02 3x 251d 21,940 3.4 752 2.8 625  
Life: 1214d 121,740 3.7 4456 3.1 3784

Maternal sister to Shar-22990:

**Paulo-Bro-SP Shar-Red-ET EX-94 2E**

4-00 2x 365d 34,240 3.6 1234 2.9 978  
•Res. All-American R&W 5 Year Old 2014

3rd through 11th Dams:

**Budjon Redmarker Shar-ET \*RC EX-94**

4-03 2x 365d 30,040 3.7 1118 3.2 958  
•Res. All-Wisconsin 4 Year Old 2007

•Member All-Wisconsin Produce of Dam 2007

**Budjon Encore Sharlene EX-93 2E**

2-07 2x 365d 31,420 3.5 1100 3.3 1051

**Budjon Beautician Suzette EX-94 2E DOM**

7-05 2x 365d 23,400 4.1 961 2.9 678

Life: 1900d 114,390 4.1 4647 3.1 3586

**Budjon Mark Sue EX-91 EX-MS**

6-04 2x 338d 21,080 4.1 867 3.0 632

•Res. Jr. All-Wisconsin 5 Year Old 1992

**Budjon Chairman Susan VG-87 EX-MS DOM**

6-11 2x 356d 26,190 3.5 928 3.0 776

Life: 2059d 132,950 3.6 4727 3.1 4059

**Budjon Mannix Susan GP-84**

5-03 2x 308d 21,180 3.9 825 3.2 685

Life: 2271d 136,440 3.8 5227 3.1 3841

**Budjon Raven Standout Sue VG-85**

**Budjon Raven Supreme VG-87**

**Lakeside Canary Supreme VG-85 GMD**

# “MAKE A SPLASH IN ‘22”



**Dubeau Dundee Hezbollah “EX-92”**  
All-American & All-Canadian Sr. 2 Year Old 2009  
Third Dam of Lot 14



**Hez Hezbollahs Honour-ET “EX-94”**  
Intermediate Champion Vermont Holstein Show 2017  
Granddam of Lot 14



**Borderview Solomon Hattie “EX-94”**  
1st Junior 3 Year Old Western Spring National 2020  
Dam of Lot 14

## 14

Henry P. & Carolyn Van Exel  
and St. Johns River LLC  
20002 N. Thornton Rd.  
Lodi, CA 95242-9632  
209.810.0880 Hank  
831.238.0102 Richard

### Oh-River-Syc Crushabull-ET

3135145001 \*TR \*TP \*TC \*TY \*TV \*TL \*TD  
PTA +187M -12F +4P 95R 12/21  
PTA +3.45T +2.83UDC +1.47FLC 93R 12/21  
GTPI +2206

### Borderview Solomon Hattie

3137523004 Excellent-94 EEEEE 4-01 \*TC \*TL  
3-01 3x 280d 30,870 3.2 980 3.0 927  
2-01 2x 337d 25,350 3.4 873 3.1 785  
•1st Jr. 3 Year Old Western Spr. National 2020  
•1st Jr. 2 Year Old Northeast Fall National 2019

Maternal sister to Hattie :

**Borderview Byway Hap-ET** EX-90 EX-MS

## MS EXELS CRUSHABULL HONEY

8400032325437577 • Born June 4, 2021  
H.N. 26639 99%RHA-I

### Maverick Crush

CAN12042760 \*TC \*TY \*TV \*TL \*TD  
PTA -893M -51F -15P 99R 12/21  
PTA +2.44T +1.53UDC +1.31FLC GTPI +2039

### Oh-River-Syc Mogal Brylan

74327163 Very Good-87 \*TR \*TL \*TD  
2-07 3x 300d 29,990 3.4 1029 2.8 841

### Walnutlawn Solomon-ET

CAN11775998 \*TR \*TP \*TY \*TV \*TL \*TD  
PTA -477M -13F -9P 99R 12/21  
PTA +2.57T +1.62UDC +.29FLC GTPI +1958

### Hez Hezbollahs Honour-ET

3128968008 Excellent-94 EEEEE 4-06  
3-01 2x 335d 31,630 3.6 1149 3.3 1049  
4-02 2x 305d 32,460 3.2 1043 3.1 994  
•1st Jr. 2 Year Old & Int. Ch. VT Hol. Show 2017  
•Jr. Champion VT Holstein Show 2016

Full sisters to Honour:

**Hez Bo Atwood Ruth-ET** EX-93  
**Hez Atwood Haleigh-ET** EX-92  
**Hez Atwood Haidee-ET** EX-92  
**Hez Atwood Heidilin-ET** EX-92  
**Hez Atwood Helsa-ET** EX-92

Maternal sisters to Honour:

**St-Jacob Goldwyn Hazel-ET** EX-94 4E-CAN 2\*  
**St-Jacob Goldwyn Hazie-ET** EX-94  
**Hez Destry Heloise-ET**  
•Grand Champion Mexico National Show 2016  
**Borderview Goldwyn 2378-ET**  
•Nom. All-American Winter Yearling 2021

4th and 5th Dams:

**Dubeau Lyne La Trent Huit B** EX-90-CAN 6\*  
5-05 2x 365d 28,583 4.3 1230 3.4 983  
**Dubeau Jy Antoinette** VG-87-4Y-CAN 2\*  
4-03 2x 321d 29,111 3.9 1148 3.3 956

### Maple-Downs-I G W Atwood-ET

CAN8956379 EX-90 ST \*TY \*TV \*TL \*TD  
PTA -344M +11F -9P 99R 12/21  
PTA +2.91T +1.91UDC +2.09FLC GTPI +1906

### Dubeau Dundee Hezbollah

104117050CAN Excellent-92 EEEEE 10\* 4-05  
4-03 2x 365d 42,050 4.4 1859 3.1 1299  
2-03 2x 365d 27,190 3.4 933 3.2 878  
•Reserve All-American 4 Year Old 2011  
•2nd 4 Year Old & HM Sr. Ch.Int'l Hol. Show 2011  
•Grand Champion Midwest Spring National 2011  
•All-American & All-Canadian Sr. 2 Year Old 2009  
•1st Sr. 2 Year Old and Intermediate Champion,  
International Holstein Show 2009  
•Dam of Heztry 94HO16187 & Hezton 94HO16497



**Heatherstone Redhot-Red "EX-92"**  
 All-American and All-Canadian  
 Granddam of Lot 15



**15**

NDIRA, Inc.  
 c/o Richard Denier  
 P.O. Box 221753  
 Carmel, CA 93922  
 831.238.0102  
 rjd.denier@gmail.com

**CAL-DENIER USB 8744-ET \*RC**

840003238070547 • Born September 6, 2021 \*RC  
 H.N. 8744 99%RHA-I

**Riverdown Unstopabull-Red**

CAN11801450 \*TY \*TV \*TL  
 PTA -435M -26F -24P 98R 12/21  
 PTA +2.33T +2.31UDC +1.90FLC 97R 12/21  
 GTPI +2007

**Ms Dempsey Renita \*RC**

3132912540 Very Good-87 EVVVV 3-05 \*RC  
 2-10 2x 329d 24,550 4.2 1038 3.5 848  
 1-10 2x 311d 17,900 4.1 739 3.5 631

**Dymentholm Mr App Avalanche-Tw**

CAN11957107 \*RC \*CV \*TY \*TL \*TD  
 PTA -94M -1F -4P 99R 12/21  
 PTA +3.76T +2.85UDC +2.26FLC GTPI +2036

**Cherry Crest Thats Neat \*RC**

CAN11432171 EX-91-3E-CAN 3\*  
 6-02 3x 365d 37,621 3.9 1481 3.2 1190

**Lirr Drew Dempsey**

61083609 EX-93 \*TR \*CD \*TP \*TY \*TV \*TL \*TD  
 PTA -745M -5F -5P 99R 12/21  
 PTA +1.64T +1.06UDC +1.04FLC GTPI +1906

**Heatherstone Redhot-Red**

3014096953 Excellent-92 EEVEE 3-06  
 3-02 2x 348d 27,982 4.3 1203 3.4 948"  
 4-05 2x 281d 28,640 4.2 1192 3.1 899"  
 •Unanimous All-American R&W Jr. 3 Yr Old 2017  
 •Res. All-Canadian R&W Junior Cow 2017  
 •Unanimous All-American R&W Jr. 2 Yr Old 2016  
 •All-Canadian R&W Jr. 2 Year Old 2016  
 •Int. & Res. Grand Champion Int'l R&W '16 & '17  
 •1st Jr. 3, Res. Int. & HM Gr. Ch. Royal R&W 2017  
 •1st Jr. 2, Int. & Res. Gr. Ch. Royal R&W 2016  
 •1st Spring Yearling International R&W 2015  
 •1st Spring Calf International R&W Show 2014

*3rd through 6th Dams:*

**Heatherstone Razy-Red-ET EX-91 2E GMD**  
 5-05 2x 365d 45,500 3.8 1710 3.0 1364  
 Life: 1901d 171,220 4.0 6928 3.2 5480  
 •Res. Jr. All-American R&W Fall Calf 2009  
 •1st Fall Calf & Res. Jr. Champion,  
 Midwest Spring R&W Junior Show 2009  
 •2nd Fall Calf International R&W Jr. Show 2009  
**Heatherstone Rose-Red-ET VG-87 GMD**  
 4-09 2x 365d 46,590 4.9 2276 3.1 1430  
 Life: 1429d 126,500 4.9 6188 3.4 4255  
**Early-Autumn Heroline-Red VG-85 GMD**  
 4-05 2x 365d 36,060 4.3 1546 3.5 1250  
 Life: 1330d 105,030 4.5 4703 3.5 3714  
**Roulette Damsel-ET \*RC EX-90 EX-MS GMD**  
 7-02 2x 365d 43,880 3.3 1467 2.9 1293  
 Life: 2078d 177,860 3.7 6565 3.2 5676  
**Roulette Dewdrop-Red EX-91 3E GMD DOM**  
 5-02 2x 365d 32,110 4.3 1394 2.9 942  
 Life: 2650d 178,050 4.4 7921 3.0 5376  
**Roulette Jetstar Dot \*RC VG-88 EX-MS**  
 7-09 2x 365d 31,290 4.0 1244 3.0 954  
 Life: 2758d 164,100 4.2 6918 3.0 4911

# “MAKE A SPLASH IN ‘22”



**Fern-Oak Meridian 24606-Tw “EX-93”**  
Dam of Lot 16



**Legacy-Ranch Delight Addely “VG-88 EX-MS”**  
Full Sister to Lot 16

## 16

## FIRST CHOICE FEMALE

Three (3) female pregnancies due June, 2022

Legacy Ranches  
P.O. Box 1149  
Tipton, CA 93272-1149  
fernjosh@sbcglobal.net  
559.730.6015 Josh Fernandes

•Terms: 35% Down; Balance due @ 4 months

Full sister to choice by Delight:

**Legacy-Ranch Delight Addely VG-88 EX-MS**  
1-11 3x 365d 29,620 3.6 1052 3.1 911  
GPTA +3.76T +3.30UDC +1.77FCL 82R 12/21

### Car-J Brokasa Delight

3129040531 \*TR \*P \*TC \*TV \*TL \*TY \*TD  
PTA -813M -20F -22P 96R 12/21  
PTA +3.54T +2.62UDC +1.85FLC 94R 12/21  
GTPI +1809

### Fern-Oak Meridian 24606-Tw

72900039 Excellent-93 EEEEE \*TR \*TC \*TL \*TD  
3-01 3x 290d 33,740 4.5 1504 3.3 1114  
4-00 2x 365d 41,990 3.2 1355 3.1 1319  
1-11 3x 305d 22,980 3.6 833 3.2 744  
•1st 4 Year Old, Senior Champion & Res. Grand  
Champion Western Spring Nat'l Jr. Show 2018  
•Res. All-California 4 Year Old 2018  
•3rd 4 Year Old Western Fall National 2018  
•3rd 4 Year Old Western Spring National 2018

### Scientific B Defiant-ET \*RC

141123484 VG-87 \*RC \*TP \*TC \*TY \*TV \*TL \*TD  
PTA +72M -52F -12P 99R 12/21  
PTA +2.69T +1.73UDC +.97FLC GTPI +1664

### Glennholme Atwood Brokasa-ET

CAN11620518 Excellent-92 EEEEE 3-07  
3-01 2x 356d 27,710 3.6 1004 3.3 906

### Sully Hart Meridian-ET

69951907 GM ST \*TR \*TP \*TY \*TV \*TL \*TD  
PTA +1925M +16F +37P 99R 12/21  
PTA +2.11T +1.59UDC -.58FLC GTPI +2238

### M-Riverview Apple Avalon \*RC

66347585 Excellent-91 EEEEE 2E \*RC  
6-02 3x 365d 30,960 4.1 1271 3.3 1033  
4-11 3x 364d 29,250 4.0 1164 3.2 933

Maternal sister to Avalon:

### M-Riverview Audra-Red-ET EX-92

5-03 2x 305d 29,700 3.7 1112 2.8 833  
•Nom. Jr. All-American R&W 2 Yr Old 2015  
•1st 5 Yr Old & Res. Gr. Ch. RAWF R&W Sh. 2013

3rd through 8th Dams

### Greenlea Adv Anna-ET \*RC EX-94 3E

6-01 2x 305d 32,830 4.1 1360 2.9 936  
Life: 2667d 228,450 4.0 9046 3.0 6838

### La-Foster AstrnmcAl Anna-ET EX-90 EX-MS

4-11 2x 365d 30,490 3.8 1159 3.4 1024  
2-04 2x 365d 27,320 4.3 1176 3.3 911

### MD-Delight Durham Atlee-ET EX-92 GMD DOM 10\*

3-11 2x 365d 38,290 5.5 2091 3.1 1177  
•All-American Sr. 3 Year Old 2005

•1st Sr. 3 Yr Old & Res. Int. Ch. Int'l Hol. Sh. '05

### MD-Delight Strm Amberlee-ET VG-88 DOM

2-02 2x 365d 26,170 3.7 969 3.2 835

### Ms Kingstead Chief Adeen-ET \*BL EX-94 2E DOM

3-05 2x 310d 30,180 4.0 1209 3.6 1077  
•Nom. All-American 2000 & 2001

•Res. All-American Produce of Dam 2014

### C Aitkenbrae Starbuck Ada \*BL EX-94 2E DOM

5-06 2x 356d 30,060 3.5 1043 3.5 1049  
Life: 1955d 137,740 3.4 4747 3.4 4649

•All-American Produce of Dam 2000 & 2001

•All-American 3 Year Old 1990

•Res. All-Time All-American 3 Year Old 2003



**Pleasant Nook Sid Lululemon "3E-94"**  
Granddam of Lot 17

**17**

Chloe & Chase Vander Eyk  
P.O. Box 957  
Tipton, CA 93272  
559.804.7500

**EYKS J LAUREN \*RC**

840003206066891 • Born March 1, 2021  
H.N. 70 99%RHA-I \*RC \*TC \*TL \*TD

GPTA +2.54T +1.73UDC +1.04FLC 80R 12/21

**Mr Apples McGucci-ET \*RC**

72353438 \*RC \*TY \*TL \*TD  
PTA -1601M +10F -12P 95R 12/21  
PTA +2.65T +1.95UDC +2.89FLC GTPI +2072

**Bryersquart Gchip Jail-P-ET \*RC**

71402418 Excellent-90 \*RC \*PO  
1-11 3x 341d 31,580 3.9 1233 2.9 925

**Val-Bisson Doorman-ET**

CAN107281711 EX-90 ST \*TY \*TV \*TL \*TD  
PTA -446M +14F +9P 99R 12/21  
PTA +2.44T +1.58UDC +.67FLC GTPI +2164

**Pleasant Nook Sid Lululemon**

CAN11950675 Excellent-94 EEVEE 3E \*TR  
4-05 3x 365d 50,660 3.1 1557 2.7 1376  
2-11 2x 305d 33,850 3.2 1076 2.7 909  
1-09 2x 321d 28,475 3.5 990 2.6 753  
Life: 1531d 170,155 3.2 5366 2.7 4621  
•HM All-Ontario Milking Yearling 2016  
•1st Milking Yearling Perth-Waterloo 2016  
•7th Milking Yearling Royal Winter Fair 2016  
•8th Milking Yearling International Hol. Show 2016  
•Grand Champion Perth-Waterloo 2017  
•1st Sr. 2 Year Old Perth -Waterloo 2017

**Cycle McGucci Jordy-Red**

3131666411 \*CV \*TC \*TY \*TL \*TD  
PTA -1139M -29F -44P 99R 12/21  
PTA +2.96T +2.24UDC +3.15FLC 98R 12/21  
GTPI +1691

**Ms Doorman Lulu 1-ET**

3203038871 Good Plus-83 2-08  
2-02 2x 248d 12,300 3.4 417 3.1 379"  
3-01 2x 36d 430 5.3 23 3.7 16"RIP

*3rd through 10th Dams:*

**Eby016 B G Easter Lilly-ET EX-95-3E-CAN**  
6-05 2x 365d 40,188 4.6 1830 2.6 1053  
Life: 1952d 197,897 4.2 8359 2.7 5341  
•Nom. All-Ontario 5 Year Old 2013  
•Grand Champion Perth-Waterloo 2013  
**Brady-View Integrity Lilly-ET EX-92-2E 3\***  
6-06 2x 365d 34,575 3.7 1270 2.7 930  
•Res. All-Canadian Winter Yearling 2003  
•HM All-American Winter Yearling 2003  
•Grand Champion Rockton Champ. 2005  
•Grand Champion Lanark 2002  
•HM Grand Champ. Perth-Waterloo 2007 & 2008  
**Brady View Charles Tulip VG-86-3Y-CAN 5\***  
4-11 2x 365d 20,082 3.2 650 3.0 608  
**Brady View Counselor Petunia VG-88**  
5-03 2x 336d 19,943 3.9 780 3.2 644  
Life: 8 lact. 135,219 3.7 5051 3.0 4094  
**Locus Lane Daisy Starbuck VG-85-4Y-CAN**  
4-10 2x 365d 17,899 4.0 714 3.3 597  
**Locus Lane Priscella VG-86-3Y-CAN 3\***  
3-07 2x 336d 24,354 3.6 866 3.1 745  
Life: 10 lact. 181,551 3.4 6105 3.1 5597  
•Grand Grenville 1984  
**Locus Lane Lisette Fury VG-85-5Y-CAN**  
9-02 2x 340d 21,301 3.2 692 3.0 635  
**Locus Lane Royal Patsy VG-86-4Y-CAN**



**Luck-E Doc Awuki-ET \*RC “VG-88 EX-MS”**  
 Reserve Junior All-American Jr. 2 Year Old 2021  
 Dam of Lot 18

**18**

**CRANEHILL MOOVIN 19107-ET**

840003231546519 • Born January 10, 2021  
 H.N. 19107 99%RHA-I

Cranehill Genetics  
 21859 Crane Ave.  
 Hillmar, CA 95324-9712  
 209.652.3511

**Lindenright Moovin-ET \*RC**

CAN12873743 \*RC \*TC \*TY \*TV \*TL \*TD  
 PTA -306M -5F -4P 83R 12/21  
 PTA +3.65T +3.01UDC +2.31FLC  
 GTPI +2095

**Luck-E Doc Awuki-ET \*RC**

3204072705 Very Good-88 VVVVE 2-06 \*RC  
 GPTA +3.34T +2.28UDC +2.28FLC 81R 12/21  
 2-01 2x 191d 15,820 4.2 675 3.2 514”RIP  
 •Res. Jr. All-American Jr. 2 Year Old 2021  
 •2nd Jr. 2 Year Old International Jr. Hol. Sh. 2021  
 •1st Jr. 2 Year Old, Res. Int. Champion and Res.  
 Grand Champion, Western Dairy Showcase 2021

Full sister to Awuki:

**Luck-E Doc Azacaboom-ET \*RC VG-88**

1-11 2x 365d 25,250 5.6 1408 3.7 924  
 GPTA +3.92T +2.50UDC +2.71FLC 84R 12/21  
 •1st Jr. 2 Year Old & Intermediate Champion,  
 Illinois Championship Show 2020

**Dymentholm Mr App Avalanche-Tw**

CAN11957107 \*RC \*CV \*TY \*TL \*TD  
 PTA -94M -1F -4P 99R 12/21  
 PTA +3.76T +2.85UDC +2.26FLC GTPI +2036

**Lindenright Bradnick Moovin On**

CAN11470454 VG-87-2Y-CAN 29\*  
 4-06 2x 365d 35,875 5.3 1900 3.4 1217

**Woodcrest King Doc**

3132417775 EX-90 GM \*TC \*TY \*TV \*TL \*TD  
 PTA +1574M +69F +54P 99R 12/21  
 PTA +3.54T +2.36UDC +2.10FLC GTPI +2783

**Luck-E McGucci Afro-Red-ET**

73278355 Excellent-94 EEEEE 2E \*TL \*TD  
 4-07 2x 365d 36,630 5.6 2055 3.5 1273  
 2-10 2x 365d 29,200 6.0 1765 3.6 1061  
 1-11 2x 285d 18,360 4.7 869 3.4 632  
 Life: 1305d 105,990 5.5 5852 3.5 3718  
 •1st Jr. 3 Yr Old Midwest Spring R&W Show 2018

Afro's sons:

**Luck-E Ammo Asteroid-Red-ET +2.50T**

**Luck-E Artisan-Red-ET +1.85T**

**Luck-E Aristocrat-Red +2.38T**

3rd through 9th Dams:

**Luck-E Advent Asia-ET \*RC EX-94 3E**

6-02 2x 365d 40,150 4.9 1984 3.1 1261  
 Life: 1282d 113,730 5.1 5814 3.2 3645  
 •Holstein International's People's Choice R&W  
 Impact Cow of the Year 2016 & 2019

Asia's sons:

**Luck-E Awesome-Red**

**Luck-E America 684-ET \*RC**

**Luck-E Blitz Australia-ET VG-87 GMD DOM**

2-02 2x 365d 37,990 4.0 1528 2.8 1060

**Luck-E Skychief Arizona-ET EX-90 GMD DOM**

5-01 2x 365d 56,280 5.1 2872 3.3 1855

Life: 1301d 125,490 5.2 6512 3.6 4465

**Hart-Lyn Starbuck Ashley EX-94 2E GMD DOM**

6-06 2x 365d 35,720 4.2 1504 3.4 1200

Life: 1753d 124,040 4.0 4994 3.4 4239

•Grand Champion Illinois State Show

**Kachina Valiant Act-ET VG-86**

7-05 2x 365d 23,450 4.4 1041 3.3 764

**Dodeb Matt Actress EX-93 2E**

3-00 3x 305d 27,110 4.2 1131

**Lamkinland B Matt Actress VG-85**

5-04 3x 305d 20,780 3.9 820

•Res. Grand Champion Illinois State Show





**Luck-E Avalanche Athena "EX-93"**  
Dam of Lot 19



**Luck-E Advent Asia-ET \*RC "3E-94"**  
Third Dam of Lot 19

# 19

Aidan Azevedo & Weston Silva  
2760 Jubilee Dr.  
Turlock, CA 95380-8429  
209.595.0055

## WEST-ADUB DOC AURA-ET

840003220430480 • Born March 1, 2021  
H.N. 13735 99%RHA-I

GPTA +3.54T +2.71UDC +2.24FLC 80R 12/21

### Morningview Mcc Kingboy-ET

72044077 EX-92 \*TR \*TP \*TC \*TY \*TV \*TL  
PTA +864M +23F +23P 99R 12/21  
PTA +1.95T +1.59UDC +.29FLC GTPi + 2337

### WCD-ZBW Mack Daddy-ET

3012506777 Very Good-88 \*TR \*TL \*TD  
3-01 3x 365d 39,560 3.3 1303 3.2 1280

### Dymenthalm Mr App Avalanche-Tw

CAN11957107 \*RC \*CV \*TY \*TL \*TD  
PTA -94M -1F -4P 99R 12/21  
PTA +3.76T +2.85UDC +2.26FLC GTPi +2

### Luck-E Contender Athena \*RC

69873698 Excellent-92 EEEVE 2E \*RC \*TL \*TD  
6-04 2x 343d 27,440 5.1 1400 3.2 876  
4-04 2x 285d 20,760 5.1 1068 3.5 719  
Life: 1493d 100,960 5.0 5049 3.3 3337

Maternal sisters to Athena:

Luck-E Powerball Addict-ET EX-94  
Luck-E McGucci Afro-Red-ET EX-94 2E  
Luck-E Jordan Aqua-ET EX-93  
Luck-E Durham Avail-Red-ET EX-93

### Woodcrest King Doc

3132417775 EX-90 GM \*TR \*TY \*TV \*TL \*TD  
PTA +1574M +69F +54P 99R 12/21  
PTA +3.54T +2.36UDC +2.10FLC 99R 12/21  
GTPi +2783

### Luck-E Avalanche Athena

3139051628 Excellent-93 EEEVE 4-05 \*TL \*TD  
GPTA +3.33T +2.69UDC +1.79FLC 83R 12/21  
2-10 2x 305d 19,110 4.0 758 3.3 627  
4-01 2x 233d 21,660 3.2 700 3.2 701

Maternal sisters to Asia:

Luck-E Advent Atlanta\*RC EX-94  
Luck-E Advent Africa \*RC EX-93  
Luck-E Toystory Actress EX-92

3rd through 9th Dams:

### Luck-E Advent Asia-ET \*RC EX-94 3E

6-02 2x 365d 40,150 4.9 1984 3.1 1261  
Life: 1282d 113,730 5.1 5814 3.2 3645  
•Holstein International's People's Choice R&W  
Impact Cow of the Year 2016 & 2019

Asia's sons:

Luck-E Awesome-Red  
Luck-E America 684-ET \*RC

Luck-E Blitz Australia-ET VG-87 GMD DOM  
2-02 2x 365d 37,990 4.0 1528 2.8 1060

Luck-E Skychief Arizona-ET EX-90 GMD DOM  
5-01 2x 365d 56,280 5.1 2872 3.3 1855  
Life: 1301d 125,490 5.2 6512 3.6 4465

Hart-Lyn Starbuck Ashley EX-94 2E GMD DOM  
6-06 2x 365d 35,720 4.2 1504 3.4 1200  
Life: 1753d 124,040 4.0 4994 3.4 4239

•Grand Champion Illinois State Show

Kachina Valiant Act-ET VG-86  
7-05 2x 365d 23,450 4.4 1041 3.3 764  
Life: 2103d 110,050 4.6 5037 3.4 3742

Dodeb Matt Actress EX-93 2E  
3-00 3x 305d 27,110 4.2 1131  
Life: 2348d 141,870 4.3 6058

Lamkinland B Matt Actress VG-85  
•Res. Grand Champion Illinois State Show

# “MAKE A SPLASH IN ‘22”



**Hol-Star Malo Roz-Red-ET “2E-94”**  
Grand Champion Western Spring National R&W Show 2021  
Granddam of Lot 20



**Correia Roz Royalty-Red “VG-86 VG-MS”**  
Dam of Lot 20

## 20

Connor Correia  
181 Andrews Circle  
Tulare, CA 93274-9675  
559.303.5481  
559.556.1410 Katharine

### Farnear Altitude-Red-ET

3128013348 \*TC \*TY \*TV \*TL \*TD  
PTA +194M +19F +16P 94R 12/21  
PTA +2.92T +2.32UDC +1.63FLC 91R 12/21  
GTPI +2207

### Correia Roz Royalty-Red

3148060264 Very Good-86 VG-MS 2-06 \*TC \*TL  
2-02 3x 347d 25,725 4.3 1128 3.3 852”RIP

## CORREIA ALTITUDE RISING-RED

840003239747133 • Born March 9, 2021  
H.N. 11 99%RHA-I

### Mr Lr EDG Arvis 18196-ET \*RC

3125201960 \*RC \*TC \*TY \*TV \*TL \*TD  
PTA -535M +8F +1P 97R 12/21  
PTA +1.95F +2.09UDC +1.35FLC GTPI +2157

### Farnear TBR Aria Adler-ET

72437575 Excellent-96 EEEEE 2E  
3-11 2x 283d 34,240 5.1 1736 3.2 1098

### Riverdown Unstopabull-Red

CAN11801450 \*TY \*TV \*TL  
PTA -435M -26F -24P 98R 12/21  
PTA +2.33T +2.31UDC +1.90FLC GTPI +2007

### Hol-Star Malo Roz-Red-ET

73507468 Excellent-94 EEEEE 2E \*CD \*TL \*TD  
6-04 3x 299d 32,910 4.5 1486 3.5 1136”RIP  
5-02 3x 334d 36,030 4.0 1437 3.4 1212  
4-00 2x 339d 29,890 4.1 1215 3.6 1074  
Life: 1649d 155,233 4.2 6490 3.4 5246”  
•Unanimous Jr. All-Amer. R&W 125,000 lb. Cow ‘21  
•HM All-American R&W 125,000 lb. Cow 2021  
•Grand Champion Western Spr. Nat’l R&W 2021  
•1st 125,000 lb. Cow Int’l R&W Jr. Show 2021  
•Res. Grand Champion Western Spring R&W 2019  
•Grand Champion Western Spr. Nat’l Jr. Sh. 2019  
•Res. Grand Champion CA State R&W Show 2019

3rd through 17th Dams:

### Ms Hol-Star Alc Roza-Red-ET

2-02 3x 340d 17,950 5.2 927 3.5 631  
**Sixcorner Ramira-ET \*RC EX-91**  
3-11 3x 365d 39,870 4.1 1652 2.9 1141  
Life: 1970d 130,110 4.8 6182 3.3 4283  
**Astrahoe LJ Rosa Royalty-ET EX-93 2E**  
3-08 3x 365d 36,880 3.8 1386 3.3 1199  
**Pinehurst Royal Rosa-ET EX-91 2E**  
3-10 3x 365d 41,400 3.3 1358 3.0 1223  
**Pinehurst Roulade EX-92 EEEEE 2E**  
5-00 3x 365d 35,130 3.6 1271 3.2 1115  
**Pinehurst Sweet Cleo EX-90**  
6-00 3x 365d 40,380 4.4 1776 3.2 1305  
**Pinehurst Sweet Freedom EX-90 EX-MS**  
5-07 3x 330d 34,520 4.3 1500 3.1 1084  
**Pinehurst Sweet Delite EX-91 3E GMD**  
8-10 3x 365d 28,460 4.2 1194 3.2 917  
**Pinehurst Rapture EX-96 4E GMD**  
8-02 3x 365d 30,370 4.2 1290 3.1 948  
**Pinehurst Fragrance EX-90 2E**  
4-08 3x 365d 34,490 3.6 1234  
**Hayssen Fond Ariel EX-90 2E**  
8-06 2x 328d 23,330 3.2 753  
**Hayssen D V Audrey EX-90 2E**  
9-03 2x 365d 23,670 4.4 1035  
**Whirlhill Q Rag Apple Ariel EX-92**  
6-02 2x 365d 26,755 4.2 1134  
**Arlite Posch EX-92 GMD**  
**Audrey Posch EX-93 GMD**



**Cranehill Dback Chloe-ET \*RC "EX-91 EX-MS"**  
Dam of Lot 21

# 21

Cranehill Genetics  
21859 Crane Ave.  
Hilmar, CA 95324-9712  
209.652.3511

## CHOICE of TWO FEMALES

**A) CRANEHILL CHIEF CHLOE-ET**  
840003240583896 • Born September 1, 2021

**B) CRANEHILL CHIEF CAMI-ET**  
840003240583956 • Born September 15, 2021

### Stantons Chief-ET

3129015989 \*TC \*TY \*TV \*TL \*TD  
PTA +659M +8F +17P 96R 12/21  
PTA +2.04T +2.29UDC +.44FLC 95R 12/21  
GTPI +2282

### Cranehill Dback Chloe-ET \*RC

3131532765 Excellent-91 EEVVE 3-07 \*RC \*TL  
GPTA +2.00T +1.34UDC +1.08FLC 82R 12/21  
3-06 2x 365d 34,870 4.0 1418 3.3 1157"  
2-05 2x 365d 24,230 4.3 1063 3.2 777"  
•3rd Spring Yrlg Western Spring National 2018  
•3rd Spring Yrlg WI Championship Show 2018  
•4th Jr. 3 Year Old Western Spring National 2020

### Stantons High Octane-ET

CAN11696704 EX-93 ST \*TY \*TV \*TL \*TD  
PTA +1018M +11F +14P 99R 12/21  
PTA +2.43T +2.18UDC +.57FLC GTPI +2153

### Rockymountain Uno Cheyanne

CAN11445880 VG-85-2Y-CAN 14\*  
2-02 3x 365d 32,386 4.5 1462 3.4 1111

### Mr D Apple Diamondback \*RC

3013721049 EX-93 \*RC \*TC \*TY \*TV \*TL \*TD  
PTA -400M -25F -1P 99R 12/21  
PTA +2.44T +1.95UDC +1.43FLC GTPI +1873

### Golden-Oaks Atwood Chloe-ET

69215007 Excellent-92 EEEEE 5-08  
3-01 2x 365d 37,330 4.2 1593 3.2 1202"  
4-07 2x 365d 37,550 4.2 1560 3.2 1212"  
2-00 2x 335d 26,580 4.8 1280 3.0 817

Full sister to Chloe:

**Golden-Oaks Atwd Charla-ET EX-93 GMD**  
4-07 3x 365d 39,980 4.5 1802 3.7 1490

3rd through 11th Dams:

**Golden-Oaks Champ Rae-ET EX-93 3E**  
6-04 3x 365d 41,590 4.1 1714 3.0 1240  
Life: 1455d 134,060 4.4 5884 3.2 4269  
**Scientific Beauty Rae-ET \*RC EX-90 DOM**  
4-03 2x 365d 33,710 4.7 1595 3.5 1179  
**Scientific Jubilant Rae-ET \*RC EX-90 DOM**  
5-11 2x 365d 38,880 4.1 1608 3.6 1403  
•8 Excellent daughters  
**Hanoverhill Tony Rae EX-96 3E GMD DOM 5\***  
6-11 2x 365d 40,220 4.1 1661 3.3 1331  
•HM All-American Jr. 2 Year Old 1988  
•Nom. All-American 5 Year Old 1991  
**C Hanoverhill TT Roxette-ET 2E-94 GMD DOM**  
10-0 3x 365d 35,040 4.3 1519 3.0 1063  
•21 Excellent progeny  
**Mil-R-Mor Roxette EX-90 GMD DOM 30\***  
7-01 2x 365d 24,530 4.7 1153  
**C Glenridge Citation Roxy EX-97 4E GMD 6\***  
10-1 2x 365d 25,280 4.2 1061  
Life: 3620d 209,784 4.5 9471  
•Queen of the Breed I & II  
**C Norton Court Model Vee EX-90 6\***  
Life: 4183d 218,629 3.9 8581  
•All-American Produce of Dam 1977-78-79  
**Norton Court Reflection Val VG-CAN 5\***  
Life: 14 Lact 249,583 3.7 9295



**Markwell Durham Rylee-ET “3E-94”**  
Fourth Dam of Lot 22

# 22

Antonio & Mary Cabral  
13390 McFarland St.  
Galt, CA 95632  
209.614.5094

## CAL-CAB PAT RAVE-6545 \*RC

840003332561155 • Born September 18, 2021  
H.N. 44 99%RHA-I \*RC

### Coyne-Farms Sympati Pat-Red

3012178104 \*TP \*TC \*TY \*TV \*TL \*TD  
PTA +908M +44F +39P 99R 12/21  
PTA +.92T +1.43UDC +.91FLC 98R 12/21  
GTPI +2565

### Gen-Ace Petrone Rylee

3136955418 Very Good-86 5-06  
2-11 2x 365d 34,180 3.4 1158 2.9 996  
4-02 2x 317d 29,930 3.7 1094 2.9 869  
1-11 2x 327d 25,550 3.2 824 3.0 768

### Dymentholm S Sympatico-ET \*RC

CAN11004723 EX-90 SP \*RC \*TY \*TV \*TL \*TD  
PTA +1119M +37F +21P 99R 12/21  
PTA +.77T +1.07UDC +.58FLC GTPI +2323

### Butlerview Colt Prairie-ET \*RC

71016158 Very Good-86 DOM \*RC \*TY  
1-11 3x 365d 30,230 3.8 1144 3.3 1001

### Welcome Super Petrone-ET

69207641 EX-90 GM \*TC \*TY \*TV \*TL \*TD  
PTA +178M +19F -6P 99R 12/21  
PTA +.29T +.61UDC +.78FLC GTPI +2340

### Gen-Ace Atwood Rylee7790-ET

72419825 Excellent-90 EEEEEV 8-00  
7-05 2x 365d 33,540 3.9 1323 3.4 1127  
6-00 2x 365d 31,980 4.1 1302 3.4 1095  
3-01 2x 365d 28,640 4.0 1151 3.4 987  
2-00 3x 365d 28,760 3.8 1082 3.2 912  
Life: 1648d 135,150 4.0 5421 3.4 4587

#### 3rd through 9th Dams:

#### Gen-Ace Marshall Ryleen-ET EX-90

2-00 3x 323d 25,730 3.3 853 3.0 781

#### Markwell Durham Rylee-ET EX-94 3E

6-03 2x 365d 30,190 4.0 1196 3.0 898  
Life: 1899d 137,770 3.7 5062 3.2 4345

#### Markwell Durham Raven-ET \*TV EX-93 3E

4-07 2x 365d 38,050 3.7 1422 3.2 1210  
•1st 5 Yr Old & HM Grand Utah State Sh. 2009

•1st Jr. 2 Yr Old Western Spring National 2006

#### Markwell Rudolph Rhoda-ET EX-92 3E DOM

3-11 2x 365d 33,890 4.0 1345 3.3 1114

#### Markwell Bstar E Raven-ET EX-95 3E GMD DOM

4-09 2x 365d 37,610 4.3 1580 3.4 1255  
Life: 2387d 160,020 4.1 6623 3.6 5763

•1st Dry Aged Cow Western National 1997

•Finalist for Queen of the Breed

•Raven family has numerous sons in A.I.

•Over 100 EX female descendents in this family!

#### Markwell Mark Elite EX-92 4E GMD DOM

7-00 2x 365d 36,230 3.9 1426 3.2 1165  
Life: 3736d 211,430 3.8 8108 3.6 7533

#### Rockalli Mars Emily EX-94 4E GMD DOM

6-03 2x 365d 26,970 4.0 1081 3.2 853  
Life: 3113d 182,970 3.8 7016 3.5 6330



Ocean-View Derry Shania-ET "4E-94" GMD  
Granddam of Lot 23

23

Tony Garcia, Jr.  
6455 California Ave.  
Modesto, CA 95358-8388  
209.549.0393

TFG DOORMAN SHANDY 7954-ET

840003239851191 • Born September 10, 2021  
H.N. 7954 99%RHA-I

Val-Bisson Doorman-ET

CAN107281711 EX-90 ST \*TY \*TV \*TL \*TD  
PTA -446M +14F +9P 99R 12/21  
PTA +2.44T +1.58UDC +.67FLC 99R 12/21  
GTPI +2164

Ocean-View Summer Shandy

142180655 Excellent-91 EEEEEV 4-10  
5-04 2x 365d 34,680 3.9 1334 3.3 1181"  
4-02 2x 305d 30,480 3.9 1176 3.1 919"  
3-02 2x 323d 23,350 3.4 852 3.3 764"  
2-02 2x 305d 22,170 3.3 729 3.3 710"

De-Su 521 Bookem-ET

66636657 EX-90 GM \*TR \*TP \*TY \*TV \*TL \*TD  
PTA +825M +3F +31P 99R 12/21  
PTA +.48T +.44UDC +.42FLC GTPI +2255

Val-Bisson Shottle Imelda-ET

CAN106173432 Excellent-94 10\*  
4-03 2x 365d 40,505 3.8 1550 3.4 1378

Fustead Goldwyn Guthrie-ET

137191143 EX-94 \*TR \*TP \*TY \*TV \*TL \*TD  
PTA -448M -5F -4P 99R 12/21  
PTA +1.85T +1.66UDC +.81FLC GTPI +2007

Ocean-View Derry Shania-ET

135304145 Excellent-94 EEEEE 4E GMD  
8-02 2x 365d 31,190 4.9 1525 2.9 900  
4-08 2x 365d 37,700 3.9 1480 2.9 1109  
3-04 2x 365d 35,090 3.9 1370 2.9 1028  
6-05 2x 365d 30,340 3.8 1143 2.9 870  
2-04 2x 317d 22,050 4.1 912 3.0 653  
Life: 2570d 206,900 4.3 8807 3.1 6313

3rd through 13th Dams:

Ocean-View Outside Sheen-ET 2E-91 GMD DOM

3-08 2x 365d 41,890 3.9 1647 3.1 1291  
Life: 2614d 227,700 3.6 8310 3.0 6916

Ocean-View Lindy Sheen EX-94 GMD DOM

4-09 2x 365d 47,400 3.0 1437 3.2 1525  
Life: 1876d 110,970 3.4 3745 3.3 3671

\*4x Nominated All-American in Milking Form

Ocean-View Thor Sheen EX-92 GMD DOM

4-11 2x 365d 37,360 3.4 1260 3.1 1145  
Life: 1733d 109,180 3.4 3758 3.0 3240

\*Res. All-California 5 Year Old 1997

Ocean-View Rok Sheena VG-85

5-05 2x 365d 29,780 3.9 1165 2.9 863  
Life: 1635d 110,220 3.8 4226 2.9 3227

Ocean-View Tradition Sue VG-85

Life: 2322d 163,070 3.7 5991 2.8 4614

Ocean-View Tempo Sheena VG-86

7-08 2x 312d 23,870 4.5 1066 2.7 652

Ocean-View Elevation Suzzette EX-90 GMD

6-08 2x 365d 35,850 3.7 1328  
Life: 1764d 140,540 3.7 5170

Ocean-View Posch Sue-Tw VG-86

5-02 2x 365d 22,720 3.6 820

Ideograph Burkgov Steps EX-90 2E GMD

Ideograph Tidy Stars EX-91

Twelvems Hartog Segis EX-92

# “MAKE A SPLASH IN ‘22”

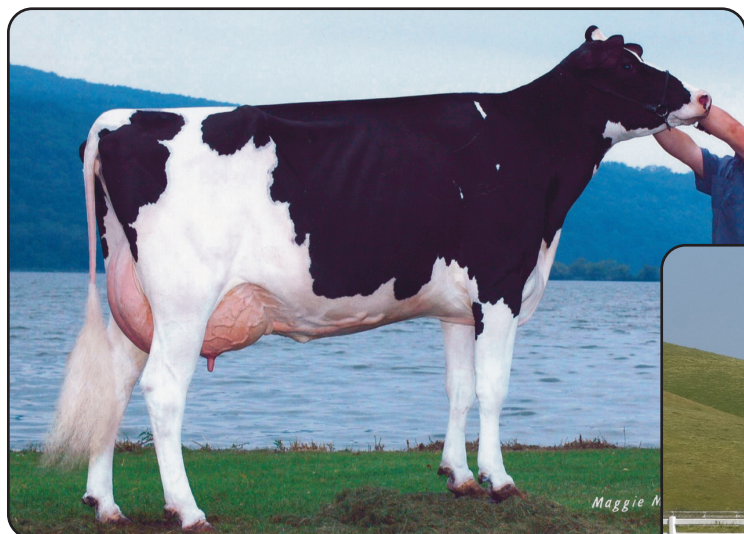

**Co-Vale Roy Kyleigh “2E-93”**  
Fifth Dam of Lot 24



**Co-Vale Dundee Kaylyn-ET “VG-89”**  
1st Junior 2 Year Old Midwest Fall National 2010  
Fourth Dam of Lot 24

## 24

### R-JOHN BOOM KARISSA

840003234748858 • Born April 8, 2021  
H.N. 1515 99%RHA-I

R-John Holsteins  
4338 Lichau Rd.  
Penngrove, CA 94951-9710  
707.792.1496  
707.974.8700

#### Regancrest Boom

3137164654 \*TR \*TC \*TL \*TD  
PTA +877M +24F +32P 82R 12/21  
PTA +3.76T +2.42UDC +1.80FLC 81R 12/21  
GTPI +2389

#### R-John Crush Krystal

3142774894 Very Good-87 VEVVV 2-04  
1-10 2x 305d 19,060 4.0 769 3.3 626”

#### Woodcrest King Doc

3132417775 EX-90 GM \*TC \*TY \*TV \*TL \*TD  
PTA +1574M +69F +54P 99R 12/21  
PTA +3.54T +2.36UDC +2.10FLC GTPI +2783

#### Regancrest Ms Brooklyn-ET

3134518803 Very Good-88 3-07 \*TR \*TL \*TD  
4-01 3x 305d 29,410 4.4 1304 3.3 961

#### Maverick Crush

CAN12042760 \*TC \*TY \*TV \*TL \*TD  
PTA -893M -51F -15P 99R 12/21  
PTA +2.44T +1.53UDC +1.31FLC GTPI +2039

#### R-John Defiant Kaylynn-ET

3134482796 Excellent-90 EEEEE 5-05  
2-05 2x 334d 26,140 3.4 884 3.0 773  
3-06 2x 283d 21,530 3.7 805 3.1 676  
4-10 2x 259d 18,290 3.8 704 3.1 588

#### 3rd through 8th Dams:

**R-John Goldwyn Kaylynn-ET VG-85**  
2-04 2x 365d 33,350 3.4 1125 3.1 1030  
•2nd Fall Calf Western Spring National 2012  
**Co-Vale Dundee Kaylyn-ET VG-89 2-07**  
•Nom. All-American Spring Calf 2008  
•Junior All-American Spring Yearling 2009  
•1st Spring Yrlg Mideast Summer National 2009  
•1st Jr. 2 Year Old Midwest Fall National 2010  
•4th Jr. 2 Year Old International Jr. Hol. Sh. 2010  
**Co-Vale Roy Kyleigh EX-93 2E**  
2-04 3x 305d 34,480 4.2 1438 3.0 1020  
Life: 1688d 152,760 4.5 6864 3.3 5095  
**Co-Vale Windstar Darien VG-89**  
3-03 2x 305d 31,630 4.4 1381 3.4 1080  
**Co-Vale Horace Will**  
4-00 2x 305d 35,850 2.7 983 2.7 981  
Life: 1178d 118,570 2.8 3379 2.8 3332  
**Co-Vale Horace Valentine**  
3-00 2x 355d 29,610 3.9 1169 3.1 905

Maternal sister to Dundee Kaylyn:

**Co-Vale Goldwyn Kelsey-ET EX-92**

•2nd Jr. 2 Yr Old & HM Int. Ch. NY St. Fr. 2013  
•Res. Grand Champion Central NY Show 2013



**Miss Socrates Maylynn-ET "3E-94"**  
Granddam of Lot 25



**Miss Shottle Maggie Mae-ET "2E-92"**  
Third Dam of Lot 25

# 25

Den-K Holsteins, Inc.  
13315 Baker Rd.  
Los Banos, CA 93635-9517  
209.826.6242

## DEN-K HANCOCK MONALISA 2170

840003243351315 • Born December 2, 2021  
H.N. 2170 99%RHA-I

*\*\*Heifer will be available after May Day Fair which is May 1, 2022. Consignor will care for calf until 5 days after the show\*\**

### Siemers Doc Hancock

3144882821 \*TR \*TP \*TC \*TY \*TV \*TL \*TD  
PTA+1239M +58F +44P 87R 12/21  
PTA +3.75T +3.14UDC +1.62FLC 81R 12/21  
GTPI +2728

### Mainstream-RS Mgl Macey-ET

3012136163 Excellent-92 EEEEE 2E 6-11  
2-04 2x 365d 34,150 5.2 1767 3.0 1021  
5-09 2x 365d 35,680 4.9 1731 2.9 1043  
4-07 2x 365d 32,660 5.2 1705 3.0 977  
3-06 2x 356d 28,970 5.0 1449 3.1 903  
7-00 3x 365d 38,400 3.6 1374 2.7 1033  
Life: 2004d 184,270 4.7 8588 3.0 5439  
•Region 8 Elite Performer

### Woodcrest King Doc

3132417775 EX-90 GM \*TC \*TY \*TV \*TL \*TD  
PTA +1574M +69F +54P 99R 12/21  
PTA +3.54T +2.36UDC +2.10FLC GTPI +2783

### Siemers Monterey Hanan-ET

3131528231 Very Good-85

### Mountfield SSI Dcy Mogul-ET

3006972816 EX-93 GM \*TC \*TY \*TV \*TL \*TD  
PTA +511M +44F +15P 99R 12/21  
PTA +1.32T +2.13UDC +1.09FLC GTPI +2312

### Miss Socrates Maylynn-ET

139816299 Excellent-94 EEEEE 3E 10-05  
5-07 2x 365d 48,810 5.3 2573 2.8 1362  
2nd Washington Fat Leader  
2-02 2x 365d 34,300 5.1 1755 3.0 1025  
9-01 2x 365d 37,220 4.5 1666 2.7 1008  
6-11 2x 333d 37,600 4.3 1615 2.9 1103  
Life: 2077d 209,440 4.7 9854 3.0 6186  
•Region 8 Elite Performer

*3rd through 7th Dams:*

**Miss Shottle Maggie Mae-ET** EX-92 2E  
5-05 2x 365d 47,980 4.6 2190 3.1 1509  
Life: 2262d 236,510 4.6 10815 3.0 7050  
•National Elite Performer  
**Miss Marshall Maggie-ET** VG-86 GMD DOM  
1-11 2x 365d 43,260 3.7 1617 3.0 1316  
**Miss Wade Mystery-ET** VG-86 GMD DOM  
2-00 2x 365d 38,590 3.6 1370 3.2 1254  
**Starky Nick Magic** EX-90 2E DOM  
3-03 2x 365d 38,650 3.5 1344 3.3 1285  
Life: 1731d 149,540 3.7 5539 3.3 4985  
**Starky Starbuck Magic** VG-88  
3-03 2x 365d 29,880 3.7 1108 3.2 921

# “MAKE A SPLASH IN ‘22”



**Butz-Butler Gold Barbara-ET “3E-96” 4\* GMD**  
 Grand Champion International Holstein Show 2019  
 Same Cow Family as Lot 26



**Regancrest Brasilia-ET “2E-92” 17\* DOM**  
 Fifth Dam of Lot 26

## 26

Henry Grossi  
 P.O. Box 398  
 Valley Ford, CA 94972  
 831.462.5974

## HMG DOC BELIEVER 26112

840003220101256 • Born December 30, 2020  
 H.N. 26112 99%RHA-I

### Woodcrest King Doc

3132417775 EX-90 GM \*TC \*TY \*TV \*TL \*TD  
 PTA +1574M +69F +54P 99R 12/21  
 PTA +3.54T +2.36UDC +2.10FLC 99R 12/21  
 GTPI +2783

### HMG Crush Brittany 23894

3203098105 Very Good-86 VG-MS 2-05  
 2-00 3x 305d 28,430 4.2 1195 3.2 904

### Morningview Mcc Kingboy-ET

72044077 EX-92 \*TR \*TP \*TC \*TY \*TV \*TL \*TD  
 PTA +864M +23F +23P 99R 12/21  
 PTA +1.95T +1.59UDC +.29FLC GTPI +2337

### WCD-ZBW Mack Daddy-ET

3012506777 Very Good-88 \*TR \*TL \*TD  
 3-01 3x 365d 39,560 3.3 1303 3.2 1280

### Maverick Crush

CAN12042760 \*TC \*TY \*TV \*TL \*TD  
 PTA -893M -51F -15P 99R 12/21  
 PTA +2.44T +1.53UDC +1.31FLC GTPI +2039

### HMG Defiant Bashful

3131121249 Excellent-90 EX-MS 3-11  
 3-02 3x 353d 31,870 3.7 1182 3.1 991  
 2-01 3x 317d 25,870 3.8 985 3.0 789

### 3rd through 11th Dams:

**MB-Luckylady Atwood Bailey** EX-90 EX-MS  
 3-02 3x 365d 42,870 3.9 1670 3.1 1312  
**Butz-Butler San Barrette-ET** VG-87  
 2-06 3x 365d 42,830 3.3 1432 3.1 1309  
**Regancrest Brasilia-ET** EX-92 2E DOM 17\*  
 2-03 3x 365d 33,180 3.6 1186 2.8 926  
**Regancrest-PR Barbie-ET** EX-92 GMD DOM 6\*  
 2-06 2x 365d 31,690 3.9 1237 3.3 1050  
 •HM All-American Junior 3 Year Old 2004  
**Regancrest Juror Brina-ET** EX-92 GMD  
 4-04 2x 365d 40,640 3.6 1478 3.0 1217  
 •Grand Champion & BU IA Dist. 1 Show 2000  
 •Res. Grand Champion IA State Fair 2000  
 •Member Nom. All-American Best Three 2000  
**Regancrest Aerostar Bert-ET** EX-90 GMD DOM  
 5-05 2x 365d 37,790 3.6 1357 3.2 1215  
**Regancrest Mark Chairman Bea** 2E-91 GMD DOM  
 7-09 2x 365d 33,630 3.8 1276 3.1 1052  
 Life: 2036d 140,130 4.1 5711 3.3 4616  
**Regancrest Board Chairman Bea** EX-90 EX-MS  
 5-09 2x 365d 26,010 4.1 1059 3.4 884  
**Regancrest Apache Standout Bea** VG-86  
 4-10 2x 320d 19,070 4.0 766





**La-Foster Dundee Addie-ET "EX-91"**  
Third Dam of Lot 27

**27**

Cal Poly Corporation  
c/o Craig Russell  
Cal Poly Dairy  
San Luis Obispo, CA 93407-0257  
805.801.1548

**POLY JOURNEY AMY-RED-ET**

840003224674833 • Born September 23, 2021  
H.N. 3276 99%RHA-I

**Cycle Jails Journey-Red-ET**

3204381634 \*TP \*TC \*TY \*TV \*TL \*TD  
PTA -231M -27F -19P 81R 12/21  
PTA +2.94T +2.25UDC +1.24FLC 80R 12/21  
GTPI +1864

**R-John Diamndback Amour-ET \*RC**

144605374 Very Good-85 VG-MS 2-03 \*RC \*TL  
1-11 2x 360d 22,740 4.5 1018 3.5 804

Maternal sister to Dundee Addie:

**La-Foster Astro Allure-ET EX-90**

3-04 2x 365d 33,940 3.0 1019 3.1 1064  
•All-American Winter Yearling 2006  
•HM All-American Winter Calf 2005

**Riverdown Unstopabull-Red**

CAN11801450 \*TY \*TV \*TL  
PTA -435M -26F -24P 98R 12/21  
PTA +2.33T +2.31UDC +1.90FLC GTPI +2007

**Cycle Callen Jazzy-ET \*RC**

3128017746 \*RC \*TC \*TL \*TD

**Mr D Apple Diamondback \*RC**

3013721049 EX-93 \*RC \*TC \*TY \*TV \*TL \*TD  
PTA -400M -25F -1P 99R 12/21  
PTA +2.44T +1.95UDC +1.43FLC GTPI +1873

**R-John Atwood Aspire-ET**

70785267 Excellent-93 EEVEE 4-11  
4-08 2x 355d 23,040 4.2 970 3.5 803  
3-06 2x 302d 25,940 3.5 919 3.5 903  
•2nd Jr. 2 Year Old Western Spring National 2013  
•3rd Spring Yrlg. Western Spring National 2012  
•2nd Spring Calf Western Fall National 2011

Full sister to Aspire:

**R-John Atwood Annie-ET EX-90 EX-MS**

2-06 3x 347d 31,730 4.2 1328 3.0 963  
•2nd Jr. 3 Year Old Southern Spring Nat'l 2014

3rd through 10th Dams:

**La-Foster Dundee Addie-ET EX-91**

2-04 2x 365d 30,920 5.2 1613 2.9 895"  
•Junior All-California 4 Year Old 2011  
•1st 4 Yr Old, Res. Sr. & HM Grand Champion,  
Western Spring National Jr. Show 2011

**Dougal Lea Patience Amour EX-93 3E**

4-01 2x 365d 31,680 4.8 1550 2.8 893"  
Life: 1724d 132,530 4.2 5615 3.1 4110  
•Jr Champion Perth-Waterloo 2001

•Res. Jr. Champion Rockton Championship 2001

**Dougal Lea Kay Patience VG-88 2\***

8-11 2x 365d 26,488 4.4 1153 3.2 847  
Life: 7 lact 160,019 4.3 6859 3.3 5340

**Dougal Lea Dixie Kay-Tw EX-90 EX-MS**

8-02 2x 365d 20,140 3.9 788 3.8 757

**Dougal Lea Ashley Empress VG-88-CAN**

4-06 2x 330d 17,017 3.8 650 3.1 529  
Life: 7 lact 102,040 4.0 4065 3.3 3342

**Dougal Lea Char Ashley VG-85 1\***

6-08 2x 365d 17,108 4.0 690 3.2 551

**Dougal Midnight Charlotte VG-87 EX-MS**

5-05 2x 365d 20,262 3.5 712

Life: 6 lact 101,762 3.7 3750

**Dougal Lea Midnight Royal Jo VG-CAN**

8-06 2x 305d 17,011 4.2 712



**Bossir Director Fawn-Red-ET “VG-88”**  
Granddam of Lot 28

**28**

Justin Locke  
6329 Avenue 320  
Visalia, CA 93291  
559.804.9203

**AIR-OSA JL BESS30821-RED-ET**

840003233591929 • Born July 5, 2021  
H.N. 30821 99%RHA-I

**Mr Affection Analyst-Red-ET**

3136496608 \*TP \*TC \*TY \*TV \*TL\*TD  
PTA -84M -287F -23P 81R 12/21  
PTA +2.80T +2.49UDC +1.90FLC 81R 12/21  
GTPI +1902

**Bossir Absolute Fay-Red-ET**

69929324 Excellent-93 EEEEE 2E 7-10  
7-04 3x 365d 33,230 3.9 1296 3.2 1077  
5-11 3x 305d 30,950 3.8 1163 3.1 951

Maternal sister to third dam, Fayble-Red:  
**Victory-View S Storm Fay** EX-93 EEEEE  
3-04 2x 365d 30,260 4.1 1240 3.0 917  
•1st Jr. 2 & Res. Int. Ch. Grand Nat'l Jr. Sh. 2007  
•HM Grand Champion KY State Fair 2007

**Riverdown Unstopabull-Red**

CAN11801450 \*TY \*TV \*TL  
PTA -435M -26F -24P 95R 12/21  
PTA +2.33T +2.31UDC +1.90FLC GTPI +2007

**Milksource Byway Affection**

3138524450 Excellent-94 5-04  
4-05 2x 366d 36,050 4.5 1619 2.6 922

**Apples Absolute-Red-ET**

139358472 EX-94 \*CV \*TC \*TY \*TL \*TD  
PTA -1888M -13F -24P 99R 12/21  
PTA +2.22T +2.43UDC +1.63FLC GTPI +1526

**Bossir Director Fawn-Red-ET**

66184704 Very Good-88 VVEVV 3-05  
2-07 3x 365d 37,910 4.8 1802 2.9 1116

*3rd through 17th Dams:*

**Victory-View Fayble-Red-ET** EX-93 2E  
6-03 3x 365d 41,000 4.4 1787 3.1 1261  
**Victory-View Sultan Fayble \*RC** EX-92 2E  
5-07 2x 305d 21,560 5.2 1124 3.2 698  
**Masstock Mandalay Fayble \*RC** VG-87 EX-MS  
7-09 2x 365d 28,680 3.5 1017 2.8 808  
**Dreamstreet Odyssey Fayble** VG-88 EX-MS  
2-01 2x 305d 20,610 4.2 865 3.1 635  
**Dreamstreet Astronaut Fable** EX-90 DOM  
5-04 2x 350d 24,130 3.9 949 3.1 746  
**C Agro Acres F M Fabiola** EX-90 EX-MS  
4-08 2x 305d 18,710 3.3 613 2.9 535  
**C Agro Acres Fabulous R-ET** EX-90  
**C Agro Acres Fabulous Patsy** EX-90 2E  
**Agro Acres Reflection Patsy** EX-CAN 3\*  
**Agro Acres Marquis Patsy** EX-CAN  
•Res. All-American 3 Year Old 1968  
**Sheffield Climax Pansy** EX-CAN  
•1st 4 Year Old West Ontario Champ. 1964  
**Denfield Fond Hope Pansy** EX-CAN  
•All-Canadian 4 Year Old 1958  
**Denfield Dewdrop Sovereign** EX-CAN  
**Pansy Dewdrop Perfection** VG-CAN  
•1st 4 Year Old West Ontario Champ 1949  
**Pansy Dewdrop Heilo** VG-CAN



**Poly Gold Chip Rain-Tw "EX-91"**  
Dam of Lot 29

**29**

**FIVE #1 EMBRYOS**

Five (5) #1 embryos from sexed semen

Cal Poly Corporation  
c/o Craig Russell  
Cal Poly Dairy  
San Luis Obispo, CA 93407-0257  
805.801.1548

**AOT Silver Helix-ET**

3131083927 VG-86 GM \*TC \*TY \*TV \*TL \*TD  
PTA +1693M +117F +61P 99R 12/21  
PTA +1.07T +.80UDC -.19FLC 99R 12/21  
GTPI +2778

**Poly Gold Chip Rain-Tw**

3911571353 Excellent-91 EEEEEV 8-00  
7-07 2x 365d 33,900 4.2 1426 3.2 1069  
4-03 2x 356d 34,960 4.0 1409 3.0 1037  
2-08 2x 365d 31,700 4.1 1306 3.0 965  
6-07 2x 287d 32,320 4.0 1297 2.8 912  
5-05 2x 267d 24,580 4.1 1016 2.9 717  
1-08 2x 278d 22,520 4.1 915 3.0 670  
Life: 2102d 186,740 4.1 7685 3.0 5589

**Seagull-Bay Silver-ET**

72156794 GM \*TR \*TY \*TV \*TL \*TD  
PTA +662M +73F +32P 99R 12/21  
PTA +1.57T +1.75UDC +1.22FLC GTPI +2522

**Cookiecutter Ssire Has-ET**

3012489198 Very Good-88 EX-MS DOM  
3-11 3x 365d 43,860 4.0 1747 3.2 1402

**Mr Chassity Gold Chip-ET**

140145553 EX-95 \*TR \*TP \*TY \*TV \*TL \*TD  
PTA -577M -22F -37P 99R 12/21  
PTA +1.54T +1.11UDC +1.09FLC GTPI +1760

**Poly Ivan Rainbow**

64280881 Very Good-88 VG-MS GMD  
3-03 2x 318d 36,270 3.9 1428 2.9 1053  
1-11 2x 365d 35,240 3.8 1343 2.9 1038  
4-03 2x 281d 34,490 3.6 1241 2.8 964  
6-01 2x 350d 31,530 3.9 1234 2.8 875  
5-02 2x 285d 28,130 3.5 992 2.9 827  
Life: 1660d 170,430 3.8 6429 2.9 4909

3rd through 5th Dams:

**Poly Dundee Rainbow VG-87**

1-11 2x 365d 31,840 4.2 1350 3.1 988

**Poly Jolt Rita VG-87**

5-03 2x 365d 35,340 4.1 1520 2.9 1056

**Polytechnic Fury Ronda EX-91 GMD**

•All-American 3 Year Old 1972



**Petitclerc Goldchip Skydome-ET “EX-92 EX-MS”**  
Dam of Lot 30

# 30

NDIRA, Inc.  
c/o Richard Denier  
P.O. Box 221753  
Carmel, CA 93922  
831.238.0102  
rjd.denier@gmail.com

## Woodcrest King Doc

3132417775 EX-90 GM \*TR \*TY \*TV \*TL \*TD  
PTA +1574M +69F +54P 99R 12/21  
PTA +3.54T +2.36UDC +2.10FLC 99R 12/21  
GTPI +2783

## Petitclerc Goldchip Skydome-ET

CAN107485150 Excellent-92 EEVVEE \*TR \*TL \*TD  
3-04 2x 365d 35,490 3.4 1193 2.9 1044  
2-04 2x 332d 23,490 3.5 813 3.1 717  
•1st Jr. 3 Year Old Mideast Fall National 2015  
•2nd Jr. 3 Year Old NY Spring Show 2015  
•3rd Jr. 3 Year Old Midwest Spring National 2015

Full sister to Skydome:

**Petitclerc Goldchip Solange-ET** EX-92-3E-CAN  
4-10 2x 354d 38,292 3.6 1389 3.1 1193  
•1st Mature Cow St. Pascal 2018

## CAL-DENIER-I SKYDOME8682-ET

840003238070485 • Born July 14, 2021 99%RHA-I  
H.N. 8682

Same Cow Family:

**Blondin Redman Seisme-Red-ETS** EX-97 2E  
**Blondin Goldwyn Subliminal-ETS** EX-96 2E  
**Blondin Destry Sally-Red-ET** EX-93-CAN

## Morningview Mcc Kingboy-ET

72044077 EX-92 \*TR \*TP \*TC \*TY \*TV \*TL  
PTA +864M +23F +23P 99R 12/21  
PTA +1.95T +1.59UDC +.29FLC GTPI + 2337

## WCD-ZBW Mack Daddy-ET

3012506777 Very Good-88 \*TR \*TL \*TD  
3-01 3x 365d 39,560 3.3 1303 3.2 1280

## Mr Chassity Gold Chip-ET

140145553 EX-95 \*TR \*TP \*TY \*TV \*TL \*TD  
PTA -577M -22F -37P 99R 12/21  
PTA +1.54T +1.11UDC +1.09FLC GTPI +1760

## Blondin Affirmed Satine

CAN104835530 VG-89-4Y-CAN 3\*  
2-04 2x 365d 27,824 3.6 996 3.2 899

Full sister to Skydome:

**Petitclerc Goldchip Sierra-ET** EX-90-5Y-CAN  
3-10 2x 365d 32,923 4.5 1473 3.4 1122  
•1st Sr. 2 Yr Old & Res. Int. Ch. Atlantic Spr. Sh. '15

Maternal sisters to Skydome8682:

**Budjon-Vail HP DM Seneka-ET** EX-90 EX-MS  
**NDIRA Absolute Skecher \*RC** EX-90  
3-03 2x 305d 26,970 4.1 1099 3.2 865

3rd through 10th Dams:

**Blondin Leduc J Supra-ET** VG-86-2Y-CAN 1\*  
2-02 2x 356d 27,731 3.8 1056 3.3 910  
**Blondin James Supra-ET** EX-90-CAN 9\*  
4-08 2x 365d 33,691 4.8 1631 3.6 1206  
•Res. All-Canadian 4 Year Old 2004  
**Blondin Skychief Supra** EX-93-3E-CAN 34\*  
9-04 2x 365d 42,758 4.1 1733 3.1 1305  
Life: 6 lact 263,796 3.9 10207 3.4 8955  
•Canadian Cow of the Year 2009  
**Blondin Starbuck Superlass** VG-87-9Y-CAN 17\*  
11-9 2x 365d 36,180 4.1 1479 3.1 1131  
Life: 8 lact 250,196 3.8 9486 3.2 7941  
**Diamond Hill Warden Lass** VG-87-3Y-CAN  
**Diamond Hill Tempo Misty** VG-85-3Y-CAN 2\*  
**Diamond Hill Poplar B** VG-85-4Y-CAN  
**Brought Lea Popular** EX-CAN 2\*



**Regancrest Sanchez Blair-ET "VG-87 VG-MS"**  
Granddam of Lot 31



**Regancrest Belara-ET "2E-94" DOM**  
Third Dam of Lot 31

# 31

Curtis Ryan Vanden Berge  
11701 Old River Rd.  
Bakersfield, CA 93311  
661.340.6448  
vbdairy@aol.com

## EVANGELO CARSONS BLISS-ET

840003321101254 • Born June 1, 2021  
H.N. 6072 99%RHA-I

GPTA +3.50T +3.15UDC +2.25FLC 78R 3/22

### Lindenright Moovin-ET \*RC

CAN12873743 \*RC \*TC \*TY \*TV \*TL \*TD  
PTA -306M -5F -4P 83R 12/21  
PTA +3.65T +3.01UDC +2.31FLC  
GTPI +2095

### Air-Osa-HB Bliss 21442-ET

3134330427 Very Good-88 EVEVV 2-11 \*TR \*TL  
GPTA +3.20T +2.50UDC +1.93FLC 83R 12/21  
3-09 2x 310d 25,320 3.7 930 3.0 765  
1-09 2x 277d 18,770 3.4 647 3.1 574

### Dymenthholm Mr App Avalanche-Tw

CAN11957107 \*RC \*CV \*TY \*TL \*TD  
PTA -94M -1F -4P 99R 12/21  
PTA +3.76T +2.85UDC +2.26FLC GTPI +2036

### Lindenright Bradnick Moovin On

CAN11470454 VG-87-2Y-CAN 29\*  
4-06 2x 365d 35,875 5.3 1900 3.4 1217

### Eclipse Atwood Archrival-ET

AUS178521  
PTA -714M -11F -26P 99R 12/21  
PTA +2.47T +1.75UDC +.88FLC GTPI +1667

### Regancrest Sanchez Blair-ET

66625219 Very Good-87 VG-MS 2-09  
2-06 3x 289d 22,810 3.6 817 3.3 747

#### 3rd through 9th Dams:

#### Regancrest Belara-ET EX-94 2E DOM

5-01 3x 365d 42,100 3.2 1357 3.0 1284  
Life: 1815d 162,420 3.6 5828 3.1 5066  
•2nd Sr. 3 Year Old Midwest Fall National 2009

#### Regancrest-PR Barbie-ET EX-92 GMD DOM 6\*

2-06 2x 365d 31,690 3.9 1237 3.3 1050  
•HM All-American Junior 3 Year Old 2004

#### Regancrest Juror Brina-ET EX-92 GMD

4-04 2x 365d 40,640 3.6 1478 3.0 1217  
•Grand Champion & BU IA Dist. 1 Show 2000

#### •Res. Grand Champion IA State Fair 2000

#### •Member Nom. All-American Best Three 2000

#### Regancrest Aerostar Bert-ET EX-90 GMD DOM

5-05 2x 365d 37,790 3.6 1357 3.2 1215  
Regancrest Mark Chairman Bea 2E-91 GMD DOM

7-09 2x 365d 33,630 3.8 1276 3.1 1052  
Life: 2036d 140,130 4.1 5711 3.3 4616

#### Regancrest Board Chairman Bea EX-90 EX-MS

5-09 2x 365d 26,010 4.1 1059 3.4 884  
Regancrest Apache Standout Bea VG-86

4-10 2x 320d 19,070 4.0 766



**Kisst DLT Romance 80094-ET “EX-91 EX-MS”**  
 Dam of Lot 32

# 32

Henry P. & Carolyn Van Exel  
 20002 N. Thornton Rd.  
 Lodi, CA 95242-9632  
 209.810.0880

## EXELS CAPTIVATING ROXY26485

840003220101629 • Born April 19, 2021  
 H.N. 26485 99%RHA-I

### Larcrest Captivating-ET

3149236600 \*TR \*TP \*TC \*TY \*TV \*TL \*TD  
 PTA +1106M +86F +50P 81R 12/21  
 PTA +1.80T +1.34UDC +.90FLC 80R 12/21  
 GTPI +2906

### Kisst DLT Romance 80094-ET

3147999058 Excellent-91 VEVVE 3-08  
 2-00 3x 362d 39,030 3.9 1537 3.3 1294

### S-S-I BG Frzzld Riveting-ET

3133120549 GM \*TR \*TP \*TC \*TY \*TV \*TL \*TD  
 PTA +851M +54F +38P 97R 12/21  
 PTA +.99T +1.35UDC +.62FLC GTPI +2849

### Larcrest Cia-ET

3141227808 Very Good-88 EVEVV 4-08  
 2-06 2x 365d 29,680 4.3 1287 3.4 997

### Farnear Delta-Lambda-ET

3125993715 GM \*TR \*TP \*TC \*TY \*TV \*TL \*TD  
 PTA +1123M +47F +43P 99R 12/21  
 PTA +2.72T +2.91UDC +.79FLC GTPI +2758

### Golden-Rose Shot Romance-ET

69522886 Excellent-90 EEEVE 5-04  
 2-11 2x 365d 33,170 3.5 1176 2.9 965

Full sister to Shot Romance:

**Oakfield Shottle Reese-ET** EX-90 EX-MS  
 2-04 2x 364d 24,080 3.5 841 3.0 729

Maternal sister to Shot Romance:

**Golden-Rose Atwood Ritzi** EX-93 2E GMD  
 6-03 2x 305d 35,670 4.1 1473 3.0 1058

3rd through 18th Dams:

**Oakfield Pronto Ritzi** EX-93 2E  
 3-01 2x 305d 31,310 3.4 1058 3.1 959  
**Castleholm Dund Rhapsody-ET** EX-90 EX-MS  
 2-01 2x 365d 28,850 3.0 859 2.8 803  
**Astrahoe Stormatic Radiant** EX-91 2E GMD  
 5-02 3x 365d 49,847 4.2 2089 2.9 1437  
**Astrahoe LJ Rosa Rebel-ET** EX-92 2E  
 7-05 2x 365d 48,580 4.2 2021 3.0 1468  
**Pinehurst Royal Rosa-ET** EX-91 2E  
 3-10 3x 365d 41,400 3.3 1358 3.0 1223  
**Pinehurst Roulade** EX-92 EEEEE 2E  
 5-00 3x 365d 35,130 3.6 1271 3.2 1115  
**Pinehurst Sweet Cleo** EX-90  
 6-00 3x 365d 40,380 4.4 1776 3.2 1305  
**Pinehurst Sweet Freedom** EX-90 EX-MS  
 5-07 3x 330d 34,520 4.3 1500 3.1 1084  
**Pinehurst Sweet Delite** EX-91 3E GMD  
 8-10 3x 365d 28,460 4.2 1194 3.2 917  
**Pinehurst Rapture** EX-96 4E GMD  
 8-02 3x 365d 30,370 4.2 1290 3.1 948  
**Pinehurst Fragrance** EX-90 2E  
 4-08 3x 365d 34,490 3.6 1234  
**Hayssen Fond Ariel** EX-90 2E  
 8-06 2x 328d 23,330 3.2 753  
**Hayssen D V Audrey** EX-90 2E  
 9-03 2x 365d 23,670 4.4 1035  
**Whirlhill Q Rag Apple Ariel** EX-92  
**Arlite Posch** EX-92 GMD  
**Audrey Posch** EX-93 GMD



# HOLSTEIN ASSOCIATION TERMS AND CONDITIONS FOR PUBLIC SALES

EFFECTIVE MARCH 2, 1996 - Amended October 1, 1997, June 28, 2000, June 23, 2002, and March 26, 2010

**TERMS:** The terms of the sale are cash unless arrangements are made prior to the sale or are printed in the sale catalog. Only when the above conditions are met will the buyer be entitled to the warranties listed below. In no case will animals be released unless settlement is made with the clerk of the sale.

**RESPONSIBILITY:** The seller, buyer, and manager of this sale are obligated to comply with the provisions of these terms and conditions.

**EXPORT SALES:** Buyer assumes all responsibility for health tests required by the importing country.

**BIDS:** The highest bidder is the buyer. Bidding parties or their agents are responsible for all bids placed. Every animal or lot presented for bidding is pledged to absolute sale. In case of dispute, the animal or lot will again be put up for advance bids, and if there is no advance bid, the animal or lot will be sold to the person the auctioneer accepted the last bid from. In case two or more claim the bid, the auctioneer will indicate the party whose bid he recognized. Other claimants will be given an opportunity to increase the bid and bidding will be restricted to the two or more claimants.

**BY-BIDDING:** Bidding directly or indirectly by the sole owner of any animal or lot is prohibited unless the intention to bid is disclosed specific to each animal in the catalog and announced when the animal enters the ring. Bidding by any member of a partnership, syndicate, or other entity having an ownership interest in an animal or lot is permitted.

**TRANSFER OF OWNERSHIP:** For all Registered Holsteins<sup>SM</sup>, the transfer of ownership to the buyer will be recorded on the records of Holstein Association USA and a certificate of registration showing that transfer of ownership will be provided to the buyer free of charge. For embryos, the transfer of ownership to the buyer will be recorded on the records of Holstein Association USA free of charge to the buyer.

**RISK:** All animals located at sale site are at the purchaser's risk as soon as struck off, but will be cared for free of charge for a maximum of 24 hours following the end of the sale.

## WARRANTIES:

- 1) Each consignor warrants clear title to the animal or lot, and the right to sell same.
- 2) To the best of the seller's knowledge, each animal is sound and healthy in every respect and embryos have been recovered, processed, frozen, transferred and graded in keeping with IETS recommendations unless otherwise noted in the catalog or announced from the auction stand. Every precaution will be taken to represent the physical condition of each lot exactly as is known. Examination of all purchases should be made immediately after the purchase and before the close of the sale, and if found not to be as represented, complaint must be reported to the sale management before the close of the sale. In the event no complaint is filed, it is understood that the buyer assumes full ownership in the case of animals at sale site together with all risks, after which no representations of the seller can be challenged through the sale management. Heifers that never calved are in no way guaranteed as to the condition of their udders following calving.

### 3) Breeding Warranty

The seller guarantees all animals to be breeders, but not beyond the purchase price, with the following understanding:

- a. Males - Should any bull after reaching the age of fourteen months fail to prove a breeder after being used for two months on cows or heifers known to be breeders, the matter shall be reported in writing to the seller within three months of the sale date. The report must include the animal's examination record, a written statement of treatment, and a statement of the animals' inability to breed,

by a licensed veterinarian. The seller has the option to refund the purchase price or make other settlement that is satisfactory to the buyer. In either case the rights of ownership of the animal return to the seller. The seller makes no guarantees with respect to the ability to freeze semen.

- b. Females - All females are guaranteed to be breeders with the exception of:
  1. Cows over 7 years of age when sold;
  2. Cows and/or heifers carrying a pregnancy that is the result of an embryo transfer.

Report of a non-breeder must occur in writing within 3 months of the date of sale or before the animal reaches 21 months of age and must be submitted to the seller. The report must include the animal's examination record, a written statement of treatment, and a statement of the animals' inability to breed, by a licensed veterinarian. The seller has the option to refund the purchase price or make other settlement that is satisfactory to the buyer. In either case the rights of ownership of the animal return to the seller.

Females bred when sold and pronounced in calf are presumed to be pregnant but pregnancy is not guaranteed unless so announced. The seller makes no warranty that pregnant cows will deliver calves or that they will carry calves full term.

- c. If, after the sale, embryos or oocytes are recovered from a female or an attempt is made to superovulate her, this negates the breeding warranty unless there is a separate written agreement between buyer and seller.

**SHIPPING:** Assistance will be given in arranging shipping of the animals after the sale. All costs, risks and responsibility will be borne by the purchaser.

**PEDIGREE INFORMATION:** All production, classification, type and production summaries are current. Only information recorded on Holstein Association USA pedigrees is used. Any production or classification records supplied by the seller or consignor will be properly identified as provided by owner. Records in progress are identified as such.

**GENOMIC INFORMATION:** If genomic information on the animal or embryo is available, it must be dated and disclosed at or before the time of sale.

**EMBRYO TRANSFER:** All registered animals that have resulted from embryo transfer are identified with one of the following suffixes in the name: ET, ETS (from split embryo), or ETN (from nuclear transfer). If unregistered, the appropriate technology will be identified. Donor dams are identified.

**HEALTH WARRANTY:** The seller will provide an official health certificate to the buyer for each animal showing the results of all health tests made in preparation for this sale as required by the state where the cattle reside. Other health tests completed for this sale will be disclosed.

**ERRORS:** The material in this catalog has been carefully edited. If any errors or omissions are discovered, they will be announced. Such announcements take precedence over that printed in this catalog.

**ACCIDENT:** The sale management, the consignors, and the owner of the grounds will not be responsible in any case for the condition of the grounds or the behavior of the animals and disclaim any liability in the event of personal accident or property loss.

**LIMITATIONS OF WARRANTIES:** Warranties contained herein, unless terminated earlier, will cease upon the resale of an animal.

**"MAKE A SPLASH IN '22"**



**CATALOG INDEX**

Airosa, Phillip .....8  
Azevedo & Silva .....19  
Borba, Frank & Carol and Frank & Diane .....2  
Cabral, Antonio & Mary .....22  
Cal Poly Corporation .....27 & 29  
Calori-D Holsteins, Mast & Berry .....10  
Correia, Connor .....20  
Cranehill Genetics .....18 & 21  
Den-K Holsteins, Inc. ....25  
Garcia, Tony Jr. ....23  
Gregorio, Gabbie .....13  
Gregorio and Van Exel .....6  
Grossi, Henry .....26  
Hay, Mike .....11 & 12  
Hilmar Holsteins .....B  
Legacy Ranches .....16  
Locke, Justin..... 28  
Maddox Dairy .....4  
Melvold, Ken .....9  
NDIRA, Inc. ....15 & 30  
R-John Holsteins .....24  
Royalmaid Holsteins .....5  
St. Johns River LLC .....1  
Teixeira, Gilbert .....7  
Terra Linda Dairy .....D  
Trifecta Genetics .....C  
Van Exel, Henry & Carolyn .....32  
Van Exel, Henry & Carolyn and  
    St. Johns River LLC.....14  
Vanden Berge, Curtis .....A & 31  
Vander Eyk, Chloe & Chase .....17  
Vierra Dairy LLC .....3