



PROSPECTS OF

avonlea

MARCH 18-19, 2022

PROSPECTS OF avonlea

MARCH 18-19, 2022

SALE CONTACTS

Andrew Vander Meulen 613-968-1599
 Jen Vander Meulen 613-922-3534
 Dakota Doyle 905-261-5217
 John Weaver 519-318-6302
 Jeff Stephens 905-317-8252
 Barclay Phoenix 905-431-8340
 Matt Enright 613-227-3827

BARN STAFF

Kyle Henderson 705-760-4246
 Les Brownson 613-403-0343
 Jenn Charlton 519-761-8124
 Keaton Phoenix 905-904-0844
 Will Vander Meulen 613-922-5343

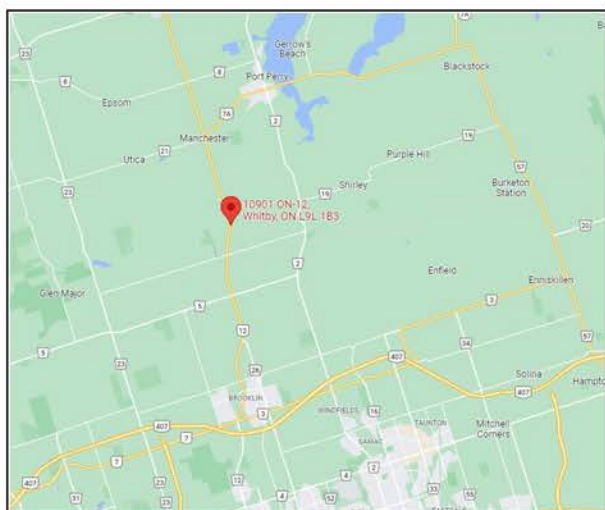

TAG SALE

Friday, March 18, 2022
 &
 Saturday, March 19, 2022

Bid-off: Friday, March 18, 2022 at 2:00pm EST

Cattle viewing will be available from
 March 15, 2022 to March 19, 2022 at ...

PROSPECT HOLSTEINS

10900 Diamond Side Road, Port Perry, Ontario, L9L 1B3

TAG SALE RULES

- All sale animals will have a "tag" selling price listed prior to the start of the sale.
- We will be accepting "intent to bid" until 2pm on Friday March 18, 2022.
- Intent to bid must be placed with sale management or a member of the sale staff.
- At that time, if only one person places intent on a particular consignment, their intent will be accepted.
- If at 2pm, two or more parties place intent on a particular lot, at the set price, then an auction will be conducted between those parties ONLY.
- For example, if three buyers want Lot A (at the intent price), only those three parties may bid until the highest bid is reached and the heifer is sold.
- All remaining lots, will be available for purchase until 4pm Saturday March 19, 2022 at the tag price. Offers may be considered by consignors.

TERMS

Payment for purchases must be made by bank wire, e-transfer or check immediately following the sale, to allow for prompt cattle transport and movement.

Sale management ...

AVONLEA GENETICS INC

Andrew & Jennifer Vander Meulen
 1925 County Road 26, Brighton, Ontario Canada K0K1H0
 avonleagenetics@gmail.com | 613-475-2627 Home Phone
 613-968-1599 Andrew Cell | 613-922-3534 Jen Cell

Sale management ...

PROSPECT HOLSTEINS

10900 Diamond Side Road, Port Perry, Ontario Canada L9L 1B3
 genge.case@gmail.com
 905-261-5217 Dakota Doyle | 613-532-5375 Casey Genge



1

FIRST CHOICE FEMALE

- Due December 2022
- Seller guarantees at least 3 Females to pick from
- Terms: 35% down at the time of sale, balance due at selection, when calves are 4 months of age.

Pictured above ...
FULL SISTER TO CONSIGNMENT ...
RIVENDALE VIP ELOISE, VG-89

Consigned by ...
STAR ROCK FARMS
CONESTOGA, PA
315-573-0062 ED

River Valley Venus V I P 840003126479167
CAN-GEV: (12/21) -534M, -26F, +0.03% -20P, +0.01% RPT.93%
CAN-ETA: (12/21) +15 FC, 84% RPT, 99 RK, +1376 GLPI, -102 PROS
MR: 99, Inbr.Coeff. +3.16%, R-Value: +11%
92 prog class: 57VG 32GP 3G GP+97%

BVSF Joel Easter
840003142773520 **VERY GOOD-86 (4-01)**
2-11 301 8714 587 6.70 333 3.80
3-10 305 7666 518 6.80 308 4.00

Chilli Action Colton ^{ET} 66738335
CAN-GEV: (12/21) -533M, +13F, +0.54% -10P, +0.15% RPT.98%
CAN-ETA: (12/21) +13 FC, 96% RPT, 99 RK, +1553 GLPI, +673 PROS
MR: 96, Inbr.Coeff. +5.17%, R-Value: +15%

TJ Classic Minister Venus ^{ET}
117243875 EX-94 3E (5-08)
5-04 305 7314 457 6.25 258 3.53

Guimo Joel ^{ET} 106797223
CAN-GEV: (12/21) -479M, -17F, +0.10% -7P, +0.16% RPT.99%
CAN-ETA: (12/21) +15 FC, 98% RPT, 99 RK, +1368 GLPI, -174 PROS
MR: 96, Inbr.Coeff. +4.08%, R-Value: +17%

BVSF Impression Natalya
118988520 **EXCELLENT-90 (4-09)**
3-01 305 7670 326 4.30 283 3.70
4-03 305 7775 366 4.70 288 3.70

FULL SISTER TO CONSIGNMENT ...
Rivendale VIP Eloise, VG-89

- All-American Junior 2-Year-Old 2021
- 1st Junior 2-Year-Old, 2021 WDE
- 1st Junior 2-Year-Old, 2021 All American Jersey Show
- 1st Junior 2-Year-Old & HM Int Champion, 2021 Jersey Event

3RD DAM ... **BVSF Tequila Natasha, EX-91**
4TH DAM ... **Laser Nala of BVSF, EX-91**
• 6-06 305 10283 464 4.50 388 3.80
5TH DAM ... **BVSF Sambo Nola** ^{ET} **EX-93**
• 5-01 305 11290 419 3.70 381 3.40
6TH DAM ... **T Farm Brook No Way, EX-91**
5TH DAM ... **T Farm Duncan No Nonsense, VG-88**



Patty Jo

2

SAGERBRAE R DOORMAN AHO

13963738 Born: December 3, 2021 Tag: 353
• CLASS CATEGORY: INTERMEDIATE CALF

Pictured above ...
DAM ...
KINGSWAY GOLD CHIP ARABELLA, EX-92 2E
Consigned by ...
FRICOSONS HOLSTEINS
NEWCASTLE, ON
289-685-9877 BRENT

Val-Bisson Doorman 107281711 A2/A2
CAN-GEBV: (12/21) 99%Rel GLPI 2883/99%
KG: (12/21) M-222 F 26 %F 0.31 P 25 %P 0
CAN-GEBV: (12/21) 99%Rel GLPI 2883/99%
Progeny: 15834 Daus 89.00% GP+

Kingsway Gold Chip Arabella ^{ET}
11432213 EXCELLENT-92 2E 8* (0/40)
MS:91 (FA:7 RAH:8 RAW:6) F&L:93 DS:93 RP:93
1-11 305 8252 398 4.80 276 3.30 (222 286 230)
2-10 305 11268 592 5.30 385 3.40 (263 372 279)
4-11 305 14927 648 4.30 472 3.20 (301 354 301)
7-11 205 15352 766 5.00 467 3.00 (305 416 296) proj
4 Lact: 48931 2388 4.9 1587 3.2 KG
AVG BCA: M273 F357 P277
CAN GEBV: (12/21) 83%Rel PA GLPI 2568/80% PROS 319
KG: (12/21) M-737/6% F 5/34% %F 0.29 P-1777% %P 0.07
CAN-GEBV: (12/21) 80%Rel Conf 8/93% MS 6 F&L 5 DS 5 RP 9
Progeny: 1EX 20VG 5GP 0G 0F
2 Superior Lactations
• 3rd Junior 3-Year-Old, 2016 Ontario Summer Show
• 1st Junior 2-Year-Old, 2015 Quinte Exhibition
• 2nd Junior 2-Year-Old, 2015 Northumberland County Show
• 1st Summer Yearling, 2014 Lindsay Exhibition

De-Su 521 Bookem ^{ET} 66636657 A2/A2
CAN-GEBV: (12/21) 99%Rel GLPI 2845/99%
KG: (12/21) M 1066 F 27 %F -0.12 P 47 %P 0.10
CAN-GEBV: (12/21) 99%Rel Conf 2

Val-Bisson Shottle Imedla
106173432 EX-94 (USA) 10* (7/43)

Mr Chassity Gold Chip ^{ET} 140145553 A2/A2
CAN-GEBV: (12/21) 99%Rel GLPI 2518/99%
KG: (12/21) M-300 F-15 %F-0.03 P-35 %P-0.21
CAN-GEBV: (12/21) 99%Rel Conf 10

Kingsway Sanchez Arangatang
107869959 EXCELLENT-95 2E 14* (10/60)
1-11 305 9875 426 4.30 346 3.50 (258 302 284)
6-01 305 14578 690 4.70 478 3.30 (285 367 299)
4 Lact: 50902 2270 4.5 1756 3.4 KG
AVG BCA: M262(48) F312(87) P280(66)
Progeny: 6EX 32VG 3GP 0G 0F
1 Superior Lactation
• Nominated All-Canadian Mature Cow 2016
• 2nd Mature Cow, 2016 Ontario Summer Show
• 5th Mature Cow, 2016 RAWF
• HM All-Canadian 4-Year-Old 2014
• 3rd 4-Year-Old, 2014 RAWFF
• Grand Champion, 2013 Quinte Exhibition
• Nominated All-Canadian Junior 3-Year-Old 2013
• All-Canadian 4-H Junior Yearling 2011

FULL SISTERS TO CONSIGNMENT ...
Kingsway Doorman Aroma, EX-90
• 2-10 305 11431 536 4.70 395 3.50 (263 335 286)
Kingsway Doorman Amuse, VG-87
• 2-11 275 10133 452 4.50 352 3.50 (234 281 253)
• HM All-Ontario Summer Yearling 2018
Kingsway Doorman A Berry, VG-85
• 3-01 187 13228 532 4.00 428 3.20 (302 324 301) proj

MATERNAL SISTERS TO CONSIGNMENT ...
Kingsway Kingboy Arya, VG-89
• 2-02 305 10938 514 4.70 375 3.40 (280 354 300)
• 1st Junior 2-Year-Old, 2020 Westerner Championship Show
Kingsway Beemer Artwork, VG-87
• 3-09 305 13049 493 3.80 425 3.30 (269 297 278)
• All-Canadian 4-H Summer Yearling 2016



GRANDAM

3RD DAM ...
Kingsway Dundee Abra Codabra, EX-90 (USA) 25* (0/127)
• All-Canadian Summer Yearling 2007
4TH DAM ... **Kingsway Terrason Allie, EX-95 2E 8* (11/29)**
• Holstein Canada of the Year 2016
5TH DAM ... **Kingsway Progress Ashley, EX 7***
• Longtime 60,000 KG Award
6TH DAM ... **Nelcam Tab Astra, EX 3E 6***
• Longtime 70,000 KG Award
7TH DAM ... **Nelcam Prestar Astra, VG-88 3***
8TH DAM ... **Nelcam County Alice, EX**



MATERNAL SISTER TO DAM ...
Kingsway Doorman Andrea, EX-93
• Reserve Senior & HM Grand Champion, 2021 MD State Fair
• Int & HM Grand Champion, 2019 Mideast Fall National
• 1st Senior 2-Year-Old, 2018 WDE
• Intermediate & Reserve Grand Champion, 2018 MD State Fair



3

RIVIEW TEQUILA SALSA

Born: December 2, 2021

• CLASS CATEGORY: INTERMEDIATE CALF

Pictured above ...

MATERNAL SISTER TO CONSIGNMENT ...
RIVIEW JOEL SINATRA, VG-89

Consigned by ...

RIVIEW JERSEYS
CARP, ON
613-796-8769

FULL SISTER TO CONSIGNMENT ...

Riview Tequila Sour

• 1st Junior Calf, 2019 East ON / West QC Championship Show

MATERNAL SISTER TO CONSIGNMENT ...

Riview Joel Sinatra, VG-89 (3-01)

- 3-00 305 11237 621 5.53 462 4.11 (369 376 398) PA
- Nominated All-Canadian Senior 3-Year-Old 2021
- HM All-Ontario Senior 3-Year-Old 2021
- 4th Senior 3-Year-Old, 2021 Jersey Canada National Show
- 1st Intermediate Yearling, 2019 East ON / West QC Championship
- 2nd Intermediate Calf, 2018 East ON / West QC Championship



GRANDAM

3RD DAM ... **Rapid Bay Jade Sanchi ET VG-85 2***

- Reserve All-Canadian Intermediate Calf 2006
- Dam of 3 Excellent daughters

4TH DAM ... **Rapid Bay Ren Sangria ET EX-94 3E 2***

5TH DAM ... **Pleasant Ridge Patrick Shasta, SUP EX-92 3E 2***

MATERNAL SISTERS TO DAM ...



Riview Verbatim Stella, EX-92 5E

- 6-11 276 11141 545 4.89 468 4.20 (334 304 372) GA
- Reserve All-Canadian Lifetime Component Cow 2021
- 2nd Lifetime Component Cow, 2021 Jersey Canada National Show
- 2nd Mature Cow, 2019 East ON / West QC Championship Show
- 2nd 5-Year-Old, 2018 East ON / West QC Championship Show
- 2nd 4-Year-Old, 2017 East ON / West QC Championship Show
- 2nd Junior 3-Year-Old, 2016 East ON / West QC Championship Show
- 1st Junior 2-Year-Old, 2015 East ON / West QC Championship Show

Riview Tequila Shots, VG-86 (2-06)

- 2-05 278 7339 390 5.31 273 3.72 (260 256 255)
- Nominated All-Ontario Summer Yearling 2015

MATERNAL SISTER TO GRANDAM ...

Riview Verbatim Sophie, EX-90 2E

- Nominated All-Canadian Summer Yearling 2014
- All-Canadian 4-H Yearling 2014

Tower Vue Prime Tequila 114816452

CAN-GEBV: (1221)-972M, -22F,+0.40% -28P,+0.14% RPT.99%
CAN-ETA: (1221)+13 FC,97% RPT,99 RK, +1029 GLPI, -474 PRO\$
MR: 92, Inbr.Coeff. +2.15%, R-Value: +9%
819 prog class: 136EX 414VG 225GP 42G 2F GP+95%

Riview On Time Symphony

12060486 **EXCELLENT-90 (5-01)**
Rump: 89 MS: 90 F&L: 87 DS: 92
2-00 305 8034 395 4.92 306 3.81 (305 280 306) SA
3-03 305 9878 462 4.68 385 3.90 (322 278 332) SA
4-05 305 11469 568 4.95 431 3.76 (356 323 353) GA
3 Lact: 33700M 1655F 4.91% 1316P 3.91%

AVG. BCA: 328M, 294F 330P +71M +38F +59P
CAN-GEBV: (1221)-84M, -9F,-0.04% -4P,+0.01% RPT.77%
CAN-ETA: (1221)+12 FC,65% RPT,99 RK, +1202 GLPI, -193 PRO\$
MR: 96, Inbr.Coeff. +5.97%, R-Value: +14%
1 prog class: 1VG GP+100%

Gil-Bar Sparkler Primetime 663520

PA: (1221)-1569M, -57F,+0.38% -49P,+0.19% RPT.35%
CAN-ETA: (1221)-14(PA) FC,8% RPT,0 RK, +436(PA) LPI, -2638 PRO\$
MR: 102(PA), Inbr.Coeff. +2.26%, R-Value: +4%

Pleasant Nook Sambo Teal

10202602 EX-94

Lencrest On Time ET 101962790

CAN-GEBV: (1221)+225M, -3F,-0.20% +15P,+0.09% RPT.99%
CAN-ETA: (1221)+5 FC,98% RPT,82 RK, +1068 GLPI, -227 PRO\$
MR: 93, Inbr.Coeff. +8.28%, R-Value: +17%

Riview Comerica Shiloh

9673869 **EXCELLENT-90 2E (5-03) 2***
1-11 257 6144 291 4.74 221 3.60 (253 222 241)
2-10 304 6300 338 5.37 241 3.83 (224 221 225)
4-00 286 7536 333 4.42 298 3.95 (247 199 259)
5-00 305 7236 362 5.00 269 3.72 (229 209 224)
5 Lact: 32357M 1577F 4.87% 1227P 3.79%

AVG. BCA: 238M 213F 237P

CAN-EBV: (1221)-1194M, -41F,+0.30% -43P,+0.04% RPT.59%
CAN-ETA: (1221)+9 FC,44% RPT,97 RK, +990 LPI, -1332 PRO\$
MR: 101, Inbr.Coeff. +11.76%, R-Value: +11%
3 prog class: 2EX 1VG GP+100%

- 3rd Summer Yearling, 2010 East ON / West QC



3RD DAM ...
Arethusa Response Vivid ET EX-96
 • 6-00 305 10305 674 6.54 359 3.48
 • 1st Mature Cow, 2015 RAWF
 • Supreme Champion, 2014 RAWF
 • 1st 4-Year-Old & Grand Champion, 2012 RAWF
 • 1st 4-Year-Old & Grand Champion, 2012 WDE



4TH DAM ...
Huronia Centurion Veronica 20J, EX-97
 • Supreme Champion, 2006 WDE
 • Grand Champion, 2004 - 2005 - 2006 WDE
 • Reserve Grand Champion, 2002 & 2007 WDE

5TH DAM ... Genesis Renaissance Vivianne, VG-87 7*
6TH DAM ... Genesis Juno Virginia, SUP EX-92 6E 4*
7TH DAM ... Swissbell F Veronica 39M, SUP EX 4*
8TH DAM ... Swissbell Ella Virginia, EX-91
9TH DAM ... Swissbell Virginia, SUP EX-90
10TH DAM ... Belmont Jester Virginia, SUP EX

MATERNAL SISTERS TO GRANDAM ...
Arethusa HG Victoria ET EX-95
 • 8-02 305 10247 532 5.20 368 3.60
 • ABA All-American Junior 2-Year-Old 2014
Arethusa Premier Ventosa ET EX-93
 • 1st SR 2, Int & Grand Champion, 2019 All-American Dairy Show (PA)
Arethusa Socrates Vibe ET EX-93
 • 10-08 305 10923 635 5.80 396 3.60
Arethusa Faxon Vienna ET EX-93
 • 5-11 305 12079 602 5.00 424 3.50
Arethusa HG Vanguish ET EX-93
Arethusa Justice Vivianne ET EX-92
Arethusa Excitation Vita ET EX-91
Arethusa Vindaloo ET EX-90

4

EMERHILL PV VIP VENUS ET

13805540 Born: December 1, 2021 Tag: 131 CLASS CATEGORY: INTERMEDIATE CALF

5

EMERHILL PV VIP VERSACE ET

13805541 Born: December 2, 2021 Tag: 132 CLASS CATEGORY: INTERMEDIATE CALF

Pictured above ...

GRANDAM ...
ARETHUSA IMPRESSION VERAMONTE ET EX-91

Consigned by ...

CAMERON & EMILY STOCKDALE & PROSPECT VALLEY
NORWOOD, ON | 705-868-1190

River Valley Venus V I P 840003126479167
 CAN-GEBV: (1221) -534M, -26F, +0.03% -20P, +0.01% RPT.93%
 CAN-ETA: (1221) +15 FC, 84% RPT, 99 RK, +1376 GLPI, -102 PROS
 MR: 99, Inbr.Coeff. +3.16%, R-Value: +11%
 92 prog class: 57VG 32GP 3G GP+97%

SC Showdown Virtual

840003143030488 **VERY GOOD-87 (2-08)**
 Rump: 85 MS: 88 F&L: 86 DS: 88
 2-03 305 6219 311 5.00 240 3.86 (233 216 238)
 3-02 305 6468 335 5.18 266 4.11 (224 211 244)
 2 Lact: 15093M 772F 5.11% 606P 4.02%
 AVG. BCA: 229M 214F 241P +27M +20F +37P
 CAN-EBV: (1221) +100M, +0F, -0.07% +10P, +0.09% RPT.57%
 CAN-ETA: (1221) +6 FC, 44% RPT, 85 RK, +1470 LPI, +740 PROS
 MR: 98, Inbr.Coeff. +6.83%, R-Value: +12%

Chilli Action Colton ET 66738335
 CAN-GEBV: (1221) -533M, +13F, +0.54% -10P, +0.15% RPT.98%
 CAN-ETA: (1221) +13 FC, 96% RPT, 99 RK, +1553 GLPI, +673 PROS
 MR: 96, Inbr.Coeff. +5.17%, R-Value: +15%

TJ Classic Minister Venus ET

117243875 EX-94 3E (5-08)
 5-04 305 7314 457 6.25 258 3.53

River Valley Spice Showdown 840003012423904
 CAN-GEBV: (1221) +295M, +22F, +0.10% +23P, +0.16% RPT.93%
 CAN-ETA: (1221) +0 FC, 83% RPT, 45 RK, +1463 GLPI, +699 PROS
 MR: 100, Inbr.Coeff. +3.41%, R-Value: +13%

Arethusa Impression Veramonte ET

840003123600860 **EXCELLENT-91 (3-05)**
 2-03 291 5956 302 5.10 214 3.60
 3-02 305 9961 449 4.50 352 3.50

FULL SISTERS TO GRANDAM ...
Arethusa Impression Villeneuve, EX-94
Arethusa Impression Ventisquero ET EX-94



6

EMERHILL FRANK SUGAR

13805537 Born: October 13, 2021 Tag: 128

• CLASS CATEGORY: SENIOR CALF

Pictured above ...

**3RD DAM ...
EMERHILL SENIOR SNOOK, EX-90 3E**

Consigned by ...

**CAMERON & EMILY STOCKDALE
NORWOOD, ON
705-868-1190**

MM Victorious Frank ^{ET} 840003126479524

GPA: (1221)-237M, -6F,+0.08% -3P,+0.09% RPT.66%
CAN-ETA: (1221)+12(PA) FC,58% RPT,99 RK, +1476(PA) GLPI, +217 PROS
MR: 102(PA), Inbr.Coeff. +6.17%, R-Value: +14%

Emerhill Joel Spicy

12512623 **VERY GOOD-85** (3-00)
Rump: 85 MS: 85 F&L: 84 DS: 86
2-04 305 6516 312 4.79 222 3.41 (241 212 216)
1 Lact: 6617M, 317F,4.79% 225P,3.40%
AVG. BCA: 241M 212F 216P +30M +9F +2P
CAN-EBV: (1221)+66M, -20F,-0.31% -7P,-0.11% RPT.56%
CAN-ETA: (1221)+10 FC,45% RPT,98 RK, +1236 LPI, -118 PROS
MR: 97, Inbr.Coeff. +6.10%, R-Value: +15%

River Valley Victorious ^{ET} 840003126479524

CAN-GEV: (1221)+157M, +19F,+0.14% +15P,+0.13% RPT.97%
CAN-ETA: (1221)+13 FC,91% RPT,99 RK, +1624 GLPI, +1176 PROS
MR: 102, Inbr.Coeff. +5.87%, R-Value: +17%

River Valley Excitation Flawless ^{ET}

840003126479162 EX-93 (5-07)

Guimo Joel ^{ET} 106797223

CAN-GEV: (1221)-479M, -17F,+0.10% -7P,+0.16% RPT.99%
CAN-ETA: (1221)+15 FC,98% RPT,99 RK, +1368 GLPI, -174 PROS
MR: 96, Inbr.Coeff. +4.08%, R-Value: +17%

Emerhill Sweet Colton

12512600 **VERY GOOD-87** (3-01)
Rump: 83 MS: 87 F&L: 88 DS: 86
1-10 305 5657 281 4.97 204 3.61 (243 227 232)
2-11 305 5413 296 5.47 213 3.93 (196 196 203)
2 Lact: 12478M 662F 5.31% 475P 3.81%
AVG. BCA: 220M 212F 218P +8M +9F +7P
CAN-EBV: (1221)-155M, -6F,+0.02% -9P,-0.05% RPT.63%
CAN-ETA: (1221)+6 FC,45% RPT,85 RK, +1259 LPI, +85 PROS
MR: 99, Inbr.Coeff. +6.48%, R-Value: +14%
1 prog class: 1VG GP+100%

• 8th Summer Yearling, 2017 Ontario Spring Discovery

3RD DAM ... Emerhill Senior Snook, EX-90 3E 1*

- Lifetime: 7 Lact 44053M 2391F 5.43% 1680P 3.81%
- 4th 5-Year-Old, 2015 Quinte-Belleville Championship Show

MATERNAL SISTERS TO GRANDAM ...

Emerhill HG Scarlet, VG-86 (2-11)

- 2-05 305 5954 312 5.24 223 3.75 (231 223 228)
- 4th Senior 2-Year-Old, 2015 Quinite Championship Show

Emerhill Excitation Sassy, VG-87

- 2-04 305 6675 325 4.87 236 3.54 (246 223 229)



7

DRENTEX VELOCITY GLIMMER

14234100 Born: September 28, 2021 Tag: 415

• CLASS CATEGORY: SENIOR CALF

Pictured above ...

GRANDAM ...
DRENTEX GOLD GLAMOUROUS, EX-93 3E

Consigned by ...

MICHAEL & MONIQUE BOLS
RUSSELL, ON
613-601-2870

Arethusa Jade Velocity ^{ET} 117243204

CAN-GEV: (1221)-1357M, -59F, +0.18% -63P, -0.14% RPT, 97%
CAN-ETA: (1221) +9 FC, 92% RPT, 96 RK, +997 GLPI, -1210 PROS
MR: 97, Inbr.Coeff. +7.07%, R-Value: +12%
200 prog class: 34EX 105VG 52GP 9G GP+96%

Drentex Gunman Glitter

12154952 EXCELLENT-94 2E (5-01)

Rump: 94 MS: 95 F&L: 90 DS: 96
2-00 305 6515 351 5.39 253 3.88 (261 260 266)
3-01 305 6356 345 5.43 253 3.98 (214 212 224)
4-01 305 7287 374 5.13 279 3.83 (226 211 229)
5-00 67 7225 395 5.47 272 3.76 (224 223 223) proj
4 Lact: 22790M 1216F 5.34% 883P 3.87%
AVG. BCA: 234M 228F 240P +18M +13F +9P
CAN-EBV: (1221)-775M, -36F, +0.05% -38P, -0.12% RPT, 63%
CAN-ETA: (1221) +7 FC, 37% RPT, 90 RK, +1026 LPI, -972 PROS
MR: 96, Inbr.Coeff. +10.18%, R-Value: +9%

GRANDAM'S SHOW WINNINGS ...

- 1st Mature Cow, 2019 St Lawrence Parish Show
- 1st Mature Cow, 2019 East ON / West QC Championship
- Grand Champion, 2018 East ON / West QC Championship
- 8th Junior 3-Year-Old, 2016 RAWF
- Nominated All-Ontario Junior 3-Year-Old 2016
- Nominated All-Canadian Junior 2-Year-Old 2015
- Nominated All-Ontario Junior 2-Year-Old 2015
- 7th Junior 2-Year-Old, 2015 RAWF

Giprat Belles Jade ^{ET} 1008436

CAN-EBV: (1221)-824M, -17F, +0.37% -28P, +0.05% RPT, 99%
CAN-ETA: (1221) +4 FC, 97% RPT, 76 RK, +1244 LPI, -617 PROS
MR: 98, Inbr.Coeff. +2.19%, R-Value: +14%

Arethusa Response Vivid ^{ET}

116023067 EX-96 (10-04)

Rapid Bay Gunman ^{ET} 107536364

PA: (1221)-853M, -38F, +0.15% -37P, -0.03% RPT, 34%
CAN-ETA: (1221) +3(PA) FC, 30% RPT, 68 RK, +866(PA) LPI, -1134 PROS
MR: 98(PA), Inbr.Coeff. +5.17%, R-Value: +8%

Drentex Gold Glamorous

11186534 EXCELLENT-93 3E (7-06) 1*

Rump: 90 MS: 93 F&L: 94 DS: 93
2-00 305 6098 306 5.02 211 3.46 (254 237 232)
3-02 305 7935 421 5.31 292 3.68 (275 265 268)
4-02 305 8466 406 4.80 316 3.73 (273 237 268)
5-08 305 8543 418 4.89 328 3.84 (241 219 245)
7-02 305 9413 456 4.84 347 3.69 (282 252 273)
5 Lact: 46891M 2338F 4.99% 1771P 3.78%

AVG. BCA: 265M 242F 257P +48M +21F +31P
CAN-EBV: (1221)-495M, -40F, -0.18% -31P, -0.15% RPT, 66%
CAN-ETA: (1221) +7 FC, 38% RPT, 90 RK, +1143 LPI, -912 PROS
MR: 100, Inbr.Coeff. +7.08%, R-Value: +9%
2 prog class: 1EX 1VG GP+100%

3RD DAM ...

Drentex Amedeo Goldy ^{ET} SUP EX-91 5E (12-01)

• Lifetime: 10 Lact 58693M 2876F 4.90% 2343P 3.99%

4TH DAM ... **Drentex Duke Genevere, VG-88 3***

- 1st SR 2 & Res Grand Champion, 2004 East ON / West QC Champ
- Grand Champion, 2005 St Lawrence Valley Parish Show

5TH DAM ... **Enniskillen MCT Grove III ^{ET} G-77**

6TH DAM ... **Enniskillen Tittle Grove, SUP EX-94 3E 6***

7TH DAM ... **Enniskillen Generator Grove, SUP EX 1***

8TH DAM ... **Pine Grove BDM Flashie, EX-90**

9TH DAM ... **Pine Grove Climax Flash, VG-86**

MATERNAL SISTER TO DAM ...

Drentex Colton Goldstar, VG-86 (2-02)

• 1-09 305 6184 357 5.77 264 4.27 (252 275 284) SA

MATERNAL SISTER TO GRANDAM ...

Drentex PGC Gladys

- 1st Summer Yearling & HM Junior Champion, 2019 East ON / West QC Championship Show

Drentex GC Giselle

- 4th Summer Yearling, 2021 Jersey Canada National Show

MATERNAL SISTERS TO 3RD DAM ...



Drentex Amedeo Goldie ^{ET} EX-93 3E 2*

- HM All-Canadian Milking Yearling 2008

Drentex Amedeo Gloria ^{ET} EX-94 3E

- HM All-Canadian 5-Year-Old 2012



Patty Jones
Canadian Breeds
Photography

8

GLENHOLME TRADITIONAL NICHE

13991121 Born: September 26, 2021 Tag: 427

• CLASS CATEGORY: SENIOR CALF

Pictured above ...

**SAME FAMILY AS ...
GLENHOLME SATURN'S
ANASTASIA, SUP EX-93 5E**

Consigned by ...

**GLENHOLME JERSEYS INC
CALEDON, ON
905-857-3088**

Glenholme Takoda's Tradition 12667171

PA: (1221)-890M, -64F, -0.24% -38P, -0.03% RPT, 44%
CAN-ETA: (1221)+9(PA) FC, 39% RPT, 96 RK, +1112(PA) LPI, -762 PROS
MR: 99(PA), Inbr.Coeff. +6.46%, R-Value: +8%

Glenholme Engineer Nicky

13527631 **VERY GOOD-86** (2-02)
Rump: 88 MS: 87 F&L: 85 DS: 85
1 Lact: 1445M, 63F, 4.36% 49P, 3.39%

• Died early in her first lactation

Rock Ella Impression^{ET} 11227649

CAN-GEBV: (1221)-721M, -49F, -0.17% -35P, -0.09% RPT, 97%
CAN-ETA: (1221)+6 FC, 92% RPT, 88 RK, +1245 GLPI, -489 PROS
MR: 101, Inbr.Coeff. +5.75%, R-Value: +11%

Glenholme Maestro Takoda

11850765 EX-94 3E (6-11)
3-11 305 8489 377 4.44 342 4.03 (278 223 295)

Enniskillen Engineer 401 12038719

CAN-GEBV: (1221)-371M, +12F, +0.44% -8P, +0.08% RPT, 85%
CAN-ETA: (1221)+9 FC, 75% RPT, 96 RK, +1405 GLPI, +897 PROS
MR: 94, Inbr.Coeff. +3.32%, R-Value: +14%

Glenholme Night Illusion

11355417 **EXCELLENT-90** (4-06)
Rump: 90 MS: 90 F&L: 91 DS: 90
2-00 305 7443 325 4.37 289 3.88 (308 246 314) SA
3-03 305 10027 404 4.03 368 3.67 (322 239 312) SA
4-07 305 9052 349 3.86 332 3.67 (267 190 257)
6-01 305 8147 345 4.23 308 3.78 (246 191 246)
7-01 305 9428 401 4.25 353 3.74 (282 222 278)
5 Lact: 46918M 1941F 4.14% 1768P 3.77%
AVG. BCA: 285M 218F 281P +33M -11F +25P
CAN-EBV: (1221)+319M, -39F, -0.71% -2P, -0.18% RPT, 64%
CAN-ETA: (1221)+9 FC, 42% RPT, 97 RK, +1142 LPI, -184 PROS
MR: 98, Inbr.Coeff. +6.61%, R-Value: +15%
1 prog class: 1VG GP+100%

3RD DAM ... Glenholme Comerica Nikara, VG-87

- 3-03 305 9031 439 4.86 317 3.51 (289 258 266) SA
- 2nd Milking Yearling, 2010 Stratford Championship Show

4TH DAM ... Glenholme Sultan Nicolette, VG-85 2*

5TH DAM ... Glenholme Giller Nico, GP-83

6TH DAM ... Glenholme Jade's Nicole, SUP EX-90 6E

- Reserve All-Canadian Junior Yearling 2002
- Reserve All-Canadian 4-H Yearling 2002



7TH DAM ...

Glenholme Titan Nadine, VG-85

8TH DAM ... Glenholme King's Nixie, VG-86

9TH DAM ... Glenholme Jody's Nikki, VG-85

10TH DAM ... Glenholme Merit Nancy, EX 2E

11TH DAM ... Glenholme Faithful Nannie 11N, EX

12TH DAM ... Glenholme Nanette Generator, VG-86

13TH DAM ... Glenholme HC Janette, VG-89

MATERNAL SISTER TO GRANDAM ...

Glenholme Action Nikkol, GP-83 (2-11)

- 4-08 305 9973 499 5.00 354 3.55 (314 285 293) SA

MATERNAL SISTER TO 3RD DAM ...

Glenholme Beyond Necessity, VG-87 2*

- 1-10 305 6942 383 5.52 274 3.95 (295 302 308) GA
- 1st Senior Calf, 2010 Ontario Summer Show

SAME FAMILY AS ...

Glenholme Saturn's Anastasia, SUP EX-93 5E 14*

- Lifetime: 7 Lact 96339M 4702F 4.88% 3841P 3.99%
- Reserve All-Canadian 4-Year-Old 2003
- All-Canadian Senior 2-Year-Old 2001



9

ALEAH VICTORIOUS IVY

14189171 Born: September 23, 2021 Tag: 853
• CLASS CATEGORY: SENIOR CALF

Pictured above ...
4TH DAM ...
DRENTEX BLACKSTAR BABY J, EX-94
Consigned by ...
ALEAH FARMS LTD
BEAVERTON, ON
705-341-6122 MATT

River Valley Victorious ET 840003126479524
CAN-GEBV: (1221)+157M, +19F,+0.14% +15P,+0.13% RPT.97%
CAN-ETA: (1221)+13 FC,91% RPT,99 RK, +1624 GLPI, +1176 PROS
MR: 102, Inbr.Coeff. +5.87%, R-Value: +17%
213 prog class: 11EX 115VG 77GP 10G GP+95%

Aleah Chrome Blue Ivy
12526155 **VERY GOOD-85** (2-08)
Rump: 86 MS: 85 F&L: 86 DS: 84
2-07 305 7031 344 4.89 264 3.75 (267 241 264)
3-09 305 7404 358 4.84 283 3.82 (235 207 238)
2 Lact: 16124M 799F 4.96% 623P 3.86%

AVG. BCA: 251M 224F 251P
CAN-EBV: (1221)+333M, +13F,-0.06% +9P,-0.05% RPT.40%
CAN-ETA: (1221)+5 FC,39% RPT,77 RK, +1549 LPI, +680 PROS
MR: 103, Inbr.Coeff. +3.95%, R-Value: +13%

Jars of clay Barnabas 67342492
CAN-GEBV: (1221)+1237M, +44F,-0.25% +35P,-0.16% RPT.98%
CAN-ETA: (1221)+4 FC,96% RPT,76 RK, +1478 GLPI, +1386 PROS
MR: 101, Inbr.Coeff. +7.97%, R-Value: +18%

Avonlea latola Victoria
116023067 EX-94 (9-04)

River Valley Cece Chrome ET 840003012423929
CAN-GEBV: (1221)+1386M, +49F,-0.27% +43P,-0.12% RPT.98%
CAN-ETA: (1221)+6 FC,95% RPT,88 RK, +1936 GLPI, +1845 PROS
MR: 107, Inbr.Coeff. +8.28%, R-Value: +17%

Avonlea CF Fire Beyonce
11689062 **EXCELLENT-91 2E** (5-05)
Rump: 92 MS: 90 F&L: 93 DS: 91
1-11 279 4717 246 5.22 184 3.90 (192 185 198)
2-10 305 4803 263 5.48 202 4.21 (177 177 196)
4-02 305 8125 416 5.12 303 3.73 (242 229 239)
5-01 305 8355 439 5.25 332 3.97 (240 232 252)
6-02 305 7038 384 5.46 289 4.11 (195 199 213)
7-03 305 7580 429 5.66 324 4.27
6 Lact: 41877M 2256F 5.39% 1694P 4.05%
AVG. BCA: 209M 204F 220P +7M +14F +12P
CAN-EBV: (1221)-716M, -23F,+0.20% -24P,+0.05% RPT.62%
CAN-ETA: (1221)+3 FC,44% RPT,59 RK, +1142 LPI, -441 PROS
MR: 98, Inbr.Coeff. +3.90%, R-Value: +9%
1 prog class: 1VG GP+100%

3RD DAM ...
Avonlea CF Baby Bliss ET VG-88
4TH DAM ... Drentex Blackstar Baby J, EX-94 4*
• 1st 5-Year-Old & Grand Champion, 2009 Ontario Summer Show
• Reserve All-Canadian 4-Year-Old 2008
• 1st 4-Year-Old & Grand Champion, 2008 Ontario Summer Show
5TH DAM ... Spice Cows Sat Baladeuse, GP-80
6TH DAM ... Wendy Hill Bouquet Noella, EX-92 2E
7TH DAM ... Wendy Hill Mabel's D Bouquets, EX1
8TH DAM ... Wendy Hill ASM Mabel's D 12P nc
9TH DAM ... Wendy Hill Direct Line Mabel, VG-87
10TH DAM ... Wendy Hill Direct Line, VG-85
11TH DAM ... Brampton Line S Merit, EX-90
12TH DAM ... Brampton Line S Carom, VG
13TH DAM ... Brampton Line S Dreamer, EX
14TH DAM ... Brampton Sixth Line, EX
15TH DAM ... Brampton Fifth Line, EX
16TH DAM ... Brampton Bas Aim Daughter, EX
17TH DAM ... Brampton Basilua Aim, EX
18TH DAM ... Brampton Lady Basilua, EX
19TH DAM ... Brampton Basilua, VG

MATERNAL SISTER TO DAM ...
Aleah Tequila Queen Bee, VG-85 (2-11)
• 4th Senior 2-Year-Old, 2021 Ohio State Fair

MATERNAL SISTER TO GRANDAM ...
Avonlea CF Minister Bella, VG-88
• Nominated All-Canadian Senior Calf 2014

MATERNAL SISTERS TO 3RD DAM ...



Lookout Sweet Baby J, VG-89 (2-03)
• Reserve Intermediate Champion, 2010 WDE
• Reserve All-Canadian Junior 3-Year-Old 2010
• ABA All-American Junior 2-Year-Old 2009
• Reserve All-Canadian Junior 2-Year-Old 2009
Avonlea CF Baby Breeze, EX-91
• 1st Intermediate Calf & Junior Champion, 2010 WDE
• ABA All-American Winter Calf 2010
• Nominated ABA All-American Winter Yearling 2011
• Nominated All-Canadian Winter Yearling 2011



10

ENNISKILLEN PRADA SUZY 656

14265113 Born: September 20, 2021 Tag: 656
 • CLASS CATEGORY: SENIOR CALF

Pictured above ...
3RD DAM ...
ENNISKILLEN RESPECT SUZY, EX-95 3E
Consigned by ...
ENNISKILLEN JERSEYS
ENNISKILLEN, ON
905-263-8823

Enniskillen Prada ET 13283659
 PA: (1221)-358M, +4F, +0.31% -13P, +0.02% RPT, 46%
 CAN-ETA: (1221) +11(PA) FC, 43% RPT, 98 RK, +1512(PA) LPI, +444 PROS
 MR: 95(PA), Inbr.Coeff. +7.42%, R-Value: +14%

Enniskillen Gentry Suzy 540
 13283657 **VERY GOOD-86** (3-00)
 Rump: 87 MS: 86 F&L: 84 DS: 89
 2-09 80 6332 288 4.55 240 3.79 (229 191 229) proj
 1 Lact: 1887M 87F 4.61% 68P 3.60%

PA: (1221)-939M, -28F, +0.31% -32P, +0.07% RPT, 28%
 CAN-ETA: (1221) +5(PA) FC, 24% RPT, 77 RK, +1078(PA) LPI, -791 PROS
 MR: 98(PA), Inbr.Coeff. +6.44%, R-Value: +11%

Chilli Action Colton ET 66738335
 CAN-GEBV: (1221)-533M, +13F, +0.54% -10P, +0.15% RPT, 98%
 CAN-ETA: (1221) +13 FC, 96% RPT, 99 RK, +1553 GLPI, +673 PROS
 MR: 96, Inbr.Coeff. +5.17%, R-Value: +15%

Bridon Jade's Procure ET
 7845934 SUP EX-96 4E (10-02) 3*

Rapid Bay Indiana Gentry ET 10576718
 PA: (1221)-800M, -43F, -0.02% -35P, -0.06% RPT, 33%
 CAN-ETA: (1221) +5(PA) FC, 30% RPT, 82 RK, +971(PA) LPI, -1038 PROS
 MR: 99(PA), Inbr.Coeff. +7.52%, R-Value: +9%

Enniskillen Connection R Suzy ET
 12038693 **EXCELLENT-94** (6-00)
 Rump: 92 MS: 95 F&L: 93 DS: 94
 2-06 305 6495 340 5.23 262 4.03 (250 238 265)
 3-10 305 8180 439 5.37 334 4.08 (249 247 267)
 5-09 305 9258 512 5.53 373 4.03 (270 274 287) SA
 3 Lact: 30917M 1729F 5.59% 1288P 4.17%
 AVG. BCA: 256M 253F 273P +19M +37F +30P
 CAN-EBV: (1221)-1078M, -13F, +0.63% -30P, +0.20% RPT, 78%
 CAN-ETA: (1221) +5 FC, 66% RPT, 77 RK, +1173 GLPI, -579 PROS
 MR: 98, Inbr.Coeff. +5.70%, R-Value: +14%
 1 prog class: 1VG GP+100%

• 7th 4-Year-Old, 2019 Ontario Summer Show

3RD DAM ... Enniskillen Respect Suzy, EX-95 3E 3*
 • Nominated All-Canadian Mature Cow 2012
 • Nominated All-Canadian 5-Year-Old 2011
 • Reserve Grand Champion, 2010 & 2012 Quinte Championship



4TH DAM ...
Enniskillen DJ Suzy, SUP EX-91 2E 8*
 • Nominated All-Canadian 4-Year-Old 2000
 • Nominated All-Canadian Junior 3-Year-Old 1999
 • Lifetime Production Award Winner

5TH DAM ... Enniskillen Master Suzy, GP-84 1*
6TH DAM ... Springville Imperial Suzy, SUP EX-90 3E 1*
7TH DAM ... Springville M M Suzy 7S, SUP EX 2E
 • Lifetime Production Award Winner
8TH DAM ... Springville Jodys Anna 19P, VG-85
9TH DAM ... Springville B S Zana 25L, VG-85
10TH DAM ... Springville Echo Zana, VG-86

MATERNAL SISTERS TO GRANDAM ...



Enniskillen BV Suzy, EX-93 3E 2*
 • 7-05 305 8555 413 4.83 313 3.66 (246 221 237)
 • HM All-Canadian Junior 2-Year-Old 2012
 • Dam of Enniskillen Engineer 401
Enniskillen Vincent Suzy II ET EX-95 2E
 • 1st 4-Year-Old, 2019 Ontario Summer Show
Enniskillen Premier R Suzy, VG-87
 • 6-00 305 7495 409 5.46 302 4.03 (217 218 231)
 • 2nd Senior 2-Year-Old, 2017 Ontario Summer Show

MATERNAL SISTERS TO 3RD DAM ...
Enniskillen Whistler Suzy 55R, SUP EX-92 8E
 • Lifetime Production Award Winner
Enniskillen MCT Suzy I ET SUP EX-91 7E 2*
 • Lifetime Production Award Winner
Enniskillen MCT Suzy IV ET SUP EX-95 5E 2*
 • HM All-Canadian 4-Year-Old 2012
 • Lifetime Production Award Winner
Enniskillen Respect Suzy II ET SUP EX-90 6E



11

MILLEN ASHBY BUTTERNUT

14189217 Born: September 18, 2021 Tag: 1290
 • CLASS CATEGORY: SENIOR CALF

Pictured above ...
SAME FAMILY AS ...
KINGSWAY TERRASON ALLIE, EX-95 2E
Consigned by ...
MILLEN FARMS
OMEMEE, ON
705-930-0558

St Gen D-Lambda Ashby ^{ET} 840003132353099 A2/A2
 CAN-GEV: (1221) 83%Rel GPA LPI 3407/79%
 KG: (1221) M 434/36% F 72/85% %F 0.49 PRO\$
 MR 103 P 45/66% %P 0.25 2547
 CAN-GPA: (1221) 79%Rel Conf 13/99% MS 9 F&L 12 DS 9 RP 7
 Progeny: 3 Daus 100.00% GP+

Millen Dempsey Becky
 13076636 **VERY GOOD-85** (3YR)
 MS:85 (FA:6 RAH:6 RAW:6) F&L:85 DS:85 RP:83
 2-01 305 12651 377 3.00 376 3.00 (329 264 306)
 3-05 143 14398 550 3.80 449 3.10 (309 314 297) proj
 2 Lact: 25617 847 3.3 769 3.0 KG
 AVG. BCA: M319 F289 P302
 CAN-EBV: (1221) 56%Rel LPI 2383/49% PRO\$ 42
 KG: (1221) M 620/64% F-24/8% %F-0.41 P 0/25% %P-0.15
 CAN-EBV: (1221) 48%Rel Conf 7/88% MS 4 F&L 7 DS 5 RP 5

Farnear Delta-Lambda 8400031225993715 A1/A2
 CAN-GEV: (1221) 99%Rel GLPI 3551/95%
 KG: (1221) M 1304 F 61 %F 0.09 P 56 %P 0.10
 CAN-GEV: (1221) 97%Rel Conf 15

Charpentier Silver Adele ^{ET}
 109565459

Lirr Drew Dempsey 61083609 A1/A1
 CAN-GEV: (1221) 99%Rel GLPI 2711/99%
 KG: (1221) M-581 F4 %F 0.23 P6 %P 0.21
 CAN-GEV: (1221) 99%Rel Conf 10

Millen Brokaw Blake
 12141039 **EXCELLENT-90 2E**
 2-02 305 10225 392 3.80 313 3.10 (253 263 245)
 3-03 305 11787 390 3.30 352 3.00 (253 228 238)
 4-03 305 14501 478 3.30 433 3.00 (288 258 274)
 4 Lact: 43910 1538 3.5 13339 3.0 KG
 AVG. BCA: M265(26) F250(2) P252(11)
 Progeny: 0EX 1VG 0GP 0G 0F
 • 3rd Intermediate Yearling, 2016 Peterborough EX
 • 1st Intermediate Calf, 2015 Peterborough EX

3RD DAM ... **Kingsay Shottle Bertha, EX-90**
 • 3-08 303 12251 457 3.70 369 3.00 (246 250 232)
 4TH DAM ... **Kingsway Terrason Avril, VG-88**
 5TH DAM ... **Kingsway Lee Amber, EX-91 4E 3***
 • 1st Junior 2-Year-Old, 2003 Northumberland County Show
 • Longtime 60,000 KG Award
 6TH DAM ... **Kingsway Starbuck Autumn, EX 8E 8***
 • Reserve Grand Champion, 1994 Northumberland County Show
 • Longtime 100,000 KG Award
 7TH DAM ... **Nelcam Tab Astra, EX 3E 6***
 • Reserve Grand Champion, 1996 Northumberland County Show
 • Longtime 70,000 KG Award
 8TH DAM ... **Nelcam Prestar Astra, VG-88 2***
 9TH DAM ... **Nelcam Count Alice, EX**

MATERNAL SISTERS TO GRANDAM ...
Kingsway Lumi Beryl, EX-91
 • 3-08 305 13052 484 3.70 401 3.10 (274 270 260)
Millen Gold Chip Briana, VG-86
 • 2-02 305 13417 433 3.20 377 2.80 (344 299 302)

SAME FAMILY AS ...
Kingsay Terrason Allie, EX-95 2E 8* (11/29)
 • Holstein Canada Cow of the Year 2016
 • Queen of the "A" Family at Kingsway



12

VALE-O-SKENE AFLAME ELENA

13867400 Born: September 15, 2021 Tag: 357 *RDC
 CAN PA: (12/21) 34%Rel PA LPI 2470/31% PRO\$ 274
 KG: (12/21) M-61/28% F-6/22% %F-0.02 P-1/24% %P 0.02
 CAN-PA: (12/21) 30%Rel Conf 6/82% MS 6 F&L -1 DS 4 RP 3
 • CLASS CATEGORY: SENIOR CALF

Pictured above ...
GRANDAM ...
CURR-VALE GOLDWYN EMELYN, EX-93 2E
Consigned by ...
VALE-O-SKENE HOLSTEINS
 LITTLE BRITAIN, ON
 705-879-2661

MATERNAL SISTER TO CONSIGNMENT ...
Vale-O-Skene Beemer Ericka
 • 2nd Summer Yearling, 2021 Lindsay Exhibition

 3RD DAM ... **Curr-Vale Durham Evelyn^{ET} EX-92 3E**
 • Lifetime: 7 Lact 91417 3246 3.60 2812 3.10 KG
 4TH DAM ... **Dutch-Treat Royalist Emily, EX-90**
 5TH DAM ... **Mirama D T Lincoln Emily, EX-91 2E**

MATERNAL SISTER TO DAM ...
Vale-O-Skene Sanchez Eclipse, EX-92 2E
 • 4-00 305 10921 436 4.00 353 3.20 (224 244 229)

FULL SISTER TO GRANDAM ...
Curr-Vale Goldwyn Era, EX-90 2E
 • 3-03 305 11961 432 3.60 384 3.20

FULL SISTERS TO 3RD DAM ...



Curr-Vale Durham Eva^{ET} EX-94 3E
 • Lifetime: 2418D 100114 3889 3.90 3316 3.30
 • Reserve All-New York Senior 3-Year-Old 2008
Curr-Vale Durham Eve^{ET} EX-94 3E
 • Lifetime: 2784D 96708 3868 4.00 3152 3.30

Eskdale Mr Aflame^{RED ET} 840003139120220 A1/A2
 CAN-GPA: (12/21) 77%Rel GPA LPI 2839/73% PRO\$ 1390
 KG: (12/21) M 434/36% F 32/41% %F 0.14 P31/44% %P 0.14
 CAN-GPA: (12/21) 74%Rel Conf 5/81% MS 6 F&L -3 DS 3 RP 6

Vale-O-Skene Brady Electric
 12640580 EXCELLENT-91 (5YR)
 MS:91 (FA:9 RAH:8 RAW:7) F&L:91 DS:93 RP:90
 2-01 305 8589 247 2.90 263 3.10 (213 166 205)
 3-07 305 9926 372 3.80 318 3.20 (217 219 213)
 4-09 139 9371 354 3.80 300 3.20 (184 185 184)
 3 Lact: 26594 935 3.5 836 3.1 KG
 AVG. BCA: M205 F190 P201

Eskdale Mister^{ET} 840003128590791
 CAN-GPA: (12/21) 82%Rel GPA LPI 2631/79%
 KG: (12/21) M 809 F 8 %F-21 P 29 %P 0.02
 CAN-GPA: (12/21) 79%Rel Conf 5

Eskdale Kimball Avodah^{RED}
 840003131387311

Butz-Butler Atwood Brady^{ET} 140610404 A1/A2
 CAN-GEV: (12/21) 98%Rel GLPI 1875/96%
 KG: (12/21) M-644 F-57 %F-0.28 P-52 %P-0.25
 CAN-GEV: (12/21) 97%Rel Conf 5

Curr-Vale Goldwyn Emelyn
 66400919 EXCELLENT-93 2E 2* (6/4)
 2-02 305 7974 327 4.10 242 3.00
 3-05 305 9362 364 3.90 283 3.00
 6-03 305 11894 479 4.00 370 3.10 (224 246 224)
 4 Lact: 39070 1551 4.0 1225 3.1 KG
 AVG. BCA: M224(8) F246(25) P224(8)
 Progeny: 2EX OVG 1GP 0G 0F
 • 2nd Mature Cow, 2015 Peterborough Exhibition
 • Junior All-American 4-Year-Old 2013
 • 1st 4-Year-Old, Reserve Senior & HM Grand Champion,
 2013 International Junior Show
 • Reserve Junior All-American Senior 3-Year-Old 2012
 • 1st Senior 3-Year-Old, Intermediate
 & HM Grand Champion, 2012 NY State Fair



SAME FAMILY AS ...
Co-Vale Fever Camilia, EX-92
 • All-American Summer Yearling 2012
 • All-Canadian Summer Yearling 2012



3RD DAM ... **Duckett Fever Tahoe** ^{ET} **EX-94**
• 4-00 294 14479 556 3.80 426 2.90



4TH DAM ...
Duckett FBI Twizzler, EX-94 3E 2^{*}
• 6-07 365 15527 522 3.40 460

5TH DAM ... **Vangoh Durham Treasure, EX-96 3E**
• 9-04 365 18507 719 3.90 568 3.10
• Nominated All-American Lifetime Production Cow 2014
• All-American Lifetime Production Cow 2013
• Reserve All-American Aged Cow 2011
• 2nd Mature Cow, 2011 RAWF
• Nominated All-American Senior 3-Year-Old 2007

6TH DAM ... **Talk-About Linjet Try, EX-90 2E**
7TH DAM ... **Debello-Hills A Trinity** ^{ET} **VG-87**
8TH DAM ... **Debello-Hills Star Trixster, EX-90**
9TH DAM ... **Rol-Chris Astro Jet Trixie, EX-94 3E**
10TH DAM ... **Apple-Lawn Matt Thea, VG-88**
11TH DAM ... **Apple-Lawn Beau Trena, VG-85**

MATERNAL SISTERS TO 3RD DAM ...



Duckett GChip Tokoyo
Duckett Federal Taz ^{ET} **EX-90 2E**
• All-Canadian 4-H Senior Calf 2013
• All-Ontario Senior Calf 2013
• Junior Champion, 2013 Autumn Opportunity
• 2nd SR Calf & HM Junior Champion, 2013 Ontario Summer Show
Duckett-I Fever Twister, VG-85
• 2-10 305 12603 537 4.30 418 3.30 (279 323 290)

13

KENTVILLE DOC TATEM

14293955 Born: September 12, 2021 Tag: 123

CAN PA: (12/21) 33%Rel PA LPI 3016/32%
KG: (12/21) M 1130/85% F 37/74% %F-0.05 PRO\$
MR 102 P 42/89% %P 0.03 1735
CAN-PA: (12/21) 33%Rel Conf 9/96% MS 8 F&L 5 DS 7 RP 4
• CLASS CATEGORY: SENIOR CALF

Pictured above ...
5TH DAM ...
VANGOH DURHAM TREASURE, EX-96 3E
Consigned by ...
BARCLAY & KEATON PHOENIX
GREENBANK, ON
905-904-0844

Woodcrest King Doc 840003132417775 A1/A2
CAN-GEV: (12/21) 99%Rel GLPI 3269/95% PRO\$ 1
KG: (12/21) M 1627/87% F 67/82% %F 0.04 PRO\$
MR 100 P 64/89% %P 0.07 2409
CAN-GEV: (12/21) 97%Rel Conf 10/979% MS 8 F&L 7 DS 8 RP 2
Progeny: 1219 Daus 86.00% GP+

Kentville Kingboy Temperature

13502688 **GOOD PLUS-84** (2YR)
MS:83 (FA:7 RAH:8 RAW:4) F&L:86 DS:86 RP:86
2-01 130 5866 230 3.9 195 3.30 (147 154 152) proj
1 Lact: 2652 98 3.7 85 3.2 KG

AVG. BCA: M147 F154 P152
CAN-PA: (12/21) 34%Rel PA LPI 2804/34% PRO\$ 1105
KG: (12/21) M 634/65% F 8/38% %F-0.14 P 19/58% %P-0.01
CAN-PA: (12/21) 36%Rel Conf 8/93% MS 8 F&L 4 DS 5 RP 5

Morningview MCC Kingboy ^{ET} 72044077
CAN-GEV: (12/21) 99%Rel GLPI 2927/99%
KG: (12/21) M 1371 F 30 %F-0.18 P 40 %P-0.04
CAN-GEV: (12/21) 99%Rel Conf 7
WCD-ZBW Mark Daddy ^{ET}
840003012509777 VG-88 (3YR)
3-01 305 15522 503 3.20 519 3.30

Morningview MCC Kingboy ^{ET} 72044077
CAN-GEV: (12/21) 99%Rel GLPI 2927/99%
KG: (12/21) M 1371 F 30 %F-0.18 P 40 %P-0.04
CAN-GEV: (12/21) 99%Rel Conf 7
Duckett Crush Taylor
840003137052938 **EXCELLENT-90** (4YR)



© Jenny Thomas
Light Fish Photography

14

DEL CREEK FANCY LIKE

141336033 Born: September 5, 2021 Tag: 632
CAN PA: (12/21) 46%Rel PA LPI 2534/45% PRO\$ 548
KG: (12/21) M-429/14% F11/42% %F 0.24
 MR 103 P-6/17% %P0.07
CAN-PA: (12/21) 45%Rel Conf 5/74% MS 2 F&L 6 DS 5 RP 4
 • CLASS CATEGORY: SENIOR CALF

Pictured above ...
MATERNAL SISTER TO DAM ...
DEL CREEK LIL SLICE OF HEAVEN, EX-94
Consigned by ...
PETER RYLAARSDAAM
WINCHESTER, ON
 613-304-1754

Braedale Goldwyn 10705608 A1/A2
 CAN-GEBV: (12/21) 99%Rel GLPI 2611/99% PRO\$ 670
 KG: (12/21) M-452/8% F 12/20% %F 0.26 P-1/8% %P 0.12
 CAN-GEBV: (12/21) 99%Rel Conf 6/86% MS 5 F&L 6 DS 3 RP 0
 Progeny: 37362 Daus 87.00% GP+

Delcreek Yipee Ki Yay ^{ET}
 11988531 EXCELLENT-90 2E
 MS:89 (FA:7 RAH:6 RAW:7) F&L:92 DS:90 RP:92
 2-03 305 8818 394 4.50 292 3.30 (223 268 232)
 4-08 305 11687 489 4.20 374 3.20 (220 246 224)
 6-00 305 13125 476 3.60 429 3.30 (248 245 262)
 4 Lact: 49757 2019 4.1 1635 3.3 KG
 AVG. BCA: M228 (13) F248 (26) P234 (16)
 CAN-GEBV: (12/21) 84%Rel GLPI 2443/81% PRO\$ 376
 KG: (12/21) M-404/14% F10/40% %F0.22 P-10/13% %P0.03
 CAN-GEBV: (12/21) 81%Rel Conf 4/64% MS-2 F&L 6 DS 6 RP 8
 Progeny: 0EX 0VG 1GP 0F
 • 1st Junior Yearling, 2015 Stormont County Show
 • 3rd 4-H Junior Calf, 2014 Eastern Ontario Champ Show
 • 3rd Junior Calf, 2014 Stormont County Show

Shoremar James 5902195 A1/A1
 CAN-GEBV: (12/21) 99%Rel GLPI 1549/99%
 KG: (12/21) M-1318 F-229 %F 0.19 P-21 %P 0.19
 CAN-GEBV: (12/21) 99%Rel Conf-54

Braedale Baler Twine
 6860888 VG-86 (2YR) 34* (27/146)

Crackholm Fever 10361566 A1/A1
 CAN-GEBV: (12/21) 99%Rel GLPI 2608/99%
 KG: (12/21) M-232 F 8 %F 0.15 P-10 %P-0.02
 CAN-GEBV: (12/21) 99%Rel Conf 4

West River Allen Laguna
 7521611 VERY GOOD-89 (4YR) 5* (5/21)
 2-09 305 9135 411 4.50 319 3.50 (215 260 235)
 4-02 305 13956 668 4.80 447 3.20 (271 348 274)
 5-05 305 12158 510 4.20 398 3.30 (229 262 240)
 8-00 305 10688 456 4.30 343 3.20 (205 235 208)
 4 Lact: 57577 2638 4.6 1959 3.4 KG
 AVG. BCA: M230 (24) F276 (62) P239 (38)
 Progeny: 4EX 6VG 3GP 0G 0F

3RD DAM ... Lylehaven Larissa ^{ET} VG-88 6* (7/24)
 • Lifetime: 8 Lact 105529 4722 4.50 3392 3.20 KG
 4TH DAM ... Thiersant Lili Starbuck ^{ET} EX-94 5E 6*
 5TH DAM ... Ivyhall Astro Jet Ronie, VG-86 1*

MATERNAL SISTERS TO DAM ...
Delcreek Lil Slice of Heaven, EX-94 (USA)
 • 2nd 4-Year-Old, 2017 Mideast Summer National Show



Delcreek Doodlebug, VG-89 (3YR)
 • 3-03 305 12553 492 3.90 410 3.30 (262 278 268)
Delcreek Lil Kim, EX-92 3E
 • 2nd Senior 2-Year-Old, 2014 Eastern Ontario Championship Show
Delcreek Lil Miss Muffet, EX-90 4* (7/13)
 • 2-03 305 10905 458 4.20 344 3.2 (276 312 273)
 • 1st Winter Yrig & Junior Champion, 2012 Carleton Russell Co Show
Delcreek Jump Start, EX-90
Delcreek Roll The Dice, VG-85
 • 5th Spring Yearling, 2014 WDE
 • Nominated All-Ontario Junior Calf 2013

MATERNAL SISTERS TO GRANDAM ...
West River Skychief Lavender, EX-90 4E
 • Longtime Production Award 80,000 KG
West River Goldwyn Lorika, EX-90
 • Longtime Production Award 60,000 KG

MATERNAL SISTER TO 3RD DAM ...
Lylehaven Form Laura, EX-94 3E
 • Dam of ...



Lylehaven Lila Z, EX-94 25*
 • The Million Dollar Cow!



MATERNAL SISTERS TO CONSIGNMENT ...

Knonaudale Oshiestorm

- 1st Winter Yearling & HM Junior Champion, 2021 National Show
- Nominated All-Canadian Winter Yearling 2021



Knonaudale Oh Yah, VG-86 (2YR)

- All-Canadian Junior Yearling 2019
- 1st Junior Yearling & Reserve Junior Champion, 2019 RAWF

Knonaudale Sunnylodge Jazmine, EX-92 (4YR)

- 3-08 211 13688 652 4.80 464 3.40 (294 377 309) proj
- 2nd Senior 3-Year-Old, 2021 Ontario Summer Show

Knonaudale Olive, VG-87 (3YR)

- 3-03 305 12650 577 4.60 447 3.50 (276 335 300)
- 1st Junior Yrlg & Junior Champion, 2018 Stormont County Show

Knonaudale Oakley, VG-87 (2YR)

- 2-00 303 11862 538 4.50 380 3.20 (305 374 306) proj

Knonaudale Sunnylodge Jasmine, VG-86 (1YR)

- Res All-Canadian & All-American Senior Calf 2018
- 2nd Senior Calf & HM Junior Champion, 2018 WDE

Knonaudale TS-J-LO

- 5th Junior Yearling, 2021 National Holstein Show
- Nominated All-Canadian Junior Yearling 2021

3RD DAM ... **Knonaudale Elsy, EX-92 2E** 7* (0/35)

4TH DAM ... **Knonaudale Anna, VG-88** (5YR) 4* (5/15)

5TH DAM ... **Knonaudale Toodie, GP-83** (2YR) 4* (0/21)

6TH DAM ... **Knonaudale Perpetua, VG-87** (5YR) 6* (20/12)

7TH DAM ... **Knonaudale Liz, VG-88** (6YR) 5* (7/20)



MATERNAL SISTER TO GRANDAM ...

Knonaudale Jasmine, EX-96 4E 10* (17/33)

- 8-02 305 13591 664 4.90 451 3.30 (261 349 280)
- Nominated Holstein Canada Cow of the Year 2020
- Reserve All-Canadian Longtime Production Cow 2017
- 2nd Longtime Production Cow, 2017 RAWF
- Grand Champion, 2017 Autumn Opportunity
- HM All-Ontario Mature Cow 2015

15

KNONAU DALE ONE NIGHT STAND

13943484 Born: September 4, 2021 Tag: 1493

CAN PA: (12/21) 41%Rel PA LPI 2923/39%

KG: (12/21) M 657/66% F 57/90% %F 0.27 PRO\$

MR 101 P 43/90% %P 0.16 1635

CAN-PA: (12/21) 40%Rel Conf 7/88% MS 5 F&L 5 DS 8 RP 1

- CLASS CATEGORY: SENIOR CALF

Pictured above ...

**MATERNAL SISTER TO CONSIGNMENT ...
KNONAU DALE OSHIESTORM**

Consigned by ...

**KNONAU DALE FARMS INC
CRYSLER, ON
613-859-2636**

Blondin Destiny 111633697 A2/A2

CAN-GPA: (12/21) 83%Rel GPA 3135/78% PRO\$ 2170

KG: (12/21) M1200/72% F57/73% %F 0.08 P 54/79% %P 0.10

CAN-GPA: (12/21) 79%Rel Conf 9/95% MS 7 F&L 6 DS 5 RP 3

Knonaudale Oshie ET

11668986 EXCELLENT-90 (6YR) 1* (0/6)

MS:91 (FA:9 RAH:8 RAW:7) F&L:87 DS:94 RP:86

1-11 305 8970 394 4.40 331 3.70 (233 276 269)

3-04 305 11416 545 4.80 410 3.60 (256 328 283)

6-00 305 13532 583 4.30 459 3.40 (256 301 280)

3 Lact: 58137 2869 4.9 2235 3.8 KG

AVG. BCA: M248(13) F302(43) P277(32)

CAN-GEBV: (12/21) 82%Rel GLPI 2641/79% PRO\$989

KG: (12/21) M115.37% F57/90% %F 0.46 PRO\$ P32/79% %P 0.22

CAN-GEBV: (12/21) 79%Rel Conf 4/64% MS 2 F&L 2 DS 10 RP-2

Progeny: 1EX 4VG 1GP 0G 0F

- 5th Junior 2-Year-Old, 2016 Maxville Spring Show

Progenesis Dropkick 12452135 A2/A2

CAN-GEBV: (12/21) 95%Rel GLPI 2828/90%

KG: (12/21) M 644 F 38 %F 0.11 P 42 %P 0.16

CAN-GEBV: (12/21) 92%Rel Conf 3

Kings-Ransom Hot Debbie ET

84000314039845 VG-85 (2YR)

2-03 305 13865 697 5.0 475 3.4 (339 456 363)

Seagull-Bay Phantom ET 70640305 A1/A2

CAN-GEBV: (12/21) 97%Rel GLPI 2760/94%

KG: (12/21) M 1115 F 488 %F 0.04 P 59 %P 0.17

CAN-GEBV: (12/21) 94%Rel Conf 5

Knonaudale Ignite ET

8994595 EXCELLENT-90 2E 5* (0/26)

3-06 305 12924 554 4.30 437 3.40 (285 328 295)

6-06 305 13698 621 4.50 453 3.30 (274 336 285)

4 Lact: 75677 3297 4.4 2741 3.6 KG

AVG. BCA: M263 (37) F293 (50) P278 (40)

Progeny: 1EX 7VG 1GP 0G 0F

2 Superior Lactations

- 3rd Mature Cow, 2015 Stormont County Show
- 3rd 4-Year-Old, 2013 Stormont County Show
- 2nd Senior 3-Year-Old & Reserve Grand Champion, 2012 Stormont County Show



GRANDAM



3RD DAM ...

Drentex R Baby Bang^{ET} VG-87

- 1-11 305 6124 336 5.49 244 3.98 (244 251 257)
- Nominated All-Ontario Junior Yearling 2013
- Nominated All-Ontario Junior Calf 2012

4TH DAM ... **Lookout Res Baby Boom, VG-86 2***

5TH DAM ... **Drentex Blackstar Baby J, EX-94 4***

- 1st 5-Year-Old & Grand Champion, 2009 Ontario Summer Show
- Reserve All-Canadian 4-Year-Old 2008
- 1st 4-Year-Old & Grand Champion, 2008 Ontario Summer Show

6TH DAM ... **Spice Cows Sat Baladeuse, GP-80**

7TH DAM ... **Wendy Hill Bouquet Noella, EX-92 2E**

8TH DAM ... **Wendy Hill Mabel's D Bouquets, EX1**

9TH DAM ... **Wendy Hill ASM Mabel's D 12P nc**

10TH DAM ... **Wendy Hill Direct Line Mabel, VG-87**

11TH DAM ... **Wendy Hill Direct Line, VG-85**

12TH DAM ... **Brampton Line S Merit, EX-90**

13TH DAM ... **Brampton Line S Carom, VG**

14TH DAM ... **Brampton Line S Dreamer, EX**

15TH DAM ... **Brampton Sixth Line, EX**

16TH DAM ... **Brampton Fifth Line, EX**

17TH DAM ... **Brampton Bas Aim Daughter, EX**

18TH DAM ... **Brampton Basilua Aim, EX**

19TH DAM ... **Brampton Lady Basilua, EX**

20TH DAM ... **Brampton Basilua, VG**

MATERNAL SISTER TO GRANDAM ...

Drentex OT Baby Bomb, VG-88

- 3-00 305 6069 398 6.56 243 4.00 (208 252 219)

Drentex Velocity Baby Blast, VG-86 (2-04)

Drentex Gentry Baby G, VG-86 (1-11)

- 1-09 260 5619 331 5.89 227 4.04 (229 254 244)
- Reserve All-Quebec Junior Yearling 2019
- 1st Junior Yrlg & HM Junior Champion, 2019 le Supreme Laitier

MATERNAL SISTER TO 3RD DAM ...

Drentex I Baby Bas^{ET} EX-94 3E

- 6-10 305 10016 539 5.38 416 4.15 (273 276 299) SA

16

GLENHOLME EDGELEA BABY FRANK

13991118 Born: September 2, 2021 Tag: 424

• CLASS CATEGORY: SENIOR CALF

Pictured above ...

5TH DAM ...
DRENTEX BLACKSTAR BABY J, EX-94

Consigned by ...

**CAROL & CURTIS RUTA
& JOEL BAGG
CALEDON, ON
705-878-6528**

MM Victorious Frank^{ET} 840003126479524

GPA: (1221)-237M, -6F,+0.08% -3P,+0.09% RPT.66%
CAN-ETA: (1221)+12(PA) FC,58% RPT,99 RK, +1476(PA) GLPI, +217 PROS
MR: 102(PA), Inbr.Coeff. +6.17%, R-Value: +14%

Glenholme Edgelea Baby Alloy

13527639

1 Lact: 1311M 70F 5.34% 45P 3.43%

AVG. BCA: 251M 224F 251P

CAN-EBV: (1221)+333M, +13F,-0.06% +9P,-0.05% RPT.40%

CAN-ETA: (1221)+5 FC,39% RPT,77 RK, +1549 LPI, +680 PROS

MR: 103, Inbr.Coeff. +3.95%, R-Value: +13%

- Sold early in her first lactation to new breeder

River Valley Victorious^{ET} 840003126479524

CAN-GEV: (1221)+157M, +19F,+0.14% +15P,+0.13% RPT.97%
CAN-ETA: (1221)+13 FC,91% RPT,99 RK, +1624 GLPI, +1176 PROS
MR: 102, Inbr.Coeff. +5.87%, R-Value: +17%

River Valley Excitation Flawless^{ET}

840003126479162 EX-93 (5-07)

Glenholme Alloy 12254152

PA: (1221)-463M, -34F,-0.14% -26P,-0.11% RPT.42%
CAN-ETA: (1221)+7(PA) FC,35% RPT,92 RK, +1306(PA) LPI, -319 PROS
MR: 102(PA), Inbr.Coeff. +9.56%, R-Value: +11%

Drentex C Baby Colt

12154945 EXCELLENT-90 (5-02)

Rump: 89 MS: 92 F&L: 92 DS: 88

1-11 305 5895 342 5.80 259 4.39 (235 255 273)

3-07 305 7387 378 5.12 307 4.16 (231 216 254)

4-09 305 7576 419 5.53 309 4.08 (217 222 232)

3 Lact: 21552M 1180F 5.48% 909P 4.22%

AVG. BCA: 228M 231F 253P -17M +7F +5P

CAN-EBV: (1221)-983M, -12F,+0.55% -19P,+0.27% RPT.66%

CAN-ETA: (1221)+7 FC,47% RPT,90 RK, +1278 LPI, -213 PROS

MR: 100, Inbr.Coeff. +4.42%, R-Value: +12%

- 1st Junior Yearling, 2017 Ontario Summer Show
- 3rd Junior Yearling, 2017 Stratford Championship Show
- 13th Junior Yearling, 2017 RAWF
- Reserve All-Canadian Junior Calf 2016
- All-Ontario Junior Calf 2016
- 2nd Junior Calf, 2016 RAWF



17

KNONAUDALE RACHEL

13943482 Born: September 2, 2021 Tag: 1491

KG: (12/21) M 331/49% F 48/84% %F 0.31 PRO\$
MR 101 P 32/79% %P 0.16 1335

CAN-PA: (12/21) 373%Rel Conf 7/88% MS 5 F&L 5 DS 4 RP 7

• CLASS CATEGORY: SENIOR CALF

Pictured above ...

**GRANDAM ...
LONG-HAVEN GOLD ROCHELLE ET EX-92**

Consigned by ...
**KNONAUDALE FARMS INC
& JOHN E. SMITH
CRYSLER, ON
613-859-2636**

Comestar Latrust 107359260 A2/A2

CAN-GEBV: (12/21) 99%Rel GLPI 2995/98% PRO\$ 1813
KG: (12/21) M 1137/70% F 65/80% %F 0.18 P 57/83% %P 0.14
CAN-GEBV: (12/21) 99%Rel Conf 6/86% MS 4 F&L 6 DS -2 RP 8
Progeny: 6457 Daus 76.00% GP+

Mile View Solo Rochelle

12908760 **VERY GOOD-85 (2YR)**
MS:84 (FA:7 RAH:8 RAW:8) F&L:83 DS:89 RP:88
2-00 305 10656 489 4.60 376 3.50 (281 347 311)
3-03 144 12390 603 4.90 430 3.50 (270 351 289) proj
2 Lact: 20843 992 4.8 739 3.5 KG

AVG. BCA: M276 F349 P300
CAN-EBV: (12/21) 59%Rel LPI 2761/49% PRO\$ 913
KG: (12/21) M-475/12% F 31/68% %F 0.44 P 7/37% %P 0.19
CAN-EBV: (12/21) 509%Rel Conf 9/96% MS 6 F&L 4 DS 10 RP 6
1 Superior Lactation

- 1st Junior Yearling, 2019 Eastern Ontario Invitational
- 3rd Junior Yearling, 2019 Stormont County Show

Va-Early-Daawn Sudan Cri ET 62768990

CAN-GEBV: (12/21) 99%Rel GLPI 2700/98%
KG: (12/21) M 827 F 59 %F 0.23 P 43 %P 0.12
CAN-GEBV: (12/21) 99%Rel Conf 1

Comestar Lautamai Man O Man

106676836 VG-87 (2YR) 18* (17/74)
2-01 305 15918 676 4.30 537 3.40 (414 473 437)

Walnutlawn Solomon 11775998 A2/A2

CAN-GEBV: (12/21) 99%Rel GLPI 2528/98%
KG: (12/21) M-773 F-13 %F 0.15 P-13 %P 0.11
CAN-GEBV: (12/21) 99%Rel Conf 8

Long-Haven Gold Rochelle ET

138188490 **EXCELLENT-92 (4YR) 11* (0/56)**
4-02 305 14991 675 4.50 522 3.50
6-06 305 12682 507 4.00 429 3.40 (242 257 258)
4 Lact: 49432 2125 4.3 1746 3.5 KG
AVG. BCA: M242 (6) F257 (25) P258 (11)
Progeny: 4EX 16VG 5GP 0G 0F
1 Superior Lactation

- Sold for 150,000 in the Breeders Showcase Sale
- All-Canadian & All-American Junior 2-Year-Old 2009
- 1st Junior 2-Year-Old, 2009 RAWF & WDE
- All-American Spring Yearling 2008
- 1st Junior Yearling & Junior Champion, 2008 WDE

3RD DAM ... Long-Haven Durham Randi ET EX-93 2E

- Dam of 16 Excellent daughters, including 4 at Excellent-94

4TH DAM ... Long-Haven Prelude Reba ET EX-91 2E

5TH DAM ... Pinehurst Ripple ET EX-90 (5YR)

6TH DAM ... Pinehurst Reminiscence ET EX-90 (8YR)

7TH DAM ... Pinehurst Rapture, EX-96 4E

8TH DAM ... Pinehurst Fragrance, EX-90 2E

9TH DAM ... Hayssen Fond Ariel, EX-90

10TH DAM ... Hayssen D V Audrey, EX-90 2E

11TH DAM ... Whirlhill Q Rag Apple Ariel, EX-92

12TH DAM ... Arlite Posch, EX-92

12TH DAM ... Audrey Posch, EX-93 2E

MATERNAL SISTERS TO DAM ...



Toddsdale Alex Rebecca ET VG-89 3* (3/13)

- 3-05 305 14292 545 3.80 446 3.10 (303 315 299)

Toddsdale Braxton Reagan ET EX-94 3E 2* (0/10)

- 7-02 305 14152 587 4.20 433 3.10 (255 289 252)

Toddsdale San Reese ET EX-92 2E

- 3-05 305 14863 589 4.00 440 3.00 (315 340 295)

Lookout Doorman Risk It, EX-92

- 3rd Senior 3-Year-Old, 2019 Maxville Spring Show

Toddsdale After Rhonda ET EX-91



18

PHOENIX DOC GEO

14094139 Born: September 2, 2021 Tag: 203

CAN PA: (12/21) 40%Rel PA LPI 2814/37%
 KG: (12/21) M 467/56% F 21/55% %F 0.03 PRO\$
 MR 100 P 20/60% %P 0.03 1087
 CAN-PA: (12/21) 36%Rel Conf 8/93% MS 7 F&L 4 DS 7 RP 3
 • CLASS CATEGORY: SENIOR CALF

Pictured above ...

DAM ...
PENLOW GEOSATIN SOLOMON^{ET} EX-91

Consigned by ...
BARCLAY PHOENIX
 & CARL PHOENIX & FAMILY
 GREENBANK, ON
 905-431-8340

3RD DAM ... **Penlow Geo Ray Dundee, EX-90 3E 3***

- 1st 5-Year-Old, 2012 Lanark County Show

4TH DAM ... **Penlow Geo Integrity, EX-95 2E 16***

- 1st Mature & Grand Champion, 2010 Atlantic Championship Show
- 1st Mature Cow & Grand Champion, 2010 Atlantic Spring Show
- 1st 4 & Grand Champion, 2010 Atlantic Championship Show



5TH DAM ...

Penlow Georgette Outside, EX-96 2E 15*

- All-Canadian Mature Cow 2007
- Reserve All-Canadian 5-Year-Old 2006
- Reserve All-Canadian 4-Year-Old 2005
- All-Canadian Senior 3-Year-Old 2004
- 1st Senior 3-Year-Old, Int & HM Grand Champion, 2004 RAWF
- Reserve All-Canadian Senior 2-Year-Old 2003

6TH DAM ... **Penlow Georgie Dagoon, EX 3E 8***

7TH DAM ... **Penlow Ada Clyde, VG-87**

MATERNAL SISTER TO DAM ...

Penlow Geoshark Stanley Cup, VG-87 (3YR)

- 3-03 305 14345 503 3.50 427 3.00 (320 303 297)

MATERNAL SISTERS TO GRANDAM ...

Penlow Georadar Windbrook, EX-91 4E

- 6-03 305 14789 527 3.60 481 3.30 (292 282 303)
- Longtime 60,000KG Award
- 1st Mature Cow, 2019 Lanark County Show

Penlow Georeckless Sanchez, VG-88

- 3-05 305 14725 550 3.70 476 3.20 (310 316 317)

MATERNAL SISTER TO 5TH DAM ...

Penlow Geography Goldwyn, EX-94 9*

- 1st 150,000 lb Cow, 2017 NY Spring Show
- Nominated All-Canadian Longtime Production Cow 2016
- Dam of ...



Miss OCD Doorm Georgette

- All-Canadian Intermediate Yearling 2019
- All-American Winter Yearling 2019
- Supreme Champion Heifer, 2019 RAWF
- All-Canadian Intermediate Calf 2018
- Supreme Champion Heifer, 2018 RAWF

Woodcrest King Doc 840003132417775 A1/A2

CAN-GEV: (12/21) 99%Rel GLPI 3269/95% PRO\$ 1
 KG: (12/21) M 1627/87% F 67/82% %F 0.04 PRO\$
 MR 100 P 64/89% %P 0.07 2409
 CAN-GEV: (12/21) 97%Rel Conf 10/979% MS 8 F&L 7 DS 8 RP 2
 Progeny: 1219 Daus 86.00% GP+

Penlow Geosatin Solomon^{ET}

12907462 EXCELLENT-91 (4YR)
 MS:90 (FA:8 RAH:7 RAW:8) F&L:91 DS:91 RP:92
 2-01 195 4972 211 4.20 154 3.10 (122 138 119)
 3-00 305 9526 368 3.90 321 3.40 (213 219 221)
 3-11 147 8480 357 4.20 305 3.60 (175 196 194) proj
 3 Lact: 19228 767 4.0 636 3.3 KG
 AVG. BCA: M170 F184 P178
 CAN-EBV: (12/21) 61%Rel LPI 2294/78%
 KG: (12/21) M-689/7% F-24/8% %F 0.01 P-24/4% %P-0.01
 MR 98 P-12/11% %P 0.23 -224
 CAN-PA: (12/21) 45%Rel Conf 6/82% MS 6 F&L 1 DS 5 RP 3

- 1st Senior 3-Yr-Old & Grand Champion, 2021 ON County Show

Morningview MCC Kingboy^{ET} 72044077

CAN-GEV: (12/21) 99%Rel GLPI 2927/99%
 KG: (12/21) M 1371 F 30 %F-0.18 P 40 %P-0.04
 CAN-GEV: (12/21) 99%Rel Conf 7

WCD-ZBW Mark Daddy^{ET}

840003012509777 VG-88 (3YR)
 3-01 305 15522 503 3.20 519 3.30

Walnutlawn Solomon 11775998 A2/A2

CAN-GEV: (12/21) 99%Rel GLPI 2528/98%
 KG: (12/21) M-773 F-13 %F 0.15 P-13 %P 0.11
 CAN-GEV: (12/21) 99%Rel Conf 8

Penlow Geoshine Goldwyn^{ET}

11095221 VERY GOOD-88
 2-06 305 8085 337 4.20 271 3.40 (192 217 204)
 3-05 305 9719 378 3.90 341 3.50 (205 217 227)
 4-07 253 9007 339 3.80 286 3.20 (180 183 182)
 5-07 194 9154 236 2.60 298 3.30
 4 Lact: 36681 1324 3.6 1222 3.3 KG

AVG. BCA: M192(-29) F206(-21) P204(-16)
 Progeny: 1EX 1VG 0GP 0G 0F



GRANDAM



3RD DAM ...

Pierstein Gold Chip Rockstar^{ET} VG-89

- 2-08 305 16007 655 4.10 509 3.20
- 1st Senior Calf & HM Junior Champion, 2013 Quebec Spring Show
- Nominated All-American Fall Calf 2013

4TH DAM ... **Pierstein Dundee Rolitta, VG-87 (2YR) 1***

5TH DAM ... **Thurlane James Rose, EX-97 2E 5***

- Grand Champion, 2008 & 2009 RAWF
- Supreme Champion, 2008 WDE
- Grand Champion, 2006 RAWF

6TH DAM ... **Thurlane Roxy Lee, VG-87 8***

FULL SISTERS TO DAM ...



Sahara Beemer Reese, VG-88 (USA)

- 1st Junior 2-Year-Old, 2019 Mid-East Spring National Show
- 1st Junior 2-Year-Old, 2019 Northeast Spring National Show

Sahara Beemer Riot, VG-87 (USA)

- 2nd Junior 2-Year-Old, 2019 Bruce Grey County Show
- HM All-Ontario Junior Calf 2017
- 4th Junior Calf, 2017 RAWF

Sahara Beemer Raindrop, VG-87

- 2-00 305 10909 422 3.90 361 3.30 (278 287 287)

Sahara Beemer Roxy, VG-85

- 2-07 230 11121 434 3.90 352 3.20 (267 280 265) proj

MATERNAL SISTER TO DAM ...

Sahara Byway Rascal, EX-90

- 4-08 166 10987 463 4.20 384 3.50 (225 253 245) proj

19

SAHARA CRUSH ROSEMARIE

14183733 Born: September 2, 2021 Tag: 1087

CAN PA: (12/21) 35%Rel PA LPI 2811/33%

KG: (12/21) M 335/49% F 42/79% %F 0.25 PRO\$

MR 101 P 19/58% %P 0.07 1231

CAN-PA: (12/21) 33%Rel Conf 9/96% MS 8 F&L 5 DS 6 RP 2

• CLASS CATEGORY: SENIOR CALF

Pictured above ...

5TH DAM ...

THURLANE JAMES ROSE, EX-97 2E

Consigned by ...

SAHARA HOLSTEINS

SCHOMBERG, ON

905-960-7282

OCD Mystic Crush^{ET} 840003201859654 A1/A2

CAN-GEV: (12/21) 82%Rel GPA LPI 3060/78% PRO\$ 1692

KG: (12/21) M 481/39% F 32/41% %F 0.11 P 26/37% %P 0.09

CAN-GEV: (12/21) 79%Rel Conf 11/98% MS 11 F&L 7 DS 5 RP 1

Sahara Beemer Rosebud

13016909 VERY GOOD-86 (2YR)

MS:86 (FA:7 RAH:8 RAW:7) F&L:85 DS:87 RP:88

2-00 305 10730 475 4.40 360 3.40 (273 323 286)

2-11 138 11190 404 3.60 381 3.40 (252 242 266) proj

2 Lact: 16939 688 4.1 561 3.3 KG

AVG. BCA: M263 F283 P276

CAN-EBV: (12/21) 59%Rel LPI 2541/53% PRO\$ 768

KG: (12/21) M 189/41% F 51/86% %F 0.39 P 13/48% %P 0.06

CAN-EBV: (12/21) 53%Rel Conf 6/82% MS 5 F&L 4 DS 6 RP 2

OH-River-SYC Crushabull^{ET}

840003135145001 A1/A2

CAN-GEV: (12/21) 96%Rel GLPI 2889/90%

KG: (12/21) M 275 F-3 %F-0.12 P 11 %P 0.01

CAN-GEV: (12/21) 92%Rel Conf 13

OCD Delta Missy 4212^{ET}

840003127421836 EX-92 (3YR)

3-01 305 13544 511 3.80 441 3.30

POL Butte MC Beemer 7525863 A1/A1

CAN-GEV: (12/21) 99%Rel GLPI 2116/98%

KG: (12/21) M 58 F-1 %F-0.02 P-4 %P-0.05

CAN-GEV: (12/21) 99%Rel Conf 4

Butlerview Door Rainy^{ET}

840003125944814 VERY GOOD-87 (2YR) 3* (3/12)

2-02 305 11146 527 4.70 385 3.50 (279 356 303)

1 Lact: 12300 593 4.8 435 3.5 KG

AVG. BCA: M279 F356(0) P303

Progeny: 1EX 5VG 0GP 0G 0F

1 Superior Lactation



20

ELMCROFT MIRAND ASH

14209596 Born: September 1, 2021 Tag: 462
 CAN PA: (12/21) 39%Rel PA LPI 2646/35%
 KG: (12/21) M 543/60% F-2/26% %F-0.20 PRO\$
 MR 101 P 15/51% %P-0.03 822
 CAN-PA: (12/21) 36%Rel Conf 9/96% MS 7 F&L 7 DS 5 RP 5
 • CLASS CATEGORY: SENIOR CALF

Pictured above ...
GRANDAM ...
SMITHDEN GOLDWYN ALLIE ET VG-88
Consigned by ...
ELMCROFT HOLSTEINS
SUNDERLAND, ON
705-344-4116 RACHEL

3RD DAM ...
Smithden Allen Alison, VG-88 33* (0/165)
 • 5-02 305 14477 528 3.60 468 3.20 (277 275 287)
 • 2 Superior Lactations
4TH DAM ... Smithden Rudolph Lana, VG-89 4* (2/19)
 • Longtime 80,000KG Award
5TH DAM ... Smithden Lindy Lucille, VG-87 3* (2/15)
 • Longtime 80,000KG Award
6TH DAM ... Smithden SC Tara, EX 8* (7/35)
 • Longtime 100,000KG Award
7TH DAM ... Smithden Sheik Wanda, GP-80 (2YR) 2*
 • Longtime 70,000KG Award
8TH DAM ... Smithden R M Bridgette, VG-85 2*

MATERNAL SISTERS TO DAM ...
Vanhaven Braxton R Adelle, EX-91 3E
 • 5-04 305 11654 417 3.60 374 3.20 (234 224 235)
Elmcroft Windbrook Ada, EX-90 2E
 • 5-06 305 13266 479 3.60 413 3.10 (262 258 260)
Elmcroft McCutchen Abby, EX-90 2E
 • 5-11 292 14579 578 4.00 464 3.20 (281 303 286) proj

Coomboona Zipit Mirand-PP 1993596 POS A2/A2 RDC
 CAN-GEV: (12/21) 91%Rel GMLPI 2764/84% PRO\$ 1142
 KG: (12/21) M 512/41% F 18/26 %F-0.02 P 5/12% %P-0.11
 CAN-GEV: (12/21) 86%Rel Conf 10/97% MS 8 F&L 8 DS 3 RP 9
 Progeny: 246 Daus 86.00% GP+

Elmcroft Doorman Alison
 1268239 VERY GOOD-87 (3YR)
 MS:91 (FA:7 RAH:7 RAW:8) F&L:92 DS:92 RP:84
 2-00 305 9673 322 3.30 311 3.20 (249 224 251)
 3-01 305 13951 447 3.20 451 3.20 (311 271 315)
 4-06 148 13265 427 3.20 444 3.40 (264 226 276) proj
 3 Lact: 34857 1141 3.3 136 3.3 KG

AVG. BCA: M275 F240 P281
 CAN-GEV: (12/21) 63%Rel LPI 2524/57 PRO\$ 533
 KG: (12/21) M 574/62% F-22/19% %F-0.38 P26/70% %P 0.04
 CAN-GEV: (12/21) 57%Rel Conf 7/88% MS 5 F&L 6 DS 7 RP 0

OCD Eraser Zipit-P ET
 840003125170883 POC A2A2
 CAN-GEV: (12/21) 93%Rel GLPI 3107/88%
 KG: (12/21) M 1451 F 49 %F-0.06 P 49 %P 0.01
 CAN-GEV: (12/21) 89%Rel Conf 7

Calbrett Kingboy Miranda-P
 11715031 POC A2/A2

Val-Bisson Doorman 107281711 A2/A2
 CAN-GEV: (12/21) 99%Rel GLPI 2883/99%
 KG: (12/21) M-222 F 26 %F 0.31 P 25 %P 0
 CAN-GEV: (12/21) 99%Rel GLPI 2883/99%

Smithden Goldwyn Allie ET
 9913979 VERY GOOD-88 (4YR) 4* (5/16)
 1-10 305 8789 325 3.70 299 3.40 (240 239 256)
 3-01 305 9938 372 3.70 356 3.60 (220 219 244)
 5-06 305 12138 538 4.40 388 3.20 (228 274 234)
 7-07 305 11423 485 4.30 376 3.30 (214 250 228)
 6 Lact: 74976 3147 4.2 2602 3.5 KG
 AVG. BCA: M215(-3) F236(7) P229(914)
 Progeny: 4EX 1VG 1GP 0G 0F
 Longtime 60,000KG Award

FULL SISTERS TO GRANDAM ...



Smithden Goldwyn Alexandra, EX-94 23* (8/107)
 • 2-02 305 13367 622 4.70 447 3.30 (326 412 347)
 • 2 Superior Lactations
Smithden Goldwyn Ashley, EX-91 2E 8* (5/35)
 • 3-11 305 17355 774 4.50 584 3.40 (342 414 363)
 • 3 Superior Lactations
Smithden Goldwyn Autumn, EX-90 2E
 • 3-06 305 16908 715 4.20 545 3.20 (350 395 352)
 • 2 Superior Lactations
Smithden Goldwyn Allegra, EX-91
 • 2-07 305 12457 532 4.30 411 3.30 (280 320 291)

MATERNAL SISTER TO GRANDAM ...
Smithden Shottle Aphrodite, EX-93 7E 4* (16/6)
 • 3-10 305 14727 556 3.80 472 3.20 (297 299 291)
 • Longtime 120,000KG Award



© Cybil Fisher

21

POELSTAR UNIX SASSY

14047933 Born: August 4, 2021 Tag: 4

CAN PA: (12/21) 36%Rel PA LPI 2737/36%
KG: (12/21) M 216/42% F 14/46% %F 0.06 PRO\$
MR 99 P 12/46% %P 0.04 889

CAN-PA: (12/21) 36%Rel Conf 9/96% MS 8 F&L 6 DS 6 RP 4

• CLASS CATEGORY: SUMMER YEARLING

Pictured above ...

**GRANDAM ...
HAPPYDANNY JAYZ
SUNDAY^{ET} EX-95 2E**

Consigned by ...

**POLESTAR FARM &
STARRISE HOLSTEINS
NAPANEE, ON
613-483-3777 JESS**

3RD DAM ... **Blue-Gene Mr Saam Sandra, EX-90**
4TH DAM ... **Blue-Gene Storm Suzane, EX-90**
5TH DAM ... **Blue-Gene Blackjack Blush, VG-86**
6TH DAM ... **C Brydale Rosemae, EX-91**

MATERNAL SISTERS TO DAM ...



Ms Goldwyn Saturday^{ET} VG-89

- 3-05 305 11053 522 4.70 396 3.60 (238 305 268)
- Reserve All-American Senior 3-Year-Old 2018
- HM All-Canadian Senior 3-Year-Old 2018
- All-American Senior 2-Year-Old 2017
- Reserve All-Canadian Senior 2-Year-Old 2017
- 1st Senior 2-Yr-Old & Reserve Intermediate Champion, 2017 WDE

Croteau Lesperron Unix 107567492 A1/A1

CAN-GEBV: (12/21) 99%Rel GLPI 2870/98% PRO\$ 1274
KG: (12/21) M 679/49% F 19/27% %F-0.05 P 17/24% PRO\$ 1274
CAN-GEBV: (12/21) 99%Rel Conf 10/97% MS 10 F&L 7 DS 1 RP 5
Progeny: 8672 Daus 86.00% GP+

Kimball-Way Doormn Sarah^{ET}

840003204329069 **GOOD PLUS-83** (2YR)
MS:83 (FA:6 RAH:6 RAW:7) F&L:82 DS:86 RP:81

CAN PA: (12/21) 45%Rel PA LPI 2569/44%
KG: (12/21) M -247/20% F 9/39% %F 0.17 PRO\$
MR 102 P 8/39% %P 0.13 485
CAN-PA: (12/21) 44%Rel Conf 8/93% MS 6 F&L 5 DS 10 RP 3

• 1st Milking Yearling, 2021 Eastern ON Invitational Show

Amighetti Numero Uno^{ET} 17990915143 A1/A2

CAN-GEBV: (12/21) 9%Rel GLPI 2932/99%
KG: (12/21) M-609 F 44 %F 0.60 P-2 %P 0.15
CAN-GEBV: (12/21) 99%Rel Conf 4

Regan-ELH Domain Daya^{ET}

66625459 EX-93 3E 15' (075)

Val-Bisson Doorman 107281711 A2/A2

CAN-GEBV: (12/21) 99%Rel GLPI 2883/99%
KG: (12/21) M-222 F 26 %F 0.31 P 25 %P 0
CAN-GEBV: (12/21) 99%Rel GLPI 2883/99%

Happydanny Jayz Sunday^{ET}

66724299 **EXCELLENT-95 2E**
2-07 305 14941 455 3.00 409 2.70
3-08 305 15989 538 3.40 508 3.20

- 1st 5 & Res Grand Champion, 2014 Eastern Fall Nat
- HM All-New York 4-Year-Old 2013
- 1st 4 & Res SR Champion, 2013 NY Championship
- 1st 3 & Grand Champion, 2012 Maxville Spring Show



Kimball-Way Gdwyn Monday^{ET}

- Unanimous All-American Spring Yearling 2021
- 1st Spring Yearling, 2021 Midwest Fall National
- 1st Spring Yearling, 2021 WDE
- Junior Champion, 2021 Midwest Summer Show
- Reserve All-Canadian Senior 2-Year-Old 2017

Redcarpet War Wednesday^{ET} VG-86 (1YR)

Ms Goldwyn Shazam^{ET} VG-88 (USA)

- 1st Fall Yearling & Junior Champion, 2016 NY State Fair



22

AVONLEA SASPARILLA AT SILVERCAP

14224866 Born: July 25, 2021 Tag: 922

• CLASS CATEGORY: SUMMER YEARLING

Pictured above ...

**DAM ...
ROSALEA BAILEY SYBIL, EX-91**

Consigned by ...

**PATTY JONES
AVONLEA GENETICS INC
BRIGHTON, ON
613-968-1599**

Bushlea PN Viral ^{ET} 705410

CAN-GEV: (1221) +216M, +53F, +0.55% +24P, +0.21% RPT.97%
CAN-ETA: (1221) +8 FC, 92% RPT, 94 RK, +1669 GLPI, +1757 PROS
MR: 93, Inbr.Coeff. +4.44%, R-Value: +15%
242 prog class: 2EX 89VG 115GP 36G GP+85%

Rosalea Bailey Sybil

12568007 **EXCELLENT-91** (4-04)
Rump: 84 MS: 92 F&L: 91 DS: 924
2-02 155 2932 161 5.49 103 3.51 (118 119 110)
3-02 301 6827 411 6.02 263 3.85 (244 265 248)
4-01 164 7575 459 6.06 284 3.75 (250 277 247) proj
3 Lact: 14728M 868F 5.89% 544P 3.69%
AVG. BCA: 14728M 868F 5.89% 544P 3.69%
CAN-EBV: (1221) -993M, -19F, +0.47% -32P, +0.10% RPT.57%
CAN-ETA: (1221) +0 FC, 37% RPT, 29 RK, +955 LPI, -847 PROS
MR: 95, Inbr.Coeff. +9.37%, R-Value: +10

- 7th 4-Year-Old, 2021 Jersey Canada National Show
- 4th Junior 3-Year-Old, 2020 Lindsay Fall Show

Hawarden Impuls Premier 67107510

CAN-GEV: (1221) +113M, +43F, +0.50% +25P, +0.28% RPT.99%
CAN-ETA: (1221) +7 FC, 98% RPT, 92 RK, +1877 GLPI, +1842 PROS
MR: 103, Inbr.Coeff. +0.32%, R-Value: +15%

Arethusa On Time Vogue ^{ET}

117193004 EX-94 (5-01)
4-09 305 8983 559 6.22 405 4.51 (262 301 312)

Rosalea Velocitys Baileys 11650168

PA: (1221) -1179M, -47F, +0.21% -46P, +0.00% RPT.42%
CAN-ETA: (1221) +3(PA) FC, 36% RPT, 68 RK, +827(PA) LPI, -1358 PROS
MR: 98(PA), Inbr.Coeff. +6.81%, R-Value: +10%

Rosalea Fire Sybil

11650145 **VERY GOOD-87** (6-07)
2-11 305 6165 353 5.73 267 4.33 (219 229 250)
4-07 305 6467 361 5.58 270 4.18 (205 210 227)
6-03 255 6954 382 5.49 278 4.00 (190 196 201)
3 Lact: 19648M 1100F 5.60 818P 4.16%
AVG. BCA: 205M 211F 226P -8M -4F +7P
CAN-EBV: (1221) -676M -13F +0.32% -10P +0.23% RPT.64%
CAN-ETA: (1221) -2 FC, 43% RPT, 14 RK, +1093 LPI, -409 PROS
MR: 99, Inbr.Coeff. +5.83%, R-Value: +11%
1 prog class: 1EX GP+100%

3RD DAM ... Rosalea Guapo Sybill, GP-83

4TH DAM ... Rosalea Saturn's Sybil, VG-87

- Lifetime: 10 Lact 66841M 3520F 5.27% 2702P 4.04%
- Lifetime Production Award Winner

5TH DAM ... Rosalea Tops S J Sybil, VG-86

6TH DAM ... Rosalea Juno's Topp Sybil nc

7TH DAM ... Rosalea Topps Sybil 5W, GP-81

8TH DAM ... Rosalea Doris Sybil, EX-90

- Lifetime Production Award Winner

9TH DAM ... Wendybrook Sybils V Impera, VG-88



SAME FAMILY AS ...

Rosalea Ren's Sybil, EX-93 5E 2*

- 6-08 305 8359 398 4.76 307 3.67 (251 220 244)
- Nominated All-Canadian Mature Cow 2005
- All-Canadian 4-Year-Old 2003
- 1st 4-Year-Old & HM Grand Champion, 2003 RAWF
- Nominated All-Canadian Senior 3-Year-Old 2002



23

BROWNSONLEA CHIEF WINNEBAGO

14103340 Born: July 25, 2021 Tag: 746

CAN-PA: (12/21) 46%Rel PA LPI 2864/44%

KG: (12/21) M 183/41 F 16/8 %F 0.10 PRO\$

MR 103 P 19/58% %P 0.122 1068

CAN-PA: (12/21) 45%Rel Conf 10/97% MS 9 F&L 5 DS 7 RP 5

• CLASS CATEGORY: SUMMER YEARLING

Pictured above ...

**3RD DAM ...
WEEKS DUNDEE ANIKA, EX-97 2E**

Consigned by ...

**BROWNSONLEA FARM
& PROSPECT HOLSTEINS
MARMORA, ON
613-403-0343 LES**

GRANDAM

3RD DAM ... Weeks Dundee Anika, EX-97 2E

- 5-00 293 12143 492 4.10 446 3.70
- HM All-Canadian Mature Cow 2018
- Reserve All-Canadian 5-Year-Old 2016
- Reserve All-American 5-Year-Old 2016
- Reserve All-Canadian 4-Year-Old 2015
- HM All-American Junior 2-Year-Old 2013

4TH DAM ... Whittier-Farms Gold Anna ^{ET} VG-85 6⁺

- 2 Superior Lactations

5TH DAM ... BKB Abby ^{ET} EX-95 3E

6TH DAM ... Shoremar S Alicia, EX-97 3E 13⁺

- HHM All-American 125,000 lb 2005
- Reserve All-American Aged Cow 2004
- All-American Aged Cow 2003
- HM All-American Aged Cow 2002
- Reserve All-Canadian Mature Cow 2002
- All-American 5-Year-Old 2000
- All-Canadian 5-Year-Old 2000
- All-Canadian 4-Year-Old 1999
- All-Canadian Junior 2-Year-Old 1997

7TH DAM ... Aitkenbrae Starbuck Ada, EX-94 2E 4⁺

- All-American 3-Year-Old 1990

Stantons Chief ^{ET} 840003129015989 A2/A2

CAN-GEBV: (12/21) 99%Rel GLPI 3123/97% PRO\$ 1851

KG: (12/21) M 1143/70% F 25/34% %F 0.16 P 38/56% %P 0.00

CAN-GEBV: (12/21) 98%Rel Conf 12/99% MS 10 F&L 6 DS 5 RP 9

Progeny: 2003 Daus 88.00% GP+

Kingsway Doorman Winnie

13279727 **VERY GOOD-85** (2YR)

MS:85 (FA:8 RAH:6 RAW:6) F&L:84 DS:87 RP:87

2-01 173 10711 470 4.40 380 3.60 (280 329 309) proj

1 Lact: 6083 256 4.2 201 3.3 KG

AVG. BCA: M280 F329 P309

CAN-GEBV: (12/21) 84%Rel LPI 2549/81% PRO\$ 237

KG: (12/21) M-778/5% F 8/38% %F 0.36 P 1/27% %P 0.24

MR 98 P-12/11% %P 0.23 -224

CAN-GPA: (12/21) 81%Rel Conf 7/88% MS 7 F&L 3 DS 7 RP 1

Stantons High Octane 11696704 A1/A2

CAN-GEBV: (12/21) 99%Rel GLPI 2744/99%

KG: (12/21) M 1612 F 25 %F 0.30 P 32 %P 0.16

CAN-GEBV: (12/21) 99%Rel Conf 6

Rockymountain Uno Cheyenne ^{ET}

11445880 VG-85 (2YR) 14" (0/70)

Val-Bisson Doorman 107281711 A2/A2

CAN-GEBV: (12/21) 99%Rel GLPI 2883/99%

KG: (12/21) M-222 F 26 %F 0.31 P 25 %P 0

CAN-GEBV: (12/21) 99%Rel GLPI 2883/99%

Milksource CVTT Ambition ^{ET}

73200952 A1/A2 **EXCELLENT-91** (3YR)

2-00 274 9321 362 3.90 326 3.50

2-11 274 12034 368 3.10 419 3.50

2 Lact: 21355 730 3.4 745 3.5 KG

Progeny: 0EX 1VG 1GP 0G 0F



MATERNAL SISTER TO DAM ...

Milksource Dempsey Amour, EX-91

- Nominated All-American Senior Yearling 2019



24

CHARLYN JOEL PENNY

14152641 Born: July 3, 2021 Tag: 489

• CLASS CATEGORY: SUMMER YEARLING

Pictured above ...

**GRANDAM ...
CHARLYN TEQUILA PAISLEY, GP-83**

Consigned by ...

**CHARLYN JERSEYS
WARWICK TOWNSHIP, ON
519-786-8521**

Guimo Joel ET 106797223
CAN-GEV: (12/21) -479M, -17F, +0.10% -7P, +0.16% RPT, 99%
CAN-ETA: (12/21) +15 FC, 98% RPT, 99 RK, +1368 GLPI, -174 PROS
MR: 96, Inbr.Coeff. +4.08%, R-Value: +17%
1440 prog class: 112EX 605VG VG 599GP 121G 3F GP+91%

Charlyn Casino Payout

13424637 **VERY GOOD-85** (2-06)
Rump: 85 MS: 85 F&L: 84 DS: 87
2-01 216 6204 321 5.17 259 4.17 (254 243 282) proj
1 Lact: 4652M 232F 4.99% 182P 3.91%

CAN-EBV: (12/21) -233M, +3F, +0.21% +0P, +0.11% RPT, 45%
CAN-ETA: (12/21) +7(PA) FC, 34% RPT, 90 RK, +1441(PA) LPI, +129 PROS
MR: 101, Inbr.Coeff. +5.14%, R-Value: +13%

• 4th Summer Yearling, 2020 Ancaster Fall Classic Show

Tollenaars Impuls Legal 233 ET 61929249
CAN-GEV: (12/21) +770M, +18F, -0.28% +32P, +0.03% RPT, 99%
CAN-ETA: (12/21) +3 FC, 97% RPT, 68 RK, +1591 GLPI, +1335 PROS
MR: 101, Inbr.Coeff. +1.80%, R-Value: +15%

Fermar Paramount Joy

104419880 EX-95 (8-07)

Elliotts Regency Casino ET 840003125141657
CAN-GEV: (12/21) +684M, +27F, -0.10% +37P, +0.14% RPT, 97%
CAN-ETA: (12/21) +3 FC, 93% RPT, 68 RK, +1785 GLPI, +1142 PROS
MR: 106, Inbr.Coeff. +6.90%, R-Value: +16%

Charlyn Tequila Paisley

12719460 **GOOD PLUS-83** (2-03)
Rump: 80 MS: 83 F&L: 85 DS: 85
1 Lact: 3168M 176F 5.56% 126P 3.98%

CAN-EBV: (12/21) -1162M, -23F, +0.53% -36P, +0.11% RPT, 57%
CAN-ETA: (12/21) +10 FC, 44% RPT, 98 RK, +1099 LPI, -926 PROS
MR: 96, Inbr.Coeff. +7.70%, R-Value: +11%
1 prog class: 1VG GP+100%

- Nominated All-Ontario Summer Yearling 2018
- 10th Summer Yearling, 2018 RAWF
- 3rd Summer Yearling, 2018 Stratford Championship
- 5th Summer Yearling, 2018 Ontario Spring Discovery

3RD DAM ... **Tanbark Governor's Pardon, EX-93 3E 1***

• 4-04 305 7376 373 5.06 270 3.66 (220 206 213)

4TH DAM ... **Nabdon Connect Patricia, VG-87**

• 3-01 300 7403 391 5.28 290 3.92 (249 240 257)



5TH DAM ...
Bridon Ren Patrice ET EX-91

• 4-10 305 8679 435 5.01 341 3.93 (272 250 282) SA

6TH DAM ... **Bridon MCT Polka ET EX-92 3E -7**
• 5-07 305 10290 454 4.41 375 3.64 (301 243 288) SA



7TH DAM ...
Sample Patrice, SUP EX-92

- Reserve Grand Champion, 1985 All American Junior Show
- All-Canadian Mature Cow 1984
- Lifetime Production Award Winner

8TH DAM ... **Zetta Advancer Patsy, EX-90**

• 1st 4-Year-Old, 1982 WDE

9TH DAM ... **Surville Etta Patty, EX-90 2E**

MATERNAL SISTERS TO GRANDAM ...

Tanbark Carrel Pauly-C, EX-90

• 3-08 305 6574 352 5.35 236 3.59 (224 219 213)

Charlyn Premier Puddin, VG-85

• 3-03 305 6363 334 5.25 259 4.07 (224 214 240)



25

AVONLEA ARCADIA SUSHI

14022110 Born: June 26, 2021 Tag: 918

• CLASS CATEGORY: SUMMER YEARLING

Pictured above ...

GRANDAM ...
ENNISKILLEN JOEL SUZY 53^{ET} EX-90

Consigned by ...

AVONLEA GENETICS INC
& BOYD NELSON
BRIGHTON, ON
613-968-1599



3RD DAM ...
Enniskillen Tequila Suzy, EX-90 3E 2*

4TH DAM ... Enniskillen Remake Suzyll 25P, SUP EX-90 4E 2*

• Lifetime Production Award Winner

5TH DAM ... Enniskillen DJ Suzy 2, GP-83

6TH DAM ... Enniskillen Master Suzy, GP-84 1*

7TH DAM ... Springville Imperial Suzy, SUP EX-90 3E 1*

8TH DAM ... Springville M M Suzy 7S, SUP EX 2E

• Lifetime Production Award Winner

9TH DAM ... Springville Jodys Anna 19P, VG-85

10TH DAM ... Springville B S Zana 25L, VG-85

11TH DAM ... Springville Echo Zana, VG-86

FULL SISTERS TO GRANDAM ...

Enniskillen Joel Suzy 50^{ET} VG-87

• 4-01 132 8126 396 4.87 309 3.80 (243 219 243) proj

Enniskillen Joel Suzy 52^{ET} VG-88

MATERNAL SISTERS TO GRANDAM ...

Enniskillen Premier Suzy 508, VG-86

• 3-04 88 7307 365 5.00 272 3.72 (250 227 245) proj

Enniskillen E Olympic Suzy 406, VG-85

FULL SISTERS TO 3RD DAM ...

Enniskillen Tequila of R Suzy, VG-86

• 5-00 305 8063 390 4.84 313 3.88 (232 207 237)

Enniskillen Tequila Shamrock, VG-86 (2-03)

• 2-10 128 7870 435 5.53 285 3.62 (290 294 277) proj

River Valley Venus V I P 840003126479167

CAN-GEV: (12/21) -534M, -26F, +0.03% -20P, +0.01% RPT.93%

CAN-ETA: (12/21) +15 FC, 84% RPT, 99 RK, +1376 GLPI, -102 PROS

MR: 99, Inbr.Coeff. +3.16%, R-Value: +11%

92 prog class: 57VG 32GP 3G GP+97%

Avonlea Arcadia Suzie Q

13478471 **GOOD PLUS-84 (2-07)**

Rump: 82 MS: 84 F&L: 83 DS: 84

2-00 154 5907 299 5.06 212 3.59 (246 232 233) proj

1 Lact: 3195M 168F 5.26% 104P 3.26%

PA: (12/21) +84M, +5F, +0.02% +10P, +0.10% RPT.38%

CAN-ETA: (12/21) +8(PA) FC, 31% RPT, 94 RK, +1427(PA) LPI, +680 PROS

MR: 99(PA), Inbr.Coeff. +8.47%, R-Value: +15%

Chilli Action Colton^{ET} 66738335

CAN-GEV: (12/21) -533M, +13F, +0.54% -10P, +0.15% RPT.98%

CAN-ETA: (12/21) +13 FC, 96% RPT, 99 RK, +1553 GLPI, +673 PROS

MR: 96, Inbr.Coeff. +5.17%, R-Value: +15%

TJ Classic Minister Venus^{ET}

117243875 EX-94 3E (5-08)

5-04 305 7314 457 6.25 258 3.53

Unique HP Hellcat 1276223

CAN-GEV: (12/21) +798M, +17F, -0.31% +27P, -0.05% RPT.88%

CAN-ETA: (12/21) +3 FC, 78% RPT, 68 RK, +1529 GLPI, +1240 PROS

MR: 103, Inbr.Coeff. +13.89%, R-Value: +17%

Enniskillen Joel Suzy 53^{ET}

12462795 **EXCELLENT-90 (4-06)**

2-06 305 6221 356 5.72 261 4.20 (238 251 264)

3-05 289 7016 403 5.74 287 4.09 (241 253 261)

2 Lact: 13253M 760F 5.73% 548P 4.13%

AVG. BCA: 240M 252F 263P +22M +26F +43P

CAN-EBV: (12/21) -643M, -10F, +0.33% -7P, +0.25% RPT.62%

CAN-ETA: (12/21) +14 FC, 45% RPT, 99 RK, +1320 LPI, +110 PROS

MR: 93, Inbr.Coeff. +4.69%, R-Value: +14%



26

EDGELEA VIP POSTAGE STAMP

12916460 Born: June 21, 2021 Tag: 57

• CLASS CATEGORY: SUMMER YEARLING

Pictured above ...
MATERNAL SISTER TO CONSIGNMENT ...
EDGELEA TEQUILA POSTERITY, VG-89

Consigned by ...
JOEL BAGG
LITTLE BRITAIN, ON
705-878-6528

River Valley Venus V I P 840003126479167
CAN-GEV: (12/21) -534M, -26F, +0.03% -20P, +0.01% RPT.93%
CAN-ETA: (12/21) +15 FC, 84% RPT, 99 RK, +1376 GLPI, -102 PROS
MR: 99, Inbr.Coeff. +3.16%, R-Value: +11%
92 prog class: 57VG 32GP 3G GP+97%

Edgelea Reagan Post Time
7488722 **EXCELLENT-90 5E** (9-09) 1*
Rump: 90 MS: 89 F&L: 90 DS: 93
1-10 305 4077 223 5.47 164 4.02 (168 170 178)
3-04 305 5991 342 5.71 241 4.02 (191 201 203)
4-08 305 7360 373 5.07 306 4.16 (232 216 255)
5-09 305 6154 337 5.48 264 4.29 (191 191 216)
7-00 305 8842 469 5.30 368 4.16 (254 249 279)
8-08 297 7869 421 5.35 320 4.07 (237 241 254)
9-08 177 8021 338 4.21 337 4.20 (245 198 272) proj
7 Lact: 52151M 2795F 5.36% 2169P 4.16%
AVG. BCA: 212M 211F 231P +11M +28F +25P
CAN-EBV: (12/21) -812M, -14F, +0.40% -22P, +0.16% RPT.80%
CAN-ETA: (12/21) +11 FC, 67% RPT, 99 RK, +1439 GLPI, -204 PROS
MR: 101, Inbr.Coeff. +7.93%, R-Value: +11%
2 prog class: 2VG GP+100%

Chilli Action Colton ^{ET} 66738335
CAN-GEV: (12/21) -533M, +13F, +0.54% -10P, +0.15% RPT.98%
CAN-ETA: (12/21) +13 FC, 96% RPT, 99 RK, +1553 GLPI, +673 PROS
MR: 96, Inbr.Coeff. +5.17%, R-Value: +15%

TJ Classic Minister Venus ^{ET}
117243875 **EX-94 3E** (5-08)
5-04 305 7314 457 6.25 258 3.53

Rapid Bay Reagan ^{ET} 104411830
CAN-EBV: (12/21) -718M, -16F, +0.30% -15P, +0.18% RPT.97%
CAN-ETA: (12/21) +2 FC, 91% RPT, 62 RK, +921 LPI, -1086 PROS
MR: 98, Inbr.Coeff. +2.38%, R-Value: +13%

Edgelea Jade Photo Finish
7488718 **VERY GOOD-87** (3-05) 1*
Rump: 88 MS: 84 F&L: 85 DS: 93
2-01 305 6104 292 4.78 238 3.90 (235 209 240)
3-00 305 6874 327 4.76 275 4.00 (242 210 257)
4-00 305 5456 264 4.84 221 4.05 (178 155 191)
3 Lact: 19556M 941F 4.81% 783P 4.00%
AVG. BCA: 218M 191F 229P +14M +3F +15P
CAN-EBV: (12/21) -589M, -26F, +0.06% -22P, +0.01% RPT.68%
CAN-ETA: (12/21) +3 FC, 47% RPT, 59 RK, +1117 LPI, -674 PROS
MR: 101, Inbr.Coeff. +5.81%, R-Value: +10%
2 prog class: 1EX 1VG GP+100%
• 7th Senior Calf, 2010 RAWF

MATERNAL SISTERS TO CONSIGNMENT ...
Edgelea Tequila Posterity, VG-89 (3-06)
• 4-02 78 9677 493 5.09 389 4.02 (312 288 330) proj
• 3rd Junior 3-Year-Old, 2020 Ancaster Fall Show
• 3rd Junior 3-Year-Old, 2020 Lindsay Fall Show
• Nominated All-Canadian Junior 2-Year-Old 2019
• HM All-Canadian Summer Yearling 2018
Edgelea Tequila Postscript, VG-86 (2-02)
• 1-11 305 6480 373 5.76 278 4.29 (257 276 290) SA
• 7th Milking Senior Yearling, 2020 Ancaster Fall Classic Show
• Dam of ...



Edgelea Gentry Postal Express
• Nominated All-Canadian Senior Calf 2021
• 5th Senior Calf, 2021 Jersey Canada National Show

3RD DAM ... **Edgelea Imperial Preakness ET EX-90 4E 2***
4TH DAM ... **Edgelea Grove Penny, VG-85**
• Nominated All-Canadian Junior Yearling 1991
• Reserve Junior Champion, 1991 All American Jersey Show
5TH DAM ... **Cookstown Destine Pixie 18T, VG-86**
6TH DAM ... **Valleystream Silver B Pixie, SUP EX 1***
• Lifetime: 9 Lact 51679M 2733F 5.29% 1671P 4.26%
7TH DAM ... **Valleystream B D M Mitsie 5J, EX-91**

MATERNAL SISTER TO DAM ...
Edgelea Reward Phoenix, VG-88
• 4th Senior 3-Year-Old, 2016 Ontario Summer Show
• Nominated All-Ontario Milking Yearling 2014

SAME FAMILY AS ...



Edgelea Viral Petite
• Reserve All-Canadian Summer Yearling 2021



Edgelea Tequila Pandemic
• Nominated All-Canadian Junior Yearling 2021



27

VALE-O-SKENE CHIEF IMAGINATION

13867396 Born: June 18, 2021 Tag: 353

CAN PA: (12/21) 37%Rel PA LPI 2861/34%

KG: (12/21) M 316/48% F 19/52% %F 0.07 PRO\$
MR 104 P 17/55% %P 0.06 117

CAN-PA: (12/21) 33%Rel Conf 8/93% MS 8 F&L 4 DS 4 RP 6

• CLASS CATEGORY: SUMMER YEARLING

Pictured above ...

GRANDAM ...
VALE-O-SKENE AIRLIFT IVY, EX-93 2E

Consigned by ...

VALE-O-SKENE
& PROSPECT HOLSTEINS
LITTLE BRITAIN, ON
705-879-2661

Stantons Chief ^{ET} 840003129015989 A2/A2

CAN-GEBV: (12/21) 99%Rel GLPI 3123/97% PRO\$ 1851

KG: (12/21) M 1143/70% F 25/34% %F 0.16 P 38/56% %P 0.00

CAN-GEBV: (12/21) 98%Rel Conf 12/99% MS 10 F&L 6 DS 5 RP 9

Progeny: 2003 Daus 88.00% GP+

Vale-O-Skene Addiction Iggy

13132111 RDC VERY GOOD-85 (2YR)

MS:85 (FA:8 RAH:8 RAW:7) F&L:85 DS:86 RP:83

2-03 228 7853 336 4.30 261 3.30 (199 229 207) proj

1 Lact: 6068 255 4.2 194 3.2 KG

AVG. BCA: M199 F229 P207

CAN-EBV: (12/21) 48%Rel PA LPI 2563/40% PRO\$ 517

KG: (12/21) M-512/11% F 13/44% %F 0.29 P-4/20% %P 0.11

CAN-PA: (12/21) 35%Rel Conf 5/74% MS 5 F&L 2 DS 2 RP 2

• 2nd Junior Calf, 2019 Ontario County Show

Stantons High Octane 11696704 A1/A2

CAN-GEBV: (12/21) 99%Rel GLPI 2744/99%

KG: (12/21) M 1612 F 25 %F 0.30 P 32 %P 0.16

CAN-GEBV: (12/21) 99%Rel Conf 6

Rockymountain Uno Cheyanne ^{ET}

11445880 VG-85 (2YR) 14" (0/70)

Mr Ansly Addiction-P ^{RED ET} 72128091 A1/A2

CAN-GEBV: (12/21) 98%Rel GLPI 2653/95%

KG: (12/21) M-1636 F 5 %F 0.64 P-8 %P 0.41

CAN-GEBV: (12/21) 96%Rel Conf 3

Vale-O-Skene Airlift Ivy, EX-93 2E

11931122 EXCELLENT-92 (6YR) 4* (0/20)

3-02 293 12165 549 4.50 350 2.90 (262 321 237)

5-03 305 11734 431 3.70 353 3.00 (225 224 217)

4 Lact: 44448 1713 3.9 1317 3.0 KG

AVG. BCA: M232(31) F242(39) P217(14)

Progeny: 0EX 1VG 0GP 0G 0F

- 1st 5-Year-Old & Reserve Grand Champion, 2021 Lindsay Exhibition
- 2nd 5-Year-Old, 2021 Ontario Summer Show
- 1st 5-Year-Old, 2021 Ontario County Show
- 1st Senior 2-Year-Old, 2018 Ontario County Show

3RD DAM ... **Vale-O-Skene Duplex Indy, EX-91 3E**

• 6-05 305 11712 449 3.80 383 3.30 (231 240 241)

• Longtime 60,000KG Award

4TH DAM ... **Vale-O-Skene Supra Innocent, VG-88**

5TH DAM ... **Robrook Leduc Inez, VG-85**

• Longtime 80,000KG Award

6TH DAM ... **Robrook Leduc Inez, VG-85 3***

• Longtime 60,000KG Award

MATERNAL SISTERS TO GRANDAM ...

Vale-O-Skene Secure Indigo, EX-90

Vale-O-Skene Brady Icicle, VG-86 (3YR)

• 4-01 302 9346 401 4.30 301 3.20 (191 223 195) proj

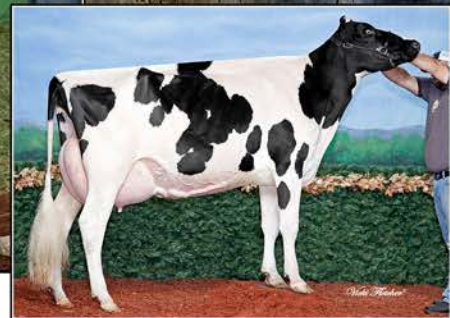

GRANDAM

28

VALE-O-SKENE SCOT KIANA

13867397 Born: June 18, 2021 Tag: 354

CAN PA: (12/21) 26%Rel PA LPI 2480/24%
 KG: (12/21) M-13/15 %F 0.10 PRO\$
 MR 100 P-12/11 %P 0.08 175
 CAN-PA: (12/21) 24%Rel Conf 7/88% MS 8 F&L 4 DS 2 RP 2
 • CLASS CATEGORY: SUMMER YEARLING

Pictured above ...
FULL SISTER TO DAM ...
VALE-O-SKENE GOLDWYN KARMILLA, EX-94
Consigned by ...
VALE-O-SKENE HOLSTEINS
LITTLE BRITAIN, ON
 705-879-2661

3RD DAM ... **Floydholm Outside Kathleen, VG-89**
 • 3-09 305 11059 423 3.80 317 2.90 (236 245 210)
 4TH DAM ... **Floydholm Aeroline Kit, GP-80**
 5TH DAM ... **Floydholm Counselor Kerrie, VG-85**
 6TH DAM ... **Floydholm Enhancer Kerrie, GP-81**
 7TH DAM ... **Floydholm TT Kim, VG-85**
 8TH DAM ... **Floydholm Kassie, VG-85 4***
 9TH DAM ... **Floydholm Kimberly, VG-86 4***

FULL SISTERS TO DAM ...
Val-O-Skene Goldwyn Karmilla, EX-94
 • 2nd 4-Year-Old, Reserve Senior & HM Grand Champion, 2019 Northeast Spring Show
 • All-New York Senior 3-Year-Old 2018
 • Intermediate & Grand Champion, 2018 WNY Regional Show
 • 1st Senior 3-Year-Old & HM Intermediate Champion, 2017 Northeast Fall National Show
 • Nominated All-American Senior 2-Year-Old 2017
 • Reserve All-Ontario Milking Yearling 2016
Val-O-Skene Goldwyn Karebare, VG-88
 • Reserve Intermediate Champion, 2019 Atlantic Summer Classic

Vale-O-Skene Unstopabull Scot ^{ET} 13132109
 CAN-GPA: (12/21) 81%Rel GPA LPI 2489/77% PRO\$ 244
 KG: (12/21) M-844/3% F-3% %F 0.11 P-19/2% %P 0.08
 CAN-GPA: (12/21) 78%Rel Conf 7/90% MS 10 F&L 2 DS 1 RP -3

Riverdown Unstopabull ^{RED} 11801450 A1/A1
 CAN-GEV: (12/21) 97%Rel GLPI 2727/92%
 KG: (12/21) M-54 F-13 %F-0.09 P-10 %P-0.07
 CAN-GEV: (12/21) 94%Rel Conf 11

Vale-O-Skene Goldwyn Koozie ^{ET}
 12640583 **VERY GOOD-87 (4YR)**
 MS:87 (FA:7 RAH:9 RAW:6) F&L:88 DS:87 RP:85
 2-09 283 7139 293 4.10 246 3.50 (163 179 174)
 4-06 228 10956 429 3.90 358 3.30 (225 238 231) proj
 2 Lact: 15711 614 3.9 512 3.3 KG
 AVG. BCA: M194 F209 P203
 CAN-EBV: (12/21) 59%Rel LPI 2463/53% PRO\$ 100
 KG: (12/21) M-686/7% F-7/21% %F -.18 P-10/13% %P 0.13
 CAN-EBV: (12/21) 52%Rel Conf 7/88% MS 6 F&L 5 DS 4 RP 1

Vanderway Snowin L ^{RED}
 11755197 EX-90 3E

Braedale Goldwyn 10705608 A1/A2
 CAN-GEV: (12/21) 99%Rel GLPI 2611/99% PRO\$ 670
 KG: (12/21) M-452/8% F 12/20% %F 0.26 P-1/8% %P 0.12
 CAN-GEV: (12/21) 99%Rel Conf 6/86% MS 5 F&L 6 DS 3 RP 0

Tiny Acres Dundee Kathleen
 89650113 **EXCELLENT-92**
 2-01 305 11662 400 3.40 360 3.10 (302 276 288)
 4-11 305 15201 466 3.10 461 3.00 (307 255 294)
 4 Lact: 62784 2085 3.3 1991 3.2 KG
 AVG. BCA: M266(38) F233(5) P254(26)
 Progeny: 1EX 7VG 2GP 0G 0F
 Longtime 60,000KG Award
 • 1st Mature Cow, 2014 Lindsay Exhibition
 • 1st 4-Year-Old & Reserve Grand Champion, 2011 Lindsay Exhibition
 • Nominated All-Ontario Junior 3-Year-Old 2010
 • Nominated All-Ontario Junior 2-Year-Old 2009

MATERNAL SISTERS TO DAM ...



Vale-O-Skene Lauthority Kitty, EX-91
 • HHM Junior All-American Senior 3-Year-Old 2018
 • Intermediate & Grand Champion, 2018 Mideast Spring National
 • Junior All-American Senior 2-Year-Old 2017
Vale-O-Skene Champion Kola, EX-90
 • 3-10 305 12665 406 3.20 377 3.0 (263 224 242)
Vale-O-Skene Zircon Kiki, VG-88
 • 3rd Junior 3-Year-Old, 2012 Ontario Summer Show



29

KARNVILLA WARRIOR LORETTA RED

13915804 Born: June 16, 2021 Tag: 100

CAN PA: (12/21) 36%Rel PA LPI 2435/32%
KG: (12/21) M199/42% F-3/25% %F-0.09 PRO\$
MR 99 P7/37% %P 0.01 232

CAN-PA: (12/21) 32%Rel Conf 7/88% MS 6 F&L 4 DS 6 RP 1

• CLASS CATEGORY: SUMMER YEARLING

Pictured above ...

**MATERNAL SISTER TO 3RD DAM ...
BERWEN TALENT LYRA RED VG-87**

Consigned by ...

**D.W. KARN FARMS INC
WOODSTOCK, ON
519-536-1463**

3RD DAM ... **Berwen Talent Leigh, VG-85**
4TH DAM ... **Granduc Intensifier Lily, VG-87** 9* (6/41)
5TH DAM ... **Granduc Lynx Rubens, GP-84** (2YR)
6TH DAM ... **Granduc Laury Leader, VG-85**
7TH DAM ... **Granduc Martha Lindy, VG-85** 4* (6/20)



8TH DAM ...
Cloverlands Skylar Cherry RED VG-87 DOM 12* (0/73)
MATERNAL SISTER TO DAM ...
Berwen Apprentice Lumineer, GP-82 (2YR)
• 3-00 305 13991 431 3.10 452 3.20 (321 266 321)

Mr Blondin Warrior RED ET 840003139655530 POF A1/A2
CAN-GEV: (12/21) 89%Rel GLPI 2580/82% PRO\$ 614
KG: (12/21) M10/19% F-1/10% %F 0.00 P6/13% %P 0.06
CAN-GEV: (12/21) 80%Rel Conf 8/93% MS 7 F&L 5 DS 5 RP 4
Progeny: 3 Daus 93.00% 100.00% GP+

Berwen Overwing Lalucci RED

13115311 **VERY GOOD-85** (32YR)
MS:86 (FA:7 RAH:9 RAW:8) F&L:85 DS:86 RP:83
1-10 305 10093 309 3.10 323 3.20 (273 226 274)
3-00 215 11652 394 3.40 379 3.30 (267 243 269) proj
2 Lact: 20559 683 3.3 659 3.2 KG

AVG. BCA: M270 F235 P272
CAN-EBV: (12/21) 55%Rel LPI 2283/46% PRO\$ -128
KG: (12/21) M389/52% F-5/23% %F-0/18 P 8/39 %P-0.04
CAN-EBV: (12/21) 45%Rel Conf 5/74% MS 4 F&L 4 DS 4 RP -1

Dymenthalm Mr Apples Avalanche 11957107
CAN-GEV: (12/21) 99%Rel GMLPI 2582/96%
KG: (12/21) M-155 F-7 %F-0.01 P-4 %P 0.01
CAN-GEV: (12/21) 97%Rel Conf 14

Triplecrown-JW Door Wisp ET
840003128860372 RDC VG-85 (3YR)
3-03 305 13771 545 4.00 477 3.50 (301 317 320)

Siemers Overwing ET 840003134506795 A2/A2 RDC
CAN-GEV: (12/21) 97%Rel GLPI 2606/93%
KG: (12/21) M-61 F 49 %F 0.45 P 7 %P 0.08
CAN-GEV: (12/21) 94%Rel Conf 9

Berwen All About It Lukell RED
139330265 **VERY GOOD-86** (5YR)
2-00 305 11956 449 3.80 374 3.10 (316 318 309)
3-00 41 1837 68 3.70 60 3.30
5-04 305 11649 448 3.90 357 3.10 (225 231 218)
3 Lact: 2216 1051 3.9 860 3.2 KG

AVG. BCA: M253(-18) F282(27) P278(11)
Progeny: 0EX 1VG 1GP 0G 0F
1 Superior Lactation

• HM All-American R&W 5-Year-Old 2013

MATERNAL SISTERS TO 3RD DAM ...
Berwen Talent Lacey, EX-90
• 3-05 305 13841 542 3.90 442 3.20 (289 301 287)
Berwen Jordan Lilac RED VG-87 2E 3* (2/14)
• 2-03 305 13023 585 4.50 436 3.30 (311 373 325)
Berwen Jordan Lyra RED VG-87 2* (0/10)
• 2-00 305 14006 603 4.30 463 3.30 (357 410 367)
Berwen Talent Lavender RED VG-87
Berwen Advantage Liberty RED VG-87
• 3-05 305 12039 469 3.90 416 3.50 (254 270 277)
Berwen Talent Lass RED VG-87
• 4-05 305 12053 472 3.90 402 3.30 (245 261 259)



SAME COW FAMILY AS ...

Decrauzan Iron O'Kalibra, EX-97

• Grand Champion, 2013 All European Show
• Supreme Champion, 2012 & 2013 Swiss Expo



30

PHOENIX BRAVE JEWEL

14094130 Born: June 16, 2021 Tag: 194

• CLASS CATEGORY: SUMMER YEARLING

Pictured above ...

**GRANDAM ...
PHOENIX MASTERS JEWELL, EX-93 2E**

Consigned by ...

**BARCLAY & KEATON PHOENIX
GREENBANK, ON
905-904-0844**

Walnutlawn Brave 12508206 A1/A2
CAN-GEV: (12/21) 85%Rel GLPI 2747/81% PROS 965
KG: (12/21) M 529/42% F 22/30% %F 0.02 P 11/17% %P-0.05
CAN-GEV: (12/21) 82%Rel Conf 10/97% MS 4 F&L 6 DS 7 RP 8

Phoenix Adores Jewell

11934218 **VERY GOOD-85 (4YR)**
MS:91 (FA:7 RAH:8 RAW:6) F&L:93 DS:93 RP:93
2-04 305 8856 345 3.90 289 3.30 (218 228 224)
3-05 305 10019 373 3.70 320 3.20 (220 221 218)
4-06 305 12025 471 3.90 375 3.10 (247 262 242)
4 Lact: 37316 1435 3.80 1185 3.20 KG

AVG BCA: M228 F237 P228
CAN EBV: (12/21) 63%Rel LPI 2487/48% PROS 213
KG: (12/21) M 131/38% F-4/24% %F-0.07 P-5/19% %P-0.07
CAN-EBV: (12/21) 45%Rel Conf 7/88% MS 4 F&L 5 DS 7 RP 3
Progeny: 0EX 0VG 1GP 0G 0F

Our-Favorite Undenied ET 840003125220760 A2/A2
CAN-GEV: (12/21) 97%Rel GLPI 2672/93%
KG: (12/21) M-156 F 22 %F 0.24 P-11 %P-0.05
CAN-GEV: (12/21) 94%Rel Conf 10

Walnutlawn Octant Bridget ET
11776094 EX-90

Val-Bisson Doorman 107281711 A2/A2
CAN-GEV: (12/21) 99%Rel GLPI 2883/99%
KG: (12/21) M-222 F 26 %F 0.31 P 25 %P 0
CAN-GEV: (12/21) 99%Rel GLPI 2883/99%

Phoenix Masters Jewell

6752479 **EXCELLENT-93 2E 2* (3/7)**
3-01 283 8031 278 3.50 254 3.20 (182 170 179)
3-11 263 9195 315 3.40 287 3.10 (190 177 187)
4-10 305 12573 428 3.40 281 3.20 (244 225 237)
6-06 305 14136 507 3.60 420 3.00 (256 247 244)
4 Lact: 47160 1660 3.50 1458 3.1 KG

AVG BCA: M218(36) F205(19) P212(28)
Progeny: 2EX 3VG 0GP 0G 0F

• 3rd 5-Year-Old, 2013 Ontario County Show

3RD DAM ... **Glenosha Sept Storm Jewel, VG-88**

• 1st Summer Yrlg & HM Junior Champion, 2006 Prescott County Show

4TH DAM ... **Glenosha Mason Ella, VG-87**

5TH DAM ... **Glenosha Astro Jet Kay, VG-86**

• Longtime 80,000 KG Award

6TH DAM ... **Glenosha Warden Denise, GP-80 (2YR)**

7TH DAM ... **Glenosha Rag Apple Nelda, VG-85 2***

8TH DAM ... **Glenosha Supreme Judy, VG-86**

9TH DAM ... **Glenosha Inka Hilda, VG**

MATERNAL SISTERS TO DAM ...



Phoenix Armani MJ, EX-91 2E

• 4-00 305 10584 468 4.40 342 3.20 (217 261 222)

• 1st 5-Year-Old, 2019 Ontario County Show

• 2nd Junior 3-Year-Old, 2017 Ontario Summer Show

Phoenix Julia, EX-90 2E

• 5-09 305 11475 406 3.50 358 3.10 (218 209 218)



31

AVONLEA VALENTINO KEEP AWAY

14022107 Born: June 15, 2001 Tag: 915
 • CLASS CATEGORY: SUMMER YEARLING

Pictured above ...
GRANDAM ...
AVONLEA KOOKIE'S M KEEPSAKE ET EX-93
Consigned by ...
AVONLEA GENETICS INC
BRIGHTON, ON
613-968-1599

All Lynns Louie Valentino ET 116279413
 CAN-GEV: (12/21) +1493M, +28F, -0.60% +37P, -0.25% RPT.99%
 CAN-ETA: (12/21) +4 FC, 98% RPT, 76 RK, +1436 GLPI, +1605 PROS
 MR: 103, Inbr.Coeff. +8.61%, R-Value: +21%
 720 prog class: 87EX 240VG 291GP 102G GP+86%

Avonlea Finders Keepers ET
 12412903 EXCELLENT-91 (4-09)
 Rump: 88 MS: 92 F&L: 91 DS: 91
 1-11 305 6184 346 5.60 251 4.06 (262 272 279) SA
 2-11 305 8072 470 5.82 328 4.06 (293 311 312) SA
 4-00 305 7542 406 5.38 307 4.07 (248 243 267)
 5-00 204 7813 436 5.58 311 3.98 (243 249 255) proj
 4 Lact: 28043M 1572F 5.61% 1131P 4.03%
 AVG. BCA: 268M 275F 286P +50M +51F +65P
 CAN-EBV: (12/21) -422M, -1F, +0.30% -3P, +0.19% RPT.67%
 CAN-ETA: (12/21) +7 FC, 54% RPT, 90 RK, +1323 LPI, -28 PROS
 MR: 98, Inbr.Coeff. +3.83%, R-Value: +13%
 2 prog class: 1VG 1GP GP+10%

BHF-SSF Parade Louie ET 113486117
 CAN-GEV: (12/21) +1438M, -11F, -1.06% +37P, -0.23% RPT.95%
 CAN-ETA: (12/21) -5 FC, 88% RPT, 15 RK, +833 GLPI, +81 PROS
 MR: 99, Inbr.Coeff. +7.82%, R-Value: +15%

D&E Paramount Violet
 67007718 EX-90 (5-11)

Lencrest On Time ET 101962790
 CAN-GEV: (12/21) +225M, -3F, +0.20% +15P, +0.09% RPT.99%
 CAN-ETA: (12/21) +5 FC, 98% RPT, 82 RK, +1068 GLPI, -2272 PROS
 MR: 93, Inbr.Coeff. +8.28%, R-Value: +17%

Avonlea Kookie's M Keepsake ET
 9949129 EXCELLENT-93 (4-06) 11*
 1-10 305 5078 284 5.59 187 3.68 (216 224 210)
 2-10 238 5205 259 4.98 196 3.77 (192 175 190)
 3-09 305 7667 455 5.93 272 3.55 (256 277 241) SA
 3 Lact: 20698M 1175F 5.68% 770P 3.72%
 AVG. BCA: 221M 225F 214P +9M +20F +5P
 14 prog class: 9EX 5VG GP+10%
 • 7th Senior 3-Year-Old, 2013 RAWF
 • 3rd Senior 3-Year-Old, 2013 Quinte Championship Show
 • Nominated All-Ontario Senior 2-Year-Old 2012

MATERNAL SISTER TO CONSIGNMENT ...
Avonlea P Keep Your Pants On, VG-85 (2-00)



3RD DAM ...
Avonlea Renaissance Kookie ET SUP EX-92 5E 9*
 • 5-01 305 8602 461 5.36 332 3.77 (266 260 266) SA
 • 7X Nominated All-Canadian in milking form

4TH DAM ... Avonlea Juno Kracker ET EX-94 4E 6*
 • Reserve Grand Champion, 1997 WDE

5TH DAM ... Avonlea Valiant Kitty 15N, EX3 6*
 • 4X All-Canadian in milking form
 • Dam of 5 Excellent and 5 Very Good daughters

6TH DAM ... Avonlea Advance Fairy, EX-91 1*

7TH DAM ... Avonlea Records Golden Fairy, SUP EX-90 2*

MATERNAL SISTERS TO DAM ...



Avonlea Venom Keep Me Klose ET VG-88
 • All-Canadian Senior 2-Year-Old 2018
 • 2nd Senior 2-Year-Old, 2018 WDE



Avonlea T Keep A Secret ET EX-94
 • 3-03 305 7182 497 6.92 292 4.07 (234 299 252) SA
 • Nominated All-Canadian Senior 3-Year-Old 2019

Avonlea Keepsakes Klimax ET EX-91 2e
 • Nominated All-Canadian Junior Calf 2016

Avonlea BC Kept Secret, VG-89
 • Reserve ABA All-American Junior 2-Year-Old 2014
 • All-American Summer Yearling 2013

Avonlea Colton Keep Quiet ET EX-91
 • 3-02 305 7369 437 5.93 299 4.06 (260 282 277) SA

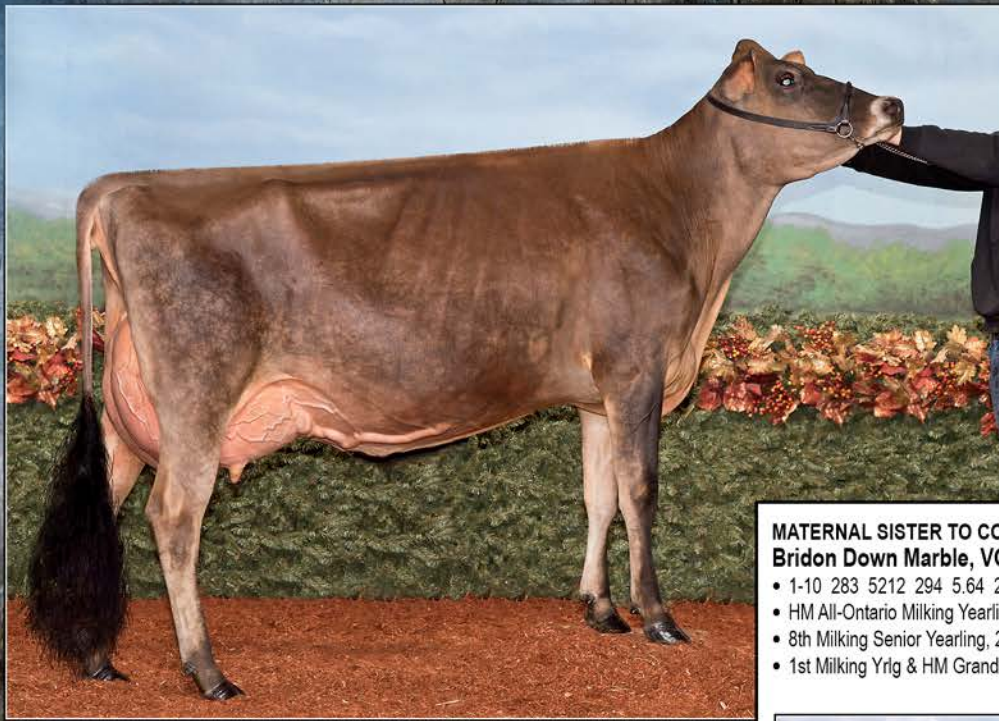

32

BRIDON FIZZ MICKEY

13571645 Born: June 11, 2021 Tag: 597

• CLASS CATEGORY: SUMMER YEARLING

Pictured above ...

**MATERNAL SISTER TO CONSIGNMENT ...
BRIDON DOWN MARBLE, VG-86**

Consigned by ...

**BRIDON FARM INC
PARIS, ON
519-632-9604**

MATERNAL SISTER TO CONSIGNMENT ...

Bridon Down Marble, VG-86 (2-01)

- 1-10 283 5212 294 5.64 221 4.24 (224 235 252)
- HM All-Ontario Milking Yearling 2019
- 8th Milking Senior Yearling, 2019 RAWF
- 1st Milking Yrlg & HM Grand Champion, 2019 Stratford Championship



DAM

J-Kay Tequila Fizz 67060052

CAN-GBV: (12/21) -1156M, -55F, +0.07% -52P, -0.11% RPT, 93%
CAN-ETA: (12/21) +12 FC, 82% RPT, 99 RK, +833 GLPI, -1245 PRO\$
MR: 96, Inbr.Coeff. +4.36%, R-Value: +12%

Hidden Dream Connect Mickey ^{ET}

9714372 **VERY GOOD-88** (3-02)

Rump: 88 MS: 88 F&L: 88 DS: 88

2-00 305 6080 309 5.08 229 3.77 (244 232 244)
3-02 305 7748 388 5.01 288 3.72 (273 250 267) SA
4-03 249 6902 368 5.33 261 3.78 (226 219 225)
5-08 305 9739 487 5.00 350 3.59 (273 254 259)
6-11 305 11034 524 4.75 412 3.73 (306 273 301) SA
8-05 305 8884 539 6.07 334 3.76 (267 303 265) SA
9-11 302 8872 465 5.24 346 3.90 (251 253 258)
10-11 305 7655 359 4.69 290 3.79 (220 198 220)
1 Lact: 3195M 168F 5.26% 104P 3.26%

AVG. BCA: 258M 248F 255P +2M +13F +8P

CAN-EBV: (12/21) -728M, -27F, +0.15% -19P, +0.13% RPT, 67%
CAN-ETA: (12/21) +9 FC, 46% RPT, 97 RK, +1291 LPI, -267 PRO\$
MR: 99, Inbr.Coeff. +3.68%, R-Value: +13%

1 prog class: 1VG GP+100%
Lifetime Production Award (2/20)

- 2nd Junior 2-Year-Old, 2011 Stratford Championship Show
- 9th Junior 2-Year-Old, 2011 RAWF
- 2nd Junior 3-Year-Old, 2012 RAWF
- 1st Junior 3-Year-Old, 2012 Stratford Championship Show
- Reserve All-Canadian Junior 3-Year-Old 2012
- All-Ontario Junior 3-Year-Old 2012

Tower Vue Prime Tequila 114816452

CAN-GBV: (12/21) -972M, -22F, +0.40% -28P, +0.14% RPT, 99%
CAN-ETA: (12/21) +13 FC, 97% RPT, 99 RK, +1029 GLPI, -474 PRO\$
MR: 92, Inbr.Coeff. +2.15%, R-Value: +9%

Harmony Corners Fozzy

67052052 EX-95 (9-08)

Giprat Belle's Connection ^{ET} 10203359

CAN-EBV: (12/21) -506M, +13F, +0.54% -10P, +0.13% RPT, 98%
CAN-ETA: (12/21) +3 FC, 95% RPT, 68 RK, +1495 LPI, +125 PRO\$
MR: 102, Inbr.Coeff. +9.29%, R-Value: +19%

Way-Bon Furor Magic

7508830 **EXCELLENT-93** (5-01) 7*

Rump: 93 MS: 93 F&L: 92 DS: 93

2-00 287 6365 304 4.78 250 3.93 (248 222 258)
2-11 305 6384 318 4.98 241 3.78 (227 205 225)
4-10 305 7677 373 4.86 292 3.80 (246 217 247)
4 Lact: 27876M 1354F 4.86% 1073P 3.85%

AVG. BCA: 240M 215F 243P +7M +5F +11P

CAN-EBV: (12/21) -727M, -41F, -0.06% -26P, +0.01% RPT, 78%
CAN-ETA: (12/21) +11 FC, 57% RPT, 99 RK, +1157 LPI, -557 PRO\$
MR: 101, Inbr.Coeff. +3.71%, R-Value: +7%

8 prog class: 3EX 5VG GP+100%

- 2nd Mature Cow, 2011 ON Spring Discovery Show
- 2nd 4-Year-Old, 2009 Grand River Parish Show
- All-Canadian Senior 2-Year-Old 2007
- 1st Senior 2-Year-Old, 2007 RAWF
- Grand Champion, 2007 Grand River Parish Show
- 1st Senior Yearling, 2006 WWDH Parish Show



GRANDAM

3RD DAM ... **Pleasant Nook J Imp Mischief, EX-90 1***

4TH DAM ... **Pleasant Nook Jude's Margarita, EX-90 4***

5TH DAM ... **Pleasant Nook Royal Marlene, EX 5***

6TH DAM ... **Pleasant Nook Justin Mable, EX (Brazil)**

7TH DAM ... **Pleasant Nook Jodys Martha, EX**

8TH DAM ... **Pleasant Nook M Marlene, EX-91**

9TH DAM ... **Montmaple Posing Mabel, SUP EX-90**

MATERNAL SISTERS TO DAM ...

Hidden Dream Connect Mimi ^{ET} **EX-90 3E 1***

- 6-02 305 11140 593 5.32 439 3.94 (312 309 325) GA
- 7-05 277 10054 592 5.89 386 3.84 (301 332 304) GA
- 1st Senior 2-Year-Old, 2011 Stratford Championship Show

Hidden Dream Mora ^{ET} **EX-92-4E**

- Lifetime: 9 Lact 76034M 4455F 5.86% 3099P 4.08%

Hidden Dream Connect Marlie ^{ET} **EX-90-3E**



33

BROWNSONLEA A BUTTERMILK

14103331 Born: June 4, 2021 Tag: 737

CAN PA: (12/21) 33%Rel PA LPI 2901/31%

KG: (12/21) M-55/28 F 13/44% %F -.14 PRO\$

MR 106 P 4/32% %P 0.06 977

CAN-PA: (12/21) 32%Rel Conf 14/99% MS 11 F&L 8 DS 10 RP 9

• CLASS CATEGORY: SUMMER YEARLING

Pictured above ...

**MATERNAL SISTER TO 3RD DAM ...
DONNANVIEW GOLDWYN BEV, EX-93 2E**

Consigned by ...

**BROWNSONLEA FARM
MARMORA, ON
613-403-0343**

Brabantdale Alongside 42002416 A2/A2

CAN-GPA: (12/21) 84%Rel GPA LPI 2979/80% PRO\$ 1211

KG: (12/21) M 325/31 F 24/32% %F 0.10 P 11/17% %P 0.00

CAN-GPA: (12/21) 81%Rel Conf 15/99% MS 12 F&L 9 DS 9 RP 10

Brownsonlea Sidekick Buttercup

12935422 **VERY GOOD-85** (2YR)

MS:85 (FA:7 RAH:9 RAW:6) F&L:84 DS:86 RP:85

2-02 224 9434 367 3.90 322 3.40 (242 253 258) proj

1 Lact: 6976 264 3.8 230 3.3 KG

AVG. BCA: M242 F253 P258

CAN-EBV: (12/21) 46%Rel LPI 2883/42% PRO\$ 813

KG: (12/21) M-435/13% F 2/30% %F 0.17 P-23% %P 0.11

CAN-EBV: (12/21) 46%Rel Conf 14/99% MS 11 F&L 7 DS 11 RP 7

Walnutlawn Sidekick 12508113 A2/A2

CAN-GEV: (12/21) 99%Rel GLPI 3245/95%

KG: (12/21) M-714 F 43 \$F 0.63 P 10 %P 0.29

CAN-GEV: (12/21) 98%Rel Conf 16

Brabantdale Jacoby Albania ^{ET}

42002063 VG-86 (2YR) A2/A2

Walnutlawn Sidekick 12508113 A2/A2

CAN-GEV: (12/21) 99%Rel GLPI 3245/95%

KG: (12/21) M-714 F 43 \$F 0.63 P 10 %P 0.29

CAN-GEV: (12/21) 98%Rel Conf 16

Brownsonlea Doorman Bev

12332770 **EXCELLENT-91** (4YR)

2-06 305 9415 357 3.80 334 3.60 (224 230 251)

3-07 305 11079 541 4.90 361 3.30 (235 313 241)

4-09 212 10645 427 4.00 362 3.40 (216 235 232)

3 Lact: 29137 1243 4.3 979 3.4 KG

AVG. BCA: M25 F259 P241

Progeny: 0EX 1VG 0GP 0G 0F

3RD DAM ... **Donnanview Dempsey Bea, EX-90**



4TH DAM ...

Donnanview Outside Bella, Ex-91 4E 5*

• Lifetime: 8 Lact 106037M 4122F 3.90 3176P 3.00

• Longtime 100,000KG Award

5TH DAM ... **Rockveld Shocker Bea, EX 10***

• Lifetime: 8 Lact 121031M 4071F 3.40 3818P 3.20

• Longtime 120,000KG Award

MATERNAL SISTERS TO 3RDDAM ...

Donnanview Goldwn Bev, EX-93 2E 3*

• 5-05 305 13321 607 4.60 442 3.30 (267 325 278)

Donnanview Goldwn Buzz, EX-92 1*

• 2-11 305 10365 502 4.80 371 3.60 (230 302 258)



© Jenny Thomas
Light Paths Photography

34

ELMCROFT UNSTOPPABLE PEYTON ET

13791181 Born: June 1, 2021 Tag: 458
CAN PA: (12/21) 45%Rel PA LPI 26646/42%
KG: (12/21) M-380/15% F-17/12% %F-0.01 PRO\$
 MR 101 P-14/10% %P-0.01 465
CAN-PA: (12/21) 43%Rel Conf 11/98% MS 12 F&L 7 DS 3 RP 5
 • CLASS CATEGORY: SUMMER YEARLING

Pictured above ...
3RD DAM ...
T-TRIPLE-T GOLD PRIZE, EX-94 2E
Consigned by ...
ELMCROFT HOLSTEINS
SUNDERLAND, ON
705-344-4116 RACHEL

Riverdown Unstoppable RED 11801450 A1/A1
 CAN-GEV: (12/21) 97%Rel GLPI 2727/92%
 KG: (12/21) M-54/17 F-13/5% %F-0.09 P-10/4 %P-0.07
 CAN-GEV: (12/21) 94%Rel Conf 11/98% MS 11 F&L 9 DS 0 RP 2
 Progeny Data: 480 Daus 91.00% GP+

Elmcroft Awesome Paisley
 13320418 RDC **VERY GOOD-85 (2YR)**
 MS:85 (FA:5 RAH:7 RAW:6) F&L:85 DS:85 RP:84
 2-00 186 9457 351 3.70 317 3.40 (251 249 260) proj
 1 Lact: 5970 214 3.6 188 3.1 KG
 AVG. BCA: M251 F249 P260
 CAN-GEV: (12/21) 81%Rel GPA LPI 2509/77% PRO\$ -105
 KG: (12/21) M-706/7% F-20/10% %F 0.07 P-17/7% %P 0.05
 CAN-GPA: (12/21) 78%Rel Conf 12/99% MS 12 F&L 3 DS 6 RP 7

MATERNAL SISTERS TO GRANDAM ...
T-Triple-T Durham Poppi, EX-95
 • 2X All-American Nominee
Entourage-LC Petra Shock ET EX-92
Entourage-LC Poppy Shock ET EX-92
Entourage-LC Prima Dona ET EX-90
Entourage-LC Prospect ET EX-90
Entourage-LC Perfection ET VG-88
Entourage-LC Pres Temps ET VG-88

Dymenthalm Mr Apples Avalanche 11957107
 CAN-GEV: (12/21) 99%Rel GMLPI 2582/96%
 KG: (12/21) M-155 F-7 %F-0.01 P-4 %P 0.01
 CAN-GEV: (12/21) 97%Rel Conf 14
Cherry Crest That's Neat
 11755197 RDE EX-91 3E 3* (3/15)
 2-02 305 11112 503 4.50 375 3.40 (279 342 298)

Luck-E Awesome RED 72186769 A1/A1
 CAN-GEV: (12/21) 95%Rel GLPI 2155/90%
 KG: (12/21) M-951 F-32 %F 0.05 P-33 %P-0.01
 CAN-GEV: (12/21) 91%Rel Conf 10
Entourage-LC Plentiful ET
 840003136496572 **VERY GOOD-88 (4YR)**
 2-03 305 9499 375 4.00 332 3.50 (240 255 263)
 3-10 305 13366 449 3.40 448 3.40 (271 247 289)
 2 Lact: 29011 1093 3.8 1024 3.5 KG
 AVG. BCA: M256(12) F251(-12) P276(26)
 Progeny: 0EX 1VG 1GP 0G 0F

3RD DAM ... T-Triple-T Gold Prize, EX-94 2E
 • 4-01 305 12075 514 4.30 404 3.30
 • Nominated All-American 5-Year-Old 2013
 • All-American 4-Year-Old 2012
 • All-Canadian Winter Yearling 2009
 • All-American Winter Yearling 2009
 • Junior Champion, 2009 WDE & RAWF



4TH DAM ...
T-Triple-T Dundee Paige, EX-96 4E
 • 7-09 365 15159 704 4.60 490 3.20
 • HHM All-American 125,000 lb Class 2013
 • Nominated All-American Aged Cow 2011
 • Grand Champion, 2011 Mideast Summer National Show

5TH DAM ... T-Triple-T Linjet Phoebe, EX-91 2E
6TH DAM ... Hesters Mark Prudence ET EX-95 4E
7TH DAM ... Chel-Brook Chairman Peach, VG-87

MATERNAL SISTERS TO 3RD DAM ...



T-Triple-T Platinum ET EX-95 3E
 • 7-04 365 21242 1383 6.50 707 3.30
 • Holstein USA Star of the Breed 2018
 • Nominated All-American Lifetime Production Cow 2020
 • Nominated All-American Lifetime Production Cow 2018
 • Nominated All-American Senior 3-Year-Old 2014



T-Triple-T Petunia ET EX-95 2E
 • Junior All-American Aged Cow 2020
 • Grand Champion, 2016 Mideast Summer National Show
T-Triple-T Play It Again ET EX-95 2E
 • Nominated All-American Aged Cow 2020
T-Triple-T Perfect Storm ET EX-94
 • Nominated All-American 4-Year-Old 2019
T-Triple-T Pitch ET EX-94



35

WINRIGHT UNIX CALYPSO ET

14102088 Born: June 1, 2021 Tag: 166

KG: (12/21) M 6/31 F8/38 %F 0.07 PRO\$
MR 100 P 9/40% %P 0.08 994

CAN-PA: (12/21) 38%Rel Conf 10/97% MS 9 F&L 8 DS 4 RP 6

• CLASS CATEGORY: SUMMER YEARLING

Pictured above ...

**FULL SISTER TO CONSIGNMENT ...
WINRIGHT UNIX CORVETTE**

Consigned by ...

**ENRIGHT, BORBA, LIBERTY & ALMEIDA
WINCHESTER, ON
613-227-3827**

**FULL SISTER TO CONSIGNMENT ...
Winright Unix Corvette**

- Nominated All-Canadian Summer Calf 2021
- 1st Summer Calf, 2021 East ON / Western QC Championship Show



DAM



GRANDAM

Croteau Lesperron Unix 107567492 A1/A1

CAN-GEV: (12/21) 99%Rel GLPI 2870/98% PRO\$ 1274

KG: (12/21) M 679/49% F 19/27% %F-0.05 P 17/24% PRO\$ 1274

CAN-GEV: (12/21) 99%Rel Conf 10/97% MS 10 F&L 7 DS 1 RP 5

Progeny: 8672 Daus 86.00% GP+

Sun-Made Larions Crayon

840003130101480 **VERY GOOD-86** (2YR)

MS:89 (FA:9 RAH:9 RAW:9) F&L:82 DS:90 RP:89

2-03 305 9683 432 4.50 352 3.60 (245 294 279)

3-06 117 9431 416 4.40 344 3.70 (201 236 226) proj

2 Lact: 14904 652 4.4 539 3.6 KG

AVG. BCA: M223 F265 P253

CAN-EBV: (12/21) 57%Rel LPI 2671% PRO\$ 645

KG: (12/21) M-668/7% F-3/25% %F 0.20 P 2/28% %P 0.20

CAN-EBV: (12/21) 52%Rel Conf 10/97% MS 7 F&L 9 DS 7 RP 6

- Nominated All-American Spring Yearling 2019
- 1st JR Yrlg & Junior Champion, 2019 Quebec Spring Show
- Reserve Junior Champion, 2019 Maxville Spring Show
- 2nd Junior Yearling & Reserve Junior Champion, 2019 Eastern ON Championship Show

Amighetti Numero Uno ET 17990915143 A1/A2

CAN-GEV: (12/21) 96%Rel GLPI 2932/99%

KG: (12/21) M-609 F 44 %F 0.60 P-2 %P 0.15

CAN-GEV: (12/21) 99%Rel Conf 4

Regan-ELH Domain Daya ET

66625459 EX-93 3E 15" (0/75)

MAV004 Crush 12042760 A1/A2

CAN-GEV: (12/21) 96%Rel GLPI 2765/92%

KG: (12/21) M-288 F-31 %F-0.17 P 8 %P 0.14

CAN-GEV: (12/21) 94%Rel Conf 11

Comestar Larion Goldwyn ET

107869959 EXCELLENT-95 (USA)

2-05 305 12937 510 3.90 410 3.20

3-08 305 13200 475 3.60 421 3.20

2 Lact: 29044 1100 3.8 936 3.2 KG

Progeny: 0EX 3VG 0GP 0G 0F

- All-Canadian Senior Yearling 2014
- All-American Senior Yearling 2014
- Junior Champion, 2014 WDE
- 1st Senior Yearling, 2014 RAWF
- All-Canadian & All-American Senior Calf 2013
- 1st Senior Calf & Res Junior Champion, 2013 RAWF

3RD DAM ... **Lylehaven Roy Lari, VG-88**

- 4-06 305 18036 728 4.00 537 3.00 (351 385 334)

4TH DAM ... **Lylehaven Damion Lynx ET EX-94**

5TH DAM ... **Thiersant Lili Starbuck ET EX-94 5E 6***

6TH DAM ... **Ivyhall Astro Jet Ronie, VG-86 1***

MATERNAL SISTERS TO DAM ...

Sun-Made Crave Drn Diane ET VG-87

- 2-03 305 12601 435 3.50 396 3.10 (311 290 307)

Sun-Made Crave Db Devine ET VG-85 (2YR)

- 2-01 305 10150 380 3.70 345 3.40 (255 259 274)

MATERNAL SISTER TO 4TH DAM ...

Lylehaven Form Laura, EX-94 3E

- Dam of Lylehaven Lila Z, EX-94 25*
- The Million Dollar Cow!



36

LEACHLAND M KARMEL K

14022101 Born: April 22, 2021 Tag: 909
 • CLASS CATEGORY: JUNIOR YEARLING

Pictured above ...
DAM ...
LEACHLAND CADBURY K, EX-92 2E
Consigned by ...
AVONLEA GENETICS INC
BRIGHTON, ON
613-968-1599

Mr Milksource Dazzler Matador ^{ET} 840003130262082
 GPA: (1221)-25M, -10F,-0.09% -5P,-0.03% RPT.69%
 CAN-ETA: (1221)+7(PA) FC,60% RPT,92 RK, +1570(PA) GLPI, +535 PROS
 MR: 105(PA), Inbr.Coeff. +4.97%, R-Value: +15%

Leachland Cadbury K
 12541853 **EXCELLENT-92 2E** (4-09)
 Rump: 90 MS: 92 F&L: 91 DS: 94
 2-06 247 4948 284 5.74 201 4.06 (178 189 190)
 3-08 272 6251 405 6.48 259 4.14 (210 248 229)
 4 Lact: 17696M 1041F 5.88% 709P 4.01%
 AVG. BCA: 181M 197F 192P -35M -21F -27P
 CAN-EBV: (1221)-1045M, +4F,+0.84% -22P,+0.25% RPT.59%
 CAN-ETA: (1221)+12(PA) FC,34% RPT,99 RK, +1476(PA) LPI, +288 PROS
 MR: 95, Inbr.Coeff. +6.87%, R-Value: +12%
 1 prog class: 1VG GP+100%

- 2nd Senior 3-Year-Old, 2020 Lindsay Fall Invitational Show

- GRANDAM'S SHOW WINNINGS ...**
- 4th Senior 2-Year-Old, 2014 Quinte Championship
 - Nominated All-Ontario Milking Yearling 2013
 - 1st Milking Yearling, 2013 Quinte Championship Show
 - Nominated All-Canadian Senior Calf 2012
 - Nominated All-Ontario Senior Calf 2012
 - Reserve All-Ontario 4-H Calf 2012
 - Nominated All-Canadian 4-H Calf 2012

Sunset Canyon Dazzler ^{ET} 117925081
 CAN-GEV: (1221)+178M, +25F,+0.21% +16P,+0.12% RPT.96%
 CAN-ETA: (1221)+5 FC,89% RPT,82 RK, +1854 GLPI, +1487 PROS
 MR: 109, Inbr.Coeff. +10.60%, R-Value: +15%

Musique latola Martha ^{ET}
 11000764 EX-97
 3X RAWF Grand Champion
 2X WDE Grand Champion

Chilli Action Colton ^{ET} 66738335
 CAN-GEV: (1221)-533M, +13F,+0.54% -10P,+0.15% RPT.98%
 CAN-ETA: (1221)+13 FC,96% RPT,99 RK, +1553 GLPI, +673 PROS
 MR: 96, Inbr.Coeff. +5.17%, R-Value: +15%

Leachland Kit Kat K
 11358903 **VERY GOOD-88** (2-10)
 Rump: 89 MS: 86 F&L: 90 DS: 93
 1-11 305 5703 334 5.86 227 3.98 (239 259 252) SA
 2-10 305 5940 319 5.37 243 4.09 (219 216 236)
 4-00 261 4861 268 5.51 204 4.20 (158 158 176)
 5 Lact: 26821M 1498F 5.59% 1104P 4.12%
 AVG. BCA: 183M 187F 198P -28M -25F -22P
 CAN-EBV: (1221)-1419M, -31F,+0.60% -41P,+0.18% RPT.59%
 CAN-ETA: (1221)+10 FC,42% RPT,98 RK, +1228 LPI, -607 PROS
 MR: 96, Inbr.Coeff. +4.61%, R-Value: +9%
 3 prog class: 2EX 1VG GP+100%

MATERNAL SISTER TO CONSIGNMENT ...
Leachland Cadbury Creme Egg K, VG-87 (2-08)
 • 1-10 292 5769 312 5.41 228 3.95 (233 236 243) proj



3RD DAM ...
Avonlea Signature Kopy Kat, SUP EX-93 6E 2*

4TH DAM ... Avonlea Kopy of Kajun, EX-90
5TH DAM ... Avonlea D Jude Kajun, VG-89



6TH DAM ...
Avonlea Gemni Katrina, SUP EX-90 2E 2*

7TH DAM ... Avonlea Valiant Kitty 15N, EX3 6*
 • 4X All-Canadian in milking form
 • Dam of 5 Excellent and 5 Very Good daughters
8TH DAM ... Avonlea Advance Fairy, EX-91 1*
9TH DAM ... Avonlea Records Golden Fairy, SUP EX-90 2*

MATERNAL SISTERS TO DAM ...
Leachland Leachland Krispy-P, VG-87
 • 3-02 305 7562 402 5.32 299 3.95 (252 245 262)
Leachland Carmel K, EX-90 3E
 • 6-07 287 7245 409 5.65 316 4.36 (202 213 232) proj
 • Dam of ...



Leachland Kisses K, EX-91
 • 3rd Senior 2-Year-Old, 2020 North American Open Show
 • 3rd Milking Yearling, 2019 WDE
 • Nominated ABA All-American Fall Calf 2018

MATERNAL SISTERS TO DAM ...
Leachland Mater K, EX-91 5E
 • 4-05 305 8577 499 5.82 315 3.67 (266 284 258) SA
Leachland Kinetic K, VG-85 (2-03)
Leachland Kick-A-Bout K, EX-90
 • 3-09 305 7038 354 5.03 281 3.99 (219 202 230)

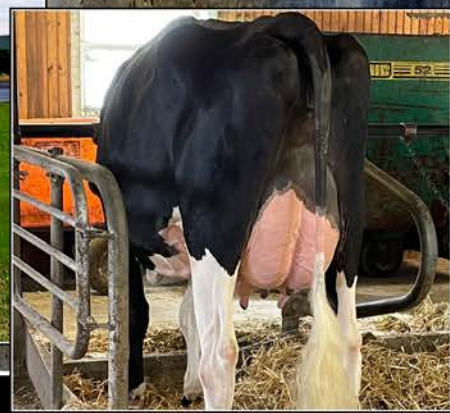

DAM

- 3RD DAM ... **Budjon-JK Wbrk Enthem** ^{ET} **VG-89** 6⁺
 • 3-08 305 11894 418 3.50 363 3.10 (255 242 242)
 • 1st SR 3, Res Int & Res Grand Champion 2015 East ON Champ
- 4TH DAM ... **Rolling-Spring G Essence** ^{ET} **EX-95** 2E 3⁺
 • 1st 4-Yr-Old & Grand Champion, 2010 Midwest Spring National
- 5TH DAM ... **Budjon-JK Dur Esquisite** ^{ET} **EX-92**
 • Nominated All-American Senior 2-Year-Old 2006
- 6TH DAM ... **Budjon-JK Encore Electra** ^{ET} **EX-95** 2E 4⁺
 • 6X All-American Nominee
 • 3X All-Canadian Nominee
- 7TH DAM ... **Krull Broker Elegance, EX-96** 3E 1⁺
 • HM All-American Aged Cow 2000 & 1999
- 8TH DAM ... **Krull Starbuck Excellency, EX-90**
- 9TH DAM ... **Krull TT Excellency, EX-92** 2E
- 10TH DAM ... **Krull Boot Mark Excellency, EX-92** 2E
- 11TH DAM ... **Krull Kingstead Excellency, EX-92** 4E

- MATERNAL SISTERS TO DAM ...**
Winright Doorman Emerson
 • 1st Junior Yearling & Reserve Junior Champion, 2021 Eastern Ontario Invitational Show
- Winright Doorman Explosive**
 • 2nd Intermediate Calf, 2021 Ontario Summer Show

- MATERNAL SISTERS TO GRANDAM ...**
Winright Jacoby Escapade, VG-86 (1YR)
 • HM Junior Champion, 2019 Quebec Spring Show
- Winright Beemer Baby Enthem, VG-87**
 • HM All-Canadian & All-American Junior Yearling 2018

37

WINRIGHT SIDEKICK ENVY

14102082 Born: April 10, 2021 Tag: 160
 CAN PA: (12/21) 38%Rel PA LPI 2869/36% PRO\$ 274
 KG: (12/21) M-499/12% F 3/31% %F 0.20 PRO\$
 MR 104 P-1/24% %P 0.14 799
 CAN-PA: (12/21) 37%Rel Conf 15/99% MS 11 F&L 9 DS 12 RP 9
 • CLASS CATEGORY: JUNIOR YEARLING

Pictured above ...
GRANDAM ...
WINRIGHT GOLD CHIP EXPLOSION ^{ET} **VG-88**

Consigned by ...
BRIAN JOSEPH ENRIGHT & LUCKY HILL
WINCHESTER, ON
613-227-3827

Walnutlawn Sidekick 12508113 A2/A2
 CAN-GEV: (12/21) 99%Rel GLPI 3245/95% PRO\$ 1669
 KG: (12/21) M-714/4 F 43/56% \$F 0.63 P 10/16% %P 0.29
 CAN-GEV: (12/21) 98%Rel Conf 16/99% MS 14 F&L 8 DS 12 RP 11

Winright Diamondback Ebony
 13277928 **VERY GOOD-86** (2YR)
 MS:86 (FA:8 RAH:5 RAW:7) F&L:86 DS:91 RP:84
 2-01 264 9400 359 3.80 318 3.40 (241 249 256) proj
 1 Lact: 8377 314 3.7 281 3.4 KG
 AVG. BCA: M241 F249 P256
 CAN-EBV: (12/21) 54%Rel PA LPI 2476/51% PRO\$ -92
 KG: (12/21) M-283/19% F-37/3% %F-0.24 P-11/12% %P-0.02
 CAN-PA: (12/21) 52%Rel Conf 13/99% MS 8 F&L 10 DS 11 RP 7

Willsbro Abbott 388380500583 A2/A2
 CAN-GEV: (12/21) 98%Rel GLPI 3113/95%
 KG: (12/21) M 381 F 70 %F 0.48 P 41 %P 0.23
 CAN-GEV: (12/21) 97%Rel Conf 7

Walnutlawn McCutchen Summer
 11120480 EXx-95 8E 9⁺ (6/39)

Mr D Apple Diamondback ^{RED}
 840003013721049 A1/A2
 CAN-GEV: (12/21) 98%Rel GLPI 2501/95%
 KG: (12/21) M-521 F-33 %F-0.12 P-2 %P 0.12
 CAN-GEV: (12/21) 96%Rel Conf 12

Winright Gold Chip Explosion ^{ET}
 12620125 **VERY GOOD-88** (2YR)
 2-02 305 10441 367 3.50 308 3.00 (257 245 239)
 4-03 301 12929 422 3.30 381 3.00 (257 228 241) proj
 2 Lact: 26867 925 3.4 805 3.0 KG
 AVG. BCA: M257 F237 P240
 Progeny: 0EX 1VG 0GP 0G 0F

- 2nd SR 2 & HM Int Champion, 2019 Maxville Spring Show
- 2nd Senior 2-Year-Old, 2019 Supreme Laitier
- 2nd Senior 2-Year-Old, 2019 Ontario Summer Show
- All-Canadian Winter Yearling 2018
- HMM All-Americaan Winter Yearling 2018
- 1st Winter Yearling, 2018 RAWF
- 1st Winter Yearling, 2018 Supreme Laitier



3RD DAM ...
Avonlea Renaissance Kookie ^{ET} **SUP EX-92 5E 9***
• 5-01 305 8602 461 5.36 332 3.77 (266 260 266) SA
• 7X Nominated All-Canadian in milking form



4TH DAM ...
Avonlea Juno Kracker ^{ET} **EX-94 4E 6***
• Reserve Grand Champion, 1997 WDE



5TH DAM ...
Avonlea Valiant Kitty 15N, EX3 6*
• 4X All-Canadian in milking form
• Dam of 5 Excellent and 5 Very Good daughters

6TH DAM ... **Avonlea Advance Fairy, EX-91 1***
7TH DAM ... **Avonlea Records Golden Fairy, SUP EX-90 2***

MATERNAL SISTERS TO DAM ...
Avonlea Velocity Krackin ^{ET} **VG-86 (3-03)**
Avonlea Velocity Krumb ^{ET} **VG-85 (2-02)**

MATERNAL SISTERS TO GRANDAM ...
Avonlea Connected to Kanada ^{ET} **EX-95 (USA)**
Avonlea Kendra, EX-95
Avonlea Kookie Dough ^{ET} **EX-93**
Avonlea Kookie M Keepsake ^{ET} **EX-93 11***
Kookabear of Avonlea ^{ET} **EX-91**
Avonlea Kookies Kiska, EX-91

38

AVONLEA VIRAL KRACK-A-LACKIN

14022099 Born: March 17, 2001 Tag: 907
• CLASS CATEGORY: JUNIOR YEARLING

Pictured above ...
DAM ...
AVONLEA FIZZ'S KRACKLE ^{ET} **VG-89**
Consigned by ...
AVONLEA GENETICS INC
BRIGHTON, ON
613-968-1599

Bushlea PN Viral ^{ET} 705410
CAN-GEV: (12/21) +216M, +53F, +0.55% +24P, +0.21% RPT.97%
CAN-ETA: (12/21) +8 FC, 92% RPT, 94 RK, +1669 GLPI, +1757 PRO\$
MR: 93, Inbr.Coeff. +4.44%, R-Value: +15%
242 prog class: 2EX 89VG 115GP 36G GP+85%

Avonlea Fizz's Krackie ^{ET}
12983164 **VERY GOOD-89 (3-06)**
Rump: 87 MS: 91 F&L: 88 DS: 90
2-03 300 5946 306 5.15 214 3.60 (222 214 212)
3-03 305 8733 487 5.60 308 3.50 (285 293 266)
2 Lact: 14439M 779F 5.40% 511P 3.54%
MR: 98, Inbr.Coeff. +4.43%, R-Value: +9%
• **HM All-Canadian Senior 3-Year-Old 2021**
• **Reserve All-Ontario Senior 3-Year-Old 2021**
• **3rd Senior 3-Year-Old, 2021 Jersey Canada National Show**
• **1st Senior 3-Year-Old, 2021 Ontario Summer Show**

FULL SISTER TO GRANDAM ...
Avonlea Kookie's Korvette, EX-91 2E
• 5-07 305 8365 469 5.61 303 3.62 (255 261 244)

Hawarden Impuls Premier 67107510
CAN-GEV: (12/21) +113M, +43F, +0.50% +25P, +0.28% RPT.99%
CAN-ETA: (12/21) +7 FC, 98% RPT, 92 RK, +1877 GLPI, +1842 PRO\$
MR: 103, Inbr.Coeff. +0.32%, R-Value: +15%

Arethusa On Time Vogue ^{ET}
117193004 **EX-94 (5-01)**
4-09 305 8983 559 6.22 405 4.51 (262 301 312)

J-Kay Tequila Fizz 67060052
CAN-GEV: (12/21) -1156M, -55F, +0.07% -52P, -0.11% RPT.93%
CAN-ETA: (12/21) +12 FC, 82% RPT, 99 RK, +833 GLPI, -1245 PRO\$
MR: 96, Inbr.Coeff. +4.36%, R-Value: +12%

Avonlea Kookies Last Krumb ^{ET}
11910809 **GOOD PLUS-81 (2-04)**
CAN-EBV: (12/21) -1347M, -66F, +0.06% -57P, -0.09% RPT.58%
CAN-ETA: (12/21) +7 FC, 48% RPT, 90 RK, +893 LPI, -1718 PRO\$
MR: 99, Inbr.Coeff. +8.77%, R-Value: +7%
3 prog class: 3VG GP+100%



39

VALE-O-SKENE DIAMONDBACK SPUNK

13867387 Born: March 6, 2021 Tag: 344 *RDC

CAN PA: (12/21) 40%Rel PA LPI 2367/36%

KG: (12/21) M-795/5% F-30/5% %F 0.00 PRO\$

MR 97 P-15/9% %P 0.10 -209

CAN-PA: (12/21) 35%Rel Conf 8/93% MS 6 F&L 8 DS 3 RP 4

• CLASS CATEGORY: JUNIOR YEARLING

Pictured above ...

3RD DAM ...

WALNUT ACRES RR SUNBEAM, EX-90

Consigned by ...

KEATON PHOENIX, PROSPECT HOLSTEINS & BROWNSONLEA

GREENBANK, ON

905-261-5217

Mr D Apple Diamondback 840003129015989 A1/A2

CAN-GEV: (12/21) 98%Rel GLPI 2501/95% PRO\$ 21

KG: (12/21) M-521/7% F-33/1% %F-0.12 P-2/7% %P 0.12

CAN-GEV: (12/21) 96%Rel Conf 12/99% MS 9 F&L 11 DS 8 RP 6

Progeny: 776 Daus 91.00% GP+

Vale-O-Skene Armani Storm

12640573 VERY GOOD-85 (2YR)

MS:88 (FA:6 RAH:9 RAW:6) F&L:86 DS:86 RP:87

2-04 305 8482 301 3.60 257 3.00 (202 194 193)

3-06 305 9068 327 3.60 278 3.10 (191 188 185)

4-06 305 9914 388 3.90 324 3.30 (195 207 204)

3 Lact: 27809 1034 3.7 872 3.1 KG

AVG. BCA: M196(-7) F196(-10) P194(-12)

CAN-EBV: (12/21) 61%Rel PA LPI 2189/49% PRO\$ -540

KG: (12/21) M-1070/2% F-27/7% %F 0.12 P-27/3% %P 0.08

CAN-PA: (12/21) 45%Rel Conf 3/54% MS 2 F&L 4 DS -2 RP 1

Val-Bisson Doorman 107281711 A2/A2

CAN-GEV: (12/21) 99%Rel GLPI 2883/99%

KG: (12/21) M-222 F 26 %F 0.31 P 25 %P 0

CAN-GEV: (12/21) 99%Rel GLPI 2883/99%

Ms Delicious Apple ^{ET} RED

139236776 EX-94 2E

7-02 305 17645 716 4.10 561 3.20

Mr Apples Armani ^{ET} 68571374 A1/A1

CAN-GEV: (12/21) 98%Rel GLPI 2777/96%

KG: (12/21) M-1748 F 31 %F 0.92 P-8 %P 0.45

CAN-GEV: (12/21) 97%Rel Conf 8

Whiskey River Destry Shadow

11931081 EXCELLENT-90 (4YR)

02-00_305 6507 245 3.80 227 3.50 (166 167 180)

02-11_248 5415 184 3.40 193 3.60 (122 110 135)

3 Lact: 16935 631 3.7 580 3.4 KG

AVG. BCA: M127(-69) F125(-72) P135(-60)

Progeny: 0EX 2VG 0GP 0G 0F

3RD DAM ... Walnut Acres RR Sunbeam, EX-90

• 1-11 305 10651 369 3.50 356 3.30

• 3rd Junior 2-Year-Old, 2012 R&W Rendezvous

• 1st Summer Yearling, 2011 Ontario R&W Show

4TH DAM ... Wikkerink Jockey Sunny ^{Red} VG-88 1*

5TH DAM ... Wikkerink Rudolph Silky, EX-90 3E 2*

• Longtime 100,000KG Award

6TH DAM ... Wikkerink Enhance Sabrina, VG-85 13*

7TH DAM ... Wikkerink Enhance Sabrina, VG-85 13*

• Reserve Grand Champion, 1988 Vancouver Island Show

• Longtime 100,000KG Award

8TH DAM ... Wikkerink Royal Sarah, VG-86

9TH DAM ... Wikkerink King Sandy, VG-86 2*

10TH DAM ... Wikkerink Arlinda Sally, GP-82 6*

MATERNAL SISTER TO DAM ...

Cedarshade Ladd-P Scarlet, VG-86

MATERNAL SISTER TO GRANDAM ...

Vale-O-Skene Addiction Saucy, VG-86



40

DANDYLAND AC DUTTON

13842276 Born: March 1, 2021 Tag: 1062

CAN PA: (12/21) 40%Rel PA LPI 2678/36%

KG: (12/21) M 811/74% F 23/58% %F-0.06 PRO\$

MR 99 P 14/49% %P-0.10 852

CAN-PA: (12/21) 36%Rel Conf 7/88% MS 4 F&L 7 DS 4 RP 6

• CLASS CATEGORY: JUNIOR YEARLING

Pictured above ...

3RD DAM ...

DANDYLAND FABULOUS DOLORITA, EX-92 4E

Consigned by ...

DANDYLAND FARM

SCHOMBERG, ON

905-960-7282

Siemers Oct Apple-Crisp ^{ET} 840003134506808 A1/A2

CAN-GEV: (12/21) 99%Rel GLPI 2732/95% PRO\$ 871

KG: (12/21) M 522/41% F 20/28% %F 0.00 P 7/14% %P-0.08

CAN-GEV: (12/21) 97%Rel Conf 8/93% MS 4 F&L 11 DS 6 RP 6

Progeny: 1424 Daus 88.00% GP+

Dandyland Octane Dancer

12400620 EXCELLENT-91 (5YR)

MS:90 (FA:6 RAH:8 RAW:9) F&L:91 DS:92 RP:92

2-00 305 10897 393 3.60 350 3.20 (289 279 287)

3-07 305 16630 560 3.40 509 3.10 (345 316 335)

4-08 305 15391 557 3.60 484 3.10 (301 296 303)

3 Lact: 48170 1742 3.6 1557 3.2 KG

AVG. BCA: M312(65) F297(36) P308(50)

CAN-EBV: (12/21) 62%Rel LPI 2642/50% PRO\$ 868

KG: (12/21) M 1101/85% F 26/61% %F-0.12 P 21/62% %P-0.12

CAN-EBV: (12/21) 47%Rel Conf 6/82% MS 4 F&L 4 DS 2 RP 7

Stantons High Octane 11696704 A1/A2

CAN-GEV: (12/21) 99%Rel GLPI 2744/99%

KG: (12/21) M 1612 F 25 %F-0.30 P 32 %P-0.16

CAN-GEV: (12/21) 99%Rel Conf 6

Siemers Mogul Apple-Star

840003011130010 VG-86 (2YR)

4-03 305 16484 702 4.30 583 3.50

Stantons High Octane 11696704 A1/A2

CAN-GEV: (12/21) 99%Rel GLPI 2744/99%

KG: (12/21) M 1612 F 25 %F-0.30 P 32 %P-0.16

CAN-GEV: (12/21) 99%Rel Conf 6

Dandyland Browkaw Dance

11959760 EXCELLENT-90 3E

2-00 305 9914 445 4.50 314 3.20 (262 316 260)

3-00 305 12611 529 4.20 412 3.30 (289 327 292)

4-01 305 13066 538 4.10 410 3.10 (277 306 270)

5-03 305 14532 592 4.10 449 3.10 (282 305 274)

5 Lact: 67580 2866 4.2 2514 3.2 KG

AVG. BCA: M274(34) F307(57) P271(21)

Progeny: 1EX OVG 0GP 0G 0F

3RD DAM ... **Dandyland Fabulous Dolorita, EX-92 4E**

• 4-05 305 12325 494 4.00 376 3.10 (243 266 239)

• Longtime 60,000KG Award

• 3rd Mature Cow, 2014 Halton-Peel County Show

4TH DAM ... **Dandyland Gibson Dreamer, VG-88**

5TH DAM ... **Dandyland Shazam Dream, EX-90 8E**

• Lifetime: 13 Lact 130002M 5082F 3.90 4156P 3.20

• Longtime 120,000KG Award

MATERNAL SISTER TO GRANDAM ...

Dandyland Shottle Dixie, VG-85 (2YR)

• 2-03 305 10345 379 3.70 306 3.00 (258 256 241)



41

DRENTEX JOEL SPLENDID

13609635 Born: March 4, 2021 Tag: 399

- 10th Junior Calf, 2021 Jersey Canada National Show
- 2nd Junior Calf, 2021 Ontario Summer Show
- CLASS CATEGORY: JUNIOR YEARLING

Pictured above ...

DAM ...
DRENTEX PREMIER SPLENDA, EX-90

Consigned by ...
MICHAEL & MONIQUE BOLS
RUSSELL, ON
613-601-2870



Guimo Joel ET 106797223

CAN-GEBV: (1221) -479M, -17F, +0.10% -7P, +0.16% RPT.99%
CAN-ETA: (1221) +15 FC, 98% RPT, 99 RK, +1368 GLPI, -174 PROS
MR: 96, Inbr.Coeff. +4.08%, R-Value: +17%
1440 prog class: 112EX 605VG VG 599GP 121G 3F GP+91%

Drentex Premier Splenda

13609635 **EXCELLENT-90 (4-08)**
Rump: 88 MS: 89 F&L: 92 DS: 94
2-01 305 7179 402 5.60 310 4.32 (277 289 316) SA
3-00 305 7729 412 5.33 337 4.36 (259 256 298) SA
4-00 275 10380 576 5.55 428 4.12 (317 324 345) proj
3 Lact: 24520M 1338F 5.46% 1035P 4.22%
AVG. BCA: 268M 273F 307P +50M +53F +72P
CAN-GEBV: (1221) -27M, +18F, +0.29% +9P, +0.17% RPT.75%
CAN-ETA: (1221) +10 FC, 62% RPT, 98 RK, +1635 GLPI, +1171 PROS
MR: 99, Inbr.Coeff. +2.53%, R-Value: +12%

- 3rd Senior 3-Year-Old, 2020 Lindsay Fall Invitational Show
- 1st SR 2 & Res Grand Champion, 2019 St Lawrence Parish
- 1st SR 2 & HM SR Champion, 2019 East ON / West QC Champ
- 5th Senior 2-Year-Old, 2019 Ontario Summer Show
- Nominated All-Canadian Intermediate Yearling 2018
- HM All-Ontario Intermediate Yearling 2018
- 4th Intermediate Yearling, 2018 RAWF
- 1st Intermediate Yearling, 2018 East ON / West QC Champ
- 3rd Intermediate Yearling, 2018 Ontario Summer Show

Tollenaars Impuls Legal 233 ET 61929249

CAN-GEBV: (1221) +770M, +18F, -0.28% +32P, +0.03% RPT.99%
CAN-ETA: (1221) +3 FC, 97% RPT, 68 RK, +1591 GLPI, +1335 PROS
MR: 101, Inbr.Coeff. +1.80%, R-Value: +15%

Fermar Paramount Joy

104419880 EX-95 (8-07)

Hawarden Impuls Premier 67107510

CAN-GEBV: (1221) +113M, +43F, +0.50% +25P, +0.28% RPT.99%
CAN-ETA: (1221) +7 FC, 98% RPT, 92 RK, +1877 GLPI, +1842 PROS
MR: 103, Inbr.Coeff. +0.32%, R-Value: +15%

Drentex Gentry Brown Sugar

11186535 **VERY GOOD-88 (4-10)**
2-01 305 7667 403 5.26 273 3.56 (303 294 284)
3-06 305 9404 643 6.84 351 3.73 (296 372 290)
4-07 293 8878 446 5.02 333 3.75 (261 242 258)
5-07 305 8881 419 4.72 337 3.79 (252 221 251)
4 Lact: 38619M 2156F 5.58% 1465P 3.79%

AVG. BCA: 278M 282F 271P +59M +60F +45P
CAN-EBV: (1221) -133M, -7F, +0.01% -10P, -0.06% RPT.63%
CAN-ETA: (1221) +8 FC, 39% RPT, 94 RK, +1218 LPI, +108 PROS
MR: 98, Inbr.Coeff. +7.63%, R-Value: +10%
1 prog class: 1EX GP+100%
2017 Class Leader for Fat Senior 3-Year-Old
2017 Single Hall of Fame Winner

MATERNAL SISTER TO CONSIGNMENT ...

Drentex Getaway Sweetart

- 9th Spring Calf, 2020 Southern National

3RD DAM ... **Drentex Reagan Sugar, NC**

4TH DAM ... **Drentex Jazzman Sweets, VG-88**

- Lifetime: 8 Lact 51089M 2721F 5.33% 2171P 4.25%

5TH DAM ... **Drentex Counciller Sugar, GP-83**

6TH DAM ... **Marshdene Remake Spice, EX-90 2⁺**

- All-Canadian Junior 2-Year-Old 1997

7TH DAM ... **Glenholme Grove Spice 5Y, EX**

8TH DAM ... **Rexlea Gemini Ginger 17R, SUP EX 1⁺**

- Lifetime: 14 Lact 82284M 3889F 4.73% 3284P 3.99%
- Lifetime Production Award Winner



MATERNAL SISTER TO DAM ...

Drentex Velocity Sweet, VG-89 (2-05)

- All-American Junior 2-Year-Old 2020
- 1st Junior 2-Year-Old, 2020 All American Jersey Show
- Intermediate & Reserve Grand Champion, 2020 Jersey Event
- Nominated ABA All-American Spring Yearling 2019
- Reserve All-Canadian Junior Calf 2018



© Cybil Fisher

42

AVONLEA SWIRL AT MILO

14022096 Born: March 3, 2021 Tag: 904

• CLASS CATEGORY: JUNIOR YEARLING

Pictured above ...

**FULL SISTER TO 4TH DAM ...
MILO VINDICATION SEASON, EX-94**

Consigned by ...

**AVONLEA GENETICS INC
& TOM BREAKELL
BRIGHTON, ON
613-968-1599**

3RD DAM ... **Milo Exclamation Sienna, EX-90**

4TH DAM ... **Milo Vindication Star^{ET} EX-92**



5TH DAM ...

Bri-Lin Ren's Sofie, EX-90

• Jersey Canada Cow of the Year 2012

6TH DAM ... **Bri-Lin Imperial Snow, VG-86 11***

• Lifetime Production Award Winner

7TH DAM ... **Diarwood Silver Snowball 5S, VG-85**

8TH DAM ... **Diarwood Julie Spot 3J, VG-86**

9TH DAM ... **Diarwood Shelta's Beauty, VG-86**

MATERNAL SISTER TO GRANDAM ...

Milo Colton Sadie, EX-91

MATERNAL SISTERS TO 3RD DAM ...

Milo Iatola Steffie, EX-91

Milo Action Sassy, EX-90

Milo Action Sparkle, VG-88

FULL SISTER TO 4TH DAM ...

Milo Vindication Season, EX-94

• ABA All-American Aged Cow 2012

• All-Canadian Mature Cow 2012

• Grand Champion, 2012 NY Spring Show

• ABA All-American 4-Year-Old 2010

• ABA All-American Senior 3-Year-Old 2009

River Valley Venus V I P 840003126479167

CAN-GEV: (12/21) -534M, -26F, +0.03% -20P, +0.01% RPT.93%

CAN-ETA: (12/21) +15 FC, 84% RPT, 99 RK, +1376 GLPI, -102 PROS

MR: 99, Inbr.Coeff. +3.16%, R-Value: +11%

92 prog class: 57VG 32GP 3G GP+97%

Avonlea Milo Showbiz

13208828 **VERY GOOD-87 (2-00)**

Rump: 87 MS: 87 F&L: 87 DS: 88

2-00 274 5987 352 5.88 226 3.77 (235 259 233)

1 Lact: 5987M 352F 5.88% 226P 3.77%

AVG. BCA: 235M 259F 233P +13M +28F +8P

CAN-EBV: (12/21) -492M -7F +0.26% -10P +0.12% RPT.54%

CAN-ETA: (12/21) +10 FC 38% RPT 98 RK +1315 LPI +106 PROS

MR: 96, Inbr.Coeff. +4.79%, R-Value: +11%

• 3rd Junior Calf, 2019 Quinte Championship Show

Chilli Action Colton^{ET} 66738335

CAN-GEV: (12/21) -533M, +13F, +0.54% -10P, +0.15% RPT.98%

CAN-ETA: (12/21) +13 FC, 96% RPT, 99 RK, +1553 GLPI, +673 PROS

MR: 96, Inbr.Coeff. +5.17%, R-Value: +15%

TJ Classic Minister Venus^{ET}

117243875 EX-94 3E (5-08)

5-04 305 7314 457 6.25 258 3.53

Tower Vue Koop 117646632

CAN-GEV: (12/21) -1019M, -40F, +0.20% -27P, +0.19% RPT.88%

CAN-ETA: (12/21) +12 FC, 78% RPT, 99 RK, +937 GLPI, -938 PROS

MR: 92, Inbr.Coeff. +5.06%, R-Value: +11%

Milo Premier Serenity

840003125723576 **EXCELLENT-91 2E (5-06)**

2-03 302 5884 317 5.39 220 3.74 (214 214 212)

3-06 283 6263 319 5.09 234 3.74 (199 187 197)

4-05 296 7292 382 5.24 275 3.77 (214 207 213)

5-06 265 5623 294 5.23 223 3.97 (160 155 168)

4 Lact: 25062M 1312F 5.24% 952P 3.80%

AVG. BCA: 197M 191F 198P -19M -31F -22P

CAN-EBV: (12/21) -477M, -17F, +0.12% -14P, +0.04% RPT.63%

CAN-ETA: (12/21) +6 FC, 41% RPT, 85 RK, +1339 LPI, +4 PROS

MR: 101, Inbr.Coeff. +2.78%, R-Value: +11%

1 prog class: 1VG GP+100%



43

BRENBE ANDREAS ABBA

13751335 Born: March 2, 2021 Tag: 502
• CLASS CATEGORY: JUNIOR YEARLING

Pictured above ...
PATERNAL SISTERS TO CONSIGNMENT
Consigned by ...
BRENBE FARMS
AYR, ON
519-575-8997

Sunset Canyon Andreas 117597125
CAN-GEV: (12/21) -808M, -43F, -0.01% -30P, +0.02% RPT.92%
CAN-ETA: (12/21) +7 FC, 83% RPT.92 RK, +1121 GLPI, -1251 PROS
MR: 95, Inbr.Coeff. +3.52%, R-Value: +9%
85 prog class: 3EX 35VG 42GP 5G GP+94%

Brenbe Chrome Annabelle
12852452 VERY GOOD-85 (3-02)
Rump: 79 MS: 85 F&L: 85 DS: 87
1-10 305 7882 405 5.14 287 3.64 (315 305 302) SA
3-00 304 9256 474 5.12 348 3.76 (310 294 308) proj
2 Lact: 17656M 906F 5.13% 655P 3.71%
AVG. BCA: 315M 305F 302P +64M +48F +42P
CAN-EBV: (12/21) +644M, +26F, -0.09% +16P, -0.11% RPT.61%
CAN-ETA: (12/21) +4(PA) FC, 34% RPT.69 RK, +1669(PA) LPI, +955 PROS
MR: 105, Inbr.Coeff. +4.19%, R-Value: +14%

Hollylane R Response ^{ET} 660024
USA: (04/14) -870M -24F 0.09% -28P 0.02% RPT.92%
PTAT: (04/14) 1.20 RPT.90
Sunset Canyon Jade Anna
112592581 EX-94 (8-02)

River Valley Cece Chrome ^{ET} 840003012423929
CAN-GEV: (12/21) +1386M, +49F, -0.27% +43P, -0.12% RPT.98%
CAN-ETA: (12/21) +6 FC, 95% RPT.88 RK, +1936 GLPI, +1845 PROS
MR: 107, Inbr.Coeff. +8.28%, R-Value: +17%

Brenbe Verbatim Amelia
12140920 VERY GOOD-87 (3-01)
Rump: 86 MS: 86 F&L: 87 DS: 89
1-10 305 8188 407 4.97 302 3.69 (327 306 318) SA
2-11 274 8154 409 5.02 300 3.68 (276 256 268)
3-09 305 9786 511 5.22 356 3.64 (298 287 287) SA
5-00 300 10036 493 4.91 353 3.52 (290 264 270)
6-01 245 10115 494 4.88 350 3.46 (290 263 265) proj
5 Lact: 47024M 2365F 5.03% 1701P 3.62%
AVG. BCA: 298M 278F 286P +31M +16F +13P
CAN-EBV: (12/21) -6M, -15F, -0.19% -14P, -0.19% RPT.66%
CAN-ETA: (12/21) +2 FC, 43% RPT.49 RK, +1320 LPI, -260 PROS
MR: 105, Inbr.Coeff. +6.97%, R-Value: +10%
1 prog class: 1VG GP+100%

3RD DAM ... **Brenbe Jamaica Annie, EX-92 2E**
• 3-08 305 10260 473 4.61 359 3.50 (322 273 297) GA
4TH DAM ... **Brenbe Jurisdiction Annica, GP-83 2***
• Lifetime: 10 Lact 63094M 3373F 5.35% 2467P 3.91%
• Longtime Production Award Winner
5TH DAM ... **Brenbe Sambo Anna, VG-85 1***
6TH DAM ... **Llilyn Top TX Anita 63A, SUP EX-90 5E 1***
• Lifetime: 10 Lact 76896M 3861F 5.02% 2953P 3.84%
• Longtime Production Award Winner
7TH DAM ... **Llilyn Imperial Anita 41W, VG-85**
8TH DAM ... **Granclare Topaz Anita 37P, VG-85**
9TH DAM ... **Clearsee Merit's Anita, VG-85**

MATERNAL SISTER TO GRANDAM ...
Brenbe Tequila Aueretta, VG-85 (2-06)
• 3-06 305 8755 427 4.88 316 3.61 (295 260 282)



44

GALAXY TEQUILA EXUBERANCE

14047775 Born: December 1, 2020 Tag: 1402

- All-Canadian & All-Ontario Intermediate Calf 2021
- 1st Intermediate Calf, 2021 Jersey Canada National Show
- 5th Intermediate Calf, 2021 le Supreme Laitier
- 3rd Intermediate Calf, 2021 Ontario Summer Show
- CLASS CATEGORY: INTERMEDIATE YEARLING

Pictured above ...

**SELLING ...
GALAXY TEQUILA EXUBERANCE**

Consigned by ...

**ALEX & ANGELA DOLSON
ROCKWOOD, ON
519-820-8417**

Tower Vue Prime Tequila 114816452

CAN-GEV: (1221)-972M, -22F,+0.40% -28P,+0.14% RPT.99%
CAN-ETA: (1221)+13 FC,97% RPT,99 RK, +1029 GLPI, -474 PROS
MR: 92, Inbr.Coeff. +2.15%, R-Value: +9%
819 prog class: 136EX 414VG 225GP 42G 2F GP+95%

Maughlin latola Ellis

1509408 EXCELLENT-93 3E (7-02)
Rump: 92 MS: 93 F&L: 94 DS: 93
2-01 305 8359 401 4.80 320 3.83 (317 284 320) SA
3-04 305 9480 427 4.50 364 3.84 (306 254 311) SA
4-04 305 8159 388 4.76 314 3.85 (244 214 247)
5-03 305 9043 480 5.31 382 4.22 (259 254 289)
6-10 305 9852 523 5.31 372 3.78 (284 278 282) SA
5 Lact: 49634M 2495F 5.03% 1971P 3.97%

AVG. BCA: 282M 257F 290P +48M +43F +56P
CAN-GEV: (1221)+144M, +7F,+0.02% +10P,+0.08% RPT.78%
CAN-ETA: (1221)+3 FC,64% RPT,59 RK, +1300 GLPI, +484 PROS
MR: 103, Inbr.Coeff. +4.21%, R-Value: +14%
1 prog class: 1GP GP+100%

Gil-Bar Sparkler Primetime 663520

PA: (1221)-1569M, -57F,+0.38% -49P,+0.19% RPT.35%
CAN-ETA: (1221)-14(PA) FC,8% RPT,0 RK, +436(PA) LPI, -2638 PROS
MR: 102(PA), Inbr.Coeff. +2.26%, R-Value: +4%

TJ Classic Minister Venus ET

117243875 EX-94 3E (5-08)
5-04 305 7314 457 6.25 258 3.53

SC Golddust Paramount latola ET 112118277

CAN-GEV: (1221)+204M, +10F,-0.01% +8P,+0.01% RPT.99%
CAN-ETA: (1221)+5 FC,98% RPT,82 RK, +1503 GLPI, +704 PROS
MR: 103, Inbr.Coeff. +6.60%, R-Value: +20%

Maughlin J Imperial Elisa

9635578 EXCELLENT-90 2E (5-05)
Rump: 90 MS: 91 F&L: 90 DS: 91
1-10 305 4642 253 5.45 193 4.16 (191 193 210)
2-11 305 6203 325 5.24 263 4.24 (221 210 246)
4-00 305 6942 363 5.23 281 4.05 (210 202 225)
5-03 305 7905 408 5.16 314 3.97 (224 214 234)
4 Lact: 29711M 1609F 5.42% 1243P 4.18%

AVG. BCA: 212M 205F 229P -8M +2F +4P
CAN-EBV: (1221)-714M, -19F,+0.26% -18P,+0.16% RPT.68%
CAN-ETA: (1221)+2 FC,47% RPT,49 RK, +957 LPI, -552 PROS
MR: 100, Inbr.Coeff. +4.06%, R-Value: +9%
1 prog class: 1EX GP+100%

3RD DAM ... Maughlin Eternity, SUP EX-91 3E 6*

- Lifetime: 9 Lact 72834M 3530F 4.85% 2825P 3.88%
- Lifetime Production Award Winner

4TH DAM ... Pleasant Nook DC Evita, EX-91 4E 5*

5TH DAM ... Pleasant Nook Juno Eve, VG-87

6TH DAM ... Pleasant Nook Top Emily, VG-85

MATERNAL SISTERS TO GRANDAM ...

Maughlin Amedeo Extra, SUP EX-92 6E

- Lifetime: 8 Lact 65242M 2994F 4.59% 2514P 3.85%

Maughlin latola Evelyn, SUP EX-90 5E

- Lifetime: 8 Lact 60327M 2910F 4.82% 2200P 3.65%

Maughlin J Imperial Evelyn, EX-93 6E 1*

- Lifetime: 8 Lact 46883M 2671F 5.70% 2008P 4.28%

Maughlin Online Elva, EX-92 6E

- Lifetime: 8 Lact 60056M 3211F 5.35% 2351P 3.91%

Maughlin Vindication Erin, EX-91 2E 1*



SAME FAMILY AS ...

Maughlin Astuce Emily, VG-87

- 5-01 305 8625 447 5.18 335 3.88 (274 258 282)
- Reserve All-Canadian Junior 2-Year-Old 2016



45

MORNINGMIST JOEL JAGERBOMB

13932447 Born: October 26, 2020 Tag: 417

- 3rd Senior Calf, 2021 Oxford Southwestern Parish Show
- Due July 21, 2022 to Lencrest Caspian *sexed*
- CLASS CATEGORY: SENIOR YEARLING

Pictured above ...

DAM ...
MORNINGMIST IMPRESSION JULIE, VG-88

Consigned by ...
JAMES & CATHY MASON
WOODSTOCK, ON
519-535-0497

Guimo Joel ^{ET} 106797223

CAN-GEV: (1221) -479M, -17F, +0.10% -7P, +0.16% RPT, 99%
CAN-ETA: (1221) +15 FC, 98% RPT, 99 RK, +1368 GLPI, -174 PROS
MR: 96, Inbr.Coeff. +4.08%, R-Value: +17%
1440 prog class: 112EX 605VG VG 599GP 121G 3F GP+91%

Morningmist Impression Julie

12438846 **VERY GOOD-88** (3-02)
Rump: 82 MS: 84 F&L: 83 DS: 84

2-00 295 5585 255 4.57 219 3.92 (212 181 219)

3-00 260 6132 253 4.13 236 3.85(208 157 211)

2 Lact: 11717M 508F 4.34% 455P 3.88%

AVG. BCA: 210M 169F 215P -27M -48F -30P

CAN-EBV: (1221) -475M, -62F, -0.51% -30P, -0.16% RPT, 61%

CAN-ETA: (1221) +8 FC, 44% RPT, 94 RK, +1033 LPI, -952 PROS

MR: 99, Inbr.Coeff. +5.46%, R-Value: +12%

1 prog class: 1VG GP+100%

- 6th Senior 2-Year-Old, 2019 Ontario Spring Discovery
- 8th Senior Calf, 2017 Oxford-Southwestern Parish

Tollenaars Impuls Legal 233 ^{ET} 61929249

CAN-GEV: (1221) +770M, +18F, -0.28% +32P, +0.03% RPT, 99%
CAN-ETA: (1221) +3 FC, 92% RPT, 88 RK, +1245 GLPI, +1335 PROS
MR: 101, Inbr.Coeff. +1.80%, R-Value: +15%

Fermar Paramount Joy

104419880 EX-95 (8-07)

Rock Ella Impression ^{ET} 11227649

CAN-GEV: (1221) -721M, -49F, -0.17% -35P, -0.09% RPT, 97%
CAN-ETA: (1221) +6 FC, 92% RPT, 88 RK, +1245 GLPI, -489 PROS
MR: 101, Inbr.Coeff. +5.75%, R-Value: +11%

Morningmist of Julie 187Z

11405237 **VERY GOOD-86** (2-03)

Rump: 86 MS: 85 F&L: 87 DS: 86

2-00 305 7118 306 4.30 246 3.46 (285 227 259)

3-00 305 6298 262 4.16 217 3.45 (222 168 203)

2 Lact: 13739M 586F 4.27% 477P 3.47%

AVG. BCA: 254M 198F 231P +40M +1F +24P

CAN-EBV: (1221) +219M, -47F, -0.75% -9P, -0.22% RPT, 64%

CAN-ETA: (1221) +8 FC, 45% RPT, 94 RK, +884 LPI, -757 PROS

MR: 94, Inbr.Coeff. +5.60%, R-Value: +13%

1 prog class: 1VG GP+100%

MATERNAL SISTER TO CONSIGNMENT ...
Morningmist Viral Jujube, VG-85



PATERNAL SISTER TO CONSIGNMENT ...
Morningmist Joel Iveena, EX-91

- 1st Junior 3 & Reserve Int Champion, 2021 Jersey Event
- 1st Junior 3-Year-Old, 2021 California Spring Show
- Nominated ABA All-American Junior 2-Year-Old 2020

3RD DAM ... **Morningmist Fusion Julie 149X, VG-85 1***

4TH DAM ... **Morningmist Giller Julia2, VG-85 (1-11)**

5TH DAM ... **Cloverholm Grove Julia 99B, EX 2***

• Lifetime: 10 Lact 66677M 3366F 5.05% 2587P 3.88%

• Lifetime Production Award Winner

6TH DAM ... **Maxacres S' Joyce 34P, SUP EX**

• Lifetime: 9 Lact 78845M 3595F 4.56% 2441P 3.69%

• Lifetime Production Award Winner

• 1991 All-Time Class Leader Milk 5-9YRS

• 1991 Class Leader for Protein & Milk 5-9YRS

7TH DAM ... **Maxacres G Jessica 14K, EX-92 1***

8TH DAM ... **Alpena Gen Jessie, VG-89**

MATERNAL SISTER TO GRANDAM ...

Morningmist Gov Julie 242B, VG-86 (2-05)

- 3-01 305 7456 325 4.36 265 3.55 (242 196 226)

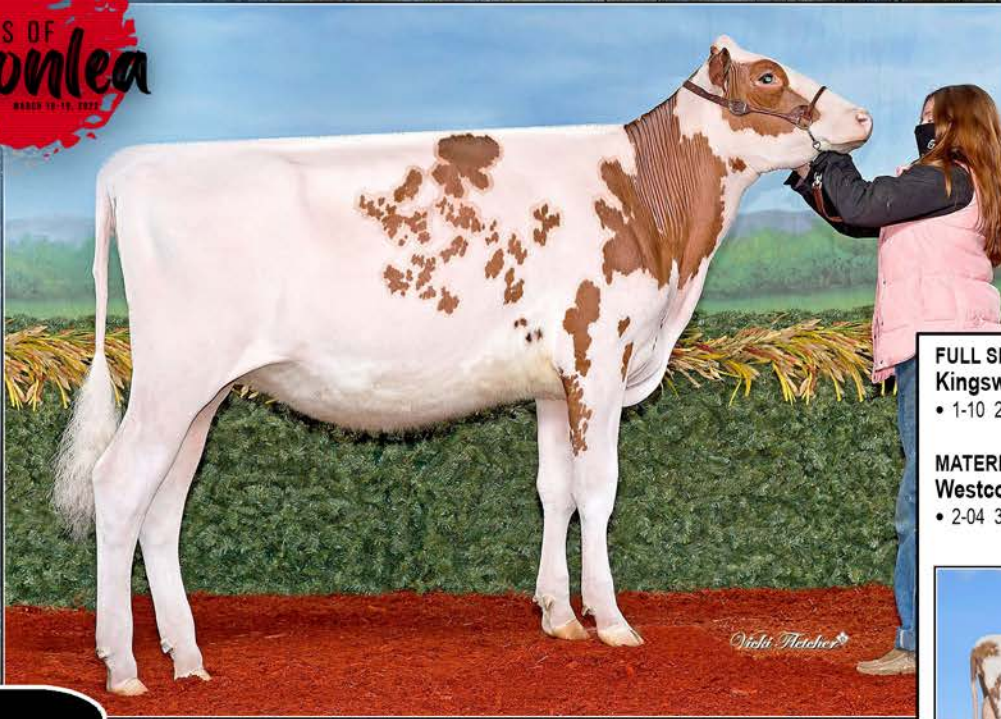

46

KINGSWAY JORDY ARUGULA-P^{RW} ET

13694397 Born: September 19, 2020 Tag: 1292

CAN PA: (12/21) 45%Rel PA LPI 2331/42%

KG: (12/21) M-1000/2% F-8/20% %F 0.29 PRO\$

MR 98 P-25/3% %P 0.07 -134

CAN-PA: (12/21) 43%Rel Conf 10/97% MS 7 F&L 11 DS 4 RP 7

- 5th Fall Calf, 2021 National R&W Holstein Show
- 6th Fall Calf, 2021 Autumn Opportunity
- Due October 8, 2022 to Farnear Altitude^{RED} *sexed*
- CLASS CATEGORY: SENIOR YEARLING

Pictured above ...

**SELLING ...
KINGSWAY JORDY ARUGULA-P**

Consigned by ...

**BROWNSONLEA FARM
& PROSPECT HOLSTEINS
PORT PERRY, ON
905-261-5217**

FULL SISTER TO CONSIGNMENT ...

Kingsway Jordy Apricot-P, VG-85 (2YR)

- 1-10 202 7694 367 4.80 273 3.60 (208 268 231) proj

MATERNAL SISTER TO CONSIGNMENT ...

Westcoast Axel Asparagus, VG-85 (2YR)

- 2-04 305 10153 437 4.30 349 3.40 (253 293 273)



DAM



3RD DAM ...

KHW Regiment Apple^{RED} ET EX-96 4E *DOM 37* (0/187)

- Reserve All-American R&W 125,000 lb Cow 2014
- All-American R&W 125,000 lb Cow 2013
- *Holstein International Impact Cow of the Year 2013*
- Reserve Grand Champion, 2013 R&W WDE
- Grand Champion, 2011 R&W WDE
- 1st 5-Year-Old & Reserve Grand Champion, 2009 R&W RAWF
- HM All-American R&W Junior 3-Year-Old 2007
- All-American R&W Junior 2-Year-Old 2006
- All-American Junior 2-Year-Old 2006

4TH DAM ... **Kamps-Hollow Altitude^{ET} EX-95 2E (USA) 2***

5TH DAM ... **Clover-Mist Alisha^{ET} EX-93 3E (USA)**

6TH DAM ... **Clover-Mist Augy Star^{ET} EX-94 4E (USA)**

7TH DAM ... **D-R-A August, EX-96 4E (USA)**

8TH DAM ... **D-R-A Ideal Precious Leader, EX-90 2E**

- Nominated All-American Aged Cow 1986

9TH DAM ... **D-R-A Princess Lad Leader, EX-90 3E**

MATERNAL SISTER TO DAM ...

Westcoast Ladd Aspen, EX-95 2E

- 7-01 305 15144 471 3.10 510 3.40 (277 236 302)
- 3rd Winter Yearling, 2014 R&W WDE

Cycle McGucci Jordy^{RED} 840003131666411 A1/A2

CAN-GEBV: (12/21) 96%Rel GLPI 2385/91% PRO\$ 1

KG: (12/21) M-865/3% F-9/6% %F 0.22 P-38/0% %P-0.08

CAN-GEBV: (12/21) 93%Rel Conf 12/99% MS 8 F&L 18 DS 2 RP 6

Progeny: 358 Daus 93.00% GP+ 0EX 127VG 207GP 24G 0F

Westcoast Crown Asparagus-P

1250307 VERY GOOD-87 (3YR)

MS:89 (FA:9 RAH:9 RAW:9) F&L:82 DS:90 RP:89

01-11 305 8322 374 4.50 283 3.40 (212 258 228)

03-04 305 11389 526 4.60 392 3.40 (252 315 268)

2 Lact: 20569 948 4.6 712 3.5 KG

AVG. BCA: M232(7) F287(18) P248(13)

CAN-GEBV: (12/21) 82%Rel GLPI 2294/78%

KG: (12/21) M-1136/1% F-6/22% %F 0.35 PRO\$

MR 98 P-12/11% %P 0.23 -224

CAN-GEBV: (12/21) 79%Rel Conf 8/93% MS 6 F&L 4 DS 5 RP 8

Progeny: 0EX 2VG 0GP 0F

- 2nd Senior 3-Year-Old, 2019 Peterborough EX

Mr Apples McGucci^{ET} 72353438

GMACE: (12/21) 94%Rel GMLPI 2596/91%

KG: (12/21) M-1762 F27 %F 0.95 P-6 %P 0.49

GMACE: (12/21) 91%Rel Conf 9

Bryersquart Gchip Jail-P^{ET}

71402418 EX-90 (3YR USA)

1-11 305 14325 559 3.90 447 3.10%

Sandy-Valley Crown P^{RED} ET 71181706

CAN-GEBV: (12/21) 95%Rel GLPI 2493/90%

KG: (12/21) M-194 F4 %F 0.11 P7 %P 0.11

CAN-GEBV: (12/21) 91%Rel Conf 4

Ms Apples Asset^{RED} ET

139330265 EXCELLENT-92 (6YR) 4* (0/20)

2-05 305 12321 453 3.70 396 3.20 (303 300 305)

5-01 305 14833 628 4.20 484 3.30 (281 324 295)

6-04 296 9142 425 4.60 379 4.10 (175 223 234)

3 Lact: 47675 1953 4.1 1704 3.6 KG

AVG. BCA: M253(-18) F282(27) P278(11)

Progeny: 1EX 9VG 3GP 0G 0F

1 Superior Lactation

- HM All-American R&W 5-Year-Old 2013



47

INTENSE VIDEO SHELBY ET

111666945 Born: September 2, 2020 Tag: 6945

- Nominated All-Ontario Senior Calf 2021
- 9th Senior Calf, 2021 Jersey Canada National Show
- 3rd Senior Calf, 2021 Ontario Summer Show
- Bred October 6, 2021 to Avonlea Chips Canadian Club *sexed*
- CLASS CATEGORY: SENIOR YEARLING

Pictured above ...

**SELLING ...
INTENSE VIDEO SHELBY ET**

Consigned by ...

**AVONLEA GENETICS INC
BRIGHTON, ON
613-968-1599**

GRANDAM

3RD DAM ... Mi Wil Deluxe Gorgeous, EX-92

4TH DAM ... Mi Wil Jades Grace ET VG-84

5TH DAM ... Sancrest Remake Style, EX-93

MATERNAL SISTERS TO DAM ...



Twin Cty Premier Sunshine ET EX-93

- 5-01 305 12147 709 5.80 450 3.70



Budjon Verbatim Shar ET EX-92

- Nominated ABA All-American Junior 2-Year-Old 2018

Twin Cty Premier Superstar ET EX-91

Twin Cty Premier Sisown ET EX-91

- 4-02 305 11000 605 5.50 409 3.70

Budjon-Vail Verbatim Shania ET EX-90

Budjon-Vail Full of Shenanigans, EX-91

Budjon-Vail Jordan C Shaneese ET VG-89

- All-American Winter Calf 2019
- ABA All-American Winter Calf 2019

ST-LO Video ET 110644826

GPA: (1221) +472M, +58F, +0.45% +28P, +0.13% RPT, 71%
CAN-ETA: (1221) +11(PA) FC, 62% RPT, 98 RK, +1647(PA) GLPI, +1857 PROS
MR: 95(PA), Inbr.Coeff. +8.33%, R-Value: +15%
8 prog class: 2VG 6GP GP+100%

Budjon-Vail Verbatim Shelley

840003133191621 **VERY GOOD-85 (2-01)**

Rump: 81 MS: 85 F&L: 87 DS: 83

2-00 264 3714 190 5.12 137 3.69 (155 147 150)

3-01 278 5201 216 4.15 199 3.83 (186 141 188)

3 Lact: 12098M 567F 4.69% 449P 3.71%

AVG. BCA: 171M 144F 169P

CAN-GEV: (1221) -799M, -41F, +0.06% -39P, -0.08% RPT, 75%

CAN-ETA: (1221) +12 FC, 64% RPT, 99 RK, +1259 GLPI, -875 PROS

MR: 100, Inbr.Coeff. +6.90%, R-Value: +10%

- 4th Junior 2-Year-Old, 2018 Jersey Supreme Laitier

Bushlea Viral ET 705410

CAN-GEV: (1221) +216M, +53F, +0.55% +24P, +0.21% RPT, 97%
CAN-ETA: (1221) +8 FC, 92% RPT, 94 RK, +1669 GLPI, +1757 PROS
MR: 93, Inbr.Coeff. +4.44%, R-Value: +15%

ST-LO Topeka Darlia

108145003 EX-92 (5-08)

3-06 305 8697 486 5.59 310 3.56 (302 306 284)SA

Arethusa Verbatim Response ET 116023076

CAN-GEV: (1221) -964M, -14F, +0.50% -30P, +0.10% RPT, 98%
CAN-ETA: (1221) +4 FC, 93% RPT, 76 RK, +1400 GLPI, -710 PROS
MR: 106, Inbr.Coeff. +6.34%, R-Value: +10%

Schulte Bros Tequila Shot ET

118376880 **EXCELLENT-95**

2-04 305 7017 345 4.90 274 3.90

3-07 305 8717 401 4.60 314 3.60

4-11 305 9121 438 4.80 337 3.70

7-07 305 10003 533 5.30 337 3.70

- 2nd Aged Cow, 2020 North American Open Show
- HM Senior Champion, 2020 WI Summer Show
- 1st 5-Yr-Old & Grand Champion, 2018 NY Spring Show
- Reserve Grand Champion, 2018 Midwest Nat Spring
- All-Canadian 4-Year-Old 2017
- Reserve ABA All-American 4-Year-Old 2017
- 1st 4-Year-Old, 2017 RAWF
- 2nd 4-Year-Old, 2017 WDE
- All-Canadian Senior 3-Year-Old 2016
- HM ABA All-American Senior 3-Year-Old 2016
- HM ABA All-American Senior 2-Year-Old 2015

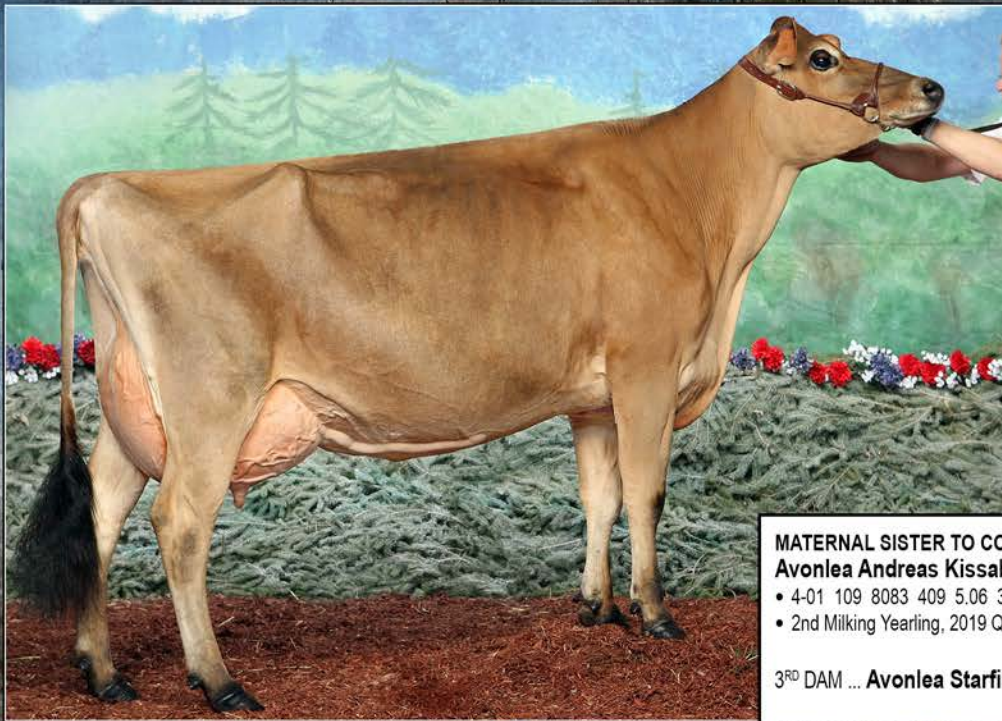

48

AVONLEA APPLEJACK KINGSLEY

13839054 Born: June 21, 2020 Tag: 861

- Implanted August 23, 2021 with an embryo
Paullyn latola Virginia x River Valley Joyride
Ultrasounded male

- CLASS CATEGORY: SUMMER JUNIOR 2-YEAR-OLD

Pictured above ...

**MATERNAL SISTER TO DAM ...
AVONLEA RAIN KORA, EX-93 2E**

Consigned by ...
**AVONLEA GENETICS INC
BRIGHTON, ON
613-968-1599**

MATERNAL SISTER TO CONSIGNMENT ...

Avonlea Andreas Kissabelle, VG-85

- 4-01 109 8083 409 5.06 304 3.76 (251 231 249) proj
- 2nd Milking Yearling, 2019 Quinte Championship Show

3RD DAM ... Avonlea Starfire Kitten 21S, SUP EX 4*



4TH DAM ...

Avonlea Valiant Kitty 15N, EX3 6*

- 4X All-Canadian in milking form
- Dam of 5 Excellent and 5 Very Good daughters

5TH DAM ... Avonlea Advance Fairy, EX-91 1*

6TH DAM ... Avonlea Records Golden Fairy, SUP EX-90 2*

MATERNAL SISTERS TO DAM ...



Avonlea Kiss N' Tell, EX-91

- 2-00 305 7046 364 5.17 274 3.89 (282 270 288) SA
- Nominated All-Canadian Milking Yearling 2008

Avonlea Rain Kora, EX-93 2E 2*

- 5-08 305 8345 419 5.02 318 3.81 (254 235 256)
- All-Canadian Senior 3-Year-Old 2005

Avonlea Salty Kytten, EX-90 2E

- 4-09 305 8828 511 5.79 332 3.76 (282 297 279)
- HM All-Canadian Milking Yearling 2007

Avonlea Salty Kisses^{ET} EX-90

- 2-09 297 7054 378 5.36 278 3.94 (261 257 273) SA

Steinhauers latola Applejack 115488982

CAN-GEV: (12/21) +316M, +6F, -0.13% +9P, -0.04% RPT.92%
CAN-ETA: (12/21) +1 FC, 82% RPT, 54 RK, +1175 GLPI, +89 PROS
MR: 97, Inbr.Coeff. +7.18%, R-Value: +17%
52 prog class: 11EX 25VG 14GP 2G GP+96%

Avonlea Verbatim Kiss^{ET}

11563545 **VERY GOOD-87** (5-02)
Rump: 87 MS: 85 F&L: 90 DS: 91
1-10 305 5042 268 5.32 193 3.83 (217 214 219)
2-10 305 5283 281 5.32 204 3.86 (195 189 198)
3-11 305 7496 498 6.64 291 3.88 (252 304 258) SA
5-00 305 8130 445 5.47 318 3.91 (252 251 261)
6-04 285 7957 451 5.67 300 3.77 (220 233 219)
6 Lact: 37254M 2128F 5.71% 1420P 3.81%

AVG. BCA: 227M 238F 231P +12M +22F +14P
CAN-EBV: (12/21) -950M, -52F, -0.05% -40P, -0.07% RPT.67%
CAN-ETA: (12/21) -1 FC, 52% RPT, 21 RK, +928 LPI, -1768 PROS
MR: 102, Inbr.Coeff. +4.35%, R-Value: +8%
2 prog class: 1VG 1GP GP+100%

SC Golddust Paramount latola^{ET} 112118277

CAN-GEV: (12/21) +204M, +10F, -0.01% +8P, +0.01% RPT.99%
CAN-ETA: (12/21) +5 FC, 98% RPT, 82 RK, +1503 GLPI, +704 PROS
MR: 103, Inbr.Coeff. +6.60%, R-Value: +20%

Steinhauers H Mark Applepie

113506044 EX-92 (4-04)

Arethusa Verbatim Response^{ET} 116023076

CAN-GEV: (12/21) -964M, -14F, +0.50% -30P, +0.10% RPT.98%
CAN-ETA: (12/21) +4 FC, 93% RPT, 76 RK, +1400 GLPI, -710 PROS
MR: 106, Inbr.Coeff. +6.34%, R-Value: +10%

Avonlea Kant Katch Me^{ET}

9153570 **VERY GOOD-87** (9-11) 5*
1-10 304 6568 285 4.34 243 3.70 (271 218 264)
2-09 305 7138 256 3.59 271 3.80 (258 170 258)
4-09 305 7788 338 4.34 289 3.71 (250 198 245)
6-09 305 7202 324 4.50 271 3.76 (216 179 215)
8-00 305 7807 326 4.18 304 3.89 (218 172 224)
9-03 305 9038 394 4.36 338 3.74 (254 212 250)
10-08 305 8901 395 4.44 314 3.53 (281 237 262)
12-10 301 7161 339 4.73 251 3.51 (229 207 211)
10 Lact: 80286M 3505F 4.37% 2995P 3.73%

AVG. BCA: 238M 193F 233P +16M -13F +9P
CAN-EBV: (12/21) -1068M -76F -0.31% -49P -0.14% RPT.74%
CAN-ETA: (12/21) +1 FC 55% RPT 39 RK +739 LPI -2200 PROS
MR: 102, Inbr.Coeff. +4.18%, R-Value: +5%
8 prog class: 4EX 3VG 1GP GP+100%
Lifetime Production Award Winner



49

GLENHOLME RIVER CALLING

13527660 Born: June 10, 2020 Tag: 381

- Nominated All-Canadian Senior Calf 2021
- Nominated All-Ontario Senior Calf 2021
- 6th Summer Yearling, 2021 Jersey Canada National Show
- Bred July 29, 2021 to MM Victorious Frank *sexed*
- CLASS CATEGORY: SUMMER JUNIOR 2-YEAR-OLD

Pictured above ...
SELLING ...
GLENHOLME RIVER CALLING

Consigned by ...
GLENHOLME JERSEYS INC
CALEDON, ON
905-857-3088



GRANDAM



3RD DAM ...
Glenholme Signature Clarity, EX-90 4E 3*



4TH DAM ...
Glenholme Regal Clarise, SUP EX-93 8E 3*

- Lifetime: 10 Lact 72032M 3522F 4.89% 2738P 3.80%
- Nominated All-Canadian Mature Cow 2002
- Nominated All-Canadian Mature Cow 2000
- Nominated All-Canadian 5-Year-Old 1999
- HM All-Canadian Junior 3-Year-Old 1997

Rapid Bay Reviresco ^{ET} 107536363
PA: (1221)-1073M, -71F, -0.22% -42P, +0.00% RPT.33%
CAN-ETA: (1221)+2(PA) FC,29% RPT,62 RK, +719(PA) LPI, -1560 PROS
MR: 98(PA), Inbr.Coeff. +9.92%, R-Value: +7%
37 prog class: 6EX 21VG 8GP GP+95%

Glenholme Curtain Call
11850817 **EXCELLENT-92 3E** (6-06)
Rump: 92 MS: 93 F&L: 90 DS: 92
1-11 305 6415 346 5.39 259 4.04 (262 264 278)
3-00 305 6855 365 5.32 276 4.03 (239 234 253)
4-01 305 7279 393 5.40 290 3.98 (238 234 250)
5-01 305 8227 449 5.46 331 4.02 (255 255 271)
6-01 181 8060 449 5.57 315 3.91 (244 251 252) proj
5 Lact: 34910M 1881F 5.39% 1386P 3.97%
AVG. BCA: 249M 247F 263P +5M +23F +15P
CAN-EBV: (1221)-935M, -24F, +0.34% -30P, +0.09% RPT.66%
CAN-ETA: (1221)+4 FC,50% RPT,69 RK, +1085 LPI, -974 PROS
MR: 103, Inbr.Coeff. +6.32%, R-Value: +12%
1 prog class: 1GP GP+100%

Impressive Indiana ^{ET} 112391117
PA: (1221)-987M, -77F, -0.36% -43P, -0.07% RPT.43%
CAN-ETA: (1221)+2(PA) FC,39% RPT,62 RK, +716(PA) LPI, -1732 PROS
MR: 97(PA), Inbr.Coeff. +3.42%, R-Value: +8%

Rapid Bay Whistler's Rumour ^{ET}
10009900 **SUP EX-95 6E** (14-03)

Bridon Remake Comerica ^{ET} 8422994
CAN-EBV: (1221)-1093M, -29F, +0.40% -42P, +0.00% RPT.99%
CAN-ETA: (1221)+10 FC,98% RPT,97 RK, +1035 GLPI, -1599 PROS
MR: 104, Inbr.Coeff. +4.92%, R-Value: +11%

Glenholme Vincent Clara
11355379 **EXCELLENT-94 6E** (9-08)
Rump: 90 MS: 93 F&L: 95 DS: 96
3-01 305 9179 373 4.06 334 3.64 (311 233 298)
4-03 305 9900 383 3.87 357 3.61 (320 225 305)
5-04 305 10516 415 3.95 381 3.62 (329 237 315) SA
6-05 305 9123 387 4.24 348 3.81 (281 219 283)
7-05 305 9890 422 4.27 364 3.68 (302 240 294)
8-06 305 10269 418 4.07 381 3.71 (309 235 302)
9-07 44 8104 379 4.68 294 3.63 (238 209 228) proj
8 Lact: 70897M 2934F 4.14% 2613P 3.69%
AVG. BCA: 305M 232F 296P +54M +3F +40P
CAN-EBV: (1221)-36M, -48F, -0.60% -20P, -0.25% RPT.68%
CAN-ETA: (1221)+2 FC,47% RPT,49 RK, +1051 LPI, -564 PROS
MR: 103, Inbr.Coeff. +4.52%, R-Value: +12%
2 prog class: 2EX GP+100%

• 3rd 5-Year-Old, 2017 Stratford Championship Show
• 4th 4-Year-Old, 2016 Ontario Summer Show

- 5TH DAM ... **Glenholme Gleam's Clarissa, GP-83**
6TH DAM ... **Glenholme Faithful Claire 3T, EX**
7TH DAM ... **Glenholme Milestone Clara 7K, EX-91**
8TH DAM ... **Glenholme Nancy's Cora, EX-90 1***
9TH DAM ... **Glenholme H C Sonora, SUP EX-90**

MATERNAL SISTER TO DAM ...
Glenholme Gunman Cadillac, EX-90
• 3-02 305 7309 383 5.24 289 3.95 (254 241 265)

MATERNAL SISTERS TO GRANDAM ...
Glenholme Real Confession, VG-87
• 2-01 305 8285 342 4.13 301 3.63 (340 259 327) SA
Glenholme Comerica Clarissa, GP-83 (2-03)
• 2-01 305 7112 358 5.03 274 3.85 (283 263 288) SA

MATERNAL SISTERS TO 3RD DAM ...
Glenholme Grove Charise ^{ET} **SUP EX-93 8E 4***
• Lifetime: 10 Lact 65859M 2576F 3.91% 2454P 3.73%
Glenholme Amedeo Caitlyn, SUP EX-90 5E
• Lifetime: 9 Lact 58787M 2592F 4.41% 2206P 3.75%
Glenholme Royal Celeste, EX-91
• Lifetime: 6 Lact 50279M 2585F 5.14% 1953P 3.88%

notes...



TERMS AND CONDITIONS OF SALE

TERMS

Unless other arrangements have been made prior to sale day with the owner or sale managers, the terms call for cash or cheque settlement in Canadian Currency or acceptable equivalent, with the Clerk of the Sale before release will be given.

BIDS

The highest bidder will be the buyer. In case of dispute, the animal will again be put up for advance bids. If there is no further bidding the animal will be sold to the person from whom the auctioneer accepted the last bid. No bidder will bid a sum less than the auctioneer nominates.

Every animal is pledged to absolute sale and by-bidding is prohibited, except to split a partnership on jointly owned animals when joint ownership is previously announced. The auctioneer may, without giving any reason therefore, refuse to accept the bidding of any person or persons. Every animal will be transferred to new ownership and may not be transferred back except at the discretion of the Association.

RISK

All animals are at purchaser's risk as soon as struck down but will be cared for without charge for a reasonable time. Insurance, effective immediately for full purchase price can be obtained from the clerk if desired.

ERRORS

Any error noted in the catalogue will be announced from the Auctioneer's stand. Any announcement from the Auctioneer's stand will take precedence over any matter in the catalogue.

CERTIFICATES

Each animal is recorded, or will be recorded, in the Herd Book of the Breed. This certificate of registration with recorded transfer to the new owner will be provided free of charge by the seller to the purchaser.

SHIPPING

Assistance will be given in loading and shipping animals but no risk is assumed by either the Sellers or the sale managers.

WARRANTIES

(i) Clear title to each animal and right to sell same is guaranteed by each consignor, hereinafter referred to as the Seller.

(ii) Unless otherwise indicated in the catalogue or announced from the Auctioneer's stand, each animal is sold as physically sound without noticeable blemish.

(iii) Females: Any female pregnant when sold or that has freshened within 90 days prior to the date of sale is by these facts considered a breeder. Should any other female not pregnant when sold fail to conceive within six months of the sale date or, if less than 15 months old when sold by the time she reaches the age of 21 months that matter should be reported to the Seller in writing. The Seller will then have the privilege of 6 months of time in which to prove the animal a breeder before refunding full purchase price.

Females bred when sold are presumed to be pregnant, but pregnancy is not guaranteed. The Seller makes no warranty that a female announced safe in calf will deliver a live calf or that she will carry her calf full term, nor is there any guarantee that the calf carried will not be mummified. Embryo transfer pregnancies are considered to be of the same status as natural pregnancies. In no case will the Seller be responsible for more than the sale price of the animal concerned.

Udders of females sold will be carefully examined before the sale and any defect found will be announced.

(iv) Above warranties cease when the animal is disposed of by the original purchaser.

(v) Above warranties cease when a female is used for embryo transplant purposes either as a donor or as recipient, whether surgically or non-surgically.

(vi) Transportation charges on all animals subject to adjustment will be for Buyer's Account.

ACCIDENTS

Although every precaution will be exercised to protect the safety and comfort of guests, the Seller, auctioneers and sale managers will not be responsible for the condition of the grounds or behaviour of the animals, and disclaim any liability, legal or otherwise, in the event of personal accident or property loss.

GENERAL

The sales manager is the Seller's agent and is not personally responsible for any warranties, guarantees or representations made bona fide in reliance upon information provided by the Seller. The Seller is responsible for all such warranties, guarantees and representations.

Complaints should be made to the Seller or sale manager before the close of the sale.

In all cases the Seller's responsibility to the buyer is limited to the sale price paid by the buyer.

SPECIAL

Terms other than the standard cash or cheque may be discussed by prospective special bidders with consignors who have sole discretion on any credit arrangements. This must be done well in advance of the sale. The consignor and purchaser must report any credit arrangements to the desk before leaving the sale. Members of syndicates or jointly owned animals reserve the right to bid on their consignments as individuals.

NOTICE

You are respectfully requested to read the above terms and conditions of this sale which constitute a legal contract between the Seller and the Buyer of each lot, mutually binding in the event of any dispute.

The pedigrees in this catalogue are prepared using the most recent information available. Although they are checked carefully, the Association cannot guarantee against errors and omissions.

Index

FIRST CHOICE - BVSF Joel EASTER.....1	Galaxy Tequila EXUBERANCE.....44
Aleah Victorious IVY.....9	Glenholme Edgelea Baby FRANK16
Avonlea Applejack KINGSLEY.....48	Glenholme River CALLING.....49
Avonlea Arcadia SUSHI25	Glenholme Traditional NICHE.....8
Avonlea SASPARILLA at Silvercap22	Intense Video SHELBY47
Avonlea SWIRL at Milo.....42	Karnvilla Warrior LORETTA-Red29
Avonlea Valentino KEEP AWAY31	Kentville Doc TATEM.....13
Avonlea Viral KRACK-A-LACKIN.....38	Kingsway Jordy ARUGULA-P46
Brenbe Andreas ABBA.....43	Knonaudale ONE NIGHT STAND15
Bridon Fizz MICKEY.....32	Knonaudale RACHEL17
Brownsonlea A BUTTERMILK33	Leachland M KARMEL K.....36
Brownsonlea Chief WINNEBAGO.....23	Millen Ashby BUTTERNUT.....11
Charlyn Joel PENNY24	Morningmist Joel JAGERBOMB.....45
Dandyland AC DUTTON.....40	Phoenix Brave JEWEL.....30
Delcreek FANCY LIKE14	Phoenix Doc GEO.....18
Drentex Joel SPLENDID.....41	Polestar Unix SASSY.....21
Drentex Velocity GLIMMER7	Riview Tequila SALSA3
Edgelea VIP POSTAGE STAMP26	Sagerbrae R Doorman AHO.....2
Elmcroft Mirand ASH20	Sahara Crush ROSEMARIE.....19
Elmcroft Unstoppable PEYTON.....34	Vale-O-Skene Aflame ELENA.....12
Emerhill Frank SUGAR6	Vale-O-Skene Chief IMAGINATION.....27
Emerhill PV VIP VENUS-ET4	Vale-O-Skene Diamondback SPUNK39
Emerhill PV VIP VERSACE-ET5	Vale-O-Skene Scot KIANA.....28
Enniskillen Prada Suzy 656.....10	Winright Sidekick ENVY.....37
	Winright Unix CALYPSO.....35





PROSPECTS OF

avonlea

MARCH 18-19, 2022