



MARCH 10, 2022 ~ 6:30PM
OAKFIELD, NEW YORK

Welcome

We are excited to present the 9th edition of the Spring Sensation Sale! Our amazing on-farm team works tirelessly to care for and build cow families that are desirable to the dairy community.

Our goal for the 2022 sale is to showcase the diversity of the Oakfield Corners genetics program. From our highest genomic index donors, extreme show type animals, balanced breeding cows, and even a full-blood black Wagyu heifer, we hope that you find this selection intriguing.

We believe that we have built a unique opportunity to market these genetics in a different sale format. All cattle are housed on site and available to view any time prior to the auction. We will not parade them through a ring, but rather have a live auction in the Visitor's Center of our new robotic rotary parlor with videos and/or photos of each lot on display during the auction. Cowbuyer will be on hand for early bidding beginning on Monday, March 7 with the live bid-off to occur at 6:30pm on Thursday, March 10.

We hope you are able to join us!

Alicia & Jonathan and the Oakfield Corners Team





Sale Contacts

Chris Hill202-255-7907	Adam Liddle518-361-9946
Jennifer Hill.....301-606-2269	David Dymont905-308-1008
Tim Abbott.....802-238-1142	David Crack, Jr819-352-1670
Sharyn Abbott.....802-309-4484	Abe Light315-651-7410
Rick VerBeek.....614-580-6882	Matt Hawbaker.....717-360-7848
Andrew Hetke.....715-609-0134	Rick Allyn860-248-0361
George Morasci209-652-7151	Evan Creek301-514-4213
Julien Chabot.....613-240-4452	Jason Thomas315-408-1128
Paul Trapp.....715-896-7062	Chris Curtiss518-378-2800
Bob Landis717-413-1232	Brady Engquist612-961-9992
Matt Mitchell423-912-2493	Clint Irrthum507-216-2743
Aaron Eaton315-857-8303	Jack Ross315-771-4743
Pat Lundy.....518-632-5449	Chase Cashell717-830-8745
Michael Heath.....443-375-8048	Joe Nash270-849-7533
Kevin Ziemba.....315-730-6673	Austin Nauman608-633-7503

Accommodations

All hotels are within 5 miles of sale location

Best Western Crown Inn & Suites585-344-8882	Fairfield Inn & Suites585-815-2500
Fair Bridge Inn & Suites585-815-2500	Red Roof Inn585-343-1000
Hampton Inn.....585-815-0475	Days Inn.....585-250-6774
Holiday Inn.....585-344-0001	Hotel at Batavia Downs585-815-7000
La Quinta Inn & Suites585-344-7000	Quality Inn & Suites .585-244-2100
	Super 8585-345-0808

Airports

Buffalo-Niagara International airport is 32 miles from farm.
Rochester International airport is 36 miles from farm.



Sale Hosts

**Oakfield Corners Dairy
Lamb Farms, Inc.**

www.oakfieldcornersdairy.com

Jonathan Lamb.....585-704-2501	Jamie Black.....518-353-2602
Alicia Lamb.....585-993-8026	Adam Dresser.....716-474-1193

email: oakfieldcorners@rochester.rr.com

Thursday, March 10, 2022

6:30 PM EST

Lamb Farms #2 • Oakfield, NY

Location

GPS: 3962 Batavia-Elba Townline Rd.
Oakfield, NY 14125

From NYS Thruway/I-90: Exit 48 turn north onto
Route 98 for 2 miles. Turn left (west) at the blinking
light onto Batavia-Elba Townline Rd. Farm is ~1½ miles
on the left (south side of road).

**Sale to be held in the upstairs
Parlor Visitor's Center**

Schedule

Cattle Viewing:

Monday - Wednesday, March 7th - 9th:

10 am - 4 pm

Thursday, March 10th: 10 am - 6:30 pm

Cattle will be available to view on-farm
anytime prior to March 7th with an appointment.



**Live Feed and
Real-Time Bidding at
www.cowbuyer.com**

Pre-registration required

Aaron Ray Tompkins

Ph: 336.363.4639 | atompkin@vt.edu

Herd Health: Oakfield Corners Dairy has a strict herd health and vaccination protocol. All cattle are tested for immediate interstate shipment, negative for BVD-PI, inoculated against shipping fever, and pregnancy examined. Cattle purchased for export to Canada will require extra testing and associated fees at buyer's expense. Please make arrangements with sale manager prior to sale.

Terms of Sale: Cash or good check on sale day. For all other terms and conditions, refer to the Holstein Association Terms and Conditions in the back of the catalog. Buyers assume all liability upon purchase.

Announcements take precedence over printed material.

Assisted by

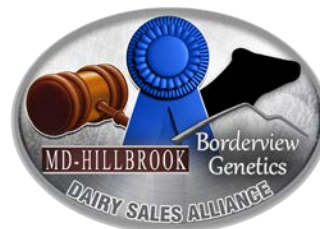

Chris & Jennifer Hill

8517 Orndorff Rd.
Thurmont, MD 21788
202-255-7907 • 301-606-2269
salesflash@comcast.net

Tim & Sharyn Abbott

P.O. Box 619
Enosburg, VT 05450
802-238-1142 • 802-309-4484
tim@abbottcows.com

A IVF SESSION

Dam of IVF Session:

OCD Ahead Fortune 64329-ET

840003223868504 99%RHA-I
Born January 15, 2021
GTPI +3097
PTA +934M +116F +60P 78R 12/21
PTA +1089NM +.28%F +.11%P
PTA +6.4PL 2.62SCS -.3DPR 2.5%DCE
PTA +1.52T +1.66UDC +1.01FLC 77R 12/21
PTA +286FE +0.1FI 2.5%SCE
A2/A2 • AB +998DWP\$
•12x OPU with 10 avg. oocytes
•#3 GTPI Ahead daughter
•#50 GTPI Heifer in the Breed
•Top 20 GTPI heifer over 6 mos. of age

Buyer is purchasing rights to control the next IVF session(s).
Buyer is guaranteed IVF sessions until a minimum of 8
#1 or #2 IVF embryos are produced. Embryo grades are
determined at the time of transfer if fresh embryos or at time
of freezing if freezing is requested by buyer. Buyer keeps
all resulting embryos from these controlled IVF sessions.
Buyer is responsible for all costs of the aspiration and
mating sire decisions.

Blumenfeld Renegad Ahead-ET

3206144957 *TR *TP *TC *TY *TV *TL *TD
PTA +412M +103F +47P 81R 12/21
PTA +1.04T +1.50UDC +.69FLC 79R 12/21
GTPI +2981

OCD Legacy Frances 49602-ET

3206349892
GTPI +2804
PTA +585M +78F +38P 80R 12/21
PTA +881NM +.19%F +.07%P
PTA +6.8PL 2.58SCS -.5DPR 2.2%DCE
PTA +.83T +1.39UDC +.49FLC 79R 12/21
PTA +198FE +0.4FI 2.5%SCE
2-01 3x 110d 8,210 4.6 379 3.2 262"RIP
S: Pine-Tree CW Legacy-ET

2nd through 12th Dams:

OCD Dynamo Frances 42609-ET GP-81
GTPI +2674 +766M +41F +44P +736NM +5.9PL
2-09 3x 169d 17,520 3.4 588 3.1 542
OCD Profit Frances 36810-ET GTPI +2511
PTA +234M +30F +32P +536NM +3.5PL
OCD Numerouno Frances 2-ETN VG-85
5-01 3x 337d 35,350 4.8 1683 3.5 1233
Life: 1660d 156,790 4.3 6670 3.3 5193
Lars-Acres Felices Fame-ET EX-91 2E DOM
4-03 2x 346d 28,720 4.4 1266 3.5 1001
Markwell Durham Felice EX-92 GMD DOM
3-10 2x 365d 33,960 3.9 1330 3.1 1051
Markwell Outside Finesse-ET EX-90 DOM
Markwell Rudlp Rarity-ET VG-88
Markwell Thor Renee-ET VG-87-2Y-CAN
Markwell Bstar E Raven-ET 3E-95 GMD DOM
Markwell Mark Elite EX-92 4E GMD DOM
Rockalli Mars Emily EX-94 4E GMD DOM



Lars-Acres Felices Fame-ET "2E-91" DOM
(Fifth Dam of Lots A & B)

B IVF SESSION

Dam of IVF Session:

OCD Gameday Raven 94453-ET

840003228657367 99%RHA-I *TR *TC *TL *TD
Born April 27, 2021
GTPI +3090
PTA +385M +125F +41P 78R 12/21
PTA +1062NM +.39%F +.10%P
PTA +6.4PL 2.67SCS +.1DPR 3.1%DCE
PTA +1.79T +1.83UDC +.70FLC 77R 12/21
PTA +264FE +0.9FI 3.1%SCE
A1/A2 • AE +993DWP\$
•6x OPU with 23 avg. oocytes
•Top 75 GTPI heifer in the breed
•Top 30 GTPI heifer over 6 mos. of age

Buyer is purchasing rights to control the next IVF session(s).
Buyer is guaranteed IVF sessions until a minimum of 8
#1 or #2 IVF embryos are produced. Embryo grades are
determined at the time of transfer if fresh embryos or at time
of freezing if freezing is requested by buyer. Buyer keeps
all resulting embryos from these controlled IVF sessions.
Buyer is responsible for all costs of the aspiration and
mating sire decisions.



OCD Burley Frances 41330-ET "EX-90"
(Granddam of Lot B)



OCD Delta Frances 34899-ET "EX-90" DOM
(Third Dam of Lot B)

RMD-Dotterer SSI Gameday-ET

3205704153 *TR *TP *TC *TY *TV *TL *TD
PTA +1094M +110F +50P 82R 12/21
PTA +1.46T +1.76UDC +.44FLC 80R 12/21
GTPI +3033

OCD Legacy Frances 53405-ET

3209343750 *TR *TC *TL *TD
GTPI +2861
PTA +337M +88F +24P 81R 12/21
PTA +833NM +.26%F +.05%P
PTA +6.4PL 2.69SCS +1.2DPR 2.3%DCE
PTA +1.48T +1.94UDC +.60FLC 80R 12/21
PTA +173FE +1.7FI 2.6%SCE
•Due March 18, 2022
S: Pine-Tree CW Legacy-ET

2nd through 12th Dams:

OCD Burley Frances 41330-ET EX-90 EX-MS
GTPI +2805 +458M +81F +31P +768NM +5.0PL
2-03 3x 365d 30,810 4.6 1428 3.5 1065
4-00 3x 281d 28,590 4.6 1301 3.2 909"RIP
OCD Delta Frances 34899-ET EX-90 DOM
3-08 3x 355d 32,270 4.4 1415 3.3 1054
4-10 3x 365d 34,780 4.0 1390 3.3 1160
OCD Numerouno Frances 2-ETN VG-85
5-01 3x 337d 35,350 4.8 1683 3.5 1233
Life: 1660d 156,790 4.3 6670 3.3 5193
Lars-Acres Felices Fame-ET EX-91 2E DOM
Markwell Durham Felice EX-92 GMD DOM
Markwell Outside Finesse-ET EX-90 DOM
Markwell Rudlp Rarity-ET VG-88
Markwell Thor Renee-ET VG-87-2Y-CAN
Markwell Bstar E Raven-ET 3E-95 GMD DOM
Markwell Mark Elite EX-92 4E GMD DOM
Rockalli Mars Emily EX-94 4E GMD DOM

C IVF SESSION

Dam of IVF Session:

OCD Gamedy Frances 66162-ET

840003236792841 99%RHA-I *TR *TC *TL *TD

Born July 10, 2021

GTPI +3083

PTA +1211M +119F +58P 78R 12/21

PTA +1149NM +.25%F +.07%P

PTA +6.1PL 2.77SCS +1.1DPR 2.3%DCE

PTA +1.06T +1.28UDC -.05FLC 76R 12/21

PTA +306FE +1.6FI 2.4%SCE

A2/A2 • AA +1106DWP\$

•1x OPU with 17 oocytes

•Top 100 GTPI heifer in the breed

•Top 125 NM\$ & CM% heifer in the breed

•Top 50 GTPI & NM\$ heifer over 6 mos. of age

Buyer is purchasing rights to control the next IVF session(s). Buyer is guaranteed IVF sessions until a minimum of 8 #1 or #2 IVF embryos are produced. Embryo grades are determined at the time of transfer if fresh embryos or at time of freezing if freezing is requested by buyer. Buyer keeps all resulting embryos from these controlled IVF sessions. Buyer is responsible for all costs of the aspiration and mating sire decisions.

RMD-Dotterer SSI Gameday-ET

3205704153 *TR *TP *TC *TY *TV *TL *TD

PTA +1094M +110F +50P 82R 12/21

PTA +1.46T +1.76UDC +.44FLC 80R 12/21

GTPI +3033

OCD Sprtcs Frances 61419-ET

3211003085

GTPI +2882

PTA +1330M +91F +64P 79R 12/21

PTA +857NM +.14%F +.08%P

PTA +3.8PL 3.03SCS +.5DPR 1.6%DCE

PTA +1.57T +1.15UDC -.23FLC 77R 12/21

PTA +241FE +0.7FI 2.0%SCE

•Due to calve in March

S: K-Style Tarino Spartacus-ET



Lars-Acres Felices Fame-ET "2E-91" DOM
(Fifth Dam of Lot C)

2nd through 12th Dams:

OCD Yoda Frances 51129-ET GTPI +2775

PTA +1238M +88F +57P +805NM +3.5PL

OCD Denver Frances 36231-ET GTPI +2623

PTA +663M +87F +43P +618NM +1.0PL

OCD Numerouno Frances 2-ETN VG-85

5-01 3x 337d 35,350 4.8 1683 3.5 1233

Life: 1660d 156,790 4.3 6670 3.3 5193

Lars-Acres Felices Fame-ET EX-91 2E DOM

4-03 2x 346d 28,720 4.4 1266 3.5 1001

Markwell Durham Felice EX-92 GMD DOM

3-10 2x 365d 33,960 3.9 1330 3.1 1051

Markwell Outside Finesse-ET EX-90 DOM

3-05 2x 365d 37,870 4.0 1502 3.0 1155

Markwell Rudlp Rarity-ET VG-88

Markwell Thor Renee-ET VG-87-2Y-CAN

Markwell Bstar E Raven-ET 3E-95 GMD DOM

Markwell Mark Elite EX-92 4E GMD DOM

Rockalli Mars Emily EX-94 4E GMD DOM

D IVF SESSION

Dam of IVF Session:

OCD Deluxe Lady 94670-ET

840003228657584 99%RHA-I *TR *TC *TL *TD

Born July 18, 2021

GTPI +3051

PTA +1358M +127F +58P 78R 12/21

PTA +1155NM +.25%F +.05%P

PTA +5.6PL 2.71SCS -1.7DPR 2.1%DCE

PTA +1.02T +1.54UDC +.28FLC 77R 12/21

PTA +328FE -0.5FI 1.7%SCE

A2/A2 • AB +1148DWP\$

•1x OPU with 16 oocytes

•#1 NM\$ Deluxe daughter

•Top 100 NM\$ heifer in the breed

•Top 50 NM\$ heifer over 6 mos. of age

Buyer is purchasing rights to control the next IVF session(s). Buyer is guaranteed IVF sessions until a minimum of 8 #1 or #2 IVF embryos are produced. Embryo grades are determined at the time of transfer if fresh embryos or at time of freezing if freezing is requested by buyer. Buyer keeps all resulting embryos from these controlled IVF sessions. Buyer is responsible for all costs of the aspiration and mating sire decisions.

C-Haven Positive Deluxe-ET

3210987525 GP-80 *TP *TC *TY *TV *TL *TD

PTA +1463M +121F +55P 81R 12/21

PTA +1.49T +1.19UDC +.14FLC 80R 12/21

GTPI +2935

OCD Legacy Lady 49763-ET

3206350053

GTPI +2927

PTA +1185M +97F +55P 81R 12/21

PTA +981NM +.18%F +.06%P

PTA +5.6PL 2.73SCS -1.4DPR 2.8%DCE

PTA +1.35T +1.80UDC +.34FLC 79R 12/21

PTA +263FE -0.5FI 2.3%SCE

•Due to calve in March

S: Pine-Tree CW Legacy-ET



Lactomont Loak Oak-ET "VG-85"
(Fourth Dam of Lot D)

2nd through 12th Dams:

Stunning-M Copycat Lexus-ET VG-85 VG-MS

GTPI +2863 +1103M +107F +53P +830NM

2-03 3x 365d 30,630 4.0 1225 3.3 1006

Ms Rubicon Love-ET GP-82 DOM GTPI +2646

PTA +1497M +82F +52P +782NM +3.6PL

2-04 3x 305d 32,740 3.8 1243 3.4 1107

Lactomont Loak Oak-ET VG-85 VG-MS

2-00 3x 365d 41,940 3.2 1323 2.8 1170

Summerliz Man O Man Lausy-ET VG-87 9*

4-06 2x 336d 29,692 4.4 1321 3.6 1056

Summerliz Lausyna Shottle VG-87-3Y-CAN 2*

5-07 2x 365d 32,203 3.8 1215 3.3 1052

Comestar Lausinary Goldwyn VG-87 8*

Comestar Lausindia Champion VG-86 6*

Comestar Lausina Storm EX-CAN 16

Comestar Lausan Black VG-87-6Y-CAN 23*

Comestar Laurie Sheik-ET VG-88-CAN 23*

Elysa Anthony Lea EX-CAN 15*

E IVF SESSION

Dam of IVF Session:

OCD Gameday Mint 55880-ET

840003221358711 99%RHA-1 *TR*TC*TL*TD
Born April 18, 2021
GTPI +3094
PTA +1141M +111F +53P 78R 12/21
PTA +1138NM +.23%F +.06%P
PTA +7.7PL 2.57SCS +1.6DPR 3.6%DCE
PTA +1.09T +1.37UDC +.22FLC 77R 12/21
PTA +274FE +2.0FI 3.1%SCE
A2/A2 • AA +1122DWP\$
•5x OPU with 8 avg. oocytes
•Top 50 GTPI heifer in the breed
•Top 150 CM\$ heifer in the breed
•Top 25 GTPI heifer over 6 mos. of age

Buyer is purchasing rights to control the next IVF session(s).
Buyer is guaranteed IVF sessions until a minimum of 8
#1 or #2 IVF embryos are produced. Embryo grades are
determined at the time of transfer if fresh embryos or at time
of freezing if freezing is requested by buyer. Buyer keeps
all resulting embryos from these controlled IVF sessions.
Buyer is responsible for all costs of the aspiration and
mating sire decisions.



Brandt-View Colby Kimber-ET "VG-87"
(Sixth Dam of Lot E)

RMD-Dotterer SSI Gameday-ET

3205704153 *TR*TP*TC*TY*TV*TL*TD
PTA +1094M +110F +50P 82R 12/21
PTA +1.46T +1.76UDC +.44FLC 80R 12/21
GTPI +3033

OCD Rome 52414-ET

3204456994 Good Plus-80 2-09 *TR*TC*TL*TD
GTPI +2852
PTA +1070M +69F +43P 81R 12/21
PTA +875NM +.10%F +.03%P
PTA +7.4PL 2.74SCS +1.5DPR 2.7%DCE
PTA +1.15T +1.80UDC +.32FLC 80R 12/21
PTA +182FE +1.8FI 2.1%SCE
2-05 3x 107d 9,260 3.4 316 3.1 284"RIP
S: De-Su Frazzld Rome 14192-ET

2nd through 13th Dams:

OCD Jedi 43765-ET GTPI +2634
PTA +1292M +44F +49P +574NM +3.3PL +1.65T
Endco Silv 244F 23142-ET VG-86 DOM
2-11 3x 298d 27,810 3.7 1038 3.1 872
GTPI + 2669 +789M +82F +39P +572NM
Intense-Com Mnt 982 244F-ET F-73
3-03 3x 305d 31,460 4.9 1532 3.3 1025
Life: 1538d 141,550 4.8 6846 3.3 4729
Brandt-View Mctchn Mopsy-ET VG-85
Brandt-View Colby Kimber-ET VG-87 DOM
2-03 3x 364d 42,720 3.6 1541 3.0 1294
Conant-Acres Potter Gail-ET VG-87 GMD DOM
Conant-Acres BWM Ginny-ET VG-88 DOM
Chan-Le Duster Glenna-ET EX-90 GMD DOM
Chan-Lee Aerostar Glare-ET EX-91 3E DOM
Chan-Lee Mark Starglo VG-87 DOM
Chan-Lee Valiant Starfire-ET VG-86
Chan-Lee Jetstream Stardust VG-88 DOM

F

OCD SHIG MASAKI 6555J-ET

840003328168851 • Born October 16, 2021
H.N. 56555

SCD= VA, Tenderness = 5

Masaki 6555J's dam is AA-10 and was high
female seller at the Oakfield Corner's Waygu
sale in November. Her sire, Shigeshigetani,
is the most standout bull from the queen of
the breed Suzutani. Also in her pedigree are
some of the highest marbling bulls including
Michifuku, Kitaguni Jr and Fukutsuru-068.
Her pedigree is a legendary line up of Wagyu
industry leaders!



OCD Macho Mao 414H-ET
(Dam of Lot F)

World K's Shigeshigetani FB2907

OCD Macho Mao 414H-ET FB51443
Black AA Tend 10

Bay Ito Macho 177

JWW Macjiro 317F AI
AA Tend 9



Oakfield Solom Footloose-ET "EX-94 EEEEE"
 Unanimous All-American 4 Year Old 2021
 (Dam of Lots 1 & 2)



Duckett-SA Braxton Frisco-ET "EX-94"
 (Granddam of Lots 1 & 2)



Harvue Roy Frosty "3E-97" GMD
 2x Supreme Champion
 World Dairy Expo
 (Third Dam of Lots 1 & 2)

1

**OAKFIELD DENVER
 FREEBIRD-ET**

840003210256929 • Born June 5, 2020
 99%RHA-I H.N. 6182 JUNIOR TWO YEAR OLD
 S: Brenland Denver

GPTA +3.10T +2.10UDC +.74FLC 80R 12/21
 Bred 10/25/21 to
 Golden-Oaks Master-ET 799HO16
 (ultrasound male) pregnant, due 8/03/2022

Full sister to Freebird:

Oakfield Denver Fairy-ET
 •Res. All-Wisconsin Summer Yearling 2021

2

FIRST CHOICE FEMALE

Two (2) female pregnancies due March 6, 2022
 S: Duckett Crush Tatoo-ET

TERMS: 35% Down; Balance due @ 4 months

Brenland Denver (Sire of Lot 1)

CAN12074893 *TR*TC*TY*TV*TL*TD
 PTA +359M +25F +8P +2.90T GTPI +2152

Duckett Crush Tatoo-ET (Sire of Lot 2)

3137052923 *TR*TP*TC*TY*TV*TL*TD
 PTA -621M -38F -3P +2.95T GTPI +2037

Oakfield Solom Footloose-ET

3134444862 Excellent-94 EEEEE 4-02 *TL*TD
 3-00 2x 309d 32,280 4.0 1302 3.0 983
 2-01 3x 290d 22,630 3.9 884 3.2 716
 4-01 2x 193d 22,048 3.7 826 2.8 620"RIP
 •Unanimous All-American 4 Year Old 2021
 •1st 4 Yr Old & Res. Grand Ch. Int'l Hol. Sh. 2021
 •All-American Jr. 3 Year Old 2020
 •1st Jr. 3 Year Old, Res. Int. Champion &
 Champion B&O, North American Open 2020
 •1st Jr. 3 Year Old & Res. Int. Ch. NY St. Sh. 2020
 •1st Jr. 3 Year Old & Res. Int. Ch. NE Sum.Sh. '20
 •Nom. All-American Jr. 2 Year Old 2019
 •3rd Jr. 2 Year Old Eastern Fall National 2019
 •4th Jr. 2 Year Old Int'l Holstein Show 2019
 S: Walnutlawn Solomon-ET

2nd through 8th Dams:

Duckett-SA Braxton Frisco-ET EX-94 EEEEE

5-01 3x 365d 32,740 3.3 1096 2.8 902
 Life: 1905d 117,080 3.7 4297 3.0 3566
 •All-New York Sr. 2 Year Old 2014

Harvue Roy Frosty EX-97 3E GMD 4*

5-07 2x 365d 44,710 5.0 2222 3.0 1332
 Life: 2285d 217,250 4.8 10507 3.0 6447
 •Supreme Champion WDE 2009 & 2010
 •All-American Aged Cow 2010

•1st Aged Cow & Grand Champ. Int'l Show 2010
 •Unanimous All-American 5 Year Old 2009
 •1st 5 Yr Old & Gr. Ch. Int'l Hol. Show 2009
 •Unanimous All-Canadian 5 Year Old 2009
 •1st 5 Yr Old & Res Gr. Ch. RAWF 2009
 •All-American Senior 3 Year Old 2007
 •Int & Res Grand Champ. International Sh. 2007
 •1st Senior 3 Year Old International Show 2007
 •All-World & People's Choice 2009

Harvue Sam Heidi EX-93 3E DOM

5-07 2x 365d 34,700 4.6 1586 3.0 1050
 Life: 2480d 183,870 4.5 8335 3.2 5964

Harvue Skybuck Harmony VG-88

2-00 2x 263d 17,520 4.4 775 3.4 600

Harvue Melvin Hallie VG-86

4-08 2x 365d 33,690 4.4 1490 3.2 1093
 Life: 1234d 102,120 4.2 4270 3.3 3355

Harvue Bell Harrison VG-86 GMD DOM

10-4 2x 365d 38,040 3.4 1301 3.0 1124
 Life: 3171d 264,120 3.5 9273 3.1 8221

Harvue Libido Harrison VG-87





Colganados D Avianca-Red-ET "2E-96"
All-American R&W Aged Cow 2019
(Dam of Lots 3 -5)



Oakfield US Aviva-Red-ET
(Full Sister to Lot 4)



Colganados D Avianca-Red-ET "2E-96"
Grand Champion
Northeast Spring National R&W 2021
(Dam of Lots 3 -5)

3

**OAKFIELD A
AFFECTION-RED-ET**

840003217509456 • Born March 10, 2021
99%RHA-I H.N. 6272 SPRING YEARLING
GPTA +2.22T +2.07UDC +1.70FLC 78R 12/21
S: Mr Affection Analyst-Red-ET GTPI +1902

4

**OAKFIELD A
US ADORE-RED-ET**

840003217509465 • Born March 17, 2021
99%RHA-I H.N. 6281 SPRING YEARLING
GPTA +1.76T +1.63UDC +1.27FLC 80R 12/21
S: Riverdown Unstopabull-Red GTPI +2007

5

FIRST CHOICE FEMALE

Three (3) female pregnancies due March 1, 2022
S: AOT Honour-ET GTPI +2577

TERMS: 35% Down; Balance due @ 4 months

Full sister to Adore: **Oakfield US Aviva-Red-ET** •Nom. All-American R&W Winter Calf 2020 •1st & HM Jr. Champion NY St. R&W Show 2020

Mr Affection Analyst-Red-ET

3136496608 *TC *TY *TV *TL*TD (Sire of Lot 3)
PTA -84M -287F -23P 81R 12/21
PTA +2.80T +2.49UDC +1.90FLC GTPI +1902

Riverdown Unstopabull-Red

CAN11801450 *TY *TV *TL (Sire of Lot 4)
PTA -435M -26F -24P 95R 12/21
PTA +2.33T +2.31UDC +1.90FLC GTPI +2007

AOT Honour-ET

3210341507 (Sire of Lot 5)
PTA +319M +47F+10P 82R 12/21
PTA +3.99T +3.34UDC +1.73FLC GTPI +2577

Colganados D Avianca-Red-ET

3012559998 Excellent-96 EEEEE 2E *CV *TL *TD
7-05 2x 334d 39,850 3.7 1467 3.2 1280*RIP
5-10 2x 365d 34,200 3.9 1345 3.3 1118
4-07 2x 365d 24,700 4.2 1028 3.5 869
3-07 2x 323d 24,790 4.1 1007 3.3 810
Life: 1638d 108,130 4.2 4515 3.5 3742
•Due May, 2022
S: Scientific Destry-ET *RC

2nd through 8th Dams:

KHW Regmnt Apple A1-Red-ETN VG-87
2-04 2x 314d 20,130 4.8 975 3.7 737
Kamps-Hollow Altitude-ET *RC 2E-95 2* DOM
7-00 2x 365d 39,690 4.7 1849 3.5 1385
Clover-Mist Alisha-ET *RC 3E-93 GMD DOM
5-03 3x 365d 34,670 4.8 1654 3.5 1220
Life: 2999d 226,470 4.7 10659 3.6 8149
Clover-Mist Augy Star-ET EX-94 4E DOM
D-R-A August EX-96 4E DOM
D-R-A Ideal Precious Leader EX-90 2E
D-R-A Princess Lad Leader EX-90 3E

AVIANCA!

•Nom. All-American R&W Aged Cow 2021
•1st Aged Cow & Grand, Northeast Spr. R&W 2021
•1st Aged Cow & Res. Grand NY Summer R&W '21
•All-American R&W Aged Cow 2019
•Grand Champion Eastern National R&W 2019
•Res. Grand Champion RAWF R&W 2019
•2nd Aged Cow Canadian National R&W 2019
•Res. All-American R&W 5 Year Old 2018
•6th 4 Year Old Int'l R&W Show 2017
•Res. All-American R&W Summer Yrlg. 2014

6

FIRST CHOICE FEMALE

Three (3) female pregnancies due September 18, 2022
S: Val-Bisson Doorman-ET

TERMS: 35% Down; Balance due @ 4 months



OCD Atwood Salsa Dancer-ET "2E-95"
(Dam of Lots 6 & 7; Granddam of Lot 8)

7

SIX IVF EMBRYOS

• (2) #1 and (4) #2 DT RSF IVF embryos
S: OCD Thunder Struck-ET

Maternal sisters to Salsa Dancer:

Joleanna Gold Pourin Rain-ET EX-92 EEEEE
2-02 3x 365d 33,760 3.4 1158 3.3 1118

•Grand Champion New York State Fair 2013
•HHM All-American Jr. 2 Year Old 2012

Joleanna Rain Good Thing-ET EX-90
Joleanna Gold Rainshower-ET EX-90

Val-Bisson Doorman-ET (Sire of Lot 6)

CAN107281711 EX-90 ST *TY *TV *TL *TD
PTA -446M +14F +9P +2.44T GTPI +2164

OCD Thunder Struck-ET (Sire of Lot 7)

3204457423 *TR **TP *TC *TY *TV *TL *TD
PTA +255M +38F +15P +3.30T GTI +2359

OCD Atwood Salsa Dancer-ET

3124025216 Excellent-95 EEEEE 2E 7-00
4-05 2x 365d 33,180 3.3 1105 3.2 1069
3-04 2x 365d 27,780 3.9 1095 3.4 953
2-05 3x 359d 27,220 3.3 897 3.4 914
Life: 1413d 103,970 3.8 3930 3.4 3532
•2nd Sr. 2 Yr Old & HM Int. Ch. WNY Regional '18
S: Maple-Downs-I G W Atwood-ET

Maternal sister to Salsa Dancer:

OCD Aspen Midnight Rain-ET VG-87
•Nom. All-American 2009 & 2010
•HHM Jr. All-American Fall Calf 2009

2nd through 5th Dams:

Joleanna Dur Splash of Rain EX-91 EX-MS
3-11 2x 358d 32,860 4.3 1399 3.3 1071

•2nd Summer Yrlg. New York Spring Int'l 2007
•Res. Jr. Champion Western Dist. Show 2007

Joleanna White Rain EX-94 EEEEE

4-00 3x 313d 27,800 3.4 948 3.0 832
5-01 3x 284d 29,440 3.2 928 2.9 867

•Jr. All-American Jr. 3 Year Old 2005

•Grand Champion Int'l Jr. Holstein Show 2005
•Res. Supreme Champion WDE Jr. Show 2005

•2nd Summer Yrlg Mideast Fall National 2003

Joleanna Encore Raincrest EX-91 2E

5-11 2x 329d 25,820 3.1 808 2.9 740
Life: 1559d 129,540 3.0 3823 3.0 3880

Joleanna Persevere Raincent EX-90

7-01 2x 365d 28,940 3.8 1089 3.1 904
Life: 2286d 166,460 3.9 6414 3.1 5086

8

OAKFIELD JAGGER -ET

pending • Born December 4, 2021
99%RHA-I WINTER CALF

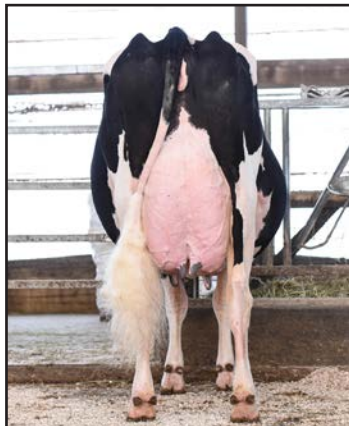

OCD Atwood Salsa Dancer-ET "2E-95"
(Granddam of Lot 8)

Peak Jagger-ET

3205436591 *TR *TP *TC *TY *TV *TL *TD
PTA +185M +52F +28P 81R 12/21
PTA +3.72T +3.00UDC +2.03FLC GTPI +2707

OCD Avalanche Sassy-ET

3134445183 Very Good-88 VVVVE 2-11 *TR *TC
GPTA +3.85T +2.78UDC +2.27FLC 84R 12/21
2-03 2x 305d 22,440 3.0 684 2.8 624
S: Dymentholm Mr App Avalanche-Tw *RC



OCD Atwood Salsa Dancer-ET "2E-95"

Maternal sisters to Salsa Dancer:

Joleanna Gold Pourin Rain-ET EX-92 EEEEE
2-02 3x 365d 33,760 3.4 1158 3.3 1118

•Grand Champion New York State Fair 2013

•All-NY Jr. 3 Year Old 2013

•HHM All-American Jr. 2 Year Old 2012

•All-NY Jr. 2 Year Old 2012

Joleanna Rain Good Thing-ET EX-90

Joleanna Gold Rainshower-ET EX-90

OCD Aspen Midnight Rain-ET VG-87

•Nom. All-American 2009 & 2010

•HHM Jr. All-American Fall Calf 2009

2nd through 6th Dams:

OCD Atwood Salsa Dancer-ET EX-95 2E
4-05 2x 365d 33,180 3.3 1105 3.2 1069

•2nd Sr. 2 & HM Int. Ch. WNY Regional '18

Joleanna Dur Splash of Rain EX-91 EX-MS

3-11 2x 358d 32,860 4.3 1399 3.3 1071
•2nd Summer Yrlg. New York Spring Int'l 2007

•Res. Jr. Champion Western Dist. Show 2007

Joleanna White Rain EX-94 EEEEE

4-00 3x 313d 27,800 3.4 948 3.0 832
•Jr. All-American Jr. 3 Year Old 2005

•Grand Champion Int'l Jr. Holstein Show 2005

•Res. Supreme Champion WDE Jr. Show 2005

Joleanna Encore Raincrest EX-91 2E

Joleanna Persevere Raincent EX-90

9

FIRST CHOICE FEMALE

Eight (8) female pregnancies due March 1, 2022

- 3 sired by AOT Honour-ET
- 3 sired by Walnutlawn Sidekick
- 2 sired by Riverdown Unstopabull-Red

•Buyer to select choice of sire at time of purchase
TERMS: 35% Down; Balance due @ 4 months

Maternal sister to choice:

Oakfield Awe Happy-Red-ET EX-91

3-10 2x 365d 39,620 4.3 1701 3.4 1329



Quality-Ridge Stormi Hazel "2E-96"
(Third Dam of Lot 9)

AOT Honour-ET

3210341507 GTPI +2577

Walnutlawn Sidekick

CAN12508113 VG-85 GTPI +2227

Riverdown Unstopabull-Red

CAN11801450 GTPI +2007

Oakfield Reality Harmony-ET *RC

3006988909 Excellent-95 EEEEE 3E *RC
7-08 3x 365d 34,470 4.1 1401 2.9 1009
6-04 3x 365d 31,670 4.1 1293 3.2 1022
5-03 3x 365d 25,750 4.4 1128 3.1 802
4-02 3x 365d 29,200 3.5 1026 3.1 894
3-02 3x 305d 23,018 3.1 719 3.1 710
Life to date: 198,173 3.9 7734 3.1 6155"

•1st Production Cow NY Summer Show 2021

•Res. All-NY Production Cow 2021

•All NY Production Cow 2020

•1st Production Cow and Grand Champion,

New England Summer Show 2020

•Due May, 2022

S: Hurtgen-Vue Reality-Red

Maternal sisters to Advent Holly:

Hazels Gldwn Hatty-ET EX-96 3E

6-09 2x 365d 39,751 4.4 1757 3.1 1222"

•Res. All-American Lifetime Production Cow 2019

Hazels Gldwyn Hannah-ET EX-95

Quality-Ridge Champ Hope EX-95

Hazels Gldwn Helen-ET EX-94

Hazels Atwood Honor-ET EX-94



Oakfield Reality Harmony-ET *RC "3E-95"
(Dam of Lot 9)

2nd through 5th Dams:

Miss Hazel Advent Holly-ET *RC VG-87 EX-MS

2-03 3x 365d 23,080 4.5 1047 3.3 757

Quality-Ridge Stormi Hazel EX-96 2E

5-01 2x 365d 40,320 4.6 1844 3.0 1204"

Life: 2061d 184,130 4.3 7858 3.1 5696

•Nominated All-American 7 yrs in milking form!

•Unanimous All-American 5 Year Old 2008

•Unanimous All-American Jr. 3 Year Old 2006

Quality-Ridge SS Heidi EX-90 2E

5-06 2x 305d 24,290 3.7 908 3.2 780

Life: 2484d 156,500 3.8 6021 3.3 5171

Quality-Ridge Astre Hazel VG-88

2-11 2x 305d 25,900 3.6 925 3.3 867

10

OAKFIELD GOLD

LACI-ET

840003217509476 • Born June 7, 2021

H.N. 6292 SUMMER YEARLING

GPTA +1.22T +.61UDC +1.21FLC 80R 12/21

S: Braedale Goldwyn



Kevetta Daniel Lexi *RC "EX-94"

(Dam of Lots 10 - 13; Maternal Sister to Lots 14 & 15)



11

OAKFIELD UN

LIMITED-RED-ET

840003231712469 • Born September 1, 2021

99%RHA-I H.N. 6471 FALL CALF

GPTA +1.70T +1.90UDC +1.01FLC 80R 12/21

S: Riverdown Unstopabull-Red

Maternal sisters to Lexi:

Oakfield Jo Lumineer-Red-ET

•All-American R&W Spring Yrlg 2021

OCD Jordy Lochness-Red-ET VG-87-CAN

•Unanimous All-American R&W Winter Calf 2018

OCD Jordy Lambchop-Red-ET VG-88

•HM All-American R&W Winter Calf 2018

Braedale Goldwyn (Sire of Lot 10)

CAN10705608 GP-84 GM Extra *CD *TY *TV *TL

PTA -704M -7F -12P +1.05T GTPI +1860

Riverdown Unstopabull-Red (Lot 11)

CAN11801450 *TY *TV *TL

PTA -435M -26F -24P +2.33T GTPI +2007

Kevetta Daniel Lexi *RC

3130648696 Excellent-94 EEVEE 5-00 *RC

4-05 2x 288d 33,460 4.4 1459 3.3 1097*RIP

3-02 2x 365d 37,060 3.7 1368 3.1 1155

2-00 2x 305d 27,340 4.0 1096 3.4 918

•Res. All-American Sr. 3 Year Old 2020

•1st Sr. 3 Yr Old, Int. & Res. Grand NE Sum. 2020

•2nd Sr. 3 Yr Old & HM Int. Ch. NY St. Sh. 2020

•2nd Sr. 3 Yr Old & HM Int. Ch. NA Open 2020

•All-NY Sr. 3 Year Old 2020

•Due July, 2022

2nd through 9th Dams:

Kevetta Rdbst Lucious-Red EX-94 (MS:95)

4-02 3x 365d 32,580 4.2 1369 3.1 1009

•2nd 5 Year Old NY Spring R&W Show 2018

•Grand & HM Supreme Champ. WNY Sh. 2017

•Grand R&W & HM Supr. WNY Spr. Sh. 2017

Oakfield Reality Lulu-Red-ET EX-90 2E

5-04 2x 305d 32,270 4.8 1542 3.2 1022

Life: 1342d 126,600 4.6 5770 3.3 4139

Littleholme Lulu-Red-ET EX-90 EX-MS

3-09 3x 365d 36,870 4.3 1571 3.2 1174

Brigeen-HH Sept St Lulu-Red EX-91 2E

3-10 2x 365d 29,660 4.2 1258 3.2 958

Hanoverhill Mae Lulu-ET *B/R EX-90

4-04 2x 365d 33,530 5.1 1696 3.4 1126

C Hanoverhill Sheik Lulu-ET 2E-94 GMD DOM

Tora Triple Threat Lulu EX-96 GMD DOM *11

Ormsby Lougo Alta EX-90 2E GMD

12

**OAKFIELD AVA
LASSIE-RED-ET**

840003231712514 • Born September 2, 2021
99%RHA-I H.N. 6516 FALL CALF
GPTA +2.02T +1.74UDC +1.20FLC 80R 12/21
S: *Dymentholm Mr App Avalanche-Tw *RC*

13

FIRST CHOICE FEMALE

Three (3) female pregnancies due March 1, 2022
S: *Woodcrest King Doc*

TERMS: 35% Down; Balance due @ 4 months

Maternal sisters to Lexi:

Oakfield Jo Lumineer-Red-ET

•All-American R&W Spring Yrlg 2021

OCD Jordy Lochness-Red-ET VG-87-CAN

•Unanimous All-American R&W Winter Calf 2018



Kevetta Daniel Lexi *RC "EX-94"

(Dam of Lots 10 - 13; Maternal Sister to Lots 14 & 15)



Dymentholm Mr App Avalanche-Tw

CAN11957107 *RC *CV *TY *TL *TD
PTA -94M -1F -4P +3.76T GTPI +2036

Woodcrest King Doc

3132417775 EX-90 GM *TC *TY *TV *TL *TD
PTA +1574M +69F +54P +3.54T GTPI +2783

Kevetta Daniel Lexi *RC

3130648696 Excellent-94 EEVEE 5-00 *RC
4-05 2x 288d 33,460 4.4 1459 3.3 1097*RIP
3-02 2x 365d 37,060 3.7 1368 3.1 1155
2-00 2x 305d 27,340 4.0 1096 3.4 918

•Res. All-American Sr. 3 Year Old 2020

•1st Sr. 3 Yr Old, Int. & Res. Grand NE Sum. 2020

•2nd Sr. 3 Yr Old & HM Int. Ch. NY St. Sh. 2020

•2nd Sr. 3 Yr Old & HM Int. Ch. NA Open 2020

•All-NY Sr. 3 Year Old 2020

•Due July, 2022

S: *She-Ken Uno Daniel *RC*

2nd through 9th Dams:

Kevetta Rdbrst Lucious-Red EX-94 (MS:95)

4-02 3x 365d 32,580 4.2 1369 3.1 1009

•2nd 5 Year Old NY Spring R&W Show 2018

•Grand & HM Supreme Champ. WNY Sh. 2017

•Grand R&W & HM Supr. WNY Spr. Sh. 2017

Oakfield Reality Lulu-Red-ET EX-90 2E

5-04 2x 305d 32,270 4.8 1542 3.2 1022

Life: 1342d 126,600 4.6 5770 3.3 4139

Liddleholme Lulu-Red-ET EX-90 EX-MS

3-09 3x 365d 36,870 4.3 1571 3.2 1174

Brigeen-HH Sept St Lulu-Red EX-91 2E

3-10 2x 365d 29,660 4.2 1258 3.2 958

Hanoverhill Mae Lulu-ET *B/R EX-90

4-04 2x 365d 33,530 5.1 1696 3.4 1126

C Hanoverhill Sheik Lulu-ET 2E-94 GMD DOM

Tora Triple Threat Lulu EX-96 GMD DOM *11

Ormsby Lougo Alta EX-90 2E GMD

14

**OAKFIELD DVOUR
LUCKY-RED-ET**

840003231712485 • Born September 15, 2021
H.N. 6487 FALL CALF
GPTA +1.55T +2.13UDC +.47FLC 1/21



Kevetta Rdbrst Lucious-Red "EX-94"

(Dam of Lots 14 & 15; Granddam of Lots 10 - 13)



Oakfield Jo Lumineer-Red-ET

(Maternal Sister to Lots 14 & 15)

15

**OAKFIELD DVOUR
-RED-ET**

pending • Born December 5, 2021
99%RHA-I WINTER CALF

Maternal sisters to Lots 14 & 15:

Oakfield Jo Lumineer-Red-ET

•All-American R&W Spring Yrlg 2021

OCD Jordy Lochness-Red-ET VG-87-CAN

•Unanimous All-American R&W Winter Calf 2018

OCD Jordy Lambchop-Red-ET VG-88

•HM All-American R&W Winter Calf 2018

OCD Jordy Libation-Red-ET VG-86

•HM All-American R&W Summer Yearling 2020

Mr Danielle Devour-ET *RC

72713024 *RC *TP *TY *TV *TL *TD
PTA +350M +3F +2P 97R 12/21
PTA +2.61T +3.24UDC +.88FLC GTPI +2125

Kevetta Rdbrst Lucious-Red

60017665 Excellent-94 EEEEE (MS:95) *TL *TD
4-02 3x 365d 32,580 4.2 1369 3.1 1009
3-03 3x 270d 21,470 3.8 809 3.0 636

•2nd 5 Year Old NY Spring R&W Show 2018

•Grand & HM Supreme Champ. WNY Show 2017

•Grand R&W & HM Supreme WNY Spr. Sh. 2017

•2nd 4 Year Old NY Spring R&W Show 2017

•To date every milking daughter in the U.S. has scored VG in their first lactation! 2 more VG dtrs in Canada as well!

S: *Lookout P Redburst-Red-ET*

Maternal sister Lots 14 & 15:

Kevetta Daniel Lexi *RC EX-94 (MS:95)

4-05 2x 288d 33,460 4.4 1459 3.3 1097*RIP

•Res. All-American Sr. 3 Year Old 2020

•1st Sr. 3 Yr Old, Int. & Res. Gr. NE Sum. 2020

•2nd Sr. 3 Yr Old & HM Int. Ch. NY St. Sh. 2020

•2nd Sr. 3 Yr Old & HM Int. Ch. NA Open 2020

2nd through 8th Dams:

Oakfield Reality Lulu-Red-ET EX-90 2E

5-04 2x 305d 32,270 4.8 1542 3.2 1022

Liddleholme Lulu-Red-ET EX-90 EX-MS

Brigeen-HH Sept St Lulu-Red EX-91 2E

Hanoverhill Mae Lulu-ET *B/R EX-90

C Hanoverhill Sheik Lulu-ET 2E-94 GMD DOM

Tora Triple Threat Lulu EX-96 GMD DOM *11

Ormsby Lougo Alta EX-90 2E GMD



Ms Abba Amazing 2319-ET *RC "EX-92"
All-American Junior 2 Year Old 2020
(Dam of Lots 16 & 17)



Kingsway Goldwyn Abba Dabba-ET "2E-95"
Res. Junior All-American 5 Year Old 2015
(Granddam of Lots 16 & 17)

16

OAKFIELD THSTRUCK ACTION-ET *RC

840003217509478 • Born June 10, 2021
99%RHA-1 *RC H.N. 6294 SUMMER YEARLING
GPTA +2.40T +1.85UDC +.90FLC 77R 12/21
S: *OCD Thunder Struck-ET* GTPI +2359

Sire of Lot 16:

OCD Thunder Struck-ET

3204457423 *TR *TP *TC *TY *TV *TL*TD
PTA +255M +38F +15P 81R 12/21
PTA +3.30T +2.36UDC +.83FLC GTPI +2359

Ms Abba Amazing 2319-ET *RC

3137167623 Excellent-92 EEEVE *RC *TC *TL
2-00 2x 268d 23,100 4.2 967 3.2 745
2-11 2x 268d 26,280 3.6 945 3.2 844*RIP
•Nom. All-American Jr. 3 Year Old 2021
•Res. All-NY Jr. 3 Year Old 2021
•All-American Jr. 2 Year Old 2020
•1st Jr. 2 Year Old & HM Int. Champion,
New England Summer Show 2020
•Nom. All-American Jr. 3 Year Old 2021
•4th Jr. 3 Year Old International Show 2021
•Due March, 2022

17

FIVE IVF EMBRYOS

• (5) #1 DT RSF IVF embryos
(3) are sired by *Riverdown Unstopabull-Red*
(2) are sired by *Farnear Delta-Lambda-ET*

Sires of Lot 17:

Riverdown Unstopabull-Red

CAN11801450 *TY *TV *TL
PTA -435M -26F -24P +2.33T GTPI +2007

Farnear Delta-Lambda-ET

3125993715 GM *TR *TP *TC *TY *TV *TL *TD
PTA +1123M +47F +43P +2.72T GTPI +2758

Dymentholm Mr App Avalanche-Tw

CAN11957107 *RC *CV *TY *TL *TD
PTA -94M -1F -4P +3.76T GTPI +2036

Kingsway Goldwyn Abba Dabba-ET

CAN10864236 EX-95-2E-CAN 3*
5-05 2x 365d 38,649 4.1 1601 3.2 1252
•1st Mature Cow Ontario Summer Show 2016
•Nominated All-Canadian 5 Year Old 2015
•Res. Junior All-American 5 Year Old 2015
•1st 5 Year Old Ontario Summer Show 2015
•1st Sr. 3, Int. & Grand Ch., Autumn Opp. 2013
•HM All-Canadian Winter Yearling 2011

Full sister to Abba Dabba:

Kingsway Goldwyn Artichoke-ET EX-94

3-08 2x 365d 35,482 4.2 1500 3.2 1136
•All-American & All-Canadian Fall Yearling 2012
Maternal sister to Abba Dabba:

Kingsway Sanchez Arangatang-ET EX-95-2E 14*

6-01 2x 365d 35,492 4.8 1693 3.4 1188
•HM All-Canadian 4 Year Old 2014

3rd through 9th Dams:

Kingsway Dundee Abra Codabra EX-90 25*

2-02 2x 365d 22,306 3.9 875 3.2 711
•All-Canadian Summer Yearling 2007
•All-Canadian 4-H Summer Yearling 2007
•All-Ontario Summer Yearling 2007
•1st Summer Yearling Royal Winter Fair 2007
Kingsway Terrason Allie EX-95-2E-CAN 8*
6-02 2x 365d 37,291 4.6 1731 3.4 1265
•Reserve All-Canadian Sr. 3 Year Old 2006
•HM Int. Champion Royal Winter Fair 2006
•Nominated All-Canadian 4 Year Old 2007
•Res. Grand Champ. Ont. Discovery 2007 & 2009
•HM All-Ontario Mature Cow 2009

Kingsway Progress Ashley EX-CAN 7*

7-02 2x 365d 34,881 3.3 1160 3.0 1052
•1st Sr. 2 Year Old Northumberland 2002
•1st 4 Year Old Northumberland 2004
Nelcam Tab Astra EX-3E-CAN 6*
Nelcam Prestar Astra VG-88-4Y-CAN 3*
Nelcam Count Alice EX-CAN
Nelcam Leader Astra EX-CAN 2*

18

FIVE IVF EMBRYOS

• (5) #1 DT RSF IVF embryos

Maternal sisters to Gold Luck:

Oakfield Blake Luxuriant-ET

- Nom. All-American Summer Yearling 2018
- Junior Champion NE Spring National 2018
- Junior Champion Mideast Summer National 2018

Oakfield Goldwyn Lyric-ET

- Res. All-Canadian Senior Yearling Heifer 2014
- HHM All-American Fall Yearling 2014

Oakfield Solomon Loco-ET VG-85-4Y-CAN

- 1st Winter Yrlg & HM JC Quebec Spring Sh. '17
- Res. Jr. All-Canadian Winter Calf 2017
- Nom. All-Canadian Winter Calf 2017

Oakfield Sid Lara Croft-ET EX-94

Oakfield Queen Latifah-ET EX-93 2E

- 1st Aged Cow & Grand Champ. WA State Sh. 2015

Oakfield Atwood Love-ET EX-92

4-08 3x 305d 34,550 4.0 1377 3.2 1104

Oakfield Atwood Latte EX-90

- Nom. Jr. All-American Jr. 3 Year Old 2017



Oakfield Gold Luck-ET "EX-92"

(Dam of Lot 18)



Farneer Delta-Lambda-ET

3125993715 GM *TR*TP*TC*TY*TV*TL*TD
PTA +1123M +47F +43P 99R 12/21
PTA +2.72T +2.91UDC +.79FLC GTPI +2758

Oakfield Gold Luck-ET

3134445111 Excellent-92 EEEEE 4-00
3-04 2x 262d 28,820 3.9 1119 3.0 862'RIP
•All-NY Sr. 3 Year Old 2021
•1st Sr. 3 Yr Old & HM Int. Ch. NY Sum. Show '21
•Int. & Grand Champion Western PA Champ. 2021
•2nd Sr. 3 & Res. Int. Ch. Mideast Fall Nat'l 2021
•Due June, 2022
S: Braedale Goldwyn

2nd through 9th Dams:

Cowtown Durham Luella-ET EX-94 2E

6-07 3x 365d 34,570 3.4 1182 3.2 1100
Life: 1572d 119,880 3.6 4320 3.3 3906

Elleeta Skybuck Lucy EX-95 3E

9-09 2x 281d 27,930 5.3 1485 3.0 833

- 1st 125,000 lb. Cow NE Fall National 2010

- All-American Aged Cow 2007

- 1st Aged Cow & Grand Ch. Int'l Show 2007

Elleeta Supersire Leah VG-88-CAN 3*

9-02 2x 365d 25,496 4.8 1230 3.2 809

Life: 9 lact. 187,854 4.3 8146 3.2 6100

Elleeta Starbuck Lynda GP-83-2Y-CAN

5-02 2x 307d 18,139 4.1 743 3.3 595

Blossom-Acres Sexation Lola VG-87-CAN

Lolas Allhill Fury VG-85

Allhill Lola Sir Winston EX-90

19

FIRST CHOICE FEMALE

Five (5) female pregnancies due June, 2022

Three pregnancies due June 1

Two pregnancies due June 19

S: AOT Honour-ET

TERMS: 35% Down; Balance due @ 4 months



OCD Crushable Sidekick-ET "VG-89 EX-MS"

(Dam of Lots 19 & 20)



20

FIVE IVF EMBRYOS

• (5) #1 DT RSF IVF embryos

S: Farneer Delta-Lambda-ET

AOT Honour-ET (Sire of Lot 19)

3210341507
PTA +319M +47F +10P +3.99T GTPI +2577

Farneer Delta-Lambda-ET (Lot 20)

3125993715 GM *TR*TP*TC*TY*TV*TL*TD
PTA +1123M +47F +43P +2.72T GTPI +2758

OCD Crushable Sidekick-ET

3151643101 Very Good-89 VVVEE 2-05
GPTA +3.49T +2.80UDC +1.33FLC 83R 12/21
2-02 2x 325d 23,200 4.3 1001 3.3 759
•Res. All-NY Sr. 2 Year Old 2021
•2nd Sr. 2 Yr Old NY Summer Show 2021
•4th Sr. 2 Yr Old Northeast Spring National 2021
•Due May, 2022
S: Oh-River-Syc Crushabull-ET

2nd through 13th Dams:

OCD Rambo Soprano 41039-ET

2-01 3x 210d 14,900 3.9 584 3.1 462

OCD Silver Soprano 33394-ET VG-85 DOM

4-00 3x 348d 36,390 4.5 1621 3.4 1235

OCD Shim Carmela Soprano-ET VG-85 DOM

5-01 3x 304d 34,240 4.0 1368 3.0 1036

OCD Robust Shimmer-ET EX-90 2E DOM

5-08 3x 365 40,710 3.5 1407 2.9 1200

Ammon-Peachey Shana-ET VG-87-CAN DOM 11*

5-03 2x 365d 44,802 4.3 1920 3.0 1362

Pine-Tree Martha Sheen-ET VG-86 DOM 9*

Pine-Tree Missy Martha-ET VG-86 DOM

Wesswood-HC Rudy Missy-ET 3E-92 GMD DOM

Wesswood Elton Mimi EX-90 GMD DOM

Wesswood Mandingo Ivy VG-87

Wesswood Astro Matt Ester VG-87 GMD DOM

Wesswood Bell Claudette VG-87 GMD DOM

21

FOUR IVF EMBRYOS

• (3) #1 and (1) #2 DT RSF IVF embryos



Hurcroft Awe Lillyann-Red "EX-92"
(Dam of Lot 21)



Dyks Kite Linda-Red-ET "4E-95"
(Third Dam of Lot 21)

Maternal sisters to Lynda-Red:

Whittier-Farms Lava-Red EX-92

- 1st 4 Year Old NY R&W Spring Show 2012
- All-Canadian R&W Junior Cow 2011
- HHM All-American R&W Sr. 3 Year Old 2011
- Res. Grand Champion Royal Winter Fair 2011
- Res. All-American R&W Fall Calf 2009

Whittier-Farms Tal Lisa-ET *RC EX-94 2E

- 4-11 2x 305d 30,810 5.2 1597 3.2 974
- 2nd Sr. 2 Year Old Northeast Fall National 2010

Woodmansees Atw Liora-ET EX-92

- 5th Milking Yearling Northeast Fall National 2017

Riverdown Unstopabull-Red

CAN11801450 *TY *TV *TL
PTA -435M -26F -24P 95R 12/21
PTA +2.33T +2.31UDC +1.90FLC GTPI +2007

Hurcroft Awe Lillyann-Red

144693020 Excellent-92 EEEEE 3-06
3-00 2x 182d 16,060 3.9 633 2.9 473"RIP
•Nom. All-American R&W Jr. 3 Year Old 2021
•1st Jr. 3 & Int. Ch. NY Summer R&W Show 2021
•5th Jr. 3 Year Old International R&W Show 2021
•Due May, 2022
S: Luck-E Awesome-Red

2nd through 7th Dams:

Whittier-Farms Lynda-Red-ET EX-92

4-03 2x 303d 15,380 3.6 555 3.0 461

Dyks Kite Linda-Red-ET EX-95 4E

4-01 2x 365d 36,990 4.2 1562 3.3 1230

Life: 2074d 180,590 4.1 7402 3.4 6112

•All-American R&W 125,000 lb. Cow 2012

•All-American R&W Aged Cow 2010

•All-American R&W 4 Year Old 2008

Double-G Rubens Lindsay EX-94 4E

9-09 2x 365d 31,240 4.5 1415 3.1 954

Life: 2405d 164,151 4.3 7051 3.2 5287

•Nom. All-Canadian Milking Yearling 2001

Crater Broker Lucky GP-83-3Y-CAN

3-11 2x 312d 20,351 4.0 816 3.5 721

Crater Lisette Astro VG-86-CAN

3-09 2x 365d 27,456 4.2 1164 3.2 880

Crater May Sheik Rocky VG-86-CAN

22

OAKFIELD US ENVY-RED-ET

840003217509454 • Born March 8, 2021
99%RHA-I H.N. 6270 SPRING YEARLING
GPTA +1.39T +1.57UDC +.96FLC 80R 12/21



Oakfield Addictio Emoji-Red "EX-94"
(Dam of Lots 22 & 23)



Riverdown Unstopabull-Red

CAN11801450 *TY *TV *TL
PTA -435M -26F -24P 95R 12/21
PTA +2.33T +2.31UDC +1.90FLC GTPI +2007

Oakfield Addictio Emoji-Red

3134444635 Excellent-94 EEEEE *CD *TL *TD
4-00 3x 310d 35,450 4.5 1598 3.6 1288
3-00 2x 300d 28,030 4.4 1228 3.5 992
•Nom. All-American R&W 5 Year Old 2021
•1st 5 Yr Old & Grand Mideast Fall Nat'l R&W '21
•1st 5 Yr Old & Res. Gr. Northeast Spr. R&W 2021
•HHM All-American R&W 4 Year Old 2020
•1st 4 Yr Old & Res. Grand NY State R&W 2020
•2nd 4 Yr Old North American Open R&W 2020
•HM All-American R&W Jr. 3 Year Old 2019
S: Mr Ansly Addiction-P-Red-ET

2nd through 10th Dams:

Oakfield Absol Emma-Red-ET

Krull SS Ember-ET EX-94 2E

2-00 3x 305d 20,880 4.0 830 3.1 657

Krull Encore Ethel EX-90 EX-MS

2-01 2x 365d 21,940 3.9 845 3.0 663

Krull Skychief Easter-ET EX-90 EX-MS

5-05 2x 365d 36,230 4.2 1532 3.0 1082

Krull Broker Elegance EX-96 3E GMD DOM

5-07 2x 365d 40,950 3.7 1522 3.3 1350

Life: 2356d 183,710 3.7 6878 3.4 6267

•HM All-American Aged Cow 1999 & 2000

•HM All-Canadian Mature Cow 1999

Krull Starbuck Excellency EX-90 GMD DOM

Krull TT Excellency EX-90 EX-MS DOM

Krull Boot Mark Excellency EX-92 2E GMD

Krull Kingstead Excellency EX-92 4E GMD

23

FIRST CHOICE FEMALE

Three (3) female pregnancies due March 1, 2022

TERMS: 35% Down; Balance due @ 4 months



24

OAKFIELD CRUSH- ABULL -ET

pending • Born December 10, 2021
WINTER CALF

Maternal sisters to Lot 24:

- Budjon-JK Atwood Ekira-ET** EX-94 2E
4-11 2x 305d 29,490 4.3 1258 2.8 819
•Res. Int. Champ. & Futurity Winner OH St. Fr. 2015
- Budjon-JK Atwd Eware-ETS** EX-94
2-02 2x 352d 27,970 3.9 1089 3.1 877
•Res. Int. Champion Mideast Fall National 2015
•Res. Int. Champion WI Championship Sh. 2015
- Oakfield Gold Chip Efron-ET** EX-94 (MS:95)
3-10 3x 330d 31,230 3.9 1228 3.1 982
- Budjon-JK Estee Lauder-ET** EX-93 2E
5-07 3x 305d 35,000 3.7 1304 3.2 1106
- Oakfield Gold Easystreet-ET** EX-92
- Budjon-JK Gchip Ellen-ET** EX-91
•Member All-Canadian Jr. Breeders Herd 2014
•Member Res. All-American Jr. Best Three 2014
- Oakfield Bene Earthgirl-ET**
•Res. Canadian Champion Fall Calf 2020



Budjon-JK Emilys Edair-ET "2E-95"
(Dam of Lot 24)



Oakfield Gold Chip Efron-ET "EX-94"
(Maternal Sister to Lot 24)

Oh-River-Syc Crushabull-ET

3135145001 *TR *TP *TC *TY *TV *TL *TD
PTA +187M -12F +4P 95R 12/21
PTA +3.45T +2.83UDC +1.47FLC GTPI +2206

Budjon-JK Emilys Edair-ET

138418546 Excellent-95 EEEEE 2E 1*
5-11 2x 365d 37,850 3.5 1307 3.0 1133
4-03 2x 365d 38,420 3.2 1241 3.3 1264
Life: 1591d 148,190 3.4 5020 3.1 4571
•Nom. All-American 4 Year Old 2011
•4th 4 Year Old International Show 2011
•Res. All-American Jr. 3 Year Old 2010
•Res. All-Canadian Jr. 3 Year Old 2010
•2nd Jr. 3 Year Old International Show 2010
•2nd Jr. 3 Year Old Royal Winter Fair 2010
•Member Res. All-American Produce 2010
•Completes 4 gens. of All-American nominees

2nd through 8th Dams:

- Budjon-JK Storm Emily-ET** EX-92 2E DOM
4-08 2x 365d 41,090 3.7 1514 3.2 1329
•Res. All-American Sr. 2 Year Old 2005
- Budjon-JK Linjet Eileen-ET** EX-96 4E GMD DOM
5-06 2x 365d 44,700 3.7 1647 3.3 1467
•Unanimous All-American 5 Year Old 2004
•Res. All-American Aged Cow 2005
- Krull Broker Elegance** EX-96 3E GMD DOM
5-07 2x 365d 40,950 3.7 1522 3.3 1350
Life: 2356d 183,710 3.7 6878 3.4 6267
•HM All-American Aged Cow 1999 & 2000
•HM All-Canadian Mature Cow 1999
•1st 125,000 lb. Cow Int'l Holstein Show 2000
- Krull Starbuck Excellency** EX-90 GMD DOM
3-03 2x 365d 27,140 3.5 937 3.4 930
- Krull TT Excellency** EX-90 EX-MS DOM
- Krull Boot Mark Excellency** EX-92 2E GMD
- Krull Kingstead Excellency** EX-92 4E GMD

25

OAKFIELD DRMAN EASY-2446-ET

840003230002977 • Born September 10, 2021
99%RHA-I H.N. 2446 FALL CALF
S: Val-Bisson Doorman-ET



Oakfield Gold Easystreet-ET "EX-92"
(Dam of Lots 25 - 27)



Budjon-JK Atwood Ekira-ET "2E-94"
(Maternal Sister to Dam of Lots 25 - 27)

26

OAKFIELD DOOR ESSEX-ET

840003221358899 • Born March 1, 2021
99%RHA-I H.N. 6368 SPRING YEARLING
GPTA +2.21T +1.88UDC +.81FLC 81R 12/21
S: Val-Bisson Doorman-ET

Val-Bisson Doorman-ET (Lots 25 & 26)

CAN107281711 EX-90 ST *TY *TV *TL *TD
PTA -446M +14F +9P +2.44T GTPI +2164

Walnutlawn Sidekick (Sire of Lot 27)

CAN12508113 VG-85 *TR *TY *TV *TL *TD
PTA -1030M +13F -9P +2.92T GTPI +2227

Oakfield Gold Easystreet-ET

3134444809 Excellent-92 EEEVE 4-10 *CD *TD
3-08 2x 312d 29,810 4.1 1232 3.2 960
2-03 3x 197d 14,140 3.9 552 3.1 437
•4th 4 Yr Old Mideast Fall National 2021
S: Braedale Goldwyn

Maternal sisters to Easystreet:

- Budjon-JK Atwood Ekira-ET** EX-94 2E
Budjon-JK Atwd Eware-ETS EX-94
Oakfield Gold Chip Efron-ET EX-94 (MS:95)

2nd through 9th Dams:

- Budjon-JK Emilys Edair-ET** EX-95 2E 1*
5-11 2x 365d 37,850 3.5 1307 3.0 1133
•Nom. All-American 4 Year Old 2011
•Res. All-American Jr. 3 Year Old 2010
•Res. All-Canadian Jr. 3 Year Old 2010
- Budjon-JK Storm Emily-ET** EX-92 2E DOM
4-08 2x 365d 41,090 3.7 1514 3.2 1329
•Res. All-American Sr. 2 Year Old 2005
- Budjon-JK Linjet Eileen-ET** EX-96 4E GMD DOM
•Unanimous All-American 5 Year Old 2004
- Krull Broker Elegance** EX-96 3E GMD DOM
•HM All-American Aged Cow 1999 & 2000
•HM All-Canadian Mature Cow 1999
- Krull Starbuck Excellency** EX-90 GMD DOM
- Krull TT Excellency** EX-90 EX-MS DOM
- Krull Boot Mark Excellency** EX-92 2E GMD
- Krull Kingstead Excellency** EX-92 4E GMD

27

OAKFIELD SDKICK ENDEAVOR-ET

840003231712537 • Born December 4, 2021
99%RHA-I H.N. 6539 WINTER CALF
GPTA +1.98T +1.73UDC +.54FLC 1/21
S: Walnutlawn Sidekick



Future-Manor Twister-Red-ET
Nominated Junior All-American R&W Fall Calf 2021
(Lot 28)



Future-Manor Twister-Red-ET
Junior Champion
Northeast Spring National R&W Show 2021
(Lot 28)



Blondin Redman Seisme-Red-ETS
"2E-97"
International R&W Show Grand Champion
(Granddam of Lot 28)

28

FUTURE-MANOR TWISTER-RED-ET

840003217509404 • Born September 7, 2020
99%RHA-I H.N. 6220 MILKING YEARLING

- GPTA +2.69T +1.18UDC +1.32FLC 78R 12/21
- Nom. Jr. All-American R&W Fall Calf 2021
 - 1st & Jr. Champ. Northeast Spr. Nat'l R&W 2021
 - 2nd Fall Calf NY State R&W Show 2021
 - 2nd Fall Calf Northeast Spring National 2021
 - 2nd Fall Calf NY State Jr. Show 2021
 - 4th Fall Calf NY State Show 2021
 - 5th Fall Calf International R&W Jr. Show 2021

Bred 11/23/21 to
Riverdown Unstopabull-Red 799H00004
(sexed semen) pregnant, due 9/01/2022

Mr Blondin Warrior-Red-ET

3139655530 *TP *TC *TY *TV *TL *TD
PTA -141M +0F -1P 85R 12/21
PTA +3.52T +2.22UDC +1.55FLC 80R 12/21
GTPI +2057

Ms Morsan Picol Tsunami-Red

71251961 Excellent-93 EEEEE 2E 6-10
3-07 2x 302d 31,900 4.0 1275 3.2 1030
4-07 2x 313d 26,680 4.0 1055 3.1 822
6-00 2x 349d 27,140 3.6 979 3.2 880
Life: 1210d 102,720 3.9 3985 3.2 3284
•1st Jr. 3 Year Old Midwest Spring R&W 2016
•2nd Jr. 3 Year Old WI R&W Show 2016
•2nd Aged Dry Cow Mideast Summer Nat'l 2018
S: La Presentation Picolo-Red-ET

3rd through 9th Dams:

Blondin Redman Seisme-Red-ETS EX-97 2E 4*
7-07 2x 365d 40,460 4.0 1599 3.2 1312
Life: 1764d 165,294 3.9 6391 3.3 5404

- All-American R&W 125,000 lb. Cow 2014
- International Cow of the Year 2013
- Unanimous All-American R&W Aged Cow 2012
- Grand Champion Int'l R&W Show 2010 & 2012
- All-Canadian R&W Mature Cow 2010 & 2011
- Res. Sup. Ch. Royal Winter Fair 2010 & 2011

Blondin R Marker Supra VG-89 EX-MS 12*
3-06 2x 364d 30,256 4.2 1281 3.2 959
•Grand Champion Lachute 2004

Blondin Skychief Supra EX-93-3E-CAN 35*
9-04 2x 365d 42,758 4.1 1733 3.1 1305
Life: 6 lact 263,796 3.9 10207 3.4 8955
•Canadian Cow of the Year 2009

Blondin Starbuck Superlass VG-87-9Y-CAN 17*
11-9 2x 365d 36,180 4.1 1479 3.1 1131
Life: 8 lact 250,196 3.8 9486 3.2 7941

Diamond Hill Warden Lass VG-87-3Y-CAN
4-00 2x 309d 23,834 4.0 952 3.3 787

Diamond Hill Tempo Misty VG-85-3Y-CAN 2*

Diamond Hill Poplar B VG-85-4Y-CAN

Brought Lea Poplar EX-CAN 2*

- Grand Champion Atlantic Championship 1975





Penlow Geography Goldwyn-ET "EX-94"
(Dam of Lots 29 & 30)



Miss OCD Doorm Georgette-ET "VG-88"
Supreme Junior Champion Royal Winter Fair 2019
(Full Sister to Lot 29; Maternal Sister to Lot 30)

29

**GEOGRAPHY
DOOR GIGGLE-ET**

840003231712433 • Born June 4, 2021
99%RHA-I H.N. 6435 SUMMER YEARLING
GPTA +2.35T +1.22UDC +.79FLC 81R 12/21
S: Val-Bisson Doorman-ET

Sire of Lot 29:

Val-Bisson Doorman-ET

CAN107281711 EX-90 ST *TY *TV *TL *TD
PTA -446M +14F +9P 99R 12/21
PTA +2.44T +1.58UDC +.67FLC GTPI +2164

Penlow Geography Goldwyn-ET

CAN7886188 Excellent-94 EEEEE 10-11 9*
8-02 2x 365d 29,191 4.4 1294 3.1 915
10-3 3x 309d 25,700 4.4 1143 3.2 814
5-02 2x 365d 26,032 4.4 1133 3.0 791
6-03 2x 365d 25,192 4.4 1113 3.0 763
3-09 2x 365d 25,750 4.2 1087 2.9 736
Life: 2496d 166,867 4.4 7322 3.1 5212
•All-NY Production Cow 2017
•1st 150,000 lb. Cow Northeast Spring Nat'l 2017
•1st 150,000 lb. Cow CNY Show 2017
•Nom. All-Canadian Lifetime Production Cow 2016

30

**GEOGRAPHY
US GRACE-ET *RC**

840003231712447 • Born June 28, 2021
99%RHA-I H.N. 6449 SUMMER YEARLING
GPTA +1.94T +1.57UDC +1.41FLC 81R 12/21
S: Riverdown Unstopabull-Red

Sire of Lot 30:

Riverdown Unstopabull-Red

CAN11801450 *TY *TV *TL
PTA -435M -26F -24P 95R 12/21
PTA +2.33T +2.31UDC +1.90FLC GTPI +2007

Braedale Goldwyn

CAN10705608 GP-84 GM Extra *CD *TY *TV *TL
PTA -704M -7F -12P +1.05T GTPI +1860 12/21

Penlow Georgie Dragon

CAN10864236 EX-3-CAN 8*
11-1 2x 365d 22,862 4.5 1023 3.8 869
8-07 2x 365d 24,603 4.1 996 3.6 891
3-04 2x 331d 25,613 3.6 928 3.2 831
5-04 2x 365d 26,149 3.4 899 3.3 860
Life: 7 lact. 167,265 3.9 6444 3.4 5699
•1st 4 Yr Old & Res. Grand Lanark, 2002

Doorman sister to Giggle & Grace:

- Miss OCD Doorm Georgette-ET VG-88 2y
- Junior Champion Royal Winter Fair 2018 & 2019
- Junior Champion Royal Winter Fair 2019
- All-American Winter Yearling 2019
- All-Canadian Winter Yearling 2019
- All-Canadian Intermediate Calf 2018
- Res. All-American Winter Calf 2018

Maternal sister to Giggle & Grace:

- Phoenix Baxter Geometry EX-95-3E-CAN 8-00 2x 365d 33,794 4.1 1384 3.2 1080
- All-Ontario Longtime Production Cow 2018
- Nom. All-Canadian Mature Cow 2016
- Phoenix Sanchez Geo VG-89-3Y-CAN
- All-Canadian Jr. 3 Year Old 2013

Maternal sister to Geography Goldwyn:

- Penlow Georgette Outside EX-96-2E-CAN 15* 5-04 2x 365d 38,210 4.5 1715 3.1 1199
- All-Canadian Mature Cow 2007
- Res. All-Canadian 5 Year Old 2006
- Res. All-Canadian 4 Year Old 2005
- All-Canadian Sr. 3 Year Old 2004
- Res. All-Canadian Sr. 2 Year Old 2003

Lylehaven Dragon

2162874 VG-85 ST
PTA -1305M -86F -51P -1.64T GTPI +1183 12/21

Penlow Ada Clyde

CAN6101645 VG-87-4Y-CAN
4-06 2x 365d 24,832 3.3 826 3.2 789



Rosedale Lucky-Rose-Red "2E-94"
Reserve All-American R&W Aged Cow 2018
(Dam of Lots 31 - 33; Granddam of Lots 35 & 36)



Rosedale Avala Lollipop-Red "EX-91 EX-MS"
All-American R&W Summer Yearling 2018
(Maternal Sister to Lots 31 - 34)



Oakfield Rosey Posey-Red-ET "VG-86"
(Lot 31)

31

Full sister to Rosey Posey:
OCD Jordy Radiant-Red-ET
•HHM All-American R&W Spring Calf 2019

OAKFIELD ROSEY POSEY-RED-ET

840003208034324 • Born June 5, 2019
99%RHA-I H.N. 6066
JUNIOR THREE YEAR OLD

Very Good-86 VVVVV 2-06
2-00 2x 208d 16,130 4.2 677 3.1 499"RIP
•Never flushed!

Bred 9/26/21 to
Mr Blondin Warrior-Red-ET 7H014477
(ultrasound female) pregnant, due 7/05/2022

Maternal sisters to Rosey Posey:
Rosedale Avala Lollipop-Red EX-91 EX-MS
•Unanimous All-American R&W Summer Yrlg. 2018
•All-Canadian R&W Yearling Heifer 2018

Oakfield Warr Levity-Red-ET
•All-American R&W Summer Yearling 2021

OCD Av Lionesse-Red-ET VG-86
•2x All-American R&W nominee

OCD Jo Lionking-Red-ET VG-85
•Nom. Jr. All-American Fall Yearling 2020

•Dam of **Betley Unstp Lionize-Red-ET**
•Res. All-American R&W Winter Calf 2021

Cycle McGucci Jordy-Red

3131666411 *CV *TC *TY *TL *TD
PTA -1139M -29F -44P 99R 12/21
PTA +2.96T +2.24UDC +3.15FLC 98R 12/21
GTPI +1691

Rosedale Lucky-Rose-Red

70890883 Excellent-94 EEEEE 2E *TL *TD
5-11 2x 365d 37,722 3.6 1357 3.1 1166"
3-07 2x 365d 38,090 4.5 1716 3.1 1175
2-01 2x 365d 23,880 4.3 1034 3.2 770
Life: 2133d 155,430 4.0 6245 3.2 4996
•Res. All-American R&W Aged Cow 2018
•1st Aged Cow & HM Sr. Ch. NY Spring R&W '18
•HHM All-American R&W Aged Cow 2017
•Grand Champion New York State Fair R&W 2017
•3rd Aged Cow International R&W Show 2017
•Nom. All-American R&W 2014-2015-2016
•HM All-American R&W Jr. 2 Year Old 2013
•All-American R&W Summer Yrlg. 2012
S: Rainyridge Perseus *RC

2nd through 9th Dams:

Rosedale Crown of Thorns-ET *RC EX-91 2E
5-05 2x 365d 32,410 4.0 1293 3.3 1070
Lavender Ruby Redrose-Red EX-96 4E
7-04 2x 365d 52,104 4.9 2576 3.4 1752
Life: 2671d 255,980 4.3 10998 3.3 8563
•Supreme Champion World Dairy Expo 2005
•All-American R&W 5 Year Old 2005
•Grand Champion International R&W 2007
•All-American R&W 125,000 lb. Cow 2007
Northrose-I Lavender-ET *RC EX-90 5*
3-10 2x 365d 28,734 3.6 1034 3.4 974
Rosedale Lea-Ann-ET *RC EX-93 2E GMD
4-08 3x 365d 39,370 3.4 1325 3.1 1202
Stookey Elm Park Blackrose-ET 3E-96 7* GMD DOM
5-03 3x 365d 42,230 4.6 1939 3.4 1432
Life: 1609d 149,880 4.4 6621 3.3 4940
•All-American & All-Canadian Jr. 3 Yr Old 1993
•All-American & All-Canadian Jr. 2 Yr Od 1992
Nandette TT Speckle-Red EX-93 DOM
4-08 2x 365d 25,290 4.7 1195
•All-American R&W 1981 & 1983
Nandette Riley Nana-Red VG-87
Nandette Bootmaker Gale VG-89

32

**OAKFIELD US
LOGIC-RED-ET**

840003221358858 • Born December 4, 2020
99%RHA-I H.N. 6327 WINTER YEARLING
GPTA +1.62T +1.42UDC +.84FLC 81R 12/21

33

**OAKFIELD US
LIASON-RED-ET**

840003231712406 • Born March 16, 2021
99%RHA-I H.N. 6408 SPRING YEARLING
GPTA +1.95T +.63UDC +.43FLC 81R 12/21

Riverdown Unstopabull-Red

CAN11801450 *TY *TV *TL
PTA -435M -26F -24P 95R 12/21
PTA +2.33T +2.31UDC +1.90FLC GTPI +2007

Rosedale Lucky-Rose-Red

70890883 Excellent-94 EEEEE 2E *TL *TD
5-11 2x 365d 37,722 3.6 1357 3.1 1166"
3-07 2x 365d 38,090 4.5 1716 3.1 1175
2-01 2x 365d 23,880 4.3 1034 3.2 770
Life: 2133d 155,430 4.0 6245 3.2 4996
•Res. All-American R&W Aged Cow 2018
•1st Aged Cow & HM Sr. Ch. NY Spring R&W '18
•HHM All-American R&W Aged Cow 2017
•Grand Champion New York State Fair R&W 2017
•3rd Aged Cow International R&W Show 2017
•Nom. All-American R&W 2014-2015-2016
•HM All-American R&W Jr. 2 Year Old 2013
•All-American R&W Summer Yrlg. 2012
S: Rainyridge Perseus *RC

2nd through 9th Dams:

Rosedale Crown of Thorns-ET *RC EX-91 2E
5-05 2x 365d 32,410 4.0 1293 3.3 1070
Lavender Ruby Redrose-Red EX-96 4E
7-04 2x 365d 52,104 4.9 2576 3.4 1752
Life: 2671d 255,980 4.3 10998 3.3 8563
•Supreme Champion World Dairy Expo 2005
•All-American R&W 5 Year Old 2005
•Grand Champion International R&W 2007
•All-American R&W 125,000 lb. Cow 2007
Northrose-I Lavender-ET *RC EX-90 5*
3-10 2x 365d 28,734 3.6 1034 3.4 974
Rosedale Lea-Ann-ET *RC EX-93 2E GMD
4-08 3x 365d 39,370 3.4 1325 3.1 1202
Stookey Elm Park Blackrose-ET 3E-96 7* GMD DOM
5-03 3x 365d 42,230 4.6 1939 3.4 1432
Life: 1609d 149,880 4.4 6621 3.3 4940
•All-American & All-Canadian Jr. 3 Yr Old 1993
•All-American & All-Canadian Jr. 2 Yr Od 1992
Nandette TT Speckle-Red EX-93 DOM
4-08 2x 365d 25,290 4.7 1195
•All-American R&W 1981 & 1983
Nandette Riley Nana-Red VG-87
Nandette Bootmaker Gale VG-89

Maternal sisters to Logic, Liason & Lot 34:

Rosedale Avala Lollipop-Red EX-91 EX-MS

•Unanimous All-American R&W Summer Yrlg. '18
•All-Canadian R&W Yearling Heifer 2018

OCD Jordy Radiant-Red-ET

•HHM All-American R&W Spring Calf 2019

OCD Av Lionesse-Red-ET VG-86

•2x All-American R&W nominee

Oakfield Warr Levity-Red-ET

•All-American R&W Summer Yearling 2021
•1st Summer Yrlg. Int'l R&W Show 2021

OCD Jo Lionking-Red-ET VG-85

•Nom. Jr. All-American Fall Yearling 2020

•Dam of **Betley Unstp Lionize-Red-ET**

•Res. All-American R&W Winter Calf 2021

34

**OAKFIELD
-RED-ET**

pending • Born December, 2021
WINTER CALF

Full sister to Lot 33:

Oakfield Warr Levity-Red-ET

•All-American R&W Summer Yearling 2021
•1st Summer Yrlg. International R&W Show 2021



Oakfield Warr Levity-Red-ET
(Full Sister to Lot 34)

Mr Blondin Warrior-Red-ET

CAN3139655530 *TP *TC *TY *TV *TL *TD
PTA -141M +0F -1P 85R 12/21
PTA +3.52T +2.22UDC +1.55FLC GTPI +2057

Rosedale Lucky-Rose-Red

70890883 Excellent-94 EEEEE 2E *TL *TD
3-07 2x 365d 38,090 4.5 1716 3.1 1175
5-11 2x 365d 37,722 3.6 1357 3.1 1166"
Life: 2133d 155,430 4.0 6245 3.2 4996
•Res. All-American R&W Aged Cow 2018
•1st Aged Cow & HM Sr. Ch. NY Spring R&W '18
•HHM All-American R&W Aged Cow 2017
•Grand Champion New York State Fair R&W 2017
•3rd Aged Cow International R&W Show 2017
•Nom. All-American R&W 2014-2015-2016
•HM All-American R&W Jr. 2 Year Old 2013
•All-American R&W Summer Yrlg. 2012
S: Rainyridge Perseus *RC



OCD Jordy Radiant-Red-ET
(Full Sister to Lot 31; Mat. Sister to Lots 32 - 34)

2nd through 7th Dams:

Rosedale Crown of Thorns-ET *RC EX-91 2E
5-05 2x 365d 32,410 4.0 1293 3.3 1070
Lavender Ruby Redrose-Red EX-96 4E
7-04 2x 365d 52,104 4.9 2576 3.4 1752
•Supreme Champion World Dairy Expo 2005
•All-American R&W 5 Year Old 2005
•Grand Champion International R&W 2007
•All-American R&W 125,000 lb. Cow 2007
Northrose-I Lavender-ET *RC EX-90 5*
3-10 2x 365d 28,734 3.6 1034 3.4 974
Rosedale Lea-Ann-ET *RC EX-93 2E GMD
4-08 3x 365d 39,370 3.4 1325 3.1 1202
Stookey Elm Park Blackrose-ET 3E-96 7* GMD DOM
5-03 3x 365d 42,230 4.6 1939 3.4 1432
•All-American & All-Canadian Jr. 3 Yr Old 1993
•All-American & All-Canadian Jr. 2 Yr Od 1992
Nandette TT Speckle-Red EX-93 DOM
•All-American R&W 1981 & 1983

OAKFIELD

DOC RAMBLER

840003231712468 • Born September 1, 2021
99%RHA-I H.N. 6470 FALL CALF

GPTA +3.95T +2.36UDC +1.87FLC 81R 12/21

Maternal sisters to Rambler:

Oakfield Warr Levity-Red-ET

- All-American R&W Summer Yearling 2021
- 1st Summer Yrlg. International R&W Show 2021

OCD Jordy Radiant-Red-ET

- HHM All-American R&W Spring Calf 2019

OCD Av Lionesse-Red-ET VG-86

- 2x All-American R&W nominee

OCD Jo Lionking-Red-ET VG-85

- Nom. Jr. All-American Fall Yearling 2020
- Dam of **Betley Unstp Lionize-Red-ET**
- Res. All-American R&W Winter Calf 2021



Oakfield Ava Rambler-ET *RC "VG-87"

(Dam of Lot 35)

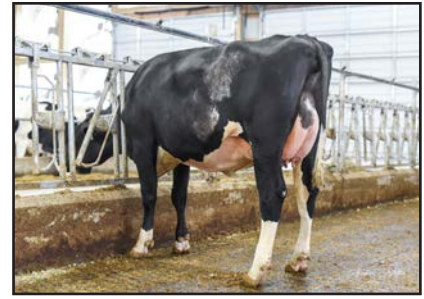

Woodcrest King Doc

3132417775 EX-90 GM *TR *TY *TV *TL *TD
PTA +1574M +69F +54P 99R 12/21
PTA +3.54T +2.36UDC +2.10FLC GTPI +2783

Oakfield Ava Rambler-ET *RC

3134445524 Very Good-87 VVVVV 2-03 *RC
1-11 3x 125d 9,780 3.8 375 3.1 302"RIP
•Due back September, 2022
S: Dymentholm Mr App Avalanche-Tw *RC

Full sister to Rambler:

Rosedale Avala Lollipop-Red EX-91 EX-MS

- Unanimous All-American R&W Summer Yrlg. '18
- All-Canadian R&W Yearling Heifer 2018

2nd through 8th Dams:

Rosedale Lucky-Rose-Red EX-94 2E

3-07 2x 365d 38,090 4.5 1716 3.1 1175

- Res. All-American R&W Aged Cow 2018

- HM All-American R&W Jr. 2 Year Old 2013

- All-American R&W Summer Yrlg. 2012

Rosedale Crown of Thorns-ET *RC EX-91 2E

5-05 2x 365d 32,410 4.0 1293 3.3 1070

Lavender Ruby Redrose-Red EX-96 4E

7-04 2x 365d 52,104 4.9 2576 3.4 1752

- Supreme Champion World Dairy Expo 2005

- Grand Champion International R&W 2007

- All-American R&W 2005 & 2007

Northrose-I Lavender-ET *RC EX-90 5*

Rosedale Lea-Ann-ET *RC EX-93 2E GMD

- All-American & All-Canadian 1992 & 1993

Nandette TT Speckle-Red EX-93 DOM

- All-American R&W 1981 & 1983

OAKFIELD ANALYST RAYNA-RED

840003231712483 • Born September 11, 2021
99%RHA-I H.N. 6485 FALL CALF

GPTA +2.35T +1.54UDC +1.48FLC 78R 12/21

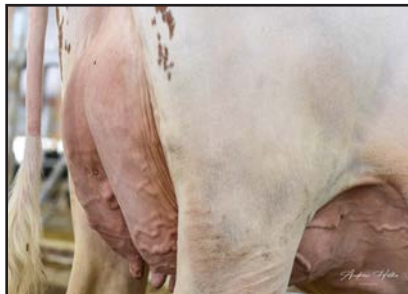

OCD Jord Radioactive-Red-ET "VG-86"

(Dam of Lot 36)

Mr Affection Analyst-Red-ET

3136496608 *TP *TC *TY *TV *TL *TD
PTA -84M -287F -23P 81R 12/21
PTA +2.80T +2.49UDC +1.90FLC GTPI +1902

OCD Jord Radioactive-Red-ET

3208034329 Very Good-86 VG-MS 2-06
2-03 3x 115d 10,630 4.2 447 3.1 334"RIP
•Due back September, 2022
S: Cycle McGucci Jordy-Red

Full sister to Radioactive:

OCD Jordy Radiant-Red-ET

- HHM All-American R&W Spring Calf 2019

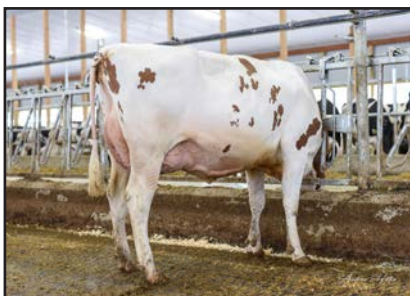

OCD Jord Radioactive-Red-ET "VG-86"

(Dam of Lot 36)

2nd through 10th Dams:

Rosedale Lucky-Rose-Red EX-94 2E

3-07 2x 365d 38,090 4.5 1716 3.1 1175

- Res. All-American R&W Aged Cow 2018

- HM All-American R&W Jr. 2 Year Old 2013

- All-American R&W Summer Yrlg. 2012

Rosedale Crown of Thorns-ET *RC EX-91 2E

5-05 2x 365d 32,410 4.0 1293 3.3 1070

Lavender Ruby Redrose-Red EX-96 4E

7-04 2x 365d 52,104 4.9 2576 3.4 1752

Life: 2671d 255,980 4.3 10998 3.3 8563

- Supreme Champion World Dairy Expo 2005

- All-American R&W 5 Year Old 2005

- Grand Champion International R&W 2007

- All-American R&W 125,000 lb. Cow 2007

Northrose-I Lavender-ET *RC EX-90 5*

3-10 2x 365d 28,734 3.6 1034 3.4 974

Rosedale Lea-Ann-ET *RC EX-93 2E GMD

4-08 3x 365d 39,370 3.4 1325 3.1 1202

Stookey Elm Park Blackrose-ET 3E-96 7* GMD DOM

5-03 3x 365d 42,230 4.6 1939 3.4 1432

Life: 1609d 149,880 4.4 6621 3.3 4940

- All-American & All-Canadian Jr. 3 Yr Old 1993

- All-American & All-Canadian Jr. 2 Yr Od 1992

Nandette TT Speckle-Red EX-93 DOM

4-08 2x 365d 25,290 4.7 1195

- All-American R&W 1981 & 1983

Nandette Riley Nana-Red VG-87

Nandette Bootmaker Gale VG-89

37

**DRESSER JORDY
RANDI-RED**

840003244675118 • Born December 4, 2021
99%RHA-I H.N. 6712 WINTER CALF

Same cow family as Randi:

Dresser Unstop Raveena-Red

•Unanimous All-American R&W Spring Calf 2021



Dresser Unstop Raveena-Red
(Same Cow Family as Lot 37)



Dresser Dresser Riva-Red "VG-88 EX-MS"
(Dam of Lot 37)



Cycle McGucci Jordy-Red

3131666411 *CV *TC *TY *TL *TD
PTA -1139M -29F -44P 99R 12/21
PTA +2.96T +2.24UDC +3.15FLC GTPI +1691

Dresser Dresser Riva-Red

3134444821 Very Good-88 EX-MS 4-02
3-06 3x 365d 37,830 4.1 1564 3.3 1233
2-03 3x 365d 29,530 4.1 1208 3.3 960
•Averaging 128 lbs. on daily weights in 3rd lact.
S: OCD McCutchen Dresser-ET *RC

2nd through 10th Dams:

Dresser ABS Ramona-Red-ET

Dresser Advent Reba-Red-ET EX-90 EX-MS

3-03 3x 353d 26,070 3.6 936 3.0 794

Kulp-Dale SS Ramble-Red-ET GP-82

Rosedale Rebel-Red-ET VG-86 VG-MS

2-02 2x 356d 31,540 3.4 1085 3.2 1000

Miss Leader Redrose-Red-ET EX-90

4-04 3x 365d 33,970 3.8 1285 3.1 1070

Stookey Elm Park Blackrose-ET 3E-96 GMD DOM

5-03 3x 365d 42,230 4.6 1939 3.4 1432

Life: 1609d 149,880 4.4 6621 3.3 4940

•All-American & All-Canadian Jr. 3 Yr Old 1993

•All-American & All-Canadian Jr. 2 Yr Od 1992

Nandette TT Speckle-Red EX-93 DOM

4-08 2x 365d 25,290 4.7 1195

•All-American R&W 1981 & 1983

Nandette Riley Nana-Red VG-87

Nandette Bootmaker Gale VG-89

38

**DRESSER WARRIOR
-RED-ET**

pending • Born December 1, 2021
99%RHA-I WINTER CALF

Same cow family as Randi:

Dresser Unstop Raveena-Red

•Unanimous All-American R&W Spring Calf 2021



Dresser Adv Roxanne-Red-ET "EX-92"
(Granddam of Lot 38)

Mr Blondin Warrior-Red-ET

CAN313965530 *TP *TC *TY *TV *TL *TD
PTA -141M +0F -1P 85R 12/21
PTA +3.52T +2.22UDC +1.55FLC GTPI +2057

Dresser Def Rainbow-Red-ET

3134445032 Excellent-90 EEEVE 3-05 *TC *TD
GPTA +3.17T +1.62UDC +1.56FLC 83R 12/21
1-10 3x 350d 25,000 4.3 1068 3.2 801
2-11 3x 365d 22,310 4.1 910 3.2 712
S: Scientific B Defiant-ET *RC

2nd through 9th Dams:

Dresser Adv Roxanne-Red-ET EX-92

5-09 3x 329d 33,070 4.0 1328 3.0 980

Life: 1802d 158,540 3.7 5923 3.0 4760

Kulp-Dale SS Ramble-Red-ET GP-82

2-02 3x 233d 13,820 3.7 509 3.5 484

Rosedale Rebel-Red-ET VG-86 VG-MS

2-02 2x 356d 31,540 3.4 1085 3.2 1000

Miss Leader Redrose-Red-ET EX-90

4-04 3x 365d 33,970 3.8 1285 3.1 1070

Stookey Elm Park Blackrose-ET 3E-96 GMD DOM

5-03 3x 365d 42,230 4.6 1939 3.4 1432

Life: 1609d 149,880 4.4 6621 3.3 4940

•All-American & All-Canadian Jr. 3 Yr Old 1993

•All-American & All-Canadian Jr. 2 Yr Od 1992

Nandette TT Speckle-Red EX-93 DOM

4-08 2x 365d 25,290 4.7 1195

•All-American R&W 1981 & 1983

Nandette Riley Nana-Red VG-87

7-01 2x 365d 20,070 3.4 677 3.1 621

Nandette Bootmaker Gale VG-89

5-07 2x 305d 22,300 4.0 896



Oakfield Goldwyn Daisy-ET "EX-94 EEEEE"

Member All-American Produce of Dam and Best Three Females 2020
(Lot 39; Dam of Lots 40 & 41)



Oakfield GC Darby-ET "EX-95"

Unanimous All-American 5 Year Old 2019
(Maternal Sister to Lot 39)



Oakfield Archival Dina-ET "EX-90"

1st 2 Yr Old Northeast Spring National 2019
(Maternal Sister to Lot 39)

39

OAKFIELD

GOLDWYN DAISY-ET

840003134444794 • Born December 1, 2016
*TR *CD *TL L *TD H.N. 5270 Donor Dam
FIVE YEAR OLD

Excellent-94 EEEEE 4-05
GPTA +2.01T +1.43UDC +1.50FLC 84R 12/21
3-03 2x 311d 32,540 3.5 1146 3.2 1037
4-02 2x 246d 31,150 3.3 1026 3.1 953"RIP
2-02 3x 346d 28,340 3.6 1020 3.2 893"
•1st Sr. 2 Year Old WNY Spring Preview 2019
•4th Sr. 3 Year Old New York State Show 2020
•6th Sr. 3 Year Old North American Open 2020
•Member All-American Produce of Dam 2020
•Member All-American Best 3 Females 2020
•Flushed 4x, avg. 18 transferable

Bred 9/23/21 to Rocket 7AN453
(ultrasound female)
pregnant, due 7/02/2022

Braedale Goldwyn

CAN10705608 GP-84 GM Extra *CD *TY *TV *TL
PTA -704M -7F -12P 99R 12/21
PTA +1.05T +.62UDC +.79FLC 99R 12/21
GTPI +1860

Woodlawn Dundee Daphne-ET

66443355 Excellent-91 EEEEE 5-06
2-03 3x 360d 23,270 3.4 793 3.1 712
5-04 3x 253d 17,650 3.4 602 3.1 555
•HM All-New York Sr. 2 Year Old 2012
S: Regancrest Dundee-ET

Full sister to Daphne:

Woodlawn Dundee Dalinda-ET EX-91

Maternal sisters to Daisy:

Oakfield GC Darby-ET EX-95-5Y-CAN (MS:95)

5-01 2x 365d 40,082 3.7 1499 3.1 1230
•Res. All-American Aged Cow 2020
•Res. Grand Champion NA Open Hol. Show 2020
•Member All-American Produce of Dam 2020
•Unanimous All-American 5 Year Old 2019
•Res. Grand Champion International Show 2019

Oakfield Archival Dina-ET EX-90

•1st Sr. 2 Year Old Northeast Spring Nat'l 2019
•All-PA Fall Yearling 2018

Oakfield Solomon Dandy-ET

•Res. All-NY Spring Yearling 2018
•1st Spring Yrlg. Northeast Fall National 2018
•Nom. All-American Spring Calf 2017
•All-NY Spring Calf 2017

2nd through 5th Dams:

Woodlawn Durham Dolly-ET EX-92

5-04 2x 365d 33,680 4.1 1364 3.3 1111
Life: 1626d 119,530 4.0 4829 3.4 4046

Woodlawn Juror Daisy EX-93 3E DOM

6-06 2x 305d 37,060 3.8 1407 3.1 1146
Life: 2434d 220,760 4.0 8927 3.2 7011

Gorecroft W Victor Doll EX-90 EX-MS

6-02 2x 305d 28,720 3.7 1058 3.1 880
2-03 2x 365d 30,660 3.4 1045 3.1 955
Life: 1625d 133,400 3.5 4636 3.0 3962

C Gorecroft Dolly EX-90 GMD

8-11 2x 365d 42,500 4.3 1813 2.7 1131
Life: 1992d 184,380 3.8 6994 2.8 5152



40

OAKFIELD DOC DEMI-ET

840003244675124 • Born December 12, 2021
99%RHA-I H.N. 6718 WINTER CALF
GPTA +3.01T +2.22UDC GTPI +2294

41

FIRST CHOICE FEMALE

Four (4) female pregnancies due March 13, 2022

TERMS: 35% Down; Balance due @ 4 months

Woodcrest King Doc (Sire of Lots 40 & 41)

3132417775 EX-90 GM *TC *TY *TV *TL *TD
PTA +1574M +69F +54P 99R 12/21
PTA +3.54T +2.36UDC +2.10FLC GTPI +2783

Oakfield Goldwyn Daisy-ET

3134444794 Excellent-94 EEEE 4-05 *CD *TL
3-03 2x 311d 32,540 3.5 1146 3.2 1037
4-02 2x 246d 31,150 3.3 1026 3.1 953"RIP
2-02 3x 346d 28,340 3.6 1020 3.2 893"
•1st Sr. 2 Year Old WNY Spring Preview 2019
•4th Sr. 3 Year Old New York State Show 2020
•6th Sr. 3 Year Old North American Open 2020
•Member All-American Produce of Dam 2020
•Member All-American Best 3 Females 2020
S: Braedale Goldwyn

Maternal sisters to Daisy:

Oakfield GC Darby-ET EX-95-5Y-CAN (MS:95)

5-01 2x 365d 40,082 3.7 1499 3.1 1230
•Res. All-American Aged Cow 2020
•Res. Grand Champion NA Open Hol. Show 2020
•Member All-American Produce of Dam 2020
•Unanimous All-American 5 Year Old 2019
•Res. Grand Champion International Show 2019

Oakfield Archrival Dina-ET EX-90

•1st Sr. 2 Year Old Northeast Spring Nat'l 2019
•All-PA Fall Yearling 2018



Oakfield Goldwyn Daisy-ET "EX-94"
(Lot 39; Dam of Lots 40 & 41)

2nd through 6th Dams:

Woodlawn Dundee Daphne-ET EX-91

2-03 3x 360d 23,270 3.4 793 3.1 712

•HM All-New York Sr. 2 Year Old 2012

Woodlawn Durham Dolly-ET EX-92

5-04 2x 365d 33,680 4.1 1364 3.3 1111

Life: 1626d 119,530 4.0 4829 3.4 4046

Woodlawn Juror Daisy EX-93 3E DOM

6-06 2x 305d 37,060 3.8 1407 3.1 1146

Life: 2434d 220,760 4.0 8927 3.2 7011

Gorecroft W Victor Doll EX-90 EX-MS

6-02 2x 305d 28,720 3.7 1058 3.1 880

2-03 2x 365d 30,660 3.4 1045 3.1 955

Life: 1625d 133,400 3.5 4636 3.0 3962

C Gorecroft Dolly EX-90 GMD

8-11 2x 365d 42,500 4.3 1813 2.7 1131

Life: 1992d 184,380 3.8 6994 2.8 5152

42

OAKFIELD DENVER KAMRYN

840003217509433 • Born December 12, 2020
99%RHA-I H.N. 6249 WINTER YEARLING
GPTA +2.10T +1.33UDC +1.13FLC 81R 12/21

Maternal sister to Kamryn:

Oakfield Doorman Karmen-ET VG-87

•2nd Milking Yearling Mideast Fall National 2021
•9th Milking Yearling International Show 2021

Maternal sisters to Karmilla:

Vale-O-Skene Dreams Kiara EX-94

3-01 2x 331d 25,350 4.0 1017 3.0 764

•1st Sr. 3 Yr Old & Grand Ch. CT/RI St. Sh. 2019

Vale-O-Skene Lauthority Kitty EX-92

•Grand Champion Mideast Spring National 2018

•Jr. All-American Sr. 2 Year Old 2017

•Res. Jr. All-American Fall Yearling 2016

Vale-O-Skene Zircon Kiki VG-88-2Y-CAN

•1st Jr. 3 Year Old Lindsay Exh. 2012



Oakfield Doorman Karmen-ET "VG-87"
(Maternal Sister to Lot 42)



Vale-O-Skene Gold Karmilla-ET "EX-94"
(Dam of Lot 42)

Brenland Denver

CAN12074893 *TR *TC *TY *TV *TL *TD
PTA +359M +25F +8P 98R 12/21
PTA +2.90T +1.70UDC +.63FLC GTPI +2152

Vale-O-Skene Gold Karmilla-ET

CAN11931100 Excellent-94 EEEEE 4-02
2-10 2x 305d 24,110 4.4 1053 3.5 850"
1-11 2x 278d 19,136 3.9 747 3.5 672
•2nd 4 Yr Old, Res. Sr. & HM Gr. NE Spr. Nat'l '19
•All-NY Sr. 3 Year Old 2018
•Int. & Grand Champion WNY Regional 2018
•1st Sr. 3 Yr Old & HM Int. Ch. NE Fall Nat'l 2018
•Nom. All-American Sr. 2 Year Old 2017
•HM All-Ontario Sr. 2 Year Old 2017
•Res. All-Ontario Milking Yearling 2016
S: Braedale Goldwyn

2nd through 9th Dams

Tiny Acres Dundee Kathleen EX-92-2E-CAN

4-11 2x 365d 38,971 3.1 1221 3.1 1197

•1st Mature Cow Lindsay Exhibition 2014

•1st 4 Year Old & Res. Grand Lindsay Exh. 2011

•Nom. All-Ontario 2009 & 2010

•Nom. All-Canadian 2008

Floydholm Outside Kathleen VG-89-CAN

3-09 2x 315d 24,826 3.8 952 2.9 714

Floydholm Aeroline Kit GP-80-CAN

4-07 2x 309d 19,037 4.1 778 3.2 611

Floydholm Counselor Kerrie VG-85-CAN

4-07 2x 365d 24,548 3.6 877 3.2 794

Floydholm Enhancer Kerrie GP-81-CAN

4-07 2x 365d 24,401 4.1 990 3.2 787

Floydholm TT Kim VG-85-CAN

3-05 3x 365d 24,401 4.1 990 3.2 787

Floydholm Kassie VG-85-CAN 4*

Floydholm Kimberly VG-86-CAN 4*

43

OAKFIELD MOMENT MEDLEY-ET

840003221358840 • Born September 12, 2020
99%RHA-I *TR *TC *TL *TD H.N. 6309
MILKING YEARLING S: *Tappenvale Moment-ET*

GPTA +3.04T +2.06UDC +.71FLC 78R 12/21

Bred 9/09/21 to *Stantons Chief-ET 552HO3190*
(ultrasound female) pregnant, due 6/18/2022

44

OAKFIELD LATEN MOTIVATE-ET *RC

840003231712534 • Born October 20, 2021
99%RHA-I *RC H.N. 6536 FALL CALF
GPTA +2.43T +1.97UDC GTPI +2415 A2/A2
S: *Avant-Garde-I Latenite-Red-ET*

45

OAKFIELD LAMBDA MADONNA

840003221358906 • Born March 6, 2021
99%RHA-I H.N. 6375 SPRING YEARLING

GPTI +2415 A2/A2
PTA +2.42T +1.97UDC +.50FLC 81R 12/21

Maternal sisters to *Doorman Madonna*:

OCD Delta Missy 4212-ET EX-94 (MS:97) 2E
GPTA +2.71T +2.60UDC +.80FLC 85R 12/21
4-04 3x 365d 36,340 3.8 1378 3.3 1213
Life: 1449d 139,920 3.9 5400 3.2 4497
•Sons in A.I. including *Thunder Struck* and
Mystic Crush

OCD Delta Missy 4202-ET EX-93-5Y-CAN 3*
•Numerous sons in A.I. including *Moment*,
Mission & *Maverick*

OCD Yoder Missy 3961-ET EX-92-3E-CAN
5-06 3x 365d 33,036 4.5 1481 3.6 1175



OCD Delta Missy 4212-ET "2E-94 MS:97"
(Dam of Lots 43 & 44)

Tappenvale Moment-ET (Sire of Lot 42)

CAN13087364
PTA -505M -1F +2P +3.45T GTPI +2064
Avant-Garde-I Latenite-Red-ET
CAN13507027 *PC *TY *TV *TL *TD (Sire of Lot 43)
PTA +1033M +26F +25P +3.16T GTPI +2382

OCD Delta Missy 4212-ET

3127421836 Excellent-94 (MS:97) 2E 6-01
GTPI +2478 +394M +42F +19P +356NM +1.5PL
PTA +2.71T +2.60UDC +.80FLC 85R 12/21
4-04 3x 365d 36,340 3.8 1378 3.3 1213
5-10 2x 302d 34,370 3.9 1353 3.1 1065
3-01 3x 365d 34,300 3.8 1313 3.1 1080
Life: 1449d 139,920 3.9 5400 3.2 4497
S: *Mr Mogul Delta 1427-ET*

Full sister to *Missy 4212*:

OCD Delta Missy 4202-ET EX-93-5Y-CAN 3*
•Numerous sons in A.I.

Maternal brothers to *Medley* & *Motivate*:

OCD Thunder Struck-ET 250HO15329
PTA +3.30T +2.36UDC +.83FLC 12/21

OCD Mystic Crush-ET 250HO15236
PTA +3.21T +2.91UDC +.96FLC 12/21

Maternal sister to *Medley* & *Motivate*:

OCD Doc Mischievous-ET VG-88-2Y-CAN
•2nd Jr. 2 Yr Old W. Ontario Fall Showcase 2021

2nd through 7th Dams:

Butz-Hill Magical Missy-ET EX-94 2E 4*
4-09 3x 365d 31,940 3.7 1182 3.3 1048
Morsan Man D Missy-ET VG-85 2*
2-04 2x 305d 20,450 5.5 1124 3.5 722
Valleyville Dolman Missy VG-89-4Y-CAN 7*
3-11 2x 365d 44,648 4.6 2075 3.5 1545
Eastside Lewisdale Gold Missy EX-95 2E 32*
5-00 2x 365d 40,483 4.2 1711 3.2 1314
•1st 5 Year Old, Grand & Supreme Champion
World Dairy Expo and Royal Winter Fair 2011
•All-American & All-Canadian 5 Year Old 2011
•All-American Junior 3 Year Old 2009
•All-American & All-Canadian Jr. 2 Year Old 2008
•Holstein Canada Cow of the Year 2012
Stadacona Outside Abel VG-88-4Y-CAN 38*
Stadacona Progress Anibel VG-85-3Y-CAN 2*

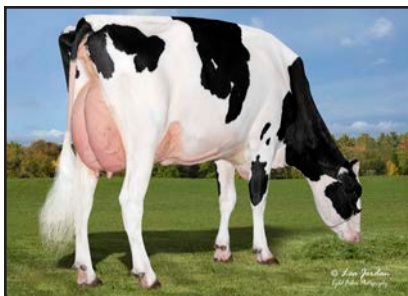

Butz-Hill Magical Missy-ET "2E-94"
(Granddam of Lots 43 - 45)

Farnear Delta-Lambda-ET

3125993715 GM *TR *TP *TC *TY *TV *TL *TD
PTA +1123M +47F +43P 99R 12/21
PTA +2.72T +2.91UDC +.79FLC GTPI +2758

OCD Doorman Madonna-ET

3134445382 Very Good-85 VG-MS 2-02 *TC *TL
2-00 3x 304d 25,440 4.3 1092 3.2 811"RIP
•Due in May, 2022
S: *Val-Bisson Doorman-ET*

Maternal brother to *Magical Missy*:

Butz-Hill Megasire-ET 151HO680 GTPI +2142

2nd through 7th Dams

Butz-Hill Magical Missy-ET EX-94 2E 4*
4-09 3x 365d 31,940 3.7 1182 3.3 1048
Morsan Man D Missy-ET VG-85 2*
2-04 2x 305d 20,450 5.5 1124 3.5 722
Valleyville Dolman Missy VG-89-4Y-CAN 7*
3-11 2x 365d 44,648 4.6 2075 3.5 1545
Eastside Lewisdale Gold Missy EX-95 2E 32*
5-00 2x 365d 40,483 4.2 1711 3.2 1314
•1st 5 Year Old, Grand & Supreme Champion
World Dairy Expo and Royal Winter Fair 2011
•All-American & All-Canadian 5 Year Old 2011
•All-American Junior 3 Year Old 2009
•All-American & All-Canadian Jr. 2 Year Old 2008
•Holstein Canada Cow of the Year 2012
Stadacona Outside Abel VG-88-4Y-CAN 38*
3-03 2x 365d 36,599 4.6 1695 3.0 1093
Stadacona Progress Anibel VG-85-3Y-CAN 2*
4-03 2x 365d 38,186 3.4 1312 3.2 1208
Life: 8 lact. 266,137 3.4 9034 3.1 8311

OAKFIELD DOC MALLORY

840003231712482 • Born September 9, 2021
99%RHA-I H.N. 6484 FALL CALF

GPTI +2475
PTA +2.86T +2.07UDC +1.27FLC 80R 12/21

Maternal brothers to Malarkey:

OCD Thunder Struck-ET 250HO15329
PTA +3.30T +2.36UDC +.83FLC 12/21

OCD Mystic Crush-ET 250HO15236
PTA +3.21T +2.91UDC +.96FLC 12/21



OCD Delta Missy 4212-ET "2E-94"
(Dam of Lots 43 & 44 Granddam of Lot 46)

Woodcrest King Doc

3132417775 EX-90 GM *TC *TY *TV *TL *TD
PTA +1574M +69F +54P 99R 12/21
PTA +3.54T +2.36UDC +2.10FLC GTPI +2783

Oakfield Duplo Malarkey

3208034353 Very Good-86 VG-MS 2-03
GTPI +2430 +2.99T +2.92UDC +.68FLC 12/21
2-00 3x 117d 9,680 4.1 396 3.3 320"RIP
S: Claynook Duplo-ET

Maternal sister to Malarkey:

OCD Doc Mischievous-ET VG-88-2Y-CAN
•2nd Jr. 2 Yr Old W. Ontario Fall Showcase 2021

2nd through 8th Dams

OCD Delta Missy 4212-ET EX-94 (MS:97) 2E
GPTA +2.71T +2.60UDC +.80FLC 85R 12/21
4-04 3x 365d 36,340 3.8 1378 3.3 1213
Life: 1449d 139,920 3.9 5400 3.2 4497

Butz-Hill Magical Missy-ET EX-94 2E 4*
4-09 3x 365d 31,940 3.7 1182 3.3 1048

Morsan Man D Missy-ET VG-85 2*
2-04 2x 305d 20,450 5.5 1124 3.5 722

Valleyville Dolman Missy VG-89-4Y-CAN 7*
3-11 2x 365d 44,648 4.6 2075 3.5 1545

Eastside Lewisdale Gold Missy EX-95 2E 32*
5-00 2x 365d 40,483 4.2 1711 3.2 1314

•1st 5 Year Old, Grand & Supreme Champion
World Dairy Expo and Royal Winter Fair 2011

•All-American & All-Canadian 5 Year Old 2011

•All-American Junior 3 Year Old 2009

•All-American & All-Canadian Jr. 2 Year Old 2008

•Holstein Canada Cow of the Year 2012

Stadacona Outside Abel VG-88-4Y-CAN 38*
3-03 2x 365d 36,599 4.6 1695 3.0 1093

Stadacona Progress Anibel VG-85-3Y-CAN 2*
4-03 2x 365d 38,186 3.4 1312 3.2 1208
Life: 8 lact. 266,137 3.4 9034 3.1 8311

OCD DOORMAN MIA-ET

840003134445219 • Born December 2, 2018
99%RHA-I H.N. 5695
SENIOR THREE YEAR OLD

Very Good-87 VVVVV 2-05
2-02 2x 268d 21,830 4.1 893 3.3 717"

Fresh: January 27, 2022

Maternal sisters to Doorman Mia:

OCD Delta Missy 4212-ET EX-94 (MS:97) 2E
GPTA +2.71T +2.60UDC +.80FLC 85R 12/21
4-04 3x 365d 36,340 3.8 1378 3.3 1213
Life: 1449d 139,920 3.9 5400 3.2 4497

•Sons in A.I including Thunder Struck and
Mystic Crush

OCD Delta Missy 4202-ET EX-93-5Y-CAN 3*
•Numerous sons in A.I. including Moment,
Mission & Maverick

OCD Yoder Missy 3961-ET EX-92-3E-CAN
5-06 3x 365d 33,036 4.5 1481 3.6 1175



Butz-Hill Magical Missy-ET "2E-94"
(Dam of Lot 47)



Morsan Man D Missy-ET "VG-85"
(Granddam of Lot 47)

Val-Bisson Doorman-ET

CAN107281711 EX-90 ST *TY *TV *TL *TD
PTA -446M +14F +9P 99R 12/21
PTA +2.44T +1.58UDC +.67FLC GTPI +2164

Butz-Hill Magical Missy-ET

72127471 Excellent-94 EEEEE 2E 4* 6-01
GTPI +2239 +2.75T +1.57UDC +.52FLC 12/21
4-09 3x 365d 31,940 3.7 1182 3.3 1048
3-09 3x 318d 25,190 3.8 958 3.2 810
2-03 3x 337d 23,050 3.8 873 3.3 752
S: De-Su Bkm McCutchen 1174-ET

Maternal brother to Magical Missy:

Butz-Hill Megasire-ET 151HO680 GTPI +2142

2nd through 6th Dams

Morsan Man D Missy-ET VG-85 2*
2-04 2x 305d 20,450 5.5 1124 3.5 722

Valleyville Dolman Missy VG-89-4Y-CAN 7*
3-11 2x 365d 44,648 4.6 2075 3.5 1545

Eastside Lewisdale Gold Missy EX-95 2E 32*
5-00 2x 365d 40,483 4.2 1711 3.2 1314

•1st 5 Year Old, Grand & Supreme Champion
World Dairy Expo and Royal Winter Fair 2011

•All-American & All-Canadian 5 Year Old 2011

•All-American Junior 3 Year Old 2009

•All-American & All-Canadian Jr. 2 Year Old 2008

•Holstein Canada Cow of the Year 2012

Stadacona Outside Abel VG-88-4Y-CAN 38*
3-03 2x 365d 36,599 4.6 1695 3.0 1093

Stadacona Progress Anibel VG-85-3Y-CAN 2*
4-03 2x 365d 38,186 3.4 1312 3.2 1208
Life: 8 lact. 266,137 3.4 9034 3.1 8311

48

OAKFIELD

ALLEYOOP ROSE-ET

840003221358909 • Born March 8, 2021
99%RHA-I H.N. 6378 SPRING YEARLING
GPTA +2.48T +1.64UDC +.85FLC 79R 12/21

Maternal sisters to Rose:

- Oakfield Door Raindrop-ET** EX-90
2-03 2x 361d 29,570 4.7 1380 3.7 1087
- Oakfield D Raggedy Anne-ET** EX-90
2-04 3x 365d 30,030 3.9 1186 3.3 1000
- Oakfield Callen Radiant-ET** VG-86-3Y-CAN
•Junior Champion, Junior All-Ontario 2018
- Oakfield Cinder Roslyn-ET** VG-87-3Y-CAN
•Res. All-Ontario 4-H Sr. Calf 2018
•1st Sr. Calf Ontario Summer Show 2018

Full sisters to Rachelle:

- Craigcrest Rubies Gold Rejoice-ET** EX-94
•All-American & All-Canadian Sr. 2 Yr Old 2011
•All-American & All-Canadian Winter Yrlg. 2010
- Craigcrest Rubies Smarty Pants-ET** VG-89-4Y
•All-Canadian Sr. 2 Year Old 2019
•Nom. All-American 4 Year Old 2021



Craigcrest Rubies Rachelle-ET "EX-94"
(Dam of Lot 48)



Brabantdale Alleyoop-ET

CAN42002534 *TR*TP*TC*TY*TV*TL*TD
PTA +1319M +24F +34P 82R 12/21
PTA +3.94T +2.91UDC +1.51FLC GTPI +2434

Full sisters to Rachelle:

- Craigcrest Rubies Gold Ring-ET** EX-93-2E
- Craigcrest Rubies Resolution-ET** EX-93-5E
- Craigcrest Rubies Gold Nugget-ET** EX-92-3E

Craigcrest Rubies Rachelle-ET

CAN11732999 Excellent-94 EEEEE *TR*TL*TD
3-10 2x 365d 28,500 4.2 1197 3.4 981
2-11 3x 330d 24,320 4.0 972 3.3 796
2-01 3x 331d 20,990 4.0 848 3.2 675
•HHM All-New York 4 Year Old 2017
•HM All-American Jr. 3 Year Old 2016
•2nd Jr. 3 Year Old International Show 2016
•1st Jr. 3 Year Old NY Spring Show 2016
•All-New York Jr. 3 Year Old 2016
•Res. All-New York Jr. 2 Year Old 2015
S: Braedale Goldwyn

2nd through 4th Dams:

- Montdale Dundee Rubie-Tw** EX-93-CAN 10*
4-08 2x 329d 27,692 4.1 1135 3.3 922
•1st Sr. 2 Year Old Dufferin & Wellington 2004
•2nd Sr. 2 Year Old Ontario Summer Show 2004
•2nd Fall Yrlg. Ontario Spring Discovery 2003
•Nom. All-Canadian 4-H Sr. Calf 2002
- K A S Carlton Ruby** EX-91-5E-CAN 10*
6-03 2x 365d 30,593 4.0 1232 2.9 883
•7 EX, 7 VG daughters
•Grand Champion Grenville Show 2000
- K A S Quo Closure** EX-90 3*
Life: 14 lact. 222,638 4.2 9416 3.2 7015

49

OAKFIELD GOLD

BECKHAM-ET

840003221358900 • Born March 1, 2021
99%RHA-I H.N. 6369 SPRING YEARLING
GPTA +1.45T +.86UDC +.67FLC 81R 12/21
S: Braedale Goldwyn

Braedale Goldwyn (Sire of Lot 49)

CAN10705608 GP-84 GM Extra *CD*TY*TV*TL*TD
PTA -704M -7F -12P +1.05T GTPI +1860

OCD Thunder Struck-ET (Sire of Lot 50)

3204457423 *TR*TP*TC*TY*TV*TL*TD
PTA +255M +38F +15P +3.30T GTPI +2359

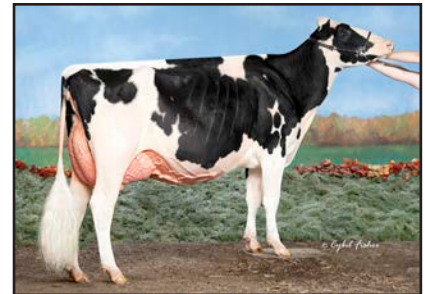

Oakfield Doorm Brilliant-ET "EX-92"
(Dam of Lots 49 & 50)

Oakfield Doorm Brilliant-ET

3134445067 Excellent-92 EEVEE 3-05 *TR*TC
2-08 2x 365d 29,540 3.8 1110 3.2 944
1-09 3x 266d 19,180 3.7 718 3.1 591
3-11 2x 125d 13,200 4.2 550 3.0 400*RIP
•1st Milking Yearling Eastern Fall National 2019
•HM All-NY Sr. 3 Year Old 2021
•4th Sr. 3 Year Old Northeast Spr. National 2021
•5th Sr. 3 Year Old Mideast Fall National 2021
•Member 1st Best 3 Northeast Spr. Nat'l 2021
S: Val-Bisson Doorman-ET

2nd through 6th Dams:

- Oakfield Atwood BraydenET** VG-87-3Y-CAN
3-07 2x 322d 29,134 4.4 1268 3.4 1003
- Oakfield Outside Brynn** EX-92 3E DOM
5-09 2x 365d 35,420 4.3 1506 3.2 1148
Life: 1422d 122,880 4.0 4961 3.2 3972
- Oakfield Storm Bailey** EX-92 2E DOM
6-00 2x 365d 26,030 4.6 1205 3.3 848
- Bubbling-Brook J Quiet** EX-91
3-04 3x 305d 33,100 3.5 1158 2.8 939
Life: 1959d 166,340 3.7 6207 3.0 4966
- Bubbling-Brook J Ouch** VG-87
3-11 2x 365d 30,760 3.6 1122 2.9 891
Life: 1756d 139,350 3.7 5140 3.0 4209

50

OAKFIELD

THSTRUCK BELLE-ET

840003231712501 • Born June 22, 2021
99%RHA-I H.N. 6503 SUMMER YEARLING
S: OCD Thunder Struck-ET

GPTA +3.02T +2.20UDC +1.32FLC 78R 12/21

51

HILLPINE DOORMAN ASAP-ET

840003141285522 • Born March 1, 2017
99%RHA-I H.N. 1584 Donor Dam
FIVE YEAR OLD

Excellent-93 EEEEE 4-09
3-02 2x 324d 31,580 3.4 1071 3.1 968
2-00 2x 365d 27,000 3.6 965 3.2 859"
4-03 2x 202d 19,530 3.5 680 2.9 570"RIP
•5th Jr. 3 Year Old NY Holstein Show 2020
•7th Jr. 3 Year Old NA Open Holstein Show 2020
•9th Jr. 2 Year Old International Show 2019

Bred 9/25/21 to
Siemers Exc Hanans 31753-ET 7HO15325
(ultrasound female) pregnant, due 7/04/2022

Maternal sister to Asap:
Hillpine B Anya-ET EX-91
4-01 2x 292d 26,900 4.4 1175 3.0 813
•1st Sr. 2 Year Old Midwest Spring National 2016
•2nd Sr. 2 Year Old WI Champ. Show 2016

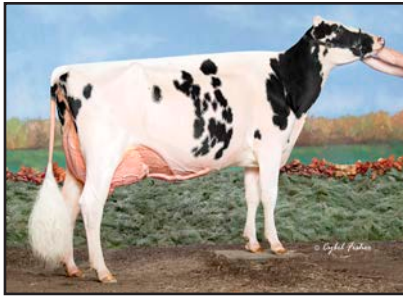

Hillpine Doorman Asap-ET "EX-93"
(Lot 51)



Butlevview Aftersh April-ET "2E-95"
(Dam of Lot 51)

Val-Bisson Doorman-ET

CAN107281711 EX-90 ST *TY *TV *TL *TD
PTA -446M +14F +9P 99R 12/21
PTA +2.44T +1.58UDC +.67FLC GTPI +2164

Butlevview Aftersh April-ET

141196806 Excellent-95 EEEEE 2E *TL *TD
5-04 2x 365d 34,810 4.0 1404 3.0 1037
3-05 2x 365d 32,220 4.1 1335 3.0 965
7-05 2x 365d 27,090 4.7 1262 3.1 836
2-02 2x 365d 25,770 4.0 1039 3.2 824
Life: 2107d 156,520 4.3 6681 3.2 4952
•2nd Aged Cow Midwest Spring National 2018
•Res. Int. Champion Mideast Fall National 2014
•2nd Sr. 3 Year Old Midwest Spring National 2014
S: Ms Atlees Sht Aftershock-ET

2nd through 5th Dams

Brookvilla Jasper Aka EX-92 EEEEE
3-05 2x 276d 30,450 3.4 1029 2.9 881
•1st 5 Year Old Midwest Spring National 2010
•Nom. All-Can. & All-American 4 Year Old 2009
•All-American Jr. 3 Year Old 2008
•All-Canadian Jr. 3 Year Old 2008
•1st Jr. 3 Yr Old & Int. Champ. RAWF 2008
Brookvilla Mason Abbigail GP-80-3Y-CAN
3-09 2x 312d 26,942 3.5 944 2.9 791
Brookvilla Charles Angel VG-86-3Y-CAN 2*
6-05 2x 361d 25,461 4.0 1023 3.2 818
Life: 6 lact. 127,889 3.9 5046 3.3 4164
Brookvilla Elevation Nelly EX-CAN 2*
8-07 2x 338d 23,466 3.9 913 3.3 769
Life: 9 lact. 202,213 3.9 7903 3.2 6510

52

PETITCLERC UNIX SALSA-ET

CAN111576027 • Born September 1, 2019
99%RHA-NA H.N. 16027
SENIOR TWO YEAR OLD

Very Good-86 VG-MS 2-03
2-00 2x 96d 7,580 3.9 295 2.8 215"RIP

Bred 12/03/21 to
OCD Thunder Struck-ET 250HO15329
(ultrasound female) pregnant, due 9/11/2022

Maternal sisters to Salsa:
Petitclerc Sid Shania-ET EX-92-3Y-CAN MS:95
2-09 2x 347d 24,863 4.4 1100 3.3 827
•Res. All-Quebec Summer Yearling 2017
Petitclerc Doorman Snap-ET EX-91-2E-CAN
4-08 2x 365d 36,352 4.3 1548 3.4 1224
Petitclerc Doorman Sammy-ET EX-90-2E-CAN
4-11 2x 348d 27,837 4.5 1252 3.8 1056

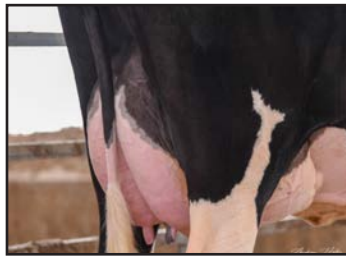

Petitclerc Unix Salsa-ET "VG-86 VG-MS"
(Lot 52)



Croteau Lesperron Unix-ET

CAN107567492 EX-96 ST *TY *TV *TL *TD
PTA +536M +24F +11P 99R 12/21
PTA +2.39T +2.40UDC +.15FLC GTPI +2351

Petitclerc Gold Saltalamacchia

CAN107753455 VG-89-2Y-CAN 2*
3-08 2x 365d 37,295 3.6 1338 3.1 1168
1-10 2x 365d 29,912 4.0 1188 3.1 933
•1st 4 Year Old Trois-Rivieres 2017
•Unanimous All-Canadian Milking Yearling 2014
•1st Milking Yearling Royal Winter Fair 2014
•Res. All-American Heifer Calf 2013
•HM All-Canadian Senior Calf 2013
S: Braedale Goldwyn
Full sister to Saltalamacchia::

Petitclerc Goldwyn Spady VG-85-4Y-CAN 3*
5-01 2x 365d 33,569 5.5 1856 3.6 1217
•All-Canadian 4-H Senior Calf 2011



2nd through 4th Dams:

Brabantdale Jasper Spades-ET VG-88-CAN 20*
3-05 2x 359d 34,356 4.3 1488 3.3 1122
2-03 2x 365d 28,585 3.8 1100 3.4 970
•1st Sr. 3 Year Old Portneuf 2009
•1st Sr. 2 Yr Old & HM Grand Three Rivers 2008
•HM Grand Portneuf 2008
•HM All-Quebec Intermediate Yearling 2007
Brabantdale Triumphant Spooky EX-2E 54*
6-00 2x 365d 49,976 5.6 2780 2.9 1441
Life: 3 lact. 173,683 4.5 7721 3.3 5682

53

KIMBALL-WAY GLD THURSDAY-ET

840003221095991 • Born May 4, 2020
H.N. 4
JUNIOR TWO YEAR OLD

Bred 6/29/21 to
Walnutlawn Solomon-ET 200HO10146
(sexed semen)

Full sisters to Thursday:

Ms Goldwyn Saturday VG-89-3Y-CAN MS:90
3-05 2x 361d 26,409 5.0 1314 3.7 979
•Res. All-American Sr. 3 Year Old 2018
•HM All-Canadian Sr. 3 Year Old 2018
•All-American Sr. 2 Year Old 2017
•Res. All-Canadian Sr. 2 Year Old 2017
•Res. Int. Champion Int'l Holstein Show 2017

Kimball-Way Gdwyn Monday-ET

•Unanimous All-American Spring Yearling 2021
•1st Spring Yrlg International Show 2021
•1st Spring Yrlg & Jr. Ch. Midwest Summer 2021
•1st Spring Yrlg Mideast Fall National 2021

Redcarpet War Wednesday-ET *RC VG-86-1Y-CAN



Ms Goldwyn Saturday "VG-89"
(Full Sister to Lot 53)



Kimball-Way Gdwyn Monday-ET
(Full Sister to Lot 53)

Braedale Goldwyn

CAN10705608 GP-84 GM Extra *CD *TY *TV *TL
PTA -704M -7F -12P 99R 12/21
PTA +1.05T +.62UDC +.79FLC GTPI +1860

Happydanny Jayz Sunday-ET

66724299 Excellent-95 EEEEE 2E *TL *TD
3-08 2x 365d 40,540 3.5 1401 3.0 1221
2-07 2x 344d 32,310 3.5 1120 2.9 936
•Res. Grand Champion Eastern National 2014
•2nd 5 Year Old Eastern National 2014
•HM All-New York 4 Year Old 2013
•Res. Senior Champion NY Championship 2013
•Grand Champion Maxville Spring Show 2012
S: Hornland Jayz-ET

2nd through 7th Dams

Blue-Gene Mr Sam Sandra EX-90 EX-MS

4-00 2x 305d 30,760 3.3 1008 3.0 915

Blue-Gene Storm Suzane EX-90 EX-MS

3-05 2x 305d 31,040 3.3 1030 3.1 951

Life: 1307d 106,860 3.7 3947 3.2 3368

Blue-Gene Black Jack Blush VG-86 VG-MS

4-03 2x 305d 25,470 3.4 877 3.1 779

C Brydale Rosemae EX-91 EX-MS

6-09 2x 305d 27,960 5.1 1431 3.4 959

Brydale Rosemary GP-82-2Y-CAN

6-07 2x 341d 24,583 3.7 913 3.3 805

Life: 8 lact. 166,425 3.9 6495 3.4 5664

Brydale Sunrise Rose VG-85-CAN

4-11 2x 326d 21,442 4.6 994 3.2 694

Life: 6 lact. 111,326 4.3 47997 3.3 3715

54

DURKACRES UNSTP- BUL PLEXY-ET *RC

840003144580716 • Born May 14, 2020
99%RHA-I *RC *CD *TL*TD H.N. 767
GPTA +2.41T +2.40UDC +1.53FLC 80R 12/21
JUNIOR TWO YEAR OLD

Bred 6/29/21 to
Walnutlawn Solomon-ET 200HO10146
(sexed semen) pregnant, due 4/05/2022

Maternal sister to Plexy:

Borderview Rap Princess-ET VG-88

•Res. Int. Ch. & HM Grand, Central PA Champ. 2021
•3rd Jr 2 Year Old International Show 2021



Borderview Rap Princess-ET "VG-88"
(Maternal Sister to Lot 54)



T-Triple-T-Ent Prty Girl-ET "EX-92"
(Dam of Lot 54)

Riverdown Unstopabull-Red

CAN11801450 *TY *TV *TL
PTA -435M -26F -24P 98R 12/21
PTA +2.33T +2.31UDC +1.90FLC GTPI +2007

T-Triple-T-Ent Prty Girl-ET

3127699380 Excellent-92 EEVVE 5-08 *TL *TD
3-02 2x 365d 32,816 4.2 1387 3.3 1075"
1-09 2x 305d 24,100 3.7 896 3.4 814
•3rd Milking Yearling Northeast Fall National 2017
•2nd Fall Heifer Calf Mideast Summer Nat'l 2016
•3rd Fall Heifer Calf Mideast Spring Nat'l 2016
S: Val-Bisson Doorman-ET

2nd through 7th Dams:

T-Triple-T-I Durham Poppi EX-95 2E

6-09 2x 365d 48,460 4.7 2288 2.9 1418

•Nom. All-American 5 Year Old 2015

•Supreme Champion OH Spring Dairy Expo '17

T-Triple-T Gold Prize EX-94 2E

4-01 2x 365d 30,330 4.3 1311 3.2 976

•All-American 4 Year Old 2012

•All-American & All-Canadian Winter Yrlg 2009

T-Triple-T Dundee Paige EX-96 3E

7-09 2x 365d 33,420 4.6 1551 3.0 1017

•HHM. All-American 125,000 lb. Cow 2013

•Nom. All-American Aged Cow 2011

T-Triple-T Linjet Phoebe-ET EX-91 2E

5-06 2x 305d 29,200 3.9 1135 3.0 873

Hesters Mark Prudence EX-95 4E GMD DOM

7-06 3x 365d 49,771 3.8 1885 2.8 1396

Chel-Brook Chairman Peach VG-87 EX-MS DOM

55

BOSDALE SOLOMON PORTLEA

CAN12531241 • Born September 4, 2016
99%RHA-I *TR *TC *TL *TD H.N. 831
FIVE YEAR OLD Donor Dam

Excellent-93 EEEEE 4-05
GPTA +2.27T +1.45UDC +1.08FLC 82R 12/21
4-03 2x 305d 32,680 3.5 1138 3.0 990
2-11 2x 365d 29,910 3.6 1078 3.2 970
1-11 2x 273d 16,623 4.4 732 3.1 519
•3rd 4 Year Old Northeast Spring National 2021
•HM All-Ontario Milking Yearling 2018
•1st Milking Yearling Autumn Opportunity 2018
•sells dry

Bred 7/02/21 to
Regancrest Dundee-ET 94HO10276
(ultrasound female) pregnant, due 4/10/2022



Bosdale Solomon Portlea "EX-93"
(Lot 55, Dam of Lot 56)

Walnutlawn Solomon-ET

CAN11775998 *TR *TP *TY *TV *TL *TD
PTA -477M -13F -9P 99R 12/21
PTA +2.57T +1.62UDC +.29FLC GTPI +1958

Bosdale G W Portlea

CAN11803121 EX-90-2E-CAN
6-00 2x 365d 34,440 4.7 1609 3.5 1195
4-11 2x 340d 34,489 4.4 1517 3.2 1113
3-03 2x 324d 26,321 4.6 1213 3.4 904
2-01 2x 342d 24,952 4.2 1 036 3.3 818
S: Gillette Windbrook-ETS

56

OAKFIELD DOC PURPLE RAIN-ET

840003221358908 • Born March 6, 2021
99%RHA-I H.N. 6377 SPRING YEARLING
GTPI +2465
PTA +3.04T +2.24UDC +2.03FLC 80R 12/21

Sire: Woodcrest King Doc
Dam: Bosdale Solomon Portlea EX-93

2nd through 7th Dams

Bosdale Alexander Portlea VG-85-3Y-CAN
3-07 2x 333d 25,825 4.1 1060 3.1 800
Bosdale Linjet Portea VG-87-3Y-CAN
6-00 2x 304d 27,630 3.8 1049 3.1 853
Bosdale Storm Portia EX-5Y-CAN
5-09 2x 346d 28,567 3.7 1058 2.9 842
Bosdale Raider Portea EX-2E-CAN 3*
3-04 2x 336d 29,707 4.4 1195 3.3 970
Bosdale Portia Tab VG-88-4Y-CAN 2*
4-05 2x 349d 27,800 4.3 1188 3.4 957
Bosdale R M Portrait VG-85-CAN 3*
6-08 2x 365d 25,454 5.0 1279 3.6 915

57

OAKFIELD US BOOMER-RED-ET

840003217509442 • Born March 3, 2021
99%RHA-I H.N. 6258 SPRING YEARLING
GPTA +1.72T +1.47UDC +1.53FLC 80R 12/21



Underground Bccas Blair-Red "EX-92"
(Dam of Lot 57)

Riverdown Unstopabull-Red

CAN11801450 *TY *TV *TL
PTA -435M -26F -24P 98R 12/21
PTA +2.33T +2.31UDC +1.90FLC GTPI +2007

Underground Bccas Blair-Red

3135522841 Excellent-92 EEEEE 3-04 *CD
2-06 3x 365d 29,570 4.1 1202 3.2 944
1-07 3x 323d 22,820 3.7 847 3.3 752"
•All-American R&W Sr. 3 Year Old 2019
•Nom. All-American Sr. 3 Year Old 2019
•1st Sr. 3 Yr Old, Int. & Grand Champion,
Northeast Spring National Holstein Show 2019
•1st Sr. 3 Yr Old, Int. & Grand Champion,
Northeast Spring National R&W Show 2019
S: KHW Bells Becca-Red



Underground Bccas Blair-Red "EX-92"
(Dam of Lot 57)

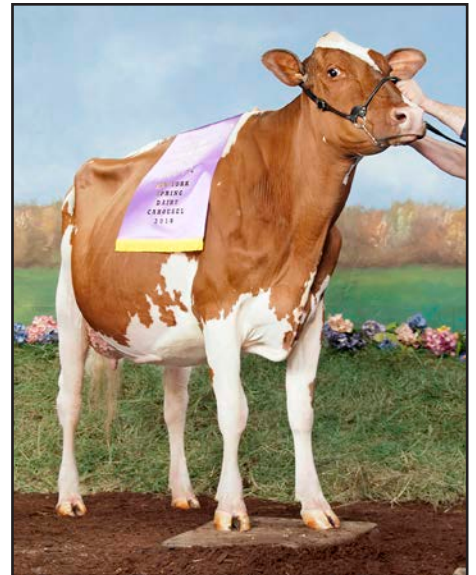

2nd through 5th Dams:

Underground Bells Becca-Red EX-92 2E
6-04 2x 305d 31,010 3.0 920 2.7 848"
Herrvales Jordan Belle-Red EX-90 EX-MS
5-01 2x 273d 22,580 4.4 1004 3.5 782"
Herrvales Rubens Blizzard *RC GP-80
3-01 3x 305d 26,740 3.3 877 3.1 828
Herrvales Travertine Best *RC VG-85 VG-MS
3-00 2x 305d 30,840 2.5 763 3.0 918
Life: 1514d 124,850 2.5 3109 3.0 3748

58

OAKFIELD US -RED-ET

pending • Born December 5, 2021
99%RHA-I WINTER CALF



Ransom-Rail Dusk Amelia-ET *RC "VG-88"
(Granddam of Lot 58)

Riverdown Unstopabull-Red

CAN11801450 *TY *TV *TL
PTA -435M -26F -24P 98R 12/21
PTA +2.33T +2.31UDC +1.90FLC GTPI +2007

Oakfield Act Abilene-Red-ET

3124024904 Excellent-92 EEEEE 5-02
4-11 3x 365d 28,910 4.5 1302 3.4 982
3-06 3x 365d 26,030 4.6 1196 3.3 860
S: Mr Apples Action-Red-ET

2nd through 8th Dams

Ransom-Rail Dusk Amelia-ET *RC VG-88

•1st Winter Yrlg & Jr. Champ. VT St. Sh. 2012
VT-Pond-View Gold Amber-ET EX-90 EX-MS
5-01 3x 365d 34,630 3.8 1323 3.0 1044
Life: 1280d 103,200 4.1 4200 3.1 3174

La-Foster Gibson Allure EX-92

4-09 2x 365d 31,260 4.2 1328 3.4 1062
MD-Delight Durham Atlee-ET EX-92 GMD DOM 10*
3-11 2x 365d 38,290 5.5 2091 3.1 1177
•All-American Sr. 3 Year Old 2005

•1st Sr. 3 Yr Old & Res. Int. Ch. Int'l Hol. Sh. '05

MD-Delight Strm Amberlee-ET VG-88 DOM

2-02 2x 365d 26,170 3.7 969 3.2 835

Ms Kingstead Chief Adeen-ET EX-94 2E 11* DOM

3-05 2x 310d 30,180 4.0 1209 3.4 1020
Life: 1382d 100,760 4.0 4010 3.6 3649

•Nom. All-American Jr. 3 Year Old 2000

•Nom. All-American 4 Year Old 2001

•Member All-American Produce 2000 & 2001

•Queen of the Breed Finalist!

•Res. All-American Produce of Dam 2014

FULL SISTER TO ADEEN:

Shoremar S Alicia-ET EX-97 3E 13*

C Aitkenbrae Starbuck Ada EX-94 2E 4* DOM

5-06 2x 356d 30,060 3.5 1043 3.5 1049
Life: 1955d 137,740 3.4 4747 3.4 4649

•All-American Produce of Dam 2000 & 2001

•All-American 3 Year Old 1990

•Res. All-Time All-American 3 Year Old 2003

59

OAKFIELD US CACKLE-RED-ET

840003217509474 • Born June 6, 2021
99%RHA-I H.N. 6290 SUMMER YEARLING
GPTA +1.85T +1.60UDC +2.04FLC 80R 12/21



Intense Jordy Camille-Red-ET "EX-91"
(Dam of Lot 59)



Silvermaple Damion Camomile "EX-95"
(Third Dam of Lot 59)

Maternal sisters to Awes Calley:

Silvermaple Bolton Cameo EX-94

4-03 3x 365d 37,780 3.8 1438 3.4 1272

Wedgwood WH Camomile-ET EX-93-6Y-CAN

3-05 2x 365d 34,562 3.9 1358 3.6 1254

•Grand Champion Vancouver Island 2016

Silvermaple Windham Camille-ET EX-92

3-08 2x 305d 31,450 4.2 1336 2.8 893

•Supreme Champion WDE Junior Show 2016

•Junior All-American Sr. 3 Year Old 2016

•Res. All-Am. & Res. All-Can. Sr. 2 Year Old 2015

Silvermaple Atwood Cilantro-ET EX-92 (MS:95)

3-01 3x 365d 25,875 4.7 1204 3.8 983

•1st Jr. 3 Year Old BC Fall Harvest 2016

•1st Jr. 3 Year Old Vancouver Island 2016

Butlerview Braz Camille-ET EX-94

3-01 2x 305d 28,770 3.5 1012 3.6 1042

•1st Jr. 3 & Int. Ch. Northeast Fall National 2018

Riverdown Unstopabull-Red

CAN11801450 *TY *TV *TL
PTA -435M -26F -24P 98R 12/21
PTA +2.33T +2.31UDC +1.90FLC GTPI +2007

Intense Jordy Camille-Red-ET

CAN110767964 Excellent-91 EEVEE 3-09 *TC
2-00 2x 297d 22,910 3.6 836 3.2 732"
3-00 2x 255d 22,050 3.7 809 3.1 676" RIP
S: Cycle McGucci Jordy-Red

2nd through 5th Dams:

Butlerview Awes Cally-ET *RC VG-87-2Y-CAN

2-03 2x 190d 14,729 3.6 527 3.7 538

Silvermaple Damion Camomile EX-95 5*

3-03 2x 365d 32,268 4.1 1327 3.4 1098

Life: 1536d 130,677 4.2 5506 3.3 4309

•1st 4 Year Old & Grand Ch. BC Spr. Show 2012

•All-American & All-Canadian Jr. 3 Yr Old 2011

•Intermediate Champion Royal Winter Fair 2011

•Int. & Res. Grand Ch. Int'l Holstein Sh. 2011

•All-American & All-Canadian Jr. 2 Yr Old 2010

Stanhope Camila Goldwyn-ET EX-90-CAN 2*

4-01 2x 365d 30,461 4.9 1486 3.1 952

Life: 6 lact. 141,747 4.9 6938 3.4 4879

Kendu Triumphant Charity EX-93-CAN 3*

3-04 2x 365d 28,519 3.7 1065 3.1 888

•HM Grand Champion Vancouver Island 2006

60

OAKFIELD ANALYST SANDY-RED

840003231712461 • Born September 1, 2021
99%RHA-I H.N. 6463 FALL CALF
GPTA +1.89T +1.25UDC +.47FLC 78R 12/21

Maternal sisters to Sandstorm:

Oakfield A Champagne-Red-ET EX-94-2E-CAN
3-00 2x 365d 32,381 3.9 1268 3.5 1142
•Grand Champion Int'l R&W Show 2018
•All-American R&W Jr. 3 Year Old 2018
•Res. All-Canadian Jr. 3 Year Old 2018
•Res. All-Canadian R&W Junior Cow 2018

Oakfield RB Shantay-Red-ET EX-91
•HM All-American R&W Milking Yearling 2016

Oakfield Def Selena-Red-ET EX-90
•Nom. All-American R&W Fall Calf 2016
•Junior Champion Western Spring National 2016

Oakfield Armani Smiley-ET VG-87
•2nd Jr. 2 Year Old PA Spring Show 2017



Oakfield A Champagne-Red-ET "2E-94"
(Maternal Sister to Dam of Lot 60)



Stony-Pillar Sharmaine-Red "2E-94"
(Granddam of Lot 60)

Mr Affection Analyst-Red-ET

3136496608 *TP *TC *TY *TV *TL*TD
PTA -84M -287F -23P 81R 12/21
PTA +2.80T +2.49UDC +1.90FLC GTPI +1902

Oakfield Sandstorm-Red-ET

3134445511 Very Good-88 EVVEV 2-03
1-11 2x 125d 7,840 3.8 294 3.0 237"RIP
S: Mr D Apple Diamondback *RC

2nd through 6th Dams:

Stony-Pillar Sharmaine-Red EX-94 2E

7-00 2x 299d 20,230 3.8 773 3.0 599
8-00 3x 305d 26,860 2.9 771 2.9 787
Life: 1594d 106,750 3.3 3536 3.1 3287
•Grand Champion WNY Regional R&W 2011
•2nd 5 Year Old NY Spr. Int'l R&W Show 2010

Stony-Pillar RM Shayla-Red VG-87

2-06 3x 305d 17,010 3.7 631 3.0 514
•4th Jr. 2 Year Old PA All-American R&W 2003

Sher-Don Apollo Shara-Red VG-88 EX-MS

7-01 3x 303d 26,680 3.2 842 2.9 777
Life: 2368d 181,040 3.3 5905 2.9 5268

Sher-Don Neutron Sweet-Red VG-85

4-07 2x 365d 28,530 3.6 1014 3.1 893

Sher-Don Threat Sugar-Red VG-88

4-08 2x 305d 24,250 3.5 851 2.8 676
Life: 2358d 166,170 3.3 5514 2.8 4654

61

OAKFIELD ANY DARLING-RED-ET

840003221358868 • Born December 11, 2020
99%RHA-I H.N. 6337 WINTER YEARLING
GPTA +2.18T +1.96UDC +1.29FLC 78R 12/21
S: Mr Affection Analyst-Red-ET



Holmgren Absolute Duchess *RC "EX-92"
(Dam of Lots 61 & 62)



62

OAKFIELD JOURNEY -RED-ET

pending • Born December 6, 2021
99%RHA-I WINTER CALF
S: Cycle Jails Journey-Red-ET

Maternal sisters to Lots 61 & 62

Oakfield Warrior Deja Vu-ET

•1st Spring Heifer Calf WNY Youth Show 2020
•3rd Spring Yrlg Premier National Jr. Show 2021

Holmgren Contender Doris *RC EX-90 EX-MS

Mr Affection Analyst-Red-ET (Lot 61)

3136496608 *TP *TC *TY *TV *TL*TD
PTA -84M -287F -23P +2.80T GTPI +1902

Cycle Jails Journey-Red-ET (Lot 62)

3204381634 *TP *TC *TV *TL *TY *TD
PTA -231M -27F -19P +2.94T GTPI +1864

Holmgren Absolute Duchess *RC

72325387 Excellent-92 EEEEE 3-07 *RC
3-04 3x 365d 31,070 4.3 1323 3.4 1044
2-03 2x 348d 25,480 4.1 1056 3.3 842
•4th 4 Year Old Northeast Spring National 2019
•Res. Grand Champion & HM Supreme
Champion, WNY Spring Show 2019
S: Apples Absolute-Red-ET

2nd through 8th Dams:

Holmgren Goldsun Dana-ET EX-92 EX-MS

2-10 2x 305d 27,120 4.8 1307 2.8 765
Life: 1440d 112,580 4.0 4450 3.1 3479
•2nd Milking Yrlg Midwest Fall National 2014

Markwell Dundee Dorian-ET EX-94 3E GMD

2-02 2x 365d 35,150 3.6 1274 3.1 1078
Markwell Durham Doreen-ET EX-91 2E GMD
4-02 2x 365d 40,520 3.8 1548 3.2 1282
•2nd Sr. 2 Yr Old Western Fall National 2002

Markwell Luke Rapture-ET EX-92 4E GMD DOM

5-06 2x 365d 39,400 4.2 1649 3.3 1304

Markwell Bstar E Raven-ET 3E-95 GMD DOM

4-09 2x 365d 37,610 4.3 1580 3.4 1255

Markwell Mark Elite EX-92 4E GMD DOM

7-00 2x 365d 36,230 3.9 1426 3.2 1165

Rockalii Mars Emily EX-94 4E GMD DOM

6-03 2x 365d 26,970 4.0 1081 3.2 853

63

**MS-AOL UNSTOP
REMY-RED-ET**

840003231712517 • Born September 5, 2021
99%RHA-I H.N. 6519 FALL CALF
GPTA +1.09T +1.13UDC +.68FLC 81R 12/21

Maternal sisters to Remy:

- Ms-AOL Cntndr Revive-Red-ET** EX-94
2-11 3x 365d 24,550 5.2 1269 3.1 759
•All-American R&W 5 Year Old 2019
- Ms-AOL DB Raspberry-Red-ET** VG-88-3Y-CAN
•Res. All-American R&W Sr. 2 Year Old 2019
•All-American R&W 2017 & 2018
- Ms-AOL Dback Raelynn-Red** EX-93
•Nom. All-American R&W Milking Yearling 2018
- Ms-AOL Back Rockin-Red-ET** EX-92
•Nom. All-American R&W Sr. 2 Year Old 2020
- Ms-AOL Retry-Red-ET**
•Junior Champion Mideast Spring R&W 2021
- Ms-AOL Jordy Raeann-Red-ET**
•Nom. All-American R&W Fall Calf 2020
•Nom. All-American Fall Calf 2020
- Ms-AOL Relive-Red-ET**
•Res. All-American R&W Spring Calf 2020
- Ms-AOL Jordy Revamp-Red-ET**
•Jr. Champion KY State Fair Jr. Show 2020



Ms-AOL Cntndr Revive-Red-ET "EX-94"
(Maternal Sister to Lot 63)



Ms-AOL DB Raspberry-Red-ET "VG-88"
(Maternal Sister to Lot 63)

Riverdown Unstopabull-Red

CAN11801450 *TY *TV *TL
PTA -435M -26F -24P 98R 12/21
PTA +2.33T +2.31UDC +1.90FLC GTPI +2007

Miss Roxys Recovery-Red

141367082 Excellent-92 EEEEE 2E *TL *TD
6-02 2x 305d 31,730 4.2 1331 3.0 957"
4-06 2x 305d 28,650 4.2 1211 2.9 838"
7-08 2x 291d 24,680 4.3 1072 2.9 709"
•HM All-American R&W Milking Yearling 2012
S: Orbe-View S Strm Hvezda-ET *RC

Maternal sister to Recovery:

Parkvue Absolute Rap-Red-ET EX-94 2E
•Res. All-American R&W Aged Cow 2020

2nd through 9th Dams

- Galestone Ava Rae-Red-ET** EX-91 EX-MS
3-09 2x 329d 24,680 3.8 949 2.8 694
- Scientific Rubirae Socks-ET *RC** EX-93 3E DOM
5-08 2x 365d 43,050 4.2 1809 2.9 1250
- Scientific Jubilant Rae-ET *RC** EX-90 DOM
5-11 2x 365d 38,880 4.1 1608 3.6 1403
- Hanoverhill Tony Rae** EX-96 3E GMD DOM 5*
6-11 2x 365d 40,220 4.1 1661 3.3 1331
•HM All-American Jr. 2 Year Old 1988
- C Hanoverhill TT Roxette-ET** EX-94 2E GMD DOM
10-0 3x 365d 35,040 4.3 1519 3.0 1063
- Mil-R-Mor Roxette** EX-90 GMD DOM 30*
7-01 2x 365d 24,530 4.7 1153
- C Glenridge Citation Roxy** EX-97 4E GMD 6*
Life: 3620d 209,784 4.5 9471
•Queen of the Breed I & II
- C Norton Court Model Vee** EX-90 6*

64

FIRST CHOICE FEMALE

Three (3) female pregnancies due March 13, 2022

TERMS: 35% Down; Balance due @ 4 months

Full sister to Cabernet:

- Cashells Un Cutie-Red-ET** VG-88
•Unanimous All-American R&W Jr. 2 Yr Old 2021
•1st Jr. 2 Year Old International R&W Show 2021
•1st Jr. 2 Year Old & Res. Grand Champion,
Eastern States R&W Show 2021
•1st Jr. 2 Year Old NY State R&W Show 2021
•1st Jr. 2 Year NE Fall National Hol. Show 2021
•All-American R&W Spring Yearling 2020
•1st Spring Yearling NA Open R&W Show 2020
•Member Unanimous AA R&W Jr. Best 3 2020
•Unanimous All-American R&W Spring Calf 2019
•1st Spring Calf International R&W Show 2019



**Cashells Un Cabernet-Red-ET
"VG-87"**
(Dam of Lot 64)



**Cashells Un Cutie-Red-ET
"VG-88"**
(Full Sister to Dam of Lot 64)



**Oakland-View H Champ-Red-ET
"2E-93"**
(Granddam of Lot 64)

Avant-Garde-I Latenite-P-Red-ET

CAN13507027
PTA +1033M +26F +25P 80R 12/21
PTA +3.16T +1.94UDC +1.06FLC GTPI +2382

Cashells Un Cabernet-Red-ET

3148513339 Very Good-87 VG-MS 2-08
2-03 3x 287d 32,426 3.3 1063 3.1 1020"OS
•Jr. All-American R&W Fall Yearling 2020
•HM All-American R&W Fall Yearling 2020
•Member Unanimous AA R&W Jr. Best 3 2020
S: Riverdown Unstopabull-Red

Maternal sisters to Cabernet:

- Cashells Jrdy Corona-Red-ET**
•Nom. All-American R&W Winter Yrlg. 2021
- Cashells Jor Cerveza-Red**
•HM Jr. All-American R&W Winter Calf 2020
- Country-Path Crazy-Red** EX-91 (MS:93)

2nd through 5th Dams:

- Oakland-View H Champ-Red-ET** EX-93 2E
4-07 3x 305d 30,530 3.8 1159 3.1 961
•5x Junior All-American R&W Nominee
•Res. Jr. All-American R&W 5 Year Old 2018
•Res. Grand Champ. NY Spr. R&W Jr. Sh. 2018
•1st 5 Year Old Premier National R&W Sh. 2018
•Res. Jr. All-American R&W Winter Yrlg 2014
- Pintail-Point Cattie-Red** EX-91 EX-MS
2-03 2x 336d 26,860 3.6 958 3.0 799
•Nom. All-American R&W Jr. 3 Year Old 2011
•Jr. All-American R&W Jr. 2 Year Old 2010
•Nom. All-American R&W Jr. 2 Year Old 2010
- Pintail-Point Charlie *RC** EX-92 EEEEE
3-05 2x 305d 27,630 3.8 1054 3.1 864
- Collins-Pride Rub Charm-Red** 3E-93 GMD DOM
7-09 2x 365d 45,450 4.1 1852 3.2 1457
Life: 2299d 199,860 4.2 8328 3.4 6709
•2x Nominated All-American R&W in milking form



65

FIRST CHOICE FEMALE

Four (4) female pregnancies due September 3, 2022

TERMS: 35% Down; Balance due @ 4 months

TEQUILA!

- Grand Champion International R&W Show 2015
- Unanimous All-American R&W Sr 3 Year Old 2014
- Grand Champion International R&W Show 2014
- Res. All-American R&W Sr. 2 Year Old 2013

Full sister to Lot 65:

Siemers Tequila 163-Red-ET

- 2nd Spring Calf International R&W Show 2021
- 1st Spring Calf Mideast Fall National R&W 2021

Maternal sisters to Lot 65:

Milksource Thunder-Red-ET VG-88 EX-MS

- Unanimous All-American R&W Fall Calf 2019
- All-American R&W Fall Yearling 2020

Milksource Tantrum-Red-ET VG-88

- Unanimous All-American R&W Winter Yrlg. 2020
- Res. All-American R&W Sr. 2 Yr Old 2021

Milksource Taelyn-ET

- All-American Summer Yearling 2018



Strans-Jen-D Tequila-Red-ET "2E-96"
(Dam of Lot 65)



Milksource Tantrum-Red-ET "VG-88"
(Maternal Sister to Lot 65)

Mr Blondin Warrior-Red-ET

3139655530 *TP *TC *TY *TV *TL *TD
PTA -141M +0F -1P 85R 12/21
PTA +3.52T +2.22UDC +1.55FLC GTPI +2057

Strans-Jen-D Tequila-Red-ET

141024338 Excellent-96 EEEEE 2E *TL *TD
6-04 2x 365d 32,840 4.3 1428 3.2 1054
4-10 2x 293d 27,840 4.4 1231 3.0 842
Life: 1512d 118,510 4.5 5327 3.2 3768
•Res. All-American R&W Aged Cow 2017
•HM All-Canadian R&W Senior Cow 2017
•Grand Champion WI State R&W Show 2017
•Grand Champion WI Spring R&W Show 2017
•Res. All-American R&W 5 Year Old 2016
•Unanimous All-American R&W 4 Year Old 2015
S: Scientific Director-Red-ET

2nd and 3rd Dams:

Jen-D Devil Tiffany-Red EX-95 EEEEE 3E
8-07 2x 365d 36,170 4.3 1546 3.0 1082
Life: 2282d 189,780 4.2 8060 3.1 5867
•9x All-American R&W nominee
•Unanimous All-American R&W Dam & Dtr 2016
•Grand Champ. Midwest Spring R&W Show 2014
•3x Grand Champion MN State Fair R&W Show
•HM All-American R&W Aged Cow 2013
•Res. Grand Champion Midwest Fall Nat'l 2013
•2nd Aged Cow International R&W Show 2013
•Grand Champion Mideast Fall Nat'l R&W 2012
•Supreme Champion MN State Fair 2011
•Jr. Champion Midwest Spring R&W Show 2008
•All-American R&W Winter Calf 2007
Jen-D Pred Tasha-Red VG-88 EX-MS
4-07 2x 365d 31,470 2.7 859 3.2 998

66

OAKFIELD DMPY BARBIEDOLL-ET

840003231712471 • Born September 1, 2021
H.N. 6473 FALL CALF
GPTA +1.37T +1.58UDC +1.00FLC 81R 12/21



Jacobs Sid Beauty-ET "EX-95"
(Full Sister to Dam of Lot 66)



Jacobs Sid Biloxy-ET "EX-92"
(Dam of Lot 66)

Lirr Drew Dempsey

61083609 EX-93 *TR *CD *TP *TY *TV *TL *TD
PTA -745M -5F -5P 99R 12/21
PTA +1.64T +1.06UDC +1.04FLC GTPI +1906

Jacobs Sid Biloxy-ET

CAN109939802 Excellent-92 EX-MS 5-01 *TR
4-00 2x 305d 32,490 4.4 1432 3.1 1023
3-01 3x 345d 27,800 3.4 955 3.0 823
S: Pine-Tree Sid-ET

Full sister to Biloxy:

Jacobs Sid Beauty-ET EX-95

4-07 2x 315d 33,029 3.6 1159 2.9 952"
•All-American Jr. 3 Year Old 2015
•1st Jr. 3 Yr Old & Int. Champ. Int'l Show 2015

Maternal sister Biloxy:

Jacobs Solomon Bridal-ET EX-90 EX-MS

3-00 2x 305d 28,672 4.5 1240 3.4 908"
•All-American Jr. 2 Year Old 2019

3rd through 9th Dams:

Jacobs Goldwyn Britany-ET EX-96-2E 25*
6-01 2x 352d 41,446 4.0 1675 4.0 1299
Life: 4 lact. 134,617 4.1 5516 3.3 4482
•Holstein Canada Cow of the Year 2017
•Res. All-Canadian 4 Year Old 2011
•1st 4 Year Old Royal Winter Fair 2011
Jacobs Jasper Best VG-88-4Y-CAN 22*
4-07 2x 336d 41,089 4.0 1633 3.1 1280
Jacobs Storm Bette EX-91-2E-CAN 6*
3-11 2x 329d 35,362 4.4 1554 3.5 1224
Cotopierre Lindy Bertha EX-2E-CAN 25*
9-05 2x 307d 36,832 4.4 1607 3.5 1290
Cotopierre Starbuck Bine EX-CAN 4*
9-09 2x 305d 25,825 4.0 1023 3.2 827
Cotopierre Tempo Binette EX-CAN
7-11 2x 305d 24,246 3.7 891 3.2 795
Cotopierre Tino Bisquette VG-86 2*

OAKFIELD

THSTRUCK BOBO

840003231712466 • Born September 1, 2021
99%RHA-I H.N. 6468 FALL CALF

GPTA +2.70T +1.66UDC +.67FLC 78R 12/21



OCD Solomon Bobo-ET "EX-92"
(Dam of Lot 67)

OCD Thunder Struck-ET

3204457423 *TR *TP *TC *TY *TV *TL *TD
PTA +255M +38F +15P 81R 12/21
PTA +3.30T +2.36UDC +.83FLC GTPI +2359

OCD Solomon Bobo-ET

3134444978 Excellent-92 EEEEE 2-11
2-09 2x 341d 26,560 3.9 1029 3.3 874
1-09 3x 322d 22,340 3.9 869 3.3 730
•Res. All-NY Summer Yearling 2018
S: Walnutlawn Solomon-ET



Locust-Ridge Plaid Beanie "EX-94"
(Granddam of Lot 67)

2nd through 11th Dams:

Locust-Ridge Plaid Beanie EX-94
3-07 2x 305d 32,180 4.0 1287 3.1 1002
•1st 5 Yr Old & Grand, WNY Regional Sh. 2015
•1st Jr. 2 Year Old Eastern Fall National 2012
Locust-Ridge Damion Bumper GP-81 2-06
1-10 2x 365d 25,260 3.7 932 3.2 816
Locust-Ridge Toystory Barbi VG-85
3-10 2x 346d 24,770 3.9 969 3.4 847
Cove-Run Storm Beulah Gem VG-89 EX-MS
7-02 2x 365d 25,840 4.3 1106 3.3 844
Cove-Run Raider Babett Gem EX-90 2E
5-08 2x 365d 29,960 3.4 1015 3.1 939
Cove-Run Warden Babe D-ET EX-92 3E
Cove-Run Temptation Babe Gem 3E-93 GMD
Cove-Run Little Bonnie Gem VG-88
Cove-Run N O Bonnie Gem 2E-93 GMD DOM
Cove-Run Sovereign Bonnie Gem VG-85

OAKFIELD DOC CANDYCANE

840003231712464 • Born September 1, 2021
99%RHA-I H.N. 6466 FALL CALF

GPTI +2408
PTA +3.46T +2.36UDC +2.02FLC 81R 12/21



OCD Bradnick Candy "2E-94"
(Granddam of Lot 68)

Woodcrest King Doc

3132417775 EX-90 GM *TC *TY *TV *TL *TD
PTA +1574M +69F +54P 99R 12/21
PTA +3.54T +2.36UDC +2.10FLC GTPI +2783

OCD Back Cantankerous-ET

3134445446 Very Good-87 VG-MS 2-09 *TR
GPTA +3.12T +1.85UDC +1.68FLC 84R 12/21
2-05 2x 125d 8,350 3.8 320 2.9 243"RIP
S: Jacobs Backflip-ET

3rd through 13th Dams:

OCD Bradnick Candy EX-94 2E
5-11 3x 365d 43,200 3.9 1671 3.1 1333
7-05 2x 365d 40,560 3.6 1451 3.0 1242"
•2nd Aged Cow NY State Show 2020
•2nd Aged Cow Eastern Fall National 2019
•3rd Aged Cow Northeast Spring National 2019
•All-New York 4 Year Old 2017
•Res. Grand Champion NY Spring Show 2017
•Grand Champion & Best B&O NY St. Fr. 2017
•1st 4 Year Old CNY Regional Show 2017
•Nom. All-American Sr. 2 Year Old 2015
•1st & Res. Int. Ch. Northeast Fall National 2015
Windy-Knoll-View Chantel-ET VG-88
1-11 3x 305d 21,360 3.4 720 3.1 654
Windy-Knoll-View Chanel-ET EX-94 3E
8-10 2x 365d 38,820 3.8 1481 3.0 1147
•Nom. All-American Junior 3 Year Old 2006
Windy-Knoll-View Catherine EX-90
6-10 2x 365d 24,790 3.5 873 3.0 756
Windy-Knoll-View Juror Cass EX-94 3E
5-09 2x 365d 40,620 3.1 1269 3.1 1260
Windy-Knoll-View Cassandra EX-90
5-04 2x 365d 29,250 3.7 1090 3.1 921
Windy-Knoll-View Caitlin EX-90
5-01 2x 365d 37,090 2.8 1040 3.1 1146
Windy-Knoll-View Supreme Chris EX-90
Windy-Knoll-View Bova Christie EX-91 2E
Windy-Knoll-View Jerry Crystal EX-92 2E
Windy-Knoll-View CD Cindy-OC EX-90 2E
Strother CM Burke Crusader VG-85

69

**OAKFIELD
UNIX HERO**

840003231712439 • Born June 17, 2021
H.N. 6441 FALL CALF
GPTA +2.86T +2.06UDC +.89FLC 81R 12/21

Full sisters to Haidee:

- Hez Bo Atwood Ruth-ET** EX-93
•1st Jr. 3 Year Old BC Spring Show 2018
- Hez Atwood Haleigh-ET** EX-92
- Hez Atwood Heidilin-ET** EX-92
- Hez Atwood Helsa-ET** EX-92

Maternal sisters to Haidee:

- St-Jacob Goldwyn Hazel-ET** EX-94 4E-CAN 2*
•Grand Champion Autumn Opportunity 2015
- St-Jacob Goldwyn Hazie-ET** EX-94
•Grand Champion VT State Show 2014
- Hez Hezbollahs Honour-ET** EX-94
•1st Jr. 2 Yr Old & Int. Ch. VT Holstein Show 2017
- Hez Goldchip Hasana-ET** EX-91
•Nom. All-American Milking Yearling 2017
- Hez Destry Heloise-ET**
•Grand Champion Mexico National Show 2016
- Borderview Goldwyn 2378-ET**
•All-American Winter Heifer Calf 2020



Hez Atwood Haidee-ET "EX-92"
(Dam of Lot 69)



Dubeau Dundee Hezbollah "EX-92"
(Granddam of Lot 69)

Croteau Lesperron Unix-ET

CAN107567492 EX-96 ST *TY*TV*TL*TD
PTA +536M +24F +11P 99R 12/21
PTA +2.39T +2.40UDC +.15FLC GTPI +2351

Hez Atwood Haidee-ET

70074473 Excellent-92 EEEVEE 4-08 *TR*TL
GPTA +3.30T +1.88UDC +2.43FLC 86R 12/21
4-06 3x 365d 33,540 4.1 1383 3.4 1139
2-06 3x 365d 26,230 4.1 1 066 3.3 860
•All-New York Sr. 2 Year Old 2015
S: Maple-Downs-I G W Atwood-ET

2nd through 4th Dams:

- Dubeau Dundee Hezbollah** EX-92 10*
4-03 2x 365d 42,050 4.4 1859 3.1 1299
•Reserve All-American 4 Year Old 2011
•2nd 4 Y Old & HM Sr. Ch.Int'l Hol. Show 2011
•Grand Champion Midwest Spring National 2011
•All-Canadian Sr. 2 Year Old 2009
•All-American Sr. 2 Year Old 2009
•1st Sr. 2 Yr Old & Int. Ch., Int'l Show 2009
- Dubeau Lyne La Trent Huit B** EX-90-CAN 6*
5-05 2x 365d 28,583 4.3 1230 3.4 983
- Dubeau Jy Antoinette** VG-87-4Y-CAN 2*
4-03 2x 321d 29,111 3.9 1148 3.3 956

70

**OAKFIELD
DEMPSEY ZASHA-ET**

840003231712500 • Born June 20, 2021
H.N. 6502 SUMMER YEARLING
GPTA +1.88T +1.23UDC +1.40FLC 81R 12/21
S: Lirr Drew Dempsey



Ocean-View Sanchez Zasha "EX-93"
(Dam of Lots 70 & 71)

Lirr Drew Dempsey (Sire of Lot 70)

61083609 EX-93 *TR*CD*TP*TY*TV*TL*TD
PTA -745M -5F -5P +1.64T GTPI +1906

Croteau Lesperron Unix-ET

CAN107567492 EX-96 ST (Sire of Lot 71)
PTA +536M +24F +11P+2.39T GTPI +2351

Ocean-View Sanchez Zasha

143384052 Excellent-93 EEEEE 5-07 *TR*TC
2-09 2x 364d 34,840 4.8 1664 2.8 991
3-09 3x 279d 27,160 4.1 1124 2.9 791
5-03 2x 293d 28,780 3.8 1084 3.0 860
•All-New York 4 Year Old 2018
•2nd 4 Year Old Northeast Spring National 2018
•3rd 4 Year Old Northeast Fall National 2018

2nd through 9th Dams:

- Ocean-View Atwood Zandra-ET** EX-93 2E
6-03 2x 365d 48,170 4.8 2318 3.0 1459
Life: 1919d 201,750 4.7 9496 3.2 6522
•Aged Cow - 1st Production WI Champ. Sh. '16
•National Elite & Region 5 Elite Performer
- Ocean-View O Man Zabrina** EX-91 2E GMD
5-01 2x 365d 37,200 5.0 1877 2.9 1129
Life: 1582d 139,330 4.6 6353 3.3 4609
- Ocean-View Blitz Zabrina-ET** VG-85
4-00 2x 365d 39,620 4.0 1567 2.9 1158
- Ocean-View Mandel Zandra** 2E-95 GMD DOM
3-09 2x 365d 37,710 4.2 1597 3.5 1325
•Res. All-American Best 3 Females '98 & '02
•1st Jr. 2 Yr Old Western Fall National 1998
•Int. Champ. & HM Grand Western Fall Nat'l '98
•Champion B&O Western Fall National 1998
•Champion B&O Western Spring National 2000
•Res. Sr. Champion CA State Show 2000
•1st Aged Cow Western Spring National 2002
•2nd 125,000 lb. Cow Western Spring Nat'l 2003
- Moore-Farms Sexy Zandra** EX-92 GMD DOM
3-08 2x 365d 36,000 4.0 1422 3.1 1107
Life: 3337d 263,670 3.8 10103 3.2 8476
- Moore-Farms Valiant Smurf** EX-90 GMD DOM
7-08 2x 334d 31,710 4.2 1331 3.2 1025
Life: 2406d 170,890 4.4 7454 3.4 5751
- Moore-Farms Snotty Elevation** EX-91 2E
5-08 2x 330d 20,590 4.4 901 3.2 658
- Moore-Farms Fond Snoop-Tw** VG-86
Life: 2375d 124,690 4.4 5458 3.3 2286

71

**OAKFIELD
UNIX ZEST-ET**

840003217509477 • Born June 9, 2021
H.N. 6293 SUMMER YEARLING
GPTA +2.24T +1.64UDC +.43FLC 81R 12/21
S: Croteau Lesperron Unix-ET



Budjon-Vail Drmn Zanetta-ET "EX-94"
(Dam of Lots 72 & 73)



Beaverbrock Goldwyn Zoey-ET "2E-95"
(Granddam of Lots 72 & 73)

72

**OAKFIELD
CHIEF ZIGGY-ET**

840003221358851 • Born December 1, 2020
99%RHA-I H.N. 6320 WINTER YEARLING
S: *Stantons Chief-ET*
GPTA +2.71T +2.16UDC +1.14FLC 80R 12/21

Sire of Lot 72:

Stantons Chief-ET

3129015989 *TC *TY *TV *TL *TD
PTA +659M +8F +17P 96R 12/21
PTA +2.04T +2.29UDC +.44FLC GTPI +2282

Budjon-Vail Drmn Zanetta-ET

3136807430 Excellent-94 EEEEE 4-04 *TL *TD
GPTA +2.84T +1.36UDC +.55FLC 83R 12/21
3-02 2x 252d 16,490 3.6 596 3.2 526
2-02 3x 212d 12,670 3.7 474 3.3 414
•Nom. All-American Summer Yearling 2017
•All-NY Summer Yearling 2017
•1st & Res. Jr. Champion WNY Regional 2017
•1st & HM Jr. Champion NY State Fair 2017
•4th Summer Yrlg. International Show 2017

73

**OAKFIELD DLAMBDA
ZANETA-ET**

840003231712531 • Born September 13, 2021
99%RHA-I H.N. 6533 FALL CALF
S: *Farnear Delta-Lambda-ET*
GPTA +2.82T +2.24UDC +.67FLC 80R 12/21

Sire of Lot 73:

Farnear Delta-Lambda-ET

3125993715 GM *TR *TP *TC *TY *TV *TL *TD
PTA +1123M +47F +43P 99R 12/21
PTA +2.72T +2.91UDC +.79FLC GTPI +2758

Val-Bisson Doorman-ET

CAN107281711 EX-90 ST *TY *TV *TL *TD
PTA -446M +14F +9P +2.44T GTPI +2164
Beaverbrock Goldwyn Zoey-ET
CAN11443123 Excellent-95 EEEEE 2E
6-07 2x 305d 38,710 3.6 1384 2.9 1135
3-05 2x 365d 37,010 3.4 1276 3.0 1112
5-07 2x 299d 34,250 3.4 1171 2.9 1004
Life: 1419d 145,050 3.6 5184 3.0 4369
•Nominated All-American 5 Year Old 2018
•1st 5 Year Old WI Championship Show 2018
•5th 5 Year Old Int'l Holstein Show 2018

ZOEY!

- All-Canadian Sr. 3 Year Old 2016
- Res. All-American Sr. 3 Year Old 2016
- 1st Sr. 3 Yr Old & Res. Int. Ch. Royal 2016
- 5th Sr. 3 Year Old Int'l Holstein Show 2016
- 1st Sr. 3 Year Old, Intermediate & Reserve
Grand Champion Midwest Spring Nat'l 2016
- Nominated All-American Sr. 2 Year Old 2015
- 3rd Sr. 2 Year Old WI Championship Show 2015
- 1st Senior Yearling Autumn Opportunity 2014
- 1st Fall Yearling Ontario County 2014
- HM All-Canadian 4-H Senior Calf 2013

Maternal sister to Zanetta:

Milksource Zest-ET VG-87

- Nom. All-American Winter Yrlg. 2019
- Junior Champion Midwest Spring National 2019

3rd and 4th Dams:

Beaverbrock Dundee Rosey EX-90-CAN 3*
6-02 2x 365d 31,912 3.2 1008 2.9 918
Life: 1441d 115,314 3.2 3696 3.0 3462
•Nominated All-Ontario 4-H Sr. Calf 2007
•1st Sr. Calf & Res. Jr. Champ. Ont. Co.2007
•1st Sr. Calf & HM Jr. Champ. Lindsay Exh. '07
Beaverbrock Laurier Posey EX-90-2E-CAN
9-03 2x 365d 28,173 3.9 1105 3.3 941
Life: 9 lact. 167,644 3.9 6517 3.4 5725

74

OAKFIELD WND- BROOK PRONTO-ET

840003217509417 • Born December 4, 2020
99%RHA-I H.N. 6233 WINTER YEARLING
GPTA +1.46T +.43UDC +1.12FLC 80R 12/21
S: *Gillette Windbrook-ETS*

75

OAKFIELD DENVER PERKY-ET

840003231712522 • Born September 8, 2021
99%RHA-I H.N. 6524 FALL CALF
GPTA +1.74T +.68UDC +.47FLC 80R 12/21
S: *Brenland Denver*

76

OAKFIELD LAMBDA SMILE

840003231712424 • Born June 1, 2021
99%RHA-I H.N. 6426 SUMMER YEARLING

GTPi +2421
PTA +2.07T +1.31UDC +.78FLC 81R 12/21

SARA!

- Supreme Champion WNY Spring Preview 2017
- Supreme Champion WNY Regional Show 2017
- 3rd Aged Cow International Show 2017
- All-NY Aged Cow 2016
- Grand Champion WNY Regional Show 2016
- Supreme Champion WNY Spring Preview 2016
- Res. Sr. Champion NY Sate Fair 2013
- Res. All-NY 4 Year Old 2013
- Res. Grand Champion IA State Fair 2012

Maternal sister to Smile:

Oakfield Solomon Sunrise-ET EX-91 EX-MS
2-08 2x 217d 23,110 3.4 785 2.9 664"RIP



Skycrest Mincio Prickles "EX-95"
(Dam of Lots 74 & 75)

Gillette Windbrook-ETS (Sire of Lot 74)

CAN7816429 EX-97 *CD *TY *TV *TL *TD
PTA -48M +17F +6P +1.59T GTPi +1983

Brenland Denver (Sire of Lot 75)

CAN12074893 *TR *TC *TY *TV *TL *TD
PTA +359M +25F +8P +2.90T GTPi +2152

Skycrest Mincio Prickles

CAN11608940 Excellent-95 EEEEE 6-02 1*
2-01 2x 365d 34,945 3.7 1294 3.1 1078
3-05 2x 288d 38,935 3.3 1265 2.9 1122
5-05 2x 305d 33,800 3.5 1180 2.6 890"
•Nom. All-American 5 Year Old 2019
•1st 5 Year Old Eastern Fall National 2019
•3rd 5 Year Old Royal Winter Fair 2019
•5th 5 Year Old International Show 2019
•1st 4 Year Old New York Spring Show 2018
•Res. All-American Sr. 3 Year Old 2017
•HM All-Canadian Sr. 3 Year Old 2017
•Grand Champion Ontario Summer Show 2017



2nd through 5th Dams:

Skycrest Braxton Plop EX-90-4Y-CAN

3-01 2x 331d 21,643 4.1 888 3.1 661

•3rd Jr. 3 Yr Old Westerner Championship 2014

Skycrest Goldwyn Peach Fuzz VG-88-4Y-CAN

6-02 2x 342d 28,437 4.5 1281 3.0 861

Life: 5 lact. 117,578 4.2 4907 3.2 3783

Skycrest Juror Piper EX-91-3E-CAN 7*

7-11 2x 365d 28,536 3.4 972 3.0 849

Life: 7 lact. 168,923 3.4 5666 3.0 5007

Skycrest Lindy Pepper VG-87-6Y-CAN 2*

5-09 2x 296d 24,337 4.1 999 3.4 838

Life: 6 lact. 113,857 4.0 4517 3.3 3779



Bella-Rosa GW Sara-ET "3E-96"
(Granddam of Lot 76)

Farnear Delta-Lambda-ET

3125993715 GM *TR *TP *TC *TY *TV *TL *TD
PTA +1123M +47F +43P 99R 12/21
PTA +2.72T +2.91UDC +.79FLC GTPi +2758

Oakfield Sara Smile-ET

3134445456 Very Good-86 VG-MS 2-06
1-11 3x 217d 20,430 3.4 700 3.1 629"RIP
•Due June, 2022
S: *Our-Favorite Undenied-ET*

Maternal sister to Smile:

Hovden OCD Sprinkle-ET EX-94

5-00 2x 365d 31,010 4.0 1230 3.0 1027
•Res. Sr. Champion WNY Regional Show 2018
•Member All-NY Dam & Daughter 2018
•3rd Jr. 3 Year Old WNY Regional Show 2017



Hovden OCD Sprinkle-ET "EX-94"
(Maternal Sister to Dam of Lot 76)

2nd through 4th Dams

Bella-Rosa GW Sara-ET EX-96 3E

8-06 3x 365d 29,760 4.4 1295 3.2 950

7-06 3x 365d 32,200 3.5 1140 2.9 921

Life: 2079d 160,610 4.0 6347 3.1 4964

•Nom. All-American Aged Cow 2018

•All-NY Aged Cow 2018

•Grand Champion Northeast Fall National 2018

•Nom. All-American Aged Cow 2017

•Res. Grand Champion CNY Show 2017

Bella-Rosa Spendide EX-90

2-02 3x 320d 27,740 3.5 984 3.2 897

Beaumont Spendide Spirit EX-95

5-01 2x 365d 39,780 3.1 1251 2.9 1153

•1st Aged Cow Eastern Fall National 2006

•HM All-American Aged Cow 2004

•All-American 4 Year Old 2003

•1st 4 Yr Old & Res. Grand Int'l Show 2003



Oakfield Solomon Sunrise-ET "EX-91 EX-MS"
(Lot 77)



Bella-Rosa GW Sara-ET "3E-96"
2x All-American nominee
(Dam of Lot 77)

77

OAKFIELD SOLOMON SUNRISE-ET

840003134445323 • Born September 1, 2018
99%RHA-I H.N. 5799 Donor Dam
SENIOR THREE YEAR OLD

Excellent-91 EEEVE 3-03
2-08 2x 217d 23,110 3.4 785 2.9 664"RIP
1-10 3x 231d 16,640 3.4 567 3.1 508
•5th Sr. 2 Year Old Mideast Fall National 2021
•Flushed 2x, avg. 13 transferable

Bred 10/15/21 to
Siemers Exc Hanans 31753-ET 7HO15325
(ultrasound male) pregnant, due 7/24/2022

Maternal sister to Sunrise:

Hovden OCD Sprinkle-ET EX-94
5-00 2x 365d 31,010 4.0 1230 3.0 1027
•Res. Sr. Champion WNY Regional Show 2018
•Member All-NY Dam & Daughter 2018
•3rd Jr. 3 Year Old WNY Regional Show 2017

Walnutlawn Solomon-ET

CAN11775998 *TR *TP *TY *TV *TL *TD
PTA -477M -13F -9P 99R 12/21
PTA +2.57T +1.62UDC +.29FLC 99R 12/21
GTPI +1958

Bella-Rosa GW Sara-ET

66407984 Excellent-96 EEEEE 3E *TL *TD
8-06 3x 365d 29,760 4.4 1295 3.2 950
7-06 3x 365d 32,200 3.5 1140 2.9 921
3-04 2x 296d 23,590 4.5 1064 3.2 750
6-03 3x 346d 26,240 3.5 917 3.0 786
9-08 3x 305d 22,750 3.9 883 3.1 701
Life: 2079d 160,610 4.0 6347 3.1 4964
•Nom. All-American Aged Cow 2018
•All-NY Aged Cow 2018
•Grand Champion Northeast Fall National 2018
•Nom. All-American Aged Cow 2017
•Res. Grand Champion CNY Show 2017
•Supreme Champion WNY Spring Preview 2017
S: Braedale Goldwyn

SARA!

- Supreme Champion WNY Regional Show 2017
- 3rd Aged Cow International Show 2017
- All-NY Aged Cow 2016
- Grand Champion WNY Regional Show 2016
- Supreme Champion WNY Spring Preview 2016
- Res. Sr. Champion NY State Fair 2013
- Res. All-NY 4 Year Old 2013
- Res. Grand Champion IA State Fair 2012



2nd and 3rd Dams:

Bella-Rosa Spendide EX-90
2-02 3x 320d 27,740 3.5 984 3.2 897
Beaumont Spendide Spirit EX-95
5-01 2x 365d 39,780 3.1 1251 2.9 1153
•1st Aged Cow Eastern Fall National 2006
•HM All-American Aged Cow 2004
•All-American 4 Year Old 2003
•1st 4 Yr Old & Res. Grand Int'l Show 2003

Notes





HOLSTEIN ASSOCIATION TERMS AND CONDITIONS FOR PUBLIC SALES

EFFECTIVE MARCH 2, 1996 - Amended October 1, 1997, June 28, 2000, June 23, 2002, and March 26, 2010

TERMS: The terms of the sale are cash unless arrangements are made prior to the sale or are printed in the sale catalog. Only when the above conditions are met will the buyer be entitled to the warranties listed below. In no case will animals be released unless settlement is made with the clerk of the sale.

RESPONSIBILITY: The seller, buyer, and manager of this sale are obligated to comply with the provisions of these terms and conditions.

EXPORT SALES: Buyer assumes all responsibility for health tests required by the importing country.

BIDS: The highest bidder is the buyer. Bidding parties or their agents are responsible for all bids placed. Every animal or lot presented for bidding is pledged to absolute sale. In case of dispute, the animal or lot will again be put up for advance bids, and if there is no advance bid, the animal or lot will be sold to the person the auctioneer accepted the last bid from. In case two or more claim the bid, the auctioneer will indicate the party whose bid he recognized. Other claimants will be given an opportunity to increase the bid and bidding will be restricted to the two or more claimants.

BY-BIDDING: Bidding directly or indirectly by the sole owner of any animal or lot is prohibited unless the intention to bid is disclosed specific to each animal in the catalog and announced when the animal enters the ring. Bidding by any member of a partnership, syndicate, or other entity having an ownership interest in an animal or lot is permitted.

TRANSFER OF OWNERSHIP: For all Registered HolsteinsSM, the transfer of ownership to the buyer will be recorded on the records of Holstein Association USA and a certificate of registration showing that transfer of ownership will be provided to the buyer free of charge. For embryos, the transfer of ownership to the buyer will be recorded on the records of Holstein Association USA free of charge to the buyer.

RISK: All animals located at sale site are at the purchaser's risk as soon as struck off, but will be cared for free of charge for a maximum of 24 hours following the end of the sale.

WARRANTIES:

- 1) Each consignor warrants clear title to the animal or lot, and the right to sell same.
- 2) To the best of the seller's knowledge, each animal is sound and healthy in every respect and embryos have been recovered, processed, frozen, transferred and graded in keeping with IETS recommendations unless otherwise noted in the catalog or announced from the auction stand. Every precaution will be taken to represent the physical condition of each lot exactly as is known. Examination of all purchases should be made immediately after the purchase and before the close of the sale, and if found not to be as represented, complaint must be reported to the sale management before the close of the sale. In the event no complaint is filed, it is understood that the buyer assumes full ownership in the case of animals at sale site together with all risks, after which no representations of the seller can be challenged through the sale management. Heifers that never calved are in no way guaranteed as to the condition of their udders following calving.

3) Breeding Warranty

The seller guarantees all animals to be breeders, but not beyond the purchase price, with the following understanding:

- a. Males - Should any bull after reaching the age of fourteen months fail to prove a breeder after being used for two months on cows or heifers known to be breeders, the matter shall be reported in writing to the seller within three months of the sale date. The report must include the animal's examination record, a written statement of treatment, and a statement of the animals' inability to breed,

by a licensed veterinarian. The seller has the option to refund the purchase price or make other settlement that is satisfactory to the buyer. In either case the rights of ownership of the animal return to the seller. The seller makes no guarantees with respect to the ability to freeze semen.

- b. Females - All females are guaranteed to be breeders with the exception of:
 1. Cows over 7 years of age when sold;
 2. Cows and/or heifers carrying a pregnancy that is the result of an embryo transfer.

Report of a non-breeder must occur in writing within 3 months of the date of sale or before the animal reaches 21 months of age and must be submitted to the seller. The report must include the animal's examination record, a written statement of treatment, and a statement of the animals' inability to breed, by a licensed veterinarian. The seller has the option to refund the purchase price or make other settlement that is satisfactory to the buyer. In either case the rights of ownership of the animal return to the seller.

Females bred when sold and pronounced in calf are presumed to be pregnant but pregnancy is not guaranteed unless so announced. The seller makes no warranty that pregnant cows will deliver calves or that they will carry calves full term.

- c. If, after the sale, embryos or oocytes are recovered from a female or an attempt is made to superovulate her, this negates the breeding warranty unless there is a separate written agreement between buyer and seller.

SHIPPING: Assistance will be given in arranging shipping of the animals after the sale. All costs, risks and responsibility will be borne by the purchaser.

PEDIGREE INFORMATION: All production, classification, type and production summaries are current. Only information recorded on Holstein Association USA pedigrees is used. Any production or classification records supplied by the seller or consignor will be properly identified as provided by owner. Records in progress are identified as such.

GENOMIC INFORMATION: If genomic information on the animal or embryo is available, it must be dated and disclosed at or before the time of sale.

EMBRYO TRANSFER: All registered animals that have resulted from embryo transfer are identified with one of the following suffixes in the name: ET, ETS (from split embryo), or ETN (from nuclear transfer). If unregistered, the appropriate technology will be identified. Donor dams are identified.

HEALTH WARRANTY: The seller will provide an official health certificate to the buyer for each animal showing the results of all health tests made in preparation for this sale as required by the state where the cattle reside. Other health tests completed for this sale will be disclosed.

ERRORS: The material in this catalog has been carefully edited. If any errors or omissions are discovered, they will be announced. Such announcements take precedence over that printed in this catalog.

ACCIDENT: The sale management, the consignors, and the owner of the grounds will not be responsible in any case for the condition of the grounds or the behavior of the animals and disclaim any liability in the event of personal accident or property loss.

LIMITATIONS OF WARRANTIES: Warranties contained herein, unless terminated earlier, will cease upon the resale of an animal.

Terms of Sale:

Cash or good check is due on sale day.

For cattle purchased by sale staff or Cowbuyer, full payment is due within 5 business days of the sale. Payments should be completed as follows:

Oakfield Corners Dairy
3650 Batavia-Elba Townline Rd.
Oakfield, NY 14125

Invoices will be emailed and/or mailed immediately.

Buyers assumes all liability upon purchase. For cattle not paid on sale day, buyers are encouraged to purchase an insurance policy or hold sellers harmless.

Partners reserve the right to bid on all partnership consignments.

ET Choices:

- 35% due on sale day
- 65% upon selection at 4 months of age based on youngest calf born
- Buyer is guaranteed at least two live, healthy calves to choose from.
If there is only one calf born from the choice, the buyer is entitled to full refund of payment.
- Seller is entitled to \$5/day board after 4 months of age
- Calves will be blood tested and registered

Embryos:

- Embryos are sold on a per embryo basis
- Buyer assumes all responsibility for shipping costs
- The seller will transfer ownership to the buyer
- Embryos will not be released until complete settlement is made
- Buyer assumes all risk and reward



Index

Name	H.N.	Lot	Name	H.N.	Lot
Bosdale Solomon Portlea	831	55	Oakfield Sdkick Endeavor-ET	6539	27
Dresser Jordy Randi-Red	6712	37	Oakfield Solomon Sunrise-ET	5799	77
Dresser Warrior -Red-ET		38	Oakfield Thstruck Action-ET *RC	6294	16
Durkacres Unstpbul Plexy-ET *RC	767	54	Oakfield Thstruck Belle-ET	6503	50
Future-Manor Twister-Red-ET	6220	28	Oakfield Thstruck Bobo	6468	67
Geography Door Giggle-ET	6435	29	Oakfield Un Limited-Red-ET	6471	11
Geography US Grace-ET *RC	6449	30	Oakfield Unix Hero	6441	69
Hillpine Doorman Asap-ET	1584	51	Oakfield Unix Zest-ET	6293	71
Kimball-Way Gld Thursday-ET	4	53	Oakfield US -Red-ET		58
Ms-Aol Unstop Remy-Red-ET	6519	63	Oakfield US Boomer-Red-ET	6258	57
Oakfield -Red-ET		34	Oakfield US Cackle-Red-ET	6290	59
Oakfield US Envy-Red-ET	6270	22	Oakfield US Liason-Red-ET	6408	33
Oakfield A Affection-Red-ET	6272	3	Oakfield US Logic-Red-ET	6327	32
Oakfield A US Adore-Red-ET	6281	4	Oakfield Wndbrook Pronto-ET	6233	74
Oakfield Alleyoop Rose-ET	6378	48	OCD Doorman Mia-ET	5695	47
Oakfield Analyst Rayna-Red	6485	36	Petitclerc Unix Salsa-ET	16027	52
Oakfield Analyst Sandy-Red	6463	60			
Oakfield Any Darling-Red-ET	6337	61	Embryo Packages by Donor Dam		
Oakfield Ava Lassie-Red-ET	6516	12	Hurcroft Awe Lillyann-Red		21
Oakfield Chief Ziggy-ET	6320	72	Ms Abba Amazing 2319-ET *RC		17
Oakfield Crushabull -ET		24	Oakfield Gold Luck-ET		18
Oakfield Dempsey Zasha-ET	6502	70	OCD Atwood Salsa Dancer		7
Oakfield Denver Freebird-ET	6182	1	OCD Crushable Sidekick-ET		20
Oakfield Denver Kamryn	6249	42			
Oakfield Denver Perky-ET	6524	75	First Choice Females by Donor Dam		
Oakfield Dlambda Zaneta-ET	6533	73	Cashells Un Cabernet-Red-ET		64
Oakfield Dmpy Barbiedoll-ET	6473	66	Colganados D Avianca-Red-ET		5
Oakfield Doc Candycane	6466	68	Kevetta Daniel Lexi *RC		13
Oakfield Doc Demi-ET	6718	40	Oakfield Addictio Emoji-Red		23
Oakfield Doc Mallory	6484	46	Oakfield Goldwyn Daisy-ET		41
Oakfield Doc Purple Rain-ET	6377	56	Oakfield Reality Harmony-ET *RC		9
Oakfield Doc Rambler	6470	35	Oakfield Solom Footloose-ET		2
Oakfield Door Essex-ET	6368	26	OCD Atwood Salsa Dancer-ET		6
Oakfield Drman Easy-2446-ET	2446	25	OCD Crushable Sidekick-ET		19
Oakfield Dvour - Red-ET		15	Strans-Jen-D Tequila-Red-ET		65
Oakfield Dvour Lucky-Red-ET	6487	14			
Oakfield Gold Beckham-ET	6369	49	IVF Sessions by Donor Dam		
Oakfield Gold Laci-ET	6292	10	OCD Ahead Fortune 64329-ET		A
Oakfield Goldwyn Daisy-ET	5270	39	OCD Deluxe Lady 94670-ET		D
Oakfield Jagger - ET		8	OCD Gameday Mint 55880-ET		E
Oakfield Journey -Red-ET		62	OCD Gameday Raven 94453-ET		B
Oakfield Lambda Madonna	6375	45	OCD Gamedy Frances 66162-ET		C
Oakfield Lambda Smile	6426	76			
Oakfield Laten Motivate-ET *RC	6536	44	Waygu		
Oakfield Moment Medley-ET	6309	43	OCD Shig Masaki 6555J-ET		F
Oakfield Rosey Posey-Red-ET	6066	31			

