

*March*

**MADNESS**

at  
the **NORTHERN**  
**MARCH 19, 2022**

799H000034

Blondin

# ENERGY

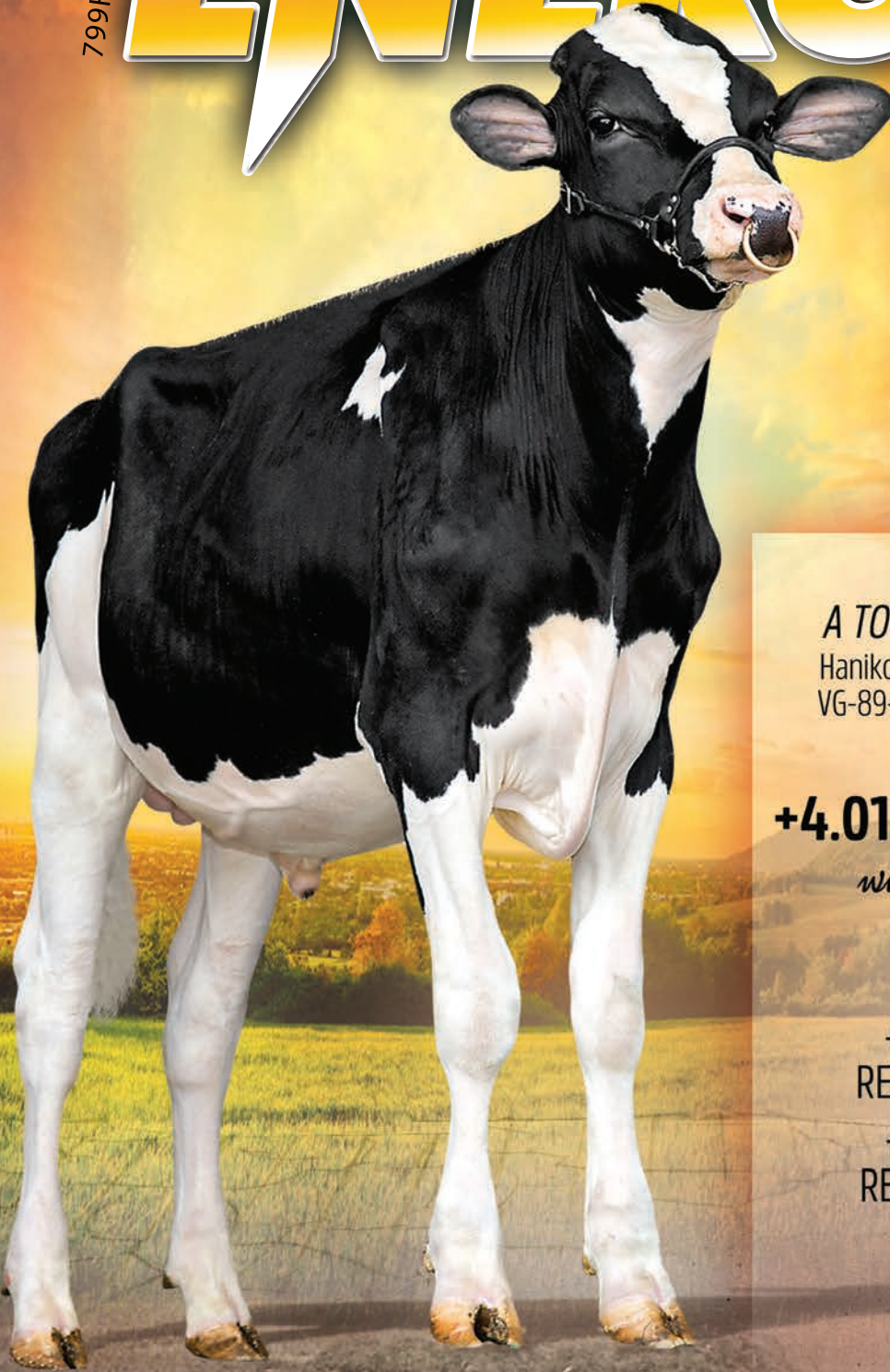

## A TOTALLY NEW FAMILY!

Haniko ♂ VG-86-2YR Solomon ♂  
VG-89-3\* Atwood ♂ EX-91-2E-2\*  
♂ 3 More VGs

**+4.01 PTAT / +15 Conf**

*with* +709 kg Milk

+13 and +4.18

FORE UDDER

+10 and +4.24

REAR UDDER HEIGHT

+14 and +4.65

REAR UDDER WIDTH

IMAGE © VICKY FLETCHER

info@blondinsires.com | www.blondinsires.com | www.facebook.com/BlondinSires

*The Art of Breeding!*

Blondin  
SIRE S





**Saturday, March 19, 2022**

**11:00 AM CST**

**At the Great Northern Sales Arena  
Fond du Lac, Wisconsin**

Sales Arena GPS Address: W4226 Highway 23, Fond du Lac, WI 54935  
Due to Hwy 23 construction, please take Hwy 151 to County V east and follow signs to County UU, north to new entrance. (see map in back of catalog)

*Online Bidding*

[www.Cowbuyer.com](http://www.Cowbuyer.com)

Bidders must be pre-registered and be pre-approved.

Contact Aaron Ray Tompkins for assistance.  
Ph: 336.363.4639 • [atompkin@vt.edu](mailto:atompkin@vt.edu)

*Schedule of Events*

Friday, March 18th

4:30 - 7:00 pm Cattle Viewing

Saturday, March 19th

8:30 am Doors Open

11:00 am SHARP Sale Time

*Hotel Accomodations*

Radisson Hotel • 920-638-4175

Comfort Inn • 920-933-1159

Holiday Inn Express & Suites  
920-322-0460



**SALE CONTACTS**



**CHRIS HILL**  
202-255-7907

**JENNIFER HILL**  
301-606-2269

**TIM ABBOTT**  
802-238-1142

**RICK BOVRE**  
920-960-0487

**PAULA BOVRE**  
920-960-0655

**CHAD RYAN**  
920-960-1449

**LYNN HARBAUGH**  
920-420-1524

**KEVIN JORGENSEN**  
920-210-3992

**TOM CULL**  
920-960-0350

**MIKE DUCKETT**  
715-459-6480

**MATT HAWBAKER**  
717-360-7848

**MADISON FISHER**  
717-422-1907

**BOB LANDIS**  
717-413-1232

**GEORGE MORASCI**  
209-625-7151

**DAWSON NICKELS**  
920-253-1521

**KYLIE NICKELS**  
920-253-1520

**BEN BUSKE**  
920-988-2296

**TYLER ENDRES**  
608-333-3579

**DAVID PETERSHEIM**  
608-632-4289

**JARED BUSKE**  
920-238-0901

**NICHOLAS SCHUSTER**  
920-979-7757

**Absentee Bidding:** If you are unable to attend the sale, please feel free to contact the sale management or any member of the sales staff. The sale staff is available to assist potential buyers unable to attend as well as anyone in attendance.

**Terms of Sale:** Payment in full on sale day by cash or good check unless prior written arrangements have been made with the seller and/or sale management. For buyers not in attendance, full payment for purchases is due to the sale manager within 5 business days of the sale. No exceptions. Any special terms MUST have prior approval by seller or sale management. Partners reserve the right to bid on all partnership consignments.

**Transportation:** The sale management will make every effort to assist you with trucking arrangements for your purchases. Any cattle requiring specific health testing to meet interstate requirements will need to be tested prior to shipment. **Cattle must be removed from Sales Arena by 9:00 a.m. March 20th.**

**Mortality Insurance:** Full mortality coverage is available through Paula Bovre Livestock Insurance. All cattle become the risk of the purchaser at the time of sale. To protect the buyer's interest, insurance is offered at the sale.

Announcements take precedence over printed material.



[www.cowbuyer.com](http://www.cowbuyer.com)

Jordan Siemers, Representative  
920.946.8525

**SALE HOSTS**



GREAT NORTHERN LAND & CATTLE CO., INC.

Rick & Paula Bovre, mgrs

W4226 SR 23 E, Fond du Lac, WI 54937

PH: 920.923.6991 • [gnorth81@gmail.com](mailto:gnorth81@gmail.com)

[www.greatnorthernsalesarena.com](http://www.greatnorthernsalesarena.com)

**SALE MANAGEMENT**



**Chris & Jennifer Hill**

8517 Orndorff Rd., Thurmont, MD 21788

202-255-7907 • 301-606-2269

[salesflash@comcast.net](mailto:salesflash@comcast.net)

# *Welcome*

We are excited to bring you the 14<sup>th</sup> edition of the March Madness Sale Series! The vision to assemble the best of the best began in 1996. Every other year since then, the third weekend in March has been dedicated to March Madness, the dairy cattle way. With the continued support of buyers and consignors this sale ranks as one of the longest running sale series in the country.

The players of March Madness have been offered in the showring of fairs, in tents, during snowstorms, in sunny weather and in ballrooms. 2022 marks the first time that the team will sell on a different court. We are excited to have The Great Northern host this-year's "tournament." Their great location, facility and staff are a perfect fit to help showcase this year's line-up.

We would be amiss if we did not share the Madness of 2020 when the cattle were sold in front of empty stands. The world was shutting down, but the clippers were still running. The fitting crew lived on Sheetz (gas station food) and silently wondered what the hell management was gonna do. A full court press was definitely on as we scurried to find the best way to have a public auction with no one in attendance. With the support of our sale crew, and a trio of friends who drove in from Wisconsin, we persevered. We are forever grateful to everyone who cheered us on. The sale ranked as one of Cowbuyers most registered for auctions. 2020 was a year of uncertainty but the one thing that never wavered was the determination of those within our industry. We all found new ways to have sales, shows and keep our passion alive.

Every season we try to assemble a diverse high-end group that can compete with the best on a multitude of platforms. As you flip through the pages of this year's edition, we hope that you will find a member of our team to add to yours.

See you at Tip-Off

*Chris & Jen*



Mike & Julie Duckett  
7285 County Rd S, Rudolph, WI 54475  
715.459.6480 Mike • duckettholsteins@gmail.com

## DUCKETT PERFECT HADLEY-ET

840003235342384 • Born June 24, 2021  
99%RHA-I \*TR \*TP \*TC \*TL \*TD H.N. 1002

### SUMMER YEARLING

GTPI +2806  
PTA +1219M +57F +56P 79R 12/21  
PTA +555NM +.03%F +.06%P  
PTA +2.8PL 2.97SCS -.4DPR 2.0%DCE  
PTA +2.90T +2.42UDC +1.48FLC 78R 12/21  
PTA +145FE +0.0FI 2.7%SCE A2/A2 BB

Full brother to Hadley:  
**Duckett Perfect Hugo** 7H016295  
GTPI +2819 +2.77PTAT

Full sister to Have Not 8784:  
**S-S-I Doc Have Not 8783-ET EX-92**  
•Nom. All-American Milking Yearling 2019

## March MADNESS 2022



**S-S-I Doc Have Not 8784-ET "EX-92"**  
(Dam of Lot 1)

### Siemers Rengd Perfect-ET

3200124761 \*TR \*TP \*TC \*T Y \*TV \*TL \*TD  
PTA +1090M +92F +56P 82R 12/21  
PTA +2.35T +2.29UDC +1.63FLC 81R 12/21  
GTPI +2990

### S-S-I Doc Have Not 8784-ET

34143722147 Excellent-92 EEEVE 3-08  
GTPI +2701M +11622M +47F +53P 83R 12/21  
PTA +512NM -.05%F +.01%P  
PTA +3.7PL 2.94SCS +.3DPR 2.2%DCE  
PTA +2.89T +2.42UDC +1.63FLC 81R 12/21  
2-02 2x 365d 29,320 3.8 1127 3.2 947  
3-06 2x 269d 31,021 3.6 1117 3.0 944\*RIP  
S: Woodcrest King Doc

### 2nd through 11th Dams:

**Fly-Higher Jedi Havenot-ET VG-86 VG-MS**  
3-05 3x 319d 27,979 3.1 858 3.4 902"  
**Cookiecutter Masy Hashes VG-85 VG-MS**  
3-11 3x 365d 39,630 3.6 1436 3.1 1209  
**Cookiecutter Mom Halo-ET VG-88 EX-MS DOM**  
2-00 2x 365d 35,280 5.2 1819 3.7 1304  
•Global Cow of the Year 2019  
**Cookiecutter Gld Holler-ET VG-88 DOM**  
2-03 2x 365d 40,730 3.5 1411 3.1 1250  
**Ms Kings-Rnsm Champ Haley-ET EX-90 GMD DOM**  
3-11 3x 365d 43,690 3.7 1625 2.9 1274  
**Regancrest-JDV Hanna-ET EX-90 GMD DOM**  
4-07 3x 365d 45,110 4.3 1922 3.0 1364  
**Long-Haven Rudolph Dee-ET 2E-90 GMD DOM**  
2-11 2x 365d 32,720 4.8 1565 3.8 1252  
Life: 2306d 166,900 4.3 7099 3.5 5884  
**Regancrest Elton Disrael-ET VG-88 GMD DOM**  
2-04 2x 365d 33,617 4.5 1499 3.5 1169  
**Snow-N Denises Dellia EX-95 2E GMD DOM**  
7-06 2x 365d 35,610 4.0 1431 3.1 1103  
Life: 2558d 180,240 3.9 7108 3.4 6065  
•Grand Champion WI Spring National 1991  
•Res. Grand Champion & BU WI Spr. Nat'l 1993  
•Global Cow of the Year 2005  
**Snow-N Dorys Denise EX-90 2E GMD DOM**  
5-09 2x 365d 33,350 3.8 1256 3.1 1038  
Life: 1604d 114,010 3.6 4153 3.2 3649



Jordan & Connor Siemers  
14421 Mineral Springs Rd, Newton, WI 53063  
920.374.0606 Dan • 920.374.0618 Paul  
920.946.2164 Tyler Schafer  
920.946.8525 Jordan • jcs483@cornell.edu

## ERNEST-ANTHONY HAV 36306-ET

840003243347250 • Born October 9, 2021  
99%RHA-I \*TR \*TP \*TC \*TL \*TD H.N. 36306  
FALL CALF

GTPI +2896  
PTA +1541M +62F +58P 79R 12/21  
PTA +709NM +.01%F +.03%P  
PTA +4.7PL 2.95SCS -.2DPR 2.2%DCE  
PTA +2.87T +2.90UDC +1.63FLC 78R 12/21  
PTA +176FE -0.2FI 2.3%SCE  
A1A2

Full sister to Have Not 8783:  
**S-S-I Doc Have Not 8784-ET EX-92**  
2-02 2x 365d 29,320 3.8 1127 3.2 947



**S-S-I Doc Have Not 8783-ET "EX-92"**  
(Dam of Lot 2)

### Siemers Rengd Perfect-ET

3200124761 \*TR \*TP \*TC \*T Y \*TV \*TL \*TD  
PTA +1090M +92F +56P 82R 12/21  
PTA +2.35T +2.29UDC +1.63FLC 81R 12/21  
GTPI +2990

### S-S-I Doc Have Not 8783-ET

3143722146 Excellent-92 EEEEE 4-00  
GTPI +2777 +1363M +54F +59P 83R 12/21  
PTA +609NM +.01%F +.06%P  
PTA +3.7PL 3.06SCS -1.4DPR 2.3%DCE  
PTA +3.28T +2.59UDC +.99FLC 83R 12/21  
PTA +166FE -0.8FI 2.2%SCE  
3-05 2x 290d 32,143 4.7 1512 3.4 1082\*RIP  
1-10 2x 365d 25,480 4.8 1223 3.4 875  
•Nom. All-American Milking Yearling 2019  
•1st Milking Yearling Mideast Fall National 2019  
•2nd Sr. 3 Year Old Maryland State Fair 2021

### 2nd through 11th Dams:

**Fly-Higher Jedi Havenot-ET VG-86 VG-MS**  
3-05 3x 319d 27,979 3.1 858 3.4 902"  
**Cookiecutter Masy Hashes VG-85 VG-MS**  
3-11 3x 365d 39,630 3.6 1436 3.1 1209  
**Cookiecutter Mom Halo-ET VG-88 EX-MS DOM**  
2-00 2x 365d 35,280 5.2 1819 3.7 1304  
•Global Cow of the Year 2019  
**Cookiecutter Gld Holler-ET VG-88 DOM**  
2-03 2x 365d 40,730 3.5 1411 3.1 1250  
**Ms Kings-Rnsm Champ Haley-ET EX-90 GMD DOM**  
3-11 3x 365d 43,690 3.7 1625 2.9 1274  
**Regancrest-JDV Hanna-ET EX-90 GMD DOM**  
4-07 3x 365d 45,110 4.3 1922 3.0 1364  
**Long-Haven Rudolph Dee-ET 2E-90 GMD DOM**  
2-11 2x 365d 32,720 4.8 1565 3.8 1252  
Life: 2306d 166,900 4.3 7099 3.5 5884  
**Regancrest Elton Disrael-ET VG-88 GMD DOM**  
2-04 2x 365d 33,617 4.5 1499 3.5 1169  
**Snow-N Denises Dellia EX-95 2E GMD DOM**  
7-06 2x 365d 35,610 4.0 1431 3.1 1103  
Life: 2558d 180,240 3.9 7108 3.4 6065  
•Grand Champion WI Spring National 1991  
•Res. Grand Champion & BU WI Spr. Nat'l 1993  
•Global Cow of the Year 2005  
**Snow-N Dorys Denise EX-90 2E GMD DOM**  
5-09 2x 365d 33,350 3.8 1256 3.1 1038  
Life: 1604d 114,010 3.6 4153 3.2 3649



# March MADNESS 2022



Rosiers Blexy Goldwyn-ET "3E-97"  
(Dam of Lot 3; Granddam of Lots 4 & 5)



Blexys Crush Budweiser-ET "VG-88"  
(Maternal Sister to Lot 3)



Ms Blexys Dvr Barn Party-ET  
(Lot 3)

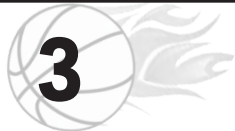

Chris & Jen Hill and Tim & Sharyn Abbott  
8517 Orndorff Rd., Thurmont, MD 21788  
202.255.7907 Chris • salesflash@comcast.net  
802.238.1142 Tim • tim@abbottcows.com

## MS BLEXYS DVR BARN PARTY-ET

840003220099821 • Born December 3, 2020  
99%RHA-I \*TR\*CD\*TL\*TD H.N. 1127  
WINTER YEARLING Donor Dam  
PTA +2.40T +1.50UDC +.66FLC 81R 12/21

Maternal sisters to Barn Party:

**Blexys Crush Budweiser-ET VG-88**

- Unanimous All-American Winter Yearling 2020
- 1st Winter Yrlg. & Jr. Champ. NA Open 2020
- All-American Winter Calf 2019

**Ms Sid Blexy-ET EX-94 MS:96**

- HHM All-American Jr. 3 Year Old 2020
- 1st Jr. 3 Yr Old & Int. Ch. WI Champ. Show 2020
- 1st 4 Yr Old & Grand Champ. Mideast Fall Nat'l '21

**Blexys HO Baton Rouge-ET**

- 1st Fall Calf & Jr. Champ. Mideast Spr. Nat'l 2021

### Brenland Denver

CAN12074893 \*TR\*TC\*TY\*TV\*TL\*TD  
PTA +359M +25F +8P 98R 12/21  
PTA +2.90T +1.70UDC +.63FLC 98R 12/21  
GTPI +2152

### Rosiers Blexy Goldwyn-ET

CAN106117534 Excellent-97 EEEEE 3E \*TL\*TD  
8-10 2x 365d 47,660 3.9 1856 3.0 1442  
5-05 2x 365d 37,640 4.5 1676 3.2 1195  
6-06 2x 365d 41,730 3.9 1626 3.1 1292  
Life: 2104d 216,970 4.2 9155 3.1 6771  
•All-American Aged Cow 2017  
•All-Canadian Mature Cow 2017  
•Supreme Champion World Dairy Expo 2017  
•Grand Champion International Show 2017  
•1st Mature Cow Royal Winter Fair 2017  
•Grand Champion WI Championship Show 2017  
•Grand Champion NY Int'l Spring Show 2016  
•1st 5 Year Old NY Int'l Spring Show 2016  
•Grand Champion WI Championship Show 2016  
•Nominated All-American 5 Year Old 2016  
S: Braedale Goldwyn

Maternal sisters to Barn Party:

**Ms Blexys Bounty-ET EX-92 2E**

4-09 3x 365d 40,260 4.4 1756 2.9 1171

**Ms Blexys Belle-ET EX-91**

Miss Wndbrk Blessing-ET EX-91

5-00 2x 354d 35,690 4.5 1591 2.9 1048

**Ms Blexys Sid Bling-ET EX-90**

•1st Spring Yrlg. & Res. Jr. Ch. CA State Sh. '18

**Ms Blexys Sid Billboard-ET EX-90**

**Blexys Doorman Brandy VG-87-3Y-CAN**

3-05 2x 328d 28,076 3.5 992 3.2 897

•HHM All-American Fall Yearling 2019

2nd through 6th Dams:

**Rosiers Beyonce Dundee-ET EX-90-CAN 2\***

3-09 2x 365d 27,853 4.2 1160 3.4 941

**Rosiers Burka Triumphant EX-90-CAN 7\***

6-08 2x 365d 29,681 4.7 1409 3.3 994

Life: 4 lact. 127,082 4.8 6116 3.5 4484

**Rosiers Burdy Vision VG-87-3Y-CAN 9\***

6-07 2x 365d 26,718 4.9 1310 3.4 910

Life: 6 lact. 141,145 4.9 6938 3.4 4846

**Rosiers Branda Prelude VG-88-CAN 2\***

10-1 2x 365d 24,980 4.5 1133 3.3 825

Life: 8 lact. 174,997 4.2 7399 3.3 5772

**Rosiers Bernet Persistent EX-4E-CAN 12\***

7-08 2x 305d 26,468 3.3 886 3.3 871

Life: 9 lact. 220,367 3.4 7458 2.8 6239



# March MADNESS 2022

Matt & Sarah Hawbaker and Tim & Sharyn Abbott  
12416 Rocky Fountain Ln., Clear Spring, MD 21722  
717.360.7848 • matt.hawbaker@yahoo.com  
802.238.1142 Tim • tim@abbottcows.com

## MS SID BLEXYS DRMAN BELL-ET

840003220099779 • Born December 3, 2020  
99%RHA-I \*TR \*TC \*TL \*TD H.N. 1085  
WINTER YEARLING

PTA +2.24T +1.95UDC +1.39FLC 80R 12/21

Maternal sisters to Sid Blexy:

**Blexys Crush Budweiser-ET VG-88**

- Unanimous All-American Winter Yearling 2020
- 1st Winter Yrlg. & Jr. Champ. NA Open 2020
- All-American Winter Calf 2019

**Ms Blexys Bounty-ET EX-92 2E**

4-09 3x 365d 40,260 4.4 1756 2.9 1171

**Ms Blexys Belle-ET EX-91**

**Miss Wndbrk Blessing-ET EX-91**

5-00 2x 354d 35,690 4.5 1591 2.9 1048

**Blexys Doorman Brandy VG-87-3Y-CAN**

- HHM All-American Fall Yearling 2019

**Blexys HO Baton Rouge-ET**

- 1st Fall Calf & Jr. Champ. Mideast Spr. Nat'l 2021



Ms Sid Blexy-ET "EX-94 MS:96"  
(Dam of Lot 4)

### Val-Bisson Doorman-ET

CAN107281711 EX-90 ST \*TY \*TV \*TL \*TD  
PTA -446M +14F +9P 99R 12/21  
PTA +2.44T +1.58UDC +.67FLC GTPI +2164

### Ms Sid Blexy-ET

3140986188 Excellent-94 MS:96 EEEVE 4-08  
3-04 2x 304d 28,144 4.3 1205 3.2 894"  
4-03 2x 212d 25,183 4.2 1049 3.1 769"RIP  
2-03 2x 313d 23,380 3.9 903 3.4 794  
• HHM All-American Jr. 3 Year Old 2020  
• 1st Jr. 3 Yr Old & Int. Ch. WI Champ. Show 2020  
• 1st 4 Yr Old & Gr. Champ. Mideast Fall Nat'l 2021  
S: Pine-Tree Sid-ET

Full sisters to Sid Blexy:

**Ms Blexys Sid Bling-ET EX-90**

- 1st Spring Yrlg. & Res. Jr. Ch. CA State Sh. '18

**Ms Blexys Sid Billboard-ET EX-90**

2nd through 7th Dams:

**Rosiers Blexy Goldwyn-ET EX-97 3E**

8-10 2x 365d 47,660 3.9 1856 3.0 1442  
Life: 2104d 216,970 4.2 9155 3.1 6771

- All-American Aged Cow 2017
- All-Canadian Mature Cow 2017
- Supreme Champion World Dairy Expo 2017
- Grand Champion International Show 2017
- 1st Mature Cow Royal Winter Fair 2017
- Grand Champion WI Championship Show 2017
- Grand Champion NY Int'l Spring Show 2016
- 1st 5 Year Old NY Int'l Spring Show 2016
- Grand Champion WI Championship Show 2016
- Nominated All-American 5 Year Old 2016

**Rosiers Beyonce Dundee-ET EX-90-CAN 2\***

3-09 2x 365d 27,853 4.2 1160 3.4 941

**Rosiers Burka Triumphant EX-90-CAN 7\***

6-08 2x 365d 29,681 4.7 1409 3.3 994  
Life: 4 lact. 127,082 4.8 6116 3.5 4484

**Rosiers Burdy Vision VG-87-3Y-CAN 9\***

6-07 2x 365d 26,718 4.9 1310 3.4 910  
Life: 6 lact. 141,145 4.9 6938 3.4 4846

**Rosiers Branda Prelude VG-88-CAN 2\***

10-1 2x 365d 24,980 4.5 1133 3.3 825  
Life: 8 lact. 174,997 4.2 7399 3.3 5772

**Rosiers Bernet Persistent EX-4E-CAN 12\***

7-08 2x 305d 26,468 3.3 886 3.3 871  
Life: 9 lact. 220,367 3.4 7458 2.8 6239



Chris & Jen Hill and Bart Crest Holsteins  
8517 Orndorff Rd., Thurmont, MD 21788  
202.255.7907 Chris • salesflash@comcast.net

## BROOK-CORNER D BURGUNDY-ET

840003223247995 • Born September 18, 2020  
99%RHA-I Donor Dam H.N. 2472  
FALL YEARLING Donor Dam

Maternal sisters to Bounty:

**Blexys Crush Budweiser-ET VG-88**

- Unanimous All-American Winter Yearling 2020
- 1st Winter Yrlg. & Jr. Champ. NA Open 2020
- All-American Winter Calf 2019

**Ms Blexys Belle-ET EX-91**

**Ms Blexys Sid Bling-ET EX-90**

- 1st Spring Yrlg. & Res. Jr. Ch. CA State Sh. '18

**Ms Blexys Sid Billboard-ET EX-90**

**Blexys Doorman Brandy VG-87-3Y-CAN**

- HHM All-American Fall Yearling 2019

**Blexys HO Baton Rouge-ET**

- 1st Fall Calf & Jr. Champ. Mideast Spr. Nat'l 2021



Brook-Corner D Burgundy-ET  
(Lot 5)

### Val-Bisson Doorman-ET

CAN107281711 EX-90 ST \*TY \*TV \*TL \*TD  
PTA -446M +14F +9P 99R 12/21  
PTA +2.44T +1.58UDC +.67FLC 99R 12/21  
GTPI +2164

### Ms Blexys Bounty-ET

3013890969 Excellent-92 EEEEE 2E 6-10 \*CD  
4-09 3x 365d 40,260 4.4 1756 2.9 1171  
3-04 3x 365d 40,000 4.1 1654 3.0 1210  
6-04 3x 365d 34,630 4.3 1483 3.1 1081  
2-00 3x 365d 32,250 4.2 1352 3.0 962  
Life: 1742d 164,250 4.3 7098 3.1 5049  
S: Gillette Windbrook-ET

Full sister to Bounty:

**Miss Wndbrk Blessing-ET EX-91**

5-00 2x 354d 35,690 4.5 1591 2.9 1048



Rosiers Blexy Goldwyn-ET "3E-97"  
(Granddam of Lots 3 - 5)

## 5A THREE #2 IVF EMBRYOS

- (3) #2 IVF embryos from sexed semen
- Domestic only • Embryos will be at sale

S: Blondin Cheerful-Red-ET

D: Brook-Corner D Burgundy-ET

2nd through 7th Dams:

**Rosiers Blexy Goldwyn-ET EX-97 3E**

- All-American & All-Canadian Aged Cow 2017
- Supreme Champion World Dairy Expo 2017

**Rosiers Beyonce Dundee-ET EX-90-CAN 2\***

**Rosiers Burka Triumphant EX-90-CAN 7\***

**Rosiers Burdy Vision VG-87-3Y-CAN 9\***

**Rosiers Branda Prelude VG-88-CAN 2\***

**Rosiers Bernet Persistent EX-4E-CAN 12\***



# March MADNESS 2022

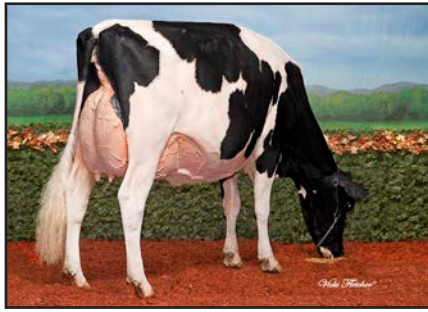

Kingsway Sanchez Arrangatang "EX-95-2E"  
(Dam of Lot 6)



Kingsway Doorman Andrea-ET "EX-93"  
(Maternal Sister to Lot 6)



Kingsway Alligator A Twix-ET  
(Full Sister to Lot 6)

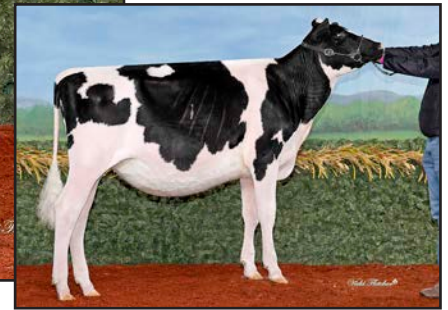

Kingsway Alligator A Tarzan-ET  
(Lot 6)



Howard-View Holsteins  
Jamie Howard  
Burgessville, Ontario  
519.281.0637 • jamie.howard@eastgen.ca

## KINGSWAY ALLIGATOR A TARZAN-ET

CAN13694407 • Born December 2, 2020  
A2A2 WINTER YEARLING H.N. 1302

Full sister to Tarzan:

**Kingsway Alligator A Twix-ET**  
•1st Intermediate Calf & Junior Champion  
Canadian National Show 2021  
•Res. All-American Winter Calf 2021  
•2nd Winter Calf International Show 2021

Maternal sister Twix:

**Kingsway Doorman Andrea-ET EX-93**  
1-09 2x 296d 20,974 3.9 823 3.1 655  
•Int. & HM Grand Champ. Mideast Fall Nat'l 2019  
•All-American Sr. 2 Year Old 2018  
•1st Sr. 2 Year Old International Show 2018  
•1st Milking Yearling Northeast Fall National 2017



### Stantons Alligator-ET

3128769279 VG-85 \*TR \*TP \*TV \*TL \*TY \*TD  
PTA +940M +44F +27P 97R 12/21  
PTA +2.25T +1.97UDC +.36FLC 94R 12/21  
GTPI +2466

### Kingsway Sanchez Arrangatang

CAN10864250 EX-95-2E-CAN MS:95 14\*  
6-01 2x 365d 35,492 4.8 1693 3.4 1188  
4-04 2x 322d 27,998 4.4 1228 3.5 974  
3-04 2x 315d 24,837 4.2 1032 3.4 853  
Life: 4 lact. 112,219 4.5 5004 3.4 3871  
•5x All-Canadian nominee  
•HM All-Canadian 4 Year Old 2014  
•5th Mature Cow Royal Winter Fair 2016  
•2nd Mature Cow Ontario Summer Show 2016  
•3rd 4 Year Old Royal Winter Fair 2014  
•Grand Champion Quinte Exhibition 2013  
S: Gen-Mark Stmatic Sanchez

Maternal sisters to Arrangatang:

**Kingsway Goldwyn Abba Dabba-ET EX-95-2E 3\***  
5-05 2x 365d 38,649 4.1 1601 3.2 1252  
•Nominated All-Canadian 5 Year Old 2015  
•Res. Junior All-American 5 Year Old 2015  
**Kingsway Goldwyn Artichoke-ET EX-94**  
3-08 2x 365d 35,482 4.2 1500 3.2 1136  
•All-American & All-Canadian Fall Yearling 2012  
**Trent Valley Goldwyn Allnoing-ET EX-94-3E**  
6-09 2x 364d 39,121 4.1 1594 3.4 1347

2nd through 8th Dams:

**Kingsway Dundee Abra Codabra EX-90 25\***  
2-02 2x 365d 22,306 3.9 875 3.2 711  
•All-Canadian Summer Yearling 2007  
•All-Canadian 4-H Summer Yearling 2007  
•1st Summer Yearling Royal Winter Fair 2007  
**Kingsway Terrason Allie EX-95-2E-CAN 8\***  
6-02 2x 365d 37,291 4.6 1731 3.4 1265  
•Reserve All-Canadian Sr. 3 Year Old 2006  
•HM Int. Champion Royal Winter Fair 2006  
•Nominated All-Canadian 4 Year Old 2007  
**Kingsway Progress Ashley EX-CAN 7\***  
7-02 2x 365d 34,881 3.3 1160 3.0 1052  
•1st Sr. 2 Year Old Northumberland 2002  
•1st 4 Year Old Northumberland 2004  
**Nelcam Tab Astra EX-3E-CAN 6\***  
7-08 2x 365d 29,592 3.7 1105 3.2 946  
•Res. Grand Champion Northumberland 1996  
**Nelcam Prestar Astra VG-88-4Y-CAN 3\***  
**Nelcam Count Alice EX-CAN**  
**Nelcam Leader Astra EX-CAN 2\***





Austen Schmidt & Brandon Ferry  
N2292 W County Rd A, Cascade, WI 53011  
920.960.8804 Austen • schmidtausten@gmail.com  
608.335.8861 Brandon • smlurvey@gmail.com

## HEART&SOUL BF ANGEL-ET

840003217182342 • Born June 3, 2020 H.N. 375  
99%RHA-I SUMMER JUNIOR 2 YEAR OLD

Due 4/21/22 to  
Val-Bisson Doorman-ET 200HO6480

Full sisters to Abra 4:

**Kingsway Goldwyn Abba Dabba-ET** EX-95-2E 3\*  
5-05 2x 365d 38,649 4.1 1601 3.2 1252  
•1st Mature Cow Ontario Summer Show 2016  
•Nominated All-Canadian 5 Year Old 2015  
•Res. Junior All-American 5 Year Old 2015  
•1st 5 Year Old Ontario Summer Show 2015  
•1st Sr. 3, Int. & Grand Ch., Autumn Opp. 2013  
•HM All-Canadian Winter Yearling 2011  
**Trent Valley Goldwyn Allnoing-ET** EX-94-3E  
6-09 2x 364d 39,121 4.1 1594 3.4 1347

## March MADNESS 2022



**Kingsway Goldwyn Abba Dabba-ET "2E-95"**  
(Full Sister to Dam of Lot 7)

### Jacobs Backflip-ET

CAN109942263 VG-86 \*TC \*TY \*TV \*TL \*TD  
PTA +180M -4F -10P 92R 12/21  
PTA +2.56T +1.85UDC +.57FLC GTPI +1936

### Trent Valley Abra 4-ET

CAN11954882 Excellent-91 EEVEE 2E \*TL \*CD  
3-03 2x 347d 35,250 4.5 1597 3.5 1223  
4-05 2x 365d 30,560 4.8 1480 3.6 1114  
5-11 2x 365d 32,300 4.5 1458 3.5 1129  
S: Braedale Goldwyn

Full sisters to Abra 4:

**Kingsway Goldwyn Artichoke-ET** EX-94  
3-08 2x 365d 35,482 4.2 1500 3.2 1136  
•All-American & All-Canadian Fall Yearling 2012  
**Kingsway Goldwyn Abrakazoo-ET** EX-92-4E 13\*  
•Res. All-Canadian Winter Yearling 2010

Maternal sister to Abra 4:

**Kingsway Sanchez Arangatang-ET** EX-95-2E 14\*  
6-01 2x 365d 35,492 4.8 1693 3.4 1188  
•HM All-Canadian 4 Year Old 2014

2nd through 8th Dams:

**Kingsway Dundee Abra Codabra** EX-90 25\*  
2-02 2x 365d 22,306 3.9 875 3.2 711  
•All-Canadian Summer Yearling 2007  
•All-Canadian 4-H Summer Yearling 2007  
•All-Ontario Summer Yearling 2007  
•1st Summer Yearling Royal Winter Fair 2007  
**Kingsway Terrason Allie** EX-95-2E-CAN 8\*  
6-02 2x 365d 37,291 4.6 1731 3.4 1265  
•Reserve All-Canadian Sr. 3 Year Old 2006  
•HM Int. Champion Royal Winter Fair 2006  
•Nominated All-Canadian 4 Year Old 2007  
•Res. Grand Champ. Ont. Discovery 2007 & 2009  
•HM All-Ontario Mature Cow 2009  
**Kingsway Progress Ashley** EX-CAN 7\*  
7-02 2x 365d 34,881 3.3 1160 3.0 1052  
•1st Sr. 2 Year Old Northumberland 2002  
•1st 4 Year Old Northumberland 2004  
**Nelcam Tab Astra** EX-3E-CAN 6\*  
7-08 2x 365d 29,592 3.7 1105 3.2 946  
•Res. Grand Champion Northumberland 1996  
**Nelcam Prestar Astra** VG-88-4Y-CAN 3\*  
4-00 2x 365d 21,554 3.4 734 .3 710  
**Nelcam Count Alice** EX-CAN  
**Nelcam Leader Astra** EX-CAN 2\*



La Femme Fatale Syndicate & Shawn & Seth Nehls  
c/o Mandi Bue  
N3569 Vanden Bosch Rd., Kaukauna, WI 54130  
715.896.5418 • mandibue@milksource.net

## MS THUNDERSTORM ERA-ET

840003203772804 • Born December 3, 2020  
99%RHA-I \*TR \*TC \*TL \*TD H.N. 1244  
WINTER YEARLING

PTA +3.39T +1.80UDC +1.48FLC 78R 12/21  
•3rd Winter Calf WI Championship Show 2021  
•1st Winter Calf District 7 Show 2021



**Ms Thunderstorm Era-ET**  
(Lot 8)

### Blondin Thunder Storm

CAN110296922 VG-85  
PTA -13M -20F -5P 80R 12/21  
PTA +3.56T +2.42UDC +1.07FLC 81R 12/21  
GTPI +1973

### Floydholm Mc Emoji-ET

3013223829 Excellent-95 EEEEE 5-09 \*TL \*TD  
2-00 2x 365d 30,960 3.8 1188 3.3 1024  
5-05 2x 143d 16,533 4.3 704 2.8 463\* RIP  
•All-American Jr. 3 Year Old 2019  
•All-Canadian Jr. 3 Year Old 2019  
•1st Jr. 3 Yr Old International Show 2019  
•Intermediate Champion International Show 2019  
•1st Jr. 3 Yr Old & HM Int. Champ. RAWF 2019  
S: De-Su Bkm McCutchen 1174-ET



**Floydholm Mc Emoji-ET "EX-95"**  
(Dam of Lot 8)

2nd through 10th Dams:

**Budjon-JK Damion Eclipse-ET** EX-94 2E  
3-04 2x 356d 28,067 3.7 1026 3.2 888\*  
•Nom. Jr. All-American Sr. 3 Year Old 2016  
**Rolling-Spring G Escence-ET** EX-95 2E  
5-06 2x 365d 40,500 4.1 1646 3.2 1307  
•4th generation AA nominee in milking form!  
**Budjon-JK Dur Esquisite-ET** EX-92 GMD DOM  
3-07 2x 365d 40,300 3.9 1555 3.2 1275  
•Nom. All-American Sr. 2 Year Old 2006  
**Budjon-JK Encore Electra-ET** 2E-95 GMD DOM  
6-04 2x 365d 46,830 4.0 1866 3.0 1382  
•Res. All-American Sr. 3 Year Old 2001  
**Krull Broker Elegance** EX-96 3E GMD DOM  
•HM All-American & HM All-Canadian  
**Krull Starbuck Excellency** EX-90 GMD DOM  
**Krull TT Excellency** EX-90 EX-MS DOM  
**Krull Boot Mark Excellency** EX-92 2E GMD  
**Krull Kingstead Excellency** EX-92 4E GMD

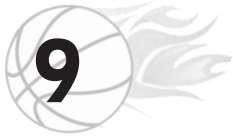

# March MADNESS 2022

Hill, Landis & Kitchen  
c/o Chris Hill  
8517 Orndorff Rd., Thurmont, MD 21788  
202.255.7907 • salesflash@comcast.net

## DREAM-ON HOTOFF- THEPRESS-RED

840003206348895 • Born June 1, 2020 H.N. 1080  
99%RHA-I SUMMER JUNIOR 2 YEAR OLD

- Res. All-American R&W Summer Yearling 2021
- 2nd Summer Yrlg. International R&W Show 2021

Bred 8/03/21 to  
Riverdown Unstopabull-Red 799HO00004

### Mr Blondin Warrior-Red-ET

3139655530 \*TP\*TC\*TY\*TV\*TL\*TD  
PTA -141M +0F -1P 85R 12/21  
PTA +3.52T +2.22UDC +1.55FLC 80R 12/21  
GTPI +2057

### Dream-On DB Hot Mess-Red

3131951378 Very Good-87 VVVVV 3-10  
2-00 2x 365d 29,840 3.5 1055 2.9 874  
3-02 2x 341d 30,790 3.4 1048 3.0 912  
S: Mr D Apple Diamondback \*RC



Dream-On Hotoffthepress-Red  
Res. All-American R&W Summer Yearling 2021  
(Lot 9)

#### 2nd through 5th Dams:

**Dream-On Dresser Hotgirl** EX-90 2E  
5-04 2x 365d 43,630 3.4 1470 2.8 1225  
3-00 2x 365d 44,800 3.2 1435 2.9 1316  
Life: 1139d 129,730 3.4 4446 2.9 3788

**Dream-On Hoti Holly** GP-84  
2-10 2x 311d 28,700 4.7 1342 3.3 954

**Dream-On Demello Holly** VG-88 EX-MS  
4-00 2x 363d 31,450 3.8 1209 3.1 982

**Dream-On St Norman Holly** VG-88  
1-11 2x 365d 31,660 3.7 1159 3.0 935



Brian & Becky McGee and Vickie Roudabush  
20 Firetower Rd., Clearfield, PA 16830  
814.765.6924 • bmcgee4@verizon.net

## BORDERVIEW DENVER CHLOE-ET

840003215759745 • Born September 1, 2020  
99%RHA-I \*TR\*TC\*TL\*TD H.N. 1036  
MILKING YEARLING

- PTA +3.33T +2.05UDC +1.80FLC 80R 12/21
- Nom. All-American Fall Heifer Calf 2021
  - Res. All-National Fall Heifer Calf 2021
  - 1st Fall Calf Mideast Fall National 2021
  - 1st Fall Calf Eastern Fall National 2021
  - 1st Fall Calf & Junior Champion PA Spring Sh. 2021
  - 1st Fall Calf & Res. Jr. Ch. PA Fall Champ. 2021

Bred 8/27/21 to  
Croteau Lesperron Unix-ET 777HO3913

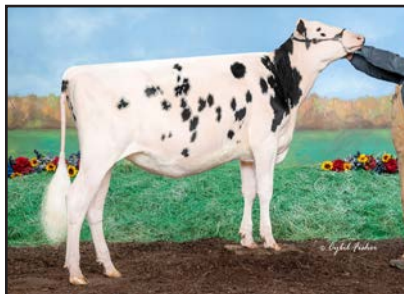

Borderview Denver Chloe-ET  
(Lot 10)

### Brenland Denver

CAN12074893 \*TR\*TC\*TY\*TV\*TL\*TD  
PTA +359M +25F +8P 98R 12/21  
PTA +2.90T +1.70UDC +.63FLC GTPI +2152

### Ms Cling Doorman Clasp-ET

3137522967 Excellent-93 EEVEE 4-07 \*TL\*TD  
3-06 2x 305d 19,890 4.4 878 3.4 667  
2-04 2x 305d 18,420 3.7 678 3.4 627  
S: Val-Bisson Doorman-ET

Full brother to Clasp:  
**Maverick Crush** GTPI +2039  
Maternal brother to Clasp:  
**Crasdale Chill-ET** VG-88 GTPI +1993  
Maternal sister to Clasp:  
**Blondin Solomon Clumsy-ET** EX-92 MS:94  
3-03 2x 365d 32,364 4.8 1545 3.6 1173

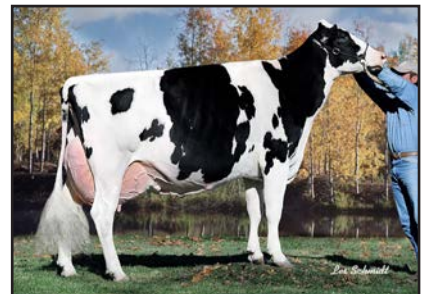

Pine-Shelter Cheyenne "EX-95 3E"  
(Fifth Dam of Lot 10)

#### 2nd through 5th Dams:

**EDG Claire Cling-ET** VG-85-2Y-CAN 8\*  
2-00 2x 365d 28,929 4.7 1369 3.5 1003

**Pine-Shelter Claire Wood-ET** VG-87-2Y-CAN 4\*  
2-05 2x 365d 32,390 4.2 1347 3.2 1036  
•Sold for \$32,000 in 2011 International Intrigue

**Pine-Shelter Chelsy Sho-ET** VG-86 DOM  
2-00 3x 365d 32,050 3.7 1174 3.2 1039  
•Sons in A.I.

**Pine-Shelter Cheyenne** EX-95 3E DOM  
4-08 2x 365d 40,820 3.4 1376 3.2 1314  
•Grand Champion International Show 2003  
•All-American Sr. 3 Year Old 2003  
•Res. All-American 4 Year Old 2004  
•Res. All-American 125,000 lb. Cow 2006  
•2nd 125,000 lb. Cow International Show 2006  
•2003 People's Choice Winner



# 11

Jacob, Logan & Madison Harbaugh and  
Dylan & Cameron Ryan  
N11912 Graetz Rd., Marion, WI 54950  
920.420.1524 • lynnharbaugh@mycentralstar.com  
920.960.1449 • amyryanajr@hotmail.com

## SAMWAY ASW DENVER ALEXA-ET

840003221357516 • Born December 4, 2020  
\*TR \*TC \*TL \*TD H.N. 864  
WINTER YEARLING

- Nom. Jr. All-American Winter Heifer Calf 2021
- Junior Champion Wisconsin State Fair 2021
- 3rd Winter Calf WI Championship Jr. Show 2021
- 8th Winter Calf International Jr. Hol. Show 2021

## March MADNESS 2022



Samway Asw Denver Alexa-ET  
(Lot 11)



Siemers Wood Ashlynn-ET "2E-93"  
(Dam of Lot 11)

### Brenland Denver

CAN12074893 \*TR \*TC \*TY \*TV \*TL \*TD  
PTA +359M +25F +8P 98R 12/21  
PTA +2.90T +1.70UDC +.63FLC GTPI +2152

### Siemers Wood Ashlynn-ET

3013844332 Excellent-93 EEEEE 2E \*TR \*TL \*TD  
5-08 2x 365d 29,565 3.9 1153 3.3 975"  
7-00 2x 287d 28,108 3.9 1085 3.1 867"  
•Nom. Jr. All-American Winter Yearling 2015  
•All-Wisconsin Winter Yearling 2015  
•Jr. All-Wisconsin Winter Yearling 2015  
•1st Winter Yrlg Midwest Spring Nat'l Jr. Sh. 2015  
•1st Winter Yrlg. Midwest Fall National 2015  
•2nd Winter Yrlg International Jr. Hol. Show 2015  
•5th Winter Yrlg Midwest Spring National 2015  
•6th Sr. 2 Year Old International Jr. Hol. Sh. 2016  
S: Pine-Shelter Clay Wood-ET

### 2nd through 4th Dams:

**Tri-Day Ashlyn-ET EX-96 2E GMD DOM 19\***  
4-09 2x 365d 43,090 4.8 2079 3.5 1503  
Life: 1374d 144,770 4.6 6665 3.5 5135  
•All-Time All-American 4 Year Old 2003  
•All-American 4 Year Old 2001  
•All-Canadian 4 Year Old 2001  
•Supreme Champion World Dairy Expo 2001  
•All-World - Holstein International 2001  
•All-American Sr. 3 Year Old 2000  
•1st Sr. 3 Year Old International Hol. Show 2000  
**Bendy-Brook Odyssey Favorite EX-92 2E DOM**  
6-01 2x 337d 22,670 3.4 770 3.1 706  
•Res. All-American Produce of Dam 2000  
•Nom. Jr. All-American Aged Cow 1995  
**Bendy-Brook Star Fonda VG-86**  
3-11 2x 290d 23,390 3.5 826 3.1 724  
Life: 1677d 108,500 3.4 3725 3.2 3430

# 12

Oakfield Corners Dairy  
6880 Albion Rd., Oakfield, NY 14125-9452  
585.704.2501 Jonathan • 585.993.8026 Alicia  
518.353.2602 Jamie Black  
alicia87@rochester.rr.com

## OAKFIELD DENVER PEGASUS-ET

840003231712513 • Born September 2, 2021  
99%RHA-I H.N. 6515  
FALL CALF  
PTA +2.63T +1.50UDC +.67FLC 80R 12/21

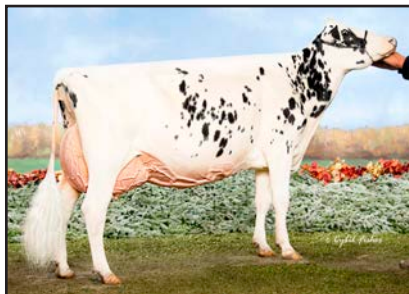

Skycrest Mincio Prickles "EX-95"  
(Dam of Lot 12)



### Brenland Denver

CAN12074893 \*TR \*TC \*TY \*TV \*TL \*TD  
PTA +359M +25F +8P 98R 12/21  
PTA +2.90T +1.70UDC +.63FLC GTPI +2152

### Skycrest Mincio Prickles

CAN11608940 Excellent-95 EEEEE 6-02 1\*  
2-01 2x 365d 34,945 3.7 1294 3.1 1078  
3-05 2x 288d 38,935 3.3 1265 2.9 1122  
5-05 2x 305d 33,800 3.5 1180 2.6 890"  
•Nom. All-American 5 Year Old 2019  
•1st 5 Year Old Eastern Fall National 2019  
•3rd 5 Year Old Royal Winter Fair 2019  
•5th 5 Year Old International Show 2019  
•1st 4 Year Old New York Spring Show 2018  
•Res. All-American Sr. 3 Year Old 2017  
•HM All-Canadian Sr. 3 Year Old 2017  
•Grand Champion Ontario Summer Show 2017  
S: Bertaiola Mincio-ET

### 2nd through 5th Dams:

**Skycrest Braxton Plop EX-90-4Y-CAN**  
3-01 2x 331d 21,643 4.1 888 3.1 661  
•3rd Jr. 3 Yr Old Westerner Championship 2014  
**Skycrest Goldwyn Peach Fuzz VG-88-4Y-CAN**  
6-02 2x 342d 28,437 4.5 1281 3.0 861  
Life: 5 lact. 117,578 4.2 4907 3.2 3783  
**Skycrest Juror Piper EX-91-3E-CAN 7\***  
7-11 2x 365d 28,536 3.4 972 3.0 849  
Life: 7 lact. 168,923 3.4 5666 3.0 5007  
**Skycrest Lindy Pepper VG-87-6Y-CAN 2\***  
5-09 2x 296d 24,337 4.1 999 3.4 838  
Life: 6 lact. 113,857 4.0 4517 3.3 3779

# 13

Cedar Lane Farm, LLC  
P.O. Box 195, Oldwick, NJ 08858-0195  
908.642.5122 Bill Taylor  
wtaylor@cedarlanefarm.net

## MILK&HONEY BENEFIT RAE

840003222048117 • Born September 27, 2020  
99%RHA-I H.N. 206  
MILKING YEARLING

Bred 10/10/21 to  
Jacobs Showtime-RC-ET \*RC 94HO19826

## March MADNESS 2022



Milk&Honey Atwd Ryme-ET "2E-94"  
(Dam of Lot 13)

### Wedgwood Benefit-ET

CAN12089093 VG-87 \*TR \*TV \*TV \*TL  
PTA +496M -12F +6P 91R 12/21  
PTA +2.50T +1.29UDC +.56FLC 84R 12/21  
GTPI +1759

### Milk&Honey Atwd Ryme-ET

71277734 Excellent-94 EEEEE 2E 8-06  
6-05 2x 365d 45,140 3.8 1733 2.8 1270  
4-07 2x 365d 44,040 3.8 1676 2.8 1236  
7-07 2x 305d 40,980 4.0 1626 2.7 1121  
2-04 2x 365d 32,900 3.8 1248 2.9 953  
3-07 2x 301d 28,530 3.8 1097 3.0 868  
Life: 2144d 231,070 3.9 8984 2.9 6728  
•1st 150,000 lb. Cow NY Spring Show 2021  
S: Maple-Downs-I G W Atwood-ET

### 2nd through 9th Dams:

**Milk&Honey Marc Raizel-ET EX-92**  
4-09 2x 365d 46,850 4.4 2063 3.2 1494  
1st NJ Fat & 2nd NJ Protein  
Life: 1216d 112,080 4.5 5098 3.3 3720  
**Hanover-Hill-R Raizel-ET EX-94 2E DOM**  
6-06 2x 365d 34,670 4.3 1503 3.4 1190  
Life: 1545d 124,380 4.3 5311 3.4 4221  
**Hanover-Hill-R Roxy Russ-ET EX-94 3E GMD**  
6-08 3x 365d 36,710 4.3 1578 3.1 1137  
Life: 2079d 167,110 4.5 7490 3.3 5515  
•Member Res. All-American Prod. of Dam 1997  
**C Hanoverhill Star Roxy-ET 2E-92 GMD DOM 6\***  
4-05 3x 365d 31,780 4.4 1394 3.3 1054  
•Res. All-American Produce of Dam 1997  
**Mil-R-Mor Roxette EX-90 GMD DOM 30\***  
7-01 2x 365d 24,530 4.7 1153  
**C Glenridge Citation Roxy EX-97 4E GMD 6\***  
10-1 2x 365d 25,280 4.2 1061  
Life: 3620d 209,784 4.5 9471  
•Queen of the Breed I & II  
**C Norton Court Model Vee EX-90 6\***  
Life: 4183d 218,629 3.9 8581  
•All-American Produce of Dam 1977-78-79  
**Norton Court Reflection Val VG-CAN 5\***  
Life: 14 Lact 249,583 3.7 9295

# 14

Million-Heir Holsteins  
E. Randall Schaeffer  
11005 Huron Avery Rd, Milan, OH 44846  
419.366.1239 • jarischaeffer@gmail.com

## CAL-DENIER-I GOLD EMILY-ET

145300777 • Born September 2, 2021  
FALL CALF

Full sister to Emily:

**Budjon-JK Estee Lauder-ET EX-93 2E**  
5-07 3x 305d 35,000 3.7 1304 3.2 1106

Maternal sisters to Emily:

**Budjon-JK Atwood Ekira-ET EX-94 2E**  
4-11 2x 305d 29,490 4.3 1258 2.8 819  
•Res. Int. Champ. & Futurity Winner OH St. Fr. 2015

**Budjon-JK Atwd Eware-ETS EX-94**  
2-02 2x 352d 27,970 3.9 1089 3.1 877

•Res. Int. Champion Mideast Fall National 2015  
•Res. Int. Champion WI Championship Sh. 2015

**Oakfield Gold Chip Efron-ET EX-94 (MS:95)**  
3-10 3x 330d 31,230 3.9 1228 3.1 982

**Budjon-JK Gchip Ellen-ET EX-91**  
•Member All-Canadian Jr. Breeders Herd 2014  
•Member Res. All-American Jr. Best Three 2014

**Oakfield Bene Earthgirl-ET**  
•Res. Canadian Champion Fall Calf 2020



Budjon-JK Emilys Edair-ET "2E-95"  
(Dam of Lot 14)

### Braedale Goldwyn

CAN10705608 GP-84 GM Extra \*CD \*TY \*TV \*TL  
PTA -704M -7F -12P 99R 12/21  
PTA +1.05T +.62UDC +.79FLC GTPI + 1860

### Budjon-JK Emilys Edair-ET

138418546 Excellent-95 EEEEE 2E 1\*  
5-11 2x 365d 37,850 3.5 1307 3.0 1133  
4-03 2x 365d 38,420 3.2 1241 3.3 1264  
Life: 1591d 148,190 3.4 5020 3.1 4571  
•Nominated All-American 4 Year Old 2011  
•4th 4 Year Old International Show 2011  
•Res. All-American Jr. 3 Year Old 2010  
•Res. All-Canadian Jr. 3 Year Old 2010  
•2nd Jr. 3 Year Old International Show 2010  
•2nd Jr. 3 Year Old Royal Winter Fair 2010  
•Member Res. All-American Produce 2010  
•Completes 4 gens. of All-American nominees



Budjon-JK Atwood Ekira-ET "2E-94"  
(Maternal Sister to Lot 14)

### 2nd through 8th Dams:

**Budjon-JK Storm Emily-ET EX-92 2E DOM**  
4-08 2x 365d 41,090 3.7 1514 3.2 1329  
•Res. All-American Sr. 2 Year Old 2005  
**Budjon-JK Linjet Eileen-ET EX-96 4E GMD DOM**  
5-06 2x 365d 44,700 3.7 1647 3.3 1467  
•Unanimous All-American 5 Year Old 2004  
•Res. All-American Aged Cow 2005  
**Krull Broker Elegance EX-96 3E GMD DOM**  
5-07 2x 365d 40,950 3.7 1522 3.3 1350  
Life: 2356d 183,710 3.7 6878 3.4 6267  
•HM All-American Aged Cow 1999 & 2000  
•HM All-Canadian Mature Cow 1999  
•1st 125,000 lb. Cow Int'l Holstein Show 2000  
**Krull Starbuck Excellency EX-90 GMD DOM**  
3-03 2x 365d 27,140 3.5 937 3.4 930  
**Krull TT Excellency EX-90 EX-MS DOM**  
**Krull Boot Mark Excellency EX-92 2E GMD**  
**Krull Kingstead Excellency EX-92 4E GMD**



## March MADNESS 2022



Garay Awesome Beauty-ET \*RC "VG-88"  
(Full Sister to Lot 15)



Garay Doorman Blind Date-ET "VG-89"  
(Maternal Sister to Lot 15)

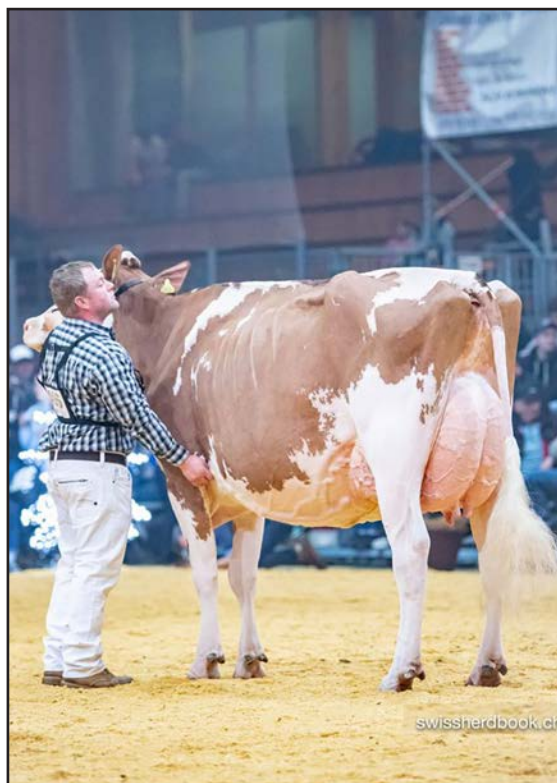

Garay Awesome Barbara-Red "EX-92 MS:94"  
(Full Sister to Lot 15)

15

Matthew E. Iager, DVM and Gaspar Fillion  
MD-West-View Genetics & Ferme Garay  
20608 Mill Point Rd., Boonsboro, MD 21713-2146  
301.331.2203 • meidvm@aol.com

### GARAY-MD-WVG

#### BECKY-ET \*RC

840003144909821 • Born September 2, 2021  
\*RC \*TC \*TL \*TD H.N. 821  
FALL CALF

Full sisters to Becky:

**Garay Awesome Beauty-ET \*RC VG-88-2Y-CAN**  
•All-American Jr. 2 Year Old 2018  
•All-Canadian Jr. 2 Year Old 2018  
•All-American Spring Heifer Calf 2016  
•Res. All-Canadian Spring Heifer Calf 2016  
**Garay Awesome Barbara-Red EX-92 MS-94**  
•Champion Udder Swiss Red Night 2021  
•HM Grand Champion Junior Expo bulle 2021  
•2nd Swiss Expo R&W 2017  
**Garay-MD-WVG Becca-Red-ET**  
•2nd Int. Calf Canadian National R&W Show 2021  
**Garay Awesome Beautiful-ET VG-87**

#### Luck-E Awesome-Red

72186769 \*CV \*TC \*TY \*TL \*TD  
PTA -1697M -59F -55P 99R 12/21  
PTA +2.03T +2.78UDC +.75FLC 99R 12/21  
GTPI + 1415

#### Willowhaven Goldwyn Bliss-ET \*RC

CAN11994394 VG-89-4Y-CAN 5\*  
4-08 2x 365d 37,575 4.3 1598 3.1 1177  
2-03 2x 365d 27,617 4.5 1232 3.3 904  
S: Braedale Goldwyn

Maternal sisters to Becky:

**Garay Doorman Blind Date-ET VG-89-3Y-CAN**  
•All-American & All-Canadian Fall Calf 2018  
•1st Milking Yearling Supreme Laitier 2019  
Blind Date's dtr: **JM Valley Crushabul Hot Date**  
•Junior Champion Summer Invitational 2020  
**Garay Doorman Belleza-ET VG-86-2Y-CAN**  
•Junior Champion Expo De Delisle 2018  
**Garay Diamondback Bentley-ET EX-90-4Y-CAN**  
2-00 2x 317d 24,151 4.5 1085 3.5 847  
**Garay Red Diamond-Red-ET EX-91**  
**Garay Unix Brisca-ET VG-89 2y**  
**Garay Doorman Bellamy-ET VG-89**  
**Garay Doorman Bree-ET VG-88**

2nd through 7th Dams:

**Rainyridge Sanchez Beth-ET \*RC EX-92 6\***  
5-08 2x 365d 35,278 4.0 1396 2.9 1027  
Life: 3 lact. 124,930 4.0 4938 3.1 3814  
**Rainyridge Talent Barbara \*RC EX-95 14\***  
3-04 2x 365d 34,465 3.6 1257 3.3 1133  
Life: 3 lact. 101,235 3.9 3902 3.2 3258  
•All-American 5 Year Old 2010  
•All-Canadian 5 Year Old 2010  
•Holstein Canada Cow of the Year 2013  
**RF Outside Breeze EX-95 2E 2\***  
4-02 2x 334d 31,920 4.7 1488 3.5 1113  
Life: 4 lact. 120,257 4.6 5558 3.6 4325  
•Grand Champion Southern Spr. National 2011  
•1st 5 Year Old Manitoba Spring Show 2008  
•1st 5 Year Old Morris 2008  
•Nom. All-West 5 Year Old 2008  
**Raverley Briana Milan EX-2E-CAN 6\***  
6-03 2x 365d 27,075 3.4 928 3.2 862  
**Rainyridge Tony Beauty EX-5E-CAN 9\***  
10-5 2x 365d 29,081 3.5 1005 3.1 913  
Life: 8 lact. 199,869 3.3 6592 3.2 6455  
•Grand Champion International Show 1999  
•Grand Champion Royal Winter Fair 1993  
•All-Canadian Mature Cow 1992-93-95-99  
•All-American Aged Cow 1992-95-99  
•Holstein Canada Cow of the Year 1999  
•Res. Grand Champion RAWF 1995 & 1999  
**Despics Tempo Diane VG-85-3Y-CAN**  
Life: 7 lact. 109,278 3.7 4032

# March MADNESS 2022



**Strans-Jen-D Tequila-Red-ET "EX-96 2E"**  
2x Grand Champion International R&W Show  
(Dam of Lots 16 & 17; Granddam of Lot 18)



**Milksource Tantrum-Red-ET "VG-88"**  
Res. All-American R&W Sr. 2 Yr Old 2021  
All-American R&W Winter Yearling 2020  
(Maternal Sister to Lots 16 & 17)



**Milksource Taelyn-ET**  
All-American Summer Yearling 2018  
(Maternal Sister to Lots 16 & 17)



**Milksource Thunder-Red-ET "VG-88 EX-MS"**  
Supreme Champion World Dairy Expo 2019  
(Full Sister to Lot 16; Dam of Lot 18)



Milk Source LLC  
c/o Eddie Bue  
N3569 Vanden Bosch Rd., Kaukauna, WI 54130  
715.299.4651 • eddiebue@milksource.net

## MILKSOURCE TORA-RED-ET

840003203772817 • Born March 5, 2021  
99%RHA-I H.N. 1257  
SPRING YEARLING

Full sister to Tora:

- Milksource Thunder-Red-ET VG-88 EX-MS**
- Unanimous All-American R&W Fall Calf 2019
- Supreme Jr. Champion WDE Open & Jr 2019
- All-American R&W Fall Yearling 2020

Maternal sisters to Tora:

- Milksource Tantrum-Red-ET VG-88**
- Unanimous All-American R&W Winter Yrlg. 2020
- Res. All-American R&W Sr. 2 Yr Old 2021
- Milksource Taelyn-ET**
- All-American Summer Yearling 2018
- Junior Champion International Show 2018
- Reserve Supreme Jr. Champion WDE 2018

### Dymentholm Mr App Avalanche-Tw

CAN11957107 \*RC \*CV \*TY \*TL \*TD  
PTA -94M -1F -4P 99R 12/21  
PTA +3.76T +2.85UDC +2.26FLC 99R 12/21  
GTPI +2036

### Strans-Jen-D Tequila-Red-ET

141024338 Excellent-96 EEEEE 2E \*TL \*TD  
6-04 2x 365d 32,840 4.3 1428 3.2 1054  
4-10 2x 293d 27,840 4.4 1231 3.0 842  
2-05 2x 365d 24,550 4.7 1145 3.2 785  
3-09 2x 306d 23,990 4.4 1048 3.1 748  
Life: 1512d 118,510 4.5 5327 3.2 3768  
•Res. All-American R&W Aged Cow 2017  
•HM All-Canadian R&W Senior Cow 2017  
•Grand Champion WI State R&W Show 2017  
•Grand Champion WI Spring R&W Show 2017  
•Res. All-American R&W 5 Year Old 2016  
•Unanimous All-American R&W 4 Year Old 2015  
•Grand Champion International R&W Show 2015  
•Unanimous All-American R&W Sr 3 Year Old 2014  
•Nom. AA & AC Sr. 3 Year Old 2014  
•Grand Champion International R&W Show 2014  
•Res. All-American R&W Sr. 2 Year Old 2013  
S: Scientific Director-Red-ET

Maternal sisters to Tora:

- Milksource Tinder-Red-ET VG-86**
- Res. All-MN R&W Sr. 2 Year Old 2021
- Siemers Tequila 163-Red-ET**
- 2nd Spring Calf International R&W Show 2021
- 1st Spring Calf Mideast Fall National R&W 2021

2nd and 3rd Dams:

**Jen-D Devil Tiffany-Red EX-95 EEEEE 3E**  
8-07 2x 365d 36,170 4.3 1546 3.0 1082  
Life: 2282d 189,780 4.2 8060 3.1 5867  
•9x All-American R&W nominee  
•Unanimous All-American R&W Dam & Dtr 2016  
•Grand Champ. Midwest Spring R&W Show 2014  
•Grand Champion MN St. Fair R&W '09, '12, '14  
•HM All-American R&W Aged Cow 2013  
•Res. All-American R&W Produce of Dam 2013  
•Res. All-American R&W Dam & Dtr '12 & '13  
•Res. Grand Champion Midwest Fall Nat'l 2013  
•2nd Aged Cow International R&W Show 2013  
•Grand Champion Mideast Fall Nat'l R&W 2012  
•Supreme Champion MN State Fair 2011  
•Jr. Champion Midwest Spring R&W Show 2008  
•All-American R&W Winter Calf 2007  
**Jen-D Pred Tasha-Red VG-88 EX-MS**  
4-07 2x 365d 31,470 2.7 859 3.2 998  
3-04 2x 365d 27,620 3.0 837 2.9 801



## March MADNESS 2022

# 17

Chelsea Holschbach DVM & Martin Kinyon  
S5455 State Rd. 136, Baraboo, WI 53913  
608.963.2949 Chelsea • chldvm@gmail.com  
608.605.5091 Marty • trudykinyon50@gmail.com

## MILKSOURCE

### TEGAN-RED-ET

840003338922431 • Born December 5, 2020  
99%RHA-I H.N. 156  
WINTER YEARLING

Full sister to Tegan:

#### Siemers Tequila 163-Red-ET

- 2nd Spring Calf International R&W Show 2021
- 1st Spring Calf Mideast Fall National R&W 2021

Maternal sisters to Tegan:

#### Milksource Thunder-Red-ET VG-88 EX-MS

- Unanimous All-American R&W Fall Calf 2019
- All-American R&W Fall Yearling 2020

#### Milksource Tantrum-Red-ET VG-88

- Unanimous All-American R&W Winter Yrlg. 2020
- Res. All-American R&W Sr. 2 Yr Old 2021

#### Milksource Taelyn-ET

- All-American Summer Yearling 2018

#### Mr Blondin Warrior-Red-ET

3139655530 \*TP \*TC \*TY \*TV \*TL \*TD  
PTA -141M +0F -1P 85R 12/21  
PTA +3.52T +2.22UDC +1.55FLC 80R 12/21  
GTPI +2057

#### Strans-Jen-D Tequila-Red-ET

141024338 Excellent-96 EEEEE 2E \*TL \*TD  
6-04 2x 365d 32,840 4.3 1428 3.2 1054  
4-10 2x 293d 27,840 4.4 1231 3.0 842  
Life: 1512d 118,510 4.5 5327 3.2 3768  
•Res. All-American R&W Aged Cow 2017  
•HM All-Canadian R&W Senior Cow 2017  
•Grand Champion WI State R&W Show 2017  
•Grand Champion WI Spring R&W Show 2017  
•Res. All-American R&W 5 Year Old 2016  
•Unanimous All-American R&W 4 Year Old 2015  
•Grand Champion International R&W Show 2015  
•Unanimous All-American R&W Sr 3 Year Old 2014  
•Nom. AA & AC Sr. 3 Year Old 2014  
•Grand Champion International R&W Show 2014  
•Res. All-American R&W Sr. 2 Year Old 2013  
S: Scientific Director-Red-ET



Siemers Tequila 163-Red-ET  
(Full Sister to Lot 17)

2nd and 3rd Dams:

#### Jen-D Devil Tiffany-Red EX-95 EEEEE 3E

8-07 2x 365d 36,170 4.3 1546 3.0 1082  
Life: 2282d 189,780 4.2 8060 3.1 5867  
•9x All-American R&W nominee  
•Unanimous All-American R&W Dam & Dtr 2016  
•Grand Champ. Midwest Spring R&W Show 2014  
•3x Grand Champion MN State Fair R&W Show  
•HM All-American R&W Aged Cow 2013  
•Res. Grand Champion Midwest Fall Nat'l 2013  
•2nd Aged Cow International R&W Show 2013  
•Grand Champion Mideast Fall Nat'l R&W 2012  
•Supreme Champion MN State Fair 2011  
•Jr. Champion Midwest Spring R&W Show 2008  
•All-American R&W Winter Calf 2007

#### Jen-D Pred Tosha-Red VG-88 EX-MS

4-07 2x 365d 31,470 2.7 859 3.2 998

# 18

Maple-Leigh Futures, Abe Light and  
Dan Van de Pol  
N4556 County Road P, Delavan, WI 53115  
315.651.7410 Abe • reflexgen@gmail.com

## MS THUNDERSTORM

### WAKE UP-ET \*RC

840003240609520 • Born December 7, 2021  
99%RHA-I \*RC H.N. 520  
WINTER CALF

#### Blondin Thunder Storm

CAN119286822 VG-85  
PTA -13M -20F -5P 89R 12/21  
PTA +3.56T +2.42UDC +1.07FLC 81R 12/21  
GTPI +1973

#### Milksource Thunder-Red-ET

3203772671 Very Good-88 VVVVE 2-07 \*TL \*TD  
PTA +2.80T +2.62UDC +2.17FLC 83R 12/21  
2-04 2x 204d 13,990 3.7 511 3.2 441  
•Unanimous All-American R&W Fall Calf 2019  
•Supreme Jr. Champion WDE Open & Jr 2019  
•All-American R&W Fall Yearling 2020  
S: Dymenholm Mr App Avalanche-Tw \*RC

Maternal sisters to Thunder:

#### Milksource Tantrum-Red-ET VG-88

- Unanimous All-American R&W Winter Yrlg. 2020
- Res. All-American R&W Sr. 2 Yr Old 2021

#### Milksource Taelyn-ET

- All-American Summer Yearling 2018
- Junior Champion International Show 2018
- Reserve Supreme Jr. Champion WDE 2018

#### Siemers Tequila 163-Red-ET

- 2nd Spring Calf International R&W Show 2021
- 1st Spring Calf Mideast Fall National R&W 2021



Milksource Thunder-Red-ET "VG-88 EX-MS"  
(Dam of Lot 18)

2nd through 4th Dams:

#### Strans-Jen-D Tequila-Red-ET EX-96 2E

6-04 2x 365d 32,840 4.3 1428 3.2 1054  
•Res. All-American R&W Aged Cow 2017  
•HM All-Canadian R&W Senior Cow 2017  
•Grand Champion WI State R&W Show 2017  
•Grand Champion WI Spring R&W Show 2017  
•Res. All-American R&W 5 Year Old 2016  
•Unanimous All-American R&W 4 Year Old 2015  
•Grand Champion Int'l R&W Show 2014 & 2015  
•Unanimous All-American R&W Sr 3 Yr Old 2014  
•Res. All-American R&W Sr. 2 Year Old 2013

#### Jen-D Devil Tiffany-Red EX-95 3E EEEEE

8-07 2x 365d 36,170 4.3 1546 3.0 1082  
•9x All-American R&W nominee  
•Unanimous AA R&W Dam & Dtr 2016  
•HM All-American R&W Aged Cow 2013

#### Jen-D Pred Tosha-Red VG-88 EX-MS

4-07 2x 365d 31,470 2.7 859 3.2 998

# 19

Fairholm, Wapsi-Ana and Triple S Farms  
20755 90th St., Anamosa, IA 52205-7712  
319.480.3692 Josh • joshfairbanks10@yahoo.com

## MS REVIVE

### REXHA-RED-ET

840003212772897 • Born September 6, 2020  
99%RHA-I H.N. 42  
MILKING YEARLING

Bred 10/17/21 to

Farnear Altitude-Red-ET 551HO3617

Maternal sister to Rexha:

Ms Revive War Reba-Red-ET

•2nd Winter Calf Mideast Fall National R&W 2021

Maternal sisters to Revive:

Ms-AOL DB Raspberry-Red-ET VG-88-3Y-CAN

•Res. All-American R&W Sr. 2 Year Old 2019

•All-American R&W 2017 & 2018

Ms-AOL Dback Raelynn-Red EX-93

•Nom. All-American R&W Milking Yearling 2018

Ms-AOL Back Rockin-Red-ET EX-92

•Nom. All-American R&W Sr. 2 Year Old 2020

•1st Sr. 3 Yr Old Mideast Fall National R&W 2021

Ms-AOL Recharge-Red-ET

•1st Spring Yrlg Mideast Fall National R&W 2021

## March MADNESS 2022



Ms-AOL Cntndr Revive-Red-ET "EX-94"  
(Dam of Lot 19)

### Riverdown Unstopabull-Red

CAN11801450 \*TY \*TV \*TL  
PTA -435M -26F -24P 98R 12/21  
PTA +2.33T +2.31UDC +1.90FLC GTPI +2007

### Ms-AOL Cntndr Revive-Red-ET

3124588886 Excellent-94 EEVEE 5-06  
2-11 3x 365d 24,550 5.2 1269 3.1 759  
5-01 3x 362d 25,750 4.8 1244 3.0 772  
•All-American R&W 5 Year Old 2019  
•1st 5 Year Old International R&W Show 2019  
•1st 5 Yr Old & Grand Champ. IA State Sh. 2019  
•1st Jr. 3 Yr Old & Int. Ch. NY Spring R&W 2017  
S: Patience Sholine Contender-Red

Maternal sister to Revive:

Ms-AOL Relive-Red-ET

•Res. All-American R&W Spring Calf 2020



Ms-AOL DB Raspberry-Red-ET "VG-88"  
(Maternal Sister to Dam of Lot 19)

Maternal sisters to Revive:

Ms-AOL Retry-Red-ET

•Junior Champion Mideast Spring R&W 2021

Ms-AOL Jordy Raeann-Red-ET

•Nom. All-American Fall Calf 2020

2nd through 10th Dams:

Miss Roxys Recovery-Red EX-92 2E

6-02 2x 305d 31,730 4.2 1331 3.0 957"

•HM All-American R&W Milking Yearling 2012

Galestone Ava Rae-Red-ET EX-91 EX-MS

Scientific Rubirae Socks-ET \*RC EX-93 3E DOM

Scientific Jubilant Rae-ET \*RC EX-90 DOM

Hanoverhill Tony Rae EX-96 3E GMD DOM 5\*

C Hanoverhill TT Roxette-ET EX-94 2E GMD DOM

Mil-R-Mor Roxette EX-90 GMD DOM 30\*

C Glenridge Citation Roxy EX-97 4E GMD 6\*

C Norton Court Model Vee EX-90 6\*

# 20

St. Johns River LLC  
c/o Richard Denier  
P.O. Box 221753, Carmel, CA 93922  
831.238.0102 • rjd.denier@gmail.com

## STJOR WAR

### ROSE-14938-RED-ET

840003239508688 • Born September 12, 2021  
99%RHA-I H.N. 14938  
FALL CALF

PTA +2.91T +1.30UDC +.71FLC 78R 12/21

Full sister to Rose-14938:

Oakfield Warr Levity-Red-ET

•All-American R&W Summer Yearling 2021

•1st Summer Yrlg. International R&W Show 2021

Maternal sisters to Rose-14938:

Rosedale Avala Lollipop-Red EX-91 EX-MS

•Unanimous All-American R&W Summer Yrlg. '18

•All-Canadian R&W Yearling Heifer 2018

OCD Jordy Radiant-Red-ET

•HHM All-American R&W Spring Calf 2019

OCD Av Lionesse-Red-ET VG-86

•2x All-American R&W nominee

OCD Jo Lionking-Red-ET VG-85

•Nom. Jr. All-American Fall Yearling 2020



Rosedale Lucky-Rose-Red "2E-94"  
(Dam of Lot 20)

### Mr Blondin Warrior-Red-ET

CAN313965530 \*TP \*TC \*TY \*TV \*TL \*TD  
PTA -141M +0F -1P 85R 12/21  
PTA +3.52T +2.22UDC +1.55FLC GTPI +2057

### Rosedale Lucky-Rose-Red

70890883 Excellent-94 EEEEE 2E \*TL \*TD  
3-07 2x 365d 38,090 4.5 1716 3.1 1175  
5-11 2x 365d 37,722 3.6 1357 3.1 1166"  
Life: 2133d 155,430 4.0 6245 3.2 4996  
•Res. All-American R&W Aged Cow 2018  
•1st Aged Cow & HM Sr. Ch. NY Spring R&W '18  
•HHM All-American R&W Aged Cow 2017  
•Grand Champion New York State Fair R&W 2017  
•3rd Aged Cow International R&W Show 2017  
•Nom. All-American R&W 2014-2015-2016  
•HM All-American R&W Jr. 2 Year Old 2013  
•All-American R&W Summer Yrlg. 2012  
S: Rainyridge Perseus \*RC



Oakfield Warr Levity-Red-ET  
(Full Sister to Lot 20)

2nd through 7th Dams:

Rosedale Crown of Thorns-ET \*RC EX-91 2E

5-05 2x 365d 32,410 4.0 1293 3.3 1070

Lavender Ruby Redrose-Red EX-96 4E

7-04 2x 365d 52,104 4.9 2576 3.4 1752

•Supreme Champion World Dairy Expo 2005

•All-American R&W 5 Year Old 2005

•Grand Champion International R&W 2007

•All-American R&W 125,000 lb. Cow 2007

Northrose-I Lavender-ET \*RC EX-90 5\*

3-10 2x 365d 28,734 3.6 1034 3.4 974

Rosedale Lea-Ann-ET \*RC EX-93 2E GMD

4-08 3x 365d 39,370 3.4 1325 3.1 1202

Stookey Elm Park Blackrose-ET 3E-96 7\* GMD DOM

5-03 3x 365d 42,230 4.6 1939 3.4 1432

•All-American & All-Canadian Jr. 3 Yr Old 1993

•All-American & All-Canadian Jr. 2 Yr Od 1992

Nandette TT Speckle-Red EX-93 DOM

•All-American R&W 1981 & 1983



# 21

Colin Uecker  
1062 Bayberry Dr., Watertown, WI 53098  
920.253-5852 • ueckercollin8@gmail.com

## March MADNESS 2022



Golden-Oaks War Iza-Red-ET  
(Lot 21)



Pamprd-Acres AB Ivy-Red-ET "2E-94"  
(Dam of Lot 21)

## GOLDEN-OAKS WAR IZA-RED-ET

840003227771195 • Born March 2, 2021  
99%RHA-I H.N. 9407  
SPRING YEARLING

•4th Spring Calf WI Championship R&W Sh. 2021

Maternal sisters to Iza:

### Golden-Oaks Ivania-Red-ET

- HHM All-American R&W Spring Yrlg 2021
- 3rd Spring Yrlg International R&W Show 2021
- 1st Spring Yrlg Midwest Spring Nat'l R&W 2021
- 1st Spring Yrlg & Jr. Champ. WI Champ. R&W '21

### Golden-Oaks Imac Ivery \*RC EX-90 EX-MS

1-10 3x 332d 24,240 4.1 992 3.4 828

### Golden-Oaks Impress-Red-ET VG-86 2y

2-02 3x 365d 27,690 2.8 774 3.3 927

•2nd Winter Calf IL State Fair 2018

### Golden-Oaks Av Integrity-ET \*RC VG-87

Golden-Oaks A Ivalea-Red-ET VG-88 2y

### Mr Blondin Warrior-Red-ET

CAN3139655530 \*TP \*TC \*TY \*TV \*TL \*TD  
PTA -141M +0F -1P 85R 12/21  
PTA +3.52T +2.22UDC +1.55FLC GTPI +2057

### Pamprd-Acres AB Ivy-Red-ET

142779950 Excellent-94 EEEEE 2E \*TL \*TD  
2-08 2x 365d 28,970 4.7 1353 3.6 1045  
5-05 3x 365d 37,900 3.4 1294 3.2 1213  
•1st 5 Yr Old & Res. Gr. Ch. IL Champ. Sh. 2019  
•Nom. All-American R&W 4 Yr Old 2018  
•Grand Champion Illinois State Show 2018  
•6th 4 Yr Old International R&W Show 2018  
•2nd 4 Year Old Midwest Spring R&W Show 2018  
•Unanimous All-American R&W Sr. 2 Yr Old 2016  
•1st Sr 2 Year Old International R&W Show 2016  
•Nom. All-American R&W Fall Yearling 2015  
•1st Fall Yrlg. & Jr. Ch. Midwest Spring R&W 2015  
S: Apples Absolute-Red-ET

2nd through 5th Dams:

Greenlea-TM Real AB-Red-ET EX-93 2E  
5-11 2x 365d 31,320 4.0 1246 3.0 933  
•Nom. All-American R&W Sr. 3 Year Old 2013  
•1st Sr. 3, Int. & Res. Gr. All-Amer. R&W 2013  
•Nom. All-American R&W Sr. 2 Year Old 2012  
•1st Sr. 2, Int. & HM Gr. Int'l R&W Jr. Sh. 2012  
Cherrie-Kreek Beulah-Red-ET EX-92  
4-02 2x 365d 38,870 3.5 1363 3.2 1241  
•Grand Champion Int'l R&W Show 2008  
Pinehurst-FL Britney-ET \*RC \*RC EX-90  
Pinehurst Burgundy-Red-ET EX-90  
Pinehurst Beaujolais-Red EX-94 3E  
•Grand Champion Int'l R&W Show 1994  
Pinehurst Fascination-ET EX-90  
Pinehurst Pleasure EX-93 4E GMD  
Pinehurst Precious EX-95 4E GMD  
Jan-Com Fond Matt Matilda EX-97 5E GMD

# 22

Siemers Holstein Farm Inc.  
14421 Mineral Springs Rd, Newton, WI 53063  
920.374.0606 Dan • 920.374.0618 Paul  
920.946.2164 Tyler Schafer  
920.946.8525 Jordan • jcs483@cornell.edu



Heatherstone Redhot-Red "EX-92"  
(Dam of Lot 22)

## SIEMERS A HOT

### 36141-RED-ET

840003243939116 • Born September 12, 2021  
99%RHA-I H.N. 36141  
FALL CALF

### Farnear Altitude-Red-ET

3128013348 \*TC \*TY \*TV \*TL \*TD  
PTA +194M +19F +16P 94R 12/21  
PTA +2.92T +2.32UDC +1.63FLC GTPI +2207

### Heatherstone Redhot-Red

3014096953 Excellent-92 EEVEE 3-06  
3-02 2x 348d 27,982 4.3 1203 3.4 948"  
4-05 2x 281d 28,640 4.2 1192 3.1 899"  
•Unanimous All-American R&W Jr. 3 Yr Old 2017  
•Res. All-Canadian R&W Junior Cow 2017  
•Unanimous All-American R&W Jr. 2 Yr Old 2016  
•All-Canadian R&W Jr. 2 Year Old 2016  
•Int. & Res. Grand Champion Int'l R&W '16 & '17  
•1st Jr. 3, Res. Int. & HM Gr. Ch. Royal R&W 2017  
•1st Jr. 2, Int. & Res. Gr. Ch. Royal R&W 2016  
•1st Spring Yearling International R&W 2015  
•1st Spring Calf International R&W Show 2014  
S: Rainyridge Barnie-ET \*RC

2nd through 7th Dams:

Heatherstone Razy-Red-ET EX-91 2E GMD  
5-05 2x 365d 45,500 3.8 1710 3.0 1364  
Life: 1901d 171,220 4.0 6928 3.2 5480  
•Res. Jr. All-American R&W Fall Calf 2009  
•1st Fall Calf & Res. Jr. Champion,  
Midwest Spring R&W Junior Show 2009  
•2nd Fall Calf International R&W Jr. Show 2009  
Heatherstone Rose-Red-ET VG-87 GMD  
4-09 2x 365d 46,590 4.9 2276 3.1 1430  
Life: 1429d 126,500 4.9 6188 3.4 4255  
Early-Autumn Heroline-Red VG-85 GMD  
4-05 2x 365d 36,060 4.3 1546 3.5 1250  
Life: 1330d 105,030 4.5 4703 3.5 3714  
Roulette Damsel-ET \*RC EX-90 EX-MS GMD  
7-02 2x 365d 43,880 3.3 1467 2.9 1293  
Life: 2078d 177,860 3.7 6565 3.2 5676  
Roulette Dewdrop-Red EX-91 3E GMD DOM  
5-02 2x 365d 32,110 4.3 1394 2.9 942  
Life: 2650d 178,050 4.4 7921 3.0 5376  
Roulette Jetstar Dot \*RC VG-88 EX-MS  
7-09 2x 365d 31,290 4.0 1244 3.0 954  
Life: 2758d 164,100 4.2 6918 3.0 4911

23

Joe Schluter  
878 US Hwy 67, Viola, IL 61486  
309.737.4544 • schluterholsteins@gmail.com

## SCHLUTER APPLE- SPICE-RED-ET

840003239627412 • Born September 1, 2021  
99%RHA-I H.N. 2  
FALL CALF

Full sister to Spice:  
Schluter Warr Athena-Red  
•All-Illinois Spring Calf 2021

## March MADNESS 2022



Apple-Pts Ainsa-Red-ET "VG-88 EX-MS"  
(Dam of Lot 23)

### Mr Blondin Warrior-Red-ET

CAN313965530 \*TP \*TC \*TY \*TV \*TL \*TD  
PTA -141M +0F -1P 85R 12/21  
PTA +3.52T +2.22UDC +1.55FLC GTPI +2057

### Apple-Pts Ainsa-Red-ET

3147207091 Very Good-88 EX-MS 2-03 \*TL \*TD  
PTA +3.07T +2.30UDC +2.64FLC 81R 12/21  
1-11 2x 230d 14,657 4.5 656 3.2 476\*RIP  
•Unanimous All-American R&W  
Summer Junior 2 Year Old 2021  
•1st Summer Jr. 2 International R&W Show 2021  
•1st Summer Jr. 2 WI Champ. R&W Show 2021  
S: Farnear Altitude-Red-ET



KHW Regiment Apple-Red-ET "4E-96" DOM  
(Granddam of Lot 23)

### 2nd through 8th Dams:

KHW Regiment Apple-Red-ET 4E-96 37" DOM  
4-01 2x 365d 35,750 4.7 1682 3.7 1314  
•All-American R&W 125,000 lb. Cow 2013  
•Grand Champion Int'l R&W Show 2011  
•All-American R&W Aged Cow 2011  
•Unanimous All-American Jr. 2 Year Old 2006  
Kamps-Hollow Altitude-ET \*RC 2E-95 2" DOM  
7-00 2x 365d 39,690 4.7 1849 3.5 1385  
Clover-Mist Alisha-ET \*RC 3E-93 GMD DOM  
5-03 3x 365d 34,670 4.8 1654 3.5 1220  
Life: 2999d 226,470 4.7 10659 3.6 8149  
Clover-Mist Augy Star-ET EX-94 4E DOM  
7-10 2x 365d 43,140 5.0 2136 3.1 1339  
Life: 2274d 196,240 4.8 9349 3.3 6458  
D-R-A August EX-96 4E DOM  
D-R-A Ideal Precious Leader EX-90 2E  
D-R-A Princess Lad Leader EX-90 3E

24

John Erbsen  
10974 Benson Rd., Lanark, IL 61046  
815.275.4990 • johnerbsen@aeroinc.net

## ERBACRES

### ABRYLYN-RED-ET

840003221166155 • Born July 25, 2021  
99%RHA-I \*TC \*TL \*TD H.N. 1457  
SUMMER YEARLING

PTA +3.07T +2.11UDC +1.91FLC 78R 12/21

Full sister to Abrianna:

Miss Apple Snapple-Red-ET EX-96 2E  
7-01 2x 294d 36,030 4.4 1594 3.4 1216"  
•Nasco Type & Production Winner Int'l R&W Sh. 2021  
•Unanimous All-American R&W 125,000 lb. Cow '20  
•Grand Champion North American R&W Show 2020  
•Res. All-American R&W 125,000 lb. Cow 2019  
•Unanimous All-American R&W 4 Year Old 2017  
•Res. All-Canadian R&W Senior Cow 2017  
•Res. All-American R&W Jr. 3 Year Old 2016  
•Unanimous All-American R&W Jr. 2 Year Old 2015



Apple-Pts Abrianna-Red-ET "EX-94"  
(Dam of Lot 24)

### Mr Blondin Warrior-Red-ET

CAN313965530 \*TP \*TC \*TY \*TV \*TL \*TD  
PTA -141M +0F -1P 85R 12/21  
PTA +3.52T +2.22UDC +1.55FLC GTPI +2057

### Apple-Pts Abrianna-Red-ET

3147207027 Excellent-94 EEEEE 4-01 \*TL \*TD  
2-11 2x 312d 24,930 4.4 1106 3.5 869  
2-00 2x 318d 21,580 4.3 921 3.4 723  
3-11 2x 133d 12,416 4.9 611 3.2 392\*RIP  
•Jr. All-American R&W Milking Yearling 2019  
•Nom. All-American R&W Sr. 3 Year Old 2021  
•Nom. Jr. All-American R&W Sr. 3 Year Old 2021  
S: Lookout P Redburst-Red-ET

Full sister to Abrianna:

Ms Apples Aleda-Red-ET EX-95-2E-CAN  
•Res. All-American R&W Winter Calf 2013



Miss Apple Snapple-Red-ET "2E-96"  
(Full Sister to Dam Lot 24)

### 2nd through 8th Dams:

KHW Regiment Apple-Red-ET 4E-96 37" DOM  
4-01 2x 365d 35,750 4.7 1682 3.7 1314  
•All-American R&W 125,000 lb. Cow 2013  
•Grand Champion Int'l R&W Show 2011  
•All-American R&W Aged Cow 2011  
•Unanimous All-American Jr. 2 Year Old 2006  
Kamps-Hollow Altitude-ET \*RC 2E-95 2" DOM  
7-00 2x 365d 39,690 4.7 1849 3.5 1385  
Clover-Mist Alisha-ET \*RC 3E-93 GMD DOM  
5-03 3x 365d 34,670 4.8 1654 3.5 1220  
Life: 2999d 226,470 4.7 10659 3.6 8149  
Clover-Mist Augy Star-ET EX-94 4E DOM  
7-10 2x 365d 43,140 5.0 2136 3.1 1339  
Life: 2274d 196,240 4.8 9349 3.3 6458  
D-R-A August EX-96 4E DOM  
D-R-A Ideal Precious Leader EX-90 2E  
D-R-A Princess Lad Leader EX-90 3E



25

Jennings Gap Dairy  
c/o Billie Jo Rhodes  
1857 Scenic Hwy, Churchville, VA 24421  
540.292.9366 • swissy09.bs@gmail.com

## JENNINGS-GAP ALLIE-RED-ET

840003214536296 • Born March 1, 2021  
99%RHA-I H.N. 493  
SPRING YEARLING

## March MADNESS 2022



Sunspark Apple Crumble-Red-ET "2E-92"  
(Dam of Lot 25)



Ms Apples Applause-ET "RC "2E-94"  
(Granddam of Lot 25)

### Riverdown Unstopabull-Red

CAN11801450 \*TY \*TV \*TL  
PTA -435M -26F -24P 98R 12/21  
PTA +2.33T +2.31UDC +1.90FLC GTPI +2007

### Sunspark Apple Crumble-Red-ET

CAN12075586 Excellent-92 EX-MS 2E 6-09  
4-00 2x 337d 28,120 4.6 1305 3.5 979  
5-01 2x 342d 27,580 4.6 1270 3.5 969  
6-02 2x 306d 25,590 4.3 1113 3.5 905  
3-00 2x 329d 23,930 4.4 1051 3.6 850  
Life: 1587d 119,070 4.5 5352 3.5 4179  
S: Tiger-Lily Ladd P-Red-ET

2nd through 9th Dams:

Ms Apples Applause-ET \*RC EX-94-2E-CAN 4\*  
4-03 2x 365d 30,044 4.4 1336 3.3 990  
KHW Regiment Apple-Red-ET 4E-96 37\* DOM  
4-01 2x 365d 35,750 4.7 1682 3.7 1314  
•All-American R&W 125,000 lb. Cow 2013  
•Grand Champion Int'l R&W Show 2011  
•All-American R&W Aged Cow 2011  
•Unanimous All-American Jr. 2 Year Old 2006  
Kamps-Hollow Altitude-ET \*RC 2E-95 2\* DOM  
7-00 2x 365d 39,690 4.7 1849 3.5 1385  
Clover-Mist Alisha-ET \*RC 3E-93 GMD DOM  
5-03 3x 365d 34,670 4.8 1654 3.5 1220  
Life: 2999d 226,470 4.7 10659 3.6 8149  
Clover-Mist Augy Star-ET EX-94 4E DOM  
D-R-A August EX-96 4E DOM  
D-R-A Ideal Precious Leader EX-90 2E  
D-R-A Princess Lad Leader EX-90 3E

26

Luke Alsleben  
15354 Ideal Ave., Glencoe, MN 55336  
320.510.2264 • alslebenmeats@hotmail.com

## FAIRMONT-RE

### ALTI AUBRE-RED

840003215077138 • Born March 28, 2020  
99%RHA-I H.N. 7550  
JUNIOR TWO YEAR OLD

•Res. All-MN R&W Spring Yearling 2021  
•1st Spring Yrlg. & Res. Junior Champion,  
Northeast All-Breeds Spring R&W Show 2021  
Big time Junior 2 Prospect for 2022!

Bred 7/11/21 to  
Mr Blondin Warrior-Red-ET 7HO14477  
(sexed semen)



Fairmont-Re Alti Aubre-Red  
(Lot 26)



Ms Luncrest Ali-1949-Red-ET "EX-91"  
(Maternal Sister to Dam of Lot 26)

### Farnear Altitude-Red-ET

3128013348 \*TC \*TY \*TV \*TL \*TD  
PTA +194M +19F +16P 94R 12/21  
PTA +2.92T +2.32UDC +1.63FLC GTPI +2207

### Ms Opportunity Arya-Red-ET

3136680447 Very Good-87 VG-MS 3-01  
2-00 3x 305d 23,620 4.2 993 3.2 764  
S: Cycle McGucci Jordy-Red

Maternal sisters to Arya:

Gen-I-Beq Chipper Akiliana P-ET EX-90 (MS:94)  
4-06 2x 365d 34,326 4.1 1400 3.3 1116

Ms Luncrest Ali-1949-Red-ET EX-91

•HM All-American R&W Winter Yearling 2019  
•Nom. All-American Winter Calf 2018  
•Nom. All-Canadian Winter Calf 2018

Ms Opportunity Amanda-Red-ET EX-90

•HM All-American R&W Spring Yearling 2019

2nd through 10th Dams:

Gen-I-Beq Snowman Akiliane-ET \*RC EX-91 3\*  
5-04 2x 229d 25,243 4.7 1188 3.0 745  
•All-NY & Jr. All-NY Jr. 3 Year Old 2015  
KHW-I Aika Baxter-ET \*RC VG-89-5Y-CAN 26\*  
5-06 2x 365d 40,596 5.9 2379 3.2 1281  
KHW Goldwyn Aiko-ET \*RC EX-91 2E DOM 4\*  
5-07 2x 365d 29,150 5.1 1500 3.8 1104  
•Red Impact Cow of the Year 2015  
Kamps-Hollow Altitude-ET \*RC 2E-95 2\* DOM  
7-00 2x 365d 39,690 4.7 1849 3.5 1385  
Clover-Mist Alisha-ET \*RC 3E-93 GMD DOM  
5-03 3x 365d 34,670 4.8 1654 3.5 1220  
Life: 2999d 226,470 4.7 10659 3.6 8149  
Clover-Mist Augy Star-ET EX-94 4E DOM  
D-R-A August EX-96 4E DOM  
D-R-A Ideal Precious Leader EX-90 2E  
D-R-A Princess Lad Leader EX-90 3E

# March MADNESS 2022

**27**

Reggie & Krysty Kamps  
22770 Truman Rd., Darlington, WI 53530  
608.330.2007 • krysty.kamps@gmail.com

## KAMPS-RX APPLE AZARIAH-ET \*RC

840003225330635 • Born June 2, 2021 \*RC  
99%RHA-I H.N. 227  
SUMMER YEARLING

Full sisters to Azariah:

- Kamps-Rx Appleb Angel-ET \*RC EX-90
- Kamps-Rx Appleb Adelaida-ET \*RC VG-87
- 2nd Summer Yrlg. Midwest Fall National 2020
- Kamps-Rx Appleb Atbest-ET \*RC VG-85-3Y-CAN
- Nom. All-American Spring Calf 2018

Maternal sisters to Azariah:

- Kamps-Rx Appleb America-ET \*RC VG-89
- 1st Sr. 2 Year Old WI Championship Show 2021
- 7th Sr. 2 Year Old Int'l Holstein Show 2021
- Kamps-Rx Apple B Addi-Red-ET VG-89
- HM All-American R&W Summer Jr. Yr Old 2020
- 1st Summer Yrlg Int'l R&W Show 2019
- Kamps-Rx Apple B Amaretto-ET \*RC VG-89
- 2nd Sr. 2 Year Old Midwest Spring National 2021



Kamps-Rx Appleb  
Atbest-ET \*RC "VG-85"  
(Full Sister to Lot 27)



Kamps-Rx Appleb  
Adelaida-ET \*RC "VG-87"  
(Full Sister to Lot 27)



KHW Regment  
Apple B-Red-ETN "EX-90"  
(Dam of Lot 27; Granddam of Lot 28)

### Val-Bisson Doorman-ET

CAN107281711 EX-90 ST \*TY \*TV \*TL \*TD  
PTA -446M +14F +9P 99R 12/21  
PTA +2.44T +1.58UDC +.67FLC GTPI +2164

### KHW Regment Apple B-Red-ETN

70244493 Excellent-90 EEEEEV 4-03 \*TL \*TD  
3-09 2x 341d 31,990 5.1 1621 3.9 1253  
2-09 2x 320d 29,740 4.8 1428 3.5 1054  
•Res. All-American Produce of Dam 2021

S: Carrousel Regiment-Red-ET

Maternal sisters to Azariah:

- Kamps-Rx Apb Aleah-Red-ET
- Res. Supreme Jr. Champion NAILE 2021
- Kamps-Rx Alt Arbormist-Red-ET
- 7th Spring Heifer Calf Int'l R&W Show 2021
- Kamps-Rx Appleb Aiyanna-ET \*RC
- Nom. All-American Spring Yearling 2021
- 3rd Spring Yearling Int'l Holstein Show 2021

2nd through 7th Dams:

Kamps-Hollow Altitude-ET \*RC 2E-95 2\* DOM  
7-00 2x 365d 39,690 4.7 1849 3.5 1385  
Clover-Mist Alisha-ET \*RC 3E-93 GMD DOM  
5-03 3x 365d 34,670 4.8 1654 3.5 1220  
Life: 2999d 226,470 4.7 10659 3.6 8149  
Clover-Mist Augy Star-ET EX-94 4E DOM  
7-10 2x 365d 43,140 5.0 2136 3.1 1339  
Life: 2274d 196,240 4.8 9349 3.3 6458  
D-R-A August EX-96 4E DOM  
8-05 3x 365d 27,460 4.3 1187 3.2 871  
Life: 3433d 190,200 4.4 8281 3.5 4818  
•Nominated All-American Aged Cow 1986  
•All-Wisconsin Aged Cow 1987  
D-R-A Ideal Precious Leader EX-90 2E  
7-06 2x 358d 20,090 3.9 787 3.4 675  
D-R-A Princess Lad Leader EX-90 3E

**28**

Smithcrest Holsteins LLC  
c/o Travis Smith  
W7465 County Trk Q, Watertown, WI 53098  
920.988.2443 • smithcrest@hotmail.com

## KAMPS-RX MOVIN AKACHE

840003234060470 • Born September 2, 2021  
99%RHA-I H.N. 626  
FALL CALF

Maternal sisters to Akache:

- Kamps-Rx Apple B Addi-Red-ET VG-89
- HM All-American R&W Summer Jr. Yr Old 2020
- 1st Summer Yrlg Int'l R&W Show 2019
- Kamps-Rx Appleb Angel-ET \*RC EX-90
- Kamps-Rx Appleb Adelaida-ET \*RC VG-87
- 2nd Summer Yrlg. Midwest Fall National 2020
- Kamps-Rx Appleb Atbest-ET \*RC VG-85-3Y-CAN
- Nom. All-American Spring Calf 2018
- Kamps-Rx Apb Aleah-Red-ET
- Res. Supreme Jr. Champion NAILE 2021
- Kamps-Rx Alt Arbormist-Red-ET
- 7th Spring Heifer Calf Int'l R&W Show 2021
- Kamps-Rx Appleb Aiyanna-ET \*RC
- Nom. All-American Spring Yearling 2021



Kamps-Rx Apple B Akache-ET \*RC "VG-86"  
(Dam of Lot 28)



Kamps-Rx Appleb America-ET \*RC "VG-89"  
(Full Sister to Dam of Lot 28)

### Lindenright Moovin-ET \*RC

CAN12873743 \*RC \*TC \*TY \*TV \*TL \*TD  
PTA -306M -5F -4P 83R 12/21  
PTA +3.65T +3.01UDC +2.31FLC GTPI +2095

### Kamps-Rx Apple B Akache-ET \*RC

3147705323 Very Good-86 VVVVVV 2-02 \*RC  
2-00 2x 155d 16,076 4.6 733 3.1 501\*RIP  
•2nd Fall Calf & Res. Jr. Champ. Dist. 3 Sh. 2020  
•5th Fall Calf Midwest Fall National 2020

S: Our-Favorite Undenied-ET

Full sisters to Akache:

- Kamps-Rx Appleb America-ET \*RC VG-89
- 1st Sr. 2 Year Old WI Championship Show 2021
- 7th Sr. 2 Year Old Int'l Holstein Show 2021
- Kamps-Rx Appleb Apache-ET \*RC
- 1st Fall Yrlg. & Jr. Ch. Mideast Spr. Nat'l Jr. 2021
- Kamps-Rx Appleb Amaretto-ET \*RC VG-89
- 1st Fall Yearling Midwest Fall National 2020
- 2nd Sr. 2 Year Old Midwest Spring National 2021

2nd through 8th Dams:

KHW Regment Apple B-Red-ETN EX-90  
3-09 2x 341d 31,990 5.1 1621 3.9 1253  
Kamps-Hollow Altitude-ET \*RC 2E-95 2\* DOM  
7-00 2x 365d 39,690 4.7 1849 3.5 1385  
Clover-Mist Alisha-ET \*RC 3E-93 GMD DOM  
5-03 3x 365d 34,670 4.8 1654 3.5 1220  
Life: 2999d 226,470 4.7 10659 3.6 8149  
Clover-Mist Augy Star-ET EX-94 4E DOM  
7-10 2x 365d 43,140 5.0 2136 3.1 1339  
Life: 2274d 196,240 4.8 9349 3.3 6458  
D-R-A August EX-96 4E DOM  
8-05 3x 365d 27,460 4.3 1187 3.2 871  
Life: 3433d 190,200 4.4 8281 3.5 4818  
•Nominated All-American Aged Cow 1986  
•All-Wisconsin Aged Cow 1987  
D-R-A Ideal Precious Leader EX-90 2E  
D-R-A Princess Lad Leader EX-90 3E



## March MADNESS 2022

# 29

Ben Zimmerman  
5075 Cleveland Rd., Wooster, OH 44691  
310.317.5507 • brzim89@gmail.com

### BLACKNCHERRY ARHA ASHLEY-ET \*RC

840003238419745 • Born September 28, 2021  
99%RHA-I \*RC \*TC \*V \*TL \*TD H.N. 591  
FALL CALF

GTPI +2488  
PTA +4.09T +2.61UDC +2.86FLC 78R 12/21

# 30

### BLACKNCHERRY A H ADALEE-ET

840003238419752 • Born December 3, 2021  
99%RHA-I \*TR \*TC \*CV \*TL \*TD H.N. 598  
WINTER CALF

GTPI +2394  
PTA +3.56T +2.42UDC +2.47FLC 78R 2/22  
A1A2 BB



Ms Apple Arriella-ET \*RC "EX-92"  
(Dam of Lots 29 & 30)

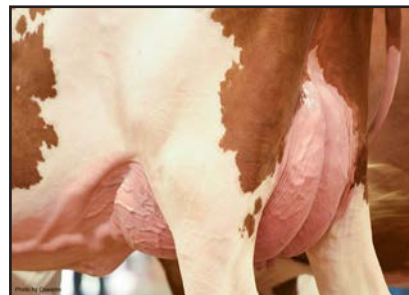

Blackncherry Adaeze-Red-ET "VG-89"  
(Maternal Sister to Lots 29 & 30)

#### Siemers Exc Hanans 31753-ET

3143986722 \*TR \*TP \*TC \*TY \*TV \*TL \*TD  
PTA +380M +78F +38P 81R 12/21  
PTA +3.92T +2.97UDC +2.07FLC GTPI +2834

#### Ms Apple Arriella-ET \*RC

3124554021 Excellent-92 EEEEE 5-10 \*RC \*TL \*TD  
GPTA +3.75T +2.11UDC +2.83FLC 87R 12/21  
5-01 2x 347d 34,176 5.2 1772 3.3 1128"  
3-03 2x 305d 30,960 4.6 1431 3.3 1007"  
1-11 2x 305d 26,810 5.0 1348 3.3 872"  
S: Maple-Downs-I G W Atwood-ET

Arriella's daughters:

Blackncherry Adaeze-Red-ET VG-89 2y  
\*1st Sr. 2 & Res. Int. Ch. W. Spr. Nat'l R&W 2021  
Blackncherry Bmr Alisha VG-88

2nd through 8th Dams:

KHW Regiment Apple-Red-ET 4E-96 37\* DOM  
4-01 2x 365d 35,750 4.7 1682 3.7 1314  
•All-American R&W 125,000 lb. Cow 2013  
•Grand Champion Int'l R&W Show 2011  
•All-American R&W Aged Cow 2011  
•Unanimous All-American Jr. 2 Year Old 2006  
Kamps-Hollow Altitude-ET \*RC 2E-95 2\* DOM  
7-00 2x 365d 39,690 4.7 1849 3.5 1385  
Clover-Mist Alisha-ET \*RC 3E-93 GMD DOM  
5-03 3x 365d 34,670 4.8 1654 3.5 1220  
Life: 2999d 226,470 4.7 10659 3.6 8149  
Clover-Mist Augy Star-ET EX-94 4E DOM  
7-10 2x 365d 43,140 5.0 2136 3.1 1339  
Life: 2274d 196,240 4.8 9349 3.3 6458  
D-R-A August EX-96 4E DOM  
D-R-A Ideal Precious Leader EX-90 2E  
D-R-A Princess Lad Leader EX-90 3E

# 31

Darlington Ridge Farms LLC  
11562 Rowesville Rd., Cuba City, WI 53807  
608.778.6387 • katielidigangi@gmail.com



Dridge Undenied Applejack  
(Lot 31)



Apple-Pts Alikna-ET  
"VG-86"  
(Dam of Lot 31)



KHW Regiment Apple-Red-ET  
"4E-96"  
(Granddam of Lots 29 - 31)

### DRIDGE UNDENIED APPLEJACK \*RC

840003231277620 • Born March 1, 2021  
99%RHA-I \*RC \*TP \*TC \*TL \*TD H.N. 21041  
SPRING YEARLING

GPTA +3.52T +1.79UDC +1.37FLC 80R 1/22  
•2nd Spring Calf Dist. 3 Holstein Show 2021  
•7th Spring Calf WI Championship Show 2021

#### Our-Favorite Undenied-ET

3125220760 VG-87 \*TC \*TY \*TV \*TL \*TD  
PTA +50M +23F -4P 99R 12/21  
PTA +3.01T +.88UDC +.69FLC GTPI +2059

#### Apple-Pts Alikna-ET \*RC

3147207081 Very Good-86 VG-MS 2-07 \*RC \*TL  
GPTA +2.71T +1.83UDC +1.20FLC 85R 12/21  
•Apple's only Blake daughter!  
S: Walnutlawn Blake-ET

2nd through 8th Dams:

KHW Regiment Apple-Red-ET 4E-96 37\* DOM  
4-01 2x 365d 35,750 4.7 1682 3.7 1314  
•All-American R&W 125,000 lb. Cow 2013  
•Grand Champion Int'l R&W Show 2011  
•All-American R&W Aged Cow 2011  
•Unanimous All-American Jr. 2 Year Old 2006  
Kamps-Hollow Altitude-ET \*RC 2E-95 2\* DOM  
7-00 2x 365d 39,690 4.7 1849 3.5 1385  
Clover-Mist Alisha-ET \*RC 3E-93 GMD DOM  
5-03 3x 365d 34,670 4.8 1654 3.5 1220  
Life: 2999d 226,470 4.7 10659 3.6 8149  
Clover-Mist Augy Star-ET EX-94 4E DOM  
7-10 2x 365d 43,140 5.0 2136 3.1 1339  
Life: 2274d 196,240 4.8 9349 3.3 6458  
D-R-A August EX-96 4E DOM  
D-R-A Ideal Precious Leader EX-90 2E  
D-R-A Princess Lad Leader EX-90 3E

## March MADNESS 2022

# 32

Hilrose Dairy LLC  
N426 Military Rd., Sherwood, WI 54169-9796  
920.378.0869 Joe • 920.450.3047 Andy  
920.205.4976 Jeff • jibrantmeier@yahoo.com

### HILROSE ALTUDE

### APEX-RED-ET

840003236376797 • Born September 3, 2021  
99%RHA-I \*TP \*TC \*TL \*TD H.N. 1850 FALL CALF

Full sisters to Apex:

#### Hilrose Altitude Aero-Red-ET

•Res. Jr. All-American R&W Spring Calf 2020  
•Nom. All-American R&W Spring Yrlg. 2021

#### Hilrose Altitude Ariel-Red-ET

•6th Fall Calf Int'l R&W Show 2021  
•Nom. All-American R&W Fall Calf 2021

#### Hilrose Altitude Audi-Red-ET

•HM All-American R&W Spring Calf 2020

Maternal sisters to Apex:

#### Hilrose Avalanche Adel-Red-ET VG-88

•Res. All-American R&W Milking Yearling 2020

#### Hilrose Avalnch Addy-Red-ET VG-87

•Nom. All-American R&W Milking Yearling 2020

#### Hilrose Redlite Amy-Red-ET

•Res. All-American R&W Spring Calf 2021

#### Hilrose Jordy Arrow-Red-ET

•Res. Jr. All-American R&W Spring Yrlg 2021

#### Farnear Altitude-Red-ET

3128013348 \*TC \*TY \*TV \*TL \*TD  
PTA +194M +19F +16P 94R 12/21  
PTA +2.92T +2.32UDC +1.63FLC GTPI +2207

#### Hilrose Advent Anna-Red-ET

69005117 Excellent-95 EEEEE 3E GMD  
7-02 2x 365d 47,040 5.2 2456 3.3 1579  
10-3 2x 365d 41,820 5.7 2366 3.1 1362  
8-03 2x 365d 45,250 4.9 2227 3.2 1427  
Life: 2903d 312,380 4.8 14922 3.2 10124  
•Wisconsin Cow of the Year 2018

•Nasco Int'l Type & Production Winner 2018  
•Nom. All-American R&W Production Cow 2018  
•Nom. All-American R&W Dam & Daughter 2017-18  
•Res. All-American R&W 125,000 lb. Cow 2017  
•Res. All-American R&W Aged Cow 2016  
•2nd Aged Cow International R&W Show 2016  
•Nom. All-American R&W 5 Year Old 2015  
•National Elite Performer  
S: KHW Kite Advent-Red-ET

Anna daughters:

#### Hilrose Darwynn Angle-Red EX-93

4-09 2x 365d 49,780 4.3 2161 3.1 1555

#### Hilrose Barbwire Autumn-Red EX-90 EX-MS

5-02 2x 365d 38,500 4.3 1644 3.4 1321

#### Hilrose DB Allie-Red-ET EX-91 EX-MS

•1st Jr. 2 Year Old Mideast Fall Nat'l R&W 2018  
•Dam of All-American R&W Winter Hfr. Calf 2019



Hilrose Altitude  
Aero-Red-ET  
(Full Sister to Lot 32)



Hilrose Altitude  
Ariel-Red-ET  
(Full Sister to Lot 32)



Hilrose Advent  
Anna-Red-ET  
"3E-95" GMD  
(Dam of Lot 32)

2nd through 10th Dams:

Hilrose Rubens Ashlyn \*RC EX-91 GMD  
Wilstar Derry Alissa-ET \*RC EX-91 2E GMD  
Wilstar-RS Ldr Angel-Red-ET EX-91 2E GMD  
Dreamstreet Enhancer Alicia 3E-94 GMD DOM  
Dreamstreet Triple Ali-Red-ET EX-90  
Cha-Liz R Maple B Ann EX-91 2E  
Cha-Liz F Mini Ann B EX-92 3E  
Cha-Liz P V Ann Adeu B EX-92 2E  
Wenron Adeu Ann Champion B 3E-91 GMD

# 33

Milk Source LLC & Laurie Fischer  
c/o Eddie Bue  
N3569 Vanden Bosch Rd., Kaukauna, WI  
54130715.299.4651 • eddiebue@milksource.net

### MS MILKSOURCE

### HANANS JINX \*RC

840003203772831 • Born June 2, 2021  
99%RHA-I \*RC \*TC \*TL \*TD H.N. 1271  
SUMMER YEARLING

GTPI +2340

PTA +2.64T +2.23UDC +1.39FLC 77R 12/21

#### Siemers Exc Hanans 31753-ET

3143986722 \*TR \*TP \*TC \*TY \*TV \*TL \*TD  
PTA +380M +78F +38P 81R 12/21  
PTA +3.92T +2.97UDC +2.07FLC GTPI +2834

#### Antia Absolute Joline-Red

CAN109257885 Excellent-96 EEEEE 2E 6-03  
4-11 2x 340d 31,140 4.5 1397 3.2 1006"  
6-00 2x 227d 24,287 5.0 1215 3.1 749"RIP  
3-11 2x 304d 25,150 4.3 1081 3.3 829  
•Unanimous All-American R&W Aged Cow 2021  
•Nominated All-American Aged Cow 2021  
•1st Aged Cow, Senior & Grand Champion,  
International R&W Show 2021  
•1st Aged Cow, Senior & Grand Champion,  
WI Championship R&W Show 2021  
•1st Aged Cow & Res. Sr. Ch. WI Ch. Show 2021  
•All-American R&W 5 Year Old 2020  
•Nom. All-American 5 Year Old 2020  
•Grand Champion WI Champ. R&W 2019 & 2020  
•1st 5 Year Old & HM Grand NA Open R&W 2020  
•1st 5 Year Old WI Championship Show 2020  
•3rd 5 Year Old NA Open Holstein Show 2020  
•Res. All-American R&W 4 Year Old 2019  
•1st 4 Year Old Royal Winter Fair R&W 2019  
•All-American R&W Jr. 3 Year Old 2018  
•Grand Champion Royal Winter Fair R&W 2018  
S: Apples Absolute-Red-ET



Antia Absolute Joline-Red "2E-96"  
(Dam of Lot 33)

2nd through 5th Dams:

Antia Infrarouge Joania-Red GP-81-2Y-CAN  
4-00 2x 365d 28,170 3.3 933 3.1 877  
Antia Starfire Joanie-Red-ET GP-80-2Y-CAN  
Rufer Sega Jolie-Red VG-87 2\*  
5-01 2x 35d 31,513 4.8 1497 3.3 1045  
Rufer Ranger Cherry-Red VG-86-5Y-CAN  
5-02 2x 342d 23,089 5.0 1153 3.8 871



# 34

Wayne & Samantha Giese  
115021 Huckleberry Rd., Edgar, WI 54426  
715.965.7147 • samwaydairy@yahoo.com

## SAMWAY ANALYST SATIN-RED-ET

840003221357538 • Born September 4, 2021  
99%RHA-I H.N. 886  
FALL CALF

Maternal sisters to Satin:

Lake-Breeze Aval Story-ET EX-90

•Res. Int. Champion WI Dist. 2 Show 2020

BHHD Symbolic-Red

•Nom. Jr. All-American R&W Summer Yrlg. 2021

•1st Summer Yrlg & Res. Jr. Champion,  
Midwest Fall National R&W Show 2021

Same Cow Family:

Blondin Redman Seisme-Red-ETS EX-97 2E

Blondin Goldwyn Subliminal-ETS EX-97 4E

## March MADNESS 2022



Blondin Armani Stella Arto-Red "2E-94"  
(Dam of Lot 34)

### Mr Affection Analyst-Red-ET

3136496608 \*TP\*TC\*TY\*TV\*TL\*TD  
PTA -84M -287F -23P 81R 12/21  
PTA +2.80T +2.49UDC +1.90FLC GTPI +1902

### Blondin Armani Stella Arto-Red

CAN109045957 Excellent-94 MS:95 2E \*TL\*TD  
5-06 2x 305d 35,229 4.5 1573 3.2 1143"  
3-04 2x 305d 32,026 4.4 1401 3.4 1087"  
4-06 2x 308d 31,126 4.4 1354 3.3 1033"  
•1st 4 Yr Old & Res. Sr. Ch. Midwest Spr. R&W '19  
•Nom. All-American R&W Sr. 3 Year Old 2018  
•HM Jr. All-American R&W Sr. 3 Year Old 2018  
•1st Sr. 3 Yr Old Midwest Spring R&W Show 2018  
•Res. Int. Champion WI State R&W Jr. Sh. 2018  
•HM Grand Champion WI State R&W Jr. Sh. 2018  
•1st Sr. 3, Int. Ch. & HM Grand Dist. 6 Show 2018  
•1st Sr. 2 Yr Old Midwest Spring R&W Sh. 2017  
•Res. All-Wisconsin R&W Sr. 2 Year Old 2017



Blondin Destry Sally-Red "EX-93"  
(Granddam of Lot 34)

2nd through 10th Dams:

Blondin Destry Sally-Red-ET EX-93-5Y-CAN 2\*  
5-05 2x 365d 41,014 3.2 1321 3.1 1281  
•Grand Champion QC Spring R&W Show 2015  
•Grand Champion Royal Winter Fair R&W 2014  
Blondin Talent Salena-Red-ETS EX-93-2E 4\*  
5-11 2x 365d 31,990 3.8 1206 3.2 1023  
Blondin R Marker Supra VG-89 EX-MS 12\*  
3-06 2x 364d 30,256 4.2 1281 3.2 959  
Blondin Skychief Supra EX-93-3E-CAN 35\*  
9-04 2x 365d 42,758 4.1 1733 3.1 1305  
Life: 6 lact 263,796 3.9 10207 3.4 8955  
•Canadian Cow of the Year 2009  
Blondin Starbuck Superlass VG-87-9Y-CAN 17\*  
Diamond Hill Warden Lass VG-87-3Y-CAN  
Diamond Hill Tempo Misty VG-85-3Y-CAN 2\*  
Diamond Hill Poplar B VG-85-4Y-CAN  
Brought Lea Popular EX-CAN 2\*

# 35

Kress-Hill Dairy  
10623 County Rd XX, Newton, WI 53063  
920.207.6523 Amanda Knoener  
kress.hill.dairy@gmail.com

## KRESS-HILL SHADOW-RED-ET

840003244967517 • Born September 3, 2021  
99%RHA-I H.N. 951  
FALL CALF

PTA +3.08T +2.70UDC +2.38FLC 78R 12/21

Shadow's maternal sister:

Kress-Hill Smoke-Red-ET

•Unanimous Jr. All-American R&W Summer Yrlg. 2021

•HM All-American R&W Summer Yrlg. 2021

•Junior Champion Western Spring Nat'l R&W 2021

•Junior Champion CA State R&W Show 2021

Full sister to Sapphire:

Kress-Hill Siren-Red-ET

•All-American R&W Milking Yearling 2021

•Jr. All-American R&W Milking Yearling 2021

•1st Milking Yearling Int'l R&W Show 2021



Ms Kress-Hill Sapphire-Red-ET "EX-90"  
(Dam of Lot 35)

### Mr Affection Analyst-Red-ET

3136496608 \*TP\*TC\*TY\*TV\*TL\*TD  
PTA -84M -287F -23P 81R 12/21  
PTA +2.80T +2.49UDC +1.90FLC GTPI +1902

### Ms Kress-Hil Sapphire-Red-ET

3142582610 Excellent-90 EVEVE 4-00 \*TL\*TD  
GPTA +3.81T +2.91UDC +2.12FLC 83R 12/21  
2-05 2x 305d 28,301 4.1 1167 2.9 821"  
•Supreme Junior Champion WDE Jr. Show 2018  
•Junior Champion Int'l R&W Open & Jr. 2018  
•All-American R&W Fall Calf 2018  
•R&W Hfr of the Year; Jr. R&W Hfr of the Year 2018  
•Jr. All-American Fall Yearling 2019  
•Res. All-American Fall Yearling 2019  
•Nom. Jr. All-American R&W Sr. 2 Year Old 2020  
•#3 PTAT R&W Cow of the Breed 12/21  
S: Dymentholm Mr App Avalanche-Tw \*RC

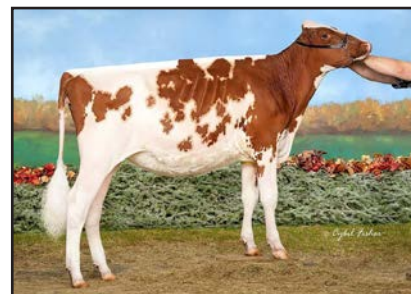

Kress-Hill Smoke-Red-ET  
(Maternal Sister to Lot 35)

2nd through 7th Dams:

Siemers Destry Sunny-Red-ET EX-93 2E  
3-08 2x 305d 32,900 3.7 1232 3.1 1022  
•6x Jr. All-American R&W nominee  
•Jr. All-American R&W Sr. 3 & 5 Yr Old 2014-2016  
•Res. Jr. All-American R&W Aged Cow 2018  
Jerian Advent Sunny-Red-ET VG-85 VG-MS  
•Res. All-American R&W Winter Hfr Calf 2009  
Jerian Rmrkr Saffron-Red-ET EX-91 EEEEE GMD  
4-00 3x 365d 39,590 3.2 1276 2.9 1132  
Jerian Milestone Sherry \*RC 4E-94 GMD DOM  
6-00 3x 365d 49,000 3.7 1797 2.8 1395  
Life: 4247d 410,750 3.7 15265 3.0 12180"  
Jerian Rookie Sunshine EX-94 3E GMD DOM  
8-08 3x 365d 51,870 3.7 1937 3.0 1555  
Life: 2855d 280,990 4.0 11200 3.2 9009  
Berkshire-Valley Star Siss EX-93 5E GMD DOM  
8-11 2x 365d 48,430 3.8 1848 2.9 1411

# 36

Jason & Sheri Danhof  
1225 Parsley Dr., Waukon, IA 52172  
715.305.0522 • jasondanhof@hotmail.com

## DANHOF WARRIOR SHIRA-RED-ET

840003214957551 • Born September 1, 2021  
99%RHA-I H.N. 2917  
FALL CALF

Maternal sisters to Shira:

Danhof J Sheri-Red EX-90

•1st Sr. 2 Yr Old & HM Int. Ch. IA State Show 2021

•2nd Milking Yearling Midwest Fall National 2020

Danhof-Ronelee Sade EX-91 MS:95

Danhof Diamond Shine EX-91

•Jr. All-American Sr. 2 Year Old 2019

•1st Sr. 2 Year Old International Jr. Hol. Show 2019

Ms Awesome Special-Red VG-89

•1st & 2 Yr Old Champion R&W German Nat'l 2019

•All-German R&W 2 Year Old 2019

•2nd Schau der Besten 2020

•Dam of HH Avatar-Red @ Masterrind

## March MADNESS 2022



Milksource LD Shania-Red-ET  
"2E-92"  
(Dam of Lot 36)

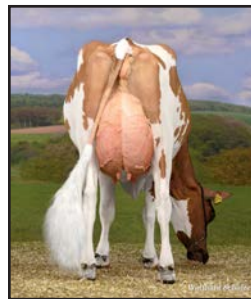

Ms Awesome Special-Red "VG-89"  
(Maternal Sister to Lot 36)



Blondin Redman  
Seisme-Red-ETS "2E-97"  
(Granddam of Lot 36)

### Mr Blondin Warrior-Red-ET

3139655530 \*TP \*TC \*TY \*TV \*TL \*TD  
PTA -141M +0F -1P 85R 12/21  
PTA +3.52T +2.22UDC +1.55FLC GTPI +2057

### Milksource LD Shania-Red-ET

71251992 Excellent-92 EEEEE 2E 6-04 \*TL \*TD  
4-08 2x 365d 29,250 4.4 1283 3.4 999  
5-10 2x 365d 23,150 4.5 1043 3.6 825  
2-06 3x 357d 25,960 3.9 1009 3.4 889  
Life: 1521d 102,200 4.3 4437 3.5 3568  
•100+ embryos exported to 7 countries!  
S: Tiger-Lily Ladd P-Red-ET

2nd through 9th Dams:

Blondin Redman Seisme-Red-ETS EX-97 2E 4\*  
7-07 2x 365d 40,460 4.0 1599 3.2 1312  
Life: 1794d 167,944 3.9 6490 3.3 5506  
•All-American R&W 125,000 lb. Cow 2014  
•International Cow of the Year 2013  
•Unanimous All-American R&W Aged Cow 2012  
•Grand Champion Int'l R&W Show 2010 & 2012  
•All-Canadian R&W Mature Cow 2010 & 2011  
Blondin R Marker Supra VG-89 EX-MS 12\*  
3-06 2x 364d 30,256 4.2 1281 3.2 959  
Blondin Skychief Supra EX-93-3E-CAN 35\*  
•Canadian Cow of the Year 2009  
Blondin Starbuck Superlass VG-87-9Y-CAN 17\*  
Diamond Hill Warden Lass VG-87-3Y-CAN  
Diamond Hill Tempo Misty VG-85-3Y-CAN 2\*  
Diamond Hill Poplar B VG-85-4Y-CAN  
Brought Lea Popular EX-CAN 2\*

# 37

Gildale Holsteins  
605 First Ave., Hollandale, WI 53544  
608.574.1031 Erik • brenda.gilbertson@gmail.com

## MS GILDALE SO STARSTRUCK-ET

840003146773830 • Born December 11, 2018  
99%RHA-I SENIOR THREE YEAR OLD

Very Good-88 VG-MS 2-08

2-00 2x 342d 24,025 4.2 1023 3.2 773"

3-00 2x 26d 2,415 5.4 131 3.4 82"RIP

•1st Sr. 2 Year Old Midwest Spring National 2021

Fresh: December 26, 2021



Ms Gildale So Starstruck-ET "VG-88"



Ms Gildale So Starstruck-ET "VG-88"  
(Lot 37)



Vale-O-Skene Atwood Stars "2E-94"  
(Dam of Lot 37)

### Walnutlawn Solomon-ET

CAN11775998 \*TR \*TP \*TY \*TV \*TL \*TD  
PTA -477M -13F -9P 99R 12/21  
PTA +2.57T +1.62UDC +.29FLC GTPI +1958

### Vale-O-Skene Atwood Stars

CAN11562026 Excellent-94 EEEEE 2E 7-04  
5-11 2x 365d 33,140 4.3 1416 3.1 1013  
4-05 2x 365d 28,890 4.3 1245 3.1 882  
2-10 2x 365d 26,220 4.2 1091 3.1 813"  
Life: 1502d 115,470 4.3 4974 3.2 3686  
•Res. All-Wisconsin Aged Cow 2019  
•Grand Champion Dist. 6 Show 2019  
•3rd 5 Year Old Wisconsin Champ. Show 2018  
S: Maple-Downs-I G WAtwood-ET

2nd through 4th Dams:

Vale-O-Skene Gibson Skye EX-92-3E-CAN  
6-01 2x 341d 31,409 3.9 1219 2.8 877  
Life: 5 lact. 143,658 4.0 5745 3.1 4409  
•2nd Junior Calf Lindsay Exhibition 2008  
Robrook Astronomical Sally VG-87-4Y-CAN  
2-03 2x 347d 23,210 3.4 796 3.1 719  
•Nom. All-Ontario Jr. 2 Year Old 2006  
Neillcrest Ben Stephanie VG-85-5Y-CAN  
3-06 2x 365d 26,923 3.1 844 3.0 811  
4-10 2x 296d 24,621 3.1 772 2.7 677



# 38

Michael Wolf  
1223 Trumbull Hwy, Lebanon, CT 06249  
860.608.7856 • michael.wolf@uconn.edu

## R-E-W LOVE

### LUCY

144893579 • Born September 1, 2019  
99%RHA-I SENIOR TWO YEAR OLD

Very Good-88 VEVVV 2-03  
2-00 2x 113d 10,071 3.6 366 3.1 312"RIP  
December test: 80 lbs. SCC: 29

Bred 10/25/21 to  
Golden-Oaks Master-ET 799HO16



R-E-W Love Lucy  
"VG-88"  
(Lot 38)

## March MADNESS 2022



Lizettes Crush It Loona-ET "VG-88 EX-MS"  
(Dam of Lot 38)

### Walnutlawn Solomon-ET

CAN11775998 \*TR \*TP \*TY \*TV \*TL \*TD  
PTA -477M -13F -9P 99R 12/21  
PTA +2.57T +1.62UDC +.29FLC GTPI +1958

### Lizettes Crush It Loona-ET

3144506004 VG-88-3Y-CAN MS:90  
GPTA +2.99T +1.57UDC +1.31FLC 81R 12/21  
2-11 2x 365d 32,520 4.1 1336 3.3 1078  
1-11 2x 319d 24,707 3.7 908 3.2 778  
•HM Jr. All-American Milking Yearling 2019  
•4th Milking Yearling Northeast Fall National 2019  
S: Maverick Crush

Maternal sisters to Loona:

Our-Favorite Lustre-ET VG-89

•1st Jr. 3 & Res. Int. Ch., Midwest Spring Nat'l '21  
Lizettes Ava Beaded Lace-ET EX-90 PTAT +3.81



Lottos Atwood Lizette-ET "3E-94"  
(Granddam of Lot 38)

2nd through 13th Dams:

Lottos Atwood Lizette-ET EX-94 3E 2\*  
8-00 2x 365d 36,560 4.6 1671 3.1 1133  
•All-Canadian Sr. 2 Year Old 2014  
•Res. All-American Sr. 2 Year Old 2014  
Winterbay Goldwyn Lotto EX-95  
•Grand Champion Royal Winter Fair 2010  
•All-American & All-Canadian 2009 & 2010  
Lexis Triumphant Lottery GP-84-2Y-CAN 27\*  
Idee Larissa-ET EX-2E-CAN 21\*  
C Ravenswell Lydia EX-92 DOM 19\*  
Spring Farm Miss Lynn-ET VG-85-3Y-CAN  
Spring Farm Miss Connie VG-88-CAN 2\*  
Spring Farm Miss Citation VG-87-CAN 3\*  
Spring Farm Miss Pathfinder EX-CAN 8\*  
Spring Farm Fond Pathfinder VG-CAN 5\*  
Eveermot Pathfinder Ormsby VG-CAN 3\*  
Eveermot Pabst Ormsby VG-CAN 3\*

# 39

Mason Ziemba & Dr. Ronnie Thomas  
6162 Dunbarton Rd., Durhamville, NY 13054-3197  
315.730.6673 • kevin.ziemba@stgen.com  
478.230.4108 Ronnie

## CRYSTAL-STAR AVLN CHANEL-ET \*RC

840003143703268 • Born December 4, 2019  
99%RHA-I \*RC SENIOR TWO YEAR OLD

Very Good-86 VG-MS 2-00  
GPTA +3.45T +2.63UDC +2.01FLC 81R 12/21  
1-11 2x 22d 1,780 4.2 75 3.5 62"RIP  
•HM All-NY Winter Yearling 2021  
•4th Winter Yearling NY Spring Show 2021  
Fresh: December 1, 2021

Full sister to Avln Chanel:

Crystal-Star Avlnch Cali-ET EX-90

•Res. All-American Fall Calf 2019

•Nom. All-American Milking Yearling 2020

Midastouch Av Cling-ET 2E-93-CAN

•Nom. All-Canadian Milking Yearling 2018

•1st Milking Yearling International Show 2018

Maternal sister to Avln Chanel:

Midastouch Solomon Cher-ET EX-91

•Res. All-American Spring Calf 2017

•2nd Spring Calf International Show 2017

# 39A

## ZBW M DORAL CHERRY-RED-ET

840003218602693 • Born December 1, 2021  
99%RHA-I H.N. 1458 WINTER CALF  
PTA +3.15T +2.37UDC +1.71UDC 78R 2/22

S: Stgen Doral-Red-ET GTPI +2543

PTA +1200M +32F +40P +2.90T 12/21

(Altitude x Salvatore)

D: Crystal-Star Avln Chanel-ET VG-86 Lot 39

### Dymentholm Mr App Avalanche-Tw

CAN11957107 \*RC \*CV \*TY \*TL \*TD  
PTA -94M -1F -4P 99R 12/21  
PTA +3.76T +2.85UDC +2.26FLC GTPI +2036

### Regancrest Chanel-ET

66625236 Excellent-92 EEVEE 5-11  
4-11 2x 365d 30,220 4.2 1261 3.1 954  
3-04 2x 365d 24,380 4.2 1019 3.5 848  
1-11 2x 365d 22,170 4.5 997 3.3 725  
S: Braedale Goldwyn

Maternal sisters to Chanel:

Regancrest S Chassity-ET EX-92 GMD DOM 35\*

Regancrest S Celebrity-ET EX-94-2E-CAN 37\*



Crystal-Star  
Avln Chanel-ET  
"VG-86"  
(Lot 39)



Crystal-Star  
Avlnch  
Cali-ET  
"EX-90"  
(Full Sister  
to Lot 39)



2nd through 7th Dams:

Regancrest Cinderella-ET 2E-92 GMD DOM 7\*  
5-00 2x 365d 34,220 4.1 1418 3.1 1074  
•1st Sr. 3 Yr Old Midwest Spring National 2007  
•1st Sr. 2 Yr Old Mideast Fall National 2006  
Regancrest-PR Barbie-ET EX-92 GMD DOM 6\*  
2-06 2x 365d 31,690 3.9 1237 3.3 1050  
•HM All-American Junior 3 Year Old 2004  
Regancrest Juror Brina-ET EX-92 GMD  
Regancrest Aerostar Bert-ET EX-90 GMD DOM  
Regancrest Mark Chairman Bea 2E-91 GMD DOM  
Regancrest Board Chairman Bea EX-90 EX-MS

# 40

Madison Fisher  
14502 New George's Creek Rd. SW  
Frostburg, MD 21532  
717.422.1907 • madisonfisher@yahoo.com

## MCWILLIAMS PUSH TO START-ET

840003227052305 • Born March 1, 2021  
99%RHA-I  
SPRING YEARLING

## March MADNESS 2022



McWilliams Pixel-ET "2E-92"  
(Dam of Lot 40)

### Avant-Garde Unix Select-ET

3149135073 \*TR \*TP \*TC \*TY \*TV \*TL \*TD  
PTA -426M +32F -3P 82R 12/21  
PTA +3.09T +2.52UDC +.78FLC GTPI +2326

### McWilliams Pixel-ET

70397660 Excellent-92 EEVVEE 2E \*TC \*TL \*TD  
3-06 3x 365d 38,150 3.3 1252 2.8 1081  
6-05 2x 365d 30,090 4.0 1210 2.9 871  
5-01 2x 365d 30,460 3.5 1056 2.9 887  
2-02 3x 365d 28,770 3.3 941 2.8 793  
Life: 1460d 127,470 3.5 4459 2.8 3632  
S: Gen-Mark Stmatic Sanchez

#### 2nd through 7th Dams:

McWilliams Champion Papaya EX-92 2E  
6-08 2x 365d 34,755 3.1 1091 2.6 921"  
Triple-Silo Wade Pamella EX-90 2E  
8-04 2x 324d 26,590 3.3 887 2.8 753  
Life: 3173d 222,760 3.6 8125 2.9 6379  
Triple-Silo Ryan Patience EX-90  
5-05 2x 365d 29,210 4.2 1223 3.0 866  
Life: 2860d 202,150 4.1 8296 3.0 6093  
Triple-Silo Mark Phyllis EX-91 4E  
8-08 2x 365d 26,290 4.6 1204 3.1 812  
Life: 3384d 215,910 4.6 10016 3.2 6972  
Triple-Silo Elmer Petunia VG-85 EX-MS  
4-05 2x 365d 22,910 5.1 1178 3.6 829  
A-Grand-View Star Pamela VG-86  
6-02 2x 365d 20,700 5.2 1071 3.4 700  
Life: 2623d 139,870 4.9 6855 3.5 4840

# 41

Siemers Holstein Farm Inc.  
14421 Mineral Springs Rd, Newton, WI 53063  
920.374.0606 Dan • 920.374.0618 Paul  
920.946.2164 Tyler Schafer  
920.946.8525 Jordan • jcs483@cornell.edu

## SIEMERS U JUBI

### 32541-RED-ET

840003208357166 • Born December 1, 2019  
99%RHA-I H.N. 32541  
SENIOR TWO YEAR OLD

2-00 2x 37d 2,962 4.6 136 3.1 93"RIP

Fresh: December 9, 2021



Siemers Destry Joy-Red-ET  
"EX-92"  
(Maternal Sister to Dam of Lot 41)



Siemers Defnt Jubi-Babe-ET \*RC "EX-93"  
(Dam of Lot 41)



Fradon Redman Jubilee-Red-ET "EX-92"  
(Granddam of Lot 41)

### Riverdown Unstopabull-Red

CAN11801450 \*TY \*TV \*TL  
PTA -435M -26F -24P 98R 12/21  
PTA +2.33T +2.31UDC +1.90FLC GTPI +2007

### Siemers Defnt Jubi-Babe-ET \*RC

3013010397 Excellent-93 EEEEE 3-10 \*RC  
3-09 2x 290d 31,840 4.3 1359 3.4 1076  
2-06 2x 363d 30,290 4.3 1297 3.3 1002  
1-08 2x 245d 16,160 4.9 799 3.2 513  
S: Scientific B Defiant-ET \*RC

Maternal sister to Jubi-Babe:

Siemers Destry Joy-Red-ET EX-92  
2-01 2x 340d 28,900 3.5 1017 3.2 918  
•Res. All-American R&W Sr 3 Year Old 2015

#### 2nd through 10th Dams:

Fradon Redman Jubilee-Red-ET EX-92  
3-08 3x 365d 34,140 5.2 1764 3.4 1164  
•Res. All-American R&W 4 Year Old 2010  
Fradon Encount Jodie-Red EX-94-CAN 16\*  
5-08 2x 355d 29,815 4.8 1441 3.3 987  
3-11 2x 365d 27,414 4.6 1274 3.3 898  
•All-American R&W Aged Cow 2008  
•HM All-Canadian R&W Aged Cow 2008  
Fradon Rudolph Jodie-ET EX-2E-CAN 22\*  
4-03 2x 365d 33,237 4.5 1479 3.2 1069  
Bridon Inspira Jodie EX--CAN 5\*  
3-05 2x 299d 19,015 4.1 780 3.1 613  
Bridon Threat Janice VG-86-CAN  
Bridon Empress Jody-ET VG-85-CAN  
Moeracres Rockette Jean VG-88-CAN 3\*  
Moeracres Audrey Joan EX-92 2E  
Moeracres Hamilton Audrey EX-93 3\*



# 42

Trent & Kelsey Hendrickson  
N9401 Tyvand Rd., Blanchardville, WI 53516  
608.295.0895 • trentwaygenetics@gmail.com

## TRENT-WAY AD DECORA-RED-ET

840003135768403 • Born October 27, 2016  
H.N. 257 FIVE YEAR OLD

Very Good-88 EX-MS 4-05  
1-10 2x 338d 22,340 4.6 1035 3.1 694  
2-11 2x 365d 27,870 3.3 931 3.2 893  
4-01 2x 314d 21,010 4.1 866 3.4 718  
5-01 2x 11d 903 5.5 50 3.7 33"RIP

Fresh: December 24, 2021

Maternal sister to Dynamite:

Jeffrey-Way Advent Dynasty \*RC EX-95 2E  
5-02 2x 365d 38,430 3.9 1504 3.3 1273  
•Res. All-American 5 Year Old 2015  
•2nd 5 Year Old International Holstein Show 2015

## March MADNESS 2022



Jeffrey-Way Advent Dynasty \*RC "2E-95"  
(Maternal Sister to Dam of Lot 42)

### KHW Kite Advent-Red-ET

133002953 EX-94 \*TV \*TL \*TD  
PTA -1613M -42F -43P 99R 12/21  
PTA +1.39T +.37UDC +.74FLC GTPI +1632

### Trent-Way Des Dynamite-Red

142105588 Excellent-93 EEEEE 5-08 \*TL \*TD  
4-00 2x 365d 31,640 2.7 869 3.2 1004  
2-01 2x 282d 23,990 3.2 763 3.0 728  
5-05 2x 221d 23,930 2.9 703 2.8 660  
3-00 2x 304d 26,430 2.5 658 2.8 740  
Life: 1276d 110,380 2.9 3152 2.9 3218  
•1st Aged Cow & Res. Senior Champion  
WI Championship R&W Show 2018  
S: Scientific Destry-ET \*RC



Trent-Way Des Dynamite-Red "EX-93"  
(Dam of Lot 42)

2nd through 8th Dams:

Jeffrey-Way Delight \*RC VG-88  
6-07 2x 365d 35,660 3.5 1246 3.2 1135  
Life: 1779d 151,740 3.6 5643 3.2 4919  
Jeffrey-Way Delia EX-90 EX-MS  
6-03 2x 365d 38,360 3.6 1380 3.0 1147  
Life: 1969d 173,000 3.7 6334 3.1 5436  
Jeffrey-Way Daisy  
4-00 3x 323d 32,260 2.9 951 2.8 889  
Jeffrey-Way Encore Daffodil VG-88  
4-01 2x 365d 32,280 2.9 947 2.8 894  
Jeffrey-Way Debbie EX-91 2E GMD  
6-06 2x 365d 38,060 3.1 1185 2.7 1011  
Jeffrey-Way Tesk Diane VG-87  
3-05 2x 365d 37,300 3.7 1371 3.0 1126  
Jeffrey-Way Chairman Denise EX-90 GMD  
7-02 2x 365d 33,410 4.0 1327 3.1 1049  
Life: 2806d 193,960 3.9 7592 3.3 6308

# 43

Mike & Julie Duckett, Frank & Diane Borba  
and Frank & Carol Borba  
7285 County Rd S, Rudolph, WI 54475  
715.459.6480 Mike • duckettholsteins@gmail.com



Oakfield GC Darby-ET "EX-95"  
(Dam of Lot 43)



Oakfield Goldwyn Daisy-ET "EX-94"  
(Maternal Sister to Dam of Lot 43)

## MISS CHIEF DAISY-ET

840003235342417 • Born September 2, 2021  
99%RHA-I H.N. 1035  
FALL CALF

### Stantons Chief-ET

3129015989 \*TC \*TY \*TV \*TL \*TD  
PTA +659M +8F +17P 96R 12/21  
PTA +2.04T +2.29UDC +.44FLC GTPI +2282

### Oakfield GC Darby-ET

3013464327 EX-95-5Y-CAN MS:95  
5-01 2x 365d 40,082 3.7 1499 3.1 1230  
6-02 2x 328d 34,400 3.9 1345 3.1 1052  
3-04 2x 365d 32,580 3.7 1206 3.1 1008  
•Res. All-American Aged Cow 2020  
•Res. Grand Champion NA Open Hol. Show 2020  
•Member All-American Produce of Dam 2020  
•All-American 5 Year Old 2019  
•Res. All-Canadian 5 Year Old 2019  
•Res. Grand Champion International Show 2019  
•Res. Grand Champion Royal Winter Fair 2019  
S: Mr Chassity Gold Chip-ET

Maternal sister to Darby:

Oakfield Goldwyn Daisy-ET EX-94  
3-03 3x 311d 32,540 3.5 1146 3.4 1098  
•Member All-American Produce of Dam 2020

2nd through 6th Dams:

Woodlawn Dundee Daphne-ET EX-91  
2-03 3x 360d 23,270 3.4 793 3.1 712  
•HM All-New York Sr. 2 Year Old 2012  
Woodlawn Durham Dolly-ET EX-92  
5-04 2x 365d 33,680 4.1 1364 3.3 1111  
Life: 1626d 119,530 4.0 4829 3.4 4046  
Woodlawn Juror Daisy EX-93 3E DOM  
6-06 2x 305d 37,060 3.8 1407 3.1 1146  
Life: 2434d 220,760 4.0 8927 3.2 7011  
Gorecroft W Victor Doll EX-90 EX-MS  
6-02 2x 305d 28,720 3.7 1058 3.1 880  
2-03 2x 365d 30,660 3.4 1045 3.1 955  
Life: 1625d 133,400 3.5 4636 3.0 3962  
C Gorecroft Dolly EX-90 GMD  
8-11 2x 365d 42,500 4.3 1813 2.7 1131  
Life: 1992d 184,380 3.8 6994 2.8 5152

## March MADNESS 2022

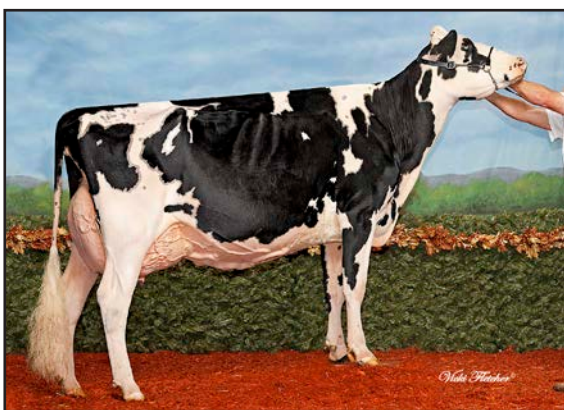

Idee Goldwyn Lucia-ET "EX-92"  
(Dam of Lots 44 & 45; Third Dam of Lot 46)



Idee Windbrook Lynzi-ET "2E-95"  
(Maternal Sister to Lots 44 & 45; Granddam of Lot 46)

# 44

## HEART&SOUL

### DM LADY-ET

840003217182389 • Born June 2, 2021  
99%RHA-I H.N. 422 SUMMER YEARLING

#### Val-Bisson Doorman-ET

CAN107281711 EX-90 ST \*TY \*TV \*TL \*TD  
PTA -446M +14F +9P 99R 12/21  
PTA +2.44T +1.58UDC +.67FLC GTPI +2164

CONSIGNOR: Heart & Soul Farm  
1070 Ranck Rd., Millmont, PA 17845-9062  
570.713.4567 • heartsoulboop@gmail.com

#### Idee Goldwyn Lucia-ET

CAN9930655 EX-92-5Y-CAN 4\*  
3-05 2x 365d 34,310 4.1 1422 3.2 1111

Full sister to DM Lady:

Idee Doorman Luelle-ET EX-90-5Y-CAN MS:90  
5-02 2x 365d 32,002 5.1 1636 3.8 1221

# 45

KY-Bluegrass Genetics & The Braxton Co.  
c/o Jeff & Lisa Gibson  
4486 Jackson Rd., Eminence, KY 40019  
502.379.2757 • kybluegrassgenetics@yahoo.com

## HEART&SOUL LUXOR

### LEGEND-ET \*RC

840003236452737 • Born September 4, 2021  
99%RHA-I H.N. 436  
FALL CALF

#### Blondin Luxor-Red

CAN111239184 \*TY \*TV \*TL \*TD  
PTA -344M -29F -10P 82R 12/21  
PTA +2.70T +2.04UDC +1.27FLC GTPI +1819

#### Idee Goldwyn Lucia-ET

CAN9930655 EX-92-5Y-CAN 4\*  
3-05 2x 365d 34,310 4.1 1422 3.2 1111  
6-10 2x 365d 31,905 4.0 1261 3.9 924  
5-02 2x 365d 28,640 4.2 1199 3.0 860  
2-02 2x 359d 25,882 4.5 1162 3.4 880  
Life: 4 lact. 145,283 4.2 6146 3.2 4680  
•1st Sr. 3 Yr Old, Res. Int. & HM Grand,  
Atlantic Summer Show 2013  
•2nd 4 Year Old Atlantic Spring Show 2014  
•1st Sr. 3 Year Old & Res. Int. Champion,  
Atlantic Championship Show 2013  
S: Braedale Goldwyn

Maternal sister to Lady & Legend:

Idee Windbrook Lynzi-ET EX-95-2E-CAN 1\*  
5-07 2x 365d 35,064 4.5 1576 3.2 1138  
•Canadian Cow of the Year 2021  
•Res. Grand Champion Canadian National 2021  
•1st Mature Cow & Res. Grand Ont. Summer 2020  
•Canadian Champion Mature Cow 2020  
•Supreme Champion Royal Winter Fair 2019  
•All-Canadian 5 Year Old 2019  
•All-Canadian Jr. 3 Year Old 2017  
•HM Grand Champion Royal Winter Fair 2017  
•Grand Champion Quebec Spring Show 2016

2nd through 11th Dams:

Idee Louis Luise-ET EX-94-2E-CAN 19\*  
3-04 2x 365d 32,564 4.0 1300 3.3 1068  
Life: 1766d 135,119 4.0 5426 3.3 4403  
•Nom. All-Canadian 4 Year Old 2006  
•All-Atlantic 4 Year Old 2006  
•Res. Grand Champ. Atlantic Spring Show 2006  
•1st 5 Year Old Atlantic Summer Show 2007  
Idee Bellwood Ladonna VG-87-CAN 2\*  
4-05 2x 319d 26,140 4.1 1085 3.3 858  
C Ravenswell Lydia EX-92 DOM 19\*  
5-01 2x 365d 24,578 4.6 1125 3.4 826  
Spring Farm Miss Lynn-ET VG-85-3Y-CAN  
2-11 2x 329d 22,335 4.0 888 3.6 811  
Spring Farm Miss Connie VG-88-CAN 2\*  
8-00 2x 305d 21,420 3.9 840  
Spring Farm Miss Citation VG-87-CAN 3\*  
6-04 2x 365d 27,725 3.8 1054  
Life: 11 lact 215,519 3.7 7952  
Spring Farm Miss Pathfinder EX-CAN 8\*  
Life: 12 lact 242,021 3.6 8814  
Spring Farm Fond Pathfinder VG-CAN 5\*  
Life: 11 lact 202,334 3.7 7582  
Eveermot Pathfinder Ormsby VG-CAN 3\*  
Life: 10 lact 190,482 3.6 6927  
•HM All-Canadian 3 Year Old 1948  
Eveermot Pabst Ormsby VG-CAN 3\*



# 46

Mike & Julie Duckett  
7285 County Rd S, Rudolph, WI 54475  
715.459.6480 Mike • duckettholsteins@gmail.com

## DUCKETT BOOM LEA-ET

840003219089100 • Born March 2, 2021  
99%RHA-I H.N. 940  
SPRING YEARLING

Full sister to Lea:

**Duckett Boom Lib-ET**  
•1st Spring Calf Wisconsin Champ. Show 2021

Maternal sisters to Lysa:

**JM Valley Sidekick Lady VG-88**  
2-00 2x 336d 21,982 4.6 1008 3.7 803  
•1st Winter Calf & Res. Jr. Ch., Matapedia 2019  
**JM Valley Dempsey Lyzara VG-87-2Y-CAN**  
•1st Jr. 2, Res. Int. & HM Grand Rimouski 2019  
•All-Canadian Summer Yearling 2018  
•HM All-American Summer Yearling 2018

## March MADNESS 2022



Idee Doorman Lysa "EX-94"  
(Dam of Lot 46)

### Regancrest Boom

3137164654 \*TR \*TC \*TL \*TD  
PTA +877M +24F +32P 82R 12/21  
PTA +3.76T +2.42UDC +1.80FLC GTPI +2389

### Idee Doorman Lysa

CAN109615802 Excellent-94 EEEEE 4-08  
3-03 2x 365d 29,050 4.2 1206 3.5 1007  
4-05 2x 238d 22,420 4.1 924 3.3 734  
2-04 2x 258d 20,701 3.8 783 3.2 653  
•1st 5 Year Old Northeast Fall National 2021  
•Res. All-American Jr. 3 Year Old 2019  
•Res. All-Canadian Jr. 3 Year Old 2019  
•2nd Jr. 3 Year Old International Show 2019  
•Grand Champion Rimouski Show 2019  
S: Val-Bisson Doorman-ET



Idee Windbrook Lynzi-ET "2E-95"  
(Granddam of Lot 46)

2nd through 13th Dams:

**Idee Windbrook Lynzi-ET EX-95-2E-CAN 1\***  
5-07 2x 365d 35,064 4.5 1576 3.2 1138  
•Canadian Cow of the Year 2021  
•Res. Grand Champion Canadian National 2021  
•Canadian Champion Mature Cow 2020  
•Supreme Champion Royal Winter Fair 2019  
•All-Canadian 2017 & 2019  
**Idee Goldwyn Lucia-ET EX-92-5Y-CAN 4\***  
**Idee Louis Luise-ET EX-94-2E-CAN 19\***  
**Idee Bellwood Ladonna VG-87-CAN 2\***  
**C Ravenswell Lydia EX-92 DOM 19\***  
**Spring Farm Miss Lynn-ET VG-85-3Y-CAN**  
**Spring Farm Miss Connie VG-88-CAN 2\***  
**Spring Farm Miss Citation VG-87-CAN 3\***  
**Spring Farm Miss Pathfinder EX-CAN 8\***  
Next 3 dams all VG-CAN

# 47

Chase & Alexis Cashell  
425 Ellicott St., Batavia, NY 14020  
717.830.8745 • chase.cashell@yahoo.com

## OAKFIELD UN LACI-RED-ET

840003231712476 • Born September 3, 2021  
99%RHA-I H.N. 6478  
FALL CALF

Maternal sisters to Lexi:

**Oakfield Jo Lumineer-Red-ET**  
•All-American R&W Spring Yrlg 2021  
•1st Spring Yrlg Int'l R&W Show Open & Jr. 2021  
**OCD Jordy Lochness-Red-ET VG-87-CAN**  
•Unanimous All-American R&W Winter Calf 2018  
**OCD Jordy Lambchop-Red-ET VG-88**  
•HM All-American R&W Winter Calf 2018  
**OCD Jordy Libation-Red-ET VG-86**  
•HM All-American R&W Summer Yearling 2020



Kevetta Daniel Lexi \*RC "EX-94"  
(Dam of Lot 47)

### Riverdown Unstopabull-Red

CAN11801450 \*TY \*TV \*TL  
PTA -435M -26F -24P 98R 12/21  
PTA +2.33T +2.31UDC +1.90FLC GTPI +2007

### Kevetta Daniel Lexi \*RC

3130648696 Excellent-94 EEVEE 5-00 \*RC  
4-05 2x 288d 33,460 4.4 1459 3.3 1097\*RIP  
3-02 2x 365d 37,060 3.7 1368 3.1 1155  
2-00 2x 305d 27,340 4.0 1096 3.4 918  
•Res. All-American Sr. 3 Year Old 2020  
•1st Sr. 3 Yr Old, Int. & Res. Grand NE Sum. 2020  
•2nd Sr. 3 Yr Old & HM Int. Ch. NY St. Sh. 2020  
•2nd Sr. 3 Yr Old & HM Int. Ch. NA Open 2020  
•All-NY Sr. 3 Year Old 2020  
S: She-Ken Uno Daniel \*RC



Kevetta Rdbst Lucious-Red "EX-94"  
(Granddam of Lot 47)

2nd through 9th Dams:

**Kevetta Rdbst Lucious-Red EX-94 (MS:95)**  
4-02 3x 365d 32,580 4.2 1369 3.1 1009  
•2nd 5 Year Old NY Spring R&W Show 2018  
•Grand & HM Supreme Champ. WNY Sh. 2017  
•Grand R&W & HM Supr. WNY Spr. Sh. 2017  
**Oakfield Reality Lulu-Red-ET EX-90 2E**  
5-04 2x 305d 32,270 4.8 1542 3.2 1022  
Life: 1342d 126,600 4.6 5770 3.3 4139  
**Littleholme Lulu-Red-ET EX-90 EX-MS**  
3-09 3x 365d 36,870 4.3 1571 3.2 1174  
**Brigeen-HH Sept St Lulu-Red EX-91 2E**  
3-10 2x 365d 29,660 4.2 1258 3.2 958  
**Hanoverhill Mae Lulu-ET \*B/R EX-90**  
4-04 2x 365d 33,530 5.1 1696 3.4 1126  
**C Hanoverhill Sheik Lulu-ET 2E-94 GMD DOM**  
**Tora Triple Threat Lulu EX-96 GMD DOM \*11**  
**Ormsby Lougo Alta EX-90 2E GMD**

## March MADNESS 2022



**Craigcrest Rubies Gold Rejoice-ET "EX-94"**  
(Full Sister to Dam of Lots 48 & 49)



**Craigcrest Rubies Rachelle-ET "EX-94"**  
(Dam of Lots 48 & 49)



**Craigcrest Rubies Smarty Pants-ET "VG-89"**  
(Full Sister to Dam of Lots 48 & 49)

# 48

## OAKFIELD DENVER RADICAL-ET

840003217509482 • Born June 13, 2021  
99%RHA-I H.N.6298 SUMMER YEARLING

### Brenland Denver

CAN12074893 \*TR \*TC \*TY \*TV \*TL \*TD  
PTA +359M +25F +8P 98R 12/21  
PTA +2.90T +1.70UDC +.63FLC GTPI +2152

### Craigcrest Rubies Rachelle-ET

CAN11732999 Excellent-94 EEEEE \*TR \*TL \*TD  
3-10 2x 365d 28,500 4.2 1197 3.4 981

CONSIGNOR: Alicia & Jonathan Lamb  
6880 Albion Rd., Oakfield, NY 14125-9452  
585.704.2501 Jonathan • 585.993.8026 Alicia  
518.353.2602 Jamie Black  
alicia87@rochester.rr.com

# 49

Wapsi-Ana Farm  
c/o Doug Fairbanks  
20755 90th St., Anamosa, IA 52205-7712  
319.480.3692 Josh • joshfairbanks10@yahoo.com

## WAPSI-ANA HAPPEN RACHY-ET

840003236017393 • Born December 1, 2021  
99%RHA-I H.N. 1328  
WINTER CALF

### Siemers Happen-ET

3208356666 \*TR \*TP \*TC \*TY \*TV \*TL \*TD  
PTA +870M +63F +37P 81R 12/21  
PTA +3.79T +2.97UDC +1.84FLC GTPI +2674

### Craigcrest Rubies Rachelle-ET

CAN11732999 Excellent-94 EEEEE \*TR \*TL \*TD  
3-10 2x 365d 28,500 4.2 1197 3.4 981  
2-11 3x 330d 24,320 4.0 972 3.3 796  
2-01 3x 331d 20,990 4.0 848 3.2 675  
•HHM All-New York 4 Year Old 2017  
•HM All-American Jr. 3 Year Old 2016  
•2nd Jr. 3 Year Old International Show 2016  
•1st Jr. 3 Year Old NY Spring Show 2016  
•All-New York Jr. 3 Year Old 2016  
•Res. All-New York Jr. 2 Year Old 2015  
S: Braedale Goldwyn

Full sisters to Rachelle:

**Craigcrest Rubies Gold Rejoice-ET EX-94**  
•All-American & All-Canadian Sr. 2 Yr Old 2011  
•All-American & All-Canadian Winter Yrlg. 2010  
**Craigcrest Rubies Smarty Pants-ET VG-89-4Y**  
•All-Canadian Sr. 2 Year Old 2019  
•Nom. All-American 4 Year Old 2021  
**Craigcrest Rubies Gold Ring-ET EX-93-2E**  
**Craigcrest Rubies Resolution-ET EX-93-5E**  
**Craigcrest Rubies Gold Nugget-ET EX-92-3E**

Maternal sisters to Rachelle:

**Craigcrest Rubies Sapphire-ET EX-94-5E**  
**Craigcrest Rubies Amethyst-ET EX-90-4E**

2nd through 4th Dams:

**Montdale Dundee Rubie-Tw EX-93-CAN 10\***  
4-08 2x 329d 27,692 4.1 1135 3.3 922  
•1st Sr. 2 Year Old Dufferin & Wellington 2004  
•2nd Sr. 2 Year Old Ontario Summer Show 2004  
•2nd Fall Yrlg. Ontario Spring Discovery 2003  
•Nom. All-Canadian 4-H Sr. Calf 2002  
**K A S Carlton Ruby EX-91-5E-CAN 10\***  
6-03 2x 365d 30,593 4.0 1232 2.9 883  
Life: 1712d 129,917 3.8 4887 2.8 3608  
•7 EX, 7 VG daughters  
•Grand Champion Grenville Show 2000  
**K A S Quo Closure EX-90 3\***  
9-10 2x 309d 19,178 3.8 721 2.9 558  
Life: 14 lact. 222,638 4.2 9416 3.2 7015

Maternal sisters to Radical & Rachy:

**Oakfield Door Raindrop-ET EX-90**  
2-03 2x 361d 29,570 4.7 1380 3.7 1087  
**Oakfield D Raggedy Anne-ET EX-90**  
2-04 3x 365d 30,030 3.9 1186 3.3 1000  
**Oakfield Callen Radiant-ET VG-86-3Y-CAN**  
•Junior Champion, Junior All-Ontario 2018  
**Oakfield Cinder Roslyn-ET VG-87-3Y-CAN**  
•Res. All-Ontario 4-H Sr. Calf 2018  
•1st Sr. Calf Ontario Summer Show 2018





Jennings Gap Dairy LLC  
c/o Billie Jo Rhodes  
1857 Scenic Hwy, Churchville, VA 24421  
540.292.9366 • swissy09.bs@gmail.com

## REMROSE SLMN FIZZLE-ET \*PO

840003214536250 • Born September 1, 2020  
99%RHA-I \*PO H.N. 447  
MILKING YEARLING

Bred 10/10/21 to  
Croteau Lesperron Unix-ET 777HO3913  
(ultrasound female)

Maternal sisters to Firefly:  
Harvue Windhammer Franki-ET EX-94  
•2nd 5 Year Old Mideast Spring National 2018  
Harvue Windhammer Foxy-ET EX-91  
•Res. Grand Champion KY State Fair 2016  
Harvue Windhammer Faye-ET EX-92

## March MADNESS 2022



Harvue Goldwyn Foxy Lady-ET  
"3E-94"  
(Granddam of Lot 50)



Harvue Dundee Foxy-ET  
"2E-92" GMD  
(Third Dam of Lot 50)



Harvue Roy Frosty  
"3E-97" GMD  
(Fourth Dam of Lot 50)

### Walnutlawn Solomon-ET

CAN11775998 \*TR \*TP \*TY \*TV \*TL \*TD  
PTA -477M -13F -9P 99R 12/21  
PTA +2.57T +1.62UDC +.29FLC GTPI +1958

### Harvue Braxton Firefly-ET

72063752 Excellent-90 EX-MS 4-02 \*TL \*TD  
4-09 2x 365d 47,140 2.9 1388 2.9 1376  
1st VA Milk and 2nd VA Protein  
3-09 2x 294d 35,710 2.9 1038 2.8 1009  
2-02 2x 365d 31,500 3.0 946 2.8 884  
Life: 1363d 135,900 3.0 4114 2.9 3981  
S: Regancrest S Braxton-ET

#### 2nd through 9th Dams:

Harvue Goldwyn Foxy Lady-ET EX-94 3E  
7-03 2x 365d 42,560 4.2 1792 3.3 1407  
Life: 2789d 265,220 4.1 10843 3.2 8369  
Harvue Dundee Foxy-ET EX-92 2E GMD  
6-00 2x 340d 34,340 3.6 1248 3.3 1120  
Life: 2498d 191,940 3.8 7270 3.4 6472  
Harvue Roy Frosty EX-97 3E GMD 4\*  
5-07 2xx 365d 44,710 5.0 2222 3.0 1332  
Life: 2285d 217,250 4.8 10507 3.2 6856  
•Supreme Champion WDE 2009 & 2010  
•All-American Aged Cow 2010  
•Unanimous All-American 5 Year Old 2009  
•Unanimous All-Canadian 5 Year Old 2009  
•2x Grand Champion Int'l Holstein Show  
Harvue Sam Heidi EX-93 3E DOM  
Next 4 dams: VG-88, VG-86, VG-86 & VG-87



Siemers Holstein Farm Inc.  
14421 Mineral Springs Rd, Newton, WI 53063  
920.374.0606 Dan • 920.374.0618 Paul  
920.946.2164 Tyler Schafer  
920.946.8525 Jordan • jcs483@cornell.edu

## MS SIEMERS L LORI 36063-ET

840003243939038 • Born September 3, 2021  
99%RHA-I \*TR \*TP \*TC \*TL \*TD H.N. 36063  
FALL CALF

GTPI +2606  
PTA +3.19T +2.45UDC +.73FLC 80R 12/21  
A1A1



ZBW M KD Lori-ET "EX-91 EX-MS"  
(Dam of Lot 51)

### Farneer Delta-Lambda-ET

3125993715 GM \*TR \*TP \*TC \*TY \*TV \*TL \*TD  
PTA +1123M +47F +43P 99R 12/21  
PTA +2.72T +2.91UDC +.79FLC GTPI +2758

### ZBW M KD Lori-ET

3141544392 Excellent-91 VEVVE 3-04  
GTPI +2543 +3.57T +2.60UDC +1.66FLC 12/21  
2-03 2x 316d 26,910 4.2 1117 3.1 843  
•HM All-American Jr. 2 Year Old 2020  
•3rd Jr. 2 Year Old NA Open Holstein Show 2020  
•10th Jr. 3 Yr Old & Production Winner Int'l Sh. '21  
S: Woodcrest King Doc

#### 2nd through 9th Dams:

ZBW M Light Beem-ET EX-90  
2-00 2x 338d 27,739 4.7 1293 3.4 942"  
•1st Jr. 2 Year Old NY State Fair 2018  
Ms ZBW Dempsey Louana EX-94 2E  
4-06 2x 365d 49,430 4.3 2107 3.6 1774  
Life: 1543d 162,940 4.5 7303 3.7 5998  
SRF-ZBW TS Louana EX-92  
2-00 2x 365d 30,030 3.8 1133 3.3 992  
Stone-Rise Durham Lizzy 3E-95 GMD DOM  
6-00 2x 365d 50,470 3.1 1558 3.5 1774  
Life: 2213d 229,970 3.3 7675 3.4 7706  
•HM All-American 125,000 lb. Cow 2007  
Stone-Rise Indy Leah VG-88  
6-02 2x 365d 40,540 3.4 1385 3.0 1233  
Stone-Rise Horton Lilith GP-81  
3-01 2x 346d 26,710 3.4 902 3.0 800  
Stone-Rise Leadman Lex VG-88 GMD DOM  
9-05 2x 365d 35,590 4.1 1454 3.4 1193  
Life: 2770d 225,610 4.2 9390 3.3 7393  
Podonque Bell Ellie GP-82  
5-06 2x 365d 28,110 3.6 1003 3.1 881  
Podonque Pete Aaggie Ella VG-86  
3-06 2x 331d 18,780 3.8 705 3.1 525  
Podonque Comet Aaggie Rena EX-90 2E  
2-10 2x 355d 18,280 4.1 754 3.2 579  
Podonque Bootmaker Aaggie Nora EX-90 GMD  
Podonque X Aaggie Gloria-Tw VG-86  
Podonque Burke Aaggie Palma VG-88  
Podonque Modal Aaggie Lucille EX-90

## March MADNESS 2022

# 52

Budjon Farms & Peter Vail  
N9995 Soo Rd., Lomira, WI 53048  
920.960.0350 Tom • tom@budjon.com  
920.960.1484 Kelli • kelli@budjon.com  
518.775.0307 Peter • 36pv@carolina-eastern.com

### BUDJON-VAIL JAGGER AANYA-ET \*RC

840003240650449 • Born December 4, 2021  
99%RHA-I \*RC H.N. 10  
WINTER CALF

GPTA +3.63T +2.57UDC +1.47FLC 77R 1/22



Budjon-Vail Solmn Apache-ET \*RC "EX-92"  
(Dam of Lot 52)

#### Peak Jagger-ET

3205436591 \*TR \*TP \*TC \*TY \*TV \*TL \*TD  
PTA +185M +52F +28P 81R 12/21  
PTA +3.72T +3.00UDC +2.03FLC 78R 12/21  
GTPI +2707

#### Budjon-Vail Solmn Apache-ET \*RC

3140986430 Excellent-92 EEEVE 4-02 \*RC  
GPTA +3.32T +2.51UDC +1.15FLC 83R 12/21  
1-10 2x 365d 26,310 4.2 1092 3.3 879  
3-09 2x 212d 20,688 5.0 1044 3.4 707"RIP  
•All-American Milking Yearling 2019  
•All-National Milking Yearling 2019  
•1st Milking Yearling Int'l Holstein Show 2019  
•Due back June 15, 2022  
S: Walnutlawn Solomon-ET

#### 2nd through 8th Dams:

**Budjon-Vail AB Angelique-ET \*RC VG-89**  
2-03 2x 365d 25,210 4.9 1231 3.5 886  
•All-Wisconsin Sr. 2 Year Old 2016  
•Nominated All-American Winter Yearling 2015  
**Milksource Goldwn Africa-ET EX-95 2E**  
7-10 2x 365d 42,760 3.5 1480 3.0 1301  
•Grand Champion WI Champ. Show 2012 & 2015  
•Grand Champion Midwest Spr. Nat'l 2012 & 2015  
•Reserve All-Canadian Mature Cow 2014  
**Butz-Butler Durham Angel-ET EX-90**  
4-10 2x 333d 37,620 3.6 1344 2.9 1090  
**EO Siemers Ashlyns Angel-ET EX-96 3E GMD**  
9-10 2x 365d 39,800 6.0 2383 3.0 1177  
•HHM All-American Aged Cow 2010  
•HM All-Canadian Mature Cow 2010  
•Res. All-American Sr. 2 Year Old 2006  
•Unanimous All-American Winter Yearling 2005  
**Tri-Day Ashlyn-ET EX-96 2E 19\* GMD DOM**  
4-09 2x 365d 43,090 4.8 2079 3.5 1503  
•All-American & All-Canadian 4 Year Old 2001  
•Supreme Champion World Dairy Expo 2001  
•All-American Sr. 3 Year Old 2000  
**Bendy-Brook Odyssey Favorite EX-92 2E DOM**  
6-01 2x 337d 22,670 3.4 770 3.1 706  
•Res. All-American Produce of Dam 2000  
**Bendy-Brook Star Fonda VG-86**  
3-11 2x 290d 23,390 3.5 826 3.1 724

# 53

Budjon Farms & Peter Vail  
N9995 Soo Rd., Lomira, WI 53048  
920.960.0350 Tom • tom@budjon.com  
920.960.1484 Kelli • kelli@budjon.com  
518.775.0307 Peter • 36pv@carolina-eastern.com

### BUDJON-VAIL KDC FIRE-N-LACE

840003205758171 • Born March 1, 2021  
99%RHA-I H.N. 1  
SPRING YEARLING

GPTA +3.18T +2.10UDC +1.39FLC 80R 12/21



Budjon-Vail Crush Foxy Lady "VG-88"  
(Dam of Lot 53)

#### Woodcrest King Doc

3132417775 EX-90 GM \*TR \*TY \*TV \*TL \*TD  
PTA +1574M +69F +54P 99R 12/21  
PTA +3.54T +2.36UDC +2.10FLC GTPI +2783

#### Budjon-Vail Crush Foxy Lady

3143525368 Very Good-88 EVVEV 2-05  
GPTA +3.10T +1.82UDC +1.74FLC 83R 12/21  
1-10 2x 323d 23,360 4.4 1023 3.5 809  
S: Maverick Crush

Maternal sister to Foxy Lady:

#### Budjon-Vail A Cover Girl-ET EX-92

•1st Jr. 2 Year Old, Res. Int. Ch. & HM Grand  
WI Championship Jr. Show 2020



Lingle Gold Freaky Girl "EX-93"  
(Granddam of Lot 53)

#### 2nd through 7th Dams:

**Lingle Gold Freaky Girl-ET EX-93**  
3-02 2x 356d 27,820 3.6 1012 3.1 863  
•Nom. All-American Sr. 3 Year Old 2017  
•All-American Sr. 2 Year Old 2016  
•Int. Champion International Show 2016  
•HM All-American Winter Yearling 2015  
**Lingle DD Fearsome EX-94 2E**  
3-00 2x 352d 26,100 4.0 1054 3.3 854  
•1st Jr. 2 Year Old Mideast Spring National 2010  
**Lingle Outside Famous EX-92 2E**  
3-06 2x 365d 33,410 5.5 1840 3.0 1000  
**Miss Flurries Frostee-ET EX-90 EX-MS**  
3-05 2x 331d 21,110 3.6 762 3.2 675  
**K-Land Broker Flurry EX-93 3E**  
5-00 2x 305d 34,790 3.8 1323 3.1 1072  
**C Merlholme Midnight Fanny EX-92 3E**  
8-07 2x 365d 37,440 4.0 1507 2.9 1082



# March MADNESS 2022



Flower-Brook Coral-Red-ET "EX-93"  
(Dam of Lots 54 & 54A)

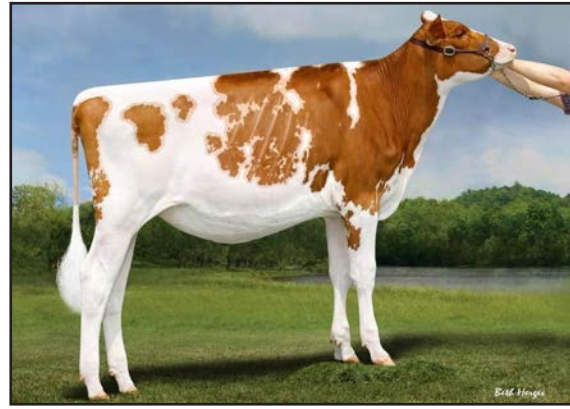

Golden-Oaks Cherry-Red-ET  
(Full Sister to Lot 54; Maternal Sister to Lot 54A)

**54**

## GOLDEN-OAKS ALT CARLY-RED-ET

840003215529050 • Born June 2, 2021  
99%RHA-I SUMMER YEARLING

### Farnear Altitude-Red-ET

3128013348 \*TC \*TY \*TV \*TL \*TD  
PTA +194M +19F +16P 94R 12/21  
PTA +2.92T +2.32UDC +1.63FLC GTPI +2207

### Flower-Brook Coral-Red-ET

3135936121 Excellent-93 EEEEE 4-07  
3-09 2x 365d 34,940 3.8 1328 3.1 1077

CONSIGNOR: KCKK Holsteins  
1507 300th Ave, Dyersville, IA 52040  
563.920.4901 Tom • 563.920.6084 Sara  
kckkholsteins@gmail.com

Full sister to Carly, Maternal sister to Cora:  
**Golden-Oaks Cherry-Red-ET**

- HM Jr. All-American R&W Fall Calf 2021
- HM Jr. All-American Fall Calf 2021
- 1st Mideast Fall National R&W Open & Jr. 2021
- 1st Fall Calf & Jr. Champ. IA State Show 2021
- 3rd Fall Calf International R&W Jr. Show 2021
- 7th Fall Calf International R&W Show 2021

**54A**

Brett Woker  
754 Dudleyville Rd., Greenville, IL 62246-3503  
618.980.6297 • brettaaron94@hotmail.com

## GOLDEN-OAKS WA CORA-RED-ET

840003228353710 • Born September 3, 2021  
99%RHA-I H.N. 40  
FALL CALF

### Mr Blondin Warrior-Red-ET

3139655530 \*TP \*TC \*TY \*TV \*TL \*TD  
PTA -141M +0F -1P 85R 12/21  
PTA +3.52T +2.22UDC +1.55FLC GTPI +2057

### Flower-Brook Coral-Red-ET

3135936121 Excellent-93 EEEEE 4-07  
3-09 2x 365d 34,940 3.8 1328 3.1 1077  
2-09 3x 310d 28,160 3.7 1038 3.1 869  
•HM All-American R&W Sr. 3 Year Old 2020  
•3rd Sr. 3 Year Old NA Open R&W Show 2020  
•2nd Sr. 2 Year Old International R&W Sh. 2019  
•HM Int. Champ. International R&W Show 2019  
•1st Sr. 2 Year Old WI Championship R&W 2019  
•Res. All-American R&W Milking Yearling 2018  
•Res. Jr. All-American R&W Milking Yearling 2018  
•Nom. Jr. All-American R&W Fall Calf 2017  
S: Dymentholm Mr App Avalanche-Tw \*RC

### 2nd through 10th Dams:

Flower-Brook Dstry Corri-ET \*RC EX-91 2E  
3-11 2x 365d 34,800 3.8 1307 3.2 1097  
Life: 1290d 108,880 3.9 4248 3.4 3660  
Stuewes Advent Cupid-Red EX-91  
4-01 2x 365d 28,820 4.6 1318 3.2 915  
Stuewes Marker Coke \*RC EX-91 EX-MS  
4-04 2x 320d 22,180 3.8 845 2.8 616  
Stuewes Kemview Claire  
2-00 2x 365d 21,560 3.8 815 2.7 592  
Stuewes Jubilant Coleen \*RC VG-85  
4-02 2x 365d 29,050 4.9 1435 3.1 913  
Life: 2300d 144,210 4.7 6800 3.2 4661  
Stuewes Regal Cherry-Red VG-88  
7-06 2x 365d 32,890 4.6 1528 2.9 961  
Life: 2072d 155,520 4.0 6187 3.0 4717  
Stuewes Maxine Molly-ET VG-87  
7-00 2x 297d 20,220 3.7 755 3.1 626  
Flower-Brook Maxine Mary \*RC VG-88  
6-01 2x 365d 23,600 4.7 1118  
Flower-Brook Mary Misty-Red VG-86  
3-11 2x 305d 16,890 4.5 756

Full sisters to Coral:

**Flower-Brook Corena-Red-ET EX-92**  
2-05 2x 285d 22,266 4.9 1080 3.0 662  
•Nom. All-American R&W 4 Year Old 2021  
•Res. Jr. All-American R&W Sr. 3 Year Old 2020  
•Nom. All-American R&W Fall Yearling 2018  
•HM Jr. All-American R&W Fall Yearling 2018  
•Nom. All-American R&W Fall Calf 2017  
•HM Jr. All-American R&W Fall Calf 2017  
**Flower-Brook Cordell-Red-ET EX-92**  
•1st Sr. 2 Year Old MN State Fair R&W Sh. 2019

**55**

Chris & Jen Hill and Matt Hawbaker  
8517Orndorff Rd., Thurmont, MD 21788  
202.255.7907 Chris • salesflash@comcast.net  
717.360.7848 Matt • matt.hawbaker@yahoo.com

## March MADNESS 2022



Tri-Vision Amelia-Red-ET "EX-90 EX-MS"  
(Dam of Lot 55)



Greenlea Ad Avery-Red-ET "EX-90"  
(Maternal Sister to Lot 55)

## CRYSTAL-STAR WR 1478-RED-ET

840003215691053 • Born March 16, 2020  
99%RHA-I H.N. 1478  
JUNIOR TWO YEAR OLD

Bred 7/10/21 to  
Peak Haxl-ET 734HO126 (sexed semen)

Maternal sisters to 1478-Red:  
Greenlea Ad Avery-Red-ET EX-90  
3-02 2x 365d 30,630 4.7 1453 3.4 1035  
•Res. All-American R&W Winter Calf 2016  
Greenlea Ad Annie-Red-ET  
•Unanimous All-American R&W 2016 & 2017  
Greenlea Ad Arubua-Red-ET VG-87  
•2x All-American R&W nominee  
Crystal-Star AZ 2255-Red-ET  
•1st Fall Calf & HM Jr. Ch. MD St. Fair R&W 2021  
•1st Fall Calf MD State Fair Holstein Show 2021

### Mr Blondin Warrior-Red-ET

3139655530 \*TP \*TC \*TY \*TV \*TL \*TD  
PTA -141M +0F -1P 85R 12/21  
PTA +3.52T +2.22UDC +1.55FLC GTPI +2057

### Tri-Vision Amelia-Red-ET

138890483 Excellent-90 EEEVE 2E 6-06  
4-08 3x 365d 37,290 4.0 1482 3.3 1214  
3-04 2x 365d 31,520 4.0 1254 3.4 1061  
Life: 1145d 101,450 4.1 4160 3.3 3396  
S: KHW Kite Advent-Red-ET

### 2nd through 5th Dams:

Jauquet-Lang SS Amber-ET \*RC EX-91  
2-05 2x 365d 30,270 3.9 1190 3.2 954  
Life: 1783d 126,620 3.4 4360 3.2 4044  
BKB Amanda-ET EX-92 GMD DOM  
4-03 3x 365d 41,480 5.0 2082 3.3 1357  
Life: 1360d 104,750 4.8 5075 3.5 3671  
Shoremara S Alicia-ET EX-97 3E 13\*  
8-11 2x 365d 38,250 4.3 1650 3.3 1270  
Life: 2102d 185,002 4.2 7731 3.4 6288  
•HHM All-American 125,000 lb. Cow 2005  
•Res. All-American 125,000 lb. Cow 2004  
•HHM All-American Aged Cow 2002  
•All-American & All-Canadian 5 Year Old 2000  
C Aitkenbrae Starbuck Ada EX-94 2E DOM 4\*  
5-06 2x 356d 30,060 3.5 1043 3.5 1049  
Life: 1955d 137,740 3.4 4747 3.4 4649  
•All-American 3 Year Old 1990

**56**

Kevin & Barbara Ziemba and  
Eleni, Dena & Cheryl Rigas  
6162 Dunbarton Rd., Durhamville, NY 13054  
315.730.6673 • kevin.ziemba@stgen.com



Rocklan-ZBW M Paris-Red-ET "EX-94"  
(Dam of Lot 56)



Ms-SRP Absolute Pro-Red-ET "EX-93"  
(Granddam of Lot 56)

## ZBW-BNA PURPLE- BANNER-RED-ET

840003218601629 • Born September 1, 2021  
99%RHA-I H.N. 1444  
FALL CALF A2/A2

Maternal sister to Paris:  
Rocklan-ZBW Defnt Paige-ET EX-92  
•All-NY Sr. 2 Year Old 2018  
1st Sr. 2 Year Old Northeast Fall National 2018

Same Cow Family:  
ZBW Av Patience-ET VG-87  
•Nom. Jr. All-American Milking Yearling 2020

### Mr Affection Analyst-Red-ET

3136496608 \*TP \*TC \*TY \*TV \*TL \*TD  
PTA -84M -287F -23P 81R 12/21  
PTA +2.80T +2.49UDC +1.90FLC GTPI +1902

### Rocklan-ZBW M Paris-Red-ET

3126362604 Excellent-94 EEEEE 5-00  
2-02 2x 315d 26,625 4.4 1184 3.4 898"  
3-03 2x 306d 30,913 3.6 1102 3.1 971"  
4-03 2x 282d 27,417 3.5 962 3.1 851"  
•Nom. All-American R&W Sr. 3 Year Old 2020  
•1st Sr. 3 Yr Old Northeast All Breeds R&W 2020  
•Nom. all-American R&W Sr. 2 Year Old 2019  
•Nom. All-American R&W Winter Yearling 2018  
•All-American R&W Winter Heifer Calf 2017  
•1st Winter Calf International R&W Show 2017  
S: Air-Osa-Mie Malone-Red-ET

### 2nd through 8th Dams:

Ms-SRP Absolute Pro-Red-ET EX-93  
3-11 2x 365d 30,030 4.4 1322 3.3 978  
•Unanimous All-American R&W 4 Yr Old 2014  
•Res. Grand Champion RAWF R&W Show 2014  
•Res. Int. Champion RAWF R&W Show 2012  
Pineland Advent Paddie \*RC  
Wilson-Dale Cousteau Pat-ET EX-92 2E  
6-10 2x 365d 34,460 3.5 1203 3.2 1111  
Life: 1910d 145,630 3.6 5173 3.2 4677  
Wilson-Dale Storm Prism-ET EX-93 2E  
4-10 2x 365d 31,680 3.5 1104 3.1 985  
L-Juniper Bstar Pretzel-ET EX-91 3E  
8-01 2x 365d 29,530 3.3 961 3.3 930  
Eric-Dew Conductor Peggy 4E-95 GMD DOM  
9-03 2x 365d 37,130 4.1 1 517 3.2 1173  
Eric-Dew Archie Bell EX-90 GMD DOM  
6-10 2x 352d 33,310 3.5 1165



57

Ballweg Hickory Hills Dairy  
7614 Rauls Rd., Dane, WI 53529  
608.576.8664 • ballweg\_nicole@yahoo.com

## BHHD MOOVIN FIJI-RED-ET

840003247317964 • Born December 1, 2021  
99%RHA-I H.N. 1544  
WINTER CALF

Maternal sisters to Fiji:

- BHHD Claim to Fame-Red VG-88
- All-American Spring Yearling 2020
- Res. All-American R&W Spring Yearling 2020
- Jr. All-American R&W Spring Yearling 2020
- Supreme Jr. Champion NAILE 2020
- 1st Jr. 2 Year Old & HM Int. Champion, Midwest Spring R&W Show 2021
- Member Res. All-American Produce of Dam 2021
- BHHD Ammo-P Fireball-Red VG-88
- Member Res. All-American Produce of Dam 2021
- 2nd Summer Jr. 2 WI Champ. R&W Show 2021

## March MADNESS 2022



BHHD Claim to Fame-Red "VG-88"  
(Maternal Sister to Lot 57)



Rosedale Prettyfancy In-Red "2E-94"  
(Dam of Lot 57)

### Lindenright Moovin-ET \*RC

CAN12873743 \*RC \*TC \*TY \*TV \*TL \*TD  
PTA -306M -5F -4P 83R 12/21  
PTA +3.65T +3.01UDC +2.31FLC GTPI +2095

### Rosedale Prettyfancy In-Red

3130798692 Excellent-94 EEEEE 2E \*CD \*TL  
2-02 2x 365d 28,627 4.8 1402 3.8 1094"  
3-09 2x 222d 25,138 4.7 1181 3.6 905"  
•Res. All-American R&W Produce of Dam 2021  
•Res. All-American R&W Sr. 3 Year Old 2019  
•1st Sr. 3 Yr Old International R&W Show 2019  
•All-Wisconsin R&W Sr. 3 Year Old 2019  
•HM All-American R&W Sr. 2 Year Old 2018  
•All-Wisconsin R&W Sr. 2 Year Old 2018  
S: Mr Apples Armani-ET \*RC

2nd through 7th Dams:

Rosedale Perfect In-Red-ET EX-93 EEEEE  
4-04 2x 365d 28,850 4.9 1424 3.3 960  
Paradise-RV Xmas Present-ET \*RC EX-93  
4-09 2x 361d 39,570 4.4 1760 3.0 1178  
Vandyk-K Integrity Paradise EX-96 2E DOM  
5-10 2x 365d 39,580 4.2 1670 3.5 1369  
•Supreme Champ. WDE 2000 & 2002  
•All-American Aged Cow 2002  
•All-World & Peoples Choice All-American 2002  
•All-American 4 Year Old 2000  
•All-American Jr. 3 Year Old 1999  
Vandyk-K Broker Pansy-ET EX-90 DOM  
5-06 3x 365d 41,460 3.7 1535 3.2 1306  
Vandyk-K Mark Patty EX-94 EEEEE 2E  
7-07 2x 365d 29,080 3.4 1000 3.0 869  
Vandyk-K Melvin Pappy VG-88

58

Olivia & Kaden Horn  
N6952 County Rd K, Loyal, WI 54446  
715.613.9939 • hornlandfarms@yahoo.com

## HORNLAND AVLNCH ROCK-RED-ET

840003243865230 • Born September 2, 2021  
99%RHA-I H.N. 3273  
FALL CALF



Liddlehigh Secure Roxy-Red "2E-93"  
(Dam of Lot 58)



Liddlehigh Contendr Rae-Red "2E-93"  
(Granddam of Lot 58)

### Dymentholm Mr App Avalanche-Tw

CAN11957107 \*RC \*CV \*TY \*TL \*TD  
PTA -94M -1F -4P 99R 12/21  
PTA +3.76T +2.85UDC +2.26FLC GTPI +2036

### Liddlehigh Secure Roxy-Red

3124690022 Excellent-93 EEEEE 2E 7-04  
7-00 3x 304d 37,050 3.0 1099 3.0 1120  
5-08 3x 205d 29,750 3.1 916 3.0 880  
4-01 2x 305d 25,670 3.4 874 3.1 804  
2-10 2x 305d 22,800 3.5 809 3.1 707  
•2nd Aged Cow Midwest Spring R&W Show 2021  
S: Crackholm Secure-Red-ET

2nd through 11th Dams:

Liddlehigh Contendr Rae-Red EX-93 2E  
5-06 2x 365d 27,460 3.4 930 3.1 843  
Married-Well Tal Rachel-ET \*RC EX-92  
2-06 2x 365d 24,570 3.8 922 3.3 805  
Golden-Oaks Gibs Raeann-ET \*RC EX-90  
3-11 2x 365d 31,050 4.1 1280 3.2 1005  
Scientific Beauty Rae-ET \*RC EX-90 DOM  
4-03 2x 365d 33,710 4.7 1595 3.5 1179  
Scientific Jubilant Rae-ET \*RC EX-90 DOM  
5-11 2x 365d 38,880 4.1 1608 3.6 1403  
Hanoverhill Tony Rae EX-96 3E GMD DOM 5\*  
6-11 2x 365d 40,220 4.1 1661 3.3 1331  
•HM All-American Jr. 2 Year Old 1988  
C Hanoverhill TT Roxette-ET 2E-94 GMD DOM  
Mil-R-Mor Roxette EX-90 GMD DOM 30\*  
C Glenridge Citation Roxy EX-97 4E GMD 6\*  
C Norton Court Model Vee EX-90 6\*

**59**

Duane Gibbs & Dan Hovden  
302 Lake St., Delhi, IA 52223  
563.590.4012 • dgibbs@vitaplus.com  
563.379.1090 Dan

## PROBERT WAR BELLA-EMMA-RED

840003215000907 • Born June 24, 2021  
99%RHA-I H.N. 116  
SUMMER YEARLING

## March MADNESS 2022



Probert C Bree-Ella-Red "2E-94"  
(Granddam of Lot 59)

### Mr Blondin Warrior-Red-ET

3139655530 \*TP \*TC \*TY \*TV \*TL \*TD  
PTA -141M +0F -1P 85R 12/21  
PTA +3.52T +2.22UDC +1.55FLC GTPI +2057

### Probert A Bella-Ella-P-Red \*PO

144707067 Excellent-90 EEEVE 3-03 \*PO \*TC  
3-00 2x 144d 10,400 3.5 367 3.1 318"  
S: Ms Ansly Addiction-P-Red-ET

Maternal sister to Bella-Ella-P:

### Probert OK Breeleigh-Red-ET EX-91

•Nom. All-American R&W Sr. 2 Year Old 2018  
•1st Sr. 2 Year Old MN St. Fr. R&W 2018  
•6th Sr. 2 Year Old Int'l R&W Show 2018

2nd through 5th Dams:

### Probert C Bree-Ella-Red EX-94 2E

4-00 2x 305d 39,640 4.0 1583 2.9 1160  
Life: 1928d 190,210 4.0 7687 2.9 5580  
•Nom. All-American R&W 125,000 lb. Cow 2018  
•1st 150,000 lb. Cow Midwest Fall National 2018  
•HM All-American R&W 125,000 lb. Cow 2017  
•Res. All-Wisconsin R&W Aged Cow 2017  
•Nasco Type & Production Winner WDE 2017  
•All-American R&W Jr. 3 Year Old 2014  
•1st Jr. 3 Year Old & BU Int'l R&W Sh. 2014

### Probert D Babette-Red EX-91 EX-MS

4-01 2x 305d 33,310 4.2 1392 2.9 961  
•1st 4 Yr Old & Res. Grand & Best B&O of Show  
Midwest Fall Nat'l R&W 2013  
•Nom. All-American R&W Jr. 3 Year Old 2012  
•4th Jr. 3 Year Old Int'l R&W Show 2012  
•2nd World Dairy Expo R&W Futurity 2012

### Reedale Devil Bonita-Red VG-87 VG-MS

5-01 2x 305d 30,980 3.6 1110 2.8 867  
Life: 1417d 110,790 3.7 4056 2.9 2179  
•Nom. All-American R&W Winter Calf 2007

### Reedale Leader Betsy \*RC VG-87

8-11 2x 365d 21,130 4.4 934 3.0 633  
Life: 1796d 112,580 3.6 4103 2.9 3238

**60**

Interstate Heifer Care & Borderview Genetics  
12416 Rocky Fountain Ln., Clear Spring, MD 21722  
717.360.7848 • matt.hawbaker@yahoo.com  
802.238.1142 Tim • tim@abbottcows.com

## BORDERVIEW SUBBAN HEZZIE-ET

840003220099805 • Born September 8, 2021  
99%RHA-I \*TR \*TC \*TL \*TD H.N. 1111  
FALL CALF •A2A2

Maternal sisters to Hezzie:

### St-Jacob Goldwyn Hazel-ET EX-94 4E-CAN 2\*

•Grand Champion Autumn Opportunity 2015

### St-Jacob Goldwyn Hazie-ET EX-94

•Grand Champion VT State Show 2014

### Hez Hezbollahs Honour-ET EX-94

•1st Jr. 2 Yr Old & Int. Ch. VT Holstein Show 2017

### Hez Goldchip Hasana-ET EX-91

•Nom. All-American Milking Yearling 2017

### Hez Destry Heloise-ET

•Grand Champion Mexico National Show 2016

### Borderview Goldwyn 2378-ET

•All-American Winter Heifer Calf 2020

•Nom. All-American Winter Yearling 2021



Borderview Goldwyn 2378-ET  
(Maternal Sister to Lot 60)

### Avant-Garde Subban-ET

3145066229 \*TR \*TP \*TC \*TY \*TV \*TL \*TD  
PTA -540M -12F -17P 82R 12/21  
PTA +2.56T +1.96UDC +1.08FLC GTPI +2151

### Dubeau Dundee Hezbollah

104117050CAN Excellent-92 EEEEE 10\* 4-05  
4-03 2x 365d 42,050 4.4 1859 3.1 1299  
2-03 2x 365d 27,190 3.4 933 3.2 878  
•Reserve All-American 4 Year Old 2011  
•2nd 4 Year Old & HM Sr. Ch. Int'l Hol. Show 2011  
•Grand Champion Midwest Spring National 2011  
•All-Canadian Sr. 2 Year Old 2009  
•All-American Sr. 2 Year Old 2009  
•1st Sr. 2 Yr Old & Int. Ch., International Show 2009  
•Dam of Heztry 94HO16187 & Hezton 94HO16497  
•33 Excellent & 61 Very Good offspring  
S: Regancrest Dundee-ET



Dubeau Dundee Hezbollah "EX-92"  
(Dam of Lot 60)

Maternal sisters to Hezzie:

### Hez Bo Atwood Ruth-ET EX-93

•1st Jr. 3 Year Old BC Spring Show 2018

### St-Jacob Goldwyn Haley-ET EX-92

St-Jacob Durchan Haleiwa-ET EX-92

### Hez Atwood Haleigh-ET EX-92

Hez Atwood Haidee-ET EX-92

Hez Atwood Heidilin-ET EX-92

Hez Atwood Helsa-ET EX-92

Hez Goldchip Hali-ET EX-92

Hez Goldsun Hollis-ET EX-92

2nd and 3rd Dams:

### Dubeau Lyne La Trent Huit B EX-90-CAN 6\*

5-05 2x 365d 28,583 4.3 1230 3.4 983

### Dubeau Jy Antoinette VG-87-4Y-CAN 2\*

4-03 2x 321d 29,111 3.9 1148 3.3 956



# 61

Interstate Heifer Care & Borderview Genetics  
12416 Rocky Fountain Ln., Clear Spring, MD 21722  
717.360.7848 • matt.hawbaker@yahoo.com  
802.238.1142 Tim • tim@abbottcows.com

## March MADNESS 2022



**Borderview Doorman Roxie-ET**  
(Maternal Sister to Lot 61)



**Borderview Doorman Ruth-ET**  
(Maternal Sister to Lot 61)

## BORDERVIEW

### SUMRFEST RUTH-ET

840003220099792 • Born June 1, 2021  
99%RHA-I \*TR\*TC\*TL\*TD H.N. 1098  
SUMMER YEARLING

Maternal sisters to Sumrfest Ruth:

**Borderview Doorman Roxie-ET**  
•Nom. All-American Spring Calf 2021  
**Borderview Doorman Ruth-ET**  
•Nom. All-American Fall Calf 2020

### Avant-Garde-I KD Summerfest-ET

CAN13114881 \*TC\*TY\*TV\*TL\*TD  
PTA +610M +21F +23P 82R 12/21  
PTA +3.02T +2.30UDC +1.96FLC GTPI +2383

### Hez Bo Atwood Ruth-ET

3128590655 Excellent-93 EEEEE 4-06  
GTPI +1850 +2.88T +1.51UDC +1.97FLC 12/21  
2-10 2x 365d 34,648 4.3 1502 3.0 1072\*  
4-02 2x 305d 31,313 4.0 1244 3.1 961\*  
•1st Jr. 3 Year Old BC Spring Show 2018  
S: Maple-Downs-I G WAtwood-ET

Full sisters to Ruth:

**Hez Hezbollahs Honor-ET EX-94**  
**Hez Atwood Haleigh-ET EX-92**  
**Hez Atwood Haidee-ET EX-92**  
**Hez Atwood Heidilin-ET EX-92**  
**Hez Atwood Helsa-ET EX-92**



**Hez Bo Atwood Ruth-ET "EX-93"**  
(Dam of Lot 61)

2nd through 4th Dams:

**Dubeau Dundee Hezbollah EX-92 EEEEE 10\***  
4-03 2x 365d 42,050 4.4 1859 3.1 1299  
•Reserve All-American 4 Year Old 2011  
•All-American & All-Canadian Sr. 2 Year Old 2009  
**Dubeau Lyne La Trent Huit B EX-90-CAN 6\***  
**Dubeau Jy Antoinette VG-87-4Y-CAN 2\***

# 62

Chris & Jen Hill and Tim & Sharyn Abbott  
8517 Orndorff Rd., Thurmont, MD 21788  
202.255.7907 Chris • salesflash@comcast.net  
802.238.1142 Tim • tim@abbottcows.com



**St-Jacob Goldwyn Hazel-ET "4E-94"**  
(Granddam of Lot 62)



**Dubeau Dundee Hezbollah "EX-92"**  
(Third Dam of Lot 62)

## HODGLYNN

### CHIEF HAVANA

CAN13742684 • Born March 3, 2020  
99%RHA-I H.N. 305  
JUNIOR TWO YEAR OLD

Due late March to mid April, 2022 to  
Garden-State Unsb1 Flag-Red 3141434902  
(Unstopabull x VG Gold Chip x 7 EX dams  
in the Finesse family)

### Stantons Chief-ET

3129015989 \*TC\*TY\*TV\*TL\*TD  
PTA +659M +8F +17P 96R 12/21  
PTA +2.04T +2.29UDC +.44FLC GTPI +2282

### Hodglynns Solomon Hadley-ET

CAN12800010 VG-88-3Y-CAN  
2-11 2x 316d 26,047 4.0 1034 3.2 840  
2-00 2x 279d 20,474 3.8 787 3.1 644  
S: Walnutlawn Solomon-ET

Maternal sister to Hadley:

**Hodglynns Doorman Hazelnut EX-91-5Y-CAN**  
4-00 2x 334d 35,249 5.0 1753 3.5 1217  
•HM All-Canadian 4-H Sr. Calf 2016  
•1st Fall Yrlg. Lambton 2017

**Hodglynns By Way Hilary EX-91-2E-CAN**  
3-11 2x 309d 32,267 3.8 1226 3.1 996

2nd through 5th Dams:

**St-Jacob Goldwyn Hazel-ET EX-94-4E-CAN 2\***  
6-10 2x 305d 33,847 4.2 1415 3.1 1052  
•1st Mature Cow Bruce-Grey 2018  
•HM All-Ontario 5 Year Old 2016  
•Res. All-Ontario 4 Year Old 2015  
•Grand Champion Autumn Opportunity 2015  
**Dubeau Dundee Hezbollah EX-92 EEEEE 9\***  
4-03 2x 365d 42,050 4.4 1859 3.1 1299  
•Reserve All-American 4 Year Old 2011  
•2nd 4 Yr Old & HM Sr. Ch.Int'l Hol. Show 2011  
•Grand Champion Midwest Spring National 2011  
•All-Canadian Sr. 2 Year Old 2009  
•All-American Sr. 2 Year Old 2009  
•1st Sr. 2 & Int. Champ. International Show 2009  
**Dubeau Lyne La Trent Huit B EX-90-CAN 6\***  
5-05 2x 365d 28,583 4.3 1230 3.4 983  
**Dubeau Jy Antoinette VG-87-4Y-CAN 2\***

**63**

Golden Oaks Farms  
P.O. Box 37, Wauconda, IL 60084-0037  
517.242.6458 Lucas Moser  
lmoser@crowns-chicago.com

## GOLDEN-OAKS DENVER CASEY-ET

840003227771384 • Born September 3, 2021  
99%RHA-I H.N. 9596  
FALL CALF

Camomile daughters:

Silvermaple Bolton Cameo EX-94  
Butlerview Win Charmer-ET EX-94  
Butlerview Braz Camille-ET EX-94  
•1st Jr. 3 Yr Old & Int. Ch. NE Fall National 2018  
Wedgwood WH Camomile-ET EX-93-6Y-CA  
•Grand Champion Vancouver Island 2016  
Silvermaple Windham Camille-ET EX-92  
•Supreme Champion WDE Junior Show 2016  
•Junior All-American Sr. 3 Year Old 2016  
•Res. All-Am. & Res. All-Can. Sr. 2 Year Old 2015  
Silvermaple Atwood Cilantro-ET EX-92 (MS:95)  
•1st Jr. 3 Year Old BC Fall Harvest 2016  
•1st Jr. 3 Year Old Vancouver Island 2016

## March MADNESS 2022



Ms Pg Pv Arch Celebrity-ET "EX-90 EX-MS"  
(Dam of Lot 63)

### Mr Mogul Denver 1426-ET

72128215 GM \*TC \*TY \*TV \*TL \*TD  
PTA +1790M +79F +56P 99R 12/21  
PTA +1.30T +2.02UDC -.04FLC GTPI +2588

### Ms Pg Pv Arch Celebrity-ET

143720904 Excellent-90 VEVVE 5-01 \*TL \*TD  
4-05 2x 337d 27,850 4.0 1110 3.2 886  
2-08 2x 305d 25,107 4.2 1045 3.0 757"  
•1st Winter Calf Indiana State Fair 2016  
•2nd Winter Yearling Indiana State Fair 2017  
S: Eclipse Atwoods Archival-ET



Butlerview Door Camilla-ET "EX-92"  
(Granddam of Lot 63)

2nd through 4th Dams:

### Butlerview Door Camilla-ET EX-92

3-04 2x 305d 35,950 3.7 1324 3.1 1129  
•1st Sr. 3 Yr Old Mideast Fall National 2017  
•1st Sr. 2, Int. & Res. Gr. Ch., Western Spr. Nat'l '16  
Silvermaple Damion Camomile EX-95 EEEEE  
3-03 2x 365d 32,268 4.1 1327 3.4 1098  
Life: 1536d 130,677 4.2 5506 3.3 4309  
•1st 4 Year Old & Grand Ch. BC Spr. Show 2012  
•All-American & All-Canadian Jr. 3 Yr Old 2011  
•Intermediate Champion Royal Winter Fair 2011  
•Int. & Res. Grand Ch. Int'l Holstein Sh. 2011  
•All-American & All-Canadian Jr. 2 Yr Old 2010  
Stanhope Camila Goldwyn-ET EX-90-CAN 2\*  
4-01 2x 365d 30,461 4.9 1486 3.1 952  
Kendu Triumphant Charity EX-93-CAN 3\*  
3-04 2x 365d 28,519 3.7 1065 3.1 888

**64**

Budjon Farms & Peter Vail  
N9995 Soo Rd., Lomira, WI 53048  
920.960.0350 Tom • tom@budjon.com  
920.960.1484 Kelli • kelli@budjon.com  
518.775.0307 Peter • 36pv@carolina-eastern.com

## BUDJON-VAIL DONT TEMPTME-ET

840003205758047 • Born June 18, 2021  
99%RHA-I H.N. 16  
SUMMER YEARLING

Maternal sister to Temptme:

Budjon-Vail S Dotty West-ET  
•Nom. Jr. All-American Fall Calf 2021  
•3rd Fall Calf International Jr. Holstein Show 2021



Budjon-Vail S Dotty West-ET  
(Maternal Sister to Lot 64)

### Walnutlawn Sidekick

CAN12508113 VG-85 \*TR \*TY \*TV \*TL \*TD  
PTA -1030M +13F -9P 96R 12/21  
PTA +2.92T +2.48UDC +.96FLC GTPI +2227

### Arolene Goldwyn Divine

CAN108140816 Excellent-95 EEEEE \*TR \*TL \*TD  
3-03 2x 365d 42,950 4.6 1958 3.2 1361  
6-08 2x 365d 43,450 3.8 1652 2.9 1281  
4-06 2x 365d 40,360 3.9 1566 3.1 1248  
Life: 1669d 186,560 3.9 7353 3.2 5884  
•1st 5 Yr Old, & Res. Grand NE Spr. Nat'l 2018  
•1st 5 Yr Old & Res. Sr. Ch. Midwest Spr. Nat'l 2018  
•Nom. All-American 5 Year Old 2018  
•Res. All-American 4 Year Old 2017  
•2nd 4 Year Old International Show 2017  
•Nom. All-American Sr. 3 Year Old 2016  
S: Braedale Goldwyn



Arolene Goldwyn Divine "EX-95"  
(Dam of Lot 64)

2nd through 7th Dams:

### Wendon Dundee Divina EX-92-6E-CAN 2\*

7-04 2x 362d 32,037 3.9 1241 3.1 1038  
Life: 8 lact. 230,632 3.9 8931 3.2 7443  
Wendon Triumph Divina EX-94-4E-CAN 17\*  
4-07 2x 365d 37,540 4.1 1537 3.1 1160  
Life: 6 lact. 207,446 4.3 8845 3.3 6775  
•Grand Champion Olds 2009  
Poelman Rene Dust VG-87-4Y-CAN 4\*  
4-00 2x 365d 25,172 4.3 1085 3.4 864  
•1st Int. Yrlg Calgary Spring Show 1999  
Poelman Brenda RLB Roland EX-5E-CAN 15\*  
11-6 2x 365d 29,705 5.1 1501 3.3 990  
Life: 7 lact. 199,933 5.0 9952 3.5 6929  
Poelman Brenda R L Brent EX-CAN 4\*  
8-05 2x 365d 26,565 3.3 880 3.0 785  
Poelman Brenda Maximus EX-CAN 11\*  
13-10 2x 365d 29,167 3.5 1034 3.0 869



# 65

Shawn & Seth Nehls  
N3365 Level Valley Rd., Hustisford, WI 53034  
920.253.9923 Shawn • toughasnehls18@gmail.com

## March MADNESS 2022



Jacrest Doorman Livewire "EX-91 EX-MS"  
(Dam of Lot 65)



2nd through 7th Dams:

**Sutherhill Goldwyn Lively-ET** EX-94-6E 5\*  
9-10 2x 365d 31,923 3.8 1224 3.3 1041  
Life: 8 lact. 231,776 3.9 9006 3.3 7723  
**Lystel Titanic Lovely Two-ET** VG-86-2Y 8\*  
3-07 2x 365d 33,951 5.0 1698 3.4 1162  
Life: 6 lact. 185,784 4.6 8556 3.4 6303  
**Lystel Lovely James-ET** VG-88-4Y-CAN 6\*  
4-01 2x 365d 25,062 5.4 1351 3.3 833  
**Comestar L Or Black-ET** VG-87-5Y-CAN 16\*  
3-11 2x 365d 35,745 3.7 1325 3.1 1124  
**Comestar Laurie Sheik-ET** VG-88-5Y-CAN 23\*  
6-09 2x 365d 29,864 4.5 1329 3.4 1016  
•HM All-Canadian Sr. 2 Year Old 1989  
•HM All-American Sr. 2 Year Old 1989  
**Elysa Anthony Lea** EX-CAN 15\*  
6-02 2x 365d 35,770 3.9 1398 2.9 1049

## QUALITY DOC LIVE IT UP

840003231685209 • Born September 6, 2021  
99%RHA-I FALL CALF

### Woodcrest King Doc

3132417775 EX-90 GM \*TR \*TY \*TV \*TL \*TD  
PTA +1574M +69F +54P 99R 12/21  
PTA +3.54T +2.36UDC +2.10FLC GTPI +2783

### Jacrest Doorman Livewire

CAN12343265 EX-91-5Y-CAN MS:91  
1-10 2x 365d 23,583 3.8 902 3.4 807  
3-06 2x 365d 30,038 2.9 860 3.5 1047  
•HM All-Ontario Milking Yearling 2017  
•1st Milking Yearling Dufferin & Wellington 2017  
•10th Milking Yearling Royal Winter Fair 2017  
•1st Fall Yearling Autumn Opportunity 2017  
S: Val-Bisson Doorman-ET

# 66

Bonnie Van Dyk  
931 140th Ave., New Richmond, WI 54017  
715.220.6612 • bvandyk23@hotmail.com



Willows-Edge Real Mink-Red "EX-92"  
(Same Cow Family as Lot 66)



Willows-Edge Ad Mick-Red-ET "2E-94"  
(Fourth Dam of Lot 66)

## WILLOWS-EDGE AL MEILANI-RED

840003239141922 • Born December 4, 2021  
99%RHA-I H.N. 3327  
WINTER CALF

### Farnear Altitude-Red-ET

3128013348 \*TC \*TY \*TV \*TL \*TD  
PTA +194M +19F +16P 94R 12/21  
PTA +2.92T +2.32UDC +1.63FLC GTPI +2207

### Willows-Edge Ammo Mesh-Red \*PO

3207436805 Very Good-86 (MS:88) 2-02 \*PO  
1-11 2x 40d 2,232 4.3 97 3.2 71\*RIP  
S: Mr Leaninghouse Ammo-P-ET \*RC

2nd through 10th Dams:

**Willows-Edge Rainy Mesha** VG-89 EX-MS  
2-09 2x 365d 32,980 3.9 1286 3.1 1012  
**Willows-Edge At Meisje-ET** \*RC EX-93  
3-11 2x 354d 34,720 4.5 1550 3.0 1039  
**Willows-Edge Ad Mick-Red-ET** EX-94 2E  
7-03 2x 365d 43,630 5.0 2183 2.9 1262  
Life: 2227d 194,250 4.6 8929 3.0 5843  
•2x Res. Grand Champion MN St. Fr. R&W  
•HM Jr. All-American R&W  
**Willows-Edge Ru Mesa-Red-ET** EX-92 2E  
5-07 2x 365d 39,560 4.2 1680 2.9 1154  
**Willows-Edge BJ Mission-Red** EX-90 3E  
11-7 2x 365d 26,180 4.2 1106 2.9 748  
Life: 3392d 208,260 4.0 8425 3.0 6225  
**BLS Triple Threat Maddie** VG-88  
5-11 2x 365d 29,940 4.3 1297 3.2 951  
**Dix Southland Millie** EX-90 2E  
Next 2 dams: VG-85 & VG-87

From the same cow family:

**Willows-Edge Real Mink-Red** EX-92 EX-MS  
3-07 2x 365d 30,155 5.5 1656 3.4 1029\*  
•All-Wisconsin R&W Sr. 2 Year Old 2017  
•4th Sr. 2 Year Old Int'l R&W Show 2017  
•Nom. All-American Winter Yearling 2016  
•Unanimous All-American R&W Winter Calf 2015  
•1st Winter Calf Int'l R&W Show 2015

# March MADNESS 2022

**67**

Jacob, Logan & Madison Harbaugh; Adella & Ainsely Loehr and Dylan & Cameron Ryan  
N11912 Graetz Rd., Marion, WI 54950  
920.420.1524 • lynn.harbaugh@mycentralstar.com  
920.960.1449 • amyryanajr@hotmail.com  
920.602.0101 • kurtloehr@hotmail.com

## KINGS-VUE WAR

### ASPIRE-RED-ET

840003205426403 • Born March 4, 2020  
99%RHA-I H.N. 158  
JUNIOR TWO YEAR OLD

GPTA +3.41T +2.50UDC +1.02FLC 78R 12/21  
•HM Jr. All-American R&W Spring Calf 2020  
•Nom. All-American R&W Spring Calf 2020  
•1st Spring Calf & Res. Jr. Ch. Mideast Fall Nat'l '20

Bred 9/28/21 to  
Mr Affection Analyst-Red-ET 7HO15023  
(sexed semen)



Kings-Vue War Aspire-Red-ET  
(Lot 67)



Luck-E Defiant Akuka-ET  
"2E-91"  
(Dam of Lot 67)



Luck-E Advent Asia-ET \*RC  
"3E-94"  
(Granddam of Lot 67)

### Mr Blondin Warrior-Red-ET

3139655530 \*TP \*TC \*TY \*TV \*TL \*TD  
PTA -141M +0F -1P 85R 12/21  
PTA +3.52T +2.22UDC +1.55FLC GTPI +2057

### Luck-E Defiant Akuka-ET

73278395 Excellent-91 EEVVE 2E 6-02  
1-10 2x 365d 28,460 4.2 1185 3.1 882  
3-02 2x 305d 28,260 4.2 1182 3.2 901  
S: Scientific B Defiant-ET \*RC

Maternal sister to Akuka:

Luck-E McGucci Afro-Red-ET EX-94 2E  
4-07 2x 365d 36,630 5.6 2055 3.5 1273  
•1st Jr. 3 Yr Old Midwest Spring R&W Show 2018

Maternal brothers to Akuka:

Luck-E Awesome-Red +2.78UDC  
Luck-E America 684-ET \*RC +3.14T +2.80UDC

2nd through 4th Dams:

Luck-E Advent Asia-ET \*RC EX-94 3E  
6-02 2x 365d 40,150 4.9 1984 3.1 1261  
Life: 1282d 113,730 5.1 5814 3.2 3645  
•2x Holstein Int'l R&W Impact Cow of the Year  
Luck-E Blitz Australia-ET VG-87 GMD DOM  
2-02 2x 365d 37,990 4.0 1528 2.8 1060  
Luck-E Skychief Arizona-ET EX-90 GMD DOM  
5-01 2x 365d 56,280 5.1 2872 3.3 1855  
Hart-Lyn Starbuck Ashley EX-94 2E GMD DOM  
6-06 2x 365d 35,720 4.2 1504 3.4 1200  
•Grand Champion Illinois State Show  
Kachina Valiant Act-ET VG-86  
7-05 2x 365d 23,450 4.4 1041 3.3 764  
Dodeb Matt Actress EX-93 2E  
3-00 3x 305d 27,110 4.2 1131  
Lamkinland B Matt Actress VG-85

**68**

Maple-Leigh Futures, Abe Light and Dan Van de Pol  
N4556 County Road P, Delavan, WI 53115  
315.651.7410 Abe • reflexgen@gmail.com

## MS UNSTOPABUL

### ROPENRIDE-RED

84000240609519 • Born December 6, 2021  
99%RHA-I H.N. 519  
WINTER CALF

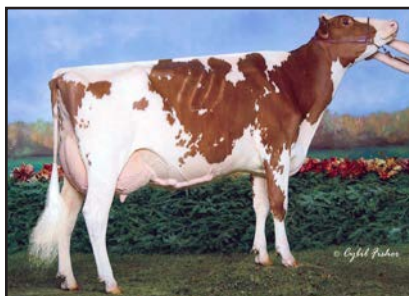

La Presentation Suzette-Red-ET "EX-92"  
(Fourth Dam of Lot 68)

### Riverdown Unstopabull-Red

CAN11801450 \*TY \*TV \*TL  
PTA -435M -26F -24P 95R 12/21  
PTA +2.33T +2.31UDC +1.90FLC GTPI +2007

### Southrise LK Swagger-Red-ET \*PO

CAN12919000 VG-88-3Y-CAN \*PO  
3-01 2x 184d 14,544 4.2 607 3.1 445"  
3-11 2x 53d 4,395 4.1 178 3.1 137"RIP  
S: Zimmerview Lucky PP-Red-ET

2nd through 9th Dams:

Southrise Addiction Sazzle-Red-ET VG-85 1\*  
2-00 2x 330d 23,435 2.9 679 3.4 798  
•1st Int. Calf AB Dairy Congress R&W 2016  
•HM Jr. Champ. AB Dairy Congress R&W 2016  
•4th Int. Calf Westerner Championship 2016  
Harvest Suzanna-Red-ET VG-86-2Y-CAN 1\*  
5-10 2x 365d 43,373 3.2 1367 2.9 1276  
La Presentation Suzette-Red-ET EX-92-4Y  
4-09 2x 365d 33,794 3.5 1190 2.9 974  
•All-American R&W Sr. 3 Year Old 2009  
•1st Sr. 3 Yr Old International R&W 2009  
•1st Sr. 3 & HM Int. Ch. RAWF R&W 2009  
•Res. Int. Champ. RAWF R&W 2008  
La Presentation Piccolie-Red VG-85 8\*  
1-11 2x 365d 34,980 3.9 1371 3.2 1102  
La Presentation Ramada-ET VG-85-2Y-CAN 2\*  
2-00 2x 365d 30,135 3.7 1107 3.3 1003  
La Presentation Doria VG-85-2Y-CAN 2\*  
4-11 2x 365d 42,760 4.1 1748 3.0 1294  
Life: 3 lact. 181,247 3.9 7078 3.3 5937  
La Presentation Digne EX-3E-CAN 32\*  
4-01 2x 365d 34,460 4.0 1384 3.2 1116  
Life: 5 lact. 170,504 4.1 6956 3.2 5390  
De La Presentation Lima VG-85-4Y-CAN 17\*  
3-11 2x 358d 31,158 4.3 1329 3.1 972  
Life: 7 lact. 185,768 4.1 7674 3.2 5950



69

Brian Coyne  
887 St. Albert the Great Dr., Sun Prairie, WI 53590  
715.495.1447 • bcoyne890@gmail.com

## MS BPC WARRIOR LUNA-RED

pending • Born June 16, 2021  
99%RHA-I SUMMER YEARLING

Maternal sisters to Lily:  
Milksource Adv Lilac-Red-ET EX-94  
•Res. Gr. Champ. International R&W Jr. Sh. 2014  
Milksource Cntdr Lovely-Red EX-92  
3-01 2x 365d 30,360 4.0 1216 3.2 962  
•Jr. All-American R&W Jr. 3 Year Old 2014  
OCD Defiant Lethal-ET EX-92  
•Nom. All-American Milking Yearling 2019  
Milksource Destry Lorel-ET \*RC EX-92  
2-00 3x 365d 30,090 4.1 1234 3.4 1036

## March MADNESS 2022



Wilstar-RS Tit Limited-Red "2E-94"  
(Granddam of Lot 69)

**Mr Blondin Warrior-Red-ET**  
3139655530 \*TP \*TC \*TY \*TV \*TL \*TD  
PTA -141M +0F -1P 85R 12/21  
PTA +3.52T +2.22UDC +1.55FLC GTPI +2057

**Unlimited R Lily-ET \*RC**  
3145375561 Very Good-88 2-11 \*RC  
S: Rainyridge Barnie-ET \*RC

Maternal sisters to Lily:  
Milksource Alwy Loca-Red-ET EX-92  
5-04 2x 365d 35,590 4.2 1480 3.0 1076  
•Res. Jr. All-American R&W Aged Cow 2019  
Milksource Barb Love-Red-ET VG-88  
•HM All-American R&W Jr. 2 Year Old 2016  
•Res. All-American R&W Summer Yrlg 2015

2nd through 11th Dams:

Wilstar-RS Tit Limited-Red EX-94 2E  
3-07 2x 365d 37,420 4.1 1519 3.5 1292  
Life: 1391d 116,170 3.9 4562 3.3 3776  
•Res. All-American R&W Aged Cow 2011  
•Res. Grand Champ. Int'l R&W Show 2011  
•1st Mature Cow & HM Gr. Ch. Can. Nat'l R&W '11  
•Res. All-Canadian R&W Senior Cow 2011  
•Nom. All-American R&W 4 Year Old 2009  
Wilstar-RS Kite Lover-Red EX-91 2E  
4-07 2x 365d 41,700 3.9 1627 3.1 1297  
Life: 1258d 116,740 3.9 4511 3.2 3703  
Wilstar-RS Rub Lazer-Red-Tw EX-91 2E  
4-02 2x 365d 40,920 3.7 1532 3.3 1356  
WVA-Greystone M Lexus-ET \*RC EX-91 2E  
4-04 2x 365d 28,490 3.1 890 3.0 842  
Hanover-Hill Charlylu-Red VG-85  
4-11 3x 365d 35,320 4.1 1463 3.6 1280  
Hanover-Hill-R Lulu-Red-ET EX-91 2E  
3-05 3x 365d 26,620 3.9 1033 3.5 920  
C Hanoverhill Sheik Lulu-ET 2E-94 GMD DOM  
9-03 2x 365d 39,020 3.8 1484 3.3 1302  
Tora Triple Threat Lulu EX-96 GMD DOM \*11  
•Res. All-Canadian Mature Cow 1981  
Ormsby Lougo Alta EX-90 2E GMD  
Ormsby Alta Pride VG-85

70

Sierra Swanson & Rachel Coyne Kurth  
S4815 Meeker Renville Ln Rd.  
Hutchinson, MN 55350  
715.307.7847 • coyner55@gmail.com

## GOLDEN WAR LORD \*RC

840003224338638 • Born March 6, 2021  
99%RHA-I \*RC H.N. 556  
SPRING YEARLING

•5th Spring Heifer Calf Midwest Fall National 2021



Liddleholme Diamnd Lust-ET "EX-91 EX-MS"  
(Dam of Lot 70)

**Mr Blondin Warrior-Red-ET**  
3139655530 \*TP \*TC \*TY \*TV \*TL \*TD  
PTA -141M +0F -1P 85R 12/21  
PTA +3.52T +2.22UDC +1.55FLC GTPI +2057

**Liddleholme Diamnd Lust-ET**  
144078242 Excellent-91 VEEEE 4-01 \*CD \*TD  
3-04 2x 305d 27,621 4.1 1121 3.5 965  
2-01 2x 362d 23,700 4.3 1027 3.5 835  
S: Mr D Apple Diamondback \*RC



Liddleholme Resur Lu-ET \*RC "4E-97"  
(Granddam of Lot 70)

2nd through 7th Dams:

Liddleholme Resur Lu-ET \*RC EX-97 4E  
9-04 2x 365d 30,840 4.5 1387 3.1 95  
Life: 2989d 210,130 4.2 8779 3.2 6824  
•Grand Champion NY State Show 2021  
•All-American 150,000 lb. Cow 2018  
•All-Canadian Produciton Cow 2018  
•1st 150,000 lb. Cow International Show 2018  
•1st Production Cow & HM Grand RAWF 2018  
•Res. All-American Aged Cow 2017  
Brigeen-HH Sept St Lulu-Red EX-91 2E  
3-10 2x 365d 29,660 4.2 1258 3.2 958  
Hanoverhill Mae Lulu-ET \*B/R EX-90  
4-04 2x 365d 33,530 5.1 1696 3.4 1126  
Hanoverhill Sheik Lulu-ET \*RC 3E-94 GMD DOM  
9-03 2x 365d 39,019 3.8 1484 3.3 1303  
Tora Triple Threat Lulu EX-96 GMD DOM \*11  
Ormsby Lougo Alta EX-90 2E GMD

# 71

Synergy Family Dairy  
W2285 County Rd S, Pulaski, WI 54162-9189  
920.639.6408 Jay Jauquet  
jayjauquet@gmail.com

## SYNERGY SEMINOLE- WIND-RED-ET

840003241471253 • Born September 1, 2021  
99%RHA-I \*TP\*TC\*TL\*TD H.N. 7637  
FALL CALF

Maternal sisters to Seminolewind:

**Synergy Jordys Spike-Red-ET** VG-85 VG-MS 2y  
1-11 3x 306d 18,410 4.9 905 3.3 611

- Res. All-American R&W Fall Calf 2018
- Res. Jr. All-American R&W Fall Calf 2018
- 2nd Fall Calf & Res. Junior Champion, International R&W Show 2018
- 1st Fall Calf, Calf Champ. & Res. Jr. Champion, Wisconsin Jr. State Fair R&W Show 2018

**Synergy Smashing-Red-ET** VG-87

- 1st Fall Yearling & Res. Jr. Champion, Midwest Spring R&W Show 2021
- 1st Fall Yearling IA State Fair 2021

## March MADNESS 2022



**Synergy Jordys Spike-Red-ET "VG-85"**  
(Maternal Sister to Lot 71)



**Synergy Always Smokin-Red "2E-90"**  
(Dam of Lot 71)

### Brookview Redlight-Red

144557907 VG-87 \*TP\*TC\*TY\*TV\*TL  
PTA -672M -41F -20P 81R 12/21  
PTA +2.83T +2.95UDC +1.46FLC GTPI +2067

### Synergy Always Smokin-Red

72798978 Excellent-90 EVEVE 2E \*TL\*TD  
5-07 3x 320d 30,980 4.1 1207 3.1 963"  
7-02 3x 305d 32,060 3.7 1171 3.0 965  
3-08 3x 365d 26,994 3.8 1028 3.2 873"  
2-10 3x 276d 23,960 3.9 937 3.1 754  
Life: 1788d 146,980 3.9 5771 3.2 4695  
•Res. Jr. All-American R&W Milking Yearling 2015  
S: Synergy Always-Red-ET

2nd through 5th Dams

**Synergy Absolute Salute-Red** VG-88  
4-02 3x 361d 30,490 4.5 1380 3.6 1101  
Life: 1298d 107,110 4.4 4727 3.5 3738  
**Synergy Redlinr Speckle-Red** VG-86 VG-MS  
1-11 3x 296d 26,430 3.3 864 2.6 700  
**Glo-Crest RM Secret-Red** EX-90 2E  
4-10 2x 365d 36,300 3.7 1349 2.7 998  
Life: 1899d 156,910 3.9 6077 2.8 4403  
**Glo-Crest Alman Sierra-Red** VG-85 VG-MS  
5-04 2x 294d 22,530 4.8 1084 3.4 757  
Life: 1400d 103,660 4.6 4804 3.3 3429

# 72

Siemers Holstein Farm Inc.  
14421 Mineral Springs Rd, Newton, WI 53063  
920.374.0606 Dan • 920.374.0618 Paul  
920.946.2164 Tyler Schafer  
920.946.8525 Jordan • jcs483@cornell.edu

## SIEMERS CASSY

### 35155-RED-ET

840003229290820 • Born March 16, 2021  
99%RHA-I H.N. 35155  
SPRING YEARLING

Maternal sister to Dfnt Cassey:

**L-Maples Hvezda Calli-Red** EX-94 2E

- 6-01 2x 365d 40,160 3.6 1447 3.1 1263
- All-American R&W Aged Cow 2018
- Unanimous All-American R&W 5 Year Old 2017
- Grand Champion RAWF R&W Show 2015
- Nominated All-American Jr. 3 Year Old 2015
- Unanimous All-American R&W Jr. 3 Yr Old 2015
- Unanimous All-American R&W Jr 2 Yr Old 2014
- Nom. All-American R&W Spring Yrlg. 2013
- All-American R&W Spring Heifer Calf 2012



**L-Maples Dfnt Cassey-Red-ET "EX-92"**  
(Dam of Lot 72)



**L-Maples Hvezda Calli-Red "2E-94"**  
(Maternal Sister to Dam of Lot 72)

### Mr Blondin Warrior-Red-ET

3139655530 \*TP\*TC\*TY\*TV\*TL\*TD  
PTA -141M +0F -1P 85R 12/21  
PTA +3.52T +2.22UDC +1.55FLC GTPI +2057

### L-Maples Dfnt Cassey-Red-ET

3137805240 Excellent-92 EEVVE 4-05 \*TC\*TD  
2-11 2x 260d 30,190 3.0 914 3.0 897  
1-11 2x 291d 22,200 3.4 744 2.9 646"  
•Nom. All-American R&W 4 Year Old 2021  
•5th 4 Year Old International R&W Show 2021  
•1st 4 Year Old SE PA Championship Show 2021  
•Res. All-American R&W Jr. 3 Year Old 2020  
•1st Jr. 3 Year Old & Int. Ch. WI Champ. R&W 2020  
•2nd Jr. 3 Year Old NA Open R&W Show 2020  
•4th Jr. 3 Year Old NA Open Holstein Show 2020  
•Nom. All-American R&W Jr. 2 Year Old 2019  
•Due back in March!  
S: Scientific B Defiant-ET \*RC

2nd through 4th Dams:

**L-Maples Advent Calli-Red** EX-91 3E  
4-06 2x 305d 25,520 3.0 774 3.0 775  
•Grand Champion Midwest Summer R&W 2012  
**L-Maples R Candy-Red** EX-91 3E  
5-05 2x 305d 25,510 3.6 928 3.4 878  
•Four times in the top 5 at World Dairy Expo  
•All-American R&W Spring Calf 2002  
**Elmoak Magnum Candice-Red** VG-86 VG-MS  
2-04 2x 305d 21,780 3.7 803 3.4 732



**73**

Jordan London  
232 Robertsville Rd., Punxsutawney, PA 15767  
814.952.5071 • 4jslondon@gmail.com

## LONDONDALE MINI MARSH-RED

145332024 • Born June 1, 2021  
99%RHA-I  
SUMMER YEARLING

Maternal sisters to Ariana:

**Opstal Dfnt Adore Me-Red-ET EX-91**

- Int. & Grand Ch. Mideast Fall Nat'l R&W Jr. 2021
- 1st Jr. 3 Year Old All-American R&W Show 2021
- 1st Jr. 3 Year Old Mideast Spring R&W 2021
- Res. Grand Champ. Mideast Spring R&W Jr. 2021
- 1st Jr. 3, Int. & Res. Grand PA Spring Jr. Sh. 2021
- 1st Jr. 3 Year Old PA Championship R&W 2021

**Opstal Dft Amazing In-Red EX-90**

- Res. Jr. All-American R&W Jr. 2 Year Old 2020

**Opstal Defiant After Dark-ET \*RC VG-89**

**Opstal DF After Party-Red-ET VG-86**

- 1st Spring Yrlg & Res. Jr. Ch. Dist. 6 Hol. Sh. 2019
- 1st Spring Yrlg & HM Jr. Ch. Youth Classic 2019
- 2nd Spring Yrlg. Mideast Fall Nat'l R&W 2019

## March MADNESS 2022



**Opstal Bailey Ariana-Red "VG-87"**  
(Dam of Lot 73; Maternal Sister to Dam of Lot 74)

### Luck-E Awesome-Red

72186769 \*CV \*TC \*TY \*TL \*TD  
PTA -1697M -59F -55P 99R 12/21  
PTA +2.03T +2.78UDC +.75FLC GTPI + 1415

### Opstal Bailey Ariana-Red

3205948820 Very Good-87 VG-MS 2-04  
1-08 2x 232d 17,820 3.9 699 3.0 541"RIP  
•HM All-American R&W Milking Yearling 2021  
•Unanimous All-American R&W Fall Hfr Calf 2020  
•1st Fall Calf NA Open R&W Show 2020  
•1st Fall Calf & Jr. Champ. Central PA R&W 2020  
•1st Fall Calf & HM Jr. Ch. Western PA R&W 2020  
S: Mr DG-TM King Bailey-ET \*RC



**Opstal Dft Amazing In-Red "EX-90"**  
(Maternal Sister to Dams of Lots 73 & 74)

### 2nd through 9th Dams

**Cleland Avalanch Ada-Red-ET EX-90 EX-MS**  
3-03 2x 365d 31,160 4.6 1418 3.0 934  
**Cleland Advent Admire-Red EX-90 EX-MS**  
3-10 2x 305d 31,730 4.9 1539 3.0 941  
**Cleland SS Alexis-Red-ET EX-94 2E DOM**  
5-07 2x 305d 38,520 5.4 2072 2.9 1133  
Life: 1760d 172,990 4.8 8314 3.1 5346  
•All-American R&W Produce of Dam 2016  
•Nom. All-American R&W 125,000 lb. Cow 2015  
•Nom. All-American R&W 125,000 lb. Cow 2014  
•Member All-American R&W Dam and Daughter  
and Senior Best Three Females 2015  
**Young Love Of Rosedale \*RC VG-85**  
**Tri-Day Love Of AdeenII VG-87**  
**Tri-Day Adeen II-ET EX-91 2E**  
**Bendy-Brook Odyssey Favorite EX-92 2E DOM**  
**Bendy-Brook Star Fonda VG-86**

**74**

Joseph Opsal  
3017 North Rd., Blue Mounds, WI 53517  
608.843.6307 • opsal.j@gmail.com

## OPSAL ALL EYES ON ME-RED

840003225413486 • Born September 2, 2021  
99%RHA-I H.N. 2675  
FALL CALF

Maternal sisters to Ashanti:

**Opstal Dfnt Adore Me-Red-ET EX-91**

- Int. & Grand Ch. Mideast Fall Nat'l R&W Jr. 2021
- 1st Jr. 3 Year Old All-American R&W Show 2021
- 1st Jr. 3 Year Old Mideast Spring R&W 2021
- Res. Grand Champ. Mideast Spring R&W Jr. 2021
- 1st Jr. 3, Int. & Res. Grand PA Spring Jr. Sh. 2021
- 1st Jr. 3 Year Old PA Championship R&W 2021

**Opstal Dft Amazing In-Red EX-90**

- Res. Jr. All-American R&W Jr. 2 Year Old 2020

**Opstal Defiant After Dark-ET \*RC VG-89**

**Opstal DF After Party-Red-ET VG-86**

- 1st Spring Yrlg & Res. Jr. Ch. Dist. 6 Hol. Sh. 2019
- 1st Spring Yrlg & HM Jr. Ch. Youth Classic 2019
- 2nd Spring Yrlg. Mideast Fall Nat'l R&W 2019



**Opstal Dfnt Adore Me-Red-ET "EX-91"**  
(Maternal Sister to Dams of Lots 73 & 74)

### Farnear Altitude-Red-ET

3128013348 \*TC \*TY \*TV \*TL \*TD  
PTA +194M +19F +16P 94R 12/21  
PTA +2.92T +2.32UDC +1.63FLC GTPI +2207

### Opstal Gold Chip Ashanti \*RC

3136010330 Very Good-88 VEVVV 3-08  
2-01 2x 365d 27,490 4.3 1184 3.0 816  
S: Mr Chassity Gold Chip-ET

Maternal sister to Ashanti:

**Opstal Bailey Ariana-Red VG-87**

- HM All-American R&W Milking Yearling 2021
- Unanimous All-American R&W Fall Hfr Calf 2020

Full sister to third dam, Admire:

**Cleland Advnt Alexia-Red-ET EX-95 (MS:96)**  
6-01 2x 365d 40,640 5.2 2117 3.1 1264  
•All-American R&W 125,000 lb. Cow 2016  
•All-American R&W Aged Cow 2015



**Cleland Advnt Alexia-Red-ET "EX-95"**  
(Same Cow Family as Lots 73 & 74)

### 2nd through 9th Dams

**Cleland Avalanch Ada-Red-ET EX-90 EX-MS**  
3-03 2x 365d 31,160 4.6 1418 3.0 934  
**Cleland Advent Admire-Red EX-90 EX-MS**  
3-10 2x 305d 31,730 4.9 1539 3.0 941  
**Cleland SS Alexis-Red-ET EX-94 2E DOM**  
5-07 2x 305d 38,520 5.4 2072 2.9 1133  
Life: 1760d 172,990 4.8 8314 3.1 5346  
•All-American R&W Produce of Dam 2016  
•Nom. All-American R&W 125,000 lb. Cow 2015  
•Nom. All-American R&W 125,000 lb. Cow 2014  
•Member All-American R&W Dam and Daughter  
and Senior Best Three Females 2015  
**Young Love Of Rosedale \*RC VG-85**  
**Tri-Day Love Of AdeenII VG-87**  
**Tri-Day Adeen II-ET EX-91 2E**  
**Bendy-Brook Odyssey Favorite EX-92 2E DOM**  
**Bendy-Brook Star Fonda VG-86**

**75**

Kristy McComb  
362 Blue Stone Hills Dr., Harrisonburg, VA 22801  
540.209.3629 • kristy.mccomb@gmail.com

*March* **MADNESS 2022**

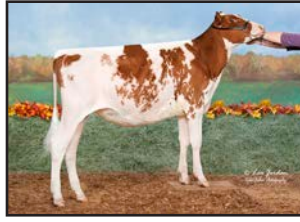

**MDHillbrook Indy-Red-ET**  
(Lot 75)



**MD-Hillbrook Indablue-Red-ET**  
(Maternal Sister to Lot 75)



**Ms DB Infinity-Red "VG-88"**  
(Maternal Sister to Lot 75)

**MDHILLBROOK  
INDY-RED-ET**

145239406 • Born March 1, 2021  
99%RHA-I **SPRING YEARLING**

*Maternal sisters to Indy*

**MD-Hillbrook Indablue-Red-ET**

- Res. All-American R&W Winter Yearling 2021
- Nom. All-American R&W Winter Calf 2020

**Ms DB Infinity-Red VG-88**

- Unanimous All-American R&W Milking Yrlg 2020
- Member Unanimous All-American R&W Prod. 2020
- Res. All-American R&W Fall Calf 2019

**MDHillbrook Instagram-Red VG-88**

- Res. All-American R&W Sr. 2 Year Old 2020
- Nom. All-American Sr. 2 Year Old 2020
- Member Unanimous All-American R&W Prod. 2020
- Unanimous All-American R&W Fall Yrlg. 2019

**Mr Blondin Warrior-Red-ET**

3139655530 \*TP \*TC \*TY \*TV \*TL \*TD  
PTA -141M +0F -1P 85R 12/21  
PTA +3.52T +2.22UDC +1.55FLC GTPI +2057

**DJ-Purepride Infra-Red-ET**

3125521816 Excellent-93 EEEEE 5-11 \*TL \*TD  
4-03 2x 305d 26,496 3.2 850 2.9 770"  
•Unanimous All-American R&W Prod. of Dam 2020  
•1st Sr. 3 Year Old Mideast Spring Nat'l R&W '19  
•1st St. 2 Year Old Mideast Spring Nat'l R&W '18  
•Nom. All-American R&W Milking Yrlg. 2017  
S: Scientific B Defiant-ET \*RC

*2nd through 13th Dams:*

**Milksource RN Idelle-Red-ET EX-92**  
4-05 3x 365d 40,520 3.5 1415 3.0 1221  
**Stone-Front Rub Indigo-Red EX-94 3E**  
6-08 2x 365d 42,410 3.7 1568 3.1 1308  
•2x All-American R&W nominee  
**Stone-Front R-Marker Isobel \*RC EX-91**  
3-05 2x 365d 29,240 3.6 1062 2.8 822  
**Sherwyn Merrill Inga-ET EX-92 3E**  
5-08 2x 365d 33,740 3.9 1326 2.7 925  
**Sandwater Blstr Ieva-ET VG-85 GMD DOM**  
3-06 2x 365d 33,140 3.2 1070 3.0 994  
**Odyssey Chief Mark Ina-ET VG-89 GMD DOM**  
2-02 2x 357d 32,480 4.7 1516 3.4 1103  
**Heimdal Bova Inka-ET VG-88**  
**Heimdal Glendell Inka VG-88 GMD DOM**  
**Vernway Astronaut Inka VG-86 GMD DOM**  
Next 3 dams: GP-83 VG-MS, VG-85 & EX-91

**76**

Brianne, Brooklyn & Reid Vandoske  
W1823 County Line Rd., Cleveland, WI 53015  
920.377.0502 • vandoskedairy@gmail.com



**Wilstar Dback Tbell-Red-ET "EX-90 EX-MS"**  
(Granddam of Lot 76)



**Milksource Dty Tanya-Red-ET "EX-94"**  
(Third Dam of Lot 76)

**VANDOSKES**

**WARRIOR TINA-RED**

840003212909777 • Born March 1, 2021  
99%RHA-I H.N. 5437  
**SPRING YEARLING**

**Mr Blondin Warrior-Red-ET**

3139655530 \*TP \*TC \*TY \*TV \*TL \*TD  
PTA -141M +0F -1P 85R 12/21  
PTA +3.52T +2.22UDC +1.55FLC GTPI +2057

**Wilstar Jordy Tornado-Red**

3200800327 Very Good-86 VG-MS 2-11  
2-04 3x 339d 28,880 4.3 1229 3.3 952  
S: Cycle McGucci Jordy-Red

*2nd through 6th Dams*

**Wilstar Dback Tbell-Red-ET EX-90 EX-MS**  
4-02 2x 301d 28,030 4.4 1223 3.3 922  
**Milksource Dty Tanya-Red-ET EX-94**  
4-04 2x 363d 37,880 4.5 1699 3.4 1299  
•Nom. All-American R&W 2016 & 2013  
•Member Res. AA R&W Produce of Dam 2016  
**Silvermine Adv Tally-Red-ET EX-93 2E**  
5-05 2x 365d 38,700 4.2 1621 3.2 1254  
•HHM All-American R&W 4 Year Old 2011  
•Grand Champion Midwest Spring R&W 2011  
•Nom. All-American R&W Sr. 3 Year Old 2010  
•Int. & Res. Grand Champ. Int'l R&W 2010  
•All-American R&W Sr. 2 Year Old 2009  
•All-Canadian R&W Sr. 2 Year Old 2009  
**Spungold R-M Tammy-Red-ET EX-93 2E GMD**  
3-04 2x 365d 42,690 3.4 1446 2.9 1235  
**Medovue Leader Lottie VG-85 GMD**



**77**

Miley Holsteins  
6745 Matty Rd., West Salem, OH 44287  
330.263.7814 • jasonmiley11@icloud.com

## MILEY WARRIOR GROOVY-RED

840003231377574 • Born June 1, 2021  
99%RHA-I SUMMER YEARLING



Miley Avalanche Genessee-ET "VG-87"  
(Maternal Sister to Dam of Lot 77)

## March MADNESS 2022

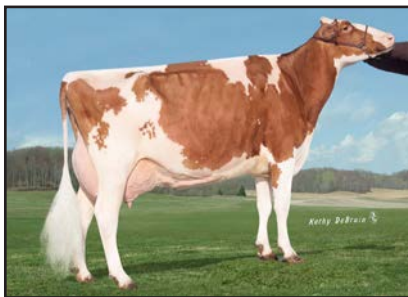

Miley Advent B Gem-Red "2E-93"  
(Granddam of Lot 77)

### Mr Blondin Warrior-Red-ET

3139655530 \*TP \*TC \*TY \*TV \*TL \*TD  
PTA -141M +0F -1P 85R 12/21  
PTA +3.52T +2.22UDC +1.55FLC GTPI +2057

### Miley D-Back Ghost-Red-ET

3148290561 Very Good-85 VG-MS 3-10  
2-02 2x 365d 21,130 4.1 875 3.4 709  
S: Mr D Apple Diamondback \*RC

Maternal sister to Ghost:

### Miley Avalanche Genessee-ET VG-87

•Supreme Jr. Champion OH Spring Expo 2019  
•Nom. All-Canadian Fall Calf 2018

2nd through 12th Dams:

### Miley Advent B Gem-Red EX-93 2E

3-11 2x 365d 29,430 4.3 1265 3.1 921  
Life: 1970d 139,480 4.2 5822 3.1 4335

•Grand Champion OH St. Fr. R&W 2011 & 2012

•Grand Champion Mideast Spring R&W 2012

•Res. Grand Champ. Mideast Spring R&W 2011

### Miley Bacculum Gemstone \*RC EX-90

7-06 2x 365d 29,570 3.9 1166 3.2 946  
Life: 2477d 180,190 3.7 6708 3.2 5747

### Miley Progress Leader Gerta VG-86

3-00 2x 293d 23,210 4.1 945 3.4 792

### Miley Leadr Lman Glamour-ET VG-88

5-02 2x 365d 33,350 4.0 1335 3.4 1119

### Miley Leadman NB Glimmer-ET EX-93

3-08 2x 365d 25,400 4.5 1153 3.2 819

### Miley Ned Boy Nugget Grady-ET EX-90 DOM

6-03 2x 365d 27,560 4.4 1206 3.1 864

### Miley Nugget Rocket Gretchen EX-91 GMD DOM

4-06 2x 365d 31,060 4.2 1304 3.4 1042

### Miley Rocket Ivanhoe Gretel EX-90 2E GMD DOM

6-11 2x 365d 27,610 4.2 1146 3.3 904

### Miley King Ivan Rex Greta EX-92 3E GMD DOM

7-02 2x 350d 21,940 4.2 921 2.9 634

### Miley Coronet Rex Gladys EX-90 EX-MS

7-11 2x 323d 20,170 3.6 736

### Miley Majesty Fobes Goldie VG-87

**78**

Coon, Perotti & Woodmansee  
c/o Carly Coon  
P.O. Box 802, Millerton, NY 12546  
845.518.2759 • carlycoon@me.com

## KIARAS UNSTOP- ABULL KYLIE \*RC

840003145849244 • Born March 5, 2021  
99%RHA-I \*RC H.N. 45

SPRING YEARLING

Maternal sisters to Kiara:

### Vale-O-Skene Lauthority Kitty EX-92

•Grand Champion Mideast Spring National 2018

•Jr. All-American Sr. 2 Year Old 2017

•Res. Jr. All-American Fall Yearling 2016

### Vale-O-Skene Gold Karmilla-ET EX-94

2-10 2x 305d 24,110 4.4 1053 3.5 850

•2nd 4 Yr Old, Res. Sr. & HM Gr. NE Spr. Nat'l '19

•All-NY Sr. 3 Year Old 2018

•1st Sr. 3 Yr Old & HM Int. Ch. NE Fall Nat'l 2018

•Nom. All-American Sr. 2 Year Old 2017

•HM All-Ontario Sr. 2 Year Old 2017

•Res. All-Ontario Milking Yearling 2016

### Vale-O-Skene Zircon Kiki VG-88-2Y-CAN

•1st Jr. 3 Year Old Lindsay Exh. 2012

### Vale-O-Skene Goldwyn Katt-ET VG-88

•HM Jr. All-American Sr. 2 Year Old 2021



Vale-O-Skene Dreams Kiara "EX-94"  
(Dam of Lot 78)



Vale-O-Skene Gold Karmilla-ET "EX-94"  
(Maternal Sister to Dam of Lot 78)

### Riverdown Unstopabull-Red

CAN11801450 \*TY \*TV \*TL  
PTA -435M -26F -24P 95R 12/21  
PTA +2.33T +2.31UDC +1.90FLC GTPI +2007

### Vale-O-Skene Dreams Kiara

CAN11931125 Excellent-94 EEEEE 5-06  
3-01 2x 331d 25,350 4.0 1017 3.0 764  
4-03 2x 308d 25,440 3.9 986 2.9 750  
2-01 2x 188d 13,700 3.9 538 2.9 397  
•Grand Champion ENY Holstein Show 2021  
•Sr. Champion CT/RI State Show 2021  
•3rd 5 Year Old Northeast Fall National 2021  
•2nd 4 Year Old New England Summer Sh. 2020  
•1st Sr. 3 Yr Old & Grand Ch. CT/RI St. Sh. 2019  
•4th Sr. 3 Year Old Northeast Fall National 2019  
•5th Sr. 2 Year Old Northeast Fall National 2018  
S: Heavenly Golden Dreams-ET

2nd through 9th Dams

### Tiny Acres Dundee Kathleen EX-92-2E-CAN

4-11 2x 365d 38,971 3.1 1221 3.1 1197

•1st Mature Cow Lindsay Exhibition 2014

•1st 4 Year Old & Res. Grand Lindsay Exh. 2011

•Nom. All-Ontario 2009 & 2010

•Nom. All-Canadian 2008

### Floydholm Outside Kathleen VG-89-CAN

3-09 2x 315d 24,826 3.8 952 2.9 714

### Floydholm Aeroline Kit GP-80-CAN

4-07 2x 309d 19,037 4.1 778 3.2 611

### Floydholm Counselor Kerrie VG-85-CAN

4-07 2x 365d 24,548 3.6 877 3.2 794

### Floydholm TT Kim VG-85-CAN

3-05 3x 365d 24,401 4.1 990 3.2 787

### Floydholm Kassie VG-85-CAN 4\*

Floydholm Kimberly VG-86-CAN 4\*

**79**

Cessna Bros. & Jeff Ansell  
3099 Beans Cove Rd., Clearville, PA 15535  
814.494.1848 • ccovedana@centurylink.net

**MS A PLUS  
COVE LIMITED-ET**

840003206597567 • Born August 11, 2020  
99%RHA-I H.N. 491  
SUMMER JUNIOR TWO YEAR OLD

Bred 12/04/21 to  
Vogue Redeye-P 777HO11828

**March MADNESS 2022**



PA-A-Plus Doorman Luxury-ET "EX-94"  
(Dam of Lot 79)

**Croteau Lesperron Unix-ET**

CAN107567492 EX-96 ST \*TY\*TV \*TL \*TD  
PTA +536M +24F +11P 99R 12/21  
PTA +2.39T +2.40UDC +.15FLC GTPI +2351

**PA-A-Plus Doorman Luxury-ET**

70830331 Excellent-94 EEEE 4-09 \*TC \*TL \*TD  
4-06 2x 307d 27,770 3.6 1006 3.0 840"  
3-05 2x 318d 24,470 3.6 888 3.0 743"  
2-04 2x 347d 20,420 3.7 762 3.0 616"  
•All-PA Sr. 3 Year Old 2019  
•Int. Champion Central PA Champ. Show 2019  
•Res. Jr. All-American Fall Yearling 2017  
S: Val-Bisson Doorman-ET

*2nd through 12th Dams:*

**Marfady Atwood Lucia-ET VG-86**  
3-01 2x 330d 25,270 3.6 906 3.2 806  
**C-Cove-NV Durham Lucy-ET EX-90**  
5-09 2x 305d 30,180 3.8 1145 3.4 1041  
Life: 1479d 113,540 3.7 4239 3.5 3960  
**C-Cove-NV Reflect Lexus-ET EX-94 3E**  
7-06 2x 365d 31,390 3.6 1124 3.3 1046  
•Res. All-PA 5 Year Old 2008  
**New-Vision-OBRLicorice-ET EX-90**  
3-08 2x 305d 27,290 3.8 1208 3.3 899  
**Rothrock Leadman Leopard-ET 2E-90 GMD**  
5-03 2x 305d 37,060 4.2 1562 3.1 1135  
**Rothrock Rotate Lupy-ET EX-93 GMD DOM**  
6-11 2x 365d 35,481 3.7 1325 3.3 1157  
**Walkup Valiant Lou Ella EX-92 GMD DOM**  
3-07 2x 365d 33,480 4.6 1547 3.4 1139  
**Walkup Astronaut Lou Ann 4E-94 GMD DOM**  
7-11 2x 365d 28,770 3.5 1001 3.2 910  
Life: 3193d 175,771 3.7 6581  
**Willowlyn Elevation Lou EX-91 3E DOM**  
7-04 2x 365d 30,160 4.0 1204  
Life: 3474d 206,350 3.6 7360  
**Willowlyn Radar Betty Lou VG-87**  
5-05 2x 365d 19,290 3.7 708  
**Willowlyn B B Betty VG-85 GMD**  
7-02 2x 305d 23,948 3.6 868  
Life: 3600d 196,626 3.7 7187

**80**

Triple-T Holsteins & Michael Heath  
6948 Brush Lake Rd., North Lewisburg, OH 43060  
937.537.0805 Nathan  
jennythomas614@yahoo.com

**TRIPLE-T-MPH  
DELICATE**

840003208432612 • Born April 20, 2020  
99%RHA-I H.N. 298  
JUNIOR TWO YEAR OLD

Bred 9/07/21 to  
Croteau Lesperron Unix-ET 777HO3913



Eastriver Goldwyn Deb 176 "2E-94"  
(Granddam of Lot 80)



Eastriver Gold Deb 850-ET "EX-95"  
(Full Sister to Granddam of Lot 80)

**Walnutlawn Sidekick**

CAN12508113 VG-85 \*TR \*TY \*TV \*TL \*TD  
PTA -1030M +13F -9P 96R 12/21  
PTA +2.92T +2.48UDC +.96FLC GTPI +2227

**Stu-Felt Doorman Debbie-ET**

3147703298 Very Good-86 VVVVV 1-11  
•3rd Summer Jr. 2 Yr Old Western Spr. Nat'l 2020  
•4th Summer Yrlg Mideast Summer National 2019  
S: Val-Bisson Doorman-ET

Full sister to Deb 176:

**Eastriver Gold Deb 850-ET EX-95**  
3-05 2x 365d 35,830 4.4 1581 3.3 1170  
•Grand Champion Midwest Spring Nat'l 2013  
•HM Int. Champion NY Spring Int'l 2013  
•Res. All-American Milking Yearling 2011  
•Res. All-Canadian Milking Yearling 2011

*2nd through 7th Dams*

**Eastriver Goldwyn Deb 176 EX-94 2E**  
4-06 2x 365d 45,250 4.4 1984 3.3 1492  
Life: 1800d 190,290 4.0 7621 3.2 6165  
•2020 Star of the Breed  
•Grand Champion Midwest Fall National 2018  
•Res. Grand Champion Midwest Fall Nat'l 2017  
**Homestead Astronomical Deb EX-95-3E 13\***  
7-07 2x 365d 30,247 4.4 1331 3.0 902  
Life: 5 lact. 152,239 3.9 5983 3.3 5040  
•3rd 5 Year Old Atlantic Summer Show 2010  
**Homestead Debbie Approval VG-85-3Y-CAN**  
4-05 2x 365d 25,648 3.2 820 3.1 783  
**Homestead Skychief Delsie VG-87 EX-MS 2\***  
7-02 2x 365d 27,923 3.9 1080 3.1 860  
**Homestead Lincoln Danae GP-81-CAN 1\***  
7-01 2x 365d 27,227 4.7 1276 3.6 977  
**Homestead Debbie Brent VG-86 1\***



# 81

Peace & Plenty Farms LLC  
4330 Bark Hill Rd., Union Bridge, MD 21791  
410.775.2845  
dschwartzbeck5@yahoo.com Davis  
vtaustin616@gmail.com Austen

## PEACE&PLENTY HANANS JUDGELO-ET

840003221143660 • Born September 1, 2021  
99%RHA-I  
FALL CALF

From this cow family:

### Peace&Plenty Sdkick Jubtoit

- Nom. Jr. All-American Fall Calf 2021
- 1st Fall Calf & Jr. Champion, Premier National Jr. Show & PA Fall Championship Jr. Show 2021
- 3rd Fall Calf Mideast Fall National Jr. Show 2021
- Member Nom. All-American Jr. Best 3 Females '21

### Peace&Plenty Ski Jubie 35-ET

- Member Nom. All-American Jr. Best 3 Females '21

### Peace&Plenty Unx Jubie32-ET

- Member Nom. All-American Jr. Best 3 Females '21

## March MADNESS 2022



Peace&Plenty Millnium Judge "EX-91 EX-MS"  
(Dam of Lot 81)



### Siemers Exc Hanans 31753-ET

3143986722 \*TR\*TP\*TC\*TY\*TV\*TL\*TD  
PTA +380M +78F +38P 81R 12/21  
PTA +3.92T +2.97UDC +2.07FLC GTPI +2834

### Peace&Plenty Millnium Judge

3151199938 Excellent-91 EEEEE 3-04  
1-11 2x 284d 19,950 4.1 808 3.3 652  
2-11 2x 217d 17,889 3.5 619 3.1 550"RIP  
•1st Jr. 3 & HM Int. Ch. Eastern Fall Nat'l 2021  
•1st Maryland Holstein Futurity 2021  
•Due back this summer  
S: Mr Donalynn Millennium-ET

2nd through 8th Dams:

### Peace&Plenty Ar Justmystyle EX-90

2-11 2x 248d 20,000 3.9 784 3.1 621

### Peace&Plenty Atwd Jubilant EX-93 3E

4-09 2x 305d 29,760 4.0 1185 3.1 934

Life: 1691d 133,950 4.1 5486 3.1 4149

### Ehrhardt Dundee Jewels EX-91

3-11 2x 305d 30,450 3.2 963 2.9 884

### Ehrhardt Stormatic Jewel VG-86

4-02 2x 305d 30,290 3.3 1003 2.9 871

### Ehrhardt Outside Jewel-ET EX-93

4-03 2x 305d 35,720 5.6 1983 3.1 1109

### Ehrhardt Astro Jody-ET EX-94 2E

8-06 2x 305d 32,730 5.0 1621 3.1 1002

•Jr. All-American 5 Year Old 1996

•9x All-Maryland winner

Ehrhardt Clipper Josephine VG-88 GMD

# 82

McWilliams Farm  
c/o Sam McWilliams  
288 Sechler Rd., Somerset, PA 15501  
814.279.0484 • sam.mcwilliams1@yahoo.com

## MCWILLIAMS CHIEF LAYLA-ET

840003227052335 • Born September 6, 2021  
99%RHA-I  
FALL CALF

Maternal sister to Lot 82:

### Ms McWilliam Demp Lady Luck

- Nom. All-American Spring Calf 2019
- Nom. All-Canadian Spring Calf 2019
- 4th Spring Calf Int'l Holstein Show 2019
- 4th Spring Calf Royal Winter Fair 2019



Ms McWilliam Demp Lady Luck  
(Maternal Sister to Lot 82)

### Stantons Chief-ET

3129015989 \*TC\*TY\*TV\*TL\*TD  
PTA +659M +8F +17P 96R 12/21  
PTA +2.04T +2.29UDC +.44FLC GTPI +2282

### Savage-Leigh Drman Lucky-ET

3123796940 Excellent-91 EEEVE 4-00  
3-06 2x 349d 24,530 4.5 1094 3.3 820  
S: Val-Bisson Doorman-ET

Maternal sisters to Gold Lona:

### Savage-Leigh Leona-ET EX-96 2E GMD

5-05 2x 365d 42,050 4.3 1796 3.2 1343  
Life: 2412d 219,870 4.2 9160 3.2 7070  
•Res. All-American 125,000 lb. Cow 2012  
•HHM All-American Jr 2 Year Old 2007

### Savage-Leigh Lavish-ET EX-94

### Savage-Leigh Atwd Lic-ET EX-93 2E

•Jr. All-American Jr. 3 Year Old 2014

2nd through 11th Dams

### Savage-Leigh Gold Lona-ET EX-92

5-03 2x 365d 38,710 4.0 1540 3.1 1190

•Res. Jr. All-American 4 Year Old 2013

•1st 4 Yr Old & Res. Sr. Ch. Eastern Nat'l 2013

•Supreme Champion Premier Nat'l Jr. Sh. 2012

•1st Sr. 3 Yr Old & Int. Ch. Midwest Fall Nat'l '12

•1st Sr. 2 Year Old Eastern National 2011

### Savage-Leigh Licorice-ET EX-92 GMD DOM

4-02 2x 365d 51,220 4.3 2179 3.3 1693

Life: 1018d 113,740 4.4 4968 3.4 3858

•HHM All-American 5 Year Old 2006

•Grand Champion NY Spring Int'l Show 2006

•Nom. All-American Jr 3 Year Old 1999

•Nom. All-American Produce of Dam 2011 & 2012

### Savage-Leigh Bellwood Linda EX-92 2E GMD DOM

2-10 2x 365d 40,240 5.8 2349 3.4 1358

•Nom. All-American Jr. 3 Year Old 1999

### Savage-Leigh Star Linda-ET VG-87 GMD

2-02 2x 365d 30,890 4.0 1236 3.1 952

### Savage-Leigh Glenview Linda EX-90 GMD

6-08 2x 365d 41,820 4.6 1936 3.0 1247

### Savage-Leigh Lindas Chairman GP-84

5-10 2x 365d 30,620 3.8 1167 3.3 1013

### Savage-Leigh Creek Lydia VG-88

### Savage-Leigh Kate Linda VG-85

# 83

Reyncrest Farms Inc.  
c/o Tyler Reynolds  
9666 S. Allegheny Rd., Corfu, NY 14036  
585.356.8123 • ter36@cornell.edu  
kal232@cornell.edu Kelly

## REYNCREST A GO GETTER-ET

840003239307172 • Born September 2, 2021  
99%RHA-I  
FALL CALF

Maternal sisters to Go Getter:

Reyncrest Corvette Gracie EX-93

- Grand Champion NY Spring Preview 2021
- Nom. All-American Spring Yearling 2017
- Nom. All-Canadian Spring Yearling 2017

Reyncrest Wind Gust VG-85

- Res. All-NY Milking Yearling 2017
- 1st Milking Yearling NY State Fair 2017

## March MADNESS 2022



Reyncrest Corvette Gracie "EX-93"  
(Maternal Sister to Lot 83)

### Dymenthalm Mr App Avalanche-Tw

CAN11957107 \*RC \*CV \*TY \*TL \*TD  
PTA -94M -1F -4P 99R 12/21  
PTA +3.76T +2.85UDC +2.26FLC GTPI +2036

### Guyview Goldwyn Giggles

CAN11179302 Excellent-90 EEEVE 4-09 \*TL \*TD  
6-06 3x 365d 34,810 4.6 1596 3.3 1142  
4-05 3x 308d 31,830 4.7 1491 3.3 1055  
2-06 3x 365d 35,250 4.1 1451 3.1 1094  
5-05 3x 294d 23,770 4.5 1072 3.5 827  
Life: 1766d 154,750 4.5 6981 3.3 5146  
•Jr. Champion NY Spring Jr. Holstein Show 2012  
•Jr. Champion NY Jr. State Fair 2012  
S: Braedale Goldwyn

2nd through 6th Dams:

Guyview Dunddd Domino EX-90-3E-CAN

8-01 2x 365d 33,468 4.3 1442 3.0 1010  
Life: 2247d 153,852 4.3 6635 3.2 4847

•2nd Milking Yearling Eastern Champ. 2010

Guyview Jolt Jade VG-87-3Y-CAN

8-06 2x 365d 28,395 3.9 1109 3.1 877  
Life: 5 lact. 119,456 4.2 4971 3.3 3993

Willola Lee Leuana VG-86-5Y-CAN

2-03 2x 351d 18,695 4.2 794 3.4 639

Guyview Counselor Carey VG-86-3Y-CAN

3-06 2x 313d 20,849 3.0 624 3.0 624

Guyview Jackpot Janet VG-87-7Y-CAN

6-09 2x 365d 27,701 3.3 924 3.1 860  
Life: 7 lact. 176,189 3.2 5633 3.1 5459

# 84

Kenny McEvoy & Dev Hurlay  
c/o Ken McEvoy  
1436 US Hwy 11, Marathon, NY 13803  
607.745.2563 • lam0226@alumni.ecu.edu

## MAC-MARA MOOVIN TO LOUISIANA \*RC

840003210065077 • Born June 2, 2020  
99%RHA-I \*RC H.N. 19  
SUMMER JUNIOR TWO YEAR OLD

Bred 8/22/21 to

Farnear Altitude-Red-ET 551HO3617

(sexed semen)

Maternal sister to Louisiana:

Hurcroft Awe Lillyann-Red EX-92

- Nom. All-American R&W Jr. 3 Year Old 2021
- 1st Jr. 3 & Int. Ch. NY Summer R&W Show 2021

Maternal sister to Lynda:

Whittier-Farms Lava-Red EX-92

- 1st 4 Year Old NY R&W Spring Show 2012
- All-Canadian R&W Junior Cow 2011
- HHM All-American R&W Sr. 3 Year Old 2011
- Res. Grand Champion Royal Winter Fair 2011
- Res. All-American R&W Fall Calf 2009



Hurcroft Awe Lillyann-Red  
"EX-92"  
(Maternal Sister to Lot 84)



Whittier-Farms Lynda-Red-ET  
"EX-92"  
(Dam of Lot 84)



Dyks Kite Linda-Red-ET  
"4E-95"  
(Granddam of Lot 84)

### Lindenright Moovin-ET \*RC

CAN12873743 \*RC \*TC \*TY \*TV \*TL \*TD  
PTA -306M -5F -4P 83R 12/21  
PTA +3.65T +3.01UDC +2.31FLC GTPI +2095

### Whittier-Farms Lynda-Red-ET

143765608 Excellent-92 EEEEE 5-07  
4-03 2x 303d 15,380 3.6 555 3.0 461  
3-03 2x 315d 14,570 3.7 535 3.0 441  
2-03 2x 302d 12,610 3.7 463 3.0 379"  
S: Scientific B Defiant-ET \*RC

Maternal sisters to Lynda:

Whittier-Farms Tal Lisa-ET \*RC EX-94 2E

4-11 2x 305d 30,810 5.2 1597 3.2 974  
•2nd Sr. 2 Year Old Northeast Fall National 2010

Woodmansees Atw Liora-ET EX-92

•5th Milking Yearling Northeast Fall National 2017

2nd through 6th Dams

Dyks Kite Linda-Red-ET EX-95 4E

4-01 2x 365d 36,990 4.2 1562 3.3 1230  
Life: 2074d 180,590 4.1 7402 3.4 6112

•All-American R&W 125,000 lb. Cow 2012

•All-American R&W Aged Cow 2010

•All-American R&W 4 Year Old 2008

Double-G Rubens Lindsay EX-94 4E

9-09 2x 365d 31,240 4.5 1415 3.1 954  
Life: 2405d 164,151 4.3 7051 3.2 5287

•Nom. All-Canadian Milking Yearling 2001

Crater Broker Lucky GP-83-3Y-CAN

3-11 2x 312d 20,351 4.0 816 3.5 721

Crater Lisette Astro VG-86-CAN

3-09 2x 365d 27,456 4.2 1164 3.2 880

Crater May Sheik Rocky VG-86-CAN

5-02 2x 302d 16,858 4.2 707 3.5 588



# 85

William Schultz III  
W5677 County Rd N, Waldo, WI 53093  
920.980.0455 • scenic-edge@excel.net

## March MADNESS 2022



Lyn-Vale Roy Gabrielle "3E-93"  
(Maternal Sister to Dam of Lot 85)

## LYN-VALE BOOMARANG

840003229937043 • Born June 13, 2021  
99%RHA-I 99%RHA-I  
SUMMER YEARLING

Maternal sisters to Glaze:

**Lyn-Vale Allen Glow-ET** EX-92 2E  
4-00 2x 365d 36,690 3.5 1300 3.2 1162  
Life: 1361d 124,390 3.6 4422 3.3 4056

**Lyn-Vale Roy Gabrielle** EX-93 3E  
7-03 2x 365d 36,960 3.9 1455 3.0 1116

**Lyn-Vale Shaquille Georgina** \*RC EX-91 2E  
3-11 2x 365d 35,440 3.6 1271 3.1 1081  
Life: 1575d 138,180 3.5 4898 3.1 4341

### Regancrest Boom

3137164654 \*TR \*TC \*TL \*TD  
PTA +877M +24F +32P 82R 12/21  
PTA +3.76T +2.42UDC +1.80FLC GTPI +2389

### Lyn-Vale Goldsun Glaze-ET

71822016 Excellent-92 EEVVEE 8-06  
7-00 2x 365d 33,230 4.3 1443 3.1 1037  
5-03 2x 365d 31,870 4.5 1426 3.2 1023  
3-05 2x 365d 27,100 4.4 1197 3.4 931  
2-04 2x 329d 21,740 4.5 979 3.2 703  
Life: 1755d 131,550 4.5 5903 3.3 4357  
S: *Toc-Farm Goldsun-ET*

2nd through 6th Dams:

**Baycroft Rubens Glorious-ET** EX-91 3E GMD  
4-11 2x 365d 43,030 3.5 1489 3.0 1310  
Life: 1877d 169,430 3.6 6127 3.2 5428  
•Jr. All-American Jr 2 Year Old 2004

**C Nipponia Broker Gloria-ET** EX-91 2E  
4-03 2x 365d 21,390 4.4 947 3.4 729  
Life: 1918d 110,350 4.4 4880 3.2 3583

**Glen Isle Starbuck Gloria** EX-CAN 5\*  
5-03 2x 365d 26,607 4.1 1082 3.4 906

**Glen Isle Warden Glenna** EX-90-JPN  
3-00 2x 365d 18,232 4.2 767 3.8 694

**Glen Isle Sen Gracela-ET** EX-CAN 2\*  
8-02 2x 365d 25,223 3.7 937 3.1 787  
Life: 6 lact 131,156 3.7 4899 3.2 3646

**Glen Isle Telstar Grace** VG-CAN 6\*  
8-10 2x 365d 25,950 3.6 944

Life: 6 lact 136,002 4.0 5463

**Glen Isle Sovereign Jessie** EX-CAN 3\*  
9-11 2x 305d 20,346 3.5 705

**Joan Sovereign Supreme A** VG-CAN 3\*  
7-10 2x 305d 18,236 3.7 679

# 86

Adam Borchert  
6276 Klondike Dr., Auburndale, WI 54412  
715.650.0326 • treehayvenholsteins@yahoo.com

### Siemers Doc Hancock

3144882821 \*TR \*TP \*TC \*TY \*TV \*TL \*TD  
PTA +1239M +58F +44P 87R 12/21  
PTA +3.75T +3.14UDC +1.62FLC GTPI +2728



Tree-Hayven Moregold Design "2E-92"  
(Dam of Lot 86)

## TREE-HAYVEN HANCOCK DEMI

840003229939664 • Born June 5, 2021  
99%RHA-I H.N. 464  
SUMMER YEARLING

### Tree-Hayven Moregold Design

72956902 Excellent-92 EEEEE 2E 6-06  
3-10 2x 365d 28,290 4.5 1270 3.1 877  
5-02 2x 365d 29,290 3.9 1134 2.9 844  
3-00 2x 273d 21,560 4.3 934 3.0 657  
•1st Winter Yrlg & Res. Junior Champion,  
Wisconsin Championship Show 2016  
S: *Scottmore Moregold-ET*

Maternal sisters to Demi:

**Tree-Hayven Beemer Decor** VG-86  
1-11 2x 291d 16,750 4.4 738 3.0 509

**Tree-Hayven Slmn Definitely** VG-85  
2-03 2x 264d 20,080 3.8 762 2.9 587

2nd through 6th Dams

**Tree-Hayven Durchn Dream On** VG-87  
3-00 2x 305d 16,450 4.2 691 3.0 491"

**Tree-Hayven Advanti Digit** \*RC VG-88 EX-MS  
4-05 2x 313d 25,700 3.5 911 3.0 768

**Tree-Hayven Dundee Dazzle** VG-86  
2-04 2x 365d 21,480 3.4 739 2.9 625

**Tree-Hayven Marker Lily** VG-88  
4-00 2x 305d 21,990 3.3 715 2.8 614

**MDS-Acres Leader Etta** VG-85  
3-06 2x 305d 23,510 3.7 868 2.9 676

# 87

Joseph Opsal  
3017 North Rd., Blue Mounds, WI 53517  
608.843.6307 • opsal.j@gmail.com

## March MADNESS 2022



Opsal Denver Coco De Chanel "VG-87"  
(Maternal Sister to Lot 87)



Opsal Guthrie Chanel "2E-94"  
(Dam of Lot 87)

## OPSAL CATCH A LOOK-ET \*RC

840003225413453 • Born March 2, 2021  
99%RHA-I  
SPRING YEARLING

Maternal sisters to Catch A Look:

Opsal Denver Coco De Chanel VG-87  
•HM All-American Fall Yearling 2021  
•Res. Jr. All-American Fall Yearling 2021  
•3rd Fall Yearling International Show 2021  
•2nd Fall Yearling International Jr. Hol. Show 2021  
Opsal Aftershock Cover Girl VG-88  
1-11 2x 352d 20,610 4.7 964 3.1 636

Maternal sister to Aspen Charity:

Opsal-Stiles Myron Coral EX-92 GMD DOM  
4-04 2x 365d 54,370 3.8 2064 2.9 1584  
•Grand Champion Midwest Spr. Nat'l Jr. Sh. 2011

### Riverdown Unstopabull-Red

CAN11801450 \*TY \*TV \*TL  
PTA -435M -26F -24P 98R 12/21  
PTA +2.33T +2.31UDC +1.90FLC GTPI +2007

### Opsal Guthrie Chanel

3124765207 Excellent-94 EEEEE 2E 7-08  
3-01 2x 346d 34,400 4.5 1564 3.1 1067  
4-02 2x 365d 37,650 4.1 1537 3.0 1132  
5-05 2x 365d 35,570 4.3 1530 3.1 1097  
6-07 2x 365d 36,012 3.9 1397 3.0 1063"  
2-00 2x 351d 28,720 4.2 1203 3.0 871  
Life: 1827d 173,170 4.2 7329 3.0 5269  
•1st Jr. 2 Year Old Dane County Jr. Fair 2016  
•2nd Spring Yearling Dist. 6 Show 2015  
S: Fustead Goldwyn Guthrie-ET

2nd through 9th Dams:

Opsal Aspen Charity-ET EX-92 3E  
6-01 2x 365d 37,070 4.0 1494 3.2 1189  
Life: 2257d 178,970 4.1 7267 3.3 5850  
Opsal-Stiles Finley Chorus EX-91 GMD  
4-06 2x 365d 41,680 3.8 1581 3.0 1265  
Opsal-Stiles Jolt Chloe-ET EX-91 3E GMD  
9-02 2x 365d 41,860 3.7 1545 2.8 1187  
Life: 2426d 224,760 3.9 8803 3.0 6701  
Ron-Da-Lynn Leadman Carla EX-90 GMD DOM  
4-11 2x 365d 32,440 4.0 1297 2.7 865  
Ron-Da-Lynn Jessie Chrissy EX-92  
4-05 2x 365d 37,780 2.4 915 2.8 1047  
La-Foster Mandingo Christin-ET VG-85 DOM  
1-11 2x 305d 20,450 4.0 823 3.0 622  
Kit Fosters Elevation Chris 3E-91 GMD DOM  
Edvina Kit Builder Hady EX-92 GMD DOM

# 88

Hilrose Dairy LLC  
N426 Military Rd., Sherwood, WI 54169-9796  
920.378.0869 Joe • 920.450.3047 Andy  
920.205.4976 Jeff • jbrantmeier@yahoo.com



Hilrose Atwood Patricia "2E-93" GMD  
(Granddam of Lot 88)



Hilrose Windbrook Panini-ET "2E-92"  
(Maternal Sister to Dam of Lot 88)

## HILROSE MOOVIN PEACH

840003236376781 • Born June 1, 2021  
99%RHA-I \*TR \*TC \*TL \*TD H.N. 1834  
SUMMER YEARLING

GPTA +3.42T +2.64UDC +1.76FLC 78R 12/21

Maternal sister to Peach:

Hilrose Doc Persuade VG-86 GPTA +3.96T  
•#9 PTAT Cow of the Breed 12/21

From the same cow family:

Hilrose Moovin Pearl GPTA +4.60  
•#2 PTAT Heifer of the Breed 12/21

### Lindenright Moovin-ET \*RC

CAN12873743 \*RC \*TC \*TY \*TV \*TL \*TD  
PTA -306M -5F -4P 83R 12/21  
PTA +3.65T +3.01UDC +2.31FLC GTPI +2095

### Hilrose Solomon Papoose-ET

3141071354 Excellent-91 EEVVE 4-06 \*TC \*TD  
GPTA +2.92T +1.43UDC +1.08FLC 85R 12/21  
3-01 2x 339d 35,210 4.0 1419 3.2 1118  
2-00 2x 330d 29,890 4.1 1239 3.1 935  
S: Walnutlawn Solomon-ET

Maternal sister to Papoose:

Hilrose Windbrook Panini-ET EX-92 2E  
5-03 2x 365d 43,510 4.2 1841 3.1 1351  
•2nd Jr. 2 Year Old WI Championship Show 2017  
•Res. Int. Champion Dist. 10 Show 2018

2nd through 7th Dams

Hilrose Atwood Patricia EX-93 2E GMD  
6-01 2x 365d 45,790 4.1 1884 2.9 1328  
Life: 1976d 213,510 4.1 8860 3.0 6400  
Hilrose Lee Princess EX-93 4E GMD DOM  
3-06 2x 365d 50,006 4.1 2038 3.2 1607  
Life: 3233d 349,220 3.9 13787 3.0 10400  
•2nd Jr. 3 Year Old Midwest Spr. National 2004  
•Nom. Jr. All-American Jr. 3 Year Old 2004  
Hilrose Progres Peerless-Tw VG-85 GMD  
3-05 2x 352d 49,310 3.7 1848 2.8 1399  
Life: 1590d 159,510 3.9 6219 3.1 4898  
Hilrose Mandel Paris VG-88 GMD  
3-06 2x 365d 33,870 3.9 1310 3.2 1089  
Hilrose Blackstar Paula VG-88 EX-MS  
6-07 2x 365d 36,670 4.2 1548 2.9 1072  
Hilrose Beautician Pauline VG-87  
9-04 2x 343d 28,800 4.7 1365 3.1 895  
Life: 3143d 241,590 4.6 11176 3.1 7574



89

Mike & Julie Duckett  
7285 County Rd S, Rudolph, WI 54475  
715.459.6480 Mike • duckettholsteins@gmail.com

## DUCKETT SOLOMON BANNER

840003235342352 • Born June 1, 2021  
99%RHA-I H.N. 970  
SUMMER YEARLING



Duckett Impression Bally-ET "VG-88"  
(Maternal Sister to Dam of Lot 89)

## March MADNESS 2022



Fraeland Doorman Bonnie "EX-94"  
(Granddam of Lot 89)

### Walnutlawn Solomon-ET

CAN11775998 \*TR \*TP \*TY \*TV \*TL \*TD  
PTA -477M -13F -9P 99R 12/21  
PTA +2.57T +1.62UDC +.29FLC GTPI +1958

### Fraeland Bonnies Bouquet

CAN12732043 Good Plus-83 VG-MS 2-04  
3-02 2x 231d 14,034 3.2 443 3.3 463"RIP  
S: Mr Danielle Devour-ET

Maternal sister to Bouquet:

### Duckett Impression Bally-ET VG-88

•1st Jr. 2 Year Old & Res. Int. Champion,  
Mideast Spring National 2021

2nd through 6th Dams:

### Fraeland Doorman Bonnie EX-94

4-00 2x 360d 27,330 4.8 1305 3.5 962

- Nom. All-American Jr. 3 Year Old 2019
- 3rd Jr. 3 Year Old Int'l Holstein Show 2019
- 1st Jr. 3 Year Old Midwest Spring Nat'l 2019
- All-National Jr. 3 Year Old 2019
- HM All-American Jr. 2 Year Old 2018
- 3rd Jr. 2 Year Old Int'l Holstein Show 2018
- Res. Grand Champ. Midwest Spring Nat'l 2018
- HM All-Canadian Junior Calf 2016

### Fraeland Goldwyn Bonnie-ET EX-95-3E 8\*

5-03 2x 365d 35,551 5.1 1817 3.5 1237

8-11 2x 365d 40,911 4.3 1775 3.3 1348

Life: 2840d 228,563 4.8 10970 3.6 8324

- Res. Grand, Dufferin & Wellington 2012
- Res. All-Ontario Jr. 2 Year Old 2009
- 1st Jr. 2 Year Old Autumn Opportunity 2009

### Fairvale Jed Bonnie 94-ET EX-AUS

5-07 2x 305d 27,359 4.3 1173 3.4 933

- Grand Champion IDW 2005 & 2007
- Res. Grand Champion IDW 2004

### Fairvale Lincoln Bonnie 55th EX-3E-AUS

3-11 2x 314d 26,908 3.5 939 2.8 759

### Fairvale Speckles Bonnie 35th VG-AUS

90

Howard-View Holsteins  
Jamie Howard  
Burgessville, Ontario  
519.281.0637 • jamie.howard@eastgen.ca

## HOWARD-VIEW CRUSHABULL BELLE

CAN13286170 • Born June 2, 2021  
99%RHA-I H.N. 29  
SUMMER YEARLING



Fraeland Breathtaking Douglas-ET  
(Dam of Lot 90)

### Oh-River-Syc Crushabull-ET

3135145001 \*TR \*TP \*TC \*TY \*TV \*TL \*TD  
PTA +187M -12F +4P 95R 12/21  
PTA +3.45T +2.83UDC +1.47FLC GTPI +2206

### Fraeland Breathtaking Douglas-ET

CAN13114508 GP-82-2Y-CAN  
2-03 2x 191d 15,115 4.6 699 3.3 496"RIP  
S: Barnkamper Marilyn Douglas

Maternal sisters to Breathtaking Douglas:

### Fraeland Doorman Bonnie EX-94

4-00 2x 360d 27,330 4.8 1305 3.5 962

- Nom. All-American Jr. 3 Year Old 2019
- All-National Jr. 3 Year Old 2019
- HM All-American Jr. 2 Year Old 2018
- HM All-Canadian Junior Calf 2016

### Fraeland Unix Buttersart-ET VG-87-2Y-CAN

•1st Sr. 2 & Int. Champ. Ontario Summer Sh. 2021

### Fraeland Black Beauty-ET EX-93 MS:95

•HM All-Canadian Sr. 2 Year Old 2018

•Grand Champion Lambton 2019

### Fraeland Sid Beauty-ET EX-92-2E-CAN 1\*

5-05 3x 365d 29,617 4.3 1272 3.3 988

### Fraeland Bradnick Belle EX-90-CAN

3-02 2x 365d 33,677 4.5 1504 3.3 1096



Fraeland Goldwyn Bonnie-ET "3E-95"  
(Granddam of Lot 90; Third Dam of Lot 89)

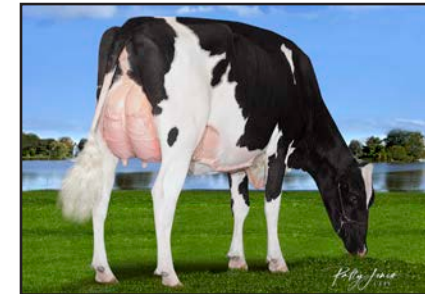

Fraeland Unix Buttersart-ET "VG-87"  
(Maternal Sister to Dam of Lot 90)

2nd through 5th Dams

### Fraeland Goldwyn Bonnie-ET EX-95-3E 8\*

8-11 2x 365d 40,911 4.3 1775 3.3 1348

### Fairvale Jed Bonnie 94-ET EX-AUS

### Fairvale Lincoln Bonnie 55th EX-3E-AUS

### Fairvale Speckles Bonnie 35th VG-AUS

# 91

Milk Source LLC  
c/o Eddie Bue  
N3569 Vanden Bosch Rd., Kaukauna, WI 54130  
715.299.4651 • eddiebue@milksource.net

## MILKSOURCE TRIUMPHANT-RED

840003203772781 • Born September 1, 2020  
99%RHA-I H.N. 1221  
FALL YEARLING

Maternal sisters to Tempest:

**Milksource Dty Tammy-Red-ET EX-94**  
5-04 2x 338d 29,750 5.3 1568 3.3 977  
•Jr. All-American R&W 2015, 2016 & 2017  
•Reserve All-Canadian R&W Junior Cow 2015  
**Milksource Dty Tanya-Red-ET EX-94**  
3-03 2x 365d 32,020 5.2 1672 3.6 1168  
•Nom. All-American R&W 4 Year Old 2016  
**Milksource Dnt Talia-Red-ET EX-91**  
3-10 2x 365d 41,370 3.6 1473 2.9 1189  
•All-American R&W Winter Yearling 2016  
**Milksource A Trinket-Red VG-87**  
•Unanimous All-American R&W Summer Yrlg 2016

## March MADNESS 2022



**Milksource Dty Tammy-Red-ET "EX-94"**  
(Maternal Sister to Dam of Lot 91)

### Mr Blondin Warrior-Red-ET

3139655530 \*TP \*TC \*TY \*TV \*TL \*TD  
PTA -141M +0F -1P 85R 12/21  
PTA +3.52T +2.22UDC +1.55FLC GTPI +2057

### Milksource Tempest-Red-ET

3203772669 Good Plus-84 2-01 \*TC \*TL \*TD  
S: Mr D Apple Diamondback \*RC

Maternal sisters to Tempest:

**Milksource Bst Terry-Red-ET EX-94 2E**  
6-08 2x 246d 27,765 4.0 1099 3.0 839\*RIP  
•Res. All-American R&W Milking Yearling 2014  
**Milksource Ladd Taffy-Red-ET EX-93 2E**  
•Res. Sr. Ch. Mideast Fall Nat'l R&W Show 2018  
**Milksource Defnt Tiffany-ET \*RC EX-92**  
3-02 2x 365d 27,550 3.7 1020 3.0 822



**Silvermine Adv Tally-Red-ET "2E-93"**  
(Granddam of Lot 91)

2nd through 4th Dams

**Silvermine Adv Tally-Red-ET EX-93 2E**  
5-05 2x 365d 38,700 4.2 1621 3.2 1254  
•HHM All-American R&W 4 Year Old 2011  
•Grand Champion Midwest Spring R&W 2011  
•Nom. All-American R&W Sr. 3 Year Old 2010  
•Int. & Res. Grand Champ. Int'l R&W 2010  
•All-American R&W Sr. 2 Year Old 2009  
•All-Canadian R&W Sr. 2 Year Old 2009  
**Spungold R-M Tammy-Red-ET EX-93 2E GMD**  
3-04 2x 365d 42,690 3.4 1446 2.9 1235  
Life: 1262d 135,110 3.3 4459 2.9 3951  
Full sister to Tammy:  
**Spungold Tahoe-Red EX-93**  
•All-American R&W 2001 & 2002  
**Medovue Leader Lottie VG-85 GMD**  
4-06 2x 365d 37,670 3.9 1471 2.9 1106  
Life: 1355d 114,310 3.8 4384 3.2 3626

# 92

Larry & Kim Voigts  
28230 College Farm Rd., Platteville, WI 53818  
608.732.3983 • voigtsmoos@gmail.com

## VOIGTSCREST UNDENIED STORY

840003210371083 • Born October 10, 2019  
99%RHA-I  
SENIOR TWO YEAR OLD

Bred 7/13/21 to  
Siemers Doc Hanford-ET 7HO14838



**Rocher Jordan Snow-Red-ET "2E-94"**  
(Maternal Sister to Granddam of Lot 92)

### Our-Favorite Undenied-ET

3125220760 VG-87 \*TC \*TY \*TV \*TL \*TD  
PTA +50M +23F -4P 99R 12/21  
PTA +3.01T +.88UDC +.69FLC GTPI +2059

### Voigtscrest Crush Select-ET

3144801680  
1-10 2x 115d 5,500 3.9 215 3.1 170  
S: Maverick Crush

Maternal sister to Stella:

**Rocher Jordan Snow-Red-ET EX-94 2E**  
6-03 2x 365d 31,180 4.3 1332 3.2 988  
Life: 2033d 151,460 4.3 6520 3.4 5151  
•1st 125,000 lb. Cow Mideast Fall Nat'l R&W 2011  
•Res. Sr. Ch. Mideast Fall Nat'l R&W Jr. Sh. 2011  
•Grand Champion Kansas State Fair 2011

2nd through 7th Dams:

**Rocher Titanic Stella-ET VG-88**  
6-09 2x 365d 33,500 4.3 1439 3.1 1030  
Life: 2886d 221,090 4.1 9020 3.2 7127  
**Holbric Rubens Sarah-ET VG-86 GMD DOM**  
5-10 2x 305d 25,800 4.2 1087 3.3 846  
**Golden-Oaks HL Scarlett-ET \*RC VG-87 DOM**  
2-03 2x 365d 35,740 4.3 1535 3.2 1138  
**S-F-L Enhancer Scarlett-Red VG-89 GMD DOM**  
2-11 3x 365d 38,310 4.2 1615 3.4 1317  
**Stookey Fagn Scarlett-Red-ET 3E-94 GMD DOM**  
6-05 3x 365d 50,840 3.8 1937 3.4 1733  
Life: 1538d 126,640 3.8 4847 3.4 4333  
•All-American R&W Aged Cow 1990  
**C Continental Scarlet-Red EX-95 3E GMD**  
6-08 3x 365d 30,540 4.1 1246 3.2 975  
•Res. All-American 1982 & 1984  
•All-American R&W Aged Cow 1984  
•All-Canadian 1981 & 1982  
•Grand Champion Royal Winter Fair 1982







Lilly Partners  
c/o Aaron Eaton  
3039 Brewer Rd., Marietta, NY 13110-3291  
315.857.8303 • aaroneaton56@gmail.com

## FIRST CHOICE FEMALE

Four (4) female pregnancies due September, 2022

Terms: 35% Down; Balance due @ 4 months

## March MADNESS 2022

### Walnutlawn Sidekick

CAN12508113 VG-85 \*TR\*TY\*TV\*TL\*TD  
PTA -1030M +13F -9P 96R 12/21  
PTA +2.92T +2.48UDC +.96FLC GTPI +2227

### Rach-Len Dundee Lilly

143696928 Excellent-96 EEEEE 2E \*TC\*TL\*TD  
5-09 2x 250d 36,881 3.7 1362 3.2 1162"RIP  
3-11 2x 284d 29,261 3.9 1148 3.0 881"  
5-00 2x 247d 30,617 3.4 1036 3.2 971"  
•HHM All-American Aged Cow 2021  
•Nom. All-Canadian Mature Cow 2021  
•3rd Aged Cow International Show 2021  
•4th Mature Cow Canadian National 2021  
•Res. All-American 5 Year Old 2020  
•1st 5 Yr Old & Grand Champion MD St. Fr. 2020  
•2nd 5 Year Old North American Open 2020  
•Nom. All-American 4 Year Old 2019  
•1st 4 Year Old & Grand Champion NY St. Fr. 2019  
•2nd 4 Year Old Maryland St. Fr. 2019  
•4th 4 Year Old International Show 2019  
S: Regancrest Dundee-ET



Rach-Len Dundee Lilly "2E-96"  
(Dam of Lot A)

#### 2nd through 9th Dams:

Mtelgin Goldwyn Lillian-ET EX-93 EEEEE  
4-08 3x 365d 32,230 3.6 1156 3.2 1017  
•1st 5 Yr Old & Grand Ch., NY Spr.Jr.Sh.2017  
Fleury Formation Lauria-ET EX-95-3E-CAN 8\*  
•Nom. All-Canadian 5 Year Old 2003  
Fleury Aerostar Lausa VG-87-4Y-CAN 22\*  
3-05 2x 365d 32,284 3.8 1224 3.3 1078  
Blake-T Rotate Laura Lci-ET VG-87-5Y-CAN 3\*  
6-03 2x 305d 33,054 3.7 1221 3.0 999  
Bly-Century Valiant Laurette EX-90 2E  
6-08 2x 365d 30,699 4.2 1276 3.4 1052  
Bly-Century Matt Laurinda VG-88  
4-01 2x 365d 22,099 4.0 880  
Bly-Century D Elevation Lilac EX-90  
Bly-Hill Bruce Lady VG-87



Johnathan Heinsohn - Red Carpet Holsteins  
34695 Kirkland Rd.  
Kirkland, IL 60146-8306  
815.979.5314 • redcarpetholsteins@yahoo.com

## FIRST CHOICE FEMALE

Five (5) female pregnancies due March, 2022

Terms: 35% Down; Balance due @ 4 months

Among the full sisters to Lot B

**Kingsway Goldwyn Elizabeth-ET** EX-93-4Y-CAN

3-00 2x 365d 33,287 4.7 1578 3.3 1082

•1st 4 Year Old Lindsay Exhibition 2018

**Kingsway Goldwyn Elsie-ET** EX-90-2E-CAN

4-10 2x 355d 24,718 4.8 1182 3.6 888

•Nom. All-American Milking Yearling 2015

•1st Milking Yearling Autumn Opportunity 2015

•Res. All-Ontario Milking Yearling 2015

**Kingsway Goldwyn Elvira-ET** EX-90-4Y-CAN

•HM All-Ontario Sr. 2 Year Old 2018

•1st Sr. 2 Year Old Lindsay Exhibition 2018

**Kingsway Goldwyn Eugenie-ET** EX-91-2E-CAN

### Braedale Goldwyn

CAN10705608 GP-84 GM Extra \*CD\*TY\*TV\*TL  
PTA -704M -7F -12P 99R 12/21  
PTA +1.05T +.62UDC +.79FLC GTPI +1860

### Nipponia R D Lizabeth-ET

CAN7782151 EX-96-3E-CAN 6\*  
8-05 2x 365d 42,112 4.0 1691 3.0 1249  
6-06 2x 365d 37,890 3.4 1272 3.0 1141  
4-08 2x 365d 34,839 3.5 1230 2.9 1021  
3-05 2x 313d 25,944 3.6 926 3.1 793  
Life: 5 lact. 170,224 3.6 6124 3.2 5443  
•HM All-Canadian Longtime Production Cow 2016  
•HM Grand Champion Ontario Summer Sh. 2016  
•Grand Champion Northumberland 2014  
•Grand Champion Northumberland 2012  
S: Regancrest Dundee-ET

Maternal sisters to Lot B:

**Kingsway Byway Esmeralda** EX-91-2E-CAN

3-02 2x 365d 33,312 3.3 1096 3.2 1067

**Kingsway Windbrook Eleanor** EX-90-2E-CAN

6-00 3x 300d 27,672 4.4 1208 3.4 941



Nipponia R D Lizabeth-ET "3E-96"  
(Dam of Lot B)

#### 2nd through 6th Dams:

Altigen Lee Lena-ET EX-91-2E-CAN 4\*  
5-03 2x 365d 45,463 3.1 1415 3.0 1360  
•1st 5 Year Old Ontario Summer Show 2006  
•2nd Sr. 3 Yr Old Ontario Spring Discovery 2004  
Acme Star Lily EX-94 EEEEE 8\*  
7-07 2x 365d 35,800 3.8 1358 3.0 1060  
Life: 5 lact. 169,331 3.7 6193 3.2 5452  
•Grand Champion Int'l Holstein Show 1998  
•Grand Champion RAWF 1997, 1998 & 1999  
•All-American 1997 & 1998  
•All-Canadian 1995, 1997 & 1998  
Acme Anthony Lil VG-88-5Y-CAN  
8-10 2x 365d 24,590 4.1 1001 3.8 926  
Life: 6 lact. 127,512 4.3 5529 3.7 4753  
Kruisdale Sheik Lilly VG-85  
5-06 2x 345d 21,499 4.5 957  
Kruisdale Mark Snowwhite VG-85





Liddleholme & Hobby Acres  
58 Tripp Rd., Argyle, NY 12809  
518.361.9946 Adam  
liddleholme2000@yahoo.com

## March MADNESS 2022



Macland HF Yoder Rachel-ET "2E-94"  
(Dam of Lot C)

### FIRST CHOICE FEMALE

Two (2) heifer calves born December, 2021  
Genomics pending

Terms: 35% Down; Balance due @ 4 months

#### Woodcrest King Doc

3132417775 EX-90 GM \*TC\*TY\*TV\*TL\*TD  
PTA +1574M +69F +54P 99R 12/21  
PTA +3.54T +2.36UDC +2.10FLC GTPI +2783

#### Macland HF Yoder Rachel-ET

3126231394 Excellent-94 EEEEE 2E DOM 6-03  
GTPI +2551 +945M +54F +42P +477NM +1.85T  
5-06 2x 352d 35,690 4.0 1427 3.4 1220  
4-03 2x 365d 27,820 4.4 1215 3.5 968  
3-01 2x 317d 27,410 4.2 1155 3.3 910  
2-01 2x 333d 24,520 4.0 993 3.2 788  
6-08 2x 166d 18,726 4.1 768 3.1 560"RIP  
Life: 1382d 115,960 4.2 4817 3.4 3913  
•1st Aged Cow & Grand Ch. East. Fall Nat'l 2021  
•Supreme Champion PA All-American Show 2021  
•Nom. All-American 5 Year Old 2020  
•1st 5 Year Old Midwest Fall National 2020  
S: Woodcrest Mogul Yoder-ET

#### 2nd through 11th Dams:

S-S-I Uno Rapa 8431-ET VG-88  
3-04 2x 365d 29,280 4.1 1189 3.4 997  
S-S-I Snowman Rachel7516-ET EX-90 DOM  
2-05 2x 365d 37,400 3.6 1333 3.0 1128  
Roylane Socra Mira 1760-ET EX-91 2E DOM  
5-11 3x 305d 40,080 3.5 1411 3.1 1252  
Seagull-Bay Oman Mirror-ET VG-86 DOM  
3-00 2x 365d 36,430 4.4 1606 3.6 1304  
Seagull-Bay Manat Mirage-ET EX-90 GMD DOM  
3-06 3x 365d 35,900 3.8 1364 3.4 1229  
Lynmead Celsius Minnow-ET 2E-91 GMD DOM  
4-10 3x 365d 49,550 3.7 1857 3.2 1592  
CMV Melwood Mindy-ET \*TL VG-85 DOM  
4-01 2x 365d 36,340 3.6 1306 3.4 1238  
Briarpatch-R Misty VG-85 GMD DOM  
Rilara Mars Las Ravena EX-91 GMD DOM  
Rilara Haven Charming Las-Tw VG-87 GMD DOM



Elmvue Farm  
1562 State Hwy 67, Johnstown, NY 12095  
518.774.4597 Brett • 518.332.8469 Randy  
elmvuefarm@charter.net



Jacobs Solomon Bridal-ET "EX-90 EX-MS"  
(Dam of Lot D)



Jacobs Goldwyn Britany-ET "2E-96"  
(Granddam of Lot D)

### FIRST CHOICE of TWO FEMALES

A) Elmvue D-Lambda Briskly-ET  
840003220620100 • Born December 13, 2021  
S: Farnear Delta-Lambda-ET

B) Elmvue UX Bippityboppity-ET  
840003220620101 • Born December 14, 2021  
S: Croteau Lesperron Unix-ET

Terms: 35% Down; Balance due @ 4 months

Maternal sister to Bridal:  
Jacobs Sid Beauty-ET EX-95  
4-07 2x 315d 33,029 3.6 1159 2.9 952"  
•All-American Jr. 3 Year Old 2015  
•1st Jr. 3 Yr Old & Int. Champ. Int'l Show 2015

#### Farnear Delta-Lambda-ET

3125993715 GM \*TR\*TP\*TC\*TY\*TV\*TL\*TD  
PTA +1123M +47F +43P +2.72T GTPI +2758

#### Croteau Lesperron Unix-ET

CAN107567492 EX-96 ST \*TY\*TV\*TL\*TD  
PTA +536M +24F +11P +2.39T GTPI +2351

#### Jacobs Solomon Bridal-ET

CAN110481447 Excellent-90 EX-MS 3-06  
3-00 2x 305d 28,672 4.5 1240 3.4 908"  
2-01 2x 305d 24,865 4.3 1082 3.4 838"  
•All-American Jr. 2 Year Old 2019  
•1st Jr. 2 Year Old International Show 2019  
S: Walnutlawn Solomon-ET

#### 2nd through 8th Dams:

Jacobs Goldwyn Britany-ET EX-96-2E 25\*  
6-01 2x 352d 41,446 4.0 1675 4.0 1299  
•Holstein Canada Cow of the Year 2017  
•Nom. All-Quebec Mature Cow 2013  
•Res. Grand Three Rivers 2013  
•Res. All-Canadian 4 Year Old 2011  
•1st 4 Year Old Royal Winter Fair 2011  
Jacobs Jasper Best VG-88-4Y-CAN 22\*  
4-07 2x 336d 41,089 4.0 1633 3.1 1280  
Jacobs Storm Bette EX-91-2E-CAN 6\*  
3-11 2x 329d 35,362 4.4 1554 3.5 1224  
Cotopierre Lindy Bertha EX-2E-CAN 25\*  
9-05 2x 307d 36,832 4.4 1607 3.5 1290  
Cotopierre Starbuck Bine EX-CAN 4\*  
9-09 2x 305d 25,825 4.0 1023 3.2 827  
Cotopierre Tempo Binette EX-CAN  
Cotopierre Tino Bisquette VG-86 2\*



Daniel Olson  
6653 Fredrickson Rd., Lena, WI 54139  
920.676.2516 • olson.dan99@yahoo.com

## March MADNESS 2022

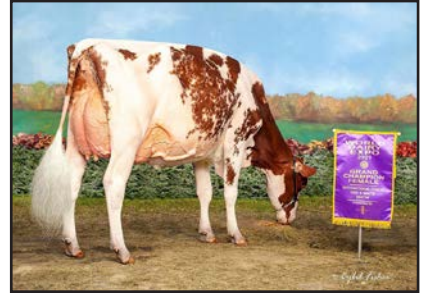

Scenic-Edge Jordan-Red "EX-92"  
(Dam of Lot E)

2nd through 7th Dams:  
Scenic-Edge Jasmine-Red EX-92 2E  
Scenic-Edge Jamboree-Red VG-88  
Scenic-Edge Jellybean-Red EX-94 2E  
•2x Unanimous All-American R&W  
Scenic-Edge SS Justine-ET \*RC EX-93 2E  
Howard-Home RMK Jena-Red-ET VG-86  
Howard-Home Promotion Joy-Red EX-90

## FIRST CHOICE FEMALE

Three (3) female pregnancies due September, 2022

Terms: 35% Down; Balance due @ 4 months

### Mr Blondin Warrior-Red-ET

3139655530 \*TP \*TC \*TY \*TV \*TL \*TD  
PTA -141M +0F -1P 85R 12/21  
PTA +3.52T +2.22UDC +1.55FLC GTPI +2057

### Scenic-Edge Jordan-Red

3134706675 Excellent-92 EEEEE 3-03 \*TL \*TD  
GPTA +3.29T +2.04UDC +1.93FLC 83R 12/21  
2-09 2x 202d 19,808 3.9 774 2.9 578"RIP  
1-10 3x 263d 16,980 4.3 727 3.2 535"  
•Unanimous All-American R&W Jr. 3 Yr Old 2021  
•Unanimous Jr. All-American R&W Jr. 3 Yr Old 2021  
•Supreme Champion WDE Junior Show 2021  
•1st Jr. 3 Yr Old, Int. Ch. & HM Gr. Int'l R&W 2021  
•1st Jr. 3 Yr Old, Int. Ch. & Grand Champion,  
International R&W Junior Show 2021  
•1st Jr. 3 Yr Old & Res. Grand WI Ch. R&W 2021  
•1st Jr. 3 Yr Old & Gr. Ch. WI Ch. R&W Jr. Sh. '21  
•All-Canadian R&W Summer Yearling 2019  
•HM All-American R&W Summer Yearling 2019  
•Junior All-American R&W Summer Yearling 2019  
•Nom. All-American Summer Yrlg 2019 (B&W)  
•Junior Champion Royal R&W 2019  
•Junior Champion Western Spring National 2019  
•Junior Champion Western Spr. Nat'l R&W 2019  
•Junior Champion CA St. B&W and R&W Shows 2019  
S: Cycle McGucci Jordy-Red



Elmer Fisher  
442 Bechtel Rd., Elizabethville, PA 17023  
717.903.6498

## FIRST CHOICE FEMALE

Three (3) female pregnancies due June, 2022  
•2 sired by Altitude-Red; 1 sired by Showtime \*RC

Terms: 35% Down; Balance due @ 4 months

Maternal sisters to Lot F:

Kevetta Daniel Lexi \*RC EX-94 (MS:95)  
3-02 2x 365d 33,900 3.6 1222 3.1 1047"  
•Res. All-American Sr. 3 Year Old 2020

### Oakfield Jo Lumineer-Red-ET

•All-American R&W Spring Yrlg 2021  
OCD Jordy Lochness-Red-ET VG-87-CAN  
•Unanimous All-American R&W Winter Calf 2018

### OCD Jordy Lambchop-Red-ET VG-88

•HM All-American R&W Winter Calf 2018

### OCD Jordy Libation-Red-ET VG-86

•HM All-American R&W Summer Yearling 2020



Kevetta Rdbrst Lucious-Red "EX-94"  
(Dam of Lot F)



Kevetta Daniel Lexi \*RC "EX-94"  
(Maternal Sister to Lot F)

### Farnear Altitude-Red-ET

3128013348 \*TC \*TY \*TV \*TL \*TD  
PTA +194M +19F +16P +2.92T GTPI +2207

### Jacobs Showtime \*RC

CAN111576086 \*RC \*TL  
PTA -29M +62F +31P +2.63T GTPI +2469

### Kevetta Rdbrst Lucious-Red

60017665 Excellent-94 EEEEE (MS:95) \*TL \*TD  
4-02 3x 365d 32,580 4.2 1369 3.1 1009  
3-03 3x 270d 21,470 3.8 809 3.0 636  
•2nd 5 Year Old NY Spring R&W Show 2018  
•Grand & HM Supreme Champ. WNY Show 2017  
•Grand R&W & HM Supreme WNY Spr. Sh. 2017  
•2nd 4 Year Old NY Spring R&W Show 2017  
S: Lookout P Redburst-Red-ET

2nd through 8th Dams:

Oakfield Reality Lulu-Red-ET EX-90 2E  
5-04 2x 305d 32,270 4.8 1542 3.2 1022  
Life: 1342d 126,600 4.6 5770 3.3 4139  
Littleholme Lulu-Red-ET EX-90 EX-MS  
3-09 3x 365d 36,870 4.3 1571 3.2 1174  
Brigeen-HH Sept St Lulu-Red EX-91 2E  
3-10 2x 365d 29,660 4.2 1258 3.2 958  
Hanoverhill Mae Lulu-ET \*B/R EX-90  
4-04 2x 365d 33,530 5.1 1696 3.4 1126  
Hanoverhill Sheik Lulu-ET \*RC 3E-94 GMD DOM  
9-03 2x 365d 39,019 3.8 1484 3.3 1303  
Life: 6 lact. 206,368 3.9 8135 3.5 7194  
Tora Triple Threat Lulu EX-96 GMD DOM \*11  
•Res. All-Canadian Mature Cow 1981  
•Res. Grand Champion Royal Winter Fair 1981  
Ormsby Lougo Alta EX-90 2E GMD





Red Violet Genetics  
34695 Kirkland Rd., Kirkland, IL 60146-8306  
815.979.5314 Johnathan Heinsohn  
redcarpetholsteins@yahoo.com  
315.730.3312 Tim Ziembra • tziembra@hotmail.com

## FIRST CHOICE FEMALE

Three (3) female pregnancies due March, 2022

Terms: 35% Down; Balance due @ 4 months

Maternal sisters to Lot G:

### Golden-Oaks Ivania-Red-ET

- HHM All-American R&W Spring Yrlg 2021
- 3rd Spring Yrlg International R&W Show 2021
- 1st Spring Yrlg Midwest Spring Nat'l R&W 2021
- 1st Spring Yrlg & Jr. Champ. WI Champ. R&W '21

### Golden-Oaks Imac Ivery \*RC EX-90 EX-MS

1-10 3x 332d 24,240 4.1 992 3.4 828

### Golden-Oaks Impress-Red-ET VG-86 2y

2-02 3x 365d 27,690 2.8 774 3.3 927

•2nd Winter Calf IL State Fair 2018

### Golden-Oaks Av Integrity-ET \*RC VG-87

### Golden-Oaks A Ivalea-Red-ET VG-88 2y

## March MADNESS 2022



Pamprd-Acres AB Ivy-Red-ET "2E-94"  
(Dam of Lot G)

### Mr Blondin Warrior-Red-ET

3139655530 \*TP \*TC \*TY \*TV \*TL \*TD  
PTA -141M +0F -1P 85R 12/21  
PTA +3.52T +2.22UDC +1.55FLC GTPI +2057

### Pamprd-Acres AB Ivy-Red-ET

142779950 Excellent-94 EEEEE 2E \*TL \*TD  
2-08 2x 365d 28,970 4.7 1353 3.6 1045  
5-05 3x 365d 37,900 3.4 1294 3.2 1213  
•1st 5 Yr Old & Res. Gr. Ch. IL Champ. Sh. 2019  
•Nom. All-American R&W 4 Yr Old 2018  
•Grand Champion Illinois State Show 2018  
•6th 4 Yr Old International R&W Show 2018  
•2nd 4 Year Old Midwest Spring R&W Show 2018  
•Unanimous All-American R&W Sr. 2 Yr Old 2016  
•1st Sr 2 Year Old International R&W Show 2016  
•Nom. All-American R&W Fall Yearling 2015  
•1st Fall Yrlg. & Jr. Ch. Midwest Spring R&W 2015  
S: Apples Absolute-Red-ET



Golden-Oaks Ivania-Red-ET  
(Maternal Sister to Lot G)

2nd through 5th Dams:

### Greenlea-TM Real AB-Red-ET EX-93 2E

5-11 2x 365d 31,320 4.0 1246 3.0 933  
•Nom. All-American R&W Sr. 3 Year Old 2013  
•1st Sr. 3, Int. & Res. Gr. All-Amer. R&W 2013  
•Nom. All-American R&W Sr. 2 Year Old 2012  
•1st Sr. 2, Int. & HM Gr. Int'l R&W Jr. Sh. 2012

### Cherrie-Kreek Beulah-Red-ET EX-92

4-02 2x 365d 38,870 3.5 1363 3.2 1241  
•Grand Champion Int'l R&W Show 2008

### Pinehurst-FL Britney-ET \*RC \*RC EX-90

### Pinehurst Burgundy-Red-ET EX-90

### Pinehurst Beaujolais-Red EX-94 3E

•Grand Champion Int'l R&W Show 1994

### Pinehurst Fascination-ET EX-90

### Pinehurst Pleasure EX-93 4E GMD

### Pinehurst Precious EX-95 4E GMD

### Jan-Com Fond Matt Matilda EX-97 5E GMD



Brett Woker  
754 Dudleyville Rd., Greenville, IL 62246-3503  
618.980.6297 • brettaaron94@hotmail.com

## FIRST CHOICE FEMALE

Two (2) female pregnancies due March, 2022

Terms: 35% Down; Balance due @ 4 months

Maternal sister to Attica:

### Milksource Byway Affection EX-94

4-05 2x 266d 36,050 4.5 1619 2.6 922

•Dam of Mr Affection Analyst-Red +2.80 PTAT



Milksource Attica-Red "EX-92"  
(Dam of Lot H)

### Riverdown Unstopabull-Red

CAN11801450 \*TY \*TV \*TL  
PTA -435M -26F -24P 95R 12/21  
PTA +2.33T +2.31UDC +1.90FLC GTPI +2007

### Milksource Attica-Red

3132912641 Excellent-92 EEVEE \*TC \*TL \*TD  
2-10 2x 284d 29,461 4.0 1187 3.0 895"RIP  
1-10 2x 302d 24,430 4.1 994 3.2 787"  
•All-American R&W Summer Jr. 2 Yr Old 2020  
•All-American (B&W) Summer Jr. 2 2020  
•1st Summer Jr. 2 NA Open Holstein Show 2020  
•1st Summer Jr. 2 WI Championship Show 2020  
•1st Summer Jr. 2, Int. Champion and HM Grand, WI Championship R&W Show 2020  
•Res. All-American R&W Jr. 3 Year Old 2021  
S: Zimmerview Wonka Loyola-P \*RC

2nd through 9th Dams:

### Ms Apple Atarah-ET \*RC VG-86

1-10 2x 365d 28,953 3.9 1137 3.3 950"

•Nom. All-American Milking Yearling 2016

•Nom. All-Canadian Milking Yearlin 2016

### KHW Regiment Apple-Red-ET 4E-96 37" DOM

4-01 2x 365d 35,750 4.7 1682 3.7 1314

•All-American R&W 125,000 lb. Cow 2013

•Grand Champion Int'l R&W Show 2011

•All-American R&W Aged Cow 2011

•Unanimous All-American Jr. 2 Year Old 2006

### Kamps-Hollow Altitude-ET \*RC 2E-95 2" DOM

7-00 2x 365d 39,690 4.7 1849 3.5 1385

Life: 1844d 144,460 4.4 6295 3.7 5288

### Clover-Mist Alisha-ET \*RC 3E-93 GMD DOM

5-03 3x 365d 34,670 4.8 1654 3.5 1220

Life: 2999d 226,470 4.7 10659 3.6 8149

### Clover-Mist Augy Star-ET EX-94 4E DOM

7-10 2x 365d 43,140 5.0 2136 3.1 1339

Life: 2274d 196,240 4.8 9349 3.3 6458

### D-R-A August EX-96 4E DOM

8-05 3x 365d 27,460 4.3 1187 3.2 871

Life: 3433d 190,200 4.4 8281 3.5 4818

•Nominated All-American Aged Cow 1986

•All-Wisconsin Aged Cow 1987

### D-R-A Ideal Precious Leader EX-90 2E

7-06 2x 358d 20,090 3.9 787 3.4 675

Life: 2456d 133,250 4.0 5308

### D-R-A Princess Lad Leader EX-90 3E

9-05 2x 305d 19,160 4.2 809



Million-Heir Holsteins  
E. Randall Schaeffer  
11005 Huron Avery Rd, Milan, OH 44846  
419.366.1239 • jarischaefter@gmail.com

## FIRST CHOICE of TWO FEMALES

Two (2) heifer calves born December, 2021  
•1 sired by Unstopabull; 1 sired by Moovin  
Housed by Delbert & Heather Yoder, West Salem, OH.  
Choice to be made there.

Terms: 35% Down; Balance due @ 4 months

Maternal sister to Lot E:

**She-Ken Apple Duple-Red-ET** EX-94 3E  
7-10 2x 305d 40,080 4.4 1783 3.3 1304  
•Nom. All-American R&W Production Cow 2021  
•2nd Aged Cow NY Spring R&W Show 2021  
•1st Dam & Daughter International R&W Sh. 2021  
•Member HM All-American R&W Dam & Dtr '21

Maternal brothers to Lot E:

**Mr Danielle Devour-ET\*RC** PTA +2.61T +3.24UDC  
**She-Ken Uno Daniel \*RC** PTA +2.00T +2.69UDC

## March MADNESS 2022

### Riverdown Unstopabull-Red

CAN11801450 \*TY \*TV \*TL  
PTA -435M -26F -24P +2.33T GTPI +2007

### Lindenright Moovin-ET \*RC

CAN12873743 \*RC \*TC \*TY \*TV \*TL \*TD  
PTA -306M -5F -4P +3.65T GTPI +2095

### Ms D Apple Danielle-Red-ET

69822207 Excellent-95 EEVEE 2E 8-10  
6-05 2x 365d 35,150 4.8 1700 3.2 1113  
3-08 2x 365d 32,780 3.9 1277 3.3 1084  
Life: 1596d 133,210 4.3 5728 3.3 4432  
•3rd 125,000 lb. Cow International R&W 2019  
•Nom. All-American R&W 4 Year Old 2015  
•Grand Champion All-Amer. R&W Show 2014 & 2015  
•Grand Champion New York Spring R&W 2015  
•HM All-American R&W Sr. 3 Year Old 2014  
•3rd Sr. 3 Year Old International R&W Show 2014  
•Nasco Type & Production Winner 2014  
•Nom. All-American R&W Sr. 2 Year Old 2013  
•9th generation Excellent!  
S: Scientific Destry-ET \*RC



Ms D Apple Danielle-Red-ET "2E-95"  
(Granddam of Lot I)

2nd through 8th Dams:

**Ms Delicious Apple-Red-ET** EX-94 2E  
7-02 2x 365d 46,510 4.0 1844 3.1 1424  
•Reserve All-American 125,000 lb. Cow 2015  
•Reserve All-American R&W Aged Cow 2014  
•Red Impact Cow of the Year 2019  
**KHW Regiment Apple-Red-ET** 4E-96 37\* DOM  
4-01 2x 365d 35,750 4.7 1682 3.7 1314  
•All-American R&W 125,000 lb. Cow 2013  
•Grand Champion Int'l R&W Show 2011  
•All-American R&W Aged Cow 2011  
•Unanimous All-American Jr. 2 Year Old 2006  
**Kamps-Hollow Altitude-ET \*RC** 2E-95 2\* DOM  
**Clover-Mist Alisha-ET \*RC** 3E-93 GMD DOM  
**Clover-Mist Augy Star-ET** EX-94 4E DOM  
**D-R-A August** EX-96 4E DOM  
**D-R-A Ideal Precious Leader** EX-90 2E  
**D-R-A Princess Lad Leader** EX-90 3E



Chris & Jen Hill and Tim & Sharyn Abbott  
8517 Orndorff Rd., Thurmont, MD 21788-1202  
202.255.7907 Chris • salesflash@comcast.net  
802.238.1142 Tim • tim@abbottcows.com

## FIVE #1 IVF EMBRYOS

• (5) #1 IVF embryos from sexed semen  
Domestic only • Embryos will be at sale

Maternal sister to Sephora:

**Erbacres Snapple Shakira-ET** EX-97-2E-CAN  
4-11 2x 365d 35,567 4.8 1711 3.8 1367  
•Supreme Champion World Dairy Expo 2021  
•1st Aged Cow & Grand Champ. Int'l Sh. 2021  
•Grand Champion Canadian National Show 2021  
•Grand Champion Supreme Holstein Show 2021  
•Unanimous All-American Aged Cow 2021  
•Canadian Champion 5 Year Old 2020  
•Grand Champion Fall Invitational Show 2020  
•All-American Jr. 3 Year Old 2018  
•1st Jr. 3 Yr Old & Int. Ch. Int'l Hol. Show 2018  
•All-Canadian Jr. 2 Year Old 2017  
•Res. All-American Jr. 2 Year Old 2017



Milksource Sephora-Red  
(Dam of Lot J)

### Farnear Altitude-Red-ET

3128013348 \*TC \*TY \*TV \*TL \*TD  
PTA +194M +19F +16P 94R 12/21  
PTA +2.92T +2.32UDC +1.63FLC GTPI +2207

### Milksource Sephora-Red

3202772761  
•Due to calve August, 2022  
S: FG Jacot-Red-ET

3rd through 9th Dams:

**KHW Regiment Apple-Red-ET** 4E-96 37\* DOM  
**Kamps-Hollow Altitude-ET \*RC** 2E-95 2\* DOM  
**Clover-Mist Alisha-ET \*RC** 3E-93 GMD DOM  
**Clover-Mist Augy Star-ET** EX-94 4E DOM  
**D-R-A August** EX-96 4E DOM  
**D-R-A Ideal Precious Leader** EX-90 2E  
**D-R-A Princess Lad Leader** EX-90 3E



Erbacres Snapple Shakira-ET "2E-97"  
(Maternal Sister to Dam of Lot J)

2nd Dam:

**Miss Apple Snapple-Red-ET** EX-96 2E  
5-11 2x 365d 40,009 3.9 1577 3.4 1373"  
Life: 2020d 201,432 4.1 8225 3.4 6881"  
•Nasco Type & Production Winner Int'l R&W 2021  
•Unanimous All-American R&W 125,000 lb. Cow '20  
•Grand Champion North American R&W Show 2020  
•Res. All-American R&W 125,000 lb. Cow 2019  
•Grand Champion Midwest Spring R&W Sh. 2019  
•Unanimous All-American R&W 4 Year Old 2017  
•Res. All-Canadian R&W Senior Cow 2017  
•Nom. All-Canadian 4 Year Old 2017  
•2nd 4 Year Old Royal Winter Fair R&W 2017  
•4th 4 Year Old Royal Winter Fair 2017  
•1st 4 Yr Old & HM Gr. Ch. Int'l R&W Show 2017  
•Res. All-American R&W Jr. 3 Year Old 2016  
•Unanimous All-American R&W Jr. 2 Yr Old 2015





# Terms and Conditions of Sale

**TERMS:** The terms are cash or cheque on sale day payable to Chris & Jen Hill, MD-Hillbrook, in U.S. funds unless other arrangements are made with the consignor and management prior to the sale. All payments must be made to the clerk of the sale and no release of animals will be given until satisfactory settlement has been made. Compliance with the above terms of payment on the part of the buyer will then entitle him to the guarantees offered by the seller and listed below.

**EXPORT SALES:** Arrangements regarding health requirements and health tests for a specific importing country shall be a matter of agreement prior to the sale between seller and potential buyer. Otherwise, the buyer assumes all responsibilities for all health tests. Any agent purchasing for export accounts must identify themselves to the sales management prior to the sale and any special terms with regard to tests or payments must be cleared prior to the sale with management and consignor.

**BIDS:** The highest bidder shall be the buyer. Bidding parties or their agents are responsible for all bids placed. Every animal is pledged to absolute sale. In case of dispute, the animal shall again be put up for advance bids, and if there be no advance bid, the animal shall be sold to the person from whom the auctioneer on the stand accepted the last bid. In case two or more claim the bid, the auctioneer in the box shall indicate the party whose bid he recognized. Other claimants will be given an opportunity to increase the bid and bidding will be restricted to the two or more claimants.

**BY-BIDDING:** Bidding directly or indirectly on an animal in which the bidder or any person for whom the bid is made has an ownership interest is prohibited unless the intention to bid is disclosed specific to each animal in the catalog and announced when the animal enters the ring.

**RISK:** All animals are at the purchaser's risk as soon as struck off, but will be cared for free of charge for 24 hours. Purchasers must make arrangements for the care of their purchases beyond the 24-hour period, unless sold for export in keeping with separate terms. Animals are solely at the consignor's risk prior to selling in the event of fire or other eventuality.

**CERTIFICATES OF REGISTRATION, RECORDING OR IDENTIFICATION:** Will be furnished by the seller showing transfer on the records of the Breed Association to the purchaser and will be provided free of charge within a reasonable period of time.

## **WARRANTIES:**

(1) Owner warrants clear title to the animal, and the right to sell same.

(2) Each animal is sound and healthy in every respect, unless otherwise noted in the catalog or announced from the auction stand. Embryos have been recovered, processed, frozen, transferred and graded in keeping with IETS recommendations unless otherwise noted in the catalog or announced from the auction stand. Every precaution will be taken to represent the physical condition of each animal exactly as it is known. However, all animals are sold with no warranty that they are free of paratuberculosis. Examination of all purchases should be made immediately after the purchase and before the close of the sale, and if found not to be as represented, complaint must be reported to the sale management before the close of the sale. In the event no complaint is filed, it is understood that the buyer assumes full ownership together with all risks, after which no representations of the seller can be challenged through the sale management. Heifers that have never calved are in no way guaranteed as to the condition of their udders following calving. No guarantee is made concerning freedom from hardware unless so announced.

**BREEDING:** The seller has represented the breeding record of females and service age bulls as accurately as possible, but no male or female is guaranteed to be a breeder. No guarantees are made as to the accuracy of any ultrasound pregnancy results listed or announced.

**SHIPPING:** Assistance will be given in shipping the animals after the sale. All costs, risks and responsibility will be borne by the purchaser, with the exception of special terms for export purchases. Transportation charges on all animals subject to adjustment shall be paid by the shipper.

**PEDIGREE INFORMATION:** All production, classification, type and production summaries are current. Only official DHI or DHIR records are used in pedigrees contained herein. All records, except records in progress, are shown on true protein scale. Any production or classification records followed by a quotation mark (") have been supplied by the seller or consignor. \* indicates undesirable recessive carrier; \*DP for dumps, \*BL for blads, \*CV for complex vertebral malformation, \*BY for brachyospina and so forth.

**PARTNERSHIPS AND SYNDICATES:** In the case of cattle owned by partnerships and syndicates, any member of these partnerships or syndicates reserves the right to bid in their own behalf. Each member shall be identified.

**EMBRYO TRANSFER:** All registered animals that resulted from embryo transfer are identified with the suffix "ET" in the name. Any unregistered animals that resulted from ET are identified as having resulted from embryo transfer.

**ET CHOICE OF FLUSH TERMS:** 35% down payment at conclusion of sale; 65% due at selection and possession, no interest on unpaid balance. Possession date will be when the youngest calf in the group offered reaches 4 months of age.

**HEALTH WARRANTY:** The results of any future health test is not guaranteed. The seller and sale management hereby notify the buyers that all animals are sold as originating from a maximum risk paratuberculosis herd unless otherwise stated by sale management. The seller and sale management cannot be held liable.

**AGENTS:** Any person(s) acting as agent for the purchase of any consignment shall be held responsible for all of the terms and conditions of the sale including payment for their purchase. Agents are requested to have written authorization for the principals for whom they represent.

**ERRORS:** The material in this catalog has been carefully edited. If any errors or omissions are discovered they will be announced. Such announcement to take precedence over the matter of print in this catalog. Neither the editors of the catalog, the sale management, nor the consignors can assume responsibility for any errors or omissions in the catalog.

**ACCIDENT:** The sale management, the consignors, and the owner of the grounds will not be responsible in any case for the condition of the grounds or the behavior of the animals and disclaim any liability in the event of personal accident or property loss.

**RESPONSIBILITY:** In submitting the entries and in selling the animals listed in this sale, the consignor subscribes to the various sales regulations and warranties as above set forth and assumes full responsibility for his animals. All representations are made by the consignor. In no case, however, will the consignor be responsible for any damages beyond the selling price of the animals. Seller's responsibilities and warranties will cease when animal is resold. Chris and Jen Hill, MD-Hillbrook, as sale manager, assume no responsibility, acting only as an agent, but will endeavor to protect the interests of both buyer and seller.

**NOTE:** You are respectfully requested to read the above terms and conditions of this sale, which constitute a legal contract between the Seller and Buyer of each lot, mutually binding in the event of any dispute.



# Special Terms & Conditions

**1.** For buyers not in attendance, full payment for purchase is due to the Sale Manager within 5 business days of the sale. No Exceptions.

**2.** Partners reserve the right to bid on all partnership consignments.

## **\*\* Terms of Sale for ET Choices \*\***

**35% down due sale day**

**65% upon selection at no later than 4 months of age based on age of youngest calf born.**

Seller entitled to \$5.00 per day board after 4 months, based on age of youngest calf born in the group from which the selection is made.

Seller to complete blood typing and pay all necessary registry and other applicable fees to obtain registry certificate.

Should a male or female chosen from the respective flush fail to meet breeding guarantees, or should for any reason a male or female not result from a respective flush, the following steps will be taken to fulfill the purchase agreement:

**1.** Seller will offer choice of remaining ETs from the respective flush

**2.** Seller will offer choice of another flush already implanted or choice of a future flush mutually suitable to both buyer and seller. In the case of the buyer receiving choice of a future flush, no interest will be charged to the buyer, but payment schedules will remain the same.

**3.** If, and only if, 1 & 2 above cannot be resolved, as in the death or sale of the donor cow, a full refund will be made on all payments.

## ***Polled Liability Disclaimer***

Any polled results printed in the catalog and/or pre-sale update sheet, or by announcement at the sale, were provided to sale management by the respective seller, Holstein USA or Holstein Canada. Sale management, Chris & Jen Hill assume no responsibility or liability regarding the accuracy of these tests or accuracy of

seller's visual observation of a individual animal's polled status. Any disputes regarding the accuracy of printed or announced polled information is of a individual animal's polled status. Any disputes regarding the accuracy of printed or announced polled information is strictly between buyer and seller!

\*PO-Observed Polled

\*PC-Tested hererozygous Polled

\*PP-Tested homozygous Polled

\*TP-Tested free of the polled condition (horned)



# Meet MAX!

Your Cargill Consultant's Upgraded Sidekick

## Dairy MAX™ makes tough calls easier.

Whenever you've got to make a tough nutrition decision, we can just ask MAX. We've updated our powerful nutrition software solution so that your Cargill Consultant can help you feed for maximum profitability, create more predictable performance, and react with real-time feedback – to make complex decisions easier.



SCAN TO MEET MAX



LEARN MORE ABOUT DAIRY MAX™  
[Cargill.com/MeetMAX](https://Cargill.com/MeetMAX)

©2022 Cargill Incorporated. All Rights Reserved.



# Livestock Mortality Insurance



## PAULA BOVRE LIVESTOCK INSURANCE

W4226 Hwy 23 East, Fond du Lac, WI 54937 CELL: 920.960.0655 email: gnrorth81@gmail.com

### APPLICATION FOR INSURANCE WITH AMERICAN LIVE STOCK

Administered by James Allen Insurance, Carmel, IN

I/We \_\_\_\_\_

Of \_\_\_\_\_  
 Address State Zip Code Telephone Email

Hereby apply for insurance against loss by death resulting from disease or accidental injuries for the term of \_\_\_\_\_ on the following described animal or animals.

Lot	Name of Animal	Registration and/or Tattoo Number	Breed Sex	Birthdate	Purchase Price Purchase Date	Amount of Insurance	Rate	Premium

### Dairy Cattle Rates

Age Limits 3 Months to 7 Years

Coverage is available on animals age 2 wks. - 3 mos. and over age 7. Contact company for rating.

- 1 Month Term.....2.40%
- 3 Month Term.....3.60%
- 6 Month Term.....4.00%
- 1 Year Term.....6.00%

Minimum Policy Premium is \$100.00  
 Policy must be in place a minimum of 3 months prior to calving to cover any loss resulting from calving.

Signature of Applicant: \_\_\_\_\_

Date: \_\_\_\_\_

**This is not a Binder until accepted by Insurance Company Representative**

## Map to Great Northern Sales Arena

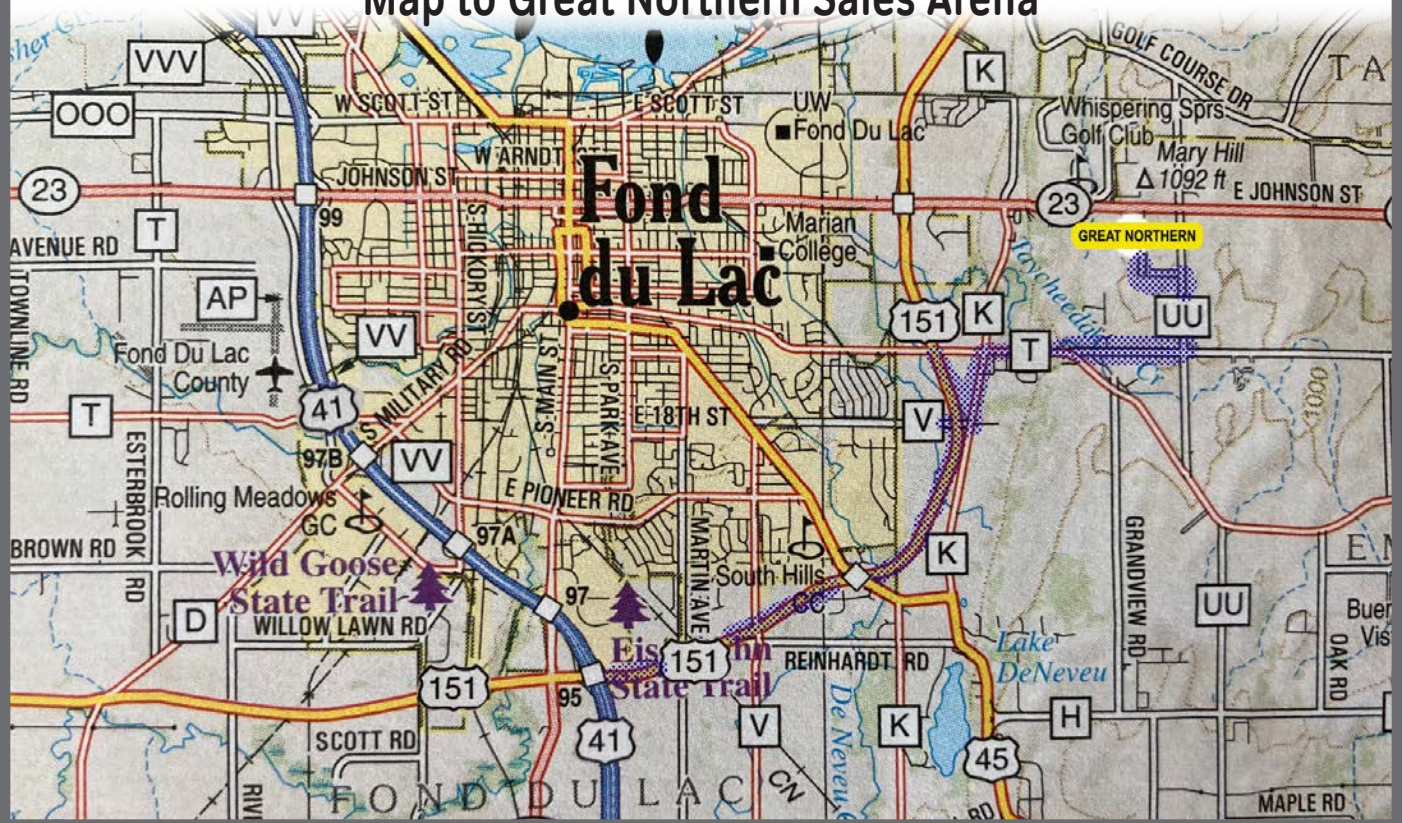

# March MADNESS 2022

## Index

Alsleben, Luke .....	26	McComb, Kristy .....	75
Ballweg Hickory Hills Dairy .....	57	McEvoy & Hurley .....	84
Borchert, Adam .....	86	McGee & Roudabush .....	10
Budjon Farms & Peter Vail .....	52, 53 & 64	McWilliams Farm .....	82
Cashell, Chase & Alexis .....	47	Miley Holsteins .....	77
Cedar Lane Farm LLC .....	13	Milk Source LLC & Laurie Fischer .....	33
Cessna Bros. & Ansell .....	79	Milk Source LLC .....	16 & 91
Coon, Perotti & Woodmansee .....	78	Million-Heir Holsteins .....	14
Coyne, Brian .....	69	Nehls, Shawn & Seth .....	65
Danhof, Jason & Sheri .....	36	Oakfield Corners Dairy .....	12
Darlington Ridge Farms LLC .....	31	Opsal, Joseph .....	74 & 87
Ducket, Mike & Julie .....	1, 46 & 89	Peace & Plenty Farms LLC .....	81
Duckett, Borba & Borba .....	43	Reyncrest Farms Inc. ....	83
Erbsen, John .....	24	Schluter, Joe .....	23
Fairholm, Wapsi-Ana & Triple S .....	19	Schmidt & Ferry .....	7
Fisher, Madison .....	40	Schultz, Wm. III .....	85
Gibbs & Hovden .....	59	Siemers Holstein Farm Inc.....	22, 41, 51 & 72
Giese, Wayne & Samantha .....	34	Siemers, Jordan & Connor .....	2
Gildale Holsteins .....	37	Smithcrest Holsteins LLC .....	28
Golden Oaks Farms .....	63	St. Johns River LLC .....	20
Harbaugh & Ryan .....	11	Swanson & Coyne-Kurth .....	70
Harbaugh, Loehr & Ryan .....	67	Synergy Family Dairy .....	71
Hawbaker & Abbott .....	4	Triple-T & Heath .....	80
Heart & Soul Farm .....	44	Uecker, Colin .....	21
Hendrickson, Trent & Kelsey .....	42	Van Dyk, Bonnie .....	66
Hill & Abbott .....	3 & 62	Vandoske, Brianne, Brooklyn & Reid .....	76
Hill & Bart Crest .....	5	Voigts, Larry & Kim .....	92
Hill & Hawbaker .....	55	Wapsi-Ana Farm .....	49
Hill, Hawbaker & Borba .....	93	Woker, Brett .....	54A
Hill, Landis & Kitchen .....	9	Wolf, Michael .....	38
Hilrose Dairy LLC .....	32 & 88	Ziemba & Rigas .....	56
Holschbach & Kinyon .....	17	Ziemba & Thomas .....	39 & 39A
Horn, Olivia & Kaden .....	58	Zimmerman, Ben .....	29 & 30
Howard-View Holsteins .....	6 & 90		
Iager & Fillion .....	15		
Interstate Heifer Care & Borderview Genetics .....	60 & 61		
Jennigs Gap Dairy .....	25 & 50	<b>CHOICES &amp; EMBRYO PACKAGES</b>	
Kamps, Reggie & Krysty .....	27	Elmvue Farm .....	D
KCCCK Holsteins .....	54	Fisher, Elmer .....	F
Kress-Hill Dairy .....	35	Heinsohn, Johnathan.....	B
KY-Bluegrass Genetics & The Braxton Co.....	45	Hill & Abbott .....	J
La Femme Fatale Synd. & Nehls .....	8	Liddleholme & Hobby Acres .....	C
Lamb, Alicia & Jonathan .....	48	Lilly Partners .....	A
London, Jordan .....	73	Million-Heir Holsteins .....	I
Maple-Leigh, Light & Van de Pol .....	18 & 68	Olson, Daniel .....	E
		Red Violet Genetics .....	G
		Woker, Brett .....	H



JUST PICTURE IT....



# The Showman's **Appetite Enhancer**

This supplement contains healthy microbes and typically increases feed intake by 20-25%, perfect for achieving maximum genetic potential for your show animal!



To purchase product or answer any questions, please contact: **Heather Oros Yoder**  
**330.242.5056**

**Golden Link Microbial Inc./Direct Sale**

Photo Credit: Dairy Agents and Genetiologists

DON'T LEAVE YOUR BOVINE HEALTH AND GENETIC POTENTIAL TO CHANCE. LET **GOLDEN LINK** PRODUCTS HELP KEEP THEM HEALTHY AND DEVELOPING TO OPTIMIZE THEIR GENETIC POTENTIAL ALL YEAR LONG.

**PROTECT YOUR INVESTMENT!**

**GOLDEN LINK** IS A FORMULATED DIRECT FED MICROBIAL (DFM) SUPPLEMENT THAT CONTAINS LIVE VIABLE PREBIOTIC ( HELPFUL BACTERIA) MIXED WITH LIVE YEAST, YEAST CULTURE, ENZYMES, AND IMMUNE STIMULATING AGENTS. LET US HELP YOU BLAZE YOUR PATH TO MAXIMIZE YOUR HEALTH, GROWTH, AND PRODUCTION FROM YOUR BABY CALVES TO YOUR MILKING HERD.

- THE GOLDEN LINK ADVANTAGE**
- CODED PROPRIETARY BLEND OF STRAINS
  - ACTIVATED YEAST AND YEAST CULTURE
  - ENZYME AND IMMUNE ADDITIVES
  - HOST SPECIFIC STRAINS OF MIXTURES
  - PATENTED "LIPID COATED" BACTERIA TECHNOLOGY TO ASSURE VIABILITY



## 2022 CALENDAR

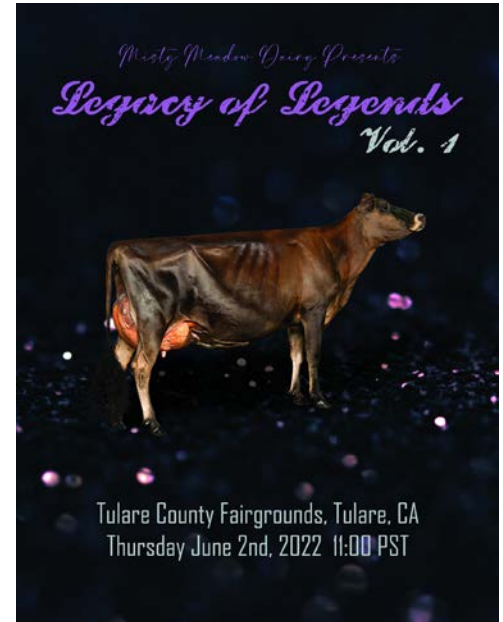

**Let Us Assist You With Your Merchandising Needs!**