FALCON PREMIER

2022

SATURDAY MARCH 12

MANN VALLEY LAB FARM

Presented by the
University of Wisconsin River Falls Dairy club

UW-RIVER FALLS DAIRY CLUB
2022 FALCON PREMIER

UWRF Mann Valley Farm | 129 South Glover Rd, River Falls, WI 54022

Saturday, March 12th, 2022 12pm CST

SALES FORCE

Randy Kath (Auctioneer).....Litchfield, MN.....701.429.8894
Jim Powers (Pedigrees).....Menominee, WI.....715.308.2109
Don Mayer.....Bloomer WI.....715.829.3417
Lance Kamm.....New Richmond, WI.....715.760.0055
Paul Lippert.....Pittsville, WI.....715.505.4824
Cole Mark.....Spring Valley, WI.....715.459.4735
Abby Van de Van.....Pulaski, WI.....715.853.6197
Erica Helmer.....Zumbrota, MN.....920.946.0824
Bailey Larson.....Alma Center, WI.....715.299.9185
Matthew Kramer.....Fond Du Lac, WI.....920.838.0201

SALE CHAIRS

Colin Wussow
715-853-8869
colin.wussow@my.uwrf.edu

Katie Yahnke
715-937-7896
kaitlyn.yahnke@my.uwrf.edu

SALE COMMITTEE

Rachel Skinner
Marie Haase
Abrielle Robinson
Roslind Anderson
Brent Wolf
Katrina Hoesly
Joe Schuh
Lucas Edelburg
Brianna Paye
Morgyn Haumsmchild
Madison Rediske
Adam Schauer
Katie Loehrke
Jacob Ellerbrock
Jacob Maier

FITTERS

Clint Irthum.....507.216.2743
Grant Fremstad.....563.419.7488
Brandon Smith.....715.509.0025

CLERKING

GREAT NORTHERN

GREAT NORTHERN LAND & CATTLE CO., INC.
Rick & Paula Bovre, mgrs. • W4226 SR 23 E, Fond du Lac, WI 54937
PH: 920.923.6991 • email: grnorth81@gmail.com
www.greatnorthernsalesarena.com

ASSISTED BY

STEFFES

RANDY KATH

Steffes Group
24400 Mn Hwy 225
Litchfield, Mn 55355

randy.kath@steffesgroup.com
701.429.8894 cell
320.93.9371 -9397 fax

COWBUYER.COM

Online Livestock Marketing

- View/bid online in Real Time
- Registration is required. Please register at least one (1) hour prior to sale time at www.cowbuyerlive.com
- High Speed Internet is required. Slower speed will not permit you to bid and keep pace in real time.
- Terms: Purchasing online constitutes a legal contract and promise for payment of purchases. All purchases must be paid within five (5) days of sale date and prior to load out or delivery of cattle purchased.
- Cowbuyer.com is a service provider and is not responsible for the activity or inactivity of any technology, internet connection at the sale site or connection and technology of the bidders.

For questions or information, contact:
Aaron Ray Tompkins – 336/363-4639, atompkin@vt.edu

SCHEDULE OF EVENTS

Friday, March 11th

5-9PM Cattle viewing & bidder pre-registration; Meal provided

Saturday, March 12th

8:80-10:30AM Showmanship clinic with Mill Wheel Show Clinics

10AM Cattle viewing & bidder pre-registration

12 NOON CST FALCON PREMIER SALE

-Cowbuyer will be present Saturday during the day for those not able to attend in person
-Raffle tickets will be sold both Friday night and Saturday all day
-There will be free-will donation food stand open on Saturday all day

Showmanship Clinic

We are excited to welcome back Katie Coyne with Mill Wheel Showmanship Clinics again for another clinic! She will be switching it up from the last sale so those who attended the last one will learn new things. There will be a brief clipping demonstration and then individuals will split into small groups to work on showmanship skills. Pre-registration is required, you can find the link of the UW-RIVER FALLS FALCON PREMIER Facebook page. We ask that participants arrive 15 minutes early and bring their own calf show halter.

REPRODUCTIVE SERVICES

Semex - Bob Beckert
5 units of 0200HO11862 - Lambeau
5 units of 0200HO10992 - Sidekick

Alta - Jon Holewinski
20 units of 11HO15412 AltaDeejay

Select Sires - Brian Kelroy
10 units of 250HO14605 - SEXED Tropic

International Protein Sires - Alana Finger
10 units of 566HO1348 - Collins

Genex - Bill Casey
5 units of 1HO15274 - Rayshen
5 units of 1HO15720 - Twisted-Red

Scott Welch
10 units of 799HO00007 - Thunder Storm

Rick Demmer
10 units of 200HO10146 - Solomon

ST Genetics - Trent Miller
$150 towards semen

TransOva Genetics
$500 certificate towards any service provdide by TransOva Genetics

SPONSORS

We'd like to express our sincerest thank you to our sponsors of the 2022 Falcon Premier Sale. With their support, we can continue providing dairy club members with exceptional opportinities

Mill Wheel Show Clinics
Northside Elevator, Inc.
Associated Milk Producers Inc.
Munson Lakes Nutrition Quality
Weaver Livestock
TransOva Genetics
T H Agri-Chemicals, Inc. "Good People to Grow With"
United Cooperative Rely on Us
Semex
Star Blends
Farmer Owned Since 1888 Burnett Dairy Cooperative
Nutrition Service
Big Gain
Centra Sota
Ellsworth Cooperative Creamery Est. 1910
CentralStar
Genex
Priority IAC the Smartbacteria & Nutrition Company
Wisconsin Farmers Union United to Grow Family Agriculture
St. Croix County
STgenetics
Harvest Moon Candy Co, LLC
Nasco Farm & Ranch
IPS International Protein Sires
Milk-N-More Farms and Harvesting
Midwest Embryo Transfer Service
River City Stitch
Alta Create Value ▲ Build Trust ▲ Deliver Results

Schommer Vet Services
Mann Valley Lab Farm
Scott Welch
Richard & Sara Larson
Bailey Larson
El-Na Farms LLC.
Family Fresh
UWRF Meat Lab
Helmer Dairy Farm LLC
Payacres Family Farm
Jeremy Anderson
Maier Family Farm
Schauer Farms, Inc.
Randy Hallet
Rick Demmer

UW-RIVER FALLS DAIRY CLUB

Welcome to the UWRF Falcon Premier Sale!

We're ecstatic to welcome everyone back to River Falls, Wisconsin for the 2022 Falcon Premier Sale hosted by the River Falls Dairy Club. The Falcon Premier provides our Dairy Club members with a chance to continue growing and developing their bright minds while networking within our industry and building meaningful relationships with peers. Members have dedicated a generous amount of time to planning all aspects of the sale. Through events such as this, students form a variety of new skills to utilize through life and its challenges including interpersonal skills, time management, communication, and adaptability. We've shaped this sale in our own unique way by applying our thoughts and perspectives while upholding and valuing traditions created by past alumni.

This year, our consignors offered their best, and we took the opportunity to provide you with an elite lineup of registered heifers. Between the 49 Holstein lots, and the 12 Jersey lots, there's a wide range of ages including full age show calves, yearlings, and bred heifers. The opportunities are endless with these lots. They vary with backgrounds of high type pedigrees, and production/component-oriented milk records. These deep pedigreed lots are backed by All American and All Canadian animals with lots of household names.

Though the heifers are the highlight of the Falcon Premier Sale, it takes a lot of people to make the sale come together and flourish. First and foremost, we'd like to thank our consignors for the opportunity to work these remarkable heifers, and for trusting us to market them and bring out their fullest potential on sale day, March 12th. Your consideration makes our sale successful. In addition to our consignors, we could not have brought this sale to what it is without the help of our sale committee and club members. All of your help is very appreciated and doesn't go unnoticed. Thank you to our advisors, Dr. Kelm, Dr. Kehoe, Dr. Melka, Dr. Creutezinger, and Dr. Cooper for assisting us with any tasks out of our control, issues that arise, or help along the way. We thank every family member, friend, alumni, and community members who have given us every ounce of support they can. Paula Bovre with the Great Northern Land & Cattle Co., Inc, thank you for your sales expertise and guidance through the planning of this sale. Thank you, Maxine Glasshof, for your patience and skill while building our incredible catalog. We also thank Randy Kath for auctioneering our sale and helping out tremendously. Finally, we thank our sales force for their continued support of the Falcon Premier.

On behalf of the River Falls Dairy Club, we thank you for your encouragement and interest in the 2022 Falcon Premier. Your support allows us to continue working towards our goals and doing what we most enjoy, working with beautiful cattle! It is our hope that you can join us in River Falls on March 12th, or on Cowbuyer where there's a heifer for everyone, and it's your chance to pick a star!

Katie Yahnke and Colin Wussow
2022 Falcon Premier Sale Committee
UW-River Falls Dairy Club

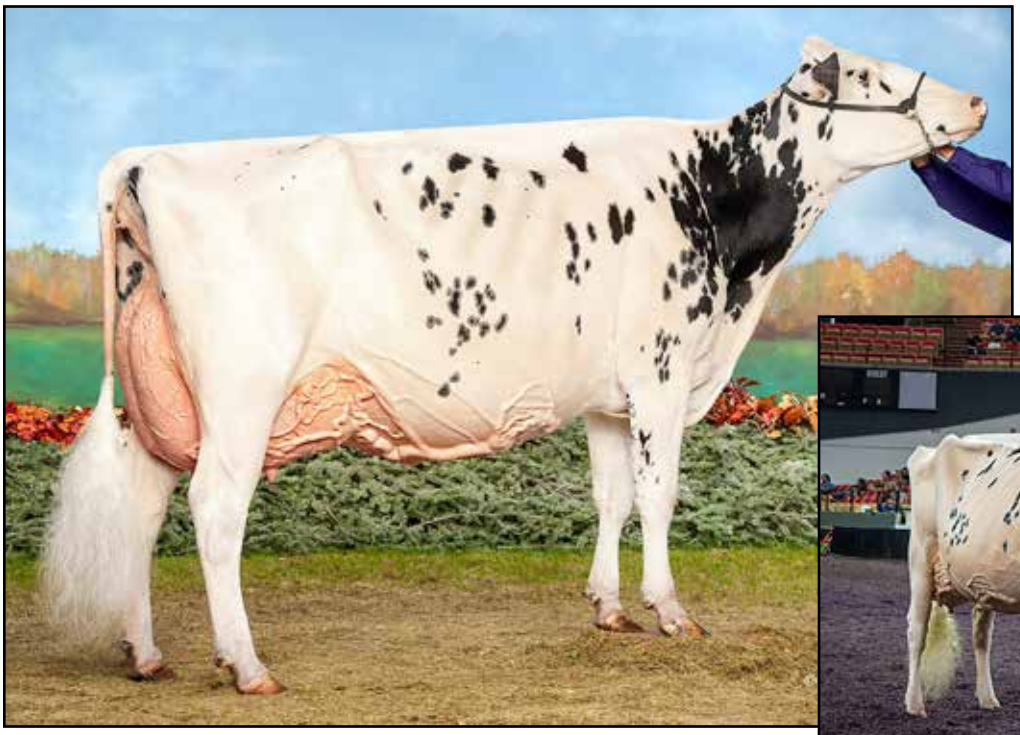

ERBACRES SNAPPLE SHAKIRA-ET EX-97 2E-CAN RC
Unanimous All-American Aged Cow 2021
3RD DAM OF LOT H1

Lot H1 FIRST CHOICE FEMALE

BREMER HOLSTEINS
W6451 COUNTY HIGHWAY VV
SHELDON, WI 54766
715-314-1650 FERDI

- Two female pregnancies by King Doc
- Two female pregnancies by Delta Lambda

Due: July & August, 2022

Woodcrest King Doc **- Or -** **Farnear Delta-Lambda-ET**

840 3132417775 Excellent-90 TR TP TC TY TV TL TD
PTA +1574M +69F +54P 99R 12/21
PTA +2.2PL 3.14SCS -1.5DPR 2.4%DCE
PTA +3.54T +2.36UDC +2.10FLC
GTPI +2783G

Erbacres Hips Dont Lie
3147207100 Very Good-85 VG-MS @ 2-04 TR TC TL
GPTI +2341G +2.96T +2.54UDC
2-01 2x 181d 10519 4.2 437 3.2 341 RIP

3125993715 GM 12/20 TR TP TC TY TV TL TD
PTA +1123M +47F +43P 99R 12/21
PTA +4.6PL 2.75SCS -0.7DPR 2.4%DCE
PTA +2.72T +2.91UDC +.79FLC
GTPI +2758G

Croteau Lesperron Unix-ET
CAN 107567492 EX-90-CAN TR TP TY TV TL TD
PTA +536M +24F +11P 99R 12/21
PTA +2.39T +2.40UDC +0.15FLC GTPI +2351G

Erbacres Diamond Sparkle
3132921291 Excellent-92 EEEVE @ 4-06 TR TC TL TD
3-01 2x 360d 22270 4.4 982 3.6 797
2-01 2x 324d 20160 4.4 888 3.6 723

3rd Dam
Erbacres Snapple Shakira-ET EX-97 2E-CAN RC
4-11 2x 365d 35567 4.8 1711 3.7 1299
- *Unanimous All-American Aged Cow 2021*
- *Grand Champion International Show 2021*
- *All-American Junior 3-Yr-Old 2018*
- *Int Champion International R&W Show 2018*
- *Res All-American Junior 2-Yr-Old 2017*

4th Dam
Miss Apple Snapple-Red-ET EX-96 EEEEE 2E
4-02 2x 365d 38030 4.1 1547 3.5 1341
- *Un All-American R&W 4-Year-Old 2017*
- *Grand Champion International R&W 2017*
- *Res All-American R&W Junior 3-Year-Old 2016*
- *Un All-American R&W Jr 2-Year-Old 2015*

5th Dam
KHW Regiment Apple-Red-ET EX-96 4E DOM
Life: 2898d 240640 4.7 11394 3.7 9013
- *Unanimous All-American R&W 125,000 Lb 2013*
- *Unanimous All-American R&W Aged Cow 2011*
- *Unanimous All-American Jr 2-Yr-Old Cow 2006*
- *Res All-American R&W 125,000 Lb Cow 2014*

6th Dam
Kamps-Hollow Altitude-ET EX-95 2E DOM RC CV
7-00 2x 365d 39690 4.7 1849 3.5 1385
Life: 1844d 144460 4.4 6295 3.7 5288

MS BEAUTYS BLACK VELVET-ET EX-95 2E
Unanimous All-American 5-Year-Old Cow 2021
DAM OF LOT H2

Lot H2 DUCKETT TSTORM VEGA-ET

DUCKETT HOLSTEINS
7285 COUNTY HIGHWAY S
RUDOLPH, WI 54475
715-459-6480 MIKE
715-659-6481 JULIE

3235342414
Born: September 16, 2021

Maternal sisters:
Duckett Doorman Venus-ET VG-86 @ 2-03

BLACK VELVET!
- *Unanimous All-American 5-Year-Old 2021*
- *1st 5-Year-Old International Holstein Show 2021*
- *Champion B&O International Holstein Show 2021*
- *Reserve All-American Senior 3-Year-Old 2019*
- *2nd Senior 3-Year-Old, International Show 2019*
- *HHM All-American Senior 2-Year-Old 2018*
- *4th Senior 2-Year-Old, International Show 2018*

Blondin Thunder Storm
CAN 110296922 VG-85-CAN
PTA -13M -20F -5P 89R 12/21
PTA -0.6PL 2.90SCS -2.6DPR 3.6%DCE
PTA +3.56T +2.42UDC +1.07FLC 81R 12/21
GTPI +1973G

Ms Beautys Black Velvet-ET
3127699376 Excellent-95 EEEEE 2E
3-06 2x 365d 34710 4.3 1499 3.1 1090
2-06 2x 312d 26760 4.8 1281 3.2 850

Cycle Doorman Jacoby-ET
3013614066 Excellent-92 TR TP TC TY TV TL TD
PTA -763M -17F -32P 99R 12/21
PTA +1.87T +2.49UDC +.99FLC GTPI +1835G

Sheeknoll Beemer 2597-ET
3126634724 TR TL TD

Braedale Goldwyn
CAN 10705608 GP-CAN GM 12/11 CD TY TV TL
PTA -704M -7F -12P 99R 12/21
PTA +1.05T +.62UDC +.79FLC GTPI +1860G

Ms Exels Dundee Beauty
62043862 Excellent-95 EEEEE 3E DOM
8-09 2x 365d 36180 4.3 1556 3.2 1157
6-09 2x 365d 29870 4.8 1444 3.3 979
4-11 2x 305d 26460 4.3 1150 3.4 894
Life: 1887d 141530 4.6 6537 3.5 4930

BEAUTY!
- *Nominated All-Canadian Mature Cow 2013*
- *All-American Aged Cow 2011*
- *Reserve All-Canadian Mature Cow 2011*
- *HM All-American Aged Cow 2010*
- *HM All-American 4-Year-Old 2009*

3rd Dam
Woodfield Integrity Belinda EX-93 EX-MS 2E
5-09 3x 272d 30210 3.9 1187 2.9 867
4th Dam
Woodfield Jed Belinda-ET GP-81
3-03 2x 361d 20055 4.5 908 3.5 692
5th Dam
Woodfield Raider Beulah VG-88
4-00 2x 365d 24595 4.4 1089 3.4 829
6th Dam
Woodfield Warden Betty VG-87 2*
4-03 2x 310d 21475 4.0 849 3.5 747
Next three Dams VG

ROSEDALE CROWN OF THORNS-ET EX-91 2E RC
DAM OF LOT H3

Lot H3 SAMWAY CROWN ONTHE ROCKS-ET

SAMWAY DAIRY
115021 HUCKLEBERRY RD
EDGAR, WI 54226
715-965-7147 WAYNE GEISE

3221357526
Born: January 1, 2021

Maternal sister:
Rosedale Lucky-Rose-Red-ET EX-94 2E
• *Res All-American R&W Aged Cow 2018*

REDROSE!
- *All-American R&W 125,000 Lb Cow 2007*
- *Supreme Champion World Dairy Expo 2005*
- *All-American R&W 5-Yr-Old Cow 2005*
- *Res All-American R&W 4-Yr-Old Cow 2004*

Val-Bisson Doorman-ET
CAN 107281711 EX-90-CAN TR TP TY TV TL A2A2
PTA -446M +14F +9P 99R 12/21
PTA+0.5PL 2.64SCS -2.5DPR 2.6%DCE
PTA +2.44T +1.58UDC +.67FLC
GTPI +2164G

Rosedale Crown of Thorns-ET
140244421 Excellent-91 EEEEE 2E RC
5-05 2x 365d 32410 4.0 1293 3.3 1070
4-05 2x 334d 30310 3.7 1135 3.2 956
3-00 2x 365d 27240 3.8 1037 3.2 883
Life: 1514d 115080 3.9 4506 3.3 3745

De-Su 521 Bookem-ET
66636657 Excellent-90 GM 8/15 TR TP TY TV TL A2A2
PTA +825M +3F +31P 99R 12/21
PTA +.48T +.44UDC +.42FLC GTPI +2255G

Val-Bisson Shottle Imelda-ET
CAN 106173432 Excellent-94 EEEEE 10*
4-03 2x 365d 40505 3.8 1550 3.6 1455
Life: 1106d 104156 4.2 4376 3.5 3675

Gen-Mark Stmatic Sanchez
134422312 Excellent-94 TR TP TY TV TL TD
PTA +132M -37F -8P 99R 12/21
PTA +1.17T +.14UDC +.80FLC GTPI +1564G

Lavender Ruby Redrose-Red
CAN 7254370 Excellent-96 EEEEE 4E
7-04 2x 365d 52100 4.9 2576 3.2 1653
4-00 2x 365d 43760 3.6 1559 3.3 1460
5-04 2x 365d 42880 4.2 1803 3.3 1411
Life: 2671d 255980 4.3 10988 3.5 9047

3rd Dam
Northrose-I Lavender-ET EX-90 RC 5*
3-10 2x 365d 28734 3.6 1034 3.4 974
4th Dam
Rosedale Lea-Ann-ET EX-93 2E GMD RC
4-08 3x 365d 39370 3.4 1325 3.1 1202
Life: 1345d 120420 3.6 4315 3.2 3795
5th Dam
Stookey Elm Park Blackrose-ET EX-96 3E GMD DOM
5-03 2x 365d 42230 4.6 1939 3.4 1432
• *All-Time All-American Jr 2-Yr & Jr 3-Yr-Old Cow*
6th Dam
Nandette TT Speckle-Red-ET EX-93 DOM
4-08 2x 365d 25290 4.7 1195
• *All-American R&W 1981 & 1984*
7th Dam
Nandette Riley Nana-Red VG-87
7-01 2x 365d 20070 3.4 677 3.1 621
8th Dam
Nandette Bootmaker Gale VG-89 VG-MS
5-07 2x 305d 22300 4.0 896

LUCK-E ADVENT ASIA-ET EX-94 3E RC
MATERNAL SISTER TO 3RD DAM

Lot H4 LUCK-E WINTER CALF

LUCK-E HOLSTEINS
15N638 WALKER RD
HAMPSHIRE, IL 60140
847-917-1382 MATT ENGEL

3239496582 Pending
Born: December 13, 2021

Lookout Army Big Time
CAN 110969162 Excellent-90
PTA -333M -2F -3P 81R 12/21
PTA -0.7PL 3.00SCS -3.0DPR 3.3%DCE
PTA +1.79T +1.69UDC +.55FLC 79R 12/21
GTPI +1920G

Luck-E Durbin Astar-ET
73278315 Very Good-86 VG-MS @ 3-00
5-07 2x 341d 28500 4.5 1293 3.5 989
4-02 2x 363d 28210 4.5 1259 3.3 930
2-11 2x 359d 24630 5.1 1248 3.4 833
1-08 2x 266d 13880 5.1 713 3.5 485

Siemers Apples Army-ET
3134506807 RC TC TY TV TL TD
PTA -45M -6F -8P 94R 12/21
PTA +1.85T +1.99UDC +1.34FLC GTPI +2005G

Siemers Mogul Apple-Star-ET
840 3011130010 Excellent-91 EEEEE GMD RC TL TD
4-03 2x 358d 40780 4.3 1772 3.6 1459
Life: 1058d 112270 4.6 5193 3.5 3897

Ladys-Manor Durbin-ET
72053362 TR TP TY TL TD
PTA +101M +2F +14P 99R 12/21
PTA +1.98T +2.07UDC +1.22FLC GTPI +2128G

Luck-E Baltimor Affinity-ET
66662720 Excellent-93 EEEEE 2E
6-04 3x 288d 35150 4.5 1571 3.0 1043
5-04 3x 312d 33520 4.4 1475 3.1 1043
3-11 2x 365d 31220 3.9 1218 3.5 1089
Life: 1669d 158030 4.1 6513 3.2 5012

3rd Dam
Luck-E Toystory Actress-ET EX-92 EEVVE
2-01 2x 365d 28660 4.4 1265 3.2 906
4th Dam
Luck-E Blitz Australia-ET VG-87 GMD DOM
2-02 2x 365d 37990 4.0 1528 3.0 1132
5th Dam
Luck-E Skychief Arizona-ET EX-90 EX-MS GMD DOM
5-01 2x 365d 56280 5.1 2872 3.3 1855
Life: 1301d 125490 5.2 6512 3.6 4464
6th Dam
Hart-Lyn Starbuck Ashley EX-94 2E GMD DOM
6-06 2x 365d 35720 4.2 1504 3.4 1200
Life: 1753d 124040 4.0 4994 3.4 4239
• *Grand Champion IL State Show 1999*
7th Dam
Kachina Valiant Act-ET VG-86 VG-MS
7-05 2x 365d 23450 4.4 1041 3.3 764
Life: 2103d 110050 4.6 5037 3.4 3742
8th Dam
Dodeb Matt Actress EX-93 EEEE 3E
3-00 2x 305d 27110 4.2 1131
Life: 2348d 141870 4.3 6058
9th Dam
Lamkinland B Matt Actress VG-85 VG-MS
5-04 3x 305d 20780 3.9 820
• *Res Gr Champion Illinois State Show*

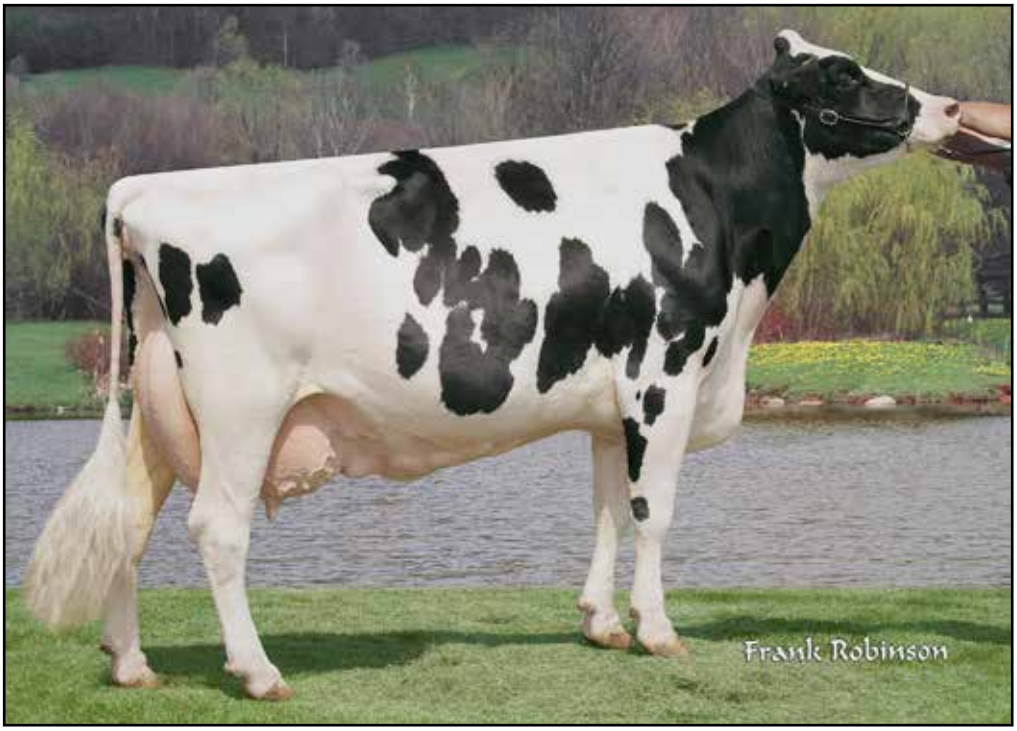

TRI-DAY DELECTABLE ADEEN-ET EX-94 2E
4TH DAM OF LOT H5

Lot H5 WILLOWS-EDGE UPGRADE ALEXA

WILLOWS-EDGE HOLSTEINS
931 140TH AVENUE
NEW RICHMOND, WI 54017
715-220-6612 BONNIE VAN DYK
bvandyk23@hotmail.com

3239141902
Born: September 3, 2021

Our-Favorite Upgrade-ET
3146864323 TR TC TY TV TL TD
PTA -819M -6F -8P 84R 12/21
PTA +0.8PL 2.74SCS -1.0DPR 3.7%DCE
PTA +3.50T +2.05UDC +1.57FLC 82R 12/21
GTPI +2123G

Willows-Edge Stanley Athena
3013183224 Excellent-92 EEEVE 2E
5-00 2x 365d 31510 4.4 1380 3.1 982
3-10 2x 365d 30940 4.4 1367 3.2 986
2-02 2x 305d 21840 4.6 1009 3.3 723
Life: 1508d 105830 4.6 4917 3.3 3502

Maverick Crush
CAN 12042760 TC TY TV TL TD
PTA -893M -51F -15P 99R 12/21
PTA +2.44T +1.53UDC +1.31FLC GTPI +2039G

Our-Favorite Unlimited
141851721 Excellent-94 EEVEE 3E
8-01 2x 365d 34020 4.5 1539 3.5 1190
Life: 1864d 155810 4.6 7160 3.5 5520

Gillette Stanleycup-ETS
CAN 8932152 EX-95-CAN EXTRA'11 BY TY TL TD
PTA -91M +21F -4P 99R 12/21
PTA +1.52T +1.16UDC +.99FLC GTPI +1874G

Jerland SH Jasper Attitude
140982297 Excellent-91 EEVVE
4-03 2x 339d 32020 4.8 1534 3.5 1112
2-00 2x 334d 27720 4.3 1189 3.4 932
3-01 2x 363d 23190 4.3 1000 3.5 808

Full sister to Delectable Adeen
Tri-Day Ashlyn-ET EX-96 2E GMD DOM
4-09 2x 365d 43090 4.8 2079 3.5 1503
- *All-American 4 Year Old 2001*
- *All Canadian 4-Year-Old 2001*
- *All-American Senior 3-Year-Old 2000*
- *Res All Canadian Senior 3-Year-Old 2000*

3rd Dam
Jerland Stormatic Aloha-ET VG-88
4-06 2x 146d 17330 3.5 601 3.1 530
4th Dam
Tri-Day Delectable Adeen-ET EX-94 EEEEE 2E
2-02 2x 365d 27780 4.1 1134 3.3 923
Life: 1206d 108180 3.4 3720 3.2 3478
5th Dam
Bendy-Brook Odyssey Favorite EX-92 2E DOM
6-01 2x 337d 22670 3.4 770 3.1 706
- *Res All-American Produce of Dam 2000*

6th Dam
Bendy-Brook Star Fonda VG-86 VG-MS
3-11 2x 290d 23390 3.5 826 3.1 724
Life: 1677d 108500 3.4 3725 3.2 3430

JACOBS DOORMAN BARCELONE-ET EX-90-CAN 1*
2ND DAM OF LOT H6

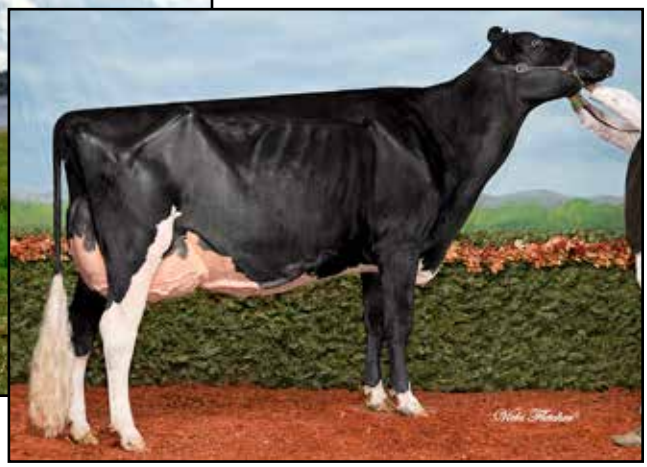

JACOBS GOLDWYN BRITANY EX-96 2E 25*

Lot H6 GVGOLDENVIEW BADABING

GRANT VOSTERS
W1668 HUSS COURT
FREEDOM, WI 54130
920-241-1907

3203772811
Born: March 1, 2021

Stantons Chief-ET
3129015989 TC TY TV TL TD A2A2
PTA +659M +8F +17P 96R 12/21
PTA +0.8PL 2.73SCS -0.4DPR 3.1%DCE
PTA +2.04T +2.29UDC +.44FLC 95R 12/21
GTPI +2282G

Jacobs Montross Barney-ET
CAN 110828781 Very Good-87 VG-MS @ 2-04
2-02 2xc 326d 31578 3.6 1151 3.0 951

Stantons High Octane-ET
CAN 11696704 EX-93-CAN ST'17 TR TP TY TV TL
PTA +1018M +11F +14P 99R 12/21
PTA +2.43T +2.18UDC +.57FLC GTPI +2153G

Rockymountain Uno Cheyanne
11445880 VG-85-2YR-CAN 14*
3-09 2x 365d 33918 4.0 1371 3.4 1155
2-02 2x 365d 32386 4.5 1462 3.4 1111

Bacon-Hill Montross-ET
71703339 Excellent-92 GM 8/18 TR TP TC TY TV TL
PTA +1963M +37F +54P 99R 12/21
PTA +.68T +1.49UDC -.13FLC GTPI +2379G

Jacobs Doorman Barcelone-ET
CAN 108133790 EX-90 EEVE-CAN 1*
3-06 2x 365d 37408 4.0 1504 3.2 1199
1-10 2x 365d 26113 4.4 1153 3.2 838

3rd Dam
Jacobs Goldwyn Britany EX-96 2E-CAN 25*
6-01 2x 352d 41446 4.0 1675 3.1 1299
Life: 4 Lact 134617 4.1 5516 3.3 4482
• *Res All-Canadian 4-Yr-Old Cow 2011*
• *Holstein Canada Cow of Year 2017*
4th Dam
Jacobs Jasper Best VG-88 VVVV-CAN 22*
4-07 2x 336d 41089 4.0 1634 3.3 1358
5th Dam
Jacobs Storm Bette EX-91-2E-CAN 6*
8-01 2x 328d 35287 4.4 1563 3.4 1202
Life: 4 Lact 131407 4.4 5741 3.5 4559
6th Dam
Cotopierre Lindy Bertha EX-2E-CAN 25*
9-05 2x 337d 36832 4.4 1607 3.5 1290
Life: 4 Lact 120153 4.4 5306 3.7 4469
7th Dam
Cotopierre Starbuck Bine EX-CAN 4*
5-11 2x 321d 25020 4.5 1131 3.5 873
Life: 8 Lact 192406 4.2 7994 3.3 6400
8th Dam
Cotopierre Tempo Binette EX-CAN
7-11 2x 305d 24246 3.7 891 3.2 785
Life: 6 Lact 123054 3.8 4652 3.4 4138

HARVUE ATWOOD FERRARI EX-92
DAM OF LOT H7

Lot H7 BULLDOG SIDEKICK FERGIE-ET

ELLIS FRANK & DEREK UTECHT
715-410-4491

3128822915
Born: December 5, 2020

FROSTY!
- *Supreme Champion World Dairy Expo 2009 & 2010*
- *All-American Aged Cow 2010*
- *Grand Champion International Show 2010*
- *Unanimous All-American 5-Year-Old 2009*
- *Unanimous All-Canadian 5-Year-Old 2009*
- *All-American Senior 3-Year-Old 2007*
- *Nom All-American Senior 2-Year-Old 2006*

Walnutlawn Sidekick
CAN 12508113 TR TY TV TL TD A2A2
PTA -1030M +13F -9P 96R 12/21
PTA +0.1PL 2.72SCS -0.5DPR 2.1%DCE
PTA +2.92T +2.48UDC +.96FLC 95R 12/21
GTPI +2227G

Harvue Atwood Ferrari
3127020803 Excellent-92 EEVEE @ 3-09 TR TC TL TD
3-06 2x 337d 32450 4.8 1246 2.9 938
2-00 2x 305d 22740 3.7 841 3.0 690
- *1st 4-Year-Old Maryland Spring Show 2019*

Willsbro Abbott-ET
GBR 38830500583 TR TC TP TY TV TL A2A2
PTA -298M +41F +8P 98R 12/21
PTA +1.77T +1.84UDC +.53FLC GTPI +2426G

Walnutlawn McCutchen Summer-ET
CAN 11120480 Excellent-95 9*
1-10 2x 365d 27002 4.6 1237 3.3 888
- *Nom All-American Senior 3-Year-Old Cow 2016*

Maple-Downs-I G W Atwood-ET
CAN 8956379 Excellent-90 TR TP TY TV TL TD
PTA -344M +11F -9P 99R 12/21
PTA +2.91T +1.91UDC +2.09FLC GTPI +1906G

Harvue Damion Foxy Febe
715503k72 Very Good-88 EVVVV
3-07 2x 365d 26540 3.7 995 3.2 842
4-09 2x 302d 23170 3.8 874 3.2 750
2-05 2x 355d 22190 3.9 876 3.2 705

3rd thru 10th Dams
Harvue Goldwyn Fox Lady EX-94 2E
7-03 2x 365d 42580 4.2 1795 3.5 1486
Life: 1909d 180220 4.1 7357 3.3 5678
Harvue Dundee Foxy EX-91
2-03 2x 303d 25752 3.5 899 3.0 774
Harvue Roy Frosty EX-97 EEEEE 3E GMD
5-07 2x 365d 44710 5.0 2222 3.0 1332
Life: 2285d 217250 4.8 10507 3.2 6856
Harvue Sam Heidi EX-93 EEEEE 3E DOM
Life: 2480d 183870 4.5 8335 3.4 6312
Harvue Skybuck Harmony VG-88 EEVVV
2-00 2x 263d 17520 4.4 775 3.4 600
Harvue Melvin Hallie VG-86
4-08 2x 365d 33690 4.4 1490 3.2 1093
Life: 1234d 102120 4.2 4270 3.3 3355
Harvue Bell Harrison VG-86 GMD DOM
Life: 3171d 264120 3.5 9273 3.1 8221
Harvue Libido Harrison VG-87
6-00 2x 365d 22360 3.8 843

REDLINE TATOO IDEAL
FULL SISTER TO LOT H8

Lot H8 REDLINE TATOO IMPERIAL

REDLINE HOLSTEINS
11477 200TH ST
JIM FALLS, WI 54748
715-382-3409 JACOB MAIER

3203840114
Born: December 1, 2021

Full sister:
Redline Tatoo Ideal
• *Nom Junior All-American Milking Yearling 2021*

Duckett Crush Tatoo-ET
3137052923 TR TP TC TY TV TL TD
PTA -621M -38F -3P 99R 12/121
PTA +2.5PL 2.70SCS -1.8DPR 2.0%DCE
PTA +2.95T +2.40UDC +.97FLC 98R 12/21
GTPI +2037G

Redline Ivanka
3136821890 Excellent-90 EEVVE @ 3-10
2-11 3x 305d 35180 3.9 1385 3.1 1085
1-10 3x 305d 23170 3.6 835 3.0 687

Maverick Crush
CAN 12042760 TC TY TV TL TD
PTA -893M -51F -15P 99R 12/21
PTA +2.44T +1.53UDC +1.31FLC GTPI +2039G

Duckett G Chip Tokyo-ET
72366991 Excellent-93 EEEEE TL TD
3-09 2x 365d 32930 3.9 1277 3.3 1076
• *Reserve All-American Milking Yearling 2015*

Farnear-BH 1st Grade-ET
3125993676 TC TY TV TL TD
PTA +401M -12F -7P 98R 12/21
PTA +2.14T +2.60UDC -.02FLC GTPI +2216G

Willows-Edge Atwood Inflect
3133417630 Very Good-88 EVVVV
3-00 3x 305d 31640 4.2 1342 3.1 996
2-00 3x 305d 26690 3.9 1041 3.1 828
4-10 3x 305d 25930 4.3 1120 3.4 876

3rd Dam
Willows-Edge Sanchez Intel VG-85
1-11 2x 340d 18320 3.9 711 3.2 587
4th Dam
Willows-Edge Talent Item-ET EX-92 EEEEE
4-07 2x 365d 28920 38 1090 3.1 886
5th Dam
Willows-Edge Storma Icedrop EX-94 EEEEE 3E
9-02 2x 365d 34830 3.4 1178 3.1 1067
Life: 2552d 186120 4.1 7578 3.1 5861
6th Dam
Willows-Edge Durham Iceberg EX-92 EX-MS
4-07 2x 365d 36360 4.0 1448 3.1 1127
Life: 1326d 101270 4.0 4008 3.2 3226
7th Dam
Willows-Edge Sky Ice Tea-ET VG-87 EVEVV
4-01 2x 318d 20100 4.4 881 3.3 655
8th Dam
Willows-Edge Banner Ione EX-90 2E DOM
8-11 2x 365d 25350 4.4 1119 3.4 854
Life: 3333d 197780 4.6 9132 3.5 6970
9th Dam
Willows-Edge Valiant Ivy GP-82
4-04 2x 365d 26170 4.2 1108 3.4 879
10th Dam
Willows-Edge Mannix Iberia VG-85
6-08 2x 327d 20950 4.4 913 3.5 723
Life: 2191d 120780 4.4 5727 3.5 4286

COMESTAR GOLDWYN LILAC VG-89-CAN 44*
Nominated All-Canadian Senior 2-Yr-Old Cow 2008
5TH DAM OF LOT H9

Lot H9 SUNKIST DECEMBER CALF

SUNKIST HOLSTEINS
6245 120TH ST
GLENCOE, MN 53336
320-510-3381 NATE
320-510-3274 BEN

Registration Pending *Polled
Born: December, 2021

Mr Stone-Front Reeve-Red-ET
3136877210 Very Good-86 TP TC TY TV TL TD
PTA +443M +54F 27P 88R 12/21
PTA +2.9PL 2.78SCS +1.5DPR 2.3%DCE
PTA +1.56T +1.22UDC +.65FLC 83R 12/21
GTPI +2616G

Sunkist Lets Dance-ET
3144610280 Very Good-88 EX-MS @ 4-11 TC TL TD
3-06 2x 305d 25510 3.9 998 3.3 852
2-01 2x 305d 16100 3.6 584 3.1 507

Mr Salvatore RC-ET
3129037884 RC TP TC TY TV TL TD
PTA +1529M +38F +30P 99R 12/21
PTA +1.72T +1.24UDC +1.41FLC GTPI +2591G

Y-Whisper Silver Regal-ET
3130641761 Very Good-87 VVVVV RC TL TD
2-03 3x 365d 37990 3.3 1249 3.1 1162

Dymentholm Mr App Avalanche-TW
CAN 11957107 RC CV TY TL TD
PTA -94M -1F -4P 99R 12/21
PTA +3.76T +2.85UDC +2.26FLC GTPI +2036G

Mapel Wood Overtime Lava-ET
CAN 12019972 Good Plus-84 VG-MS @ 4-03
4-01 2x 283d 15410 4.0 623 3.1 472
2-09 2x 305d 15710 3.9 615 3.1 480

3rd Dam
Maple Wood Ladd Leah P VG-86 VG-MS-CAN 5*
2-04 2x 365d 30606 4.2 1272 3.3 1019
4th Dam
Mapel Wood M O M Lucy VG-86 VVVV-CAN 9*
2-02 2x 354d 31561 4.7 1470 3.3 1034
5th Dam
Comestar Goldwyn Lilac VG-89 VVEV-CAN 44*
4-06 2x 365d 50563 4.6 2310 3.4 1742
• *Nom All-Canadian Senior 2-Yr-Old 2008*
• *All-Ontario Senior 2-Yr-Old 2008*
6th Dam
Lylehaven Lila Z EX-94EVEE-CAN 25*
4-05 2x 365d 49101 4.0 1960 3.5 1695
• *HM All-Canadian 4-Yr & 5-Yr Old*
7th Dam
Lylehaven Form Laura-ET EX-94-3E GMD DOM
8-08 2x 365d 39319 3.9 1530 3.1 1217
Life: 5 Lact 195689 4.0 7732 3.1 6014
• *HM All-American 4-Yr-Old 2003*
• *Res All-Canadian Junior 3-Yr-Old 2002*
8th Dam
Thiersant Lili Starbuck-ET EX-94 5E 6*
9-11 2x 365d 30911 4.5 1384 3.3 1023
Life: 8 Lact 238804 4.7 11288 3.4 8124

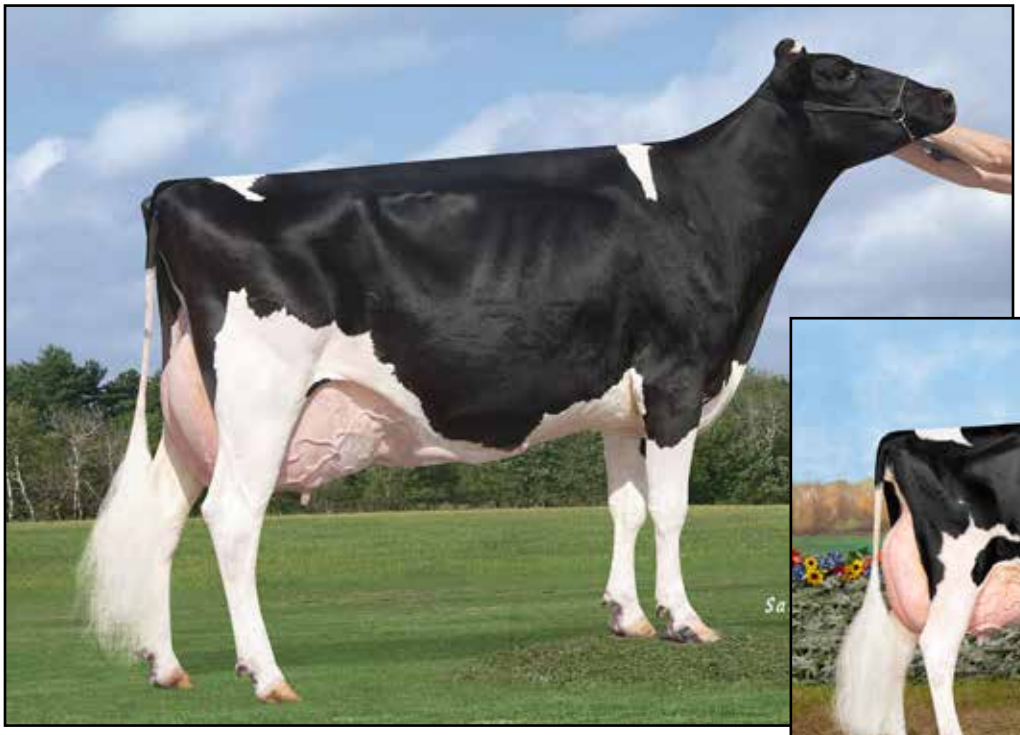

ROB-CRI DURHAM TRENDY-ET EX-93 3E
2ND DAM OF LOT H10

VANGOH DURHAM TREASURE EX-96 3E

Lot H10 TOWNLINEACRE MOOVIN TESSA

TOWNLINE ACRES HOLSTEINS
W17584 CHURCH RD
BIRNAMWOOD, WI 54414
715-573-9486 DEREK BREYER

3245704308
Born: October 15, 2021

Maternal sister:
Townlineacre Awesome Teagon VG-85

Lindenright Moovin-ET
CAN 12873743 RC TC TY TV TL TD
PTA -306M -5F -4F 83R 12/21
PTA -0.6PL 2.99SCS -2.7DPR 3.0%DCE
PTA +3.65T +3.01UDC +2.31FLC 81R 12/21
GTPI +2095G

Rob-Cri Goldwyn Tabang-ET
142727065 Excellent-92 EEEEE 2E
3-06 2x 305d 25260 4.2 1055 3.2 798
4-09 2x 305d 20450 4.2 862 3.3 671
2-02 2x 305d 19520 4.1 800 3.2 633

Dymentholm Mr App Avalanche-TW
CAN 11957107 RC CV TY TL TD
PTA -94M -1F -4P 99R 12/21
PTA +3.76T +2.85UDC +2.26FLC GTPI +2036G

Lindenright Bradnick Moovin On
CAN 11470454 VG-87 VVVV-CAN 27*
4-06 2x 365d 35875 5.3 1900 3.4 1217
2-00 2x 365d 30840 4.1 1556 3.3 1016

Braedale Goldwyn
CAN 10705608 GP-CAN GM 12/11 CD TY TV TL
PTA -704M -7F -12P 99R 12/21
PTA +1.05T +.62UDC +.79FLC GTPI +1860G

Rob-Cri Durham Trendy-ET
138875859 Excellent-93 EEEVE 3E
4-00 2x 365d 38990 3.4 1338 3.1 1198
6-09 2x 365d 35385 3.6 1294 3.0 1096
5-09 2x 329d 32680 3.6 1182 3.0 987
Life: 2317d 207770 3.6 7560 3.1 6540
• *Member 1st Produce/Dam Midwest Sprg/Nat 2010*
Full sister to Trendy
Vangoh Durham Treasure EX-96 EEEEE 3E
Life: 2919d 249620 3.8 9586 3.5 8674

Treasure!
- *All-American 125,000 Lb Cow 2013*
- *Reserve All-American Aged Cow 2011*
- *Nom All-Canadian Mature Cow 2011*
- *Nom All-American 125,000 Lb Cow 2010*
- *Nom All-American Senior 3-Year-Old 2007*

3rd thru 8th Dams
Talk-About Linjet Try EX-90 EX-MS 2E
4-07 2x 365d 27760 3.7 1030 3.1 860
Life: 2309d 136220 3.9 5311 3.1 4254
Debello-Hills A Trinity-ET VG-87 VG-MS
4-06 2x 326d 25800 3.5 891 3.1 798
Debello-Hills Star Trixster EX-90 EEVVE
5-11 3x 365d 37430 3.5 1305 2.9 1098
Life: 2521d 211470 3.7 7792 3.1 6463
Rol-Chris Astro Jet Trixie EX-94 3E GMD DOM
7-06 3x 347d 34320 3.4 1156 3.0 1042
Life: 2724d 225180 3.4 7732 3.1 6889
Apple-Lawn Matt Thea VG-88 VVEV
6-01 2x 035d 24880 3.2 802 2.9 730
Life: 2105d 130130 3.1 4099 3.0 3900
Apple-Lawn Beau Trena VG-85
3-04 2x 347d 17610 4.3 752 3.5 617

CRAIG-KRO DURHAM HOTSYTOTSY EX-95 3E
MATERNAL SISTER TO 3RD DAM

Lot H11 MI-KO APPLE CRISP HENNA

MICHELLE KOHLS
6214 KLAUS LAKE RD
GILLETT, WI 54124
920-598-0778

3203805333
Born: March 2, 2021
GTPI +1705G 12/21

HOTSYTOTSY!

- *Supreme Champion Outagamie County Fair 2011*
- *Supreme Champion Outagamie County Fair 2010*
- *Res Int Champion WI District 7 2010*

Siemers Oct Apple-Crisp-ET
3134506808 RC TP TC TY TV TL TD
PTA +147M +9F -5P 98R 12/21
PTA -1.6PL 3.11SCS -1.8DPR 2.4%DCE
PTA +2.02T +1.50UDC +1.34FLC 97R 12/21
GTPI +20154G

Stantons High Octane-ET
CAN 11696704 EX-93-CAN ST'17 TR TP TY TV TL
PTA +1018M +11F +14P 99R 12/21
PTA +2.43T +2.18UDC +.57FLC GTPI +2153G

Siemers Mogul Apple-Star-ET
840 3011130010 Excellent-91 GMD RC TL TD
4-03 2x 358d 40780 4.3 1772 3.6 1459
Life: 1058d 112270 4.6 5193 3.5 3897

Gillette Windhammer-ETS
CAN 8932157 EX-97-CAN BY TV TL TD
PTA -91M +21F -4P 99R 12/21
PTA +1.80T +1.47UDC +1.19FLC GTPI +1907G

Craig-Kro Windham Hootie
144501175 Very Good-88 VEVVV @ 3-03 TR CD TL TD
3-00 2x 305d 26271 3.4 952 3.1 849

Craig-Kro Hoochie-Koochie
141386478 Excellent-91 EEEEV 2E
4-03 2x 357d 30840 3.5 1081 2.9 899
3-02 2x 322d 28880 3.2 936 3.1 883
2-00 2x 365d 27460 3.4 936 3.0 834
5-06 2x 342d 27150 3.3 907 2.9 779
Life: 1782d 145620 3.4 4949 3.0 4299

3rd thru 12th Dams

Craig-Kro Allen Hoochie VG-88 EX-MS
2-04 2x 365d 25240 3.9 977 3.2 809
Craig-Kro Linjet Hottie EX-92 EEEVE 2E
3-07 2x 365d 25730 4.0 1032 3.2 816
Craig-Kro Reknown Hotlips EX-91 EEEEE
3-00 2x 338d 21330 3.8 811 3.1 666
Craig-Kro Jct Hotsy EX-94 EEEEE 4E
11-7 2x 305d 25410 4.4 1119 3.2 817
Life: 3022d 195690 4.3 8463 3.2 6247
Craig-Kro Logic Holly-Twin EX-90 EX-MS 2E
4-11 2x 305d 24220 3.4 829 3.1 752
Life: 1525d 106940 3.6 3866 3.2 3437
Krohlow Citamatt Hilary VG-87 VVEV
4-11 2x 305d 22390 3.5 793 3.1 697
Krohlow Elevation Halo EX-90 EEEV 2E
9-11 2x 309d 17120 4.2 718 3.0 508
Krohlow Arlinda Chief Hopeful VG-88 VVEV
Leawood Reflection Hope EX-91 EEEE 2E GMD
6-00 2x 365d 20410 4.1 844
Krohlow Carnation Athena VG-89 EX-MS
4-09 2x 305d 21500 4.6 990

HILLPINE ASTRO FAITH EX-94 3E
4TH DAM OF LOT H12

Lot H12 HILLPINE DOORMAN FONDUE

LAUBER FARM LLC
612 55TH DR
UNION GROVE, WI 53182
262-210-2801 LONDA LAUBER

3214924409
Born: September 8, 2020

Due: Sept. 15, 2022 to ST Gen Rr Applefree-Red-ET
3132353140 GTPI +2547G A2A2 Heifer calf

Maternal sisters:
Hillpine Airlift Firework-TW VG-88 @ 3-Yrs.
Hillpine Airlift Fantasy-TW GP-84 @ 2 Yrs.

Val-Bisson Doorman-ET
CAN 107281711 EX-90-CAN TR TP TY TV TL A2A2
PTA -446M +14F +9P 99R 12/21
PTA+0.5PL 2.64SCS -2.5DPR 2.6%DCE
PTA +2.44T +1.58UDC +.67FLC
GTPI +2164G

Hillpine Broken Ferarri
74162262 Very Good-87 EX-MS @ 4-09
3-00 2x 365d 26540 4.8 1264 3.3 887
2-01 2x 267d 16660 4.9 822 3.4 564

De-Su 521 Bookem-ET
66636657 Excellent-90 GM 8/15 TR TP TY TV TL A2A2
PTA +825M +3F +31P 99R 12/21
PTA +.48T +.44UDC +.42FLC GTPI +2255G

Val-Bisson Shottle Imelda-ET
CAN 106173432 Excellent-94 EEEEE 10*
4-03 2x 365d 40505 3.8 1550 3.6 1455
Life: 1106d 104156 4.2 4376 3.5 3675

Mr Atwood Brokaw-ET
140602463 Very Good-86 TR TP TY TV TL TD A2A2
PTA -552M -2F -5P 99R 12/21
PTA +2.61T +1.68UDC +.55FLC GTPOI +1848G

Hillpine Shaq Fantasia
66873687 Excellent-90 EX-MS
7-00 2x 365d 41510 3.7 1522 3.2 1295
4-04 2x 346d 36570 2.9 1055 3.1 1134
5-05 2x 365d 31980 3.6 1153 3.2 1018
Life: 1994d 176520 3.7 6497 3.2 5669

3rd Dam
Hillpine Lance Faithful EX-91 EX-MS 2E
6-00 2x 365d 27490 4.0 1107 3.2 880
Life: 2339d 185870 3.6 6740 3.0 5659
4th Dam
Hillpine Astro Faith EX-94 EEEEE 3E
9-06 2x 365d 28930 4.6 1324 3.1 906
Life: 2818d 209040 4.2 8884 3.1 6417
5th Dam
Hillpine Chsm Friday EX-90 EEEVE
4-04 2x 365d 27390 4.3 1229 3.2 890
6th Dam
Hillpine Blackstar Friday VG-87 VG-MS
6-05 2x 365d 39590 3.6 1436 3.0 1170
Life: 2596d 241330 3.6 8781 2.9 7020

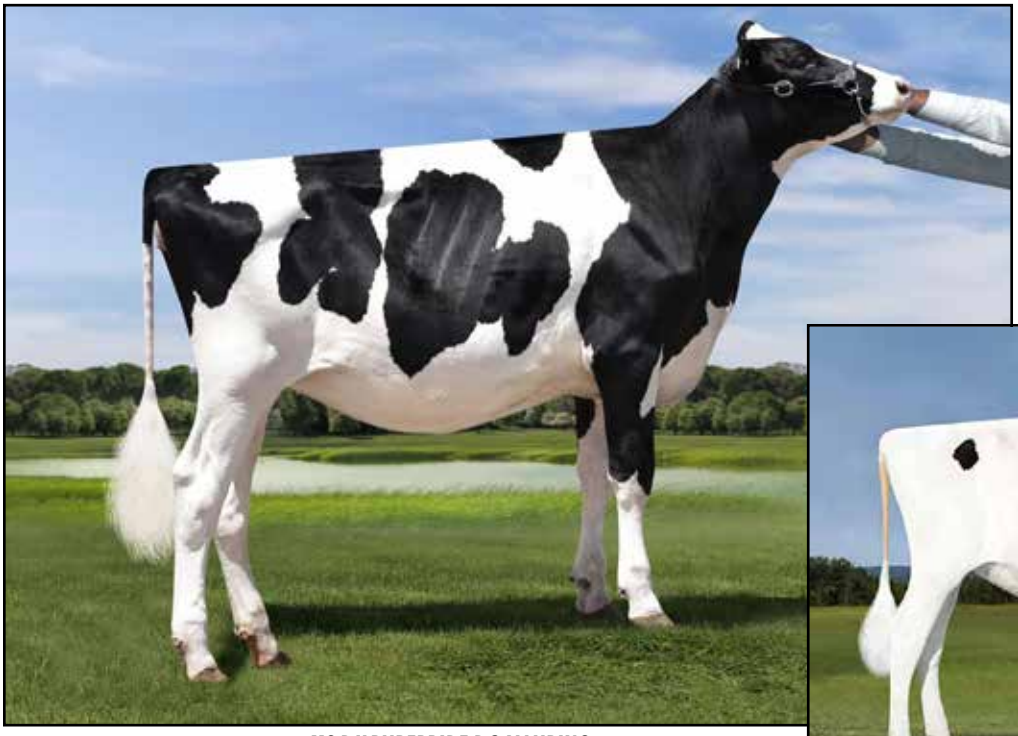

MS DJLPUREPRIDE DC ALLURING
SELLS AS LOT H13

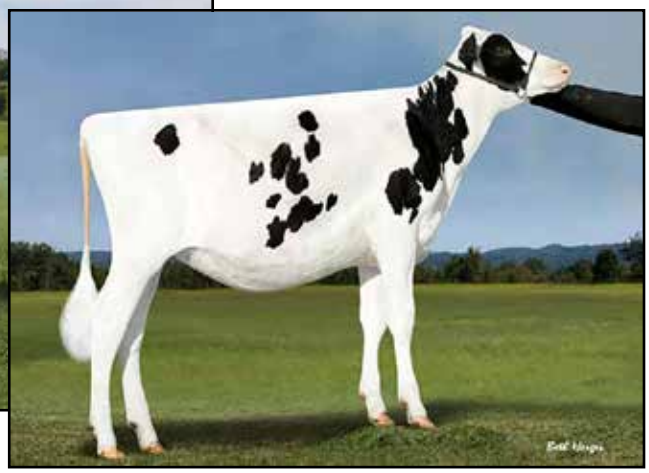

DJLPUREPRIDE ARLFT ALEVE-ET VG-88

Lot H13 MS DJLPUREPRIDE DC ALLURING

ERIC WACHTENDONK
6231 186TH AVENUE
BLOOMER, WI 54724
715-933-2492

3209085791
Born: September 4, 2020

Due: Sept. 10, 2022 to OCD Thunder Struck-ET
250HO15329 GTPI +2359G +3.30T +2.36UDC

Woodcrest King Doc
3132417775 Excellent-90 TR TP TC TY TV TL TD
PTA +1574M +69F +54P 99R 12/21
PTA +2.2PL 3.14SCS -1.5DPR 2.4%DCE
PTA +3.54T +2.36UDC +2.10FLC
GTPI +2783G

DJLPurepride Arlft Aleve-ET
3141607873 Very Good-88 EVEVV @ 4-02
2-03 3x 305d 24470 4.1 999 3.0 736
3-02 3x 252d 21630 4.3 926 3.2 701
- *1st Summer Yearling WI District 1 Show 2018*
- *1st Summer Yearling Wisconsin State Fair 2018*

Morningview McC Kingboy-ET
72044077 Excellent-92 TR TP TY TV TL A2A2
PTA +864M +23F +23P 99R 12/21
PTA +1.95T +1.59UDC +0.29FLC GTPI +2337G

WBC-ZBW Mack Daddy-ET
840 3012506777 Very Good-88 VEVVV TR TL TD
3-01 3x 365d 39560 3.3 1303 3.2 1280
1-11 3x 365d 37410 3.1 1154 3.2 1188

Canyon-Breeze At Airlift-ET
62897620 Very Good-89 TR TP TY TV TL TD
PTA +588M +8F -8P 99R 12/21
PTA +2.36T +.77UDC +2.18FLC GTPI +1907G

Timlyn Goldsun Adore
142827626 Excellent-91 EEEVE 2E TL TD
6-02 2x 305d 30270 3.8 1152 3.2 956
4-06 2x 305d 27360 4.0 1095 3.3 893
2-01 3x 365d 25940 3.9 1000 3.3 849

3rd thru 12th Dams

Timlynn Braxton America-ET EX-90 EEEVE
3-05 2x 365d 36470 3.3 1204 2.7 977
Timlynn Durham Amber EX-94 EEEEE 2E
4-00 2x 365d 30120 4.1 1223 3.2 958
Life: 1966d 141510 4.1 5809 3.2 4552
Timlynn Morty Adeen-ET GP-84
2-07 2x 365d 19990 3.6 722 3.3 669
Timlynn Winken Arpil-ET EX-92 2E DOM
6-07 2x 365d 30350 4.3 1292 3.4 1023
Life: 2137d 147010 4.2 6130 3.4 5056
Miss Meljenta B-Star Arpil VG-86 GMD DOM
2-00 2x 365d 26900 4.0 1077 3.7 988
Clare-Lea Royalty April EX-93 2E GMD DOM
4-11 3x 365d 44440 3.9 1731 3.1 1399
Life: 1291d 104020 3.8 3921 3.1 3321
Clare-Lea Bell Apricot VG-88 VEVV
6-05 2x 365d 29230 3.6 1057 3.2 928
Life: 2389d 164290 3.5 5782 3.2 5293
Clare-Lea Elevation April VG-88 VEVV DOM
4-11 3x 334d 24640 4.0 985
Life: 2157d 152810 3.9 5989
Clare-Lea Tempo Ann VG-88 DOM
5-02 3x 365d 28080 3.9 1101
Life: 2259d 141410 3.9 5499
Clare-Lea Supreme Arnelda VG-87 VVVV
4-05 2x 289d 17684 3.6 630

ELM-CHRIS GUTHRIE ROSE EX-91 2E
DAM OF LOT H14

Lot H14 LOA-EC SOLOMON REISHA-ET

JOHN SAUBER
22926 DODD BLVD
LAKEVILLE, MN 55044
952-412-5185 JOHN

3215431032 TR TC TL TD
Born: March 22, 2021
GTPI +1985G +2.71T 12/21

Walnutlawn Solomon-ET
CAN 11775998 TR TP TY TV TL TD A2A2
PTA -477M -13F -9P 99R 12/21
PTA -1.3PL 2.88SCS -0.1DPR 2.7%DCE
PTA +2.57T +1.62UDC +.29FLC
GTPI +1958G

Elm-Chris Guthrie Rose
72169095 Excellent-91 EEEEE 2E
5-00 2x 365d 30190 3.9 1180 3.4 1031
6-02 2x 341d 25600 4.3 1098 3.5 902
3-00 2x 309d 24240 3.5 847 3.2 766
4-00 2x 293d 23480 3.5 832 3.1 736
2-00 2x 314d 17380 4.1 708 3.3 572
Life: 1622d 120890 3.9 4665 3.3 4007
• *3rd Junior 3-Yr-Old MN State Holstein Show 2016*

Val-Bisson Doorman-ET
CAN 107281711 EX-90-CAN TR TP TY TV TL A2A2
PTA -446M +14F +9P 99R 12/21
PTA +2.44T +1.58UDC +.67FLC GTPI +2164G

Misty Springs Lavanguard Sue
CAN 9979603 VG-89 VVEE-CAN *13 STAR
4-03 2x 365d 30124 4.6 1380 3.2 968
2-01 2x 365d 27487 4.4 1197 3.3 906

Fustead Goldwyn Guthrie-ET
137191143 Excellent-94 TR TP TY TV TL TD
PTA -448M -5F -4P 99R 12/21
PTA +1.85T +1.66UDC +.81FLC GTPI +2007G

Elm-Chris Sanchez Ruth
70053873 Very Good-85 VG-MS
4-04 2x 355d 26080 3.6 926 3.2 822
3-00 2x 305d 24600 3.5 871 3.0 742
1-10 2x 359d 22080 3.6 800 3.0 652

3rd thru 13th Dams
Elm-Chris Dundee Rizzo-ET EX-90 VEVVE
3-01 2x 365d 25900 3.5 900 2.9 741
Astrahoe Ostd Rbrta Ruth-ET
Astrahoe Storm R Roberta EX-93 EEEVE 2E
6-02 3x 365d 41400 3.1 1296 3.0 1256
Life: 1120d 106720 3.4 3623 3.2 3423
Astrahoe P Rosa Riatta EX-91 EEVVE
3-08 3x 365d 34190 3.7 1270 3.2 1081
Pinehurst Royal Rosa-ET EX-91 EEEEE 2E
3-10 3x 365d 41400 3.3 1358 3.0 1223
Pinehurst Roulade EX-92 EEEEE 2E
3-05 3x 365d 34160 4.3 1474 3.4 1156
Life: 1761d 142070 3.8 5395 3.3 4705
Pinehurst Sweet Cleo EX-90 EEVEV
6-00 3x 365d 40380 4.4 1776 3.2 1305
Life: 2173d 191570 3.9 7392 3.3 6238
Pinehurst Sweet Freedom EX-90 VEVE
5-07 3x 330d 34520 4.3 1500 3.1 1084
Pinehurst Sweet Delight EX-91 3E GMD
8-10 3x 365d 28460 4.2 1194 3.2 917
Life: 2228d 151600 4.0 6116 3.2 4907
Pinehurst Rapture EX-96 4E GMD
8-02 3x 365d 30370 4.2 1290 3.1 948
Life: 2297d 160790 3.9 6337 3.0 2469
Pinehurst Fragrance EX-90 VEEV 2E
Next 5 Dams EX

Lot H15 B-LONG TASSLE

B-LONG HOLSTEINS
W10016 FIR RD
NEW ONDON, WI 54961
920-358-4000 BRUCE LONG

145296722
Born: September 3, 2021

Full sister:
B-Long Twizzlin VG-85 VG-MS @ 2-05
1-10 2x 195d 17504 3.9 674 3.2 571 RIP

Croteau Lesperron Unix-ET
CAN 107567492 EX-90-CAN TR TP TY TV TL TD
PTA +536M +24F +11P 99R 12/21
PTA +0.7PL 2.92SCS -0.3DPR 2.2%DCE
PTA +2.39T +2.40UDC +0.15FLC 98R 12/21
GTPI +2351G

B-Long Tizzlin
143901178 Very Good-86 @ 3-02
4-01 2x 325d 35420 4.1 1451 3.2 1147
3-01 2x 344d 31750 4.0 1280 3.3 1038
2-01 2x 309d 29500 3.9 1151 3.1 918

Amighetti Numero Uno-ET
ITA 17990915143 GM 8/15 TR TP TV TL TY TD
PTA -829M +30F -13P 99R 12/21
PTA +.98T +1.01UDC -.45FLC GTPI +2240G

Regan-ALH Domain Daya-ET
66625459 Very Good-85 VG-MS

De-Su Bkm McCutchen 1174-ET
69990138 Excellent-93 GM 8/15 TR TP TC TV TY TL
PTA +248M +26F +11P 99R 12/21
PTA +2.18T +1.39UDC +.98FLC GTPI +2217G

B-Long Sizzlin
142361810 Very Good-88 VEVVV @ 3-06
3-03 2x 365d 49890 3.2 1604 3.1 1570
2-01 2x 365d 35960 3.8 1364 3.1 1340

3rd Dam
B-Long Sizzle EX-91 EEEEE
3-01 2x 365d 41870 3.9 1614 3.1 1298
Life: 1157d 121970 4.0 4872 3.2 3866
4th Dam
B-Long Saucey VG-86 GMD
3-00 2x 314d 34390 2.8 977 2.8 953
5th Dam
B-Long Morty Applesauce VG-85
4-11 2x 326d 42700 3.0 1294 2.5 1088
Life: 1722d 186920 3.0 5560 2.7 4970
6th Dam
B-Long Lartist Apricot VG-85 VG-MS
1-11 2x 361d 34720 3.7 1283 3.1 1059
7th Dam
B-Long Mtoto Fruit-ET VG-85 VG-MS GMD
2-03 2x 365d 36340 4.1 1476 3.2 1152
8th, 9th & 10th Dams
B-Long BW Grapefruit VG-86 VG-MS GMD DOM
1-11 2x 365d 39140 3.8 1481 3.4 1328
B-Long Adan Chiscuit VG-89 EX-MS GMD DOM
4-00 2x 363d 39160 3.2 1242 2.9 1152
Life: 2273d 204620 3.5 7170 3.0 6205
B-Long Laban Triscuit VG-87 VVVVV GMD DOM
5-03 2x 365d 37190 3.5 1310 3.2 1201
Life: 2126d 166290 3.8 6272 3.3 5514

Lot H16 CHRISLEACRES TROPIC AVATAR

LEO & CHRIS KRAMER
W215 FOREST DR
SAINT CLOUD, WI 53079
920-838-0201 MATTHEW KRAMER
chrisleacres@gmail.com

3220101669
Born: June 1, 2021

Peak Tropic-ET
314229820 Very Good-85 TR TP TC TY TV TL TD
PTA +697M +68F +44P 86R 12/21
PTA +2.0PL 2.82SCS -1.0DPR 1.5%DCE
PTA +2.51T +1.93UDC +1.41FLC 81R 12/21
GTPI +2752G

Chrisleacres A Lost Art
3201860844 Good Plus-82 @ 2-06
2-00 2x 215d 12246 4.5 549 3.2 397 RIP
• *1st Spring Yearling Fond du Lac Co. Fair 2020*

Peak Hotline-ET
3129128855 TY TV TL TD
PTA +1017M +86F +50P 99R 12/21
PTA +2.79T +2.47UDC +1.61FLC GTPI +2707G

BGP Hawaii-ET
3135087033 Very Good-85 DOM TR TC TY TV TL TD
2-04 3x 307d 30320 1272 3.6 1082

Stone-Front Artist-ET
3136876946 TR TC TY TV TL TD
PTA -664M -21F -12P 97R 12/21
PTA +2.84T +1.47UDC +1.28FLC GTPI +1990G

Chrisleacres Armani Amara
3133091505 Good Plus-84 @ 3-11
2-00 2x 365d 23760 4.8 1146 3.4 805
3-02 2x 331d 17670 5.3 943 3.8 673
Maternal sister:
Chrisleacres Rainy Air VG-88 EX-MS
3-00 2x 365d 25357 4.5 1134 3.2 829

3rd thru 13th Dams
Lyn-Vale Advent Aspire VG-88 VG-MS RC
6-07 2x 365d 27970 4.5 1253 3.1 880
Life: 2295d 152959 4.4 6714 3.2 4860
Lyn-Vale Jet Angel VG-87 VG-MS RC
3-09 2x 365d 37530 3.7 1395 3.0 1129
Wilstar-RS SStorm Andrea-ET VG-85 RC
2-04 2x 365d 29070 4.7 1362 3.4 989
Wilstar-RS Integrity Arrow EX-91 EEVEE 2E
3-08 2x 365d 35280 4.4 1539 3.2 1134
Wilstar-RS Encr Anatasia-ET EX-93 EEEVE 2E
5-00 2x 365d 35080 5.2 1829 3.6 1254
Dreamstreet Enhancer Alicia EX-94 3E GMD
8-05 2x 365d 36370 4.9 1773 2.9 1069
Life: 3559d 224670 4.4 9974 3.1 7072
Dreamstreet Triple Ali-Red-ET EX-90 EVEE
5-02 2x 365d 24380 3.9 962 3.4 841
Cha-Liz R Maple B Ann EX-91 EEEE 2E
7-10 2x 365d 23290 3.9 909
Life: 2190d 109421 3.8 4208
Cha-Liz F Mini Ann B EX-92 3E
Life: 2122d 108160 4.1 4422
Cha-Liz P V Ann Adeu B EX-92 VEEE 2E
Life: 3200d 196887 3.7 7371
Wenron Adeu Ann Champion B EX-91 3E GMD
Life: 3600d 196626 3.7 7187

WHITAKER JASPER ASIA-ET EX-91 2E
DAM OF LOT H17

Lot H17 ZWIEFEY SIDEKICK ADDY-ETS

ERIC ZWIEFELHOFER
4660 STATE HIGHWAY 40
BLOOMER, WI 54724
715-933-1503 ERIC ZWIEFELHOFER

3208772441 TR TC TL TD
Born: June 2, 2020
GTPI +1843G +1.87T 12/21

Due: June 6, 2022 to Duckett Crush Tatoo-ET
7HO13839 GTPI +2037G +2.95T +2.40UDC

Walnutlawn Sidekick
CAN 12508113 TR TY TV TL TD A2A2
PTA -1030M +13F -9P 96R 12/21
PTA +0.1PL 2.72SCS -0.5DPR 2.1%DCE
PTA +2.92T +2.48UDC +.96FLC 95R 12/21
GTPI +2227G

Whitaker Jasper Asia-ET
55160153 Excellent-91 EEVVE 2E
5-00 2x 267d 20310 3.7 758 3.0 618
3-09 2x 305d 20120 3.6 721 3.1 618
2-04 2x 244d 14630 3.6 520 3.2 470

Willsbro Abbott-ET
GBR 38830500583 TR TC TP TY TV TL A2A2
PTA -298M +41F +8P 98R 12/21
PTA +1.77T +1.84UDC +.53FLC GTPI +2426G

Walnutlawn McCutchen Summer-ET
CAN 11120480 Excellent-95 2E 9*
1-10 2x 365d 27002 4.6 1237 3.3 888
• *Nom All-American Senior 3-Year-Old Cow 2016*

Wilcoxview Jasper-ET
128620869 VG-85-CAN ST'04 TV TL TD
PTA -1239M +11F -43P 99R 12/21
PTA +1.18T -.01UDC -.52FLC GTPI +1363G

La-Foster Astro Adona-ET
136098924 Excellent-90 EEEEV
4-06 2x 365d 31180 3.1 969 3.0 936
2-05 2x 365d 28540 2.8 805 3.2 923

3rd Dam
MD-Delight Durham Atlee-ET EX-92 GMD DOM
3-11 2x 365d 38290 5.5 2091 3.1 1177
• *All-American Senior 3-Year-Old Cow 2005*
4th Dam
MD-Delight Strm Amberlee-ET VG-88 DOM
4-07 3x 350d 33320 3.4 1139 3.1 1021
5th Dam
Ms Kingstead Chief Adeen-ET EX-94 2E DOM
3-05 2x 310d 30180 4.0 1209 3.6 1077
Life: 1382d 100760 4.0 4010 3.6 3649
• *Nom All-American Junior 3-Year-Old 2000*
• *Nom All-American 4-Year-Old 2001*
• *Member All-American Produce of Dam 2000*
6th Dam
C Aitkenbrae Starbuck Ada EX-94 2E DOM
13-8 2x 365d 25150 3.0 764 3.4 843
Life: 6 Lact 137732 3.4 4749 3.4 4647
• *Res All-Time All-American Senior 3-Year-Old*
• *All-American 3-Year-Old 1990*
• *All-American Produce of Dam 2000-2001*

Lot H18 UW-RF CHRISMA ADELA ALEXIS

UWRF MANN VALLEY LAB FARM
129 S GLOVER RD
RIVER FALLS, WI 54022
701-893-6110 TOM

3217448878 TR TC TL TD
Born: September 11, 2020
GTPI +2160G 12/21

Due: July 22, 2022 to Peak Tango Paisley-ET
97HO41443 GTPI +2501G Sexed semen

Our-Favorite Charisma-ET
3146864329 Excellent-90 TR TP TC TY TV TL TD
PTA +727M +60F +34P 82R 12/21
PTA +1.2PL 3.12SCS -1.7DPR 2.9%DCE
PTA +3.36T +2.32UDC +1.77FLC 81R 12/21
GTPI +2598G

UW-RF Dijon Ann Adela
73596862 Good Plus-81
5-10 2x 306d 35420 3.8 1330 3.0 1059
4-10 2x 298d 32340 3.8 1217 3.0 962
3-10 2x 304d 30450 3.5 1069 3.0 915
2-10 2x 299d 29110 3.9 1121 2.9 844
1-10 2x 312d 24790 3.7 918 3.1 762
Life: 1519d 152110 3.7 5655 3.0 4542

Woodcrest King Doc
840 3132417775 Excellent-90 TR TP TC TY TV TL TD
PTA +1574M +69F +54P 99R 12/21
PTA +3.54T +2.36UDC +2.10FLC GTPI +2783G

Our-Favorite Compelling-ET
3136617187 Very Good-88 VG-MS TR TL TD
1-11 2x 365d 27580 5.0 1389 3.7 1019

De-Su Domain Dijon-ET
69989990 TY TV TL TD A2A2
PTA +428M -19F +0P 99R 12/21
PTA -1.03T -.89UDC -1.53FLC GTPI +1957G

UW-RF Powerhouse Ann
64654311 Good-77
4-02 2x 342d 27250 4.0 1097 2.9 791
5-03 2x 305d 24540 3.9 961 2.9 704
2-00 2x 305d 18930 3.9 746 3.1 580
3-03 2x 269d 18370 3.7 687 3.0 543
Life: 1543d 113180 3.9 4447 2.9 3318

3rd Dam
UW-RF Pyrex Ann GP-81
6-04 2x 360d 35740 3.5 1236 3.1 1099
Life: 1985d 181980 4.1 7443 3.1 5613
4th Dam
UW-RF Rudolph Ann G-76
2-00 2x 364d 31600 4.3 1369 3.1 969

Lot H19 2ND-LOOK MASTER 16050

M KRAMER, A HUIBREGTSE & E WACHTENDONK
6231 186TH AVENUE
BLOOMER, WI 54724
920-888-3229 or alexhuibregtse2013@gmail.com ALEX
920-838-0201 or chrisleacres@gmail.com MATT
715-933-2492 ERIC

3231709248 87%RHA-I
Born: May 10, 2021

2ND-LOOK MASTER BLASTER
- *Paternal sister to Lot H19*
- *Nom All-American Fall Calf 2021*
- *Nom Jr All-American Fall Calf 2021*
- *4th Fall Calf International Holstein Show 2021*
- *4th Fall Calf International Jr Holstein Show 2021*
- *3rd Fall Calf WI Championship Show 2021*
- *Res Jr All-Wisconsin Fall Calf 2021*

Golden-Oaks Master-ET
3139216917 TR TP TC TL TD
PTA -155M +11F -5P 81R 12/21
PTA -2.6PL 2.86SCS -3.3DPR 3.2%DCE
PTA +3.69T +2.90UDC +1.26FLC 80R 12/21
GTPI +2078G

2nd-Look Headliner 12102-TW
3014321739 Very Good-88 EX-MS
4-10 3x 365d 36350 4.0 1469 3.1 1140
3-11 3x 304d 34560 3.4 1160 3.3 1148
1-10 3x 328d 33120 3.6 1206 3.3 1101
6-01 3x 365d 27150 3.9 1063 3.4 927
Life: 1730d 168170 3.8 6363 3.3 5542

Dymentholm Mr App Avalanche-TW
CAN 11957107 RC CV TY TL TD
PTA -94M -1F -4P 99R 12/21
PTA +3.76T +2.85UDC +2.26FLC GTPI +2036G

Drolie Doorman Maycy-ET
CAN 109038878 Excellent-90 EX-MS TR TL TD
3-11 3x 305d 32460 4.1 1346 3.1 994
1-11 2x 365d 27040 5.3 1422 3.4 917

Seagull-Bay Headliner-ET
69981350 Very Good-87 GM 8/15 TR TP TY TV TL TD
PTA +1127M +45F +42P 99R 12/21
PTA +1.44T +.95UDC +1.04FLC GTPI +2316G

2nd-Look Richman 7911
3008561986 Very Good-85 VG-MS
5-00 3x 332d 39810 3.2 1269 3.0 1181
4-00 3x 305d 36990 2.9 1074 2.9 1061
2-09 2x 365d 32220 3.0 954 3.1 1010
Life: 1041d 111020 3.0 3354 3.0 3324

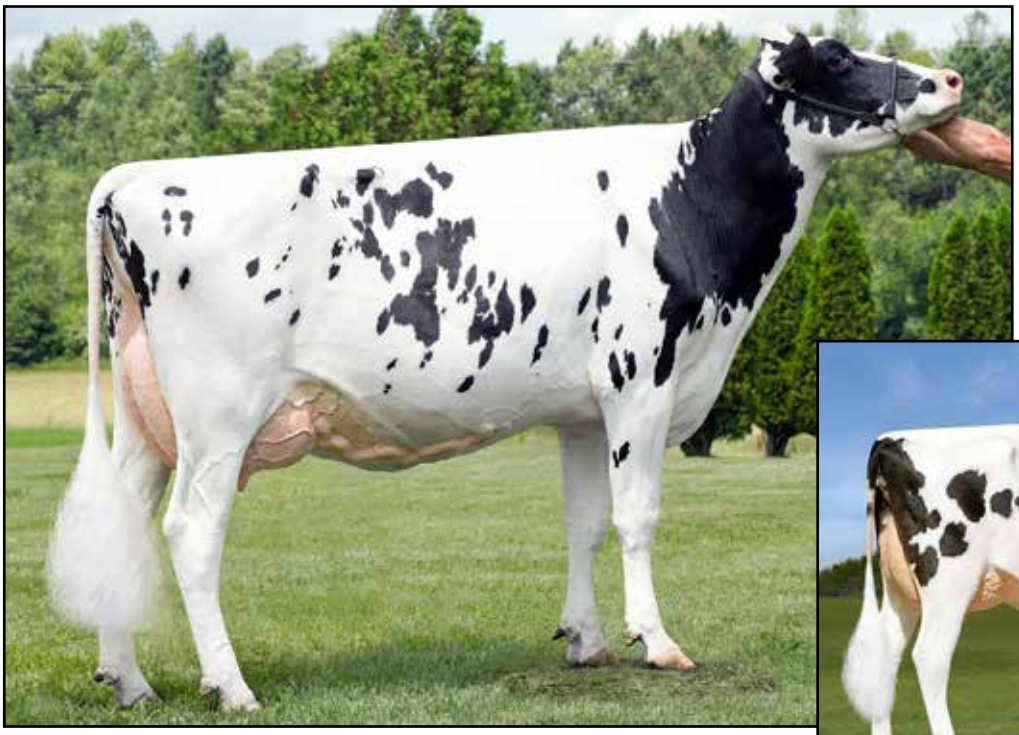

HERITAGE-E DEBBIES DANAE-ET EX-91 3E
2ND DAM OF LOT H20

MAYERLANE DOC DAISY VG-88

Lot H20 POY-SIPPI DANACA CRUSH

POY SIPPI HOLSTEINS
W2136 BEECHNUT LANE
POY SIPPI, WI 54967
920-573-0729 JAMES SATTLER

3215447556
Born: September 3, 2020

Bred: Feb. 1. 2022 to Woodcrest King Doc
250HO12961 GTPI +2783G +3.54T +2.36UDC +2.10FLC

Maverick Crush
CAN 12042760 TC TY TV TL TD
PTA -893M -51F -15P 99R 12/21
PTA +3.0PL 2.34SCS +2.0DPR 2.6%DCE
PTA +2.44T +1.53UDC +1.31FLC
GTPI +2039G

Mayerlane Bradnik Danaca-ET
3147303297 Good Plus-82 @ 3-03
2-11 2x 144d 8532 3.7 320 2.9 252 RIP
Maternal sister:
Mayerlane Doc Daisy VG-88

Val-Bisson Doorman-ET
CAN 107281711 EX-90-CAN TR TP TY TV TL A2A2
PTA -446M +14F +9P 99R 12/21
PTA +2.44T +1.58UDC +.67FLC GTPI +2164G

EDG Claire Cling-ET
71494758 VG-85-CAN 8*
2-00 2x 365d 28929 4.7 1369 3.5 1003

Regancrest-GV S Bradnick-ET
66625940 Excellent-96 TR TP TY TV TL TD A2A2
PTA +502M -43F -2P 99R 12/21
PTA +1.65T +1.77UDC +1.67FLC GTPI +1856G

Heritage-E Debbies Danae-ET
69822201 Excellent-91 EEEVE 3E
5-03 3x 365d 34410 3.8 1321 3.2 1107
3-06 3x 365d 33340 4.5 1486 3.3 1095
6-11 3x 359d 31250 3.9 1223 3.1 965
8-00 3x 360d 29330 4.2 1236 2.9 851
9-11 3x 365d 29270 4.2 1229 3.3 953
Life: 2621d 222170 4.1 9062 3.1 6989

3rd Dam
KY-Blue GW Debbie-ET EX-94 EEEEE 4E
9-08 2x 305d 41260 4.8 1995 3.1 1275
Life: 2134d 170280 4.2 7089 3.2 5380
• *All-American Summer Yrlg Heifer 2009*
4th Dam
BVK Outside Diana-ET EX-92 EEEVE 2E DOM
5-01 2x 365d 31920 3.5 1129 3.2 1034
Life: 1544d 107400 3.5 3708 3.1 3348
5th Dam
Ms Kingstead Chief Adeen-ET EX-94 2E DOM 9*
3-05 2x 310d 30180 4.0 1209 3.6 1077
Life: 1382d 100760 4.0 4010 3.6 3649
• *Nom All-American Jr 3-Year-Old 2000*
• *Nom All-American 4-Year-Old 2001*
• *Member All-American Produce '00 & '01*
6th Dam
C Aitkenbrae Starbuck Ada EX-94 2E DOM 4*
13-8 2x 365d 25150 3.0 764 3.4 843
Life: 6 Lact 137732 3.4 4749 3.4 4647
• *All-American Produce of Dam 2000, 2001*
• *All-American 3-Year-Old 1990*

KRANZDALE DANITA EX-91
3RD DAM OF LOT H21

Lot H21 DECEMBER CALF

FRANK BEHLING
920-219-0298

Registration Pending
Born: December, 2021

Ocd Mystic Crush-ET
3201859654 TR TP TC TY TV TL TD
PTA +307M +28F +16P 82R 12/21
PTA +1.2PL 2.92SCS -0.6DPR 2.7%DCE
PTA +3.21T +2.91UDC +.96FLC 80R 12/21
GTPI +2448G

Wildweed Beemer Dekorra
144284065 Very Good-88 VVVVV @ 3-10
3-03 2x 305d 19170 4.0 759 3.2 610
2-03 2x 305d 19040 3.5 673 3.1 582

OH-River-Syc Crushabull-ET
3135145001 TR TP TC TY TV TL TD
PTA +187M -12F +4P 95R 12/21
PTA +3.45T +2.83UDC +1.47FLC GTPI +2206G

OCD Delta Missy 4212-ET
3127421836 Excellent-94 EEEVE 2E
4-04 3x 365d 36340 3.8 1378 3.3 1213
Life: 1449d 139920 3.9 5400 3.2 4497

Pol Butte Mc Beemer-ET
CAN 7525863 Excellent-92 TP TC TY TV TL TD
PTA -10M -4F -5P 99R 12/21
PTA +2.33T +1.51UDC +.90FLC GTPI +1736G

Wildweed Atl Danger Zone
143511900 Good Plus-81 @ 2-03
1-11 2x 305d 22080 3.3 735 2.7 599

3rd Dam
Kranzdale Danita EX-91 EEVVE TR
2-02 2x 331d 30070 4.1 1231 3.3 983
Life: 1354d 113570 3.7 4250 3.1 3480
4th Dam
Hauve Advent Donna VG-85 VG-MS RC
3-02 2x 365d 29620 4.4 1298 3.3 963
5th Dam
Hauve Rubens Dena-ET EX-92 2E DOM RC
6-00 2x 365d 31800 4.2 1344 3.3 1064
Life: 1857d 133770 4.5 5996 3.5 4666
6th Dam
Snow-N Astro Jet Diana-ET EX-92 EEEVE 3E
8-00 2x 365d 30580 3.7 1132 3.0 930
Life: 2203d 135960 4.1 5547 3.3 4480
7th Dam
Snow-N Dellias Destiny-ET EX-91 EEVVE DOM
Life: 1648d 108890 3.7 4076 3.2 3535
• 2nd Jr 3-Yr-Old Cow Mid-West Sprg/Nat 1993
8th Dam
Snow-N Denises Dellia EX-95 2E GMD DOM
7-06 2x 365d 35610 4.0 1431 3.1 1103
Life 2558d 180240 3.9 7108 3.4 6065
• Grand Champion Mid-West Sprg/Nat 1991
9th Dam
Snow-N Dorys Denise EX-90 2E GMD DOM
5-09 2x 365d 33350 3.8 1256 3.1 1038
Life: 1604d 114010 3.6 4153 3.2 3649

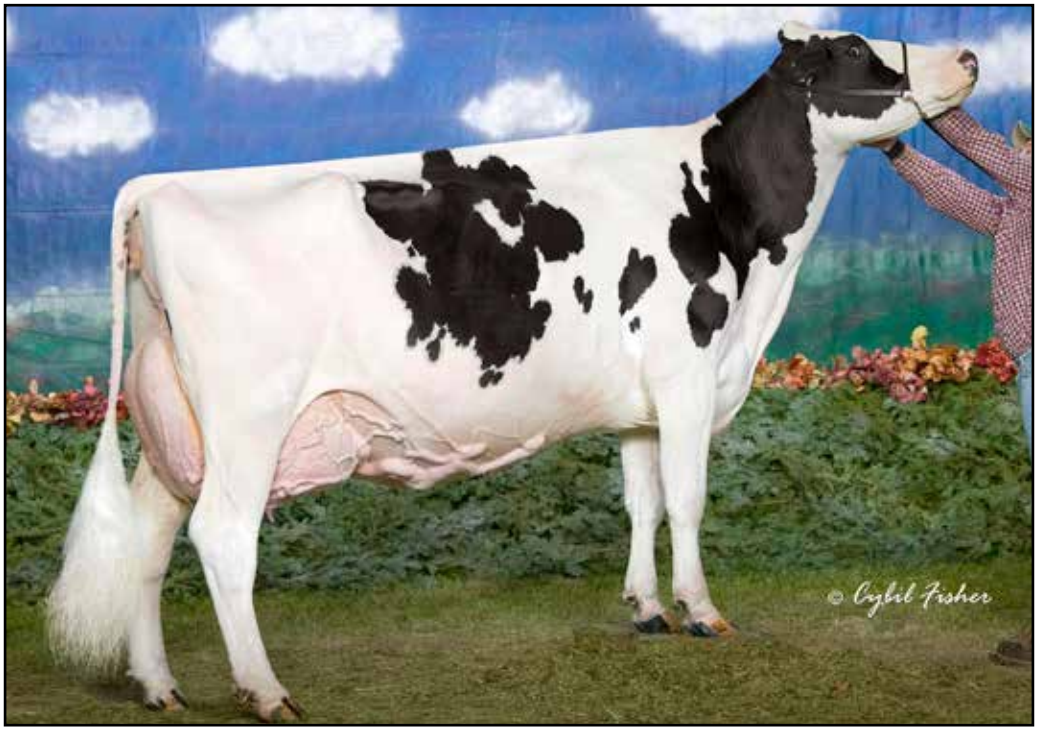

MALDWYN TRIXIE LINJET EX-95 5E DOM
Nominated All-American 2008 & 2009
3RD DAM OF LOT H22

Lot H22 GLENNLAWN ACRISP FRITO

GLENNLAWN HOLSTEINS
W3876 COUNTY HIGHWAY C
PLYMOUTH, WI 53073
920-980-7632 GLENN UBBELOHDE

3151223354
Born: June 13, 2020

Bred: Sept. 29, 2021 to Mr Blondin Warrior-Red-ET
7HO14477 GTPI+2057G +3.57T +2.22UDC

Siemers Oct Apple-Crisp-ET
3134506808 RC TP TC TY TV TL TD
PTA +147M +9F -5P 98R 12/21
PTA -1.6PL 3.11SCS -1.8DPR 2.4%DCE
PTA +2.02T +1.50UDC +1.34FLC 97R 12/21
GTPI +20154G

Glennlawn Defiant Fizz
3133601285 Good Plus-82 @ 3-03
3-02 2x 234d 19940 3.8 750 2.9 585
2-01 2x 319d 17810 4.3 762 3.2 567

Stantons High Octane-ET
CAN 11696704 EX-93-CAN ST'17 TR TP TY TV TL
PTA +1018M +11F +14P 99R 12/21
PTA +2.43T +2.18UDC +.57FLC GTPI +2153G

Siemers Mogul Apple-Star-ET
840 3011130010 Excellent-91 GMD RC TL TD
4-03 2x 358d 40780 4.3 1772 3.6 1459
Life: 1058d 112270 4.6 5193 3.5 3897

Scientific B Defiant-ET
141123484 Very Good-87 RC TP TC TY TV TL TD
PTA +72M -52F -12P 99R 12/21
PTA +2.69T +1.73UDC +.97FLC GTPI +1664G

Glennlawn Gold Teagan-ET
3013924007 Very Good-88 VEVVV @ 3-08
3-03 2x 351d 31320 3.7 1173 3.4 1062
1-11 2x 365d 22330 3.9 873 3.3 740

3rd Dam
Maldwyn Trixie Linjet EX-95 EEEEE 5E DOM
5-05 2x 364d 40070 4.2 1681 3.1 1247
Life: 2636d 222090 4.6 10145 3.3 7243
• *Nom All-American 2008 & 2009*
4th Dam
Maldwyn Encore Trxie-ET VG-87 EX-MS
3-03 2x 305d 24640 3.6 897 3.1 753
5th Dam
Lars-Acres Trouble-ET EX-90 EEEEV 2E DOM
3-10 2x 305d 27450 3.8 1040 3.0 833
6th Dam
Stauffland Gold Torrey EX-92 EEEVE 2E DOM
6-08 2x 365d 30570 3.8 1153 3.1 955
Life: 1974d 138170 3.9 5326 3.2 4412
7th Dam
Stauffland Mars Toni EX-90 VEEE
6-03 2x 305d 20050 3.8 753 2.9 574
Life: 2132d 103920 3.8 3918 2.9 3008
8th Dam
Stauffland Glendell Tenille VG-86
7-08 2x 305d 18090 4.4 805
Life: 3453d 172960 4.0 6982
9th Dam
Stauffland Fond Terri VG-85 EX-MS
3-00 2x 365d 16810 4.1 693
Life: 2487d 112690 4.3 4886

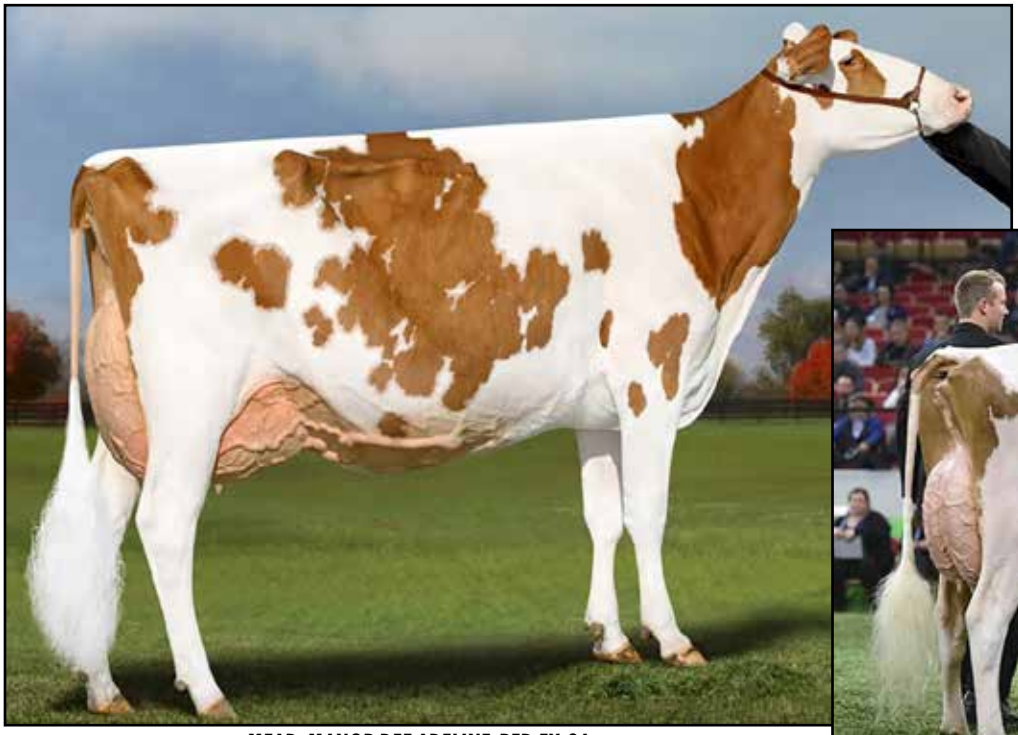

MEAD-MANOR DEF ADELINE-RED EX-94
Junior R&W Cow of the Year 2019
DAM OF LOT R23

Lot R23 MEAD-MANOR DEVR AUTUMN-ET

MEAD MANOR
N6785 MOEDE LANE
ALGOMA, WI 54201
920-255-0937 ROB MOEDE
920-255-0021 MIKE MOEDE

145348362 RC
Born: September 3, 2021

Mr Danielle Devour-ET
72713024 RC TP TY TV TL TD
PTA +350M +3F +2P 97R 12/21
PTA +0.3PL 3.07SCS -2.1DPR 2.6%DCE
PTA +2.61T +3.24UDC +.88FLC 96R 12/21
GTPI +2125G

Mead-Manor Def Adeline-Red
143785527 Excellent-94 EEEVE @ 4-04
4-02 3x 305d 31520 4.0 1264 3.2 1010
3-02 2x 329d 30560 4.2 1289 3.3 997
2-03 3x 304d 25630 4.0 1016 3.2 832
- *Supreme Champion WDE Junior Show 2019*
- *Grand Champion International R&W Jr Show 2019*
- *Supreme Champion WI Jr State Fair 2018 & 2019*
- *Junior R&W Cow of the Year 2019*
- *Res int Champion International R&W Jr Show 2018*

Stantons High Octane-ET
CAN 11696704 EX-93-CAN ST'17 TR TP TY TV TL
PTA +1018M +11F +14P 99R 12/21
PTA +2.43T +2.18UDC +.57FLC GTPI +2153G

Ms D Apple Danielle-Red-ET
69822207 Excellent-95 EEEEE 2E
6-05 2x 365d 35150 4.8 1700 3.2 1113
- *HM All American R&W Sr 3-Yr-Old Cow 2014*

Scientific B Defiant-ET
141123484 Very Good-87 RC TP TC TY TV TL TD
PTA +72M -52F -12P 99R 12/21
PTA +2.69T +1.73UDC +.97FLC GTPI +1664G

Mead-Manor Abs Adele-ET
142942240 Very Good-85 @ 3-04 RC
2-03 3x 305d 22550 4.2 939 3.2 728
3-03 2x 305d 17850 4.7 845 3/3 590
Full sister:
Mead-Manor Abs Adrian-ET EX-93
- *Nom Junior All-American Jr 2-Year-Old Cow*

Maternal sister to Atwood Abilene
Amlaird Lee Alice-ET EX-94 EEEEE 2E
7-05 2x 365d 36980 5.0 1837 3.2 1186
Life: 2059d 129610 4.8 6177 3.3 4334
- *All-American Jr 2-Year-Old Cow 2003*

3rd Dam
BVK Atwood Abilene-ET EX-93 EEEEE 2E BL
5-10 3x 365d 39510 3.9 1537 3.2 1266
Life: 1265d 112400 3.9 4390 3.4 3795
4th Dam
Ms Kingstead Chief Adeen-ET EX-94 2E DOM 9*
3-05 2x 310d 30180 4.0 1209 3.6 1077
Life: 1382d 100760 4.0 4010 3.6 3649
- *Nom All-American Jr 3-Year-Old 2000*
- *Nom All-American 4-Year-Old 2001*
- *Member All-American Produce '00 & '01*

5th Dam
C Aitkenbrae Starbuck Ada EX-94 2E DOM 4*
13-8 2x 365d 25150 3.0 764 3.4 843
Life: 6 Lact 137732 3.4 4749 3.4 4647
- *All-American Produce of Dam 2000, 2001*
- *All-American 3-Year-Old 1990*

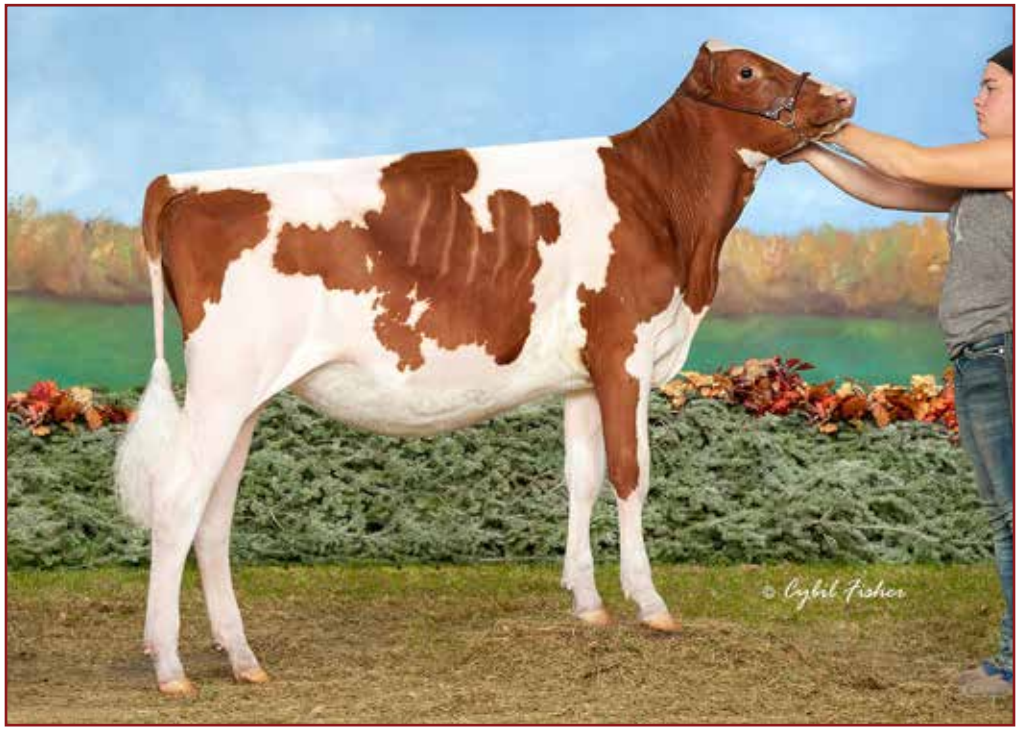

SIEMERS TEQUILA 163-RED-ET
FULL SISTER TO LOT R24

Lot R24 SIEMERS TQUILA 35117-RED-ET

SIEMERS HOLSTEINS
14421 MINERAL SPRING RD
NEWTON, WI 53063
920-296-3296 SHAWN VANDE ZANDE
920-946-2164 TYLER SCHAFER
920-946-8525 JORDAN SIEMERS

3229290782
Born: March 8, 2021

Full sister:
Siemers Tequila 163-Red-ET
- *1st Spring Calf Mideast Fall National R&W 2021*
- *2nd Spring Calf International R&W Show 2021*

Mr Blondin Warrior-Red-ET
3139655530 TP TC TY TV TL TD
PTA -141M +0F -1P 85R 12/21
PTA -1.8PL 2.86SCS -2.5DPR 3.3%DCE
PTA +3.52T +2.22UDC +1.55FLC 80R 12/21
GTPI +2057G

Strans-Jen-D Tequila-Red-ET
141024338 Excellent-96 EEEEE 2E TL TD
9K GTPI +1521G 12/17

6-04	2x	360d	32609	4.3	1428	3.2	1054
4-10	2x	293d	27840	4.4	1231	3.0	842
2-05	2x	365d	24550	4.7	1145	3.4	831
3-09	2x	306d	23990	4.4	1048	3.3	793
Life:		1512d	118510	4.5	5327	3.2	3768

Dymentholm Mr App Avalanche-TW
CAN 11957107 RC CV TY TL TD
PTA -94M -1F -4P 99R 12/21
PTA +3.76T +2.85UDC +2.26FLC GTPI +2036G

Triplecrown-JW Door Wisp-ET
840 3128860372 VG-85-CAN RC TL TD

3-03	2x	365d	35587	4.0	1424	3.5	1246
2-01	2x	310d	17068	4.0	688	3.5	589

Scientific Director-Red-ET
138551069 Excellent-90 TV TL TD
PTA -2021M -28F -41P 97R 12/21
PTA +.95T +.52UDC +.11FLC GTPI +1554G

Jen-D Devil Tiffany-Red
62918023 Excellent-95 EEEEE 3E

8-07	2x	365d	36170	4.3	1546	3.0	1082
6-06	2x	365d	36140	4.1	1472	3.1	1128
4-01	2x	365d	29830	4.3	1292	2.9	878
5-04	2x	316d	27120	3.9	1048	2.9	795
Life:		2282d	189780	4.2	8060	3.1	5867

TEQUILA!
- *Res All-American R&W Aged Cow 2017*
- *Res All-American R&W 5-Yr-Old Cow 2016*
- *Grand Champion Midwest Sprg/Nat Show 2016*
- *Unan All-American R&W 4-Yr-Old Cow 2015*
- *Grand Champion International R&W Show 2015*
- *Nom All-Canadian 4-Yr-Old Cow 2015*
- *Unan All-American R&W Sr 3-Yr-Old Cow 2014*
- *Nom All-American B&W Sr 3-Yr-Old Cow 2014*
- *Nom All-Canadian B&W Sr 3-Yr-Old Cow 2014*
- *Grand Champion International R&W Show 2014*
- *Res All-American R&W Sr 2-yr-Old Cow 2013*
- *Nom All-American R&W Fall Yearling, 2012*

Tiffany!
- *Seven time R&W All-American Nominee!*
- *Nom All-American R&W 125,000LB Cow 2015*
- *Nom All-American R&W Aged Cow 2014*
- *Nom All-American R&W 5-Yr-Old Cow 2012*
- *Nom All-American 4-Yr-Old Cow 2011*
- *Nom All-American Sr 2-Yr-Old Cow 2009*
- *HM All-American R&W Winter Yrlg Heifer 2008*
- *All-American R&W Winter Calf 2007*

MS STRANSHOME TIMBER-RED-ET EX-93 2E
DAM OF LOT R25

STRANS-JEN-D TEQUILA-RED-ET EX-96 2E

Lot R25 CRISDHOME AL TABASCO-RED-ET

CRISDHOME HOLSTEINS
1471 220TH AVENUE
NEW RICHMOND, WI 54017
715-220-5364 JAKE KRUSCHKE

3208399084
Born: September 2, 2021

Farnear Altitude-Red-ET
3128013348 TC TY TV
PTA +194M +19F +16P 94R 12/21
PTA -2.3PL 3.01SCS -2.3DPR 3.2%DCE
PTA +2.92T +2.32UDC +1.63FLC 91R 12/21
GTPI +2207G

Ms Stranshome Timber-Red-ET
143315399 Excellent-93 EEEEE 2E TL TD
5-09 2x 365d 30550 4.0 1234 3.4 1032
4-09 2x 335d 20460 4.0 813 3.2 654
3-04 2x 365d 19490 3.6 710 3.3 636
2-06 2x 281d 16640 3.8 626 3.2 539
• *Jr Champion MN State R&W Show 2015*

Mr LR EDG Arvis 18196-ET
3125201960 RC TY TV
PTA -535M +8F +1P 97R 12/21
PTA +1.95T +2.09UDC +1.35FLC GTPI +2157G

Farnear TBR Aria Adler-ET
72437575 Excellent-96 2E
Life: 1739d 180010 4.6 8318 3.3 5939
• *Nom All-American Life Production Cow 2020*

Hylite Barbwire-Red-ET
CAN 9748330 Very Good-87 TP TC TY TV TL TD
PTA -1055M -28F -24P 99R 12/21
PTA +1.22T -.07UDC +.70FLC GTPI +1442G

Strans-Jen-D Tequila-Red-ET
141024338 Excellent-96 EEEEE 2E TL TD
9K GTPI +1521G 12/17
6-04 2x 360d 32609 4.3 1428 3.2 1054
4-10 2x 293d 27840 4.4 1231 3.0 842
2-05 2x 365d 24550 4.7 1145 3.4 831
3-09 2x 306d 23990 4.4 1048 3.3 793
Life: 1512d 118510 4.5 5327 3.2 3768

TEQUILA!
- *Res All-American R&W Aged Cow 2017*
- *Res All-American R&W 5-Yr-Old Cow 2016*
- *Grand Champion Midwest Sprg/Nat Show 2016*
- *Unan All-American R&W 4-Yr-Old Cow 2015*
- *Grand Champion International R&W Show 2015*
- *Nom All-Canadian 4-Yr-Old Cow 2015*
- *Unan All-American R&W Sr 3-Yr-Old Cow 2014*
- *Nom All-American B&W Sr 3-Yr-Old Cow 2014*
- *Nom All-Canadian B&W Sr 3-Yr-Old Cow 2014*
- *Grand Champion International R&W Show 2014*
- *Res All-American R&W Sr 2-yr-Old Cow 2013*
- *Nom All-American R&W Fall Yearling, 2012*

Tiffany!
- *Seven time R&W All-American Nominee!*
- *Nom All-American R&W 125,000LB Cow 2015*
- *Nom All-American R&W Aged Cow 2014*
- *Nom All-American R&W 5-Yr-Old Cow 2012*
- *Nom All-American 4-Yr-Old Cow 2011*
- *Nom All-American Sr 2-Yr-Old Cow 2009*
- *HM All-American R&W Winter Yrlg Heifer 2008*
- *All-American R&W Winter Calf 2007*

3rd Dam
Jen-D Devil Tiffany-Red-ET EX-95 EEEEE 3E
8-07 2x 365d 36170 4.3 1546 3.0 1082
Life: 2282d 189780 4.2 8060 3.1 5867

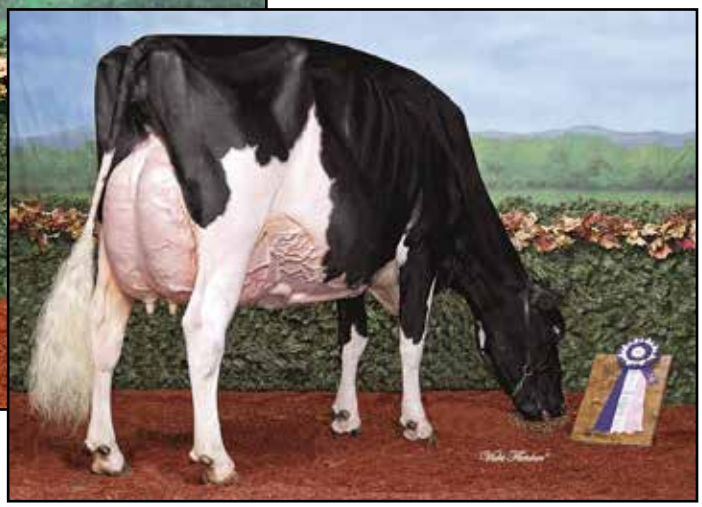

TK-PLAIN-VIEW RIPLEY EX-96 2E
Unanimous All-American 5-Yr-Old Cow 2017
DAM OF LOT R26

Lot R26 MILKSOURCE REACTION-ET

MILK SOURCE LLC
N3569 VANDEN BOSCH RD
KAUKAUNA, WI 54130
715-299-4651 EDDIE BUE
Eddiebue@milksource.net

3203772836 RC TC TL TD
Born: June 8, 2021
GTPI +2110G +2.67T 12/21

RIPLEY!

- *Nom All-American Aged Cow 2018*
- *Grand Champion WI Championship Show 2018*
- *Unanimous All-American 5-Yr-Old Cow 2017*
- *HM Grand Champion International Show 2017*
- *All-Canadian 5-Yr-Old Cow 2017*
- *Res Grand Champion Royal Winter Fair 2017*
- *Res All-American 4-Yr-Old Cow 2016*
- *2nd & BU 4-Yr-Old Cow International Show 2016*
- *Grand Champion Ohio Spring Expo 2016*
- *Res Sr Champion Mid-West Sprg/Nat 2016*
- *Res Grand Champion NY Sprg/International 2016*
- *1st 4-Yr-Old Cow WI Championship Show 2016*

Mr Blondin Warrior-Red-ET
3139655530 TP TC TY TV TL TD
PTA -141M +0F -1P 85R 12/21
PTA -1.8PL 2.86SCS -2.5DPR 3.3%DCE
PTA +3.52T +2.22UDC +1.55FLC 80R 12/21
GTPI +2057G

TK-Plain-View Ripley
141893468 Excellent-96 EEEEE 2E

7-10	2x	365d	37480	4.6	1711	3.2	1183
6-01	2x	365d	36200	4.7	1684	3.3	1212
5-00	2x	365d	34040	4.7	1599	3.4	1159
3-10	2x	316d	29170	4.8	1413	3.2	937
2-06	2x	305d	17200	5.7	985	3.2	546
Life:		1955d	170270	5.0	8505	3.5	5668

Dymentholm Mr App Avalanche-TW
CAN 11957107 RC CV TY TL TD
PTA -94M -1F -4P 99R 12/21
PTA +3.76T +2.85UDC +2.26FLC GTPI +2036G

Triplecrown-JW Door Wisp-ET
840 3128860372 VG-85-CAN RC TL TD

3-03	2x	365d	35587	4.0	1424	3.5	1246
2-01	2x	310d	17068	4.0	688	3.5	589

Lirr Drew Dempsey
61083609 Excellent-93 TR CD TP TV TL TY TD
PTA -429M +13F +7P 99R 12/17
PTA +2.35T +1.81UDC +1.54FLC GTPI +1903G

TK-Plain-View Remi
141743473 Excellent-94 EEEEE 3E

6-02	2x	305d	29020	5.5	1583	2.9	843
5-02	2x	302d	28970	4.8	1397	2.6	749
7-09	2x	305d	27160	5.4	1476	2.9	788
3-02	2x	305d	22800	4.8	1089	2.7	609
Life:		2223d	159700	5.1	8113	2.9	4711

3rd Dam
Markers Roy Regina EX-93 EEEEE 2E
4-09 2x 305d 27260 4.0 1082 2.9 787

- *2nd Aged Cow Mid-East Sprg/Nat 2010*
- *5th Aged Cow Mid-East Summer/Nat 2009*
- *2nd 5-Yr-Old Cow Mid-East Sprg/Nat 2008*

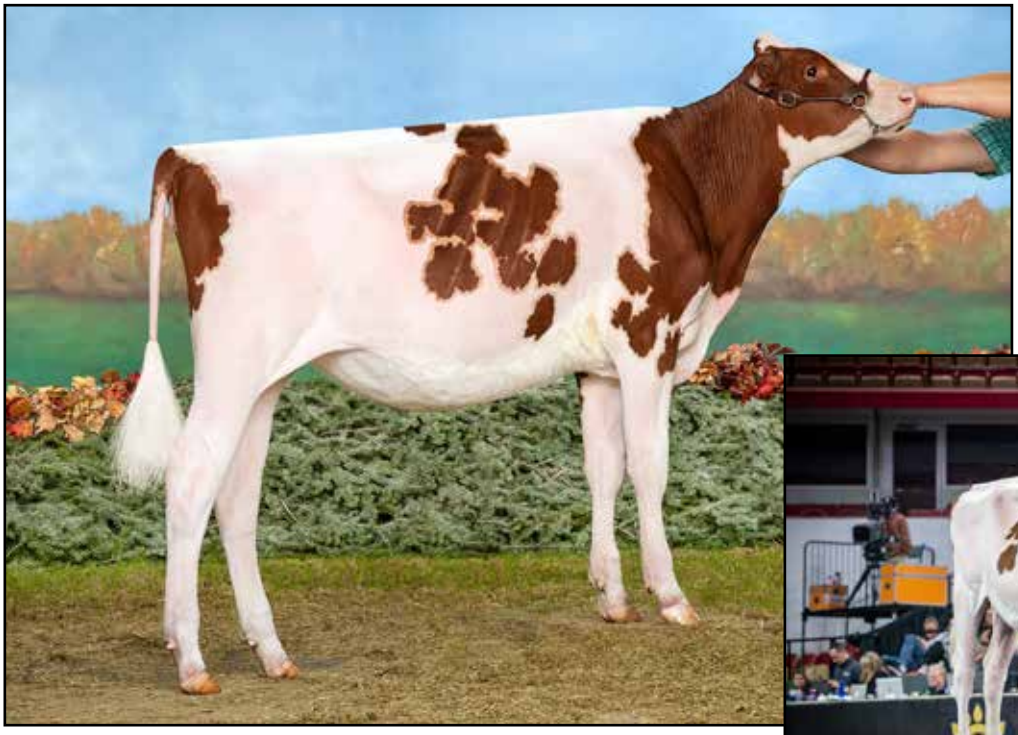

BETLEY UPSTP LIONIZE-RED-ET
Reserve Junior Champion International R&W Junior Show 2021
FULL SISTER TO LOT R27

Lot R27 BETLEY USTP LIONFISH-RED-ET

BETLEY FARMS
W1630 REDWOOD DRIVE
PULASKI, WI 54162
TRENT STYCZYNSKI 715-304-7773

3223373342 TP TC TL TD
Born: December 16, 2020
GTPI +1798G +1.98T 12/21

Full sister:
Betley Upstp Lionize-Red-ET
- *2nd Winter Calf International R&W Show 2021*
- *HM Junior Champion International R&W Show 2021*

Riverdown Unstopabull-Red
CAN 11801450 TY TV
PTA -435M -26F -24P 98R 12/21
PTA 1.4PL 2.92SCS +0.9DPR 2.5%DCE
PTA +2.33T +2.31UDC +1.90FLC 97R 12/21
GTPI +2007G

OCD Jo Lionking-Red-ET
3134445357 Very Good-85 VG-MS @ 2-05 TP TC TL
3-01 2x 113d 12722 3.1 395 2.9 369 RIP
Full sister:
OCD Jordy Radiant-Red-ET
- *HHM All-American R&W Spring Calf 2019*

Maternal sister:
Oakfield Warr Levity-Red-ET
- *Res All-American R&W Summer Yearling 2021*

Dymentholm Mr App Avalanche-TW
CAN 11957107 RC CV TY TL TD
PTA -94M -1F -4P 99R 12/21
PTA +3.76T +2.85UDC +2.26FLC GTPI +2036G

Cherry Crest Thats Neat
CAN 11432171 EX-91-3E-CAN RC
6-02 2x 365d 37621 3.9 1481 3.4 1261
4-07 2x 365d 32416 4.4 1411 3.4 1107

Cycle McGucci Jordy-Red
840 3131666411 CV TC TY TL TD
PTA -1139M -29F -44P 99R 12/21
PTA +2.96T +2.24UDC +3.15FLC GTPI +1691G

Rosedale Lucky-Rose-Red
70890883 Excellent-94 EEEEE 2E TL TD
3-07 2x 365d 38090 4.5 1716 3.1 1175
4-11 2x 276d 29490 3.4 1014 2.9 859
Life: 2133d 155430 4.0 6245 3.2 4996
- *7X Nom. All-American R&W*
- *Res All-American R&W Aged Cow 2018*

3rd thru 8th Dams
Rosedale Crown of Thorns-ET EX-91 EEEEE 2E
5-05 2x 365d 32410 4.0 1293 3.3 1070
Life: 1514d 115080 3.9 4506 3.3 3745
Lavender Ruby Redrose-Red EX-96 EEEEE 4E
7-04 2x 365d 52100 4.9 2576 3.2 1653
Life: 2671d 255980 4.3 10988 3.5 9047
- *All-American R&W 125,000 Lb Cow 2007*
- *All-American R&W 5-Yr-Old Cow 2005*
- *Res All-American R&W 4-Yr-Old Cow 2004*

Northrose-I Lavender-ET EX-90 RC 5*
3-10 2x 365d 28734 3.6 1034 3.4 974
Rosedale Lea-Ann-ET EX-93 2E GMD RC
4-08 3x 365d 39370 3.4 1325 3.1 1202
Life: 1345d 120420 3.6 4315 3.2 3795
Stookey Elm Park Blackrose-ET EX-96 3E GMD DOM
5-03 2x 365d 42230 4.6 1939 3.4 1432
- *All-Time All-American Jr 2-Yr & Jr 3-Yr-Old Cow*

Nandette TT Speckle-Red-ET EX-93 DOM
4-08 2x 365d 25290 4.7 1195
- *All-American R&W 1981 & 1984*

MS KRESSHILL SUNKISS-RED-ET EX-90
2ND DAM OF LOT R28

SIEMERS DESTRY SUNNY-RED-ET EX-93 2E

Lot R28 KRESS-HILL SHIVER-RED-ET

KRESS HILL DAIRY
10623 COUNTY HIGHWAY XX
NEWTON, WI 53063
920-207-6523 AMANDA KNOENER

3223369532
Born: September 2, 2021
GTPI +1903G +3.50T +2.75UDC +1.98FLC 12/21

Mr Affection Analyst-Red-ET
3136496608 TP TC TY TV TL TD
PTA -84M -28F -23P 81R 12/21
PTA -0.6PL 2.87SCS -1.4DPR 2.4%DCE
PTA +2.80T +2.49UDC +1.90FLC 81R 12/21
GTPI +1902G

Kress-Hill Shimmer-Red-ET
3199990518
GTPI +1916G +3.59T +2.93UDC +2.02FLC 12/21

Riverdown Unstopabull-Red
CAN 11801450 TY TV TL
PTA -435M -26F -24P 98R 12/21
PTA +2.33T +2.31UDC +1.90FLC GTPI +2007G

Milksource Byway Affection
3138524450 Excellent-94 EEEEE RC TL TD
4-05 2x 266d 36050 4.5 1619 2.6 922
2-11 2x 305d 27680 4.1 1128 2.9 805

Dymentholm Mr App Avalanche-TW
CAN 11957107 RC CV TY TL TD
PTA -94M -1F -4P 99R 12/21
PTA +3.76T +2.85UDC +2.26FLC GTPI +2036G

Ms Kresshill Sunkiss-Red-ET
3135146142 Excellent-90 EX-MS @ 3-02

Maternal sisters:

Kress-Hill Ms Sundance-Red EX-92 EEEVE 2E
4-03 2x 305d 28250 3.8 1064 3.0 858
- *HM All-American R&W Aged Cow 2020*

Ms Kress-Hil Saphire-Red-ET EX-90
- *Jr Champion International R&W Show 2018*
- *Supreme Champion International R&W Jr 2018*

3rd Dam
Siemers Destry Sunny-Red-ET EX-93 2E
3-01 2x 305d 31384 4.1 1234 3.1 958
- *Reserve Junior All-American R&W Aged Cow 2018*
- *Junior All-American R&W 5-Year-Old 2016*
- *Junior All-American R&W Senior 3-Year-Old 2014*
- *6x Junior All-American R&W Nominee*

4th Dam
Jerian Advent Sunny-Red-ET VG-85 VG-MS
5th Dam
Jerian Rmrkr Saffron-Red-ET EX-91 EEEEE GMD
4-00 3x 365d 39590 3.2 1276 2.9 1132
Life: 1160d 109330 3.5 3879 3.0 3286
6th Dam
Jerian Milestone Sherry EX-94 4E GMD DOM RC
6-00 3x 365d 49000 3.7 1797 2.8 1395
Life: 4247d 413760 3.7 15379 3.0 13063
- *All-Wisconsin 5-Year-Old 2000*
- *Member All-Wisconsin Produce of Dam 2000*

7th Dam
Jerian Rookie Sunshine EX-94 3E GMD DOM
8-08 3x 365d 51870 3.7 1937 3.0 1555
Life: 2855d 280990 4.0 11200 3.2 9009
- *Res All-Wisconsin 125,000 Lb Cow 1998*
- *All-Wisconsin Produce of Dam 1998*

8th Dam
Berkshire-Valley Star Siss EX-93 5E GMD DOM
8-11 2x 365d 48430 3.8 1848 2.9 1411
Life: 4230d 363730 3.8 13986 3.1 11098

SYNERGY SPIKES SEQUEL-RED VG-89
Unanimous Junior All-American R&W Summer Junior 2-Yr-Old 2021
FULL SISTER TO DAM OF LOT R29

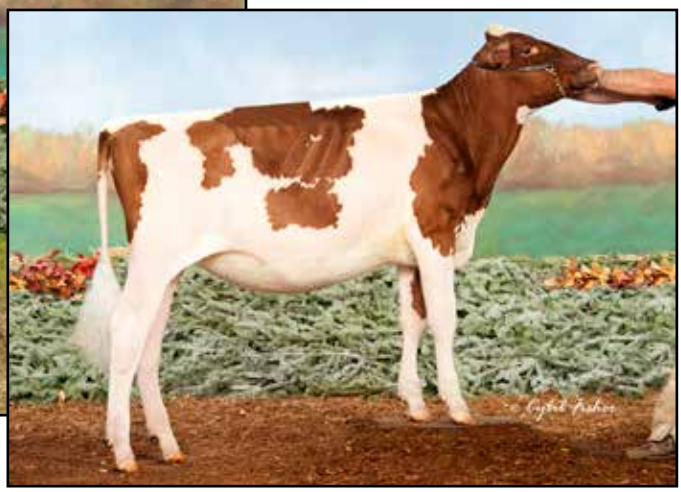

SYNERGY JORDYS SPIKE-RED-ET

Lot R29 MISS SYNERGY RL SUZETTE-RED

SYNERGY DAIRY & CYCLE FARM
W2285 COUNTY HIGHWAY S
PULASKI, WI 54162
920-420-1524 JAY JAUQUET

3235528887 TP TC TL TD
Born: June 24, 2021
GT[PI +1732G +2.62T +1.94UDC 12/21

SPIKE!
- *Res All-American R&W Fall Calf 2018*
- *Res Jr All-American R&W Fall CAlf 2018*
- *Res Jr Champion International R&W Show 2018*
- *Res Jr Champion WI Jr State Fair R&W Show 2018*

Full Sister to Spike:
Synergy Jordys Starr-Red-ET
- *Nom All-American R&W Fall Calf 2018*
- *Res Calf Champion WI Jr State Fair R&W Show 2018*

Brookview Redlight-Red
144557907 TP TC TY TV TL TD
PTA -672M -41F -20P 81R 12/21
PTA +1.9PL 2.88SCS +1.9DPR 3.0%DCE
PTA +2.83T +2.95UDC +1.46FLC 80R 12/21
GTPI +2067G

Synergy Alt Skyline-Red-ET
3209086290 Very Good-85 VG-MS @ 2-03 TC TL TD
1-09 2x 214d 13910 4.2 583 3.2 449 RIP
Full sister:
Synergy Spikes Sequel-Red VG-89
- *Un Jr All-American R&W Sum Junior 2-Yr-Old 2021*
- *HM All-American R&W Sum Junior 2-Yr-Old 2021*

Riverdown Unstopabull-Red
CAN 11801450 TY TV TL
PTA -435M -26F -24P 98R 12/21
PTA +2.33T +2.31UDC +1.90FLC GTPI +2007G

Brookview Salt-N-Pepa-ET
143707297 Excellent-90 EX-MS RC TL TD
4-07 2x 365d 39910 4.0 1587 3.5 1395
2-06 2x 305d 21720 3.5 763 3.5 765

Farnear Altitude-Red-ET
3128013348 TC TY TV
PTA +194M +19F +16P 94R 12/21
PTA +2.92T +2.32UDC +1.63FLC GTPI +2207G

Synergy Jordys Spike-Red-ET
3143957945 Very Good-85 VG-MS @ 2-06 TC TL TD
1-11 3x 306d 18410 4.9 905 3.3 611

3rd Dam
Synergy Always Smokin-Red EX-90 EVEVE
3-08 3x 365d 26994 3.8 1028 3.2 873
- *Res Jr All-American R&W Milking Yearling 2015*

4th Dam
Synergy Absolute Salute-Red VG-88 VG-MS
4-02 3x 361d 30490 4.5 1380 3.6 1101
Life: 1298d 107110 4.4 4727 3.5 3738
5th Dam
Synergy Redlinr Speckle-Red VG-88 VG-MS
6th Dam
Glo-Crest RM Secret-Red EX-90 2E
4-10 2x 365d 36300 3.7 1349 2.7 998
7th Dam
Glo-Crest Alman Sierra-Red VG-85 VG-MS
5-04 2x 294d 22530 4.8 1084 3.4 757

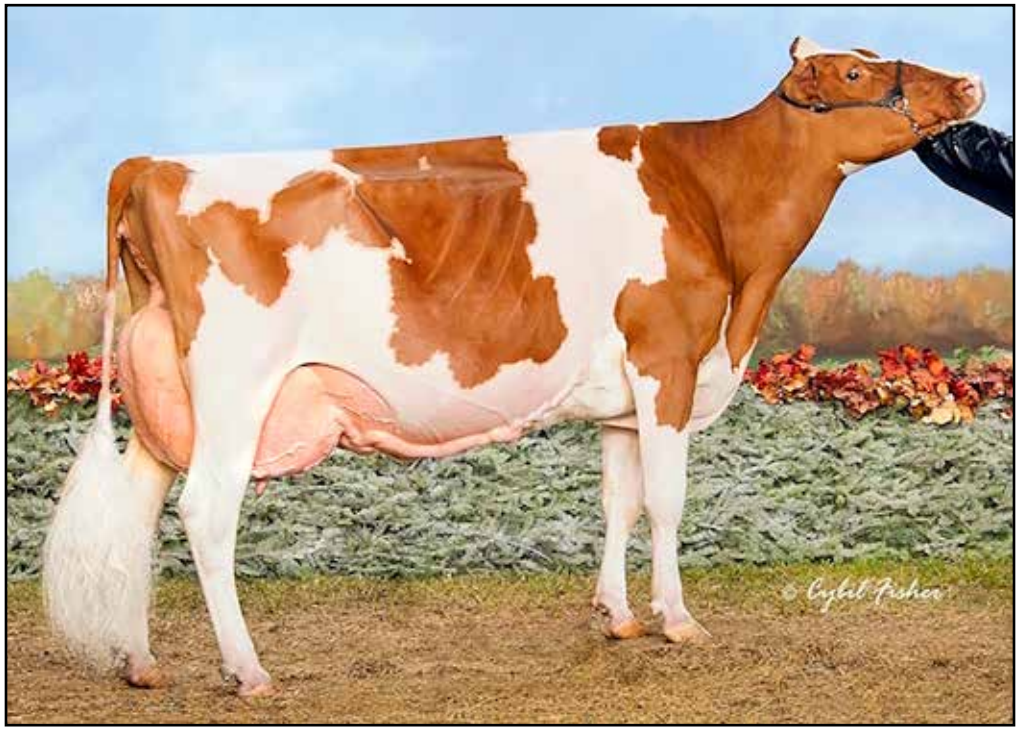

HILROSE ADVENT ANNA-RED-ET EX-95 3E GMD
Reserve All-American R&W 125,000 Lb Cow 2017
DAM OF LOT R30

Lot R30 HILROSE MOOVIN ALLISON

HILROSE DAIRY LLC
N7499 S HARWOOD RD
HILBERT, WI 54129
920-450-3047 ANDY BRANTMEIER
920-205-4976 JEFF BRANTMEIER

3236376809 RC TP TC TL TD
Born: September 5, 2021
GPTAT +3.92 +2.68UDC +2.42FLC

Maternal sisters:
Hilrose Avalanche Adel-Red-ET VG-88
• *Res All-American R&W Milking Yearling 2020*
Hilrose Redlite Amy-Red-ET
• *Res All-American R&W Sproing Calf 2021*

Lindenright Moovin-ET
CAN 12873743 RC TC TY TV TL TD
PTA -306M -5F -4F 83R 12/21
PTA -0.6PL 2.99SCS -2.7DPR 3.0%DCE
PTA +3.65T +3.01UDC +2.31FLC 81R 12/21
GTPI +2095G

Hilrose Advent Anna-Red-ET
69005117 Excellent-95 EEEEE 3E GMD
7-02 2x 365d 47040 5.2 1456 3.3 1570
8-03 2x 365d 45250 4.9 2227 3.2 1427
6-00 2x 365d 44170 4.0 1748 3.1 1389
10-3 2x 365d 41820 5.7 2366 3.3 1362
Life: 2903d 312380 4.8 14922 3.2 10124

Dymentholm Mr App Avalanche-TW
CAN 11957107 RC CV TY TL TD
PTA -94M -1F -4P 99R 12/21
PTA +3.76T +2.85UDC +2.26FLC GTPI +2036G

Lindenright Bradnick Moovin On
CAN 11470454 VG-87 VVVV-CAN 27*
4-06 2x 365d 35875 5.3 1900 3.4 1217
2-00 2x 365d 30840 4.1 1556 3.3 1016

KHW Kite Advent-Red-ET
133002953 Excellent-94 TV TL TD
PTA -1613M -42F -43P 99R 12/21
PTA +1.39T +.37UDC +.74FLC GTPI +1632G

Hilrose Rubens Ashlyn
62762950 Excellent-91 VEVEE GMD RC
4-06 2x 365d 35290 3.5 1223 3.1 1097
3-06 2x 312d 28900 3.6 1036 3.0 870
2-02 2x 365d 27530 3.9 1083 3.0 825

Anna!
• *Wisconsin Cow of Year 2018*
• *Nasco Type & Production Winner 2018*
• *Reserve All-American R&W 125,000 Lb Cow 2017*
• *Reserve All-American R&W Aged Cow 2016*
• *Nom All-American R&W 5-Year-Old 2015*

3rd thru 10th Dams
Wilstar Derry Alissa-ET EX-90 VEVEE 2E GMD RC
5-08 2x 365d 45920 4.7 2151 3.0 1381
Life: 1785d 170230 4.7 7955 3.3 5600
Wilstar-RS Ldr Angel-Red-ET EX-91 2E GMD
4-07 2x 365d 36810 4.4 1613 3.1 1152
Life: 1326d 106070 3.9 4168 3.2 3415
Dreamstreet Enhancer Alicia EX-94 3E GMD
8-05 2x 365d 36370 4.9 1773 2.9 1069
Life: 3559d 224670 4.4 9974 3.1 7072
Dreamstreet Triple Ali-Red-ET EX-90 EVEE
5-02 2x 365d 24380 3.9 962 3.4 841
Cha-Liz R Maple B Ann EX-91 EEEE 2E
7-10 2x 365d 23290 3.9 909
Life: 2190d 109421 3.8 4208
Cha-Liz F Mini Ann B EX-92 3E
Life: 2122d 108160 4.1 4422
Cha-Liz P V Ann Adeu B EX-92 VEEE 2E
Life: 3200d 196887 3.7 7371
Wenron Adeu Ann Champion B EX-91 3E GMD
Life: 3600d 196626 3.7 7187

HOLMGREN ABSOLUTE DUCHESS EX-92 RC
DAM OF LOT R31

Lot R31 EMBRYO PACKAGE

ALICIA & JONATHAN LAMB
585-993-8026 ALICIA LAMB
585-704-2501 JONATHAN LAMB
518-353-2602 JAMIE BLACK
alicia87@rochester.rr.com

- Five total embryos
- 3 #1 and 1 #2, DT, IVF female sorted
- Embryos are at Trans Ova; buyer to arrange further transport.

Maternall sisters:

Oakfield Warrior Deja Vu-ET
- *1st Spring Calf WNY Youth Show 2020*
- *3rd Spring Yearling Premier Nat/Jr Show 2021*

Holmgren Contender Doris EX-90 EX-MS RC

Mr Affection Analyst-Red-ET
3136496608 TP TC TY TV TL TD
PTA -84M -28F -23P 81R 12/21
PTA -0.6PL 2.87SCS -1.4DPR 2.4%DCE
PTA +2.80T +2.49UDC +1.90FLC 81R 12/21
GTPI +1902G

Holmgren Absolute Duchess
72375387 Excellent-92 EEEEE RC
3-04 2x 365d 31070 4.3 1323 3.4 1044
2-03 2x 348d 25480 4.1 1056 3.3 842
- *Res Grand Champion West NY Spring Show 2019*
- *4th 4-Yr-Old North-East Sprg/Nat Show 2019*

Riverdown Unstopabull-Red
CAN 11801450 TY TV TL
PTA -435M -26F -24P 98R 12/21
PTA +2.33T +2.31UDC +1.90FLC GTPI +2007G

Milksource Byway Affection
3138524450 Excellent-94 EEEEE RC TL TD
4-05 2x 266d 36050 4.5 1619 2.6 922
2-11 2x 305d 27680 4.1 1128 2.9 805

Apples Absolute-Red-ET
139358472 Excellent-94 CV TC TY TL TD
PTA -1888M -13F -24P 99R 12/21
PTA +2.22T +2.43UDC +1.63FLC GTPI +1526G

Holmgren Goldsun Dana-ET
71685579 Excellent-92 EEEVE
3-11 2x 334d 31330 3.4 1056 3.0 934
2-10 2x 305d 27120 4.8 1307 2.8 765
1-09 2x 350d 24390 3.6 884 3.1 752
Life: 1440d 112580 4.0 4450 3.1 3479
- *2nd Milking Yearling Mid-West Fall/Nat 2014*

3rd Dam
Markwell Durham Dorian-ET EX-94 3E GMD
3-06 2x 305d 33760 3.4 1158 3.0 1022
Life: 1224d 119450 3.2 3874 3.1 3755

4th Dam
Markwell Durham Doreen-ET EX-91 EEEEE 2E
4-02 2x 365d 40520 3.8 1548 3.2 1282

5th Dam
Markwell Luke Rapture-ET EX-92 4E GMD DOM
5-06 2x 365d 39400 4.2 1649 3.3 1304
Life: 1859d 137480 3.9 5347 3.6 4964

6th Dam
Markwell Bstar E Raven-ET EX-95 3E GMD DOM
4-09 2x 365d 37610 4.3 1580 3.4 1255
Life: 2387d 160020 4.1 6623 3.6 5763

7th Dam
Markwell Mark Elite EX-92 4E GMD DOM
7-00 2x 365d 36230 3.9 1426 3.2 1165
Life: 3736d 211430 3.8 8108 3.6 7533

8th Dam
Rockalli Mars Emily EX-94 EEEEE 4E GMD DOM
3-10 2x 365d 28270 3.7 1050 3.5 988
Life: 3113d 182970 3.8 7016 3.5 6330

SIEMERS AWESOME GREAT-RED EX-93 2E
Nominated All-American R&W Senior 3-Yr-Old Cow 2019
DAM OF LOT R32

SIEMERS GREAT 31589-RED-ET VG-89

Lot R32 SIEMERS GREAT 35511-RED-ET

SIEMERS HOLSTEINS
14421 MINERAL SPRING RD
NEWTON, WI 53063
920-296-3296 SHAWN VANDE ZANDE
920-946-2164 TYLER SCHAFER
920-946-8525 JORDAN SIEMERS

3229291176
Born: June 1, 2021

Maternal sister:
Siemers Great 31589-Red-ET VG-89
- *5th Summer Jr 2-Yr-Old International R&W 2021*
- *4th Summer Yearling Midwest Fall National 2020*

Defnt Great!
- *All-American R&W Winter Yearling 2015*
- *Un All-American R&W Winter Calf 2014*
- *Res All-American Winter Calf 2014*
- *Jr Champ International R&W Show 2014*
- *1st Winter Calf North-East Fall National 2014*

Mr Affection Analyst-Red-ET
3136496608 TP TC TY TV TL TD
PTA -84M -28F -23P 81R 12/21
PTA -0.6PL 2.87SCS -1.4DPR 2.4%DCE
PTA +2.80T +2.49UDC +1.90FLC 81R 12/21
GTPI +1902G

Siemers Awesome Great-Red
3132662762 Excellent-93 EEEEE 2E
3-02 2x 365d 38480 2.5 961 2.8 1082
2-01 3x 338d 31780 3.0 949 3.0 947
- *Nom All-American R&W Senior 3-Yr-Old 2019*
- *Un All-American R&W Senior 2-Yr-Old 2018*
- *1st Senior 2-Yr-Old International R&W Show 2018*

Riverdown Unstopabull-Red
CAN 11801450 TY TV TL
PTA -435M -26F -24P 98R 12/21
PTA +2.33T +2.31UDC +1.90FLC GTPI +2007G

Milksource Byway Affection
3138524450 Excellent-94 EEEEE RC TL TD
4-05 2x 266d 36050 4.5 1619 2.6 922
2-11 2x 305d 27680 4.1 1128 2.9 805

Luck-E Awesome-Red
72186769 CV TC TY TL TD
PTA -1697M -59F -55P 99R 12/21
PTA +2.03T +2.78UDC +.75FLC GTPI +1415G

Seimers Defnt Great-Red-ET
3013844312 Excellent-92 EEEEE TL TD
3-01 2x 362d 41770 3.3 1360 3.2 1346
2-00 2x 344d 27540 3.8 1053 3.1 856

3rd thru 8th Dams

Benrise Royce Gretchen-Red EX-93 EEEEE
2-01 2x 291d 18865 3.7 694 3.4 650
- *HM All-American R&W Jr 3-Year-Old 2012*

Deslacs September Great VG-85-CAN
4-09 2x 365d 26301 4.1 1085 3.1 818

Lesperron Red Man Great-Red EX-92-2E-CAN 2*
5-01 2x 365d 31596 3.8 1199 3.2 1001
Life: 4 Lacs 121985 3.7 4559 3.5 4215
- *1st Junior 3-Yr-Old RAWF R&W Show 2008*
- *1st Junior 3-Yr-Old QC International R&W 2008*

Granduc Grace Mason EX-CAN 7*
3-11 2x 365d 53283 3.6 1925 3.2 1693
Life: 3 Lacs 161308 3.5 5580 3.2 5216

Granduc Jewel Astre VG-85-CAN 13*
4-00 2x 365d 46230 4.0 1850 3.3 1510

Cloverlands Skylar Cherry-Red VG-87-CAN 12*
4-09 2x 365d 51634 3.9 2000 3.1 1585
Life: 3 Lacs 135993 3.7 5011 3.1 4217

MS ROLL-N-VIEW ALTHEA-RED-ET EX-94 2E
Nominated All-American R&W Junior 2-Yr-Old Cow 2015
DAM OF LOT R33

Lot R33 BRICCOWS JORDY ALMIGHTY-RED

BELLA VIEW HOLSTEINS
N11912 GRAETZ RD
MARION, WI 54950
715-460-5232 JACOB HARBAUGH
920-420-1524 LYNN HARBAUGH

3220290788 TC TL TD
Born: January 17, 2021
GTPI +1667G +2.48T +2.20FLC 12/21

Maternal brother:
Mr Leaninghouse Ammo-P-ET RC
GPTAT +2.40T +2.03UDC

Cycle McGucci Jordy-Red
3131666411 CV TC TY TL TD
PTA -1139M -29F -44P 99R 12/21
PTA -2.5PL 2.98SCS -2.6DPR 3.4%DCE
PTA +2.96T +2.24UDC +3.15FLC 98R 12/21
GTPI +1691G

Ms Roll-N-View Althea-Red-ET
72193370 Excellent-94 EEEEE 2E PC TV TL TD
6-01 2x 365d 42180 4.7 1986 3.0 1272
3-02 2x 351d 28580 4.0 1148 3.2 912
4-00 2x 365d 29910 4.0 1198 3.2 972
2-00 2x 320d 24720 4.8 1193 3.2 789
Life: 1760d 155880 4.4 6888 3.1 4907
- *Nom All-American R&W Jr 2-Yr-Old Cow 2015*
- *1st Jr 2-Yr-Old Cow Midwest R&W Fall/Nat 2015*

Mr Apples McGucci-ET
72353438 RC TY TL TD
PTA +2.56T +1.79UDC +2.81FLC GTPI +2071G

Bryersquart GChip Jail-P-ET
71402418 Excellent-90 EVVVE RC PO
1-11 3x 341d 31580 3.9 1233 3.1 985

Lirr Special EffectP-Red-ET
70504985 PO TV TL TY
PTA -1141M +3F -18P 98R 12/21
PTA -.32T +.81UDC +.12FLC GTPI +2056G

Ms Apples Alexis
140532308 Very Good-87 VG-MS @ 2-11 *RC
2-03 2x 365d 31010 4.9 1518 3.5 1090

Apple!
- *Res All-American R&W 125,000 Lb Cow 2014*
- *Unanimous All-American R&W 125,000 Lb 2013*
- *Res Grand Champion International R&W 2013*
- *Unanimous All-American R&W Aged Cow 2011*
- *Grand Champion International R&W Show 2011*
- *World Champion R&W Cow Holstein Int'l 2010*
- *Res Grand Champion R&W RAWF 2009*
- *Res All-Canadian R&W 5-Yr-Old Cow 2009*
- *Nom All-American 5-Yr-Old Cow 2009*
- *HHM All-American Jr 3-Yr-Old Cow 2007*
- *Unanimous All-American Jr 2-Yr-Old Cow 2006*

3rd thru 9th Dams
KHW Regiment Apple-Red-ET EX-96 4E DOM
Life: 2898d 240640 4.7 11394 3.7 9013
Kamps-Hollow Altitude-ET EX-95 2E DOM RC CV
7-00 2x 365d 39690 4.7 1849 3.5 1385
Life: 1844d 144460 4.4 6295 3.7 5288
Clover-Mist Alisha-ET EX-93 3E DOM
Life: 2999d 226470 4.7 10659 3.6 8149
Clover-Mist Augy Star-ET EX-94 4E DOM
Life: 2486d 206250 4.7 9793 3.5 7187
D-R-A August EX-96 4E DOM
Life: 3443d 190200 4.4 8281 3.5 4818
- *Nominated All-American Aged Cow 1986*

D-R-A Ideal Precious Leader EX-90 2E
Life: 2456d 133250 4.0 5308
D-R-A Princess Lad Leader EX-90 3E

MS MAUK-E-WAY ROSA-RED-ET VG-86
Nominated Junior All-American R&W Spring Yearling 2019
DAM OF LOT R34

MS MAUK-E-WAY REMI-RED-ET EX-90
FULL SISTER TO DAM

Lot R34 BOOTH-HAVEN ROSE-RED-ET

MAUK-E-WAY FARM
N6620 COUNTY HIGHWAY E
PLYMOUTH, WI 53073
920-838-3462 BRYAN MAUK

145339414
Born: September 3, 2021

Farnear Altitude-Red-ET
3128013348 TC TY TV
PTA +194M +19F +16P 94R 12/21
PTA -2.3PL 3.01SCS -2.3DPR 3.2%DCE
PTA +2.92T +2.32UDC +1.63FLC 91R 12/21
GTPI +2207G

Ms Mauk-E-Way Rosa-Red-ET
144502644 Very Good-86 VVVVV @ 2-11 CD TL TD
2-02 2x 305d 14480 5.2 747 3.5 503
- *Nom Jr All-American R&W Spring Calf 2018*
- *Nom Jr All-American R&W Spring Yearling 2019*
- *Jr Champion Midwest R&W Spring Show 2019*
- *Res Jr Champion Midwest Sprg/Nat Show 2019*

Full Sister:
Ms Mauk-E-Way Remi-Red-ET EX-90
Res Int Champion Midwest Sprg R&W Jr Show 2021

Mr LR EDG Arvis 18196-ET
3125201960 RC TY TV
PTA -535M +8F +1P 97R 12/21
PTA +1.95T +2.09UDC +1.35FLC GTPI +2157G

Farnear TBR Aria Adler-ET
72437575 Excellent-96 2E
Life: 1739d 180010 4.6 8318 3.3 5939
- *Nom All-American Life Production Cow 2020*

Cycle McGucci Jordy-Red
840 3131666411 CV TC TY TL TD
PTA -1139M -29F -44P 99R 12/21
PTA +2.96T +2.24UDC +3.15FLC GTPI +1691G

Rosedale Hopeless Romantic
70890848 Excellent-90 EEEVE 2E RC
5-08 2x 364d 26260 5.1 1331 3.2 835
4-05 2x 355d 24290 4.7 1134 3.2 778
3-03 2x 365d 23680 4.9 1165 3.4 810
2-02 2x 341d 19940 4.5 899 3.4 683

3rd thru 9th Dams
Rosedale Liberty-ET EX-93 EEEEE 2E
3-08 2x 365d 35490 4.5 1595 3.1 1094
Rosedale Lexi-ET VG-89 EEEVE
2-02 2x 365d 26800 5.1 1356 3.1 837
- *All-Wisconsin Jr 2-Yr-Old Cow 2006*
- *HM All-American Spring Yrlg Heifer 2005*

Rosedale Lea-Ann-ET EX-93 2E GMD *RC
4-08 3x 365d 39370 3.4 1325 3.1 1202
Life: 1345d 120420 3.6 4315 3.2 3795
- *1st Jr 3 Yr Old Cow Midwest Sprg/Nat 1998*

Stookey Elm Park Blackrose-ET EX-96 3E GMD DOM
5-03 3x 365d 42230 4.6 1939 3.4 1432
Life: 1609d 149880 4.4 6621 3.3 4940
- *All-Time All-American Jr 2-Yr & Jr 3-Yr-Old Cow*
- *Res All-American 5-Yr-Old Cow 1995*
- *All-American Jr 3-Yr-Old Cow 1993*
- *All-American Jr 2-Yr-Old Cow 1992*

Nandette TT Speckle-Red-ET EX-93 DOM
4-08 2x 365d 25290 4.7 1195
- *All-American R&W 1981 & 1984*

Nandette Riley Nana-Red VG-87
7-01 2x 365d 20070 3.4 677 3.1 621
Nandette Bootmaker Gale VG-89 VG-MS
5-07 2x 305d 22300 4.0 896

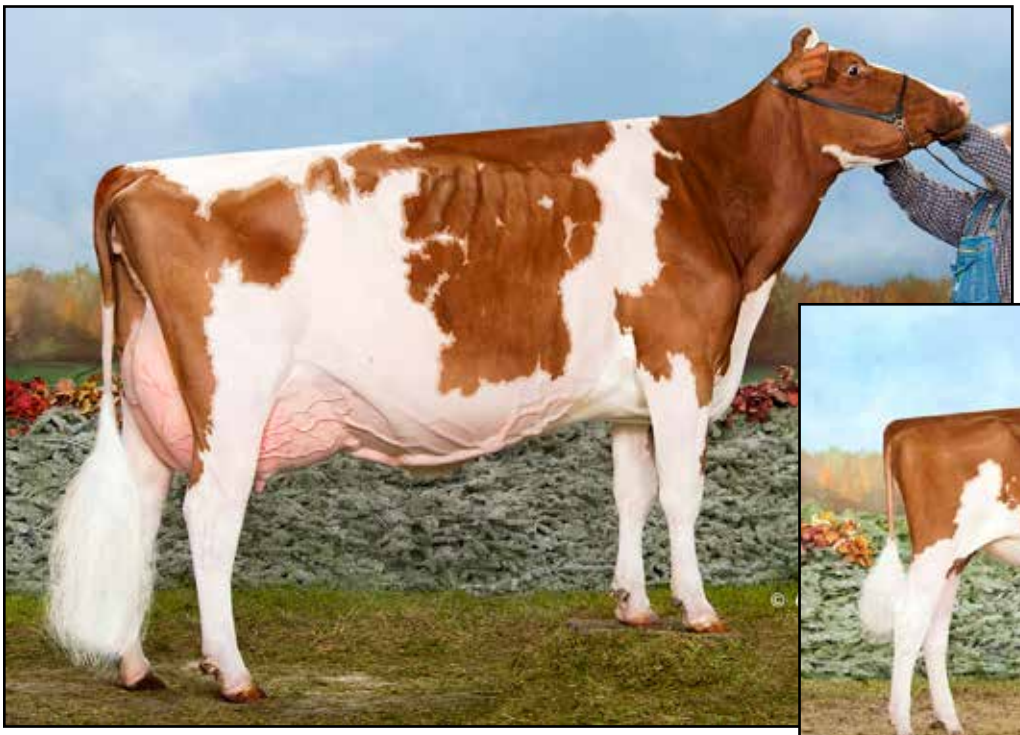

LUCK-E ADVENT KANDIE-RED-ET EX-95 2E
All-American R&W 5-Yr-Old Cow 2014
2ND DAM OF LOT R35

LUCK-E DIAMOND KOOL-RED-ET GP-84
Nominated Jr All-American R& W Spring Calf 2017

Lot R35 BELLA-VIEW WAR KOOL AID-RED

BELLA VIEW HOLSTEINS
N11912 GRAETZ RD
MARION, WI 54950
920-420-1524 LYNN HARBAUGH

3230992615
Born: March 4, 2021

Maternal sister:
Bella-View Jordy Koolio-Red
- *High seller 2020 Falcon Premier @ $9700.*
- *Jr Champion MN State R&W Jr Show 2020*
- *Res Jr Champion MN State R&W Show 2020*

Mr Blondin Warrior-Red-ET
3139655530 TP TC TY TV TL TD
PTA -141M +0F -1P 85R 12/21
PTA -1.8PL 2.86SCS -2.5DPR 3.3%DCE
PTA +3.52T +2.22UDC +1.55FLC 80R 12/21
GTPI +2057G

Luck-E Diamond Kool-Red-ET
3139051665 Good Plus-84 VG-MS @ 4-01 TL TD
2-00 2x 310d 21270 4.2 888 3.1 664

Dymentholm Mr App Avalanche-TW
CAN 11957107 RC CV TY TL TD
PTA -94M -1F -4P 99R 12/21
PTA +3.76T +2.85UDC +2.26FLC GTPI +2036G

Triplecrown-JW Door Wisp-ET
840 3128860372 VG-85-CAN RC TL TD
3-03 2x 365d 35587 4.0 1424 3.5 1246
2-01 2x 310d 17068 4.0 688 3.5 589

Mr D Apple Diamondback
840003013721049 Excellent-93 RC TP TC TY TV TL
PTA -400M -25F -1P 99R 12/21
PTA +2.44T +1.82UDC +1.36FLC GTPI +1892G

Luck-E Advent Kandie-Red-ET
64844990 Excelletn-95 EEEEE 2E TC TL TD
5-04 2x 365d 40340 4.7 1877 3.4 1378
3-09 2x 365d 31400 4.9 1540 3.5 1114
2-08 2x 341d 18290 5.6 1019 3.5 646
- *Red & White Cow of Year 2014*
- *All-American R&W 5-Yr-Old Cow 2014*
- *Res Grand Champion Internat'l R&W Show 2014*

3rd Dam
Luck-E Rubens Kaylie-ET EX-92 EX-MS GMD RC
4-05 2x 365d 43520 5.7 2466 3.7 1597
Life: 1633d 140350 4.9 6894 3.4 4784
4th Dam
Luck-E Royal Klassy EX-94 3E GMD
4-08 2x 365d 28690 3.8 1086 3.2 913
Life: 1634d 139020 3.8 5300 3.1 4335
- *Grand Champion IL State Fair 1999*
- *HHM Jr All-American 5-Yr-Old Cow 1999*

5th Dam
Luck-E Command Karlyn EX-94 2E
4-08 2x 365d 28690 3.8 1086 3.2 9137
Life: 1767d 109500 3.8 4154 3.4 3704
6th Dam
Luck-E Mars Karlie-TW EX-90 3E
6-08 2x 365d 35230 3.2 1143 2.7 943
Life: 2350d 171260 3.4 5791 2.7 4708
7th Dam
Sun-Made Glendell Karmine-ET VG-87 VG-MS
4-05 2x 340d 28870 2.8 807 2.6 740
8th, 9th & 10th Dams
Hiatt Kay EX-90 DOM
3-09 2x 313d 17680 3.9 682
Bayless Fury Kay EX-92 2E GMD DOM
6-03 2x 365d 21430 3.6 771
Duke Daisy Spruceland VG-87

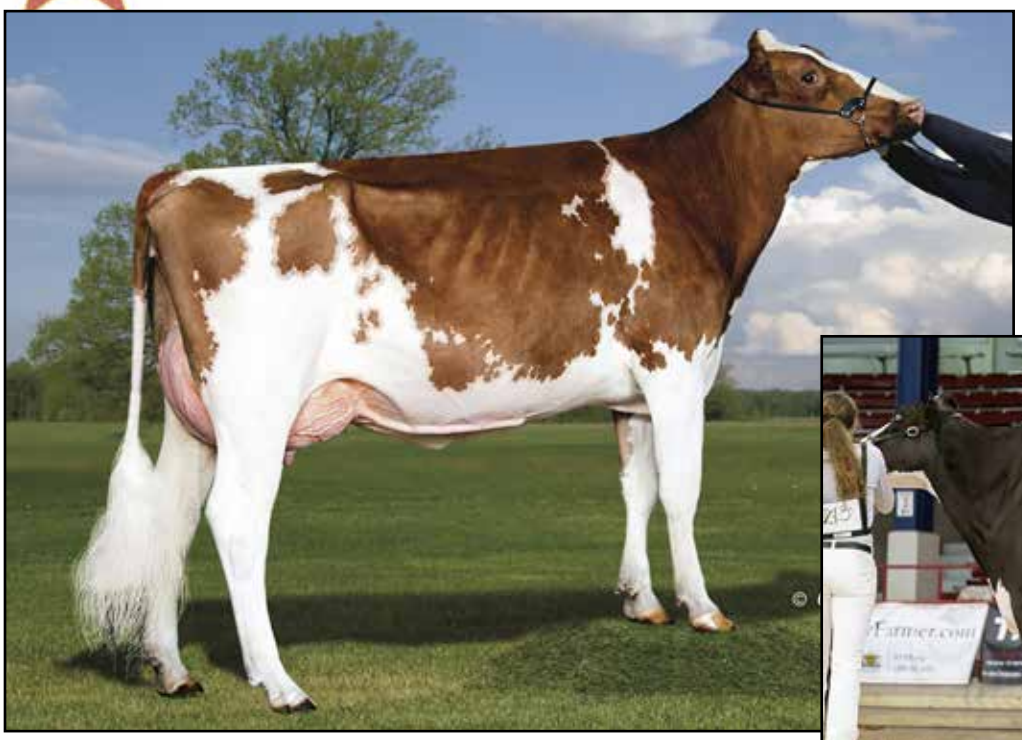

LUCK-E LADD JUBILEE-RED P EX-93
HM Int Champion Midwest Spr/Nat R&W Show 2015
FULL SISTER TO DAM OF LOT R36

DOUBLE-D MR BURNS JESS-ET EX-94 2E

Lot R36 NOVA WARRIOR JUNO-RED-ET

NOVA REGISTERED HOLSTEINS, INC.
1710 190TH ST
NEW RICHMOND, WI 54017
715-760-0055 LANCE KAMM

3128822935 TC TL TD
Born: March 17, 2021
GTPI +2119G +2.53T 12/22

Mr Blondin Warrior-Red-ET
3139655530 TP TC TY TV TL TD
PTA -141M +0F -1P 85R 12/21
PTA -1.8PL 2.86SCS -2.5DPR 3.3%DCE
PTA +3.52T +2.22UDC +1.55FLC 80R 12/21
GTPI +2057G

Luck-E Ladd-P Jamaca-ET
69873789 Excellent-92 EEEEE RC PO TL TD
4-04 2x 365d 39097 4.8 1900 3.1 1233
2-10 2x 365d 27770 4.8 1344 3.6 993
1-09 2x 339d 21930 5.0 1089 3.6 781
Life: 1900d 145840 5.1 7386 3.7 5358

Dymentholm Mr App Avalanche-TW
CAN 11957107 RC CV TY TL TD
PTA -94M -1F -4P 99R 12/21
PTA +3.76T +2.85UDC +2.26FLC GTPI +2036G

Triplecrown-JW Door Wisp-ET
840 3128860372 VG-85-CAN RC TL TD
3-03 2x 365d 35587 4.0 1424 3.5 1246
2-01 2x 310d 17068 4.0 688 3.5 589

Tiger-Lily Ladd P-Red-ET
69405975 Excellent-91 PC CD TY TV TL TD
PTA -1342M -14F -13P 99R 12/21
PTA +1.29T +.87UDC +.35FLC GTPI +2079G

Double-D Mr Burns Jess-ET
139442469 Excellent-94 EEEEE 2E RC TL TD
8-01 3x 339d 42360 4.7 1994 3.0 1290
6-06 2x 365d 42380 2.3 970 3.6 1516
3-03 2x 365d 28970 4.7 1352 3.5 1004
Life: 1784d 164880 3.9 6379 3.4 5660
- *Grand Champion NY Internat/Sprg Jr Show 2017*
- *Nom Jr All-American 5-Yr-Old 2015*

3rd thru 12th Dams
Hy-Class Advnt Jessi-Red-ET EX-90 EX-MS
5-06 2x 305d 22290 4.1 923 3.0 675
Life: 1607d 110310 4.1 4553 3.0 3335
Hy-Class Rang Jathne-Red-TW EX-90 VEEVE
2-04 2x 365d 31190 3.6 1119 3.0 935
Hy-Class Jacob Jackie-Red EX-91 EEVEE
4-10 2x 365d 27800 2.8 785 3.0 827
Jandi-Mac June Logic-Red-ET EX-91 2E DOM
3-05 2x 305d 32790 3.5 1158 3.2 1043
Ja-Bob Harry Jerry-Red-ET EX-90 EEVEV 2E
6-00 2x 365d 30570 3.9 1183 3.4 1038
Life: 2898d 191560 3.7 7044 3.3 6390
Ja-Bob Harmony Joy-Red-ET EX-90 EX-MS
6-08 2x 365d 32901 3.4 1105 3.0 1001
Ja-Bob Mark Heavenly Joy EX-92 2E 13*
7-03 2x 365d 33093 3.5 1155 3.2 1054
Sky-Hi Mars Helen-ET EX-92 4E GMD DOM
10-0 2x 365d 30181 3.9 1175 3.2 963
Life: 7 Lact 235830 4.0 9407 3.4 7317
Sky-Hi Boots Honey VG-86 EX-MS GMD
Life: 4327d 233390 4.5 10475
Sky-Hi Majority Honey EX-90 3E GMD
6-04 2x 365d 20311 4.2 849
- *Next two dams VG-86*

LUCK-E DEFIANT AKUKA-ET EX-91 2E RC
DAM OF LOT R37

LUCK-E ADVENT ASIA-ET EX-94 3E RC

Lot R37 KINGS-VUE WAR A DARE-RED-ET

KATIE REINEKING
W3947 GARTON RD
PLYMOUTH, WI 53073
920-467-6878

3224012727
Born: September 2, 2021

Full sister:
Kings-Vue War Aspire-Red-ET
- *Nom All-American R&W Spring Calf 2020*
- *Res Jr Champion Mideast Fall National 2020*

KINGS-VUE WAR ASPIRE-RED-ET

Mr Blondin Warrior-Red-ET
3139655530 TP TC TY TV TL TD
PTA -141M +0F -1P 85R 12/21
PTA -1.8PL 2.86SCS -2.5DPR 3.3%DCE
PTA +3.52T +2.22UDC +1.55FLC 80R 12/21
GTPI +2057G

Luck-E Defiant Akuka-ET
73278395 Excellent-91 EEVVE 2E RC
1-10 2x 365d 28460 4.2 1185 3.1 882
3-02 2x 305d 28260 4.2 1182 3.2 901

Dymentholm Mr App Avalanche-TW
CAN 11957107 RC CV TY TL TD
PTA -94M -1F -4P 99R 12/21
PTA +3.76T +2.85UDC +2.26FLC GTPI +2036G

Triplecrown-JW Door Wisp-ET
840 3128860372 VG-85-CAN RC TL TD
3-03 2x 365d 35587 4.0 1424 3.5 1246
2-01 2x 310d 17068 4.0 688 3.5 589

Scientific B Defiant-ET
141123484 Very Good-87 RC TP TC TY TV TL TD
PTA +72M -52F -12P 99R 12/21
PTA +2.69T +1.73UDC +.97FLC GTPI +1664G

Luck-E Advent Asia-ET
63437444 Excellent-94 EEEEE 3E RC TL TD
6-02 2x 365d 40150 4.9 1984 3.3 1337
4-10 2x 365d 32680 5.7 1863 3.2 1045
2-04 2x 365d 30050 4.8 1436 3.1 937
Life: 1282d 113730 5.1 5814 3.4 3860

3rd thru 8th Dams
Luck-E Blitz Australia-ET VG-87 GMD DOM
2-02 2x 365d 37990 4.0 1528 3.0 1132
Luck-E Skychief Arizona-ET EX-90 EX-MS GMD DOM
5-01 2x 365d 56280 5.1 2872 3.3 1855
Hart-Lyn Starbuck Ashley EX-94 2E GMD DOM
6-06 2x 365d 35720 4.2 1504 3.4 1200
- *Grand Champion IL State Show 1999*

Kachina Valiant Act-ET VG-86 VG-MS
Life: 2103d 110050 4.6 5037 3.4 3742
Dodeb Matt Actress EX-93 EEEE 3E
Life: 2348d 141870 4.3 6058
Lamkinland B Matt Actress VG-85 VG-MS
5-04 3x 305d 20780 3.9 820
- *Res Gr Champion Illinois State Show*

MILKSOURCE BR AUSSIE-RED-ET VG-87
DAM OF LOT R38

MAR-LINDA-K ANTICIPATON-RED

Lot R38 MAR-LINDA-K AMORE-RED-ET

MAR-LINDA-K HOLSTEINS LLC
W3811 COUNTY HIGHWAY B
JOHNSON CREEK, WI 53038
920-253-9398 LINDA WRIGHT

3243110492
Born: September 4, 2021

Maternal sister:
Mar-Linda-K Anticipaton-Red VG-85

Farnear Altitude-Red-ET
3128013348 TC TY TV
PTA +194M +19F +16P 94R 12/21
PTA -2.3PL 3.01SCS -2.3DPR 3.2%DCE
PTA +2.92T +2.32UDC +1.63FLC 91R 12/21
GTPI +2207G

Milksource BR Aussie-Red-ET
3138524473 Very Good-87 EVEVV @ 4-00 TC TL TD
3-06 2x 365d 27590 4.4 1216 3.5 977
2-03 2x 365d 24770 4.4 1087 3.6 896

Maternal sister:
Kamps-RX Apb Aleah-Red-ET
- *Res Supreme Jr Champion NAILE 2021*
- *Supreme Jr Champion WI Jr State Fair 2021*

Mr LR EDG Arvis 18196-ET
3125201960 RC TY TV
PTA -535M +8F +1P 97R 12/21
PTA +1.95T +2.09UDC +1.35FLC GTPI +2157G

Farnear TBR Aria Adler-ET
72437575 Excellent-96 2E
Life: 1739d 180010 4.6 8318 3.3 5939
- *Nom All-American Life Production Cow 2020*

DG Boris-Red-ET
3124837856 TP TC TY TV TL TD
PTA +373M -5F +1P 98R 12/21
PTA +1.18T +1.60UDC -.49FLC GTPI +2261G

KHW Regment Apple-B-Red-ETN
70244493 Excellent-90 EEEEV @ 4-03 TL TD
3-09 2x 341d 31990 5.1 1621 3.9 1253
2-09 2x 320d 29740 4.8 1428 3.5 1054

Clone Donor:
KHW Regiment Apple-Red-ET EX-96 4E DOM
Life: 2898d 240640 4.7 11394 3.7 9013
- *Unanimous All-American R&W 125,000 Lb 2013*
- *Unanimous All-American R&W Aged Cow 2011*
- *Unanimous All-American Jr 2-Yr-Old Cow 2006*

Apple!
- *Res All-American R&W 125,000 Lb Cow 2014*
- *Unanimous All-American R&W 125,000 Lb 2013*
- *Res Grand Champion International R&W 2013*
- *Unanimous All-American R&W Aged Cow 2011*
- *Grand Champion International R&W Show 2011*
- *World Champion R&W Cow Holstein Int'l 2010*
- *Res Grand Champion R&W RAWF 2009*
- *Res All-Canadian R&W 5-Yr-Old Cow 2009*
- *Nom All-American 5-Yr-Old Cow 2009*
- *HHM All-American Jr 3-Yr-Old Cow 2007*
- *Unanimous All-American Jr 2-Yr-Old Cow 2006*

3rd thru 8th Dams
Kamps-Hollow Altitude-ET EX-95 2E DOM RC CV
7-00 2x 365d 39690 4.7 1849 3.5 1385
Life: 1844d 144460 4.4 6295 3.7 5288
Clover-Mist Alisha-ET EX-93 3E DOM
Life: 2999d 226470 4.7 10659 3.6 8149
Clover-Mist Augy Star-ET EX-94 4E DOM
Life: 2486d 206250 4.7 9793 3.5 7187
D-R-A August EX-96 4E DOM
Life: 3443d 190200 4.4 8281 3.5 4818
- *Nominated All-American Aged Cow 1986*

D-R-A Ideal Precious Leader EX-90 2E
Life: 2456d 133250 4.0 5308
D-R-A Princess Lad Leader EX-90 3E

PRESTIGE-GEN ALL THE WAY VG-87
Junior All-American Jr 3-Yr-Old Cow 2020
MATERNAL SISTER TO LOT R39

Lot R39 EZ-WITT ALTITUDE ALEEHA-ET

EZ-WITT HOLSTEINS
4811 TORRISON LANE
VALDERS, WI 54245
920-323-3996 TAYLOR WITTMUS
715-933-1503 ERIC ZWIEFELHOFER

3218787411 RC
Born: December 7, 2021

Maternal sister:
Prestige-Gen All The Way VG-87
- *1st Jr 3-Yr-Old North American Junior Show 2020*

Farnear Altitude-Red-ET
3128013348 TC TY TV
PTA +194M +19F +16P 94R 12/21
PTA -2.3PL 3.01SCS -2.3DPR 3.2%DCE
PTA +2.92T +2.32UDC +1.63FLC 91R 12/21
GTPI +2207G

Prestige-Gen GC Anthem-ET
143333814 Excellent-90 EEEEV 2E
5-05 3x 305d 27160 4.6 1262 3.2 880
3-11 3x 305d 26870 3.7 992 3.0 801

Mr LR EDG Arvis 18196-ET
3125201960 RC TY TV
PTA -535M +8F +1P 97R 12/21
PTA +1.95T +2.09UDC +1.35FLC GTPI +2157G

Farnear TBR Aria Adler-ET
72437575 Excellent-96 2E
Life: 1739d 180010 4.6 8318 3.3 5939
- *Nom All-American Life Production Cow 2020*

Mr Chassity Gold Chip-ET
140145553 Excellent-94 TR TP TY TV TL TD
PTA -577M -22F -37P 99R 12/21
PTA +1.54T +1.11UDC +1.09FLC GTPI +1760G

BVK Atwood Alex-ET
70476954 Very Good-89 VG-MS @ 3-02
2-02 2x 305d 24830 5.1 1262 3.3 817

3rd Dam
Ms Kingstead Chief Adeen-ET EX-94 2E DOM 9*
3-05 2x 310d 30180 4.0 1209 3.6 1077
Life: 1382d 100760 4.0 4010 3.6 3649
- *Nom All-American Jr 3-Year-Old 2000*
- *Nom All-American 4-Year-Old 2001*
- *Member All-American Produce '00 & '01*

4th Dam
C Aitkenbrae Starbuck Ada EX-94 2E DOM 4*
13-8 2x 365d 25150 3.0 764 3.4 843
Life: 6 Lact 137732 3.4 4749 3.4 4647
- *All-American Produce of Dam 2000, 2001*
- *All-American 3-Year-Old 1990*

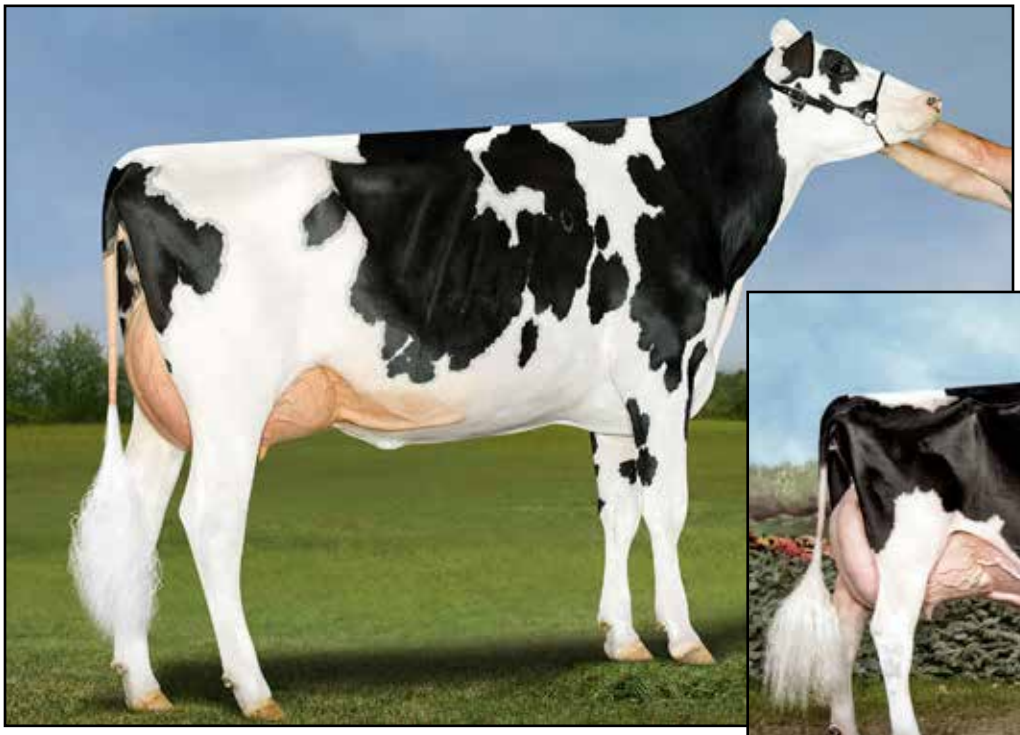

MS HOLLE-OAKS KINGBOY BIDDY VG-86
MATERNAL SISTER TO LOT R40

MS EXELS DUNDEE BEAUTY EX-95 3E

Lot R40 HOLLE-OAKS UNSTOPABULL BOO

HOLLE-OAKS DAIRY LLC
2328 COUNTY HIGHWAY DD
BALDWIN, WI 54002
715-491-4020 MARY HOLLE

3219325103 RC
Born: May 18, 2020

Due: June 11, 2022 to KCCK Amaretto-Red-ET
551H003726 GTPI +2035G +2.80T +2.31UDC
Sexed semen

Riverdown Unstopabull-Red
CAN 11801450 TY TV
PTA -435M -26F -24P 98R 12/21
PTA 1.4PL 2.92SCS +0.9DPR 2.5%DCE
PTA +2.33T +2.31UDC +1.90FLC 97R 12/21
GTPI +2007G

Ms Bombshell M Booya-ET
3134098225 Very Good-87 VVVVV @ 4-06 TR TL TD
3-11 2x 337d 31150 3.8 1181 3.4 1057
2-11 2x 314d 25280 3.7 924 3.2 817
1-11 2x 282d 18050 3.9 712 3.3 608

Dymentholm Mr App Avalanche-TW
CAN 11957107 RC CV TY TL TD
PTA -94M -1F -4P 99R 12/21
PTA +3.76T +2.85UDC +2.26FLC GTPI +2036G

Cherry Crest Thats Neat
CAN 11432171 EX-91-3E-CAN RC
6-02 2x 365d 37621 3.9 1481 3.4 1261
4-07 2x 365d 32416 4.4 1411 3.4 1107

Quality Doorman Mario-ET
CAN 11842661 VG-85-CAN TY TV TL TD
PTA -1083M -28F -19P 96R 12/21
PTA +2.18T +1.32UDC +.56FLC GTPI +1763G

Miss Beautys Bombshell-ET
69507883 Excellent-93 EEEEE 3E
7-01 2x 305d 29910 5.0 1501 3.1 938
8-06 2x 305d 26580 4.2 1128 3.4 902
2-02 2x 364d 19740 4.7 922 3.3 659
Life: 1666d 121970 4.5 5469 3.4 4144
- *2nd 5-Yr-Old Midwest Fall/National 2016*
- *Nominated All-Ontario Spring Calf 2011*

Full sister to Bombshell
Ms Beautys Black Velvet-ET EX-95 EEEEE 2E
3-06 2x 365d 34710 4.3 1499 3.1 1090
- *Unanimous All-American 5-Year-Old 2021*
- *Champion B&O International Holstein Show 2021*
- *Reserve All-American Senior 3-Year-Old 2019*
- *HHM All-American Senior 2-Year-Old 2018*

BEAUTY!
- *Nominated All-Canadian Mature Cow 2013*
- *All-American Aged Cow 2011*
- *Reserve All-Canadian Mature Cow 2011*
- *HM All-American Aged Cow 2010*
- *HM All-American 4-Year-Old 2009*

3rd thru 7th Dams
Ms Exels Dundee Beauty EX-95 EEEEE 3E
8-09 2x 365d 36180 4.3 1556 3.2 1157
Life: 1887d 141530 4.6 6537 3.5 4930
Woodfield Integrity Belinda EX-93 EX-MS 2E
5-09 3x 272d 30210 3.9 1187 2.9 867
Woodfield Jed Belinda-ET GP-81
3-03 2x 361d 20055 4.5 908 3.5 692
Woodfield Raider Beulah VG-88
4-00 2x 365d 24595 4.4 1089 3.4 829
Woodfield Warden Betty VG-87 2*
4-03 2x 310d 21475 4.0 849 3.5 747
Next three Dams VG

WARMKA CHRIS LEAH 1441-RED EX-93 2E
Reserve Junior All-American Sr 3-Yr-Old R&W Cow 2016
DAM OF LOT R41

Lot R41 WARMKA WINTER CALF

ERIK & ABBIE WARMKA
W9226 COUNTY HIGHWAY C
FOX LAKE, WI 53933
920-382-2592

Regstration Pending
Born: December 25, 2021

Maternal sister:
Warmka Dback 2895-Red-ET VG-85
- *1st Fall Calf WI Championship R&W Jr Show 2019*
- *2nd Fall Calf WI Championship R&W Show 2019*

Mr Affection Analyst-Red-ET
3136496608 TP TC TY TV TL TD
PTA -84M -28F -23P 81R 12/21
PTA -0.6PL 2.87SCS -1.4DPR 2.4%DCE
PTA +2.80T +2.49UDC +1.90FLC 81R 12/21
GTPI +1902G

Warmka Chris Leah 1441-Red
72024881 Excellent-93 EX-MS 2E TC TL TD
3-03 3x 305d 31420 3.3 1026 2.9 901
4-03 3x 305d 30520 3.4 1038 2.9 875
Life: 1568d 135520 3.6 4865 3.0 4112
- *Res Gr Champion WI Championship R&W Jr 2017*
- *Res Jr All-American Sr 3-Yr-Old R&W Cow 2016*
- *1st Sr 2-Yr-Old Cow Midwest Sprg R&W Jr Show 2015*

Riverdown Unstopabull-Red
CAN 11801450 TY TV TL
PTA -435M -26F -24P 98R 12/21
PTA +2.33T +2.31UDC +1.90FLC GTPI +2007G

Milksource Byway Affection
3138524450 Excellent-94 EEEEE RC TL TD
4-05 2x 266d 36050 4.5 1619 2.6 922
2-11 2x 305d 27680 4.1 1128 2.9 805

MD-Valleyvue Gold Chris-ET
137302783 Excellent-92 RC TY TV TL TD A2A2
PTA -31M -20F -12P 99R 12/21
PTA +.34T -.56UDC +.82FLC GTPI +1826G

Anglewood King Lydia-Red
141332161 Excellent-90 EX-MS @ 3-11
3-05 3x 338d 31110 4.1 1263 3.0 947
2-02 3x 305d 27800 3/7 1019 3.0 835

3rd Dam
Angelwood Deuce Laurel RC
3-00 2x 312d 17880 3.9 699 3.1 546
4th Dam
Anglewood S Leslie-Red-TW VG-86 VG-MS
4-03 2x 365d 33340 3.9 1312 3.2 1064
Life: 1467d 115110 4.2 4821 3.2 3692
5th Dam
Anglewood Ranger Lucy-Red VG-85
4-07 2x 365d 33810 4.2 1421 2.9 989
Life: 1354d 101230 4.1 4200 3.0 3063
6th Dam
Anglewood Sovereign Loni-TW VG-85 RC
6-08 2x 365d 34580 3.3 1135 2.8 972
Life: 1971d 140820 3.4 4744 2.9 4126
7th Dam
Anglewood Factor Lola EX-90 EEEVV 2E
5-01 2x 365d 28480 3.7 1067 3.1 877
Life: 1927d 117660 3.9 4544 3.1 3644

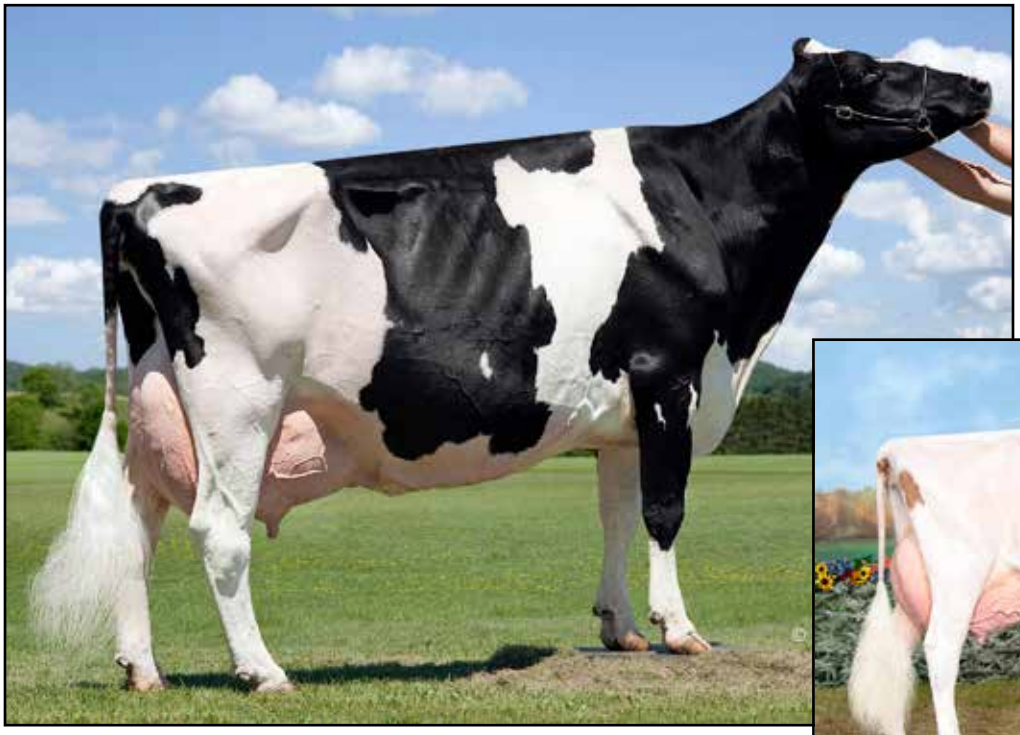

BUDJON REDMARKER DESIRE EX-96 4E GMD RC
All-American 5-Yr-Old Cow 2005
3RD DAM OF LOT R42

BUDJON-NITZY DESTINY-RED-ET EX-94 2E

Lot R42 DANWOOD CAMDN AWD APPLEFREE

RICHARD DANIELSON
10665 COUNTY HIGHWAY EE
CADOTT, WI 54727
715-313-0128

3239682703 RC
Born: June 26, 2021

DESTINY!

- *Nom All-American R&W 125,000 Lb Cow 2013*
- *Unan All-American R&W 4-Yr-Old Cow 2011*
- *Res All-Canadian R&W Jr Cow 2011*
- *HM Sr Champion Grand International 2011*
- *1st 4-Yr-Old Cow Royal Winter R&W Show 2011*
- *HHM All-American R&W Jr 2-Yr-Old Cow 2009*
- *Unan. All-American R&W Spring Yrlg Heifer 2008*
- *Res All-American R&W Spring Calf 2007*
- *Jr Champion Grand International 2008*

St Gen RR Applefree-Red-ET
3132353140 TC TY TV TL TD A2A2
PTA +468M +59F +20P 82R 12/21
PTA +2.2PL 2.82SCS -0.1DPR 1.9%DCE
PTA +1.83T +1.57UDC +.68FLC 80R 12/21
GTPI +2547G

Danwood Camden Atwood-ET
3136924524 Excellent-90 EX-MS @ 4-03
3-06 2x 365d 25670 4.3 1113 3.1 792
2-05 2x 343d 16800 4.6 780 3.2 536

Vogue Revival-Red-ET
CAN 12111876 TC TY TV TL TD
PTA -311M +68F +11P 96R 12/21
PTA +.48T +.77UDCV +.49FLC 92R 12/21

Lismore Delta Anna-ET
3126680429 Very Good-87 VG-MS RC TL TD
3-03 2x 365d 36400 3.7 1361 3.0 1107
4-07 2x 365d 30160 4.1 1242 3.2 977

Maple-Downs-I G W Atwood-ET
CAN 8956379 Excellent-90 TR TP TY TV TL TD
PTA -344M +11F -9P 99R 12/21
PTA +2.91T +1.91UDC +2.09FLC GTPI +1906G

Budjon-Vail Cmon Daryl-ET
141591085 Excellent-91 EEEVE RC
4-01 2x 365d 26570 3.9 1038 2.9 763
2-09 2x 365d 22030 3.9 858 3.0 659

Maternal sister:
Budjon-Nitzy Destiny-Red-ET EX-94 EEEEE 2E
4-03 2x 365d 36080 3.3 1202 3.1 1124
Life: 1596d 155110 3.6 5616 3.1 4762

3rd Dam
Budjon Redmarker Desire EX-96 4E GMD RC
5-03 2x 365d 47540 4.2 1998 2.9 1394
Life: 2637d 255630 4.0 10213 2.8 7204

- *Res All-American 125,000 Lb. Cow 2007*
- *All-American 5-Yr-Old Cow 2005*
- *HM All-American 4-Yr-Old Cow 2004*
- *Nom All-American Jr 3 Yr Old Cow 2003*

4th Dam
Triple-A Linc Fancy EX-90 EEEVE 2E
7-06 2x 365d 23120 4.4 1025 3.3 758

5th Dam
C Lessia Warden Pre Foxie EX-90 EEEV
10-4 2x 330d 18300 3.9 715 3.1 575
Life: 2251d 120216 4.0 4771 3.2 3902

MILKSOURCE AS WINTER-RED-ET EX-90
2ND DAM OF LOT R43

Lot R43 CROSS-TOWN SEGER WASABI-RED

CROSS-TOWN DAIRY
W12350 852ND AVENUE
RIVER FALLS, WI 54022
715-821-0723 NELLY THIBAULT
715-529-2185 AARON THIBAULT

3207649971
Born: October 16, 2020

Bred: Dec. 3, 2021 to Jacobs Showtime-RC
94HO19826 GTPI +2469G +2.63T

Walnutlawn Seeger-ET
CAN 12508097 RC TY TV TL TD
PTA -881M +3F -25P 91R 12/21
PTA +0.6PL 2.66SCS -0.6DPR 3.0%DCE
PTA +2.67T +2.41UDC +1.05FLC 87R 12/21
GTPI +2086G

Cross-Town Hpntc Winnie-Red
3140003837 Excellent-90
3-06 2x 305d 22570 4.1 934 3.1 704

Dymentholm Mr App Avalanche-TW
CAN 11957107 RC CV TY TL TD
PTA -94M -1F -4P 99R 12/21
PTA +3.76T +2.85UDC +2.26FLC GTPI +2036G

Walnutlawn 5G Supreme-ET
CAN 11776061 VG-87 EX-MS-CAN 4*
2-10 2x 365d 28600 4.4 1252 3.2 918
Life: 5 Lact 120746 4.3 5238 3.3 3986

Mr Hotstuffs Hypnotic-ET
3012554421 RC TP TC TY TV TL TD
PTA -218M +7F +4P 99R 812/21
PTA +1.80T +1.19UDC +1.34FLC GTPI +1936G

Milksource As Winter-Red-ET
73200961 Excellent-90 VEEVE

- *1st Aged Cow MN State R&W Show 2021*
- *1st Aged Cow WI District 1 Show 2021*
- *Res Jr Champion Central WI State Fair R&W 2016*

3rd thru 11th Dams

Dupasquier Contender Wh-Red-ET EX-94 3E
6-09 2x 365d 39200 3.3 1312 3.0 1164
Dupasquier Tribute Whitny-Red VG-88 EX-MS
6-11 2x 365d 37319 4.4 1645 3.1 1175
Dupasquier Red Marker Whitny VG-87 VVEV-CAN
6-08 2x 332d 30071 3.4 1023 3.0 910
Dupasquier Charles Whitny VG-87 VG-MS-CAN
4-05 2x 318d 28225 4.0 1142 3.6 1027
Life: 4 Lact 105898 3.8 4054 3.7 3944
Dupasquier Raider Whisper VG-85 VVVV-CAN
3-04 2x 313d 23770 3.8 908 33 791
Dupasquier Mark Whisper-ET GP-82 VG-MS
2-03 2x 350d 21997 3.2 708 3.4 739
Dupasquier Starb Winnie EX-CAN 3E 8*
6-07 2x 365d 33574 4.0 1349 3.1 1052
Life: 6 Lact 214664 4.1 8761 3.3 7176

- *All-Canadian 4-Yr-Old, 3-Yr-Old, Sr 2-Yr Old Cow*
- *All-American Aged Cow & Sr 2-Yr-Old Cow*
- *Res All-Canadian Mature Cow 1994 & 1995*
- *Res All-Canadian 5-Yr-Old Cow 1992*
- *HM All-Canadian Mature Cow 1993 & 1996*
- *HM All-American Aged Cow & Sr 3-Yr-Old Cow*
- *Nom All-Canadian Sr Calf 1988*

Allangrove AA Winnie VG-85 VG-MS 4*
5-07 2x 365d 20415 4.1 840 3.4 701
Allangrove Reflection Winnie EX-CAN
Grand Champion West-Central Champ 1982

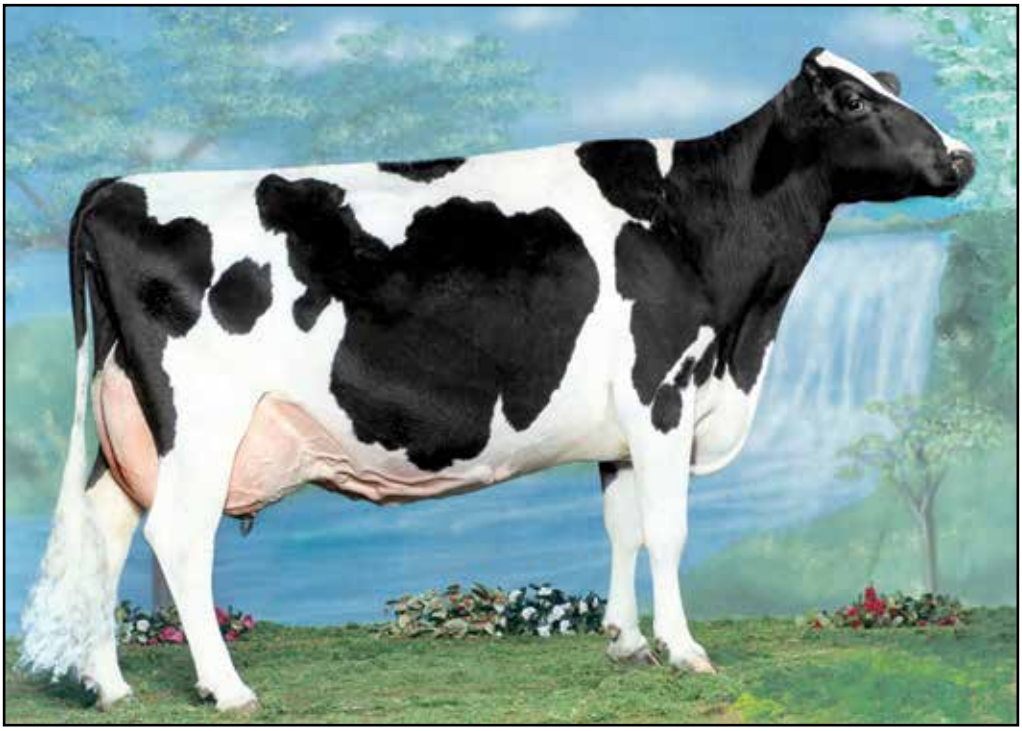

DUN-DID SENATOR REBA EX-93 DOM
Reserve All-American Aged Cow 1994
4TH DAM OF LOT R44

Lot R44 PRAIRIE-CREEK WAR REMI-ET

KYLE KNUTSON & CHAD BUEHRING
3838 RUSH LAKE RD
RUSH CITY, MN 55069
608-386-6014 KYLE
763-464-2333 CHAD

145254834 RC
Born: March 3, 2021

Mr Blondin Warrior-Red-ET
3139655530 TP TC TY TV TL TD
PTA -141M +0F -1P 85R 12/21
PTA -1.8PL 2.86SCS -2.5DPR 3.3%DCE
PTA +3.52T +2.22UDC +1.55FLC 80R 12/21
GTPI +2057G

Ocean-View Damion Remi
142946525 Excellent-91 EEEEE @ 4-03 TC TL TD
3-06 2x 365d 27220 4.0 1087 3.1 841
2-06 2x 266d 18950 2.8 526 3.3 628

Dymentholm Mr App Avalanche-TW
CAN 11957107 RC CV TY TL TD
PTA -94M -1F -4P 99R 12/21
PTA +3.76T +2.85UDC +2.26FLC GTPI +2036G

Triplecrown-JW Door Wisp-ET
840 3128860372 VG-85-CAN RC TL TD
3-03 2x 365d 35587 4.0 1424 3.5 1246
2-01 2x 310d 17068 4.0 688 3.5 589

Erbacres Damion
130263722 Excellent-96 TR TV TL TY TD A2A2
PTA -1219M -92F -27P 99R 12/21
PTA +1.47T +.42UDC +1.76FLC GTPI +1370G

Dun-Did Durham Reno-ET
138965301 Excellent-94 EEEEE 3E
7-11 2x 359d 49490 3.4 1701 3.1 1518
6-08 2x 365d 39170 4.0 1549 3.4 1337
5-06 2x 365d 36460 4.4 1598 3.4 1232
9-00 2x 304d 34510 4.6 1604 2.9 1017
Life: 2088d 213220 4.0 8617 3.3 6970

3rd Dam
Dun-Did TT Razzmatazz-ET EX-92 EVEEE 2E
8-09 2x 365d 28380 4.1 1174 3.3 937
4th Dam
Dun-Did Senator Reba EX-93 EEEE DOM
8-07 2x 313d 31788 3.9 1230 3.3 1047
- *Reserve All-American Aged Cow 1994*
- *HM All-Canadian Mature Cow 1994*
- *Res Grand Champion WDE 1994*

5th Dam
C Longlayne Admiral Robby EX-92 EEEE 2E
5-10 2x 305d 22100 3.8 832 3.1 695
6th Dam
Longlayne Baronet Robin VG-85-CAN
7-03 2x 365d 23181 3.9 ∂913
Life: 7 Lacs 141533 4.0 5615

FISCHERDALE CHAMP EXPLICIT EX-94 3E
4TH DAM OF LOT R45

Lot R45 WI FISCHERDALE ANALYST ESPN

FISCHERDALE HOLSTEINS
1487 RANGE TRAIL
VERONA, WI 53593
608-444-8905 JOE SARBACKER

145307701 RC
Born: July 11, 2021

Mr Affection Analyst-Red-ET
3136496608 TP TC TY TV TL TD
PTA -84M -28F -23P 81R 12/21
PTA -0.6PL 2.87SCS -1.4DPR 2.4%DCE
PTA +2.80T +2.49UDC +1.90FLC 81R 12/21
GTPI +1902G

WI Fischerdale Kboy Exist
144512230 Very Good-87 VG-MS @ 3-07
1-11 2x 305d 18540 5.5 1022 2.9 544
• *11th Spring Calf International Holstein Show 2018*

Riverdown Unstopabull-Red
CAN 11801450 TY TV TL
PTA -435M -26F -24P 98R 12/21
PTA +2.33T +2.31UDC +1.90FLC GTPI +2007G

Milksource Byway Affection
3138524450 Excellent-94 EEEEE RC TL TD
4-05 2x 266d 36050 4.5 1619 2.6 922
2-11 2x 305d 27680 4.1 1128 2.9 805

Morningview McC Kingboy-ET
72044077 Excellent-92 TR TP TY TV TL A2A2
PTA +864M +23F +23P 99R 12/21
PTA +1.95T +1.59UDC +0.29FLC GTPI +2337G

WI Fischerdale Atwood Exile
143801722 Very Good-85 VG-MS @ 2-02
2-01 2x 214d 11430 4.7 533 3.1 353

Same Family:
WI Fischerdale After Effort VG-85
• *Nom Junior All-American Fall Calf 2015*

3rd Dam
WI Fischerdale Gsun Elsa-ET
3-03 2x 195d 14960 3.9 580 3.0 454
4th Dam
Fischerdale Champ Explicit EX-94 EEEEE 3E
3-00 2x 365d 33940 4.3 1468 3.1 1060
Life: 2132d 173020 4.2 7243 3.1 5357
5th Dam
Fischerdale E Extraordinary EX-90 EVEEE 3E
8-05 2x 365d 35790 3.4 1230 3.0 1078
Life: 1649d 130400 3.4 4428 3.2 4245
6th Dam
Fischerdale Emmitt-TW
7th Dam
Fischerdale Eclipse VG-87 VG-MS
4-05 2x 365d 32480 3.7 1194 2.9 957
8th Dam
Fischerdale Horton Evie VG-86 VG-MS
7-05 2x 365d 32270 3.5 1124 2.6 833

DEMMERS GOLDWYN PRECIOUS-ET EX-91
FULL SISTER TO DAM OF LOT R46

Lot R46 DEMMERS ABSOLUTE PANTHER

DEMMER FARMS
6703 SW 118TH ST
ELLENDALE, MN 56026
507-456-2816 RICK DEMMER

145033251 RC
Born: March 6, 2020

Due: April 1, 2022 to Brenland Denver
94HO18518 GTPI +2152G +2.90T

Apples Absolute-Red-ET
139358472 Excellent-94 CV TC TY TL TD
PTA -1888M -13F -24P 99R 12/21
PTA -5.5PL 3.52SCS -5.1DPR 5.0%DCE
PTA +2.22T +2.43UDC +1.63FLC
GTPI +1526G

Demmers Goldwyn Paisley-ET
144189726

Full sisters to Paisley
Demmers Goldwyn Precious-ET EX-91
• *Member All-MN Produce of Dam*
Demmers Goldwyn Paris EX-91

Ladino Park Talent-Imp-ET
AUS 930377 Excellent-90 ST'03 RC TL TV
PTA -960M -67F -24P 99R 12/121
PTA +.43T +.66UDC -.08FLC GTPI +1411G

KHW Regiment Apple-Red-ET
135511521 Excellent-96 EEEEE 4E DOM CV TL TD
9-01 2x 365d 36750 4.3 1582 3.5 1280
Life: 2898d 240640 4.7 11394 3.7 9013

Braedale Goldwyn
CAN 10705608 GP-CAN GM 12/11 CD TY TV TL
PTA -704M -7F -12P 99R 12/21
PTA +1.05T +.62UDC +.79FLC GTPI +1860G

Demmers Lucifer Pamela
137890181 Excellent-93 EEVEE 2E
3-07 2x 305d 26350 3.6 950 2.6 677
6-09 2x 305d 25170 3.8 954 2.8 699
5-10 2x 305d 25040 3.7 928 2.8 712
Life: 2572d 179200 3.8 6840 2.9 5219
• *1st 150,000 Lb Cow MN State Holstein Show 2015*
• *Res All-MN 4-Yr-Old Cow 2011*
• *Nom Jr All-American Fall Yearling 2008*

DEMMERS GOLDWYN PAISLEY-ET
1st Fall Calf & Jr Champion Mid-West Fall/Nat 2017
DAM OF LOT R46

DEMMERS LUCIFER PAMELA EX-93 2E

TOMBETH RAMBO TRIX VG-86
DAM OF LOT R47

Lot R47 TOMBETH LAUTRUST TIPSY

BRB GENETICS
N2929 US HIGHWAY 63
HAGER CITY, WI 54014
715-716-6035 ROSLIND

3212009575
Born: June 1, 2020

Due: July 3, 2022 to Kings-Ransom S Dreambig
94HO19526 GTPI +2745G +2.99T +2.12UDC A2A2

Maternal sisters to Trina
Jas-K Cap Gain Tisha EX-91
- *1st Jr 3-Yr-Old Cow WI R&W Championship 2018*
- *3rd Jr 2-Yr-Old Cow WI R&W Championship 2017*
- *Int Champion WI District 3 Show 2017*

Jas-K Guthrie Tart-Red-ET EX-90 EEEVE

Comestar Lautrust
CAN 197359260 VG-87-CAN TR TY TV TL TD
PTA +788M +46F +33P 97R 12/21
PTA +0.4PL 2.99SCS -1.4DPR 2.7%DCE
PTA +.63T +3.8UDC +.08FLC 93R 12/21
GTPI +2320G

Tombeth Rambo Trix
3142070713 Very Good-86 VVVVV @ 2-08
2-01 2x 334d 20158 3.6 737 3.2 656

VA-Early-Dawn Sudan CRI-ET
62768990 TP TC TY TV TL
PTA +619M +56F +31P 99R 12/21
PTA +.03T -.72UDC +.32FLC GTPI +2184G

Comestar Lautamai Man O Man-ET
CAN 106676836 VG-87-CAN VVVV-CAN 18*
2-01 2x 365d 40339 4.2 1684 3.2 1294
5-01 2x 365d 29941 3.9 1559 3.2 1284

OCD Kingboy Rambo-ET
3125170485 TR TP TC TY TV TL TD
PTA -260M +32F +10P 99R 12/21
PTA +1.74T +1.47UDC +.27FLC GTPI +2435G

Jas-K Fever Trina-ET
72093852 Very Good-88 VG-MS RC
7-00 2x 305d 33130 4.1 1371 3.1 1021
4-04 2x 336d 29880 3.9 1167 3.2 942
3-02 2x 305d 26320 3.8 987 3.1 803
Life: 1897d 152640 3.9 5952 3.1 4783

3rd Dam
Vande Shot Tiffany-Red-ET VG-88 VEEVV
4-03 2x 267d 21830 4.7 1024 3.1 678
4th Dam
Vande Mutant Logan-Red VG-88 EEVVV
4-04 2x 365d 28930 3.7 1084 3.3 960
- *Jr All-American R&W Winter Yrlg Heifer 2007*

5th Dam
Voight-Acres Laurier Linda VG-87 VG-MS RC
5-08 2x 365d 31970 4.3 1372 3.4 1100
Life: 2108d 127360 4.2 5308 3.5 4423
6th Dam
Voight-Acres Rudolph Indy VG-88 VG-MS
4-10 2x 365d 31300 3.2 1014 3.2 988
7th Dam
Voight-Acres Charles Cindy GP-82
2-00 2x 293d 16220 3.9 635 3.3 528
8th Dam
Voight-Acres Mark Christina VG-85 VG-MS
4-03 2x 365d 30150 3.8 1157 3.1 928
Life: 3026d 211920 3.7 7893 3.2 6689

BONNIE-ELMS AIRLINER BRANDY EX-93 4E GMD DOM
6TH DAM OF LOT R48

Lot R48 MAYERS JIT BLACK BETTY

MAYER FARMS
4965 COUNTY HIGHWAY E
SLINGER, WI 53086
262-224-6838 DWIGHT MAYER

3248221162 RC
Born: March 12. 2021

Sugar-C Just In Time-ET
3138997383 RC PP TC TY TV TL TD
PTA +1798M +32F +43P 81R 12/21
PTA +3.4PL 2.96SCS +0.2DPR 1.8%DCE
PTA +1.11T +.90UDC -.10FLC 80R 12/21
GTPI +2491G

Mayers Apprentice Bee-Red
3201600224
'Died at calving'

Holyland Simplicity-P-RC-ET
3136246981 RC PC TC TY TV TL TD
PTA +1075M +51F +34P 99R 12/21
PTA +.81T +.66UDC +.27FLC GTPI +2459G

Sugar-C Zipit Jojane
3138997869 Very Good-85 VG-MS TR PC TL TD
3-06 3x 348d 36310 3.9 1424 3.2 1175
1-11 3x 365d 34920 3.9 1376 3.3 1156

Endco Apprentice-ET
3129037908 RC CD TP TY TV TL TD
PTA +1374M +43F +38P 99R 12/21
PTA +.81T +.73UDC +.26FLC GTPI +2559G

Mayers Barbwire Breeze-Red
73285238 Very Good-87 VG-MS @ 4-05
3-05 3x 365d 47670 3.6 1717 3.0 1423
2-03 3x 365d 24540 3.3 1133 2.8 958

3rd thru 11th Dams

Miss M-C Advent Beauty-Red VG-88 EX-MS
4-10 3x 365d 44260 3.2 1425 2.5 1085
Life: 1327d 135290 3.1 4206 2.5 3445

Mayers Talent Betsy-ET VG-85 VG-MS
4-10 3x 365d 38910 3.8 1468 2.6 1006
Life: 2177d 200920 3.7 7359 2.7 5351

Bonnie-Elms Jed Bessie EX-93 EEEVE 3E
4-10 3x 365d 44210 3.5 1563 2.6 1137
Life: 2761d 270280 3.6 9652 2.7 7297

Bonnie-Elms Airliner Brandy EX-93 4E GMD DOM
6-02 2x 365d 40130 3.8 1542 2.6 1031
Life: 2986d 272790 3.8 10394 2.7 7392

Bonnie-Elms Jess Barb VG-87 VG-MS
3-01 2x 365d 37740 3.1 1157 2.6 1000
Life: 1477d 116160 3.4 3945 2.7 3133

Bonnie-Elms Foundation Barbra VG-87 VG-MS
7-07 2x 365d 27720 3.8 1058 3.0 833
Life: 2921d 175170 3.7 6480 3.0 5264

Bonnie-Elms Starlight Barb-Twin VG-85 VG-MS
7-04 2x 365d 31780 3.3 1047 2.9 926
Life: 3076d 202410 3.5 7046 3.0 4732

Bonnie-Elms Prince Tina VG-87
Life: 2435d 121910 3.3 4071

Bonnie-Elms Promis Katinka VG-87
Life: 2135d 133450 3.4 4580

GREENLEA AD AVERY-RED-ET EX-90
Reserve All-American R&W Winter Yearling 2017
2ND DAM OF LOT R49

Lot R49 MISS DIAMONDBACK ADELINE

KRISTA LUEDTKE
H324 COUNTY HIGHWAY M
HORTONVILLE, WI 54944
920-779-0332

3208004016
Born: April 15, 2020

Due: April 25, 2022 to Peak Tropic-ET
250HO14605 GTPI +2752G +2.51T Sexed semen

Mr D Apple Diamondback
3013721049 Excellent-93 RC TP TY TV TL TD
PTA -400M -25F -1P 99R 12/21
PTA +0.0PL 3.12SCS -3.0DPR 2.9%DCE
PTA +2.44T +1'95UDC +1.43FLC
GTPI +1873G

Ms Avalanche Avantae-ET
144403936 Very Good-87 VVVVV @ 3-11 RC
2-04 2x 292d 26230 4.3 1116 3.5 908
3-06 2x 234d 25274 4.5 1127 3.4 851

VI-Bisson Doorman-ET
CAN 107281711 EX-90-CAN TR TP TY TV TL A2A2
PTA +37M +35F +26P 99R 8/19
PTA +3.49T +2.63UDC +1.77FLC GTPI +2258G

Ms Delicious Apple-Red-ET
139236776 Excellent-94 EEEEE 2E TC TV TL TD
7-02 2x 365d 46510 4.0 1844 3.3 1512
• *Reserve All-American R&W 125,000 Lb Cow 2015*

Dymentholm Mr App Avalanche-TW
CAN 11957107 RC CV TY TL TD
PTA -94M -1F -4P 99R 12/21
PTA +3.76T +2.85UDC +2.26FLC GTPI +2036G

Greenlea Ad Avery-Red-ET
3128772966 Excellent-90 EEEVE CD TL TD
3-02 2x 365d 30630 4.7 1453 3.4 1035
• *Reserve All-American R&W Winter Yearling 2017*
• *2nd Winter Yearling International R&W 2017*
• *Reserve All-American R&W Winter Calf 2016*

3rd Dam
Tri-Vision Amelia-Red-ET EX-90 EEEVE 2E
4-08 3x 365d 37290 4.0 1482 3.4 1284
Life: 1145d 101450 4.1 4160 3.5 3587
4th Dam
Jauquet-Lang SS Amber-ET EX-91 EEEVE RC
2-05 2x 365d 30270 3.9 1190 3.3 1011
Life: 1783d 126620 3.4 4360 3.3 2179
5th Dam
BKB Abby-ET EX-95 3E DOM
4-03 2x 365d 35300 4.1 1431 3.6 1272
Life: 5 Lacs 185649 4.0 7357 3.5 6561
6th Dam
Shoremar S Alicia-ET EX-97 EEEEE 3E 12*
6-10 2x 365d 35760 4.3 1544 3.4 1214
Life: 2102d 185002 4.2 7731 3.2 5939
• *2x All-American & 3x All-Canadian*
7th Dam
C Aitkenbrae Starbuck Ada EX-94 2E DOM 4*
5-06 2x 356d 30055 3.5 1043 3.5 1049
Life: 6 Lact 137732 3.4 4749 3.4 4647
• *All-American 3-Yr-Old Cow 1990*

DO-N-JOY JOEL GLAMOUR
SELLS AS LOT J50

Lot J50 DO-N-JOY JOEL GLAMOUR

TONY KOHLS
40917 296TH ST
ARLINGTON, MN 55307
612-226-4180

3199892145
Born: December 21, 2020 Eartag ID 895 / 895

- *1st Winter Calf MN State Fair Jersey Show 2021*
- *HM Junior Champion MN State Fair Jersey 2021*
- *2nd Winter Calf WI Spring Spectacular 2021*

Guimo Joel-ET
JECAN106797223 200JE384
CDCB GTPA 12/21 99%R -1585M -59F -41P
AJCA GPTAT 12/21 99%R 1.4 GJUI 16.9 GJPI -112

Tollenaars Impuls Legal 233-ET
61929249 29JE3506
CDCB GPTA 12/21 99%R -142M -22F -2P
AJCA GPTAT 12/21 99%R 0.1 GJUI 2.3 GJPI 10

Fermar Paramount Joy
JECAN104419880 Excellent-95%
3-01 2x 305d 21400 5.2 1116 4.1 873
4-11 2x 305d 20860 5.1 1065 3.7 778

Lencrest On Time-ET
JECAN101962790 200JE430
CDCB GPTA 12/21 99%R -633M -24F -9P
AJCA GPTAT 12/21 99%R 1.0 GJUI 9.1 GJPI -63

Miss Gigi of Marynole
117052538 Excellent-90% 5-01
4-02 2x 274d 18040 4.5 803 3.4 618
5-11 2x 275d 16930 4.0 675 3.1 527
5-01 2x 276d 16470 4.1 668 3.1 527
6-10 2x 305d 16780 4.0 665 3.2 541

Do-n-Joy On Time Glory
3137783716

3rd Dam
Paullor Jete-Stream Gazette EX-90%
4th Dam
Paullor Just Wait Gilda GP-81-CAN 1*
4-06 2x 305d 15740 5.7 902 4.1 640
4th Dam
Pallour Imperial Gala-ET GP-80-CAN
5-00 2x 305d 17945 5.5 985 4.2 750
5th Dam
Giprat Belles Gabrielle-ET EX-90-CAN
7-00 2x 305d 15845 5.1 803 3.7 585
6th Dam
Duncan Belle EX-93-3E-CAN 27*
6-00 2x 305d 20985 5.5 1160 4.2 885
- *All-Canadian 1991, 1992, 1993*
- *All-American 1993*
- *Grand Champion Central National Jersey 1991*
- *Grand Champion Royal Winter Fair 1992 & 1995*
- *Voted Cow of the Millennium*

7th Dam
MMC Belle EX-90-CAN 2*
6-00 2x 305d 17545 5.3 939 4.1 720
8th Dam
Deni Belle EX-92 3E
8-09 2x 305d 16495 5.4 885 4.1 680
9th Dam
Chocolate Belle EX-90

MILK-N-MORE TEQUILA NAOMI EX-93%
Cow of the Year 2019
Grand Champion WI Sprg Showcase Junior Show 2017
SAME FAMILY

MILK-N-MORE SOCRATES NIKITA EX-90%
All-American Jersey Junior Show 2021

Lot J51 MILK-N-MORE-KCW MATADOR NADIA

MILK-N-MORE FARMS & HARVESTING
13209 DEERING RD
CECIL, WI 54111
715-853-3152 NICOLLE WUSSOW

3225414239
Born: March 27, 2021 ID Eartag 192/192

Mr Milksource Dazzler Matador-ET
3130262082 551JE1790
CDCB GPTA 12/21 77%R -895M -37F -29P
AJCA GPTAT 12/21 80%R 0.6 GJUI 6.7 GJPI -11

Milk-n-More Socrates Nikita
3136836266 Excellent-90% 4-10
3-06 3x 272d 19090 5.8 1110 3.8 718
2-01 3x 274d 13910 5.9 817 3.9 549
• *4th 5-Yr-Old All-American Jersey Jr Show 2021*

Sunset Canyon Dazzler
117925081 29JE3830
CDCB GPTA 12/21 99%R -539M -1F -7P
AJCA GPTAT 12/21 98%R 1.1 GJUI 7.3 GJPI 97

Musqie Iatola Martha-ET
JECAN11000764 Excellent-97%
4-03 2x 305d 24590 4.5 1108 3.5 855
• *Supreme Champion WDE & Royal Winter Fair*

Piedmont Prize Socrates
JECAN10214071 11JE722
CDCB PTA 12/21 97%R -2419M -82F -80P
AJCA GPTAT 12/21 92%R 0.3 JUI 5.2 JPI -142

Milk-n-More-KCW Tequila Noreen
67258590 Excellent-91% 3-00
4-07 3x 256d 23290 5.6 1296 3.7 864
5-08 3x 269d 22620 5.6 1270 4.0 900
3-08 3x 252d 20070 5.3 1067 3.6 731
2-09 3x 252d 18900 5.5 1040 3.8 724
• *3rd Fall Calf WI Jr State Fair Jersey Show 2015*

• *Maternal sister to 3rd dam was Junior Champion at 2010 All American Jersey Show.*

3rd Dam
Milk-n-More Vindication Nora-ET EX-90%
6-06 3x 305d 30240 5.7 1716 3.8 1163
4th Dam
Milk-n-More Action Nina VG-89%
4-06 3x 305d 23960 5.5 1326 3.9 932
5th Dam
Ri-Jul Deluxe Natalie EX-91%
• *All American Summer Yearling 2005*
• *Res Jr Championn All American Show 2005*
6th Dam
Crondall Regale Nymph VG-88%
7th Dam
Hermatage Juno Nan EX-2E-CAN
3-02 2x 305d 16339 4.0 658 3.6 585
• *2nd 4-Yr-Old Cow Quinte Championship 1995*
8th Dam
Herons Silver Nanette VG-85 *1 STAR
6-09 2x 304d 13020 5.3 691 3.7 484
9th Dam
Marshfield Pacesetter Nan EX-90-CAN
7-10 2x 305d 15308 5.1 777 4.1 629
10th Dam
Marshfield Linesman Nancy EX-90-CAN 2*
8-03 2x 305d 14194 5.1 728
11th Dam
Marshfield Master Crystal VG-88-CAN

PVF CHROME REEVA-ET EX-91%
DAM OF LOT J52

Lot J52 FIRST CHOICE FEMALE

PINE VALLEY FARM
5295 E PLEASANT VIEW RD
MINERAL POINT, WI 53565
507-312-4311 LEAH JAMES
608-341-8250 JASON JAMES

Choice of Three Ferdindand Winter Calves

Isau Lightning Ridge Ferdinand
JEAUS778373 551JE1825
CDCB GPTA 12/21 76%R -442M +7F -7P
AJCA GPTAT 12/21 79%R 0.8 GJUI 8.0 GJPI 18

PVF Chrome Reeva-ET
3130054053 Excellent-91% 3-04
2-02 2x 355d 18032 5.0 905 3.9 711
3-03 2x 25d 1658 6.0 99 4.6 76 RIP

Isau Bushlea PN Viral-ET
JEAUS705410 200JE8187
CDCB GTPA 12/21 94%R -877M 9F -9P
AJCA GPTAT 12/21 92%R 0.9 GJUI 7.4 GJPI 13

AUS Bushlea Galaxie Fernleaf 4
JEQUS664499

River Valley Cece Chrome-ET
840 3012423929 7JE5004
CDCB GPTA 12/21 99%R +491M +32F +16P
AJCA GPTAT 12/21 99%R 2.1 GJUI 15.6 GJPI 83

Circlehawk Kyros Rizzo of PVF
763420 Excellent-94% 5-07
4-11 2x 305d 19110 5.4 1031 3.8 727
3-08 2x 305d 19630 5.1 1000 3.9 763
2-09 2x 272d 14866 6.2 919 3.9 585
6-02 2x 299d 14900 5.4 804 4.1 604
1-10 2x 302d 15410 5.0 776 3.5 547

CIRCLEHAWK KYROS RIZZO OF PVF EX-94%

CIRCLEHAWK T-BONE REGINA TANA EX-94%

3rd Dam
Circlehawk T-Bone Regina Tana EX-94% 7-10
5-01 2x 305d 17790 5.5 981 3.9 691

PARTEE COMERICA PIXIE EX-95%
2ND DAM OF LOT J53

Lot J53 WOODMOHR-PRIES VICTORIOUS PIPPI

WOODMOHR JERSEYS
12518 155TH AVENUE
BLOOMER, WI 54724
920-428-2583 JON & WENDY SCHMIDT

174380401
Born: June 2, 2021 Tattoo WM390 / WM390

River Valley Victorious-ET
3126479524 7JE5032
CDCB GPTA 12/21 99%R -743M -1F -5P
AJCA GPTAT 12/21 98% 1.7 GJUI 19.9 GJPI -5

Woodmohr Pixie Pie
172926122 Excellent-91% 4-02
3-00 2x 305d 23040 6.2 1422 3.7 846
2-01 2x 300d 16370 6.3 1031 4.0 651

Jars of Clay Barnabas
67342492 7JE1294
CDCB GPTA 12/21 99%R +210M +9F+5P
AJCA GPTAT 12/21 99% 1.7 GJUI 11.6 GJPI -15

Avonlea Iatola Victoria
JECAN 10989478 EX-94%
3-01 2x 305d 17409 4.6 888 3.6 629
2-00 2x 305d 12880 4.9 633 3.6 464

Rapid Bay Reviresco-ET
JECAN107536363 91JE5474
CDCB PTA 12/21 86%R -2098M -92F -63P
AJCA PTAT 12/21 77%R -0.3 JUI 0.4 JPI -212

Partee Comerica Pixie
67257133 Excellent-95% 7-04
4-05 2x 305d 26280 5.8 1523 3.6 953
5-08 2x 305d 26460 5.7 1495 3.8 996
7-00 2x 305d 25210 6.2 1552 3.3 836
3-04 2x 305d 21150 5.4 1139 3.7 784
- *1st 4-Yr-Old & BU WI State Jersey Show 2017*
- *Res Int Champion WI Sprg Spectacular 2016*

3rd Dam
Four M Acres Furor Page-ET EX-93%
3-07 2x 305d 20140 5.4 1091 3.8 758
- *Grand Champion WI Spring Jr Show 2009*
- *Res Grand Champion International Jr Show 2006*
- *Grand Champion WI State Jersey Show 2006*
- *Jr Champion WI Spring Show 2004*
- *Res Jr Champion International Jr Show 2006*

4th Dam
Patricia of Partee Treat EX-93%
3-02 2x 365d 24574 5.3 1291 3.7 906
- *Int Champion All-American Jersey Show 2001*

5th Dam
Cranbrook Regals Pet EX-90-CAN
10-2 2x 305d 27440 4.5 1237 3.3 914

6th Dam
Cranbrook Junos Pet EX-91-CAN
9-11 2x 305d 15688 4.9 774 3.6 578

7th Dam
Cranbrook Gemini G Pet VG-87-CAN
6-01 2x 305d 15655 4.9 772 3.7 576

8th Dam
Cranbrook Sparkler Pet VG-85-CAN

DND COMERICA DRAMA
Reserve All-Wisconsin Spring Calf 2021
SAME FAMILY

Lot J54 DND DENALI SHOWDOWN

OLIVIA PETER
920-723-6413
opeteer@uwalumni.com

174606051
Born: September 1, 2021 Tattoo / 0A22

DND DOTTI
SAME FAMILY - DAM OF DRAMA

River Valley Spice Showdown
3012423904 7JE5015
CDCB GPTA 12/21 98%R -959M -17F -12P
AJCA GPTAT 12/21 97%R 0.2 GJUI -2.9 GJPI -42

Hawarden Impuls Premier
67107510 29JE3756
CDCB GPTA 12/21 99%R -1059M -3F -12P
AJCA GPTAT 12/21 99%R 0.3 GJUI -0.4 GJPI 15

South Mountain Voltage Spice-ET
116023133 Excellent-95%
7-00 2x 305d 16320 6.4 1051 3.7 604
5-01 2x 305d 16280 5.0 814 3.7 609

Scho-View Harrison Dream
118283308 Excellent-91%
6-11 3x 305d 26970 5.4 1450 3.8 1022
4-11 3x 305d 23320 5.2 1202 3.5 808
3-10 3x 256d 19370 4.6 885 3.7 724
5-11 3x 253d 16640 5.3 716 3.6 602
2-00 3x 269d 15340 5.8 895 3.7 571
2-11 3x 224d 14670 5.5 801 3.7 548

K&K Harrison
67203393 200JE167
CDCB GPTA 12/21 93%R 162M -18F -8P
AJCA GPTAT 12/21 87%R -0.1 GJUI 2.4 GJPI -5

Ron-Net David Derby Drama
117647099 Very Good-85% 1-11

3rd Dam
Ron-Net Furor Derby VG-85%
4th Dam
Ron-Net Sherman Darby VG-87%
5-04 2x 294d 11500 5.0 577 3.7 430
5th Dam
Ron-Net M Desirre Dawn Hope VG-87%
6-02 2x 305d 13080 5.3 697 3.9 511
6th Dam
Andevor Silver B Dawn Desirre VG-84%
4-02 2x 305d 13290 5.2 695 4.0 531
7th Dam
Hanusa Faithful Dawn Hope VG-87%
9-10 2x 305d 15980 4.5 717 3.7 585

DISCOVERYS TEQUILA JEWELENE EX-96%
National Grand Champion 2017
MATERNAL SISTER TO 2ND DAM OF LOT J55

Lot J55 DISCOVERYS FIREMAN JAGGED

DISCOVERY GENETICS
W7976 490TH AVENUE
ELLSWORTH, WI 54011
715-214-8119 KEVIN
507-456-4425 LISA

174318530
Born: December 15, 2020 Tattoo 17LD / 17LD

• *Entered in 2024 National Jersey Jug*

DISCOVERYS HIRED GUN JYNX
5x Nominated All-American
MATERNAL SISTER TO DAM

Colton Flame Fireman
118155636 94JE4004
CDCB GPTA 12/21 96%R -1921M -73F -52P
AJCA GPTAT 12/21 94%R 2.2 GJUI 13.4 GJPI -144

Discoverys Terpster Jigsaw
119504022 Excellent-91% 6-01
5-07 2x 268d 13950 5.0 695 3.7 513
Maternal sister:
Discoverys Applejack Junebug VG-88% 2-07

Chilli Action Colton-ET
66738335 7JE1088
CDCB GPTA 12/21 99%R -1801M -28F -43P
AJCA GPTAT 12/21 99%R +1.7 GJUI 16.1 GJPI -61

Family Hill Comerica Flame-ET
115888072 Excellent-95%
6-08 2x 305d 23200 4.6 1069 3.7 856
3-01 2x 305d 20420 5.2 1053 3.5 719

WF Action Terpster
118049214 94JE3877
CDCB GPTA 12/21 95%R -535M -64F -25P
AJCA GPTAT 12/21 93%R 0.9 GJUI 5.2 GJPI -83

Discoverys Tequila Jasper
117985645 Excellent-90% 3-09
7-02 2x 303d 12790 5.2 670 3.7 469
Maternal sister:
Discoverys Tequila Jewelene EX-96%
• *Res Sr Champion Midwest Jersey Jamboree 2020*
• *Jersey Jug Champion 2014*

3rd Dam
Demmers Jade Jewelry EX-90%
6-00 2x 282d 13724 5.3 722 3.4 467
4thDam
Thomsen 4226 Cadillac Jay {5} EX-95%
5-08 2x 365d 23683 5.3 1250 4.1 963
Life: 10 Lacs 187642 5.4 10040 4.1 7554
• *Reserve Grand Champion, MN State Fair 2009*
• *4 time Milking Class winner MNSF*
• *1st Jr. 2-Yr-Old Cow International Jr. Jersey Show*

RAPID BAY WHISTLERS RUMOR EX-95 6E 16*
All-Canadian Mature Cow 2005
4TH DAM & PATERNAL GRANDAM OF LOT J56

Lot J56 DAY-KEL REVIRESCO RAPUNZEL

DAY KEL JERSEYS
N6660 COUNTY HIGHWAY P
PLYMOUTH, WI 53073
920-838-1810 DAVE OBERREICH

174460871
Born: June 5, 2021 Tattoo / DK89

Rapid Bay Reviresco-ET
JECAN107536363 91JE5474
CDCB PTA 12/21 86%R -2098M -92F -63P
AJCA PTAT 12/21 77%R -0.3 JUI 0.4 JPI -212

Day-Kel VIP Raquette
173795488 Very Good-86% 2-09

Impressive Indiana-ET
112391117 138JE3163
CDCB PTA 12/21 95%R -1939M -105F -71P
AJCA PTAT 12/21 92%R 0.3 JUI -1.2 JPI -191

Rapid Bay Whistlers Rumor
JECAN 10009900 EX-95 6E-CAN 16*
8-11 2x 305d 20825 4.7 985 4.0 835
• *All-Canadian AMature Cow 2005*

River Valley Venus VIP-ET
3126479167 777JE10003
CDCB GPTA 12/21 98%R -2058M -72F -62P
AJCA GPTAT 12/21 96%R 1.4 GJUI 21.9 GJPI -126

Day-Kel Venom Rossetta-ET
119987791 Excellent-90% 4-06
3-02 2x 305d 13650 5.3 722 3.7 504
2-03 2x 305d 11410 4.8 553 3.7 423

3rd Dam
Rapid Bay Ressurect Robin-ET EX-90-CAN
4-02 305s 6759 14870 5.7 845 4.2 625
4th Dam
Rapid Bay Whistlers Rumor EX-95 6E-CAN 16*
8-11 2x 305d 20825 4.7 985 4.0 835
• *All-Canadian AMature Cow 2005*
5th Dam
Franken G Gemini Roberta VG-89-CAN
3-02 281d 11176 5.0 561 3.9 436
• *Nom All-Canadian Jr 3-Yr-Old Cow 1994*
6th Dam
Franken Gemini Roberta EX 2E-CAN 3*
7-02 305d 12160 5.0 603 5.0 510
• *1st Mature Cow Golden Horseshoe Show 1990*
7th Dam
Franken Title Martina VG-86-CAN
7-00 305d 14360 4.4 630 4.0 567

CHARLYN JK SPARK
1st Milking Yearling International Jersey Junior Show 2016
2ND DAM OF LOT J57

Lot J57 JX CROWNED STACKHOUSE LUNA {5}

CROWNED CATTLE
BRADIN, THAYNE & CAYLEE BJELLAND
6082 QUARTERLINE RD
GILLETT, WI 54124
920-598-0567 MATT BJELLAND

3207378514
Born: March 10, 2021 ID Eartag 2029 / 2029

JX Faria Brothers Stackhouse {4}-ET
3144724626 1JE1106
CDCB GPTA 12/21 78%R 1019M 55F 43P
AJCA GPTAT 12/21 79%R 0.1 GJUI -2.1 GJPI 93

JX Aardema Deluca {3}
3012658921 1JE993
CDCB GPTA 12/21 97%R 1285M 66F 51P
AJCA GPTAT 12/21 87%R -0.5 GJUI -7.7 GJPI 80

JX Faria Brothers Marlo Chapel Hill {3}-ET
3136546160 Very Good-85%
4-03 2x 305d 20990 4.9 1030 3.8 807

Crowned Colton Shine
3207378488
2-05 2x 338d 16010 5.9 939 3.4 549
3-06 2x 314d 16965 5.4 913 3.6 612

Chilli Action Colton-ET
66738335 7JE1088
CDCB GPTA 12/21 99%R -1801M -28F -43P
AJCA GPTAT 12/21 99%R +1.7 GJUI 16.1 GJPI -61

Charlyn JK Spark
JECAN12182764
2-06 2x 352d 16563 5.8 960 3.8 551
- *Res Int Champion International Jr Jersey 2016*
- *1st Milking Yearling International Jr Jersey 2016*
- *Res Grand Champion WI State Fair Jr Show 2016*
- *Res Grand Champion WI State Fair 2015*

3rd Dam
Charlyn Suspect Sylvia VG-87-CAN
4-04 2x 305d 12909 5.6 725 4.0 515
4th Dam
Charlyn Nevada Silk VG-85-CAN
3-01 2x 295d 13335 6.1 810 4.3 575
5th Dam
Charlyn Furor Shine VG-86-CAN
6-07 2x 305d 14290 6.1 865 4.0 575
6th Dam
Charlyn Junction Sandy EX-90-CAN
4-04 2x 305d 14520 5.3 765 4.1 590
7th Dam
Charlyn Imperial Suzette VG-87-CAN 1*
5-05 2x 305d 17100 4.7 810 3.8 650
8th Dam
Huronia Juno Sue EX-CAN 1*
8-00 2x 305d 14865 4.3 635 3.6 530
- *Res Gr Champion Elgin-Lambton- Middlesex 1995*

9th Dam
Huronia Advance Sue VG-86-CAN 2*
6-10 2x 305d 11698 4.9 570 4.0 475
10th Dam
Avonlea Masters Spice EX-90-CAN
7-08 2x 305d 13285 5.0 660

BELFONTAINE REMAKE OSHGOSH EX-93%
All-American Junior 3-Yr-Old 2009
3RD DAM OF LOT J58

Lot J58 WINDYCREST SWAGGER OLIVIA

WINDYCREST FARMS
W1007 KIEL RD
NEW HOLSTEIN, WI 53061
920-418-1122 GARY NETT

174316695
Born: September 21, 2020 Tattoo / H41

Bred: Avonlea Chips Canadian Club-E 551JE01840

Triple-T-CF Mr Swagger-ET
3128791561 7JE1605
CDCB GPTA 12/21 92%R -2515M -50F -55P
AJCA GPTAT 12/21 89%R 1.2 GJUI 17.5 GJPI -118

River Valley Shdown Orella 1643
3133234522 Excellent-91% 4-08
4-06 2x 305d 16330 4.7 766 3.7 599
3-03 2x 305d 15210 4.6 693 3.7 570
2-04 2x 296d 10000 5.0 498 3.9 389

Chilli Action Colton-ET
66738335 7JE1088
CDCB GPTA 12/21 99%R -1801M -28F -43P
AJCA GPTAT 12/21 99%R +1.7 GJUI 16.1 GJPI -61

Miss Triple T Serenity-ET
117043381 Excellent-94%
2-03 2x 243d 7830 5.2 410 4.0 315

River Valley Spice Showdown
3012423904 7JE5015
CDCB GPTA 12/21 -959M -17F -12P
AJCE GPTAT 12/21 97%R 0.2 GJUI -2.9 GJPI -42

River Valley Verbatim Oriella-ET
3011049794 Very Good-85% 3-05
4-02 3x 305d 26330 5.4 1429 3.5 923
3-02 3x 305d 23610 6.0 1419 3.3 771
5-03 3x 255d 18520 5.5 1017 3.5 651
2-02 3x 283d 14340 5.4 780 3.7 525

3rd Dam
Belfontaine Remake Oshgosh EX-93%
5-03 2x 305d 16740 5.1 853 3.7 616
• *All-American Junior 3-Year-Old 2009*
• *Res Jr All-American 5-Yr-Old 2011*
4th Dam
Payneside Furor Oshgosh VG-85-CAN
5-01 305d 18105 4.6 825 3.8 685
• *1st Junior 3-Yr-Old Expo St Hyacinthe 2006*
• *1st Summer Yearling BBQ Bellechase 2004*
5th Dam
North River Imp Orion VG-85-CAN 2*
6-06 305d 17090 4.5 776 3.7 630
7 Lact: 126550 4.5 5707 3.7 4710
6th Dam
North River J Joy EX-CAN 1*
7-09 305d 15275 4.8 735 3.8 585
9 Lact: 108242 4.8 5340 4.0 4290
• *1st Mature Cow Expo Internationale 1998*
7th Dam
North River Orions Joy SUP-EX-CAN
703 305d 10875 5.1 550
12 Lact: 116510 5.1 5863

LAURICK GILLER MISSIE EX-92%
All-Canadian Senior 2-Yr-Old 2011
3RD DAM OF LOT J59

Lot J59 BIG TIME MAGICIANS MOXIE

LINEHAN JERSEYS
6575 TOWER DRIVE RD
LENA, WI 54139
715-222-7914 MATT LINEHAN
570-316-1562 LAURA HOLTZINGER

174387181
Born: March 11, 2021 Tattoo / L8

KCJF Hired Magician
3138865447 7JE1705
CDCB GPTA 12/21 87%R -2308M -57F -64P
AJCA GPTAT 12/21 84%R 0.9 GJUI 13.7 GJPI -91

Big Time Trubador Maci
173433209 Very Good-87% 4-06

SV Jade Hired Gun-ET
115093063 94JE3720
CDCB GPTA 12/21 99%R -1861M -48F -49P
AJCA GPTAT 12/21 99%R 0.1 GJUI 4.4 GJPI -33

KCJF Mollys Regency Martini-ET
117412161 Excellent-95%
3-01 2x 305d 18840 6.0 1122 3.4 638
4-03 2x 305d 19890 4.5 889 3.4 677

KCJF Sambos Trubador
67054786 293JE93
CDCB GPTAT 12/21 87%R -1941M -63F -58P
AJCA GPTAT 12/21 81%R -0.1 GJUI 2.1 GJPI -89

River Valley Colton Mercy Me-ET
3126479246 Excellent-90% 5-02
• *3rd Junior 2-Yr-Old Minnesota State Fair 2017*

3rd Dam
Laurick Giller Missie EX-92% 5-02
3-11 2x 273d 10660 5.5 587 3.9 415
• *All-Canadian Senior 2-Yr Old 2011*
• *Int Champion Ohio State Fair 2011*
• *1st Sr 2-Yr-Old Central National Jersey Show 2011*
• *1st Sr 2-Yr-Old Royal Winter Fair 2011*

4th Dam
Laurick Res Maggie-ET VG-86%
2-11 2x 253d 9250 5.2 478 3.8 353
• *Grand Champion Mid-South Regional 2007*

5th Dam
Laurick Berretta Calais EX-94%
8-01 2x 305d 19070 4.2 804 3.7 699
• *All-American Junior 2-Yr-Old 2000*
• *1st Jr 2-Yr-Old All-American Show 2000*

IOTA COMERICA PATRICIA EX-94%
HM All-American Junior 3-Yr-Old Cow 2013
4TH DAM OF LOT J60

Lot J60 ROLLINGRIVER PICKLES

ROLLING RIVER JERSEYS
MIKEL & DAN BRASCH
16554 30TH ST
BROWNTON, MN 43312
319-939-2305 KOURTNEY
320-582-9747 DAN

174617488
Born: June 16, 2021 Tattoo R78 / R78

Kash-In Reckless-ET
3201335576 7JE1808
CDCB GPTA 12/21 78%R -871M -13F -27P
AJCA GPTAT 12/21 80%R 1.6 GJUI 17.1 GJPI -6

Rollingriver Polly
174071743 Very Good-85% 2-08
• *3rd Summer Yearling Jersey Jamboree 2020*

River Valley Circus Craze-ET
75341001 777JE10001
CDCB GPTA 12/21 99%R 45M 19F -2P
AJCA GPTAT 12/21 99%R 2.0 GJUI 16.9 GJPI 49

River Valley Excitation Flawless-ET
3126479162 Excellent-93%
2-11 3x 305d 21890 5.9 1295 3.7 805
1-09 3x 305d 15850 5.8 918 3.7 579

River Valley Venus VIP-ET
3126479167 777JE10003
CDCB GPTA 12/21 98%R -2058M -72F -62P
AJCA GPTAT 12/21 96%R 1.4 GJUI 21.9 GJPI -126

Miss Hired Pistol
119279225 Very Good-87% 3-04
2-01 2x 289d 13000 4.6 593 3.5 461
3-00 2x 305d 13960 4.1 571 3.7 519
4-03 2x 305d 8910 4.0 358 3.8 335

3rd Dam
Marynole Action Prilly EX-90%
1-10 2x 305d 14870 3.9 580 3.4 507
• *1st Junior 3-Yr-Old Jersey Jamboree 2015*
4th Dam
Iota Comerica Patricia-ET EX-94%
4-07 2x 266d 18370 5.8 1063 3.7 676
• *HM All-American Junior 3-Yr-Old 2013*
5th Dam
Patricia Furor of Ratliff-ET VG-88%
4-11 2x 305d 17470 5.3 920 4.3 748
6th Dam
Patricia of Partee Treat EX-93%
3-02 2x 365d 24574 5.3 1291 3.7 906
• *Int Champion All-American Jersey Show 2001*
7th Dam
Cranbrook Regals Pet EX-90-CAN
10-2 2x 305d 27440 4.5 1237 3.3 914
8th Dam
Cranbrook Junos Pet EX-91-CAN
9-11 2x 305d 15688 4.9 774 3.6 578
9th Dam
Cranbrook Gemini G Pet VG-87-CAN
6-01 2x 305d 15655 4.9 772 3.7 576
10th Dam
Cranbrook Sparkler Pet VG-85-CAN

NORSE STAR SULTAN FARRAH EX-92%
3RD DAM OF LOT J61

Lot J61 DODAN DEMO LEMON ADE-P

D & D JERSEYS LLC
8506 CENTER RD
NEWTON, WI 53063
920-374-1292 DONNA PHILLIPS
ddstock@lakefield.net

3203117004
Born: May 24, 2020 Tattoo / T21

Due: Aug. 24, 2022 to Jx Senns Gannon TY Lawson
7JE1063 A2A2

All-Lynns Demos-P-ET
173162305 777JE1178
CDCB GPTA 12/21 81%R +678M +40F +36P
AJCA GPTAT 12/21 83%R 0.7 GJUI 2.8 GJPI 114

Norse Star Lemonhead 4963-ET
67284963 Excellent-90% 6-01
4-07 2x 305d 31770 3.9 1235 3.1 979
3-05 2x 305d 28150 4.2 1194 3.2 898
2-02 2x 305d 25890 4.0 1047 3.2 823

Hillview Listowel-P
67333440 200JE145
CDCB GPTA 12/21 99%R +1211M +53F +52P
AJCA GPTAT 99%R +0.4 GJUI 0.0 GJPI +145

Oaklane Chisel Della 2130-ET
67742130 Very Good-85%
3-01 2x 305d 21340 5.5 1168 3.9 824
1-10 2x 305d 18180 5.4 985 3.8 698

Steinhauers Samson Lemonhead
118662185 14JE670
CDCB GPTA 12/21 99%R -330M +17F +3P
AJCA GPTAT 99%R 1.1 GJUI 7.6 GJPI 32

Norse Star Preston Fiona
67342913 Excellent-91% 3-05
3-11 3x 305d 35020 4.3 1505 3.4 1175
2-11 3x 305d 30770 4.2 1298 3.5 1063
5-00 3x 305d 30420 4.0 1229 3.3 997
1-11 3x 305d 23010 4.1 947 3.4 787

3rd Dam
Norse Star Sultan Farrah EX-92%
6-08 3x 305d 27000 5.8 1570 3.8 1025
4th Dam
Norse Star Parade Flirt Des-78%
4-01 3x 305d 29210 5.1 1504 4.0 1158

HOLSTEIN ASSOCIATION TERMS AND CONDITIONS FOR PUBLIC SALES

EFFECTIVE MARCH 2, 1996 - Amended October 1, 1997, June 28, 2000, June 23, 2002, and March 26, 2010

TERMS: The terms of the sale are cash unless arrangements are made prior to the sale or are printed in the sale catalog. Only when the above conditions are met will the buyer be entitled to the warranties listed below. In no case will animals be released unless settlement is made with the clerk of the sale.

RESPONSIBILITY: The seller, buyer, and manager of this sale are obligated to comply with the provisions of these terms and conditions.

EXPORT SALES: Buyer assumes all responsibility for health tests required by the importing country.

BIDS: The highest bidder is the buyer. Bidding parties or their agents are responsible for all bids placed. Every animal or lot presented for bidding is pledged to absolute sale. In case of dispute, the animal or lot will again be put up for advance bids, and if there is no advance bid, the animal or lot will be sold to the person the auctioneer accepted the last bid from. In case two or more claim the bid, the auctioneer will indicate the party whose bid he recognized. Other claimants will be given an opportunity to increase the bid and bidding will be restricted to the two or more claimants.

BY-BIDDING: Bidding directly or indirectly by the sole owner of any animal or lot is prohibited unless the intention to bid is disclosed specific to each animal in the catalog and announced when the animal enters the ring. Bidding by any member of a partnership, syndicate, or other entity having an ownership interest in an animal or lot is permitted.

TRANSFER OF OWNERSHIP: For all Registered Holsteins℠, the transfer of ownership to the buyer will be recorded on the records of Holstein Association USA and a certificate of registration showing that transfer of ownership will be provided to the buyer free of charge. For embryos, the transfer of ownership to the buyer will be recorded on the records of Holstein Association USA free of charge to the buyer.

RISK: All animals located at sale site are at the purchaser's risk as soon as struck off, but will be cared for free of charge for a maximum of 24 hours following the end of the sale.

WARRANTIES:

1) Each consignor warrants clear title to the animal or lot, and the right to sell same.

2) To the best of the seller's knowledge, each animal is sound and healthy in every respect and embryos have been recovered, processed, frozen, transferred and graded in keeping with IETS recommendations unless otherwise noted in the catalog or announced from the auction stand. Every precaution will be taken to represent the physical condition of each lot exactly as is known. Examination of all purchases should be made immediately after the purchase and before the close of the sale, and if found not to be as represented, complaint must be reported to the sale management before the close of the sale. In the event no complaint is filed, it is understood that the buyer assumes full ownership in the case of animals at sale site together with all risks, after which no representations of the seller can be challenged through the sale management. Heifers that never calved are in no way guaranteed as to the condition of their udders following calving.

3) **Breeding Warranty**

The seller guarantees all animals to be breeders, but not beyond the purchase price, with the following understanding:

a. Males - Should any bull after reaching the age of fourteen months fail to prove a breeder after being used for two months on cows or heifers known to be breeders, the matter shall be reported in writing to the seller within three months of the sale date. The report must include the animal's examination record, a written statement of treatment, and a statement of the animals' inability to breed, by a licensed veterinarian. The seller has the option to refund the purchase price or make other settlement that is satisfactory to the buyer. In either case the rights of ownership of the animal return to the seller. The seller makes no guarantees with respect to the ability to freeze semen.

b. Females - All females are guaranteed to be breeders with the exception of:

1. Cows over 7 years of age when sold;
2. Cows and/or heifers carrying a pregnancy that is the result of an embryo transfer.

Report of a non-breeder must occur in writing within 3 months of the date of sale or before the animal reaches 21 months of age and must be submitted to the seller. The report must include the animal's examination record, a written statement of treatment, and a statement of the animals' inability to breed, by a licensed veterinarian. The seller has the option to refund the purchase price or make other settlement that is satisfactory to the buyer. In either case the rights of ownership of the animal return to the seller.

Females bred when sold and pronounced in calf are presumed to be pregnant but pregnancy is not guaranteed unless so announced. The seller makes no warranty that pregnant cows will deliver calves or that they will carry calves full term.

c. If, after the sale, embryos or oocytes are recovered from a female or an attempt is made to superovulate her, this negates the breeding warranty unless there is a separate written agreement between buyer and seller.

SHIPPING: Assistance will be given in arranging shipping of the animals after the sale. All costs, risks and responsibility will be borne by the purchaser.

PEDIGREE INFORMATION: All production, classification, type and production summaries are current. Only information recorded on Holstein Association USA pedigrees is used. Any production or classification records supplied by the seller or consignor will be properly identified as provided by owner. Records in progress are identified as such.

GENOMIC INFORMATION: If genomic information on the animal or embryo is available, it must be dated and disclosed at or before the time of sale.

EMBRYO TRANSFER: All registered animals that have resulted from embryo transfer are identified with one of the following suffixes in the name: ET, ETS (from split embryo), or ETN (from nuclear transfer). If unregistered, the appropriate technology will be identified. Donor dams are identified.

HEALTH WARRANTY: The seller will provide an official health certificate to the buyer for each animal showing the results of all health tests made in preparation for this sale as required by the state where the cattle reside. Other health tests completed for this sale will be disclosed.

ERRORS: The material in this catalog has been carefully edited. If any errors or omissions are discovered, they will be announced. Such announcements take precedence over that printed in this catalog.

ACCIDENT: The sale management, the consignors, and the owner of the grounds will not be responsible in any case for the condition of the grounds or the behavior of the animals and disclaim any liability in the event of personal accident or property loss.

LIMITATIONS OF WARRANTIES: Warranties contained herein, unless terminated earlier, will cease upon the resale of an animal.

FOR YOUR INFORMATION . . .

Embryo Packages: Embryos sold on a per embryo basis times the number of embryos offered in the package unless otherwise noted or announced. Shipping arrangements or pickup of the embryos, including all expenses, are the buyer's responsibility. No embryos will be released before payment is made.

Terms of Sales for ET Choices: 35% down due sale day; 65% upon selection at no later than 4 months of age based on age of youngest calf born. Seller entitled to $5.00 per day board after 4 months, based on age of youngest calf born in the group from which selection is made. Seller to complete blood typing and pay all necessary registry and other applicable fees to obtain registry certificate.

Terms of Sale: Payment in full on sale day by cash or good check unless prior written arrangements have been made with the seller and/or sale management. For buyers not in attendance, full payment for purchases is due to the sale manager within 5 business days of the sale. No exceptions. Any special terms MUST have prior approval by seller or sale management. Partners reserve the right to bid on all partnership consignments. All payments to be made payable to: Great Northern Land & Cattle Co., Inc, W4226 State Rd. 23 East, Fond du Lac, WI 54937.

Accidents: UW-River Falls Dairy Club, UW-River Falls, UW-River Falls Mann Valley Farm and Great Northern Land & Cattle Company, Inc. are not responsible for accidents.

Livestock Mortality Insurance

PAULA BOVRE LIVESTOCK INSURANCE

W4226 Hwy 23 East, Fond du Lac, WI 54937 CELL: 920.960.0655 email: grnorth81@gmail.com

APPLICATION FOR INSURANCE WITH AMERICAN LIVE STOCK

Administered by James Allen Insurance, Carmel, IN

I/We _____

Of _____

Address State Zip Code Telephone Email

Hereby apply for insurance against loss by death resulting from disease or accidental injuries for the term of _____ on the following described animal or animals.

Lot	Name of Animal	Registration and/or Tattoo Number	Breed / Sex	Birthdate	Purchase Price / Purchase Date	Amount of Insurance	Rate	Premium

Dairy Cattle Rates

Age Limits 3 Months to 7 Years

Coverage is available on animals age 2 wks. - 3 mos. and over age 7. Contact company for rating.

1 Month Term.....2.40%
3 Month Term.....3.60%
6 Month Term.....4.00%
1 Year Term.....6.00%

Minimum Policy Premium is $100.00
Policy must be in place a minimum of 3 months prior to calving to cover any loss resulting from calving.

Signature of Applicant:

_____

Date: _____

This is not a Binder until accepted by Insurance Company Representative

INDEX

HOLSTEIN -

BEHLING, FRANK, RANDOLPH, WI H21
B-LONG HOLSTEINS, NEW LONDON, WI H15
BREMER HOLSTEINS, SHELDON, WI H1
DUCKETT HOLSTEINS, RUDOLPH, WI H2
FRANK & UTECHT H7
GLENNLAWN HOLSTEINS, PLYMOUTH, WI H22
KOHLS, MICHELLE, GILLETT, WI H11
KRAMER, LEO & CHRIS, SAINT CLOUD, WI H16
LAUBER FARM LLC., UNION GROVE, WI H12
LUCK-E HOLSTEINS, HAMPSHIRE, IL H4
POY SIPPI HOLSTEINS, POY SIPPI, WI H20
REDLINE HOLSTEINS, JIM FALLS, WI H8
SAUBER, JOHN, LAKEVILLE, MN H14
SAMWAY DAIRY, EDGAR, WI H3
SUNKIST HOLSTEINS, GLENCOE, MN H9
THREE SALE CHAIRS, RIVER FALLS, WI H19
TOWNLINE ACRES HOLSTEINS, BIRNAMWOOD, WI H10
VOSTERS, GRANT, FREEDOM, WI H6
UWRF LAB FARM, RIVER FALLS, WI H18
WACHTENDONK, ERIC, BLOOMER, WI H13
WILLOWS-EDGE HOLSTEINS, NEW RICHMOND, WI H5
ZWIEFELHOFER, ERIC, BLOOMER, WI H17

JERSEY-

CROWNED CATTLE, GILLETT, WI J57
DAY KEL JERSEYS, PLYMOUTH, WI J56
D & D JERSEYS LLC., NEWTON, WI J62
DISCOVERY GENETICS, ELLSWORTH, WI J55
KOHLS, TONY, ARLINGTON, MN J50
LINEHAN JERSEYS, LENA, WI J59
MILK-N-MORE FARMS & HARVESTING, CECIL, WI J51
PETER, OLIVIA J54
PINE VALLEY FARM, MINERAL POINT, WI J52
ROLLING RIVER JERSEYS, BROWNTOWN, MN J61
WINDYCREST FARMS, NEW HOLSTEIN, WI J58
WOODMOHR JERSEYS, BLOOMER, WI J53

RED & WHITE -

BELLA VIEW HOLSTEINS, MARION, WI R33, R35
BETLEY FARMS, PULASKI, WI R27
BRB GENETICS, HAGER CITY, WI R47
CRISDHOME HOLSTEINS, NEW RICHMOND, WI R25
CROSS-TOWN DAIRY, RIVER FALLS, WI R43
DANIELSON, RICHARD, CADOTT, WI R42
DEMMER FARMS, ELLENDALE, MN R46
EZ-WITT HOLSTEINS, VALDERS, WI R39
FISCHERDALE HOLSTEINS, VERONA, WI R45
HILROSE DAIRY, HILBERT, WI R30
HOLLE-OAKS DAIRY LLC., BALDWIN, WI R40
KNUTSON & BUEHRING, RUSH CITY, MN R44
KRESS HILL DAIRY, NEWTON, WI R28
LAMB, ALICIA & JONATHAN R31
LUEDTKE, KRISTA, HORTINVILLE, WI R49
MAR-LINDA-K HOLSTEINS LLC., JOHNSON CREEK, WI R38
MAUK-E-WAY FARM, PLYMOUTH, WI R34
MAYER FARMS, SLINGER, WI R48
MEAD MANOR, ALGOMA, WI R23
MILKSOURCE LLC., KAUKAUNA, WI R26
NOVA REGISTERED HOLSTEINS, INC., NEW RICHMOND, WI R36
REINEKING, KATIE, PLYMOUTH, WI R37
SIEMERS HOLSTEINS, NEWTON, WI R24, R32
SYNERGY DAIRY & CYCLE FARM, PULASKI, WI R29
WARMKA, ERIK & ABBIE, FOX LAKE, WI R41