

THE BEST OF
Jacobs
NOV. 17, 2021 SALE

MERCREDI / WEDNESDAY | 10 A.M.

17. 11. 2021

150 sujets offerts | *150 head selling*

FAMILLE | EXPOSITION
ROBOT | PRODUCTION | STABULATION LIBRE
COW FAMILIES | SHOW
ROBOT | PRODUCTION | FREE STALL



Shakira
EX-97 2E

Carl Sancier
PHOTOGRAPHE

À LA FERME / AT THE FARM 65, RANG ST-FRANÇOIS EST, CAP-SANTÉ QC

Jacobs

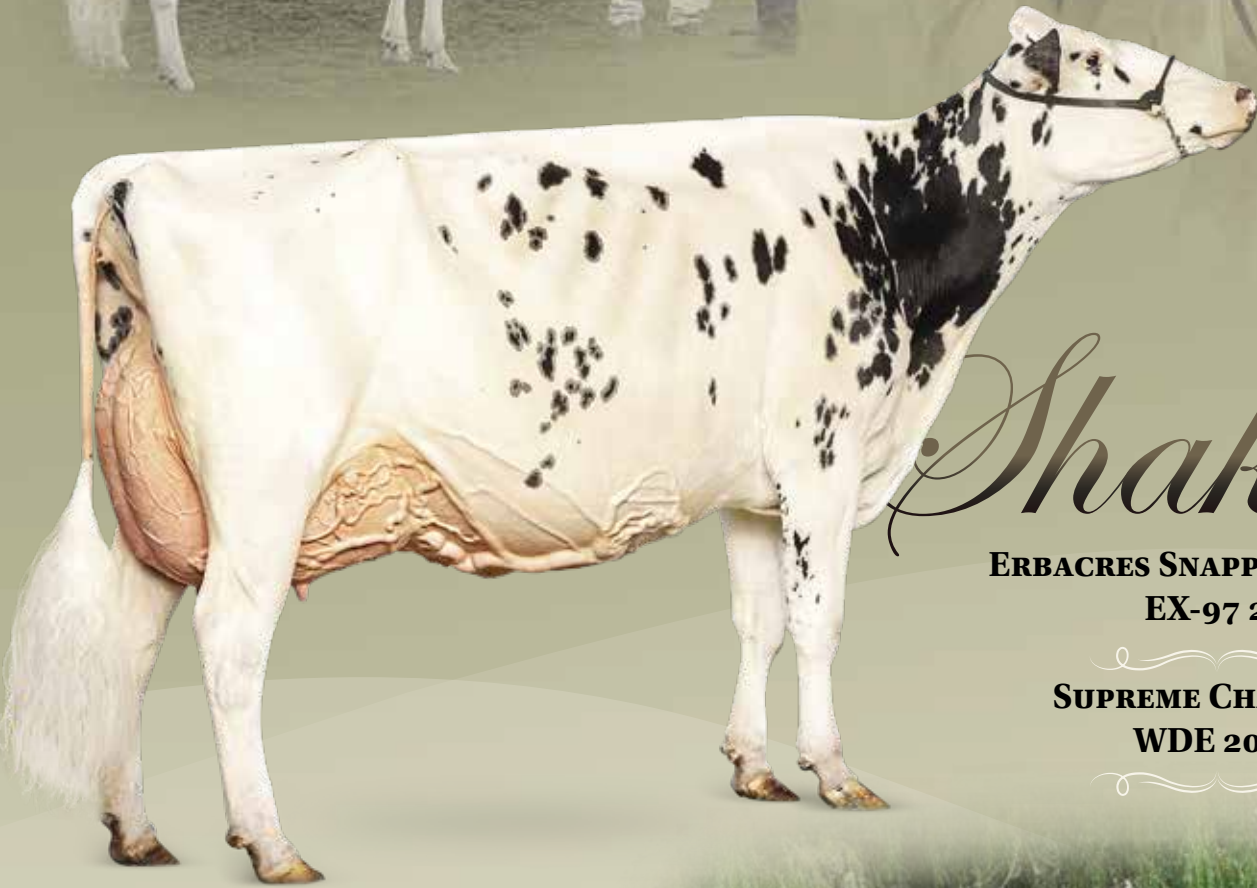

Shakira

**ERBACRES SNAPPLE SHAKIRA
EX-97 2E**

**SUPREME CHAMPION
WDE 2021**

**Toutes les filles de
Shakira seront vendues
dans la vente.**

*All the daughters from
Shakira will be selling.*



CHERS AMIS ÉLEVEURS

Le 17 novembre 2021, se tiendra à la Ferme Jacobs, la 2^e édition de la vente *The Best of Jacobs Sale*.

Pour l'occasion, il nous fera plaisir de vous accueillir et nous espérons que cette journée restera gravée dans l'histoire du monde de la race Holstein, et sera aussi mémorable que la première édition autant pour les acheteurs et pour nous.

Vous trouverez à l'intérieur de ce catalogue plus de 150 sujets et nous sommes convaincus que certains sujets susciteront votre attention. Les sujets que nous avons soigneusement sélectionnés pour la vente, proviennent de familles reconnues internationalement pour leur succès dans les arènes d'exposition, leur conformation, leur production, ainsi que pour leur haut potentiel à transmettre leur génétique.

Même s'il fait toujours un pincement au cœur de laisser partir des animaux qui nous sont chers, nous estimons que la dispersion de ceux-ci ainsi que de leur valeur génétique aura de nombreux effets bénéfiques au Canada et dans le monde.

Nous sommes pour le moins enthousiastes à propos de notre troupeau actuel et espérons que nos efforts vous plairont.

En vous souhaitant le meilleur succès dans vos achats et bonne chance à tous.

DEAR BREEDER FRIENDS

*On November 17, 2021, the second edition of **The Best of Jacobs Sale** will be held at Ferme Jacobs.*

It is a pleasure to welcome you for this occasion, and we hope that it will remain engraved in the history of the Holstein breed as a memorable day for buyers and for us.

In this catalogue, you will find more than 150 cattle, many of which are sure to catch your attention. The animals that we have carefully selected for this sale come from internationally recognized families based on their success in the show ring, their conformation, their production, and their high genetic potential.

While it is always heartbreaking to let go of animals that are so dear to us, we believe that these animals and their genetic value will have numerous positive effects in Canada and around the world.

We are excited about the current state of our herd, and we hope that you will enjoy our efforts.

We wish you the best of success in your purchases and good luck to all.

Sincèrement / Sincerely

JEAN / MARIAN / YAN / YSABEL



Si vous ne pouvez vous joindre à nous, suivez la vente en ligne et misez en direct.

If you can't really make it, tune it online for Free Real Time.

 encansboulet.com

Every success starts with a great team!



Jacobs

OUR CHAMPIONS





MERCREDI
WEDNESDAY
17/11/2021
10 A.M.

À LA FERME / AT THE FARM
65, RANG ST-FRANÇOIS EST, CAP-SANTÉ QC
VISITE DES SUJETS
CATTLE VIEWING & BBQ AGRITEX
MARDI / TUESDAY | 4 P.M.

Si vous ne pouvez vous joindre
à nous, suivez la vente en ligne
et misez en direct.

If you can't really make it,
tune it online for Free Real Time.

encansboulet.com

Gérants Managers	Yan Jacobs	418 520-9858	Marian Ghielen	418 284-1054
	Ysabel Jacobs	418 520-2674	Jean Jacobs	418 520-7867

Encanteur Auctioneer	Pierre Boulet		418 234-3407
---------------------------------	---------------------	---	---------------------

Généalogies Pedigrees	Tim Abbott	802 238-1142	Bruce Wood	902 393-1294
	Kevin Jacobs	819 817-4216		

Pointeurs Ringmen	David Crack Jr	819 352-1670	Dominic Fortier	819 350-5877
	Tom Degroot	604 819-2879	Simon Lalonde	514 239-5435
	Tyler Doiron	418 285-9850	Patrick Rousseau	418 572-5175

Secrétariat Sale Clerks	Joelle G. Saucier	581 990-4720
	Johanne Boulet	418 241-6459

Contacts	Tommy Araki	81-90-3019-2404	Mathieu Jalbert	418 356-7866
	Ricardo Boulet	418 234-0818	David Jones	+44 7788 236018
	Jamie Black	518 353-2602	Kent Kooyman	604 316-7853
	Guy Brouillard	819 678-3880	Jean-Francois Laforce	819 697-5911
	Mark Butz	319 350-1426	Michael Leclerc	418 882-7894
	Yvon Chabot	819 352-2963	Pier-Olivier Lehoux	418 997-7055
	Jean-Philippe Charest	418 894-7934	Joël Lepage	418 631-9426
	Marc Comtois	819 357-6682	Adam Liddle	518 361-9946
	Kim Côté	514 730-6362	Ethan McMillan	705 653-7445
	Gilles Côté	418 487-4937	Keven Moffet	418 882-8265
	Jean-Francois Dallaire	418 571-2366	Maxime Montplaisir	819 460-9202
	Sebastien Damian	819 740-7470	Joel Phoenix	905 852-8062
	Andrew Den Haan	705 440-6010	Christian Roberge	819 352-3084
	Sebastien Dion	519 320-0656	Joe Russwurm	519 278-5773
	Kevin Doeberier	814 573-6982	Carl Saucier	450 771-1739
	David Dymont	905 308-1008	Kyle Stockdale	705 872-2193
	Mike Duckett	715 459-6480	Jordanne Tétreault	819 469-4486
	Jared Dueppengiesser	585 689-9188	Kilian Theraulaz	418 326-9500
	Aaron Eaton	315 857-8303	Éric Therrien	418 389-2965
	Erica Enright	613 662-6226	Pierre-Yves Tremblay	418 815-6487
	Randy Fraser	518 332-8469	Justin Velthuis	613 327-4288
	Adam Hodgins	226 930-0166	Blair Weeks	902 432-4312

Équipe de préparation Fitting Crew	Kevin Gagnon	819 444-8795	Brent Sayle	226 802-0711
	Austin Kopecky	402 560-7418	Jordan Stookey	574 265-1882
	Alberto Medina	450 631-5939	Sheila Sundborg	450 374-0424
	William Mercure	450 204-5379	Trent Jones	519 536-3192
	Marie-Rose Morneau	819 437-0283	Jordan VanDragger	306 491-9050
	Connie McLellan	902 956-1567	Kevin Vanzessen	306 222-3051
	Julien-Charles Rousseau	418 928-4975		

Présentateurs Leadpersons	Raphaël Chabot / Mathieu Chartrand / Jeremy Boudreau
--------------------------------------	--

Hébergement Accommodations	Grand Hôtel Times Québec	418 353-3333
---------------------------------------	--------------------------------	---------------------

Trucking Transport	Patrick Basler	418 284-3884	Knills	519 717-5696
	Stephane Bélanger	418 750-7687	Yves Mailloux	418 563-5598



ERBACRES SNAPPLE SHAKIRA EX-97 2E

Supreme Champion WDE 2021

Mère | Dam

1

JACOBS LAUTRUST SHAKIL

HOCANF111576040 B&W ET B:24 Sep 2019
 *CDF*CVF*BYF*BLF
 CAN-GPA Aug*21 80%Rel GPA LPI 2900/76%
 KG M-565/10% F 46/84% %F 0.62 PRO\$
 MR 103 P 12/47% %P 0.26 1136
 CAN-GPA Aug*21 77%Rel CONF 10/98%
 MS 8 F&L 7 DS 3 RP 8

Vêlé | Fresh Sept. 1, 2021
 1 an Sr en lait | Milking Yrlg for the National Show

4th-9th Maternal Dam
 KAMPS-HOLLOW ALTITUDE-ET EX-95-2E-USA 2*
 CLOVER-MIST ALISHA-ET EX-93-3E-USA
 CLOVER-MIST AUGY STAR-ET EX-94-4E-USA
 D-R-A AUGUST EX-96-4E-USA
 D-R-A IDEAL PRECIOUS LEADER EX-2E-USA
 D-R-A PRINCESS LAD LEADER EX-3E-USA

COMESTAR LAUTRUST PB

HOCANM107359260 B&W *A2A2*CVF*RDF*BYF*BLF
 VG-87-6YR-CAN EXTRA*17
 F&L:85 DS:86 RP:92
 CAN-GEBV Aug*21 99%Rel GLPI 3037/98%
 KG M 1208/73% F 69/84% %F 0.19 PRO\$
 MR 103 P 58/85% %P 0.14 1883
 CAN-GEBV Aug*21 99%Rel CONF 6/86%
 MS 5 F&L 7 DS -2 RP 8
 Progeny Data: 5244 Daus: 75.00% GP+
 8EX 535VG 3409GP 1263G 29F
 5631 DAUS ME AVG: 12939 525 4.1 424 3.3
 AVG BCA: M244 F269 P256

VA-EARLY-DAWN SUDAN CRI-ET PB
 HOUSAM62768990 B&W *CVF*BYF*BLF ET
 CAN-GEBV Aug*21 99%Rel GLPI 2700/98%
 KG M 840 F 59 %F 0.23 P 43 %P 0.12
 CAN-GEBV Aug*21 99%Rel CONF 1

COMESTAR LAUTAMAI MAN O MAN PB
 HOCANF106676836 B&W ET B:20 May 2010
 VG-87-2YR-CAN 18*(1774)
 02-01 305 15918 676 4.3 537 3.4
 365 18298 764 4.2 622 3.4
 BCA 414 473 437
 2 LACT: 54114 2224 4.1 2015 3.7 KG

GS ALLIANCE O KALIBER PB
 HOICHEM120100409489 B&W *A2A2*CVF*RDF*BYF*
 GMACE Aug*21 92%Rel GMLPI 2602/87%
 KG M-603 F 33 %F 0.54 P 4 %P 0.23
 GMACE Aug*21 88%Rel CONF 6

MISS APPLE SNAPPLE-RED-ET PB
 HOUSAF72506364 R&W *CVF*BLF*DPF
 EX-96-2E-USA
 02-03 292 9412 378 4.0 342 3.6
 03-02 305 11725 468 4.0 417 3.6
 321 12197 488 4.0 436 3.6
 2 LACT: 21609 866 4.0 778 3.6 KG
 3RD MATURE COW ROYAL R&W 2019
 4TH 4-YR ROYAL 2017
 2ND 4-YR ROYAL R&W 2017
 Progeny Data: 1EX 1VG OGP 0G 0F
 1 DAUS ME AVG: 12544 646 5.2 461 3.7
 AVG BCA: M237 F331 P279

2

JACOBS LAMBDA SHAMAL

HOCANF120600917 B&W ET B:19 Jun 2021
 CAN-GPA Aug*21 80%Rel GPA LPI 3253/76%
 KG M 218/44% F 60/92% %F 0.47 PRO\$
 MR 105 P 34/82% %P 0.22 2168
 CAN-GPA Aug*21 77%Rel CONF 12/99%
 MS 11 F&L 9 DS 5 RP 5

Sire : FARNEAR DELTA-LAMBDA-ET PB
 HO840M3125993715 B&W *POF*A1A2*CDF*CVF*RD

Dam : JACOBS LAUTRUST SHAKIL PB
 HOCANF111576040 B&W *CDF*CVF*BYF*BLF ET

Highest GPA LPI heifer in the sale
 GPA LPI 3253 Conf.+12 | PTAT 2.08 UDC 2.38 (08/21)

ERBACRES SNAPPLE SHAKIRA-ET PB

HO840F3126918505 B&W *RDC ET B:01 Mar 2015
 EX-97-2E-CAN
 MS:97 (FA:9 RAH:9 RAW:9) F&L:97 DS:95 RP:97
 CAN-GEBV Aug*21 80%Rel GMLPI 2757/76%
 KG M-1573/0% F 29/67% %F 0.81 PRO\$
 MR 98 P-4/21% %P 0.41 614
 GMACE Aug*21 76%Rel CONF 10/98%
 MS 6 F&L 8 DS 7 RP 9
 04-11 305 14236 683 4.8 540 3.8
 365 16133 776 4.8 620 3.8
 BCA 271 354 329
 06-03 P75 13527 643 4.8 435 3.2
 PBCA 267 344 274
 4 LACT: 38721 1914 4.9 1707 3.7 KG
 Avg BCA: M264 F348 P295
 1 Superior Lactations
 Can. Champs Contest 5-YR 2020
 ALL-AMERICAN JR.3-YR 2018
 GRAND Fall Invitational Show 2020
 1ST 5-YR Fall Invitational Show 2020
 1ST JR.2-YR ROYAL 2017
 Progeny Data: 0EX 1VG 0GP 0G 0F
 1 DAUS ME AVG: 6457 342 5.3 227 3.5
 AVG BCA: M122 F175 P137

KHW REGIMENT APPLE-RED-ET PB

HOUSAF135511521 R&W *CVF*BLF*DPF ET
 EX-96-4E-USA DOM 36*(0/180)
 04-01 305 13699 654 4.8 504 3.7
 365 16216 763 4.7 596 3.7
 6 LACT: 109153 5169 4.7 4060 3.7 KG
 RES. ALL-CANADIAN R&W MATURE COW 2009
 NOM. ALL-AMERICAN 5-YR 2009
 GRAND WORLD DAIRY EXPO R&W 2011
 RES. GRAND ROYAL R&W 2009
 1ST MATURE COW WORLD DAIRY EXPO R&W 2011
 1ST 5-YR ROYAL R&W 2009
 Progeny Data: 12EX 31VG 5GP 0G 0F
 41 DAUS ME AVG: 12227 531 4.3 418 3.4
 AVG BCA: M231 F272 P253



ERBACRES SNAPPLE SHAKIRA EX-97 2E

Supreme Champion WDE 2021
Mère | Dam

3

JACOBS LAUTRUST SHADOW

HOCANF111576042 B&W ET B:28 Sep 2019
CAN-GPA Aug*21 80%Rel GPA LPI 2846/76%
KG M-63/29% F 33/71% %F 0.31 PRO\$
MR 104 P 32/80% %P 0.28 1212
CAN-GPA Aug*21 77%Rel CONF 7/89%
MS 4 F&L 7 DS 4 RP 6

Sera vendue fraîche | Sells fresh ▶

4

JACOBS LAUTRUST SHARPIE

HOCANF111576043 B&W ET B:29 Sep 2019
*CDF*CVF*BYF*BLF
CAN-GPA Aug*21 81%Rel GPA LPI 2834/77%
KG M-107/27% F 40/79% %F 0.40 PRO\$
MR 102 P 28/75% %P 0.27 1191
CAN-GPA Aug*21 78%Rel CONF 7/89%
MS 6 F&L 6 DS 2 RP 6

◀ Vêlé | Fresh Oct. 5, 2021
1 an Sr en lait | Milking Yrlg for the National Show

COMESTAR LAUTRUST PB

HOCANM107359260 B&W *A2A2*CVF*RDF*BYF*BLF
VG-87-6YR-CAN EXTRA*17
F&L:85 DS:86 RP:92
CAN-GEBV Aug*21 99%Rel GLPI 3037/98%
KG M 1208/73% F 69/84% %F 0.19 PRO\$
MR 103 P 58/85% %P 0.14 1883
CAN-GEBV Aug*21 99%Rel CONF 6/86%
MS 5 F&L 7 DS -2 RP 8
Progeny Data: 5244 Daus: 75.00% GP+
8EX 535VG 3409GP 1263G 29F
5631 DAUS ME AVG: 12939 525 4.1 424 3.3
AVG BCA: M244 F269 P256

VA-EARLY-DAWN SUDAN CRI-ET PB

HOUSAM62768990 B&W *CVF*BYF*BLF ET
CAN-GEBV Aug*21 99%Rel GLPI 2700/98%
KG M 840 F 59 %F 0.23 P 43 %P 0.12
CAN-GEBV Aug*21 99%Rel CONF 1

COMESTAR LAUTAMAI MAN O MAN PB

HOCANF106676836 B&W ET B:20 May 2010
VG-87-2YR-CAN 18*(17/74)
02-01 305 15918 676 4.3 537 3.4
365 18298 764 4.2 622 3.4
BCA 414 473 437
2 LACT: 54114 2224 4.1 2015 3.7 KG

4th-9th Maternal Dam

KAMPS-HOLLOW ALTITUDE-ET EX-95-2 E-USA 2*
CLOVER-MIST ALISHA-ET EX-93-3E-USA
CLOVER-MIST AUGY STAR-ET EX-94-4E-USA
D-R-A AUGUST EX-96-4E-USA
D-R-A IDEAL PRECIOUS LEADER EX-2E-USA
D-R-A PRINCESS LAD LEADER EX-3E-USA

ERBACRES SNAPPLE SHAKIRA-ET PB

HO840F3126918505 B&W *RDC ET B:01 Mar 2015
EX-97-2E-CAN
MS:97 (FA:9 RAH:9 RAW:9) F&L:97 DS:95 RP:97
CAN-GEBV Aug*21 80%Rel GMLPI 2757/76%
KG M-1573/0% F 29/67% %F 0.81 PRO\$
MR 98 P-4/21% %P 0.41 614
GMACE Aug*21 76%Rel CONF 10/98%
MS 6 F&L 8 DS 7 RP 9
04-11 305 14236 683 4.8 540 3.8
365 16133 776 4.8 620 3.8
BCA 271 354 329
06-03 P75 13527 643 4.8 435 3.2
PBCA 267 344 274
4 LACT: 38721 1914 4.9 1707 3.7 KG
Avg BCA: M264 F348 P295
1 Superior Lactations
Can. Champs Contest 5-YR 2020
ALL-AMERICAN JR. 3-YR 2018
GRAND Fall Invitational Show 2020
1ST 5-YR Fall Invitational Show 2020
1ST JR. 2-YR ROYAL 2017
Progeny Data: 0EX 1VG 0GP 0G 0F
1 DAUS ME AVG: 6457 342 5.3 227 3.5
AVG BCA: M122 F175 P137

GS ALLIANCE O KALIBER PB

HOICHEM120100409489 B&W *A2A2*CVF*RDF*BYF*
GMACE Aug*21 92%Rel GMLPI 2602/87%
KG M-603 F 33 %F 0.54 P 4 %P 0.23
GMACE Aug*21 88%Rel CONF 6

MISS APPLE SNAPPLE-RED-ET PB

HOUSAF72506364 R&W *CVF*BLF*DPF
EX-96-2E-USA
02-03 292 9412 378 4.0 342 3.6
03-02 305 11725 468 4.0 417 3.6
321 12197 488 4.0 436 3.6
2 LACT: 21609 866 4.0 778 3.6 KG
3RD MATURE COW ROYAL R&W 2019
4TH 4-YR ROYAL 2017
2ND 4-YR ROYAL R&W 2017
Progeny Data: 1EX 1VG 0GP 0G 0F
1 DAUS ME AVG: 12544 646 5.2 461 3.7
AVG BCA: M237 F331 P279

KHW ELM-PARK ACME-ET PB

HOUSAM61720218 B&W *A2A2*RDC*CVF*BYF*BLF*
EX-90-2YR-USA ST*12 GM12
DEGRAUSAZ IRON O'KALIBRA PB
HOCHEF120058745103 B&W *RDC B:04 Sep 2006

LOOKOUT P REDBURST PB

HOCANM106030980 R&W *A1A2*CVF*BYF*BLF*DPF
KHW REGIMENT APPLE-RED-ET PB
HOUSAF135511521 R&W *CVC*BLF*DPF ET
EX-96-4E-USA DOM 36*(0/180)
04-01 305 13699 654 4.8 504 3.7
365 16216 763 4.7 596 3.7
6 LACT: 109153 5169 4.7 4060 3.7 KG
RES. ALL-CANADIAN R&W MATURE COW 2009
NOM. ALL-AMERICAN 5-YR 2009
GRAND WORLD DAIRY EXPO R&W 2011
RES. GRAND ROYAL R&W 2009
1ST MATURE COW WORLD DAIRY EXPO R&W 2011
1ST 5-YR ROYAL R&W 2009
Progeny Data: 12EX 31VG 5GP 0G 0F
41 DAUS ME AVG: 12227 531 4.3 418 3.4
AVG BCA: M231 F272 P253



**JACOBS UNIX ASKA
VG-88 (MS:90)**

ERBACRES SNAPPLE SHAKIRA EX-97 2E

Supreme Champion WDE 2021
Mère | Dam

4th Sr. 3-Yr-Old WDE 2019
Soeur mat. de l'embryon du Lot 6 |
Mat. Sister to embryo of Lot 6

5

JACOBS DELTA SHANESSA

HOCANF111576163 B&W ET B:27 Mar 2020
*RDF
CAN-GPA Aug*21 80%Rel GPA LPI 2879/76%
KG M-193/23% F 28/65% %F 0.32 PRO\$
MR 101 P 18/58% %P 0.21 1284
CAN-GPA Aug*21 76%Rel CONF 6/83%
MS 4 F&L 6 DS 5 RP 2

Due Jan. 28, 2022 x embryo
Jacobs Gold Chip Assez x Sexed Ashby

Due Mar. 24, 2022 x embryo
Jacobs Unix Shania x Sexed Lambda

MR MOGUL DELTA 1427-ET PB

HOUSAM72128216 B&W *A1A2*CDF*CVF*BYF*#
CAN-GEV Aug*21 99%Rel GLPI 2972/97%
KG M-1028/66% F 63/80% %F 0.20 PRO\$
MR 99 P 36/54% %P 0.01 1929#
CAN-GEV Aug*21 98%Rel CONF 4/75%
MS 5 F&L 3 DS 2 RP -1
Progeny Data: 1424 Daus: 80.00% GP+
13EX 215VG 92GP 271 G 3F
1612 DAUS ME AVG: 13259 541 4.1 428 3.2 #
AVG BCA: M251 F277 P259

4th-9th Maternal Dam
KAMPS-HOLLOW ALTITUDE-ET EX-95-2 E-USA 2*
CLOVER-MIST ALISHA-ET EX-93-3E-USA
CLOVER-MIST AUGY STAR-ET EX-94-4E-USA
D-R-A AUGUST EX-96-4E-USA
D-R-A IDEAL PRECIOUS LEADER EX-2E-USA
D-R-A PRINCESS LAD LEADER EX-3E-USA

ERBACRES SNAPPLE SHAKIRA-ET PB

HO840F3126918505 B&W *RDC ET B:01 Mar 2015 #
EX-97-2E-CAN #
MS:97 (FA:9 RAH:9 RAW:9) F&L:97 DS:95 RP:97 #
CAN-GEV Aug*21 80%Rel GMLPI 2757/76% #
KG M-1573/0% F 29/67% %F 0.81 PRO\$ #
MR 98 P-4/21% %P 0.41 614# #
GMACE Aug*21 76%Rel CONF 10/98%
MS 6 F&L 8 DS 7 RP 9
04-11 305 14236 683 4.8 540 3.8 #
365 16133 776 4.8 620 3.8 #
BCA 271 354 329
06-03 P75 13527 643 4.8 435 3.2 #
PBCA 267 344 274
4 LACT: 38721 1914 4.9 1707 3.7 KG#
Avg BCA: M264 F348 P295
1 Superior Lactations
Can. Champs Contest 5-YR 2020
ALL-AMERICAN JR.3-YR 2018
GRAND Fall Invitational Show 2020
1ST 5-YR Fall Invitational Show 2020
1ST JR.2-YR ROYAL 2017
Progeny Data: 0EX 1VG 0GP 0 G 0F
1 DAUS ME AVG: 6457 342 5.3 227 3.5
AVG BCA: M122 F175 P 137

GS ALLIANCE O KALIBER PB

HOICHEM120100409489 B&W *A2A2*CVF*BYF*#
GMACE Aug*21 92%Rel GMLPI 2602/87%
KG M-603 F 33 %F 0.54 P 4 %P 0.23
GMACE Aug*21 88%Rel CONF 6
MISS APPLE SNAPPLE-RED-ET PB
HOUSAF72506364 R&W *CVF*BLF*DPF
EX-96-2E-USA
02-03 292 9412 378 4.0 342 3.6
03-02 305 11725 468 4.0 417 3.6
321 12197 488 4.0 436 3.6
2 LACT: 21609 866 4.0 778 3.6 KG
3RD MATURE COW ROYAL R&W 2019
4TH 4-YR ROYAL 2017
2ND 4-YR ROYAL R&W 2017
Progeny Data: 1EX 1VG 0GP 0G 0F
1 DAUS ME AVG: 12544 646 5.2 461 3.7
AVG BCA: M237 F331 P279

6

JACOBS EXCALIBUR SHANDY

HOCANF111576087 B&W ET B:25 Dec 2019
*RDF
CAN-GPA Aug*21 76%Rel GPA LPI 2959/72%
KG M-384/16% F 65/94% %F 0.71 PRO\$
MR 98 P 30/77% %P 0.36 1649
CAN-GPA Aug*21 72%Rel CONF 6/83%
MS 4 F&L 5 DS 3 RP 5

SANDY-VALLEY KR EXCALIBUR PB

HO840M3140616380 B&W *POF*A1A2*CDF*CVF*RD
CAN-GPA Aug*21 83%Rel GPA LPI 3268/79%
KG M 929/61% F 107/98% %F 0.62 PRO\$
MR 98 P 67/92% %P 0.30 2828
CAN-GPA Aug*21 80%Rel CONF 5/81%
MS 6 F&L 3 DS 2 RP -2
Progeny Data: 3 Daus: 66.00% GP+
0EX 1VG 1GP 1G 0F

KHW ELM-PARK ACME-ET PB

HOUSAM61720218 B&W *A2A2*RDC*CVF*BYF*BLF*
EX-90-2YR-USA ST'12 GM'12
DECRAUSAZ IRON O'KALIBRA PB
HOCHEF120058745103 B&W *RDC B:04 Sep 2006

LOOKOUT P REDBURST PB

HOCANM106030980 R&W *A1A2*CVF*BYF*BLF*DPF
KHW REGIMENT APPLE-RED-ET PB
HOUSAF135511521 R&W *CVC*BLF*DPF ET
EX-96-4E-USA DOM 36*(0/180)
04-01 305 13699 654 4.8 504 3.7
365 16216 763 4.7 596 3.7
6 LACT: 109153 5169 4.7 4060 3.7 KG
RES. ALL-CANADIAN R&W MATURE COW 2009
NOM. ALL-AMERICAN 5-YR 2009
GRAND WORLD DAIRY EXPO R&W 2011
RES. GRAND ROYAL R&W 2009
1ST MATURE COW WORLD DAIRY EXPO R&W 2011
1ST 5-YR ROYAL R&W 2009
Progeny Data: 12EX 31VG 5GP 0G 0F
41 DAUS ME AVG: 12227 531 4.3 418 3.4
AVG BCA: M231 F272 P253

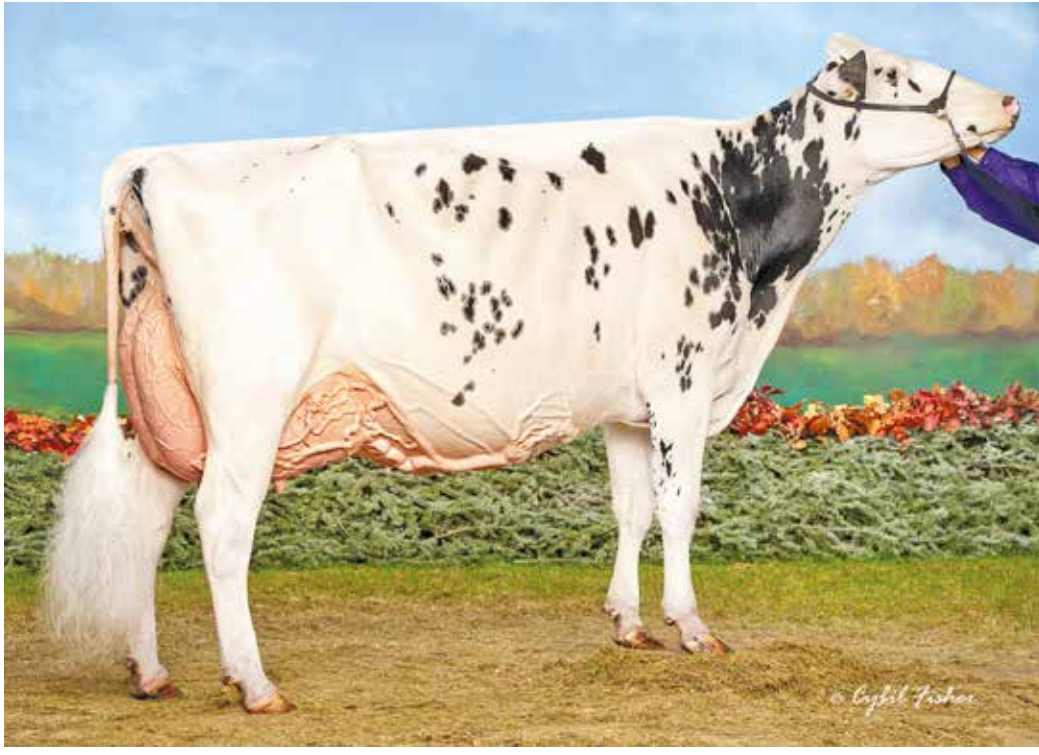

ERBACRES SNAPPLE SHAKIRA EX-97 2E

Supreme Champion WDE 2021
Mère | Dam

7

JACOBS LAMBDA SHANGHAI

HOCANF120600969 B&W ET B: 08 Sep 2021
CAN-GPA Oct*21 80%Rel GPA LPI 3119/76%
CAN-GEBV Aug*21 98%Rel GLPI 3502/94%
KG M -167/23% F 40/79% %F 0.43 PRO\$
MR 101 P 21/58% %P 0.22 1705
CAN-GPA Oct*21 76%Rel CONF12/99%
MS 9 F&L 9 DS 6 RP 10

*RC PTAT 2.27 UDC 2.31 (08/21) ▶

8

JACOBS LAMBDA SHAZAM

HOCANF120600965 B&W ET B: 02 Sep 2021
CAN-GPA Oct*21 80%Rel GPA LPI 2900/75%
CAN-GEBV Aug*21 99%Rel GLPI 2972/97%
KG M -623/9% F 32/70% %F 0.52 PRO\$
MR 101 P 3/31% %P 0.20 1137
CAN-GPA Oct*21 76%Rel CONF10/98%
MS 7 F&L 10 DS 6 RP 8

◀ A2A2 PTAT 2.63 UDC 2.83 (08/21)

FARNEAR DELTA-LAMBDA-ET PB

HO840M3125993715 B&W *POF*A1A2*CDF*CVF*RD
CAN-GEBV Aug*21 98%Rel GLPI 3502/94%
KG M 1256/75% F 63/80% %F 0.12 PRO\$
MR 104 P 54/81% %P 0.09 2781
CAN-GEBV Aug*21 97%Rel CONF 15/99%
MS 11 F&L 12 DS 9 RP 8

Progeny Data: 1017 Daus: 87.00% GP+
0EX 280VG 606GP 131G 0F
1068 DAUS ME AVG: 13582 550 4.0 447 3.3
AVG BCA: M257 F282 P270

MR MOGUL DELTA 1427-ET PB

HOUSAM72128216 B&W *A1A2*CDF*CVF*BYF*
CAN-GEBV Aug*21 99%Rel GLPI 2972/97%
KG M 1028 F 63 %F 0.20 P 36 %P 0.01
CAN-GEBV Aug*21 98%Rel CONF 4

EDG LORETTE UNO 2198-ET

HOUSAF72437745 ET B:25 Apr 2013
EX-91-5YR-USA
04-02 305 13821 562 4.1 489 3.5
330 14361 585 4.1 512 3.6
3 LACT: 39735 1518 3.8 1431 3.6 KG

4th-9th Maternal Dam

KAMPS-HOLLOW ALTITUDE-ET EX-95-2 E-USA 2*
CLOVER-MIST ALISHA-ET EX-93-3E-USA
CLOVER-MIST AUGY STAR-ET EX-94-4E-USA
D-R-A AUGUST EX-96-4E-USA
D-R-A IDEAL PRECIOUS LEADER EX-2E-USA
D-R-A PRINCESS LAD LEADER EX-3E-USA

ERBACRES SNAPPLE SHAKIRA-ET PB

HO840F3126918505 B&W *RDC ET B:01 Mar 2015
EX-97-2E-CAN
MS:97 (FA:9 RAH:9 RAW:9) F&L:97 DS:95 RP:97
CAN-GEBV Aug*21 80%Rel GMLPI 2757/76%
KG M-1573/0% F 29/67% %F 0.81 PRO\$
MR 98 P-4/21% %P 0.41 614

GMACE Aug*21 76%Rel CONF 10/98%
MS 6 F&L 8 DS 7 RP 9
04-11 305 14236 683 4.8 540 3.8
365 16133 776 4.8 620 3.8
BCA 271 354 329
06-03 P75 13527 643 4.8 435 3.2
PBCA 267 344 274
4 LACT: 38721 1914 4.9 1707 3.7 KG

Avg BCA: M264 F348 P295
1 Superior Lactations
Can. Champs Contest 5-YR 2020
ALL-AMERICAN JR.3-YR 2018
GRAND Fall Invitational Show 2020
1ST 5-YR Fall Invitational Show 2020
1ST JR.2-YR ROYAL 2017
Progeny Data: 0EX 1VG 0GP 0G 0F
1 DAUS ME AVG: 6457 342 5.3 227 3.5
AVG BCA: M122 F175 P137

GS ALLIANCE O KALIBER PB

HOICHEM120100409489 B&W *A2A2*CVF*BYF*
GMACE Aug*21 92%Rel GMLPI 2602/87%
KG M-603 F 33 %F 0.54 P 4 %P 0.23
GMACE Aug*21 88%Rel CONF 6

MISS APPLE SNAPPLE-RED-ET PB

HOUSAF72506364 R&W *CVF*BLF*DPF
EX-96-2E-USA
02-03 292 9412 378 4.0 342 3.6
03-02 305 11725 468 4.0 417 3.6
321 12197 488 4.0 436 3.6
2 LACT: 21609 866 4.0 778 3.6 KG
3RD MATURE COW ROYAL R&W 2019
4TH 4-YR ROYAL 2017
2ND 4-YR ROYAL R&W 2017
Progeny Data: 1EX 1VG 0GP 0G 0F
1 DAUS ME AVG: 12544 646 5.2 461 3.7
AVG BCA: M237 F331 P279

KHW ELM-PARK ACME-ET PB

HOUSAM61720218 B&W *A2A2*RDC*CVF*BYF*BLF*
EX-90-2YR-USA ST*12 GM*12
DECRAUSAZ IRON O'KALIBRA PB
HOCHEF120058745103 B&W *RDC B:04 Sep 2006

LOOKOUT P REDBURST PB

HOCANM106030980 R&W *A1A2*CVF*BYF*BLF*DPF
KHW REGIMENT APPLE-RED-ET PB
HOUSAF135511521 R&W *CVC*BLF*DPF ET
EX-96-4E-USA DOM 36*(0/180)
04-01 305 13699 654 4.8 504 3.7
365 16216 763 4.7 596 3.7
6 LACT: 109153 5169 4.7 4060 3.7 KG
RES. ALL-CANADIAN R&W MATURE COW 2009
NOM. ALL-AMERICAN 5-YR 2009
GRAND WORLD DAIRY EXPO R&W 2011
RES. GRAND ROYAL R&W 2009
1ST MATURE COW WORLD DAIRY EXPO R&W 2011
1ST 5-YR ROYAL R&W 2009
Progeny Data: 12EX 31VG 5GP 0G 0F
41 DAUS ME AVG: 12227 531 4.3 418 3.4
AVG BCA: M231 F272 P253

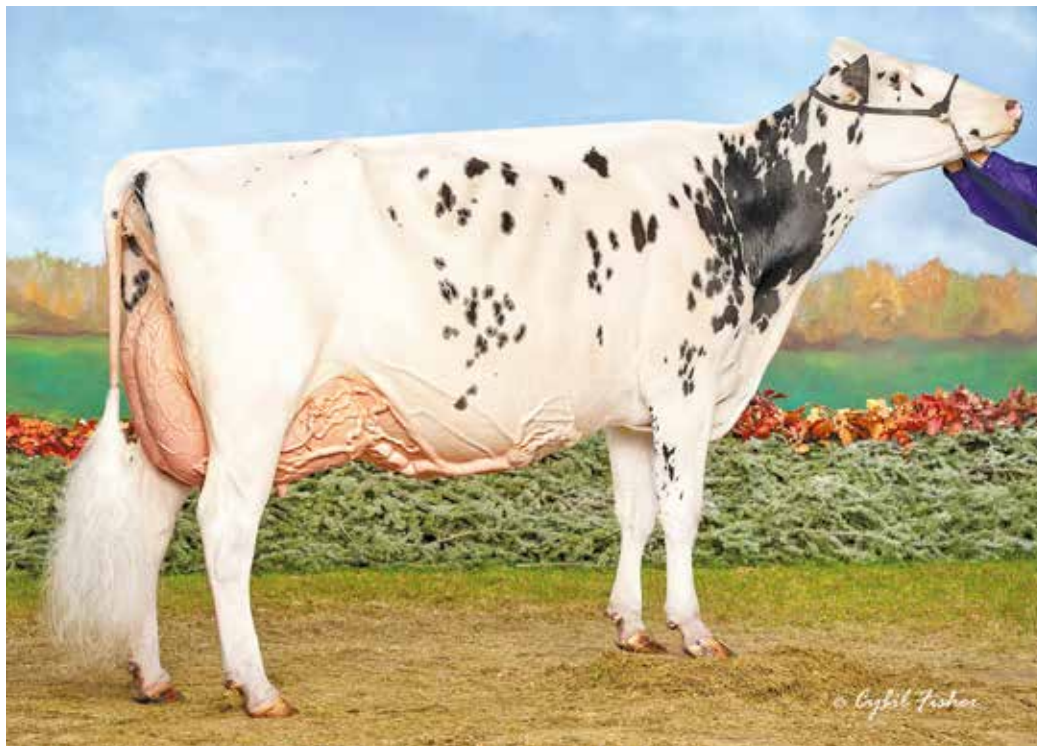

ERBACRES SNAPPLE SHAKIRA EX-97 2E

Supreme Champion WDE 2021
2e mère | 2nd Dam

9

JACOBS LAUTRUST SHANY

HOCANF120262392 B&W ET B:22 Dec 2020
CAN-PA Aug*21 45%Rel PA LPI 3021/44%
KG M 63/36% F 51/87% %F 0.43 PRO\$
MR 102 P 25/70% %P 0.19 1556
CAN-PA Aug*21 44%Rel CONF 9/96%
MS 7 F&L 8 DS 1 RP 9

4th-10th Maternal Dam
KHW REGIMENT APPLE-RED-ET EX-96-4 E-USA
KAMPS-HOLLOW ALTITUDE-ET EX-95-2 E-USA 36*
CLOVER-MIST ALISHA-ET EX-93-3E-USA 2*
CLOVER-MIST AUGY STAR-ET EX-94-4E-USA
D-R-A AUGUST EX-96-4E-USA
D-R-A IDEAL PRECIOUS LEADER EX-2E-USA
D-R-A PRINCESS LAD LEADER EX-3E-USA

COMESTAR LAUTRUST PB

HOCANM107359260 B&W *A2A2*CVF*RDF*BYF*BLF
VG-87-6YR-CAN EXTRA*17
F&L:85 DS:86 RP:92
CAN-GEV Aug*21 99%Rel GLPI 3037/98%
KG M 1208/73% F 69/84% %F 0.19 PRO\$
MR 103 P 58/85% %P 0.14 1883
CAN-GEV Aug*21 99%Rel CONF 6/86%
MS 5 F&L 7 DS -2 RP 8
Progeny Data: 5244 Daus: 75.00% GP+
8EX 535VG 3409GP 1263G 29F
5631 DAUS ME AVG: 12939 525 4.1 424 3.3
AVG BCA: M244 F269 P256

VA-EARLY-DAWN SUDAN CRI-ET PB

HOUSAM62768990 B&W *CVF*BYF*BLF ET
CAN-GEV Aug*21 99%Rel GLPI 2700/98%
KG M 840 F 59 %F 0.23 P 43 %P 0.12
CAN-GEV Aug*21 99%Rel CONF 1

RIDGE-STAR JAMMER-ET PB

HOUSAM130247861 B&W *CVF*BYF*BLF ET
G-77-6YR-CAN
WINDROSE SLR SUGAREE-ET PB
HOUSAF124857041 B&W ET B:07 Sep 2000
VG-86-4YR-USA

COMESTAR LAUTAMAI MAN O MAN PB

HOCANF106676836 B&W ET B:20 May 2010
VG-87-2YR-CAN 18*(17774)
02-01 305 15918 676 4.3 537 3.4
365 18298 764 4.2 622 3.4
BCA 414 473 437
2 LACT: 54114 2224 4.1 2015 3.7 KG

LONG-LANGS OMAN OMAN-ET PB

HOUSAM135746776 B&W *CVF*BYF*BLF*DPF ET
VG-85-4YR-USA EXTRA*12 GM*10
COMESTAR LAUTAMA GOLDWYN PB
HOCANF103974968 B&W ET B:27 Apr 2006
VG-88-3 YR-CAN 22*(0/110)

JACOBS UNIX SHANIA PB

HOCANF110828745 B&W *A1A1*RDF ET
VG-85-2YR-CAN
MS:86 (FA:9 RAH:9 RAW:7) F&L:83 DS:85 RP:87
CAN-GEV Aug*21 81%Rel GPA LPI 2937/78%
KG M-1082/2% F 34/72% %F 0.68 PRO\$
MR 100 P-8/16% %P 0.23 1145
CAN-GPA Aug*21 78%Rel CONF 10/98%
MS 7 F&L 9 DS 4 RP 9
02-04 200 5123 272 5.3 182 3.6
BCA 122 175 137
1 LACT: 5123 272 5.3 182 3.6 KG
Avg BCA: M122(-115) F175(-84) P137(-111)

CROTEAU LESPERRON UNIX PB

HOCANM107567492 B&W *POF*A1A1*CDF*CVF*RDF
EX-96-7YR-CAN ST*17
CAN-GEV Aug*21 99%Rel GLPI 2897/98%
KG M 694 F 20 %F-0.05 P 18 %P-0.05
CAN-GEV Aug*21 99%Rel CONF 10

AMIGHETTI NUMERO UNO ET PB

HOITAM17990915143 B&W *POF*A1A2*CVF*RDF*B
EX-90-3YR-HUN ST*15
REGAN-ALH DOMAIN DAYA-ET PB
HOUSAF66625459 B&W ET B:01 Sep 2010
EX-93-3 E-CAN 15*(0/75)

ERBACRES SNAPPLE SHAKIRA-ET PB

HO840F3126918505 B&W *RDC ET B:01 Mar 2015
EX-97-2E-CAN
04-11 305 14236 683 4.8 540 3.8
365 16133 776 4.8 620 3.8
BCA 271 354 329
06-03 P75 13527 643 4.8 435 3.2
PBCA 267 344 274
4 LACT: 38721 1914 4.9 1707 3.7 KG
Avg BCA: M264 F348 P295
1 Superior Lactations
Can. Champs Contest 5-YR 2020
ALL-AMERICAN JR. 3-YR 2018
GRAND Fall Invitational Show 2020
1ST 5-YR Fall Invitational Show 2020
1ST JR. 2-YR ROYAL 2017
Progeny Data: 0EX 1VG 0GP 0G 0F
1 DAUS ME AVG: 6457 342 5.3 227 3.5
AVG BCA: M122 F175 P137

GS ALLIANCE O KALIBER PB

HOHEM120100409489 B&W *A2A2*CVF*RDF*BYF*
MISS APPLE SNAPPLE-RED-ET PB
HOUSAF72506364 R&W *CVF*BLF*DPF
EX-96-2E-USA
03-02 305 11725 468 4.0 417 3.6
321 12197 488 4.0 436 3.6
2 LACT: 21609 866 4.0 778 3.6 KG
3RD MATURE COW ROYAL R&W 2019
4TH 4-YR ROYAL 2017
2ND 4-YR ROYAL R&W 2017
Progeny Data: 1EX 1VG 0GP 0 G 0 F
1 DAUS ME AVG: 12544 646 5.2 461 3.7
AVG BCA: M237 F331 P 279



JACOBS HIGH OCTANE BABE VG-89 (MS:90)

1st Sr. 3-Yr-Old, Int. Champion & B&O Champion Fall Invitational Show 2020
Mère | Dam

10

JACOBS DESTINY BALLA

HOCANF120600920 B&W ET B:21 Jun 2021
CAN-GPA Aug*21 78%Rel GPA LPI 3102/74%
KG M 633/66% F 52/88% %F 0.27 PRO\$
MR 105 P 29/76% %P 0.07 1940
CAN-GPA Aug*21 74%Rel CONF 10/98%
MS 9 F&L 9 DS 7 RP 0

BLONDIN DESTINY PB

HOCANM111633697 B&W *A2A2*CDF*CVF*RDF*BYF
CAN-GPA Aug*21 80%Rel GPA LPI 3259/76%
KG M 1146/71% F 63/80% %F 0.14 PRO\$
MR 104 P 56/83% %P 0.13 2430
CAN-GPA Aug*21 76%Rel CONF 11/98%
MS 9 F&L 9 DS 8 RP 3

JACOBS HIGH OCTANE BABE PB

HOCANF110481411 B&W ET B:18 Jan 2017
VG-89-3YR-CAN
MS:90 (FA:9 RAH:8 RAW:9) F&L:88 DS:90 RP:88
CAN-GEBV Aug*21 84%Rel GLPI 2700/81%
KG M 836/76% F 24/60% %F-0.06 PRO\$
MR 101 P 14/51% %P-0.12 941
CAN-GEBV Aug*21 82%Rel CONF 10/98%
MS 8 F&L 6 DS 6 RP 6

01-11	305	10421	472 4.5	348 3.3
	BCA	266	326	281
03-02	305	14375	515 3.6	440 3.1
	BCA	317	308	303
2	LACT:	34640	1420 4.1	1146 3.3

Avg BCA: M292(57) F317(54) P292(50)
Can. Champs Contest SR.3-YR 2020
HM. ALL-CANADIAN SR.2-YR 2019
INT. INT.CHAMP Fall Invitational Show 2020
2ND SR.2-YR ROYAL 2019
1ST SR.3-YR Fall Invitational Show 2020
1ST Bred & Owned Championship Fall Invitational Show 2020

PROGENESIS DROPKICK PB

HOCANM12452135 B&W *A2A2*CVF*RDF*BYF*BLF*
CAN-GPA Aug*21 84%Rel GPA LPI 3000/81%
KG M 637 F 42 %F 0.14 P 42 %P 0.17
CAN-GPA Aug*21 81%Rel CONF 8

KINGS-RANSOM HOT DEBBIE-ET PB

HO840F3142039845 B&W *POF*CDF*RDF*BLF*DPF
VG-85-2YR-CAN
02-03 305 13865 697 5.0 475 3.4
365 16431 819 5.0 580 3.5
BCA 339 456 363
1 LACT: 30632 1538 5.0 1181 3.9 KG

STANTONS HIGH OCTANE PB

HOCANM11696704 B&W *A1A2*CVF*BYF*BLF*DPF*
EX-93-3YR-CAN ST*17
CAN-GEBV Aug*21 99%Rel GLPI 2753/99%
KG M 1575 F 24 %F-0.30 P 32 %P-0.16
CAN-GEBV Aug*21 99%Rel CONF 6

JACOBS GOLDWYN BRITANY PB

HOCANF104579319 B&W ET B:05 Mar 2007
EX-96-2E-CAN 24*(0/120)

04-01	305	14345	533 3.7	461 3.2
	BCA	293	296	299
06-01	305	17310	688 4.0	529 3.1
	BCA	333	360	327
4	LACT:	61062	2502 4.1	2033 3.3

Avg BCA: M281(44) F307(58) P291(52)
3 Superior Lactations
RES. ALL-CANADIAN 4-YR 2011
NOM. ALL-QUEBEC MATURE COW 2013
RES. GRAND THREE RIVERS 2013
1ST 4-YR ROYAL 2011
3RD MATURE COW MONTMAGNY 2013
2ND MATURE COW THREE RIVERS 2013
Progeny Data: 6EX 43VG 9GP 0G 0F
58 DAUS ME AVG: 13233 508 3.8 389 2.9
AVG BCA: M250 F260 P235

11

JACOBS DESTINY BABOON

HOCANF120600924 B&W ET B: 28 June 2021
CAN-GPA Aug*21 74%Rel GPA LPI 2890/74%
KG M 904/78% F 37/88% %F 0.02 PRO\$
MR 104 P 35/83% %P 0.02 1553
CAN-GPA Aug*21 74%Rel CONF 10/98%
MS 8 F&L 7 DS 9 RP -1

4th-8th Maternal Dam

JACOBS STORM BETTE EX-912E-CAN 6*
COTOPIERRE LINDY BERTHA EX2E-CAN 25*
COTOPIERRE STARBUCK BINE EX-CAN 4*
COTOPIERRE TEMPO BINETTE EX-CAN
COTOPIERRE TINO BISQUETTE VG-86-3YR-CAN 2*

DE-SU BKM MCCUTCHEN 1174-ET PB

HOUSAM69990138 B&W *POF*A1A2*CDF*CVF*RDF*
EX-93-4YR-USA ST*15
MS CHASSITY OBS CLAIRE-ET PB
HOUSAF141008075 B&W ET B:18 Dec 2010
VG-87-2 YR-CAN 24*(0/121)

BRAEDALE GOLDWYN PB

HOCANM10705608 B&W *A1A2*CDC*CVF*BYF*BLF
GP-84-8YR-CAN GM*12 EXTRA*05
JACOBS JASPER BEST PB
HOCANF103014523 B&W *BRC ET B:17 Apr 2005
VG-88-4 YR-CAN 22*(0/110)

04-07	305	17283	695 4.0	564 3.3
	BCA	336	18638	741 4.0
	BCA	326	356	340
2	LACT:	29634	1201 4.1	992 3.3

Avg BCA: M279(47) F309(67) P294(54)
3RD JR.1-YR MONTMAGNY 2006
Progeny Data: 7EX 10VG 9 GP 2G 0F
26 DAUS ME AVG: 13285 543 4.1 422 3.2
AVG BCA: M251 F278 P 255



JACOBS GOLDWYN VALANA EX-95 2E

3X Champion B&O WDE

H.M. All-Canadian & H.M. All-American Mature cow 2017

Res. All-Canadian & Res. All-American 5-Yr-Old 2014

Mère | Dam

12

JACOBS DELTA VALENTINE

HOCANF111576138 B&W ET B:03 Mar 2020
 CAN-GPA Aug*21 82%Rel GPA LPI 2636/78%
 KG M-49/30% F 39/78% %F 0.37 PRO\$
 MR 100 P 14/51% %P 0.14 840
 CAN-GPA Aug*21 79%Rel CONF 5/75%
 MS 4 F&L 1 DS 6 RP 0

Bred Oct. 9, 2021 x Sexed Chief ▶

13

JACOBS DELTA VAMOS

HOCANF111576166 B&W ET B:29 Mar 2020
 CAN-GPA Aug*21 82%Rel GPA LPI 2649/78%
 KG M59/35% F 53/89% %F 0.45 PRO\$
 MR 99 P 10/44% %P 0.07 823
 CAN-GPA Aug*21 79%Rel CONF 4/65%
 MS 4 F&L 0 DS 7 RP -3

◀ Bred Oct. 9, 2021 x Sexed Chief

MR MOGUL DELTA 1427-ET PB

HOUSAM72128216 B&W *A1A2*CDF*CVF*RDF*BYF*
 CAN-GEBV Aug*21 99%Rel GLPI 2972/97%
 KG M 1028/66% F 63/80% %F 0.20 PRO\$
 MR 99 P 36/54% %P 0.01 1929
 CAN-GEBV Aug*21 98%Rel CONF 4/75%
 MS 5 F&L 3 DS 2 RP -1

Progeny Data: 1424 Daus: 80.00% GP+
 13EX 215VG 922GP 271G 3F
 1612 DAUS ME AVG: 13259 541 4.1 428 3.2
 AVG BCA: M251 F277 P259

MOUNTFIELD SSI DCY MOGUL-ET PB

HO840M3006972816 B&W *POF*A1A2*CDF*CVF*RD
 EX-93-7YR-USA EXTRA*15
 CAN-GEBV Aug*21 99%Rel GLPI 3035/99%
 KG M 855 F 75 %F 0.36 P 35 %P 0.05
 CAN-GEBV Aug*21 99%Rel CONF 7

MISS OCD ROBST DELICIOUS-ET PB

HO840F3006989479 B&W ET B:28 Jan 2011
 VG-87-3YR-USA
 02-05 305 11694 412 3.5 381 3.3
 365 15323 508 3.3 504 3.3
 1 LACT: 15323 508 3.3 504 3.3 KG

4th Maternal Dam
 JACOBS JUBILEE VALSE EX2 E-CAN 7*

JACOBS GOLDWYN VALANA PB

HOCANF105794469 B&W ET B:01 Aug 2009
 EX-95-2E-CAN
 MS:95 (FA:9 RAH:9 RAW:9) F&L:95 DS:97 RP:92
 CAN-GEBV Aug*21 87%Rel GLPI 2349/83%
 KG M-1006/3% F 24/60% %F 0.57 PRO\$
 MR 99 P-6/18% %P 0.25 -108
 CAN-GEBV Aug*21 84%Rel CONF 3/54%
 MS 2 F&L -3 DS 6 RP 2
 04-11 305 17379 800 4.6 587 3.4
 365 20433 951 4.7 699 3.4
 BCA 355 437 376
 07-06 305 16889 763 4.5 542 3.2
 BCA 312 385 325
 4 LACT: 75661 3612 4.8 2653 3.5 KG
 Avg BCA: M299(57) F375(111) P322(77)
 1 Super 3, 1 Super 4, 4 Superior Lactations
 HM. ALL-CANADIAN MATURE COW 2017
 RES. ALL-AMERICAN MATURE COW 2015
 HM. GRAND ROYAL 2014
 RES. GRAND SUPREME LAITIER 2014
 4TH MATURE COW ROYAL 2017
 2ND 5-YR ROYAL 2014
 Progeny Data: 0EX 3VG 2GP 0G 0F
 6 DAUS ME AVG: 11803 424 3.6 346 2.9
 AVG BCA: M223 F217 P209

BRAEDALE GOLDWYN PB

HOCANM10705608 B&W *A1A2*CDC*CVF*BYF*BLF
 GP-84-8YR-CAN GM*12 EXTRA*05
 CAN-GEBV Aug*21 99%Rel GLPI 2625/99%
 KG M-452 F 12 %F 0.26 P-1 %P 0.12
 CAN-GEBV Aug*21 99%Rel CONF 6

JACOBS SPIRIT VALSIE PB

HOCANF10655032 B&W B:01 Sep 1999
 EX-92-2E-CAN 9*(12/33)
 03-05 305 11641 501 4.3 395 3.4
 365 12834 561 4.4 445 3.5
 BCA 245 288 263
 07-04 305 13588 589 4.3 405 3.0
 BCA 248 295 240
 4 LACT: 68171 3051 4.5 2344 3.4 KG
 Avg BCA: M245(0) F282(27) P250(-1)
 ALL-CANADIAN 4-YR 2004
 HM. ALL-CANADIAN 5-YR 2005
 GRAND MONTMAGNY 2005
 RES. GRAND QUEBEC SPRING 2007
 3RD 5-YR ROYAL 2005
 GRAND THREE RIVERS 2005
 Progeny Data: 4EX 4VG 1GP 0G 0F
 9 DAUS ME AVG: 12756 525 4.1 412 3.2
 AVG BCA: M241 F269 P249

SHOREMAR JAMES PB

HOCANM5902195 B&W *A1A1*CVF*BLF
 GP-81-2YR-CAN EXTRA*98
BRAEDALE BALER TWINE PB
 HOCANF6860888 B&W *BLF ETM B:08 Nov 1997
 VG-86-2 YR-CAN 34*(27/146)

HANOVER-HILL-R SPIRIT-ET PB

HOUSAM2211224 B&W *BLF ET
 GP-82-1YR-CAN ST*97
JACOBS RUDOLPH VALSO PB
 HOCANF6820398 B&W B:02 Jun 1997
 GP-84-2 YR-CAN 6*(12/18)
 03-03 305 10647 473 4.4 388 3.6
 307 10698 475 4.4 390 3.6
 BCA 232 275 260
 4 LACT: 39636 1749 4.4 1402 3.5 KG
 Avg BCA: M212(-16) F249(16) P234(-7)
 RES. JR. CHAMP PORTNEUF 1998
 Progeny Data: 2EX 6VG 3GP 5 G 0F
 11 DAUS ME AVG: 11962 465 3.9 394 3.3
 AVG BCA: M226 F238 P 238



**SKYCREST MINCIO
PRICKLES VG-89 (MS:91)**

Res. All-American &
H.M. All-Canadian Sr. 3-Yr-Old 2017
Grand Champion Ontario Summer
Show 2017
2nd Sr. 3-Yr-Old WDE 2017
Mère | Dam

BLONDIN SOLOMON PRICKLES VG-89 2YR

6th generation VG or EX
En vente | She sells

14

BLONDIN SOLOMON PRICKLES

HOCANF110740607 B&W ET B:17 Apr 2018
VG-89-2YR-CAN
MS:89 (FA:7 RAH:8 RAW:7) F&L:87 DS:90 RP:88
CAN-GEBV Aug*21 84%Rel GLPI 2445/81%
KG M 307/49% F 3/33% %F-0.09 PRO\$
MR 97 P-2/24% %P-0.11 193
CAN-GEBV Aug*21 81%Rel CONF 6/83%
MS 7 F&L 0 DS 5 RP 1

01-09	259	8976	350 3.9	288 3.2	
	BCA	241	253	244	
02-08	P247	11945	466 3.9	376 3.2	
	PBCA	266	281	263	
2	LACT:	19217	747 3.9	607 3.2	KG
Avg BCA: M254 F267 P254					

4th-5th Maternal Dam
SKYCREST JUROR PIPER EX-913 E-CAN 7*
SKYCREST LINDY PEPPER VG-87-6 YR-CAN 2*

Vêlé | Fresh Dec. 29, 2020
Due May 3, 2022 x embryo
Damestar Doorman Brandy x Sexed Backflip
Last test: 42.6 kg 3.8% 3.2% CCS 117

WALNUTLAWN SOLOMON PB
HOCANM11775998 B&W *POF*A2A2*CVF*RDF*BYF*
CAN-GEBV Aug*21 99%Rel GLPI 2465/98%
KG M-861/3% F-17/4% %F 0.14 PRO\$
MR 100 P-16/3% %P 0.11 78
CAN-GEBV Aug*21 99%Rel CONF 8/93%
MS 8 F&L 0 DS 6 RP 5
Progeny Data: 4615 Daus: 92.00% GP+
210EX 1961VG 2114GP 325G 5F
4917 DAUS ME AVG: 12188 486 4.0 395 3.2
AVG BCA: M230 F249 P239

VAL-BISSON DOORMAN PB
HOCANM107281711 B&W *POF*A2A2*CDF*CVF*RDF
EX-90-5YR-CAN ST*16
CAN-GEBV Aug*21 99%Rel GLPI 2902/99%
KG M-256 F 25 %F 0.31 P 24 %P 0.27
CAN-GEBV Aug*21 99%Rel CONF 9

MISTY SPRINGS LAVANGUARD SUE PB
HOCANF9979603 B&W *BYF ET B:16 Aug 2009
VG-89-4YR-CAN 13*(0/65)
02-01 305 10998 478 4.3 355 3.2
365 12468 543 4.4 411 3.3
BCA 276 321 277
2 LACT: 32926 1509 4.6 1122 3.4 KG

SKYCREST MINCIO PRICKLES PB
HOCANF11608940 B&W B:05 Sep 2013
VG-89-3YR-CAN
MS:91 (FA:8 RAH:8 RAW:8) F&L:90 DS:89 RP:88
CAN-GEBV Aug*21 83%Rel GLPI 2296/80%
KG M 1284/90% F-6/23% %F-0.50 PRO\$
MR 97 P 10/44% %P-0.28 -63
CAN-GEBV Aug*21 80%Rel CONF 6/83%
MS 4 F&L 1 DS 8 RP 4
02-01 305 13464 499 3.7 412 3.1
BCA 327 326 315
03-05 288 17661 574 3.3 509 2.9
BCA 372 330 339
2 LACT: 34633 1209 3.5 1039 3.0 KG
Avg BCA: M350(115) F328(47) P327(64)
1 Superior Lactations
NOM. ALL-AMERICAN 5-YR 2019
HM. ALL-CANADIAN SR.3-YR 2017
GRAND ONTARIO SUMMER 2017
HM. GRAND MAXVILLE SPRING 2017
3RD 5-YR ROYAL 2019
4TH SR.3-YR ROYAL 2017
Progeny Data: 0EX 3VG 0GP 0G 0F
3 DAUS ME AVG: 14026 564 4.0 433 3.1
AVG BCA: M265 F289 P262

BERTAIOLA MINCIO ET PB
HOITAM20990262514 B&W *BYF ET
CAN-GEBV Aug*21 98%Rel GLPI 2431/95%
KG M 66 F 13 %F 0.09 P 3 %P 0.00
CAN-GEBV Aug*21 95%Rel CONF 1

SKYCREST BRAXTON PLOP PB
HOCANF11247731 B&W B:10 Jul 2011
EX-90-4YR-CAN
02-01 299 7383 280 3.8 221 3.0
BCA 186 188 172
03-01 305 9111 371 4.1 278 3.1
331 9817 403 4.1 300 3.1
BCA 208 226 196
04-11 241 10127 344 3.4 305 3.0
BCA 204 188 194
3 LACT: 27327 1027 3.8 826 3.0 KG
Avg BCA: M199(-23) F201(-38) P187(-35)
3RD JR.3-YR WESTERNER CHAMP. 2014
Progeny Data: 0EX 2VG 0GP 0G 0F
2 DAUS ME AVG: 15932 597 3.7 495 3.1
AVG BCA: M301 F306 P299

15

BLONDIN CRUSHABULL PRISM

HOCANF111576118 B&W B: 10 Feb 2020

Sire : OH-RIVER-SYC CRUSHABULL-ET
HO840M3135145001 EX-92-CAN

Dam : BLONDIN SOLOMON PRICKLES
HOCANF110740607 VG-89-2YR-CAN

Due Mar. 11, 2022 x embryo
Jacobs Sidekick London x Sexed Lambda

SKYCREST GOLDWYN PEACH FUZZ PB
HOCANF9901192 B&W ET B:11 Dec 2008
VG-88-4YR-CAN
02-06 305 9937 400 4.0 312 3.1
335 10779 439 4.1 341 3.2
BCA 243 261 238
5 LACT: 53333 2226 4.2 1716 3.2 KG
Avg BCA: M233(13) F264(27) P228(10)
Progeny Data: 1EX 1VG 1GP 0 G 0F
3 DAUS ME AVG: 10904 433 4.0 324 3.0
AVG BCA: M206 F222 P 196



SANDYRAE JACOBY BELLE VG-88 (MS:90)

En vente | She sells

16

SANDYRAE JACOBY BELLE

HOCANF12677068 B&W B:02 Sep 2017
 VG-88-3YR-CAN
 MS:90 (FA:9 RAH:9 RAW:6) F&L:85 DS:89 RP:87
 CAN-GEV Aug*21 84%Rel GLPI 2689/80%
 KG M-667/8% F 29/67% %F 0.49 PRO\$
 MR 105 P-11/13% %P 0.09 700
 CAN-GEV Aug*21 81%Rel CONF 9/96%
 MS 7 F&L 7 DS 4 RP 9

02-04	284	8049	397 4.9	295 3.7	
	BCA	191	256	222	
03-03	P245	12013	0 0.0	0 0.0	
	PBCA	251	0	0	
2	LACT:	18047	397 2.2	295 1.6	KG
Avg BCA: M221 F128 P111					

4th-6th Maternal Dam
 SANDYRAE SAMUELO ADELINE EX-91-6YR-CAN 2*
 SANDYRAE TALENT MARION GP-82-2YR-CAN
 VANEKRIS MARKEM BARON VG-85-5YR-CAN

Vêlé | Fresh Dec. 29, 2020
 Due Jan. 3, 2022 x Alphabet
 Last test: 32 kg 5.2% 3.3% CCS 54
 Vache à robot



CYCLE DOORMAN JACOBY-ET PB

HOB40M3013614066 B&W *POF*A2A2*CVF*RDF*BYF
 EX-90-3YR-USA
 CAN-GEV Aug*21 99%Rel GLPI 2485/97%
 KG M-537/7% F-13/5% %F 0.07 PRO\$
 MR 106 P-30/1% %P-0.10 58
 CAN-GEV Aug*21 98%Rel CONF 10/97%
 MS 6 F&L 7 DS 6 RP 13
 Progeny Data: 2037 Daus: 92.00% GP+
 61EX 816VG 1009GP 149G 2F
 2191 DAUS ME AVG: 12147 488 4.0 387 3.2
 AVG BCA: M229 F250 P234

VAL-BISSON DOORMAN PB
 HOCANM107281711 B&W *POF*A2A2*CDF*CVF*RDF
 EX-90-5YR-CAN ST*16
 CAN-GEV Aug*21 99%Rel GLPI 2902/99%
 KG M-256 F 25 %F 0.31 P 24 %P 0.27
 CAN-GEV Aug*21 99%Rel CONF 9

DE-SU 521 BOOKEM-ET PB
 HOUSAM66636657 B&W *POF*A2A2*CVF*RDF*BYF*
 EX-90-8YR-USA

VAL-BISSON SHOTTLE IMELDA PB
 HOCANF106173432 B&W *CVF*BYF*BLF*DPF ET
 EX-91-6YR-CAN EX-94-7 YR-USA 10*(7/43)

BRYERSQUART GCHIP JAIL-P-ET PB
 HOUSAF71402418 B&W *POR*RDC B:17 May 2012
 EX-90-3YR-USA
 01-11 305 14325 559 3.9 447 3.1
 341 14325 559 3.9 447 3.1
 1 LACT: 14325 559 3.9 447 3.1 KG

MR CHASSITY GOLD CHIP-ET PB
 HOUSAM140145553 B&W *POF*A1A2*CVF*RDF*BYF
 EX-94-6YR-USA ST*14

BRYERSQUART KING JAMIE-RED PB
 HOUSAF68995613 B&W B:08 Jul 2010
 GP-83-3YR-USA

SANDYRAE MARIO RHOEAS PB

HOCANF12123300 B&W B:10 Nov 2015
 EX-90-5YR-CAN
 MS:92 (FA:7 RAH:7 RAW:8) F&L:88 DS:90 RP:90
 CAN-EBV Aug*21 64%Rel LPI 2637/55%
 KG M-688/7% F 29/67% %F 0.49 PRO\$
 MR 101 P 19/60% %P 0.34 632
 CAN-EBV Aug*21 52%Rel CONF 8/93%
 MS 5 F&L 6 DS 6 RP 6
 01-09 267 8419 370 4.4 303 3.6
 BCA 224 262 252
 02-08 305 10811 504 4.7 394 3.6
 355 12157 580 4.8 451 3.7
 BCA 256 319 290
 03-10 295 9766 473 4.8 357 3.7
 BCA 195 253 223
 04-11 305 12022 491 4.1 418 3.5
 BCA 227 248 250
 4 LACT: 42492 1920 4.5 1533 3.6 KG
 Avg BCA: M226(-11) F271(8) P254(17)
 Progeny Data: 0EX 1VG 0GP 0G 0F
 1 DAUS ME AVG: 11698 250 2.1 184 1.6
 AVG BCA: M221 F128 P111

QUALITY DOORMAN MARIO PB
 HOCANM11842661 B&W *A1A2*CVF*BYF*BLF ET
 VG-85-2YR-CAN
 CAN-GEV Aug*21 96%Rel GLPI 2414/92%
 KG M-1014 F-26 %F 0.11 P-14 %P 0.17
 CAN-GEV Aug*21 93%Rel CONF 8

VAL-BISSON DOORMAN PB
 HOCANM107281711 B&W *POF*A2A2*CDF*CVF*RDF
 EX-90-5YR-CAN ST*16

QUALITY GOLDWYN FLANSO PB
 HOCANF7917773 B&W B:01 Oct 2006
 EX-95-2 E-CAN 7*(16/19)

SANDYRAE LETITSNOW NELLIE PB
 HOCANF11667239 B&W B:24 Oct 2013
 VG-85-2YR-CAN
 02-00 305 10298 434 4.2 313 3.0
 365 12025 513 4.3 374 3.1
 BCA 254 287 241
 1 LACT: 14904 659 4.4 489 3.3 KG
 Avg BCA: M254(23) F287(41) P241(20)
 Progeny Data: 1EX 0VG 0GP 0G 0F
 1 DAUS ME AVG: 11909 527 4.4 418 3.5
 AVG BCA: M225 F270 P253

VELTHUIS LET IT SNOW PB
 HOCANM11294722 B&W *A1A2*CVF*BYF*BLF*DPF
 EX-91-3YR-CAN EXTRA*15

SANDYRAE HOT SHOT ALPINE PB
 HOCANF11209249 B&W B:01 Jun 2011
 VG-86-2YR-CAN
 02-04 305 11464 456 4.0 380 3.3
 365 13693 548 4.0 461 3.4
 BCA 270 287 279
 2 LACT: 34724 1507 4.3 1193 3.4 KG
 Avg BCA: M233(11) F256(26) P235(24)
 Progeny Data: 0EX 1VG 0GP 0 G 0F
 1 DAUS ME AVG: 13444 560 4.2 399 3.0
 AVG BCA: M254 F287 P 241



JACOBS HIGH OCTANE DIA VG-87 2YR (MS:88)

Res. All-Canadian Jr. 2-Yr-Old 2020 · Big Time Junior 3-Yr-Old for 2021
2nd Jr. 2-Yr-Old Fall Invitational Show 2020
En vente | She sells

17

JACOBS HIGH OCTANE DIA

HOCANF110828624 B&W B:01 Mar 2018
VG-87-2YR-CAN
MS:88 (FA:8 RAH:9 RAW:9) F&L:86 DS:86 RP:88
CAN-EBV Aug*21 54%Rel LPI 2733/49%
KG M-65/29% F 32/70% %F 0.29 PROS
MR 103 P 9/42% %P 0.09 932
CAN-EBV Aug*21 54%Rel CONF 9/96%
MS 7 F&L 5 DS 5 RP 8

01-11	305	8766	394 4.5	313 3.6	
	324	9215	417 4.5	332 3.6	
		BCA	227	276	254
1	LACT:	9215	417 4.5	332 3.6	KG

Avg BCA: M227(-5) F276(19) P254(10)
RES. Can. Champs Contest Spring Junior 2-Yr-Old 2020
2ND JR.2-YR Fall Invitational Show 2020

4th-9th Maternal Dam
FOREST SUPERSIRE DAWNIA VG-87-3YR-CAN 10*
FOREST BROKER DAWNIE VG-86-6YR-CAN 1*
GILNOR DAWNE STARBUCK VG-86-3YR-CAN 12*
GILNOR DAWNALLE VG-87-4YR-CAN
GILNOR DAWNIA VG-4YR-CAN
MOUNTHOLM DAWN VG-3YR-CAN 1*

Vêlé | Fresh Sept. 2, 2021
3 ans Jr | Jr. 3-Yr-Old for the National Show
Last test: 55.6 kg 4.0% 3.2% CCS 72

STANTONS HIGH OCTANE PB

HOCANM11696704 B&W *A1A2*CVF*BYF*BLF*DPF*
EX-93-3YR-CAN ST*17
F&L:93 DS:93 RP:93
CAN-GEV Aug*21 99%Rel GLPI 2753/99%
KG M 1575/86% F 24/34% %F-0.30 PROS
MR 105 P 32/48% %P-0.16 1303
CAN-GEV Aug*21 99%Rel CONF 6/86%
MS 5 F&L 3 DS 3 RP 7
Progeny Data: 5211 Daus: 85.00% GP+
157EX 1561VG 2715GP 753G 25F
5512 DAUS ME AVG: 13154 505 3.8 414 3.1
AVG BCA: M249 F259 P250

DE-SU BKM MCCUTCHEN 1174-ET PB
HOUSAM69990138 B&W *POF*A1A2*CDF*CVF*RDF*
EX-93-4YR-USA ST*15
CAN-GEV Aug*21 99%Rel GLPI 2710/99%
KG M 409 F 40 %F 0.21 P 21 %P 0.06
CAN-GEV Aug*21 99%Rel CONF 4
MS CHASSITY OBS CLAIRE-ET PB
HOUSAF141008075 B&W ET B:18 Dec 2010
VG-87-2YR-CAN 24*(0/121)

01-10	305	16924	630 3.7	486 2.9	
	365	19752	737 3.7	573 2.9	
		BCA	437	438	392
1	LACT:	24536	922 3.8	731 3.0	KG

DE-SU 521 BOOKEM-ET PB
HOUSAM66636657 B&W *POF*A2A2*CVF*RDF*BYF*
EX-90-8YR-USA
SULLY SHOTTE MAY-TW PB
HOUSAF138218285 B&W MB B:27 Mar 2007
EX-91-9YR-USA DOM 6*(0/31)
DE-SU OBSERVER-ET PB
HOUSAM65917481 B&W *POF*A2A2*CVF*RDF*BYF*
EX-91-6YR-USA ST*14
REGANCREST S CHASSITY-ET PB
HOUSAF62496899 B&W *BYF*BLF ET
EX-92-4YR-USA GMD DOM 35*(0/177)

JACOBS WINDBROOK DIANA PB

HOCANF108824138 B&W ET B:02 Mar 2014
VG-85-3YR-CAN
MS:86 (FA:7 RAH:8 RAW:6) F&L:82 DS:86 RP:85
CAN-EBV Aug*21 63%Rel LPI 2323/51%
KG M-654/8% F 4/34% %F 0.28 PROS
MR 101 P-17/8% %P 0.05 -152
CAN-EBV Aug*21 51%Rel CONF 5/75%
MS 3 F&L 2 DS 7 RP 5

01-11	266	6950	293 4.2	219 3.2	
		BCA	182	208	180
02-11	305	10253	449 4.4	334 3.3	
		BCA	328	10804	481 4.5
					355 3.3
					235
					274
03-11	63	2988	125 4.2	85 2.8	
3	LACT:	20742	899 4.3	659 3.2	KG

Avg BCA: M206(-38) F241(-27) P208(-36)
Progeny Data: 0EX 1VG 0GP 0G 0F
1 DAUS ME AVG: 12015 539 4.5 420 3.5
AVG BCA: M227 F276 P254

GILLETTE WINDBROOK PB
HOCANM7816429 B&W *A2A2*CDC*CVF*BYF*BLF*D
EX-97-6YR-CAN EXTRA*10
CAN-GEV Aug*21 99%Rel GLPI 2466/99%
KG M 20 F 24 %F 0.21 P 9 %P 0.08
CAN-GEV Aug*21 99%Rel CONF 6
DROLIE GOLDWYN DELAWARE PB
HOCANF106450983 B&W ET B:30 Oct 2010
VG-87-2YR-CAN 2*(0/13)

02-01	305	10897	412 3.8	344 3.2	
	365	12640	481 3.8	406 3.2	
		BCA	269	273	265
03-04	305	12892	454 3.5	378 2.9	
		BCA	275	264	254
04-06	147	5864	206 3.5	170 2.9	
3	LACT:	34185	1251 3.7	1063 3.1	KG

Avg BCA: M272(36) F269(4) P260(12)
2ND SR.2-YR PORTNEUF 2013
Progeny Data: 2EX 6VG 2GP 0G 0F
8 DAUS ME AVG: 12915 502 3.9 410 3.2
AVG BCA: M244 F257 P248

GILLETTE BRILEA F B I PB
HOCANM8209524 B&W *A2A2*CVF*BYF*BLF ET
EX-94-8YR-CAN EXTRA*05
GILLETTE BLITZ 2ND WIND PB
HOCANF7352248 B&W ET B:03 Jul 2002
VG-88-3 YR-CAN 74*(5/365)
BRAEDALE GOLDWYN PB
HOCANM10705608 B&W *A1A2*CDC*CVF*BYF*BLF
GP-84-8YR-CAN GM*12 EXTRA*05
GEOBASTIEN HILLCREST DELTA PB
HOCANF102349032 B&W ET B:12 Mar 2005
EX-92-3 E-CAN 6*(0/30)

06-03	305	16766	608 3.6	510 3.0	
	365	19226	701 3.6	599 3.1	
		BCA	332	325	321
5	LACT:	98707	3763 3.8	3297 3.3	KG

Avg BCA: M294(49) F296(44) P296(49)
1ST JR.2-YR PORTNEUF 2007
2ND JR.CALF BERTHIER 2005
2ND JR.CALF PORTNEUF 2005
Progeny Data: 2EX 7VG 5GP 0 G 0F
13 DAUS ME AVG: 14238 523 3.7 463 3.3
AVG BCA: M269 F268 P 280

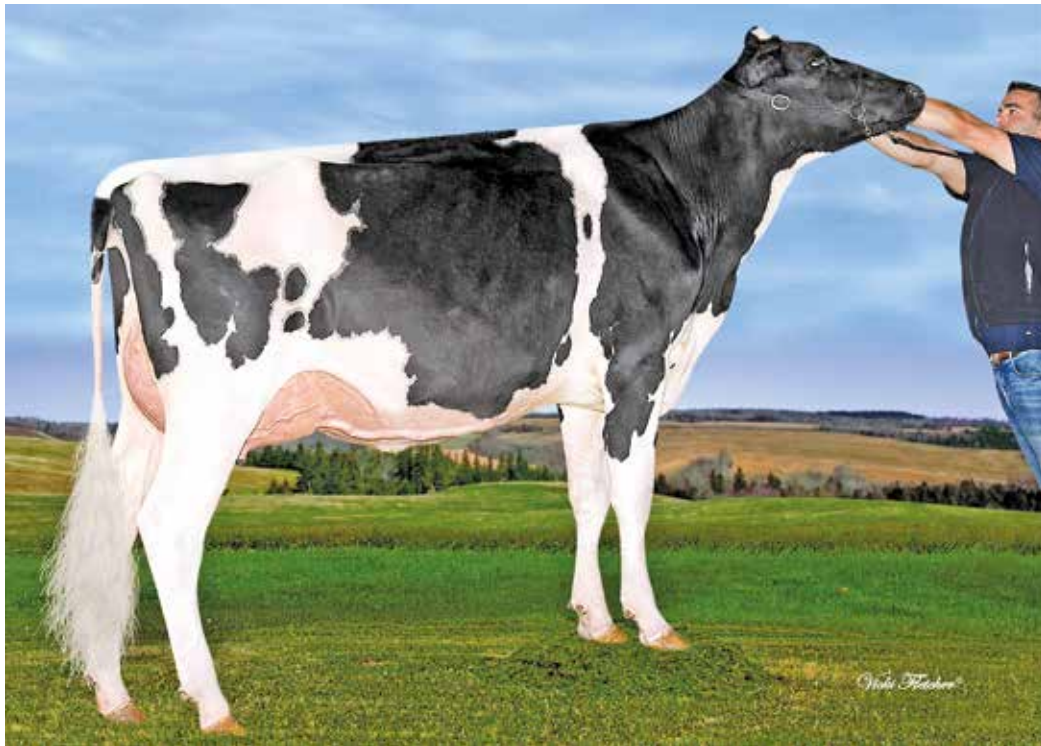

JACOBS WINDBROOK DAYLIGHT EX-92 (MS:94)

1st Jr. 3-Yr-Old QC Spring 2017

Mère | Dam

18

JACOBS UNIX DAYDREAM

HOCANF110828748 B&W ET B:01 Oct 2018
 GP-83-2YR-CAN
 MS:84 (FA:7 RAH:8 RAW:7) F&L:81 DS:85 RP:84
 CAN-EBV Aug*21 54%Rel LPI 2568/49%
 KG M 650/67% F-7/21% %F-0.27 PRO\$
 MR 97 P 2/30% %P-0.16 513
 CAN-EBV Aug*21 53%Rel CONF 9/96%
 MS 8 F&L 5 DS 4 RP 6

Vêlé | Fresh Aug. 12, 2021
 Last test: 46 kg 4.2% 3.0% CCS 15

4th-9th Maternal Dam
 FOREST SUPERSIRE DAWNIA VG-87-3YR-CAN 10*
 FOREST BROKER DAWNIE VG-86-6YR-CAN 1*
 GILNOR DAWNE STARBUCK VG-86-3YR-CAN 12*
 GILNOR DAWNALLE VG-87-4YR-CAN 1*
 GILNOR DAWNIA VG-4YR-CAN
 MOUNTHOLM DAWN VG-3YR-CAN 1*

CROTEAU LESPERRON UNIX PB

HOCANM107567492 B&W *POF*A1A1*CDF*CVF*RDF
 EX-96-7YR-CAN ST*17
 F&L:94 DS:97 RP:96
 CAN-EBV Aug*21 99%Rel GLPI 2897/98%
 KG M 694/51% F 20/29% %F-0.05 PRO\$
 MR 96 P 18/26% %P-0.05 1285
 CAN-EBV Aug*21 99%Rel CONF 10/97%
 MS 10 F&L 7 DS 1 RP 5
 Progeny Data: 7300 Daus: 86.00% GP+
 45EX 1819VG 4418GP 993G 25F
 7695 DAUS ME AVG: 12776 504 3.9 406 3.2
 AVG BCA: M241 F258 P245

AMIGHETTI NUMERO UNO ET PB

HOITAM17990915143 B&W *POF*A1A2*CVF*RDF*PB
 EX-90-3YR-HUN ST*15
 CAN-EBV Aug*21 99%Rel GLPI 2919/99%
 KG M-643 F 43 %F 0.61 P-4 %P 0.15
 CAN-EBV Aug*21 99%Rel CONF 4
REGAN-ALH DOMAIN DAYA-ET PB
 HOUSAF66625459 B&W ET B:01 Sep 2010
 EX-93-3E-CAN 15*(0/75)
 10-02 305 21066 887 4.2 709 3.4
 307 21189 893 4.2 713 3.4
 BCA 397 457 430
 5 LACT: 107592 4560 4.2 3858 3.6 KG

LONG-LANGS OMAN OMAN-ET PB

HOUSAM135746776 B&W *CVF*BYF*BLF*DPF ET
 VG-85-4YR-USA EXTRA*12 GM*10
AMIGHETTI SHOTTLE AVE PB
 HOITAF17990346074 B&W ET B:01 Mar 2006
 VG-89-ITA
RONELEE TOYSTORY DOMAIN-ET PB
 HOUSAM137974489 B&W *A2A2*CVF*BYF*BLF*DPF
 EX-90-3YR-USA
REGAN-ALH G DESTINI-ET PB
 HOUSAF62497024 B&W ET B:25 Mar 2006
 VG-88-5YR-USA GMD DOM 7*(0/35)

JACOBS WINDBROOK DAYLIGHT PB

HOCANF108824133 B&W ET B:01 Mar 2014
 EX-92-5YR-CAN
 MS:94 (FA:9 RAH:8 RAW:9) F&L:90 DS:92 RP:90
 CAN-EBV Aug*21 83%Rel GLPI 2246/81%
 KG M 775/73% F-40/3% %F-0.60 PRO\$
 MR 99 P-8/16% %P-0.27 -204
 CAN-EBV Aug*21 81%Rel CONF 8/93%
 MS 6 F&L 3 DS 7 RP 7
 01-11 291 9267 303 3.3 273 3.0
 BCA 240 212 222
 03-00 305 12152 405 3.3 351 2.9
 363 14231 489 3.4 425 3.0
 BCA 269 244 244
 04-10 206 9849 397 4.0 276 2.8
 3 LACT: 33347 1189 3.6 974 2.9 KG
 Avg BCA: M255(11) F228(-40) P233(-10)
 1ST JR.3-YR QUEBEC SPRING 2017
 3RD JR.3-YR TROIS-RIVIERES 2017
 3RD JR.2-YR TROIS-RIVIERES 2016
 Progeny Data: 0EX 2VG 1GP 0G 0F
 2 DAUS ME AVG: 15720 525 3.3 457 2.9
 AVG BCA: M297 F269 P276

GILLETTE WINDBROOK PB

HOCANM7816429 B&W *A2A2*CDC*CVF*BYF*BLF*D
 EX-97-6YR-CAN EXTRA*10
 CAN-EBV Aug*21 99%Rel GLPI 2466/99%
 KG M 20 F 24 %F 0.21 P 9 %P 0.08
 CAN-EBV Aug*21 99%Rel CONF 6
DROLIE GOLDWYN DELAWARE PB
 HOCANF106450983 B&W ET B:30 Oct 2010
 VG-87-2YR-CAN 2*(0/13)
 02-01 305 10897 412 3.8 344 3.2
 365 12640 481 3.8 406 3.2
 BCA 269 273 265
 03-04 305 12892 454 3.5 378 2.9
 BCA 275 264 254
 04-06 147 5864 206 3.5 170 2.9
 3 LACT: 34185 1251 3.7 1063 3.1 KG
 Avg BCA: M272(36) F269(4) P260(12)
 2ND SR.2-YR PORTNEUF 2013
 Progeny Data: 2EX 6VG 2GP 0G 0F
 8 DAUS ME AVG: 12915 502 3.9 410 3.2
 AVG BCA: M244 F257 P248

GILLETTE BRILEA F B I PB

HOCANM8209524 B&W *A2A2*CVF*BYF*BLF ET
 EX-94-8YR-CAN EXTRA*05
GILLETTE BLITZ 2ND WIND PB
 HOCANF7352248 B&W ET B:03 Jul 2002
 VG-88-3 YR-CAN 74*(5/365)
BRAEDALE GOLDWYN PB
 HOCANM10705608 B&W *A1A2*CDC*CVF*BYF*BLF
 GP-84-8YR-CAN GM*12 EXTRA*05
GEOBASTIEN HILLCREST DELTA PB
 HOCANF102349032 B&W ET B:12 Mar 2005
 EX-92-3 E-CAN 6*(0/30)
 06-03 305 16766 608 3.6 510 3.0
 365 19226 701 3.6 599 3.1
 BCA 332 325 321
 5 LACT: 98707 3763 3.8 3297 3.3 KG
 Avg BCA: M294(49) F296(44) P296(49)
 1ST JR.2-YR PORTNEUF 2007
 2ND JR.CALF BERTHIER 2005
 2ND JR.CALF PORTNEUF 2005
 Progeny Data: 2EX 7VG 5GP 0 G 0F
 13 DAUS ME AVG: 14238 523 3.7 463 3.3
 AVG BCA: M269 F268 P 280



MS BEAUTYS BLACK VELVET EX-92

1st 5-Yr-Old WDE 2021
Res. All-American Sr. 3-Yr-Old 2019
Mère | Dam

19

DUCKETT UNIX VIVIAN-ET

HO840F3209843188 B&W ET B:06 Dec 2019
*CDF*CVF*BYF*BLF
CAN-PA Aug*21 37%Rel PA LPI 2791/34%
KG M 426/55% F 27/64% %F 0.10 PRO\$
MR 97 P 17/57% %P 0.03 1031
CAN-PA Aug*21 34%Rel CONF 8/93%
MS 8 F&L 4 DS 4 RP 4

4th-7th Maternal Dam
WOODFIELD JED BELINDA GP-81-2YR-CAN
WOODFIELD RAIDER BEULAH VG-88-5YR-CAN
WOODFIELD WARDEN BETTY VG-87-3YR-CAN 2*
DUTCHGLEN HAVEN BONNIE VG-85-3YR-CAN

Due Mar. 4, 2022 x Embryo
Jacobs Slater Britania x Sexed Lambda

CROTEAU LESPERRON UNIX PB

HOCANM107567492 B&W *POF*A1A1*CDF*CVF*RDF
EX-96-7YR-CAN ST*17
F&L:94 DS:97 RP:96
CAN-GEV Aug*21 99%Rel GLPI 2897/98%
KG M 694/51% F 20/29% %F-0.05 PRO\$
MR 96 P 18/26% %P-0.05 1285
CAN-GEV Aug*21 99%Rel CONF 10/97%
MS 10 F&L 7 DS 1 RP 5
Progeny Data: 7300 Daus: 86.00% GP+
45EX 1819VG 4418GP 993G 25F
7695 DAUS ME AVG: 12776 504 3.9 406 3.2
AVG BCA: M241 F258 P245

AMIGHETTI NUMERO UNO ET PB

HOITAM17990915143 B&W *POF*A1A2*CVF*RDF*BF
EX-90-3YR-HUN ST*15
CAN-GEV Aug*21 99%Rel GLPI 2919/99%
KG M-643 F 43 %F 0.61 P-4 %P 0.15
CAN-GEV Aug*21 99%Rel CONF 4
REGAN-ALH DOMAIN DAYA-ET PB
HOUSAF66625459 B&W ET B:01 Sep 2010
EX-93-3E-CAN 15*(0/75)
10-02 305 21066 887 4.2 709 3.4
307 21189 893 4.2 713 3.4
BCA 397 457 430
5 LACT: 107592 4560 4.2 3858 3.6 KG

LONG-LANGS OMAN OMAN-ET PB

HOUSAM135746776 B&W *CVF*BYF*BLF*DPF ET
VG-85-4YR-USA EXTRA*12 GM*10
AMIGHETTI SHOTTLE AVE PB
HOITAF17990346074 B&W ET B:01 Mar 2006
VG-89-ITA
RONELEE TOYSTROY DOMAIN-ET PB
HOUSAM137974489 B&W *A2A2*CVF*BYF*BLF*DPF
EX-90-3YR-USA
REGAN-ALH G DESTINI-ET PB
HOUSAF62497024 B&W ET B:25 Mar 2006
VG-88-5YR-USA GMD DOM 7*(0/35)

MS BEAUTYS BLACK VELVET-ET PB

HO840F3127699376 B&W ET B:08 Sep 2015
EX-92-4YR-USA
MACE Aug*21 47%Rel MLPI 2640/40%
KG M 159/41% F 34/72% %F 0.26 PRO\$
MR 98 P 17/57% %P 0.11 736
MACE Aug*21 38%Rel CONF 6/83%
MS 5 F&L 1 DS 7 RP 3
02-06 305 11930 570 4.8 400 3.4
312 12138 581 4.8 408 3.4
1 LACT: 12138 581 4.8 408 3.4 KG
RES. ALL-CANADIAN SR.3-YR 2019
RES. ALL-AMERICAN SR.3-YR 2019
RES. INT.CHAMP ROYAL 2019
2ND SR.3-YR ROYAL 2019

BRAEDALE GOLDWYN PB

HOCANM10705608 B&W *A1A2*CDC*CVF*BYF*BLF
GP-84-8YR-CAN GM*12 EXTRA*05
CAN-GEV Aug*21 99%Rel GLPI 2625/99%
KG M-452 F 12 %F 0.26 P-1 %P 0.12
CAN-GEV Aug*21 99%Rel CONF 6
MS EXELS DUNDEE BEAUTY PB
HOUSAF62043862 B&W B:02 Oct 2004
EX-95-3E-USA
04-11 305 12002 522 4.3 406 3.4
06-09 305 12025 584 4.9 365 3.0
08-09 305 14334 605 4.2 425 3.0
365 16411 706 4.3 494 3.0
4 LACT: 58727 2700 4.6 1937 3.3 KG
ALL-AMERICAN MATURE COW 2011
RES. ALL-CANADIAN MATURE COW 2011
1ST MATURE COW ROYAL 2011
2ND LONGTIME PROD ROYAL 2011

SHOREMAR JAMES PB

HOCANM5902195 B&W *A1A1*CVF*BLF
GP-81-2YR-CAN EXTRA*98
BRAEDALE BALER TWINE PB
HOCANF6860888 B&W *BLF ETM B:08 Nov 1997
VG-86-2 YR-CAN 34*(27/146)
REGANCREST DUNDEE-ET PB
HOUSAM127640114 B&W *CVF*BYF*BLF ET
EX-95-6YR-USA ST*04
WOODFIELD INTREGRITY BELINDA PB
HOCANF10715695 B&W B:06 Mar 2000
EX-93-2E-USA
05-09 272 13703 538 3.9 419 3.1
1 LACT: 13703 538 3.9 419 3.1 KG



DUCKETT DOORMAN GISELLE EX-92

All-American Sr. 2-Yr-Old 2018

Mère | Dam

20

DUCKETT UNIX GLORY-ET

HO840F3209843155 B&W ET B:03 Sep 2019
 CAN-GPA Aug*21 82%Rel GPA LPI 2624/79%
 KG M 673/68% F 1/30% %F-0.22 PRO\$
 MR 98 P 20/62% %P-0.02 713
 CAN-GPA Aug*21 80%Rel CONF 8/93%
 MS 8 F&L 4 DS 4 RP 2

Vêlé | Fresh July 23, 2021
 Saillie | Bred Oct. 10, 2021 x Brayden
 1 an Sr en lait | Milking Yrlg for the National Show
 Last test: 41.3 kg 4.08% 3.44% CCS 106

4th-7th Maternal Dam
 REGENCY JOLT GAL EX-943 E-CAN 2*
 REGENCY RUDOLPH GENIE VG-88-7YR-CAN 3*
 REGENCY RAIDER GINA EX2E-CAN 2*
 REGENCY M A GISELLE EX-CAN 2*

CROTEAU LESPERRON UNIX PB
 HOCANM107567492 B&W *POF*A1A1*CDF*CVF*RDF
 EX-96-7YR-CAN ST*17
 F&L:94 DS:97 RP:96
 CAN-GEBV Aug*21 99%Rel GLPI 2897/98%
 KG M 694/51% F 20/29% %F-0.05 PRO\$
 MR 96 P 18/26% %P-0.05 1285
 CAN-GEBV Aug*21 99%Rel CONF 10/97%
 MS 10 F&L 7 DS 1 RP 5
 Progeny Data: 7300 Daus: 86.00% GP+
 45EX 1819VG 4418GP 993G 25F
 7695 DAUS ME AVG: 12776 504 3.9 406 3.2
 AVG BCA: M241 F258 P245

AMIGHETTI NUMERO UNO ET PB
 HOITAM17990915143 B&W *POF*A1A2*CVF*RDF*PB
 EX-90-3YR-HUN ST*15
 CAN-GEBV Aug*21 99%Rel GLPI 2919/99%
 KG M-643 F 43 %F 0.61 P-4 %P 0.15
 CAN-GEBV Aug*21 99%Rel CONF 4
REGAN-ALH DOMAIN DAYA-ET PB
 HOUSAF66625459 B&W ET B:01 Sep 2010
 EX-93-3E-CAN 15*(0/75)
 10-02 305 21066 887 4.2 709 3.4
 307 21189 893 4.2 713 3.4
 BCA 397 457 430
 5 LACT: 107592 4560 4.2 3858 3.6 KG

LONG-LANGS OMAN OMAN-ET PB
 HOUSAM135746776 B&W *CVF*BYF*BLF*DPF ET
 VG-85-4YR-USA EXTRA*12 GM*10
AMIGHETTI SHOTTLE AVE PB
 HOITAF17990346074 B&W ET B:01 Mar 2006
 VG-89-ITA
RONELEE TOYSTORY DOMAIN-ET PB
 HOUSAM137974489 B&W *A2A2*CVF*BYF*BLF*DPF
 EX-90-3YR-USA
REGAN-ALH G DESTINI-ET PB
 HOUSAF62497024 B&W ET B:25 Mar 2006
 VG-88-5YR-USA GMD DOM 7*(0/35)

DUCKETT DOORMAN GISELLE-ET
 HO840F3137052964 B&W *CDF*RDF*BLF*DPF ET
 MACE Aug*21 43%Rel MLPI 2547/42%
 KG M-272/20% F 4/34% %F 0.14 PRO\$
 MR 101 P 4/33% %P 0.12 358
 MACE Aug*21 38%Rel CONF 8/93%
 MS 5 F&L 4 DS 10 RP 2

VAL-BISSON DOORMAN PB
 HOCANM107281711 B&W *POF*A2A2*CDF*CVF*RDF
 EX-90-5YR-CAN ST*16
 CAN-GEBV Aug*21 99%Rel GLPI 2902/99%
 KG M-256 F 25 %F 0.31 P 24 %P 0.27
 CAN-GEBV Aug*21 99%Rel CONF 9
LAILAWN SANCHEZ GEMINI PB
 HOCANF9940333 B&W B:25 Aug 2010
 VG-87-2YR-CAN EX-95-2E-USA 2*(5/5)
 02-01 169 5807 235 4.1 163 2.8
 03-07 305 10505 477 4.5 440 4.2
 05-00 305 17209 634 3.7 491 2.9
 365 20639 767 3.7 606 2.9
 3 LACT: 56582 2140 3.8 1784 3.2 KG
 NOM. ALL-AMERICAN LONGTIME PROD 2019
 3RD JR.3-YR ON SPRING DISCOVERY 2013
 Progeny Data: 2EX 0VG 0GP 0G 0F
 2 DAUS ME AVG: 12121 441 3.6 379 3.1
 AVG BCA: M229 F226 P229

DE-SU 521 BOOKEM-ET PB
 HOUSAM66636657 B&W *POF*A2A2*CVF*RDF*BYF*
 EX-90-8YR-USA
VAL-BISSON SHOTTLE IMELDA PB
 HOCANF106173432 B&W *CVF*BYF*BLF*DPF ET
 EX-91-6YR-CAN EX-94-7 YR-USA 10*(7/43)
GEN-MARK STMATIC SANCHEZ PB
 HOUSAM134422312 B&W *POF*A1A2*CVF*RDF*BYF
 EX-94-6YR-USA ST*12
LAILAWN GOLDWYN GEM PB
 HOCANF7507920 B&W MB B:08 Mar 2006
 EX-90-5 E-CAN 2*(10/0)
 06-03 305 9707 389 4.0 318 3.3
 339 10449 426 4.1 351 3.4
 BCA 192 208 200
 7 LACT: 61220 2462 4.0 2083 3.4 KG
 Avg BCA: M181(-9) F195(7) P188(-1)
 Progeny Data: 1EX 2VG 1GP 0 G 0 F
 3 DAUS ME AVG: 10321 410 4.0 326 3.2
 AVG BCA: M195 F210 P 197

EX-92-3YR-USA
 2-01 305 9571 KG 5.0 3.3



**JACOBS DOORMAN
VICTOIRE EX-92**

4th Sr. 2-Yr-Old *Royal* 2018
Nom. All-Canadian Sr. 2-Yr-Old 2018
2e mère de l'embryo du lot 21 | 2nd
Dam of embryo

JACOBS WINDBROOK AIMO EX-95

World Champion 2018 • Supreme Champion *Royal* 2018
All-Can. & All-Am. 4-Yr-Old 2018 • Int. Champion WDE 2017
All-Canadian & Unanimous All-American Sr. 3-Yr-Old 2017
Soeur Mat. | Mat. Sister

21

JACOBS GOLD CHIP ALMA

HOCANF110828673 B&W ET B:02 May 2018
VG-88-3YR-CAN
MS:89 (FA:7 RAH:7 RAW:8) F&L:87 DS:87 RP:88
CAN-EBV Aug*21 58%Rel LPI 2463/49%
KG M-427/14% F-4/25% %F 0.12 PRO\$
MR 102 P-20/6% %P-0.03 172
CAN-EBV Aug*21 49%Rel CONF 8/93%
MS 6 F&L 5 DS 2 RP 10

01-11	305	8489	357 4.2	292 3.4	
	335	9154	388 4.2	317 3.5	
	BCA	224	255	243	
03-00	P109	10701	395 3.7	312 2.9	
	PBCA	244	244	221	
2	LACT:	13934	554 4.0	452 3.2	KG
		Avg BCA: M234 F250 P232			

4th-7th Maternal Dam
JACOBS CHARLES ARLETTE VG-85-3YR-CAN
JACOBS ASTRO ARLINE VG-86-3YR-CAN
JACOBS DON ALINE VG-87-3YR-CAN
JACOBS ADMIRAL ALISON VG-85-6 YR-CAN 2*

Vêlé | Fresh May 16, 2021
Due May 19, 2022 x embryo
Jacobs Unix Victoria x Sexed Brayden

MR CHASSITY GOLD CHIP-ET PB

HOUSAM140145553 B&W *POF*A1A2*CVF*RDF*BYF
EX-94-6YR-USA ST*14
CAN-GEV Aug*21 99%Rel GLPI 2545/99%
KG M-302/11% F-15/4% %F-0.03 PRO\$
MR 106 P-36/0% %P-0.21 323
CAN-GEV Aug*21 99%Rel CONF 10/97%
MS 9 F&L 8 DS 2 RP 6
Progeny Data: 6876 Daus: 91.00% GP+
647EX 2860VG 2791GP 560G 18F
7270 DAUS ME AVG: 12154 474 3.9 376 3.1
AVG BCA: M230 F243 P227

BRAEDALED GOLDWYN PB

HOCANM10705608 B&W *A1A2*CDC*CVF*BYF*BLF
GP-84-8YR-CAN GM*12 EXTRA*05
CAN-GEV Aug*21 99%Rel GLPI 2625/99%
KG M-452 F 12 %F 0.26 P-1 %P-0.12
CAN-GEV Aug*21 99%Rel CONF 6

REGANCREST S CHASSITY-ET PB

HOUSAF62496899 B&W *BYF*BLF ET
EX-92-4YR-USA GMD DOM 35*(0/177)
02-01 305 14470 629 4.3 474 3.3
365 16638 711 4.3 541 3.3
2 LACT: 47864 1988 4.2 1433 3.0 KG

JACOBS MINISTER AIMA PB

HOCANF105210974 B&W ET B:01 Sep 2008
EX-94-3E-CAN 2*(0/10)
MS:96 (FA:9 RAH:7 RAW:8) F&L:92 DS:94 RP:95
CAN-EBV Aug*21 77%Rel LPI 2159/59%
KG M-481/13% F-17/13% %F 0.03 PRO\$
MR 100 P-21/5% %P-0.03 -536
CAN-EBV Aug*21 63%Rel CONF 3/54%
MS 3 F&L -1 DS 1 RP 9
05-06 305 14767 641 4.3 453 3.1
BCA 281 332 276
07-06 305 16093 721 4.5 483 3.0
365 18198 826 4.5 567 3.1
BCA 302 370 293
5 LACT: 74875 3371 4.5 2445 3.3 KG
Avg BCA: M259(20) F306(52) P259(19)
3 Superior Lactations
RES. ALL-CANADIAN LONGTIME PROD 2016
RES. ALL-QUEBEC LONGTIME PROD 2016
2ND LONGTIME PROD ROYAL 2016
3RD MATURE COW TROIS-RIVIERES 2017
3RD 4-YR QUEBEC SPRING 2013
3RD 5-YR TROIS-RIVIERES 2014
Progeny Data: 2EX 7VG 5GP 0G 0F
14 DAUS ME AVG: 12650 412 3.3 334 2.6
AVG BCA: M239 F211 P202

MR MINISTER PB

HOUSAM133588633 B&W *CVF*BYF*BLF*MFF
VG-85-6YR-CAN ST*08
CAN-GEV Aug*21 99%Rel GLPI 2077/98%
KG M-84 F-38 %F-0.30 P-4 %P-0.01
CAN-GEV Aug*21 98%Rel CONF 1

JACOBS TERRASON ASTER PB

HOCANF102089310 B&W ET B:24 Jan 2004
EX-91-3E-CAN 5*(5/21)
02-04 294 8432 366 4.3 288 3.4
BCA 210 245 225
03-04 305 10336 469 4.5 351 3.4
BCA 229 281 240
04-07 305 12261 608 5.0 391 3.2
347 13327 659 4.9 430 3.2
BCA 242 320 241
06-05 305 11307 474 4.2 346 3.1
BCA 226 256 218
5 LACT: 52081 2300 4.4 1692 3.2 KG
Avg BCA: M227(-13) F276(17) P231(-14)
3RD SR.2-YR PORTNEUF 2006
Progeny Data: 2EX 4VG 1GP 1G 0F
7 DAUS ME AVG: 12227 502 4.1 385 3.2
AVG BCA: M231 F257 P233

22

JACOBS DENVER ARIZONA

HOCANF111576151 B&W ET B:18 Mar 2020
CAN-PA Aug*21 39%Rel PA LPI 2641/36%
KG M 287/48% F 20/55% %F 0.09 PRO\$
MR 103 P 3/31% %P-0.04 758
CAN-PA Aug*21 36%Rel CONF 7/89%
MS 6 F&L 4 DS 3 RP 9

Sire : BRENLAND DENVER PB
HOCANM12074893 B&W *A1A2*CDF*CVF*RDF*BYF*
Dam : JACOBS GOLD CHIP ALMA PB
HOCANF110828673 B&W ET B:02 May 2018
Saillie | Bred Oct. 7, 2021 x Repromix

JACOBS INTEGRITY ARLETTA PB

HOCANF10614092 B&W B:25 Apr 1999
EX-94-4 E-CAN 2*(0/10)
07-04 305 17682 819 4.6 536 3.0
365 20214 939 4.6 622 3.1
BCA 337 418 323
6 LACT: 99172 4259 4.3 3250 3.3 KG
Avg BCA: M293(54) F334(87) P283(33)
NOM. ALL-QUEBEC MATURE COW 2007
RES. GRAND CONFRONTATION DE L'EST 2003
RES. GRAND THREE RIVERS 2004
3RD MATURE COW CONFRONTATION DE L'EST 2005
GRAND PORTNEUF 2003
Progeny Data: 1EX 0VG 3GP 1 G 0F
4 DAUS ME AVG: 11803 498 4.2 375 3.2
AVG BCA: M223 F255 P 227



JACOBS WINDBROOK AIMO EX-95

World Champion 2018 · Supreme Champion *The Royal* 2018
 All-Can. & All-Am. 4-Yr-Old 2018 · Int. Champion WDE 2017
 All-Can. & Unanimous All-American Sr. 3-Yr-Old 2017
 Soeur propre de la mère | Full Sister to Dam

23

JACOBS LAMBDA AEROBIC

HOCANF120600825 B&W ET B:18 Feb 2021
 CAN-PA Aug*21 45%Rel PA LPI 2874/43%
 KG M 1256/75% F 63/80% %F 0.12 PRO\$
 MR 101 P 25/70% %P 0.04 1241
 CAN-PA Aug*21 44%Rel CONF 10/98%
 MS 7 F&L 8 DS 6 RP 6

4th-8th Maternal Dam
 JACOBS INTEGRITY ARLETTA EX-944 E-CAN 2*
 JACOBS CHARLES ARLETTE VG-85-3YR-CAN
 JACOBS ASTRO ARLINE VG-86-3YR-CAN
 JACOBS DON ALINE VG-87-3YR-CAN
 JACOBS ADMIRAL ALISON VG-85-6YR-CAN 2*

FARNEAR DELTA-LAMBDA-ET PB

HO840M3125993715 B&W *POF*A1A2*CDF*CVF*RD
 CAN-GEBV Aug*21 98%Rel GLPI 3502/94%
 KG M 1256/75% F 63/80% %F 0.12 PRO\$
 MR 104 P 54/81% %P 0.09 2781
 CAN-GEBV Aug*21 97%Rel CONF 15/99%
 MS 11 F&L 12 DS 9 RP 8
 Progeny Data: 1017 Daus: 87.00% GP+
 0EX 280VG 606GP 131G 0F
 1068 DAUS ME AVG: 13582 550 4.0 447 3.3
 AVG BCA: M257 F282 P270

MR MOGUL DELTA 1427-ET PB

HOUSAM72128216 B&W *A1A2*CDF*CVF*RDF*BYF*
 CAN-GEBV Aug*21 99%Rel GLPI 2972/97%
 KG M 1028 F 63 %F 0.20 P 36 %P 0.01
 CAN-GEBV Aug*21 98%Rel CONF 4

MOUNTFIELD SSI DCY MOGUL-ET PB

HO840M3006972816 B&W *POF*A1A2*CDF*CVF*RD
 EX-93-7YR-USA EXTRA*15
MISS OCD ROBST DELICIOUS-ET PB
 HO840F3006989479 B&W ET B:28 Jan 2011
 VG-87-3YR-USA

EDG LORETTE UNO 2198-ET

HOUSAF72437745 ET B:25 Apr 2013
 EX-91-5YR-USA
 04-02 305 13821 562 4.1 489 3.5
 330 14361 585 4.1 512 3.6
 3 LACT: 39735 1518 3.8 1431 3.6 KG

AMIGHETTI NUMERO UNO ET PB

HOITAM17990915143 B&W *POF*A1A2*CVF*RDF*B
 EX-90-3YR-HUN ST*15
VELTHUIS SNOWMAN LORRETTE-ETS PB
 HOCANF11294716 B&W ETM B:19 Apr 2011
 VG-86-3YR-USA

JACOBS WINDBROOK AIMAN PB

HOCANF108133914 B&W ET B:10 Nov 2013
 EX-91-2E-CAN
 MS:92 (FA:8 RAH:5 RAW:9) F&L:90 DS:93 RP:87
 CAN-GEBV Aug*21 82%Rel GLPI 2214/79%
 KG M-52/30% F-24/9% %F-0.20 PRO\$
 MR 98 P-3/22% %P-0.01 -307
 CAN-GEBV Aug*21 79%Rel CONF 5/75%
 MS 3 F&L 2 DS 4 RP 4
 02-01 238 9022 309 3.4 280 3.1
 BCA 219 203 214
 03-03 305 12169 437 3.6 385 3.2
 BCA 262 256 260
 04-03 305 16721 644 3.9 521 3.1
 365 19184 739 3.9 606 3.2
 BCA 331 346 328
 06-02 305 14373 607 4.2 468 3.3
 BCA 264 304 277
 4 LACT: 69139 2723 3.9 2274 3.3 KG
 Avg BCA: M269(29) F277(11) P270(27)
 1 Superior Lactations

GILLETTE WINDBROOK PB

HOCANM7816429 B&W *A2A2*CDC*CVF*BYF*BLF*D
 EX-97-6YR-CAN EXTRA*10
 CAN-GEBV Aug*21 99%Rel GLPI 2466/99%
 KG M 20 F 24 %F 0.21 P 9 %P 0.08
 CAN-GEBV Aug*21 99%Rel CONF 6

GILLETTE BRILEA F B I PB

HOCANM8209524 B&W *A2A2*CVF*BYF*BLF ET
 EX-94-8YR-CAN EXTRA*05
GILLETTE BLITZ 2ND WIND PB
 HOCANF7352248 B&W ET B:03 Jul 2002
 VG-88-3 YR-CAN 74*(5/365)

JACOBS MINISTER AIMA PB

HOCANF105210974 B&W ET B:01 Sep 2008
 EX-94-3E-CAN 2*(0/10)
 05-06 305 14767 641 4.3 453 3.1
 BCA 281 332 276
 07-06 305 16093 721 4.5 483 3.0
 365 18198 826 4.5 567 3.1
 BCA 302 370 293
 5 LACT: 74875 3371 4.5 2445 3.3 KG
 Avg BCA: M259(20) F306(52) P259(19)
 3 Superior Lactations
 RES. ALL-CANADIAN LONGTIME PROD 2016
 RES. ALL-QUEBEC LONGTIME PROD 2016
 2ND LONGTIME PROD ROYAL 2016
 3RD MATURE COW TROIS-RIVIERES 2017
 3RD 4-YR QUEBEC SPRING 2013
 3RD 5-YR TROIS-RIVIERES 2014
 Progeny Data: 2EX 7VG 5GP 0G 0F
 14 DAUS ME AVG: 12650 412 3.3 334 2.6
 AVG BCA: M239 F211 P202

MR MINISTER PB

HOUSAM133588633 B&W *CVF*BYF*BLF*MFF
 VG-85-6YR-CAN ST*08
JACOBS TERRASON ASTER PB
 HOCANF102089310 B&W ET B:24 Jan 2004
 EX-91-3 E-CAN 5*(5/21)
 04-07 305 12261 608 5.0 391 3.2
 347 13327 659 4.9 430 3.2
 BCA 242 320 241
 5 LACT: 52081 2300 4.4 1692 3.2 KG
 Avg BCA: M227(-13) F276(17) P231(-14)
 3RD SR.2-YR PORTNEUF 2006
 Progeny Data: 2EX 4VG 1GP 1 G 0 F
 7 DAUS ME AVG: 12227 502 4.1 385 3.2
 AVG BCA: M231 F257 P 233



JACOBS MINISTER AIMA EX-94 3E 2*

Res. All-Canadian Longtime production 2016
 2nd Longtime production *Royal* 2016
 2e mère | 2nd Dam

24

JACOBS LAMBDA AIMASTAR

HOCANF120600858 B&W ET B:02 Apr 2021
 CAN-PA Aug*21 45%Rel PA LPI 2959/43%
 KG M 705/70% F 17/51% %F-0.09 PRO\$
 MR 102 P 28/75% %P 0.04 1437
 CAN-PA Aug*21 44%Rel CONF 10/98%
 MS 7 F&L 8 DS 7 RP 8

4th-8th Maternal Dam
 JACOBS INTEGRITY ARLETTA EX-944 E-CAN 2*
 JACOBS CHARLES ARLETTE VG-85-3YR-CAN
 JACOBS ASTRO ARLINE VG-86-3YR-CAN
 JACOBS DON ALINE VG-87-3YR-CAN
 JACOBS ADMIRAL ALISON VG-85-6YR-CAN 2*

FARNEAR DELTA-LAMBDA-ET PB

HO840M3125993715 B&W *POF*A1A2*CDF*CVF*RD
 CAN-GEBV Aug*21 98%Rel GLPI 3502/94%
 KG M 1256/75% F 63/80% %F 0.12 PRO\$
 MR 104 P 54/81% %P 0.09 2781
 CAN-GEBV Aug*21 97%Rel CONF 15/99%
 MS 11 F&L 12 DS 9 RP 8
 Progeny Data: 1017 Daus: 87.00% GP+
 0EX 280VG 606GP 131G 0F
 1068 DAUS ME AVG: 13582 550 4.0 447 3.3
 AVG BCA: M257 F282 P270

MR MOGUL DELTA 1427-ET PB

HOUSAM72128216 B&W *A1A2*CDF*CVF*RF*BYF*
 CAN-GEBV Aug*21 99%Rel GLPI 2972/97%
 KG M 1028 F 63 %F 0.20 P 36 %P 0.01
 CAN-GEBV Aug*21 98%Rel CONF 4

MOUNTFIELD SSI DCY MOGUL-ET PB

HO840M3006972816 B&W *POF*A1A2*CDF*CVF*RD
 EX-93-7YR-USA EXTRA'15
MISS OCD ROBST DELICIOUS-ET PB
 HO840F3006989479 B&W ET B:28 Jan 2011
 VG-87-3YR-USA

EDG LORETTE UNO 2198-ET

HOUSAF72437745 ET B:25 Apr 2013
 EX-91-5YR-USA
 04-02 305 13821 562 4.1 489 3.5
 330 14361 585 4.1 512 3.6
 3 LACT: 39735 1518 3.8 1431 3.6 KG

AMIGHETTI NUMERO UNO ET PB

HOITAM17990915143 B&W *POF*A1A2*CVF*RF*BLF*DPF
 EX-90-3YR-HUN ST'15
VELTHUIS SNOWMAN LORRETTE-ETS PB
 HOCANF11294716 B&W ETM B:19 Apr 2011
 VG-86-3YR-USA

JACOBS IMPRESSION AIMFUL PB

HOCANF110828638 B&W ET B:04 Mar 2018
 VG-86-2YR-CAN
 MS:85 (FA:8 RAH:6 RAW:8) F&L:87 DS:86 RP:86
 CAN-GEBV Aug*21 82%Rel GLPI 2386/79%
 KG M 154/40% F-29/6% %F-0.31 PRO\$
 MR 101 P 3/31% %P-0.01 94
 CAN-GEBV Aug*21 79%Rel CONF 5/75%
 MS 2 F&L 4 DS 5 RP 8
 02-01 305 10182 337 3.3 333 3.3
 335 11022 359 3.3 361 3.3
 BCA 261 234 269
 1 LACT: 11022 359 3.3 361 3.3 KG
 Avg BCA: M261 F234(0) P269

MONUMENT IMPRESSION-ET PB

HOUSAM66382657 B&W *POF*A2A2*CVF*RF*BYF*
 EX-95-9YR-CAN ST'13
 CAN-GEBV Aug*21 99%Rel GLPI 2760/99%
 KG M 600 F 8 %F-0.13 P 8 %P-0.09
 CAN-GEBV Aug*21 99%Rel CONF 8

VELVET-VIEW-KJ SOCRATES-ET PB

HOUSAM133126053 B&W *A2A2*CVF*RF*BLF*DPF
 EX-94-5YR-USA GM'10
RIVER-GORGE JUDY-ET PB
 HOUSAF62233521 B&W ET B:26 Mar 2005
 VG-85-2YR-USA

JACOBS MINISTER AIMA PB

HOCANF105210974 B&W ET B:01 Sep 2008
 EX-94-3E-CAN 2*(0/10)
 05-06 305 14767 641 4.3 453 3.1
 BCA 281 332 276
 07-06 305 16093 721 4.5 483 3.0
 365 18198 826 4.5 567 3.1
 BCA 302 370 293
 5 LACT: 74875 3371 4.5 2445 3.3 KG
 Avg BCA: M259(20) F306(52) P259(19)
 3 Superior Lactations
 RES. ALL-CANADIAN LONGTIME PROD 2016
 RES. ALL-QUEBEC LONGTIME PROD 2016
 2ND LONGTIME PROD ROYAL 2016
 3RD MATURE COW TROIS-RIVIERES 2017
 3RD 4-YR QUEBEC SPRING 2013
 3RD 5-YR TROIS-RIVIERES 2014
 Progeny Data: 2EX 7VG 5GP 0G 0F
 14 DAUS ME AVG: 12650 412 3.3 334 2.6
 AVG BCA: M239 F211 P202

MR MINISTER PB

HOUSAM133588633 B&W *CVF*BYF*BLF*MFF
 VG-85-6YR-CAN ST'08
JACOBS TERRASON ASTER PB
 HOCANF102089310 B&W ET B:24 Jan 2004
 EX-91-3 E-CAN 5*(5/21)
 04-07 305 12261 608 5.0 391 3.2
 347 13327 659 4.9 430 3.2
 BCA 242 320 241
 5 LACT: 52081 2300 4.4 1692 3.2 KG
 Avg BCA: M227(-13) F276(17) P231(-14)
 3RD SR-2-YR PORTNEUF 2006
 Progeny Data: 2EX 4VG 1GP 1 G 0F
 7 DAUS ME AVG: 12227 502 4.1 385 3.2
 AVG BCA: M231 F257 P 233



HERITAGEGRD HIGHOCTANE CABARET VG-89 (MS:90)

Res. Intermediate Champion WDE 2021
2nd Sr. 3-Yr-Old WDE 2021
Mère | Dam

25

MOSNANG UNSTOPABULL CHARDONNAY

HOCANF13523835 B&W B:02 Mar 2020
*RDC
CAN-PA Aug*21 39%Rel PA LPI 2602/35%
KG M 142/40% F-7/21% %F-0.10 PRO\$
MR 101 P-6/18% %P-0.08 599
CAN-PA Aug*21 36%Rel CONF 9/96%
MS 9 F&L 6 DS 2 RP 2

Due Jan. 9, 2022 x Picasso
1 an Jr | Junior Yrlg for the National Show
*RDC

4th-10th Maternal Dam
WILCOXVIEW BC CAMI-ET EX-93-4 YR-USA 9*
ROYLANE MARK CARMEN EX-94-2E-USA
NATZKE VALIANT COREEN-ET VG-88-5YR-USA
NATZKE ELEVATION CARMEN VG-87-5YR-USA
TALISMAN-HILL CROIXCO CAMILE VG-86-5YR-USA
CHAMBRIC CRUSADER CLARICE VG-88-5YR-USA
CHAMBRIC CITATION CLARICE VG-87-3YR-USA

RIVERDOWN UNSTOPABULL PB
HOCANM11801450 R&W *A1A1*CDF*CVF*BYF*BLF*
CAN-GEBV Aug*21 96%Rel GLPI 2755/90%
KG M-159/15% F-18/4% %F-0.10 PRO\$
MR 103 P-15/3% %P-0.08 883
CAN-GEBV Aug*21 93%Rel CONF 11/98%
MS 12 F&L 11 DS 0 RP 1
Progeny Data: 349 Daus: 92.00% GP+
0EX 97VG 226GP 26G 0F
345 DAUS ME AVG: 11943 471 3.9 382 3.2
AVG BCA: M226 F241 P231

DYMETHOLM MR APPLES AVALANCHE PB
HOCANM11957107 B&W *RDC*CVC*BYF*BLF*DPF MB
CAN-GEBV Aug*21 99%Rel GLPI 2623/96%
KG M-109 F-6 %F-0.02 P-3 %P 0.01
CAN-GEBV Aug*21 97%Rel CONF 14

DE-SU BKM MCCUTCHEN 1174-ET PB
HOUSAM69990138 B&W *POF*A1A2*CDF*CVF*RDF*
EX-93-4YR-USA ST*15
KHW REGIMENT APPLE C-RED-ETN PB
HOUSAF70244494 R&W *CVC ETA B:27 Sep 2010
VG-89-3 YR-CAN 2*(5/5)
MARBRI APPLEJACK RED PB
HOCANM11089783 R&W *CDF*CVF
SERENITYHILL NIAGARA ROZ PB
HOCANF9544358 B&W ET B:06 Dec 2010
EX-90-2 E-CAN 15*(19/56)

HERITAGEGRD HIGHOCTANE CABARET PB
HOCANF12788174 B&W ET B:12 Nov 2017
VG-89-3YR-CAN
MS:90 (FA:9 RAH:9 RAW:8) F&L:88 DS:91 RP:89
CAN-EBV Aug*21 59%Rel LPI 2461/49%
KG M 444/56% F 5/35% %F-0.09 PRO\$
MR 100 P 3/31% %P-0.09 248
CAN-EBV Aug*21 49%Rel CONF 6/83%
MS 6 F&L 0 DS 5 RP 3
02-03 305 10565 473 4.5 332 3.1
331 11344 508 4.5 357 3.2
BCA 261 315 257
03-04 P168 10372 424 4.1 317 3.1
PBCA 221 247 213
2 LACT: 17896 761 4.3 547 3.1 KG
Avg BCA: M241 F281 P235
1ST SR.1-YR AB DAIRY CONGRESS 2019

CHERRY CREST THATS NEAT PB
HOCANF11432171 B&W *RDC B:03 Dec 2012
EX-91-3E-CAN
02-02 305 11112 503 4.5 375 3.4
365 12767 589 4.6 444 3.5
BCA 279 342 298
5 LACT: 75999 3220 4.2 2622 3.5 KG

STANTONS HIGH OCTANE PB
HOCANM11696704 B&W *A1A2*CVF*BYF*BLF*DPF*
EX-93-3YR-CAN ST*17
CAN-GEBV Aug*21 99%Rel GLPI 2753/99%
KG M 1575 F 24 %F-0.30 P 32 %P-0.16
CAN-GEBV Aug*21 99%Rel CONF 6

DE-SU BKM MCCUTCHEN 1174-ET PB
HOUSAM69990138 B&W *POF*A1A2*CDF*CVF*RDF*
EX-93-4YR-USA ST*15
MS CHASSITY OBS CLAIRE-ET PB
HOUSAF141008075 B&W ET B:18 Dec 2010
VG-87-2 YR-CAN 24*(0/121)

TOLAMIKA DUNDEE CARLENE PB
HOCANF7937375 B&W B:18 Jun 2007
EX-90-3E-CAN 2*(0/10)
03-02 305 11795 433 3.7 372 3.2
308 11882 436 3.7 375 3.2
BCA 260 253 253
04-02 305 10678 399 3.7 332 3.1
BCA 217 216 209
2 LACT: 24332 914 3.8 774 3.2 KG
Avg BCA: M239(34) F235(22) P231(30)
RES. ALL-BC SUM.1-YR 2008
HM. ALL-WEST SUM.1-YR 2008
2ND MATURE COW BC SPRING 2013
2ND MATURE COW BC SPRING 2014
3RD SUM.1-YR BC SPRING 2008
1ST SUM.1-YR VANCOUVER ISLAND 2008
Progeny Data: 0EX 10VG 6GP 0G 0F
16 DAUS ME AVG: 12703 467 3.7 385 3.0
AVG BCA: M240 F239 P233

REGANCREST DUNDEE-ET PB
HOUSAM127640114 B&W *CVF*BYF*BLF ET
EX-95-6YR-USA ST*04
ELMBRIDGE SOVEREIGN CHELSEY PB
HOCANF9487400 B&W ET B:01 Dec 2004
EX-91-5YR-CAN
05-05 305 13645 542 4.0 443 3.2
325 14167 563 4.0 465 3.3
BCA 270 291 279
3 LACT: 44318 1686 3.8 1468 3.3 KG
Avg BCA: M268(10) F273(33) P274(20)
2ND SR.2-YR BC FALL HARVEST 2007
HM. JR.CHAMP CENTRAL FRASER VALLEY 2005
1ST INT.CALF CENTRAL FRASER VALLEY 2005
Progeny Data: 1EX 1VG 3GP 0 G 0 F
4 DAUS ME AVG: 12068 451 3.7 374 3.1
AVG BCA: M228 F231 P 226



JACOBS GOLDWYN LISAMAREE EX-94 2E 2*

JACOBS FITZ LAURANCE EX-93 (MS:95)

4th 4-Yr-Old Trois-Rivières 2021
En vente | She sells

All-Canadian Longtime production 2017
1st Longtime production *Reyal* & Supreme Dairy 2017
Mère | Dam

26

JACOBS FITZ LAURANCE

HOCANF109942214 B&W ET B:04 Nov 2016
EX-93-4YR-CAN
MS:95 (FA:9 RAH:9 RAW:8) F&L:91 DS:94 RP:90
CAN-GEV Aug*21 82%Rel GLPI 2534/79%
KG M-143/25% F-1/28% %F 0.05 PRO\$
MR 105 P 4/33% %P 0.07 528
CAN-GEV Aug*21 79%Rel CONF 4/65%
MS 3 F&L 5 DS 7 RP -2

01-11	266	6763	296 4.4	222 3.3
	BCA	171	200	175
03-01	305	11399	455 4.0	383 3.4
	BCA	242	261	255
	358	12711	516 4.1	440 3.5
04-04	P169	11873	477 4.0	380 3.2
	PBCA	235	256	239
3	LACT:	27396	1118 4.1	903 3.3
				KG
				Avg BCA: M216 F239 P223

4th-5th Maternal Dam
LITTLE RIVER ASTRO LINSEY EX4 E-CAN 3*
LITTLE RIVER MAJESTY LENA VG-86-3YR-CAN

Vêlé | Fresh Mar. 17, 2021
Due Mar. 4, 2022 x Alligator
Last test: 54.9 kg 4.2% 3.1% CCS 134

TOC-FARM FITZ ET PB

HOITAM53990116251 B&W *A1A2*CVF*BYF*BLF*D
CAN-GEV Aug*21 98%Rel GLPI 3093/95%
KG M 1024/66% F 25/35% %F-0.12 PRO\$
MR 108 P 43/66% %P 0.07 1902
CAN-GEV Aug*21 96%Rel CONF 12/99%
MS 10 F&L 7 DS 11 RP 4
Progeny Data: 526 Daus: 89.00% GP+
14EX 185VG 271GP 54G 2F
519 DAUS ME AVG: 12673 499 3.9 414 3.3
AVG BCA: M239 F256 P250

VAL-BISSON DOORMAN PB
HOCANM107281711 B&W *POF*A2A2*CDF*CVF*RFD
EX-90-5YR-CAN ST*16
CAN-GEV Aug*21 99%Rel GLPI 2902/99%
KG M-256 F 25 %F 0.31 P 24 %P 0.27
CAN-GEV Aug*21 99%Rel CONF 9
TOC-FARM SNOW FLORA ET PB
HOITAF53990097565 B&W ET B:16 Feb 2012
VG-86-2YR-ITA

27

JACOBS LAMBDA LAYLA

HOCANF120600818 B&W ET B:07 Feb 2021
CAN-PA Aug*21 45%Rel PALPI 3014/43%
KG M 556/62% F 31/69% %F 0.08 PRO\$
MR 104 P 29/76% %P 0.08 1645
CAN-PA Aug*21 44%Rel CONF 10/98%
MS 7 F&L 9 DS 8 RP 3

Sire : FARNEAR DELTA-LAMBDA-ET PB
HO840M3125993715 B&W
Dam : JACOBS FITZ LAURANCE PB
HOCANF109942214 B&W ET
EX-93-4YR-CAN

JACOBS GOLDWYN LISAMAREE PB

HOCANF106443589 B&W *CDC*CVF*BRC*BYF*BLF
EX-94-2E-CAN 2*(6/4)
MS:95 (FA:9 RAH:7 RAW:9) F&L:96 DS:91 RP:91
CAN-EBV Aug*21 79%Rel LPI 2161/62%
KG M-552/11% F-22/10% %F 0.00 PRO\$
MR 102 P-29/2% %P-0.09 -495
CAN-EBV Aug*21 67%Rel CONF 2/44%
MS 1 F&L 2 DS 4 RP -2
02-01 305 11402 461 4.0 366 3.2
BCA 282 309 286
06-01 305 18244 604 3.3 577 3.2
365 21069 742 3.5 682 3.2
BCA 336 302 343
4 LACT: 67212 2555 3.8 2150 3.2 KG
Avg BCA: M292(48) F290(25) P286(41)
2 Superior Lactations
ALL-CANADIAN LONGTIME PROD 2017
ALL-QUEBEC LONGTIME PROD 2017
1ST LONGTIME PROD ROYAL 2017
1ST MATURE COW TROIS-RIVIERES 2017
HM. INT.CHAMP MONTMAGNY 2014
HM. INT.CHAMP TROIS-RIVIERES 2014
Progeny Data: 2EX 8VG 8GP 2G 0F
19 DAUS ME AVG: 11962 463 3.9 369 3.1
AVG BCA: M226 F237 P223

BRAEDALE GOLDWYN PB
HOCANM10705608 B&W *A1A2*CDC*CVF*BYF*BLF
GP-84-8YR-CAN GM*12 EXTRA*05
CAN-GEV Aug*21 99%Rel GLPI 2625/99%
KG M-452 F 12 %F 0.26 P-1 %P 0.12
CAN-GEV Aug*21 99%Rel CONF 6

JACOBS JASPER LITTLE PB
HOCANF103014506 B&W *BRC B:29 Jan 2005
EX-93-3E-CAN 5*(0/27)
03-02 305 11369 474 4.2 350 3.1
365 13094 546 4.2 406 3.1
BCA 251 284 241
05-11 305 13678 526 3.8 399 2.9
BCA 252 264 238
5 LACT: 66307 2695 4.1 2032 3.1 KG
Avg BCA: M232(-2) F252(5) P222(-19)

JACOBS OUTSIDE LINSEY PB

HOCANF10807419 B&W *BRC B:01 Sep 2001
EX-92-4 E-CAN 6*(7/23)
07-03 305 13549 642 4.7 441 3.3
365 15392 731 4.7 507 3.3
BCA 244 316 256
6 LACT: 83555 4014 4.8 2926 3.5 KG
Avg BCA: M218(-21) F282(30) P238(-9)
2ND SR-3-YR PORTNEUF 2005
Progeny Data: 5EX 5VG 3GP 0 G 0F
12 DAUS ME AVG: 12015 492 4.1 387 3.2
AVG BCA: M227 F252 P 234

NOM. ALL-QUEBEC MATURE COW 2011
NOM. ALL-QUEBEC SR-2-YR 2007
3RD MATURE COW THREE RIVERS 2011
1ST SR-3-YR THREE RIVERS 2008
1ST SR-2-YR THREE RIVERS 2007
1ST SR-2-YR PORTNEUF 2007
Progeny Data: 3EX 7VG 1GP 2G 0F
12 DAUS ME AVG: 12439 509 4.1 385 3.1
AVG BCA: M235 F261 P233

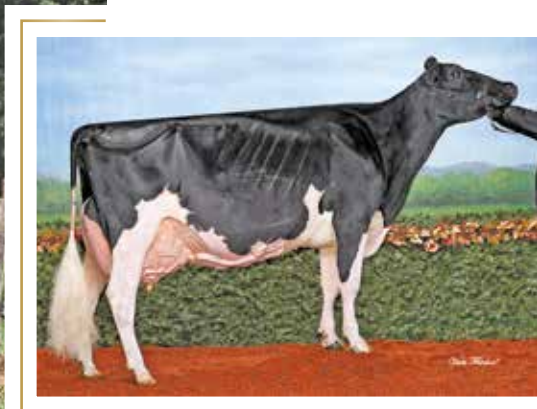

JACOBS GOLDWYN LISAMAREE EX-94 2E 2*

JACOBS FITZ LAURANCE EX-93 (MS:95)

4th 4-Yr-Old Trois-Rivières 2021
Mère | Dam

All-Canadian Longtime production 2017
1st Longtime production *The Royal* & Supreme Dairy 2017
Mère | Dam

28

JACOBS KING DOC LAURALY

HOCANF120262386 B&W ET B:18 Dec 2020
CAN-PA Aug*21 45%Rel PA LPI 2894/43%
VG-88-1YR-USA
KG M 1496/83% F 68/83% %F 0.09 PRO\$
MR 102 P 32/80% %P 0.07 1460
CAN-PA Aug*21 44%Rel CONF 8/93%
MS 6 F&L 6 DS 8 RP 0

4th-6th Maternal Dam
JACOBS OUTSIDE LINSEY EX-92 4E-CAN 6*
LITTLE RIVER ASTRO LINSEY EX-4E-CAN-3*
LITTLE RIVER MAJESTY LENA VG-86-3YR-CAN

WOODCREST KING DOC PB

HO840M3132417775 B&W *POF*A1A2*CDF*CVF*RD
VG-88-1YR-USA
CAN-GEBV Aug*21 98%Rel GLPI 3291/94%
KG M 1496/83% F 68/83% %F 0.09 PRO\$
MR 100 P 60/87% %P 0.08 2449
CAN-GEBV Aug*21 97%Rel CONF 11/98%
MS 9 F&L 8 DS 8 RP 2
Progeny Data: 971 Daus: 86.00% GP+
0EX 231VG 611GP 122G 7F
921 DAUS ME AVG: 13359 537 4.0 436 3.3
AVG BCA: M252 F275 P264

MORNINGVIEW MCC KINGBOY-ET PB

HOUSAM72044077 B&W *POF*A2A2*CDF*CVF*PDF*
EX-92-4YR-USA ST*17
CAN-GEBV Aug*21 99%Rel GLPI 2933/98%
KG M 1311 F 29 %F-0.17 P 39 %P-0.04
CAN-GEBV Aug*21 99%Rel CONF 8

DE-SU BKM MCCUTCHEN 1174-ET PB

HOUSAM69990138 B&W *POF*A1A2*CDF*CVF*PDF*
EX-93-4YR-USA ST*15
MORNINGVIEW SUPER MEGAN-ET PB
HOUSAF68654508 B&W *BYF ET B:03 Sep 2010
EX-91-4YR-USA

WCD-ZBW MACK DADDY-ET

HO840F3012506777 ET B:29 Oct 2013
VG-88-3YR-USA
03-01 305 15522 503 3.2 519 3.3
2 LACT: 35748 1145 3.2 1221 3.4 KG

COYNE-FARMS SROCK MACK-ET PB

HOUSAM70801841 B&W *A1A2*CVF*BYF*BLF*DPF
MS HOVDEN DOLLY-RAE-ET
HOUSAF70242990 *BYF*BLF ET B:01 Mar 2012

JACOBS FITZ LAURANCE PB

HOCANF109942214 B&W ET B:04 Nov 2016
EX-93-4YR-CAN
MS:95 (FA:9 RAH:9 RAW:8) F&L:91 DS:94 RP:90
CAN-GEBV Aug*21 82%Rel GLPI 2534/79%
KG M-143/25% F-1/28% %F 0.05 PRO\$
MR 105 P 4/33% %P 0.07 528
CAN-GEBV Aug*21 79%Rel CONF 4/65%
MS 3 F&L 5 DS 7 RP -2
01-11 266 6763 296 4.4 222 3.3
BCA 171 200 175
03-01 305 11399 455 4.0 383 3.4
358 12711 516 4.1 440 3.5
BCA 242 261 255
04-04 P169 11873 477 4.0 380 3.2
PBCA 235 256 239
3 LACT: 27396 1118 4.1 903 3.3 KG
Avg BCA: M216 F239 P223

TOC-FARM FITZ ET PB

HOITAM53990116251 B&W *A1A2*CVF*BYF*BLF*D
CAN-GEBV Aug*21 98%Rel GLPI 3093/95%
KG M 1024 F 25 %F-0.12 P 43 %P 0.07
CAN-GEBV Aug*21 96%Rel CONF 12

VAL-BISSON DOORMAN PB

HOCANM107281711 B&W *POF*A2A2*CDF*CVF*PDF*
EX-90-5YR-CAN ST*16
TOC-FARM SNOW FLORA ET PB
HOITAF53990097565 B&W ET B:16 Feb 2012
VG-86-2YR-ITA

JACOBS GOLDWYN LISAMAREE PB

HOCANF106443589 B&W *CDC*CVF*BRC*BYF*BLF
EX-94-2E-CAN 2*(6/4)
02-01 305 11402 461 4.0 366 3.2
BCA 282 309 286
06-01 305 18244 604 3.3 577 3.2
365 21069 742 3.5 682 3.2
BCA 336 302 343
4 LACT: 67212 2555 3.8 2150 3.2 KG
Avg BCA: M292(48) F290(25) P286(41)
2 Superior Lactations
ALL-CANADIAN LONGTIME PROD 2017
ALL-QUEBEC LONGTIME PROD 2017
1ST LONGTIME PROD ROYAL 2017
1ST MATURE COW TROIS-RIVIERES 2017
HM. INT.CHAMP MONTMAGNY 2014
HM. INT.CHAMP TROIS-RIVIERES 2014
Progeny Data: 2EX 8VG 8GP 2G 0F
19 DAUS ME AVG: 11962 463 3.9 369 3.1
AVG BCA: M226 F237 P223

BRAEDALE GOLDWYN PB

HOCANM10705608 B&W *A1A2*CDC*CVF*BYF*BLF
GP-84-8YR-CAN GM*12 EXTRA*05
JACOBS JASPER LITTLE PB
HOCANF103014506 B&W *BRC B:29 Jan 2005
EX-93-3 E-CAN 5*(0/27)
03-02 305 11369 474 4.2 350 3.1
365 13094 546 4.2 406 3.1
BCA 251 284 241
5 LACT: 66307 2695 4.1 2032 3.1 KG
Avg BCA: M232(-2) F252(5) P222(-19)
NOM. ALL-QUEBEC MATURE COW 2011
NOM. ALL-QUEBEC SR.2-YR 2007
3RD MATURE COW THREE RIVERS 2011
1ST SR.3-YR THREE RIVERS 2008
1ST SR.2-YR THREE RIVERS 2007
1ST SR.2-YR PORTNEUF 2007
Progeny Data: 3EX 7VG 1GP 2 G 0F
12 DAUS ME AVG: 12439 509 4.1 385 3.1
AVG BCA: M235 F261 P 233



JACOBS GOLDWYN LISAMAREE EX-94 2E 2*

All-Canadian Longtime production 2017
 1st Longtime production logo *Royal* & Supreme Dairy 2017
 2e mère | 2nd Dam

29

JACOBS LAMBDA LUELLA

HOCANF120600821 B&W ET B:14 Feb 2021
 CAN-PA Aug*21 41%Rel PA LPI 3054/40%
 KG M 349/51% F 59/92% %F 0.41 PRO\$
 MR 104 P 33/81% %P 0.18 1888
 CAN-PA Aug*21 40%Rel CONF 7/89%
 MS 6 F&L 6 DS 4 RP 4

4th-6th Maternal Dam
 JACOBS OUTSIDE LINSEY EX-92 4E-CAN 6*
 LITTLE RIVER ASTRO LINSEY EX 4E-CAN -3*
 LITTLE RIVER MAJESTY LENA VG-86-3YR-CAN

ST GEN D-LAMBDA ASHBY-ET PB
 HO840M3132353099 B&W *A2A2*CDF*CVF*BYF*BL
 CAN-GPA Aug*21 82%Rel GPA LPI 3420/78%
 KG M 440/38% F 75/88% %F 0.51 PRO\$
 MR 103 P 45/68% %P 0.24 2581
 CAN-GPA Aug*21 79%Rel CONF 13/99%
 MS 9 F&L 12 DS 9 RP 8

FARNEAR DELTA-LAMBDA-ET PB
 HO840M3125993715 B&W *POF*A1A2*CDF*CVF*RD
 CAN-GEV Aug*21 98%Rel GLPI 3502/94%
 KG M 1256 F 63 %F 0.12 P 54 %P 0.09
 CAN-GEV Aug*21 97%Rel CONF 15

CHARPENTIER SILVER ADELE PB
 HOCANF109565459 B&W ET B:08 May 2015

MR MOGUL DELTA 1427-ET PB
 HOUSAM72128216 B&W *A1A2*CDF*CVF*RDF*BYF*
EDG LORETTE UNO 2198-ET
 HOUSAF72437745 ET B:25 Apr 2013
 EX-91-5YR-USA

SEAGULL-BAY SILVER-ET PB
 HOUSAM72156794 B&W *A1A2*CDF*CVF*BYF*BLF*
 CHARPENTIER MCCUTCHEN AMAZOO PB
 HOCANF108082692 B&W ET B:01 Jun 2013
 VG-87-3 YR-CAN 2*(0/10)

JACOBS DAY LUFTY PB
 HOCANF110481410 B&W B:22 Jan 2017
 EX-92-4YR-CAN
 MS:94 (FA:9 RAH:7 RAW:7) F&L:91 DS:93 RP:90
 CAN-GEV Aug*21 83%Rel GLPI 2691/80%
 KG M 258/46% F 43/81% %F 0.31 PRO\$
 MR 106 P 22/65% %P 0.12 1190
 CAN-GEV Aug*21 80%Rel CONF 1/34%
 MS 2 F&L -1 DS 0 RP 1

01-11	305	10121	461 4.6	340 3.4
	BCA	255	314	266
03-00	305	12952	576 4.5	452 3.5
	360	14560	664 4.6	515 3.5
	BCA	284	343	312
04-02	P153	11576	543 4.7	387 3.3
	PBCA	235	300	250
3	LACT:	32756	1484 4.5	1121 3.4

Avg BCA: M258 F319 P276
 1 Superior Lactations

MINNIGAN-HILLS DAY-ET PB
 HOUSAM69774730 B&W *POF*A1A1*CDF*CVF*BYF*
 CAN-GEV Aug*21 99%Rel GLPI 2988/98%
 KG M 1340 F 38 %F-0.11 P 40 %P-0.04
 CAN-GEV Aug*21 99%Rel CONF 7

JACOBS GOLDWYN LISAMAREE PB
 HOCANF106443589 B&W *CDC*CVF*BRC*BYF*BLF
 EX-94-2E-CAN 2*(6/4)

02-01	305	11402	461 4.0	366 3.2
	BCA	282	309	286
06-01	305	18244	604 3.3	577 3.2
	365	21069	742 3.5	682 3.2
	BCA	336	302	343
4	LACT:	67212	2555 3.8	2150 3.2

Avg BCA: M292(48) F290(25) P286(41)
 2 Superior Lactations
 ALL-CANADIAN LONGTIME PROD 2017
 ALL-QUEBEC LONGTIME PROD 2017
 1ST LONGTIME PROD ROYAL 2017
 1ST MATURE COW TROIS-RIVIERES 2017
 HM. INT. CHAMP MONTMAGNY 2014
 HM. INT. CHAMP TROIS-RIVIERES 2014
 Progeny Data: 2EX 8VG 8GP 2G 0F
 19 DAUS ME AVG: 11962 463 3.9 369 3.1
 AVG BCA: M226 F237 P223

CHARLESDALE SUPERSTITION-ET PB
 HOUSAM62065919 B&W *POF*CDF*CVF*RDF*BYF*B
 HENDEL BOLTON FLORIDA-ET PB
 HOUSAF64855726 B&W *BYF ET B:03 May 2008
 EX-90-4YR-USA

BRAEDALE GOLDWYN PB
 HOCANM10705608 B&W *A1A2*CDC*CVF*BYF*BLF
 GP-84-8YR-CAN GM*12 EXTRA*05

JACOBS JASPER LITTLE PB
 HOCANF103014506 B&W *BRC B:29 Jan 2005
 EX-93-3 E-CAN 5*(0/27)

03-02	305	11369	474 4.2	350 3.1
	365	13094	546 4.2	406 3.1
	BCA	251	284	241
5	LACT:	66307	2695 4.1	2032 3.1

Avg BCA: M232(-2) F252(5) P222(-19)
 NOM. ALL-QUEBEC MATURE COW 2011
 NOM. ALL-QUEBEC SR.2-YR 2007
 3RD MATURE COW THREE RIVERS 2011
 1ST SR.3-YR THREE RIVERS 2008
 1ST SR.2-YR THREE RIVERS 2007
 1ST SR.2-YR PORTNEUF 2007
 Progeny Data: 3EX 7VG 1GP 2 G 0F
 12 DAUS ME AVG: 12439 509 4.1 385 3.1
 AVG BCA: M235 F261 P 233



**JACOBS FITZ LAURANCE
EX-93 (MS:95)**

JACOBS GOLDWYN LISAMAREE EX-94 2E 2*

4th 4-Yr-Old Trois-Rivières 2021
Mère | Dam

All-Canadian Longtime production 2017

1st Longtime production *Royal* & Supreme Dairy 2017

2e mère | 2nd Dam

30

31

JACOBS LAMBDA LUCIANA

HOCANF120600817 B&W ET B:07 Feb 2021
CAN-PA Aug*21 45%Rel PA LPI 3014/43%
KG M 556/62% F 31/69% %F 0.08 PRO\$
MR 104 P 29/76% %P 0.08 1645
CAN-PA Aug*21 44%Rel CONF 10/98%
MS 7 F&L 9 DS 8 RP 3

JACOBS LAMBDA LATINO

HOCANF120600826 B&W ET B:18 Feb 2021
CAN-PA Aug*21 45%Rel PA LPI 3014/43%
KG M 556/62% F 31/69% %F 0.08 PRO\$
MR 104 P 29/76% %P 0.08 1645
CAN-PA Aug*21 44%Rel CONF 10/98%
MS 7 F&L 9 DS 8 RP 3

FARNEAR DELTA-LAMBDA-ET PB

HO840M3125993715 B&W *POF*A1A2*CDF*CVF*RD
CAN-GEBV Aug*21 98%Rel GLPI 3502/94%
KG M 1256/75% F 63/80% %F 0.12 PRO\$
MR 104 P 54/81% %P 0.09 2781
CAN-GEBV Aug*21 97%Rel CONF 15/99%
MS 11 F&L 12 DS 9 RP 8
Progeny Data: 1017 Daus: 87.00% GP+
0EX 280VG 606GP 131G 0F
1068 DAUS ME AVG: 13582 550 4.0 447 3.3
AVG BCA: M257 F282 P270

MR MOGUL DELTA 1427-ET PB

HOUSAM72128216 B&W *A1A2*CDF*CVF*RD*BYF*
CAN-GEBV Aug*21 99%Rel GLPI 2972/97%
KG M 1028 F 63 %F 0.20 P 36 %P 0.01
CAN-GEBV Aug*21 98%Rel CONF 4

4th-6th Maternal Dam

JACOBS OUTSIDE LINSEY EX-92 4E-CAN 6*
LITTLE RIVER ASTRO LINSEY EX-4E-CAN-3*
LITTLE RIVER MAJESTY LENA VG-86-3YR-CAN

EDG LORETTE UNO 2198-ET

HOUSAF72437745 ET B:25 Apr 2013
EX-91-5YR-USA
04-02 305 13821 562 4.1 489 3.5
330 14361 585 4.1 512 3.6
3 LACT: 39735 1518 3.8 1431 3.6 KG

JACOBS FITZ LAURANCE PB

HOCANF109942214 B&W ET B:04 Nov 2016
EX-93-4YR-CAN
MS:95 (FA:9 RAH:9 RAW:8) F&L:91 DS:94 RP:90
CAN-GEBV Aug*21 82%Rel GLPI 2534/79%
KG M-143/25% F-1/28% %F 0.05 PRO\$
MR 105 P 4/33% %P 0.07 528
CAN-GEBV Aug*21 79%Rel CONF 4/65%
MS 3 F&L 5 DS 7 RP -2
01-11 266 6763 296 4.4 222 3.3
BCA 171 200 175
03-01 305 11399 455 4.0 383 3.4
358 12711 516 4.1 440 3.5
BCA 242 261 255
04-04 P169 11873 477 4.0 380 3.2
PBCA 235 256 239
3 LACT: 27396 1118 4.1 903 3.3 KG
Avg BCA: M216 F239 P223

TOC-FARM FITZ ET PB

HOITAM53990116251 B&W *A1A2*CVF*BYF*BLF*D
CAN-GEBV Aug*21 98%Rel GLPI 3093/95%
KG M 1024 F 25 %F-0.12 P 43 %P 0.07
CAN-GEBV Aug*21 96%Rel CONF 12

VAL-BISSON DOORMAN PB

HOCANM107281711 B&W *POF*A2A2*CDF*CVF*RD
EX-90-5YR-CAN ST*16
TOC-FARM SNOW FLORA ET PB
HOITAF53990097565 B&W ET B:16 Feb 2012
VG-86-2YR-ITA

JACOBS GOLDWYN LISAMAREE PB

HOCANF106443589 B&W *CDC*CVF*BRC*BYF*BLF
EX-94-2E-CAN 2*(6/4)
02-01 305 11402 461 4.0 366 3.2
BCA 282 309 286
06-01 305 18244 604 3.3 577 3.2
365 21069 742 3.5 682 3.2
BCA 336 302 343
4 LACT: 67212 2555 3.8 2150 3.2 KG
Avg BCA: M292(48) F290(25) P286(41)
2 Superior Lactations
ALL-CANADIAN LONGTIME PROD 2017
ALL-QUEBEC LONGTIME PROD 2017
1ST LONGTIME PROD ROYAL 2017
1ST MATURE COW TROIS-RIVIERES 2017
HM. INT.CHAMP MONTMAGNY 2014
HM. INT.CHAMP TROIS-RIVIERES 2014
Progeny Data: 2EX 8VG 8GP 2G 0F
19 DAUS ME AVG: 11962 463 3.9 369 3.1
AVG BCA: M226 F237 P223

BRAEDALE GOLDWYN PB

HOCANM10705608 B&W *A1A2*CDC*CVF*BYF*BLF
GP-84-8YR-CAN GM*12 EXTRA*05
JACOBS JASPER LITTLE PB
HOCANF103014506 B&W *BRC B:29 Jan 2005
EX-93-3 E-CAN 5*(0/27)
03-02 305 11369 474 4.2 350 3.1
365 13094 546 4.2 406 3.1
BCA 251 284 241
5 LACT: 66307 2695 4.1 2032 3.1 KG
Avg BCA: M232(-2) F252(5) P222(-19)
NOM. ALL-QUEBEC MATURE COW 2011
NOM. ALL-QUEBEC SR-2-YR 2007
3RD MATURE COW THREE RIVERS 2011
1ST SR-3-YR THREE RIVERS 2008
1ST SR-2-YR THREE RIVERS 2007
1ST SR-2-YR PORTNEUF 2007
Progeny Data: 3EX 7VG 1GP 2 G 0F
12 DAUS ME AVG: 12439 509 4.1 385 3.1
AVG BCA: M235 F261 P 233

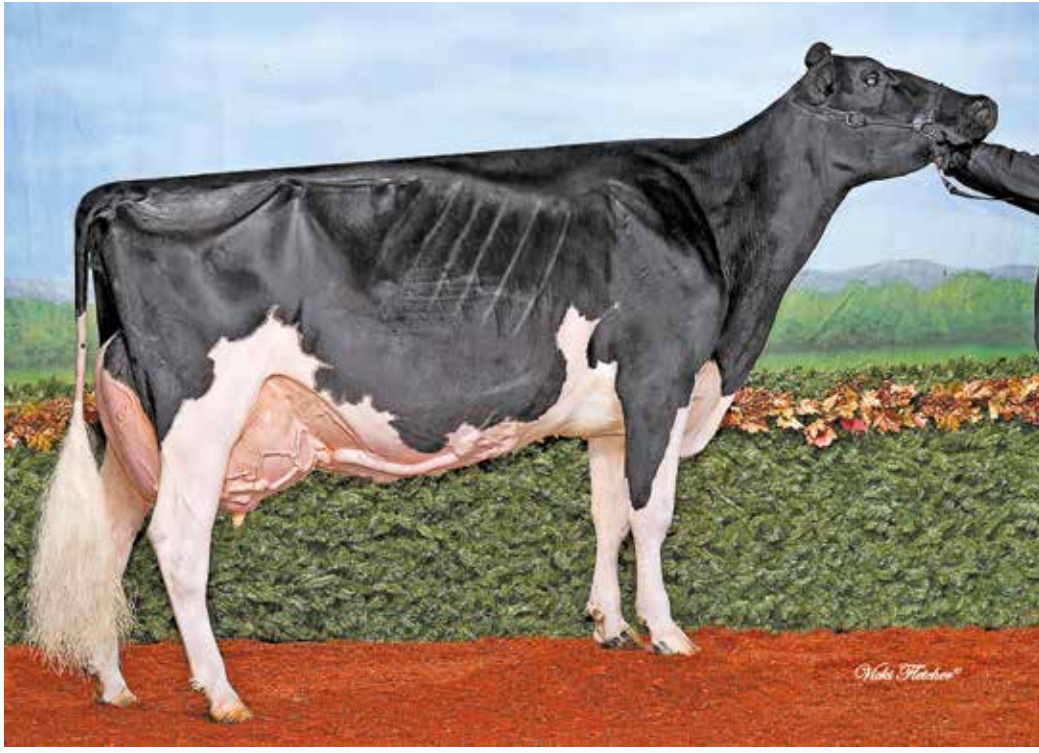

JACOBS GOLDWYN LISAMAREE EX-94 2E 2*

All-Canadian Longtime production 2017
 1st Longtime production *Royal* & Supreme Dairy 2017
 Mère | Dam

32

JACOBS CHIEF LISANA

HOCANF120600916 B&W ET B:18 Jun 2021
 CAN-GPA Aug*21 82%Rel GPA LPI 2653/78%
 KG M-153/25% F 6/36% %F 0.12 PRO\$
 MR 105 P-3/22% %P 0.01 585
 CAN-GPA Aug*21 79%Rel CONF 6/83%
 MS 5 F&L 3 DS 3 RP 5

STANTONS CHIEF-ET PB

HO840M3129015989 B&W *A2A2*CDF*CVF*BYF*BL
 CAN-GEBV Aug*21 99%Rel GLPI 3050/96%
 KG M 974/63% F 20/29% %F-0.14 PRO\$
 MR 106 P 34/51% %P 0.01 1644
 CAN-GEBV Aug*21 98%Rel CONF 11/98%
 MS 10 F&L 5 DS 5 RP 9

Progeny Data: 1725 Daus: 88.00% GP+
 1EX 527VG 999GP 196G 2F
 1766 DAUS ME AVG: 13093 516 3.9 428 3.3
 AVG BCA: M247 F264 P259

JACOBS GOLDWYN LISAMAREE PB

HOCANF106443589 B&W *CDC*CVF*BR*BYF*BLF
 EX-94-2E-CAN 2*(6/4)
 MS:95 (FA:9 RAH:7 RAW:9) F&L:96 DS:91 RP:91
 CAN-EBV Aug*21 79%Rel LPI 2161/62%
 KG M-552/11% F-22/10% %F 0.00 PRO\$
 MR 102 P-29/2% %P-0.09 -495
 CAN-EBV Aug*21 67%Rel CONF 2/44%
 MS 1 F&L 2 DS 4 RP -2

02-01	305	11402	461 4.0	366 3.2
	BCA	282	309 286	
06-01	305	18244	604 3.3	577 3.2
	BCA	21069	742 3.5	682 3.2
	BCA	336	302 343	
4	LACT:	67212	2555 3.8	2150 3.2

Avg BCA: M292(48) F290(25) P286(41)
 2 Superior Lactations

ALL-CANADIAN LONGTIME PROD 2017
 ALL-QUEBEC LONGTIME PROD 2017
 1ST LONGTIME PROD ROYAL 2017
 1ST MATURE COW TROIS-RIVIERES 2017
 HM. INT.CHAMP MONTMAGNY 2014
 HM. INT.CHAMP TROIS-RIVIERES 2014
 Progeny Data: 2EX 8VG 8GP 2G 0F
 19 DAUS ME AVG: 11962 463 3.9 369 3.1
 AVG BCA: M226 F237 P223

4th-5th Maternal Dam

LITTLE RIVER ASTRO LINSEY EX 4E-CAN-3*
 LITTLE RIVER MAJESTY LENA VG-86-3YR-CAN

BRAEDALE GOLDWYN PB

HOCANM10705608 B&W *A1A2*CDC*CVF*BYF*BLF
 GP-84-8YR-CAN GM*12 EXTRA*05
 CAN-GEBV Aug*21 99%Rel GLPI 2625/99%
 KG M-452 F 12 %F 0.26 P-1 %P 0.12
 CAN-GEBV Aug*21 99%Rel CONF 6

JACOBS JASPER LITTLE PB

HOCANF103014506 B&W *BRC B:29 Jan 2005
 EX-93-3E-CAN 5*(0/27)

03-02	305	11369	474 4.2	350 3.1
	BCA	13094	546 4.2	406 3.1
	BCA	251	284 241	
05-11	305	13678	526 3.8	399 2.9
	BCA	252	264 238	
5	LACT:	66307	2695 4.1	2032 3.1

Avg BCA: M232(-2) F252(5) P222(-19)

NOM. ALL-QUEBEC MATURE COW 2011
 NOM. ALL-QUEBEC SR.2-YR 2007
 3RD MATURE COW THREE RIVERS 2011
 1ST SR.3-YR THREE RIVERS 2008
 1ST SR.2-YR THREE RIVERS 2007
 1ST SR.2-YR PORTNEUF 2007
 Progeny Data: 3EX 7VG 1GP 2G 0F
 12 DAUS ME AVG: 12439 509 4.1 385 3.1
 AVG BCA: M235 F261 P233

33

JACOBS DEVOUR LIFESTYLE

HOCANF120262328 B&W ET B:19 Sep 2020
 CAN-PA Aug*21 44%Rel PA LPI 2478/38%
 KG M 8/33% F-8/21% %F-0.06 PRO\$
 MR 101 P-9/15% %P-0.07 316
 CAN-PA Aug*21 40%Rel CONF 7/89%
 MS 6 F&L 7 DS 2 RP 3

MR DANIELLE DEVOUR-ET PB

HOUSAM72713024 B&W *A1A1*RD*CVF*BYF*BLF*
 CAN-GEBV Aug*21 95%Rel GLPI 2788/91%
 KG M 569/44% F 7/16% %F-0.12 PRO\$
 MR 100 P 11/19% %P-0.06 1054
 CAN-GEBV Aug*21 93%Rel CONF 12/99%
 MS 10 F&L 12 DS 0 RP 8

Progeny Data: 237 Daus: 91.00% GP+
 1EX 107VG 110GP 19G 0F
 238 DAUS ME AVG: 12233 479 3.9 393 3.2
 AVG BCA: M231 F245 P238

SHOREMAR JAMES PB

HOCANM5902195 B&W *A1A1*CVF*BLF
 GP-81-2YR-CAN EXTRA'98

BRAEDALE BALER TWINE PB

HOCANF6860888 B&W *BLF ETM B:08 Nov 1997
 VG-86-2 YR-CAN 34*(27/146)

WILCOXVIEW JASPER-ET PB

HOUSAM128620869 B&W *CVF*BLF ET MB
 VG-85-4YR-CAN ST'04

JACOBS OUTSIDE LINSEY PB

HOCANF10807419 B&W *BRC B:01 Sep 2001
 EX-92-4 E-CAN 6*(7/23)

07-03	305	13549	642 4.7	441 3.3
	BCA	15392	731 4.7	507 3.3
	BCA	244	316 256	
6	LACT:	83555	4014 4.8	2926 3.5

Avg BCA: M218(-21) F282(30) P238(-9)
 2ND SR.3-YR PORTNEUF 2005

Progeny Data: 5EX 5VG 3GP 0 G 0F
 12 DAUS ME AVG: 12015 492 4.1 387 3.2
 AVG BCA: M227 F252 P 234



JACOBS GOLDWYN LISAMAREE EX-94 2E 2*

JACOBS CRUSHTIME LEMON

12th Inter. Calf Supreme Dairy 2021
En vente | She sells

All-Canadian Longtime production
2017
1st Longtime production *Royal* &
Supreme Dairy 2017
Mère | Dam

34

JACOBS CRUSHTIME LEMON

HOCANF120262374 B&W ET B:01 Dec 2020
CAN-GPA Aug*21 78%Rel GPA LPI 2405/74%
KG M-977/3% F-41/2% %F-0.03 PRO\$
MR 106 P-23/4% %P 0.08 -256
CAN-GPA Aug*21 74%Rel CONF 8/93%
MS 9 F&L 6 DS 3 RP -1

Génisse Inter pour 2021 | Inter. calf for 2021

4th-5th Maternal Dam

LITTLE RIVER ASTRO LINSEY EX 4E-CAN-3*
LITTLE RIVER MAJESTY LENA VG-86-3YR-CAN

COL DG CRUSHTIME-ET PB

HODEUM539782028 B&W *A1A2*CDF*CVF*BYF*BLF
CAN-GPA Aug*21 82%Rel GPA LPI 2743/79%
KG M-414/37% F-13/5% %F-0.26 PRO\$
MR 102 P-19/27% %P 0.03 629
CAN-GPA Aug*21 79%Rel CONF 13/99%
MS 12 F&L 9 DS 7 RP 4

Progeny Data: 114 Daus: 97.00% GP+
0EX 34VG 77GP 3G 0F

MAV004 CRUSH PB

HOCANM12042760 B&W *A1A2*CDF*CVF*BYF*BLF*
CAN-GEBV Aug*21 95%Rel GMLPI 2768/91%
KG M-294 F-35 %F-0.21 P 6 %P 0.13
GMACE Aug*21 93%Rel CONF 10

OH-RIVER-SYC MOGAL BRYLAN

HOUSAF74327163 B&W *RDF*BLF*DPF ET
VG-87-4YR-USA

VAL-BISSON DOORMAN PB

HOCANM107281711 B&W *POF*A2A2*CDF*CVF*RDF
EX-90-5YR-CAN ST*16

EDG CLAIRE CLING-ET PB

HOUSAF71494758 B&W ET B:26 May 2012
VG-85-2 YR-CAN 7*(2/33)

MOUNTFIELD SSI DCY MOGUL-ET PB

HO840M3006972816 B&W *POF*A1A2*CDF*CVF*RD
EX-93-7YR-USA EXTRA*15

OH-RIVER-SYC MRDN BILLIE-ET

HOUSAF72205169 B&W *BLF*DPF ET
EX-91-4YR-USA

SHOREMAR JAMES PB

HOCANM5902195 B&W *A1A1*CVF*BLF
GP-81-2YR-CAN EXTRA*98

BRAEDALE BALER TWINE PB

HOCANF6860888 B&W *BLF ETM B:08 Nov 1997
VG-86-2 YR-CAN 34*(27/146)

WILCOXVIEW JASPER-ET PB

HOUSAM128620869 B&W *CVF*BLF ET MB
VG-85-4YR-CAN ST*04

JACOBS OUTSIDE LINSEY PB

HOCANF10807419 B&W *BRC B:01 Sep 2001
EX-92-4 E-CAN 6*(7/23)

07-03 305 13549 642 4.7 441 3.3

365 15392 731 4.7 507 3.3

BCA 244 316 256

6 LACT: 83555 4014 4.8 2926 3.5 KG

Avg BCA: M218(-21) F282(30) P238(-9)

2ND SR.3-YR PORTNEUF 2005

Progeny Data: 5EX 5VG 3GP 0 G 0 F

12 DAUS ME AVG: 12015 492 4.1 387 3.2

AVG BCA: M227 F252 P 234

JACOBS GOLDWYN LISAMAREE PB

HOCANF106443589 B&W *CDC*CVF*BRC*BYF*BLF
EX-94-2E-CAN 2*(6/4)
MS:95 (FA:9 RAH:7 RAW:9) F&L:96 DS:91 RP:91
CAN-EBV Aug*21 79%Rel LPI 2161/62%
KG M-552/11% F-22/10% %F 0.00 PRO\$
MR 102 P-29/2% %P-0.09 -495
CAN-EBV Aug*21 67%Rel CONF 2/44%
MS 1 F&L 2 DS 4 RP -2

02-01 305 11402 461 4.0 366 3.2

BCA 282 309 286

06-01 305 18244 604 3.3 577 3.2

365 21069 742 3.5 682 3.2

BCA 336 302 343

4 LACT: 67212 2555 3.8 2150 3.2 KG

Avg BCA: M292(48) F290(25) P286(41)

2 Superior Lactations

ALL-CANADIAN LONGTIME PROD 2017

ALL-QUEBEC LONGTIME PROD 2017

1ST LONGTIME PROD ROYAL 2017

1ST MATURE COW TROIS-RIVIERES 2017

HM. INT.CHAMP MONTMAGNY 2014

HM. INT.CHAMP TROIS-RIVIERES 2014

Progeny Data: 2EX 8VG 8GP 2G 0F

19 DAUS ME AVG: 11962 463 3.9 369 3.1

AVG BCA: M226 F237 P223

BRAEDALE GOLDWYN PB

HOCANM10705608 B&W *A1A2*CDC*CVF*BYF*BLF
GP-84-8YR-CAN GM*12 EXTRA*05
CAN-GEBV Aug*21 99%Rel GLPI 2625/99%
KG M-452 F 12 %F 0.26 P-1 %P 0.12
CAN-GEBV Aug*21 99%Rel CONF 6

JACOBS JASPER LITTLE PB

HOCANF103014506 B&W *BRC B:29 Jan 2005
EX-93-3E-CAN 5*(0/27)

03-02 305 11369 474 4.2 350 3.1

365 13094 546 4.2 406 3.1

BCA 251 284 241

05-11 305 13678 526 3.8 399 2.9

BCA 252 264 238

5 LACT: 66307 2695 4.1 2032 3.1 KG

Avg BCA: M232(-2) F252(5) P222(-19)

NOM. ALL-QUEBEC MATURE COW 2011

NOM. ALL-QUEBEC SR.2-YR 2007

3RD MATURE COW THREE RIVERS 2011

1ST SR.3-YR THREE RIVERS 2008

1ST SR.2-YR THREE RIVERS 2007

1ST SR.2-YR PORTNEUF 2007

Progeny Data: 3EX 7VG 1GP 2G 0F

12 DAUS ME AVG: 12439 509 4.1 385 3.1

AVG BCA: M235 F261 P233



JACOBS GOLDWYN LISAMAREE EX-94 2E 2*

All-Canadian Longtime production 2017
 1st Longtime production *Royal* & Supreme Dairy 2017
 Mère | Dam

35

JACOBS LAMBDA LISON

HOCANF120600863 B&W ET B:06 Apr 2021
 *A1A1*CDC*CVF*BYF*BLF*DPF*CNF
 CAN-GPA Aug*21 81%Rel GPA LPI 2800/77%
 KG M 656/67% F 29/67% %F 0.02 PRO\$
 MR 104 P 54/81% %P 0.12 1212
 CAN-GPA Aug*21 77%Rel CONF 9/96%
 MS 9 F&L 6 DS 3 RP 1

4th-5th Maternal Dam
 LITTLE RIVER ASTRO LINSEY EX 4E-CAN-3*
 LITTLE RIVER MAJESTY LENA VG-86-3YR-CAN

FARNEAR DELTA-LAMBDA-ET PB

HO840M3125993715 B&W *POF*A1A2*CDF*CVF*RD
 CAN-GEBV Aug*21 98%Rel GLPI 3502/94%
 KG M 1256/75% F 63/80% %F 0.12 PRO\$
 MR 104 P 54/81% %P 0.09 2781
 CAN-GEBV Aug*21 97%Rel CONF 15/99%
 MS 11 F&L 12 DS 9 RP 8
 Progeny Data: 1017 Daus: 87.00% GP+
 0EX 280VG 606GP 131G 0F
 1068 DAUS ME AVG: 13582 550 4.0 447 3.3
 AVG BCA: M257 F282 P270

MR MOGUL DELTA 1427-ET PB

HOUSAM72128216 B&W *A1A2*CDF*CVF*BYF*
 CAN-GEBV Aug*21 99%Rel GLPI 2972/97%
 KG M 1028 F 63 %F 0.20 P 36 %P 0.01
 CAN-GEBV Aug*21 98%Rel CONF 4

MOUNTFIELD SSI DCY MOGUL-ET PB

HO840M3006972816 B&W *POF*A1A2*CDF*CVF*RD
 EX-93-7YR-USA EXTRA'15
MISS OCD ROBST DELICIOUS-ET PB
 HO840F3006989479 B&W ET B:28 Jan 2011
 VG-87-3YR-USA

EDG LORETTE UNO 2198-ET

HOUSAF72437745 ET B:25 Apr 2013
 EX-91-5YR-USA
 04-02 305 13821 562 4.1 489 3.5
 330 14361 585 4.1 512 3.6
 3 LACT: 39735 1518 3.8 1431 3.6 KG

AMIGHETTI NUMERO UNO ET PB

HOITAM17990915143 B&W *POF*A1A2*CVF*BYF*BLF
 EX-90-3YR-HUN ST'15
VELTHUIS SNOWMAN LORRETTE-ETS PB
 HOCANF11294716 B&W ETM B:19 Apr 2011
 VG-86-3YR-USA

JACOBS GOLDWYN LISAMAREE PB

HOCANF106443589 B&W *CDC*CVF*BRC*BYF*BLF
 EX-94-2E-CAN 2*(6/4)
 MS:95 (FA:9 RAH:7 RAW:9) F&L:96 DS:91 RP:91
 CAN-EBV Aug*21 79%Rel LPI 2161/62%
 KG M-552/11% F-22/10% %F 0.00 PRO\$
 MR 102 P-29/2% %P-0.09 -495
 CAN-EBV Aug*21 67%Rel CONF 2/44%
 MS 1 F&L 2 DS 4 RP -2
 02-01 305 11402 461 4.0 366 3.2
 BCA 282 309 286
 06-01 305 18244 604 3.3 577 3.2
 365 21069 742 3.5 682 3.2
 BCA 336 302 343
 4 LACT: 67212 2555 3.8 2150 3.2 KG
 Avg BCA: M292(48) F290(25) P286(41)

BRAEDALE GOLDWYN PB

HOCANM10705608 B&W *A1A2*CDC*CVF*BYF*BLF
 GP-84-8YR-CAN GM'12 EXTRA'05
 CAN-GEBV Aug*21 99%Rel GLPI 2625/99%
 KG M-452 F 12 %F 0.26 P-1 %P 0.12
 CAN-GEBV Aug*21 99%Rel CONF 6

SHOREMAR JAMES PB

HOCANM5902195 B&W *A1A1*CVF*BLF
 GP-81-2YR-CAN EXTRA'98
BRAEDALE BALER TWINE PB
 HOCANF6860888 B&W *BLF ETM B:08 Nov 1997
 VG-86-2 YR-CAN 34*(27/146)

JACOBS JASPER LITTLE PB

HOCANF103014506 B&W *BRC B:29 Jan 2005
 EX-93-3E-CAN 5*(0/27)
 03-02 305 11369 474 4.2 350 3.1
 365 13094 546 4.2 406 3.1
 BCA 251 284 241
 05-11 305 13678 526 3.8 399 2.9
 BCA 252 264 238
 5 LACT: 66307 2695 4.1 2032 3.1 KG
 Avg BCA: M232(-2) F252(5) P222(-19)

WILCOXVIEW JASPER-ET PB

HOUSAM128620869 B&W *CVF*BLF ET MB
 VG-85-4YR-CAN ST'04
JACOBS OUTSIDE LINSEY PB
 HOCANF10807419 B&W *BRC B:01 Sep 2001
 EX-92-4 E-CAN 6*(7/23)
 07-03 305 13549 642 4.7 441 3.3
 365 15392 731 4.7 507 3.3
 BCA 244 316 256
 6 LACT: 83555 4014 4.8 2926 3.5 KG
 Avg BCA: M218(-21) F282(30) P238(-9)
 2ND SR-3-YR PORTNEUF 2005
 Progeny Data: 5EX 5VG 3GP 0 G 0 F
 12 DAUS ME AVG: 12015 492 4.1 387 3.2
 AVG BCA: M227 F252 P 234

2 Superior Lactations
 ALL-CANADIAN LONGTIME PROD 2017
 ALL-QUEBEC LONGTIME PROD 2017
 1ST LONGTIME PROD ROYAL 2017
 1ST MATURE COW TROIS-RIVIERES 2017
 HM. INT.CHAMP MONTMAGNY 2014
 HM. INT.CHAMP TROIS-RIVIERES 2014
 Progeny Data: 2EX 8VG 8CP 2G 0F
 19 DAUS ME AVG: 11962 463 3.9 369 3.1
 AVG BCA: M226 F237 P223

NOM. ALL-QUEBEC MATURE COW 2011
 NOM. ALL-QUEBEC SR-2-YR 2007
 3RD MATURE COW THREE RIVERS 2011
 1ST SR-3-YR THREE RIVERS 2008
 1ST SR-2-YR THREE RIVERS 2007
 1ST SR-2-YR PORTNEUF 2007
 Progeny Data: 3EX 7VG 1GP 2G 0F
 12 DAUS ME AVG: 12439 509 4.1 385 3.1
 AVG BCA: M235 F261 P233



**PIERSTEIN
CICERO TIME OUT
EX-95**

Res. All-Canadian & Res.
Tout-Québec Sr. 3-Yr-Old 2017
Grand Champion Trois-Rivières
2017 & 2019
2e mère de l'embryon | 2nd Dam

JACOBS GOLDWYN LISAMAREE EX-94 2E 2*

All-Canadian Longtime production 2017
1st Longtime production *Royal* & Supreme Dairy 2017
2e mère | 2nd Dam

36

JACOBS RUBICON LIBAN

HOCANF111576156 B&W ET B:24 Mar 2020
CAN-GPA Aug*21 81%Rel GPA LPI 2986/78%
KG M 135/39% F 71/96% %F 0.58 PRO\$
MR 99 P 25/70% %P 0.16 1684
CAN-GPA Aug*21 78%Rel CONF 8/93%
MS 4 F&L 8 DS 8 RP 4

Due Mar. 24, 2022 x embryo Jacobs Windbrook Timely x Sexed Lambda

4th-6th Maternal Dam

JACOBS OUTSIDE LINSEY EX-92 4E-CAN 6*
LITTLE RIVER ASTRO LINSEY EX-4E-CAN-3*
LITTLE RIVER MAJESTY LENA VG-86-3YR-CAN

EDG RUBICON-ET PB

HOUSAM72128125 B&W *A1A2*CDF*CVF*RDF*BYF*
CAN-GEV Aug*21 98%Rel GLPI 3462/96%
KG M 974/63% F 127/99% %F 0.75 PRO\$
MR 101 P 62/89% %P 0.23 3089
CAN-GEV Aug*21 97%Rel CONF 7/91%
MS 3 F&L 12 DS 6 RP 0
Progeny Data: 551 Daus: 84.00% GP+
13EX 153VG 298GP 82G 5F
601 DAUS ME AVG: 13441 581 4.3 4.48 3.3
AVG BCA: M254 F298 P271

MOUNTFIELD SSI DCY MOGUL-ET PB

HO840M3006972816 B&W *POF*A1A2*CDF*CVF*RD
EX-93-7YR-USA EXTRA'15
CAN-GEV Aug*21 99%Rel GLPI 3035/99%
KG M 855 F 75 %F 0.36 P 35 %P 0.05
CAN-GEV Aug*21 99%Rel CONF 7
SANDY-VALLEY ROBUST RUBY-ET PB
HOUSAF69998487 B&W ET B:28 Jan 2011
EX-90-6YR-USA
06-00 305 15595 518 3.3 520 3.3
336 16847 566 3.4 567 3.4
2 LACT: 30205 997 3.3 1007 3.3 KG

COYNE-FARMS DORCY-ET PB

HOUSAM139005002 B&W *A1A2*CDF*BYC*CVF*BLF
VG-87-4YR-USA ST'15
MOUNTFIELD MARSH MAXINE-ET PB
HOUSAF62784081 B&W ET B:23 Apr 2006
VG-88-2YR-USA DOM
ROYLANE SOCRA ROBUST-ET PB
HOUSAM64966739 B&W *A2A2*CVF*RDF*BLF*DPF
VG-88-3YR-USA
SANDY-VALLEY PLANE SAPPHIRE PB
HOUSAF66454736 B&W *BYF B:22 May 2009
VG-87-2 YR-USA 1*(0/8)

JACOBS UNIX LIBBY PB

HOCANF110828671 B&W ET B:26 Apr 2018
VG-85-3YR-CAN
MS:87 (FA:7 RAH:6 RAW:5) F&L:83 DS:86 RP:85
CAN-EBV Aug*21 58%Rel LPI 2478/49%
KG M-53/30% F 2/31% %F 0.03 PRO\$
MR 99 P-16/9% %P-0.12 280
CAN-EBV Aug*21 50%Rel CONF 5/75%
MS 5 F&L 4 DS 2 RP 1
01-11 282 8179 340 4.2 259 3.2
BCA 216 243 216
02-11 P155 8852 394 4.5 280 3.2
PBCA 198 240 197
2 LACT: 13543 567 4.2 423 3.1 KG
Avg BCA: M207 F242 P207

CROTEAU LESPERRON UNIX PB

HOCANM107567492 B&W *POF*A1A1*CDF*CVF*RD
EX-96-7YR-CAN ST'17
CAN-GEV Aug*21 99%Rel GLPI 2897/98%
KG M 694 F 20 %F 0.05 P 18 %P 0.05
CAN-GEV Aug*21 99%Rel CONF 10
JACOBS GOLDWYN LISAMAREE PB
HOCANF106443589 B&W *CDC*CVF*BRC*BYF*BLF
EX-94-2E-CAN 2*(6/4)
02-01 305 11402 461 4.0 366 3.2
BCA 282 309 286
06-01 305 18244 604 3.3 577 3.2
365 21069 742 3.5 682 3.2
BCA 336 302 343
4 LACT: 67212 2555 3.8 2150 3.2 KG
Avg BCA: M292(48) F290(25) P286(41)
2 Superior Lactations

AMIGHETTI NUMERO UNO ET PB

HOITAM17990915143 B&W *POF*A1A2*CDF*CVF*BYC*BLF
EX-90-3YR-HUN ST'15
REGAN-ALH DOMAIN DAYA-ET PB
HOUSAF66625459 B&W ET B:01 Sep 2010
EX-93-3 E-CAN 15*(0/75)
BRAEDALE GOLDWYN PB
HOCANM10705608 B&W *A1A2*CDF*CVF*BYF*BLF
GP-84-8YR-CAN GM'12 EXTRA'05
JACOBS JASPER LITTLE PB
HOCANF103014506 B&W *BRC B:29 Jan 2005
EX-93-3 E-CAN 5*(0/27)
03-02 305 11369 474 4.2 350 3.1
365 13094 546 4.2 406 3.1
BCA 251 284 241
5 LACT: 66307 2695 4.1 2032 3.1 KG
Avg BCA: M232(-2) F252(5) P222(-19)
NOM. ALL-QUEBEC MATURE COW 2011
NOM. ALL-QUEBEC SR.2-YR 2007
3RD MATURE COW THREE RIVERS 2011
1ST SR.3-YR THREE RIVERS 2008
1ST SR.2-YR THREE RIVERS 2007
1ST SR.2-YR PORTNEUF 2007
Progeny Data: 3EX 7VG 1GP 2 G 0 F
12 DAUS ME AVG: 12439 509 4.1 385 3.1
AVG BCA: M235 F261 P 233

ALL-CANADIAN LONGTIME PROD 2017
ALL-QUEBEC LONGTIME PROD 2017
1ST LONGTIME PROD ROYAL 2017
1ST MATURE COW TROIS-RIVIERES 2017
HM. INT.CHAMP MONTMAGNY 2014
HM. INT.CHAMP TROIS-RIVIERES 2014
Progeny Data: 2EX 8VG 8GP 2G 0F
19 DAUS ME AVG: 11962 463 3.9 369 3.1
AVG BCA: M226 F237 P223



JACOBS GOLD CHIP ATTORNEY EX-93 (MS:95)

H.M. All-Canadian Sr. 3-Yr-Old 2019
1st Sr. 3-Yr-Old Trois-Rivières 2019 - 3rd Sr. 3-Yr-Old *Royal* 2019
Mère | Dam

37

38

JACOBS UNIX ATHENA

HOCANF120262341 B&W ET B:30 Sep 2020
*A1A2*CDF*CVF*BYF*BLF*DPF*CNF
CAN-GPA Aug*21 82%Rel GPA LPI 2488/79%
KG M 227/44% F 11/43% %F 0.02 PRO\$
MR 97 P-12/12% %P-0.16 151
CAN-GPA Aug*21 79%Rel CONF 8/93%
MS 7 F&L 6 DS 2 RP 6

Saillie | Bred Oct. 20, 2021 x Sexed Lambda ▶

JACOBS UNIX ATTITUDE

HOCANF120262304 B&W ET B:03 Sep 2020
CAN-GPA Aug*21 46%Rel PA LPI 2492/45%
VG-85-4YR-USA EXTRA*12 GM*10
KG M 225/44% F -9/20% %F-0.16 PRO\$
MR 97 P-10/14% %P-0.15 150
CAN-GPA Aug*21 45%Rel CONF 9/96%
MS 8 F&L 6 DS 4 RP 6

CROTEAU LESPERRON UNIX PB

HOCANM107567492 B&W *POF*A1A1*CDF*CVF*RDF
EX-96-7YR-CAN ST*17
F&L:94 DS:97 RP:96
CAN-GEV Aug*21 99%Rel GLPI 2897/98%
KG M 694/51% F 20/29% %F-0.05 PRO\$
MR 96 P 18/26% %P-0.05 1285
CAN-GEV Aug*21 99%Rel CONF 10/97%
MS 10 F&L 7 DS 1 RP 5
Progeny Data: 7300 Daus: 86.00% GP+
45EX 1819VG 4418GP 993G 25F
7695 DAUS ME AVG: 12776 504 3.9 406 3.2
AVG BCA: M241 F258 P245

AMIGHETTI NUMERO UNO ET PB

HOITAM17990915143 B&W *POF*A1A2*CVF*RDF*B
EX-90-3YR-HUN ST*15
CAN-GEV Aug*21 99%Rel GLPI 2919/99%
KG M-643 F 43 %F 0.61 P-4 %P 0.15
CAN-GEV Aug*21 99%Rel CONF 4
REGAN-ALH DOMAIN DAYA-ET PB
HOUSAF66625459 B&W ET B:01 Sep 2010
EX-93-3E-CAN 15*(0/75)
10-02 305 21066 887 4.2 709 3.4
307 21189 893 4.2 713 3.4
BCA 397 457 430
5 LACT: 107592 4560 4.2 3858 3.6 KG

LONG-LANGS OMAN OMAN-ET PB

HOUSAM135746776 B&W *CVF*BYF*BLF*DPF ET
VG-85-4YR-USA EXTRA*12 GM*10
AMIGHETTI SHOTTLE AVE PB
HOITAF17990346074 B&W ET B:01 Mar 2006
VG-89-ITA

RONELEE TOYSTORY DOMAIN-ET PB

HOUSAM137974489 B&W *A2A2*CVF*BYF*BLF*DPF
EX-90-3YR-USA
REGAN-ALH G DESTINI-ET PB
HOUSAF62497024 B&W ET B:25 Mar 2006
VG-88-5YR-USA GMD DOM 7*(0/35)

JACOBS GOLD CHIP ATTORNEY PB

HOCANF109406294 B&W ET B:03 Sep 2015
EX-93-4YR-CAN
MS:95 (FA:9 RAH:8 RAW:6) F&L:90 DS:93 RP:91
CAN-GEV Aug*21 83%Rel GLPI 2070/80%
KG M-245/21% F-39/3% %F-0.26 PRO\$
MR 99 P-38/1% %P-0.24 -970
CAN-GEV Aug*21 81%Rel CONF 9/96%
MS 6 F&L 5 DS 8 RP 7
03-05 305 11425 442 3.9 335 2.9
365 13137 514 3.9 392 3.0
BCA 242 255 225
04-07 305 11132 392 3.5 344 3.1
BCA 222 212 219
3 LACT: 32633 1247 3.8 1004 3.1 KG
Avg BCA: M212(-26) F217(-51) P204(-41)
HM. ALL-CANADIAN SR.3-YR 2019
ALL-QUEBEC SR.3-YR 2019
3RD SR.3-YR ROYAL 2019
7TH MILKING 1-YR ROYAL 2017
1ST SR.3-YR TROIS-RIVIERES 2019
Progeny Data: 0EX 4VG 1GP 0G 0F
5 DAUS ME AVG: 13762 492 3.6 427 3.1
AVG BCA: M260 F252 P258

MR CHASSITY GOLD CHIP-ET PB

HOUSAM140145553 B&W *POF*A1A2*CVF*RDF*BYF
EX-94-6YR-USA ST*14
CAN-GEV Aug*21 99%Rel GLPI 2545/99%
KG M-302 F-15 %F-0.03 P-36 %P-0.21
CAN-GEV Aug*21 99%Rel CONF 10
JACOBS DUNDEE ATONE PB
HOCANF105794512 B&W ET B:27 Dec 2009
EX-90-2E-CAN
02-02 305 9994 362 3.6 305 3.1
BCA 246 241 236
03-02 215 7767 269 3.5 245 3.2
BCA 168 159 167
04-02 305 15367 542 3.5 437 2.8
365 18077 643 3.6 519 2.9
BCA 307 295 278
05-08 305 15041 499 3.3 420 2.8
BCA 289 255 253
4 LACT: 62985 2234 3.5 1864 3.0 KG
Avg BCA: M253(14) F238(-20) P234(-6)
Progeny Data: 1EX 3VG 3GP 0G 0F
5 DAUS ME AVG: 10215 386 3.8 303 3.0
AVG BCA: M193 F198 P183

BRAEDALE GOLDWYN PB

HOCANM10705608 B&W *A1A2*CDC*CVF*BYF*BLF
GP-84-8YR-CAN GM*12 EXTRA*05
REGANCREST S CHASSITY-ET PB
HOUSAF62496899 B&W *BYF*BLF ET
EX-92-4YR-USA GMD DOM 35*(0/177)

REGANCREST DUNDEE-ET PB

HOUSAM127640114 B&W *CVF*BYF*BLF ET
EX-95-6YR-USA ST*04
DELISLE LEO APRIL PB
HOCANF10623308 B&W B:19 Apr 1999
EX-90-2E-CAN 5*(0/25)
03-04 305 13968 445 3.2 431 3.1
325 14653 468 3.2 454 3.1
BCA 302 256 287
7 LACT: 103498 3597 3.5 3160 3.1 KG
Avg BCA: M263(24) F245(-2) P252(3)
Progeny Data: 2EX 4VG 1GP 0G 0F
7 DAUS ME AVG: 12968 465 3.6 404 3.1
AVG BCA: M245 F238 P244



JACOBS GOLDWYN LISAMAREE EX-94 2E 2*

JACOBS UNIX ATTACK VG-88 2YR

2nd Sr. 2-Yr-Old Trois-Rivières 2021 • 2nd Sr. 2-Yr-Old Supreme Dairy 2021
8th Sr 2-Yr-Old WDE 2021
En vente | She sells

All-Canadian Longtime production 2017
1st Longtime production *Royal* & Supreme Dairy 2017
Mère de l'embryon | Dam of embryo

39

JACOBS UNIX ATTACK

HOCANF110828780 B&W ET B:02 Dec 2018
VG-88-2YR-CAN
MS:89 (FA:9 RAH:8 RAW:9) F&L:88 DS:87 RP:88
CAN-EBV Aug*21 55%Rel LPI 2526/51%
KG M 94/37% F-15/14% %F-0.16 PRO\$
MR 97 P-5/20% %P-0.07 187
CAN-EBV Aug*21 53%Rel CONF 10/98%
MS 9 F&L 6 DS 6 RP 7

02-00	P248	8849	349 3.9	297 3.4	
	BCA	218	234	228	
1	LACT:	7322	279 3.8	242 3.3	KG

Avg BCA: M218 F234 P228
RES. ALL-QUEBEC INT.CALF 2019
2ND INT.CALF SUPREME LAITIER 2019

Vélé | Fresh Dec. 28, 2020
Due Mar. 2, 2022 x embryo
Jacobs Goldwyn Lisamaree x Sexed Lambda
Last test: 34.5 kg 3.7% 3.2% CCS 44

CROTEAU LESPERRON UNIX PB

HOCANM107567492 B&W *POF*A1A1*CDF*CVF*RDF
EX-96-7YR-CAN ST*17
F&L:94 DS:97 RP:96
CAN-GEV Aug*21 99%Rel GLPI 2897/98%
KG M 694/51% F 20/29% %F-0.05 PRO\$
MR 96 P 18/26% %P-0.05 1285
CAN-GEV Aug*21 99%Rel CONF 10/97%
MS 10 F&L 7 DS 1 RP 5
Progeny Data: 7300 Daus: 86.00% GP+
45EX 1819VG 4418GP 993G 25F
7695 DAUS ME AVG: 12776 504 3.9 406 3.2
AVG BCA: M241 F258 P245

AMIGHETTI NUMERO UNO ET PB
HOITAM17990915143 B&W *POF*A1A2*CVF*RDF*B
EX-90-3YR-HUN ST*15
CAN-GEV Aug*21 99%Rel GLPI 2919/99%
KG M-643 F 43 %F 0.61 P-4 %P 0.15
CAN-GEV Aug*21 99%Rel CONF 4

LONG-LANGS OMAN OMAN-ET PB
HOUSAM135746776 B&W *CVF*BYF*BLF*DPF ET
VG-85-4YR-USA EXTRA*12 GM*10
AMIGHETTI SHOTTLE AVE PB
HOITAF17990346074 B&W ET B:01 Mar 2006
VG-89-ITA

REGAN-ALH DOMAIN DAYA-ET PB
HOUSAF66625459 B&W ET B:01 Sep 2010
EX-93-3E-CAN 15*(0/75)
10-02 305 21066 887 4.2 709 3.4
307 21189 893 4.2 713 3.4
BCA 397 457 430
5 LACT: 107592 4560 4.2 3858 3.6 KG

RONELEE TOYSTORY DOMAIN-ET PB
HOUSAM137974489 B&W *A2A2*CVF*BYF*BLF*DPF
EX-90-3YR-USA
REGAN-ALH G DESTINI-ET PB
HOUSAF62497024 B&W ET B:25 Mar 2006
VG-88-5YR-USA GMD DOM 7*(0/35)

JACOBS GOLD CHIP ATTORNEY PB

HOCANF109406294 B&W ET B:03 Sep 2015
EX-93-4YR-CAN
MS:95 (FA:9 RAH:8 RAW:6) F&L:90 DS:93 RP:91
CAN-GEV Aug*21 83%Rel GLPI 2070/80%
KG M-245/21% F-39/3% %F-0.26 PRO\$
MR 99 P-38/1% %P-0.24 -970
CAN-GEV Aug*21 81%Rel CONF 9/96%
MS 6 F&L 5 DS 8 RP 7
03-05 305 11425 442 3.9 335 2.9
365 13137 514 3.9 392 3.0
BCA 242 255 225
04-07 305 11132 392 3.5 344 3.1
BCA 222 212 219
3 LACT: 32633 1247 3.8 1004 3.1 KG
Avg BCA: M212(-26) F217(-51) P204(-41)
HM. ALL-CANADIAN SR.3-YR 2019
ALL-QUEBEC SR.3-YR 2019
3RD SR.3-YR ROYAL 2019
7TH MILKING 1-YR ROYAL 2017
1ST SR.3-YR TROIS-RIVIERES 2019
Progeny Data: 0EX 4VG 1GP 0G 0F
5 DAUS ME AVG: 13762 492 3.6 427 3.1
AVG BCA: M260 F252 P258

MR CHASSITY GOLD CHIP-ET PB
HOUSAM140145553 B&W *POF*A1A2*CVF*RDF*BYF
EX-94-6YR-USA ST*14
CAN-GEV Aug*21 99%Rel GLPI 2545/99%
KG M-302 F-15 %F-0.03 P-36 %P-0.21
CAN-GEV Aug*21 99%Rel CONF 10

BRAEDALE GOLDWYN PB
HOCANM10705608 B&W *A1A2*CDC*CVF*BYF*BLF
GP-84-8YR-CAN GM*12 EXTRA*05
REGANCREST S CHASSITY-ET PB
HOUSAF62496899 B&W *BYF*BLF ET
EX-92-4YR-USA GMD DOM 35*(0/177)

JACOBS DUNDEE ATONE PB
HOCANF105794512 B&W ET B:27 Dec 2009
EX-90-2E-CAN
02-02 305 9994 362 3.6 305 3.1
BCA 246 241 236
03-02 215 7767 269 3.5 245 3.2
BCA 168 159 167
04-02 305 15367 542 3.5 437 2.8
365 18077 643 3.6 519 2.9
BCA 307 295 278
05-08 305 15041 499 3.3 420 2.8
BCA 289 255 253
4 LACT: 62985 2234 3.5 1864 3.0 KG
Avg BCA: M253(14) F238(-20) P234(-6)
Progeny Data: 1EX 3VG 3GP 0G 0F
5 DAUS ME AVG: 10215 386 3.8 303 3.0
AVG BCA: M193 F198 P183

REGANCREST DUNDEE-ET PB
HOUSAM127640114 B&W *CVF*BYF*BLF ET
EX-95-6YR-USA ST*04
DELISLE LEO APRIL PB
HOCANF10623308 B&W B:19 Apr 1999
EX-90-2E-CAN 5*(0/25)
03-04 305 13968 445 3.2 431 3.1
325 14653 468 3.2 454 3.1
BCA 302 256 287
7 LACT: 103498 3597 3.5 3160 3.1 KG
Avg BCA: M263(24) F245(-2) P252(3)
Progeny Data: 2EX 4VG 1GP 0G 0F
7 DAUS ME AVG: 12968 465 3.6 404 3.1
AVG BCA: M245 F238 P244



JACOBS GOLD CHIP ATTORNEY EX-93 (MS:95)

H.M. All-Canadian Sr. 3-Yr-Old 2019
 1st Sr. 3-Yr-Old Trois-Rivières 2019 · 3rd Sr. 3-Yr-Old *Royal* 2019
 2e mère | 2nd Dam

40

JACOBS CRUSHTIME AROMA

HOCANF120262346 B&W ET B:11 Oct 2020
 CAN-PA Aug*21 34%Rel PA LPI 2632/33%
 KG M 254/46% F-14/15% %F-0.21 PRO\$
 MR 100 P 7/38% %P-0.02 410
 CAN-PA Aug*21 33%Rel CONF 12/99%
 MS 10 F&L 8 DS 7 RP 5

41

JACOBS CRUSHTIME ATOKA

HOCANF120262372 B&W ET B:19 Nov 2020
 CAN-PA Aug*21 34%Rel PA LPI 2632/33%
 KG M 254/46% F-14/15% %F-0.21 PRO\$
 MR 100 P 7/38% %P-0.02 410
 CAN-PA Aug*21 33%Rel CONF 12/99%
 MS 10 F&L 8 DS 7 RP 5

42

JACOBS CRUSHTIME ANNEX

HOCANF120262351 B&W ET B:15 Oct 2020
 CAN-PA Aug*21 34%Rel PA LPI 2632/33%
 KG M 254/46% F-14/15% %F-0.21 PRO\$
 MR 100 P 7/38% %P-0.02 410
 CAN-PA Aug*21 33%Rel CONF 12/99%
 MS 10 F&L 8 DS 7 RP 5

43

JACOBS CRUSHTIME ANGELA

HOCANF120262354 B&W ET B:18 Oct 2020
 CAN-PA Aug*21 34%Rel PA LPI 2632/33%
 KG M 254/46% F-14/15% %F-0.21 PRO\$
 MR 100 P 7/38% %P-0.02 410
 CAN-PA Aug*21 33%Rel CONF 12/99%
 MS 10 F&L 8 DS 7 RP 5

COL DG CRUSHTIME-ET PB

HODEUM539782028 B&W *A1A2*CDF*CVF*BYF*BLF
 CAN-GPA Aug*21 82%Rel GPA LPI 2743/79%
 KG M 414/37% F-13/5% %F-0.26 PRO\$
 MR 102 P 19/27% %P 0.03 629
 CAN-GPA Aug*21 79%Rel CONF 13/99%
 MS 12 F&L 9 DS 7 RP 4
 Progeny Data: 114 Daus: 97.00% GP+
 OEX 34VG 77GP 3G 0F

MAV004 CRUSH PB

HOCANM12042760 B&W *A1A2*CDF*CVF*BYF*BLF*
 CAN-GEBV Aug*21 95%Rel GMLPI 2768/91%
 KG M-294 F-35 %F-0.21 P 6 %P 0.13
 GMACE Aug*21 93%Rel CONF 10

4th Maternal Dam

DELISLE LEO APRIL EX-90 2E-CAN 5*

OH-RIVER-SYC MOGAL BRYLAN

HOUSAF74327163 B&W *RDF*BLF*DPF ET
 VG-87-4YR-USA

JACOBS UNIX ATTACK PB

HOCANF110828780 B&W ET B:02 Dec 2018
 VG-88-2YR-CAN
 MS:89 (FA:9 RAH:8 RAW:9) F&L:88 DS:87 RP:88
 CAN-EBV Aug*21 55%Rel LPI 2526/51%
 KG M 94/37% F-15/14% %F-0.16 PRO\$
 MR 97 P-5/20% %P-0.07 187
 CAN-EBV Aug*21 53%Rel CONF 10/98%
 MS 9 F&L 6 DS 6 RP 7
 02-00 P248 8849 349 3.9 297 3.4
 PBCA 218 234 228
 1 LACT: 7322 279 3.8 242 3.3 KG
 Avg BCA: M218 F234 P228
 RES. ALL-QUEBEC INT.CALF 2019
 2ND INT.CALF SUPREME LAITIER 2019

CROTEAU LESPERRON UNIX PB

HOCANM107567492 B&W *POF*A1A1*CDF*CVF*RDF
 EX-96-7YR-CAN ST*17
 CAN-GEBV Aug*21 99%Rel GLPI 2897/98%
 KG M 694 F 20 %F-0.05 P 18 %P-0.05
 CAN-GEBV Aug*21 99%Rel CONF 10
JACOBS GOLD CHIP ATTORNEY PB
 HOCANF109406294 B&W ET B:03 Sep 2015
 EX-93-4YR-CAN
 03-05 305 11425 442 3.9 335 2.9
 365 13137 514 3.9 392 3.0
 BCA 242 255 225
 04-07 305 11132 392 3.5 344 3.1
 BCA 222 212 219
 3 LACT: 32633 1247 3.8 1004 3.1 KG
 Avg BCA: M212(-26) F217(-51) P204(-41)
 HM. ALL-CANADIAN SR.3-YR 2019
 ALL-QUEBEC SR.3-YR 2019
 3RD SR.3-YR ROYAL 2019
 7TH MILKING 1-YR ROYAL 2017
 1ST SR.3-YR TROIS-RIVIERES 2019
 Progeny Data: 0EX 4VG 1GP 0G 0F
 5 DAUS ME AVG: 13762 492 3.6 427 3.1
 AVG BCA: M260 F252 P258

AMIGHETTI NUMERO UNO ET PB

HOITAM17990915143 B&W *POF*A1A2*CVF*RDF*B
 EX-90-3YR-HUN ST*15
REGAN-ALH DOMAIN DAYA-ET PB
 HOUSAF66625459 B&W ET B:01 Sep 2010
 EX-93-3 E-CAN 15*(0/75)
MR CHASSITY GOLD CHIP-ET PB
 HOUSAM140145553 B&W *POF*A1A2*CVF*RDF*BYF
 EX-94-6YR-USA ST*14
JACOBS DUNDEE ATONE PB
 HOCANF105794512 B&W ET B:27 Dec 2009
 EX-90-2E-CAN
 04-02 305 15367 542 3.5 437 2.8
 365 18077 643 3.6 519 2.9
 BCA 307 295 278
 4 LACT: 62985 2234 3.5 1864 3.0 KG
 Avg BCA: M253(14) F238(-20) P234(-6)
 Progeny Data: 1EX 3VG 3GP 0 G 0F
 5 DAUS ME AVG: 10215 386 3.8 303 3.0
 AVG BCA: M193 F198 P 183



JACOBS GOLD CHIP ATTORNEY EX-93 (MS:95)

H.M. All-Canadian Sr. 3-Yr-Old 2019 • 1st Sr. 3-Yr-Old Trois-Rivières 2019 • 3rd Sr. 3-Yr-Old *Royal* 2019
2e mère | 2nd Dam

44

JACOBS KING DOC ATAXIA

HOCANF120262320 B&W ET B:08 Sep 2020
CAN-PA Aug*21 38%Rel PA LPI 2910/36%
KG M 795/74% F 26/63% %F-0.03 PRO\$
MR 99 P 27/73% %P 0.00 1302
CAN-PA Aug*21 37%Rel CONF 11/99%
MS 9 F&L 7 DS 8 RP 5

45

JACOBS KING DOC ABIGAE

HOCANF120600841 B&W ET B:19 Mar 2021
CAN-PA Aug*21 38%Rel PA LPI 2910/36%
KG M 795/74% F 26/63% %F-0.03 PRO\$
MR 99 P 27/73% %P 0.00 1302
CAN-PA Aug*21 37%Rel CONF 11/99%
MS 9 F&L 7 DS 8 RP 5

46

JACOBS KING DOC ATHLETIC

HOCANF120262309 B&W ET B:04 Sep 2020
CAN-PA Aug*21 38%Rel PA LPI 2910/36%
KG M 795/74% F 26/63% %F-0.03 PRO\$
MR 99 P 27/73% %P 0.00 1302
CAN-PA Aug*21 37%Rel CONF 11/99%
MS 9 F&L 7 DS 8 RP 5

WOODCREST KING DOC PB

HO840M3132417775 B&W *POF*A1A2*CDF*CVF*RD
VG-88-1YR-USA
CAN-GEBV Aug*21 98%Rel GLPI 3291/94%
KG M 1496/83% F 68/83% %F 0.09 PRO\$
MR 100 P 60/87% %P 0.08 2449
CAN-GEBV Aug*21 97%Rel CONF 11/98%
MS 9 F&L 8 DS 8 RP 2
Progeny Data: 971 Daus: 86.00% GP+
0EX 231VG 611GP 122G 7F
921 DAUS ME AVG: 13359 537 4.0 436 3.3
AVG BCA: M252 F275 P264

MORNINGVIEW MCC KINGBOY-ET PB

HOUSAM72044077 B&W *POF*A2A2*CDF*CVF*RDF*
EX-92-4YR-USA ST*17
CAN-GEBV Aug*21 99%Rel GLPI 2933/98%
KG M 1311 F 29 %F-0.17 P 39 %P-0.04
CAN-GEBV Aug*21 99%Rel CONF 8

4th Maternal Dam

DELISLE LEO APRIL EX-902 E-CAN 5*

WCD-ZBW MACK DADDY-ET

HO840F3012506777 ET B:29 Oct 2013
VG-88-3YR-USA
03-01 305 15522 503 3.2 519 3.3
2 LACT: 35748 1145 3.2 1221 3.4 KG

JACOBS UNIX ATTACK PB

HOCANF110828780 B&W ET B:02 Dec 2018
VG-88-2YR-CAN
MS:89 (FA:9 RAH:8 RAW:9) F&L:88 DS:87 RP:88
CAN-EBV Aug*21 55%Rel LPI 2526/51%
KG M 94/37% F-15/14% %F-0.16 PRO\$
MR 97 P-5/20% %P-0.07 187
CAN-EBV Aug*21 53%Rel CONF 10/98%
MS 9 F&L 6 DS 6 RP 7
02-00 P248 8849 349 3.9 297 3.4
PBCA 218 234 228
1 LACT: 7322 279 3.8 242 3.3 KG
Avg BCA: M218 F234 P228
RES. ALL-QUEBEC INT.CALF 2019
2ND INT.CALF SUPREME LAITIER 2019

CROTEAU LESPERRON UNIX PB

HOCANM107567492 B&W *POF*A1A1*CDF*CVF*RDF*
EX-96-7YR-CAN ST*17
CAN-GEBV Aug*21 99%Rel GLPI 2897/98%
KG M 694 F 20 %F-0.05 P 18 %P-0.05
CAN-GEBV Aug*21 99%Rel CONF 10

JACOBS GOLD CHIP ATTORNEY PB

HOCANF109406294 B&W ET B:03 Sep 2015
EX-93-4YR-CAN
03-05 305 11425 442 3.9 335 2.9
365 13137 514 3.9 392 3.0
BCA 242 255 225
04-07 305 11132 392 3.5 344 3.1
BCA 222 212 219
3 LACT: 32633 1247 3.8 1004 3.1 KG
Avg BCA: M212(-26) F217(-51) P204(-41)
HM. ALL-CANADIAN SR.3-YR 2019
ALL-QUEBEC SR.3-YR 2019
3RD SR.3-YR ROYAL 2019
7TH MILKING 1-YR ROYAL 2017
1ST SR.3-YR TROIS-RIVIERES 2019
Progeny Data: 0EX 4VG 1GP 0G 0F
5 DAUS ME AVG: 13762 492 3.6 427 3.1
AVG BCA: M260 F252 P258

AMIGHETTI NUMERO UNO ET PB

HOITAM17990915143 B&W *POF*A1A2*CVF*RDF*B
EX-90-3YR-HUN ST*15
REGAN-ALH DOMAIN DAYA-ET PB
HOUSAF66625459 B&W ET B:01 Sep 2010
EX-93-3 E-CAN 15*(0/75)

MR CHASSITY GOLD CHIP-ET PB

HOUSAM140145553 B&W *POF*A1A2*CVF*RDF*BYF
EX-94-6YR-USA ST*14
JACOBS DUNDEE ATONE PB
HOCANF105794512 B&W ET B:27 Dec 2009
EX-90-2E-CAN
04-02 305 15367 542 3.5 437 2.8
365 18077 643 3.6 519 2.9
BCA 307 295 278
4 LACT: 62985 2234 3.5 1864 3.0 KG
Avg BCA: M253(14) F238(-20) P234(-6)
Progeny Data: 1EX 3VG 3GP 0 G 0F
5 DAUS ME AVG: 10215 386 3.8 303 3.0
AVG BCA: M193 F198 P 183



**DAMESTAR DOORMAN
BRANDY EX-93**

H.M. All-Canadian & H.M. All-American
Milking Yrlg 2017
Tout-Québec Milking Yrlg 2017
3rd Milking Yrlg *Royal* 2017
Mère de l'embryo | Dam of embryo

JACOBS UNIX ASKA VG-88

4th Sr. 3-Yr-Old WDE 2021
Soeur propre | Full sister

47

JACOBS UNIX ASTEL

HOCANF110828605 B&W ET B:12 Jan 2018
VG-87-3YR-CAN
MS:89 (FA:9 RAH:6 RAW:7) F&L:87 DS:87 RP:78
CAN-EBV Aug*21 57%Rel LPI 2960/49%
KG M-311/18% F 47/84% %F 0.50 PRO\$
MR 99 P 6/37% %P 0.12 1328
CAN-EBV Aug*21 54%Rel CONF 11/99%
MS 12 F&L 5 DS 3 RP 5

02-01	305	8927	408 4.6	314 3.5
	334	9454	438 4.6	334 3.5
	BCA	226	279	251
03-02	P142	9018	468 5.2	289 3.2
	PBCA	197	279	198
2	LACT:	14396	685 4.8	485 3.4
		Avg BCA: M212 F279 P225		

4th-6th Maternal Dam
JACOBS SPIRIT VALSIE EX-92 2E-CAN 9*
JACOBS RUDOLPH VALSO GP-84-2YR-CAN 6*
JACOBS JUBILEE VALSE EX2E-CAN 7*

Vêlé | Fresh Apr. 13, 2021
Due May 13, 2022 x embryo
Damestar Doorman Brandy x Sexed Backflip
Last test: 33,3 kg 6.1% 2.8% CCS 31

CROTEAU LESPERRON UNIX PB

HOCANM107567492 B&W *POF*A1A1*CDF*CVF*RDF
EX-96-7YR-CAN ST'17
F&L:94 DS:97 RP:96
CAN-GEV Aug*21 99%Rel GLPI 2897/98%
KG M-694/51% F 20/29% %F-0.05 PRO\$
MR 96 P 18/26% %P-0.05 1285
CAN-GEV Aug*21 99%Rel CONF 10/97%
MS 10 F&L 7 DS 1 RP 5
Progeny Data: 7300 Daus: 86.00% GP+
45EX 1819VG 4418GP 993G 25F
7695 DAUS ME AVG: 12776 504 3.9 406 3.2
AVG BCA: M241 F258 P245

AMIGHETTI NUMERO UNO ET PB

HOITAM17990915143 B&W *POF*A1A2*CVF*RDF*B
EX-90-3YR-HUN ST'15
CAN-GEV Aug*21 99%Rel GLPI 2919/99%
KG M-643 F 43 %F 0.61 P-4 %P 0.15
CAN-GEV Aug*21 99%Rel CONF 4

REGAN-ALH DOMAIN DAYA-ET PB

HOUSAF66625459 B&W ET B:01 Sep 2010
EX-93-3E-CAN 15*(0/75)
10-02 305 21066 887 4.2 709 3.4
307 21189 893 4.2 713 3.4
BCA 397 457 430
5 LACT: 107592 4560 4.2 3858 3.6 KG

LONG-LANGS OMAN OMAN-ET PB

HOUSAM135746776 B&W *CVF*BYF*BLF*DPF ET
VG-85-4YR-USA EXTRA'12 GM'10
AMIGHETTI SHOTTLE AVE PB
HOITAF17990346074 B&W ET B:01 Mar 2006
VG-89-ITA

RONALEE TOYSTORY DOMAIN-ET PB

HOUSAM137974489 B&W *A2A2*CVF*BYF*BLF*DPF
EX-90-3YR-USA

REGAN-ALH G DESTINI-ET PB

HOUSAF62497024 B&W ET B:25 Mar 2006
VG-88-5YR-USA GMD DOM 7*(0/35)

JACOBS GOLD CHIP ASSEZ PB

HOCANF108824200 B&W B:01 Aug 2014
VG-87-2YR-CAN
MS:86 (FA:9 RAH:7 RAW:6) F&L:87 DS:88 RP:88
CAN-EBV Aug*21 70%Rel LPI 2705/55%
KG M-522/11% F 42/80% %F 0.55 PRO\$
MR 102 P-10/14% %P 0.07 795
CAN-EBV Aug*21 55%Rel CONF 9/96%
MS 8 F&L 3 DS 5 RP 6

MR CHASSITY GOLD CHIP-ET PB

HOUSAM140145553 B&W *POF*A1A2*CVF*RDF*BYF
EX-94-6YR-USA ST'14
CAN-GEV Aug*21 99%Rel GLPI 2545/99%
KG M-302 F-15 %F-0.03 P-36 %P-0.21
CAN-GEV Aug*21 99%Rel CONF 10

JACOBS KNOWLEDGE ANATI PB

HOCANF106443528 B&W ET B:25 Apr 2010
EX-90-4YR-CAN
03-04 290 11064 530 4.8 368 3.3
BCA 240 305 245
04-03 305 11516 543 4.7 393 3.4
2 LACT: 30987 1546 5.0 1092 3.5 KG
Avg BCA: M240(-2) F305(45) P245(0)
Progeny Data: 0EX 1VG 0GP 0G 0F
1 DAUS ME AVG: 14291 664 4.6 466 3.3
AVG BCA: M270 F340 P282

BRAEDALE GOLDWYN PB

HOCANM10705608 B&W *A1A2*CDC*CVF*BYF*BLF
GP-84-8YR-CAN GM'12 EXTRA'05
REGANCREST S CHASSITY-ET PB
HOUSAF62496899 B&W *BYF*BLF ET
EX-92-4YR-USA GMD DOM 35*(0/177)

SICY KNOWLEDGE PB

HOCANM102459760 B&W *A1A2*CVF*BYF*BLF ET
VG-87-4YR-CAN EXTRA'09

JACOBS DUNDEE ALSIA PB

HOCANF103755854 B&W ET B:07 Jul 2006
EX-90-5 YR-CAN 8*(0/40)
03-11 305 13186 493 3.7 426 3.2
323 13804 520 3.8 451 3.3
BCA 279 282 280
3 LACT: 39737 1528 3.8 1327 3.3 KG
Avg BCA: M249(16) F257(14) P257(20)
Progeny Data: 3EX 10VG 4 GP 1G 0F
18 DAUS ME AVG: 13180 504 3.8 400 3.0
AVG BCA: M249 F258 P 242

02-05	305	11130	519 4.7	370 3.3
	BCA	262	331	276
03-06	305	13683	632 4.6	442 3.2
	365	16009	749 4.7	526 3.3
	BCA	287	361	293
04-10	305	12965	600 4.6	436 3.4
	BCA	262	328	278
06-02	265	10718	497 4.6	355 3.3
	BCA	197	245	208
4	LACT:	57001	2703 4.7	1923 3.4
		Avg BCA: M252(14) F316(50) P264(20)		

1 Superior Lactations
Progeny Data: 0EX 5VG 2GP 0G 0F
7 DAUS ME AVG: 12703 533 4.2 409 3.2
AVG BCA: M240 F273 P247



JACOBS FEVER CAEL EX-96 3E

H.M. All-Canadian 5-Yr-Old 2017 · 3rd 5-Yr-Old *Royal* 2017
4th 5-Yr-Old WDE & Supreme Dairy 2017
Mère | Dam

48

JACOBS UNIX CASABLANCA

HOCANF120600882 B&W ET B:26 Apr 2021
CAN-PA Aug*21 46%Rel PA LPI 2749/45%
KG M 77/36% F 32/70% %F 0.27 PRO\$
MR 99 P 4/33% %P 0.02 979
CAN-PA Aug*21 45%Rel CONF 7/89%
MS 6 F&L 4 DS 2 RP 7

CROTEAU LESPERRON UNIX PB

HOCANM107567492 B&W *POF*A1A1*CDF*CVF*RDF
EX-96-7YR-CAN ST*17
F&L:94 DS:97 RP:96
CAN-GEV Aug*21 99%Rel GLPI 2897/98%
KG M 694/51% F 20/29% %F-0.05 PRO\$
MR 96 P 18/26% %P-0.05 1285
CAN-GEV Aug*21 99%Rel CONF 10/97%
MS 10 F&L 7 DS 1 RP 5
Progeny Data: 7300 Daus: 86.00% GP+
45EX 1819VG 4418GP 993G 25F
7695 DAUS ME AVG: 12776 504 3.9 406 3.2
AVG BCA: M241 F258 P245

JACOBS FEVER CAEL PB

HOCANF106981393 B&W *CDF*CVF*BYF*BLF*DPF
EX-96-3E-CAN
MS:96 (FA:9 RAH:9 RAW:9) F&L:97 DS:95 RP:93
CAN-GEV Aug*21 83%Rel GLPI 2618/80%
KG M-539/11% F 45/83% %F 0.60 PRO\$
MR 101 P-10/14% %P 0.09 660
CAN-GEV Aug*21 81%Rel CONF 4/65%
MS 1 F&L 2 DS 4 RP 9
02-10 305 14470 697 4.8 467 3.2
BCA 338 433 336
05-08 305 16794 801 4.8 548 3.3
321 17368 833 4.8 572 3.3
BCA 331 431 345
5 LACT: 82435 3771 4.6 2734 3.3 KG
Avg BCA: M308(59) F374(102) P315(65)
1 Super 3, 1 Super 4, 4 Superior Lactations
HM. ALL-CANADIAN 5-YR 2017
HM. ALL-CANADIAN 4-YR 2016
3RD 5-YR ROYAL 2017
GRAND TROIS-RIVIERES 2016
2ND 4-YR ROYAL 2016
3RD LONGTIME PROD ROYAL 2018
Progeny Data: 0EX 2VG 0GP 0G 0F
2 DAUS ME AVG: 15403 416 2.7 318 2.1
AVG BCA: M291 F213 P192

AMIGHETTI NUMERO UNO ET PB

HOITAM17990915143 B&W *POF*A1A2*CVF*RDF*B
EX-90-3YR-HUN ST*15
CAN-GEV Aug*21 99%Rel GLPI 2919/99%
KG M-643 F 43 %F 0.61 P-4 %P 0.15
CAN-GEV Aug*21 99%Rel CONF 4
REGAN-ALH DOMAIN DAYA-ET PB
HOUSAF66625459 B&W ET B:01 Sep 2010
EX-93-3E-CAN 15*(0/75)
10-02 305 21066 887 4.2 709 3.4
307 21189 893 4.2 713 3.4
BCA 397 457 430
5 LACT: 107592 4560 4.2 3858 3.6 KG

CRACKHOLM FEVER PB

HOCANM103631566 B&W *POF*A1A1*RDF*BYF*BLF
EX-95-11YR-CAN ST*10
CAN-GEV Aug*21 99%Rel GLPI 2621/99%
KG M-233 F 8 %F 0.15 P-10 %P-0.02
CAN-GEV Aug*21 99%Rel CONF 4
COMBINATION CHAMPION CROSBY PB
HOCANF102713546 B&W ET B:11 Sep 2004
EX-92-2E-CAN 5*(0/25)
01-10 305 7844 288 3.7 246 3.1
BCA 214 209 208
03-05 305 11444 431 3.8 357 3.1
BCA 241 248 238
04-09 305 12550 562 4.5 395 3.1
322 13036 585 4.5 415 3.2
BCA 255 309 253
07-03 270 11676 497 4.3 361 3.1
BCA 210 245 210
4 LACT: 49207 2022 4.1 1572 3.2 KG
Avg BCA: M230(10) F253(30) P227(8)
3RD SR-3-YR SOREL 2008
Progeny Data: 1EX 5VG 3GP 0G 0F
8 DAUS ME AVG: 12597 523 4.2 404 3.2
AVG BCA: M238 F268 P244

49

JACOBS UNIX CATALINA

HOCANF120600889 B&W ET B:08 May 2021
CAN-PA Aug*21 83%Rel GPA LPI 2666/80%
KG M 162/41% F 41/79% %F 0.32 PRO\$
MR 100 P 6/37% %P 0.01 920
CAN-PA Aug*21 81%Rel CONF 7/89%
MS 5 F&L 4 DS 2 RP 10

4th-7th Maternal Dam

COMBINATION TAB JEAN VG-87-4 YR-CAN 14*
LOVAL SHEIK JEN VG-87-4 YR-CAN 9*
LOVAL ADMIRAL JEAN VG-86-4YR-CAN
LOVAL MAN-O-WAR JANET GP-81-2YR-CAN

BRAEDALE GOLDWYN PB

HOCANM10705608 B&W *A1A2*CDC*CVF*BYF*BLF
GP-84-8YR-CAN GM*12 EXTRA*05
CRACKHOLM EMORY FASHION PB
HOCANF100385034 B&W B:01 Sep 2002
EX-92-7 YR-CAN 20*(7/93)

CALBRETT-I H H CHAMPION PB

HOCANM6961162 B&W *BYC*CVF*BLF ET
EX-CAN EXTRA*02
COMBINATION CHESSIE JEAN PB
HOCANF6319466 B&W ET B:07 Mar 1995
EX-CAN 17*(10/75)
06-04 305 13502 428 3.2 425 3.1
365 15024 479 3.2 477 3.2
BCA 267 226 264
4 LACT: 58393 1931 3.3 1848 3.2 KG
Avg BCA: M250(47) F218(16) P243(39)
Progeny Data: 9EX 10VG 4 GP 0G 0F
21 DAUS ME AVG: 11539 406 3.5 356 3.1
AVG BCA: M218 F208 P 215



**JACOBS DOORMAN
VICTOIRE EX-92**

4e 2 ans Sr *Royal* 2018
Nom. All-Canadian 2 ans Sr 2018
2e mère de l'embryo
2nd Dam of embryo

JACOBS FEVER CAEL EX-96 3E

H.M. All-Canadian 5-Yr-Old 2017 • 3rd 5-Yr-Old *Royal* 2017
4th 5-Yr-Old WDE & Supreme Dairy 2017
Mère | Dam

50

JACOBS SIDEKICK COURTNEY

HOCANF111576137 B&W ET B:02 Mar 2020
CAN-PA Aug*21 45%Rel PA LPI 2927/44%
KG M-662/8% F 43/81% %F 0.62 PRO\$
MR 105 P 0/27% %P 0.19 1137
CAN-PA Aug*21 44%Rel CONF 11/99%
MS 8 F&L 5 DS 8 RP 10

Due Feb. 17, 2022 x embryo
Jacobs Unix Victoria x Sexed Lambda

4th-6th Maternal Dam
COMBINATION TAB JEAN VG-87-4 YR-CAN 14*
LOVAL SHEIK JEN VG-87-4 YR-CAN 9*
LOVAL ADMIRAL JEAN VG-86-4YR-CAN

WALNUTLAWN SIDEKICK PB

HOCANM12508113 B&W *A2A2*CDF*CVF*RDF*BYF*
VG-85-2YR-CAN
F&L:81 DS:89 RP:87
CAN-GEV Aug*21 98%Rel GLPI 3207/94%
KG M-784/4% F 42/55% %F 0.65 PRO\$
MR 108 P 9/16% %P 0.30 1592
CAN-GEV Aug*21 97%Rel CONF 17/99%
MS 14 F&L 8 DS 13 RP 10
Progeny Data: 1375 Daus: 92.00% GP+
0EX 392VG 876GP 107G 0F
1318 DAUS ME AVG: 11863 512 4.3 403 3.4
AVG BCA: M224 F262 P244

WILLSBRO ABBOTT PB

HOGBRM388380500583 B&W *A2A2*CDC*CVF*BYF*
CAN-GEV Aug*21 98%Rel GLPI 3142/95%
KG M 323 F 70 %F 0.50 P 41 %P 0.24
CAN-GEV Aug*21 96%Rel CONF 7

STE ODILE SATISFACTION PB

HOCANM107684748 B&W *A2A2*CVF*BYF*BLF ET
WILLSBRO MOGUL AMBER ET PB
HOGBRF12416103 B&W ET B:21 Nov 2012

WALNUTLAWN MCCUTCHEN SUMMER PB

HOCANF11120480 B&W ET B:11 Feb 2013
EX-94-5YR-USA EX-94-2E-CAN 9*(6/39)
01-10 305 10438 476 4.6 336 3.2
365 12248 561 4.6 403 3.3
BCA 267 331 269
3 LACT: 27218 1225 4.5 854 3.1 KG

DE-SU BKM MCCUTCHEN 1174-ET PB

HOUSAM69990138 B&W *POF*A1A2*CDF*CVF*RDF*
EX-93-4YR-USA ST*15
MISTY SPRINGS LAVANGUARD SUE PB
HOCANF9979603 B&W *BYF ET B:16 Aug 2009
VG-89-4 YR-CAN 13*(0/65)

JACOBS FEVER CAEL PB

HOCANF106981393 B&W *CDF*CVF*BYF*BLF*DPF
EX-96-3E-CAN
MS:96 (FA:9 RAH:9 RAW:9) F&L:97 DS:95 RP:93
CAN-GEV Aug*21 83%Rel GLPI 2618/80%
KG M-539/11% F 45/83% %F 0.60 PRO\$
MR 101 P-10/14% %P 0.09 660
CAN-GEV Aug*21 81%Rel CONF 4/65%
MS 1 F&L 2 DS 4 RP 9
02-10 305 14470 697 4.8 467 3.2
BCA 338 433 336
05-08 305 16794 801 4.8 548 3.3
321 17368 833 4.8 572 3.3
BCA 331 431 345
5 LACT: 82435 3771 4.6 2734 3.3 KG
Avg BCA: M308(59) F374(102) P315(65)
1 Super 3, 1 Super 4, 4 Superior Lactations
HM. ALL-CANADIAN 5-YR 2017
HM. ALL-CANADIAN 4-YR 2016
3RD 5-YR ROYAL 2017
GRAND TROIS-RIVIERES 2016
2ND 4-YR ROYAL 2016
3RD LONGTIME PROD ROYAL 2018
Progeny Data: 0EX 2VG 0GP 0G 0F
2 DAUS ME AVG: 15403 416 2.7 318 2.1
AVG BCA: M291 F213 P192

CRACKHOLM FEVER PB

HOCANM103631566 B&W *POF*A1A1*RDF*BYF*BLF
EX-95-11YR-CAN ST*10
CAN-GEV Aug*21 99%Rel GLPI 2621/99%
KG M-233 F 8 %F 0.15 P-10 %P-0.02
CAN-GEV Aug*21 99%Rel CONF 4

BRAEDALE GOLDWYN PB

HOCANM10705608 B&W *A1A2*CDC*CVF*BYF*BLF
GP-84-8YR-CAN GM*12 EXTRA*05
CRACKHOLM EMORY FASHION PB
HOCANF100385034 B&W B:01 Sep 2002
EX-92-7 YR-CAN 20*(7/93)

COMBINATION CHAMPION CROSBY PB

HOCANF102713546 B&W ET B:11 Sep 2004
EX-92-2E-CAN 5*(0/25)
01-10 305 7844 288 3.7 246 3.1
BCA 214 209 208
03-05 305 11444 431 3.8 357 3.1
BCA 241 248 238
04-09 305 12550 562 4.5 395 3.1
322 13036 585 4.5 415 3.2
BCA 255 309 253
07-03 270 11676 497 4.3 361 3.1
BCA 210 245 210
4 LACT: 49207 2022 4.1 1572 3.2 KG
Avg BCA: M230(10) F253(30) P227(8)
3RD SR.3-YR SOREL 2008
Progeny Data: 1EX 5VG 3GP 0G 0F
8 DAUS ME AVG: 12597 523 4.2 404 3.2
AVG BCA: M238 F268 P244

CALBRETT-I H H CHAMPION PB

HOCANM6961162 B&W *BYC*CVF*BLF ET
EX-CAN EXTRA*02
COMBINATION CHESSIE JEAN PB
HOCANF6319466 B&W ET B:07 Mar 1995
EX-CAN 17*(10/75)
06-04 305 13502 428 3.2 425 3.1
365 15024 479 3.2 477 3.2
BCA 267 226 264
4 LACT: 58393 1931 3.3 1848 3.2 KG
Avg BCA: M250(47) F218(16) P243(39)
Progeny Data: 9EX 10VG 4 GP 0G 0F
21 DAUS ME AVG: 11539 406 3.5 356 3.1
AVG BCA: M218 F208 P 215



JACOBS LAUTHORITY LOANA EX-97 3E

1st Mature Cow & Grand Champion WDE 2018
All-Canadian & All-American Mature Cow 2018
2e mère | 2nd Dam

51

JACOBS LAMBDA LORELLE

HOCANF120600902 B&W ET B:17 May 2021
*A1A2*CDF*CVF*BYF*BLF*DPF*CNF
CAN-GPA Aug*21 80%Rel GPA LPI 2884/77%
KG M 703/70% F 34/72% %F 0.06 PRO\$
MR 99 P 21/64% %P-0.03 1252
CAN-GPA Aug*21 77%Rel CONF 10/98%
MS 7 F&L 7 DS 11 RP 5

4th-5th Maternal Dam
LITTLE RIVER ASTRO LINSEY EX4E-CAN 3*
LITTLE RIVER MAJESTY LENA VG-86-3YR-CAN

FARNEAR DELTA-LAMBDA-ET PB

HO840M3125993715 B&W *POF*A1A2*CDF*CVF*RD
CAN-GEVB Aug*21 98%Rel GLPI 3502/94%
KG M 1256/75% F 63/80% %F 0.12 PRO\$
MR 104 P 54/81% %P 0.09 2781
CAN-GEVB Aug*21 97%Rel CONF 15/99%
MS 11 F&L 12 DS 9 RP 8

Progeny Data: 1017 Daus: 87.00% GP+
0EX 280VG 606GP 131G 0F
1068 DAUS ME AVG: 13582 550 4.0 447 3.3
AVG BCA: M257 F282 P270

MR MOGUL DELTA 1427-ET PB

HOUSAM72128216 B&W *A1A2*CDF*CVF*RDF*BYF*
CAN-GEVB Aug*21 99%Rel GLPI 2972/97%
KG M 1028 F 63 %F 0.20 P 36 %P 0.01
CAN-GEVB Aug*21 98%Rel CONF 4

EDG LORETTE UNO 2198-ET

HOUSAF72437745 ET B:25 Apr 2013
EX-91-5YR-USA
04-02 305 13821 562 4.1 489 3.5
330 14361 585 4.1 512 3.6
3 LACT: 39735 1518 3.8 1431 3.6 KG

WALNUTLAWN SOLOMON PB

HOCANM11775998 B&W *POF*A2A2*CVF*RDF*BYF*
CAN-GEVB Aug*21 99%Rel GLPI 2465/98%
KG M-861 F-17 %F 0.14 P-16 %P 0.11
CAN-GEVB Aug*21 99%Rel CONF 8

JACOBS LAUTHORITY LOANA PB

HOCANF107591037 B&W *BRC ET B:15 Apr 2012
EX-97-3E-CAN
04-00 305 12423 528 4.3 400 3.2
BCA 255 295 260
06-02 305 12990 568 4.4 442 3.4
320 13536 595 4.4 462 3.4
BCA 260 307 278
5 LACT: 54804 2413 4.4 1810 3.3 KG
Avg BCA: M236(-8) F276(5) P243(-1)
ALL-CANADIAN MATURE COW 2018
ALL-AMERICAN MATURE COW 2018
RES. GRAND ROYAL 2018
1ST MATURE COW ROYAL 2018
1ST MATURE COW SUPREME LAITIER 2018
GRAND BC SPRING 2019
Progeny Data: 0EX 4VG 1GP 1G 0F
6 DAUS ME AVG: 9951 361 3.6 296 3.0
AVG BCA: M188 F185 P179

MOUNTFIELD SSI DCY MOGUL-ET PB

HO840M3006972816 B&W *POF*A1A2*CDF*CVF*RD
EX-93-7YR-USA EXTRA'15
MISS OCD ROBST DELICIOUS-ET PB
HO840F3006989479 B&W ET B:28 Jan 2011
VG-87-3YR-USA

AMIGHETTI NUMERO UNO ET PB

HOITAM17990915143 B&W *POF*A1A2*CVF*RDF*B
EX-90-3YR-HUN ST'15
VELTHUIS SNOWMAN LORRETTE-ETS PB
HOCANF11294716 B&W ETM B:19 Apr 2011
VG-86-3YR-USA

VAL-BISSON DOORMAN PB

HOCANM107281711 B&W *POF*A2A2*CDF*CVF*RDF
EX-90-5YR-CAN ST'16
MISTY SPRINGS LAVANGUARD SUE PB
HOCANF9979603 B&W *BYF ET B:16 Aug 2009
VG-89-4YR-CAN 13*(0/65)

COMESTAR LAUTHORITY PB

HOCANM103455217 B&W *A2A2*CVF*BYF*BLF ET
JACOBS OUTSIDE LINSEY PB
HOCANF10807419 B&W *BRC B:01 Sep 2001
EX-92-4E-CAN 6*(7/23)
07-03 305 13549 642 4.7 441 3.3
365 15392 731 4.7 507 3.3
BCA 244 316 256
6 LACT: 83555 4014 4.8 2926 3.5 KG
Avg BCA: M218(-21) F282(30) P238(-9)
2ND SR-3-YR PORTNEUF 2005
Progeny Data: 5EX 5VG 3GP 0G 0F
12 DAUS ME AVG: 12015 492 4.1 387 3.2
AVG BCA: M227 F252 P234

JACOBS SOLOMON LORY PB

HOCANF110481518 B&W ET B:14 Sep 2017
VG-85-2YR-CAN
MS:83 (FA:9 RAH:7 RAW:6) F&L:85 DS:87 RP:86
CAN-GEVB Aug*21 82%Rel GLPI 2409/79%
KG M-459/13% F-10/19% %F 0.07 PRO\$
MR 98 P-12/12% %P 0.02 -95
CAN-GEVB Aug*21 80%Rel CONF 6/83%
MS 3 F&L 2 DS 9 RP 6
02-02 305 8967 383 4.3 323 3.6
357 10327 434 4.2 376 3.6
BCA 214 249 243
1 LACT: 10327 434 4.2 376 3.6 KG
Avg BCA: M214(-12) F249(-6) P243(7)



MS GOLDWYN SATURDAY VG-89 (MS:90)

All-American & Res. All-Canadian Sr. 2-Yr-Old 2017
 Res. Int. Champion WDE 2017
 Mère | Dam

52

JACOBS KINGBOY SALTO

HOCANF120262288 B&W ET B:11 Aug 2020
 CAN-PA Aug*21 46%Rel PA LPI 2720/45%
 KG M 167/41% F 17/51% %F 0.12 PRO\$
 MR 103 P 14/51% %P 0.08 872
 CAN-PA Aug*21 45%Rel CONF 8/93%
 MS 7 F&L 5 DS 6 RP 4

◀ Saillie | Bred x Embryo
 Jacobs Impression Briana x Fuel

53

JACOBS UNIX SATISFY

HOCANF120262349 B&W ET B:14 Oct 2020
 CAN-PA Aug*21 46%Rel PA LPI 2700/45%
 KG M 142/25% F 13/46% %F 0.18 PRO\$
 MR 100 P 4/33% %P 0.07 729
 CAN-PA Aug*21 45%Rel CONF 9/96%
 MS 7 F&L 8 DS 4 RP 6

MORNINGVIEW MCC KINGBOY-ET PB

HOUSAM72044077 B&W *POF*A2A2*CDF*CVF*RDF*
 EX-92-4YR-USA ST*17
 CAN-GEBV Aug*21 99%Rel GLPI 2933/98%
 KG M 1311/78% F 29/39% %F-0.17 PRO\$
 MR 102 P 39/59% %P-0.04 1537
 CAN-GEBV Aug*21 99%Rel CONF 8/93%
 MS 9 F&L 1 DS 4 RP 2
 Progeny Data: 2779 Daus: 84.00% GP+
 59EX 648VG 1645GP 417G 10F
 2950 DAUS ME AVG: 13228 514 3.9 424 3.2
 AVG BCA: M250 F263 P256

4th Maternal Dam
 BLUE-GENE STORM SUZANE EX-90-4YR-USA

CRTEAU LESPERRON UNIX PB

HOCANM107567492 B&W *POF*A1A1*CDF*CVF*RDF
 EX-96-7YR-CAN ST*17
 F&L:94 DS:97 RP:96
 CAN-GEBV Aug*21 99%Rel GLPI 2897/98%
 KG M 694/51% F 20/29% %F-0.05 PRO\$
 MR 96 P 18/26% %P-0.05 1285
 CAN-GEBV Aug*21 99%Rel CONF 10/97%
 MS 10 F&L 7 DS 1 RP 5
 Progeny Data: 7300 Daus: 86.00% GP+
 45EX 1819VG 4418GP 993G 25F
 7695 DAUS ME AVG: 12776 504 3.9 406 3.2
 AVG BCA: M241 F258 P245

MS GOLDWYN SATURDAY-ET PB

HO840F3126637105 B&W *CDC*CVF*BYF*BLF ET
 VG-89-3YR-CAN
 MS:90 (FA:9 RAH:9 RAW:6) F&L:86 DS:93 RP:88
 CAN-GEBV Aug*21 84%Rel GLPI 2464/82%
 KG M-978/3% F 6/36% %F 0.42 PRO\$
 MR 104 P-11/13% %P 0.19 166
 CAN-GEBV Aug*21 82%Rel CONF 8/93%
 MS 4 F&L 8 DS 7 RP 6

02-01	305	7171	368 5.1	259 3.6
	BCA	178	247	202
03-05	305	11053	522 4.7	396 3.6
	361	11979	596 5.0	444 3.7
	BCA	238	305	268
2	LACT:	21605	1124 5.2	804 3.7

Avg BCA: M208(-36) F276(4) P235(-11)
 ALL-AMERICAN SR.2-YR 2017
 HM. ALL-CANADIAN SR.3-YR 2018
 3RD SR.3-YR ROYAL 2018
 2ND SR.3-YR SUPREME LAITIER 2018
 Progeny Data: 0EX 2VG 0GP 0G 0F
 1 DAUS ME AVG: 7146 308 4.3 235 3.3
 AVG BCA: M135 F158 P142

BRAEDALE GOLDWYN PB

HOCANM10705608 B&W *A1A2*CDC*CVF*BYF*BLF
 GP-84-8YR-CAN GM*12 EXTRA*05
 CAN-GEBV Aug*21 99%Rel GLPI 2625/99%
 KG M-452 F 12 %F 0.26 P-1 %P 0.12
 CAN-GEBV Aug*21 99%Rel CONF 6
HAPPYDANNY JAYZ SUNNY-ET
 HOUSAF66724299 *BLF*DPF B:17 Jan 2009
 EX-95-2E-USA

02-07	305	14941	455 3.0	409 2.7
03-08	305	15989	538 3.4	508 3.2
	365	18389	635 3.5	589 3.2
2	LACT:	36320	1279 3.5	1160 3.2

Progeny Data: 0EX 1VG 1GP 0G 0F
 3 DAUS ME AVG: 11009 494 4.5 384 3.5
 AVG BCA: M208 F253 P232

SHOREMAR JAMES PB

HOCANM5902195 B&W *A1A1*CVF*BLF
 GP-81-2YR-CAN EXTRA*98
BRAEDALE BALER TWINE PB
 HOCANF6860888 B&W *BLF ETM B:08 Nov 1997
 VG-86-2 YR-CAN 34*(27/146)

HORNLAND JAYZ-ET PB

HOUSAM134154363 B&W *CVF*BYF*BLF ET
 GP-83-4YR-CAN
BLUE-GENE MR SAM SANDRA
 HOUSAF133596722 B: 19 Nov 2002
 EX-90-4YR-USA

04-00	305	13953	457 3.3	441 3.2
2	LACT:	32931	1005 3.1	953 2.9



JACOBS APPLE CRISP VERY VG-88

4th Jr. 3-Yr-Old Supreme Dairy 2021
Soeur Propre | Full Sister

**JACOBS ATWOOD
VELETTE EX-95 2E 1***

All-Canadian & All-American Jr.
3-Yr-Old 2014
1st Jr. 3-Yr-Old & Res. Int.
Champion WDE 2014
Mère | Dam

54

JACOBS APPLE CRISP VENTURE

HOCANF110828710 B&W ET B:07 Jul 2018
VG-85-2YR-CAN
MS:84 (FA:7 RAH:7 RAW:7) F&L:86 DS:87 RP:88
CAN-GEV Aug*21 81%Rel GLPI 2524/78%
KG M-543/11% F 39/78% %F 0.53 PRO\$
MR 95 P 0/27% %P 0.15 323
CAN-GEV Aug*21 78%Rel CONF 6/83%
MS 4 F&L 6 DS 4 RP 6

Vêlé | Fresh Jul. 10, 2021
Saillie | Bred Oct. 18, 2021 x Luster P
Last test: 40 kg 5.54% 3.38% CCS 78
Vache à robot



4th Maternal Dam
JACOBS JUBILEE VALSE EX2 E-CAN 7*

SIEMERS OCT APPLE-CRISP-ET PB

HO840M3134506808 B&W *POF*A1A2*RDC*CDF*CV
CAN-GEV Aug*21 98%Rel GLPI 2787/95%
KG M 652/48% F 21/30% %F 0.03 PRO\$
MR 98 P 11/19% %P 0.09 1044
CAN-GEV Aug*21 97%Rel CONF 9/96%
MS 5 F&L 12 DS 6 RP 6
Progeny Data: 1124 Daus: 87.00% GP+
0EX 182VG 805GP 137G 0F
1159 DAUS ME AVG: 12477 499 4.0 399 3.2
AVG BCA: M236 F256 P241

STANTONS HIGH OCTANE PB

HOCANM11696704 B&W *A1A2*CVF*BYF*BLF*DPF*
EX-93-3YR-CAN ST*17
CAN-GEV Aug*21 99%Rel GLPI 2753/99%
KG M 1575 F 24 %F-0.30 P 32 %P-0.16
CAN-GEV Aug*21 99%Rel CONF 6

SIEMERS MOGUL APPLE-STAR-ET PB

HO840F3011130010 B&W *RDC*BLF*DPF
VG-86-2YR-USA
04-03 305 16484 702 4.3 583 3.5
358 18498 804 4.3 662 3.6
3 LACT: 50925 2356 4.6 1768 3.5 KG

DE-SU BKM MCCUTCHEN 1174-ET PB

HOUSAM69990138 B&W *POF*A1A2*CDF*CVF*RDF*
EX-93-4YR-USA ST*15
MS CHASSITY OBS CLAIRE-ET PB
HOUSAF141008075 B&W ET B:18 Dec 2010
VG-87-2 YR-CAN 24*(0/121)

MOUNTFIELD SSI DCY MOGUL-ET PB

HO840M3006972816 B&W *POF*A1A2*CDF*CVF*RD
EX-93-7YR-USA EXTRA*15
MS APPLES AZALEA-ET PB
HOUSAF69822270 B&W *RDC B:07 Dec 2010
EX-91-3YR-USA

JACOBS ATWOOD VELETTE PB

HOCANF106981319 B&W B:03 Mar 2011
EX-95-2E-CAN 1*(0/6)
MS:94 (FA:7 RAH:8 RAW:9) F&L:95 DS:97 RP:95
CAN-EBV Aug*21 75%Rel LPI 2536/59%
KG M-1206/1% F 39/78% %F 0.76 PRO\$
MR 97 P 1/28% %P 0.34 132
CAN-EBV Aug*21 65%Rel CONF 6/83%
MS 3 F&L 3 DS 4 RP 10
02-00 298 9535 468 4.9 360 3.8
BCA 245 325 290
03-00 305 12269 564 4.6 420 3.4
318 12708 589 4.6 440 3.5
BCA 272 340 292
4 LACT: 49743 2374 4.8 1782 3.6 KG
Avg BCA: M248(5) F314(51) P274(32)
2 Superior Lactations
ALL-QUEBEC 4-YR 2015
ALL-CANADIAN JR.3-YR 2014
HM. GRAND MONTMAGNY 2015
RES. INT.CHAMP WORLD DAIRY EXPO 2014
HM. INT.CHAMP SUPREME LAITIER 2014
1ST 4-YR MONTMAGNY 2015
Progeny Data: 0EX 9VG 4GP 0G 0F
11 DAUS ME AVG: 11168 437 3.9 334 3.0
AVG BCA: M211 F224 P202

MAPLE-DOWNS-I G W ATWOOD PB

HOCANM8956379 B&W *POF*A1A2*CVF*RDF*BYF*B
EX-90-4YR-USA ST*12
CAN-GEV Aug*21 99%Rel GLPI 2564/99%
KG M-191 F 22 %F 0.26 P-1 %P 0.04
CAN-GEV Aug*21 99%Rel CONF 8

JACOBS ALLEN VOLTIGE PB

HOCANF103014562 B&W ET B:04 Sep 2005
VG-86-4YR-CAN
02-05 305 9423 356 3.8 342 3.6
BCA 227 231 259
03-05 305 11081 418 3.8 390 3.5
BCA 234 240 260
04-05 305 14145 490 3.5 458 3.2
308 14244 494 3.5 462 3.2
BCA 276 261 286
05-05 260 11895 392 3.3 400 3.4
BCA 227 203 245
4 LACT: 47179 1686 3.6 1616 3.4 KG
Avg BCA: M241(10) F234(-8) P263(25)
Progeny Data: 1EX 0VG 1GP 0G 0F
2 DAUS ME AVG: 13497 597 4.4 457 3.4
AVG BCA: M255 F306 P276

BRAEDALE GOLDWYN PB

HOCANM10705608 B&W *A1A2*CDC*CVF*BYF*BLF
GP-84-8YR-CAN GM*12 EXTRA*05

MD-DELIGHT DURHAM ATLEE-ET PB

HOUSAF131704103 B&W ET B:11 Sep 2001
EX-92-4YR-USA GMD DOM 10*(0/50)

CANYON-BREEZE ALLEN-ET PB

HOUSAM17129288 B&W *A1A2*CVF*BLF ET
VG-85-6YR-CAN EXTRA*01

JACOBS LEDUC VOLLAGE PB

HOCANF10761461 B&W ET B:05 Sep 2000
EX-90-5YR-CAN
05-02 305 15836 524 3.3 513 3.2
365 17707 593 3.3 585 3.3
BCA 293 262 304
4 LACT: 53134 1850 3.5 1811 3.4 KG
Avg BCA: M260(17) F234(-15) P281(28)
RES. ALL-QUEBEC SR.2-YR 2003
RES. GRAND PORTNEUF 2004
1ST SR.2-YR CONFRONTATION DE L'EST 2003
2ND SR.2-YR MONTMAGNY 2003
2ND SR.3-YR THREE RIVERS 2004
Progeny Data: 0EX 1VG 0GP 0 G 0 F
1 DAUS ME AVG: 12968 476 3.7 443 3.4
AVG BCA: M245 F244 P 268

**JACOBS APPLE CRISP
VERY VG-88**

4th Jr. 3-Yr-Old Supreme
Dairy 2021
Soeur mat. | Mat. Sister



JACOBS ATWOOD VEDETTE EX-95 2E 1*

All-Canadian & All-American Jr. 3-Yr-Old 2014
1st Jr. 3-Yr-Old & Res. Int. Champion WDE 2014
Mère | Dam

55

JACOBS GOLD CHIP VELO

HOCANF110828731 B&W ET B:16 Aug 2018
GP-83-2YR-CAN
MS:83 (FA:7 RAH:9 RAW:5) F&L:83 DS:83 RP:87
CAN-GEBV Aug*21 85%Rel GPA LPI 2348/82%
KG M-907/4% F-28/7% %F 0.07 PRO\$
MR 102 P-31/2% %P-0.01 -260
CAN-GEBV Aug*21 82%Rel CONF 7/89%
MS 7 F&L 4 DS -2 RP 6

02-00 84 2057 80 3.9 67 3.3
1 LACT: 2057 80 3.9 67 3.3 KG

4th Maternal Dam
JACOBS JUBILEE VALSE EX2 E-CAN 7*

Vâlè | Fresh Aug. 20, 2021
Last test: 51 kg 4.0% 2.69% CCS 17
Vache à robot



MR CHASSITY GOLD CHIP-ET PB

HOUSAM140145553 B&W *POF*A1A2*CVF*RDF*BYF
EX-94-6YR-USA ST*14
CAN-GEBV Aug*21 99%Rel GLPI 2545/99%
KG M-302/11% F-15/4% %F-0.03 PRO\$
MR 106 P-36/0% %P-0.21 323
CAN-GEBV Aug*21 99%Rel CONF 10/97%
MS 9 F&L 8 DS 2 RP 6
Progeny Data: 6884 Daus: 91.00% GP+
651EX 2863VG 2792GP 560G 18F
7270 DAUS ME AVG: 12154 474 3.9 376 3.1
AVG BCA: M230 F243 P227

BRAEDALE GOLDWYN PB

HOCANM10705608 B&W *A1A2*CDC*CVF*BYF*BLF
GP-84-8YR-CAN GM*12 EXTRA*05
CAN-GEBV Aug*21 99%Rel GLPI 2625/99%
KG M-452 F 12 %F 0.26 P-1 %P 0.12
CAN-GEBV Aug*21 99%Rel CONF 6

REGANCREST S CHASSITY-ET PB

HOUSAF62496899 B&W *BYF*BLF ET
EX-92-4YR-USA GMD DOM 35*(0/177)
02-01 305 14470 629 4.3 474 3.3
365 16638 711 4.3 541 3.3
2 LACT: 47864 1988 4.2 1433 3.0 KG

SHOREMAR JAMES PB

HOCANM5902195 B&W *A1A1*CVF*BLF
GP-81-2YR-CAN EXTRA*98
BRAEDALE BALER TWINE PB
HOCANF6860888 B&W *BLF ETM B:08 Nov 1997
VG-86-2 YR-CAN 34*(27/146)

PICSTON SHOTTE-ET PB

HOGBRM598172 B&W *CVF*BYF*BLF*MFF ET
EX-96-7YR-GBR GM*10 EXTRA*09

REGANCREST CINDERELLA PB

HOUSAF61361673 B&W B:02 Feb 2004
EX-92-2E-USA GMD DOM 7*(0/35)

JACOBS ATWOOD VEDETTE PB

HOCANF106981319 B&W B:03 Mar 2011
EX-95-2E-CAN 1*(0/6)
MS:94 (FA:7 RAH:8 RAW:9) F&L:95 DS:97 RP:95
CAN-EBV Aug*21 75%Rel LPI 2536/59%
KG M-1206/1% F 39/78% %F 0.76 PRO\$
MR 97 P 1/28% %P 0.34 132
CAN-EBV Aug*21 65%Rel CONF 6/83%
MS 3 F&L 3 DS 4 RP 10

MAPLE-DOWNS-I G W ATWOOD PB

HOCANM8956379 B&W *POF*A1A2*CVF*RDF*BYF*B
EX-90-4YR-USA ST*12
CAN-GEBV Aug*21 99%Rel GLPI 2564/99%
KG M-191 F 22 %F 0.26 P-1 %P 0.04
CAN-GEBV Aug*21 99%Rel CONF 8

BRAEDALE GOLDWYN PB

HOCANM10705608 B&W *A1A2*CDC*CVF*BYF*BLF
GP-84-8YR-CAN GM*12 EXTRA*05

MD-DELIGHT DURHAM ATLEE-ET PB

HOUSAF131704103 B&W ET B:11 Sep 2001
EX-92-4YR-USA GMD DOM 10*(0/50)

CANYON-BREEZE ALLEN-ET PB

HOUSAM17129288 B&W *A1A2*CVF*BLF ET
VG-85-6YR-CAN EXTRA*01

JACOBS LEDUC VOLLAGE PB

HOUSAF10761461 B&W ET B:05 Sep 2000
EX-90-5YR-CAN

02-00 298 9535 468 4.9 360 3.8
BCA 245 325 290
03-00 305 12269 564 4.6 420 3.4
318 12708 589 4.6 440 3.5
BCA 272 340 292
4 LACT: 49743 2374 4.8 1782 3.6 KG
Avg BCA: M248(5) F314(51) P274(32)

02-05 305 9423 356 3.8 342 3.6
BCA 227 231 259
03-05 305 11081 418 3.8 390 3.5
BCA 234 240 260
04-05 305 14145 490 3.5 458 3.2
308 14244 494 3.5 462 3.2
BCA 276 261 286
05-05 260 11895 392 3.3 400 3.4
BCA 227 203 245
4 LACT: 47179 1686 3.6 1616 3.4 KG
Avg BCA: M241(10) F234(-8) P263(25)

05-02 305 15836 524 3.3 513 3.2
365 17707 593 3.3 585 3.3
BCA 293 262 304
4 LACT: 53134 1850 3.5 1811 3.4 KG
Avg BCA: M260(17) F234(-15) P281(28)

2 Superior Lactations
ALL-QUEBEC 4-YR 2015
ALL-CANADIAN JR.3-YR 2014
HM. GRAND MONTMAGNY 2015
RES. INT. CHAMP WORLD DAIRY EXPO 2014
HM. INT. CHAMP SUPREME LAITIER 2014
1ST 4-YR MONTMAGNY 2015
Progeny Data: 0EX 9VG 4GP 0G 0F
11 DAUS ME AVG: 11168 437 3.9 334 3.0
AVG BCA: M211 F224 P202

Progeny Data: 1EX 0VG 1GP 0G 0F
2 DAUS ME AVG: 13497 597 4.4 457 3.4
AVG BCA: M255 F306 P276

RES. GRAND FRONTNEUF 2004
1ST SR.2-YR CONFRONTATION DE L'EST 2003
2ND SR.2-YR MONTMAGNY 2003
2ND SR.3-YR THREE RIVERS 2004
Progeny Data: 0EX 1VG 0GP 0 G 0F
1 DAUS ME AVG: 12968 476 3.7 443 3.4
AVG BCA: M245 F244 P 268

**JACOBS APPLE
CRISP VERY VG-88**

4th Jr. 3-Yr-Old Supreme
Dairy 2021
Soeur mat. | Mat. Sister



JACOBS ATWOOD VEDETTE EX-95 2E 1*

All-Canadian & All-American Jr. 3-Yr-Old 2014
1st Jr. 3-Yr-Old & Res. Int. Champion WDE 2014
Mère | Dam

56

JACOBS GOLD CHIP VERDANA

HOCANF110828726 B&W ET B:07 Aug 2018
GP-81-2YR-CAN
MS:81 (FA:5 RAH:6 RAW:4) F&L:84 DS:79 RP:84
CAN-PA Aug*21 44%Rel PA LPI 2558/42%
KG M-754/6% F 12/44% %F 0.37 PRO\$
MR 102 P-17/8% %P 0.06 270
CAN-EBV Aug*21 50%Rel CONF 7/89%
MS 5 F&L 8 DS 1 RP 9

02-01 73 2470 75 3.0 72 2.9
1 LACT: 2470 75 3.0 72 2.9 KG

4th Maternal Dam
JACOBS JUBILEE VALSE EX2 E-CAN 7*

Vêlé | Fresh Oct. 22, 2021
Vache à robot



MR CHASSITY GOLD CHIP-ET PB

HOUSAM140145553 B&W *POF*A1A2*CVF*RDF*BYF
EX-94-6YR-USA ST*14
CAN-GEV Aug*21 99%Rel GLPI 2545/99%
KG M-302/11% F-15/4% %F-0.03 PRO\$
MR 106 P-36/0% %P-0.21 323
CAN-GEV Aug*21 99%Rel CONF 10/97%
MS 9 F&L 8 DS 2 RP 6
Progeny Data: 6884 Daus: 91.00% GP+
651EX 2863VG 2792GP 560G 18F
7270 DAUS ME AVG: 12154 474 3.9 376 3.1
AVG BCA: M230 F243 P227

BRAEDALE GOLDWYN PB

HOCANM10705608 B&W *A1A2*CDC*CVF*BYF*BLF
GP-84-8YR-CAN GM*12 EXTRA*05
CAN-GEV Aug*21 99%Rel GLPI 2625/99%
KG M-452 F 12 %F 0.26 P-1 %P 0.12
CAN-GEV Aug*21 99%Rel CONF 6

REGANCREST S CHASSITY-ET PB

HOUSAF62496899 B&W *BYF*BLF ET
EX-92-4YR-USA GMD DOM 35*(0/177)
02-01 305 14470 629 4.3 474 3.3
365 16638 711 4.3 541 3.3
2 LACT: 47864 1988 4.2 1433 3.0 KG

SHOREMAR JAMES PB

HOCANM5902195 B&W *A1A1*CVF*BLF
GP-81-2YR-CAN EXTRA*98
BRAEDALE BALER TWINE PB
HOCANF6860888 B&W *BLF ETM B:08 Nov 1997
VG-86-2 YR-CAN 34*(27/146)

PICSTON SHOTTLE-ET PB

HOGBRM598172 B&W *CVF*BYF*BLF*MFF ET
EX-96-7YR-GBR GM*10 EXTRA*09

REGANCREST CINDERELLA PB

HOUSAF61361673 B&W B:02 Feb 2004
EX-92-2E-USA GMD DOM 7*(0/35)

JACOBS ATWOOD VEDETTE PB

HOCANF106981319 B&W B:03 Mar 2011
EX-95-2E-CAN 1*(0/6)
MS:94 (FA:7 RAH:8 RAW:9) F&L:95 DS:97 RP:95
CAN-EBV Aug*21 75%Rel LPI 2536/59%
KG M-1206/1% F 39/78% %F 0.76 PRO\$
MR 97 P 1/28% %P 0.34 132
CAN-EBV Aug*21 65%Rel CONF 6/83%
MS 3 F&L 3 DS 4 RP 10
02-00 298 9535 468 4.9 360 3.8
BCA 245 325 290
03-00 305 12269 564 4.6 420 3.4
318 12708 589 4.6 440 3.5
BCA 272 340 292
4 LACT: 49743 2374 4.8 1782 3.6 KG
Avg BCA: M248(5) F314(51) P274(32)

MAPLE-DOWNS-J G W ATWOOD PB

HOCANM8956379 B&W *POF*A1A2*CVF*RDF*BYF*B
EX-90-4YR-USA ST*12
CAN-GEV Aug*21 99%Rel GLPI 2564/99%
KG M-191 F 22 %F 0.26 P-1 %P 0.04
CAN-GEV Aug*21 99%Rel CONF 8

JACOBS ALLEN VOLTIGE PB

HOCANF103014562 B&W ET B:04 Sep 2005
VG-86-4YR-CAN
02-05 305 9423 356 3.8 342 3.6
BCA 227 231 259
03-05 305 11081 418 3.8 390 3.5
BCA 234 240 260
04-05 305 14145 490 3.5 458 3.2
308 14244 494 3.5 462 3.2
BCA 276 261 286
05-05 260 11895 392 3.3 400 3.4
BCA 227 203 245
4 LACT: 47179 1686 3.6 1616 3.4 KG
Avg BCA: M241(10) F234(-8) P263(25)
Progeny Data: 1EX 0VG 1GP 0G 0F
2 DAUS ME AVG: 13497 597 4.4 457 3.4
AVG BCA: M255 F306 P276

BRAEDALE GOLDWYN PB

HOCANM10705608 B&W *A1A2*CDC*CVF*BYF*BLF
GP-84-8YR-CAN GM*12 EXTRA*05

MD-DELIGHT DURHAM ATLEE-ET PB

HOUSAF131704103 B&W ET B:11 Sep 2001
EX-92-4YR-USA GMD DOM 10*(0/50)

CANYON-BREEZE ALLEN-ET PB

HOUSAM17129288 B&W *A1A2*CVF*BLF ET
VG-85-6YR-CAN EXTRA*01

JACOBS LEDUC VOLLAGE PB

HOCANF10761461 B&W ET B:05 Sep 2000
EX-90-5YR-CAN
05-02 305 15836 524 3.3 513 3.2
365 17707 593 3.3 585 3.3
BCA 293 262 304
4 LACT: 53134 1850 3.5 1811 3.4 KG
Avg BCA: M260(17) F234(-15) P281(28)
RES. ALL-QUEBEC SR.2-YR 2003
RES. GRAND PORTNEUF 2004
1ST SR.2-YR CONFRONTATION DE L'EST 2003
2ND SR.2-YR MONTMAGNY 2003
2ND SR.3-YR THREE RIVERS 2004
Progeny Data: 0EX 1VG 0GP 0 G 0F
1 DAUS ME AVG: 12968 476 3.7 443 3.4
AVG BCA: M245 F244 P 288

2 Superior Lactations
ALL-QUEBEC 4-YR 2015
ALL-CANADIAN JR.3-YR 2014
HM. GRAND MONTMAGNY 2015
RES. INT.CHAMP WORLD DAIRY EXPO 2014
HM. INT.CHAMP SUPREME LAITIER 2014
1ST 4-YR MONTMAGNY 2015
Progeny Data: 0EX 9VG 4GP 0G 0F
11 DAUS ME AVG: 11168 437 3.9 334 3.0
AVG BCA: M211 F224 P202



**DUCKETT G CHIP
TOKYO EX-93**

REDCARPET ART AUSTRALIA VG-87 2YR

Mère | Dam

1st Jr 2 & Res. Int. Champion Eastern Ontario/Western Quebec Fall Championship Show 2021
1st Jr 2 Eastern Ontario Invitational Show 2021
En vente | She sells

57

REDCARPET ART AUSTRALIA-ET

HO840F3205645894 B&W ET B:04 Mar 2019
VG-87-2YR-CAN
MS:87 (FA:8 RAH:8 RAW:8) F&L:87 DS:90 RP:89
CAN-GPA Aug*21 83%Rel GPA LPI 2495/79%
KG M-301/19% F-28/7% %F-0.15 PRO\$
MR 105 P-15/9% %P-0.04 201
CAN-GPA Aug*21 79%Rel CONF 9/96%
MS 7 F&L 6 DS 6 RP 6

1ST JR.2-YR EASTERN ONTARIO INVITATIONAL 2021

Consigned by :
BRIAN JOSEPH ENRIGHT
Tel: 613-227-3827

4th-8th Maternal Dam
DEBELLO-HILLS A TRINITY-ET VG-87-4YR-USA
DEBELLO-HILLS STAR TRIXSTER EX-90-5YR-USA
ROL-CHRIS ASTRO JET TRIXIE EX-94-3E-USA
APPLE-LAWN MATT THEA VG-88-6YR-USA
APPLE-LAWN MATT THEA VG-88-6YR-USA

Vêlé | Fresh Jun. 2, 2021
Due May 1st, 2022 x Sidekick Female
Last test: 45 kg CCS 9
P. 139d 11,771 kg 3.7% 3.0% (306-292-307)

STONE-FRONT ARTIST-ET PB

HO840M3136876946 B&W *A1A2*CDF*CVF*RDF*BYF
CAN-GEBV Aug*21 92%Rel GLPI 2681/86%
KG M-38/20% F-8/17% %F-0.06 PRO\$
MR 106 P-4/12% %P-0.03 745
CAN-GEBV Aug*21 88%Rel CONF 8/93%
MS 5 F&L 6 DS 8 RP 7
Progeny Data: 119 Daus: 88.00% GP+
0EX 30VG 75GP 14G 0F
107 DAUS ME AVG: 12153 504 4.1 393 3.2
AVG BCA: M230 F258 P238

MAV004 CRUSH PB
HOCANM12042760 B&W *A1A2*CDF*CVF*BYF*BLF*
CAN-GEBV Aug*21 95%Rel GMLPI 2768/91%
KG M-294 F-35 %F-0.21 P 6 %P 0.13
GMACE Aug*21 93%Rel CONF 10

VAL-BISSON DOORMAN PB
HOCANM107281711 B&W *POF*A2A2*CDF*CVF*RDF
EX-90-5YR-CAN ST*16

EDG CLAIRE CLING-ET PB
HOUSAF71494758 B&W ET B:26 May 2012
VG-85-2 YR-CAN *(2/33)

DE-SU BKM MCCUTCHEN 1174-ET PB
HOUSAM69990138 B&W *POF*A1A2*CDF*CVF*RDF*
EX-93-4YR-USA ST*15

MS ARIEL MOMAN ARITA-ET PB
HOUSAF141008374 B&W ET B:07 Dec 2010
EX-92-3 E-CAN 2*(2/11)

TJR ARIETA MCCUT 2256-ET PB
HOUSAF72437803 B&W B:21 May 2013

BRAEDALE GOLDWYN PB
HOCANM10705608 B&W *A1A2*CDC*CVF*BYF*BLF
GP-84-8YR-CAN GM*12 EXTRA*05

REGANCREST S CHASSITY-ET PB
HOUSAF62496899 B&W *BYF*BLF ET
EX-92-4YR-USA GMD DOM 35*(0/177)

REGANCREST ELTON DURHAM-ET PB
HOUSAM2250783 B&W *CVC*RDF*BLF ET
EX-90-7YR-USA GM

TALK-ABOUT LINJET TRY PB
HOUSAF131809022 B&W B:07 Jun 2001
EX-90-2E-USA
04-07 305 11190 412 3.7 361 3.2
365 12592 467 3.7 414 3.3
5 LACT: 61788 2409 3.9 1679 2.7 KG

DUCKETT G CHIP TOKYO-ET PB

HOUSAF72366991 B&W *BLF*DPF ET
EX-93-3YR-USA
GMACE Aug*21 87%Rel GMLPI 2416/84%
KG M-740/6% F-42/2% %F-0.11 PRO\$
MR 104 P-26/3% %P-0.01 -4
GMACE Aug*21 84%Rel CONF 9/96%
MS 8 F&L 7 DS 3 RP 6
01-09 272 7716 273 3.5 258 3.3
02-08 302 12084 421 3.5 406 3.4
03-09 305 12773 489 3.8 432 3.4
365 14937 579 3.9 516 3.5
3 LACT: 36021 1325 3.7 1229 3.4 KG
Progeny Data: 0EX 2VG 0GP 1G 0F
3 DAUS ME AVG: 10639 416 3.9 336 3.2
AVG BCA: M201 F213 P203

MR CHASSITY GOLD CHIP-ET PB
HOUSAM140145553 B&W *POF*A1A2*CVF*RDF*BYF
EX-94-6YR-USA ST*14
CAN-GEBV Aug*21 99%Rel GLPI 2545/99%
KG M-302 F-15 %F-0.03 P-36 %P-0.21
CAN-GEBV Aug*21 99%Rel CONF 10

VANGOH DURHAM TREASURE PB
HOUSAF135490787 B&W B:08 Oct 2003
EX-96-3E-USA
04-10 305 13413 538 4.0 451 3.4
07-07 305 13826 524 3.8 474 3.4
09-04 305 15631 613 3.9 505 3.2
365 18507 719 3.9 603 3.3
6 LACT: 105583 4058 3.8 3633 3.4 KG
RES. ALL-AMERICAN MATURE COW 2011
NOM. ALL-CANADIAN MATURE COW 2011
2ND MATURE COW ROYAL 2011
3RD MATURE COW WORLD DAIRY EXPO 2011
Progeny Data: 2EX 1VG 0GP 0G 0F
2 DAUS ME AVG: 12597 517 4.1 410 3.3
AVG BCA: M238 F265 P248



BONACCUEIL MAYA GOLDWYN EX-95 3E 12*

Supreme Champion WDE 2013 · All-American Mature Cow 2013
Finalist Canadian Cow or the Year 2016
Mère | Dam

58

DROLIE SIDEKICK MAYZY

HOCANF111353442 B&W ET B:16 Dec 2018
GP-82-2YR-CAN
MS:83 (FA:5 RAH:7 RAW:5) F&L:84 DS:80 RP:85
CAN-PA Aug*21 46%Rel PA LPI 2821/46%
KG M-744/4% F 27/64% %F 0.50 PRO\$
MR 103 P 3/31% %P 0.24 911
CAN-EBV Aug*21 52%Rel CONF 10/98%
MS 8 F&L 7 DS 7 RP 8

Vêlé | Fresh Oct. 3, 2021

4th-10th Maternal Dam
MURLONE RAIDER MABEL VG-87-4YR-CAN
MURLONE STERLING MABEL VG-87-3YR-CAN
BOND HAVEN MATT MAY B VG-87-5 YR-CAN 1*
BOND HAVEN TELSTAR MAY B VG-86-5 YR-CAN 3*
BOND HAVEN MARQUIS T MAY EX 5*
BOND HAVEN TELSTAR MAY EX-CAN
BOND HAVEN MAPLE MAY VG-CAN 3*

WALNUTLAWN SIDEKICK PB

HOCANM12508113 B&W *A2A2*CDF*CVF*RDF*BYF*
VG-85-2YR-CAN
F&L:81 DS:89 RP:87
CAN-GEV Aug*21 98%Rel GLPI 3207/94%
KG M-784/4% F 42/55% %F 0.65 PRO\$
MR 108 P 9/16% %P 0.30 1592
CAN-GEV Aug*21 97%Rel CONF 17/99%
MS 14 F&L 8 DS 13 RP 10
Progeny Data: 1410 Daus: 92.00% GP+
0EX 401VG 898GP 111G 0F
1318 DAUS ME AVG: 11863 512 4.3 403 3.4
AVG BCA: M224 F262 P244

WILLSBRO ABBOTT PB

HOGBRM388380500583 B&W *A2A2*CDC*CVF*BYF*
CAN-GEV Aug*21 98%Rel GLPI 3142/95%
KG M 323 F 70 %F 0.50 P 41 %P 0.24
CAN-GEV Aug*21 96%Rel CONF 7
WALNUTLAWN MCCUTCHEN SUMMER PB
HOCANF11120480 B&W ET B:11 Feb 2013
EX-94-5YR-USA EX-94-2E-CAN 9*(6/39)
01-10 305 10438 476 4.6 336 3.2
365 12248 561 4.6 403 3.3
BCA 267 331 269
3 LACT: 27218 1225 4.5 854 3.1 KG

STE ODILE SATISFACTION PB

HOCANM107684748 B&W *A2A2*CVF*BYF*BLF ET
WILLSBRO MOGUL AMBER ET PB
HOGBRF12416103 B&W ET B:21 Nov 2012

DE-SU BKM MCCUTCHEN 1174-ET PB

HOUSAM69990138 B&W *POF*A1A2*CDF*CVF*RDF*
EX-93-4YR-USA ST'15
MISTY SPRINGS LAVANGUARD SUE PB
HOCANF9979603 B&W *BYF ET B:16 Aug 2009
VG-89-4 YR-CAN 13*(0/65)

BONACCUEIL MAYA GOLDWYN PB

HOCANF103862777 B&W B:18 Dec 2006
EX-95-3E-CAN 12*(0/63)
MS:95 (FA:9 RAH:9 RAW:7) F&L:92 DS:97 RP:96
CAN-GEV Aug*21 84%Rel GLPI 2451/81%
KG M-704/7% F 12/44% %F 0.36 PRO\$
MR 98 P-2/24% %P 0.19 199
CAN-GEV Aug*21 81%Rel CONF 5/75%
MS 3 F&L 4 DS 5 RP 2
06-05 305 16458 729 4.4 572 3.5
321 17129 774 4.5 604 3.5
BCA 321 388 355
08-03 305 15157 660 4.4 512 3.4
BCA 285 340 312
5 LACT: 80384 3669 4.6 2876 3.6 KG
Avg BCA: M271(33) F325(73) P298(58)
2 Superior Lactations
ALL-AMERICAN MATURE COW 2013
HM. ALL-CANADIAN MATURE COW 2013
GRAND WORLD DAIRY EXPO 2013
1ST MATURE COW WORLD DAIRY EXPO 2013
2ND MATURE COW ROYAL 2013
2ND 5-YR ROYAL 2012
Progeny Data: 4EX 12VG 10GP 0G 0F
27 DAUS ME AVG: 12703 525 4.1 414 3.3
AVG BCA: M240 F269 P250

BRAEDALE GOLDWYN PB

HOCANM10705608 B&W *A1A2*CDC*CVF*BYF*BLF
GP-84-8YR-CAN GM'12 EXTRA'05
CAN-GEV Aug*21 99%Rel GLPI 2625/99%
KG M-452 F 12 %F 0.26 P-1 %P 0.12
CAN-GEV Aug*21 99%Rel CONF 6
BONACCUEIL MAYA THUNDER PB
HOCANF100767880 B&W B:30 Oct 2002
VG-89-3YR-CAN
01-10 305 9073 359 4.0 309 3.4
BCA 239 253 253
02-11 305 11582 406 3.5 393 3.4
356 13095 458 3.5 450 3.4
BCA 253 237 269
2 LACT: 23841 887 3.7 823 3.5 KG
Avg BCA: M246(22) F245(17) P261(24)

SHOREMAR JAMES PB

HOCANM5902195 B&W *A1A1*CVF*BLF
GP-81-2YR-CAN EXTRA'98
BRAEDALE BALER TWINE PB
HOCANF6860888 B&W *BLF ETM B:08 Nov 1997
VG-86-2 YR-CAN 34*(27/146)

MARKIM THUNDER PB

HOUSAM17144785 B&W *CVF*BYF*BLF
VG-85-5YR-CAN ST'01
BONACCUEIL MABY WINDSTAR PB
HOCANF9119763 B&W B:01 Jun 1999
GP-83-2YR-CAN
03-05 305 11194 452 4.0 370 3.3
365 13025 519 4.0 432 3.3
BCA 231 250 239
2 LACT: 28594 1089 3.8 953 3.3 KG
Avg BCA: M234(6) F238(8) P242(1)
Progeny Data: 0EX 1VG 0GP 0 G 0 F
1 DAUS ME AVG: 13021 478 3.7 432 3.3
AVG BCA: M246 F245 P 261

1ST SR-3-YR CONFRONTATION DE L'EST 2006
1ST SR-3-YR BELLE CHASSE 2006
3RD SR-2-YR BELLE CHASSE 2005
Progeny Data: 1EX 0VG 0GP 0G 0F
1 DAUS ME AVG: 13180 590 4.5 453 3.4
AVG BCA: M249 F302 P274

**JACOBS DOORMAN
VICTOIRE EX-92**

4e 2 ans Sr *Royal* 2018
Nom. All-Canadian 2 ans Sr 2018
2e mère de l'embryon
2nd Dam of embryo



JACOBS UNIX DARCY VG-86 2YR

5th Jr. 2-Yr-Old WDE 2021
En vente | She sells

59

JACOBS UNIX DARCY

HOCANF111575906 B&W ET B:01 Mar 2019
VG-86-2YR-CAN
MS:86 (FA:8 RAH:8 RAW:6) F&L:86 DS:86 RP:86
CAN-GPA Aug*21 81%Rel GPA LPI 2604/78%
KG M-957/3% F-20/11% %F 0.15 PRO\$
MR 98 P-30/2% %P 0.02 303
CAN-GPA Aug*21 79%Rel CONF 8/93%
MS 9 F&L 5 DS -1 RP 2

02-01 P130 7867 326 4.1 242 3.1
PBCA 202 226 195
1 LACT: 3891 160 4.1 114 2.9 KG
Avg BCA: M202 F226 P195

4th-7th Maternal Dam
TRIPLE-A DANEE EX-92-3E-USA
TRIPLE-A LINC FANCY EX-90-2E-USA
LESSIA WARDEN PRE FOXIE EX-90-8YR-USA
LESSIA PRE FOXIE VG-85-2 YR-CAN 1*

Vêlé | Fresh Apr. 25, 2021
Due May 19, 2022 x Embryo
Jacobs Unix Victoria x Sexed Brayden
Last test: 36,6 kg 4.2% 2.9% CCS 154

CROTEAU LESPERRON UNIX PB

HOCANM107567492 B&W *POF*A1A1*CDF*CVF*RDF
EX-96-7YR-CAN ST*17
F&L:94 DS:97 RP:96
CAN-GEV Aug*21 99%Rel GLPI 2897/98%
KG M-694/51% F-20/29% %F-0.05 PRO\$
MR 96 P-18/26% %P-0.05 1285
CAN-GEV Aug*21 99%Rel CONF 10/97%
MS 10 F&L 7 DS 1 RP 5
Progeny Data: 7300 Daus: 86.00% GP+
45EX 1819VG 4418GP 993G 25F
7695 DAUS ME AVG: 12776 504 3.9 406 3.2
AVG BCA: M241 F258 P245

AMIGHETTI NUMERO UNO ET PB

HOITAM17990915143 B&W *POF*A1A2*CVF*RDF*B
EX-90-3YR-HUN ST*15
CAN-GEV Aug*21 99%Rel GLPI 2919/99%
KG M-643 F 43 %F 0.61 P-4 %P 0.15
CAN-GEV Aug*21 99%Rel CONF 4

LONG-LANGS OMAN OMAN-ET PB

HOUSAM135746776 B&W *CVF*BYF*BLF*DPF ET
VG-85-4YR-USA EXTRA*12 GM*10
AMIGHETTI SHOTTLER AVE PB
HOITAF17990346074 B&W ET B:01 Mar 2006
VG-89-ITA

REGAN-ALH DOMAIN DAYA-ET PB

HOUSAF66625459 B&W ET B:01 Sep 2010
EX-93-3E-CAN 15*(0/75)
10-02 305 21066 887 4.2 709 3.4
307 21189 893 4.2 713 3.4
BCA 397 457 430
5 LACT: 107592 4560 4.2 3858 3.6 KG

RONELEE TOYSTORY DOMAIN-ET PB

HOUSAM137974489 B&W *A2A2*CVF*BYF*BLF*DPF
EX-90-3YR-USA
REGAN-ALH G DESTINI-ET PB
HOUSAF62497024 B&W ET B:25 Mar 2006
VG-88-5YR-USA GMD DOM 7*(0/35)

JACOBS SOLOMON DARLING PB

HOCANF109942118 B&W ET B:05 Mar 2016
VG-88-3YR-CAN
MS:88 (FA:8 RAH:7 RAW:7) F&L:88 DS:88 RP:86
CAN-GEV Aug*21 82%Rel GLPI 2259/79%
KG M-1097/2% F-60/0% %F-0.17 PRO\$
MR 100 P-38/1% %P 0.00 -613
CAN-GEV Aug*21 79%Rel CONF 6/83%
MS 6 F&L 2 DS 4 RP 2
01-10 305 9858 385 3.9 317 3.2
BCA 258 273 260
03-00 305 13032 446 3.4 403 3.1
BCA 289 269 280
04-01 305 13542 463 3.4 429 3.2
BCA 277 257 279
05-04 P61 14644 522 3.6 411 2.8
PBCA 297 284 262
4 LACT: 41822 1514 3.6 1322 3.2 KG
Avg BCA: M280 F271 P270
3RD JR.CALF TROIS-RIVIERES 2016
Progeny Data: 0EX 4VG 3GP 0G 0F
9 DAUS ME AVG: 11539 412 3.6 334 2.9
AVG BCA: M218 F211 P202

WALNUTLAWN SOLOMON PB

HOCANM11775998 B&W *POF*A2A2*CVF*RDF*BYF*
CAN-GEV Aug*21 99%Rel GLPI 2465/98%
KG M-861 F-17 %F 0.14 P-16 %P 0.11
CAN-GEV Aug*21 99%Rel CONF 8

VAL-BISSON DOORMAN PB

HOCANM107281711 B&W *POF*A2A2*CDF*CVF*RDF
EX-90-5YR-CAN ST*16
MISTY SPRINGS LAVANGUARD SUE PB
HOCANF9979603 B&W *BYF ET B:16 Aug 2009
VG-89-4 YR-CAN 13*(0/65)

BUDJON-VAIL DOMINIQUE-ET PB

HOUSAF141591094 B&W *RDF ET B:15 Sep 2011
EX-92-5YR-CAN 2*(0/12)
03-05 305 13018 511 3.9 435 3.3
BCA 274 294 290
05-06 305 15025 564 3.8 492 3.3
365 17750 669 3.8 590 3.3
BCA 292 298 306
3 LACT: 48396 1900 3.9 1661 3.4 KG
Avg BCA: M265(19) F285(17) P281(33)
HM. ALL-AMERICAN SR.3-YR 2015
NOM. ALL-CANADIAN SR.3-YR 2015
INT. INT.CHAMP MONTMAGNY 2015
1ST SR.3-YR MONTMAGNY 2015
3RD SR.3-YR TROIS-RIVIERES 2015
1ST SR.1-YR BASSIN DE LA CHAUDIERE 2013
Progeny Data: 0EX 12VG 5GP 0G 0F
16 DAUS ME AVG: 11962 492 4.1 379 3.2
AVG BCA: M226 F252 P229

SCIENTIFIC DESTROY-ET PB

HOUSAM138122625 B&W *RDC*CDC*CVF*BYF*BLF*
EX-92-8YR-USA ST*12
BUDJON REDMARKER DESIRE PB
HOUSAF129532602 B&W *RDC B:10 Mar 2000
EX-96-4E-USA GMD 5*(0/25)
05-03 305 18729 778 4.2 539 2.9
365 21564 906 4.2 632 2.9
6 LACT: 115954 4633 4.0 3460 3.0 KG
ALL-AMERICAN 5-YR 2005
HM. ALL-AMERICAN MATURE COW 2006
GRAND WORLD DAIRY EXPO 2005
1ST 5-YR WORLD DAIRY EXPO 2005
3RD 4-YR WORLD DAIRY EXPO 2004
3RD JR.2-YR ROYAL 2002
Progeny Data: 2EX 4VG 0GP 0 G 1F
7 DAUS ME AVG: 11698 457 3.9 367 3.1
AVG BCA: M221 F234 P 222

**BUDJON-VAIL
DOMINIQUE EX-92 2***

H.M. All-Am. & Nom. All-Can. Sr.
3-Yr-Old 2015
Même famille | Same family

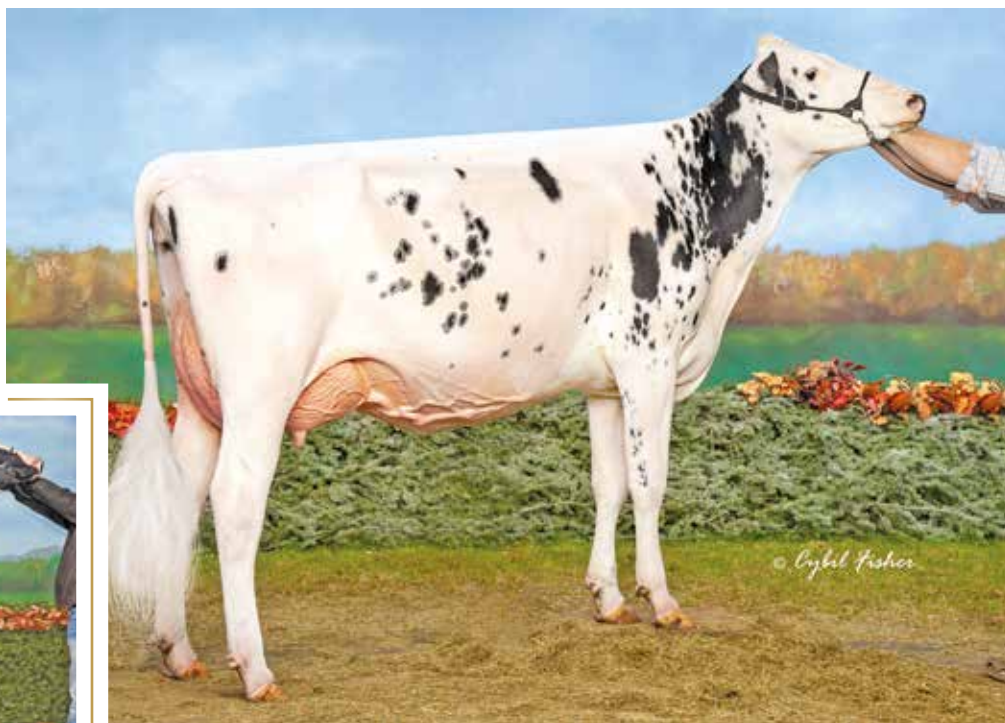

JACOBS UNIX DARCY VG-86 2YR

5th Jr. 2-Yr-Old WDE 2021
Mère | Dam

60

JACOBS DENVER DANY

HOCANF120600910 B&W ET B:02 Jun 2021
CAN-PA Aug*21 45%Rel PA LPI 2724/43%
CAN-PA Aug*21 98%Rel GLPI 2766/94%
KG M 22/33% F 12/44% %F 0.11 PRO\$
MR 101 P-2/24% %P-0.02 861
CAN-PA Aug*21 44%Rel CONF 7/89%
MS 8 F&L 4 DS 3 RP 4

BRENLAND DENVER PB

HOCANM12074893 B&W *A1A2*CDF*CVF*RDF*BYF*
CAN-PA Aug*21 98%Rel GLPI 2766/94%
CAN-PA Aug*21 98%Rel GLPI 2766/94%
KG M 1001/65% F 44/59% %F 0.06 PRO\$
MR 103 P 26/38% %P-0.06 1263
CAN-PA Aug*21 96%Rel CONF 6/86%
MS 6 F&L 2 DS 3 RP 7

Progeny Data: 705 Daus: 86.00% GP+
0EX 151VG 462GP 87G 5F
748 DAUS ME AVG: 12742 511 4.0 408 3.2
AVG BCA: M241 F262 P247

JACOBS UNIX DARCY PB

HOCANF111575906 B&W ET B:01 Mar 2019
VG-86-2YR-CAN
MS:86 (FA:8 RAH:8 RAW:6) F&L:86 DS:86 RP:86
CAN-GPA Aug*21 81%Rel GPA LPI 2604/78%
CAN-GPA Aug*21 81%Rel GPA LPI 2604/78%
KG M-957/3% F-20/11% %F 0.15 PRO\$
MR 98 P-30/2% %P 0.02 303
CAN-GPA Aug*21 79%Rel CONF 8/93%
MS 9 F&L 5 DS -1 RP 2
02-01 P130 7867 326 4.1 242 3.1
PBCA 202 226 195
1 LACT: 3891 160 4.1 114 2.9 KG
Avg BCA: M202 F226 P195

STANTONS HIGH OCTANE PB

HOCANM11696704 B&W *A1A2*CVF*BYF*BLF*DPF*
EX-93-3YR-CAN ST*17
CAN-PA Aug*21 99%Rel GLPI 2753/99%
CAN-PA Aug*21 99%Rel GLPI 2753/99%
KG M 1575 F 24 %F-0.30 P 32 %P-0.16
CAN-PA Aug*21 99%Rel CONF 6

BRENLAND DOORMAN DESIRABLE PB

HOCANF9913324 B&W ET B:24 Mar 2014
EX-90-5YR-CAN 3*(0/15)
02-01 305 10968 492 4.5 352 3.2
365 12828 593 4.6 420 3.3
BCA 285 344 286
3 LACT: 60487 3033 5.0 2094 3.5 KG

CROTEAU LESPERRON UNIX PB

HOCANM107567492 B&W *POF*A1A1*CDF*CVF*RDF*
EX-96-7YR-CAN ST*17
CAN-PA Aug*21 99%Rel GLPI 2897/98%
CAN-PA Aug*21 99%Rel GLPI 2897/98%
KG M 694 F 20 %F-0.05 P 18 %P-0.05
CAN-PA Aug*21 99%Rel CONF 10

JACOBS SOLOMON DARLING PB

HOCANF109942118 B&W ET B:05 Mar 2016
VG-88-3YR-CAN
01-10 305 9858 385 3.9 317 3.2
BCA 258 273 260
03-00 305 13032 446 3.4 403 3.1
BCA 289 269 280
04-01 305 13542 463 3.4 429 3.2
BCA 277 257 279
05-04 P61 14644 522 3.6 411 2.8
PBCA 297 284 262
4 LACT: 41822 1514 3.6 1322 3.2 KG
Avg BCA: M280 F271 P270
3RD JR.CALF TROIS-RIVIERES 2016
Progeny Data: 0EX 4VG 3GP 0G 0F
9 DAUS ME AVG: 11539 412 3.6 334 2.9
AVG BCA: M218 F211 P202

JACOBS DENVER DAISY

HOCANF120600930 B&W ET B:02 JUL 2021
CAN-PA Aug*21 45%Rel PA LPI 2724/43%
CAN-PA Aug*21 45%Rel PA LPI 2724/43%
KG M 22/33% F 12/44% %F 0.11 PRO\$
MR 101 P-2/24% %P-0.02 861
CAN-PA Aug*21 44%Rel CONF 7/89%
MS 8 F&L 4 DS 1 RP 4

4th-8th Maternal Dam

BUDJON REDMARKER DESIRE EX-96-4E-USA 5*
TRIPLE-A DANEE EX-92-3E-USA
TRIPLE-A LINC FANCY EX-90-2E-USA
LESSIA WARDEN PRE FOXIE EX-90-8YR-USA
LESSIA PRE FOXIE VG-85-2YR-CAN 1*

61

AMIGHETTI NUMERO UNO ET PB

HOITAM17990915143 B&W *POF*A1A2*CVF*RDF*B
EX-90-3YR-HUN ST*15
REGAN-ALH DOMAIN DAYA-ET PB
HOUSAF66625459 B&W ET B:01 Sep 2010
EX-93-3 E-CAN 15*(0/75)

WALNUTLAWN SOLOMON PB

HOCANM11775998 B&W *POF*A2A2*CVF*RDF*BYF*
BUDJON-VAIL DOMINIQUE-ET PB
HOUSAF141591094 B&W *RDF ET B:15 Sep 2011
EX-92-5 YR-CAN 2*(0/12)
05-06 305 15025 564 3.8 492 3.3
365 17750 669 3.8 590 3.3
BCA 292 298 306
3 LACT: 48396 1900 3.9 1661 3.4 KG
Avg BCA: M265(19) F285(17) P281(33)

HM. ALL-AMERICAN SR.3-YR 2015
NOM. ALL-CANADIAN SR.3-YR 2015
INT. INT.CHAMP MONTMAGNY 2015
1ST SR.3-YR MONTMAGNY 2015
3RD SR.3-YR TROIS-RIVIERES 2015
1ST SR.1-YR BASSIN DE LA CHAUDIERE 2013
Progeny Data: 0EX 12VG 5 GP 0G 0F
16 DAUS ME AVG: 11962 492 4.1 379 3.2
AVG BCA: M226 F252 P 229



**JACOBS SOLOMON
DARLING VG-88**

7th generation VG or EX
Mère | Dam

BUDJON-VAIL DOMINIQUE EX-92 2*

1st Sr. 3-Yr-Old & Int. Champion Expo Provincial 2015
H.M. All-American & Nom. All-Canadian Sr. 3-Yr-Old 2015
2e mère | 2nd Dam

62

JACOBS DEVOUR DARIA

HOCANF110828648 B&W ET B:07 Mar 2018
GP-82-2YR-CAN
MS:84 (FA:8 RAH:7 RAW:5) F&L:82 DS:79 RP:82
CAN-GEV Aug*21 57%Rel GLPI 2559/51%
KG M-781/6% F-16/14% %F 0.12 PRO\$
MR 100 P-20/6% %P 0.05 313
CAN-EBV Aug*21 51%Rel CONF 9/96%
MS 9 F&L 7 DS 0 RP 3

01-11	305	7762	328 4.2	268 3.5	
	326	8129	348 4.3	283 3.5	
	BCA	203	233	220	
03-02	P90	10961	0 0.0	0 0.0	
	PBCA	247	0	0	
2	LACT:	11970	348 2.9	283 2.4	KG

Avg BCA: M225 F117 P110

4th-7th Maternal Dam
TRIPLE-A DANEE EX-92-3E-USA
TRIPLE-A LINC FANCY EX-90-2E-USA
LESSIA WARDEN PRE FOXIE EX-90-8YR-USA
LESSIA PRE FOXIE VG-85-2 YR-CAN 1*

Vêlé | Fresh June 2, 2021
Due May 24, 2022 x Embryo
Jacobs Unix Bistro x Sexed Lambda
Last test: 38,4 kg 6.4% 2.91% CCS 89
Vache à robot



MR DANIELLE DEVOUR-ET PB

HOUSAM72713024 B&W *A1A1*RDC*CVF*BYF*BLF*
CAN-GEV Aug*21 95%Rel GLPI 2788/91%
KG M 569/44% F 7/16% %F-0.12 PRO\$
MR 100 P 11/19% %P-0.06 1054
CAN-GEV Aug*21 93%Rel CONF 12/99%
MS 10 F&L 12 DS 0 RP 8
Progeny Data: 239 Daus: 92.00% GP+
1EX 108VG 112GP 18G 0F
238 DAUS ME AVG: 12233 479 3.9 393 3.2
AVG BCA: M231 F245 P238

STANTONS HIGH OCTANE PB

HOCANM11696704 B&W *A1A2*CVF*BYF*BLF*DPF*
EX-93-3YR-CAN ST*17
CAN-GEV Aug*21 99%Rel GLPI 2753/99%
KG M 1575 F 24 %F-0.30 P 32 %P-0.16
CAN-GEV Aug*21 99%Rel CONF 6
MS D APPLE DANIELLE-RED-ET PB
HOUSAF69822207 R&W ET B:20 Sep 2010

DE-SU BKM MCCUTCHEN 1174-ET PB

HOUSAM69990138 B&W *POF*A1A2*CDF*CVF*RDF*
EX-93-4YR-USA ST*15
MS CHASSITY OBS CLAIRE-ET PB
HOUSAF141008075 B&W ET B:18 Dec 2010
VG-87-2 YR-CAN 24*(0/121)

SCIENTIFIC DESTROY-ET PB
HOUSAM138122625 B&W *RDC*CDC*CVF*BYF*BLF*
EX-92-8YR-USA ST*12

MS DELICIOUS APPLE-RED-ET PB
HOUSAF139236776 R&W *CVF*DPF ET
EX-94-2E-USA

JACOBS SOLOMON DARLING PB

HOCANF109942118 B&W ET B:05 Mar 2016
VG-88-3YR-CAN
MS:88 (FA:8 RAH:7 RAW:7) F&L:88 DS:88 RP:86
CAN-GEV Aug*21 82%Rel GLPI 2259/79%
KG M-1097/2% F-60/0% %F-0.17 PRO\$
MR 100 P-38/1% %P 0.00 -613
CAN-GEV Aug*21 79%Rel CONF 6/83%
MS 6 F&L 2 DS 4 RP 2
01-10 305 9858 385 3.9 317 3.2
BCA 258 273 260
03-00 305 13032 446 3.4 403 3.1
BCA 289 269 280
04-01 305 13542 463 3.4 429 3.2
BCA 277 257 279
05-04 P61 14644 522 3.6 411 2.8
PBCA 297 284 262
4 LACT: 41822 1514 3.6 1322 3.2 KG
Avg BCA: M280 F271 P270
3RD JR.CALF TROIS-RIVIERES 2016
Progeny Data: 0EX 4VG 3GP 0G 0F
9 DAUS ME AVG: 11539 412 3.6 334 2.9
AVG BCA: M218 F211 P202

WALNUTLAWN SOLOMON PB

HOCANM11775998 B&W *POF*A2A2*CVF*RDF*BYF*
CAN-GEV Aug*21 99%Rel GLPI 2465/98%
KG M-861 F-17 %F 0.14 P-16 %P 0.11
CAN-GEV Aug*21 99%Rel CONF 8

BUDJON-VAIL DOMINIQUE-ET PB

HOUSAF141591094 B&W *RDF ET B:15 Sep 2011
EX-92-5YR-CAN 2*(0/12)
03-05 305 13018 511 3.9 435 3.3
BCA 274 294 290
05-06 305 15025 564 3.8 492 3.3
365 17750 669 3.8 590 3.3
BCA 292 298 306
3 LACT: 48396 1900 3.9 1661 3.4 KG
Avg BCA: M265(19) F285(17) P281(33)
HM. ALL-AMERICAN SR.3-YR 2015
NOM. ALL-CANADIAN SR.3-YR 2015
INT. CHAMP MONTMAGNY 2015
1ST SR.3-YR MONTMAGNY 2015
3RD SR.3-YR TROIS-RIVIERES 2015
1ST SR.1-YR BASSIN DE LA CHAUDIERE 2013
Progeny Data: 0EX 12VG 5GP 0G 0F
16 DAUS ME AVG: 11962 492 4.1 379 3.2
AVG BCA: M226 F252 P229

VAL-BISSON DOORMAN PB

HOCANM107281711 B&W *POF*A2A2*CDF*CVF*RDF
EX-90-5YR-CAN ST*16
MISTY SPRINGS LAVANGUARD SUE PB
HOUSAF9979603 B&W *BYF ET B:16 Aug 2009
VG-89-4 YR-CAN 13*(0/65)

SCIENTIFIC DESTROY-ET PB
HOUSAM138122625 B&W *RDC*CDC*CVF*BYF*BLF*
EX-92-8YR-USA ST*12

BUDJON REDMARKER DESIRE PB

HOUSAF129532602 B&W *RDC B:10 Mar 2000
EX-96-4E-USA GMD 5*(0/25)
05-03 305 18729 778 4.2 539 2.9
365 21564 906 4.2 632 2.9
6 LACT: 115954 4633 4.0 3460 3.0 KG
ALL-AMERICAN 5-YR 2005
HM. ALL-AMERICAN MATURE COW 2006
GRAND WORLD DAIRY EXPO 2005
1ST 5-YR WORLD DAIRY EXPO 2005
3RD 4-YR WORLD DAIRY EXPO 2004
3RD JR.2-YR ROYAL 2002
Progeny Data: 2EX 4VG 0GP 0 G 1 F
7 DAUS ME AVG: 11698 457 3.9 367 3.1
AVG BCA: M221 F234 P 222



**JACOBS SOLOMON
DARLING VG-88**

7th generation VG or EX
2e mère | 2nd Dam

BUDJON-VAIL DOMINIQUE EX-92 2*

1st Sr. 3-Yr-Old & Int. Champion Expo Provincial 2015
H.M. All-American & Nom. All-Canadian Sr. 3-Yr-Old 2015
3e mère | 3rd Dam

63

JACOBS CHIEF DANIELLE

HOCANF120600935 B&W MB B:14 Jul 2021
CAN-PA Aug*21 40%Rel PA LPI 2773/37%
KG M 472/58% F-10/19% %F-0.25 PRO\$
MR 103 P 5/35% %P-0.08 824
CAN-PA Aug*21 37%Rel CONF 11/99%
MS 10 F&L 7 DS 5 RP 7

STANTONS CHIEF-ET PB

HO840M3129015989 B&W *A2A2*CDF*CVF*BYF*BL
CAN-GEV Aug*21 99%Rel GLPI 3050/96%
KG M 974/63% F 20/29% %F-0.14 PRO\$
MR 106 P 34/51% %P 0.01 1644
CAN-GEV Aug*21 98%Rel CONF 11/99%
MS 10 F&L 5 DS 5 RP 9

Progeny Data: 1725 Daus: 88.00% GP+
1EX 527VG 999GP 196G 2F
1766 DAUS ME AVG: 13093 516 3.9 428 3.3
AVG BCA: M247 F264 P259

JACOBS DEVOUR DARKY PB

HOCANF110481569 B&W ET B:20 Dec 2017
VG-87-2YR-CAN
MS:88 (FA:8 RAH:7 RAW:8) F&L:84 DS:88 RP:87
CAN-EBV Aug*21 61%Rel LPI 2503/53%
KG M-30/31% F-41/2% %F-0.36 PRO\$
MR 99 P-24/4% %P-0.18 14
CAN-EBV Aug*21 51%Rel CONF 11/99%
MS 10 F&L 8 DS 6 RP 5
01-08 214 6146 222 3.6 190 3.1
BCA 165 160 160
02-07 299 10468 421 4.0 326 3.1
BCA 253 273 245
2 LACT: 16614 643 3.9 516 3.1 KG
Avg BCA: M209(-23) F217(-42) P203(-39)

STANTONS HIGH OCTANE PB

HOCANM11696704 B&W *A1A2*CVF*BYF*BLF*DPF*
EX-93-3YR-CAN ST*17
CAN-GEV Aug*21 99%Rel GLPI 2753/99%
KG M 1575 F 24 %F-0.30 P 32 %P-0.16
CAN-GEV Aug*21 99%Rel CONF 6

ROCKYMOUNTAIN UNO CHEYANNE PB

HOCANF11445880 B&W ET B:13 Sep 2012
VG-85-2YR-CAN 13*(0/65)
02-02 305 12497 563 4.5 424 3.4
365 14690 663 4.5 504 3.4
BCA 299 363 319
2 LACT: 35603 1536 4.3 1241 3.5 KG

MR DANIELLE DEVOUR-ET PB

HOUSAM72713024 B&W *A1A1*RDC*CVF*BYF*BLF*
CAN-GEV Aug*21 95%Rel GLPI 2788/91%
KG M 569 F 7 %F-0.12 P 11 %P-0.06
CAN-GEV Aug*21 93%Rel CONF 12

JACOBS SOLOMON DARLING PB

HOCANF109942118 B&W ET B:05 Mar 2016
VG-88-3YR-CAN
01-10 305 9858 385 3.9 317 3.2
BCA 258 273 260
03-00 305 13032 446 3.4 403 3.1
BCA 289 269 280
04-01 305 13542 463 3.4 429 3.2
BCA 277 257 279
05-04 P61 14644 522 3.6 411 2.8
PBCA 297 284 262
4 LACT: 41822 1514 3.6 1322 3.2 KG
Avg BCA: M280 F271 P270
3RD JR.CALF TROIS-RIVIERES 2016
Progeny Data: 0EX 4VG 3GP 0G 0F
9 DAUS ME AVG: 11539 412 3.6 334 2.9
AVG BCA: M218 F211 P202

JACOBS CHIEF DANIELLA

HOCANF120600936 B&W MB B:14 Jul 2021
CAN-PA Aug*21 40%Rel PA LPI 2773/37%
KG M 472/58% F-10/19% %F-0.25 PRO\$
MR 103 P 5/35% %P-0.08 824
CAN-PA Aug*21 37%Rel CONF 11/99%
MS 10 F&L 7 DS 5 RP 7

STANTONS HIGH OCTANE PB

HOCANM11696704 B&W *A1A2*CVF*BYF*BLF*DPF*
EX-93-3YR-CAN ST*17
MS D APPLE DANIELLE-RED-ET PB
HOUSAF6982207 R&W ET B:20 Sep 2010

WALNUTLAWN SOLOMON PB

HOCANM11775998 B&W *POF*A2A2*CVF*RDF*BYF*
BUDJON-VAIL DOMINIQUE-ET PB
HOUSAF141591094 B&W *RDF ET B:15 Sep 2011
EX-92-5 YR-CAN 2*(0/12)
05-06 305 15025 564 3.8 492 3.3
365 17750 669 3.8 590 3.3
BCA 292 298 306
3 LACT: 48396 1900 3.9 1661 3.4 KG
Avg BCA: M265(19) F285(17) P281(33)
HM. ALL-AMERICAN SR.3-YR 2015
NOM. ALL-CANADIAN SR.3-YR 2015
INT. INT.CHAMP MONTMAGNY 2015
1ST SR.3-YR MONTMAGNY 2015
3RD SR.3-YR TROIS-RIVIERES 2015
1ST SR.1-YR BASSIN DE LA CHAUDIERE 2013
Progeny Data: 0EX 12VG 5 GP 0G 0F
16 DAUS ME AVG: 11962 492 4.1 379 3.2#
AVG BCA: M226 F252 P 229

64



JACOBS GOLDWYN ALLELUIA EX-93 2E

Member of our All-Canadian 2015 & 2016 Breeder herds

Mère | Dam

65

JACOBS HIGH OCTANE ALEEN

HOCANF110828711 B&W ET B:07 Jul 2018
 VG-85-1YR-CAN
 MS:85 (FA:7 RAH:8 RAW:7) F&L:84 DS:87 RP:85
 CAN-EBV Aug*21 58%Rel LPI 2625/53%
 KG M 386/53% F 12/44% %F 0.00 PRO\$
 MR 102 P 11/46% %P-0.01 684
 CAN-EBV Aug*21 53%Rel CONF 7/89%
 MS 6 F&L 1 DS 6 RP 6

01-10	298	8978	366 4.1	295 3.3
	BCA	245	269	250
02-09	P120	11838	0 0.0	0 0.0
	PBCA	278	0	0
2	LACT:	14424	366 2.5	295 2.0
			Avg BCA: M262 F135 P125	

4th-5th Maternal Dam
 JACOBS RUDOLPH VALSO GP-84-2YR-CAN 6*
 JACOBS JUBILEE VALSE EX2 E-CAN 7*

Vêlé | Fresh May 3, 2021
 Due Apr. 13, 2022 x Fuel

Vache à robot



STANTONS HIGH OCTANE PB

HOCANM11696704 B&W *A1A2*CVF*BYF*BLF*DPF*
 EX-93-3YR-CAN ST*17
 F&L:93 DS:93 RP:93
 CAN-GEBV Aug*21 99%Rel GLPI 2753/99%
 KG M 1575/86% F 24/34% %F-0.30 PRO\$
 MR 105 P 32/48% %P-0.16 1303
 CAN-GEBV Aug*21 99%Rel CONF 6/86%
 MS 5 F&L 3 DS 3 RP 7
 Progeny Data: 5235 Daus: 85.00% GP+
 160EX 1563VG 2727GP 760G 25F
 5512 DAUS ME AVG: 13154 505 3.8 414 3.1
 AVG BCA: M249 F259 P250

DE-SU BKM MCCUTCHEN 1174-ET PB

HOUSAM69990138 B&W *POF*A1A2*CDF*CVF*RDF*
 EX-93-4YR-USA ST*15
 CAN-GEBV Aug*21 99%Rel GLPI 2710/99%
 KG M 409 F 40 %F 0.21 P 21 %P 0.06
 CAN-GEBV Aug*21 99%Rel CONF 4

MS CHASSITY OBS CLAIRE-ET PB

HOUSAF141008075 B&W ET B:18 Dec 2010
 VG-87-2YR-CAN 24*(0/121)
 01-10 305 16924 630 3.7 486 2.9
 365 19752 737 3.7 573 2.9
 BCA 437 438 392
 1 LACT: 24536 922 3.8 731 3.0 KG

JACOBS GOLDWYN ALLELUIA PB

HOCANF106981427 B&W ET B:02 Dec 2011
 EX-93-2E-CAN
 MS:92 (FA:8 RAH:8 RAW:7) F&L:95 DS:94 RP:92
 CAN-GEBV Aug*21 84%Rel GLPI 2153/81%
 KG M-1111/2% F-30/6% %F 0.13 PRO\$
 MR 99 P-21/5% %P 0.15 -666
 CAN-GEBV Aug*21 81%Rel CONF 3/54%
 MS 2 F&L -1 DS 7 RP 2
 02-02 305 8306 346 4.2 278 3.4
 BCA 205 232 217
 03-02 305 11058 447 4.0 372 3.4
 BCA 240 264 253
 04-03 305 13419 502 3.7 435 3.2
 BCA 267 271 275
 05-03 305 13232 607 4.6 443 3.4
 365 15118 717 4.7 514 3.4
 BCA 253 316 272
 4 LACT: 58601 2557 4.4 2023 3.5 KG
 Avg BCA: M241(-2) F271(6) P254(11)
 Progeny Data: 0EX 4VG 4GP 0G 0F
 7 DAUS ME AVG: 11856 297 2.5 240 2.0
 AVG BCA: M224 F152 P145

BRAEDALE GOLDWYN PB

HOCANM10705608 B&W *A1A2*CDC*CVF*BYF*BLF
 GP-84-8YR-CAN GM*12 EXTRA*05
 CAN-GEBV Aug*21 99%Rel GLPI 2625/99%
 KG M-452 F 12 %F 0.26 P-1 %P 0.12
 CAN-GEBV Aug*21 99%Rel CONF 6

JACOBS DUNDEE ALSIA PB

HOCANF103755854 B&W ET B:07 Jul 2006
 EX-90-5YR-CAN 8*(0/40)
 02-07 305 8632 340 3.9 285 3.3
 BCA 201 214 211
 03-11 305 13186 493 3.7 426 3.2
 323 13804 520 3.8 451 3.3
 BCA 279 282 280
 05-05 305 14367 544 3.8 470 3.3
 BCA 268 276 281
 3 LACT: 39737 1528 3.8 1327 3.3 KG
 Avg BCA: M249(16) F257(14) P257(20)
 Progeny Data: 3EX 10VG 4GP 1G 0F
 18 DAUS ME AVG: 13180 504 3.8 400 3.0
 AVG BCA: M249 F258 P242

66

JACOBS BOOM ALFALFA

HOCANF120600885 B&W B:03 May 2021
 CAN-PA Aug*21 35%Rel PA LPI 2739/33%
 KG M 575/63% F 18/52% %F-0.03 PRO\$
 MR 100 P 23/67% %P 0.03 1035
 CAN-PA Aug*21 33%Rel CONF 8/93%
 MS 7 F&L 4 DS 6 RP 5

Sire : REGANCREST BOOM PB
 HO840M3137164654 B&W *A1A2*CDF*CVF*RDF*BY
 Dam : JACOBS HIGH OCTANE ALEEN PB
 HOCANF110828711 B&W ET B:07 Jul 2018

JACOBS SPIRIT VALSIE PB

HOCANF10655032 B&W B:01 Sep 1999
 EX-92-2 E-CAN 9*(12/33)
 03-05 305 11641 501 4.3 395 3.4
 365 12834 561 4.4 445 3.5
 BCA 245 288 263
 4 LACT: 68171 3051 4.5 2344 3.4 KG
 Avg BCA: M245(0) F282(27) P250(-1)
 ALL-CANADIAN 4-YR 2004
 HM. ALL-CANADIAN 5-YR 2005
 GRAND MONTMAGNY 2005
 RES. GRAND QUEBEC SPRING 2007
 3RD 5-YR ROYAL 2005
 GRAND THREE RIVERS 2005
 Progeny Data: 4EX 4VG 1GP 0 G 0F
 9 DAUS ME AVG: 12756 525 4.1 412 3.2
 AVG BCA: M241 F269 P 249

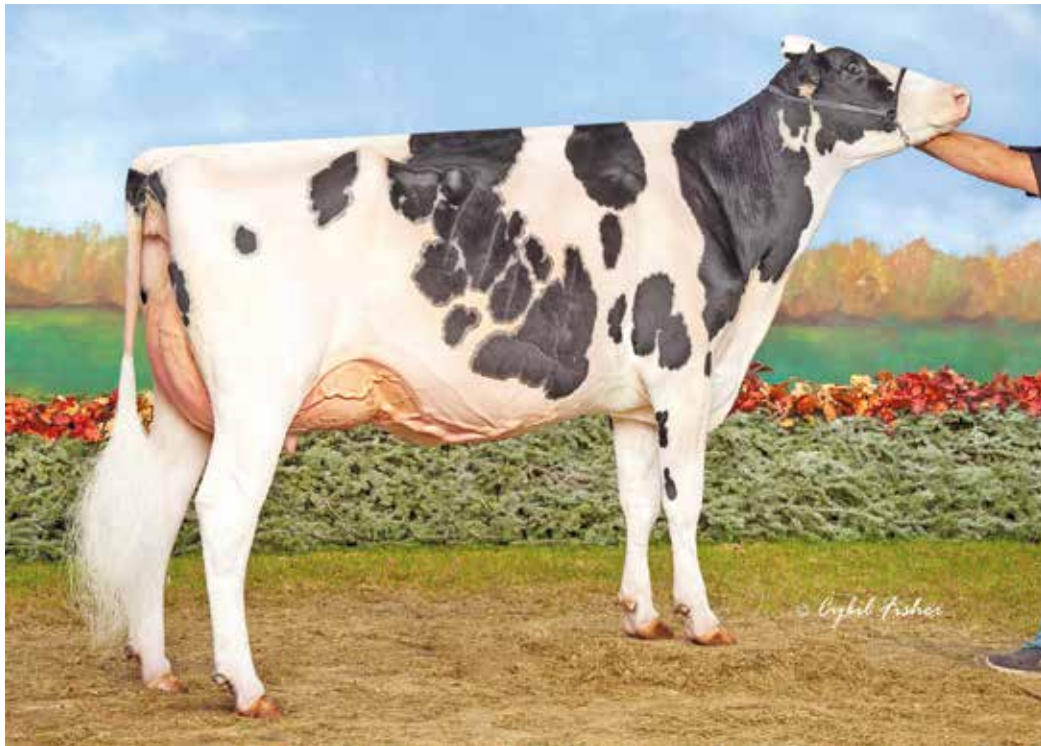

JACOBS UNIX BRANDINA VG-89

2nd Jr. 3-Yr-Old WDE 2021
Soeur propre | Full sister

67

JACOBS UNIX BRANDA

HOCANF111576034 B&W ET B:06 Sep 2019
CAN-PA Aug*21 46%Rel PA LPI 2779/45%
KG M 298/48% F 1/30% %F-0.09 PRO\$
MR 100 P 12/47% %P 0.02 897
CAN-PA Aug*21 45%Rel CONF 10/98%
MS 9 F&L 6 DS 6 RP 5

Vêlé | Fresh Sept. 2, 2021

4th-7th Maternal Dam
WENDYBROOKE NANY GP-80-3YR-CAN
WENDYBROOKE COUNSELOR MINDY VG-85-4YR-CAN
MASHAT STARBUCK SILKIE VG-87-4 YR-CAN 3*
MASHAT MARK SILVER VG-85-4YR-CAN

CRORTEAU LESPERRON UNIX PB

HOCANM107567492 B&W *POF*A1A1*CDF*CVF*RDF
EX-96-7YR-CAN ST*17
F&L:94 DS:97 RP:96
CAN-GEV Aug*21 99%Rel GLPI 2897/98%
KG M 694/51% F 20/29% %F-0.05 PRO\$
MR 96 P 18/26% %P-0.05 1285
CAN-GEV Aug*21 99%Rel CONF 10/97%
MS 10 F&L 7 DS 1 RP 5
Progeny Data: 7344 Daus: 86.00% GP+
45EX 1848VG 4431GP 995G 25F
7695 DAUS ME AVG: 12776 504 3.9 406 3.2
AVG BCA: M241 F258 P245

AMIGHETTI NUMERO UNO ET PB

HOITAM17990915143 B&W *POF*A1A2*CVF*RDF*B
EX-90-3YR-HUN ST*15
CAN-GEV Aug*21 99%Rel GLPI 2919/99%
KG M-643 F 43 %F 0.61 P-4 %P 0.15
CAN-GEV Aug*21 99%Rel CONF 4
REGAN-ALH DOMAIN DAYA-ET PB
HOUSAF66625459 B&W ET B:01 Sep 2010
EX-93-3E-CAN 15*(0/75)
10-02 305 21066 887 4.2 709 3.4
307 21189 893 4.2 713 3.4
BCA 397 457 430
5 LACT: 107592 4560 4.2 3858 3.6 KG

LONG-LANGS OMAN OMAN-ET PB

HOUSAM135746776 B&W *CVF*BYF*BLF*DPF ET
VG-85-4YR-USA EXTRA*12 GM*10
AMIGHETTI SHOTTLE AVE PB
HOITAF17990346074 B&W ET B:01 Mar 2006
VG-89-ITA
RONELEE TOYSTORY DOMAIN-ET PB
HOUSAM137974489 B&W *A2A2*CVF*BYF*BLF*DPF
EX-90-3YR-USA
REGAN-ALH G DESTINI-ET PB
HOUSAF62497024 B&W ET B:25 Mar 2006
VG-88-5YR-USA GMD DOM 7*(0/35)

DAMESTAR DOORMAN BRANDY PB

HOCANF109383922 B&W B:09 Sep 2015
EX-93-5YR-CAN
MS:93 (FA:8 RAH:7 RAW:9) F&L:95 DS:94 RP:86
CAN-GEV Aug*21 84%Rel GLPI 2609/81%
KG M-98/28% F-18/12% %F-0.12 PRO\$
MR 103 P 6/37% %P 0.08 437
CAN-GEV Aug*21 82%Rel CONF 10/98%
MS 8 F&L 4 DS 10 RP 4
01-11 233 6767 280 4.1 224 3.3
BCA 175 193 180
02-10 305 11034 412 3.7 354 3.2
348 12075 453 3.8 396 3.3
BCA 260 259 258
3 LACT: 28183 1113 3.9 921 3.3 KG
Avg BCA: M202(-39) F214(-56) P205(-42)
HM. ALL-CANADIAN MILKING 1-YR 2017
ALL-QUEBEC MILKING 1-YR 2017
3RD MILKING 1-YR ROYAL 2017
3RD SR. 1-YR BECANCOUR 2017
2ND SR.CALF BECANCOUR 2016
Progeny Data: 0EX 2VG 0GP 0G 0F
2 DAUS ME AVG: 15191 353 2.3 352 2.3
AVG BCA: M287 F181 P213

VAL-BISSON DOORMAN PB

HOCANM107281711 B&W *POF*A2A2*CDF*CVF*RDF
EX-90-5YR-CAN ST*16
CAN-GEV Aug*21 99%Rel GLPI 2902/99%
KG M-256 F 25 %F 0.31 P 24 %P 0.27
CAN-GEV Aug*21 99%Rel CONF 9
DAMESTAR GOLDWYN BRADY PB
HOCANF106972017 B&W ET B:21 Sep 2011
EX-93-5E-CAN
02-11 305 11155 424 3.8 347 3.1
BCA 251 254 243
05-01 305 13399 537 4.0 406 3.0
BCA 249 269 240
07-05 305 14082 559 4.0 442 3.1
BCA 264 287 266
09-01 305 14805 572 3.9 457 3.1
318 15283 590 3.9 472 3.1
BCA 273 287 270
7 LACT: 98688 4001 4.1 3119 3.2 KG
Avg BCA: M248(11) F265(13) P243(2)
3RD SR. 3-YR BECANCOUR 2015
3RD SR.CALF BECANCOUR 2012
Progeny Data: 1EX 1VG 0GP 0G 0F
3 DAUS ME AVG: 13074 509 3.9 412 3.2
AVG BCA: M247 F261 P249

DE-SU 521 BOOKEM-ET PB

HOUSAM66636657 B&W *POF*A2A2*CVF*RDF*BYF*
EX-90-8YR-USA
VAL-BISSON SHOTTLE IMELDA PB
HOCANF106173432 B&W *CVF*BYF*BLF*DPF ET
EX-91-6YR-CAN EX-94-7 YR-USA 10*(7/43)
BRAEDALE GOLDWYN PB
HOCANM10705608 B&W *A1A2*CDC*CVF*BYF*BLF
GP-84-8YR-CAN GM*12 EXTRA*05 #
WENDYBROOKE CHAMPION BRIANA PB
HOCANF8383852 B&W B:10 Mar 2005
EX-92-5 YR-CAN 5*(18/8)
05-04 305 14525 491 3.4 427 2.9
365 16916 572 3.4 502 3.0
BCA 294 267 272
4 LACT: 46770 1564 3.3 1393 3.0 KG
Avg BCA: M258(40) F229(7) P239(27)
2ND JR. 3-YR COOKSHIRE 2008
Progeny Data: 2EX 3VG 0GP 0 G 0F
5 DAUS ME AVG: 12862 470 3.7 389 3.0
AVG BCA: M243 F241 P 235

**DAMESTAR DOORMAN
BRANDY EX-93**

H.M. All-Can. & H.M. All-Am.
Milking Yrlg 2017
3rd Milking Yrlg *Royal* 2017
2e mère | 2nd Dam



JACOBS UNIX BRANDINA VG-89

2nd Jr. 3-Yr-Old WDE 2021
Mère | Dam

68

JACOBS LAUTRUST BRAILLE

HOCANF120262313 B&W B:05 Sep 2020
CAN-PA Aug*21 36%Rel PA LPI 2950/36%
KG M 753/72% F 35/73% %F 0.05 PROS
MR 101 P 35/83% %P 0.08 1442
CAN-PA Aug*21 38%Rel CONF 10/98%
MS 8 F&L 7 DS 3 RP 7

4th-8th Maternal Dam
WENDYBROOKE CHAMPION BRIANA EX-92-3R-CAN 5*
WENDYBROOKE NANY GP-80-3YR-CAN
WENDYBROOKE COUNSELOR MINDY VG-85-4YR-CAN
MASHAT STARBUCK SILKIE VG-87-4 YR-CAN 3*
MASHAT MARK SILVER VG-85-4YR-CAN

COMESTAR LAUTRUST PB

HOCANM107359260 B&W *A2A2*CVF*RDF*BYF*BLF
VG-87-6YR-CAN EXTRA'17
F&L:85 DS:86 RP:92
CAN-GEV Aug*21 99%Rel GLPI 3037/98%
KG M 1208/73% F 69/84% %F 0.19 PROS
MR 103 P 58/85% %P 0.14 1883
CAN-GEV Aug*21 99%Rel CONF 6/86%
MS 5 F&L 7 DS -2 RP 8
Progeny Data: 5244 Daus: 75.00% GP+
8EX 535VG 3409GP 1263G 29F
5631 DAUS ME AVG: 12939 525 4.1 424 3.3
AVG BCA: M244 F269 P256

VA-EARLY-DAWN SUDAN CRI-ET PB

HOUSAM62768990 B&W *CVF*BYF*BLF ET
CAN-GEV Aug*21 99%Rel GLPI 2700/98%
KG M 840 F 59 %F 0.23 P 43 %P 0.12
CAN-GEV Aug*21 99%Rel CONF 1

RIDGE-STAR JAMMER-ET PB

HOUSAM130247861 B&W *CVF*BYF*BLF ET
G-77-6YR-CAN
WINDROSE SLR SUGAREE-ET PB
HOUSAF124857041 B&W ET B:07 Sep 2000
VG-86-4YR-USA

COMESTAR LAUTAMAI MAN O MAN PB

HOCANF106676836 B&W ET B:20 May 2010
VG-87-2YR-CAN 18*(17/14)
02-01 305 15918 676 4.3 537 3.4
365 18298 764 4.2 622 3.4
BCA 414 473 437
2 LACT: 54114 2224 4.1 2015 3.7 KG

LONG-LANGS OMAN OMAN-ET PB

HOUSAM135746776 B&W *CVF*BYF*BLF*DPF ET
VG-85-4YR-USA EXTRA'12 GM'10
COMESTAR LAUTAMA GOLDWYN PB
HOCANF103974968 B&W ET B:27 Apr 2006
VG-88-3 YR-CAN 22*(0/110)

JACOBS UNIX BRANDINA PB

HOCANF110828721 B&W B:26 Jul 2018
VG-89-3YR-CAN
MS:89 (FA:9 RAH:8 RAW:7) F&L:91 DS:90 RP:88
CAN-PA Aug*21 46%Rel PA LPI 2852/47%
KG M 298/48% F 1/30% %F-0.09 PROS
MR 100 P 12/47% %P 0.02 1001
CAN-EBV Aug*21 53%Rel CONF 13/99%
MS 11 F&L 7 DS 7 RP 6
02-01 87 2267 95 4.2 80 3.5
1 LACT: 2267 95 4.2 80 3.5 KG

CROTEAU LESPERRON UNIX PB

HOCANM107567492 B&W *POF*A1A1*CDF*CVF*RDF
EX-96-7YR-CAN ST'17
CAN-GEV Aug*21 99%Rel GLPI 2897/98%
KG M 694 F 20 %F-0.05 P 18 %P-0.05
CAN-GEV Aug*21 99%Rel CONF 10

AMIGHETTI NUMERO UNO ET PB

HOITAM17990915143 B&W *POF*A1A2*CVF*RDF*B
EX-90-3YR-HUN ST'15
REGAN-ALH DOMAIN DAYA-ET PB
HOUSAF66625459 B&W ET B:01 Sep 2010
EX-93-3 E-CAN 15*(0/75)

DAMESTAR DOORMAN BRANDY PB

HOCANF109383922 B&W B:09 Sep 2015
EX-93-5YR-CAN
01-11 233 6767 280 4.1 224 3.3
BCA 175 193 180
02-10 305 11034 412 3.7 354 3.2
348 12075 453 3.8 396 3.3
BCA 260 259 258
3 LACT: 28183 1113 3.9 921 3.3 KG
Avg BCA: M202(-39) F214(-56) P205(-42)
HM. ALL-CANADIAN MILKING 1-YR 2017
ALL-QUEBEC MILKING 1-YR 2017
3RD MILKING 1-YR ROYAL 2017
3RD SR. 1-YR BECANCOUR 2017
2ND SR.CALF BECANCOUR 2016
Progeny Data: 0EX 2VG 0GP 0G 0F
2 DAUS ME AVG: 15191 353 2.3 352 2.3
AVG BCA: M287 F181 P213

VAL-BISSON DOORMAN PB

HOCANM107281711 B&W *POF*A2A2*CDF*CVF*RDF
EX-90-5YR-CAN ST'16
DAMESTAR GOLDWYN BRADY PB
HOCANF106972017 B&W ET B:21 Sep 2011
EX-93-5E-CAN
09-01 305 14805 572 3.9 457 3.1
318 15283 590 3.9 472 3.1
BCA 273 287 270
7 LACT: 98688 4001 4.1 3119 3.2 KG
Avg BCA: M248(11) F265(13) P243(2)
3RD SR. 3-YR BECANCOUR 2015
3RD SR.CALF BECANCOUR 2012
Progeny Data: 1EX 1VG 0GP 0 G 0F
3 DAUS ME AVG: 13074 509 3.9 412 3.2
AVG BCA: M247 F261 P 249

DAMESTAR DOORMAN BRANDY EX-93

H.M. All-Can. & H.M. All-Am.
Milking Yrlg 2017
3rd Milking Yrlg *Royal* 2017
Mère | Dam

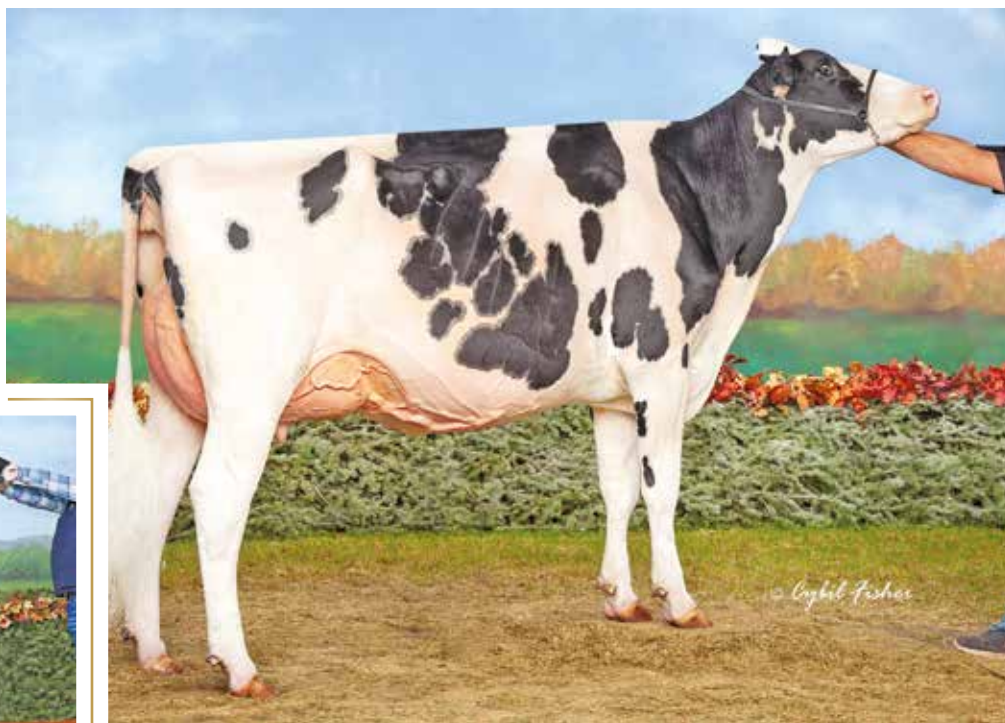

JACOBS UNIX BRANDINA VG-89

2nd Jr. 3-Yr-Old WDE 2021 • Soeur mat. | Mat. Sister



69

JACOBS LAUTRUST BRAINY

HOCANF120262262 B&W ET B:21 Jun 2020
CAN-PA Aug*21 46%Rel PA LPI 2826/45%
KG M 555/62% F 25/62% %F 0.03 PRO\$
MR 103 P 32/80% %P 0.11 1171
CAN-PA Aug*21 45%Rel CONF 8/93%
MS 7 F&L 5 DS 5 RP 6

70

JACOBS LAUTRUST BANDY

HOCANF120262289 B&W ET B:14 Aug 2020
CAN-GPA Aug*21 82%Rel GPA LPI 2829/79%
KG M 298/48% F 22/58% %F 0.09 PRO\$
MR 103 P 35/83% %P 0.20 1203
CAN-GPA Aug*21 79%Rel CONF 8/93%
MS 7 F&L 5 DS 3 RP 3

Saillie | Bred Oct. 20, 2021 x Sexed Backflip

COMESTAR LAUTRUST PB

HOCANM107359260 B&W *A2A2*CVF*RDF*BYF*BLF
VG-87-6YR-CAN EXTRA*17
F&L:85 DS:86 RP:92
CAN-GEV Aug*21 99%Rel GLPI 3037/98%
KG M 1208/73% F 69/84% %F 0.19 PRO\$
MR 103 P 58/85% %P 0.14 1883
CAN-GEV Aug*21 99%Rel CONF 6/86%
MS 5 F&L 7 DS -2 RP 8
Progeny Data: 5345 Daus: 75.00% GP+
8EX 554VG 3463GP 1291G 29F
5631 DAUS ME AVG: 12939 525 4.1 424 3.3
AVG BCA: M244 F269 P256

VA-EARLY-DAWN SUDAN CRI-ET PB

HOUSAM62768990 B&W *CVF*BYF*BLF ET
CAN-GEV Aug*21 99%Rel GLPI 2700/98%
KG M 840 F 59 %F 0.23 P 43 %P 0.12
CAN-GEV Aug*21 99%Rel CONF 1

4th-7th Maternal Dam
WENDYBROOKE NANY GP-80-3YR-CAN
WENDYBROOKE COUNSELOR MINDY VG-85-4YR-CAN
MASHAT STARBUCK SILKIE VG-87-4 YR-CAN 3*
MASHAT MARK SILVER VG-85-4YR-CAN

COMESTAR LAUTAMAI MAN O MAN PB

HOCANF106676836 B&W ET B:20 May 2010
VG-87-2YR-CAN 18*(17/74)
02-01 305 15918 676 4.3 537 3.4
365 18298 764 4.2 622 3.4
BCA 414 473 437
2 LACT: 54114 2224 4.1 2015 3.7 KG

VAL-BISSON DOORMAN PB

HOCANM107281711 B&W *POF*A2A2*CDF*CVF*RDF
EX-90-5YR-CAN ST*16
CAN-GEV Aug*21 99%Rel GLPI 2902/99%
KG M-256 F 25 %F 0.31 P 24 %P 0.27
CAN-GEV Aug*21 99%Rel CONF 9

DE-SU 521 BOOKEM-ET PB

HOUSAM66636657 B&W *POF*A2A2*CVF*RDF*BYF*
EX-90-8YR-USA
VAL-BISSON SHOTTLE IMELDA PB
HOCANF106173432 B&W *CVF*BYF*BLF*DPF ET
EX-91-6YR-CAN EX-94-7 YR-USA 10*(7/43)

DAMESTAR DOORMAN BRANDY PB

HOCANF109383922 B&W B:09 Sep 2015
EX-93-5YR-CAN
MS:93 (FA:8 RAH:7 RAW:9) F&L:95 DS:94 RP:86
CAN-GEV Aug*21 84%Rel GLPI 2609/81%
KG M-98/28% F-18/12% %F-0.12 PRO\$
MR 103 P 6/37% %P 0.08 437
CAN-GEV Aug*21 82%Rel CONF 10/98%
MS 8 F&L 4 DS 10 RP 4
01-11 233 6767 280 4.1 224 3.3
BCA 175 193 180
02-10 305 11034 412 3.7 354 3.2
348 12075 453 3.8 396 3.3
BCA 260 259 258
3 LACT: 28183 1113 3.9 921 3.3 KG
Avg BCA: M202(-39) F214(-56) P205(-42)
HM. ALL-CANADIAN MILKING 1-YR 2017
ALL-QUEBEC MILKING 1-YR 2017
3RD MILKING 1-YR ROYAL 2017
3RD SR.1-YR BECANCOUR 2017
2ND SR.CALF BECANCOUR 2016
Progeny Data: 0EX 2VG 0GP 0G 0F
2 DAUS ME AVG: 15191 353 2.3 352 2.3
AVG BCA: M287 F181 P213

DAMESTAR GOLDWYN BRADY PB

HOCANF106972017 B&W ET B:21 Sep 2011
EX-93-5E-CAN
02-11 305 11155 424 3.8 347 3.1
BCA 251 254 243
05-01 305 13399 537 4.0 406 3.0
BCA 249 269 240
07-05 305 14082 559 4.0 442 3.1
BCA 264 287 266
09-01 305 14805 572 3.9 457 3.1
318 15283 590 3.9 472 3.1
BCA 273 287 270
7 LACT: 98688 4001 4.1 3119 3.2 KG
Avg BCA: M248(11) F265(13) P243(2)
3RD SR.3-YR BECANCOUR 2015
3RD SR.CALF BECANCOUR 2012
Progeny Data: 1EX 1VG 0GP 0G 0F
3 DAUS ME AVG: 13074 509 3.9 412 3.2
AVG BCA: M247 F261 P249

BRAEDALE GOLDWYN PB

HOCANM10705608 B&W *A1A2*CDC*CVF*BYF*BLF
GP-84-8YR-CAN GM*12 EXTRA*05 #
WENDYBROOKE CHAMPION BRIANA PB
HOCANF8383852 B&W B:10 Mar 2005
EX-92-5 YR-CAN 5*(18/8)
05-04 305 14525 491 3.4 427 2.9
365 16916 572 3.4 502 3.0
BCA 294 267 272
4 LACT: 46770 1564 3.3 1393 3.0 KG
Avg BCA: M258(40) F229(7) P239(27)
2ND JR.3-YR COOKSHIRE 2008
Progeny Data: 2EX 3VG 0GP 0 G 0 F
5 DAUS ME AVG: 12862 470 3.7 389 3.0
AVG BCA: M243 F241 P 235



Dr Marc Déry
Dr Pierre Clavel

Dr Jean Lambert
Dr Yanick Dubois

Tél. : 418 871-7878 · 1-800 688-7273
ete.inc@outlook.com

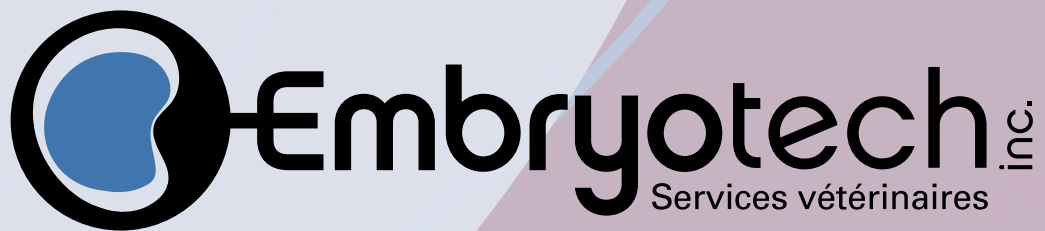

- + Récolte et transfert d'embryons
- + Fécondation In-Vitro Centre Satellite de Boviteq
- + Sexage et division d'embryons
- + Sexage échographique
- + Exportation

Félicitations à la famille Jacobs.
Bon succès à tous les acheteurs.

Tél. : **819 751-3237**
embryotech@outlook.com



**JACOBS HIGH OCTANE
BABE VG-89**

1st Sr. 3-Yr-Old, Int. Champion &
B&O Champion Fall Invitational
Show 2020
Mère de l'embryo | Dam of embryo

BELMORAL CONTROL JEZEBEL EX-95

2nd 4-Yr-Old WDE 2021
Mère | Dam

71

BELMORAL MASTER JETSET

HOCANF120262256 B&W B:10 Jun 2020
CAN-PA Aug*21 36%Rel PA LPI 2570/34%
KG M 58/35% F-2/27% %F-0.03 PRO\$
MR 102 P 0/27% %P-0.01 358
CAN-PA Aug*21 34%Rel CONF 10/98%
MS 7 F&L 5 DS 9 RP 9

Due May 26, 2022 x IVF embryo
Jacobs High Octane Babe x Ashby

4th-6th Maternal Dam
BELMORAL MORTY JULES VG-85-3YR-CAN
BELMORAL RAIDER JULIET VG-88-4 YR-CAN 2*
BELMORAL RUDOLPH JULIA VG-85-4YR-CAN

GOLDEN-OAKS MASTER-ET PB

HO840M3139216917 B&W *POF*A1A2*CDF*CVF*RD
CAN-GPA Aug*21 83%Rel GPA LPI 2739/79%
KG M-45/18% F 18/27% %F 0.17 PRO\$
MR 102 P 3/12% %P 0.05 733
CAN-GPA Aug*21 80%Rel CONF 13/99%
MS 10 F&L 8 DS 10 RP 8

DYMENTHOLM MR APPLES AVALANCHE PB
HOCANM11957107 B&W *RDC*CVF*BYF*BLF*DPF MB
CAN-GEV Aug*21 99%Rel GLPI 2623/96%
KG M-109 F-6 %F-0.02 P-3 %P 0.01
CAN-GEV Aug*21 97%Rel CONF 14

DE-SU BKM MCCUTCHEN 1174-ET PB
HOUSAM69990138 B&W *POF*A1A2*CDF*CVF*RDF*
EX-93-4YR-USA ST*15
KHW REGMENT APPLE C-RED-ETN PB
HOUSAF70244494 R&W *CVF ETA B:27 Sep 2010
VG-89-3 YR-CAN 2*(5/5)

DROLIE DOORMAN MAYCY PB
HOCANF109038878 B&W ET B:02 Mar 2015
VG-88-2YR-USA
01-11 305 10210 567 5.6 355 3.5
365 12265 645 5.3 439 3.6
1 LACT: 12669 659 5.2 457 3.6 KG

VAL-BISSON DOORMAN PB
HOCANM107281711 B&W *POF*A2A2*CDF*CVF*RDF
EX-90-5YR-CAN ST*16
BONACCUEIL MAYA GOLDWYN PB
HOCANF103862777 B&W B:18 Dec 2006
EX-95-3 E-CAN 12*(0/63)

BELMORAL CONTROL JEZEBEL PB

HOCANF12743227 B&W B:05 Apr 2017
EX-95-4YR-CAN
MS:95 (FA:9 RAH:9 RAW:8) F&L:95 DS:94 RP:96
CAN-EBV Aug*21 62%Rel LPI 2337/56%
KG M 160/41% F-23/9% %F-0.23 PRO\$
MR 102 P-3/22% %P-0.06 -67
CAN-EBV Aug*21 58%Rel CONF 7/89%
MS 3 F&L 3 DS 7 RP 9
02-03 292 9651 401 4.2 316 3.3
BCA 245 273 249
03-02 174 7854 294 3.7 234 3.0
04-02 P85 11995 0 0.0 0 0.0
PBCA 250 0 0
3 LACT: 21824 695 3.2 550 2.5 KG
Avg BCA: M248 F137 P125

JK EDER-I CONTROL PB
HOCANM11278908 B&W *A1A2*CVF*BYF*BLF*DPF
VG-88-5YR-CAN ST*16
CAN-GEV Aug*21 99%Rel GLPI 2799/99%
KG M 602 F-5 %F-0.23 P 28 %P 0.07
CAN-GEV Aug*21 99%Rel CONF 8

FLEVO GENETICS SNOWMAN PB
HONLDM388965513 B&W *CVF*BLF
GIESSEN CINDERELLA 20 PB
HONLDF483816277 B&W *BYF B:05 Jun 2007
VG-87-2 YR-NLD 10*(0/51)

BELMORAL BRAXTON JERRI PB
HOCANF11190416 B&W B:01 Sep 2011
EX-94-2E-CAN 6*(0/30)
02-03 305 9767 437 4.5 296 3.0
BCA 230 278 219
03-04 305 12206 491 4.0 369 3.0
348 13021 539 4.1 404 3.1
BCA 258 282 244
04-04 305 12518 461 3.7 377 3.0
BCA 244 244 234
05-07 139 6660 203 3.1 170 2.6
4 LACT: 44742 1791 4.0 1357 3.0 KG
Avg BCA: M244(-2) F268(-15) P232(-13)
Progeny Data: 4EX 2VG 0GP 1G 0F
7 DAUS ME AVG: 15720 615 3.9 478 3.0
AVG BCA: M297 F315 P289

REGANCREST S BRAXTON-ET PB
HOUSAM61898423 B&W *A1A1*CVF*RDF*BYF*BLF*
EX-95-5YR-USA ST*13
BELMORAL GOLDWYN JUNO PB
HOCANF7731253 B&W B:23 Apr 2006
EX-92-3 E-CAN 2*(4/6)
07-04 305 13907 676 4.9 450 3.2
318 14412 701 4.9 467 3.2
BCA 275 360 281
8 LACT: 94219 4546 4.8 3133 3.3 KG
Avg BCA: M241(7) F314(41) P251(19)
Progeny Data: 1EX 4VG 2GP 0 G 0F
5 DAUS ME AVG: 13656 552 4.0 422 3.1
AVG BCA: M258 F283 P 255

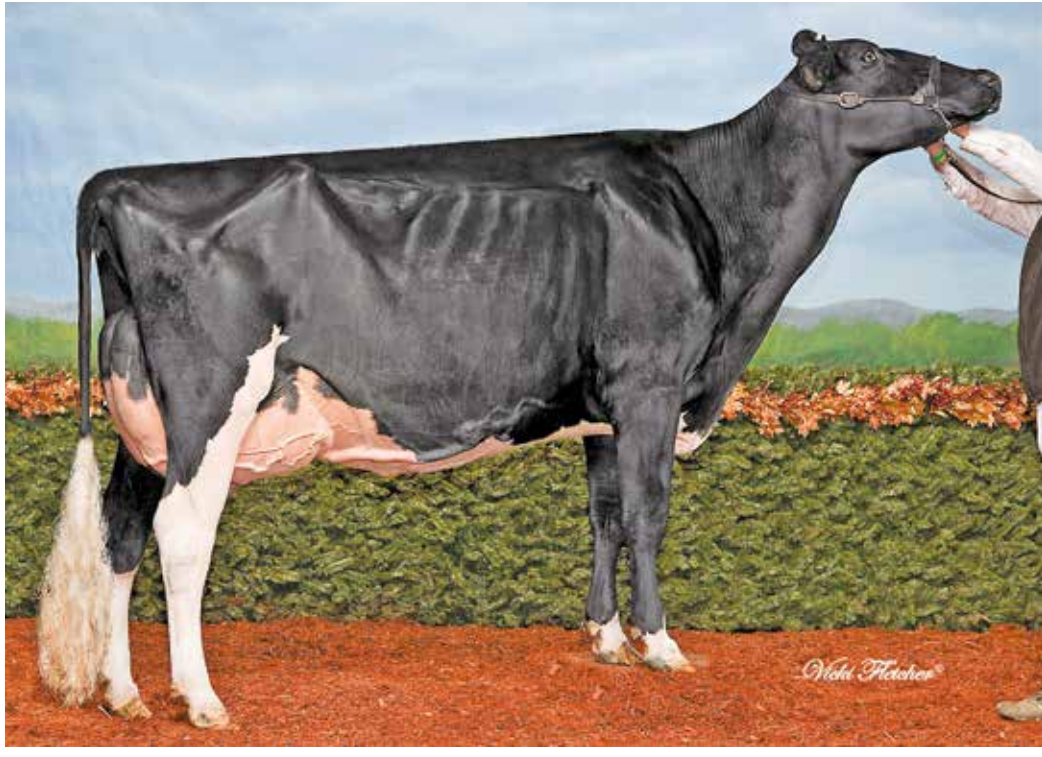

JACOBS GOLDWYN BRITANY EX-96 2E 24*

Holstein-Canada Cow of the Year 2017
 Res. All-Canadian 4-Yr-Old 2011 · Grand Champion EIHQ 2011
 1st & Best Udder 4-Yr-Old *Royal* 2011
 Mère | Dam

72

JACOBS IMPRESSION BRIANA

HOCANF110828641 B&W ET B:04 Mar 2018
 VG-87-3YR-CAN
 MS:89 (FA:8 RAH:7 RAW:6) F&L:86 DS:87 RP:87
 CAN-GEV Aug*21 84%Rel GLPI 2634/81%
 KG M 309/49% F-12/17% %F-0.22 PRO\$
 MR 101 P-5/20% %P-0.13 522
 CAN-GEV Aug*21 82%Rel CONF 10/98%
 MS 8 F&L 5 DS 6 RP 7

02-02	290	9398	374 4.0	295 3.1	
	BCA	240	258	236	
03-01	P132	10829	379 3.5	310 2.9	
	PBCA	241	230	217	
2	LACT:	15304	566 3.7	459 3.0	KG
	Avg BCA: M241 F244 P227				

4th-7th Maternal Dam
 COTOPIERRE LINDY BERTHA EX2E-CAN 25*
 COTOPIERRE STARBUCK BINE EX-CAN 4*
 COTOPIERRE TEMPO BINETTE EX-CAN
 COTOPIERRE TINO BISQUETTE VG-86-3 YR-CAN 2*

Vêlé | Fresh Apr. 23, 2021
 Last test: 40,3 kg 3.78% 3.24% CCS 61

Dernière récolte 7 oct. 2021 : 8 embryons
 Last flush Oct. 7, 2021 : 8 embryons

MONUMENT IMPRESSION-ET PB

HOUSAM66382657 B&W *POF*A2A2*CVF*RDF*BYF*
 EX-95-9YR-CAN ST'13
 F&L:93 DS:96 RP:95
 CAN-GEV Aug*21 99%Rel GLPI 2760/99%
 KG M 600/46% F 8/17% %F-0.13 PRO\$
 MR 104 P 8/16% %P-0.09 1034
 CAN-GEV Aug*21 99%Rel CONF 8/93%
 MS 5 F&L 4 DS 8 RP 10
 Progeny Data: 20367 Daus: 83.00% GP+
 480EX 5142VG 11341GP 3316G 88F
 21111 DAUS ME AVG: 12315 479 3.9 390 3.2
 AVG BCA: M235 F245 P236

VELVET-VIEW-KJ SOCRATES-ET PB

HOUSAM133126053 B&W *A2A2*CVF*RDF*BLF*DPF
 EX-94-5YR-USA GM'10
 CAN-GEV Aug*21 99%Rel GLPI 2458/98%
 KG M 842 F 31 %F 0.00 P 4 %P-0.20
 CAN-GEV Aug*21 98%Rel CONF -4

RIVER-GORGE JUDY-ET PB

HOUSAF62233521 B&W ET B:26 Mar 2005
 VG-85-2YR-USA
 02-01 305 14039 502 3.6 458 3.3
 365 16425 577 3.5 542 3.3
 1 LACT: 20906 824 3.9 703 3.4 KG

FUSTEAD EMORY BLITZ-ET PB

HOUSAM17013604 B&W *A2A2*CVF*BLF ET
 EX-95-12YR-USA EXTRA'04 GM
SHER-EST PRELUDE SWEET-ET PB
 HOUSAF15421158 B&W *CVF ET B:01 Mar 1994
 EX-92-5YR-USA DOM GMD

KEYSTONE POTTER PB

HOUSAM128367894 B&W *CVF*BYF*BLF*MFF
 GP-81-4YR-USA

DERONDA DURHAM JESSIE PB

HOUSAF131791710 B&W *CVC B:08 Aug 2001
 VG-88-3YR-USA DOM

JACOBS GOLDWYN BRITANY PB

HOCANF104579319 B&W ET B:05 Mar 2007
 EX-96-2E-CAN 24*(0/120)
 MS:96 (FA:9 RAH:9 RAW:8) F&L:96 DS:95 RP:96
 CAN-GEV Aug*21 91%Rel GLPI 2602/88%
 KG M-369/16% F 5/35% %F 0.18 PRO\$
 MR 98 P-19/7% %P-0.06 299
 CAN-GEV Aug*21 87%Rel CONF 12/99%
 MS 9 F&L 9 DS 6 RP 7
 04-01 305 14345 533 3.7 461 3.2
 BCA 293 296 299
 06-01 305 17310 688 4.0 529 3.1
 352 18800 760 4.0 589 3.1
 BCA 333 360 327
 4 LACT: 61062 2502 4.1 2033 3.3 KG
 Avg BCA: M281(44) F307(58) P291(52)
 3 Superior Lactations
 RES. ALL-CANADIAN 4-YR 2011
 NOM. ALL-QUEBEC MATURE COW 2013
 RES. GRAND THREE RIVERS 2013
 1ST 4-YR ROYAL 2011
 3RD MATURE COW MONTMAGNY 2013
 2ND MATURE COW THREE RIVERS 2013
 Progeny Data: 6EX 43VG 9GP 0G OF
 58 DAUS ME AVG: 13233 508 3.8 389 2.9
 AVG BCA: M250 F260 P235

BRAEDALE GOLDWYN PB

HOCANM10705608 B&W *A1A2*CDC*CVF*BYF*BLF
 GP-84-8YR-CAN GM'12 EXTRA'05
 CAN-GEV Aug*21 99%Rel GLPI 2625/99%
 KG M-452 F 12 %F 0.26 P-1 %P 0.12
 CAN-GEV Aug*21 99%Rel CONF 6

JACOBS JASPER BEST PB

HOCANF103014523 B&W *BRC ET B:17 Apr 2005
 VG-88-4YR-CAN 22*(0/110)
 02-08 305 10190 425 4.2 344 3.4
 BCA 232 262 247
 04-07 305 17283 695 4.0 564 3.3
 336 18638 741 4.0 616 3.3
 BCA 326 356 340
 2 LACT: 29634 1201 4.1 992 3.3 KG
 Avg BCA: M279(47) F309(67) P294(54)
 1 Superior Lactations
 3RD JR. 1-YR MONTMAGNY 2006
 Progeny Data: 7EX 10VG 9GP 2G OF
 26 DAUS ME AVG: 13285 543 4.1 422 3.2
 AVG BCA: M251 F278 P255

SHOREMAR JAMES PB

HOCANM5902195 B&W *A1A1*CVF*BLF
 GP-81-2YR-CAN EXTRA'98
BRAEDALE BALER TWINE PB
 HOCANF6860888 B&W *BLF ET M:08 Nov 1997
 VG-86-2 YR-CAN 34*(27/146)

WILCOXVIEW JASPER-ET PB

HOUSAM128620869 B&W *CVF*BLF ET MB
 VG-85-4YR-CAN ST'04
JACOBS STORM BETTE PB
 HOCANF6904968 B&W *BRC ET B:20 Dec 1997
 EX-91-2 E-CAN 6*(0/32)
 03-11 305 15304 676 4.4 523 3.4
 329 16040 705 4.4 555 3.5
 BCA 301 361 325
 4 LACT: 59606 2604 4.4 2068 3.5 KG
 Avg BCA: M273(32) F324(76) P300(47)
 Progeny Data: 1EX 6VG 4GP 0 G OF
 10 DAUS ME AVG: 12597 488 3.9 407 3.2
 AVG BCA: M238 F250 P 246



JACOBS DOORMAN BETH VG-87

2-00 357 12,099 kg 4.4% 3.4% (263-304-275)

Mère | Dam

73

JACOBS IMPRESSION BETHA

HOCANF110828765 B&W MB B:04 Nov 2018
 VG-86-2YR-CAN
 MS:86 (FA:7 RAH:8 RAW:8) F&L:86 DS:88 RP:85
 CAN-PA Aug*21 46%Rel PA LPI 2678/45%
 KG M 412/55% F 11/43% %F-0.04 PRO\$
 MR 101 P 12/47% %P-0.01 790
 CAN-PA Aug*21 45%Rel CONF 7/89%
 MS 4 F&L 4 DS 9 RP 5

01-11	296	9903	0 0.0	0 0.0	
	BCA	251	0	0	
1	LACT:	9903	0 0.0	0 0.0	KG
Avg BCA: M251(16) F0(0) P0					

4th-8th Maternal Dam
 JACOBS STORM BETTE EX-912E-CAN 6*
 COTOPIERRE LINDY BERTHA EX2E-CAN 25*
 COTOPIERRE STARBUCK BINE EX-CAN 4*
 COTOPIERRE TEMPO BINETTE EX-CAN
 COTOPIERRE TINO BISQUETTE VG-86-3YR-CAN 2*

Vélé | Fresh Oct. 3, 2021

MONUMENT IMPRESSION-ET PB

HOUSAM66382657 B&W *POF*A2A2*CVF*RDF*BYF*
 EX-95-9YR-CAN ST*13
 F&L:93 DS:96 RP:95
 CAN-GEBV Aug*21 99%Rel GLPI 2760/99%
 KG M 600/46% F 8/17% %F-0.13 PRO\$
 MR 104 P 8/16% %P-0.09 1034
 CAN-GEBV Aug*21 99%Rel CONF 8/93%
 MS 5 F&L 4 DS 8 RP 10
 Progeny Data: 20458 Daus: 83.00% GP+
 484EX 5171VG 11388GP 3327G 88F
 21111 DAUS ME AVG: 12315 479 3.9 390 3.2
 AVG BCA: M233 F245 P236

VELVET-VIEW-KJ SOCRATES-ET PB

HOUSAM133126053 B&W *A2A2*CVF*RDF*BLF*DPF
 EX-94-5YR-USA GM*10
 CAN-GEBV Aug*21 99%Rel GLPI 2458/98%
 KG M 842 F 31 %F 0.00 P 4 %P-0.20
 CAN-GEBV Aug*21 98%Rel CONF -4

RIVER-GORGE JUDY-ET PB

HOUSAF62233521 B&W ET B:26 Mar 2005
 VG-85-2YR-USA
 02-01 305 14039 502 3.6 458 3.3
 365 16425 577 3.5 542 3.3
 1 LACT: 20906 824 3.9 703 3.4 KG

FUSTEAD EMORY BLITZ-ET PB

HOUSAM17013604 B&W *A2A2*CVF*BLF ET
 EX-95-12YR-USA EXTRA*04 GM
SHER-EST PRELUDE SWEET-ET PB
 HOUSAF15421158 B&W *CVF ET B:01 Mar 1994
 EX-92-5YR-USA DOM GMD

KEYSTONE POTTER PB

HOUSAM128367894 B&W *CVF*BYF*BLF*MFF
 GP-81-4YR-USA

DERONDA DURHAM JESSIE PB

HOUSAF131791710 B&W *CVC B:08 Aug 2001
 VG-88-3YR-USA DOM

JACOBS DOORMAN BETH PB

HOCANF109406311 B&W ET B:19 Sep 2015
 VG-87-3YR-CAN
 MS:87 (FA:7 RAH:7 RAW:5) F&L:85 DS:90 RP:86
 CAN-GEBV Aug*21 85%Rel GLPI 2587/82%
 KG M 224/44% F 13/46% %F 0.04 PRO\$
 MR 99 P 16/55% %P 0.06 509
 CAN-GEBV Aug*21 82%Rel CONF 6/83%
 MS 3 F&L 3 DS 10 RP 1
 02-00 305 10555 456 4.3 355 3.4
 357 12099 529 4.4 407 3.4
 BCA 263 304 275
 03-01 213 7502 320 4.3 254 3.4
 BCA 160 183 169
 04-04 296 12633 488 3.9 428 3.4
 BCA 248 261 268
 3 LACT: 32234 1337 4.1 1254 3.4 KG
 Avg BCA: M224(-15) F249(-18) P237(-6)
 Progeny Data: 0EX 2VG 1GP 0G 0F
 3 DAUS ME AVG: 13021 154 1.2 124 1.0
 AVG BCA: M246 F79 P75

VAL-BISSON DOORMAN PB

HOCANM107281711 B&W *POF*A2A2*CDF*CVF*RDF
 EX-90-5YR-CAN ST*16
 CAN-GEBV Aug*21 99%Rel GLPI 2902/99%
 KG M-256 F 25 %F 0.31 P 24 %P 0.27
 CAN-GEBV Aug*21 99%Rel CONF 9

JACOBS GOLDWYN BETHALY PB

HOCANF106981368 B&W ET B:21 Jul 2011
 EX-91-2E-CAN 1*(0/6)
 02-01 305 10670 428 4.0 340 3.2
 BCA 268 287 266
 03-01 294 14344 499 3.5 466 3.3
 BCA 318 293 319
 04-08 305 17032 747 4.4 535 3.1
 365 19113 846 4.4 612 3.2
 BCA 339 404 339
 06-08 305 16278 626 3.9 499 3.1
 BCA 312 328 308
 5 LACT: 78014 3091 4.0 2532 3.2 KG
 Avg BCA: M287(49) F297(34) P290(49)
 1 Super 3, 3 Superior Lactations
 Progeny Data: 0EX 4VG 9GP 0G 0F
 11 DAUS ME AVG: 11750 457 3.9 362 3.1
 AVG BCA: M222 F234 P219

DE-SU 521 BOOKEM-ET PB

HOUSAM66636657 B&W *POF*A2A2*CVF*RDF*BYF*
 EX-90-8YR-USA

VAL-BISSON SHOTTLE IMELDA PB

HOCANF106173432 B&W *CVF*BYF*BLF*DPF ET
 EX-91-6YR-CAN EX-94-7 YR-USA 10*(7/43)

BRAEDALE GOLDWYN PB

HOCANM10705608 B&W *A1A2*CDC*CVF*BYF*BLF
 GP-84-8YR-CAN GM*12 EXTRA*05

JACOBS JASPER BEST PB

HOUSAF103014523 B&W *BRC ET B:17 Apr 2005
 VG-88-4 YR-CAN 22*(0/110)
 04-07 305 17283 695 4.0 564 3.3
 336 18638 741 4.0 616 3.3
 BCA 326 356 340
 2 LACT: 29634 1201 4.1 992 3.3 KG
 Avg BCA: M279(47) F309(67) P294(54)
 3RD JR-1-YR MONTMAGNY 2006
 Progeny Data: 7EX 10VG 9 GP 2G 0F
 26 DAUS ME AVG: 13285 543 4.1 422 3.2
 AVG BCA: M251 F278 P 255



**JACOBS DEMPSEY
LADY VG-88 2YR**

JACOBS LAUTRUST BETHEL VG-86 2YR (MS:87)

9th generation VG or EX
En vente | She sells

4th Milking Yrlg Supreme Dairy 2018
9th Milking Yrlg WDE &
Royal 2018
Mère de l'embryon | Dam of embryo

74

JACOBS LAUTRUST BETHEL

HOCANF110828751 B&W ET B:08 Oct 2018
VG-86-2YR-CAN
MS:87 (FA:9 RAH:7 RAW:6) F&L:87 DS:86 RP:81
CAN-PA Aug*21 46%Rel PA LPI 2811/45%
KG M 716/70% F 41/79% %F 0.12 PRO\$
MR 101 P 37/85% %P 0.10 1176
CAN-PA Aug*21 45%Rel CONF 6/83%
MS 4 F&L 5 DS 5 RP 5

02-03	P224	10979	0 0.0	0 0.0	
	PBCA	264	0	0	
1	LACT:	8398	0 0.0	0 0.0	KG
Avg BCA: M264 F0 P0					

Vêlé | Fresh Jan. 21, 2021
Due Mar. 8, 2022 x Embryo
Jacobs Dempsey Lady x Sexed Backflip
Last test: 38 kg 4.4% 3.2% CCS 50
Vache à robot



4th-8th Maternal Dam
JACOBS STORM BETTE EX-912E-CAN 6*
COTOPIERRE LINDY BERTHA EX2E-CAN 25*
COTOPIERRE STARBUCK BINE EX-CAN 4*
COTOPIERRE TEMPO BINETTE EX-CAN
COTOPIERRE TINO BISQUETTE VG-86-3YR-CAN 2*

COMESTAR LAUTRUST PB

HOCANM107359260 B&W *A2A2*CVF*RDF*BYF*BLF
VG-87-6YR-CAN EXTRA'17
F&L:85 DS:86 RP:92
CAN-GEBV Aug*21 99%Rel GLPI 3037/98%
KG M 1208/73% F 69/84% %F 0.19 PRO\$
MR 103 P 58/85% %P 0.14 1883
CAN-GEBV Aug*21 99%Rel CONF 6/86%
MS 5 F&L 7 DS -2 RP 8
Progeny Data: 5244 Daus: 75.00% GP+
8EX 535VG 3409GP 1263G 29F
5631 DAUS ME AVG: 12939 525 4.1 424 3.3
AVG BCA: M244 F269 P256

VA-EARLY-DAWN SUDAN CRI-ET PB

HOUSAM62768990 B&W *CVF*BYF*BLF ET
CAN-GEBV Aug*21 99%Rel GLPI 2700/98%
KG M 840 F 59 %F 0.23 P 43 %P 0.12
CAN-GEBV Aug*21 99%Rel CONF 1

COMESTAR LAUTAMAI MAN O MAN PB

HOCANF106676836 B&W ET B:20 May 2010
VG-87-2YR-CAN 18*(17/74)
02-01 305 15918 676 4.3 537 3.4
365 18298 764 4.2 622 3.4
BCA 414 473 437
2 LACT: 54114 2224 4.1 2015 3.7 KG

RIDGE-STAR JAMMER-ET PB

HOUSAM130247861 B&W *CVF*BYF*BLF ET
G-77-6YR-CAN
WINDROSE SLR SUGAREE-ET PB
HOUSAF124857041 B&W ET B:07 Sep 2000
VG-86-4YR-USA

LONG-LANGS OMAN OMAN-ET PB
HOUSAM135746776 B&W *CVF*BYF*BLF*DPF ET
VG-85-4YR-USA EXTRA'12 GM'10

COMESTAR LAUTAMA GOLDWYN PB
HOCANF103974968 B&W ET B:27 Apr 2006
VG-88-3 YR-CAN 22*(0/110)

JACOBS DOORMAN BETH PB

HOCANF109406311 B&W ET B:19 Sep 2015
VG-87-3YR-CAN
MS:87 (FA:7 RAH:7 RAW:5) F&L:85 DS:90 RP:86
CAN-GEBV Aug*21 85%Rel GLPI 2587/82%
KG M 224/44% F 13/46% %F 0.04 PRO\$
MR 99 P 16/55% %P 0.06 509
CAN-GEBV Aug*21 82%Rel CONF 6/83%
MS 3 F&L 3 DS 10 RP 1
02-00 305 10555 456 4.3 355 3.4
357 12099 529 4.4 407 3.4
BCA 263 304 275
03-01 213 7502 320 4.3 254 3.4
BCA 160 183 169
04-04 296 12633 488 3.9 428 3.4
BCA 248 261 268
3 LACT: 32234 1337 4.1 1254 3.4 KG
Avg BCA: M224(-15) F249(-18) P237(-6)
Progeny Data: 0EX 2VG 1GP 0G 0F
3 DAUS ME AVG: 13021 154 1.2 124 1.0
AVG BCA: M246 F79 P75

VAL-BISSON DOORMAN PB

HOCANM107281711 B&W *POF*A2A2*CDF*CVF*RDF
EX-90-5YR-CAN ST'16
CAN-GEBV Aug*21 99%Rel GLPI 2902/99%
KG M-256 F 25 %F 0.31 P 24 %P 0.27
CAN-GEBV Aug*21 99%Rel CONF 9

JACOBS GOLDWYN BETHALY PB

HOCANF106981368 B&W ET B:21 Jul 2011
EX-91-2E-CAN 1*(0/6)
02-01 305 10670 428 4.0 340 3.2
BCA 288 287 266
03-01 294 14344 499 3.5 466 3.3
BCA 318 293 319
04-08 305 17032 747 4.4 535 3.1
365 19113 846 4.4 612 3.2
BCA 339 404 339
06-08 305 16278 626 3.9 499 3.1
BCA 312 328 308
5 LACT: 78014 3091 4.0 2532 3.2 KG
Avg BCA: M287(49) F297(34) P290(49)
1 Super 3, 3 Superior Lactations
Progeny Data: 0EX 4VG 9GP 0G 0F
11 DAUS ME AVG: 11750 457 3.9 362 3.1
AVG BCA: M222 F234 P219

DE-SU 521 BOOKEM-ET PB
HOUSAM66636657 B&W *POF*A2A2*CVF*RDF*BYF*
EX-90-8YR-USA
VAL-BISSON SHOTTLE IMELDA PB
HOCANF106173432 B&W *CVF*BYF*BLF*DPF ET
EX-91-6YR-CAN EX-94-7 YR-USA 10*(7/43)

BRAEDALE GOLDWYN PB
HOCANM10705608 B&W *A1A2*CDC*CVF*BYF*BLF
GP-84-8YR-CAN GM'12 EXTRA'05

JACOBS JASPER BEST PB
HOCANF103014523 B&W *BRC ET B:17 Apr 2005
VG-88-4 YR-CAN 22*(0/110)
04-07 305 17283 695 4.0 564 3.3
336 18638 741 4.0 616 3.3
BCA 326 356 340
2 LACT: 29634 1201 4.1 992 3.3 KG
Avg BCA: M279(47) F309(67) P294(54)
3RD JR. 1-YR MONTMAGNY 2006
Progeny Data: 7EX 10VG 9 GP 2G 0F
26 DAUS ME AVG: 13285 543 4.1 422 3.2
AVG BCA: M251 F278 P 255



JACOBS DOORMAN BETH VG-87

2-00 357 12,099 kg 4.4% 3.4% (263-304-275)

Mère | Dam

75

JACOBS KING ROYAL BECCA

HOCANF111576103 B&W ET B:15 Jan 2020
 CAN-PA Aug*21 45%Rel PA LPI 2830/43%
 CAN-GEBV Aug*21 96%Rel GLPI 3075/92%
 KG M 671/49% F 76/89% %F 0.43 PRO\$
 MR 98 P 60/87% %P 0.31 2151
 CAN-PA Aug*21 44%Rel CONF 5/75%
 MS 4 F&L 4 DS 7 RP -3

Due Dec. 17, 2021 x embryo
 Jacobs Sidekick Lollipop x Sexed Lambda

4th-8th Maternal Dam
 JACOBS STORM BETTE EX-912E-CAN 6*
 COTOPIERRE LINDY BERTHA EX2E-CAN 25*
 COTOPIERRE STARBUCK BINE EX-CAN 4*
 COTOPIERRE TEMPO BINETTE EX-CAN
 COTOPIERRE TINO BISQUETTE VG-86-3YR-CAN 2*

PLAIN-KNOLL KING ROYAL-ET PB

HOUSAM74564764 B&W *POF*A2A2*CDF*CVF*RDF*
 CAN-GEBV Aug*21 96%Rel GLPI 3075/92%
 KG M 671/49% F 76/89% %F 0.43 PRO\$
 MR 96 P 60/87% %P 0.31 2151
 CAN-GEBV Aug*21 94%Rel CONF 5/81%
 MS 5 F&L 5 DS 4 RP -7

Progeny Data: 279 Daus: 82.00% GP+
 0EX 54VG 176GP 49G 0F
 272 DAUS ME AVG: 12829 537 4.2 435 3.4
 AVG BCA: M242 F275 P263

MORNINGVIEW MCC KINGBOY-ET PB

HOUSAM72044077 B&W *POF*A2A2*CDF*CVF*RDF*
 EX-92-4YR-USA ST*17
 CAN-GEBV Aug*21 99%Rel GLPI 2933/98%
 KG M 1311 F 29 %F-0.17 P 39 %P-0.04
 CAN-GEBV Aug*21 99%Rel CONF 8

PLAIN-KNOLL MOGUL MARIAH

HOUSAF72190592 B:03 Dec 2012
 VG-88-3YR-USA
 02-01 305 14152 457 3.2 487 3.4
 2 LACT: 28940 1057 3.7 1050 3.6 KG

DE-SU BKM MCCUTCHEN 1174-ET PB

HOUSAM69990138 B&W *POF*A1A2*CDF*CVF*RDF*
 EX-93-4YR-USA ST*15
MORNINGVIEW SUPER MEGAN-ET PB
 HOUSAF68654508 B&W *BYF ET B:03 Sep 2010
 EX-91-4YR-USA

MOUNTFIELD SSI DCY MOGUL-ET PB

HO840M3006972816 B&W *POF*A1A2*CDF*CVF*RD
 EX-93-7YR-USA EXTRA*15

ROYLANE SOCRA MIRA 1760-ET PB

HOUSAF64966736 B&W ET B:23 Dec 2008
 EX-91-2E-USA

JACOBS DOORMAN BETH PB

HOCANF109406311 B&W ET B:19 Sep 2015
 VG-87-3YR-CAN
 MS:87 (FA:7 RAH:7 RAW:5) F&L:85 DS:90 RP:86
 CAN-GEBV Aug*21 85%Rel GLPI 2587/82%
 KG M 224/44% F 13/46% %F 0.04 PRO\$
 MR 99 P 16/55% %P 0.06 509
 CAN-GEBV Aug*21 82%Rel CONF 6/83%
 MS 3 F&L 3 DS 10 RP 1
 02-00 305 10555 456 4.3 355 3.4
 357 12099 529 4.4 407 3.4
 BCA 263 304 275
 03-01 213 7502 320 4.3 254 3.4
 BCA 160 183 169
 04-04 296 12633 488 3.9 428 3.4
 BCA 248 261 268
 3 LACT: 32234 1337 4.1 1254 3.4 KG
 Avg BCA: M224(-15) F249(-18) P237(-6)
 Progeny Data: 0EX 2VG 1GP 0G 0F
 3 DAUS ME AVG: 13021 154 1.2 124 1.0
 AVG BCA: M246 F79 P75

VAL-BISSON DOORMAN PB

HOCANM107281711 B&W *POF*A2A2*CDF*CVF*RDF
 EX-90-5YR-CAN ST*16
 CAN-GEBV Aug*21 99%Rel GLPI 2902/99%
 KG M-256 F 25 %F 0.31 P 24 %P 0.27
 CAN-GEBV Aug*21 99%Rel CONF 9

JACOBS GOLDWYN BETHALY PB

HOCANF106981368 B&W ET B:21 Jul 2011
 EX-91-2E-CAN 1*(0/6)
 02-01 305 10670 428 4.0 340 3.2
 BCA 268 287 266
 03-01 294 14344 499 3.5 466 3.3
 BCA 318 293 319
 04-08 305 17032 747 4.4 535 3.1
 365 19113 846 4.4 612 3.2
 BCA 339 404 339
 06-08 305 16278 626 3.9 499 3.1
 BCA 312 328 308
 5 LACT: 78014 3091 4.0 2532 3.2 KG
 Avg BCA: M287(49) F297(34) P290(49)
 1 Super 3, 3 Superior Lactations
 Progeny Data: 0EX 4VG 9GP 0G 0F
 11 DAUS ME AVG: 11750 457 3.9 362 3.1
 AVG BCA: M222 F234 P219

DE-SU 521 BOOKEM-ET PB

HOUSAM66636657 B&W *POF*A2A2*CVF*RDF*BYF*
 EX-90-8YR-USA

VAL-BISSON SHOTTLE IMELDA PB

HOCANF106173432 B&W *CVF*BYF*BLF*DPF ET
 EX-91-6YR-CAN EX-94-7 YR-USA 10*(7/43)

BRAEDALE GOLDWYN PB

HOCANM10705608 B&W *A1A2*CDC*CVF*BYF*BLF
 GP-84-8YR-CAN GM*12 EXTRA*05

JACOBS JASPER BEST PB

HOCANF103014523 B&W *BRC ET B:17 Apr 2005
 VG-88-4 YR-CAN 22*(0/110)
 04-07 305 17283 695 4.0 564 3.3
 336 18638 741 4.0 616 3.3
 BCA 326 356 340
 2 LACT: 29634 1201 4.1 992 3.3 KG
 Avg BCA: M279(47) F309(67) P294(54)
 3RD JR. 1-YR MONTMAGNY 2006
 Progeny Data: 7EX 10VG 9 GP 2G 0F
 26 DAUS ME AVG: 13285 543 4.1 422 3.2
 AVG BCA: M251 F278 P 255



JACOBS GOLDWYN BRITANY EX-96 2E 24*
 Holstein Canada Cow of the Year 2017
 Res. All-Canadian 4-Yr-Old 2011 - Grand Champion EIHQ 2011
 1st & Best Udder 4-Yr-Old *Regal* 2011
 Soeur propre | Full Sister

76

JACOBS GOLDWYN BESTIES

HOCANF120149012 B&W ET B:09 Aug 2019
 CAN-PA Aug*21 46%Rel PA LPI 2502/41%
 KG M-210/23% F 12/44% %F 0.17 PRO\$
 MR 101 P 0/27% %P 0.06 334
 CAN-PA Aug*21 44%Rel CONF 6/83%
 MS 3 F&L 5 DS 7 RP 3

Vélé | Fresh Jul. 29, 2021
 Saillie | Bred Sept. 24, 2021 x Luster P
 Last test: 38,3 kg 4.0% 2.9% CCS 23

4th-6th Maternal Dam
 COTOPIERRE STARBUCK BINE EX-CAN 4*
 COTOPIERRE TEMPO BINETTE EX-CAN
 COTOPIERRE TINO BISQUETTE VG-86-3 YR-CAN 2*

BRAEDALE GOLDWYN PB

HOCANM10705608 B&W *A1A2*CDC*CVF*BYF*BLF
 GP-84-BYR-CAN GM12 EXTRA'05
 F&L:83 DS:84 RP:87
 CAN-GEBV Aug*21 99%Rel GLPI 2625/99%
 KG M-452/9% F 12/21% %F 0.26 PRO\$
 MR 103 P-1/9% %P 0.12 670
 CAN-GEBV Aug*21 99%Rel CONF 6/86%
 MS 5 F&L 6 DS 3 RP 0
 Progeny Data: 37334 Daus: 87.00% GP+
 3679EX 14258VG 14558GP 4561G 278F
 39098 DAUS ME AVG: 11529 458 4.0 371 3.2
 AVG BCA: M218 F235 P224

SHOREMAR JAMES PB

HOCANM5902195 B&W *A1A1*CVF*BLF
 GP-81-2YR-CAN EXTRA'98
 CAN-GEBV Aug*21 99%Rel GLPI 1545/99%
 KG M-1320 F-29 %F 0.19 P-22 %P 0.19
 CAN-GEBV Aug*21 99%Rel CONF -5

BRAEDALE BALER TWINE PB

HOCANF6860888 B&W *BLF ETM B:08 Nov 1997
 VG-86-2YR-CAN 34*(27/146)
 02-01 305 12096 591 4.9 402 3.3
 365 14019 690 4.9 477 3.4
 BCA 299 397 314
 1 LACT: 27051 1359 5.0 1005 3.7 KG

MARK CJ GILBROOK GRAND ET PB

HOCANM393207 B&W *BLF*MFF ET
 VG-86-5YR-CAN EXTRA'93
STELBRO JENINE AEROSTAR PB
 HOCANF5337384 B&W *BLF B:23 Feb 1991
 VG-85-4YR-CAN

MAUGHLIN STORM PB

HOCANM5457798 B&W *A2A2*CDC*CVF*BRC*BLF ET
 EX-CAN EXTRA'96
BRAEDALE GYPSY GRAND PB
 HOCANF5912235 B&W B:20 Sep 1993
 VG-88-5 YR-CAN 37*(0/185)

JACOBS JASPER BEST PB

HOCANF103014523 B&W *BRC ET B:17 Apr 2005
 VG-88-4YR-CAN 22*(0/110)
 MS:88 (FA:9 RAH:9 RAW:7) F&L:88 DS:88 RP:88
 CAN-EBV Aug*21 85%Rel LPI 2418/67%
 KG M 32/34% F 12/44% %F 0.08 PRO\$
 MR 99 P 1/28% %P 0.01 -8
 CAN-EBV Aug*21 77%Rel CONF 6/83%
 MS 2 F&L 4 DS 11 RP 6
 02-08 305 10190 425 4.2 344 3.4
 BCA 232 262 247
 04-07 305 17283 695 4.0 564 3.3
 336 18638 741 4.0 616 3.3
 BCA 326 356 340
 2 LACT: 29634 1201 4.1 992 3.3 KG
 Avg BCA: M279(47) F309(67) P294(54)
 1 Superior Lactations
 3RD JR. 1-YR MONTMAGNY 2006
 Progeny Data: 7EX 10VG 9GP 2G 0F
 26 DAUS ME AVG: 13285 543 4.1 422 3.2
 AVG BCA: M251 F278 P255

WILCOXVIEW JASPER-ET PB

HOUSAM128620869 B&W *CVF*BLF ET MB
 VG-85-4YR-CAN ST'04
 CAN-GEBV Aug*21 99%Rel GLPI 1780/99%
 KG M-1435 F-22 %F 0.31 P-56 %P-0.07
 CAN-GEBV Aug*21 99%Rel CONF 1

JACOBS STORM BETTE PB

HOCANF6904968 B&W *BRC ET B:20 Dec 1997
 EX-91-2E-CAN 6*(0/32)
 02-03 305 10133 457 4.5 380 3.8
 BCA 250 305 295
 03-11 305 15304 676 4.4 523 3.4
 329 16040 705 4.4 555 3.5
 BCA 301 361 325
 05-10 305 14742 615 4.2 483 3.3
 BCA 268 301 282
 08-01 305 14932 655 4.4 503 3.4
 BCA 273 328 299
 4 LACT: 59606 2604 4.4 2068 3.5 KG
 Avg BCA: M273(32) F324(76) P300(47)
 3 Superior Lactations
 Progeny Data: 1EX 6VG 4GP 0G 0F
 10 DAUS ME AVG: 12597 488 3.9 407 3.2
 AVG BCA: M238 F250 P246

COMESTAR LEE PB

HOCANM5757117 B&W *A1A2*CVF*BLF ET
 EX-CAN EXTRA'97
WILCOXVIEW BELLWOOD JASMINE PB
 HOUSAF17290619 B&W B:04 May 1996
 VG-87-2YR-USA GMD DOM 1*(0/8)

MAUGHLIN STORM PB

HOCANM5457798 B&W *A2A2*CDC*CVF*BRC*BLF ET
 EX-CAN EXTRA'96
COTOPIERRE LINDY BERTHA PB
 HOCANF5463480 B&W B:30 Jul 1991
 EX-2E-CAN 25*(7/118)
 09-05 305 15207 664 4.4 537 3.5
 337 16707 729 4.4 585 3.5
 BCA 284 341 325
 4 LACT: 54501 2407 4.4 2027 3.7 KG
 Avg BCA: M255(39) F306(83) P302(75)
 Progeny Data: 4EX 20VG 16 GP 6G 0 F
 43 DAUS ME AVG: 11274 470 4.2 390 3.5
 AVG BCA: M213 F241 P 236

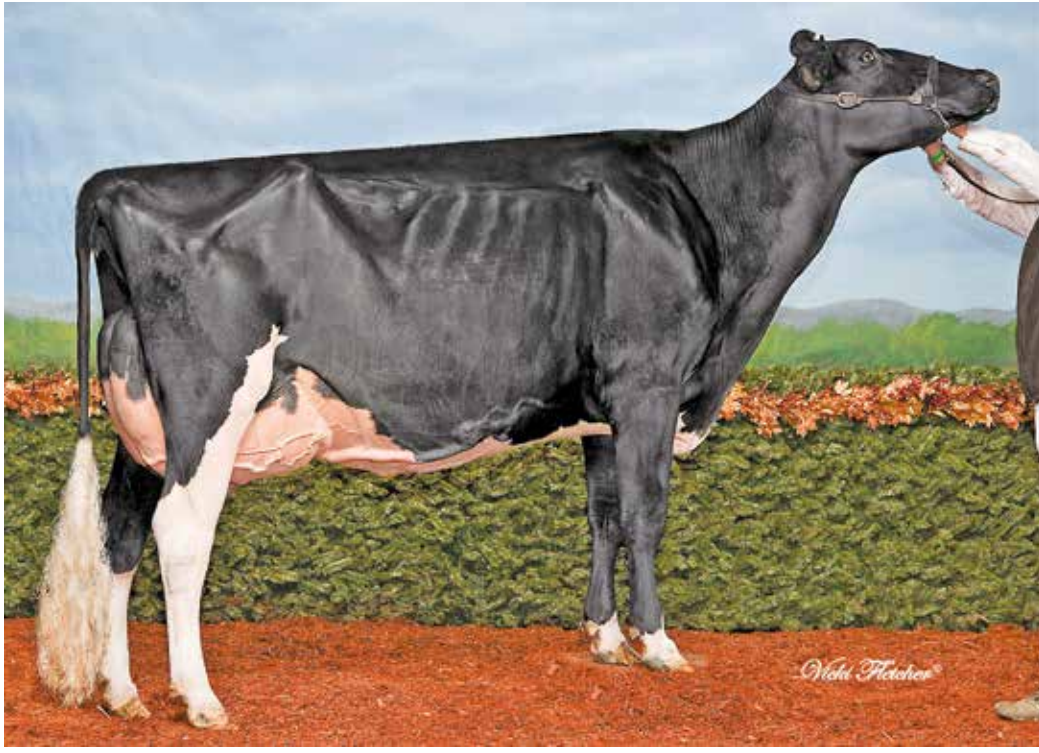

JACOBS GOLDWYN BRITANY EX-96 2E 24*

Holstein Canada Cow of the Year 2017
 Res. All-Canadian 4-Yr-Old 2011 · Grand Champion EIHQ 2011
 1st & Best Udder 4-Yr-Old *Royal* 2011
 Mère | Dam

77

JACOBS DELTA BRIZZA

HOCANF111575976 B&W ET B:01 Jun 2019
 CAN-GPA Aug*21 84%Rel GPA LPI 2606/80%
 KG M 248/46% F 27/64% %F 0.16 PRO\$
 MR 98 P 4/33% %P-0.03 737
 CAN-GPA Aug*21 81%Rel CONF 8/93%
 MS 8 F&L 3 DS 5 RP 3

02-00 P78 10075 389 3.9 313 3.1
 PBCA 266 276 259
 1 LACT: 2912 108 3.7 85 2.9 KG
 Avg BCA: M266 F276 P259

4th-7th Maternal Dam
 COTOPIERRE LINDY BERTHA EX2E-CAN 25*
 COTOPIERRE STARBUCK BINE EX-CAN 4*
 COTOPIERRE TEMPO BINETTE EX-CAN
 COTOPIERRE TINO BISQUETTE VG-86-3 YR-CAN 2*

Vêlé Fresh Jun. 16, 2021
 Last test: 35.9 kg 4.02% 3.26% CCS 97

MR MOGUL DELTA 1427-ET PB

HOUSAM72128216 B&W *A1A2*CDF*CVF*RDF*BYF*
 CAN-GEBV Aug*21 99%Rel GLPI 2972/97%
 KG M 1028/66% F 63/80% %F 0.20 PRO\$
 MR 99 P 36/54% %P 0.01 1929
 CAN-GEBV Aug*21 98%Rel CONF 4/75%
 MS 5 F&L 3 DS 2 RP -1

Progeny Data: 1424 Daus: 80.00% GP+
 13EX 215VG 922GP 271G 3F
 1612 DAUS ME AVG: 13259 541 4.1 428 3.2
 AVG BCA: M251 F277 P259

MOUNTFIELD SSI DCY MOGUL-ET PB

HO840M3006972816 B&W *POF*A1A2*CDF*CVF*RD
 EX-93-7YR-USA EXTRA*15
 CAN-GEBV Aug*21 99%Rel GLPI 3035/99%
 KG M 855 F 75 %F 0.36 P 35 %P 0.05
 CAN-GEBV Aug*21 99%Rel CONF 7

MISS OCD ROBST DELICIOUS-ET PB

HO840F3006989479 B&W ET B:28 Jan 2011
 VG-87-3YR-USA
 02-05 305 11694 412 3.5 381 3.3
 365 15323 508 3.3 504 3.3
 1 LACT: 15323 508 3.3 504 3.3 KG

COYNE-FARMS DORCY-ET PB

HOUSAM139005002 B&W *A1A2*CDF*BYC*CVF*BLF
 VG-87-4YR-USA ST*15
MOUNTFIELD MARSH MAXINE-ET PB
 HOUSAF62784081 B&W ET B:23 Apr 2006
 VG-88-2YR-USA DOM

ROYLANE SOGRA ROBUST-ET PB

HOUSAM64966739 B&W *A2A2*CVF*RDF*BLF*DPF
 VG-88-3YR-USA

OCD PLANET DANICA-ET PB

HO840F3004202172 B&W B:24 Jan 2009
 EX-93-5YR-USA

JACOBS GOLDWYN BRITANY PB

HOCANF104579319 B&W ET B:05 Mar 2007
 EX-96-2E-CAN 24*(0/120)
 MS:96 (FA:9 RAH:9 RAW:8) F&L:96 DS:95 RP:96
 CAN-GEBV Aug*21 91%Rel GLPI 2602/88%
 KG M-369/16% F 5/35% %F 0.18 PRO\$
 MR 98 P-19/7% %P-0.06 299
 CAN-GEBV Aug*21 87%Rel CONF 12/99%
 MS 9 F&L 9 DS 6 RP 7

04-01 305 14345 533 3.7 461 3.2
 BCA 293 296 299
 06-01 305 17310 688 4.0 529 3.1
 352 18800 760 4.0 589 3.1
 BCA 333 360 327
 4 LACT: 61062 2502 4.1 2033 3.3 KG
 Avg BCA: M281(44) F307(58) P291(52)

3 Superior Lactations
 RES. ALL-CANADIAN 4-YR 2011
 NOM. ALL-QUEBEC MATURE COW 2013
 RES. GRAND THREE RIVERS 2013
 1ST 4-YR ROYAL 2011
 3RD MATURE COW MONTMAGNY 2013
 2ND MATURE COW THREE RIVERS 2013
 Progeny Data: 6EX 43VG 9GP 0G 0F
 58 DAUS ME AVG: 13233 508 3.8 389 2.9
 AVG BCA: M250 F260 P235

BRAEDALE GOLDWYN PB

HOCANM10705608 B&W *A1A2*CDC*CVF*BYF*BLF
 GP-84-8YR-CAN GM*12 EXTRA*05
 CAN-GEBV Aug*21 99%Rel GLPI 2625/99%
 KG M-452 F 12 %F 0.26 P-1 %P 0.12
 CAN-GEBV Aug*21 99%Rel CONF 6

JACOBS JASPER BEST PB

HOCANF103014523 B&W *BRC ET B:17 Apr 2005
 VG-88-4YR-CAN 22*(0/110)
 02-08 305 10190 425 4.2 344 3.4
 BCA 232 262 247
 04-07 305 17283 695 4.0 564 3.3
 336 18638 741 4.0 616 3.3
 BCA 326 356 340
 2 LACT: 29634 1201 4.1 992 3.3 KG
 Avg BCA: M279(47) F309(67) P294(54)

1 Superior Lactations
 3RD JR. 1-YR MONTMAGNY 2006
 Progeny Data: 7EX 10VG 9GP 2G 0F
 26 DAUS ME AVG: 13285 543 4.1 422 3.2
 AVG BCA: M251 F278 P255

SHOREMAR JAMES PB

HOCANM5902195 B&W *A1A1*CVF*BLF
 GP-81-2YR-CAN EXTRA*98

BRAEDALE BALER TWINE PB

HOCANF6860888 B&W *BLF ETM B:08 Nov 1997
 VG-86-2 YR-CAN 34*(27/146)

WILCOXVIEW JASPER-ET PB

HOUSAM128620869 B&W *CVF*BLF ET MB
 VG-85-4YR-CAN ST*04

JACOBS STORM BETTE PB

HOCANF6904968 B&W *BRC ET B:20 Dec 1997
 EX-91-2 E-CAN 6*(0/32)
 03-11 305 15304 676 4.4 523 3.4
 329 16040 705 4.4 555 3.5
 BCA 301 361 325
 4 LACT: 59606 2604 4.4 2068 3.5 KG
 Avg BCA: M273(32) F324(76) P300(47)
 Progeny Data: 1EX 6VG 4GP 0 G 0F
 10 DAUS ME AVG: 12597 488 3.9 407 3.2
 AVG BCA: M238 F250 P 246

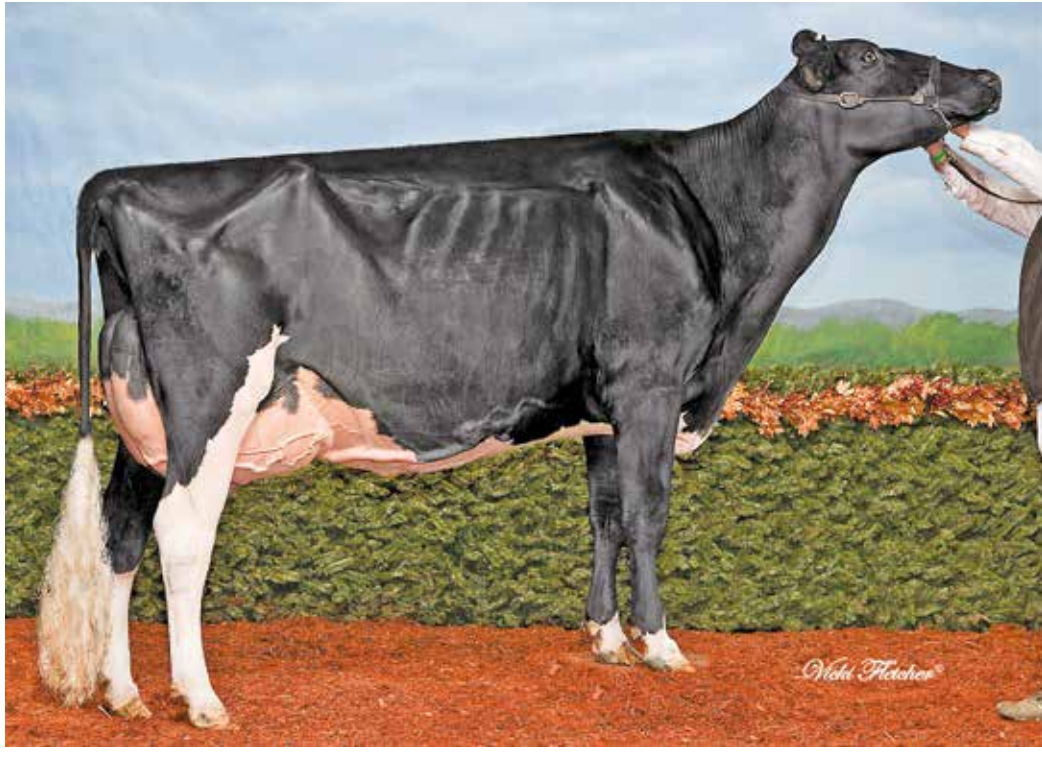

JACOBS GOLDWYN BRITANY EX-96 2E 24*

Holstein Canada Cow of the Year 2017
 Res. All-Canadian 4-Yr-Old 2011 · Grand Champion EIHQ 2011
 1st & Best Udder 4-Yr-Old *Royal* 2011
 Mère | Dam

78

JACOBS DELTA BRIKET

HOCANF111575975 B&W ET B:01 Jun 2019
 *CDF*CVF*BYF*BLF*DPF
 CAN-GPA Aug*21 83%Rel GPA LPI 2723/79%
 KG M 1/32% F 18/52% %F 0.18 PRO\$
 MR 100 P-1/25% %P-0.01 849
 CAN-GPA Aug*21 80%Rel CONF 7/89%
 MS 6 F&L 6 DS 0 RP 4

Vêlé | Fresh Jul. 19, 2021
 Saillie | Bred Sept. 30, 2021 x Mirand PP
 Last test: 35,9 kg 4.07% 3.18% CCS 8

4th-7th Maternal Dam
 COTOPIERRE LINDY BERTHA EX2E-CAN 25*
 COTOPIERRE STARBUCK BINE EX-CAN 4*
 COTOPIERRE TEMPO BINETTE EX-CAN
 COTOPIERRE TINO BISQUETTE VG-86-3 YR-CAN 2*

MR MOGUL DELTA 1427-ET PB

HOUSAM72128216 B&W *A1A2*CDF*CVF*RDF*BYF*
 CAN-GEV Aug*21 99%Rel GLPI 2972/97%
 KG M 1028/66% F 63/80% %F 0.20 PRO\$
 MR 99 P 36/54% %P 0.01 1929
 CAN-GEV Aug*21 98%Rel CONF 4/75%
 MS 5 F&L 3 DS 2 RP -1
 Progeny Data: 1424 Daus: 80.00% GP+
 13EX 215VG 922GP 271G 3F
 1612 DAUS ME AVG: 13259 541 4.1 428 3.2
 AVG BCA: M251 F277 P259

MOUNTFIELD SSI DCY MOGUL-ET PB
 HO840M3006972816 B&W *POF*A1A2*CDF*CVF*RD
 EX-93-7YR-USA EXTRA'15
 CAN-GEV Aug*21 99%Rel GLPI 3035/99%
 KG M 855 F 75 %F 0.36 P 35 %P 0.05
 CAN-GEV Aug*21 99%Rel CONF 7

MISS OCD ROBST DELICIOUS-ET PB
 HO840F3006989479 B&W ET B:28 Jan 2011
 VG-87-3YR-USA
 02-05 305 11694 412 3.5 381 3.3
 365 15323 508 3.3 504 3.3
 1 LACT: 15323 508 3.3 504 3.3 KG

COYNE-FARMS DORCY-ET PB
 HOUAM139005002 B&W *A1A2*CDF*BYC*CVF*BLF
 VG-87-4YR-USA ST'15
MOUNTFIELD MARSH MAXINE-ET PB
 HOUSAF62784081 B&W ET B:23 Apr 2006
 VG-88-2YR-USA DOM

ROYLANE SOCRA ROBUST-ET PB
 HOUAM64966739 B&W *A2A2*CVF*RDF*BLF*DPF
 VG-88-3YR-USA
OCD PLANET DANICA-ET PB
 HO840F3004202172 B&W B:24 Jan 2009
 EX-93-5YR-USA

JACOBS GOLDWYN BRITANY PB

HOCANF104579319 B&W ET B:05 Mar 2007
 EX-96-2E-CAN 24*(0/120)
 MS:96 (FA:9 RAH:9 RAW:8) F&L:96 DS:95 RP:96
 CAN-GEV Aug*21 91%Rel GLPI 2602/88%
 KG M-369/16% F 5/35% %F 0.18 PRO\$
 MR 98 P-19/7% %P-0.06 299
 CAN-GEV Aug*21 87%Rel CONF 12/99%
 MS 9 F&L 9 DS 6 RP 7
 04-01 305 14345 533 3.7 461 3.2
 BCA 293 296 299
 06-01 305 17310 688 4.0 529 3.1
 352 18800 760 4.0 589 3.1
 BCA 333 360 327
 4 LACT: 61062 2502 4.1 2033 3.3 KG
 Avg BCA: M281(44) F307(58) P291(52)
 3 Superior Lactations
 RES. ALL-CANADIAN 4-YR 2011
 NOM. ALL-QUEBEC MATURE COW 2013
 RES. GRAND THREE RIVERS 2013
 1ST 4-YR ROYAL 2011
 3RD MATURE COW MONTMAGNY 2013
 2ND MATURE COW THREE RIVERS 2013
 Progeny Data: 6EX 43VG 9GP 0G 0F
 58 DAUS ME AVG: 13233 508 3.8 389 2.9
 AVG BCA: M250 F260 P235

BRAEDALE GOLDWYN PB
 HOCANM10705608 B&W *A1A2*CDC*CVF*BYF*BLF
 GP-84-8YR-CAN GM'12 EXTRA'05
 CAN-GEV Aug*21 99%Rel GLPI 2625/99%
 KG M-452 F 12 %F 0.26 P-1 %P 0.12
 CAN-GEV Aug*21 99%Rel CONF 6

JACOBS JASPER BEST PB
 HOCANF103014523 B&W *BRC ET B:17 Apr 2005
 VG-88-4YR-CAN 22*(0/110)
 02-08 305 10190 425 4.2 344 3.4
 BCA 232 262 247
 04-07 305 17283 695 4.0 564 3.3
 336 18638 741 4.0 616 3.3
 BCA 326 356 340
 2 LACT: 29634 1201 4.1 992 3.3 KG
 Avg BCA: M279(47) F309(67) P294(54)
 1 Superior Lactations
 3RD JR.1-YR MONTMAGNY 2006
 Progeny Data: 7EX 10VG 9GP 2G 0F
 26 DAUS ME AVG: 13285 543 4.1 422 3.2
 AVG BCA: M251 F278 P255

SHOREMAR JAMES PB
 HOCANM5902195 B&W *A1A1*CVF*BLF
 GP-81-2YR-CAN EXTRA'98
BRAEDALE BALER TWINE PB
 HOCANF6860888 B&W *BLF ETM B:08 Nov 1997
 VG-86-2 YR-CAN 34*(27/146)

WILCOXVIEW JASPER-ET PB
 HOUAM128620869 B&W *CVF*BLF ET MB
 VG-85-4YR-CAN ST'04
JACOBS STORM BETTE PB
 HOCANF6904968 B&W *BRC ET B:20 Dec 1997
 EX-91-2 E-CAN 6*(0/32)
 03-11 305 15304 676 4.4 523 3.4
 329 16040 705 4.4 555 3.5
 BCA 301 361 325
 4 LACT: 59606 2604 4.4 2068 3.5 KG
 Avg BCA: M273(32) F324(76) P300(47)
 Progeny Data: 1EX 6VG 4GP 0 G 0F
 10 DAUS ME AVG: 12597 488 3.9 407 3.2
 AVG BCA: M238 F250 P 246



**JACOBS DAY BRIEFING
VG-86 2YR**

En vente | She sells

JACOBS GOLDWYN BRITANY EX-96 2E 24*

Holstein Canada Cow of the Year 2017
Res. All-Canadian 4-Yr-Old 2011 - Grand Champion EIHQ 2011
1st & Best Udder 4-Yr-Old *Royal* 2011
Mère | Dam

79

JACOBS DAY BRIEFING

HOCANF109942243 B&W ET B:31 Dec 2016
VG-86-2YR-CAN
MS:86 (FA:7 RAH:8 RAW:7) F&L:85 DS:86 RP:88
CAN-GEV Aug*21 84%Rel GLPI 2759/81%
KG M 799/74% F 25/62% %F-0.04 PRO\$
MR 101 P 18/58% %P-0.08 1064
CAN-GEV Aug*21 81%Rel CONF 9/96%
MS 6 F&L 6 DS 5 RP 8

02-03	238	8376	350 4.2	274 3.3
	BCA	209	236	216
03-02	305	13926	523 3.8	449 3.2
	365	15818	601 3.8	517 3.3
	BCA	302	309	305
2	LACT:	27055	1073 4.0	894 3.3
	Avg BCA:	M256(23) F273(11) P261(19)		

4th-7th Maternal Dam
COTOPIERRE LINDY BERTHA EX2E-CAN 25*
COTOPIERRE STARBUCK BINE EX-CAN 4*
COTOPIERRE TEMPO BINETTE EX-CAN
COTOPIERRE TINO BISQUETTE VG-86-3 YR-CAN 2*

Vélé | Fresh Sept. 6, 2021
Last test; 28.4 kg 4.3% 3.6% CCS 90

MINNIGAN-HILLS DAY-ET PB

HOUSAM69774730 B&W *POF*A1A1*CDF*CVF*BYF*
CAN-GEV Aug*21 99%Rel GLPI 2988/98%
KG M 1340/79% F 38/51% %F-0.11 PRO\$
MR 105 P 40/60% %P-0.04 1836
CAN-GEV Aug*21 99%Rel CONF 7/91%
MS 8 F&L 5 DS -2 RP 5
Progeny Data: 1792 Daus: 79.00% GP+
61EX 459VG 899GP 361G 12F
2082 DAUS ME AVG: 12919 496 3.8 409 3.2
AVG BCA: M244 F254 P247

CHARLESDALE SUPERSTITION-ET PB

HOUSAM62065919 B&W *POF*CDF*CVF*RDF*BYF*B
CAN-GEV Aug*21 99%Rel GLPI 2556/99%
KG M 1409 F-19 %F-0.61 P 36 %P-0.09
CAN-GEV Aug*21 99%Rel CONF 0

HENDEL BOLTON FLORIDA-ET PB

HOUSAF64855726 B&W *BYF ET B:03 May 2008
EX-90-4YR-USA
04-01 305 16933 498 2.9 510 3.0
365 19396 579 3.0 589 3.0
2 LACT: 39127 1214 3.1 1219 3.1

80

JACOBS UNIX BRIEFLESS

HOCANF120600896 B&W ET B:13 May 2021
*A1A1*CDF*CVF*BYF*BLF*DPF*CNF
CAN-GPA Aug*21 83%Rel GPA LPI 2727/80%
KG M 239/45% F 9/40% %F 0.02 PRO\$
MR 99 P 4/33% %P-0.03 936
CAN-GPA Aug*21 81%Rel CONF 7/89%
MS 7 F&L 9 DS -1 RP 2

Sire : CROTEAU LESPERRON UNIX PB
HOCANM107567492 B&W *POF*A1A1*CDF*CVF*RDF
Dam : JACOBS DAY BRIEFING PB
HOCANF109942243 B&W ET B:31 Dec 2016

JACOBS GOLDWYN BRITANY PB

HOCANF104579319 B&W ET B:05 Mar 2007
EX-96-2E-CAN 24*(0/120)
MS:96 (FA:9 RAH:9 RAW:8) F&L:96 DS:95 RP:96
CAN-GEV Aug*21 91%Rel GLPI 2602/88%
KG M-369/16% F 5/35% %F 0.18 PRO\$
MR 98 P-19/7% %P-0.06 299
CAN-GEV Aug*21 87%Rel CONF 12/99%
MS 9 F&L 9 DS 6 RP 7
04-01 305 14345 533 3.7 461 3.2
BCA 293 296 299
06-01 305 17310 688 4.0 529 3.1
352 18800 760 4.0 589 3.1
BCA 333 360 327
4 LACT: 61062 2502 4.1 2033 3.3
Avg BCA: M281(44) F307(58) P291(52)
3 Superior Lactations
RES. ALL-CANADIAN 4-YR 2011
NOM. ALL-QUEBEC MATURE COW 2013
RES. GRAND THREE RIVERS 2013
1ST 4-YR ROYAL 2011
3RD MATURE COW MONTMAGNY 2013
2ND MATURE COW THREE RIVERS 2013
Progeny Data: 6EX 43VG 9GP 0G 0F
58 DAUS ME AVG: 13233 508 3.8 389 2.9
AVG BCA: M250 F260 P235

BRAEDALE GOLDWYN PB

HOCANM10705608 B&W *A1A2*CDC*CVF*BYF*BLF
GP-84-8YR-CAN GM*12 EXTRA*05
CAN-GEV Aug*21 99%Rel GLPI 2625/99%
KG M-452 F 12 %F 0.26 P-1 %P 0.12
CAN-GEV Aug*21 99%Rel CONF 6

JACOBS JASPER BEST PB

HOCANF103014523 B&W *BRC ET B:17 Apr 2005
VG-88-4YR-CAN 22*(0/110)
02-08 305 10190 425 4.2 344 3.4
BCA 232 262 247
04-07 305 17283 695 4.0 564 3.3
336 18638 741 4.0 616 3.3
BCA 326 356 340
2 LACT: 29634 1201 4.1 992 3.3
Avg BCA: M279(47) F309(67) P294(54)
1 Superior Lactations
3RD JR.1-YR MONTMAGNY 2006
Progeny Data: 7EX 10VG 9GP 2G 0F
26 DAUS ME AVG: 13285 543 4.1 422 3.2
AVG BCA: M251 F278 P255

JACOBS STORM BETTE PB

HOCANF6904968 B&W *BRC ET B:20 Dec 1997
EX-91-2 E-CAN 6*(0/32)
03-11 305 15304 676 4.4 523 3.4
329 16040 705 4.4 555 3.5
BCA 301 361 325
4 LACT: 59606 2604 4.4 2068 3.5
Avg BCA: M273(32) F324(76) P300(47)
Progeny Data: 1EX 6VG 4GP 0 G 0F
10 DAUS ME AVG: 12597 488 3.9 407 3.2
AVG BCA: M238 F250 P 246



JACOBS GOLDWYN BRITANY EX-96 2E 24*

Holstein Canada Cow of the Year 2017
 Res. All-Canadian 4-Yr-Old 2011 - Grand Champion EIHQ 2011
 1st & Best Udder 4-Yr-Old *Royal* 2011
 Mère | Dam

81

JACOBS SIDEKICK BLUSH

HOCANF111576135 B&W MB B:02 Mar 2020
 CAN-GPA Aug*21 82%Rel GPA LPI 2836/78%
 KG M-171/24% F 12/44% %F 0.16 PRO\$
 MR 104 P 6/37% %P 0.09 944
 CAN-GPA Aug*21 79%Rel CONF 12/99%
 MS 10 F&L 6 DS 8 RP 10

Due Apr. 27, 2022 x Jacobs Victorious ▶

JACOBS SIDEKICK RAVE

HOCANF111576136 B&W MB B:02 Mar 2020
 CAN-GPA Aug*21 83%Rel GPA LPI 2947/79%
 KG M-623/9% F 28/65% %F 0.48 PRO\$
 MR 105 P -2/24% %P 0.16 1196
 CAN-GPA Aug*21 80%Rel CONF 12/99%
 MS 10 F&L 7 DS 7 RP 8

◀ Due May 5, 2022 x Mirand PP

82

WALNUTLAWN SIDEKICK PB

HOCANM12508113 B&W *A2A2*CDF*CVF*RDF*BYF*
 VG-85-2YR-CAN
 F&L:81 DS:89 RP:87
 CAN-GEBV Aug*21 98%Rel GLPI 3207/94%
 KG M-784/4% F 42/55% %F 0.65 PRO\$
 MR 108 P 9/16% %P 0.30 1592
 CAN-GEBV Aug*21 97%Rel CONF 17/99%
 MS 14 F&L 8 DS 13 RP 10
 Progeny Data: 1375 Daus: 92.00% GP+
 0EX 392VG 876GP 107G 0F
 1318 DAUS ME AVG: 11863 512 4.3 403 3.4
 AVG BCA: M224 F262 P244

WILLSBRO ABBOTT PB

HOGBRM388380500583 B&W *A2A2*CDC*CVF*BYF*
 CAN-GEBV Aug*21 98%Rel GLPI 3142/95%
 KG M 323 F 70 %F 0.50 P 41 %P 0.24
 CAN-GEBV Aug*21 96%Rel CONF 7
WALNUTLAWN MCCUTCHEN SUMMER PB
 HOCANF11120480 B&W ET B:11 Feb 2013
 EX-94-5YR-USA EX-94-2E-CAN 9*(6/39)
 01-10 305 10438 476 4.6 336 3.2
 365 12248 561 4.6 403 3.3
 BCA 267 331 269
 3 LACT: 27218 1225 4.5 854 3.1 KG

4th-8th Maternal Dam

JACOBS STORM BETTE EX-912E-CAN 6*
 COTOPIERRE LINDY BERTHA EX2E-CAN 25*
 COTOPIERRE STARBUCK BINE EX-CAN 4*
 COTOPIERRE TIMPO BINETTE EX-CAN
 COTOPIERRE TENO BISQUETTE VG-86-3YR-CAN 2*

JACOBS DAY BRIEFING PB

HOCANF109942243 B&W ET B:31 Dec 2016
 VG-86-2YR-CAN
 MS:86 (FA:7 RAH:8 RAW:7) F&L:85 DS:86 RP:88
 CAN-GEBV Aug*21 84%Rel GLPI 2759/81%
 KG M 799/74% F 25/62% %F 0.04 PRO\$
 MR 101 P 18/58% %P-0.08 1064
 CAN-GEBV Aug*21 81%Rel CONF 9/96%
 MS 6 F&L 6 DS 5 RP 8
 02-03 238 8376 350 4.2 274 3.3
 BCA 209 236 216
 03-02 305 13926 523 3.8 449 3.2
 365 15818 601 3.8 517 3.3
 BCA 302 309 305
 2 LACT: 27055 1073 4.0 894 3.3 KG
 Avg BCA: M256(23) F273(11) P261(19)

MINNIGAN-HILLS DAY-ET PB

HOUSAM69774730 B&W *POF*A1A1*CDF*CVF*BYF*
 CAN-GEBV Aug*21 99%Rel GLPI 2988/98%
 KG M 1340 F 38 %F-0.11 P 40 %P-0.04
 CAN-GEBV Aug*21 99%Rel CONF 7
JACOBS GOLDWYN BRITANY PB
 HOCANF104579319 B&W ET B:05 Mar 2007
 EX-96-2E-CAN 24*(0/120)
 04-01 305 14345 533 3.7 461 3.2
 BCA 293 296 299
 06-01 305 17310 688 4.0 529 3.1
 352 18800 760 4.0 589 3.1
 BCA 333 360 327
 4 LACT: 61062 2502 4.1 2033 3.3 KG
 Avg BCA: M281(44) F307(58) P291(52)
 3 Superior Lactations
 RES. ALL-CANADIAN 4-YR 2011
 NOM. ALL-QUEBEC MATURE COW 2013
 RES. GRAND THREE RIVERS 2013
 1ST 4-YR ROYAL 2011
 3RD MATURE COW MONTMAGNY 2013
 2ND MATURE COW THREE RIVERS 2013
 Progeny Data: 6EX 43VG 9GP 0G 0F
 58 DAUS ME AVG: 13233 508 3.8 389 2.9
 AVG BCA: M250 F260 P235

CHARLESDALE SUPERSTITION-ET PB

HOUSAM62065919 B&W *POF*CDF*CVF*RDF*BYF*B
HENDEL BOLTON FLORIDA-ET PB
 HOUSAF64855726 B&W *BYF ET B:03 May 2008
 EX-90-4YR-USA

BRAEDALE GOLDWYN PB

HOCANM10705608 B&W *A1A2*CDC*CVF*BYF*BLF
 GP-84-8YR-CAN GM*12 EXTRA*05
JACOBS JASPER BEST PB
 HOCANF103014523 B&W *BRC ET B:17 Apr 2005
 VG-88-4 YR-CAN 22*(0/110)
 04-07 305 17283 695 4.0 564 3.3
 336 18638 741 4.0 616 3.3
 BCA 326 356 340
 2 LACT: 29634 1201 4.1 992 3.3 KG
 Avg BCA: M279(47) F309(67) P294(54)
 3RD JR. 1-YR MONTMAGNY 2006
 Progeny Data: 7EX 10VG 9 GP 2G 0F
 26 DAUS ME AVG: 13285 543 4.1 422 3.2
 AVG BCA: M251 F278 P 255

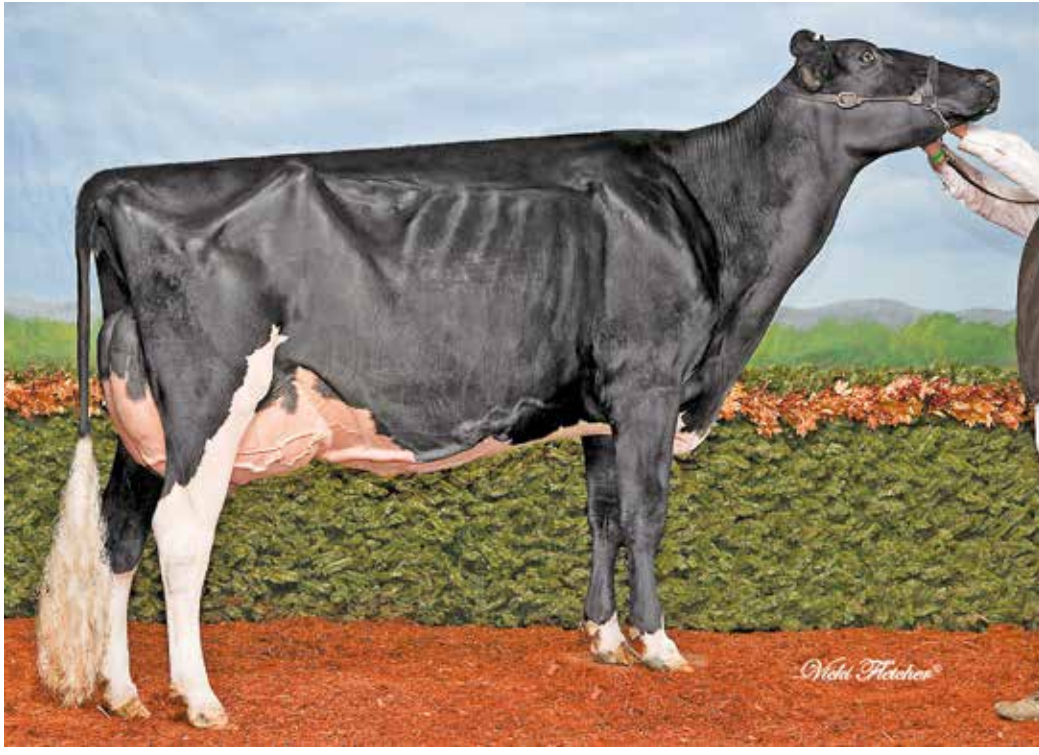

JACOBS GOLDWYN BRITANY EX-96 2E 24*

Holstein Canada Cow of the Year 2017
 Res. All-Canadian 4-Yr-Old 2011 - Grand Champion EIHQ 2011
 1st & Best Udder 4-Yr-Old *Royal* 2011
 Mère | Dam

83

84

JACOBS UNIX BISTRO

HOCANF120262296 B&W ET B:01 Sep 2020
 CAN-PA Aug*21 48%Rel PA LPI 2766/46%
 KG M 163/41% F 13/46% %F 0.06 PRO\$
 MR 97 P 0/27% %P-0.05 834
 CAN-PA Aug*21 46%Rel CONF 11/99%
 MS 10 F&L 8 DS 3 RP 6

CROTEAU LESPERRON UNIX PB

HOCANM107567492 B&W *POF*A1A1*CDF*CVF*RDF
 EX-96-7YR-CAN ST*17
 F&L:94 DS:97 RP:96
 CAN-GEBV Aug*21 99%Rel GLPI 2897/98%
 KG M 694/51% F 20/29% %F-0.05 PRO\$
 MR 96 P 18/26% %P-0.05 1285
 CAN-GEBV Aug*21 99%Rel CONF 10/97%
 MS 10 F&L 7 DS 1 RP 5
 Progeny Data: 7300 Daus: 86.00% GP+
 45EX 1819VG 4418GP 993G 25F
 7695 DAUS ME AVG: 12776 504 3.9 406 3.2
 AVG BCA: M241 F258 P245

JACOBS GOLDWYN BRITANY PB

HOCANF104579319 B&W ET B:05 Mar 2007
 EX-96-2E-CAN 24*(0/120)
 MS:96 (FA:9 RAH:9 RAW:8) F&L:96 DS:95 RP:96
 CAN-GEBV Aug*21 91%Rel GLPI 2602/88%
 KG M-369/16% F 5/35% %F 0.18 PRO\$
 MR 98 P-19/7% %P-0.06 299
 CAN-GEBV Aug*21 87%Rel CONF 12/99%
 MS 9 F&L 9 DS 6 RP 7

04-01	305	14345	533 3.7	461 3.2
	BCA	293	296	299
06-01	305	17310	688 4.0	529 3.1
	352	18800	760 4.0	589 3.1
	BCA	333	360	327

4 LACT: 61062 2502 4.1 2033 3.3 KG
 Avg BCA: M281(44) F307(58) P291(52)
 3 Superior Lactations
 RES. ALL-CANADIAN 4-YR 2011
 NOM. ALL-QUEBEC MATURE COW 2013
 RES. GRAND THREE RIVERS 2013
 1ST 4-YR ROYAL 2011
 3RD MATURE COW MONTMAGNY 2013
 2ND MATURE COW THREE RIVERS 2013
 Progeny Data: 6EX 43VG 9GP 0G 0F
 58 DAUS ME AVG: 13233 508 3.8 389 2.9
 AVG BCA: M250 F260 P235

4th-7th Maternal Dam

COTOPIERRE LINDY BERTHA EX2E-CAN 25*
 COTOPIERRE STARBUCK BINE EX-CAN 4*
 COTOPIERRE TEMPO BINETTE EX-CAN
 COTOPIERRE TINO BISQUETTE VG-86-3 YR-CAN 2*

BRAEDALE GOLDWYN PB

HOCANM10705608 B&W *A1A2*CDC*CVF*BYF*BLF
 GP-84-8YR-CAN GM*12 EXTRA*05
 CAN-GEBV Aug*21 99%Rel GLPI 2625/99%
 KG M-452 F 12 %F 0.26 P-1 %P 0.12
 CAN-GEBV Aug*21 99%Rel CONF 6

JACOBS JASPER BEST PB

HOCANF103014523 B&W *BRC ET B:17 Apr 2005
 VG-88-4YR-CAN 22*(0/110)

02-08	305	10190	425 4.2	344 3.4
	BCA	232	262	247
04-07	305	17283	695 4.0	564 3.3
	336	18638	741 4.0	616 3.3
	BCA	326	356	340

2 LACT: 29634 1201 4.1 992 3.3 KG
 Avg BCA: M279(47) F309(67) P294(54)
 1 Superior Lactations
 3RD JR.1-YR MONTMAGNY 2006
 Progeny Data: 7EX 10VG 9GP 2G 0F
 26 DAUS ME AVG: 13285 543 4.1 422 3.2
 AVG BCA: M251 F278 P255

JACOBS PERFECT BRINK

HOCANF120600856 B&W ET B:01 Apr 2021
 *A2A2*CDF*CVF*BYF*BLF*DPF*CNF
 CAN-GPA Aug*21 79%Rel GPA LPI 3102/74%
 KG M 613/65% F 62/93% %F 0.32 PRO\$
 MR 97 P 29/76% %P 0.07 1855
 CAN-GPA Aug*21 75%Rel CONF 10/98%
 MS 8 F&L 8 DS 7 RP 7

SIEMERS RENG D PERFECT-ET PB

HO840M3200124761 B&W *POF*A2A2*CDF*CVF*RD
 CAN-GPA Aug*21 80%Rel GPA LPI 3629/76%
 KG M 1385/80% F 101/97% %F 0.40 PRO\$
 MR 102 P 73/95% %P 0.23 3417
 CAN-GPA Aug*21 76%Rel CONF 9/96%
 MS 7 F&L 8 DS 6 RP 3

SHOREMAR JAMES PB

HOCANM5902195 B&W *A1A1*CVF*BLF
 GP-81-2YR-CAN EXTRA*98
BRAEDALE BALER TWINE PB
 HOCANF6860888 B&W *BLF ETM B:08 Nov 1997
 VG-86-2 YR-CAN 34*(27/116)

WILCOXVIEW JASPER-ET PB

HOUSAM128620869 B&W *CVF*BLF ET MB
 VG-85-4YR-CAN ST*04
JACOBS STORM BETTE PB
 HOCANF6904968 B&W *BRC ET B:20 Dec 1997
 EX-91-2 E-CAN 6*(0/32)

03-11	305	15304	676 4.4	523 3.4
	329	16040	705 4.4	555 3.5
	BCA	301	361	325

4 LACT: 59606 2604 4.4 2068 3.5 KG
 Avg BCA: M273(32) F324(76) P300(47)
 Progeny Data: 1EX 6VG 4GP 0 G 0F
 10 DAUS ME AVG: 12597 488 3.9 407 3.2
 AVG BCA: M238 F250 P 246



**JACOBS GOLDWYN
BRITANY EX-96 2E 24***

Holstein Canada Cow of the Year 2017
Res. All-Canadian 4-Yr-Old 2011
Grand Champion EIHQ 2011
1st & Best Udder 4-Yr-Old *Royal* 2011
2e mère | 2nd Dam

JACOBS MCCUTCHEN BRITT VG-87

H.M. All-Canadian & H.M. Tout-Québec Jr. 3-Yr-Old 2018
2nd Jr. 3-Yr-Old *Royal* 2018
Mère | Dam

85

JACOBS UNIX BANDI

HOCANF120262373 B&W ET B:01 Dec 2020
CAN-PA Aug*21 46%Rel PA LPI 2860/45%
KG M 353/51% F 20/55% %F 0.06 PRO\$
MR 99 P 5/35% %P-0.06 1170
CAN-PA Aug*21 45%Rel CONF 10/98%
MS 9 F&L 10 DS 2 RP 3

4th-8th Maternal Dam
JACOBS STORM BETTE EX-912E-CAN 6*
COTOPIERRE LINDY BERTHA EX2E-CAN 25*
COTOPIERRE STARBUCK BINE EX-CAN 4*
COTOPIERRE TEMPO BINETTE EX-CAN
COTOPIERRE TINO BISQUETTE VG-86-3YR-CAN 2*

CROTEAU LESPERRON UNIX PB

HOCANM107567492 B&W *POF*A1A1*CDF*CVF*RDF
EX-96-7YR-CAN ST*17
F&L:94 DS:97 RP:96
CAN-GEBV Aug*21 99%Rel GLPI 2897/98%
KG M 694/51% F 20/29% %F-0.05 PRO\$
MR 96 P 18/26% %P-0.05 1285
CAN-GEBV Aug*21 99%Rel CONF 10/97%
MS 10 F&L 7 DS 1 RP 5
Progeny Data: 7300 Daus: 86.00% GP+
45EX 1819VG 4418GP 993G 25F
7695 DAUS ME AVG: 12776 504 3.9 406 3.2
AVG BCA: M241 F258 P245

AMIGHETTI NUMERO UNO ET PB

HOITAM17990915143 B&W *POF*A1A2*CVF*RDF*B
EX-90-3YR-HUN ST*15
CAN-GEBV Aug*21 99%Rel GLPI 2919/99%
KG M-643 F 43 %F 0.61 P-4 %P 0.15
CAN-GEBV Aug*21 99%Rel CONF 4
REGAN-ALH DOMAIN DAYA-ET PB
HOUSAF66625459 B&W ET B:01 Sep 2010
EX-93-3E-CAN 15*(0/75)
10-02 305 21066 887 4.2 709 3.4
307 21189 893 4.2 713 3.4
BCA 397 457 430
5 LACT: 107592 4560 4.2 3858 3.6 KG

LONG-LANGS OMAN OMAN-ET PB

HOUSAM135746776 B&W *CVF*BYF*BLF*DPF ET
VG-85-4YR-USA EXTRA*12 GM*10
AMIGHETTI SHOTTLE AVE PB
HOITAF17990346074 B&W ET B:01 Mar 2006
VG-89-ITA
RONELEE TOYSTORY DOMAIN-ET PB
HOUSAM137974489 B&W *A2A2*CVF*BYF*BLF*DPF
EX-90-3YR-USA
REGAN-ALH G DESTINI-ET PB
HOUSAF62497024 B&W ET B:25 Mar 2006
VG-88-5YR-USA GMD DOM 7*(0/35)

JACOBS MCCUTCHEN BRITT PB

HOCANF109406226 B&W ET B:03 Mar 2015
VG-87-3YR-CAN
MS:87 (FA:7 RAH:7 RAW:5) F&L:88 DS:87 RP:84
CAN-GEBV Aug*21 85%Rel GLPI 2778/82%
KG M 13/33% F 21/56% %F 0.18 PRO\$
MR 103 P-7/17% %P-0.06 970
CAN-GEBV Aug*21 82%Rel CONF 9/96%
MS 7 F&L 12 DS 3 RP-1
02-03 305 9657 437 4.5 311 3.2
BCA 244 297 247
03-04 305 13729 574 4.2 426 3.1
316 14203 593 4.2 442 3.1
BCA 308 346 294
2 LACT: 24404 1057 4.3 772 3.2 KG
Avg BCA: M276(33) F322(47) P271(24)
1 Superior Lactations
HM. ALL-CANADIAN JR.3-YR 2018
HM. ALL-QUEBEC JR.3-YR 2018
2ND JR.3-YR ROYAL 2018

DE-SU BKM MCCUTCHEN 1174-ET PB

HOUSAM69990138 B&W *POF*A1A2*CDF*CVF*RDF*
EX-93-4YR-USA ST*15
CAN-GEBV Aug*21 99%Rel GLPI 2710/99%
KG M 409 F 40 %F 0.21 P 21 %P 0.06
CAN-GEBV Aug*21 99%Rel CONF 4
JACOBS GOLDWYN BRITANY PB
HOCANF104579319 B&W ET B:05 Mar 2007
EX-96-2E-CAN 24*(0/120)
04-01 305 14345 533 3.7 461 3.2
BCA 293 296 299
06-01 305 17310 688 4.0 529 3.1
352 18800 760 4.0 589 3.1
BCA 333 360 327
4 LACT: 61062 2502 4.1 2033 3.3 KG
Avg BCA: M281(44) F307(58) P291(52)
3 Superior Lactations

DE-SU 521 BOOKEM-ET PB

HOUSAM66636657 B&W *POF*A2A2*CVF*RDF*BYF*
EX-90-8YR-USA
SULLY SHOTTLE MAY-TW PB
HOUSAF138218285 B&W MB B:27 Mar 2007
EX-91-9YR-USA DOM 6*(0/31)
BRAEDALE GOLDWYN PB
HOCANM10705608 B&W *A1A2*CDC*CVF*BYF*BLF
GP-84-8YR-CAN GM*12 EXTRA*05
JACOBS JASPER BEST PB
HOCANF103014523 B&W *BRC ET B:17 Apr 2005
VG-88-4 YR-CAN 22*(0/110)
04-07 305 17283 695 4.0 564 3.3
336 18638 741 4.0 616 3.3
BCA 326 356 340
2 LACT: 29634 1201 4.1 992 3.3 KG
Avg BCA: M279(47) F309(67) P294(54)
3RD JR.1-YR MONTMAGNY 2006
Progeny Data: 7EX 10VG 9 GP 2G 0 F
26 DAUS ME AVG: 13285 543 4.1 422 3.2
AVG BCA: M251 F278 P 255

RES. ALL-CANADIAN 4-YR 2011
NOM. ALL-QUEBEC MATURE COW 2013
RES. GRAND THREE RIVERS 2013
1ST 4-YR ROYAL 2011
3RD MATURE COW MONTMAGNY 2013
2ND MATURE COW THREE RIVERS 2013
Progeny Data: 6EX 43VG 9GP 0G 0F
58 DAUS ME AVG: 13233 508 3.8 389 2.9
AVG BCA: M250 F260 P235

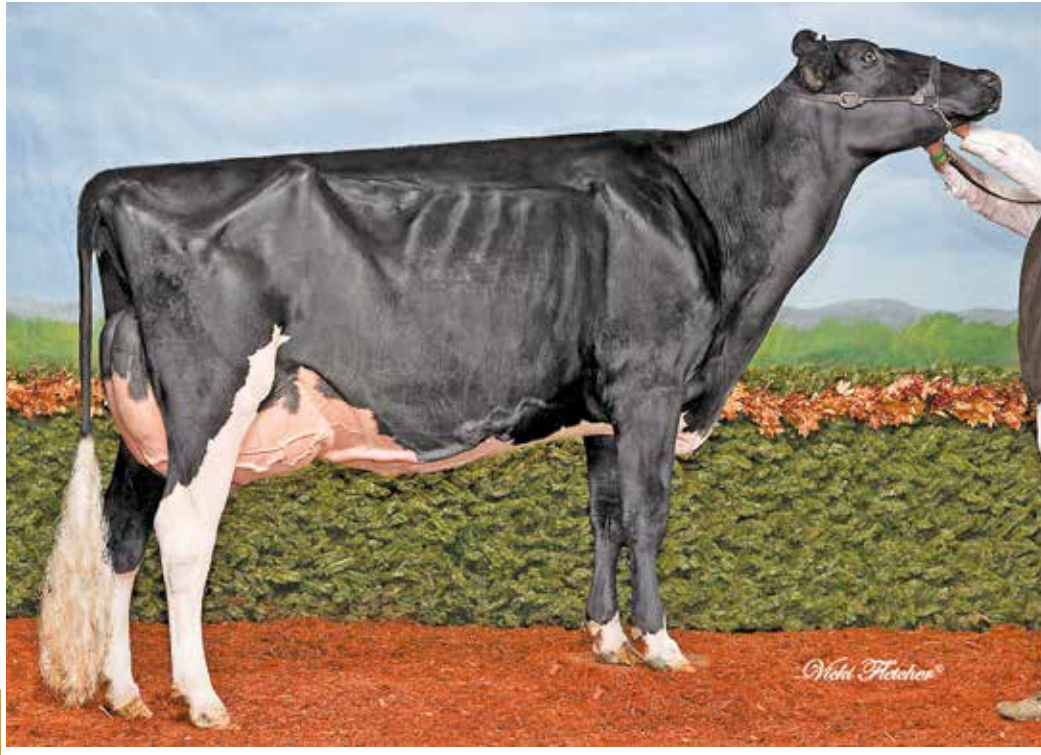

JACOBS GOLDWYN BRITANY EX-96 2E 24*

Holstein Canada Cow of the Year 2017
 Res. All-Canadian 4-Yr-Old 2011 · Grand Champion EIHQ 2011
 1st & Best Udder 4-Yr-Old *Royal* 2011
 3e mère | 3rd Dam

86

JACOBS PERFECT BRAT

HOCANF120600871 B&W B:17 Apr 2021
 CAN-GPA Aug*21 78%Rel GPA LPI 3001/74%
 KG M 684/69% F 39/78% %F 0.10 PRO\$
 MR 96 P 29/76% %P 0.04 1653
 CAN-GPA Aug*21 74%Rel CONF 9/96%
 MS 8 F&L 7 DS 5 RP 2

4th-9th Maternal Dam
 JACOBS JASPER BEST VG-88-4 YR-CAN 22*
 JACOBS STORM BETTE EX-912E-CAN 6*
 COTOPIERRE LINDY BERTHA EX2E-CAN 25*
 COTOPIERRE STARBUCK BINE EX-CAN 4*
 COTOPIERRE TEMPO BINETTE EX-CAN
 COTOPIERRE TINO BISQUETTE VG-86-3YR-CAN 2*

SIEMERS RENGD PERFECT-ET PB

HO840M3200124761 B&W *POF*A1A2*CDF*CVF*RD
 CAN-GPA Aug*21 80%Rel GPA LPI 3629/76%
 KG M 1385/80% F 101/97% %F 0.40 PRO\$
 MR 102 P 73/95% %P 0.23 3417
 CAN-GPA Aug*21 76%Rel CONF 9/96%
 MS 7 F&L 8 DS 6 RP 3

S-S-I PR RENEGADE-ET PB

HO840M3142352961 B&W *POF*A1A2*CDF*CVF*RD
 GMACE Aug*21 89%Rel GMLPI 3633/83%
 KG M 1318 F 111 %F 0.52 P 80 %P 0.31
 GMACE Aug*21 83%Rel CONF 6

SIEMERS LMDA PARIS 27856-ET
 HO840F3141495692 B&W ET B:14 Jul 2017

JALTAOK

HOFRAM6208148075 *CVF*BYF*BLF
S-S-I MLNGTN 10398 11588-ET
 HO840F3133370913 B&W ET B:11 Oct 2015

FARNEAR DELTA-LAMBDA-ET PB

HO840M3125993715 B&W *POF*A1A2*CDF*CVF*RD
SIEMERS DENVER PARIS-ET
 HO840F3132662839 ET B:27 Dec 2015
 EX-91-4YR-USA

JACOBS UNIX BRAZIL PB

HOCANF111575954 B&W ET B:06 Apr 2019
 VG-85-2YR-CAN
 MS:85 (FA:7 RAH:8 RAW:7) F&L:87 DS:83 RP:86
 CAN-PA Aug*21 46%Rel PA LPI 2775/45%
 KG M 304/49% F 21/56% %F 0.08 PRO\$
 MR 96 P 14/51% %P 0.03 959
 CAN-PA Aug*21 45%Rel CONF 9/96%
 MS 8 F&L 6 DS 3 RP 6
 02-00 125 3473 0.0 0.0 0.0
 1 LACT: 3473 0.0 0.0 0.0 KG

CROTEAU LESPERRON UNIX PB

HOCANM107567492 B&W *POF*A1A1*CDF*CVF*RDF
 EX-96-7YR-CAN ST*17
 CAN-GEV Aug*21 99%Rel GLPI 2897/98%
 KG M 694 F 20 %F-0.05 P 18 %P-0.05
 CAN-GEV Aug*21 99%Rel CONF 10

JACOBS MCCUTCHEN BRITAIN PB

HOCANF108824155 B&W ET B:23 Mar 2014
 VG-88-3YR-CAN
 02-01 305 9609 449 4.7 331 3.4
 BCA 250 314 269
 03-03 305 13469 582 4.3 447 3.3
 365 15746 694 4.4 534 3.4
 BCA 301 351 310
 2 LACT: 27406 1250 4.6 948 3.5 KG
 Avg BCA: M276(32) F333(62) P290(45)
 1 Superior Lactations
 2ND JR.2-YR TROIS-RIVIERES 2016
 Progeny Data: 0EX 4VG 3GP 0G 0F
 5 DAUS ME AVG: 13497 367 2.7 299 2.2
 AVG BCA: M255 F188 P181

AMIGHETTI NUMERO UNO ET PB

HOITAM17990915143 B&W *POF*A1A2*CVF*RDF*B
 EX-90-3YR-HUN ST*15

REGAN-ALH DOMAIN DAYA-ET PB

HOUSAF66625459 B&W ET B:01 Sep 2010
 EX-93-3 E-CAN 15*(0/75)

DE-SU BKM MCCUTCHEN 1174-ET PB

HOUSAM69990138 B&W *POF*A1A2*CDF*CVF*RDF*
 EX-93-4YR-USA ST*15
JACOBS GOLDWYN BRITANY PB
 HOCANF104579319 B&W ET B:05 Mar 2007
 EX-96-2 E-CAN 24*(0/120)
 06-01 305 17310 688 4.0 529 3.1
 352 18800 760 4.0 589 3.1
 BCA 333 360 327
 4 LACT: 61062 2502 4.1 2033 3.3 KG
 Avg BCA: M281(44) F307(58) P291(52)

RES. ALL-CANADIAN 4-YR 2011
 NOM. ALL-QUEBEC MATURE COW 2013
 RES. GRAND THREE RIVERS 2013
 1ST 4-YR ROYAL 2011
 3RD MATURE COW MONTMAGNY 2013
 2ND MATURE COW THREE RIVERS 2013
 Progeny Data: 6EX 43VG 9 GP 0G 0F
 58 DAUS ME AVG: 13233 508 3.8 389 2.9
 AVG BCA: M250 F260 P 235

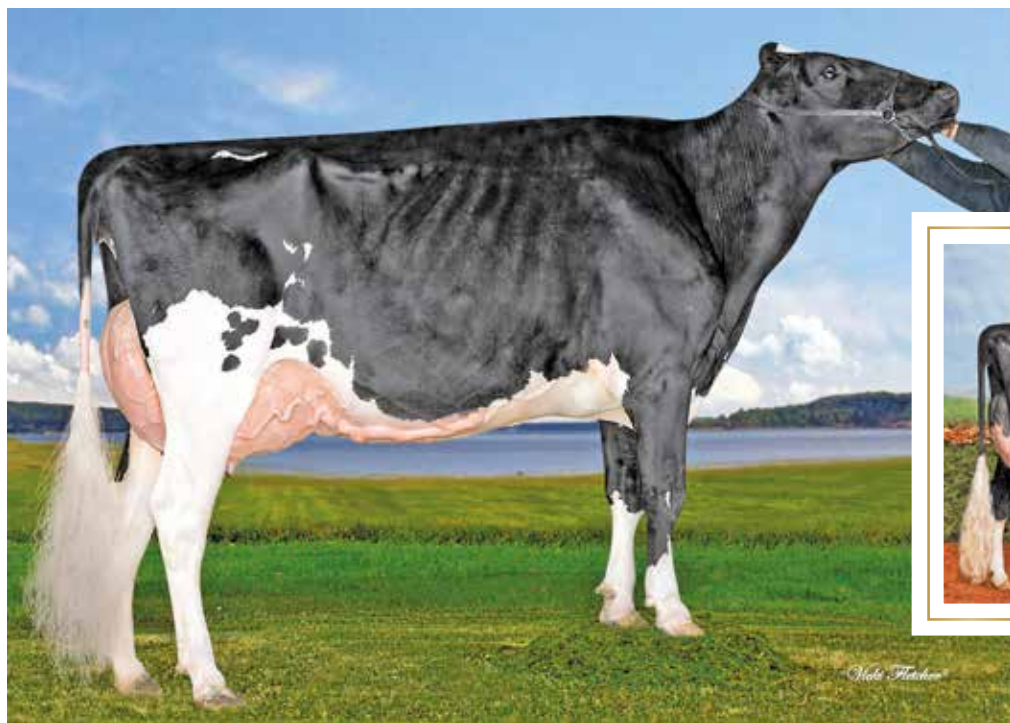

JACOBS DOORMAN BARCELONE VG-88 (MS:90)

1-10 365 11,845 kg 4.4% 3.2% (270-325-264)
8th generation VG or EX
Mère | Dam

87

JACOBS LAMBDA BAYO

HOCANF120600933 B&W ET B:12 Jul 2021
CAN-GPA Aug*21 82%Rel GPA LPI 3117/78%
KG M 1256/75% F 63/80% %F 0.12 PRO\$
MR 104 P 54/81% %P 0.09 2781
CAN-GPA Aug*21 79%Rel CONF 9/96%
MS 7 F&L 9 DS 10 RP 0

FARNEAR DELTA-LAMBDA-ET PB

HO840M3125993715 B&W *POF*A1A2*CDF*CVF*RD
CAN-GEBV Aug*21 98%Rel GLPI 3502/94%
KG M 1256/75% F 63/80% %F 0.12 PRO\$
MR 104 P 54/81% %P 0.09 2781
CAN-GEBV Aug*21 97%Rel CONF 15/99%
MS 11 F&L 12 DS 9 RP 8
Progeny Data: 1017 Daus: 87.00% GP+
0EX 280VG 606GP 131G 0F
1068 DAUS ME AVG: 13582 550 4.0 447 3.3
AVG BCA: M257 F282 P270

JACOBS DOORMAN BARCELONE PB

HOCANF108133790 B&W *CDF*CVF*BYF*BLF*DPF
VG-88-4YR-CAN
MS:90 (FA:9 RAH:8 RAW:8) F&L:88 DS:86 RP:88
CAN-GEBV Aug*21 85%Rel GLPI 2816/82%
KG M 340/51% F 13/46% %F 0.01 PRO\$
MR 102 P 13/49% %P 0.01 919
CAN-GEBV Aug*21 82%Rel CONF 10/98%
MS 8 F&L 7 DS 11 RP 1
01-10 305 9864 442 4.5 312 3.2
BCA 270 325 264
03-06 305 14658 579 4.0 458 3.1
365 16968 682 4.0 544 3.2
BCA 309 333 305
2 LACT: 37381 1568 4.2 1249 3.3 KG
Avg BCA: M290(52) F329(59) P285(42)
Progeny Data: 0EX 1VG 3GP 0G 0F
4 DAUS ME AVG: 16038 461 2.9 395 2.5
AVG BCA: M303 F236 P239

MR MOGUL DELTA 1427-ET PB

HOUSAM72128216 B&W *A1A2*CDF*CVF*RDF*BYF*
CAN-GEBV Aug*21 99%Rel GLPI 2972/97%
KG M 1028 F 63 %F 0.20 P 36 %P 0.01
CAN-GEBV Aug*21 98%Rel CONF 4

EDG LORETTE UNO 2198-ET

HOUSAF72437745 ET B:25 Apr 2013
EX-91-5YR-USA
04-02 305 13821 562 4.1 489 3.5
330 14361 585 4.1 512 3.6
3 LACT: 39735 1518 3.8 1431 3.6 KG

VAL-BISSON DOORMAN PB

HOCANM107281711 B&W *POF*A2A2*CDF*CVF*RDF
EX-90-5YR-CAN ST*16
CAN-GEBV Aug*21 99%Rel GLPI 2902/99%
KG M-256 F 25 %F 0.31 P 24 %P 0.27
CAN-GEBV Aug*21 99%Rel CONF 9

JACOBS GOLDWYN BRITANY PB

HOCANF104579319 B&W ET B:05 Mar 2007
EX-96-2E-CAN 24*(0/120)
04-01 305 14345 533 3.7 461 3.2
BCA 293 296 299
06-01 305 17310 688 4.0 529 3.1
352 18800 760 4.0 589 3.1
BCA 333 360 327
4 LACT: 61062 2502 4.1 2033 3.3 KG
Avg BCA: M281(44) F307(58) P291(52)
3 Superior Lactations
RES. ALL-CANADIAN 4-YR 2011
NOM. ALL-QUEBEC MATURE COW 2013
RES. GRAND THREE RIVERS 2013
1ST 4-YR ROYAL 2011
3RD MATURE COW MONTMAGNY 2013
2ND MATURE COW THREE RIVERS 2013
Progeny Data: 6EX 43VG 9GP 0G 0F
58 DAUS ME AVG: 13233 508 3.8 389 2.9
AVG BCA: M250 F260 P235



**JACOBS GOLDWYN
BRITANY EX-96 2E 24***

Holstein Canada Cow of the Year 2017
Res. All-Canadian 4-Yr-Old 2011
Grand Champion EIHQ 2011
1st & Best Udder 4-Yr-Old *The Royal* 2011
2e mère | 2nd Dam

88

JACOBS LAMBDA BOTISTA

HOCANF120600872 B&W ET B:22 Apr 2021
*A2A2*CDF*CVF*BYF*BLF*DPF*CNF ET GTS
CAN-GPA Aug*21 82%Rel GPA LPI 3137/78%
KG M 210/43% F 39/78% %F 0.29 PRO\$
MR 104 P 23/67% %P 0.13 1784
CAN-GPA Aug*21 79%Rel CONF 11/99%
MS 9 F&L 8 DS 8 RP 2

4th-7th Maternal Dam

JACOBS STORM BETTE EX-912E-CAN 6*
COTOPIERRE LINDY BERTHA EXÆ-CAN 25*
COTOPIERRE STARBUCK BINE EX-CAN 4*
COTOPIERRE TEMPO BINETTE EX-CAN

DE-SU 521 BOOKEM-ET PB

HOUSAM66636657 B&W *POF*A2A2*CVF*RDF*BYF*
EX-90-8YR-USA
VAL-BISSON SHOTTLE IMELDA PB
HOCANF106173432 B&W *CVF*BYF*BLF*DPF ET
EX-91-6YR-CAN EX-94-7 YR-USA 10*(7/43)

BRAEDALE GOLDWYN PB

HOCANM10705608 B&W *A1A2*CDC*CVF*BYF*BLF
GP-84-8YR-CAN GM12 EXTRA'05
JACOBS JASPER BEST PB
HOCANF103014523 B&W *BRC ET B:17 Apr 2005
VG-88-4 YR-CAN 22*(0/110)
04-07 305 17283 695 4.0 564 3.3
336 18638 741 4.0 616 3.3
BCA 326 356 340
2 LACT: 29634 1201 4.1 992 3.3 KG
Avg BCA: M279(47) F309(67) P294(54)
3RD JR. 1-YR MONTMAGNY 2006
Progeny Data: 7EX 10VG 9 GP 2G 0F
26 DAUS ME AVG: 13285 543 4.1 422 3.2
AVG BCA: M251 F278 P 255



JACOBS DOORMAN BARBELA VG-87

Over 60 embryos sold worldwide
Mère | Dam

89

JACOBS UNIX BANFF

HOCANF120262312 B&W ET B:04 Sep 2020
CAN-PA Aug*21 41%Rel PA LPI 2905/39%
KG M 369/52% F 24/60% %F 0.08 PRO\$
MR 99 P 16/55% %P 0.02 1209
CAN-PA Aug*21 38%Rel CONF 10/98%
MS 9 F&L 8 DS 5 RP 4

Saillie | Bred Oct. 20, 2021 x Sexed Lambda

90

JACOBS UNIX BARROM

HOCANF120262263 B&W ET B:22 Jun 2020
CAN-GPA Aug*21 83%Rel GPA LPI 2706/80%
KG M 799/74% F 6/36% %F 0.22 PRO\$
MR 99 P 21/64% %P 0.05 906
CAN-GPA Aug*21 81%Rel CONF 7/89%
MS 6 F&L 6 DS 1 RP 3

91

JACOBS UNIX BALSAMIC

HOCANF120262323 B&W ET B: 10 Sept 2020
CAN-PA Aug*21 41%Rel PA LPI 2905/39%
KG M 369/52% F 24/60% %F 0.08 PRO\$
MR 99 P 16/55% %P 0.02 1209
CAN-PA Aug*21 38%Rel CONF 10/98%
MS 9 F&L 8 DS 5 RP 4

CROTEAU LESPERRON UNIX PB

HOCANM107567492 B&W *POF*A1A1*CDF*CVF*RDF
EX-96-7YR-CAN ST*17
F&L:94 DS:97 RP:96
CAN-GEV Aug*21 99%Rel GLPI 2897/98%
KG M 694/51% F 20/29% %F 0.05 PRO\$
MR 96 P 18/26% %P 0.05 1285
CAN-GEV Aug*21 99%Rel CONF 10/97%
MS 10 F&L 7 DS 1 RP 5
Progeny Data: 7300 Daus: 86.00% GP+
45EX 1819VG 4418GP 993G 25F
7695 DAUS ME AVG: 12776 504 3.9 406 3.2
AVG BCA: M241 F258 P245

JACOBS DOORMAN BARBELA PB

HOCANF109406276 B&W ET B:18 Jul 2015
VG-87-4YR-CAN
MS:87 (FA:9 RAH:9 RAW:7) F&L:86 DS:87 RP:87
CAN-EBV Aug*21 64%Rel LPI 2868/56%
KG M 44/35% F 28/65% %F 0.22 PRO\$
MR 101 P 13/49% %P 0.10 1067
CAN-EBV Aug*21 54%Rel CONF 11/99%
MS 8 F&L 9 DS 9 RP 3
02-04 249 8139 337 4.1 263 3.2
BCA 189 212 193
03-11 282 12122 541 4.5 407 3.4
BCA 256 309 268
2 LACT: 20261 878 4.3 670 3.3 KG
Avg BCA: M223(-13) F261(-6) P231(-9)
Progeny Data: 0EX 1VG 0GP 0G 0F
2 DAUS ME AVG: 13127 597 4.6 463 3.5
AVG BCA: M248 F306 P280

AMIGHETTI NUMERO UNO ET PB

HOITAM17990915143 B&W *POF*A1A2*CVF*RDF*BF
EX-90-3YR-HUN ST*15
CAN-GEV Aug*21 99%Rel GLPI 2919/99%
KG M-643 F 43 %F 0.61 P-4 %P 0.15
CAN-GEV Aug*21 99%Rel CONF 4
REGAN-ALH DOMAIN DAYA-ET PB
HOUSAF66625459 B&W ET B:01 Sep 2010
EX-93-3E-CAN 15*(0/75)
10-02 305 21066 887 4.2 709 3.4
307 21189 893 4.2 713 3.4
BCA 397 457 430
5 LACT: 107592 4560 4.2 3858 3.6 KG

VAL-BISSON DOORMAN PB

HOCANM107281711 B&W *POF*A2A2*CDF*CVF*RDF
EX-90-5YR-CAN ST*16
CAN-GEV Aug*21 99%Rel GLPI 2902/99%
KG M-256 F 25 %F 0.31 P 24 %P 0.27
CAN-GEV Aug*21 99%Rel CONF 9
JACOBS GOLDWYN BRITANY PB
HOCANF104579319 B&W ET B:05 Mar 2007
EX-96-2E-CAN 24*(0/120)
04-01 305 14345 533 3.7 461 3.2
BCA 293 296 299
06-01 305 17310 688 4.0 529 3.1
352 18800 760 4.0 589 3.1
BCA 333 360 327
4 LACT: 61062 2502 4.1 2033 3.3 KG
Avg BCA: M281(44) F307(58) P291(52)
3 Superior Lactations

RES. ALL-CANADIAN 4-YR 2011
NOM. ALL-QUEBEC MATURE COW 2013
RES. GRAND THREE RIVERS 2013
1ST 4-YR ROYAL 2011
3RD MATURE COW MONTMAGNY 2013
2ND MATURE COW THREE RIVERS 2013
Progeny Data: 6EX 43VG 9GP 0G 0F
58 DAUS ME AVG: 13233 508 3.8 389 2.9
AVG BCA: M250 F260 P235

4th-8th Maternal Dam

JACOBS STORM BETTE EX-912E-CAN 6*
COTOPIERRE LINDY BERTHA EX2E-CAN 25*
COTOPIERRE STARBUCK BINE EX-CAN 4*
COTOPIERRE TEMPO BINETTE EX-CAN
COTOPIERRE TINO BISQUETTE VG-86-3YR-CAN 2*

DE-SU 521 BOOKEM-ET PB

HOUSAM66636657 B&W *POF*A2A2*CVF*RDF*BYF*
EX-90-8YR-USA
VAL-BISSON SHOTTLE IMELDA PB
HOCANF106173432 B&W *CVF*BYF*BLF*DPF ET
EX-91-6YR-CAN EX-94-7 YR-USA 10*(7/43)

BRAEADALE GOLDWYN PB

HOCANM10705608 B&W *A1A2*CDC*CVF*BYF*BLF
GP-84-8YR-CAN GM*12 EXTRA'05
JACOBS JASPER BEST PB
HOCANF103014523 B&W *BRC ET B:17 Apr 2005
VG-88-4 YR-CAN 22*(0/110)
04-07 305 17283 695 4.0 564 3.3
336 18638 741 4.0 616 3.3
BCA 326 356 340
2 LACT: 29634 1201 4.1 992 3.3 KG
Avg BCA: M279(47) F309(67) P294(54)
3RD JR. 1-YR MONTMAGNY 2006
Progeny Data: 7EX 10VG 9 GP 2G 0 F
26 DAUS ME AVG: 13285 543 4.1 422 3.2
AVG BCA: M251 F278 P 255

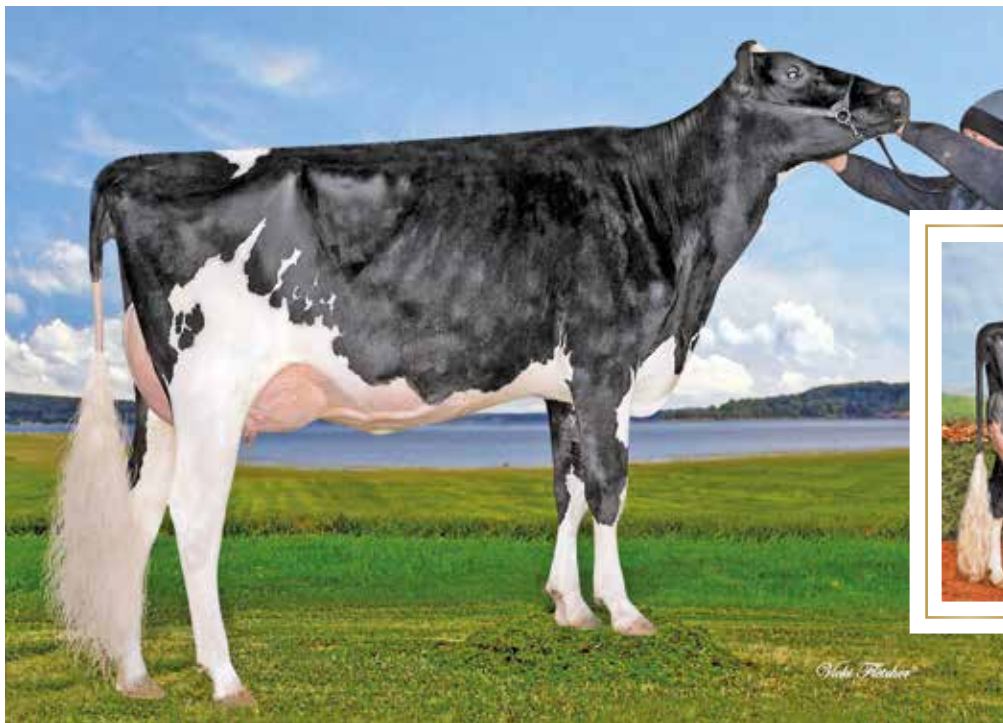

JACOBS SLATER BRITANIA VG-87 2YR

8th generation VG or EX
Mère | Dam



**JACOBS GOLDWYN
BRITANY EX-96 2E 24***

Holstein Canada Cow of the Year 2017
Res. All-Canadian 4-Yr-Old 2011
Grand Champion EIHQ 2011
1st & Best Udder 4-Yr-Old *The Royal* 2011
2e mère | 2nd Dam

92

JACOBS CRUSHTIME BRAZIL

HOCANF120684414 B&W ET B:13 Mar 2021
CAN-PA Aug*21 42%Rel PA LPI 2708/40%
KG M-273/20% F 13/46% %F 0.21 PRO\$
MR 98 P 3/31% %P 0.10 569
CAN-PA Aug*21 40%Rel CONF 11/99%
MS 10 F&L 8 DS 5 RP 4

93

JACOBS CRUSHTIME BRIBE

HOCANF120600852 B&W ET B:30 Mar 2021
CAN-GPA Aug*21 79%Rel GPA LPI 2559/75%
KG M-424/14% F -5/24% %F 0.09 PRO\$
MR 97 P -9/15% %P 0.04 116
CAN-GPA Aug*21 75%Rel CONF 12/99%
MS 10 F&L 8 DS 7 RP 5

COL DG CRUSHTIME-ET PB

HODEUM539782028 B&W *A1A2*CDF*CVF*BYF*BLF*
CAN-GPA Aug*21 82%Rel GPA LPI 2743/79%
KG M-414/37% F-13/5% %F-0.26 PRO\$
MR 102 P 19/27% %P 0.03 629
CAN-GPA Aug*21 79%Rel CONF 13/99%
MS 12 F&L 9 DS 7 RP 4

Progeny Data: 114 Daus: 97.00% GP+
0EX 34VG 77GP 3G 0F

MAV004 CRUSH PB

HOCANM11776096 B&W *A1A2*CDF*CVF*BYF*BLF*
CAN-GEBV Aug*21 95%Rel GMLPI 2768/91%
KG M-294 F-35 %F-0.21 P 6 %P 0.13
GMACE Aug*21 93%Rel CONF 10

OH-RIVER-SYC MOGAL BRYLAN

HOUSAF74327163 B&W *RDF*BLF*DPF ET
VG-87-4YR-USA

4th-8th Maternal Dam

JACOBS STORM BETTE EX-912E-CAN 6*
COTOPIERRE LINDY BERTHA EX2E-CAN 25*
COTOPIERRE STARBUCK BINE EX-CAN 4*
COTOPIERRE TEMPO BINETTE EX-CAN
COTOPIERRE TINO BISQUETTE VG-86-3YR-CAN 2*

JACOBS SLATER BRITANIA PB

HOCANF110481501 B&W ET B:01 Sep 2017
VG-87-2YR-CAN
MS:87 (FA:8 RAH:8 RAW:7) F&L:88 DS:86 RP:88
CAN-GEBV Aug*21 84%Rel GLPI 2642/81%
KG M-959/3% F 39/78% %F 0.68 PRO\$
MR 94 P-12/12% %P 0.17 424
CAN-GEBV Aug*21 81%Rel CONF 9/96%
MS 7 F&L 6 DS 4 RP 5
02-01 305 8797 433 4.9 314 3.6
365 10291 520 5.1 377 3.7
BCA 216 283 242
1 LACT: 10964 561 5.1 406 3.7 KG
Avg BCA: M216(-9) F283(29) P242(7)
3RD SR. CALF TROIS-RIVIERES 2018

WALNUTLAWN SLATER PB

HOCANM11776096 B&W *POF*A2A2*CVF*RDF*BYF*
CAN-GEBV Aug*21 96%Rel GLPI 2513/92%
KG M-283 F 38 %F 0.44 P-1 %P 0.07
CAN-GEBV Aug*21 93%Rel CONF 6

JACOBS GOLDWYN BRITANY PB

HOCANF104579319 B&W ET B:05 Mar 2007
EX-96-2E-CAN 24*(0/120)
04-01 305 14345 533 3.7 461 3.2
BCA 293 296 299
06-01 305 17310 688 4.0 529 3.1
352 18800 760 4.0 589 3.1
BCA 333 360 327
4 LACT: 61062 2502 4.1 2033 3.3 KG
Avg BCA: M281(44) F307(58) P291(52)
3 Superior Lactations
RES. ALL-CANADIAN 4-YR 2011
NOM. ALL-QUEBEC MATURE COW 2013
RES. GRAND THREE RIVERS 2013
1ST 4-YR ROYAL 2011
3RD MATURE COW MONTMAGNY 2013
2ND MATURE COW THREE RIVERS 2013
Progeny Data: 6EX 43VG 9GP 0G 0F
58 DAUS ME AVG: 13233 508 3.8 389 2.9
AVG BCA: M250 F260 P235

STANTONS HIGH OCTANE PB

HOCANM11696704 B&W *A1A2*CVF*BYF*BLF*DPF*
EX-93-3YR-CAN ST*17
MISTY SPRINGS LAVANGUARD SUE PB
HOCANF9979603 B&W *BYF ET B:16 Aug 2009
VG-89-4 YR-CAN 13*(0/65)

BRAEDALE GOLDWYN PB

HOCANM10705608 B&W *A1A2*CDC*CVF*BYF*BLF*
GP-84-8YR-CAN GM*12 EXTRA*05
JACOBS JASPER BEST PB
HOCANF103014523 B&W *BRC ET B:17 Apr 2005
VG-88-4 YR-CAN 22*(0/110)
04-07 305 17283 695 4.0 564 3.3
336 18638 741 4.0 616 3.3
BCA 326 356 340
2 LACT: 29634 1201 4.1 992 3.3 KG
Avg BCA: M279(47) F309(67) P294(54)
3RD JR. 1-YR MONTMAGNY 2006
Progeny Data: 7EX 10VG 9 GP 2G 0F
26 DAUS ME AVG: 13285 543 4.1 422 3.2
AVG BCA: M251 F278 P 255

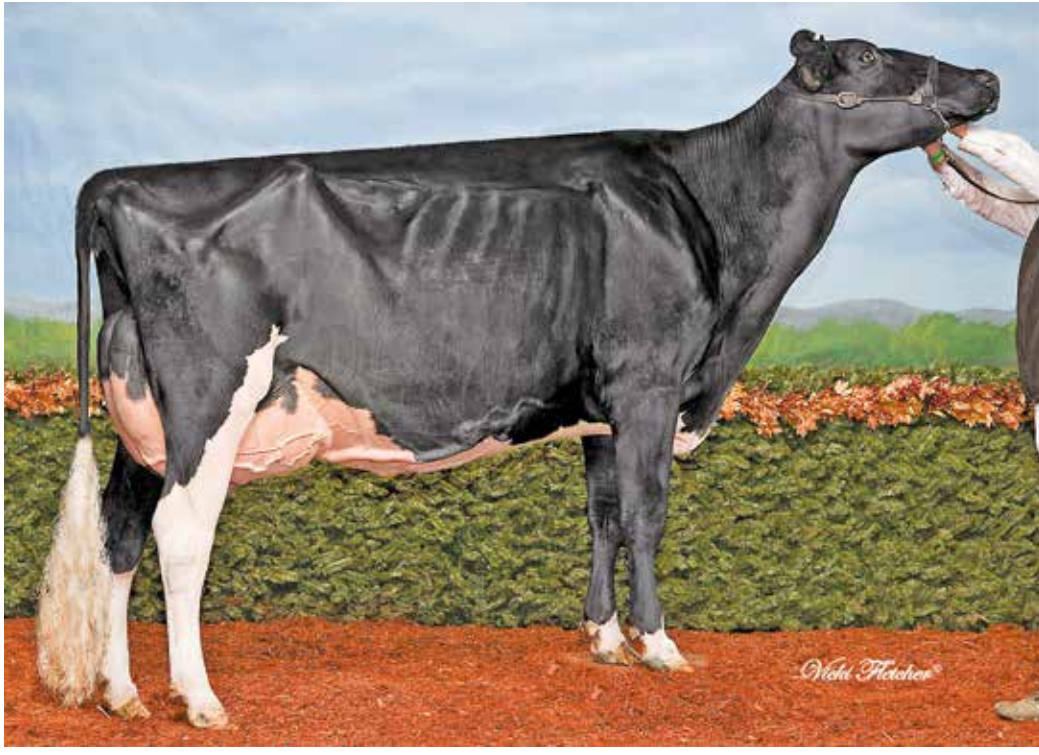

JACOBS GOLDWYN BRITANY EX-96 2E 24*

Holstein Canada Cow of the Year 2017
 Res. All-Canadian 4-Yr-Old 2011 · Grand Champion EIHQ 2011
 1st & Best Udder 4-Yr-Old *Royal* 2011
 2e mère | 2nd Dam

94

JACOBS CRUSHTIME BRETZEL

HOCANF120600849 B&W ET B:26 Mar 2021
 CAN-PA Aug*21 42%Rel PA LPI 2691/40%
 KG M 331/50% F 7/38% %F-0.05 PRO\$
 MR 100 P 12/47% %P 0.00 719
 CAN-PA Aug*21 40%Rel CONF 11/99%
 MS 10 F&L 6 DS 6 RP 3

4th-8th Maternal Dam
 JACOBS STORM BETTE EX-912E-CAN 6*
 COTOPIERRE LINDY BERTHA EX2E-CAN 25*
 COTOPIERRE STARBUCK BINE EX-CAN 4*
 COTOPIERRE TEMPO BINETTE EX-CAN
 COTOPIERRE TINO BISQUETTE VG-86-3YR-CAN 2*

COL DG CRUSHTIME-ET PB

HODEUM539782028 B&W *A1A2*CDF*CVF*BYF*BLF
 CAN-GPA Aug*21 82%Rel GPA LPI 2743/79%
 KG M 414/37% F-13/5% %F-0.26 PRO\$
 MR 102 P 19/27% %P 0.03 629
 CAN-GPA Aug*21 79%Rel CONF 13/99%
 MS 12 F&L 9 DS 7 RP 4
 Progeny Data: 114 Daus: 97.00% GP+
 0EX 34VG 77GP 3G 0F

MAV004 CRUSH PB

HOCANM12042760 B&W *A1A2*CDF*CVF*BYF*BLF*
 CAN-GEBV Aug*21 95%Rel GMLPI 2768/91%
 KG M-294 F-35 %F-0.21 P 6 %P 0.13
 GMACE Aug*21 93%Rel CONF 10

OH-RIVER-SYC MOGAL BRYLAN

HOUSAF74327163 B&W *RDF*BLF*DPF ET
 VG-87-4YR-USA

VAL-BISSON DOORMAN PB

HOCANM107281711 B&W *POF*A2A2*CDF*CVF*RDF
 EX-90-5YR-CAN ST*16
EDG CLAIRE CLING-ET PB
 HOUSAF71494758 B&W ET B:26 May 2012
 VG-85-2 YR-CAN 7*(2/33)

MOUNTFIELD SSI DCY MOGUL-ET PB

HO840M3006972816 B&W *POF*A1A2*CDF*CVF*RD
 EX-93-7YR-USA EXTRA*15
OH-RIVER-SYC MRDN BILLIE-ET
 HOUSAF72205169 B&W *BLF*DPF ET
 EX-91-4YR-USA

MOUNTFIELD SSI DCY MOGUL-ET PB

HO840M3006972816 B&W *POF*A1A2*CDF*CVF*RD
 EX-93-7YR-USA EXTRA*15

MISS OCD ROBST DELICIOUS-ET PB

HO840F3006989479 B&W ET B:28 Jan 2011
 VG-87-3YR-USA

JACOBS DELTA BRIZZA PB

HOCANF111575976 B&W ET B:01 Jun 2019
 CAN-GPA Aug*21 84%Rel GPA LPI 2606/80%
 KG M 248/46% F 27/64% %F 0.16 PRO\$
 MR 98 P 4/33% %P-0.03 737
 CAN-GPA Aug*21 81%Rel CONF 8/93%
 MS 8 F&L 3 DS 5 RP 3
 02-00 P78 10075 389 3.9 313 3.1
 PBCA 266 276 259
 1 LACT: 2912 108 3.7 85 2.9 KG
 Avg BCA: M266 F276 P259

MR MOGUL DELTA 1427-ET PB

HOUSAM72128216 B&W *A1A2*CDF*CVF*RDF*BYF*
 CAN-GEBV Aug*21 99%Rel GLPI 2972/97%
 KG M 1028 F 63 %F 0.20 P 36 %P 0.01
 CAN-GEBV Aug*21 98%Rel CONF 4

JACOBS GOLDWYN BRITANY PB

HOCANF104579319 B&W ET B:05 Mar 2007
 EX-96-2E-CAN 24*(0/120)
 04-01 305 14345 533 3.7 461 3.2
 BCA 293 296 299
 06-01 305 17310 688 4.0 529 3.1
 352 18800 760 4.0 589 3.1
 BCA 333 360 327
 4 LACT: 61062 2502 4.1 2033 3.3 KG
 Avg BCA: M281(44) F307(58) P291(52)
 3 Superior Lactations
 RES. ALL-CANADIAN 4-YR 2011
 NOM. ALL-QUEBEC MATURE COW 2013
 RES. GRAND THREE RIVERS 2013
 1ST 4-YR ROYAL 2011
 3RD MATURE COW MONTMAGNY 2013
 2ND MATURE COW THREE RIVERS 2013
 Progeny Data: 6EX 43VG 9GP 0G 0F
 58 DAUS ME AVG: 13233 508 3.8 389 2.9
 AVG BCA: M250 F260 P235

BRAEDAILE GOLDWYN PB

HOCANM10705608 B&W *A1A2*CDC*CVF*BYF*BLF
 GP-84-8YR-CAN GM*12 EXTRA*05

JACOBS JASPER BEST PB

HOCANF103014523 B&W *BRC ET B:17 Apr 2005
 VG-88-4 YR-CAN 22*(0/110)
 04-07 305 17283 695 4.0 564 3.3
 336 18638 741 4.0 616 3.3
 BCA 326 356 340
 2 LACT: 29634 1201 4.1 992 3.3 KG
 Avg BCA: M279(47) F309(67) P294(54)
 3RD JR. 1-YR MONTMAGNY 2006
 Progeny Data: 7EX 10VG 9 GP 2G 0F
 26 DAUS ME AVG: 13285 543 4.1 422 3.2
 AVG BCA: M251 F278 P 255



JACOBS GOLDWYN BRITANY EX-96 2E 24*

Holstein Canada Cow of the Year 2017
 Res. All-Canadian 4-Yr-Old 2011 · Grand Champion EIHQ 2011
 1st & Best Udder 4-Yr-Old *Royal* 2011
 2e mère | 2nd Dam

95

JACOBS CRUSHTIME BOTTLE

HOCANF120262366 B&W ET B:06 Nov 2020
 CAN-PA Aug*21 35%Rel PA LPI 2806/32%
 KG M 634/66% F 2/31% %F-0.20 PRO\$
 MR 100 P 17/57% %P-0.04 912
 CAN-PA Aug*21 31%Rel CONF 12/99%
 MS 11 F&L 9 DS 5 RP 5

4th-8th Maternal Dam
 JACOBS STORM BETTE EX-912E-CAN 6*
 COTOPIERRE LINDY BERTHA EX2E-CAN 25*
 COTOPIERRE STARBUCK BINE EX-CAN 4*
 COTOPIERRE TEMPO BINETTE EX-CAN
 COTOPIERRE TINO BISQUETTE VG-86-3YR-CAN 2*

COL DG CRUSHTIME-ET PB

HODEUM539782028 B&W *A1A2*CDF*CVF*BYF*BLF
 CAN-GPA Aug*21 82%Rel GPA LPI 2743/79%
 KG M 414/37% F-13/5% %F-0.26 PRO\$
 MR 102 P 19/27% %P 0.03 629
 CAN-GPA Aug*21 79%Rel CONF 13/99%
 MS 12 F&L 9 DS 7 RP 4
 Progeny Data: 114 Daus: 97.00% GP+
 0EX 34VG 77GP 3G 0F

MAV004 CRUSH PB

HOCANM12042760 B&W *A1A2*CDF*CVF*BYF*BLF*
 CAN-GEBV Aug*21 95%Rel GMLPI 2768/91%
 KG M-294 F-35 %F-0.21 P 6 %P 0.13
 GMACE Aug*21 93%Rel CONF 10

OH-RIVER-SYC MOGAL BRYLAN

HOUSAF74327163 B&W *RDF*BLF*DPF ET
 VG-87-4YR-USA

VAL-BISSON DOORMAN PB

HOCANM107281711 B&W *POF*A2A2*CDF*CVF*RDF
 EX-90-5YR-CAN ST*16

EDG CLAIRE CLING-ET PB

HOUSAF71494758 B&W ET B:26 May 2012
 VG-85-2 YR-CAN 7*(2/33)

MOUNTFIELD SSI DCY MOGUL-ET PB

HO840M3006972816 B&W *POF*A1A2*CDF*CVF*RD
 EX-93-7YR-USA EXTRA*15

OH-RIVER-SYC MRDN BILLIE-ET

HOUSAF72205169 B&W *BLF*DPF ET
 EX-91-4YR-USA

AMIGHETTI NUMERO UNO ET PB

HOITAM17990915143 B&W *POF*A1A2*CVF*RDF*B
 EX-90-3YR-HUN ST*15

REGAN-ALH DOMAIN DAYA-ET PB

HOUSAF66625459 B&W ET B:01 Sep 2010
 EX-93-3 E-CAN 15*(0/75)

BRAEDALE GOLDWYN PB

HOCANM10705608 B&W *A1A2*CDC*CVF*BYF*BLF
 GP-84-8YR-CAN GM*12 EXTRA*05

JACOBS JASPER BEST PB

HOCANF103014523 B&W *BRC ET B:17 Apr 2005
 VG-88-4 YR-CAN 22*(0/110)

04-07 305 17283 695 4.0 564 3.3
 336 18638 741 4.0 616 3.3

2 LACT: 29634 1201 4.1 992 3.3 KG
 Avg BCA: M279(47) F309(67) P294(54)

3RD JR.1-YR MONTMAGNY 2006
 Progeny Data: 7EX 10VG 9 GP 2G 0F
 26 DAUS ME AVG: 13285 543 4.1 422 3.2

AVG BCA: M251 F278 P 255

JACOBS UNIX BRILLANT PB

HOCANF110828778 B&W *CDF*CVF*BYF*BLF ET
 VG-86-2YR-CAN

MS:88 (FA:8 RAH:9 RAW:9) F&L:82 DS:88 RP:87
 CAN-EBV Aug*21 56%Rel PA LPI 2842/51%
 KG M 855/76% F 16/50% %F-0.15 PRO\$

MR 97 P 15/53% %P-0.11 1119
 CAN-PA Aug*21 46%Rel CONF 11/99%
 MS 10 F&L 8 DS 3 RP 6

02-01 P219 11937 430 3.6 366 3.1

PBCA 296 289 286

1 LACT: 9155 326 3.6 276 3.0 KG

Avg BCA: M296 F289 P286

CROTEAU LESPERRON UNIX PB

HOCANM107567492 B&W *POF*A1A1*CDF*CVF*RDF
 EX-96-7YR-CAN ST*17

CAN-GEBV Aug*21 99%Rel GLPI 2897/98%
 KG M 694 F 20 %F-0.05 P 18 %P-0.05
 CAN-GEBV Aug*21 99%Rel CONF 10

JACOBS GOLDWYN BRITANY PB

HOCANF104579319 B&W ET B:05 Mar 2007
 EX-96-2E-CAN 24*(0/120)

04-01 305 14345 533 3.7 461 3.2

BCA 293 296 299

06-01 305 17310 688 4.0 529 3.1

352 18800 760 4.0 589 3.1

BCA 333 360 327

4 LACT: 61062 2502 4.1 2033 3.3 KG

Avg BCA: M281(44) F307(58) P291(52)

3 Superior Lactations

RES. ALL-CANADIAN 4-YR 2011

NOM. ALL-QUEBEC MATURE COW 2013

RES. GRAND THREE RIVERS 2013

1ST 4-YR ROYAL 2011

3RD MATURE COW MONTMAGNY 2013

2ND MATURE COW THREE RIVERS 2013

Progeny Data: 6EX 43VG 9GP 0G 0F

58 DAUS ME AVG: 13233 508 3.8 389 2.9

AVG BCA: M250 F260 P235

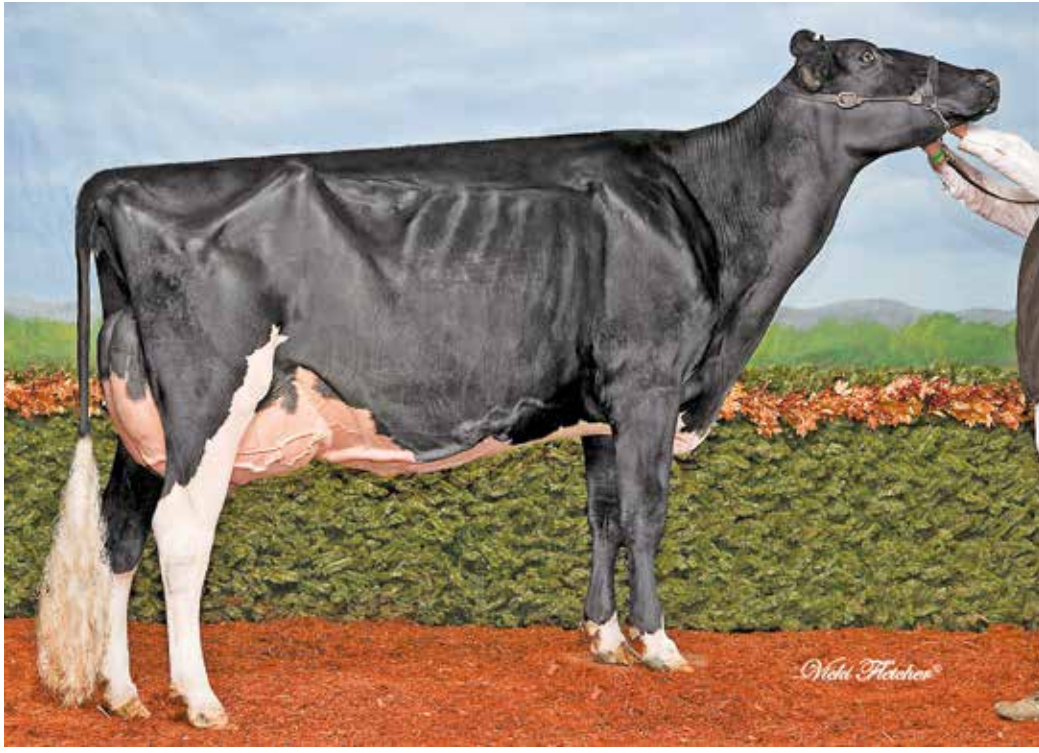

JACOBS GOLDWYN BRITANY EX-96 2E 24*

Holstein Canada Cow of the Year 2017
 Res. All-Canadian 4-Yr-Old 2011 · Grand Champion EIHQ 2011
 1st & Best Udder 4-Yr-Old *Royal* 2011
 2e mère | 2nd Dam

96

JACOBS KING DOC BATISTA

HOCANF120600843 B&W B:21 Mar 2021
 CAN-PA Aug*21 40%Rel PA LPI 2993/37%
 KG M 1496/83% F 68/83% %F 0.10 PRO\$
 MR 101 P 29/76% %P 0.02 1590
 CAN-PA Aug*21 38%Rel CONF 10/98%
 MS 7 F&L 8 DS 8 RP 5

4th-8th Maternal Dam
 JACOBS STORM BETTE EX-912E-CAN 6*
 COTOPIERRE LINDY BERTHA EX2E-CAN 25*
 COTOPIERRE STARBUCK BINE EX-CAN 4*
 COTOPIERRE TEMPO BINETTE EX-CAN
 COTOPIERRE TINO BISQUETTE VG-86-3YR-CAN 2*

WOODCREST KING DOC PB

HO840M3132417775 B&W *POF*A1A2*CDF*CVF*RD
 VG-88-1YR-USA
 CAN-GEV Aug*21 98%Rel GLPI 3291/94%
 KG M 1496/83% F 68/83% %F 0.09 PRO\$
 MR 100 P 60/87% %P 0.08 2449
 CAN-GEV Aug*21 97%Rel CONF 11/98%
 MS 9 F&L 8 DS 8 RP 2
 Progeny Data: 971 Daus: 86.00% GP+
 0EX 231VG 611GP 122G 7F
 921 DAUS ME AVG: 13359 537 4.0 436 3.3
 AVG BCA: M252 F275 P264

MORNINGVIEW MCC KINGBOY-ET PB

HOUSAM72044077 B&W *POF*A2A2*CDF*CVF*RDF*
 EX-92-4YR-USA ST*17
 CAN-GEV Aug*21 99%Rel GLPI 2933/98%
 KG M 1311 F 29 %F-0.17 P 39 %P-0.04
 CAN-GEV Aug*21 99%Rel CONF 8

WCD-ZBW MACK DADDY-ET

HO840F3012506777 ET B:29 Oct 2013
 VG-88-3YR-USA
 03-01 305 15522 503 3.2 519 3.3
 2 LACT: 35748 1145 3.2 1221 3.4 KG

DE-SU BKM MCCUTCHEN 1174-ET PB

HOUSAM69990138 B&W *POF*A1A2*CDF*CVF*RDF*
 EX-93-4YR-USA ST*15
MORNINGVIEW SUPER MEGAN-ET PB
 HOUSAF68654508 B&W *BYF ET B:03 Sep 2010
 EX-91-4YR-USA

COYNE-FARMS SROCK MACK-ET PB

HOUSAM70801841 B&W *A1A2*CVF*BYF*BLF*DPF
MS HOVDEN DOLLY-RAE-ET
 HOUSAF70242990 *BYF*BLF ET B:01 Mar 2012

JACOBS IMPRESSION BRINDA PB

HOCANF110828639 B&W ET B:04 Mar 2018
 VG-86-3YR-CAN
 MS:87 (FA:6 RAH:8 RAW:5) F&L:85 DS:87 RP:85
 CAN-EBV Aug*21 61%Rel LPI 2687/55%
 KG M 61/35% F 14/47% %F 0.12 PRO\$
 MR 101 P-2/24% %P-0.03 729
 CAN-EBV Aug*21 54%Rel CONF 9/96%
 MS 5 F&L 8 DS 6 RP 8
 02-00 298 8755 359 4.1 290 3.3
 BCA 225 249 234
 03-00 P163 9435 0 0.0 0 0.0
 PBCA 209 0 0
 2 LACT: 14829 359 2.4 290 2.0 KG
 Avg BCA: M217 F125 P117

MONUMENT IMPRESSION-ET PB

HOUSAM66382657 B&W *POF*A2A2*CVF*RDF*BYF*
 EX-95-9YR-CAN ST*13
 CAN-GEV Aug*21 99%Rel GLPI 2760/99%
 KG M 600 F 8 %F-0.13 P 8 %P-0.09
 CAN-GEV Aug*21 99%Rel CONF 8

JACOBS GOLDWYN BRITANY PB

HOCANF104579319 B&W ET B:05 Mar 2007
 EX-96-2E-CAN 24*(0/120)
 04-01 305 14345 533 3.7 461 3.2
 BCA 293 296 299
 06-01 305 17310 688 4.0 529 3.1
 352 18800 760 4.0 589 3.1
 BCA 333 360 327
 4 LACT: 61062 2502 4.1 2033 3.3 KG
 Avg BCA: M281(44) F307(58) P291(52)
 3 Superior Lactations
 RES. ALL-CANADIAN 4-YR 2011
 NOM. ALL-QUEBEC MATURE COW 2013
 RES. GRAND THREE RIVERS 2013
 1ST 4-YR ROYAL 2011
 3RD MATURE COW MONTMAGNY 2013
 2ND MATURE COW THREE RIVERS 2013
 Progeny Data: 6EX 43VG 9GP 0G 0F
 58 DAUS ME AVG: 13233 508 3.8 389 2.9
 AVG BCA: M250 F260 P235

VELVET-VIEW-KJ SOCRATES-ET PB

HOUSAM133126053 B&W *A2A2*CVF*RDF*BLF*DPF
 EX-94-5YR-USA GM*10
RIVER-GORGE JUDY-ET PB
 HOUSAF62233521 B&W ET B:26 Mar 2005
 VG-85-2YR-USA

BRAEDALE GOLDWYN PB

HOCANM10705608 B&W *A1A2*CDC*CVF*BYF*BLF
 GP-84-8YR-CAN GM*12 EXTRA*05
JACOBS JASPER BEST PB
 HOCANF103014523 B&W *BRC ET B:17 Apr 2005
 VG-88-4 YR-CAN 22*(0/110)
 04-07 305 17283 695 4.0 564 3.3
 336 18638 741 4.0 616 3.3
 BCA 326 356 340
 2 LACT: 29634 1201 4.1 992 3.3 KG
 Avg BCA: M279(47) F309(67) P294(54)
 3RD JR. 1-YR MONTMAGNY 2006
 Progeny Data: 7EX 10VG 9 GP 2G 0F
 26 DAUS ME AVG: 13285 543 4.1 422 3.2
 AVG BCA: M251 F278 P 255



JACOBS GOLDWYN BRITANY EX-96 2E 24*

Holstein Canada Cow of the Year 2017
 Res. All-Canadian 4-Yr-Old 2011 · Grand Champion EIHQ 2011
 1st & Best Udder 4-Yr-Old *Royal* 2011
 3e mère | 3rd Dam

97

JACOBS HANLEY BREATH

HOCANF120600859 B&W B:03 Apr 2021
 CAN-GPA Aug*21 78%Rel GPA LPI 3005/74%
 KG M 716/70% F 51/87% %F 0.20 PRO\$
 MR 100 P 28/75% %P 0.03 1825
 CAN-GPA Aug*21 74%Rel CONF 10/98%
 MS 8 F&L 5 DS 9 RP 6

4th-9th Maternal Dam
 JACOBS JASPER BEST VG-88-4 YR-CAN 22*
 JACOBS STORM BETTE EX-912E-CAN 6* #
 COTOPIERRE LINDY BERTHA EX2E-CAN 25*
 COTOPIERRE STARBUCK BINE EX-CAN 4*
 COTOPIERRE TEMPO BINETTE EX-CAN
 COTOPIERRE TINO BISQUETTE VG-86-3YR-CAN 2*

SIEMERS AVZ HANLEY 31445-ET PB

HO840M3143986414 B&W *A2A2*CDF*BLF*DPF ET
 CAN-GPA Aug*21 78%Rel GPA LPI 3267/74%
 KG M 887/59% F 67/82% %F 0.29 PRO\$
 MR 106 P 50/75% %P 0.18 2437
 CAN-GPA Aug*21 74%Rel CONF 10/97%
 MS 9 F&L 6 DS 8 RP 4

S-S-J LA SYRACSE ALVAREZ-ET PB

HO840M3136176233 B&W *POF*A1A2*CDF*CVF*RD
 CAN-GPA Aug*21 83%Rel GPA LPI 3160/79%
 KG M 1151 F 66 %F 0.20 P 54 %P 0.15
 CAN-GPA Aug*21 78%Rel CONF 6

SIEMERS DOC HANAN 28286-ET

HO840F3144882798 B&W ET B:24 Sep 2017

DE-SU SYRACUSE 13095-ET PB

HO840M3130010340 *POF*A1A2*CVF*RDF*BYF*BL
S-S-J JOSUPR TOPAZ 11382-ET
 HO840F3129016265 B&W ET B:24 Apr 2015

WOODCREST KING DOC PB

HO840M3132417775 B&W *POF*A1A2*CDF*CVF*RD
 VG-88-1YR-USA
SIEMERS MONTEREY HANAN-ET
 HO840F3131528231 B&W *RDF*BLF*DPF ET
 VG-85-2YR-USA

JACOBS DELTA BRISLANE PB

HOCANF111575985 B&W ET B:07 Jun 2019
 VG-85-2YR-CAN
 MS:85 (FA:7 RAH:7 RAW:7) F&L:86 DS:84 RP:85
 CAN-PA Aug*21 46%Rel PA LPI 2817/45%
 KG M 471/58% F 42/80% %F 0.21 PRO\$
 MR 98 P 23/67% %P 0.06 1281
 CAN-PA Aug*21 45%Rel CONF 7/89%
 MS 6 F&L 4 DS 5 RP 2
 01-09 P150 10020 0 0.0 0 0.0
 PBCA 274 0 0
 1 LACT: 5401 0 0.0 0 0.0 KG
 Avg BCA: M274 F0 P0

MR MOGUL DELTA 1427-ET PB

HOUSAM72128216 B&W *A1A2*CDF*CVF*RDF*BYF*
 CAN-GEBV Aug*21 99%Rel GLPI 2972/97%
 KG M 1028 F 63 %F 0.20 P 36 %P 0.01
 CAN-GEBV Aug*21 98%Rel CONF 4

JACOBS MCCUTCHEN BRITAIN PB

HOCANF108824155 B&W ET B:23 Mar 2014
 VG-88-3YR-CAN
 02-01 305 9609 449 4.7 331 3.4
 BCA 250 314 269
 03-03 305 13469 582 4.3 447 3.3
 365 15746 694 4.4 534 3.4
 BCA 301 351 310
 2 LACT: 27406 1250 4.6 948 3.5 KG
 Avg BCA: M276(32) F333(62) P290(45)
 1 Superior Lactations
 2ND JR.2-YR TROIS-RIVIERES 2016
 Progeny Data: 0EX 4VG 3GP 0G 0F
 5 DAUS ME AVG: 13497 367 2.7 299 2.2
 AVG BCA: M255 F188 P181

MOUNTFIELD SSI DCY MOGUL-ET PB

HO840M3006972816 B&W *POF*A1A2*CDF*CVF*RD
 EX-93-7YR-USA EXTRA'15
MISS OCD ROBST DELICIOUS-ET PB
 HO840F3006989479 B&W ET B:28 Jan 2011
 VG-87-3YR-USA

DE-SU BKM MCCUTCHEN 1174-ET PB

HOUSAM69990138 B&W *POF*A1A2*CDF*CVF*RDF*
 EX-93-4YR-USA ST'15
JACOBS GOLDWYN BRITANY PB
 HOCANF104579319 B&W ET B:05 Mar 2007
 EX-96-2 E-CAN 24*(0/120)
 06-01 305 17310 688 4.0 529 3.1
 352 18800 760 4.0 589 3.1
 BCA 333 360 327
 4 LACT: 61062 2502 4.1 2033 3.3 KG
 Avg BCA: M281(44) F307(58) P291(52)
 RES. ALL-CANADIAN 4-YR 2011
 NOM. ALL-QUEBEC MATURE COW 2013
 RES. GRAND THREE RIVERS 2013
 1ST 4-YR ROYAL 2011
 3RD MATURE COW MONTMAGNY 2013
 2ND MATURE COW THREE RIVERS 2013
 Progeny Data: 6EX 43VG 9 GP 0G 0F
 58 DAUS ME AVG: 13233 508 3.8 389 2.9
 AVG BCA: M250 F260 P 235

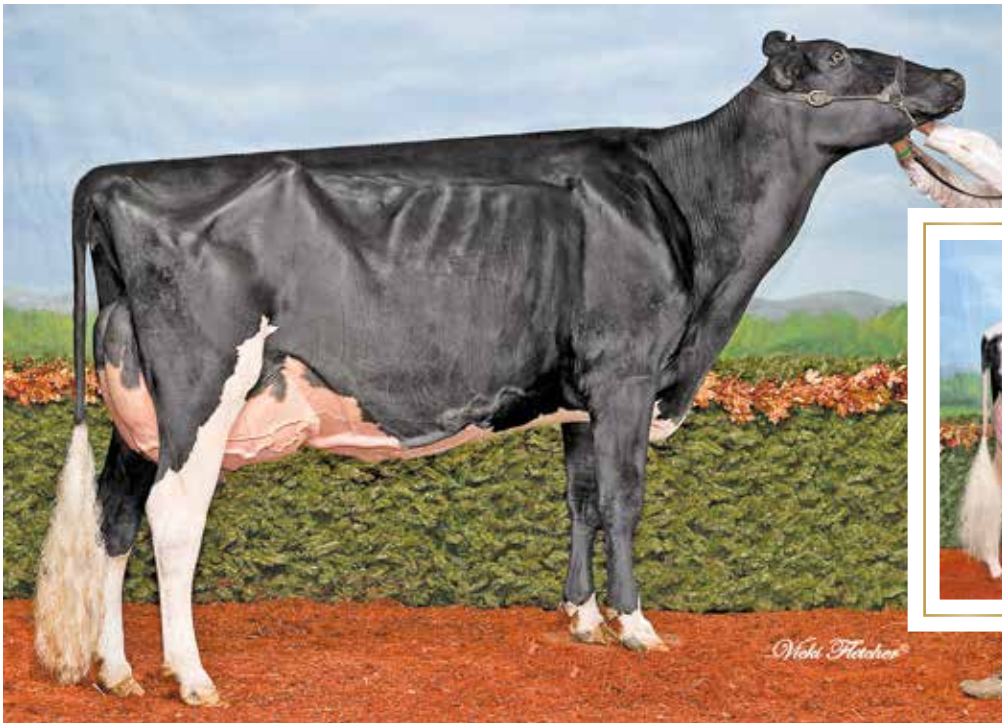

**DAMESTAR DOORMAN
BRANDY EX-93**

JACOBS GOLDWYN BRITANY EX-96 2E 24*

Holstein Canada Cow of the Year 2017
Res. All-Canadian 4-Yr-Old 2011 • Grand Champion EIHQ 2011
1st & Best Udder 4-Yr-Old *Royal* 2011
Sœur propre de la mère | Full Sister to Dam

H.M. All-Can. & H.M. All-Am.
Milking Yrlg 2017
3rd Milking Yrlg *Royal* 2017
Mère de l'embryo | Dam of embryo

98

JACOBS DOORMAN BETTER

HOCANF110481503 B&W ET B:01 Sep 2017
/G-87-3YR-CAN
MS:88 (FA:8 RAH:8 RAW:5) F&L:87 DS:86 RP:85
CAN-GEV Aug*21 85%Rel GLPI 2490/82%
G M-512/12% F-2/27% %F 0.16 PRO\$
MR 102 P-4/21% %P 0.11 198
CAN-GEV Aug*21 82%Rel CONF 5/75%
MS 4 F&L 5 DS 5 RP -2

01-07	62	1215	47 3.9	38 3.1
02-06	305	9530	407 4.3	329 3.5
	336	10276	446 4.3	359 3.5
	BCA	227	263	247
03-07	P133	10489	421 4.0	342 3.3
	PBCA	222	243	228
3	LACT:	17256	710 4.1	575 3.3

KG
Avg BCA: M225 F253 P238

4th-7th Maternal Dam
COTOPIERRE LINDY BERTHA EX2E-CAN 25*
COTOPIERRE STARBUCK BINE EX-CAN 4*
COTOPIERRE TEMPO BINETTE EX-CAN
COTOPIERRE TINO BISQUETTE VG-86-3 YR-CAN 2*

Vêlé | Fresh Apr. 22, 2021
Saillie | Bred Oct. 25, 2021 x Renegade
Last test: 48,3 kg 4.5% 3.1% CCS 6

Was on a flush program 2 times x LAMBDA Sexed
Sa dernière récolte | Her last flush: 12 Embryos !
Copropriété avec Duckett

VAL-BISSON DOORMAN PB
HOCANM107281711 B&W *POF*A2A2*CDF*CVF*RDF
EX-90-5YR-CAN ST'16
*L:90 DS:92 RP:86
CAN-GEV Aug*21 99%Rel GLPI 2902/99%
G M-256/13% F 25/35% %F 0.31 PRO\$
MR 106 P 24/35% %P 0.27 1273
CAN-GEV Aug*21 99%Rel CONF 9/96%
MS 7 F&L 6 DS 9 RP -1
Progeny Data: 15247 Daus: 88.00% GP+
043EX 5770VG 6729GP 1675G 30F
6014 DAUS ME AVG: 12252 502 4.1 409 3.3
AVG BCA: M231 F257 P247

DE-SU 521 BOOKEM-ET PB
HOUSAM66636657 B&W *POF*A2A2*CVF*RDF*BYF*
EX-90-8YR-USA
CAN-GEV Aug*21 99%Rel GLPI 2845/99%
KG M 1062 F 27 %F-0.12 P 47 %P 0.10
CAN-GEV Aug*21 99%Rel CONF 2
VAL-BISSON SHOTTLE IMELDA PB
HOCANF106173432 B&W *CVF*BYF*BLF*DPF ET
EX-91-6YR-CAN EX-94-7YR-USA 10*(7/43)
04-03 305 15535 578 3.7 549 3.5
365 18373 703 3.8 660 3.6
BCA 304 307 343
3 LACT: 41750 1774 4.2 1557 3.7 KG

99

JACOBS KING DOC BEYOND

HOCANF111576154 B&W B:22 Mar 2020
CAN-GPA Aug*21 83%Rel GPA LPI 2867/79%
KG M 577/63% F 14/47% %F-0.07 PRO\$
MR 102 P 26/72% %P 0.05 1186
CAN-GPA Aug*21 80%Rel CONF 8/93%
MS 6 F&L 8 DS 8 RP 0

Sire: WOODCREST KING DOC PB
HO840M3132417775 B&W *POF*A1A2*CDF*CVF*RD

Dam: JACOBS DOORMAN BETTER PB
HOCANF110481503 B&W ET B:01 Sep 2017

Due Feb. 15, 2022 x embryo
Damestar Doorman Brandy x Sexed Mirand P

JACOBS GOLDWYN BETHALY PB
HOCANF106981368 B&W ET B:21 Jul 2011
EX-91-2E-CAN 1*(0/6)
MS:91 (FA:7 RAH:6 RAW:6) F&L:93 DS:93 RP:88
CAN-GEV Aug*21 86%Rel GLPI 2391/83%
G M-399/15% F 3/33% %F 0.17 PRO\$
MR 97 P-9/15% %P 0.04 -68
CAN-GEV Aug*21 83%Rel CONF 5/75%
MS 3 F&L 3 DS 7 RP 3
12-01 305 10670 428 4.0 340 3.2
BCA 268 287 266
13-01 294 14344 499 3.5 466 3.3
BCA 318 293 319
14-08 305 17032 747 4.4 535 3.1
365 19113 846 4.4 612 3.2
BCA 339 404 339
16-08 305 16278 626 3.9 499 3.1
BCA 312 328 308
LACT: 78014 3091 4.0 2532 3.2 KG
Avg BCA: M287(49) F297(34) P290(49)
Super 3, 3 Superior Lactations
Progeny Data: 0EX 4VG 9GP 0G 0F
1 DAUS ME AVG: 11750 457 3.9 362 3.1
AVG BCA: M222 F234 P219

BRAEDALE GOLDWYN PB
HOCANM10705608 B&W *A1A2*CDC*CVF*BYF*BLF
GP-84-8YR-CAN GM'12 EXTRA'05
CAN-GEV Aug*21 99%Rel GLPI 2625/99%
KG M-452 F 12 %F 0.26 P-1 %P 0.12
CAN-GEV Aug*21 99%Rel CONF 6
JACOBS JASPER BEST PB
HOCANF103014523 B&W *BRC ET B:17 Apr 2005
VG-88-4YR-CAN 22*(0/110)
02-08 305 10190 425 4.2 344 3.4
BCA 232 262 247
04-07 305 17283 695 4.0 564 3.3
336 18638 741 4.0 616 3.3
BCA 326 356 340
2 LACT: 29634 1201 4.1 992 3.3 KG
Avg BCA: M279(47) F309(67) P294(54)
1 Superior Lactations
3RD JR.1-YR MONTMAGNY 2006
Progeny Data: 7EX 10VG 9GP 2G 0F
26 DAUS ME AVG: 13285 543 4.1 422 3.2
AVG BCA: M251 F278 P255

JACOBS STORM BETTE PB
HOCANF6904968 B&W *BRC ET B:20 Dec 1997
EX-91-2 E-CAN 6*(0/32)
03-11 305 15304 676 4.4 523 3.4
329 16040 705 4.4 555 3.5
BCA 301 361 325
4 LACT: 59606 2604 4.4 2068 3.5 KG
Avg BCA: M273(32) F324(76) P300(47)
Progeny Data: 1EX 6VG 4GP 0 G 0F
10 DAUS ME AVG: 12597 488 3.9 407 3.2
AVG BCA: M238 F250 P 246



JACOBS GOLDWYN BETHALY EX-91 2E 1*

2e mère | 2nd Dam

100

JACOBS SELECT BELLISMA

HOCANF120600874 B&W MB B:22 Apr 2021
 CAN-PA Aug*21 43%Rel PA LPI 2716/41%
 KG M-399/15% F 15/48% %F 0.28 PRO\$
 MR 102 P-1/25% %P 0.10 742
 CAN-PA Aug*21 41%Rel CONF 8/93%
 MS 8 F&L 6 DS 6 RP 0

AVANT-GARDE UNIX SELECT-ET PB

HO840M3149135073 B&W *POF*A1A2*CDF*RDF*BL
 CAN-GPA Aug*21 85%Rel GPA LPI 2888/82%
 KG M-286/12% F 33/44% %F 0.40 PRO\$
 MR 102 P 2/11% %P 0.10 1225
 CAN-GPA Aug*21 82%Rel CONF 11/98%
 MS 11 F&L 7 DS 6 RP 2

JACOBS DOORMAN BETTER PB

HOCANF110481503 B&W ET B:01 Sep 2017
 VG-87-3YR-CAN
 MS:88 (FA:8 RAH:8 RAW:5) F&L:87 DS:86 RP:85
 CAN-GEV Aug*21 85%Rel GLPI 2490/82%
 KG M-512/12% F-2/27% %F 0.16 PRO\$
 MR 102 P-4/21% %P 0.11 198
 CAN-GEV Aug*21 82%Rel CONF 5/75%
 MS 4 F&L 5 DS 5 RP -2
 01-07 62 1215 47 3.9 38 3.1
 02-06 305 9530 407 4.3 329 3.5
 336 10276 446 4.3 359 3.5
 BCA 227 263 247
 03-07 P133 10489 421 4.0 342 3.3
 PBCA 222 243 228
 3 LACT: 17256 710 4.1 575 3.3 KG
 Avg BCA: M225 F253 P238

CROTEAU LESPERRON UNIX PB

HOCANM107567492 B&W *POF*A1A1*CDF*CVF*RDF
 EX-96-7YR-CAN ST*17
 CAN-GEV Aug*21 99%Rel GLPI 2897/98%
 KG M 694 F 20 %F-0.05 P 18 %P-0.05
 CAN-GEV Aug*21 99%Rel CONF 10

WALNUTLAWN MCCUTCHEEN SUMMER PB

HOCANF1120480 B&W ET B:11 Feb 2013
 EX-94-5YR-USA EX-94-2E-CAN 9*(6/39)
 01-10 305 10438 476 4.6 336 3.2
 365 12248 561 4.6 403 3.3
 BCA 267 331 269
 3 LACT: 27218 1225 4.5 854 3.1 KG

VAL-BISSON DOORMAN PB

HOCANM107281711 B&W *POF*A2A2*CDF*CVF*RDF
 EX-90-5YR-CAN ST*16
 CAN-GEV Aug*21 99%Rel GLPI 2902/99%
 KG M-256 F 25 %F 0.31 P 24 %P 0.27
 CAN-GEV Aug*21 99%Rel CONF 9

JACOBS GOLDWYN BETHALY PB

HOCANF106981368 B&W ET B:21 Jul 2011
 EX-91-2E-CAN 1*(0/6)
 02-01 305 10670 428 4.0 340 3.2
 BCA 268 287 266
 03-01 294 14344 499 3.5 466 3.3
 BCA 318 293 319
 04-08 305 17032 747 4.4 535 3.1
 365 19113 846 4.4 612 3.2
 BCA 339 404 339
 06-08 305 16278 626 3.9 499 3.1
 BCA 312 328 308
 5 LACT: 78014 3091 4.0 2532 3.2 KG
 Avg BCA: M287(49) F297(34) P290(49)
 1 Super 3, 3 Superior Lactations
 Progeny Data: 0EX 4VG 9GP 0G 0F
 11 DAUS ME AVG: 11750 457 3.9 362 3.1
 AVG BCA: M222 F234 P219

101

JACOBS SELECT BEAUTIFUL

HOCANF120600873 B&W MB B:22 Apr 2021
 CAN-PA Aug*21 43%Rel PA LPI 2716/41%
 KG M-399/15% F 15/48% %F 0.28 PRO\$
 MR 102 P-1/25% %P 0.10 742
 CAN-PA Aug*21 41%Rel CONF 8/93%
 MS 8 F&L 6 DS 6 RP 0

4th-9th Maternal Dam

JACOBS STORM BETTE EX-912E-CAN 6*
 COTOPIERRE LINDY BERTHA EXZE-CAN 25*
 COTOPIERRE STARBUCK BINE EX-CAN 4*
 COTOPIERRE TEMPO BINETTE EX-CAN
 COTOPIERRE TEMPO BINETTE EX-CAN
 COTOPIERRE TINO BISQUETTE VG-86-3YR-CAN 2*

DE-SU 521 BOOKEM-ET PB

HOUSAM66636657 B&W *POF*A2A2*CVF*RDF*BYF*
 EX-90-8YR-USA
VAL-BISSON SHOTTLE IMELDA PB
 HOCANF106173432 B&W *CVF*BYF*BLF*DPF ET
 EX-91-6YR-CAN EX-94-7 YR-USA 10*(7/43)

BRAEDALE GOLDWYN PB

HOCANM10705608 B&W *A1A2*CDC*CVF*BYF*BLF
 GP-84-8YR-CAN GM*12 EXTRA*05
JACOBS JASPER BEST PB
 HOCANF103014523 B&W *BRC ET B:17 Apr 2005
 VG-88-4 YR-CAN 22*(0/110)
 04-07 305 17283 695 4.0 564 3.3
 336 18638 741 4.0 616 3.3
 BCA 326 356 340
 2 LACT: 29634 1201 4.1 992 3.3 KG
 Avg BCA: M279(47) F309(67) P294(54)
 3RD JR. 1-YR MONTMAGNY 2006
 Progeny Data: 7EX 10VG 9 GP 2G 0 F
 26 DAUS ME AVG: 13285 543 4.1 422 3.2
 AVG BCA: M251 F278 P 255



JACOBS GOLDWYN BETHALY EX-91 2E 1*

2e mère | 2nd Dam

102

JACOBS LAMBDA BIEBER

HOCANF120600887 B&W ET B:03 May 2021
 *A1A2*CDF*CVF*BYF*BLF*DPF*CNF
 CAN-GPA Aug*21 82%Rel GPA LPI 3062/79%
 KG M 159/41% F 49/86% %F 0.38 PRO\$
 MR 103 P 29/76% %P 0.19 1568
 CAN-GPA Aug*21 79%Rel CONF 10/98%
 MS 8 F&L 9 DS 7 RP 2

FARNEAR DELTA-LAMBDA-ET PB

HO840M3125993715 B&W *POF*A1A2*CDF*CVF*RD
 CAN-GEV Aug*21 98%Rel GLPI 3502/94%
 KG M 1256/75% F 63/80% %F 0.12 PRO\$
 MR 104 P 54/81% %P 0.09 2781
 CAN-GEV Aug*21 97%Rel CONF 15/99%
 MS 11 F&L 12 DS 9 RP 8
 Progeny Data: 1017 Daus: 87.00% GP+
 0EX 280VG 606GP 131G 0F
 1068 DAUS ME AVG: 13582 550 4.0 447 3.3
 AVG BCA: M257 F282 P270

JACOBS DOORMAN BETTER PB

HOCANF110481503 B&W ET B:01 Sep 2017
 VG-87-3YR-CAN
 MS:88 (FA:8 RAH:8 RAW:5) F&L:87 DS:86 RP:85
 CAN-GEV Aug*21 85%Rel GLPI 2490/82%
 KG M-512/12% F-2/27% %F 0.16 PRO\$
 MR 102 P-4/21% %P 0.11 198
 CAN-GEV Aug*21 82%Rel CONF 5/75%
 MS 4 F&L 5 DS 5 RP -2

01-07	62	1215	47 3.9	38 3.1
02-06	305	9530	407 4.3	329 3.5
	336	10276	446 4.3	359 3.5
	BCA	227	263	247
03-07	P133	10489	421 4.0	342 3.3
	PBCA	222	243	228
3	LACT:	17256	710 4.1	575 3.3

 AVG BCA: M225 F253 P238

MR MOGUL DELTA 1427-ET PB

HOUSAM72128216 B&W *A1A2*CDF*CVF*RDF*BYF*
 CAN-GEV Aug*21 99%Rel GLPI 2972/97%
 KG M 1028 F 63 %F 0.20 P 36 %P 0.01
 CAN-GEV Aug*21 98%Rel CONF 4

EDG LORETTE UNO 2198-ET

HOUSAF72437745 ET B:25 Apr 2013
 EX-91-5YR-USA

04-02	305	13821	562 4.1	489 3.5
	330	14361	585 4.1	512 3.6
3	LACT:	39735	1518 3.8	1431 3.6

 KG

VAL-BISSON DOORMAN PB

HOCANM107281711 B&W *POF*A2A2*CDF*CVF*RDF
 EX-90-5YR-CAN ST*16
 CAN-GEV Aug*21 99%Rel GLPI 2902/99%
 KG M-256 F 25 %F 0.31 P 24 %P 0.27
 CAN-GEV Aug*21 99%Rel CONF 9

JACOBS GOLDWYN BETHALY PB

HOCANF106981368 B&W ET B:21 Jul 2011
 EX-91-2E-CAN 1*(0/6)

02-01	305	10670	428 4.0	340 3.2
	BCA	268	287	266
03-01	294	14344	499 3.5	466 3.3
	BCA	318	293	319
04-08	305	17032	747 4.4	535 3.1
	365	19113	846 4.4	612 3.2
	BCA	339	404	339
06-08	305	16278	626 3.9	499 3.1
	BCA	312	328	308
5	LACT:	78014	3091 4.0	2532 3.2

 AVG BCA: M287(49) F297(34) P290(49)
 1 Super 3, 3 Superior Lactations
 Progeny Data: 0EX 4VG 9GP 0G 0F
 11 DAUS ME AVG: 11750 457 3.9 362 3.1
 AVG BCA: M222 F234 P219

103

JACOBS LAMBDA BEYONCE

HOCANF120600884 B&W ET B:29 Apr 2021
 *A1A2*CDF*CVF*BYF*BLF*DPF*CNF
 CAN-GPA Aug*21 82%Rel GPA LPI 2872/78%
 KG M 177/42% F 17/51% %F 0.09 PRO\$
 MR 103 P 26/72% %P 0.17 1095
 CAN-GPA Aug*21 79%Rel CONF 9/96%
 MS 6 F&L 8 DS 6 RP 2

4th-9th Maternal Dam

JACOBS STORM BETTE EX-912E-CAN 6*
 COTOPIERRE LINDY BERTHA EX2E-CAN 25*
 COTOPIERRE STARBUCK BINE EX-CAN 4*
 COTOPIERRE TEMPO BINETTE EX-CAN
 COTOPIERRE TEMPO BINETTE EX-CAN
 COTOPIERRE TINO BISQUETTE VG-86-3YR-CAN 2*

DE-SU 521 BOOKEM-ET PB

HOUSAM66636657 B&W *POF*A2A2*CVF*RDF*BYF*
 EX-90-8YR-USA

VAL-BISSON SHOTTLE IMELDA PB

HOCANF106173432 B&W *CVF*BYF*BLF*DPF ET
 EX-91-6YR-CAN EX-94-7 YR-USA 10*(7/43)

BRAEDALE GOLDWYN PB

HOCANM10705608 B&W *A1A2*CDC*CVF*BYF*BLF
 GP-84-8YR-CAN GM*12 EXTRA*05
JACOBS JASPER BEST PB
 HOCANF103014523 B&W *BRC ET B:17 Apr 2005
 VG-88-4 YR-CAN 22*(0/110)

04-07	305	17283	695 4.0	564 3.3
	336	18638	741 4.0	616 3.3
	BCA	326	356	340
2	LACT:	29634	1201 4.1	992 3.3

 AVG BCA: M279(47) F309(67) P294(54)
 3RD JR. 1-YR MONTMAGNY 2006
 Progeny Data: 7EX 10VG 9 GP 2G 0F
 26 DAUS ME AVG: 13285 543 4.1 422 3.2
 AVG BCA: M251 F278 P 255



**JACOBS GOLDWYN
BRITANY EX-96 2E 24***

Holstein Canada Cow of the Year 2017
Res. All-Canadian 4-Yr-Old 2011
Grand Champion EIHQ 2011
1st & Best Udder 4-Yr-Old *Regal* 2011
Sœur propre de la mère |
Full Sister to Dam

JACOBS GOLDWYN BETHALY EX-91 2E 1*

3 Superior lactations
Mère | Dam

104

JACOBS UNIX BEHAPPY

HOCANF120262383 B&W ET B:15 Dec 2020
CAN-GPA Aug*21 84%Rel GPA LPI 2559/81%
KG M-778/6% F 13/46% %F 0.41 PRO\$
MR 97 P-17/8% %P 0.08 205
CAN-GPA Aug*21 82%Rel CONF 7/89%
MS 8 F&L 2 DS 4 RP 0

105

JACOBS UNIX BE COOL

HOCANF120262279 B&W ET B:12 Jul 2020
CAN-PA Aug*21 46%Rel PA LPI 2657/45%
KG M 148/40% F 12/44% %F 0.06 PRO\$
MR 97 P 4/33% %P 0.00 637
CAN-GPA Aug*21 45%Rel CONF 8/93%
MS 7 F&L 5 DS 4 RP 4

106

JACOBS UNIX BETI

HOCANF120262382 B&W ET B:15 Dec 2020
CAN-PA Aug*21 46%Rel PA LPI 2657/45%
KG M 148/40% F 12/44% %F 0.06 PRO\$
MR 97 P 4/33% %P 0.00 637
CAN-GPA Aug*21 45%Rel CONF 8/93%
MS 7 F&L 5 DS 4 RP 4

7th Inter. Calf Trois-Rivières 2021

CROTEAU LESPERRON UNIX PB

HOCANM107567492 B&W *POF*A1A1*CDF*CVF*RDF
EX-96-7YR-CAN ST*17
F&L:94 DS:97 RP:96
CAN-GEBV Aug*21 99%Rel GLPI 2897/98%
KG M 694/51% F 20/29% %F-0.05 PRO\$
MR 96 P 18/26% %P-0.05 1285
CAN-GEBV Aug*21 99%Rel CONF 10/97%
MS 10 F&L 7 DS 1 RP 5
Progeny Data: 7300 Daus: 86.00% GP+
45EX 1819VG 4418GP 993G 25F
7695 DAUS ME AVG: 12776 504 3.9 406 3.2
AVG BCA: M241 F258 P245

AMIGHETTI NUMERO UNO ET PB

HOITAM17990915143 B&W *POF*A1A2*CVF*RDF*B
EX-90-3YR-HUN ST*15
CAN-GEBV Aug*21 99%Rel GLPI 2919/99%
KG M-643 F 43 %F 0.61 P-4 %P 0.15
CAN-GEBV Aug*21 99%Rel CONF 4
REGAN-ALH DOMAIN DAYA-ET PB
HOUSAF66625459 B&W ET B:01 Sep 2010
EX-93-3E-CAN 15*(0/75)
10-02 305 21066 887 4.2 709 3.4
307 21189 893 4.2 713 3.4
BCA 397 457 430
5 LACT: 107592 4560 4.2 3858 3.6 KG

4th-7th Maternal Dam

COTOPIERRE LINDY BERTHA EX2E-CAN 25*
COTOPIERRE STARBUCK BINE EX-CAN 4*
COTOPIERRE TEMPO BINETTE EX-CAN
COTOPIERRE TINO BISQUETTE VG-86-3 YR-CAN 2*

JACOBS GOLDWYN BETHALY PB

HOCANF106981368 B&W ET B:21 Jul 2011
EX-91-2E-CAN 1*(0/6)
MS:91 (FA:7 RAH:6 RAW:6) F&L:93 DS:93 RP:88
CAN-GEBV Aug*21 86%Rel GLPI 2391/83%
KG M-399/15% F 3/33% %F 0.17 PRO\$
MR 97 P-9/15% %P 0.04 -68
CAN-GEBV Aug*21 83%Rel CONF 5/75%
MS 3 F&L 3 DS 7 RP 3
02-01 305 10670 428 4.0 340 3.2
BCA 268 287 266
03-01 294 14344 499 3.5 466 3.3
BCA 318 293 319
04-08 305 17032 747 4.4 535 3.1
365 19113 846 4.4 612 3.2
BCA 339 404 339
06-08 305 16278 626 3.9 499 3.1
BCA 312 328 308
5 LACT: 78014 3091 4.0 2532 3.2 KG
Avg BCA: M287(49) F297(34) P290(49)
1 Super 3, 3 Superior Lactations
Progeny Data: 0EX 4VG 9GP 0G 0F
11 DAUS ME AVG: 11750 457 3.9 362 3.1
AVG BCA: M222 F234 P219

BRAEDALE GOLDWYN PB

HOCANM10705608 B&W *A1A2*CDC*CVF*BYF*BLF
GP-84-8YR-CAN GM*12 EXTRA*05
CAN-GEBV Aug*21 99%Rel GLPI 2625/99%
KG M-452 F 12 %F 0.26 P-1 %P 0.12
CAN-GEBV Aug*21 99%Rel CONF 6
JACOBS JASPER BEST PB
HOCANF103014523 B&W *BRC ET B:17 Apr 2005
VG-88-4YR-CAN 22*(0/110)
02-08 305 10190 425 4.2 344 3.4
BCA 232 262 247
04-07 305 17283 695 4.0 564 3.3
336 18638 741 4.0 616 3.3
BCA 326 356 340
2 LACT: 29634 1201 4.1 992 3.3 KG
Avg BCA: M279(47) F309(67) P294(54)
1 Superior Lactations
3RD JR-1-YR MONTMAGNY 2006
Progeny Data: 7EX 10VG 9GP 2G 0F
26 DAUS ME AVG: 13285 543 4.1 422 3.2
AVG BCA: M251 F278 P255

SHOREMAR JAMES PB

HOCANM5902195 B&W *A1A1*CVF*BLF
GP-81-2YR-CAN EXTRA*98
BRAEDALE BALER TWINE PB
HOCANF6860888 B&W *BLF ETM B:08 Nov 1997
VG-86-2 YR-CAN 34*(27/146)

WILCOXVIEW JASPER-ET PB

HOUSAM128620869 B&W *CVF*BLF ET MB
VG-85-4YR-CAN ST*04
JACOBS STORM BETTE PB
HOCANF6904968 B&W *BRC ET B:20 Dec 1997
EX-91-2 E-CAN 6*(0/32)
03-11 305 15304 676 4.4 523 3.4
329 16040 705 4.4 555 3.5
BCA 301 361 325
4 LACT: 59606 2604 4.4 2068 3.5 KG
Avg BCA: M273(32) F324(76) P300(47)
Progeny Data: 1EX 6VG 4GP 0 G 0F
10 DAUS ME AVG: 12597 488 3.9 407 3.2
AVG BCA: M238 F250 P 246

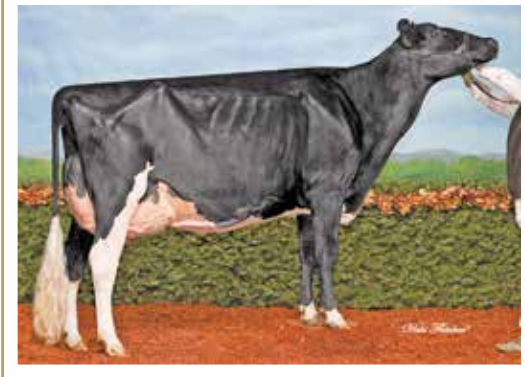

**JACOBS GOLDWYN
BRITANY EX-96 2E 24***

JACOBS GOLDWYN BETHALY EX-91 2E 1*

3 Superior lactations
Mère | Dam

Holstein Canada Cow of the Year 2017
Res. All-Canadian 4-Yr-Old 2011
Grand Champion EIHQ 2011
1st & Best Udder 4-Yr-Old *Royal* 2011
Soeur propre de la mère | Full Sister to Dam

107

JACOBS CHIEF BENNI

HOCANF120600925 B&W ET B:29 Jun 2021
CAN-PA Aug*21 46%Rel PA LPI 2750/45%
KG M 288/48% F 12/44% %F 0.02 PRO\$
MR 102 P 12/47% %P 0.03 825
CAN-PA Aug*21 45%Rel CONF 9/96%
MS 7 F&L 4 DS 6 RP 6

4th-7th Maternal Dam
COTOPIERRE LINDY BERTHA EXZE-CAN 25*
COTOPIERRE STARBUCK BINE EX-CAN 4*
COTOPIERRE TEMPO BINETTE EX-CAN
COTOPIERRE TINO BISQUETTE VG-86-3 YR-CAN 2*

STANTONS CHIEF-ET PB

HO840M3129015989 B&W *A2A2*CDF*CVF*BYF*BL
CAN-GEV Aug*21 99%Rel GLPI 3050/96%
KG M 974/63% F 20/29% %F-0.14 PRO\$
MR 106 P 34/51% %P 0.01 1644
CAN-GEV Aug*21 98%Rel CONF 11/98%
MS 10 F&L 5 DS 5 RP 9

Progeny Data: 1725 Daus: 88.00% GP+
1EX 527VG 999GP 196G 2F
1766 DAUS ME AVG: 13093 516 3.9 428 3.3
AVG BCA: M247 F264 P259

STANTONS HIGH OCTANE PB

HOCANM11696704 B&W *A1A2*CVF*BYF*BLF*DPF*
EX-93-3YR-CAN ST*17
CAN-GEV Aug*21 99%Rel GLPI 2753/99%
KG M 1575 F 24 %F-0.30 P 32 %P-0.16
CAN-GEV Aug*21 99%Rel CONF 6

ROCKYMOUNTAIN UNO CHEYANNE PB

HOCANF11445880 B&W ET B:13 Sep 2012
VG-85-2YR-CAN 13*(0/65)
02-02 305 12497 563 4.5 424 3.4
365 14690 663 4.5 504 3.4
BCA 299 363 319
2 LACT: 35603 1536 4.3 1241 3.5 KG

DE-SU BKM MCCUTCHEN 1174-ET PB

HOUSAM69990138 B&W *POF*A1A2*CDF*CVF*RDF*
EX-93-4YR-USA ST*15
MS CHASSITY OBS CLAIRE-ET PB
HOUSAF141008075 B&W ET B:18 Dec 2010
VG-87-2 YR-CAN 24*(0/121)

AMIGHETTI NUMERO UNO ET PB

HOITAM17990915143 B&W *POF*A1A2*CVF*RDF*B
EX-90-3YR-HUN ST*15

LARCREST CHEVELLE-ET PB

HOUSAF57187004 B&W *A2A2 ET B:24 Dec 2010
VG-87-2 YR-CAN 25*(0/125)

JACOBS GOLDWYN BETHALY PB

HOCANF106981368 B&W ET B:21 Jul 2011
EX-91-2E-CAN 1*(0/6)
MS:91 (FA:7 RAH:6 RAW:6) F&L:93 DS:93 RP:88
CAN-GEV Aug*21 86%Rel GLPI 2391/83%
KG M-399/15% F 3/33% %F 0.17 PRO\$
MR 97 P-9/15% %P 0.04 -68
CAN-GEV Aug*21 83%Rel CONF 5/75%
MS 3 F&L 3 DS 7 RP 3

02-01	305	10670	428 4.0	340 3.2
	BCA	268	287	266
03-01	294	14344	499 3.5	466 3.3
	BCA	318	293	319
04-08	305	17032	747 4.4	535 3.1
	BCA	365	19113	846 4.4
	BCA	339	404	339
06-08	305	16278	626 3.9	499 3.1
	BCA	312	328	308

5 LACT: 78014 3091 4.0 2532 3.2 KG
Avg BCA: M287(49) F297(34) P290(49)
1 Super 3, 3 Superior Lactations
Progeny Data: 0EX 4VG 9GP 0G 0F
11 DAUS ME AVG: 11750 457 3.9 362 3.1
AVG BCA: M222 F234 P219

BRAEDALE GOLDWYN PB

HOCANM10705608 B&W *A1A2*CDC*CVF*BYF*BLF
GP-84-8YR-CAN GM*12 EXTRA*05
CAN-GEV Aug*21 99%Rel GLPI 2625/99%
KG M-452 F 12 %F 0.26 P-1 %P 0.12
CAN-GEV Aug*21 99%Rel CONF 6

JACOBS JASPER BEST PB

HOCANF103014523 B&W *BRC ET B:17 Apr 2005
VG-88-4YR-CAN 22*(0/110)
02-08 305 10190 425 4.2 344 3.4
BCA 232 262 247
04-07 305 17283 695 4.0 564 3.3
336 18638 741 4.0 616 3.3
BCA 326 356 340
2 LACT: 29634 1201 4.1 992 3.3 KG
Avg BCA: M279(47) F309(67) P294(54)

1 Superior Lactations
3RD JR. 1-YR MONTMAGNY 2006
Progeny Data: 7EX 10VG 9GP 2G 0F
26 DAUS ME AVG: 13285 543 4.1 422 3.2
AVG BCA: M251 F278 P255

SHOREMAR JAMES PB

HOCANM5902195 B&W *A1A1*CVF*BLF
GP-81-2YR-CAN EXTRA*98

BRAEDALE BALER TWINE PB

HOCANF6860888 B&W *BLF ETM B:08 Nov 1997
VG-86-2 YR-CAN 34*(27/146)

WILCOXVIEW JASPER-ET PB

HOUSAM128620869 B&W *CVF*BLF ET MB
VG-85-4YR-CAN ST*04

JACOBS STORM BETTE PB

HOCANF6904968 B&W *BRC ET B:20 Dec 1997
EX-91-2 E-CAN 6*(0/32)

03-11	305	15304	676 4.4	523 3.4
	BCA	329	16040	705 4.4
	BCA	301	361	325
4 LACT:	59606	2604 4.4	2068 3.5	KG

Avg BCA: M273(32) F324(76) P300(47)
Progeny Data: 1EX 6VG 4GP 0 G 0F
10 DAUS ME AVG: 12597 488 3.9 407 3.2
AVG BCA: M238 F250 P 246



JACOBS ABSOLUTE BEIGETTE EX-92 (MS:93)

1st Sr. 3-Yr-Old Trois-Rivières 2018
7th generation VG or EX
Mère | Dam

108

JACOBS IMPRESSION BEIGNET

HOCANF110828657 B&W B:03 Apr 2018
VG-86-3YR-CAN
MS:84 (FA:4 RAH:7 RAW:5) F&L:87 DS:87 RP:85
CAN-EBV Aug*21 55%Rel LPI 2637/47%
KG M-508/12% F 14/47% %F 0.30 PRO\$
MR 100 P 11/46% %P 0.23 641
CAN-EBV Aug*21 48%Rel CONF 8/93%
MS 4 F&L 8 DS 8 RP 7

02-00	294	8893	390 4.4	322 3.6	
	BCA	232	275	264	
02-11	P156	9326	411 4.4	322 3.5	
	PBCA	209	251	227	
2	LACT:	14429	626 4.3	505 3.5	KG
Avg BCA: M221 F263 P246					

4th-7th Maternal Dam
COTOPIERRE LINDY BERTHA EX2E-CAN 25*
COTOPIERRE STARBUCK BINE EX-CAN 4*
COTOPIERRE TEMPO BINETTE EX-CAN
COTOPIERRE TINO BISQUETTE VG-86-3YR-CAN 2*

Vêlé | Fresh Mar. 30, 2021
Due Mar. 18, 2022 x Mirand PP
Last test: 35.9 kg 3.9% 3.6% CCS 16

MONUMENT IMPRESSION-ET PB

HOUSAM66382657 B&W *POF*A2A2*CVF*RDF*BYF*
EX-95-9YR-CAN ST*13
F&L:93 DS:96 RP:95
CAN-GEV Aug*21 99%Rel GLPI 2760/99%
KG M 600/46% F 8/17% %F-0.13 PRO\$
MR 104 P 8/16% %P-0.09 1034
CAN-GEV Aug*21 99%Rel CONF 8/93%
MS 5 F&L 4 DS 8 RP 10
Progeny Data: 20367 Daus: 83.00% GP+
480EX 5142VG 11341GP 3316G 88F
21111 DAUS ME AVG: 12315 479 3.9 390 3.2
AVG BCA: M233 F245 P236

VELVET-VIEW-KJ SOCRATES-ET PB

HOUSAM133126053 B&W *A2A2*CVF*RDF*BLF*DPF
EX-94-5YR-USA GM*10
CAN-GEV Aug*21 99%Rel GLPI 2458/98%
KG M 842 F 31 %F 0.00 P 4 %P-0.20
CAN-GEV Aug*21 98%Rel CONF 4

RIVER-GORGE JUDY-ET PB

HOUSAF62233521 B&W ET B:26 Mar 2005
VG-85-2YR-USA
02-01 305 14039 502 3.6 458 3.3
365 16425 577 3.5 542 3.3
1 LACT: 20906 824 3.9 703 3.4 KG

FUSTEAD EMORY BLITZ-ET PB

HOUSAM17013604 B&W *A2A2*CVF*BLF ET
EX-95-12YR-USA EXTRA*04 GM
SHER-EST PRELUDE SWEET ET PB
HOUSAF15421158 B&W *CVF ET B:01 Mar 1994
EX-92-5YR-USA DOM GMD

KEYSTONE POTTER PB

HOUSAM128367894 B&W *CVF*BYF*BLF*MFF
GP-81-4YR-USA

DERONDA DURHAM JESSIE PB

HOUSAF131791710 B&W *CVC B:08 Aug 2001
VG-88-3YR-USA DOM

JACOBS ABSOLUTE BEIGETTE PB

HOCANF109406212 B&W *RDC B:02 Feb 2015
EX-92-5YR-CAN
MS:93 (FA:9 RAH:8 RAW:6) F&L:91 DS:93 RP:87
CAN-EBV Aug*21 63%Rel LPI 2322/52%
KG M-1612/0% F-6/23% %F 0.52 PRO\$
MR 97 P-7/17% %P 0.41 -291
CAN-EBV Aug*21 56%Rel CONF 10/98%
MS 8 F&L 6 DS 8 RP 2
02-02 284 7567 336 4.4 286 3.8
BCA 191 230 227
04-11 305 11967 540 4.5 434 3.6
365 13549 623 4.6 507 3.7
BCA 227 278 265
2 LACT: 22085 1010 4.6 1061 3.8 KG
Avg BCA: M209(-32) F254(-15) P246(-2)
7TH SR.2-YR ROYAL 2017
1ST SR.3-YR TROIS-RIVIERES 2018
3RD SR.2-YR TROIS-RIVIERES 2017
Progeny Data: 0EX 1VG 0GP 0G 0F
1 DAUS ME AVG: 11645 513 4.4 405 3.5
AVG BCA: M220 F263 P245

APPLES ABSOLUTE-RED-ET PB

HOUSAM139358472 R&W *A1A2*CDF*CVC*BYF*BLF
EX-94-5YR-USA ST*13
CAN-GEV Aug*21 99%Rel GLPI 1994/96%
KG M-1938 F-7 %F 0.63 P-20 %P 0.39
CAN-GEV Aug*21 97%Rel CONF 10

JACOBS GOLSWYN BEIGE PB

HOCANF105794323 B&W ET B:18 Dec 2008
EX-90-3E-CAN 2*(13/0)
05-02 305 11939 496 4.2 380 3.2
BCA 229 258 233
06-01 305 12739 521 4.1 410 3.2
BCA 237 263 246
07-04 305 14172 594 4.2 436 3.1
365 16412 713 4.3 519 3.2
BCA 275 316 271
08-08 305 11860 526 4.4 388 3.3
BCA 229 273 237
7 LACT: 87281 3764 4.3 2894 3.3 KG
Avg BCA: M228(-13) F259(-1) P236(-7)
Progeny Data: 2EX 1VG 0GP 0G 0F
3 DAUS ME AVG: 11962 482 4.0 392 3.3
AVG BCA: M226 F247 P237

LADINO PARK TALENT-IMP-ET PB

HOUSM930377 B&W *A2A2*RDC*CVF*BLF ET
EX-90-6YR-AUS ST*03
KHW REGIMENT APPLE-RED-ET PB
HOUSAF135511521 R&W *CVC*BLF*DPF ET
EX-96-4E-USA DOM 36*(0/180)

BRAEDALE GOLDWYN PB

HOCANM10705608 B&W *A1A2*CDC*CVF*BYF*BLF
GP-84-8YR-CAN GM*12 EXTRA*05
JACOBS CHAMPION BIANCA PB
HOCANF101652804 B&W ET B:14 Sep 2003
EX-91-5YR-CAN 16*(0/80)
03-07 305 13703 567 4.1 446 3.3
365 15470 649 4.2 514 3.3
BCA 290 328 297
3 LACT: 45554 1827 4.0 1483 3.3 KG
Avg BCA: M260(25) F279(32) P259(16)
NOM. ALL-QUEBEC SR.3-YR 2007
1ST 5-YR THREE RIVERS 2009
3RD SR.3-YR MONTMAGNY 2007
2ND SR.3-YR THREE RIVERS 2007
Progeny Data: 4EX 21VG 5GP 2G 0F
30 DAUS ME AVG: 13391 517 3.9 410 3.1
AVG BCA: M253 F265 P248



JACOBS ABSOLUTE BEIGETTE EX-92 (MS:93)

1st Sr. 3-Yr-Old Trois-Rivières 2018
7th generation VG or EX
Mère | Dam

109

JACOBS SIDEKICK BELKA

HOCANF111576106 B&W ET B:18 Jan 2020
CAN-PA Aug*21 40%Rel PA LPI 2806/36%
KG M-1198/1% F 18/52% %F 0.58 PRO\$
MR 103 P 1/28% %P 0.35 720
CAN-PA Aug*21 38%Rel CONF 14/99%
MS 12 F&L 7 DS 11 RP 6

Due Feb. 25, 2022 x embryo
Jacobs Unix Lilac x Sexed Mirand PP

4th-7th Maternal Dam
COTOPIERRE LINDY BERTHA EX2E-CAN 25*
COTOPIERRE STARBUCK BINE EX-CAN 4*
COTOPIERRE TEMPO BINETTE EX-CAN
COTOPIERRE TINO BISQUETTE VG-86-3 YR-CAN 2*

WALNUTLAWN SIDEKICK PB

HOCANM12508113 B&W *A2A2*CDF*CVF*RDF*BYF*
VG-85-2YR-CAN
F&L:81 DS:89 RP:87
CAN-GEBV Aug*21 98%Rel GLPI 3207/94%
KG M-784/4% F 42/55% %F 0.65 PRO\$
MR 108 P 9/16% %P 0.30 1592
CAN-GEBV Aug*21 97%Rel CONF 17/99%
MS 14 F&L 8 DS 13 RP 10
Progeny Data: 1375 Daus: 92.00% GP+
0EX 392VG 876GP 107G 0F
1318 DAUS ME AVG: 11863 512 4.3 403 3.4
AVG BCA: M224 F262 P244

WILLSBRO ABBOTT PB

HOGBRM388380500583 B&W *A2A2*CDC*CVF*BYF*
CAN-GEBV Aug*21 98%Rel GLPI 3142/95%
KG M 323 F 70 %F 0.50 P 41 %P 0.24
CAN-GEBV Aug*21 96%Rel CONF 7

WALNUTLAWN MCCUTCHEN SUMMER PB

HOCANF11120480 B&W ET B:11 Feb 2013
EX-94-5YR-USA EX-94-2E-CAN 9*(6/39)
01-10 305 10438 476 4.6 336 3.2
365 12248 561 4.6 403 3.3
BCA 267 331 269
3 LACT: 27218 1225 4.5 854 3.1 KG

STE ODILE SATISFACTION PB

HOCANM107684748 B&W *A2A2*CVF*BYF*BLF ET
WILLSBRO MOGUL AMBER ET PB
HOGBRF12416103 B&W ET B:21 Nov 2012

DE-SU BKM MCCUTCHEN 1174-ET PB

HOUSAM69990138 B&W *POF*A1A2*CDF*CVF*RDF*
EX-93-4YR-USA ST*15
MISTY SPRINGS LAVANGUARD SUE PB
HOCANF9979603 B&W *BYF ET B:16 Aug 2009
VG-89-4 YR-CAN 13*(0/65)

JACOBS ABSOLUTE BEIGETTE PB

HOCANF109406212 B&W *RDC B:02 Feb 2015
EX-92-5YR-CAN
MS:93 (FA:9 RAH:8 RAW:6) F&L:91 DS:93 RP:87
CAN-EBV Aug*21 63%Rel LPI 2322/52%
KG M-1612/0% F-6/23% %F 0.52 PRO\$
MR 97 P-7/17% %P 0.41 -291
CAN-EBV Aug*21 56%Rel CONF 10/98%
MS 8 F&L 6 DS 8 RP 2
02-02 284 7567 336 4.4 286 3.8
BCA 191 230 227
04-11 305 11967 540 4.5 434 3.6
365 13549 623 4.6 507 3.7
BCA 227 278 265
2 LACT: 22085 1010 4.6 1061 3.8 KG
Avg BCA: M209(-32) F254(-15) P246(-2)
7TH SR. 2-YR ROYAL 2017
1ST SR. 3-YR TROIS-RIVIERES 2018
3RD SR. 2-YR TROIS-RIVIERES 2017
Progeny Data: 0EX 1VG 0GP 0G 0F
1 DAUS ME AVG: 11645 513 4.4 405 3.5
AVG BCA: M220 F263 P245

APPLES ABSOLUTE-RED-ET PB

HOUSAM139358472 R&W *A1A2*CDF*CVC*BYF*BLF
EX-94-5YR-USA ST*13
CAN-GEBV Aug*21 99%Rel GLPI 1994/96%
KG M-1938 F-7 %F 0.63 P-20 %P 0.39
CAN-GEBV Aug*21 97%Rel CONF 10

JACOBS GOLSWYN BEIGE PB

HOCANF105794323 B&W ET B:18 Dec 2008
EX-90-3E-CAN 2*(13/0)
05-02 305 11939 496 4.2 380 3.2
BCA 229 258 233
06-01 305 12739 521 4.1 410 3.2
BCA 237 263 246
07-04 305 14172 594 4.2 436 3.1
365 16412 713 4.3 519 3.2
BCA 275 316 271
08-08 305 11860 526 4.4 388 3.3
BCA 229 273 237
7 LACT: 87281 3764 4.3 2894 3.3 KG
Avg BCA: M228(-13) F259(-1) P236(-7)
Progeny Data: 2EX 1VG 0GP 0G 0F
3 DAUS ME AVG: 11962 482 4.0 392 3.3
AVG BCA: M226 F247 P237

LADINO PARK TALENT-IMP-ET PB

HOAUSM930377 B&W *A2A2*RDC*CVF*BLF ET
EX-90-6YR-AUS ST*03
KHW REGIMENT APPLE-RED-ET PB
HOUSAF135511521 R&W *CVC*BLF*DPF ET
EX-96-4E-USA DOM 36*(0/180)

BRAEDALE GOLDWYN PB

HOCANM10705608 B&W *A1A2*CDC*CVF*BYF*BLF
GP-84-8YR-CAN GM*12 EXTRA*05
JACOBS CHAMPION BIANCA PB
HOCANF101652804 B&W ET B:14 Sep 2003
EX-91-5 YR-CAN 16*(0/80)
03-07 305 13703 567 4.1 446 3.3
365 15470 649 4.2 514 3.3
BCA 290 328 297
3 LACT: 45554 1827 4.0 1483 3.3 KG
Avg BCA: M260(25) F279(32) P259(16)
NOM. ALL-QUEBEC SR. 3-YR 2007
1ST 5-YR THREE RIVERS 2009
3RD SR. 3-YR MONTMAGNY 2007
2ND SR. 3-YR THREE RIVERS 2007
Progeny Data: 4EX 21VG 5 GP 2G 0F
30 DAUS ME AVG: 13391 517 3.9 410 3.1
AVG BCA: M253 F265 P 248

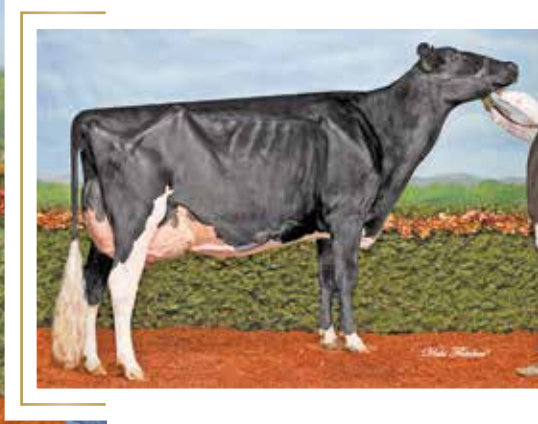

**JACOBS GOLDWYN
BRITANY EX-96 2E 24***

JACOBS ENDURE BIG STAR EX-93 (MS:94)

8th generation VG or EX with 83*
Mère | Dam

Holstein Canada Cow of the Year 2017
Res. All-Canadian 4-Yr-Old 2011
Grand Champion EIHQ 2011
1st & Best Udder 4-Yr-Old *Royal* 2011
2e mère | 2nd Dam

110

JACOBS UNIX BIJOUX

HOCANF120262338 B&W ET B:29 Sep 2020
CAN-PA Aug*21 41%Rel PA LPI 2803/39%
KG M 556/62% F 16/50% %F-0.05 PRO\$
MR 99 P 12/47% %P-0.06 931
CAN-PA Aug*21 39%Rel CONF 10/98%
MS 8 F&L 9 DS 3 RP 5

4th-8th Maternal Dam
JACOBS STORM BETTE EX-912E-CAN 6*
COTOPIERRE LINDY BERTHA EX2E-CAN 25*
COTOPIERRE STARBUCK BINE EX-CAN 4*
COTOPIERRE TEMPO BINETTE EX-CAN
COTOPIERRE TINO BISQUETTE VG-86-3YR-CAN 2*

CROTEAU LESPERRON UNIX PB

HOCANM107567492 B&W *POF*A1A1*CDF*CVF*RDF
EX-96-7YR-CAN ST*17
F&L:94 DS:97 RP:96
CAN-GEV Aug*21 99%Rel GLPI 2897/98%
KG M 694/51% F 20/29% %F-0.05 PRO\$
MR 96 P 18/26% %P-0.05 1285
CAN-GEV Aug*21 99%Rel CONF 10/97%
MS 10 F&L 7 DS 1 RP 5
Progeny Data: 7300 Daus: 86.00% GP+
45EX 1819VG 4418GP 993G 25F
7695 DAUS ME AVG: 12776 504 3.9 406 3.2
AVG BCA: M241 F258 P245

AMIGHETTI NUMERO UNO ET PB

HOITAM17990915143 B&W *POF*A1A2*CVF*RDF*PB
EX-90-3YR-HUN ST*15
CAN-GEV Aug*21 99%Rel GLPI 2919/99%
KG M-643 F 43 %F 0.61 P-4 %P 0.15
CAN-GEV Aug*21 99%Rel CONF 4
REGAN-ALH DOMAIN DAYA-ET PB
HOUSAF66625459 B&W ET B:01 Sep 2010
EX-93-3E-CAN 15*(0/75)
10-02 305 21066 887 4.2 709 3.4
307 21189 893 4.2 713 3.4
BCA 397 457 430
5 LACT: 107592 4560 4.2 3858 3.6 KG

LONG-LANGS OMAN OMAN-ET PB

HOUSAM135746776 B&W *CVF*BYF*BLF*DPF ET
VG-85-4YR-USA EXTRA*12 GM*10
AMIGHETTI SHOTTLE AVE PB
HOITAF17990346074 B&W ET B:01 Mar 2006
VG-89-ITA
RONELEE TOYSTORY DOMAIN-ET PB
HOUSAM137974489 B&W *A2A2*CVF*BYF*BLF*DPF
EX-90-3YR-USA
REGAN-ALH G DESTINI-ET PB
HOUSAF62497024 B&W ET B:25 Mar 2006
VG-88-5YR-USA GMD DOM 7*(0/35)

JACOBS ENDURE BIG STAR PB

HOCANF109942167 B&W ET B:21 Jun 2016
EX-93-5YR-CAN
MS:94 (FA:8 RAH:8 RAW:7) F&L:95 DS:91 RP:89
CAN-EBV Aug*21 64%Rel LPI 2692/57%
KG M 417/55% F 11/43% %F-0.05 PRO\$
MR 102 P 5/35% %P-0.06 640
CAN-EBV Aug*21 59%Rel CONF 9/96%
MS 6 F&L 11 DS 4 RP 4
01-11 297 8676 383 4.4 285 3.3
BCA 232 276 239
02-11 305 11458 452 3.9 361 3.2
351 12755 514 4.0 408 3.2
BCA 265 281 260
04-10 P128 12963 0 0.0 0 0.0
PBCA 256 0 0
3 LACT: 28142 897 3.2 693 2.5 KG
Avg BCA: M251 F186 P166

SILVERRIDGE ENDURE PB

HOCANM11761788 B&W *A1A2*CVF*RDF*BYF*BLF*PB
VG-86-2YR-CAN
CAN-GEV Aug*21 99%Rel GLPI 2883/98%
KG M 643 F 31 %F 0.05 P 35 %P 0.11
CAN-GEV Aug*21 99%Rel CONF 7
JACOBS GOLDWYN BRITANY PB
HOCANF104579319 B&W ET B:05 Mar 2007
EX-96-2E-CAN 24*(0/120)
04-01 305 14345 533 3.7 461 3.2
BCA 293 296 299
06-01 305 17310 688 4.0 529 3.1
352 18800 760 4.0 589 3.1
BCA 333 360 327
4 LACT: 61062 2502 4.1 2033 3.3 KG
Avg BCA: M281(44) F307(58) P291(52)

VAL-BISSON DOORMAN PB

HOCANM107281711 B&W *POF*A2A2*CDF*CVF*RDF
EX-90-5YR-CAN ST*16
VELTHUIS S G SNOW EVENING PB
HOCANF11294760 B&W ETM B:24 Jul 2011
VG-87-2 YR-CAN 8*(3/41)
BRAEDALE GOLDWYN PB
HOCANM10705608 B&W *A1A2*CDC*CVF*BYF*BLF
GP-84-8YR-CAN GM*12 EXTRA*05
JACOBS JASPER BEST PB
HOCANF103014523 B&W *BRC ET B:17 Apr 2005
VG-88-4 YR-CAN 22*(0/110)
04-07 305 17283 695 4.0 564 3.3
336 18638 741 4.0 616 3.3
BCA 326 356 340
2 LACT: 29634 1201 4.1 992 3.3 KG
Avg BCA: M279(47) F309(67) P294(54)
3RD JR. 1-YR MONTMAGNY 2006
Progeny Data: 7EX 10VG 9 GP 2G 0 F
26 DAUS ME AVG: 13285 543 4.1 422 3.2
AVG BCA: M251 F278 P 255

3 Superior Lactations
RES. ALL-CANADIAN 4-YR 2011
NOM. ALL-QUEBEC MATURE COW 2013
RES. GRAND THREE RIVERS 2013
1ST 4-YR ROYAL 2011
3RD MATURE COW MONTMAGNY 2013
2ND MATURE COW THREE RIVERS 2013
Progeny Data: 6EX 43VG 9GP 0G 0F
58 DAUS ME AVG: 13233 508 3.8 389 2.9
AVG BCA: M250 F260 P235



JACOBS ENDURE BIG STAR EX-93 (MS:94)

8th generation VG or EX with 83*
Mère | Dam



**JACOBS GOLDWYN
BRITANY EX-96 2E 24***

Holstein Canada Cow of the Year 2017
Res. All-Canadian 4-Yr-Old 2011
Grand Champion EIHQ 2011
1st & Best Udder 4-Yr-Old *Royal* 2011
2e mère | 2nd Dam

111

JACOBS APPLE CRISP BIGFOOT

HOCANF120262273 B&W ET B:03 Jul 2020
CAN-PA Aug*21 41%Rel PA LPI 2756/38%
KG M 535/61% F 16/50% %F-0.04 PRO\$
MR 100 P 8/40% %P-0.08 846
CAN-PA Aug*21 39%Rel CONF 9/96%
MS 6 F&L 11 DS 5 RP 5

Saillie | Bred Oct. 26, 2021 x Brayden

112

JACOBS APPLE CRISP BIGGIE

HOCANF120262271 B&W ET B:02 Jul 2020
CAN-PA Aug*21 41%Rel PA LPI 2756/38%
KG M 535/61% F 16/50% %F-0.04 PRO\$
MR 100 P 8/40% %P-0.08 846
CAN-PA Aug*21 39%Rel CONF 9/96%
MS 6 F&L 11 DS 5 RP 5

Saillie | Bred Oct. 20, 2021 x Sexed Lambda

113

JACOBS APPLE CRISP BIGGER

HOCANF120262272 B&W ET B:03 Jul 2020
CAN-PA Aug*21 41%Rel PA LPI 2756/38%
KG M 535/61% F 16/50% %F-0.04 PRO\$
MR 100 P 8/40% %P-0.08 846
CAN-PA Aug*21 39%Rel CONF 9/96%
MS 6 F&L 11 DS 5 RP 5

SIEMERS OCT APPLE-CRISP-ET PB

HO840M3134506808 B&W *POF*A1A2*RDC*CDF*CV
CAN-GEBV Aug*21 98%Rel GLPI 2787/95%
KG M 652/48% F 21/30% %F-0.03 PRO\$
MR 98 P 11/19% %P-0.09 1044
CAN-GEBV Aug*21 97%Rel CONF 9/96%
MS 5 F&L 12 DS 6 RP 6

Progeny Data: 1097 Daus: 87.00% GP+
0EX 175VG 790GP 132G 0F
1159 DAUS ME AVG: 12477 499 4.0 399 3.2
AVG BCA: M236 F256 P241

JACOBS ENDURE BIG STAR PB

HOCANF109942167 B&W ET B:21 Jun 2016
EX-93-5YR-CAN
MS:94 (FA:8 RAH:8 RAW:7) F&L:95 DS:91 RP:89
CAN-EBV Aug*21 64%Rel LPI 2692/57%
KG M 417/55% F 11/43% %F-0.05 PRO\$
MR 102 P 5/35% %P-0.06 640
CAN-EBV Aug*21 59%Rel CONF 9/96%
MS 6 F&L 11 DS 4 RP 4

01-11	297	8676	383 4.4	285 3.3
	BCA	232	276	239
02-11	305	11458	452 3.9	361 3.2
	351	12755	514 4.0	408 3.2
	BCA	265	281	260
04-10	P128	12963	0 0.0	0 0.0
	PBCA	256	0	0
3	LACT:	28142	897 3.2	693 2.5

AVG BCA: M251 F186 P166

STANTONS HIGH OCTANE PB

HOCANM11696704 B&W *A1A2*CVF*BYF*BLF*DPF*
EX-93-3YR-CAN ST*17
CAN-GEBV Aug*21 99%Rel GLPI 2753/99%
KG M 1575 F 24 %F-0.30 P 32 %P-0.16
CAN-GEBV Aug*21 99%Rel CONF 6

SIEMERS MOGUL APPLE-STAR-ET PB

HO840F3011130010 B&W *RDC*BLF*DPF
VG-86-2YR-USA

04-03	305	16484	702 4.3	583 3.5
	358	18498	804 4.3	662 3.6
3	LACT:	50925	2356 4.6	1768 3.5

KG

SILVERRIDGE ENDURE PB

HOCANM11761788 B&W *A1A2*CVF*RDF*BYF*BLF*
VG-86-2YR-CAN
CAN-GEBV Aug*21 99%Rel GLPI 2883/98%
KG M 643 F 31 %F 0.05 P 35 %P 0.11
CAN-GEBV Aug*21 99%Rel CONF 7

JACOBS GOLDWYN BRITANY PB

HOCANF104579319 B&W ET B:05 Mar 2007
EX-96-2E-CAN 24*(0/120)

04-01	305	14345	533 3.7	461 3.2
	BCA	293	296	299
06-01	305	17310	688 4.0	529 3.1
	352	18800	760 4.0	589 3.1
	BCA	333	360	327
4	LACT:	61062	2502 4.1	2033 3.3

AVG BCA: M281(44) F307(58) P291(52)

3 Superior Lactations
RES. ALL-CANADIAN 4-YR 2011
NOM. ALL-QUEBEC MATURE COW 2013
RES. GRAND THREE RIVERS 2013
1ST 4-YR ROYAL 2011
3RD MATURE COW MONTMAGNY 2013
2ND MATURE COW THREE RIVERS 2013
Progeny Data: 6EX 43VG 9GP 0G 0F
58 DAUS ME AVG: 13233 508 3.8 389 2.9
AVG BCA: M250 F260 P235

4th-8th Maternal Dam
JACOBS STORM BETTE EX-912E-CAN 6*
COTOPIERRE LINDY BERTHA EX2E-CAN 25*
COTOPIERRE STARBUCK BINE EX-CAN 4*
COTOPIERRE TEMPO BINETTE EX-CAN
COTOPIERRE TINO BISQUETTE VG-86-3YR-CAN 2*

VAL-BISSON DOORMAN PB

HOCANM107281711 B&W *POF*A2A2*CDF*CVF*RFD
EX-90-5YR-CAN ST*16
VELTHUIS S G SNOW EVENING PB
HOCANF11294760 B&W ETM B:24 Jul 2011
VG-87-2 YR-CAN 8*(3/41)

BRAEDAILE GOLDWYN PB

HOCANM10705608 B&W *A1A2*CDC*CVF*BYF*BLF
GP-84-8YR-CAN GM*12 EXTRA*05
JACOBS JASPER BEST PB
HOCANF103014523 B&W *BRC ET B:17 Apr 2005
VG-88-4 YR-CAN 22*(0/110)

04-07	305	17283	695 4.0	564 3.3
	336	18638	741 4.0	616 3.3
	BCA	326	356	340
2	LACT:	29634	1201 4.1	992 3.3

AVG BCA: M279(47) F309(67) P294(54)
3RD JR. 1-YR MONTMAGNY 2006
Progeny Data: 7EX 10VG 9 GP 2G 0F
26 DAUS ME AVG: 13285 543 4.1 422 3.2
AVG BCA: M251 F278 P 255



JACOBS ENDURE BIG STAR EX-93 (MS:94)

8th generation VG or EX with 83*
Mère | Dam

**JACOBS GOLDWYN
BRITANY EX-96 2E 24***

Holstein Canada Cow of the Year 2017
Res. All-Canadian 4-Yr-Old 2011
Grand Champion EIHQ 2011
1st & Best Udder 4-Yr-Old *Royal* 2011
2e mère | 2nd Dam

114

JACOBS ALPHABET BIGGEST

HOCANF120600880 B&W B:25 Apr 2021
CAN-PA Aug*21 36%Rel PA LPI 2973/34%
KG M 1242/89% F 57/91% %F 0.08 PRO\$
MR 101 P 36/84% %P-0.04 1680
CAN-PA Aug*21 34%Rel CONF 7/89%
MS 5 F&L 7 DS 3 RP 3

4th-8th Maternal Dam

JACOBS STORM BETTE EX-912E-CAN 6*
COTOPIERRE LINDY BERTHA EX2E-CAN 25*
COTOPIERRE STARBUCK BINE EX-CAN 4*
COTOPIERRE TEMPO BINETTE EX-CAN
COTOPIERRE TINO BISQUETTE VG-86-3YR-CAN 2*

OCD HELIX ALPHABET-ET PB

HO840M3142934708 B&W *POF*A1A2*CDF*CVF*RD
CAN-GPA Aug*21 81%Rel GPA LPI 3215/77%
KG M 2066/95% F 103/98% %F 0.20 PRO\$
MR 100 P 5/35% %P-0.01 2716
CAN-GPA Aug*21 77%Rel CONF 4/75%
MS 3 F&L 4 DS 1 RP 2

AOT SILVER HELIX-ET PB

HO840M3131083927 B&W *POF*A1A2*CDF*CVF*RD
CAN-GEBV Aug*21 94%Rel GLPI 3189/89%
KG M 2012 F 124 %F 0.38 P 81 %P 0.11
CAN-GEBV Aug*21 89%Rel CONF 2

SEAGULL-BAY SILVER-ET PB

HOUSAM72156794 B&W *A1A2*CDF*CVF*BYF*BLF*
COOKIECUTTER SSIRE HAS-ET PB
HO840F3012489198 B&W B:12 Jul 2013
VG-88-4YR-USA

OCD YODER AVERY 4119-ET

HO840F3127421743 B&W ET B:16 Jan 2015

WOODCREST MOGUL YODER-ET PB

HOUSAM72254526 B&W *POF*A2A2*CDF*CVF*RDF*
EX-90-4YR-USA

HMM DAY AVERY-ET

HOUSAF72340919 *BLF*DPF ET B:12 Mar 2013

JACOBS ENDURE BIG STAR PB

HOCANF109942167 B&W ET B:21 Jun 2016
EX-93-5YR-CAN
MS:94 (FA:8 RAH:8 RAW:7) F&L:95 DS:91 RP:89
CAN-EBV Aug*21 64%Rel LPI 2692/57%
KG M 417/55% F 11/43% %F-0.05 PRO\$
MR 102 P 5/35% %P-0.06 640
CAN-EBV Aug*21 59%Rel CONF 9/96%
MS 6 F&L 11 DS 4 RP 4
01-11 297 8676 383 4.4 285 3.3
BCA 232 276 239
02-11 305 11458 452 3.9 361 3.2
351 12755 514 4.0 408 3.2
BCA 265 281 260
04-10 P128 12963 0 0.0 0 0.0
PBCA 256 0 0
3 LACT: 28142 897 3.2 693 2.5 KG
Avg BCA: M251 F186 P166

SILVERRIDGE ENDURE PB

HOCANM11761788 B&W *A1A2*CVF*RDF*BYF*BLF*
VG-86-2YR-CAN
CAN-GEBV Aug*21 99%Rel GLPI 2883/98%
KG M 643 F 31 %F 0.05 P 35 %P 0.11
CAN-GEBV Aug*21 99%Rel CONF 7

VAL-BISSON DOORMAN PB

HOCANM107281711 B&W *POF*A2A2*CDF*CVF*RDF
EX-90-5YR-CAN ST*16

VELTHUIS S G SNOW EVENING PB

HOCANF11294760 B&W ETM B:24 Jul 2011
VG-87-2 YR-CAN 8*(3/41)

JACOBS GOLDWYN BRITANY PB

HOCANF104579319 B&W ET B:05 Mar 2007
EX-96-2E-CAN 24*(0/120)
04-01 305 14345 533 3.7 461 3.2
BCA 293 296 299
06-01 305 17310 688 4.0 529 3.1
352 18800 760 4.0 589 3.1
BCA 333 360 327
4 LACT: 61062 2502 4.1 2033 3.3 KG
Avg BCA: M281(44) F307(58) P291(52)
3 Superior Lactations
RES. ALL-CANADIAN 4-YR 2011
NOM. ALL-QUEBEC MATURE COW 2013
RES. GRAND THREE RIVERS 2013
1ST 4-YR ROYAL 2011
3RD MATURE COW MONTMAGNY 2013
2ND MATURE COW THREE RIVERS 2013
Progeny Data: 6EX 43VG 9GP 0G 0F
58 DAUS ME AVG: 13233 508 3.8 389 2.9
AVG BCA: M250 F260 P235

BRAEDALE GOLDWYN PB

HOCANM10705608 B&W *A1A2*CDC*CVF*BYF*BLF
GP-84-8YR-CAN GM*12 EXTRA*05

JACOBS JASPER BEST PB

HOCANF103014523 B&W *BRC ET B:17 Apr 2005
VG-88-4 YR-CAN 22*(0/110)
04-07 305 17283 695 4.0 564 3.3
336 18638 741 4.0 616 3.3
BCA 326 356 340
2 LACT: 29634 1201 4.1 992 3.3 KG
Avg BCA: M279(47) F309(67) P294(54)
3RD JR. 1-YR MONTMAGNY 2006
Progeny Data: 7EX 10VG 9 GP 2G 0F
26 DAUS ME AVG: 13285 543 4.1 422 3.2
AVG BCA: M251 F278 P 255



ERNEST-ANTHONY JAZ TEMPO EX-94 2E

2e mère | 2nd Dam

Balk Herges

115

CRACKHOLM LAMBDA TEMPER

HOCANF120595713 B&W B:27 Dec 2020
 CAN-PA Aug*21 45%Rel PA LPI 2889/43%
 KG M 225/44% F 19/54% %F 0.09 PRO\$
 MR 102 P 13/49% %P 0.04 1211
 CAN-PA Aug*21 44%Rel CONF 11/99%
 MS 7 F&L 9 DS 9 RP 7

2nd Inter. Calf Classique Jeunes Ruraux 2021
 5th Inter. Calf Supreme Dairy 2021

Consigned by:
CRACKHOLM HOLSTEINS
 Tel: 819-823-6399

4th-6th Maternal Dam
 ERNEST-ANTHONY TYRA-ET EX-94-5YR-USA
 ALANVALE INSPIRATION TINA EX-95-2E-USA
 ALANVALE PUGET ANETIA VG-85-9YR-CAN

FARNEAR DELTA-LAMBDA-ET PB
 HO840M3125993715 B&W *POF*A1A2*CDF*CVF*RD
 CAN-GEBV Aug*21 98%Rel GLPI 3502/94%
 KG M 1256/75% F 63/80% %F 0.12 PRO\$
 MR 104 P 54/81% %P 0.09 2781
 CAN-GEBV Aug*21 97%Rel CONF 15/99%
 MS 11 F&L 12 DS 9 RP 8
 Progeny Data: 1017 Daus: 87.00% GP+
 0EX 280VG 606GP 131G 0F
 1068 DAUS ME AVG: 13582 550 4.0 447 3.3
 AVG BCA: M257 F282 P270

MR MOGUL DELTA 1427-ET PB
 HOUSAM72128216 B&W *A1A2*CDF*CVF*RF*BYF*
 CAN-GEBV Aug*21 99%Rel GLPI 2972/97%
 KG M 1028 F 63 %F 0.20 P 36 %P 0.01
 CAN-GEBV Aug*21 98%Rel CONF 4
EDG LORETTE UNO 2198-ET
 HOUSAF72437745 ET B:25 Apr 2013
 EX-91-5YR-USA
 04-02 305 13821 562 4.1 489 3.5
 330 14361 585 4.1 512 3.6
 3 LACT: 39735 1518 3.8 1431 3.6 KG

MOUNTFIELD SSI DCY MOGUL-ET PB
 HO840M3006972816 B&W *POF*A1A2*CDF*CVF*RD
 EX-93-7YR-USA EXTRA'15
MISS OCD ROBST DELICIOUS-ET PB
 HO840F3006989479 B&W ET B:28 Jan 2011
 VG-87-3YR-USA
AMIGHETTI NUMERO UNO ET PB
 HOITAM17990915143 B&W *POF*A1A2*CVF*RF*RD
 EX-90-3YR-HUN ST'15
VELTHUIS SNOWMAN LORRETTE-ETS PB
 HOCANF11294716 B&W ETM B:19 Apr 2011
 VG-86-3YR-USA

OAKFIELD AVALANC TANTRUM-ET PB
 HO840F3134445432 B&W *CDF*RF*BLF*DPF ET
 CAN-GEBV Aug*21 81%Rel GPA LPI 2303/77%
 KG M-806/5% F-24/9% %F 0.07 PRO\$
 MR 100 P-27/3% %P 0.00 -346
 CAN-GPA Aug*21 78%Rel CONF 8/93%
 MS 4 F&L 6 DS 8 RP 6
 01-09 P263 6813 267 3.9 217 3.2
 PBCA 178 189 176
 1 LACT: 6261 242 3.9 197 3.1 KG
 Avg BCA: M178 F189 P176

DYMENTHOLM MR APPLES AVALANCHE PB
 HOCANM11957107 B&W *RDC*CVC*BYF*BLF*DPF MB
 CAN-GEBV Aug*21 99%Rel GLPI 2623/96%
 KG M-109 F-6 %F-0.02 P-3 %P 0.01
 CAN-GEBV Aug*21 97%Rel CONF 14
ERNEST-ANTHONY JAZ TEMPO-ET PB
 HOUSAF69369366 B&W *BLF*DPF ET
 EX-94-2E-USA
 02-05 305 10501 495 4.7 338 3.2
 04-05 305 9476 396 4.2 291 3.1
 05-07 305 11222 459 4.1 364 3.2
 365 13032 544 4.2 435 3.3
 06-11 305 10709 440 4.1 339 3.2
 4 LACT: 48435 2105 4.3 1594 3.3 KG
 Progeny Data: 0EX 2VG 1GP 0G 0F
 4 DAUS ME AVG: 10692 414 3.9 351 3.3
 AVG BCA: M202 F212 P212

DE-SU BKM MCCUTCHEN 1174-ET PB
 HOUSAM69990138 B&W *POF*A1A2*CDF*CVF*RF*RD
 EX-93-4YR-USA ST'15
KHW REGMENT APPLE C-RED-ETN PB
 HOUSAF70244494 R&W *CVC ETA B:27 Sep 2010
 VG-89-3 YR-CAN 2*(5/5)
WILCOXVIEW JASPER-ET PB
 HOUSAM128620869 B&W *CVF*BLF ET MB
 VG-85-4YR-CAN ST'04
ERNEST-ANTHONY TARA-ET PB
 HOUSAF134816717 B&W ET B:14 Dec 2003
 EX-92-3E-USA
 06-11 305 12968 529 4.1 440 3.4
 314 13218 540 4.1 447 3.4
 6 LACT: 83571 3656 4.4 2710 3.2 KG



MS GOLDWYN ALANA EX-96 2E 16*

Supreme Champion Quebec Spring Show 2015

Grande Championne de rés. *Royal* 2015

Unanimous All-Canadian 5-Yr-Old 2013 & Res. All-American 2013
2e mère | 2nd Dam

116

BERAUTC UNX ALLIE

HOCANF110812430 B&W ET B:01 Mar 2018
VG-87-2YR-CAN
MS:86 (FA:8 RAH:8 RAW:6) F&L:88 DS:89 RP:87
CAN-PA Aug*21 46%Rel PA LPI 2658/45%
KG M 122/39% F 0/29% %F-0.03 PRO\$
MR 100 P 5/35% %P 0.01 618
CAN-PA Aug*21 45%Rel CONF 9/96%
MS 8 F&L 6 DS 6 RP 3

Consigned by:
LONDON DAIRY FARMS
Tel: 519-644-2697
CLARKVALLEY HOLSTEINS
Tel: 705-439-2261

4th-6th Maternal Dam
AITKENBRAE STARBUCK ADA EX-94-2 E-USA 4*
AITKENBRAE SHEIK ARLENE GP-80-2YR-CAN
AITKENBRAE NED ADA VG-86-5 YR-CAN 1*

A.I. Contract with Blondin Sires

CROTEAU LESPERRON UNX PB

HOCANM107567492 B&W *POF*A1A1*CDF*CVF*RDF
EX-96-7YR-CAN ST*17
F&L:94 DS:97 RP:96
CAN-GEV Aug*21 99%Rel GLPI 2897/98%
KG M 694/51% F 20/29% %F-0.05 PRO\$
MR 96 P 18/26% %P-0.05 1285
CAN-GEV Aug*21 99%Rel CONF 10/97%
MS 10 F&L 7 DS 1 RP 5
Progeny Data: 7300 Daus: 86.00% GP+
45EX 1819VG 4418GP 993G 25F
7695 DAUS ME AVG: 12776 504 3.9 406 3.2
AVG BCA: M241 F258 P245

AMIGHETTI NUMERO UNO ET PB

HOITAM17990915143 B&W *POF*A1A2*CVF*RDF*B
EX-90-3YR-HUN ST*15
CAN-GEV Aug*21 99%Rel GLPI 2919/99%
KG M-643 F 43 %F 0.61 P-4 %P 0.15
CAN-GEV Aug*21 99%Rel CONF 4
REGAN-ALH DOMAIN DAYA-ET PB
HOUSAF66625459 B&W ET B:01 Sep 2010
EX-93-3E-CAN 15*(0/75)
10-02 305 21066 887 4.2 709 3.4
307 21189 893 4.2 713 3.4
BCA 397 457 430
5 LACT: 107592 4560 4.2 3858 3.6 KG

LONG-LANGS OMAN OMAN-ET PB

HOUSAM135746776 B&W *CVF*BYF*BLF*DPF ET
VG-85-4YR-USA EXTRA*12 GM*10
AMIGHETTI SHOTTLE AVE PB
HOITAF17990346074 B&W ET B:01 Mar 2006
VG-89-ITA
RONELEE TOYSTORY DOMAIN-ET PB
HOUSAM137974489 B&W *A2A2*CVF*BYF*BLF*DPF
EX-90-3YR-USA
REGAN-ALH G DESTINI-ET PB
HOUSAF62497024 B&W ET B:25 Mar 2006
VG-88-5YR-USA GMD DOM 7*(0/35)

PIERSTEIN DOORMAN ALANIS PB

HOCANF109731319 B&W ET B:01 Jun 2016
EX-92-5YR-CAN
MS:92 (FA:9 RAH:8 RAW:7) F&L:91 DS:96 RP:90
CAN-GEV Aug*21 85%Rel GLPI 2424/82%
KG M-449/14% F-20/11% %F-0.01 PRO\$
MR 104 P-7/17% %P 0.06 -23
CAN-GEV Aug*21 83%Rel CONF 8/93%
MS 6 F&L 5 DS 10 RP -1
02-00 294 7983 319 4.0 266 3.3
BCA 211 226 220
02-11 305 10335 375 3.6 344 3.3
343 11031 410 3.7 373 3.4
BCA 238 233 247
04-05 P304 10474 422 4.0 327 3.1
PBCA 200 216 198
3 LACT: 29459 1150 3.9 965 3.3 KG
Avg BCA: M216 F225 P222
1ST JR.3-YR MAXVILLE SPRING 2019
1ST JR.3-YR AYER'S CLIFF 2019
1ST SUM.1-YR COATICOOK 2017
Progeny Data: 0EX 2VG 1GP 0G 0F
2 DAUS ME AVG: 14079 455 3.2 430 3.1
AVG BCA: M266 F233 P260

VAL-BISSON DOORMAN PB

HOCANM107281711 B&W *POF*A2A2*CDF*CVF*RDF
EX-90-5YR-CAN ST*16
CAN-GEV Aug*21 99%Rel GLPI 2902/99%
KG M-256 F 25 %F 0.31 P 24 %P 0.27
CAN-GEV Aug*21 99%Rel CONF 9
MS GOLDWYN ALANA-ET PB
HOUSAF139055203 B&W ET B:06 Mar 2008
EX-96-2E-CAN 16*(6/74)
04-10 305 14389 601 4.2 498 3.5
BCA 274 311 304
06-08 305 17048 743 4.4 570 3.3
365 19267 865 4.5 658 3.4
BCA 307 364 331
4 LACT: 65323 2899 4.4 2377 3.6 KG
Avg BCA: M291(99) F338(128) P318(121)
2 Superior Lactations
ALL-CANADIAN MATURE COW 2015
ALL-CANADIAN 5-YR 2013
HM. GRAND ROYAL 2013
RES. GRAND ROYAL 2015
GRAND ATLANTIC SPRING 2015
GRAND QUEBEC SPRING 2014
Progeny Data: 12EX 8VG 0GP 0G 0F
21 DAUS ME AVG: 11327 470 4.2 390 3.4
AVG BCA: M214 F241 P236

DE-SU 521 BOOKEM-ET PB

HOUSAM66636657 B&W *POF*A2A2*CVF*RDF*BYF*
EX-90-8YR-USA
VAL-BISSON SHOTTLE IMELDA PB
HOCANF106173432 B&W *CVF*BYF*BLF*DPF ET
EX-91-6YR-CAN EX-94-7 YR-USA 10*(7/43)
BRAEADALE GOLDWYN PB
HOCANM10705608 B&W *A1A2*CDC*CVF*BYF*BLF
GP-84-8YR-CAN GM*12 EXTRA*05
SHORMAR BKB S ALICIA 2-ETN PB
HOUSAF134736600 B&W *BLC ETA B:21 Nov 2002
EX-94-2E-USA
06-01 305 15395 613 4.0 484 3.1
365 17863 727 4.1 573 3.2
3 LACT: 45963 1808 3.9 1520 3.3 KG
Progeny Data: 1EX 0VG 0GP 0 G 0 F
1 DAUS ME AVG: 14503 607 4.2 503 3.5
AVG BCA: M274 F311 P 304

IDEE TATOO LIZZIE

En vente | She sells !



IDEE WINDBROOK LYNZI EX-95 2E

Supreme Champion *The Royal* 2019 • Canada Cow of the Year 2021
Soeur mat. | Mat. Sister • Daughters of Lynzi: JM Valley Dempsey Lyzara VG-87-2Y
Res. Junior Champion RAWF 2018 • Idee Doorman Lysa VG-88
Sold \$215,000, 2nd Jr. 2 WDE 2019!

117

IDEE TATOO LIZZIE

HOCANF13472157 B&W ET B:18 Sep 2019
CAN-GPA Aug*21 83%Rel GPA LPI 2250/79%
KG M-605/9% F-19/12% %F 0.05 PRO\$
MR 100 P-12/12% %P 0.07 -327
CAN-GPA Aug*21 80%Rel CONF 8/93%
MS 6 F&L 3 DS 7 RP 9

4th-11th Maternal Dam
RAVENSHELL LYDIA EX-92-3 YR-USA 19*
SPRING FARM MISS LYNN ET VG-85-3YR-CAN
SPRING FARM MISS CONNIE VG-88-3 YR-CAN 2*
SPRING FARM MISS CITATION VG-87-4 YR-CAN 3*
SPRING FARM MISS PATHFINDER EX-CAN 8*
SPRING FARM FOND PATHFINDER VG-CAN 5*
EVEERMOT PATHFINDER ORMSBY VG-CAN 3*
EVEERMOT PABST ORMSBY VG-CAN 3*

Consigned by :
HAYS GENETICS INT'L
Tel.: 905 912-2697

Due Mar. 18, 2022 x Sexed Lambda

DUCKETT CRUSH TATOO-ET PB

HO840M3137052923 B&W *POF*A1A2*CDF*CVF*RD
CAN-GEV Aug*21 95%Rel GLPI 2714/90%
KG M-149/15% F-32/1% %F 0.24 PRO\$
MR 107 P-1/10% %P 0.06 837
CAN-GEV Aug*21 92%Rel CONF 13/99%
MS 12 F&L 8 DS 4 RP 12
Progeny Data: 337 Daus: 94.00% GP+
0EX 114VG 203GP 20G 0F
324 DAUS ME AVG: 11942 472 4.0 393 3.3
AVG BCA: M226 F242 P238

MAV004 CRUSH PB

HOCANM12042760 B&W *A1A2*CDF*CVF*BYF*BLF*
CAN-GEV Aug*21 95%Rel GMLPI 2768/91%
KG M-294 F-35 %F 0.21 P 6 %P 0.13
GMACE Aug*21 93%Rel CONF 10

VAL-BISSON DOORMAN PB

HOCANM107281711 B&W *POF*A2A2*CDF*CVF*RDF
EX-90-5YR-CAN ST*16

EDG CLAIRE CLING-ET PB

HOUSAF71494758 B&W ET B:26 May 2012
VG-85-2 YR-CAN 7*(2/33)

MR CHASSITY GOLD CHIP-ET PB

HOUSAM140145553 B&W *POF*A1A2*CVF*RDF*BYF
EX-94-6YR-USA ST*14

VANGOH DURHAM TREASURE PB

HOUSAF135490787 B&W B:08 Oct 2003
EX-96-3E-USA

IDEE GOLDWYN LUCIA PB

HOCANF9930655 B&W ET B:13 Dec 2009
EX-92-5YR-CAN 4*(0/21)
MS:92 (FA:8 RAH:7 RAW:6) F&L:93 DS:94 RP:89
CAN-GEV Aug*21 84%Rel GLPI 2171/81%
KG M-653/8% F-10/19% %F 0.14 PRO\$
MR 98 P-18/7% %P 0.04 -612
CAN-GEV Aug*21 81%Rel CONF 5/75%
MS 1 F&L 2 DS 8 RP 6
02-02 305 10459 463 4.4 349 3.3
BCA 259 311 273
03-05 305 13451 551 4.1 425 3.2
365 15563 645 4.1 504 3.2
BCA 293 326 289
4 LACT: 65900 2788 4.2 2123 3.2 KG
Avg BCA: M248(19) F280(19) P242(10)
1 Superior Lactations
HM. GRAND ATLANTIC SUMMER 2013
2ND 4-YR ATLANTIC SPRING 2014
RES. INT. CHAMP ATLANTIC CHAMP. 2013
1ST SR. 3-YR ATLANTIC CHAMP. 2013
Progeny Data: 2EX 3VG 0GP 1G 0F
7 DAUS ME AVG: 12544 543 4.3 415 3.3
AVG BCA: M237 F278 P251

DUCKETT G CHIP TOKYO-ET PB

HOUSAF72366991 B&W *BLF*DPF ET
EX-93-3YR-USA
03-09 305 12773 489 3.8 432 3.4
365 14937 579 3.9 516 3.5
3 LACT: 36021 1325 3.7 1229 3.4 KG

MR CHASSITY GOLD CHIP-ET PB

HOUSAM140145553 B&W *POF*A1A2*CVF*RDF*BYF
EX-94-6YR-USA ST*14

VANGOH DURHAM TREASURE PB

HOUSAF135490787 B&W B:08 Oct 2003
EX-96-3E-USA

BRAEDALE GOLDWYN PB

HOCANM10705608 B&W *A1A2*CDC*CVF*BYF*BLF
GP-84-8YR-CAN GM*12 EXTRA*05
CAN-GEV Aug*21 99%Rel GLPI 2625/99%
KG M-452 F 12 %F 0.26 P-1 %P 0.12
CAN-GEV Aug*21 99%Rel CONF 6

SHOREMAR JAMES PB

HOCANM5902195 B&W *A1A1*CVF*BLF
GP-81-2YR-CAN EXTRA*98

BRAEDALE BALER TWINE PB

HOCANF6860888 B&W *BLF ETM B:08 Nov 1997
VG-86-2 YR-CAN 34*(27/146)

IDEE LOUIS LUISE PB

HOCANF8531257 B&W ET B:10 Apr 2002
EX-94-2E-CAN 20*(0/101)
03-04 305 12601 504 4.0 437 3.5
365 14771 590 4.0 513 3.5
BCA 282 300 299
05-02 305 13109 510 3.9 441 3.4
BCA 263 277 281
5 LACT: 73663 2999 4.1 2584 3.5 KG
Avg BCA: M246(39) F263(42) P266(54)
1 Superior Lactations
ALL-ATLANTIC 4-YR 2006
NOM. ALL-CANADIAN 4-YR 2006
RES. GRAND ATLANTIC SPRING 2006
1ST 5-YR ATLANTIC SUMMER 2007
2ND 5-YR ATLANTIC CHAMP. 2007
1ST 4-YR ATLANTIC CHAMP. 2006
Progeny Data: 11EX 20VG 5GP 1G 0F
36 DAUS ME AVG: 12227 513 4.2 399 3.3
AVG BCA: M231 F263 P241

WIL-HART E LOUIE-ET PB

HOUSAM2296159 B&W *CVF*BYF*BLF ET
EX-93-6YR-USA

IDEE BELLWOOD LADONNA PB

HOCANF9172117 B&W ET B:07 Jun 2000
VG-87-4 YR-CAN 2*(0/10)
02-00 305 8650 351 4.1 307 3.5
365 10036 412 4.1 358 3.6
BCA 228 249 254
3 LACT: 33429 1372 4.1 1148 3.4 KG
Avg BCA: M223(7) F245(12) P239(20)
Progeny Data: 1EX 2VG 1GP 0 G 0F
4 DAUS ME AVG: 11856 451 3.8 390 3.3
AVG BCA: M224 F231 P 236



**MS SID BETH
VG-87 (MS:90)**

ROSIIERS GOLDWYN BLEXY EX-96 2E

All-American & All-Canadian Mature cow 2017
Grand Champion International Holstein Show & WI Championship Show 2017
1st Mature cow *Royal* 2017
2e mère | 2nd Dam

7th generation VG or EX
Mère | Dam

118

JACOBS UNIX BEACH

HOCANF120262307 B&W ET B:03 Sep 2020
CAN-GPA Aug*21 83%Rel GPA LPI 2545/80%
KG M 310/49% F -4/25% %F-0.14 PRO\$
MR 97 P-1/25% %P-0.10 351
CAN-GPA Aug*21 80%Rel CONF 10/98%
MS 10 F&L 5 DS 2 RP 7

4th-7th Maternal Dam

ROSIIERS BURKA TRIUMPHANT EX-90-5 YR-CAN 7*
ROSIIERS BURDY VISION VG-87-3 YR-CAN 9* #
ROSIIERS BRANDA PRELUDE VG-88-5YR-CAN 2*
ROSIIERS BERNET PERSISTENT EX4E-CAN 12*

CROTEAU LESPERRON UNIX PB

HOCANM107567492 B&W *POF*A1A1*CDF*CVF*RDF
EX-96-7YR-CAN ST*17
F&L:94 DS:97 RP:96
CAN-GEBV Aug*21 99%Rel GLPI 2897/98%
KG M 694/51% F 20/29% %F-0.05 PRO\$
MR 96 P 18/26% %P-0.05 1285
CAN-GEBV Aug*21 99%Rel CONF 10/97%
MS 10 F&L 7 DS 1 RP 5
Progeny Data: 7300 Daus: 86.00% GP+
45EX 1819VG 4418GP 993G 25F
7695 DAUS ME AVG: 12776 504 3.9 406 3.2
AVG BCA: M241 F258 P245

AMIGHETTI NUMERO UNO ET PB

HOITAM17990915143 B&W *POF*A1A2*CVF*RDF*B
EX-90-3YR-HUN ST*15
CAN-GEBV Aug*21 99%Rel GLPI 2919/99%
KG M-643 F 43 %F 0.61 P-4 %P 0.15
CAN-GEBV Aug*21 99%Rel CONF 4
REGAN-ALH DOMAIN DAYA-ET PB
HOUSAF66625459 B&W ET B:01 Sep 2010
EX-93-3E-CAN 15*(0/75)
10-02 305 21066 887 4.2 709 3.4
307 21189 893 4.2 713 3.4
BCA 397 457 430
5 LACT: 107592 4560 4.2 3858 3.6 KG

LONG-LANGS OMAN OMAN-ET PB

HOUSAM135746776 B&W *CVF*BYF*BLF*DPF ET
VG-85-4YR-USA EXTRA*12 GM*10
AMIGHETTI SHOTTLE AVE PB
HOITAF17990346074 B&W ET B:01 Mar 2006
VG-89-ITA

RONELEE TOYSTORY DOMAIN-ET PB

HOUSAM137974489 B&W *A2A2*CVF*BYF*BLF*DPF
EX-90-3YR-USA
REGAN-ALH G DESTINI-ET PB
HOUSAF62497024 B&W ET B:25 Mar 2006
VG-88-5YR-USA GMD DOM 7*(0/35)

MS SID BETH-ET PB

HO840F3140986275 B&W ET B:03 Mar 2017
VG-87-4YR-CAN
MS:90 (FA:9 RAH:8 RAW:6) F&L:83 DS:86 RP:85
CAN-GEBV Aug*21 84%Rel GLPI 2250/81%
KG M-512/12% F 2/31% %F 0.20 PRO\$
MR 100 P-16/9% %P 0.02 -354
CAN-GEBV Aug*21 81%Rel CONF 8/93%
MS 8 F&L 0 DS 7 RP 7
02-06 220 7276 369 5.1 244 3.4
BCA 171 232 179
04-00 P164 12896 0 0.0 0 0.0
PBCA 260 0 0
2 LACT: 15516 369 2.4 244 1.6 KG
Avg BCA: M216 F116 P90
Progeny Data: 0EX 1VG 0GP 0G 0F

PINE-TREE SID-ET PB

HOUSAM62175895 B&W *POF*A1A2*CVF*RDF*BYF*
VG-86-2YR-CAN ST*10
CAN-GEBV Aug*21 99%Rel GLPI 1935/99%
KG M-793 F-18 %F 0.11 P-23 %P 0.03
CAN-GEBV Aug*21 99%Rel CONF 5
ROSIIERS BLEXY GOLDWYN PB
HOCANF106117534 B&W ET B:03 Sep 2010
EX-96-2E-USA
02-06 305 11340 503 4.4 345 3.0
04-05 305 15327 652 4.3 452 2.9
05-05 305 14883 663 4.5 464 3.1
365 17073 760 4.5 542 3.2
3 LACT: 43740 1915 4.4 1339 3.1 KG
ALL-CANADIAN MATURE COW 2017
ALL-AMERICAN MATURE COW 2017
1ST MATURE COW ROYAL 2017
4TH 5-YR ROYAL 2016
Progeny Data: 0EX 3VG 0GP 0G 0F
4 DAUS ME AVG: 11909 396 3.3 318 2.7
AVG BCA: M225 F203 P192

REGANCREST-MR DRHAM SAM-ET PB

HOUSAM207184639 B&W *A2A2*CVF*RDF*BLF ET
PINE-TREE FINLEY MINNIE-ET PB
HOUSAF61733050 B&W ET B:24 Jan 2004
EX-90-6YR-USA EX-91-7YR-CAN DOM 10*(0/50)

BRAEDALE GOLDWYN PB

HOCANM10705608 B&W *A1A2*CDC*CVF*BYF*BLF
GP-84-8YR-CAN GM*12 EXTRA*05
ROSIIERS BEYONCE DUNDEE PB
HOCANF102758779 B&W ET B:18 Dec 2006
EX-90-5 YR-CAN 2*(0/12)
03-09 305 11243 466 4.1 376 3.3
365 12634 526 4.2 427 3.4
BCA 228 252 238
3 LACT: 36245 1517 4.2 1212 3.3 KG
Avg BCA: M217(7) F243(24) P222(8)
Progeny Data: 1EX 2VG 4GP 1 G 0 F
6 DAUS ME AVG: 10268 451 4.4 337 3.3
AVG BCA: M194 F231 P 204

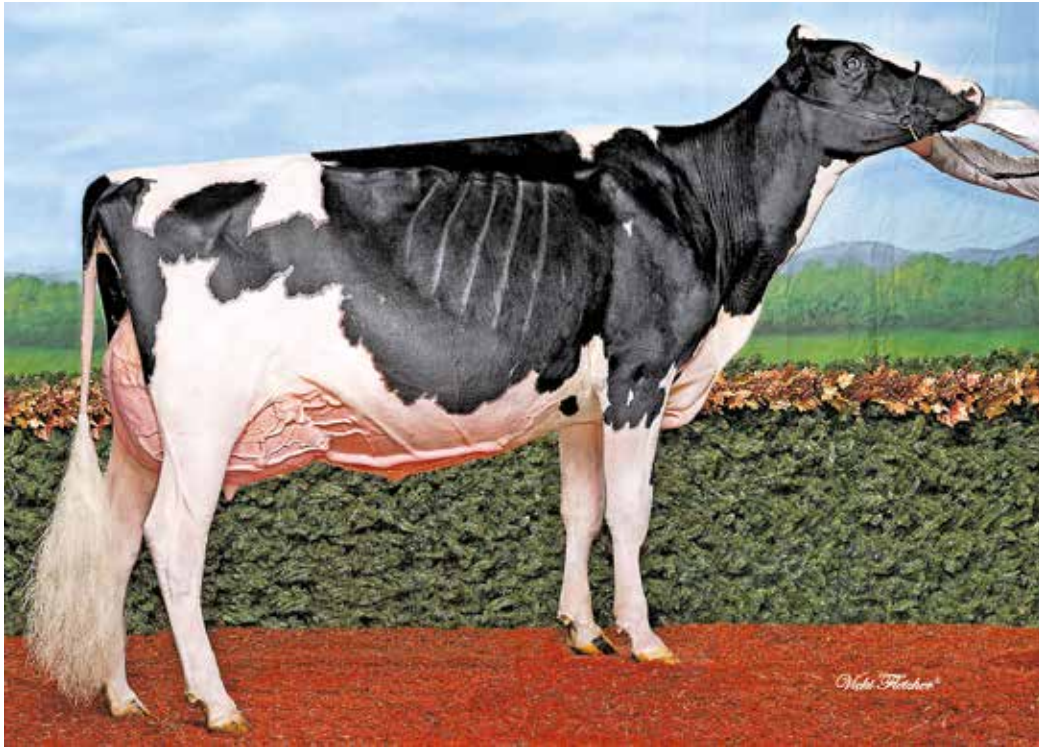

JACOBS GOLD LIANN EX-94 2E 1* (MS:95)

Grand Champion *The Royal* 2016
 All-Canadian & All-American Jr. 3-Yr-Old 2016
 Res. All-American & H.M. All-Canadian Jr. 2-Yr-Old 2015
 Sœur mat. de la mère | Mat. Sister to Dam

119

JACOBS BEEMER LYLY

HOCANF110828628 B&W ET B:01 Mar 2018
 VG-85-2YR-CAN
 MS:84 (FA:6 RAH:5 RAW:8) F&L:85 DS:86 RP:85
 CAN-GEV Aug*21 59%Rel LPI 2400/53%
 KG M 32/34% F 1/30% %F 0.00 PRO\$
 MR 99 P-2/24% %P-0.02 261
 CAN-EBV Aug*21 53%Rel CONF 5/75%
 MS 2 F&L 7 DS 6 RP 1

02-00	305	9522	380 4.0	320 3.4
	365	11037	456 4.1	376 3.4
	BCA	245	264	258
1	LACT:	12436	536 4.3	429 3.4
		Avg BCA: M245(12) F264(7) P258(14)		

Vêlé | Fresh Aug. 01, 2021
 Saillie | Bred Oct. 25, 2021 x Mirand P

POL BUTTE MC BEEMER PB

HOCANM7525863 B&W *POF*A1A2*CDF*CVF*BYF*B
 EX-92-4YR-USA
 CAN-GEV Aug*21 99%Rel GLPI 2117/97%
 KG M 66/21% F0/11% %F-0.02 PRO\$
 MR 94 P-4/7% %P-0.05 -306
 CAN-GEV Aug*21 99%Rel CONF 3/68%
 MS 2 F&L 3 DS 7 RP -4
 Progeny Data: 2357 Daus: 86.00% GP+
 53EX 793VG 1187GP 321G 3F
 2529 DAUS ME AVG: 12572 491 3.9 400 3.2
 AVG BCA: M238 F252 P242

DE-SU BKM MCCUTCHEN 1174-ET PB

HOUSAM69990138 B&W *POF*A1A2*CDF*CVF*RDF*
 EX-93-4YR-USA ST*15
 CAN-GEV Aug*21 99%Rel GLPI 2710/99%
 KG M 409 F 40 %F 0.21 P 21 %P 0.06
 CAN-GEV Aug*21 99%Rel CONF 4
BUTZ-BUTLER GOLD BANNER-ET PB
 HOUSAF140145517 B&W ET B:04 Aug 2009
 VG-88-2YR-CAN 7*(3/32)
 02-06 305 13010 544 4.2 399 3.1
 365 15158 639 4.2 476 3.1
 BCA 306 346 298
 1 LACT: 22755 1001 4.4 773 3.4

DE-SU 521 BOOKEM-ET PB

HOUSAM66636657 B&W *POF*A2A2*CVF*RDF*BYF*
 EX-90-8YR-USA
SULLY SHOTTLE MAY-TW PB
 HOUSAF138218285 B&W MB B:27 Mar 2007
 EX-91-9YR-USA DOM 6*(0/31)
BRAEDALE GOLDWYN PB
 HOCANM10705608 B&W *A1A2*CDC*CVF*BYF*BLF
 GP-84-8YR-CAN GM*12 EXTRA*05
REGANCREST BRASILIA-ET PB
 HOUSAF62496866 B&W ET B:02 Dec 2005
 EX-92-2E-USA DOM 17*(5/80)

JACOBS FEVER LYDIA PB

HOCANF107591085 B&W ET B:28 Sep 2012
 VG-88-4YR-CAN 1*(0/5)
 MS:89 (FA:9 RAH:7 RAW:5) F&L:91 DS:87 RP:87
 CAN-GEV Aug*21 83%Rel GLPI 2374/80%
 KG M-204/23% F-28/7% %F-0.17 PRO\$
 MR 103 P-21/5% %P-0.12 124
 CAN-GEV Aug*21 80%Rel CONF 5/75%
 MS 2 F&L 8 DS 3 RP 4
 02-05 305 9104 356 3.9 274 3.0
 BCA 219 231 208
 03-11 305 13079 556 4.3 407 3.1
 365 15756 659 4.2 496 3.2
 BCA 270 305 259
 2 LACT: 27813 1151 4.1 876 3.1
 Avg BCA: M245(-3) F268(-2) P234(-13)
 Progeny Data: 0EX 6VG 2GP 0G 0F
 8 DAUS ME AVG: 13497 498 3.7 422 3.1
 AVG BCA: M255 F255 P255

CRACKHOLM FEVER PB

HOCANM103631566 B&W *POF*A1A1*RDF*BYF*BLF
 EX-95-11YR-CAN ST*10
 CAN-GEV Aug*21 99%Rel GLPI 2621/99%
 KG M-233 F 8 %F 0.15 P-10 %P-0.02
 CAN-GEV Aug*21 99%Rel CONF 4
REDAMA ALLEN LICE PB
 HOCANF102982696 B&W B:20 Mar 2005
 EX-93-3E-CAN 10*(3/50)
 03-00 305 15527 530 3.4 503 3.2
 365 17519 601 3.4 576 3.3
 BCA 349 323 354
 05-11 305 14914 519 3.5 447 3.0
 BCA 282 268 273
 5 LACT: 73118 2536 3.5 2330 3.2
 Avg BCA: M274(51) F258(20) P272(44)
 1 Superior Lactations
 NOM. ALL-QUEBEC 4-YR 2009
 HM. ALL-QUEBEC JR. 3-YR 2008
 HM. INT.CHAMP MONTMAGNY 2008
 1ST JR. 3-YR MONTMAGNY 2008
 1ST JR. 3-YR QUEBEC SPRING 2008
 1ST JR. 2-YR BEDFORD 2007
 Progeny Data: 5EX 8VG 2GP 0G 0F
 14 DAUS ME AVG: 12174 459 3.8 382 3.1
 AVG BCA: M230 F235 P231

BRAEDALE GOLDWYN PB

HOCANM10705608 B&W *A1A2*CDC*CVF*BYF*BLF
 GP-84-8YR-CAN GM*12 EXTRA*05
CRACKHOLM EMORY FASHION PB
 HOCANF100385034 B&W B:01 Sep 2002
 EX-92-7 YR-CAN 20*(7/93)

CANYON-BREEZE ALLEN-ET PB

HOUSAM17129288 B&W *A1A2*CVF*BLF ET
 VG-85-6YR-CAN EXTRA*01
REDAMA CHROME LYSO PB
 HOCANF8294754 B&W B:05 Dec 2001
 EX-90-2 E-CAN 11*(12/45)
 05-06 305 12787 443 3.5 398 3.1
 365 14670 516 3.5 464 3.2
 BCA 255 239 252
 6 LACT: 87552 3118 3.6 2741 3.1
 Avg BCA: M231(3) F221(-15) P226(-7)
 Progeny Data: 4EX 10VG 4 GP 1G 0F
 19 DAUS ME AVG: 12333 472 3.8 385 3.1
 AVG BCA: M233 F242 P 233



JACOBS GOLD LIANN EX-94 2E 1* (MS:95)

Grand Champion *Royal* 2016
 All-Canadian & All-American Jr. 3-Yr-Old 2016
 Res. All-American & H.M. All-Canadian Jr. 2-Yr-Old 2015
 2e mère | 2nd Dam

120

JACOBS IMPACT LOVING

HOCANF12000870 B&W B: 16 Apr 2021
 CAN-PA Aug*21 35%Rel PA LPI 3046
 KG M 136/39% F 29/67% %F 0.22 PRO\$
 MR 104 P 26/72% %P 0.18 1592
 CAN-PA Aug*21 CONF 12/32%
 MS 8 F&L 9 DS 8 RP 9

AARDEMA IMPACT-ET PB

HO840M3148279446 ET BW A1A2 CDF CVF RDF BYF BLF DPF
 CAN-GPA Aug*21 84%Rel GPA LPI 31175/81%
 KG M 1606/86% F 79/91% %F 0.12 PRO\$
 MR 99 P 60/89% %P 0.06 2503
 CAN-GPA Aug*21 81%Rel CONF 8/93%
 MS 7 F&L 8 DS 5 RP -1

JACOBS CONTROL LIVING PB

HOCANF110481471 B&W ET B:12 Jun 2017
 VG-88-3YR-CAN
 MS:87 (FA:9 RAH:6 RAW:8) F&L:88 DS:88 RP:92
 CAN-EBV Aug*21 58%Rel LPI 2643/49%
 KG M-167/24% F-17/13% %F-0.07 PRO\$
 MR 104 P 7/38% %P 0.11 541
 CAN-EBV Aug*21 49%Rel CONF 10/98%
 MS 6 F&L 6 DS 8 RP 10

02-00	234	6012	239 4.0	214 3.6
	BCA	159	170	177
02-11	220	8854	334 3.8	299 3.4
	BCA	204	208	215
03-10	P137	12819	0 0.0	0 0.0
	PBCA	266	0	0
3	LACT:	21801	573 2.6	513 2.4

Avg BCA: M210 F126 P131

SILVERRIDGE V IMAX PB

HOCANM11278908 B&W *POF*A1A2*CVF*RDF*BYF*
 CAN-GEV Aug*21 98%Rel GLPI 3179/95%
 KG M 1930 F 113 %F 0.32 P 73 %P 0.06
 CAN-GEV Aug*21 97%Rel CONF 4

MAVERICK SL GAL 23335-ET

HO840F3133063528 B&W ET B:09 Feb 2016

JK EDER-I CONTROL PB

HOCANM11278908 B&W *A1A2*CVF*BYF*BLF*DPF
 VG-88-5YR-CAN ST16
 CAN-GEV Aug*21 99%Rel GLPI 2799/99%
 KG M 602 F-5 %F-0.23 P 28 %P 0.07
 CAN-GEV Aug*21 99%Rel CONF 8

JACOBS GOLD LIANN PB

HOCANF108133842 B&W ET B:14 May 2013
 EX-94-2E-CAN 1*(4/4)

03-00	305	12040	412 3.4	374 3.1
	BCA	276	254	265
05-00	305	14805	538 3.6	450 3.0
	365	16885	623 3.7	527 3.1
	BCA	298	292	287

4 LACT: 67607 2274 3.4 2165 3.2 KG
 Avg BCA: M271(14) F243(-18) P263(3)
 ALL-CANADIAN JR.3-YR 2016
 ALL-AMERICAN JR.3-YR 2016
 GRAND ROYAL 2016
 RES. GRAND TROIS-RIVIERES 2016
 INT. INT.CHAMP ROYAL 2016
 1ST JR.3-YR ROYAL 2016
 Progeny Data: 1EX 7VG 2GP 0G 0F
 9 DAUS ME AVG: 12280 451 3.7 366 3.0
 AVG BCA: M232 F231 P221

121

JACOBS IMPACT LAUGHING

HOCANF120600869 B&W B: 16 Apr 2021
 CAN-PA Aug*21 35%Rel PA LPI 3046
 KG M 136/39% F 29/67% %F 0.22 PRO\$
 MR 104 P 26/72% %P 0.18 1592
 CAN-PA Aug*21 CONF 12/32%
 MS 8 F&L 9 DS 8 RP 9

4th Maternal Dam

REDAMA CHROME LYSO EX-90-2E-CAN 11*

FLEVO GENETICS SNOWMAN PB

HONLDM388965513 B&W *CVF*BLF
GIESSEN CINDERELLA 20 PB
 HONLDF483816277 B&W *BYF B:05 Jun 2007
 VG-87-2YR-NLD 10*(0/51)

MR CHASSITY GOLD CHIP-ET PB

HOUSAM140145553 B&W *POF*A1A2*CVF*RDF*BYF
 EX-94-6YR-USA ST*14
REDAMA ALLEN LICE PB
 HOCANF102982696 B&W B:20 Mar 2005
 EX-93-3E-CAN 9*(3/42)

03-00	305	15527	530 3.4	503 3.2
	365	17519	601 3.4	576 3.3
	BCA	349	323	354

5 LACT: 73118 2536 3.5 2330 3.2 KG
 Avg BCA: M274(51) F258(20) P272(44)
 NOM. ALL-QUEBEC 4-YR 2009
 HM. ALL-QUEBEC JR.3-YR 2008
 HM. INT.CHAMP MONTMAGNY 2008
 1ST JR.3-YR MONTMAGNY 2008
 1ST JR.3-YR QUEBEC SPRING 2008
 1ST JR.2-YR BEDFORD 2007
 Progeny Data: 5EX 8VG 2GP 0G 0F
 14 DAUS ME AVG: 12174 459 3.8 382 3.1
 AVG BCA: M230 F235 P231

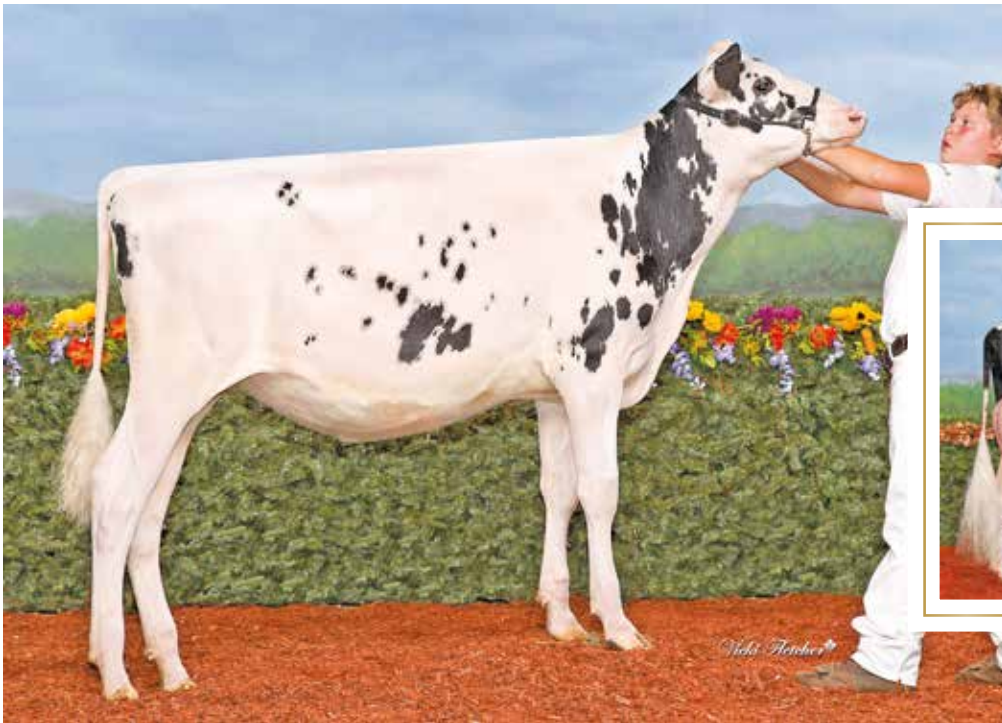

**JACOBS GOLDWYN
LOUKA VG-88 (MS:90)**

Nom. All-Canadian Sr. 2-Yr-Old
2e mère | 2nd Dam

JACOBS ASHBY LINEUP

En vente | She sells

122

JACOBS ASHBY LINEUP

HOCANF120262389 B&W B:21 Dec 2020
*CDF*CVF*BYF*BLF*DPF*CNF
CAN-GPA Aug*21 79%/Rel GPA LPI 2988/75%
KG M-507/12% F 19/54% %F 0.34 PRO\$
MR 101 P 24/69% %P 0.34 1501
CAN-GPA Aug*21 75%/Rel CONF 12/99%
MS 10 F&L 9 DS 6 RP 5

Intermediate calf for the National Show

4th-13th Maternal Dam
CRSDALE LYSTER LOTTERY EX-942E-CAN 4*
LYLEHAVEN-I STARBUCK LYDIA VG-88-3 YR-CAN 9*
RAVENSWELL LYDIA EX-92-3 YR-USA 19*
SPRING FARM MISS LYNN ET VG-85-3YR-CAN
SPRING FARM MISS CONNIE VG-88-3YR-CAN 2*
SPRING FARM MISS CITATION VG-87-4YR-CAN 3*
SPRING FARM MISS PATHFINDER EX-CAN 8*
SPRING FARM FOND PATHFINDER VG-CAN 5*
EVEERMOT PATHFINDER ORMSBY VG-CAN 3*
EVEERMOT PABST ORMSBY VG-CAN 3*

ST GEN D-LAMBDA ASHBY-ET PB

HO840M3132353099 B&W *A2A2*CDF*CVF*BYF*BL
CAN-GPA Aug*21 82%/Rel GPA LPI 3420/78%
KG M 440/38% F 75/88% %F 0.51 PRO\$
MR 103 P 45/68% %P 0.24 2581
CAN-GPA Aug*21 79%/Rel CONF 13/99%
MS 9 F&L 12 DS 9 RP 8

FARNEAR DELTA-LAMBDA-ET PB

HO840M3125993715 B&W *POF*A1A2*CDF*CVF*RD
CAN-GEV Aug*21 98%/Rel GLPI 3502/94%
KG M 1256 F 63 %F 0.12 P 54 %P 0.09
CAN-GEV Aug*21 97%/Rel CONF 15

CHARPENTIER SILVER ADELE PB

HOCANF109565459 B&W ET B:08 May 2015

MR MOGUL DELTA 1427-ET PB

HOUSAM72128216 B&W *A1A2*CDF*CVF*BYF*BLF*
EDG LORETTE UNO 2198-ET
HOUSAF72437745 ET B:25 Apr 2013
EX-91-5YR-USA

SEAGULL-BAY SILVER-ET PB

HOUSAM72156794 B&W *A1A2*CDF*CVF*BYF*BLF*
CHARPENTIER MCCUTCHEN AMAZOO PB
HOCANF108082692 B&W ET B:01 Jun 2013
VG-87-3 YR-CAN 2*(0/10)

JACOBS SOLOMON LINNY PB

HOCANF109942224 B&W ET B:01 Dec 2016
VG-88-4YR-CAN
MS:90 (FA:9 RAH:7 RAW:7) F&L:87 DS:88 RP:87
CAN-EBV Aug*21 63%/Rel LPI 2562/55%
KG M-615/9% F-4/25% %F 0.18 PRO\$
MR 98 P-2/24% %P 0.17 296
CAN-EBV Aug*21 53%/Rel CONF 9/96%
MS 7 F&L 3 DS 8 RP 5
02-00 305 9869 426 4.3 338 3.4
308 9953 429 4.3 342 3.4
BCA 244 286 260
03-01 288 9816 416 4.2 340 3.5
BCA 212 245 230
04-00 P255 10214 436 4.3 347 3.4
PBCA 200 232 214
3 LACT: 28745 1223 4.3 986 3.4 KG
Avg BCA: M219 F254 P235

WALNUTLAWN SOLOMON PB

HOCANM11775998 B&W *POF*A2A2*CVF*BYF*BLF*
CAN-GEV Aug*21 99%/Rel GLPI 2465/98%
KG M-861 F-17 %F 0.14 P-16 %P 0.11
CAN-GEV Aug*21 99%/Rel CONF 8

JACOBS GOLDWYN LOUKA PB

HOCANF107591087 B&W ET B:05 Oct 2012
VG-88-3YR-CAN
01-11 305 9482 345 3.6 326 3.4
BCA 245 238 263
02-11 305 11918 397 3.3 389 3.3
BCA 268 238 272
04-05 305 14776 489 3.3 476 3.2
365 17293 592 3.4 564 3.3
BCA 292 263 299
3 LACT: 52685 1936 3.7 1804 3.4 KG
Avg BCA: M268(23) F246(-23) P278(33)
ALL-QUEBEC SR.2-YR 2015
NOM. ALL-CANADIAN SR.2-YR 2015
Progeny Data: OEX 3VG 2GP 1G 0F
6 DAUS ME AVG: 11698 418 3.6 336 2.9
AVG BCA: M221 F214 P203

VAL-BISSON DOORMAN PB

HOCANM107281711 B&W *POF*A2A2*CDF*CVF*BYF*BLF*
EX-90-5YR-CAN ST'16
MISTY SPRINGS LAVANGUARD SUE PB
HOCANF9979603 B&W *BYF ET B:16 Aug 2009
VG-89-4 YR-CAN 13*(0/65)

BRAEDALE GOLDWYN PB

HOCANM10705608 B&W *A1A2*CDC*CVF*BYF*BLF*
GP-84-8YR-CAN GM'12 EXTRA'05
CRSDALE DUNDEE LIZA PB
HOCANF104579365 B&W ET B:26 Jun 2007
VG-89-4 YR-CAN 6*(0/31)
05-11 305 16603 564 3.4 505 3.0
331 17599 608 3.5 542 3.1
BCA 330 303 318
3 LACT: 45214 1579 3.5 1486 3.3 KG
Avg BCA: M287(48) F263(11) P290(47)
NOM. ALL-QUEBEC 4-YR 2011
ALL-QUEBEC JR.2-YR 2009
3RD 4-YR MONTMAGNY 2011
3RD JR.3-YR QUEBEC SPRING 2010
2ND SUM.1-YR WORLD DAIRY EXPO 2008
HM. JR.CHAMP MONTMAGNY 2008
Progeny Data: 2EX 19VG 6 GP 3G 0F
27 DAUS ME AVG: 12439 455 3.7 384 3.1
AVG BCA: M235 F233 P 232



PIERSTEIN CICERO TIME OUT EX-95

Res. All-Canadian & Res. Tout-Québec Sr. 3-Yr-Old 2017
Grand Champion Trois-Rivières 2017 & 2019
Mère | Dam

123

JACOBS WINDBROOK TILDA

HOCANF110828650 B&W ET B:14 Mar 2018
VG-85-2YR-CAN
MS:84 (FA:6 RAH:6 RAW:7) F&L:84 DS:86 RP:86
CAN-GEVB Aug*21 84%Rel GLPI 2588/81%
KG M-386/16% F 35/73% %F 0.45 PROS
MR 101 P 6/37% %P 0.16 553
CAN-GEVB Aug*21 81%Rel CONF 5/75%
MS 2 F&L 5 DS 7 RP 4

02-01	305	8540	403 4.7	316 3.7	
	365	9893	477 4.8	373 3.8	
	BCA	219	280	255	
03-03	P73	9143	0 0.0	0 0.0	
	PBCA	204	0	0	
2	LACT:	12502	484 3.9	378 3.0	KG
		Avg BCA: M212 F140 P128			

4th-13th Maternal Dam
WILSONDALE RUDOLPH TRENDEE EX-92-5YR-USA
WILSONDALE BLACKSTAR TRENDY EX-92-2E-USA
WILSONDALE LINCOLN TORILYNN EX-91-2E-USA
WILSONDALE ASTRO TORILYNN EX-90-5YR-USA
WILSONDALE MANDINGO TORIANNE EX-90-3E-USA
WILSONDALE VALIANT TORY-ET EX-94-3E-USA
WILSONDALE IVAN TARA EX-94-4E-USA
WILSONDALE TT TRIUNA EX-94-5E-USA
WILSONDALE TRIUNA VG-87-5YR-USA
TRINA REDSTONE MARVEL EX-91-3E-USA

Vêlé | Fresh Jun. 19, 2021
Last test: 46,6 kg 4.81% 3.42% CCS 48
Vache à robot.



GILLETTE WINDBROOK PB

HOCANM7816429 B&W *A2A2*CDC*CVF*BYF*BLF*D
EX-97-6YR-CAN EXTRA*10
F&L:96 DS:97 RP:97
CAN-GEVB Aug*21 99%Rel GLPI 2466/99%
KG M 20/20% F 24/34% %F 0.21 PROS
MR 96 P 9/16% %P 0.08 194
CAN-GEVB Aug*21 99%Rel CONF 6/86%
MS 0 F&L 9 DS 10 RP 4
Progeny Data: 19698 Daus: 85.00% GP+
1906EX 6693VG 8187GP 2822G 90F
21091 DAUS ME AVG: 12034 482 4.0 386 3.2
AVG BCA: M227 F247 P233

GILLETTE BRILEA F B I PB

HOCANM8209524 B&W *A2A2*CVF*BYF*BLF ET
EX-94-8YR-CAN EXTRA*05
CAN-GEVB Aug*21 99%Rel GLPI 2181/99%
KG M 596 F 1 %F-0.19 P 4 %P-0.12
CAN-GEVB Aug*21 99%Rel CONF 0

CAROL PRELUDE MTOTO ET PB

HOITAMVT1962A B&W *CVF*BLF ET
EX-91-8YR-ITA GM12
GILLETTE BRILEA BELLE FLEURPB
HOCANF6735509 B&W ET B:21 Sep 1996
VG-86-3 YR-CAN 10*(0/53)

GILLETTE BLITZ 2ND WIND PB

HOCANF7352248 B&W ET B:03 Jul 2002
VG-88-3YR-CAN 74*(5/365)
02-02 305 15004 535 3.6 449 3.0
365 17734 645 3.6 536 3.0
BCA 372 354 348
2 LACT: 31317 1231 3.9 981 3.1 KG

FUSTEAD EMORY BLITZ-ET PB

HOUSAM17013604 B&W *A2A2*CVF*BLF ET
EX-95-12YR-USA EXTRA*04 GM
BRAEDALED SECOND CUT PB
HOCANF6860889 B&W ETM B:09 Nov 1997
VG-86-2 YR-CAN 23*(6/109)

PIERSTEIN CICERO TIME OUT PB

HOCANF108643279 B&W ET B:11 Sep 2013
EX-95-5YR-CAN
MS:95 (FA:9 RAH:8 RAW:9) F&L:94 DS:96 RP:95
CAN-GEVB Aug*21 83%Rel GLPI 2689/80%
KG M 38/34% F 37/76% %F 0.33 PROS
MR 102 P 4/33% %P 0.04 785
CAN-GEVB Aug*21 80%Rel CONF 6/83%
MS 5 F&L 5 DS 3 RP 6
02-05 305 10167 468 4.6 345 3.4
BCA 245 304 261
03-06 305 12235 532 4.4 397 3.2
365 14371 626 4.4 475 3.3
BCA 258 306 265
3 LACT: 39950 1762 4.4 1310 3.3 KG
Avg BCA: M247(5) F293(18) P252(5)
NOM. ALL-AMERICAN 5-YR 2019
RES. ALL-QUEBEC 5-YR 2019
GRAND TROIS-RIVIERES 2017
GRAND TROIS-RIVIERES 2019
1ST 5-YR TROIS-RIVIERES 2019
2ND SR.3-YR ROYAL 2017
Progeny Data: 0EX 7VG 4GP 0G 0F
12 DAUS ME AVG: 12491 392 3.1 321 2.6
AVG BCA: M236 F201 P194

MR CHASSITY OBS CICERO-ET PB

HOUSAM141007999 B&W *A1A2*CVF*BYF*BLF ET
CAN-GEVB Aug*21 97%Rel GLPI 2282/94%
KG M 835 F-1 %F-0.28 P-4 %P-0.26
CAN-GEVB Aug*21 94%Rel CONF 2

DE-SU OBSERVER-ET PB

HOUSAM65917481 B&W *POF*A2A2*CVF*RDF*BYF*
EX-91-6YR-USA ST*14
REGANCREST S CHASSITY-ET PB
HOUSAF62496899 B&W *BYF*BLF ET
EX-92-4YR-USA GMD DOM 35*(0/177)

PINELAND GOLDWYN TIDBIT-ET PB

HOUSAF64693371 B&W ET B:09 Oct 2007
EX-91-6YR-CAN 8*(0/41)
03-07 305 13182 524 4.0 420 3.2
365 15581 641 4.1 507 3.3
BCA 283 305 282
05-08 305 11657 496 4.3 385 3.3
BCA 235 268 244
3 LACT: 61207 2673 4.4 2118 3.5 KG
Avg BCA: M250(62) F278(76) P256(65)
ALL-CANADIAN SR.3-YR 2011
RES. ALL-AMERICAN SR.3-YR 2011
HM. GRAND MONTMAGNY 2011
RES. INT.CHAMP ROYAL 2011
1ST SR.3-YR ROYAL 2011
2ND SR.3-YR WORLD DAIRY EXPO 2011
Progeny Data: 6EX 8VG 2GP 1G 0F
18 DAUS ME AVG: 11486 465 4.0 370 3.2
AVG BCA: M217 F238 P224

BRAEDALED GOLDWYN PB

HOCANM10705608 B&W *A1A2*CDC*CVF*BYF*BLF
GP-84-8YR-CAN GM*12 EXTRA*05
WILSON-DALE DURHAM TREND-ET PB
HOUSAF133892604 B&W *CVC ET B:21 Dec 2002
EX-92-4YR-USA
03-07 305 11335 475 4.2 376 3.3
365 12832 537 4.2 431 3.4
2 LACT: 25329 1058 4.2 874 3.5 KG
Progeny Data: 1EX 1VG 2GP 0 G 0 F
4 DAUS ME AVG: 11962 472 3.9 370 3.1
AVG BCA: M226 F242 P 224



PIERSTEIN CICERO TIME OUT EX-95

Res. All-Canadian & Res. Tout-Québec Sr. 3-Yr-Old 2017
 Grand Champion Trois-Rivières 2017 & 2019
 Mère | Dam

124

JACOBS KING DOC TYPICAL

HOCANF120262380 B&W ET B:10 Dec 2020
 CAN-PA Aug*21 45%Rel PA LPI 2983/43%
 KG M 1496/83% F 68/83% %F 0.21 PRO\$
 MR 101 P 32/80% %P 0.06 1595
 CAN-PA Aug*21 44%Rel CONF 9/96%
 MS 7 F&L 7 DS 8 RP 4

4th-13th Maternal Dam
 WILSONDALE RUDOLPH TRENDEE EX-92-5YR-USA
 WILSONDALE BLACKSTAR TRENDY EX-92-2E-USA
 WILSONDALE LINCOLN TORILYNN EX-91-2E-USA
 WILSONDALE ASTRO TORILYNN EX-90-5YR-USA
 WILSONDALE MANDINGO TORIANNE EX-90-3E-USA
 WILSONDALE VALIANT TORY-ET EX-94-3E-USA
 WILSONDALE IVAN TARA EX-94-4E-USA
 WILSONDALE TT TRIUNA EX-94-5E-USA
 WILSONDALE TRIUNA VG-87-5YR-USA
 TRINA REDSTONE MARVEL EX-91-3E-USA

WOODCREST KING DOC PB

HO840M3132417775 B&W *POF*A1A2*CDF*CVF*RD
 VG-88-1YR-USA
 CAN-GEBV Aug*21 98%Rel GLPI 3291/94%
 KG M 1496/83% F 68/83% %F 0.09 PRO\$
 MR 100 P 60/87% %P 0.08 2449
 CAN-GEBV Aug*21 97%Rel CONF 11/98%
 MS 9 F&L 8 DS 8 RP 2

Progeny Data: 971 Daus: 86.00% GP+
 0EX 231VG 611GP 122G 7F
 921 DAUS ME AVG: 13359 537 4.0 436 3.3
 AVG BCA: M252 F275 P264

MORNINGVIEW MCC KINGBOY-ET PB

HOUSAM72044077 B&W *POF*A2A2*CDF*CVF*RDF*
 EX-92-4YR-USA ST*17
 CAN-GEBV Aug*21 99%Rel GLPI 2933/98%
 KG M 1311 F 29 %F-0.17 P 39 %P-0.04
 CAN-GEBV Aug*21 99%Rel CONF 8

WCD-ZBW MACK DADDY-ET

HO840F3012506777 ET B:29 Oct 2013
 VG-88-3YR-USA
 03-01 305 15522 503 3.2 519 3.3
 2 LACT: 35748 1145 3.2 1221 3.4 KG

DE-SU BKM MCCUTCHEN 1174-ET PB

HOUSAM69990138 B&W *POF*A1A2*CDF*CVF*RDF*
 EX-93-4YR-USA ST*15
MORNINGVIEW SUPER MEGAN-ET PB
 HOUSAF68654508 B&W *BYF ET B:03 Sep 2010
 EX-91-4YR-USA

COYNE-FARMS SROCK MACK-ET PB

HOUSAM70801841 B&W *A1A2*CVF*BYF*BLF*DPF
MS HOVDEN DOLLY-RAE-ET
 HOUSAF70242990 *BYF*BLF ET B:01 Mar 2012

PIERSTEIN CICERO TIME OUT PB

HOCANF108643279 B&W ET B:11 Sep 2013
 EX-95-5YR-CAN
 MS:95 (FA:9 RAH:8 RAW:9) F&L:94 DS:96 RP:95
 CAN-GEBV Aug*21 83%Rel GLPI 2689/80%
 KG M 38/34% F 37/76% %F 0.33 PRO\$
 MR 102 P 4/33% P 0.04 785
 CAN-GEBV Aug*21 80%Rel CONF 6/83%
 MS 5 F&L 5 DS 3 RP 6

02-05	305	10167	468 4.6	345 3.4
	BCA	245	304	261
03-06	305	12235	532 4.4	397 3.2
	365	14371	626 4.4	475 3.3
	BCA	258	306	265
3	LACT:	39950	1762 4.4	1310 3.3

Avg BCA: M247(5) F293(18) P252(5)
 NOM. ALL-AMERICAN 5-YR 2019
 RES. ALL-QUEBEC 5-YR 2019
 GRAND TROIS-RIVIERES 2017
 GRAND TROIS-RIVIERES 2019
 1ST 5-YR TROIS-RIVIERES 2019
 2ND SR.3-YR ROYAL 2017
 Progeny Data: 0EX 7VG 4GP 0G 0F
 12 DAUS ME AVG: 12491 392 3.1 321 2.6
 AVG BCA: M236 F201 P194

MR CHASSITY OBS CICERO-ET PB

HOUSAM141007999 B&W *A1A2*CVF*BYF*BLF ET
 CAN-GEBV Aug*21 97%Rel GLPI 2282/94%
 KG M 835 F-1 %F-0.28 P-4 %P-0.26
 CAN-GEBV Aug*21 94%Rel CONF 2

PINELAND GOLDWYN TIDBIT-ET PB

HOUSAF64693371 B&W ET B:09 Oct 2007
 EX-91-6YR-CAN 8*(0/41)
 03-07 305 13182 524 4.0 420 3.2
 365 15581 641 4.1 507 3.3
 BCA 283 305 282
 05-08 305 11657 496 4.3 385 3.3
 BCA 235 268 244
 3 LACT: 61207 2673 4.4 2118 3.5 KG
 Avg BCA: M250(62) F278(76) P256(65)

ALL-CANADIAN SR.3-YR 2011
 RES. ALL-AMERICAN SR.3-YR 2011
 HM. GRAND MONTMAGNY 2011
 RES. INT.CHAMP ROYAL 2011
 1ST SR.3-YR ROYAL 2011
 2ND SR.3-YR WORLD DAIRY EXPO 2011
 Progeny Data: 6EX 8VG 2GP 1G 0F
 18 DAUS ME AVG: 11486 465 4.0 370 3.2
 AVG BCA: M217 F238 P224

DE-SU OBSERVER-ET PB

HOUSAM65917481 B&W *POF*A2A2*CVF*RDF*BYF*
 EX-91-6YR-USA ST*14
REGANCREST S CHASSITY-ET PB
 HOUSAF62496899 B&W *BYF*BLF ET
 EX-92-4YR-USA GMD DOM 35*(0/177)

BRAEDALE GOLDWYN PB

HOCANM10705608 B&W *A1A2*CDC*CVF*BYF*BLF
 GP-84-8YR-CAN GM*12 EXTRA*05
WILSON-DALE DURHAM TREND-ET PB
 HOUSAF133892604 B&W *CVC ET B:21 Dec 2002
 EX-92-4YR-USA
 03-07 305 11335 475 4.2 376 3.3
 365 12832 537 4.2 431 3.4
 2 LACT: 25329 1058 4.2 874 3.5 KG
 Progeny Data: 1EX 1VG 2GP 0 G 0 F
 4 DAUS ME AVG: 11962 472 3.9 370 3.1
 AVG BCA: M226 F242 P 224



PIERSTEIN CICERO TIME OUT EX-95

Res. All-Canadian & Res. Tout-Québec Sr. 3-Yr-Old 2017
 Grand Champion Trois-Rivières 2017 & 2019
 Mère | Dam

125

JACOBS UNIX TIMBERLAND

HOCANF111575986 B&W ET B:06 Jun 2019
 VG-87-2YR-CAN
 MS:87 (FA:8 RAH:5 RAW:7) F&L:85 DS:87 RP:88
 CAN-PA Aug*21 46%Rel PA LPI 2780/44%
 KG M 366/52% F 29/67% %F 0.14 PRO\$
 MR 99 P 11/46% %P-0.01 1068
 CAN-PA Aug*21 45%Rel CONF 8/93%
 MS 7 F&L 6 DS 2 RP 6

02-00	P62	9533	341 3.6	283 3.0	
	PBCA	253	242	232	
1	LACT:	1928	68 3.5	56 2.9	KG
Avg BCA: M253 F242 P232					

4th-13th Maternal Dam
 WILSONDALE RUDOLPH TRENDEE EX-92-5YR-USA
 WILSONDALE BLACKSTAR TRENDY EX-92-2E-USA
 WILSONDALE LINCOLN TORILYNN EX-91-2E-USA
 WILSONDALE ASTRO TORILYNN EX-90-5YR-USA
 WILSONDALE MANDINGO TORIANNE EX-90-3E-USA
 WILSONDALE VALIANT TORY-ET EX-94-3E-USA
 WILSONDALE IVAN TARA EX-94-4E-USA
 WILSONDALE TT TRIUNA EX-94-5E-USA
 WILSONDALE TRIUNA VG-87-5YR-USA
 TRINA REDSTONE MARVEL EX-91-3E-USA

Vêlé | Fresh Jul. 2, 2021
 Saillie | Bred Sept. 19, 2021 x Fuel
 Last test: 35.7 kg 3.95% 3.08% CCS 22

CROTEAU LESPERRON UNIX PB

HOCANM107567492 B&W *POF*A1A1*CDF*CVF*RDF
 EX-96-7YR-CAN ST'17
 F&L:94 DS:97 RP:96
 CAN-GEBV Aug*21 99%Rel GLPI 2897/98%
 KG M 694/51% F 20/29% %F-0.05 PRO\$
 MR 96 P 18/26% %P-0.05 1285
 CAN-GEBV Aug*21 99%Rel CONF 10/97%
 MS 10 F&L 7 DS 1 RP 5
 Progeny Data: 7300 Daus: 86.00% GP+
 45EX 1819VG 4418GP 993G 25F
 7695 DAUS ME AVG: 12776 504 3.9 406 3.2
 AVG BCA: M241 F258 P245

AMIGHETTI NUMERO UNO ET PB

HOITAM17990915143 B&W *POF*A1A2*CVF*RDF*B
 EX-90-3YR-HUN ST'15
 CAN-GEBV Aug*21 99%Rel GLPI 2919/99%
 KG M-643 F 43 %F 0.61 P-4 %P 0.15
 CAN-GEBV Aug*21 99%Rel CONF 4
REGAN-ALH DOMAIN DAYA-ET PB
 HOUSAF66625459 B&W ET B:01 Sep 2010
 EX-93-3E-CAN 15*(07/5)
 10-02 305 21066 887 4.2 709 3.4
 307 21189 893 4.2 713 3.4
 BCA 397 457 430
 5 LACT: 107592 4560 4.2 3858 3.6 KG

LONG-LANGS OMAN OMAN-ET PB

HOUSAM135746776 B&W *CVF*BYF*BLF*DPF ET
 VG-85-4YR-USA EXTRA'12 GM'10
AMIGHETTI SHOTTE AVE PB
 HOITAF17990346074 B&W ET B:01 Mar 2006
 VG-89-ITA
RONELEE TOYSTORY DOMAIN-ET PB
 HOUSAM137974489 B&W *A2A2*CVF*BYF*BLF*DPF
 EX-90-3YR-USA
REGAN-ALH G DESTINI-ET PB
 HOUSAF62497024 B&W ET B:25 Mar 2006
 VG-88-5YR-USA GMD DOM 7*(0/35)

PIERSTEIN CICERO TIME OUT PB

HOCANF108643279 B&W ET B:11 Sep 2013
 EX-95-5YR-CAN
 MS:95 (FA:9 RAH:8 RAW:9) F&L:94 DS:96 RP:95
 CAN-GEBV Aug*21 83%Rel GLPI 2689/80%
 KG M 38/34% F 37/76% %F 0.33 PRO\$
 MR 102 P 4/33% %P 0.04 785
 CAN-GEBV Aug*21 80%Rel CONF 6/83%
 MS 5 F&L 5 DS 3 RP 6

02-05	305	10167	468 4.6	345 3.4	
	BCA	245	304	261	
03-06	305	12235	532 4.4	397 3.2	
	BCA	14371	626 4.4	475 3.3	
	BCA	258	306	265	
3	LACT:	39950	1762 4.4	1310 3.3	KG

Avg BCA: M247(5) F293(18) P252(5)
 NOM. ALL-AMERICAN 5-YR 2019
 RES. ALL-QUEBEC 5-YR 2019
 GRAND TROIS-RIVIERES 2017
 GRAND TROIS-RIVIERES 2019
 1ST 5-YR TROIS-RIVIERES 2019
 2ND SR.3-YR ROYAL 2017
 Progeny Data: 0EX 7VG 4GP 0G 0F
 12 DAUS ME AVG: 12491 392 3.1 321 2.6
 AVG BCA: M236 F201 P194

MR CHASSITY OBS CICERO-ET PB

HOUSAM141007999 B&W *A1A2*CVF*BYF*BLF ET
 CAN-GEBV Aug*21 97%Rel GLPI 2282/94%
 KG M 835 F-1 %F-0.28 P-4 %P-0.26
 CAN-GEBV Aug*21 94%Rel CONF 2

DE-SU OBSERVER-ET PB

HOUSAM65917481 B&W *POF*A2A2*CVF*RDF*BYF*
 EX-91-6YR-USA ST'14
REGANCREST S CHASSITY-ET PB
 HOUSAF62496899 B&W *BYF*BLF ET
 EX-92-4YR-USA GMD DOM 35*(0/177)

PINELAND GOLDWYN TIDBIT-ET PB

HOUSAF64693371 B&W ET B:09 Oct 2007
 EX-91-6YR-CAN 8*(0/41)

03-07	305	13182	524 4.0	420 3.2	
	BCA	15581	641 4.1	507 3.3	
	BCA	283	305	282	
05-08	305	11657	496 4.3	385 3.3	
	BCA	235	268	244	
3	LACT:	61207	2673 4.4	2118 3.5	KG

Avg BCA: M250(62) F278(76) P256(65)
 ALL-CANADIAN SR.3-YR 2011
 RES. ALL-AMERICAN SR.3-YR 2011
 HM. GRAND MONTMAGNY 2011
 RES. INT.CHAMP ROYAL 2011
 1ST SR.3-YR ROYAL 2011
 2ND SR.3-YR WORLD DAIRY EXPO 2011
 Progeny Data: 6EX 8VG 2GP 1G 0F
 18 DAUS ME AVG: 11486 465 4.0 370 3.2
 AVG BCA: M217 F238 P224

BRAEDALE GOLDWYN PB

HOUSAM10705608 B&W *A1A2*CDC*CVF*BYF*BLF
 GP-84-8YR-CAN GM'12 EXTRA'05
WILSON-DALE DURHAM TREND-ET PB
 HOUSAF133892604 B&W *CVC ET B:21 Dec 2002
 EX-92-4YR-USA

03-07	305	11335	475 4.2	376 3.3	
	BCA	12832	537 4.2	431 3.4	
2	LACT:	25329	1058 4.2	874 3.5	KG

Progeny Data: 1EX 1VG 2GP 0 G 0F
 4 DAUS ME AVG: 11962 472 3.9 370 3.1
 AVG BCA: M226 F242 P 224



PIERSTEIN CICERO TIME OUT EX-95

Res. All-Canadian & Res. Tout-Québec Sr. 3-Yr-Old 2017
Grand Champion Trois-Rivières 2017 & 2019
2e mère | 2nd Dam

126

JACOBS CRUSHTIME TINA

HOCANF120600861 B&W ET B:03 Apr 2021
*A1A1*CDF*CVF*BYF*BLF*DPF*CNF
CAN-GPA Aug*21 79%Rel GPA LPI 2549/76%
KG M 679/68% F 0/29% %F-0.24 PRO\$
MR 96 P 9/42% %P-0.12 284
CAN-GPA Aug*21 76%Rel CONF 10/98%
MS 10 F&L 5 DS 5 RP 6

127

JACOBS CRUSHTIME TIMELESS

HOCANF120600854 B&W ET B:31 Mar 2021
CAN-PA Aug*21 32%Rel PA LPI 2784/31%
KG M 390/53% F 8/39% %F-0.06 PRO\$
MR 100 P 15/53% %P 0.01 886
CAN-GPA Aug*21 31%Rel CONF 11/99%
MS 10 F&L 8 DS 4 RP 5

COL DG CRUSHTIME-ET PB

HODEUM539782028 B&W *A1A2*CDF*CVF*BYF*BLF
CAN-GPA Aug*21 82%Rel GPA LPI 2743/79%
KG M 414/37% F-13/5% %F-0.26 PRO\$
MR 102 P 19/27% %P 0.03 629
CAN-GPA Aug*21 79%Rel CONF 13/99%
MS 12 F&L 9 DS 7 RP 4
Progeny Data: 114 Daus: 97.00% GP+
0EX 34VG 77GP 3G 0F

MAV004 CRUSH PB

HOCANM12042760 B&W *A1A2*CDF*CVF*BYF*BLF*
CAN-GEBV Aug*21 95%Rel GMLPI 2768/91%
KG M-294 F-35 %F-0.21 P 6 %P 0.13
GMACE Aug*21 93%Rel CONF 10

OH-RIVER-SYC MOGAL BRYLAN

HOUSAF74327163 B&W *RDF*BLF*DPF ET
VG-87-4YR-USA

4th-13th Maternal Dam
WILSON-DALE DURHAM TREND-ET EX-92-4YR-USA
WILSONDALE RUDOLPH TREND-ET EX-92-5YR-USA
WILSONDALE BLACKSTAR TRENDY EX-92-2E-USA
WILSONDALE LINCOLN TORILYNN EX-91-2E-USA
WILSONDALE MANDINGO TORIANNE EX-90-3E-USA
WILSONDALE VALIANT TORY-ET EX-94-3E-USA
WILSONDALE IVAN TARA EX-94-4E-USA
WILSONDALE TT TRIUNA EX-94-5E-USA
WILSONDALE TRIUNA VG-87-5YR-USA
TRINA REDSTONE MARVEL EX-91-3E-USA

JACOBS UNIX TIMBERLAND PB

HOCANF111575986 B&W ET B:06 Jun 2019
VG-87-2YR-CAN
MS:87 (FA:8 RAH:5 RAW:7) F&L:85 DS:87 RP:88
CAN-PA Aug*21 46%Rel PA LPI 2780/44%
KG M 366/52% F 29/67% %F 0.14 PRO\$
MR 99 P 11/46% %P-0.01 1068
CAN-PA Aug*21 45%Rel CONF 8/93%
MS 7 F&L 6 DS 2 RP 6
02-00 P62 9533 341 3.6 283 3.0
PBCA 253 242 232
1 LACT: 1928 68 3.5 56 2.9 KG
Avg BCA: M253 F242 P232

CROTEAU LESPERRON UNIX PB

HOCANM107567492 B&W *POF*A1A1*CDF*CVF*RDF
EX-96-7YR-CAN ST*17
CAN-GEBV Aug*21 99%Rel GLPI 2897/98%
KG M 694 F 20 %F-0.05 P 18 %P-0.05
CAN-GEBV Aug*21 99%Rel CONF 10

PIERSTEIN CICERO TIME OUT PB

HOCANF108643279 B&W ET B:11 Sep 2013
EX-95-5YR-CAN
02-05 305 10167 468 4.6 345 3.4
BCA 245 304 261
03-06 305 12235 532 4.4 397 3.2
365 14371 626 4.4 475 3.3
BCA 258 306 265
3 LACT: 39950 1762 4.4 1310 3.3 KG
Avg BCA: M247(5) F293(18) P252(5)
NOM. ALL-AMERICAN 5-YR 2019
RES. ALL-QUEBEC 5-YR 2019
GRAND TROIS-RIVIERES 2017
GRAND TROIS-RIVIERES 2019
1ST 5-YR TROIS-RIVIERES 2019
2ND SR.3-YR ROYAL 2017
Progeny Data: 0EX 7VG 4GP 0G 0F
12 DAUS ME AVG: 12491 392 3.1 321 2.6
AVG BCA: M236 F201 P194

AMIGHETTI NUMERO UNO ET PB

HOITAM17990915143 B&W *POF*A1A2*CVF*RDF*B
EX-90-3YR-HUN ST*15

REGAN-ALH DOMAIN DAYA-ET PB

HOUSAF66625459 B&W ET B:01 Sep 2010
EX-93-3 E-CAN 15*(0/75)

MR CHASSITY OBS CICERO-ET PB

HOUSAM141007999 B&W *A1A2*CVF*BYF*BLF ET

PINELAND GOLDWYN TIDBIT-ET PB

HOUSAF64693371 B&W ET B:09 Oct 2007
EX-91-6 YR-CAN 8*(0/41)
03-07 305 13182 524 4.0 420 3.2
365 15581 641 4.1 507 3.3
BCA 283 305 282
3 LACT: 61207 2673 4.4 2118 3.5 KG
Avg BCA: M250(62) F278(76) P256(65)
ALL-CANADIAN SR.3-YR 2011
RES. ALL-AMERICAN SR.3-YR 2011
HM. GRAND MONTMAGNY 2011
RES. INT.CHAMP ROYAL 2011
1ST SR.3-YR ROYAL 2011
2ND SR.3-YR WORLD DAIRY EXPO 2011
Progeny Data: 6EX 8VG 2GP 1 G 0F
18 DAUS ME AVG: 11486 465 4.0 370 3.2
AVG BCA: M217 F238 P 224



PIERSTEIN CICERO TIME OUT EX-95

Res. All-Canadian & Res. Tout-Québec Sr. 3-Yr-Old 2017
 Grand Champion Trois-Rivières 2017 & 2019
 2e mère | 2nd Dam

128

JACOBS KING DOC TIPPY

HOCANF120600827 B&W B:20 Feb 2021
 CAN-PA Aug*21 39%Rel PA LPI 2964/37%
 KG M 1027/83% F 46/84% %F 0.06 PRO\$
 MR 100 P 40/88% %P 0.04 1574
 CAN-PA Aug*21 37%Rel CONF 9/96%
 MS 6 F&L 8 DS 8 RP 4

4th-13th Maternal Dam
 WILSON-DALE DURHAM TREND-ET EX-92-4YR-USA
 WILSONDALE RUDOLPH TREND-ET EX-92-5YR-USA
 WILSONDALE BLACKSTAR TRENDY EX-92-2E-USA
 WILSONDALE LINCOLN TORILYNN EX-91-2E-USA
 WILSONDALE MANDINGO TORIANNE EX-90-3E-USA
 WILSONDALE VALIANT TORY-ET EX-94-3E-USA
 WILSONDALE IVAN TARA EX-94-4E-USA
 WILSONDALE TT TRIUNA EX-94-5E-USA
 WILSONDALE TRIUNA VG-87-5YR-USA
 TRINA REDSTONE MARVEL EX-91-3E-USA

WOODCREST KING DOC PB

HO840M3132417775 B&W *POF*A1A2*CDF*CVF*RDF
 VG-88-1YR-USA
 CAN-GEBV Aug*21 98%Rel GLPI 3291/94%
 KG M 1496/83% F 68/83% %F 0.09 PRO\$
 MR 100 P 60/87% %P 0.08 2449
 CAN-GEBV Aug*21 97%Rel CONF 11/98%
 MS 9 F&L 8 DS 8 RP 2
 Progeny Data: 971 Daus: 86.00% GP+
 0EX 231VG 611GP 122G 7F
 921 DAUS ME AVG: 13359 537 4.0 436 3.3
 AVG BCA: M252 F275 P264

MORNINGVIEW MCC KINGBOY-ET PB

HOUSAM72044077 B&W *POF*A2A2*CDF*CVF*RDF*
 EX-92-4YR-USA ST*17
 CAN-GEBV Aug*21 99%Rel GLPI 2933/98%
 KG M 1311 F 29 %F-0.17 P 39 %P-0.04
 CAN-GEBV Aug*21 99%Rel CONF 8

DE-SU BKM MCCUTCHEN 1174-ET PB

HOUSAM69990138 B&W *POF*A1A2*CDF*CVF*RDF*
 EX-93-4YR-USA ST*15
MORNINGVIEW SUPER MEGAN-ET PB
 HOUSAF68654508 B&W *BYF ET B:03 Sep 2010
 EX-91-4YR-USA

WCD-ZBW MACK DADDY-ET

HO840F3012506777 ET B:29 Oct 2013
 VG-88-3YR-USA
 03-01 305 15522 503 3.2 519 3.3
 2 LACT: 35748 1145 3.2 1221 3.4 KG

COYNE-FARMS SROCK MACK-ET PB

HOUSAM70801841 B&W *A1A2*CVF*BYF*BLF*DPF
MS HOVDEN DOLLY-RAE-ET
 HOUSAF70242990 *BYF*BLF ET B:01 Mar 2012

JACOBS WINDBROOK TINDER PB

HOCANF110828646 B&W ET B:04 Mar 2018
 VG-86-3YR-CAN
 MS:84 (FA:4 RAH:8 RAW:5) F&L:87 DS:87 RP:86
 CAN-EBV Aug*21 58%Rel LPI 2639/53%
 KG M 558/62% F 24/60% %F 0.03 PRO\$
 MR 99 P 19/60% %P 0.01 710
 CAN-EBV Aug*21 53%Rel CONF 7/89%
 MS 3 F&L 9 DS 6 RP 6
 01-11 280 9385 350 3.7 319 3.4
 BCA 245 248 261
 02-11 P192 13519 0 0.0 0 0.0
 PBCA 300 0 0
 2 LACT: 18996 350 1.8 319 1.7 KG
 Avg BCA: M273 F124 P131

GILLETTE WINDBROOK PB

HOCANM7816429 B&W *A2A2*CDC*CVF*BYF*BLF*D
 EX-97-6YR-CAN EXTRA*10
 CAN-GEBV Aug*21 99%Rel GLPI 2466/99%
 KG M 20 F 24 %F 0.21 P 9 %P 0.08
 CAN-GEBV Aug*21 99%Rel CONF 6

GILLETTE BRILEA F B I PB

HOCANM8209524 B&W *A2A2*CVF*BYF*BLF ET
 EX-94-8YR-CAN EXTRA*05
GILLETTE BLITZ 2ND WIND PB
 HOCANF7352248 B&W ET B:03 Jul 2002
 VG-88-3 YR-CAN 74*(5/365)

PIERSTEIN CICERO TIME OUT PB

HOCANF108643279 B&W ET B:11 Sep 2013
 EX-95-5YR-CAN
 02-05 305 10167 468 4.6 345 3.4
 BCA 245 304 261
 03-06 305 12235 532 4.4 397 3.2
 365 14371 626 4.4 475 3.3
 BCA 258 306 265
 3 LACT: 39950 1762 4.4 1310 3.3 KG
 Avg BCA: M247(5) F293(18) P252(5)
 NOM. ALL-AMERICAN 5-YR 2019
 RES. ALL-QUEBEC 5-YR 2019
 GRAND TROIS-RIVIERES 2017
 GRAND TROIS-RIVIERES 2019
 1ST 5-YR TROIS-RIVIERES 2019
 2ND SR-3-YR ROYAL 2017
 Progeny Data: 0EX 7VG 4GP 0G 0F
 12 DAUS ME AVG: 12491 392 3.1 321 2.6
 AVG BCA: M236 F201 P194

MR CHASSITY OBS CICERO-ET PB

HOUSAM141007999 B&W *A1A2*CVF*BYF*BLF ET
PINELAND GOLDWYN TIDBIT-ET PB
 HOUSAF64693371 B&W ET B:09 Oct 2007
 EX-91-6 YR-CAN 8*(0/41)
 03-07 305 13182 524 4.0 420 3.2
 365 15581 641 4.1 507 3.3
 BCA 283 305 282
 3 LACT: 61207 2673 4.4 2118 3.5 KG
 Avg BCA: M250(62) F278(76) P256(65)
 ALL-CANADIAN SR-3-YR 2011
 RES. ALL-AMERICAN SR-3-YR 2011
 HM. GRAND MONTMAGNY 2011
 RES. INT.CHAMP ROYAL 2011
 1ST SR-3-YR ROYAL 2011
 2ND SR-3-YR WORLD DAIRY EXPO 2011
 Progeny Data: 6EX 8VG 2GP 1 G 0 F
 18 DAUS ME AVG: 11486 465 4.0 370 3.2
 AVG BCA: M217 F238 P 224



JACOBS DEMPSEY LADY VG-88 2YR

4th Milking Yrlg Supreme Dairy 2018
9th Milking Yrlg WDE & *Royal* 2018
Mère | Dam

**CRASDALE DUNDEE
LIZA VG-89 6***

All-Canadian 2008
2nd 4-Yr-Old EIHQ 2011
2e mère | 2nd Dam

129

JACOBS UNIX LADYBUG

HOCANF120262322 B&W ET B:10 Sep 2020
CAN-PA Aug*21 45%Rel PA LPI 2608/44%
KG M-99/27% F-3/26% %F 0.01 PRO\$
MR 98 P-1/25% %P 0.01 431
CAN-PA Aug*21 45%Rel CONF 9/96%
MS 7 F&L 6 DS 5 RP 6

4th-7th Maternal Dam
LYLEHAVEN-I STARBUCK LYDIA VG-88-3 YR-CAN 9*
RAVENSWELL LYDIA EX-92-3 YR-USA 19*
SPRING FARM MISS LYNN ET VG-85-3YR-CAN
SPRING FARM MISS CONNIE VG-88-3 YR-CAN 2*

CROTEAU LESPERRON UNIX PB

HOCANM107567492 B&W *POF*A1A1*CDF*CVF*RDF
EX-96-7YR-CAN ST*17
F&L:94 DS:97 RP:96
CAN-GEBV Aug*21 99%Rel GLPI 2897/98%
KG M 694/51% F 20/29% %F-0.05 PRO\$
MR 96 P 18/26% %P-0.05 1285
CAN-GEBV Aug*21 99%Rel CONF 10/97%
MS 10 F&L 7 DS 1 RP 5
Progeny Data: 7361 Daus: 86.00% GP+
45EX 1855VG 4437GP 999G 25F
7695 DAUS ME AVG: 12776 504 3.9 406 3.2
AVG BCA: M241 F258 P245

AMIGHETTI NUMERO UNO ET PB

HOITAM17990915143 B&W *POF*A1A2*CVF*RDF*B
EX-90-3YR-HUN ST*15
CAN-GEBV Aug*21 99%Rel GLPI 2919/99%
KG M-643 F 43 %F 0.61 P-4 %P 0.15
CAN-GEBV Aug*21 99%Rel CONF 4
REGAN-ALH DOMAIN DAYA-ET PB
HOUSAF66625459 B&W ET B:01 Sep 2010
EX-93-3E-CAN 15*(0/75)
10-02 305 21066 887 4.2 709 3.4
307 21189 893 4.2 713 3.4
BCA 397 457 430
5 LACT: 107592 4560 4.2 3858 3.6 KG

LONG-LANGS OMAN OMAN-ET PB

HOUSAM135746776 B&W *CVF*BYF*BLF*DPF ET
VG-85-4YR-USA EXTRA*12 GM*10
AMIGHETTI SHOTTLE AVE PB
HOITAF17990346074 B&W ET B:01 Mar 2006
VG-89-ITA
RONELEE TOYSTORY DOMAIN-ET PB
HOUSAM137974489 B&W *A2A2*CVF*BYF*BLF*DPF
EX-90-3YR-USA
REGAN-ALH G DESTINI-ET PB
HOUSAF62497024 B&W ET B:25 Mar 2006
VG-88-5YR-USA GMD DOM 7*(0/35)

JACOBS DEMPSEY LADY PB

HOCANF109942198 B&W ET B:14 Sep 2016
VG-88-2YR-CAN
MS:88 (FA:8 RAH:9 RAW:8) F&L:85 DS:89 RP:89
CAN-GEBV Aug*21 82%Rel GLPI 2311/80%
KG M-892/4% F-27/7% %F 0.07 PRO\$
MR 101 P-21/5% %P 0.08 -477
CAN-GEBV Aug*21 80%Rel CONF 7/89%
MS 4 F&L 5 DS 8 RP 6
01-10 277 7144 331 4.6 241 3.4
BCA 196 244 204
02-10 305 11972 521 4.4 400 3.3
364 13759 601 4.4 470 3.4
BCA 282 328 292
04-04 P205 12989 0 0.0 0 0.0
PBCA 255 0 0
3 LACT: 30578 932 3.0 711 2.3 KG
Avg BCA: M244 F191 P165
HM. JR.CHAMP PORTNEUF 2017
1ST SR.CALF PORTNEUF 2017
Progeny Data: 0EX 0VG 1GP 0G 0F
1 DAUS ME AVG: 5611 219 3.9 190 3.4
AVG BCA: M106 F112 P115

LIRR DREW DEMPSEY PB

HOUSAM61083609 B&W *POF*A1A1*CDC*CVF*RDF*
EX-93-11YR-USA EXTRA*11
CAN-GEBV Aug*21 99%Rel GLPI 2724/99%
KG M-580 F 4 %F 0.23 P 6 %P 0.21
CAN-GEBV Aug*21 99%Rel CONF 10
CRASDALE DUNDEE LIZA PB
HOCANF104579365 B&W ET B:26 Jun 2007
VG-89-4YR-CAN 6*(0/31)
03-10 305 14248 457 3.2 463 3.2
BCA 300 261 307
05-11 305 16603 564 3.4 505 3.0
331 17599 608 3.5 542 3.1
BCA 330 303 318
3 LACT: 45214 1579 3.5 1486 3.3 KG
Avg BCA: M287(48) F263(11) P290(47)
1 Superior Lactations
NOM. ALL-QUEBEC 4-YR 2011
ALL-QUEBEC JR.2-YR 2009
3RD 4-YR MONTMAGNY 2011
3RD JR.3-YR QUEBEC SPRING 2010
2ND SUM.1-YR WORLD DAIRY EXPO 2008
HM. JR.CHAMP MONTMAGNY 2008
Progeny Data: 2EX 19VG 6GP 3G 0F
27 DAUS ME AVG: 12439 455 3.7 384 3.1
AVG BCA: M235 F233 P232

BRAEDALE GOLDWYN PB

HOCANM10705608 B&W *A1A2*CDC*CVF*BYF*BLF
GP-84-8YR-CAN GM*12 EXTRA*05
KERNDT SNEEZY DERRY DREW PB
HOUSAF207658039 B&W B:07 Mar 2002
VG-88-5YR-USA
REGANCREST DUNDEE-ET PB
HOUSAM127640114 B&W *CVF*BYF*BLF ET
EX-95-6YR-USA ST*04
CRASDALE LYSTER LOTTERY PB
HOCANF8803889 B&W ET B:04 Jun 2003
EX-94-2 E-CAN 4*(0/20)
03-07 305 11978 476 4.0 357 3.0
308 12084 482 4.0 361 3.0
BCA 249 269 235
4 LACT: 50732 2082 4.1 1610 3.2 KG
Avg BCA: M229(36) F249(44) P227(32)
HM. ALL-ATLANTIC 4-YR 2007
RES. ALL-ATLANTIC JR.2-YR 2005
2ND MATURE COW ATLANTIC CHAMP. 2011
2ND MATURE COW ATLANTIC SUMMER 2011
3RD MATURE COW EGDMONT BAY EX. 2011
2ND 4-YR ATLANTIC SUMMER 2007
Progeny Data: 1EX 7VG 2GP 0 G 0F
10 DAUS ME AVG: 13180 472 3.6 412 3.1
AVG BCA: M249 F242 P 249

**PETITCLERC DOORMAN
SAPPHIRE
VG-88 (MS:89)**

Mère | Dam



PETITCLERC DOORMAN SAPPHIRE VG-88 (MS:89)

1st 4-Yr-Old & Grand Champion North East Show 2021

Mère | Dam

130

JACOBS UNIX SEPHORA

HOCANF120600813 B&W ET B:01 Feb 2021
CAN-PA Aug*21 46%Rel PA LPI 2797/45%
EX-96-7YR-CAN ST*17
F&L:94 DS:97 RP:96
CAN-GEBV Aug*21 99%Rel GLPI 2897/98%
KG M 694/51% F 20/29% %F-0.05 PRO\$
MR 96 P 18/26% %P-0.05 1285
CAN-GEBV Aug*21 99%Rel CONF 10/97%
MS 10 F&L 7 DS 1 RP 5
Progeny Data: 7300 Daus: 86.00% GP+
45EX 1819VG 4418GP 993G 25F
7695 DAUS ME AVG: 12776 504 3.9 406 3.2
AVG BCA: M241 F258 P245

4th Maternal Dam

BRABANTDALE TRIUMPHANT SPOOKY EX2E-CAN 54*

CROTEAU LESPERRON UNIX PB

HOCANM107567492 B&W *POF*A1A1*CDF*CVF*RDF
EX-96-7YR-CAN ST*17
F&L:94 DS:97 RP:96
CAN-GEBV Aug*21 99%Rel GLPI 2897/98%
KG M 694/51% F 20/29% %F-0.05 PRO\$
MR 96 P 18/26% %P-0.05 1285
CAN-GEBV Aug*21 99%Rel CONF 10/97%
MS 10 F&L 7 DS 1 RP 5
Progeny Data: 7300 Daus: 86.00% GP+
45EX 1819VG 4418GP 993G 25F
7695 DAUS ME AVG: 12776 504 3.9 406 3.2
AVG BCA: M241 F258 P245

AMIGHETTI NUMERO UNO ET PB

HOITAM17990915143 B&W *POF*A1A2*CVF*RDF*B
EX-90-3YR-HUN ST*15
CAN-GEBV Aug*21 99%Rel GLPI 2919/99%
KG M-643 F 43 %F 0.61 P-4 %P 0.15
CAN-GEBV Aug*21 99%Rel CONF 4
REGAN-ALH DOMAIN DAYA-ET PB
HOUSAF66625459 B&W ET B:01 Sep 2010
EX-93-3E-CAN 15*(0/75)
10-02 305 21066 887 4.2 709 3.4
307 21189 893 4.2 713 3.4
BCA 397 457 430
5 LACT: 107592 4560 4.2 3858 3.6 KG

LONG-LANGS OMAN OMAN-ET PB

HOUSAM135746776 B&W *CVF*BYF*BLF*DPF ET
VG-85-4YR-USA EXTRA*12 GM*10
AMIGHETTI SHOTTLE AVE PB
HOITAF17990346074 B&W ET B:01 Mar 2006
VG-89-ITA
RONELEE TOYSTORY DOMAIN-ET PB
HOUSAM137974489 B&W *A2A2*CVF*BYF*BLF*DPF
EX-90-3YR-USA
REGAN-ALH G DESTINI-ET PB
HOUSAF62497024 B&W ET B:25 Mar 2006
VG-88-5YR-USA GMD DOM 7*(0/35)

PETITCLERC DOORMAN SAPPHIRE PB

HOCANF110495362 B&W ET B:11 Mar 2017
VG-88-2YR-USA VG-88-3YR-CAN
MS:89 (FA:8 RAH:8 RAW:7) F&L:88 DS:86 RP:87
CAN-GEBV Aug*21 84%Rel GPA LPI 2595/81%
KG M-852/5% F-15/14% %F 0.16 PRO\$
MR 104 P-9/15% %P 0.17 335
CAN-GPA Aug*21 81%Rel CONF 9/96%
MS 5 F&L 6 DS 11 RP 4
02-10 173 7103 298 4.2 247 3.5
1 LACT: 7103 298 4.2 247 3.5 KG
HM. ALL-AMERICAN JR.2-YR 2019
RES. ALL-AMERICAN JR.1-YR 2018

VAL-BISSON DOORMAN PB

HOCANM107281711 B&W *POF*A2A2*CDF*CVF*RDF
EX-90-5YR-CAN ST*16
CAN-GEBV Aug*21 99%Rel GLPI 2902/99%
KG M-256 F 25 %F 0.31 P 24 %P 0.27
CAN-GEBV Aug*21 99%Rel CONF 9
PETITCLERC GOLDWYN SPADY PB
HOCANF106756991 B&W ET B:27 Sep 2010
VG-85-4YR-CAN 2*(0/10)
02-04 305 7477 320 4.3 268 3.6
BCA 180 209 205
05-01 305 13228 741 5.6 482 3.6
355 15227 842 5.5 552 3.6
BCA 246 371 285
2 LACT: 23639 1206 5.1 860 3.6 KG
Avg BCA: M213(-25) F290(33) P245(1)
1 Superior Lactations
ALL-CANADIAN 4-H SR.CALF 2011
ALL-QUEBEC SR.CALF 2011
HM. JR.CHAMP THREE RIVERS 2011
2ND SR.1-YR MONTMAGNY 2012
JR.CHAMP PORTNEUF 2011
1ST SR.CALF MONTMAGNY 2011
Progeny Data: 2EX 8VG 5GP 0G 0F
16 DAUS ME AVG: 11909 519 4.4 418 3.5
AVG BCA: M225 F266 P253

DE-SU 521 BOOKEM-ET PB

HOUSAM66636657 B&W *POF*A2A2*CVF*RDF*BYF*
EX-90-8YR-USA
VAL-BISSON SHOTTLE IMELDA PB
HOCANF106173432 B&W *CVF*BYF*BLF*DPF ET
EX-91-6YR-CAN EX-94-7 YR-USA 10*(7/43)
BRAEDALE GOLDWYN PB
HOCANM10705608 B&W *A1A2*CDC*CVF*BYF*BLF
GP-84-8YR-CAN GM*12 EXTRA*05
BRABANTDALE JASPER SPADES PB
HOCANF9449290 B&W ET B:10 Dec 2005
VG-88-4 YR-CAN 20*(5/96)
03-05 305 13629 568 4.2 434 3.2
359 15584 675 4.3 509 3.3
BCA 299 336 295
3 LACT: 38464 1551 4.0 1258 3.3 KG
Avg BCA: M250(21) F267(17) P253(17)
HM. ALL-QUEBEC INT.1-YR 2007
HM. GRAND THREE RIVERS 2008
HM. GRAND PORTNEUF 2008
1ST SR.2-YR THREE RIVERS 2008
1ST SR.3-YR PORTNEUF 2009
Progeny Data: 8EX 15VG 4 GP 1G 0F
28 DAUS ME AVG: 12597 535 4.2 412 3.3
AVG BCA: M238 F274 P 249



**BLONDIN GOLDWYN
GOLDEN EX-93 4E 4***

JACOBS SID GLORY EX 2E 1*

H.M. All-Canadian Jr. 2-Yr-Old 2014.
2nd Jr. 2-Yr-Old *Royal* 2014
2e mère | 2nd Dam

2nd Jr. 2-Yr-Old Portneuf 2011
3e mère | 3rd Dam

131

JACOBS BACKFLIP GLITTER

HOCANF120262321 B&W B:09 Sep 2020
CAN-PA Aug*21 37%Rel PA LPI 2581/34%
KG M 310/49% F 0/29% %F-0.10 PRO\$
MR 102 P 4/33% %P-0.06 510
CAN-PA Aug*21 34%Rel CONF 8/93%
MS 6 F&L 5 DS 5 RP 5

4th-8th Maternal Dam
CHERRY CREST LYSTER GOLDEN EX-95-3E-USA
GLENRAPHA KAITLAND VG-86-4 YR-CAN 4*
GLENRAPHA KACEY VG-85-5YR-CAN
GLENRAPHA CARA VG-85-5YR-CAN
GLENRAPHA CATHERINE VG-4YR-CAN

JACOBS BACKFLIP PB

HOCANM109942263 B&W *A1A2 ET
GMACE Aug*21 85%Rel GPA LPI 2594/83%
KG M 525/42% F 3/13% %F-0.15 PRO\$
MR 100 P-1/9% %P-0.15 458
CAN-GPA Aug*21 83%Rel CONF 8/93%
MS 6 F&L 5 DS 5 RP 9
Progeny Data: 16 Daus: 93.00% GP+
0EX 4VG 11GP 1G OF

STANTONS HIGH OCTANE PB

HOCANM11696704 B&W *A1A2*CVF*BYF*BLF*DPF*
EX-93-3YR-CAN ST*17
CAN-GEV Aug*21 99%Rel GLPI 2753/99%
KG M 1575 F 24 %F-0.30 P 32 %P-0.16
CAN-GEV Aug*21 99%Rel CONF 6
JACOBS GOLDWYN BRITANY PB
HOCANF104579319 B&W ET B:05 Mar 2007
EX-96-2E-CAN 24*(0/120)
06-01 305 17310 688 4.0 529 3.1
352 18800 760 4.0 589 3.1
BCA 333 360 327
4 LACT: 61062 2502 4.1 2033 3.3 KG

DE-SU BKM MCCUTCHEN 1174-ET PB

HOUSAM69990138 B&W *POF*A1A2*CDF*CVF*RDF*
EX-93-4YR-USA ST*15
MS CHASSITY OBS CLAIRE-ET PB
HOUSAF141008075 B&W ET B:18 Dec 2010
VG-87-2 YR-CAN 24*(0/121)
BRAEDALE GOLDWYN PB
HOCANM10705608 B&W *A1A2*CDC*CVF*BYF*BLF
GP-84-8YR-CAN GM*12 EXTRA*05
JACOBS JASPER BEST PB
HOCANF103014523 B&W *BRC ET B:17 Apr 2005
VG-88-4 YR-CAN 22*(0/110)

JACOBS DEMPSEY GLIA PB

HOCANF109942193 B&W ET B:06 Sep 2016
VG-85-3YR-CAN
MS:86 (FA:8 RAH:7 RAW:7) F&L:82 DS:85 RP:81
CAN-EBV Aug*21 64%Rel LPI 2544/55%
KG M 95/37% F-3/26% %F-0.05 PRO\$
MR 104 P 8/40% %P 0.04 516
CAN-EBV Aug*21 52%Rel CONF 7/89%
MS 6 F&L 5 DS 4 RP 1
02-02 284 8286 371 4.5 285 3.4
BCA 198 241 214
03-02 214 8210 311 3.8 278 3.4
BCA 173 177 183
04-00 305 12669 472 3.7 409 3.2
357 14308 563 3.9 474 3.3
BCA 260 258 261
3 LACT: 30804 1245 4.0 1037 3.4 KG
Avg BCA: M210(-24) F225(-38) P219(-23)

LIRR DREW DEMPSEY PB

HOUSAM61083609 B&W *POF*A1A1*CDC*CVF*RDF*
EX-93-11YR-USA EXTRA*11
CAN-GEV Aug*21 99%Rel GLPI 2724/99%
KG M-580 F 4 %F 0.23 P 6 %P 0.21
CAN-GEV Aug*21 99%Rel CONF 10
JACOBS SID GLORY PB
HOCANF107591046 B&W ET B:02 Jun 2012
EX-90-2E-CAN 1*(0/9)
05-01 305 16292 649 4.0 489 3.0
365 19323 769 4.0 584 3.0
BCA 332 355 311
06-09 305 15193 576 3.8 467 3.1
BCA 286 295 283
5 LACT: 94607 3737 4.0 2970 3.1 KG
Avg BCA: M288(47) F300(34) P276(32)
1 Superior Lactations

BRAEDALE GOLDWYN PB

HOCANM10705608 B&W *A1A2*CDC*CVF*BYF*BLF
GP-84-8YR-CAN GM*12 EXTRA*05
KERNDT SNEEZY DERRY DREW PB
HOUSAF207658039 B&W B:07 Mar 2002
VG-88-5YR-USA

PINE-TREE SID-ET PB

HOUSAM62175895 B&W *POF*A1A2*CVF*RDF*BYF*
VG-86-2YR-CAN ST*10
BLONDIN GOLDWYN GOLDEN PB
HOCANF105794443 B&W ET B:01 Jun 2009
EX-93-4 E-CAN 4*(0/21)
06-10 305 14180 570 4.0 417 2.9
365 16408 672 4.1 495 3.0
BCA 272 298 257
7 LACT: 112741 4484 4.0 3542 3.1 KG
Avg BCA: M256(17) F267(6) P244(2)
2ND JR.2-YR PORTNEUF 2011
Progeny Data: 3EX 8VG 2GP 0 G 0 F
13 DAUS ME AVG: 12439 461 3.7 357 2.9
AVG BCA: M235 F236 P 216

HM. ALL-CANADIAN JR. 2-YR 2014
RES. ALL-ONTARIO JR. 3-YR 2015
2ND JR. 2-YR ROYAL 2014
3RD JR. 2-YR SUPREME LAITIER 2014
2ND JR. 2-YR PORTNEUF 2014
JR. CHAMP THREE RIVERS 2013
Progeny Data: 1EX 5VG 4GP 0G 0F
10 DAUS ME AVG: 11909 447 3.8 356 3.0
AVG BCA: M225 F229 P215

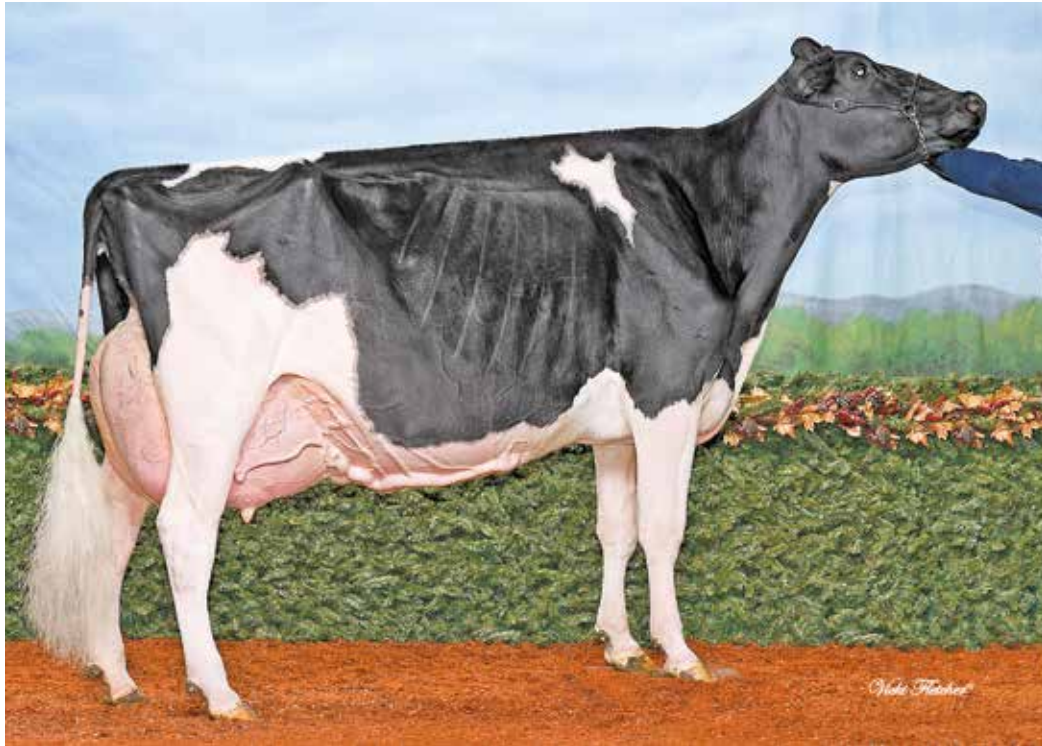

WEEKS DUNDEE ANIKA EX-97

2nd Mature Cow & Res. Grand Champion WDE 2018
 Res. All-Canadian & Res. All-American 2016
 Même famille | Same family

132

JACOBS BACKFLIP AXE

HOCANF111575917 B&W ET B:02 Mar 2019
 GP-82-2YR-CAN
 MS:85 (FA:7 RAH:8 RAW:8) F&L:77 DS:83 RP:86
 CAN-GEV Aug*21 80%Rel GPA LPI 2553/76%
 KG M-181/24% F-8/21% %F-0.01 PRO\$
 MR 101 P 0/27% %P-0.06 282
 CAN-GPA Aug*21 77%Rel CONF 5/75%
 MS 5 F&L 2 DS 1 RP 7

01-11 P209 9354 357 3.8 304 3.3
 PBCA 242 250 247
 1 LACT: 6596 242 3.7 210 3.2 KG
 Avg BCA: M242 F250 P247

4th-7th Maternal Dam
 SHOREMAR S ALICIA EX-97-3 E-USA 13* #
 AITKENBRAE STARBUCK ADA EX-94-2 E-USA 4*
 AITKENBRAE SHEIK ARLENE GP-80-2YR-CAN
 AITKENBRAE NED ADA VG-86-5 YR-CAN 1*

Vélé | Fresh Feb. 5, 2021
 Due Feb. 25, 2022 x embryo
 Jacobs Unix Berlin x Sexed Lambda
 Last test: 35,4 kg 3.7% 3.36% CCS 39

JACOBS BACKFLIP PB

HOCANM109942263 B&W *A1A2 ET
 GMACE Aug*21 85%Rel GPA LPI 2594/83%
 KG M 525/42% F 3/13% %F-0.15 PRO\$
 MR 100 P-1/9% %P-0.15 458
 CAN-GPA Aug*21 83%Rel CONF 8/93%
 MS 6 F&L 5 DS 5 RP 9
 Progeny Data: 16 Daus: 93.00% GP+
 0EX 4VG 11GP 1G 0F

STANTONS HIGH OCTANE PB
 HOCANM11696704 B&W *A1A2*CVF*BYF*BLF*DPF*
 EX-93-3YR-CAN ST*17
 CAN-GEV Aug*21 99%Rel GLPI 2753/99%
 KG M 1575 F 24 %F-0.30 P 32 %P-0.16
 CAN-GEV Aug*21 99%Rel CONF 6

DE-SU BKM MCCUTCHEN 1174-ET PB
 HOUSAM69990138 B&W *POF*A1A2*CDF*CVF*RDF*
 EX-93-4YR-USA ST*15

MS CHASSITY OBS CLAIRE-ET PB
 HOUSAF141008075 B&W ET B:18 Dec 2010
 VG-87-2 YR-CAN 24*(0/121)

BRAEDALE GOLDWYN PB
 HOCANM10705608 B&W *A1A2*CDC*CVF*BYF*BLF
 GP-84-8YR-CAN GM*12 EXTRA*05

JACOBS JASPER BEST PB
 HOCANF103014523 B&W *BRC ET B:17 Apr 2005
 VG-88-4 YR-CAN 22*(0/110)

JACOBS GOLDWYN BRITANY PB
 HOCANF104579319 B&W ET B:05 Mar 2007
 EX-96-2E-CAN 24*(0/120)
 06-01 305 17310 688 4.0 529 3.1
 352 18800 760 4.0 589 3.1
 BCA 333 360 327
 4 LACT: 61062 2502 4.1 2033 3.3 KG

LEXVOLD LUKE HERSHEL-ET PB
 HOUSAM2294436 B&W *CVF*BYF*BLF ET
SANDY-VALLEY BLESSING-ET PB
 HOUSAF128824973 B&W *CVF ET B:06 Jan 2000
 VG-88-2YR-USA DOM GMD 6*(0/31)

WEEKS ANNA BOLTON AWESOME PB

HOCANF11130619 B&W ET B:14 Jun 2011
 EX-90-2E-CAN
 MS:90 (FA:8 RAH:8 RAW:6) F&L:88 DS:91 RP:90
 CAN-GEV Aug*21 85%Rel GLPI 2349/82%
 KG M-1062/2% F 9/40% %F 0.45 PRO\$
 MR 100 P-4/21% %P 0.26 0
 CAN-GEV Aug*21 82%Rel CONF 4/65%
 MS 4 F&L 1 DS 2 RP 1
 02-07 305 8557 382 4.5 299 3.5
 BCA 197 239 218
 03-10 305 11790 506 4.3 404 3.4
 BCA 245 286 266
 05-00 305 12774 574 4.5 447 3.5
 365 14752 671 4.6 525 3.6
 BCA 260 314 287
 06-05 305 12976 591 4.6 460 3.6
 BCA 234 291 267
 4 LACT: 59020 2718 4.6 2135 3.6 KG
 Avg BCA: M234(-6) F283(21) P260(21)
 Progeny Data: 1EX 4VG 9GP 0G 0F
 14 DAUS ME AVG: 10533 412 3.9 329 3.1
 AVG BCA: M199 F211 P199

SANDY-VALLEY BOLTON-ET PB
 HOUSAM131823833 B&W *BYC*CVF*BLF ET
 EX-90-5YR-USA EXTRA*10 GM*10
 CAN-GEV Aug*21 99%Rel GLPI 2389/99%
 KG M 1183 F 28 %F-0.15 P 25 %P-0.11
 CAN-GEV Aug*21 99%Rel CONF 2

BRAEDALE GOLDWYN PB
 HOCANM10705608 B&W *A1A2*CDC*CVF*BYF*BLF
 GP-84-8YR-CAN GM*12 EXTRA*05

BKB ABBY-ET PB
 HOUSAF132277297 B&W *CVC*BLC ET
 EX-95-3E-USA DOM
 04-03 305 14034 566 4.0 496 3.5
 365 16012 649 4.1 577 3.6
 5 LACT: 84210 3337 4.0 2976 3.5 KG
 Progeny Data: 0EX 1VG 0GP 0 G 0F

WHITTIER-FARMS GOLD ANNA-ET PB
 HOUSAF137310872 B&W *BLC*CVF ET
 VG-85-3YR-USA VG-85-5YR-CAN 6*(0/30)
 02-02 288 8596 358 4.2 324 3.8
 03-01 138 5792 212 3.7 199 3.4
 05-02 305 13464 691 5.1 499 3.7
 365 14659 749 5.1 557 3.8
 BCA 270 376 318
 08-04 305 13658 622 4.6 515 3.8
 BCA 275 342 328
 4 LACT: 49879 2352 4.7 1898 3.8 KG
 Avg BCA: M273(42) F359(117) P323(90)
 2 Superior Lactations
 Progeny Data: 2EX 8VG 6GP 2G 0F
 18 DAUS ME AVG: 12333 498 4.0 414 3.4
 AVG BCA: M233 F255 P250



SCO-LO DOOR ACURA 2218 EX-91

1st Sr. 3 Yr-Old & Grand Champion Portneuf 2019
 1st Sr. 2-Yr-Old & H.M. Int. Champion Mid East National Show 2018
 Res. Int. Champion NY Spring Show 2018
 Mère | Dam

133

JACOBS UNIX ACACIA

HOCANF111575904 B&W ET B:06 Feb 2019
 CAN-PA Aug*21 46%Rel PA LPI 2757/45%
 KG M 112/38% F 29/67% %F 0.22 PRO\$
 MR 99 P 11/46% %P 0.05 879
 CAN-PA Aug*21 45%Rel CONF 9/96%
 MS 7 F&L 5 DS 7 RP 4

02-02 P127 11751 0 0.0 0 0.0
 PBCA 297 0 0
 1 LACT: 5492 0 0.0 0.0 0.0 KG
 Avg BCA: M297 F0 P0

4th-7th Maternal Dam
 MD-DELIGHT DURHAM ATLEE-ET EX-92-4 YR-USA 10*
 MD-DELIGHT STRM AMBERLEE-ET VG-88-3YR-USA
 MS KINGSTEAD CHIEF ADEEN-ET EX-94-2 E-USA 11*
 AITKENBRAE STARBUCK ADA EX-94-2 E-USA 4*

Vêlé | Fresh Apr. 28, 2021
 Due Apr. 29, 2022 x Fuel
 Last test: 34,5 kg 4.25% 3.08% CCS 51

CROTEAU LESPERRON UNIX PB

HOCANM107567492 B&W *POF*A1A1*CDF*CVF*RDF
 EX-96-7YR-CAN ST*17
 F&L:94 DS:97 RP:96
 CAN-GEBV Aug*21 99%Rel GLPI 2897/98%
 KG M 694/51% F 20/29% %F 0.05 PRO\$
 MR 96 P 18/26% %P 0.15 1285
 CAN-GEBV Aug*21 99%Rel CONF 10/97%
 MS 10 F&L 7 DS 1 RP 5
 Progeny Data: 7300 Daus: 86.00% GP+
 45EX 1819VG 4418GP 993G 25F
 7695 DAUS ME AVG: 12776 504 3.9 406 3.2
 AVG BCA: M241 F258 P245

AMIGHETTI NUMERO UNO ET PB
 HOITAM17990915143 B&W *POF*A1A2*CVF*RDF*B
 EX-90-3YR-HUN ST*15
 CAN-GEBV Aug*21 99%Rel GLPI 2919/99%
 KG M-643 F 43 %F 0.61 P-4 %P 0.15
 CAN-GEBV Aug*21 99%Rel CONF 4

LONG-LANGS OMAN OMAN-ET PB
 HOUSAM135746776 B&W *CVF*BYF*BLF*DPF ET
 VG-85-4YR-USA EXTRA*12 GM*10
AMIGHETTI SHOTTLE AVE PB
 HOITAF17990346074 B&W ET B:01 Mar 2006
 VG-89-ITA

REGAN-ALH DOMAIN DAYA-ET PB
 HOUSAF66625459 B&W ET B:01 Sep 2010
 EX-93-3E-CAN 15*(0/75)
 10-02 305 21066 887 4.2 709 3.4
 307 21189 893 4.2 713 3.4
 BCA 397 457 430
 5 LACT: 107592 4560 4.2 3858 3.6 KG

RONELEE TOYSTORY DOMAIN-ET PB
 HOUSAM137974489 B&W *A2A2*CVF*BYF*BLF*DPF
 EX-90-3YR-USA
REGAN-ALH G DESTINI-ET PB
 HOUSAF62497024 B&W ET B:25 Mar 2006
 VG-88-5YR-USA GMD DOM 7*(0/35)

SCO-LO DOOR ACURA 2218-ET PB

HOUSAF74579248 B&W *CDF*RDF*BLF*DPF
 EX-91-5YR-CAN
 MS:94 (FA:9 RAH:9 RAW:6) F&L:90 DS:93 RP:84
 CAN-GEBV Aug*21 83%Rel GLPI 2605/80%
 KG M-469/13% F 37/76% %F 0.50 PRO\$
 MR 102 P 3/31% %P 0.16 420
 CAN-GEBV Aug*21 80%Rel CONF 7/89%
 MS 4 F&L 3 DS 13 RP 2
 03-05 305 12348 542 4.4 415 3.4
 365 14660 640 4.4 502 3.4
 BCA 271 321 282
 04-10 305 13898 570 4.1 477 3.4
 BCA 260 286 284
 2 LACT: 31265 1338 4.3 1507 3.5 KG
 Avg BCA: M266(-10) F304(28) P283(7)
 RES. ALL-QUEBEC SR.3-YR 2019
 GRAND PORTNEUF 2019
 3RD SR.3-YR SUPREME LAITIER 2019
 2ND SR.2-YR QUEBEC SPRING 2018
 1ST SR.3-YR PORTNEUF 2019
 Progeny Data: 0EX 0VG 1GP 0G 0F

VAL-BISSON DOORMAN PB
 HOCANM107281711 B&W *POF*A2A2*CDF*CVF*RDF
 EX-90-5YR-CAN ST*16
 CAN-GEBV Aug*21 99%Rel GLPI 2902/99%
 KG M-256 F 25 %F 0.31 P 24 %P 0.27
 CAN-GEBV Aug*21 99%Rel CONF 9

DE-SU 521 BOOKEM-ET PB
 HOUSAM66636657 B&W *POF*A2A2*CVF*RDF*BYF*
 EX-90-8YR-USA
VAL-BISSON SHOTTLE IMELDA PB
 HOCANF106173432 B&W *CVF*BYF*BLF*DPF ET
 EX-91-6YR-CAN EX-94-7 YR-USA 10*(7/43)

VT-POND-VIEW GJ ACURA-ET
 HOUSAF72416610 *RDF*BLF*DPF ET
 EX-90-4YR-USA
 01-11 305 8682 360 4.1 288 3.3
 04-11 305 10669 420 3.9 359 3.4
 2 LACT: 23329 946 4.1 802 3.4 KG
 Progeny Data: 1EX 0VG 0GP 0G 0F
 1 DAUS ME AVG: 12121 511 4.2 400 3.3
 AVG BCA: M229 F262 P242

GILLETTE JORDAN PB
 HOCANM7588022 B&W *A1A1*BYC*CVF*BLF*DPF E
 VG-87-4YR-CAN EXTRA*10
LA-FOSTER GIBSON ALLURE PB
 HOUSAF136553823 B&W B:17 May 2004
 EX-92-5 YR-USA 4*(0/21)
 04-09 305 12320 523 4.2 411 3.3
 365 14179 602 4.2 508 3.6
 2 LACT: 26245 1113 4.2 888 3.4 KG
 Progeny Data: 2EX 3VG 1GP 0 G 0F
 5 DAUS ME AVG: 12121 521 4.3 394 3.2
 AVG BCA: M229 F267 P 238



JACOBS ATWOOD MELODY EX-93 2E 1*

1st 4-Yr-Old & Res. Grand Champion Trois-Rivières 2014
2e mère | 2nd Dam

134

JACOBS LAMBDA MANDY

HOCANF120600839 B&W B:18 Mar 2021
*A1A2*CDF*CVF*BYF*BLF*DPF*CNF
CAN-GPA Aug*21 82%Rel GPA LPI 2963/78%
KG M 30/34% F 25/62% %F 0.21 PRO\$
MR 101 P 54/81% %P 0.12 1272
CAN-GPA Aug*21 79%Rel CONF 13/99%
MS 10 F&L 8 DS 10 RP 5

4th-6th Maternal Dam
JACOBS SPIRIT VALSIE EX-922 E-CAN 9*
JACOBS RUDOLPH VALSO GP-84-2YR-CAN 6*
JACOBS JUBILEE VALSE EX2 E-CAN 7*

FARNEAR DELTA-LAMBDA-ET PB

HO840M3125993715 B&W *POF*A1A2*CDF*CVF*RD
CAN-GEV Aug*21 98%Rel GLPI 3502/94%
KG M 1256/75% F 63/80% %F 0.12 PRO\$
MR 104 P 54/81% %P 0.09 2781
CAN-GEV Aug*21 97%Rel CONF 15/99%
MS 11 F&L 12 DS 9 RP 8

Progeny Data: 1017 Daus: 87.00% GP+
0EX 280VG 606GP 131G 0F
1068 DAUS ME AVG: 13582 550 4.0 447 3.3
AVG BCA: M257 F282 P270

MR MOGUL DELTA 1427-ET PB

HOUSAM72128216 B&W *A1A2*CDF*CVF*BYF*
CAN-GEV Aug*21 99%Rel GLPI 2972/97%
KG M 1028 F 63 %F 0.20 P 36 %P 0.01
CAN-GEV Aug*21 98%Rel CONF 4

EDG LORETTE UNO 2198-ET

HOUSAF72437745 ET B:25 Apr 2013
EX-91-5YR-USA
04-02 305 13821 562 4.1 489 3.5
330 14361 585 4.1 512 3.6
3 LACT: 39735 1518 3.8 1431 3.6 KG

MOUNTFIELD SSI DCY MOGUL-ET PB

HO840M3006972816 B&W *POF*A1A2*CDF*CVF*RD
EX-93-7YR-USA EXTRA*15
MISS OCD ROBST DELICIOUS-ET PB
HO840F3006989479 B&W ET B:28 Jan 2011
VG-87-3YR-USA

AMIGHETTI NUMERO UNO ET PB

HOITAM17990915143 B&W *POF*A1A2*CVF*RDF*
EX-90-3YR-HUN ST*15

VELTHUIS SNOWMAN LORRETTE-ETS PB

HOCANF11294716 B&W ETM B:19 Apr 2011
VG-86-3YR-USA

JACOBS SOLOMON MANDARINE PB

HOCANF110481407 B&W ET B:18 Jan 2017
VG-86-3YR-CAN
MS:86 (FA:7 RAH:7 RAW:7) F&L:86 DS:87 RP:86
CAN-EBV Aug*21 62%Rel PA LPI 2596/48%
KG M-634/9% F 23/59% %F 0.42 PRO\$
MR 98 P-9/15% %P 0.11 352
CAN-PA Aug*21 40%Rel CONF 7/89%
MS 6 F&L 2 DS 6 RP 6

02-01	277	8585	381 4.4	303 3.5
	BCA	218	261	243
03-02	288	11826	515 4.4	395 3.3
	BCA	257	305	268
04-01	P166	9998	0 0.0	0 0.0
	PBCA	200	0	0
3	LACT:	27362	896 3.3	698 2.6

AVG BCA: M225 F189 P170

WALNUTLAWN SOLOMON PB

HOCANM11775998 B&W *POF*A2A2*CVF*RDF*BYF*
CAN-GEV Aug*21 99%Rel GLPI 2465/98%
KG M-861 F-17 %F 0.14 P-16 %P 0.11
CAN-GEV Aug*21 99%Rel CONF 8

JACOBS ATWOOD MELODY PB

HOCANF106443533 B&W B:01 Jun 2010
EX-93-2E-CAN 1*(0/7)
05-03 305 13804 542 3.9 413 3.0
BCA 268 279 252
06-08 305 14552 616 4.2 454 3.1
365 17113 734 4.3 542 3.2
BCA 269 311 272
5 LACT: 72660 3253 4.5 2366 3.3 KG
Avg BCA: M246(6) F284(23) P241(-2)
HM. ALL-QUEBEC SUM.CALF 2010
RES. ALL-QUEBEC JR.2-YR 2012
RES. GRAND TROIS-RIVIERES 2014
1ST 4-YR MONTMAGNY 2014
1ST 4-YR TROIS-RIVIERES 2014
3RD JR.2-YR THREE RIVERS 2012
Progeny Data: 0EX 8VG 6GP 0G 0F
13 DAUS ME AVG: 11645 443 3.8 339 2.9
AVG BCA: M220 F227 P205

VAL-BISSON DOORMAN PB

HOCANM107281711 B&W *POF*A2A2*CDF*CVF*RDF
EX-90-5YR-CAN ST*16
MISTY SPRINGS LAVANGUARD SUE PB
HOCANF9979603 B&W *BYF ET B:16 Aug 2009
VG-89-4 YR-CAN 13*(0/65)

MAPLE-DOWNS-I G W ATWOOD PB

HOCANM8956379 B&W *POF*A1A2*CVF*RDF*BYF*B
EX-90-4YR-USA ST*12
JACOBS ALEX MALSIE PB
HOCANF104579305 B&W B:12 Jan 2007
EX-91-2 E-CAN 5*(13/13)
05-08 305 13324 597 4.5 419 3.1
365 15308 687 4.5 486 3.2
BCA 256 305 252
5 LACT: 67640 2974 4.4 2161 3.2 KG
Avg BCA: M218(-20) F256(5) P214(-27)
Progeny Data: 3EX 6VG 2GP 0 G 0F
9 DAUS ME AVG: 12174 533 4.4 382 3.1
AVG BCA: M230 F273 P 231



JACOBS POWER ELODIE EX-92 2E 12*

1st 5-Yr-Old Trois-Rivières 2013
Mère | Dam

135

JACOBS GOLDWYN ELIJA

HOCANF110481534 B&W ET B:26 Sep 2017
VG-85-3YR-CAN
MS:89 (FA:8 RAH:8 RAW:7) F&L:85 DS:84 RP:83
CAN-EBV Aug*21 63%Rel LPI 2375/55%
KG M-907/4% F 5/35% %F 0.36 PRO\$
MR 100 P-1/25% %P 0.26 272
CAN-EBV Aug*21 52%Rel CONF 0/25%
MS 2 F&L 0 DS -3 RP -2

01-10	302	8473	388 4.6	316 3.7	
	BCA	232	285	268	
02-10	112	4906	198 4.0	161 3.3	
2	LACT:	13379	586 4.4	477 3.6	KG
		Avg BCA: M232(7) F285(29) P268(34)			

Vélé | Fresh Jul. 28, 2021
Saillie | Bred Oct. 16, 2021 x Heart
Last test: 50 kg 3.55% 3.10% CCS 31
Vache à robot.



BRAEDALE GOLDWYN PB

HOCANM10705608 B&W *A1A2*CDC*CVF*BYF*BLF
GP-84-8YR-CAN GM'12 EXTRA'05
F&L:83 DS:84 RP:87
CAN-GEV Aug*21 99%Rel GLPI 2625/99%
KG M-452/9% F 12/21% %F 0.26 PRO\$
MR 103 P-1/9% %P 0.12 670
CAN-GEV Aug*21 99%Rel CONF 6/86%
MS 5 F&L 6 DS 3 RP 0
Progeny Data: 37334 Daus: 87.00% GP+
3679EX 14259VG 14557GP 4561G 278F
39098 DAUS ME AVG: 11529 458 4.0 371 3.2
AVG BCA: M218 F235 P224

SHOREMAR JAMES PB

HOCANM5902195 B&W *A1A1*CVF*BLF
GP-81-2YR-CAN EXTRA'98
CAN-GEV Aug*21 99%Rel GLPI 1545/99%
KG M-1320 F-29 %F 0.19 P-22 %P 0.19
CAN-GEV Aug*21 99%Rel CONF -5

BRAEDALE BALER TWINE PB

HOCANF6860888 B&W *BLF ETM B:08 Nov 1997
VG-86-2YR-CAN 34*(27/146)
02-01 305 12096 591 4.9 402 3.3
365 14019 690 4.9 477 3.4
BCA 299 397 314
1 LACT: 27051 1359 5.0 1005 3.7 KG

MARK CJ GILBROOK GRAND ET PB

HOCANM393207 B&W *BLF*MFF ET
VG-86-5YR-CAN EXTRA'93
STELBRO JENINE AEROSTAR PB
HOCANF5337384 B&W *BLF B:23 Feb 1991
VG-85-4YR-CAN

MAUGHLIN STORM PB

HOCANM5457798 B&W *A2A2*CDC*CVF*BRC*BLF ET
EX-CAN EXTRA'96

BRAEDALE GYPSY GRAND PB

HOCANF5912235 B&W B:20 Sep 1993
VG-88-5YR-CAN 37*(0/185)

JACOBS POWER ELODIE PB

HOCANF104579395 B&W ET B:17 Oct 2007
EX-92-2E-CAN 12*(7/53)
MS:95 (FA:9 RAH:8 RAW:8) F&L:86 DS:95 RP:89
CAN-GEV Aug*21 86%Rel GLPI 1904/81%
KG M-1179/1% F-60/0% %F-0.13 PRO\$
MR 96 P-27/3% %P 0.11 -1147
CAN-GEV Aug*21 79%Rel CONF 0/25%
MS 3 F&L -5 DS -1 RP 0
02-03 305 9454 349 3.7 316 3.3
BCA 230 231 243
03-03 305 12303 451 3.7 413 3.4
365 13917 520 3.7 479 3.4
BCA 262 261 275
05-01 305 13011 514 4.0 406 3.1
BCA 241 258 240
06-03 305 12251 451 3.7 419 3.4
4 LACT: 52212 2014 3.9 1776 3.4 KG
Avg BCA: M244(14) F250(8) P253(19)
1ST 5-YR THREE RIVERS 2013
Progeny Data: 5EX 22VG 10GP 1G 0F
36 DAUS ME AVG: 12491 498 4.0 407 3.3
AVG BCA: M236 F255 P246

REGANCREST DUNDEE-ET PB

HOUSAM127640114 B&W *CVF*BYF*BLF ET
EX-95-6YR-USA ST'04
CAN-GEV Aug*21 99%Rel GLPI 1831/99%
KG M-746 F-57 %F-0.26 P-22 %P 0.02
CAN-GEV Aug*21 99%Rel CONF 2

JACOBS RUBENS VERODI PB

HOCANF10791840 B&W ET B:25 Apr 2001
EX-91-2E-CAN 2*(0/12)
02-02 305 8752 326 3.7 309 3.5
BCA 226 225 247
03-03 305 9659 365 3.8 352 3.6
BCA 218 219 243
06-08 305 13018 495 3.8 442 3.4
BCA 235 243 257
08-00 305 12671 436 3.4 423 3.3
330 13527 471 3.5 455 3.4
BCA 248 233 266
6 LACT: 67046 2474 3.7 2349 3.5 KG
Avg BCA: M224(-13) F221(-24) P246(0)
Progeny Data: 1EX 1VG 3GP 1G 0F
4 DAUS ME AVG: 12544 457 3.6 399 3.2
AVG BCA: M237 F234 P241

MARCREST ENCORE PB

HOUSAM2048702 B&W *CVF*BLF
EX-96-9YR-USA GM
SNOW-N DENISES DELLIA PB
HOUSAF12895802 B&W *CVF*BLF B:20 Dec 1986
EX-95-2E-USA GMD DOM 5*(0/25)

STBVQ RUBENS PB

HOCANM5844883 B&W *A1A2*RDC*CVF*BLF ET
VG-88-14YR-CAN GM'03 ST'98
JACOBS JUBILEE VALSE PB
HOCANF5033699 B&W B:11 Feb 1990
EX-2E-CAN 7*(4/32)
08-05 305 11317 386 3.4 371 3.3
BCA 227 210 235
7 LACT: 72851 2908 4.0 2492 3.4 KG
Avg BCA: M196(-4) F210(4) P208(0)
Progeny Data: 2EX 7VG 12GP 1G 0F
22 DAUS ME AVG: 11380 431 3.8 387 3.4
AVG BCA: M215 F221 P234



JACOBS POWER ELODIE EX-92 2E 12*

1st 5-Yr-Old Trois-Rivières 2013
2e mère | 2nd Dam

136

JACOBS EXCALIBUR ELLEBASY

HOCANF120262327 B&W MB B:18 Sep 2020
CAN-PA Aug*21 37%Rel PA LPI 2912/33%
KG M 456/57% F 54/89% %F 0.32 PRO\$
MR 100 P 40/88% %P 0.21 1666
CAN-PA Aug*21 31%Rel CONF 5/75%
MS 5 F&L 2 DS 3 RP -1

4th Maternal Dam
JACOBS JUBILEE VALSE EX2 E-CAN 7*

SANDY-VALLEY KR EXCALIBUR PB

HO840M3140616380 B&W *POF*A1A2*CDF*CVF*RD
CAN-GPA Aug*21 83%Rel GPA LPI 3268/79%
KG M 929/61% F 107/98% %F 0.62 PRO\$
MR 98 P 67/92% %P 0.30 2828
CAN-GPA Aug*21 80%Rel CONF 5/81%
MS 6 F&L 3 DS 2 RP -2

Progeny Data: 3 Daus: 66.00% GP+
0EX 1VG 1GP 1G 0F

PLAIN-KNOLL KING ROYAL-ET PB

HOUSAM74564764 B&W *POF*A2A2*CDF*CVF*RDF*
CAN-GEV Aug*21 96%Rel GLPI 3075/92%
KG M 671 F 76 %F 0.43 P 60 %P 0.31
CAN-GEV Aug*21 94%Rel CONF 5

SANDY-VALLEY SLV ESSENCE-ET

HO840F3125601342 B&W ET B:29 Jul 2015
EX-92-5YR-USA

MORNINGVIEW MCC KINGBOY-ET PB

HOUSAM72044077 B&W *POF*A2A2*CDF*CVF*RDF*
EX-92-4YR-USA ST'17
PLAIN-KNOLL MOGUL MARIAH
HOUSAF72190592 B:03 Dec 2012
VG-88-3YR-USA

SEAGULL-BAY SILVER-ET PB

HOUSAM72156794 B&W *A1A2*CDF*CVF*BYF*BLF*

SANDY-VALLEY MORGAN ERA-ET PB

HOUSAF70811901 B&W B:19 Feb 2013
GP-83-2YR-USA DOM GMD

JACOBS DOORMAN ELDORA PB

HOCANF109406304 B&W ET B:09 Sep 2015
VG-87-3YR-CAN
MS:89 (FA:7 RAH:7 RAW:7) F&L:86 DS:88 RP:82
CAN-EBV Aug*21 66%Rel PA LPI 2565/54%
KG M-17/31% F 1/30% %F 0.01 PRO\$
MR 102 P 14/51% %P 0.12 573
CAN-PA Aug*21 44%Rel CONF 5/75%
MS 5 F&L 1 DS 4 RP 0

02-02	281	9114	368 4.0	301 3.3
	BCA	218	238	226
03-01	305	13492	568 4.2	455 3.4
	333	14366	608 4.2	488 3.4
	BCA	291	326	305
04-01	268	10850	436 4.0	356 3.3
	BCA	214	230	220
05-00	27	1187	37 3.1	39 3.3
4	LACT:	35517	1449 4.1	1184 3.3

Avg BCA: M241(5) F265(-2) P250(9)
Progeny Data: 0EX 0VG 1GP 0G 0F

VAL-BISSON DOORMAN PB

HOCANM107281711 B&W *POF*A2A2*CDF*CVF*RDF*
EX-90-5YR-CAN ST'16
CAN-GEV Aug*21 99%Rel GLPI 2902/99%
KG M-256 F 25 %F 0.31 P 24 %P 0.27
CAN-GEV Aug*21 99%Rel CONF 9

JACOBS POWER ELODIE PB

HOCANF104579395 B&W ET B:17 Oct 2007
EX-92-2E-CAN 12*(7/53)

02-03	305	9454	349 3.7	316 3.3
	BCA	230	231	243
03-03	305	12303	451 3.7	413 3.4
	365	13917	520 3.7	479 3.4
	BCA	262	261	275
05-01	305	13011	514 4.0	406 3.1
	BCA	241	258	240
06-03	305	12251	451 3.7	419 3.4
4	LACT:	52212	2014 3.9	1776 3.4

Avg BCA: M244(14) F250(8) P253(19)
1ST 5-YR THREE RIVERS 2013
Progeny Data: 5EX 21VG 11GP 1G 0F
36 DAUS ME AVG: 12491 498 4.0 407 3.3
AVG BCA: M236 F255 P246

DE-SU 521 BOOKEM-ET PB

HOUSAM66636657 B&W *POF*A2A2*CVF*RDF*BYF*
EX-90-8YR-USA

VAL-BISSON SHOTTLE IMELDA PB

HOCANF106173432 B&W *CVF*BYF*BLF*DPF ET
EX-91-6YR-CAN EX-94-7YR-USA 10*(7/43)

REGANCREST DUNDEE-ET PB

HOUSAM127640114 B&W *CVF*BYF*BLF ET
EX-95-6YR-USA ST'04

JACOBS RUBENS VERODI PB

HOCANF10791840 B&W ET B:25 Apr 2001
EX-91-2E-CAN 2*(0/12)

08-00	305	12671	436 3.4	423 3.3
	330	13527	471 3.5	455 3.4
	BCA	248	233	266
6	LACT:	67046	2474 3.7	2349 3.5

Avg BCA: M224(-13) F221(-24) P246(0)
Progeny Data: 1EX 1VG 3GP 1G 0F
4 DAUS ME AVG: 12544 457 3.6 399 3.2
AVG BCA: M237 F234 P241



JACOBS POWER ELODIE EX-92 2E 12*

1st 5-Yr-Old Trois-Rivières 2013
2e mère | 2nd Dam

137

JACOBS BOOM ELITE

HOCANF120600832 B&W B:01 Mar 2021
CAN-PA Aug*21 42%Rel PA LPI 2518/40%
KG M-120/26% F-8/21% %F-0.03 PRO\$
MR 100 P 6/37% %P 0.08 412
CAN-PA Aug*21 40%Rel CONF 7/89%
MS 7 F&L 3 DS 4 RP 4

4th Maternal Dam
JACOBS JUBILEE VALSE EX2 E-CAN 7*

REGANCREST BOOM PB

HO840M3137164654 B&W *A1A2*CDF*CVF*RDF*BY
CAN-GPA Aug*21 83%Rel GPA LPI 2836/79%
KG M-763/53% F-23/32% %F-0.07 PRO\$
MR 99 P 36/54% %P 0.08 1334
CAN-GPA Aug*21 80%Rel CONF 9/96%
MS 8 F&L 5 DS 6 RP 5

WOODCREST KING DOC PB

HO840M3132417775 B&W *POF*A1A2*CDF*CVF*RD
VG-88-1YR-USA
CAN-GEBV Aug*21 98%Rel GLPI 3291/94%
KG M-1496 F-68 %F 0.09 P-60 %P 0.08
CAN-GEBV Aug*21 97%Rel CONF 11

MORNINGVIEW MCC KINGBOY-ET PB

HOUSAM72044077 B&W *POF*A2A2*CDF*CVF*RDF*
EX-92-4YR-USA ST*17
WCD-ZBW MACK DADDY-ET
HO840F3012506777 ET B:29 Oct 2013
VG-88-3YR-USA

REGANCREST MS BROOKLYN-ET

HO840F3134518803 *RDF*BLF*DPF ET
VG-85-2YR-USA
01-11 305 10773 406 3.8 362 3.4
360 12723 494 3.9 431 3.4
1 LACT: 12723 494 3.9 431 3.4 KG

WALNUTLAWN SOLOMON PB

HOCANM11775998 B&W *POF*A2A2*CVF*RDF*BYF*
REGANCREST S AT BROADWAY-ET
HOUSAF70243008 ET B:12 Mar 2012
EX-91-3YR-USA

JACOBS GOLDWYN ELIXIR PB

HOCANF110481423 B&W ET B:01 Mar 2017
VG-87-3YR-CAN
MS:87 (FA:7 RAH:8 RAW:7) F&L:87 DS:87 RP:85
CAN-GEBV Aug*21 85%Rel GLPI 2208/82%
KG M-1004/3% F-38/3% %F 0.00 PRO\$
MR 102 P-24/4% %P 0.08 -432
CAN-GEBV Aug*21 82%Rel CONF 4/65%
MS 6 F&L 0 DS 1 RP 2
02-01 230 6573 284 4.3 231 3.5
BCA 169 197 186
03-00 282 10318 413 4.0 346 3.4
BCA 229 249 240
2 LACT: 16891 697 4.1 577 3.4 KG
Avg BCA: M199(-35) F223(-40) P213(-30)

BRAEDALE GOLDWYN PB

HOCANM10705608 B&W *A1A2*CDC*CVF*BYF*BLF
GP-84-8YR-CAN GM*12 EXTRA*05
CAN-GEBV Aug*21 99%Rel GLPI 2625/99%
KG M-452 F-12 %F 0.26 P-1 %P 0.12
CAN-GEBV Aug*21 99%Rel CONF 6

SHOREMAR JAMES PB

HOCANM5902195 B&W *A1A1*CVF*BLF
GP-81-2YR-CAN EXTRA*98
BRAEDALE BALER TWINE PB
HOCANF6860888 B&W *BLF ETM B:08 Nov 1997
VG-86-2 YR-CAN 34*(27/146)

JACOBS POWER ELODIE PB

HOCANF104579395 B&W ET B:17 Oct 2007
EX-92-2E-CAN 12*(7/53)
02-03 305 9454 349 3.7 316 3.3
BCA 230 231 243
03-03 305 12303 451 3.7 413 3.4
365 13917 520 3.7 479 3.4
BCA 262 261 275
05-01 305 13011 514 4.0 406 3.1
BCA 241 258 240
06-03 305 12251 451 3.7 419 3.4
4 LACT: 52212 2014 3.9 1776 3.4 KG
Avg BCA: M244(14) F250(8) P253(19)
1ST 5-YR THREE RIVERS 2013
Progeny Data: 5EX 21VG 11GP 1G 0F
36 DAUS ME AVG: 12491 498 4.0 407 3.3
AVG BCA: M236 F255 P246

REGANCREST DUNDEE-ET PB

HOUSAM127640114 B&W *CVF*BYF*BLF ET
EX-95-6YR-USA ST*04
JACOBS RUBENS VERODI PB
HOCANF10791840 B&W ET B:25 Apr 2001
EX-91-2 E-CAN 2*(0/12)
08-00 305 12671 436 3.4 423 3.3
330 13527 471 3.5 455 3.4
BCA 248 233 266
6 LACT: 67046 2474 3.7 2349 3.5 KG
Avg BCA: M224(-13) F221(-24) P246(0)
Progeny Data: 1EX 1VG 3GP 1 G 0F
4 DAUS ME AVG: 12544 457 3.6 399 3.2
AVG BCA: M237 F234 P 241



DUITMAN NOVA NIKE RC P 1171

2nd Summer Yearling and Res. Junior Champion Atlantic Dairy Championship Show 2021
En vente | She Sells

138

DUITMAN NOVA NIKE RC P 1171

HOCANF13830463 B&W B:04 Jun 2020
*POR*RDC*BLF*DPF
CAN-GPA Aug*21 79%Rel GPA LPI 2723/75%
KG M 253/46% F 19/54% %F 0.09 PRO\$
MR 104 P 30/77% %P 0.20 1101
CAN-GPA Aug*21 75%Rel CONF 4/65%
MS 1 F&L 3 DS 8 RP 1

4th-13th Maternal Dam
LEWISDALE FBI NIKE VG-85-3YR-CAN
LEWISDALE STORMATIC NIFTY VG-85-3YR-CAN
LEWISDALE SKYFAME NICE VG-85-4YR-CAN
LEXIS R M NIKITA VG-87-6 YR-CAN 2*
MAURICIENNE RUDOLPH NIKE EX-92-3E-CAN 13*
MAURICIENNE SKYCHIEF NITA VG-86-3YR-BRA
MAURICIENNE BLACKSTAR NINA VG-85-3YR-CAN 2*
MAURICIENNE INSPIR NANNY VG-86-6YR-CAN
JULIBEL STARBUCK NINON VG-86-6YR-CAN
JULIBEL TELMATT LANINON VG-87-CAN 4*

Consigned by:
DIAMOND HILL FARMS
908 318-4279
RADIANT HOLSTEINS
902-318-4279

Summer Yearling for the National Show
Polled *RDC from the Nike family

DE VRENDT NOVA PP PB

HONLDM763407762 R&W *POR*CVF*BYF*BLF
GMACE Aug*21 93%Rel GMLPI 2409/87%
KG M 220/28% F 4/14% %F 0.04 PRO\$
MR 102 P 19/27% %P 0.11 525
GMACE Aug*21 86%Rel CONF 0/46%
MS 0 F&L 1 DS -1 RP -3

Progeny Data: 22 Daus: 63.00% GP+
0EX 2VG 12GP 7G 1F

DELTA FOXTROT P PB

HONLDM742043552 B&W *POR*RDC*CVF*BYF*BLF
GMACE Aug*21 93%Rel GMLPI 2204/89%
KG M-814 F 5 %F 0.36 P-2 %P 0.24
GMACE Aug*21 88%Rel CONF -4

DE VRENDT JANINE P RED PB

HONLDF522010266 R&W *POR*CVF B:14 Dec 2008

WEST PORT ARRON DOON MITEY P PB

HOCANM8930027 B&W *POR*A1A2*RDC*CVF*BYF*BLF
GP-82-2YR-CAN

ETAZON RENATE PB

HONLDF389691563 B&W B:27 Oct 2004

AGGRAVATION LAWN BOY P-RED PB

HOUSAM133080890 R&W *POR*A1A2*CVF*BYF*BLF
EX-93-7YR-USA GM

JAANTJE 43 PB

HONLDF390479747 B&W *RDC*CDF*BLF*DPF

DUITMAN DUTEL NIKE 1038 PB

HOCANF13061505 B&W B:19 Jul 2018
VG-85-2YR-CAN
MS:86 (FA:6 RAH:9 RAW:8) F&L:84 DS:87 RP:86
CAN-EBV Aug*21 54%Rel LPI 2815/45%
KG M 395/54% F 40/79% %F 0.23 PRO\$
MR 101 P 30/77% %P 0.15 1156
CAN-EBV Aug*21 48%Rel CONF 7/89%
MS 4 F&L 2 DS 8 RP 5

01-10	305	9005	395 4.4	312 3.5
	332	9736	431 4.4	342 3.5
	BCA	246	290	267
02-10	P88	11115	404 3.6	339 3.1
	PBCA	259	254	246
2	LACT:	13580	560 4.1	453 3.3

AVG BCA: M253 F272 P257

PINE-SHELTER BYNT DUTEL-ET PB

HO840M3133731806 B&W *A1A2 ET
GMACE Aug*21 92%Rel GPA LPI 3122/85%
KG M 1098 F 73 %F 0.27 P 51 %P 0.12
CAN-GPA Aug*21 88%Rel CONF 5

LEWISDALE NEW BEGINNING PB

HOCANF12316586 B&W B:19 Apr 2015
VG-85-2YR-CAN
02-03 293 8317 358 4.3 288 3.5
BCA 210 240 225
03-02 190 5498 205 3.7 200 3.6
2 LACT: 13815 563 4.1 488 3.5 KG
Avg BCA: M210(7) F240(15) P225(12)
Progeny Data: 0EX 1VG 0GP 0G 0F
1 DAUS ME AVG: 13338 531 4.0 423 3.2
AVG BCA: M252 F272 P256

PLAIN-KNOLL DONA BAYONET-ET PB

HOUSAM72190767 B&W *POF*A2A2*CDF*CVF*RDF*
PINE-SHELTER RAZINA DMND-ET
HOUSAF72038853 B&W *BLF*DPF ET

21GENETICS CALIPER PB

HOCANM108698845 B&W *POR*RDC ET
LEWISDALE SHADOW NIKE PB
HOCANF11788112 B&W B:09 Mar 2013
GP-82-2YR-CAN
03-03 305 9529 401 4.2 311 3.3
365 10887 467 4.3 360 3.3
BCA 213 242 216
4 LACT: 39520 1688 4.3 1285 3.3 KG
Avg BCA: M207(7) F229(15) P209(7)
Progeny Data: 0EX 2VG 1GP 0 G 0F
3 DAUS ME AVG: 11803 492 4.2 394 3.3
AVG BCA: M223 F252 P 238



**BOULET GOLDWYN
CHALOU EX-96 3E 25***

GARONDALE GOLDWYN CONNY EX-94 4E 15*

Res. Tout-Québec Longtime production 2017
1st Mature Cow & Grand Champion Kamouraska 2017
2e mère | 2nd Dam

Holstein Canada
Cow of the Year 2018
Même famille | Same family

139

GARONDALE BARRETT CREAMY

HOCANF120187630 B&W B:18 Sep 2019
CAN-PA Aug*21 37%Rel PA LPI 2784/34%
KG M 331/50% F 30/68% %F 0.16 PRO\$
MR 101 P 25/70% %P 0.12 1251
CAN-PA Aug*21 35%Rel CONF 7/89%
MS 7 F&L 4 DS 5 RP 2

Vêlé | Fresh Aug. 16, 2021
Last test: 34,9 kg 4.7% 3.15% CCS 34

4th-11th Maternal Dam
BOULET JUROR CHANDLER VG-88-8YR-CAN 10*
BOULET AEROSTAR CHANEL EXB-CAN 23*
BOULET WARDEN CELEBRITY VG-87-3YR-CAN 2*
BOULET MARK ANTHONY CANDY VG-85-2YR-CAN 8*
BOULET CHIEFTAIN SONIQUA VG-85-4YR-CAN
BOULET EMPEROR AMOS SONIQUE VG-85-3YR-CAN 2*
BOULET TENSEN AMOS SONIA VG-85-3YR-CAN 3*
GAUTHELLE TENSEN SONA VG-85-3YR-CAN 1*

RICKLAND BANDRES BARRETT-ET PB
HO840M3134651162 B&W *POF*A2A2*CDF*RDF*BL
CAN-GPA Aug*21 83%Rel GPA LPI 2899/81%
KG M 159/26% F 46/61% %F 0.37 PRO\$
MR 99 P 38/57% %P 0.28 1767
CAN-GEV Aug*21 86%Rel CONF 6/86%
MS 8 F&L 1 DS 2 RP 1
Progeny Data: 65 DAUS: 66.00% GP+
0EX 4VG 39GP 22G 0F

WA-DEL YODER BANDARES-ET PB
HOUSAM143189741 B&W *POF*A2A2*CDF*CVF*RDF
CAN-GEV Aug*21 98%Rel GLPI 2863/95%
KG M-557 F 37 %F 0.52 P 21 %P 0.33
CAN-GEV Aug*21 97%Rel CONF 3

WOODCREST MOGUL YODER-ET PB
HOUSAM72254526 B&W *POF*A2A2*CDF*CVF*RDF*
EX-90-4YR-USA
WA-DEL MASSEY BELINDA-ET PB
HOUSAF142259036 B&W *BLF*DPF ET
VG-85-3YR-USA

RICKLAND MONTROSS 5278-ET
HO840F3015030849 ET B:02 Aug 2014

BACON-HILL MONTROSS-ET PB
HOUSAM71703339 B&W *POF*A2A2*CDF*CVF*RDF*
EX-92-4YR-USA SP*17

RICKLAND SUPERSIRE 4469-ET
HOUSAF70992665 ET B:29 Nov 2012

GARONDALE DOORMAN CREAM PB
HOCANF110062402 B&W ET B:08 Sep 2016
VG-86-4YR-CAN
MS:87 (FA:7 RAH:8 RAW:5) F&L:83 DS:88 RP:88
CAN-EBV Aug*21 64%Rel LPI 2619/56%
KG M 503/60% F 14/47% %F-0.05 PRO\$
MR 103 P 12/47% %P-0.04 657
CAN-EBV Aug*21 53%Rel CONF 7/89%
MS 5 F&L 5 DS 9 RP 2

02-00	301	8405	295 3.5	275 3.3
	BCA	214	201	218
03-00	305	12287	489 4.0	403 3.3
	365	14223	572 4.0	471 3.3
	BCA	274	291	278
04-02	305	12578	560 4.5	429 3.4
	BCA	244	292	263
3	LACT:	35314	1432 4.1	1179 3.3
	Avg BCA:	M244(14) F261(11) P253(4)		

VAL-BISSON DOORMAN PB
HOCANM107281711 B&W *POF*A2A2*CDF*CVF*RDF
EX-90-5YR-CAN ST*16
CAN-GEV Aug*21 99%Rel GLPI 2902/99%
KG M-256 F 25 %F 0.31 P 24 %P 0.27
CAN-GEV Aug*21 99%Rel CONF 9

DE-SU 521 BOOKEM-ET PB
HOUSAM66636657 B&W *POF*A2A2*CDF*CVF*BYF*
EX-90-8YR-USA
VAL-BISSON SHOTTLE IMELDA PB
HOCANF106173432 B&W *CVF*BYF*BLF*DPF ET
EX-91-6YR-CAN EX-94-7 YR-USA 10*(7/43)

GARONDALE GOLDWYN CONNY PB
HOCANF104919903 B&W *A1A1 ET B:06 Nov 2008
EX-94-4E-CAN 15*(22/54)

06-00	305	16296	678 4.2	516 3.2
	365	18301	778 4.3	591 3.2
	BCA	296	334	300
08-02	305	14287	567 4.0	433 3.0
	BCA	262	285	258
6	LACT:	101432	4354 4.3	3408 3.4
	Avg BCA:	M252(27) F281(43) P254(20)		

1 Superior Lactations
RES. ALL-QUEBEC LONGTIME PROD 2017
GRAND KAMOURASKA 2017
RES. GRAND KAMOURASKA 2015
5TH LONGTIME PROD ROYAL 2017
1ST MATURE COW KAMOURASKA 2015
Progeny Data: 10EX 11VG 8GP 1G 0F
30 DAUS ME AVG: 12862 539 4.2 422 3.3
AVG BCA: M243 F276 P255

BRAEDALE GOLDWYN PB
HOCANM10705608 B&W *A1A2*CDC*CVF*BYF*BLF
GP-84-8YR-CAN GM'12 EXTRA'05
REJOGA DUNDEE CONNIE PB
HOCANF103018724 B&W ET B:14 Jul 2005
EX-92-3 E-CAN 17*(16/69)

04-08	305	12840	515 4.0	402 3.1
	340	13863	565 4.1	442 3.2
	BCA	255	278	254
5	LACT:	61240	2508 4.1	1986 3.2
	Avg BCA:	M228(15) F248(26) P230(15)		

Progeny Data: 5EX 14VG 2 GP 1G 0F
22 DAUS ME AVG: 11856 492 4.1 389 3.3
AVG BCA: M224 F252 P 235

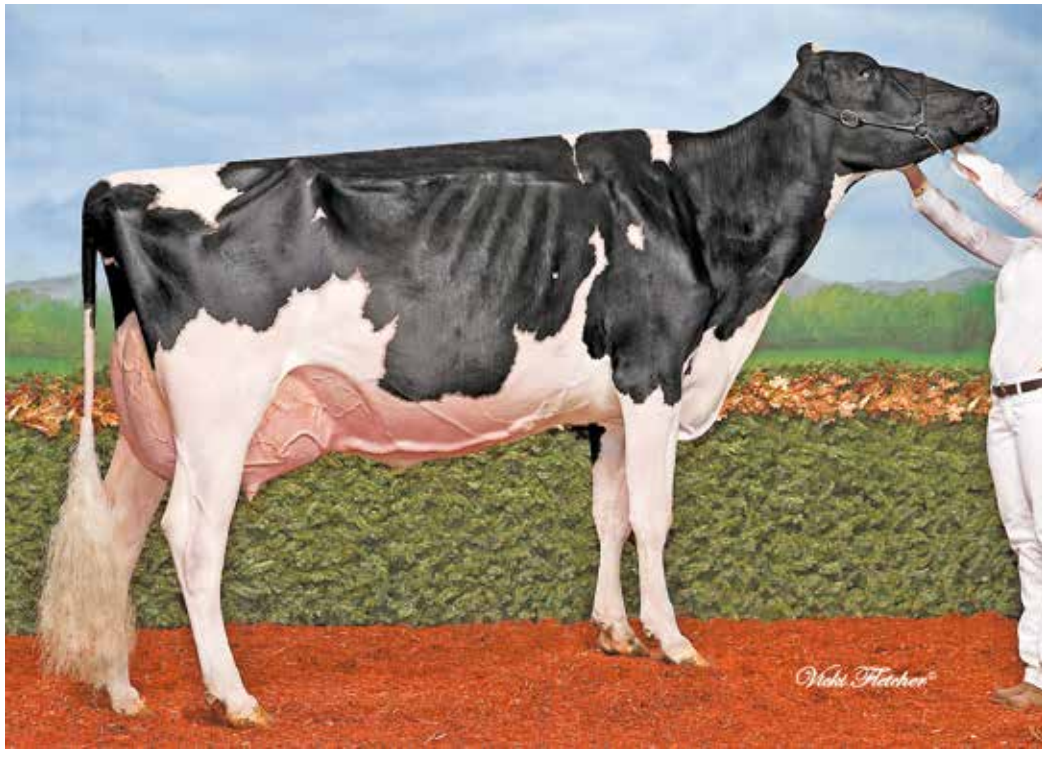

JACOBS KNOWLEDGE HARPE EX-93

H.M. All-Canadian Jr. 3-Yr-Old 2013
 3rd Jr. 3-Yr-Old *Royal* 2013
 2e mère | 2nd Dam

140

JACOBS UNIX HAVARI

HOCANF111576062 B&W ET B:10 Nov 2019
 CAN-PA Aug*21 46%Rel PA LPI 2743/45%
 KG M 649/67% F 21/56% %F-0.03 PRO\$
 MR 98 P 17/57% %P-0.04 947
 CAN-PA Aug*21 45%Rel CONF 8/93%
 MS 8 F&L 3 DS 3 RP 4

Vêlé | Fresh Sept. 1, 2021
 Saillie | Bred Oct. 22, 2021 x Mirand P
 Last test: 34.9 kg 4.03% 3.12% CCS 13

4th-7th Maternal Dam
 JACOBS GIBSON HAILY VG-87-3YR-CAN
 JACOBS PROGRESS HEIDY VG-86-6YR-CAN 4*
 JACOBS MILAN HELEN GP-83-2YR-CAN
 JACOBS SULTAN HUGA VG-85-3YR-CAN 2*

CROTEAU LESPERRON UNIX PB

HOCANM107567492 B&W *POF*A1A1*CDF*CVF*RDF
 EX-96-7YR-CAN ST*17
 F&L:94 DS:97 RP:96
 CAN-GEV Aug*21 99%Rel GLPI 2897/98%
 KG M 694/51% F 20/29% %F-0.05 PRO\$
 MR 96 P 18/26% %P-0.05 1285
 CAN-GEV Aug*21 99%Rel CONF 10/97%
 MS 10 F&L 7 DS 1 RP 5
 Progeny Data: 7344 Daus: 86.00% GP+
 45EX 1848VG 4431GP 995G 25F
 7695 DAUS ME AVG: 12776 504 3.9 406 3.2
 AVG BCA: M241 F258 P245

AMIGHETTI NUMERO UNO ET PB

HOITAM17990915143 B&W *POF*A1A2*CVF*RDF*
 EX-90-3YR-HUN ST*15
 CAN-GEV Aug*21 99%Rel GLPI 2919/99%
 KG M-643 F 43 %F 0.61 P-4 %P 0.15
 CAN-GEV Aug*21 99%Rel CONF 4
REGAN-ALH DOMAIN DAYA-ET PB
 HOUSAF66625459 B&W ET B:01 Sep 2010
 EX-93-3E-CAN 15*(0/75)
 10-02 305 21066 887 4.2 709 3.4
 307 21189 893 4.2 713 3.4
 BCA 397 457 430
 5 LACT: 107592 4560 4.2 3858 3.6 KG

LONG-LANGS OMAN OMAN-ET PB

HOUSAM135746776 B&W *CVF*BYF*BLF*DPF ET
 VG-85-4YR-USA EXTRA*12 GM*10
AMIGHETTI SHOTTLE AVE PB
 HOITAF17990346074 B&W ET B:01 Mar 2006
 VG-89-ITA

RONELEE TOYSTORY DOMAIN-ET PB

HOUSAM137974489 B&W *A2A2*CVF*BYF*BLF*DPF
 EX-90-3YR-USA
REGAN-ALH G DESTINI-ET PB
 HOUSAF62497024 B&W ET B:25 Mar 2006
 VG-88-5YR-USA GMD DOM 7*(0/35)

JACOBS KINGBOY HALVE PB

HOCANF109942232 B&W ET B:12 Dec 2016
 VG-88-3YR-CAN
 MS:89 (FA:7 RAH:8 RAW:6) F&L:86 DS:89 RP:87
 CAN-GEV Aug*21 83%Rel GLPI 2599/80%
 KG M 604/65% F 21/56% %F-0.01 PRO\$
 MR 101 P 16/55% %P-0.03 622
 CAN-GEV Aug*21 81%Rel CONF 6/83%
 MS 7 F&L -1 DS 5 RP 3

01-11	284	9357	401 4.3	304 3.3
	BCA	235 273		238
03-01	224	10823	394 3.6	319 3.0
2	LACT:	20180 795 3.9	623 3.1	KG

 Avg BCA: M235(-6) F273(-2) P238(-7)

MORNINGVIEW MCC KINGBOY-ET PB

HOUSAM72044077 B&W *POF*A2A2*CDF*CVF*RDF*
 EX-92-4YR-USA ST*17
 CAN-GEV Aug*21 99%Rel GLPI 2933/98%
 KG M 1311 F 29 %F-0.17 P 39 %P-0.04
 CAN-GEV Aug*21 99%Rel CONF 8
JACOBS KNOWLEDGE HARPE PB
 HOCANF106443525 B&W B:16 Apr 2010
 EX-93-4YR-CAN

03-02	305	12803	595 4.7	437 3.4
	BCA	288 361		306
04-05	305	15165	667 4.4	508 3.4
	BCA	365 17333	774 4.5	589 3.4
	BCA	303 355		316
4	LACT:	50539 2332 4.6	1740 3.4	KG

 Avg BCA: M246(3) F301(36) P261(16)
 2 Superior Lactations
 HM. ALL-CANADIAN JR.3-YR 2013
 RES. ALL-QUEBEC JR.3-YR 2013
 1ST 5-YR TROIS-RIVIERES 2015
 3RD JR.3-YR ROYAL 2013
 2ND JR.3-YR MONTMAGNY 2013
 Progeny Data: 0EX 4VG 1GP 2G 0F
 8 DAUS ME AVG: 11803 539 4.6 394 3.3
 AVG BCA: M223 F276 P238

DE-SU BKM MCCUTCHEN 1174-ET PB

HOUSAM69990138 B&W *POF*A1A2*CDF*CVF*RDF*
 EX-93-4YR-USA ST*15
MORNINGVIEW SUPER MEGAN-ET PB
 HOUSAF68654508 B&W *BYF ET B:03 Sep 2010
 EX-91-4YR-USA

SICY KNOWLEDGE PB

HOCANM102459760 B&W *A1A2*CVF*BYF*BLF ET
 VG-87-4YR-CAN EXTRA*09
JACOBS DOLMAN HALVE PB
 HOCANF105210908 B&W ET B:23 Jan 2008
 GP-81-3YR-CAN

03-03	305	12167	444 3.6	377 3.1
	BCA	13706 520 3.8		439 3.2
	BCA	270 267		260
3	LACT:	30601 1132 3.7	955 3.1	KG

 Avg BCA: M226(-13) F222(-24) P218(-23)
 Progeny Data: 1EX 0VG 0GP 0 G 0 F
 1 DAUS ME AVG: 13656 617 4.5 450 3.3
 AVG BCA: M258 F316 P 272

FLORBIL GEMSTONE SHAWNA

HOCANF13191698 B&W B:14 Sep 2018
 VG-86-2YR-CAN
 MS:86 (FA:9 RAH:8 RAW:6) F&L:84 DS:86 RP:88
 CAN-EBV Aug*21 53%Rel LPI 2381/44%
 KG M 756/72% F-16/14% %F-0.39 PRO\$
 MR 101 P 5/35% %P-0.16 217
 CAN-EBV Aug*21 44%Rel CONF 4/65%
 MS 3 F&L 4 DS 0 RP 4

01-11 111 4355 156 3.6 123 2.8
 1 LACT: 4355 156 3.6 123 2.8 KG

Consigned by:
JM VALLEY HOLSTEIN
 Tel: 418-631-9426

4th-7th Maternal Dam
 FLORBIL OUTSIDE SAMANTHA VG-87-7 YR-CAN 5*
 WILLOWTREE RAIDER SPLENDA EX-CAN 9*
 WILLOWTREE SULTAN SUGAR EX-CAN 1*
 WILLOWTREE CIT SUGAR ET VG-86-3 YR-CAN 2*
 ROYBROOK SUGAR VG-85-CAN 3*
 ROYBROOK MODEL LASS EX-CAN 15*

Vêlé | Fresh Sept. 15, 2021

ENDCO GEMSTONE-ET PB

HO840M3133064337 B&W *A1A2*CVF*RDF*BYF*BL
 CAN-GEBV Aug*21 94%Rel GLPI 2811/90%
 KG M 884/59% F 33/44% %F 0.00 PRO\$
 MR 107 P 32/48% %P 0.03 1606
 CAN-GEBV Aug*21 90%Rel CONF 2/61%
 MS 5 F&L 2 DS -5 RP 0
 Progeny Data: 153 Daus: 64.00% GP+
 OEX 11VG 87GP 54G 1F
 158 DAUS ME AVG: 12195 474 3.9 390 3.2
 AVG BCA: M230 F243 P236

GLEN-D-HAVEN ALTAHOTROD PB
 HOUSAM55618778 B&W *POF*A2A2*CDF*CVF*RDF*
 CAN-GEBV Aug*21 99%Rel GLPI 3101/97%
 KG M 2258 F 72 %F-0.11 P 82 %P 0.04
 CAN-GEBV Aug*21 98%Rel CONF 1

DE-SU JEROD 1223-ET PB
 HOUSAM69990187 B&W *A2A2*CVF*BYF*BLF*DPF
 EX-90-4YR-USA

GLEN-D-HAVEN IOTA BAMBI-ET PB
 HOUSAF56517166 B&W B:01 Jul 2011
 VG-85-3YR-USA

MR NUMERO UNO ST-LOUIS-ET PB
 HO840M3008897845 B&W *A1A2*CVF*BYF*BLF*DP

COOKIECUTTER MOGUL HANDY-ET PB
 HO840F3010693853 B&W ET B:10 Jun 2012
 EX-94-2E-USA

COOKIECUTTER HANDLOUIS-ET
 HO840F3014260293 ET B:09 Mar 2014
 GP-83-2YR-USA

FLORBIL HOWIE SHONA PB

HOCANF12247910 B&W B:14 Dec 2015
 VG-87-3YR-CAN
 MS:87 (FA:9 RAH:8 RAW:8) F&L:83 DS:91 RP:88
 CAN-EBV Aug*21 58%Rel LPI 1937/48%
 KG M 872/77% F-34/4% %F-0.58 PRO\$
 MR 97 P-9/15% %P-0.30 -870
 CAN-EBV Aug*21 46%Rel CONF -1/17%
 MS -3 F&L 0 DS 2 RP 4
 02-09 304 12060 443 3.7 373 3.1
 BCA 275 270 265
 03-08 305 15079 537 3.6 455 3.0
 365 17359 621 3.6 527 3.0
 BCA 317 300 295
 2 LACT: 30290 1102 3.6 933 3.1 KG
 Avg BCA: M296(33) F285(0) P280(7)
 Progeny Data: 0EX 1VG 0GP 0G 0F

KERNDTWAY HOWIE-ET PB
 HOUSAM134221902 B&W *A2A2*CVF*BYF*BLF ET
 VG-85-4YR-CAN EXTRA'08
 CAN-GEBV Aug*21 99%Rel GLPI 1779/99%
 KG M 705 F-20 %F-0.39 P-5 %P-0.23
 CAN-GEBV Aug*21 99%Rel CONF -4

STOUDER MORTY-ET PB
 HOUSAM17349617 B&W *A1A2*CVF*BYF*BLF ET
 EX-CAN

HENKESEN BWM HEIDI-ET PB
 HOUSAF60270146 B&W ET B:06 Jan 2001
 VG-87-2YR-USA GMD DOM

LOOKOUT P SUITOR PB
 HOCANM107027272 B&W *A2A2*RDC*CVF*BYF*BLF BL

FLORBIL TALENT SASSIE PB
 HOCANF10911205 B&W B:01 Sep 2009
 EX-92-2E-CAN
 02-03 305 10302 369 3.6 312 3.0
 365 11983 432 3.6 365 3.0
 BCA 243 235 231
 4 LACT: 44468 1564 3.5 1334 3.0 KG
 Avg BCA: M213(-24) F201(-57) P200(-41)
 Progeny Data: 1EX 0VG 0GP 0 G 0 F
 1 DAUS ME AVG: 13550 494 3.6 394 2.9
 AVG BCA: M256 F253 P 238

FLORBIL SUITOR SHEENA PB
 HOCANF11650062 B&W B:09 Jun 2013
 02-06 35 1197 44 3.7 34 2.8
 1 LACT: 1197 44 3.7 34 2.8 KG
 Progeny Data: 0EX 1VG 0GP 0G 0F
 1 DAUS ME AVG: 15667 556 3.6 463 3.0
 AVG BCA: M296 F285 P280

SKYCREST APPLE CRISP LOVEBOMB

HOCANF13534163 B&W B:04 Sep 2019
 VG-85-2YR-CAN
 MS:85 (FA:7 RAH:6 RAW:6) F&L:87 DS:85 RP:85
 CAN-PA Aug*21 41%Rel PA LPI 2561/37%
 KG M 30/34% F 6/36% %F 0.05 PRO\$
 MR 101 P-8/16% %P-0.07 447
 CAN-PA Aug*21 37%Rel CONF 7/89%
 MS 4 F&L 9 DS 4 RP 4

01-09 P79 7913 349 4.4 230 2.9
 PBCA 219 260 200
 1 LACT: 2293 95 4.1 64 2.8 KG
 Avg BCA: M219 F260 P200

4th-5th Maternal Dam
 SKYCREST MAILING LIFESAVER EX-933 E-CAN 2*
 SKYCREST OUSTIDE LOVER EX-914E-CAN 4*

Vêlé | Fresh Jun. 15, 2021
 Last test: 30,1 kg 4.08% 3.19% CCS 20

SIEMERS OCT APPLE-CRISP-ET PB

HO840M3134506808 B&W *POF*A1A2*RDC*CDF*CV
 CAN-GEBV Aug*21 98%Rel GLPI 2787/95%
 KG M 652/48% F 21/30% %F-0.03 PRO\$
 MR 98 P 11/19% %P-0.09 1044
 CAN-GEBV Aug*21 97%Rel CONF 9/96%
 MS 5 F&L 12 DS 6 RP 6
 Progeny Data: 1097 Daus: 87.00% GP+
 OEX 175VG 790GP 132G 0F
 1159 DAUS ME AVG: 12477 499 4.0 399 3.2
 AVG BCA: M236 F256 P241

STANTONS HIGH OCTANE PB
 HOCANM11696704 B&W *A1A2*CVF*BYF*BLF*DPF*
 EX-93-3YR-CAN ST'17
 CAN-GEBV Aug*21 99%Rel GLPI 2753/99%
 KG M 1575 F 24 %F-0.30 P 32 %P-0.16
 CAN-GEBV Aug*21 99%Rel CONF 6

DE-SU BKM MCCUTCHEN 1174-ET PB
 HOUSAM69990138 B&W *POF*A1A2*CDF*CVF*RDF*
 EX-93-4YR-USA ST'15

MS CHASSITY OBS CLAIRE-ET PB
 HOUSAF141008075 B&W ET B:18 Dec 2010
 VG-87-2 YR-CAN 24*(0/121)

MOUNTFIELD SSI DCY MOGUL-ET PB
 HO840M3006972816 B&W *POF*A1A2*CDF*CVF*RD
 EX-93-7YR-USA EXTRA'15

MS APPLES AZALEA-ET PB
 HOUSAF69822270 B&W *RDC B:07 Dec 2010
 EX-91-3YR-USA

SIEMERS MOGUL APPLE-STAR-ET PB
 HO840F301130010 B&W *RDC*BLF*DPF
 VG-86-2YR-USA
 04-03 305 16484 702 4.3 583 3.5
 358 18498 804 4.3 662 3.6
 3 LACT: 50925 2356 4.6 1768 3.5 KG

SKYCREST BYWAY LOVESICK PB

HOCANF12541257 B&W B:21 Jun 2016
 VG-85-3YR-CAN
 MS:85 (FA:6 RAH:7 RAW:7) F&L:85 DS:85 RP:86
 CAN-EBV Aug*21 64%Rel LPI 2345/55%
 KG M 592/10% F-9/20% %F 0.13 PRO\$
 MR 105 P-26/3% %P-0.05 -163
 CAN-EBV Aug*21 52%Rel CONF 5/75%
 MS 4 F&L 6 DS 2 RP 3
 02-00 305 10494 470 4.5 328 3.1
 329 11215 505 4.5 353 3.2
 BCA 278 333 269
 03-02 305 11286 513 4.6 357 3.2
 BCA 248 300 243
 04-02 127 5000 162 3.2 153 3.1
 3 LACT: 27618 1186 4.3 867 3.1 KG
 Avg BCA: M263(8) F317(22) P256(-2)
 Progeny Data: 0EX 1VG 0GP 0G 0F
 1 DAUS ME AVG: 11592 508 4.4 331 2.9
 AVG BCA: M219 F260 P200

OH-RIVER-SYC BYWAY-ET PB
 HOUSAM71310557 B&W *POF*A2A2*CVF*RDF*BYF*
 VG-85-1YR-CAN ST'17
 CAN-GEBV Aug*21 98%Rel GLPI 2459/95%
 KG M 684 F-27 %F-0.45 P 1 %P-0.17
 CAN-GEBV Aug*21 96%Rel CONF 7

SULLY HART MERIDIAN-ET PB
 HOUSAM69951907 B&W *POF*A2A2*CVF*RDF*BYF*
 SANDY-VALLEY ATWD BARBIE-ET PB
 HOUSAF69250651 B&W ET B:04 May 2010
 EX-91-5YR-USA

SKYCREST DEMPSEY LIP SYNCH PB
 HOCANF11247759 B&W B:02 Dec 2011
 EX-90-4YR-CAN 1*(7/0)
 02-05 305 8112 384 4.7 287 3.5
 BCA 199 254 221
 03-06 305 9901 467 4.7 362 3.7
 BCA 216 275 245
 04-06 305 11132 516 4.6 401 3.6
 345 11836 558 4.7 437 3.7
 BCA 228 287 259
 3 LACT: 32048 1544 4.8 1188 3.7 KG
 Avg BCA: M214(-9) F272(29) P242(19)
 Progeny Data: 1EX 1VG 1GP 0G 0F
 3 DAUS ME AVG: 13127 609 4.6 422 3.2
 AVG BCA: M248 F312 P255

LIRR DREW DEMPSEY PB
 HOUSAM61083609 B&W *POF*A1A1*CDC*CVF*RDF*
 EX-93-11YR-USA EXTRA'11
SKYCREST LOU LIP SMACKER PB
 HOCANF7857002 B&W B:09 Jun 2008
 EX-92-2E-CAN
 05-09 305 11967 456 3.8 360 3.0
 323 12350 476 3.9 377 3.1
 BCA 227 235 220
 4 LACT: 45405 1768 3.9 1427 3.1 KG
 Avg BCA: M219(2) F229(-4) P215(0)
 NOM. ALL-WEST 5-YR 2013
 NOM. ALL-WEST JR. 3-YR 2011
 3RD MATURE COW AB DAIRY CONGRESS 2014
 3RD 5-YR CALGARY SPRING 2013
 2ND 5-YR AB DAIRY CONGRESS 2013
 3RD JR. 3-YR SASKATOON EXPO 2011
 Progeny Data: 1EX 0VG 0GP 0 G 0 F
 1 DAUS ME AVG: 11327 531 4.7 399 3.5
 AVG BCA: M214 F272 P 241

143

JACOBS VOGUE PILATES

HOCANF111575987 B&W B:08 Jun 2019
 CAN-PA Aug*21 93%Rel PA LPI 2663/34%
 KG M-258/21% F 33/71% %F 0.38 PRO\$
 MR 101 P 9/42% %P 0.15 773
 CAN-PA Aug*21 34%Rel CONF 7/89%
 MS 6 F&L 2 DS 7 RP 4

Vêlé | Fresh Aug. 8, 2021
Saillie | Bred Oct. 25, 2021 x Renegade
Last test: 38.7 kg 4.5% 3.54% CCS 40
Vache à robot.



4th-7th Maternal Dam
 SANDYRAE DECORMAG BUTTER GP-80-4YR-CAN
 LEWISDALE MASON PEANUT GP-81-2YR-CAN
 LEWISDALE SENATOR VELMA ET VG-87-12 YR-CAN *3
 PENS ELGIN MEDAL VELMA EX-CAN 3*

JACOBS VOGUE-ET PB

HOCANM109406386 B&W *A2A2*CDF*CVF*BYF*BLF
 CAN-GEV Aug*21 93%Rel GLPI 2556/88%
 KG M-967/2% F 25/35% %F 0.57 PRO\$
 MR 102 P 1/10% %P 0.29 352
 CAN-GEV Aug*21 89%Rel CONF 8/93%
 MS 5 F&L 1 DS 10 RP 7
 Progeny Data: 58 Daus: 94.00% GP+
 0EX 16VG 39GP 3G 0F
 68 DAUS ME AVG: 12298 527 4.3 409 3.3
 AVG BCA: M232 F270 P247

VAL-BISSON DOORMAN PB

HOCANM107281711 B&W *POF*A2A2*CDF*CVF*RDF
 EX-90-5YR-CAN ST*16
 CAN-GEV Aug*21 99%Rel GLPI 2902/99%
 KG M-256 F 25 %F 0.31 P 24 %P 0.27
 CAN-GEV Aug*21 99%Rel CONF 9

DE-SU 521 BOOKEM-ET PB

HOUSAM66636657 B&W *POF*A2A2*CDF*CVF*BYF*
 EX-90-8YR-USA
VAL-BISSON SHOTTE IMELDA PB
 HOCANF106173432 B&W *CVF*BYF*BLF*DPF ET
 EX-91-6YR-CAN EX-94-7 YR-USA 10*(7/43)

BRAEDALE GOLDWYN PB

HOCANM10705608 B&W *A1A2*CDC*CVF*BYF*BLF
 GP-84-8YR-CAN GM*12 EXTRA*05

JACOBS SPIRIT VALSIE PB

HOCANF10655032 B&W B:01 Sep 1999
 EX-92-2 E-CAN 9*(12/33)

SANDYRAE DAVINCI PIAFFE PB

HOCANF12123321 B&W B:16 May 2016
 VG-86-3YR-CAN
 MS:86 (FA:7 RAH:7 RAW:5) F&L:85 DS:87 RP:83
 CAN-EBV Aug*21 63%Rel LPI 2751/50%
 KG M 450/57% F 40/79% %F 0.20 PRO\$
 MR 100 P 16/55% %P 0.01 1104
 CAN-EBV Aug*21 47%Rel CONF 5/75%
 MS 6 F&L 3 DS 2 RP 0
 02-00 305 10485 465 4.4 346 3.3
 308 10577 469 4.4 349 3.3
 BCA 277 330 286
 03-00 296 9990 429 4.3 336 3.4
 BCA 229 265 238
 04-00 303 11878 475 4.0 372 3.1
 BCA 250 270 245
 05-00 P83 11964 477 4.0 362 3.0
 PBCA 241 259 231
 4 LACT: 36557 1526 4.2 1176 3.2 KG
 Avg BCA: M249 F281 P250

DE-SU MG DAVINCI 11288-ET PB

HOUSAM70626040 B&W *A1A1*CVF*BYF*BLF*DPF
 EX-92-5YR-USA SP*17
 CAN-GEV Aug*21 99%Rel GLPI 3096/98%
 KG M 892 F 73 %F 0.34 P 61 %P 0.24
 CAN-GEV Aug*21 98%Rel CONF 5

MOUNTFIELD SSI DCY MOGUL-ET PB

HO840M3006972816 B&W *POF*A1A2*CDF*CVF*RD
 EX-93-7YR-USA EXTRA*15

DE-SU 199-ET PB

HOUSAF69490353 B&W ET B:15 Jul 2010
 VG-85-3YR-USA

SANDYRAE SAMMY SUE PB

HOCANF11667258 B&W B:07 May 2014
 EX-90-3E-CAN 1*(5/0)
 02-00 305 9359 414 4.4 303 3.2
 365 11109 495 4.5 367 3.3
 BCA 247 294 250
 03-05 305 11334 485 4.3 352 3.1
 BCA 237 269 229
 04-07 305 12548 539 4.3 398 3.2
 BCA 237 276 240
 06-08 P239 12841 470 3.7 398 3.1
 PBCA 235 235 237
 5 LACT: 59702 2504 4.2 1904 3.2 KG
 Avg BCA: M232 F261 P233
 Progeny Data: 0EX 2VG 1GP 0G 0F
 3 DAUS ME AVG: 13127 539 4.1 418 3.2
 AVG BCA: M248 F276 P253

GEN-I-BEQ SAMMY PB

HOCANM106518051 B&W *A2A2*BYC*CVF*BLF*DPF

SANDYRAE KNOWLEDGE BUTTERY PB

HOCANF9605183 B&W B:13 Mar 2010
 VG-85-4YR-CAN
 02-01 284 8358 325 3.9 270 3.2
 BCA 215 226 218
 6 LACT: 50087 1891 3.8 1542 3.1 KG
 Avg BCA: M184(-35) F187(-36) P181(-27)
 Progeny Data: 1EX 0VG 0GP 1 G 0F
 2 DAUS ME AVG: 12386 525 4.2 390 3.2
 AVG BCA: M234 F269 P 236

144

LAFORSTAR ARLENE DEVOUR

HOCANF120081954 B&W ET B:12 Dec 2020
 CAN-PA Aug*21 45%Rel PA LPI 2596/43%
 KG M-2/32% F 9/40% %F 0.09 PRO\$
 MR 101 P 1/28% %P 0.01 593
 CAN-PA Aug*21 44%Rel CONF 8/93%
 MS 7 F&L 7 DS 3 RP 4

Consigned by:
FERME INTENSE
 Tel: 819-817-4216

4th-7th Maternal Dam
 PETITCLERC STAR AMY GP-80-3YR-CAN
 PETITCLERC TAB AIM EX3E-CAN 8*
 PETITCLERC STARBUCK CLAUDIE GP-82-2 YR-CAN 4*
 PETITCLERC MAKE RITE LADY VG-85-7YR-CAN

MR DANIELLE DEVOUR-ET PB

HOUSAM72713024 B&W *A1A1*RDC*CVF*BYF*BLF*
 CAN-GEV Aug*21 95%Rel GLPI 2788/91%
 KG M 569/44% F 7/16% %F 0.12 PRO\$
 MR 100 P 11/19% %P 0.06 1054
 CAN-GEV Aug*21 93%Rel CONF 12/99%
 MS 10 F&L 12 DS 0 RP 8
 Progeny Data: 239 Daus: 92.00% GP+
 1EX 108VG 112GP 18G 0F
 238 DAUS ME AVG: 12233 479 3.9 393 3.2
 AVG BCA: M231 F245 P238

STANTONS HIGH OCTANE PB

HOCANM11696704 B&W *A1A2*CVF*BYF*BLF*DPF*
 EX-93-3YR-CAN ST*17
 CAN-GEV Aug*21 99%Rel GLPI 2753/99%
 KG M 1575 F 24 %F 0.26 P 32 %P 0.16
 CAN-GEV Aug*21 99%Rel CONF 6

DE-SU BKM MCCUTCHEN 1174-ET PB

HOUSAM69990138 B&W *POF*A1A2*CDF*CVF*RDF*
 EX-93-4YR-USA ST*15

MS CHASSITY OBS CLAIRE-ET PB

HOUSAF141008075 B&W ET B:18 Dec 2010
 VG-87-2 YR-CAN 24*(0/121)

SCIENTIFIC DESTROY-ET PB

HOUSAM138122625 B&W *RDC*CDC*CVF*BYF*BLF*
 EX-92-8YR-USA ST*12

MS DELICIOUS APPLE-RED-ET PB

HOUSAF139236776 R&W *CVF*DPF ET
 EX-94-2E-USA

PETITCLERC AMY GOLDWYN PB

HOCANF109307178 B&W ET B:01 Dec 2014
 VG-87-4YR-CAN
 MS:88 (FA:7 RAH:8 RAW:6) F&L:86 DS:88 RP:80
 CAN-GEV Aug*21 84%Rel GLPI 2394/81%
 KG M-573/10% F 11/43% %F 0.30 PRO\$
 MR 103 P-10/14% %P 0.08 55
 CAN-GEV Aug*21 82%Rel CONF 4/65%
 MS 3 F&L 1 DS 6 RP 0
 02-04 305 8720 349 4.0 309 3.5
 BCA 215 231 240
 04-06 305 10663 434 4.1 371 3.5
 365 12138 504 4.2 430 3.5
 BCA 219 241 239
 2 LACT: 26445 1137 4.3 961 3.6 KG
 Avg BCA: M217(18) F236(26) P240(32)
 Progeny Data: 0EX 2VG 1GP 1G 0F
 4 DAUS ME AVG: 12650 550 4.4 420 3.3
 AVG BCA: M239 F282 P254

BRAEDALE GOLDWYN PB

HOCANM10705608 B&W *A1A2*CDC*CVF*BYF*BLF
 GP-84-8YR-CAN GM*12 EXTRA*05
 CAN-GEV Aug*21 99%Rel GLPI 2625/99%
 KG M 452 F 12 %F 0.26 P-1 %P 0.12
 CAN-GEV Aug*21 99%Rel CONF 6

SHOREMAR JAMES PB

HOCANM5902195 B&W *A1A1*CVF*BLF
 GP-81-2YR-CAN EXTRA*98

BRAEDALE BALER TWINE PB

HOCANF6860888 B&W *BLF ETM B:08 Nov 1997
 VG-86-2 YR-CAN 34*(27/146)

PETITCLERC JASPER AMIGO PB

HOCANF105719591 B&W ET B:01 Jan 2009
 VG-88-4YR-CAN 2*(0/10)
 02-01 305 9396 388 4.1 296 3.2
 BCA 236 264 235
 03-09 305 12562 611 4.9 408 3.2
 365 14355 702 4.9 473 3.3
 BCA 255 330 258
 2 LACT: 26912 1267 4.7 896 3.3 KG
 Avg BCA: M246(13) F297(36) P247(7)
 Progeny Data: 0EX 2VG 0GP 0G 0F
 2 DAUS ME AVG: 12333 539 4.4 417 3.4
 AVG BCA: M233 F276 P252

WILCOXVIEW JASPER-ET PB

HOUSAM128620869 B&W *CVF*BLF ET MB
 VG-85-4YR-CAN ST*04

PETITCLERC STORM AMY PB

HOCANF10675361 B&W B:04 Sep 1999
 EX-92-2 E-CAN 17*(9/76)
 03-04 305 13889 447 3.2 442 3.2
 365 15538 505 3.3 500 3.2
 BCA 293 257 293
 5 LACT: 77617 2874 3.7 2513 3.2 KG
 Avg BCA: M261(33) F258(24) P263(30)
 RES. ALL-CANADIAN MILKING 1 -YR 2001
 RES. ALL-QUEBEC MILKING 1 -YR 2001
 RES. GRAND PORTNEUF 2005
 3RD 5-YR THREE RIVERS 2005
 2ND 5-YR PORTNEUF 2005
 2ND MILKING 1-YR ROYAL 2001
 Progeny Data: 5EX 11VG 6 GP 5G 0F
 24 DAUS ME AVG: 12809 504 3.9 404 3.2
 AVG BCA: M242 F258 P 244

JAQUET CHILL ALESIA

HOCANF110898338 B&W B:22 Mar 2018
GP-84-3YR-CAN
MS:85 (FA:6 RAH:6 RAW:4) F&L:85 DS:81 RP:85
CAN-EBV Aug*21 54%Rel PA LPI 2506/42%
KG M-209/23% F 15/48% %F 0.20 PRO\$
MR 105 P-6/18% %P 0.01 506
CAN-PA Aug*21 35%Rel CONF 3/54%
MS 1 F&L 2 DS 1 RP 8

Vêlé | Fresh Sept. 5, 2021
Saillie | Bred Oct. 12, 2021 x Phantom
Dernière pesée : 46 kg 4.1 G CCS 11
Vache à robot.



Consigned by:
FERME INTENSE
Tel: 819-817-4216

4th-7th Maternal Dam
JAQUET SPIRIT ALNA VG-86-3YR-CAN
RUTI STARDOM ARLETTE VG-85-4 YR-CAN 4*
RUTI VALIANT ARLETTE ET GP-82-2 YR-CAN 2*
RUTI ANTHONY ANTOINETTE ET VG-85-4 YR-CAN 4*

CRASDALE CHILL PB

HOCANM12260114 B&W *A1A1*CDF*CVF*BYF*BLF*
VG-88-3YR-CAN
F&L:87 DS:88 RP:90
CAN-GEV Aug*21 96%Rel GLPI 2576/92%
KG M-400/10% F0/11% %F 0.14 PRO\$
MR 105 P 3/12% %P 0.14 692
CAN-GEV Aug*21 93%Rel CONF 4/75%
MS 2 F&L 5 DS -1 RP 9
Progeny Data: 194 Daus: 87.00% GP+
0EX 55VG 114GP 24G 1F
215 DAUS ME AVG: 12197 494 4.1 403 3.3
AVG BCA: M230 F253 P244

STANTONS HIGH OCTANE PB

HOCANM11696704 B&W *A1A2*CVF*BYF*BLF*DPF*
EX-93-3YR-CAN ST*17
CAN-GEV Aug*21 99%Rel GLPI 2753/99%
KG M 1575 F 24 %F-0.30 P 32 %P-0.16
CAN-GEV Aug*21 99%Rel CONF 6
EDG CLAIRE CLING-ET PB
HOUSAF71494758 B&W ET B:26 May 2012
VG-85-2YR-CAN *(2/33)
02-00 305 11091 517 4.7 380 3.4
365 13122 621 4.7 455 3.5
BCA 293 367 314
3 LACT: 34175 1590 4.7 1238 3.6 KG

DE-SU BKM MCCUTCHEM 1174-ET PB

HOUSAM69990138 B&W *POF*A1A2*CDF*CVF*RDF*
EX-93-4YR-USA ST*15
MS CHASSITY OBS CLAIRE-ET PB
HOUSAF141008075 B&W ET B:18 Dec 2010
VG-87-2 YR-CAN 24*(0/121)
AMIGHETTI NUMERO UNO ET PB
HOITAM17990915143 B&W *POF*A1A2*CVF*RDF*
EX-90-3YR-HUN ST*15
PINE-SHELTER CLAIRE WOOD-ET PB
HOUSAF696190611 B&W ET B:04 Sep 2010
VG-87-2 YR-CAN 4*(0/20)

JAQUET EXPLODE AJILA PB

HOCANF108243999 B&W B:23 Oct 2013
VG-87-3YR-CAN
MS:87 (FA:7 RAH:5 RAW:7) F&L:86 DS:88 RP:86
CAN-EBV Aug*21 63%Rel LPI 2403/50%
KG M 37/34% F 26/63% %F 0.22 PRO\$
MR 103 P-12/12% %P-0.11 235
CAN-EBV Aug*21 46%Rel CONF 2/44%
MS 0 F&L 0 DS 2 RP 8
02-04 305 9695 408 4.2 311 3.2
BCA 236 268 239
03-05 287 12102 488 4.0 366 3.0
BCA 260 285 247
04-04 296 11460 470 4.1 337 2.9
BCA 227 253 212
06-08 305 11035 481 4.4 398 3.6
BCA 220 260 250
5 LACT: 56109 2345 4.2 1800 3.2 KG
Avg BCA: M230(13) F259(33) P232(11)
Progeny Data: 0EX 0VG 2GP 0G 0F
1 DAUS ME AVG: 14238 521 3.7 428 3.0
AVG BCA: M269 F267 P259

WABASH-WAY EXPLODE-ET PB

HOUSAM138905680 B&W *CVF*BYF*BLF ET
VG-88-3YR-USA ST*13
CAN-GEV Aug*21 99%Rel GLPI 2076/98%
KG M 397 F-37 %F-0.46 P-9 %P-0.18
CAN-GEV Aug*21 98%Rel CONF 1
JAQUET GOLDWYN ASHLEY PB
HOCANF105474202 B&W ET B:22 Sep 2008
VG-85-4YR-CAN 2*(14/0)

SANDY-VALLEY BOLTON-ET PB

HOUSAM131823833 B&W *BYC*CVF*BLF ET
EX-90-5YR-USA EXTRA*10 GM*10
WABASH-WAY EMILYANN-ET PB
HOUSAF137044405 B&W ET B:20 Dec 2005
VG-88-2YR-USA DOM 47*(0/236)

JAQUET GOLDWYN ASHLEY PB

HOCANF105474202 B&W ET B:22 Sep 2008
VG-85-4YR-CAN 2*(14/0)
02-02 305 7137 362 5.1 263 3.7
306 7155 363 5.1 264 3.7
BCA 171 235 198
03-02 304 6545 313 4.8 226 3.5
BCA 138 179 149
04-01 245 6339 291 4.6 228 3.6
BCA 124 152 141
05-01 146 5249 243 4.6 179 3.4
4 LACT: 25288 1210 4.8 897 3.5 KG
Avg BCA: M144(-70) F189(-29) P163(-59)
Progeny Data: 1EX 1VG 0GP 0G 0F
2 DAUS ME AVG: 11168 492 4.4 362 3.2
AVG BCA: M211 F252 P219

BRAEDAILE GOLDWYN PB

HOCANM10705608 B&W *A1A2*CDC*CVF*BYF*BLF
GP-84-8YR-CAN GM*12 EXTRA*05
JAQUET ICON AGILE PB
HOCANF101049183 B&W B:03 Sep 2002
VG-88-5 YR-CAN 1*(0/8)
03-04 305 11717 458 3.9 404 3.4
365 13136 522 4.0 460 3.5
BCA 248 263 268
4 LACT: 55552 2488 4.5 2041 3.7 KG
Avg BCA: M215(6) F254(48) P241(23)
2ND SR-3-YR COATICOOK 2006
3RD SR-3-YR COOKSHIRE 2006
2ND SR-2-YR COOKSHIRE 2005
1ST SR-1-YR COATICOOK 2004
Progeny Data: 0EX 3VG 0GP 0G 0F
3 DAUS ME AVG: 10215 431 4.2 347 3.4
AVG BCA: M193 F221 P210

HVF DOORMAN ANDY

HOCANF111520656 B&W ET B:03 Sep 2019
CAN-PA Aug*21 46%Rel PA LPI 2657/45%
KG M-198/23% F 23/59% %F 0.28 PRO\$
MR 102 P 7/38% %P 0.12 698
CAN-PA Aug*21 45%Rel CONF 7/89%
MS 6 F&L 3 DS 7 RP 2

Vêlé | Fresh Sept. 15, 2021
Saillie | Bred Oct. 10, 2021 x Sexed Unix
Last test: 36 kg CCS 41

Consigned by:
FERME INTENSE
Tel: 819-817-4216

4th-10th Maternal Dam
GLENGARRY FRED'S ALORI VG-85-3YR-CAN 1*
GLENGARRY BW ALIQUEUR VG-87-3YR-CAN 1*
GLENGARRY B S ALEXINA VG-87-4 YR-CAN 8*
GLENGARRY MATT ALEXIS EX3E-CAN 24*
GLENGARRY STARLITE WISPER VG-6YR 3*
GLENGARRY ROYAL EXCELLENCY VG-85-3YR-CAN
GLENGARRY ALMA R EX-CAN 3*

VAL-BISSON DOORMAN PB

HOCANM107281711 B&W *POF*A2A2*CDF*CVF*RDF
EX-90-5YR-CAN ST*16
F&L:90 DS:92 RP:86
CAN-GEV Aug*21 99%Rel GLPI 2902/99%
KG M-256/13% F 25/35% %F 0.31 PRO\$
MR 106 P 24/35% %P 0.27 1273
CAN-GEV Aug*21 99%Rel CONF 9/96%
MS 7 F&L 6 DS 9 RP -1
Progeny Data: 15267 Daus: 88.00% GP+
1049EX 5795VG 6718GP 1675G 30F
16014 DAUS ME AVG: 12252 502 4.1 409 3.3
AVG BCA: M231 F257 P247

DE-SU 521 BOOKEM-ET PB

HOUSAM60597003 B&W *POF*A2A2*CVF*RDF*BYF*
EX-92-14YR-USA EXTRA*12 GM*11
CAN-GEV Aug*21 99%Rel GLPI 2845/99%
KG M 1062 F 27 %F-0.12 P 47 %P 0.10
CAN-GEV Aug*21 99%Rel CONF 2
VAL-BISSON SHOTTLE IMELDA PB
HOCANF106173432 B&W *CVF*BYF*BLF*DPF ET
EX-91-6YR-CAN EX-94-7YR-USA 10*(7/43)
04-03 305 15535 578 3.7 549 3.5
365 18373 703 3.8 660 3.6
BCA 304 307 343
3 LACT: 41750 1774 4.2 1557 3.7 KG

ENSENADA TABOO PLANET-ET PB

HOUSAM60597003 B&W *POF*A2A2*CDF*CVF*RDF*
EX-92-14YR-USA EXTRA*12 GM*11
CLEAR-ECHO 822 RALM 1199-ET PB
HOUSAF61765027 B&W *BLF ET B:17 Oct 2004
VG-86-2YR-USA DOM
PICSTON SHOTTLE-ET PB
HOGBRM598172 B&W *CVF*BYF*BLF*MFF ET
EX-96-7YR-GBR GM*10 EXTRA*09
VAL-BISSON GOLDWYN MAYA PB
HOCANF103857739 B&W *CVF*BLF ET
VG-88-6 YR-CAN 39*(5/190)

OUTAOUAIS LAUTHORITY ANNA PB

HOCANF107242540 B&W ET B:11 Jun 2012
EX-91-3E-CAN 2*(0/10)
MS:91 (FA:8 RAH:6 RAW:6) F&L:87 DS:93 RP:94
CAN-GEV Aug*21 83%Rel GLPI 2436/80%
KG M-141/26% F 22/58% %F 0.24 PRO\$
MR 98 P-9/15% %P-0.03 191
CAN-GEV Aug*21 80%Rel CONF 5/75%
MS 6 F&L -2 DS 5 RP 5
02-02 305 8695 384 4.4 293 3.4
365 10125 445 4.4 345 3.4
BCA 222 261 233
05-01 305 11000 475 4.3 347 3.2
BCA 222 257 220
06-03 305 11354 529 4.7 370 3.3
BCA 217 270 223
07-08 305 10301 455 4.4 325 3.2
BCA 193 235 197
4 LACT: 53999 2434 4.5 2179 3.4 KG
Avg BCA: M214(15) F256(40) P218(14)
Progeny Data: 0EX 2VG 1GP 0G 0F
3 DAUS ME AVG: 12809 537 4.2 425 3.3
AVG BCA: M242 F275 P257

COMESTAR LAUTHORITY PB

HOCANM103455217 B&W *A2A2*CVF*BYF*BLF ET
CAN-GEV Aug*21 99%Rel GLPI 2629/99%
KG M-83 F 18 %F 0.18 P 0 %P 0.02
CAN-GEV Aug*21 99%Rel CONF 9

BRAEDAILE GOLDWYN PB

HOCANM10705608 B&W *A1A2*CDC*CVF*BYF*BLF
GP-84-8YR-CAN GM*12 EXTRA*05
COMESTAR LAUTELMA IGNITER PB
HOCANF100748831 B&W *BLF ET B:05 Jun 2002
VG-89-4 YR-CAN 21*(0/105)

GLENGARRY DUNDEE AROMATIC PB

HOCANF7681139 B&W B:10 Feb 2006
EX-90-4YR-CAN 8*(6/34)
02-01 305 9090 391 4.3 316 3.5
BCA 231 268 253
03-04 305 11112 468 4.2 367 3.3
365 12633 545 4.3 429 3.4
BCA 246 280 251
04-04 305 10513 451 4.3 345 3.3
BCA 220 253 225
05-10 80 4111 187 4.5 142 3.5
4 LACT: 41068 1798 4.4 1411 3.4 KG
Avg BCA: M232(-9) F267(0) P243(-9)
Progeny Data: 3EX 2VG 3GP 0G 0F
8 DAUS ME AVG: 12121 500 4.1 390 3.2
AVG BCA: M229 F256 P236

REGANCREST DUNDEE-ET PB

HOUSAM127640114 B&W *CVF*BYF*BLF ET
EX-95-6YR-USA ST*04
GLENGARRY ABIGAIL JOLT PB
HOCANF8680710 B&W B:10 Oct 2002
VG-85-3 YR-CAN 2*(11/0)
02-02 305 9721 456 4.7 319 3.3
358 10846 521 4.8 363 3.3
BCA 232 296 240
2 LACT: 21683 1055 4.9 719 3.3 KG
Avg BCA: M224(11) F290(63) P229(12)
Progeny Data: 1EX 1VG 0GP 0 G 0F
2 DAUS ME AVG: 12068 513 4.3 395 3.3
AVG BCA: M228 F263 P 239

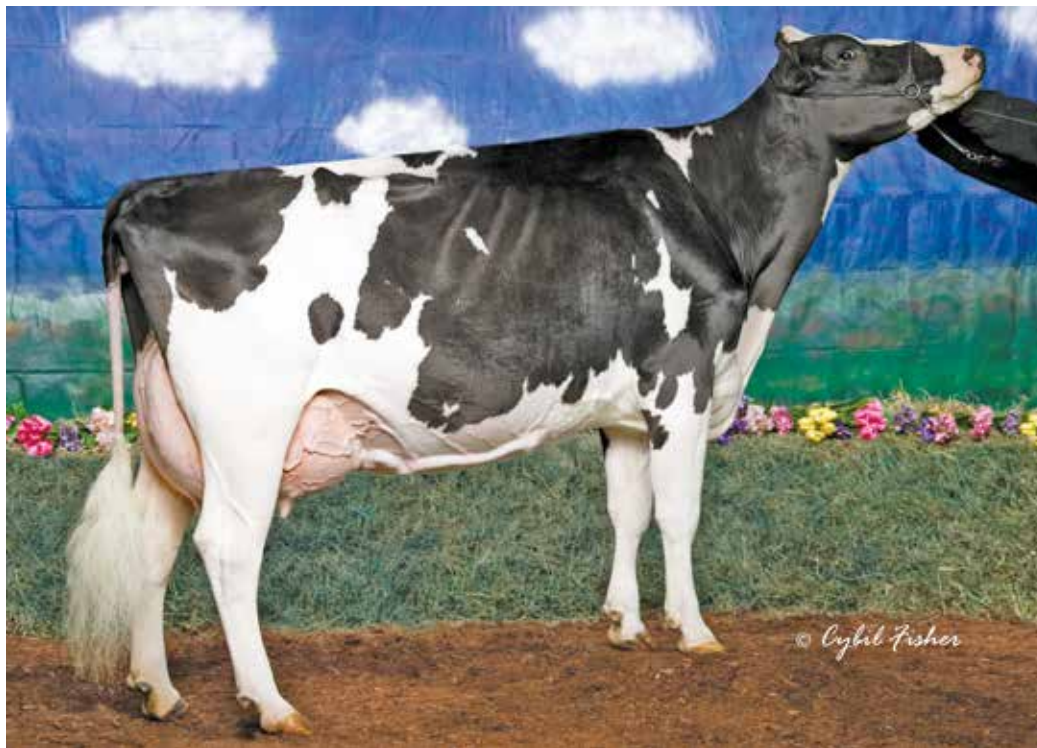

WINDY-KNOLL-VIEW PLEDGE EX-95 3E 3*

1st 125,000 Lb & Grand Champion Eastern Fall Nat.'l 2011

5X All-American
3e mère | 3rd Dam

147

LAFORSTAR PEATTON BEEMER

HOCANF110802156 B&W ET B:05 Nov 2017
GP-83-2YR-CAN
MS:85 (FA:9 RAH:7 RAW:6) F&L:83 DS:80 RP:83
CAN-EBV Aug*21 59%Rel LPI 2475/53%
KG M 828/75% F 8/39% %F-0.21 PRO\$
MR 96 P 20/62% %P-0.06 488
CAN-EBV Aug*21 52%Rel CONF 4/65%
MS 3 F&L 5 DS 1 RP 4

02-01	305	9054	312 3.5	287 3.2
	365	10956	383 3.5	349 3.2
	BCA	220	205	219
1	LACT:	16586	607 3.7	545 3.3
		Avg BCA: M220(31) F205(2) P219(14)		

Consigned by:
FERME INTENSE
Tel: 819-817-4216

4th-6th Maternal Dam
WINDY-KNOLL-VIEW PROMIS-ET EX-95-2 E-USA 4*
WINDY-KNOLL-VIEW ULTIMATE PALA EX-94-3E-USA
WINDY-KNOLL-VIEW CREEK PAULINE VG-88-5YR-USA

Vêlé | Fresh Oct. 9, 2021
CCS dernière lact.: 28

POL BUTTE MC BEEMER PB

HOCANM7525863 B&W *POF*A1A2*CDF*CVF*BYF*B
EX-92-4YR-USA
CAN-EBV Aug*21 99%Rel GLPI 2117/97%
KG M 66/21% F0/11% %F-0.02 PRO\$
MR 94 P-4/7% %P-0.05 -306
CAN-EBV Aug*21 99%Rel CONF 3/68%
MS 2 F&L 3 DS 7 RP -4
Progeny Data: 2357 Daus: 86.00% GP+
53EX 793VG 1187GP 321G 3F
2529 DAUS ME AVG: 12572 491 3.9 400 3.2
AVG BCA: M238 F252 P242

DE-SU BKM MCCUTCHEN 1174-ET PB

HOUSAM69990138 B&W *POF*A1A2*CDF*CVF*RDF*
EX-93-4YR-USA ST*15
CAN-EBV Aug*21 99%Rel GLPI 2710/99%
KG M 409 F 40 %F 0.21 P 21 %P 0.06
CAN-EBV Aug*21 99%Rel CONF 4

DE-SU 521 BOOKEM-ET PB

HOUSAM66636657 B&W *POF*A2A2*CVF*RDF*BYF*
EX-90-8YR-USA
SULLY SHOTTLE MAY-TW PB
HOUSAF138218285 B&W MB B:27 Mar 2007
EX-91-9YR-USA DOM 6*(0/31)

BUTZ-BUTLER GOLD BANNER-ET PB

HOUSAF140145517 B&W ET B:04 Aug 2009
VG-88-2YR-CAN 7*(3/32)
02-06 305 13010 544 4.2 399 3.1
365 15158 639 4.2 476 3.1
BCA 306 346 298
1 LACT: 22755 1001 4.4 773 3.4

BRAEDAILE GOLDWYN PB

HOUSAF10705608 B&W *A1A2*CDC*CVF*BYF*BLF
GP-84-8YR-CAN GM'12 EXTRA'05
REGANCREST BRASILIA-ET PB
HOUSAF62496866 B&W ET B:02 Dec 2005
EX-92-2E-USA DOM 17*(5/80)

FARNEAR-TBR WANNA PARTY-ET PB

HOUSAF69320620 B&W ET B:28 Mar 2010
EX-90-2E-CAN 7*(0/35)
MS:87 (FA:3 RAH:8 RAW:8) F&L:90 DS:93 RP:95
CAN-EBV Aug*21 87%Rel GLPI 2540/84%
KG M 916/79% F 22/58% %F-0.11 PRO\$
MR 97 P 37/85% %P 0.05 724
CAN-EBV Aug*21 84%Rel CONF-1/17%
MS -2 F&L 0 DS -2 RP 7
02-00 305 11849 489 4.1 378 3.2
365 13750 570 4.1 443 3.2
BCA 309 344 310
03-05 305 13893 529 3.8 471 3.4
BCA 298 302 312
07-02 305 12462 437 3.5 405 3.3
BCA 246 235 255
08-11 305 13434 472 3.5 419 3.1
BCA 255 246 257
7 LACT: 106039 4046 3.8 3556 3.4
Avg BCA: M251(47) F258(41) P259(50)
2 Superior Lactations
Progeny Data: 1EX 12VG 6GP 1G 0F
19 DAUS ME AVG: 11856 451 3.8 399 3.4
AVG BCA: M224 F231 P241

LONG-LANGS OMAN OMAN-ET PB

HOUSAM135746776 B&W *CVF*BYF*BLF*DPF ET
VG-85-4YR-USA EXTRA'12 GM'10
CAN-EBV Aug*21 99%Rel GLPI 2581/99%
KG M 507 F 37 %F 0.16 P 52 %P 0.29
CAN-EBV Aug*21 99%Rel CONF -4

O-BEE MANFRED JUSTICE-ET PB

HOUSAM122358313 B&W *A1A2*CVF*RDF*BLF*DPF
EX-94-7YR-USA SP'07 GM
WINNING-WAY MARCI-ET PB
HOUSAF130677626 B&W *CVC ET B:24 Sep 2000
VG-89-7YR-USA

WINDY-KNOLL-VIEW PRAIRIE-ET PB

HOUSAF137033425 B&W ET B:23 Oct 2005
EX-92-5YR-USA DOM 7*(0/36)
02-07 305 16738 573 3.4 530 3.2
04-08 305 17309 637 3.7 543 3.1
365 19908 740 3.7 626 3.1
2 LACT: 48167 1751 3.6 1531 3.2
Progeny Data: 2EX 2VG 2GP 0G 0F
5 DAUS ME AVG: 13762 508 3.7 425 3.1
AVG BCA: M260 F260 P257

PICSTON SHOTTLE-ET PB

HOGBRM598172 B&W *CVF*BYF*BLF*MFF ET
EX-96-7YR-GBR GM'10 EXTRA'09
WINDY-KNOLL-VIEW PLEDGE-ET PB
HOUSAF132816010 B&W ET B:03 Mar 2002
EX-95-3E-USA GMD DOM 3*(0/15)
04-01 305 15844 604 3.8 499 3.1
365 18684 715 3.8 596 3.2
4 LACT: 98734 3938 4.0 3370 3.4
NOM. ALL-AMERICAN 4-YR 2006
1ST 5-YR WORLD DAIRY EXPO 2007
Progeny Data: 0EX 2VG 0GP 0 G 0F
2 DAUS ME AVG: 13233 537 4.1 415 3.1
AVG BCA: M250 F275 P 251

JACOBS CRUNCH CASS

HOCANF120262348 B&W B:12 Oct 2020
 CAN-PA Aug*21 27%Rel PA LPI 2509/23%
 KG M 574/63% F-17/13% %F-0.33 PRO\$
 MR 102 P-2/24% %P-0.16 367
 CAN-PA Aug*21 23%Rel CONF 7/89%
 MS 6 F&L 5 DS 5 RP 2

BOULET GOLDWYN CRUNCH PB

HOCANM110942800 B&W ET
 CAN-PA Aug*21 45%Rel PA LPI 2592/44%
 KG M 219/28% F-2/10% %F-0.08 PRO\$
 MR 103 P 4/12% %P-0.02 548
 CAN-PA Aug*21 44%Rel CONF 7/91%
 MS 5 F&L 7 DS 5 RP 1

TY-D LUMINEER CASSANDRA PB

HOCANF109939814 B&W B:22 Oct 2016
 VG-87-4YR-CAN
 MS:88 (FA:6 RAH:8 RAW:6) F&L:85 DS:90 RP:88
 CAN-EBV Aug*21 61%Rel LPI 2402/49%
 KG M 930/79% F-32/5% %F-0.57 PRO\$
 MR 101 P-8/16% %P-0.29 180
 CAN-EBV Aug*21 46%Rel CONF 7/89%
 MS 6 F&L 4 DS 4 RP 3
 01-11 269 9063 318 3.5 272 3.0
 BCA 230 215 214
 02-10 305 12840 470 3.7 381 3.0
 342 14062 510 3.6 420 3.0
 BCA 291 283 268
 03-11 305 12598 481 3.8 366 2.9
 BCA 252 257 229
 3 LACT: 36463 1334 3.7 1081 3.0 KG
 Avg BCA: M258(28) F252(-14) P237(2)

BRAEDALE GOLDWYN PB

HOCANM10705608 B&W *A1A2*CDC*CVF*BYF*BLF
 GP-84-8YR-CAN GM*12 EXTRA*05
 CAN-GEVB Aug*21 99%Rel GLPI 2625/99%
 KG M-452 F 12 %F 0.26 P-1 %P 0.12
 CAN-GEVB Aug*21 99%Rel CONF 6

BOULET MASTERS CAMBRY PB

HOCANF108054051 B&W B:01 Jan 2013
 EX-90-3E-CAN 2*(5/8)
 06-05 305 16701 587 3.5 514 3.1
 311 16998 597 3.5 525 3.1
 BCA 330 314 323
 5 LACT: 75516 2736 3.6 2352 3.1 KG

GENERATIONS LUMINEER PB

HOCANM108502595 B&W *A1A2*CVF*BLF ET
 VG-88-1YR-CAN
 CAN-GEVB Aug*21 99%Rel GLPI 2857/97%
 KG M 302 F 20 %F 0.07 P 29 %P 0.15
 CAN-GEVB Aug*21 98%Rel CONF 6

WILLSWIKK GOLDCHIP CASSIE PB

HOCANF11322069 B&W B:24 Mar 2012
 VG-87-3YR-CAN
 02-00 300 9261 285 3.1 271 2.9
 BCA 241 201 222
 03-04 305 10094 296 2.9 287 2.8
 BCA 226 176 197
 04-06 305 11202 368 3.3 335 3.0
 BCA 215 189 203
 3 LACT: 34486 1087 3.2 1022 3.0 KG
 Avg BCA: M227(2) F189(-40) P207(-22)
 2ND JR.2-YR VANCOUVER ISLAND 2014
 Progeny Data: 0EX 1VG 0GP 0G 0F
 1 DAUS ME AVG: 13603 490 3.6 392 2.9
 AVG BCA: M257 F251 P237

4th-9th Maternal Dam
 WILLSWIKK R MARKER CINDY VG-87-4YR-CAN
 WILLSWIKK LEADER CRYSTAL EX2E-CAN
 WILLSWIKK INSPIR RASBERRY VG-87-5 YR-CAN 2*
 WILLSWIKK SULTAN RAISIN ET VG-85-5YR-CAN
 WILLOWTREE CIT SUGAR ET VG-86-3YR-CAN 2*
 ROYBROOK SUGAR VG-85-CAN 3*
 ROYBROOK MODEL LASS EX-CAN 15*

SHOREMAR JAMES PB

HOCANM5902195 B&W *A1A1*CVF*BLF
 GP-81-2YR-CAN EXTRA*98
BRAEDALE BALER TWINE PB
 HOCANF6860888 B&W *BLF ETM B:08 Nov 1997
 VG-86-2 YR-CAN 34*(27/146)

T-C-G OBSERV MASTERS PB

HOUSAM69957199 B&W *A2A2*CVF*BYF*BLF*DPF
BOULET BAXTER CAMBRIDGE PB
 HOCANF105639887 B&W ET B:07 Oct 2008
 EX-91-6 E-CAN 4*(19/3)

AMIGHETTI NUMERO UNO ET PB

HOITAM17990915143 B&W *POF*A1A2*CVF*RDF*B
 EX-90-3YR-HUN ST*15
OCONNORS SNOWMAN LEXIE PB
 HOCANF11347848 B&W ET B:27 Oct 2011
 VG-88-2 YR-CAN 2*(0/10)

MR CHASSITY GOLD CHIP-ET PB

HOUSAM140145553 B&W *POF*A1A2*CVF*RDF*BYF
 EX-94-6YR-USA ST*14
WILLSWIKK TALENT CRYSTAL PB
 HOCANF9564962 B&W B:04 Sep 2007
 VG-87-3YR-CAN
 04-06 305 13225 464 3.5 395 3.0
 365 14574 510 3.5 441 3.0
 BCA 260 248 248
 5 LACT: 57190 1950 3.4 1722 3.0 KG
 Avg BCA: M238(9) F218(-29) P225(-1)
 Progeny Data: 0EX 1VG 0GP 0 G 0F
 1 DAUS ME AVG: 12015 367 3.1 342 2.8
 AVG BCA: M227 F188 P 207

JACOBS CRUSHABULL LUCID

HOCANF120262281 B&W B:18 Jul 2020
 CAN-PA Aug*21 38%Rel PA LPI 2624/34%
 KG M 265/46% F-4/25% %F-0.12 PRO\$
 MR 100 P-2/24% %P-0.09 503
 CAN-PA Aug*21 34%Rel CONF 10/98%
 MS 8 F&L 10 DS 5 RP 2

OH-RIVER-SYC CRUSHABULL-ET PB

HO840M3135145001 B&W *POF*A1A2*CDF*CVF*RD
 EX-92-4YR-CAN
 F&L:94 DS:90 RP:92
 GMACE Aug*21 92%Rel GMLPI 2998/85%
 KG M 540/43% F 8/17% %F-0.12 PRO\$
 MR 103 P 13/20% %P-0.04 1228
 CAN-GEVB Aug*21 87%Rel CONF 14/99%
 MS 11 F&L 14 DS 8 RP 3
 Progeny Data: 202 Daus: 93.00% GP+
 0EX 50VG 139GP 13G 0F

PETITCLERC DEFIANT LUCY PB

HOCANF110786369 B&W B:12 Sep 2017
 VG-85-3YR-CAN
 MS:85 (FA:8 RAH:7 RAW:7) F&L:86 DS:82 RP:84
 CAN-EBV Aug*21 58%Rel LPI 2252/49%
 KG M-10/32% F-16/14% %F-0.12 PRO\$
 MR 97 P-17/8% %P-0.14 -161
 CAN-EBV Aug*21 48%Rel CONF 6/83%
 MS 5 F&L 6 DS 2 RP 1
 01-11 214 6326 249 3.9 199 3.2
 BCA 163 171 160
 02-10 305 10789 422 3.9 336 3.1
 338 11637 461 4.0 367 3.2
 BCA 254 265 245
 2 LACT: 17963 710 4.0 566 3.2 KG
 Avg BCA: M209(-25) F218(-43) P203(-40)

MAV004 CRUSH PB

HOCANM12042760 B&W *A1A2*CDF*CVF*BYF*BLF*
 CAN-GEVB Aug*21 95%Rel GMLPI 2768/91%
 KG M-294 F-35 P 6 %P 0.13
 GMACE Aug*21 93%Rel CONF 10
 %F-0.21

OH-RIVER-SYC MOGAL BRYLAN

HOUSAF74327163 B&W *RDF*BLF*DPF ET
 VG-87-4YR-USA

SCIENTIFIC B DEFIANT-ET PB

HOUSAM141123484 B&W *POF*A1A2*RDC*CDF*CVF
 CAN-GEVB Aug*21 98%Rel GLPI 2009/95%
 KG M-53 F-57 %F-0.49 P-21 %P-0.15
 CAN-GEVB Aug*21 97%Rel CONF 8

PETITCLERC GOLDWYN LILI PB

HOCANF108663005 B&W ET MB B:01 Mar 2014
 EX-90-5YR-CAN
 02-07 305 10231 489 4.8 373 3.7
 BCA 241 308 274
 03-06 305 11536 539 4.7 415 3.6
 BCA 246 306 273
 04-06 293 7601 401 5.3 319 4.2
 BCA 151 212 198
 05-08 305 14113 754 5.3 512 3.6
 365 16063 868 5.4 594 3.7
 BCA 258 371 299
 4 LACT: 47010 2390 5.1 1771 3.8 KG
 Avg BCA: M224(-14) F299(21) P261(7)
 1 Superior Lactations
 Progeny Data: 0EX 1VG 0GP 0G 0F
 1 DAUS ME AVG: 11009 426 3.9 334 3.0
 AVG BCA: M208 F218 P202

4th-8th Maternal Dam
 LYSTEL TITANIC LOVELY THREE VG-88-4 YR-CAN 10*
 LYSTEL LOVELY JAMES VG-88-4 YR-CAN 6*
 COMESTAR L OR BLACK VG-87-5 YR-CAN 16*
 COMESTAR LAURIE SHEIK ET VG-88-5 YR-CAN 23*
 ELYSA ANTHONY LEA EX-CAN 15*

VAL-BISSON DOORMAN PB

HOCANM107281711 B&W *POF*A2A2*CDF*CVF*RD
 EX-90-5YR-CAN ST*16
EDG CLAIRE CLING-ET PB
 HOUSAF71494758 B&W ET B:26 May 2012
 VG-85-2 YR-CAN 7*(2/33)

MOUNTFIELD SSI DCY MOGUL-ET PB

HO840M3006972816 B&W *POF*A1A2*CDF*CVF*RD
 EX-93-7YR-USA EXTRA*15

OH-RIVER-SYC MRDN BILLIE-ET

HOUSAF72205169 B&W *BLF*DPF ET
 EX-91-4YR-USA

REGANCREST S BRAXTON-ET PB

HOUSAM61898423 B&W *A1A1*CVF*RDF*BYF*BLF*
 EX-95-5YR-USA ST*13
SCIENTIFIC GOLD DIOR RAE-ET PB
 HOUSAF138328405 B&W *RDC*CVF ET
 EX-92-4YR-USA DOM

BRAEDALE GOLDWYN PB

HOCANM10705608 B&W *A1A2*CDC*CVF*BYF*BLF
 GP-84-8YR-CAN GM*12 EXTRA*05
MORSAN LOVELY MISS BAXTER PB
 HOCANF9720146 B&W ET B:13 Jan 2008
 EX-93-4 E-CAN 13*(15/50)

04-11 305 17532 963 5.5 529 3.0
 365 20091 1116 5.6 617 3.1
 BCA 333 496 323
 6 LACT: 111146 5539 5.0 3683 3.3 KG
 Avg BCA: M270(19) F350(66) P267(1)
 Progeny Data: 4EX 9VG 2GP 1 G 0F
 13 DAUS ME AVG: 14503 609 4.2 460 3.2
 AVG BCA: M274 F312 P 278

150

KORBELD P 754

HOCANF12375601 B&W B:10 Feb 2018
 GP-82-2YR-CAN
 MS:82 (FA:6 RAH:8 RAW:6) F&L:80 DS:83 RP:88
 CAN-EBV Aug*21 54%Rel LPI 2689/47%
 KG M-358/17% F 15/48% %F 0.26 PRO\$
 MR 104 P 17/57% %P 0.24 962
 CAN-EBV Aug*21 46%Rel CONF 6/83%
 MS 4 F&L 3 DS 4 RP 5

03-05 P51 10596 470 4.4 373 3.5
 PBCA 235 278 252
 1 LACT: 2195 87 4.0 405 3.1 KG
 Avg BCA: M235 F278 P252

VAL-BISSON DOORMAN PB

HOCANM107281711 B&W *POF*A2A2*CDF*CVF*RDF
 EX-90-5YR-CAN ST*16
 F&L:90 DS:92 RP:86
 CAN-GEV Aug*21 99%Rel GLPI 2902/99%
 KG M-256/13% F 25/35% %F 0.31 PRO\$
 MR 106 P 24/35% %P 0.27 1273
 CAN-GEV Aug*21 99%Rel CONF 9/96%
 MS 7 F&L 6 DS 9 RP -1
 Progeny Data: 15247 Daus: 88.00% GP+
 1043EX 5770VG 6729GP 1675G 30F
 16014 DAUS ME AVG: 12252 502 4.1 409 3.3
 AVG BCA: M231 F257 P247

DE-SU 521 BOOKEM-ET PB

HOUSAM66636657 B&W *POF*A2A2*CVF*RDF*BYF*
 EX-90-8YR-USA
 CAN-GEV Aug*21 99%Rel GLPI 2845/99%
 KG M 1062 F 27 %F-0.12 P 47 %P 0.10
 CAN-GEV Aug*21 99%Rel CONF 2
VAL-BISSON SHOTTLE IMELDA PB
 HOCANF106173432 B&W *CVF*BYF*BLF*DPF ET
 EX-91-6YR-CAN EX-94-7YR-USA 10*(7/43)
 04-03 305 15535 578 3.7 549 3.5
 365 18373 703 3.8 660 3.6
 BCA 304 307 343
 3 LACT: 41750 1774 4.2 1557 3.7 KG

ENSENADA TABOO PLANET-ET PB

HOUSAM60597003 B&W *POF*A2A2*CDF*CVF*RDF*
 EX-92-14YR-USA EXTRA 12 GM*11
CLEAR-ECHO 822 RAMO 1199-ET PB
 HOUSAF61765027 B&W *BLF ET B:17 Oct 2004
 VG-86-2YR-USA DOM
PICSTON SHOTTLE-ET PB
 HOGBRM598172 B&W *CVF*BYF*BLF*MFF ET
 EX-96-7YR-GBR GM*10 EXTRA*09
VAL-BISSON GOLDWYN MAYA PB
 HOCANF103857739 B&W *CVF*BLF ET
 VG-88-6YR-CAN 39*(5/190)

KORBELD 9 680 PB

HOCANF12375527 B&W B:12 Feb 2016
 GP-83-2YR-CAN
 MS:85 (FA:7 RAH:7 RAW:7) F&L:81 DS:83 RP:86
 CAN-EBV Aug*21 53%Rel LPI 2565/47%
 KG M-57/29% F 5/35% %F 0.07 PRO\$
 MR 102 P 8/40% %P 0.08 713
 CAN-EBV Aug*21 46%Rel CONF 4/65%
 MS 2 F&L 3 DS 1 RP 7
 01-11 305 11652 447 3.8 389 3.3
 365 13381 534 4.0 460 3.4
 BCA 302 313 316
 1 LACT: 16479 690 4.2 593 3.6 KG
 Avg BCA: M302(24) F313(29) P316(42)
 1 Superior Lactations
 Progeny Data: 0EX 0VG 1GP 0G 0F
 1 DAUS ME AVG: 12597 531 4.2 437 3.5
 AVG BCA: M238 F272 P264

CRACKHOLM FEVER PB

HOCANM103631566 B&W *POF*A1A1*RDF*BYF*BLF
 EX-95-11YR-CAN ST*10
 CAN-GEV Aug*21 99%Rel GLPI 2621/99%
 KG M-233 F 8 %F 0.15 P-10 %P-0.02
 CAN-GEV Aug*21 99%Rel CONF 4
KORED P595 PB
 HOCANF11716076 B&W B:27 Jan 2014
 Progeny Data: 0EX 0VG 1GP 0G 0F
 1 DAUS ME AVG: 15985 611 3.8 523 3.3
 AVG BCA: M302 F313 P316

BRAEDALE GOLDWYN PB

HOCANM10705608 B&W *A1A2*CDC*CVF*BYF*BLF
 GP-84-8YR-CAN GM*12 EXTRA*05
CRACKHOLM EMORY FASHION PB
 HOCANF100385034 B&W B:01 Sep 2002
 EX-92-7YR-CAN 20*(7/93)
DE-SU 1362 ICHABOD-ET PB
 HOUSAM69990326 B&W *CVF*BYF*BLF ET
KORED PEGGY PB
 HOCANF7643603 B&W B:21 Jun 2006
 VG-87-5YR-CAN
 01-09 305 8630 308 3.6 269 3.1
 365 10128 380 3.8 322 3.2
 BCA 236 228 232
 5 LACT: 63329 2736 4.3 2076 3.3 KG
 Avg BCA: M201(-33) F222(-21) P198(-34)
 Progeny Data: 0EX 0VG 1GP 1G 0F
 2 DAUS ME AVG: 12809 396 3.1 395 3.1
 AVG BCA: M242 F203 P239

151

TY-D SOPHYA ALMA

HOCANF110983210 B&W B:25 Apr 2018
 CAN-EBV Aug*21 51%Rel PA LPI 2283/46%
 KG M-1017/3% F-24/9% %F 0.14 PRO\$
 MR 102 P-2/8% %P 0.05 280
 CAN-PA Aug*21 41%Rel CONF 6/83%
 MS 4 F&L 5 DS 6 RP 1

4th-7th Maternal Dam
 COTOPIERRE LINDY BERTHA EX2E-CAN 25*
 COTOPIERRE STARBUCK BINE EX-CAN 4*
 COTOPIERRE TEMPO BINETTE EX-CAN
 COTOPIERRE TINO BISQUETTE VG-86-3 YR-CAN 2*

BOULET GOLDWYN SOPHYA PB

HOCANM109772851 B&W *RDC ET
 CAN-GPA Aug*21 85%Rel GPA LPI 2439/82%
 KG M-223/13% F-7/77% %F 0.01 PRO\$
 MR 101 P-2/8% %P 0.05 280
 CAN-GPA Aug*21 82%Rel CONF 3/68%
 MS 1 F&L 5 DS 3 RP -3
 Progeny Data: 1 Daus: 100.00% GP+
 0EX 0VG 1GP 0G 0F

BRAEDALE GOLDWYN PB

HOCANM10705608 B&W *A1A2*CDC*CVF*BYF*BLF
 GP-84-8YR-CAN GM*12 EXTRA*05
 CAN-GEV Aug*21 99%Rel GLPI 2625/99%
 KG M-452 F 12 %F 0.26 P-1 %P 0.12
 CAN-GEV Aug*21 99%Rel CONF 6
FERRE MR BURNS SUPRA PB
 HOCANF107250174 R&W ET B:12 Jul 2011
 VG-86-3YR-CAN
 03-05 305 15124 446 3.0 452 3.0
 365 17395 539 3.1 527 3.0
 BCA 314 249 294
 4 LACT: 60291 2160 3.6 1937 3.2 KG

SHOREMAR JAMES PB

HOCANM5902195 B&W *A1A1*CVF*BLF
 GP-81-2YR-CAN EXTRA*98
BRAEDALE BALER TWINE PB
 HOCANF6860888 B&W *BLF ETM B:08 Nov 1997
 VG-86-2 YR-CAN 34*(27/146)
DUDOC MR BURNS PB
 HOCANM100745543 B&W *A1A2*RDC*CVF*BYF*BLF
 VG-85-5YR-CAN EXTRA*09
PIERSTEIN REDMAN SUPERBE PB
 HOCANF104749763 R&W ET B:01 Sep 2007
 VG-89-4YR-CAN

JACOBS ALONZO ALABAMA PB

HOCANF109512739 B&W ET B:12 Nov 2015
 VG-87-4YR-CAN
 MS:93 (FA:9 RAH:9 RAW:8) F&L:83 DS:85 RP:82
 CAN-GEV Aug*21 83%Rel GLPI 2403/80%
 KG M-808/5% F 0/29% %F 0.29 PRO\$
 MR 103 P-26/3% %P 0.02 -108
 CAN-GEV Aug*21 80%Rel CONF 8/93%
 MS 6 F&L 5 DS 8 RP 4
 02-05 305 7689 328 4.3 269 3.5
 BCA 187 216 207
 03-09 278 7556 323 4.3 261 3.5
 BCA 163 186 173
 04-09 305 11868 526 4.4 408 3.4
 365 13811 619 4.5 481 3.5
 BCA 242 286 260
 3 LACT: 31369 1380 4.4 1099 3.5 KG
 Avg BCA: M197(-13) F229(-1) P213(-11)
 Progeny Data:
 1 DAUS ME AVG: 4552 201 4.4 155 3.4
 AVG BCA: M86 F103 P94

NORCA SILKY ALONZO PB

HOCANM107685055 B&W *A2A2*CVF*RDF*BYF*BLF
 CAN-GEV Aug*21 99%Rel GLPI 2727/97%
 KG M-1013 F 34 %F 0.66 P-16 %P 0.15
 CAN-GEV Aug*21 98%Rel CONF 9
JACOBS GOLDWYN BAMA PB
 HOCANF107591050 B&W ET B:25 Jun 2012
 VG-85-2YR-CAN
 01-11 305 9041 339 3.8 287 3.2
 365 10718 412 3.8 350 3.3
 BCA 242 244 241
 1 LACT: 10882 420 3.9 356 3.3 KG
 Avg BCA: M242(1) F244(-20) P241(0)
 Progeny Data: 0EX 2VG 1GP 0G 0F
 2 DAUS ME AVG: 12015 461 3.8 384 3.2
 AVG BCA: M227 F236 P232

ZANI BOLTON MASCALESE ET PB

HOITAM17990516801 B&W *CVF*BYF*BLF*DPF ET
NORCA SILKY ALL RIGHT PB
 HOCANF106935835 B&W ET B:29 Oct 2011
 VG-85-2 YR-CAN 1*(0/6)
MAPLE-DOWNS-I G W ATWOOD PB
 HOCANM8956379 B&W *POF*A1A2*CVF*RDF*BYF*B
 EX-90-4YR-USA ST*12
JACOBS CHAMPION BIANCA PB
 HOCANF101652804 B&W ET B:14 Sep 2003
 EX-91-5 YR-CAN 16*(0/80)
 03-07 305 13703 567 4.1 446 3.3
 365 15470 649 4.2 514 3.3
 BCA 290 328 297
 3 LACT: 45554 1827 4.0 1483 3.3 KG
 Avg BCA: M260(25) F279(32) P259(16)
 NOM. ALL-QUEBEC SR.3-YR 2007
 1ST 5-YR THREE RIVERS 2009
 3RD SR.3-YR MONTMAGNY 2007
 2ND SR.3-YR THREE RIVERS 2007
 Progeny Data: 4EX 21VG 5 GP 2G 0F
 30 DAUS ME AVG: 13391 517 3.9 410 3.1
 AVG BCA: M253 F265 P 248

GHISLAIR SIDEKICK FRAMBOISE

HOCANF111600739 B&W ET B:20 Mar 2019
 GP-84-2YR-CAN
 MS:85 (FA:9 RAH:7 RAW:6) F&L:82 DS:83 RP:87
 CAN-PA Aug*21 45%Rel PA LPI 2863/43%
 KG M-459/13% F 15/48% %F 0.29 PRO\$
 MR 105 P 0/27% %P 0.13 889
 CAN-PA Aug*21 44%Rel CONF 13/99%
 MS 10 F&L 7 DS 11 RP 6

Vêlé | Fresh Jun. 12, 2021
 Due May 5, 2022 x Ashby female
 Last test: 32.6 kg 4.47% 3.25% CCS 18

Consigned with:
DOMINIC FORTIER
 Tel: 819-350-5877

4th Maternal Dam
 LAPALNORD LEO NICKY VG-85-3YR-CAN

WALNUTLAWN SIDEKICK PB
 HOCANM12508113 B&W *A2A2*CDF*CVF*BYF*
 VG-85-2YR-CAN
 F&L:81 DS:89 RP:87
 CAN-GEBV Aug*21 98%Rel GLPI 3207/94%
 KG M-784/4% F 42/55% %F 0.65 PRO\$
 MR 108 P 9/16% %P 0.30 1592
 CAN-GEBV Aug*21 97%Rel CONF 17/99%
 MS 14 F&L 8 DS 13 RP 10
 Progeny Data: 1410 Daus: 92.00% GP+
 OEX 401VG 898GP 111G 0F
 1318 DAUS ME AVG: 11863 512 4.3 403 3.4
 AVG BCA: M224 F262 P244

WILLSBRO ABBOTT PB
 HOGBRM388380500583 B&W *A2A2*CDC*CVF*BYF*
 CAN-GEBV Aug*21 98%Rel GLPI 3142/95%
 KG M 323 F 70 %F 0.50 P 41 %P 0.24
 CAN-GEBV Aug*21 96%Rel CONF 7
WALNUTLAWN MCCUTCHEN SUMMER PB
 HOCANF11120480 B&W ET B:11 Feb 2013
 EX-94-5YR-USA EX-94-2E-CAN 9*(6/39)
 01-10 305 10438 476 4.6 336 3.2
 365 12248 561 4.6 403 3.3
 BCA 267 331 269
 3 LACT: 27218 1225 4.5 854 3.1 KG

STE ODILE SATISFACTION PB
 HOCANM107684748 B&W *A2A2*CVF*BYF*BLF ET
WILLSBRO MOGUL AMBER ET PB
 HOGBRF12416103 B&W ET B:21 Nov 2012

DE-SU BKM MCCUTCHEN 1174-ET PB
 HOUSAM69990138 B&W *POF*A1A2*CDF*CVF*RDF*
 EX-93-4YR-USA ST*15
MISTY SPRINGS LAVANGUARD SUE PB
 HOCANF9979603 B&W *BYF ET B:16 Aug 2009
 VG-89-4 YR-CAN 13*(0/65)

AU SOLEIL DEMPSEY FRAISINA PB
 HOCANF107951028 B&W ET B:07 Aug 2012
 EX-92-4E-CAN 2*(10/0)
 MS:93 (FA:9 RAH:6 RAW:8) F&L:90 DS:95 RP:90
 CAN-GEBV Aug*21 82%Rel GLPI 2469/79%
 KG M-135/26% F-11/18% %F-0.06 PRO\$
 MR 102 P-9/15% %P-0.05 69
 CAN-GEBV Aug*21 79%Rel CONF 7/89%
 MS 4 F&L 5 DS 10 RP 2
 03-02 305 13208 478 3.6 410 3.1
 BCA 282 272 273
 04-04 302 14112 457 3.2 454 3.2
 BCA 275 242 282
 06-10 305 13851 537 3.9 452 3.3
 BCA 276 290 284
 07-10 305 14307 558 3.9 461 3.2
 365 15938 633 4.0 525 3.3
 BCA 284 303 290
 6 LACT: 83697 3124 3.7 2718 3.2 KG
 Avg BCA: M262(26) F259(12) P263(19)
 1ST 5-YR VICTORIAVILLE 2017
 3RD MATURE COW RICHMOND 2019
 Progeny Data: 1EX 3VG 4GP 0G 0F
 5 DAUS ME AVG: 13391 591 4.4 457 3.4
 AVG BCA: M253 F303 P276

LIRR DREW DEMPSEY PB
 HOUSAM61083609 B&W *POF*A1A1*CDC*CVF*RDF*
 EX-93-11YR-USA EXTRA*11
 CAN-GEBV Aug*21 99%Rel GLPI 2724/99%
 KG M-580 F 4 %F 0.23 P 6 %P 0.21
 CAN-GEBV Aug*21 99%Rel CONF 10

AU SOLEIL JASPER FRAISIY PB
 HOCANF102612121 B&W B:11 Jan 2005
 VG-88-5YR-CAN 2*(4/6)
 02-10 305 10567 415 3.9 320 3.0
 333 11138 438 3.9 341 3.1
 BCA 231 246 219
 03-11 300 11152 435 3.9 333 3.0
 BCA 228 238 212
 04-11 305 10872 417 3.8 316 2.9
 BCA 206 215 193
 08-07 305 10079 394 3.9 305 3.0
 BCA 194 204 186
 6 LACT: 64627 2564 4.0 1980 3.1 KG
 Avg BCA: M205(0) F217(5) P195(-13)
 Progeny Data: 1EX 5VG 0GP 1G 0F
 7 DAUS ME AVG: 12121 445 3.7 375 3.1
 AVG BCA: M229 F228 P227

BRAEDALE GOLDWYN PB
 HOCANM10705608 B&W *A1A2*CDC*CVF*BYF*BLF
 GP-84-8YR-CAN GM*12 EXTRA*05
KERNDT SNEEZY DERRY DREW PB
 HOUSAF207658039 B&W B:07 Mar 2002
 VG-88-5YR-USA

WILCOXVIEW JASPER-ET PB
 HOUSAM128620869 B&W *CVF*BLF ET MB
 VG-85-4YR-CAN ST*04
AU SOLEIL OUTSIDE MARIA PB
 HOCANF9262404 B&W B:09 Nov 2001
 GP-80-2 YR-CAN 3*(15/0)
 03-02 305 11349 386 3.4 358 3.2
 341 12187 418 3.4 389 3.2
 BCA 243 224 240
 2 LACT: 20033 712 3.6 654 3.3 KG
 Avg BCA: M218(23) F210(12) P223(24)
 Progeny Data: 1EX 1VG 0GP 0 G 0F
 2 DAUS ME AVG: 11327 427 3.8 344 3.0
 AVG BCA: M214 F219 P 208

GLAUDALE NICHOLLA FIVESTAR

HOCANF11829430 B&W B:09 Nov 2017
 VG-86-3YR-CAN
 MS:88 (FA:7 RAH:9 RAW:6) F&L:88 DS:84 RP:83
 CAN-GEBV Aug*21 82%Rel GLPI 2442/78%
 KG M 374/53% F-15/14% %F-0.26 PRO\$
 MR 98 P 8/40% %P-0.05 449
 CAN-GEBV Aug*21 78%Rel CONF 5/75%
 MS 7 F&L 3 DS -4 RP 2

01-10 305 8691 319 3.7 293 3.4
 345 9632 356 3.7 329 3.4
 BCA 229 225 240
 02-11 58 2808 91 3.2 83 3.0
 2 LACT: 12440 447 3.6 412 3.3 KG
 Avg BCA: M229(-3) F225(-22) P240(-1)

Vêlé | Fresh Sept. 20, 2021
 Last test: 48 kg 3.8% 3.0% CCS 25

S-S-I 1STCLASS FIVE STAR-ET PB
 HO840M3127943749 B&W *POF*A1A1*CDF*CVF*RD
 CAN-GEBV Aug*21 98%Rel GLPI 3031/95%
 KG M 651/48% F 52/68% %F 0.23 PRO\$
 MR 106 P 25/36% %P 0.02 2014
 CAN-GEBV Aug*21 96%Rel CONF 3/68%
 MS 8 F&L -2 DS -8 RP 1
 Progeny Data: 649 Daus: 74.00% GP+
 OEX 94VG 387GP 164G 4F
 721 DAUS ME AVG: 12313 498 4.0 397 3.2
 AVG BCA: M233 F255 P240

ZAHBULLS ALTA1STCLASS-ET PB
 HOUSAM71441918 B&W *POF*CDF*CVF*BYF*B*
 CAN-GEBV Aug*21 99%Rel GLPI 2600/98%
 KG M-604 F 33 %F 0.51 P-1 %P 0.16
 CAN-GEBV Aug*21 99%Rel CONF 2
S-S-I SUPRSIRE MIRI 8679-ET PB
 HO840F3011538078 B&W *POF*RDF*BLF*DPF ET
 EX-90-5YR-USA
 02-00 305 14910 521 3.5 489 3.3
 365 18058 636 3.5 594 3.3
 1 LACT: 20235 713 3.5 669 3.3 KG

AMIGHETTI NUMERO UNO ET PB
 HOITAM17990915143 B&W *POF*A1A2*CVF*BYF*BLF
 EX-90-3YR-HUN ST*15
ZAHBULLS DORCY GLAMOUR-ET PB
 HOUSAF69551522 B&W *BYF ET B:12 Oct 2010
 GP-83-2YR-USA
SEAGULL-BAY SUPERSIRE-ET PB
 HOUSAM69981349 B&W *POF*A1A2*CDF*CVF*BYF*
 EX-90-6YR-USA SP*15
S-S-I BOOKEM MODESTO 7269-ET PB
 HO840F3008328667 B&W *CVF*BYF*BLF*DPF ET
 VG-87-3YR-USA

GLAUDALE NICHOLE CLOONEY PB
 HOCANF11829349 B&W B:16 Oct 2014
 VG-86-3YR-CAN
 MS:86 (FA:6 RAH:7 RAW:6) F&L:85 DS:87 RP:86
 CAN-EBV Aug*21 62%Rel LPI 2161/48%
 KG M-202/23% F-48/1% %F-0.36 PRO\$
 MR 99 P-3/22% %P 0.03 -509
 CAN-EBV Aug*21 43%Rel CONF 5/75%
 MS 0 F&L 7 DS 7 RP 3
 02-00 305 9268 296 3.2 309 3.3
 320 9637 308 3.2 323 3.4
 BCA 231 197 240
 03-00 P177 10190 335 3.3 351 3.4
 PBCA 219 194 236
 2 LACT: 16263 525 3.2 542 3.3 KG
 Avg BCA: M225 F196 P238
 Progeny Data: 0EX 1VG 0GP 0G 0F
 2 DAUS ME AVG: 10851 408 3.8 352 3.2
 AVG BCA: M205 F209 P213

KOEON ALTACLOONEY PB
 HONLDM722777927 B&W *A2A2*CVF*BYF*BLF*DPF
 CAN-GEBV Aug*21 97%Rel GLPI 2583/94%
 KG M 174 F-6 %F-0.11 P-5 %P-0.09
 CAN-GEBV Aug*21 94%Rel CONF 6
GLAUDALE NIA CAREYPRICE PB
 HOCANF10900247 B&W B:04 Aug 2011
 VG-85-3YR-CAN
 02-00 305 7329 243 3.3 224 3.1
 BCA 192 170 182
 03-02 305 8103 271 3.3 274 3.4
 BCA 173 154 183
 04-02 305 10801 339 3.1 366 3.4
 345 11749 370 3.2 402 3.4
 BCA 212 177 226
 05-04 246 9143 303 3.3 312 3.4
 BCA 168 151 184
 4 LACT: 38408 1271 3.3 1288 3.4 KG
 Avg BCA: M186(-13) F163(-41) P194(-3)
 Progeny Data: 0EX 1VG 0GP 0G 0F
 1 DAUS ME AVG: 11909 381 3.2 394 3.3
 AVG BCA: M225 F195 P238

GILLETTE WINDBROOK PB
 HOCANM7816429 B&W *A2A2*CDC*CVF*BYF*BLF*D
 EX-97-6YR-CAN EXTRA*10
KOEON PLAN CLASSY 60 PB
 HONLDF539270954 B&W B:08 Sep 2009
 VG-87-2YR-NLD
BLONDIN CAREYPRICE PB
 HOCANM105900714 B&W *A1A1*CVF*BYF*BLF ETM
 VG-85-4YR-CAN EXTRA*14
GLAUDALE NICKERO PB
 HOCANF7344743 B&W B:09 Jan 2004
 EX-90-2E-CAN
 03-08 305 10789 402 3.7 348 3.2
 365 12030 454 3.8 396 3.3
 BCA 220 218 222
 6 LACT: 59397 2239 3.8 1938 3.3 KG
 Avg BCA: M201(13) F201(10) P203(19)
 Progeny Data: 0EX 1VG 1GP 0 G 0F
 2 DAUS ME AVG: 10480 344 3.3 326 3.1
 AVG BCA: M198 F176 P 197

CENTRE D'INNOVATION agricole

© Carl Saucier



*Partagez-nous votre projet
de robotisation pour votre ferme!*

On trace la voie.



Centre d'innovation agricole
1030 Boulevard de Port-Royal, Suite 01
Bécancour, Québec G9H 1X6
1 855 232-0220 | info@innovlely.ca

www.lely.com





**Sollio
Agriculture**

Pour avoir le lait et l'argent du lait.

Améliorez la rentabilité de votre entreprise grâce à nos experts-conseils.

Comme chaque ferme est différente, nous savons que la clé d'une meilleure rentabilité se trouve dans une solution adaptée à votre réalité. Améliorez votre performance, votre efficacité et votre rentabilité grâce aux conseils de nos experts.

Contactez l'un de nos experts-conseils

novago.coop



LA FIV PAIE

D'un océan à l'autre, la Différence Boviteq est à l'oeuvre dans les troupeaux, avec d'énormes gains qui augmentent chaque année.

AVEC BOVITEQ

Travaille avec les
donneuses toutes les
2 semaines

Délai plus long qu'avec la récolte
d'embryons conventionnelle

Dès 7 mois d'âge

100 %

Leader en congélation
d'embryons

100 % de transfert direct



Le taux de réussite le plus
élevé de l'industrie



Attention méticuleuse
aux détails

**Plus d'embryons par donneuse = Plus de veaux sur le terrain
= Meilleur retour sur investissement**

Boviteq[®]
SOLUTIONS DE FIV INNOVANTES

BOVITEQ EST UNE DIVISION DE SEMEX





construction
AUVENT
constructionsauvent.com



**Fières
partenaires
de vos
projets !**



BEAUDRY
ÉQUIPEMENTS LAITIERS



beaudry.ca



Verrier & Associés inc.

Un œil d'expert en assurance agricole

Fier partenaire de la vente



NOS DOMAINES DE COMPÉTENCES

- Industrie agroalimentaire
- Industrie du transport
- Assurance agricole
- Cautionnement
- Industrie manufacturière
- Services professionnels
- Industrie de la construction
- Services financiers
- Industrie des services

Drummondville | Sherbrooke | Victoriaville | Trois-Rivières | Québec

430, rue St-Georges
Bureau 121
Drummondville (Québec)
J2C 4H4

2171, rue King Ouest
Bureau 101
Sherbrooke (Québec)
J1J 2G1

702, boul. des Bois-Francis Sud
Bureau 101
Victoriaville (Québec)
G6P 5W6

5555, boul. des Forges
Bureau 202
Trois-Rivières (Québec)
G8Y 5L5

455, rue du Marais
Bureau 212
Québec (Québec)
G1M 3A2



PESÉE HOMOLOGUÉE ICAR

ÉCHANTILLONNAGE
SANS AUCUNE PERTE DE LAIT

OPTION PHASE DE MASSAGE



DairyMilk M6710

Détacheur automatique certifié ICAR
pour les étables en stabulation entravée

Le M6710 offre la technologie la plus récente en matière de détachement de l'unité de traite et d'arrêt des pulsations, en plus d'un indicateur de rendement en lait fiable. Le détacheur automatique DairyMilk M6710 facilite la traite tout en favorisant le confort des vaches et celui de l'opérateur.

VOS REPRÉSENTANTS

Denis Lesage - (819) 228-5694
Patrice Dubuc - (819) 697-8551
Francis Dubuc - (819) 698-0605

SPÉCIALISTE EN ÉQUIPEMENTS DE TRAITE

Gabriel Roy - (819) 995-5788

FACILITER NOTRE TRAVAIL ET AMÉLIORER LE RENDEMENT EN LAIT DE NOS VACHES

« La balance certifiée intégrée permet d'avoir un système beaucoup plus stable et de faire nos tests sans avoir besoin d'une machine de plus.

Ça facilite notre travail énormément. Ce que nous aimons particulièrement c'est l'option phase de massage. Ça permet une préparation du trayon uniforme et surtout de stimuler davantage les vaches qui en ont besoin, surtout celles en fin de lactation. »

La ferme Delapointe, Upton



ÉQUIPEMENTS DE FERME
C. LESAGE INC.

GEA engineering for
a better world

Créer
VOTRE PROPRE
CREATE YOUR OWN



STgenetics® Canada est le domicile
des taureaux dominants STyle™
en particulier **Delta-LAMBDA,**
CRUSHTIME, CHIEF et ALTITUDE-RED

STgenetics® Canada is home to leading STyle™ sires
including Delta-LAMBDA, CRUSHTIME, CHIEF and ALTITUDE-RED



VETOQUINOL. POUR TOUTES LES BONNES RAISONS.



**MAINTENANT
VOUS AVEZ
LE CHOIX !**

Lydaxx[®]
Tulathromycine

Vetoquinol est une entreprise familiale en santé animale. Comme vous, nous sommes passionnés par ce que nous faisons. Nos produits sont supportés par des années d'expérience dédiées à la qualité. **Lydaxx**[®] fait le travail. **Changer pour Vetoquinol. Pour toutes les bonnes raisons.**



Tulathromycine pour injection 100 mg/ml

vetoquinol.ca

CONSULTEZ VOTRE VÉTÉRINAIRE

vetoquinol
ACCOMPLIR PLUS ENSEMBLE

- Ripe sèche ou semi-sèche de différentes grosseurs
 - Sciures de bois
 - Copeaux de bois pour chaufferie
 - Tourbe
 - Biomasse
 - Service de soufflerie
 - Plancher mobile

*Notre objectif premier est avant tout
la satisfaction de nos clients.*



Litières T.R.M.P. inc.

668, rang 6, Saint-Damase-des-Aulnaies
QC G0R 2X0

Tél. : 418 598-9921

Fax : 418 598-9814



info@litierestrmp.com | www.litierestrmp.com

**Vous méritez vous aussi
ce qu'il y a de mieux!**



Udder Comfort est honoré d'être le premier choix lorsqu'il est question des soins du pis chez les Jacobs depuis maintenant 10 ans!

Uniquement le meilleur pour la Championne Suprême Shakira!



« Nous utilisons Udder Comfort™ depuis 10 ans sur nos vaches d'exposition ainsi que sur nos fraîches vèlées pour révéler la qualité et la texture des pis » explique Ysabel Jacobs de Ferme Jacobs située à Cap-Santé, Québec. Ils appliquent quotidiennement le Udder Comfort en crème durant les expositions, mais aussi après chaque traite durant les 3 premiers jours suivant le vêlage. Le conjoint d'Ysabel, Tyler Doiron, a mené Erbacres Snapple Shakira EX-97-CAN à sa consécration de Championne Suprême de la World Dairy Expo 2021. Par ailleurs, Ferme Jacobs a remporté pour la 9^e fois la bannière du meilleur éleveur à Madison!

UDDER COMFORT™

1.888.773.7153 1.613.652.9086
uddercomfort.com

Disponible à Agro-Refrigeration Inc., Select Sires
Beaudry Morin Inc., BMR, Centre des Moules
Coaticook, Coop des Montérégiennes
et Premier Choix
Agricole.



Pour utilisation externe seulement. Limitez l'application du produit sur le pis seulement après la traite. Ce régime fait parti d'une bonne gestion de la santé du pis. Assurez-vous de bien laver et sécher les trayons avant la traite

CONSULTANTS

LEMAY & CHOINIÈRE

■ Une équipe d'experts en génie agricole conseil

*Chef de file dans le domaine du génie agricole,
notre équipe est guidée par sa mission d'innover et d'optimiser votre concept
en vous offrant un service personnalisé*

- Environnement agricole
- Demande de C.A. et permis
- Estimé budgétaire et plan concept
- Planification de projet
- Plans et devis complets
- Bâtiment commercial et industriel léger

Ange-Gardien : Tél. 450.293.8960
consultants@lemaychoiniere.com

Succursale Lévis : Tél. 450.832.4303
consultantsqc@lemaychoiniere.com

www.lemaychoiniere.com

Silos bleus du Québec inc.

Tél.: 418 325-2312

Fax: 418 325-3324



Étienne Leduc 418 325-4294

Jocelyn Leduc 418 325-4869

SILOSBLEUS.COM

Mario Leduc 418 325-4919

381, rue Principale, Sainte-Anne-de-la-Pérade (Québec) G0X 2J0
silosbleusqcinc@infoteck.qc.ca

ROBOT V310

Le seul robot qui confirme la
gestation de vos vaches !

AUCUN
«Teach»
des trayons

 **DeLaval**

Marcel Morissette
- Depuis 1958 -
inc.

Ste-Claire - Cap Santé - St-Victor

(418) 883-3388

marcelmorissette.com

 DeLaval

Le futur de la Traite, pour vous, Aujourd'hui.



Construction
Pierre Rivard

418 286-3621

NOTES



TERMS AND CONDITIONS OF SALE

TERMS

Payments of the price shall be made in cash, and animals shall not be released to the buyer until satisfactory settlement has been made

BIDS

The Auctioneers shall accept all bids, other than those considered to be irresponsible, and the bidder offering the highest bid shall be the buyer. In case of dispute as to the successful bidder, the animal shall again be put up for advance bids, and if there be no advance bid, the animal shall be sold to the bidder from whom the auctioneer accepted the last bid.

Every animal advertised for sale at auction is pledged to absolute and positive sale (unless withdrawn for just cause prior to being offered for sale).

By-bidding is prohibited except in the case of a joint ownership when the purpose of the bidding is to re-apportion the owners' shares and provided that the intention to so bid and the purpose thereof is announced prior to all bidding for the animal in question.

All reserve bids of guarantees of price to be received from the sale of any animal are prohibited.

FIRST CHOICES#

The successful bidder of a Choice has the opportunity to select his/her choice from resulting offspring (often from several pregnancies). Terms for Choices are as follows: 35% down on sale day, balance on possession when the youngest choice reaches four months of age. Should an acceptable sound healthy calf not result from the respective flush or flushes, the following steps will be taken to fulfill the purchase agreement. Seller will offer choice of other flushes or calves that are available from the donor. If no pregnancy is available, the seller shall provide the buyer a healthy calf from another cow of equal value. Sale management will mediate with buyer and seller on any issues regarding choices, however Sale management is NOT liable to buyer or seller regarding refund of any sale commission.

RISK

Animals purchased at auction shall be held at the buyers' risk as soon as they have been struck off as sold.

ERRORS

Any error noted in the catalogue will be announced from the Auctioneer's stand. Any announcements from the Auctioneer's stand will take precedence over any matter in the catalogue.

CERTIFICATES

Each animal offered for sale as registered, must be registered in the Herd Book of the Association. If any animal is offered for sale as eligible for registration, the seller and the sales manager are responsible for obtaining the certificates of registry, and application therefor must be made before the animal is sold. If the certificate of registry, together with the certificate of transfer, are not provided to the buyer within 60 days following the date of the sale, the buyer is entitled at his option to return the animal and to a refund of the purchase price. Certificates of registry and transfer shall be provided by the seller to the buyer without charge.

PURITY

All animals are 100% pure unless otherwise specified.

EXPORT

- Where the seller agrees to stand export health tests (and in the case of an auction begins), the animal shall be considered at the seller's risk when sold or in the case of an auction, struck off. If, however, the animal subsequently fails to pass any of the relevant health tests within 180 days of the sale, then at the buyer's option, the contract may be rescinded, the animal returned and the sale price (if paid in whole or in part) shall be refunded. The sale price is payable and the contract of sale considered to be executed and final, upon the animal passing the stipulated health tests, or upon the expiration of 180 days, whichever shall first occur.
- The animal may be left in the seller's custody until the sale is rescinded or becomes executed and final. In that event, the seller shall not be liable to the buyer for any loss or injury provided the seller shall reasonably care for and feed the animal while in his custody.
- All necessary arrangements for export health tests will be made by and at the expense of the buyer

Information or comments supplied by the Sale Management are indicated by #.

WARRANTIES

The seller warrants clear title to and the right to sell each animal offered for sale. All animals offered for sale are warranted to be sound. Unless otherwise stated, all animals are guaranteed to be breeders in accordance with the following:

a) MALES

Should any bull after reaching the age of one year fail to prove a breeder after being used for four months on cows known to be breeders, the matter shall be reported in writing to the seller, who shall be entitled to a period of four months following the date of such notice in which to prove the bull a breeder. If the seller fails to prove the animal a breeder, the animal shall be returned to the seller and the sale price refunded at the buyer's option. In order to qualify as a breeder, a bull must be able to perform a natural service.

b) FEMALES

Save as hereinafter excepted, all females fifteen months of age or older at the date of sale are guaranteed to be breeders. Should a female which has not yet freshened be sold, not pregnant, having reached the age of fifteen months and fail to come pregnant within four months after service to a registered bull of the same breed known to be a breeder, and after treatment by a qualified veterinarian, such circumstance shall be reported to the seller in writing. The seller fails to prove the female breeder, the sale may be rescinded and the sale price refunded at the buyer's option.

- c) A female which gave birth to a calf within a period of three months prior to the date of sale is deemed to be a breeder.
- d) A female pregnant when sold is deemed to be a breeder.
- e) There is no guarantee that a female which, after the sale, is subjected to multi-ovulation or single-embryo transfer, is a breeder.
- f) Females under fifteen months of age at the date of sale are sold subject to a guarantee that such a female will, upon attaining 12 months of age, be certifiable by a qualified veterinarian as possessing adequately developed reproductive organs.
- g) There is no guarantee that a female:
 - i) will give birth to a normal calf, or
 - ii) carry a calf full term.

GENERAL

The sales manager is the seller's agent and is not personally responsible for any warranties, guarantees or representations made bona fide in reliance upon information provided by the seller. The seller is responsible for all such warranties, guarantees and representations.

Complaints should be made to the seller or sale manager before the close of the sale.

In all cases the seller's responsibility to the buyer is limited to the sale price paid by the buyer.

CAN	country Code	M,F	sex	B:	born
PG	purebred by grading up	GT	genotyped	ET	embryo transfer (regular)
MB	multiple birth	ETM	embryo transfer manipulation (split/clone)		
B&W	black & white	R&W	red & white	ETA	embryo transfer adult clone
AW	all white	AR	all red	AB	all black
B/R	black/red	*BKC	carrier of black gene	*VRC	carrier of variant red gene
*RDF	tested non-carrier of red gene	*RDC	carrier of red gene	*BRC	carrier of black/red gene
IC	irregular colour (recorded animals only)			*DPC	tested carrier of DUMPS
*BLC	tested carrier of BLAD			*DPF	tested non-carrier of DUMPS
*BLF	tested non-carrier of BLAD			*MFC	tested carrier of Mulefoot
*BYC	tested carrier of Brachyspina			*MFF	tested non-carrier of Mulefoot
*BYF	tested non-carrier of Brachyspina			*XIC	tested carrier of Factor XI
*CVC	tested carrier of Complex Vertebral Malformation			*XIF	tested non-carrier of Factor XI
*CVF	tested non-carrier of Complex Vertebral Malformation			*CNF	tested non-carrier of Citrullinaemia
*CNC	tested carrier of Citrullinaemia			*POR	reported born hornless / not tested
*POC	tested carrier of polled (heterozygous HP)	*POF	tested free of polled (homozygous horned HH)	*POS	tested true polled (homozygous PP)

Information or comments supplied by the Sale Management are indicated by #. Added by the managers

INDEX



Jacobs Alphabet Biggest	114	Jacobs Excalibur Ellebasy	136
Jacobs Apple Crisp Bigfoot	111	Jacobs Excalibur Shandy	6
Jacobs Apple Crisp Bigger	113	Jacobs Fitz Laurance	26
Jacobs Apple Crisp Biggie	112	Jacobs Gold Chip Alma	21
Jacobs Apple Crisp Venture	54	Jacobs Gold Chip Velo	55
Jacobs Ashby Lineup	122	Jacobs Gold Chip Verdana	56
Jacobs Backflip Axe	132	Jacobs Goldwyn Besties	76
Jacobs Backflip Glitter	131	Jacobs Goldwyn Elija	135
Jacobs Beemer Lyly	119	Jacobs Hanley Breath	97
Jacobs Boom Alfalfa	66	Jacobs High Octane Aleen	65
Jacobs Boom Elite	137	Jacobs High Octane Dia	17
Jacobs Chief Benni	107	Jacobs Impact Laughing	121
Jacobs Chief Daniella	64	Jacobs Impact Loving	120
Jacobs Chief Danielle	63	Jacobs Impression Beignet	108
Jacobs Chief Lisana	32	Jacobs Impression Betha	73
Jacobs Crunch Cass	148	Jacobs Impression Briana	72
Jacobs Crushabull Lucid	149	Jacobs King Doc Abigael	45
Jacobs Crushtime Angela	43	Jacobs King Doc Ataxia	44
Jacobs Crushtime Annex	42	Jacobs King Doc Athletic	46
Jacobs Crushtime Aroma	40	Jacobs King Doc Batista	96
Jacobs Crushtime Atoka	41	Jacobs King Doc Beyond	99
Jacobs Crushtime Bottle	95	Jacobs King Doc Lauraly	28
Jacobs Crushtime Brazil	92	Jacobs King Doc Tippy	128
Jacobs Crushtime Bretzel	94	Jacobs King Doc Typical	124
Jacobs Crushtime Bribe	93	Jacobs King Royal Becca	75
Jacobs Crushtime Lemon	34	Jacobs Kingboy Salto	52
Jacobs Crushtime Timeless	127	Jacobs Lambda Aerobic	23
Jacobs Crushtime Tina	126	Jacobs Lambda Aimastar	24
Jacobs Day Briefing	79	Jacobs Lambda Bayo	87
Jacobs Delta Briket	78	Jacobs Lambda Beyonce	103
Jacobs Delta Brizza	77	Jacobs Lambda Bieber	102
Jacobs Delta Shanessa	5	Jacobs Lambda Botista	88
Jacobs Delta Valentine	12	Jacobs Lambda Latino	31
Jacobs Delta Vamos	13	Jacobs Lambda Layla	27
Jacobs Denver Arizona	22	Jacobs Lambda Lison	35
Jacobs Denver Daisy	61	Jacobs Lambda Lorelle	51
Jacobs Denver Dany	60	Jacobs Lambda Luciana	30
Jacobs Destiny Baboon	11	Jacobs Lambda Luella	29
Jacobs Destiny Balla	10	Jacobs Lambda Mandy	134
Jacobs Devour Daria	62		
Jacobs Devour Lifestyle	33		
Jacobs Doorman Better	98		

INDEX [SUITE]

Jacobs Lambda Shamal	2	Jacobs Unix Ladybug	129
Jacobs Lambda Shanghai	7	Jacobs Unix Satisfy	53
Jacobs Lambda Shazam	8	Jacobs Unix Sephora	130
Jacobs Lautrust Bandy	70	Jacobs Unix Timberland	125
Jacobs Lautrust Bethel	74	Jacobs Vogue Pilates	143
Jacobs Lautrust Braille	68	Jacobs Windbrook Tilda	123
Jacobs Lautrust Brainy	69	Belmoral Master Jetset	71
Jacobs Lautrust Shadow	3	Berautec Unix Allie	116
Jacobs Lautrust Shakil	1	Blondin Crushabull Prism	15
Jacobs Lautrust Shany	9	Blondin Solomon Prickles	14
Jacobs Lautrust Sharpie	4	Crackholm Lambda Temper	115
Jacobs Parfect Brat	86	Drolie Sidekick Mayzy	58
Jacobs Parfect Brink	84	Duckett Unix Glory	20
Jacobs Rubicon Liban	36	Duckett Unix Vivian	19
Jacobs Select Beautiful	101	Duitman Nova Nike Rc P 1171	138
Jacobs Select Bellisma	100	Florbil Gemstone Shawna	141
Jacobs Sidekick Belka	109	Garondale Barrett Creamy	139
Jacobs Sidekick Blush	81	Ghislair Sidekick Framboise	152
Jacobs Sidekick Brave	82	Glaudale Nicholla Fivestar	153
Jacobs Sidekick Courtney	50	HVF Doorman Andy	146
Jacobs Unix Acacia	133	Idee Tatoo Lizzie	117
Jacobs Unix Astel	47	Jaquet Chill Alesia	145
Jacobs Unix Athena	37	Korbeld P 754	150
Jacobs Unix Attack	39	Laforstar Arlene Devour	144
Jacobs Unix Attitude	38	Laforstar Peatton Beemer	147
Jacobs Unix Balsamic	91	Mosnang Unstopabull Chardonnay	25
Jacobs Unix Bandi	85	Redcarpet Art Australia	57
Jacobs Unix Banff	89	Sandyrae Jacoby Belle	16
Jacobs Unix Barron	90	Skycrest Apple Crisp Lovebomb	142
Jacobs Unix Be Cool	105	Ty-D Sophya Alma	151
Jacobs Unix Beach	118		
Jacobs Unix Behappy	104		
Jacobs Unix Beti	106		
Jacobs Unix Bijoux	110		
Jacobs Unix Bistro	83		
Jacobs Unix Branda	67		
Jacobs Unix Briefless	80		
Jacobs Unix Casablanca	48		
Jacobs Unix Catalina	49		
Jacobs Unix Darcy	59		
Jacobs Unix Daydream	18		
Jacobs Unix Havari	140		

Nourrir votre réussite



Profitez d'un accompagnement
sur mesure à chaque étape du
développement de votre entreprise.

 **Desjardins**
Entreprises



JOHN DEERE



AGRITEX BERTHIERVILLE

550, rue Notre-Dame
450 836-3444

AGRITEX DRUMMONDVILLE

150, Robert-Bernard
819 474-0002

AGRITEX LA PÉRADE

420, boul. de Lanaudière
418 325-3337

AGRITEX QUÉBEC

1016, chemin Olivier
418 831-3701

AGRITEX RICHMOND

1006, rue Craig
819 826-3707

AGRITEX ST-CÉLESTIN

230, rue Marquis
819 229-3686

AGRITEX ST-JACQUES

748, rang du Coteau
450 245-3624

AGRITEX ST-POLYCARPE

1700, ch. Ste-Catherine
450 265-3844

AGRITEX ST-ROCH

520, rue J.O.Forest
450 588-7888

AGRITEX STE-MARTINE

1320, boul. St-Jean-Baptiste
450 427-2118

AGRITEX VICTORIAVILLE

650, boul. Pierre-Roux E
819 758-0643

AGRITEX YAMASKA

305, route Marie-Victorin
450 789-2304

www.agritex.ca

