

# Ride the Tide

## at Cobequid

Saturday, September 12, 2020 · 10 am

417 Debert Beach Rd, Debert, NS B0M 1G0

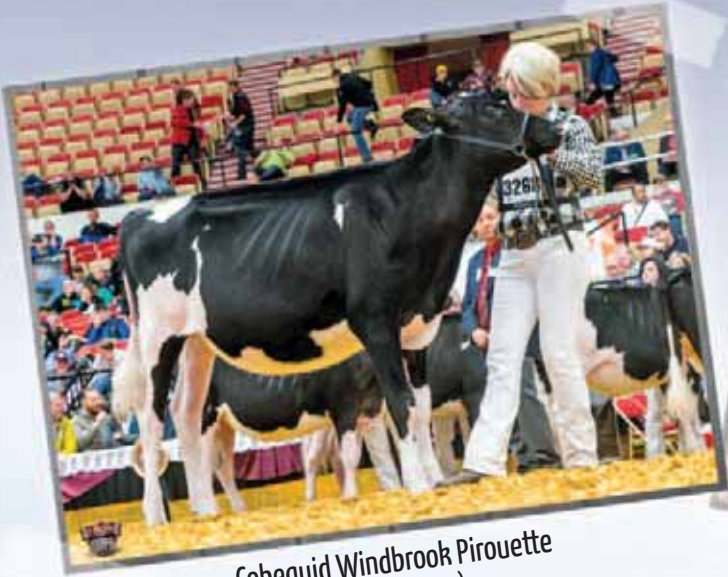

**Cobequid Windbrook Pirouette**  
(Marianne Janssen)  
1<sup>st</sup> Winter Calf & Res. Junior Champion WDE 2016  
Res. All-American & Res. All-Canadian 2016

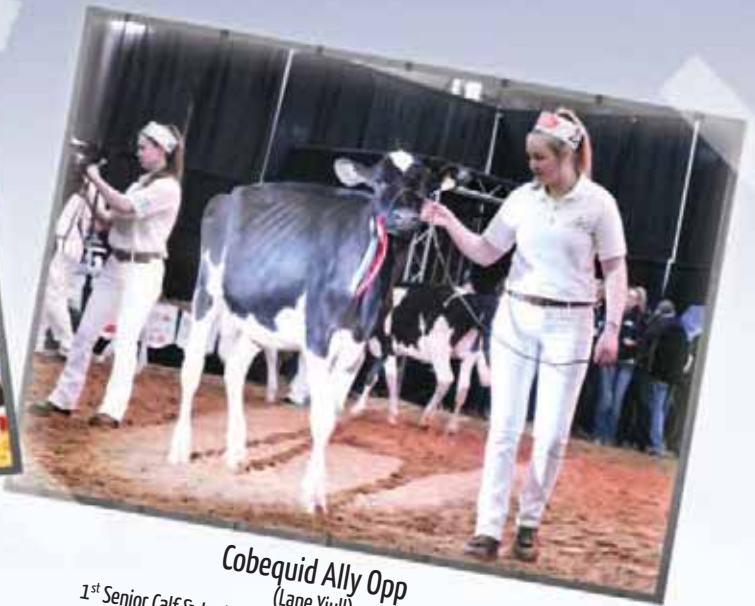

**Cobequid Ally Opp**  
(Lane Yuill)  
1<sup>st</sup> Senior Calf & Junior Champion, PEI Holstein Convention 2019





## Cornerstone Transition MS



### Benefits as seen by Atlantic producers:

- Very palatable, increased intake
- Reduction in fresh cow health problems
- Improved early lactation milk performance
- Time savings in the fresh cow pen
- Transition easily into the milking herd



### In their own words

It's been almost 4 years since we started using the Cornerstone product from Clarence Farm Services and we just don't have any issues at all now. We are milking 170 cows, calving out 17-20 cows/month and it's just the odd time we see any problems.

We used to feed the **Cornerstone** for 2 weeks after calving and it caught 75% of the herd issues but several months ago, we started feeding it for 3 weeks after calving now and now we find it's catching all the cows. The transition into the milking herd is tremendous due to the glycol, B vitamins and other stuff you have in that pellet...we wouldn't change a thing

- Phillip and Steve Burris  
Green Oaks Dairy Farm | Green Oaks, NS



Phone: **1-800-565-4314**  
Fax: **1-902-893-1652**  
[www.clarencefarmservices.com](http://www.clarencefarmservices.com)

# Ride the Tide

## at Cobequid



Saturday, September 12, 2020 • 10 am

417 Debert Beach Rd, Debert, NS B0M 1G0

### Sale manager:

Brian Yuill 902 986-8904

### Auctioneer:

Pierre Boulet 418 234-3407

Johanne Boulet 418 241-6459



### Pedigrees:

Bruce Wood 902 393-1294

### Contacts:

Guy Brouillard 819 678-3880

Jocelyn Côté 819 475-7125

Jon Raymond Dykstra 902 318-4279

Jerome McCarron 902 863-8515

Callum Mckinven 819 437-7552

Ethan McMillan 705 653-7445

Brian Masters 902 890-8712

Yvon Sicard 819 244-4503

Blair Weeks 902 432-4312

Kent Weeks 902 213-4299

### Ringmen:

Johanne Boulet 418 241-6459

Tyler Doiron 418 285-9850

Kevin Jacobs 819 817-4216

Bloyce Thompson 902 629-5176

### Fitting crew:

Trent Jones 519 536-3192

Shea O'Neill 519 373-6599

Tristan Rae 519 604-8720

Brent Sayles 226 802-0711

### Sale Crew:

Lydia Auger 819 380-7019

Kyle Bouma 902 324-0135

Cynthia Campbell 902 217-6349

Mauranne Hebert 418 860-8919

Leah Hocquard 506 608-8660

Lynn Kelly-Peabody 506 875-4115

Ryan Porter 902 324-1939

Matt Quinlan 613 804-4800

Porter Weeks 902 439-1044

Cole Yuill 902 986-3638

Sage Yuill 902 956-9217

### Leadsman:

Matt Baillon 450 775-8765

Brianna Dillman 902 305-0773

Connor Mann 902 303-4602

Brooke McKinven 819 446-6377

Luke McLellan 902 957-0306

Jaime Weeks 902 303-2979

Porter Weeks 902 439-1044

### Trucking:

Dean Craswell 902 626-6307

Matt Kent 902 986-5368



Note from



Some animals in the sale are bred by two homebred bulls at Cobequid;  
We would like to introduce you to these two: ALISTER & PICTURE PERFECT

Cobequid Solomon *Alister*  
HOCANM12410685 EX-91 3YR-OLD

Sire: WALNUTLAWN SOLOMON

HOCANM11775998 B&W \*POF\*A2A2\*CVF\*RF\*BYF\*

CAN-GEBV Aug\*20 99%Rel GLPI 2653/98%

Progeny Data: 3344 Daus: 93.00% GP+

34 EX 1318 VG 1760 GP 229G 3F

3771 DAUS ME AVG: 12153 486 4.0 394 3.2

Dam: WESTAR ANGIE G W ATWOOD 0177 EX-94-2E-CAN

05-09 305 13883 581 4.2 454 3.3

329 14757 622 4.2 488 3.3

4 LACT: 41947 1848 4.4 1401 3.3 KG

2<sup>nd</sup> Dam: ROCKYMOUNTAIN MISS ANGELA VG-88-5YR-CAN

06-03 305 13492 469 3.5 437 3.2

365 14417 504 3.5 472 3.3

4 LACT: 51210 1777 3.5 1757 3.4 KG

3<sup>rd</sup> Dam: KILDARE ALLEN ANNE EX-92 2E-CAN 4\*

4<sup>th</sup> Dam: KILDARE AARON PHENELOPPE VG-86-4YR-CAN 2\*

5<sup>th</sup> Dam: KILDARE MASON PICOLIN VG-87-6YR-CAN 9\*

6<sup>th</sup> Dam: MIKET AEROSTAR PICOLIN GP-84-3YR-CAN 10\*

Cobequid Picture *Perfect*  
HOCANM12825473

Sire: GILLETTE WINDBROOK

EX-97-6YR-CAN EXTRA10

HOCANM7816429

CAN-GEBV Aug\*20 99%Rel GLPI 2545/99%

Progeny Data: 19597 Daus: 85.00% GP+

1789 EX 6703 VG 8196 GP 2820 G 89F

21010 DAUS ME AVG: 12030 482 4.0 386 3.2

Dam: COWTOWN GOLDWYN PIPER-ET EX-90-5YR-CAN

04-10 305 12331 434 3.5 368 3.0

366 14286 515 3.6 428 3.0

ME 12227 426 3.5 362 3.0

2 LACT: 25735 784 3.0 780 3.0 KG

2<sup>nd</sup> Dam: EASTRIVER SKYHEAD POLI EX-93-2E-USA

05-11 304 10691 488 4.6 360 3.4

4 LACT: 33879 1438 4.2 1111 3.3 KG

3<sup>rd</sup> Dam: EASTRIVER I R M POLI EX 2E-CAN 4\*

4<sup>th</sup> Dam: EASTRIVER ASTRE POLI VG-86-4YR-CAN 10\*

5<sup>th</sup> Dam: WALKERVILLE POLI STERLING VG-86-4YR-CAN



RockyMountain Miss Angela VG-88

6-03 365 14,417 kg 3.5% 3.3%

2<sup>nd</sup> Dam



Cobequid Windbrook Pirouette

1<sup>st</sup> Winter Calf & Res. Junior Champion WDE 2016

Res. All-American & Res. All-Canadian 2016

Full Sister to Picture Perfect

# Ride the Tide

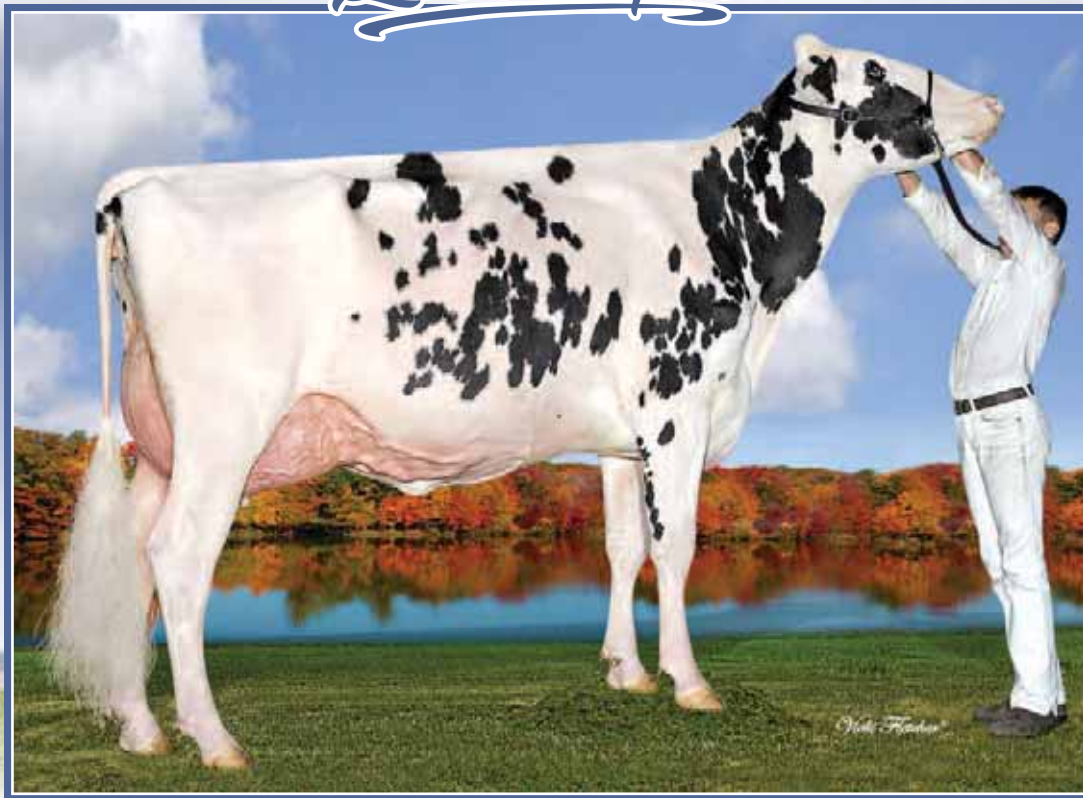

## Cobequid Doorman *Peta* VG-88

1<sup>st</sup> Sr. 2-Yr-Old & H.M. Int. Champ. Atlantic Dairy Champ. Show 2019

2<sup>nd</sup> 26-30 months National Convention Show 2019

En vente | She sells

1

### COBEQUID DOORMAN PETA

HOCANF12674514 B&W B:21 Dec 2016  
 VG-88-3YR-CAN  
 MS:89 (FA:8 RAH:7 RAW:8) F&L:87 DS:90 RP:84  
 CAN-PA Aug\*20 45%Rel PA LPI 2659/46%  
 KG M-17/31% F 6/37% %F 0.06 PRO\$  
 MR 101 P 11/47% %P 0.09 732  
 CAN-EBV Aug\*20 51%Rel CONF 10/98%  
 MS 9 F&L 6 DS 9 RP 3

Sr. 3-Yr-Old for 2020

Fresh June 6, 2020

Bred July 11, 2020 x Delta Lambda

4th-6th Maternal Dam  
 EASTRIVER I R M POLI EX2E-CAN 4\*  
 EASTRIVER ASTRE POLI VG-86-4YR-CAN 10\*  
 WALKERVILLE POLI STERLING VG-86-4YR-CAN

2

**VAL-BISSON DOORMAN PB**  
 HOCANM107281711 B&W \*POF\*A2A2\*CVF\*RDF\*BYF  
 EX-90-5YR-CAN ST\*16  
 F&L:90 DS:92 RP:86  
 CAN-GEV Aug\*20 99%Rel GLPI 2974/99%  
 KG M-154/14% F 30/41% %F 0.32 PRO\$  
 MR 106 P 28/41% %P 0.28 1434  
 CAN-GEV Aug\*20 99%Rel CONF 11/98%  
 MS 10 F&L 8 DS 11 RP 1  
 Progeny Data: 13018 Daus: 88.00% GP+  
 563EX 4869VG 6118GP 1442 G 26F  
 14002 DAUS ME AVG: 12224 501 4.1 407 3.3

**DE-SU 521 BOOKEM-ET PB**  
 HOUSAM66636657 B&W \*POF\*A2A2\*CVF\*RDF\*BYF\*  
 EX-90-8YR-USA  
 CAN-GEV Aug\*20 99%Rel GLPI 2786/99%  
 KG M 1182 F 32 %F-0.11 P 52 %P 0.10  
 CAN-GEV Aug\*20 99%Rel CONF 2  
**VAL-BISSON SHOTTLE IMELDA PB**  
 HOCANF106173432 B&W \*CVF\*BYF\*BLF\*DPF ET  
 EX-91-6YR-CAN EX-94-7YR-USA 9\*(4/41)  
 04-03 305 15535 578 3.7 549 3.5  
 365 18373 703 3.8 660 3.6  
 ME 16091 599 3.7 567 3.5  
 3 LACT: 41750 1774 4.2 1557 3.7 KG

### COBEQUID GOLDCHIP PAGE

HOCANF13238519 B&W B:25 Jan 2019  
 CAN-PA Aug\*20 36%Rel PA LPI 2601/36%  
 KG M-101/27% F-2/27% %F 0.02 PRO\$  
 MR 104 P-10/14% %P-0.05 631  
 CAN-PA Aug\*20 38%Rel CONF 10/98%  
 MS 9 F&L 8 DS 5 RP 5

**Sire: MR CHASSITY GOLD CHIP-ET PB**  
 HOUSAM140145553 B&W \*POF\*A1A2\*CVF\*RDF\*BYF  
 EX-94-6YR-USA ST\*14

**Dam: COBEQUID DOORMAN PETA PB**  
 HOCANF12674514 B&W B:21 Dec 2016  
 VG-88-3YR-CAN

Bred July 25, 2020 x Delta Lambda

**COBEQUID WINDHAMMER PAULETTE PB**  
 HOCANF11525984 B&W ET B:03 Jun 2013  
 EX-91-2E-CAN  
 MS:91 (FA:7 RAH:7 RAW:8) F&L:89 DS:92 RP:93  
 CAN-GEV Aug\*20 80%Rel GLPI 2171/77%  
 KG M 120/39% F-18/12% %F-0.20 PRO\$  
 MR 96 P-7/17% %P-0.09 -200  
 CAN-GEV Aug\*20 77%Rel CONF 4/64%  
 MS 3 F&L 2 DS 4 RP 5  
 Progeny Data: 0EX 1VG 1GP 0G 0F

**GILLETTE WINDHAMMER PB**  
 HOCANM8932157 B&W \*A1A2\*BYC\*CVF\*BLF\*DPF E  
 EX-97-7YR-CAN EXTRA\*11  
 CAN-GEV Aug\*20 99%Rel GLPI 2247/99%  
 KG M 31 F 39 %F 0.33 P 3 %P 0.01  
 CAN-GEV Aug\*20 99%Rel CONF 3  
**COWTOWN GOLDWYN PIPER-ET PB**  
 HOUSAF68843368 B&W ET B:01 Jan 2010  
 EX-90-5YR-CAN  
 02-00 305 9711 217 2.2 290 3.0  
 365 11080 256 2.3 338 3.1  
 ME 12915 289 2.2 380 2.9  
 04-10 305 12331 434 3.5 368 3.0  
 366 14286 515 3.6 428 3.0  
 ME 12227 426 3.5 362 3.0  
 2 LACT: 25735 784 3.0 780 3.0 KG  
 Progeny Data: 3EX 5VG 0GP 0G 0F  
 7 DAUS ME AVG: 12174 465 3.8 375 3.1

**BRAEDALE GOLDWYN PB**  
 HOCANM10705608 B&W \*A1A2\*CDC\*CVF\*BYF\*BLF  
 GP-84-8YR-CAN GM\*12 EXTRA\*05  
**EASTRIVER SKYHEAD POLI PB**  
 HOCANF8376215 B&W ET B:17 Mar 2001  
 EX-93-2E-USA  
 05-11 304 10691 488 4.6 360 3.4  
 4 LACT: 33879 1438 4.2 1111 3.3 KG  
 Progeny Data: 2EX 2VG 0GP 0G 0F  
 4 DAUS ME AVG: 11592 426 3.7 370 3.2

# Ride the Tide



## Cobequid Doorman *Peta* VG-88

1<sup>st</sup> Sr. 2-Yr-Old & H.M. Int. Champ. Atlantic Dairy Champ. Show 2019  
 2<sup>nd</sup> 26-30 months Nationale Convention Show 2019  
 Full Sister to Paisley | Mat. Sister to Pippi



## Cobequid Windbrook *Pepper* EX-94

H.M. Grand @ Mid-East Fall National Holstein Show 2018  
 Mat. Sister to the Dam

### 3

#### COBEQUID DOORMAN PAISLEY

HOCANF13810857 B&W B:09 Jun 2020  
 CAN-PA Aug\*20 PA LPI 2573  
 KG M-17 F 6 %F 0.06  
 MR 101 P 11 %P 0.10  
 CAN-PA Aug\*20 CONF 8 / %  
 MS 7 F&L 5 DS 8 RP 3

4th-6th Maternal Dam  
 EASTRIVER I R M POLI EX2E-CAN 4\*  
 EASTRIVER ASTRE POLI VG-86-4YR-CAN 10\*  
 WALKERVILLE POLI STERLING VG-86-4YR-CAN

Full Sister to Lot 1 Peta

#### VAL-BISSON DOORMAN PB

HOCANM107281711 B&W \*POF\*A2A2\*CVF\*RDF\*BYF  
 EX-90-5YR-CAN ST\*16  
 F&L:90 DS:92 RP:86  
 CAN-GEBV Aug\*20 99%Rel GLPI 2974/99%  
 KG M-154/14% F 30/41% %F 0.32 PRO\$  
 MR 106 P 28/41% %P 0.28 1434  
 CAN-GEBV Aug\*20 99%Rel CONF 11/98%  
 MS 10 F&L 8 DS 11 RP 1  
 Progeny Data: 13018 Daus: 88.00% GP+  
 563EX 4869VG 6118GP 1442G 26F  
 14002 DAUS ME AVG: 12224 501 4.1 407 3.3

#### COBEQUID WINDHAMMER PAULETTE PB

HOCANF11525984 B&W ET B:03 Jun 2013  
 EX-91-2E-CAN  
 MS:91 (FA:7 RAH:7 RAW:8) F&L:89 DS:92 RP:93  
 CAN-GEBV Aug\*20 80%Rel GLPI 2171/77%  
 KG M 120/39% F-18/12% %F-0.20 PRO\$  
 MR 96 P-7/17% %P-0.09 -200  
 CAN-GEBV Aug\*20 77%Rel CONF 4/64%  
 MS 3 F&L 2 DS 4 RP 5  
 Progeny Data: 0EX 1VG 1GP 0G 0F

#### GILLETTE WINDHAMMER PB

HOCANM8932157 B&W \*A1A2\*BYC\*CVF\*BLF\*DPF E  
 EX-97-7YR-CAN EXTRA\*11  
 CAN-GEBV Aug\*20 99%Rel GLPI 2247/99%  
 KG M 31 F 39 %F 0.33 P 3 %P 0.01  
 CAN-GEBV Aug\*20 99%Rel CONF 3  
**COWTOWN GOLDWYN PIPER-ET PB**  
 HOUSAF68843368 B&W ET B:01 Jan 2010  
 EX-90-5YR-CAN

02-00	305	9711	217	2.2	290	3.0
	365	11080	256	2.3	338	3.1
	ME	12915	289	2.2	380	2.9
04-10	305	12331	434	3.5	368	3.0
	366	14286	515	3.6	428	3.0
	ME	12227	426	3.5	362	3.0
2	LACT:	25735	784	3.0	780	3.0

Progeny Data: 3EX 5VG 0GP 0G 0F  
 7 DAUS ME AVG: 12174 465 3.8 375 3.1

### 4

#### COBEQUID IMAC PIPPI

HOCANF13443159 B&W B:16 Mar 2019  
 CAN-PA Aug\*20 43%Rel PA LPI 2390/41%  
 KG M 322/50% F-9/20% %F-0.19 PRO\$  
 MR 97 P 3/32% %P-0.06 338  
 CAN-PA Aug\*20 42%Rel CONF 7/88%  
 MS 7 F&L 3 DS 5 RP 5

Bred July 25, 2020 x Delta Lambda

#### FARNEAR APPLES IMAC-ET PB

HO840M3126775147 B&W \*A2A2\*RDC\*CVF\*BYF\*BL  
 CAN-GEBV Aug\*20 92%Rel GLPI 2601/87%  
 KG M 523/40% F0/12% %F-0.18 PRO\$  
 MR 98 P 13/21% %P-0.03 823  
 CAN-GEBV Aug\*20 89%Rel CONF 10/96%  
 MS 10 F&L 5 DS 6 RP 6  
 Progeny Data: 49 Daus: 91.00% GP+  
 0EX 6VG 39GP 4G 0F  
 51 DAUS ME AVG: 11993 465 3.9 390 3.3

#### SANDY-VALLEY BOLTON-ET PB

HOUSAM131823833 B&W \*BYC\*CVF\*BLF ET  
 EX-90-5YR-USA EXTRA\*10 GM\*10  
**GILLETTE BLITZ 2ND WIND PB**  
 HOCANF7352248 B&W ET B:03 Jul 2002  
 VG-88-3YR-CAN 74\*(5/365)

#### BRAEDALE GOLDWYN PB

HOCANM10705608 B&W \*A1A2\*CDC\*CVF\*BYF\*BLF  
 GP-84-8YR-CAN GM\*12 EXTRA\*05

#### EASTRIVER SKYHEAD POLI PB

HOCANF8376215 B&W ET B:17 Mar 2001  
 EX-93-2E-USA  
 05-11 304 10691 488 4.6 360 3.4  
 4 LACT: 33879 1438 4.2 1111 3.3 KG  
 Progeny Data: 2EX 2VG 0GP 0G 0F  
 4 DAUS ME AVG: 11592 426 3.7 370 3.2

# Ride the Tide



## Cobequid Windbrook *Pirouette* VG-86 2Yr

Res. All-American & Res. All-Canadian Intermediate Calf 2016

1<sup>st</sup> intermediate calf & Res. Junior Champion WDE 2016

1<sup>st</sup> Intermediate Calf & Junior Champion Atlantic Summer 2016

Mat. Sister to the Dam

5

### COBEQUID CONTROL PRESTIGE

HOCANF13030709 B&W B:08 Dec 2017  
GP-82-2YR-CAN  
MS:83 (FA:8 RAH:8 RAW:5) F&L:80 DS:83 RP:84  
CAN-PA Aug\*20 45%Rel PA LPI 2526/44%  
KG M 411/55% F-8/21% %F-0.21 PRO\$  
MR 102 P 13/50% %P 0.00 569  
CAN-PA Aug\*20 44%Rel CONF 7/88%  
MS 4 F&L 5 DS 5 RP 8

Fresh March 8, 2020

Bred July 4, 2020 x Delta Lambda

4th-6th Maternal Dam  
EASTRIVER I R M POLI EX2E-CAN 4\*  
EASTRIVER ASTRE POLI VG-86-4YR-CAN 10\*  
WALKERVILLE POLI STERLING VG-86-4YR-CAN

**JK EDER-I CONTROL PB**  
HOCANM11278908 B&W \*A1A2\*CVF\*BYF\*BLF\*DPF  
VG-88-5YR-CAN ST'16  
F&L:87 DS:91 RP:87  
CAN-GEBV Aug\*20 99%Rel GLPI 2878/98%  
KG M 703/49% F 1/13% %F-0.21 PRO\$  
MR 108 P 33/50% %P 0.08 1304  
CAN-GEBV Aug\*20 99%Rel CONF 10/96%  
MS 6 F&L 8 DS 5 RP 12  
Progeny Data: 5546 Daus: 81.00% GP+  
27EX 920VG 3597GP 983G 19F  
6411 DAUS ME AVG: 12264 474 3.9 400 3.3

**FLEVO GENETICS SNOWMAN PB**  
HONLDM388965513 B&W \*CVF\*BLF  
CAN-GEBV Aug\*20 99%Rel GLPI 2863/99%  
KG M 2274 F 56 %F-0.26 P 65 %P-0.08  
CAN-GEBV Aug\*20 99%Rel CONF 5

**GIESSEN CINDERELLA 20 PB**  
HONLDF483816277 B&W \*BYF B:05 Jun 2007  
VG-87-2YR-NLD 10\*(0/51)

**O-BEE MANFRED JUSTICE-ET PB**  
HOUSAM122358313 B&W \*A1A2\*CVF\*RDF\*BLF\*DPF  
EX-94-7YR-USA SP'07 GM  
**BROEKS MBM ELSA PB**  
HONLDF381135900 B&W ET B:22 Feb 2003  
EX-90-5YR-NLD 4\*(15/8)

**SANDY-VALLEY BOLTON-ET PB**  
HOUSAM131823833 B&W \*BYC\*CVF\*BLF ET  
EX-90-5YR-USA EXTRA'10 GM'10  
**CINDERELLA 15 PB**  
HONLDF419589312 B&W B:29 Aug 2005  
EX-91-9YR-NLD

**COBEQUID WINDHAMMER PAULETTE PB**  
HOCANF11525984 B&W ET B:03 Jun 2013  
EX-91-2E-CAN  
MS:91 (FA:7 RAH:7 RAW:8) F&L:89 DS:92 RP:93  
CAN-GEBV Aug\*20 80%Rel GLPI 2171/77%  
KG M 120/39% F-18/12% %F-0.20 PRO\$  
MR 96 P-7/17% %P-0.09 -200  
CAN-GEBV Aug\*20 77%Rel CONF 4/64%  
MS 3 F&L 2 DS 4 RP 5  
Progeny Data: 0EX 1VG 1GP 0G 0F

**GILLETTE WINDHAMMER PB**  
HOCANM8932157 B&W \*A1A2\*BYC\*CVF\*BLF\*DPF E  
EX-97-7YR-CAN EXTRA'11  
CAN-GEBV Aug\*20 99%Rel GLPI 2247/99%  
KG M 31 F 39 %F 0.33 P 3 %P 0.01  
CAN-GEBV Aug\*20 99%Rel CONF 3

**COWTOWN GOLDWYN PIPER-ET PB**  
HOUSAF68843368 B&W ET B:01 Jan 2010  
EX-90-5YR-CAN

02-00	305	9711	217	2.2	290	3.0
	365	11080	256	2.3	338	3.1
	ME	12915	289	2.2	380	2.9
04-10	305	12331	434	3.5	368	3.0
	366	14286	515	3.6	428	3.0
	ME	12227	426	3.5	362	3.0
2	LACT:	25735	784	3.0	780	3.0
	Progeny Data:	3EX 5VG 0GP 0G 0F				
	7 DAUS ME AVG:	12174	465	3.8	375	3.1

**SANDY-VALLEY BOLTON-ET PB**  
HOUSAM131823833 B&W \*BYC\*CVF\*BLF ET  
EX-90-5YR-USA EXTRA'10 GM'10  
**GILLETTE BLITZ 2ND WIND PB**  
HOCANF7352248 B&W ET B:03 Jul 2002  
VG-88-3YR-CAN 74\*(5/365)

**BRAEDALE GOLDWYN PB**  
HOCANM10705608 B&W \*A1A2\*CDC\*CVF\*BYF\*BLF  
GP-84-8YR-CAN GM'12 EXTRA'05  
**EASTRIVER SKYHEAD POLI PB**  
HOCANF8376215 B&W ET B:17 Mar 2001  
EX-93-2E-USA  
05-11 304 10691 488 4.6 360 3.4  
4 LACT: 33879 1438 4.2 1111 3.3 KG  
Progeny Data: 2EX 2VG 0GP 0G 0F  
4 DAUS ME AVG: 11592 426 3.7 370 3.2

# Ride the Tide



## Cobequid Windbrook *Pirouette* VG-86 2Yr

Res. All-American & Res. All-Canadian Intermediate Calf 2016

1<sup>st</sup> intermediate calf & Res. Junior Champion WDE 2016

1<sup>st</sup> Intermediate Calf & Junior Champion Atlantic Summer 2016

Mat. Sister

6

### COBEQUID WINDHAMMER PANIC

HOCANF11525968 B&W ET B:05 Feb 2013  
EX-90-3E-CAN  
MS:92 (FA:8 RAH:7 RAW:8) F&L:90 DS:90 RP:87  
CAN-EBV Aug\*20 63%Rel LPI 2184/50%  
KG M 651/68% F-17/13% %F-0.36 PRO\$  
MR 97 P 0/27% %P-0.17 -8.2  
CAN-EBV Aug\*20 47%Rel CONF 5/74%  
MS 5 F&L 2 DS 5 RP 2

03-06	289	11563	434	3.8	364	3.2
	ME	13021	480	3.7	397	3.0
04-06	301	13197	459	3.5	390	3.0
	ME	13868	474	3.4	400	2.9
2	LACT:	24760	893	3.6	987	3.0

4th-5th Maternal Dam  
EASTRIVER ASTRE POLI VG-86-4YR-CAN 10\*  
WALKERVILLE POLI STERLING VG-86-4YR-CAN

Fresh Dec. 24, 2019

Due Dec. 2020 x Female Crown Royal

### GILLETTE WINDHAMMER PB

HOCANM8932157 B&W \*A1A2\*BYC\*CVF\*BLF\*DPF E  
EX-97-7YR-CAN EXTRA'11  
F&L:97 DS:96 RP:97  
CAN-EBV Aug\*20 99%Rel GLPI 2247/99%  
KG M 31/19% F 39/53% %F 0.33 PRO\$  
MR 95 P 3/11% %P 0.01 227  
CAN-EBV Aug\*20 99%Rel CONF 3/68%  
MS 3 F&L 3 DS 3 RP 0  
Progeny Data: 3367 Daus: 81.00% GP+  
246EX 1031VG 1458GP 612G 20F  
14431 DAUS ME AVG: 11989 482 4.0 378 3.2

### SANDY-VALLEY BOLTON-ET PB

HOUSAM131823833 B&W \*BYC\*CVF\*BLF ET  
EX-90-5YR-USA EXTRA'10 GM'10  
CAN-EBV Aug\*20 99%Rel GLPI 2351/99%  
KG M 1286 F 33 %F-0.14 P 30 %P-0.10  
CAN-EBV Aug\*20 99%Rel CONF 1

### GILLETTE BLITZ 2ND WIND PB

HOCANF7352248 B&W ET B:03 Jul 2002  
VG-88-3YR-CAN 74\*(5/365)  
02-02 305 15004 535 3.6 449 3.0  
365 17734 645 3.6 536 3.0  
ME 19690 691 3.5 576 2.9  
2 LACT: 31317 1231 3.9 981 3.1 KG

### LEXVOLD LUKE HERSHEL-ET PB

HOUSAM2294436 B&W \*CVF\*BYF\*BLF ET  
SANDY-VALLEY BLESSING-ET PB  
HOUSAF128824973 B&W \*CVF ET B:06 Jan 2000  
VG-88-2YR-USA DOM GMD 6\*(0/31)

### FUSTEAD EMORY BLITZ-ET PB

HOUSAM17013604 B&W \*A2A2\*CVF\*BLF ET  
EX-95-12YR-USA EXTRA'04 GM  
BRAEDALE SECOND CUT PB  
HOCANF6860889 B&W ETM B:09 Nov 1997  
VG-86-2YR-CAN 23\*(6/109)

### COWTOWN GOLDWYN PIPER-ET PB

HOUSAF68843368 B&W ET B:01 Jan 2010  
EX-90-5YR-CAN  
MS:90 (FA:8 RAH:7 RAW:7) F&L:90 DS:88 RP:90  
CAN-PA Aug\*20 38%Rel PA LPI 2111/41%  
KG M-1039/2% F-29/6% %F 0.11 PRO\$  
MR 100 P-29/2% %P 0.03 -426  
CAN-EBV Aug\*20 61%Rel CONF 3/54%  
MS 4 F&L 1 DS 2 RP 3  
02-00 305 9711 217 2.2 290 3.0  
365 11080 256 2.3 338 3.1  
ME 12915 289 2.2 380 2.9  
04-10 305 12331 434 3.5 368 3.0  
366 14286 515 3.6 428 3.0  
ME 12227 426 3.5 362 3.0  
2 LACT: 25735 784 3.0 780 3.0 KG  
Progeny Data: 3EX 5VG 0GP 0G 0F  
7 DAUS ME AVG: 12174 465 3.8 375 3.1

### BRAEDALE GOLDWYN PB

HOCANM10705608 B&W \*A1A2\*CDC\*CVF\*BYF\*BLF  
GP-84-8YR-CAN GM'12 EXTRA'05  
CAN-EBV Aug\*20 99%Rel GLPI 2568/99%  
KG M-340 F 17 %F 0.27 P 3 %P 0.13  
CAN-EBV Aug\*20 99%Rel CONF 5  
EASTRIVER SKYHEAD POLI PB  
HOCANF8376215 B&W ET B:17 Mar 2001  
EX-93-2E-USA  
05-11 304 10691 488 4.6 360 3.4  
4 LACT: 33879 1438 4.2 1111 3.3 KG  
Progeny Data: 2EX 2VG 0GP 0G 0F  
4 DAUS ME AVG: 11592 426 3.7 370 3.2

### SHOREMAR JAMES PB

HOCANM5902195 B&W \*A1A1\*CVF\*BLF  
GP-81-2YR-CAN EXTRA'98  
BRAEDALE BALER TWINE PB  
HOCANF6860888 B&W \*BLF ETM B:08 Nov 1997  
VG-86-2YR-CAN 34\*(27/146)

### DONNANDALE SKYCHIEF ET PB

HOCANM391661 B&W \*A1A2\*BLF ET  
EX-CAN EXTRA'93  
EASTRIVER I R M POLI PB  
HOCANF6742134 B&W ET B:02 Dec 1996  
EX-2E-CAN 4\*(4/16)  
06-10 305 12513 426 3.4 367 2.9  
362 13810 485 3.5 416 3.0  
4 LACT: 47083 1651 3.5 1432 3.0 KG  
3RD SR-3-YR ATLANTIC CHAMP. 2000  
Progeny Data: 0EX 6VG 1GP 1G 0F  
8 DAUS ME AVG: 11115 390 3.5 341 3.1



# Ride the Tide

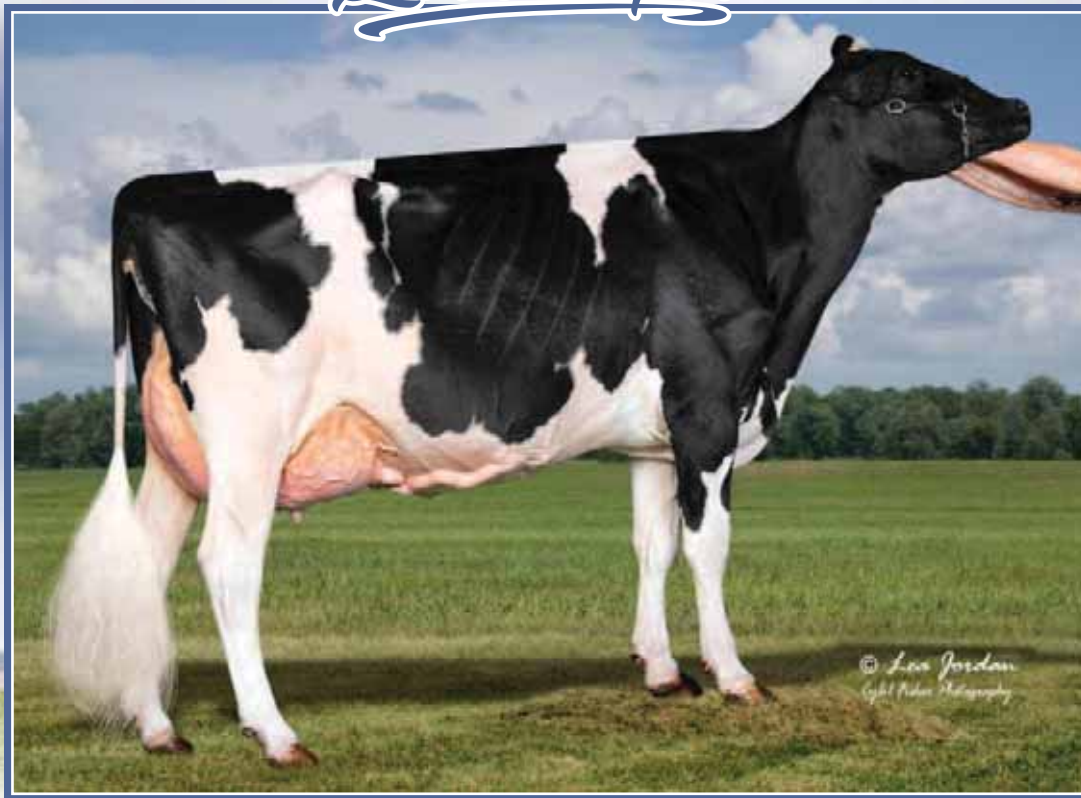

## Cobequid Windbrook *Pepper* EX-94

H.M. Grand @ Mid-East Fall National Holstein Show 2018

Same family

7

### COBEQUID SIDEKICK PIPETTE

HOCANF13443161 B&W B:17 Mar 2019  
 CAN-PA Aug\*20 35%Rel PA LPI 2671/32%  
 KG M 82/37% F 11/44% %F 0.07 PRO\$  
 MR 102 P 4/34% %P 0.02 783  
 CAN-PA Aug\*20 31%Rel CONF 11/99%  
 MS 9 F&L 7 DS 9 RP 4

Due July 24, 2020 x Tattoo

4th-6th Maternal Dam  
 EASTRIVER I R M POLI EX2E-CAN 4\*  
 EASTRIVER ASTRE POLI VG-86-4YR-CAN 10\*  
 WALKERVILLE POLI STERLING VG-86-4YR-CAN

### WALNUTLAWN SIDEKICK PB

HOCANM12508113 B&W \*A2A2\*CDF\*CVF\*RDF\*BYF\*  
 VG-85-2YR-CAN  
 F&L:81 DS:89 RP:87  
 CAN-GPA Aug\*20 82%Rel GPA LPI 3120/79%  
 KG M-84/16% F 52/70% %F 0.50 PRO\$  
 MR 105 P 21/30% %P 0.21 1910  
 CAN-GPA Aug\*20 79%Rel CONF 14/99%  
 MS 13 F&L 9 DS 10 RP 4  
 Progeny Data: 19 Daus: 94.00% GP+  
 0EX 10VG 8GP 1G 0F

### WILLSBRO ABBOTT PB

HOGBRM388380500583 B&W \*A2A2\*CDC\*CVF\*BYF\*  
 CAN-GEBV Aug\*20 98%Rel GLPI 3230/93%  
 KG M 404 F 78 %F 0.55 P 47 %P 0.27  
 CAN-GEBV Aug\*20 95%Rel CONF 9

### STE ODILE SATISFACTION PB

HOCANM107684748 B&W \*A2A2\*CVF\*BYF\*BLF ET  
 WILLSBRO MOGUL AMBER ET PB  
 HOGBRF12416103 B&W ET B:21 Nov 2012

### WALNUTLAWN MCCUTCHEN SUMMER PB

HOCANF1120480 B&W ET B:11 Feb 2013  
 EX-94-5YR-USA EX-94-2E-CAN 6\*(0/30)  
 07-02 P90 16388 752 4.6 502 3.1  
 3 LACT: 26468 1193 4.5 833 3.1 KG

### DE-SU BKM MCCUTCHEN 1174-ET PB

HOUSAM69990138 B&W \*POF\*A1A2\*CDF\*CVF\*RDF\*  
 EX-93-4YR-USA ST'15

### MISTY SPRINGS LAVANGUARD SUE PB

HOCANF9979603 B&W \*BYF ET B:16 Aug 2009  
 VG-89-4YR-CAN 12\*(0/60)

### COBEQUID WINDBROOK PIPPY PB

HOCANF12302046 B&W ET B:01 Dec 2015  
 VG-87-3YR-CAN  
 MS:90 (FA:7 RAH:9 RAW:9) F&L:85 DS:87 RP:85  
 CAN-EBV Aug\*20 57%Rel LPI 2209/48%  
 KG M 248/46% F-30/6% %F-0.35 PRO\$  
 MR 99 P-14/10% %P-0.17 -315  
 CAN-EBV Aug\*20 46%Rel CONF 7/88%  
 MS 5 F&L 5 DS 8 RP 4  
 02-01 305 9432 342 3.6 299 3.2  
 322 9841 357 3.6 312 3.2  
 ME 12333 449 3.6 380 3.1  
 1 LACT: 9841 357 3.6 312 3.2 KG

### GILLETTE WINDBROOK PB

HOCANM7816429 B&W \*A2A2\*CDC\*CVF\*BYF\*BLF\*D  
 EX-97-6YR-CAN EXTRA'10  
 CAN-GEBV Aug\*20 99%Rel GLPI 2545/99%  
 KG M 124 F 29 %F 0.22 P 13 %P 0.08  
 CAN-GEBV Aug\*20 99%Rel CONF 8

### GILLETTE BRILEA F B PB

HOCANM8209524 B&W \*A2A2\*CVF\*BYF\*BLF ET  
 EX-94-8YR-CAN EXTRA'05

### GILLETTE BLITZ 2ND WIND PB

HOCANF7352248 B&W ET B:03 Jul 2002  
 VG-88-3YR-CAN 74\*(5/365)

### COWTOWN GOLDWYN PIPER-ET PB

HOUSAF68843368 B&W ET B:01 Jan 2010  
 EX-90-5YR-CAN  
 02-00 305 9711 217 2.2 290 3.0  
 365 11080 256 2.3 338 3.1  
 ME 12915 289 2.2 380 2.9  
 04-10 305 12331 434 3.5 368 3.0  
 366 14286 515 3.6 428 3.0  
 ME 12227 426 3.5 362 3.0  
 2 LACT: 25735 784 3.0 780 3.0 KG  
 Progeny Data: 3EX 5VG 0GP 0G 0F  
 7 DAUS ME AVG: 12174 465 3.8 375 3.1

### BRAEDALE GOLDWYN PB

HOCANM10705608 B&W \*A1A2\*CDC\*CVF\*BYF\*BLF  
 GP-84-8YR-CAN GM'12 EXTRA'05

### EASTRIVER SKYHEAD POLI PB

HOCANF8376215 B&W ET B:17 Mar 2001  
 EX-93-2E-USA  
 05-11 304 10691 488 4.6 360 3.4  
 4 LACT: 33879 1438 4.2 1111 3.3 KG  
 Progeny Data: 2EX 2VG 0GP 0G 0F  
 4 DAUS ME AVG: 11592 426 3.7 370 3.2

# Ride the Tide



## Cobequid Windbrook *Pirouette* VG-86 2Yr

Res. All-American & Res. All-Canadian Intermediate Calf 2016

1<sup>st</sup> intermediate calf & Res. Junior Champion WDE 2016

1<sup>st</sup> Intermediate Calf & Junior Champion Atlantic Summer 2016

Full Sister to the Dam

8

### DILLMAN CQ SOLOMON PINKABLE

HOCANF13095948 B&W B:27 Mar 2018  
 CAN-PA Aug\*20 39%Rel PA LPI 2468/36%  
 KG M-399/15% F-22/10% %F-0.06 PRO\$  
 MR 99 P-7/17% %P 0.05 226  
 CAN-PA Aug\*20 36%Rel CONF 10/98%  
 MS 9 F&L 5 DS 8 RP 7

4th-6th Maternal Dam  
 EASTRIVER I R M POLI EX2E-CAN 4\*  
 EASTRIVER ASTRE POLI VG-86-4YR-CAN 10\*  
 WALKERVILLE POLI STERLING VG-86-4YR-CAN

**WALNUTLAWN SOLOMON PB**  
 HOCANM11775998 B&W \*POF\*A2A2\*CVF\*RDF\*BYF\*  
 CAN-GEV Aug\*20 99%Rel GLPI 2653/98%  
 KG M-852/3% F-14/5% %F 0.17 PRO\$  
 MR 101 P-15/3% %P 0.12 510  
 CAN-GEV Aug\*20 99%Rel CONF 12/99%  
 MS 12 F&L 5 DS 8 RP 7

Progeny Data: 3344 Daus: 93.00% GP+  
 34EX 1318VG 1760GP 229G 3F  
 3771 DAUS ME AVG: 12153 486 4.0 394 3.2

**VAL-BISSON DOORMAN PB**  
 HOCANM107281711 B&W \*POF\*A2A2\*CVF\*RDF\*BYF  
 EX-90-5YR-CAN ST\*16  
 CAN-GEV Aug\*20 99%Rel GLPI 2974/99%  
 KG M-154 F 30 %F 0.32 P 28 %P 0.28  
 CAN-GEV Aug\*20 99%Rel CONF 11

**MISTY SPRINGS LAVANGUARD SUE PB**  
 HOCANF9979603 B&W \*BYF ET B:16 Aug 2009  
 VG-89-4YR-CAN 12\*(0/60)  
 02-01 305 10998 478 4.3 355 3.2  
 365 12468 543 4.4 411 3.3  
 ME 14609 627 4.3 458 3.1  
 2 LACT: 32926 1509 4.6 1122 3.4 KG

**DE-SU 521 BOOKEM-ET PB**  
 HOUSAM66636657 B&W \*POF\*A2A2\*CVF\*RDF\*BYF\*  
 EX-90-8YR-USA  
**VAL-BISSON SHOTTLE IMELDA PB**  
 HOCANF106173432 B&W \*CVF\*BYF\*BLF\*DPF ET  
 EX-91-6YR-CAN EX-94-7YR-USA 9\*(4/41)

**COMESTAR LAVANGUARD PB**  
 HOCANM103974966 B&W \*A2A2\*CVF\*BYF\*BLF ET  
 GP-83-4YR-CAN ST\*11  
**MISTY SPRINGS FBI SUZANNE PB**  
 HOCANF7866441 B&W ET B:23 Jan 2006  
 VG-87-2YR-CAN 4\*(0/23)

**COBEQUID WINDBROOK PIPETTE PB**  
 HOCANF12302049 B&W ET B:23 Dec 2015  
 VG-86-2YR-CAN  
 MS:86 (FA:8 RAH:9 RAW:7) F&L:85 DS:87 RP:88  
 CAN-EBV Aug\*20 58%Rel LPI 2302/48%  
 KG M 54/35% F-30/6% %F-0.29 PRO\$  
 MR 98 P 0/27% %P-0.01 -9.6  
 CAN-EBV Aug\*20 46%Rel CONF 8/93%  
 MS 6 F&L 6 DS 8 RP 6

02-03 305 9083 320 3.5 312 3.4  
 365 10830 400 3.7 378 3.5  
 ME 11856 416 3.5 400 3.4  
 1 LACT: 14551 573 3.9 523 3.6 KG

**GILLETTE WINDBROOK PB**  
 HOCANM7816429 B&W \*A2A2\*CDC\*CVF\*BYF\*BLF\*D  
 EX-97-6YR-CAN EXTRA\*10  
 CAN-GEV Aug\*20 99%Rel GLPI 2545/99%  
 KG M 124 F 29 %F 0.22 P 13 %P 0.08  
 CAN-GEV Aug\*20 99%Rel CONF 8

**COWTOWN GOLDWYN PIPER-ET PB**  
 HOUSAF68843368 B&W ET B:01 Jan 2010  
 EX-90-5YR-CAN  
 02-00 305 9711 217 2.2 290 3.0  
 365 11080 256 2.3 338 3.1  
 ME 12915 289 2.2 380 2.9  
 04-10 305 12331 434 3.5 368 3.0  
 366 14286 515 3.6 428 3.0  
 ME 12227 426 3.5 362 3.0  
 2 LACT: 25735 784 3.0 780 3.0 KG  
 Progeny Data: 3EX 5VG 0GP 0G 0F  
 7 DAUS ME AVG: 12174 465 3.8 375 3.1

**GILLETTE BRILEA F B PB**  
 HOCANM8209524 B&W \*A2A2\*CVF\*BYF\*BLF ET  
 EX-94-8YR-CAN EXTRA\*05  
**GILLETTE BLITZ 2ND WIND PB**  
 HOCANF7352248 B&W ET B:03 Jul 2002  
 VG-88-3YR-CAN 74\*(5/365)

**BRAEDALE GOLDWYN PB**  
 HOCANM10705608 B&W \*A1A2\*CDC\*CVF\*BYF\*BLF  
 GP-84-8YR-CAN GM\*12 EXTRA\*05  
**EASTRIVER SKYHEAD POLI PB**  
 HOCANF8376215 B&W ET B:17 Mar 2001  
 EX-93-2E-USA  
 05-11 304 10691 488 4.6 360 3.4  
 4 LACT: 33879 1438 4.2 1111 3.3 KG  
 Progeny Data: 2EX 2VG 0GP 0G 0F  
 4 DAUS ME AVG: 11592 426 3.7 370 3.2

# Ride the Tide

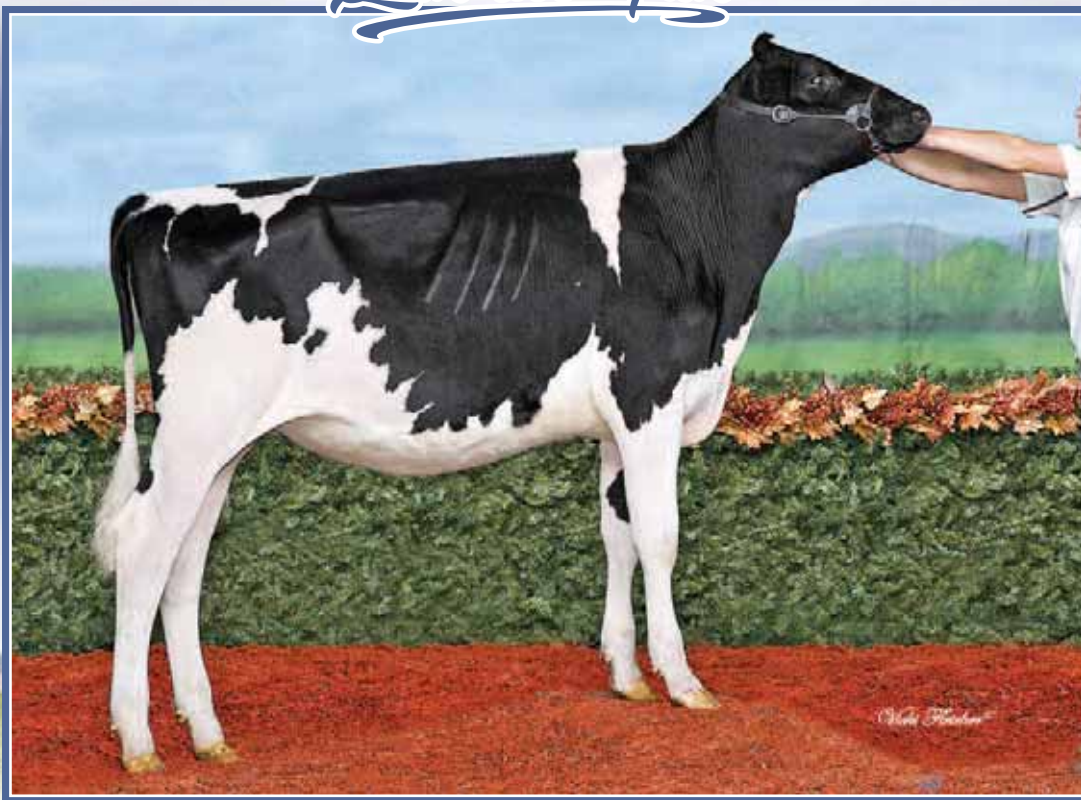

## Cobequid Doorman *Pippy*

H.M. All-American Intermediate Yrlg 2017  
Full Sister to the Dam

9

### COBEQUID APPLE C PIP

HOCANF13238517 B&W B:13 Jan 2019  
CAN-PA Aug\*20 35%Rel PA LPI 2607/32%  
KG M 105/38% F 0/30% %F-0.04 PRO\$  
MR 102 P 1/29% %P-0.01 671  
CAN-PA Aug\*20 32%Rel CONF 9/96%  
MS 8 F&L 7 DS 6 RP 5

Bred to Picture Perfect

4th-6th Maternal Dam  
EASTRIVER I R M POLI EX2E-CAN 4\*  
EASTRIVER ASTRE POLI VG-86-4YR-CAN 10\*  
WALKERVILLE POLI STERLING VG-86-4YR-CAN

**SIEMERS OCT APPLE-CRISP-ET PB**  
HO840M3134506808 B&W \*POF\*A1A2\*RDC\*CDF\*CV  
CAN-GPA Aug\*20 84%Rel GPA LPI 2823/81%  
KG M 573/42% F 25/35% %F 0.05 PRO\$  
MR 101 P 12/19% %P-0.05 1229  
CAN-GPA Aug\*20 81%Rel CONF 11/98%  
MS 9 F&L 10 DS 5 RP 8

Progeny Data: 41 Daus: 97.00% GP+  
0EX 6VG 34GP 1G 0F

**STANTONS HIGH OCTANE PB**  
HOCANM11696704 B&W \*A1A2\*CVF\*BYF\*BLF\*DPF\*  
EX-93-3YR-CAN ST\*17  
CAN-GEV Aug\*20 99%Rel GLPI 2942/98%  
KG M 1507 F 25 %F-0.27 P 31 %P-0.15  
CAN-GEV Aug\*20 99%Rel CONF 10

**SIEMERS MOGUL APPLE-STAR-ET PB**  
HO840F3011130010 B&W \*RDC\*BLF\*DPF  
EX-91-4YR-USA

**DE-SU BKM MCCUTCHEN 1174-ET PB**  
HOUSAM69990138 B&W \*POF\*A1A2\*CDF\*CVF\*RDF\*  
EX-93-4YR-USA ST\*15

**MS CHASSITY OBS CLAIRE-ET PB**  
HOUSAF141008075 B&W ET B:18 Dec 2010  
VG-87-2YR-CAN 24\*(0/121)

**MOUNTFIELD SSI DCY MOGUL-ET PB**  
HO840M3006972816 B&W \*POF\*A1A2\*CDF\*CVF\*RD  
EX-93-7YR-USA EXTRA\*15

**MS APPLES AZALEA-ET PB**  
HOUSAF69822270 B&W \*RDC B:07 Dec 2010  
EX-91-3YR-USA

**COBEQUID DOORMAN PEACE PB**  
HOCANF12410678 B&W ET B:07 Dec 2015  
VG-87-3YR-CAN  
MS:88 (FA:8 RAH:7 RAW:8) F&L:85 DS:89 RP:90  
CAN-EBV Aug\*20 54%Rel LPI 2379/46%  
KG M-362/16% F-26/7% %F-0.12 PRO\$  
MR 103 P-10/14% %P 0.02 88  
CAN-EBV Aug\*20 47%Rel CONF 7/88%  
MS 8 F&L 3 DS 6 RP 3

**VAL-BISSON DOORMAN PB**  
HOCANM107281711 B&W \*POF\*A2A2\*CVF\*RDF\*BYF  
EX-90-5YR-CAN ST\*16  
CAN-GEV Aug\*20 99%Rel GLPI 2974/99%  
KG M-154 F 30 %F 0.32 P 28 %P 0.28  
CAN-GEV Aug\*20 99%Rel CONF 11

**COWTOWN GOLDWYN PIPER-ET PB**  
HOUSAF68843368 B&W ET B:01 Jan 2010  
EX-90-5YR-CAN

02-00	305	9711	217	2.2	290	3.0
	365	11080	256	2.3	338	3.1
	ME	12915	289	2.2	380	2.9
04-10	305	12331	434	3.5	368	3.0
	366	14286	515	3.6	428	3.0
	ME	12227	426	3.5	362	3.0
2	LACT:	25735	784	3.0	780	3.0

Progeny Data: 3EX 5VG 0GP 0G 0F  
7 DAUS ME AVG: 12174 465 3.8 375 3.1

**DE-SU 521 BOOKEM-ET PB**  
HOUSAM66636657 B&W \*POF\*A2A2\*CVF\*RDF\*BYF\*  
EX-90-8YR-USA

**VAL-BISSON SHOTTLE IMELDA PB**  
HOCANF106173432 B&W \*CVF\*BYF\*BLF\*DPF ET  
EX-91-6YR-CAN EX-94-7YR-USA 9\*(4/41)

**BRAEDALE GOLDWYN PB**  
HOCANM10705608 B&W \*A1A2\*CDC\*CVF\*BYF\*BLF  
GP-84-8YR-CAN GM\*12 EXTRA\*05

**EASTRIVER SKYHEAD POLI PB**  
HOCANF8376215 B&W ET B:17 Mar 2001  
EX-93-2E-USA

05-11	304	10691	488	4.6	360	3.4
4	LACT:	33879	1438	4.2	1111	3.3

Progeny Data: 2EX 2VG 0GP 0G 0F  
4 DAUS ME AVG: 11592 426 3.7 370 3.2

# Ride the Tide

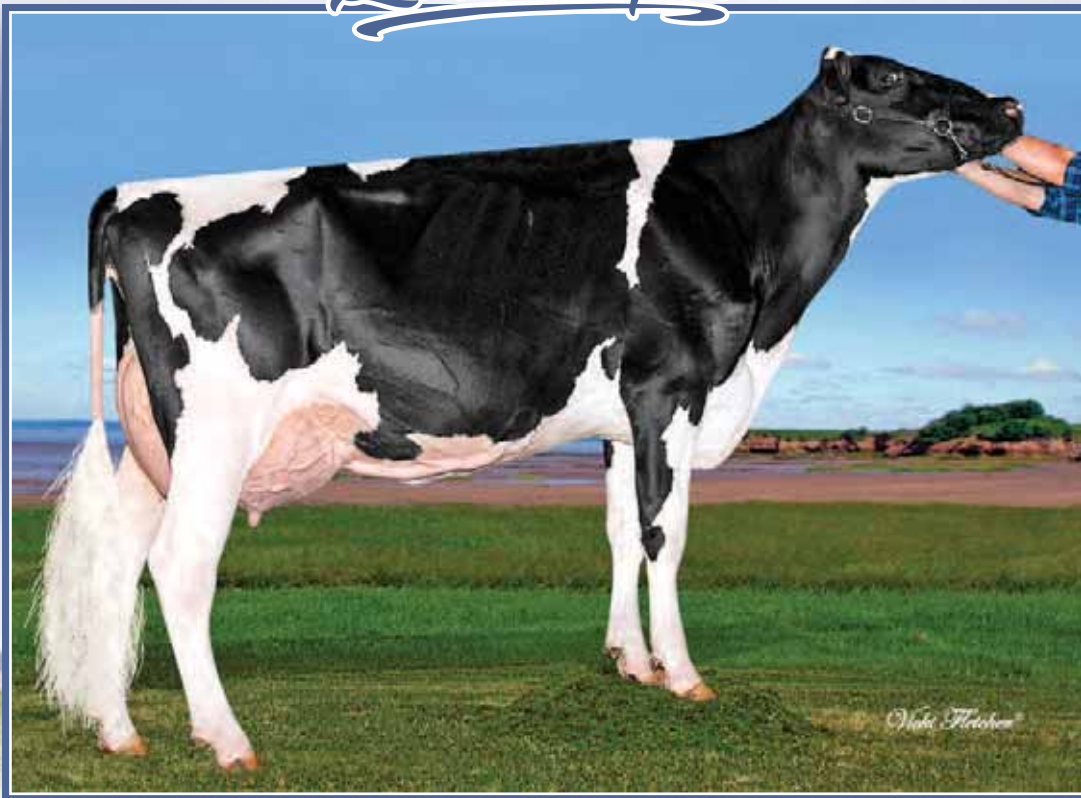

**Eastriver Goldwyn Deb 33 EX-91 2E**  
3<sup>rd</sup> Jr. 3-Yr-Old Atlantic Spring Show 2015  
Dam

10

## COBEQUID SID DAYLE

HOUSAM62175895 B&W B:01 Nov 2016  
VG-86-2YR-CAN  
MS:86 (FA:8 RAH:7 RAW:6) F&L:86 DS:87 RP:84  
CAN-PA Aug\*20 41%Rel PA LPI 2186/40%  
KG M-212/22% F-7/22% %F 0.02 PRO\$  
MR 100 P 0/27% %P 0.06 -107  
CAN-EBV Aug\*20 47%Rel CONF 6/82%  
MS 6 F&L -1 DS 6 RP 5

Fresh June 6, 2020

Bred to Lambda

4th Maternal Dam

HOMESTEAD SKYCHIEF DELSIE VG-87-4YR-CAN 4\*

## PINE-TREE SID-ET PB

HOUSAM62175895 B&W \*POF\*A1A2\*CVF\*RDF\*BYF\*  
VG-86-2YR-CAN ST\*10  
F&L:84 DS:87 RP:92  
CAN-GEV Aug\*20 99%Rel GLPI 1974/99%  
KG M-672/4% F-13/6% %F 0.12 PRO\$  
MR 100 P-18/2% %P 0.03 -585  
CAN-GEV Aug\*20 99%Rel CONF 6/85%  
MS 8 F&L -4 DS 6 RP 5  
Progeny Data: 9779 Daus: 88.00% GP+  
638EX 3712VG 4290GP 1113 G 26F  
10844 DAUS ME AVG: 11743 463 3.9 374 3.2

## REGANCREST-MR DRHAM SAM-ET PB

HOUSAM207184639 B&W \*A2A2\*CVF\*RDF\*BLF ET  
CAN-GEV Aug\*20 99%Rel GLPI 1964/99%  
KG M-813 F-13 %F 0.17 P-23 %P 0.03  
CAN-GEV Aug\*20 99%Rel CONF 2  
  
PINE-TREE FINLEY MINNIE-ET PB  
HOUSAF61733050 B&W ET B:24 Jan 2004  
EX-90-6YR-USA EX-91-7YR-CAN DOM 10\*(0/50)  
06-10 305 15501 618 4.0 471 3.0  
354 17493 699 4.0 535 3.1  
3 LACT: 46991 1681 3.6 1507 3.2 KG

## COBEQUID DEMPSEY DAY

HOUSAM13810856 B&W B: 06 Jun 2020  
CAN-PA Aug\*20 PA LPI 2488  
KG M-336 F 2 %F 0.14  
MR 104 P 5 %P 0.15  
CAN-PA Aug\*20 CONF 9%  
MS 7 F&L 5 DS 8 RP 6

Sire: LIRR DREW DEMPSEY PB

HOUSAM61083609 B&W \*A 1A1\*CDC\*CVF\*RDF\*BYF\*  
EX-93-11 YR-USA EXTRA\*11

Dam: COBEQUID SID DAYLE PB

HOUSAM12674505 B&W B: 01 Nov 2016  
VG-86-2 YR-CAN

## EASTRIVER GOLDWYN DEB 33 PB

HOUSAM11489073 B&W ET B:21 Mar 2012  
EX-91-2E-CAN  
MS:95 (FA:8 RAH:8 RAW:9) F&L:85 DS:94 RP:91  
CAN-EBV Aug\*20 66%Rel LPI 2355/54%  
KG M 248/46% F-1/28% %F-0.08 PRO\$  
MR 100 P 18/60% %P 0.09 327  
CAN-EBV Aug\*20 57%Rel CONF 3/54%  
MS 3 F&L -1 DS 4 RP 8  
04-07 304 14872 781 5.3 472 3.2  
ME 14873 773 5.2 470 3.2  
05-07 272 13198 541 4.1 432 3.3  
2 LACT: 28070 1322 4.7 904 3.2 KG  
1 Superior Lactations  
3RD JR. 3-YR ATLANTIC SPRING 2015  
Progeny Data: 0EX 2VG 0GP 0G 0F  
1 DAUS ME AVG: 10321 414 4.0 331 3.2

## BRAEDALE GOLDWYN PB

HOUSAM10705608 B&W \*A1A2\*CDC\*CVF\*BYF\*BLF  
GP-84-8YR-CAN GM\*12 EXTRA\*05  
CAN-GEV Aug\*20 99%Rel GLPI 2568/99%  
KG M-340 F 17 %F 0.27 P 3 %P 0.13  
CAN-GEV Aug\*20 99%Rel CONF 5  
  
HOMESTEAD ASTRONOMIC DEB PB  
HOUSAM8407004 B&W B:20 Sep 2004  
EX-95-3E-CAN 12\*(0/60)  
04-10 295 12877 464 3.6 416 3.2  
ME 13868 492 3.5 438 3.2  
05-09 305 13953 530 3.8 469 3.4  
365 15724 596 3.8 531 3.4  
5 LACT: 69055 2714 3.9 2286 3.3 KG  
HM. ALL-ATLANTIC 4-H SR.CALF 2005  
3RD 5-YR ATLANTIC SUMMER 2010  
3RD SR.2-YR ATLANTIC SUMMER 2007  
RES. JR.CHAMP ATLANTIC SUMMER 2005  
2ND SR.1-YR ATLANTIC CHAMP. 2006  
Progeny Data: 7EX 17VG 10GP 0G 0F  
32 DAUS ME AVG: 12174 459 3.8 385 3.2

## OSEEANA ASTRONOMIC-ET PB

HOUSAM129355919 B&W \*CVF\*BLF ET  
EX-95-6YR-CAN ST\*04

## HOMESTEAD DEBBIE APPROVAL PB

HOUSAM8406939 B&W B:07 Apr 2001  
VG-85-3YR-CAN  
03-05 305 9834 344 3.5 305 3.1  
306 9858 345 3.5 305 3.1  
ME 11168 385 3.4 334 3.0  
4 LACT: 34785 1189 3.4 1087 3.1 KG  
Progeny Data: 1EX 1VG 0GP 1G 0F  
3 DAUS ME AVG: 11115 392 3.5 346 3.1

11

# Ride the Tide



## Cobequid Sid *Blackberry*

Nom. All-Canadian 4H 2013  
 Junior Champion Atlantic Spring Show 2014  
 Nom. All-Canadian Winter Yearling 2014  
**Dam**

*Vicki Fletcher*



## Pierstein Leadoff *Berthe* EX-91 2E 14\*

Grand Champion Eastern Champ. 2005  
 Nom. All-Canadian 2001-2002-2003  
**3<sup>rd</sup> Dam**

# 12

### COBEQUID KINGPIN MENACE

HOCANF13238491 B&W B:24 Sep 2018  
 CAN-PA Aug\*20 45%Rel PA LPI 2563/44%  
 KG M-53/30% F 12/45% %F 0.12 PRO\$  
 MR 105 P 0/27% %P 0.02 702  
 CAN-PA Aug\*20 45%Rel CONF 8/93%  
 MS 7 F&L 2 DS 4 RP 7

4th Maternal Dam  
 ELM BEND BETHANY VG-87-4YR-CAN 1\*

Due end of September x Picture Perfect

# 13

### COBEQUID JACOBY BELLE

HOCANF13443215 B&W B:03 Jan 2020  
 CAN-PA Aug\*20 45%Rel PA LPI 2290/44%  
 KG M-654/8% F-16/14% %F 0.09 PRO\$  
 MR 106 P-31/2% %P-0.07 -117  
 CAN-PA Aug\*20 44%Rel CONF 9/96%  
 MS 8 F&L 3 DS 5 RP 10

**KERNDTWAY KINGPIN-ET PB**  
 HOUSAM69502423 B&W \*A1A2\*CVF\*BYF\*BLF\*DPF  
 CAN-GEBV Aug\*20 99%Rel GLPI 3063/97%  
 KG M 611/44% F 44/60% %F 0.18 PRO\$  
 MR 103 P 33/50% %P 0.10 1974  
 CAN-GEBV Aug\*20 99%Rel CONF 11/98%  
 MS 9 F&L 8 DS 3 RP 10  
 Progeny Data: 2300 Daus: 83.00% GP+  
 22EX 527VG 1381GP 365G 5F  
 2494 DAUS ME AVG: 12623 508 4.0 410 3.2

**CYCLE DOORMAN JACOBY-ET PB**  
 HO840M3013614066 B&W \*POF\*A2A2\*CVF\*RDF\*BY\*  
 EX-90-3YR-USA  
 CAN-GEBV Aug\*20 99%Rel GLPI 2536/95%  
 KG M-592/5% F-11/7% %F 0.11 PRO\$  
 MR 106 P-30/1% %P-0.08 280  
 CAN-GEBV Aug\*20 98%Rel CONF 13/99%  
 MS 10 F&L 10 DS 5 RP 16  
 Progeny Data: 1395 Daus: 91.00% GP+  
 0EX 450VG 832GP 111G 2F  
 1607 DAUS ME AVG: 11938 480 4.0 382 3.2

**COBEQUID SID BLACKBERRY PB**  
 HOCANF11525955 B&W B:01 Dec 2012  
 EX-90-2E-CAN  
 MS:93 (FA:8 RAH:8 RAW:6) F&L:85 DS:90 RP:90  
 CAN-GEBV Aug\*20 82%Rel GLPI 2058/79%  
 KG M-716/7% F-20/11% %F 0.06 PRO\$  
 MR 107 P-32/1% %P-0.07 -556  
 CAN-GEBV Aug\*20 79%Rel CONF 5/74%  
 MS 5 F&L 4 DS 6 RP 5  

03-02	301	9371	368	3.9	276	3.0
	ME	10639	420	3.9	309	2.9
04-02	305	11469	398	3.5	334	2.9
	346	12319	426	3.5	364	3.0
	ME	12015	418	3.5	347	2.9
2	LACT:	21690	794	3.7	640	3.0

 KG  
 NOM. ALL-CANADIAN 4-H INT.CALF 2013  
 JR.CHAMP ATLANTIC SPRING 2014  
 JR.CHAMP ATLANTIC SUMMER 2013  
 1ST INT.1-YR ATLANTIC SPRING 2014  
 1ST INT.CALF ATLANTIC CHAMP. 2013

**PINE-TREE SID-ET PB**  
 HOUSAM62175895 B&W \*POF\*A1A2\*CVF\*RDF\*BYF\*  
 VG-86-2YR-CAN ST\*10  
 CAN-GEBV Aug\*20 99%Rel GLPI 1974/99%  
 KG M-672 F-13 %F 0.12 P-18 %P 0.03  
 CAN-GEBV Aug\*20 99%Rel CONF 6  
**PIERSTEIN LEE BELITA PB**  
 HOCANF103337527 B&W ET B:02 Jun 2005  
 VG-87-2YR-CAN 9\*(9/36)  

02-00	305	9834	325	3.3	321	3.3
	365	11333	381	3.4	375	3.3
	ME	13762	449	3.3	438	3.2
04-00	305	10377	454	4.4	307	3.0
	473	10377	454	4.4	307	3.0
	ME	11539	504	4.4	334	2.9
3	LACT:	40786	1629	4.0	1267	3.1

 KG  
 HM. ALL-CANADIAN SUM.1-YR 2006  
 ALL-QUEBEC SUM.1-YR 2006  
 1ST JR.2-YR BELLE CHASSE 2007  
 HM. JR.CHAMP MONTMAGNY 2006  
 RES. JR.CHAMP THREE RIVERS 2006  
 1ST SUM.1-YR MONTMAGNY 2006  
 Progeny Data: 5EX 19VG 5GP 2G 0F  
 29 DAUS ME AVG: 11856 445 3.8 369 3.1

**REGANCREST-MR DRHAM SAM-ET PB**  
 HOUSAM207184639 B&W \*A2A2\*CVF\*RDF\*BLF ET  
**PINE-TREE FINLEY MINNIE-ET PB**  
 HOUSAF61733050 B&W ET B:24 Jan 2004  
 EX-90-6YR-USA EX-91-7YR-CAN DOM 10\*(0/50)  
**COMESTAR LEE PB**  
 HOCANM5757117 B&W \*A1A2\*CVF\*BLF ET  
 EX-CAN EXTRA\*97  
**PIERSTEIN LEADOFF BERTHE PB**  
 HOCANF10614038 B&W B:28 Dec 1998  
 EX-91-2E-CAN 14\*(4/66)  

02-00	305	9584	398	4.2	319	3.3
	365	10918	464	4.2	372	3.4
	ME	12756	529	4.1	418	3.3
4	LACT:	53620	2216	4.1	1861	3.5

 KG  
 NOM. ALL-CANADIAN 4-YR 2003  
 RES. ALL-QUEBEC 4-YR 2003  
 GRAND EASTERN CHAMP. 2005  
 1ST MATURE COW EASTERN CHAMP. 2005  
 2ND 5-YR QUEBEC SPRING 2004  
 2ND 4-YR EASTERN CHAMP. 2003  
 Progeny Data: 3EX 16VG 16GP 2G 1F  
 33 DAUS ME AVG: 12174 472 3.9 390 3.2

# Ride the Tide



## Cobequid Atwood *Iggy* EX-92

2<sup>nd</sup> Sr. 3-Yr-Old Maxville Spring 2018

1<sup>st</sup> Int. Yrlg & Res. Junior Champion Atl. Summer Show 2016

Dam

14

### COBEQUID DEMPSEY IVY

HOCANF13030745 B&W B:03 Jun 2018  
 CAN-PA Aug\*20 40%Rel PA LPI 2744/37%  
 KG M-230/22% F 24/62% %F 0.30 PRO\$  
 MR 104 P 11/47% %P 0.16 847  
 CAN-PA Aug\*20 38%Rel CONF 10/98%  
 MS 8 F&L 9 DS 9 RP 4

Due Sept. 2020

4th Maternal Dam  
 ELM BEND BETHANY VG-87-4YR-CAN 1\*

### LIRR DREW DEMPSEY PB

HOUSAM61083609 B&W \*A1A1\*CDC\*CVF\*BYF\*  
 EX-93-11YR-USA EXTRA'11  
 CAN-GEV Aug\*20 99%Rel GLPI 2789/99%  
 KG M-459/7% F 10/20% %F 0.24 PRO\$  
 MR 107 P 10/17% %P 0.22 1011  
 CAN-GEV Aug\*20 99%Rel CONF 12/99%  
 MS 8 F&L 11 DS 9 RP 7  
 Progeny Data: 15869 Daus: 87.00% GP+  
 1087EX 5529VG 7322GP 1900 G 31F  
 17004 DAUS ME AVG: 11954 476 4.0 390 3.3

### BRAEDALE GOLDWYN PB

HOCANM10705608 B&W \*A1A2\*CDC\*CVF\*BYF\*BLF  
 GP-84-8YR-CAN GM'12 EXTRA'05  
 CAN-GEV Aug\*20 99%Rel GLPI 2568/99%  
 KG M-340 F 17 %F 0.27 P 3 %P 0.13  
 CAN-GEV Aug\*20 99%Rel CONF 5

### KERNDT SNEEZY DERRY DREW PB

HOUSAF207658039 B&W B:07 Mar 2002  
 VG-88-5YR-USA

### SHOREMAR JAMES PB

HOCANM5902195 B&W \*A1A1\*CVF\*BLF  
 GP-81-2YR-CAN EXTRA'98  
**BRAEDALE BALER TWINE PB**  
 HOCANF6860888 B&W \*BLF ETM B:08 Nov 1997  
 VG-86-2YR-CAN 34\*(27/146)

### REGANCREST EMORY DERRY-ET PB

HOUSAM2300873 B&W \*CVF\*BLF ET  
 EX-94-4YR-USA ST'05 GM  
**KERNDT MATTIE SNEEZY-ET PB**  
 HOUSAF207128837 B&W ET B:10 Feb 2000  
 EX-90-5YR-USA

### COBEQUID ATWOOD IGGY PB

HOCANF12215754 B&W ET B:01 Dec 2014  
 EX-92-5YR-CAN  
 MS:92 (FA:9 RAH:7 RAW:8) F&L:91 DS:93 RP:93  
 CAN-EBV Aug\*20 60%Rel LPI 2718/51%  
 KG M 0/32% F 39/79% %F 0.35 PRO\$  
 MR 101 P 13/50% %P 0.11 744  
 CAN-EBV Aug\*20 54%Rel CONF 9/96%  
 MS 8 F&L 8 DS 9 RP 2  
 2ND SR.3-YR MAXVILLE SPRING 2018  
 RES. JR.CHAMP ATLANTIC SUMMER 2016  
 1ST INT.1-YR ATLANTIC CHAMP. 2016  
 1ST INT.1-YR ATLANTIC SUMMER 2016

### MAPLE-DOWNS-I G W ATWOOD PB

HOCANM8956379 B&W \*POF\*A1A2\*CVF\*BYF\*B  
 EX-90-4YR-USA ST'12  
 CAN-GEV Aug\*20 99%Rel GLPI 2638/99%  
 KG M-70 F 27 %F 0.27 P 3 %P 0.04  
 CAN-GEV Aug\*20 99%Rel CONF 10

### PIERSTEIN LEE BELITA PB

HOCANF103337527 B&W ET B:02 Jun 2005  
 VG-87-2YR-CAN 9\*(9/36)  
 02-00 305 9834 325 3.3 321 3.3  
 365 11333 381 3.4 375 3.3  
 ME 13762 449 3.3 438 3.2  
 04-00 305 10377 454 4.4 307 3.0  
 473 10377 454 4.4 307 3.0  
 ME 11539 504 4.4 334 2.9  
 3 LACT: 40786 1629 4.0 1267 3.1 KG  
 HM. ALL-CANADIAN SUM.1-YR 2006  
 ALL-QUEBEC SUM.1-YR 2006  
 1ST JR.2-YR BELLE CHASSE 2007  
 HM. JR.CHAMP MONTMAGNY 2006  
 RES. JR.CHAMP THREE RIVERS 2006  
 1ST SUM.1-YR MONTMAGNY 2006  
 Progeny Data: 5EX 19VG 5GP 2G 0F  
 29 DAUS ME AVG: 11856 445 3.8 369 3.1

### BRAEDALE GOLDWYN PB

HOCANM10705608 B&W \*A1A2\*CDC\*CVF\*BYF\*BLF  
 GP-84-8YR-CAN GM'12 EXTRA'05  
**MD-DELIGHT DURHAM ATLEE-ET PB**  
 HOUSAF131704103 B&W ET B:11 Sep 2001  
 EX-92-4YR-USA GMD DOM 10\*(0/50)

### COMESTAR LEE PB

HOCANM5757117 B&W \*A1A2\*CVF\*BLF ET  
 EX-CAN EXTRA'97  
**PIERSTEIN LEADOFF BERTHE PB**  
 HOCANF10614038 B&W B:28 Dec 1998  
 EX-91-2E-CAN 14\*(4/66)  
 02-00 305 9584 398 4.2 319 3.3  
 365 10918 464 4.2 372 3.4  
 ME 12756 529 4.1 418 3.3  
 4 LACT: 53620 2216 4.1 1861 3.5 KG  
 NOM. ALL-CANADIAN 4-YR 2003  
 RES. ALL-QUEBEC 4-YR 2003  
 GRAND EASTERN CHAMP. 2005  
 1ST MATURE COW EASTERN CHAMP. 2005  
 2ND 5-YR QUEBEC SPRING 2004  
 2ND 4-YR EASTERN CHAMP. 2003  
 Progeny Data: 3EX 16VG 16GP 2G 1F  
 33 DAUS ME AVG: 12174 472 3.9 390 3.2

# Ride the Tide

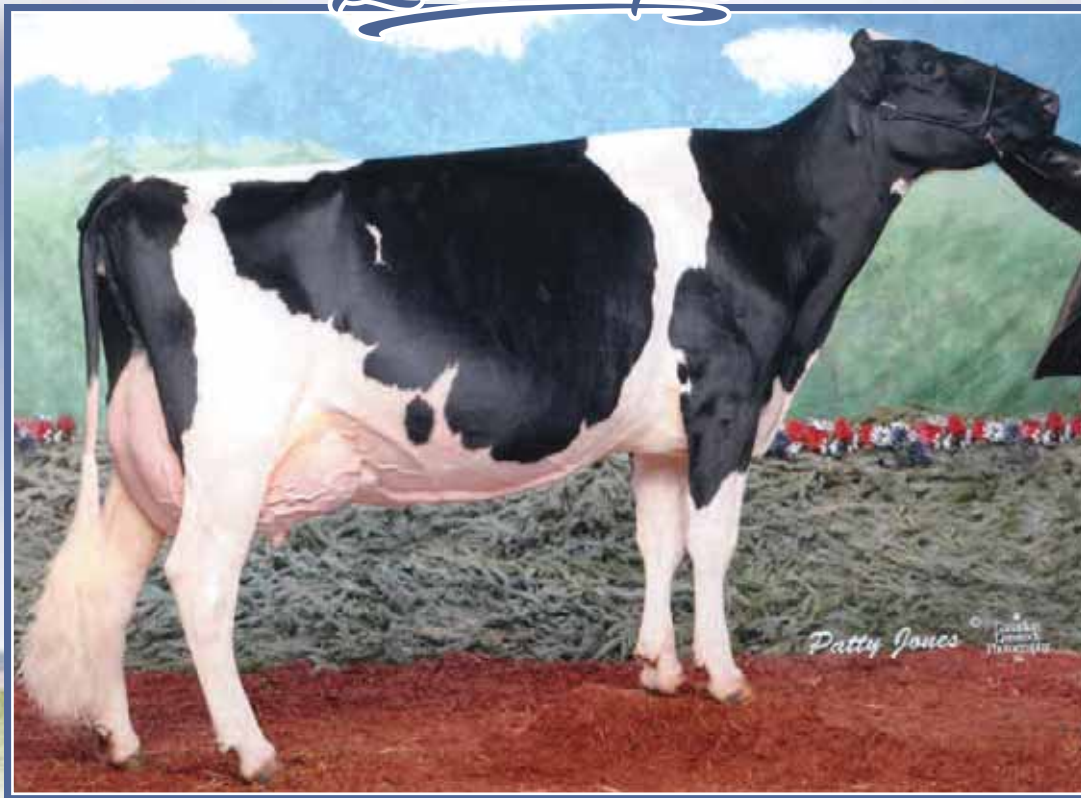

## Pierstein Leadoff *Berthe* EX-91 2E 14\*

Grand Champion Eastern Champ. 2005

Nom. All-Canadian 2001-2002-2003

3<sup>rd</sup> Dam

15

### COBEQUID UNIX BLUSH

HOCANF13238466 B&W B:16 Jul 2018  
 CAN-PA Aug\*20 41%Rel PA LPI 2533/37%  
 KG M 238/45% F 3/33% %F-0.05 PRO\$  
 MR 100 P 1/29% %P-0.05 523  
 CAN-PA Aug\*20 38%Rel CONF 7/88%  
 MS 7 F&L 4 DS 4 RP 5

4th Maternal Dam  
 ELM BEND BETHANY VG-87-4YR-CAN 1\*

Due Sept., 2020 x Picture Perfect

**CROTEAU LESPERRON UNIX PB**  
 HOCANM107567492 B&W \*POF\*A1A1\*CVF\*RDF\*BYF  
 EX-96-7YR-CAN ST\*17  
 F&L:94 DS:97 RP:96  
 CAN-GEV Aug\*20 99%Rel GLPI 2960/97%  
 KG M 773/53% F 23/32% %F-0.06 PRO\$  
 MR 98 P 21/30% %P-0.04 1486  
 CAN-GEV Aug\*20 99%Rel CONF 12/99%  
 MS 12 F&L 9 DS 2 RP 7  
 Progeny Data: 2660 Daus: 84.00% GP+  
 27EX 531VG 1691GP 401G 10F  
 3285 DAUS ME AVG: 12666 499 3.9 402 3.2

**AMIGHETTI NUMERO UNO ET PB**  
 HOITAM17990915143 B&W \*POF\*A1A2\*CVF\*RDF\*B  
 EX-90-3YR-HUN ST\*15  
 CAN-GEV Aug\*20 99%Rel GLPI 2982/99%  
 KG M-505 F 50 %F 0.63 P 1 %P 0.15  
 CAN-GEV Aug\*20 99%Rel CONF 6  
**REGAN-ALH DOMAIN DAYA-ET PB**  
 HOUSAF66625459 B&W ET B:01 Sep 2010  
 EX-93-2E-CAN 12\*(0/62)  
 07-10 305 17878 867 4.9 633 3.5  
 365 20501 982 4.8 736 3.6  
 4 LACT: 86403 3667 4.2 3145 3.6 KG

**LONG-LANGS OMAN OMAN-ET PB**  
 HOUSAM135746776 B&W \*CVF\*BYF\*BLF\*DPF ET  
 VG-85-4YR-USA EXTRA\*12 GM\*10  
**AMIGHETTI SHOTTLE AVE PB**  
 HOITAF17990346074 B&W ET B:01 Mar 2006  
 VG-89-ITA  
**RONELEE TOYSTORY DOMAIN-ET PB**  
 HOUSAM137974489 B&W \*A2A2\*CVF\*BYF\*BLF\*DPF  
 EX-90-3YR-USA  
**REGAN-ALH G DESTINI-ET PB**  
 HOUSAF62497024 B&W ET B:25 Mar 2006  
 VG-88-5YR-USA GMD DOM 6\*(0/30)

**COBEQUID AFTER DARK PB**  
 HOCANF11526017 B&W ET B:03 Mar 2014  
 GP-83-2YR-CAN  
 MS:84 (FA:7 RAH:7 RAW:6) F&L:80 DS:87 RP:85  
 CAN-EBV Aug\*20 65%Rel LPI 2081/52%  
 KG M-297/19% F-16/14% %F-0.04 PRO\$  
 MR 102 P-19/6% %P-0.07 -450  
 CAN-EBV Aug\*20 52%Rel CONF 3/54%  
 MS 1 F&L 0 DS 6 RP 3  
 02-02 302 8279 355 4.3 271 3.3  
 ME 11221 478 4.3 359 3.2  
 03-04 305 10531 418 4.0 333 3.2  
 309 10630 423 4.0 337 3.2  
 ME 12491 492 3.9 380 3.0  
 2 LACT: 18909 778 4.1 608 3.2 KG  
 Progeny Data: 0EX 0VG 1GP 0G 0F  
 1 DAUS ME AVG: 15720 509 3.2 460 2.9

**MS ATLEES SHT AFTERSHOCK-ET PB**  
 HOUSAM65249839 B&W \*A1A1\*CDF\*CVF\*BYF\*BLF\*  
 EX-92-7YR-USA ST\*12  
 CAN-GEV Aug\*20 99%Rel GLPI 2198/99%  
 KG M-86 F-25 %F-0.19 P-26 %P-0.19  
 CAN-GEV Aug\*20 99%Rel CONF 8  
**PIERSTEIN LEE BELITA PB**  
 HOCANF103337527 B&W ET B:02 Jun 2005  
 VG-87-2YR-CAN 9\*(9/36)  
 02-00 305 9834 325 3.3 321 3.3  
 365 11333 381 3.4 375 3.3  
 ME 13762 449 3.3 438 3.2  
 04-00 305 10377 454 4.4 307 3.0  
 473 10377 454 4.4 307 3.0  
 ME 11539 504 4.4 334 2.9  
 3 LACT: 40786 1629 4.0 1267 3.1 KG  
 HM. ALL-CANADIAN SUM.1-YR 2006  
 ALL-QUEBEC SUM.1-YR 2006  
 1ST JR.2-YR BELLE CHASSE 2007  
 HM. JR.CHAMP MONTMAGNY 2006  
 RES. JR.CHAMP THREE RIVERS 2006  
 1ST SUM.1-YR MONTMAGNY 2006  
 Progeny Data: 5EX 19VG 5GP 2G 0F  
 29 DAUS ME AVG: 11856 445 3.8 369 3.1

**PICSTON SHOTTLE-ET PB**  
 HOGBRM598172 B&W \*CVF\*BYF\*BLF\*MFF ET  
 EX-96-7YR-GBR GM\*10 EXTRA\*09  
**MD-DELIGHT DURHAM ATLEE-ET PB**  
 HOUSAF131704103 B&W ET B:11 Sep 2001  
 EX-92-4YR-USA GMD DOM 10\*(0/50)  
**COMESTAR LEE PB**  
 HOCANM5757117 B&W \*A1A2\*CVF\*BLF ET  
 EX-CAN EXTRA\*97  
**PIERSTEIN LEADOFF BERTHE PB**  
 HOCANF10614038 B&W B:28 Dec 1998  
 EX-91-2E-CAN 14\*(4/66)  
 02-00 305 9584 398 4.2 319 3.3  
 365 10918 464 4.2 372 3.4  
 ME 12756 529 4.1 418 3.3  
 4 LACT: 53620 2216 4.1 1861 3.5 KG  
 NOM. ALL-CANADIAN 4-YR 2003  
 RES. ALL-QUEBEC 4-YR 2003  
 GRAND EASTERN CHAMP. 2005  
 1ST MATURE COW EASTERN CHAMP. 2005  
 2ND 5-YR QUEBEC SPRING 2004  
 2ND 4-YR EASTERN CHAMP. 2003  
 Progeny Data: 3EX 16VG 16GP 2G 1F  
 33 DAUS ME AVG: 12174 472 3.9 390 3.2

# Ride the Tide



## Cobequid Atwood *Iggy* EX-92

2<sup>nd</sup> Sr. 3-Yr-Old Maxville Spring 2018

1<sup>st</sup> Int. Yrlg & Res. Junior Champion Atl. Summer Show 2016

Full Sister to the Dam

# 16

### COBEQUID SID IZZ

HOCANF12825460 B&W B:19 Jun 2017  
 VG-86-3YR-CAN  
 MS:86 (FA:8 RAH:8 RAW:5) F&L:84 DS:88 RP:87  
 CAN-PA Aug\*20 40%Rel PA LPI 2249/37%  
 KG M-328/18% F 11/44% %F 0.22 PRO\$  
 MR 101 P-1/26% %P 0.08 -7.7  
 CAN-PA Aug\*20 37%Rel CONF 6/82%  
 MS 5 F&L 1 DS 6 RP 3

Fresh Dec. 2, 2019  
 Bred August 9, 2020 x Select

4th Maternal Dam  
 ELM BEND BETHANY VG-87-4YR-CAN 1\*

**PINE-TREE SID-ET PB**  
 HOUSAM62175895 B&W \*POF\*A1A2\*CVF\*RDF\*BYF\*  
 VG-86-2YR-CAN ST\*10  
 F&L:84 DS:87 RP:92

CAN-GEV Aug\*20 99%Rel GLPI 1974/99%  
 KG M-672/4% F-13/6% %F 0.12 PRO\$  
 MR 101 P-18/2% %P 0.03 -585  
 CAN-GEV Aug\*20 99%Rel CONF 6/85%  
 MS 8 F&L -4 DS 6 RP 5

Progeny Data: 9779 Daus: 88.00% GP+  
 638EX 3712VG 4290GP 1113 G 26F  
 10844 DAUS ME AVG: 11743 463 3.9 374 3.2

**COBEQUID ATWOOD IZZY PB**  
 HOCANF12215765 B&W ET B:18 Apr 2015  
 VG-88-3YR-CAN  
 MS:88 (FA:6 RAH:7 RAW:9) F&L:86 DS:92 RP:87  
 CAN-EBV Aug\*20 59%Rel LPI 2548/49%  
 KG M 16/33% F 35/75% %F 0.32 PRO\$  
 MR 101 P 17/58% %P 0.14 564  
 CAN-EBV Aug\*20 50%Rel CONF 6/82%  
 MS 3 F&L 6 DS 7 RP 1  
 Progeny Data: 0EX 1VG 0GP 0G 0F

**REGANCREST-MR DRHAM SAM-ET PB**  
 HOUSAM207184639 B&W \*A2A2\*CVF\*RDF\*BLF ET  
 CAN-GEV Aug\*20 99%Rel GLPI 1964/99%  
 KG M-813 F-13 %F 0.17 P-23 %P 0.03  
 CAN-GEV Aug\*20 99%Rel CONF 2

**PINE-TREE FINLEY MINNIE-ET PB**  
 HOUSAF61733050 B&W ET B:24 Jan 2004  
 EX-90-6YR-USA EX-91-7YR-CAN DOM 10\*(0/50)  
 06-10 305 15501 618 4.0 471 3.0  
 354 17493 699 4.0 535 3.1  
 3 LACT: 46991 1681 3.6 1507 3.2 KG

**MAPLE-DOWNS-I G W ATWOOD PB**  
 HOCANM8956379 B&W \*POF\*A1A2\*CVF\*RDF\*BYF\*B  
 EX-90-4YR-USA ST\*12  
 CAN-GEV Aug\*20 99%Rel GLPI 2638/99%  
 KG M-70 F 27 %F 0.27 P 3 %P 0.04  
 CAN-GEV Aug\*20 99%Rel CONF 10

**PIERSTEIN LEE BELITA PB**  
 HOCANF103337527 B&W ET B:02 Jun 2005  
 VG-87-2YR-CAN 9\*(9/36)  
 02-00 305 9834 325 3.3 321 3.3  
 365 11333 381 3.4 375 3.3  
 ME 13762 449 3.3 438 3.2  
 04-00 305 10377 454 4.4 307 3.0  
 473 10377 454 4.4 307 3.0  
 ME 11539 504 4.4 334 2.9  
 3 LACT: 40786 1629 4.0 1267 3.1 KG  
 HM. ALL-CANADIAN SUM.1-YR 2006  
 ALL-QUEBEC SUM.1-YR 2006  
 1ST JR.2-YR BELLE CHASSE 2007  
 HM. JR.CHAMP MONTMAGNY 2006  
 RES. JR.CHAMP THREE RIVERS 2006  
 1ST SUM.1-YR MONTMAGNY 2006  
 Progeny Data: 5EX 19VG 5GP 2G 0F  
 29 DAUS ME AVG: 11856 445 3.8 369 3.1

**REGANCREST ELTON DURHAM-ET PB**  
 HOUSAM2250783 B&W \*CVC\*RDF\*BLF ET  
 EX-90-7YR-USA GM  
**SHER-EST EMORY SWANNY PB**  
 HOUSAF17037800 B&W \*CVF B:12 May 1996  
 EX-90-2E-USA DOM 2\*(0/10)

**OPSAI FINLEY-ET PB**  
 HOUSAM120780521 B&W \*CVF\*BYF\*BLF ET  
**WESSWOOD-HC RUDY MISSY-ET PB**  
 HOUSAF122797679 B&W \*CVF ET B:08 Aug 1997  
 EX-92-3E-USA GMD DOM

**BRAEDALE GOLDWYN PB**  
 HOCANM10705608 B&W \*A1A2\*CDC\*CVF\*BYF\*BLF  
 GP-84-8YR-CAN GM\*12 EXTRA\*05  
**MD-DELIGHT DURHAM ATLEE-ET PB**  
 HOUSAF131704103 B&W ET B:11 Sep 2001  
 EX-92-4YR-USA GMD DOM 10\*(0/50)

**COMESTAR LEE PB**  
 HOCANM5757117 B&W \*A1A2\*CVF\*BLF ET  
 EX-CAN EXTRA\*97  
**PIERSTEIN LEADOFF BERTHE PB**  
 HOCANF10614038 B&W B:28 Dec 1998  
 EX-91-2E-CAN 14\*(4/66)  
 02-00 305 9584 398 4.2 319 3.3  
 365 10918 464 4.2 372 3.4  
 ME 12756 529 4.1 418 3.3  
 4 LACT: 53620 2216 4.1 1861 3.5 KG  
 NOM. ALL-CANADIAN 4-YR 2003  
 RES. ALL-QUEBEC 4-YR 2003  
 GRAND EASTERN CHAMP. 2005  
 1ST MATURE COW EASTERN CHAMP. 2005  
 2ND 5-YR QUEBEC SPRING 2004  
 2ND 4-YR EASTERN CHAMP. 2003  
 Progeny Data: 3EX 16VG 16GP 2G 1F  
 33 DAUS ME AVG: 12174 472 3.9 390 3.2



# Ride the Tide

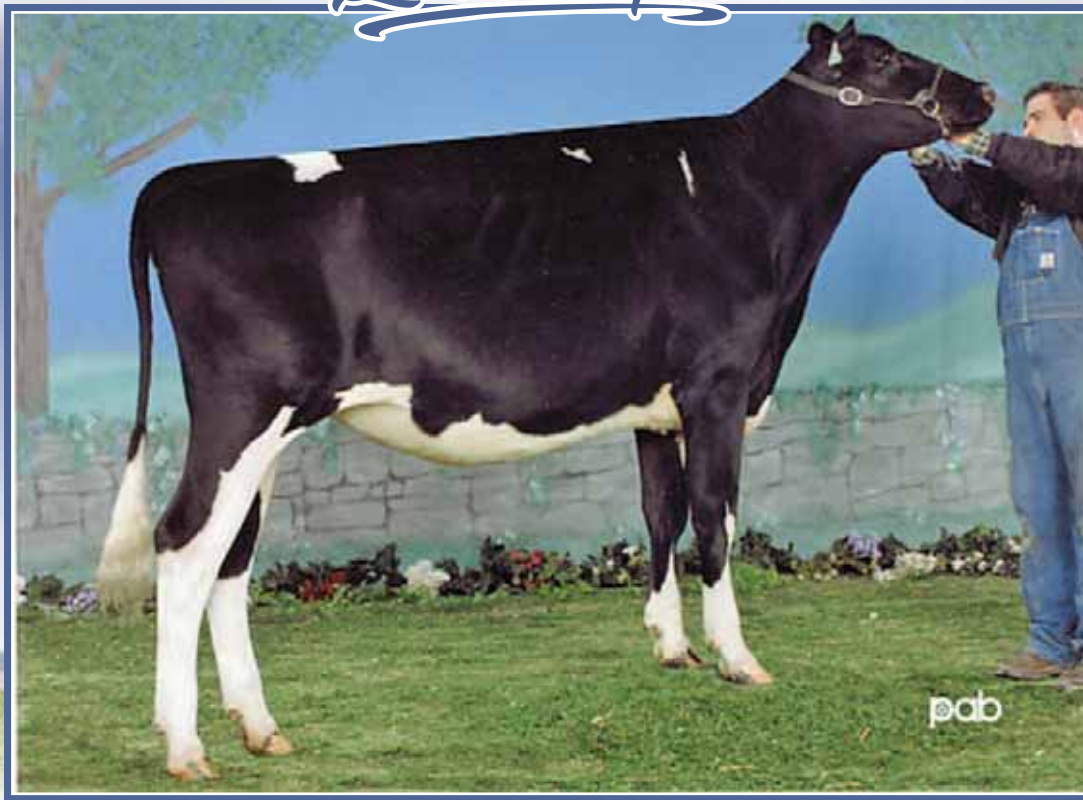

## Pierstein Lee *Belita* VG-87 2Yr 9\*

H.M. All-Canadian Summer Yearling 2006

All-Québec Summer Yearling 2006

2<sup>nd</sup> Dam

17

### COBEQUID UNIX ISABELLA

HOCANF13030746 B&W B:03 Jun 2018  
CAN-PA Aug\*20 40%Rel PA LPI 2746/37%  
KG M 395/54% F 29/68% %F 0.13 PRO\$  
MR 100 P 19/61% %P 0.05 1006  
CAN-PA Aug\*20 37%Rel CONF 9/96%  
MS 7 F&L 7 DS 5 RP 4

4th Maternal Dam  
ELM BEND BETHANY VG-87-4YR-CAN 1\*

Due Sept. 2020 x Picture Perfect

**CROTEAU LESPERRON UNIX PB**  
HOCANM107567492 B&W \*POF\*A1A1\*CVF\*RDF\*BYF  
EX-96-7YR-CAN ST\*17  
F&L:94 DS:97 RP:96  
CAN-GEBV Aug\*20 99%Rel GLPI 2960/97%  
KG M 773/53% F 23/32% %F-0.06 PRO\$  
MR 98 P 21/30% %P-0.04 1486  
CAN-GEBV Aug\*20 99%Rel CONF 12/99%  
MS 12 F&L 9 DS 2 RP 7  
Progeny Data: 2660 Daus: 84.00% GP+  
27EX 531VG 1691GP 401G 10F  
3285 DAUS ME AVG: 12666 499 3.9 402 3.2

**AMIGHETTI NUMERO UNO ET PB**  
HOITAM17990915143 B&W \*POF\*A1A2\*CVF\*RDF\*B  
EX-90-3YR-HUN ST\*15  
CAN-GEBV Aug\*20 99%Rel GLPI 2982/99%  
KG M-505 F 50 %F 0.63 P 1 %P 0.15  
CAN-GEBV Aug\*20 99%Rel CONF 6  
**REGAN-ALH DOMAIN DAYA-ET PB**  
HOUSAF66625459 B&W ET B:01 Sep 2010  
EX-93-2E-CAN 12\*(0/62)  
07-10 305 17878 867 4.9 633 3.5  
365 20501 982 4.8 736 3.6  
4 LACT: 86403 3667 4.2 3145 3.6 KG

**COBEQUID ATWOOD IZZY PB**  
HOCANF12215765 B&W ET B:18 Apr 2015  
VG-88-3YR-CAN  
MS:88 (FA:6 RAH:7 RAW:9) F&L:86 DS:92 RP:87  
CAN-EBV Aug\*20 59%Rel LPI 2548/49%  
KG M 16/33% F 35/75% %F 0.32 PRO\$  
MR 101 P 17/58% %P 0.14 564  
CAN-EBV Aug\*20 50%Rel CONF 6/82%  
MS 3 F&L 6 DS 7 RP 1  
Progeny Data: 0EX 1VG 0GP 0G 0F

**MAPLE-DOWNS-I G W ATWOOD PB**  
HOCANM8956379 B&W \*POF\*A1A2\*CVF\*RDF\*BYF\*B  
EX-90-4YR-USA ST\*12  
CAN-GEBV Aug\*20 99%Rel GLPI 2638/99%  
KG M-70 F 27 %F 0.27 P 3 %P 0.04  
CAN-GEBV Aug\*20 99%Rel CONF 10  
**PIERSTEIN LEE BELITA PB**  
HOCANF103337527 B&W ET B:02 Jun 2005  
VG-87-2YR-CAN 9\*(9/36)  
02-00 305 9834 325 3.3 321 3.3  
365 11333 381 3.4 375 3.3  
ME 13762 449 3.3 438 3.2  
04-00 305 10377 454 4.4 307 3.0  
473 10377 454 4.4 307 3.0  
ME 11539 504 4.4 334 2.9  
3 LACT: 40786 1629 4.0 1267 3.1 KG  
HM. ALL-CANADIAN SUM.1-YR 2006  
ALL-QUEBEC SUM.1-YR 2006  
1ST JR.2-YR BELLE CHASSE 2007  
HM. JR.CHAMP MONTMAGNY 2006  
RES. JR.CHAMP THREE RIVERS 2006  
1ST SUM.1-YR MONTMAGNY 2006  
Progeny Data: 5EX 19VG 5GP 2G 0F  
29 DAUS ME AVG: 11856 445 3.8 369 3.1

18

### COBEQUID CROWN ROYAL PAMELA

HOCANF13443185 B&W B:01 Jul 2019  
CAN-PA Aug\*20 35%Rel PA LPI 2658/32%  
KG M-282/19% F 23/61% %F 0.32 PRO\$  
MR 102 P 4/34% %P 0.12 639  
CAN-PA Aug\*20 32%Rel CONF 10/98%  
MS 7 F&L 6 DS 9 RP 5



## Cobequid Atwood *Iggy* EX-92

2<sup>nd</sup> Sr. 3-Yr-Old Maxville Spring 2018

1<sup>st</sup> Int. Yrlg & Res. Junior Champion Atl. Summer Show 2016

Dam

**PIERSTEIN LEADOFF BERTHE PB**  
HOCANF10614038 B&W B:28 Dec 1998  
EX-91-2E-CAN 14\*(4/66)  
02-00 305 9584 398 4.2 319 3.3  
365 10918 464 4.2 372 3.4  
ME 12756 529 4.1 418 3.3  
4 LACT: 53620 2216 4.1 1861 3.5 KG  
NOM. ALL-CANADIAN & RES. ALL-QUEBEC 4-YR 2003  
GRAND & 1ST MATURE COW EASTERN CHAMP. 2005  
2ND 5-YR QUEBEC SPRING 2004  
2ND 4-YR EASTERN CHAMP. 2003  
Progeny Data: 3EX 16VG 16GP 2G 1F  
33 DAUS ME AVG: 12174 472 3.9 390 3.2

# Ride the Tide



## Cobequid Goldwyn *Bayonet*

1<sup>st</sup> Int. Yearling *Royal* 2013

All-Canadian Int. Yearling 2013 Res. All-American Int. Yearling 2013

Mat. Sister to the Dam

19

### COBEQUID DOORMAN BED OF ROSES

HOCANF13030743 B&W B:01 Jun 2018  
 CAN-PA Aug\*20 40%Rel PA LPI 2512/37%  
 KG M-120/26% F 9/41% %F 0.13 PRO\$  
 MR 105 P 4/34% %P 0.07 429  
 CAN-PA Aug\*20 37%Rel CONF 7/88%  
 MS 6 F&L 4 DS 7 RP 2

4<sup>th</sup> Summer Yearling  
 Atlantic Dairy Champ. Show 2019  
 Due Sept.1, 2020 x Crown Royal

4<sup>th</sup> Maternal Dam  
 ELM BEND BETHANY VG-87-4YR-CAN 1\*

**VAL-BISSON DOORMAN PB**  
 HOCANM107281711 B&W \*POF\*A2A2\*CVF\*RDF\*BYF  
 EX-90-5YR-CAN ST\*16  
 F&L:90 DS:92 RP:86  
 CAN-GEV Aug\*20 99%Rel GLPI 2974/99%  
 KG M-154/14% F 30/41% %F 0.32 PRO\$  
 MR 106 P 28/41% %P 0.28 1434  
 CAN-GEV Aug\*20 99%Rel CONF 11/98%  
 MS 10 F&L 8 DS 11 RP 1  
 Progeny Data: 13018 Daus: 88.00% GP+  
 563EX 4869VG 6118GP 1442 G 26F  
 14002 DAUS ME AVG: 12224 501 4.1 407 3.3

**DE-SU 521 BOOKEM-ET PB**  
 HOUSAM66636657 B&W \*POF\*A2A2\*CVF\*RDF\*BYF\*  
 EX-90-8YR-USA  
 CAN-GEV Aug\*20 99%Rel GLPI 2786/99%  
 KG M 1182 F 32 %F-0.11 P 52 %P 0.10  
 CAN-GEV Aug\*20 99%Rel CONF 2  
**VAL-BISSON SHOTTLE IMELDA PB**  
 HOCANF106173432 B&W \*CVF\*BYF\*BLF\*DPF ET  
 EX-91-6YR-CAN EX-94-7YR-USA 9\*(4/41)  
 04-03 305 15535 578 3.7 549 3.5  
 365 18373 703 3.8 660 3.6  
 ME 16091 599 3.7 567 3.5  
 3 LACT: 41750 1774 4.2 1557 3.7 KG

**ENSENADA TABOO PLANET-ET PB**  
 HOUSAM60597003 B&W \*POF\*A2A2\*CVF\*BYF\*  
 EX-92-14YR-USA EXTRA\*12 GM\*11  
**CLEAR-ECHO 822 RAMO 1199-ET PB**  
 HOUSAF61765027 B&W \*BLF ET B:17 Oct 2004  
 VG-86-2YR-USA DOM  
**PICSTON SHOTTLE-ET PB**  
 HOGBRM598172 B&W \*CVF\*BYF\*BLF\*MFF ET  
 EX-96-7YR-GBR GM\*10 EXTRA\*09  
**VAL-BISSON GOLDWYN MAYA PB**  
 HOCANF103857739 B&W \*CVF\*BLF ET  
 VG-88-6YR-CAN 37\*(5/180)

**COBEQUID BRADY BLYTHE PB**  
 HOCANF12215768 B&W ET B:22 May 2015  
 VG-87-3YR-CAN  
 MS:87 (FA:8 RAH:7 RAW:6) F&L:87 DS:87 RP:85  
 CAN-EBV Aug\*20 59%Rel LPI 2093/48%  
 KG M-86/28% F-11/18% %F-0.06 PRO\$  
 MR 104 P-20/6% %P-0.14 -414  
 CAN-EBV Aug\*20 49%Rel CONF 3/54%  
 MS 3 F&L 0 DS 3 RP 3  
 01-11 305 8978 370 4.1 274 3.1  
 ME 12756 519 4.1 380 3.0  
 1 LACT: 8978 370 4.1 274 3.1 KG

**BUTZ-BUTLER ATWOOD BRADY-ET PB**  
 HOUSAM140610404 B&W \*A1A2\*CDF\*CVF\*BYF\*BLF  
 CAN-GEV Aug\*20 98%Rel GLPI 2009/95%  
 KG M-442 F-46 %F-0.26 P-45 %P-0.25  
 CAN-GEV Aug\*20 97%Rel CONF 7  
**PIERSTEIN LEE BELITA PB**  
 HOCANF103337527 B&W ET B:02 Jun 2005  
 VG-87-2YR-CAN 9\*(9/36)  
 02-00 305 9834 325 3.3 321 3.3  
 365 11333 381 3.4 375 3.3  
 ME 13762 449 3.3 438 3.2  
 04-00 305 10377 454 4.4 307 3.0  
 473 10377 454 4.4 307 3.0  
 ME 11539 504 4.4 334 2.9  
 3 LACT: 40786 1629 4.0 1267 3.1 KG  
 HM. ALL-CANADIAN SUM.1-YR 2006  
 ALL-QUEBEC SUM.1-YR 2006  
 1ST JR.2-YR BELLE CHASSE 2007  
 HM. JR.CHAMP MONTMAGNY 2006  
 RES. JR.CHAMP THREE RIVERS 2006  
 1ST SUM.1-YR MONTMAGNY 2006  
 Progeny Data: 5EX 19VG 5GP 2G 0F  
 29 DAUS ME AVG: 11856 445 3.8 369 3.1

**MAPLE-DOWNS-I G W ATWOOD PB**  
 HOCANM8956379 B&W \*POF\*A1A2\*CVF\*RDF\*BYF\*B  
 EX-90-4YR-USA ST\*12  
**REGANCREST BRASILIA-ET PB**  
 HOUSAF62496866 B&W ET B:02 Dec 2005  
 EX-92-2E-USA DOM 16\*(5/75)  
**COMESTAR LEE PB**  
 HOCANM5757117 B&W \*A1A2\*CVF\*BLF ET  
 EX-CAN EXTRA\*97  
**PIERSTEIN LEADOFF BERTHE PB**  
 HOCANF10614038 B&W B:28 Dec 1998  
 EX-91-2E-CAN 14\*(4/66)  
 02-00 305 9584 398 4.2 319 3.3  
 365 10918 464 4.2 372 3.4  
 ME 12756 529 4.1 418 3.3  
 4 LACT: 53620 2216 4.1 1861 3.5 KG  
 NOM. ALL-CANADIAN 4-YR 2003  
 RES. ALL-QUEBEC 4-YR 2003  
 GRAND EASTERN CHAMP. 2005  
 1ST MATURE COW EASTERN CHAMP. 2005  
 2ND 5-YR QUEBEC SPRING 2004  
 2ND 4-YR EASTERN CHAMP. 2003  
 Progeny Data: 3EX 16VG 16GP 2G 1F  
 33 DAUS ME AVG: 12174 472 3.9 390 3.2

# Ride the Tide



## Cobequid Atwood *Jaggy* EX-92

2<sup>nd</sup> Sr. 3-Yr-Old Maxville Spring 2018

1<sup>st</sup> Int. Yrlg & Res. Junior Champion Atl. Summer Show 2016

Mat. Sister to the Dam

# 20

### COBEQUID CALLEN BOUJEE

HOCANF13030706 B&W B:04 Dec 2017  
 CAN-PA Aug\*20 40%Rel PA LPI 2223/36%  
 KG M 190/43% F-14/15% %F-0.19 PRO\$  
 MR 100 P-13/11% %P-0.16 -5 6  
 CAN-PA Aug\*20 37%Rel CONF 4/64%  
 MS 5 F&L 2 DS 3 RP -5

Due Sept. 2020

4th Maternal Dam  
 ELM BEND BETHANY VG-87-4YR-CAN 1\*

### OCD 1STCLASS CALLEN-ET PB

HO840M3125170885 B&W \*POF\*A1A2\*CVF\*RDF\*BYF\*B  
 CAN-GEBV Aug\*20 99%Rel GLPI 2613/95%  
 KG M-12/17% F 1/13% %F 0.01 PRO\$  
 MR 104 P-16/3% %P-0.13 783  
 CAN-GEBV Aug\*20 98%Rel CONF 7/89%  
 MS 10 F&L 4 DS 1 RP -6  
 Progeny Data: 1392 Daus: 80.00% GP+  
 0EX 153VG 961GP 275G 3F  
 1673 DAUS ME AVG: 12178 488 4.0 385 3.2

### ZAHBULLS ALTA1STCLASS-ET PB

HOUSAM71441918 B&W \*POF\*CDF\*CVF\*RDF\*BYF\*B  
 CAN-GEBV Aug\*20 99%Rel GLPI 2668/97%  
 KG M-498 F 41 %F 0.54 P 4 %P 0.17  
 CAN-GEBV Aug\*20 99%Rel CONF 6

### EDG CLAIREWOOD MAY 2081-ET

HOUSAF72437628 ET B:02 Mar 2013

### AMIGHETTI NUMERO UNO ET PB

HOITAM17990915143 B&W \*POF\*A1A2\*CVF\*RDF\*B  
 EX-90-3YR-HUN ST15  
**ZAHBULLS DORCY GLAMOUR-ET PB**  
 HOUSAF69551522 B&W \*BYF ET B:12 Oct 2010  
 GP-83-2YR-USA

### DE-SU D MAYFIELD 893-ET PB

HOUSAM69473980 B&W \*POF\*A2A2\*CVF\*RDF\*BYF\*  
 EX-90-2YR-USA ST15  
**PINE-SHELTER CLAIRE WOOD-ET PB**  
 HOUSAF69619061 B&W ET B:04 Sep 2010  
 VG-87-2YR-CAN 4\*(0/20)

### COBEQUID DECLAN BUOYANCY PB

HOCANF11873364 B&W ET B:12 Apr 2014  
 VG-86-4YR-CAN  
 MS:87 (FA:8 RAH:8 RAW:6) F&L:84 DS:88 RP:79  
 CAN-EBV Aug\*20 62%Rel LPI 1822/49%  
 KG M 392/54% F-29/6% %F-0.40 PRO\$  
 MR 95 P-11/13% %P-0.20 -904  
 CAN-EBV Aug\*20 48%Rel CONF 1/34%  
 MS 0 F&L -1 DS 5 RP -3  

02-07	305	10333	364	3.5	313	3.0
	355	11326	400	3.5	348	3.1
	ME	12280	433	3.5	367	3.0
03-07	243	11356	409	3.6	323	2.8
	ME	12174	439	3.6	341	2.8
2	LACT:	22682	809	3.6	671	3.0

 KG

### MR AFTERSHOCK DECLAN PB

HOUSAM141440624 B&W \*CVF  
 CAN-GEBV Aug\*20 95%Rel GLPI 1713/91%  
 KG M-250 F-24 %F-0.14 P-20 %P-0.10  
 CAN-GEBV Aug\*20 91%Rel CONF 1

### PIERSTEIN LEE BELITA PB

HOCANF103337527 B&W ET B:02 Jun 2005  
 VG-87-2YR-CAN 9\*(9/36)  

02-00	305	9834	325	3.3	321	3.3
	365	11333	381	3.4	375	3.3
	ME	13762	449	3.3	438	3.2
04-00	305	10377	454	4.4	307	3.0
	473	10377	454	4.4	307	3.0
	ME	11539	504	4.4	334	2.9
3	LACT:	40786	1629	4.0	1267	3.1

 KG  
 HM. ALL-CANADIAN SUM.1-YR 2006  
 ALL-QUEBEC SUM.1-YR 2006  
 1ST JR.2-YR BELLE CHASSE 2007  
 HM. JR.CHAMP MONTMAGNY 2006  
 RES. JR.CHAMP THREE RIVERS 2006  
 1ST SUM.1-YR MONTMAGNY 2006  
 Progeny Data: 5EX 19VG 5GP 2G 0F  
 29 DAUS ME AVG: 11856 445 3.8 369 3.1

### MS ATLEES SHT AFTERSHOCK-ET PB

HOUSAM65249839 B&W \*A1A1\*CDF\*CVF\*BYF\*BLF\*  
 EX-92-7YR-USA ST12  
**SCIENTIFIC GOLD DANA RAE-ET PB**  
 HOUSAF138123082 B&W \*CVF\*RDF ET  
 EX-95-2E-USA

### COMESTAR LEE PB

HOCANF10614038 B&W B:28 Dec 1998  
 EX-CAN EXTRA'97  
**PIERSTEIN LEADOFF BERTHE PB**  
 HOUSAF10614038 B&W B:28 Dec 1998  

02-00	305	9584	398	4.2	319	3.3
	365	10918	464	4.2	372	3.4
	ME	12756	529	4.1	418	3.3
4	LACT:	53620	2216	4.1	1861	3.5

 KG  
 NOM. ALL-CANADIAN 4-YR 2003  
 RES. ALL-QUEBEC 4-YR 2003  
 GRAND EASTERN CHAMP. 2005  
 1ST MATURE COW EASTERN CHAMP. 2005  
 2ND 5-YR QUEBEC SPRING 2004  
 2ND 4-YR EASTERN CHAMP. 2003  
 Progeny Data: 3EX 16VG 16GP 2G 1F  
 33 DAUS ME AVG: 12174 472 3.9 390 3.2

# Ride the Tide



## Pierstein Leadoff *Berthe* EX-91 2E 14\*

Grand Champion Eastern Champ. 2005

Nom. All-Canadian 2001-2002-2003

3<sup>rd</sup> Dam

21

### COBEQUID ALISTER BLOKUS

HOCANF13443194 B&W B:01 Sep 2019  
 CAN-PA Aug\*20 37%Rel PA LPI 2252/33%  
 KG M 63/36% F-28/7% %F-0.27 PRO\$  
 MR 97 P 0/27% %P-0.02 -252  
 CAN-PA Aug\*20 33%Rel CONF 8/93%  
 MS 7 F&L 3 DS 9 RP 2

4th Maternal Dam  
 ELM BEND BETHANY VG-87-4YR-CAN 1\*

### COBEQUID SOLOMON ALISTER PB

HOCANM12410685 B&W ET  
 EX-91-3YR-CAN  
 F&L:90 DS:93 RP:90  
 CAN-GPA Aug\*20 84%Rel GPA LPI 2578/81%  
 KG M-383/8% F-6/8% %F 0.07 PRO\$  
 MR 97 P-6/5% %P 0.06 291  
 CAN-GPA Aug\*20 82%Rel CONF 12/99%  
 MS 11 F&L 6 DS 10 RP 6

### WALNUTLAWN SOLOMON PB

HOCANM11775998 B&W \*POF\*A2A2\*CVF\*RDF\*BYF\*  
 CAN-GEBV Aug\*20 99%Rel GLPI 2653/98%  
 KG M-852 F-14 %F 0.17 P-15 %P 0.12  
 CAN-GEBV Aug\*20 99%Rel CONF 12

### WESTAR ANGIE G W ATWOOD 0177 PB

HOCANF11083248 B&W B:14 Oct 2010  
 EX-94-2E-CAN  
 05-09 305 13883 581 4.2 454 3.3  
 329 14757 622 4.2 488 3.3  
 4 LACT: 41947 1848 4.4 1401 3.3 KG

### VAL-BISSON DOORMAN PB

HOCANM107281711 B&W \*POF\*A2A2\*CVF\*RDF\*BYF  
 EX-90-5YR-CAN ST\*16  
**MISTY SPRINGS LAVANGUARD SUE PB**  
 HOCANF9979603 B&W \*BYF ET B:16 Aug 2009  
 VG-89-4YR-CAN 12\*(0/60)

### MAPLE-DOWNS-I G W ATWOOD PB

HOCANM8956379 B&W \*POF\*A1A2\*CVF\*RDF\*BYF\*B  
 EX-90-4YR-USA ST\*12  
**ROCKYMOUNTAIN MISS ANGELA PB**  
 HOCANF7789658 B&W ET B:26 Oct 2005  
 VG-88-5YR-CAN

### COBEQUID DECLAN BRAE PB

HOCANF12084973 B&W ET B:06 Apr 2014  
 EX-92-5YR-CAN  
 MS:94 (FA:9 RAH:8 RAW:7) F&L:91 DS:91 RP:91  
 CAN-EBV Aug\*20 62%Rel LPI 1935/49%  
 KG M 508/60% F-50/1% %F-0.61 PRO\$  
 MR 96 P 5/36% %P-0.10 -740  
 CAN-EBV Aug\*20 48%Rel CONF 4/64%  
 MS 3 F&L 0 DS 9 RP -1  
 02-08 303 10329 326 3.2 332 3.2  
 ME 12174 383 3.1 384 3.2  
 03-07 252 10924 327 3.0 336 3.1  
 ME 11750 347 3.0 354 3.0  
 2 LACT: 21253 653 3.1 668 3.1 KG  
 3RD 4-YR MAXVILLE SPRING 2018

### MR AFTERSHOCK DECLAN PB

HOUSAM141440624 B&W \*CVF  
 CAN-GEBV Aug\*20 95%Rel GLPI 1713/91%  
 KG M-250 F-24 %F-0.14 P-20 %P-0.10  
 CAN-GEBV Aug\*20 91%Rel CONF 1

### PIERSTEIN LEE BELITA PB

HOCANF103337527 B&W ET B:02 Jun 2005  
 VG-87-2YR-CAN 9\*(9/36)  
 02-00 305 9834 325 3.3 321 3.3  
 365 11333 381 3.4 375 3.3  
 ME 13762 449 3.3 438 3.2  
 04-00 305 10377 454 4.4 307 3.0  
 473 10377 454 4.4 307 3.0  
 ME 11539 504 4.4 334 2.9  
 3 LACT: 40786 1629 4.0 1267 3.1 KG  
 HM. ALL-CANADIAN SUM.1-YR 2006  
 ALL-QUEBEC SUM.1-YR 2006  
 1ST JR.2-YR BELLE CHASSE 2007  
 HM. JR.CHAMP MONTMAGNY 2006  
 RES. JR.CHAMP THREE RIVERS 2006  
 1ST SUM.1-YR MONTMAGNY 2006  
 Progeny Data: 5EX 19VG 5GP 2G 0F  
 29 DAUS ME AVG: 11856 445 3.8 369 3.1

### MS ATLEES SHT AFTERSHOCK-ET PB

HOUSAM65249839 B&W \*A1A1\*CDF\*CVF\*BYF\*BLF\*  
 EX-92-7YR-USA ST\*12  
**SCIENTIFIC GOLD DANA RAE-ET PB**  
 HOUSAF138123082 B&W \*CVF\*RDF ET  
 EX-95-2E-USA

### COMESTAR LEE PB

HOCANM5757117 B&W \*A1A2\*CVF\*BLF ET  
 EX-CAN EXTRA\*97  
**PIERSTEIN LEADOFF BERTHE PB**  
 HOCANF10614038 B&W B:28 Dec 1998  
 EX-91-2E-CAN 14\*(4/66)  
 02-00 305 9584 398 4.2 319 3.3  
 365 10918 464 4.2 372 3.4  
 ME 12756 529 4.1 418 3.3  
 4 LACT: 53620 2216 4.1 1861 3.5 KG  
 NOM. ALL-CANADIAN 4-YR 2003  
 RES. ALL-QUEBEC 4-YR 2003  
 GRAND EASTERN CHAMP. 2005  
 1ST MATURE COW EASTERN CHAMP. 2005  
 2ND 5-YR QUEBEC SPRING 2004  
 2ND 4-YR EASTERN CHAMP. 2003  
 Progeny Data: 3EX 16VG 16GP 2G 1F  
 33 DAUS ME AVG: 12174 472 3.9 390 3.2

# Ride the Tide



## Cobequid Doorman Belle

2<sup>nd</sup> Senior Calf Atl. Spring & Atl. Champ. Show 2016  
Mat. Sister to the Dam

# 22

### COBEQUID SIDEKICK BROME

HOCANF13443229 B&W B:03 Mar 2020  
\*RDF\*BLF\*DPF  
CAN-GPA Aug\*20 77%Rel GPA LPI 2795/73%  
KG M 201/43% F 0/30% %F-0.07 PRO\$  
MR 106 P 12/48% %P 0.04 1062  
CAN-GPA Aug\*20 73%Rel CONF 11/99%  
MS 9 F&L 8 DS 10 RP 3

4th Maternal Dam  
ELM BEND BETHANY VG-87-4YR-CAN 1\*

### WALNUTLAWN SIDEKICK PB

HOCANM12508113 B&W \*A2A2\*CDF\*CVF\*RDF\*BYF\*  
VG-85-2YR-CAN  
F&L:81 DS:89 RP:87  
CAN-GPA Aug\*20 82%Rel GPA LPI 3120/79%  
KG M-84/16% F 52/70% %F 0.50 PRO\$  
MR 105 P 21/30% %P 0.21 1910  
CAN-GPA Aug\*20 79%Rel CONF 14/99%  
MS 13 F&L 9 DS 10 RP 4  
Progeny Data: 20 Daus: 95.00% GP+  
0EX 10VG 9GP 1G 0F

### WILLSBRO ABBOTT PB

HOGBRM388380500583 B&W \*A2A2\*CDC\*CVF\*BYF\*  
CAN-GEV Aug\*20 98%Rel GLPI 3230/93%  
KG M 404 F 78 %F 0.55 P 47 %P 0.27  
CAN-GEV Aug\*20 95%Rel CONF 9

### WALNUTLAWN MCCUTCHEN SUMMER PB

HOCANF11120480 B&W ET B:11 Feb 2013  
EX-94-5YR-USA EX-94-2E-CAN 6\*(0/30)  
07-02 P90 16388 752 4.6 502 3.1  
PBCA 313 392 308  
3 LACT: 26468 1193 4.5 833 3.1 KG

### STE ODILE SATISFACTION PB

HOCANM107684748 B&W \*A2A2\*CVF\*BYF\*BLF ET  
WILLSBRO MOGUL AMBER ET PB  
HOGBRF12416103 B&W ET B:21 Nov 2012

### DE-SU BKM MCCUTCHEN 1174-ET PB

HOUSAM69990138 B&W \*POF\*A1A2\*CDF\*CVF\*RDF\*  
EX-93-4YR-USA ST\*15  
MISTY SPRINGS LAVANGUARD SUE PB  
HOCANF9979603 B&W \*BYF ET B:16 Aug 2009  
VG-89-4YR-CAN 12\*(0/60)

### COBEQUID DOORMAN BOMBSHELL PB

HOCANF12410661 B&W ET B:19 Sep 2015  
VG-85-2YR-CAN  
MS:85 (FA:8 RAH:7 RAW:6) F&L:86 DS:87 RP:85  
CAN-EBV Aug\*20 57%Rel LPI 2449/49%  
KG M 114/38% F-4/25% %F-0.08 PRO\$  
MR 105 P 9/43% %P 0.04 381  
CAN-EBV Aug\*20 55%Rel CONF 5/74%  
MS 4 F&L 4 DS 8 RP 1  
02-03 212 6687 252 3.8 211 3.2  
1 LACT: 6687 252 3.8 211 3.2 KG  
Progeny Data: 0EX 0VG 1GP 0G 0F

### VAL-BISSON DOORMAN PB

HOCANM107281711 B&W \*POF\*A2A2\*CVF\*RDF\*BYF  
EX-90-5YR-CAN ST\*16  
CAN-GEV Aug\*20 99%Rel GLPI 2974/99%  
KG M-154 F 30 %F 0.32 P 28 %P 0.28  
CAN-GEV Aug\*20 99%Rel CONF 11  
PIERSTEIN LEE BELITA PB  
HOCANF103337527 B&W ET B:02 Jun 2005  
VG-87-2YR-CAN 9\*(9/36)  
02-00 305 9834 325 3.3 321 3.3  
365 11333 381 3.4 375 3.3  
BCA 260 230 265  
04-00 305 10377 454 4.4 307 3.0  
BCA 218 258 202  
3 LACT: 40786 1629 4.0 1267 3.1 KG  
Avg BCA: M239(25) F244(63) P234(5)  
HM. ALL-CANADIAN SUM.1-YR 2006  
ALL-QUEBEC SUM.1-YR 2006  
1ST JR.2-YR BELLE CHASSE 2007  
HM. JR.CHAMP MONTMAGNY 2006  
RES. JR.CHAMP THREE RIVERS 2006  
1ST SUM.1-YR MONTMAGNY 2006  
Progeny Data: 5EX 19VG 5GP 2G 0F  
29 DAUS ME AVG: 11856 445 3.8 369 3.1  
AVG BCA: M224 F228 P223

### DE-SU 521 BOOKEM-ET PB

HOUSAM66636657 B&W \*POF\*A2A2\*CVF\*RDF\*BYF\*  
EX-90-8YR-USA  
VAL-BISSON SHUTTLE IMELDA PB  
HOCANF106173432 B&W \*CVF\*BYF\*BLF\*DPF ET  
EX-91-6YR-CAN EX-94-7YR-USA 9\*(4/41)

### COMESTAR LEE PB

HOCANM5757117 B&W \*A1A2\*CVF\*BLF ET  
EX-CAN EXTRA\*97

### PIERSTEIN LEADOFF BERTHE PB

HOCANF10614038 B&W B:28 Dec 1998  
EX-91-2E-CAN 14\*(4/66)  
02-00 305 9584 398 4.2 319 3.3  
365 10918 464 4.2 372 3.4  
BCA 241 271 253  
4 LACT: 53620 2216 4.1 1861 3.5 KG  
Avg BCA: M224(-12 ) F 244(-19 ) P 235(-15 )  
NOM. ALL-CANADIAN 4-YR 2003  
RES. ALL-QUEBEC 4-YR 2003  
GRAND EASTERN CHAMP. 2005  
1ST MATURE COW EASTERN CHAMP. 2005  
2ND 5-YR QUEBEC SPRING 2004  
2ND 4-YR EASTERN CHAMP. 2003  
Progeny Data: 3EX 16VG 16GP 2G 1F  
33 DAUS ME AVG: 12174 472 3.9 390 3.2  
AVG BCA: M230 F242 P236

# Ride the Tide

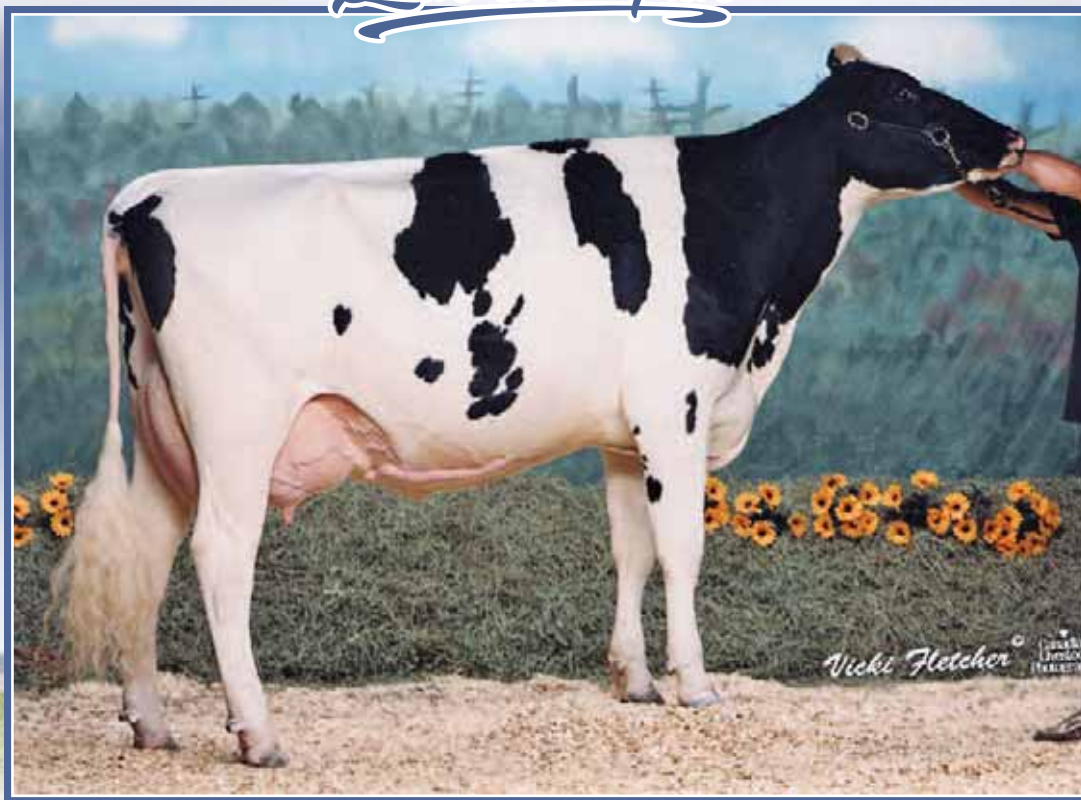

## Cobequid Tropical Rain EX-94 2E 2\*

All-Atlantic Sr. 2-Yr-Old 2001

4<sup>th</sup> Dam

# 23

### COBEQUID CROWN ROYAL DIANNA

HOCANF13443182 B&W B:19 Jun 2019  
 CAN-PA Aug\*20 36%Rel PA LPI 2241/32%  
 KG M-726/6% F-271/7% %F 0.00 PRO\$  
 MR 100 P-21/5% %P 0.03 -261  
 CAN-PA Aug\*20 32%Rel CONF 8/93%  
 MS 6 F&L 4 DS 8 RP 8

4th-7th Maternal Dam  
 COBEQUID TROPICAL RAIN EX-94-2E-USA 2\*  
 COBEQUID COUNSELOR GIZMO EX2E-CAN 4\*  
 COBEQUID THREAT NANCY ET GP-81-3YR-CAN  
 COBEQUID BEN NANCY-ALT VG-86-6YR-CAN 2\*

**BLONDIN J CROWN ROYAL PB**  
 HOCANM110296877 B&W \*A2A2\*CDF\*CVF\*BYF\*BLF  
 CAN-GPA Aug\*20 82%Rel GPA LPI 2760/78%  
 KG M-579/5% F 12/22% %F 0.32 PRO\$  
 MR 103 P-9/4% %P 0.09 729  
 CAN-GPA Aug\*20 79%Rel CONF 14/99%  
 MS 11 F&L 7 DS 10 RP 9

**CYCLE DOORMAN JACOBY-ET PB**  
 HO840M3013614066 B&W \*POF\*A2A2\*CVF\*RDF\*BY  
 EX-90-3YR-USA  
 CAN-GEV Aug\*20 99%Rel GLPI 2536/95%  
 KG M-592 F-11 %F 0.11 P-30 %P-0.08  
 CAN-GEV Aug\*20 98%Rel CONF 13

**VAL-BISSON DOORMAN PB**  
 HOCANM107281711 B&W \*POF\*A2A2\*CVF\*RDF\*BYF  
 EX-90-5YR-CAN ST\*16  
**BRYERSQUART GCHIP JAIL-P-ET PB**  
 HOUSAF71402418 B&W \*POR\*RDC B:17 May 2012  
 EX-90-3YR-USA

**BUTLERVIEW UNO CARD-ET PB**  
 HO840F3013923942 B&W B:04 Dec 2013  
 VG-88-2YR-CAN  
 02-01 305 9643 431 4.5 345 3.6  
 365 11462 525 4.6 416 3.6  
 ME 12650 564 4.5 447 3.5  
 2 LACT: 18785 900 4.8 714 3.8 KG

**AMIGHETTI NUMERO UNO ET PB**  
 HOITAM17990915143 B&W \*POF\*A1A2\*CVF\*RDF\*B  
 EX-90-3YR-HUN ST\*15  
**SILVERMAPLE DAMION CAMOMILE PB**  
 HOCANF9732453 B&W B:05 Apr 2008  
 VG-89-3YR-CAN EX-95-5YR-USA 4\*(0/21)

**COBEQUID SANCHEZ RAIN PB**  
 HOCANF11525951 B&W B:10 Oct 2012  
 VG-87-4YR-CAN  
 MS:87 (FA:7 RAH:6 RAW:7) F&L:87 DS:88 RP:87  
 CAN-EBV Aug\*20 60%Rel LPI 1724/49%  
 KG M-873/4% F-67/0% %F-0.32 PRO\$  
 MR 98 P-32/1% %P-0.03 -1283  
 CAN-EBV Aug\*20 47%Rel CONF 3/54%  
 MS 1 F&L 0 DS 5 RP 7  
 03-07 234 7932 293 3.7 249 3.1  
 ME 9051 334 3.7 276 3.1  
 04-06 266 9740 340 3.5 301 3.1  
 ME 10480 367 3.5 319 3.0  
 2 LACT: 17672 633 3.6 550 3.1 KG  
 Progeny Data: 0EX 1VG 0GP 0G 0F

**GEN-MARK STMATIC SANCHEZ PB**  
 HOUSAM134422312 B&W \*POF\*A1A2\*CVF\*RDF\*BYF  
 EX-94-6YR-USA ST\*12  
 CAN-GEV Aug\*20 99%Rel GLPI 2044/99%  
 KG M 224 F-38 %F-0.42 P-6 %P-0.11  
 CAN-GEV Aug\*20 99%Rel CONF 6

**COMESTAR STORMATIC PB**  
 HOCANM6947936 B&W \*A2A2\*CVF\*BLF ET  
 EX-CAN EXTRA\*02  
**GEN-MARK BW MAR WINNIE-ET PB**  
 HOUSAF131652910 B&W ET B:03 Mar 2001  
 EX-90-2E-USA GMD 2\*(5/5)

**COBEQUID DUNDEE REVLON PB**  
 HOCANF9752013 B&W B:05 Apr 2008  
 VG-86-2YR-CAN  
 02-00 305 8089 288 3.6 256 3.2  
 360 9376 337 3.6 304 3.2  
 ME 11168 396 3.5 347 3.1  
 03-06 297 10207 366 3.6 332 3.3  
 ME 11168 394 3.5 354 3.2  
 04-06 234 8030 295 3.7 250 3.1  
 ME 8151 295 3.6 251 3.1  
 05-06 228 7877 298 3.8 238 3.0  
 4 LACT: 35490 1296 3.7 1124 3.2 KG  
 Progeny Data: 0EX 3VG 0GP 0G 0F  
 2 DAUS ME AVG: 9633 353 3.7 293 3.0

**REGANCREST DUNDEE-ET PB**  
 HOUSAM127640114 B&W \*CVF\*BYF\*BLF ET  
 EX-95-6YR-USA ST\*04  
**COBEQUID LINJET HARD RAIN PB**  
 HOCANF8671551 B&W ET B:28 Jan 2002  
 EX-90-3E-CAN  
 06-00 305 12740 526 4.1 403 3.2  
 365 13874 581 4.2 450 3.2  
 5 LACT: 52605 2065 3.9 1735 3.3 KG  
 Progeny Data: 0EX 1VG 0GP 1G 0F  
 2 DAUS ME AVG: 9633 357 3.7 301 3.1

**COBEQUID BRADY RIO**

HOCANF12215752 B&W B:22 Oct 2014  
 VG-87-5YR-CAN  
 MS:87 (FA:8 RAH:6 RAW:7) F&L:86 DS:87 RP:90  
 CAN-EBV Aug\*20 54%Rel LPI 1613/45%  
 KG M-1325/0% F-54/1% %F-0.04 PRO\$  
 MR 102 P-50/0% %P-0.06 -1477  
 CAN-EBV Aug\*20 45%Rel CONF 0/25%  
 MS 0 F&L -2 DS -3 RP 1

02-04	286	7292	283	3.9	222	3.0
	ME	9369	363	3.9	283	3.0
1	LACT:	7292	283	3.9	222	3.0

Fresh at Sale time

4th-6th Maternal Dam  
 COBEQUID COUNSELOR GIZMO EX2E-CAN 4\*  
 COBEQUID THREAT NANCY ET GP-81-3YR-CAN  
 COBEQUID BEN NANCY-ALT VG-86-6YR-CAN 2\*



**Cobequid Tropical Rain EX-94 2E 2\***  
 All-Atlantic Sr. 2-Yr-Old 2001  
 4th Dam

**COBEQUID TROPICAL RAIN PB**  
 HOCANF10604272 B&W B:15 Jan 1999  
 EX-94-2E-USA 2\*(0/11)  
 01-11 305 10161 335 3.3 312 3.1  
 340 11280 377 3.3 351 3.1  
 ME 13709 451 3.3 417 3.0  
 1 LACT: 11280 377 3.3 351 3.1 KG  
 ALL-ATLANTIC SR.2-YR 2001  
 Progeny Data: 1EX 1VG OGP 0G 0F  
 2 DAUS ME AVG: 8575 320 3.7 280 3.3

**BUTZ-BUTLER ATWOOD BRADY-ET PB**

HOUSAM140610404 B&W \*A1A2\*CDF\*CVF\*BYF\*BLF  
 CAN-GEV Aug\*20 98%Rel GLPI 2009/95%  
 KG M-442/7% F-46/0% %F-0.26 PRO\$  
 MR 106 P-45/0% %P-0.25 -917  
 CAN-GEV Aug\*20 97%Rel CONF 7/89%  
 MS 10 F&L 3 DS 2 RP -1  
 Progeny Data: 605 Daus: 92.00% GP+  
 33EX 234VG 290GP 47G 1F  
 682 DAUS ME AVG: 11749 444 3.8 360 3.1

**MAPLE-DOWNS-I G W ATWOOD PB**

HOCANM8956379 B&W \*POF\*A1A2\*CVF\*RDF\*BYF\*B  
 EX-90-4YR-USA ST\*12  
 CAN-GEV Aug\*20 99%Rel GLPI 2638/99%  
 KG M-70 F 27 %F 0.27 P 3 %P 0.04  
 CAN-GEV Aug\*20 99%Rel CONF 10  
**REGANCREST BRASILIA-ET PB**  
 HOUSAF62496866 B&W ET B:02 Dec 2005  
 EX-92-2E-USA DOM 16\*(5/75)

**REGANCREST DUNDEE-ET PB**

HOUSAM127640114 B&W \*CVF\*BYF\*BLF ET  
 EX-95-6YR-USA ST\*04  
 CAN-GEV Aug\*20 99%Rel GLPI 1740/99%  
 KG M-633 F-51 %F-0.25 P-18 %P 0.03  
 CAN-GEV Aug\*20 99%Rel CONF 1  
**COBEQUID LINJET HARD RAIN PB**  
 HOCANF8671551 B&W ET B:28 Jan 2002  
 EX-90-3E-CAN  
 03-09 305 9472 354 3.7 308 3.3  
 334 10005 373 3.7 329 3.3  
 ME 10057 371 3.7 321 3.2  
 04-11 305 9920 359 3.6 338 3.4  
 344 10821 401 3.7 378 3.5  
 ME 9951 361 3.6 341 3.4  
 06-00 305 12740 526 4.1 403 3.2  
 365 13874 581 4.2 450 3.2  
 07-04 303 9567 396 4.1 297 3.1  
 5 LACT: 52605 2065 3.9 1735 3.3 KG  
 Progeny Data: 0EX 1VG OGP 1G 0F  
 2 DAUS ME AVG: 9633 357 3.7 301 3.1

**COBEQUID DUNDEE REVLOD PB**

HOCANF9752013 B&W B:05 Apr 2008  
 VG-86-2YR-CAN  
 MS:86 (FA:7 RAH:8 RAW:7) F&L:87 DS:85 RP:87  
 CAN-EBV Aug\*20 66%Rel LPI 1597/52%  
 KG M-1125/1% F-60/0% %F-0.16 PRO\$  
 MR 99 P-34/1% %P 0.03 -1382  
 CAN-EBV Aug\*20 50%Rel CONF-2/12%  
 MS -2 F&L -4 DS -1 RP 4  
 02-00 305 8089 288 3.6 256 3.2  
 360 9376 337 3.6 304 3.2  
 ME 11168 396 3.5 347 3.1  
 03-06 297 10207 366 3.6 332 3.3  
 ME 11168 394 3.5 354 3.2  
 04-06 234 8030 295 3.7 250 3.1  
 ME 8151 295 3.6 251 3.1  
 05-06 228 7877 298 3.8 238 3.0  
 4 LACT: 35490 1296 3.7 1124 3.2 KG  
 Progeny Data: 0EX 3VG OGP 0G 0F  
 2 DAUS ME AVG: 9633 353 3.7 293 3.0

**COBEQUID JORDY SIA**

HOCANF13443164 B&W B:29 Mar 2019  
 \*RDC  
 CAN-PA Aug\*20 36%Rel PA LPI 2421/33%  
 KG M-487/12% F-3/26% %F 0.14 PRO\$  
 MR 99 P-15/9% %P 0.01 119  
 CAN-PA Aug\*20 34%Rel CONF 11/99%  
 MS 9 F&L 10 DS 7 RP 4

Bred July 25, 2020 x Delta Lambda

**CYCLE MCGUCCI JORDY-RED PB**

HO840M3131666411 R&W \*A1A2\*CDF\*CVF\*BYF\*BL  
 CAN-GEV Aug\*20 90%Rel GLPI 2771/84%  
 KG M-365/9% F 14/23% %F 0.26 PRO\$  
 MR 100 P-17/2% %P-0.05 764  
 CAN-GEV Aug\*20 86%Rel CONF 18/99%  
 MS 14 F&L 18 DS 9 RP 8  
 Progeny Data: 50 Daus: 96.00% GP+  
 0EX 25VG 23GP 2G 0F  
 75 DAUS ME AVG: 11248 462 4.1 364 3.2

4th-7th Maternal Dam  
 COBEQUID TROPICAL RAIN EX-94-2E-USA 2\*  
 COBEQUID COUNSELOR GIZMO EX2E-CAN 4\*  
 COBEQUID THREAT NANCY ET GP-81-3YR-CAN  
 COBEQUID BEN NANCY-ALT VG-86-6YR-CAN 2\*



**Cobequid Tropical Rain EX-94 2E 2\***  
 All-Atlantic Sr. 2-Yr-Old 2001  
 4th Dam

**COBEQUID DIAMONDBACK ROGUE**

HOCANF13810852 B&W B:01 Jun 2020  
 CAN-PA Aug\*20 PA LPI 2378  
 KG M-390 F-18 %F-0.02  
 MR 98 P-2 %P 0.10  
 CAN-PA Aug\*20 CONF 10  
 MS 8 F&L 7 DS 8 RP 4

**MR D APPLE DIAMONDBACK PB**

HO840M3013721049 B&W \*POF\*A1A2\*RDC\*CDF\*CV  
 EX-93-3YR-USA  
 CAN-GEV Aug\*20 97%Rel GLPI 2620/93%  
 KG M-170/13% F-14/5% %F-0.06 PRO\$  
 MR 97 P 9/16% %P 0.13 470  
 CAN-GEV Aug\*20 95%Rel CONF 14/99%  
 MS 11 F&L 11 DS 10 RP 8  
 Progeny Data: 437 Daus: 91.00% GP+  
 3EX 150VG 249GP 34G 1F  
 478 DAUS ME AVG: 11951 465 3.9 392 3.3  
 AVG BCA: M226 F238 P237

**BRAEDALE GOLDWYN PB**

HOCANM10705608 B&W \*A1A2\*CDF\*CVF\*BYF\*BLF  
 GP-84-8YR-CAN GM\*12 EXTRA\*05  
**MD-DELIGHT DURHAM ATLEE-ET PB**  
 HOUSAF131704103 B&W ET B:11 Sep 2001  
 EX-92-4YR-USA GMD DOM 10\*(0/50)

**REGANCREST DUNDEE-ET PB**

HOUSAM127640114 B&W \*CVF\*BYF\*BLF ET  
 EX-95-6YR-USA ST\*04

**COBEQUID LINJET HARD RAIN PB**

HOCANF8671551 B&W ET B:28 Jan 2002  
 EX-90-3E-CAN  
 06-00 305 12740 526 4.1 403 3.2  
 365 13874 581 4.2 450 3.2  
 5 LACT: 52605 2065 3.9 1735 3.3 KG  
 Progeny Data: 0EX 1VG OGP 1G 0F  
 2 DAUS ME AVG: 9633 357 3.7 301 3.1

**COBEQUID ATWOOD RAIN PB**

HOCANF12410677 B&W B:06 Dec 2015  
 VG-87-3YR-CAN  
 MS:87 (FA:7 RAH:8 RAW:8) F&L:88 DS:87 RP:85  
 CAN-EBV Aug\*20 52%Rel LPI 2135/47%  
 KG M-609/9% F-21/10% %F 0.03 PRO\$  
 MR 99 P-13/11% %P 0.06 -488  
 CAN-EBV Aug\*20 51%Rel CONF 5/74%  
 MS 5 F&L 3 DS 5 RP -1

**COBEQUID DUNDEE REVLOD PB**

HOCANF9752013 B&W B:05 Apr 2008  
 VG-86-2YR-CAN  
 02-00 305 8089 288 3.6 256 3.2  
 360 9376 337 3.6 304 3.2  
 ME 11168 396 3.5 347 3.1  
 03-06 297 10207 366 3.6 332 3.3  
 ME 11168 394 3.5 354 3.2  
 04-06 234 8030 295 3.7 250 3.1  
 ME 8151 295 3.6 251 3.1  
 05-06 228 7877 298 3.8 238 3.0  
 4 LACT: 35490 1296 3.7 1124 3.2 KG  
 Progeny Data: 0EX 3VG OGP 0G 0F  
 2 DAUS ME AVG: 9633 353 3.7 293 3.0

# Ride the Tide



**Comestar Mason *Lola* VG-88 4\* (MS:90)**  
 Res. All-Atlantic Sr. 3-Yr-Old 2002  
 Same family

27

## COBEQUID SANCHEZ DEVINE

HOCANF12410658 B&W B:01 Sep 2015  
 EX-93-4YR-CAN  
 MS:93 (FA:7 RAH:8 RAW:8) F&L:92 DS:94 RP:93  
 CAN-EBV Aug\*20 54%Rel LPI 2101/46%  
 KG M-2/32% F-44/2% %F-0.38 PRO\$  
 MR 97 P 2/30% %P 0.02 -471  
 CAN-EBV Aug\*20 45%Rel CONF 6/82%  
 MS 4 F&L 5 DS 7 RP 0

01-11	305	8419	326	3.9	272	3.2	
	311	8594	334	3.9	278	3.2	
		ME	11856	451	3.8	372	3.1
1	LACT:		8594	334	3.9	278	3.2

4th-6th Maternal Dam  
 COMESTAR LAUSAN BLACK VG-87-6YR-CAN 23\*  
 COMESTAR LAURIE SHEIK ET VG-88-5YR-CAN 23\*  
 ELYSA ANTHONY LEA EX-CAN 15\*

Fresh Sept. 21, 2019  
 Due March 3, 2021 x Select

28

**GEN-MARK STMATIC SANCHEZ PB**  
 HOUSAM134422312 B&W \*POF\*A1A2\*CVF\*RDF\*BYF  
 EX-94-6YR-USA ST\*12  
 CAN-GEBV Aug\*20 99%Rel GLPI 2044/99%  
 KG M 224/26% F-38/1% %F-0.42 PRO\$  
 MR 95 P-6/5% %P-0.11 -515  
 CAN-GEBV Aug\*20 99%Rel CONF 6/85%  
 MS 5 F&L 3 DS 7 RP 5  
 Progeny Data: 9395 Daus: 88.00% GP+  
 828EX 3523VG 3946GP 1072 G 26F  
 10137 DAUS ME AVG: 12043 442 3.7 374 3.1

## COBEQUID ARMY DAINTY

HOCANF13443199 B&W MB B:21 Sep 2019  
 CAN-PA Aug\*20 37%Rel PA LPI 2441/33%  
 KG M 153/41% F-12/17% %F-0.14 PRO\$  
 MR 100 P 5/36% %P 0.00 395  
 CAN-PA Aug\*20 33%Rel CONF 8/93%  
 MS 5 F&L 9 DS 4 RP 4

Sire: **SIEMERS APPLES ARMY-ET PB**  
 HO840M3134506807 B&W \*A1A1\*RDC\*CDF\*CVF\*BY

Dam: **COBEQUID SANCHEZ DEVINE PB**  
 HOCANF12410658 B&W B:01 Sep 2015  
 EX-93-4YR-CAN

## COBEQUID ARMY DIANN

HOCAN13443198 B&W MB B: 21 Sep 2019  
 CAN-PA Aug\*20 37%Rel PA LPI 2441/33%  
 KG M 153/41% F-12/17% %F-0.14 PRO\$  
 MR 100 P 5/36% %P 0.00 395  
 CAN-PA Aug\*20 33%Rel CONF 8/93%  
 MS 5 F&L 9 DS 4 RP 4

Sire: **SIEMERS APPLES ARMY-ET PB**  
 HO840M3134506807 B&W \*A1A1\*RDC\*CDF\*CVF\*BY

Dam: **COBEQUID SANCHEZ DEVINE PB**  
 HOCANF12410658 B&W B:01 Sep 2015  
 EX-93-4YR-CAN

**NATHPORT ATWOOD DIVA PB**  
 HOCANF11004047 B&W B:29 Jul 2011  
 EX-92-2E-CAN  
 MS:93 (FA:8 RAH:8 RAW:8) F&L:90 DS:93 RP:90  
 CAN-PA Aug\*20 42%Rel PA LPI 2062/41%  
 KG M-746/6% F-41/2% %F-0.13 PRO\$  
 MR 98 P-14/10% %P 0.10 -763  
 CAN-EBV Aug\*20 52%Rel CONF 5/74%  
 MS 3 F&L 7 DS 6 RP -5  
 03-02 305 11579 302 2.6 399 3.5  
 ME 13074 336 2.6 440 3.4  
 05-04 298 12935 392 3.0 423 3.3  
 2 LACT: 24514 694 2.8 822 3.4  
 Progeny Data: 1EX 0VG 0GP 0G 0F  
 1 DAUS ME AVG: 11856 451 3.8 372 3.1

**BIDALOSY SPUD DIA PB**  
 HOCANF8955937 B&W B:13 Mar 2007  
 VG-86-3YR-CAN

02-04	302	8086	262	3.2	273	3.4
	ME	10745	344	3.2	352	3.3
04-04	305	9198	288	3.1	303	3.3
	327	9454	296	3.1	316	3.3
	ME	10163	316	3.1	327	3.2
05-04	305	9380	312	3.3	307	3.3
	314	9450	314	3.3	311	3.3
07-06	305	9513	350	3.7	304	3.2
7	LACT:	63705	2051	3.2	2089	3.3

Progeny Data: 1EX 1VG 1GP 0G 0F  
 3 DAUS ME AVG: 10004 293 2.9 318 3.2

**COBEQUID SPUD PB**  
 HOCANM10647203 B&W \*BRC  
 VG-85-2YR-CAN

**COMESTAR MASON LOLA PB**  
 HOCANF8134572 B&W ET B:13 Sep 1998  
 VG-88-3YR-CAN 4\*(4/16)  
 03-07 305 12201 501 4.1 443 3.6  
 365 13385 545 4.1 493 3.7  
 ME 13815 568 4.1 491 3.6  
 5 LACT: 37740 1497 4.0 1359 3.6  
 RES. ALL-ATLANTIC SR.3-YR 2002  
 Progeny Data: 2EX 3VG 8GP 3G 1F  
 16 DAUS ME AVG: 10110 357 3.5 326 3.2

29



# Ride the Tide



Comestar Mason *Lola* VG-88 4\* (MS:90)

Res. All-Atlantic Sr. 3-Yr-Old 2002

Same family

30

## COBEQUID ALISTER DEVIDE

HOCANF13443151 B&W B:01 Mar 2019  
 CAN-PA Aug\*20 30%Rel PA LPI 2477/29%  
 KG M-768/6% F-4/25% %F 0.23 PRO\$  
 MR 98 P-7/17% %P 0.17 169  
 CAN-PA Aug\*20 30%Rel CONF 9/96%  
 MS 8 F&L 7 DS 6 RP 2

Fresh May 16, 2020  
 Due Feb. 12, 2021 x Undenied

4th-7th Maternal Dam  
 COMESTAR MASON LOLA VG-88-3YR-CAN4\*  
 COMESTAR LAUSAN BLACK VG-87-6YR-CAN 23\*  
 COMESTAR LAURIE SHEIK ET VG-88-5YR-CAN 23\*  
 ELYSA ANTHONY LEA EX-CAN 15\*

## COBEQUID SOLOMON ALISTER PB

HOCANM12410685 B&W ET  
 EX-91-3YR-CAN  
 F&L:90 DS:93 RP:90  
 CAN-GPA Aug\*20 84%Rel GPA LPI 2578/81%  
 KG M-383/8% F-6/8% %F 0.07 PRO\$  
 MR 97 P-6/5% %P 0.06 291  
 CAN-GPA Aug\*20 82%Rel CONF 12/99%  
 MS 11 F&L 6 DS 10 RP 6

**WALNUTLAWN SOLOMON PB**  
 HOCANM11775998 B&W \*POF\*A2A2\*CVF\*RDF\*BYF\*  
 CAN-GEBV Aug\*20 99%Rel GLPI 2653/98%  
 KG M-852 F-14 %F 0.17 P-15 %P 0.12  
 CAN-GEBV Aug\*20 99%Rel CONF 12

**WESTAR ANGIE G W ATWOOD 0177 PB**  
 HOCANF11083248 B&W B:14 Oct 2010  
 EX-94-2E-CAN  
 05-09 305 13883 581 4.2 454 3.3  
 329 14757 622 4.2 488 3.3  
 4 LACT: 41947 1848 4.4 1401 3.3 KG

**VAL-BISSON DOORMAN PB**  
 HOCANM107281711 B&W \*POF\*A2A2\*CVF\*RDF\*BYF\*  
 EX-90-5YR-CAN ST\*16

**MISTY SPRINGS LAVANGUARD SUE PB**  
 HOCANF9979603 B&W \*BYF ET B:16 Aug 2009  
 VG-89-4YR-CAN 12\*(0/60)

**MAPLE-DOWNS-I G W ATWOOD PB**  
 HOCANM8956379 B&W \*POF\*A1A2\*CVF\*RDF\*BYF\*B  
 EX-90-4YR-USA ST\*12

**ROCKYMOUNTAIN MISS ANGELA PB**  
 HOCANF7789658 B&W ET B:26 Oct 2005  
 VG-88-5YR-CAN

## COBEQUID ARMANIE DEVIDE PB

HOCANF12674515 B&W B:21 Dec 2016  
 CAN-PA Aug\*20 35%Rel PA LPI 2427/34%  
 KG M-1154/1% F-2/27% %F 0.39 PRO\$  
 MR 99 P-8/16% %P 0.28 167  
 CAN-PA Aug\*20 37%Rel CONF 6/82%  
 MS 6 F&L 9 DS 3 RP -1

**MR APPLES ARMANI-ET PB**  
 HOUSAM68571374 B&W \*POF\*A1A1\*RDC\*CDC\*CVF\*  
 EX-90-4YR-USA ST\*16  
 CAN-GEBV Aug\*20 98%Rel GLPI 2755/95%  
 KG M-1562 F 38 %F 0.92 P-2 %P 0.45  
 CAN-GEBV Aug\*20 97%Rel CONF 7

**NATHPORT ATWOOD DIVA PB**  
 HOCANF11004047 B&W B:29 Jul 2011  
 EX-92-2E-CAN  
 03-02 305 11579 302 2.6 399 3.5  
 ME 13074 336 2.6 440 3.4  
 05-04 298 12935 392 3.0 423 3.3  
 2 LACT: 24514 694 2.8 822 3.4 KG  
 Progeny Data: 1EX 0VG 0GP 0G 0F  
 1 DAUS ME AVG: 11856 451 3.8 372 3.1

**BRAEDALE GOLDWYN PB**  
 HOCANM10705608 B&W \*A1A2\*CDC\*CVF\*BYF\*BLF  
 GP-84-8YR-CAN GM\*12 EXTRA\*05

**KHW REGIMENT APPLE-RED-ET PB**  
 HOUSAF135511521 R&W \*CVC\*BLF\*DPF ET  
 EX-96-4E-USA DOM 31\*(0/158)

**MAPLE-DOWNS-I G W ATWOOD PB**  
 HOCANM8956379 B&W \*POF\*A1A2\*CVF\*RDF\*BYF\*B  
 EX-90-4YR-USA ST\*12

**BIDALOSY SPUD DIA PB**  
 HOCANF8955937 B&W B:13 Mar 2007  
 VG-86-3YR-CAN  
 02-04 302 8086 262 3.2 273 3.4  
 ME 10745 344 3.2 352 3.3  
 7 LACT: 63705 2051 3.2 2089 3.3 KG  
 Progeny Data: 1EX 1VG 1GP 0G 0F  
 3 DAUS ME AVG: 10004 293 2.9 318 3.2

# Ride the Tide



## Pineland Goldchip *Treasure* EX-93 2E (MS:94)

H.M. All-Canadian Summer Yearling 2013 - 1<sup>st</sup> Sr. 2-Yr-Old & Int. Champ Atl. Summer Show 2014  
1<sup>st</sup> Sr. 2 & Res. Grand Champion Atlantic Fall Champ. Show 2014 - 2<sup>nd</sup> Mature cow Maxville Spring 2018

Dam

31

### COBEQUID KINGPIN TROUBLE MAKER

HOCANF13030711 B&W B:19 Dec 2017  
CAN-PA Aug\*20 39%Rel PA LPI 2729/36%  
KG M-180/24% F 24/62% %F 0.27 PRO\$  
MR 102 P 3/32% %P 0.07 1040  
CAN-PA Aug\*20 36%Rel CONF 10/98%  
MS 8 F&L 7 DS 4 RP 7

Fresh at Sale time

32

### COBEQUID BIG TIME

HOCANF13238518 B&W B: Jan 14 2019  
CAN-PA Aug\*20 39%Rel PA LPI 2729/36%  
KG M-180/24% F 24/62% %F 0.27 PRO\$  
MR 102 P 3/32% %P 0.07 1040  
CAN-PA Aug\*20 36%Rel CONF 10/98%  
MS 8 F&L 7 DS 4 RP 7

Due Feb. 12, 2021 x Undenied

**KERNDTWAY KINGPIN-ET PB**  
HOUSAM69502423 B&W \*A1A2\*CVF\*BYF\*BLF\*DPF  
CAN-EBV Aug\*20 99%Rel GLPI 3063/97%  
KG M 611/44% F 44/60% %F 0.18 PRO\$  
MR 103 P 33/50% %P 0.10 1974  
CAN-EBV Aug\*20 99%Rel CONF 11/98%  
MS 9 F&L 8 DS 3 RP 10  
Progeny Data: 2300 Daus: 83.00% GP+  
22EX 527VG 1381GP 365G 5F  
2494 DAUS ME AVG: 12623 508 4.0 410 3.2

**PINELAND GOLD CHIP TREASURE PB**  
HOUSAF71355353 B&W B:27 Jan 2012  
EX-93-2E-CAN  
MS:94 (FA:8 RAH:8 RAW:8) F&L:92 DS:95 RP:90  
CAN-EBV Aug\*20 56%Rel LPI 2364/47%  
KG M-972/3% F 4/35% %F 0.36 PRO\$  
MR 101 P-27/3% %P 0.05 107  
CAN-EBV Aug\*20 46%Rel CONF 8/93%  
MS 6 F&L 6 DS 5 RP 5  
02-05 305 8727 399 4.6 283 3.2  
308 8782 402 4.6 285 3.3  
ME 11327 509 4.5 357 3.2  
04-10 305 12613 569 4.5 404 3.2  
317 12807 584 4.6 415 3.2  
ME 12491 564 4.5 397 3.2  
05-10 228 11297 439 3.9 334 3.0  
3 LACT: 32886 1425 4.3 1034 3.1 KG  
2ND MATURE COW MAXVILLE SPRING 2018

**DE-SU BKM MCCUTCHEN 1174-ET PB**  
HOUSAM69990138 B&W \*POF\*A1A2\*CDF\*CVF\*RDF\*  
EX-93-4YR-USA ST\*15  
CAN-EBV Aug\*20 99%Rel GLPI 2827/99%  
KG M 505 F 44 %F 0.22 P 25 %P 0.07  
CAN-EBV Aug\*20 99%Rel CONF 7  
**GOLDEN-OAKS OBSRVR DIXIE-ET PB**  
HOUSAF69823260 B&W ET B:01 Apr 2011  
EX-90-4YR-USA

**MR CHASSITY GOLD CHIP-ET PB**  
HOUSAM140145553 B&W \*POF\*A1A2\*CVF\*RDF\*BYF  
EX-94-6YR-USA ST\*14  
CAN-EBV Aug\*20 99%Rel GLPI 2531/99%  
KG M-186 F-9 %F-0.01 P-31 %P-0.20  
CAN-EBV Aug\*20 99%Rel CONF 11  
**PINELAND JASPER TESSA PB**  
HOUSAF65466052 B&W B:21 Oct 2008  
VG-85-4YR-USA  
Progeny Data: 1EX 0VG 0GP 0G 0F  
1 DAUS ME AVG: 11909 537 4.5 377 3.2

**DE-SU 521 BOOKEM-ET PB**  
HOUSAM66636657 B&W \*POF\*A2A2\*CVF\*RDF\*BYF\*  
EX-90-8YR-USA  
**SULLY SHOTTLE MAY-TW PB**  
HOUSAF138218285 B&W MB B:27 Mar 2007  
EX-91-9YR-USA DOM 6\*(0/31)  
**DE-SU OBSERVER-ET PB**  
HOUSAM65917481 B&W \*POF\*A2A2\*CVF\*RDF\*BYF\*  
EX-91-6YR-USA ST\*14  
**REGANCREST S DASHE-ET PB**  
HOUSAF66624860 B&W \*CVF ET B:23 Jun 2009  
VG-85-2YR-USA  
**BRAEDALE GOLDWYN PB**  
HOCANM10705608 B&W \*A1A2\*CDC\*CVF\*BYF\*BLF  
GP-84-8YR-CAN GM\*12 EXTRA\*05  
**REGANCREST S CHASSITY-ET PB**  
HOUSAF62496899 B&W \*BYF\*BLF ET  
EX-92-4YR-USA GMD DOM 35\*(0/177)  
**WILCOXVIEW JASPER-ET PB**  
HOUSAM128620869 B&W \*CVF\*BLF ET MB  
VG-85-4YR-CAN ST\*04  
**WILSON-DALE TALENT TREZZA PB**  
HOUSAF62232018 B&W B:03 Jul 2005  
EX-90-4YR-USA  
Progeny Data: 1EX 0VG 0GP 0G 0F  
1 DAUS ME AVG: 9580 410 4.3 332 3.5

# Ride the Tide



Photo © Jon Raymond Dystra

## Chestico Avalanche *Abigail* VG-89 3Yr

Promising Young cow!  
She sells



## Weeks Dundee *Anika* EX-97 2E

Res. Grand Champion & 2<sup>nd</sup> 6-Yr-Old WDE 2018 · H.M. All-Can.

& H.M. All-Am. Mature cow 2018

Res. All-Canadian 2015-2016

2<sup>nd</sup> Dam

# 33

### CHESTICO AVALANCHE ABIGAIL

HOCANF12176442 B&W ET B:04 Sep 2016  
VG-89-3YR-CAN

MS:88 (FA:8 RAH:8 RAW:5) F&L:90 DS:89 RP:90  
CAN-GPA Aug\*20 98%Rel GLPI 2724/95%  
KG M-163/14% F 20/57% %F 0.34 PRO\$  
MR 103 P 1/29% %P 0.14 613  
CAN-GEBV Aug\*20 79%Rel CONF 13/99%  
MS 10 F&L 10 DS 9 RP 8

Fresh July 10, 2020

4th-6th Maternal Dam  
BKB ABBY-ET EX-95-3E-USA  
SHOREMAR S ALICIA EX-97-3E-USA 12\*  
AITKENBRAE STARBUCK ADA EX-94-2E-USA 4\*

### DYMENTHOLM MR APPLES AVALANCHE PB

HOCANM11957107 B&W \*RDC\*CVC\*BYF\*BLF\*DPF MB  
CAN-GEBV Aug\*20 98%Rel GLPI 2724/95%  
KG M-163/14% F-1/11% %F 0.04 PRO\$  
MR 104 P-4/6% %P 0.01 865  
CAN-GEBV Aug\*20 97%Rel CONF 15/99%  
MS 12 F&L 14 DS 9 RP 8  
Progeny Data: 816 Daus: 93.00% GP+  
2EX 368VG 395GP 51G 0F  
904 DAUS ME AVG: 12410 492 4.0 400 3.2

### DE-SU BKM MCCUTCHEN 1174-ET PB

HOUSAM69990138 B&W \*POF\*A1A2\*CDF\*CVF\*RDF\*  
EX-93-4YR-USA ST\*15  
CAN-GEBV Aug\*20 99%Rel GLPI 2827/99%  
KG M 505 F 44 %F 0.22 P 25 %P 0.07  
CAN-GEBV Aug\*20 99%Rel CONF 7  
KHW REGMENT APPLE C-RED-ETN PB  
HOUSAF70244494 R&W \*CVC ETA B:27 Sep 2010  
VG-89-3YR-CAN 1\*(5/3)  
03-07 305 14616 614 4.2 516 3.5  
365 16760 705 4.2 604 3.6  
ME 16567 697 4.2 572 3.5  
2 LACT: 31684 1358 4.3 1209 3.8 KG

### CARROUSEL REGIMENT-RED-ET PB

HOUSAM128891296 R&W \*CVF\*BLF ET  
VG-85-3YR-CAN  
KAMPS-HOLLOW ALTITUDE-ET PB  
HOUSAF129136431 B&W \*RDC\*CVC\*BLF ET  
EX-95-2E-USA DOM 2\*(0/13)

### CHESTICO GOLD CHIP ANJA PB

HOCANF11496375 B&W B:02 Jun 2013  
VG-86-2YR-CAN  
MS:87 (FA:7 RAH:8 RAW:8) F&L:83 DS:87 RP:87  
CAN-GEBV Aug\*20 84%Rel GLPI 2397/82%  
KG M-450/13% F 32/72% %F 0.44 PRO\$  
MR 101 P-2/24% %P 0.11 305  
CAN-GEBV Aug\*20 82%Rel CONF 8/93%  
MS 6 F&L 3 DS 4 RP 6  
02-02 305 9591 452 4.7 339 3.5  
365 11297 545 4.8 404 3.6  
ME 12968 599 4.6 445 3.4  
1 LACT: 16888 802 4.7 618 3.7 KG  
Progeny Data: 0E X 4VG 1GP 2G 0F  
3 DAUS ME AVG: 12068 476 3.9 382 3.2

### MR CHASSITY GOLD CHIP-ET PB

HOUSAM140145553 B&W \*POF\*A1A2\*CVC\*RDF\*BYF  
EX-94-6YR-USA ST\*14  
CAN-GEBV Aug\*20 99%Rel GLPI 2531/99%  
KG M-186 F-9 %F 0.01 P-31 %P 0.20  
CAN-GEBV Aug\*20 99%Rel CONF 11

### WEEKS DUNDEE ANIKA PB

HOCANF11182041 B&W B:03 Jun 2011  
EX-97-2E-USA  
05-00 293 12143 492 4.1 446 3.7  
3 LACT: 28219 1089 3.9 1019 3.6 KG  
HM. ALL-CANADIAN MATURE COW 2018  
RES. ALL-CANADIAN 5-YR 2016  
3RD MATURE COW ROYAL 2018  
2ND 5-YR ROYAL 2016  
2ND 4-YR ROYAL 2015  
HM. GRAND RICHMOND 2013  
Progeny Data: 0EX 3VG 0GP 0G 0F  
2 DAUS ME AVG: 12333 578 4.7 430 3.5

### BRAEDALE GOLDWYN PB

HOCANM10705608 B&W \*A1A2\*CDC\*CVC\*BYF\*BLF  
GP-84-8YR-CAN GM\*12 EXTRA\*05  
REGANCREST S CHASSITY-ET PB  
HOUSAF62496899 B&W \*BYF\*BLF ET  
EX-92-4YR-USA GMD DOM 35\*(0/177)

### REGANCREST DUNDEE-ET PB

HOUSAM127640114 B&W \*CVC\*BYF\*BLF ET  
EX-95-6YR-USA ST\*04  
WHITTIER-FARMS GOLD ANNA-ET PB  
HOUSAF137310872 B&W \*BLC\*CVC ET  
VG-85-3YR-USA VG-85-5YR-CAN 6\*(0/30)  
05-02 305 13464 691 5.1 499 3.7  
365 14659 749 5.1 557 3.8  
4 LACT: 49879 2352 4.7 1898 3.8 KG  
Progeny Data: 2EX 8VG 6GP 2G 0F  
18 DAUS ME AVG: 12333 498 4.0 414 3.4

# Ride the Tide



Zach-I Sanchez *Callie* EX-92 (MS:94)

1<sup>st</sup> 5-Yr-Old Atlantic Summer 2016

2<sup>nd</sup> Dam

# 34

## COBEQUID APPLE CRISP CORA

HOCANF13443175 B&W B:03 Jun 2019  
 CAN-PA Aug\*20 31%Rel PA LPI 2600/30%  
 KG M 356/52% F 14/48% %F 0.01 PRO\$  
 MR 99 P 13/50% %P 0.02 742  
 CAN-PA Aug\*20 31%Rel CONF 8/93%  
 MS 6 F&L 7 DS 5 RP 6

## SIEMERS OCT APPLE-CRISP-ET PB

HO840M3134506808 B&W \*POF\*A1A2\*RDC\*CDF\*CV  
 CAN-GPA Aug\*20 84%Rel GPA LPI 2823/81%  
 KG M 573/42% F 25/35% %F 0.05 PRO\$  
 MR 101 P 12/19% %P-0.05 1229  
 CAN-GPA Aug\*20 81%Rel CONF 11/98%  
 MS 9 F&L 10 DS 5 RP 8

Progeny Data: 41 Daus: 97.00% GP+  
 0EX 6VG 34GP 1G 0F

## COBEQUID LAST CALL PB

HOCANF12410682 B&W B:01 Jan 2016  
 VG-87-3YR-CAN  
 MS:88 (FA:6 RAH:8 RAW:7) F&L:85 DS:88 RP:88  
 CAN-EBV Aug\*20 40%Rel LPI 2340/39%  
 KG M 140/40% F 2/32% %F-0.02 PRO\$  
 MR 96 P 13/50% %P 0.08 219  
 CAN-EBV Aug\*20 42%Rel CONF 4/64%  
 MS 3 F&L 3 DS 4 RP 5

## STANTONS HIGH OCTANE PB

HOCANM11696704 B&W \*A1A2\*CVF\*BYF\*BLF\*DPF\*  
 EX-93-3YR-CAN ST\*17  
 CAN-GEV Aug\*20 99%Rel GLPI 2942/98%  
 KG M 1507 F 25 %F-0.27 P 31 %P-0.15  
 CAN-GEV Aug\*20 99%Rel CONF 10

## SIEMERS MOGUL APPLE-STAR-ET PB

HO840F3011130010 B&W \*RDC\*BLF\*DPF  
 EX-91-4YR-USA

## EASTRIVER LP BRAVERO131 PB

HOCANM11623711 B&W \*RDC ET  
 CAN-PA Aug\*20 46%Rel PA LPI 2492/45%  
 KG M-601 F 13 %F 0.33 P-1 %P 0.17  
 CAN-PA Aug\*20 45%Rel CONF 4

## ZACH-I SANCHEZ CALLIE PB

HOCANF11282500 B&W B:20 Mar 2011  
 EX-92-2E-CAN

02-08	305	10931	359	3.3	342	3.1
	365	12764	432	3.4	408	3.2
	ME	12862	422	3.3	395	3.1
04-09	305	13737	589	4.3	413	3.0
	322	14356	619	4.3	435	3.0
	ME	13921	595	4.3	418	3.0
3	LACT:	41576	1640	3.9	1300	3.1

1ST 5-YR ATLANTIC SUMMER 2016  
 2ND 5-YR ATLANTIC CHAMP. 2016  
 3RD 5-YR ATLANTIC SPRING 2016  
 2ND JR.3-YR ATLANTIC SPRING 2014  
 Progeny Data: 0EX 1VG 0GP 0G 0F

## DE-SU BKM MCCUTCHEN 1174-ET PB

HOUSAM69990138 B&W \*POF\*A1A2\*CDF\*CVF\*RDF\*  
 EX-93-4YR-USA ST\*15

## MS CHASSITY OBS CLAIRE-ET PB

HOUSAF141008075 B&W ET B:18 Dec 2010  
 VG-87-2YR-CAN 24\*(0/121)

## MOUNTFIELD SSI DCY MOGUL-ET PB

HO840M3006972816 B&W \*POF\*A1A2\*CDF\*CVF\*RD  
 EX-93-7YR-USA EXTRA\*15

## MS APPLES AZALEA-ET PB

HOUSAF69822270 B&W \*RDC B:07 Dec 2010  
 EX-91-3YR-USA

## TIGER-LILY LADD P-RED-ET PB

HOUSAM69405976 R&W \*POC\*A1A2\*BYF ET

## LOOKOUT PESCE A BRAVA PB

HOCANF105973429 B&W \*RDC ET B:07 Oct 2009  
 VG-88-4YR-CAN 6\*(0/33)

## GEN-MARK STMATIC SANCHEZ PB

HOUSAM134422312 B&W \*POF\*A1A2\*CVF\*RDF\*BYF  
 EX-94-6YR-USA ST\*12

## ZACH ROY CALLIE PB

HOUSAF140431670 B&W B:26 Mar 2009  
 VG-85-3YR-CAN

01-11	305	8348	289	3.5	270	3.2
	332	8766	304	3.5	286	3.3
	ME	11539	400	3.5	366	3.2
1	LACT:	8766	304	3.5	286	3.3

Progeny Data: 1EX 1VG 0GP 0G 0F  
 2 DAUS ME AVG: 13233 478 3.6 414 3.1

# Ride the Tide



## Cobequid Goldchip Alaska EX-92 2E (MS:93)

6-00 365 15,821 kg 3.4% 3.1% (247-223-240)

Mat. Sister to the Dam

# 35

### COBEQUID ALISTER MAY

HOCANF13238482 B&W B:07 Sep 2018  
 CAN-PA Aug\*20 30%Rel PA LPI 2488/29%  
 KG M-154/25% F 1/31% %F 0.06 PRO\$  
 MR 98 P 0/27% %P 0.04 274  
 CAN-PA Aug\*20 31%Rel CONF 9/96%  
 MS 7 F&L 6 DS 9 RP 5

4th-8th Maternal Dam  
 BIGMAPLE DUNDEE MATTIE MAE GP-83-2YR-CAN  
 BIGMAPLE GIBSON MATTIE GP-83-2YR-CAN  
 JEWETT RUDOLPH MATTIE VG-85-3YR-CAN  
 JEWETT MASCOT MATTEA VG-86-4YR-CAN  
 PICKORY TONY MITZI EX-90-6YR-USA 15\*

Due Sept. 20, 2020 x Peter

# 36

### COBEQUID INSPIRATION MAE

HOCANF13443197 B&W B:16 Sep 2019  
 CAN-PA Aug\*20 34%Rel PA LPI 1771/33%  
 KG M-683/7% F-18/12% %F 0.07 PRO\$  
 MR 97 P-19/6% %P 0.03 -1049  
 CAN-PA Aug\*20 35%Rel CONF-4/4%  
 MS -6 F&L -3 DS 3 RP 2

### COBEQUID SOLOMON ALISTER PB

HOCANM12410685 B&W ET  
 EX-91-3YR-CAN  
 F&L:90 DS:93 RP:90  
 CAN-GPA Aug\*20 84%Rel GPA LPI 2578/81%  
 KG M-383/8% F-6/8% %F 0.07 PRO\$  
 MR 97 P-6/5% %P 0.06 291  
 CAN-GPA Aug\*20 82%Rel CONF 12/99%  
 MS 11 F&L 6 DS 10 RP 6

### HANOVER-HILL INSPIRATION PB

HOCANM363162 B&W \*A1A2\*BRC\*BLF  
 EX-CAN EXTRA90  
 CAN-GEBV Aug\*20 99%Rel GLPI 1155/98%  
 KG M-1440/0% F-45/1% %F 0.09 PRO\$  
 MR 95 P-43/0% %P 0.04 -2303  
 CAN-GEBV Aug\*20 99%Rel CONF -13/1%  
 MS -14 F&L -1 3 DS -2 RP 1  
 Progeny Data: 26861 Daus: 66.00% GP+  
 177EX 4372VG 13250GP 8815G 247F  
 26645 DAUS ME AVG: 9499 353 3.7 307 3.2

### COBEQUID DECODE MAY PB

HOCANF12674494 B&W B:13 Sep 2016  
 VG-89-3YR-CAN  
 MS:90 (FA:9 RAH:8 RAW:8) F&L:89 DS:87 RP:88  
 CAN-PA Aug\*20 36%Rel PA LPI 2425/35%  
 KG M 74/36% F 8/40% %F 0.05 PRO\$  
 MR 98 P 5/36% %P 0.03 294  
 CAN-EBV Aug\*20 42%Rel CONF 6/82%  
 MS 3 F&L 6 DS 9 RP 4

### LINDENRIGHT DECODE PB

HOCANM11349619 B&W ET  
 CAN-GPA Aug\*20 83%Rel GPA LPI 2116/80%  
 KG M 151 F 10 %F 0.04 P 12 %P 0.06  
 CAN-GPA Aug\*20 80%Rel CONF -2

### COBEQUID WINDBROOK MAYHEM PB

HOCANF10995516 B&W MB B:01 Dec 2011  
 EX-91-3E-CAN  
 04-09 305 13124 578 4.4 420 3.2  
 323 13718 604 4.4 441 3.2  
 ME 13656 591 4.3 427 3.1  
 05-11 267 11277 497 4.4 366 3.3  
 2 LACT: 24995 1101 4.4 807 3.2 KG  
 1ST INT.CALF ATLANTIC SPRING 2012  
 Progeny Data: 0EX 1VG 1GP 0G 0F

### FAVREAUTIERE GAILURON PB

HOCANM103356429 B&W \*A1A2\*CVF\*BYF\*BLF\*DPF  
 EX-90-4YR-CAN SP10

### LINDENRIGHT GOLDWYN DELUXE PB

HOCANF8995819 B&W ET B:05 Mar 2007  
 EX-90-6YR-CAN 3\*(12/3)

### GILLETTE WINDBROOK PB

HOCANM7816429 B&W \*A2A2\*CDC\*CVF\*BYF\*BLF\*D  
 EX-97-6YR-CAN EXTRA10

### BIGMAPLE OUTSIDE MAGGIE MAE PB

HOCANF8932418 B&W B:08 May 2007  
 VG-88-3YR-CAN 2\*(13/0)  
 02-04 305 10367 378 3.6 314 3.0  
 365 11856 436 3.7 366 3.1  
 ME 13233 476 3.6 390 2.9  
 3 LACT: 30091 1178 3.9 958 3.2 KG  
 Progeny Data: 3EX 1VG 1GP 0G 0F  
 5 DAUS ME AVG: 11962 455 3.8 362 3.0

# Ride the Tide

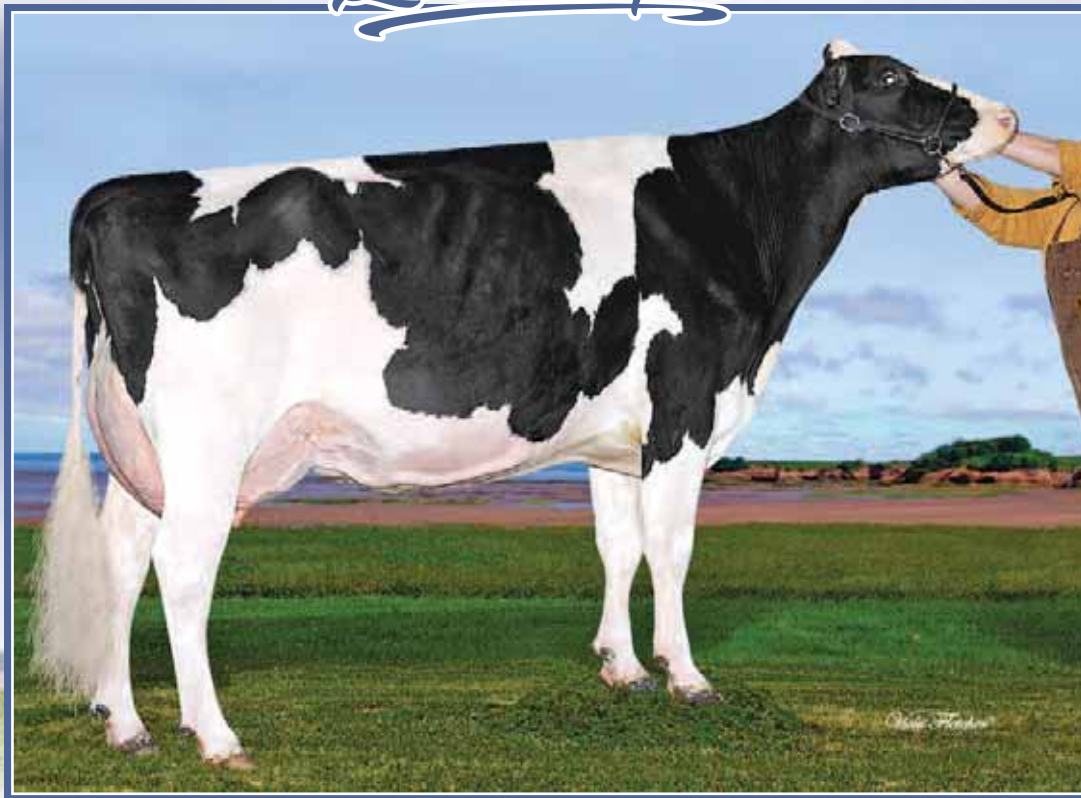

## Cobequid Goldchip Alaska EX-92 2E (MS:93)

6-00 365 15,821 kg 3.4% 3.1% (247-223-240)

Mat. Sister to the Dam

# 37

## COBEQUID CALLEN MONIQUE

HOCANF13030699 B&W B:08 Nov 2017  
 GP-83-2YR-CAN  
 MS:86 (FA:7 RAH:7 RAW:7) F&L:83 DS:86 RP:74  
 CAN-PA Aug\*20 40%Rel PA LPI 2472/36%  
 KG M-12/17% F 3/33% %F 0.03 PRO\$  
 MR 101 P-9/15% %P-0.07 385  
 CAN-PA Aug\*20 37%Rel CONF 6/82%  
 MS 5 F&L 5 DS 4 RP 0

Fresh Jan. 14, 2020  
 Due March 4, 2021 x Diamondback

4th-7th Maternal Dam  
 BIGMAPLE GIBSON MATTIE GP-83-2YR-CAN  
 JEWETT RUDOLPH MATTIE VG-85-3YR-CAN  
 JEWETT MASCOT MATTEA VG-86-4YR-CAN  
 PICKORY TONY MITZI EX-90-6YR-USA 15\*

## OCD 1STCLASS CALLEN-ET PB

HO840M3125170885 B&W \*POF\*A1A2\*CVF\*RDF\*BYF  
 CAN-GEV Aug\*20 99%Rel GLPI 2613/95%  
 KG M-12/17% F 1/13% %F 0.01 PRO\$  
 MR 104 P-16/3% %P-0.13 783  
 CAN-GEV Aug\*20 98%Rel CONF 7/89%  
 MS 10 F&L 4 DS 1 RP -6  
 Progeny Data: 1392 Daus: 80.00% GP+  
 0EX 153VG 961GP 275G 3F  
 1673 DAUS ME AVG: 12178 488 4.0 385 3.2

## ZAHBULLS ALTA1STCLASS-ET PB

HOUSAM71441918 B&W \*POF\*CDF\*CVF\*RDF\*BYF\*B  
 CAN-GEV Aug\*20 99%Rel GLPI 2668/97%  
 KG M-498 F 41 %F 0.54 P 4 %P 0.17  
 CAN-GEV Aug\*20 99%Rel CONF 6

EDG CLAIREWOOD MAY 2081-ET  
 HOUSAF72437628 ET B:02 Mar 2013

## AMIGHETTI NUMERO UNO ET PB

HOITAM17990915143 B&W \*POF\*A1A2\*CVF\*RDF\*B  
 EX-90-3YR-HUN ST'15  
 ZAHBULLS DORCY GLAMOUR-ET PB  
 HOUSAF69551522 B&W \*BYF ET B:12 Oct 2010  
 GP-83-2YR-USA

DE-SU D MAYFIELD 893-ET PB  
 HOUSAM69473980 B&W \*POF\*A2A2\*CVF\*RDF\*BYF\*  
 EX-90-2YR-USA ST'15

PINE-SHELTER CLAIRE WOOD-ET PB  
 HOUSAF69619061 B&W ET B:04 Sep 2010  
 VG-87-2YR-CAN 4\*(0/20)

## COBEQUID WINDBROOK MAYHEM PB

HOCANF10995516 B&W MB B:01 Dec 2011  
 EX-91-3E-CAN  
 MS:90 (FA:9 RAH:8 RAW:7) F&L:93 DS:91 RP:94  
 CAN-EBV Aug\*20 62%Rel LPI 2307/50%  
 KG M-3/32% F 5/36% %F 0.06 PRO\$  
 MR 97 P-2/24% %P-0.01 -5.3  
 CAN-EBV Aug\*20 48%Rel CONF 5/74%  
 MS 0 F&L 6 DS 8 RP 7  

04-09	305	13124	578	4.4	420	3.2
	323	13718	604	4.4	441	3.2
	ME	13656	591	4.3	427	3.1
05-11	267	11277	497	4.4	366	3.3
2	LACT:	24995	1101	4.4	807	3.2

 1ST INT.CALF ATLANTIC SPRING 2012  
 Progeny Data: 0EX 1VG 1GP 0G 0F

## GILLETTE WINDBROOK PB

HOCANM7816429 B&W \*A2A2\*CDC\*CVF\*BYF\*BLF\*D  
 EX-97-6YR-CAN EXTRA'10  
 CAN-GEV Aug\*20 99%Rel GLPI 2545/99%  
 KG M 124 F 29 %F 0.22 P 13 %P 0.08  
 CAN-GEV Aug\*20 99%Rel CONF 8

## BIGMAPLE OUTSIDE MAGGIE MAE PB

HOCANF8932418 B&W B:08 May 2007  
 VG-88-3YR-CAN 2\*(13/0)  

02-04	305	10367	378	3.6	314	3.0
	365	11856	436	3.7	366	3.1
	ME	13233	476	3.6	390	2.9
04-06	305	11232	452	4.0	354	3.2
	336	12217	495	4.1	388	3.2
	ME	11274	455	4.0	352	3.1
05-06	147	5484	223	4.1	182	3.3
3	LACT:	30091	1178	3.9	958	3.2

 Progeny Data: 3EX 1VG 1GP 0G 0F  
 5 DAUS ME AVG: 11962 455 3.8 362 3.0

## GILLETTE BRILEA F B PB

HOCANM8209524 B&W \*A2A2\*CVF\*BYF\*BLF ET  
 EX-94-8YR-CAN EXTRA'05  
 GILLETTE BLITZ 2ND WIND PB  
 HOCANF7352248 B&W ET B:03 Jul 2002  
 VG-88-3YR-CAN 74\*(5/365)

## COMESTAR OUTSIDE PB

HOCANM6026421 B&W \*A2A2\*CVF\*BLF ET  
 EX-95-14YR-CAN GM'12 EXTRA'98  
 BIGMAPLE DUNDEE MATTIE MAE PB  
 HOCANF7482211 B&W B:02 Mar 2005  
 GP-83-2YR-CAN  

02-02	202	4836	173	3.6	134	2.8
	ME	6563	232	3.5	177	2.7
1	LACT:	4836	173	3.6	134	2.8

 Progeny Data: 0EX 1VG 0GP 0G 0F  
 1 DAUS ME AVG: 12227 465 3.8 370 3.0

# Ride the Tide

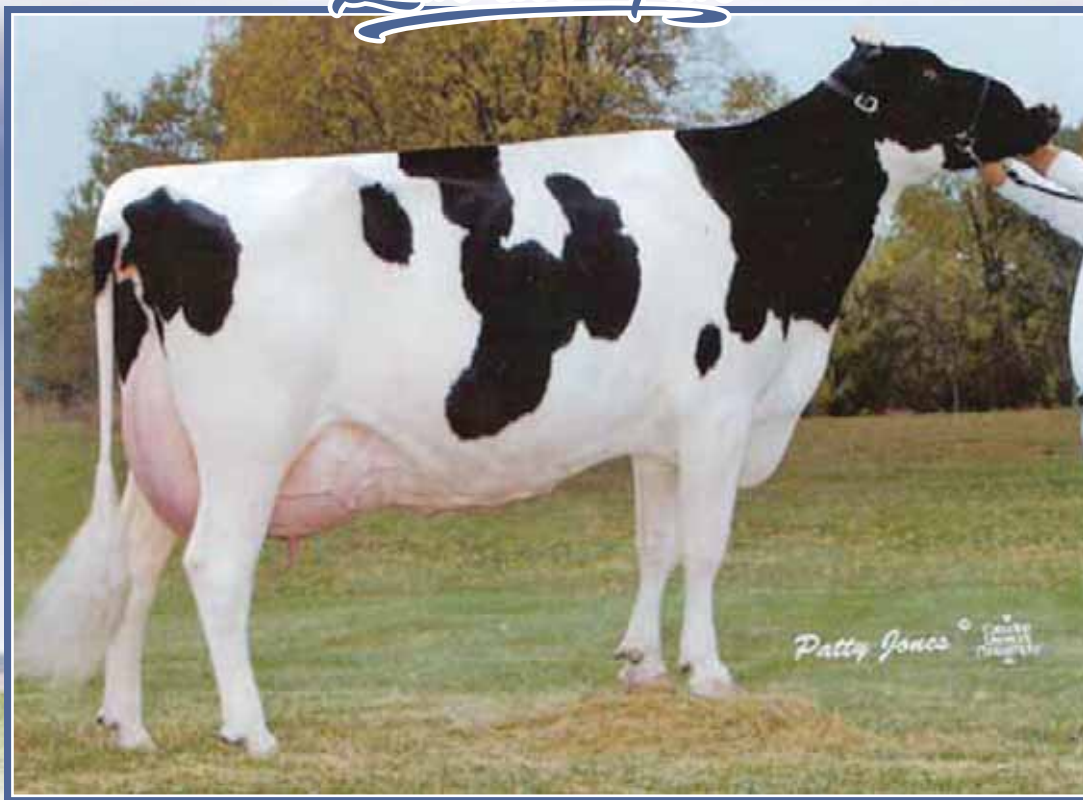

Tri-Day *Ashlyn* EX-96 2E 19\*  
All-Canadian & All-American 2001  
Grand Champion *Royal* & WDE 2001  
Same family

## 38

### COBEQUID DIAMONDBACK ADMIRE

HOCANF13030720 B&W B:06 Jan 2018  
CAN-PA Aug\*20 39%Rel PA LPI 2361/35%  
KG M-493/12% F-23/9% %F-0.03 PRO\$  
MR 98 P-7/17% %P 0.08 -8  
CAN-PA Aug\*20 35%Rel CONF 10/98%  
MS 6 F&L 9 DS 7 RP 7

4th-6th Maternal Dam  
TRI-DAY ASHLYN-ET EX-96-2E-USA 19\*  
BENDY-BROOK ODYSSEY FAVORITE EX-92-2E-USA  
BENDY-BROOK STAR FONDA VG-86-5YR-USA

Due Sept. 2020 x Picture Perfect

## 39

### COBEQUID AWESOME ASHLYN

HOCANF13443230 B&W B:04 Mar 2020  
\*RDC  
CAN-PA Aug\*20 38%Rel PA LPI 2055/34%  
KG M-1024/2% F-33/5% %F 0.05 PRO\$  
MR 96 P-31/2% %P 0.03 -794  
CAN-PA Aug\*20 34%Rel CONF 8/93%  
MS 7 F&L 3 DS 5 RP 8

**MR D APPLE DIAMONDBACK PB**  
HO840M3013721049 B&W \*POF\*A1A2\*RDC\*CDF\*CV  
EX-93-3YR-USA  
CAN-GEV Aug\*20 97%Rel GLPI 2620/93%  
KG M-170/13% F-14/5% %F-0.06 PRO\$  
MR 97 P 9/16% %P 0.13 470  
CAN-GEV Aug\*20 95%Rel CONF 14/99%  
MS 11 F&L 11 DS 10 RP 8  
Progeny Data: 437 Daus: 91.00% GP+  
3EX 150VG 249GP 34G 1F  
478 DAUS ME AVG: 11951 465 3.9 392 3.3

**LUCK-E AWESOME-RED PB**  
HOUSAM72186769 R&W \*A1A1\*CDF\*CV\*BYF\*BLF\*  
CAN-GEV Aug\*20 93%Rel GLPI 1944/88%  
KG M-1234/1% F-35/1% %F 0.11 PRO\$  
MR 92 P-38/0% %P 0.03 -1163  
CAN-GEV Aug\*20 89%Rel CONF 10/96%  
MS 11 F&L -1 DS 5 RP 9  
Progeny Data: 109 Daus: 91.00% GP+  
1EX 49VG 50GP 9G 0F  
127 DAUS ME AVG: 11434 454 4.0 370 3.2

**ERNEST-ANTHONY ACME ARIES PB**  
HO840F3012958722 B&W B:07 Mar 2014  
EX-91-2E-CAN  
MS:92 (FA:8 RAH:7 RAW:9) F&L:89 DS:92 RP:91  
CAN-EBV Aug\*20 57%Rel LPI 2130/47%  
KG M-815/5% F-32/5% %F-0.01 PRO\$  
MR 99 P-23/4% %P 0.04 -434  
CAN-EBV Aug\*20 46%Rel CONF 6/82%  
MS 2 F&L 7 DS 4 RP 7  
Progeny Data: 0EX 1VG 0GP 0G 0F

**KHW ELM-PARK ACME-ET PB**  
HOUSAM61720218 B&W \*A2A2\*RDC\*CVF\*BYF\*BLF\*  
EX-90-2YR-USA ST\*12 GM\*12  
CAN-GEV Aug\*20 98%Rel GLPI 2066/95%  
KG M-717 F-17 %F 0.09 P-6 %P 0.16  
CAN-GEV Aug\*20 95%Rel CONF 3  
**EK-ERHARDT FEVER ATHENA-ET PB**  
HOUSAF70598517 B&W ET B:02 Oct 2011  
VG-85-2YR-CAN  
03-10 305 8085 316 3.9 259 3.2  
308 8140 318 3.9 261 3.2  
ME 9157 353 3.9 281 3.1  
05-00 35 1152 46 4.0 36 3.1  
2 LACT: 9292 364 3.9 297 3.2 KG  
Progeny Data: 1EX 0VG 0GP 0G 0F  
1 DAUS ME AVG: 9369 386 4.1 308 3.3

**LADINO PARK TALENT-IMP-ET PB**  
HOAUSM930377 B&W \*A2A2\*RDC\*CVF\*BLF ET  
EX-90-6YR-AUS ST\*03  
**KAMPS-HOLLOW ALTITUDE-ET PB**  
HOUSAF129136431 B&W \*RDC\*CV\*BLF ET  
EX-95-2E-USA DOM 2\*(0/13)  
**CRACKHOLM FEVER PB**  
HOCANM103631566 B&W \*POF\*A1A1\*RDF\*BYF\*BLF  
EX-95-11YR-CAN ST\*10  
**KINGSMILL ASHLYNS AUDREY-ET PB**  
HOUSAF65390720 B&W B:08 Apr 2008  
EX-94-5YR-USA 1\*(0/8)  
Progeny Data: 2EX 3VG 0GP 0G 0F  
4 DAUS ME AVG: 12015 422 3.5 382 3.2

# Ride the Tide



**Cobequid Goldsun *Sybill* EX-93 2E**  
 1<sup>st</sup> Mature Cow Atlantic Dairy Champ. Show 2019  
 1<sup>st</sup> 5-Yr-Old Maxville Spring Show 2018  
 2<sup>nd</sup> Dam

**Cobequid James *Summer* EX96 3E 3\***  
 Grand Champion EIHQ 2007  
 Nom. All-Canadian 2007 & 2009  
 4<sup>th</sup> Dam

40

## COBEQUID ATTRACT ADDIE

HOCANF13443165 B&W B:29 Mar 2019  
 \*RDC  
 CAN-PA Aug\*20 32%Rel PA LPI 2185/31%  
 KG M 761/73% F-20/11% %F-0.44 PRO\$  
 MR 103 P 19/61% %P-0.05 213  
 CAN-PA Aug\*20 33%Rel CONF-1/17%  
 MS 0 F&L -3 DS -1 RP -1

Bred July 20, 2020 to Lambda  
 \*RDC

4th Maternal Dam  
 COBEQUID JAMES SUMMER EX-963E-CAN 3\*

**MORNINGVIEW ATTRACT-RED-ET PB**  
 HOUSAM69791561 R&W \*A2A2\*CVF\*BYF\*BLF\*DPF\*  
 GMACE Aug\*20 93%Rel GMLPI 2321/88%  
 KG M 1524/83% F-25/3% %F-0.75 PRO\$  
 MR 105 P 42/64% %P-0.07 681  
 GMACE Aug\*20 87%Rel CONF -3/26%  
 MS -1 F&L -5 DS -4 RP -3  
 Progeny Data: 22 Daus: 54.00% GP+  
 0EX 1VG 11GP 10G 0F

**HUNSBERGER ALCHEMY-ET PB**  
 HOUSAM69080973 B&W \*A2A2\*RDC\*CVF\*BYF\*BLF\*  
 VG-88-2YR-CAN  
 CAN-GEV Aug\*20 98%Rel GLPI 2290/96%  
 KG M 104 F-6 %F-0.09 P 21 %P 0.15  
 CAN-GEV Aug\*20 96%Rel CONF -4  
**MORNINGVIEW SUPER ROXY PB**  
 HOUSAF68654494 B/R \*RDC B:06 Apr 2010  
 EX-90-5YR-USA

**SCIENTIFIC DESTROY-ET PB**  
 HOUSAM138122625 B&W \*RDC\*CDC\*CVF\*BYF\*BLF\*  
 EX-92-8YR-USA ST\*12  
**HUNSBERGER SHOTTLE ALEXIS PB**  
 HOUSAF62653992 B&W B:05 Jun 2006  
 VG-86-2YR-USA  
**CHARLESDALE SUPERSTITION-ET PB**  
 HOUSAM62065919 B&W \*POF\*CDF\*CVF\*RDF\*BYF\*  
**MORNINGVIEW PRONTO C-RAE-ET PB**  
 HOUSAF65274434 B&W \*RDC\*CVF\*BLF ET  
 EX-90-2E-USA

**COBEQUID DECODE SKYLAR PB**  
 HOCANF12674521 B&W B:27 Jan 2017  
 VG-85-2YR-CAN  
 MS:85 (FA:8 RAH:7 RAW:4) F&L:87 DS:83 RP:85  
 CAN-PA Aug\*20 36%Rel PA LPI 2092/35%  
 KG M-2/32% F-14/15% %F-0.12 PRO\$  
 MR 102 P-3/23% %P-0.02 -187  
 CAN-EBV Aug\*20 43%Rel CONF 1/34%  
 MS 2 F&L -1 DS 2 RP 1

**LINDENRIGHT DECODE PB**  
 HOCANM11349619 B&W ET  
 CAN-GPA Aug\*20 83%Rel GPA LPI 2116/80%  
 KG M 151 F 10 %F 0.04 P 12 %P 0.06  
 CAN-GPA Aug\*20 80%Rel CONF -2  
**COBEQUID GOLDSUN SYBILL PB**  
 HOCANF11525963 B&W ET B:03 Jan 2013  
 EX-93-2E-CAN

04-00	305	12516	439	3.5	383	3.1
	323	12972	457	3.5	398	3.1
	ME	13180	463	3.5	400	3.0
05-00	186	9803	321	3.3	281	2.9
2	LACT:	22775	778	3.4	679	3.0

1ST 5-YR MAXVILLE SPRING 2018  
 Progeny Data: 0EX 2VG 1GP 0G 0F

**FAVREAUETIERE GAILURON PB**  
 HOCANM103356429 B&W \*A1A2\*CVF\*BYF\*BLF\*DPF  
 EX-90-4YR-CAN SP\*10  
**LINDENRIGHT GOLDWYN DELUXE PB**  
 HOCANF8995819 B&W ET B:05 Mar 2007  
 EX-90-6YR-CAN 3\*(12/3)  
**TOC-FARM GOLDSUN ET PB**  
 HOITAM53990032335 B&W \*CVF\*BYF\*BLF\*MFF ET  
**LOOKOUT LAURIN SKYE PB**  
 HOCANF105973428 B&W ET B:23 Sep 2009  
 EX-93-2E-CAN

06-05	305	14038	561	4.0	391	2.8
	365	16117	634	3.9	456	2.8
2	LACT:	29538	1090	3.7	881	3.0

3RD MILKING 1-YR ATLANTIC CHAMP. 2011  
 Progeny Data: 1EX 2VG 0GP 0G 0F  
 2 DAUS ME AVG: 12439 455 3.7 374 3.0



# Ride the Tide

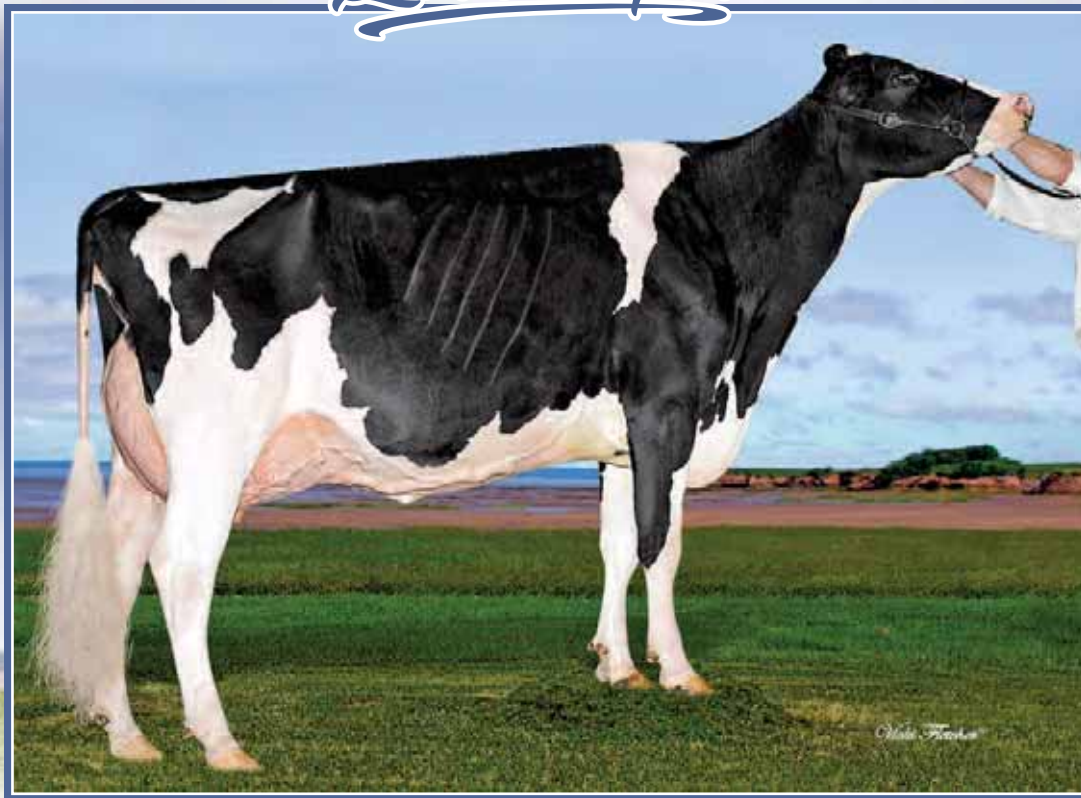

## Cobequid Goldsun *Sybill* EX-93 2E

1<sup>st</sup> Mature Cow Atlantic Dairy Champ. Show 2019

1<sup>st</sup> 5-Yr-Old Maxville Spring 2018

Dam

41

### COBEQUID GOLDCHIP SEPTEMBER

HOCANF12410659 B&W B:04 Sep 2015  
 VG-85-2YR-CAN  
 MS:85 (FA:9 RAH:7 RAW:6) F&L:84 DS:87 RP:85  
 CAN-EBV Aug\*20 52%Rel LPI 2052/45%  
 KG M-194/23% F-47/1% %F-0.36 PRO\$  
 MR 105 P-40/0% %P-0.26 -567  
 CAN-EBV Aug\*20 45%Rel CONF 6/82%  
 MS 6 F&L 3 DS 3 RP 5

Due Dec. 15, 2020 x Picture Perfect

**MR CHASSITY GOLD CHIP-ET PB**  
 HOUSAM140145553 B&W \*POF\*A1A2\*CVF\*RDF\*BYF  
 EX-94-6YR-USA ST\*14  
 CAN-GEV Aug\*20 99%Rel GLPI 2531/99%  
 KG M-186/13% F-9/7% %F-0.01 PRO\$  
 MR 106 P-31/0% %P-0.20 547  
 CAN-GEV Aug\*20 99%Rel CONF 11/98%  
 MS 9 F&L 10 DS 2 RP 7  
 Progeny Data: 6282 Daus: 91.00% GP+  
 436EX 2578VG 2731GP 520 G 17F  
 6698 DAUS ME AVG: 12122 472 3.9 375 3.1

**BRAEDALE GOLDWYN PB**  
 HOCANM10705608 B&W \*A1A2\*CDC\*CVF\*BYF\*BLF  
 GP-84-8YR-CAN GM\*12 EXTRA\*05  
 CAN-GEV Aug\*20 99%Rel GLPI 2568/99%  
 KG M-340 F 17 %F 0.27 P 3 %P 0.13  
 CAN-GEV Aug\*20 99%Rel CONF 5  
**REGANCREST S CHASSITY-ET PB**  
 HOUSAF62496899 B&W \*BYF\*BLF ET  
 EX-92-4YR-USA GMD DOM 35\*(0/177)

**SHOREMAR JAMES PB**  
 HOCANM5902195 B&W \*A1A1\*CVF\*BLF  
 GP-81-2YR-CAN EXTRA\*98  
**BRAEDALE BALER TWINE PB**  
 HOCANF6860888 B&W \*BLF ETM B:08 Nov 1997  
 VG-86-2YR-CAN 34\*(27/146)  
**PICSTON SHOTTLE-ET PB**  
 HOGBRM598172 B&W \*CVF\*BYF\*BLF\*MFF ET  
 EX-96-7YR-GBR GM\*10 EXTRA\*09  
**REGANCREST CINDERELLA PB**  
 HOUSAF61361673 B&W B:02 Feb 2004  
 EX-92-2E-USA GMD DOM 7\*(0/35)

**COBEQUID GOLDSUN SYBILL PB**  
 HOCANF11525963 B&W ET B:03 Jan 2013  
 EX-93-2E-CAN  
 MS:93 (FA:9 RAH:8 RAW:9) F&L:91 DS:94 RP:92  
 CAN-EBV Aug\*20 61%Rel LPI 1802/49%  
 KG M-156/25% F-38/3% %F-0.28 PRO\$  
 MR 104 P-18/7% %P-0.10 -908  
 CAN-EBV Aug\*20 48%Rel CONF 0/25%  
 MS 1 F&L -7 DS 3 RP 2  

04-00	305	12516	439	3.5	383	3.1
	323	12972	457	3.5	398	3.1
	ME	13180	463	3.5	400	3.0
05-00	186	9803	321	3.3	281	2.9
2	LACT:	22775	778	3.4	679	3.0

 KG  
 1ST 5-YR MAXVILLE SPRING 2018  
 Progeny Data: 0EX 2VG 1GP 0G 0F

**TOC-FARM GOLDSUN ET PB**  
 HOITAM53990032335 B&W \*CVF\*BYF\*BLF\*MFF ET  
 CAN-GEV Aug\*20 99%Rel GLPI 1854/96%  
 KG M-1035 F-46 %F-0.06 P-22 %P 0.11  
 CAN-GEV Aug\*20 97%Rel CONF 2  
**LOOKOUT LAURIN SKYE PB**  
 HOCANF105973428 B&W ET B:23 Sep 2009  
 EX-93-2E-CAN  

01-10	305	8715	285	3.3	272	3.1
	365	10438	342	3.3	326	3.1
	ME	12544	404	3.2	382	3.0
06-05	305	14038	561	4.0	391	2.8
	365	16117	634	3.9	456	2.8
2	LACT:	29538	1090	3.7	881	3.0

 KG  
 3RD MILKING 1-YR ATLANTIC CHAMP. 2011  
 Progeny Data: 1EX 2VG 0GP 0G 0F  
 2 DAUS ME AVG: 12439 455 3.7 374 3.0

**BRAEDALE GOLDWYN PB**  
 HOCANM10705608 B&W \*A1A2\*CDC\*CVF\*BYF\*BLF  
 GP-84-8YR-CAN GM\*12 EXTRA\*05  
**TOC-FARM ALLEN AMYLY PB**  
 HOITAF53000628285 B&W B:27 Aug 2002  
 EX-96-ITA  
**DEN-K MARSHALL LL LAURIN PB**  
 HOUSAM132480026 B&W \*A2A2\*CVF\*RDF\*BLF\*DPF  
 EX-94-5YR-USA  
**COBEQUID JAMES SUMMER PB**  
 HOCANF8671623 B&W ET B:07 Jul 2003  
 EX-96-3E-CAN 3\*(0/15)  

08-00	305	14593	542	3.7	474	3.3
	365	16756	609	3.6	546	3.3
5	LACT:	81870	3139	3.8	2738	3.3

 KG  
 NOM. ALL-CANADIAN MATURE COW 2009  
 ALL-ATLANTIC 4-YR 2007  
 3RD MATURE COW ROYAL 2009  
 GRAND ATLANTIC SPRING 2009  
 1ST MATURE COW ATLANTIC SPRING 2009  
 1ST MATURE COW MONTMAGNY 2009  
 Progeny Data: 3EX 2VG 1GP 0G 0F  
 5 DAUS ME AVG: 11592 441 3.8 362 3.1

# Ride the Tide



## Lookout Laurin *Skye* EX-93 2E (MS:95)

3<sup>rd</sup> Milking Yearling Atlantic Champ. 2011  
6-05 365 16,117 kg 3.9% 2.8% (264-288-236)

Dam

42

### COBEQUID GOLDEN DREAMS SKYLAR

HOCANF12410689 B&W B:02 Mar 2016  
VG-88-3YR-CAN  
MS:89 (FA:7 RAH:8 RAW:8) F&L:86 DS:91 RP:90  
CAN-PA Aug\*20 41%Rel PA LPI 2277/39%  
KG M-312/18% F-15/15% %F-0.03 PRO\$  
MR 105 P-17/8% %P-0.06 -143  
CAN-EBV Aug\*20 45%Rel CONF 5/74%  
MS 5 F&L 1 DS 3 RP 6

4th-7th Maternal Dam  
COBEQUID SKYBUCK SPUMANTE EX-936E-CAN 15\*  
COBEQUID SENATOR LORI GP-80-2YR-CAN 4\*  
COBEQUID SUNNY L LORI EX2E-CAN 3\*  
COBEQUID LUCKY LORI VG-86-4YR-CAN 2\*

Fresh at sale time

### HEAVENLY GOLDEN DREAMS PB

HOGBRM642262 B&W \*CVF\*BYF\*BLF  
CAN-GEVB Aug\*20 99%Rel GLPI 2505/97%  
KG M-1068/1% F-10/7% %F 0.28 PRO\$  
MR 108 P-28/1% %P 0.07 224  
CAN-GEBV Aug\*20 97%Rel CONF 8/92%  
MS 9 F&L 7 DS -2 RP 3  
Progeny Data: 803 Daus: 91.00% GP+  
32EX 361VG 341GP 68G 1F  
904 DAUS ME AVG: 11706 474 4.0 377 3.2

### LOOKOUT LAURIN SKYE PB

HOCANF105973428 B&W ET B:23 Sep 2009  
EX-93-2E-CAN  
MS:95 (FA:9 RAH:9 RAW:7) F&L:89 DS:94 RP:94  
CAN-EBV Aug\*20 63%Rel LPI 1899/51%  
KG M 444/57% F-20/11% %F-0.34 PRO\$  
MR 103 P-6/19% %P-0.18 -697  
CAN-EBV Aug\*20 50%Rel CONF-1/17%  
MS -2 F&L -7 DS 5 RP 5  
01-10 305 8715 285 3.3 272 3.1  
365 10438 342 3.3 326 3.1  
ME 12544 404 3.2 382 3.0  
06-05 305 14038 561 4.0 391 2.8  
365 16117 634 3.9 456 2.8  
2 LACT: 29538 1090 3.7 881 3.0 KG  
3RD MILKING 1-YR ATLANTIC CHAMP. 2011  
Progeny Data: 1EX 2VG 0GP 0G 0F  
2 DAUS ME AVG: 12439 455 3.7 374 3.0

### DEN-K MARSHALL LL LAURIN PB

HOUSAM132480026 B&W \*A2A2\*CVF\*RDF\*BLF\*DPF  
EX-94-5YR-USA  
CAN-GEVB Aug\*20 99%Rel GLPI 1876/99%  
KG M 81 F 9 %F 0.06 P-3 %P-0.05  
CAN-GEBV Aug\*20 99%Rel CONF -7

### COBEQUID JAMES SUMMER PB

HOCANF8671623 B&W ET B:07 Jul 2003  
EX-96-3E-CAN 3\*(0/15)  
03-08 305 13947 493 3.5 442 3.2  
365 16326 582 3.6 529 3.2  
ME 15350 545 3.5 481 3.1  
08-00 305 14593 542 3.7 474 3.3  
365 16756 609 3.6 546 3.3  
5 LACT: 81870 3139 3.8 2738 3.3 KG  
NOM. ALL-CANADIAN MATURE COW 2009  
ALL-ATLANTIC 4-YR 2007  
3RD MATURE COW ROYAL 2009  
GRAND ATLANTIC SPRING 2009  
1ST MATURE COW ATLANTIC SPRING 2009  
1ST MATURE COW MONTMAGNY 2009  
Progeny Data: 3EX 2VG 1GP 0G 0F  
5 DAUS ME AVG: 11592 441 3.8 362 3.1

43

### COBEQUID ALISTER SUNRISE

HOCANF13443178 B&W B:06 Jun 2019  
CAN-PA Aug\*20 37%Rel PA LPI 2249/33%  
KG M 31/34% F-13/16% %F-0.13 PRO\$  
MR 100 P-6/19% %P-0.06 -224  
CAN-PA Aug\*20 33%Rel CONF 6/82%  
MS 5 F&L -1 DS 7 RP 5

### COBEQUID SOLOMON ALISTER PB

HOCANM12410685 B&W ET  
EX-91-3YR-CAN  
F&L:90 DS:93 RP:90  
CAN-GPA Aug\*20 84%Rel GPA LPI 2578/81%  
KG M-383/8% F-6/8% %F 0.07 PRO\$  
MR 97 P-6/5% %P 0.06 291  
CAN-GPA Aug\*20 82%Rel CONF 12/99%  
MS 11 F&L 6 DS 10 RP 6

### MARA-THON BW MARSHALL-ET PB

HOUSAM2290977 B&W \*CVF\*BLF ET  
VG-86-5YR-USA GM'04  
MS SUNNYHOME LIL-LEE PB  
HOUSAF128573064 B&W B:02 Sep 1999  
EX-90-2E-USA DOM GMD

### SHOREMAR JAMES PB

HOCANM5902195 B&W \*A1A1\*CVF\*BLF  
GP-81-2YR-CAN EXTRA'98  
COBEQUID SUMMER STORM PB  
HOCANF7331874 B&W ET B:03 Sep 2001  
Progeny Data: 1EX 1VG 1GP 0G 0F  
2 DAUS ME AVG: 11750 398 3.4 362 3.1

# Ride the Tide



**Cobequid James *Summer* EX96 3E 3\***  
 Grand Champion EIHQ 2007  
 Nom. All-Canadian 2007 & 2009  
 Dam



**Cobequid Skybuck *Spumante* EX-93 6E 15\***  
 Best Bred & Owned WDE 1998  
 Grand Champion Atlantic Spring Show 2012  
 H.M. All-Canadian Mature Cow 1999 & 2000  
 3<sup>rd</sup> Dam

44

## COBEQUID SOLOMON SWEET

HOCANF12410665 B&W ET B:02 Oct 2015  
 VG-88-2YR-CAN  
 MS:91 (FA:8 RAH:8 RAW:8) F&L:88 DS:88 RP:85  
 CAN-EBV Aug\*20 55%Rel GLPI 2245/46%  
 KG M 51/35% F-23/9% %F-0.24 PRO\$  
 MR 100 P-15/3% %P-0.12 510  
 CAN-EBV Aug\*20 47%Rel CONF 6/82%  
 MS 5 F&L 0 DS 4 RP 6

Due Nov. 7, 2020 x Picture Perfect

4th-6th Maternal Dam  
 COBEQUID SENATOR LORI GP-80-2YR-CAN 4\*  
 COBEQUID SUNNY L LORI EX2E-CAN 3\*  
 COBEQUID LUCKY LORI VG-86-4YR-CAN 2\*

## WALNUTLAWN SOLOMON PB

HOCANM11775998 B&W \*POF\*A2A2\*CVF\*RDF\*BYF\*  
 CAN-GEV Aug\*20 99%Rel GLPI 2653/98%  
 KG M-852/3% F-14/5% %F 0.17 PRO\$  
 MR 101 P-15/3% %P-0.12 510  
 CAN-GEV Aug\*20 99%Rel CONF 12/99%  
 MS 12 F&L 5 DS 8 RP 7  
 Progeny Data: 3344 Daus: 93.00% GP+  
 34EX 1318VG 1760GP 229G 3F  
 3771 DAUS ME AVG: 12153 486 4.0 394 3.2

## VAL-BISSON DOORMAN PB

HOCANM107281711 B&W \*POF\*A2A2\*CVF\*RDF\*BYF  
 EX-90-5YR-CAN ST\*16  
 CAN-GEV Aug\*20 99%Rel GLPI 2974/99%  
 KG M-154 F 30 %F 0.32 P 28 %P 0.28  
 CAN-GEV Aug\*20 99%Rel CONF 11  
**MISTY SPRINGS LAVANGUARD SUE PB**  
 HOCANF9979603 B&W \*BYF ET B:16 Aug 2009  
 VG-89-4YR-CAN 12\*(0/60)  
 02-01 305 10998 478 4.3 355 3.2  
 365 12468 543 4.4 411 3.3  
 ME 14609 627 4.3 458 3.1  
 2 LACT: 32926 1509 4.6 1122 3.4 KG

## COBEQUID JACOBY SWEET TOOTH

HOCANF13238461 B&W B:13 Jun 2018  
 CAN-PA Aug\*20 39%Rel PA LPI 2418/35%  
 KG M-271/20% F-17/13% %F-0.06 PRO\$  
 MR 103 P-17/8% %P-0.08 141  
 CAN-PA Aug\*20 36%Rel CONF 10/98%  
 MS 8 F&L 5 DS 5 RP 11

Sire: **CYCLE DOORMAN JACOBY-ET PB**  
 HO840M3013614066 B&W \*POF\*A2A2\*CVF\*RDF\*BYF  
 EX-90-3YR-USA

Dam: **COBEQUID SOLOMON SWEET PB**  
 HOCANF12410665 B&W ET B:02 Oct 2015  
 VG-88-2YR-CAN

Due Sept. 2020 x Picture Perfect

## COBEQUID JAMES SUMMER PB

HOCANF8671623 B&W ET B:07 Jul 2003  
 EX-96-3E-CAN 3\*(0/15)  
 MS:96 (FA:8 RAH:9 RAW:7) F&L:95 DS:97 RP:96  
 CAN-EBV Aug\*20 69%Rel LPI 1872/56%  
 KG M 44/35% F-24/9% %F-0.24 PRO\$  
 MR 100 P-10/14% %P-0.10 -698  
 CAN-EBV Aug\*20 59%Rel CONF-11/17%  
 MS 0 F&L -6 DS 4 RP 3  
 03-08 305 13947 493 3.5 442 3.2  
 365 16326 582 3.6 529 3.2  
 ME 15350 545 3.5 481 3.1  
 08-00 305 14593 542 3.7 474 3.3  
 365 16756 609 3.6 546 3.3  
 5 LACT: 81870 3139 3.8 2738 3.3 KG  
 NOM. ALL-CANADIAN MATURE COW 2009  
 ALL-ATLANTIC 4-YR 2007  
 3RD MATURE COW ROYAL 2009  
 GRAND ATLANTIC SPRING 2009  
 1ST MATURE COW ATLANTIC SPRING 2009  
 1ST MATURE COW MONTMAGNY 2009  
 Progeny Data: 3EX 2VG 1GP 0G 0F  
 5 DAUS ME AVG: 11592 441 3.8 362 3.1

## SHOREMAR JAMES PB

HOCANM5902195 B&W \*A1A1\*CVF\*BLF  
 GP-81-2YR-CAN EXTRA'98  
 CAN-GEV Aug\*20 99%Rel GLPI 1473/99%  
 KG M-1207 F-24 %F 0.20 P-17 %P 0.20  
 CAN-GEV Aug\*20 99%Rel CONF -5

## COBEQUID SUMMER STORM PB

HOCANF7331874 B&W ET B:03 Sep 2001  
 Progeny Data: 1EX 1VG 1GP 0G 0F  
 2 DAUS ME AVG: 11750 398 3.4 362 3.1

## MAUGHLIN STORM PB

HOCANM5457798 B&W \*A2A2\*CDC\*CVF\*BRC\*BLF ET  
 EX-CAN EXTRA'96  
**COBEQUID SKYBUCK SPUMANTE PB**  
 HOCANF5831022 B&W B:26 Mar 1993  
 EX-93-6E-CAN 15\*(0/76)  
 06-04 305 16416 639 3.9 566 3.4  
 365 18758 732 3.9 658 3.5  
 7 LACT: 86869 3417 3.9 2988 3.4 KG  
 HM. ALL-CANADIAN MATURE COW 2000,1999  
 ALL-ATLANTIC MATURE COW 2004,2002,2001  
 RES. GRAND ATLANTIC CHAMP. 2004  
 RES. GRAND ATLANTIC SUMMER 2004  
 RES. GRAND MAXVILLE SPRING 2002  
 1ST MATURE COW ATLANTIC CHAMP. 2004  
 Progeny Data: 7EX 6VG 5GP 1G 0F  
 19 DAUS ME AVG: 11115 412 3.7 361 3.2

45

# Ride the Tide



## Melboro Goldwyn *Sassy* EX-92

1<sup>st</sup> second & third lact. 40-47 months Atl. Summer Show 2019

Grand Atlantic Summer Show 2019

Mat. Sister to the Dam

# 46

### COBEQUID KINGPIN SAMBUCA

HOCANF13030704 B&W B:01 Dec 2017  
 CAN-PA Aug\*20 41%Rel PA LPI 2512/37%  
 KG M-199/23% F-3/26% %F 0.03 PRO\$  
 MR 102 P 8/41% %P 0.13 602  
 CAN-PA Aug\*20 37%Rel CONF 6/82%  
 MS 4 F&L 4 DS 5 RP 6

4<sup>th</sup> Int. Yearling Atlantic Dairy Champ. Show 2019

9<sup>th</sup> Int. Yearling Nat'l Convention Show 2019

Due Dec.4, 2020 female x Diamondback

4th-6th Maternal Dam

COBEQUID SENATOR LORI GP-80-2YR-CAN 4\*

COBEQUID SUNNY L LORI EX2E-CAN 3\*

COBEQUID LUCKY LORI VG-86-4YR-CAN 2\*

### KERNDTWAY KINGPIN-ET PB

HOUSAM69502423 B&W \*A1A2\*CVF\*BYF\*BLF\*DPF  
 CAN-GEBV Aug\*20 99%Rel GLPI 3063/97%  
 KG M-1010/2% F-50/1% %F-0.11 PRO\$  
 MR 103 P 33/50% %P 0.10 1974  
 CAN-GEBV Aug\*20 99%Rel CONF 11/98%  
 MS 9 F&L 8 DS 3 RP 10  
 Progeny Data: 2300 Daus: 83.00% GP+  
 22EX 527VG 1381GP 365G 5F  
 2494 DAUS ME AVG: 12623 508 4.0 410 3.2

### DE-SU BKM MCCUTCHEN 1174-ET PB

HOUSAM69990138 B&W \*POF\*A1A2\*CDF\*CVF\*RDF\*  
 EX-93-4YR-USA ST\*15  
 CAN-GEBV Aug\*20 99%Rel GLPI 2827/99%  
 KG M 505 F 44 %F 0.22 P 25 %P 0.07  
 CAN-GEBV Aug\*20 99%Rel CONF 7  
**GOLDEN-OAKS OBSRVR DIXIE-ET PB**  
 HOUSAF69823260 B&W ET B:01 Apr 2011  
 EX-90-4YR-USA

### COBEQUID TATTOO SUDOKU

HOCANF13443216 B&W B:05 Jan 2020  
 CAN-PA Aug\*20 31%Rel PA LPI 2606/29%  
 KG M-187/23% F-17/13% %F-0.10 PRO\$  
 MR 105 P 3/32% %P 0.09 737  
 CAN-PA Aug\*20 29%Rel CONF 9/96%  
 MS 8 F&L 6 DS 5 RP 7

Sire: DUCKETT CRUSH TATOO-ET PB

HO840M3137052923 B&W \*POF\*A1A2\*RDF\*BLF\*DP

Dam: COBEQUID KINGPIN SAMBUCA PB

HOCANF13030704 B&W B:01 Dec 2017

### MELBORO GOLDEN SPUMANTE PB

HOCANF11000744 B&W ET B:14 Mar 2010  
 VG-88-7YR-CAN  
 MS:88 (FA:8 RAH:7 RAW:6) F&L:88 DS:91 RP:90  
 CAN-EBV Aug\*20 64%Rel LPI 1964/51%  
 KG M-1010/2% F-50/1% %F-0.11 PRO\$  
 MR 102 P-16/8% %P 0.16 -709  
 CAN-EBV Aug\*20 47%Rel CONF 1/34%  
 MS 0 F&L 0 DS 6 RP 1  

03-07	305	8161	340	4.2	284	3.5
	315	8332	349	4.2	291	3.5
	ME	8892	365	4.1	301	3.4
06-02	305	12008	467	3.9	403	3.4
	325	12463	493	4.0	421	3.4
07-08	246	10046	355	3.5	333	3.3
4	LACT:	36247	1385	3.8	1401	3.4

### BRAEDALE GOLDWYN PB

HOCANM10705608 B&W \*A1A2\*CDC\*CVF\*BYF\*BLF  
 GP-84-8YR-CAN GM\*12 EXTRA\*05  
 CAN-GEBV Aug\*20 99%Rel GLPI 2568/99%  
 KG M-340 F 17 %F 0.27 P 3 %P 0.13  
 CAN-GEBV Aug\*20 99%Rel CONF 5

### COBEQUID LANCE CANUCK SPUMANTE PB

HOCANF8671723 B&W ET B:13 Dec 2004  
 EX-94-4E-CAN 7\*(0/35)  

05-04	305	12586	533	4.2	383	3.0
	365	14232	596	4.2	440	3.1
06-09	305	14029	652	4.6	430	3.1
	365	16121	736	4.6	499	3.1
6	LACT:	89875	3465	3.9	2891	3.2

HM. ALL-QUEBEC 5-YR 2010  
 RES. ALL-ATLANTIC SR.3-YR 2008  
 GRAND ATLANTIC SPRING 2012  
 HM. GRAND ATLANTIC CHAMP. 2008  
 HM. GRAND ATLANTIC CHAMP. 2010  
 RES. GRAND ATLANTIC SUMMER 2008  
 Progeny Data: 4EX 9VG 4GP 0G 0F  
 16 DAUS ME AVG: 10745 398 3.7 336 3.1

### CALBRETT CANUCK PB

HOCANM10802772 B&W \*CVF\*BLF ETM  
 VG-87-3YR-CAN ST\*06

### COBEQUID SKYBUCK SPUMANTE PB

HOCANF5831022 B&W B:26 Mar 1993  
 EX-93-6E-CAN 15\*(0/76)  

06-04	305	16416	639	3.9	566	3.4
	365	18758	732	3.9	658	3.5
7	LACT:	86869	3417	3.9	2988	3.4

HM. ALL-CANADIAN MATURE COW 2000,1999  
 ALL-ATLANTIC MATURE COW 2004,2002,2001  
 RES. GRAND ATLANTIC CHAMP. 2004  
 RES. GRAND ATLANTIC SUMMER 2004  
 RES. GRAND MAXVILLE SPRING 2002  
 1ST MATURE COW ATLANTIC CHAMP. 2004  
 Progeny Data: 7EX 6VG 5GP 1G 0F  
 19 DAUS ME AVG: 11115 412 3.7 361 3.2

# 47

# Ride the Tide

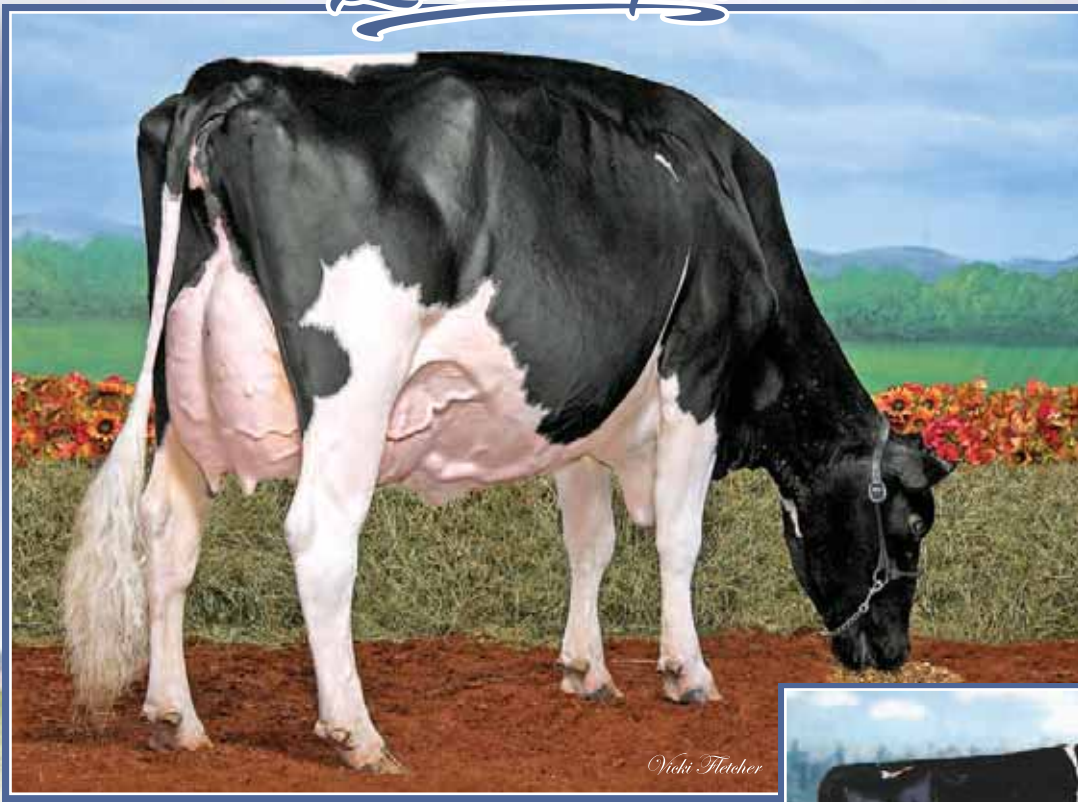

*Vicki Fletcher*

**Cobequid Lance Canuck *Spumante* EX-94 4E 7\***  
 Grand Champion Atlantic Spring Show 2012  
 2<sup>nd</sup> Dam



**Cobequid Skybuck *Spumante* EX-93 6E 15\***  
 Best Bred & Owned WDE 1998  
 H.M. All-Canadian Mature Cow 1999 & 2000  
 3<sup>rd</sup> Dam

48

## COBEQUID JACOBY SUDOKU

HOCANF13443207 B&W B:10 Dec 2019  
 CAN-PA Aug\*20 41%Rel PA LPI 2248/37%  
 KG M-801/5% F-30/6% %F 0.00 PRO\$  
 MR 104 P-23/4% %P 0.04 -242  
 CAN-PA Aug\*20 36%Rel CONF 7/88%  
 MS 5 F&L 5 DS 6 RP 9

4th-6th Maternal Dam  
 COBEQUID SENATOR LORI GP-80-2YR-CAN 4\*  
 COBEQUID SUNNY L LORI EX2E-CAN 3\*  
 COBEQUID LUCKY LORI VG-86-4YR-CAN 2\*

## CYCLE DOORMAN JACOBY-ET PB

H0840M3013614066 B&W \*POF\*A2A2\*CVF\*RDF\*BYF  
 EX-90-3YR-USA  
 CAN-GEV Aug\*20 99%Rel GLPI 2536/95%  
 KG M-592/5% F-11/7% %F 0.11 PRO\$  
 MR 106 P-30/1% %P-0.08 280  
 CAN-GEV Aug\*20 98%Rel CONF 13/99%  
 MS 10 F&L 10 DS 5 RP 16  
 Progeny Data: 1395 Daus: 91.00% GP+  
 0EX 450VG 832GP 111G 2F  
 1607 DAUS ME AVG: 11938 480 4.0 382 3.2

## VAL-BISSON DOORMAN PB

HOCANM107281711 B&W \*POF\*A2A2\*CVF\*RDF\*BYF  
 EX-90-5YR-CAN ST\*16  
 CAN-GEV Aug\*20 99%Rel GLPI 2974/99%  
 KG M-154 F 30 %F 0.32 P 28 %P 0.28  
 CAN-GEV Aug\*20 99%Rel CONF 11  
**BRYERSQUART GCHIP JAIL-P-ET PB**  
 HOUSAF71402418 B&W \*POR\*RDC B:17 May 2012  
 EX-90-3YR-USA

## DE-SU 521 BOOKEM-ET PB

HOUSAM66636657 B&W \*POF\*A2A2\*CVF\*RDF\*BYF\*  
 EX-90-8YR-USA  
**VAL-BISSON SHOTTLE IMELDA PB**  
 HOCANF106173432 B&W \*CVF\*BYF\*BLF\*DPF ET  
 EX-91-6YR-CAN EX-94-7YR-USA 9\*(4/41)  
**MR CHASSITY GOLD CHIP-ET PB**  
 HOUSAM140145553 B&W \*POF\*A1A2\*CVF\*RDF\*BYF  
 EX-94-6YR-USA ST\*14  
**BRYERSQUART KING JAMIE-RED PB**  
 HOUSAF68995613 B&W B:08 Jul 2010  
 GP-83-3YR-USA

## MELBORO GOLDEN SPUMANTE PB

HOCANF11000744 B&W ET B:14 Mar 2010  
 VG-88-7YR-CAN  
 MS:88 (FA:8 RAH:7 RAW:6) F&L:88 DS:91 RP:90  
 CAN-EBV Aug\*20 64%Rel LPI 1964/51%  
 KG M-1010/2% F-50/1% %F-0.11 PRO\$  
 MR 102 P-16/8% %P 0.16 -709  
 CAN-EBV Aug\*20 47%Rel CONF 1/34%  
 MS 0 F&L 0 DS 6 RP 1  

03-07	305	8161	340	4.2	284	3.5
	315	8332	349	4.2	291	3.5
	ME	8892	365	4.1	301	3.4
06-02	305	12008	467	3.9	403	3.4
	325	12463	493	4.0	421	3.4
07-08	246	10046	355	3.5	333	3.3
4	LACT:	36247	1385	3.8	1401	3.4

## BRAEDALE GOLDWYN PB

HOCANM10705608 B&W \*A1A2\*CDC\*CVF\*BYF\*BLF  
 GP-84-8YR-CAN GM\*12 EXTRA\*05  
 CAN-GEV Aug\*20 99%Rel GLPI 2568/99%  
 KG M-340 F 17 %F 0.27 P 3 %P 0.13  
 CAN-GEV Aug\*20 99%Rel CONF 5  
**COBEQUID LANCE CANUCK SPUMANTE PB**  
 HOCANF8671723 B&W ET B:13 Dec 2004  
 EX-94-4E-CAN 7\*(0/35)  

05-04	305	12586	533	4.2	383	3.0
	365	14232	596	4.2	440	3.1
06-09	305	14029	652	4.6	430	3.1
	365	16121	736	4.6	499	3.1
6	LACT:	89875	3465	3.9	2891	3.2

HM. ALL-QUEBEC 5-YR 2010  
 RES. ALL-ATLANTIC SR.3-YR 2008  
 GRAND ATLANTIC SPRING 2012  
 HM. GRAND ATLANTIC CHAMP. 2008  
 HM. GRAND ATLANTIC CHAMP. 2010  
 RES. GRAND ATLANTIC SUMMER 2008  
 Progeny Data: 4EX 9VG 4GP 0G 0F  
 16 DAUS ME AVG: 10745 398 3.7 336 3.1

## SHOREMAR JAMES PB

HOCANM5902195 B&W \*A1A1\*CVF\*BLF  
 GP-81-2YR-CAN EXTRA\*98  
**BRAEDALE BALER TWINE PB**  
 HOCANF6860888 B&W \*BLF ETM B:08 Nov 1997  
 VG-86-2YR-CAN 34\*(27/146)

## CALBRETT CANUCK PB

HOCANM10802772 B&W \*CVF\*BLF ETM  
 VG-87-3YR-CAN ST\*06  
**COBEQUID SKYBUCK SPUMANTE PB**  
 HOCANF5831022 B&W B:26 Mar 1993  
 EX-93-6E-CAN 15\*(0/76)

06-04	305	16416	639	3.9	566	3.4
	365	18758	732	3.9	658	3.5
7	LACT:	86869	3417	3.9	2988	3.4

HM. ALL-CANADIAN MATURE COW 2000,1999  
 ALL-ATLANTIC MATURE COW 2004,2002,2001  
 RES. GRAND ATLANTIC CHAMP. 2004  
 RES. GRAND ATLANTIC SUMMER 2004  
 RES. GRAND MAXVILLE SPRING 2002  
 1ST MATURE COW ATLANTIC CHAMP. 2004  
 Progeny Data: 7EX 6VG 5GP 1G 0F  
 19 DAUS ME AVG: 11115 412 3.7 361 3.2

# Ride the Tide



**Cobequid Sanchez *Olivia* EX-91 3E (MS:93)**

2<sup>nd</sup> 4-Yr-Old Atlantic Champ. Show 2016  
5-07 365 17,967 kg 3.9% 3.0% (315-336-293)  
**Dam**



**Cobequid James *Olands* EX-93 5E 2\* (MS:94)**

5<sup>th</sup> Jr. 2-Yr-Old Atlantic Dairy Championship Show 2010  
**2<sup>nd</sup> Dam**

49

## COBEQUID ATWOOD OLYMPIA

HOCANF12215761 B&W B:19 Mar 2015  
EX-91-5YR-CAN  
MS:93 (FA:7 RAH:8 RAW:7) F&L:88 DS:92 RP:91  
CAN-EBV Aug\*20 50%Rel LPI 2159/46%  
KG M 96/37% F-3/26% %F-0.05 PRO\$  
MR 99 P-4/21% %P-0.06 -199  
CAN-EBV Aug\*20 52%Rel CONF 3/54%  
MS 4 F&L 2 DS 1 RP-2  
Progeny Data: 0E X OVG 1GP 0G 0F

Due Feb. 24, 2021 x King Doc

4th-7th Maternal Dam  
COBEQUID SKYBUCK SPUMANTE EX-936E-CAN 15\*  
COBEQUID SENATOR LORI GP-80-2YR-CAN 4\*  
COBEQUID SUNNY L LORI EX2E-CAN 3\*  
COBEQUID LUCKY LORI VG-86-4YR-CAN 2\*

**MAPLE-DOWNS-I G W ATWOOD PB**  
HOCANM8956379 B&W \*POF\*A1A2\*CVF\*RDF\*BYF\*B  
EX-90-4YR-USA ST\*12  
CAN-GEV Aug\*20 99%Rel GLPI 2638/99%  
KG M-70/16% F 27/37% %F 0.27 PRO\$  
MR 99 P 3/11% %P 0.04 428  
CAN-GEV Aug\*20 99%Rel CONF 10/96%  
MS 10 F&L 10 DS 7 RP-6  
Progeny Data: 7088 Daus: 90.00% GP+  
674EX 2995VG 2744GP 667G 8F  
7602 DAUS ME AVG: 12282 493 4.0 392 3.2

**BRAEDALE GOLDWYN PB**  
HOCANM10705608 B&W \*A1A2\*CDC\*CVF\*BYF\*BLF  
GP-84-8YR-CAN GM\*12 EXTRA\*05  
CAN-GEV Aug\*20 99%Rel GLPI 2568/99%  
KG M-340 F 17 %F 0.27 P 3 %P 0.13  
CAN-GEV Aug\*20 99%Rel CONF 5  
**MD-DELIGHT DURHAM ATLEE-ET PB**  
HOUSAF131704103 B&W ET B:11 Sep 2001  
EX-92-4YR-USA GMD DOM 10\*(0/50)

**SHOREMAR JAMES PB**  
HOCANM5902195 B&W \*A1A1\*CVF\*BLF  
GP-81-2YR-CAN EXTRA\*98  
**BRAEDALE BALER TWINE PB**  
HOCANF6860888 B&W \*BLF ETM B:08 Nov 1997  
VG-86-2YR-CAN 34\*(27/146)

**REGANCREST ELTON DURHAM-ET PB**  
HOUSAM2250783 B&W \*CVC\*RDF\*BLF ET  
EX-90-7YR-USA GM

**MD-DELIGHT STRM AMBERLEE-ET PB**  
HOUSAF128108550 B&W ET B:08 Aug 1999  
VG-88-3YR-USA DOM

**COBEQUID SANCHEZ OLIVIA PB**  
HOCANF10995520 B&W B:19 Dec 2011  
EX-91-3E-CAN  
MS:93 (FA:8 RAH:8 RAW:8) F&L:89 DS:93 RP:90  
CAN-EBV Aug\*20 62%Rel LPI 1919/51%  
KG M 659/68% F-21/10% %F-0.41 PRO\$  
MR 98 P 0/27% %P-0.18 -427  
CAN-EBV Aug\*20 53%Rel CONF 0/25%  
MS 0 F&L-2 DS 0 RP 2  
04-04 305 14056 524 3.7 419 3.0  
365 16147 607 3.8 486 3.0  
ME 15244 568 3.7 447 2.9  
05-07 305 15772 628 4.0 468 3.0  
365 17967 708 3.9 537 3.0  
2 LACT: 35216 1368 3.9 1063 3.0 KG

**GEN-MARK STMATIC SANCHEZ PB**  
HOUSAM134422312 B&W \*POF\*A1A2\*CVF\*RDF\*BYF  
EX-94-6YR-USA ST\*12  
CAN-GEV Aug\*20 99%Rel GLPI 2044/99%  
KG M 224 F-38 %F-0.42 P-6 %P-0.11  
CAN-GEV Aug\*20 99%Rel CONF 6

**COBEQUID JAMES OLANDS PB**  
HOCANF9752029 B&W ET B:11 Jun 2008  
EX-93-5E-CAN 2\*(10/0)  
02-02 305 8409 323 3.8 293 3.5  
365 9737 377 3.9 344 3.5  
ME 11062 418 3.8 375 3.4  
03-06 305 11356 320 2.8 386 3.4  
318 11807 338 2.9 403 3.4  
ME 12280 346 2.8 409 3.3  
06-03 305 13470 505 3.8 428 3.2  
337 14478 534 3.7 467 3.2  
08-06 215 9619 375 3.9 290 3.0  
4 LACT: 45641 1624 3.6 1668 3.3 KG  
Progeny Data: 1EX 1VG 0GP 1G 0F  
3 DAUS ME AVG: 13285 519 3.9 405 3.1

**COMESTAR STORMATIC PB**  
HOCANM6947936 B&W \*A2A2\*CVF\*BLF ET  
EX-CAN EXTRA\*02

**GEN-MARK BW MAR WINNIE-ET PB**  
HOUSAF131652910 B&W ET B:03 Mar 2001  
EX-90-2E-USA GMD 2\*(5/5)

**SHOREMAR JAMES PB**  
HOCANM5902195 B&W \*A1A1\*CVF\*BLF  
GP-81-2YR-CAN EXTRA\*98

**COBEQUID LANCE CANUCK SPUMANTE PB**  
HOCANF8671723 B&W ET B:13 Dec 2004  
EX-94-4E-CAN 7\*(0/35)

06-09 305 14029 652 4.6 430 3.1  
365 16121 736 4.6 499 3.1  
6 LACT: 89875 3465 3.9 2891 3.2 KG  
HM. ALL-QUEBEC 5-YR 2010  
RES. ALL-ATLANTIC SR-3-YR 2008  
GRAND ATLANTIC SPRING 2012  
HM. GRAND ATLANTIC CHAMP. 2008  
HM. GRAND ATLANTIC CHAMP. 2010  
RES. GRAND ATLANTIC SUMMER 2008  
Progeny Data: 4EX 9VG 4GP 0G 0F  
16 DAUS ME AVG: 10745 398 3.7 336 3.1

# Ride the Tide



## Cobequid D Goldchip *Suri* EX-93 (MS:94)

1<sup>st</sup> 5-Yr-Old & H.M. Atl. Spring Show 2017

4-05 365 16,383 kg 4.9% 3.1% (272-364-257)

Dam

50

### COBEQUID DOORMAN SECRET

HOCANF12215771 B&W B:02 Jun 2015  
EX-92-4YR-CAN  
MS:92 (FA:8 RAH:7 RAW:8) F&L:92 DS:94 RP:91  
CAN-EBV Aug\*20 56%Rel LPI 2590/52%  
KG M 24/34% F 13/47% %F 0.11 PRO\$  
MR 104 P 4/34% %P 0.03 639  
CAN-EBV Aug\*20 51%Rel CONF 8/93%  
MS 4 F&L 7 DS 6 RP 5

02-03	305	10015	432	4.3	326	3.3
	309	10177	440	4.3	332	3.3
	ME	12968	550	4.2	412	3.2
1	LACT:	10177	440	4.3	332	3.3

4th-7th Maternal Dam  
COBEQUID LANCE CANUCK SPUMANTE EX-944E-CAN 7\*  
COBEQUID SKYBUCK SPUMANTE EX-936E-CAN 15\*  
COBEQUID SENATOR LORI GP-80-2YR-CAN 4\*  
COBEQUID SUNNY L LORI EX2E-CAN 3\*

Fresh at sale time

7<sup>th</sup> 2<sup>nd</sup>-3<sup>rd</sup> lact. 40-47 months Nat'l Convention Show 2019

**VAL-BISSON DOORMAN PB**  
HOCANM107281711 B&W \*POF\*A2A2\*CVF\*RDF\*BYF  
EX-90-5YR-CAN ST\*16  
F&L:90 DS:92 RP:86

CAN-EBV Aug\*20 99%Rel GLPI 2974/99%  
KG M-154/14% F 30/41% %F 0.32 PRO\$  
MR 106 P 28/41% %P 0.28 1434  
CAN-EBV Aug\*20 99%Rel CONF 11/98%  
MS 10 F&L 8 DS 11 RP 1

Progeny Data: 13018 Daus: 88.00% GP+  
563EX 4869VG 6118GP 1442 G 26F  
14002 DAUS ME AVG: 12224 501 4.1 407 3.3

**DE-SU 521 BOOKEM-ET PB**  
HOUSAM66636657 B&W \*POF\*A2A2\*CVF\*RDF\*BYF\*  
EX-90-8YR-USA

CAN-EBV Aug\*20 99%Rel GLPI 2786/99%  
KG M 1182 F 32 %F-0.11 P 52 %P 0.10  
CAN-EBV Aug\*20 99%Rel CONF 2

04-03	305	15535	578	3.7	549	3.5
	365	18373	703	3.8	660	3.6
	ME	16091	599	3.7	567	3.5
3	LACT:	41750	1774	4.2	1557	3.7

**ENSENADA TABOO PLANET-ET PB**  
HOUSAM60597003 B&W \*POF\*A2A2\*CDF\*CVF\*RDF\*  
EX-92-14YR-USA EXTRA\*12 GM\*11

**CLEAR-ECHO 822 RAMO 1199-ET PB**  
HOUSAF61765027 B&W \*BYF\*BLF ET B:17 Oct 2004  
VG-86-2YR-USA DOM

**PICSTON SHOTTLE-ET PB**  
HOGBRM598172 B&W \*CVF\*BYF\*BLF\*MFF ET  
EX-96-7YR-GBR GM\*10 EXTRA\*09

**VAL-BISSON GOLDWYN MAYA PB**  
HOCANF103857739 B&W \*CVF\*BLF ET  
VG-88-6YR-CAN 37\*(5/180)

**COBEQUID D GOLDCHIP SURI PB**  
HOCANF11525923 B&W ET B:10 Apr 2012  
EX-93-5YR-CAN

MS:94 (FA:9 RAH:8 RAW:7) F&L:95 DS:94 RP:88  
CAN-EBV Aug\*20 84%Rel GLPI 2166/81%  
KG M-357/17% F-12/17% %F 0.02 PRO\$  
MR 101 P-24/4% %P-0.10 -261

03-01	305	9572	445	4.7	308	3.2
	335	10329	477	4.6	335	3.2
	ME	11486	533	4.6	359	3.1
04-05	305	14099	706	5.0	422	3.0
	365	16383	794	4.9	499	3.1
	ME	14397	711	4.9	425	3.0
2	LACT:	28641	1350	4.7	909	3.2

1 Superior Lactations  
Progeny Data: 1EX 2VG 0GP 0G 0F  
1 DAUS ME AVG: 12968 550 4.2 412 3.2

**MR CHASSITY GOLD CHIP-ET PB**  
HOUSAM140145553 B&W \*POF\*A1A2\*CVF\*RDF\*BYF  
EX-94-6YR-USA ST\*14

CAN-EBV Aug\*20 99%Rel GLPI 2531/99%  
KG M-186 F-9 %F-0.01 P-31 %P-0.20  
CAN-EBV Aug\*20 99%Rel CONF 11

01-11	305	8915	341	3.8	299	3.4
	362	9952	391	3.9	340	3.4
	ME	12650	478	3.8	415	3.3
04-03	305	9646	440	4.6	323	3.4
	346	10329	484	4.7	350	3.4
	ME	10321	463	4.5	336	3.3
06-09	293	11531	469	4.1	355	3.1
3	LACT:	31812	1344	4.2	1045	3.3

Progeny Data: 2EX 1VG 0GP 0G 0F  
3 DAUS ME AVG: 13233 554 4.2 415 3.1

**BRAEDALE GOLDWYN PB**  
HOCANM10705608 B&W \*A1A2\*CDC\*CVF\*BYF\*BLF  
GP-84-8YR-CAN GM\*12 EXTRA\*05

**REGANCREST S CHASSITY-ET PB**  
HOUSAF62496899 B&W \*BYF\*BLF ET  
EX-92-4YR-USA GMD DOM 35\*(0/177)

**GEN-MARK STMATIC SANCHEZ PB**  
HOUSAM134422312 B&W \*POF\*A1A2\*CVF\*RDF\*BYF  
EX-94-6YR-USA ST\*12

04-02	305	12746	710	5.6	409	3.2
	365	14233	792	5.6	463	3.3
	ME	13709	750	5.5	425	3.1
4	LACT:	50002	2268	4.5	1656	3.3

Progeny Data: 2EX 6VG 1GP 0G 0F  
9 DAUS ME AVG: 11433 461 4.0 366 3.2

# Ride the Tide



## Cobequid D Goldchip *Suri* EX-93 (MS:94)

1<sup>st</sup> 5-Yr-Old & H.M. Atl. Spring Show 2017  
4-05 365 16,383 kg 4.9% 3.1% (272-364-257)

Dam

51

### COBEQUID DEMPSEY SURREALIST

HOCANF13238488 B&W B:14 Sep 2018  
CAN-PA Aug\*20 46%Rel PA LPI 2490/45%  
KG M-408/15% F-1/28% %F 0.13 PRO\$  
MR 104 P-7/17% %P 0.06 384  
CAN-PA Aug\*20 45%Rel CONF 8/93%  
MS 4 F&L 9 DS 6 RP 7

Due Jan. 14, 2021 x Crown Royal  
(Sexed semen)

4th-7th Maternal Dam  
COBEQUID LANCE CANUCK SPUMANTE EX-944E-CAN 7\*  
COBEQUID SKYBUCK SPUMANTE EX-936E-CAN 15\*  
COBEQUID SENATOR LORI GP-80-2YR-CAN 4\*  
COBEQUID SUNNY L LORI EX2E-CAN 3\*

52

### COBEQUID AVALANCHE SURREAL

HOCANF13030715 B&W ET B:01 Jan 2018  
VG-85-2YR-CAN  
MS:85 (FA:7 RAH:9 RAW:8) F&L:85 DS:87 RP:87  
CAN-PA Aug\*20 21%Rel PA LPI 2250/20%  
KG M-79/28% F-1/28% %F 0.02 PRO\$  
MR 101 P-8/16% %P 0.04 10  
CAN-PA Aug\*20 21%Rel CONF 2/44%  
MS 0 F&L 4 DS 2 RP 4

Fresh March 6, 2020  
Bred July 11, 2020 x Delta Lambda  
(Waiting ADN test results to confirm the sire)

### LIRR DREW DEMPSEY PB

HOUSAM61083609 B&W \*A1A1\*CDC\*CVF\*RDF\*BYF\*  
EX-93-11YR-USA EXTRA\*11  
CAN-GEV Aug\*20 99%Rel GLPI 2789/99%  
KG M-459/7% F 10/20% %F 0.24 PRO\$  
MR 107 P 10/17% %P 0.22 1011  
CAN-GEV Aug\*20 99%Rel CONF 12/99%  
MS 8 F&L 11 DS 9 RP 7  
Progeny Data: 15869 Daus: 87.00% GP+  
1087EX 5529VG 7322GP 1900 G 31F  
17004 DAUS ME AVG: 11954 476 4.0 390 3.3

### DYMENTHOLM MR APPLES AVALANCHE PB

HOCANM11957107 B&W \*RDC\*CVF\*BYF\*BLF\*DPF MB  
CAN-GEV Aug\*20 98%Rel GLPI 2724/95%  
KG M-163/14% F-1/11% %F 0.04 PRO\$  
MR 104 P-4/6% %P 0.01 865  
CAN-GEV Aug\*20 97%Rel CONF 15/99%  
MS 12 F&L 14 DS 9 RP 8  
Progeny Data: 816 Daus: 93.00% GP+  
2EX 368VG 395GP 51G 0F  
904 DAUS ME AVG: 12410 492 4.0 400 3.2

### COBEQUID D GOLDCHIP SURI PB

HOCANF11525923 B&W ET B:10 Apr 2012  
EX-93-5YR-CAN  
MS:94 (FA:9 RAH:8 RAW:7) F&L:95 DS:94 RP:88  
CAN-GEV Aug\*20 84%Rel GLPI 2166/81%  
KG M-357/17% F-12/17% %F 0.02 PRO\$  
MR 101 P-24/4% %P 0.10 -261  
CAN-GEV Aug\*20 82%Rel CONF 3/54%  
MS 0 F&L 6 DS 2 RP 7  
03-01 305 9572 445 4.7 308 3.2  
335 10329 477 4.6 335 3.2  
ME 11486 533 4.6 359 3.1  
04-05 305 14099 706 5.0 422 3.0  
365 16383 794 4.9 499 3.1  
ME 14397 711 4.9 425 3.0  
2 LACT: 28641 1350 4.7 909 3.2 KG  
1 Superior Lactations  
Progeny Data: 1EX 2VG 0GP 0G 0F  
1 DAUS ME AVG: 12968 550 4.2 412 3.2

### MR CHASSITY GOLD CHIP-ET PB

HOUSAM140145553 B&W \*POF\*A1A2\*CVF\*RDF\*BYF  
EX-94-6YR-USA ST\*14  
CAN-GEV Aug\*20 99%Rel GLPI 2531/99%  
KG M-186 F-9 %F-0.01 P-31 %P-0.20  
CAN-GEV Aug\*20 99%Rel CONF 11  
COBEQUID D SANSHEZ SLOAN PB  
HOCANF10995426 B&W ET B:24 Jun 2010  
EX-90-6YR-CAN 2\*(5/5)  
01-11 305 8915 341 3.8 299 3.4  
362 9952 391 3.9 340 3.4  
ME 12650 478 3.8 415 3.3  
04-03 305 9646 440 4.6 323 3.4  
346 10329 484 4.7 350 3.4  
ME 10321 463 4.5 336 3.3  
06-09 293 11531 469 4.1 355 3.1  
3 LACT: 31812 1344 4.2 1045 3.3 KG  
Progeny Data: 2EX 1VG 0GP 0G 0F  
3 DAUS ME AVG: 13233 554 4.2 415 3.1

### BRAEDALE GOLDWYN PB

HOCANM10705608 B&W \*A1A2\*CDC\*CVF\*BYF\*BLF  
GP-84-8YR-CAN GM\*12 EXTRA\*05  
REGANCREST S CHASSITY-ET PB  
HOUSAF62496899 B&W \*BYF\*BLF ET  
EX-92-4YR-USA GMD DOM 35\*(0/177)  
GEN-MARK STMARK SANCHEZ PB  
HOUSAM134422312 B&W \*POF\*A1A2\*CVF\*RDF\*BYF  
EX-94-6YR-USA ST\*12  
COBEQUID GOLDWYN SPARK PB  
HOCANF9752026 B&W ET B:03 Jun 2008  
EX-90-2E-CAN 2\*(0/10)  
04-02 305 12746 710 5.6 409 3.2  
365 14233 792 5.6 463 3.3  
ME 13709 750 5.5 425 3.1  
4 LACT: 50002 2268 4.5 1656 3.3 KG  
Progeny Data: 2EX 6VG 1GP 0G 0F  
9 DAUS ME AVG: 11433 461 4.0 366 3.2



# Ride the Tide

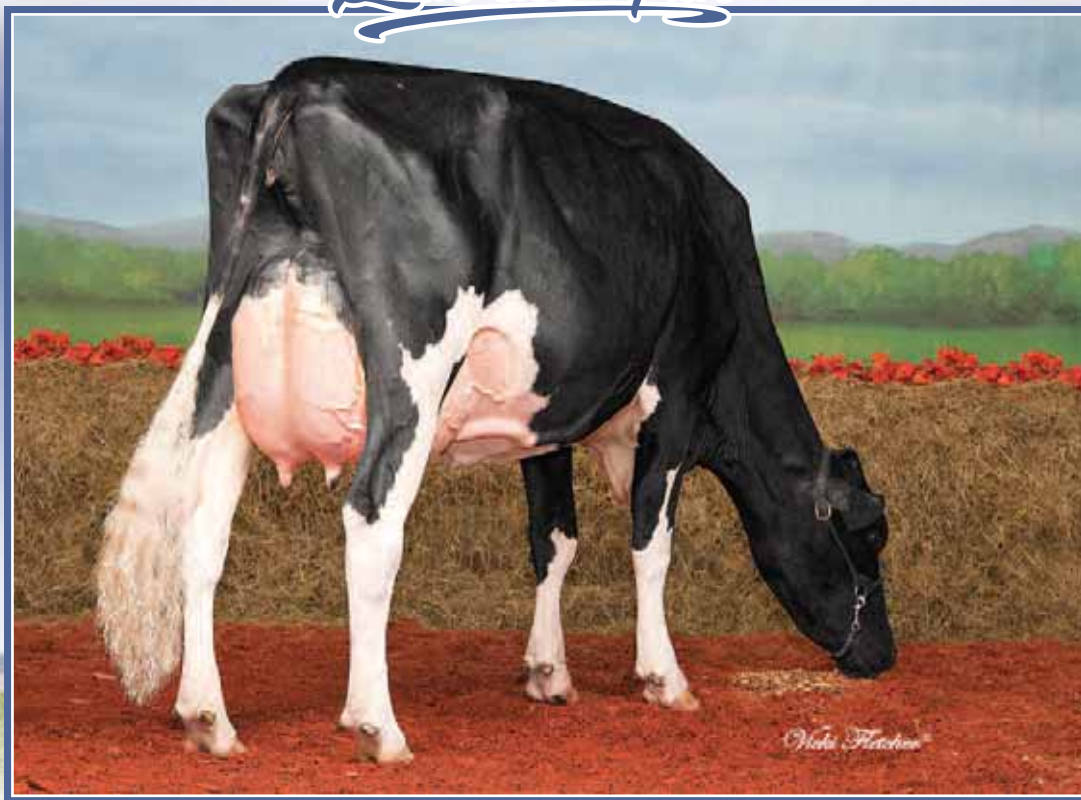

## Cobequid Goldwyn *Spark* EX 2E 2\*

6<sup>th</sup> Jr. 2-Yr-Old Atl. Summer Show 2010  
4-02 365 14,233 kg 5.6% 3.3% (259-384-257)  
2<sup>nd</sup> Dam

# 53

### COBEQUID JACOBY SOME DAY

HOCANF13030744 B&W B:02 Jun 2018  
CAN-PA Aug\*20 41%Rel PA LPI 2544/37%  
KG M-610/9% F 4/35% %F 0.25 PRO\$  
MR 105 P-19/6% %P 0.02 386  
CAN-PA Aug\*20 37%Rel CONF 11/99%  
MS 7 F&L 8 DS 6 RP 10

4<sup>th</sup> Summer Yearling Atlantic Dairy Champ. Show 2019  
5<sup>th</sup> Summer Yearling Nat'l Convention Show 2019  
Due Sept. 2020 x Picture Perfect

4th-7th Maternal Dam  
COBEQUID SKYBUCK SPUMANTE EX-936E-CAN15\*  
COBEQUID SENATOR LORI GP-80-2YR-CAN 4\*  
COBEQUID SUNNY L LORI EX2E-CAN 3\*  
COBEQUID LUCKY LORI VG-86-4YR-CAN 2\*

**CYCLE DOORMAN JACOBY-ET PB**  
H0840M3013614066 B&W \*POF\*A2A2\*CVF\*RDF\*BYF  
EX-90-3YR-USA  
CAN-GEV Aug\*20 99%Rel GLPI 2536/95%  
KG M-592/5% F-11/7% %F 0.11 PRO\$  
MR 106 P-30/1% %P-0.08 280  
CAN-GEV Aug\*20 98%Rel CONF 13/99%  
MS 10 F&L 10 DS 5 RP 16  
Progeny Data: 1395 Daus: 91.00% GP+  
0EX 450VG 832GP 111G 2F  
1607 DAUS ME AVG: 11938 480 4.0 382 3.2

**VAL-BISSON DOORMAN PB**  
HOCANM107281711 B&W \*POF\*A2A2\*CVF\*RDF\*BYF  
EX-90-5YR-CAN ST\*16  
CAN-GEV Aug\*20 99%Rel GLPI 2974/99%  
KG M-154 F 30 %F 0.32 P 28 %P 0.28  
CAN-GEV Aug\*20 99%Rel CONF 11  
**BRYERSQUART GCHIP JAIL-P-ET PB**  
HOUSAF71402418 B&W \*POR\*RDC B:17 May 2012  
EX-90-3YR-USA

**DE-SU 521 BOOKEM-ET PB**  
HOUSAM66636657 B&W \*POF\*A2A2\*CVF\*RDF\*BYF\*  
EX-90-8YR-USA  
**VAL-BISSON SHOTTLE IMELDA PB**  
HOCANF106173432 B&W \*CVF\*BYF\*BLF\*DPF ET  
EX-91-6YR-CAN EX-94-7YR-USA 9\*(4/41)  
**MR CHASSITY GOLD CHIP-ET PB**  
HOUSAM140145553 B&W \*POF\*A1A2\*CVF\*RDF\*BYF  
EX-94-6YR-USA ST\*14  
**BRYERSQUART KING JAMIE-RED PB**  
HOUSAF68995613 B&W B:08 Jul 2010  
GP-83-3YR-USA

**DILLMAN DOORMAN SPRATTLE PB**  
HOCANF11967414 B&W B:10 Apr 2014  
VG-87-3YR-CAN  
MS:88 (FA:8 RAH:8 RAW:5) F&L:84 DS:87 RP:85  
CAN-EBV Aug\*20 65%Rel LPI 2564/52%  
KG M-628/9% F 19/55% %F 0.39 PRO\$  
MR 104 P-8/16% %P 0.12 536  
CAN-EBV Aug\*20 49%Rel CONF 8/93%  
MS 4 F&L 6 DS 8 RP 4  
Progeny Data: 0EX 1VG 1GP 0G 0F  
2 DAUS ME AVG: 13391 574 4.3 448 3.3

**VAL-BISSON DOORMAN PB**  
HOCANM107281711 B&W \*POF\*A2A2\*CVF\*RDF\*BYF  
EX-90-5YR-CAN ST\*16  
CAN-GEV Aug\*20 99%Rel GLPI 2974/99%  
KG M-154 F 30 %F 0.32 P 28 %P 0.28  
CAN-GEV Aug\*20 99%Rel CONF 11  
**COBEQUID GOLDWYN SPARK PB**  
HOCANF9752026 B&W ET B:03 Jun 2008  
EX-90-2E-CAN 2\*(0/10)

02-00	305	9243	332	3.6	311	3.4
	335	10347	375	3.6	352	3.4
	ME	12968	459	3.5	422	3.3
03-02	305	10435	415	4.0	339	3.2
	321	10829	438	4.0	356	3.3
	ME	12544	492	3.9	389	3.1
04-02	305	12746	710	5.6	409	3.2
	365	14233	792	5.6	463	3.3
	ME	13709	750	5.5	425	3.1
05-10	299	12505	558	4.5	403	3.2
4	LACT:	50002	2268	4.5	1656	3.3

1 Superior Lactations  
Progeny Data: 2EX 6VG 1GP 0G 0F  
9 DAUS ME AVG: 11433 461 4.0 366 3.2

**DE-SU 521 BOOKEM-ET PB**  
HOUSAM66636657 B&W \*POF\*A2A2\*CVF\*RDF\*BYF\*  
EX-90-8YR-USA  
**VAL-BISSON SHOTTLE IMELDA PB**  
HOCANF106173432 B&W \*CVF\*BYF\*BLF\*DPF ET  
EX-91-6YR-CAN EX-94-7YR-USA 9\*(4/41)  
**BRAEDALE GOLDWYN PB**  
HOCANM10705608 B&W \*A1A2\*CDC\*CVF\*BYF\*BLF  
GP-84-8YR-CAN GM\*12 EXTRA'05  
**COBEQUID LANCE CANUCK SPUMANTE PB**  
HOCANF8671723 B&W ET B:13 Dec 2004  
EX-94-4E-CAN 7\*(0/35)

06-09	305	14029	652	4.6	430	3.1
	365	16121	736	4.6	499	3.1
6	LACT:	89875	3465	3.9	2891	3.2

KG  
Progeny Data: 4EX 9VG 4GP 0G 0F  
16 DAUS ME AVG: 10745 398 3.7 336 3.1

# Ride the Tide



## Cobequid Goldwyn Spark EX 2E 2\*

6<sup>th</sup> Jr. 2-Yr-Old Atl. Summer Show 2010

4-02 365 14,233 kg 5.6% 3.3% (259-384-257)

3<sup>rd</sup> Dam

54

### COBEQUID DEMPSEY SACRIFICE

HOCANF13030692 B&W B:08 Sep 2017  
GP-84-2YR-CAN  
MS:83 (FA:5 RAH:7 RAW:7) F&L:86 DS:87 RP:84  
CAN-PA Aug\*20 37%Rel PA LPI 2154/36%  
KG M-638/8% F-18/12% %F 0.06 PRO\$  
MR 102 P-8/16% %P 0.12 -343  
CAN-EBV Aug\*20 42%Rel CONF 5/74%  
MS 0 F&L 6 DS 10 RP 4

Due Oct. 16, 2020 x Handsome

4th-7th Maternal Dam  
COBEQUID LANCE CANUCK SPUMANTE EX-944E-CAN 7\*  
COBEQUID SKYBUCK SPUMANTE EX-936E-CAN 15\*  
COBEQUID SENATOR LORI GP-80-2YR-CAN 4\*  
COBEQUID SUNNY L LORI EX2E-CAN 3\*

**LIRR DREW DEMPSEY PB**  
HOUSAM61083609 B&W \*A1A1\*CDC\*CVF\*BYF\*  
EX-93-11YR-USA EXTRA\*11  
CAN-GEV Aug\*20 99%Rel GLPI 2789/99%  
KG M-459/7% F 10/20% %F 0.24 PRO\$  
MR 107 P 10/17% %P 0.22 1011  
CAN-GEV Aug\*20 99%Rel CONF 12/99%  
MS 8 F&L 11 DS 9 RP 7  
Progeny Data: 15869 Daus: 87.00% GP+  
1087EX 5529VG 7322GP 1900 G 31F  
17004 DAUS ME AVG: 11954 476 4.0 390 3.3

**BRAEDALE GOLDWYN PB**  
HOCANM10705608 B&W \*A1A2\*CDC\*CVF\*BYF\*BLF  
GP-84-8YR-CAN GM\*12 EXTRA\*05  
CAN-GEV Aug\*20 99%Rel GLPI 2568/99%  
KG M-340 F 17 %F 0.27 P 3 %P 0.13  
CAN-GEV Aug\*20 99%Rel CONF 5

**KERNDT SNEEZY DERRY DREW PB**  
HOUSAF207658039 B&W B:07 Mar 2002  
VG-88-5YR-USA

**SHOREMAR JAMES PB**  
HOCANM5902195 B&W \*A1A1\*CVF\*BLF  
GP-81-2YR-CAN EXTRA\*98  
**BRAEDALE BALER TWINE PB**  
HOCANF6860888 B&W \*BLF ETM B:08 Nov 1997  
VG-86-2YR-CAN 34\*(27/146)

**REGANCREST EMORY DERRY-ET PB**  
HOUSAM2300873 B&W \*CVF\*BLF ET  
EX-94-4YR-USA ST\*05 GM

**KERNDT MATTIE SNEEZY-ET PB**  
HOUSAF207128837 B&W ET B:10 Feb 2000  
EX-90-5YR-USA

**COBEQUID JEREMY STEPH PB**  
HOCANF11526010 B&W B:10 Dec 2013  
GP-82-2YR-CAN  
MS:80 (FA:7 RAH:6 RAW:7) F&L:83 DS:87 RP:86  
CAN-EBV Aug\*20 49%Rel LPI 1514/37%  
KG M-818/5% F-45/2% %F-0.13 PRO\$  
MR 98 P-27/3% %P 0.01 -1562  
CAN-EBV Aug\*20 36%Rel CONF-2/12%  
MS -6 F&L -1 DS 7 RP 2  
03-08 223 6875 275 4.0 217 3.2  
ME 7622 301 3.9 233 3.1  
2 LACT: 13382 514 3.8 431 3.2 KG  
Progeny Data: 0EX 0VG 1GP 0G 0F

**COBEQUID JAMES JEREMY PB**  
HOCANM10995420 B&W ET  
CAN-PA Aug\*20 42%Rel PA LPI 1493/38%  
KG M-1339 F-28 %F 0.21 P-30 %P 0.13  
CAN-PA Aug\*20 37%Rel CONF -4

**COBEQUID D BRAXTON STEALTH PB**  
HOCANF10995492 B&W ET B:22 Jun 2011  
VG-86-3YR-CAN  
03-06 305 12031 502 4.2 370 3.1  
365 13801 582 4.2 426 3.1  
ME 13021 541 4.2 392 3.0  
04-08 283 10590 393 3.7 344 3.3  
ME 10851 404 3.7 351 3.2  
06-00 305 11273 471 4.2 353 3.1  
306 11299 473 4.2 354 3.1  
3 LACT: 36344 1478 4.1 1144 3.1 KG  
Progeny Data: 0EX 0VG 1GP 0G 0F  
1 DAUS ME AVG: 7622 301 3.9 233 3.1

**SHOREMAR JAMES PB**  
HOCANM5902195 B&W \*A1A1\*CVF\*BLF  
GP-81-2YR-CAN EXTRA\*98  
**COBEQUID ASTRONOMICAL RENNY PB**  
HOCANF7765847 B&W ET B:25 Oct 2005  
EX-91-7YR-CAN 2\*(8/2)

**REGANCREST S BRAXTON-ET PB**  
HOUSAM61898423 B&W \*A1A1\*CVF\*BYF\*BLF\*  
EX-95-5YR-USA ST\*13  
**COBEQUID GOLDWYN SPARK PB**  
HOCANF9752026 B&W ET B:03 Jun 2008  
EX-90-2E-CAN 2\*(0/10)  
04-02 305 12746 710 5.6 409 3.2  
365 14233 792 5.6 463 3.3  
ME 13709 750 5.5 425 3.1  
4 LACT: 50002 2268 4.5 1656 3.3 KG  
Progeny Data: 2EX 6VG 1GP 0G 0F  
9 DAUS ME AVG: 11433 461 4.0 366 3.2

# Ride the Tide



## Cobequid Skybuck *Spumante* EX-93 6E 15\*

H.M. All-Canadian Mature Cow 1999 & 2000 - Best B&O WDE 1998

Res. Grand Champion Atl. Champ. Show & Atl. Summer Show 2004

4<sup>th</sup> Dam

55

### COBEQUID SHOT IN THE DARK

HOCANF13030697 B&W B:04 Oct 2017  
 VG-85-2YR-CAN  
 MS:85 (FA:7 RAH:7 RAW:6) F&L:85 DS:86 RP:85  
 CAN-PA Aug\*20 41%Rel PA LPI 2652/39%  
 KG M-447/14% F 15/50% %F 0.30 PRO\$  
 MR 105 P 5/36% %P 0.18 774  
 CAN-EBV Aug\*20 45%Rel CONF 10/98%  
 MS 6 F&L 8 DS 9 RP 6

**LIRR DREW DEMPSEY PB**  
 HOUSAM61083609 B&W \*A1A1\*CDC\*CVF\*RDF\*BYF\*  
 EX-93-11YR-USA EXTRA\*11  
 CAN-GEV Aug\*20 99%Rel GLPI 2789/99%  
 KG M-459/7% F 10/20% %F 0.24 PRO\$  
 MR 107 P 10/17% %P 0.22 1011  
 CAN-GEV Aug\*20 99%Rel CONF 12/99%  
 MS 8 F&L 11 DS 9 RP 7  
 Progeny Data: 15869 Daus: 87.00% GP+  
 1087EX 5529VG 7322GP 1900 G 31F  
 17004 DAUS ME AVG: 11954 476 4.0 390 3.3

**COBEQUID GOLD CHIP SOLANGE PB**  
 HOCANF11525985 B&W B:08 Jun 2013  
 EX-90-2E-CAN  
 MS:91 (FA:7 RAH:7 RAW:7) F&L:88 DS:91 RP:90  
 CAN-EBV Aug\*20 63%Rel LPI 2566/50%  
 KG M-435/14% F 21/58% %F 0.35 PRO\$  
 MR 103 P 0/27% %P 0.13 640  
 CAN-EBV Aug\*20 47%Rel CONF 7/88%  
 MS 5 F&L 5 DS 8 RP 7

03-01	305	10368	430 4.2	352 3.4
	332	11201	480 4.3	382 3.4
	ME	12597	517 4.1	414 3.3
04-03	304	11191	552 4.9	395 3.5
	ME	11539	562 4.9	402 3.5
2	LACT:	22392	1032 4.6	916 3.5

2ND SUM.CALF ATLANTIC CHAMP. 2013  
 Progeny Data: 0EX 2VG 0GP 0G 0F

Bred July 13, 2020 x Picture Perfect

**BRAEDALE GOLDWYN PB**  
 HOCANM10705608 B&W \*A1A2\*CDC\*CVF\*BYF\*BLF  
 GP-84-8YR-CAN GM\*12 EXTRA\*05  
 CAN-GEV Aug\*20 99%Rel GLPI 2568/99%  
 KG M-340 F 17 %F 0.27 P 3 %P 0.13  
 CAN-GEV Aug\*20 99%Rel CONF 5  
**KERNDT SNEEZY DERRY DREW PB**  
 HOUSAF207658039 B&W B:07 Mar 2002  
 VG-88-5YR-USA

**MR CHASSITY GOLD CHIP-ET PB**  
 HOUSAM140145553 B&W \*POF\*A1A2\*CVF\*RDF\*BYF  
 EX-94-6YR-USA ST\*14  
 CAN-GEV Aug\*20 99%Rel GLPI 2531/99%  
 KG M-186 F-9 %F-0.01 P-31 %P-0.20  
 CAN-GEV Aug\*20 99%Rel CONF 11  
**COBEQUID ATTIC SANGRIA PB**  
 HOCANF10995496 B&W B:25 Jul 2011  
 VG-88-3YR-CAN

03-01	305	11553	512 4.4	374 3.2
	365	13911	621 4.5	453 3.3
	ME	13550	588 4.3	423 3.1
1	LACT:	18895	918 4.9	951 3.4

Progeny Data: 1EX 0VG 1GP 0G 0F  
 1 DAUS ME AVG: 11433 459 4.0 382 3.3

4th-7th Maternal Dam  
 COBEQUID SKYBUCK SPUMANTE EX-936E-CAN 15\*  
 COBEQUID SENATOR LORI GP-80-2YR-CAN 4\*  
 COBEQUID SUNNY L LORI EX2E-CAN 3\*  
 COBEQUID LUCKY LORI VG-86-4YR-CAN 2\*

**SHOREMAR JAMES PB**  
 HOCANM5902195 B&W \*A1A1\*CVF\*BLF  
 GP-81-2YR-CAN EXTRA\*98  
**BRAEDALE BALER TWINE PB**  
 HOCANF6860888 B&W \*BLF ETM B:08 Nov 1997  
 VG-86-2YR-CAN 34\*(27/146)  
**REGANCREST EMORY DERRY-ET PB**  
 HOUSAM2300873 B&W \*CVF\*BLF ET  
 EX-94-4YR-USA ST\*05 GM  
**KERNDT MATTIE SNEEZY-ET PB**  
 HOUSAF207128837 B&W ET B:10 Feb 2000  
 EX-90-5YR-USA

**BRAEDALE GOLDWYN PB**  
 HOCANM10705608 B&W \*A1A2\*CDC\*CVF\*BYF\*BLF  
 GP-84-8YR-CAN GM\*12 EXTRA\*05  
**REGANCREST S CHASSITY-ET PB**  
 HOUSAF62496899 B&W \*BYF\*BLF ET  
 EX-92-4YR-USA GMD DOM 35\*(0/177)

**ALLYNDALE-I ATTIC PB**  
 HOCANM8956386 B&W \*A1A2\*CVF\*BYF\*BLF ET  
 GP-83-2YR-CAN ST\*12  
**COBEQUID JASPER SCHNAPPS PB**  
 HOCANF9752032 B&W ET B:26 Jun 2008  
 EX-91-4YR-CAN

04-02	305	10363	441 4.3	328 3.2
	359	11608	498 4.3	369 3.2
	ME	11539	480 4.2	352 3.1
4	LACT:	36579	1521 4.2	1178 3.2

Progeny Data: 0EX 1VG 0GP 0G 1F  
 2 DAUS ME AVG: 12068 515 4.3 369 3.1

# Ride the Tide



## Cobequid Skybuck *Spumante* EX-93 6E 15\*

H.M. All-Canadian Mature Cow 1999 & 2000 • Best B&O WDE 1998

Res. Grand Champion Atl. Champ. Show & Atl. Summer Show 2004

4<sup>th</sup> Dam

# 56

### COBEQUID JACOBY SHEER

HOCANF13238499 B&W B:01 Dec 2018  
 CAN-PA Aug\*20 41%Rel PA LPI 2572/36%  
 KG M-514/12% F 5/36% %F 0.23 PRO\$  
 MR 105 P-15/9% %P 0.02 465  
 CAN-PA Aug\*20 36%Rel CONF 10/98%  
 MS 8 F&L 7 DS 7 RP 11

4th-7th Maternal Dam  
 COBEQUID SKYBUCK SPUMANTE EX-936E-CAN 15\*  
 COBEQUID SENATOR LORI GP-80-2YR-CAN 4\*  
 COBEQUID SUNNY L LORI EX2E-CAN 3\*  
 COBEQUID LUCKY LORI VG-86-4YR-CAN 2\*

Bred July 24, 2020 x Select

### CYCLE DOORMAN JACOBY-ET PB

HO840M3013614066 B&W \*POF\*A2A2\*CVF\*RDF\*BY  
 EX-90-3YR-USA  
 CAN-GEBV Aug\*20 99%Rel GLPI 2536/95%  
 KG M-592/5% F-11/7% %F 0.11 PRO\$  
 MR 106 P-30/1% %P-0.08 280  
 CAN-GEBV Aug\*20 98%Rel CONF 13/99%  
 MS 10 F&L 10 DS 5 RP 16  
 Progeny Data: 1395 Daus: 91.00% GP+  
 0EX 450VG 832GP 111 G 2F  
 1607 DAUS ME AVG: 11938 480 4.0 382 3.2

### COBEQUID GOLD CHIP SOLANGE PB

HOCANF11525985 B&W B:08 Jun 2013  
 EX-90-2E-CAN  
 MS:91 (FA:7 RAH:7 RAW:7) F&L:88 DS:91 RP:90  
 CAN-EBV Aug\*20 63%Rel LPI 2566/50%  
 KG M-435/14% F 21/58% %F 0.35 PRO\$  
 MR 103 P 0/27% %P 0.13 640  
 CAN-EBV Aug\*20 47%Rel CONF 7/88%  
 MS 5 F&L 5 DS 8 RP 7  
 03-01 305 10368 430 4.2 352 3.4  
 332 11201 480 4.3 382 3.4  
 ME 12597 517 4.1 414 3.3  
 04-03 304 11191 552 4.9 395 3.5  
 ME 11539 562 4.9 402 3.5  
 2 LACT: 22392 1032 4.6 916 3.5 KG  
 2ND SUM.CALF ATLANTIC CHAMP. 2013  
 Progeny Data: 0EX 2VG 0GP 0G 0F

### MR CHASSITY GOLD CHIP-ET PB

HOUSAM140145553 B&W \*POF\*A1A2\*CVF\*RDF\*BYF  
 EX-94-6YR-USA ST\*14  
 CAN-GEBV Aug\*20 99%Rel GLPI 2531/99%  
 KG M-186 F-9 %F-0.01 P-31 %P-0.20  
 CAN-GEBV Aug\*20 99%Rel CONF 11  
**COBEQUID ATTIC SANGRIA PB**  
 HOCANF10995496 B&W B:25 Jul 2011  
 VG-88-3YR-CAN  
 03-01 305 11553 512 4.4 374 3.2  
 365 13911 621 4.5 453 3.3  
 ME 13550 588 4.3 423 3.1  
 1 LACT: 18895 918 4.9 951 3.4 KG  
 Progeny Data: 1EX 0VG 1GP 0G 0F  
 1 DAUS ME AVG: 11433 459 4.0 382 3.3

# 57

### COBEQUID SID SPANISH

HOCANF13443209 B&W B:16 Dec 2019  
 CAN-PA Aug\*20 41%Rel PA LPI 2276/37%  
 VG-86-2YR-CAN ST\*10  
 KG M-554/10% F 4/35% %F 0.23 PRO\$  
 MR 102 P-9/15% %P 0.08 48  
 CAN-PA Aug\*20 37%Rel CONF 6/82%  
 MS 7 F&L 0 DS 7 RP 6

### PINE-TREE SID-ET PB

HOUSAM62175895 B&W \*POF\*A1A2\*CVF\*RDF\*BYF\*  
 VG-86-2YR-CAN ST\*10  
 F&L:84 DS:87 RP:92  
 CAN-GEBV Aug\*20 99%Rel GLPI 1974/99%  
 KG M-672/4% F-13/6% %F 0.12 PRO\$  
 MR 100 P-18/2% %P 0.03 -585  
 CAN-GEBV Aug\*20 99%Rel CONF 6/85%  
 MS 8 F&L -4 DS 6 RP 5  
 Progeny Data: 9779 Daus: 88.00% GP+  
 638EX 3712VG 4290GP 1113 G 2F  
 10844 DAUS ME AVG: 11743 463 3.9 374 3.2

### BRAEDALE GOLDWYN PB

HOCANM10705608 B&W \*A1A2\*CDC\*CVF\*BYF\*BLF  
 GP-84-8YR-CAN GM\*12 EXTRA\*05  
**REGANCREST S CHASSITY-ET PB**  
 HOUSAF62496899 B&W \*BYF\*BLF ET  
 EX-92-4YR-USA GMD DOM 35\*(0/177)

### ALLYNDALE-I ATTIC PB

HOCANM8956386 B&W \*A1A2\*CVF\*BYF\*BLF ET  
 GP-83-2YR-CAN ST\*12

### COBEQUID JASPER SCHNAPPS PB

HOCANF9752032 B&W ET B:26 Jun 2008  
 EX-91-4YR-CAN  
 04-02 305 10363 441 4.3 328 3.2  
 359 11608 498 4.3 369 3.2  
 ME 11539 480 4.2 352 3.1  
 4 LACT: 36579 1521 4.2 1178 3.2 KG  
 Progeny Data: 0EX 1VG 0GP 0G 1F  
 2 DAUS ME AVG: 12068 515 4.3 369 3.1

# Ride the Tide



## Cobequid James *Summer* EX-96 3E 3\*

Grand Champion EIHQ 2007

Nom. All-Canadian 2007 & 2009

Same family

# 58

### COBEQUID ALISTER SCHNAPPS

HOCANF13443201 B&W MB B:04 Dec 2019  
 CAN-PA Aug\*20 34%Rel PA LPI 2750/32%  
 KG M-212/22% F 19/55% %F 0.24 PRO\$  
 MR 101 P 10/45% %P 0.14 876  
 CAN-PA Aug\*20 32%Rel CONF 11/99%  
 MS 10 F&L 6 DS 10 RP 4

4th-7th Maternal Dam  
 COBEQUID JASPER SCHNAPPS EX-91-4YR-CAN  
 COBEQUID SKYBUCK SPUMANTE EX-936E-CAN 15\*  
 COBEQUID SENATOR LORI GP-80-2YR-CAN 4\*  
 COBEQUID SUNNY L LORI EX2E-CAN 3\*

# 59

### COBEQUID ALISTER SCHNAPPLE

HOCANF13443202 B&W MB B:04 Dec 2019  
 CAN-PA Aug\*20 34%Rel PA LPI 2750/32%  
 KG M-212/22% F 19/55% %F 0.24 PRO\$  
 MR 101 P 10/45% %P 0.14 876  
 CAN-PA Aug\*20 32%Rel CONF 11/99%  
 MS 10 F&L 6 DS 10 RP 4

### COBEQUID SOLOMON ALISTER PB

HOCANM12410685 B&W ET  
 EX-91-3YR-CAN  
 F&L:90 DS:93 RP:90  
 CAN-GPA Aug\*20 84%Rel GPA LPI 2578/81%  
 KG M-383/8% F-6/8% %F 0.07 PRO\$  
 MR 97 P-6/5% %P 0.06 291  
 CAN-GPA Aug\*20 82%Rel CONF 12/99%  
 MS 11 F&L 6 DS 10 RP 6

### WALNUTLAWN SOLOMON PB

HOCANM11775998 B&W \*POF\*A2A2\*CVF\*RDF\*BYF\*  
 CAN-GEBV Aug\*20 99%Rel GLPI 2653/98%  
 KG M-852 F-14 %F 0.17 P-15 %P 0.12  
 CAN-GEBV Aug\*20 99%Rel CONF 12

### VAL-BISSON DOORMAN PB

HOCANM107281711 B&W \*POF\*A2A2\*CVF\*RDF\*BYF  
 EX-90-5YR-CAN ST\*16  
**MISTY SPRINGS LAVANGUARD SUE PB**  
 HOCANF9979603 B&W \*BYF ET B:16 Aug 2009  
 VG-89-4YR-CAN 12\*(0/60)

### MAPLE-DOWNS-I G W ATWOOD PB

HOCANM8956379 B&W \*POF\*A1A2\*CVF\*RDF\*BYF\*B  
 EX-90-4YR-USA ST\*12

### ROCKYMOUNTAIN MISS ANGELA PB

HOCANF7789658 B&W ET B:26 Oct 2005  
 VG-88-5YR-CAN

### COBEQUID DOORMAN SPRINT PB

HOCANF12215772 B&W B:09 Jun 2015  
 VG-85-2YR-CAN  
 MS:85 (FA:8 RAH:8 RAW:7) F&L:83 DS:88 RP:84  
 CAN-EBV Aug\*20 53%Rel LPI 2924/46%  
 KG M-41/30% F 44/84% %F 0.42 PRO\$  
 MR 105 P 27/75% %P 0.23 1420  
 CAN-EBV Aug\*20 45%Rel CONF 10/98%  
 MS 8 F&L 7 DS 10 RP 3

### WESTAR ANGIE G W ATWOOD 0177 PB

HOCANF11083248 B&W B:14 Oct 2010  
 EX-94-2E-CAN  
 05-09 305 13883 581 4.2 454 3.3  
 329 14757 622 4.2 488 3.3  
 4 LACT: 41947 1848 4.4 1401 3.3 KG

### DE-SU 521 BOOKEM-ET PB

HOUSAM66636657 B&W \*POF\*A2A2\*CVF\*RDF\*BYF\*  
 EX-90-8YR-USA

### VAL-BISSON SHOTTLE IMELDA PB

HOCANF106173432 B&W \*CVF\*BYF\*BLF\*DPF ET  
 EX-91-6YR-CAN EX-94-7YR-USA 9\*(4/41)

### MR CHASSITY GOLD CHIP-ET PB

HOUSAM140145553 B&W \*POF\*A1A2\*CVF\*RDF\*BYF  
 EX-94-6YR-USA ST\*14

### COBEQUID GOLD CHIP SOLANGE PB

HOCANF11525985 B&W B:08 Jun 2013  
 EX-90-2E-CAN  
 03-01 305 10368 430 4.2 352 3.4  
 332 11201 480 4.3 382 3.4  
 ME 12597 517 4.1 414 3.3  
 04-03 304 11191 552 4.9 395 3.5  
 ME 11539 562 4.9 402 3.5  
 2 LACT: 22392 1032 4.6 916 3.5 KG  
 2ND SUM.CALF ATLANTIC CHAMP. 2013  
 Progeny Data: 0EX 2VG 0GP 0G 0F

### COBEQUID ATTIC SANGRIA PB

HOCANF10995496 B&W B:25 Jul 2011  
 VG-88-3YR-CAN  
 03-01 305 11553 512 4.4 374 3.2  
 365 13911 621 4.5 453 3.3  
 ME 13550 588 4.3 423 3.1  
 1 LACT: 18895 918 4.9 951 3.4 KG  
 Progeny Data: 1EX 0VG 1GP 0G 0F  
 1 DAUS ME AVG: 11433 459 4.0 382 3.3

# Ride the Tide

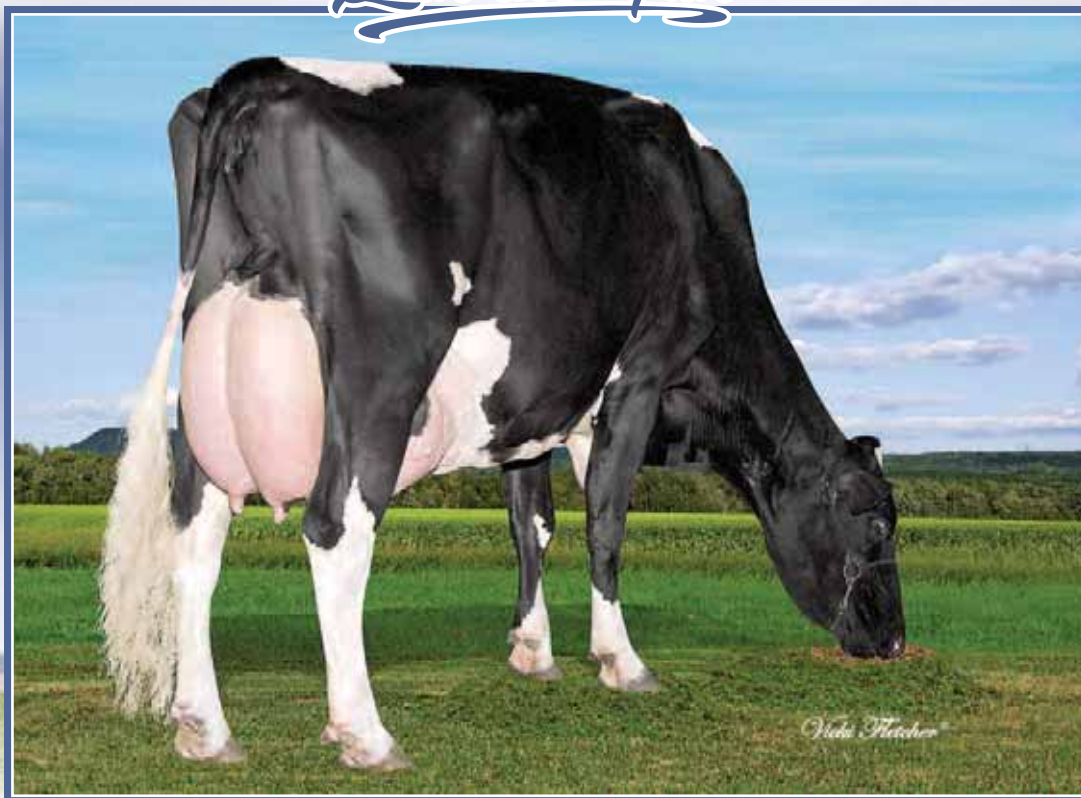

## Cobequid Astronomical *Solo* EX-92 3E (MS:93)

1<sup>st</sup> Sr. 2-Yr-Old & H.M. Grand East NS Ex. 2008

4<sup>th</sup> Dam

60

### COBEQUID ALISTER SILVA

HOCANF13443219 B&W B:18 Jan 2020  
 CAN-PA Aug\*20 31%Rel PA LPI 2513/30%  
 KG M 236/45% F-6/23% %F-0.13 PRO\$  
 MR 100 P 4/34% %P-0.02 441  
 CAN-PA Aug\*20 32%Rel CONF 9/96%  
 MS 9 F&L 4 DS 6 RP 3

4th-7th Maternal Dam  
 COBEQUID ASTRONOMICAL SOLO EX-923E-CAN  
 COBEQUID SKYBUCK SPUMANTE EX-936E-CAN 15\*  
 COBEQUID SENATOR LORI GP-80-2YR-CAN 4\*  
 COBEQUID SUNNY L LORI EX2E-CAN 3\*

### COBEQUID SOLOMON ALISTER PB

HOCANM12410685 B&W ET  
 EX-91-3YR-CAN  
 F&L:90 DS:93 RP:90  
 CAN-GPA Aug\*20 84%Rel GPA LPI 2578/81%  
 KG M-383/8% F-6/8% %F 0.07 PRO\$  
 MR 97 P-6/5% %P 0.06 291  
 CAN-GPA Aug\*20 82%Rel CONF 12/99%  
 MS 11 F&L 6 DS 10 RP 6

### COBEQUID BY-WAY SISCO PB

HOCANF12674487 B&W B:01 Sep 2016  
 VG-85-2YR-CAN  
 MS:85 (FA:8 RAH:9 RAW:4) F&L:85 DS:85 RP:86  
 CAN-PA Aug\*20 40%Rel PA LPI 2493/38%  
 KG M 856/77% F-6/23% %F-0.33 PRO\$  
 MR 104 P 15/54% %P-0.10 601  
 CAN-EBV Aug\*20 45%Rel CONF 6/82%  
 MS 7 F&L 3 DS 2 RP 1

### WALNUTLAWN SOLOMON PB

HOCANM11775998 B&W \*POF\*A2A2\*CVF\*RDF\*BYF\*  
 CAN-GEBV Aug\*20 99%Rel GLPI 2653/98%  
 KG M-852 F-14 %F 0.17 P-15 %P 0.12  
 CAN-GEBV Aug\*20 99%Rel CONF 12

### WESTAR ANGIE G W ATWOOD 0177 PB

HOCANF11083248 B&W B:14 Oct 2010  
 EX-94-2E-CAN  
 05-09 305 13883 581 4.2 454 3.3  
 329 14757 622 4.2 488 3.3  
 4 LACT: 41947 1848 4.4 1401 3.3 KG

### OH-RIVER-SYC BYWAY-ET PB

HOUSAM71310557 B&W \*A2A2\*CVF\*RDF\*BYF\*BLF\*  
 VG-85-1YR-CAN ST\*17  
 CAN-GEBV Aug\*20 98%Rel GLPI 2508/95%  
 KG M 751 F-22 %F-0.42 P 4 %P-0.16  
 CAN-GEBV Aug\*20 96%Rel CONF 9

### COBEQUID MERIDIAN SEA GLASS PB

HOCANF11525994 B&W B:01 Sep 2013  
 EX-91-4YR-CAN  
 03-00 305 11552 450 3.9 361 3.1  
 307 11610 452 3.9 363 3.1  
 ME 13656 523 3.8 412 3.0  
 04-00 192 8985 310 3.5 273 3.0  
 ME 9739 330 3.4 288 3.0  
 2 LACT: 20595 762 3.7 636 3.1 KG  
 Progeny Data: 0EX 1VG 0GP 0G 0F

### VAL-BISSON DOORMAN PB

HOCANM107281711 B&W \*POF\*A2A2\*CVF\*RDF\*BYF\*  
 EX-90-5YR-CAN ST\*16

### MISTY SPRINGS LAVANGUARD SUE PB

HOCANF9979603 B&W \*BYF ET B:16 Aug 2009  
 VG-89-4YR-CAN 12\*(0/60)

### MAPLE-DOWNS-I G W ATWOOD PB

HOCANM8956379 B&W \*POF\*A1A2\*CVF\*RDF\*BYF\*  
 EX-90-4YR-USA ST\*12

### ROCKYMOUNTAIN MISS ANGELA PB

HOCANF7789658 B&W ET B:26 Oct 2005  
 VG-88-5YR-CAN

### SULLY HART MERIDIAN-ET PB

HOUSAM69951907 B&W \*POF\*A2A2\*CVF\*RDF\*BYF\*

### SANDY-VALLEY ATWD BARBIE-ET PB

HOUSAF69250651 B&W ET B:04 May 2010  
 EX-91-5YR-USA

### SULLY HART MERIDIAN-ET PB

HOUSAM69951907 B&W \*POF\*A2A2\*CVF\*RDF\*BYF\*

### COBEQUID MAN O MAN SOLANGE PB

HOCANF10995503 B&W MB B:13 Sep 2011  
 VG-85-3YR-CAN  
 05-02 305 14716 505 3.4 507 3.5  
 365 16673 589 3.5 581 3.5  
 4 LACT: 50467 1901 3.8 1714 3.4 KG  
 Progeny Data: 1EX 0VG 0GP 0G 0F  
 2 DAUS ME AVG: 11539 461 4.0 375 3.3

# Ride the Tide

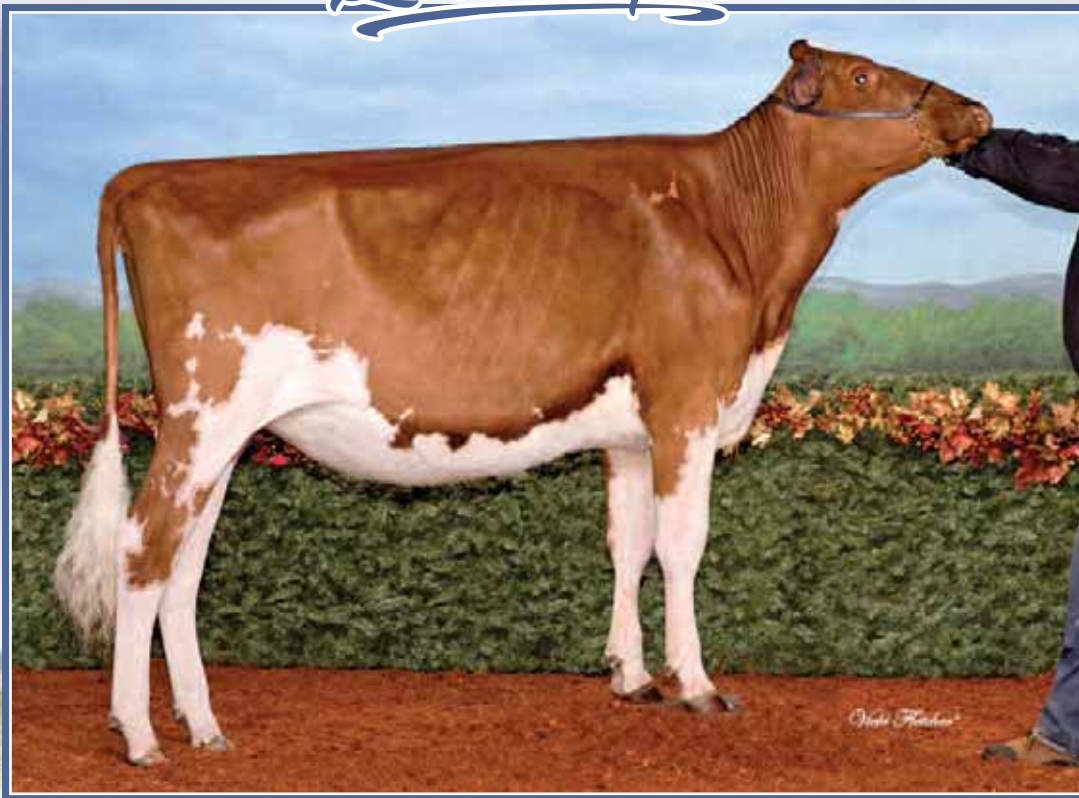

**Cobequid Diamondback *Symbolic* VG-86 2Yr**  
 2<sup>nd</sup> Junior Yearling R&W *Royal* 2019  
 Same family

61

## COBEQUID DOORMAN SOPHIE

HOCANF12410713 B&W B:01 Jul 2016  
 VG-87-3YR-CAN  
 MS:88 (FA:7 RAH:6 RAW:8) F&L:86 DS:88 RP:84  
 CAN-PA Aug\*20 39%Rel PA LPI 2521/38%  
 KG M-420/14% F 13/47% %F 0.27 PRO\$  
 MR 103 P 12/48% %P 0.21 526  
 CAN-EBV Aug\*20 44%Rel CONF 7/88%  
 MS 6 F&L 4 DS 6 RP 4

Due Sept. 25, 2020 x Atwood

4th-7th Maternal Dam  
 COBEQUID SKYBUCK SPUMANTE EX-936E-CAN15\*  
 COBEQUID SENATOR LORI GP-80-2YR-CAN 4\*  
 COBEQUID SUNNY L LORI EX2E-CAN 3\*  
 COBEQUID LUCKY LORI VG-86-4YR-CAN 2\*

62

**VAL-BISSON DOORMAN PB**  
 HOCANM107281711 B&W \*POF\*A2A2\*CVF\*RDF\*BYF\*  
 EX-90-8YR-CAN ST\*16  
 F&L:90 DS:92 RP:86  
 CAN-GEV Aug\*20 99%Rel GLPI 2974/99%  
 KG M-154/14% F 30/41% %F 0.32 PRO\$  
 MR 106 P 28/41% %P 0.28 1434  
 CAN-GEV Aug\*20 99%Rel CONF 11/98%  
 MS 10 F&L 8 DS 11 RP 1  
 Progeny Data: 13018 Daus: 88.00% GP+  
 563EX 4869VG 6118GP 1442 G 26F  
 14002 DAUS ME AVG: 12224 501 4.1 407 3.3

**DE-SU 521 BOOKEM-ET PB**  
 HOUSAM66636657 B&W \*POF\*A2A2\*CVF\*RDF\*BYF\*  
 EX-90-8YR-USA  
 CAN-GEV Aug\*20 99%Rel GLPI 2786/99%  
 KG M 1182 F 32 %F-0.11 P 52 %P 0.10  
 CAN-GEV Aug\*20 99%Rel CONF 2  
**VAL-BISSON SHOTTE IMELDA PB**  
 HOCANF106173432 B&W \*CVF\*BYF\*BLF\*DPF ET  
 EX-91-6YR-CAN EX-94-7YR-USA 9\*(4/41)  
 04-03 305 15535 578 3.7 549 3.5  
 365 18373 703 3.8 660 3.6  
 ME 16091 599 3.7 567 3.5  
 3 LACT: 41750 1774 4.2 1557 3.7 KG

## COBEQUID UNIX SAPPORA

HOCANF13238462 B&W B:21 Jun 2018  
 CAN-PA Aug\*20 35%Rel PA LPI 2709/34%  
 KG M 177/42% F 18/54% %F 0.10 PRO\$  
 MR 100 P 16/56% %P 0.09 953  
 CAN-PA Aug\*20 36%Rel CONF 10/98%  
 MS 9 F&L 6 DS 4 RP 5  
**Sire: CROTEAU LESPERRON UNIX PB**  
 HOCANM107567492 B&W \*POF\*A1A1\*CVF\*RDF\*BYF\*  
 EX-96-7YR-CAN ST\*17

**Dam: COBEQUID DOORMAN SOPHIE PB**  
 HOCANF12410713 B&W B:01 Jul 2016  
 VG-87-3YR-CAN

Due Sept. 20, 2020 x Picture Perfect

**COBEQUID LOTUS SEPHORA PB**  
 HOCANF12084991 B&W \*RDC B:02 Sep 2014  
 GP-81-1YR-CAN  
 MS:82 (FA:5 RAH:8 RAW:7) F&L:78 DS:81 RP:88  
 CAN-EBV Aug\*20 55%Rel LPI 2021/45%  
 KG M-686/7% F-3/26% %F 0.21 PRO\$  
 MR 99 P-5/20% %P 0.15 -406  
 CAN-EBV Aug\*20 46%Rel CONF 2/44%  
 MS 1 F&L 0 DS 0 RP 9  
 Progeny Data: 0EX 2VG 0GP 0G 0F

**BLONDIN LOTUS-ET PB**  
 HOCANM107308984 B&W \*A1A2\*RDC\*CVF\*BYF\*BLF\*  
 CAN-GEV Aug\*20 97%Rel GLPI 1684/94%  
 KG M-996 F-45 %F-0.06 P-18 %P 0.13  
 CAN-GEV Aug\*20 95%Rel CONF 2  
**COBEQUID ATTIC SANGRIA PB**  
 HOCANF10995496 B&W B:25 Jul 2011  
 VG-88-3YR-CAN  
 03-01 305 11553 512 4.4 374 3.2  
 365 13911 621 4.5 453 3.3  
 ME 13550 588 4.3 423 3.1  
 1 LACT: 18895 918 4.9 951 3.4 KG  
 Progeny Data: 1EX 0VG 1GP 0G 0F  
 1 DAUS ME AVG: 11433 459 4.0 382 3.3

**ALLYNDALE-I ATTIC PB**  
 HOCANM8956386 B&W \*A1A2\*CVF\*BYF\*BLF ET  
 GP-83-2YR-CAN ST\*12  
**COBEQUID JASPER SCHNAPPS PB**  
 HOCANF9752032 B&W ET B:26 Jun 2008  
 EX-91-4YR-CAN  
 04-02 305 10363 441 4.3 328 3.2  
 359 11608 498 4.3 369 3.2  
 ME 11539 480 4.2 352 3.1  
 4 LACT: 36579 1521 4.2 1178 3.2 KG  
 Progeny Data: 0EX 1VG 0GP 0G 1F  
 2 DAUS ME AVG: 12068 515 4.3 369 3.1

# Ride the Tide



## Lookout After Spring EX-94 4E

8<sup>th</sup> Mature cow *Royal* 2017  
Dam

63

### COBEQUID BENEFIT SCANDAL

HOCANF12674538 B&W B:05 Apr 2017  
VG-86-2YR-CAN  
MS:88 (FA:9 RAH:7 RAW:8) F&L:83 DS:87 RP:86  
CAN-PA Aug\*20 40%Rel PA LPI 2238/39%  
KG M 559/63% F-25/8% %F-0.41 PRO\$  
MR 96 P 0/27% %P-0.15 -222  
CAN-EBV Aug\*20 50%Rel CONF 8/93%  
MS 9 F&L 1 DS 10 RP 2

Fresh August 15, 2020  
1<sup>st</sup> Jr. 2-Yr-Old Atlantic Summer Show 2019

4th-7th Maternal Dam  
COBEQUID SKYBUCK SPUMANTE EX-936E-CAN 15\*  
COBEQUID SENATOR LORI GP-80-2YR-CAN 4\*  
COBEQUID SUNNY L LORI EX2E-CAN 3\*  
COBEQUID LUCKY LORI VG-86-4YR-CAN 2\*

**WEDGWOOD BENEFIT PB**  
HOCANM12089093 B&W \*A1A2\*CVF\*RDF\*BYF\*BLF\*  
VG-87-1YR-CAN  
F&L:86 DS:88 RP:87  
CAN-GEV Aug\*20 92%Rel GLPI 2410/87%  
KG M 693/49% F-9/7% %F-0.31 PRO\$  
MR 92 P 11/18% %P-0.10 15  
CAN-GEV Aug\*20 89%Rel CONF 12/99%  
MS 10 F&L 6 DS 13 RP 3  
Progeny Data: 79 Daus: 93.00% GP+  
0EX 17VG 57GP 5G 0F  
109 DAUS ME AVG: 12769 483 3.8 409 3.2

**LOOKOUT AFTER SPRING PB**  
HOCANF107027277 B&W ET B:14 Dec 2010  
EX-94-4E-CAN  
MS:92 (FA:8 RAH:8 RAW:9) F&L:94 DS:95 RP:96  
CAN-EBV Aug\*20 68%Rel LPI 2026/54%  
KG M 426/56% F-41/2% %F-0.51 PRO\$  
MR 101 P-12/12% %P-0.21 -557  
CAN-EBV Aug\*20 56%Rel CONF 4/64%  
MS 4 F&L -1 DS 6 RP 3  
03-09 305 9971 365 3.7 303 3.0  
347 10873 401 3.7 335 3.1  
ME 11009 396 3.6 323 2.9  
04-09 305 14108 464 3.3 417 3.0  
365 16120 529 3.3 482 3.0  
ME 14185 461 3.2 414 2.9  
06-03 305 14964 576 3.9 428 2.9  
343 16101 620 3.9 467 2.9  
3 LACT: 44364 1601 3.6 1328 3.0 KG  
8TH MATURE COW ROYAL 2017  
Progeny Data: 0EX 4VG 1GP 1G 0F  
4 DAUS ME AVG: 12227 422 3.4 364 3.0

**POL BUTTE MC BEEMER PB**  
HOCANM7525863 B&W \*POF\*A1A2\*CDF\*CVF\*BYF\*B  
EX-92-4YR-USA  
CAN-GEV Aug\*20 99%Rel GLPI 2282/97%  
KG M 122 F 4 %F 0.00 P-1 %P-0.04  
CAN-GEV Aug\*20 99%Rel CONF 7  
**STANHOPE PRESENCE DEMPSEY PB**  
HOCANF11377529 B&W ET B:03 Dec 2011  
VG-88-2YR-CAN 2\*(10/0)  
03-03 305 13235 541 4.1 430 3.3  
307 13293 544 4.1 433 3.3  
ME 15085 617 4.1 481 3.2  
2 LACT: 25093 1039 4.1 830 3.3 KG

**MS ATLEES SHT AFTERSHOCK-ET PB**  
HOUSAM65249839 B&W \*A1A1\*CDF\*CVF\*BYF\*BLF\*  
EX-96-7YR-USA ST\*12  
CAN-GEV Aug\*20 99%Rel GLPI 2198/99%  
KG M-86 F-25 %F-0.19 P-26 %P-0.19  
CAN-GEV Aug\*20 99%Rel CONF 8  
**COBEQUID JAMES SUMMER PB**  
HOCANF8671623 B&W ET B:07 Jul 2003  
EX-96-3E-CAN 3\*(0/15)  
03-08 305 13947 493 3.5 442 3.2  
365 16326 582 3.6 529 3.2  
ME 15350 545 3.5 481 3.1  
08-00 305 14593 542 3.7 474 3.3  
365 16756 609 3.6 546 3.3  
5 LACT: 81870 3139 3.8 2738 3.3 KG  
NOM. ALL-CANADIAN MATURE COW 2009  
ALL-ATLANTIC 4-YR 2007  
3RD MATURE COW ROYAL 2009  
GRAND ATLANTIC SPRING 2009  
1ST MATURE COW ATLANTIC SPRING 2009  
1ST MATURE COW MONTMAGNY 2009  
Progeny Data: 3EX 2VG 1GP 0G 0F  
5 DAUS ME AVG: 11592 441 3.8 362 3.1

### COBEQUID ATTRACT HALLE

HOCANF13443174 B&W B:14 Apr 2019  
\*RDC  
CAN-PA Aug\*20 33%Rel PA LPI 2294/32%  
KG M 1042/84% F-25/8% %F-0.58 PRO\$  
MR 101 P 21/65% %P-0.11 236  
CAN-PA Aug\*20 34%Rel CONF 2/44%  
MS 4 F&L -2 DS 3 RP 0  
Sire: **MORNINGVIEW ATTRACT-RED-ET PB**  
HOUSAM69791561 R&W \*A2A2\*CVF\*BYF\*BLF\*DPF\*

Dam: **COBEQUID BENEFIT SCANDAL PB**  
HOCANF12674538 B&W B:05 Apr 2017  
VG-86-2YR-CAN

**SHOREMAR JAMES PB**  
HOCANM5902195 B&W \*A1A1\*CVF\*BLF  
GP-81-2YR-CAN EXTRA'98  
**COBEQUID SUMMER STORM PB**  
HOCANF7331874 B&W ET B:03 Sep 2001  
Progeny Data: 1EX 1VG 1GP 0G 0F  
2 DAUS ME AVG: 11750 398 3.4 362 3.1

64



# Ride the Tide



## Lookout After Spring EX-94 4E

8<sup>th</sup> Mature cow *Retail* 2017

Dam

65

### COBEQUID ALISTER FALL

HOCANF13238464 B&W B:10 Jul 2018  
 CAN-PA Aug\*20 38%Rel PA LPI 2304/34%  
 KG M 21/33% F-24/9% %F-0.22 PRO\$  
 MR 99 P-9/15% %P-0.08 -116  
 CAN-PA Aug\*20 35%Rel CONF 8/93%  
 MS 8 F&L 2 DS 8 RP 4

Due Sept. 20, 2020 x Picture Perfect

4th-7th Maternal Dam  
 COBEQUID SKYBUCK SPUMANTE EX-936E-CAN 15\*  
 COBEQUID SENATOR LORI GP-80-2YR-CAN 4\*  
 COBEQUID SUNNY L LORI EX2E-CAN 3\*  
 COBEQUID LUCKY LORI VG-86-4YR-CAN 2\*

### COBEQUID SOLOMON ALISTER PB

HOCANM12410685 B&W ET  
 EX-91-3YR-CAN  
 F&L:90 DS:93 RP:90  
 CAN-GPA Aug\*20 84%Rel GPA LPI 2578/81%  
 KG M-383/8% F-6/8% %F 0.07 PRO\$  
 MR 97 P-6/5% %P 0.06 291  
 CAN-GPA Aug\*20 82%Rel CONF 12/99%  
 MS 11 F&L 6 DS 10 RP 6

### WALNUTLAWN SOLOMON PB

HOCANM11775998 B&W \*POF\*A2A2\*CVF\*RDF\*BYF\*  
 CAN-GEBV Aug\*20 99%Rel GLPI 2653/98%  
 KG M-852 F-14 %F 0.17 P-15 %P 0.12  
 CAN-GEBV Aug\*20 99%Rel CONF 12

### WESTAR ANGIE G W ATWOOD 0177 PB

HOCANF11083248 B&W B:14 Oct 2010  
 EX-94-2E-CAN  
 05-09 305 13883 581 4.2 454 3.3  
 329 14757 622 4.2 488 3.3  
 4 LACT: 41947 1848 4.4 1401 3.3 KG

### VAL-BISSON DOORMAN PB

HOCANM107281711 B&W \*POF\*A2A2\*CVF\*RDF\*BYF  
 EX-90-5YR-CAN ST\*16  
**MISTY SPRINGS LAVANGUARD SUE PB**  
 HOCANF9979603 B&W \*BYF ET B:16 Aug 2009  
 VG-89-4YR-CAN 12\*(0/60)

### MAPLE-DOWNS-I G W ATWOOD PB

HOCANM8956379 B&W \*POF\*A1A2\*CVF\*RDF\*BYF\*B  
 EX-90-4YR-USA ST\*12

### ROCKYMOUNTAIN MISS ANGELA PB

HOCANF7789658 B&W ET B:26 Oct 2005  
 VG-88-5YR-CAN

### LOOKOUT AFTER SPRING PB

HOCANF107027277 B&W ET B:14 Dec 2010  
 EX-94-4E-CAN  
 MS:92 (FA:8 RAH:8 RAW:9) F&L:94 DS:95 RP:96  
 CAN-EBV Aug\*20 68%Rel LPI 2026/54%  
 KG M 426/56% F-41/2% %F-0.51 PRO\$  
 MR 101 P-12/12% %P-0.21 -557  
 CAN-EBV Aug\*20 56%Rel CONF 4/64%  
 MS 4 F&L -1 DS 6 RP 3  
 03-09 305 9971 365 3.7 303 3.0  
 347 10873 401 3.7 335 3.1  
 ME 11009 396 3.6 323 2.9  
 04-09 305 14108 464 3.3 417 3.0  
 365 16120 529 3.3 482 3.0  
 ME 14185 461 3.2 414 2.9  
 06-03 305 14964 576 3.9 428 2.9  
 343 16101 620 3.9 467 2.9  
 3 LACT: 44364 1601 3.6 1328 3.0 KG  
 8TH MATURE COW ROYAL 2017  
 Progeny Data: 0EX 4VG 1GP 1G 0F  
 4 DAUS ME AVG: 12227 422 3.4 364 3.0

### MS ATLEES SHT AFTERSHOCK-ET PB

HOUSAM65249839 B&W \*A1A1\*CDF\*CVF\*BYF\*BLF\*  
 EX-92-7YR-USA ST\*12  
 CAN-GEBV Aug\*20 99%Rel GLPI 2198/99%  
 KG M-86 F-25 %F-0.19 P-26 %P-0.19  
 CAN-GEBV Aug\*20 99%Rel CONF 8

### COBEQUID JAMES SUMMER PB

HOCANF8671623 B&W ET B:07 Jul 2003  
 EX-96-3E-CAN 3\*(0/15)  
 03-08 305 13947 493 3.5 442 3.2  
 365 16326 582 3.6 529 3.2  
 ME 15350 545 3.5 481 3.1  
 08-00 305 14593 542 3.7 474 3.3  
 365 16756 609 3.6 546 3.3  
 5 LACT: 81870 3139 3.8 2738 3.3 KG  
 NOM. ALL-CANADIAN MATURE COW 2009  
 ALL-ATLANTIC 4-YR 2007  
 3RD MATURE COW ROYAL 2009  
 GRAND ATLANTIC SPRING 2009  
 1ST MATURE COW ATLANTIC SPRING 2009  
 1ST MATURE COW MONTMAGNY 2009  
 Progeny Data: 3EX 2VG 1GP 0G 0F  
 5 DAUS ME AVG: 11592 441 3.8 362 3.1

### PICSTON SHOTTLE-ET PB

HOGBRM598172 B&W \*CVF\*BYF\*BLF\*MFF ET  
 EX-96-7YR-GBR GM\*10 EXTRA\*09

### MD-DELIGHT DURHAM ATLEE-ET PB

HOUSAF131704103 B&W ET B:11 Sep 2001  
 EX-92-4YR-USA GMD DOM 10\*(0/50)

### SHOREMAR JAMES PB

HOCANM5902195 B&W \*A1A1\*CVF\*BLF  
 GP-81-2YR-CAN EXTRA\*98

### COBEQUID SUMMER STORM PB

HOCANF7331874 B&W ET B:03 Sep 2001  
 Progeny Data: 1EX 1VG 1GP 0G 0F  
 2 DAUS ME AVG: 11750 398 3.4 362 3.1

# Ride the Tide

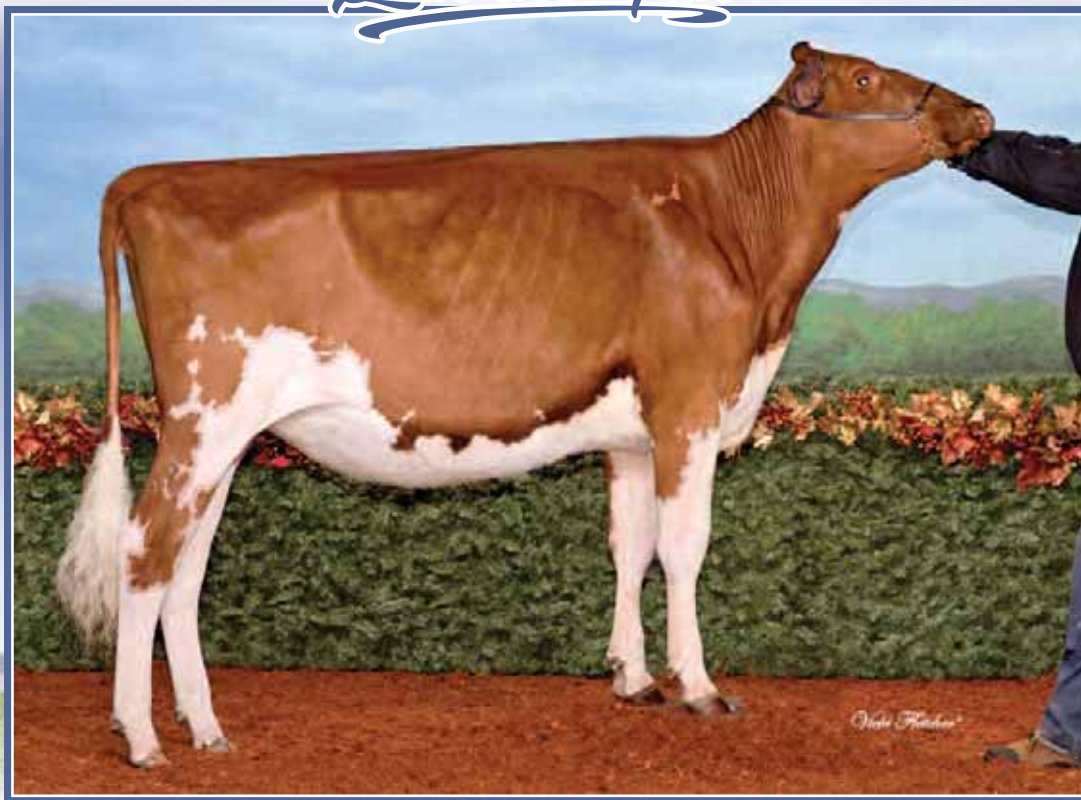

## Cobequid Diamondback Symbolic

2<sup>nd</sup> Junior Yearling R&W Royal 2019

She Sells

66

### COBEQUID DIAMONDBACK SYMBOLIC

HOCANF13030729 R&W B:03 Mar 2018

VG-86-2YR-CAN

MS:86 (FA:8 RAH:7 RAW:7) F&L:86 DS:86 RP:86

CAN-PA Aug\*20 38%Rel PA LPI 2306/35%

KG M-428/14% F-8/21% %F 0.08 PRO\$

MR 98 P 2/30% %P 0.14 24

CAN-PA Aug\*20 35%Rel CONF 8/93%

MS 6 F&L 5 DS 5 RP 8

2ND JR.1-YR ROYAL R&W 2019

Fresh April 10, 2020

Bred July 27, 2020 x Devour

4th-7th Maternal Dam

COBEQUID SKYBUCK SPUMANTE EX-936E-CAN 15\*

COBEQUID SENATOR LORI GP-80-2YR-CAN 4\*

COBEQUID SUNNY L LORI EX2E-CAN 3\*

COBEQUID LUCKY LORI VG-86-4YR-CAN 2\*

67

### MR D APPLE DIAMONDBACK PB

H0840M3013721049 B&W \*POF\*A1A2\*RDC\*CDF\*CV

EX-93-3YR-USA

CAN-GEBV Aug\*20 97%Rel GLPI 2620/93%

KG M-170/13% F-14/5% %F-0.06 PRO\$

MR 97 P 9/16% %P 0.13 470

CAN-GEBV Aug\*20 95%Rel CONF 14/99%

MS 11 F&L 11 DS 10 RP 8

Progeny Data: 437 Daus: 91.00% GP+

3EX 150VG 249GP 34G 1F

478 DAUS ME AVG: 11951 465 3.9 392 3.3

### VAL-BISSON DOORMAN PB

HOCANM107281711 B&W \*POF\*A2A2\*CVF\*RDF\*BYF

EX-90-5YR-CAN ST\*16

CAN-GEBV Aug\*20 99%Rel GLPI 2974/99%

KG M-154 F 30 %F 0.32 P 28 %P 0.28

CAN-GEBV Aug\*20 99%Rel CONF 11

MS DELICIOUS APPLE-RED-ET PB

HOUSAF139236776 R&W \*CVF\*DPF ET

EX-94-2E-USA

07-02 305 17645 716 4.1 561 3.2

365 21097 836 4.0 686 3.3

4 LACT: 72489 2818 3.9 2414 3.3 KG

### BLONDIN LOTUS-ET PB

HOCANM107308984 B&W \*A1A2\*RDC\*CVF\*BYF\*BLF

CAN-GEBV Aug\*20 97%Rel GLPI 1684/94%

KG M-996 F-45 %F-0.06 P-18 %P 0.13

CAN-GEBV Aug\*20 95%Rel CONF 2

### COBEQUID ATTIC SANGRIA PB

HOCANF10995496 B&W B:25 Jul 2011

VG-88-3YR-CAN

03-01 305 11553 512 4.4 374 3.2

365 13911 621 4.5 453 3.3

ME 13550 588 4.3 423 3.1

1 LACT: 18895 918 4.9 951 3.4 KG

Progeny Data: 1EX 0VG 1GP 0G 0F

1 DAUS ME AVG: 11433 459 4.0 382 3.3

### COBEQUID RED HOT SNAPPLE

HOCANF13810851 R&W

B: 10 Apr 2020

Sire: CHARPENTIER REDHOT RED

HOCANM108443080 R&W

VG-85-3YR-CAN

Dam: COBEQUID DIAMONDBACK SYMBOLIC

HOCANF13030729 R&W

VG-86-2YR-CAN MS:86

### COBEQUID LOTUS SEPHORA PB

HOCANF12084991 B&W \*RDC B:02 Sep 2014

GP-81-1YR-CAN

MS:82 (FA:5 RAH:8 RAW:7) F&L:78 DS:81 RP:88

CAN-EBV Aug\*20 55%Rel LPI 2021/45%

KG M-686/7% F-3/26% %F 0.21 PRO\$

MR 99 P-5/20% %P 0.15 -406

CAN-EBV Aug\*20 46%Rel CONF 2/44%

MS 1 F&L 0 DS 0 RP 9

Progeny Data: 0EX 2VG 0GP 0G 0F

### ALLYNDALE-I ATTIC PB

HOCANM8956386 B&W \*A1A2\*CVF\*BYF\*BLF ET

GP-83-2YR-CAN ST\*12

COBEQUID JASPER SCHNAPPS PB

HOCANF9752032 B&W ET B:26 Jun 2008

EX-91-4YR-CAN

04-02 305 10363 441 4.3 328 3.2

359 11608 498 4.3 369 3.2

ME 11539 480 4.2 352 3.1

4 LACT: 36579 1521 4.2 1178 3.2 KG

Progeny Data: 0EX 1VG 0GP 0G 1F

2 DAUS ME AVG: 12068 515 4.3 369 3.1

# Ride the Tide



**Cobequid Jermey *Crimson* EX-94 2E**  
 1<sup>st</sup> Sr. 3-Yr-Old & Grand Champion Atlantic Champ. Show 2016  
 Dam

68

## COBEQUID GOLDEN DREAMS CRICKET

HOCANF12410704 B&W B:01 Jun 2016  
 VG-85-2YR-CAN  
 MS:85 (FA:8 RAH:8 RAW:5) F&L:83 DS:88 RP:85  
 CAN-EBV Aug\*20 52%Rel LPI 2211/49%  
 KG M-1068/1% F-10/7% %F 0.28 PRO\$  
 MR 108 P-28/1% %P 0.07 224  
 CAN-EBV Aug\*20 97%Rel CONF 8/92%  
 MS 9 F&L 7 DS -2 RP 3  
 Progeny Data: 803 Daus: 91.00% GP+  
 32EX 361VG 341GP 68G 1F  
 904 DAUS ME AVG: 11706 474 4.0 377 3.2

Bred Jan. 9, 2020 x Handsome

4th-7th Maternal Dam  
 COBEQUID RAIDER CHICLET VG-89-10YR-CAN  
 BRICON TONY JACKIE ET GP-81-3YR-CAN 1\*  
 BRICON STARLITE JODY VG-85-3YR-CAN 5\*  
 BRICON TOBY CHIEF VG-86-5YR-CAN 1\*

69

**HEAVENLY GOLDEN DREAMS PB**  
 HOGBRM642262 B&W \*CVF\*BYF\*BLF  
 CAN-EBV Aug\*20 99%Rel GLPI 2505/97%  
 KG M-1068/1% F-10/7% %F 0.28 PRO\$  
 MR 108 P-28/1% %P 0.07 224  
 CAN-EBV Aug\*20 97%Rel CONF 8/92%  
 MS 9 F&L 7 DS -2 RP 3  
 Progeny Data: 803 Daus: 91.00% GP+  
 32EX 361VG 341GP 68G 1F  
 904 DAUS ME AVG: 11706 474 4.0 377 3.2

## COBEQUID CONTROL CONTAGIOUS

HOCANF13030736 B&W B:01 Apr 2018  
 CAN-PA Aug\*20 38%Rel PA LPI 2545/37%  
 KG M-285/19% F-14/15% %F-0.01 PRO\$  
 MR 105 P 1/29% %P 0.10 378  
 CAN-PA Aug\*20 37%Rel CONF 8/93%  
 MS 5 F&L 6 DS 5 RP 6

**Sire: JK EDER-I CONTROL PB**  
 HOCANM11278908 B&W \*A1A2\*CVF\*BYF\*BLF\*DPF  
 VG-88-5YR-CAN ST\*16

**Dam: COBEQUID GOLDEN DREAMS CRICKET PB**  
 HOCANF12410704 B&W B:01 Jun 2016  
 VG-85-2YR-CAN

Due Sept. 2020 x Picture Perfect

**COBEQUID JERMEY CRIMSON PB**  
 HOCANF11525956 B&W B:01 Dec 2012  
 EX-94-2E-CAN  
 MS:94 (FA:8 RAH:7 RAW:8) F&L:94 DS:94 RP:93  
 CAN-EBV Aug\*20 77%Rel GLPI 1936/74%  
 KG M-1004/2% F-44/2% %F-0.04 PRO\$  
 MR 99 P-27/3% %P 0.07 -1044  
 CAN-EBV Aug\*20 74%Rel CONF 1/34%  
 MS -1 F&L 3 DS 4 RP -2  
 03-05 305 12264 489 4.0 407 3.3  
 365 14040 568 4.1 469 3.3  
 ME 14132 562 4.0 455 3.2  
 04-11 246 13198 557 4.2 404 3.1  
 ME 12968 549 4.2 399 3.1  
 2 LACT: 27857 1152 4.1 895 3.2 KG  
 GRAND ATLANTIC CHAMP. 2016  
 1ST SR.3-YR ATLANTIC CHAMP. 2016  
 3RD SR.3-YR ATLANTIC SUMMER 2016  
 Progeny Data: 0EX 1VG 0GP 0G 0F

**COBEQUID ATWOOD CHATTER PB**  
 HOCANF10995429 B&W B:30 Jun 2010  
 EX-90-2E-CAN  
 02-05 305 7758 314 4.0 257 3.3  
 446 10014 387 3.9 322 3.2  
 ME 9422 381 4.0 308 3.3  
 05-04 305 11237 528 4.7 359 3.2  
 355 12397 596 4.8 405 3.3  
 2 LACT: 22411 983 4.4 727 3.2 KG  
 Progeny Data: 1EX 0VG 0GP 0G 0F  
 1 DAUS ME AVG: 13550 554 4.1 427 3.1

## COBEQUID LINEMAN ELLIE

HOCANF13443173 B&W B:21 Apr 2019  
 CAN-PA Aug\*20 38%Rel PA LPI 2629/36%  
 KG M-512/12% F 5/36% %F 0.23 PRO\$  
 MR 105 P-1/26% %P 0.14 621  
 CAN-PA Aug\*20 37%Rel CONF 8/93%  
 MS 9 F&L 4 DS 3 RP 1

**Sire: COMESTAR LINEMAN PB**  
 HOCANM107870104 B&W \*A1A2\*CVF\*RDF\*BYF\*BLF  
 VG-85-4YR-CAN

**Dam: COBEQUID GOLDEN DREAMS CRICKET PB**  
 HOCANF12410704 B&W B:01 Jun 2016  
 VG-85-2YR-CAN

Bred July, 17, 2020 x Delta Lambda

**MAPLE-DOWNS-I G W ATWOOD PB**  
 HOCANM8956379 B&W \*POF\*A1A2\*CVF\*RDF\*BYF\*B  
 EX-90-4YR-USA ST\*12  
**COBEQUID DIESEL CHATTER PB**  
 HOCANF7765946 B&W B:06 Sep 2006  
 GP-83-3YR-CAN  
 02-10 254 6778 277 4.1 216 3.2  
 ME 8416 340 4.0 261 3.1  
 2 LACT: 10472 436 4.2 325 3.1 KG  
 Progeny Data: 1EX 0VG 0GP 0G 0F  
 1 DAUS ME AVG: 9422 381 4.0 308 3.3

70

# Ride the Tide



**Cobequid Jermey *Crimson* EX-94 2E**  
 1<sup>st</sup> Sr. 3-Yr-Old & Grand Champion Atlantic Champ. Show 2019  
 Dam

71

## COBEQUID IMAC CRIME

HOCANF13443162 B&W B:19 Mar 2019  
 CAN-PA Aug\*20 42%Rel PA LPI 2262/40%  
 KG M-240/21% F-22/10% %F-0.11 PRO\$  
 MR 99 P-7/17% %P 0.02 -116  
 CAN-PA Aug\*20 41%Rel CONF 6/82%  
 MS 4 F&L 4 DS 5 RP 2

4th-7th Maternal Dam  
 COBEQUID RAIDER CHICLET VG-89-10YR-CAN  
 BRICON TONY JACKIE ET GP-81-3YR-CAN 1\*  
 BRICON STARLITE JODY VG-85-3YR-CAN 5\*  
 BRICON TOBY CHIEF VG-86-5YR-CAN 1\*

Bred July 26 x Delta Lambda

## FARNEAR APPLES IMAC-ET PB

H0840M3126775147 B&W \*A2A2\*RDC\*CVF\*BYF\*BL  
 CAN-GEV Aug\*20 92%Rel GLPI 2601/87%  
 KG M 523/40% F0/12% %F-0.18 PRO\$  
 MR 98 P 13/21% %P-0.03 823  
 CAN-GEV Aug\*20 89%Rel CONF 10/96%  
 MS 10 F&L 5 DS 6 RP 6  
 Progeny Data: 49 Daus: 91.00% GP+  
 0EX 6VG 39GP 4G 0F  
 51 DAUS ME AVG: 11993 465 3.9 390 3.3

## COBEQUID JERMEY CRIMSON PB

HOCANF11525956 B&W B:01 Dec 2012  
 EX-94-2E-CAN  
 MS:94 (FA:8 RAH:7 RAW:8) F&L:94 DS:94 RP:93  
 CAN-GEV Aug\*20 77%Rel GLPI 1936/74%  
 KG M-1004/2% F-44/2% %F-0.04 PRO\$  
 MR 99 P-27/3% %P 0.07 -1044  
 CAN-GEV Aug\*20 74%Rel CONF 1/34%  
 MS -1 F&L 3 DS 4 RP -2  

03-05	305	12264	489	4.0	407	3.3
	365	14040	568	4.1	469	3.3
	ME	14132	562	4.0	455	3.2
04-11	246	13198	557	4.2	404	3.1
	ME	12968	549	4.2	399	3.1
2	LACT:	27857	1152	4.1	895	3.2

 GRAND ATLANTIC CHAMP. 2016  
 1ST SR.3-YR ATLANTIC CHAMP. 2016  
 3RD SR.3-YR ATLANTIC SUMMER 2016  
 Progeny Data: 0EX 1VG 0GP 0G 0F

## COBEQUID JAMES JEREMY PB

HOCANM10995420 B&W ET  
 CAN-PA Aug\*20 42%Rel PA LPI 1493/38%  
 KG M-1339 F-28 %F 0.21 P-30 %P 0.13  
 CAN-PA Aug\*20 37%Rel CONF -4

## COBEQUID ATWOOD CHATTER PB

HOCANF10995429 B&W B:30 Jun 2010  
 EX-90-2E-CAN  

02-05	305	7758	314	4.0	257	3.3
	446	10014	387	3.9	322	3.2
	ME	9422	381	4.0	308	3.3
05-04	305	11237	528	4.7	359	3.2
	355	12397	596	4.8	405	3.3
2	LACT:	22411	983	4.4	727	3.2

 Progeny Data: 1EX 0VG 0GP 0G 0F  
 1 DAUS ME AVG: 13550 554 4.1 427 3.1

72

## COBEQUID DEVOUR CRIB

HOCANF13810860 B&W B:27 Jul 2020  
 CAN-PA Aug\*20 PA LPI 2321  
 KG M-384 F-25 %F-0.09  
 MR 100 P-14 %P-0.01  
 CAN-PA Aug\*20 CONF 7/ %  
 MS 7 F&L 7 DS 3 RP 5

## MR DANIELLE DEVOUR-ET PB

HOUSAM72713024 B&W \*A1A1\*RDC\*CVF\*BYF\*BLF\*  
 CAN-GEV Aug\*20 92%Rel GLPI 2705/87%  
 KG M 236/27% F-5/9% %F-0.12 PRO\$  
 MR 101 P-1/8% %P-0.08 911  
 CAN-GEV Aug\*20 89%Rel CONF 13/99%  
 MS 14 F&L 11 DS 1 RP 11  
 Progeny Data: 103 Daus: 94.00% GP+  
 0EX 34VG 63GP 6G 0F  
 121 DAUS ME AVG: 12104 477 3.9 389 3.2  
 AVG BCA: M229 F244 P235

## SHOREMAR JAMES PB

HOCANM5902195 B&W \*A1A1\*CVF\*BLF  
 GP-81-2YR-CAN EXTRA'98

## COBEQUID ASTRONOMICAL RENNY PB

HOCANF7765847 B&W ET B:25 Oct 2005  
 EX-91-7YR-CAN 2\*(8/2)

## MAPLE-DOWNS-I G W ATWOOD PB

HOCANM8956379 B&W \*POF\*A1A2\*CVF\*RDF\*BYF\*B  
 EX-90-4YR-USA ST\*12

## COBEQUID DIESEL CHATTER PB

HOCANF7765946 B&W B:06 Sep 2006  
 GP-83-3YR-CAN  

02-10	254	6778	277	4.1	216	3.2
	ME	8416	340	4.0	261	3.1
2	LACT:	10472	436	4.2	325	3.1

 Progeny Data: 1EX 0VG 0GP 0G 0F  
 1 DAUS ME AVG: 9422 381 4.0 308 3.3

# Ride the Tide



**Cobequid Jermey *Crimson* EX-94 2E**  
 1<sup>st</sup> Sr. 3-Yr-Old & Grand Champion Atlantic Champ. Show 2020  
 Dam

73

## COBEQUID GOLDWYN CRIME

HOCANF13443233 B&W ET B:08 Mar 2020  
 CAN-PA Aug\*20 44%Rel PA LPI 2231/43%  
 KG M-672/8% F-13/16% %F 0.12 PRO\$  
 MR 101 P-12/12% %P 0.10 -151  
 CAN-PA Aug\*20 43%Rel CONF 3/54%  
 MS 1 F&L 4 DS 3 RP -1

74

## COBEQUID GOLDWYN CHASE

HOCANF13443235 B&W ET B: 13 Mar 2020  
 CAN-PA Aug\*20 44%Rel PA LPI 2231/43%  
 KG M-672/8% F-13/16% %F 0.12 PRO\$  
 MR 101 P-12/12% %P 0.10 -151  
 CAN-PA Aug\*20 43%Rel CONF 3/54%  
 MS 1 F&L 4 DS 3 RP -1

75

## COBEQUID GOLDWYN CHELSEY

HOCANF13443237 B&W ET B: 14 Mar 2020  
 CAN-PA Aug\*20 44%Rel PA LPI 2231/43%  
 KG M-672/8% F-13/16% %F 0.12 PRO\$  
 MR 101 P-12/12% %P 0.10 -151  
 CAN-PA Aug\*20 43%Rel CONF 3/54%  
 MS 1 F&L 4 DS 3 RP -1

4th-7th Maternal Dam  
 COBEQUID RAIDER CHICLET VG-89-10YR-CAN BRICON STARLITE JODY VG-85-3YR-CAN 5\*  
 BRICON TONY JACKIE ET GP-81-3YR-CAN 1\* BRICON TOBY CHIEF VG-86-5YR-CAN 1\*

## BRAEDALE GOLDWYN PB

HOCANM10705608 B&W \*A1A2\*CDC\*CVF\*BYF\*BLF  
 GP-84-8YR-CAN GM\*12 EXTRA\*05  
 F&L:83 DS:84 RP:87  
 CAN-GEV Aug\*20 99%Rel GLPI 2568/99%  
 KG M-340/9% F 17/26% %F 0.27 PRO\$  
 MR 103 P 3/11% %P 0.13 745  
 CAN-GEV Aug\*20 99%Rel CONF 5/80%  
 MS 4 F&L 6 DS 3 RP 0  
 Progeny Data: 37130 Daus: 86.00% GP+  
 3605EX 14189VG 14500GP 4558G 278F  
 38898 DAUS ME AVG: 11524 458 4.0 371 3.2

## SHOREMAR JAMES PB

HOCANM5902195 B&W \*A1A1\*CVF\*BLF  
 GP-81-2YR-CAN EXTRA\*98  
 CAN-GEV Aug\*20 99%Rel GLPI 1473/99%  
 KG M-1207 F-24 %F 0.20 P-17 %P 0.20  
 CAN-GEV Aug\*20 99%Rel CONF -5  
**BRAEDALE BALER TWINE PB**  
 HOCANF6860888 B&W \*BLF ETM B:08 Nov 1997  
 VG-86-2YR-CAN 34\*(27/146 )  
 02-01 305 12096 591 4.9 402 3.3  
 365 14019 690 4.9 477 3.4  
 ME 15826 775 4.9 519 3.3  
 1 LACT: 27051 1359 5.0 1005 3.7 KG

## MARK CJ GILBROOK GRAND ET PB

HOCANM393207 B&W \*BLF\*MFF ET  
 VG-86-5YR-CAN EXTRA\*93  
**STELBRO JENINE AEROSTAR PB**  
 HOCANF5337384 B&W \*BLF B:23 Feb 1991  
 VG-85-4YR-CAN  
**MAUGHLIN STORM PB**  
 HOCANM5457798 B&W \*A2A2\*CDC\*CVF\*BRC\*BLF ET  
 EX-CAN EXTRA\*96  
**BRAEDALE GYPSY GRAND PB**  
 HOCANF5912235 B&W B:20 Sep 1993  
 VG-88-5YR-CAN 37\*(0/185 )

## COBEQUID JERMEY CRIMSON PB

HOCANF11525956 B&W B:01 Dec 2012  
 EX-94-2E-CAN  
 MS:94 (FA:8 RAH:7 RAW:8) F&L:94 DS:94 RP:93  
 CAN-GEV Aug\*20 77%Rel GLPI 1936/74%  
 KG M-1004/2% F-44/2% %F-0.04 PRO\$  
 MR 99 P-27/3% %P 0.07 -1044  
 CAN-GEV Aug\*20 74%Rel CONF 1/34%  
 MS -1 F&L 3 DS 4 RP -2  
 03-05 305 12264 489 4.0 407 3.3  
 365 14040 568 4.1 469 3.3  
 ME 14132 562 4.0 455 3.2  
 04-11 246 13198 557 4.2 404 3.1  
 ME 12968 549 4.2 399 3.1  
 2 LACT: 27857 1152 4.1 895 3.2 KG  
 GRAND ATLANTIC CHAMP. 2016  
 1ST SR.3-YR ATLANTIC CHAMP. 2016  
 3RD SR.3-YR ATLANTIC SUMMER 2016  
 Progeny Data: 0EX 1VG 0GP 0G 0F

## COBEQUID JAMES JEREMY PB

HOCANM10995420 B&W ET  
 CAN-PA Aug\*20 42%Rel PA LPI 1493/38%  
 KG M-1339 F-28 %F 0.21 P-30 %P 0.13  
 CAN-PA Aug\*20 37%Rel CONF -4  
**COBEQUID ATWOOD CHATTER PB**  
 HOCANF10995429 B&W B:30 Jun 2010  
 EX-90-2E-CAN  
 02-05 305 7758 314 4.0 257 3.3  
 446 10014 387 3.9 322 3.2  
 ME 9422 381 4.0 308 3.3  
 05-04 305 11237 528 4.7 359 3.2  
 355 12397 596 4.8 405 3.3  
 ME 22411 983 4.4 727 3.2 KG  
 2 LACT: 22411 983 4.4 727 3.2 KG  
 Progeny Data: 1EX 0VG 0GP 0G 0F  
 1 DAUS ME AVG: 13550 554 4.1 427 3.1

## SHOREMAR JAMES PB

HOCANM5902195 B&W \*A1A1\*CVF\*BLF  
 GP-81-2YR-CAN EXTRA\*98  
**COBEQUID ASTRONOMICAL RENNY PB**  
 HOCANF7765847 B&W ET B:25 Oct 2005  
 EX-91-7YR-CAN 2\*(8/2 )  
**MAPLE-DOWNS-I G W ATWOOD PB**  
 HOCANM8956379 B&W \*POF\*A1A2\*CVF\*RDF\*BYF\*B  
 EX-90-4YR-USA ST\*12  
**COBEQUID DIESEL CHATTER PB**  
 HOCANF7765946 B&W B:06 Sep 2006  
 GP-83-3YR-CAN  
 02-10 254 6778 277 4.1 216 3.2  
 ME 8416 340 4.0 261 3.1  
 2 LACT: 10472 436 4.2 325 3.1 KG  
 Progeny Data: 1EX 0VG 0GP 0G 0F  
 1 DAUS ME AVG: 9422 381 4.0 308 3.3

# Ride the Tide

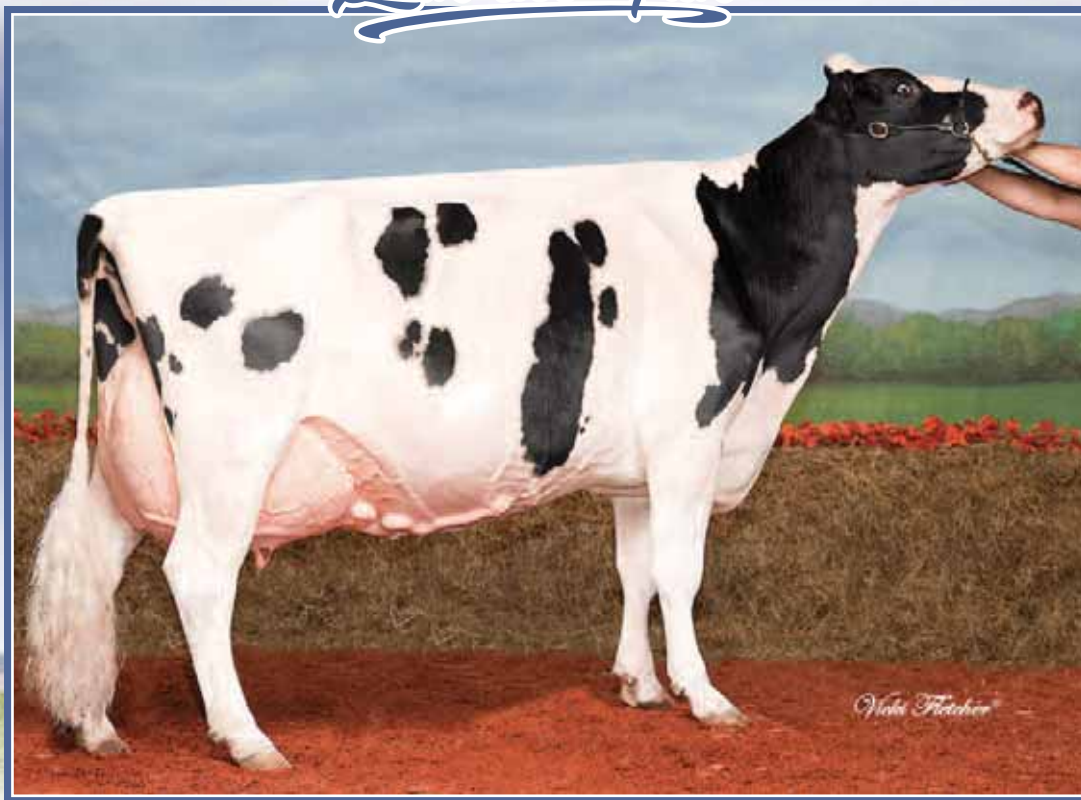

## Cobequid Spirit *Chicky* EX-96 3E 1\*

4<sup>th</sup> Jr. 3-Yr-Old *Royal* 2005 · Nom. All-Canadian Jr. 3-Yr-Old 2005  
 All-Atlantic 2004 - 2005 - 2007 & 2008 · 1<sup>st</sup> Mature cow & Grand Atlantic Spring 2008  
 Same family

76

### COBEQUID ELUDE SPUMANTE

HOCANF13238506 B&W B:07 Dec 2018  
 CAN-PA Aug\*20 38%Rel PA LPI 2587/36%  
 KG M 623/66% F 35/75% %F 0.10 PRO\$  
 MR 101 P 14/52% %P-0.05 838  
 CAN-PA Aug\*20 36%Rel CONF 3/54%  
 MS 2 F&L 5 DS 4 RP 2

Due Feb. 20, 2021 x Devour

### SILVERRIDGE V ELUDE PB

HOCANM11761809 B&W \*A1A1\*CVF\*RDF\*BYF\*BLF\*  
 CAN-GEV Aug\*20 99%Rel GLPI 2618/98%  
 KG M 990/63% F 28/39% %F-0.08 PRO\$  
 MR 98 P 25/37% %P-0.07 1009  
 CAN-GEV Aug\*20 99%Rel CONF 2/61%  
 MS 0 F&L 9 DS 2 RP 0

Progeny Data: 5140 Daus: 70.00% GP+  
 24EX 778VG 2845GP 1451 G 42F  
 5397 DAUS ME AVG: 12768 499 3.9 406 3.2

### COBEQUID CONTRAST CRYSTAL PB

HOCANF12215777 B&W B:11 Jul 2015  
 EX-90-4YR-CAN  
 MS:90 (FA:7 RAH:7 RAW:7) F&L:88 DS:92 RP:91  
 CAN-EBV Aug\*20 51%Rel LPI 2528/44%  
 KG M 256/46% F 42/82% %F 0.28 PRO\$  
 MR 103 P 3/32% %P-0.04 587  
 CAN-EBV Aug\*20 45%Rel CONF 4/64%  
 MS 3 F&L 1 DS 6 RP 4

### 4th-7th Maternal Dam

COBEQUID SPIRIT CHICKY EX-963E-CAN 1\*  
 COBEQUID RAIDER CHICLET VG-89-10YR-CAN  
 BRICON TONY JACKIE ET GP-81-3YR-CAN 1\*  
 BRICON STARLITE JODY VG-85-3YR-CAN 5\*

### LARCREST CONTRAST-ET PB

HOUSAM56264541 B&W \*A1A2\*CDC\*CVF\*BYF\*BLF\*  
 VG-85-4YR-CAN EXTRA\*14  
 CAN-GEV Aug\*20 99%Rel GLPI 2626/98%  
 KG M-274 F 74 %F 0.75 P-6 %P 0.03  
 CAN-GEV Aug\*20 99%Rel CONF 3

### COBEQUID WINDBROOK CRYSTAL PB

HOCANF10995507 B&W B:30 Sep 2011  
 EX-91-3E-CAN

04-11	305	13411	553 4.1	443 3.3
	307	13475	556 4.1	446 3.3
	ME	13868	562 4.1	450 3.2
06-03	215	12342	482 3.9	389 3.2
2	LACT:	25817	1038 4.0	835 3.2

Progeny Data: 1EX 2VG 0GP 0G 0F

77

### COBEQUID SIDEKICK WILLOW

HOCANF13810855 B&W B:04 Jun 2020  
 CAN-PA Aug\*20 PA LPI 2824  
 KG M 86 F 47 %F 0.41  
 MR 104 P 12 %P 0.09  
 CAN-PA Aug\*20 CONF 9/ %  
 MS 8 F&L 5 DS 8 RP 4

### WALNUTLAWN SIDEKICK PB

HOCANM12508113 B&W \*A2A2\*CDF\*CVF\*RDF\*BYF\*  
 VG-85-2YR-CAN  
 F&L:81 DS:89 RP:87  
 CAN-GPA Aug\*20 82%Rel GPA LPI 3120/79%  
 KG M-84/16% F 52/70% %F 0.50 PRO\$  
 MR 105 P 21/30% %P 0.21 1910  
 CAN-GPA Aug\*20 79%Rel CONF 14/99%  
 MS 13 F&L 9 DS 10 RP 4  
 Progeny Data: 20 Daus: 95.00% GP+  
 0EX 10VG 9GP 1G 0F

### GOLDEN-OAKS ST ALEXANDER-ET PB

HOUSAM61133837 B&W \*A2A2\*CVF\*RDF\*BYF\*BLF\*  
 EX-94-8YR-USA ST\*12  
 LARCREST COSMOPOLITAN PB  
 HOUSAF52475668 B&W \*RDF B:07 Sep 2005  
 VG-87-3YR-USA GMD DOM 8\*(0/40)

### GILLETTE WINDBROOK PB

HOCANM7816429 B&W \*A2A2\*CDC\*CVF\*BYF\*BLF\*  
 EX-97-6YR-CAN EXTRA\*10

### COBEQUID SPUD CHARLIE PB

HOCANF9752035 B&W \*BRC ET B:04 Jul 2008  
 VG-85-3YR-CAN 2\*(10/0)

02-01	305	7754	266 3.4	241 3.1
	365	8880	306 3.4	281 3.2
	ME	10639	357 3.4	319 3.0
3	LACT:	25050	890 3.6	793 3.2

Progeny Data: 1EX 1VG 0GP 0G 0F  
 2 DAUS ME AVG: 12703 506 4.0 405 3.2

**COBEQUID GOLDCHIP CAROLINE**

HOCANF13030714 B&W B:01 Jan 2018  
 VG-85-2YR-CAN  
 MS:85 (FA:7 RAH:9 RAW:7) F&L:84 DS:86 RP:87  
 CAN-PA Aug\*20 41%Rel PA LPI 2407/37%  
 KG M-69/29% F 1/31% %F 0.04 PRO\$  
 MR 103 P-11/13% %P-0.07 342  
 CAN-PA Aug\*20 37%Rel CONF 7/88%  
 MS 5 F&L 5 DS 4 RP 3

4th-7th Maternal Dam  
 COBEQUID RAIDER CHICLET VG-89-10YR-CAN  
 BRICON TONY JACKIE ET GP-81-3YR-CAN 1\*  
 BRICON STARLITE JODY VG-85-3YR-CAN 5\*  
 BRICON TOBY CHIEF VG-86-5YR-CAN 1\*

Due March, 2021 x Diamondback

**MR CHASSITY GOLD CHIP-ET PB**

HOUSAM140145553 B&W \*POF\*A1A2\*CVF\*RDF\*BYF  
 EX-94-6YR-USA ST\*14  
 CAN-GEBV Aug\*20 99%Rel GLPI 2531/99%  
 KG M-186/13% F-9/7% %F-0.01 PRO\$  
 MR 106 P-31/0% %P-0.20 547  
 CAN-GEBV Aug\*20 99%Rel CONF 11/98%  
 MS 9 F&L 10 DS 2 RP 7  
 Progeny Data: 6282 Daus: 91.00% GP+  
 436EX 2578VG 2731GP 520 G 17F  
 6698 DAUS ME AVG: 12122 472 3.9 375 3.1

**BRAEDALE GOLDWYN PB**

HOCANM10705608 B&W \*A1A2\*CDC\*CVF\*BYF\*BLF  
 GP-84-8YR-CAN GM\*12 EXTRA\*05  
 CAN-GEBV Aug\*20 99%Rel GLPI 2568/99%  
 KG M-340 F 17 %F 0.27 P 3 %P 0.13  
 CAN-GEBV Aug\*20 99%Rel CONF 5

**REGANCREST S CHASSITY-ET PB**

HOUSAF62496899 B&W \*BYF\*BLF ET  
 EX-92-4YR-USA GMD DOM 35\*(0/177)

**COBEQUID WINDBROOK CRYSTAL PB**

HOCANF10995507 B&W B:30 Sep 2011  
 EX-91-3E-CAN  
 MS:92 (FA:9 RAH:8 RAW:7) F&L:87 DS:94 RP:90  
 CAN-EBV Aug\*20 63%Rel LPI 2337/50%  
 KG M 47/35% F 12/45% %F 0.10 PRO\$  
 MR 99 P 9/43% %P 0.06 205  
 CAN-EBV Aug\*20 47%Rel CONF 3/54%  
 MS 2 F&L 0 DS 7 RP -1  
 04-11 305 13411 553 4.1 443 3.3  
 307 13475 556 4.1 446 3.3  
 ME 13868 562 4.1 450 3.2  
 06-03 215 12342 482 3.9 389 3.2  
 2 LACT: 25817 1038 4.0 835 3.2 KG  
 Progeny Data: 1EX 2VG 0GP 0G 0F

**GILLETTE WINDBROOK PB**

HOCANM7816429 B&W \*A2A2\*CDC\*CVF\*BYF\*BLF\*D  
 EX-97-6YR-CAN EXTRA\*10  
 CAN-GEBV Aug\*20 99%Rel GLPI 2545/99%  
 KG M 124 F 29 %F 0.22 P 13 %P 0.08  
 CAN-GEBV Aug\*20 99%Rel CONF 8

**COBEQUID SPUD CHARLIE PB**

HOCANF9752035 B&W \*BRC ET B:04 Jul 2008  
 VG-85-3YR-CAN 2\*(10/0)  
 02-01 305 7754 266 3.4 241 3.1  
 365 8880 306 3.4 281 3.2  
 ME 10639 357 3.4 319 3.0  
 03-02 304 8226 294 3.6 264 3.2  
 ME 9580 336 3.5 296 3.1  
 04-03 P231 9561 344 3.6 298 3.1  
 ME 9898 349 3.5 303 3.1  
 3 LACT: 25050 890 3.6 793 3.2 KG  
 Progeny Data: 1EX 1VG 0GP 0G 0F  
 2 DAUS ME AVG: 12703 506 4.0 405 3.2



**Cobequid Spirit Chicky EX-96 3E 1\***

4<sup>th</sup> Jr. 3-Yr-Old *Royal* 2005

Nom. All-Canadian Jr. 3-Yr-Old 2005

All-Atlantic 2004 - 2005 - 2007 & 2008

1<sup>st</sup> Mature cow & Grand Champ. Atlantic Spring 2008

Same family

**COBEQUID SPIRIT CHICKY PB**

HOCANF8671555 B&W B:04 Mar 2002  
 EX-96-3E-CAN 1\*(0/5)  
 07-05 305 12702 591 4.7 390 3.1  
 365 14547 657 4.5 451 3.1  
 5 LACT: 89828 3561 4.0 2986 3.3 KG  
 ALL-ATLANTIC MATURE COW 2008  
 ALL-ATLANTIC 5-YR 2007  
 GRAND ATLANTIC SPRING 2008  
 HM. GRAND ATLANTIC SPRING 2006  
 HM. GRAND ATLANTIC SPRING 2010  
 RES. GRAND ATLANTIC CHAMP. 2007  
 Progeny Data: 0EX 7VG 0GP 0G 0F  
 8 DAUS ME AVG: 10533 394 3.7 341 3.2

**COBEQUID APPLE CRISP CYPRESS**

HOCANF13443177 B&W B:06 Jun 2019  
 CAN-PA Aug\*20 31%Rel PA LPI 2703/30%  
 KG M 486/59% F 10/43% %F-0.06 PRO\$  
 MR 102 P 10/45% %P-0.05 888  
 CAN-PA Aug\*20 31%Rel CONF 10/98%  
 MS 9 F&L 8 DS 6 RP 4

4th-7th Maternal Dam  
 COBEQUID SPIRIT CHICKY EX-963E-CAN 1\*  
 COBEQUID RAIDER CHICLET VG-89-10YR-CAN  
 BRICON TONY JACKIE ET GP-81-3YR-CAN 1\*  
 BRICON STARLITE JODY VG-85-3YR-CAN 5\*

**SIEMERS OCT APPLE-CRISP-ET PB**

HO840M3134506808 B&W \*POF\*A1A2\*RDC\*CDF\*CV  
 CAN-GPA Aug\*20 84%Rel GPA LPI 2823/81%  
 KG M 573/42% F 25/35% %F 0.05 PRO\$  
 MR 101 P 12/19% %P-0.05 1229  
 CAN-GPA Aug\*20 81%Rel CONF 11/98%  
 MS 9 F&L 10 DS 5 RP 8  
 Progeny Data: 41 Daus: 97.00% GP+  
 0EX 6VG 34GP 1G 0F

**STANTONS HIGH OCTANE PB**

HOCANM11696704 B&W \*A1A2\*CVF\*BYF\*BLF\*DPF\*  
 EX-93-3YR-CAN ST\*17  
 CAN-GEBV Aug\*20 99%Rel GLPI 2942/98%  
 KG M 1507 F 25 %F-0.27 P 31 %P-0.15  
 CAN-GEBV Aug\*20 99%Rel CONF 10

**SIEMERS MOGUL APPLE-STAR-ET PB**

HO840F3011130010 B&W \*RDC\*BLF\*DPF  
 EX-91-4YR-USA

**COBEQUID BY- WAY CHRISTY PB**

HOCANF12674493 B&W B:13 Sep 2016  
 VG-87-1YR-CAN  
 MS:87 (FA:9 RAH:9 RAW:5) F&L:87 DS:87 RP:87  
 CAN-PA Aug\*20 40%Rel PA LPI 2527/38%  
 KG M 399/54% F-5/24% %F-0.16 PRO\$  
 MR 102 P 7/39% %P-0.05 500  
 CAN-EBV Aug\*20 44%Rel CONF 9/96%  
 MS 9 F&L 5 DS 6 RP 1

**OH-RIVER-SYC BYWAY-ET PB**

HOUSAM71310557 B&W \*A2A2\*CVF\*RDF\*BYF\*BLF\*  
 VG-85-1YR-CAN ST\*17  
 CAN-GEBV Aug\*20 98%Rel GLPI 2508/95%  
 KG M 751 F-22 %F-0.42 P 4 %P-0.16  
 CAN-GEBV Aug\*20 96%Rel CONF 9

**COBEQUID WINDBROOK CRYSTAL PB**

HOCANF10995507 B&W B:30 Sep 2011  
 EX-91-3E-CAN  
 04-11 305 13411 553 4.1 443 3.3  
 307 13475 556 4.1 446 3.3  
 ME 13868 562 4.1 450 3.2  
 06-03 215 12342 482 3.9 389 3.2  
 2 LACT: 25817 1038 4.0 835 3.2 KG  
 Progeny Data: 1EX 2VG 0GP 0G 0F

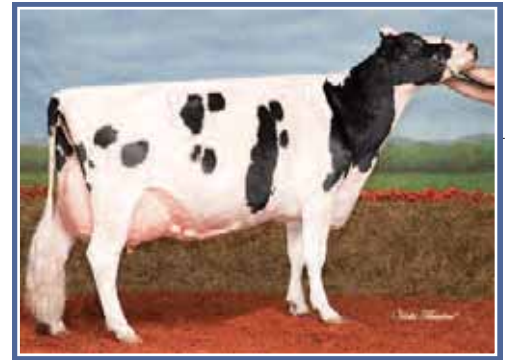

**Cobequid Spirit Chicky EX-96 3E 1\***

4<sup>th</sup> Jr. 3-Yr-Old *Royal* 2005

Nom. All-Canadian Jr. 3-Yr-Old 2005

All-Atlantic 2004 - 2005 - 2007 & 2008

1<sup>st</sup> Mature cow & Grand Champ. Atlantic Spring 2008

Same family

**COBEQUID SPUD CHARLIE PB**

HOCANF9752035 B&W \*BRC ET B:04 Jul 2008  
 VG-85-3YR-CAN 2\*(10/0)  
 02-01 305 7754 266 3.4 241 3.1  
 365 8880 306 3.4 281 3.2  
 ME 10639 357 3.4 319 3.0  
 3 LACT: 25050 890 3.6 793 3.2 KG  
 Progeny Data: 1EX 1VG 0GP 0G 0F  
 2 DAUS ME AVG: 12703 506 4.0 405 3.2

# Ride the Tide



## Cobequid Linjet *Tickles* EX-92 5E (MS:95)

1<sup>st</sup> Mature cow Bedford 2001 & 2012

4<sup>th</sup> Dam

# 80

### COBEQUID TATTOO TORIE

HOCANF13238507 B&W B:07 Dec 2018  
 CAN-PA Aug\*20 36%Rel PA LPI 2824/32%  
 KG M-196/23% F 13/47% %F 0.18 PRO\$  
 MR 105 P 8/41% %P 0.13 1226  
 CAN-PA Aug\*20 31%Rel CONF 8/93%  
 MS 8 F&L 5 DS 5 RP 8

Due Feb. 2021 x Atwood

### DUCKETT CRUSH TATOO-ET PB

HO840M3137052923 B&W \*POF\*A1A2\*RDF\*BLF\*DP  
 CAN-GPA Aug\*20 82%Rel GPA LPI 2719/78%  
 KG M-175/13% F-31/2% %F-0.22 PRO\$  
 MR 108 P-2/7% %P 0.04 882  
 CAN-GPA Aug\*20 78%Rel CONF 12/99%  
 MS 11 F&L 8 DS 6 RP 9

Progeny Data: 1 Daus: 100.00% GP+  
 0EX 0VG 1GP 0G 0F

### COBEQUID UNO VANITY PB

HOCANF11526006 B&W ET B:10 Nov 2013  
 EX-90-5YR-CAN  
 MS:90 (FA:6 RAH:8 RAW:8) F&L:91 DS:90 RP:91  
 CAN-EBV Aug\*20 63%Rel LPI 2945/50%  
 KG M-217/22% F 58/92% %F 0.59 PRO\$  
 MR 102 P 17/58% %P 0.21 1558  
 CAN-EBV Aug\*20 46%Rel CONF 5/74%  
 MS 4 F&L 3 DS 5 RP 7  
 Progeny Data: 0EX 0VG 1GP 0G 0F

4th-6th Maternal Dam

COBEQUID LINJET TICKLES EX-925E-CAN  
 COBEQUID STARBUCK TORIE EX2E-CAN 4\*  
 COBEQUID NAPOLEON BOGUS VG-88-6YR-CAN 2\*

# 81

### COBEQUID ATWOOD VIVID

HOCANF13030713 B&W B:27 Dec 2017  
 CAN-PA Aug\*20 41%Rel PA LPI 2770/37%  
 KG M-144/25% F 42/82% %F 0.43 PRO\$  
 MR 100 P 10/45% %P 0.13 968  
 CAN-PA Aug\*20 36%Rel CONF 7/88%  
 MS 7 F&L 6 DS 6 RP 1

Due Sept., 2020 x Picture Perfect

### MAPLE-DOWNS-I G W ATWOOD PB

HOCANM8956379 B&W \*POF\*A1A2\*CVF\*RDF\*BYF\*B  
 EX-90-4YR-USA ST\*12  
 CAN-GEBV Aug\*20 99%Rel GLPI 2638/99%  
 KG M-70/16% F 27/37% %F 0.27 PRO\$  
 MR 99 P 3/11% %P 0.04 428  
 CAN-GEBV Aug\*20 99%Rel CONF 10/96%  
 MS 10 F&L 10 DS 7 RP -6

Progeny Data: 7088 Daus: 90.00% GP+  
 674EX 2995VG 2744GP 667G 8F  
 7602 DAUS ME AVG: 12282 493 4.0 392 3.2

### LONG-LANGS OMAN OMAN-ET PB

HOUSAM135746776 B&W \*CVF\*BYF\*BLF\*DPF ET  
 VG-85-4YR-USA EXTRA\*12 GM\*10  
**AMIGHETTI SHOTTLE AVE PB**  
 HOITAF17990346074 B&W ET B:01 Mar 2006  
 VG-89-ITA

### LONG-LANGS OMAN OMAN-ET PB

HOUSAM135746776 B&W \*CVF\*BYF\*BLF\*DPF ET  
 VG-85-4YR-USA EXTRA\*12 GM\*10

### COBEQUID GOLDWYN VITORIA PB

HOCANF9752057 B&W ET B:01 Dec 2008  
 EX-92-4E-CAN

02-10 305 11371 516 4.5 373 3.3  
 325 12011 544 4.5 397 3.3  
 ME 13285 593 4.5 425 3.2

4 LACT: 48290 2115 4.4 1550 3.2 KG  
 Progeny Data: 0EX 2VG 0GP 0G 0F  
 1 DAUS ME AVG: 12491 502 4.0 418 3.3

### AMIGHETTI NUMERO UNO ET PB

HOITAM17990915143 B&W \*POF\*A1A2\*CVF\*RDF\*B  
 EX-90-3YR-HUN ST\*15  
 CAN-GEBV Aug\*20 99%Rel GLPI 2982/99%  
 KG M-505 F 50 %F 0.63 P 1 %P 0.15  
 CAN-GEBV Aug\*20 99%Rel CONF 6

### COBEQUID MAN O MAN VIRGINIA PB

HOCANF10995509 B&W B:12 Oct 2011  
 VG-87-4YR-CAN

03-01 305 9776 433 4.4 327 3.3  
 421 12688 573 4.5 433 3.4  
 ME 11009 482 4.4 361 3.3

04-04 305 13374 498 3.7 459 3.4  
 365 15462 610 4.0 544 3.5  
 ME 14026 523 3.7 478 3.4

05-07 291 13005 556 4.3 471 3.6  
 06-06 34 1578 64 4.1 51 3.2  
 4 LACT: 43304 1832 4.2 1526 3.5 KG  
 Progeny Data: 1EX 0VG 0GP 0G 0F  
 1 DAUS ME AVG: 11009 509 4.6 379 3.4



# Ride the Tide

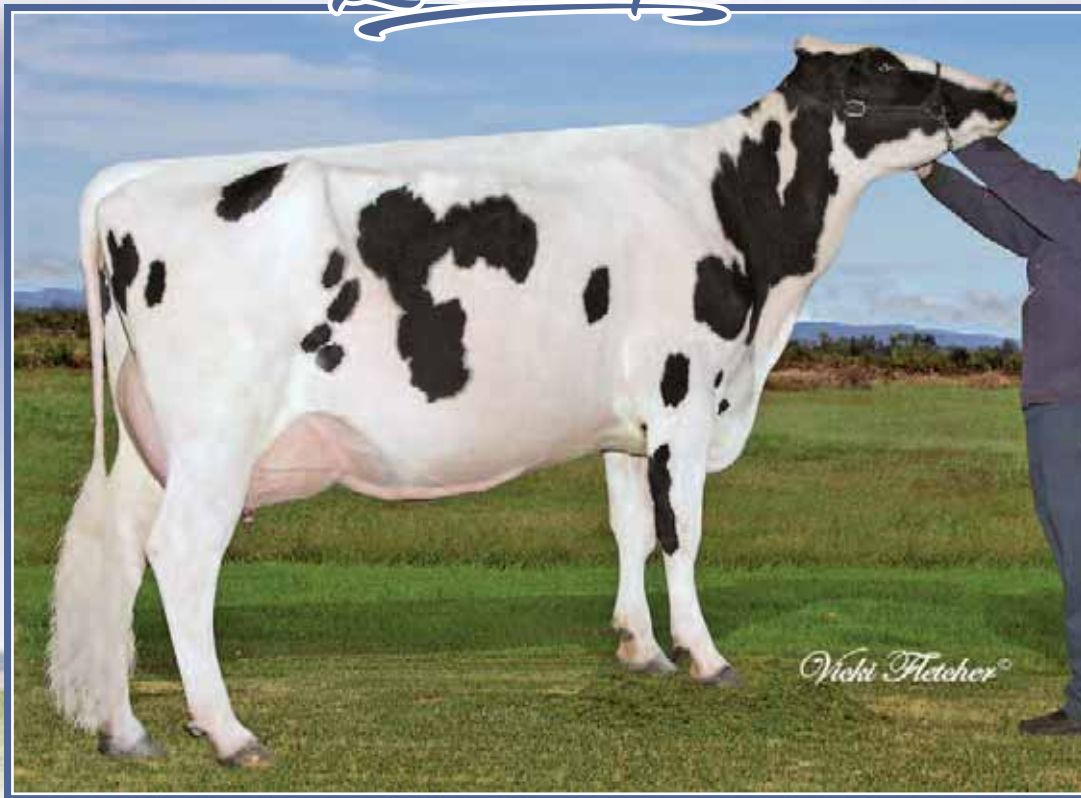

## Cobequid Linjet *Tickles* EX-92 5E (MS:95)

1<sup>st</sup> Mature cow Bedford 2001 & 2012

5<sup>th</sup> Dam

82

### COBEQUID ALISTER TAYA

HOCANF13030740 B&W B:01 May 2018  
 CAN-PA Aug\*20 31%Rel PA LPI 2716/30%  
 KG M-328/18% F 14/48% %F 0.24 PRO\$  
 MR 100 P 4/34% %P 0.13 833  
 CAN-PA Aug\*20 32%Rel CONF 9/96%  
 MS 7 F&L 5 DS 6 RP 6

Due Sept., 2020 x Picture Perfect

4th-7th Maternal Dam

COBEQUID GOLDWYN VITORIA EX-924E-CAN  
 COBEQUID LINJET TICKLES EX-925E-CAN  
 COBEQUID STARBUCK TORIE EX2E-CAN 4\*  
 COBEQUID NAPOLEON BOGUS VG-88-6YR-CAN 2\*

### COBEQUID SOLOMON ALISTER PB

HOCANM12410685 B&W ET  
 EX-91-3YR-CAN  
 F&L:90 DS:93 RP:90  
 CAN-GPA Aug\*20 84%Rel GPA LPI 2578/81%  
 KG M-383/8% F-6/8% %F 0.07 PRO\$  
 MR 97 P-6/5% %P 0.06 291  
 CAN-GPA Aug\*20 82%Rel CONF 12/99%  
 MS 11 F&L 6 DS 10 RP 6

### WALNUTLAWN SOLOMON PB

HOCANM11775998 B&W \*POF\*A2A2\*CVF\*RDF\*BYF\*  
 CAN-GEBV Aug\*20 99%Rel GLPI 2653/98%  
 KG M-852 F-14 %F 0.17 P-15 %P 0.12  
 CAN-GEBV Aug\*20 99%Rel CONF 12

### WESTAR ANGIE G W ATWOOD 0177 PB

HOCANF11083248 B&W B:14 Oct 2010  
 EX-94-2E-CAN  
 05-09 305 13883 581 4.2 454 3.3  
 329 14757 622 4.2 488 3.3  
 4 LACT: 41947 1848 4.4 1401 3.3 KG

### VAL-BISSON DOORMAN PB

HOCANM107281711 B&W \*POF\*A2A2\*CVF\*RDF\*BYF  
 EX-90-5YR-CAN ST\*16

### MISTY SPRINGS LAVANGUARD SUE PB

HOCANF9979603 B&W \*BYF ET B:16 Aug 2009  
 VG-89-4YR-CAN 12\*(0/60)

### MAPLE-DOWNS-I G W ATWOOD PB

HOCANM8956379 B&W \*POF\*A1A2\*CVF\*RDF\*BYF\*  
 EX-90-4YR-USA ST\*12

### ROCKYMOUNTAIN MISS ANGELA PB

HOCANF7789658 B&W ET B:26 Oct 2005  
 VG-88-5YR-CAN

### COBEQUID FIX ALL PB

HOCANF12410680 B&W B:11 Dec 2015  
 GP-83-2YR-CAN  
 MS:83 (FA:7 RAH:7 RAW:6) F&L:82 DS:86 RP:86  
 CAN-PA Aug\*20 41%Rel PA LPI 2862/39%  
 KG M-273/20% F 35/75% %F 0.40 PRO\$  
 MR 104 P 14/52% %P 0.20 1387  
 CAN-EBV Aug\*20 44%Rel CONF 5/74%  
 MS 3 F&L 4 DS 2 RP 6

### JEANLU FIX PB

HOCANM108042348 B&W \*A2A2\*CVF\*RDF\*BYF\*BLF  
 CAN-GEBV Aug\*20 99%Rel GLPI 2860/96%  
 KG M-328 F 11 %F 0.22 P 11 %P 0.19  
 CAN-GEBV Aug\*20 98%Rel CONF 6

### COBEQUID UNO VANITY PB

HOCANF11526006 B&W ET B:10 Nov 2013  
 EX-90-5YR-CAN  
 Progeny Data: 0EX 0VG 1GP 0G 0F

### MOUNTFIELD SSI DCY MOGUL-ET PB

HO840M3006972816 B&W \*POF\*A1A2\*CDF\*CVF\*RD  
 EX-93-7YR-USA EXTRA\*15

### SPEEK-NJ OBSERV FANDANGO-ET PB

HOUSAF70219287 B&W \*BRC ET B:02 Mar 2011  
 VG-87-7YR-CAN 11\*(4/51)

### AMIGHETTI NUMERO UNO ET PB

HOITAM17990915143 B&W \*POF\*A1A2\*CVF\*RDF\*  
 EX-90-3YR-HUN ST\*15

### COBEQUID MAN O MAN VIRGINIA PB

HOCANF10995509 B&W B:12 Oct 2011  
 VG-87-4YR-CAN  
 05-07 291 13005 556 4.3 471 3.6  
 4 LACT: 43304 1832 4.2 1526 3.5 KG  
 Progeny Data: 1EX 0VG 0GP 0G 0F  
 1 DAUS ME AVG: 11009 509 4.6 379 3.4

**COBEQUID UNIX VIV**

HOCANF13443217 B&W B: 09 Jan 2020  
 CAN-PA Aug\*20 PA LPI 2953  
 KG M 278 F 41 %F 0.28  
 MR 100 P 19 %P 0.09  
 CAN-PA Aug\*20 CONF 9  
 MS 8 F&L 6 DS 4 RP 7

4th-6th Maternal Dam  
 COBEQUID LINJET TICKLES EX-92-5E-CAN  
 COBEQUID STARBUCK TORIE EX2E-CAN 4\*  
 COBEQUID NAPOLEON BOGUS VG-88-6YR-CAN 2\*



Cobequid Linjet *Tickles* EX-92 5E (MS:95)

1<sup>st</sup> Mature cow Bedford 2001 & 2012

4<sup>th</sup> Dam

**CROTEAU LESPERRON UNIX PB**

HOCANM107567492 B&W \*POF\*A1A1\*CVF\*RDF\*BYF  
 EX-96-7YR-CAN ST\*17  
 F&L:94 DS:97 RP:96  
 CAN-GEV Aug\*20 99%Rel GLPI 2960/97%  
 KG M 773/53% F 23/32% %F-0.06 PRO\$  
 MR 98 P 21/30% %P-0.04 1486  
 CAN-GEV Aug\*20 99%Rel CONF 12/99%  
 MS 12 F&L 9 DS 2 RP 7  
 Progeny Data: 2668 Daus: 84.00% GP+  
 27EX 531VG 1696GP 404 G 10F  
 3285 DAUS ME AVG: 12666 499 3.9 402 3.2  
 AVG BCA: M239 F256 P243

**AMIGHETTI NUMERO UNO ET PB**

HOITAM17990915143 B&W \*POF\*A1A2\*CVF\*RDF\*B  
 EX-90-3YR-HUN ST\*15  
 CAN-GEV Aug\*20 99%Rel GLPI 2982/99%  
 KG M-505 F 50 %F 0.63 P 1 %P 0.15  
 CAN-GEV Aug\*20 99%Rel CONF 6  
**REGAN-ALH DOMAIN DAYA-ET PB**  
 HOUSAF66625459 B&W ET B:01 Sep 2010  
 EX-93-2E-CAN 12\*(0/62)  
 07-10 305 17878 867 4.9 633 3.5  
 365 20501 982 4.8 736 3.6  
 BCA 359 474 401  
 4 LACT: 86403 3667 4.2 3145 3.6 KG

**COBEQUID UNO VANITY PB**

HOCANF11526006 B&W ET B:10 Nov 2013  
 EX-90-5YR-CAN  
 MS:90 (FA:6 RAH:8 RAW:8) F&L:91 DS:90 RP:91  
 CAN-EBV Aug\*20 63%Rel LPI 2945/50%  
 KG M-217/22% F 58/92% %F 0.59 PRO\$  
 MR 102 P 17/58% %P 0.21 1558  
 CAN-EBV Aug\*20 46%Rel CONF 5/74%  
 MS 4 F&L 3 DS 5 RP 7  
 02-01 305 8550 384 4.5 301 3.5  
 BCA 208 253 230  
 03-02 305 9768 465 4.8 340 3.5  
 337 10599 509 4.8 369 3.5  
 BCA 209 270 228  
 04-01 220 7807 402 5.2 266 3.4  
 3 LACT: 27007 1298 4.8 938 3.5 KG  
 Avg BCA: M209(-12 ) F 262(19) P229(9)  
 Progeny Data: 0EX 0VG 1GP 0G 0F

**AMIGHETTI NUMERO UNO ET PB**

HOITAM17990915143 B&W \*POF\*A1A2\*CVF\*RDF\*B  
 EX-90-3YR-HUN ST\*15  
 CAN-GEV Aug\*20 99%Rel GLPI 2982/99%  
 KG M-505 F 50 %F 0.63 P 1 %P 0.15  
 CAN-GEV Aug\*20 99%Rel CONF 6  
**COBEQUID MAN O MAN VIRGINIA PB**  
 HOCANF10995509 B&W B:12 Oct 2011  
 VG-87-4YR-CAN  
 03-01 305 9776 433 4.4 327 3.3  
 BCA 208 247 218  
 04-04 305 13374 498 3.7 459 3.4  
 BCA 265 268 289  
 05-07 291 13005 556 4.3 471 3.6  
 BCA 257 299 296  
 06-06 34 1578 64 4.1 51 3.2  
 4 LACT: 43304 1832 4.2 1526 3.5 KG  
 Avg BCA: M243(9) F271(26) P268(26)  
 Progeny Data: 1EX 0VG 0GP 0G 0F  
 1 DAUS ME AVG: 11009 509 4.6 379 3.4  
 AVG BCA: M208 F261 P229

**COBEQUID GOLDWYN VITORIA PB**

HOCANF9752057 B&W ET B:01 Dec 2008  
 EX-92-4E-CAN  
 02-10 305 11371 516 4.5 373 3.3  
 325 12011 544 4.5 397 3.3  
 BCA 251 304 257  
 4 LACT: 48290 2115 4.4 1550 3.2 KG  
 Avg BCA: M230(38) F271(67) P229(36)  
 Progeny Data: 0EX 2VG 0GP 0G 0F  
 1 DAUS ME AVG: 12491 502 4.0 418 3.3  
 AVG BCA: M236 F257 P253

**COBEQUID BYWAY VICTORY**

HOCANF12674490 B&W B:04 Sep 2016  
 VG-87-3YR-CAN  
 MS:87 (FA:7 RAH:7 RAW:7) F&L:85 DS:87 RP:86  
 CAN-GPA Aug\*20 83%Rel GPA LPI 2347/79%  
 KG M-43/30% F-10/19% %F-0.06 PRO\$  
 MR 106 P-9/15% %P-0.06 201  
 CAN-GEV Aug\*20 80%Rel CONF 5/74%  
 MS 6 F&L 2 DS 2 RP 0

Fresh

4th-7th Maternal Dam  
 COBEQUID NAPOLEON BOGUS VG-88-6YR-CAN 2\*  
 COBEQUID SOUND S ALICE GP-82-2YR-CAN 2\*  
 COBEQUID ADA ALICE GP-82-2YR-CAN 1\*  
 COBEQUID BONNY ALICE VG-86-4YR-CAN 2\*

**OH-RIVER-SYC BYWAY-ET PB**

HOUSAM71310557 B&W \*A2A2\*CVF\*RDF\*BYF\*BLF\*  
 VG-85-1YR-CAN ST\*17  
 F&L:85 DS:85 RP:88  
 CAN-GEV Aug\*20 98%Rel GLPI 2508/95%  
 KG M 751/52% F-22/3% %F-0.42 PRO\$  
 MR 105 P 4/12% %P-0.16 479  
 CAN-GEV Aug\*20 96%Rel CONF 9/95%  
 MS 11 F&L 6 DS 3 RP -1  
 Progeny Data: 570 Daus: 88.00% GP+  
 13EX 209VG 280GP 67G 1F  
 629 DAUS ME AVG: 12223 458 3.7 381 3.1

**COBEQUID**

**ALISTER VICTORIOUS**

HOCANF13238483 B&W B:07 Sep 2018  
 CAN-PA Aug\*20 42%Rel PA LPI 2483/40%  
 KG M-213/22% F-8/21% %F 0.01 PRO\$  
 MR 102 P-8/16% %P 0.00 245  
 CAN-PA Aug\*20 41%Rel CONF 9/96%  
 MS 9 F&L 4 DS 6 RP 3  
**Sire: COBEQUID SOLOMON ALISTER PB**  
 HOCANM12410685 B&W ET  
 EX-91-3YR-CAN  
**Dam: COBEQUID BYWAY VICTORY PB**  
 HOCANF12674490 B&W B:04 Sep 2016  
 VG-87-3YR-CAN

Due Sept. 2020 x Picture Perfect

**COBEQUID LINJET TICKLES PB**

HOCANF8671663 B&W ET B:05 Apr 2004  
 EX-92-5E-CAN  
 06-06 305 12956 541 4.2 404 3.1  
 365 14638 611 4.2 463 3.2  
 08-02 305 12949 551 4.3 402 3.1  
 365 14525 625 4.3 458 3.2  
 10-00 305 12161 522 4.3 370 3.0  
 365 13386 580 4.3 417 3.1  
 7 LACT: 89890 3781 4.2 2831 3.1 KG  
 1ST MATURE COW BEDFORD 2011  
 1ST MATURE COW BEDFORD 2012  
 1ST 5-YR BEDFORD 2009  
 Progeny Data: 1EX 1VG 3GP 1G 0F  
 6 DAUS ME AVG: 10321 435 4.2 321 3.1

**COBEQUID OCTADEEN VICTORIA**

HOCANF13443187 B&W B:06 Jul 2019  
 CAN-PA Aug\*20 42%Rel PA LPI 2568/40%  
 KG M 234/45% F 12/45% %F 0.04 PRO\$  
 MR 107 P-8/16% %P-0.12 630  
 CAN-PA Aug\*20 41%Rel CONF 8/93%  
 MS 8 F&L 4 DS 5 RP 4  
**Sire: ALLSTAR OCTADEEN PB**  
 HOCANM109338805 B&W \*A1A2\*CVF\*BYF\*BLF\*DPF  
**Dam: COBEQUID BYWAY VICTORY PB**  
 HOCANF12674490 B&W B:04 Sep 2016  
 VG-87-3YR-CAN

**SUNNYLODGE LINJET PB**

HOCANM5578386 B&W \*CVF\*BLF  
 EX-CAN ST\*97  
**COBEQUID STARBUCK TORIE PB**  
 HOCANF6247629 B&W B:01 Apr 1994  
 EX-2E-CAN 4\*(8/12)  
 03-03 305 9649 383 4.0 291 3.0  
 370 11096 446 4.0 341 3.1  
 ME 11539 453 3.9 334 2.9  
 7 LACT: 58892 2324 3.9 1803 3.1 KG  
 Progeny Data: 2EX 1VG 2GP 0G 0F  
 4 DAUS ME AVG: 10957 447 4.1 341 3.1

**COBEQUID GOLDWYN VITORIA PB**

HOCANF9752057 B&W ET B:01 Dec 2008  
 EX-92-4E-CAN  
 MS:93 (FA:8 RAH:8 RAW:7) F&L:90 DS:93 RP:92  
 CAN-EBV Aug\*20 65%Rel LPI 2620/52%  
 KG M-116/27% F 28/67% %F 0.30 PRO\$  
 MR 105 P-2/24% %P 0.00 809  
 CAN-EBV Aug\*20 54%Rel CONF 6/82%  
 MS 3 F&L 3 DS 9 RP 10  
 01-11 235 7437 320 4.3 231 3.1  
 ME 9739 420 4.3 294 3.0  
 02-10 305 11371 516 4.5 373 3.3  
 325 12011 544 4.5 397 3.3  
 ME 13285 593 4.5 425 3.2  
 03-09 305 11095 470 4.2 375 3.4  
 428 14442 610 4.2 488 3.4  
 ME 12227 509 4.2 400 3.3  
 07-09 305 13366 590 4.4 399 3.0  
 332 14400 641 4.5 434 3.0  
 4 LACT: 48290 2115 4.4 1550 3.2 KG  
 Progeny Data: 0EX 2VG 0GP 0G 0F  
 1 DAUS ME AVG: 12491 502 4.0 418 3.3

# Ride the Tide



## Cobequid S Lolita EX-93 (MS:94)

1<sup>st</sup> 4-Yr-Old & Res. Grand Champion Atl. Spring Showcase 2018

2<sup>nd</sup> Sr. 2-Yr-Old Atlantic Champ. Show 2016

Dam

87

### COBEQUID KINGPIN LAVENDER

HOCANF13030710 B&W B:10 Dec 2017  
 \*BRC\*BLF\*DPF  
 GP-83-2YR-CAN  
 MS:85 (FA:8 RAH:9 RAW:4) F&L:80 DS:83 RP:83  
 CAN-GPA Aug\*20 82%Rel GPA LPI 2626/79%  
 KG M 232/45% F 6/37% %F-0.01 PRO\$  
 MR 101 P 20/63% %P 0.11 918  
 CAN-GPA Aug\*20 80%Rel CONF 6/82%  
 MS 5 F&L 4 DS 2 RP 6

Fresh June 1, 2020

**KERNDTWAY KINGPIN-ET PB**  
 HOUSAM69502423 B&W \*A1A2\*CVF\*BYF\*BLF\*DPF  
 CAN-GEV Aug\*20 99%Rel GLPI 3063/97%  
 KG M 611/44% F 44/60% %F 0.18 PRO\$  
 MR 103 P 33/50% %P 0.10 1974  
 CAN-GEV Aug\*20 99%Rel CONF 11/98%  
 MS 9 F&L 8 DS 3 RP 10  
 Progeny Data: 2300 Daus: 83.00% GP+  
 22EX 527VG 1381GP 365G 5F  
 2494 DAUS ME AVG: 12623 508 4.0 410 3.2

**COBEQUID S LOLITA PB**  
 HOCANF11525995 B&W \*BRC B:02 Sep 2013  
 EX-93-4YR-CAN  
 MS:94 (FA:9 RAH:8 RAW:8) F&L:93 DS:94 RP:87  
 CAN-GEV Aug\*20 82%Rel GLPI 2437/79%  
 KG M-95/28% F 17/52% %F 0.20 PRO\$  
 MR 98 P 14/52% %P 0.15 419  
 CAN-GEV Aug\*20 79%Rel CONF 4/64%  
 MS 3 F&L 2 DS 7 RP -1  
 2ND SR.2-YR ATLANTIC CHAMP. 2016  
 Progeny Data: 0EX 0VG 1GP 0G 0F

**DE-SU BKM MCCUTCHEN 1174-ET PB**  
 HOUSAM69990138 B&W \*POF\*A1A2\*CDF\*CVF\*RDF\*  
 EX-93-4YR-USA ST\*15  
 CAN-GEV Aug\*20 99%Rel GLPI 2827/99%  
 KG M 505 F 44 %F 0.22 P 25 %P 0.07  
 CAN-GEV Aug\*20 99%Rel CONF 7  
**GOLDEN-OAKS OBSVR DIXIE-ET PB**  
 HOUSAF69823260 B&W ET B:01 Apr 2011  
 EX-90-4YR-USA

**GILLETTE SLONE PB**  
 HOCANM11087648 B&W \*CVF\*BYF\*BLF ETM  
 EX-94-4YR-CAN  
 CAN-GEV Aug\*20 97%Rel GLPI 2442/94%  
 KG M 945 F 21 %F-0.13 P 36 %P 0.03  
 CAN-GEV Aug\*20 94%Rel CONF 3

**LOOKOUT GOLDWYN LINDOR PB**  
 HOCANF106602456 B&W \*BRC ET B:03 Oct 2010  
 EX-90-3E-CAN 1\*(8/0)  

03-11	305	12226	530	4.3	413	3.4
	309	12362	537	4.3	418	3.4
	ME	13338	568	4.3	435	3.3
05-09	304	13946	575	4.1	450	3.2
06-09	305	17540	697	4.0	532	3.0
	352	19060	768	4.0	585	3.1
3	LACT:	45368	1880	4.1	1453	3.2

 KG  
 1 Superior Lactations  
 Progeny Data: 1EX 2VG 0GP 0G 0F  
 2 DAUS ME AVG: 13180 547 4.1 430 3.3

4th-11th Maternal Dam  
 IDEE DURHAM LALIKA VG-88-4YR-CAN 3\*  
 IDEE LEDUC LYDIE EX-91-6YR-CAN 6\*  
 RAVENSWELL LYDIA EX-92-3YR-USA 19\*  
 SPRING FARM MISS LYNN ET VG-85-3YR-CAN  
 SPRING FARM MISS CONNIE VG-88-3YR-CAN 2\*  
 SPRING FARM MISS CITATION VG-87-4YR-CAN 3\*  
 SPRING FARM MISS PATHFINDER EX-CAN 8\*  
 SPRING FARM FOND PATHFINDER VG-CAN 5\*

**DE-SU 521 BOOKEM-ET PB**  
 HOUSAM66636657 B&W \*POF\*A2A2\*CVF\*RDF\*BYF\*  
 EX-90-8YR-USA  
**SULLY SHOTLE MAY-TW PB**  
 HOUSAF138218285 B&W MB B:27 Mar 2007  
 EX-91-9YR-USA DOM 6\*(0/31)

**DE-SU OBSERVER-ET PB**  
 HOUSAM65917481 B&W \*POF\*A2A2\*CVF\*RDF\*BYF\*  
 EX-91-6YR-USA ST\*14  
**REGANCREST S DASHE-ET PB**  
 HOUSAF66624860 B&W \*CVF ET B:23 Jun 2009  
 VG-85-2YR-USA

**CHARLESDALE SUPERSTITION-ET PB**  
 HOUSAM62065919 B&W \*POF\*CDF\*CVF\*RDF\*BYF\*B  
**GILLETTE BOLTON 2ND SLEEP PB**  
 HOCANF8932144 B&W \*BYC ETM B:07 Apr 2007  
 VG-89-4YR-CAN 11\*(5/51)

**BRAEDALE GOLDWYN PB**  
 HOCANM10705608 B&W \*A1A2\*CDC\*CVF\*BYF\*BLF  
 GP-84-8YR-CAN GM\*12 EXTRA\*05  
**IDEE SHOTLE LALIA PB**  
 HOCANF8933339 B&W \*BRC B:04 Sep 2007  
 VG-87-2YR-CAN EX-94-2E-USA 4\*(0/20)  

02-00	305	11136	401	3.6	368	3.3
	365	12842	461	3.6	430	3.3
	ME	15032	533	3.5	483	3.2
3	LACT:	40519	1657	4.1	1334	3.3

 KG  
 HM. ALL-CANADIAN MILKING 1-YR 2009  
 RES. ALL-QUEBEC MILKING 1-YR 2009  
 3RD MILKING 1-YR ROYAL 2009  
 3RD SR.2-YR QUEBEC SPRING 2010  
 Progeny Data: 1EX 4VG 0GP 1G 0F  
 6 DAUS ME AVG: 12280 494 4.0 415 3.4

# Ride the Tide



## Cobequid Dempsey Lass

5<sup>th</sup> Int. Calf Atlantic Dairy Champ. Show 2019  
She sells



## Cobequid S Lolita EX-93 (MS:94)

1<sup>st</sup> 4-Yr-Old & Res. Grand Champion Atl. Spring Showcase 2018  
2<sup>nd</sup> Sr. 2-Yr-Old Atlantic Champ. Show 2016  
Dam

# 88

### COBEQUID DEMPSEY LASS

HOCANF13238500 B&W B:03 Dec 2018  
CAN-PA Aug\*20 45%Rel PA LPI 2581/44%  
KG M-277/20% F 13/47% %F 0.22 PRO\$  
MR 102 P 12/48% %P 0.19 686  
CAN-PA Aug\*20 45%Rel CONF 8/93%  
MS 5 F&L 6 DS 8 RP 3

5<sup>th</sup> Int. Calf Atlantic Dairy Champ. Show 2019  
8<sup>th</sup> Int. Calf Nat'l Convention Show 2019  
Due Jan. 14, 2021 x Crown Royal (sexed semen)

4th-11th Maternal Dam  
IDEE DURHAM LALIKA VG-88-4YR-CAN 3\*  
IDEE LEDUC LYDIE EX-91-6YR-CAN 6\*  
RAVENSWELL LYDIA EX-92-3YR-USA 19\*  
SPRING FARM MISS LYNN ET VG-85-3YR-CAN  
SPRING FARM MISS CONNIE VG-88-3YR-CAN 2\*  
SPRING FARM MISS CITATION VG-87-4YR-CAN 3\*  
SPRING FARM MISS PATHFINDER EX-CAN 8\*  
SPRING FARM FOND PATHFINDER VG-CAN 5\*

# 89

### COBEQUID TATTOO LACE

HOCANF13443214 B&W B:01 Jan 2020  
CAN-PA Aug\*20 41%Rel PA LPI 2581/39%  
KG M-135/26% F-7/22% %F-0.01 PRO\$  
MR 103 P 6/37% %P 0.10 670  
CAN-PA Aug\*20 39%Rel CONF 8/93%  
MS 7 F&L 5 DS 6 RP 4

DUCKETT CRUSH TATOO-ET PB  
HO840M3137052923 B&W \*POF\*A1A2\*RDF\*BLF\*DP  
CAN-GPA Aug\*20 82%Rel GPA LPI 2719/78%  
KG M-175/13% F-31/2% %F-0.22 PRO\$  
MR 108 P-2/7% %P 0.04 882  
CAN-GPA Aug\*20 78%Rel CONF 12/99%  
MS 11 F&L 8 DS 6 RP 9  
Progeny Data: 1 Daus: 100.00% GP+  
OEX OVG 1GP 0G 0F

LIRR DREW DEMPSEY PB  
HOUSAM61083609 B&W \*A1A1\*CDC\*CVF\*RDF\*BYF\*  
EX-93-11YR-USA EXTRA\*11  
CAN-GEV Aug\*20 99%Rel GLPI 2789/99%  
KG M-459/7% F 10/20% %F 0.24 PRO\$  
MR 107 P 10/17% %P 0.22 1011  
CAN-GEV Aug\*20 99%Rel CONF 12/99%  
MS 8 F&L 11 DS 9 RP 7  
Progeny Data: 15869 Daus: 87.00% GP+  
1087EX 5529VG 7322GP 1900 G 31F  
17004 DAUS ME AVG: 11954 476 4.0 390 3.3

COBEQUID S LOLITA PB  
HOCANF11525995 B&W \*BRC B:02 Sep 2013  
EX-93-4YR-CAN  
MS:94 (FA:9 RAH:8 RAW:8) F&L:93 DS:94 RP:87  
CAN-GEV Aug\*20 82%Rel GLPI 2437/79%  
KG M-95/28% F 17/52% %F 0.20 PRO\$  
MR 98 P 14/52% %P 0.15 419  
CAN-GEV Aug\*20 79%Rel CONF 4/64%  
MS 3 F&L 2 DS 7 RP -1  
2ND SR.2-YR ATLANTIC CHAMP. 2016  
Progeny Data: 0EX OVG 1GP 0G 0F

GILLETTE SLONE PB  
HOCANM11087648 B&W \*CVF\*BYF\*BLF ETM  
EX-94-4YR-CAN  
CAN-GEV Aug\*20 97%Rel GLPI 2442/94%  
KG M 945 F 21 %F-0.13 P 36 %P 0.03  
CAN-GEV Aug\*20 94%Rel CONF 3

LOOKOUT GOLDWYN LINDOR PB  
HOCANF106602456 B&W \*BRC ET B:03 Oct 2010  
EX-90-3E-CAN 1\*(8/0)  
03-11 305 12226 530 4.3 413 3.4  
309 12362 537 4.3 418 3.4  
ME 13338 568 4.3 435 3.3  
05-09 304 13946 575 4.1 450 3.2  
06-09 305 17540 697 4.0 532 3.0  
352 19060 768 4.0 585 3.1  
3 LACT: 45368 1880 4.1 1453 3.2 KG  
1 Superior Lactations  
Progeny Data: 1EX 2VG 0GP 0G 0F  
2 DAUS ME AVG: 13180 547 4.1 430 3.3

CHARLESDALE SUPERSTITION-ET PB  
HOUSAM62065919 B&W \*POF\*CDF\*CVF\*RDF\*BYF\*B  
GILLETTE BOLTON 2ND SLEEP PB  
HOCANF8932144 B&W \*BYC ETM B:07 Apr 2007  
VG-89-4YR-CAN 11\*(5/51)

BRAEDALE GOLDWYN PB  
HOCANM10705608 B&W \*A1A2\*CDC\*CVF\*BYF\*BLF  
GP-84-8YR-CAN GM\*12 EXTRA\*05  
IDEE SHOTTLE LALIA PB  
HOCANF8933339 B&W \*BRC B:04 Sep 2007  
VG-87-2YR-CAN EX-94-2E-USA 4\*(0/20)  
02-00 305 11136 401 3.6 368 3.3  
365 12842 461 3.6 430 3.3  
ME 15032 533 3.5 483 3.2  
3 LACT: 40519 1657 4.1 1334 3.3 KG  
HM. ALL-CANADIAN MILKING 1-YR 2009  
RES. ALL-QUEBEC MILKING 1-YR 2009  
3RD MILKING 1-YR ROYAL 2009  
3RD SR.2-YR QUEBEC SPRING 2010  
Progeny Data: 1EX 4VG 0GP 1G 0F  
6 DAUS ME AVG: 12280 494 4.0 415 3.4

# Ride the Tide



## Lookout Goldwyn *Lalia* VG-88 (MS:89)

3<sup>rd</sup> Sr. 2-Yr-Old Maxville Spring 2014

Nom. All-Canadian Milking Yrlg 2013

Full Sister to the Dam

# 90

### COBEQUID AVALANCHE LINLEY

HOCANF12674481 B&W B:16 Jul 2016

VG-87-3YR-CAN

MS:87 (FA:5 RAH:9 RAW:8) F&L:87 DS:88 RP:85

CAN-PA Aug\*20 35%Rel PA LPI 2611/36%

KG M-127/26% F 4/35% %F 0.08 PRO\$

MR 102 P 2/30% %P 0.06 662

CAN-EBV Aug\*20 45%Rel CONF 11/99%

MS 7 F&L 12 DS 7 RP 2

### DYMENTHOLM MR APPLES AVALANCHE PB

HOCANM11957107 B&W \*RDC\*CVC\*BYF\*BLF\*DPF MB

CAN-GEV Aug\*20 98%Rel GLPI 2724/95%

KG M-163/14% F-1/11% %F 0.04 PRO\$

MR 104 P-4/6% %P 0.01 865

CAN-GEV Aug\*20 97%Rel CONF 15/99%

MS 12 F&L 14 DS 9 RP 8

Progeny Data: 816 Daus: 93.00% GP+

2EX 368VG 395GP 51G 0F

904 DAUS ME AVG: 12410 492 4.0 400 3.2

### LOOKOUT GOLDWYN LINDOR PB

HOCANF106602456 B&W \*BRC ET B:03 Oct 2010

EX-90-3E-CAN 1\*(8/0)

MS:88 (FA:6 RAH:7 RAW:7) F&L:90 DS:93 RP:92

CAN-PA Aug\*20 42%Rel PA LPI 2435/41%

KG M-92/28% F 10/43% %F 0.13 PRO\$

MR 100 P 9/43% %P 0.10 482

CAN-EBV Aug\*20 50%Rel CONF 4/64%

MS 2 F&L 6 DS 2 RP 4

03-11 305 12226 530 4.3 413 3.4

309 12362 537 4.3 418 3.4

ME 13338 568 4.3 435 3.3

05-09 304 13946 575 4.1 450 3.2

06-09 305 17540 697 4.0 532 3.0

352 19060 768 4.0 585 3.1

3 LACT: 45368 1880 4.1 1453 3.2 KG

1 Superior Lactations

Progeny Data: 1EX 2VG 0GP 0G 0F

2 DAUS ME AVG: 13180 547 4.1 430 3.3

### DE-SU BKM MCCUTCHEN 1174-ET PB

HOUSAM69990138 B&W \*POF\*A1A2\*CDF\*CVF\*RDF\*

EX-93-4YR-USA ST\*15

CAN-GEV Aug\*20 99%Rel GLPI 2827/99%

KG M 505 F 44 %F 0.22 P 25 %P 0.07

CAN-GEV Aug\*20 99%Rel CONF 7

### KHW REGMENT APPLE C-RED-ETN PB

HOUAF70244494 R&W \*CVC ETA B:27 Sep 2010

VG-89-3YR-CAN 1\*(5/3)

03-07 305 14616 614 4.2 516 3.5

365 16760 705 4.2 604 3.6

ME 16567 697 4.2 572 3.5

2 LACT: 31684 1358 4.3 1209 3.8 KG

### BRAEDALE GOLDWYN PB

HOCANM10705608 B&W \*A1A2\*CDC\*CVF\*BYF\*BLF

GP-84-8YR-CAN GM\*12 EXTRA\*05

CAN-GEV Aug\*20 99%Rel GLPI 2568/99%

KG M-340 F 17 %F 0.27 P 3 %P 0.13

CAN-GEV Aug\*20 99%Rel CONF 5

### IDEE SHOTTLE LALIA PB

HOCANF8933339 B&W \*BRC B:04 Sep 2007

VG-87-2YR-CAN EX-94-2E-USA 4\*(0/20)

05-03 305 19069 875 4.6 611 3.2

365 21882 994 4.5 714 3.3

3 LACT: 40519 1657 4.1 1334 3.3 KG

HM. ALL-CANADIAN MILKING 1-YR 2009

RES. ALL-QUEBEC MILKING 1-YR 2009

3RD MILKING 1-YR ROYAL 2009

3RD SR.2-YR QUEBEC SPRING 2010

Progeny Data: 1EX 4VG 0GP 1G 0F

6 DAUS ME AVG: 12280 494 4.0 415 3.4

4th-7th Maternal Dam

IDEE LEDUC LYDIE EX-91-6YR-CAN 6\*

RAVENSWELL LYDIA EX-92-3YR-USA 19\*

SPRING FARM MISS LYNN ET VG-85-3YR-CAN

SPRING FARM MISS CONNIE VG-88-3YR-CAN 2\*

SPRING FARM MISS CITATION VG-87-4YR-CAN 3\*

SPRING FARM MISS PATHFINDER EX-CAN 8\*

SPRING FARM FOND PATHFINDER VG-CAN 5\*

### DE-SU 521 BOOKEM-ET PB

HOUSAM66636657 B&W \*POF\*A2A2\*CVF\*RDF\*BYF\*

EX-90-8YR-USA

### SULLY SHOTTLE MAY-TW PB

HOUAF138218285 B&W MB B:27 Mar 2007

EX-91-9YR-USA DOM 6\*(0/31)

### CARROUSEL REGIMENT-RED-ET PB

HOUSAM128891296 R&W \*CVF\*BLF ET

VG-85-3YR-CAN

### KAMPS-HOLLOW ALTITUDE-ET PB

HOUAF129136431 B&W \*RDC\*CVC\*BLF ET

EX-95-2E-USA DOM 2\*(0/13)

### SHOREMAR JAMES PB

HOCANM5902195 B&W \*A1A1\*CVF\*BLF

GP-81-2YR-CAN EXTRA\*98

### BRAEDALE BALER TWINE PB

HOCANF6860888 B&W \*BLF ETM B:08 Nov 1997

EX-86-2YR-CAN 34\*(27/146)

### PICSTON SHOTTLE-ET PB

HOGBRM598172 B&W \*CVF\*BYF\*BLF\*MFF ET

EX-96-7YR-GBR GM\*10 EXTRA\*09

### IDEE DURHAM LALIKA PB

HOCANF8811499 B&W \*CVC\*BRC ET

VG-88-4YR-CAN 3\*(4/11)

05-01 305 11980 513 4.3 413 3.4

365 13449 592 4.4 476 3.5

3 LACT: 40573 1833 4.5 1508 3.7 KG

HM. ALL-ATLANTIC JR.1-YR 2005

2ND JR.2-YR ATLANTIC SUMMER 2006

2ND JR.1-YR ATLANTIC CHAMP. 2005

Progeny Data: 1EX 4VG 1GP 1G 0F

6 DAUS ME AVG: 12015 519 4.3 385 3.2

# Ride the Tide



**Cobequid S Lolita EX-93 (MS:94)**  
 1<sup>st</sup> 4-Yr-Old & Res. Grand Champion Atl. Spring Showcase 2018  
 2<sup>nd</sup> Sr. 2-Yr-Old Atlantic Champ. Show 2016  
 Mat. Sister



**Cobequid Goldwyn Lena EX-95 2E 1\* (MS:96)**  
 Grand Champ. Trois-Rivières 2014  
 Res. Grand Champ. ON Summer Show 2014  
 Same family

91

## COBEQUID AWESOME LINLEY

HOCANF13443223 B&W ET B:01 Mar 2020  
 \*RDC  
 CAN-PA Aug\*20 34%Rel PA LPI 2185/32%  
 KG M-663/8% F-13/16% %F 0.12 PRO\$  
 MR 96 P-15/9% %P 0.07 -387  
 CAN-PA Aug\*20 35%Rel CONF 7/88%  
 MS 6 F&L 3 DS 4 RP 3

4th-10th Maternal Dam  
 IDEE LEDUC LYDIE EX-91-6YR-CAN 6\*  
 RAVENSWELL LYDIA EX-92-3YR-USA 19\*

92

## COBEQUID AWESOME LINZI

HOCANF13443224 B&W ET B: 01 Mar 2020  
 \*RDC  
 CAN-PA Aug\*20 34%Rel PA LPI 2185/32%  
 KG M-663/8% F-13/16% %F 0.12 PRO\$  
 MR 96 P-15/9% %P 0.07 -387  
 CAN-PA Aug\*20 35%Rel CONF 7/88%  
 MS 6 F&L 3 DS 4 RP 3

SPRING FARM MISS LYNN ET VG-85-3YR-CAN  
 SPRING FARM MISS CONNIE VG-88-3YR-CAN 2\*  
 SPRING FARM MISS CITATION VG-87-4YR-CAN 3\*

93

## COBEQUID AWESOME LUXURY

HOCANF13443225 B&W ET B: 01 Mar 2020  
 \*RDC  
 CAN-PA Aug\*20 34%Rel PA LPI 2185/32%  
 KG M-663/8% F-13/16% %F 0.12 PRO\$  
 MR 96 P-15/9% %P 0.07 -387  
 CAN-PA Aug\*20 35%Rel CONF 7/88%  
 MS 6 F&L 3 DS 4 RP 3

SPRING FARM MISS PATHFINDER EX-CAN 8\* 2\*  
 SPRING FARM FOND PATHFINDER VG-CAN 5\*

**LUCK-E AWESOME-RED PB**  
 HOUSAM72186769 R&W \*A1A1\*CDF\*CVF\*BYF\*BLF\*  
 CAN-GEBV Aug\*20 93%Rel GLPI 1944/88%  
 KG M-1234/1% F-35/1% %F 0.11 PRO\$  
 MR 92 P-38/0% %P 0.03 -1163  
 CAN-GEBV Aug\*20 89%Rel CONF 10/96%  
 MS 11 F&L -1 DS 5 RP 9  
 Progeny Data: 109 Daus: 91.00% GP+  
 1EX 49VG 50GP 9G 0F  
 127 DAUS ME AVG: 11434 454 4.0 370 3.2

**LOOKOUT GOLDWYN LINDOR PB**  
 HOCANF106602456 B&W \*BRC ET B:03 Oct 2010  
 EX-90-3E-CAN 1\*(8/0)  
 MS:88 (FA:6 RAH:7 RAW:7) F&L:90 DS:93 RP:92  
 CAN-PA Aug\*20 42%Rel PA LPI 2435/41%  
 KG M-92/28% F 10/43% %F 0.13 PRO\$  
 MR 100 P 9/43% %P 0.10 482  
 CAN-EBV Aug\*20 50%Rel CONF 4/64%  
 MS 2 F&L 6 DS 2 RP -4  

03-11	305	12226	530	4.3	413	3.4
	309	12362	537	4.3	418	3.4
	ME	13338	568	4.3	435	3.3
05-09	304	13946	575	4.1	450	3.2
06-09	305	17540	697	4.0	532	3.0
	352	19060	768	4.0	585	3.1
3	LACT:	45368	1880	4.1	1453	3.2

1 Superior Lactations  
 Progeny Data: 1EX 2VG 0GP 0G 0F  
 2 DAUS ME AVG: 13180 547 4.1 430 3.3

**APPLES ABSOLUTE-RED-ET PB**  
 HOUSAM139358472 R&W \*A1A2\*CDF\*CVF\*BYF\*BLF  
 EX-94-5YR-USA ST\*13  
 CAN-GEBV Aug\*20 99%Rel GLPI 1966/96%  
 KG M-1881 F-4 %F 0.64 P-17 %P 0.41  
 CAN-GEBV Aug\*20 97%Rel CONF 11  
**LUCK-E ADVENT ASIA-ET PB**  
 HOUSAF63437444 R&W \*RDC\*BLF\*DPF ET  
 EX-94-2E-USA  

06-02	305	15958	792	5.0	521	3.3
	365	18212	900	4.9	606	3.3
3	LACT:	51587	2637	5.1	1751	3.4

**BRAEDALE GOLDWYN PB**  
 HOCANM10705608 B&W \*A1A2\*CDC\*CVF\*BYF\*BLF  
 GP-84-8YR-CAN GM\*12 EXTRA\*05  
 CAN-GEBV Aug\*20 99%Rel GLPI 2568/99%  
 KG M-340 F 17 %F 0.27 P 3 %P 0.13  
 CAN-GEBV Aug\*20 99%Rel CONF 5  
**IDEE SHOTTLE LALIA PB**  
 HOCANF8933339 B&W \*BRC B:04 Sep 2007  
 VG-87-2YR-CAN EX-94-2E-USA 4\*(0/20)  

05-03	305	19069	875	4.6	611	3.2
	365	21882	994	4.5	714	3.3
3	LACT:	40519	1657	4.1	1334	3.3

HM. ALL-CANADIAN MILKING 1-YR 2009  
 RES. ALL-QUEBEC MILKING 1-YR 2009  
 3RD MILKING 1-YR ROYAL 2009  
 3RD SR.2-YR QUEBEC SPRING 2010  
 Progeny Data: 1EX 4VG 0GP 1G 0F  
 6 DAUS ME AVG: 12280 494 4.0 415 3.4

**LADINO PARK TALENT-IMP-ET PB**  
 HOAUSM930377 B&W \*A2A2\*RDC\*CVF\*BLF ET  
 EX-90-6YR-AUS ST\*03  
**KHW REGIMENT APPLE-RED-ET PB**  
 HOUSAF135511521 R&W \*CVC\*BLF\*DPF ET  
 EX-96-4E-USA DOM 31\*(0/158)  
**KHW KITE ADVENT-RED-ET PB**  
 HOUSAM133002953 R&W \*A1A2\*CVF\*BLF\*DPF ET  
 EX-94-5YR-USA  
**LUCK-E BLITZ AUSTRALIA-ET PB**  
 HOUSAF134315038 B&W \*CVF\*BLF ET  
 VG-87-2YR-USA DOM GMD  
**SHOREMAR JAMES PB**  
 HOCANM5902195 B&W \*A1A1\*CVF\*BLF  
 GP-81-2YR-CAN EXTRA\*98  
**BRAEDALE BALER TWINE PB**  
 HOCANF6860888 B&W \*BLF ETM B:08 Nov 1997  
 VG-86-2YR-CAN 34\*(27/146)  
**PICSTON SHOTTLE-ET PB**  
 HOGBRM598172 B&W \*CVF\*BYF\*BLF\*MFF ET  
 EX-96-7YR-GBR GM\*10 EXTRA\*09  
**IDEE DURHAM LALIKA PB**  
 HOCANF8811499 B&W \*CVC\*BRC ET  
 VG-88-4YR-CAN 3\*(4/11)  

05-01	305	11980	513	4.3	413	3.4
	365	13449	592	4.4	476	3.5
3	LACT:	40573	1833	4.5	1508	3.7

HM. ALL-ATLANTIC JR.1-YR 2005  
 2ND JR.2-YR ATLANTIC SUMMER 2006  
 2ND JR.1-YR ATLANTIC CHAMP. 2005  
 Progeny Data: 1EX 4VG 1GP 1G 0F  
 6 DAUS ME AVG: 12015 519 4.3 385 3.2

# Ride the Tide

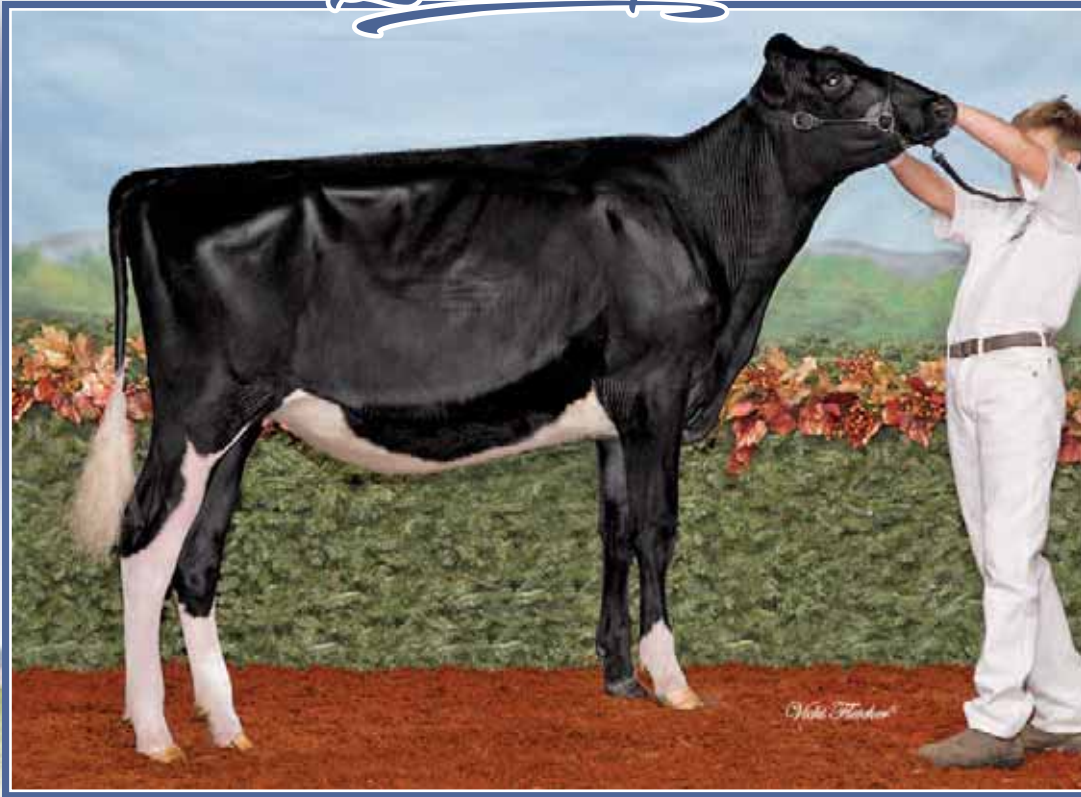

## Cobequid Dempsey Lass

5<sup>th</sup> Int. Calf Atlantic Dairy Champ. Show 2019

8<sup>th</sup> Int. Calf Nat'l Convention Show 2019

Same family

# 94

### COBEQUID CHESTICO CROWN R LIBB

HOCANF13443189 B&W B:09 Jul 2019  
 CAN-PA Aug\*20 PA LPI 2533  
 KG M-204 F-4 %F 0.04  
 MR 100 P-9 %P-0.02  
 CAN-PA Aug\*20 CONF 12  
 MS 10 F&L 6 DS 9 RP 7

4th-11th Maternal Dam  
 IDEE DERRY LUBAH EX-912E-CAN  
 IDEE LEDUC LYDIE EX-91-6YR-CAN 6\*  
 RAVENSWELL LYDIA EX-92-3YR-USA 19\*  
 SPRING FARM MISS LYNN ET VG-85-3YR-CAN  
 SPRING FARM MISS CONNIE VG-88-3YR-CAN 2\*  
 SPRING FARM MISS CITATION VG-87-4YR-CAN 3\*  
 SPRING FARM MISS PATHFINDER EX-CAN 8\*  
 SPRING FARM FOND PATHFINDER VG-CAN 5\*

**BLONDIN J CROWN ROYAL PB**  
 HOCANM110296877 B&W \*A2A2\*CDF\*CVF\*BYF\*BLF  
 CAN-GPA Aug\*20 82%Rel GPA LPI 2760/78%  
 KG M-579/5% F 12/22% %F 0.32 PRO\$  
 MR 103 P-9/4% %P 0.09 729  
 CAN-GPA Aug\*20 79%Rel CONF 14/99%  
 MS 11 F&L 7 DS 10 RP 9

**CYCLE DOORMAN JACOBY-ET PB**  
 HO840M3013614066 B&W \*POF\*A2A2\*CVF\*RDF\*BYF  
 EX-90-3YR-USA  
 CAN-GEBV Aug\*20 99%Rel GLPI 2536/95%  
 KG M-592 F-11 %F 0.11 P-30 %P-0.08  
 CAN-GEBV Aug\*20 98%Rel CONF 13

**VAL-BISSON DOORMAN PB**  
 HOCANM107281711 B&W \*POF\*A2A2\*CVF\*RDF\*BYF  
 EX-90-5YR-CAN ST\*16  
**BRYERSQUART GCHIP JAIL-P-ET PB**  
 HOUSAF71402418 B&W \*POR\*RDC B:17 May 2012  
 EX-90-3YR-USA

**BUTLERVIEW UNO CARD-ET PB**  
 HO840F3013923942 B&W B:04 Dec 2013  
 VG-88-2YR-CAN  
 02-01 305 9643 431 4.5 345 3.6  
 ME 365 11462 525 4.6 416 3.6  
 ME 12650 564 4.5 447 3.5  
 2 LACT: 18785 900 4.8 714 3.8 KG

**AMIGHETTI NUMERO UNO ET PB**  
 HOITAM17990915143 B&W \*POF\*A1A2\*CVF\*RDF\*B  
 EX-90-3YR-HUN ST\*15  
**SILVERMAPLE DAMION CAMOMILE PB**  
 HOCANF9732453 B&W B:05 Apr 2008  
 VG-89-3YR-CAN EX-95-5YR-USA 4\*(0/21)

**COBEQUID BENIFIT LYRA PB**  
 HOCANF12674534 B&W B:13 Mar 2017  
 CAN-PA Aug\*20 38%Rel PA LPI 2306/34%  
 KG M 172/42% F-19/12% %F-0.22 PRO\$  
 MR 97 P-9/15% %P-0.12 -9.4  
 CAN-PA Aug\*20 34%Rel CONF 9/96%  
 MS 8 F&L 5 DS 7 RP 4

**WEDGWOOD BENIFIT PB**  
 HOCANM12089093 B&W \*A1A2\*CVF\*RDF\*BYF\*BLF\*  
 VG-87-1YR-CAN  
 CAN-GEBV Aug\*20 92%Rel GLPI 2410/87%  
 KG M 693 F-9 %F-0.31 P 11 %P-0.10  
 CAN-GEBV Aug\*20 89%Rel CONF 12

**POL BUTTE MC BEEMER PB**  
 HOCANM7525863 B&W \*POF\*A1A2\*CDF\*CVF\*BYF\*B  
 EX-92-4YR-USA  
**STANHOPE PRESENCE DEMPSEY PB**  
 HOCANF11377529 B&W ET B:03 Dec 2011  
 VG-88-2YR-CAN 2\*(10/0)

**TY-D GOLDCHIP LYDIA PB**  
 HOCANF108899402 B&W ET B:25 Jan 2014  
 VG-85-3YR-CAN  
 02-01 297 9032 352 3.9 275 3.0  
 ME 12121 470 3.9 364 3.0  
 03-01 305 11209 391 3.5 324 2.9  
 ME 325 11774 413 3.5 342 2.9  
 ME 13021 455 3.5 369 2.8  
 2 LACT: 20806 765 3.7 617 3.0 KG

**MR CHASSITY GOLD CHIP-ET PB**  
 HOUSAM140145553 B&W \*POF\*A1A2\*CVF\*RDF\*BYF  
 EX-94-6YR-USA ST\*14  
**ELYSA FORTUNE LUSTRE PB**  
 HOCANF104451337 B&W B:07 Nov 2007  
 VG-86-2YR-CAN

03-02 305 10316 397 3.8 352 3.4  
 ME 365 11522 459 4.0 400 3.5  
 ME 11698 451 3.9 390 3.3  
 4 LACT: 33675 1397 4.1 1182 3.5 KG  
 Progeny Data: 0EX 5VG 1GP 0G 0F  
 5 DAUS ME AVG: 11803 465 3.9 372 3.2

# Ride the Tide

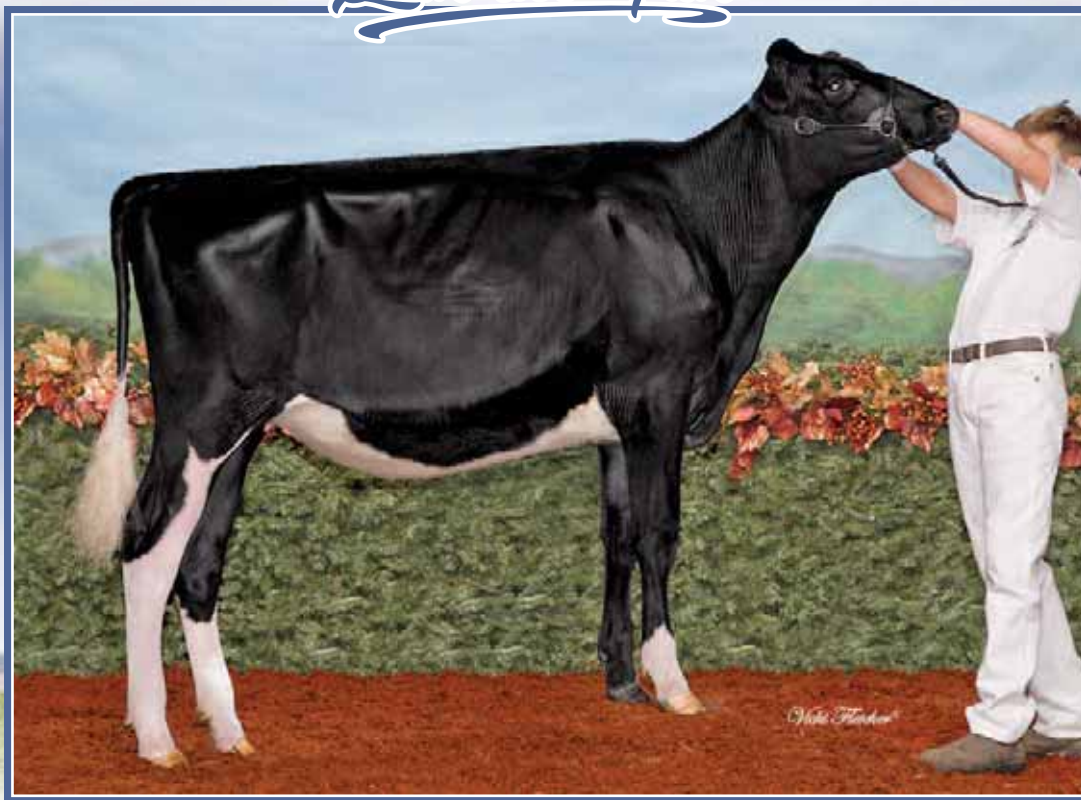

## Cobequid Dempsey Lass

5<sup>th</sup> Int. Calf Atlantic Dairy Champ. Show 2019

8<sup>th</sup> Int. Calf Nat'l Convention Show 2019

Same family

# 95

### COBEQUID ALISTER LYSINE

HOCANF13238480 B&W B:03 Sep 2018  
 CAN-PA Aug\*20 30%Rel PA LPI 2364/28%  
 KG M-131/26% F-9/20% %F-0.03 PRO\$  
 MR 98 P-5/20% %P-0.01 69  
 CAN-PA Aug\*20 28%Rel CONF 7/88%  
 MS 6 F&L 4 DS 7 RP 2

5<sup>th</sup> Atlantic Dairy Champ. Show 2019  
 Due Dec. 23, 2020 x Crown Royal (sexed semen)

4th-11th Maternal Dam  
 LEXIS CARISMA LAINE EX-912E-CAN 1\*  
 IDEE LARISSA EX2E-CAN 21\*  
 RAVENSWELL LYDIA EX-92-3YR-USA 19\*  
 SPRING FARM MISS LYNN ET VG-85-3YR-CAN  
 SPRING FARM MISS CONNIE VG-88-3YR-CAN 2\*  
 SPRING FARM MISS CITATION VG-87-4YR-CAN 3\*  
 SPRING FARM MISS PATHFINDER EX-CAN 8\*  
 SPRING FARM FOND PATHFINDER VG-CAN 5\*

### COBEQUID SOLOMON ALISTER PB

HOCANM12410685 B&W ET  
 EX-91-3YR-CAN  
 F&L:90 DS:93 RP:90  
 CAN-GPA Aug\*20 84%Rel GPA LPI 2578/81%  
 KG M-383/8% F-6/8% %F 0.07 PRO\$  
 MR 97 P-6/5% %P 0.06 291  
 CAN-GPA Aug\*20 82%Rel CONF 12/99%  
 MS 11 F&L 6 DS 10 RP 6

### WALNUTLAWN SOLOMON PB

HOCANM11775998 B&W \*POF\*A2A2\*CVF\*RDF\*BYF\*  
 CAN-GEBV Aug\*20 99%Rel GLPI 2653/98%  
 KG M-852 F-14 %F 0.17 P-15 %P 0.12  
 CAN-GEBV Aug\*20 99%Rel CONF 12

### VAL-BISSON DOORMAN PB

HOCANM107281711 B&W \*POF\*A2A2\*CVF\*RDF\*BYF\*  
 EX-90-5YR-CAN ST\*16  
**MISTY SPRINGS LAVANGARD SUE PB**  
 HOCANF9979603 B&W \*BYF ET B:16 Aug 2009  
 VG-89-4YR-CAN 12\*(0/60)

### MAPLE-DOWNS-I G W ATWOOD PB

HOCANM8956379 B&W \*POF\*A1A2\*CVF\*RDF\*BYF\*B  
 EX-90-4YR-USA ST\*12

### ROCKYMOUNTAIN MISS ANGELA PB

HOCANF7789658 B&W ET B:26 Oct 2005  
 VG-88-5YR-CAN

### COBEQUID DECODE LINCOLN PB

HOCANF12674486 B&W B:31 Jul 2016  
 CAN-PA Aug\*20 37%Rel PA LPI 2136/32%  
 KG M 120/39% F-11/18% %F-0.13 PRO\$  
 MR 99 P-5/20% %P-0.07 -158  
 CAN-PA Aug\*20 29%Rel CONF 2/44%  
 MS 1 F&L 2 DS 4 RP -1

### WESTAR ANGIE G W ATWOOD 0177 PB

HOCANF11083248 B&W B:14 Oct 2010  
 EX-94-2E-CAN  
 05-09 305 13883 581 4.2 454 3.3  
 329 14757 622 4.2 488 3.3  
 4 LACT: 41947 1848 4.4 1401 3.3 KG

### FAVREAUETIERE GAILURON PB

HOCANM103356429 B&W \*A1A2\*CVF\*BYF\*BLF\*DPP  
 EX-90-4YR-CAN SP\*10

### LINDENRIGHT GOLDWYN DELUXE PB

HOCANF8995819 B&W ET B:05 Mar 2007  
 EX-90-6YR-CAN 3\*(12/3)

### MS ATLEES SHT AFTERSHOCK-ET PB

HOUSAM65249839 B&W \*A1A1\*CDF\*CVF\*BYF\*BLF\*  
 EX-92-7YR-USA ST\*12

### VALLEYVILLE LX GOLDWYN LUSTRE PB

HOCANF10978972 B&W ET B:01 Apr 2010  
 VG-86-2YR-CAN

### LINDENRIGHT DECODE PB

HOCANM11349619 B&W ET  
 CAN-GPA Aug\*20 83%Rel GPA LPI 2116/80%  
 KG M 151 F 10 %F 0.04 P 12 %P 0.06  
 CAN-GPA Aug\*20 80%Rel CONF -2

### LEXIS AFTERSHOCK LAST PB

HOCANF11807436 B&W B:04 Aug 2013  
 EX-90-6YR-CAN  
 02-11 305 10647 399 3.8 324 3.0  
 329 11410 425 3.7 348 3.1  
 ME 13127 486 3.7 385 2.9  
 04-00 305 11933 420 3.5 359 3.0  
 312 12163 428 3.5 366 3.0  
 ME 12968 449 3.5 379 2.9  
 2 LACT: 23573 853 3.6 714 3.0 KG  
 Progeny Data: 0EX OVG 1GP 0G 0F  
 1 DAUS ME AVG: 15138 615 4.1 463 3.1

04-04 305 11822 455 3.8 389 3.3  
 335 12543 488 3.9 417 3.3  
 ME 13021 494 3.8 415 3.2

4 LACT: 31670 1228 3.9 1243 3.2 KG  
 Progeny Data: 2EX OVG 0GP 0G 0F  
 2 DAUS ME AVG: 13338 500 3.7 404 3.0



# Ride the Tide



## Idee Larissa EX 2E 21\*

1<sup>st</sup> Sr. 2-Yr-Old Atlantic Summer Show 2000

H.M. All-Atlantic Sr. 3-Yr-Old 2001

3<sup>rd</sup> Dam

96

### LEXIS AFTERSHOCK LAST

HOCANF11807436 B&W B:04 Aug 2013  
 EX-90-6YR-CAN  
 MS:90 (FA:8 RAH:7 RAW:6) F&L:89 DS:91 RP:91  
 CAN-EBV Aug\*20 63%Rel PA LPI 2164/48%  
 KG M 89/37% F-32/5% %F-0.30 PRO\$  
 MR 99 P-22/5% %P-0.20 -481  
 CAN-PA Aug\*20 37%Rel CONF 7/88%  
 MS 5 F&L 4 DS 7 RP 1  
 Progeny Data: 0EX 0VG 1GP 0G 0F  
 1 DAUS ME AVG: 15138 615 4.1 463 3.1

02-11	305	10647	399	3.8	324	3.0
	329	11410	425	3.7	348	3.1
	ME	13127	486	3.7	385	2.9
04-00	305	11933	420	3.5	359	3.0
	312	12163	428	3.5	366	3.0
	ME	12968	449	3.5	379	2.9
2	LACT:	23573	853	3.6	714	3.0

4th-9th Maternal Dam  
 RAVENSWELL LYDIA EX-92-3YR-USA 19\*  
 SPRING FARM MISS LYNN ET VG-85-3YR-CAN  
 SPRING FARM MISS CONNIE VG-88-3YR-CAN 2\*  
 SPRING FARM MISS CITATION VG-87-4YR-CAN 3\*  
 SPRING FARM MISS PATHFINDER EX-CAN 8\*  
 SPRING FARM FOND PATHFINDER VG-CAN 5\*

Due Oct.14, 2020 female x Handsome

**MS ATLEES SHT AFTERSHOCK-ET PB**  
 HOUSAM65249839 B&W \*A1A1\*CDF\*CVF\*BYF\*BLF\*  
 EX-92-7YR-USA ST\*12  
 CAN-GEV Aug\*20 99%Rel GLPI 2198/99%  
 KG M-86/16% F-25/3% %F-0.19 PRO\$  
 MR 102 P-26/1% %P-0.19 -359  
 CAN-GEV Aug\*20 99%Rel CONF 8/92%  
 MS 6 F&L 3 DS 8 RP 3  
 Progeny Data: 7660 Daus: 89.00% GP+  
 636EX 2935VG 3311GP 761G 17F  
 8376 DAUS ME AVG: 11952 456 3.8 368 3.1

**PICSTON SHOTTLE-ET PB**  
 HOGBRM598172 B&W \*CVF\*BYF\*BLF\*MFF ET  
 EX-96-7YR-GBR GM\*10 EXTRA'09  
 CAN-GEV Aug\*20 99%Rel GLPI 2410/99%  
 KG M 565 F 15 %F-0.05 P 9 %P-0.08  
 CAN-GEV Aug\*20 99%Rel CONF 2  
**MD-DELIGHT DURHAM ATLEE-ET PB**  
 HOUSAF131704103 B&W ET B:11 Sep 2001  
 EX-92-4YR-USA GMD DOM 10\*(0/50)

**CAROL PRELUDE MTOTO ET PB**  
 HOITAMVT1962A B&W \*CVF\*BLF ET  
 EX-91-8YR-ITA GM\*12  
**CONDON AERO SHARON PB**  
 HOCANF5373153 B&W B:20 Jan 1991  
 EX-91-6YR-GBR  
**REGANCREST ELTON DURHAM-ET PB**  
 HOUSAM2250783 B&W \*CVC\*RDF\*BLF ET  
 EX-90-7YR-USA GM  
**MD-DELIGHT STRM AMBERLEE-ET PB**  
 HOUSAF128108550 B&W ET B:08 Aug 1999  
 VG-88-3YR-USA DOM

**VALLEYVILLE LX GOLDWYN LUSTRE PB**  
 HOCANF10978972 B&W ET B:01 Apr 2010  
 VG-86-2YR-CAN  
 MS:85 (FA:7 RAH:7 RAW:7) F&L:86 DS:90 RP:83  
 CAN-EBV Aug\*20 68%Rel LPI 2380/53%  
 KG M-417/15% F-8/21% %F 0.08 PRO\$  
 MR 100 P-9/15% %P 0.05 55  
 CAN-EBV Aug\*20 50%Rel CONF 7/88%  
 MS 4 F&L 5 DS 7 RP 0  
 02-02 288 7845 292 3.7 250 3.2  
 ME 10639 392 3.7 331 3.1  
 03-04 305 10092 393 3.9 316 3.1  
 328 10653 421 4.0 336 3.2  
 ME 11962 457 3.8 357 3.0  
 04-04 305 11822 455 3.8 389 3.3  
 335 12543 488 3.9 417 3.3  
 ME 13021 494 3.8 415 3.2  
 08-04 17 629 27 4.3 20 3.2  
 4 LACT: 31670 1228 3.9 1243 3.2 KG  
 Progeny Data: 2EX 0VG 0GP 0G 0F  
 2 DAUS ME AVG: 13338 500 3.7 404 3.0

**BRAEDALE GOLDWYN PB**  
 HOCANM10705608 B&W \*A1A2\*CDC\*CVF\*BYF\*BLF  
 GP-84-8YR-CAN GM\*12 EXTRA'05  
 CAN-GEV Aug\*20 99%Rel GLPI 2568/99%  
 KG M-340 F 17 %F 0.27 P 3 %P 0.13  
 CAN-GEV Aug\*20 99%Rel CONF 5  
**LEXIS CARISMA LAINE PB**  
 HOCANF9816383 B&W ET B:05 Jun 2008  
 EX-91-2E-CAN 1\*(0/6)  
 05-07 280 12737 523 4.1 392 3.1  
 4 LACT: 45461 1981 4.4 1455 3.2 KG  
 ALL-ATLANTIC SUM.CALF 2008  
 1ST SUM.CALF ATLANTIC CHAMP. 2008  
 3RD SUM.1-YR ATLANTIC SPRING 2009  
 Progeny Data: 1EX 3VG 1GP 1G 0F  
 6 DAUS ME AVG: 10904 465 4.3 351 3.2

**SHOREMAR JAMES PB**  
 HOCANM5902195 B&W \*A1A1\*CVF\*BLF  
 GP-81-2YR-CAN EXTRA'98  
**BRAEDALE BALER TWINE PB**  
 HOCANF6860888 B&W \*BLF ETM B:08 Nov 1997  
 VG-86-2YR-CAN 34\*(27/146)  
**DUPASQUIER CARISMA PB**  
 HOCANM9409361 B&W \*CVF\*BLF  
 EX-94-5YR-CAN ST'06  
**IDEE LARISSA PB**  
 HOCANF9030462 B&W \*BRC ET B:22 Dec 1997  
 EX-2E-CAN 21\*(0/105)  
 06-05 305 13209 532 4.0 423 3.2  
 365 15576 632 4.1 508 3.3  
 4 LACT: 61780 2502 4.0 2108 3.4 KG  
 HM. ALL-ATLANTIC SR.3-YR 2001  
 1ST SR.2-YR ATLANTIC SUMMER 2000  
 Progeny Data: 5EX 19VG 9GP 0G 0F  
 32 DAUS ME AVG: 12121 461 3.8 387 3.2

# Ride the Tide

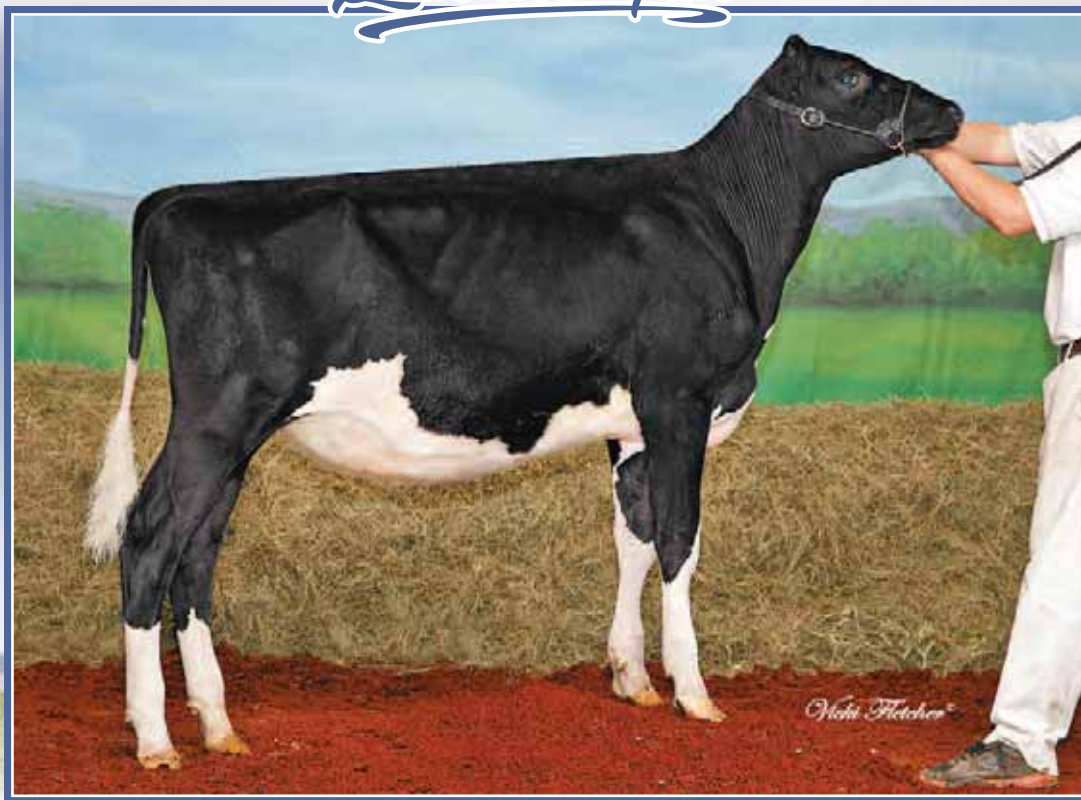

**Cobequid Mercury *Lily* VG 2Yr**  
3<sup>rd</sup> Junior Yearling Atlantic Spring 2013  
Dam

97

## COBEQUID DOORMAN LADY

HOCANF12215779 B&W B:16 Jul 2015  
VG-85-3YR-CAN  
MS:86 (FA:7 RAH:8 RAW:8) F&L:83 DS:85 RP:86  
CAN-EBV Aug\*20 57%Rel LPI 2251/51%  
KG M-653/8% F-18/12% %F 0.06 PRO\$  
MR 103 P-8/16% %P 0.12 -165  
CAN-EBV Aug\*20 51%Rel CONF 4/64%  
MS 3 F&L 1 DS 8 RP 2  
Progeny Data: 0EX 1VG 0GP 0G 0F

02-01	305	9199	434	4.7	316	3.4
	326	9702	454	4.7	333	3.4
	ME	12227	568	4.6	409	3.3
1	LACT:	9702	454	4.7	333	3.4

4th-9th Maternal Dam  
RAVENSWELL LYDIA EX-92-3YR-USA 19\*  
SPRING FARM MISS LYNN ET VG-85-3YR-CAN  
SPRING FARM MISS CONNIE VG-88-3YR-CAN 2\*  
SPRING FARM MISS CITATION VG-87-4YR-CAN 3\*  
SPRING FARM MISS PATHFINDER EX-CAN 8\*  
SPRING FARM FOND PATHFINDER VG-CAN 5\*

### Fresh at sale time

## VAL-BISSON DOORMAN PB

HOCANM107281711 B&W \*POF\*A2A2\*CVF\*RDF\*BYF  
EX-90-5YR-CAN ST\*16  
F&L:90 DS:92 RP:86  
CAN-GEBV Aug\*20 99%Rel GLPI 2974/99%  
KG M-154/14% F 30/41% %F 0.32 PRO\$  
MR 106 P 28/41% %P 0.28 1434  
CAN-GEBV Aug\*20 99%Rel CONF 11/98%  
MS 10 F&L 8 DS 11 RP 1  
Progeny Data: 13018 Daus: 88.00% GP+  
563EX 4869VG 6118GP 1442 G 26F  
14002 DAUS ME AVG: 12224 501 4.1 407 3.3

<b>DE-SU 521 BOOKEM-ET PB</b>						
HOUSAM66636657 B&W *POF*A2A2*CVF*RDF*BYF*						
EX-90-8YR-USA						
CAN-GEBV Aug*20 99%Rel GLPI 2786/99%						
KG M 1182 F 32 %F-0.11 P 52 %P 0.10						
CAN-GEBV Aug*20 99%Rel CONF 2						
<b>VAL-BISSON SHOTTLE IMELDA PB</b>						
HOCANF106173432 B&W *CVF*BYF*BLF*DPF ET						
EX-91-6YR-CAN EX-94-7YR-USA 9*(4/41 )						
04-03	305	15535	578	3.7	549	3.5
	365	18373	703	3.8	660	3.6
	ME	16091	599	3.7	567	3.5
3	LACT:	41750	1774	4.2	1557	3.7

**ENSENADA TABOO PLANET-ET PB**  
HOUSAM60597003 B&W \*POF\*A2A2\*CDF\*CVF\*RDF\*  
EX-92-14YR-USA EXTRA'12 GM'11  
**CLEAR-ECHO 822 RAMO 1199-ET PB**  
HOUSAF61765027 B&W \*BLF ET B:17 Oct 2004  
VG-86-2YR-USA DOM  
**PICSTON SHOTTLE-ET PB**  
HOGBRM598172 B&W \*CVF\*BYF\*BLF\*MFF ET  
EX-96-7YR-GBR GM'10 EXTRA'09  
**VAL-BISSON GOLDWYN MAYA PB**  
HOCANF103857739 B&W \*CVF\*BLF ET  
VG-88-6YR-CAN 37\*(5/180)

## COBEQUID MERCURY LILY PB

HOCANF11525905 B&W B:05 Mar 2012  
VG-85-2YR-CAN  
MS:85 (FA:7 RAH:7 RAW:7) F&L:85 DS:88 RP:86  
CAN-GEBV Aug\*20 77%Rel GLPI 1588/73%  
KG M-1059/2% F-60/0% %F-0.18 PRO\$  
MR 98 P-40/0% %P-0.04 -1585  
CAN-GEBV Aug\*20 74%Rel CONF-1/17%  
MS -3 F&L -4 DS 2 RP 3  
3RD JR.1-YR ATLANTIC SPRING 2013  
3RD JR.CALF ATLANTIC CHAMP. 2012  
Progeny Data: 0EX 1VG 1GP 0G 0F  
2 DAUS ME AVG: 11592 513 4.4 385 3.3

<b>COBEQUID MERCURY PB</b>						
HOCANM9752002 B&W ET						
EX-91-2YR-CAN						
CAN-PA Aug*20 42%Rel PA LPI 1881/38%						
KG M-1222 F-27 %F 0.18 P-32 %P 0.08						
CAN-PA Aug*20 38%Rel CONF 0						
<b>IDEE SHOTTLE LAUFEIA PB</b>						
HOCANF8933380 B&W ET B:09 Oct 2008						
VG-85-9YR-CAN						
03-04	305	8949	318	3.6	300	3.4
	365	10417	369	3.5	353	3.4
	ME	10110	361	3.6	332	3.3
07-05	305	11531	432	3.8	352	3.1
	365	13212	495	3.8	408	3.1
09-04	151	5990	227	3.8	176	2.9
3	LACT:	32185	1198	3.7	1039	3.2

**ROYLANE JORDAN-ET PB**  
HOUSAM17064727 B&W \*CVF\*BLF ET  
EX-95-10YR-USA ST'05 GM  
**WILSONCREST MEMORY PB**  
HOCANF8811836 B&W ET B:01 Mar 2004  
VG-88-4YR-CAN  
**PICSTON SHOTTLE-ET PB**  
HOGBRM598172 B&W \*CVF\*BYF\*BLF\*MFF ET  
EX-96-7YR-GBR GM'10 EXTRA'09  
**IDEE SKYCHIEF LATOYA PB**  
HOCANF9030473 B&W ET B:10 Sep 1998  
VG-88-7YR-CAN 10\*(9/42)  
05-07 305 12789 524 4.1 405 3.2  
365 14754 618 4.2 476 3.2  
4 LACT: 64175 2935 4.6 2260 3.5 KG  
Progeny Data: 5EX 4VG 7GP 0G 0F  
14 DAUS ME AVG: 11803 470 4.0 379 3.2

# Ride the Tide



## RockyMountain Talent *Licorice* EX-95 8\*

All-Canadian 2010 & 2011 - All-American 2011

Int. Champion & H.M. Grand Champion *Royal* 2010

Same family

# 98

### COBEQUID LADY IN BLACK

HOCANF13030693 B&W B:12 Sep 2017  
 VG-86-2YR-CAN  
 MS:86 (FA:7 RAH:7 RAW:7) F&L:88 DS:85 RP:86  
 CAN-PA Aug\*20 25%Rel PA LPI 2399/25%  
 KG M-248/21% F-16/14% %F-0.06 PRO\$  
 MR 103 P-8/16% %P-0.01 158  
 CAN-EBV Aug\*20 35%Rel CONF 7/88%  
 MS 5 F&L 5 DS 6 RP 5

2<sup>nd</sup> Milking Yearling Atlantic Dairy Champ. Show 2019  
 Due Sept. 23, 2020 x Atwood

4th-10th Maternal Dam  
 IDEE SKYCHIEF LATOYA VG-88-7YR-CAN 10\*  
 RAVENSWELL LYDIA EX-92-3YR-USA 19\*  
 SPRING FARM MISS LYNN ET VG-85-3YR-CAN  
 SPRING FARM MISS CONNIE VG-88-3YR-CAN 2\*  
 SPRING FARM MISS CITATION VG-87-4YR-CAN 3\*  
 SPRING FARM MISS PATHFINDER EX-CAN 8\*  
 SPRING FARM FOND PATHFINDER VG-CAN 5\*

# 99

### COBEQUID TATTOO LINLEY

HOCANF13238508 B&W B:08 Dec 2018  
 CAN-PA Aug\*20 35%Rel PA LPI 2467/32%  
 KG M-414/15% F-25/8% %F-0.08 PRO\$  
 MR 105 P-5/20% %P-0.08 342  
 CAN-PA Aug\*20 32%Rel CONF 8/93%  
 MS 7 F&L 4 DS 7 RP 5

Due Feb. 3, 2021 x Devour

### COBEQUID STUD PB

HOCANM12083152 B&W ET  
 VG-87-1YR-CAN  
 F&L:89 DS:85 RP:88  
 CAN-PA Aug\*20 42%Rel PA LPI 2349/38%  
 KG M-157/23% F-13/6% %F-0.17 PRO\$  
 MR 103 P-8/5% %P-0.11 190  
 CAN-PA Aug\*20 39%Rel CONF 5/80%  
 MS 3 F&L 4 DS 4 RP 5  
 Progeny Data: 5 Daus: 100.00% GP+  
 0EX 1VG 4GP 0G 0F

### DUCKETT CRUSH TATOO-ET PB

H0840M3137052923 B&W \*POF\*A1A2\*RDF\*BLF\*DP  
 CAN-GPA Aug\*20 82%Rel GPA LPI 2719/78%  
 KG M-175/13% F-31/2% %F-0.22 PRO\$  
 MR 108 P-2/7% %P-0.04 882  
 CAN-GPA Aug\*20 78%Rel CONF 12/99%  
 MS 11 F&L 8 DS 6 RP 9  
 Progeny Data: 1 Daus: 100.00% GP+  
 0EX 0VG 1GP 0G 0F

### COBEQUID DOORMAN LADY PB

HOCANF12215779 B&W B:16 Jul 2015  
 VG-85-3YR-CAN  
 MS:86 (FA:7 RAH:8 RAW:8) F&L:83 DS:85 RP:86  
 CAN-EBV Aug\*20 57%Rel LPI 2251/51%  
 KG M-653/8% F-18/12% %F-0.06 PRO\$  
 MR 103 P-8/16% %P-0.12 -165  
 CAN-EBV Aug\*20 51%Rel CONF 4/64%  
 MS 3 F&L 1 DS 8 RP 2  
 02-01 305 9199 434 4.7 316 3.4  
 326 9702 454 4.7 333 3.4  
 ME 12227 568 4.6 409 3.3  
 1 LACT: 9702 454 4.7 333 3.4 KG  
 Progeny Data: 0EX 1VG 0GP 0G 0F

### VAL-BISSON DOORMAN PB

HOCANM107281711 B&W \*POF\*A2A2\*CVF\*RDF\*BYF  
 EX-90-5YR-CAN ST\*16  
 CAN-GEBV Aug\*20 99%Rel GLPI 2974/99%  
 KG M-154 F 30 %F-0.32 P 28 %P-0.28  
 CAN-GEBV Aug\*20 99%Rel CONF 11

### COBEQUID MERCURY LILY PB

HOCANF11525905 B&W B:05 Mar 2012  
 VG-85-2YR-CAN  
 3RD JR.1-YR ATLANTIC SPRING 2013  
 3RD JR.CALF ATLANTIC CHAMP. 2012  
 Progeny Data: 0EX 1VG 1GP 0G 0F  
 2 DAUS ME AVG: 11592 513 4.4 385 3.3

### DE-SU 521 BOOKEM-ET PB

H0USAM66636657 B&W \*POF\*A2A2\*CVF\*RDF\*BYF\*  
 EX-90-8YR-USA  
 VAL-BISSON SHOTTLE IMELDA PB  
 HOCANF106173432 B&W \*CVF\*BYF\*BLF\*DPF ET  
 EX-91-6YR-CAN EX-94-7YR-USA 9\*(4/41)

### COBEQUID MERCURY PB

HOCANM9752002 B&W ET  
 EX-91-2YR-CAN  
 IDEE SHOTTLE LAUFEIA PB  
 HOCANF8933380 B&W ET B:09 Oct 2008  
 VG-85-9YR-CAN  
 07-05 305 11531 432 3.8 352 3.1  
 365 13212 495 3.8 408 3.1  
 3 LACT: 32185 1198 3.7 1039 3.2 KG  
 Progeny Data: 0EX 1VG 0GP 0G 0F

# Ride the Tide



**Winterbay Goldwyn *Lotto* EX-95**  
 All-Can. & All-Am. 2009-2010 Grand Champion *Royal* 2010  
 Same family

100

## COBEQUID ALISTER LOCO

HOCANF13238516 B&W B:13 Jan 2019  
 CAN-PA Aug\*20 36%Rel PA LPI 2425/33%  
 KG M-282/19% F 2/32% %F 0.11 PRO\$  
 MR 99 P-9/15% %P 0.00 96  
 CAN-PA Aug\*20 33%Rel CONF 8/93%  
 MS 6 F&L 4 DS 8 RP 3

Bred April 7, 2020 to sexed Royal Crush

4th-10th Maternal Dam  
 IDEE SKYCHIEF LATOYA VG-88-7YR-CAN 10\*  
 RAVENSWELL LYDIA EX-92-3YR-USA 19\*  
 SPRING FARM MISS LYNN ET VG-85-3YR-CAN  
 SPRING FARM MISS CONNIE VG-88-3YR-CAN 2\*  
 SPRING FARM MISS CITATION VG-87-4YR-CAN 3\*  
 SPRING FARM MISS PATHFINDER EX-CAN 8\*  
 SPRING FARM FOND PATHFINDER VG-CAN 5\*

## COBEQUID SOLOMON ALISTER PB

HOCANM12410685 B&W ET  
 EX-91-3YR-CAN  
 F&L:90 DS:93 RP:90  
 CAN-GPA Aug\*20 84%Rel GPA LPI 2578/81%  
 KG M-383/8% F-6/8% %F 0.07 PRO\$  
 MR 97 P-6/5% %P 0.06 291  
 CAN-GPA Aug\*20 82%Rel CONF 12/99%  
 MS 11 F&L 6 DS 10 RP 6

## WALNUTLAWN SOLOMON PB

HOCANM11775998 B&W \*POF\*A2A2\*CVF\*RDF\*BYF\*  
 CAN-GEBV Aug\*20 99%Rel GLPI 2653/98%  
 KG M-852 F-14 %F 0.17 P-15 %P 0.12  
 CAN-GEBV Aug\*20 99%Rel CONF 12

## WESTAR ANGIE G W ATWOOD 0177 PB

HOCANF11083248 B&W B:14 Oct 2010  
 EX-94-2E-CAN  
 05-09 305 13883 581 4.2 454 3.3  
 329 14757 622 4.2 488 3.3  
 BCA 280 314 287  
 4 LACT: 41947 1848 4.4 1401 3.3 KG

## VAL-BISSON DOORMAN PB

HOCANM107281711 B&W \*POF\*A2A2\*CVF\*RDF\*BYF\*  
 EX-90-5YR-CAN ST\*16  
**MISTY SPRINGS LAVANGUARD SUE PB**  
 HOCANF9979603 B&W \*BYF ET B:16 Aug 2009  
 VG-89-4YR-CAN 12\*(0/60)

## MAPLE-DOWNS-I G W ATWOOD PB

HOCANM8956379 B&W \*POF\*A1A2\*CVF\*RDF\*BYF\*B  
 EX-90-4YR-USA ST\*12

## ROCKYMOUNTAIN MISS ANGELA PB

HOCANF7789658 B&W ET B:26 Oct 2005  
 VG-88-5YR-CAN

## COBEQUID AIRLIFT LUNA PB

HOCANF12674522 B&W B:01 Feb 2017  
 GP-84-2YR-CAN  
 MS:83 (FA:5 RAH:7 RAW:7) F&L:86 DS:85 RP:81  
 CAN-EBV Aug\*20 58%Rel LPI 2227/51%  
 KG M-181/24% F 11/44% %F 0.16 PRO\$  
 MR 100 P-12/12% %P 0.05 -117  
 CAN-EBV Aug\*20 50%Rel CONF 4/64%  
 MS 0 F&L 3 DS 7 RP 1  
 02-00 305 9464 410 4.3 324 3.4  
 356 10738 473 4.4 374 3.5  
 BCA 241 283 261  
 03-01 102 3676 159 4.3 113 3.1  
 2 LACT: 14414 632 4.4 487 3.4 KG  
 Avg BCA: M241(-11) F 283(26) P261(-3)

## CANYON-BREEZE AT AIRLIFT-ET PB

HOUSAM62897620 B&W \*A1A1\*CVF\*BYF\*BLF ET  
 CAN-GEBV Aug\*20 98%Rel GLPI 2462/96%  
 KG M 1199 F 17 %F 0.24 P 8 %P 0.25  
 CAN-GEBV Aug\*20 97%Rel CONF 5

## COBEQUID MERCURY LILY PB

HOCANF11525905 B&W B:05 Mar 2012  
 VG-85-2YR-CAN  
 04-10 68 2185 94 4.3 58 2.7  
 1 LACT: 2185 94 4.3 58 2.7 KG  
 3RD JR.1-YR ATLANTIC SPRING 2013  
 3RD JR.CALF ATLANTIC CHAMP. 2012  
 Progeny Data: 0EX 1VG 1GP 0G 0F  
 2 DAUS ME AVG: 12491 560 4.5 420 3.4  
 AVG BCA: M236 F287 P254

## MAPLE-DOWNS-I G W ATWOOD PB

HOCANM8956379 B&W \*POF\*A1A2\*CVF\*RDF\*BYF\*B  
 EX-90-4YR-USA ST\*12

## CANYON-BREEZE S AUBURN-ET PB

HOUSAF63175334 B&W ET B:23 May 2006

## COBEQUID MERCURY PB

HOCANM9752002 B&W ET  
 EX-91-2YR-CAN

## IDEE SHOTTLE LAUFEIA PB

HOCANF8933380 B&W ET B:09 Oct 2008  
 VG-85-9YR-CAN  
 07-05 305 11531 432 3.8 352 3.1  
 365 13212 495 3.8 408 3.1  
 BCA 220 226 217  
 3 LACT: 32185 1198 3.7 1039 3.2 KG  
 Avg BCA: M206(12) F206(1) P209(13)  
 Progeny Data: 0EX 1VG 0GP 0G 0F

# Ride the Tide



## Idee Lustre EX-95 3E 10\*

Grand Champion *Regal* 2002 - All-Canadian 2000 & 2002  
Mat. Sister to 2<sup>nd</sup> Dam

# 101

### COBEQUID STUD LALIA

HOCANF13030732 B&W B:06 Mar 2018  
CAN-PA Aug\*20 25%Rel PA LPI 2166/21%  
KG M-174/24% F-17/13% %F-0.09 PRO\$  
MR 101 P-13/11% %P-0.05 -140  
CAN-PA Aug\*20 20%Rel CONF 2/44%  
MS 1 F&L 0 DS 3 RP 4

Due Sept. 2020 x Picture Perfect

4th-7th Maternal Dam  
SPRING FARM MISS LYNN ET VG-85-3YR-CAN  
SPRING FARM MISS CONNIE VG-88-3YR-CAN 2\*  
SPRING FARM MISS CITATION VG-87-4YR-CAN 3\*  
SPRING FARM MISS PATHFINDER EX-CAN 8\*

### COBEQUID STUD PB

HOCANM12083152 B&W ET  
VG-87-1YR-CAN  
F&L:89 DS:85 RP:88  
CAN-PA Aug\*20 42%Rel PA LPI 2349/38%  
KG M-157/23% F-13/6% %F-0.17 PRO\$  
MR 103 P-8/5% %P-0.11 190  
CAN-PA Aug\*20 39%Rel CONF 5/80%  
MS 3 F&L 4 DS 4 RP 5  
Progeny Data: 5 Daus: 100.00% GP+  
0EX 1VG 4GP 0G 0F

### CRACKHOLM FEVER PB

HOCANM103631566 B&W \*POF\*A1A1\*RDF\*BYF\*BLF  
EX-95-11YR-CAN ST\*10  
CAN-GEBV Aug\*20 99%Rel GLPI 2668/99%  
KG M-112 F 14 %F 0.16 P-5 %P-0.01  
CAN-GEBV Aug\*20 99%Rel CONF 6  
LOOKOUT AFTER SPRING PB  
HOCANF107027277 B&W ET B:14 Dec 2010  
EX-94-4E-CAN  
06-03 305 14964 576 3.9 428 2.9  
343 16101 620 3.9 467 2.9  
3 LACT: 44364 1601 3.6 1328 3.0 KG

### BRAEDALE GOLDWYN PB

HOCANM10705608 B&W \*A1A2\*CDC\*CVF\*BYF\*BLF  
GP-84-8YR-CAN GM\*12 EXTRA\*05  
CRACKHOLM EMORY FASHION PB  
HOCANF100385034 B&W B:01 Sep 2002  
EX-92-7YR-CAN 20\*(7/93)  
MS ATLEES SHT AFTERSHOCK-ET PB  
HOUSAM65249839 B&W \*A1A1\*CDF\*CVF\*BYF\*BLF\*  
EX-92-7YR-USA ST\*12  
COBEQUID JAMES SUMMER PB  
HOCANF8671623 B&W ET B:07 Jul 2003  
EX-96-3E-CAN 3\*(0/15)

### IDEE SHOTTLE LAUFEIA PB

HOCANF8933380 B&W ET B:09 Oct 2008  
VG-85-9YR-CAN  
MS:85 (FA:6 RAH:7 RAW:5) F&L:80 DS:91 RP:90  
CAN-EBV Aug\*20 59%Rel PA LPI 1982/47%  
KG M-505/12% F-20/11% %F 0.00 PRO\$  
MR 99 P-17/8% %P 0.00 -482  
CAN-PA Aug\*20 42%Rel CONF 0/25%  
MS -2 F&L -4 DS 3 RP 3  
03-04 305 8949 318 3.6 300 3.4  
365 10417 369 3.5 353 3.4  
ME 10110 361 3.6 332 3.3  
07-05 305 11531 432 3.8 352 3.1  
365 13212 495 3.8 408 3.1  
09-04 151 5990 227 3.8 176 2.9  
3 LACT: 32185 1198 3.7 1039 3.2 KG  
Progeny Data: 0EX 1VG 0GP 0G 0F

### PICSTON SHOTTLE-ET PB

HOGBRM598172 B&W \*CVF\*BYF\*BLF\*MFF ET  
EX-96-7YR-GBR GM\*10 EXTRA\*09  
CAN-GEBV Aug\*20 99%Rel GLPI 2410/99%  
KG M 565 F 15 %F-0.05 P 9 %P-0.08  
CAN-GEBV Aug\*20 99%Rel CONF 2  
IDEE SKYCHIEF LATOYA PB  
HOCANF9030473 B&W ET B:10 Sep 1998  
VG-88-7YR-CAN 10\*(9/42 )  
02-08 305 9555 419 4.4 325 3.4  
365 11063 496 4.5 382 3.5  
ME 12015 525 4.4 402 3.3  
05-07 305 12789 524 4.1 405 3.2  
365 14754 618 4.2 476 3.2  
07-00 305 12560 540 4.3 393 3.1  
365 14587 630 4.3 463 3.2  
10-03 274 6240 291 4.7 217 3.5  
4 LACT: 64175 2935 4.6 2260 3.5 KG  
Progeny Data: 5EX 4VG 7GP 0G 0F  
14 DAUS ME AVG: 11803 470 4.0 379 3.2

### CAROL PRELUDE MTOTO ET PB

HOITAMVT1962A B&W \*CVF\*BLF ET  
EX-91-8YR-ITA GM\*12  
CONDON AERO SHARON PB  
HOCANF5373153 B&W B:20 Jan 1991  
EX-91-6YR-GBR  
DONNANDALE SKYCHIEF ET PB  
HOCANM391661 B&W \*A1A2\*BLF ET  
EX-CAN EXTRA\*93  
RAVENSWELL LYDIA PB  
HOCANF4806501 B&W \*BRC B:07 Nov 1988  
GP-82-2YR-CAN EX-92-3YR-USA DOM 19\*(3/92)  
02-03 305 4846 220 4.5 174 3.6  
358 5604 257 4.6 202 3.6  
ME 6087 281 4.6 222 3.6  
3 LACT: 27442 1232 4.5 972 3.5 KG  
Progeny Data: 6EX 14VG 6GP 0G 0F  
25 DAUS ME AVG: 11115 457 4.1 364 3.3

# Ride the Tide

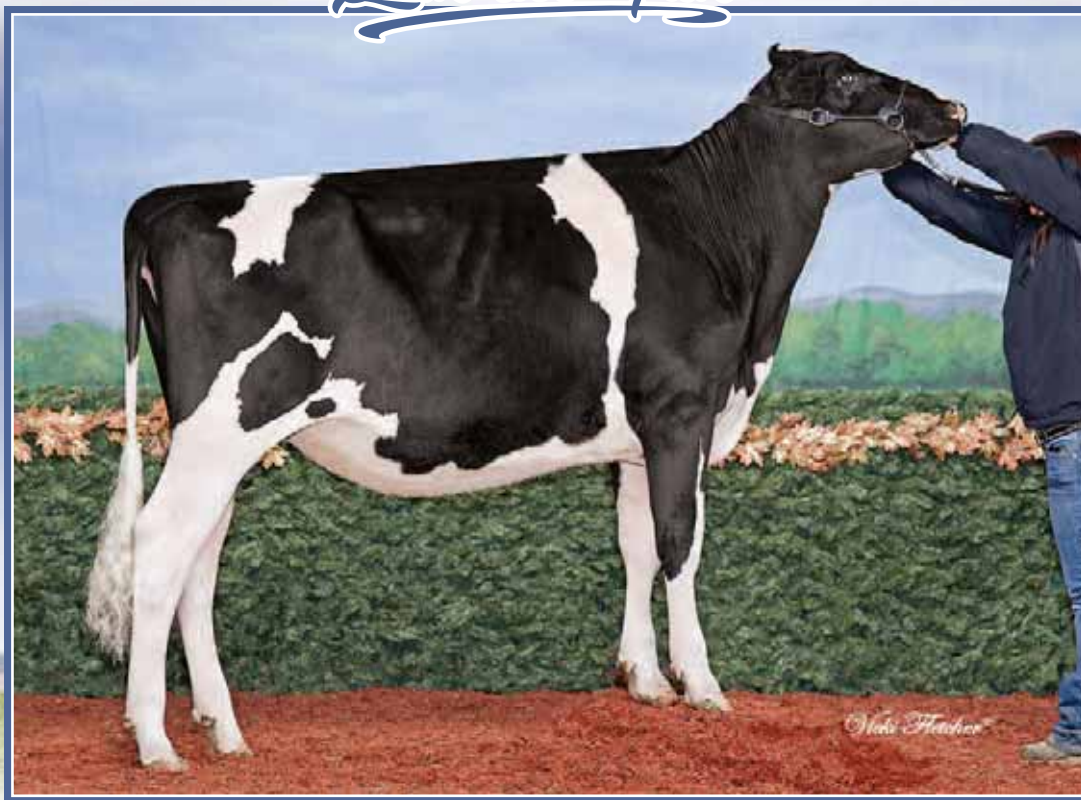

## Morsan W Jasper *Booboo* EX 2E

All-American Summer Yearling 2010 • Res. All-West Summer Yearling 2010

H.M. All-Canadian Summer Yearling 2010

Dam

# 102

### COBEQUID BROWNTOWN AVA

HOCANF12674485 B&W B:19 Jul 2016  
 VG-87-3YR-CAN  
 MS:87 (FA:7 RAH:7 RAW:7) F&L:84 DS:89 RP:90  
 CAN-PA Aug\*20 98%Rel GLPI 2724/95%  
 KG M-163/14% F-1/11% %F 0.04 PRO\$  
 MR 104 P-4/6% %P 0.01 865  
 CAN-EBV Aug\*20 50%Rel CONF 11/99%  
 MS 7 F&L 8 DS 14 RP 8

4th Maternal Dam  
 BLUEROSE STORM BONNIE VG-88-8YR-CAN 3\*

Fresh March 5, 2020  
 Due Feb. 22, 2021 female x Devour

**DYMENTHOLM MR APPLES AVALANCHE PB**  
 HOCANM11957107 B&W \*RDC\*CVC\*BYF\*BLF\*DPF MB  
 CAN-GEV Aug\*20 98%Rel GLPI 2724/95%  
 KG M-163/14% F-1/11% %F 0.04 PRO\$  
 MR 104 P-4/6% %P 0.01 865  
 CAN-GEV Aug\*20 97%Rel CONF 15/99%  
 MS 12 F&L 14 DS 9 RP 8  
 Progeny Data: 816 Daus: 93.00% GP+  
 2EX 368VG 395GP 51G 0F  
 904 DAUS ME AVG: 12410 492 4.0 400 3.2

**DE-SU BKM MCCUTCHEN 1174-ET PB**  
 HOUSAM69990138 B&W \*POF\*A1A2\*CDF\*CVF\*RDF\*  
 EX-93-4YR-USA ST\*15  
 CAN-GEV Aug\*20 99%Rel GLPI 2827/99%  
 KG M 505 F 44 %F 0.22 P 25 %P 0.07  
 CAN-GEV Aug\*20 99%Rel CONF 7  
**KHW REGMENT APPLE C-RED-ETN PB**  
 HOUSAF70244494 R&W \*CVC ETA B:27 Sep 2010  
 VG-89-3YR-CAN 1\*(5/3)  
 03-07 305 14616 614 4.2 516 3.5  
 365 16760 705 4.2 604 3.6  
 ME 16567 697 4.2 572 3.5  
 2 LACT: 31684 1358 4.3 1209 3.8 KG

**DE-SU 521 BOOKEM-ET PB**  
 HOUSAM66636657 B&W \*POF\*A2A2\*CVF\*RDF\*BYF\*  
 EX-90-8YR-USA  
**SULLY SHOTTLE MAY-TW PB**  
 HOUSAF138218285 B&W MB B:27 Mar 2007  
 EX-91-9YR-USA DOM 6\*(0/31)  
**CARROUSEL REGIMENT-RED-ET PB**  
 HOUSAM128891296 R&W \*CVF\*BLF ET  
 VG-85-3YR-CAN  
**KAMPS-HOLLOW ALTITUDE-ET PB**  
 HOUSAF129136431 B&W \*RDC\*CVC\*BLF ET  
 EX-95-2E-USA DOM 2\*(0/13)

**MORSAN W JASPER BOOBOO PB**  
 HOCANF9915563 B&W ET B:15 Jun 2009  
 EX-90-2E-CAN  
 MS:90 (FA:7 RAH:7 RAW:7) F&L:87 DS:94 RP:90  
 CAN-GPA Aug\*20 82%Rel GPA LPI 1707/79%  
 KG M-1279/1% F-59/0% %F 0.08 PRO\$  
 MR 96 P-48/0% %P 0.05 -1756  
 CAN-GEV Aug\*20 79%Rel CONF 7/88%  
 MS 2 F&L 3 DS 14 RP 7  
 05-05 305 12195 532 4.4 367 3.0  
 365 14009 608 4.3 428 3.1  
 07-01 305 13332 581 4.4 395 3.0  
 365 15377 663 4.3 461 3.0  
 3 LACT: 48371 2036 4.2 1538 3.2 KG  
 ALL-AMERICAN SUM.1-YR 2010  
 HM. ALL-CANADIAN SUM.1-YR 2010  
 1ST SUM.1-YR WORLD DAIRY EXPO 2010  
 3RD SUM.1-YR ROYAL 2010  
 JR.CHAMP WESTERNER CHAMP. 2010  
 1ST SUM.1-YR WESTERNER CHAMP. 2010  
 Progeny Data: 0EX 1VG 1GP 0G 0F  
 1 DAUS ME AVG: 11062 355 3.2 323 2.9

**WILCOXVIEW JASPER-ET PB**  
 HOUSAM128620869 B&W \*CVF\*BLF ET MB  
 VG-85-4YR-CAN ST\*04  
 CAN-GEV Aug\*20 99%Rel GLPI 1853/99%  
 KG M-1320 F-17 %F 0.32 P-51 %P-0.06  
 CAN-GEV Aug\*20 99%Rel CONF 4  
**CRASDALE ASTRONOMICAL BOOBOO PB**  
 HOCANF7459680 B&W \*RDF B:03 May 2004  
 VG-89-5YR-CAN 4\*(0/20)  
 02-02 305 10940 393 3.6 353 3.2  
 365 12600 452 3.6 414 3.3  
 ME 14820 521 3.5 463 3.1  
 05-05 305 16241 609 3.7 480 3.0  
 306 16286 611 3.8 482 3.0  
 3 LACT: 52002 1860 3.6 1664 3.2 KG  
 1 Superior Lactations  
 ALL-CANADIAN JR.2-YR 2006  
 NOM. ALL-CANADIAN 4-H JR.1-YR 2005  
 1ST JR.2-YR ROYAL 2006  
 1ST JR.3-YR CALGARY SPRING 2007  
 1ST JR.2-YR WESTERNER CHAMP. 2005  
 2ND JR.1-YR MAXVILLE SPRING 2005  
 Progeny Data: 3EX 4VG 4GP 0G 0F  
 9 DAUS ME AVG: 13180 480 3.6 407 3.1

**COMESTAR LEE PB**  
 HOCANM5757117 B&W \*A1A2\*CVF\*BLF ET  
 EX-CAN EXTRA\*97  
**WILCOXVIEW BELLWOOD JASMINE PB**  
 HOUSAF17290619 B&W MB B:04 May 1996  
 VG-87-2YR-USA GMD DOM 1\*(0/8)  
**OSEANA ASTRONOMICAL-ET PB**  
 HOUSAM129355919 B&W \*CVF\*BLF ET  
 EX-95-6YR-CAN ST\*04  
**BLUEROSE JOUVENCE BOBBIE PB**  
 HOCANF9099530 B&W B:16 Sep 2000  
 EX-90-2E-CAN 1\*(6/3)  
 03-07 305 13204 444 3.4 409 3.1  
 365 14731 501 3.4 463 3.1  
 ME 14979 504 3.4 453 3.0  
 5 LACT: 74882 2645 3.5 2355 3.1 KG  
 ALL-ATLANTIC SR.3-YR 2004  
 ALL-ATLANTIC SR.2-YR 2003  
 2ND 4-YR ST.PASCAL 2005  
 1ST SR.3-YR ATLANTIC CHAMP. 2004  
 2ND SR.3-YR ATLANTIC SUMMER 2004  
 1ST SR.2-YR EGMONT BAY EX. 2003  
 Progeny Data: 0EX 4VG 2GP 1G 0F  
 5 DAUS ME AVG: 12068 429 3.6 375 3.1

# Ride the Tide



Morsan Golden *Booboo* EX-93 3E

1<sup>st</sup> Mature cow & H.M. Grand Champion Atl. Champ. 2016  
 1<sup>st</sup> Mature cow & H.M. Grand Champion Atl. Summer Show 2016  
 Mat. Sister to 2<sup>nd</sup> Dam

Crasdale Astronomical *Booboo* VG-89 2\*

All-Canadian Jr. 2-Yr-Old 2006  
 3<sup>rd</sup> Dam

## 103

### COBEQUID JACOBY BREACH

HOCANF13443232 B&W B:05 Mar 2020  
 CAN-PA Aug\*20 45%Rel PA LPI 2128/44%  
 KG M-936/3% F-35/4% %F 0.01 PRO\$  
 MR 101 P-39/0% %P-0.06 -719  
 CAN-PA Aug\*20 44%Rel CONF 10/98%  
 MS 6 F&L 6 DS 10 RP 12

### CYCLE DOORMAN JACOBY-ET PB

HO840M3013614066 B&W \*POF\*A2A2\*CVF\*RDF\*BY  
 EX-90-3YR-USA  
 CAN-GEV Aug\*20 99%Rel GLPI 2536/95%  
 KG M-592/5% F-11/7% %F 0.11 PRO\$  
 MR 106 P-30/1% %P-0.08 280  
 CAN-GEV Aug\*20 98%Rel CONF 13/99%  
 MS 10 F&L 10 DS 5 RP 16  
 Progeny Data: 1395 Daus: 91.00% GP+  
 0EX 450VG 832GP 111G 2F  
 1607 DAUS ME AVG: 11938 480 4.0 382 3.2

### COBEQUID BROWNTOWN AVA PB

HOCANF12674485 B&W B:19 Jul 2016  
 VG-87-3YR-CAN  
 MS:87 (FA:7 RAH:7 RAW:7) F&L:84 DS:89 RP:90  
 CAN-PA Aug\*20 45%Rel PA LPI 2219/45%  
 KG M-721/7% F-30/6% %F-0.02 PRO\$  
 MR 100 P-26/3% %P-0.02 -478  
 CAN-EBV Aug\*20 50%Rel CONF 11/99%  
 MS 7 F&L 8 DS 14 RP 8

### VAL-BISSON DOORMAN PB

HOCANM107281711 B&W \*POF\*A2A2\*CVF\*RDF\*BYF  
 EX-90-5YR-CAN ST\*16  
 CAN-GEV Aug\*20 99%Rel GLPI 2974/99%  
 KG M-154 F 30 %F 0.32 P 28 %P 0.28  
 CAN-GEV Aug\*20 99%Rel CONF 11

### BRYERSQUART GCHIP JAIL-P-ET PB

HOUSAF71402418 B&W \*POR\*RDC B:17 May 2012  
 EX-90-3YR-USA

### DYMENTHOLM MR APPLES AVALANCHE PB

HOCANM11957107 B&W \*RDC\*CVC\*BYF\*BLF\*DPF MB  
 CAN-GEV Aug\*20 98%Rel GLPI 2724/95%  
 KG M-163 F-1 %F 0.04 P-4 %P 0.01  
 CAN-GEV Aug\*20 97%Rel CONF 15

### MORSAN W JASPER BOOBOO PB

HOCANF9915563 B&W ET B:15 Jun 2009  
 EX-90-2E-CAN  

05-05	305	12195	532	4.4	367	3.0
	365	14009	608	4.3	428	3.1
07-01	305	13332	581	4.4	395	3.0
	365	15377	663	4.3	461	3.0
3	LACT:	48371	2036	4.2	1538	3.2

ALL-AMERICAN SUM.1-YR 2010  
 HM. ALL-CANADIAN SUM.1-YR 2010  
 1ST SUM.1-YR WORLD DAIRY EXPO 2010  
 3RD SUM.1-YR ROYAL 2010  
 JR.CHAMP WESTERNER CHAMP. 2010  
 1ST SUM.1-YR WESTERNER CHAMP. 2010  
 Progeny Data: 0EX 1VG 1GP 0G 0F  
 1 DAUS ME AVG: 11062 355 3.2 323 2.9

4th-5th Maternal Dam

BLUEROSE JOUVENCE BOBBIE EX-902E-CAN 1\*  
 BLUEROSE STORM BONNIE VG-88-8YR-CAN 3\*

### DE-SU 521 BOOKEM-ET PB

HOUSAM66636657 B&W \*POF\*A2A2\*CVF\*RDF\*BYF\*  
 EX-90-8YR-USA

### VAL-BISSON SHOTTLE IMELDA PB

HOCANF106173432 B&W \*CVF\*BYF\*BLF\*DPF ET  
 EX-91-6YR-CAN EX-94-7YR-USA 9\*(4/41)

### MR CHASSITY GOLD CHIP-ET PB

HOUSAM140145553 B&W \*POF\*A1A2\*CVF\*RDF\*BYF  
 EX-94-6YR-USA ST\*14

### BRYERSQUART KING JAMIE-RED PB

HOUSAF68995613 B&W B:08 Jul 2010  
 GP-83-3YR-USA

### DE-SU BKM MCCUTCHEN 1174-ET PB

HOUSAM69990138 B&W \*POF\*A1A2\*CDF\*CVF\*RDF\*  
 EX-93-4YR-USA ST\*15

### KHW REGMENT APPLE C-RED-ETN PB

HOUSAF70244494 R\*W \*CVC ETA B:27 Sep 2010  
 VG-89-3YR-CAN 1\*(5/3)

### WILCOXVIEW JASPER-ET PB

HOUSAM128620869 B&W \*CVF\*BLF ET MB  
 VG-85-4YR-CAN ST\*04

### CRASDALE ASTRONOMICAL BOOBOO PB

HOCANF7459680 B&W \*RDF B:03 May 2004  
 VG-89-5YR-CAN 4\*(0/20)  

05-05	305	16241	609	3.7	480	3.0
	306	16286	611	3.8	482	3.0
3	LACT:	52002	1860	3.6	1664	3.2

ALL-CANADIAN JR.2-YR 2006  
 NOM. ALL-CANADIAN 4-H JR.1-YR 2005  
 1ST JR.2-YR ROYAL 2006  
 1ST JR.3-YR CALGARY SPRING 2007  
 1ST JR.2-YR WESTERNER CHAMP. 2006  
 2ND JR.1-YR MAXVILLE SPRING 2005  
 Progeny Data: 3EX 4VG 4GP 0G 0F  
 9 DAUS ME AVG: 13180 480 3.6 407 3.1

# Ride the Tide



**Cobequid Solomon *Alawnee* VG-87 2Yr (MS:88)**

1<sup>st</sup> Jr. 2-Yr-Old Atl. Dairy Champ. Show 2019

She sells



**Eastside Lewisdale San *Alyson* EX-92 1\***

4-02 353 16,573 kg 4.1% 3.1% (286-309-271)

Dam

## 104

### COBEQUID SOLOMON ALEELA

HOCANF12674536 B&W ET B:21 Mar 2017  
 VG-86-3YR-CAN  
 MS:87 (FA:8 RAH:6 RAW:8) F&L:85 DS:86 RP:85  
 CAN-PA Aug\*20 46%Rel PA LPI 2379/46%  
 KG M-852/3% F-20/11% %F-0.05 PRO\$  
 MR 101 P-14/10% %P-0.01 27  
 CAN-EBV Aug\*20 51%Rel CONF 8/93%  
 MS 6 F&L 5 DS 9 RP 5

Fresh Feb. 29, 2020

Bred July 6 2020 x Atwood

4th-7th Maternal Dam  
 STADACONA PROGRESS ANIBEL VG-85-3YR-CAN2\*  
 STADACONA BAR LEE ANNIE GP-82-3YR-CAN  
 STADACONA HE MAN ANITA ET GP-82-2YR-CAN  
 STADACONA MADISON ANNIE VG-85-6YR-CAN

## 105

### COBEQUID SOLOMON ALAWNEE

HOCANF12674535 B&W ET B:20 Mar 2017  
 VG-87-2YR-CAN  
 MS:88 (FA:8 RAH:8 RAW:8) F&L:87 DS:86 RP:88  
 CAN-PA Aug\*20 46%Rel PA LPI 2495/47%  
 KG M-374/16% F-20/11% %F-0.05 PRO\$  
 MR 101 P-14/10% %P-0.01 240  
 CAN-EBV Aug\*20 56%Rel CONF 11/99%  
 MS 10 F&L 6 DS 8 RP 8

1<sup>st</sup> Jr. 2-Yr-Old Atlantic Dairy Champ. Show 2019

Due Sept. 20, 2020 x Atwood

**WALNUTLAWN SOLOMON PB**  
 HOCANM11775998 B&W \*POF\*A2A2\*CVF\*RDF\*BYF\*  
 CAN-GEBV Aug\*20 99%Rel GLPI 2653/98%  
 KG M-852/3% F-14/5% %F 0.17 PRO\$  
 MR 101 P-15/3% %P 0.12 510  
 CAN-GEBV Aug\*20 99%Rel CONF 12/99%  
 MS 12 F&L 5 DS 8 RP 7  
 Progeny Data: 3344 Daus: 93.00% GP+  
 34EX 1318VG 1760GP 229G 3F  
 3771 DAUS ME AVG: 12153 486 4.0 394 3.2

**VAL-BISSON DOORMAN PB**  
 HOCANM107281711 B&W \*POF\*A2A2\*CVF\*RDF\*BYF  
 EX-90-5YR-CAN ST\*16  
 CAN-GEBV Aug\*20 99%Rel GLPI 2974/99%  
 KG M-154 F 30 %F 0.32 P 28 %P 0.28  
 CAN-GEBV Aug\*20 99%Rel CONF 11  
**MISTY SPRINGS LAVANGUARD SUE PB**  
 HOCANF9979603 B&W \*BYF ET B:16 Aug 2009  
 VG-89-4YR-CAN 12\*(0/60)  
 02-01 305 10998 478 4.3 355 3.2  
 365 12468 543 4.4 411 3.3  
 ME 14609 627 4.3 458 3.1  
 2 LACT: 32926 1509 4.6 1122 3.4 KG

**DE-SU 521 BOOKEM-ET PB**  
 HOUAM66636657 B&W \*POF\*A2A2\*CVF\*RDF\*BYF\*  
 EX-90-8YR-USA  
**VAL-BISSON SHOTTLE IMELDA PB**  
 HOCANF106173432 B&W \*CVF\*BYF\*BLF\*DPF ET  
 EX-91-6YR-CAN EX-94-7YR-USA 9\*(4/41)  
**COMESTAR LAVANGUARD PB**  
 HOCANM103974966 B&W \*A2A2\*CVF\*BYF\*BLF ET  
 GP-83-4YR-CAN ST\*11  
**MISTY SPRINGS FBI SUZANNE PB**  
 HOCANF7866441 B&W ET B:23 Jan 2006  
 VG-87-2YR-CAN 4\*(0/23)

**EASTSIDE LEWISDALE SAN ALYSON PB**  
 HOCANF11137873 B&W ET B:02 Sep 2011  
 EX-92-6YR-CAN 1\*(3/4)  
 MS:91 (FA:8 RAH:8 RAW:6) F&L:94 DS:93 RP:92  
 CAN-GEBV Aug\*20 83%Rel GLPI 2183/81%  
 KG M 105/38% F-26/7% %F-0.28 PRO\$  
 MR 101 P-13/11% %P-0.13 -322  
 CAN-GEBV Aug\*20 81%Rel CONF 7/88%  
 MS 3 F&L 6 DS 8 RP 3  
 02-08 305 9146 349 3.8 287 3.1  
 310 9255 354 3.8 291 3.1  
 ME 11486 437 3.8 354 3.1  
 04-02 305 14764 590 4.0 442 3.0  
 353 16573 679 4.1 506 3.1  
 ME 15138 603 4.0 448 3.0  
 06-00 124 5150 201 3.9 141 2.7  
 3 LACT: 30978 1234 4.0 938 3.0 KG  
 Progeny Data: 2EX 10VG 3GP 0G 0F  
 3 DAUS ME AVG: 14926 591 4.0 457 3.1

**GEN-MARK STMATIC SANCHEZ PB**  
 HOUAM134422312 B&W \*POF\*A1A2\*CVF\*RDF\*BYF  
 EX-94-6YR-USA ST\*12  
 CAN-GEBV Aug\*20 99%Rel GLPI 2044/99%  
 KG M 224 F-38 %F-0.42 P-6 %P-0.11  
 CAN-GEBV Aug\*20 99%Rel CONF 6  
**LEWISDALE EASTSIDE GOLD AMAZE PB**  
 HOCANF7789807 B&W \*CVF\*BYF\*BLF\*DPF ET  
 VG-87-2YR-CAN 19\*(10/85)  
 02-04 305 9478 377 4.0 307 3.2  
 365 10948 437 4.0 358 3.3  
 ME 12491 494 4.0 397 3.2  
 1 LACT: 13648 543 4.0 455 3.3 KG  
 3RD SR-2-YR ATLANTIC CHAMP. 2008  
 Progeny Data: 11EX 20VG 11GP 0G 0F  
 40 DAUS ME AVG: 12280 455 3.7 375 3.1

**COMESTAR STORMATIC PB**  
 HOCANM6947936 B&W \*A2A2\*CVF\*BLF ET  
 EX-CAN EXTRA\*02  
**GEN-MARK BW MAR WINNIE-ET PB**  
 HOUAF131652910 B&W ET B:03 Mar 2001  
 EX-90-2E-USA GMD 2\*(5/5)  
**BRAEDALE GOLDWYN PB**  
 HOCANM10705608 B&W \*A1A2\*CDC\*CVF\*BYF\*BLF  
 GP-84-8YR-CAN GM\*12 EXTRA\*05  
**STADACONA OUTSIDE ABEL PB**  
 HOCANF8077661 B&W B:10 Dec 1999  
 VG-88-4YR-CAN 38\*(15/176)  
 03-03 305 14753 696 4.7 432 2.9  
 365 16601 769 4.6 496 3.0  
 ME 16779 794 4.7 483 2.9  
 3 LACT: 48588 2017 4.2 1480 3.0 KG  
 HM. ALL-ATLANTIC INT.1-YR 2001  
 1ST INT.CALF DRUMMOND 2000  
 Progeny Data: 12EX 23VG 3GP 0G 0F  
 38 DAUS ME AVG: 13338 515 3.9 407 3.1



# Ride the Tide

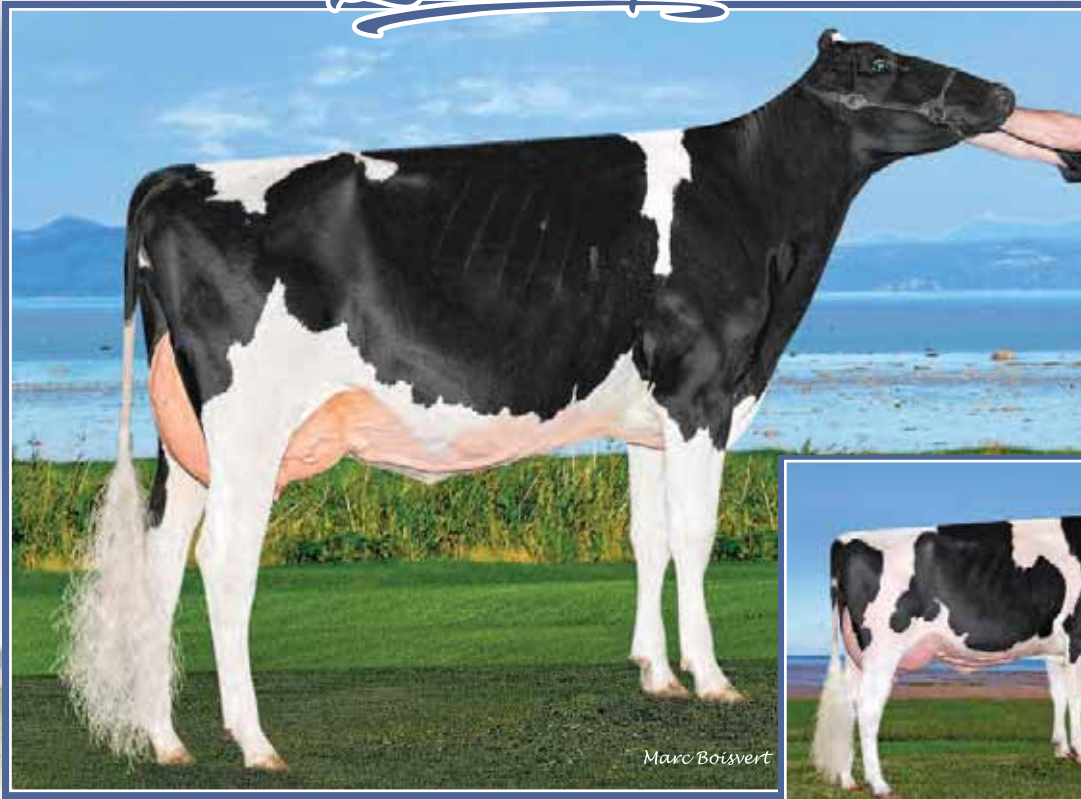

**Cobequid Goldchip Alessandra VG-87 2Yr**  
 1<sup>st</sup> Sr. 2-Yr-Old & Grand Champion Bellechasse 2019  
 Full Sister to the Dam



**Eastside Lewisdale San Alyson EX-92 1\***  
 4-02 353 16,573 kg 4.1% 3.1% (286-309-271)  
 2<sup>nd</sup> Dam

106

## COBEQUID DEFIANT ALL DOLLED UP

HOCANF13030716 B&W B:01 Jan 2018  
 CAN-PA Aug\*20 46%Rel PA LPI 2138/44%  
 KG M-135/26% F-34/4% %F-0.26 PRO\$  
 MR 100 P-20/6% %P-0.14 -306  
 CAN-PA Aug\*20 45%Rel CONF 8/93%  
 MS 6 F&L 7 DS 5 RP 2

Due end of Sept. 2020

4th-5th Maternal Dam  
 STADACONA OUTSIDE ABEL VG-88-4YR-CAN 38\*  
 STADACONA PROGRESS ANIBEL VG-85-3YR-CAN 2\*

### SCIENTIFIC B DEFIANT-ET PB

HOUSAM141123484 B&W \*A1A2\*RDC\*CVF\*BYF\*BLF  
 CAN-GEV Aug\*20 98%Rel GLPI 2116/95%  
 KG M 101/21% F-50/0% %F-0.48 PRO\$  
 MR 95 P-15/3% %P-0.15 -398  
 CAN-GEV Aug\*20 96%Rel CONF 10/96%  
 MS 9 F&L 7 DS 7 RP 0

Progeny Data: 484 Daus: 91.00% GP+  
 28EX 179VG 238GP 38G 1F  
 562 DAUS ME AVG: 12243 444 3.6 382 3.1

### REGANCREST S BRAXTON-ET PB

HOUSAM61898423 B&W \*A1A1\*CVF\*RDF\*BYF\*BLF\*  
 EX-95-5YR-USA ST\*13  
 CAN-GEV Aug\*20 99%Rel GLPI 1657/99%  
 KG M 1098 F-28 %F-0.60 P-3 %P-0.31  
 CAN-GEV Aug\*20 99%Rel CONF 4

### SCIENTIFIC GOLD DIOR RAE-ET PB

HOUSAF138328405 B&W \*RDC\*CVC ET  
 EX-92-4YR-USA DOM

### PICSTON SHUTTLE-ET PB

HOGBRM598172 B&W \*CVF\*BYF\*BLF\*MFF ET  
 EX-96-7YR-GBR GM\*10 EXTRA\*09  
**REGANCREST-PR BARBIE-ET PB**  
 HOUSAF60602011 B&W \*CVF ET B:24 Jul 2001  
 EX-92-7YR-USA GMD DOM 6\*(0/33)

### BRAEDALE GOLDWYN PB

HOCANM10705608 B&W \*A1A2\*CDC\*CVF\*BYF\*BLF  
 GP-84-8YR-CAN GM\*12 EXTRA\*05

### SCIENTIFIC DEBUTANTE RAE-ET PB

HOUSAF132416603 B&W \*RDC\*CVC ET  
 EX-92-4YR-USA GMD DOM 3\*(0/15)

### BRAEDALE GOLDWYN PB

HOCANM10705608 B&W \*A1A2\*CDC\*CVF\*BYF\*BLF  
 GP-84-8YR-CAN GM\*12 EXTRA\*05

### REGANCREST S CHASSITY-ET PB

HOUSAF62496899 B&W \*BYF\*BLF ET  
 EX-92-4YR-USA GMD DOM 35\*(0/177)

### GEN-MARK STMATIC SANCHEZ PB

HOUSAM134422312 B&W \*POF\*A1A2\*CVF\*RDF\*BYF  
 EX-94-6YR-USA ST\*12

### LEWISDALE EASTSIDE GOLD AMAZE PB

HOCANF7789807 B&W \*CVF\*BYF\*BLF\*DPF ET  
 VG-87-2YR-CAN 19\*(10/85)

02-04	305	9478	377	4.0	307	3.2
	365	10948	437	4.0	358	3.3
	ME	12491	494	4.0	397	3.2
1	LACT:	13648	543	4.0	455	3.3

3RD SR.2-YR ATLANTIC CHAMP. 2008  
 Progeny Data: 11EX 20VG 11GP 0G 0F  
 40 DAUS ME AVG: 12280 455 3.7 375 3.1

### COBEQUID GOLDCHIP ALLESIA PB

HOCANF12410672 B&W ET B:13 Nov 2015  
 VG-85-2YR-CAN

MS:85 (FA:6 RAH:6 RAW:7) F&L:86 DS:84 RP:85  
 GMACE Aug\*20 84%Rel GMLPI 2136/82%  
 KG M-371/16% F-18/12% %F-0.03 PRO\$  
 MR 104 P-26/3% %P-0.12 -212

CAN-GEV Aug\*20 82%Rel CONF 6/82%  
 MS 4 F&L 7 DS 3 RP 4

### MR CHASSITY GOLD CHIP-ET PB

HOUSAM140145553 B&W \*POF\*A1A2\*CVF\*RDF\*BYF  
 EX-94-6YR-USA ST\*14

CAN-GEV Aug\*20 99%Rel GLPI 2531/99%  
 KG M-186 F-9 %F-0.01 P-31 %P-0.20  
 CAN-GEV Aug\*20 99%Rel CONF 11

### EASTSIDE LEWISDALE SAN ALYSON PB

HOCANF11137873 B&W ET B:02 Sep 2011

EX-92-6YR-CAN 1\*(3/4)

02-08	305	9146	349	3.8	287	3.1
	310	9255	354	3.8	291	3.1
	ME	11486	437	3.8	354	3.1
04-02	305	14764	590	4.0	442	3.0
	353	16573	679	4.1	506	3.1
	ME	15138	603	4.0	448	3.0
06-00	124	5150	201	3.9	141	2.7
3	LACT:	30978	1234	4.0	938	3.0

Progeny Data: 2EX 10VG 3GP 0G 0F  
 3 DAUS ME AVG: 14926 591 4.0 457 3.1

# Ride the Tide

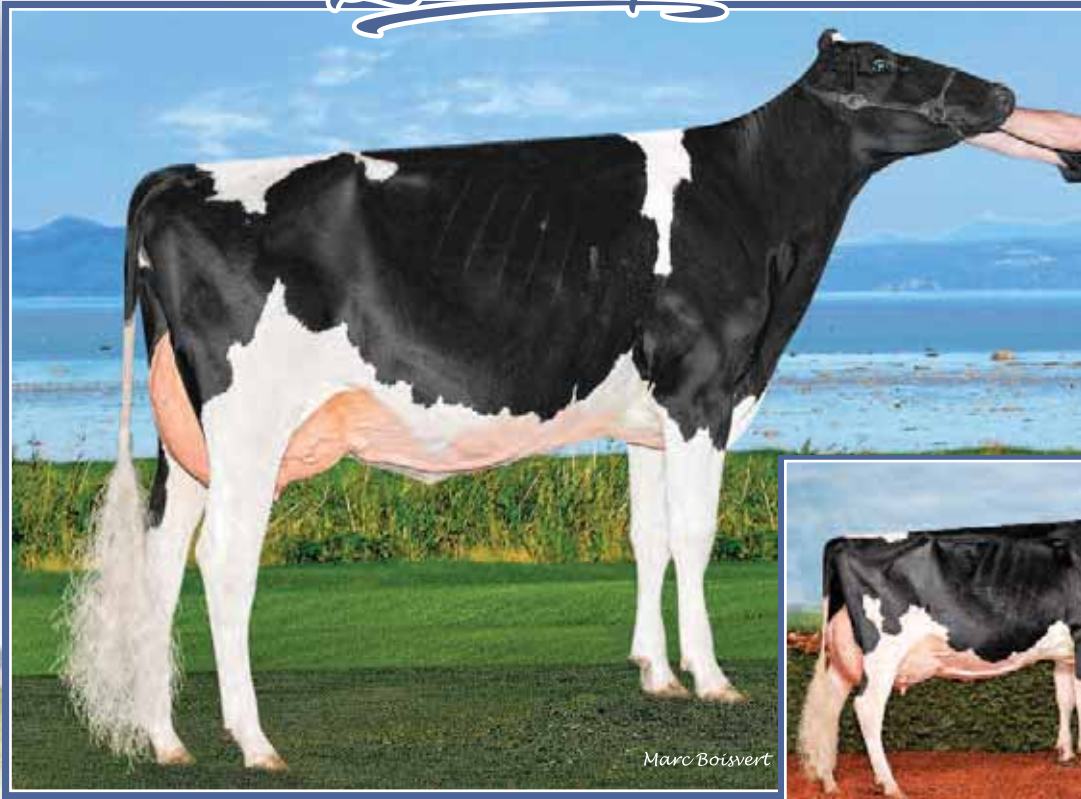

**Cobequid Goldchip Alessandra VG-87 2Yr**  
1<sup>st</sup> Sr. 2-Yr-Old, Int. Champion & Grand Champion Bellechasse 2019  
Full Sister



**Eastide Lewisdale Gold Missy EX-95 2E 30\***  
All-American 2008, 2009 & 2011 · All-Canadian 2008 & 2011  
Supreme Champion WDE & *Regal* 2011  
Holstein Canada Cow of the Year 2012  
Same family

## 107

### COBEQUID GOLDCHIP ALYX

HOCANF12674533 B&W ET B:06 Mar 2017  
VG-87-3YR-CAN  
MS:88 (FA:7 RAH:8 RAW:8) F&L:88 DS:86 RP:86  
CAN-PA Aug\*20 46%Rel PA LPI 2228/48%  
KG M-41/30% F-18/12% %F-0.14 PRO\$  
MR 104 P-22/5% %P-0.17 -2.6  
CAN-EBV Aug\*20 56%Rel CONF 5/74%  
MS 3 F&L 6 DS 2 RP 3

Fresh March, 2, 2020

Due March 7, 2021 x Select

4th-7th Maternal Dam  
STADACONA PROGRESS ANIBEL VG-85-3YR-CAN 2\*  
STADACONA BAR LEE ANNIE GP-82-3YR-CAN  
STADACONA HE MAN ANITA ET GP-82-2YR-CAN  
STADACONA MADISON ANNIE VG-85-6YR-CAN

## 108

### COBEQUID GOLDCHIP A-1

HOCANF12674531 B&W ET B:07 Mar 2017  
VG-86-2YR-CAN  
MS:86 (FA:7 RAH:9 RAW:6) F&L:86 DS:87 RP:86  
CAN-PA Aug\*20 46%Rel PA LPI 2325/47%  
KG M-41/30% F-18/12% %F-0.14 PRO\$  
MR 104 P-22/5% %P-0.17 59  
CAN-EBV Aug\*20 56%Rel CONF 8/93%  
MS 5 F&L 7 DS 6 RP 5

Fresh Sept. 05 2020

### MR CHASSITY GOLD CHIP-ET PB

HOUSAM140145553 B&W \*POF\*A1A2\*CVF\*RDF\*BYF  
EX-94-6YR-USA ST\*14  
CAN-GEV Aug\*20 99%Rel GLPI 2531/99%  
KG M-186/13% F-9/7% %F-0.01 PRO\$  
MR 106 P-31/0% %P-0.20 547  
CAN-GEV Aug\*20 99%Rel CONF 11/98%  
MS 9 F&L 10 DS 2 RP 7  
Progeny Data: 6282 Daus: 91.00% GP+  
436EX 2578VG 2731GP 520G 17F  
6698 DAUS ME AVG: 12122 472 3.9 375 3.1

### BRAEDALE GOLDWYN PB

HOCANM10705608 B&W \*A1A2\*CDC\*CVF\*BYF\*BLF  
GP-84-8YR-CAN GM\*12 EXTRA\*05  
CAN-GEV Aug\*20 99%Rel GLPI 2568/99%  
KG M-224 F-38 %F-0.42 P-6 %P-0.11  
CAN-GEV Aug\*20 99%Rel CONF 5

### REGANCREST S CHASSITY-ET PB

HOUSAF62496899 B&W \*BYF\*BLF ET  
EX-92-4YR-USA GMD DOM 35\*(10/177)

### SHOREMAR JAMES PB

HOCANM5902195 B&W \*A1A1\*CVF\*BLF  
GP-81-2YR-CAN EXTRA\*98  
BRAEDALE BALER TWINE PB  
HOCANF6860888 B&W \*BLF ETM B:08 Nov 1997  
VG-86-2YR-CAN 34\*(27/146)

### PICSTON SHOTTLE-ET PB

HOGBRM598172 B&W \*CVF\*BYF\*BLF\*MFF ET  
EX-96-7YR-GBR GM\*10 EXTRA\*09

### REGANCREST CINDERELLA PB

HOUSAF61361673 B&W B:02 Feb 2004  
EX-92-2E-USA GMD DOM 7\*(0/35)

### COMESTAR STORMATIC PB

HOCANM6947936 B&W \*A2A2\*CVF\*BLF ET  
EX-CAN EXTRA\*02

### GEN-MARK BW MAR WINNIE-ET PB

HOUSAF131652910 B&W ET B:03 Mar 2001  
EX-90-2E-USA GMD 2\*(5/5)

### BRAEDALE GOLDWYN PB

HOCANM10705608 B&W \*A1A2\*CDC\*CVF\*BYF\*BLF  
GP-84-8YR-CAN GM\*12 EXTRA\*05

### STADACONA OUTSIDE ABEL PB

HOCANF8077661 B&W B:10 Dec 1999  
VG-88-4YR-CAN 38\*(15/176)

03-03 305 14753 696 4.7 432 2.9  
365 16601 769 4.6 496 3.0  
ME 16779 794 4.7 483 2.9

3 LACT: 48588 2017 4.2 1480 3.0 KG  
HM. ALL-ATLANTIC INT.1-YR 2001

1ST INT.CALF DRUMMOND 2000

Progeny Data: 12EX 23VG 3GP 0G 0F

38 DAUS ME AVG: 13338 515 3.9 407 3.1

### EASTSIDE LEWISDALE SAN ALYSON PB

HOCANF11137873 B&W ET B:02 Sep 2011  
EX-92-6YR-CAN 1\*(3/4)  
MS:91 (FA:8 RAH:8 RAW:6) F&L:94 DS:93 RP:92  
CAN-GEV Aug\*20 83%Rel GLPI 2183/81%  
KG M 105/38% F-26/7% %F-0.28 PRO\$  
MR 101 P-13/11% %P-0.13 -322  
CAN-GEV Aug\*20 81%Rel CONF 7/88%  
MS 3 F&L 6 DS 8 RP 3  
02-08 305 9146 349 3.8 287 3.1  
310 9255 354 3.8 291 3.1  
ME 11486 437 3.8 354 3.1  
04-02 305 14764 590 4.0 442 3.0  
353 16573 679 4.1 506 3.1  
ME 15138 603 4.0 448 3.0  
06-00 124 5150 201 3.9 141 2.7  
3 LACT: 30978 1234 4.0 938 3.0 KG  
Progeny Data: 2EX 10VG 3GP 0G 0F  
3 DAUS ME AVG: 14926 591 4.0 457 3.1

### GEN-MARK STMATIC SANCHEZ PB

HOUSAM134422312 B&W \*POF\*A1A2\*CVF\*RDF\*BYF  
EX-94-6YR-USA ST\*12

CAN-GEV Aug\*20 99%Rel GLPI 2044/99%  
KG M 224 F-38 %F-0.42 P-6 %P-0.11  
CAN-GEV Aug\*20 99%Rel CONF 6

### LEWISDALE EASTSIDE GOLD AMAZE PB

HOCANF7789807 B&W \*CVF\*BYF\*BLF\*DPF ET  
VG-87-2YR-CAN 19\*(10/85)

02-04 305 9478 377 4.0 307 3.2  
365 10948 437 4.0 358 3.3  
ME 12491 494 4.0 397 3.2

1 LACT: 13648 543 4.0 455 3.3 KG

3RD SR.2-YR ATLANTIC CHAMP. 2008

Progeny Data: 11EX 20VG 11GP 0G 0F

40 DAUS ME AVG: 12280 455 3.7 375 3.1

# Ride the Tide



## Eastside Lewisdale San Alyson EX-92 1\*

4-02 353 16,573 kg 4.1% 3.1% (286-309-271)

2<sup>nd</sup> Dam

# 109

### COBEQUID CEO AMELIA

HOCANF13030739 B&W B:06 Apr 2018  
 CAN-PA Aug\*20 38%Rel PA LPI 2541/37%  
 KG M 401/54% F-6/23% %F-0.18 PRO\$  
 MR 99 P 0/27% %P-0.10 440  
 CAN-PA Aug\*20 37%Rel CONF 12/99%  
 MS 9 F&L 9 DS 8 RP 7

Due Sept. 16, 2020 x Duran

4th-5th Maternal Dam  
 STADACONA OUTSIDE ABEL VG-88-4YR-CAN 38\*  
 STADACONA PROGRESS ANIBEL VG-85-3YR-CAN 2\*

**RICKLAND ALTACEO-ET PB**  
 HOUSAM69177565 B&W \*A2A2\*CVF\*BRC\*BYF\*BLF\*  
 CAN-GEBV Aug\*20 99%Rel GLPI 2615/97%  
 KG M 648/46% F 9/19% %F-0.14 PRO\$  
 MR 95 P 13/21% %P-0.07 592  
 CAN-GEBV Aug\*20 98%Rel CONF 13/99%  
 MS 10 F&L 9 DS 7 RP 6

Progeny Data: 1412 Daus: 78.00% GP+  
 20EX 293VG 796GP 293 G 10F  
 1632 DAUS ME AVG: 12619 484 3.8 394 3.1

**RALMA ALTACHAIRMAN-ET PB**  
 HOUSAM53774748 B&W \*BYF ET  
 CAN-GEBV Aug\*20 97%Rel GLPI 2328/95%  
 KG M-676 F-5 %F 0.19 P 1 %P 0.20  
 CAN-GEBV Aug\*20 95%Rel CONF 5

**OAKFIELD SHOTTLE BRISTIN-ET PB**  
 HO840F3004202065 B&W ET B:04 Dec 2008  
 VG-87-2YR-USA

**BRAEDALE GOLDWYN PB**  
 HOCANM10705608 B&W \*A1A2\*CDC\*CVF\*BYF\*BLF  
 GP-84-8YR-CAN GM\*12 EXTRA\*05

**RALMA CHRISTMAS COOKIE-ET PB**  
 HOUSAF52357927 B&W ET B:03 Mar 2004  
 VG-89-3YR-USA DOM

**PICSTON SHOTTLE-ET PB**  
 HOGBRM598172 B&W \*CVF\*BYF\*BLF\*MFF ET  
 EX-96-7YR-GBR GM\*10 EXTRA\*09

**OAKFIELD OUTSIDE BRYNN PB**  
 HOUSAF61266525 B&W B:11 Jun 2003  
 EX-92-3E-USA DOM

**COBEQUID GOLDCHIP ANGELINA PB**  
 HOCANF12410690 B&W ET B:05 Mar 2016  
 VG-87-2YR-CAN  
 MS:87 (FA:8 RAH:7 RAW:7) F&L:85 DS:89 RP:89  
 CAN-EBV Aug\*20 51%Rel LPI 2478/49%  
 KG M 154/41% F-20/11% %F-0.23 PRO\$  
 MR 104 P-13/11% %P-0.14 331  
 CAN-EBV Aug\*20 51%Rel CONF 10/98%  
 MS 8 F&L 9 DS 8 RP 8

**MR CHASSITY GOLD CHIP-ET PB**  
 HOUSAM140145553 B&W \*POF\*A1A2\*CVF\*RDF\*BYF  
 EX-94-6YR-USA ST\*14  
 CAN-GEBV Aug\*20 99%Rel GLPI 2531/99%  
 KG M-186 F-9 %F-0.01 P-31 %P-0.20  
 CAN-GEBV Aug\*20 99%Rel CONF 11

**EASTSIDE LEWISDALE SAN ALYSON PB**  
 HOCANF11137873 B&W ET B:02 Sep 2011  
 EX-92-6YR-CAN 1\*(3/4)

02-08	305	9146	349	3.8	287	3.1
	310	9255	354	3.8	291	3.1
	ME	11486	437	3.8	354	3.1
04-02	305	14764	590	4.0	442	3.0
	353	16573	679	4.1	506	3.1
	ME	15138	603	4.0	448	3.0
06-00	124	5150	201	3.9	141	2.7
3	LACT:	30978	1234	4.0	938	3.0

Progeny Data: 2EX 10VG 3GP 0G 0F  
 3 DAUS ME AVG: 14926 591 4.0 457 3.1

**BRAEDALE GOLDWYN PB**  
 HOCANM10705608 B&W \*A1A2\*CDC\*CVF\*BYF\*BLF  
 GP-84-8YR-CAN GM\*12 EXTRA\*05

**REGANCREST S CHASSITY-ET PB**  
 HOUSAF62496899 B&W \*BYF\*BLF ET  
 EX-92-4YR-USA GMD DOM 35\*(0/177)

**GEN-MARK STMATIC SANCHEZ PB**  
 HOUSAM134422312 B&W \*POF\*A1A2\*CVF\*RDF\*BYF  
 EX-94-6YR-USA ST\*12

**LEWISDALE EASTSIDE GOLD AMAZE PB**  
 HOCANF7789807 B&W \*CVF\*BYF\*BLF\*DPF ET  
 VG-87-2YR-CAN 19\*(10/85)

02-04	305	9478	377	4.0	307	3.2
	365	10948	437	4.0	358	3.3
	ME	12491	494	4.0	397	3.2
1	LACT:	13648	543	4.0	455	3.3

KG  
 3RD SR.2-YR ATLANTIC CHAMP. 2008  
 Progeny Data: 11EX 20VG 11GP 0G 0F  
 40 DAUS ME AVG: 12280 455 3.7 375 3.1

# Ride the Tide



**Cobequid All The Way *Up* GP-2Yr**  
 1<sup>st</sup> Summer Jr. 2-Yr-Old & Res. Int. Champion Atl. Dairy Champ. Show 2019  
 Mat. Sister to the Dam

110

## COBEQUID ALL OR NOTHING 50%

HOCANF13030735 B&W B:27 Mar 2018  
 CAN-PA Aug\*20 42%Rel PA LPI 2274/40%  
 KG M-423/14% F-21/10% %F-0.05 PRO\$  
 MR 99 P-15/9% %P-0.01 -213  
 CAN-PA Aug\*20 41%Rel CONF 9/96%  
 MS 7 F&L 5 DS 7 RP 6

4th-5th Maternal Dam  
 STADACONA OUTSIDE ABEL VG-88-4YR-CAN 38\*  
 STADACONA PROGRESS ANIBEL VG-85-3YR-CAN 2\*

### COBEQUID SOLOMON ALISTER PB

HOCANM12410685 B&W ET  
 EX-91-3YR-CAN  
 F&L:90 DS:93 RP:90  
 CAN-GPA Aug\*20 84%Rel GPA LPI 2578/81%  
 KG M-383/8% F-6/8% %F 0.07 PRO\$  
 MR 97 P-6/5% %P 0.06 291  
 CAN-GPA Aug\*20 82%Rel CONF 12/99%  
 MS 11 F&L 6 DS 10 RP 6

### WALNUTLAWN SOLOMON PB

HOCANM11775998 B&W \*POF\*A2A2\*CVF\*RDF\*BYF\*  
 CAN-GEBV Aug\*20 99%Rel GLPI 2653/98%  
 KG M-852 F-14 %F 0.17 P-15 %P 0.12  
 CAN-GEBV Aug\*20 99%Rel CONF 12

### WESTAR ANGIE G W ATWOOD 0177 PB

HOCANF11083248 B&W B:14 Oct 2010  
 EX-94-2E-CAN  

05-09	305	13883	581	4.2	454	3.3
	329	14757	622	4.2	488	3.3
	BCA	280	314		287	

 4 LACT: 41947 1848 4.4 1401 3.3 KG

### VAL-BISSON DOORMAN PB

HOCANM107281711 B&W \*POF\*A2A2\*CVF\*RDF\*BYF  
 EX-90-5YR-CAN ST'16

### MISTY SPRINGS LAVANGUARD SUE PB

HOCANF9979603 B&W \*BYF ET B:16 Aug 2009  
 VG-89-4YR-CAN 12\*(0/60)

### MAPLE-DOWNS-I G W ATWOOD PB

HOCANM8956379 B&W \*POF\*A1A2\*CVF\*RDF\*BYF\*  
 EX-90-4YR-USA ST'12

### ROCKYMOUNTAIN MISS ANGELA PB

HOCANF7789658 B&W ET B:26 Oct 2005  
 VG-88-5YR-CAN

### COBEQUID LOTUS ALLIE PB

HOCANF12410671 B&W \*RDF\*BLF\*DPF ET  
 VG-86-4YR-CAN  
 MS:86 (FA:6 RAH:7 RAW:8) F&L:85 DS:89 RP:88  
 CAN-GPA Aug\*20 83%Rel GPA LPI 1989/79%  
 KG M-464/13% F-36/4% %F-0.18 PRO\$  
 MR 100 P-24/4% %P-0.07 -758  
 CAN-GPA Aug\*20 80%Rel CONF 5/74%  
 MS 3 F&L 5 DS 5 RP 6  

02-04	130	4629	175	3.8	141	3.1
-------	-----	------	-----	-----	-----	-----

 1 LACT: 4629 175 3.8 141 3.0 KG

### BLONDIN LOTUS-ET PB

HOCANM107308984 B&W \*A1A2\*RDC\*CVF\*BYF\*BLF  
 CAN-GEBV Aug\*20 97%Rel GLPI 1684/94%  
 KG M-996 F-45 %F-0.06 P-18 %P 0.13  
 CAN-GEBV Aug\*20 95%Rel CONF 2

### EASTSIDE LEWISDALE SAN ALYSON PB

HOCANF11137873 B&W ET B:02 Sep 2011  
 EX-92-6YR-CAN 1\*(3/4)  

02-08	305	9146	349	3.8	287	3.1
	BCA	217	224		214	
04-02	305	14764	590	4.0	442	3.0
	353	16573	679	4.1	506	3.1
	BCA	286	309		271	
06-00	124	5150	201	3.9	141	2.7
	BCA	99	103		85	

 3 LACT: 30978 1234 4.0 938 3.0 KG  
 Avg BCA: M201(-58 ) F 212(-68 ) P 190(-63 )  
 Progeny Data: 2EX 10VG 3GP 0G 0F  
 3 DAUS ME AVG: 14926 591 4.0 457 3.1  
 AVG BCA: M282 F303 P276

### BRAEDALE GOLDWYN PB

HOCANM10705608 B&W \*A1A2\*CDC\*CVF\*BYF\*BLF  
 GP-84-8YR-CAN GM'12 EXTRA'05

### ROCKYMOUNTAIN TALENT LICORICE PB

HOCANF7990215 B&W \*RDC ET B:30 Oct 2006  
 VG-89-4YR-CAN EX-95-5YR-USA 8\*(0/40)

### GEN-MARK STMATIC SANCHEZ PB

HOUSAM134422312 B&W \*POF\*A1A2\*CVF\*RDF\*BYF  
 EX-94-6YR-USA ST'12

### LEWISDALE EASTSIDE GOLD AMAZE PB

HOCANF7789807 B&W \*CVF\*BYF\*BLF\*DPF ET  
 VG-87-2YR-CAN 19\*(10/85)  

02-04	305	9478	377	4.0	307	3.2
	365	10948	437	4.0	358	3.3
	BCA	236	253		240	

 1 LACT: 13648 543 4.0 455 3.3 KG  
 Avg BCA: M236(48) F253(44) P240(49)  
 3RD SR.2-YR ATLANTIC CHAMP. 2008  
 Progeny Data: 11EX 20VG 11GP 0G 0F  
 40 DAUS ME AVG: 12280 455 3.7 375 3.1  
 AVG BCA: M232 F233 P227

# Ride the Tide



## Cobequid Sid Affection VG-87 2Yr (MS:88)

1<sup>st</sup> Senior Yearling & Junior Champion Atlantic Spring 2013

2<sup>nd</sup> Dam

111

### COBEQUID DIAMONDBACK ACCESS

HOCANF13238479 B&W B:01 Sep 2018  
 CAN-PA Aug\*20 39%Rel PA LPI 2579/35%  
 KG M-333/18% F-3/26% %F 0.09 PRO\$  
 MR 100 P-3/23% %P 0.07 518  
 CAN-PA Aug\*20 33%Rel CONF 11/99%  
 MS 9 F&L 9 DS 8 RP 7

4<sup>th</sup> Senior Calf Atlantic Dairy Champ. Show 2019

Due Sept. 2020 - Sale time

4th-6th Maternal Dam  
 LEWISDALE EASTSIDE GOLD AMAZE VG-87-2YR-CAN 19\*  
 STADACONA OUTSIDE ABEL VG-88-4YR-CAN 38\*  
 STADACONA PROGRESS ANIBEL VG-85-3YR-CAN 2\*

**MR D APPLE DIAMONDBACK PB**  
 HOB40M3013721049 B&W \*POF\*A1A2\*RDC\*CDF\*CV  
 EX-93-3YR-USA

CAN-GEV Aug\*20 97%Rel GLPI 2620/93%  
 KG M-170/13% F-14/5% %F 0.06 PRO\$  
 MR 97 P 9/16% %P 0.13 470  
 CAN-GEV Aug\*20 95%Rel CONF 14/99%  
 MS 11 F&L 11 DS 10 RP 8

Progeny Data: 437 Daus: 91.00% GP+  
 3EX 150VG 249GP 34G 1F  
 478 DAUS ME AVG: 11951 465 3.9 392 3.3

**VAL-BISSON DOORMAN PB**  
 HOCANM107281711 B&W \*POF\*A2A2\*CVF\*RDF\*BYF  
 EX-90-5YR-CAN ST\*16

CAN-GEV Aug\*20 99%Rel GLPI 2974/99%  
 KG M-154 F 30 %F 0.32 P 28 %P 0.28  
 CAN-GEV Aug\*20 99%Rel CONF 11

**MS DELICIOUS APPLE-RED-ET PB**  
 HOUSAF139236776 R&W \*CVF\*DPF ET  
 EX-94-2E-USA

07-02	305	17645	716	4.1	561	3.2
	365	21097	836	4.0	686	3.3
4	LACT:	72489	2818	3.9	2414	3.3

**DE-SU 521 BOOKEM-ET PB**  
 HOUSAM66636657 B&W \*POF\*A2A2\*CVF\*RDF\*BYF\*  
 EX-90-8YR-USA

**VAL-BISSON SHOTTLE IMELDA PB**  
 HOCANF106173432 B&W \*CVF\*BYF\*BLF\*DPF ET  
 EX-91-6YR-CAN EX-94-7YR-USA 9\*(4/41)

**LADINO PARK TALENT-IMP-ET PB**  
 HOAUSM930377 B&W \*A2A2\*RDC\*CVF\*BLF ET  
 EX-90-6YR-AUS ST\*03

**KHW REGIMENT APPLE-RED-ET PB**  
 HOUSAF13551521 R&W \*CVC\*BLF\*DPF ET  
 EX-96-4E-USA DOM 31\*(0/158)

**COBEQUID FEVER ANJOLIE PB**  
 HOCANF11525989 B&W B:16 Aug 2013  
 VG-87-6YR-CAN

MS:88 (FA:8 RAH:7 RAW:6) F&L:84 DS:88 RP:87  
 CAN-EBV Aug\*20 60%Rel PA LPI 2534/47%  
 KG M-496/12% F 8/40% %F 0.25 PRO\$  
 MR 103 P-14/10% %P 0.02 503  
 CAN-PA Aug\*20 37%Rel CONF 8/93%  
 MS 7 F&L 6 DS 7 RP 6

02-04	305	8223	351	4.3	268	3.3
	365	9825	439	4.5	326	3.3
	ME	10110	431	4.3	326	3.2
03-10	305	11740	507	4.3	383	3.3
	365	13426	609	4.5	454	3.4
	ME	13338	572	4.3	420	3.1
2	LACT:	25806	1178	4.6	878	3.4

**CRACKHOLM FEVER PB**  
 HOCANM103631566 B&W \*POF\*A1A1\*RDF\*BYF\*BLF  
 EX-95-11YR-CAN ST\*10

CAN-GEV Aug\*20 99%Rel GLPI 2668/99%  
 KG M-112 F 14 %F 0.16 P-5 %P-0.01  
 CAN-GEV Aug\*20 99%Rel CONF 6

**COBEQUID SID AFFECTION PB**  
 HOCANF10995500 B&W ET B:03 Sep 2011  
 VG-87-2YR-CAN

03-00	305	10522	425	4.0	319	3.0
	362	11869	499	4.2	369	3.1
	ME	12439	494	4.0	364	2.9
1	LACT:	11869	499	4.2	369	3.1

JR.CHAMP ATLANTIC SPRING 2013  
 RES. JR.CHAMP ATLANTIC CHAMP. 2012  
 1ST SR.1-YR ATLANTIC SPRING 2013  
 1ST SR.CALF ATLANTIC CHAMP. 2012  
 Progeny Data: 0EX 3VG 0GP 0G 0F  
 3 DAUS ME AVG: 12174 502 4.1 389 3.2

**BRAEDALE GOLDWYN PB**  
 HOCANM10705608 B&W \*A1A2\*CDC\*CVF\*BYF\*BLF  
 GP-84-8YR-CAN GM\*12 EXTRA\*05

**CRACKHOLM EMORY FASHION PB**  
 HOCANF100385034 B&W B:01 Sep 2002  
 EX-92-7YR-CAN 20\*(7/93)

**PINE-TREE SID-ET PB**  
 HOUSAM62175895 B&W \*POF\*A1A2\*CVF\*RDF\*BYF\*  
 VG-86-2YR-CAN ST\*10

**EASTSIDE LEWISDALE AMAZE PB**  
 HOCANF9971613 B&W ET B:02 Sep 2009  
 VG-85-3YR-CAN 1\*(0/6)

02-06	305	9211	429	4.7	300	3.3
	323	9757	460	4.7	319	3.3
	ME	11592	541	4.7	374	3.2
3	LACT:	33554	1575	4.7	1123	3.3

Progeny Data: 1EX 4VG 1GP 0G 0F  
 6 DAUS ME AVG: 11698 424 3.6 354 3.0

# Ride the Tide

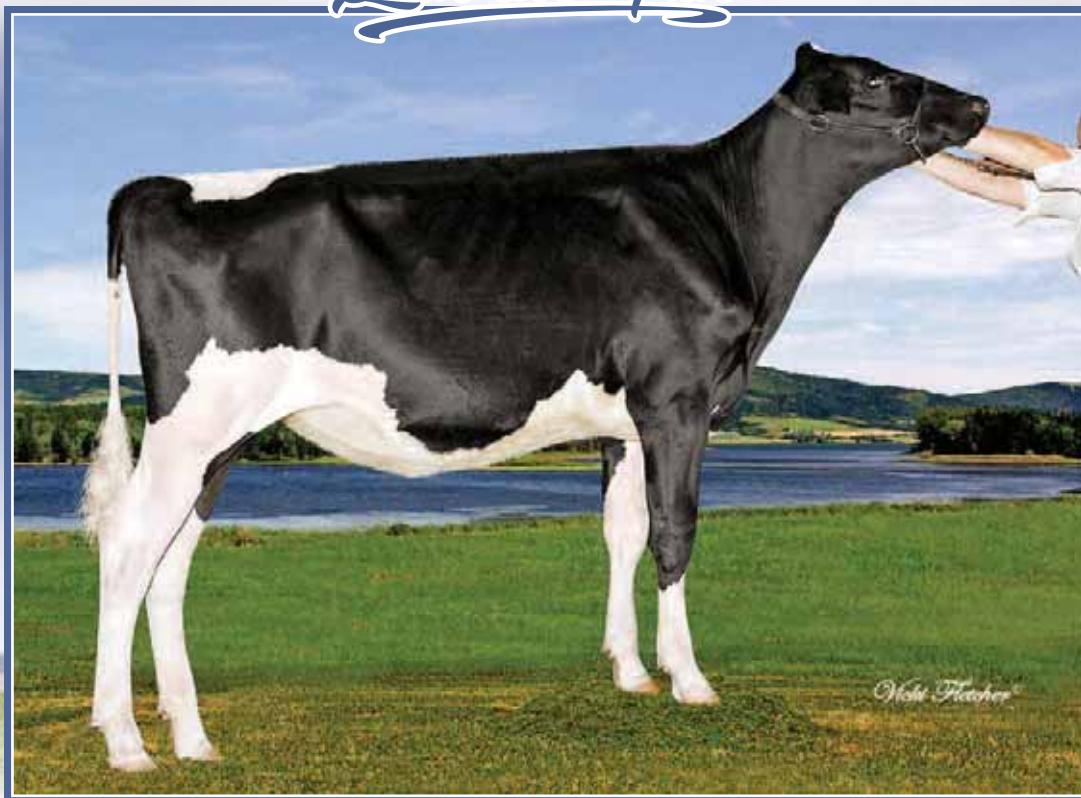

## Cobequid Sid Affection VG-87 2Yr (MS:88)

1<sup>st</sup> Senior Yearling & Junior Champion Atlantic Spring 2013

Dam

# 112

### COBEQUID CAPITAL ATTRACTION

HOCANF12410656 B&W B:01 Sep 2015  
 VG-86-1YR-CAN  
 MS:88 (FA:8 RAH:9 RAW:7) F&L:85 DS:88 RP:83  
 CAN-EBV Aug\*20 54%Rel LPI 2517/46%  
 KG M 340/51% F 16/51% %F 0.03 PRO\$  
 MR 102 P 11/47% %P-0.01 488  
 CAN-EBV Aug\*20 44%Rel CONF 7/88%  
 MS 9 F&L 2 DS 12 RP -1

01-09	305	8603	343	4.0	289	3.4
	365	10121	416	4.1	346	3.4
	ME	12597	500	4.0	415	3.3
1	LACT:	10485	444	4.2	364	3.5

4th-5th Maternal Dam  
 STADACONA OUTSIDE ABEL VG-88-4YR-CAN 38\*  
 STADACONA PROGRESS ANIBEL VG-85-3YR-CAN 2\*

Fresh Nov. 10, 2019  
 Due Feb. 2021 x Tatoo

### STANTONS CAPITAL GAIN PB

HOCANM11696699 B&W \*POF\*A1A2\*CVF\*RDF\*BYF\*  
 VG-87-2YR-CAN  
 F&L:87 DS:90 RP:88  
 CAN-EBV Aug\*20 99%Rel GLPI 2565/98%  
 KG M 1930/93% F 65/83% %F-0.07 PRO\$  
 MR 103 P 43/65% %P-0.17 1118  
 CAN-EBV Aug\*20 99%Rel CONF 1/53%  
 MS 1 F&L -3 DS 7 RP -6  
 Progeny Data: 2835 Daus: 71.00% GP+  
 13EX 471VG 1541GP 774G 36F  
 3335 DAUS ME AVG: 13310 523 3.9 418 3.1

### DE-SU BKM MCCUTCHEN 1174-ET PB

HOUSAM69990138 B&W \*POF\*A1A2\*CDF\*CVF\*RDF\*  
 EX-93-4YR-USA ST\*15  
 CAN-EBV Aug\*20 99%Rel GLPI 2827/99%  
 KG M 505 F 44 %F 0.22 P 25 %P 0.07  
 CAN-EBV Aug\*20 99%Rel CONF 7  
 MS CHASSITY OBS CLAIRE-ET PB  
 HOUSAF141008075 B&W ET B:18 Dec 2010  
 VG-87-2YR-CAN 24\*(0/121)  

01-10	305	16924	630	3.7	486	2.9
	365	19752	737	3.7	573	2.9
	ME	23130	855	3.7	648	2.8
1	LACT:	24536	922	3.8	731	3.0

### DE-SU 521 BOOKEM-ET PB

HOUSAM66636657 B&W \*POF\*A2A2\*CVF\*RDF\*BYF\*  
 EX-90-8YR-USA  
 SULLY SHOTTLE MAY-TW PB  
 HOUSAF138218285 B&W MB B:27 Mar 2007  
 EX-91-9YR-USA DOM 6\*(0/31)  
 DE-SU OBSERVER-ET PB  
 HOUSAM65917481 B&W \*POF\*A2A2\*CVF\*RDF\*BYF\*  
 EX-91-6YR-USA ST\*14  
 REGANCREST S CHASSITY-ET PB  
 HOUSAF62496899 B&W \*BYF\*BLF ET  
 EX-92-4YR-USA GMD DOM 35\*(0/177)

### COBEQUID SID AFFECTION PB

HOCANF10995500 B&W ET B:03 Sep 2011  
 VG-87-2YR-CAN  
 MS:88 (FA:9 RAH:7 RAW:7) F&L:87 DS:88 RP:85  
 CAN-EBV Aug\*20 65%Rel LPI 2288/52%  
 KG M-351/17% F-22/10% %F-0.08 PRO\$  
 MR 100 P-21/5% %P-0.07 -283  
 CAN-EBV Aug\*20 49%Rel CONF 11/99%  
 MS 11 F&L 4 DS 13 RP 5  

03-00	305	10522	425	4.0	319	3.0
	362	11869	499	4.2	369	3.1
	ME	12439	494	4.0	364	2.9
1	LACT:	11869	499	4.2	369	3.1

 JR.CHAMP ATLANTIC SPRING 2013  
 RES. JR.CHAMP ATLANTIC CHAMP. 2012  
 1ST SR.1-YR ATLANTIC SPRING 2013  
 1ST SR.CALF ATLANTIC CHAMP. 2012  
 Progeny Data: 0EX 3VG 0GP 0G 0F  
 3 DAUS ME AVG: 12174 502 4.1 389 3.2

### PINE-TREE SID-ET PB

HOUSAM62175895 B&W \*POF\*A1A2\*CVF\*RDF\*BYF\*  
 VG-86-2YR-CAN ST\*10  
 CAN-EBV Aug\*20 99%Rel GLPI 1974/99%  
 KG M-672 F-13 %F 0.12 P-18 %P 0.03  
 CAN-EBV Aug\*20 99%Rel CONF 6

### EASTSIDE LEWISDALE AMAZE PB

HOUSAM9971613 B&W ET B:02 Sep 2009  
 VG-85-3YR-CAN 1\*(0/6)  

02-06	305	9211	429	4.7	300	3.3
	323	9757	460	4.7	319	3.3
	ME	11592	541	4.7	374	3.2
04-11	273	9084	478	5.3	285	3.1
	ME	9369	486	5.2	289	3.1
06-05	305	9509	391	4.1	328	3.5
	365	11367	486	4.3	396	3.5
3	LACT:	33554	1575	4.7	1123	3.3

 Progeny Data: 1EX 4VG 1GP 0G 0F  
 6 DAUS ME AVG: 11698 424 3.6 354 3.0

### REGANCREST-MR DRHAM SAM-ET PB

HOUSAM207184639 B&W \*A2A2\*CVF\*RDF\*BLF ET  
 PINE-TREE FINLEY MINNIE-ET PB  
 HOUSAF61733050 B&W ET B:24 Jan 2004  
 EX-90-6YR-USA EX-91-7YR-CAN DOM 10\*(0/50)

### GEN-MARK STMATIC SANCHEZ PB

HOUSAM134422312 B&W \*POF\*A1A2\*CVF\*RDF\*BYF  
 EX-94-6YR-USA ST\*12  
 LEWISDALE EASTSIDE GOLD AMAZE PB  
 HOCANF7789807 B&W \*CVF\*BYF\*BLF\*DPF ET  
 VG-87-2YR-CAN 19\*(10/85)  

02-04	305	9478	377	4.0	307	3.2
	365	10948	437	4.0	358	3.3
	ME	12491	494	4.0	397	3.2
1	LACT:	13648	543	4.0	455	3.3

 3RD SR.2-YR ATLANTIC CHAMP. 2008  
 Progeny Data: 11EX 20VG 11GP 0G 0F  
 40 DAUS ME AVG: 12280 455 3.7 375 3.1

# Ride the Tide

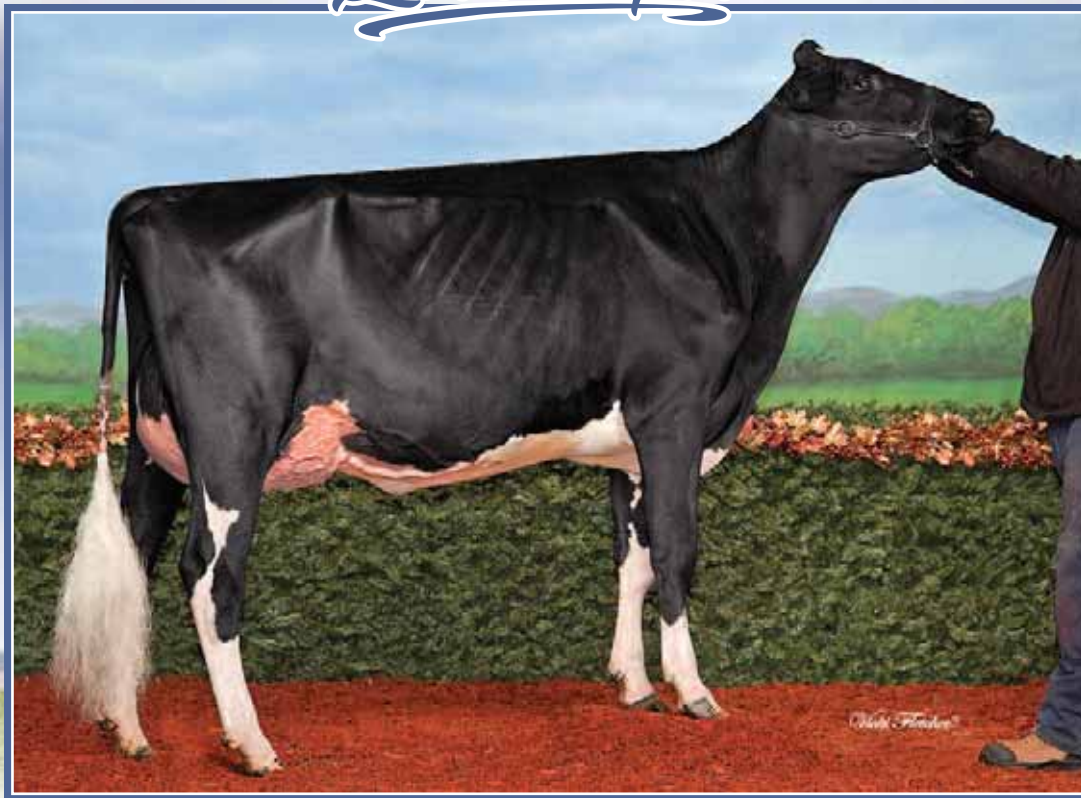

## Lewisdale Eastside Atw *Amaze* EX-92 (MS:93)

1<sup>st</sup> Milking Yearling *Royal* 2015  
All-Canadian Milking Yearling 2015  
Full Sister to 2<sup>nd</sup> Dam

# 113

### COBEQUID ARMANIE ALEXA

HOCANF12410711 B&W B:21 Jun 2016  
VG-85-4YR-CAN  
MS:87 (FA:8 RAH:8 RAW:7) F&L:80 DS:87 RP:87  
CAN-PA Aug\*20 35%Rel PA LPI 2258/36%  
KG M-1113/2% F 3/33% %F 0.44 PRO\$  
MR 99 P-12/12% %P 0.23 41  
CAN-EBV Aug\*20 42%Rel CONF 4/64%  
MS 4 F&L 6 DS-3 RP 3

Fresh Dec. 5, 2019  
Due Feb. 13, 2021 x Undenied

4th-5th Maternal Dam  
STADACONA OUTSIDE ABEL VG-88-4YR-CAN 38\*  
STADACONA PROGRESS ANIBEL VG-85-3YR-CAN 2\*

# 114

### MR APPLES ARMANI-ET PB

HOUSAM68571374 B&W \*POF\*A1A1\*RDC\*CDC\*CVF\*  
EX-90-4YR-USA ST\*16  
CAN-GEV Aug\*20 98%Rel GLPI 2755/95%  
KG M-1562/0% F 38/51% %F 0.92 PRO\$  
MR 100 P-2/7% %P 0.45 1040  
CAN-GEV Aug\*20 97%Rel CONF 7/89%  
MS 8 F&L 10 DS-1 RP 2  
Progeny Data: 624 Daus: 94.00% GP+  
50EX 261VG 276GP 37G 0F  
698 DAUS ME AVG: 10915 473 4.3 372 3.4

### BRAEDALE GOLDWYN PB

HOCANM10705608 B&W \*A1A2\*CDC\*CVF\*BYF\*BLF  
GP-84-8YR-CAN GM\*12 EXTRA\*05  
CAN-GEV Aug\*20 99%Rel GLPI 2568/99%  
KG M-340 F 17 %F 0.27 P 3 %P 0.13  
CAN-GEV Aug\*20 99%Rel CONF 5  
**KHW REGIMENT APPLE-RED-ET PB**  
HOUSAF135511521 R&W \*CVC\*BLF\*DPF ET  
EX-96-4E-USA DOM 31\*(0/158)

### COBEQUID KINGPIN MISSY

HOCANF13238469 B&W B:09 Aug 2018  
CAN-PA Aug\*20 34%Rel PA LPI 2661/33%  
KG M-251/21% F 24/62% %F 0.31 PRO\$  
MR 101 P 10/45% %P 0.16 1000  
CAN-PA Aug\*20 35%Rel CONF 8/93%  
MS 7 F&L 7 DS 0 RP 6

Sire: KERNDTWAY KINGPIN-ET PB  
HOUSAM69502423 B&W \*A1A2\*CVF\*BYF\*BLF\*DPF

Dam: COBEQUID ARMANIE ALEXA PB  
HOCANF12410711 B&W B:21 Jun 2016  
VG-85-4YR-CAN

Due Sept. 2020 x Picture Perfect

### COBEQUID LOTUS ALEXA PB

HOCANF12084990 B&W MB B:01 Sep 2014  
CAN-PA Aug\*20 43%Rel PA LPI 1938/39%  
KG M-663/8% F-31/5% %F-0.05 PRO\$  
MR 98 P-23/4% %P 0.00 -872  
CAN-PA Aug\*20 38%Rel CONF 4/64%  
MS 3 F&L 4 DS 3 RP 6  
Progeny Data: 0EX 1VG 0GP 0G 0F

### BLONDIN LOTUS-ET PB

HOCANM107308984 B&W \*A1A2\*RDC\*CVF\*BYF\*BLF  
CAN-GEV Aug\*20 97%Rel GLPI 1684/94%  
KG M-996 F-45 %F-0.06 P-18 %P 0.13  
CAN-GEV Aug\*20 95%Rel CONF 2

### EASTSIDE LEWISDALE AMAZE PB

HOCANF9971613 B&W ET B:02 Sep 2009  
VG-85-3YR-CAN 1\*(0/6)  
02-06 305 9211 429 4.7 300 3.3  
323 9757 460 4.7 319 3.3  
ME 11592 541 4.7 374 3.2  
04-11 273 9084 478 5.3 285 3.1  
ME 9369 486 5.2 289 3.1  
06-05 305 9509 391 4.1 328 3.5  
365 11367 486 4.3 396 3.5  
3 LACT: 33554 1575 4.7 1123 3.3  
Progeny Data: 1EX 4VG 1GP 0G 0F  
6 DAUS ME AVG: 11698 424 3.6 354 3.0

### GEN-MARK STMATIC SANCHEZ PB

HOUSAM134422312 B&W \*POF\*A1A2\*CVF\*RDF\*BYF  
EX-94-6YR-USA ST\*12  
**LEWISDALE EASTSIDE GOLD AMAZE PB**  
HOCANF7789807 B&W \*CVF\*BYF\*BLF\*DPF ET  
VG-87-2YR-CAN 19\*(10/85)  
02-04 305 9478 377 4.0 307 3.2  
365 10948 437 4.0 358 3.3  
ME 12491 494 4.0 397 3.2  
1 LACT: 13648 543 4.0 455 3.3 KG  
3RD SR.2-YR ATLANTIC CHAMP. 2008  
Progeny Data: 11EX 20VG 11GP 0G 0F  
40 DAUS ME AVG: 12280 455 3.7 375 3.1

# Ride the Tide

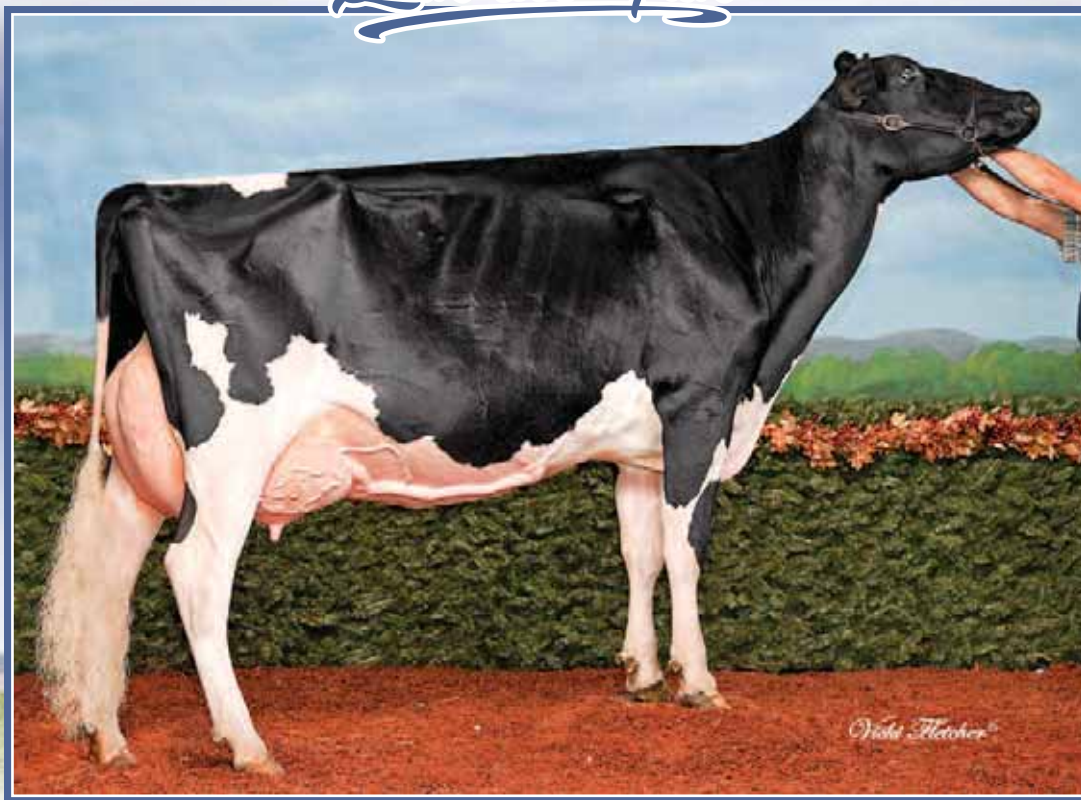

## Eastside Lewisdale Gold *Missy* EX-95 2E 30\*

All-American 2008, 2009 & 2011 · All-Canadian 2008 & 2011

Supreme Champion WDE & *Royal* 2011 · Holstein Canada Cow of the Year 2012

Same family

# 115

### COBEQUID KINGPIN AVERY

HOCANF13238492 B&W MB B:01 Oct 2018  
 CAN-PA Aug\*20 41%Rel PA LPI 2845/37%  
 KG M 471/58% F 40/80% %F 0.20 PRO\$  
 MR 102 P 16/56% %P-0.01 1413  
 CAN-PA Aug\*20 37%Rel CONF 9/96%  
 MS 7 F&L 7 DS 3 RP 7

4th-7th Maternal Dam  
 STADACONA PROGRESS ANIBEL VG-85-3YR-CAN 2\*  
 STADACONA BAR LEE ANNIK GP-82-3YR-CAN  
 STADACONA HE MAN ANITA ET GP-82-2YR-CAN  
 STADACONA MADISON ANNIE VG-85-6YR-CAN

# 116

### COBEQUID KINGPIN AVERLEE

HOCANF13238493 B&W MB B: 01 Oct. 2018  
 CAN-PA Aug\*20 41%Rel PA LPI 2845/37%  
 KG M 471/58% F 40/80% %F 0.20 PRO\$  
 MR 102 P 16/56% %P-0.01 1413  
 CAN-PA Aug\*20 37%Rel CONF 9/96%  
 MS 7 F&L 7 DS 3 RP 7

### KERNDTWAY KINGPIN-ET PB

HOUSAM69502423 B&W \*A1A2\*CVF\*BYF\*BLF\*DPF  
 CAN-GEV Aug\*20 99%Rel GLPI 3063/97%  
 KG M 611/44% F 44/60% %F 0.18 PRO\$  
 MR 103 P 33/50% %P 0.10 1974  
 CAN-GEV Aug\*20 99%Rel CONF 11/98%  
 MS 9 F&L 8 DS 3 RP 10  
 Progeny Data: 2300 Daus: 83.00% GP+  
 22EX 527VG 1381GP 365 G 5F  
 2494 DAUS ME AVG: 12623 508 4.0 410 3.2

### DE-SU BKM MCCUTCHEN 1174-ET PB

HOUSAM69990138 B&W \*POF\*A1A2\*CDF\*CVF\*RDF\*  
 EX-93-4YR-USA ST\*15  
 CAN-GEV Aug\*20 99%Rel GLPI 2827/99%  
 KG M 505 F 44 %F 0.22 P 25 %P 0.07  
 CAN-GEV Aug\*20 99%Rel CONF 7

### GOLDEN-OAKS OBSRVR DIXIE-ET PB

HOUSAF69823260 B&W ET B:01 Apr 2011  
 EX-90-4YR-USA

### DE-SU 521 BOOKEM-ET PB

HOUSAM66636657 B&W \*POF\*A2A2\*CVF\*RDF\*BYF\*  
 EX-90-8YR-USA

### SULLY SHOTTLE MAY-TW PB

HOUSAF138218285 B&W MB B:27 Mar 2007  
 EX-91-9YR-USA DOM 6\*(0/31)

### DE-SU OBSERVER-ET PB

HOUSAM65917481 B&W \*POF\*A2A2\*CVF\*RDF\*BYF\*  
 EX-91-6YR-USA ST\*14

### REGANCREST S DASHE-ET PB

HOUSAF66624860 B&W \*CVF ET B:23 Jun 2009  
 VG-85-2YR-USA

### FRAHIL GOLDWYN ATHENA PB

HOCANF11174139 B&W ET B:01 Sep 2012  
 EX-91-4E-CAN  
 MS:91 (FA:7 RAH:7 RAW:7) F&L:91 DS:88 RP:90  
 CAN-EBV Aug\*20 64%Rel LPI 2639/51%  
 KG M 332/50% F 35/75% %F 0.22 PRO\$  
 MR 101 P-1/26% %P-0.11 870  
 CAN-EBV Aug\*20 48%Rel CONF 6/82%  
 MS 5 F&L 6 DS 2 RP 4

01-10	305	8913	422	4.7	272	3.1
	346	10120	462	4.6	309	3.1
	ME	12915	605	4.7	382	3.0
03-10	305	12611	575	4.6	383	3.0
	365	14641	663	4.5	448	3.1
	ME	14344	648	4.5	420	2.9
05-01	296	11955	640	5.4	350	2.9
3	LACT:	37584	1808	4.8	1135	3.0

### BRAEDALE GOLDWYN PB

HOCANM10705608 B&W \*A1A2\*CDC\*CVF\*BYF\*BLF  
 GP-84-8YR-CAN GM\*12 EXTRA\*05  
 CAN-GEV Aug\*20 99%Rel GLPI 2568/99%  
 KG M-340 F 17 %F 0.27 P 3 %P 0.13  
 CAN-GEV Aug\*20 99%Rel CONF 5

### EASTSIDE LEWISDALE AVERY PB

HOCANF8959765 B&W ET B:06 Mar 2007  
 VG-88-6YR-CAN 13\*(7/59)

02-03	305	9298	397	4.3	294	3.2
	334	10073	434	4.3	321	3.2
	ME	12439	527	4.2	385	3.1
03-08	305	12194	463	3.8	367	3.0
	365	13776	523	3.8	422	3.1
	ME	13021	488	3.7	384	2.9
05-08	305	11664	419	3.6	348	3.0
	365	13204	480	3.6	403	3.1
3	LACT:	47855	1880	3.9	1539	3.2

Progeny Data: 6EX 6VG 2GP 0G 0F  
 14 DAUS ME AVG: 12386 517 4.2 394 3.2

### SHOREMAR JAMES PB

HOCANM5902195 B&W \*A1A1\*CVF\*BLF  
 GP-81-2YR-CAN EXTRA\*98

### BRAEDALE BALER TWINE PB

HOCANF6860888 B&W \*BLF ETM B:08 Nov 1997  
 VG-86-2YR-CAN 34\*(27/146)

### REGANCREST DUNDEE-ET PB

HOUSAM127640114 B&W \*CVF\*BYF\*BLF ET  
 EX-95-6YR-USA ST\*04

### STADACONA OUTSIDE ABEL PB

HOCANF8077661 B&W B:10 Dec 1999  
 VG-88-4YR-CAN 38\*(15/176)

03-03	305	14753	696	4.7	432	2.9
	365	16601	769	4.6	496	3.0
	ME	16779	794	4.7	483	2.9
3	LACT:	48588	2017	4.2	1480	3.0

HM. ALL-ATLANTIC INT.1-YR 2001  
 1ST INT.CALF DRUMMOND 2000  
 Progeny Data: 12EX 23VG 3GP 0G 0F  
 38 DAUS ME AVG: 13338 515 3.9 407 3.1



# Ride the Tide



**Rocky Mountain Miss *Angela* VG-88**

6-03 365 14,417 kg 3.5% 3.3%  
3<sup>rd</sup> Dam

117

## COBEQUID ALISTER ANGELENA

HOCANF13238485 B&W B:08 Sep 2018  
CAN-PA Aug\*20 29%Rel PA LPI 2425/28%  
KG M-468/13% F-3/26% %F 0.14 PRO\$  
MR 98 P-7/17% %P 0.07 125  
CAN-PA Aug\*20 31%Rel CONF 7/88%  
MS 8 F&L 4 DS 5 RP 2

Due Sept., 2020 x Picture Perfect

4th-6th Maternal Dam  
KILDARE ALLEN ANNE EX-922E-CAN 4\*  
KILDARE AARON PHENELOPPE VG-86-4YR-CAN 2\*  
KILDARE MASON PICOLIN VG-87-6YR-CAN 9\*

## COBEQUID SOLOMON ALISTER PB

HOCANM12410685 B&W ET  
EX-91-3YR-CAN  
F&L:90 DS:93 RP:90  
CAN-GPA Aug\*20 84%Rel GPA LPI 2578/81%  
KG M-383/8% F-6/8% %F 0.07 PRO\$  
MR 97 P-6/5% %P 0.06 291  
CAN-GPA Aug\*20 82%Rel CONF 12/99%  
MS 11 F&L 6 DS 10 RP 6

## WALNUTLAWN SOLOMON PB

HOCANM11775998 B&W \*POF\*A2A2\*CVF\*RDF\*BYF\*  
CAN-GEBV Aug\*20 99%Rel GLPI 2653/98%  
KG M-852 F-14 %F 0.17 P-15 %P 0.12  
CAN-GEBV Aug\*20 99%Rel CONF 12

## VAL-BISSON DOORMAN PB

HOCANM107281711 B&W \*POF\*A2A2\*CVF\*RDF\*BYF  
EX-90-5YR-CAN ST\*16  
MISTY SPRINGS LAVANGUARD SUE PB  
HOCANF9979603 B&W \*BYF ET B:16 Aug 2009  
VG-89-4YR-CAN 12\*(0/60)

## MAPLE-DOWNS-I G W ATWOOD PB

HOCANM8956379 B&W \*POF\*A1A2\*CVF\*RDF\*BYF\*B  
EX-90-4YR-USA ST\*12

## ROCKYMOUNTAIN MISS ANGELA PB

HOCANF7789658 B&W ET B:26 Oct 2005  
VG-88-5YR-CAN

## COBEQUID GOLD TWIST ANGIE PB

HOCANF12084995 B&W B:12 Sep 2014  
VG-85-5YR-CAN  
MS:88 (FA:8 RAH:7) F&L:81 DS:87 RP:80  
CAN-PA Aug\*20 32%Rel PA LPI 2224/33%  
KG M-553/10% F 1/31% %F 0.20 PRO\$  
MR 98 P-8/16% %P 0.09 -6 8  
CAN-EBV Aug\*20 42%Rel CONF 2/44%  
MS 4 F&L 2 DS 1 RP -1

## COBEQUID GOLDWYN TWIST PB

HOCANM11525910 B&W  
CAN-PA Aug\*20 41%Rel PA LPI 2194/37%  
KG M-513 F 1 %F 0.19 P-14 %P 0.03  
CAN-PA Aug\*20 37%Rel CONF 3

## BRAEDAILE GOLDWYN PB

HOCANM10705608 B&W \*A1A2\*CDC\*CVF\*BYF\*BLF  
GP-84-8YR-CAN GM\*12 EXTRA\*05

## COBEQUID SANCHEZ TWIST PB

HOCANF10995412 B&W ET B:13 Mar 2010  
VG-88-5YR-CAN

## MAPLE-DOWNS-I G W ATWOOD PB

HOCANM8956379 B&W \*POF\*A1A2\*CVF\*RDF\*BYF\*B  
EX-90-4YR-USA ST\*12

## ROCKYMOUNTAIN MISS ANGELA PB

HOCANF7789658 B&W ET B:26 Oct 2005  
VG-88-5YR-CAN

## WESTAR ANGIE G W ATWOOD 0177 PB

HOCANF11083248 B&W B:14 Oct 2010  
EX-94-2E-CAN  
02-01 305 8260 382 4.6 277 3.4  
443 10495 529 5.0 365 3.5  
ME 10586 490 4.6 349 3.3  
03-10 305 10754 487 4.5 352 3.3  
363 12204 539 4.4 403 3.3  
ME 11803 525 4.4 374 3.2  
05-09 305 13883 581 4.2 454 3.3  
329 14757 622 4.2 488 3.3  
07-06 85 4491 158 3.5 145 3.2  
4 LACT: 41947 1848 4.4 1401 3.3 KG  
HM. INT.CHAMP ATLANTIC SPRING 2013  
1ST SR.2-YR ATLANTIC SPRING 2013  
Progeny Data: 1EX 1VG 0GP 0G 0F  
1 DAUS ME AVG: 10215 474 4.6 342 3.4

06-03 305 13492 469 3.5 437 3.2

365 14417 504 3.5 472 3.3

4 LACT: 51210 1777 3.5 1757 3.4 KG

Progeny Data: 1EX 0VG 0GP 0G 0F

1 DAUS ME AVG: 11168 508 4.5 361 3.2

# Ride the Tide

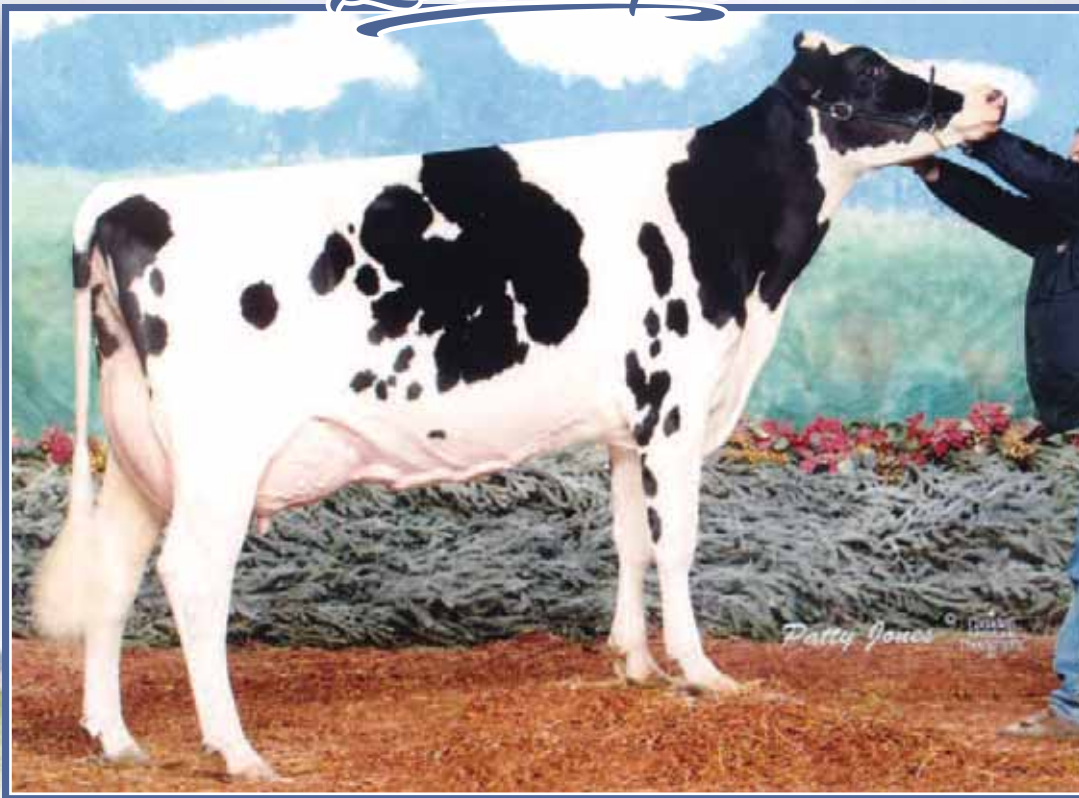

Birkentree C O *Stormy* EX

4<sup>th</sup> Dam

118

## COBEQUID BROKAW BRAZZ

HOCANF12674530 B&W B:07 Mar 2017  
 VG-86-2YR-CAN  
 MS:87 (FA:7 RAH:7 RAW:9) F&L:85 DS:89 RP:83  
 CAN-PA Aug\*20 99%Rel GLPI 2541/97%  
 KG M-174/13% F 3/14% %F 0.09 PRO\$  
 MR 97 P 8/15% %P 0.12 373  
 CAN-EBV Aug\*20 98%Rel CONF 8/92%  
 MS 10 F&L 3 DS 4 RP 0  
 Progeny Data: 1314 Daus: 90.00% GP+  
 102EX 526VG 565GP 118 G 3F  
 1478 DAUS ME AVG: 12264 485 4.0 398 3.2

Fresh Nov. 1, 2019  
 Due Sept. 27, 2020 x Lautrust

4th Maternal Dam  
 BIRKENTREE C O STORMY EX-90-3YR-USA 1\*

### MR ATWOOD BROKAW-ET PB

HOUSAM140602463 B&W \*A2A2\*CVF\*RDF\*BYF\*BLF  
 CAN-GEV Aug\*20 99%Rel GLPI 2541/97%  
 KG M-174/13% F 3/14% %F 0.09 PRO\$  
 MR 97 P 8/15% %P 0.12 373  
 CAN-GEV Aug\*20 98%Rel CONF 8/92%  
 MS 10 F&L 3 DS 4 RP 0  
 Progeny Data: 1314 Daus: 90.00% GP+  
 102EX 526VG 565GP 118 G 3F  
 1478 DAUS ME AVG: 12264 485 4.0 398 3.2

### MAPLE-DOWNS-I G W ATWOOD PB

HOCANM8956379 B&W \*POF\*A1A2\*CVF\*RDF\*BYF\*B  
 EX-90-4YR-USA ST\*12  
 CAN-GEV Aug\*20 99%Rel GLPI 2638/99%  
 KG M-70 F 27 %F 0.27 P 3 %P 0.04  
 CAN-GEV Aug\*20 99%Rel CONF 10  
**REGANCREST MAC BIKAS-ET PB**  
 HOUSAF63606799 B&W ET B:13 Oct 2007  
 EX-90-7YR-CAN 8\*(0/42)  
 04-09 305 14782 668 4.5 482 3.3  
 313 15069 682 4.5 493 3.3  
 ME 16038 716 4.5 511 3.2  
 3 LACT: 39670 1717 4.3 1307 3.3 KG

### BRAEDALE GOLDWYN PB

HOCANM10705608 B&W \*A1A2\*CDC\*CVF\*BYF\*BLF  
 GP-84-8YR-CAN GM\*12 EXTRA\*05  
**MD-DELIGHT DURHAM ATLEE-ET PB**  
 HOUSAF131704103 B&W ET B:11 Sep 2001  
 EX-92-4YR-USA GMD DOM 10\*(0/50)  
**REGANCREST-HHF MAC-ET PB**  
 HOUSAM60540164 B&W \*CVF\*BLF ET  
 EX-92-6YR-USA GM  
**REGANCREST-PR BARBIE-ET PB**  
 HOUSAF60602011 B&W \*CVF ET B:24 Jul 2001  
 EX-92-7YR-USA GMD DOM 6\*(0/33)

### COBEQUID STANLEY CUP BRAZIL PB

HOCANF11525949 B&W B:08 Oct 2012  
 VG-86-4YR-CAN  
 MS:85 (FA:7 RAH:8 RAW:8) F&L:88 DS:86 RP:86  
 CAN-EBV Aug\*20 58%Rel LPI 2237/48%  
 KG M 51/35% F 48/87% %F 0.41 PRO\$  
 MR 96 P 11/47% %P 0.08 116  
 CAN-EBV Aug\*20 44%Rel CONF 0/25%  
 MS -1 F&L -2 DS 4 RP -1  
 02-09 305 11257 495 4.4 362 3.2  
 365 13028 580 4.5 428 3.3  
 ME 14132 615 4.4 440 3.1  
 04-04 305 13788 579 4.2 451 3.3  
 365 15926 698 4.4 542 3.4  
 ME 14450 607 4.2 470 3.3  
 2 LACT: 29391 1304 4.4 989 3.4 KG  
 Progeny Data: 0EX 1VG 0GP 0G 0F

### GILLETTE STANLEYCUP PB

HOCANM8932152 B&W \*A1A2\*BYC\*CVF\*BLF\*DPF E  
 EX-95-6YR-CAN EXTRA\*11  
 CAN-GEV Aug\*20 99%Rel GLPI 2247/99%  
 KG M 31 F 39 %F 0.33 P 3 %P 0.01  
 CAN-GEV Aug\*20 99%Rel CONF 3  
**COBEQUID LAURIN BRAZIL PB**  
 HOCANF9752094 B&W B:01 Sep 2009  
 02-01 208 5365 205 3.8 166 3.1  
 ME 6987 262 3.7 212 3.0  
 03-01 P141 7939 192 2.4 262 3.3  
 ME 9051 215 2.4 291 3.2  
 2 LACT: 9723 323 3.3 304 3.1 KG  
 1ST SR.1-YR ATLANTIC SUMMER 2011  
 3RD SR.1-YR ATLANTIC CHAMP. 2011  
 3RD SR.1-YR CONVENTION SHOW 2011  
 Progeny Data: 0EX 1VG 0GP 0G 0F  
 1 DAUS ME AVG: 14291 611 4.3 455 3.2

### SANDY-VALLEY BOLTON-ET PB

HOUSAM131823833 B&W \*BYC\*CVF\*BLF ET  
 EX-90-5YR-USA EXTRA\*10 GM\*10  
**GILLETTE BLITZ 2ND WIND PB**  
 HOCANF7352248 B&W ET B:03 Jul 2002  
 VG-88-3YR-CAN 74\*(5/365)  
**DEN-K MARSHALL LL LAURIN PB**  
 HOUSAM132480026 B&W \*A2A2\*CVF\*RDF\*BLF\*DPF  
 EX-94-5YR-USA  
**COBEQUID INTEGRITY BEYOUNCE ET PB**  
 HOCANF8671635 B&W ET B:23 Oct 2003  
 GP-83-3YR-CAN  
 02-01 305 8830 293 3.3 252 2.9  
 356 9801 328 3.3 283 2.9  
 ME 11327 377 3.3 318 2.8  
 4 LACT: 37404 1283 3.4 1117 3.0 KG  
 Progeny Data: 0EX 0VG 1GP 0G 0F  
 2 DAUS ME AVG: 10904 385 3.5 324 3.0

**COBEQUID CONTROL BACARDI**

HOCANF13030694 B&W B:23 Sep 2017  
 CAN-PA Aug\*20 39%Rel PA LPI 2377/36%  
 KG M-312/18% F-10/19% %F 0.04 PRO\$  
 MR 105 P-4/21% %P 0.06 144  
 CAN-PA Aug\*20 36%Rel CONF 5/74%  
 MS 2 F&L 4 DS 4 RP 7

**JK EDER-I CONTROL PB**

HOCANM11278908 B&W \*A1A2\*CVF\*BYF\*BLF\*DPF  
 VG-88-5YR-CAN ST\*16  
 F&L:87 DS:91 RP:87  
 CAN-GEBV Aug\*20 99%Rel GLPI 2878/98%  
 KG M 703/49% F 1/13% %F-0.21 PRO\$  
 MR 108 P 33/50% %P 0.08 1304  
 CAN-GEBV Aug\*20 99%Rel CONF 10/96%  
 MS 6 F&L 8 DS 5 RP 12  
 Progeny Data: 5546 Daus: 81.00% GP+  
 27EX 920VG 3597GP 983G 19F  
 6411 DAUS ME AVG: 12264 474 3.9 400 3.3

**COBEQUID ATTIC BRIDGET PB**

HOCANF11526007 B&W B:03 Dec 2013  
 VG-87-5YR-CAN  
 MS:87 (FA:9 RAH:8 RAW:6) F&L:87 DS:88 RP:83  
 CAN-EBV Aug\*20 55%Rel LPI 1861/45%  
 KG M-1328/0% F-20/11% %F 0.29 PRO\$  
 MR 101 P-41/0% %P 0.03 4  
 CAN-EBV Aug\*20 46%Rel CONF 0/25%  
 MS -2 F&L 1 DS 2 RP 1

Fresh Sept.19, 2019  
 Due Sept. 29, 2020 x Lautrust

**FLEVO GENETICS SNOWMAN PB**

HONLDM388965513 B&W \*CVF\*BLF  
 CAN-GEBV Aug\*20 99%Rel GLPI 2863/99%  
 KG M 2274 F 56 %F-0.26 P 65 %P-0.08  
 CAN-GEBV Aug\*20 99%Rel CONF 5

**GIESSEN CINDERELLA 20 PB**

HONLDF483816277 B&W \*BYF B:05 Jun 2007  
 VG-87-2YR-NLD 10\*(0/51)

**ALLYNDALE-I ATTIC PB**

HOCANM8956386 B&W \*A1A2\*CVF\*BYF\*BLF ET  
 GP-83-2YR-CAN ST\*12  
 CAN-GEBV Aug\*20 99%Rel GLPI 2268/98%  
 KG M-847 F 21 %F 0.49 P-9 %P 0.17  
 CAN-GEBV Aug\*20 99%Rel CONF 5

**COBEQUID SPUD BRATT PB**

HOCANF7331856 B&W B:11 May 2001  
 EX-92-3E-CAN 3\*(15/0)  
 02-00 305 8885 390 4.4 293 3.3  
 328 9461 420 4.4 314 3.3  
 ME 12386 541 4.4 400 3.2  
 03-00 301 10777 453 4.2 350 3.2  
 ME 13074 547 4.2 410 3.1  
 06-01 305 11238 474 4.2 361 3.2  
 308 11292 476 4.2 363 3.2  
 10-09 305 10637 434 4.1 328 3.1  
 365 11784 478 4.1 370 3.1  
 9 LACT: 95148 4119 4.3 3075 3.2 KG  
 HM. ALL-ATLANTIC JR.2-YR 2003  
 3RD JR.3-YR ONTARIO SUMMER 2004  
 Progeny Data: 0EX 7VG 0GP 0G 0F  
 6 DAUS ME AVG: 10639 461 4.3 349 3.3

4th Maternal Dam  
 COBEQUID BROKER BRETТА VG-88-9YR-CAN



Cobequid Spud *Bratt* EX-92 3E 3\* (MS:94)

H.M. All-Atlantic Jr. 2-Yr-Old 2003  
 3rd Jr. 3-Yr-Old Ontario Summer 2004  
 2nd Dam

**COBEQUID GENERAL BRETT PB**

HOCANF6787617 B&W B:01 Mar 1997  
 EX-3E-CAN  
 05-01 305 13115 575 4.4 406 3.1  
 334 14168 628 4.4 447 3.2  
 6 LACT: 75307 3158 4.2 2329 3.1 KG  
 Progeny Data: 1EX 0VG 1GP 1G 0F  
 2 DAUS ME AVG: 11009 482 4.4 357 3.2

**COBEQUID ARMANIE KOOKY**

HOCANF12674537 B&W B:01 Apr 2017  
 GP-83-2YR-CAN  
 MS:83 (FA:6 RAH:7 RAW:5) F&L:86 DS:81 RP:83  
 CAN-PA Aug\*20 38%Rel PA LPI 2051/36%  
 KG M-1899/0% F-2/27% %F 0.66 PRO\$  
 MR 100 P-29/2% %P 0.30 -379  
 CAN-EBV Aug\*20 43%Rel CONF-1/17%  
 MS -1 F&L 3 DS -6 RP -2

**MR APPLES ARMANI-ET PB**

HOUSAM68571374 B&W \*POF\*A1A1\*RDC\*CDC\*CVF\*  
 EX-90-4YR-USA ST\*16  
 CAN-GEBV Aug\*20 98%Rel GLPI 2755/95%  
 KG M-1562/0% F 38/51% %F 0.92 PRO\$  
 MR 100 P-2/7% %P 0.45 1040  
 CAN-GEBV Aug\*20 97%Rel CONF 7/89%  
 MS 8 F&L 10 DS -1 RP 2  
 Progeny Data: 624 Daus: 94.00% GP+  
 50EX 261VG 276GP 37G 0F  
 698 DAUS ME AVG: 10915 473 4.3 372 3.4

**COBEQUID SPUD BRINKS PB**

HOCANF11525964 B&W B:03 Jan 2013  
 VG-85-4YR-CAN  
 MS:85 (FA:5 RAH:8 RAW:5) F&L:85 DS:84 RP:85  
 CAN-EBV Aug\*20 52%Rel LPI 1403/42%  
 KG M-2236/0% F-42/2% %F 0.41 PRO\$  
 MR 99 P-57/0% %P 0.15 -1801  
 CAN-EBV Aug\*20 45%Rel CONF-7/0%  
 MS -8 F&L -5 DS -7 RP -4  
 Progeny Data: 0EX 0VG 1GP 0G 0F

Due Sept. 24, 2020 x Handsome

**BRAEDALE GOLDWYN PB**

HOCANM10705608 B&W \*A1A2\*CDC\*CVF\*BYF\*BLF  
 GP-84-8YR-CAN GM\*12 EXTRA\*05  
 CAN-GEBV Aug\*20 99%Rel GLPI 2568/99%  
 KG M-340 F 17 %F 0.27 P 3 %P 0.13  
 CAN-GEBV Aug\*20 99%Rel CONF 5

**KHW REGIMENT APPLE-RED-ET PB**

HOUSAF135511521 R&W \*CVC\*BLF\*DPF ET  
 EX-96-4E-USA DOM 31\*(0/158)

**COBEQUID SPUD PB**

HOCANM10647203 B&W \*BRC  
 VG-85-2YR-CAN  
 CAN-EBV Aug\*20 95%Rel LPI 1325/84%  
 KG M-1877 F-70 %F 0.01 P-54 %P 0.07  
 CAN-EBV Aug\*20 90%Rel CONF -8  
**COBEQUID RAIDER BRAXX PB**  
 HOCANF8671669 B&W B:05 Jun 2004  
 VG-88-4YR-CAN  
 06-05 305 9007 451 5.0 276 3.1  
 365 10072 503 5.0 317 3.1  
 5 LACT: 32466 1446 4.5 1068 3.3 KG  
 Progeny Data: 0EX 1VG 0GP 0G 0F  
 1 DAUS ME AVG: 4287 191 4.5 147 3.4

4th Maternal Dam  
 COBEQUID GENERAL BRETT EX3E-CAN  
 COBEQUID BROKER BRETТА VG-88-9YR-CAN

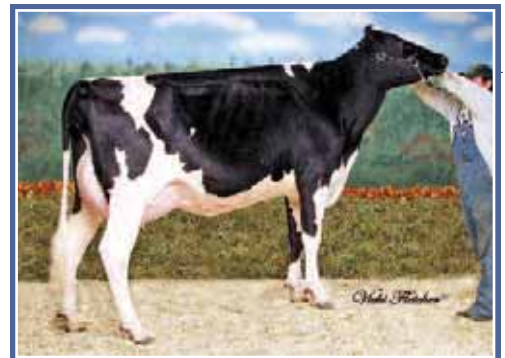

Cobequid Spud *Bratt* EX-92 3E 3\* (MS:94)

H.M. All-Atlantic Jr. 2-Yr-Old 2003  
 3rd Jr. 3-Yr-Old Ontario Summer 2004  
 Same family

**COBEQUID SPUD BRATT PB**

HOCANF7331856 B&W B:11 May 2001  
 EX-92-3E-CAN 3\*(15/0)  
 03-00 301 10777 453 4.2 350 3.2  
 ME 13074 547 4.2 410 3.1  
 9 LACT: 95148 4119 4.3 3075 3.2 KG  
 HM. ALL-ATLANTIC JR.2-YR 2003  
 3RD JR.3-YR ONTARIO SUMMER 2004  
 Progeny Data: 0EX 7VG 0GP 0G 0F  
 6 DAUS ME AVG: 10639 461 4.3 349 3.3

# Ride the Tide



## KHW Regiment *Apple Red* EX-96 4E 31\*

All-American Jr. 2-Yr-Old 2006

Grand Champion R&W WDE 2011 · HI Red Impact Cow of the Year

4<sup>th</sup> Dam

# 121

### COBEQUID JORDY APPLE

HOCANF13443170 R&W B:08 Apr 2019  
 CAN-PA Aug\*20 43%Rel PA LPI 2825/40%  
 KG M-263/20% F 22/59% %F 0.29 PRO\$  
 MR 100 P-3/23% %P 0.05 982  
 CAN-PA Aug\*20 41%Rel CONF 13/99%  
 MS 10 F&L 12 DS 7 RP 7

R&W  
 Bred to Perfect

4th-10th Maternal Dam  
 KHW REGIMENT APPLE-RED-ET EX-96-4E-USA 31\*  
 KAMPS-HOLLOW ALTITUDE-ET EX-95-2E-USA 2\*  
 CLOVER-MIST ALISHA-ET EX-93-3E-USA  
 CLOVER-MIST AUGY STAR-ET EX-94-4E-USA  
 D-R-A AUGUST EX-96-4E-USA  
 D-R-A IDEAL PRECIOUS LEADER EX-90-2E-USA  
 D-R-A PRINCESS LAD LEADER EX-90-3E-USA

### CYCLE MCGUCCI JORDY-RED PB

HO840M3131666411 R&W \*A1A2\*CDF\*CVF\*BYF\*BL  
 CAN-GEV Aug\*20 90%Rel GLPI 2771/84%  
 KG M-365/9% F 14/23% %F 0.26 PRO\$  
 MR 100 P-17/2% %P-0.05 764  
 CAN-GEV Aug\*20 86%Rel CONF 18/99%  
 MS 14 F&L 18 DS 9 RP 8

Progeny Data: 50 Daus: 96.00% GP+  
 0EX 25VG 23GP 2G 0F  
 75 DAUS ME AVG: 11248 462 4.1 364 3.2

### MR APPLES MCGUCCI-ET PB

HOUSAM72353438 B&W \*RDC\*BYF\*BLF\*DPF ET  
 GMACE Aug\*20 93%Rel GMLPI 2759/90%  
 KG M-1655 F 37 %F 1.01 P-3 %P 0.49  
 GMACE Aug\*20 90%Rel CONF 13

### BRYERSQUART GCHIP JAIL-P-ET PB

HOUSAF71402418 B&W \*POR\*RDC B:17 May 2012  
 EX-90-3YR-USA

### DE-SU BKM MCCUTCHEN 1174-ET PB

HOUSAM69990138 B&W \*POF\*A1A2\*CDF\*CVF\*RDF\*  
 EX-93-4YR-USA ST\*15

### KHW REGIMENT APPLE-RED-ET PB

HOUSAF135511521 R&W \*CVC\*BLF\*DPF ET  
 EX-96-4E-USA DOM 31\*(0/158)

### MR CHASSITY GOLD CHIP-ET PB

HOUSAM140145553 B&W \*POF\*A1A2\*CVF\*RDF\*BYF  
 EX-94-6YR-USA ST\*14

### BRYERSQUART KING JAMIE-RED PB

HOUSAF68995613 B&W B:08 Jul 2010  
 GP-83-3YR-USA

### SWISSBEC RED HOT ALASKA PB

HOCANF109890178 R&W ET B:28 May 2016  
 EX-90-4YR-CAN  
 MS:92 (FA:8 RAH:8 RAW:7) F&L:90 DS:86 RP:90  
 CAN-GPA Aug\*20 81%Rel GPA LPI 2882/77%  
 KG M-161/25% F 30/69% %F 0.32 PRO\$  
 MR 100 P 12/48% %P 0.15 1216  
 CAN-GEV Aug\*20 78%Rel CONF 8/93%  
 MS 6 F&L 6 DS 4 RP 6

### CHARPENTIER REDHOT RED PB

HOCANM108443080 R&W \*A1A2\*CVF\*BYF\*BLF\*DPF  
 VG-85-3YR-CAN  
 CAN-GEV Aug\*20 98%Rel GLPI 2867/94%  
 KG M 465 F 58 %F 0.35 P 34 %P 0.15  
 CAN-GEV Aug\*20 96%Rel CONF 7

### FIREBLADE BREKEM AISLING PB

HOCANF11835889 R&W \*CVC\*BLF\*DPF ET  
 VG-85-4YR-CAN  
 Progeny Data: 1EX 0VG 1GP 0G 0F  
 1 DAUS ME AVG: 13285 547 4.1 460 3.5

### DYMENTHOLM S SYMPATICO PB

HOCANM11004723 B&W \*A1A1\*RDC\*CVF\*BYF\*BLF\*  
 EX-90-5YR-CAN SP\*16

### CHARPENTIER DESTRY SENSASS PB

HOCANF106357421 R&W ET B:04 Dec 2010  
 VG-88-4YR-CAN

### SWISSBEC BREKEM PB

HOCANM107559777 B&W \*A1A2\*RDC\*CVF\*BYF\*BLF  
 VG-88-6YR-CAN

### MS APPLES UNO ALIBI-ET PB

HOUSAF72227620 B&W \*RDC\*CVF\*BLF\*DPF ET  
 GP-80-5YR-CAN

03-07	305	6167	283	4.6	222	3.6
	365	6959	330	4.7	254	3.7
	ME	7040	322	4.6	246	3.5

2 LACT: 11938 564 4.7 449 3.8 KG  
 Progeny Data: 0EX 2VG 0GP 0G 0F  
 3 DAUS ME AVG: 8945 361 4.0 314 3.5

# Ride the Tide



## KHW Regiment *Apple Red* EX-96 4E 31\*

All-American Jr. 2-Yr-Old 2006

Grand Champion R&W WDE 2011 - HI Red Impact Cow of the Year

3<sup>rd</sup> Dam

# 122

### SWISSBEC RED HOT ALASKA

HOCANF109890178 R&W ET B:28 May 2016  
EX-90-4YR-CAN  
MS:92 (FA:8 RAH:8 RAW:7) F&L:90 DS:86 RP:90  
CAN-GPA Aug\*20 81%Rel GPA LPI 2882/77%  
KG M-161/25% F 30/69% %F 0.32 PRO\$  
MR 100 P 12/48% %P 0.15 1216  
CAN-GEBV Aug\*20 78%Rel CONF 8/93%  
MS 6 F&L 6 DS 4 RP 6

Fresh June 13, 2020

R&W

4th-9th Maternal Dam  
KAMPS-HOLLOW ALTITUDE-ET EX-95-2E-USA 2\*  
CLOVER-MIST ALISHA-ET EX-93-3E-USA  
CLOVER-MIST AUGY STAR-ET EX-94-4E-USA  
D-R-A AUGUST EX-96-4E-USA  
D-R-A IDEAL PRECIOUS LEADER EX-90-2E-USA  
D-R-A PRINCESS LAD LEADER EX-90-3E-USA

# 123

### CHARPENTIER REDHOT RED PB

HOCANM108443080 R&W \*A1A2\*CVF\*BYF\*BLF\*DPF  
VG-85-3YR-CAN  
F&L:83 DS:88 RP:86  
CAN-GEBV Aug\*20 98%Rel GLPI 2867/94%  
KG M 465/36% F 58/77% %F 0.35 PRO\$  
MR 101 P 34/52% %P 0.15 1390  
CAN-GEBV Aug\*20 96%Rel CONF 7/89%  
MS 5 F&L 4 DS 7 RP 4  
Progeny Data: 505 Daus: 72.00% GP+  
1EX 72VG 293GP 135G 4F  
559 DAUS ME AVG: 11858 487 4.1 392 3.3

### DYMMENTHOLM S SYMPATICO PB

HOCANM11004723 B&W \*A1A1\*RDC\*CVF\*BYF\*BLF\*  
EX-90-5YR-CAN SP\*16  
CAN-GEBV Aug\*20 99%Rel GLPI 2930/98%  
KG M 1749 F 54 %F-0.10 P 42 %P-0.12  
CAN-GEBV Aug\*20 99%Rel CONF 5  
CHARPENTIER DESTRY SENSASS PB  
HOCANF106357421 R&W ET B:04 Dec 2010  
VG-88-4YR-CAN  
04-05 305 11590 424 3.7 421 3.6  
365 12540 453 3.6 460 3.7  
ME 12491 457 3.7 450 3.6  
4 LACT: 44647 1768 4.0 1602 3.6 KG

### COBEQUID DIAMOND CHILI PEPPER

HOCANF13030742 R&W B:01 Jun 2018  
CAN-PA Aug\*20 45%Rel PA LPI 2752/43%  
KG M-166/24% F 8/40% %F 0.13 PRO\$  
MR 99 P 10/45% %P 0.14 855  
CAN-PA Aug\*20 43%Rel CONF 11/99%  
MS 9 F&L 8 DS 7 RP 7  
Sire: MR D APPLE DIAMONDBACK PB  
HO840M3013721049 B&W \*POF\*A1A2\*RDC\*CDF\*CV  
EX-93-3YR-USA

### FIREBLADE BREKEM AISLING PB

HOCANF11835889 R&W \*CVC\*BLF\*DPF ET  
VG-85-4YR-CAN  
MS:86 (FA:5 RAH:7 RAW:5) F&L:82 DS:88 RP:90  
CAN-GEBV Aug\*20 82%Rel GLPI 2933/79%  
KG M-678/7% F 25/63% %F 0.46 PRO\$  
MR 99 P 16/56% %P 0.33 1253  
CAN-GEBV Aug\*20 79%Rel CONF 7/88%  
MS 5 F&L 9 DS 4 RP 6  
Progeny Data: 1EX 0VG 1GP 0G 0F  
1 DAUS ME AVG: 13285 547 4.1 460 3.5

### SWISSBEC BREKEM PB

HOCANM107559777 B&W \*A1A2\*RDC\*CVF\*BYF\*BLF  
VG-88-6YR-CAN  
CAN-GEBV Aug\*20 99%Rel GLPI 2987/98%  
KG M 404 F 34 %F 0.17 P 49 %P 0.29  
CAN-GEBV Aug\*20 99%Rel CONF 5  
MS APPLES UNO ALIBI-ET PB  
HOUSAF72227620 B&W \*RDC\*CVC\*BLF\*DPF ET  
GP-80-5YR-CAN  
03-07 305 6167 283 4.6 222 3.6  
365 6959 330 4.7 254 3.7  
ME 7040 322 4.6 246 3.5  
04-10 274 4462 198 4.4 171 3.8  
ME 4605 201 4.4 174 3.8  
2 LACT: 11938 564 4.7 449 3.8 KG  
Progeny Data: 0EX 2VG 0GP 0G 0F  
3 DAUS ME AVG: 8945 361 4.0 314 3.5

### Dam: SWISSBEC RED HOT ALASKA PB

HOCANF109890178 R&W ET B:28 May 2016  
EX-90-4YR-CAN

Due Sept. 2020 x Picture Perfect

### AMIGHETTI NUMERO UNO ET PB

HOITAM17990915143 B&W \*POF\*A1A2\*CVF\*RDF\*B  
EX-90-3YR-HUN ST\*15  
KHW REGIMENT APPLE-RED-ET PB  
HOUSAF135511521 R&W \*CVC\*BLF\*DPF ET  
EX-96-4E-USA DOM 31\*(0/158)  
RES. ALL-CANADIAN R&W MATURE COW 2009  
NOM. ALL-AMERICAN 5-YR 2009  
GRAND WORLD DAIRY EXPO R&W 2011  
RES. GRAND ROYAL R&W 2009  
1ST MATURE COW WORLD DAIRY EXPO R&W 2011  
1ST 5-YR ROYAL R&W 2009  
Progeny Data: 11EX 25VG 4GP 0G 0F  
33 DAUS ME AVG: 12227 527 4.3 417 3.4

# Ride the Tide

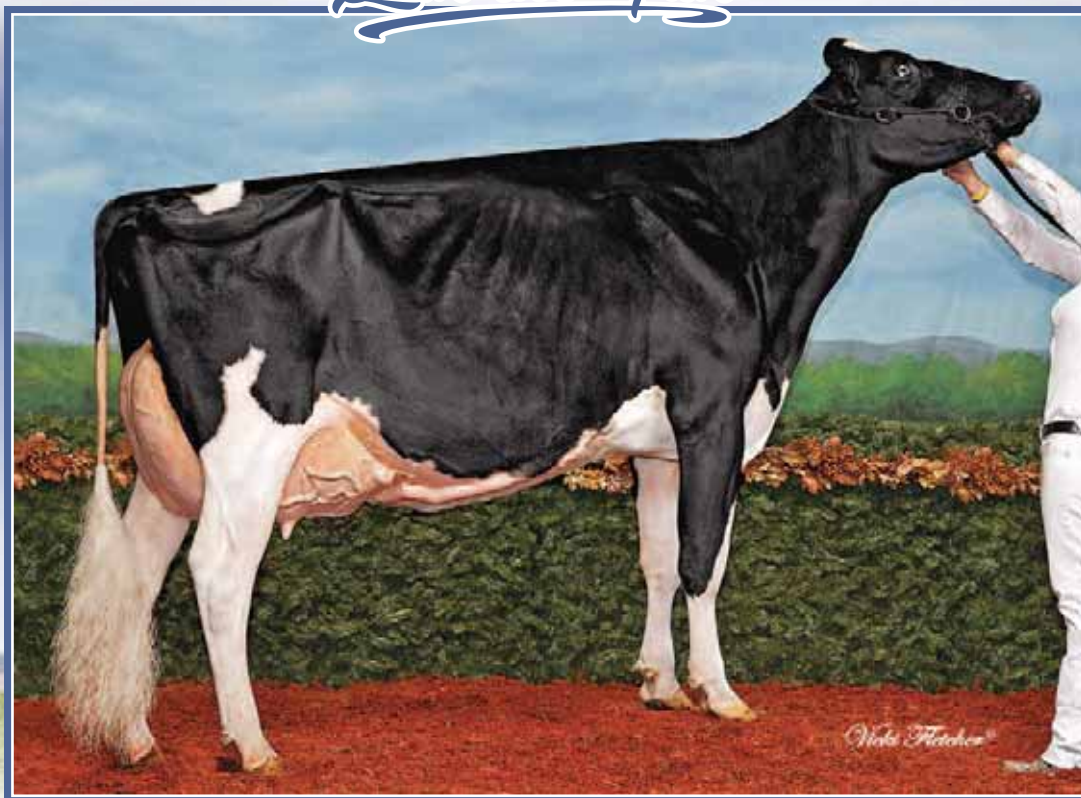

## Ms Pride Gold Invite VG-89 (MS:91)

1<sup>st</sup> 4-Yr-Old & Grand Champion Maxville Spring 2013

Nom. All-Canadian 4-Yr-Old 2013

2<sup>nd</sup> Dam

# 124

### COBEQUID AVALANCHE EMOJI

HOCANF12825448 B&W ET B:27 Apr 2017  
 VG-87-3YR-CAN  
 MS:87 (FA:7 RAH:8 RAW:7) F&L:87 DS:88 RP:83  
 CAN-PA Aug\*20 98%Rel GLPI 2724/95%  
 KG M-163/14% F-1/11% %F 0.04 PRO\$  
 MR 104 P-4/6% %P 0.01 865  
 CAN-GEV Aug\*20 97%Rel CONF 15/99%  
 MS 12 F&L 14 DS 9 RP 8  
 Progeny Data: 816 Daus: 93.00% GP+  
 2EX 368VG 395GP 51G 0F  
 904 DAUS ME AVG: 12410 492 4.0 400 3.2

Fresh Feb. 26, 2020  
 Due Feb. 20, 2021 x Devour

4th-7th Maternal Dam  
 REGANCREST ITO ISA VG-86-2YR-USA  
 REGANCREST EMORY DORISSA-ET VG-86-7YR-USA  
 SNOW-N DENISES DELLIA EX-95-2E-USA 5\*  
 SNOW-N DORYS DENISE EX-90-2E-USA

# 125

### DYMENTHOLM MR APPLES AVALANCHE PB

HOCANM11957107 B&W \*RDC\*CVC\*BYF\*BLF\*DPF MB  
 CAN-GEV Aug\*20 98%Rel GLPI 2724/95%  
 KG M-163/14% F-1/11% %F 0.04 PRO\$  
 MR 104 P-4/6% %P 0.01 865  
 CAN-GEV Aug\*20 97%Rel CONF 15/99%  
 MS 12 F&L 14 DS 9 RP 8  
 Progeny Data: 816 Daus: 93.00% GP+  
 2EX 368VG 395GP 51G 0F  
 904 DAUS ME AVG: 12410 492 4.0 400 3.2

### DE-SU BKM MCCUTCHEN 1174-ET PB

HOUSAM69990138 B&W \*POF\*A1A2\*CDF\*CVF\*RDF\*  
 EX-93-4YR-USA ST\*15  
 CAN-GEV Aug\*20 99%Rel GLPI 2827/99%  
 KG M 505 F 44 %F 0.22 P 25 %P 0.07  
 CAN-GEV Aug\*20 99%Rel CONF 7  
**KHW REGMENT APPLE C-RED-ETN PB**  
 HOUSAF70244494 R&W \*CVC ETA B:27 Sep 2010  
 VG-89-3YR-CAN 1\*(5/3)  
 03-07 305 14616 614 4.2 516 3.5  
 365 16760 705 4.2 604 3.6  
 ME 16567 697 4.2 572 3.5  
 2 LACT: 31684 1358 4.3 1209 3.8 KG

### COBEQUID JORDY DELLA

HOCANF13443155 B&W B:09 Mar 2019  
 \*RDC  
 CAN-PA Aug\*20 34%Rel PA LPI 2653/32%  
 KG M-92/28% F 2/32% %F 0.06 PRO\$  
 MR 102 P-6/19% %P-0.03 758  
 CAN-PA Aug\*20 34%Rel CONF 12/99%  
 MS 10 F&L 12 DS 6 RP 7

Sire: **CYCLE MCGUCCI JORDY-RED PB**  
 HO840M3131666411 R&W \*A1A2\*CDF\*CVF\*BYF\*BLF

Dam: **COBEQUID AVALANCHE EMOJI PB**  
 HOCANF12825448 B&W ET B:27 Apr 2017  
 VG-87-3YR-CAN

Bred x Select - \*RDC

### CO-VISTA COLT-P INVITE-ET PB

HOUSAF70595813 B&W \*RDC ET B:30 Sep 2011  
 EX-90-2E-CAN  
 MS:92 (FA:7 RAH:8 RAW:6) F&L:87 DS:90 RP:91  
 CAN-GEV Aug\*20 85%Rel GLPI 2315/82%  
 KG M 524/61% F-18/12% %F-0.33 PRO\$  
 MR 104 P 15/54% %P-0.02 535  
 CAN-GEV Aug\*20 82%Rel CONF-2/12%  
 MS-2 F&L 0 DS-4 RP 2  
 04-00 305 13210 499 3.8 429 3.3  
 356 15313 575 3.8 497 3.3  
 ME 13868 515 3.7 440 3.2  
 05-01 305 15659 565 3.6 487 3.1  
 384 18885 704 3.7 592 3.1  
 2 LACT: 34198 1279 3.7 1089 3.2 KG  
 Progeny Data: 0EX 2VG 0GP 0G 0F

### SANDY-VALLEY COLT P-RED-TW PB

HOUSAM68731810 R&W \*POC\*A1A2\*CVF\*BYF\*BLF\*  
 CAN-GEV Aug\*20 99%Rel GLPI 2163/98%  
 KG M 548 F-52 %F-0.62 P 8 %P-0.09  
 CAN-GEV Aug\*20 98%Rel CONF -2  
**MS PRIDE GOLD INVITE 761-ET PB**  
 HOUSAF66943788 B&W ET B:14 Apr 2009  
 VG-89-4YR-CAN  
 02-04 305 12839 543 4.2 439 3.4  
 351 14312 602 4.2 497 3.5  
 ME 16885 703 4.2 559 3.3  
 03-08 305 14058 526 3.7 468 3.3  
 365 16308 624 3.8 555 3.4  
 ME 14979 560 3.7 486 3.2  
 3 LACT: 47367 1882 4.0 1629 3.4 KG

### BRAEDALE GOLDWYN PB

HOCANM10705608 B&W \*A1A2\*CDC\*CVF\*BYF\*BLF  
 GP-84-8YR-CAN GM\*12 EXTRA\*05  
**REGANCREST SHOTLE ILLI-ET PB**  
 HOUSAF62496811 B&W ET B:22 Sep 2005  
 VG-88-5YR-USA DOM  
 Progeny Data: 0EX 1VG 0GP 0G 0F  
 1 DAUS ME AVG: 15932 630 4.0 523 3.3

1 Superior Lactations  
 NOM. ALL-CANADIAN & HM. ALL-QUEBEC 4-YR 4-YR 2013  
 GRAND MAXVILLE SPRING 2013  
 2ND 5-YR MONTMAGNY 2014  
 1ST 4-YR MAXVILLE SPRING 2013  
 1ST 4-YR QUEBEC SPRING 2013  
 Progeny Data: 1EX 2VG 1GP 0G 0F  
 4 DAUS ME AVG: 11645 494 4.2 389 3.3

# Ride the Tide

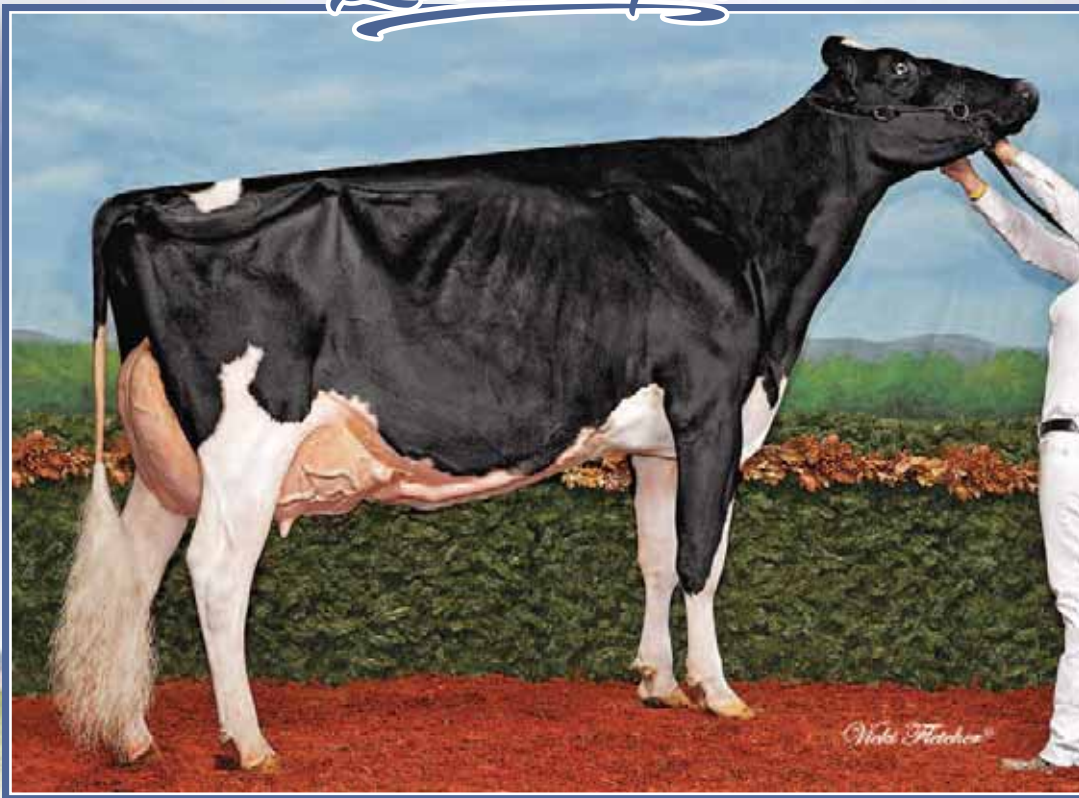

## Ms Pride Gold *Invite* VG-89 (MS:91)

1<sup>st</sup> 4-Yr-Old & Grand Champion Maxville Spring 2013

Nom. All-Canadian 4-Yr-Old 2013

2<sup>nd</sup> Dam

# 126

### COBEQUID IT'S RED

HOCANF12674513 R&W ET B:16 Dec 2016

VG-85-3YR-CAN

MS:86 (FA:7 RAH:6 RAW:4) F&L:85 DS:84 RP:85

CAN-PA Aug\*20 46%Rel PA LPI 2531/44%

KG M 180/42% F-10/19% %F-0.15 PRO\$

MR 104 P 6/37% %P 0.00 743

CAN-PA Aug\*20 45%Rel CONF 7/88%

MS 5 F&L 7 DS 2 RP 5

Fresh March 3, 2020

4th-7th Maternal Dam

REGANCREST ITO ISA VG-86-2YR-USA

REGANCREST EMORY DORISSA-ET VG-86-7YR-USA

SNOW-N DENISES DELLIA EX-95-2E-USA 5\*

SNOW-N DORYS DENISE EX-90-2E-USA

# 127

### COBEQUID IT'S STILL RED

HOCANF13238509 R&W B:25 Dec 2018

CAN-PA Aug\*20 36%Rel PA LPI 2570/34%

KG M 5/33% F-12/17% %F-0.10 PRO\$

MR 100 P 7/39% %P 0.06 604

CAN-PA Aug\*20 35%Rel CONF 10/98%

MS 8 F&L 9 DS 6 RP 6

Sire: MR D APPLE DIAMONDBACK PB

HO840M3013721049 B&W \*POF\*A1A2\*RDC\*CDF\*CV

EX-93-3YR-USA

Dam: COBEQUID IT'S RED PB

HOCANF12674513 R&W ET B:16 Dec 2016

VG-85-3YR-CAN

Bred Aug. 6, 2020 x Devour

MS PRIDE GOLD INVITE 761-ET PB

HOUSAF66943788 B&W ET B:14 Apr 2009

VG-89-4YR-CAN

02-04 305 12839 543 4.2 439 3.4

351 14312 602 4.2 497 3.5

ME 16885 703 4.2 559 3.3

03-08 305 14058 526 3.7 468 3.3

365 16308 624 3.8 555 3.4

ME 14979 560 3.7 486 3.2

3 LACT: 47367 1882 4.0 1629 3.4 KG

1 Superior Lactations

NOM. ALL-CANADIAN & HM. ALL-QUEBEC 4-YR 2013

GRAND MAXVILLE SPRING 2013

2ND 5-YR MONTMAGNY 2014

1ST 4-YR MAXVILLE SPRING 2013

1ST 4-YR QUEBEC SPRING 2013

Progeny Data: 1EX 2VG 1GP 0G 0F

4 DAUS ME AVG: 11645 494 4.2 389 3.3

# 128

### COBEQUID DIAMONDBACK INVITE

HOCANF13443228 B&W B:03 Mar 2020

\*RDC

CAN-PA Aug\*20 36%Rel PA LPI 2570/34%

KG M 5/33% F-12/17% %F-0.10 PRO\$

MR 100 P 7/39% %P 0.06 604

CAN-PA Aug\*20 35%Rel CONF 10/98%

MS 8 F&L 9 DS 6 RP 6

Sire: MR D APPLE DIAMONDBACK PB

HO840M3013721049 B&W \*POF\*A1A2\*RDC\*CDF\*CV

EX-93-3YR-USA

Dam: COBEQUID IT'S RED PB

HOCANF12674513 R&W ET B:16 Dec 2016

VG-85-3YR-CAN

### CO-VISTA COLT-P INVITE-ET PB

HOUSAF70595813 B&W \*RDC ET B:30 Sep 2011

EX-90-2E-CAN

MS:92 (FA:7 RAH:8 RAW:6) F&L:87 DS:90 RP:91

CAN-GEV Aug\*20 85%Rel GLPI 2315/82%

KG M 524/61% F-18/12% %F-0.33 PRO\$

MR 104 P 15/54% %P-0.02 535

CAN-GEV Aug\*20 82%Rel CONF-2/12%

MS-2 F&L 0 DS-4 RP 2

04-00 305 13210 499 3.8 429 3.3

356 15313 575 3.8 497 3.3

ME 13868 515 3.7 440 3.2

05-01 305 15659 565 3.6 487 3.1

384 18885 704 3.7 592 3.1

2 LACT: 34198 1279 3.7 1089 3.2 KG

Progeny Data: 0EX 2VG 0GP 0G 0F

### BRAEDALE GOLDWYN PB

HOCANM10705608 B&W \*A1A2\*CDC\*CVF\*BYF\*BLF

GP-84-8YR-CAN GM\*12 EXTRA\*05

REGANCREST SHOTTLE ILLI-ET PB

HOUSAF62496811 B&W ET B:22 Sep 2005

VG-88-5YR-USA DOM

Progeny Data: 0EX 1VG 0GP 0G 0F

1 DAUS ME AVG: 15932 630 4.0 523 3.3

**COBEQUID GOLD TWIST MARTINA**

HOCANF12084996 B&W B:12 Sep 2014  
 EX-92-5YR-CAN  
 MS:93 (FA:8 RAH:8 RAW:8) F&L:93 DS:91 RP:88  
 CAN-EBV Aug\*20 48%Rel PA LPI 2005/33%  
 KG M-240/21% F-19/12% %F-0.09 PRO\$  
 MR 97 P-7/17% %P 0.01 -555  
 CAN-PA Aug\*20 20%Rel CONF 2/44%  
 MS 0 F&L 1 DS 4 RP 3

Due Dec. 14, 2020 x Devour

4th-7th Maternal Dam  
 LONELYMAPLE LEADERSHIP CALI GP-82-4YR-CAN  
 BROAD COVE BROKER CALI GP-83-4YR-CAN  
 BROAD COVE WARDEN CONDOR VG-85-4YR-CAN  
 BROAD COVE MATT COTTON VG-85-3YR-CAN 1\*

**COBEQUID GOLDWYN TWIST PB**

HOCANM11525910 B&W  
 CAN-PA Aug\*20 41%Rel PA LPI 2194/37%  
 KG M-513/6% F 1/13% %F 0.19 PRO\$  
 MR 98 P-14/3% %P 0.03 -198  
 CAN-PA Aug\*20 37%Rel CONF 3/68%  
 MS 2 F&L 2 DS 4 RP 2  
 Progeny Data: 3 Daus: 100.00% GP+  
 1EX 1VG 1GP 0G 0F

**COBEQUID DUPLEX MARTINA PB**

HOCANF11525918 B&W B:01 Apr 2012  
 VG-86-4YR-CAN  
 MS:88 (FA:7 RAH:8 RAW:7) F&L:84 DS:86 RP:84  
 CAN-EBV Aug\*20 60%Rel LPI 1876/49%  
 KG M-570/10% F-27/7% %F-0.05 PRO\$  
 MR 98 P-13/11% %P 0.05 -853  
 CAN-EBV Aug\*20 44%Rel CONF 1/34%  
 MS -2 F&L 0 DS 5 RP 3  
 02-05 305 8939 372 4.2 284 3.2  
 363 10473 451 4.3 338 3.2  
 ME 11274 463 4.1 351 3.1  
 03-08 305 11295 454 4.0 367 3.3  
 341 12206 504 4.1 402 3.3  
 ME 12015 484 4.0 382 3.2  
 2 LACT: 22679 955 4.2 740 3.3 KG  
 Progeny Data: 1EX 0VG 0GP 0G 0F  
 1 DAUS ME AVG: 11274 435 3.9 354 3.1

**BRAEDALE GOLDWYN PB**

HOCANM10705608 B&W \*A1A2\*CDC\*CVF\*BYF\*BLF  
 GP-84-8YR-CAN GM'12 EXTRA'05  
 CAN-GEBV Aug\*20 99%Rel GLPI 2568/99%  
 KG M-340 F 17 %F 0.27 P 3 %P 0.13  
 CAN-GEBV Aug\*20 99%Rel CONF 5

**COBEQUID SANCHEZ TWIST PB**

HOCANF10995412 B&W ET B:13 Mar 2010  
 VG-88-5YR-CAN  
 01-11 299 8319 291 3.5 258 3.1  
 ME 11486 402 3.5 349 3.0  
 1 LACT: 8319 291 3.5 258 3.1 KG

**MESLAND DUPLEX-ET PB**

HOESPM9201683779 B&W \*CVF\*BYF\*BLF ET  
 EX-91-4YR-ESP ST'09  
 CAN-GEBV Aug\*20 99%Rel GLPI 1932/99%  
 KG M-238 F-54 %F-0.40 P 3 %P 0.09  
 CAN-GEBV Aug\*20 99%Rel CONF 6

**LONELYMAPLE LAURIN MARSHA PB**

HOCANF9907731 B&W B:17 Apr 2009  
 GP-81-3YR-CAN  
 02-11 305 8158 339 4.2 272 3.3  
 306 8178 340 4.2 272 3.3  
 ME 9845 408 4.1 321 3.3  
 04-08 158 3930 163 4.1 114 2.9  
 ME 4023 166 4.1 117 2.9  
 2 LACT: 12108 503 4.2 386 3.2 KG  
 Progeny Data: 0EX 1VG 0GP 0G 0F  
 1 DAUS ME AVG: 11645 472 4.1 366 3.1

**SHOREMAR JAMES PB**

HOCANM5902195 B&W \*A1A1\*CVF\*BLF  
 GP-81-2YR-CAN EXTRA'98  
**BRAEDALE BALER TWINE PB**  
 HOCANF6860888 B&W \*BLF ETM B:08 Nov 1997  
 VG-86-2YR-CAN 34\*(27/146)

**GEN-MARK STMATIC SANCHEZ PB**

HOUSAM134422312 B&W \*POF\*A1A2\*CVF\*RDF\*BYF  
 EX-94-6YR-USA ST'12  
**COBEQUID LUCUS TWISTER PB**  
 HOCANF7765832 B&W B:27 Sep 2005  
 EX-93-5YR-CAN 1\*(4/3)

**REGANCREST ELTON DURHAM-ET PB**

HOUSAM2250783 B&W \*CVC\*RDF\*BLF ET  
 EX-90-7YR-USA GM

**HENKESEEN HILLS EMERALD-ET PB**

HOUSAF17139448 B&W ET B:15 Mar 1996  
 EX-91-2E-USA GMD DOM 1\*(0/9)

**DEN-K MARSHALL LL LAURIN PB**

HOUSAM132480026 B&W \*A2A2\*CVF\*RDF\*BLF\*DPF  
 EX-94-5YR-USA

**LONELYMAPLE ROY MARCIA PB**

HOCANF9458575 B&W B:21 Mar 2003  
 VG-85-6YR-CAN 1\*(5/0)  
 03-11 305 7652 279 3.6 249 3.3  
 307 7676 280 3.6 250 3.3  
 ME 8204 301 3.7 266 3.2  
 4 LACT: 29109 1129 3.9 962 3.3 KG  
 Progeny Data: 0EX 1VG 2GP 0G 0F  
 3 DAUS ME AVG: 9792 385 3.9 309 3.2

**COBEQUID GOLDCHIP CRISSY**

HOCANF13030728 B&W B:02 Mar 2018  
 CAN-PA Aug\*20 45%Rel PA LPI 2520/44%  
 KG M-195/23% F-1/28% %F 0.06 PRO\$  
 MR 103 P-19/6% %P 0.10 455  
 CAN-PA Aug\*20 45%Rel CONF 8/93%  
 MS 7 F&L 6 DS 3 RP 5

Due Sept., 2020 x Picture Perfect

**MR CHASSITY GOLD CHIP-ET PB**

HOUSAM140145553 B&W \*POF\*A1A2\*CVF\*RDF\*BYF  
 EX-94-6YR-USA ST'14  
 CAN-GEBV Aug\*20 99%Rel GLPI 2531/99%  
 KG M-186/13% F-9/7% %F-0.01 PRO\$  
 MR 106 P-31/0% %P-0.20 547  
 CAN-GEBV Aug\*20 99%Rel CONF 11/98%  
 MS 9 F&L 10 DS 2 RP 7  
 Progeny Data: 6282 Daus: 91.00% GP+  
 436EX 2578VG 2731GP 520G 17F  
 6698 DAUS ME AVG: 12122 472 3.9 375 3.1

**BRAEDALE GOLDWYN PB**

HOCANM10705608 B&W \*A1A2\*CDC\*CVF\*BYF\*BLF  
 GP-84-8YR-CAN GM'12 EXTRA'05  
 CAN-GEBV Aug\*20 99%Rel GLPI 2568/99%  
 KG M-340 F 17 %F 0.27 P 3 %P 0.13  
 CAN-GEBV Aug\*20 99%Rel CONF 5

**REGANCREST S CHASSITY-ET PB**

HOUSAF62496899 B&W \*BYF\*BLF ET  
 EX-92-4YR-USA GMD DOM 35\*(0/177)

**SHOREMAR JAMES PB**

HOCANM5902195 B&W \*A1A1\*CVF\*BLF  
 GP-81-2YR-CAN EXTRA'98  
**BRAEDALE BALER TWINE PB**  
 HOCANF6860888 B&W \*BLF ETM B:08 Nov 1997  
 VG-86-2YR-CAN 34\*(27/146)

**PICSTON SHOTTLE-ET PB**

HOGBRM598172 B&W \*CVF\*BYF\*BLF\*MFF ET  
 EX-96-7YR-GBR GM'10 EXTRA'09

**REGANCREST CINDERELLA PB**

HOUSAF61361673 B&W B:02 Feb 2004  
 EX-92-2E-USA GMD DOM 7\*(0/35)

**GILLETTE WINDBROOK PB**

HOCANM7816429 B&W \*A2A2\*CDC\*CVF\*BYF\*BLF\*H  
 EX-97-6YR-CAN EXTRA'10

**GEN-I-BEQ ALEXANDER SUCRETTE PB**

HOCANF106035139 B&W \*RDF ET B:14 Sep 2009  
 VG-86-2YR-CAN

**WILCOXVIEW JASPER-ET PB**

HOUSAM128620869 B&W \*CVF\*BLF ET MB  
 VG-85-4YR-CAN ST'04

**FOUR-HILLS GWYNN CASEY-ET PB**

HOUSAF62799895 B&W ET B:01 Mar 2007  
 Progeny Data: 0EX 1VG 0GP 0G 0F  
 1 DAUS ME AVG: 16355 634 3.9 521 3.2

**KAY-BEN-I SAMMY CHRISTY PB**

HOCANF12069312 B&W B:07 Apr 2015  
 VG-86-4YR-CAN  
 MS:87 (FA:7 RAH:6 RAW:9) F&L:86 DS:91 RP:78  
 CAN-GEBV Aug\*20 82%Rel GLPI 2513/78%  
 KG M-204/23% F 6/37% %F 0.12 PRO\$  
 MR 100 P-7/17% %P 0.00 380  
 CAN-GEBV Aug\*20 79%Rel CONF 5/74%  
 MS 5 F&L 3 DS 4 RP 3  
 01-09 305 10336 389 3.8 338 3.3  
 329 11063 415 3.8 362 3.3  
 ME 14450 543 3.8 466 3.2  
 03-11 305 14282 554 3.9 461 3.2  
 365 16531 657 4.0 550 3.3  
 ME 15350 597 3.9 491 3.2  
 2 LACT: 29085 1153 4.0 1181 3.4 KG

**GEN-I-BEQ SAMMY PB**

HOCANM106518051 B&W \*A2A2\*BYC\*CVF\*BLF\*DPF  
 CAN-GEBV Aug\*20 99%Rel GLPI 2769/97%  
 KG M-735 F 29 %F 0.52 P-16 %P 0.08  
 CAN-GEBV Aug\*20 98%Rel CONF 8

**FOUR-HILLS JAS CASE 3837-ET PB**

HOUSAF70703614 B&W ET B:23 Dec 2011  
 VG-85-3YR-CAN  
 03-03 305 14133 546 3.9 460 3.3  
 365 16612 656 4.0 554 3.3  
 ME 16355 634 3.9 521 3.2  
 1 LACT: 21873 890 4.1 747 3.4 KG  
 1 Superior Lactations  
 Progeny Data: 0EX 1VG 0GP 0G 0F  
 1 DAUS ME AVG: 13974 554 4.0 447 3.2



RAVENWOOD JORDYRED COLA

HOCANF13300351 B&W MB B:21 Mar 2019
\*RDC
CAN-PA Aug\*20 43%Rel PA LPI 2646/41%
KG M-284/19% F 10/43% %F 0.19 PRO\$
MR 100 P-12/12% %P-0.02 618
CAN-PA Aug\*20 41%Rel CONF 12/99%
MS 10 F&L 10 DS 7 RP 6

\*RDC

CYCLE MCGUCCI JORDY-RED PB

HO840M3131666411 R&W \*A1A2\*CDF\*CVF\*BYF\*BL
CAN-GEBV Aug\*20 90%Rel GLPI 2771/84%
KG M-365/9% F 14/23% %F 0.26 PRO\$
MR 100 P-17/2% %P-0.05 764
CAN-GEBV Aug\*20 86%Rel CONF 18/99%
MS 14 F&L 18 DS 9 RP 8
Progeny Data: 50 Daus: 96.00% GP+
0EX 25VG 23GP 2G 0F
75 DAUS ME AVG: 11248 462 4.1 364 3.2

KAY-BEN-I SAMMY CHRISTY PB

HOCANF12069312 B&W B:07 Apr 2015
VG-86-4YR-CAN
MS:87 (FA:7 RAH:6 RAW:9) F&L:86 DS:91 RP:78
CAN-GEBV Aug\*20 82%Rel GLPI 2513/78%
KG M-204/23% F 6/37% %F 0.12 PRO\$
MR 100 P-7/17% %P 0.00 380
CAN-GEBV Aug\*20 79%Rel CONF 5/74%
MS 5 F&L 3 DS 4 RP 3
01-09 305 10336 389 3.8 338 3.3
329 11063 415 3.8 362 3.3
ME 14450 543 3.8 466 3.2
03-11 305 14282 554 3.9 461 3.2
365 16531 657 4.0 550 3.3
ME 15350 597 3.9 491 3.2
2 LACT: 29085 1153 4.0 1181 3.4 KG

MR APPLES MCGUCCI-ET PB

HOUSAM72353438 B&W \*RDC\*BYF\*BLF\*DPF ET
GMACE Aug\*20 93%Rel GMLPI 2759/90%
KG M-1655 F 37 %F 1.01 P-3 %P 0.49
GMACE Aug\*20 90%Rel CONF 13

BRYERSQUART GCHIP JAIL-P-ET PB

HOUSAF71402418 B&W \*POR\*RDC B:17 May 2012
EX-90-3YR-USA

GEN-I-BEQ SAMMY PB

HOCANM106518051 B&W \*A2A2\*BYC\*CVF\*BLF\*DPF
CAN-GEBV Aug\*20 99%Rel GLPI 2769/97%
KG M-735 F 29 %F 0.52 P-16 %P 0.08
CAN-GEBV Aug\*20 98%Rel CONF 8

FOUR-HILLS JAS CASE 3837-ET PB

HOUSAF70703614 B&W ET B:23 Dec 2011
VG-85-3YR-CAN
03-03 305 14133 546 3.9 460 3.3
365 16612 656 4.0 554 3.3
ME 16355 634 3.9 521 3.2
1 LACT: 21873 890 4.1 747 3.4 KG
1 Superior Lactations
Progeny Data: 0EX 1VG 0GP 0G 0F
1 DAUS ME AVG: 13974 554 4.0 447 3.2

RAVENWOOD JORDYRED COKE

HOCANF13300350 B&W MB B:21 Mar 2019
\*RDC
CAN-PA Aug\*20 43%Rel PA LPI 2646/41%
KG M-284/19% F 10/43% %F 0.19 PRO\$
MR 100 P-12/12% %P-0.02 618
CAN-PA Aug\*20 41%Rel CONF 12/99%
MS 10 F&L 10 DS 7 RP 6

\*RDC

DE-SU BKM MCCUTCHEN 1174-ET PB

HOUSAM69990138 B&W \*POF\*A1A2\*CDF\*CVF\*RDF\*
EX-93-4YR-USA ST15

KHW REGIMENT APPLE-RED-ET PB

HOUSAF135511521 R&W \*CVF\*BLF\*DPF ET
EX-96-4E-USA DOM 31\*(0/158)

MR CHASSITY GOLD CHIP-ET PB

HOUSAM140145553 B&W \*POF\*A1A2\*CVF\*RDF\*BYF
EX-94-6YR-USA ST14

BRYERSQUART KING JAMIE-RED PB

HOUSAF68995613 B&W B:08 Jul 2010
GP-83-3YR-USA

GILLETTE WINDBROOK PB

HOCANM7816429 B&W \*A2A2\*CDC\*CVF\*BYF\*BLF\*D
EX-97-6YR-CAN EXTRA10

GEN-I-BEQ ALEXANDER SURETTE PB

HOCANF106035139 B&W \*RDF ET B:14 Sep 2009
VG-86-2YR-CAN

WILCOXVIEW JASPER-ET PB

HOUSAM128620869 B&W \*CVF\*BLF ET MB
VG-85-4YR-CAN ST04

FOUR-HILLS GWYNN CASEY-ET PB

HOUSAF62799895 B&W ET B:01 Mar 2007
Progeny Data: 0EX 1VG 0GP 0G 0F
1 DAUS ME AVG: 16355 634 3.9 521 3.2

MACTALLA CONTROL LILLY

HOCANF12033470 B&W B:16 Oct 2014
EX-92-5YR-CAN
MS:92 (FA:8 RAH:7 RAW:8) F&L:91 DS:93 RP:93
CAN-EBV Aug\*20 59%Rel LPI 2553/48%
KG M 294/48% F 3/33% %F-0.06 PRO\$
MR 103 P 13/50% %P 0.03 547
CAN-EBV Aug\*20 44%Rel CONF 7/88%
MS 3 F&L 6 DS 6 RP 8

02-01 305 9118 363 4.0 286 3.1
307 9179 366 4.0 288 3.1
ME 11698 467 4.0 361 3.1
03-01 247 10502 397 3.8 339 3.2
ME 11856 443 3.7 374 3.2
2 LACT: 19681 763 3.9 627 3.2 KG

4th-5th Maternal Dam
BIRKENTREE C LEE IVY EX-902E-CAN 8\*
MACTALLA LEADER IDA EX-94-4E-USA

Fresh July 22, 2020

JK EDER-I CONTROL PB

HOCANM11278908 B&W \*A1A2\*CVF\*BYF\*BLF\*DPF
VG-88-5YR-CAN ST16
F&L:87 DS:91 RP:87
CAN-GEBV Aug\*20 99%Rel GLPI 2878/98%
KG M 703/49% F 1/13% %F-0.21 PRO\$
MR 108 P 33/50% %P 0.08 1304
CAN-GEBV Aug\*20 99%Rel CONF 10/96%
MS 6 F&L 8 DS 5 RP 12
Progeny Data: 5546 Daus: 81.00% GP+
27EX 920VG 3597GP 983G 19F
6411 DAUS ME AVG: 12264 474 3.9 400 3.3

FLEVO GENETICS SNOWMAN PB

HONLDM388965513 B&W \*CVF\*BLF
CAN-GEBV Aug\*20 99%Rel GLPI 2863/99%
KG M 2274 F 56 %F-0.26 P 65 %P-0.08
CAN-GEBV Aug\*20 99%Rel CONF 5

GIESSEN CINDERELLA 20 PB

HONLDF483816277 B&W \*BYF B:05 Jun 2007
VG-87-2YR-NLD 10\*(0/51)

O-BEE MANFRED JUSTICE-ET PB

HOUSAM122358313 B&W \*A1A2\*CVF\*RDF\*BLF\*DPF
EX-94-7YR-USA SP07 GM

BROEKS MBM ELSA PB

HONLDF381135900 B&W ET B:22 Feb 2003
EX-90-5YR-NLD 4\*(15/8)

SANDY-VALLEY BOLTON-ET PB

HOUSAM131823833 B&W \*BYC\*CVF\*BLF ET
EX-90-5YR-USA EXTRA10 GM10

CINDERELLA 15 PB

HONLDF419589312 B&W B:29 Aug 2005
EX-91-9YR-NLD

REGANCREST BALTIMOR-ET PB

HOUSAM61898426 B&W \*A1A2\*CVF\*BYF\*BLF ET
GP-83-4YR-CAN ST11

LEWISDALE EASTSIDE GOLD AMAZE PB

HOCANF7789807 B&W \*CVF\*BYF\*BLF\*DPF ET
VG-87-2YR-CAN 19\*(10/85)

DEN-K MARSHALL LL LAURIN PB

HOUSAM132480026 B&W \*A2A2\*CVF\*RDF\*BLF\*DPF
EX-94-5YR-USA

MACTALLA STORMATIC CLARA IDA PB

HOCANF8522811 B&W B:11 Feb 2004
VG-87-5YR-CAN 2\*(11/0)

07-02 305 12124 568 4.7 410 3.4
334 13131 612 4.7 447 3.4
7 LACT: 64005 2671 4.2 2130 3.3 KG
Progeny Data: 0EX 1VG 5GP 0G 0F
5 DAUS ME AVG: 10586 414 3.9 331 3.1

MACTALLA AMAZED INGRED PB

HOCANF11618868 B&W B:18 Sep 2012
VG-88-4YR-CAN
MS:90 (FA:7 RAH:6 RAW:6) F&L:85 DS:91 RP:87
CAN-EBV Aug\*20 65%Rel LPI 2104/51%
KG M-858/4% F 15/50% %F 0.43 PRO\$
MR 98 P-7/17% %P 0.17 -286
CAN-EBV Aug\*20 46%Rel CONF 0/25%
MS -3 F&L 1 DS 2 RP 0

02-00 292 6695 333 5.0 234 3.5
ME 8839 433 4.9 299 3.4
03-05 305 11397 473 4.2 388 3.4
307 11459 476 4.2 391 3.4
ME 12703 531 4.2 428 3.4
04-04 300 10732 478 4.5 400 3.7
ME 11115 500 4.5 414 3.7
05-10 304 9862 449 4.6 373 3.8
4 LACT: 38748 1736 4.5 1398 3.6 KG
Progeny Data: 1EX 1VG 0GP 0G 0F
2 DAUS ME AVG: 10586 453 4.3 352 3.3

EASTSIDE L AMAZED PB

HOCANM9900378 B&W ET
CAN-GEBV Aug\*20 96%Rel GLPI 2100/92%
KG M 149 F 12 %F 0.04 P-11 %P-0.14
CAN-GEBV Aug\*20 92%Rel CONF 2

MACTALLA LAURIN ITUNE PB

HOCANF11005901 B&W B:20 Jun 2010
GP-84-4YR-CAN

02-02 304 8297 320 3.9 273 3.3
ME 10904 414 3.8 351 3.2
03-02 301 9834 419 4.3 319 3.2
ME 11803 496 4.2 367 3.1
04-01 298 8826 330 3.7 298 3.4
ME 9845 361 3.7 323 3.3
05-01 231 7072 294 4.2 221 3.1
4 LACT: 34029 1363 4.0 1111 3.3 KG
Progeny Data: 0EX 2VG 0GP 0G 0F
2 DAUS ME AVG: 11274 486 4.3 394 3.5

# Ride the Tide

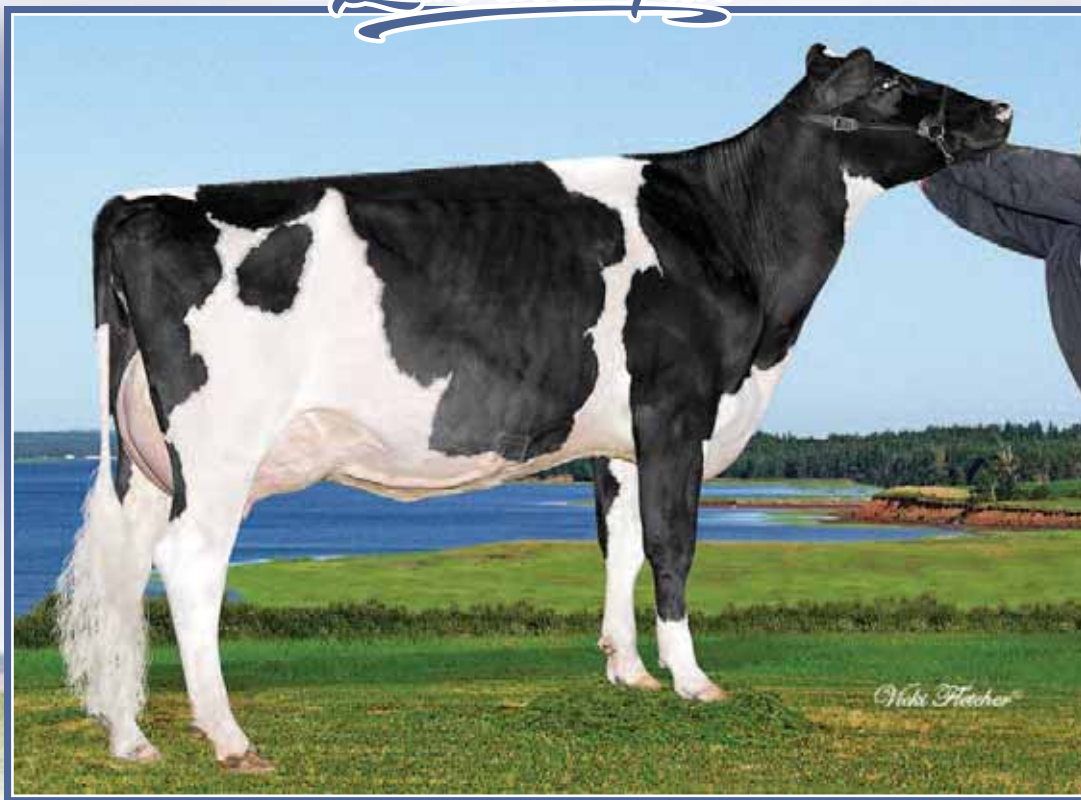

## Brookhill Gold Cecile VG-88 (MS:90)

6-11 326 17,562 kg 3.8% 3.4% (330-340-361)

6 Superior Lactations

Dam

# 134

### BROOKHILL IMPRESSION CECILE

HOCANF12836994 B&W B:08 Jun 2018  
 CAN-PA Aug\*20 41%Rel PA LPI 2741/38%  
 EX-95-9YR-CAN ST\*13  
 F&L:93 DS:96 RP:95  
 CAN-GEV Aug\*20 99%Rel GLPI 2357/98%  
 KG M 549/62% F 28/67% %F 0.06 PRO\$  
 MR 102 P 25/72% %P 0.07 1183  
 CAN-PA Aug\*20 37%Rel CONF 7/88%  
 MS 4 F&L 5 DS 5 RP 8

Due Dec. 27, 2020 x Doorman (sexed semen)

4th-6th Maternal Dam  
 SPRINGHOPE RAIDER CRISTY VG-88-5YR-CAN  
 SPRINGHOPE ASTRO CINDY VG-87-5YR-CAN  
 SPRINGHOPE STERLING CATHY EX2E-CAN

### MONUMENT IMPRESSION-ET PB

HOUSAM66382657 B&W \*A2A2\*CVF\*RDF\*BYF\*BLF\*  
 EX-95-9YR-CAN ST\*13  
 F&L:93 DS:96 RP:95  
 CAN-GEV Aug\*20 99%Rel GLPI 2868/99%  
 KG M 717/50% F 15/24% %F 0.11 PRO\$  
 MR 105 P 13/21% %P 0.09 1356  
 CAN-GEV Aug\*20 99%Rel CONF 11/98%  
 MS 7 F&L 8 DS 9 RP 12  
 Progeny Data: 15404 Daus: 82.00% GP+  
 281EX 3686VG 8734GP 2627 G 76F  
 16891 DAUS ME AVG: 12289 477 3.9 388 3.2

### VELVET-VIEW-KJ SOCRATES-ET PB

HOUSAM133126053 B&W \*A2A2\*CVF\*RDF\*BLF\*DPF  
 EX-94-5YR-USA GM\*10  
 CAN-GEV Aug\*20 99%Rel GLPI 2357/98%  
 KG M 943 F 35 %F 0.00 P 8 %P 0.19  
 CAN-GEV Aug\*20 99%Rel CONF -5

### RIVER-GORGE JUDY-ET PB

HOUSAF62233521 B&W ET B:26 Mar 2005  
 VG-85-2YR-USA

### FUSTEAD EMORY BLITZ-ET PB

HOUSAM17013604 B&W \*A2A2\*CVF\*BLF ET  
 EX-95-12YR-USA EXTRA\*04 GM  
 SHER-EST PRELUDE SWEET-ET PB  
 HOUSAF15421158 B&W \*CVF ET B:01 Mar 1994  
 EX-92-5YR-USA DOM GMD

### KEYSTONE POTTER PB

HOUSAM128367894 B&W \*CVF\*BYF\*BLF\*MFF  
 GP-81-4YR-USA

### DERONDA DURHAM JESSIE PB

HOUSAF131791710 B&W \*CVC B:08 Aug 2001  
 VG-88-3YR-USA DOM

### BROOKHILL GOLD CECILE PB

HOCANF11171638 B&W ET B:07 Jun 2012  
 VG-88-5YR-CAN  
 MS:90 (FA:7 RAH:8 RAW:8) F&L:86 DS:89 RP:87  
 CAN-EBV Aug\*20 66%Rel LPI 2678/52%  
 KG M 380/53% F 40/80% %F 0.23 PRO\$  
 MR 100 P 37/87% %P 0.22 1123  
 CAN-EBV Aug\*20 50%Rel CONF 3/54%  
 MS 2 F&L 2 DS 1 RP 5  

04-00	305	14554	684	4.7	472	3.2
	340	15894	763	4.8	527	3.3
	ME	16197	759	4.7	514	3.2
05-00	279	14806	624	4.2	503	3.4
06-00	285	14934	614	4.1	510	3.4
06-11	305	16910	640	3.8	578	3.4
	326	17562	665	3.8	605	3.4
6	LACT:	84798	3750	4.4	2878	3.4
	1 Super 3,		1 Super 4,		1 Super 5,	1 Super 6,
	6 Superior Lactations					
	Progeny Data: 0EX 0VG 1GP 0G 0F					
	1 DAUS ME AVG: 13550		537	4.0	400	3.0

### BRAEDALE GOLDWYN PB

HOCANM10705608 B&W \*A1A2\*CDC\*CVF\*BYF\*BLF  
 GP-84-8YR-CAN GM\*12 EXTRA\*05  
 CAN-GEV Aug\*20 99%Rel GLPI 2568/99%  
 KG M-340 F 17 %F 0.27 P 3 %P 0.13  
 CAN-GEV Aug\*20 99%Rel CONF 5

### BROOKHILL LEDUC CECILE PB

HOCANF7704139 B&W B:14 Apr 2006  
 EX-90-3E-CAN 5\*(4/21)  

01-11	305	10966	475	4.3	389	3.5
	365	12832	564	4.4	467	3.6
	ME	15350	662	4.3	536	3.5
03-01	305	14302	597	4.2	507	3.5
	346	15842	688	4.3	576	3.6
	ME	17202	714	4.2	590	3.4
04-08	305	16871	696	4.1	559	3.3
	365	19060	792	4.2	640	3.4
	ME	16779	693	4.1	554	3.3
07-09	305	13179	480	3.6	412	3.1
	335	13725	511	3.7	436	3.2
5	LACT:	66728	2745	4.1	2298	3.4
	1 Super 3,		3 Superior Lactations			
	Progeny Data: 0EX 6VG 1GP 2G 0F					
	9 DAUS ME AVG: 12968		599	4.6	423	3.3

### SHOREMAR JAMES PB

HOCANM5902195 B&W \*A1A1\*CVF\*BLF  
 GP-81-2YR-CAN EXTRA\*98

### BRAEDALE BALER TWINE PB

HOCANF6860888 B&W \*BLF ETM B:08 Nov 1997  
 VG-86-2YR-CAN 34\*(27/146)

### LYSTEL LEDUC PB

HOCANM6193092 B&W \*CVF\*BLF ET  
 EX-CAN ST\*99

### SPRINGHOPE LEADER CECILE PB

HOCANF10676817 B&W B:20 Aug 1999  
 EX-90-4E-CAN 6\*(30/0)  

08-00	305	17489	933	5.3	595	3.4
	365	19908	1079	5.4	685	3.4
7	LACT:	118306	5350	4.5	4060	3.4
	Progeny Data: 2EX 2VG 0GP 0G 0F					
	4 DAUS ME AVG: 14132		603	4.3	470	3.3

# Ride the Tide

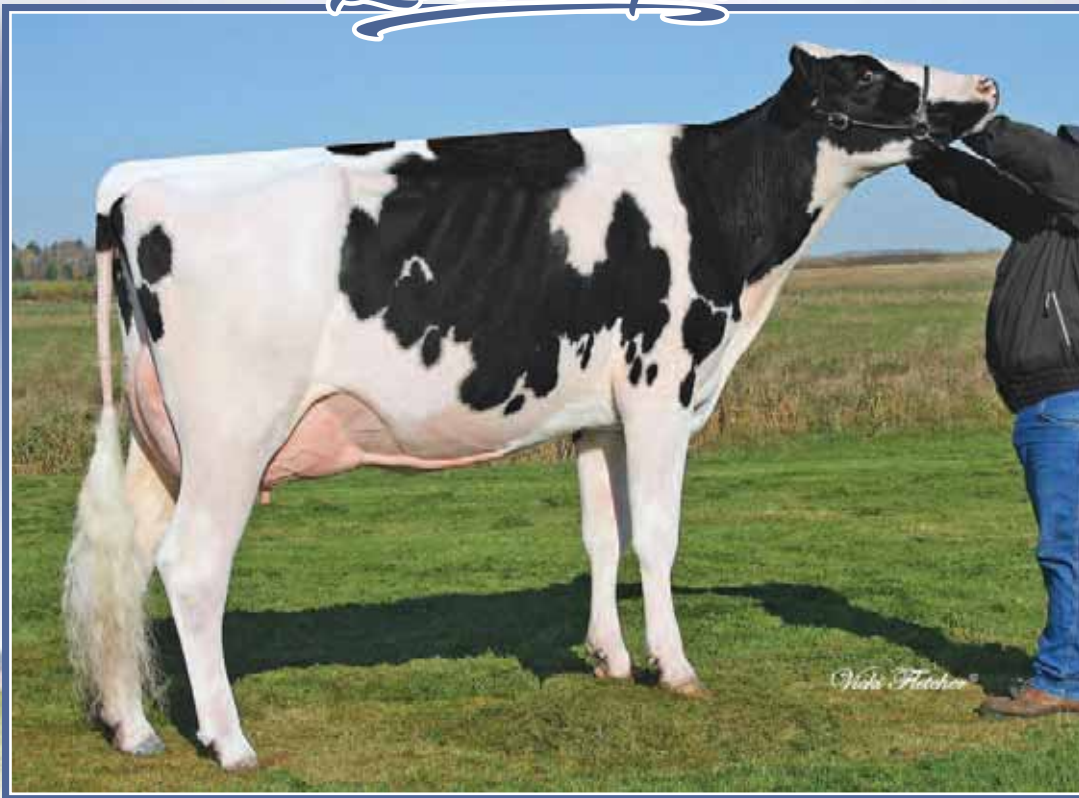

**Cobequid Dundee *Bounce* VG-87 2Yr 2\***  
H.M. All-Atlantic Intermediate Yearling 2005  
3<sup>rd</sup> Dam

## 135

### COBEQUID JUMP RIGHT IN

HOCANF13030717 B&W B:03 Jan 2018  
CAN-PA Aug\*20 39%Rel PA LPI 2505/37%  
KG M-419/14% F 6/37% %F 0.20 PRO\$  
MR 103 P 7/39% %P 0.18 528  
CAN-PA Aug\*20 36%Rel CONF 6/82%  
MS 5 F&L 4 DS 5 RP 2

4th Maternal Dam  
BIRKENTREE C O STORMY EX-90-3YR-USA 1\*

Due Sept. 2020 x Picture Perfect

**VAL-BISSON DOORMAN PB**  
HOCANM107281711 B&W \*POF\*A2A2\*CVF\*RDF\*BYF  
EX-90-5YR-CAN ST\*16  
F&L:90 DS:92 RP:86  
CAN-GEV Aug\*20 99%Rel GLPI 2974/99%  
KG M-154/14% F 30/41% %F 0.32 PRO\$  
MR 106 P 28/41% %P 0.28 1434  
CAN-GEV Aug\*20 99%Rel CONF 11/98%  
MS 10 F&L 8 DS 11 RP 1  
Progeny Data: 13018 Daus: 88.00% GP+  
563EX 4869VG 6118GP 1442 G 26F  
14002 DAUS ME AVG: 12224 501 4.1 407 3.3

**COBEQUID FEVER PB**  
HOCANF12084979 B&W B:05 Jul 2014  
VG-85-2YR-CAN  
MS:85 (FA:9 RAH:8 RAW:6) F&L:83 DS:87 RP:86  
CAN-EBV Aug\*20 58%Rel LPI 2071/48%  
KG M-684/7% F-17/13% %F 0.08 PRO\$  
MR 100 P-13/11% %P 0.08 -290  
CAN-EBV Aug\*20 46%Rel CONF 1/34%  
MS 0 F&L 1 DS -1 RP 3

**DE-SU 521 BOOKEM-ET PB**  
HOUSAM66636657 B&W \*POF\*A2A2\*CVF\*RDF\*BYF\*  
EX-90-8YR-USA  
CAN-GEV Aug\*20 99%Rel GLPI 2786/99%  
KG M 1182 F 32 %F-0.11 P 52 %P 0.10  
CAN-GEV Aug\*20 99%Rel CONF 2  
**VAL-BISSON SHOTTLE IMELDA PB**  
HOCANF106173432 B&W \*CVF\*BYF\*BLF\*DPF ET  
EX-91-6YR-CAN EX-94-7YR-USA 9\*(4/41)  
04-03 305 15535 578 3.7 549 3.5  
365 18373 703 3.8 660 3.6  
ME 16091 599 3.7 567 3.5  
3 LACT: 41750 1774 4.2 1557 3.7 KG

**CRACKHOLM FEVER PB**  
HOCANM103631566 B&W \*POF\*A1A1\*RDF\*BYF\*BLF  
EX-95-11YR-CAN ST\*10  
CAN-GEV Aug\*20 99%Rel GLPI 2668/99%  
KG M-112 F 14 %F 0.16 P-5 %P-0.01  
CAN-GEV Aug\*20 99%Rel CONF 6  
**COBEQUID JAMES JUMP PB**  
HOCANF9752073 B&W ET B:16 Apr 2009  
VG-88-4YR-CAN  
02-00 301 5771 198 3.4 198 3.4  
ME 8045 275 3.4 271 3.4  
02-11 148 4086 101 2.5 140 3.4  
ME 4922 123 2.5 165 3.4  
07-06 305 12403 472 3.8 401 3.2  
313 12529 479 3.8 407 3.3  
08-08 221 8032 254 3.2 266 3.3  
4 LACT: 30418 1032 3.4 1011 3.3 KG  
Progeny Data: 0EX 1VG 2GP 0G 0F  
3 DAUS ME AVG: 7146 305 4.3 245 3.4

**ENSENADA TABOO PLANET-ET PB**  
HOUSAM60597003 B&W \*POF\*A2A2\*CVF\*BYF\*BLF\*  
EX-92-14YR-USA EXTRA\*12 GM\*11  
**CLEAR-ECHO 822 RAMO 1199-ET PB**  
HOUSAF61765027 B&W \*BLF ET B:17 Oct 2004  
VG-86-2YR-USA DOM  
**PICSTON SHOTTLE-ET PB**  
HOGBRM598172 B&W \*CVF\*BYF\*BLF\*MFF ET  
EX-96-7YR-GBR GM\*10 EXTRA\*09  
**VAL-BISSON GOLDWYN MAYA PB**  
HOCANF103857739 B&W \*CVF\*BLF ET  
VG-88-6YR-CAN 37\*(5/180)

**BRAEDALE GOLDWYN PB**  
HOCANM10705608 B&W \*A1A2\*CDC\*CVF\*BYF\*BLF  
GP-84-8YR-CAN GM\*12 EXTRA\*05  
**CRACKHOLM EMORY FASHION PB**  
HOCANF100385034 B&W B:01 Sep 2002  
EX-92-7YR-CAN 20\*(7/93)  
**SHOREMAR JAMES PB**  
HOCANM5902195 B&W \*A1A1\*CVF\*BLF  
GP-81-2YR-CAN EXTRA\*98

**COBEQUID DUNDEE BOUNCE PB**  
HOCANF8671650 B&W ET B:09 Dec 2003  
VG-87-2YR-CAN 2\*(0/13)  
02-04 305 9423 307 3.3 269 2.9  
362 11107 366 3.3 332 3.0  
ME 12386 402 3.2 347 2.8  
5 LACT: 40861 1332 3.3 1191 2.9 KG  
HM. ALL-ATLANTIC INT.1-YR 2005  
3RD INT.1-YR ATLANTIC SPRING 2005  
Progeny Data: 3EX 11VG 3GP 0G 0F  
15 DAUS ME AVG: 10480 390 3.7 326 3.1

# Ride the Tide



## Jerian-I Durham *Radieuse* EX-94 3E (MS:95)

2<sup>nd</sup> 4-Yr-Old Atlantic Summer 2010

3<sup>rd</sup> Dam

# 136

### COBEQUID ALISTER RADD

HOCANF13238473 B&W B:30 Aug 2018  
 CAN-PA Aug\*20 31%Rel PA LPI 2494/30%  
 KG M-69/29% F-2/27% %F 0.00 PRO\$  
 MR 99 P-2/24% %P 0.00 338  
 CAN-PA Aug\*20 30%Rel CONF 8/93%  
 MS 7 F&L 6 DS 6 RP 4

Due Sept. 2020 x Picture Perfect

4th-7th Maternal Dam  
 JERIAN LEE RILEY EX-94-2E-USA 2\*  
 JERIAN MASON RUBY-ET VG-85-5YR-USA  
 JERIAN ASTRO JET ROSA VG-88-4YR-USA  
 ELGINVUE GENPEDRO ROSE VG-88-4YR-USA

### COBEQUID SOLOMON ALISTER PB

HOCANM12410685 B&W ET  
 EX-91-3YR-CAN  
 F&L:90 DS:93 RP:90  
 CAN-GPA Aug\*20 84%Rel GPA LPI 2578/81%  
 KG M-383/8% F-6/8% %F 0.07 PRO\$  
 MR 97 P-6/5% %P 0.06 291  
 CAN-GPA Aug\*20 82%Rel CONF 12/99%  
 MS 11 F&L 6 DS 10 RP 6

### WALNUTLAWN SOLOMON PB

HOCANM11775998 B&W \*POF\*A2A2\*CVF\*RDF\*BYF\*  
 CAN-GEBV Aug\*20 99%Rel GLPI 2653/98%  
 KG M-852 F-14 %F 0.17 P-15 %P 0.12  
 CAN-GEBV Aug\*20 99%Rel CONF 12

### WESTAR ANGIE G W ATWOOD 0177 PB

HOCANF11083248 B&W B:14 Oct 2010  
 EX-94-2E-CAN  
 05-09 305 13883 581 4.2 454 3.3  
 329 14757 622 4.2 488 3.3  
 4 LACT: 41947 1848 4.4 1401 3.3 KG

### VAL-BISSON DOORMAN PB

HOCANM107281711 B&W \*POF\*A2A2\*CVF\*RDF\*BYF  
 EX-90-5YR-CAN ST\*16

### MISTY SPRINGS LAVANGUARD SUE PB

HOCANF9979603 B&W \*BYF ET B:16 Aug 2009  
 VG-89-4YR-CAN 12\*(0/60)

### MAPLE-DOWNS-I G W ATWOOD PB

HOCANM8956379 B&W \*POF\*A1A2\*CVF\*RDF\*BYF\*B  
 EX-90-4YR-USA ST\*12

### ROCKYMOUNTAIN MISS ANGELA PB

HOCANF7789658 B&W ET B:26 Oct 2005  
 VG-88-5YR-CAN

### COBEQUID FEVER REMI PB

HOCANF12674492 B&W B:06 Sep 2016  
 CAN-PA Aug\*20 41%Rel PA LPI 2382/37%  
 KG M 244/46% F 2/32% %F-0.07 PRO\$  
 MR 100 P 1/29% %P-0.05 413  
 CAN-PA Aug\*20 37%Rel CONF 4/64%  
 MS 3 F&L 6 DS 2 RP 2

### CRACKHOLM FEVER PB

HOCANM103631566 B&W \*POF\*A1A1\*RDF\*BYF\*BLF  
 EX-95-11YR-CAN ST\*10  
 CAN-GEBV Aug\*20 99%Rel GLPI 2668/99%  
 KG M-112 F 14 %F 0.16 P-5 %P-0.01  
 CAN-GEBV Aug\*20 99%Rel CONF 6

### COBEQUID STANLEYCUP RAYLENE PB

HOCANF11525948 B&W ET B:11 Oct 2012  
 VG-88-5YR-CAN  
 03-10 305 11136 410 3.7 343 3.1  
 314 11410 420 3.7 352 3.1  
 ME 12227 443 3.6 364 3.0  
 04-11 300 12128 450 3.7 366 3.0  
 ME 12121 443 3.7 362 3.0  
 2 LACT: 23538 870 3.7 718 3.1 KG  
 Progeny Data: 0EX 1VG 0GP 0G 0F  
 1 DAUS ME AVG: 17732 582 3.3 539 3.0

### BRAEDALE GOLDWYN PB

HOCANM10705608 B&W \*A1A2\*CDC\*CVF\*BYF\*BLF  
 GP-84-8YR-CAN GM\*12 EXTRA\*05

### CRACKHOLM EMORY FASHION PB

HOCANF100385034 B&W B:01 Sep 2002  
 EX-92-7YR-CAN 20\*(7/93)

### GILLETTE STANLEYCUP PB

HOCANM8932152 B&W \*A1A2\*BYC\*CVF\*BLF\*DPF E  
 EX-95-6YR-CAN EXTRA\*11

### JERIAN-I DURHAM RADIEUSE PB

HOCANF102870255 B&W ET B:07 Dec 2005  
 EX-94-3E-CAN

03-06 305 12980 431 3.3 395 3.0  
 340 14310 481 3.4 441 3.1  
 ME 14979 496 3.3 442 2.9  
 4 LACT: 51025 1538 3.0 1586 3.1 KG  
 2ND 4-YR ATLANTIC SUMMER 2010  
 Progeny Data: 2EX 5VG 1GP 0G 0F  
 6 DAUS ME AVG: 11750 433 3.7 367 3.1

# Ride the Tide



## Cobequid Radiant Real Deal

1<sup>st</sup> Int. calf & Res. Jr Champion Atl. Dairy Champ. Show 2019  
Same family

# 137

### COBEQUID TATTOO TRUST 50%

HOCANF13443212 B&W B:24 Dec 2019  
CAN-PA Aug\*20 41%Rel PA LPI 2450/40%  
KG M 13/33% F-28/7% %F-0.27 PRO\$  
MR 106 P-4/21% %P-0.04 310  
CAN-PA Aug\*20 40%Rel CONF 9/96%  
MS 7 F&L 8 DS 5 RP 6

4th-7th Maternal Dam  
JERIAN MASON RUBY-ET VG-85-5YR-USA  
JERIAN ASTRO JET ROSA VG-88-4YR-USA  
ELGINVUE GENPEDRO ROSE VG-88-4YR-USA  
ELGINVUE TEMPO ROSETTA GP-84-4YR-USA

### DUCKETT CRUSH TATOO-ET PB

HO840M3137052923 B&W \*POF\*A1A2\*RDF\*BLF\*DP  
CAN-GPA Aug\*20 82%Rel GPA LPI 2719/78%  
KG M-175/13% F-31/2% %F-0.22 PRO\$  
MR 108 P-2/7% %P 0.04 882  
CAN-GPA Aug\*20 78%Rel CONF 12/99%  
MS 11 F&L 8 DS 6 RP 9

Progeny Data: 1 Daus: 100.00% GP+  
0EX 0VG 1GP 0G 0F

### MAV004 CRUSH PB

HOCANM12042760 B&W \*A1A2\*CDF\*CVF\*BYF\*BLF\*  
GMACE Aug\*20 94%Rel GMLPI 2897/90%  
KG M-282 F-30 %F-0.18 P 7 %P 0.16  
GMACE Aug\*20 91%Rel CONF 12

### DUCKETT G CHIP TOKYO-ET PB

HOUSAF72366991 B&W \*BLF\*DPF ET

### VAL-BISSON DOORMAN PB

HOCANM107281711 B&W \*POF\*A2A2\*CVF\*RDF\*BLF\*  
EX-90-5YR-CAN ST\*16

### EDG CLAIRE CLING-ET PB

HOUSAF71494758 B&W ET B:26 May 2012  
VG-85-2YR-CAN 5\*(0/25)

### MR CHASSITY GOLD CHIP-ET PB

HOUSAM140145553 B&W \*POF\*A1A2\*CVF\*RDF\*BLF\*  
EX-94-6YR-USA ST\*14

### VANGO DURHAM TREASURE PB

HOUSAF135490787 B&W B:08 Oct 2003  
EX-96-3E-USA

### COBEQUID GOLD RESCUE PB

HOCANF12674495 B&W \*RDF\*BLF\*DPF ET  
VG-86-3YR-CAN  
MS:86 (FA:8 RAH:7 RAW:6) F&L:86 DS:87 RP:85  
CAN-GPA Aug\*20 83%Rel GPA LPI 2156/80%  
KG M 200/43% F-25/8% %F-0.31 PRO\$  
MR 103 P-7/17% %P-0.12 -272  
CAN-GPA Aug\*20 81%Rel CONF 6/82%  
MS 3 F&L 7 DS 4 RP 3

### MR CHASSITY GOLD CHIP-ET PB

HOUSAM140145553 B&W \*POF\*A1A2\*CVF\*RDF\*BLF\*  
EX-94-6YR-USA ST\*14  
CAN-GEBV Aug\*20 99%Rel GLPI 2531/99%  
KG M-186 F-9 %F-0.01 P-31 %P-0.20  
CAN-GEBV Aug\*20 99%Rel CONF 11

### JERIAN-I DURHAM RADIEUSE PB

HOCANF102870255 B&W ET B:07 Dec 2005  
EX-94-3E-CAN  
02-03 305 8371 257 3.1 285 3.4  
BCA 206 171 221  
03-06 305 12980 431 3.3 395 3.0  
340 14310 481 3.4 441 3.1  
BCA 283 254 267  
04-07 305 13728 389 2.8 401 2.9  
BCA 283 215 259  
05-08 305 9434 238 2.5 277 2.9  
BCA 181 121 167  
4 LACT: 51025 1538 3.0 1586 3.1 KG  
Avg BCA: M238(65) F190(9) P229(46)  
2ND 4-YR ATLANTIC SUMMER 2010  
Progeny Data: 2EX 5VG 1GP 0G 0F  
6 DAUS ME AVG: 11750 433 3.7 367 3.1  
AVG BCA: M222 F222 P222

### BRAEDALE GOLDWYN PB

HOCANM10705608 B&W \*A1A2\*CDC\*CVF\*BYF\*BLF  
GP-84-8YR-CAN GM\*12 EXTRA'05

### REGANCREST S CHASSITY-ET PB

HOUSAF62496899 B&W \*BYF\*BLF ET  
EX-92-4YR-USA GMD DOM 35\*(0/177)

### REGANCREST ELTON DURHAM-ET PB

HOUSAM2250783 B&W \*CVC\*RDF\*BLF ET  
EX-90-7YR-USA GM

### JERIAN LEE RILEY PB

HOUSAF128591347 B&W B:01 Jun 1999  
EX-94-2E-USA 2\*(0/10)  
04-08 305 18938 1002 5.3 595 3.1  
308 18938 1002 5.3 595 3.1  
4 LACT: 75193 3483 4.6 2421 3.2 KG  
Progeny Data: 2EX 0VG 1GP 0G 0F  
3 DAUS ME AVG: 12703 388 3.1 387 3.0  
AVG BCA: M240 F199 P234

# Ride the Tide

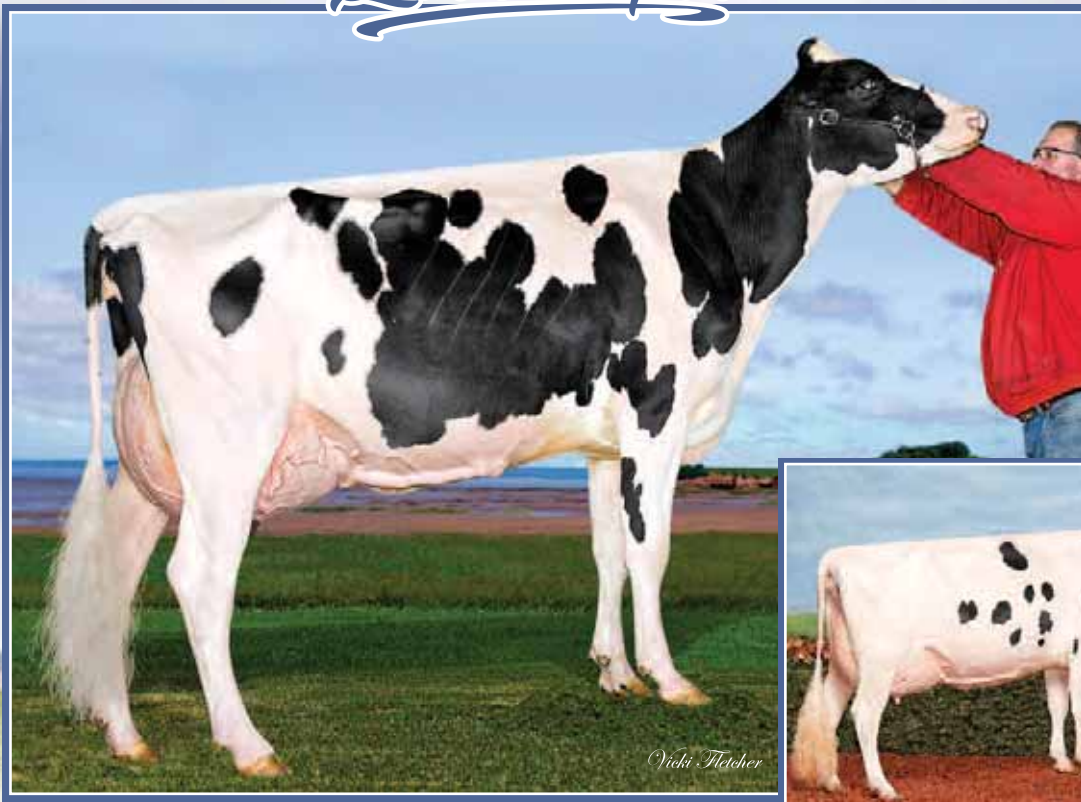

**Cobequid Dude Charlea EX-92 2E**  
3<sup>rd</sup> Jr. 2-Yr-Old Atlantic Summer & Atlantic Champ. Shows 2016  
Dam

**ABF September Cheese EX-94 2\* (MS:96)**  
Res. All-Canadian & Res. All-American 2008-2009  
H.M. Intermediate Champion *Royal* 2009  
Same family

## 138

### COBEQUID DIAMONDBACK CHARR

HOCANF13238472 B&W B:28 Aug 2018  
CAN-PA Aug\*20 39%Rel PA LPI 2501/36%  
KG M 197/43% F-4/25% %F-0.10 PRO\$  
MR 96 P 4/34% %P-0.02 313  
CAN-PA Aug\*20 35%Rel CONF 11/99%  
MS 8 F&L 8 DS 9 RP 8

Due Sept. 2020 x Picture Perfect

4th-7th Maternal Dam  
COMBINATION CHESSIE JEAN EX-CAN 17 \*  
COMBINATION TAB JEAN VG-87-4YR-CAN 14 \*  
LOVAL SHEIK JEN VG-87-4YR-CAN 9\*  
LOVAL ADMIRAL JEAN VG-86-4YR-CAN

**MR D APPLE DIAMONDBACK PB**  
HOB40M3013721049 B&W \*POF\*A1A2\*RDC\*CDF\*CV  
EX-93-3YR-USA

CAN-GEV Aug\*20 97%Rel GLPI 2620/93%  
KG M-170/13% F-14/5% %F-0.06 PRO\$  
MR 97 P 9/16% %P 0.13 470  
CAN-GEV Aug\*20 95%Rel CONF 14/99%  
MS 11 F&L 11 DS 10 RP 8

Progeny Data: 437 Daus: 91.00% GP+  
3EX 150VG 249GP 34G 1F  
478 DAUS ME AVG: 11951 465 3.9 392 3.3  
AVG BCA: M226 F238 P237

**COBEQUID DUDE CHARLEA PB**  
HOCANF11526019 B&W B:23 Mar 2014  
EX-92-2E-CAN

MS:92 (FA:8 RAH:8 RAW:8) F&L:90 DS:91 RP:95  
CAN-EBV Aug\*20 59%Rel LPI 2412/49%  
KG M 565/63% F 6/37% %F-0.14 PRO\$  
MR 96 P-1/26% %P-0.17 219  
CAN-EBV Aug\*20 44%Rel CONF 8/93%  
MS 6 F&L 5 DS 9 RP 9

02-01	274	9118	378	4.2	276	3.0
	BCA	237			224	
03-00	305	13646	506	3.7	402	3.0
	365	15785	598	3.8	472	3.0
	BCA	307	309		283	
2	LACT:	26134	1028	3.9	789	3.0
	Avg BCA:	M272(53)	F287(47)		P254(34)	

3RD JR. 2-YR ATLANTIC CHAMP. 2016  
3RD JR. 2-YR ATLANTIC SUMMER 2016

**VAL-BISSON DOORMAN PB**  
HOCANM107281711 B&W \*POF\*A2A2\*CVF\*RDF\*BYF  
EX-90-5YR-CAN ST\*16

CAN-GEV Aug\*20 99%Rel GLPI 2974/99%  
KG M-154 F 30 %F 0.32 P 28 %P 0.28  
CAN-GEV Aug\*20 99%Rel CONF 11

**MS DELICIOUS APPLE-RED-ET PB**  
HOUSAF139236776 R&W \*CVF\*DPF ET  
EX-94-2E-USA

07-02	305	17645	716	4.1	561	3.2
	365	21097	836	4.0	686	3.3
4	LACT:	72489	2818	3.9	2414	3.3

KG

**GIBBS-I CLAYNOOK DUDE PB**  
HOCANM11007856 B&W \*A2A2\*CVF\*BYF\*BLF\*DPF  
EX-92-4YR-CAN ST\*14

CAN-GEV Aug\*20 99%Rel GLPI 2249/97%  
KG M-121 F-19 %F-0.12 P-13 %P-0.08  
CAN-GEV Aug\*20 98%Rel CONF 11

**LOOKOUT PESCE GOLD CHEDDAR PB**  
HOCANF107027273 B&W ET B:13 Dec 2010

02-02	305	7359	282	3.8	225	3.1
	365	8804	350	4.0	275	3.1
	BCA	182	189		176	
03-03	302	8303	319	3.8	266	3.2
	BCA	179	186		180	
2	LACT:	17150	671	3.9	543	3.2
	Avg BCA:	M181(-7)	F188(-7)		P178(-7)	

Progeny Data: 1EX 0VG 1GP 0G 0F  
2 DAUS ME AVG: 13603 513 3.8 407 3.0  
AVG BCA: M257 F263 P246

**DE-SU 521 BOOKEM-ET PB**  
HOUSAM66636657 B&W \*POF\*A2A2\*CVF\*RDF\*BYF\*  
EX-90-8YR-USA

**VAL-BISSON SHOTTLE IMELDA PB**  
HOCANF106173432 B&W \*CVF\*BYF\*BLF\*DPF ET  
EX-91-6YR-CAN EX-94-7YR-USA 9\*(4/41)

**LADINO PARK TALENT-IMP-ET PB**  
HOAUSM930377 B&W \*A2A2\*RDC\*CVF\*BLF ET  
EX-90-6YR-AUS ST\*03

**KHW REGIMENT APPLE-RED-ET PB**  
HOUSAF135511521 R&W \*CVC\*BLF\*DPF ET  
EX-96-4E-USA DOM 31\*(0/158)

**MAPLE-DOWNS-I G W ATWOOD PB**  
HOCANM8956379 B&W \*POF\*A1A2\*CVF\*RDF\*BYF\*B  
EX-90-4YR-USA ST\*12

**SONNEK BLT DOUBLE DIPPED-ET PB**  
HOUSAF138916062 B&W \*BYF ET B:04 Mar 2008  
VG-85-2YR-CAN 10\*(8/43)

**BRAEDALE GOLDWYN PB**  
HOCANM10705608 B&W \*A1A2\*CDC\*CVF\*BYF\*BLF  
GP-84-8YR-CAN GM\*12 EXTRA\*05

**ABF SEPTEMBER CHEESE PB**  
HOCANF7722695 B&W \*CVF\*RDF\*BYF\*BLF\*DPF ET  
EX-94-5YR-CAN 2\*(0/10)

03-02	305	13862	473	3.4	419	3.0
	365	15564	535	3.4	478	3.1
	BCA	312	287		293	
3	LACT:	41891	1488	3.6	1299	3.1
	Avg BCA:	M281(36)	F265(24)		P268(17)	

NOM. ALL-CANADIAN 5-YR 2011  
RES. ALL-CANADIAN JR. 3-YR 2009  
HM. GRAND MONTMAGNY 2009  
GRAND AYER'S CLIFF 2008  
HM. GRAND RICHMOND 2008  
HM. INT. CHAMP ROYAL 2009  
Progeny Data: 2EX 1VG 0GP 0G 0F  
4 DAUS ME AVG: 12280 465 3.8 364 3.0  
AVG BCA: M232 F238 P220

# Ride the Tide



## Valleyville Shottle *Stella* EX-92 2E

1<sup>st</sup> Jr. 3-Yr-Old Atlantic Spring Show 2012

8<sup>th</sup> generation VG or EX

Dam

# 139

### COBEQUID STRAIT S STAGE-FRIGHT

HOCANF13030741 B&W B:22 May 2018  
 CAN-PA Aug\*20 36%Rel PA LPI 2462/35%  
 KG M 3/33% F 19/55% %F 0.17 PRO\$  
 MR 97 P 8/41% %P 0.07 388  
 CAN-PA Aug\*20 38%Rel CONF 6/82%  
 MS 3 F&L 5 DS 7 RP 6

4<sup>th</sup> Jr. Yearling Atlantic Dairy Champ. Show 2019  
 Due Aug. 25, 2020 x Devour

4th-8th Maternal Dam  
 RICHESSE STORY LINDY VG-88-6YR-CAN 23\*  
 GOLOISE STORA JUBILANT VG-86-5YR-CAN 22\*  
 GOLOISE SUBY STARBUCK VG-88-6YR-CAN 3\*  
 BERTELLE SUPERBE VALIANT ET VG-85-6YR-CAN 1\*  
 THAYBEN DINAH WILLOW TB-86-4ANS-CAN 4\*

**GILLETTE WINDBROOK PB**  
 HOCANM7816429 B&W \*A2A2\*CDC\*CVF\*BYF\*BLF\*D  
 EX-97-6YR-CAN EXTRA'10  
 F&L:96 DS:97 RP:97  
 CAN-GEV Aug\*20 99%Rel GLPI 2545/99%  
 KG M 124/22% F 29/40% %F 0.22 PRO\$  
 MR 97 P 13/21% %P 0.08 471  
 CAN-GEV Aug\*20 99%Rel CONF 8/92%  
 MS 4 F&L 9 DS 11 RP 5  
 Progeny Data: 19597 Daus: 85.00% GP+  
 1789EX 6703VG 8196GP 2820 G 89F  
 21010 DAUS ME AVG: 12030 482 4.0 386 3.2

**GILLETTE BRILEA F B PB**  
 HOCANM8209524 B&W \*A2A2\*CVF\*BYF\*BLF ET  
 EX-94-8YR-CAN EXTRA'05  
 CAN-GEV Aug\*20 99%Rel GLPI 2178/99%  
 KG M 702 F 5 %F-0.19 P 8 %P-0.12  
 CAN-GEV Aug\*20 99%Rel CONF 1  
**GILLETTE BLITZ 2ND WIND PB**  
 HOCANF7352248 B&W ET B:03 Jul 2002  
 VG-88-3YR-CAN 74\*(5/365)  
 02-02 305 15004 535 3.6 449 3.0  
 365 17734 645 3.6 536 3.0  
 ME 19690 691 3.5 576 2.9  
 2 LACT: 31317 1231 3.9 981 3.1 KG

**CAROL PRELUDE MTOTO ET PB**  
 HOITAMVT1962A B&W \*CVF\*BLF ET  
 EX-91-8YR-ITA GM'12  
**GILLETTE BRILEA BELLE FLEUR PB**  
 HOCANF6735509 B&W ET B:21 Sep 1996  
 VG-86-3YR-CAN 10\*(0/53)  
**FUSTEAD EMORY BLITZ-ET PB**  
 HOUSAM17013604 B&W \*A2A2\*CVF\*BLF ET  
 EX-95-12YR-USA EXTRA'04 GM  
**BRAEDALE SECOND CUT PB**  
 HOCANF6860889 B&W ETM B:09 Nov 1997  
 VG-86-2YR-CAN 23\*(6/109)

**VALLEYVILLE SHOTTLE STELLA PB**  
 HOCANF9923639 B&W ET B:05 Mar 2009  
 EX-92-2E-CAN  
 MS:92 (FA:9 RAH:8 RAW:6) F&L:94 DS:90 RP:96  
 CAN-PA Aug\*20 44%Rel PA LPI 2333/42%  
 KG M-117/27% F 9/41% %F 0.13 PRO\$  
 MR 97 P 2/30% %P 0.06 297  
 CAN-EBV Aug\*20 51%Rel CONF 3/54%  
 MS 2 F&L 0 DS 3 RP 7  
 02-01 305 7510 318 4.2 252 3.4  
 326 7938 337 4.2 268 3.4  
 ME 10215 431 4.2 336 3.3  
 03-00 305 11081 420 3.8 379 3.4  
 342 12370 482 3.9 429 3.5  
 ME 12968 494 3.8 435 3.4  
 05-06 261 10061 496 4.9 322 3.2  
 3 LACT: 30369 1315 4.3 1019 3.4 KG  
 1ST JR. 3-YR ATLANTIC SPRING 2012  
 3RD JR. 3-YR ATLANTIC SUMMER 2012  
 Progeny Data: 1EX 1VG 0GP 0G 0F  
 2 DAUS ME AVG: 11168 445 4.0 366 3.3

**PICSTON SHOTTLE-ET PB**  
 HOGBRM598172 B&W \*CVF\*BYF\*BLF\*MFF ET  
 EX-96-7YR-GBR GM'10 EXTRA'09  
 CAN-GEV Aug\*20 99%Rel GLPI 2410/99%  
 KG M 565 F 15 %F-0.05 P 9 %P-0.08  
 CAN-GEV Aug\*20 99%Rel CONF 2  
**DESLACS MR SAM STELLY PB**  
 HOCANF103512987 B&W ET B:01 Jan 2006  
 EX-92-3E-CAN 7\*(4/31)  
 03-02 305 10297 443 4.3 353 3.4  
 310 10402 449 4.3 357 3.4  
 ME 11909 515 4.3 400 3.4  
 04-05 305 12457 496 4.0 413 3.3  
 365 14391 586 4.1 487 3.4  
 ME 13550 539 4.0 440 3.2  
 07-07 305 10838 476 4.4 360 3.3  
 365 12699 559 4.4 430 3.4  
 08-10 305 11455 516 4.5 394 3.4  
 321 11882 536 4.5 411 3.5  
 7 LACT: 80492 3541 4.4 2820 3.5 KG  
 Progeny Data: 3EX 6VG 2GP 0G 0F  
 10 DAUS ME AVG: 12756 525 4.1 405 3.2

**CAROL PRELUDE MTOTO ET PB**  
 HOITAMVT1962A B&W \*CVF\*BLF ET  
 EX-91-8YR-ITA GM'12  
**CONDON AERO SHARON PB**  
 HOCANF5373153 B&W B:20 Jan 1991  
 EX-91-6YR-GBR  
**REGANCREST-MR DRHAM SAM-ET PB**  
 HOUSAM207184639 B&W \*A2A2\*CVF\*RDF\*BLF ET  
**DESLACS RUDOLPH SAMANTHA PB**  
 HOCANF6868967 B&W \*BLF ET B:12 Oct 1997  
 EX-90-2E-CAN 22\*(5/106)  
 04-04 305 17074 706 4.1 540 3.2  
 365 19123 798 4.2 622 3.3  
 ME 17890 742 4.1 562 3.1  
 4 LACT: 84325 3602 4.3 2874 3.4 KG  
 Progeny Data: 4EX 19VG 11GP 3G 0F  
 32 DAUS ME AVG: 12915 502 3.9 412 3.2

# Ride the Tide



## Cobequid Dude Zipper EX-92

2<sup>nd</sup> 5-Yr-Old Maxville Spring 2018

2<sup>nd</sup> Dam

# 140

### COBEQUID ALLISTER ZIP IT

HOCANF3030737 B&W B: 06 Mar 2018  
 CAN-PA Aug\* 20 34%Rel PA LPI 2477/31%  
 KG M-299/19% F 4/35% %F 0.14 PRO\$  
 MR 97 P- 7/17% %P 0.02 153  
 CAN-PA Aug\* 20 32%Rel CONF 11/99%  
 MS 10 F&L 4 DS 11 RP 5

Due Sept. 2020 x Picture Perfect

4th-6th Maternal Dam  
 COBEQUID LEDUC STYLING EX-902E-CAN  
 COBEQUID BLACK STUMBLES EX 2E-CAN 8\*  
 COBEQUID MIDNIGHT LIL VG-85-6 YR-CAN

### COBEQUID SOLOMON ALISTER PB

HOCANM12410685 B&W ET  
 EX-91-3 YR-CAN  
 F&L: 90 DS: 93 RP: 90  
 CAN-GPA Aug\* 20 84%Rel GPA LPI 2578/81%  
 KG M-383/8% F- 6/8% %F 0.07 PRO\$  
 MR 97 P- 6/5% %P 0.06 291  
 CAN-GPA Aug\* 20 82%Rel CONF 12/99%  
 MS 11 F&L 6 DS 10 RP 6

### WALNUTLAWN SOLOMON PB

HOCANM11775998 B&W \*POF\*A 2A2\*CVF\*RDF\*BYF\*  
 CAN-GEBV Aug\* 20 99%Rel GLPI 2653/98%  
 KG M-852 F- 14 %F 0.17 P- 15 %P 0.12  
 CAN-GEBV Aug\* 20 99%Rel CONF 12

### VAL-BISSON DOORMAN PB

HOCANM107281711 B&W \*POF\*A 2A2\*CVF\*RDF\*BYF  
 EX-90-5 YR-CAN ST\* 16  
**MISTY SPRINGS LAVANGUARD SUE PB**  
 HOCANB979603 B&W \*BYF ET B: 16 Aug 2009  
 VG-89-4 YR-CAN 12\*( 0/60)

### WESTAR ANGIE G W ATWOOD 0177 PB

HOCANF1083248 B&W B: 14 Oct 2010  
 EX-94-2 E-CAN  
 05-09 305 13883 581 4.2 454 3.3  
 329 14757 622 4.2 488 3.3  
 BCA 280 314 287  
 4 LACT: 41947 1848 4.4 1401 3.3 KG

### MAPLE-DOWNS-I G W ATWOOD PB

HOCANM8956379 B&W \*POF\*A 1A2\*CVF\*RDF\*BYF\*H  
 EX-90-4 YR-USA ST\* 12

### ROCKYMOUNTAIN MISS ANGELA PB

HOCANF789658 B&W ET B: 26 Oct 2005  
 VG-88-5 YR-CAN

### COBEQUID SID ZIP LINE PB

HOCANF 12410702 B&W B: 11 May 2016  
 VG-87-1 YR-CAN  
 MS: 87 (FA: 9 RAH: 6 RAW: 6) F&L: 86 DS: 90 RP: 84  
 CAN-EBV Aug\* 20 50%Rel LPI 2372/44%  
 KG M-215/22% F 15/50% %F 0.21 PRO\$  
 MR 98 P- 9/15% %P 0.02 14  
 CAN-EBV Aug\* 20 44%Rel CONF 9/96%  
 MS 8 F&L 2 DS 13 RP 5  
 01-09 151 4308 188 4.4 133 3.1  
 1 LACT: 4308 188 4.4 133 3.1 KG

### PINE-TREE SID-ET PB

HOUSAM62175895 B&W \*POF\*A 1A2\*CVF\*RDF\*BYF\*  
 VG-86-2 YR-CAN ST\* 10  
 CAN-GEBV Aug\* 20 99%Rel GLPI 1974/99%  
 KG M-672 F- 13 %F 0.12 P- 18 %P 0.03  
 CAN-GEBV Aug\* 20 99%Rel CONF 6

### REGANCREST-MR DRHAM SAM-ET PB

HOUSAM207184639 B&W \*A2A2\*CVF\*RDF\*BLF ET  
**PINE-TREE FINLEY MINNIE-ET PB**  
 HOUSAF61733050 B&W ET B: 24 Jan 2004  
 EX-90-6 YR-USA EX- 91-7 YR-CAN DOM 10\*(0/50)

### COBEQUID DUDE ZIPPER PB

HOCANF1525971 B&W B: 01 Mar 2013  
 EX-92-5 YR-CAN  
 03-02 305 11429 554 4.9 365 3.2  
 365 13450 653 4.9 435 3.2  
 BCA 255 336 253  
 04-11 165 7715 315 4.1 224 2.9  
 2 LACT: 22305 1044 4.7 704 3.2 KG  
 Avg BCA: M255(46) F336(106) P253(43)  
 2ND 5-YR MAXVILLE SPRING 2018  
 1ST JR. 3-YR ATLANTIC CHAMP. 2016  
 3RD JR. 3-YR ATLANTIC SUMMER 2016  
 Progeny Data: 0EX 1VG 0GP 0G 0F

### GIBBS-I CLAYNOOK DUDE PB

HOCANM11007856 B&W \*A 2A2\*CVF\*BYF\*BLF\*DPF  
 EX-92-4 YR-CAN ST\* 14  
**COBEQUID ZULU SPARTA PB**  
 HOCANF9752102 B&W B: 06 Oct 2009  
 GP-82-2 YR-CAN  
 02-05 305 9927 369 3.7 337 3.4  
 348 11441 450 3.9 400 3.5  
 BCA 239 240 255  
 2 LACT: 14358 574 4.0 497 3.5 KG  
 Avg BCA: M239(61) F240(61) P255(72)  
 Progeny Data: 1EX 0VG 0GP 0G 0F  
 1 DAUS ME AVG: 13497 656 4.9 418 3.1  
 AVG BCA: M255 F 336 P 253



# Ride the Tide



## Cobequid Ally *Opp*

1<sup>st</sup> Sr. Calf & Junior Champion Nat'l Convention Show 2019

1<sup>st</sup> Senior Calf Ayer's cliff 2019

Same family

# 141

### COBEQUID ALISTER SALE

HOCANF13238481 B&W B:03 Sep 2018  
 CAN-PA Aug\*20 29%Rel PA LPI 2405/29%  
 KG M-732/6% F-24/9% %F 0.03 PRO\$  
 MR 100 P-17/8% %P 0.06 -4.3  
 CAN-PA Aug\*20 32%Rel CONF 10/98%  
 MS 9 F&L 7 DS 6 RP 6

Due Sept. 2020 x Picture Perfect

4th-7th Maternal Dam  
 CROSSGROVE RAIDER SARENA GP-84-2YR-CAN  
 CROSSGROVE RUDOLPH SALEM VG-87-6YR-CAN  
 CROSSGROVE SUPREME SALENE EX-CAN  
 CROSSGROVE BELMONT JASMINE GP-80-2YR-CAN

### COBEQUID SOLOMON ALISTER PB

HOCANM12410685 B&W ET  
 EX-91-3YR-CAN  
 F&L:90 DS:93 RP:90  
 CAN-GPA Aug\*20 84%Rel GPA LPI 2578/81%  
 KG M-383/8% F-6/8% %F 0.07 PRO\$  
 MR 97 P-6/5% %P 0.06 291  
 CAN-GPA Aug\*20 82%Rel CONF 12/99%  
 MS 11 F&L 6 DS 10 RP 6

### WALNUTLAWN SOLOMON PB

HOCANM11775998 B&W \*POF\*A2A2\*CVF\*RDF\*BYF\*  
 CAN-GEBV Aug\*20 99%Rel GLPI 2653/98%  
 KG M-852 F-14 %F 0.17 P-15 %P 0.12  
 CAN-GEBV Aug\*20 99%Rel CONF 12

### WESTAR ANGIE G W ATWOOD 0177 PB

HOCANF11083248 B&W B:14 Oct 2010  
 EX-94-2E-CAN  
 05-09 305 13883 581 4.2 454 3.3  
 329 14757 622 4.2 488 3.3  
 4 LACT: 41947 1848 4.4 1401 3.3 KG

### VAL-BISSON DOORMAN PB

HOCANM107281711 B&W \*POF\*A2A2\*CVF\*RDF\*BYF\*  
 EX-90-5YR-CAN ST\*16

### MISTY SPRINGS LAVANGUARD SUE PB

HOCANF9979603 B&W \*BYF ET B:16 Aug 2009  
 VG-89-4YR-CAN 12\*(0/60)

### MAPLE-DOWNS-I G W ATWOOD PB

HOCANM8956379 B&W \*POF\*A1A2\*CVF\*RDF\*BYF\*B  
 EX-90-4YR-USA ST\*12

### ROCKYMOUNTAIN MISS ANGELA PB

HOCANF7789658 B&W ET B:26 Oct 2005  
 VG-88-5YR-CAN

### COBEQUID GOLD DREAMS SOCIAL PB

HOCANF12410696 B&W B:03 Apr 2016  
 VG-86-2YR-CAN  
 MS:87 (FA:7 RAH:8 RAW:7) F&L:86 DS:85 RP:87  
 CAN-PA Aug\*20 31%Rel PA LPI 2266/35%  
 KG M-1080/2% F-41/2% %F 0.01 PRO\$  
 MR 102 P-29/2% %P 0.06 -395  
 CAN-EBV Aug\*20 45%Rel CONF 8/93%  
 MS 7 F&L 8 DS 3 RP 7

### HEAVENLY GOLDEN DREAMS PB

HOGBRM642262 B&W \*CVF\*BYF\*BLF  
 CAN-GEBV Aug\*20 99%Rel GLPI 2505/97%  
 KG M-1068 F-10 %F 0.28 P-28 %P 0.07  
 CAN-GEBV Aug\*20 97%Rel CONF 8

### BRAEDALE GOLDWYN PB

HOCANM10705608 B&W \*A1A2\*CDC\*CVF\*BYF\*BLF  
 GP-84-8YR-CAN GM\*12 EXTRA'05

### MD-DELIGHT DURHAM ATLEE-ET PB

HOUSAF131704103 B&W ET B:11 Sep 2001  
 EX-92-4YR-USA GMD DOM 10\*(0/50)

### ERBACRES DAMION PB

HOUSAM130263722 B&W \*A2A2\*CVF\*RDF\*BYF\*BLF  
 EX-96-11YR-USA ST\*10

### CROSSGROVE SS SERENADE PB

HOCANF7673763 B&W B:03 Oct 2005  
 VG-87-3YR-CAN

### CROSSGROVE DAMION SALENE PB

HOCANF10995417 B&W ET B:17 Apr 2010  
 EX-92-4E-CAN  
 02-06 305 8932 292 3.3 277 3.1  
 340 9765 317 3.2 300 3.1  
 ME 10745 347 3.2 327 3.0  
 05-11 219 8249 270 3.3 252 3.1  
 06-11 112 5093 183 3.6 152 3.0  
 3 LACT: 23107 770 3.3 704 3.0 KG  
 Progeny Data: 0EX 2VG 0GP 0G 0F  
 1 DAUS ME AVG: 10639 394 3.7 346 3.2

03-00 305 9365 296 3.2 295 3.2

365 11263 358 3.2 361 3.2

ME 10745 334 3.1 329 3.1

2 LACT: 18869 664 3.5 583 3.1 KG

3RD SR.1-YR EAST. NS EX. 2007

Progeny Data: 1EX 0VG 0GP 0G 0F

1 DAUS ME AVG: 10745 347 3.2 327 3.0

# Ride the Tide



## Cobequid Lindy *Dusk* EX 2E 2\*

All-Atlantic Sr. 3-Yr-Old 1998

7-06 365 15,560 kg 4.5% 3.1% (269-332-265)

3<sup>rd</sup> Dam

# 142

### RADIANT CQ MIDNIGHT DARKNESS

HOCANF12084982 B&W B:10 Jul 2014

EX-92-2E-CAN

MS:93 (FA:9 RAH:7 RAW:8) F&L:90 DS:93 RP:92

CAN-EBV Aug\*20 57%Rel LPI 2306/48%

KG M-1135/1% F 4/35% %F 0.42 PRO\$

MR 105 P-24/4% %P 0.10 150

CAN-EBV Aug\*20 48%Rel CONF 3/54%

MS 0 F&L 5 DS -2 RP 3

Progeny Data: 0EX 1VG 1GP 0G 0F

Fresh June 20, 2020

4th-7th Maternal Dam

COBEQUID MIDNIGHT DAWN VG-86-4YR-CAN 3\*

COBEQUID SOUND S ALICE GP-82-2YR-CAN 2\*

COBEQUID ADA ALICE GP-82-2YR-CAN 1\*

COBEQUID BONNY ALICE VG-86-4YR-CAN 2\*

### MR CHASSITY GOLD CHIP-ET PB

HOUSAM140145553 B&W \*POF\*A1A2\*CVF\*BYF

EX-94-6YR-USA ST\*14

CAN-GEV Aug\*20 99%Rel GLPI 2531/99%

KG M-186/13% F-9/7% %F-0.01 PRO\$

MR 106 P-31/0% %P-0.20 547

CAN-GEV Aug\*20 99%Rel CONF 11/98%

MS 9 F&L 10 DS 2 RP 7

Progeny Data: 6282 Daus: 91.00% GP+

436EX 2578VG 2731GP 520G 17F

6698 DAUS ME AVG: 12122 472 3.9 375 3.1

### BRAEDALE GOLDWYN PB

HOCANM10705608 B&W \*A1A2\*CDC\*CVF\*BYF\*BLF

GP-84-8YR-CAN GM\*12 EXTRA\*05

CAN-GEV Aug\*20 99%Rel GLPI 2568/99%

KG M-340 F 17 %F 0.27 P 3 %P 0.13

CAN-GEV Aug\*20 99%Rel CONF 5

### REGANCREST S CHASSITY-ET PB

HOUSAF62496899 B&W \*BYF\*BLF ET

EX-92-4YR-USA GMD DOM 35\*(0/177)

### SHOREMAR JAMES PB

HOCANM5902195 B&W \*A1A1\*CVF\*BLF

GP-81-2YR-CAN EXTRA\*98

### BRAEDALE BALER TWINE PB

HOCANF6860888 B&W \*BLF ETM B:08 Nov 1997

VG-86-2YR-CAN 34\*(27/146)

### PICSTON SHOTTLE-ET PB

HOGBRM598172 B&W \*CVF\*BYF\*BLF\*MFF ET

EX-96-7YR-GBR GM\*10 EXTRA\*09

### REGANCREST CINDERELLA PB

HOUSAF61361673 B&W B:02 Feb 2004

EX-92-2E-USA GMD DOM 7\*(0/35)

### PICSTON SHOTTLE-ET PB

HOGBRM598172 B&W \*CVF\*BYF\*BLF\*MFF ET

EX-96-7YR-GBR GM\*10 EXTRA\*09

### SCHILLDALE GLDWYN BRENNIA-ET PB

HOUSAF62784040 B&W ET B:11 Mar 2006

EX-90-5YR-USA DOM

### COMESTAR OUTSIDE PB

HOCANM6026421 B&W \*A2A2\*CVF\*BLF ET

EX-95-14YR-CAN GM\*12 EXTRA\*98

### COBEQUID LINDY DUSK PB

HOCANF6196324 B&W B:01 Oct 1994

EX-2E-CAN 2\*(0/10)

07-06 305 14057 635 4.5 430 3.1

365 15560 706 4.5 489 3.1

4 LACT: 50726 2235 4.4 1678 3.3 KG

Progeny Data: 0EX 3VG 1GP 0G 0F

4 DAUS ME AVG: 12333 482 3.9 392 3.2

### COBEQUID BRETT DYNAMITE PB

HOCANF11525920 B&W B:03 Apr 2012

VG-85-2YR-CAN

MS:85 (FA:8 RAH:7 RAW:4) F&L:84 DS:87 RP:87

CAN-EBV Aug\*20 63%Rel LPI 2030/50%

KG M-917/3% F-9/20% %F 0.24 PRO\$

MR 102 P-28/2% %P 0.02 -529

CAN-EBV Aug\*20 50%Rel CONF-1/17%

MS -4 F&L 0 DS -1 RP 2

04-03 191 4809 193 4.0 159 3.3

ME 5346 213 4.0 172 3.2

1 LACT: 4809 193 4.0 159 3.3 KG

Progeny Data: 1EX 1VG 1GP 0G 0F

2 DAUS ME AVG: 9951 394 4.0 324 3.3

### SCHILLDALE SHOTTLE BRETT-ET PB

HOUSAM66769682 B&W \*A1A2\*CVF\*BYF\*BLF ET

VG-85-2YR-USA ST\*14

CAN-GEV Aug\*20 97%Rel GLPI 2240/95%

KG M-517 F-44 %F-0.22 P-25 %P-0.07

CAN-GEV Aug\*20 96%Rel CONF 6

### COBEQUID OUTSIDE DECADENT PB

HOCANF8671729 B&W ET B:24 Jan 2005

VG-88-7YR-CAN 1\*(7/0)

02-01 305 8108 278 3.4 256 3.2

365 9444 336 3.6 303 3.2

ME 10904 371 3.4 339 3.1

05-04 305 9762 427 4.4 311 3.2

365 11304 500 4.4 368 3.3

07-02 305 10492 432 4.1 320 3.0

365 12059 500 4.1 378 3.1

09-08 305 11806 621 5.3 356 3.0

365 13576 722 5.3 416 3.1

5 LACT: 60597 2742 4.5 1959 3.2 KG

Progeny Data: 0EX 3VG 1GP 0G 0F

4 DAUS ME AVG: 11486 420 3.7 354 3.1

# Ride the Tide



Photo © Jon Raymond Dykstra

**Radiant CQ Archival *Diva* VG 3Yr**  
 Promising Young Cow  
 She sells

## 143

### RADIANT CQ ARCHIVAL DIVA

HOCANF12674484 B&W B:19 Jul 2016  
 VG-87-3YR-CAN  
 MS:87 (FA:7 RAH:7 RAW:7) F&L:87 DS:88 RP:84  
 CAN-PA Aug\*20 38%Rel PA LPI 2097/39%  
 KG M-1029/2% F-9/20% %F 0.27 PRO\$  
 MR 101 P-29/2% %P 0.03 -348  
 CAN-EBV Aug\*20 50%Rel CONF 2/44%  
 MS 1 F&L 4 DS 0 RP 1

Fresh Jan. 28, 2020  
 Due Jan. 19, 2021 x Crown Royal (sexed semen)

4th-7th Maternal Dam  
 COBEQUID LINDY DUSK EX2E-CAN 2\*  
 COBEQUID MIDNIGHT DAWN VG-86-4YR-CAN 3\*  
 COBEQUID SOUND S ALICE GP-82-2YR-CAN 2\*  
 COBEQUID ADA ALICE GP-82-2YR-CAN 1\*

**ECLIPSE ATWOODS ARCHIVAL-IMP-ET PB**  
 HOAUSM1786521 B&W \*CVF\*BYF\*BLF\*CNF ET  
 CAN-GEV Aug\*20 96%Rel GLPI 2007/93%  
 KG M-922/2% F-22/3% %F 0.11 PRO\$  
 MR 97 P-35/0% %P-0.04 -685  
 CAN-GEV Aug\*20 94%Rel CONF 5/80%  
 MS 6 F&L 3 DS 4 RP -4  
 Progeny Data: 253 Daus: 90.00% GP+  
 4EX 106VG 120GP 22G 1F  
 288 DAUS ME AVG: 11679 470 4.0 377 3.2

**MAPLE-DOWNS-I G W ATWOOD PB**  
 HOCANM8956379 B&W \*POF\*A1A2\*CVF\*RDF\*BYF\*B  
 EX-90-4YR-USA ST\*12  
 CAN-GEV Aug\*20 99%Rel GLPI 2638/99%  
 KG M-70 F 27 %F 0.27 P 3 %P 0.04  
 CAN-GEV Aug\*20 99%Rel CONF 10  
**ANYA PB**  
 HODEUF1402793646 B&W B:21 Jun 2006

**BRAEDALE GOLDWYN PB**  
 HOCANM10705608 B&W \*A1A2\*CDC\*CVF\*BYF\*BLF  
 GP-84-8YR-CAN GM\*12 EXTRA\*05  
**MD-DELIGHT DURHAM ATLEE-ET PB**  
 HOUSAF131704103 B&W ET B:11 Sep 2001  
 EX-92-4YR-USA GMD DOM 10\*(0/50)  
**PICSTON SHOTTLE-ET PB**  
 HOGBRM598172 B&W \*CVF\*BYF\*BLF\*MFF ET  
 EX-96-7YR-GBR GM\*10 EXTRA\*09  
**SHERONA-HILL CHAMP ANGEL PB**  
 HOUSAF134521712 B&W B:09 Jun 2003  
 VG-89-2YR-USA

**RADIANT CQ MIDNIGHT DARKNESS PB**  
 HOCANF12084982 B&W B:10 Jul 2014  
 EX-92-2E-CAN  
 MS:93 (FA:9 RAH:7 RAW:8) F&L:90 DS:93 RP:92  
 CAN-EBV Aug\*20 57%Rel LPI 2306/48%  
 KG M-1135/1% F 4/35% %F 0.42 PRO\$  
 MR 105 P-24/4% %P 0.10 150  
 CAN-EBV Aug\*20 48%Rel CONF 3/54%  
 MS 0 F&L 5 DS -2 RP 3  
 Progeny Data: 0EX 1VG 1GP 0G 0F

**MR CHASSITY GOLD CHIP-ET PB**  
 HOUSAM140145553 B&W \*POF\*A1A2\*CVF\*RDF\*BYF  
 EX-94-6YR-USA ST\*14  
 CAN-GEV Aug\*20 99%Rel GLPI 2531/99%  
 KG M-186 F-9 %F-0.01 P-31 %P-0.20  
 CAN-GEV Aug\*20 99%Rel CONF 11  
**COBEQUID BRETT DYNAMITE PB**  
 HOCANF11525920 B&W B:03 Apr 2012  
 VG-85-2YR-CAN  

04-03	191	4809	193	4.0	159	3.3
	ME	5346	213	4.0	172	3.2
1	LACT:	4809	193	4.0	159	3.3

 KG  
 Progeny Data: 1EX 1VG 1GP 0G 0F  
 2 DAUS ME AVG: 9951 394 4.0 324 3.3

**BRAEDALE GOLDWYN PB**  
 HOCANM10705608 B&W \*A1A2\*CDC\*CVF\*BYF\*BLF  
 GP-84-8YR-CAN GM\*12 EXTRA\*05  
**REGANCREST S CHASSITY-ET PB**  
 HOUSAF62496899 B&W \*BYF\*BLF ET  
 EX-92-4YR-USA GMD DOM 35\*(0/177)  
**SCHILLDALE SHOTTLE BRETT-ET PB**  
 HOUSAM66769682 B&W \*A1A2\*CVF\*BYF\*BLF ET  
 VG-85-2YR-USA ST\*14  
**COBEQUID OUTSIDE DECADENT PB**  
 HOCANF8671729 B&W ET B:24 Jan 2005  
 VG-88-7YR-CAN 1\*(7/0)  

09-08	305	11806	621	5.3	356	3.0
	365	13576	722	5.3	416	3.1
5	LACT:	60597	2742	4.5	1959	3.2

 KG  
 Progeny Data: 0EX 3VG 1GP 0G 0F  
 4 DAUS ME AVG: 11486 420 3.7 354 3.1

## 144

### COBEQUID LOTUS RAZZLE

HOCANF12410662 R&W ET B:26 Sep 2015  
 VG-87-3YR-CAN  
 MS:87 (FA:9 RAH:7 RAW:7) F&L:84 DS:90 RP:80  
 CAN-EBV Aug\*20 52%Rel LPI 1639/45%  
 KG M-1477/0% F-43/2% %F 0.11 PRO\$  
 MR 98 P-36/1% %P 0.12 -1439  
 CAN-EBV Aug\*20 50%Rel CONF 0/25%  
 MS 0 F&L 1 DS-1 RP 3  
 Progeny Data: 0EX 0VG 1GP 0G 0F

02-02	237	6040	263	4.4	202	3.3	
	ME	7622	334	4.4	251	3.3	
1	LACT:	6040	263	4.4	202	3.3	KG

4th-5th Maternal Dam  
 ARNOLAIT FACTOR DIANA EX-903E-CAN  
 BOZEN VICTOR DIANA GP-83-4YR-CAN

Due Jan. 19, 2021 x Redman  
 R&W

### BLONDIN LOTUS-ET PB

HOCANM107308984 B&W \*A1A2\*RDC\*CVF\*BYF\*BLF  
 CAN-GEV Aug\*20 97%Rel GLPI 1684/94%  
 KG M-996/2% F-45/1% %F-0.06 PRO\$  
 MR 97 P-18/2% %P 0.13 -1254  
 CAN-GEV Aug\*20 95%Rel CONF 2/61%  
 MS 2 F&L 1 DS 0 RP 11  
 Progeny Data: 374 Daus: 86.00% GP+  
 5EX 136VG 184GP 48G 1F  
 434 DAUS ME AVG: 11516 442 3.8 379 3.3

### BRAEDALE GOLDWYN PB

HOCANM10705608 B&W \*A1A2\*CDC\*CVF\*BYF\*BLF  
 GP-84-8YR-CAN GM\*12 EXTRA\*05  
 CAN-GEV Aug\*20 99%Rel GLPI 2568/99%  
 KG M-340 F 17 %F 0.27 P 3 %P 0.13  
 CAN-GEV Aug\*20 99%Rel CONF 5

### ROCKYMOUNTAIN TALENT LICORICE PB

HOCANF7990215 B&W \*RDC ET B:30 Oct 2006  
 VG-89-4YR-CAN EX-95-5YR-USA 8\*(0/40)  
 03-10 305 14924 594 4.0 500 3.4  
 323 15772 628 4.0 532 3.4  
 ME 16355 640 3.9 531 3.2  
 2 LACT: 26912 996 3.7 903 3.4 KG

### SHOREMAR JAMES PB

HOCANM5902195 B&W \*A1A1\*CVF\*BLF  
 GP-81-2YR-CAN EXTRA\*98  
**BRAEDALE BALER TWINE PB**  
 HOCANF6860888 B&W \*BLF ETM B:08 Nov 1997  
 VG-86-2YR-CAN 34\*(27/146)

### LADINO PARK TALENT-IMP-ET PB

HOAUSM930377 B&W \*A2A2\*RDC\*CVF\*BLF ET  
 EX-90-6YR-AUS ST\*03

### IDEE RUDOLPH LIBERTY PB

HOCANF9172140 B&W B:21 May 2001  
 VG-89-3YR-CAN 9\*(5/41)

### PREMIUM LOOKOUT RINA PB

HOCANF105029102 R&W ET B:01 Dec 2008  
 EX-90-7YR-CAN  
 MS:89 (FA:5 RAH:5 RAW:8) F&L:91 DS:93 RP:91  
 CAN-PA Aug\*20 38%Rel PA LPI 1548/38%  
 KG M-723/6% F-51/1% %F-0.21 PRO\$  
 MR 99 P-41/0% %P-0.14 -1637  
 CAN-EBV Aug\*20 45%Rel CONF-3/7%  
 MS -5 F&L 0 DS -1 RP 2  
 02-04 305 7635 274 3.6 250 3.3  
 322 7933 287 3.6 261 3.3  
 ME 9951 353 3.6 321 3.2  
 03-03 226 4536 109 2.4 156 3.4  
 ME 5187 125 2.4 174 3.3  
 05-06 305 10653 358 3.4 332 3.1  
 365 12325 408 3.3 391 3.2  
 07-02 305 14738 488 3.3 430 2.9  
 365 16978 577 3.4 505 3.0  
 4 LACT: 51722 1719 3.3 1647 3.2 KG  
 Progeny Data: 0EX 1VG 0GP 0G 0F  
 1 DAUS ME AVG: 7622 334 4.4 251 3.3

### LORKA PETRUS PB

HOCANM102279884 R&W ET  
 CAN-GEV Aug\*20 95%Rel GLPI 1675/92%  
 KG M-375 F-12 %F 0.02 P-31 %P-0.15  
 CAN-GEV Aug\*20 93%Rel CONF 4

### MORNITAL TALENT DIANE PB

HOCANF102786738 R&W B:11 Sep 2004  
 VG-86-4YR-CAN 1\*(4/5)  
 Progeny Data: 1EX 1VG 0GP 0G 0F  
 3 DAUS ME AVG: 9527 338 3.5 301 3.2

### PURSUIT SEPTEMBER STORM PB

HOCANM6820564 B&W \*A1A2\*RDC\*CVF\*BYF\*BLF ET  
 EX-CAN GM\*12 ST\*02

### DUDOC JLT PONTAGE PB

HOCANF9286558 B&W \*RDC ET B:20 Jul 2001  
 VG-88-5YR-CAN 9\*(0/45)

### LADINO PARK TALENT-IMP-ET PB

HOAUSM930377 B&W \*A2A2\*RDC\*CVF\*BLF ET  
 EX-90-6YR-AUS ST\*03

### PREMIUM MARKER DINAH PB

HOCANF100578491 R&W ET B:01 Mar 2002  
 VG-86-3YR-CAN  
 Progeny Data: 0EX 3VG 1GP 0G 0F  
 1 DAUS ME AVG: 9157 320 3.5 280 3.1

# Ride the Tide



**Gillette Miss P&J VG-88 (MS:89)**  
1<sup>st</sup> Intermediate Yearling Atlantic Summer Show 2011  
Dam

## 145

### COBEQUID DEMPSEY MISS AMERICA

HOCANF13030696 B&W B:28 Sep 2017  
GP-84-2YR-CAN  
MS:85 (FA:5 RAH:8 RAW:5) F&L:86 DS:83 RP:85  
CAN-PA Aug\*20 40%Rel PA LPI 2456/39%  
KG M-395/15% F-12/17% %F 0.03 PRO\$  
MR 102 P-1/26% %P 0.11 317  
CAN-EBV Aug\*20 46%Rel CONF 8/93%  
MS 6 F&L 9 DS 5 RP 4

Fresh 23 August, 2020

4th-7th Maternal Dam  
ROSWITHA SKYCHIEF MERCURY D EX-CAN 10\*  
ROSWITHA LINCOLN MERCEDES GP-81-4YR-USA  
KOHUN LANCER MILA EX-CAN 3\*  
KOHUN ADMIRAL MINNIE VG-85-4YR-CAN

**LIRR DREW DEMPSEY PB**  
HOUSAM61083609 B&W \*A1A1\*CDC\*CVF\*BYF\*  
EX-93-11YR-USA EXTRA\*11  
CAN-GEV Aug\*20 99%Rel GLPI 2789/99%  
KG M-459/7% F 10/20% %F 0.24 PRO\$  
MR 107 P 10/17% %P 0.22 1011  
CAN-GEV Aug\*20 99%Rel CONF 12/99%  
MS 8 F&L 11 DS 9 RP 7  
Progeny Data: 15869 Daus: 87.00% GP+  
1087EX 5529VG 7322GP 1900G 31F  
17004 DAUS ME AVG: 11954 476 4.0 390 3.3

**BRAEDALE GOLDWYN PB**  
HOCANM10705608 B&W \*A1A2\*CDC\*CVF\*BYF\*BLF  
GP-84-8YR-CAN GM\*12 EXTRA\*05  
CAN-GEV Aug\*20 99%Rel GLPI 2568/99%  
KG M-340 F 17 %F 0.27 P 3 %P 0.13  
CAN-GEV Aug\*20 99%Rel CONF 5  
**KERNDT SNEEZY DERRY DREW PB**  
HOUSAF207658039 B&W B:07 Mar 2002  
VG-88-5YR-USA

**SHOREMAR JAMES PB**  
HOCANM5902195 B&W \*A1A1\*CVF\*BLF  
GP-81-2YR-CAN EXTRA\*98  
**BRAEDALE BALER TWINE PB**  
HOCANF6860888 B&W \*BLF ETM B:08 Nov 1997  
VG-86-2YR-CAN 34\*(27/146)  
**REGANCREST EMORY DERRY-ET PB**  
HOUSAM2300873 B&W \*CVF\*BLF ET  
EX-94-4YR-USA ST\*05 GM  
**KERNDT MATTIE SNEEZY-ET PB**  
HOUSAF207128837 B&W ET B:10 Feb 2000  
EX-90-5YR-USA

**GILLETTE MISS PEI PB**  
HOCANF9900369 B&W B:03 Dec 2009  
VG-88-5YR-CAN  
MS:89 (FA:7 RAH:6 RAW:7) F&L:86 DS:88 RP:87  
CAN-EBV Aug\*20 62%Rel LPI 2122/52%  
KG M-331/18% F-33/5% %F-0.18 PRO\$  
MR 97 P-12/12% %P-0.01 -402  
CAN-EBV Aug\*20 53%Rel CONF 5/74%  
MS 4 F&L 6 DS 3 RP 0  
02-01 305 8903 255 2.9 285 3.2  
365 10207 309 3.0 336 3.3  
ME 11645 334 2.9 369 3.2  
06-07 277 9269 361 3.9 290 3.1  
07-09 78 2925 212 7.3 76 2.6  
3 LACT: 22495 888 3.9 706 3.1 KG  
1ST INT.1-YR ATLANTIC SUMMER 2011  
2ND INT.1-YR CONVENTION SHOW 2011  
3RD INT.CALF ATLANTIC CHAMP. 2010  
Progeny Data: 0EX 0VG 2GP 0G 0F  
1 DAUS ME AVG: 11327 502 4.4 380 3.4

**GEN-MARK STMATIC SANCHEZ PB**  
HOUSAM134422312 B&W \*POF\*A1A2\*CVF\*BYF\*  
EX-94-6YR-USA ST\*12  
CAN-GEV Aug\*20 99%Rel GLPI 2044/99%  
KG M 224 F-38 %F-0.42 P-6 %P-0.11  
CAN-GEV Aug\*20 99%Rel CONF 6  
**GILLETTE GOLDWYN MISS UNIVERSE PB**  
HOCANF9616226 B&W ET B:01 Dec 2007  
VG-86-2YR-CAN  
1ST INT.CALF MAXVILLE SPRING 2008  
3RD INT.CALF ONTARIO SUMMER 2008  
Progeny Data: 0EX 1VG 0GP 0G 0F  
1 DAUS ME AVG: 11645 334 2.9 369 3.2

**COMESTAR STORMATIC PB**  
HOCANM6947936 B&W \*A2A2\*CVF\*BLF ET  
EX-CAN EXTRA\*02  
**GEN-MARK BW MAR WINNIE-ET PB**  
HOUSAF131652910 B&W ET B:03 Mar 2001  
EX-90-2E-USA GMD 2\*(5/5)

**BRAEDALE GOLDWYN PB**  
HOCANM10705608 B&W \*A1A2\*CDC\*CVF\*BYF\*BLF  
GP-84-8YR-CAN GM\*12 EXTRA\*05  
**ROSWITHA LEDUC MISTY D PB**  
HOCANF7340233 B&W ET B:02 Dec 2001  
GP-83-2YR-CAN 7\*(0/35)  
02-04 305 14502 527 3.6 468 3.2  
363 16570 635 3.8 554 3.3  
ME 18896 681 3.6 600 3.2  
2 LACT: 22407 878 3.9 719 3.2 KG  
ALL-CANADIAN INT.1-YR 2003  
ALL-AMERICAN INT.1-YR 2003  
1ST INT.1-YR ROYAL 2003  
JR.CHAMP EASTERN CHAMP. 2003  
RES. JR.CHAMP ONTARIO SUMMER 2003  
1ST INT.CALF ROYAL 2002  
Progeny Data: 1EX 5VG 7GP 1G 0F  
14 DAUS ME AVG: 13233 517 3.9 422 3.2

## COBEQUID ARMANIE KIT

HOCANF12825476 B&W B:02 Sep 2017  
 GP-83-2YR-CAN  
 MS:85 (FA:7 RAH:9 RAW:6) F&L:82 DS:84 RP:82  
 CAN-PA Aug\*20 40%Rel PA LPI 2603/36%  
 KG M-1075/2% F 30/69% %F 0.66 PRO\$  
 MR 98 P-1/26% %P 0.31 622  
 CAN-PA Aug\*20 36%Rel CONF 8/93%  
 MS 6 F&L 9 DS 4 RP 3

3 EX dams  
 Due March 7, 2021 x Diamondback

4th-7th Maternal Dam  
 KENNETCOOK KITTY LEE VG-88-5YR-CAN  
 KENNETCOOK RUDOLPH KATE VG-85-6YR-CAN  
 KENNETCOOK PACHA VG-87-4YR-CAN  
 KENNETCOOK MINDY LYNN VG-86-5YR-CAN

### MR APPLES ARMANI-ET PB

HOUSAM68571374 B&W \*POF\*A1A1\*RDC\*CDC\*CVF\*  
 EX-90-4YR-USA ST\*16  
 CAN-GEBV Aug\*20 98%Rel GLPI 2755/95%  
 KG M-1562/0% F 38/51% %F 0.92 PRO\$  
 MR 100 P-2/7% %P 0.45 1040  
 CAN-GEBV Aug\*20 97%Rel CONF 7/89%  
 MS 8 F&L 10 DS -1 RP 2  
 Progeny Data: 624 Daus: 94.00% GP+  
 50EX 261VG 276GP 37G 0F  
 698 DAUS ME AVG: 10915 473 4.3 372 3.4

### BRAEDALE GOLDWYN PB

HOCANM10705608 B&W \*A1A2\*CDC\*CVF\*BYF\*BLF  
 GP-84-8YR-CAN GM\*12 EXTRA\*05  
 CAN-GEBV Aug\*20 99%Rel GLPI 2568/99%  
 KG M-340 F 17 %F 0.27 P 3 %P 0.13  
 CAN-GEBV Aug\*20 99%Rel CONF 5  
**KHW REGIMENT APPLE-RED-ET PB**  
 HOUSAF135511521 R&W \*CVC\*BLF\*DPF ET  
 EX-96-4E-USA DOM 31\*(0/158)

### SHOREMAR JAMES PB

HOCANM5902195 B&W \*A1A1\*CVF\*BLF  
 GP-81-2YR-CAN EXTRA\*98  
**BRAEDALE BALER TWINE PB**  
 HOCANF6860888 B&W \*BLF ETM B:08 Nov 1997  
 VG-86-2YR-CAN 34\*(27/146)

### CARROUSEL REGIMENT-RED-ET PB

HOUSAM128891296 R&W \*CVF\*BLF ET  
 VG-85-3YR-CAN

### KAMPS-HOLLOW ALTITUDE-ET PB

HOUSAF129136431 B&W \*RDC\*CVC\*BLF ET  
 EX-95-2E-USA DOM 2\*(0/13)

### KENNETCOOK CAT PB

HOCANF11266516 B&W ET B:01 Dec 2011  
 EX-91-2E-CAN  
 MS:90 (FA:8 RAH:9 RAW:7) F&L:92 DS:96 RP:87  
 CAN-EBV Aug\*20 62%Rel LPI 2508/50%  
 KG M-589/9% F 22/59% %F 0.41 PRO\$  
 MR 97 P-1/26% %P 0.16 254  
 CAN-EBV Aug\*20 45%Rel CONF 9/96%  
 MS 5 F&L 8 DS 10 RP 4  
 02-00 305 8565 334 3.9 313 3.7  
 323 9010 356 4.0 330 3.7  
 ME 11168 437 3.9 399 3.6  
 05-09 102 3061 128 4.2 88 2.9  
 2 LACT: 12071 484 4.0 854 3.5 KG  
 Progeny Data: 1EX 0VG 1GP 0G 0F  
 1 DAUS ME AVG: 14026 648 4.6 457 3.3

### GILLETTE WINDBROOK PB

HOCANM7816429 B&W \*A2A2\*CDC\*CVF\*BYF\*BLF\*D  
 EX-97-6YR-CAN EXTRA\*10  
 CAN-GEBV Aug\*20 99%Rel GLPI 2545/99%  
 KG M 124 F 29 %F 0.22 P 13 %P 0.08  
 CAN-GEBV Aug\*20 99%Rel CONF 8

### GILLETTE BRILEA F B PB

HOCANM8209524 B&W \*A2A2\*CVF\*BYF\*BLF ET  
 EX-94-8YR-CAN EXTRA\*05

### GILLETTE BLITZ 2ND WIND PB

HOCANF7352248 B&W ET B:03 Jul 2002  
 VG-88-3YR-CAN 74\*(5/365)

### KENNETCOOK GOLDWYN KEE PB

HOCANF9499898 B&W ET B:06 Dec 2006  
 EX-90-3E-CAN  
 01-11 305 9240 343 3.7 298 3.2  
 320 9564 356 3.7 309 3.2  
 ME 12280 449 3.7 385 3.1  
 02-11 305 9774 408 4.2 330 3.4  
 336 10207 427 4.2 348 3.4  
 ME 11221 463 4.1 370 3.3  
 04-00 305 10497 463 4.4 352 3.4  
 361 11504 511 4.4 390 3.4  
 ME 10851 480 4.4 359 3.3  
 05-02 305 11473 476 4.1 375 3.3  
 365 12995 554 4.3 435 3.3  
 6 LACT: 75626 3247 4.3 2615 3.5 KG  
 Progeny Data: 1EX 0VG 0GP 0G 0F  
 1 DAUS ME AVG: 10533 426 4.0 362 3.4

### BRAEDALE GOLDWYN PB

HOCANM10705608 B&W \*A1A2\*CDC\*CVF\*BYF\*BLF  
 GP-84-8YR-CAN GM\*12 EXTRA\*05

### KENNETCOOK KIT JORDAN PB

HOCANF9304137 B&W B:21 Jul 2002  
 EX-90-3E-CAN 3\*(7/8)  
 03-01 305 11849 483 4.1 369 3.1  
 311 12021 491 4.1 375 3.1  
 ME 13921 554 4.0 418 3.0  
 8 LACT: 93651 3950 4.2 2901 3.1 KG  
 Progeny Data: 1EX 2VG 2GP 0G 0F  
 5 DAUS ME AVG: 12174 472 3.9 374 3.1

## VALLEYSIDE RISKY STACEY

HOCANF12913755 B&W B:25 Sep 2018  
 CAN-PA Aug\*20 26%Rel PA LPI 2464/23%  
 KG M-738/6% F 12/45% %F 0.36 PRO\$  
 MR 100 P-6/19% %P 0.16 380  
 CAN-PA Aug\*20 22%Rel CONF 6/82%  
 MS 6 F&L 2 DS 5 RP 2

3 EX dams

4th-7th Maternal Dam  
 WILSONCREST RAMONA SECOND VG-88-5YR-CAN 3\*  
 WILSONCREST RUTHANN GP-81-4YR-CAN 2\*  
 WILSONCREST ENO RAMONA VG-86-4YR-CAN  
 WILSONCREST ENSIGN MAY VG-85-7YR-CAN

### LONELYMAPLE SOLOMON STACEY PB

HOCANM12566605 B&W  
 CAN-PA Aug\*20 46%Rel PA LPI 2529/45%  
 KG M-325/10% F 1/13% %F 0.12 PRO\$  
 MR 100 P-8/5% %P 0.03 459  
 CAN-PA Aug\*20 45%Rel CONF 9/95%  
 MS 8 F&L 4 DS 8 RP 5  
 Progeny Data: 2 Daus: 100.00% GP+  
 0EX 0VG 2GP 0G 0F

### WALNUTLAWN SOLOMON PB

HOCANM11775998 B&W \*POF\*A2A2\*CVF\*RDF\*BYF\*  
 CAN-GEBV Aug\*20 99%Rel GLPI 2653/98%  
 KG M-852 F-14 %F 0.17 P-15 %P 0.12  
 CAN-GEBV Aug\*20 99%Rel CONF 12

### VAL-BISSON DOORMAN PB

HOCANM107281711 B&W \*POF\*A2A2\*CVF\*RDF\*BYF  
 EX-90-5YR-CAN ST\*16

### MISTY SPRINGS LAVANGUARD SUE PB

HOCANF9979603 B&W \*BYF ET B:16 Aug 2009  
 VG-89-4YR-CAN 12\*(0/60)

### GEN-MARK STMATIC SANCHEZ PB

HOUSAM134422312 B&W \*POF\*A1A2\*CVF\*RDF\*BYF  
 EX-94-6YR-USA ST\*12

### EASTSIDE LEWISDALE GOLD MABEL PB

HOCANF7808376 B&W ET B:26 Mar 2006  
 VG-89-4YR-CAN 25\*(5/120)

### WILSONCREST RITZY PB

HOCANF12090887 B&W MB B:01 Dec 2014  
 VG-85-4YR-CAN  
 MS:85 (FA:7 RAH:8 RAW:6) F&L:84 DS:87 RP:85  
 CAN-EBV Aug\*20 58%Rel LPI 2440/47%  
 KG M-1152/1% F 24/62% %F 0.60 PRO\$  
 MR 100 P-5/20% %P 0.29 312  
 CAN-EBV Aug\*20 42%Rel CONF 4/64%  
 MS 4 F&L 0 DS 3 RP 2  
 02-05 305 7294 358 4.9 256 3.5  
 BCA 179 237 197  
 03-09 254 9197 440 4.8 322 3.5  
 BCA 192 244 208  
 2 LACT: 18892 916 4.8 671 3.6 KG  
 Avg BCA: M186(-1) F241(40) P203(15)

### VALLEYVILLE LX SANCHEZ STACY PB

HOCANF10978987 B&W ET B:26 Apr 2010  
 EX-92-3E-CAN 3\*(0/16)  
 08-06 305 15222 568 3.7 434 2.9  
 365 17224 648 3.8 496 2.9  
 BCA 278 281 254  
 5 LACT: 83457 3366 4.0 2618 3.1 KG

### MAPLE-DOWNS-I G W ATWOOD PB

HOCANM8956379 B&W \*POF\*A1A2\*CVF\*RDF\*BYF\*B  
 EX-90-4YR-USA ST\*12

### REGANCREST MAC BIKASA-ET PB

HOUSAF63606799 B&W ET B:13 Oct 2007  
 EX-90-7YR-CAN 9\*(0/45)

### HILROSE DARWYNN-ET PB

HOUSAM69005194 B&W \*A1A2\*RDC\*CVF ET

### WILSONCREST RAMONA PRIME PB

HOCANF8811821 B&W ET B:31 Oct 2003  
 GP-83-10YR-CAN 2\*(10/0)  
 09-01 305 12623 697 5.5 436 3.5  
 348 13567 774 5.7 483 3.6  
 BCA 232 352 260  
 9 LACT: 97817 4834 4.9 3491 3.6 KG  
 Avg BCA: M200(1) F264(45) P224(24)  
 Progeny Data: 0EX 2VG 1GP 0G 0F  
 3 DAUS ME AVG: 11698 523 4.5 382 3.3  
 AVG BCA: M221 F268 P231

### MR ATWOOD BROKAW-ET PB

HOUSAM140602463 B&W \*A2A2\*CVF\*RDF\*BYF\*BLF  
 CAN-GEBV Aug\*20 99%Rel GLPI 2541/97%  
 KG M-174 F 3 %F 0.09 P 8 %P 0.12  
 CAN-GEBV Aug\*20 98%Rel CONF 8

### WILSONCREST RHODA DARWYNN PB

HOCANF11747122 B&W B:26 Dec 2012  
 VG-87-6YR-CAN  
 01-11 303 8299 357 4.3 287 3.5  
 BCA 209 243 224  
 03-10 305 8980 411 4.6 314 3.5  
 BCA 179 220 196  
 06-00 305 11397 489 4.3 360 3.2  
 BCA 207 241 209  
 3 LACT: 37645 1733 4.6 1318 3.5 KG  
 Avg BCA: M198(3) F235(22) P210(17)  
 Progeny Data: 0EX 1VG 0GP 0G 0F  
 1 DAUS ME AVG: 9792 468 4.8 334 3.4  
 AVG BCA: M185 F240 P202

# Ride the Tide

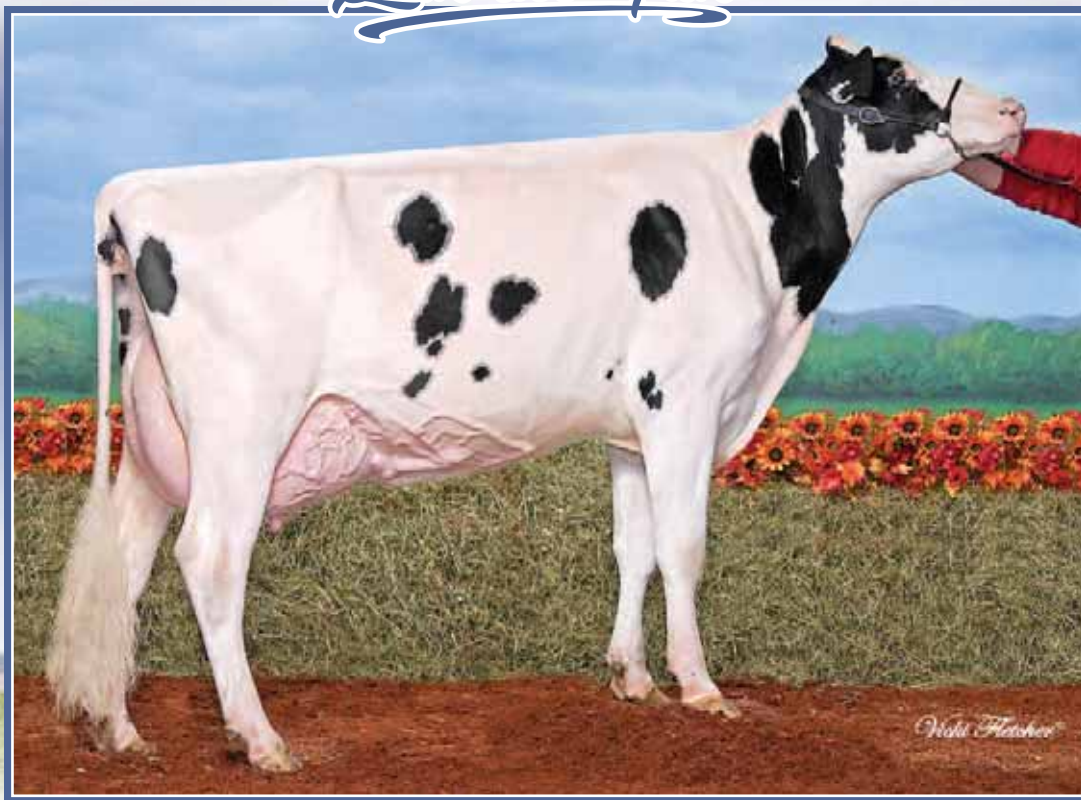

## Cobequid Lheros *Splash* EX-91 5E

3<sup>rd</sup> Sr. 2-Yr-Old Atlantic Champ. Show 2010

2<sup>nd</sup> Dam

# 148

### COBEQUID IMPRESSION SILK

HOCANF13238463 B&W B:25 Jun 2018  
 CAN-PA Aug\*20 40%Rel PA LPI 2280/37%  
 KG M 107/38% F-29/6% %F-0.30 PRO\$  
 MR 103 P-4/21% %P-0.06 59  
 CAN-PA Aug\*20 36%Rel CONF 6/82%  
 MS 4 F&L 2 DS 4 RP 7

Due end of Sept. 2020 x Picture Perfect

4th-6th Maternal Dam  
 COBEQUID COY SHEERA EX-902E-CAN  
 COBEQUID BLACK STUMBLES EX2E-CAN8\*  
 COBEQUID MIDNIGHT LIL VG-85-6YR-CAN

### MONUMENT IMPRESSION-ET PB

HOUSAM66382657 B&W \*A2A2\*CVF\*RDF\*BYF\*BLF\*  
 EX-95-9YR-CAN ST\*13  
 F&L:93 DS:96 RP:95  
 CAN-GEBV Aug\*20 99%Rel GLPI 2868/99%  
 KG M 717/50% F 15/24% %F-0.11 PRO\$  
 MR 105 P 13/21% %P-0.09 1356  
 CAN-GEBV Aug\*20 99%Rel CONF 11/98%  
 MS 7 F&L 8 DS 9 RP 12  
 Progeny Data: 15425 Daus: 82.00% GP+  
 281EX 3690VG 8748GP 2630 G 76F  
 16891 DAUS ME AVG: 12289 477 3.9 388 3.2  
 AVG BCA: M232 F244 P235

### VELVET-VIEW-KJ SOCRATES-ET PB

HOUSAM133126053 B&W \*A2A2\*CVF\*RDF\*BLF\*DPF  
 EX-94-5YR-USA GM\*10  
 CAN-GEBV Aug\*20 99%Rel GLPI 2357/98%  
 KG M 943 F 35 %F 0.00 P 8 %P-0.19  
 CAN-GEBV Aug\*20 99%Rel CONF -5

### RIVER-GORGE JUDY-ET PB

HOUSAF62233521 B&W ET B:26 Mar 2005  
 VG-85-2YR-USA  
 02-01 305 14039 502 3.6 458 3.3  
 365 16425 577 3.5 542 3.3  
 1 LACT: 20906 824 3.9 703 3.4 KG

### FUSTEAD EMORY BLITZ-ET PB

HOUSAM17013604 B&W \*A2A2\*CVF\*BLF ET  
 EX-95-12YR-USA EXTRA\*04 GM  
**SHER-EST PRELUDE SWEET-ET PB**  
 HOUSAF15421158 B&W \*CVF ET B:01 Mar 1994  
 EX-92-5YR-USA DOM GMD

### KEYSTONE POTTER PB

HOUSAM128367894 B&W \*CVF\*BYF\*BLF\*MFF  
 GP-81-4YR-USA

### DERONDA DURHAM JESSIE PB

HOUSAF131791710 B&W \*CVC B:08 Aug 2001  
 VG-88-3YR-USA DOM

### COBEQUID GOLDSUN SECRET PB

HOCANF11525965 B&W B:01 Feb 2013  
 EX-90-2E-CAN  
 MS:90 (FA:8 RAH:8 RAW:4) F&L:92 DS:90 RP:88  
 CAN-EBV Aug\*20 60%Rel LPI 1678/47%  
 KG M-503/12% F-74/0% %F-0.50 PRO\$  
 MR 101 P-21/5% %P-0.04 -1176  
 CAN-EBV Aug\*20 44%Rel CONF 0/25%  
 MS 0 F&L -3 DS -1 RP 2  
 04-01 305 13640 396 2.9 418 3.1  
 312 13847 402 2.9 426 3.1  
 BCA 274 216 266  
 05-04 40 1783 80 4.5 51 2.9  
 2 LACT: 15630 482 3.1 840 3.1 KG  
 Avg BCA: M274(43) F216(-36) P 266(35)

### TOC-FARM GOLDSUN ET PB

HOITAM53990032335 B&W \*CVF\*BYF\*BLF\*MFF ET  
 CAN-GEBV Aug\*20 99%Rel GLPI 1854/96%  
 KG M-1035 F-46 %F-0.06 P-22 %P 0.11  
 CAN-GEBV Aug\*20 97%Rel CONF 2

### COBEQUID LHEROS SPLASH PB

HOCANF7766062 B&W B:02 Sep 2007  
 EX-91-5E-CAN  
 02-00 248 6759 267 4.0 221 3.3  
 BCA 172 182 176  
 02-11 305 11500 483 4.2 371 3.2  
 322 12085 510 4.2 393 3.3  
 BCA 259 289 259  
 04-00 243 7208 300 4.2 242 3.4  
 BCA 148 164 154  
 08-09 289 11563 534 4.6 369 3.2  
 BCA 232 293 235  
 5 LACT: 44836 1942 4.3 1461 3.3 KG  
 Avg BCA: M203(9) F232(28) P206(11)  
 3RD SR.2-YR ATLANTIC CHAMP. 2010  
 Progeny Data: 1EX 0VG 1GP 0G 0F  
 2 DAUS ME AVG: 10851 342 3.1 339 3.1  
 AVG BCA: M205 F175 P205

### BRAEDALE GOLDWYN PB

HOCANM10705608 B&W \*A1A2\*CDC\*CVF\*BYF\*BLF  
 GP-84-8YR-CAN GM\*12 EXTRA\*05

### TOC-FARM ALLEN AMYLY PB

HOITAF53000628285 B&W B:27 Aug 2002  
 EX-96-ITA

### COMESTAR LHEROS PB

HOCANM6663935 B&W \*A1A2\*CVF\*RDF\*BYF\*BLF ET  
 EX-97-11YR-CAN EXTRA\*02

### COBEQUID DEME SHELA PB

HOUSAF8671557 B&W MB B:18 Mar 2002

### GP-83-2YR-CAN

04-02 305 9215 350 3.8 296 3.2  
 365 10694 417 3.9 352 3.3  
 BCA 190 197 193  
 4 LACT: 34815 1372 3.9 1164 3.3 KG  
 Avg BCA: M171(-11) F 180(-8) P177(-3)  
 Progeny Data: 1EX 0VG 0GP 0G 0F  
 1 DAUS ME AVG: 10215 412 4.0 324 3.2  
 AVG BCA: M193 F211 P196

# Ride the Tide

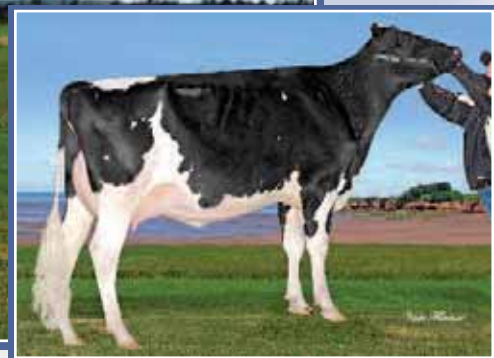

## Belcher Goldwyn *Unstoppable* EX 3E

6-08 P. 256d 13,674 kg 4.2% 3.5% (246-281-274)

1<sup>st</sup> Junior Yearling NSPE open Show 2014

2<sup>nd</sup> Dam

## Belcher Damion *Unicef* EX 3E 3\*

H.M. All-Atlantic 2008

Lifetime Production over 60,000 kg

3<sup>rd</sup> Dam

# 149

### BELCHER CHIEF UNDAUNTED

HOCANF13205556 B&W B:25 Nov 2018  
 CAN-PA Aug\*20 40%Rel PA LPI 2841/36%  
 KG M 137/40% F 12/45% %F 0.07 PRO\$  
 MR 106 P 12/48% %P 0.06 1189  
 CAN-PA Aug\*20 37%Rel CONF 11/99%  
 MS 9 F&L 7 DS 7 RP 11

Bred March 3, 2020 to sexed Royal Crush

4th-6th Maternal Dam  
 BELCHER CHAMPION UNA VG-86-3YR-CAN 5\*  
 BELCHER RAIDER JUBE VG-88-8YR-CAN  
 BELCHER COLORADO JUBE VG-88-6YR-CAN 1\*

### STANTONS CHIEF-ET PB

HO840M3129015989 B&W \*A2A2\*CDF\*CVF\*BYF\*BL  
 CAN-GEBV Aug\*20 98%Rel GLPI 3179/93%  
 KG M 936/60% F 33/45% %F 0.02 PRO\$  
 MR 108 P 36/55% %P 0.04 2003  
 CAN-GEBV Aug\*20 95%Rel CONF 12/99%  
 MS 11 F&L 8 DS 6 RP 11  
 Progeny Data: 549 Daus: 87.00% GP+  
 0EX 120VG 361GP 68G 0F  
 686 DAUS ME AVG: 12900 520 4.0 425 3.3  
 AVG BCA: M244 F266 P257

### STANTONS HIGH OCTANE PB

HOCANM11696704 B&W \*A1A2\*CVF\*BYF\*BLF\*DPF\*  
 EX-93-3YR-CAN ST\*17  
 CAN-GEBV Aug\*20 99%Rel GLPI 2942/98%  
 KG M 1507 F 25 %F-0.27 P 31 %P-0.15  
 CAN-GEBV Aug\*20 99%Rel CONF 10

### ROCKYMOUNTAIN UNO CHEYANNE PB

HOCANF11445880 B&W ET B:13 Sep 2012  
 VG-85-2YR-CAN 12\*(0/60)  
 02-02 305 12497 563 4.5 424 3.4  
 365 14690 663 4.5 504 3.4  
 BCA 299 363 319  
 2 LACT: 35603 1536 4.3 1241 3.5 KG

### DE-SU BKM MCCUTCHEN 1174-ET PB

HOUSAM69990138 B&W \*POF\*A1A2\*CDF\*CVF\*RDF\*  
 EX-93-4YR-USA ST\*15

### MS CHASSITY OBS CLAIRE-ET PB

HOUSAF141008075 B&W ET B:18 Dec 2010  
 VG-87-2YR-CAN 24\*(0/121)

### AMIGHETTI NUMERO UNO ET PB

HOITAM17990915143 B&W \*POF\*A1A2\*CVF\*RDF\*B  
 EX-90-3YR-HUN ST\*15

### LARCREST CHEVELLE-ET PB

HOUSAF57187004 B&W \*A2A2 ET B:24 Dec 2010  
 VG-87-2YR-CAN 22\*(0/110)

### BELCHER JACOBY UNTHINKABLE PB

HOCANF12575918 B&W MB B:11 Oct 2016  
 VG-85-3YR-CAN  
 MS:86 (FA:6 RAH:8 RAW:7) F&L:83 DS:86 RP:85  
 CAN-EBV Aug\*20 60%Rel LPI 2485/53%  
 KG M-662/8% F-9/20% %F 0.16 PRO\$  
 MR 104 P-12/12% %P 0.09 357  
 CAN-EBV Aug\*20 51%Rel CONF 10/98%  
 MS 7 F&L 6 DS 7 RP 11  
 02-01 305 8771 379 4.3 309 3.5  
 365 10192 449 4.4 365 3.6  
 BCA 213 248 236  
 03-04 P168 10220 393 3.9 332 3.3  
 PBCA 217 227 221  
 2 LACT: 16782 699 4.2 571 3.4 KG  
 Avg BCA: M215 F238 P229

### CYCLE DOORMAN JACOBY-ET PB

HO840M3013614066 B&W \*POF\*A2A2\*CVF\*RDF\*BY  
 EX-90-3YR-USA  
 CAN-GEBV Aug\*20 99%Rel GLPI 2536/95%  
 KG M-592 F-11 %F 0.11 P-30 %P-0.08  
 CAN-GEBV Aug\*20 98%Rel CONF 13

### BELCHER GOLDWYN UNSTOPPABLE PB

HOCANF11681908 B&W ET B:14 Mar 2013  
 EX-90-3E-CAN  
 03-06 298 10062 400 4.0 359 3.6  
 BCA 208 221 231  
 04-06 300 12553 531 4.2 450 3.6  
 BCA 249 281 280  
 05-05 305 13260 550 4.2 474 3.6  
 312 13483 561 4.2 483 3.6  
 BCA 256 282 287  
 06-08 P256 13674 577 4.2 474 3.5  
 PBCA 246 281 274  
 5 LACT: 57172 2369 4.1 2026 3.5 KG  
 Avg BCA: M233 F257 P260  
 Progeny Data: 1EX 2VG 1GP 0G 0F  
 4 DAUS ME AVG: 11168 433 3.9 372 3.3  
 AVG BCA: M211 F222 P225

### VAL-BISSON DOORMAN PB

HOCANM107281711 B&W \*POF\*A2A2\*CVF\*RDF\*BYF  
 EX-90-5YR-CAN ST\*16

### BRYERSQUART GCHIP JAIL-P-ET PB

HOUSAF71402418 B&W \*POR\*RDC B:17 May 2012  
 EX-90-3YR-USA

### BRAEDALE GOLDWYN PB

HOCANM10705608 B&W \*A1A2\*CDC\*CVF\*BYF\*BLF  
 GP-84-8YR-CAN GM\*12 EXTRA\*05

### BELCHER DAMION UNICEF PB

HOCANF8953799 B&W B:08 Dec 2007  
 EX-90-3E-CAN 3\*(8/7)  
 08-01 305 12659 479 3.8 394 3.1  
 365 14313 548 3.8 455 3.2  
 BCA 232 240 235  
 5 LACT: 60765 2344 3.9 2045 3.4 KG  
 Avg BCA: M211(1) F217(2) P221(9)  
 HM. ALL-ATLANTIC 4-H INT.CALF 2008  
 Progeny Data: 2EX 3VG 2GP 0G 0F  
 7 DAUS ME AVG: 11062 427 3.9 370 3.3  
 AVG BCA: M209 F219 P224



# Ride the Tide



## Belcher Damion *Unicef* EX 3E 3\*

H.M. All-Atlantic 2008

Lifetime Production over 60,000 kg

Same family

# 150

### BELCHER TWIZZLE UPTONOTHING

HOCANF13205547 B&W B:22 Oct 2018  
 CAN-PA Aug\*20 37%Rel PA LPI 2293/32%  
 KG M-747/6% F-19/12% %F 0.10 PRO\$  
 MR 105 P-10/14% %P 0.13 -8.2  
 CAN-PA Aug\*20 32%Rel CONF 6/82%  
 MS 5 F&L 0 DS 8 RP 1

Bred to Impact

4th Maternal Dam  
 BELCHER COLORADO JUBE VG-88-6YR-CAN 1\*

### ALL NURE TWIZZLE PB

HOITAM33990420670 B&W \*A2A2\*CDF\*CVF\*RDF\*B  
 CAN-GPA Aug\*20 82%Rel GPA LPI 2725/79%  
 KG M-1043/2% F 11/20% %F 0.47 PRO\$  
 MR 105 P-4/6% %P 0.27 637  
 CAN-GPA Aug\*20 80%Rel CONF 10/96%  
 MS 9 F&L 5 DS 9 RP -1

### VAL-BISSON DOORMAN PB

HOCANM107281711 B&W \*POF\*A2A2\*CVF\*RDF\*BYF  
 EX-90-5YR-CAN ST\*16  
 CAN-GEBV Aug\*20 99%Rel GLPI 2974/99%  
 KG M-154 F 30 %F 0.32 P 28 %P 0.28  
 CAN-GEBV Aug\*20 99%Rel CONF 11

### HALLOW ATWOOD TWIZZLE

HOIRLF371420920934 B:08 Oct 2011

### DE-SU 521 BOOKEM-ET PB

HOUSAM66636657 B&W \*POF\*A2A2\*CVF\*RDF\*BYF\*  
 EX-90-8YR-USA

### VAL-BISSON SHOTTLE IMELDA PB

HOCANF106173432 B&W \*CVF\*BYF\*BLF\*DPF ET  
 EX-91-6YR-CAN EX-94-7YR-USA 9\*(4/41)

### MAPLE-DOWNS-I G W ATWOOD PB

HOCANM8956379 B&W \*POF\*A1A2\*CVF\*RDF\*BYF\*B  
 EX-90-4YR-USA ST\*12

### HALLOW ADVENT TWIZZLE 3-ET

HOIRLF371420950656 B&W ET B:06 Jan 2008

### BELCHER GOLDSUN UTAH PB

HOCANF11681926 B&W ET B:10 Aug 2013  
 GP-82-2YR-CAN  
 MS:84 (FA:7 RAH:7 RAW:6) F&L:75 DS:87 RP:85  
 CAN-EBV Aug\*20 64%Rel LPI 1869/50%  
 KG M-451/13% F-49/1% %F-0.28 PRO\$  
 MR 104 P-15/9% %P 0.00 -749  
 CAN-EBV Aug\*20 48%Rel CONF 1/34%  
 MS 1 F&L -6 DS 7 RP 4  

02-04	305	9200	317	3.5	301	3.3
	BCA	214	199		221	
04-00	305	11069	389	3.5	364	3.3
	365	12434	447	3.6	416	3.4
	BCA	234	220		238	
05-02	182	7762	314	4.1	248	3.2
3	LACT:	33565	1240	3.7	1117	3.3
	Avg BCA:	M224(-1)	F210(-28)		P 230(-3)	
	Progeny Data:	OEX OVG	1GP OG OF			
	1 DAUS ME AVG:	9633	465	4.8	337	3.5
		AVG BCA:	M182 F238 P204			

### TOC-FARM GOLDSUN ET PB

HOITAM53990032335 B&W \*CVF\*BYF\*BLF\*MFF ET  
 CAN-GEBV Aug\*20 99%Rel GLPI 1854/96%  
 KG M-1035 F-46 %F-0.06 P-22 %P 0.11  
 CAN-GEBV Aug\*20 97%Rel CONF 2

### BELCHER CHAMPION UNA PB

HOCANF8774979 B&W B:14 Sep 2003  
 VG-86-3YR-CAN 5\*(12/13)  

01-11	305	9112	333	3.7	279	3.1
	BCA	235	230		225	
03-00	305	10930	361	3.3	334	3.1
	BCA	244	215		230	
04-02	305	12301	377	3.1	377	3.1
	BCA	238	197		231	
06-08	305	12040	426	3.5	381	3.2
	365	13560	493	3.6	438	3.2
	BCA	235	227		238	
5	LACT:	63123	2183	3.5	2002	3.2
	Avg BCA:	M234(35)	F215(19)		P229(32)	
	Progeny Data:	3EX 4VG 3GP OG OF				
	10 DAUS ME AVG:	11486	416	3.6	369	3.2
		AVG BCA:	M217 F213 P223			

### BRAEDALE GOLDWYN PB

HOCANM10705608 B&W \*A1A2\*CDC\*CVF\*BYF\*BLF  
 GP-84-8YR-CAN GM\*12 EXTRA\*05

### TOC-FARM ALLEN AMYLY PB

HOITAF53000628285 B&W B:27 Aug 2002  
 EX-96-ITA

### CALBRETT-I H H CHAMPION PB

HOCANM6961162 B&W \*BYC\*CVF\*BLF ET  
 EX-CAN EXTRA\*02

### BELCHER RAIDER JUBE PB

HOCANF9137043 B&W B:05 Jun 2000  
 VG-88-8YR-CAN  

03-03	305	10317	440	4.3	344	3.3
	315	10554	450	4.3	354	3.4
	BCA	225	256		231	
6	LACT:	54590	2282	4.2	1832	3.4
	Avg BCA:	M200(-2)	F222(21)		P208(6)	
	Progeny Data:	OEX 1VG OGP OG OF				
	1 DAUS ME AVG:	12650	418	3.3	377	3.0
		AVG BCA:	M239 F214 P228			

**BELCHER BREWMMASTER JANEY**

HOCANF13205554 B&W B:18 Nov 2018  
 CAN-PA Aug\*20 39%Rel PA LPI 3162/36%  
 EX-95-4YR-CAN EXTRA'15  
 KG M 801/75% F 104/99% %F 0.63 PRO\$  
 MR 100 P 43/92% %P 0.13 2226  
 CAN-PA Aug\*20 36%Rel CONF 6/82%  
 MS 4 F&L 5 DS 4 RP 8

**MAPEL WOOD BREWMMASTER PB**

HOCANM11161715 B&W \*POF\*A2A2\*CDF\*CVF\*RDF\*  
 EX-95-4YR-CAN EXTRA'15  
 F&L:93 DS:96 RP:96  
 CAN-GEV Aug\*20 99%Rel GLPI 3143/98%  
 KG M 787/54% F 115/99% %F 0.73 PRO\$  
 MR 101 P 37/56% %P 0.09 2183  
 CAN-GEV Aug\*20 99%Rel CONF 5/80%  
 MS 1 F&L 7 DS 5 RP 8  
 Progeny Data: 6512 Daus: 76.00% GP+  
 24EX 925VG 4035GP 1496 G 32F  
 7161 DAUS ME AVG: 12686 539 4.2 411 3.2  
 AVG BCA: M240 F276 P248

**BELCHER ANDRE JOYFUL PB**

HOCANF12575910 B&W B:01 Sep 2016  
 VG-87-3YR-CAN  
 MS:87 (FA:7 RAH:8 RAW:7) F&L:86 DS:87 RP:88  
 CAN-EBV Aug\*20 56%Rel LPI 3201/46%  
 KG M 815/75% F 92/99% %F 0.53 PRO\$  
 MR 100 P 48/94% %P 0.17 2252  
 CAN-EBV Aug\*20 44%Rel CONF 8/93%  
 MS 7 F&L 4 DS 4 RP 8  
 02-02 305 11452 526 4.6 407 3.6  
 352 12848 608 4.7 464 3.6  
 BCA 274 339 306  
 03-04 P185 11543 504 4.4 397 3.4  
 PBCA 244 290 263  
 2 LACT: 20797 947 4.6 724 3.5 KG  
 Avg BCA: M259 F315 P285  
 1 Superior Lactations

Bred March 19, 2020, 2020 to Victor FE

**SCHILLVIEW GARRETT-ET PB**

HOUSAM52805710 B&W \*CVF\*BYF\*BLF\*DPF ET  
 CAN-GEV Aug\*20 99%Rel GLPI 2553/98%  
 KG M 1282 F 34 %F-0.12 P 40 %P-0.02  
 CAN-GEV Aug\*20 99%Rel CONF -2

**GEN-I-BEQ SHOTTLE BOMBI PB**

HOCANF102438051 B&W \*POF ET B:17 Dec 2005  
 VG-89-6YR-CAN EX-94-2E-USA 26\*(4/126 )  
 02-01 305 12378 607 4.9 417 3.4  
 365 14456 730 5.0 493 3.4  
 BCA 311 413 331  
 3 LACT: 54814 2323 4.2 1851 3.4 KG

**BOLDI ANDRE PB**

HOCANM109010761 B&W \*A2A2\*CVF\*RDF\*BYF\*BLF  
 CAN-GEV Aug\*20 98%Rel GLPI 3305/95%  
 KG M 562 F 92 %F 0.61 P 47 %P 0.22  
 CAN-GEV Aug\*20 97%Rel CONF 7

**BELCHER LAUTHORITY JOZLYN PB**

HOCANF11681906 B&W B:24 Feb 2013  
 GP-83-2YR-CAN  
 02-03 305 9312 406 4.4 299 3.2  
 365 10916 490 4.5 358 3.3  
 BCA 232 272 234  
 1 LACT: 11403 512 4.5 377 3.3 KG  
 Avg BCA: M232(23) F272(51) P234(23)  
 Progeny Data: 0EX 1VG 0GP 0G 0F  
 1 DAUS ME AVG: 13709 613 4.5 470 3.4  
 AVG BCA: M259 F314 P284

4th-6th Maternal Dam  
 LAKE-HOME ROY JINGLE EX-922E-CAN 3\*  
 LAKE-HOME LEE JOZIE VG-87-4YR-USA  
 LAKE-HOME JORDACHE JOSIE VG-87-5YR-USA



Lake-Home Roy Jingle EX-92 2E 3\*  
 2nd 4-Yr-Old QC Spring Show 2007  
 4th Dam

**PIERSTEIN SUPERMAN JINELLE PB**

HOCANF105470162 B&W B:14 Aug 2008  
 GP-82-2YR-CAN  
 02-02 305 8826 343 3.9 290 3.3  
 314 9049 351 3.9 298 3.3  
 BCA 213 221 220  
 2 LACT: 17574 667 3.8 561 3.2 KG  
 Avg BCA: M196(-4) F201(-1) P197(-4)  
 Progeny Data: 0EX 0VG 2GP 0G 0F  
 2 DAUS ME AVG: 13021 435 3.3 384 2.9  
 AVG BCA: M246 F223 P232

**BELCHER APPLE CRISP CAKE**

HOCANF13205553 B&W B:18 Nov 2018  
 CAN-PA Aug\*20 36%Rel PA LPI 2511/32%  
 KG M 221/44% F 31/71% %F 0.22 PRO\$  
 MR 101 P 10/45% %P 0.03 706  
 CAN-PA Aug\*20 32%Rel CONF 4/64%  
 MS 2 F&L 4 DS 2 RP 2

Bred April 21, 2020 to Radar

**SIEMERS OCT APPLE-CRISP-ET PB**

HO840M3134506808 B&W \*POF\*A1A2\*RDC\*CDF\*CV  
 CAN-GPA Aug\*20 84%Rel GPA LPI 2823/81%  
 KG M 573/42% F 25/35% %F 0.05 PRO\$  
 MR 101 P 12/19% %P-0.05 1229  
 CAN-GPA Aug\*20 81%Rel CONF 11/98%  
 MS 9 F&L 10 DS 5 RP 8  
 Progeny Data: 42 Daus: 97.00% GP+  
 0EX 6VG 35GP 1G 0F

**BELCHER FRANCO CAMILLA PB**

HOCANF11971962 B&W B:21 Feb 2015  
 GP-83-4YR-CAN  
 MS:81 (FA:6 RAH:6 RAW:7) F&L:87 DS:87 RP:88  
 CAN-EBV Aug\*20 59%Rel LPI 2191/48%  
 KG M-132/26% F 36/76% %F 0.40 PRO\$  
 MR 101 P 8/41% %P 0.10 132  
 CAN-EBV Aug\*20 48%Rel CONF-3/7%  
 MS -5 F&L -1 DS -2 RP -4  
 02-05 305 11473 531 4.6 399 3.5  
 365 13395 611 4.6 476 3.6  
 BCA 281 347 305  
 03-08 305 12658 584 4.6 427 3.4  
 BCA 255 316 270  
 2 LACT: 26861 1227 4.6 936 3.5 KG  
 Avg BCA: M268(40) F332(88) P288(53)  
 1 Superior Lactations

**STANTONS HIGH OCTANE PB**

HOCANM11696704 B&W \*A1A2\*CVF\*BYF\*BLF\*DPF\*  
 EX-93-3YR-CAN ST'17  
 CAN-GEV Aug\*20 99%Rel GLPI 2942/98%  
 KG M 1507 F 25 %F-0.27 P 31 %P-0.15  
 CAN-GEV Aug\*20 99%Rel CONF 10  
**SIEMERS MOGUL APPLE-STAR-ET PB**  
 HO840F3011130010 B&W \*RDC\*BLF\*DPF  
 EX-91-4YR-USA  
 04-03 305 16484 702 4.3 583 3.5  
 358 18498 804 4.3 662 3.6  
 3 LACT: 50925 2356 4.6 1768 3.5 KG

**WILLOWS-EDGE ATWOOD FRANCO PB**

HOUSAM142026829 B&W  
 GMACE Aug\*20 91%Rel GMLPI 2442/87%  
 KG M 546 F 16 %F-0.05 P-6 %P-0.21  
 GMACE Aug\*20 87%Rel CONF 7

**BIRKENTREE RAPTURE CASSIE PB**

HOCANF7605340 B&W B:19 Mar 2005  
 EX-90-6E-CAN 1\*(7/0)  
 03-03 305 9565 395 4.1 347 3.6  
 BCA 216 239 241  
 06-06 299 11082 486 4.4 370 3.3  
 BCA 211 247 223  
 07-06 305 11023 509 4.6 376 3.4  
 BCA 210 260 227  
 08-08 305 11994 519 4.3 386 3.2  
 365 13437 600 4.5 442 3.3  
 BCA 219 258 227  
 9 LACT: 101061 4479 4.4 3485 3.4 KG  
 Avg BCA: M204(-7) F241(26) P220(8)  
 Progeny Data: 1EX 0VG 3GP 0G 0F  
 3 DAUS ME AVG: 12121 504 4.2 415 3.4  
 AVG BCA: M229 F258 P251

4th-7th Maternal Dam  
 SMILANE LEADER CONNIE VG-88-3YR-CAN 5\*  
 SMILANE CHARLES CATHY GP-81-2YR-CAN  
 SMILANE CARROL BUCK GP-83-2YR-CAN  
 IRISHVIEW M M CARMEN EX2E-CAN 12\*

**DE-SU BKM MCCUTCHEN 1174-ET PB**

HOUSAM69990138 B&W \*POF\*A1A2\*CDF\*CVF\*RDF\*  
 EX-93-4YR-USA ST'15  
**MS CHASSITY OBS CLAIRE-ET PB**  
 HOUSAF141008075 B&W ET B:18 Dec 2010  
 VG-87-2YR-CAN 24\*(0/121)

**MOUNTFIELD SSI DCY MOGUL-ET PB**

HO840M3006972816 B&W \*POF\*A1A2\*CDF\*CVF\*RD  
 EX-93-7YR-USA EXTRA'15  
**MS APPLES AZALEA-ET PB**  
 HOUSAF69822270 B&W \*RDC B:07 Dec 2010  
 EX-91-3YR-USA

**MAPLE-DOWNS-I G W ATWOOD PB**

HOCANM8956379 B&W \*POF\*A1A2\*CVF\*RDF\*BYF\*B  
 EX-90-4YR-USA ST'12  
**WILLOWS-EDGE MAC FROSTING PB**  
 HOUSAF140746446 B&W B:01 Jun 2010

**ALPINA RAPTURE PB**

HOCANM10569537 B&W \*CVF\*BLF ET  
 EX-CAN EXTRA'04  
**BIRKENTREE GIBSON CARMEN PB**  
 HOCANF9242512 B&W B:01 Dec 2001  
 GP-83-3YR-CAN 3\*(15/0)  
 03-03 303 11331 469 4.1 375 3.3  
 BCA 244 274 253  
 7 LACT: 71407 2880 4.0 2382 3.3 KG  
 Avg BCA: M221(-4) F240(7) P234(7)  
 ALL-ATLANTIC INT. CALF 2002  
 Progeny Data: 1EX 3VG 1GP 0G 0F  
 4 DAUS ME AVG: 11592 472 4.1 370 3.2  
 AVG BCA: M219 F242 P224

# Ride the Tide

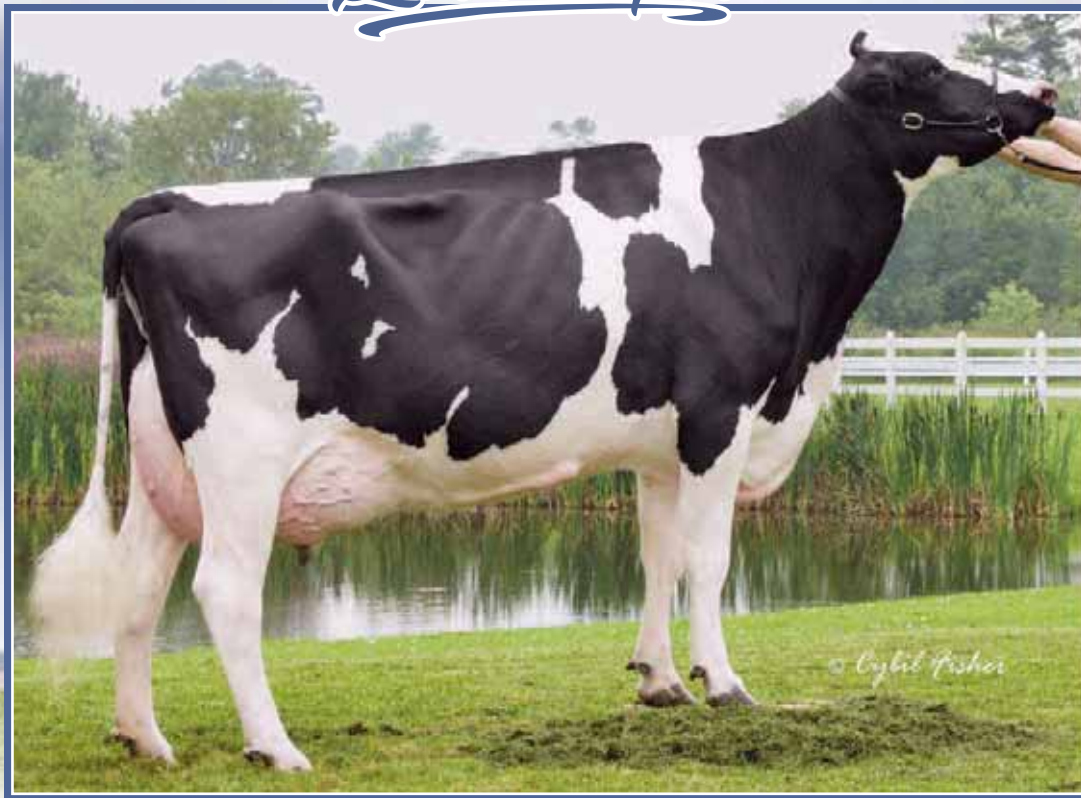

## Cobequid Spumantes *Beaute* EX-96 2E 9\*

1<sup>st</sup> Jr. 2-Yr-Old *Regal* 2001 • 2<sup>nd</sup> 5-Yr-Old WDE 2004

Res. All-American 5-Yr-Old 2004

5<sup>th</sup> Dam

# 153

### COBEQUID UNIX TARTAN

HOCANF13030727 B&W B:01 Mar 2018  
 CAN-PA Aug\*20 38%Rel PA LPI 2592/36%  
 KG M 577/64% F 20/57% %F-0.02 PRO\$  
 MR 98 P 7/39% %P-0.09 678  
 CAN-PA Aug\*20 38%Rel CONF 7/88%  
 MS 7 F&L 4 DS 4 RP 5

Due Sept. 2020 x Picture Perfect

4th-9th Maternal Dam  
 LEXIS CQ BEAUTE VG-88-3YR-CAN 2\*  
 COBEQUID SPUMANTES BEAUTE EX-96-2E-USA 9\*  
 COBEQUID STARDUST BEAU VG-85-5YR-CAN  
 COBEQUID TIGER CAT BEAUTE EX5E-CAN 3\*  
 COBEQUID MARK BEAUTY VG-85  
 COBEQUID MOON BEAUTY VG-85 2\*

### CROTEAU LESPERRON UNIX PB

HOCANM107567492 B&W \*POF\*A1A1\*CVF\*RDF\*BYF  
 EX-96-7YR-CAN ST\*17  
 F&L:94 DS:97 RP:96  
 CAN-GEBV Aug\*20 99%Rel GLPI 2960/97%  
 KG M 773/53% F 23/32% %F-0.06 PRO\$  
 MR 98 P 21/30% %P-0.04 1486  
 CAN-GEBV Aug\*20 99%Rel CONF 12/99%  
 MS 12 F&L 9 DS 2 RP 7  
 Progeny Data: 2660 Daus: 84.00% GP+  
 27EX 531VG 1691GP 401G 10F  
 3285 DAUS ME AVG: 12666 499 3.9 402 3.2

### AMIGHETTI NUMERO UNO ET PB

HOITAM17990915143 B&W \*POF\*A1A2\*CVF\*RDF\*B  
 EX-90-3YR-HUN ST\*15  
 CAN-GEBV Aug\*20 99%Rel GLPI 2982/99%  
 KG M-505 F 50 %F 0.63 P 1 %P 0.15  
 CAN-GEBV Aug\*20 99%Rel CONF 6  
**REGAN-ALH DOMAIN DAYA-ET PB**  
 HOUSAF66625459 B&W ET B:01 Sep 2010  
 EX-93-2E-CAN 12\*(0/62)  
 07-10 305 17878 867 4.9 633 3.5  
 365 20501 982 4.8 736 3.6  
 4 LACT: 86403 3667 4.2 3145 3.6 KG

### LONG-LANGS OMAN OMAN-ET PB

HOUSAM135746776 B&W \*CVF\*BYF\*BLF\*DPF ET  
 VG-85-4YR-USA EXTRA\*12 GM\*10

### AMIGHETTI SHOTTLE AVE PB

HOITAF17990346074 B&W ET B:01 Mar 2006  
 VG-89-ITA

### RONELEE TOYSTORY DOMAIN-ET PB

HOUSAM137974489 B&W \*A2A2\*CVF\*BYF\*BLF\*DPF  
 EX-90-3YR-USA

### REGAN-ALH G DESTINI-ET PB

HOUSAF62497024 B&W ET B:25 Mar 2006  
 VG-88-5YR-USA GMD DOM 6\*(0/30)

### MAPLE-DOWNS-I G W ATWOOD PB

HOCANM8956379 B&W \*POF\*A1A2\*CVF\*RDF\*BYF\*B  
 EX-90-4YR-USA ST\*12

### CANYON-BREEZE S AUBURN-ET PB

HOUSAF63175334 B&W ET B:23 May 2006

### GEN-MARK STMAC SANCHEZ PB

HOUSAM134422312 B&W \*POF\*A1A2\*CVF\*RDF\*BYF  
 EX-94-6YR-USA ST\*12

### COBEQUID AIRLIFT TAYTAY PB

HOCANF12410692 B&W B:17 Mar 2016  
 VG-88-3YR-CAN  
 MS:88 (FA:6 RAH:7 RAW:8) F&L:88 DS:89 RP:87  
 CAN-EBV Aug\*20 51%Rel LPI 2212/45%  
 KG M 380/53% F 18/54% %F 0.03 PRO\$  
 MR 97 P-6/19% %P-0.15 -77  
 CAN-EBV Aug\*20 51%Rel CONF 2/44%  
 MS 2 F&L -1 DS 5 RP 3

### CANYON-BREEZE AT AIRLIFT-ET PB

HOUSAM62897620 B&W \*A1A1\*CVF\*BYF\*BLF ET  
 CAN-GEBV Aug\*20 98%Rel GLPI 2462/96%  
 KG M 1199 F 17 %F-0.24 P 8 %P-0.25  
 CAN-GEBV Aug\*20 97%Rel CONF 5  
**COBEQUID SANCHEZ TWIST PB**  
 HOCANF10995412 B&W ET B:13 Mar 2010  
 VG-88-5YR-CAN  
 01-11 299 8319 291 3.5 258 3.1  
 ME 11486 402 3.5 349 3.0  
 1 LACT: 8319 291 3.5 258 3.1 KG

### 1ST JR.2-YR ATLANTIC SPRING 2012

Progeny Data: 0EX 1VG 1GP 0G 0F  
 1 DAUS ME AVG: 8998 361 4.0 280 3.1

### COBEQUID LUCUS TWISTER PB

HOCANF7765832 B&W B:27 Sep 2005  
 EX-93-5YR-CAN 1\*(4/3)  
 04-11 305 13788 769 5.6 440 3.2  
 343 15242 856 5.6 490 3.2  
 ME 14238 783 5.5 447 3.1  
 4 LACT: 36252 1693 4.7 1169 3.2 KG  
 RES. ALL-ATLANTIC SR.2-YR 2008  
 HM. INT.CHAMP ATLANTIC CHAMP. 2008  
 1ST SR.2-YR ATLANTIC CHAMP. 2008  
 Progeny Data: 0EX 3VG 0GP 0G 0F  
 3 DAUS ME AVG: 11803 470 4.0 362 3.1

**COBEQUID ALISTER HILROY**

HOCANF13238470 B&W B:28 Aug 2018  
 CAN-PA Aug\*20 35%Rel PA LPI 2476/31%  
 KG M-243/21% F 5/36% %F 0.11 PRO\$  
 MR 99 P-2/24% %P 0.05 402  
 CAN-PA Aug\*20 31%Rel CONF 8/93%  
 MS 8 F&L 4 DS 6 RP 2

**COBEQUID SOLOMON ALISTER PB**

HOCANM12410685 B&W ET  
 EX-91-3YR-CAN  
 F&L:90 DS:93 RP:90  
 CAN-GPA Aug\*20 84%Rel GPA LPI 2578/81%  
 GP M-383/8% F-6/8% %F 0.07 PRO\$  
 MR 97 P-6/5% %P 0.06 291  
 CAN-GPA Aug\*20 82%Rel CONF 12/99%  
 MS 11 F&L 6 DS 10 RP 6

**COBEQUID DECODE KELLY PB**

HOCANF12674496 B&W B:05 Sep 2016  
 GP-81-2YR-CAN  
 MS:83 (FA:6 RAH:7 RAW:6) F&L:80 DS:80 RP:80  
 CAN-EBV Aug\*20 56%Rel LPI 2395/44%  
 KG M-103/27% F 16/51% %F 0.16 PRO\$  
 MR 101 P 3/32% %P 0.05 509  
 CAN-EBV Aug\*20 40%Rel CONF 4/64%  
 MS 5 F&L 2 DS 3 RP -2  
 01-11 305 9830 413 4.2 326 3.3  
 323 10319 438 4.2 344 3.3  
 ME 13868 572 4.1 445 3.2  
 02-11 278 11663 482 4.1 380 3.3  
 ME 14291 582 4.1 448 3.1  
 2 LACT: 21982 920 4.2 724 3.3 KG

**WALNUTLAWN SOLOMON PB**

HOCANM11775998 B&W \*POF\*A2A2\*CVF\*RDF\*BYF\*  
 CAN-GEBV Aug\*20 99%Rel GLPI 2653/98%  
 KG M-852 F-14 %F 0.17 P-15 %P 0.12  
 CAN-GEBV Aug\*20 99%Rel CONF 12

**WESTAR ANGIE G W ATWOOD 0177 PB**

HOCANF11083248 B&W B:14 Oct 2010  
 EX-94-2E-CAN  
 05-09 305 13883 581 4.2 454 3.3  
 329 14757 622 4.2 488 3.3  
 4 LACT: 41947 1848 4.4 1401 3.3 KG

**LINDENRIGHT DECODE PB**

HOCANM11349619 B&W ET  
 CAN-GPA Aug\*20 83%Rel GPA LPI 2116/80%  
 KG M 151 F 10 %F 0.04 P 12 %P 0.06  
 CAN-GPA Aug\*20 80%Rel CONF -2

**COBEQUID DELETE KLASSY PB**

HOCANF11525988 B&W B:10 Jul 2013  
 Progeny Data: 0EX 0VG 1GP 0G 0F  
 1 DAUS ME AVG: 14079 576 4.1 447 3.2

4th-9th Maternal Dam  
 LEXIS CQ BEAUTE VG-88-3YR-CAN 2\*  
 COBEQUID SPUMANTES BEAUTE EX-96-2E-USA 9\*  
 COBEQUID STARDUST BEAU VG-85-5YR-CAN  
 COBEQUID TIGER CAT BEAUTE EX5E-CAN 3\*  
 COBEQUID MARK BEAUTE VG-85  
 COBEQUID MOON BEAUTE VG-85 2\*



**Cobequid Spumantes *Beaute* EX-96 2E 9\***

1<sup>st</sup> Jr. 2-Yr-Old *Royal* 2001 • 2<sup>nd</sup> 5-Yr-Old WDE 2004  
 Res. All-American 5-Yr-Old 2004  
**5<sup>th</sup> Dam**

**COBEQUID GOLDWYN KISS PB**

HOCANF10995456 B&W ET B:02 Dec 2010  
 GP-82-2YR-CAN  
 Progeny Data: 0EX 1VG 0GP 0G 0F  
 1 DAUS ME AVG: 12068 513 4.3 402 3.3

**COBEQUID ARMANIE KISSAME**

HOCANF12410710 B&W B:10 Jun 2016  
 VG-85-2YR-CAN  
 MS:85 (FA:8 RAH:7 RAW:6) F&L:84 DS:86 RP:85  
 CAN-GPA Aug\*20 85%Rel GPA LPI 2585/82%  
 KG M-987/3% F 39/79% %F 0.71 PRO\$  
 MR 97 P 3/32% %P 0.32 596  
 CAN-GEBV Aug\*20 83%Rel CONF 7/88%  
 MS 5 F&L 7 DS 5 RP 0

Fresh Dec. 6, 2019  
 Due March 20, 2021 x King Doc

**MR APPLES ARMANI-ET PB**

HOUSAM68571374 B&W \*POF\*A1A1\*RDC\*CDC\*CVF\*  
 EX-90-4YR-USA ST\*16  
 CAN-GEBV Aug\*20 98%Rel GLPI 2755/95%  
 KG M-1562/0% F 38/51% %F 0.92 PRO\$  
 MR 100 P-2/7% %P 0.45 1040  
 CAN-GEBV Aug\*20 97%Rel CONF 7/89%  
 MS 8 F&L 10 DS -1 RP 2  
 Progeny Data: 624 Daus: 94.00% GP+  
 50EX 261VG 276GP 37G 0F  
 698 DAUS ME AVG: 10915 473 4.3 372 3.4

**BRAEDALE GOLDWYN PB**

HOCANM10705608 B&W \*A1A2\*CDC\*CVF\*BYF\*BLF  
 GP-84-8YR-CAN GM\*12 EXTRA\*05  
 CAN-GEBV Aug\*20 99%Rel GLPI 2568/99%  
 KG M-340 F 17 %F 0.27 P 3 %P 0.13  
 CAN-GEBV Aug\*20 99%Rel CONF 5

**KHW REGIMENT APPLE-RED-ET PB**

HOUSAF135511521 R&W \*CVC\*BLF\*DPF ET  
 EX-96-4E-USA DOM 31\*(0/158)

**COBEQUID ATWOOD KISS ME PB**

HOCANF12084980 B&W B:03 Jul 2014  
 VG-85-3YR-CAN  
 MS:85 (FA:5 RAH:7 RAW:5) F&L:86 DS:85 RP:80  
 CAN-EBV Aug\*20 58%Rel LPI 2250/48%  
 KG M-749/6% F 9/41% %F 0.34 PRO\$  
 MR 100 P-11/13% %P 0.12 -161  
 CAN-EBV Aug\*20 46%Rel CONF 3/54%  
 MS 4 F&L 1 DS 5 RP -6  
 01-11 305 8545 357 4.2 300 3.5  
 347 9675 424 4.4 345 3.6  
 ME 12121 502 4.1 417 3.4  
 03-00 305 9866 434 4.4 328 3.3  
 365 11541 511 4.4 391 3.4  
 ME 12068 527 4.4 387 3.2  
 2 LACT: 21639 956 4.4 752 3.5 KG  
 Progeny Data: 0EX 1VG 1GP 0G 0F

**MAPLE-DOWNS-I G W ATWOOD PB**

HOCANM8956379 B&W \*POF\*A1A2\*CVF\*RDF\*BYF\*B  
 EX-90-4YR-USA ST\*12  
 CAN-GEBV Aug\*20 99%Rel GLPI 2638/99%  
 KG M-70 F 27 %F 0.27 P 3 %P 0.04  
 CAN-GEBV Aug\*20 99%Rel CONF 10

**COBEQUID GOLDWYN KISS PB**

HOCANF10995456 B&W ET B:02 Dec 2010  
 GP-82-2YR-CAN  
 Progeny Data: 0EX 1VG 0GP 0G 0F  
 1 DAUS ME AVG: 12068 513 4.3 402 3.3

4th-8th Maternal Dam  
 COBEQUID SPUMANTES BEAUTE EX-96-2E-USA 9\*  
 COBEQUID STARDUST BEAU VG-85-5YR-CAN  
 COBEQUID TIGER CAT BEAUTE EX5E-CAN 3\*  
 COBEQUID MARK BEAUTE VG-85-3YR-CAN  
 COBEQUID MOON BEAUTE VG-85 2\*



**Cobequid Spumantes *Beaute* EX-96 2E 9\***

1<sup>st</sup> Jr. 2-Yr-Old *Royal* 2001 • 2<sup>nd</sup> 5-Yr-Old WDE 2004  
 Res. All-American 5-Yr-Old 2004  
**4<sup>th</sup> Dam**

**LEXIS CQ BEAUTE PB**

HOCANF8755412 B&W ET B:03 Mar 2003  
 VG-88-3YR-CAN 2\*(8/2)  
 06-04 305 13260 488 3.7 401 3.0  
 365 15361 563 3.7 467 3.0  
 6 LACT: 76813 2882 3.8 2361 3.1 KG  
 HM. ALL-ATLANTIC JR.3-YR 2006  
 RES. INT.CHAMP ATLANTIC SUMMER 2006  
 1ST JR.3-YR ATLANTIC SUMMER 2006  
 Progeny Data: 1EX 3VG 2GP 0G 0F  
 5 DAUS ME AVG: 10374 392 3.8 311 3.0



# Terms & conditions



## TERMS

Payments of the price shall be made in cash, and animals shall not be released to the buyer until satisfactory settlement has been made

## BIDS

The Auctioneers shall accept all bids, other than those considered to be irresponsible, and the bidder offering the highest bid shall be the buyer. In case of dispute as to the successful bidder, the animal shall again be put up for advance bids, and if there be no advance bid, the animal shall be sold to the bidder from whom the auctioneer accepted the last bid.

Every animal advertised for sale at auction is pledged to absolute and positive sale (unless withdrawn for just cause prior to being offered for sale).

By-bidding is prohibited except in the case of a joint ownership when the purpose of the bidding is to re-apportion the owners' shares and provided that the intention to so bid and the purpose thereof is announced prior to all bidding for the animal in question.

All reserve bids of guarantees of price to be received from the sale of any animal are prohibited.

## RISK

Animals purchased at auction shall be held at the buyers' risk as soon as they have been struck off as sold.

## ERRORS

Any error noted in the catalogue will be announced from the Auctioneer's stand. Any announcements from the Auctioneer's stand will take precedence over any matter in the catalogue.

## CERTIFICATES

Each animal offered for sale as registered, must be registered in the Herd Book of the Association. If any animal is offered for sale as eligible for registration, the seller and the sales manager are responsible for obtaining the certificates of registry, and application therefor must be made before the animal is sold. If the certificate of registry, together with the certificate of transfer, are not provided to the buyer within 60 days following the date of the sale, the buyer is entitled at his option to return the animal and to a refund of the purchase price. Certificates of registry and transfer shall be provided by the seller to the buyer without charge.

## PURITY

All animals are 100% pure unless otherwise specified.

## EXPORT

- Where the seller agrees to stand export health tests (and in the case of an auction begins), the animal shall be considered at the seller's risk when sold or in the case of an auction, struck off. If, however, the animal subsequently fails to pass any of the relevant health tests within 180 days of the sale, then at the buyer's option, the contract may be rescinded, the animal returned and the sale price (if paid in whole or in part) shall be refunded. The sale price is payable and the contract of sale considered to be executed and final, upon the animal passing the stipulated health tests, or upon the expiration of 180 days, whichever shall first occur.
- The animal may be left in the seller's custody until the sale is rescinded or becomes executed and final. In that event, the seller shall not be liable to the buyer for any loss or injury provided the seller shall reasonably care for and feed the animal while in his custody.
- All necessary arrangements for export health tests will be made by and at the expense of the buyer

Information or comments supplied by the Sale Management are indicated by #.

## WARRANTIES

The seller warrants clear title to and the right to sell each animal offered for sale. All animals offered for sale are warranted to be sound.

Unless otherwise stated, all animals are guaranteed to be breeders in accordance with the following:

### a) MALES

Should any bull after reaching the age of one year fail to prove a breeder after being used for four months on cows known to be breeders, the matter shall be reported in writing to the seller, who shall be entitled to a period of four months following the date of such notice in which to prove the bull a breeder. If the seller fails to prove the animal a breeder, the animal shall be returned to the seller and the sale price refunded at the buyer's option. In order to qualify as a breeder, a bull must be able to perform a natural service.

### b) FEMALES

Save as hereinafter excepted, all females fifteen months of age or older at the date of sale are guaranteed to be breeders. Should a female which has not yet freshened be sold, not pregnant, having reached the age of fifteen months and fail to come pregnant within four months after service to a registered bull of the same breed known to be a breeder, and after treatment by a qualified veterinarian, such circumstance shall be reported to the seller in writing. The seller fails to prove the female breeder, the sale may be rescinded and the sale price refunded at the buyer's option.

c) A female which gave birth to a calf within a period of three months prior to the date of sale is deemed to be a breeder.

d) A female pregnant when sold is deemed to be a breeder.

e) There is no guarantee that a female which, after the sale, is subjected to multi-ovulation or single-embryo transfer, is a breeder.

f) Females under fifteen months of age at the date of sale are sold subject to a guarantee that such a female will, upon attaining 12 months of age, be certifiable by a qualified veterinarian as possessing adequately developed reproductive organs.

g) There is no guarantee that a female:

- i) will give birth to a normal calf, or
- ii) carry a calf full term.

## GENERAL

The sales manager is the seller's agent and is not personally responsible for any warranties, guarantees or representations made bona fide in reliance upon information provided by the seller. The seller is responsible for all such warranties, guarantees and representations. Complaints should be made to the seller or sale manager before the close of the sale.

In all cases the seller's responsibility to the buyer is limited to the sale price paid by the buyer.

CAN	country Code	M,F	sex	B:	born
PG	purebred by grading up	GT	genotyped	ET	embryo transfer (regular)
MB	multiple birth	ETM	embryo transfer manipulation (split/clone)		
B&W	black & white	R&W	red & white	ETA	embryo transfer adult clone
AW	all white	AR	all red	AB	all black
B/R	black/red	*BKC	carrier of black gene	*VRC	carrier of variant red gene
*RDF	tested non-carrier of red gene	*RDC	carrier of red gene	*BRC	carrier of black/red gene
IC	irregular colour (recorded animals only)			*DPC	tested carrier of DUMPS
*BLC	tested carrier of BLAD			*DPF	tested non-carrier of DUMPS
*BLF	tested non-carrier of BLAD			*MFC	tested carrier of Mulefoot
*BYC	tested carrier of Brachyspina			*MFF	tested non-carrier of Mulefoot
*BYF	tested non-carrier of Brachyspina			*XIC	tested carrier of Factor XI
*CVC	tested carrier of Complex Vertebral Malformation			*XIF	tested non-carrier of Factor XI
*CVF	tested non-carrier of Complex Vertebral Malformation			*CNF	tested non-carrier of Citrullinaemia
*CNC	tested carrier of Citrullinaemia			*POR	reported born hornless / not tested
*POC	tested carrier of polled (heterozygous HP)	*POF	tested free of polled (homozygous horned HH)	*POS	tested true polled (homozygous PP)

# Index



BELCHER APPLE CRISP CAKE .....	152	COBEQUID AVALANCHE SURREAL .....	52
BELCHER BREWMASTER JANEY .....	151	COBEQUID AWESOME ASHLYN .....	39
BELCHER CHIEF UNDAUNTED .....	149	COBEQUID AWESOME LINLEY .....	91
BELCHER TWIZZLE UPTONOTHING .....	150	COBEQUID AWESOME LINZI .....	92
BROOKHILL IMPRESSION CECILE .....	134	COBEQUID AWESOME LUXURY .....	93
CHESTICO AVALANCHE ABIGAIL .....	33	COBEQUID BENIFIT SCANDAL .....	63
COBEQUID ALISTER ANGELENA .....	117	COBEQUID BIG TIME .....	32
COBEQUID ALISTER BLOKUS .....	21	COBEQUID BRADY RIO .....	24
COBEQUID ALISTER DEVIDE .....	30	COBEQUID BROKAW BRAZZ .....	118
COBEQUID ALISTER FALL .....	65	COBEQUID BROWNTOWN AVA .....	102
COBEQUID ALISTER HILROY .....	154	COBEQUID BYWAY VICTORY .....	84
COBEQUID ALISTER LOCO .....	100	COBEQUID CALLEN BOUJEE .....	20
COBEQUID ALISTER LYSINE .....	95	COBEQUID CALLEN MONIQUE .....	37
COBEQUID ALISTER MAY .....	35	COBEQUID CAPITAL ATTRACTION .....	112
COBEQUID ALISTER RADD .....	136	COBEQUID CEO AMELIA .....	109
COBEQUID ALISTER SALE .....	141	COBEQUID CHESTICO CROWN R LIBB .....	94
COBEQUID ALISTER SCHNAPPLE .....	59	COBEQUID CONTROL BACARDI .....	119
COBEQUID ALISTER SCHNAPPS .....	58	COBEQUID CONTROL CONTAGIOUS .....	69
COBEQUID ALISTER SILVA .....	60	COBEQUID CONTROL PRESTIGE .....	5
COBEQUID ALISTER SUNRISE .....	43	COBEQUID CROWN ROYAL DIANNA .....	23
COBEQUID ALISTER TAYA .....	82	COBEQUID CROWN ROYAL PAMELA .....	18
COBEQUID ALISTER VICTORIOUS .....	85	COBEQUID DEFIANT ALL DOLLED UP .....	106
COBEQUID ALL OR NOTHING .....	110	COBEQUID DEMPSEY DAY .....	11
COBEQUID ALLISTER ZIP IT .....	140	COBEQUID DEMPSEY IVY .....	14
COBEQUID APPLE C PIP .....	9	COBEQUID DEMPSEY LASS .....	88
COBEQUID APPLE CRISP CORA .....	34	COBEQUID DEMPSEY MISS AMERICA .....	145
COBEQUID APPLE CRISP CYPRESS .....	79	COBEQUID DEMPSEY SACRIFICE .....	54
COBEQUID ARMANIE ALEXA .....	113	COBEQUID DEMPSEY SURREALIST .....	51
COBEQUID ARMANIE KISSAME .....	155	COBEQUID DEVOUR CRIB .....	72
COBEQUID ARMANIE KIT .....	146	COBEQUID DIAMOND CHILI PEPPER .....	123
COBEQUID ARMANIE KOOKY .....	120	COBEQUID DIAMONDBACK ACCESS .....	111
COBEQUID ARMY DAINTY .....	28	COBEQUID DIAMONDBACK ADMIRE .....	38
COBEQUID ARMY DIANN .....	29	COBEQUID DIAMONDBACK CHARR .....	138
COBEQUID ATTRACT ADDIE .....	40	COBEQUID DIAMONDBACK INVITE .....	128
COBEQUID ATTRACT HALLE .....	64	COBEQUID DIAMONDBACK ROGUE .....	26
COBEQUID ATWOOD OLYMPIA .....	49	COBEQUID DIAMONDBACK SYMBOLIC .....	66
COBEQUID ATWOOD VIVID .....	81	COBEQUID DOORMAN BED OF ROSES .....	19
COBEQUID AVALANCHE EMOJI .....	124	COBEQUID DOORMAN LADY .....	97
COBEQUID AVALANCHE LINLEY .....	90	COBEQUID DOORMAN PAISLEY .....	3

# Index



COBEQUID DOORMAN PETA .....	1	COBEQUID LADY IN BLACK .....	98
COBEQUID DOORMAN SECRET .....	50	COBEQUID LINEMAN ELLIE .....	70
COBEQUID DOORMAN SOPHIE .....	61	COBEQUID LOTUS RAZZLE .....	144
COBEQUID ELUDE SPUMANTE .....	76	COBEQUID OCTADEEN VICTORIA .....	86
COBEQUID GOLD TWIST MARTINA .....	129	COBEQUID RED HOT SNAPPLE .....	67
COBEQUID GOLDCHIP A-1 .....	108	COBEQUID SANCHEZ DEVINE .....	27
COBEQUID GOLDCHIP ALYX .....	107	COBEQUID SHOT IN THE DARK .....	55
COBEQUID GOLDCHIP CAROLINE .....	78	COBEQUID SID DAYLE .....	10
COBEQUID GOLDCHIP CRISSY .....	130	COBEQUID SID IZZ .....	16
COBEQUID GOLDCHIP PAGE .....	2	COBEQUID SID SPANISH .....	57
COBEQUID GOLDCHIP SEPTEMBER .....	41	COBEQUID SIDEKICK BROME .....	22
COBEQUID GOLDEN DREAMS CRICKET .....	68	COBEQUID SIDEKICK PIPETTE .....	7
COBEQUID GOLDEN DREAMS SKYLAR .....	42	COBEQUID SIDEKICK WILLOW .....	77
COBEQUID GOLDWYN CHASE .....	74	COBEQUID SOLOMON ALAWNEE .....	105
COBEQUID GOLDWYN CHELSEY .....	75	COBEQUID SOLOMON ALEELA .....	104
COBEQUID GOLDWYN CRIME .....	73	COBEQUID SOLOMON SWEET .....	44
COBEQUID IMAC CRIME .....	71	COBEQUID STRAIT S STAGE-FRIGHT .....	139
COBEQUID IMAC PIPPI .....	4	COBEQUID STUD LALIA .....	101
COBEQUID IMPRESSION SILK .....	148	COBEQUID TATTOO LACE .....	89
COBEQUID INSPIRATION MAE .....	36	COBEQUID TATTOO LINLEY .....	99
COBEQUID IT'S RED .....	126	COBEQUID TATTOO SUDOKU .....	47
COBEQUID IT'S STILL RED .....	127	COBEQUID TATTOO TORIE .....	80
COBEQUID JACOBY BELLE .....	13	COBEQUID TATTOO TRUST .....	137
COBEQUID JACOBY BREACH .....	103	COBEQUID TATTOO TORIE .....	80
COBEQUID JACOBY SHEER .....	56	COBEQUID UNIX BLUSH .....	15
COBEQUID JACOBY SOME DAY .....	53	COBEQUID UNIX ISABELLA .....	17
COBEQUID JACOBY SUDOKU .....	48	COBEQUID UNIX SAPPORA .....	62
COBEQUID JACOBY SWEET TOOTH .....	45	COBEQUID UNIX TARTAN .....	153
COBEQUID JORDY DELLA .....	125	COBEQUID UNIX VIV .....	83
COBEQUID JORDY APPLE .....	121	COBEQUID WINDHAMMER PANIC .....	6
COBEQUID JORDY SIA .....	25	DILLMAN CQ SOLOMON PINKABLE .....	8
COBEQUID JUMP RIGHT IN .....	135	LEXIS AFTERSHOCK LAST .....	96
COBEQUID KINGPIN AVERLEE .....	116	MACTALLA CONTROL LILLY .....	133
COBEQUID KINGPIN AVERY .....	115	RADIANT CQ ARCHIVAL DIVA .....	143
COBEQUID KINGPIN LAVENDER .....	87	RADIANT CQ MIDNIGHT DARKNESS .....	142
COBEQUID KINGPIN MENACE .....	12	RAVENWOOD JORDYRED COKE .....	132
COBEQUID KINGPIN MISSY .....	114	RAVENWOOD JORDYRED COLA .....	131
COBEQUID KINGPIN SAMBUCA .....	46	SWISSBEC RED HOT ALASKA .....	122
COBEQUID KINGPIN TROUBLE MAKER .....	31	VALLEYSIDE RISKY STACEY .....	147



# Doc

250H012961 WOODCREST KING DOC (EX-90)  
KINGBOY x MACK x Snowman



◆ Top 20 Sire +2755 GTPI

◆ Top 5 Type +3.32

"He is one of the first bulls since  
7H05157 DURHAM that meets the needs  
of both commercial producers and  
discriminating Type enthusiasts."

*Kevin Jorgensen, Holstein Sire Analyst*



S-S-I Doc Have Not (VG-89)  
Duckett & Vomastie, Rudolph, WI.

Walnutlawn Doc Brilliance (VG-87-88-MS)  
Loa-De-Mede & Werrhurst, Oshawa, ON



**YOUR SUCCESS** *Our Passion.*

1-800-265-0043 ◆ [www.selectsiresgenerations.com](http://www.selectsiresgenerations.com)

™ gender SELECTed and Showcase Selections are trademarks of Select Sires Inc. Doc photo by Thomas, reversed. Have Not by Herges.

# 1<sup>st</sup> Breeder's Herd *The Royal* & All-Canadian Breeder's Herd 2008

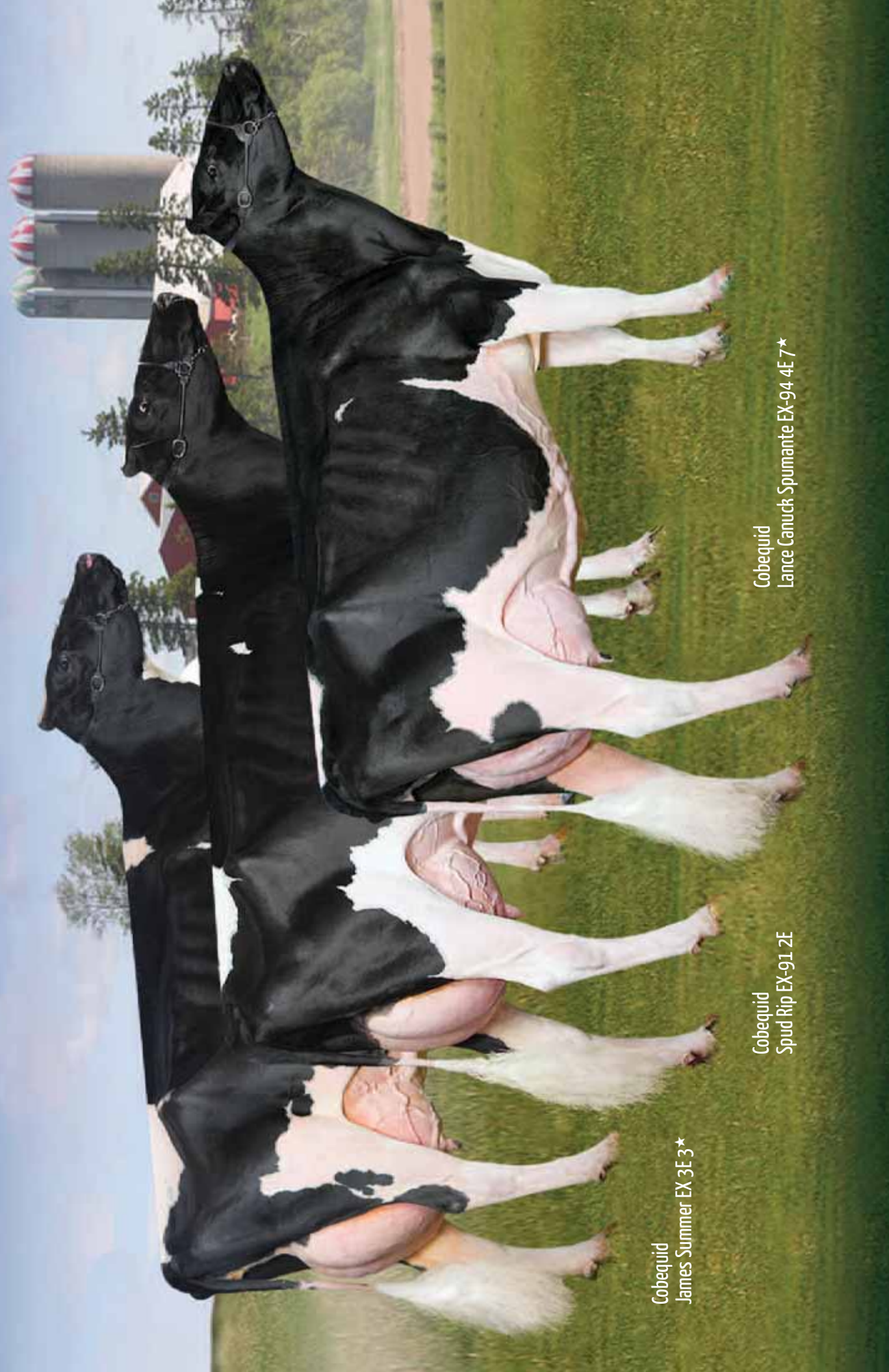

Cobequid  
James Summer EX 3E3★

Cobequid  
Spud Rip EX-91 2E

Cobequid  
Lance Canuck Spumante EX-94 4E 7★