



ROSIER BLEXY GOLDWYN-ET EX-97 EEEEE 3E
DAM OF LOT 1C



Blexy Goldwyn

- Supreme Champ World Dairy Expo 2017
- 1st Aged Cow Sr/Grand Int'l Holstein Show 2017
- All-American Aged Cow 2017
- All-Canadian Mature Cow 2017
- 1st Aged Cow Royal 2017
- Nom All-American & All-Canadian 2016
- 1st 5-Yr-Old/Grand Champion NYSS 2016
- 4th 5-Yr-Old Int'l Holstein Show 2016
- 2nd 4-Yr-Old Northeast Fall Nat'l 2015
- 2nd Sr 2-Yr-Old Eastern Fall Nat'l 2013
- 6th Sr 2-Yr-Old Int'l Holstein Show 2013

1C

SECOND CHOICE FEMALE

Five Pregnancies Due: September 1, 2020
Three: High Octane
Two: Sidekick

Maternal sisters to Lot 1C

Ms Sid Blexy-ET VG-89 EX-MS @ 2-11 (Sells as Lot 1)

- 2nd Jr 2-Yr-Old & BU NE Fall Nat'l 2019

Ms Blexys Sid Billboard VG-88

Ms Blexys Sid Bling-ET VG-86

- 1st Spring Ylg/Res Jr Champ CA State Show 2018

Ms Sid Beth VG-85-CAN

Maternal Sisters to Sid Blexy

Blexys Crush Budweiser-ET

- Un All-American Winter Calf 2019
- 1st Winter Calf/Res JC Int'l Holstein Show 2019

Blexys Doorman Brandy (Sells as Lot 2)

- HHM All-American A Fall Yearling 2019

Stantons High Octane-ET And

11696704C 99%RHA-I EX-93 *TR *TP *TY *TV *TL
PTA +887M +6F +10P 98R 4/20
PTA -1.4PL 2.85SCS -1.9DPR 8.4%DCE
PTA +2.56T +2.19UDC +.47FLC 98R 4/20
GTPI +2132G

Rosier Blexy Goldwyn-ET

106117534C Excellent-97 EEEEE 3E *TL *TD
2-06 2x 305d 25000 4.4 1109 3.0 761
4-05 2x 305d 33790 4.3 1437 3.0 997
5-05 2x 365d 37640 4.5 1676 3.2 1195
6-06 2x 365d 41730 3.9 1626 3.1 1292
8-10 2x 342d 44965 3.9 1750 3.2 1353 (Inc.)
Life: 1631d 157700 4.3 6820 3.1 4947

Walnutlawn Sidekick

12508113C 99%RHA-I *TR *TY *TV *TL
PTA +103M +44F +20P 76R 4/20
PTA +3.2PL 2.73SCS +0.4DPR 4.9%DCE
PTA +3.64T +3.31UDC +2.12FLC 74R 4/20
GTPI +2383G

Braedale Goldwyn

10705608C GP-CAN EXTRA'05 GM 12/11 *TV *TL
PTA -756M -8F -14P 99R 4/20
PTA +.97T +.53UDC +.83FLC GTPI +1848G

Rosiers Beyonce Dundee-ET

102758779C Excellent-90 92-MS 2*
2-03 2x 365d 21936 4.6 1008 3.1 672
3-09 2x 365d 27853 4.2 1160 3.4 941
5-01 2x 365d 26204 3.8 983 3.3 853

3rd-8th Dams

Rosiers Burka Triumpant EX-90-CAN 91-MS 7*

6-08 2x 365d 29681 4.7 1409 3.3 994
4-09 2x 365d 25379 4.7 1202 3.5 891

Rosiers Burdy Vision VG-87-CAN 9*

6-07 2x 365d 26718 4.9 1310 3.4 910
Life: 6 Lact 141145 5.0 6937 3.4 4846

Rosiers Branda Prelude VG-88-CAN 2*

10-1 2x 365d 24980 4.5 1133 3.3 825
Life: 8 Lact 174997 4.2 7400 3.3 5773

Rosiers Bernet Persistent EX-4E-CAN 12*

7-08 2x 305d 26468 3.3 886 3.3 871
Life: 9 Lact 220367 3.4 7458 3.3 6239



UNIQUE DEMPSEY CHEERS EX-95 96-MS
DAM OF LOTS 5A & 5B

5A

CHEERS SDKC CHURCH BELLS-ET

840003205758203 99%RHA-1
Born: March 5, 2020 • Herd No. 5
16 Conformation +3.02 PTAT

5B

CHEERS GOLD CASABLANCA-ET

840003205758212
Born: March 11, 2020 • Herd No. 12

Walnutlawn Sidekick

12508113C 99%RHA-1 *TR *TY *TV *TL
PTA +103M +44F +20P 76R 4/20
PTA +3.2PL 2.73SCS +0.4DPR 4.9%DCE
PTA +3.64T +3.31UDC +2.12FLC 74R 4/20
GTPI +2383G

And

Braedale Goldwyn

10705608C GP-CAN EXTRA'05 GM 12/11 *TV *TL
PTA -756M -8F -14P 99R 4/20
PTA -1.7PL 2.83SCS -1.2DPR 7.9%DCE
PTA +.97T +.53UDC +.83FLC 99R 4/20
GTPI +1848G

Unique Dempsey Cheers

11957116 Excellent-95 96-MS
2-01 2x 252d 17441 5.1 886 3.5 615
3-01 2x 365d 30676 4.9 1509 3.4 1038
5-00 2x 74d 9485 5.5 526 2.9 271 RIP
• Res All-American Jr 3-Yr-Old 2018
• Res Int Champ Int'l Holstein Show 2018
• Res All-American Jr 2-Yr-Old 2017
• HM Int Champ Ontario Summer 2017
• 1st Jr 2-Yr-Old Ontario Summer 2017

Lirr Drew Dempsey

61083609 Excellent-93 *TR *CD *TP *TY *TV *TL
PTA -789M -6F -7P 99R 4/20
PTA +1.61T +.90UDC +1.10FLC GTPI +1896G

Unique Alexander Charm

11458478C Very Good-88-CAN 90-MS
1-11 2x 304d 20289 4.8 972 3.5 712
3-00 2x 320d 28772 4.4 1252 3.4 988
4-00 2x 328d 27655 4.7 1285 3.5 979
5-00 2x 327d 30055 4.4 1325 3.6 1074
Life: 5 Lact 124492 4.5 5613 3.5 4363

3rd-10th Dams

Stoneden Baxter Canada EX-91-CAN 92-MS 2E

5-02 2x 334d 33591 3.7 1230 3.2 1078
Life: 5 Lact 118052 3.9 4592 3.3 3904

Stoneden Goldwyn Candace EX-95-CAN 93-MS 17*

4-06 *2x 365d 43265 4.0 1737 3.0 1307
Life: 5 Lact 214424 3.7 7926 3.2 6812

• HM All-Canadian Sr 2-Year-Old 2009

• All-West Senior 2-Year-Old 2009

• 3rd Sr 2-Year-Old, Royal Winter Fair 2009

• 3rd Sr 2-Year-Old, International Show 2009

• 3rd 5-Year-Old, BC Spring Show 2012

Stoneden Leduc Christa EX-92-CAN 2E 2*

6-04 2x 306d 26554 3.5 939 3.0 802
Life: 5 Lact 118493 3.4 3975 3.1 3688

• Reserve Grand Champion, Leeds 2005

Stoneden Rudolph Crystal VG-88-CAN 3*

5-00 2x 347d 30031 3.0 913 2.9 880
• 1st 2-Year-Old, Leeds 1999

Gillette Astre Chria-ET VG-88-CAN 6*

4-04 3x 365d 34235 2.9 1010 3.0 104

Maeford Starbuck Chrissy EX-CAN 17*

3-03 2x 365d 31702 4.0 1283 3.7 1175

Montmaple Christina EX-CAN 6*

7-08 3x 363d 28031 3.4 941 3.2 886

Life: 7 Lacs 152389 3.5 5311 3.1 3695

• Res Grand Champ, CAN Exhibition 1987

Cheeseboro Maisie VG-85-CAN

9-07 2x 365d 18763 3.9 725

Life: 7 Lacs 118892 3.7 4352

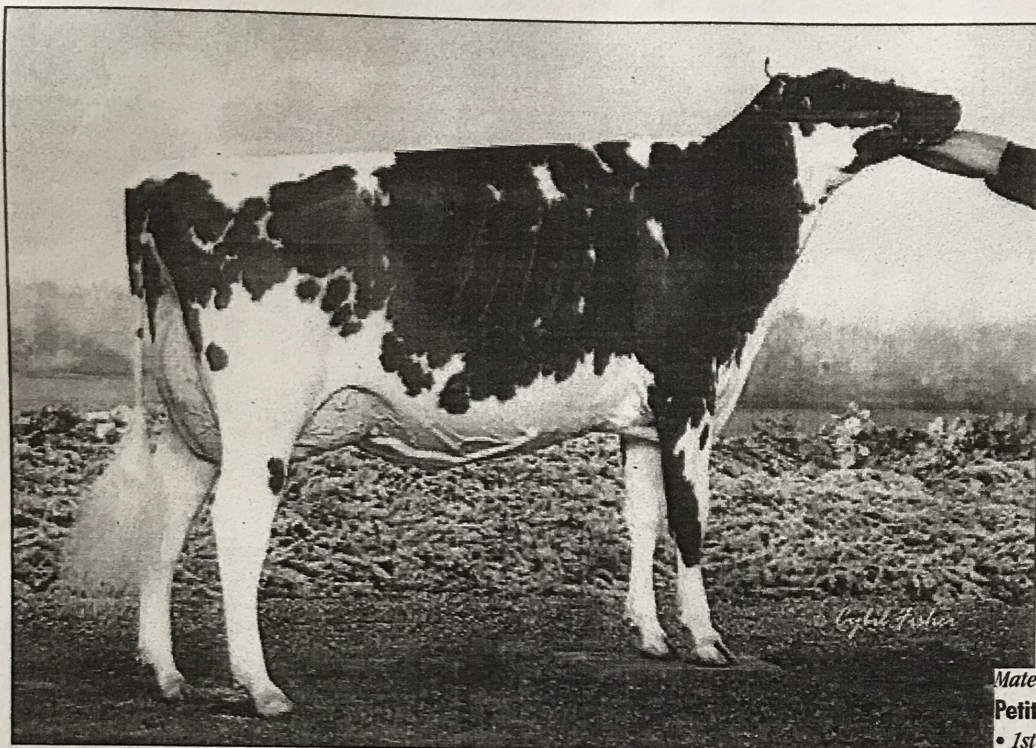

PETITCLERC DOORMAN SAPHIRE-ET VG-88 EX-MS @ 2-04
SELLS AS LOT 125

Maternal sisters to Sapphire

Petitclerc Lotus Spyro VG-88-CAN

- 1st Jr 2-Yr-Old/Int Champ Trois-Rivieres 2018
- Nom All-Canadian Jr Yrlg 2017
- 4th Jr Yrlg Royal 2017

Petitclerc Atwood Spoutnick

- 1st Summer Yrlg Int'l Holstein Show 2017
- 1st Summer Yrlg & Res Jr Champ NYSS 2017
- Jr Champ WI Champ Show 2017
- Jr Champ Int'l Jr Holstein Show 2017

Petitclerc Atwood Secret

- 3rd Winter Calf Royal 2017
- 1st Winter Calf & Jr Champ Three Rivers 2017

Full sisters to Spady

Petitclerc Gold Saltamacchia VG-89-CAN 89-MS

- Unanimous All-Canadian Milking Yearling 2014
- 1st Milking Yrlg, Best Udder & B&O Royal 2014
- 1st Milking Yrlg/BU/Res Inter Champ Montmagny 2014
- Res Champ Jr NY Spring Show 2014
- HM Champ QC Spring Show 2014
- Res All-American & HM All-Can Fall calf 2013
- 1st Fall calf & HM Jr Champ Int'l Holstein Show 2013

Petitclerc Goldwyn Silver-ET EX-92 EX-MS

- 4th Sr 2-Yr-Old Quebec Spring Show 2014
- 8th Sr 2-Yr-Old Royal 2014
- Nom All-Quebec Winter Yrlg 2013
- 1st Int Yrlg/HM Jr Champ Montmagny 2013
- 2nd Int Calf/HM Jr Champ Montmagny 2012

Petitclerc Goldwyn Scarlett-ET EX-90-CAN 3E

- Petitclerc Goldwyn Spell-ET EX-90-CAN 2E
- Petitclerc Goldwyn Sueapeal-ET EX-91-CAN 2E
- Petitclerc Goldwyn Sidney VG-87-CAN
- All-Canadian & Res All-American 2012

3rd Dam

Brabantdale Triumphant Spooky EX-CAN 2E

- 4-02 2x 365d 51625 4.4 2297 3.2 1665
- Life: 1095d 136499 4.6 6342 3.0 4131

PETITCLERC DOORMAN SAPHIRE-ET

110495362C 99%RHA-I VG-88 EX-MS @ 2-04

Born: March 11, 2017 • Herd No. 5362
2-10 2x 115d 10977 4.1 445 3.4 375 RIP
Proj 2-10 24666 4.4 1085 3.6 888
Fresh: January 13, 2020

MAY 10 DUE FEB 17

Bred: February 20, 2020 • Due: November 27, 2020 to
551H003379 Farnear Delta Lambda-ET

- All-National Jr 2-Yr-Old 2019
- HM All-American Jr 2-Yr-Old 2019
- 2nd Jr 2-Yr-Old Int'l Holstein Show 2019
- 1st Jr 2-Yr-Old Mid-West Spring Nat'l Show 2019
- Res All-American Jr Yrlg 2018
- Jr All-American Jr Yrlg 2018
- 2nd Spring Yrlg Int'l Holstein Show 2018
- 2nd Spring Yrlg Mid-West Spring Nat'l Show 2018

Braedale Goldwyn

10705608C GP-CAN EXTRA'05 GM 12/11 *TV *TL
PTA -756M -8F -14P 99R 4/20
PTA +.97T +.53UDC +.83FLC GTPI +1848G

Brabantdale Jasper Spades-ET

9449290C 99RHA-NA Very Good-88-CAN
3-05 2x 359d 34356 4.3 1488 3.1 1057
2-03 2x 365d 28584 3.8 1100 3.2 916
5-03 2x 325d 20652 3.8 780 2.9 595

- HM All-Quebec 2007
- 1st Sr 2-Yr-Old/HM Grand Three Rivers 2008
- 1st Sr 2-Yr-Old/HM Grand Portneuf 2008

125

Val-Bisson Doorman-ET

107281711C Excellent-90-CAN *TR *TP *TY *TL
PTA -453M +14F +10P 99R 4/20
PTA +.3PL 2.66SCS -2.0DPR 8.3%DCE
PTA +2.59T +1.61UDC +1.04FLC 99R 4/20
GTPI +2222G

Petitclerc Goldwyn Spady

106756991 Very Good-85-CAN
2-04 2x 352d 18545 4.3 802 3.7 679
5-01 2x 365d 33569 5.5 1856 3.6 1217
• All-Canadian 4-H Fall Calf 2011
• Nom All-Canadian Fall Calf 2011
• All-Quebec Fall Calf 2011
• HM Jr Champ Three Rivers 2011

OFFICIAL AJCA PERFORMANCE PEDIGREE

ISSUE DATE 04/20/2020

FEMALE

JX RINGBYRE WISDOM MAYER GRETA {5}

USA 173405572

BORN 02/20/2018

TATTOO R1735 / R1735

VG 83

P-LEVEL P1

EFI 7.3%

OWNER: 345507
 ABBOTT TIM & SHARYN
 2593 E SHELDON RD
 ENOSBURG FLS, VT 05450-9777

J20

PA -306M 9F -1P
 -1CMS -18NMS -52FMS
 -0.5PL -0.9DPR -0.8CCR 0.7HCR 2.87SCS
 PA TYPE -0.8 JPI 32%R -14
 ST SR DF RA RW RL FA FU
 0.3 0.0 -0.6 L0.8 -0.3 S0.3 L0.3 -1.0
 RH RUW UC UD TP TL RTR RTS
 -1.5 -0.7 -0.3 D0.9 C0.1 L0.3

BREEDER: 728590
 RINGBYRE JERSEYS LLC
 2618 ADAMS RD
 KINGSVILLE, OH 44048

Fresh 3/4/20
 Bred 6/3 to 2020E10011 Joyride
 Last Test 64 3.2 3.3
 2-0 92 6078 45 274 3.1 189
 ME 20554 925 666

JX CO-OP AD BADGER WISDOM {4}-ET

JE840003126073710 GT99K BBR 100 JH1F 1JE929
 CDCB GPTA S 04/01/2020 1084DAUS 86HRDS 47%RIP
 99%R 120M 0.15% 38F 26%ILE
 99%R 0.07% 20P 147CMS 119NMS 59FMS 15GMS
 -1.0PL -1.1LIV -3.9DPR -4.2CCR 1.0HCR 2.92SCS
 AJCA 04/01/2020 205DAUS
 GPTAT 95%R -0.1 GJUI -5.2 GJPI 94%R 19

RINGBYRE MOYER RYDE GRETA

USA 119000265 R683 / R683
 DHI HERD # 31-04-0192 CONTROL # 683
 PPA -733M -29F -30P / YD -417M -6F -16P
 CDCB PTA 04/01/2020 3RECS 57%R 14%ILE
 -732M 0.08% -20F 0.03% -21P -148CMS -154NMS -163FMS
 0.0PL 1.2LIV 2.1DPR 2.6CCR 0.4HCR 2.81SCS -97GMS
 PA TYPE -1.5 JUI JPI 35%R -47
 1-11 274 3 17710 5.0 888 3.4 599 92DCR 2069C
 2-10 305 3 21910 4.5 990 3.9 855 94DCR 2774C
 3-10 305 3 18360 4.2 779 3.6 657 98DCR 2157C
 305 2X ME AVG 3L 19581M 937F 730P 2439C

3-03 75%
 ST SR DF RA RW RL FA FU RH RUW UC UD TP TL RTR RTS
 48 31 30 21 32 28 16 14 35 37 29 14 32 18 35 32

JX FARIA BROTHERS BADGER {3}

JE840003011199089 GT50K BBR 91 JH1F 1JE862
 CDCB GPTA S 04/01/2020 7552DAUS 229HRDS 12%RIP
 99%R 487M -0.08% 6F 13%ILE
 99%R -0.04% 10P -3CMS 1NMS 13FMS -86GMS
 0.7PL 0.5LIV -3.0DPR -3.3CCR 2.5HCR 2.85SCS
 AJCA 04/01/2020 590DAUS
 GPTAT 98%R -0.5 GJUI -12.6 GJPI 99%R -14

JX DP DIMENSION WESLEY 1468 {5}-ET

USA 067431468 GT8K BBR 100 JH1F / D1468
 PPA -303M 76F 23P / YD -534M 62F 21P
 CDCB GPTA S 04/01/2020 4RECS 88%R 83%ILE
 -530M 0.26% 28F 0.11% 4P 197CMS 164NMS 91FMS
 1.0PL 0.7LIV -0.2DPR 0.0CCR 2.6HCR 2.91SCS 140GMS
 AJCA 04/01/2020 GPTAT 83%R 0.4 GJUI 3.2 GJPI 83%R 45

THREE VALLEYS F REN MAYER-ET

USA 117249536 GT50K BBR 100 JH1F 1JE780
 CDCB GPTA S 04/01/2020 163DAUS 29HRDS 0%RIP
 95%R -957M 0.24% 3F 11%ILE
 96%R 0.08% -18P -13CMS -31NMS -70FMS -16GMS
 -0.5PL 1.7LIV 0.4DPR 0.9CCR 0.2HCR 2.95SCS
 AJCA 04/01/2020 28DAUS
 GPTAT 86%R -0.6 GJUI -4.3 GJPI 90%R -6

RINGBYRE RYDE SENECA GRETA

USA 113994573 R257 / R257
 DHI HERD # 31-04-0192 CONTROL # 291
 PPA -1081M -122F -39P / YD -2007M -127F -68P
 CDCB PTA 04/01/2020 5RECS 66%R 3%ILE
 -1062M -0.04% -59F 0.02% -35P -412CMS -411NMS -407FMS
 -0.5PL 0.6LIV 3.4DPR 4.2CCR 0.6HCR 2.78SCS -302GMS
 AJCA 04/01/2020 PTAT 28%R -2.4 JUI -19.3 JPI 49%R -87
 8-09 305 2 19900 4.4 875 3.7 733 98DCR 2417C
 9-10 204 2 12470 4.6 570 3.6 452 91DCR 1538C
 305 2X ME AVG 2L 17672M 824F 662P 2236C

9-06 79%
 ST SR DF RA RW RL FA FU RH RUW UC UD TP TL RTR RTS
 38 35 27 25 35 41 28 18 35 39 35 15 20 28 34 28