

BORN 06/01/2018 TATTOO / M611 P0  
FEMALE EFI 4.7%

MAYER, SEAN T  
TANEYTOWN, MD

BREEDER & OWNER

PA -1525M -45F -43P  
-403CM\$ -401NM\$ -400FM\$  
-0.6PL -0.2LIV 0.6DPR 0.4CCR -0.7HCR 3.13SCS  
PA TYPE 0.9 JPI 40%R -127



**STONEY POINT TEQUILA DELILAH**  
Excellent-90%  
Dam of Lot 130

BRED: 09/19/2020 DUE: 06/25/2021 TO  
SV JADE HIRED GUN-ET  
USA 115093063 94JE3720  
CDCB GPTA 04/01/2020 2708DAUS 849HRDS 7%RIP  
99%R -1929M 0.22% -51F 3%ILE  
99%R 0.10% -51P -338CM\$ -346NM\$ -366FM\$ -209GM\$  
-0.2PL -0.9LIV 3.8DPR 4.8CCR 0.5HCR 3.14SCS  
AJCA 04/01/2020 1747DAUS  
GPTAT 99%R 0.1 GJUI 4.1 GJPI 97%R -93  
**JUNIOR 2-YEAR-OLD**

SISTER(S):  
STONEY POINT PREMIER DANI 86%  
3-10 305 2 14850 5.0 748 3.5 517 103DCR 1786C  
STONEY POINT JOEL DIVINE 83%  
2-01 298 2 9710 5.6 548 4.0 392 96DCR 1357C



**STONEY POINT BELMONT DONZI**  
Excellent-91%  
Sister to the Dam of Lot 130

SIRE:  
RIVER VALLEY VENUS V I P-ET  
JE840003126479167 GT99K BBR 100 JH1F 777JE10003  
CDCB GPTA 04/01/2020 76DAUS 21HRDS 91%RIP  
91%R -1969M 0.16% -64F 2%ILE  
91%R 0.06% -61P -361CM\$ -354NM\$ -344FM\$ -281GM\$  
0.1PL 2.1LIV 1.4DPR 1.2CCR -0.6HCR 3.12SCS  
0.0MFV -0.1DAB -0.3KET -0.2MAS 0.2MET 0.1RPL -1.05HTI  
AJCA 04/01/2020 9DAUS  
GPTAT 79%R 1.1 GJUI 18.0 GJPI 83%R -115

DAM:  
STONEY POINT TEQUILA DELILAH  
USA 118115843 GT45K BBR 100 JH1F  
TATTOO M352 / M352  
DHIA HERD # 51-04-4502 CONTROL # 352  
2-00 305 2 11260 5.4 603 3.8 432 97DCR 1495C  
3-00 288 2 15280 5.4 825 4.1 621 97DCR 2150C  
4-00 305 2 19840 6.8 1344 3.7 736 97DCR 2546C  
5-00 305 2 20730 6.4 1333 3.8 790 97DCR 2734C  
6-01 305 2 17020 4.3 731 3.9 669 95DCR 2101C  
305 2X ME AVG 5L 17734M 1015F 687P 2338C



**STONEY POINT GILLER DAZZLER**  
Very Good 88 (CAN)

Daughter of "Belmont Donzi"  
Nominated All-Canadian Junior 3-Year-Old, 2019  
5th Junior 3-Year-Old, Royal Winter Fair, 2019  
HM All-Canadian Junior 2-Year-Old, 2018  
3rd Junior 2-Year-Old, Royal Winter Fair, 2018  
3rd Junior 2-Yr-Old, International Jersey Show, 2018

2-09 85% 3-05 88% 4-08 90%  
ST SR DF RA RW RL FA FU RH RUW UC UD TP TL RTR RTS  
41 35 34 32 40 25 32 38 42 35 29 28 29 25 35 26  
PPA -3963M -116F -95P / YD -3915M -132F -106P  
CDCB GPTA 06/02/2020 5RECS 83%R 2%ILE  
-1909M 0.16% -62F 0.08% -54P -445CM\$ -447NM\$ -455FM\$  
-1.2PL -2.4LIV -0.2DPR -0.4CCR -0.8HCR 3.14SCS -393GM\$  
-0.1MFV -0.3DAB -0.4KET -0.6MAS 0.4MET 0.3RPL -3.58HTI  
AJCA 06/02/2020 GPTAT 82%R 0.6 GJUI 13.3 GJPI 77%R -139

SISTER(S):  
STONEY POINT HIRED GUN DARLA 90%  
4-01 305 2 21840 4.8 1055 3.7 798 97DCR 2760C  
STONEY POINT BELMONT DONZI 91%  
2-11 277 2 17920 4.5 815 3.7 670 97DCR 2234C

CHILLI ACTION COLTON-ET  
USA 066738335 GT50K BBR 100 JH1F 77JE1088  
CDCB GPTA 04/01/2020 2798DAUS 861HRDS 28%RIP  
99%R -1763M 0.29% -28F 5%ILE  
99%R 0.11% -44P -179CM\$ -188NM\$ -214FM\$ -142GM\$  
-0.7PL 1.4LIV 0.6DPR 0.2CCR 0.3HCR 3.19SCS  
0.0MFV 0.1DAB 0.2KET 1.3MAS 0.0MET 0.0RPL 2.97HTI  
AJCA 04/01/2020 1540DAUS  
GPTAT 98%R 1.5 GJUI 14.2 GJPI 96%R -63

TJ CLASSIC MINISTER VENUS-ET 95%  
USA 117243875 GT13K BBR 100 JH1F  
TATTOO M15 / M15  
DHIA HERD # 33-87-0722 CONTROL # 4  
3-05 280 2 13050 5.1 671 3.9 506 98DCR 1751C  
4-05 269 2 13980 5.7 794 3.9 542 101DCR 1876C  
5-04 305 2 16090 6.3 1006 3.5 567 103DCR 1960C  
8-00 305 3 14990 4.8 727 3.5 528 104DCR 1825C  
305 2X ME AVG 4L 15235M 845F 557P 1926C  
PPA -1619M -34F -58P / YD -2876M -88F -87P  
CDCB GPTA 06/02/2020 3RECS 86%R 4%ILE  
-1860M 0.12% -67F 0.07% -55P -358CM\$ -357NM\$ -358FM\$  
1.4PL 1.8LIV 1.7DPR 1.9CCR -1.1HCR 3.07SCS -292GM\$  
0.0MFV -0.3DAB -0.6KET -1.2MAS 0.3MET 0.2RPL -3.98HTI  
AJCA 06/02/2020 GPTAT 79%R 0.7 GJUI 9.3 GJPI 77%R -125

TOWER VUE PRIME TEQUILA-ET  
USA 114816452 GTHD BBR 100 JH1F 76JE156  
CDCB GPTA 04/01/2020 5198DAUS 1478HRDS 8%RIP  
99%R -2087M 0.22% -59F 0%ILE  
99%R 0.09% -59P -607CM\$ -605NM\$ -606FM\$ -600GM\$  
-3.8PL -4.6LIV -3.2DPR -4.7CCR -2.3HCR 3.38SCS  
0.0MFV -0.4DAB -0.3KET -1.4MAS 0.7MET 0.3RPL -4.21HTI  
AJCA 04/01/2020 3499DAUS  
GPTAT 99%R 1.1 GJUI 12.1 GJPI 99%R -208

STONEY POINT BARBARO DAMSEL 90%  
USA 116105345  
TATTOO M232 / M232  
DHIA HERD # 51-04-4502 CONTROL # 232  
1-11 295 2 10460 4.8 498 3.9 405 95DCR 1359C  
2-10 268 2 13000 4.4 576 3.7 483 97DCR 1592C  
3-10 287 2 16740 4.4 732 3.7 621 96DCR 2033C  
4-10 305 2 15980 4.5 724 3.6 582 98DCR 1965C  
5-11 286 2 16840 4.7 789 3.6 599 98DCR 2071C  
6-11 201 2 12440 3.8 472 3.3 409 89DCR 1321C  
305 2X ME AVG 6L 16006M 713F 585P 1948C  
PPA -4035M -191F -118P / YD -3492M -161F -104P  
CDCB PTA 04/01/2020 5RECS 63%R 3%ILE  
-1597M 0.02% -74F 0.05% -48P -418CM\$ -418NM\$ -420FM\$  
-0.5PL -0.5LIV 3.5DPR 4.6CCR 1.7HCR 2.95SCS -278GM\$  
-0.2MFV -0.2DAB -0.4KET 0.4MAS 0.2MET 0.4RPL -2.39HTI  
AJCA 04/01/2020 PTAT 53%R -0.6 JUI -0.6 JPI 51%R -100

SIRE: JEWELS BARBARO-ET GJPI -187 0%ILE  
NEXT DAM:  
ASHS JULIAN DANA 90%  
3-00 305 2 13730 4.6 636 3.5 482 94DCR 1666C  
SIRE: VALLEYSTREAM JULIAN GJPI -78 3%ILE

4TH DAM:  
ASHS BERLIN DAWNA 80%  
5-00 297 2 15670 3.8 594 3.2 504 94DCR 1646C



131

Electras Envy-ET

JE840003128791577



BORN 06/12/2017 PO  
FEMALE EFI 3.0% AMERICAN ID 61 / 61

WOKER, BRETT  
GREENVILLE, IL OWNER  
ENTOURAGE FARM, FISHER CYBIL & BREEDER  
GAITHERSBURG, MD

PA -2491M -101F -86P  
-717CMS -697NMS -657FMS  
-1.8PL 0.3LIV 1.3DPR 1.9CCR 0.1HCR 3.09SCS  
PA TYPE -0.5 JPI 40XR -203

BRED: 11/16/2019 DUE: 08/21/2020 TO  
BRIDON VINCENT-ET  
JECAN00008994410 200JE149  
CDCB GPTA 04/01/2020 681DAUS 355HRDS 5%RIP  
97%R -1117M 0.04% -47F 3%ILE  
97%R -0.05% -51P -305CMS -276NMS -214FMS -226GMS  
1.8PL 1.0LIV 1.6DPR 0.9CCR -1.9HCR 3.01SCS  
AJCA 04/01/2020 480DAUS  
GPTAT 95%R -0.1 GJUI 8.5 GJPI 93%R -83  
JUNIOR 3-YEAR-OLD



**EXTREME ELECTRA**  
Excellent-95%  
Dam of Lot 131

SISTER(S):  
KIMBLES ELECTRA 90%  
1-07 303 2 12860 4.6 594 3.4 438 95DCR 1513C  
ELECTRIC OF OBLONG VALLEY 90%  
3-02 305 2 11590 5.2 607 3.8 437 96DCR 1512C  
2ND JUNIOR THREE-YEAR-OLD, 2009 MIDWEST JAMBOREE  
ELECTRAS EMERALD STAR-ET 92%  
4-08 305 2 17450 5.0 865 3.6 624 98DCR 2157C  
2ND SR 3-YEAR-OLD & BU, 2011 CENTRAL NATIONAL  
1ST SR 3-YEAR-OLD, 2011 WI STATE FAIR JR SHOW  
ELECTRAS ETERNAL STAR-ET 92%  
7-04 305 2 27640 5.3 1461 3.5 966 98DCR 3339C  
WINNER, 2011 WORLD DAIRY EXPO FUTURITY  
RESERVE INTERMEDIATE CHAMPION, 2011 ALL AMERICAN SHOW  
INTERMEDIATE CHAMP, 2011 MID-ATLANTIC REGIONAL SHOW  
RES. INT. CHAMPION, 2010 MID ATLANTIC REG. SHOW  
RESERVE ALL AMERICAN SR 3-YEAR-OLD, 2011  
HG ESSENCE OF CARDINAL VU-ET 90%  
8-07 305 2 15670 6.2 975 4.0 626 101DCR 2167C  
ELECTRAS EVERLASTING-ET 90%  
5-01 305 2 9820 4.6 450 3.6 357 104DCR 1215C  
ELECTRAS ENCHANTING-ET 94%  
5-02 304 2 22810 5.8 1318 3.6 815 91DCR 2818C  
RESERVE GRAND CHAMPION, 2015 OHIO STATE FAIR  
NOMINATED ALL CANADIAN SR 2-YEAR-OLD, 2014  
2ND SR 2-YEAR-OLD, 2014 KENTUCKY STATE FAIR  
1ST SR 3-YEAR-OLD, 2015 OHIO STATE FAIR  
ELECTRAS EVOLUTION-ET 87%  
JUNIOR ALL AMERICAN WINTER YEARLING, 2015  
JUNIOR CHAMPION, 2015 WISCONSIN STATE SHOW  
4TH WINTER CALF, 2014 INTERNATIONAL JERSEY SHOW  
ELECTRAS EXECUTIVE DECISION-ET 91%  
5TH WINTER YEARLING, 2015 INTERNATIONAL JERSEY SHOW  
ELECTRAS PREMIER ELEGANCE-ET 90%  
ELECTRAS ENBRACE-ET 87%

HOLLYLANE R RESPONSE-ET  
USA 000660024 158JE19  
CDCB PTA 04/01/2020 151DAUS 48HRDS 3%RIP  
95%R -1940M 0.08% -78F 1%ILE  
96%R 0.02% -68P -599CMS -577NMS -534FMS -463GMS  
-2.2PL -2.0LIV 0.9DPR 2.6CCR 2.9HCR 3.26SCS  
-0.1MFV -0.5DAB -0.7KET 0.2MAS 0.0MET 0.1RPL -3.74HTI  
AJCA 04/01/2020 113DAUS  
PTAT 93%R 0.4 JUI 7.3 JPI 90%R -172

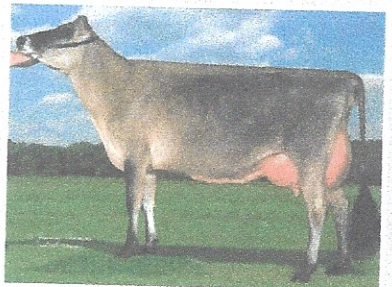

**ELECTRAS ENCHANTING-ET**  
Excellent-94%  
Sister to Lot 131

SIRE:  
SUNSET CANYON ANDREAS  
USA 117597125 GT99K BBR 100 JH1F 94JE4036  
CDCB GPTA 04/01/2020 354DAUS 122HRDS 35%RIP  
97%R -2013M 0.06% -85F 1%ILE  
97%R 0.06% -63P -566CMS -559NMS -547FMS -499GMS  
-2.2PL -1.0LIV -0.8DPR -1.0CCR -0.2HCR 3.10SCS  
-0.1MFV -0.3DAB -0.3KET -0.1MAS 0.4MET 0.4RPL -2.53HTI  
AJCA 04/01/2020 268DAUS  
GPTAT 95%R 0.8 GJUI 12.5 GJPI 90%R -176

SUNSET CANYON JADE ANNA 94%  
USA 112592581 TATTOO / C139  
DHIA HERD # 92-23-0452 CONTROL # 1138  
2-07 305 2 19550 5.3 1040 3.5 690 94DCR 2385C  
4-02 305 2 20500 5.0 1030 3.7 764 95DCR 2643C  
5-03 305 2 22250 5.2 1167 3.8 851 93DCR 2945C  
6-03 305 2 23680 4.8 1126 3.8 890 97DCR 3037C  
305 2X ME AVG 5L 21347M 1087F 792P 2733C  
PPA -3329M -99F -100P / YD -3345M -125F -99P  
CDCB PTA 04/01/2020 4RECS 73%R 3%ILE  
-1662M 0.08% -65F 0.06% -49P -403CMS -405NMS -411FMS  
-1.2PL 1.2LIV 1.2DPR 0.7CCR -0.7HCR 2.92SCS -335GMS  
0.0MFV -0.1DAB -0.1KET 1.3MAS 0.4MET 0.4RPL 2.07HTI  
AJCA 04/01/2020 PTAT 65%R -0.4 JUI 2.7  
JPI 64%R -117



**ELECTRAS ETERNAL STAR-ET**  
Excellent-92%  
Sister to Lot 131

DAM:  
EXTREME ELECTRA  
USA 114058245 GI BBR 100 JH1F  
TATTOO / E238  
DHIA HERD # 31-11-1156 CONTROL # 11  
2-08 249 2 14764 5.0 739 3.5 520 DHIA 1798C  
3-06 305 2 15365 5.1 790 3.7 561 97DCR 1940C  
3-05 361 2 17216 5.2 901 3.7 645 DHIR 2232C  
5-11 305 2 17733 6.6 1169 3.5 627 96DCR 2168C  
7-06 305 2 18342 5.6 1027 3.5 636 95DCR 2198C  
7-05 365 2 20316 6.5 1315 3.6 735 DHIR 2542C  
9-10 305 2 16619 5.9 985 3.7 610 95DCR 2110C  
9-10 365 2 19858 5.9 1163 3.7 734 DHIR 2539C  
305 2X ME AVG 6L 17148M 940F 611P 2096C  
4-03 94% 8-00 95% 8-01 95% 10-05 95%  
ST SR DF RA RW RL FA FU RH RW UC UD TP TL RTR RTS  
34 43 50 23 43 25 45 45 43 45 37 32 27 25

PIEDMONT NADINE EXTREME-ET  
JECAN000010023809 GT50K BBR 100 JH1F 29JE3230  
CDCB GPTA 04/01/2020 1320DAUS 568HRDS 5%RIP  
99%R -2327M -0.01% -115F 0%ILE  
99%R -0.04% -93P -913CMS -870NMS -781FMS -739GMS  
-2.7PL 1.6LIV 1.4DPR 4.0CCR 1.1HCR 3.24SCS  
-0.1MFV -0.2DAB -0.7KET 0.2MAS 1.1MET 0.4RPL -1.81HTI  
AJCA 04/01/2020 797DAUS  
GPTAT 98%R -1.9 GJUI -13.3 GJPI 96%R -250

PATRICK FELECIA 91%  
USA 003811508 TATTOO R602 /  
DHIA HERD # 61-11-0010 CONTROL # 44  
4-06 305 2 11050 4.2 466 3.8 418 45DCR 1291C  
7-11 305 2 10560 4.2 447 3.8 400 DHIA 1237C  
9-05 281 2 11660 4.3 505 3.6 414 88DCR 1345C  
305 2X ME AVG 3L 11322M 490F 422P 1331C  
CDCB PTA 04/01/2020 0RECS 49%R 0%ILE  
-2861M 0.05% -130F -0.01% -106P -856CMS -824NMS -754FMS  
0.8PL 1.6LIV 5.2DPR 6.0CCR 1.4HCR 2.96SCS -627GMS  
0.0MFV -0.3DAB -0.6KET 1.5MAS 0.4MET 0.2RPL 0.76HTI  
AJCA 04/01/2020 PTAT 50%R -2.2 JUI -2.4  
JPI 42%R -205



**HG ESSENCE OF CARDINAL VU-ET**  
Excellent-90%  
Sister to Lot 131

CDCB GPTA 06/02/2020 0RECS 81%R 0%ILE  
-2968M 0.15% -117F 0.00% -108P -868CMS -835NMS -766FMS  
-1.3PL 1.6LIV 3.4DPR 4.7CCR 0.3HCR 3.07SCS -670GMS  
-0.1MFV -0.3DAB -0.6KET 1.1MAS 0.8MET 0.2RPL -0.80HTI  
AJCA 06/02/2020 GPTAT 70%R -1.7 GJUI -2.8  
GJPI 69%R -230  
RESERVE NATIONAL GRAND CHAMPION, 2006  
RES SR CHAMPION, 2013 INTL JERSEY SHOW  
RES GRAND CHAMPION, 2013 NY SPRING CAROUSEL  
GRAND CHAMPION, 2009 NY & WI SPRING SHOWS  
GRAND CHAMPION, 2010 KY STATE FAIR  
INT. CHAMP, 2006 MID-ATLANTIC & CENTRAL NATIONAL  
RES. GRAND CHAMPION, 2006 MID-ATLANTIC REGIONAL SHOW  
RES. GRAND CHAMPION, 2008 ROYAL WINTER FAIR  
HON. MENTION GRAND CHAMPION, 2010 CENTRAL NATIONAL  
ALL AMERICAN SR 3-YEAR-OLD, 2006  
1ST 5-YEAR-OLD, 2008 ROYAL WINTER FAIR  
ALL AMERICAN AGED COW, 2010

SIRE: NABDON MASTER PATRICK 7R GJPI -183 0%ILE  
NEXT DAM:  
SPECIAL MITZI 64%  
SIRE: TITLE SPECIAL JPI -200 0%ILE  
4TH DAM:  
G MASTER CADDIE 85%  
4-01 305 2 12900 4.3 559 3.8 488 DHIR 1531C



# Edgebrook Fizz Dizzy

JE840003146571555



BORN 03/10/2018 PO  
 FEMALE EFI 5.2% AMERICAN ID 85 / 85

ARTHUR ACRES  
 OELWEIN, IA OWNER  
 DILLY, PATTY  
 TOLEDO, IA BREEDER

PA -1317M -40F -37P  
 -477CM\$ -476NM\$ -475FM\$  
 -1.7PL -1.0LIV -1.6DPR -1.4CCR -0.8HCR 3.13SCS  
 PA TYPE 0.2 JPI 40%R -148

FRESH: 05/12/2020  
 SELLING OPEN  
**JUNIOR 2-YEAR-OLD**

SISTER(S):  
 DELILAH JUSTICE OF EDGEBROOK  
 3-10 305 2 15890 4.9 772 3.9 613 98DCR 90%  
 EDGEBROOK FIRST PRIZE DANA 33 2086C 88%

TOWER VUE PRIME TEQUILA-ET  
 USA 114816452 GTHD BBR 100 JH1F 76JE156  
 CDCB GPTA 04/01/2020 5198DAUS 1478HRDS 8%RIP  
 99%R -2087M 0.22% -59F 0%ILE  
 99%R 0.09% -59P -607CM\$ -605NM\$ -606FM\$ -600GM\$  
 -3.8PL -4.6LIV -3.2DPR -4.7CCR -2.3HCR 3.38SCS  
 0.0MFV -0.4DAB -0.3KET -1.4MAS 0.7MET 0.3RPL -4.21HTI  
 AJCA 04/01/2020 3499DAUS  
 GPTAT 99%R 1.1 GJUI 12.1 GJPI 99%R -208

HARMONY CORNERS FOZZY-ET 95%  
 USA 067052052 GT13K BBR 100 JH1F  
 DHIA HERD # 31-11-1023 CONTROL # 1001  
 6-06 305 2 17020 5.9 998 3.7 627 101DCR 2168C  
 8-04 305 2 18500 5.3 987 3.7 676 98DCR 2338C  
 9-05 305 2 15610 6.2 963 3.6 558 96DCR 1929C  
 305 2X ME AVG 3L 17183M 1020F 632P 2187C  
 PPA -569M 56F 7P / YD -2405M -48F -55P  
 CDCB GPTA 06/02/2020 5RECS 87%R 7%ILE  
 -1657M 0.20% -41F 0.10% -42P -252CM\$ -264NM\$ -293FM\$  
 0.9PL 0.4LIV -0.2DPR 0.9CCR -1.0HCR 2.97SCS -247GM\$  
 0.0MFV -0.1DAB -0.1KET 2.7MAS 0.1MET 0.0RPL 4.16HTI  
 AJCA 06/02/2020 GPTAT 82%R 0.2 GJUI 8.3  
 GJPI 81%R -76

SIRE:  
 J-KAY TEQUILA FIZZ  
 USA 067060052 GT99K BBR 100 JH1F 7JE1486  
 CDCB GPTA 04/01/2020 422DAUS 206HRDS 43%RIP  
 97%R -2213M 0.15% -78F 0%ILE  
 97%R 0.05% -71P -692CM\$ -680NM\$ -657FM\$ -671GM\$  
 -2.6PL -2.0LIV -3.0DPR -2.8CCR -0.4HCR 3.22SCS  
 0.0MFV -0.4DAB -0.2KET 0.1MAS 0.1MET 0.2RPL -1.73HTI  
 AJCA 04/01/2020 263DAUS  
 GPTAT 94%R 0.4 GJUI 7.9 GJPI 90%R -215

SHF CENTURION SULTAN  
 USA 110404026 GTHD BBR 100 JH1C 200JE303  
 CDCB GPTA 04/01/2020 13455DAUS 2622HRDS 4%RIP  
 99%R -823M 0.12% -15F 5%ILE  
 99%R 0.03% -25P -170CM\$ -169NM\$ -167FM\$ -173GM\$  
 -0.3PL -1.3LIV -1.1DPR -0.3CCR -1.8HCR 3.04SCS  
 -0.1MFV -0.2DAB -0.3KET 2.4MAS 0.1MET -0.1RPL 1.87HTI  
 AJCA 04/01/2020 8437DAUS  
 GPTAT 99%R 0.4 GJUI 4.7 GJPI 99%R -56

DAM:  
 DAZZLE SULTAN OF EDGEBROOK  
 USA 115054730 GT13K BBR 100 JH1C  
 TATTOO / D524  
 DHIA HERD # 42-86-0193 CONTROL # 524  
 1-11 286 2 8660 6.0 523 4.4 382 DHIR 1324C  
 2-10 302 2 7220 2.9 211 4.5 327 DHIR 797C  
 3-11 288 2 11470 4.4 502 4.2 484 88DCR 1479C  
 305 2X ME AVG 3L 11010M 493F 474P 1439C

POTWELL BY WHOMS DENISE 32M 95%  
 JECAN000008704525  
 TATTOO ZAX / 32M  
 DHIA HERD # 61-60-0034 CONTROL # 902  
 3-00 305 2 16720 4.5 759 3.9 648 93DCR 2115C  
 4-00 280 2 12580 4.4 551 4.1 519 85DCR 1606C  
 5-00 305 2 14580 4.3 625 4.1 593 97DCR 1827C  
 6-06 305 2 23490 4.6 1087 3.9 922 95DCR 3022C  
 7-11 305 2 23030 4.3 993 3.9 892 96DCR 2830C  
 9-18 244 2 15230 4.8 738 3.9 588 83DCR 1997C  
 305 2X ME AVG 6L 18530M 834F 730P 2350C  
 PPA -4030M -154F -77P / YD -4207M -166F -99P  
 CDCB PTA 04/01/2020 5RECS 51%R 1%ILE  
 -2146M 0.10% -85F 0.12% -55P -502CM\$ -517NM\$ -551FM\$  
 -0.3PL 1.4LIV 2.0DPR 1.9CCR 0.7HCR 2.98SCS -423GM\$  
 0.0MFV -0.1DAB -0.4KET 0.7MAS 0.5MET 0.3RPL 0.63HTI  
 AJCA 04/01/2020 PTAT 27%R -0.9 JUI -7.6  
 JPI 41%R-134

3-06 91% 4-01 92% 5-11 93% 8-10 94%  
 ST SR DF RA RW RL FA FU RH RUW UC UD TP TL RTR RTS  
 42 29 46 22 46 26 28 39 47 38 28 25 26 27 27 27

RES. GRAND CHAMPION, 2007 KENTUCKY KOW-A-RAMA  
 1ST FOUR-YEAR-OLD, 2007 KENTUCKY KOW-A-RAMA  
 1ST AGED COW, 2009 ALL AMERICAN JERSEY SHOW  
 10TH SR TWO-YEAR-OLD, 2005 ALL AMERICAN JERSEY SHOW  
 SIRE: GIPRAT BELLES BY WHOM-ET GJPI -150 1%ILE

SISTER(S):  
 KCJF REXS DEIDRA  
 3-01 305 2 16250 4.4 707 3.8 617 89DCR 86%  
 1989C

SISTER(S):  
 MAPLE RIDGE JADES CATHY 10M VG 88 (CAN)  
 10-10 305 2 16030 4.5 723 3.7 587 CAN 1971C  
 3 STAR BROOD COW, DECEMBER 2018  
 MAPLE RIDGE IATOLAS DESIRE VG 87 (CAN)  
 4-09 305 2 19708 4.6 908 3.6 719 CAN 2450C

NEXT DAM:  
 HURONIA RENE DINAH 23J EX 91 (CAN)  
 6-02 305 2 17023 4.0 684 3.8 648 CAN 1997C  
 NOMINATED ALL CANADIAN SENIOR THREE-YEAR-OLD, 2003  
 NOMINATED ALL CANADIAN SENIOR TWO-YEAR-OLD, 2002  
 1ST SENIOR YEARLING, 2001 BRANT-NORFOLK  
 2ND 3-YEAR-OLD, 2003 BRANT NORFOLK PARISH SHOW  
 3RD SR 3-YEAR-OLD, 2003 STRATFORD CHAMPIONSHIP SHOW  
 4TH SENIOR TWO-YEAR-OLD, 2002 ROYAL WINTER FAIR  
 4TH SENIOR THREE-YEAR-OLD, 2003 ROYAL WINTER FAIR  
 SIRE: HOLLYLANE RENAISSANCE JPI -181 0%ILE

4TH DAM:  
 HURONIA GEM DENISE 17D EX 90 (CAN)  
 4-04 285 2 13876 4.1 569 3.7 514 CAN 1625C



**POTWELL BY WHOMS DENISE 32M**  
 Excellent-95%  
 Grandam of Lot 132



**DELILAH JUSTICE OF EDGEBROOK**  
 Excellent-90%  
 Sister to Lot 132



**HURONIA RENE DINAH 23J**  
 Excellent 90 (CAN)  
 Great-Grandam of Lot 132



133

# Valhalla Chrome Lania

USA 173980653



HALL, MARTIN E  
WESTBY, WI

BREEDER & OWNER

BORN 12/11/2019 TATTOO / V227 PO  
FEMALE EFI 6.5%

PA -904M -22F -28P  
-112CM\$ -112NM\$ -114FM\$  
0.8PL -0.6LIV 2.2DPR 2.1CCR 1.2HCR 2.91SCS  
PA TYPE 0.6 JPI 31%R -28

SELLING OPEN  
WINTER CALF

SIRE:  
RIVER VALLEY CECE CHROME-ET  
JEB40003012423929 GT80K BBR 100 JH1F 7JE5004  
CDCB GPTA 04/01/2020 2931DAUS 401HRDS 35%RIP  
99%R 766M 0.04% 45F 89%ILE  
99%R -0.01% 25P 402CM\$ 395NM\$ 382FM\$ 375GM\$  
3.2PL -2.0LIV 0.6DPR 1.1CCR 1.4HCR 2.82SCS  
-0.2MFV 0.1DAB 0.1KET -0.6MAS -0.8MET 0.1RPL -2.68HTI  
AJCA 04/01/2020 1464DAUS  
GPTAT 99%R 2.1 GJUI 17.3 GJPI 97%R 112

DAM:  
VAHALLA DEVINE LINN  
USA 119465017 TATTOO / V973  
DHIA HERD # 35-63-1927 CONTROL # 22  
5-02 305 2 13050 5.2 675 3.7 477 97DCR 1649C  
6-06 305 2 11170 5.1 574 3.6 402 97DCR 1390C  
8-00 305 2 12110 4.8 579 3.5 424 98DCR 1465C  
305 2X ME AVG 3L 11716M 597F 426P 1474C  
5-07 83% 6-09 86% 8-01 88% 9-02 90%  
ST SR DF RA RW RL FA FU RH RUW UC UD TP TL RTR RTS  
42 48 42 26 37 37 22 39 37 29 37 29 34 28 28 27

PPA -4608M -160F -146P / YD -4517M -158F -144P  
CDCB PTA 04/01/2020 1RECS 46%R 0%ILE  
-2573M 0.20% -88F 0.08% -80P -625CM\$ -619NM\$ -610FM\$  
-1.7PL 0.8LIV 3.8DPR 3.0CCR 0.9HCR 2.99SCS -463GM\$  
0.1MFV -0.2DAB -0.2KET 1.1MAS 0.1MET 0.1RPL 1.86HTI  
PA TYPE -0.9 JUI JPI 26%R-168

SISTER(S):  
VAHALLA TEQUILA LOLLIPOP 91%  
4-07 305 2 16140 4.8 778 3.5 561 101DCR 1939C

SCHULTZ LEGAL CRITIC-P  
USA 117217618 GT50K BBR 100 JHIC 11JE1098  
CDCB GPTA 04/01/2020 4078DAUS 371HRDS 3%RIP  
99%R 33M 0.05% 13F 41%ILE  
99%R 0.03% 7P 208CM\$ 196NM\$ 172FM\$ 149GM\$  
3.3PL 0.6LIV -0.6DPR -0.6CCR -1.5HCR 2.91SCS  
-0.2MFV 0.2DAB 0.8KET 0.4MAS 0.3MET 0.0RPL 0.71HTI  
AJCA 04/01/2020 2564DAUS  
GPTAT 99%R 0.8 GJUI 9.2 GJPI 99%R 57

LYON CELEBRITY CECE-ET 91%  
USA 117046049 GT50K BBR 100 JHIC  
TATTOO J05 / J05  
DHIA HERD # 33-87-0722 CONTROL # 813  
2-02 305 3 18470 4.7 865 3.4 633 100DCR 2187C  
4-03 271 3 22660 4.4 999 3.6 823 102DCR 2740C  
305 2X ME AVG 2L 19070M 900F 699P 2370C  
PPA 1480M 86F 51P / YD 440M 61F 17P  
CDCB GPTA 06/02/2020 2RECS 89%R 70%ILE  
34M 0.12% 27F 0.00% 2P 111CM\$ 108NM\$ 103FM\$  
0.5PL -3.2LIV 0.0DPR -0.6CCR 0.7HCR 2.93SCS 105GM\$  
0.0MFV 0.1DAB -0.1KET 0.5MAS -0.3MET 0.3RPL 1.29HTI  
AJCA 06/02/2020 GPTAT 86%R 0.8 GJUI 1.5  
GJPI 85%R 28

PIEDMONT AMEDEO DEVINE-ET  
JECAN000010215898 138JE2938  
CDCB PTA 04/01/2020 48DAUS 29HRDS 2%RIP  
86%R -2473M 0.20% -82F 0%ILE  
88%R 0.06% -79P -620CM\$ -611NM\$ -594FM\$ -469GM\$  
-1.7PL 0.1LIV 3.2DPR 2.4CCR 1.3HCR 3.00SCS  
0.1MFV -0.1DAB -0.2KET 1.1MAS -0.1MET 0.1RPL 2.24HTI  
AJCA 04/01/2020 33DAUS  
PTAT 75%R -0.5 JUI -4.3 JPI 76%R -170

VALHALLA LEGACY LYNN 92%  
USA 116235916 TATTOO / V898  
DHIA HERD # 35-63-1927 CONTROL # 26  
8-01 305 2 15350 4.3 664 3.9 600 60DCR 1898C  
9-04 305 2 14400 4.5 642 3.6 514 98DCR 1739C  
10-09 305 2 9930 4.0 400 3.8 376 96DCR 1163C  
11-10 305 2 12410 4.8 591 3.7 455 98DCR 1573C  
305 2X ME AVG 4L 13408M 600F 502P 1649C  
CDCB PTA 04/01/2020 0RECS 33%R 0%ILE  
-2805M 0.21% -97F 0.10% -85P -655CM\$ -653NM\$ -650FM\$  
-1.8PL 1.5LIV 4.6DPR 4.0CCR 0.6HCR 2.99SCS -472GM\$  
0.0MFV -0.2DAB -0.3KET 1.0MAS 0.4MET 0.1RPL 0.66HTI  
AJCA 04/01/2020 PTAT 19%R -1.2 JUI -0.8  
JPI 26%R-165

SIRE: VALHALLA WAIT LEGACY

NEXT DAM:  
VALHALLA VINDICATION LYNN  
SIRE: VINDICATION GJPI -76 2%ILE

4TH DAM:  
VALHALLA COMMANDO LIZA 90%  
8-05 305 2 11300 5.6 637 4.0 453 94DCR 1474C



134

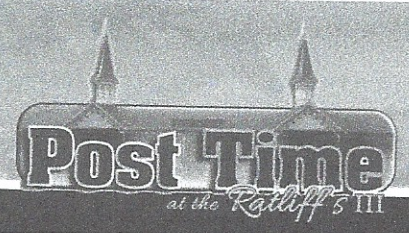

# Valhalla Barnabas Leanne

USA 173753657

BORN 04/19/2019 TATTOO / V216 PO  
 FEMALE EFI 6.0%

PA -111M -35F -35P  
 -302CM\$ -297NM\$ -289FM\$  
 -1.3PL -3.1LIV -1.4DPR -2.0CCR 0.0HCR 3.12SCS  
 PA TYPE 1.0 JPI 35%R -102

HALL, MARTIN E  
 WESTBY, WI BREEDER & OWNER

SELLING OPEN  
 SPRING YEARLING

SIRE:  
 JARS OF CLAY BARNABAS  
 USA 067342492 GT80K BBR 100 JHIF 7JE1294  
 CDCB GPTA 04/01/2020 4617DAUS 725HRDS 22%RIP  
 99%R 187M 0.00% 8F 13%ILE  
 99%R -0.01% 4P 9CM\$ 13NM\$ 20FM\$ -51GM\$  
 0.0PL -4.5LIV -3.4DPR -3.5CCR 0.8HCR 3.05SCS  
 -0.1MFV 0.0DAB -0.1KET -0.1MAS -0.3MET 0.3RPL -1.22HTI  
 AJCA 04/01/2020 2040DAUS  
 GPTAT 99%R 1.8 GJUI 12.1 GJPI 99%R -21

DAM:  
 VAHALLA TEQUILA LOLLIPOP  
 USA 119465071 TATTOO / V150  
 DHIA HERD # 31-58-0033 CONTROL # 122

4-07 305 2 16140 4.8 778 3.5 561 101DCR 1939C  
 305 2X ME AVG 1L 15844M 769F 554P 1914C

2-05 83% 3-08 87% 4-09 91%  
 ST SR DF RA RW RL FA FU RH RUW UC UD TP TL RTR RTS  
 43 37 45 17 40 23 24 46 44 37 28 35 32 28 39 37

PPA -3796M -104F -116P / YD -4397M -134F -143P  
 CDCB PTA 04/01/2020 1RECS 48%R 0%ILE  
 -2409M 0.21% -77F 0.08% -73P -613CM\$ -607NM\$ -598FM\$  
 -2.5PL -1.6LIV 0.7DPR -0.4CCR -0.8HCR 3.19SCS -515GM\$  
 0.0MFV -0.3DAB -0.3KET -0.2MAS 0.5MET 0.2RPL -1.79HTI  
 AJCA 04/01/2020 PTAT 31%R 0.1 JUI 7.9  
 JPI 40%R-183

SISTER(S):  
 VAHALLA DEVINE LINN 90%  
 5-02 305 2 13050 5.2 675 3.7 477 97DCR 1649C

HEARTLAND MERCHANT TOPEKA-ET  
 USA 067332021 GT50K BBR 100 JHIF 7JE1169  
 CDCB GPTA 04/01/2020 12503DAUS 1398HRDS 7%RIP  
 99%R -66M 0.12% 23F 11%ILE  
 99%R 0.03% 4P -24CM\$ -29NM\$ -44FM\$ -102GM\$  
 -1.8PL -6.6LIV -4.2DPR -4.7CCR -1.3HCR 3.22SCS  
 -0.2MFV -0.1DAB 0.2KET 0.8MAS 0.2MET 0.4RPL -0.49HTI  
 AJCA 04/01/2020 4716DAUS  
 GPTAT 99%R 1.2 GJUI 9.4 GJPI 99%R -32

JARS OF CLAY VALENTINO BRIDGET-P 91%  
 USA 067243298 GT50K BBR 100 JHIF  
 DHIA HERD # 93-54-0855 CONTROL # 3298  
 1-09 305 3 20640 4.3 893 3.3 684 95DCR 2362C  
 2-11 305 3 26210 4.6 1194 3.4 903 83DCR 3120C  
 305 2X ME AVG 2L 24711M 1102F 849P 2923C  
 PPA 4205M 88F 94P / YD 2941M 41F 54P  
 CDCB GPTA 06/02/2020 2RECS 92%R 86%ILE  
 850M -0.15% 7F -0.06% 17P 167CM\$ 177NM\$ 203FM\$  
 2.5PL 0.4LIV -1.9DPR -1.5CCR 1.0HCR 2.86SCS 107GM\$  
 0.1MFV 0.3DAB 0.0KET -0.1MAS 0.5MET -0.1RPL 2.30HTI  
 AJCA 06/02/2020 GPTAT 90%R 1.3 GJUI 12.2  
 GJPI 87%R 29

TOWER VUE PRIME TEQUILA-ET  
 USA 114816452 GTHD BBR 100 JHIF 76JE156  
 CDCB GPTA 04/01/2020 5198DAUS 1478HRDS 8%RIP  
 99%R -2087M 0.22% -59F 0%ILE  
 99%R 0.09% -59P -607CM\$ -605NM\$ -606FM\$ -600GM\$  
 -3.8PL -4.6LIV -3.2DPR -4.7CCR -2.3HCR 3.38SCS  
 0.0MFV -0.4DAB -0.3KET -1.4MAS 0.7MET 0.3RPL -4.21HTI  
 AJCA 04/01/2020 3499DAUS  
 GPTAT 99%R 1.1 GJUI 12.1 GJPI 99%R -208

VALHALLA LEGACY LYNN 92%  
 USA 116235916 TATTOO / V898  
 DHIA HERD # 35-63-1927 CONTROL # 26  
 8-01 305 2 15350 4.3 664 3.9 600 60DCR 1898C  
 9-04 305 2 14400 4.5 642 3.6 514 98DCR 1739C  
 10-09 305 2 9930 4.0 400 3.8 376 96DCR 1163C  
 11-10 305 2 12410 4.8 591 3.7 455 98DCR 1573C  
 305 2X ME AVG 4L 13408M 600F 502P 1649C  
 CDCB PTA 04/01/2020 0RECS 33%R 0%ILE  
 -2805M 0.21% -97F 0.10% -85P -655CM\$ -653NM\$ -650FM\$  
 -1.8PL 1.5LIV 4.6DPR 4.0CCR 0.6HCR 2.99SCS -472GM\$  
 0.0MFV -0.2DAB -0.3KET 1.0MAS 0.4MET 0.1RPL 0.66HTI  
 AJCA 04/01/2020 PTAT 19%R -1.2 JUI -0.8  
 JPI 26%R-165

SIRE: VALHALLA WAIT LEGACY  
 NEXT DAM:  
 VALHALLA VINDICATION LYNN  
 SIRE: VINDICATION GJPI -76 2%ILE

4TH DAM:  
 VALHALLA COMMANDO LIZA 90%  
 8-05 305 2 11300 5.6 637 4.0 453 94DCR 1474C



135

Valhalla Leine Loralee

USA 173753246



BORN 12/11/2016 TATTOO / V176 PO-  
DHIA HERD # 35-63-1927 CONTROL #  
FEMALE EFI 3.9%

2-08 84%  
ST SR DF RA RW RL FA FU RH RUW UC UD TP TL RTR RTS  
33 35 40 23 28 26 31 44 35 29 37 42 35 18 36 25

PA -2138M -63F -57P  
-453CM\$ -462NM\$ -484FM\$  
-1.8PL -0.6LIV 1.9DPR 2.5CCR 0.9HCR 3.11SCS  
PA TYPE -0.1 JPI 19%R -127

SELLING FRESH AND OPEN  
SENIOR 3-YEAR-OLD

SIRE:  
SMOKIN HOT LEINENKUGEL  
JE840003013717344  
PA -2259M -63F -61P  
-449CM\$ -456NM\$ -476FM\$  
-1.6PL -0.3LIV 1.1DPR 2.1CCR 1.2HCR 3.14SCS  
PA TYPE 0.1 JPI 42%R -132

DAM:  
VALHALLA BW LORI  
USA 118618980  
TATTOO / V113  
DHIA HERD # 35-63-1927 CONTROL # 23

3-05	296	2	10360	5.5	566	4.1	427	55DCR	1479C
4-04	305	2	10850	5.3	577	3.9	424	97DCR	1467C
5-04	298	2	10180	5.6	571	3.9	399	90DCR	1381C
6-04	305	2	11590	5.2	604	3.9	450	98DCR	1557C
305 2X ME AVG				4L	10857M	581F	428P		1480C

4-00 88% 5-09 91% 6-06 92%  
ST SR DF RA RW RL FA FU RH RUW UC UD TP TL RTR RTS  
35 36 45 21 39 25 33 45 43 32 29 30 33 18 33 27

PPA -4247M -132F -115P / YD -4304M -133F -117P  
CDCB PTA 04/01/2020 1RECS 44%R 2%ILE  
-2018M 0.17% -64F 0.11% -53P -457CM\$ -467NM\$ -491FM\$  
-2.0PL -0.9LIV 2.6DPR 2.9CCR 0.6HCR 3.09SCS -342CM\$  
0.0MFV -0.3DAB -0.5KET 0.7MAS 0.2MET 0.1RPL -0.64HTI  
AJCA 04/01/2020 PTAT 25%R -0.5 JUI -0.4  
JPI 35%R-122

SISTER(S):  
WELCOME MEADOWS ECLIPES LOUISA 85%

HALL, MARTIN E  
WESTBY, WI

BREEDER & OWNER

ARETHUSA VERBATIM RESPONSE-ET  
USA 116023076 GT50K BBR 100 JH1F 94JE3704  
CDCB GPTA 04/01/2020 1277DAUS 558HRDS 5%RIP  
99%R -2015M 0.27% -46F 2%ILE  
99%R 0.09% -57P -395CM\$ -399NM\$ -410FM\$ -302GM\$  
-2.8PL -0.9LIV 0.9DPR 2.7CCR 2.0HCR 3.04SCS  
-0.1MFV -0.4DAB -0.2KET 1.2MAS 0.7MET 0.1RPL -0.67HTI  
AJCA 04/01/2020 915DAUS  
GPTAT 98%R -0.1 GJUI 0.1 GJPI 95%R -109

SMOKIN HOT RENDITION LETITIA 93%  
USA 117897690 GT8K BBR 100 JH1F  
TATTOO J122 /  
DHIA HERD # 35-56-1529 CONTROL # 122

2-07	290	2	12290	5.7	702	4.2	515	97DCR	1784C
3-07	299	2	12480	5.2	646	4.1	510	96DCR	1743C
4-06	305	2	17200	6.2	1070	4.2	724	86DCR	2508C
6-05	279	2	10580	4.9	519	4.3	454	95DCR	1464C
305 2X ME AVG				5L	14820M	835F	610P		2090C

PPA -4932M -156F -108P / YD -4386M -140F -102P  
CDCB GPTA 06/02/2020 5RECS 79%R 1%ILE  
-2502M 0.22% -79F 0.14% -65P -502CM\$ -513NM\$ -542FM\$  
-0.4PL 0.3LIV 1.3DPR 1.4CCR 0.4HCR 3.23SCS -428CM\$  
-0.1MFV -0.3DAB -0.2KET 0.3MAS 0.5MET 0.2RPL -1.79HTI  
AJCA 06/02/2020 GPTAT 78%R 0.2 GJUI 11.6  
GJPI 72%R-155

AVONLEA CF BAD WHISKEY-ET  
JECAN00009949130 GT50K BBR 100 JH1F 91JE5339  
CDCB GPTA 04/01/2020 12DAUS 8HRDS 17%RIP  
85%R -1675M 0.31% -21F 5%ILE  
86%R 0.17% -28P -183CM\$ -218NM\$ -297FM\$ -164GM\$  
-1.6PL -1.1LIV 0.9DPR 1.3CCR -0.7HCR 3.00SCS  
-0.1MFV -0.3DAB -0.3KET 0.8MAS 0.2MET 0.1RPL -1.21HTI  
AJCA 04/01/2020 13DAUS  
GPTAT 82%R -0.4 GJUI -2.0 GJPI 79%R -65

VALHALLA INDIANA LAURIE  
USA 117093519 TATTOO / V940  
DHIA HERD # 33-98-0011 CONTROL # 220  
CDCB PTA 04/01/2020 0RECS 44%R 0%ILE  
-2454M 0.05% -110F 0.05% -81P -754CM\$ -738NM\$ -706FM\$  
-2.4PL -0.8LIV 4.3DPR 4.6CCR 1.9HCR 3.18SCS -540GM\$  
0.0MFV -0.2DAB -0.6KET 0.6MAS 0.2MET 0.0RPL -0.54HTI  
AJCA 04/01/2020 PTAT 33%R -0.7 JUI -1.2  
JPI 37%R-191  
SIRE: IMPRESSIVE INDIANA-ET GJPI -206 0%ILE

SISTER(S):  
VALHALLA MASON LINDA 87%  
9-05 305 2 13340 5.2 697 3.6 476 97DCR 1645C

NEXT DAM:  
VALHALLA BONUS LORI 83%  
1-11 305 2 8950 4.8 426 3.8 337 94DCR 1149C  
SIRE: GUSTOS FAITHFUL BONUS JPI -182 0%ILE

4TH DAM:  
VALHALLA SPARKLER LOLLY 91%  
8-06 305 2 14540 5.3 776 3.4 495 94DCR 1710C

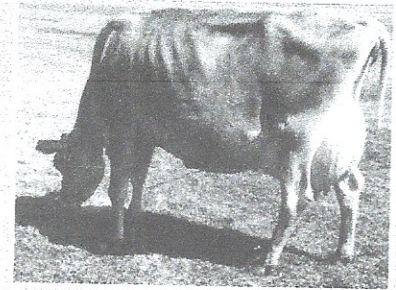

VALHALLA SPARKLER LOLLY  
Excellent-91%  
Fourth Dam of Lot 135





**DISCOVERY'S TEQUILA JEWELENE**  
Excellent-96%  
Full Sister to Lot 136



**DEMME'S JADE JEMINI {6}**  
Excellent-94%  
Sister to the Dam of Lot 136



**JADES JEWEL OF PARADISE {6}**  
Excellent-94%  
Full Sister to the Dam of Lot 136



**THOMSEN 4226 CADILLAC JAY {5}**  
Excellent-95%  
Grandam of Lot 136

BORN 09/16/2016 TATTOO LD60 / LD60  
DHIA HERD # 35-48-1077 CONTROL # 1273  
FEMALE EFI 4.4%

PPA -2722M -107F -82P / YD -1035M -75F -43P  
CDCB PTA 04/01/2020 1RECS 51%R 2%ILE  
-1813M 0.16% -57F 0.08% -51P -443CM\$ -444NM\$ -451FM\$  
-1.8PL -1.3LIV 1.2DPR 1.7CCR -1.3HCR 3.18SCS -358GM\$  
0.0MFV -0.3DAB -0.2KET 0.3MAS 0.6MET 0.4RPL -0.63HTI  
PA TYPE 0.3 JUI JPI 44%R-135

**BROTHER(S):**  
DISCOVERY'S TEQUILA JAX AT INTERGLOBE GENETICS

**SISTER(S):**  
DISCOVERY'S TEQUILA JEWELENE 96%  
5-11 353 2 18458 6.3 1159 4.3 788 DHIA 2731C  
NATIONAL GRAND CHAMPION, 2017  
WINNER, 2014 NATIONAL JERSEY JUG FUTURITY  
ALL AMERICAN 4-YEAR-OLD COW, 2015  
ALL AMERICAN 5-YEAR-OLD COW, 2016  
ALL AMERICAN LIFETIME COW, 2017  
RESERVE ALL AMERICAN LIFETIME COW, 2018  
RESERVE ALL AMERICAN JUNIOR YEARLING, 2012  
NOMINATED ALL AMERICAN JUNIOR YEARLING, 2012 ABA  
RESERVE GRAND CHAMPION, 2014 MN STATE FAIR  
INTERMEDIATE CHAMPION, 2014 INTERNATIONAL JERSEY SHOW  
GRAND CHAMPION, 2016 MN STATE FAIR  
GRAND CHAMPION, 2017 MN STATE FAIR  
DISCOVERY'S TEQUILA JASPER 90%  
3-01 305 2 24239 5.7 1392 3.7 901 DHIA 3117C  
DISCOVERY'S TEQUILA RUBY-ET 90%  
4-01 305 2 14050 5.1 716 3.9 549 98DCR 1900C  
DISCOVERY'S TEQUILA DIAMOND-ET 87%  
DISCOVERY'S TEQUILA JENEVA-ET 88%  
1-11 269 2 13480 4.6 616 4.0 534 93DCR 1729C  
2ND SENIOR YEARLING, 2018 SOUTHWESTERN EXPO

**SIRE:**  
TOWER VUE PRIME TEQUILA-ET  
USA 114816452 GTHD BBR 100 JHIF 76JE156  
CDCB GPTA 04/01/2020 5198DAUS 1478HRDS 8%RIP  
99%R -2087M 0.22% -59F 0%ILE  
99%R 0.09% -59P -607CM\$ -605NM\$ -606FM\$ -600GM\$  
-3.8PL -4.6LIV -3.2DPR -4.7CCR -2.3HCR 3.38SCS  
0.0MFV -0.4DAB -0.3KET -1.4MAS 0.7MET 0.3RPL -4.21HTI  
AJCA 04/01/2020 3499DAUS  
GPTAT 99%R 1.1 GJUI 12.1 GJPI 99%R -208

**DAM:**  
DEMME'S JADE JEWELRY {6} (TWIN)  
USA 116736369 GI 88R 100 JHIF  
TATTOO LD05 / LD05  
DHIA HERD # 41-74-9143 CONTROL # 922

3-11 309 2 12959 5.1 664 3.8 491 DHIA 1699C  
4-11 301 2 12476 5.7 713 3.9 489 DHIA 1693C  
6-00 282 2 13724 5.3 722 3.4 467 DHIA 1614C

2-05 84% 3-01 90%  
ST SR DF RA RW RL FA FU RH RUW UC UD TP TL RTR RTS  
42 34 42 20 38 25 20 43 46 46 28 29 30 24

PPA -5330M -204F -156P / YD -4332M -141F -120P  
CDCB GPTA 05/05/2020 5RECS 76%R 7%ILE  
-1879M 0.19% -55F 0.10% -50P -275CM\$ -283NM\$ -303FM\$  
0.2PL 2.6LIV 7.7DPR 8.1CCR -0.3HCR 3.08SCS -75GM\$  
0.0MFV -0.1DAB -0.1KET 2.0MAS 0.4MET 0.4RPL 3.30HTI  
AJCA 05/05/2020 GPTAT 57%R -0.5 GJUI -4.5  
GJPI 63%R -62

**SISTER(S):**  
JADES JEWEL OF PARADISE {6} 94%  
3-10 305 2 17548 5.9 1039 4.3 746 DHIA 2585C  
JUNIOR ALL AMERICAN JR 2-YEAR-OLD, 2007  
JAYS JAZZY SIGNATURE {6} 88%  
2-00 305 2 16116 5.0 804 3.7 591 DHIA 2044C  
DEMME'S JADE JEMINI {6} 94%  
3-01 305 2 14521 6.6 953 4.4 635 DHIA 2201C  
GRAND CHAMPION, 2013 MN STATE JERSEY SHOW  
DISCOVERY'S MINISTER JUST IN TIME {6} 92%  
DISCOVERY'S JADE JUSTICE {6}-ET 91%  
DISCOVERY'S JADE JOURNEY {6}-ET 90%  
DISCOVERY'S VERBATIM JAYDA {6}-ET 88%  
2-06 327 2 11626 5.1 589 3.9 452 DHIA 1565C

DEMME, LISA BREEDER & OWNER  
ELLSWORTH, WI

FRESH: 09/01/2019  
BRED: 01/15/2020 DUE: 10/20/2020 TO  
RAPID BAY INDIANA GENTRY-ET  
JECAN000105762718 91JES424  
CDCB PTA 04/01/2020 156DAUS 76HRDS 19%RIP  
93%R -1922M 0.08% -78F 1%ILE  
93%R 0.00% -70P -577CM\$ -550NM\$ -495FM\$ -459GM\$  
-0.8PL -0.9LIV 0.9DPR 0.9CCR 0.8HCR 3.35SCS  
AJCA 04/01/2020 145DAUS  
PTAT 90%R 1.2 JUI 7.1 JPI 83%R -172

NOMINATED FOR THE 2020 NATIONAL JERSEY JUG FUTURITY  
SR 3-YEAR-OLD

GIL-BAR SPARKLER PRIMETIME  
USA 000663520 36JE23  
CDCB PTA 04/01/2020 145DAUS 42HRDS 2%RIP  
96%R -2543M 0.25% -76F 0%ILE  
96%R 0.10% -75P -615CM\$ -616NM\$ -621FM\$ -538GM\$  
-1.9PL -1.6LIV 0.4DPR 0.3CCR -2.2HCR 3.02SCS  
0.1MFV -0.5DAB -0.6KET 0.3MAS 0.0MET 0.1RPL -1.44HTI  
AJCA 04/01/2020 61DAUS  
PTAT 90%R -0.1 JUI 4.3 JPI 90%R -186

PLEASANT NOOK SAMBO TEAL 94%  
JECAN000010202602 TATTOO D8W / 8J  
6-06 365 2 27077 5.8 1581 3.5 945 DHIR 3266C  
8-00 305 2 25000 6.0 1501 3.5 869 95DCR 3003C  
305 2X ME AVG 6L 19008M 1065F 676P 2335C  
PA -1666M -51F -52P  
-409CM\$ -403NM\$ -393FM\$  
-1.4PL 0.8DPR 2.0CCR -0.3HCR 3.10SCS  
PA TYPE -0.4 JPI 40%R -119

GIPRAT BELLES JADE-ET  
JECAN000010008436 70JE9967  
CDCB PTA 04/01/2020 2734DAUS 967HRDS 4%RIP  
99%R -1770M 0.22% -42F 7%ILE  
99%R 0.08% -50P -145CM\$ -150NM\$ -161FM\$ -64GM\$  
3.4PL 3.4LIV 3.7DPR 4.6CCR -0.4HCR 2.99SCS  
0.1MFV -0.1DAB 0.0KET 2.5MAS 0.7MET 0.7RPL 5.58HTI  
AJCA 04/01/2020 1933DAUS  
GPTAT 99%R 0.0 JUI 2.2 JPI 97%R -57

THOMSEN 4226 CADILLAC JAY {5} 95%  
USA 113739653 TATTOO / 226J  
DHIA HERD # 41-74-9143 CONTROL # 809  
1-10 278 2 12828 5.0 642 3.7 481 DHIA 1664C  
2-09 311 2 16527 5.0 829 4.0 657 DHIA 2240C  
3-08 316 2 19103 5.2 999 4.0 762 DHIA 2639C  
4-07 358 2 20373 5.4 1110 4.0 824 DHIR 2854C  
5-08 365 2 23683 5.3 1250 4.1 963 DHIR 3336C  
7-01 319 2 20660 5.4 1123 4.2 862 DHIA 2987C  
8-00 338 2 18377 5.6 1024 4.3 783 DHIA 2714C  
8-11 365 2 16582 5.7 953 4.2 690 DHIA 2391C  
10-03 365 2 19189 5.5 1059 4.0 770 DHIA 2667C  
PPA -3160M -9F -17P / YD -3680M -52F -57P  
CDCB PTA 04/01/2020 5RECS 72%R 18%ILE  
-1918M 0.31% -33F 0.18% -35P -84CM\$ -123NM\$ -208FM\$  
2.8PL 1.9LIV 6.7DPR 6.8CCR 1.2HCR 2.83SCS 30GM\$  
-0.1MFV -0.2DAB -0.3KET 1.4MAS 0.1MET 0.1RPL 0.25HTI  
AJCA 04/01/2020 PTAT 49%R -1.5 JUI -10.7  
JPI 56%R -5

LIFETIME: 187,642M, 10,040F, 7,554P (10 LACTS.)  
GRAND CHAMPION, 2006 MN STATE FAIR 4-H & FFA SHOW  
SENIOR & GRAND CHAMPION, 2008 MIDWEST JAMBOREE  
RESERVE GRAND CHAMPION, 2007 & 2008 MN STATE FAIR  
FFA SHOWS  
RESERVE GRAND CHAMPION, 2009 MN STATE FAIR  
1ST JR 2-YEAR-OLD, 2005 MINNESOTA STATE FAIR  
1ST JR 2-YEAR-OLD, 2005 CENTRAL NATIONAL JUNIOR SHOW  
1ST JR 3-YEAR-OLD, 2006 MINNESOTA STATE FAIR  
1ST AGED COW, 2009 MINNESOTA STATE FAIR  
4TH JR 2-YEAR-OLD, 2005 ALL AMERICAN JUNIOR SHOW  
SIRE: RENMOOR REMAKE CADILLAC {4} GJPI -98 2%ILE

NEXT DAM:  
JEWEL OLGA 2906 OF THOMSEN 69%  
5-07 305 2 18230 5.1 922 3.6 655 95DCR 2265C  
SIRE: CROWS NEST OK JEWEL-P

4TH DAM:  
CROWS NEST DESIGN OCEANID  
7-11 305 2 12970 4.4 575 3.4 435 41DCR 1412C



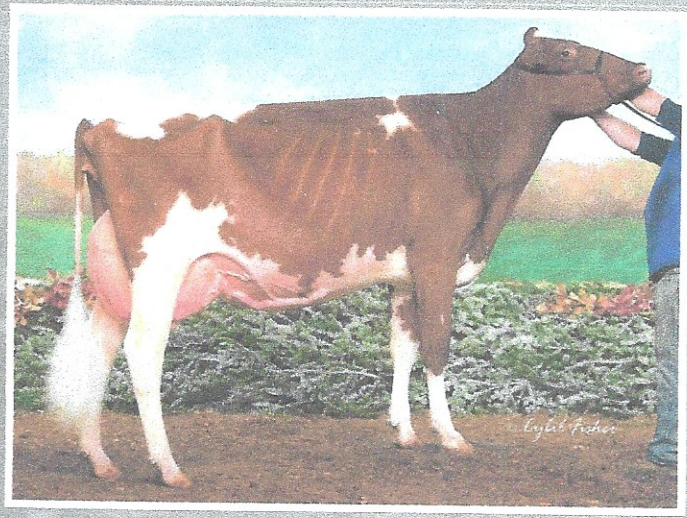

**RATLIFF APP-4 WHITNEY-ET-RED EXCELLENT 92**  
Full Sister to Lot 137

**137**

*Ratcliff App-4 Lavish-Red-ET*

HO 840003148798381

840003148798381 100%RHA-NA PTPI +1884  
BORN: 3/18/2018 TAG: 1530

PTA -1612M# -17F# -20P# 49%R 4/2020  
PTA -1.6PL# 3.05SCS# +.1DPR#10.2%DCE#  
PTA +1.82T#+1.67UDC#+1.21FLC# 49%R 4/2020  
PTA -34FE# -0.8FI# 9.8%SCE#

FRESH: 04/23/2020  
SELLING OPEN  
85 LBS. ON MAY TEST; SCC: 81,000  
JR 2-YEAR-OLD

RON & CHRISTY RATLIFF, TRUSTEE BREEDER & OWNER  
GARNETT, KS

**BRAEDALE GOLDWYN**  
CAN 10705608 100%RHA-NA CD TY TV TL  
CAN 08Y GP 84 GM 12/11 01/03/2000  
PTA -756M -8F -14P 99%R 4/2020  
PTA -137NM +.08%F +.03%P 10%US  
PTA -1.7PL 2.83SCS -1.2DPR 7.9%DCE  
PTA +.97T +.53UDC +.83FLC 99%R 4/2020

**SCIENTIFIC DEBUTANTE RAE-ET EX92 (4-00)**  
HOUSAF 132416603 100%RHA-NA RC CV  
2-02 305 27000 4.4 1191 3.2 863  
PTA -1352M -29F -18P 94%R 4/2020  
PTA -431NM +.09%F +.09%P  
PTA -4.1PL 3.48SCS -.9DPR 10.7%DCE  
PTA +1.22T +.07UDC +.02FLC 95%R 4/2020  
ALL AMERICAN FOUR YEAR OLD 2005



**RATLIFF APP-4 FIESTA-ET-RED**  
Excellent 90  
Sister to Lot 137

SISTER(S):  
RATLIFF APP-4 WHITNEY-ET-RED EX92  
NOMINATED R&W ALL-AMERICAN MILKING YEARLING 2017  
RESERVE INTERMEDIATE CHAMPION, 2018 MID-EAST FALL SHOW  
RESERVE INTERMEDIATE CHAMPION, 2017 MID-EAST FALL SHOW  
1ST SR 2-YEAR-OLD, 2017 SOUTHERN NATIONAL  
HONORABLE MENTION GRAND, 2017 SOUTHERN NATIONAL  
RATLIFF APP-4 FIESTA-ET-RED EX90  
NOMINATED R&W ALL-AMERICAN MILKING YEARLING 2017  
INTERMEDIATE CHAMPION, 2018 MID-EAST FALL SHOW  
1ST SR 3-YEAR-OLD, 2019 ILLINOIS STATE FAIR

**CARROUSEL REGIMENT-RED-ET**  
HOUSAM 128891296 50K GTPI +1339G  
100%RHA-NA TV TL  
PTA -1365M -38F -32P 99%R 4/2020  
PTA -502NM +.05%F +.04%P 26%US  
PTA -3.5PL 3.23SCS -2.1DPR 13.5%DCE  
PTA -.17T -.24UDC -.75FLC 98%R 4/2020



**KHW REGIMENT APPLE-RED-ETN**  
Excellent 96-3E  
Sister to the Dam of Lot 137

**KAMPS-HOLLOW ALTITUDE-ET EX95-2E (7-09)**  
HOUSAF 129136431 \*DOM GTPI 1952  
2-00 305 24510 3.8 922 3.5 858  
4-03 305 25860 4.2 1090 3.1 792  
7-00 305 34450 4.5 1562 3.2 1098  
PTA -1557M -21F -22P 96%R 4/2020  
PTA -85NM +.15%F +.10%P  
PTA +.9PL 2.98SCS +.9DPR 8.1%DCE  
PTA +1.38T +1.01UDC +2.29FLC 95%R 4/2020

3RD DAM: CLOVER-MIST ALISHA EX93-3E \*DOM  
8-07 365 36921 4.2 1552 3.4 1259  
4TH DAM: CLOVER-MIST AUGY STAR EX94-4E \*DOM  
5-11 365 41670 5.2 2156 3.5 1453  
5TH DAM: D-R-A AUGUST EX96-4E \*DOM  
6TH DAM: D-R-A IDEAL PRICIOUS LEADER EX90-2E  
7TH DAM: D-R-A PRINCESS LAD LEADER EX90-3E

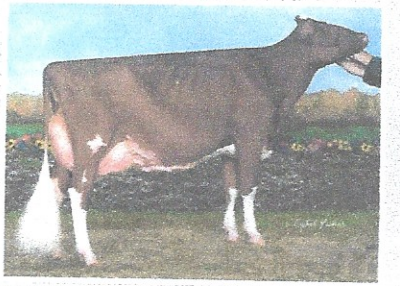

**KHW REGIMENT APPLE 3-RED-ETN**  
Excellent 94  
Sister to the Dam of Lot 137

SIRE:  
SCIENTIFIC DESTROY-ET  
USA 138122625 100%RHA-NA RC CD TY TV TL GTPI +1905G  
8-05 92 EEVE 12/23/2006  
PTA -1001M -38F -12P 99%R 4/2020  
PTA -143NM +.00%F +.07%P 31%US  
PTA +.3PL 2.96SCS +2.2DPR 8.3%DCE  
PTA +1.20T +1.20UDC -.26FLC 99%R 4/2020  
PTA -53FE +2.0FI 9.2%SCE

DAM:  
KHW REGIMENT APPLE4-RED-ETN - EX90 EEV+E (5-03)  
HOUSAF140100354 100%RHA-NA CV  
4-06 305 18260 4.8 873 3.4 625

FULL SISTER TO DAM :  
KHW REGIMENT APPLE-RED EX96-3E \*DOM 10\*  
4-01 365 35750 4.7 1682 3.7 1247  
RESERVE GRAND CHAMPION, R&W WDE 2013  
ALL AMERICAN R&W 125000 POUND COW 2013  
HOLSTEIN INTERNATIONAL RED IMPACT COW OF THE YEAR 2013  
GRAND CHAMPION, R&W WDE 2011  
ALL AMERICAN R&W AGED COW 2011  
RESERVE GRAND CHAMPION, R&W RAWF 2009  
ALL AMERICAN JUNIOR TWO YEAR OLD 2006  
ALL AMERICAN R&W JUNIOR TWO YEAR OLD 2006

CLONE SISTER TO DAM :  
KHW REGIMENT APPLE 3-RED EX94  
4-03 305 24414 4.4 1078 3.4 842  
GRAND CHAMPION, R&W, WDE 2013  
ALL AMERICAN R&W FOUR YEAR OLD 2013  
RESERVE ALL AMERICAN FOUR YEAR OLD 2013