

*Suits
of Springhill*

A graphic of four playing cards fanned out. From left to right, they are: a red card with a white heart symbol, a black card with a white club symbol, a red card with a white diamond symbol, and a black card with a white spade symbol. The cards are layered, with the diamond card being the most prominent in the center.

A MULTI-BREED SALE ■ 05.16.2020

AGA Sales Code

Terms: The terms of the sale are cash, check, credit card, wire transfer or certified check for the full purchase price in U.S. funds on sale day. Parties unknown to the seller or sale management who desire to pay by check should furnish bank statement or certified check. All payments by credit card made to the sale clerk will incur a convenience fee. If other arrangements for payment are made with the seller, then a written document acknowledging such terms signed by both parties must be filed with the sale clerk prior to release. All payments must be made to the sale clerk. No release will be given prior to satisfactory settlement, whereupon a signed order from the clerk must be presented to the barn superintendent. Seller retains title until payment has been honored unless other arrangements are made. Buyers are entitled to warranties as listed below only after full compliance with those terms. Those purchasing by absentee bid must pay within 10 days of the sale and must provide valid credit card information prior to the sale. If payment is not received within 10 days of the sale the credit card will be charged along with the convenience fee incurred.

Sale Positive: The highest bidder shall be the buyer. Every animal is pledged to absolute sale unless withdrawn for just cause. In case of dispute the animal shall again be put up for advance bids. If there be no advance bid, the auctioneer shall indicate the party whose bid he recognized. Other claimants will be given an opportunity to increase the bid. Bidding directly or indirectly on an animal in which the bidder or any person for whom the bid is made has an ownership interest is prohibited unless the intention to bid is disclosed specific to each animal in the catalog and/or announced when the animal enters the ring.

Certificates of Registration: Certificates of registration or identification (whichever applies) showing transfer to the buyer on the records of the American Guernsey Association will be furnished by the seller for each animal at no cost within a reasonable period of time. An animal may not be transferred back to seller within a period of one year following the sale except at the discretion of the American Guernsey Association. Registry certificates show ownership on the record of the American Guernsey Association, but are not documents of title.

Catalog Information: The material in this catalog has been carefully edited. Any errors, omissions or information noted after printing of the catalog will be announced. Such announcements will take precedence over printed matter in the catalog. In any event, neither the sponsor nor the sale manager assumes personal responsibility for errors or omissions. The American Guernsey Association assumes no responsibility for the accuracy of the breeder supplied information which is designated in the pedigree.

Risk: All animals are at the buyer's risk as soon as struck off, but will be cared for at no cost for 24 hours. Buyers must make arrangements for the care of their purchases beyond the 24 hour period. Animals are solely at the seller's risk prior to being struck off, including that time while under the care and supervision of the sponsor or sale manager.

Warranties: The seller or consignor warrants clear title to the animal and the right to sell same. Each animal is sound and healthy unless otherwise noted in the catalog or announced from the auction stand. Every precaution will be taken to represent the true physical condition of the animal exactly as it is known. Examination of all purchases should be made immediately after the purchase and if found not to be as represented, then a complaint must be reported to the sale management before the close of the sale. In the event no complaint is filed, it is understood that the buyer assumes all risks, after which no representation of the seller can be made through the sale manager. Heifers that have never calved are not guaranteed as to the condition of their udders following calving. In complete dispersal sales, cattle are sold "as is" unless stated otherwise in the catalog, and if so stated, all claims must be made within 30 days following the complete dispersal. All warranties cease when the animal is resold by the original purchaser. Seller warrants that the parentage of the animal or embryos is accurately recorded. Should any process endorsed by AGA prove otherwise, seller shall make settlement satisfactory to buyer for no more than the purchase price of the animal or embryo package.

Breeding Warranties: FEMALES - Any female when sold that has freshened normally within 90 days of the date of sale is, by the fact, considered a breeder. Should any other female when fresh over 90 days at the time of the sale, fail to become pregnant within four months of sale date after having been bred regularly and after having been examined by a licensed veterinarian, the matter should be reported in writing to the seller within 150 days of the sale date. Should any heifer, when less than 20 months of age when sold, fail to become pregnant within 120 days of her first recorded breeding date, after having been bred regularly and examined by a licensed veterinarian, the matter shall be reported in writing to the seller within 150 days of the first recorded breeding, or before the heifer reaches 24 months of age, whichever comes first. The seller shall either prove the animal a breeder by confirming her pregnant to a Registered Guernsey bull within 120 days at their own expense or refund the full purchase price. The seller will have 30 days, or a period mutually agreed upon by both parties, in which to take possession of the animal following notification from the buyer. The buyer must immediately make the animal available to the seller upon invoking this warranty. Should the owner refund the purchase price, ownership in the animal reverts to the seller. Females bred when sold and pronounced in calf are presumed to be pregnant, but pregnancy is not guaranteed unless so announced. The seller makes no warranty that pregnant females will deliver calves or that they will carry them full-term. Superovulation or flushing a female after the sale negates any breeding warranty. MALES - Should any bull, after reaching the age of 14 months, fail to prove a breeder, after being used for four months on cows known to be breeders, the matter shall be reported in writing to the seller. The seller shall then have the privilege of 120 days in which to prove the bull a breeder before refunding the purchase price or making other settlement satisfactory to buyer. Males (A.I. Use) - Should any bull upon reaching the age of 16 months fail to produce semen meeting the buyer's quality standards or fail to pass required health tests and examinations, the matter shall be reported in writing to the consignor. At such time, the seller shall refund any payments made by the buyer and the buyer shall return the bull. The remedies stated herein shall be the exclusive remedies.

Health Warranty: The seller will provide an official health certificate suitable for interstate shipment to the buyer for each animal. Each animal, other than calves under four months of age, has passed a negative test for tuberculosis within 30 days of the sale date. Each female other than official, calfhood vaccinates under 18 months of age has passed a negative test for brucellosis within 30 days of the sale date. Herd and/or area accreditation and certification status printed in the catalog for each animal. Health tests and conditions for export sales or sales to states with health requirements additional to those indicated above or disclosed are at the sole risk and responsibility of the buyers unless other arrangements are made with the seller and disclosed to the sponsor and/or sale manager prior to the sale. The result of any future health test is not guaranteed.

THE WARRANTIES STATED HEREIN ARE IN LIEU OF ALL OTHER WARRANTIES, EXPRESS OR IMPLIED, OF MERCHANTABILITY OR FITNESS FOR A PARTICULAR PURPOSE. THERE ARE NO OTHER WARRANTIES WHICH EXTEND BEYOND THE DESCRIPTION ON THE FACE HEREOF.

Shipping: Assistance will be given in loading and shipping animals after the sale, but no risk is assumed by anyone associated with the sale when such assistance is given. All costs, risks and responsibilities are borne by the buyer unless other arrangements are made. Transportation charges on all animals subject to adjustment shall be paid by the shipper.

Absentee Bidders: While it is preferable for prospective bidders to attend the sale in person, for the convenience of those not present, members of the sales force are qualified to act and will gladly represent you. Any person handling a bid for an absentee buyer does so as agent only and is not responsible in any way for any animal he may purchase in that capacity. Others handling bids for absentee buyers should identify themselves to the sponsor or sale manager before the sale to ensure that the terms of the sale are complied with.

Responsibility: The seller is the responsible party for all recommendations and warranties. The sale manager, auctioneer and/or sponsor are acting as agents only and are not responsible in any way, but will endeavor to protect the interests of both buyer and seller. The sale manager, sponsor, seller or anyone associated with the sale will not be responsible for accident, injury or property loss to anyone attending the sale. Provided the terms of the sale have been adhered to, the sale manager or sponsor will not be liable for any amounts of money not paid by a purchaser of any animal, at any time. The sale manager and sponsor will be responsible only for transmitting to the seller net proceeds of funds actually received from a purchaser. In submitting the entries and in selling the animals listed in this sale, the seller or consignor subscribes to the various regulations and requirements as set forth above and assumes full responsibility for his animals.

In no event shall the Seller or the American Guernsey Association be liable for damages of any nature, including without limitation special, direct, indirect, incidental or consequential damages, whether or not relating to or in any manner resulting or arising out of any non-conformity to the warranties herein, any performance or non-performance of any of the obligations or delay of delivery or failure to deliver for whatever cause, other than damages expressly provided for above. In no event shall seller's liability exceed the sale price of the animal.

Suits of Springhill



A MULTI-BREED SALE ■ 05.16.2020

Sale Staff

Chris Hill, Auctioneer			202.255.7907
Brian Schnebly	443.766.3176	Kevin Stoltzfus	717.989.0521
Chad Ryan	920.960.1449	Cara Trotter	724.730.0765
Blaine Crosser	614.406.8446	Grant Fremstad	563.419.7488
Kyle Natzke	920.979.0593	Jason Fremstad	608.606.9337
Evan Creek	301.514.4213	Joe Brinton	717.917.8280
Robin Alden, GMS	740.501.8384	Tucker Withington	919.356.5330
Phillip Topp	937.538.7423	Chad Griffith, Cowbuyer	513.543.2315

Farm Staff

Chris Lang	330.473.9660
Marshall Overholt	330.473.0963
Danny Pszenitzki	330.473.9661

Please note: A bank letter is required from all out of state buyers or unknown buyers.

Trucking Available to go Anywhere: Kyle Natzke, Evan Creek, Tucker Withington

Additional Trucking:

Doug Drown	330.465.2666	Eldon Hershberger	330.473.8861
------------	--------------	-------------------	--------------

Sale Co-Managed by:



GPS address - 7249 SR 514, Big Prairie, OH 44611
 springhill.chris@gmail.com
 Find us on Facebook - Suits of Springhill
 Springhill Holsteins & Guernseys

Choose your Suit

We are proud to present this catalog filled from front to back with some of the best cattle, choices, and embryos the country has to offer. This sale is a unique opportunity in 2020 to purchase high-caliber purebred genetics. The sale and farm staff at Springhill has been working diligently for months now to prepare this top-quality, all-breed tag auction. No matter what your needs are, you will find it here - showstopping cows and heifers, chart-topping genomics, herd-building embryo lots, and much more. So choose your suit, and join us May 16!

- the staff at Springhill

Sale Schedule

Thursday, May 14 and Friday, May 15

Cattle viewing - by appointment only

email, text or call Chris Lang - 330.473.9660 springhill.chris@gmail.com

or Robin Alden - ralden@usguernsey.com 740.501.8384

Videos and photos of consignments will be available beginning mid-week.

The GMS semen tank will be on-site Monday - Saturday to purchase from!

Springhill also has Guernsey semen and bulls of all ages available for private purchase.

Saturday, May 16

NO IN-PERSON CATTLE VIEWING SATURDAY. Springhill will adhere to all required COVID-19 orders for the state of Ohio on sale day, including prohibition of mass gathering and proper social distancing.

8:00a.m. EST - online bidding opens

11:00a.m. EST sharp - auction begins

Sale staff will be present all day Saturday to contact for bids, questions, and information.



CHRIS LANG 330.473.9660 | DAN BASSE 312.636.5757

Danny Pszenitzki - Farm Manager | Marshall Overholt - Herdsman

Mailing address - 7301 SR 514, Big Prairie, OH 44611

springhill.chris@gmail.com



Springhill Disco Jarica VG-86
 2-00 305D 14,780M 4.2% 620F 3.2% 479P
 Sells as Lot G1

Jarica!

Honorable Mention All-American Jr. Two-Year-Old 2019
 Honorable Mention All-American Spring Yearling 2018
 Member, All-American Jr. Best Three Females 2018
 1st Jr. Two-Year-Old & HM Int. Champ. NGS-Harrisburg 2019
 3rd Jr. Two-Year-Old NGS-Madison 2019
 2nd Spring Yearling NGS-Madison 2019

SPRINGHILL DISCO JARICA

G1

Consigned by Springhill + Grammer + Wetmore, Big Prairie, OH
 840003141692342 Born: 04-01-2017 Tag # 633
 04/20 USDA PTA -60M +0.00% -3F +0.01% -1P
 -2.6DPR -2.4PL -150NM\$ 8NM%ile -149CM\$ 39% Rel 2.99SCS
 -2.80HCR 16% Rel -4.20CCR 20% Rel
 -2.80LIV 17% Rel 0.10GL 20% Rel -3.40EFC 18% Rel
 1 Rec YDev: +541M +37F +18P
 1 App 04/20 PTAT +1.0 +0.3UDR +0.0FLC 43%Rel CPI -28
 Appraisal: VG 86 @ 2-02 (+V+EV)
 ST SR BD DF RA TW RV RL FA FU RH RW UC UD TP TL
 28 20 25 29 25 19 42 25 35 40 42 29 29 25 27 15
 2-00 305D 2X 14780M 4.2% 620F 3.2% 479P 95

Bred 8/23/2019
Due 6/4/2020
Coulee Crest Novak Lambeau-ET
7GU473 3128910115

DISCOS K GETTIN DIRTY-ET

USA000078003569 A1A2
 04/20 USDA GPTA -51M -0.19% -35F -0.03% -7P
 -2.1DPR -4.6PL -367NM\$ 0NM%ile -380CM\$ 66% Rel
 3.20SCS -1.60HCR 28% Rel -2.80CCR 37% Rel
 -3.70LIV 30% Rel 0.90GL 36% Rel -1.40EFC 32% Rel
 AGA 04/20 PTAT +0.3 +0.3UDC -1.4FLC 62%Rel PTI -86

SPRINGHILL JACQUELINE-ET

USA000068030425 Appraisal: 90 @ 3-05 (90/88)
 2-01 365D 2X 19740M 5.4% 1070F 3.5% 697P DHIA
 3-03 365D 2X 22800M 4.8% 1084F 3.4% 770P DHIA

DIX LEE TILLER KOJACK-ET

USA000068015493 49GU120
 04/20 USDA PTA +207M -0.04% +3F +0.05% +15P
 -2.3DPR -3.0PL -97NM\$ 17NM%ile -87CM\$ 86% Rel
 3.18SCS -1.80HCR 30% Rel -3.50CCR 57% Rel
 -3.40LIV 38% Rel -0.30GL 45% Rel -0.10EFC 40% Rel
 AGA 04/20 PTAT +1.6 +1.5UDC +2.0FLC 86%Rel PTI +33

FOUR WINDS REGIS DISCO

USA000068014983 Appraisal: 93 @ 6-07 (94/92)
 6-03 305D 2X 24780M 5.2% 1299F 2.9% 726P DHIA

JENSGOLDEN PROKING ROYAL OAK

USA000000602216 7GU330 A2A2
 04/20 USDA GPTA +43M +0.05% +10F +0.02% +5P
 -4.8DPR -1.6PL -99NM\$ 17NM%ile -93CM\$ 97% Rel
 2.99SCS -5.40HCR 74% Rel -7.20CCR 92% Rel
 -1.30LIV 85% Rel -1.50GL 93% Rel -11.80EFC 86% Rel
 AGA 04/20 PTAT +0.5 +0.2UDC +0.5FLC 97%Rel PTI -11

DIX LEE TILLER JOKE

USA000068001932 Appraisal: 93 @ 5-08 (93/92)
 2-00 365D 2X 24167M 4.8% 1158F 3.3% 794P 92
 5-06 365D 2X 31350M 4.9% 1543F 3.3% 1033P DHIA
 Dam of Judgment, Lone Star, Jackpot, Jaguar & Jester
 All-American & Unanimous Jr. All-American Jr. 2-Year-Old 2006
 Reserve All-American 5-Year-Old 2009

3rd through 6th dams:

DIX LEE JIFFY JIPSY 90 @ 5-01
 4-08 365D 2X 25080M 4.6% 1142F 3.4% 852P DHIA
DIX LEE SMOKEY BEAR JIGGER 84 @ 4-06
 6-00 350D 2X 18990M 3.8% 728F 3.3% 618P DHIA
DIX LEE BRETT'S BIONIC JINGLE 86 @ 5-06
DIX LEE FAYETTE JINGO 90 @ 3-11
 4-02 305D 2X 21510M 4.6% 992F 3.6% 768P DHIR



Jacqueline!

All-American Winter Yearling 2011
 Reserve Junior Champion NGS-Harrisburg 2011
 Member, HM All-American Jr. Best Three Females 2011
 1st Winter Yearling NGS-Harrisburg & Louisville 2011
 Three Nominated All-American Daughters

Springhill Jacqueline-ET EX-90

3-03 365D 22,800M 4.8% 1,084F 3.4% 770P
 Dam of Lots G1-G3

SPRINGHILL PYTHON JANTU-ETV

G2

Consigned by Springhill, Big Prairie, OH
 840003141692401 Born: 03-25-2018 Tag # 692

Bred 11/29/19 Due 9/10/20
Beechgroves Excalibur
GBR 281005701400 553GU903

SPRINGHILL PYTHON JULE-ETV

G3

Consigned by Springhill, Big Prairie, OH
 840003141692400 Born: 03-24-2018 Tag # 691
 PA: -468M +0.19% +10F +0.03% -11P -48CM\$ -55NM\$
 +1.3PTAT +1.3UDC +2.2FLC -2.4DPR -1.4PL +10CPI 2.89SCS

Bred 10/20/19 Due 8/1/20
Coulee Crest Grumpy Legend-ET
68045040 7GU451

LINDRIAN PYTHON

CAN000011009676 200GU120 A2A2
 04/20 USDA GPTA -846M +0.24% +1F +0.01% -27P
 -1.6DPR -2.7PL -133NM\$ 11NM%ile -133CM\$ 87% Rel
 2.86SCS -0.30HCR 36% Rel -2.50CCR 62% Rel
 -1.00LIV 45% Rel -1.20GL 91% Rel 0.10EFC 48% Rel
 AGA 04/20 PTAT +0.9 +1.3UDC +1.5FLC 82%Rel PTI -25

SPRINGHILL JACQUELINE-ET

USA000068030425 Appraisal: 90 @ 3-05 (90/88)
 2-01 365D 2X 19740M 5.4% 1070F 3.5% 697P DHIA
 3-03 365D 2X 22800M 4.8% 1084F 3.4% 770P DHIA

SNIDERS OPTION AARON-ET

USA000000604670 7GU395 A2A2
 04/20 USDA GPTA +213M +0.15% +36F -0.01% +6P
 -3.1DPR -0.2PL +108NM\$ 64NM%ile +108CM\$ 99% Rel
 2.96SCS 0.50HCR 81% Rel -5.50CCR 95% Rel
 -3.10LIV 85% Rel 1.30GL 99% Rel 3.60EFC 89% Rel
 AGA 04/20 PTAT +0.7 +0.9UDC +2.0FLC 99%Rel PTI +49

LINDRIAN GARRETT PIPPY 465

CAN000008838476 Appraisal:EX 92 EEEE @ 6-05 CAN
 6-05 365D 2X 36994 5.3% 1953F 3.3% 1221P CAN

JENSGOLDEN PROKING ROYAL OAK

USA000000602216 7GU330 A2A2
 04/20 USDA GPTA +43M +0.05% +10F +0.02% +5P
 -4.8DPR -1.6PL -99NM\$ 17NM%ile -93CM\$ 97% Rel
 2.99SCS -5.40HCR 74% Rel -7.20CCR 92% Rel
 -1.30LIV 85% Rel -1.50GL 93% Rel -11.80EFC 86% Rel
 AGA 04/20 PTAT +0.5 +0.2UDC +0.5FLC 97%Rel PTI -11

DIX LEE TILLER JOKE

USA000068001932 Appraisal: 93 @ 5-08 (93/92)
 2-00 365D 2X 24167M 4.8% 1158F 3.3% 794P 92
 5-06 365D 2X 31350M 4.9% 1543F 3.3% 1033P DHIA



Jazzy!

Unanimous All-American Four-Year-Old 2017
 Unanimous All-American Sr. Three-Year-Old 2016
 Unanimous All-American Fall Calf 2013
 All-American Fall Yearling 2014
 Reserve All-American Aged Cow 2019
 Grand Champion NGS-Madison 2017
 Total Performance Cow NGS-Madison 2019
 3x Grand Champion - Ohio State Fair
 Dam of JC Penney at Guernsey Gold Sires
 Class-leading protein record - 1,260P

Springhill Mentor Jazzy-ET EX-95

4-06 365D 34,720M 5.2% 1,799F 3.6% 1,260P
 Dam of Lot G4

3 #1 IVF EMBRYOS - MAS X JAZZY

Consigned by Springhill, Big Prairie, OH
 Selling three (3) IVF embryos by a mutually agreeable sire and out of
 Springhill Mentor Jazzy-ET. Embryos will be made with reverse-sorted se-
 men for females. Embryos can be made exportable. Buyer responsible for
 cost and liability of shipping. Embryos will be made by September 1, 2020.
 Terms: 50% down with remainder due at time of embryo shipment.

G4

SPRINGHILL MENTOR JAZZY-ET

USA000068031553 Appraisal: EX 95 @ 6-09 (EEEE)
 2-05 339D 2X 21420M 5.0% 1064F 3.3% 715P 96
 3-05 365D 2X 27690M 5.7% 1587F 3.7% 1013P 97
 4-06 365D 2X 34720M 5.2% 1799F 3.6% 1260P* DHIA

MAR RAL ROYAL MENTOR

USA000000604702 31GU612 A2A2
 04/20 USDA GPTA -611M -0.03% -33F +0.03% -15P
 -1.1DPR -0.5PL -254NM\$ ONM%ile -254CM\$ 96% Rel
 3.22SCS -3.00HCR 54% Rel -2.50CCR 86% Rel
 1.20LIV 67% Rel -1.20GL 97% Rel -5.70EFC 70% Rel
 AGA 04/20 PTAT +0.5 +0.4UDC +0.9FLC 97%Rel PTI -44

DIX LEE TILLER JOKE

USA000068001932 Appraisal: 93 @ 5-08 (93/92)
 2-00 365D 2X 24167M 4.8% 1158F 3.3% 794P 92
 5-06 365D 2X 31350M 4.9% 1543F 3.3% 1033P DHIA



Springhill A Pie Jazz-ETV VG-86

2-01 365D 19,540M 4.2% 815F 3.0% 595P
 Nominated All-American Jr. Three-Year-Old 2019
 Daughter of Jazzy



Springhill Jeopardy VG-85

3-01 311D 21,210M 3.7% 787F 3.0% 643P
 Reserve All-American Spring Calf 2016
 Daughter of Jazzy



Jerusha!

All-American Fall Calf 2014
 Honorable Mention All-American Fall Yearling 2015
 Junior Champion NGS-Madison 2014

Four J Springhill Jerusha-ET VG-88

2-03 365D 20,150M 4.1% 829F 3.25 646P
 Granddam of Lot G5

G5

SPRINGHILL LAMBEAU JEMIMA

Consigned by Springhill, Big Prairie, OH
 840003151591474 Born: 04-03-2020 Tag # 797
 PA: +155M -0.03% +3F +0.01% +6P -10CM\$ -10NM\$
 +0.8PTAT +0.8UDC +1.7FLC -1.6DPR -0.8PL +22CPI 3.11SCS

Selling open

COULEE CREST NOVAK LAMBEAU-ET

840003128910115 7GU473 A2A2
 04/20 USDA GPTA +428M +0.06% +30F +0.00% +14P
 -0.6DPR +1.4PL +222NM\$ 94NM%ile +224CM\$ 54% Rel
 2.97SCS +0.7SCR -1.10HCR 36% Rel -1.40CCR 39% Rel
 1.00LIV 31% Rel 1.70GL 44% Rel 2.90EFC 34% Rel
 AGA 04/20 PTAT +0.5 +0.5UDC +0.6FLC 52%Rel PTI +59

LANG HAVEN GRUMPY NOVAK

USA000068042542 7GU446 A2A2
 04/20 USDA GPTA +988M -0.08% +31F -0.02% +30P
 -1.0DPR +1.1PL +259NM\$ 94NM%ile +260CM\$ 94% Rel
 3.01SCS -1.80HCR 57% Rel -2.10CCR 74% Rel
 1.50LIV 48% Rel 3.00GL 97% Rel 4.70EFC 56% Rel
 AGA 04/20 PTAT +0.3 +0.3UDC +0.0FLC 91%Rel PTI +72

COULEE CREST COPPER LEENAH-ET

USA000078002897 A2A2 Appraisal: VG 88 @ 5-07 (VV+VE) Gold Star Dam -19
 5-03 365D 3X 27410M 6.3% 1726F 3.7% 1008P DHIA

MILLBORNE HP FAME JERICOH-ETV

840003142494121
just fresh two-year-old

MILLBORNE TILLER FAYES FAME

USA000068008443 91GU4843 A2A2
 04/20 USDA PTA -143M -0.08% -20F +0.03% +0P
 -4.4DPR -3.3PL -270NM\$ 0NM%ile -273CM\$ 94% Rel
 3.48SCS -4.50HCR 48% Rel -7.10CCR 80% Rel
 -4.10LIV 53% Rel 1.20GL 95% Rel -0.80EFC 60% Rel
 AGA 04/20 PTAT +1.6 +1.9UDC +3.5FLC 94%Rel PTI -7

FOUR J SPRINGHILL JERUSHA-ET

USA000068032741 Appraisal: VG 88 @ 5-09 (EEEE+)
 2-03 365D 2X 20150M 4.1% 829F 3.2% 646P DHIA
 3-09 365D 2X 20020M 4.2% 835F 3.5% 703P DHIA
 5-08 268D 2X 16580M 3.9% 653F 3.2% 524P 93

3rd through 4th dams:

DIX LEE MENTOR JAZZ-ET 92 @ 7-07
 7-03 321D 2X 30910M 3.8% 1190F 3.2% 975P 97
 1355D 102200M 4.0% 4081F 3.4% 3480P LIFE
DIX LEE TILLER JOKE 93 @ 5-08
 5-06 365D 2X 31350M 4.9% 1543F 3.3% 1033P DHIA



Mentor Jazz!

Res. Jr. All-American & Nom. All-American Fall Yearling 2009
 Res. Jr. All-American & HM All-American Sr. Two-Year-Old 2010
 Reserve Intermediate Champion NJS-Harrisburg 2010
 Junior Champion NJS-Louisville 2009
 Over 100,000M Life - 4.0%F 3.4%P

Dix Lee Mentor Jazz-ET EX-92

7-03 321D 30,910M 3.8% 1,190F 3.2% 975P
 Full Sister to Dam of Lot G6; 3rd Dam of Lot G5

SPRINGHILL CORDELL JULEP

G6

Consigned by Springhill, Big Prairie, OH
 840003141692333 Born: 03-19-2017 Tag # 624
 04/20 USDA PTA -359M +0.00% -16F -0.01% -13P
 -0.1DPR +1.5PL -72NM\$ 22NM%ile -75CM\$ 46% Rel
 2.98SCS-1.10HCR 23% Rel -1.20CCR 32% Rel
 0.20LIV 23% Rel 0.20GL 37% Rel -1.50EFC 26% Rel
 1 Rec YDev: -4815M -263F -149P
 1 App 04/20 PTAT +0.2 +0.6UDR -0.5FLC 50%Rel CPI -33
 Appraisal: G 79 @ 2-05 (G+GG+)
 ST SR BD DF RA TW RV RL FA FU RH RW UC UD TP TL
 26 14 27 34 28 15 14 37 21 34 24 26 29 42 35 27
 2-01 251D 2X 8360M 3.4% 286F 3.2% 270P 91

Tested A1A2

**Fresh 4/22/20
 Selling Open**

Julep is a special cow that has matured well since being scored as a young two-year-old. She is already milking 70# per day. We believe that her and her dam, Java, are both potential Excellent cows.

RIPLEY FARMS AARON CORDELL

USA000068027378 7GU440 A1A2
 04/20 USDA GPTA +36M +0.10% +20F +0.01% +3P
 -0.9DPR +1.3PL +100NM\$ 58NM%ile +106CM\$ 95% Rel
 2.85SCS 0.10HCR 59% Rel -1.90CCR 80% Rel
 -1.10LIV 56% Rel 1.00GL 98% Rel -0.10EFC 65% Rel
 AGA 04/20 PTAT +0.4 +0.4UDC -0.4FLC 94%Rel PTI +18

SNIDERS OPTION AARON-ET

USA000000604670 7GU395 A2A2
 04/20 USDA GPTA +213M +0.15% +36F -0.01% +6P
 -3.1DPR -0.2PL +108NM\$ 64NM%ile +108CM\$ 99% Rel
 2.96SCS 0.50HCR 81% Rel -5.50CCR 95% Rel
 -3.10LIV 85% Rel 1.30GL 99% Rel 3.60EFC 89% Rel
 AGA 04/20 PTAT +0.7 +0.9UDC +2.0FLC 99%Rel PTI +49

RIPLEY FARMS SP CONI MAE-ET

USA000068008636 Appraisal: 88 @ 4-02 (88/87)
 3-01 365D 3X 26860M 4.9% 1313F 3.7% 984P DHIA

SPRINGHILL MENTOR JAVA-ET

USA000068034292 Appraisal: VG 86 @ 3-07 (VV++V)
 2-03 351D 2X 20820M 4.6% 963F 3.4% 698P 96
 3-04 365D 2X 15890M 5.7% 904F 3.2% 513P DHIA

MAR RAL ROYAL MENTOR

USA000000604702 31GU612 A2A2
 04/20 USDA GPTA -611M -0.03% -33F +0.03% -15P
 -1.1DPR -0.5PL -254NM\$ 0NM%ile -254CM\$ 96% Rel
 3.22SCS -3.00HCR 54% Rel -2.50CCR 86% Rel
 1.20LIV 67% Rel -1.20GL 97% Rel -5.70EFC 70% Rel
 AGA 04/20 PTAT +0.5 +0.4UDC +0.9FLC 97%Rel PTI -44

DIX LEE TILLER JOKE

USA000068001932 Appraisal: 93 @ 5-08 (93/92)
 2-00 365D 2X 24167M 4.8% 1158F 3.3% 794P 92
 5-06 365D 2X 31350M 4.9% 1543F 3.3% 1033P DHIA



Judith!

Nominated All-American Jr. Three-Year-Old 2016
 Member of 3 HM All-American Group Classes 2016
 Reserve Grand Champion Ohio State Fair 2016

Springhill Blue Judith-ET EX-93

4-05 361D 28,170M 5.1% 1,448F 3.3% 925P
 Dam of Lot G7

4 #1 CONVENTIONAL EMBRYOS - DRONE X JUDITH

G7

Consigned by Springhill, Big Prairie, OH
 Selling four (4) conventional embryos sired by Drone and out of Springhill Blue Judith-ET. Embryos were made using 3 straws of sexed semen and 1 straw of conventional. Buyer responsible for cost and liability of shipping from Springhill.

HI GUERN VIEW LEVI DRONE

USA000097004646 94GU959 A2A2
 04/20 USDA GPTA +239M -0.06% +0F +0.01% +10P
 +0.2DPR +3.4PL +114NM\$ 70NM%ile +119CM\$ 54% Rel
 2.98SCS -0.30HCR 34% Rel -0.20CCR 41% Rel
 -0.60LIV 34% Rel -0.50GL 42% Rel 0.30EFC 37% Rel
 AGA 04/20 PTAT +1.4 +1.1UDC +1.7FLC 50%Rel PTI +53

SPRINGHILL BLUE JUDITH-ET

USA000068032723 Appraisal: 93 @ 4-06 (92/93)
 1-11 318D 2X 19190M 4.8% 916F 3.3% 633P 95
 2-11 365D 2X 28100M 4.4% 1230F 3.4% 969P DHIA
 4-05 361D 2X 28170M 5.1% 1448F 3.3% 925P 96

MARODORE AARONS LEVI-ET

USA000068025119 7GU438 A2A2
 04/20 USDA GPTA -109M -0.04% -12F -0.04% -10P
 +1.4DPR +2.1PL -21NM\$ 23NM%ile -31CM\$ 96% Rel
 2.96SCS 1.10HCR 60% Rel 0.50CCR 82% Rel
 -1.00LIV 57% Rel -0.90GL 98% Rel 3.60EFC 68% Rel
 AGA 04/20 PTAT +0.7 +0.3UDC +1.4FLC 94%Rel PTI +6

HI GUERN VIEW DANCING DIVA-ET

USA000068047311 A2A2 Appraisal: EX 96 @ 7-09 (EEEEEE)
 5-04 319D 2X 22670M 4.6% 1034F 3.5% 803P 94

JENS GOLD C BLUE SPRUCE-ET

USA000068012543 1GU436 A1A2
 04/20 USDA GPTA +151M +0.01% +8F +0.00% +5P
 -1.4DPR -1.2PL -22NM\$ 23NM%ile -21CM\$ 97% Rel
 3.00SCS -3.50HCR 70% Rel -2.10CCR 90% Rel
 -2.40LIV 73% Rel 0.50GL 98% Rel -10.30EFC 78% Rel
 AGA 04/20 PTAT +0.5 +0.3UDC +0.9FLC 97%Rel PTI +11

DIX LEE TILLER JOKE

USA000068001932 Appraisal: 93 @ 5-08 (93/92)
 2-00 365D 2X 24167M 4.8% 1158F 3.3% 794P 92
 5-06 365D 2X 31350M 4.9% 1543F 3.3% 1033P DHIA



Springhill Mentor Joyce VG-87

All-American Jr. Two-Year-Old 2019
 HM Int. Champion NGS-Madison 2019
 Granddaughter of Judith



Joke!

Dam of Judgment, Lone Star, Jackpot, Jaguar & Jester
 Twelve Excellent daughters
 All-American & Unan. Jr. All-American Jr. Two-Year-Old 2006
 Reserve All-American Five-Year-Old 2009
 Grand Champion NGS-Louisville 2009

Dix Lee Tiller Joke EX-93

5-06 365D 31,350M 4.9% 1,543F 3.3% 1,033P
 Matriarch of Lots G1 - G11

SPRINGHILL CORDELL JUDO

Consigned by Springhill, Big Prairie, OH
 840003132117647 Born: 03-01-2016 Tag # 534
 DHI Herd # 31380323 Cow Control 000396
 04/20 USDA PTA +107M +0.08% +19F -0.01% +2P
 -0.8DPR +1.3PL +130NM\$ 79NM%ile +131CM\$ 47% Rel
 2.84SCS-0.60HCR 24% Rel -1.20CCR 32% Rel
 -0.30LIV 24% Rel 0.10GL 37% Rel 0.70EFC 27% Rel
 1 Rec YDev: +770M +83F +11P
 1 App 04/20 PTAT +0.3 +0.6UDR +0.4FLC 49%Rel CPI +27
 Appraisal: + 83 @ 3-03 (++)G++)
 ST SR BD DF RA TW RV RL FA FU RH RW UC UD TP TL
 28 24 28 34 15 25 35 24 24 35 24 26 29 35 42 38
 2-03 305D 2X 13990M 4.9% 683F 3.2% 445P 96
 365D 2X 16820M 4.8% 808F 3.2% 544P DHIA

Tested A1A2

**Fresh 3/25/20
 Selling Open**

First test @ 18DIM - 76M 0.1SCS

G8

RIPLEY FARMS AARON CORDELL

USA000068027378 7GU440 A1A2
 04/20 USDA GPTA +36M +0.10% +20F +0.01% +3P
 -0.9DPR +1.3PL +100NM\$ 58NM%ile +106CM\$ 95% Rel
 2.85SCS 0.10HCR 59% Rel -1.90CCR 80% Rel
 -1.10LIV 56% Rel 1.00GL 98% Rel -0.10EFC 65% Rel
 AGA 04/20 PTAT +0.4 +0.4UDC -0.4FLC 94%Rel PTI +18

SPRINGHILL GRUMPY JUNO-ET

USA000068032758 Appraisal: 90 @ 3-06 (90/90)
 2-04 308D 2X 19550M 4.1% 811F 3.2% 632P 96
 3-05 340D 2X 23590M 4.5% 1051F 3.2% 746P 97

SNIDERS OPTION AARON-ET

USA000000604670 7GU395 A2A2
 04/20 USDA GPTA +213M +0.15% +36F -0.01% +6P
 -3.1DPR -0.2PL +108NM\$ 64NM%ile +108CM\$ 99% Rel
 2.96SCS 0.50HCR 81% Rel -5.50CCR 95% Rel
 -3.10LIV 85% Rel 1.30GL 99% Rel 3.60EFC 89% Rel
 AGA 04/20 PTAT +0.7 +0.9UDC +2.0FLC 99%Rel PTI +49

RIPLEY FARMS SP CONI MAE-ET

USA000068008636 Appraisal: 88 @ 4-02 (88/87)
 3-01 365D 3X 26860M 4.9% 1313F 3.7% 984P DHIA

GOLDEN J RONALD GRUMPY

USA000000604960 7GU405 A2A2
 04/20 USDA GPTA -57M +0.10% +15F +0.06% +8P
 +1.3DPR +3.9PL +279NM\$ 99NM%ile +297CM\$ 98% Rel
 2.86SCS -0.40HCR 75% Rel 1.90CCR 92% Rel
 2.90LIV 77% Rel -1.30GL 99% Rel 3.60EFC 82% Rel
 AGA 04/20 PTAT +0.1 +1.1UDC +0.6FLC 98%Rel PTI +64

DIX LEE TILLER JOKE

USA000068001932 Appraisal: 93 @ 5-08 (93/92)
 2-00 365D 2X 24167M 4.8% 1158F 3.3% 794P 92
 5-06 365D 2X 31350M 4.9% 1543F 3.3% 1033P DHIA



Jazmin!

HM Jr. All-American & Nom. All-American Yearling in Milk 2013
 Honorable Mention Junior All-American Winter Calf 2012
 Over 100,000M Life - 6.2%F 3.8%P
 Two class-leading records for Fat

Springhill Double Jazmin-ET EX-92

5-00 365D 28,270M 7.3% 2,060F 3.8% 1,073P
 Dam of Lots G9 - G11

CHOICE OF JUNE '20 CALVES - RO LEVI X JAZMIN

Consigned by Springhill, Big Prairie, OH
 Selling choice of three (3) heifer calves due in June 2020 sired by RO
 Levi and out of Springhill Double Jazmin-ET. Choice must be made by
 September 1, 2020. Terms: 35% down, remainder due at time of choice.

G9

LAND OF LIVING RO LEVI-ET

USA000068005816 200GU920 A2A2
 04/20 USDA GPTA +139M -0.17% -24F -0.04% -2P
 -1.3DPR -2.0PL -211NM\$ 11NM%ile -221CM\$ 90% Rel
 3.01SCS -3.40HCR 35% Rel -2.60CCR 67% Rel
 -2.30LIV 49% Rel -0.80GL 90% Rel -7.90EFC 51% Rel
 AGA 04/20 PTAT +1.1 +0.3UDC +2.0FLC 87%Rel PTI -23

SPRINGHILL DOUBLE JAZMIN-ET

USA000068031518 Appraisal: 92 @ 5-03 (91/91)
 04/20 USDA GPTA +94M +0.17% +35F +0.01% +5P
 -0.1DPR +1.5PL +246NM\$ 95NM%ile +253CM\$ 72% Rel
 2.84SCS -1.30HCR 35% Rel -0.90CCR 46% Rel
 0.40LIV 37% Rel 1.20GL 49% Rel 3.60EFC 38% Rel
 4 Rec YDev: +528M +91F +24P
 5 App 04/20 PTAT +1.1 +1.4UDR +1.8FLC 73%Rel CPI +75
 1-08 349D 2X 19490M 5.4% 1047F 3.5% 685P 101
 2-08 365D 2X 21090M 6.5% 1373F 3.5% 732P DHIA
 3-11 361D 2X 26290M 5.1% 1329F 4.0% 1047P 96
 5-00 365D 2X 28270M 7.3% 2060F*3.8% 1073P DHIA
 1628D 102290M 6.2% 6334F 3.8% 3847P LIFE
 Dtr: SPRINGHILL LAREDO JAZLYNN-ET 91 @ 6-00 (92/92)
 3-07 365D 2X 25770M 5.5% 1421F 3.6% 920P DHIA

JENSGOLDEN PROKING ROYAL OAK

USA000000602216 7GU330 A2A2
 04/20 USDA GPTA +43M +0.05% +10F +0.02% +5P
 -4.8DPR -1.6PL -99NM\$ 17NM%ile -93CM\$ 97% Rel
 2.99SCS -5.40HCR 74% Rel -7.20CCR 92% Rel
 -1.30LIV 85% Rel -1.50GL 93% Rel -11.80EFC 86% Rel
 AGA 04/20 PTAT +0.5 +0.2UDC +0.5FLC 97%Rel PTI -11

LAVON FARMS TURN POINT LAYLA

USA000003059451 Appraisal: 94 @ 4-08 (93/92)
 4-05 365D 2X 21100M 3.5% 740F 3.2% 681P 89

PINE RIDGE DOUBLE L-ET

USA000000604312 200GU109 A1A2
 04/20 USDA GPTA -67M +0.17% +27F -0.02% -5P
 +1.1DPR +5.2PL +344NM\$ 99NM%ile +347CM\$ 95% Rel
 2.64SCS -0.60HCR 61% Rel 1.00CCR 83% Rel
 2.70LIV 64% Rel 1.90GL 96% Rel 6.60EFC 66% Rel
 AGA 04/20 PTAT +0.6 +1.6UDC +0.4FLC 95%Rel PTI +63

DIX LEE TILLER JOKE

USA000068001932 Appraisal: 93 @ 5-08 (93/92)
 2-00 365D 2X 24167M 4.8% 1158F 3.3% 794P 92
 5-06 365D 2X 31350M 4.9% 1543F 3.3% 1033P DHIA

THREE #1 RO LEVI X JAZMIN IVF EMBRYOS

Consigned by Springhill, Big Prairie, OH
 Selling three (3) #1 IVF embryos sired by RO Levi and out of Spring-
 hill Double Jazmin-ET. Embryos made using reverse-sort semen for
 females. Embryos are located at Transova, MD. Shipping is the buyer's
 cost and liability. Pedigree identical to lot G9, above.

G10



Jubilee!

Unanimous All-American & Jr. All-American Spring Yearling 2015
 Reserve All-American Jr. Two-Year-Old 2016
 Junior Champion NGS-Madison & NGS-Louisville 2015
 Member, All-American Junior Best Three Females 2015

Springhill Laredo Jubilee-ET VG-89

2-04 365D 22,120M 5.0% 1,107F 3.6% 801P
 Maternal Family of Lots G1 - G11

G11

SPRINGHILL LATIMER JUMANJI-ET

Consigned by Springhill, Big Prairie, OH
 840003141692388 Born: 01-09-2018 Tag # 679
 PA: +47M +0.07% +15F +0.04% +8P +91CM\$ +80NM\$
 +1.2PTAT +1.4UDC +2.6FLC -1.0DPR +0.2PL +58CPI 2.95SCS

Fresh 4/30/2020

Selling Open

COULEE CREST FAME LATIMER-ET

USA000078001154 76GU810 A2A2
 04/20 USDA GPTA -1M -0.03% -6F +0.06% +10P
 -1.9DPR -1.1PL -86NM\$ 17NM%ile -71CM\$ 86% Rel
 3.06SCS +1.4SCR -3.40HCR 43% Rel -3.90CCR 56% Rel
 -3.90LIV 37% Rel -0.70GL 89% Rel 0.40EFC 44% Rel
 AGA 04/20 PTAT +1.3 +1.4UDC +3.3FLC 81%Rel PTI +37

MILLBORNE TILLER FAYES FAME

USA000068008443 91GU4843 A2A2
 04/20 USDA PTA -143M -0.08% -20F +0.03% +0P
 -4.4DPR -3.3PL -270NM\$ 0NM%ile -273CM\$ 94% Rel
 3.48SCS -4.50HCR 48% Rel -7.10CCR 80% Rel
 -4.10LIV 53% Rel 1.20GL 95% Rel -0.80EFC 60% Rel
 AGA 04/20 PTAT +1.6 +1.9UDC +3.5FLC 94%Rel PTI -7

COULEE CREST AP LORILEE

USA000068042571 Appraisal: 90 @ 4-00 (91/90)
 2-10 365D 3X 41180M*4.7% 1945F*3.5% 1425P* DHIA

SPRINGHILL DOUBLE JAZMIN-ET

USA000068031518 Appraisal: 92 @ 5-03 (91/91)
 04/20 USDA GPTA +94M +0.17% +35F +0.01% +5P
 -0.1DPR +1.5PL +246NM\$ 95NM%ile +253CM\$ 72% Rel
 2.84SCS -1.30HCR 35% Rel -0.90CCR 46% Rel
 0.40LIV 37% Rel 1.20GL 49% Rel 3.60EFC 38% Rel
 4 Rec YDev: +528M +91F +24P
 5 App 04/20 PTAT +1.1 +1.4UDR +1.8FLC 73%Rel CPI +75
 1-08 349D 2X 19490M 5.4% 1047F 3.5% 685P 101
 2-08 365D 2X 21090M 6.5% 1373F 3.5% 732P DHIA
 3-11 361D 2X 26290M 5.1% 1329F 4.0% 1047P 96
 5-00 365D 2X 28270M 7.3% 2060F*3.8% 1073P DHIA
 1628D 102290M 6.2% 6334F 3.8% 3847P LIFE
 Dtr: SPRINGHILL LAREDO JAZLYNN-ET 91 @ 6-00 (92/92)
 3-07 365D 2X 25770M 5.5% 1421F 3.6% 920P DHIA

PINE RIDGE DOUBLE L-ET

USA00000604312 200GU109 A1A2
 04/20 USDA GPTA -67M +0.17% +27F -0.02% -5P
 +1.1DPR +5.2PL +344NM\$ 99NM%ile +347CM\$ 95% Rel
 2.64SCS -0.60HCR 61% Rel 1.00CCR 83% Rel
 2.70LIV 64% Rel 1.90GL 96% Rel 6.60EFC 66% Rel
 AGA 04/20 PTAT +0.6 +1.6UDC +0.4FLC 95%Rel PTI +63

DIX LEE TILLER JOKE

USA000068001932 Appraisal: 93 @ 5-08 (93/92)
 2-00 365D 2X 24167M 4.8% 1158F 3.3% 794P 92
 5-06 365D 2X 31350M 4.9% 1543F 3.3% 1033P DHIA



Campbells Rodneys Unify EX-94
 166,950M 4.0% 6,746F 3.4% 5,603P Life
 Matriarch of Lots G12- G16

Unify!

Junior All-American Aged Cow 2009
 Honorable Mention All-American Aged Cow 2009
 Reserve Junior All-American Sr. Three-Year-Old 2006
 HM All-American & HM Jr. All-American Aged Cow 2015
 Honorable Mention Jr. All-American Aged Cow 2012
 Nom. All-American & HM Jr. All-American Fall Yearling 2004
 Nominated Junior All-American Aged Cow 2014
 Dam of 6 All-American Nominees in Milking Form
 Dam of an All-American & Res. All-American Produce of Dam

SPRINGHILL TILLER UNICORN-ETV

G12

Consignor: Springhill, Big Prairie, OH
 840003141692381 Born: 12-11-2017 Tag # 672
 PA: -569M +0.04% -21F +0.01% -18P -235CM\$ -232NM\$
 +0.5PTAT +0.5UDC +0.9FLC -1.1DPR -1.6PL -46CPI 3.11SCS

Bred 11/7/19 Due 8/19/20
Springhill Jinxson
840003151591384
(Python x 91 Mentor x Joke)

TROTACRE LORAL TILLER-ET

USA000000603341 7GU360 A2A2
 04/20 USDA GPTA +183M -0.03% +3F -0.05% -2P
 -4.1DPR -3.9PL -252NM\$ 5NM%ile -270CM\$ 99% Rel
 3.26SCS -3.30HCR 79% Rel -5.90CCR 96% Rel
 -6.90LIV 89% Rel -0.40GL 99% Rel 0.50EFC 91% Rel
 AGA 04/20 PTAT +0.8 +0.3UDC +1.2FLC 99%Rel PTI -30

TROTACRE MERCURY LORAL-ET

USA000000602121 7GU322
 04/20 USDA GPTA -602M +0.03% -23F +0.02% -17P
 -2.0DPR -4.4PL -399NM\$ 0NM%ile -398CM\$ 98% Rel
 3.04SCS -2.20HCR 58% Rel -3.70CCR 88% Rel
 -5.70LIV 80% Rel 0.60GL 90% Rel 1.40EFC 82% Rel
 AGA 04/20 PTAT +0.0 -0.7UDC -1.1FLC 98%Rel PTI -92

GREENWOOD M TILLIE-ET

USA000003013942 Appraisal: 90 @ 3-03
 2-01 365D 2X 31730M*4.1% 1290F*3.1% 980P* DHIA

CAMPBELLS RODNEYS UNIFY

USA000003081349 Appraisal: 94 @ 12-06 (94/91)
 2-04 303D 2X 11650M 4.4% 517F 3.4% 399P 94
 3-04 306D 2X 15660M 4.4% 685F 3.5% 554P 92
 4-11 365D 2X 22410M 4.2% 939F 3.6% 810P DHIA
 6-05 306D 2X 16850M 4.0% 666F 3.2% 541P 93
 7-10 365D 2X 16840M 4.1% 695F 3.3% 557P DHIA
 9-04 365D 2X 20320M 4.1% 833F 3.3% 670P DHIA
 10-10 365D 2X 21470M 3.9% 848F 3.5% 745P DHIA
 12-06 358D 2X 16840M 4.6% 778F 3.5% 597P 96
 3300D 166950M 4.0% 6746F 3.4% 5603P LIFE

ARROW HEAD ROSENE D RODNEY

USA000000603724
 AGA 04/20 PTAT -0.7 -0.9UDC +0.5FLC 66%Rel

CAMPBELLS INTEREST UGANDA

USA000003066100 Appraisal: 86 @ 4-03 (88/82)
 2-07 283D 2X 6760M 4.8% 325F 3.8% 257P 97
 3-11 267D 2X 9580M 4.8% 458F 3.4% 326P 97

3rd dam:

GR-CAMPBELLS KINGS UNEEDA 87 @ 8-00



Springhill Undenied-ETV
Sells as Lot G13
Maternal Sister to Lot G12

Undenied!

All-American Spring Calf 2019
Member, All-American Best Three Females 2019
1st Spring Calf NGS-Madison 2019
1st Spring Calf Ohio State Fair 2019

SPRINGHILL UNDENIED-ETV

G13

Consignor: Springhill, Big Prairie, OH
840003151591415 Born: 03-02-2019 Tag # 738
PA: -661M +0.04% -26F +0.07% -12P -135CM\$ -149NM\$
+0.8PTAT +1.1UDC +2.0FLC +0.0DPR -0.2PL -12CPI 3.01SCS

Selling Open

COULEE CREST FAME LATIMER-ET

USA000078001154 76GU810 A2A2
04/20 USDA GPTA -1M -0.03% -6F +0.06% +10P
-1.9DPR -1.1PL -86NM\$ 17NM%ile -71CM\$ 86% Rel
3.06SCS +1.4SCR -3.40HCR 43% Rel -3.90CCR 56% Rel
-3.90LIV 37% Rel -0.70GL 89% Rel 0.40EFC 44% Rel
AGA 04/20 PTAT +1.3 +1.4UDC +3.3FLC 81%Rel PTI +37

CAMPBELLS RODNEYS UNIFY

USA000003081349 Appraisal: 94 @ 12-06 (94/91)
2-04 303D 2X 11650M 4.4% 517F 3.4% 399P 94
3-04 306D 2X 15660M 4.4% 685F 3.5% 554P 92
4-11 365D 2X 22410M 4.2% 939F 3.6% 810P DHIA
6-05 306D 2X 16850M 4.0% 666F 3.2% 541P 93
7-10 365D 2X 16840M 4.1% 695F 3.3% 557P DHIA
9-04 365D 2X 20320M 4.1% 833F 3.3% 670P DHIA
10-10 365D 2X 21470M 3.9% 848F 3.5% 745P DHIA
12-06 358D 2X 16840M 4.6% 778F 3.5% 597P 96
3300D 166950M 4.0% 6746F 3.4% 5603P LIFE

MILLBORNE TILLER FAYES FAME

USA000068008443 91GU4843 A2A2
04/20 USDA PTA -143M -0.08% -20F +0.03% +0P
-4.4DPR -3.3PL -270NM\$ 0NM%ile -273CM\$ 94% Rel
3.48SCS -4.50HCR 48% Rel -7.10CCR 80% Rel
-4.10LIV 53% Rel 1.20GL 95% Rel -0.80EFC 60% Rel
AGA 04/20 PTAT +1.6 +1.9UDC +3.5FLC 94%Rel PTI -7

COULEE CREST AP LORILEE

USA000068042571 Appraisal: 90 @ 4-00 (91/90)
2-10 365D 3X 41180M*4.7% 1945F*3.5% 1425P* DHIA

ARROW HEAD ROSENE'S D RODNEY

USA000000603724
AGA 04/20 PTAT -0.7 -0.9UDC +0.5FLC 66%Rel

CAMPBELLS INTEREST UGANDA

USA000003066100 Appraisal: 86 @ 4-03 (88/82)
2-07 283D 2X 6760M 4.8% 325F 3.8% 257P 97
3-11 267D 2X 9580M 4.8% 458F 3.4% 326P 97

3rd dam:

GR-CAMPBELLS KINGS UNEEDA 87 @ 8-00



Springhill Kojack Unique-ETV EX-91
 3-04 323D 22,250M 3.9% 870F 3.4% 747P
 Dam of Lots G14 & G15

Unique!

All-American Senior Three-Year-Old 2019
 All-American Winter Yearling 2017
 Reserve All-American Winter Calf 2016
 Member, All-American Sr Best 3 & Exhibitor's Herd 2019
 Junior Champion NGS-Louisville 2016
 Intermediate Champion Ohio State Fair 2019
 Junior Champion Ohio State Fair 2017

CHOICE OF SEPT '20 AMERICAN PIE X UNIQUE CALVES

G14

Consignor: Springhill, Big Prairie, OH
 Selling buyer's choice of four (4) female calves due September 2020 sired by American Pie and out of Springhill Kojack Unique-ETV. Choice must be made by December 1st, 2020. Terms: 35% down, remainder due at time of choice.

INDIAN ACRES AMERICAN PIE

USA000068016348 31GU618 A2A2
 04/20 USDA GPTA +241M -0.16% -17F -0.05% -1P
 -1.0DPR +2.9PL +15NM\$ 29NM%ile +7CM\$ 97% Rel
 2.74SCS -2.80HCR 64% Rel -1.80CCR 87% Rel
 1.30LIV 67% Rel 0.90GL 97% Rel -5.00EFC 73% Rel
 AGA 04/20 PTAT +0.1 +0.4UDC +2.1FLC 96%Rel PTI +9

SPRINGHILL KOJACK UNIQUE-ETV

840003132117626 Appraisal: EX 91 @ 3-08 (EEEEVE)
 2-02 311D 2X 15610M 4.2% 659F 3.1% 489P 95
 3-04 323D 2X 22250M 3.9% 870F 3.4% 747P 96

IDLE GOLD E CHALLENGE-ET

USA00000604268 1GU418 A2A2
 04/20 USDA GPTA -495M +0.15% +3F +0.10% +1P
 +1.3DPR +0.8PL +87NM\$ 58NM%ile +115CM\$ 98% Rel
 2.88SCS -2.80HCR 80% Rel 1.30CCR 94% Rel
 -0.60LIV 85% Rel -0.40GL 99% Rel -8.10EFC 87% Rel
 AGA 04/20 PTAT -0.3 -0.3UDC +0.8FLC 98%Rel PTI +12

INDIAN ACRES MM PISTACHIO PIE

USA000003076310 Appraisal: 94 @ 5-00 (95/90)
 4-10 365D 2X 26187M 5.1% 1330F 3.6% 939P 99

DIX LEE TILLER KOJACK-ET

USA000068015493 49GU120
 04/20 USDA PTA +207M -0.04% +3F +0.05% +15P
 -2.3DPR -3.0PL -97NM\$ 17NM%ile -87CM\$ 86% Rel
 3.18SCS -1.80HCR 30% Rel -3.50CCR 57% Rel
 -3.40LIV 38% Rel -0.30GL 45% Rel -0.10EFC 40% Rel
 AGA 04/20 PTAT +1.6 +1.5UDC +2.0FLC 86%Rel PTI +33

CAMPBELLS RODNEYS UNIFY

USA000003081349 Appraisal: 94 @ 12-06 (94/91)
 4-11 365D 2X 22410M 4.2% 939F 3.6% 810P DHIA
 3300D 166950M 4.0% 6746F 3.4% 5603P LIFE

THREE #1 IVF EMBRYOS - MAS X UNIQUE

G15

Consignor: Springhill, Big Prairie, OH
 Selling three (3) IVF embryos by a mutually agreeable sire and out of Springhill Kojack Unique-ETV. Reverse sorted semen will be used for females. Embryos can be made exportable. Embryos will be made by September 1, 2020. Terms: 50% down with remainder due at time of embryo shipment.



Springhill Fame Urania-ETV EX-90
 2-02 364D 19,990M 4.4% 874F 3.3% 667P
 Full Sister to Dam of Lot G16

Urania!

Unanimous All-American Sr. Two-Year-Old 2018
 Reserve All-American Sr. Three-Year-Old 2019
 Member of 3 All-American Group Classes & 1 Reserve
 Intermediate & Res. Grand Champion NGS-Louisville 2019

G16

SPRINGHILL COPPER URIAH

Consignor: Springhill, Big Prairie, OH
 840003151591379 Born: 06-01-2018 Tag # 702
 PA: -207M +0.01% -8F +0.00% -8P -43CM\$ -41NM\$
 +0.8PTAT +1.2UDC +1.8FLC -0.8DPR -0.1PL +4CPI 3.03SCS

A2A2 by parentage

Bred 10/30/19 Due 8/11/20
Mar Rai Royal Mentor
604702 31GU612

JENS GOLD AARON COPPER-ET

USA000068027038 14GU318 A2A2
 04/20 USDA GPTA +308M +0.02% +17F -0.05% +1P
 -0.4DPR +1.2PL +150NM\$ 70NM%ile +140CM\$ 96% Rel
 2.89SCS 1.90HCR 65% Rel -0.30CCR 81% Rel
 -0.60LIV 57% Rel 0.30GL 98% Rel 4.20EFC 65% Rel
 AGA 04/20 PTAT +1.0 +1.3UDC +1.2FLC 95%Rel PTI +43

SPRINGHILL FAME ULTIMA-ETV

840003132117617 A2A2 Appraisal: + 82 @ 2-08 (V++++)
 2-07 344D 2X 12470M 4.7% 582F 3.6% 448P 95

SNIDERS OPTION AARON-ET

USA000000604670 7GU395 A2A2
 04/20 USDA GPTA +213M +0.15% +36F -0.01% +6P
 -3.1DPR -0.2PL +108NM\$ 64NM%ile +108CM\$ 99% Rel
 2.96SCS 0.50HCR 81% Rel -5.50CCR 95% Rel
 -3.10LIV 85% Rel 1.30GL 99% Rel 3.60EFC 89% Rel
 AGA 04/20 PTAT +0.7 +0.9UDC +2.0FLC 99%Rel PTI +49

JENS GOLD DOUBLE L CINCH

USA000068007628 Appraisal: 90 @ 4-05 (90/86) Gold Star Dam - 2009
 2-11 365D 2X 21436M 5.1% 1101F 3.3% 705P 97

MILLBORNE TILLER FAYES FAME

USA000068008443 91GU4843 A2A2
 04/20 USDA PTA -143M -0.08% -20F +0.03% +0P
 -4.4DPR -3.3PL -270NM\$ 0NM%ile -273CM\$ 94% Rel
 3.48SCS -4.50HCR 48% Rel -7.10CCR 80% Rel
 -4.10LIV 53% Rel 1.20GL 95% Rel -0.80EFC 60% Rel
 AGA 04/20 PTAT +1.6 +1.9UDC +3.5FLC 94%Rel PTI -7

CAMPBELLS RODNEYS UNIFY

USA000003081349 Appraisal: 94 @ 12-06 (94/91)
 2-04 303D 2X 11650M 4.4% 517F 3.4% 399P 94
 3-04 306D 2X 15660M 4.4% 685F 3.5% 554P 92
 4-11 365D 2X 22410M 4.2% 939F 3.6% 810P DHIA
 6-05 306D 2X 16850M 4.0% 666F 3.2% 541P 93
 7-10 365D 2X 16840M 4.1% 695F 3.3% 557P DHIA
 9-04 365D 2X 20320M 4.1% 833F 3.3% 670P DHIA
 10-10 365D 2X 21470M 3.9% 848F 3.5% 745P DHIA
 12-06 358D 2X 16840M 4.6% 778F 3.5% 597P 96
 3300D 166950M 4.0% 6746F 3.4% 5603P LIFE



Lava!

Nominated Junior All-American Sr. Three-Year-Old 2019
 #2 CPI Cow April 2020 - #1 Genomic Tested
 Dam of #1, #2 & #10 CPI Heifers April 2020
 Reserve Grand Champion Wisconsin State Jr. Show 2019

Coulee Crest Pilot Lava-ET VG-85
 2-11 365D 3X 27,590M 5.6% 1,558F 3.6% 997P
 Dam of Lot G17

G17

COULEE CREST TK SAVANNAH-ETV

Tested A2A2

Consigned by Coulee Crest LLC, Cashton, WI
 840003214098819 Born: 03-02-2020 Tattoo LE P269
 PA: +558M +0.12% +47F +0.03% +24P +354CM\$ +341NM\$
 +0.6PTAT +0.7UDC +1.5FLC +0.3DPR +1.7PL +112CPI 2.91SCS

Selling Open

#1 CPI Heifer April '20!

COULEE CREST TOBY KEITH-ET

840003012927834 551GU908 A2A2
 04/20 USDA GPTA +247M +0.17% +42F +0.06% +19P
 +0.4DPR +3.1PL +358NM\$ 99NM%ile +380CM\$ 50% Rel
 2.83SCS -0.70HCR 31% Rel -0.60CCR 35% Rel
 1.80LIV 29% Rel 0.40GL 42% Rel 2.90EFC 31% Rel
 AGA 04/20 PTAT +0.4 +0.3UDC +1.5FLC 48%Rel PTI +99

RIPLEY FARMS PIE C TOBY

USA000068047797 1GU446 A2A2
 04/20 USDA GPTA +296M +0.10% +31F +0.05% +18P
 -0.1DPR +2.4PL +275NM\$ 94NM%ile +296CM\$ 86% Rel
 2.71SCS -2.4SCR -1.00HCR 47% Rel -1.00CCR 60% Rel
 0.50LIV 42% Rel 0.00GL 92% Rel 1.10EFC 47% Rel
 AGA 04/20 PTAT +0.2 -0.2UDC +2.3FLC 83%Rel PTI +79

COULEE CREST NOVAK LARISSA-ET

840003012927790 A2A2 Appraisal: + 84 @ 2-02 (GVG+V)
 2-00 363D 3X 20460M 5.9% 1214F 3.3% 681P 93

COULEE CREST PILOT LAVA-ET

USA000097000835 Appraisal: VG 85 @ 3-00 (VV++V)
 04/20 USDA GPTA +869M +0.06% +51F +0.00% +28P
 +0.1DPR +0.3PL +324NM\$ 98NM%ile +327CM\$ 57% Rel
 2.99SCS 0.10HCR 26% Rel -0.30CCR 31% Rel
 0.00LIV 27% Rel 0.80GL 39% Rel 2.00EFC 27% Rel
 1 Rec YDev: +2065M +179F +89P
 1 App 04/20 PTAT +0.8 +1.0UDR +1.5FLC 57%Rel CPI +121
 2-11 365D 3X 27590M 5.6% 1558F 3.6% 997P DHIA

LINDRIAN GRUMPY PILOT-ET

CAN000011632409 200GU307 A2A2
 04/20 USDA GPTA -434M +0.16% +8F +0.07% -2P
 +1.2DPR +0.1PL +110NM\$ 70NM%ile +131CM\$ 81% Rel
 2.84SCS -0.70HCR 33% Rel 1.40CCR 41% Rel
 1.40LIV 37% Rel 2.30GL 86% Rel -0.40EFC 41% Rel
 AGA 04/20 PTAT +0.6 +1.4UDC +2.2FLC 75%Rel PTI +53

COULEE CREST LAREDO LALITA-ET

USA000068039047 A2A2 Appraisal: 84 @ 4-06 (82/84)
 1-09 365D 3X 22370M 5.4% 1216F 3.7% 824P DHIA
 3-02 365D 3X 29720M 5.6% 1652F 3.7% 1094P DHIA
 4-05 333D 3X 23610M 5.4% 1275F 3.7% 867P 94
 5-06 358D 3X 26720M 5.5% 1458F 3.6% 975P 94
 1571D 111560M 5.5% 6117F 3.7% 4127P LIFE

3rd through 7th dams:

FLAMBEAU MANOR DECISION LORI-ET 90 @ 8-02
 Gold Star Dam - 2013
 3-09 365D 3X 44250M*5.9% 2600F*3.0% 1313P* 94
 2328D 184340M 5.4%10017F 3.3% 6002P LIFE
FLAMBEAU MANOR ENHANCER LANA 92 @ 7-11
 Gold Star Dam - 2001
 5-10 365D 2X 30271M 5.4% 1645F 3.2% 968P DHIA
 1980D 130421M 4.9% 6454F 3.3% 4293P LIFE
FLAMBEAU MANOR VOL LAURA 90 @ 4-07
FLAMBEAU MANOR LESLIE 90 @ 3-08
 Gold Star Dam - 1992
FLAMBEAU MANOR LAUREL 80 @ 9-04
 Gold Star Dam - 1992
 3193D 167770M 4.6% 7639F 3.7% 6168P LIFE



Erna Bea!

Dam of Beaver at Guernsey Gold Sires
 Maternal Sister to Ernie, Latimer & Logo
 Backed by 3 generations of EX 40,000M Cows

Paokie Lil Erna Bea-ET VG-85

2-00 305D 3X 20,610M 5.4% 1,114F 3.3% 678P
 Granddam of Lot G18

G18

PINE-TREE 7879 JAEGE 8603

Consigned by Pine Tree Dairy, Marshallville, OH 330-466-8916
 840003210258033 Born: 12-25-2019 Tag # 8603
 04/20 USDA GPTA +39M +0.03% +7F +0.01% +3P
 +0.8DPR +0.2PL +53NM\$ 58NM%ile +58CM\$ 39% Rel
 2.89SCS 0.10HCR 25% Rel 0.60CCR 28% Rel
 -0.50LIV 25% Rel -0.90GL 29% Rel 4.20EFC 26% Rel
 0 App 04/20 PTAT +0.2 +0.2UDR +0.9FLC 37%Rel CPI +28

Tested A2A2

Selling Open

ABIQUA ACRES LEVIS JAEGER

USA000097001404 14GU474 A2A2
 04/20 USDA GPTA -146M +0.01% -5F +0.02% -1P
 +2.9DPR +4.3PL +158NM\$ 76NM%ile +169CM\$ 54% Rel
 2.75SCS -2.4SCR 0.60HCR 32% Rel 2.80CCR 41% Rel
 1.20LIV 34% Rel -0.70GL 41% Rel 3.30EFC 36% Rel
 AGA 04/20 PTAT +0.8 +0.9UDC +1.8FLC 53%Rel PTI +54

MARODORE AARONS LEVI-ET

USA000068025119 7GU438 A2A2
 04/20 USDA GPTA -109M -0.04% -12F -0.04% -10P
 +1.4DPR +2.1PL -21NM\$ 23NM%ile -31CM\$ 96% Rel
 2.96SCS 1.10HCR 60% Rel 0.50CCR 82% Rel
 -1.00LIV 57% Rel -0.90GL 98% Rel 3.60EFC 68% Rel
 AGA 04/20 PTAT +0.7 +0.3UDC +1.4FLC 94%Rel PTI +6

PINE-TREE 26 SERGE 7870-ET

840003145982816
 04/20 USDA PTA -64M +0.10% +15F +0.02% +1P
 +0.4DPR +2.2PL +148NM\$ 83NM%ile +156CM\$ 40% Rel
 2.80SCS-0.20HCR 19% Rel 0.20CCR 24% Rel
 1.10LIV 18% Rel -0.80GL 35% Rel 2.30EFC 20% Rel
 1 Rec YDev: -1962M -137F -79P
 Fresh 12/25 - last test at 62 DIM 69# 4.9%F

ABIQUA ACRES PRESTIGE JESUSITA

USA000003079819 Appraisal: 92 @ 7-10 (90/93) Gold Star Dam - 2007
 6-02 365D 2X 25180M 4.2% 1055F 3.4% 856P 102

ABIQUA ACRES GRUMPY SERGEANT

USA000068029932 1GU442 A2A2
 04/20 USDA GPTA -590M +0.23% +12F +0.07% -7P
 +2.0DPR +3.6PL +191NM\$ 76NM%ile +214CM\$ 82% Rel
 2.73SCS 0.30HCR 43% Rel 2.30CCR 57% Rel
 3.20LIV 43% Rel -2.30GL 92% Rel 4.40EFC 45% Rel
 AGA 04/20 PTAT -0.7 -0.3UDC -1.2FLC 77%Rel PTI +14

PAOKIE LIL ERNA BEA-ET

USA000078004912 A2A2 Appraisal: VG 85 @ 3-09 (V++VV)
 2-00 365D 3X 24021M 5.7% 1358F 3.4% 826P

3rd through 9th dams:

COULEE CREST AP LORILEE 90 @ 4-00
 2-10 365D 3X 41180M*4.7% 1945F*3.5% 1425P* DHIA
COULEE CREST NICK LORILYN 91 @ 5-00
 3-05 365D 3X 42440M*5.3% 2254F*3.1% 1298P* DHIA
FLAMBEAU MANOR DECISION LORI-ET 90 @ 8-02
 Gold Star Dam - 2013
 3-09 365D 3X 44250M*5.9% 2600F*3.0% 1313P* 94
 2328D 184340M 5.4%10017F 3.3% 6002P LIFE
FLAMBEAU MANOR ENHANCER LANA 92 @ 7-11
 Gold Star Dam - 2001
 1980D 130421M 4.9% 6454F 3.3% 4293P LIFE
FLAMBEAU MANOR VOL LAURA 90 @ 4-07
FLAMBEAU MANOR LESLIE 90 @ 3-08 GSD - 1992
FLAMBEAU MANOR LAUREL 80 @ 9-04 GSD - 1992
 3193D 167770M 4.6% 7639F 3.7% 6168P LIFE



Phanny!

Dam of Phantastic & Pharmer at Guernsey Gold Sires
 Maternal Sister to Phonze at Select Sires
 Six young milking daughters avg. 82 FS, 4.8%F, 3.6%P
 Three daughters in the top 60 CPI Heifers

Dairyman Cordell Phanny EX-90

3-06 365D 3X 24,560M 6.1% 1,509F 3.8% 937P
 Dam of Lot G19; Maternal Sister to Dam of Lot G20

DAIRYMAN CHARMING 4179 PHARLEY-ET

Consigned by Hoard's Dairyman Farm, Fort Atkinson, WI
 840003200732099 Born: 11-28-2018 Tag # 4179
 04/20 USDA GPTA -69M +0.23% +37F +0.09% +14P
 +1.2DPR +4.4PL +366NM\$ 98NM%ile +394CM\$ 40% Rel
 2.87SCS 0.40HCR 24% Rel 1.20CCR 26% Rel
 2.20LIV 23% Rel 0.50GL 28% Rel 0.90EFC 24% Rel
 0 App 04/20 PTAT +1.2 +1.1UDR +0.8FLC 40%Rel CPI +101

Tested A2A2

Bred 3/31/20
Marodore Randalls Vengeance
6GU113 97006605

#4 CPI Heifer April 2020
Highest PTAT Heifer in the Top 30

G19

LINDRIAN GRUMPY PILOT-ET

CAN000011632409 200GU307 A2A2
 04/20 USDA GPTA -434M +0.16% +8F +0.07% -2P
 +1.2DPR +0.1PL +110NM\$ 70NM%ile +131CM\$ 81% Rel
 2.84SCS -0.70HCR 33% Rel 1.40CCR 41% Rel
 1.40LIV 37% Rel 2.30GL 86% Rel -0.40EFC 41% Rel
 AGA 04/20 PTAT +0.6 +1.4UDC +2.2FLC 75%Rel PTI +53

WALNUT RIDGE PRINCE CHARMING

USA000097001421 7GU472 A2A2
 04/20 USDA GPTA -388M +0.28% +31F +0.09% +2P
 +1.6DPR +2.1PL +264NM\$ 94NM%ile +288CM\$ 50% Rel
 2.89SCS -2.7SCR 0.50HCR 33% Rel 1.90CCR 35% Rel
 2.40LIV 30% Rel 0.60GL 41% Rel -1.20EFC 31% Rel
 AGA 04/20 PTAT +1.2 +1.4UDC +1.5FLC 48%Rel PTI +86

WALNUT RIDGE YOGI CHERISH-ET

USA000003076310 Appraisal: 87 @ 3-07 (88/83)
 3-04 332D 2X 27940M 6.4% 1798F 3.2% 897P 97

DAIRYMAN CORDELL PHANNY

USA000070781164 Appraisal: 90 @ 3-11 (90/90)
 04/20 USDA GPTA -265M +0.17% +17F +0.11% +10P
 +0.0DPR +1.5PL +138NM\$ 81NM%ile +167CM\$ 68% Rel
 2.99SCS -0.50HCR 32% Rel -0.70CCR 40% Rel
 -0.40LIV 31% Rel 1.10GL 46% Rel 2.20EFC 35% Rel
 2 Rec YDev: +378M +109F +64P
 4 App 04/20 PTAT +1.1 +0.6UDR +0.3FLC 73%Rel CPI +45
 2-03 365D 3X 24360M 5.5% 1333F 3.8% 929P DHIA
 3-06 365D 3X 24560M 6.1% 1509F 3.8% 937P DHIA

RIPLEY FARMS AARON CORDELL

USA000068027378 7GU440 A1A2
 04/20 USDA GPTA +36M +0.10% +20F +0.01% +3P
 -0.9DPR +1.3PL +100NM\$ 58NM%ile +106CM\$ 95% Rel
 2.85SCS 0.10HCR 59% Rel -1.90CCR 80% Rel
 -1.10LIV 56% Rel 1.00GL 98% Rel -0.10EFC 65% Rel
 AGA 04/20 PTAT +0.4 +0.4UDC -0.4FLC 94%Rel PTI +18

DAIRYMAN SPIDER PHAME-ET

USA000063178679 Appraisal: 88 @ 4-09 (88/86)
 2-01 365D 3X 22110M 5.4% 1183F 3.7% 818P DHIA
 3-02 324D 3X 21880M 5.4% 1174F 3.6% 797P DHIA
 4-06 365D 3X 27990M 5.1% 1432F 3.9% 1081P DHIA

3rd through 4th dams:

MARFRED ENTICER PHOEM 90 @ 4-10
 3-00 304D 2X 18620M 5.4% 1011F 3.6% 670P DHIA
MARFRED SMOKIN GUN PHOEBE 86 @ 7-01



Phame!

Dam of Phonze at Select Sires
Five milking daughters avg. 83 FS, 5.5%F, 3.9%P

Dairyman Spider Phame-ET VG-88

4-06 365D 3X 27,990M 5.1% 1,432F 3.9% 1,081P
Granddam of Lots G19 & G20

G20

DAIRYMAN JORDY 4396 PHIANCE

Consigned by Hoard's Dairyman Farm, Fort Atkinson, WI
840003206699277 Born: 06-15-2019 Tag # 4396
04/20 USDA GPTA -10M +0.21% +36F +0.12% +20P
+1.8DPR +5.2PL +395NM\$ 99NM%ile +431CM\$ 38% Rel
2.84SCS-0.50HCR 23% Rel 1.50CCR 26% Rel
2.10LIV 23% Rel -0.30GL 28% Rel 2.50EFC 24% Rel
0 App 04/20 PTAT +0.5 +0.5UDR +0.3FLC 38%Rel CPI +103

Tested A2A2

Selling Open

**#2(T) CPI Heifer April 2020
Highest %P Heifer in the Top 200**

DAIRYMAN DAWSON JORDY-ET

840003009973867 49GU144 A2A2
04/20 USDA GPTA -25M +0.17% +28F +0.06% +10P
+3.1DPR +4.9PL +368NM\$ 99NM%ile +391CM\$ 49% Rel
2.71SCS -0.20HCR 33% Rel 3.70CCR 36% Rel
3.60LIV 30% Rel -1.30GL 41% Rel 0.70EFC 32% Rel
AGA 04/20 PTAT -0.7 -0.4UDC -0.3FLC 48%Rel PTI +73

DAIRYMAN HP LEGEND PHEATURE-ET

840003126699086 A2A2 Appraisal: VG 86 @ 4-05 (EVEGV)
04/20 USDA GPTA +206M +0.15% +36F +0.12% +29P
-2.0DPR +0.3PL +178NM\$ 88NM%ile +209CM\$ 64% Rel
3.27SCS-1.30HCR 33% Rel -2.40CCR 40% Rel
-1.80LIV 31% Rel 0.40GL 46% Rel 5.00EFC 35% Rel
3 Rec YDev: +872M +92F +78P
3 App 04/20 PTAT +1.5 +1.1UDR +1.2FLC 62%Rel CPI +89
1-08 313D 3X 19880M 5.3% 1045F 3.9% 777P 92
2-10 327D 3X 21560M 4.8% 1029F 4.0% 854P 96
#28(T) CPI Cow April 2020

DAIRYMAN DOUBLE DAWSON

USA000068045873 200GU121 A2A2
04/20 USDA GPTA -236M +0.13% +12F +0.02% -5P
+2.1DPR +3.5PL +229NM\$ 94NM%ile +240CM\$ 89% Rel
2.67SCS -1.40HCR 46% Rel 1.90CCR 63% Rel
1.60LIV 43% Rel 0.10GL 92% Rel -0.30EFC 47% Rel
AGA 04/20 PTAT -0.1 +0.6UDC +0.1FLC 86%Rel PTI +34

DAIRYMAN ALSTAR JAZLYN

USA000070781141 Appraisal: 85 @ 3-01 (85/85)
1-08 365D 3X 22260M 4.8% 1058F 3.6% 811P DHIA

COULEE CREST GRUMPY LEGEND-ET

USA000068045040 7GU451 A2A2
04/20 USDA GPTA +495M -0.08% +9F +0.04% +23P
-2.3DPR -1.0PL +29NM\$ 35NM%ile +40CM\$ 94% Rel
3.11SCS +0.5SCR -1.40HCR 59% Rel -3.10CCR 79% Rel
-3.30LIV 53% Rel -1.30GL 97% Rel 4.40EFC 61% Rel
AGA 04/20 PTAT +1.0 +1.2UDC +2.1FLC 93%Rel PTI +55

DAIRYMAN SPIDER PHAME-ET

USA000063178679 Appraisal: 88 @ 4-09 (88/86)
2-01 365D 3X 22110M 5.4% 1183F 3.7% 818P DHIA
3-02 324D 3X 21880M 5.4% 1174F 3.6% 797P DHIA
4-06 365D 3X 27990M 5.1% 1432F 3.9% 1081P DHIA

3rd through 4th dams:

MARFRED ENTICER PHOEM 90 @ 4-10
3-00 304D 2X 18620M 5.4% 1011F 3.6% 670P DHIA
MARFRED SMOKIN GUN PHOEBE 86 @ 7-01



Coulee Crest Silverado Clover VG-88
 4-09 365D 3X 28,080M 5.6% 1,562F 3.4% 942P
 Maternal Sister to 3rd Dam of Lot G21



Coulee Crest Tiller Crystal-ET EX-91
 3-01 306D 3X 27,070M 5.2% 1,414F 3.5% 940P
 Maternal Sister to Granddam of Lot G21

COULEE CREST TK CYBIL-ETV

Tested A2A2

G21

Consigned by Coulee Crest LLC, Cashton, WI
 840003214098833 Born: 03-15-2020 Tattoo LE P277
 PA: +515M +0.06% +34F +0.02% +20P +318CM\$ +307NM\$
 +0.6PTAT +0.5UDC +1.8FCL +0.8DPR +2.5PL +99CPI 2.82SCS

Selling Open

#5 CPI Heifer April '20!

COULEE CREST TOBY KEITH-ET

840003012927834 551GU908 A2A2
 04/20 USDA GPTA +247M +0.17% +42F +0.06% +19P
 +0.4DPR +3.1PL +358NM\$ 99NM%ile +380CM\$ 50% Rel
 2.83SCS -0.70HCR 31% Rel -0.60CCR 35% Rel
 1.80LIV 29% Rel 0.40GL 42% Rel 2.90EFC 31% Rel
 AGA 04/20 PTAT +0.4 +0.3UDC +1.5FCL 48%Rel PTI +99

RIPLEY FARMS PIE C TOBY

USA000068047797 1GU446 A2A2
 04/20 USDA GPTA +296M +0.10% +31F +0.05% +18P
 -0.1DPR +2.4PL +275NM\$ 94NM%ile +296CM\$ 86% Rel
 2.71SCS -2.4SCR -1.00HCR 47% Rel -1.00CCR 60% Rel
 0.50LIV 42% Rel 0.00GL 92% Rel 1.10EFC 47% Rel
 AGA 04/20 PTAT +0.2 -0.2UDC +2.3FCL 83%Rel PTI +79

COULEE CREST NOVAK LARISSA-ET

840003012927790 A2A2 Appraisal: +84 @ 2-02 (GVG+V)
 2-00 363D 3X 20460M 5.9% 1214F 3.3% 681P 93

COULEE CREST LOGO CHARLOTTE-ET

USA000097002910 Appraisal: +83 @ 2-08 (VVGVG)
 04/20 USDA GPTA +782M -0.05% +26F -0.03% +20P
 +1.2DPR +1.9PL +256NM\$ 95NM%ile +255CM\$ 58% Rel
 2.81SCS -0.30HCR 28% Rel 1.40CCR 34% Rel
 1.00LIV 26% Rel 0.50GL 40% Rel 2.90EFC 30% Rel
 1 Rec YDev: +2953M +120F +55P
 2 App 04/20 PTAT +0.7 +0.6UDR +2.1FCL 62%Rel CPI +97
 1-11 348D 3X 23670M 5.2% 1223F 3.0% 711P 93

COULEE CREST CONQUEROR LOGO

USA000068048419 1GU448 A2A2
 04/20 USDA GPTA +412M -0.04% +12F -0.01% +11P
 +1.1DPR +2.7PL +203NM\$ 76NM%ile +206CM\$ 90% Rel
 2.79SCS -0.2SCR -1.80HCR 48% Rel 0.50CCR 61% Rel
 2.50LIV 36% Rel 1.00GL 94% Rel -1.90EFC 45% Rel
 AGA 04/20 PTAT +0.1 +0.6UDC +1.2FCL 88%Rel PTI +68

COULEE CREST YOGI CARISSA-ET

USA000068042592 Appraisal: 87 @ 4-05 (86/85)
 1-10 309D 3X 22750M 4.5% 1026F 3.1% 713P 94
 2-10 316D 3X 23970M 4.5% 1080F 3.4% 820P 94
 3-10 365D 3X 32210M 5.4% 1730F 3.5% 1117P DHIA
 5-01 351D 3X 31440M 3.9% 1235F 3.3% 1029P 94
 6-02 365D 3X 32740M 4.7% 1525F 3.2% 1032P DHIA
 7-04 344D 3X 23560M 4.2% 994F 3.3% 768P 94
 2109D 169710M 4.6% 7759F 3.3% 5607P LIFE
 Dtrs: COULEE CREST BLUE SPRUCE CAMILLE 90 @ 3-05 (90/90)
 3-03 365D 3X 29480M 5.2% 1538F 3.1% 926P DHIA
 COULEE CREST LAKODA CHARLOTTE 85 @ 1-10 (82/85)
 1-09 365D 3X 27610M 3.9% 1088F 3.0% 835P DHIA

3rd through 4th dams:

COULEE CREST VISA CELESTE-ET 87 @ 5-11
 3-05 365D 3X 35798M*4.2% 1491F 3.3% 1169P* HIA
FLAMBEAU MANOR G CONNIE 90 @ 6-03
 Gold Star Dam - 2001
 7-01 305D 3X 27140M 5.1% 1376F 3.4% 932P 89
 2141D 138520M 5.1% 7021F 3.5% 4881P LIFE



Hartdale Showtime Confetti EX-91
115,530M 4.6% 5,342F 3.2% 3,711P Life
Dam of Lot G22

Confetti!

Reserve All-American Winter Yearling 2010
Nominated All-American Aged Cow 2015
Nominated Junior All-American Aged Cow 2015
Fourth Generation Excellent & Over 100,000M Life
Matriarch of the 'C' family at Hartdale Guerneys



Hartdale Alstar Cutie EX-92
6-06 348D 24,360M 4.4% 1,078F 3.2% 783P
Res. Jr. All-American Jr. 3-Year-Old 2014
Maternal Sister to Lot G22

G22

HARTDALE LATIMER CHLOE-ETV

Consigned by Braden & Connor Hartmann, Mulberry Grove, IL
840003203481730 Born: 12-12-2019 Tattoo LE H71
04/20 USDA GPTA -542M -0.01% -27F +0.02% -14P
+1.7DPR +1.5PL -82NM\$ 20NM%ile -77CM\$ 48% Rel
2.93SCS -1.30HCR 28% Rel 0.30CCR 33% Rel
1.70LIV 28% Rel -0.60GL 39% Rel 0.40EFC 30% Rel
0 App 04/20 PTAT +0.6 +0.8UDR +0.9FLC 46%Rel CPI -10

Tested A2A2

Selling Open

**Potential 5th generation
Excellent with over
100,000M!**

COULEE CREST FAME LATIMER-ET

USA000078001154 76GU810 A2A2
04/20 USDA GPTA -1M -0.03% -6F +0.06% +10P
-1.9DPR -1.1PL -86NM\$ 17NM%ile -71CM\$ 86% Rel
3.06SCS +1.4SCR -3.40HCR 43% Rel -3.90CCR 56% Rel
-3.90LIV 37% Rel -0.70GL 89% Rel 0.40EFC 44% Rel
AGA 04/20 PTAT +1.3 +1.4UDC +3.3FLC 81%Rel PTI +37

MILLBORNE TILLER FAYES FAME

USA000068008443 91GU4843 A2A2
04/20 USDA PTA -143M -0.08% -20F +0.03% +0P
-4.4DPR -3.3PL -270NM\$ 0NM%ile -273CM\$ 94% Rel
3.48SCS -4.50HCR 48% Rel -7.10CCR 80% Rel
-4.10LIV 53% Rel 1.20GL 95% Rel -0.80EFC 60% Rel
AGA 04/20 PTAT +1.6 +1.9UDC +3.5FLC 94%Rel PTI -7

COULEE CREST AP LORILEE

USA000068042571 Appraisal: 90 @ 4-00 (91/90)
2-10 365D 3X 41180M*4.7% 1945F*3.5% 1425P* DHIA

HARTDALE SHOWTIME CONFETTI

USA000068025982 Appraisal: 91 @ 7-05 (90/88)
2-02 305D 2X 15490M 5.0% 771F 3.3% 509P 95
3-11 355D 2X 22930M 4.5% 1037F 3.2% 733P 98
5-01 319D 2X 22730M 4.2% 953F 3.2% 717P 98
6-02 304D 2X 20750M 4.5% 943F 3.1% 645P 97
7-03 305D 2X 19410M 4.6% 884F 3.1% 600P 98
1919D 115530M 4.6% 5342F 3.2% 3711P LIFE
Dtr: HARTDALE ALSTAR CUTIE 92 @ 8-07 (93/92)
6-06 348D 2X 24360M 4.4% 1078F 3.2% 783P 97
Res. Jr. All-American & Nom. All-American Jr. Three-Year-Old 2014

FOUR WINDS SHOWTIME-ET

USA000068002690 200GU941 A2A2
04/20 USDA GPTA -1544M +0.04% -64F +0.10% -36P
+2.0DPR -1.4PL -365NM\$ 0NM%ile -348CM\$ 94% Rel
2.97SCS -0.90HCR 50% Rel 0.30CCR 79% Rel
2.60LIV 62% Rel 0.70GL 94% Rel -4.70EFC 63% Rel
AGA 04/20 PTAT -0.2 -0.2UDC +2.1FLC 94%Rel PTI -85

LEBANON VALLEY G CANDY

USA000003046342 Appraisal: 92 @ 11-04 (91/90)
2-02 302D 2X 16128M 5.2% 833F 3.5% 559P DHIA
3-02 365D 2X 22067M 5.4% 1181F 3.3% 739P DHIA
4-07 352D 2X 19425M 4.9% 959F 3.5% 682P DHIA
5-09 333D 2X 15995M 5.1% 823F 3.4% 538P DHIA
6-08 365D 2X 16907M 5.0% 850F 3.3% 566P DHIA
9-02 256D 2X 11010M 4.2% 466F 3.2% 357P 86
2405D 115874M 5.1% 5911F 3.4% 3979P LIFE

3rd through 4th dams:

LEBANON VALLEY SUPREME KATIE 93 @ 11-01
2509D 128950M 4.6% 5911F 3.3% 4266P LIFE
Dam of Friendship Regal
LEBANON VALLEY SUPER KRUNCH 91 @ 8-06
2279D 107080M 4.5% 4804F 3.4% 3589P LIFE



Diva!

Unanimous All-American Aged Cow 2018
 Reserve All-American Four-Year-Old 2016
 Honorable Mention All-American Five-Year-Old 2017
 Nominated All-American Jr. Three-Year-Old 2015
 Member, Unanimous All-American Dam & Daughter 2018
 Grand Champion NGS-Louisville 2018
 Reserve Grand Champion NGS-Madison 2018
 Dam of Drone at St Jacobs-ABC
 Over 110,000M Lifetime to Date
 First EX-96 Guernsey since Tom Dee

Hi Guern View Dancing Diva-ET EX-96
 5-04 319D 22,670M 4.6% 1,034F 3.5% 803P
 Dam of Lot G23; Full Sister to Dam of Lot G24

CHOICE OF JANUARY '20 JAGUAR X DIVA CALVES

G23

Consigned by Alaina, Amery & Aidan Dinderman, Orangeville, IL
 PA: -4M +0.03% +6F +0.02% +3P +134CM\$ +127NM\$
 +1.2PTAT +1.3UDC +1.2FLC +0.4DPR +2.6PL +47CPI 2.86SCS

A2A2 by parentage

**Selling first choice of 5
 January 2020 Jaguar x Diva
 calves. Choice to be made
 by 6/1/2020.**

SPRINGHILL JOKES JAGUAR-ET

USA000068031529 7GU458 A2A2
 04/20 USDA GPTA +118M -0.02% +2F -0.04% -4P
 +0.9DPR +1.9PL +105NM\$ 58NM%ile +98CM\$ 89% Rel
 2.78SCS +2.6SCR -1.40HCR 40% Rel 0.40CCR 61% Rel
 1.50LIV 36% Rel 1.60GL 94% Rel 1.00EFC 45% Rel
 AGA 04/20 PTAT +0.8 +1.0UDC +1.0FLC 86%Rel PTI +28

HI GUERN VIEW DANCING DIVA-ET

USA000068047311 A2A2 Appraisal: EX 96 @ 7-09 (EEEEEE)
 1-11 353D 2X 19070M 4.8% 915F 3.5% 666P 95
 3-01 318D 2X 20010M 4.7% 933F 3.4% 688P 94
 4-00 305D 2X 19030M 4.6% 871F 3.7% 706P 95
 5-04 319D 2X 22670M 4.6% 1034F 3.5% 803P 94
 6-04 305D 2X 22100M 4.3% 957F 3.5% 781P 92
 1792D 111790M 4.6% 5194F 3.6% 4040P LIFE
 Son: HI GUERN VIEW LEVI DRONE GPTI +53
 Dtr: HI GUERN VIEW DIVA DESIGNER 92 @ 4-08 (92/95)
 3-03 305D 2X 16620M 4.3% 708F 3.4% 572P 92
 Unanimous All-American & Jr. All-American Jr. Three-Year-Old 2018

LES JAONNETS CARA CONQUEROR

GBR000020055012 30GU9834 A2A2
 04/20 USDA PTA +404M +0.01% +20F -0.07% +1P
 +1.0DPR +1.3PL +196NM\$ 76NM%ile +181CM\$ 87% Rel
 2.84SCS 0.20HCR 31% Rel 1.60CCR 64% Rel
 3.30LIV 28% Rel 1.30GL 53% Rel -2.70EFC 34% Rel
 AGA 04/20 PTAT -0.3 +0.8UDC -0.6FLC 84%Rel PTI +42

DIX LEE TILLER JOKE

USA000068001932 Appraisal: 93 @ 5-08 (93/92)
 5-06 365D 2X 31350M 4.9% 1543F 3.3% 1033P DHIA

EDGEWATER MEADOWS YOGIBEAR-ET

USA00000604917 7GU402 A2A2
 04/20 USDA GPTA -467M +0.12% +0F +0.04% -9P
 +0.1DPR +1.3PL +11NM\$ 29NM%ile +19CM\$ 99% Rel
 2.99SCS -1.50HCR 76% Rel -0.10CCR 95% Rel
 0.60LIV 84% Rel -1.30GL 99% Rel -1.00EFC 87% Rel
 AGA 04/20 PTAT +1.2 +1.2UDC +1.1FLC 99%Rel PTI +18

ADAMS CREEK REGAL DANCER

USA000068019811 Appraisal: 92 @ 3-07 (94/86)
 2-01 298D 2X 14210M 4.8% 689F 3.5% 491P 95
 3-05 305D 2X 23750M 4.4% 1048F 3.3% 779P 50
 All-American Four-Year-Old 2011
 Honorable Mention All-American Jr. Two-Year-Old 2009
 Dtrs: HI GUERN VIEW DANCERS DELITE-ET 91 @ 7-09 (91/78)
 3-04 305D 2X 16490M 4.9% 816F 3.5% 577P 94
 HI GUERN VIEW DANCERS DREAM-ET 90 @ 3-07 (88/87)
 2-10 315D 2X 22390M 3.9% 879F 3.2% 721P 94



Delite!

Nominated All-American Jr. Three-Year-Old 2015
 Member, Nominated All-American Produce of Dam 2015
 One of three Excellent Full Sisters

Hi Guern View Dancers Delite-ET EX-91
 1-11 345D 16,650M 4.9% 818F 3.3% 551P
 Dam of Lot G24; Full Sister to Dam of Lot G23

HI GUERN VIEW MOZIER AP DANCER-ETV

Consigned by Dr. John O Mozier, Louisburg, KS
 USA00009700879 Born: 06-05-2019 Tattoo: LE M904 RE M904
 PA: -39M -0.05% -10F -0.01% -4P -9CM\$ -9NM\$
 +0.6PTAT +0.5UDC +1.0FLC -0.3DPR +1.7PL +4CPI 2.85SCS

A2A2 by parentage

Selling open

Full Sister topped the 2020 Wisconsin Video Calf Sale!

G24

INDIAN ACRES AMERICAN PIE

USA000068016348 31GU618 A2A2
 04/20 USDA GPTA +241M -0.16% -17F -0.05% -1P
 -1.0DPR +2.9PL +15NM\$ 29NM%ile +7CM\$ 97% Rel
 2.74SCS -2.80HCR 64% Rel -1.80CCR 87% Rel
 1.30LIV 67% Rel 0.90GL 97% Rel -5.00EFC 73% Rel
 AGA 04/20 PTAT +0.1 +0.4UDC +2.1FLC 96%Rel PTI +9

HI GUERN VIEW DANCERS DELITE-ET

USA000068047312 A2A2 Appraisal: EX 91 @ 7-09 (EEEEGE)
 1-11 345D 2X 16650M 4.9% 818F 3.3% 551P 94
 3-04 305D 2X 16490M 4.9% 816F 3.5% 577P 94
 Dtr: HI GUERN VIEW LEVI DEMI-ET 88 @ 4-10 (87/83)
 1-11 364D 2X 19720M 4.3% 847F 3.4% 661P 92

IDLE GOLD E CHALLENGE-ET

USA000000604268 1GU418 A2A2
 04/20 USDA GPTA -495M +0.15% +3F +0.10% +1P
 +1.3DPR +0.8PL +87NM\$ 58NM%ile +115CM\$ 98% Rel
 2.88SCS -2.80HCR 80% Rel 1.30CCR 94% Rel
 -0.60LIV 85% Rel -0.40GL 99% Rel -8.10EFC 87% Rel
 AGA 04/20 PTAT -0.3 -0.3UDC +0.8FLC 98%Rel PTI +12

INDIAN ACRES MM PISTACHIO PIE

USA000003076310 Appraisal: 94 @ 5-00 (95/90)
 4-10 365D 2X 26187M 5.1% 1330F 3.6% 939P 99

EDGEWATER MEADOWS YOGIBEAR-ET

USA000000604917 7GU402 A2A2
 04/20 USDA GPTA -467M +0.12% +0F +0.04% -9P
 +0.1DPR +1.3PL +11NM\$ 29NM%ile +19CM\$ 99% Rel
 2.99SCS -1.50HCR 76% Rel -0.10CCR 95% Rel
 0.60LIV 84% Rel -1.30GL 99% Rel -1.00EFC 87% Rel
 AGA 04/20 PTAT +1.2 +1.2UDC +1.1FLC 99%Rel PTI +18

ADAMS CREEK REGAL DANCER

USA000068019811 Appraisal: 92 @ 3-07 (94/86)
 2-01 298D 2X 14210M 4.8% 689F 3.5% 491P 95
 3-05 305D 2X 23750M 4.4% 1048F 3.3% 779P 50
All-American Four-Year-Old 2011
Honorable Mention All-American Jr. Two-Year-Old 2009
 Dtrs: HI GUERN VIEW DANCING DIVA-ET 96 @ 7-09 (97/94)
 5-04 319D 2X 22670M 4.6% 1034F 3.5% 803P 94
 HI GUERN VIEW DANCERS DREAM-ET 90 @ 3-07 (88/87)
 2-10 315D 2X 22390M 3.9% 879F 3.2% 721P 94



Wilgenbusch KG Copper Viola
Sells as Lot G25

Viola!

Junior All-American Fall Calf 2019
Nominated All-American Fall Calf 2019
1st Fall Calf NGS-Louisville 2019
1st Fall Calf NJS-Madison 2019 / 4th NGS-Madison
2nd Fall Calf NJS-Harrisburg 2019

G25

WILGENBUSCH KG COPPER VIOLA

Consigned by Maci McLean, Salem, OH
USA000097008293 Born: 09-11-2018
PA: +199M +0.05% +17F +0.02% +10P +227CM\$ +217NM\$
+0.1PTAT +0.5UDC -0.6FLC +1.0DPR +2.7PL +44CPI 2.85SCS

Bred 3/29/2020
Springhill Jokes Jaguar-ET
68031529 7GU458

JENS GOLD AARON COPPER-ET

USA000068027038 14GU318 A2A2
04/20 USDA GPTA +308M +0.02% +17F -0.05% +1P
-0.4DPR +1.2PL +150NM\$ 70NM%ile +140CM\$ 96% Rel
2.89SCS 1.90HCR 65% Rel -0.30CCR 81% Rel
-0.60LIV 57% Rel 0.30GL 98% Rel 4.20EFC 65% Rel
AGA 04/20 PTAT +1.0 +1.3UDC +1.2FLC 95%Rel PTI +43

WILGENBUSCH VIP VIOLET

USA000078006558 Appraisal: 79 @ 2-06 (79/79)
1-10 365D 2X 21490M 5.3% 1143F 3.8% 810P DHIA
3-03 347D 2X 20710M 5.5% 1144F 4.0% 831P 98

SNIDERS OPTION AARON-ET

04/20 USDA GPTA +213M +0.15% +36F -0.01% +6P
-3.1DPR -0.2PL +108NM\$ 64NM%ile +108CM\$ 99% Rel
2.96SCS 0.50HCR 81% Rel -5.50CCR 95% Rel
-3.10LIV 85% Rel 1.30GL 99% Rel 3.60EFC 89% Rel
AGA 04/20 PTAT +0.7 +0.9UDC +2.0FLC 99%Rel PTI +49

JENS GOLD DOUBLE L CINCH

USA000068007628 Appraisal: 90 @ 4-05 (90/86) Gold Star Dam - 2009
2-11 365D 2X 21436M 5.1% 1101F 3.3% 705P 97

ABIQUA ACRES ALSTAR V I P

USA000068042650 7GU450 A2A2
04/20 USDA GPTA -409M +0.14% +6F +0.06% -3P
+3.9DPR +6.1PL +283NM\$ 99NM%ile +308CM\$ 92% Rel
2.52SCS 1.60HCR 49% Rel 5.20CCR 71% Rel
4.50LIV 51% Rel -1.60GL 94% Rel 4.10EFC 55% Rel
AGA 04/20 PTAT -1.4 -0.8UDC -3.0FLC 89%Rel PTI +13

WILGENBUSCH LES LUCY

USA000068038040 Appraisal: 84 @ 3-04 (85/83)
2-01 288D 2X 14840M 4.1% 612F 3.1% 456P 97
3-00 365D 2X 22270M 4.3% 966F 3.3% 733P DHIA



Mona!

Reserve All-American Spring Yearling 2017
 Nom. All-American & Nom. Jr. All-American Spring Calf 2016
 Reserve Junior Champion NGS-Louisville 2017
 Reserve Junior Champion NJS-Harrisburg 2016
 3x National Show Class Winner

Pine Grove ROL Mona VG-88

2-01 365D 18,170M 4.0% 732F 3.3% 605P
 Sells as Lot G26

G26

PINE GROVE ROL MONA

Consigned by Reuben M Miller, Sugarcreek, OH
 USA000097000863 Born: 03-10-2016 Tattoo LE S612
 04/20 USDA PTA -59M -0.08% -16F +0.03% +3P
 -0.2DPR -1.4PL -107NM\$ 15NM%ile -101CM\$ 44% Rel
 3.08SCS-1.80HCR 16% Rel -1.10CCR 26% Rel
 -0.80LIV 20% Rel -0.70GL 31% Rel -4.30EFC 20% Rel
 2 Rec YDev: +769M -6F +34P
 2 App 04/20 PTAT +0.8 +0.7UDR +1.9FLC 49%Rel CPI +8
 Appraisal: VG 88 @ 2-11 (EVE+V)
 ST SR BD DF RA TW RV RL FA FU RH RW UC UD TP TL
 48 38 36 35 15 42 26 25 35 42 42 35 36 42 25 25
 2-01 365D 2X 18170M 4.0% 732F 3.3% 605P DHIA
 3-04 305D 2X 16547M 4.2% 700F 3.4% 566P Proj. Act.

Tested A2A2

Bred 12/16/19 Due 9/26/20
Dix Lee Jester Freedom
49GU140 68033645
 Last fresh 8/7/19

LAND OF LIVING RO LEVI-ET

USA000068005816 200GU920 A2A2
 04/20 USDA GPTA +139M -0.17% -24F -0.04% -2P
 -1.3DPR -2.0PL -211NM\$ 11NM%ile -221CM\$ 90% Rel
 3.01SCS -3.40HCR 35% Rel -2.60CCR 67% Rel
 -2.30LIV 49% Rel -0.80GL 90% Rel -7.90EFC 51% Rel
 AGA 04/20 PTAT +1.1 +0.3UDC +2.0FLC 87%Rel PTI -23

JENSGOLDEN PROKING ROYAL OAK

USA000000602216 7GU330 A2A2
 04/20 USDA GPTA +43M +0.05% +10F +0.02% +5P
 -4.8DPR -1.6PL -99NM\$ 17NM%ile -93CM\$ 97% Rel
 2.99SCS -5.40HCR 74% Rel -7.20CCR 92% Rel
 -1.30LIV 85% Rel -1.50GL 93% Rel -11.80EFC 86% Rel
 AGA 04/20 PTAT +0.5 +0.2UDC +0.5FLC 97%Rel PTI -11

PINE GROVE SPARKY MARTI

USA000068039213 A2A2 Appraisal: + 82 @ 5-02 (VV++G)
 1-11 295D 2X 14010M 4.3% 604F 3.5% 493P 96
 2-10 278D 2X 14620M 4.3% 626F 3.5% 515P 96
 3-10 315D 2X 16590M 4.4% 724F 3.5% 580P 98

LAVON FARMS TURN POINT LAYLA

USA000003059451 Appraisal: 94 @ 4-08 (93/92)
 4-05 365D 2X 21100M 3.5% 740F 3.2% 681P 89

BEUNA VISTA SHOWTIME SPARKY

USA000068041980

PINE GROVE JACKPOT MARCIE

USA000068043526 Appraisal: 81 @ 3-09 (75/85)
 2-03 316D 2X 11780M 4.9% 580F 3.6% 425P 97

3rd - 9th dams:

PINE GROVE TURLEY MARTHA 85 @ 5-03
 4-10 312D 2X 17690M 4.3% 753F 3.5% 621P 98
PINE GROVE SHARP MONARCH 91 @ 7-01
 1836D 102900M 3.9% 4014F 3.3% 3428P LIFE
PINE GROVE CARD MANGO 90 @ 5-03
PINE GROVE PRO KING MAXINE 85 @ 5-02
PINE GROVE PERFECTO MYRTLE 90 @ 5-02
GR-PINE GROVE RA MARBLE 90 @ 5-02
 6-08 305D 2X 21000M 6.2% 1309F 3.3% 701P DHIA
PR-PINE GROVE CAPS MARTHA 87 @ 4-06



Lauren!

Unanimous All-American Four-Year-Old 2014
 Unanimous All-American Five-Year-Old 2015
 Unanimous All-American Aged Cow 2016
 Nominated All-American Total Performance Cow 2015
 Grand Champion NGS-Madison 2014 & 2016
 Dam of Ladys Man, Boman, & Lucifer

Flambeau Manor RO Lauren-ET EX-95
 171,900M 5.1% 8,702F 3.6% 6,270P Life
 Dam of Lot G27; Granddam of Lots G28 & G29

G27

CHOICE OF EMBRYOS - LEGEND OR YOGIBEAR X LAUREN

Consigned by Gary van Doorn, Tony, WI

Selling buyer's choice of 4 total embryos sired by either Legend or Yogibear and out of Flambeau Manor RO Lauren-ET. Buyer can select either or both sires, up to four embryos. Embryos are conventional #1, not sexed. Embryos are export eligible. Buyer is responsible for cost and liability of shipping.

COULEE CREST GRUMPY LEGEND-ET

USA000068045040 7GU451 A2A2
 04/20 USDA GPTA +495M -0.08% +9F +0.04% +23P
 -2.3DPR -1.0PL +29NM\$ 35NM%ile +40CM\$ 94% Rel
 3.11SCS +0.5SCR -1.40HCR 59% Rel -3.10CCR 79% Rel
 -3.30LIV 53% Rel -1.30GL 97% Rel 4.40EFC 61% Rel
 AGA 04/20 PTAT +1.0 +1.2UDC +2.1FLC 93%Rel PTI +55

OR

EDGEWATER MEADOWS YOGIBEAR-ET

USA00000604917 7GU402 A2A2
 04/20 USDA GPTA -467M +0.12% +0F +0.04% -9P
 +0.1DPR +1.3PL +11NM\$ 29NM%ile +19CM\$ 99% Rel
 2.99SCS -1.50HCR 76% Rel -0.10CCR 95% Rel
 0.60LIV 84% Rel -1.30GL 99% Rel -1.00EFC 87% Rel
 AGA 04/20 PTAT +1.2 +1.2UDC +1.1FLC 99%Rel PTI +18

FLAMBEAU MANOR RO LAUREN-ET

USA000068043597 Appraisal: 95 @ 7-09 (96/92)
 2-00 323D 2X 14750M 5.1% 758F 3.8% 564P 97
 3-00 365D 2X 22910M 5.4% 1230F 3.8% 864P DHIA
 4-02 365D 2X 24890M 4.9% 1213F 3.5% 875P DHIA
 5-07 365D 2X 26310M 4.8% 1274F 3.4% 902P DHIA
 7-04 365D 2X 26980M 5.2% 1397F 3.4% 915P DHIA
 9-03 365D 2X 25520M 4.6% 1184F 3.4% 878P DHIA
 2745D 171900M 5.1% 8702F 3.6% 6270P LIFE

2nd through 3rd Dams:

FLAMBEAU MANOR G LAUREN 92 @ 10-03 (90/89)
 Gold Star Dam - 2005
 4-06 365D 2X 26238M 5.1% 1335F 3.5% 909P DHIA
 2926D 167310M 5.2% 8728F 3.5% 5867P LIFE
FLAMBEAU MANOR PERFECT LORETTA 86 @ 4-08
 4-06 332D 2X 19260M 4.3% 837F 3.8% 723P DHIA



Lauren!

Gold Star Dam - 2005
Over 167,000M 8,700F 5,800P Lifetime Production

Flambeau Manor G Lauren EX-92

4-06 365D 26,238M 5.1\$ 1,335F 3.5% 909P
Granddam of Lot G27; 3rd Dam of Lots G28 & G29

G28

COULEE CREST TK LYNZEE-ETV

Consigned by Coulee Crest Farm, Cashton, WI
840003214098818 Born: 03-02-2020 Tattoo LE P273
PA: -62M +0.07% +9F +0.03% +4P +110CM\$ +100NM\$
+0.6PTAT +0.7UDC +2.1FLC -0.8DPR +1.5PL +43CPI 2.90SCS

Tested A2A2

Selling Open

COULEE CREST TOBY KEITH-ET

840003012927834 551GU908 A2A2
04/20 USDA GPTA +247M +0.17% +42F +0.06% +19P
+0.4DPR +3.1PL +358NM\$ 99NM%ile +380CM\$ 50% Rel
2.83SCS -0.70HCR 31% Rel -0.60CCR 35% Rel
1.80LIV 29% Rel 0.40GL 42% Rel 2.90EFC 31% Rel
AGA 04/20 PTAT +0.4 +0.3UDC +1.5FLC 48%Rel PTI +99

FLAMBEAU MANOR P LEANN-ET

USA000078000706 Appraisal: VG 88 @ 4-09 (EV+EV)
2-04 365D 2X 17030M 4.3% 731F 3.5% 590P DHIA
4-02 365D 2X 16820M 4.0% 669F 3.4% 579P DHIA

RIPLEY FARMS PIE C TOBY

USA000068047797 1GU446 A2A2
04/20 USDA GPTA +296M +0.10% +31F +0.05% +18P
-0.1DPR +2.4PL +275NM\$ 94NM%ile +296CM\$ 86% Rel
2.71SCS -2.4SCR -1.00HCR 47% Rel -1.00CCR 60% Rel
0.50LIV 42% Rel 0.00GL 92% Rel 1.10EFC 47% Rel
AGA 04/20 PTAT +0.2 -0.2UDC +2.3FLC 83%Rel PTI +79

COULEE CREST NOVAK LARISSA-ET

840003012927790 A2A2 Appraisal: + 84 @ 2-02 (GVG+V)
2-00 363D 3X 20460M 5.9% 1214F 3.3% 681P 93

INDIAN ACRES PHOENIX-ET

USA000068029884 200GU306 A1A2
04/20 USDA GPTA -406M -0.07% -30F +0.01% -12P
-2.5DPR -0.8PL -221NM\$ 11NM%ile -215CM\$ 90% Rel
2.75SCS -2.40HCR 44% Rel -4.20CCR 68% Rel
-0.70LIV 46% Rel 0.30GL 92% Rel -2.30EFC 52% Rel
AGA 04/20 PTAT +0.2 +0.1UDC +1.9FLC 88%Rel PTI -45

FLAMBEAU MANOR RO LAUREN-ET

USA000068043597 Appraisal: 95 @ 7-09 (96/92)
7-04 365D 2X 26980M 5.2% 1397F 3.4% 915P DHIA
2745D 171900M 5.1% 8702F 3.6% 6270P LIFE

4 #1 IVF EMBRYOS - REPUTATION X LEANN

G29

Consigned by Coulee Crest Farm, Cashton, WI
Selling four (4) IVF embryos sired by Reputation and out of Flambeau Manor P Leann-ET. Sexed semen was used for females. Embryos are export eligible. Buyer is responsible for cost and liability of shipping from TransOva, Iowa.

MISS ME REBAS REPUTATION-TW

840003150515719 6GU109 A2A2
04/20 USDA GPTA -97M +0.09% +12F +0.00% -4P
+1.4DPR +2.9PL +178NM\$ 76NM%ile +178CM\$ 52% Rel
2.93SCS 0.90HCR 35% Rel 1.70CCR 39% Rel
1.60LIV 33% Rel -0.80GL 41% Rel 1.60EFC 35% Rel
AGA 04/20 PTAT +0.3 +1.2UDC +0.6FLC 47%Rel PTI +42

FLAMBEAU MANOR P LEANN-ET

pedigree above



Topeka!

All-American & Jr. All-American Sr. Two-Year-Old 2014
 Honorable Mention All-American Aged Cow 2018
 Honorable Mention Jr. All-American Winter Yearling 2013
 Member, All-American Produce of Dam 2014
 Intermediate Champion & HM Grand NGS-Madison 2014
 Grand Champion Ohio State Fair 2015 & 2018

Knapps HP Fame Topeka-ET EX-94

5-00 365D 25,700M 4.1% 1,062F 3.5% 897P
 Dam of Lot G30

G30

3 #1 IVF EMBRYOS - MAS X TOPEKA

Consignor: Springhill, Big Prairie, OH
 Selling three (3) IVF embryos by a mutually agreeable sire and out of
 Knapps HP Fame Topeka-ET. Buyer responsible for cost and liability of
 shipping. Embryos will be made by September 1, 2020. Terms: 35% down,
 remainder due at time of shipment.

KNAPPS HP FAME TOPEKA-ET

USA000068046321 Appraisal: 94 @ 5-11 (95/93)
 2-04 322D 2X 16900M 3.8% 644F 3.3% 553P 101
 3-03 365D 2X 23700M 4.3% 1010F 3.6% 854P DHIA
 5-00 365D 2X 25700M 4.1% 1062F 3.5% 897P DHIA
 6-04 365D 2X 22450M 3.5% 781F 3.3% 731P DHIA

3rd dam:

SUNRISE LUXURY TAMI 93 @ 5-04
 5-11 365D 2X 26130M 3.8% 989F 3.2% 848P DHIA
 2395D 151070M 4.0% 6087F 3.2% 4888P LIFE

MILLBORNE TILLER FAYES FAME

USA000068008443 91GU4843 A2A2
 04/20 USDA PTA -143M -0.08% -20F +0.03% +0P
 -4.4DPR -3.3PL -270NM\$ 0NM%ile -273CM\$ 94% Rel
 3.48SCS -4.50HCR 48% Rel -7.10CCR 80% Rel
 -4.10LIV 53% Rel 1.20GL 95% Rel -0.80EFC 60% Rel
 AGA 04/20 PTAT +1.6 +1.9UDC +3.5FLC 94%Rel PTI -7

KNAPPS ACE TAMERA

USA000068006299 Appraisal: 93 @ 9-07 (91/92)
 2-07 365D 2X 19960M 4.7% 935F 3.4% 670P DHIA
 3-08 365D 2X 24510M 4.3% 1044F 3.2% 786P DHIA
 5-06 365D 2X 24830M 4.6% 1146F 3.3% 809P DHIA
 9-07 365D 2X 32350M 4.2% 1351F 3.2% 1036P DHIA
 3038D 178720M 4.4% 7847F 3.4% 6004P LIFE

Over 20 Excellent Daughters



Springhill Lonestar Talldega

Reserve All-American Spring Yearling 2019
 Daughter of Topeka



Springhill Hot Topic-ET

Nominated All-American Spring Calf 2018
 Daughter of Topeka



Knapps Hillpoint C Tipster-ET VG-89
 2-02 365D 16,810M 4.3% 723F 3.2% 534P
 Full Sister to Dam of Lot 31

Tipster!

All-American Winter Yearling 2010
 Reserve All-American Sr. Two-Year-Old 2011
 Honorable Mention All-American Winter Calf 2009
 Member, All-American Produce of Dam 2011
 Reserve Junior Champion NGS-Madison & Louisville 2010

G31

GUERNSEY GROVE HP TOPPER-ETV

Consignor: Basse + Hillpoint, Cross Plains, WI
 840003150322424 Born: 09-08-2018 Tattoo LE HV92
 PA: -53M +0.01% -1F -0.04% -8P -87CM\$ -75NM\$
 +0.7PTAT +0.6UDC +1.0FLC -0.4DPR -1.1PL -6CPI 3.08SCS

Selling Open

SNIDERS GOLDUST ACTIVATE-ET

USA000068041438 31GU628 A2A2
 04/20 USDA PTA +260M +0.00% +12F -0.12% -13P
 -2.5DPR -2.4PL -140NM\$ 11NM%ile -178CM\$ 81% Rel
 3.23SCS -1.10HCR 28% Rel -3.80CCR 53% Rel
 -4.30LIV 32% Rel -0.60GL 86% Rel 4.50EFC 37% Rel
 AGA 04/20 PTAT +0.9 +0.9UDC +1.9FLC 78%Rel PTI -3

KNAPPS HILLPOINT CS C TWYLA-ET

USA000068047041 Appraisal: 86 @ 3-09 (85/82)
 2-00 321D 2X 15090M 5.0% 757F 3.6% 543P 101
 3-01 305D 2X 13910M 5.1% 710F 3.6% 501P 102

SNIDERS LORAL GOLDUST

USA000000603815
 04/20 USDA GPTA -508M +0.05% -14F -0.02% -21P
 -3.4DPR -5.7PL -394NM\$ 0NM%ile -403CM\$ 90% Rel
 3.00SCS -2.90HCR 48% Rel -5.20CCR 76% Rel
 -5.30LIV 55% Rel 0.20GL 76% Rel 0.80EFC 60% Rel
 AGA 04/20 PTAT +0.6 -0.2UDC +0.7FLC 89%Rel PTI -79

CEDAR FRINGED ALTANN

USA000003045188 Appraisal: 95 @ 6-11 (95/93) Gold Star Dam - 2001
 6-04 365D 2X 31150M 4.8% 1486F 3.0% 941P 94

IDLE GOLD E CHALLENGE-ET

USA000000604268 1GU418 A2A2
 04/20 USDA GPTA -495M +0.15% +3F +0.10% +1P
 +1.3DPR +0.8PL +87NM\$ 58NM%ile +115CM\$ 98% Rel
 2.88SCS -2.80HCR 80% Rel 1.30CCR 94% Rel
 -0.60LIV 85% Rel -0.40GL 99% Rel -8.10EFC 87% Rel
 AGA 04/20 PTAT -0.3 -0.3UDC +0.8FLC 98%Rel PTI +12

SUNRISE LUXURY TAMI

USA000003068188 Appraisal: 93 @ 5-04 (92/92)
 2-02 311D 2X 14630M 3.9% 571F 3.2% 474P 98
 3-10 365D 2X 28480M 4.2% 1198F 3.2% 907P DHIA
 5-00 307D 2X 25280M 3.8% 961F 3.1% 793P 93
 5-11 365D 2X 26130M 3.8% 989F 3.2% 848P DHIA
 7-00 365D 2X 24680M 4.0% 992F 3.2% 796P DHIA
 2395D 151070M 4.0% 6087F 3.2% 4888P LIFE
 Dtrs: KNAPPS ACE TAMERA 93 @ 9-07 (91/92)
 9-07 365D 2X 32350M 4.2% 1351F 3.2% 1036P DHIA
 KNAPPS DEEMAND TAMARO 92 @ 4-10 (90/90)
 4-05 365D 2X 22315M 4.4% 987F 3.4% 748P 99
 KNAPPS HILLPOINT PIE TEACUP-ET 94 @ 7-00 (95/93)
 8-05 365D 2X 33380M 4.4% 1455F 3.2% 1081P DHIA



Marietta!

Nominated All-American Sr. Two-Year-Old 2019
 Futurity Winner & Res. Int. Champion Ohio State Fair 2019
 4th Sr. Two-Year-Old NGS-Madison 2019

Springhill Copper Marietta-ETV VG-87
 2-04 273D 13,380M 5.0% 665F 3.2% 430P
 Sells as Lot G32

SPRINGHILL COPPER MARIETTA-ETV

Consigned by Springhill, Big Prairie, OH
 840003132117707 Born: 10-23-2016 Tag # 594
 04/20 USDA PTA -156M +0.08% +7F +0.01% -3P
 -0.5DPR -0.6PL +26NM\$ 49NM%ile +26CM\$ 45% Rel
 3.13SCS 0.20HCR 22% Rel -0.90CCR 29% Rel
 -0.30LIV 21% Rel -0.20GL 33% Rel 2.00EFC 23% Rel
 1 Rec YDev: -407M +21F -12P
 2 App 04/20 PTAT +1.3 +1.5UDR +1.7FLC 53%Rel CPI +33
 Appraisal: VG 87 @ 2-10 (+VVVV)
 ST SR BD DF RA TW RV RL FA FU RH RW UC UD TP TL
 29 25 34 29 25 26 42 28 32 32 42 36 35 35 42 35
 2-04 273D 2X 13380M 5.0% 665F 3.2% 430P DHIA

Fresh 3/14/2020
Selling Open

G32

JENS GOLD AARON COPPER-ET

USA000068027038 14GU318 A2A2
 04/20 USDA GPTA +308M +0.02% +17F -0.05% +1P
 -0.4DPR +1.2PL +150NM\$ 70NM%ile +140CM\$ 96% Rel
 2.89SCS 1.90HCR 65% Rel -0.30CCR 81% Rel
 -0.60LIV 57% Rel 0.30GL 98% Rel 4.20EFC 65% Rel
 AGA 04/20 PTAT +1.0 +1.3UDC +1.2FLC 95%Rel PTI +43

MAPLEHURST YB MERCY

CAN000009594213 Appraisal: 92 @ 4-08 (92/93)
 2-05 306D 2X 13074M 4.8% 630F 3.5% 464P DHIA
 3-04 365D 2X 24772M 5.1% 1251F 3.6% 891P DHIA
 4-07 365D 2X 29282M 5.4% 1590F 3.6% 1068P DHIA
Honorable Mention Junior All-American Sr. Three-Year-Old 2014

SNIDERS OPTION AARON-ET

USA000000604670 7GU395 A2A2
 04/20 USDA GPTA +213M +0.15% +36F -0.01% +6P
 -3.1DPR -0.2PL +108NM\$ 64NM%ile +108CM\$ 99% Rel
 2.96SCS 0.50HCR 81% Rel -5.50CCR 95% Rel
 -3.10LIV 85% Rel 1.30GL 99% Rel 3.60EFC 89% Rel
 AGA 04/20 PTAT +0.7 +0.9UDC +2.0FLC 99%Rel PTI +49

JENS GOLD DOUBLE L CINCH

USA000068007628 Appraisal: 90 @ 4-05 (90/86) Gold Star Dam - 2009
 2-11 365D 2X 21436M 5.1% 1101F 3.3% 705P 97

EDGEWATER MEADOWS YOGIBEAR-ET

USA000000604917 7GU402 A2A2
 04/20 USDA GPTA -467M +0.12% +0F +0.04% -9P
 +0.1DPR +1.3PL +11NM\$ 29NM%ile +19CM\$ 99% Rel
 2.99SCS -1.50HCR 76% Rel -0.10CCR 95% Rel
 0.60LIV 84% Rel -1.30GL 99% Rel -1.00EFC 87% Rel
 AGA 04/20 PTAT +1.2 +1.2UDC +1.1FLC 99%Rel PTI +18

MAPLEHURST MELODYS MISSION

CAN000009594158 Appraisal: 85 @ 2-11 (85/85) CAN
 2-06 365D 2X 13045M 4.5% 591F 3.4% 437P CAN
 3-09 365D 2X 11334M 4.5% 516F 3.5% 395P CAN
 5-04 365D 2X 14048M 4.5% 633F 3.5% 492P CAN

3rd dam:

MAPLEHURST LORAL'S MELODY 90 @ 9-11 CAN
 155,000M 4.0% 6,153F 3.2% 5,011P LIFE CAN



Fiesta!

Unanimous All-American Four-Year-Old 2015
 Unanimous All-American Sr. Two-Year-Old 2013
 All-American Fall Yearling 2012
 Honorable Mention All-American Sr. Three-Year-Old 2014
 Reserve All-American & Jr. All-American Fall Calf 2011
 Nominated All-American Five-Year-Old 2016
 Grand Champion NGS-Harrisburg 2014
 4x National Show Reserve Grand Champion
 3x National Show Intermediate Champion
 Member, Unanimous All-American Dam & Daughter 2015
 Multiple All-American Nominated Daughters

Millborne Hillpoint S Fiesta-ET EX-93

3-07 365D 21,830M 4.6% 1,010F 3.7% 801P
 Dam of Lot G33

MILLBORNE HP FLICKER-ETV

G33

Consigned by Miller + Hellenbrand + Vail, Granby, CT
 840003142484701 Born: 09-02-2019 Tattoo LE HN6
 PA: -22M -0.02% -4F +0.05% +8P -40CM\$ -50NM\$
 +1.2PTAT +0.9UDC +1.7FLC -1.6DPR -0.2PL +19CPI 3.15SCS

Selling open

Potential 5th Generation All-American Nominee

HI GUERN VIEW LEVI DRONE

USA000097004646 94GU959 A2A2
 04/20 USDA GPTA +239M -0.06% +0F +0.01% +10P
 +0.2DPR +3.4PL +114NM\$ 70NM%ile +119CM\$ 54% Rel
 2.98SCS -0.30HCR 34% Rel -0.20CCR 41% Rel
 -0.60LIV 34% Rel -0.50GL 42% Rel 0.30EFC 37% Rel
 AGA 04/20 PTAT +1.4 +1.1UDC +1.7FLC 50%Rel PTI +53

MARODORE AARONS LEVI-ET

USA000068025119 7GU438 A2A2
 04/20 USDA GPTA -109M -0.04% -12F -0.04% -10P
 +1.4DPR +2.1PL -21NM\$ 23NM%ile -31CM\$ 96% Rel
 2.96SCS 1.10HCR 60% Rel 0.50CCR 82% Rel
 -1.00LIV 57% Rel -0.90GL 98% Rel 3.60EFC 68% Rel
 AGA 04/20 PTAT +0.7 +0.3UDC +1.4FLC 94%Rel PTI +6

MILLBORNE HILLPOINT S FIESTA-ET

USA000068041840 Appraisal: 93 @ 6-01 (92/93)
 2-04 365D 2X 18430M 5.0% 920F 3.6% 662P DHIA
 3-07 365D 2X 21830M 4.6% 1010F 3.7% 801P DHIA
 5-08 314D 2X 11670M 4.8% 558F 4.0% 469P 97
 Dtrs: MILLBORNE HILLPOINT JAC FIZZ-ET 87 @ 3-02 (87/86)
 2-06 365D 2X 22660M 3.4% 775F 3.2% 725P DHIA
Reserve All-American Spring Calf 2014
 MILLBORNE HP ALYMO FINALLY-ETV 90 @ 3-06 (93/84)
 2-01 365D 2X 18765M 5.2% 977F 3.6% 681P DHIA
Reserve All-American Jr. Two-Year-Old 2018
Best Udder in Show NGS-Madison 2019

HI GUERN VIEW DANCING DIVA-ET

USA000068047311 A2A2 Appraisal: EX 96 @ 7-09 (EEEEEE)
 5-04 319D 2X 22670M 4.6% 1034F 3.5% 803P 94

COULEE CREST LUXURY SPIDER-ET

USA000000604229 1GU415
 04/20 USDA GPTA +255M +0.08% +26F +0.10% +26P
 -3.0DPR -3.5PL -19NM\$ 23NM%ile +4CM\$ 97% Rel
 3.28SCS -1.20HCR 68% Rel -3.10CCR 90% Rel
 -3.80LIV 74% Rel -0.50GL 98% Rel 7.00EFC 78% Rel
 AGA 04/20 PTAT +0.3 +0.1UDC -1.7FLC 97%Rel PTI +12

MILLBORNE TILLER FANCY

USA000068002577 Appraisal: 92 @ 4-08 (90/92)
 2-00 365D 2X 18190M 4.2% 760F 3.4% 613P DHIA
 3-05 365D 2X 23380M 4.4% 1039F 3.6% 843P DHIA
 4-10 365D 2X 19300M 4.5% 876F 3.5% 680P DHIA
Nominated All-American Four-Year-Old 2008

3rd through 4th dams:

R WAY ROYAL OAK FAYE 94 @ 4-03
 4-00 365D 2X 19590M 4.6% 892F 3.5% 688P DHIA
Five-Time All-American Nominee/Winner
CALLUMLEA BILLBOARD FLOSSIE 89 @ 5-05
Nominated All-American Fall Calf 1997



H Broke Levi Tayte EX-90
 Dam of Lots G34 & G35
 Full Sister to Lot G36

Tayte!

Unanimous All-American Jr. Three-Year-Old 2019
 Unanimous All-American & Jr. All-American Spring Calf 2016
 Reserve Grand Champion NGS-Harrisburg 2019
 Intermediate Champion NGS-Madison & NGS-Harrisburg 2019
 Honorable Mention Junior All-American Jr. Two-Year-Old 2018
 Honorable Mention Junior All-American Spring Yearling 2017
 Reserve Junior Champion NJS-Louisville 2017
 HM Grand Champion NGS-Madison 2019

G34

H BROKE SPRINGHILL TAYTER TOT

Consigned by Springhill, Big Prairie, OH
 840003151591434 Born: 06-05-2019 Tag # 757
 PA: -709M +0.08% -19F +0.03% -19P -111CM\$ -117NM\$
 +0.4PTAT +0.2UDC +1.4FLC +0.1DPR +0.5PL -25CPI 2.93SCS

Selling Open

FLAMBEAU MANOR BOMAN-ET

USA000078000696 76GU900 A2A2
 04/20 USDA GPTA -1024M +0.12% -27F +0.05% -26P
 -1.4DPR -0.7PL -235NM\$ 5NM%ile -225CM\$ 76% Rel
 2.89SCS -2.70HCR 35% Rel -3.20CCR 44% Rel
 0.60LIV 33% Rel -1.30GL 84% Rel -4.10EFC 38% Rel
 AGA 04/20 PTAT +0.3 +0.3UDC +1.8FLC 70%Rel PTI -51

INDIAN ACRES PHOENIX-ET

USA000068029884 200GU306 A1A2
 04/20 USDA GPTA -406M -0.07% -30F +0.01% -12P
 -2.5DPR -0.8PL -221NM\$ 11NM%ile -215CM\$ 90% Rel
 2.75SCS -2.40HCR 44% Rel -4.20CCR 68% Rel
 -0.70LIV 46% Rel 0.30GL 92% Rel -2.30EFC 52% Rel
 AGA 04/20 PTAT +0.2 +0.1UDC +1.9FLC 88%Rel PTI -45

FLAMBEAU MANOR RO LAUREN-ET

USA000068043597 Appraisal: 95 @ 7-09 (96/92)
 7-04 365D 2X 26980M 5.2% 1397F 3.4% 915P DHIA

H BROKE LEVI TAYTE

840003012002021 Appraisal: EX 90 @ 3-05 (EV+EE)
 3-02 261D 2X 13880M 5.1% 701F 3.4% 473P 92

MARODORE AARONS LEVI-ET

USA000068025119 7GU438 A2A2
 04/20 USDA GPTA -109M -0.04% -12F -0.04% -10P
 +1.4DPR +2.1PL -21NM\$ 23NM%ile -31CM\$ 96% Rel
 2.96SCS 1.10HCR 60% Rel 0.50CCR 82% Rel
 -1.00LIV 57% Rel -0.90GL 98% Rel 3.60EFC 68% Rel
 AGA 04/20 PTAT +0.7 +0.3UDC +1.4FLC 94%Rel PTI +6

H BROKE SHOWTIME TAYTOR

USA000068039189 Appraisal: EX 92 @ 5-10 (EEEEEE)
 Junior All-American Four-Year-Old 2017
 Reserve Junior All-American & Nom. All-American Five-Year-Old 2018
 Nominated Junior All-American Sr. Two-Year-Old 2015
 Senior Champion NJS-Madison 2017 & 2018

G35

3 #1 IVF EMBRYOS - MAS X TAYTE

Consigned by Springhill, Big Prairie, OH
 Selling three (3) #1 IVF embryos by a mutually agreeable sire and out
 of H Broke Levi Tayte. Buyer responsible for cost and liability of ship-
 ping. Embryos will be made by September 1, 2020. Terms: 35% down,
 remainder due at time of shipment.



H Broke Showtime Taytor EX-92
 Dam of Lot G36
 Granddam of Lots G34 & G35

Taytor!

Junior All-American Four-Year-Old 2017
 Res. Jr. All-American & Nom. All-American Five-Year-Old 2018
 Nominated Junior All-American Sr. Two-Year-Old 2015
 Senior Champion NJS-Madison 2017 & 2018

G36

4 #1 IVF LEVI X TAYTOR EMBRYOS

Consigned by Dana & Madison Sickles, Marengo, IA
 Selling four #1 IVF Embryos sired by Marodore Aarons Levi-ET and out of
 H Broke Showtime Taytor. Embryos are full siblings to H Broke Levi Tayte,
 pedigree above. Buyer responsible for cost & liability of shipping.

MARODORE AARONS LEVI-ET

USA000068025119 7GU438 A2A2
 04/20 USDA GPTA -109M -0.04% -12F -0.04% -10P
 +1.4DPR +2.1PL -21NM\$ 23NM%ile -31CM\$ 96% Rel
 2.96SCS 1.10HCR 60% Rel 0.50CCR 82% Rel
 -1.00LIV 57% Rel -0.90GL 98% Rel 3.60EFC 68% Rel
 AGA 04/20 PTAT +0.7 +0.3UDC +1.4FLC 94%Rel PTI +6

H BROKE SHOWTIME TAYTOR

USA000068039189 Appraisal: EX 92 @ 5-10 (EEEE)

SNIDERS OPTION AARON-ET

USA000000604670 7GU395 A2A2
 04/20 USDA GPTA +213M +0.15% +36F -0.01% +6P
 -3.1DPR -0.2PL +108NM\$ 64NM%ile +108CM\$ 99% Rel
 2.96SCS 0.50HCR 81% Rel -5.50CCR 95% Rel
 -3.10LIV 85% Rel 1.30GL 99% Rel 3.60EFC 89% Rel
 AGA 04/20 PTAT +0.7 +0.9UDC +2.0FLC 99%Rel PTI +49

MARODORE LUXURY LORRAINE

USA000003074843 Appraisal: 92 @ 5-11 (93/88) Gold Star Dam - 2007
 4-02 365D 2X 29490M 5.2% 1525F 3.4% 1001P 94

FOUR WINDS SHOWTIME-ET

USA000068002690 200GU941 A2A2
 04/20 USDA GPTA -1544M +0.04% -64F +0.10% -36P
 +2.0DPR -1.4PL -365NM\$ 0NM%ile -348CM\$ 94% Rel
 2.97SCS -0.90HCR 50% Rel 0.30CCR 79% Rel
 2.60LIV 62% Rel 0.70GL 94% Rel -4.70EFC 63% Rel
 AGA 04/20 PTAT -0.2 -0.2UDC +2.1FLC 94%Rel PTI -85

GR-J SANDY HILL YOGIBEAR TAYLOR

USA000068041761 Appraisal: 86 @ 2-04 (88/86)
 2-02 305D 2X 18710M 5.0% 933F 3.2% 605P DHIA
 3-05 276D 2X 14430M 4.4% 637F 3.3% 483P 95



Maplehurst Les Marzipan EX-92 US / EX-94 CAN
 5-06 365D 25,441M 3.9% 996F 3.2% 811P
 Canadian National Champion
 Dam of Lot G37



Maplehurst Les Maya EX-91
 3-06 304D 3X 19,909M 4.8% 925F 3.3% 636P
 HM All-American Sr. Three-Year-Old 2015
 Full Sister to Dam of Lot G37

G37

4 #1 JC PENNEY OR MAS X MARZIPAN EMBRYOS

Consigned by Edward C Crossland, Cumberland, MD
 Selling four (4) #1 conventional embryos sired by JC Penney or a mutually agreeable sire and out of Maplehurst Les Marzipan. Embryos to be made by June 15, 2020. Buyer responsible for cost and liability of shipping.

JC Penney embryos - A2A2 by parentage

SPRINGHILL JC PENNEY-ET

840003151591406 6GU114 A2A2
 04/20 USDA GPTA +317M +0.05% +23F +0.01% +13P
 -1.1DPR +1.2PL +164NM\$ 76NM%ile +171CM\$ 46% Rel
 2.92SCS -1.60HCR 29% Rel -1.90CCR 33% Rel
 0.10LIV 29% Rel 0.80GL 33% Rel -0.40EFC 30% Rel
 AGA 04/20 PTAT +1.4 +1.3UDC +1.3FLC 44%Rel PTI +63

MAPLEHURST LES MARZIPAN

CAN000009594210 A2A2 Appraisal: EX 92 @ 7-10 (EEEE)
 Canadian Appraisal: EX 94 @ 6-00 (EEEE)
 2-00 327D 2X 19383M 4.1% 798F 3.2% 626P CAN
 3-00 330D 2X 18406M 4.5% 820F 3.4% 617P CAN
 4-01 365D 2X 21076M 4.4% 926F 3.3% 694P CAN
 5-06 365D 2X 25441M 3.9% 996F 3.2% 811P CAN

COULEE CREST NOVAK LAMBEAU-ET

840003128910115 7GU473 A2A2
 04/20 USDA GPTA +428M +0.06% +30F +0.00% +14P
 -0.6DPR +1.4PL +222NM\$ 94NM%ile +224CM\$ 54% Rel
 2.97SCS +0.7SCR -1.10HCR 36% Rel -1.40CCR 39% Rel
 1.00LIV 31% Rel 1.70GL 44% Rel 2.90EFC 34% Rel
 AGA 04/20 PTAT +0.5 +0.5UDC +0.6FLC 52%Rel PTI +59

SPRINGHILL MENTOR JAZZY-ET

USA000068031553 Appraisal: EX 95 @ 6-09 (EEEE)
 4-06 365D 2X 34720M 5.2% 1799F 3.6% 1260P* DHIA

FLAMBEAU MANOR TILLER LES-ET

USA000000604826 1GU428
 04/20 USDA GPTA -277M +0.07% -1F +0.00% -9P
 -0.5DPR +0.4PL -33NM\$ 23NM%ile -35CM\$ 97% Rel
 3.06SCS -0.50HCR 71% Rel -0.30CCR 90% Rel
 -1.00LIV 76% Rel -0.10GL 98% Rel -2.00EFC 79% Rel
 AGA 04/20 PTAT +0.4 +1.1UDC -0.2FLC 97%Rel PTI -5

MAPLEHURST TURLEYS MARISSA

CAN000007433708 Appraisal: EX 90 @ 8-09 CAN
 2-09 2X 313D 12756M 4.2% 538F 3.4% 434P CAN
 3-09 2X 313D 13283M 4.1% 547F 3.3% 441P CAN
 4-10 2X 319D 14972M 4.4% 653F 3.4% 514P CAN
 6-01 2X 365D 21233M 4.7% 992F 3.5% 743P CAN
 7-05 2X 365D 19414M 4.1% 796F 3.4% 666P CAN
 8-09 2X 312D 13988M 4.2% 591F 3.4% 478P CAN



Sniders Rebel Jayso EX-91

3-07 365D 21,800M 5.2% 1,125F 3.6% 780P
 Reserve All-American Senior Three-Year-Old 2017
 Junior All-American Senior Three-Year-Old 2017
 Futurity Winner & Int. Champion NGS-Louisville 2017
 Reserve Intermediate Champion NGS-Harrisburg 2017
 Member of 4 Nominated All-American Group Classes 2017
 Dam of Lots G38 & G39

G38

SNIDERS HP GG JAYMEE-ETV

A2A2 by parentage

Selling Open

LAND OF LIVING RO LEVI-ET

USA000068005816 200GU920 A2A2
 04/20 USDA GPTA +139M -0.17% -24F -0.04% -2P
 -1.3DPR -2.0PL -211NM\$ 11NM%ile -221CM\$ 90% Rel
 3.01SCS -3.40HCR 35% Rel -2.60CCR 67% Rel
 -2.30LIV 49% Rel -0.80GL 90% Rel -7.90EFC 51% Rel
 AGA 04/20 PTAT +1.1 +0.3UDC +2.0FLC 87%Rel PTI -23

Consignor: Hillpoint + Snider Homestead + Basse, Cross Plains, WI
 840003150322366 Born: 03-01-2019 Tattoo LE HG68
 PA: -285M +0.03% -10F +0.04% -3P -82CM\$ -92NM\$
 +1.0PTAT +0.5UDC +1.2FLC -0.9DPR -0.7PL -7CPI 2.93SCS

G39

SNIDERS HP GG JUSTINE-ETV

A2A2 by parentage

**Bred 7/25/19 Due 5/6/2020
 Springhill Altitude-ET-P
 68032787 54GU486**

Consignor: Springhill, Big Prairie, OH
 840003150322498 Born: 06-09-2018 Tattoo LE HV27
 PA: -225M +0.10% +7F +0.08% +6P -6CM\$ -27NM\$
 +0.7PTAT +0.0UDC +0.1FLC -1.6DPR -1.2PL +0CPI 2.97SCS

**3rd Summer Yearling Ohio
 State Fair 2019**

SPRINGHILL J LONE STAR-ET

USA000068030411 31GU624 A2A2
 04/20 USDA GPTA +260M -0.02% +9F +0.04% +16P
 -2.8DPR -3.1PL -81NM\$ 23NM%ile -70CM\$ 92% Rel
 3.08SCS -2.20HCR 51% Rel -4.00CCR 72% Rel
 -3.50LIV 49% Rel 2.20GL 95% Rel 3.10EFC 57% Rel
 AGA 04/20 PTAT +0.5 -0.6UDC -0.2FLC 90%Rel PTI -11

COULEE CREST LUXURY SPIDER-ET

USA000000604229 1GU415
 04/20 USDA GPTA +255M +0.08% +26F +0.10% +26P
 -3.0DPR -3.5PL -19NM\$ 23NM%ile +4CM\$ 97% Rel
 3.28SCS -1.20HCR 68% Rel -3.10CCR 90% Rel
 -3.80LIV 74% Rel -0.50GL 98% Rel 7.00EFC 78% Rel
 AGA 04/20 PTAT +0.3 +0.1UDC -1.7FLC 97%Rel PTI +12

DIX LEE TILLER JOKE

USA000068001932 Appraisal: 93 @ 5-08 (93/92)
 5-06 365D 2X 31350M 4.9% 1543F 3.3% 1033P DHIA

SNIDERS REBEL JAYSO

USA000078000635 Appraisal: 91 @ 4-02 (91/88)
 2-03 365D 2X 17370M 5.2% 908F 3.5% 615P DHIA
 3-07 365D 2X 21800M 5.2% 1125F 3.6% 780P DHIA
 Dtr: SNIDERS DOC JAMIE 83 @ 2-11 (83/84)
 Honorable Mention All-American Jr. Two-Year-Old 2018

SNIDERS CHALLENGE REBEL

USA000068023338
 04/20 USDA PTA -672M +0.00% -30F +0.06% -12P
 +1.7DPR +3.0PL -24NM\$ 23NM%ile -8CM\$ 82% Rel
 2.88SCS -1.40HCR 28% Rel 1.00CCR 54% Rel
 1.80LIV 37% Rel -0.50GL 34% Rel -8.50EFC 37% Rel
 AGA 04/20 PTAT +0.2 +0.5UDC +1.4FLC 81%Rel PTI -5

WALNUT LANE SILVERADO ALLEGRA

USA000068025970 Appraisal: 92 @ 6-06 (92/90)
 2-03 360D 2X 14000M 4.7% 653F 3.6% 501P 97
 3-06 314D 2X 14580M 5.3% 777F 3.8% 549P 97
 4-07 365D 2X 18120M 5.3% 960F 3.7% 663P DHIA
 6-05 365D 2X 18700M 5.8% 1083F 3.4% 645P DHIA
 Dtr: SNIDERS AARINGTON TANGI 88 @ 4-02 (90/86)
 5-01 365D 2X 19020M 4.9% 933F 3.3% 622P 97

3rd - 5th dams:

WALNUT LANE MAXIE ALEXANDRA 85 @ 2-11
 3-08 365D 2X 18910M 4.5% 846F 3.5% 670P DHIA
WALNUT LANE MR AMERICA ALEXA 88 @ 5-04
 5-11 365D 2X 22090M 4.2% 938F 3.0% 664P DHIA
 1915D 104810M 4.4% 4660F 3.3% 3411P LIFE
 HM All-American & Res. Jr. All-American Spring Yearling '04
WALNUT LANE MAGIC ARIANA 84 @ 3-02
 3-01 365D 2X 23420M 4.2% 987F 3.4% 799P DHIA
 1656D 100370M 4.3% 4299F 3.2% 3251P LIFE



Sniders A Pie Almost EX-92
117,190M 4.9% 5,772F 3.5% 4,151P Life
Dam of Lot G40

Almost!

Nominated All-American Aged Cow 2017
2nd Aged Cow NGS-Harrisburg 2017
All six records at 4.7%F and 3.4%P or higher

SNIDERS HP GG ABERDEEN-ETV

Consigned by Hillpoint + Snider Homestead + Basse, Cross Plains, WI
840003142484709 Born: 09-19-2019 Tattoo LE HN15
PA: -130M+0.00% -6F+0.04% +2P +135CM\$ +123NM\$
+0.9PTAT +1.2UDC +1.8FLC +0.7DPR +4.3PL +44CPI 2.87SCS

A2A2 by parentage

G40

Selling Open

HI GUERN VIEW LEVI DRONE

USA000097004646 94GU959 A2A2
04/20 USDA GPTA +239M -0.06% +0F +0.01% +10P
+0.2DPR +3.4PL +114NM\$ 70NM%ile +119CM\$ 54% Rel
2.98SCS -0.30HCR 34% Rel -0.20CCR 41% Rel
-0.60LIV 34% Rel -0.50GL 42% Rel 0.30EFC 37% Rel
AGA 04/20 PTAT +1.4 +1.1UDC +1.7FLC 50%Rel PTI +53

MARODORE AARONS LEVI-ET

USA000068025119 7GU438 A2A2
04/20 USDA GPTA -109M -0.04% -12F -0.04% -10P
+1.4DPR +2.1PL -21NM\$ 23NM%ile -31CM\$ 96% Rel
2.96SCS 1.10HCR 60% Rel 0.50CCR 82% Rel
-1.00LIV 57% Rel -0.90GL 98% Rel 3.60EFC 68% Rel
AGA 04/20 PTAT +0.7 +0.3UDC +1.4FLC 94%Rel PTI +6

SNIDERS A PIE ALMOST

USA000068025580 Appraisal: 92 @ 8-11 (91/92)
2-03 317D 2X 13790M 4.7% 650F 3.4% 475P 96
3-03 365D 2X 17820M 4.8% 851F 3.5% 630P DHIA
4-09 365D 2X 21280M 4.9% 1048F 3.4% 734P DHIA
6-01 293D 2X 16670M 4.5% 743F 3.5% 577P 96
7-00 365D 2X 19540M 4.8% 944F 3.5% 681P DHIA
8-04 365D 2X 17500M 5.2% 916F 3.5% 609P DHIA
2450D 117190M 4.9% 5772F 3.5% 4151P LIFE
Dtr: SNIDERS ACHIEVE ALEX 87 @ 4-06 (86/86)
4-04 365D 2X 22500M 4.3% 961F 3.3% 737P DHIA

HI GUERN VIEW DANCING DIVA-ET

USA000068047311 A2A2 Appraisal: EX 96 @ 7-09 (EEEEEE)
5-04 319D 2X 22670M 4.6% 1034F 3.5% 803P 94

INDIAN ACRES AMERICAN PIE

USA000068016348 31GU618 A2A2
04/20 USDA GPTA +241M -0.16% -17F -0.05% -1P
-1.0DPR +2.9PL +15NM\$ 29NM%ile +7CM\$ 97% Rel
2.74SCS -2.80HCR 64% Rel -1.80CCR 87% Rel
1.30LIV 67% Rel 0.90GL 97% Rel -5.00EFC 73% Rel
AGA 04/20 PTAT +0.1 +0.4UDC +2.1FLC 96%Rel PTI +9

SNIDERS MENTOR APRICOT-TW

USA000068008151 Appraisal: 90 @ 3-05 (91/87)
2-03 301D 2X 14210M 4.2% 590F 3.4% 482P DHIA
3-03 329D 2X 17830M 4.2% 743F 3.4% 613P DHIA
Nominated All-American Sr. Three-Year-Old 2009

3rd through 8th dams:

SNIDERS SENSATION ALTIMA 88 @ 7-00
5-01 365D 2X 23800M 4.5% 1082F 3.5% 829P DHIA
2604D 134870M 4.6% 6262F 3.5% 4767P LIFE
SNIDERS PERFECT ACTRESS 92 @ 6-00 (92/88)
5-04 305D 3X 32810M*4.5% 1473F 3.1% 1020P DHIA
SNIDERS OBIE APRICOT 85 @ 4-04
2798D 134110M 3.7% 5020F 3.2% 4297P LIFE
SNIDERS VICTORYS AUDIE-TW 85 @ 5-07
3029D 142730M 4.5% 6412F 3.6% 5068P LIFE
SNIDERS INDIANA AUSTIN 88 @ 9-01
2308D 117700M 4.1% 4818F 3.4% 3950P LIFE
SNIDERS TITOS APRICOT 85 @ 3-07



Hummer!

Honorable Mention All-American Five-Year-Old 2012
 Nominated All-American Aged Cow 2014
 Reserve Senior Champion NGS-Harrisburg 2012

Sniders Adacka Hummer EX-94
 163,180M 4.2% 6,906F 3.2% 5,282P Life
 Dam of Lot G41

SNIDERS HP GG HOLLY-ETV

A2A2 by parentage

G41

Consigned by Hillpoint + Snider Homestead + Basse, Cross Plains, WI
 840003142484706 Born: 09-19-2019 Tattoo LE HN12
 PA: +218M -0.06% +0F +0.00% +7P -61CM\$ -60NM\$
 +0.8PTAT -0.3UDC +1.0FLC -1.8DPR -1.1PL -1CPI 3.10SCS

Selling open

SPRINGHILL J LONE STAR-ET

USA000068030411 31GU624 A2A2
 04/20 USDA GPTA +260M -0.02% +9F +0.04% +16P
 -2.8DPR -3.1PL -81NM\$ 23NM%ile -70CM\$ 92% Rel
 3.08SCS -2.20HCR 51% Rel -4.00CCR 72% Rel
 -3.50LIV 49% Rel 2.20GL 95% Rel 3.10EFC 57% Rel
 AGA 04/20 PTAT +0.5 -0.6UDC -0.2FLC 90%Rel PTI -11

COULEE CREST LUXURY SPIDER-ET

USA000000604229 1GU415
 04/20 USDA GPTA +255M +0.08% +26F +0.10% +26P
 -3.0DPR -3.5PL -19NM\$ 23NM%ile +4CM\$ 97% Rel
 3.28SCS -1.20HCR 68% Rel -3.10CCR 90% Rel
 -3.80LIV 74% Rel -0.50GL 98% Rel 7.00EFC 78% Rel
 AGA 04/20 PTAT +0.3 +0.1UDC -1.7FLC 97%Rel PTI +12

DIX LEE TILLER JOKE

USA000068001932 Appraisal: 93 @ 5-08 (93/92)
 5-06 365D 2X 31350M 4.9% 1543F 3.3% 1033P DHIA

SNIDERS ADACKA HUMMER

USA000068018758 A2A2 Appraisal: 94 @ 10-05 (94/95)
 2-05 365D 2X 15930M 4.2% 663F 3.2% 512P DHIA
 3-08 319D 2X 17270M 4.2% 731F 3.3% 578P 98
 4-08 365D 2X 23190M 4.5% 1034F 3.2% 738P DHIA
 6-04 365D 2X 26480M 4.1% 1092F 3.1% 814P DHIA
 8-03 365D 2X 24790M 4.1% 1008F 3.1% 760P DHIA
 10-01 365D 2X 16890M 3.8% 648F 3.1% 528P DHIA
 3126D 163180M 4.2% 6906F 3.2% 5282P LIFE
 Dtr: SNIDERS GEO HUMMERS HOLIDAY 90 @ 4-06 (88/92)
 2-04 365D 2X 18400M 4.1% 755F 3.1% 572P DHIA

SNIDERS DEEMAND ADACKA-ET

USA000068003052 76GU805
 04/20 USDA GPTA +137M -0.01% +5F -0.03% +0P
 -2.5DPR -2.1PL -146NM\$ 11NM%ile -160CM\$ 95% Rel
 3.37SCS -1.80HCR 54% Rel -4.50CCR 82% Rel
 -2.30LIV 62% Rel -0.20GL 96% Rel 2.50EFC 66% Rel
 AGA 04/20 PTAT +0.4 +0.2UDC +1.5FLC 94%Rel PTI -3

SNIDERS RIP HUNDAI

USA000003080292 Appraisal: 90 @ 4-09 (88/86)
 2-02 362D 2X 19200M 4.1% 783F 3.2% 608P 95
 3-04 305D 2X 22020M 4.0% 871F 3.2% 707P 95
 4-07 365D 2X 28050M 3.9% 1103F 3.1% 873P DHIA
 5-10 365D 2X 28640M 3.4% 967F 3.0% 854P DHIA
 2152D 144920M 4.0% 5808F 3.3% 4766P LIFE
 Dtr: SNIDERS PHOENIX HAZEL-ET 91 @ 5-04 (92/92)
 5-00 365D 2X 23470M 4.2% 997F 3.0% 711P DHIA

3rd through 6th dams:

SNIDERS LORRY HUDSON 92 @ 4-11
 4-02 365D 2X 32790M 3.7% 1207F 2.9% 942P DHIA
SNIDERS FRANK HONEY 87 @ 4-11
 9-07 330D 2X 21710M 4.1% 884F 3.0% 643P 94
 2455D 147170M 4.5% 6613F 3.3% 4829P LIFE
SNIDERS JUPITERS HATTIE-TW 90 @ 5-03
 6-03 305D 2X 21060M 4.2% 893F 3.3% 700P DHIR
SNIDERS TITOS HALET 87 @ 4-10



Ashanti!

All-American Aged Cow 2014
 Reserve All-American Aged Cow 2017
 Honorable Mention All-American Aged Cow 2019
 Grand Champion NGS-Louisville 2017
 Total Performance Cow NGS-Harrisburg 2019

Sniders Garrett Ashanti-ET EX-94

141,480M 5.1% 7,163F 3.7% 5,179P Life
 Dam of Lot G42; 3rd Dam of Lot G43

SNIDERS HP GG ANASTACIA-ETV

Consigned by Hillpoint + Snider Homestead + Basse, Cross Plains, WI
 840003150322373 Born: 03-21-2019 Tattoo LE HG75
 PA: -252M +0.04% -6F +0.03% -3P -54CM\$ -59NM\$
 +0.9PTAT +0.8UDC +1.7FLC -0.5DPR -0.6PL +7CPI 3.10SCS

A2A2 by parentage

Selling Open

G42

LAND OF LIVING RO LEVI-ET

USA000068005816 200GU920 A2A2
 04/20 USDA GP TA +139M -0.17% -24F -0.04% -2P
 -1.3DPR -2.0PL -211NM\$ 11NM%ile -221CM\$ 90% Rel
 3.01SCS -3.40HCR 35% Rel -2.60CCR 67% Rel
 -2.30LIV 49% Rel -0.80GL 90% Rel -7.90EFC 51% Rel
 AGA 04/20 PTAT +1.1 +0.3UDC +2.0FLC 87%Rel PTI -23

SNIDERS GARRETT ASHANTI-ET

USA000068018756 A2A2 Appraisal: EX 94 @ 12-01 (EEEE) 2E
 2-03 365D 2X 16150M 4.8% 777F 3.4% 544P DHIA
 3-07 365D 2X 18000M 5.0% 908F 3.7% 663P DHIA
 5-08 365D 2X 22060M 5.0% 1094F 3.5% 775P DHIA
 7-00 365D 2X 25960M 4.8% 1236F 3.4% 889P DHIA
 9-09 365D 2X 24290M 4.4% 1073F 3.1% 748P DHIA
 2668D 141480M 5.1% 7163F 3.7% 5179P LIFE

JENSGOLDEN PROKING ROYAL OAK

USA000000602216 7GU330 A2A2
 04/20 USDA GP TA +43M +0.05% +10F +0.02% +5P
 -4.8DPR -1.6PL -99NM\$ 17NM%ile -93CM\$ 97% Rel
 2.99SCS -5.40HCR 74% Rel -7.20CCR 92% Rel
 -1.30LIV 85% Rel -1.50GL 93% Rel -11.80EFC 86% Rel
 AGA 04/20 PTAT +0.5 +0.2UDC +0.5FLC 97%Rel PTI -11

LAVON FARMS TURN POINT LAYLA

USA000003059451 Appraisal: 94 @ 4-08 (93/92)
 4-05 365D 2X 21100M 3.5% 740F 3.2% 681P 89

LAND OF LIVING P GARRETT-ET

USA000000603126 72GU134 A2A2

SNIDERS BEN ALIYAH

USA000003057464 Appraisal: 93 @ 4-08 (93/93)
 Gold Star Dam - 2003
 2-02 324D 2X 17000M 4.7% 803F 3.4% 572P 95
 3-03 304D 2X 17640M 4.3% 758F 3.6% 629P DHIA
 4-02 305D 2X 21670M 5.5% 1196F 3.5% 762P 94
 5-07 365D 2X 21930M 4.6% 1016F 3.7% 815P DHIA
 7-00 365D 2X 12230M 4.7% 576F 3.6% 439P DHIA
 1998D 100930M 4.8% 4865F 3.6% 3655P LIFE

3rd dam:

CEDAR FRINGED ALTANN 95 @ 6-11 (95/93)
 Gold Star Dam - 2001
 6-04 365D 2X 31150M 4.8% 1486F 3.0% 941P 94
 2999D 168160M 4.8% 8035F 3.3% 5522P LIFE



Cedar Fringed Altann EX-95

168,160M 4.8% 8,035F 3.3% 5,522P Life
Matriarch of Lots G42 - G43

Altann!

Dam of Aaron, Alstar, Adacka, Alton, Alvin, Activate & Achieve
Sixteen Excellent Daughters
All-American & Jr. All-American Four-Year-Old 2000
Reserve All-American & Jr. All-American Jr. Two-Year-Old 1998
Junior All-American Five-Year-Old 2001
Honorable Mention All-American Aged Cow 2002
Grand Champion NGS-Harrisburg 2001

G43

SNIDERS HP GG AMERY-ETV

Consigned by Hillpoint + Snider Homestead + Basse, Cross Plains, WI
840003142484707 Born: 09-14-2019 Tattoo LE HN13
PA: +28M -0.03% -5F +0.03% +6P +68CM\$ +61NM\$
+1.1PTAT +0.8UDC +1.3FLC +0.1DPR +2.6PPL +33CPI 3.05SCS

A2A2 by parentage

Selling Open

HI GUERN VIEW LEVI DRONE

USA000097004646 94GU959 A2A2
04/20 USDA GPTA +239M -0.06% +0F +0.01% +10P
+0.2DPR +3.4PPL +114NM\$ 70NM%ile +119CM\$ 54% Rel
2.98SCS -0.30HCR 34% Rel -0.20CCR 41% Rel
-0.60LIV 34% Rel -0.50GL 42% Rel 0.30EFC 37% Rel
AGA 04/20 PTAT +1.4 +1.1UDC +1.7FLC 50%Rel PTI +53

MARODORE AARONS LEVI-ET

USA000068025119 7GU438 A2A2
04/20 USDA GPTA -109M -0.04% -12F -0.04% -10P
+1.4DPR +2.1PPL -21NM\$ 23NM%ile -31CM\$ 96% Rel
2.96SCS 1.10HCR 60% Rel 0.50CCR 82% Rel
-1.00LIV 57% Rel -0.90GL 98% Rel 3.60EFC 68% Rel
AGA 04/20 PTAT +0.7 +0.3UDC +1.4FLC 94%Rel PTI +6

HI GUERN VIEW DANCING DIVA-ET

USA000068047311 A2A2 Appraisal: EX 96 @ 7-09 (EEEEEE)
5-04 319D 2X 22670M 4.6% 1034F 3.5% 803P 94

SNIDERS RIP ARROGANCE

USA000078000353 A2A2 Appraisal: 90 @ 3-11 (90/87)
2-04 314D 2X 13880M 4.3% 594F 3.4% 477P 96
3-05 365D 2X 23290M 4.3% 991F 3.4% 786P DHIA
3rd Four-Year-Old NGS-Harrisburg 2017
Dtr: SNIDERS KAKADU AMOROSA 86 @ 2-07 (90/79)
2-01 365D 2X 17230M 4.1% 710F 3.2% 547P DHIA

SNIDERS MAGICMAN RIP

USA00000604074 120GU648
04/20 USDA PTA -313M -0.14% -39F -0.04% -18P
-0.6DPR -0.8PPL -224NM\$ 11NM%ile -238CM\$ 84% Rel
2.97SCS 0.50HCR 22% Rel -0.20CCR 60% Rel
1.80LIV 41% Rel -0.30GL 32% Rel -10.90EFC 40% Rel
AGA 04/20 PTAT +0.3 -0.4UDC +1.4FLC 83%Rel PTI -57

SNIDERS BARNEY ARIELA

USA000068027679 Appraisal: 85 @ 3-11 (85/83)
2-05 365D 2X 17160M 4.6% 784F 3.6% 624P DHIA
3-08 365D 2X 21290M 5.0% 1068F 3.7% 794P DHIA

3rd - 5th dams:

SNIDERS GARRETT ASHANTI-ET EX 94 @ 12-01
7-00 365D 2X 25960M 4.8% 1236F 3.4% 889P DHIA
2668D 141480M 5.1% 7163F 3.7% 5179P LIFE
SNIDERS BEN ALIYAH 93 @ 4-08 (93/93)
Gold Star Dam - 2003
5-07 365D 2X 21930M 4.6% 1016F 3.7% 815P DHIA
1998D 100930M 4.8% 4865F 3.6% 3655P LIFE
CEDAR FRINGED ALTANN 95 @ 6-11 (95/93)
Gold Star Dam - 2001
6-04 365D 2X 31150M 4.8% 1486F 3.0% 941P 94
2999D 168160M 4.8% 8035F 3.3% 5522P LIFE



Jade!

Junior All-American Sr. Three-Year-Old 2013
 Honorable Mention All-American Sr. Three-Year-Old 2013
 Grand Champion NJS-Harrisburg 2013
 Reserve Intermediate Champion NGS-Harrisburg 2013

Knapps Aaron Jade-ET EX-92

3-07 365D 28,010M 4.9% 1,382F 3.5% 971P
 Granddam of Lot G44

SPRINGHILL NOVAK ALLEGRA

G44

Consignor: Springhill, Big Prairie, OH
 840003141692362 Born: 08-11-2017 Tag # 653
 PA: +545M -0.06% +15F -0.01% +17P +127CM\$ +125NM\$
 +0.6PTAT +1.0UDC +1.4FLC -1.5DPR +0.7PL +54CPI 2.97SCS

Fresh 3/17/2020

Selling Open

LANG HAVEN GRUMPY NOVAK

USA000068042542 7GU446 A2A2
 04/20 USDA GPTA +988M -0.08% +31F -0.02% +30P
 -1.0DPR +1.1PL +259NM\$ 94NM%ile +260CM\$ 94% Rel
 3.01SCS -1.80HCR 57% Rel -2.10CCR 74% Rel
 1.50LIV 48% Rel 3.00GL 97% Rel 4.70EFC 56% Rel
 AGA 04/20 PTAT +0.3 +0.3UDC +0.0FLC 91%Rel PTI +72

GOLDEN J RONALD GRUMPY

USA000000604960 7GU405 A2A2
 04/20 USDA GPTA -57M +0.10% +15F +0.06% +8P
 +1.3DPR +3.9PL +279NM\$ 99NM%ile +297CM\$ 98% Rel
 2.86SCS -0.40HCR 75% Rel 1.90CCR 92% Rel
 2.90LIV 77% Rel -1.30GL 99% Rel 3.60EFC 82% Rel
 AGA 04/20 PTAT +0.1 +1.1UDC +0.6FLC 98%Rel PTI +64

LANG HAVEN NATURAL NOVELTY

USA000068005592 Appraisal: 90 @ 7-07 (89/87)
 3-11 365D 2X 29560M 5.2% 1528F 3.6% 1069P DHIA

SPRINGHILL ABRIANNA-ET

USA000068034325 Appraisal: VG 87 @ 4-02 (+VEVV)
 2-02 326D 2X 18960M 4.5% 853F 3.4% 651P 95
 3-05 365D 2X 20920M 4.3% 895F 3.3% 700P DHIA

INDIAN ACRES AMERICAN PIE

USA000068016348 31GU618 A2A2
 04/20 USDA GPTA +241M -0.16% -17F -0.05% -1P
 -1.0DPR +2.9PL +15NM\$ 29NM%ile +7CM\$ 97% Rel
 2.74SCS -2.80HCR 64% Rel -1.80CCR 87% Rel
 1.30LIV 67% Rel 0.90GL 97% Rel -5.00EFC 73% Rel
 AGA 04/20 PTAT +0.1 +0.4UDC +2.1FLC 96%Rel PTI +9

KNAPPS AARON JADE-ET

USA000068040979 Appraisal: 92 @ 4-02 (92/87)
 2-02 318D 2X 17680M 4.3% 769F 3.3% 579P 95
 3-07 365D 2X 28010M 4.9% 1382F 3.5% 971P DHIA

3rd through 6th dams:

KNAPPS TILLER JADEE-ET 87 @ 2-07
 1-11 365D 2X 21660M 4.5% 985F 3.1% 663P DHIA
PINE DRIVE BOSSMAN JADE 90 @ 5-07
 6-08 305D 2X 24560M 5.1% 1242F 3.3% 803P 95
PINE DRIVE ENHANCER JOYDEE-ET 88 @ 3-05
 3-01 305D 2X 16970M 5.9% 994F 3.8% 641P DHIA
WESTLYNN TOM DEE 96 @ 10-05
 5-11 365D 2X 26540M 4.8% 1284F 3.6% 961P DHIA
 1807D 110740M 4.7% 5208F 3.6% 4001P LIFE
Four-Time All-American
Grand Champion NGS-Madison 1993, 1994, 1995, 1996
Grand Champion NGS-Louisville 1996
Twelve Excellent Daughters



Jupiter!

1st Sr. Three-Year-Old New York Spring Show 2014
From one of the strongest branches of the Tom Dee family tree

Knapps Hillpoint Ace Jupiter EX-90
3-01 365D 24,260M 3.8% 931F 3.2% 778P
Dam of Lots G45 & G46

SNIDERS HP GG JELLO-ETV

A2A2 by parentage

G45

Consignor: Hillpoint + Snider Homestead + Basse, Cross Plains, WI
840003150322496 Born: 06-08-2018 Tattoo LE HV25

Bred 2/19/20 Due 10/19/20
Chupps Hillpoint Gdust Kringle-ET
31GU622 68019860

SNIDERS HP GG LATIMER JEEPERS-ETV

A2A2 by parentage

G46

Consignor: Hillpoint + Snider Homestead + Basse, Cross Plains, WI
840003150322506 Born: 07-25-2018 Tattoo LE HV89
PA: -203M -0.03% -15F +0.04% -1P -52CM\$ -62NM\$
+1.3PTAT +1.7UDC +2.4FLC -0.5DPR +0.6PL +22CPI 2.92SCS

Bred 1/9/20 Due 11/27/20
Hi Guern View Levi Drone
94GU959 97004646

COULEE CREST FAME LATIMER-ET

USA000078001154 76GU810 A2A2
04/20 USDA GPTA -1M -0.03% -6F +0.06% +10P
-1.9DPR -1.1PL -86NM\$ 17NM%ile -71CM\$ 86% Rel
3.06SCS +1.4SCR -3.40HCR 43% Rel -3.90CCR 56% Rel
-3.90LIV 37% Rel -0.70GL 89% Rel 0.40EFC 44% Rel
AGA 04/20 PTAT +1.3 +1.4UDC +3.3FLC 81%Rel PTI +37

MILLBORNE TILLER FAYES FAME

USA000068008443 91GU4843 A2A2
04/20 USDA PTA -143M -0.08% -20F +0.03% +0P
-4.4DPR -3.3PL -270NM\$ 0NM%ile -273CM\$ 94% Rel
3.48SCS -4.50HCR 48% Rel -7.10CCR 80% Rel
-4.10LIV 53% Rel 1.20GL 95% Rel -0.80EFC 60% Rel
AGA 04/20 PTAT +1.6 +1.9UDC +3.5FLC 94%Rel PTI -7

KNAPPS HILLPOINT ACE JUPITER-ET

USA000068041842 A2A2 Appraisal: 90 @ 4-00 (90/87)
2-01 309D 2X 15480M 3.9% 609F 3.1% 482P DHIA
3-01 365D 2X 24260M 3.8% 931F 3.2% 778P DHIA
4-06 365D 2X 21380M 4.2% 892F 3.2% 684P DHIA
5-09 365D 2X 17730M 4.0% 708F 3.2% 570P DHIA

COULEE CREST AP LORILEE

USA000003032261 Appraisal: 90 @ 4-00 (91/90)
2-10 365D 3X 41180M*4.7% 1945F*3.5% 1425P* DHIA

KNAPPS PERFECTO ACE-ET

USA000000602569
04/20 USDA PTA -986M +0.07% -34F +0.04% -26P
+3.0DPR +4.7PL +17NM\$ 35NM%ile +36CM\$ 92% Rel
2.39SCS -1.20HCR 30% Rel 1.80CCR 69% Rel
3.50LIV 57% Rel 2.50GL 68% Rel -6.00EFC 55% Rel
AGA 04/20 PTAT +0.5 +1.2UDC +0.9FLC 92%Rel PTI -13

KNAPPS TILLER JADEE-ET

USA000068016884 Appraisal: 87 @ 2-07 (88/79)
1-11 365D 2X 21660M 4.5% 985F 3.1% 663P DHIA
Dtrs: KNAPPS ACE JADA 91 @ 5-02 (90/91)
2-06 365D 2X 26930M 5.1% 1374F 3.2% 849P DHIA
KNAPPS APIE JAYDEEN-ET 90 @ 4-09 (90/83)
4-05 365D 2X 28010M 3.8% 1076F 3.0% 839P DHIA
KNAPPS AARON JADE-ET 92 @ 4-02 (92/87)
3-07 365D 2X 28010M 4.9% 1382F 3.5% 971P DHIA

3rd through 5th dams:

PINE DRIVE BOSSMAN JADE 90 @ 5-07
6-08 305D 2X 24560M 5.1% 1242F 3.3% 803P 95
PINE DRIVE ENHANCER JOYDEE-ET 88 @ 3-05
3-01 305D 2X 16970M 5.9% 994F 3.8% 641P DHIA
WESTLYNN TOM DEE 96 @ 10-05
5-11 365D 2X 26540M 4.8% 1284F 3.6% 961P DHIA
1807D 110740M 4.7% 5208F 3.6% 4001P LIFE

Four-Time All-American

Grand Champion NGS-Madison 1993, 1994, 1995, 1996

Grand Champion NGS-Louisville 1996

Twelve Excellent Daughters



Misty Meadows Levi Suede-ET EX-94
2-11 324D 20,130M 4.7% 954F 3.3% 663P
Maternal Sister to Dam of Lot G47

Suede!

Unanimous All-American Jr. Three-Year-Old 2015
Triple-Crown National Grand Champion Winner 2015
All-American Four-Year-Old 2016
Reserve All-American Jr. Two-Year-Old 2014
Reserve All-American Aged Cow 2018
Member, All-American Dam & Daughter 2016
Senior Champion NGS-Louisville 2016

G47

SPRINGHILL MO GG LONE SASSY

Consignor: Chris Lang, Marshall Overholt & Dan Basse, Big Prairie, OH
840003141692403 Born: 03-26-2018 Tag # 694
PA: -123M +0.08% +7F +0.06% +6P +24CM\$ +12NM\$
+0.2PTAT -0.2UDC -0.3FLC -0.6DPR -0.5PL +2CPI 3.09SCS

Bred 7/25/19 Due 5/6/20
Briddlesford Harebells Victor
GBR282983501504 522GU904

SPRINGHILL J LONE STAR-ET

USA000068030411 31GU624 A2A2
04/20 USDA GPTA +260M -0.02% +9F +0.04% +16P
-2.8DPR -3.1PL -81NM\$ 23NM%ile -70CM\$ 92% Rel
3.08SCS -2.20HCR 51% Rel -4.00CCR 72% Rel
-3.50LIV 49% Rel 2.20GL 95% Rel 3.10EFC 57% Rel
AGA 04/20 PTAT +0.5 -0.6UDC -0.2FLC 90%Rel PTI -11

MISTY MEADOWS GG HP SCARLET-ETV

840003131091807 Appraisal: VG 86 @ 2-03 (+VG+V)
1-11 365D 2X 20310M 3.8% 764F 3.4% 690P DHIA

3rd through 5th dams:

MISTY MEADOWS JAYCOB SANDY 89 @ 5-11
2326D 109960M 4.8% 5244F 3.3% 3628P LIFE
MISTY MEADOWS ENHANCER SOUSA 87 @ 3-07
3-04 326D 2X 18360M 4.1% 747F 3.5% 636P DHIA
Reserve All-American Winter Yearling 1997
LISETER FARM FRANKS SUSSIE 88 @ 4-07

COULEE CREST LUXURY SPIDER-ET

USA000000604229 1GU415
04/20 USDA GPTA +255M +0.08% +26F +0.10% +26P
-3.0DPR -3.5PL -19NM\$ 23NM%ile +4CM\$ 97% Rel
3.28SCS -1.20HCR 68% Rel -3.10CCR 90% Rel
-3.80LIV 74% Rel -0.50GL 98% Rel 7.00EFC 78% Rel
AGA 04/20 PTAT +0.3 +0.1UDC -1.7FLC 97%Rel PTI +12

DIX LEE TILLER JOKE

USA000068001932 Appraisal: 93 @ 5-08 (93/92)
5-06 365D 2X 31350M 4.9% 1543F 3.3% 1033P DHIA

GOLDEN J RONALD GRUMPY

USA000000604960 7GU405 A2A2
04/20 USDA GPTA -57M +0.10% +15F +0.06% +8P
+1.3DPR +3.9PL +279NM\$ 99NM%ile +297CM\$ 98% Rel
2.86SCS -0.40HCR 75% Rel 1.90CCR 92% Rel
2.90LIV 77% Rel -1.30GL 99% Rel 3.60EFC 82% Rel
AGA 04/20 PTAT +0.1 +1.1UDC +0.6FLC 98%Rel PTI +64

MISTY MEADOWS ARCHIE SIS

USA000068017104 Appraisal: 92 @ 4-06 (91/92)
2-02 334D 2X 12830M 5.2% 665F 3.6% 457P DHIA
3-03 308D 2X 15180M 5.2% 787F 3.5% 535P 97
Three-Time All-American Nominee
Dtrs: MISTY MEADOWS LEVI SEYBERT-ET 90 @ 4-04 (91/89)
4-00 365D 2X 21650M 5.2% 1119F 3.3% 717P DHIA
MISTY MEADOWS LEVI SIENNA-ET 88 @ 4-04 (88/89)
3-10 365D 2X 21810M 4.5% 973F 3.5% 758P DHIA
MISTY MEADOWS LEVI SUEDE-ET 94 @ 6-01 (93/93)
2-11 324D 2X 20130M 4.7% 954F 3.3% 663P 94
MISTY MEADOWS GRUMPY SWITCH-ET 86 @ 2-10 (86/88)



Karen!

Honorable Mention Junior All-American Five-Year-Old 2012
Over 100,000M Life - 4.9%F 3.6%P

Yellow Creek Richard Karen EX-92

4-07 365D 28,930M 4.7% 1,374F 3.6% 1,033P
4th Dam of Lot G48

G48

SPRINGHILL ALTITUDE KENDRA-P

Consignor: Springhill, Big Prairie, OH
840003151591445 Born: 09-04-2019 Tag # 768

A2A2 by parentage

Polled!

Selling Open

SPRINGHILL ALTITUDE-ET-P

USA000068032787 54GU486 A2A2
04/20 USDA GPTA -1147M +0.16% -27F +0.07% -26P
+1.6DPR -1.4PL -189NM\$ 11NM%ile -173CM\$ 54% Rel
2.87SCS -0.70HCR 24% Rel 1.10CCR 28% Rel
0.70LIV 24% Rel 0.70GL 28% Rel 1.90EFC 26% Rel
AGA 04/20 PTAT +0.5 +0.8UDC +0.6FLC 42%Rel PTI -40

SPRINGHILL LONESTAR KAY

840003141692347 A2A2
2-04 305D 2X 13544 4.6% 619F 3.5% 472P Proj. Act.

VALLEVIEW POLLED FUTURE-P

USA000068040126 54GU463
AGA 04/20 PTAT -1.8 -1.5UDC -2.7FLC 35%Rel

KNAPPS AARON JADE-ET

USA000068040979 Appraisal: 92 @ 4-02 (92/87)
3-07 365D 2X 28010M 4.9% 1382F 3.5% 971P DHIA

SPRINGHILL J LONE STAR-ET

USA000068030411 31GU624 A2A2
04/20 USDA GPTA +260M -0.02% +9F +0.04% +16P
-2.8DPR -3.1PL -81NM\$ 23NM%ile -70CM\$ 92% Rel
3.08SCS -2.20HCR 51% Rel -4.00CCR 72% Rel
-3.50LIV 49% Rel 2.20GL 95% Rel 3.10EFC 57% Rel
AGA 04/20 PTAT +0.5 -0.6UDC -0.2FLC 90%Rel PTI -11

SPRINGHILL LAREDO KARMEN

USA000068032775

3rd through 4th dams:

SPRINGHILL PANDORA 91 @ 4-08
4-02 365D 2X 24080M 5.4% 1291F 3.7% 883P DHIA
YELLOW CREEK RICHARD KAREN 92 @ 7-05
4-07 365D 2X 28930M 4.7% 1374F 3.6% 1033P DHIA
1685D 109850M 4.9% 5341F 3.6% 3939P LIFE



Conny!

Reserve Junior All-American Five-Year-Old 2013
 Over 150,000M Life - 4.9%F 3.7%P
 Four milking daughters avg. 87 points

Nells Glow Challenge Conny EX-93

7-02 365D 24,990M 5.1% 1,267F 4.0% 988P
 Dam of Lot G49; Granddam of Lot G50

G49 2 #1 TILLER & 2 #1 LONE STAR X CONNY IVF EMBRYOS

Consignor: Springhill, Big Prairie, OH
 Selling two (2) #1 IVF embryos by Lone Star and two (2) #1 IVF embryos
 by Tiller as a package, out of Nells Glow Challenge Conny. Embryos made
 using reverse-sort semen for females. Embryos are located at Transova,
 MD. Shipping is the buyer's cost and liability.

**Sire one:
 TROTACRE LORAL TILLER-ET**

USA000000603341 7GU360 A2A2
 04/20 USDA GPTA +183M -0.03% +3F -0.05% -2P
 -4.1DPR -3.9PL -252NM\$ 5NM%ile -270CM\$ 99% Rel
 3.26SCS -3.30HCR 79% Rel -5.90CCR 96% Rel
 -6.90LIV 89% Rel -0.40GL 99% Rel 0.50EFC 91% Rel
 AGA 04/20 PTAT +0.8 +0.3UDC +1.2FLC 99%Rel PTI -30

**Sire two:
 SPRINGHILL J LONE STAR-ET**

USA000068030411 31GU624 A2A2
 04/20 USDA GPTA +260M -0.02% +9F +0.04% +16P
 -2.8DPR -3.1PL -81NM\$ 23NM%ile -70CM\$ 92% Rel
 3.08SCS -2.20HCR 51% Rel -4.00CCR 72% Rel
 -3.50LIV 49% Rel 2.20GL 95% Rel 3.10EFC 57% Rel
 AGA 04/20 PTAT +0.5 -0.6UDC -0.2FLC 90%Rel PTI -11

**Dam:
 NELLS GLOW CHALLENGE CONNY**

USA000068028537 Appraisal: 93 @ 7-11 (92/91)
 2-03 365D 2X 19560M 4.8% 930F 3.6% 695P 101
 3-05 305D 2X 21110M 4.5% 954F 3.4% 724P 102
 4-08 365D 2X 25430M 4.5% 1147F 3.4% 872P DHIA
 6-03 334D 2X 24810M 4.8% 1179F 3.6% 887P 102
 7-02 365D 2X 24990M 5.1% 1267F 4.0% 988P DHIA
 10-06 303D 2X 14320M 4.7% 677F 3.2% 463P 96
 2546D 156440M 4.9% 7597F 3.7% 5725P LIFE

IDLE GOLD E CHALLENGE-ET

USA000000604268 1GU418 A2A2
 04/20 USDA GPTA -495M +0.15% +3F +0.10% +1P
 +1.3DPR +0.8PL +87NM\$ 58NM%ile +115CM\$ 98% Rel
 2.88SCS -2.80HCR 80% Rel 1.30CCR 94% Rel
 -0.60LIV 85% Rel -0.40GL 99% Rel -8.10EFC 87% Rel
 AGA 04/20 PTAT -0.3 -0.3UDC +0.8FLC 98%Rel PTI +12

RIPLEY FARMS SP CONI SUE-ET

USA000068008643 Appraisal: 82 @ 2-10 (82/85)
 2-04 365D 2X 25550M 4.3% 1086F 3.3% 851P DHIA
 3-10 307D 2X 19580M 4.4% 863F 3.6% 697P 101

3rd dam:

LOW BROOK GOLDFOOT CONNY 87 @ 6-05
 2-00 365D 2X 29014M 4.1% 1193F 3.1% 903P 70
 1715D 123780M 4.7% 5824F 3.6% 4404P LIFE



Calypso!

2nd Sr. Two-Year-Old Ohio State Fair 2018
 3rd Fall Calf Ohio State Fair 2016
 From the proven Conny family

Springhill Fame Calypso-ETV VG-88
 2-06 365D 17,950M 4.5% 802F 2.7% 658P
 Dam of Lot G50; Maternal Sister to Lot G49

SPRINGHILL NOVAK CARIBBEAN

Consignor: Springhill, Big Prairie, OH
 840003151591460 Born: 12-02-2019 Tag # 783
 PA: +626M -0.05% +21F +0.02% +25P +157CM\$ +149NM\$
 +0.9PTAT +0.7UDC +1.5FLC -1.7DPR -0.1PL +63CPI 3.09SCS

Selling Open

**#173(T) CPI Heifer List
 April 2020**

G50

LANG HAVEN GRUMPY NOVAK

USA000068042542 7GU446 A2A2
 04/20 USDA GPTA +988M -0.08% +31F -0.02% +30P
 -1.0DPR +1.1PL +259NM\$ 94NM%ile +260CM\$ 94% Rel
 3.01SCS -1.80HCR 57% Rel -2.10CCR 74% Rel
 1.50LIV 48% Rel 3.00GL 97% Rel 4.70EFC 56% Rel
 AGA 04/20 PTAT +0.3 +0.3UDC +0.0FLC 91%Rel PTI +72

GOLDEN J RONALD GRUMPY

USA000000604960 7GU405 A2A2
 04/20 USDA GPTA -57M +0.10% +15F +0.06% +8P
 +1.3DPR +3.9PL +279NM\$ 99NM%ile +297CM\$ 98% Rel
 2.86SCS -0.40HCR 75% Rel 1.90CCR 92% Rel
 2.90LIV 77% Rel -1.30GL 99% Rel 3.60EFC 82% Rel
 AGA 04/20 PTAT +0.1 +1.1UDC +0.6FLC 98%Rel PTI +64

LANG HAVEN NATURAL NOVELTY

USA000068005592 Appraisal: 90 @ 7-07 (89/87)
 3-11 365D 2X 29560M 5.2% 1528F 3.6% 1069P DHIA

SPRINGHILL FAME CALYPSO-ETV

USA000068034343 Appraisal: VG 88 @ 2-10 (VV+VV)
 2-06 365D 2X 17950M 4.5% 802F 3.7% 658P DHIA

MILLBORNE TILLER FAYES FAME

USA000068008443 91GU4843 A2A2
 04/20 USDA PTA -143M -0.08% -20F +0.03% +0P
 -4.4DPR -3.3PL -270NM\$ 0NM%ile -273CM\$ 94% Rel
 3.48SCS -4.50HCR 48% Rel -7.10CCR 80% Rel
 -4.10LIV 53% Rel 1.20GL 95% Rel -0.80EFC 60% Rel
 AGA 04/20 PTAT +1.6 +1.9UDC +3.5FLC 94%Rel PTI -7

NELLS GLOW CHALLENGE CONNY

USA000068028537 Appraisal: 93 @ 7-11 (92/91)
 2-03 365D 2X 19560M 4.8% 930F 3.6% 695P 101
 3-05 305D 2X 21110M 4.5% 954F 3.4% 724P 102
 4-08 365D 2X 25430M 4.5% 1147F 3.4% 872P DHIA
 6-03 334D 2X 24810M 4.8% 1179F 3.6% 887P 102
 7-02 365D 2X 24990M 5.1% 1267F 4.0% 988P DHIA
 10-06 303D 2X 14320M 4.7% 677F 3.2% 463P 96
 2546D 156440M 4.9% 7597F 3.7% 5725P LIFE

3rd through 4th dams:

RIPEY FARMS SP CONI SUE-ET 82 @ 2-10
 2-04 365D 2X 25550M 4.3% 1086F 3.3% 851P DHIA
LOW BROOK GOLDFOOT CONNY 87 @ 6-05
 2-00 365D 2X 29014M 4.1% 1193F 3.1% 903P 70
 1715D 123780M 4.7% 5824F 3.6% 4404P LIFE



Priceless!

Reserve All-American Yearling in Milk 2015
 1st Yearling in Milk NGS-Louisville 2015
 Two-Time Illinois State Fair Class Winner

Fix Pie Priceless VG-88
 4-00 360D 22,240M 4.2% 927F 3.2% 722P
 Dam of Lot G51

SPRINGHILL GG PRICELINE

G51

Consignor: Springhill, Big Prairie, OH
 840003132117697 Born: 09-14-2016 Tag # 584
 DHI Herd # 31380323 Cow Control 000584
 04/20 USDA PTA +229M -0.12% -11F +0.00% +8P
 -1.4DPR -0.1PL -42NM\$ 29NM%ile -38CM\$ 44% Rel
 2.90SCS-1.80HCR 17% Rel -2.50CCR 26% Rel
 -0.90LIV 17% Rel 1.20GL 32% Rel -0.60EFC 19% Rel
 1 Rec YDev: +4M -75F +2P
 2 App 04/20 PTAT +0.6 +0.2UDR +0.9FLC 53%Rel CPI +0
 Appraisal: VG 86 @ 2-11 (VV+EV)
 ST SR BD DF RA TW RV RL FA FU RH RW UC UD TP TL
 28 24 29 35 24 15 35 28 24 35 42 36 24 35 25 34
 2-05 350D 2X 17450M 3.8% 670F 3.2% 566P 96

Fresh 4/15/2020

Sells Open

SPRINGHILL J LONE STAR-ET

USA000068030411 31GU624 A2A2
 04/20 USDA GPTA +260M -0.02% +9F +0.04% +16P
 -2.8DPR -3.1PL -81NM\$ 23NM%ile -70CM\$ 92% Rel
 3.08SCS -2.20HCR 51% Rel -4.00CCR 72% Rel
 -3.50LIV 49% Rel 2.20GL 95% Rel 3.10EFC 57% Rel
 AGA 04/20 PTAT +0.5 -0.6UDC -0.2FLC 90%Rel PTI -11

FIX PIE PRICELESS

USA000078002660 A2A2 Appraisal: 88 @ 4-02 (87/87)
 3-00 306D 2X 20200M 4.4% 896F 3.5% 707P 97
 4-00 360D 2X 22240M 4.2% 927F 3.2% 722P 96

3rd - 5th dams:

FIX MENTOR PEBBLES 84 @ 2-08
FIX FARO PEGGIE 87 @ 6-05
GOLD BANNER RO PIXIE 92 @ 4-07
 8-10 361D 2X 19640M 4.8% 945F 3.1% 612P DHIA

COULEE CREST LUXURY SPIDER-ET

USA00000604229 1GU415
 04/20 USDA GPTA +255M +0.08% +26F +0.10% +26P
 -3.0DPR -3.5PL -19NM\$ 23NM%ile +4CM\$ 97% Rel
 3.28SCS -1.20HCR 68% Rel -3.10CCR 90% Rel
 -3.80LIV 74% Rel -0.50GL 98% Rel 7.00EFC 78% Rel
 AGA 04/20 PTAT +0.3 +0.1UDC -1.7FLC 97%Rel PTI +12

DIX LEE TILLER JOKE

USA000068001932 Appraisal: 93 @ 5-08 (93/92)
 5-06 365D 2X 31350M 4.9% 1543F 3.3% 1033P DHIA

INDIAN ACRES AMERICAN PIE

USA000068016348 31GU618 A2A2
 04/20 USDA GPTA +241M -0.16% -17F -0.05% -1P
 -1.0DPR +2.9PL +15NM\$ 29NM%ile +7CM\$ 97% Rel
 2.74SCS -2.80HCR 64% Rel -1.80CCR 87% Rel
 1.30LIV 67% Rel 0.90GL 97% Rel -5.00EFC 73% Rel
 AGA 04/20 PTAT +0.1 +0.4UDC +2.1FLC 96%Rel PTI +9

FIX TORQUE PECAN

USA000068044780 Appraisal: 86 @ 6-10 (85/80)
 6-07 305D 2X 19440M 4.0% 783F 3.2% 613P 98



Sweet!

All-American Fall Calf 2012
 Res. Junior All-American & HM All-American Fall Yearling 2013
 Reserve Junior Champion NGS-Harrisburg 2012
 Reserve Junior Champion NJS-Louisville 2012

Hearts Desire Jackpot Sweet GP-84
 2-06 296D 19,550M 4.7% 914F 3.6% 708P
 Granddam of Lot G52

SPRINGHILL DRONE SWEETIE

G52

Consignor: Springhill, Big Prairie, OH
 840003151591457 Born: 12-01-2019 Tag # 780
 PA: -306M -0.04% -20F +0.02% -7P -55CM\$ -59NM\$
 +0.6PTAT +0.7UDC +1.0FLC -0.1DPR +2.1PL -4CPI 3.02SCS

Selling Open

HI GUERN VIEW LEVI DRONE

USA000097004646 94GU959 A2A2
 04/20 USDA GPTA +239M -0.06% +0F +0.01% +10P
 +0.2DPR +3.4PL +114NM\$ 70NM%ile +119CM\$ 54% Rel
 2.98SCS -0.30HCR 34% Rel -0.20CCR 41% Rel
 -0.60LIV 34% Rel -0.50GL 42% Rel 0.30EFC 37% Rel
 AGA 04/20 PTAT +1.4 +1.1UDC +1.7FLC 50%Rel PTI +53

MARODORE AARONS LEVI-ET

USA000068025119 7GU438 A2A2
 04/20 USDA GPTA -109M -0.04% -12F -0.04% -10P
 +1.4DPR +2.1PL -21NM\$ 23NM%ile -31CM\$ 96% Rel
 2.96SCS 1.10HCR 60% Rel 0.50CCR 82% Rel
 -1.00LIV 57% Rel -0.90GL 98% Rel 3.60EFC 68% Rel
 AGA 04/20 PTAT +0.7 +0.3UDC +1.4FLC 94%Rel PTI +6

HI GUERN VIEW DANCING DIVA-ET

USA000068047311 Appraisal: EX 96 @ 7-09 (EEEEEE)
 5-04 319D 2X 22670M 4.6% 1034F 3.5% 803P 94

SPRINGHILL SERENITY-ET

USA000068032767 Appraisal: 80 @ 2-08 (82/78)
 3-04 268D 2X 9560M 4.8% 456F 3.5% 330P 95
 4-08 352D 2X 15690M 4.6% 715F 3.4% 536P 97

MAR RAL ROYAL MENTOR

USA000000604702 31GU612 A2A2
 04/20 USDA GPTA -611M -0.03% -33F +0.03% -15P
 -1.1DPR -0.5PL -254NM\$ 0NM%ile -254CM\$ 96% Rel
 3.22SCS -3.00HCR 54% Rel -2.50CCR 86% Rel
 1.20LIV 67% Rel -1.20GL 97% Rel -5.70EFC 70% Rel
 AGA 04/20 PTAT +0.5 +0.4UDC +0.9FLC 97%Rel PTI -44

HEARTS DESIRE JACKPOT SWEET

USA000068046788 Appraisal: 84 @ 2-08 (83/84)
 2-06 296D 2X 19550M 4.7% 914F 3.6% 708P 101

3rd through 7th dams:

HEARTS DESIRE RIP SWEETIE-ET 88 @ 6-05
 2485D 105900M 5.2% 5541F 3.7% 3871P LIFE
RHOTWIN ADMIRAL SUNNI 91 @ 11-08
RHOTWIN PATTON SEXATION 84 @ 3-03
RHOTWIN TELESTAR SEXY 87 @ 4-02
RHOTWIN SATAR 88 @ 8-03

CHOICE OF THE SPRINGHILL MARCH 2020 CALF PEN

G53

Consigned by Springhill, Big Prairie, OH
Selling the buyer's choice of all eight (8) calves born March 2020 at
Springhill. The choice must be made by June 1, 2020.



Springhill Mentor Jazzy-ET EX-95

Three March Calf daughters by Beau, Pies & Drone!



Knapps HP Fame Topeka-ET EX-94

Two March Calf daughters by Judgment & Lone Star!



Springhill Fame Urania-ETV EX-90

March Calf daughter by Herald-P!



Misty Meadows Levi Suede-ET EX-94

March calf by Jetway-P x VG Grumpy maternal sister to Suede!



Dix Lee Tiller Joke EX-93

March Calf by Legend x VG American Pie x Joke!



MOZIERS LONE STAR KAMI-ETV

A2A2 by parentage

G54

Consigned by Dr. John O Mozier, Louisburg, KS
USA000097009351 Born: 11-05-2019 Tattoo LE M906 RE M906
PA: +147M +0.07% +19F +0.06% +16P +72CM\$ +56NM\$
+0.4PTAT -0.4UDC +0.0FLC -1.1DPR -1.5PL +21CPI 3.09SCS

Selling open

SPRINGHILL J LONE STAR-ET

USA000068030411 31GU624 A2A2
04/20 USDA GPTA +260M -0.02% +9F +0.04% +16P
-2.8DPR -3.1PL -81NM\$ 23NM%ile -70CM\$ 92% Rel
3.08SCS -2.20HCR 51% Rel -4.00CCR 72% Rel
-3.50LIV 49% Rel 2.20GL 95% Rel 3.10EFC 57% Rel
AGA 04/20 PTAT +0.5 -0.6UDC -0.2FLC 90%Rel PTI -11

MOZIERS CHALLENGE KIZZY

USA000068014493 A2A2 Appraisal: 88 @ 4-03 (88/91)
1-11 347D 2X 18120M 4.9% 891F 3.8% 685P DHIA
3-00 335D 2X 17030M 4.8% 814F 3.7% 632P 95
4-00 351D 2X 18770M 4.8% 910F 3.8% 717P 95
5-01 272D 2X 16080M 4.6% 734F 3.6% 575P 95
6-00 305D 2X 19090M 4.3% 815F 3.6% 680P 96
7-04 365D 2X 21830M 4.8% 1039F 3.6% 779P DHIA
2075D 115430M 4.7% 5401F 3.7% 4229P LIFE
Son: MOZIERS SPIDER KINGSTON GPTI +62
#4 Active AI Bull April 2020
Dtr: MOZIERS TURLEY KANDY 87 @ 5-10 (82/86)
4-00 305D 2X 18120M 4.5% 818F 3.4% 625P 95

COULEE CREST LUXURY SPIDER-ET

USA00000604229 1GU415
04/20 USDA GPTA +255M +0.08% +26F +0.10% +26P
-3.0DPR -3.5PL -19NM\$ 23NM%ile +4CM\$ 97% Rel
3.28SCS -1.20HCR 68% Rel -3.10CCR 90% Rel
-3.80LIV 74% Rel -0.50GL 98% Rel 7.00EFC 78% Rel
AGA 04/20 PTAT +0.3 +0.1UDC -1.7FLC 97%Rel PTI +12

DIX LEE TILLER JOKE

USA000068001932 Appraisal: 93 @ 5-08 (93/92)
5-06 365D 2X 31350M 4.9% 1543F 3.3% 1033P DHIA

IDLE GOLD E CHALLENGE-ET

USA00000604268 1GU418 A2A2
04/20 USDA GPTA -495M +0.15% +3F +0.10% +1P
+1.3DPR +0.8PL +87NM\$ 58NM%ile +115CM\$ 98% Rel
2.88SCS -2.80HCR 80% Rel 1.30CCR 94% Rel
-0.60LIV 85% Rel -0.40GL 99% Rel -8.10EFC 87% Rel
AGA 04/20 PTAT -0.3 -0.3UDC +0.8FLC 98%Rel PTI +12

WESGRAY MOZIER JB KIPP-ET

USA000068002434 Appraisal: 82 @ 3-00 (81/84)
2-05 330D 2X 17990M 4.8% 866F 3.7% 657P 95

3rd - 4th dams:

WESGRAY LORRY KIPPER 90 @ 5-03 (88/93)
Gold Star Dam - 2005
4-09 305D 2X 31140M*4.3% 1351F*3.1% 952P 93
1807D 145670M 4.7% 6874F 3.4% 4887P LIFE
Dam of Knockout & Kaptain
WESGRAY PERFECTO KITKAT 86 @ 3-08

PINE GROVE LAREDO LUCK

Tested A2A2

G55

Consigned by Reuben M Miller, Sugar creek, OH
USA000097007081 Born: 10-15-2018 Tattoo LE S663
PA: +106M +0.07% +18F -0.01% +3P +140CM\$ +141NM\$
-0.3PTAT +0.2UDC -0.9FLC +1.0DPR +1.4PL +27CPI 3.00SCS

Bred 1/10/2020 Due 10/20/2020
Edgewater Meadows Yogibear-ET
604917 7GU402

OAK KNOB MAXIE LAREDO

USA000068018049 54GU455 A1A2
04/20 USDA GPTA +265M +0.09% +28F +0.00% +8P
+0.4DPR +1.1PL +196NM\$ 76NM%ile +194CM\$ 94% Rel
3.10SCS 0.10HCR 57% Rel -0.40CCR 81% Rel
1.60LIV 56% Rel -0.60GL 97% Rel 3.20EFC 62% Rel
AGA 04/20 PTAT -0.3 +0.6UDC -1.5FLC 95%Rel PTI +38

MARFRED MAXIE-ET

USA00000603635 54GU440
04/20 USDA GPTA +344M -0.05% +7F -0.04% +5P
-2.1DPR -2.1PL -27NM\$ 23NM%ile -35CM\$ 94% Rel
2.98SCS -1.00HCR 49% Rel -2.60CCR 82% Rel
-0.10LIV 62% Rel 0.10GL 94% Rel -0.70EFC 65% Rel
AGA 04/20 PTAT -0.8 +0.0UDC -4.3FLC 94%Rel PTI -52

OAK KNOB NUT LAVISH

USA000003073678 Appraisal: 92 @ 7-09 (93/91)
6-11 365D 2X 30410M 4.5% 1355F 3.5% 1061P DHIA

PINE GROVE ALSTAR LARK

USA000078006736 A2A2 Appraisal: + 82 @ 3-06 (++)GG+)
2-01 348D 2X 15540M 4.7% 726F 3.3% 510P 97
3-02 305D 2X 13960M 4.6% 641F 3.3% 466P 96

SNIDERS RONALDS ALSTAR

USA00000604761 7GU398 A2A2
04/20 USDA GPTA +955M -0.10% +26F -0.08% +16P
+1.3DPR +3.2PL +254NM\$ 94NM%ile +233CM\$ 98% Rel
3.05SCS 1.50HCR 71% Rel 1.70CCR 91% Rel
0.70LIV 75% Rel -1.30GL 99% Rel 6.00EFC 80% Rel
AGA 04/20 PTAT -0.5 -1.0UDC +0.4FLC 97%Rel PTI +61

PINE GROVE CHASE LARA

USA000078000481 A2A2 Appraisal: 81 @ 2-11 (81/78)
1-10 295D 2X 10890M 4.9% 533F 3.7% 398P 96
2-09 294D 2X 12400M 5.1% 632F 3.9% 479P 97



Palmyra Power BP Rayna EX-92

4-00 305D 26,597M 4.8% 1,301F 3.2% 864P Proj.
Nominated All-American Jr. 3-Year-Old 2018
Dam #1 of Lot A56

Palmyra Reagan B Glynne EX-91

3-00 305D 27,230M 3.4% 922F 3.0% 817P Proj.
Dam #2 of Lot A56

A56

CHOICE OF CALVES - BLACKJACK X RAYNA OR GLYNNE

SIRE:

PALMYRA CALIMERO BLACKJACK-ET

M69261843 P6 +414
PTA +692M +0F +8P 91R 4/20
PTA% -.14 -.07
PTAT +.40T 81R 4/20
D/AV 21245M 3.8 814F 3.1 659P 8.5T

Consigned by Palmyra Ayrshires

Selling buyer's choice of 4 calves - all sired by Blackjack, two September 2020 calves from Palmyra Reagan B Glynne and two December 2020 calves from Palmyra Power BP Rayna. Choice to be made by March 1, 2021. Terms: 35% due now, remainder at time of choice.

DAM 1:

PALMYRA POWER BP RAYNA

F840003128668339 Appraisal: 92 @ 4-04
ELITE P9 +535 NM\$ +394
PTA +471M +55F +24P 52R
PTA\$ +394CY 4/20
PTA% +.18 +.05
PTAT +1.20T 56R 4/20
PPA +3079M +252F +115P
GOLD % FAT % PRT
3-01 2x 279 19580 4.9 959 3.4 660
DHI % FAT % PRT
1-11 2x 355 22570 4.6 1036 3.4 766
4-00 2x 305 26597 4.8 1301 3.2 864 Proj. Act.
*Nominated All-American Jr. Three-Year-Old 2018
#3 Index Cow in the Breed - April 2020*

DAM 2:

PALMYRA REAGAN B GLYNNE

F840003135447723 Appraisal: 91 @ 3-03
P9 +469 NM\$ +133
PTA +813M +14F +18P 49R
PTA\$ +133CY 4/20
PTA% -.09 -.04
PTAT +.90T 53R 4/20
PPA +3863M +89F +87P
GOLD % FAT % PRT
2-01 2 285 19660 3.9 764 3.0 599

2D: PALMYRA BURDETTE P RAYNA-ET

F72394511 Appraisal: 94 @ 6-03
3-03 2x 305 33960 4.6 1568 3.1 1068
1434D 123,490M 4.7% 5,755F 3.2% 4,008 Life
Nominated All-American 2015 & 2019

3D: PALMYRA POKER LH ROSY-ET

F66596106 Appraisal: 92 @ 4-01
3-00 2x 65 26100 4.4 1161 3.5 910
*Reserve All-American Four-Year-Old 2013
Dam of Ruth & Reagan*

4D: GALNEY-EPC L.H. ROSY-ET

F100110610 Appraisal: 90 @ 3-09
4-06 2x 365 32980 3.8 1238 3.1 1014
1684D 126,800M 3.8% 4,806F 3.1% 3,970P Life
All-American Yearling in Milk 2001

2D: PALMYRA BURDETTE R GLYNNE-ET

F71350642 Appraisal: 87 @ 3-06
3-00 2x 365 28670 3.5 995 3.0 872

3D: PALMYRA RAVEN S. GINGER

F100330199 Appraisal: 89 @ 6-03
4-06 2x 365 35760 4.5 1626 2.9 1052
2,484D 166,320M 3.8% 6,358F 3.0% 4,994P Life
*Unanimous All-American Yearling in Milk 2005
All-American Fall Calf 2004*

4D: PALMYRA SATELLITE L GINGER

F100164712 Appraisal: 86 @ 4-10
6-00 2x 298 25100 3.1 789 2.9 731
1,569D 105,260M 3.6% 3,752F 3.0% 3,195P Life
Reserve All-American Yearling in Milk 2002



Palmyra Tristar R Ginger-ET EX-91
 119,660M 4.7% 5,656F 3.2% 3,835P Life
 Unanimous All-American Sr. Two-Year-Old 2009
 Dam of Lot A57



Palmyra Raven S. Ginger VG-89
 166,320M 3.8% 6,358F 3.0% 4,994P
 Unanimous All-American Yearling in Milk 2005
 Granddam of Lot A57

A57

RMA GINGER REAGAN SENECA-ET

Consigned by Pine-Tree Dairy, Marshallville, OH 330-466-8916
 F840003133790572 Born: 12-31-2017
 Appraisal: 86 @ 2-02 P9 +447
 NM\$ +125
 PTA +320M +25F +6P 47R
 PTA\$ +125CY 4/20
 PTA% +.06 -.02
 PTAT +.60T 45R 4/20
 2-00 305D 2X 22647M 4.6% 1042F 3.2% 724P Proj. Act.

Fresh 1/25/2020

59 DIM - 79#M 3.9%F

Selling open

PALMYRA BERKELY REAGAN-ET

M840003123620602 P9 +448
 PTA +200M +16F +8P 86R 4/20
 PTA% +.04 +.01
 PTAT +.70T 77R 4/20
 D/AV 20196M 4.0 813F 3.2 651P 8.4T

PALMYRA BENDIG BERKELY-ET

M69261805 P8 +365
 PTA -315M -13F -16P 95R 4/20
 PTA% -.03
 PTAT +.30T 93R 4/20
 D/AV 19138M 4.0 756F 3.1 597P 8.5T

PALMYRA TRISTAR R GINGER-ET

F65003772 Appraisal: 91 @ 4-10
 GOLD % FAT % PRT
 2-07 2x 365 25140 4.7 1181 3.1 785
 4-05 2x 347 23340 5.0 1176 3.2 741
 5-08 2x 365 18310 5.3 972 3.4 619
 7-00 2x 365 21510 4.6 1000 3.1 675
 DHI % FAT % PRT
 8-07 2x 365 23590 4.2 998 3.2 745
 LIFE 2137 119660 4.7 5656 3.2 3835

PALMYRA POKER LH ROSY-ET

66596106 Appraisal: 92 @ 4-01
 3-00 2x 365 26100 4.4 1161 3.5 910

PALMYRA TRI-STAR

M150440 P7 +399
 PTA +125M +4F +2P 97R 4/20
 PTA% -.01 -.01
 PTAT -.10T 95R 4/20
 D/AV 19693M 3.9 766F 3.1 617P 8.4T

PALMYRA RAVEN S. GINGER

F100330199 Appraisal: 89 @ 6-03
 GOLD % FAT % PRT
 1-11 2x 365 27710 3.0 841 3.0 842
 3-04 2x 334 23170 3.2 749 3.0 701
 4-06 2x 365 35760 4.5 1626 2.9 1052
 5-11 2x 365 22720 4.0 899 2.9 670
 7-03 2x 365 33490 4.3 1453 2.9 976
 LIFE 2484 166320 3.8 6358 3.0 4994

3rd - 5th dams:

PALMYRA SATELLITE L GINGER 86 @ 4-10
 6-00 2x 298 25100 3.1 789 2.9 731
 1,569D 105,260M 3.6% 3,752F 3.0% 3,195P Life
 Reserve All-American Yearling in Milk 2002
PALMYRA LINCOLN G. GINGER 91 @ 6-01
 LIFE 1841 116810 3.6 4172 3.1 3596
PALMYRA G. M. G. GINGER 90 @ 5-00
 LIFE 2234 119840 3.9 4652 3.2 3872

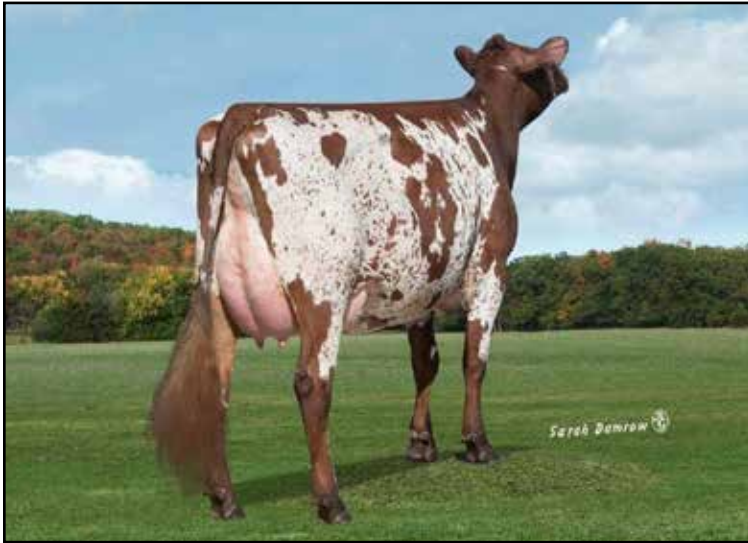

Hazcroft Gigi's Burdette Gabi-ET EX-90
 4-03 312D 17,893M 3.6% 648F 3.1% 563P
 Granddam of Lot A58



Palmyra Poker Gigi-ET EX-90
 4-05 37D 24,780M 3.7% 911F 3.1% 780P
 Nominated All-American Sr. Two-Year-Old 2010
 3rd Dam of Lot A58

A58

HI-AYR-VIEW SAGUENAY GLITTER

Consigned by Brian & Kristi Dinderman, Orangeville, IL
 F100758638 Born: 12-01-2019
 P8 +460

Selling open

DES FLEURS SAGUENAY

X110380727 P8 +484
 PTA +910M +34F +27P 46R 4/20
 PTA% -.01 -.01
 PTAT +.20T 38R 4/20

HAZCROFT ROCKSTAR GLAMOUR

F840003127881790 Appraisal: 88 @ 3-06
 GOLD % FAT % PRT
 2-03 2 273 16380 4.2 695 3.2 523
 3-02 2 285 21710 3.6 788 3.2 700

LESSARD JUMPER-ET

X105650307 P9 +450
 PTA +649M +18F +19P 92R 4/20
 PTA% -.04 -.01
 PTAT -.20T 85R 4/20
 D/AV 20073M 4.0 811F 3.2 643P 8.3T

DES FLEURS ROCKSTAR PAISIBLE-ET

X106611357
 2-05 2x 365 29055 5.5 1601 3.6 1034

KAMOURASKA ROCKSTAR

X104347733 P- +473
 PTA +322M +33F +26P 97R 4/20
 PTA% +.10 +.08
 PTAT 95R 4/20
 D/AV 21923M 4.1 891F 3.3 723P 8.5T

HAZCROFT GIGI'S BURDETTE GABI-ET

F70588381 Appraisal: 90 @ 3-04
 DHI % FAT % PRT
 2-01 2x 308 15561 4.1 642 3.5 544
 3-01 2x 315 16839 3.4 575 3.2 536
 4-03 2x 312 17983 3.6 648 3.1 563

3rd - 7th dams:

PALMYRA POKER GIGI-ET 90 @ 4-07
 4-05 2x 337 24780 3.7 911 3.1 780
Nominated All-American Sr. Two-Year-Old 2010
PALMYRA RAVEN S. GINGER 89 @ 6-03
 4-06 2x 365 35760 4.5 1626 2.9 1052
 2,484D 166,320M 3.8% 6,358F 3.0% 4,994P Life
Unanimous All-American Yearling in Milk 2005
All-American Fall Calf 2004
PALMYRA SATELLITE L GINGER 86 @ 4-10
 6-00 2x 298 25100 3.1 789 2.9 731
 1,569D 105,260M 3.6% 3,752F 3.0% 3,195P Life
Reserve All-American Yearling in Milk 2002
PALMYRA LINCOLN G. GINGER 91 @ 6-01
 LIFE 1841 116810 3.6 4172 3.1 3596
PALMYRA G. M. G. GINGER 90 @ 5-00
 LIFE 2234 119840 3.9 4652 3.2 3872



Stil-Dreamn Dreamer Funnybe
 2-02 365 16,510M 4.1% 672F 3.4% 566P
 Sells as Lot A59

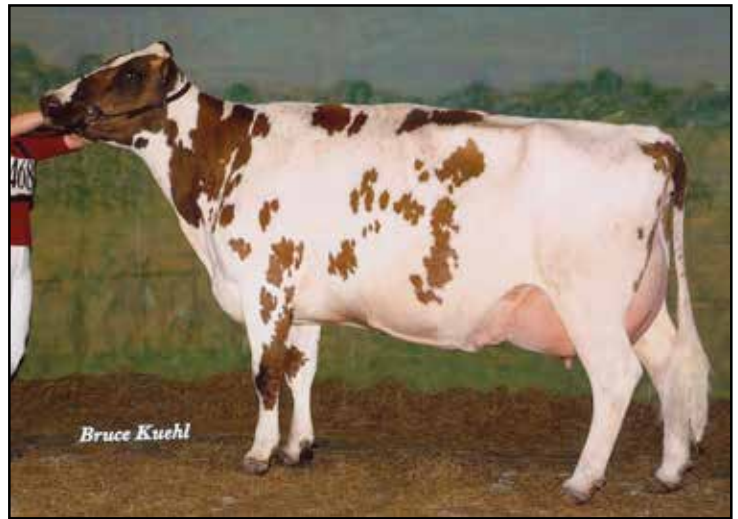

Des Cretes Flaperbe EX-94
 5-09 365D 24,070M 3.5% 835F 3.4% 812P
 3rd Dam of Lot A59

STIL-DREAMN DREAMER FUNNYBE

A59

Consigned by Jessica Gatton-Dixon, Conway, MO
 F100723249 Born: 09-06-2016 Tattoo: LE GAT147D
 P- +397 NM\$ -58 PTA -163M +5F +4P 45R
 PTA\$ -58CY 4/20 PTA% +.06 +.05
 PPA +94M +32F +24P

Fresh 3/21/2020

Selling Open

GOLD % FAT % PRT
 2-02 2x 305 14590 4.1 592 3.4 489
 365 16510 4.1 672 3.4 566

NEXUS DREAMER

X103734662 P5 +379
 PTA -198M +7F -6P 96R 4/20
 PTA% +.08 PTAT +.20T 95R 4/20
 D/AV 20061M 4.1 813F 3.2 638P 8.5T

GATTON WILTON FAWNABE

F100559220 Appraisal: 91 @ 9-06 3E
 GOLD % FAT % PRT
 2-07 2X 365 15970 3.9 619 3.2 519
 4-00 2X 305 15550 3.8 584 3.4 528
 5-03 2X 365 19960 4.2 829 3.5 689
 6-08 2X 365 23090 3.8 883 3.3 751
 7-11 2X 349 19140 4.1 782 3.3 639
 9-01 2X 363 21170 4.2 895 3.3 691
 LIFE 2361 122670 4.0 4889 3.3 4098

3rd dam:

DES CRETES FLAPERBE 94 @ 10-03
 5-09 2x 365 24070 3.5 835 3.4 812
 Reserve Jr. All-American Five-Year-Old 2002
 Grand Champion Southern National Jr. Show 2002
 Honorable Mention Jr. All-American Aged Cow 2003

MARGOT CALIMERO

X10310847 P- +383
 PTA -538M -8F -12P 97R 4/20
 PTA% +.07 +.03
 PTAT +.30T 96R 4/20
 D/AV 19409M 4.0 773F 3.2 620P 8.6T

DU PETIT PONT TRADITION PASTEL

X102205401

LABRIE WILTON-ET

X10304106 P- +356
 PTA -403M -28F +1P 97R 4/20
 PTA% -.06 +.07
 PTAT -.10T 95R 4/20
 D/AV 18426M 3.8 705F 3.2 593P 8.4T

GATTON PARDNER FEBE-ET

F100386284 Appraisal: 88 @ 9-04
 GOLD % FAT % PRT
 2-06 2x 362 17740 4.2 743 3.4 601
 3-08 2x 365 18990 4.1 778 3.5 659
 4-11 2 289 14940 3.9 585 3.2 483
 5-11 2x 342 17520 3.8 671 3.4 596
 7-01 2x 365 16740 4.0 677 3.3 547
 DHI % FAT % PRT
 9-09 2x 351 14370 4.2 601 3.3 468
 10-10 2x 254 10730 4.2 446 3.2 343
 11-09 2x 305 13340 4.0 531 3.4 448
 LIFE 2983 133980 4.1 5467 3.4 4517



Sharwards Calimero Megan EX-94 3E
 139,780M 3.8% 5,354F 3.2% 4,447P Life
 All-World Five-Year-Old 2012
 Unanimous All-American Four-Year-Old 2011
 Unanimous All-American 100,000Lb Cow 2014
 All-American Jr. Three-Year-Old 2010
 All-American Five-Year-Old 2012
 Reserve All-American Aged Cow 2013
 Reserve Grand Champion International Show 2012
 Grand Champion Southern National 2013
 Dam of Lot A60



Old-N-Lazy V Melania-ET VG-89
 Unanimous All-American Sr. Two-Year-Old 2019
 Maternal Sister to Lot A60

CHOICE OF MARCH '20 KINGSIRE X MEGAN CALVES

A60

Consigned by Red Carpet Holsteins and Jim Hammerand
 Selling buyer's choice of three March 2020 calves by Kingsire and out of
 Sharwards Calimero Megan. Choice must be made by July 1, 2020.

BEAR-AYR DISTINCT KINGSIRE

M840003132388711 P7 +441
 PTA -84M -15F +4P 46R 4/20
 PTA% -.06 +.03
 PTAT +1.20T 42R 4/20

SHARWARDS CALIMERO MEGAN

F100515910 Appraisal: 94 3E @ 11-07
 GOLD % FAT % PRT
 2-02 2x 266 17280 3.7 646 3.0 525
 3-01 2x321 21320 3.0 650 3.2 677
 4-03 2x 309 19780 3.4 675 3.2 634
 5-03 2 280 20040 3.3 661 3.2 650
 6-02 2x 326 23130 4.2 978 3.3 760
 7-06 2x 365 28120 4.6 1303 3.1 884
 LIFE 2032 139780 3.8 5354 3.2 4447

FAMILY-AF-AYR DISTINCTION

M100578700 P- +419
 PTA -153M -20F -6P 87R 4/20
 PTA% -.07 -.01
 PTAT +1.20T 83R 4/20
 D/AV 19541M 3.8 737F 3.2 623P 8.6T

DALTONDALE BBK KUDDLES

F100483655 Appraisal: 92 @ 10-02 4E
 7-06 2 305 29170 3.7 1083 3.2 922

MARGOT CALIMERO

X10310847 P- +383
 PTA -538M -8F -12P 97R 4/20
 PTA% +.07 +.03
 PTAT +.30T 96R 4/20
 D/AV 19409M 4.0 773F 3.2 620P 8.6T

SHARWARDS RAMIUS MEGAN

F100344743
 GOLD % FAT % PRT
 2-03 2 257 13670 4.1 562 3.0 416

3rd - 5th dams:

SHARWARDS KELLOGG MACY 88 @ 3-04
 3-02 2 279 19120 2.9 550 3.0 577
SHARWARDS FESTIVITY MODEL 86 @ 5-03
 3-11 2 245 19310 3.7 713 2.8 547
SHARWARDS S.S. MAXINE 87 @ 3-04



Mowry's Burdette Mojo EX-92
3-06 263D 15,690M 3.4% 533F 3.2% 498P
Dam of Lot A61

Mojo!

Nominated Junior All-American Jr. Three-Year-Old 2018
Grand Champion Mid-Atlantic National Jr. Show 2018
1st Four-Year-Old Mid-Atlantic National Show 2019



Mowry's Reagan Mocha
Unanimous All-American Fall Calf 2019
Full Sister to Lot A61

A61

CHOICE - SEPTEMBER '20 REAGAN X MOJO CALVES

Consinged by Cassie & Sabrina Clark, Kozy Kountry Farm LLC
Selling buyer's choice of three female pregnancies due in September 2020
by Reagan and out of Mowry's Burdette Mojo. Choice must be made by
the time the youngest calf is 4 months of age. Terms: 35% down, remain-
der due at time of choice.

PALMYRA BERKELY REAGAN-ET

M840003123620602 P9 +448
PTA +200M +16F +8P 86R 4/20
PTA% +.04 +.01
PTAT +.70T 77R 4/20
D/AV 20196M 4.0 813F 3.2 651P 8.4T

MOWRY'S BURDETTE MOJO

F100697319 Appraisal: 92 @ 4-08
GOLD % FAT % PRT
2-04 2x 305 14090 3.8 529 3.5 495
3-06 2x 263 15690 3.4 533 3.2 498

PALMYRA BENDIG BERKELY-ET

M69261805 P8 +365
PTA -315M -13F -16P 95R 4/20
PTA% -.03
PTAT +.30T 93R 4/20
D/AV 19138M 4.0 756F 3.1 597P 8.5T

PALMYRA POKER LH ROSY-ET

66596106 Appraisal: 92 @ 4-01
3-00 2x 365 26100 4.4 1161 3.5 910

PALMYRA TRI-STAR BURDETTE-ET

M100419568 P9 +450
PTA +289M +7F +14P 99R 4/20
PTA% -.02 +.02
PTAT +.90T 99R 4/20
D/AV 19806M 3.9 782F 3.2 632P 8.6T

MOWRY'S AMBUSH MISSY

F100634314 Appraisal: 92 2E @ 5-07
GOLD % FAT % PRT
2-02 2x 306 15750 3.6 560 2.8 447
3-02 2x 332 18530 3.8 695 2.9 545
Nominated Junior All-American Winter Yearling 2013

3rd through 6th dams:

MOWRY'S SOLDIER MIA 91 2E @ 5-09
LIFE 2283 128250 3.7 4793 3.0 3805
Reserve All-American & Jr. AA Yearling in Milk 2010
MOWRY'S TRI-STAR MISTY 90 @ 3-03
2-11 2x 319 18250 3.3 605 2.9 526
MOWRY'S BRENDAN MAGGIE 87 @ 2-04
4-05 2x 345 18900 3.5 655 3.0 560
SHAMROCK-HILLS MARY KATE 86 @ 8-03
LIFE 1800 100260 3.6 3609 3.0 3021



Scarlet!

Honorable Mention All-American Sr. Two-Year-Old 2019
3rd Sr. Two-Year-Old International Show 2019

Mowry's Burdette Scarlet VG-87

2-02 333D 22,900M 3.4% 784F 3.2% 729P
Sells as Lot A62

A62

MOWRY'S BURDETTE SCARLET

Consinged by Sabrina Clark, Kozy Kountry Farm LLC
F100728048 Appraisal: 87 @ 2-02
P9 +447 NM\$ +103
PTA +291M +2F +13P 48R
PTA\$ +103CY 4/20
PTA% -.05 +.02
PTAT +.80T 52R 4/20
PPA +2295M +43F +72P
GOLD % FAT % PRT
2-02 2x 333 22900 3.4 784 3.2 729

Selling Fresh & Open

PALMYRA TRI-STAR BURDETTE-ET

M100419568 P9 +450
PTA +289M +7F +14P 99R 4/20
PTA% -.02 +.02
PTAT +.90T 99R 4/20
D/AV 19806M 3.9 782F 3.2 632P 8.6T

MOWRY'S TRIDENT SPARKLE

F100668729 Appraisal: 88 @ 6-06
GOLD % FAT % PRT
3-05 2x 309 17300 3.4 581 3.2 55
DHI % FAT % PRT
4-05 2 304 20580 4.7 970 3.2 649

ARDROSSAN EV KATES TRIDENT *TF

M144136 12-03 95 EEEE P- +389
PTA -372M +4F -1P 99R 4/20
PTA% +.10 +.06
PTAT -.10T 98R 4/20
D/AV 18402M 3.9 724F 3.2 586P 8.4T

PALMYRA RENO BETHANY-ET

F100101191 Appraisal: 90 @ 3-06
4-08 2x 365 35780 3.8 1374 3.1 1123

ARDROSSAN EV KATES TRIDENT *TF

M144136 12-03 95 EEEE P- +389
PTA -372M +4F -1P 99R 4/20
PTA% +.10 +.06
PTAT -.10T 98R 4/20
D/AV 18402M 3.9 724F 3.2 586P 8.4T

MOWRY'S NOLAN SHARON

F100526338 Appraisal: 92 2E @7-07
GOLD % FAT % PRT
2-04 2x 283 11220 4.1 456 3.1 352
3-03 2x 276 14170 3.9 546 3.2 460
4-03 2x 352 17520 4.2 739 3.2 561
5-05 2x 276 13040 4.9 635 3.1 402
6-04 2x 253 11570 4.6 529 3.2 370
7-07 2x 265 12760 4.8 616 3.2 404

3rd through 5th dams:

MOWRY'S KELLY SUPER SALLY 89 @ 5-08
7-06 2 281 17000 3.7 623 3.1 533
MOWRY'S JAMES LUCKY SEVENS 86 @ 5-03
AK REGAL SPRINGS 85 @ 8-02



Wish!

Reserve All-American Four-Year-Old 2017
 HM All-Canadian Four-Year-Old 2017
 Senior & Reserve Grand Champion Mid-Atlantic National 2017
 Three Daughters Nominated All-American 2019
 Grand Champion Ohio State Fair 2017
 Grand Champion Spring Dairy Expo 2018

Toppglen Prime's Wish-ET EX-94 2E
 4-01 290D 26,970M 4.0% 1,074F 2.8% 743P
 Dam of Lot A63

MARCH 2020 TUXEDO X WISH

Consigned by Kurt Wolf
 Pending Born: 03-13-2020

Selling Open

A63

RUISSEAU CLAIR TUXEDO-ET

X109844515 P8 +496
 PTA +985M +37F +27P 48R 4/20
 PTA% -.01 -.02
 PTAT +.40T 38R 4/20

TOPPGLEN PRIME'S WISH-ET

F100676060 Appraisal: 94 2E @ 6-08
 DHI % FAT % PRT
 2-04 2 305 18250 4.4 798 2.9 534
 4-01 2 290 26970 4.0 1074 2.8 743

KAMOURASKA VOLVO-ET

X106530705 P9 +453
 PTA +258M +27F +21P 91R 4/20
 PTA% +.09 +.07
 PTAT -.20T 82R 4/20
 D/AV 18885M 4.1 779F 3.3 623P 8.4T

KAMOURASKA PETERSLUND RUBY

X103388533
 2-00 2x 365 20296 4.8 968 4.1 822

DE LA PLAINE PRIME

X106061020 P9 +395
 PTA -369M +2F -9P 95R 4/20
 PTA% +.09 +.01
 PTAT +.40T 94R 4/20
 D/AV 19632M 4.0 794F 3.2 631P 8.6T

CONEBELLA SARGE'S WENDY

F100476437 Appraisal: 93 4E @ 9-01
 GOLD % FAT % PRT
 2-01 2x 334 20820 4.0 833 3.1 652
 3-02 2x 312 23570 3.9 908 3.1 723
 4-02 2x 314 24270 4.1 988 3.1 759
 5-02 2x 365 30690 3.2 980 3.0 916
 DHI % FAT % PRT
 6-07 2x 305 22080 2.9 645 3.0 665
 7-10 2x 322 22320 3.9 874 3.0 666
 8-11 2x 305 21810 3.3 726 2.8 606
 LIFE 2410 172795 3.6 6208 3.0 5230

*Unan. Jr. All-American & Reserve All-American Four-Year-Old 2011
 Jr. All-American & HM All-American Sr. Two-Year-Old 2009
 Unanimous Junior All-American 100,000Lb Cow 2013
 Reserve Junior All-American Sr. Three-Year-Old 2010
 Reserve Junior All-American Five-Year-Old 2012
 Grand Champion & Total Performance Cow Central National Jr. Show 2011*



Conebella Sarge's Wendy EX-93 4E
 172,795M 3.6% 6,208F 3.0% 5,230P Life
 Granddam of Lot A63



Mystique!

Unanimous All-American Winter Calf 2013
Reserve All-American Winter Yearling 2014
Reserve All-American Sr. Two-Year-Old 2015

Sco-Lo Reality Mystique EX-92
103,720M 3.7% 3,872F 2.9% 3,055P Life
Dam of Lot A64

A64

LAZY M LOCHINVAR MEARA-ET

Consigned by Crestbrooke Holsteins & Jerseys
F840003202759784 Born: 12-04-2019 Tag # 3687
P6 +426

Selling Open

LIBBY'S LOCHINVAR

M100543021 P8 +436
PTA +905M -1F +10P 95R 4/20
PTA% -.18 -.09
PTAT +.70T 93R 4/20
D/AV 20155M 3.8 763F 3.1 616P 8.5T

SCO-LO REALITY MYSTIQUE

F72304600 Appraisal: 92 @ 4-09
GOLD % FAT % PRT
3-05 3x 308 29860 3.2 955 2.8 843
4-05 3x 291 27000 3.6 963 3.0 818
5-07 3x 313 25300 4.2 1052 3.1 777
DHI % FAT % PRT
2-05 3x 311 21560 4.2 902 2.9 617
LIFE 1223 103720 3.7 3872 2.9 3055

PALMYRA TRI-STAR BURDETTE-ET

M100419568 P9 +450
PTA +289M +7F +14P 99R 4/20
PTA% -.02 +.02
PTAT +.90T 99R 4/20
D/AV 19806M 3.9 782F 3.2 632P 8.6T

COVEY-FARMS WILTON LIBBY

F100430545 Appraisal: 93 2E @ 5-03
4-11 2x 2365 38550 3.5 1330 2.8 1090

PALMYRA TRI-STAR REALITY

M100369452 P9 +427
PTA +457M +18F +2P 97R 4/20
PTA% -.06
PTAT +.20T 96R 4/20
D/AV 21197M 3.9 835F 3.1 651P 8.6T

RONN-AYR JC LOTO MATTIE-ET

F65391579 Appraisal: 88 @ 3-00
DHI % FAT % PRT
2-06 2x 338 25140 3.5 892 3.1 774
Nominated All-American Fall Yearling 2010

3rd dam:

VIEX VILLAGE RENO MARILYN 93 @ 5-09
5-04 3x 306 24200 4.5 1083 2.9 698
All-American Five-Year-Old 2007
Reserve All-American Sr. Three-Year-Old 2005
Honorable Mention All-American Sr. Two-Year-Old 2004



Geminaecho Remingto Shellie EX-91 2E
 3-05 305D 21,170M 3.8% 794 3.2% 670P
 Unanimous All-American Fall Calf 2011
 Granddam of Lot A65



Hawvercrest Etgen Sizzle EX-91
 Three-Time HM All-American
 Grand Champion Mid-Atlantic National 2017
 Full Sister to Dam of Lot A65

ETGEN-WAY REAGAN SUGAR

Consigned by Heather & Ty Etgen
 F840003202313898 Born: 06-13-2019 Tag # 249
 P5 +425

Selling Open

A65

PALMYRA BERKELY REAGAN-ET

M840003123620602 P9 +448
 PTA +200M +16F +8P 86R 4/20
 PTA% +.04 +.01
 PTAT +.70T 77R 4/20
 D/AV 20196M 4.0 813F 3.2 651P 8.4T

ETGEN-WAY BRADOCK SHIMMER-ET

F840003140648057

3rd dam:

SELKIRK RISING STAR 90 @ 6-06
 4-06 2x 22179 4.0 888 3.0 677 CAN

PALMYRA BENDIG BERKELY-ET

M69261805 P8 +365
 PTA -315M -13F -16P 95R 4/20
 PTA% -.03
 PTAT +.30T 93R 4/20
 D/AV 19138M 4.0 756F 3.1 597P 8.5T

PALMYRA POKER LH ROSY-ET

66596106 Appraisal: 92 @ 4-01
 3-00 2x 365 26100 4.4 1161 3.5 910

PALMYRA REALITY BRADOCK-ET

M69261803 P8 +402
 PTA -420M +7F -3P 88R 4/20
 PTA% +.13 +.06
 PTAT +.10T 86R 4/20
 D/AV 18846M 4.0 753F 3.1 589P 8.4T

GEMINAECCHO REMINGTO SHELLIE

F100612738 Appraisal: 91 2E @ 5-04
 DHI % FAT % PRT
 3-05 2 305 21170 3.8 794 3.2 670
 Unanimous All-American Fall Calf 2011
 Reserve All-American Fall Yearling 2012



ALDENS SHOWSTAR HOLIDAY

Selling open

A66

Consigned by Springhill, Big Prairie, OH
F100751266 Born: 12-01-2018 Tattoo LE AA1F RE AA1F
P5 +414

2nd Winter Calf Ohio State Fair '19

KELLCREST SHOWSTAR-ET

X103495571 P5 +419
PTA +108M +9F +5P 91R 4/20
PTA% +.02 +.01
PTAT -.10T 87R 4/20
D/AV 21242M 3.9 832F 3.1 668P 8.5T

ALDENS DREAMER HICKORY

F100728758 Appraisal: 86 @ 3-04
GOLD % FAT % PRT
2-01 2x 287 14370 4.4 631 3.2 458
3-00 2x 305 19766 4.2 838 3.4 675 Proj. Act.
1st Sr. Two-Year-Old Ohio Spring Dairy Expo 2019
Sells as Lot A67

WOODLAND VIEW PARDNER-ET

X811799C P- +399
PTA +171M +15F +1P 98R 4/20
PTA% +.04 -.02
PTAT -.30T 97R 4/20
D/AV 19272M 3.9 750F 3.1 601P 8.4T

KELLCREST CASPER

X10310217
6-07 2 305 27390 3.9 1078 3.5 946

NEXUS DREAMER

X103734662 P5 +379
PTA -198M +7F -6P 96R 4/20
PTA% +.08
PTAT +.20T 95R 4/20
D/AV 20061M 4.1 813F 3.2 638P 8.5T

ALDENS BURDETTE HAZEL

F100688434 Appraisal: 83 @ 2-06
GOLD % FAT % PRT
2-00 2X 279 17630 3.6 642 3.2 562
DHI % FAT % PRT
3-00 2X 251 15580 4.0 616 3.0 469
3-11 2X 252 20030 3.7 735 3.0 592

ALDENS DREAMER HICKORY

A67

Consigned by Russell Alden, Danville, OH
F100728758 Born: 10-14-2016 Tattoo LE AA2D
Appraisal: 86 @ 3-04 P6 +409 NM\$ +47
PTA -28M +7F +5P 48R
PTA\$ +47CY 4/20
PTA% +.04 +.03
PTAT +.10T 45R 4/20
PPA +1215M +58F +61P
GOLD % FAT % PRT
2-01 2x 287 14370 4.4 631 3.2 458
3-00 2x 305 19766 4.2 838 3.4 675 Proj. Act.

Bred 3/27/2020
Bear-Ayr Distinct Kingsire
14AY120 840003132388711
Last fresh 11/10/19

1st Sr. Two-Year-Old Ohio Spring
Dairy Expo 2019

NEXUS DREAMER

X103734662 P5 +379
PTA -198M +7F -6P 96R 4/20
PTA% +.08
PTAT +.20T 95R 4/20
D/AV 20061M 4.1 813F 3.2 638P 8.5T

ALDENS BURDETTE HAZEL

F100688434 Appraisal: 83 @ 2-06
GOLD % FAT % PRT
2-00 2X 279 17630 3.6 642 3.2 562
DHI % FAT % PRT
3-00 2X 251 15580 4.0 616 3.0 469
3-11 2X 252 20030 3.7 735 3.0 592

MARGOT CALIMERO

X10310847 P- +383
PTA -538M -8F -12P 97R 4/20
PTA% +.07 +.03
PTAT +.30T 96R 4/20
D/AV 19409M 4.0 773F 3.2 620P 8.6T

DU PETIT PONT TRADITION PASTEL

X102205401

PALMYRA TRI-STAR BURDETTE-ET

M100419568 P9 +450
PTA +289M +7F +14P 99R 4/20
PTA% -.02 +.02
PTAT +.90T 99R 4/20
D/AV 19806M 3.9 782F 3.2 632P 8.6T

ARK ALDENS AVENGER HIMALAYA

F100543713 Appraisal: 80 @ 5-08
GOLD % FAT % PRT
5-00 2x 332 17270 4.7 808 3.2 559
6-03 2x 308 15950 4.8 758 3.2 505
7-07 2x 282 15020 4.5 681 3.0 457

3rd dam:

LITZENBERG MAX HALLEY 87 @ 4-09
LIFE 2158 111140 4.1 4601 3.1 3431

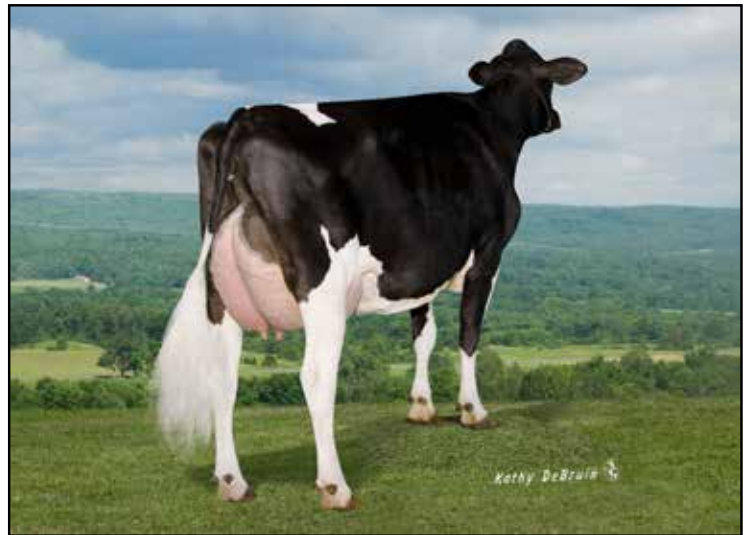

Pine-Tree 2287 Delt 6646-ET VG-87
 2-10 327D 33,017M 3.9% 1,281F 3.3% 1,095P
 Full Sister to Granddam of Lot H68

H68

PINE-TREE 7429 DISC 8591-ET

Consigned by Pine-Tree Dairy, Marshallville, OH 330-466-8916
 840003210258021 99%RHA-I TR TP TC TL TD
 Born: 12-14-2019 +2779G
 PTA -92M +48F +19P 76%R 4/2020
 PTA +560NM +.18%F +.08%P
 PTA +5.1PL 2.93SCS +2.6DPR 7.7%SCE
 PTA +2.55T +3.38UDC +0.75FLC 75%R 4/2020

Selling Open

**Ranks as the #3 GTPI heifer of heifers
 over +3.25 UDC**

**Only heifer in the breed that combines:
 +2500 GTPI, +2.5 PTAT, +3.0 UDC,
 +2.0 DPR, Less than 8% SCE**

CLAYNOOK DISCJOCKEY-ET

CAN 12731113 99%RHA-I TR TP TC TY TV TL GTPI +2724G
 PTA +268M +50F +26P 79%R 4/2020
 PTA +498NM +.14%F +.06%P 100%US
 PTA +4.3PL 2.71SCS +1.0DPR 7.9%DCE
 PTA +2.45T +3.04UDC +.43FLC 78%R 4/2020
 PTA +95FE +1.4FI 10.1%SCE

PINE-TREE 6691 HANG 7429

840003139672425 99%RHA-I TR TC TL TD +2704G
 Appraisal: 84 G+++V @ 2-04
 PTA -56M +70F +19P 81%R 4/2020
 PTA +572NM +.26%F +.07%P
 PTA +3.6PL 3.09SCS +.8DPR 7.1%DCE
 PTA +1.82T +2.63UDC +1.13FLC 80%R 4/2020
 PTA +152FE +1.1FI 6.3%SCE
 2-00 3X 365D 31,400M 4.4% 1,378F 3.2% 1,018P
 Due for 2nd lactation any day

PROGENESIS FORTUNE-ET

CAN 12302930 99%RHA-I TR TP TY TV TL TD GTPI +2409G

CLAYNOOK DEWDROP MONTEREY-ET

CAN 12208448

COOKIECUTTER HANG-TIME-ET

840003013614200 100%RHA-NA TR TP TY TV GTPI +2427G

PINE-TREE 2287 DELT 6691-ET

USA 74024613 GTPI +2671G

3rd through 9th dams:

EDG ETTY MONARCH 86 @ 4-10 DOM
 1-10 3X 287D 18,590M 4.7% 881F 3.4% 625P
WELCOME BOOKEM ETTY-ET VG-85 DOM
WELCOME MILLION EVALINE EX-90
 1-11 365D 30,750M 4.5% 1,392F 3.6% 1,095P
WELCOME SHARKY EVI-ET*TV VG-86
 3-09 365D 43,380M 3.5% 1,518F 3.3% 1,209P
 Life: 160,700M 3.5% 5,642F 3.3% 5,224P
WELCOME GARTER EVERY-ET VG-87 GMD
 4-03 365D 42,400M 3.3% 1,365F 3.3% 1,403P
 Life: 179,770M 3.5% 6,223F 3.4% 6,146P
WELCOME AMMEL EVE-ET VG-86 GMD-DMD
 1-11 365D 35,410M 3.5% 1,233F 3.4% 1,196P
AGUILA FATAL EBONY EX-90 GMD
 2-00 365D 33,170M 3.7% 1,238F 3.6% 1,192P



Apple!

All-American Red & White 125,000Lb Cow 2013
 Reserve All-American Red & White 125,000Lb Cow 2014
 Reserve Grand Champion Int'l Red & White Show 2013
 Red & White Cow of the Year 2013
 Holstein International World Champ. R&W Cow '10 & '14
 Reserve Grand Champion Royal Winter Fair R&W 2009
 HHM All-American Junior Three-Year-Old 2007
 All-American Jr. Two-Year-Old 2006

KHW Regiment Apple-Red-ET

240,640M 4.7% 11,394F 3.6% 8,559P Life
 Dam of Lot H69; Granddam of Lot H70

APPLE-PTS ALEXY-RED-ET

Consigned by Apple Partners, LLC, Lanark, IL
 840003147207112 99%RHA-I TC TL TD Born: 12-03-2019 +2084G
 PTA -486M +8F +2P 78%R 4/2020
 PTA -48NM +.10%F +.06%P
 PTA -1.9PL 3.05SCS -2.5DPR 10.8%DCE
 PTA +2.75T +2.09UDC +2.11FLC 77%R 4/2020
 PTA +8FE -3.1FI 12.4%SCE

Selling Open

H69

MR BLONDON WARRIOR-RED-ET

840003139655530 99%RHA-I TP TC TY TV TL TD GTPI +2057G
 PTA -87M -1F -1P 79%R 4/2020
 PTA -129NM +.01%F +.01%P100%US
 PTA -2.3PL 2.86SCS -2.5DPR 9.9%DCE
 PTA +3.35T +2.16UDC +1.56FLC 78%R 4/2020
 PTA -37FE -2.5FI 12.8%SCE

DYMENTHOLM MR APP AVALANCHE-TW

CAN 11957107 99%RHA-I RC CV TY TL TD GTPI +2172G

TRIPLECROWN-JW DOOR WISP-ET

840003128860372

KHW REGIMENT APPLE-RED-ET

USA 135511521 Appraisal: 96 4E EEEEE @ 13-07 DOM
 2-02 2X 365D 28,930M 4.5% 1,297F 3.4% 979P
 4-01 2X 365D 35,750M 4.7% 1,682F 3.7% 1,030P
 5-03 2X 365D 30,810M 5.0% 1,527F 3.7% 1,154P
 7-00 2X 365D 33,280M 5.0% 1,654F 3.4% 1,128P
 9-01 2X 365D 36,750M 4.3% 1,582F 3.3% 1,211P
 10-11 2X 365D 31,780M 4.5% 1,440F 3.3% 1,062P
 Life: 2,898D 240,640M 4.7% 11,394F 3.6% 8,559P

CARROUSEL REGIMENT-RED

USA 128891296 100%RHA-NA TV TL GTPI +1339G

KAMPS-HOLLOW ALTITUDE-ET

USA 129136431 Appraisal: 95 2E EEEEE @ 7-09 DOM
 2-00 2X 365D 28,830M 3.8% 1,097F 3.5% 1,013P
 4-03 2X 365D 30,430M 4.2% 1,267F 3.1% 956P
 7-00 2X 365D 39,690M 4.7% 1,849F 3.3% 1,310P
 Life: 1,844D 144,460M 4.4% 6,295F 3.5% 5,015P

3rd through 7th dams:

CLOVER-MIST ALISHA-ET EX-93 3E DOM
 5-03 3X 365D 34,670M 4.8% 1,654F 3.5% 1,220P
 Life: 2,999D 226,470M 4.7% 10,659F 3.6% 8,149P
CLOVER-MIST AUGY STAR-ET EX-94 4E DOM
 7-10 2X 365D 43,140M 5.0% 2,136F 3.1% 1,339P
 Life: 2,274D 196,240M 4.8% 9,349F 3.3% 6,458P
D-R-A AUGUST EX-96 4E DOM
 8-05 3X 365D 27,460M 4.3% 1,187F 3.2% 871P
 Life: 3,433D 190,200M 4.4% 8,281F 3.5% 4,818P
Nominated All-American Aged Cow 1986
D-R-A IDEAL PRECIOUS LEADER EX-90 2E
D-R-A PRINCESS LAD LEADER EX-90 3E



Ms Apple Ariella-ET EX-91
 3-03 305D 30,960M 4.6% 1,431F 3.3% 1,007P
 Dam of Lot H70
 Maternal Sister to Lot H69



BLACKNCHERRY ALEKA-ET

Consigned by Ben R Zimmerman, Wooster, OH
 840003151399829 99%RHA-I RC CV TC TL TD Born: 9-2-2019 +2087G
 PTA -997M +17F -12P 76%R 4/2020
 PTA -26NM +.20%F +.07%P
 PTA -.8PL 3.03SCS -1.6DPR 10.1%DCE
 PTA +2.38T +1.67UDC +2.23FLC 76%R 4/2020
 PTA +9FE -1.8FI 10.2%SCE

Selling Open

H70

RIVERDOWN UNSTOPABULL-RED

CAN 11801450 99%RHA-I TY TV TL GTPI +2255G
 PTA -148M +0F -7P 80%R 4/2020
 PTA +79NM +.02%F -.01%P 100%US
 PTA +1.3PL 2.89SCS +.7DPR 7.2%DCE
 PTA +2.74T +2.56UDC +1.76FLC 79%R 4/2020
 PTA -29FE +0.6FI 10.2%SCE

MS APPLE ARRIELLA-ET

840003124554021 Appraisal: 91 EEEEE @ 4-01
 1-11 2X 305D 26,810M 5.0% 1,348F 3.3% 872P
 3-03 2X 305D 30,960M 4.6% 1,431F 3.3% 1,007P
 5-01 2X 192D 21,754M 5.2% 1,131F 3.2% 689P RIP

DYMENTHOLM MR APP AVALANCHE-TW

CAN 11957107 99%RHA-I RC CV TY TL TD GTPI +2172G

CHERRY CREST THATS NEAT

CAN 11432171 Appraisal: EX-91 CAN
 4-07 2X 365D 32,416M 4.4% 1,411F 3.2% 1,045P CAN

MAPLE-DOWNS- G W ATWOOD-ET

CAN 8956379 100%RHA-NA TR TP TY TV TL GTPI +1914G

KHW REGIMENT APPLE-RED-ET

USA 135511521 Appraisal: 96 4E EEEEE @ 13-07 DOM
 2-02 2X 365D 28,930M 4.5% 1,297F 3.4% 979P
 4-01 2X 365D 35,750M 4.7% 1,682F 3.7% 1,030P
 5-03 2X 365D 30,810M 5.0% 1,527F 3.7% 1,154P
 7-00 2X 365D 33,280M 5.0% 1,654F 3.4% 1,128P
 9-01 2X 365D 36,750M 4.3% 1,582F 3.3% 1,211P
 10-11 2X 365D 31,780M 4.5% 1,440F 3.3% 1,062P
 Life: 2,898D 240,640M 4.7% 11,394F 3.6% 8,559P



Camomile!

All-American & All-Canadian Jr. Three-Year-Old 2011
 Reserve Grand Champion International Show 2011
 Intermediate Champion Royal Winter Fair 2011
 All-American Jr. Two-Year-Old 2010
 Grand Champion BC Spring Show 2012

Silvermaple Damion Camomile EX-95
 3-03 365D 32,268M 4.1% 1,327F 3.4% 1,098P
 Dam of Lot H71

MD-MAPLE-LAWN DOORM CORY-ET

Consigned by Doeberliener, Heath, Bowen & Fraley, West Salem, OH
 840003145376840 Appraisal: 86 VV+VV @ 2-02

Selling Open

H71

VAL-BISSON DOORMAN-ET

CAN 107281711 99%RHA-I TR TP TY TV TL GTPI +2222G
 PTA -453M +14F +10P 99%R 4/2020
 PTA +81NM +.11%F +.09%P 18%US
 PTA +.3PL 2.66SCS -2.0DPR 8.3%DCE
 PTA +2.59T +1.61UDC +1.04FLC 99%R 4/2020
 PTA +21FE -2.1FI 8.9%SCE

SILVERMAPLE DAMION CAMOMILE

CAN 9732453 Appraisal: 95 @ 5-07
 2-03 2X 313D 20,119M 4.0% 795F 3.3% 667P CAN
 3-03 2X 365D 32,268M 4.1% 1,327F 3.4% 1,098P CAN
 5-02 2X 305D 30,450M 4.1% 1,262F 3.1% 946P
 Life: 1,536D 130,677M 4.2% 5,506F 3.3% 4,309P

3rd dam:

KENDU TRIUMPHANT CHARITY EX-93 CAN
 3-04 2X 365D 28,519M 3.7% 1,065F 3.1% 888P CAN

DE-SU 521 BOOKEM-ET

USA 66636657 99%RHA-I TR TP TY TV TL TD GTPI +2269G

VAL-BISSON SHOTTLE IMELDA-ET

CAN 106173432 Appraisal: 94 EEEEE @ 7-02
 4-03 2X 365D 40,505M 3.8% 1,550F 3.4% 1,378P

ERBACRES DAMION

USA 130263722 100%RHA-NA TR TY TV TL TD GTPI +1333G

STANHOPE CAMILA GOLDWYN-ET

CAN 7807926 Appraisal: EX-90 CAN
 2-01 2X 340D 20,697M 4.4% 913F 3.2% 658P CAN
 3-01 2X 321D 22,399M 4.5% 1,003F 3.3% 748P CAN
 4-01 2X 365D 30,461M 4.9% 1,486F 3.1% 952P CAN
 6-09 2X 365D 20,564M 5.0% 1,025F 3.4% 690P CAN
 9-00 2X 365D 12,632M 5.1% 645F 3.2% 400P CAN

H72 MARCH '20 SIDEKICK X CORY

Consigned by Doeberliener, Heath, Bowen & Fraley, West Salem, OH
 Pending - Born 3-21-2020

WALNUTLAWN SIDEKICK

CAN 12074893 99%RHA-I TR TC TY TV TL TD GTPI +2197G

MD-MAPLE-LAWN DOORM CORY-ET

Sells as Lot H72



Prize!

All-American Four-Year-Old 2012
 1st Four-Year-Old International Show 2012
 1st Winter Yearling International Show 2009
 3rd Five-Year-Old International Show 2013

T-Triple-T Gold Prize 2E-94

4-01 365D 30,330M 4.3% 1,311F 3.2% 976P
 Granddam of Lot H73

ENTOURAGE-LC PEEKABOO

Consigned by Triple-T and Entourage c/o Nathan Thomas 937.537.0805
 840003208432588 99%RHA-I Born: 7-02-2019 PTPI +2150
 PTA -107M# +3F# +3P# 34%R 4/2020
 PTA +.2PL# 2.78SCS# -.8DPR# 9.2%DCE#
 PTA +2.05T#+1.91UDC# +.95FLC# 36%R 4/2020
 PTA -14FE# -0.9FI# 9.5%SCE#

Selling Open

H73

STANTONS CHIEF-ET

840003129015989 99%RHA-I TC TY TV TL TD GTPI +2301G
 PTA +349M +8F +10P 92%R 4/2020
 PTA +120NM -.02%F +.00%P 2%US
 PTA +1.0PL 2.71SCS -.2DPR 9.6%DCE
 PTA +2.35T +2.51UDC +.85FLC 87%R 4/2020
 PTA -5FE -0.3FI 9.2%SCE

STANTONS HIGH OCTANE-ET

CAN 11696704 99%RHA-I TR TP TY TV TL TD GTPI +2132G

ROCKYMOUNTAIN UNO CHEYANNE-ET

CAN 11445880

ENTOURAGE-LC PERFECTION-ET

840003136496565 Appraisal: 85 VV++V @ 2-04
 2-01 2X 66D 4,929M 4.3% 213F 3.3% 166P RIP

VAL-BISSON DOORMAN-ET

CAN 107281711 99%RHA-I TR TP TY TV TL GTPI +2222G

T-TRIPLE-T GOLD PRIZE

USA 138776365 1 Appraisal: 94 2E EEEEE @ 6-00
 2-02 2X 305D 21,340M 3.9% 824F 3.1% 661P
 4-01 2X 365D 30,330M 4.3% 1,311F 3.2% 976P
 5-05 2X 365D 35,150M 4.5% 1,145F 3.2% 806P
 7-05 2X 305D 23,750M 4.7% 1,113F 2.9% 692P
 Life: 1,611D 116,090M 4.4% 5,063F 3.2% 3,686P

3rd through 5th dams:

T-TRIPLE-T DUNDEE PAIGE EX-96 3E @ 9-04
 7-09 2X 365D 33,420M 4.6% 1,551F 3.0% 1,017P
 Life: 2,129D 145,510M 4.5% 6,620F 3.2% 4701P
Grand Champion Mid-East Summer National 2011 & 2013
T-TRIPLE-T LINJET PHOEBE-ET EX-91 2E @ 7-02
 5-06 2X 305D 29,200M 3.9% 1,136F 2.8% 817P
 Life: 1,752D 132,560M 3.9% 5,193F 2.9% 3,805P
HESTERS MARK PRUDENCE EX-95 4E @ 15-10
 7-06 305D 3X 49,770M 3.8% 1,886F 2.6% 1,300P
 Life: 3,581D 301,340M 3.4% 10,318F 2.9% 8,716P
1st 100,000Lb Cow Mid-East Spring National 1996



Jada!

Grand Champion Mid-East Summer National Show 2019
Grand Champion Ohio State Fair 2019

Springhill-OH Wind Jada-ET EX-91
3-04 305D 24,370M 3.8% 929F 3.2% 774P
Dam of Lots H74 & H75

SPRINGHILL-OH MRIDIAN JULE

Consigned by Springhill, Big Prairie, OH
840003141691143 100%RHA-NA Born 3-02-2018 PTPI +2075
PTA +777M# +13F# +17P# 38%R 4/2020
PTA -1.2PL# 3.13SCS# -2.6DPR# 7.4%DCE#
PTA +1.97T#+1.18UDC# +.24FLC# 39%R 4/2020
PTA +30FE# -2.4FI# 8.7%SCE#

Fresh 4/24/2020
Selling Open

H74

SULLY HART MERIDIAN-ET

USA 69951907 100%RHA-NA TR TP TY TV TL
PTA +1947M +17F +38P 99%R 4/2020
PTA +147NM -.19%F -.07%P 27%US
PTA -.5PL 3.05SCS -1.9DPR 6.3%DCE
PTA +2.15T +1.47UDC -.38FLC 99%R 4/2020
PTA +54FE -1.2FI 6.9%SCE

RONELEE TOYSTORY DOMAIN-ET

USA 137974489 100%RHA-NA TY TV TL TD GTPI + 1870G

SULLY PLANET MANITOBA-ET

USA 139853931 Appraisal: 83 +V+++ @ 2-06 DOM
2-03 2X 365D 33,290M 3.9% 1,306F 3.1% 1,041P

SPRINGHILL-OH WIND JADA-ET

840003132783154 Appraisal: 91 EEEVE @ 3-06
2-03 2X 365D 23,440M 4.2% 975F 3.2% 754P
3-04 2X 305D 24,370M 3.8% 929F 3.2% 774P

GILLETTE WINDBROOK-ETS

CAN 7816429 100%RHA-NA CD TY TV TL TD GTPI +1953G

KINGSMILL GOLDWYN JEWEL

USA 69175358 Appraisal: 94 3E EEEEE @ 9-05
1-09 2X 365D 26,020M 4.0% 1,029F 3.1% 807P
3-04 2X 329D 30,440M 4.2% 1,271F 3.2% 962P
4-04 2X 319D 33,180M 4.1% 1,370F 3.1% 1,030P
5-05 2X 274D 27,300M 4.3% 1,172F 3.3% 903P
6-04 2X 307D 28,340M 4.5% 1,277F 3.3% 945P
7-03 2X 354D 23,310M 4.2% 959F 3.6% 830P
9-00 2X 305D 25,160M 4.4% 1,101F 2.7% 690P
Life: 2,368D 197,810M 4.2% 8,384F 3.2% 6,306P

3rd through 11th dams:

OCEAN-VIEW DERRY JOULES EX-93 2E
2-05 3X 365D 30,010M 4.5% 1,342F 3.0% 901P
OCEAN-VIEW DURHAM JEWEL EX-91 2E GMD DOM
3-06 3X 365D 39,225M 3.2% 1,262F 3.4% 1,351P
OCEAN-VIEW RUDOLPH JEWEL-ET VG-85 GMD DOM
4-00 2X 365D 31,770M 3.7% 1,168F 3.3% 1,049P
MASPRINGHILL JOY-ET VG-86 GMD DOM
4-09 2X 365D 37,620M 4.7% 1,763F 3.1% 1,154P
LANGACRES CLEITUS JEWEL-ET EX-93 3E GMD DOM
Life: 2,455D 181,330M 3.9% 7,114F 3.3% 5,988P
LANGACRES MARS HOLLY EX-90 GMD DOM
3-06 2X 365D 31,310M 3.9% 1,230F 2.8% 891P
LANGACRES GLENDELL HEATHER EX-91 3E GMD DOM
Life: 2,508D 181,310M 3.9% 7,039F 2.9% 4,518P
LANGACRES ELEVATION HOPE EX-91 2E GMD DOM
Life: 3,562D 305,060M 4.4% 9,093F 3.0% 3,904P
DOJIMAR REFLECTION HOPE VG-88 DOM



Jewel!

5th Jr. Two-Year-Old Mideast Spring National 2012
Over 197,000M Life - 4.2%F 3.2%P

Kingsmill Goldwyn Jewel EX-94 3E

4-04 319D 33,180M 4.1% 1,370F 3.1% 1,030P
Granddam of Lots H74 & H75

5 #1 IVF DOORMAN X JADA EMBRYOS

Consigned by Springhill, Big Prairie, OH
Selling five (5) IVF embryos sired by Doorman and out of Springhill-OH
Wind Jada-ET. Reverse-sorted semen was used for females. Buyers responsible for cost and liability of shipping from Trans Ova, MD.

H75

VAL-BISSON DOORMAN-ET

CAN 107281711 99%RHA-I TR TP TY TV TL GTPI +2222G
PTA -453M +14F +10P 99%R 4/2020
PTA +81NM +.11%F +.09%P 18%US
PTA +.3PL 2.66SCS -2.0DPR 8.3%DCE
PTA +2.59T +1.61UDC +1.04FLC 99%R 4/2020
PTA +21FE -2.1FI 8.9%SCE

SPRINGHILL-OH WIND JADA-ET

840003132783154 Appraisal: 91 EEEVE @ 3-06
2-03 2X 365D 23,440M 4.2% 975F 3.2% 754P
3-04 2X 305D 24,370M 3.8% 929F 3.2% 774P
Grand Champion Mid-East Summer National 2019

DE-SU 521 BOOKEM-ET

USA 66636657 99%RHA-I TR TP TY TV TL TD GTPI +2269G

VAL-BISSON SHOTTLE IMELDA-ET

CAN 106173432 Appraisal: 94 EEEEE @ 7-02
4-03 2X 365D 40,505M 3.8% 1,550F 3.4% 1,378P

GILLETTE WINDBROOK-ETS

CAN 7816429 100%RHA-NA CD TY TV TL TD GTPI +1953G

KINGSMILL GOLDWYN JEWEL

USA 69175358 Appraisal: 94 3E EEEEE @ 9-05
1-09 2X 365D 26,020M 4.0% 1,029F 3.1% 807P
3-04 2X 329D 30,440M 4.2% 1,271F 3.2% 962P
4-04 2X 319D 33,180M 4.1% 1,370F 3.1% 1,030P
5-05 2X 274D 27,300M 4.3% 1,172F 3.3% 903P
6-04 2X 307D 28,340M 4.5% 1,277F 3.3% 945P
7-03 2X 354D 23,310M 4.2% 959F 3.6% 830P
9-00 2X 305D 25,160M 4.4% 1,101F 2.7% 690P
Life: 2,368D 197,810M 4.2% 8,384F 3.2% 6,306P



Joanie!

Reserve All-American Red & White Spring Calf 2019
 2nd Spring Calf International Red & White Show 2019
 1st Spring Calf Int'l Red & White Jr. Show 2019

Tag Awesome Joanie-Red
 Sells as Lot H76

TAG AWESOME JOANIE-RED

Consigned by Tim & Grace Gunkelman, Burbank, OH
 144777253 100%RHA-NA Born: 3-09-2019 PTPI +1565
 PTA -1260M# -44F# -37P# 32%R 4/202
 PTA -1.5PL# 3.12SCS# -1.8DPR#12.0%DCE#
 PTA +1.51T#+1.70UDC# +.63FLC# 32%R 4/2020
 PTA -126FE# -2.2FI#11.7%SCE#

Selling Open

H76

LUCK-E AWESOME-RED

USA72186768 100%RHA-NA CV TC TY TL TD GTPI +1375G
 PTA -1964M -68F -63P 99%R 4/2020
 PTA -615NM +.03%F -.01%P 74%US
 PTA -2.1PL 3.18SCS -2.0DPR 11.9%DCE
 PTA +2.08T +3.25UDC +.88FLC 98%R 4/2020
 PTA -198FE -3.1FI 11.5%SCE

CALL-DEL CROWN JOYCE-RED

USA143432399

APPLES ABSOLUTE-RED-ET

USA139358472 100%RHA-NA CV TC TY TL TD GTPI +1531G

LUCK-E ADVENT ASIA-ET

USA63437444 Appraisal: 94 EEEEE 3E @ 11-06
 6-02 2X 365D 40,150M 4.9% 1,984F 3.1% 1,261P

SANDY-VALLEY CROWN P-RED-ET

USA 71181706 100%RHA-NA PC TY TV TL TD GTPI +2059G

CALL-DEL SANCHTOM JOLLY

USA71181706



Pheasant-Echos Turvy-Red-ET EX-95
Maternal Sister to Granddam of Lot H77

Turvy!

All-American Red & White Five-Year-Old 2016
Grand Champion International Red & White Show 2016
Red & White Cow of the Year 2016
Grand Champion Premier National Jr. Show 2014
Winner, 2014 Maryland Black & White Futurity
Noimated Jr. All-American Sr. Three-Year-Old 2014
Nominated Jr. Red & White Cow of the Year 2014

MILK&HONEY DEFIANT TRIXIE

Consigned by Sam McWilliams, Somerset, PA
840003147986830 *RC 100%RHA-NA Born: 4-18-2018 PTPI +1682
PTA -197M# -38F# -16P# 45%R 4/2020
PTA -1.2PL# 3.11SCS# -2.2DPR# 9.8%DCE#
PTA +1.92T#+1.09UDC# +.62FLC# 46%R 4/2020
PTA -91FE# -2.5FI#11.9%SCE#

Bred 10/9/2019 Due 7/14/2020
Loh Dice-Red-ET
202HO1692 DEU359824500

H77

SCIENTIFIC B DEFIANT

USA 141123484 100%RHA-NA RC TP TC TY TV GTPI +1641G
PTA +26M -55F -14P 99%R 4/2020
PTA -418NM -20%F -.05%P 71%US
PTA -1.5PL 3.22SCS -2.8DPR 9.6%DCE
PTA +2.79T +1.59UDC +1.06FLC 99%R 4/2020
PTA -118FE -3.0FI 13.7%SCE

PHEASANT-ECHOS SP TWERK-RED

USA 142782286 Appraisal: 92 2E EEVVE @ 6-00
2-01 2X 365D 27,120M 3.7% 1,006F 2.9% 786P
3-05 2X 318D 31,080M 4.1% 1,261F 2.9% 889P
4-05 2X 348D 38,010M 3.9% 1,481F 2.8% 1,074P
Life: 1,095D 100,930M 3.9% 3,929F 2.9% 2,896P

3rd through 4th dams:

PHEASANT-ECHOS TEMPER-RED EX-91 2E
5-02 2X 305D 29,980M 3.6% 1,090F 2.9% 863P
PHEASANT-ECHOS RM TOOTY EX-90
5-03 2X 297D 27,790M 3.4% 951F 2.7% 739P

REGANCREST S BRAXTON-ET

USA 61898423 100%RHA-NA TR TY TV TL TD GTPI +1394G

SCIENTIFIC GOLD DIOR RAE-ET

USA 138328405 Appraisal: 92 EEEEE @ 4-03 DOM
4-02 2X 365D 31,910M 4.7% 1,495F 3.3% 1,039P

ERBCREST SACHEL P

CAN11103473 100%RHA-NA RC PO TY GTPI +1684G

PHEASANT-ECHOS TRNDO-RED-ET

USA 141054601 Appraisal: 88 VVEVV @ 7-03
1-11 2X 305D 21,350M 3.6% 760F 2.9% 619P
3-02 2X 305D 28,100M 4.0% 1,113F 2.9% 804P
4-03 2X 265D 24,290M 3.8% 924F 3.0% 718P
5-03 2X 206D 19,680M 3.7% 737F 3.0% 593P
6-06 2X 305D 30,110M 4.0% 1,191F 2.8% 851P
Life: 16,31D 137,810M 3.9% 5,313F 2.9% 4,061P



Sidney!

2nd Sr. Two-Year-Old Northeast Fall National 2015
High-Seller of the 2014 Craigcrest Complete Dispersal

Craigcrest Rejoices Sidney-ET EX-94
5-02 2X 305D 29,550M 3.7% 1,108F 3.2% 933P
Granddam of Lot H78

SILENT-B SIDEKICK SAMMY 2278

Consigned by Jake Hein & Wilfred V Bergman, Celina, OH
840003205377896 99%RHA-I Born: 9-22-2019 PTPI +2137
PTA -657M# +8F# -4P# 32%R 4/2020
PTA -.6PL# 2.78SCS# -1.8DPR# 8.1%DCE#
PTA +2.76T#+1.91UDC#+1.17FLC# 31%R 4/2020
PTA -2FE# -1.8FI# 8.4%SCE#

Selling Open

H78

WALNUTLAWN SIDEKICK

CAN 12074893 99%RHA-I TR TC TY TV TL TD GTPI +2197G
PTA -597M +22F -1P 80%R 4/2020
PTA +152NM +.16%F +.06%P 100%US
PTA +.3PL 2.82SCS -.7DPR 7.9%DCE
PTA +3.11T +2.54UDC +1.34FLC 78%R 4/2020
PTA +25FE -0.4FI 7.0%SCE

MS BORDERVIEW DORMN SKYE-ET

840003145078300 99%RHA-I

WILLSBRO ABBOTT-ET

GBR 388380500583 100%RHA-NA TR CD TP TY GTPI +2442G

WALNUTLAWN MCCUTCHEN SUMMER-ET

CAN 11120480 Appraisal: 94 EEEEE @ 5-07
1-10 2X 365D 27,002M 4.65 1,237F 3.1% 837P

VAL-BISSON DOORMAN-ET

CAN 107281711 99%RHA-I TR TP TY TV TL GTPI +2222G

CRAIGCREST REJOICES SIDNEY-ET

CAN 11651940 Appraisal: 94 EEEEE @ 5-08
2-07 2X 305D 22,230M 4.0% 884 3.2% 706P
5-02 2X 305D 29,550M 3.7% 1,108F 3.2% 933P

3rd through 6th dams:

CRAIGCREST RUBIES GOLD REJOICE EX-94
3-04 2X 335D 33,343M 4.3% 1,431F 3.5% 1,151P
3x All-American & All-Canadian
MONTDALE DUNDEE RUBIE EX-93 CAN
4-08 2X 329D 27,692M 4.1% 1,135F 3.3% 922P
K A S CARLTON RUBY EX-91 CAN
6-03 2X 305D 30,594M 4.0% 1,243F 3.1% 941P
Life: 188,076M 3.7% 6,986F 3.0% 5,701P (8 lactations)
K A S STATUS QUO CLOSURE EX-90 CAN
Life: 222,640M 4.2% 9,516F 3.1% 7,015P (14 lactations)



ONEEDA PT DIAMONDBACK 7212

Consigned by Pine-Tree Dairy, Marshallville, OH 330-466-8916
 840003139672208 99%RHA-I TR TL TD Born: 9-11-2016 GTPI +1882G
 PTA -391M -18F -6P 81%R 4/2020
 PTA -112NM -.01%F +.02%P
 PTA -.1PL 3.22SCS -2.0DPR 7.5%DCE
 PTA +1.34T +1.59UDC +1.12FLC 79%R 4/2020
 PTA -31FE -2.2FI 8.4%SCE
 *** 1-09 365 23390 3.8 896 3.5 815
 3-04 58 5630 6.5 367 2.6 149 RIP

Tested A2A2

Fresh 1/26/20

not yet serviced

H79

MR D APPLE DIAMONDBACK

840003013721049 99%RHA-I RC TP TC TY TV GTPI +1910G
 PTA -481M -27F -2P 99%R 4/2020
 PTA -173NM -.03%F +.05%P 71%US
 PTA -.3PL 3.08SCS -2.3DPR 8.7%DCE
 PTA +2.43T +2.01UDC +1.34FLC 99%R 4/2020
 PTA -54FE -2.7FI 10.9%SCE

ONEEDA MOGUL WISH

USA 73502978 100%RHA-NA Appraisal: 83 +++++
 * 2-00 3 292 20690 94 3.5 716 3.2 670

VAL-BISSON DOORMAN-ET

CAN 107281711 99%RHA-I TR TP TY TV TL GTPI +2222G

MS DELICIOUS APPLE-RED-ET

USA 139236776 Appraisal: 94 2E EEEEE @ 6-07
 ** 7-02 2 365 46510 95 4.0 1844 3.1 1424

MOUNTFIELD SSI DCY MOGUL-ET

840003006972816 100%RHA-NA TR TP TC TY GTPI +2402G

ONEEDA DEMPSEY WISHFUL

USA 71394962 Appraisal: 81 +VGG+ @ 3-03
 *** 2-01 3 307 21700 96 3.6 778 2.9 630 96
 * 3-00 3 272 18350 97 3.8 703 3.1 569 92
 * 4-00 2 302 25010 95 3.9 970 3.1 780 95
 * 5-00 3 305 26940 89 3.6 959 3.0 810 89

BROOKVIEW BEXLEY-ANN

Consigned by Eric J. Havens, Fremont, OH
 USA 144501830 99%RHA-I
 PTA +237M# -25F# -7P# 37%R 4/2020
 PTA -2.5PL# 2.98SCS# -2.0DPR# 8.4%DCE#
 PTA +1.55T#+1.18UDC# +.12FLC# 39%R 4/2020
 PTA -76FE# -2.0FI# 9.3%SCE#

Bred 9/20/19 Due 6/23/2020
Maverick Crush (sexed)
94HO17998

4th Winter Yearling Mid-East Spring
National Show 2019

H80

STANTONS HIGH OCTANE-ET

CAN 11696704 99%RHA-I TR TP TY TV TL TD GTPI +2132G
 PTA +887M +6F +10P 98%R 4/2020
 PTA -33NM -.10%F -.06%P 12%US
 PTA -1.4PL 2.85SCS -1.9DPR 8.4%DCE
 PTA +2.56T +2.19UDC +.47FLC 98%R 4/2020
 PTA -19FE -1.7FI 9.4%SCE

BROOKVIEW SANCHEZ DARLING

USA 141868350 Appraisal: 90 EEVEE @ 6-03
 2-08 2X 305D 29,420M 3.5% 1,021F 2.8% 824P
 4-01 2X 305D 29,860M 3.5% 1,059F 2.9% 866P
 5-07 2X 305D 30,060M 3.6% 1,084F 3.8% 844P

DE-SU BKM MCCUTCHEN 1174-ET

USA 69990138 99%RHA-I TR TP TC TY TV TL GTPI +2264G

MS CHASSITY OBS CLAIRE-ET

USA 141008075

GEN-MARK STMATIC SANCHEZ

USA 134422312 100%RHA-NA TR TP TY TV TL GTPI +1539G

BROOKVIEW-E DURHAM DIMPLES

USA 139553895 Appraisal: 82 ++GGV @ 2-10
 2-00 2X 305D 21,890M 3.3% 720F 3.2% 695P

3rd through 6th dams:

BROOKVIEW-E STR DRESDEN-ET VG-86
MIA BLACKSTAR DORIS EX-91
MIA INSPIRATION DORIS VG-88 CAN
MIA SHEIK DORIS EX-90 CAN



Dalyne!

1st Fall Yearling Mid-East Summer & Fall National 2016
 4th Sr. Three-Year-Old Mid-East Fall National 2018
 4th Sr. Two-Year-Old Mid-East Fall National 2017
 5th Sr. Two-Year-Old Mid-East Spring National 2017

Erbacres Brokaw Dalyne-ET EX-92

3-07 362D 25,800M 4.5% 1,165F 3.3% 844P
 Dam of Lot H81

PLAINFIELD DLYNES DOMINO-ET

Consigned by Plainfield Farms LLC, Belmont, OH
 840003215529595 99%RHA-I Born: 3-02-20 PTPI +1932
 PTA -457M# +9F# -8P# 41%R 4/2020
 PTA -1.8PL# 2.94SCS# -3.0DPR# 10.9%DCE#
 PTA +2.49T#+1.23UDC# +.92FLC# 41%R 4/2020
 PTA -16FE# -3.0FI#11.8%SCE#

Selling Open

H81

BRENLAND DENVER

CAN 12074893 99%RHA-I TR TC TY TV TL TD GTPI +2197G
 PTA +466M +23F +11P 80%R 4/2020
 PTA +42NM +.02%F -.01%P 100%US
 PTA -.4PL 2.85SCS -3.0DPR 9.4%DCE
 PTA +2.99T +1.86UDC +.98FLC 78%R 4/2020
 PTA +16FE -2.9FI 10.3%SCE

STANTONS HIGH OCTANE-ET

CAN 11696704 99%RHA-I TR TP TY TV TL TD GTPI +2132G

BRENLAND DOORMAN DESIRABLE-ET

CAN 9913324 Appraisal: 87 @ 2y CAN
 3-112X 365D 30,470M 4.6% 1,407F 3.0% 923P CAN

ERBACRES BROKAW DALYNE-ET

840003124554024 Appraisal: 92 EEEEE @ 5-01
 2-04 2X 305D 21,000M 4.5% 951F 3.3% 694P
 3-07 2X 362D 25,800M 4.5% 1,165F 3.3% 844P

MR ATWOOD BROKAW-ET

USA 140602463 100%RHA-NA TR TP TY TV TL GTPI +1871G

ERBACRES LYSTER DORIAH-ET

USA 135110805 Appraisal: 93 2E EEEEE @ 6-03
 2-04 2X 365D 27,000M 3.8% 1,026F 3.1% 845P
 3-06 2X 365D 32,570M 3.5% 1,142F 3.1% 1,003P
 5-08 2X 365D 29,410M 3.6% 1,053F 3.1% 906P
 7-04 2X 305D 23,390M 3.8% 889F 2.9% 677P
 Life: 2,089D 145,010M 3.7% 5,394F 3.2% 4,572P

3rd through 5th dams:

ERBACRES SKYCHIEF DELLIA EX-91 @ 5-10
 4-01 2X 365D 32,430M 3.6% 1,183F 3.0% 968P
REGANCREST ENCORE DALHIA-ET VG-89 @ 4-03
 2-01 2X 365D 29,250M 3.3% 971F 3.1% 913P
SNOW-N DENISES DELLIA EX-95 2E GMD DOM
 7-06 2X 365D 35,610M 4.0% 1,431F 2.9% 1,035P
 Life: 2,558D 180,240M 3.9% 7,108F 3.2% 5,723P



Dellia!

Queen of the Breed II Runner Up
 32 EX & 49 VG Offspring
 Dam of Durham
 Grand Champion WI Spring National 1991
 Reserve Grand Champion WI Spring National 1993

Snow-N Denises Dellia EX-95 2E

7-06 365D 35,610M 4.0% 1,431F 2.9% 1,035P
 Matriarch of Lots H81 & H82

ETGEN-WAY SIDEKICK DESTINY

Selling Open

H82

Consigned by Tyler James Etgen, Harrod, OH
 840003202313915 99%RHA-I Born 12-2-2019 PTPI +1951
 PTA -677M# -2F# -14P# 32%R 4/2020
 PTA -1.1PL# 3.06SCS# -2.3DPR# 8.4%DCE#
 PTA +2.15T#+1.84UDC#+1.07FLC# 33%R 4/2020
 PTA -28FE# -2.2FI# 9.3%SCE#

WALNUTLAWN SIDEKICK

CAN 12074893 99%RHA-I TR TC TY TV TL TD GTPI +2197G
 PTA -597M +22F -1P 80%R 4/2020
 PTA +152NM +.16%F +.06%P 100%US
 PTA +.3PL 2.82SCS -.7DPR 7.9%DCE
 PTA +3.11T +2.54UDC +1.34FLC 78%R 4/2020
 PTA +25FE -0.4FI 7.0%SCE

ETGEN-WAY SBATHIA DORTHY-TW

840003135286732 Appraisal: 83 ++GGV @ 2-04
 2-01 2X 296D 18,280M 4.3% 793F 3.2% 590P

Dtr: ETGEN-WAY DOC HONEYMOON
 Res. Jr. Champion OH State Fair Jr. Show 2019

WILLSBRO ABBOTT-ET

GBR 388380500583 100%RHA-NA TR CD TP TY GTPI +2442G

WALNUTLAWN MCCUTCHEN SUMMER-ET

CAN 11120480 Appraisal: 94 EEEEE @ 5-07
 1-10 2X 365D 27,002M 4.65 1,237F 3.1% 837P

PARADISE-R SABATHIA-ET

USA 65830680 100%RHA-NA TR TY TV TL TD GTPI +1672G

ETGEN-WAY BRADNICK DAISY-TW

USA 142514142 Appraisal: 87 EV++V @ 4-06
 3-03 2X 305D 20,130M 3.7% 743F 3.2% 642P

3rd through 7th dams:

SPRINGHILL-OH APACHE DAWNE VG-85
SPRINGHILL-OH LHEROS DIXIE VG-86
MISS SPRINGHILL DIXIE-ET VG-88
REGANCREST ELTON DISRAEL-ET VG-88 DOM GMD
SNOW-N DENISES DELLIA EX-95 2E GMD DOM



Schulte Bros HG Griffen-ET VG-87
Dam of Lot J83

PDF SHOWDOWN GYPSY

J83

Consigned by Alexandria Newbold & Isabella Sanatore, Sugarcreek, OH
JE840003199810411 BORN 09/13/2018 TATTOO P411
PA: -1088M -37F -31P
-219CM\$ -220NM\$ -225FM\$
-0.5PL 0.5IV 2.5DPR 2.6CCR 1.1HCR 3.10SCS
PA TYPE 0.2 JPI 21%R -64

Due 7/24/20
Chilli Action Colton-ET - SEXED
66738335 7JE1088

RIVER VALLEY SPICE SHOWDOWN

JE840003012423904 GT80K BBR 100 7JE5015
GPTA 04/01/2020 180HRDS 30%RIP
97%R -934M 0.14% -16F 10%ILE
97%R 0.10% -13P -55CM\$ -276NM\$
-125FM\$ -26GM\$
-1.0PL 1.4LIV 1.4DPR 1.1CCR 0.6HCR
3.13SCS GPTAT 95%R 0.3 GJUI -1.9 GJPI 91%R -28

SCHULTE BROS HG GRIFFEN-ET

JEUSA000119940901 Appraisal: 87% @ 2-05

HAWARDEN IMPULS PREMIER

JEUSA000067107510 GJPI 21 BBR 100

SOUTH MOUNTAIN VOLTAGE SPICE-ET

JEUSA000116023133 GJPI 108 BBR 100 Appraisal: 95% @ 7-03
3-00 305D 2X 17,110M 4.9% 836F 3.8% 655P

SV JADE HIRED GUN-ET

JEUSA000115093063 GJPI -93 BBR 100

BUDJON-VAIL JADE GLENDA-ET

JEUSA000117101308 Appraisal: 83% @ 3-00

3rd dam:

LLOLYN JUDE GRIFFEN-ET 95% @ 10-00

HF MAGICIAN GABBIE

Selling Open

J84

Consigned by Emma, Ella & Willbert Hershberger, Casstown, OH
JE840003149142012 BORN 09/15/2019 EARTAG 114 / 114
PA: -1276M -29F -34P
-317CM\$ -313NM\$ -307FM\$
0.4PL -0.1LIV 2.5DPR 3.2CCR -0.4HCR 3.14SCS
PA TYPE 0.2 JPI 20%R -93

KCJF HIRED MAGICIAN

JE840003138865447 GT99K BBR 100
GPTA 04/01/2020 0%RIP
76%R -2152M 0.26% -54F 3%ILE
77%R 0.09% -62P -278CM\$ -280NM\$
-286FM\$ -145GM\$
1.4PL -0.2LIV 3.7DPR 5.5CCR 1.0HCR
3.10SCS GPTAT 78%R 0.9 GJUI 13.3 GJPI 72%R

IC JAMAL GEMI

JEUSA000117687837 Appraisal: 92% @ 6-06
2-04 305D 2X 17,840M 4.7% 835F 3.6% 637P
4-03 295D 2X 23,330M 5.8% 1,357F 3.5% 827P
5-01 305D 2X 19,810M 5.5% 1,094 3.9% 770P
6-01 277D 2X 20,770M 5.4% 1,129F 3.6% 757P

SV JADE HIRED GUN-ET

JEUSA000115093063 GJPI -93 BBR 100

KCJF MOLLYS REGENCY MARTINI-ET

JEUSA000117412161 GJPI -79 BBR 100 Appraisal: 95% @ 7-03
4-03 305D 2X 19,890M 4.5% 889F 3.4% 677P

SELECT-SCOTT JADE JAMAL-ET

JEUSA000115387508 GJPI -118 BBR 100

INDIAN CREEK MS GAIL

JEUSA000116395999 Appraisal: 78% @ 2-00
2-09 262D 2X 12,990M 4.5% 581F 3.6% 464P
3-10 305D 2X 16,040M 4.8% 771F 3.6% 581P
4-10 305D 2X 18,800M 4.9% 920 3.7% 699P
5-10 305D 2X 12,730M 4.2% 531F 3.8% 479P



Silk!

1st Four-Year-Old Ohio State Show 2019
 Dam of AI bulls Silver, Salsa, Sultan, Shotgun & Steel
 #1 PTAT Cow April 2020
 #4 UDC Cow April 2020

La Rainbow Sweet Silk ETV 'E90'

1-09 365d 26,240M 5.0% 1,321F 3.9T 1,025P
 Granddam of Lot B85

LA RAINBOW SWEET STELLA ET

Selling Open

19th Ranked Type Heifer in the breed

B85

Consigned by Benjamin Lammers, New Knoxville
 840003207119317 Born 12/16/2019 Tattoo 469L
 Genetic Conditions: PT DT MT WT BH2T
 PPR: +100 51%R PTAT: +1.0 58%R
 PTA: +615m +30f +28p +199NM\$ 89%\$ (GEN) (04/20)

SWITZER TALS DRDVL DOBOY ET

840003133889643 PT DT MT WT BH2T
 PPR: +106 61%R PTAT: +1.1 67%R (04/20)
 PTA: +907m +30f +29p +272NM\$ 66%R (GEN) PTA PL: +2.0

LA RAINBOW SWEET STYLE ETV

840003148069005 PT DT MT WT BH2T
 PPR: +157 54%R PTAT: +1.2 61%R
 PTA: +467m +39f +35p +379NM\$ 99%\$ (GEN) (04/20)
 Sold for \$7,000 at WDE - exported to Peru
 April 2020 heifer rankings: #3(T) PTAT; #12(T) UDC

HILLTOP ACRES B DAREDEVIL ET

840003012559129 PPR: +8 84%R

SWITZER TALS CDNCE DONAY ET

000000068156266 Appraisal: 'V86' VVVVV @ 2/08
 02/02 365d 2X 28100 4.5 1275 3.4 966 DHIR

HILLTOP ACRES BIV KNOCKOUT

000000068174507 PPR: +120 61%R

LA RAINBOW SWEET SILK ETV

840003012749362 PT DT MT WT BH2T
 03/09 E90 E92 E90 E91 V88 E91 (04/19) *CERT*
 PPR: +144 69%R PTAT: +1.3 75%R
 PTA: +1094m +48f +38p +339NM\$ 98%\$ (GEN)
 DEV: +3286m +210f +113p (04/20)
 01/09 365d 2X 26240 5.0 1321 3.9 1025 DHIR
 03/07 365d 2X 26890 5.3 1425 3.5 929 DHIR



Primrose!

Member, Res. All-American Sr. Best Three Females 2017
 1st Sr. 2-Year-Old Ohio State Show & Fair 2016
 1st Sr. 3-Year-Old & Int. Champ. Ohio State Show 2017

R N R Pierce Primrose 'E92'

3-02 365D 28,040M 5.1% 1,418F 3.6% 1,014P
 Dam of Lot B86

R N R RASTA PRIMA

Selling Open

B86

Consigned by E. Renee Michalovich, Lakeville, OH
 000000068202612 Born 06/02/2019 Tattoo 1378 1378
 Parent Average PPR: +54 PTAT: +0.9
 PA: +75m -1f +5p +125NM\$

JO-DEE ROYAL HILL RASTA ET

840003135087427 PT DT MT WT BH2T
 PPR: +33 61%R PTAT: +0.9 66%R (04/20)
 PTA: +118m -7f +4p +49NM\$ 65%R (GEN)
 PTA PL: +1.7 SCS: +3.07 DPR: +0.9 SCE: +4.5 PTA LIV: +1.3

SCHAMAUN BS GORDON GLENN ET

000120023664460 PPR: +61 91%R

JO-DEE NEMO RISKY

000000068116761 Appraisal: '2E-94' EEEEE @ 09/03
 08/08 365d 2X 33740 4.1 1367 3.1 1058 DHIR

R N R PIERCE PRIMROSE

000000068155018
 AGE FS SS DQ RP MO MS
 05/11 E92 E92 E93 E92 E90 E93 (08/19)
 02/03 284d 2X 19530 4.8 929 3.5 681 DHIR
 03/02 365d 2X 28040 5.1 1418 3.6 1014 DHIR
 04/08 320d 2X 23850 3.6 858 3.4 805 DHIA

R N R SURGE PIERCE ET

000000068133865 Parent Average PPR: +14

R N R GOLDWYN POINSETTIA

000000068130137
 05/07 E90 E91 E91 E91 E90 V88 (09/16)
 02/07 286d 2X 21400 6.3 1353 3.3 707 DHIR
 03/06 365d 2X 31380 4.4 1371 3.4 1065 DHIR
 05/00 365d 2X 31930 4.4 1403 3.3 1067 DHIR

3rd through 6th dams:

R N R WONDER PETUNIA ET 'V86'
 04/08 365d 2X 31080 7.1 2206 3.4 1045 DHIR
R N R FORMULA PEANUT '4E93'
 06/04 365d 2X 31810 3.6 1159 3.3 1046 DHIR
 Lifetime: 2884d 188980m 6767f 6139p
All-American Senior Two-Year-Old 1999
R N R CADET PEPPY 'V86'
 05/08 365d 2X 23440 3.0 710 3.5 829 DHIR
R N R ECHOING PAULETTE 'V86'
 09/07 365d 2X 20970 3.0 632 3.2 675 DHIR



Margarita!

1st Component Merit Cow Southeast National 2002
 2nd Five-Year-Old Ohio State Fair 2002
 2nd Winter Calf Ohio State Fair 1997
 Over 150,000M 5,200F 4,800P Lifetime Production

La Rainbow Sweet Margarita '2E92'

5-04 365D 2X 40,710M 3.4% 1,366F 3.1% 1,253P
 5th Dam of Lot B87

LA RAINBOW SWEET PROMISE

Selling Open

B87

Consigned by Victoria Lammers, New Knoxville
 840003207119321 Born 3/5/2020 Tattoo 40L
 Parent Average PPR: +161 PTAT: +0.6
 PA: +793m +50f +35p +419NM\$

LA RAINBOW SWEET SILVER ET

840003129321124 PT DT MT WT BH2T
 PPR: +169 62%R PTAT: +0.6 66%R (04.20)
 PTA: +959m +51f +39p +425NM\$ 66%R (GEN)
 PTA PL: +2.3 SCS: +2.88 DPR: +0.0 SCE: +5.3 PTA LIV: +0.0

LA RAINBOW SWEET PERKY

68145659 PT DC MT WT BH2C
 AGE FS SS DQ RP MO MS
 06/03 V87 E90 E91 V87 E90 +84
 PPR: +152 47%R PTAT: +0.5 49%R
 PTA: +626m +49f +31p \$413NM\$ 99%\$
 DEV: +818m +64f +52p (04/20)
 02/02 365D 2X 22200 4.6 1026 3.7 813 DHIR
 03/04 311D 2X 18410 4.5 826 4.0 741 DHIR
 04/03 311D 2X 23710 4.8 1128 4.1 962 DHIR
 05/03 315D 2X 21850 4.4 953 3.7 812 DHIR
 06/02 308D 2X 19000 4.4 844 3.6 684 DHIR
 Lifetime: 1610d 105170m 4777f 4012p

READS DRIVER KANNON *TM

6812368 PPR: +123 94%R

LA RAINBOW SWEET SILK ETV

840003012749362 Appraisal: 'E90' EEEVE @ 3/09
 3/07 365D 2X 26890 5.3 1425 3.5 929 DHIR

TOP ACRES C WONDERMENT ET *TM

196880 PPR: -4 98%R

LA RAINBOW SWEET PESKY

68124490 PT DT MT WT BH2T
 04/09 V87 V86 V87 V87 V86 V87
 02/00 365D 2X 18570 4.9 917 3.9 723 DHIR
 03/02 330D 2X 21140 4.9 1035 3.9 767 DHIR
 04/02 330D 2X 19760 4.3 844 3.8 753 DHIR

3rd through 5th dams:

LA RAINBOW SWEET PAIGE '+84'

LA RAINBOW SWEET PECOS 'V85'

03/03 305d 2X 23340 4.0 934 3.5 822 DHIR

LA RAINBOW SWEET MARGARITA '2E92'

05/04 365d 2X 40710 3.4 1366 3.1 1253 DHIR

Lifetime: 1808d 150610m 5264f 4847p



Atlanta!
 Several sons in AI
 Daughters top the PPR lists

R Hart Brookings Atlanta 'E91'
 3-01 365D 31,500M 4.7% 1,462F 3.6% 1,135P
 Maternal Family of Lot B88

R HART SEAMAN ASHLYNN

Selling Open

B88

Consigned by R-Hart Farm, Wapakoneta, OH
 000000068206013 Born 03/02/2020 Tattoo R220
 Parent Average PPR: +3 PTAT: +0.3
 PA: -56m -6f +4p -35NM\$

CUTTING EDGE SEAMAN *TM

000000068137657 *TM PT DT WT BH2T
 PPR: -10 93%R PTAT: +0.4 95%R (04/20)
 PTA: +64m +2f +12p -161NM\$ 97%R (MACE)
 PTA PL: -4.4 SCS: +3.21 DPR: -2.2 SCE: +9.6 PTA LIV: -2.5

R HART THUNDER 121

000000068196852

3rd through 5th dams:

BLESSING CURRENCY ANGILA ET 'V87'
 03/02 305d 2X 24730 4.0 987 3.4 830 DHIA
 Lifetime: 1592d 111450m 4513f 3861p
BLESSING PROPHET ASHTON TW 'E91'
 04/11 2x 305d 36235m 4.3 1558f 3.4 1231p
BLESSING JETWAY AVA '2E92'

OLD MILL WDE SUPREME ET *TM

000000000197920 PPR: +8 97%R

ROSE LANE SHERRYS SHASTA

000000068123234 Appraisal: 'E93' EEEEE @ 04/09
 03/03 365d 2X 30520 4.3 1325 3.6 1085 DHIR

CUTTING EDGE THUNDER *TM

000000068121893 PPR: -15 93%R

R HART VIGOR ASHLEY ET

000000068148778
 05/06 E90 E92 E90 V86 V88 E90 (06/18)
 02/04 355d 2X 23330 4.0 938 3.4 794 DHIR
 03/06 365d 2X 16680 3.3 558 3.4 559 DHIR
 04/10 264d 2X 19810 4.3 854 3.3 660 DHIR



R HART BEACON 191

Selling Open

B89

Consigned by Lydia Rinehart, Wapakoneta, OH
00000068203768 Born 06/02/2019 Tattoo R 191
Parent Average PPR: +51 PTAT: +0.6
PA: +86m +2f +12p +104NM\$

R HART ATLANTAS BEACON ETV

840003137827162 PT DT MT WT BH2T
PPR: +107 62%R PTAT: +0.7 66%R (04/20)
PTA: +394m +23f +29p +238NM\$ 66%R (GEN)
PTA PL: +2.2 SCS: +2.85 DPR: +0.4 SCE: +5.6 PTA LIV: +0.0

R HART MEGATRON 13

000000068172620
AGE FS SS DQ RP MO MS
04/04 V88 V87 E90 V86 V88 V87 (08/19)
02/00 335d 2X 15520 4.1 629 3.5 549 DHIR
03/01 304d 2X 21870 3.9 860 3.3 715 DHIR

SCHERMA BLOOMING BIVER *TM

000120094290070 PPR: +143 94%R

R HART BROOKINGS ATLANTA

000000068136810 Appraisal: '2E-E91' EVVEE @ 05/00
04/02 305d 3X 29230 4.5 1303 3.5 1016 DHIA

MR SUPREME MEGATRON ET

000000068148853 PPR: -20 81%R

RHART DURANGO 925

000000068153069
02/04 V85 +83 +83 +82 V85 V86 (06/15)

SMART CWC PLAYTIME GABBY

Selling Open

M90

Consigned by Smart Jerseys & Shorthorns & Wyatt Dagenfield, Anna, OH
000000068326813 Born 07/01/2019 TattooD18 Roan
Parent Average PPR: -56 PTAT: -0.1
PA: -544m -16f -18p -94NM\$

SMART DISNEY PLAYTIME

000000068321359
Parent Average PPR: -47 PTAT: -0.3
PA: -610m -8f -18p -42NM\$
PA: PL +0.7 SCS: +2.89 DPR: +0.4

SMART CWC PRESTO GIDGET TW

000000068323080

SUNSHINE DOROTHY DISNEY

000000068304555 PPR: -53 72%R

SMART MADISON PRISSY

000000068310082

SMART PRESTO MR ME

000000068321358 Parent Average PPR: -72

HALPINS GODIVA

840003013654952



*The GMS semen tank will be available to purchase from.
For inventory, check out
guernseymarketingservice.com*

Index

Embryos & Choices

Conny x Tiller and Lone Star Embryos	G49
Diva x Jaguar Choice	G23
Jada x Doorman Embryos	H75
Jazmin x RO Levi Choice	G9
Jazmin x RO Levi Embryos	G10
Jazzy x MAS Embryos	G4
Judith x Drone Embryos	G7
Lauren x Legend or Yogibear Embryos	G27
Leann x Reputation Embryos	G29
Marzipan x JC Penney or MAS Embryos	G37
Megan x Kingsire Choice	A60
Mojo x Reagan Choice	A61
Palmyra Calf Choice - Rayna or Glynne	A56
Springhill March Calf Choice	G53
Tayte x MAS Embryos	G35
Taylor x Levi Embryos	G36
Topeka x MAS Embryos	G30
Unique x American Pie Choice	G14
Unique x MAS Embryos	G15

Ayrshires

ALDENS DREAMER HICKORY	A67
ALDENS SHOWSTAR HOLIDAY	A66
ETGEN-WAY REAGAN SUGAR	A65
HI-AYR-VIEW SAGUENAY GLITTER	A58
LAZY M LOCHINVAR MEARA-ET	A64
MOWRY'S BURDETTE SCARLET	A62
RMA GINGER REAGAN SENECA-ET	A57
STIL-DREAMN DREAMER FUNNYBE	A59
TUXEDO X WISH MARCH CALF	A63

Brown Swiss

LA RAINBOW SWEET PROMISE	B87
LA RAINBOW SWEET STELLA ET	B85
R HART BEACON 191	B89
R HART SEAMAN ASHLYN	B88
R N R RASTA PRIMA	B86

Guernseys

COULEE CREST TK CYBIL-ETV	G21
COULEE CREST TK LYNZEE-ETV	G28
COULEE CREST TK SAVANNAH-ETV	G17
DAIRYMAN CHARMING 4179 PHARLEY-ET	G19
DAIRYMAN JORDY 4396 PHIANCE	G20
GUERNSEY GROVE HP TOPPER-ETV	G31
H BROKE SPRINGHILL TAYTER TOT	G34
HARTDALE LATIMER CHLOE-ETV	G22
HI GUERN VIEW MOZIER AP DANCER-ETV	G24
MILLBORNE HP FLICKER-ETV	G33
MOZIERS LONE STAR KAMI-ETV	G54
PINE GROVE LAREDO LUCK	G55

PINE GROVE ROL MONA	G26
PINE-TREE 7879 JAEGE 8603	G18
SNIDERS HP GG ABERDEEN-ETV	G40
SNIDERS HP GG AMERY-ETV	G43
SNIDERS HP GG ANASTACIA-ETV	G42
SNIDERS HP GG HOLLY-ETV	G41
SNIDERS HP GG JAYMEE-ETV	G38
SNIDERS HP GG JELLO-ETV	G45
SNIDERS HP GG JUSTINE-ETV	G39
SNIDERS HP GG LATIMER JEEPERS-ETV	G46
SPRINGHILL ALTITUDE KENDRA-P	G48
SPRINGHILL COPPER MARIETTA-ETV	G32
SPRINGHILL COPPER URIAH	G16
SPRINGHILL CORDELL JUDO	G8
SPRINGHILL CORDELL JULEP	G6
SPRINGHILL DISCO JARICA	G1
SPRINGHILL DRONE SWEETIE	G52
SPRINGHILL GG PRICELINE	G51
SPRINGHILL LAMBEAU JEMIMA	G5
SPRINGHILL LATIMER JUMANJI-ET	G11
SPRINGHILL MO GG LONE SASSY	G47
SPRINGHILL NOVAK ALLEGRA	G44
SPRINGHILL NOVAK CARIBBEAN	G50
SPRINGHILL PYTHON JANTU-ETV	G2
SPRINGHILL PYTHON JULE-ETV	G3
SPRINGHILL TILLER UNICORN-ETV	G12
SPRINGHILL UNDENIED-ETV	G13
WILGENBUSCH KG COPPER VIOLA	G25

Holsteins

APPLE-PTS ALEXY-RED-ET	H69
BLACKNCHERRY ALEKA-ET	H70
BROOKVIEW BEXLEY-ANN	H80
ENTOURAGE-LC PEEKABOO	H73
ETGEN-WAY SIDEKICK DESTINY	H82
MD-MAPLE-LAWN DOORM CORY-ET	H71
MILK&HONEY DEFIANT TRIXIE	H77
ONEEDA PT DIAMONDBACK 7212	H79
PINE-TREE 7429 DISC 8591-ET	H68
PLAINFIELD DLYNES DOMINO-ET	H81
SIDEKICK X CORY MARCH CALF	H72
SILENT-B SIDEKICK SAMMY 2278	H78
SPRINGHILL-OH MRIDIAN JULE	H74
TAG AWESOME JOANIE-RED	H76

Jerseys

HF MAGICIAN GABBIE	J84
PDF SHOWDOWN GYPSY	J83

Milking Shorthorn

SMART CWC PLAYTIME GABBY	M90
--------------------------	-----



SPRINGHILL