

“OPPORTUNITIES FROM PINE-TREE”

Friday, May 8, 2020 • 1:00P.M. EST

-This will be a regular auction, with Dave Rama auctioneering. It will all take place on cowbuyer.com. Be sure to register ahead of time on [cowbuyer](http://cowbuyer.com) or call any of the sale staff from the list below to bid.

-Take time to look through the whole catalog. It is organized by cow families, so there are strong consignments throughout the catalog. In a changing genetic era, keep in mind that the lots here are all available.

-Mixed in with the heifers (and one cow) selling are some IVF lots. The IVF lots sell with a new set of terms; read through them carefully, and we look forward to working with you.

-The Holstein Lots end with two IVF lots from cows that have stood the test of time. Here at Pine-Tree, we have respect for cows that have surpassed the 200,000 lbs. lifetime benchmark.

-After the Holstein lots are six Jersey lots, four Brown Swiss lots, and one Montbeliarde lot. At the end of the catalog are a couple pages of SNAPSHOTS of each live lot. Take a look at them as well.

Sale Staff

Rick VerBeek..... 614-580-8662
Scott Culbertson.. 507-923-1881
Jordan Siemers.... 920-946-8525
Dave Rama..... 607-435-0792
-Auctioneer
Daniel Brandt..... 717-821-1238
Tom Harkenrider.. 607-838-4041
Brian Carscadden. 519-546-1194
Kevin Ziemba..... 315-730-6673
Barb Ziemba..... 315-730-0201
Abe Light..... 315-651-7410
Ken Janes..... 330-464-4134
-Local Ohio contact
Brad Barham..... 423-368-3556
Greg Lavan..... 614-216-8838
Brian Garrison..... 614-264-3240
Jake Hushon..... 920-222-1159
Dennis Russell..... 816-738-4179
-Montbeliarde contact



*View/bid online in Real Time
at www.cowbuyer.com*

*Bidders must pre-register & be pre-approved.

*Contact Aaron Tompkins if you need assistance at 336-363-4639

Terms of Sale: Cowbuyer will email invoices within 24 hours of the sale. Prompt payment by priority mail is expected.

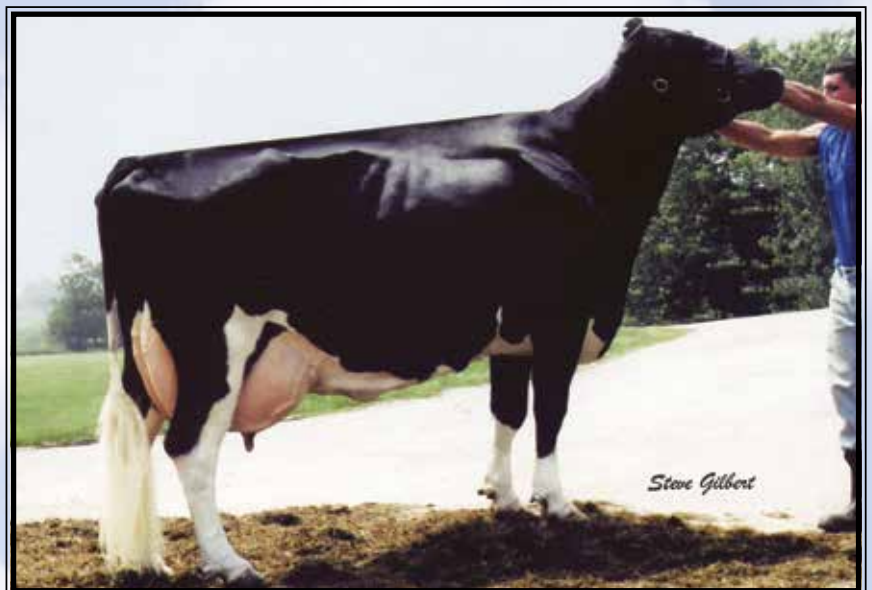

Sale Host

**Pine-Tree Dairy
Matt Steiner Family**

8586 Benner Rd, Marshallville, OH 44645

Matt 330-466-1896

Ethan 330-466-8916

Andrew 330-466-9137

Nate 330-465-5825

Matt Jr 330-464-7309

Email: pinetreedairy@earthlink.net

Wesswood-HC Rudy Missy-ET EX-92,3E GMD-DOM

**Global Cow of the Year 2014*

(Brood cow with many descendants selling)

~Pine-Tree 9882 Prof 7019~

(Relates to Lots 1 thru 6)

A daughter of the prolific OCD Supersire 9882, this Profit daughter has followed in the same footsteps of being able to produce many offspring, with 15 daughters milking already at Pine-Tree. Profit adds strength and power to the mating, a characteristic seen in many of 7019's daughters. The ten daughters of 7019 over 100 days in milk are currently averaging +2704 lbs Milk, +157 lbs Fat, and +130 lbs Protein over herdmates. 7019 herself had a 1st lactation record of 2-04 365 day 39,172 Milk 4.1%Fat 1607 lbs 3.3% Protein 1311 lbs. After significant embryo work during that lactation, she is now due to calve around sale time for her second calf.

Some of the more well-known sons of Profit 7019 are 29HO18960 Acura +2899G and 200HO11186 Pursuit +2860G. In other sections daughters sell from both of these bulls.

Two daughters of Profit 7019 with offspring selling:

-Fortune 7612 is a tall, strong, Fortune daughter with a well attached, youthful udder. At 300 days in milk she is already +522 lbs combined fat and protein over herdmates.

-Medley 7883 is smaller framed than most 7019 daughters, but with above average strength, and a shallow udder. She has three offspring over +3000 GTPI, including her son PINE-TREE 7883 HERO 5628, reg # 3215069802. Her IVF-age Solution daughter sells as Lot #1.

7883 herself is Lot #2, selling open and ready to flush.

Because of the virus situation, our April classification was postponed.



Pine-Tree 9882 Prof 7019-ET VG-85



OCD Supersire 9882-ET VG-86 DOM



OCD Robust Shimmer-ET EX-90 DOM

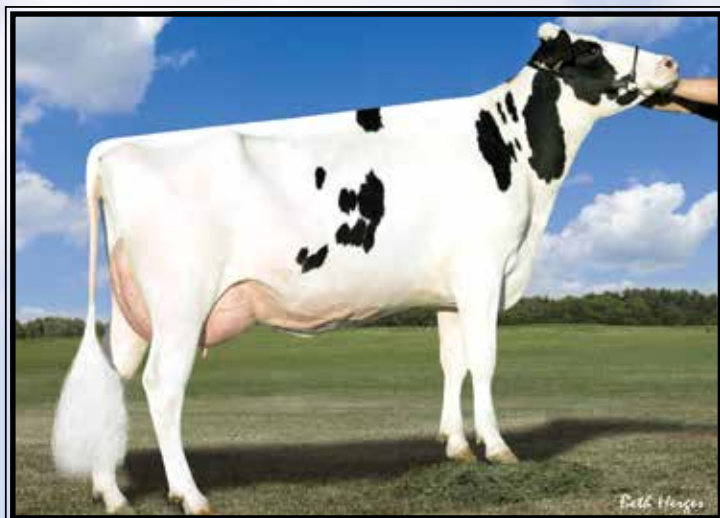

Ammon-Peachey Shana-ET VG-87-CAN

"OPPORTUNITIES FROM PINE-TREE"



Pine-Tree 9882 Prof 7019-ET VG-85 UUG+U

2-04 365 39172 4.2 1607 3.5 1386

(Dam or 2nd Dam of Lots 1-6)

LOT 1

Pine-Tree 7883 Solu 8508-ET

3210257928 99%RHA-I
Born 10/12/19 4/20 PTA +2989GTPI
+1661M +.04% +77F +.06% +70P
+886NMS +7.7PL +1.0DPR 2.76SCS
+.54T +.63UDC +.58FLC
+217FE +1.7FI 6.4%SCE +924CMS

A2/A2 +1185DWPS

***IVF age**

***Never been aspirated**

Fustead S-S-I Solution-ET

3139490455 4/20 PTA +2889GTPI
+1642M +.09% +89F +.00% +51P
+782NMS +5.8PL -1.5DPR 2.67SCS
+1.28T +1.23UDC +1.19FLC 79%R
Frazzled X VG-85 DOM Rubicon

Pine-Tree 7019 Medl 7883-ET

3145982829 4/20 PTA +2836GTPI
+852M +62F +46P +737NMS +7.4PL
+1.9DPR +.87T +.77UDC +.72FLC
-Fresh 2/7/20

Sire: ABS Medley-ET

***She sells as Lot 2**

***Dam of:**

Pine-Tree 7883 Hero 5628

reg # 3215069802

***A high-ranking bull**

2nd Dam: (Pictured above)

Pine-Tree 9882 Prof 7019-ET

VG-85 VVG+V
2-04 365 39172 4.2 1607 3.5 1386
-Due 5/21/20 w/ 2nd calf

3rd Dam: (Pictured w/ Lot 2)

OCD Supersire 9882-ET
VG-86 VV+V DOM
2-01 365 31870 4.1 1310 3.4 1083

***Multiple active AI sons**
***Sold for \$270,000 in World Classic 2016**

4th Dam: OCD Robust Shimmer-ET

EX-90 EEVVE DOM
2-03 365 34350 3.5 1200 3.2 1086

5th Dam: (Pictured w/ Lot 3)

Ammon-Peachey Shana-ET
VG-87-CAN as 2yr-old DOM
2-02 365 34191 4.8 1653 3.4 1164

FULL sister: Ammon-Peachey Shauna EX-92
-dam of Supersire, Headliner, etc.

6th Dam: Pine-Tree Martha Sheen-ET

VG-86 VV+VV DOM
1-11 365 31210 4.2 1305 3.1 968

7th Dam: Pine-Tree Missy Martha-ET

VG-86 VVV+V DOM
2-02 365 34730 3.6 1266 3.1 1070

8th Dam: Wesswood-HC Rudy Missy-ET

EX-92,3E EEEEE GMD-DOM
4-11 365 40880 4.1 1665 3.4 1385

Lifetime 119610 4.1 4885 3.4 4031
***Global Cow of the Year 2014**

9th Dam: Wesswood Elton Mimi

EX-90 EEEEE GMD-DOM
3-05 365 35380 3.3 1160 3.0 1054

10th Dam: Wesswood Mandingo Ivy

VG-87 VEEVV
6-05 365 36330 3.6 1305 2.8 1018
Lifetime 144060 3.4 4933 2.9 4139

11th Dam: Wesswood Astro Matt Ester

VG-87 VEVV GMD-DOM
6-08 365 31860 3.5 1125 2.9 921
Lifetime 140110 3.6 5029 3.0 4158

12th Dam: Wesswood Bell Claudette

VG-87 GMD-DOM
Lifetime 280980 3.6 9997 2.9 8092

"OPPORTUNITIES FROM PINE-TREE"

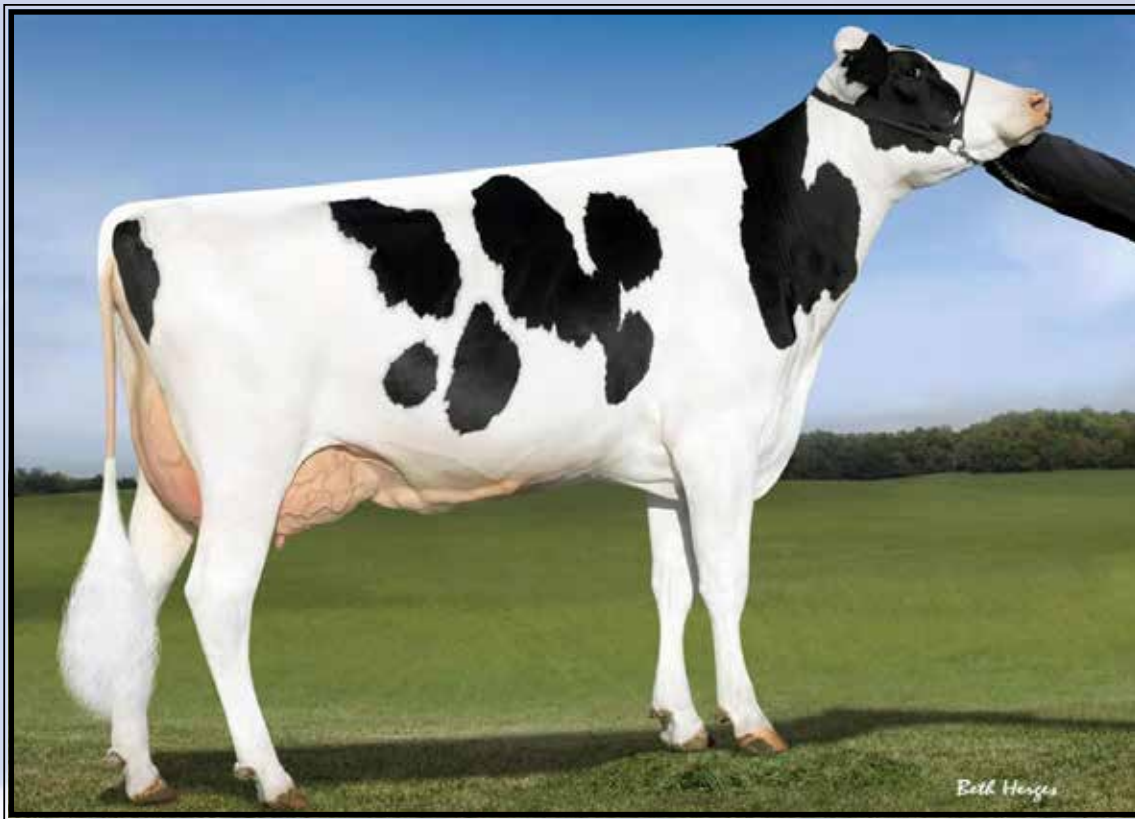

OCD Supersire 9882-ET VG-86 UU++U DOM

2-01 365 31870 4.1 1310 3.4 1083

(2nd or 3rd Dam of Lots 1-6)

LOT 2

Pine-Tree 7019 Medl 7883-ET

3145982829 99%RHA-I
Born 2/3/18 4/20 PTA +2836GTPI
+852M +.10% +62F +.07% +46P
+737NMS\$ +7.4PL +1.9DPR 2.79SCS
+.87T +.77UDC +.72FLC
+159FE +2.1FI 6.2%SCE +775CMS

A2/A2

Fresh 2/7/20 & milking 78 lbs/day

-Sells Open

-Donor Dam: her last 8 IVF sessions averaged 7.7 transfers

***Dam of:**

Pine-Tree 7883 Hero 5628

reg # 3215069802

***A high-ranking bull**

ABS Medley-ET

3128557570 4/20 PTA +2810GTPI
+1239M +.11% +80F +.04% +51P
+756NMS\$ +5.9PL +.8DPR 2.95SCS
+.57T +.35UDC +.71FLC 80%R
Yoder X VG-85 DOM Balisto

Pine-Tree 9882 Prof 7019-ET

2-11 VG-85 VVG+V 3132116871
4/20 PTA +2768GTPI +1086M +50F
+52P +636NMS\$ +6.6PL +1.9DPR
2.75SCS +.88T +.71UDC
2-04 3654 39160 4.1 1601 3.5 1386
-Due 5/21/20 w/ 2nd calf

Sire: S-S-I Partyrock Profit-ET

(Pictured w/ Lot 1)

***Dam of 200HO11186 Pursuit & 29HO18960 Acura**

2nd Dam: (Pictured above)

OCD Supersire 9882-ET VG-86 VV++V DOM
2-01 365 31870 4.1 1310 3.4 1083

***Multiple active AI sons**

***Sold for \$270,000 in World Classic 2016**

3rd Dam:

OCD Robust Shimmer-ET EX-90 EEVVE DOM
2-03 365 34350 3.5 1200 3.2 1086

4th Dam: (Pictured w/ Lot 3)

Ammon-Peachey Shana-ET VG-87-CAN as 2yr-old DOM
2-02 365 34191 4.8 1653 3.4 1164

FULL sister: Ammon-Peachey Shauna EX-92 -dam of Supersire, Headliner, etc.

5th Dam:

Pine-Tree Martha Sheen-ET VG-86 VV+VV DOM
1-11 365 31210 4.2 1305 3.1 968

6th Dam:

Pine-Tree Missy Martha-ET VG-86 VVV+V DOM
2-02 365 34730 3.6 1266 3.1 1070

7th Dam:

Wesswood-HC Rudy Missy-ET EX-92,3E EEEEE GMD-DOM
4-11 365 40880 4.1 1665 3.4 1385
Lifetime 119610 4.1 4885 3.4 4031
***Global Cow of the Year 2014**

8th Dam: Wesswood Elton Mimi EX-90 EEEEE GMD-DOM
3-05 365 35380 3.3 1160 3.0 1054

9th Dam: Wesswood Mandingo Ivy VG-87 VEEVV

6-05 365 36330 3.6 1305 2.8 1018
Lifetime 144060 3.4 4933 2.9 4139

10th Dam: Wesswood Astro Matt Ester VG-87 VEVV GMD-DOM

6-08 365 31860 3.5 1125 2.9 921
Lifetime 140110 3.6 5029 3.0 4158

11th Dam: Wesswood Bell Claudette VG-87 GMD-DOM

Lifetime 280980 3.6 9997 2.9 8092

"OPPORTUNITIES FROM PINE-TREE"

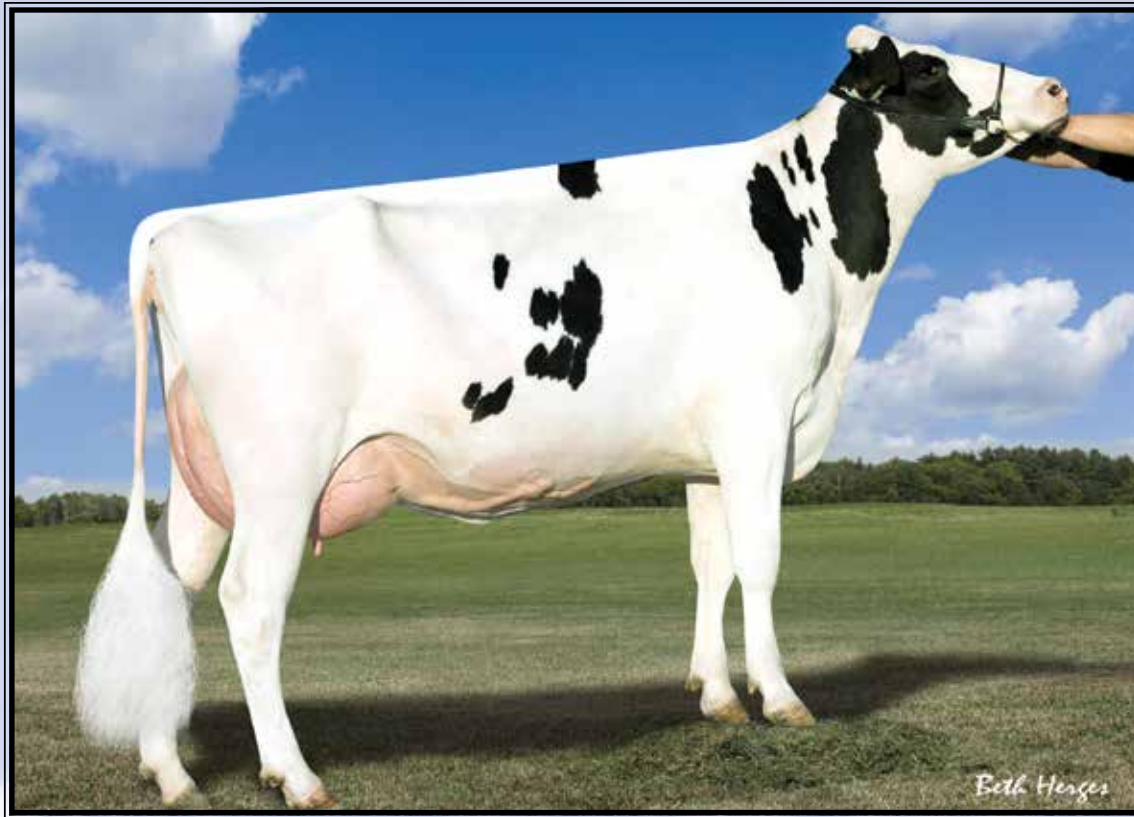

Ammon-Peachey Shana-ET UG-87-CAN DOM

2-02 365 34191 4.8 1653 3.4 1164

(Descendants sell as Lots 1-6)

LOT 3

Pine-Tree 7612 Hero 8562-ET

3210257992 99%RHA-I
Born 11/27/19 4/20 PTA +2900GTPI
+1474M +.14% +99F +.03% +54P
+803NMS +5.3PL +.2DPR 2.94SCS
+1.01T +1.28UDC -.23FLC
+228FE +.7FI 7.6%SCE +820CMS

A2/A2

LOT 4

Pine-Tree 7612 Hero 5538-ET

3210257057 99%RHA-I
Born 1/8/20 4/20 PTA +2868GTPI
+817M +.20% +89F +.05% +41P
+767NMS +5.8PL +1.8DPR 2.78SCS
+.87T +.97UDC -.23FLC
+193FE +2.0FI 7.8%SCE +798CMS

A2/A2

Pine-Tree Heroic-ET

3142332589 4/20 PTA +2983GTPI
+871M +.33% +129F +.06% +44P
+909NMS +5.0PL -.2DPR 2.87SCS
+.86T +1.20UDC +.29FLC 77%R
Achiever X GP-83 Modesty

Pine-Tree 7019 Fort 7612-ET

3145982558 4/20 PTA +2726GTPI
+865M +50F +46P +588NMS +6.2PL
+1.9DPR +1.09T +.95UDC
1-11 272 27171 4.5 1234 3.3 893 inc.

-Due again 9/29/20 to sorted semen

Sire: Progenesis Fortune-ET

2nd Dam: (Pictured w/ Lot 1)
Pine-Tree 9882 Prof 7019-ET
VG-85 VVG+V
2-04 365 39172 4.2 1607 3.5 1386
-Due 5/21/20 w/ 2nd calf

3rd Dam: (Pictured w/ Lot 2)
OCD Supersire 9882-ET
VG-86 VV+V DOM
2-01 365 31870 4.1 1310 3.4 1083

*Multiple active AI sons
*Sold for \$270,000 in World Classic 2016

4th Dam: OCD Robust Shimmer-ET
EX-90 EEVVE DOM
2-03 365 34350 3.5 1200 3.2 1086

5th Dam: (Pictured above)
Ammon-Peachey Shana-ET
VG-87-CAN as 2yr-old DOM
2-02 365 34191 4.8 1653 3.4 1164
FULL sister: Ammon-Peachey Shauna EX-92
-dam of Supersire, Headliner, etc.

6th Dam: Pine-Tree Martha Sheen-ET
VG-86 VV+VV DOM
1-11 365 31210 4.2 1305 3.1 968

7th Dam: Pine-Tree Missy Martha-ET
VG-86 VVV+V DOM
2-02 365 34730 3.6 1266 3.1 1070

8th Dam: Wesswood-HC Rudy Missy-ET
EX-92,3E EEEEE GMD-DOM
4-11 365 40880 4.1 1665 3.4 1385
Lifetime 119610 4.1 4885 3.4 4031
*Global Cow of the Year 2014

9th Dam: Wesswood Elton Mimi
EX-90 EEEEE GMD-DOM
3-05 365 35380 3.3 1160 3.0 1054

10th Dam: Wesswood Mandingo Ivy
VG-87 VEEVV
6-05 365 36330 3.6 1305 2.8 1018
Lifetime 144060 3.4 4933 2.9 4139

11th Dam: Wesswood Astro Matt Ester
VG-87 VEVV GMD-DOM
6-08 365 31860 3.5 1125 2.9 921
Lifetime 140110 3.6 5029 3.0 4158

12th Dam: Wesswood Bell Claudette
VG-87 GMD-DOM
Lifetime 280980 3.6 9997 2.9 8092

"OPPORTUNITIES FROM PINE-TREE"

LOT 5

Pine-Tree 7019 Rome 4196-ET

3204567119 99%RHA-I
Born 2/9/20 4/20 PTA +2899GTPI
+1289M +.12% +86F +.07% +62P
+750NM\$ +6.0PL +.6DPR 2.65SCS
+1.21T +.50UDC -.31FLC
+210FE +1.1FI 9.7%SCE +796CM\$
A2/A2 +1024DWPS

De-Su Frazzled Rome 14192-ET

3141559586 4/20 PTA +2854GTPI
+1084M +.17% +92F +.04% +45P
+769NM\$ +6.3PL +1.0DPR 2.53SCS
+.45T +.55UDC -.33FLC 79%R
Frazzled X GP-81 Yoder

Pine-Tree 9882 Prof 7019-ET

2-11 VG-85 VVG+V 3132116871
4/20 PTA +2768GTPI +1086M +50F
+52P +636NM\$ +6.6PL +1.9DPR
2.75SCS +.88T +.71UDC
2-04 3654 39160 4.1 1601 3.5 1386
-Due 5/21/20 w/ 2nd calf
Sire: S-S-I Partyrock Profit-ET
(Pictured w/ Lot 1)
***Dam of 200HO11186 Pursuit &
29HO18960 Acura**

2nd Dam: (Pictured w/ Lot 2)

OCD Supersire 9882-ET
VG-86 VV+V DOM
2-01 365 31870 4.1 1310 3.4 1083
***Multiple active AI sons**
***Sold for \$270,000 in World Classic 2016**

3rd Dam:

OCD Robust Shimmer-ET
EX-90 EEVVE DOM
2-03 365 34350 3.5 1200 3.2 1086

4th Dam: (Pictured w/ Lot 3)

Ammon-Peachey Shana-ET
VG-87-CAN as 2yr-old DOM
2-02 365 34191 4.8 1653 3.4 1164
FULL sister: Ammon-Peachey Shauna EX-92
-dam of Supersire, Headliner, etc.

5th Dam: Pine-Tree Martha Sheen-ET

VG-86 VV+VV DOM
1-11 365 31210 4.2 1305 3.1 968

6th Dam: Pine-Tree Missy Martha-ET

VG-86 VVV+V DOM
2-02 365 34730 3.6 1266 3.1 1070

7th Dam: Wesswood-HC Rudy Missy-ET

EX-92,3E EEEEE GMD-DOM
4-11 365 40880 4.1 1665 3.4 1385
Lifetime 119610 4.1 4885 3.4 4031
***Global Cow of the Year 2014**

8th Dam: Wesswood Elton Mimi

EX-90 EEEEE GMD-DOM
3-05 365 35380 3.3 1160 3.0 1054

9th Dam: Wesswood Mandingo Ivy

VG-87 VEEVV
6-05 365 36330 3.6 1305 2.8 1018
Lifetime 144060 3.4 4933 2.9 4139

10th Dam: Wesswood Astro Matt Ester

VG-87 VEEVV GMD-DOM
6-08 365 31860 3.5 1125 2.9 921
Lifetime 140110 3.6 5029 3.0 4158

11th Dam: Wesswood Bell Claudette

VG-87 GMD-DOM
Lifetime 280980 3.6 9997 2.9 8092

LOT 6

Pine-Tree 7922 Hero 8640-ET

3210258070 99%RHA-I
Born 2/13/20 4/20 PTA +2834GTPI
+1066M +.18% +94F +.04% +45P
+776NM\$ +5.1PL +.9DPR 2.86SCS
+.52T +.88UDC -.46FLC
+216FE +1.2FI 7.3%SCE +800CM\$
A2/A2 +1054DWPS

Pine-Tree Heroic-ET

3142332589 4/20 PTA +2983GTPI
+871M +.33% +129F +.06% +44P
+909NM\$ +5.0PL -.2DPR 2.87SCS
+.86T +1.20UDC +.29FLC 77%R
Achiever X GP-83 Modesty

Pine-Tree 7019 Pont 7922-ET

3145982868 4/20 PTA +2677GTPI
+1054M +44F +54P +589NM\$ +5.3PL
+1.9DPR +.31T +.68UDC
-Fresh 2/7/20
-Last test 69 lbs 7.2%F 3.3%P
Sire: Triplecrown Pontiff-ET

2nd Dam: (Pictured w/ Lot 1)

Pine-Tree 9882 Prof 7019-ET
VG-85 VVG+V
2-04 365 39172 4.2 1607 3.5 1386
-Due 5/21/20 w/ 2nd calf

3rd Dam: (Pictured w/ Lot 2)

OCD Supersire 9882-ET
VG-86 VV+V DOM
2-01 365 31870 4.1 1310 3.4 1083
***Multiple active AI sons**
***Sold for \$270,000 in World Classic 2016**

4th Dam: OCD Robust Shimmer-ET

EX-90 EEVVE DOM
2-03 365 34350 3.5 1200 3.2 1086

5th Dam: (Pictured w/ Lot 3)

Ammon-Peachey Shana-ET
VG-87-CAN as 2yr-old DOM
2-02 365 34191 4.8 1653 3.4 1164
FULL sister: Ammon-Peachey Shauna EX-92
-dam of Supersire, Headliner, etc.

6th Dam: Pine-Tree Martha Sheen-ET

VG-86 VV+VV DOM
1-11 365 31210 4.2 1305 3.1 968

7th Dam: Pine-Tree Missy Martha-ET

VG-86 VVV+V DOM
2-02 365 34730 3.6 1266 3.1 1070

8th Dam: Wesswood-HC Rudy Missy-ET

EX-92,3E EEEEE GMD-DOM
4-11 365 40880 4.1 1665 3.4 1385
Lifetime 119610 4.1 4885 3.4 4031
***Global Cow of the Year 2014**

9th Dam: Wesswood Elton Mimi

EX-90 EEEEE GMD-DOM
3-05 365 35380 3.3 1160 3.0 1054

10th Dam: Wesswood Mandingo Ivy

VG-87 VEEVV
6-05 365 36330 3.6 1305 2.8 1018
Lifetime 144060 3.4 4933 2.9 4139

11th Dam: Wesswood Astro Matt Ester

VG-87 VEEVV GMD-DOM
6-08 365 31860 3.5 1125 2.9 921
Lifetime 140110 3.6 5029 3.0 4158

12th Dam: Wesswood Bell Claudette

VG-87 GMD-DOM
Lifetime 280980 3.6 9997 2.9 8092

~Sandy-Valley No Limit~

(Relates to Lots 7 thru 15)

In this current era of Holstein breeding, a marked increase in genetic hoarding and restrictions is being observed. Notwithstanding all the benefits lost to others, sometimes we would even hurt ourselves by it. Read on...

No Limit was acquired from Sandy Valley in the fall of 2016 with several objectives. It was felt commercial breeders could benefit from an increase in component percentages, without sacrificing SCS. Another growing concern at the time was the trend toward posty legs and short teats. No Limit's profile seemed to fit and also contribute a low stature option.

Interestingly, No Limit is a grand daughter of the Rudy Missy descendent Pine-Tree Monica Planeta, who was purchased by Sandy-Valley. This makes No Limit a cousin to the famous component improver Sandy-Valley BL Paradise @ Sandy Valley Farms.

No Limit calved in March of 2018, and unfortunately was blind in a rear quarter. Over time however, it became apparent that even if this hampered her appearance and peak production, she could hold her own as a profitable cow, with a 1st lactation record of 365d 26,420 5.2% Fat 1369 lbs. 3.7% Protein 984 lbs. She is currently in her 2nd lactation, testing 6.6% fat & 3.7% protein and due back for her 3rd calf. No Limit's conformation fits well in a commercial setting. She is a low stature cow with a plain front end, but with above average strength, width, and depth. She has a well attached udder and moves freely on her legs.

Currently the highest GTPI daughter of No Limit is Prophecy 7829. 7829 calved in at 1-10 following her heifer ET work, and is currently milking 86 lbs with a 7.0% fat and 3.3% protein. Prophecy (a maternal brother to Profit 7019) added more of a dairy style frame to the mating, but 7829 otherwise fits No Limit's mold of a low stature, deep bodied cow with a well attached udder. Because of the virus situation, our April classification was postponed.

No Limit and her daughter 7829 have already placed over a dozen sons in AI, with likely more to come. Currently one of the higher GTPI sons of 7829 is sired by Sandy Valley Enforce, a grandson of Sandy Valley Morgan Era.

In hindsight, if had not been for "letting go" of Pine-Tree Monica Planeta and thereby letting Sandy Valley develop and breed her to eventually produce No Limit, the opportunity may have been lost to ever have these high component animals back at Pine-Tree.



Sandy-Valley No Limit-ET



Pine-Tree 5976 Prop 7829-ET



Pine-Tree Monica Planeta-ET UG-86 DOM

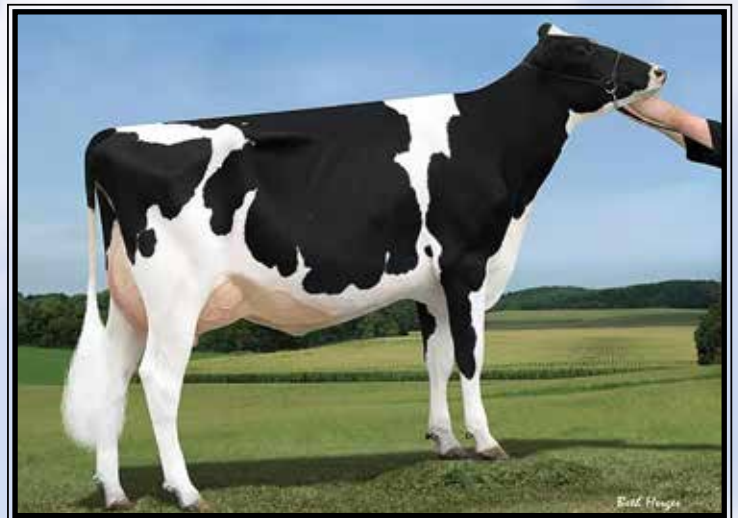

Sandy-Valley BL Paradise-ET EX-93

"OPPORTUNITIES FROM PINE-TREE"



Pine-Tree 5976 Prop 7829-ET
(Dam or 2nd Dam of Lots 7-11)

LOT 7

Pine-Tree 7829 Crne 8630-ET

3210258060 99%RHA-I
Born 1/29/20 4/20 PTA +2947GTPI
+1173M +.19% +100F +.08% +61P
+801NMS +4.7PL +.6DPR 2.96SCS
+1.05T +.86UDC +.46FLC
+238FE +1.4FI 6.3%SCE +844CMS

A2/A2

#1 GTPI Crane daughter!

***Very unique sire stack:
(Crane X Prophecy)**

Co-Op Aardema Drvr Crane-ET

3138766352 4/20 PTA +2914GTPI
+1620M +.18% +115F +.05% +66P
+795NMS +3.5PL -1.8DPR 2.95SCS
+1.04T +.80UDC +.80FLC 79%R
Piledriver X GP-83 Stoic

Pine-Tree 5976 Prop 7829-ET

3145982775 4/20 PTA +2868GTPI
+178M +.28% +85F +37P +768NMS
+6.6PL +1.4DPR +1.04T +1.33UDC
1-10 75 6196 5.1 314 3.1 190 RIP
Last test- 81 lbs 5.4%F 3.3%P
Fresh 10/28/19

Sire: Pine-Tree Prophecy-ET
(Pictured above)

***13 offspring over +2900GTPI!
*Son is +3036GTPI +923NMS**

2nd Dam: (Pictured w/ Lot 8)

Sandy-Valley No Limit-ET
2-01 365 26442 5.0 1373 3.6 984
3-05 248 23790 4.7 1112 3.3 783 RIP
Last test- 68 lbs 6.6%F 3.7%P
-Pregnant & Due September w/ 3rd calf

3rd Dam:

Sandy-Valley SS Psych-ET

4th Dam: (Pictured w/ Lot 10)
Pine-Tree Monica Planeta-ET
VG-86 VV++V DOM
2-01 365 30675 3.7 1146 3.6 1018
***Sold for \$24,000 in 2011 Nat'l Conv.**

5th Dam: (Pictured w/ Lot 15)

Pine-Tree Monica Suela-ET
VG-87 VVVVV DOM
1-11 365 33055 3.4 1112 3.2 1058

6th Dam:

Pine-Tree Missy Monica-ET
VG-85 VVV++ GMD-DOM
4-11 365 42655 3.5 1468 3.1 1322
Lifetime 132320 3.6 4827 3.3 4307

7th Dam: Wesswood-HC Rudy Missy-ET

EX-92,3E EEEEE GMD-DOM
4-11 365 40880 4.1 1665 3.4 1385
Lifetime 119610 4.1 4885 3.4 4031
***Global Cow of the Year 2014**

8th Dam: Wesswood Elton Mimi

EX-90 EEEEE GMD-DOM
3-05 365 35380 3.3 1160 3.0 1054

9th Dam: Wesswood Mandingo Ivy

VG-87 VEEVV
6-05 365 36330 3.6 1305 2.8 1018
Lifetime 144060 3.4 4933 2.9 4139

10th Dam: Wesswood Astro Matt Ester

VG-87 VEVV GMD-DOM
6-08 365 31860 3.5 1125 2.9 921
Lifetime 140110 3.6 5029 3.0 4158

11th Dam: Wesswood Bell Claudette

VG-87 GMD-DOM
8-04 365 38150 3.8 1443 2.8 1064
Lifetime 280980 3.6 9997 2.9 8092

“OPPORTUNITIES FROM PINE-TREE”



Sandy-Valley No Limit-ET
(Descendants sells as Lots 7-15)

LOT 8

Pine-Tree 7829 Enfo 5503-ET

3210979022 99%RHA-I
Born 12/8/19 4/20 PTA +2934GTPI
+1124M +.14% +85F +.05% +50P
+795NMS\$ +6.0PL +1.1DPR 2.68SCS
+1.15T +.32UDC +.08FLC
+196FE +1.9FI 6.6%SCE +829CMS

A1/A2

**Combines the 'No Limit' and the 'Morgan Era' cow families!*

LOT 9

Pine-Tree 7829 Enfo 5502-ET

3210979021 99%RHA-I
Born 12/5/19 4/20 PTA +2870GTPI
+1185M +.11% +78F +.06% +53P
+756NMS\$ +6.2PL +.3DPR 2.78SCS
+1.04T +1.20UDC +.11FLC
+186FE +1.0FI 7.1%SCE +788CMS

A1/A2

**Combines the 'No Limit' and the 'Morgan Era' cow families!*

Sandy-Valley Enforce-ET

3140616289 4/20 PTA +2776GTPI
+1631M +.03% +70F +.00% +52P
+674NMS\$ +5.1PL -1.2DPR 2.72SCS
+1.28T +1.27UDC +.39FLC 79%R
Frazzled X EX-91 DOM Rubicon

Pine-Tree 5976 Prop 7829-ET

3145982775 4/20 PTA +2868GTPI
+178M +.28% +85F +37P +768NMS\$
+6.6PL +1.4DPR +1.04T +1.33UDC
1-10 75 6196 5.1 314 3.1 190 RIP
Last test- 81 lbs 5.4%F 3.3%P
Fresh 10/28/19

Sire: Pine-Tree Prophecy-ET

(Pictured w/ Lot 7)

***13 offspring over +2900GTPI!**

***Son is +3036GTPI +923NMS**

2nd Dam: (Pictured above)

Sandy-Valley No Limit-ET
2-01 365 26442 5.0 1373 3.6 984
3-05 248 23790 4.7 1112 3.3 783 RIP
Last test- 68 lbs 6.6%F 3.7%P
-Pregnant & Due September w/ 3rd calf

3rd Dam:

Sandy-Valley SS Psych-ET

4th Dam: (Pictured w/ Lot 10)
Pine-Tree Monica Planeta-ET
VG-86 VV++V DOM
2-01 365 30675 3.7 1146 3.6 1018
***Sold for \$24,000 in 2011 Nat'l Conv.**

5th Dam: (Pictured w/ Lot 15)

Pine-Tree Monica Suela-ET
VG-87 VVVVV DOM
1-11 365 33055 3.4 1112 3.2 1058

6th Dam:

Pine-Tree Missy Monica-ET
VG-85 VVV++ GMD-DOM
4-11 365 42655 3.5 1468 3.1 1322
Lifetime 132320 3.6 4827 3.3 4307

7th Dam: Wesswood-HC Rudy Missy-ET

EX-92,3E EEEEE GMD-DOM
4-11 365 40880 4.1 1665 3.4 1385
Lifetime 119610 4.1 4885 3.4 4031
***Global Cow of the Year 2014**

8th Dam: Wesswood Elton Mimi

EX-90 EEEEE GMD-DOM
3-05 365 35380 3.3 1160 3.0 1054

9th Dam: Wesswood Mandingo Ivy

VG-87 VEEVV
6-05 365 36330 3.6 1305 2.8 1018
Lifetime 144060 3.4 4933 2.9 4139

10th Dam: Wesswood Astro Matt Ester

VG-87 VEVV GMD-DOM
6-08 365 31860 3.5 1125 2.9 921
Lifetime 140110 3.6 5029 3.0 4158

11th Dam: Wesswood Bell Claudette

VG-87 GMD-DOM
8-04 365 38150 3.8 1443 2.8 1064
Lifetime 280980 3.6 9997 2.9 8092

"OPPORTUNITIES FROM PINE-TREE"



Pine-Tree Monica Planeta-ET VG-86 VU++U DOM

2-01 365 30675 3.7 1146 3.6 1018

(Descendants sell as Lots 7-15)

LOT 10

Pine-Tree 7829 Acur 8639-ET

3210258069 99%RHA-I
Born 2/11/20 4/20 PTA +2890GTPI
+780M +.19% +85F +.07% +44P
+787NMS +6.5PL +1.6DPR 2.95SCS
+.97T +.93UDC +.64FLC
+196FE +2.1FI 7.2%SCE +823CMS

A2/A2

**Combines the 'No Limit' and the
'Profit 7019' cow families!*

Pine-Tree Acura-ET

3142332520 4/20 PTA +2899GTPI
+1530M +.10% +89F +.04% +58P
+813NMS +6.9PL +.7DPR 2.86SCS
+.57T +.38UDC +.17FLC 78%R
Achiever X VG-85 Profit

Pine-Tree 5976 Prop 7829-ET

3145982775 4/20 PTA +2868GTPI
+178M +.28% +85F +37P +768NMS
+6.6PL +1.4DPR +1.04T +1.33UDC
1-10 75 6196 5.1 314 3.1 190 RIP
Last test- 81 lbs 5.4%F 3.3%P
Fresh 10/28/19

Sire: Pine-Tree Prophecy-ET

(Pictured w/ Lot 7)

***13 offspring over +2900GTPI!**

***Son is +3036GTPI +923NMS**

2nd Dam: (Pictured w/ Lot 8)

Sandy-Valley No Limit-ET

2-01 365 26442 5.0 1373 3.6 984

3-05 248 23790 4.7 1112 3.3 783 RIP

Last test- 68 lbs 6.6%F 3.7%P

-Pregnant & Due September w/ 3rd calf

3rd Dam:

Sandy-Valley SS Psych-ET

4th Dam: (Pictured above)

Pine-Tree Monica Planeta-ET

VG-86 VV++V DOM

2-01 365 30675 3.7 1146 3.6 1018

***Sold for \$24,000 in 2011 Nat'l Conv.**

5th Dam: (Pictured w/ Lot 15)

Pine-Tree Monica Suela-ET

VG-87 VVVVV DOM

1-11 365 33055 3.4 1112 3.2 1058

6th Dam:

Pine-Tree Missy Monica-ET

VG-85 VVV++ GMD-DOM

4-11 365 42655 3.5 1468 3.1 1322

Lifetime 132320 3.6 4827 3.3 4307

7th Dam: Wesswood-HC Rudy Missy-ET

EX-92.3E EEEEE GMD-DOM

4-11 365 40880 4.1 1665 3.4 1385

Lifetime 119610 4.1 4885 3.4 4031

***Global Cow of the Year 2014**

8th Dam: Wesswood Elton Mimi

EX-90 EEEEE GMD-DOM

3-05 365 35380 3.3 1160 3.0 1054

9th Dam: Wesswood Mandingo Ivy

VG-87 VEEVV

6-05 365 36330 3.6 1305 2.8 1018

Lifetime 144060 3.4 4933 2.9 4139

10th Dam: Wesswood Astro Matt Ester

VG-87 VEVV GMD-DOM

6-08 365 31860 3.5 1125 2.9 921

Lifetime 140110 3.6 5029 3.0 4158

11th Dam: Wesswood Bell Claudette

VG-87 GMD-DOM

8-04 365 38150 3.8 1443 2.8 1064

Lifetime 280980 3.6 9997 2.9 8092

“OPPORTUNITIES FROM PINE-TREE”



Pine-Tree 5976 Prop 7829-ET
(Dam or 2nd Dam of Lots 7-11)

LOT 11 IVF Session(s)

IVF session terms:

- Selling price is per embryo
- Buyer gets all #1's & #2's.
- Buyer is responsible for all costs of the aspiration and mating sire decisions.
- Buyer pays for the price of one embryo sale day.
- Buyer will be invoiced for remaining amount after embryos are made.
- Buyer has the option of up to 3 IVF sessions. Total embryos is unlimited.

Dam of IVF Session:

Pine-Tree 5976 Prop 7829-ET
3145982775 4/20 PTA +2868GTPI
+178M+.28%+85F+37P+768NMS
+6.6PL+1.4DPR+1.04T+1.33UDC
1-10 75 6196 5.1 314 3.1 190 RIP
Last test- 81 lbs 5.4%F 3.3%P
Fresh 10/28/19
Sire: Pine-Tree Prophecy-ET
(Pictured above)

A2/A2

*13 offspring over +2900GTPI!

*Son is +3036GTPI +923NMS!

*Averaged 9.44 transferrable embryos
per IVF this lactation

2nd Dam: (Pictured w/ Lot 8)

Sandy-Valley No Limit-ET
2-01 365 26442 5.0 1373 3.6 984
3-05 248 23790 4.7 1112 3.3 783 RIP
Last test- 68 lbs 6.6%F 3.7%P
-Pregnant & Due September w/ 3rd calf

3rd Dam:

Sandy-Valley SS Psych-ET

4th Dam: (Pictured w./ Lot 10)

Pine-Tree Monica Planeta-ET
VG-86 VV++V DOM
2-01 365 30675 3.7 1146 3.6 1018
*Sold for \$24,000 in 2011 Nat'l Conv.

5th Dam: (Pictured w/ Lot 15)

Pine-Tree Monica Suela-ET
VG-87 VVVVV DOM
1-11 365 33055 3.4 1112 3.2 1058

6th Dam:

Pine-Tree Missy Monica-ET
VG-85 VVV++ GMD-DOM
4-11 365 42655 3.5 1468 3.1 1322
Lifetime 132320 3.6 4827 3.3 4307

7th Dam: Wesswood-HC Rudy Missy-ET

EX-92.3E EEEEE GMD-DOM
4-11 365 40880 4.1 1665 3.4 1385
Lifetime 119610 4.1 4885 3.4 4031
*Global Cow of the Year 2014

8th Dam: Wesswood Elton Mimi

EX-90 EEEEE GMD-DOM
3-05 365 35380 3.3 1160 3.0 1054

9th Dam: Wesswood Mandingo Ivy

VG-87 VEEVV
6-05 365 36330 3.6 1305 2.8 1018
Lifetime 144060 3.4 4933 2.9 4139

10th Dam: Wesswood Astro Matt Ester

VG-87 VEVV GMD-DOM
6-08 365 31860 3.5 1125 2.9 921
Lifetime 140110 3.6 5029 3.0 4158

11th Dam: Wesswood Bell Claudette

VG-87 GMD-DOM
8-04 365 38150 3.8 1443 2.8 1064
Lifetime 280980 3.6 9997 2.9 8092

"OPPORTUNITIES FROM PINE-TREE"



Sandy-Valley No Limit-ET
(Descendants sells as Lots 7-15)

LOT 12

Pine-Tree 5976 Hero 8551-ET

3210257981 99%RHA-NA
Born 11/23/19 4/20 PTA +2964GTPI
+1316M +.23% +117F +.06% +59P
+847NM\$ +4.8PL -1.7DPR 2.88SCS
+1.37T +1.60UDC +.23FLC
+265FE -1.0FI 7.8%SCE +882CMS

A2/A2

***High UDC & FE!**

***Highest Heroic daughter to date to sell on public auction!**

Pine-Tree Heroic-ET

3142332589 4/20 PTA +2983GTPI
+871M +.33% +129F +.06% +44P
+909NM\$ +5.0PL -.2DPR 2.87SCS
+.86T +1.20UDC +.29FLC 77%R
Achiever X GP-83 Modesty

Sandy-Valley No Limit-ET

3125601540 4/20 PTA +2733GTPI
+242M +72F +38P +674NM\$ +6.3PL
+.3DPR +.39T +1.23UDC +.10FLC
2-01 365 26442 5.0 1373 3.6 984
3-05 248 23790 4.7 1112 3.3 783 RIP
Last test- 68 lbs 6.6%F 3.7%P
-Pregnant & Due September w/ 3rd calf
Sire: Mr Mogul Delta 1427-ET
(Pictured above)

2nd Dam:

Sandy-Valley SS Psych-ET

3rd Dam:

Pine-Tree Monica Planeta-ET
VG-86 VV++V DOM
2-01 365 30675 3.7 1146 3.6 1018
***Sold for \$24,000 in 2011 Nat'l Conv.**

4th Dam: (Pictured w/ Lot 15)

Pine-Tree Monica Suela-ET
VG-87 VVVVV DOM
1-11 365 33055 3.4 1112 3.2 1058

5th Dam:

Pine-Tree Missy Monica-ET
VG-85 VVV++ GMD-DOM
4-11 365 42655 3.5 1468 3.1 1322
Lifetime 132320 3.6 4827 3.3 4307

6th Dam:

Wesswood-HC Rudy Missy-ET
EX-92,3E EEEEE GMD-DOM
4-11 365 40880 4.1 1665 3.4 1385
Lifetime 119610 4.1 4885 3.4 4031
***Global Cow of the Year 2014**

7th Dam:

Wesswood Elton Mimi
EX-90 EEEEE GMD-DOM
3-05 365 35380 3.3 1160 3.0 1054

8th Dam: Wesswood Mandingo Ivy

VG-87 VEEVV
6-05 365 36330 3.6 1305 2.8 1018
Lifetime 144060 3.4 4933 2.9 4139

9th Dam: Wesswood Astro Matt Ester

VG-87 VEVV GMD-DOM
6-08 365 31860 3.5 1125 2.9 921
Lifetime 140110 3.6 5029 3.0 4158

10th Dam: Wesswood Bell Claudette

VG-87 GMD-DOM
8-04 365 38150 3.8 1443 2.8 1064
Lifetime 280980 3.6 9997 2.9 8092

"OPPORTUNITIES FROM PINE-TREE"

LOT 13

Pine-Tree 7831 Eins 8651-ET

3210258081 99%RHA-I
Born 2/19/20 4/20 PTA +2929GTPI
+1095M +.19% +97F +.08% +58P
+806NM\$ +5.6PL +.3DPR 2.82SCS
+.75T +1.17UDC +.70FLC
+230FE -.7FI 6.1%SCE +851CM\$

A2/A2

***No Frazzled, Achiever, Modesty
or Helix blood!**

Silverridge V Einstein-ET

12857528C 4/20 PTA +2911GTPI
+1346M +.11% +84F +.06% +59P
+755NM\$ +6.0PL +.6DPR 2.71SCS
+1.20T +1.64UDC +.11FLC 74%R
Topnotch X GP-84 Duke

Pine-Tree 5976 Prop 7831-ET

3145982777 4/20 PTA +2783GTPI
+438M +81F +43P +699NM\$ +5.3PL
+.5DPR +.86T +1.19UDC +.12FLC
Sire: Pine-Tree Prophecy-ET

2nd Dam: (Pictured w/ Lot 8)

Sandy-Valley No Limit-ET
2-01 365 26442 5.0 1373 3.6 984
3-05 248 23790 4.7 1112 3.3 783 RIP
Last test- 68 lbs 6.6%F 3.7%P
-Pregnant & Due September w/ 3rd calf

3rd Dam:

Sandy-Valley SS Psych-ET

4th Dam: (Pictured w/ Lot 10)
Pine-Tree Monica Planeta-ET

VG-86 VV++V DOM
2-01 365 30675 3.7 1146 3.6 1018
***Sold for \$24,000 in 2011 Nat'l Conv.**

5th Dam: (Pictured w/ Lot 15)

Pine-Tree Monica Suela-ET
VG-87 VVVVV DOM
1-11 365 33055 3.4 1112 3.2 1058

6th Dam: Pine-Tree Missy Monica-ET
VG-85 VVV++ GMD-DOM

4-11 365 42655 3.5 1468 3.1 1322
Lifetime 132320 3.6 4827 3.3 4307

7th Dam: Wesswood-HC Rudy Missy-ET

EX-92,3E EEEEE GMD-DOM
4-11 365 40880 4.1 1665 3.4 1385
Lifetime 119610 4.1 4885 3.4 4031
***Global Cow of the Year 2014**

8th Dam: Wesswood Elton Mimi
EX-90 EEEEE GMD-DOM

3-05 365 35380 3.3 1160 3.0 1054

9th Dam: Wesswood Mandingo Ivy

VG-87 VEEVV
6-05 365 36330 3.6 1305 2.8 1018
Lifetime 144060 3.4 4933 2.9 4139

10th Dam: Wesswood Astro Matt Ester

VG-87 VEVV GMD-DOM
6-08 365 31860 3.5 1125 2.9 921
Lifetime 140110 3.6 5029 3.0 4158

11th Dam: Wesswood Bell Claudette

VG-87 GMD-DOM
8-04 365 38150 3.8 1443 2.8 1064
Lifetime 280980 3.6 9997 2.9 8092

LOT 14

Pine-Tree 7831 Enfo 8521-ET

3210257951 99%RHA-I
Born 10/25/19 4/20 PTA +2884GTPI
+875M +.15% +78F +.08% +50P
+747NM\$ +6.0PL +.0DPR 2.72SCS
+1.32T +1.51UDC +.41FLC
+187FE +.9FI 7.8%SCE +792CM\$

A2/A2

***Ready to IVF soon.**

***Combines the 'No Limit' and the
'Morgan Era' cow families!**

Sandy-Valley Enforce-ET

3140616289 4/20 PTA +2776GTPI
+1631M +.03% +70F +.00% +52P
+674NM\$ +5.1PL -1.2DPR 2.72SCS
+1.28T +1.27UDC +.39FLC 79%R
Frazzled X EX-91 DOM Rubicon

Pine-Tree 5976 Prop 7831-ET

3145982777 4/20 PTA +2783GTPI
+438M +81F +43P +699NM\$ +5.3PL
+.5DPR +.86T +1.19UDC +.12FLC
Sire: Pine-Tree Prophecy-ET

2nd Dam: (Pictured w/ Lot 8)

Sandy-Valley No Limit-ET
2-01 365 26442 5.0 1373 3.6 984
3-05 248 23790 4.7 1112 3.3 783 RIP
Last test- 68 lbs 6.6%F 3.7%P
-Pregnant & Due September w/ 3rd calf

3rd Dam:

Sandy-Valley SS Psych-ET

4th Dam: (Pictured w/ Lot 10)
Pine-Tree Monica Planeta-ET

VG-86 VV++V DOM
2-01 365 30675 3.7 1146 3.6 1018
***Sold for \$24,000 in 2011 Nat'l Conv.**

5th Dam: (Pictured w/ Lot 15)

Pine-Tree Monica Suela-ET
VG-87 VVVVV DOM
1-11 365 33055 3.4 1112 3.2 1058

6th Dam: Pine-Tree Missy Monica-ET
VG-85 VVV++ GMD-DOM

4-11 365 42655 3.5 1468 3.1 1322
Lifetime 132320 3.6 4827 3.3 4307

7th Dam: Wesswood-HC Rudy Missy-ET

EX-92,3E EEEEE GMD-DOM
4-11 365 40880 4.1 1665 3.4 1385
Lifetime 119610 4.1 4885 3.4 4031
***Global Cow of the Year 2014**

8th Dam: Wesswood Elton Mimi
EX-90 EEEEE GMD-DOM

3-05 365 35380 3.3 1160 3.0 1054

9th Dam: Wesswood Mandingo Ivy

VG-87 VEEVV
6-05 365 36330 3.6 1305 2.8 1018
Lifetime 144060 3.4 4933 2.9 4139

10th Dam: Wesswood Astro Matt Ester

VG-87 VEVV GMD-DOM
6-08 365 31860 3.5 1125 2.9 921
Lifetime 140110 3.6 5029 3.0 4158

11th Dam: Wesswood Bell Claudette

VG-87 GMD-DOM
8-04 365 38150 3.8 1443 2.8 1064
Lifetime 280980 3.6 9997 2.9 8092

“OPPORTUNITIES FROM PINE-TREE”



Pine-Tree Monica Suela-ET VG-87 UUUU DOM

1-11 365 33055 3.4 1112 3.2 1058

(Descendants sell as Lots 7-15)

LOT 15

Pine-Tree 7710 Purs 8431-ET

3150675503 99%RHA-I
Born 7/28/19 4/20 PTA +2897GTPI
+355M +.21% +74F +.10% +40P
+772NMS +7.0PL +2.2DPR 2.78SCS
+.86T +1.56UDC +.75FLC
+176FE +2.3FI 6.1%SCE +824CMS

A1/A2

***Flush age - never worked**

***Very unique sire stack:
(Pursuit X Firefly)**

***Combines the 'No Limit' and the
'Profit 7019' cow families!**

Pine-Tree-I Pursuit-ET

12857690C 4/20 PTA +2860GTPI
+1280M +.04% +62F +.05% +53P
+699NMS +7.0PL +1.0DPR 2.68SCS
+1.41T +1.19UDC +.53FLC 78%R
Imax X VG-85 Profit

Pine-Tree 5976 Fire 7710-ET

3145982656 4/20 PTA +2682GTPI
+.36% +84F +30P +4.5PL +.7DPR
+.14T +1.06UDC +.10FLC
Sire: Pine-Tree Firefly-ET

2nd Dam: (Pictured w/ Lot 8)

Sandy-Valley No Limit-ET
2-01 365 26442 5.0 1373 3.6 984
3-05 248 23790 4.7 1112 3.3 783 RIP
Last test- 68 lbs 6.6%F 3.7%P
-Pregnant & Due September w/ 3rd calf

3rd Dam:

Sandy-Valley SS Psych-ET

4th Dam: (Pictured w./ Lot 10)
Pine-Tree Monica Planeta-ET
VG-86 VV++V DOM
2-01 365 30675 3.7 1146 3.6 1018
***Sold for \$24,000 in 2011 Nat'l Conv.**

5th Dam: (Pictured above)

Pine-Tree Monica Suela-ET
VG-87 VVVVV DOM
1-11 365 33055 3.4 1112 3.2 1058

6th Dam:

Pine-Tree Missy Monica-ET
VG-85 VVV++ GMD-DOM
4-11 365 42655 3.5 1468 3.1 1322
Lifetime 132320 3.6 4827 3.3 4307

7th Dam: Wesswood-HC Rudy Missy-ET

EX-92,3E EEEEE GMD-DOM
4-11 365 40880 4.1 1665 3.4 1385
Lifetime 119610 4.1 4885 3.4 4031
***Global Cow of the Year 2014**

8th Dam: Wesswood Elton Mimi

EX-90 EEEEE GMD-DOM
3-05 365 35380 3.3 1160 3.0 1054

9th Dam: Wesswood Mandingo Ivy

VG-87 VEEVV
6-05 365 36330 3.6 1305 2.8 1018
Lifetime 144060 3.4 4933 2.9 4139

10th Dam: Wesswood Astro Matt Ester

VG-87 VEVV GMD-DOM
6-08 365 31860 3.5 1125 2.9 921
Lifetime 140110 3.6 5029 3.0 4158

11th Dam: Wesswood Bell Claudette

VG-87 GMD-DOM
8-04 365 38150 3.8 1443 2.8 1064
Lifetime 280980 3.6 9997 2.9 8092

~Pine-Tree Era Achie 7593-ET~

(Relates to Lots 16 thru 27)

At the same time of the acquisition of the high \$NM heifer Sandy Valley No Limit was Sandy Valley Morgan Era, a late lactation milking donor. She was at the time considered the “less exciting” of the two, which goes to show that our reasoning and intellect often come up short in the test of time.

Pine-Tree Era Achie 7593 was produced from the mating of Achiever on Morgan Era, combining high fat% with a high milk cow. Interestingly, the similar mating of Yoder on Morgan Era had produced the proven sire 7HO12821 Sandy Valley Everest at Select Sires. Of the 5 proven bulls in the breed over 108 lbs of Fat, Everest is the highest for DPR at +.6. Morgan Era and her daughter 7593 have been well above average IVF producers. Morgan Era herself is remembered as a strong willed cow that needed no pampering.

Calving in at 1-10 Achiever 7593, has a record in progress of 299days 29,521 4.8%Fat 1431 lbs. 3.0% Protein 878 lbs. She is already 625 lbs of combined fat and protein over herdmates. 7593 functionally is doing fine in a pen of 220 cows, like the other milking donors mentioned. She is not a large cow, but has good depth of body. She has an udder with the combination capacity and clearance that works for commercial dairy producers and teats that point down. She classified G-79 on her first score, and our April Classification was postponed by Holstein due to the virus situation.

Jeff Ziegler/Select Sires, has seen Achiever 7593 multiple times, and has provided this quote:

“Pine-Tree Era Achie 7593-ET is my vision of what today’s commercial dairyman are asking for in terms of cows made for profitability. I’ve seen her just fresh, and several times throughout her lactation, which has blossomed her into the right kind. Medium to below average stature with exceptional capacity because of her added width, depth and length of frame. Some set to the leg for excellent mobility, and a high textured udder for maximizing production, while minimizing udder health issues. She fits the mode of the invisible cow.....one you don’t remember because you rarely see her. She does everything without added management to maintain her livelihood, yet adds to your livelihood by having her in the barn.”

Her highest son to date is Pine-Tree Tennessee @ ABS with 3034 GTPI and \$1,000 NM.



Pine-Tree Era Achie 7593-ET



Sandy-Valley Morgan Era-ET GP-83 GMD-DOM



Sandy-Valley Eternity-ET EX-91

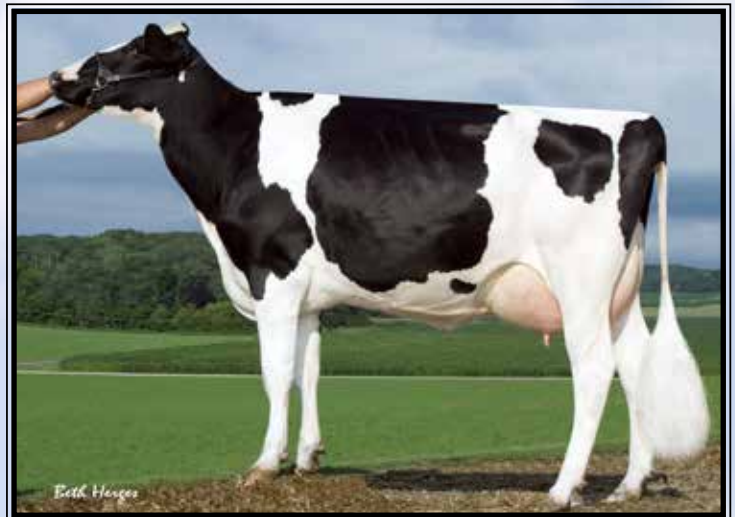

Sandy-Valley Plane Sapphire VG-87 DOM

"OPPORTUNITIES FROM PINE-TREE"



Pine-Tree Era Achie 7593-ET G-79

(Dam or 2nd Dam of Lots 16-27)

LOT 16 IVF Session(s)

IVF session terms:

- Selling price is per embryo
- Buyer gets all #1's & #2's.
- Buyer is responsible for all costs of the aspiration and mating sire decisions.
- Buyer pays for the price of one embryo sale day.
- Buyer will be invoiced for remaining amount after embryos are made.
- Buyer has the option of up to 3 IVF sessions. Total embryos is unlimited.

Dam of IVF Session:

Pine-Tree Era Achie 7593-ET
2-02 G-79 G+G+G 3139672589
4/20 PTA +2845GTPI +1418M
+1.9% +109F +.02% +51P +847NMS
+5.7PL -.4DPR 2.82SCS +245FE
1-10 299 29521 4.8 1431 3.0 878 RIP
Last test- 92 lbs 6.9%F 3.4%P
Sire: ABS Achiever-ET
A1/A2
*Averaged 6.5 transferrable embryos per IVF this lactation
*5 offspring over +3000GTPI!
*Dam of 29H19580 Pine-Tree Tennessee
4/20 PTA +3034GTPI +\$1000NMS
(#1 NMS bull currently)
Maternal sister:
Sandy-Valley Eternity-ET
EX-91, 92-MS
2-01 365 33350 4.6 1518 3.5 1175
#24 GTPI Cow of the Breed at +2860G!
(Pictured w/ Lot 17)

2nd Dam: (Pictured w/ Lot 18)
Sandy-Valley Morgan Era-ET
GP-83 +G+V+ GMD-DOM
2-02 365 34790 4.2 1450 3.6 1258

3rd Dam:
Sandy-Valley RBS Emerald-ET
VG-88 EEVVV GMD
3-11 348 42010 4.2 1771 3.1 1316
4-11 332 36980 4.2 1570 3.3 1207
6-00 365 38240 4.2 1588 3.5 1339
Lifetime 184897 4.1 7552 3.2 5988

Maternal sister:
Sandy-Valley Robust Ruby-ET EX-90
*Dam of 'Rubicon' +2788G

4th Dam:
Sandy-Valley Plane Sapphire
VG-87 VV+VV DOM
2-00 365 39130 3.3 1301 3.0 1175
*Dam of Sterling & Saloon

5th Dam: Sandy-Valley Bolt Sheila-ET
EX-90 EEVEV
2-02 365 44790 3.6 1607 2.9 1294

6th Dam: Sandy-Valley Forbid Sully
VG-87, VG-MS' GMD
2-03 365 35110 3.7 1310 3.1 1095

7th Dam: Orthoapple Marshall Alia-ET
VG-89, VG-MS GMD-DOM
2-04 365 36210 4.4 1605 3.2 1154

8th Dam: Regancrest-JB Tatum-ET
VG-87, VG-MS DOM
2-04 365 32682 3.6 1163 3.2 1059

9th Dam: Regancrest Tesk Della
EX-90 VEVEE GMD-DOM
5-11 365 35510 3.5 1234 3.2 1134
*Nom. Global Cow of the Year 2006
*Dam of Die-Hard: 1.75M units sold!

10th Dam: Snow-N Denises Dellia
EX-95, 2E GMD-DOM
7-06 365 35610 4.0 1431 2.9 1035
*Dam of Durham & Dundee

11th Dam: Snow-N Dorys Denise
EX-90, 2E EX-MS GMD-DOM
5-09 365 33350 3.8 1256 3.1 1038

“OPPORTUNITIES FROM PINE-TREE”

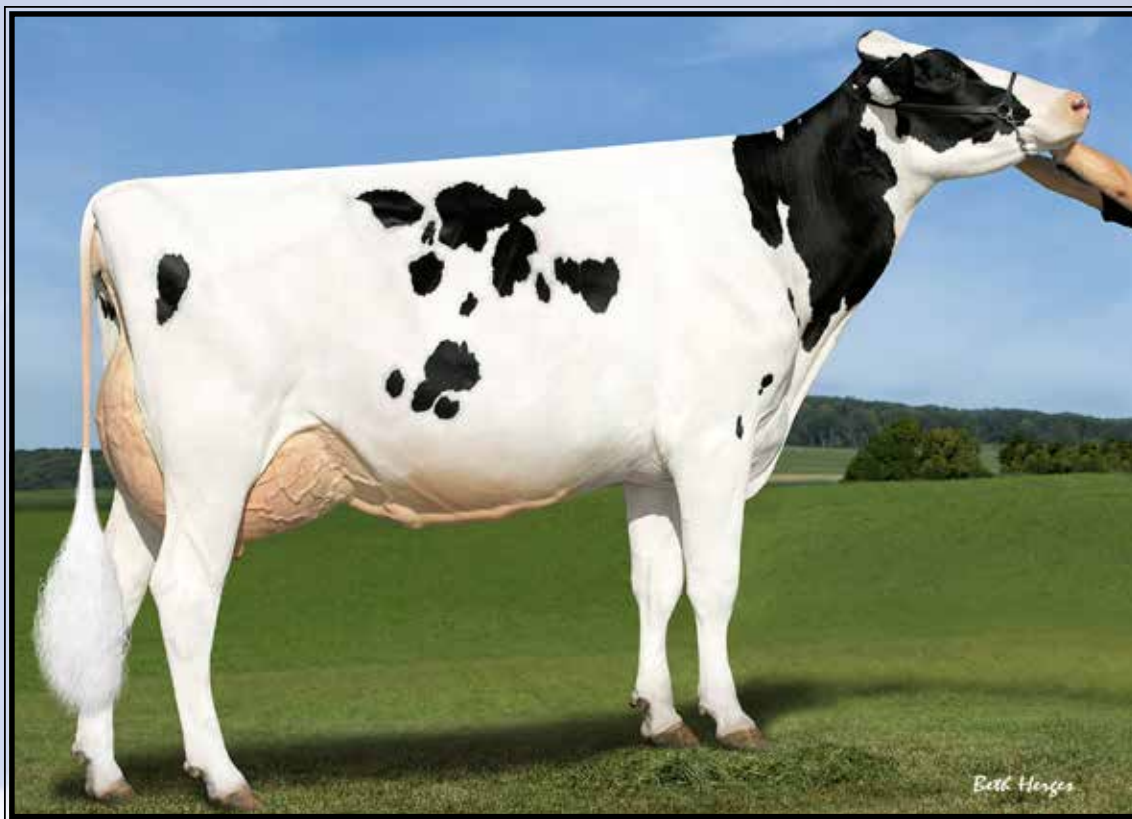

Sandy-Valley Eternity-ET EX-91, 92-MS

2-01 365 33350 4.6 1518 3.5 1175

(Same family as Lots 16-27)

LOT 17 IVF Session(s)

IVF session terms:

- Selling price is per embryo
- Buyer gets all #1's & #2's.
- Buyer is responsible for all costs of the aspiration and mating sire decisions.
- Buyer pays for the price of one embryo sale day.
- Buyer will be invoiced for remaining amount after embryos are made.
- Buyer has the option of up to 3 IVF sessions. Total embryos is unlimited.

Dam of IVF Session:

Pine-Tree 7593 Dant 8509-ET

3210257939 99%RHA-I
Born 10/12/19 4/20 PTA +2908GTPI
+2027M +.11% +110F +.02% +70P
+845NMS\$ +5.0PL -1.4DPR 2.90SCS
+.58T +.26UDC -.36FLC +262FE
Sire: Mr McCut Dante 1407-ET
A1/A2 +1159DWPS\$ +862CMS

***5 siblings over +3000GTPI!**

***Elite NMS, DWPS & Proven-sired!**

***Negative Stature (-.64)**

***Legs Side-View Sickie (+1.21)**

***Teat-length, Long (+.45)**

2nd Dam:

Pine-Tree Era Achie 7593-ET
2-02 G-79 G+G+G 4/20 PTA +2845GTPI
1-10 299 29521 4.8 1431 3.0 878 RIP
Last test- 92 lbs 6.9%F 3.4%P
Sire: ABS Achiever-ET
***Dam of 29H19580 Tennessee**
4/20 PTA +3034GTPI +\$1000NMS
(#1 NMS bull currently)
Maternal sister: (Pictured above)
Sandy-Valley Eternity-ET EX-91, 92-MS
2-01 365 33350 4.6 1518 3.5 1175
#24 GTPI Cow of the Breed at +2860G!

3rd Dam: (Pictured w/ Lot 18)

Sandy-Valley Morgan Era-ET
GP-83 +G+V+ GMD-DOM
2-02 365 34790 4.2 1450 3.6 1258

4th Dam: Sandy-Valley RBS Emerald-ET

VG-88 EEVVV GMD
3-11 348 42010 4.2 1771 3.1 1316
Lifetime 184897 4.1 7552 3.2 5988

Maternal sister:

Sandy-Valley Robust Ruby-ET EX-90
***Dam of 'Rubicon' +2788G**

5th Dam: Sandy-Valley Plane Sapphire

VG-87 VV+VV DOM
2-00 365 39130 3.3 1301 3.0 1175
***Dam of Sterling & Saloon**

6th Dam: Sandy-Valley Bolt Sheila-ET

EX-90 EEVEV
2-02 365 44790 3.6 1607 2.9 1294

7th thru 9th Dams all VG

10th Dam: Regancrest Tesk Della

EX-90 VEVEE GMD-DOM
5-11 365 35510 3.5 1234 3.2 1134
***Nom. Global Cow of the Year 2006**

11th Dam: Snow-N Denises Dellia

EX-95,2E GMD-DOM
7-06 365 35610 4.0 1431 2.9 1035
***Dam of Durham & Dundee**

12th Dam: Snow-N Dorys Denise

EX-90,2E EX-MS GMD-DOM
5-09 365 33350 3.8 1256 3.1 1038

"OPPORTUNITIES FROM PINE-TREE"



Sandy-Valley Morgan Era-ET GP-83 +G+U+ GMD-DOM

2-02 365 34790 4.2 1450 3.6 1258

(Descendants sell as Lots 16-27)

**LOT 18
IVF Session(s)**

IVF session terms:

- Selling price is per embryo
- Buyer gets all #1's & #2's.
- Buyer is responsible for all costs of the aspiration and mating sire decisions.
- Buyer pays for the price of one embryo sale day.
- Buyer will be invoiced for remaining amount after embryos are made.
- Buyer has the option of up to 3 IVF sessions. Total embryos is unlimited.

Dam of IVF Session:

Pine-Tree 7593 Lega 8469-ET
 3150675541 99%RHA-I
 Born 9/14/19 4/20 PTA +2973GTPI
 +954M +.28% +119F +.07% +49P
 +923NMS\$ +6.5PL +.6DPR 2.72SCS
 -.02T +.62UDC -.12FLC +262FE
 Sire: Pine-Tree CW Legacy-ET
A1/A2 +1023DWP\$ +962CMS
***5 siblings over +3000GTPI!**
***Elite GTPI & NMS!**

2nd Dam:

Pine-Tree Era Achie 7593-ET
 2-02 G-79 G+G+G 4/20 PTA +2845GTPI
 1-10 299 29521 4.8 1431 3.0 878 RIP
 Last test- 92 lbs 6.9%F 3.4%P
 Sire: ABS Achiever-ET
 *Dam of 29H19580 Tennessee
 4/20 PTA +3034GTPI +\$1000NMS
 (#1 NMS bull currently)
Maternal sister: (Pictured above)
Sandy-Valley Eternity-ET EX-91, 92-MS
 2-01 365 33350 4.6 1518 3.5 1175
#24 GTPI Cow of the Breed at +2860G!

3rd Dam: (Pictured w/ Lot 18)

**Sandy-Valley Morgan Era-ET
 GP-83 +G+V+ GMD-DOM**
 2-02 365 34790 4.2 1450 3.6 1258

4th Dam: Sandy-Valley RBS Emerald-ET

VG-88 EEVVV GMD
 3-11 348 42010 4.2 1771 3.1 1316
 Lifetime 184897 4.1 7552 3.2 5988

Maternal sister:

Sandy-Valley Robust Ruby-ET EX-90
 *Dam of 'Rubicon' +2788G

5th Dam: Sandy-Valley Plane Sapphire

VG-87 VV+VV DOM
 2-00 365 39130 3.3 1301 3.0 1175
 *Dam of Sterling & Saloon

6th Dam: Sandy-Valley Bolt Sheila-ET

EX-90 EEVEV
 2-02 365 44790 3.6 1607 2.9 1294

7th thru 9th Dams all VG

10th Dam: Regancrest Tesk Della

EX-90 VEVEE GMD-DOM
 5-11 365 35510 3.5 1234 3.2 1134
 *Nom. Global Cow of the Year 2006

11th Dam: Snow-N Denises Dellia

EX-95,2E GMD-DOM
 7-06 365 35610 4.0 1431 2.9 1035
 *Dam of Durham & Dundee

12th Dam: Snow-N Dorys Denise

EX-90,2E EX-MS GMD-DOM
 5-09 365 33350 3.8 1256 3.1 1038

"OPPORTUNITIES FROM PINE-TREE"



**Sandy-Valley Robust Ruby-ET
EX-90 VEVEU**

2-04 305 29450 3.2 950 3.3 971
(Same family as Lots 16-27)



**Snow-N Denises Dellia
EX-95,2E GMD-DOM**

7-06 365 35610 4.0 1431 2.9 1035
(Descendants sell as Lots 16-27)

LOT 19

Pine-Tree 7593 Timb 8543-ET

3210257973 99%RHA-I
Born 11/19/19 4/20 PTA +2900GTPI
+1860M +.07% +93F +.00% +57P
+816NMS\$ +5.6PL +.0DPR 2.81SCS
+.80T +1.15UDC -.09FLC
+217FE +.5FI 6.3%SCE +822CMS\$
A1/A1

Silverridge V Timberlake-ET

12773216C 4/20 PTA +2745GTPI
+1702M -.05% +49F +.01% +57P
+641NMS\$ +5.3PL +.4DPR 2.93SCS
+1.23T +1.97UDC -.07FLC 79%R
Imax X GP-83 Supershot

Pine-Tree Era Achie 7593-ET

2-02 G-79 G+G+G 3139672589
4/20 PTA +2845GTPI +1418M
+.19% +109F +.02% +51P +847NMS\$
+5.7PL -.4DPR 2.82SCS +245FE
1-10 299 29521 4.8 1431 3.0 878 RIP
Last test- 92 lbs 6.9%F 3.4%P
Sire: ABS Achiever-ET

A1/A2

***5 offspring over +3000GTPI!**

***Dam of 29H19580 Pine-Tree Tennessee**
4/20 PTA +3034GTPI +\$1000NMS
(#1 NMS bull currently)

Maternal sister:

Sandy-Valley Eternity-ET EX-91, 92-MS
2-01 365 33350 4.6 1518 3.5 1175
#24 GTPI Cow of the Breed at +2860G!
(Pictured w/ Lot 17)

LOT 20

Pine-Tree 7593 Timb 8597-ET

3210258027 99%RHA-I
Born 12/20/19 4/20 PTA +2852GTPI
+1099M +.16% +89F +.04% +45P
+815NMS\$ +6.6PL +.1DPR 2.81SCS
+.58T +1.24UDC +.08FLC
+206FE +.3FI 6.7%SCE +840CMS\$
A1/A2 +1038DWPS

2nd Dam: (Pictured w/ Lot 18)
Sandy-Valley Morgan Era-ET
GP-83 +G+V+ GMD-DOM
2-02 365 34790 4.2 1450 3.6 1258

3rd Dam:

Sandy-Valley RBS Emerald-ET
VG-88 EEVVV GMD
3-11 348 42010 4.2 1771 3.1 1316
4-11 332 36980 4.2 1570 3.3 1207
6-00 365 38240 4.2 1588 3.5 1339
Lifetime 184897 4.1 7552 3.2 5988

Maternal sister:

Sandy-Valley Robust Ruby-ET EX-90
***Dam of 'Rubicon' +2788G**

4th Dam:

Sandy-Valley Plane Sapphire
VG-87 VV+VV DOM
2-00 365 39130 3.3 1301 3.0 1175
***Dam of Sterling & Saloon**

5th Dam: Sandy-Valley Bolt Sheila-ET
EX-90 EEVEV

2-02 365 44790 3.6 1607 2.9 1294

6th Dam: Sandy-Valley Forbid Sully
VG-87, VG-MS GMD
2-03 365 35110 3.7 1310 3.1 1095

7th Dam: Orthoapple Marshall Alia-ET
VG-89, VG-MS GMD-DOM
2-04 365 36210 4.4 1605 3.2 1154

8th Dam: Regancrest-JB Tatum-ET
VG-87, VG-MS DOM
2-04 365 32682 3.6 1163 3.2 1059

9th Dam: Regancrest Tesk Della
EX-90 VEVEE GMD-DOM
5-11 365 35510 3.5 1234 3.2 1134

***Nom. Global Cow of the Year 2006**
***Dam of Die-Hard: 1.75M units sold!**

10th Dam: Snow-N Denises Dellia
EX-95,2E GMD-DOM
7-06 365 35610 4.0 1431 2.9 1035
***Dam of Durham & Dundee**

11th Dam: Snow-N Dorys Denise
EX-90,2E EX-MS GMD-DOM
5-09 365 33350 3.8 1256 3.1 1038

"OPPORTUNITIES FROM PINE-TREE"

LOT 21

Pine-Tree 7593 Purs 8417-ET

3150675489 99%RHA-I
Born 7/19/19 4/20 PTA +2880GTPI
+1370M +.14% +94F +.04% +53P
+807NMS +6.3PL +.4DPR 2.80SCS
+.49T +.35UDC +.30FLC
+221FE +1.0FI 7.6%SCE +831CMS

A1/A2

***Flush age - never worked**

LOT 22

Pine-Tree 7593 Purs 8424-ET

3150675496 99%RHA-I
Born 7/24/19 4/20 PTA +2857GTPI
+1393M +.10% +84F +.02% +50P
+773NMS +6.5PL +.7DPR 2.79SCS
+.84T +.50UDC +.42FLC
+191FE +1.1FI 6.8%SCE +791CMS

A1/A2

***Flush age - never worked**

Pine-Tree-I Pursuit-ET

12857690C 4/20 PTA +2860GTPI
+1280M +.04% +62F +.05% +53P
+699NMS +7.0PL +1.0DPR 2.68SCS
+1.41T +1.19UDC +.53FLC 78%R
Imax X VG-85 Profit

Pine-Tree Era Achie 7593-ET

2-02 G-79 G+G+G 3139672589
4/20 PTA +2845GTPI +1418M
+.19% +109F +.02% +51P +847NMS
+5.7PL -.4DPR 2.82SCS +245FE
1-10 299 29521 4.8 1431 3.0 878 RIP
Last test- 92 lbs 6.9%F 3.4%P

Sire: ABS Achiever-ET

A1/A2

***5 offspring over +3000GTPI!**

***Dam of 29H19580 Pine-Tree Tennessee**

4/20 PTA +3034GTPI +\$1000NMS

(#1 NMS bull currently)

Maternal sister:

Sandy-Valley Eternity-ET EX-91, 92-MS

2-01 365 33350 4.6 1518 3.5 1175

#24 GTPI Cow of the Breed at +2860G!

(Pictured w/ Lot 17)

2nd Dam: (Pictured w/ Lot 18)
Sandy-Valley Morgan Era-ET
GP-83 +G+V+ GMD-DOM
2-02 365 34790 4.2 1450 3.6 1258

3rd Dam:

Sandy-Valley RBS Emerald-ET
VG-88 EEVVV GMD
3-11 348 42010 4.2 1771 3.1 1316
6-00 365 38240 4.2 1588 3.5 1339
Lifetime 184897 4.1 7552 3.2 5988

Maternal sister:

Sandy-Valley Robust Ruby-ET EX-90

***Dam of 'Rubicon' +2788G**

4th Dam: Sandy-Valley Plane Sapphire

VG-87 VV+VV DOM

2-00 365 39130 3.3 1301 3.0 1175

***Dam of Sterling & Saloon**

5th Dam: Sandy-Valley Bolt Sheila-ET

EX-90 EEVEV

2-02 365 44790 3.6 1607 2.9 1294

6th Dam: Sandy-Valley Forbid Sully

VG-87, VG-MS GMD

2-03 365 35110 3.7 1310 3.1 1095

7th Dam: Orthoapple Marshall Alia-ET

VG-89, VG-MS GMD-DOM

2-04 365 36210 4.4 1605 3.2 1154

8th Dam: Regancrest-JB Tatum-ET

VG-87, VG-MS DOM

2-04 365 32682 3.6 1163 3.2 1059

9th Dam: Regancrest Tesk Della

EX-90 VEEVE GMD-DOM

5-11 365 35510 3.5 1234 3.2 1134

***Nom. Global Cow of the Year 2006**

***Dam of Die-Hard: 1.75M units sold!**

10th Dam: Snow-N Denises Dellia

EX-95,2E GMD-DOM

7-06 365 35610 4.0 1431 2.9 1035

***Dam of Durham & Dundee**

11th Dam: Snow-N Dorys Denise

EX-90,2E EX-MS GMD-DOM

5-09 365 33350 3.8 1256 3.1 1038

LOT 23

Pine-Tree 7593 Dant 8507-ET

3210257937 99%RHA-I
Born 10/9/19 4/20 PTA +2829GTPI
+1584M +.10% +89F +.05% +63P
+752NMS +4.5PL -.9DPR 2.86SCS
+.67T +.39UDC +.50FLC
+227FE -.4FI 7.3%SCE +781CMS

A2/A2

***IVF age and proven sired!**

Mr McCut Dante 1407-ET

72128196 4/20 PTA +2792GTPI
+2360M -.03% +80F +.01% +75P
+650NMS +2.8PL -1.7DPR 3.00SCS
+1.60T +.73UDC +.21FLC 97%R
McCutchen X VG-87 GMD Robust

Pine-Tree Era Achie 7593-ET

2-02 G-79 G+G+G 3139672589
4/20 PTA +2845GTPI +1418M
+.19% +109F +.02% +51P +847NMS
+5.7PL -.4DPR 2.82SCS +245FE
1-10 299 29521 4.8 1431 3.0 878 RIP
Last test- 92 lbs 6.9%F 3.4%P

Sire: ABS Achiever-ET

A1/A2

***5 offspring over +3000GTPI!**

***Dam of 29H19580 Pine-Tree Tennessee**

4/20 PTA +3034GTPI +\$1000NMS

(#1 NMS bull currently)

Maternal sister:

Sandy-Valley Eternity-ET EX-91, 92-MS

2-01 365 33350 4.6 1518 3.5 1175

#24 GTPI Cow of the Breed at +2860G!

(Pictured w/ Lot 17)

2nd Dam: (Pictured w/ Lot 18)
Sandy-Valley Morgan Era-ET
GP-83 +G+V+ GMD-DOM
2-02 365 34790 4.2 1450 3.6 1258

3rd Dam:

Sandy-Valley RBS Emerald-ET
VG-88 EEVVV GMD
3-11 348 42010 4.2 1771 3.1 1316
4-11 332 36980 4.2 1570 3.3 1207
6-00 365 38240 4.2 1588 3.5 1339
Lifetime 184897 4.1 7552 3.2 5988

Maternal sister:

Sandy-Valley Robust Ruby-ET EX-90

***Dam of 'Rubicon' +2788G**

4th Dam:

Sandy-Valley Plane Sapphire

VG-87 VV+VV DOM

2-00 365 39130 3.3 1301 3.0 1175

***Dam of Sterling & Saloon**

5th Dam: Sandy-Valley Bolt Sheila-ET

EX-90 EEVEV

2-02 365 44790 3.6 1607 2.9 1294

6th Dam: Sandy-Valley Forbid Sully

VG-87, VG-MS GMD

2-03 365 35110 3.7 1310 3.1 1095

7th Dam: Orthoapple Marshall Alia-ET

VG-89, VG-MS GMD-DOM

2-04 365 36210 4.4 1605 3.2 1154

8th Dam: Regancrest-JB Tatum-ET

VG-87, VG-MS DOM

2-04 365 32682 3.6 1163 3.2 1059

9th Dam: Regancrest Tesk Della

EX-90 VEEVE GMD-DOM

5-11 365 35510 3.5 1234 3.2 1134

***Nom. Global Cow of the Year 2006**

***Dam of Die-Hard: 1.75M units sold!**

10th Dam: Snow-N Denises Dellia

EX-95,2E GMD-DOM

7-06 365 35610 4.0 1431 2.9 1035

***Dam of Durham & Dundee**

11th Dam: Snow-N Dorys Denise

EX-90,2E EX-MS GMD-DOM

5-09 365 33350 3.8 1256 3.1 1038

"OPPORTUNITIES FROM PINE-TREE"

LOT 24

Pine-Tree 7593 Lega 8478-ET

3150675550 99%RHA-I
Born 9/17/19 4/20 PTA +2834GTPI
+1043M +.16% +88F +.05% +48P
+802NMS\$ +6.4PL +.8DPR 2.79SCS
-.01T +.55UDC -.20FLC
+213FE +1.6FI 6.5%SCE +833CMS\$
+1043DWPS

***IVF age**

LOT 25

Pine-Tree 7593 Lus 8437-ET

3150675509 99%RHA-I *PC
Born 8/4/19 4/20 PTA +2760GTPI
+582M +.22% +86F +.06% +35P
+690NMS\$ +5.0PL +.1DPR 2.74SCS
+.86T +.89UDC +.73FLC
+191FE +.6FI 6.4%SCE +704CMS\$

***She is polled! A2/A2**

***IVF age**

LOT 26

Pine-Tree 7593 Sama 8178-ET

3150675250 99%RHA-I
Born 10/31/18 4/20 PTA +2853GTPI
+1335M +.15% +96F +.03% +51P
+772NMS\$ +4.7PL +.2DPR 2.87SCS
+.85T +.39UDC +.60FLC
+223FE +.6FI 7.4%SCE +794CMS\$

**Bred 2/12/20, Due 11/18/20 to
566HO1322 Go To Guy (sexed)**

LOT 27

Pine-Tree 7593 Rene 8364-ET

3150675436 99%RHA-I
Born 5/18/19 4/20 PTA +2897GTPI
+1736M +.09% +94F +.02% +61P
+762NMS\$ +4.7PL -.4DPR 2.75SCS
+.99T +.75UDC +.74FLC
+217FE +.0FI 9.1%SCE +782CMS\$

A1/A1

**Donor Dam: 4 IVF sessions and
averaged 5 transferrable embryos**

Sire of Lot 24:

Pine-Tree CW Legacy-ET

3142332722 4/20 PTA +2930GTPI
+941M +.18% +89F +.05% +45P
+842NMS\$ +7.0PL +1.1DPR 2.53SCS
+.56T +1.23UDC -.14FLC 79%R
Frazzled X GP-83 Yoder

Sire of Lot 25:

Cherry-Lily Zip Luster-P-ET*PC

3138843085 4/20 PTA +2702GTPI
+935M +.07% +56F +.02% +36P
+532NMS\$ +3.8PL +.6DPR 2.79SCS
+2.28T +1.66UDC +1.11FLC 79%R
Zipit X VG-85 Kingboy

Sire of Lot 26:

Parkhurst Samaritan-ET

110508043C 4/20 PTA +2658GTPI
+442M +.19% +70F +.07% +34P
+534NMS\$ +2.6PL +.5DPR 3.03SCS
+1.61T +1.42UDC +.76FLC 79%R
Modesty X VG-85 Kingboy

Sire of Lot 27:

S-S-I Pr Renegade-ET

3142352961 4/20 PTA +2936GTPI
+1340M +.13% +91F +.07% +62P
+738NMS\$ +4.2PL +1.6DPR 2.81SCS
+1.16T +.72UDC +.94FLC 78%R
JaltaOak X VG-85 Millington

Dam of Lots 24 thru 27:

Pine-Tree Era Achieve 7593-ET
2-02 G-79 G+G+G 3139672589
4/20 PTA +2845GTPI +1418M
+.19% +109F +.02% +51P +847NMS
+5.7PL -.4DPR 2.82SCS +245FE
1-10 299 29521 4.8 1431 3.0 878 RIP
Last test- 92 lbs 6.9%F 3.4%P
Sire: ABS Achiever-ET
A1/A2

***5 offspring over +3000GTPI!**

***Dam of 29H19580 Pine-Tree Tennessee**
4/20 PTA +3034GTPI +\$1000NMS
(#1 NMS bull currently)

Maternal sister:

Sandy-Valley Eternity-ET EX-91

2-01 365 33350 4.6 1518 3.5 1175
#24 GTPI Cow of the Breed at +2860G!
(Pictured w/ Lot 17)

2nd Dam: (Pictured w/ Lot 18)

Sandy-Valley Morgan Era-ET

GP-83 +G+V+ GMD-DOM
2-02 365 34790 4.2 1450 3.6 1258

3rd Dam:

Sandy-Valley RBS Emerald-ET

VG-88 EEVVV GMD
3-11 348 42010 4.2 1771 3.1 1316
4-11 332 36980 4.2 1570 3.3 1207
6-00 365 38240 4.2 1588 3.5 1339
Lifetime 184897 4.1 7552 3.2 5988

Maternal sister:

Sandy-Valley Robust Ruby-ET EX-90

***Dam of 'Rubicon' +2788G**

4th Dam:

Sandy-Valley Plane Sapphire

VG-87 VV+VV DOM
2-00 365 39130 3.3 1301 3.0 1175

***Dam of Sterling & Saloon**

5th Dam:

Sandy-Valley Bolt Sheila-ET

EX-90 EEVEV
2-02 365 44790 3.6 1607 2.9 1294

6th Dam:

Sandy-Valley Forbid Sully

VG-87, VG-MS GMD
2-03 365 35110 3.7 1310 3.1 1095

7th Dam:

Orthoapple Marshall Alia-ET

VG-89, VG-MS GMD-DOM
2-04 365 36210 4.4 1605 3.2 1154

8th Dam:

Regancrest-JB Tatum-ET

VG-87, VG-MS DOM
2-04 365 32682 3.6 1163 3.2 1059

9th Dam:

Regancrest Tesk Della

EX-90 VEVEE GMD-DOM
5-11 365 35510 3.5 1234 3.2 1134

***Nom. Global Cow of the Year 2006**

***Dam of Die-Hard: 1.75M units sold!**

10th Dam:

Snow-N Denises Dellia

EX-95,2E GMD-DOM
7-06 365 35610 4.0 1431 2.9 1035

***Dam of Durham & Dundee**

11th Dam:

Snow-N Dorys Denise

EX-90,2E EX-MS GMD-DOM
5-09 365 33350 3.8 1256 3.1 1038

~Rosylane-LLC Delta 10090-ET~

(Relates to Lots 28 & 29)

ROSYLANE-LLC DELTA 10090 was housed at Pine-Tree for some of her donor career, with some offspring owned by Pine-Tree. Her health traits, components, and extreme low stature combination was appealing. After calving, the observed phenotype closely matched the genomic profile - a shallow, well attached udder, slightly straighter leg, and plenty of width and strength. Delta 10090 was returned to Rosylane in her first lactation. She has placed 5 bulls into AI

Two offspring are currently milking at Pine-Tree Dairy. Rosylane-LLC Frazzled 11270 (dam of lot 29), recently fresh, is a close image of her dam. Frazzled added length of body, will to milk, and more flex to the hock. She is the Dam of the Crane son, Pine-Tree 11270 Crane 766, reg # 3213241736. Modesty 7827 (dam of lot 28) is a smaller cow with a nice dairy frame, and very good udder and feet and legs.



Rosylane-LLC Delta 10090-ET GP-81, VG-MS DOM

2-08 365 27940 4.1 1158 3.5 990

(2nd Dam of Lots 28 & 29)

"OPPORTUNITIES FROM PINE-TREE"

LOT 28

Pine-Tree 7827 Lega 8539-ET

3210257969 99%RHA-I
Born 11/18/19 4/20 PTA +2882GTPI
+733M +.13% +67F +.07% +43P
+804NMS\$ +7.7PL +2.1DPR 2.74SCS
+.42T +1.51UDC +.50FLC
+185FE +2.6FI 7.7%SCE +844CMS\$

A2/A2

Pine-Tree CW Legacy-ET

3142332722 4/20 PTA +2930GTPI
+941M +.18% +89F +.05% +45P
+842NMS\$ +7.0PL +1.1DPR 2.53SCS
+.56T +1.23UDC -.14FLC 79%R
Frazzled X GP-83 Yoder

Pine-Tree 10090 Mod 7827-ET

3145982773 4/20 PTA +2610GTPI
+345M +47F +32P +592NMS\$ +5.8PL
+2.3DPR +.15T +1.20UDC +.67FLC
-Fresh 12/23/19, milking 80 lbs/day
Sire: Bacon-Hill Pety Modesty-ET

2nd Dam: (Pictured at left)

Rosylane-LLC Delta 10090-ET
GP-81 G++GV DOM
2-08 365 27940 4.1 1158 3.5 990

3rd Dam:

Rosylane-LLC Supersire 7410
2-00 305 29010 4.4 1268 3.5 1008

4th Dam:

Rosylane-LLC Yano 5425
3-00 298 32680 4.5 1483 3.6 1188
Lifetime 121630 4.4 5326 3.6 4399

LOT 29

Pine-Tree 11270 Dan 8634-ET

3210258064 99%RHA-I
Born 2/3/20 4/20 PTA +2875GTPI
+1798M +.03% +78F -.01% +53P
+748NMS\$ +6.7PL +.9DPR 2.68SCS
+1.26T +1.26UDC -.09FLC
+179FE +1.5FI 7.3%SCE +754CMS\$

A2/A2

Mr McCut Dante 1407-ET

72128196 4/20 PTA +2792GTPI
+2360M -.03% +80F +.01% +75P
+650NMS\$ +2.8PL -1.7DPR 3.00SCS
+1.60T +.73UDC +.21FLC 97%R
McCutchen X VG-87 GMD Robust

Rosylane-LLC Frzzled11270-ET

3143480055 4/20 PTA +2868GTPI
+1062M +68F +43P +777NMS\$ +7.6PL
+1.2DPR +.89T +1.80UDC -.01FLC
-Fresh in March
Sire: Melarry Josuper Frazzled-ET

Dam of:

Pine-Tree 11270 Crane 766

reg # 3213241736

**high ranking young bull*

2nd Dam: (Pictured at left)

Rosylane-LLC Delta 10090-ET
GP-81 G++GV DOM
2-08 365 27940 4.1 1158 3.5 990

3rd Dam:

Rosylane-LLC Supersire 7410
2-00 305 29010 4.4 1268 3.5 1008

4th Dam:

Rosylane-LLC Yano 5425
3-00 298 32680 4.5 1483 3.6 1188
Lifetime 121630 4.4 5326 3.6 4399

“OPPORTUNITIES FROM PINE-TREE”

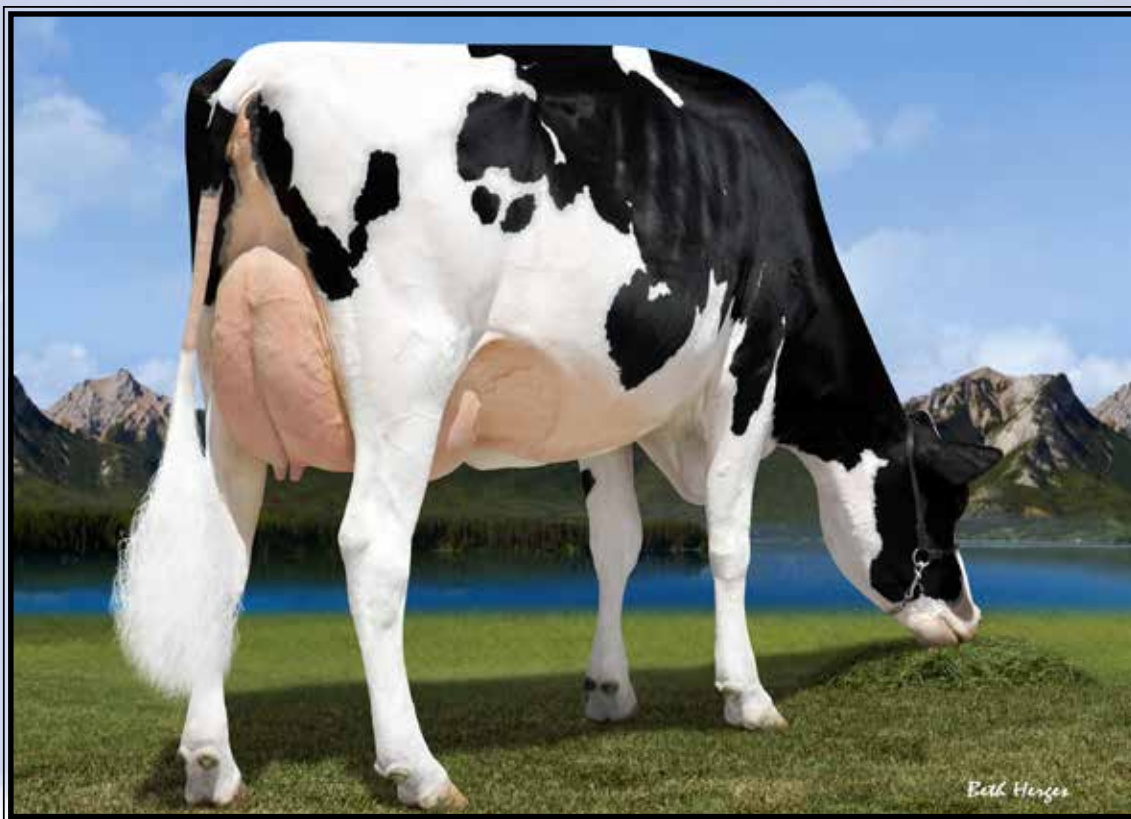

Coyne-Farms Yoder Anna-ET GP-80

2-04 340 21820 5.3 1150 3.9 845

(3rd Dam of Lot 30)

**LOT 30
IVF Session(s)**

IVF session terms:

- Selling price is per embryo
- Buyer gets all #1's & #2's.
- Buyer is responsible for all costs of the aspiration and mating sire decisions.
- Buyer pays for the price of one embryo sale day.
- Buyer will be invoiced for remaining amount after embryos are made.
- Buyer has the option of up to 3 IVF sessions. Total embryos is unlimited.

Dam of IVF Session:

Westcoast Mari Anna 7479-ET

13127612C 99%RHA-I

Born 7/26/18 4/20 PTA +2970GTPI

+1297M +.19% +107F +.08% +65P

+849NM\$ +5.0PL +1.2DPR 2.89SCS

+.73T +.36UDC +.04FLC +248FE

Sire: Progenesis Marius

A1/A2 +894CMS

*Teat length - Long (+.38)

***Averaged 11 transferable embryos per IVF**

2nd Dam:

Peak Anna Helix 80323-ET

4/20 PTA +2973GTPI

3rd Dam: (Pictured above)

Coyne-Farms Yoder Anna-ET GP-80

2-04 340 21820 5.3 1150 3.9 845

4th Dam:

N-Springhope MOM Adore

VG-86 VV+V

1-11 365 29720 4.2 1243 3.4 998

5th Dam:

Vision-Gen Mac Alice-ET

VG-88 EE+VV

4-03 365 38190 3.0 1163 3.2 1216

6th Dam:

Applouis Jet Stream Alda-ET

VG-85 ++GVV DOM

5-05 305 24980 3.7 925 3.3 824

7th Dam:

Morningview Otsd April-ET

VG-87 VV+VE

2-03 365 36010 4.3 1560 3.6 1291

8th Dam: Morningview Gibbon Judy-ET

VG-85 +V+VV GMD-DOM

2-04 305 25010 3.9 964 3.2 799

9th Dam: Morningview Converse Judy

EX-93 EEEEE GMD-DOM

4-05 365 38100 4.1 1565 3.3 1269

10th Dam: Morningview Aerostar Jix-ET

VG-87,EX-MS

5-06 340 32040 3.9 1249 3.4 1089

Lifetime 11030 3.7 41100 3.5 3880

11th Dam: Walnutt-Knoll Judy-ET

VG-87 VEVV GMD-DOM

4-08 357 37210 4.0 1480 3.2 1187

12th Dam: Walnutt-Knoll Rorae Jenny

EX-91,2E EEVE GMD-DOM

7-04 365 29830 4.1 1210 3.0 885

Lifetime 156590 4.0 6248 3.3 1696

13th Dam:

Lynnberry Gem VG-89 EEEV

6-02 365 27700 4.1 1143F

“OPPORTUNITIES FROM PINE-TREE”

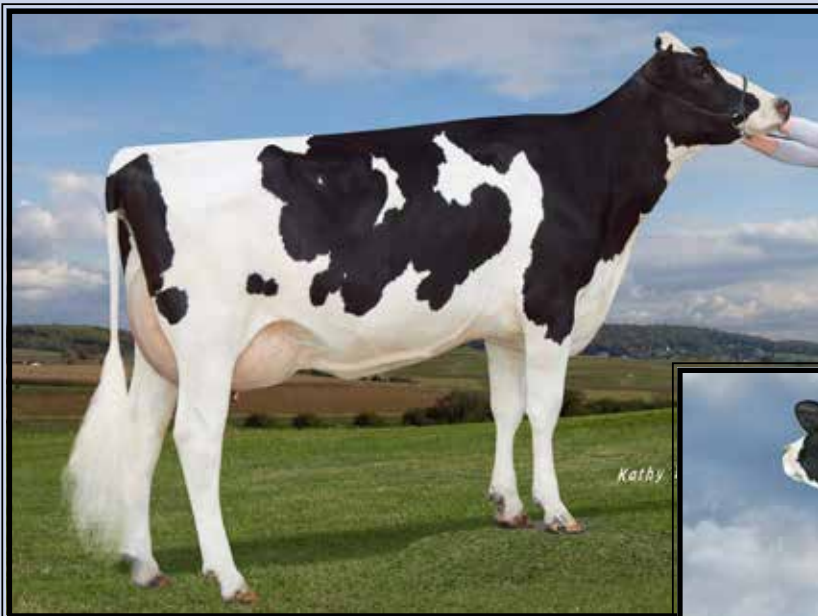

**Endco Yoder L7933 9839-ET
GP-83, VG-MS**

1-10 305 26390 4.3 1122 3.5 928
(3rd Dam of Lot 31)



**Pine-Tree 9839 Fraz 7613-ET
UG-87 UUUUU**

(Mat. sister to the Dam of Lot 31 &
full sister to 7HO14250 Legacy +2930G)

**LOT 31
IVF Session(s)**

IVF session terms:

- Selling price is per embryo
- Buyer gets all #1's & #2's.
- Buyer is responsible for all costs of the aspiration and mating sire decisions.
- Buyer pays for the price of one embryo sale day.
- Buyer will be invoiced for remaining amount after embryos are made.
- Buyer has the option of up to 3 IVF sessions. Total embryos is unlimited.

Dam of IVF Session:

Pine-Tree 7445 Skyw 8177-ET
3150675249 99%RHA-I
Born 10/29/18 4/20 PTA +2931GTPI
+752M +.22% +93F +.12% +57P
+864NMS\$ +5.4PL +1.9DPR 2.96SCS
+.65T +.64UDC +.45FLC +239FE
Sire: Bomaz Skywalker-ET
A2/A2 SCE 4.2%
#1 GTPI Skywalker daughter!
***Averaged 7.5 transferable embryos per IVF**

2nd Dam:

Pine-Tree 9839 Burl 7445-ET
4/20 PTA +2859GTPI

Maternal sister:

Pine-Tree 9839 Fraz 7613-ET
VG-87 VVVVV (Pictured above)
***Full sister to 7HO14250 Legacy**

3rd Dam: (Pictured above)
Endco Yoder L7933 9839-ET
GP-83 G+G+V

***Dam of 7HO14250 Legacy +2930G**

4th Dam:

T-Spruce Lgold 7933-ET GP-81
2-05 248 20320 4.4 904 3.6 725

5th Dam:

Bossie Epic Yinga
VG-85 VV++V
2-01 365 34150 3.7 1271 3.5 1183

6th Dam:

Bossie Boulder Baily-ET
GP-83 V+GGV
3-11 365 33560 3.7 1246 3.4 1134

7th Dam:

Co-Op Bossie Yelonda-ET
GP-84 VEF++ DOM
2-00 365 28390 4.9 1386 3.4 955
5-03 365 27160 4.1 1328 3.2 1013
***FULL sister to 1HO9527 Massey**

8th Dam:

Coyne-Farms Yelena CRI-ET
VG-85 +VV+V GMD-DOM
1-11 365 36930 3.6 1336 3.2 1199

9th Dam:

Milkworth Manfred Yadda
VG-86 GMD-DOM
1-11 365 35730 4.0 1435 3.2 1159

~Pine-Tree 7445 Skyw 8177-ET & Pine-Tree Burley~

PINE-TREE 7445 SKYW 8177 is a Skywalker from Burley 7445. Burley 7445 is a maternal sister to 7HO14250 Legacy at Select Sires. She was injured as a calf, and thus never able to calve in.

It is exciting to work with Burley genetics! At this time Burley is the #2 Proven TPI Sire. Burley is a Boastful x AltaOak x O-Style x Ramos Alexia x Boliver. Of note: two of Burley's great-grandams are alive and milking in the herd, and are the 2nd and 3rd oldest cows milking @ Pine-Tree Dairy. They are:

Pine-Tree Leif Suzy, EX-91 (dam of AltaOak), with 274,988 lifetime lbs. She sells an IVF session as lot 41.

Pine-Tree Ramos Alexia, EX-93 -the direct maternal great grand dam, with 248,818 lifetime lbs.

"OPPORTUNITIES FROM PINE-TREE"



Snowbiz Sympatico Sofia-RED-ET VG-85 UU++U

2-04 305 25750 4.0 1028 3.2 812

(3rd Dam of Lot 32)

LOT 32 Embryos

*Selling 4-#1 & 2-#2 IVF embryos sired by conventional Helix semen

*Embryos froze for export

PA = +2903GTPI +755NM\$ +158RZG

*Calves parent avg. over 2900 GTPI, all Red Carriers & proven sired!

*Helix RZG is +161 and Sky-RED RZG is +155. Potential huge RZG calves!

AOT Silver Helix-ET

3131083927 4/20 PTA +2997GTPI
+2015M +.18% +132F +.03% +72P
+813NM\$ +1.8PL -.3DPR 3.01SCS
+1.40T +.95UDC +.35FLC 99%R
Silver X VG-88 Supersire

Westcoast S Sky 8724-RED-ET

13442278C 99%RHA-I HH5
Born 5/14/19 4/20 PTA +2808GTPI
+1639M -.02% +56F +.01% +55P
+697NM\$ +6.3PL +1.7DPR 2.84SCS
+1.27T +1.13UDC +.44FLC +162FE
Sire: Westcoast Swingman-RED-ET
A1/A2

#1 GTPI Red heifer in the USA

2nd Dam:

Westcoast Jedi Sky 6556*RC
4/20 PTA +2630GTPI

3rd Dam:

Ms Sofias Delta Sky-ET*RC

4th Dam: (Pictured above)

Snowbiz Sympatico Sofia-RED-ET
VG-85 VV++V
2-04 305 25750 4.0 1028 3.2 812

5th Dam:

Gen-I-Beg Snowman Summer-TW-ET*RC
VG-85-CAN
2-01 358 30198 3.5 1051 3.1 934

6th Dam:

Gen-I-Beg Bolton Secretly-ETS*RC
VG-87-CAN
2-01 365 30474 4.4 1327 3.4 1042

7th Dam:

Gen-I-Beg Goldwyn Secret-ET*RC
VG-87-CAN-2yr
5-05 365 30573 4.5 1389 3.4 1038

8th Dam:

Gen-I-Beg Durham Sherry-ET*RC
VG-87-CAN
5-02 365 40035 3.9 1574 3.2 1267

9th Dam:

Glen Drummond Splendor
VG-86-CAN 88-MS
4-10 314 26510 4.2 1124 3.2 840

10th Dam:

Glen Drummond Aero Flower
VG-88-CAN
2-03 326 25622 4.0 1032 3.4 882

11th Dam:

Glen Drummond Shower-ET
EX-90 EX-MS
4-10 365 28583 4.8 1739 3.6 1310

12th thru 15th Dams all VG or EX

"OPPORTUNITIES FROM PINE-TREE"



S-S-I Moonry Myesha 9071-ET VG-85 UUU+U @ 2-10 DOM

2-01 365 33260 4.0 1330 3.5 1152

(3rd Dam of Lot 33)

LOT 33

Pine-Tree 7663 Bill 8487-ET

3150675559 99%RHA-I
Born 9/26/19 4/20 PTA +2893GTPI
+679M +.23% +91F +.10% +50P
+847NMS\$ +7.1PL +1.3DPR 2.77SCS
+.06T +.49UDC +.84FLC
+219FE +1.2FI 6.7%SCE +900CMS

A1/A2 *Elite CM\$

***IVF age**

Mr Ri-Val-Re Free Billy-ET

3145288698 4/20 PTA +2851GTPI
+1092M +.26% +118F +.08% +58P
+829NMS\$ +4.3PL -1.0DPR 3.00SCS
+.02T -.21UDC +.58FLC 76%R
Achiever X GP-83 Rubicon

Pine-Tree 774 Medl 7663-ET

3145982609 4/20 PTA +2784GTPI
+845M +65F +43P +710NMS\$ +6.7PL
+.42T +.69UDC +.44FLC
1-10 244 21999 4.8 1061 3.3 736 inc.
-Pregnant & Due 10/27/20 w/ 2nd calf
Sire: ABS Medley-ET

2nd Dam:

Seagull-Bay My Octavia-ET
VG-85 VVV++
3-02 365 43190 3.4 1489 3.2 1376

3rd Dam: (Pictured above)

S-S-I Moonry Myesha 9071-ET
VG-85 VVV+V DOM
2-01 365 33260 4.0 1330 3.5 1152

4th Dam:

S-S-I Bookem Modesto7269-ET
VG-87 VV++V DOM
3-03 305 25995 3.8 982 3.5 909

***AI sons include: 7HO13035 Modesto**

5th Dam:

Roylane Shot Mindy 2079-ET
VG-86 VVVVV DOM
2-02 365 34589 4.3 1489 3.3 1148

***Dam of 'Monarch' at Select!**

6th Dam:

Seagull-Bay Oman Mirror-ET
VG-86 +VVVV DOM
3-00 365 36430 4.4 1606 3.6 1304

***Dam of sires: Robust, Bob & Punch**

7th Dam:

Seagull-Bay Manat Mirage-ET
EX-90 VEVVE GMD-DOM
3-06 365 35900 3.8 1364 3.4 1229

8th Dam:

Lynmead Celsius Minnow-ET *TV
EX-91,2E EEEVV GMD-DOM
4-10 365 49550 3.7 1857 3.2 1592
Lifetime 255910 3.7 9446 3.3 8481

9th Dam:

CMV Melwood Mindy-ET
VG-85 VE+V GMD-DOM
4-01 365 36341 3.6 1305 3.4 1239

10th Dam: Briarpatch-R Misty-ET

VG-85 +E+V GMD-DOM
2-02 365 24680 4.8 1176 3.1 776

11th Dam: Rilara Mars Las Ravena

EX-91 EVEE GMD-DOM
4-03 305 29030 4.6 1329

"OPPORTUNITIES FROM PINE-TREE"



Clear-Echo M-O-M 2213-ET VG-86 UUUUU DOM

3-08 305 37740 4.0 1493 3.4 1274

(2nd Dam of Lot 34)

LOT 34

Pine-Tree 28779 Rub 8590-ET

3210258020 99%RHA-I HH5
Bon 12/13/19 4/20 PTA +2872GTPI
+1027M +.14% +80F +.07% +52P
+752NMS +5.7PL +1.3DPR 2.88SCS
+1.09T +1.08UDC +.73FLC
+193FE +1.5FI 7.1%SCE +788CMS

A2/A2

#3 GTPI Rubicon daughter!

***No Frazzled, Achiever, Yoder,
Modesty or Helix blood!**

EDG Rubicon-ET

72128125 4/20 PTA +2788GTPI
+776M +.23% =96F +.06% +40P
+719NMS +5.0PL -1.7DR 2.90SCS
+1.29T +.72UDC +1.96FLC 99%R
Mogul X EX-90,2E Robust

Siemers Gua Clever 28779-ET

3144883291 4/20 PTA +2747GTPI
+679M +60F +49P +606NMS +4.4PL
+2.8DPR +.86T +.77UDC -.25FLC
-Fresh 1/26/20
-Last test- 73 lbs 5.7%F 3.4%P
Sire: Westcoast Guarantee-ET

2nd Dam:

Gillette Jedi Cleverbot-ET

3rd Dam:

**Gillette Bombero Clever
VG-85-CAN, VG-MS**

3-08 328 29972 4.8 1440 3.6 1074

4th Dam:

**Clear-Echo Mcutchen 2820-ET
VG-85-CAN, VG-MS**

4-00 365 38565 5.0 1933 3.8 1457

5th Dam: (Pictured above)

**Clear-Echo M-O-M 2213-ET
VG-86 VVVVV DOM**

3-08 365 42880 4.0 1275 3.4 1475

5-02 365 39090 4.0 1564 3.5 1356

Lifetime 134800 4.1 5493 3.5 4726

6th Dam:

**Clear-Echo 822 Laud 1266-ET
EX-91 VEEVE DOM**

2-00 365 39470 3.2 1245 2.9 1137

4-02 365 44440 3.1 1399 2.8 1264

Lifetime 162020 3.3 5291 3.0 4795

7th Dam:

**Clear-Echo Hershl D-Rac 822
VG-87 VVVVV DOM**

4-05 365 40830 3.1 1273 2.8 1158

Lifetime 152450 3.1 4692 3.0 4630

***Numerous sons in AI**

8th Dam:

**Clear-Echo Decisn L-Rac 505
VG-86 VEV+V GMD-DOM**

5-01 365 39390 3.9 1528 3.1 1232

Lifetime 150760 4.2 6372 3.4 5108

9th Dam:

**Clear-Echo Lily Rac 264-ET
GP-84 DOM**

2-11 365 32980 4.3 1410 3.4 1137

Lifetime 110650 4.5 5013 3.3 1127

"OPPORTUNITIES FROM PINE-TREE"



Niclo Supersire Fairie-ET VG-85 +UGV+ DOM

2-01 365 31373 4.3 1375 3.2 1036

(3rd Dam of Lot 35)

LOT 35

Pine-Tree Solution 4085-ET

3204567008 99%RHA-I
Born 9/22/19 4/20 PTA +2869GTPI
+996M +.15% +81F +.06% +48P
+762NMS +6.0PL +1.7DPR 2.88SCS
+.88T +1.16UDC +.54FLC
+186FE +1.7FI 7.4%SCE +794CMS

A2/A2

***IVF age**

Fustead S-S-I Solution-ET

3139490455 4/20 PTA +2889GTPI
+1642M +.09% +89F +.00% +51P
+782NMS +5.8PL -1.5DPR 2.67SCS
+1.28T +1.23UDC +1.19FLC 79%R
Frazzled X VG-85 DOM Rubicon

Pine-Tree 6924 Jedi 7551-ET

3139672547 4/20 PTA +2676GTPI
+1059M +51F +54P +576NMS +4.8PL
+1.8DPR +.61T +.94UDC -.22FLC
2-03 206 17608 4.7 821 3.3 578
-Pregnant & due 9/29/20 w/ 2nd calf
Sire: S-S-I Montross Jedi-ET

2nd Dam:

Pine-Tree 1684 Refl 6924-ET
GP-81 GV+F+

3rd Dam: (Pictured above)

Niclo Supersire Fairie-ET
VG-85 +VG+V+ DOM
2-01 365 31373 4.3 1375 3.2 1036

4th Dam:

Niclo Doberman Pixie-ET
VG-85 V+++V
3-07 305 22810 3.5 795 3.3 755

5th Dam: Niclo Niagra Falls-ET

6th Dam:

Niclo O Man Debbie
VG-87 EVVVV DOM
3-00 305 27460 4.2 1145 3.5 967

7th Dam:

Niclo Duster Donna-ET
VG-87 VVEVV DOM
7-00 305 27980 4.1 1150 3.2 887
Lifetime 118450 3.8 4488 3.3 3881

8th Dam:

Niclo Chess Cutie-ET
EX-91 EEEVE DOM
5-08 305 27330 3.8 1047 3.2 887

9th Dam:

Niclo Bells Candy
EX-90.2E VEVEV GMD-DOM
9-03 305 30770 4.1 1263 3.0 909
Lifetime 167520 3.6 6068 3.0 5100

10th Dam:

Sue Elevation Bell Connie
VG-85 GMD-DOM
5-03 305 25890 3.4 869 3.1 805

11th Dam:

Niclo Magnets Bell Sue VG-85
5-05 305 23900 3.3 778
Lifetime 104690 3.2 3305

12th Dam:

Niclo Senators Belle Sue VG-85
Lifetime 146110 3.6 3512

"OPPORTUNITIES FROM PINE-TREE"



Richmond-FD Barbie
EX-92,2E EEVVE DOM
 5-03 365 39810 3.1 1248 2.9 1151
 (5th Dam of Lot 36)



Richmond-FD S Barbara-ET
EX-90 EUVVE DOM
 2-04 365 33460 4.2 1401 3.2 1065
 (4th Dam of Lot 36)

LOT 36

Richmond-FD Ptbase G8626-ET

3210258056 99%RHA-I
 Born 1/26/20 4/20 PTA +2816GTPI
 +1806M +.10% +99F -.01% +54P
 +775NMS +5.2PL -.8DPR 2.94SCS
 +.53T +.35UDC +.50FLC
 +219FE -.1FI 5.4%SCE +777CMS

A1/A1

Regan-Danhof Gamechanger-ET

3137164163 4/20 PTA +2764GTPI
 +1130M +.09% +70F +.03% +44P
 +672NMS +4.8PL +1.3DPR 2.94SCS
 +.87T +1.20UDC +1.11FLC 79%R
 Modesty X VG-88 Jedi

Richmond-FD Spectre Bass

3144608729 4/20 PTA +2761GTPI
 +1555M +102F +49P +774NMS +5.3PL
 +.13T -.09UDC +.44FLC

Sire: De-Su 13050 Spectre-ET

***Dam of 2 sons in AI**

2nd Dam:

Richmond-FD Delta Bugle-ET
GP-83 VVGG+
 2-01 365 32140 4.1 1327 3.3 1059
 3-04 365 34700 4.2 1468 3.4 1177

3rd Dam:

Richmond-FD Oak Banjo-ET
VG-85 VVG+V
 2-02 305 30870 4.0 1221 2.9 910

4th Dam: (Pictured above)
Richmond-FD S Barbara-ET*TY
EX-90 EVVVE DOM
 2-04 365 33460 4.2 1401 3.2 1065

5th Dam: (Pictured above)
Richmond-FD Barbie*TY
EX-92,2E EEVVE DOM
 5-03 365 39810 3.1 1248 2.9 1151
 Lifetime 167480 3.5 5781 3.0 4996

6th Dam:

Richmond-FD M-Str Gabrielle
EX-91,2E EEVVE
 2-01 365 32160 3.9 1261 3.0 958
 Lifetime 151760 4.0 6090 3.2 4909

7th Dam:

Richmond-FD Medostar Mars
VG-88 EEFV DOM
 5-10 365 43240 3.5 1521 2.9 1240
 Lifetime 160140 3.6 5823 3.1 4999

8th Dam:

Richmond-FD Eden Str Meadow
GP-83 VEV+G
 4-07 365 30020 4.4 1328 3.4 1024
 Lifetime 111240 4.3 4823 3.4 3762

9th Dam:

Charich Beth Star Eden
VG-87 +EV+V GMD-DOM
 6-02 311 33840 4.3 1457 3.0 1017
 Lifetime 185620 4.0 7426 3.1 5824

10th Dam: Charich C Star Beth-ET
VG-88 VEEV DOM
 9-09 365 31550 3.9 1225 3.0 936
 Lifetime 244930 3.8 9332 3.0 7425

"OPPORTUNITIES FROM PINE-TREE"



Speek-NJ T Joyful-ET VG-85 UU++U

2-03 305 26630 4.1 1092 3.5 921
(2nd Dam of Lots 37A & 37B)

LOT 37A Embryos

*Selling 5-#1 IVF embryos sired by female sorted Dinero

PA = +2863GTPI +808NMS

LOT 37B Embryos

*Selling 4-#1 IVF embryos sired by female sorted Dinero

PA = +2863GTPI +808NMS

ST Gen Noble Dinero-ET

3146616313 4/20 PTA +2863GTPI
+513M +.18% +71F +.07% +35P
+809NMS +7.8PL +2.1DPR 2.52SCS
+.16T +1.60UDC +.30FLC 77%R
Noble X Delta

Dewgood 720 J Cringle-ET

144713695 4/20 PTA +2862GTPI
+1522M +.12% +94F +.05% +61P
+807NMS +5.7PL -1.7DPR 2.83SCS
+.62T +.75UDC +.28FLC +230FE
Sire: ABS Crimson-ET
A1/A2

**2nd Dam: (Pictured above)
Speek-NJ T Joyful-ET
VG-85 VV++V**

2-03 365 31454 4.2 1307 3.3 1036

3rd Dam:

**Ms Jersey Tuff 31259-ET
VG-85 V+V+V**

1-11 305 23380 4.1 948 3.1 729

4th Dam:

**View-Home Daddy Jersey-ET
VG-87 +VVVV**

4-04 291 30420 4.5 1373 3.6 1085

5th Dam:

**Pine-Tree 2149Robst 4846-ET
VG-86 VEV+V**

2-04 365 32001 4.7 1320 3.4 1097

*Dam of Monterey & Powerball-P

6th Dam:

**Pine-Tree Zenith Sheen
VG-87 VV+VV DOM**

1-11 365 27883 3.9 1092 3.0 855

7th Dam:

**Pine-Tree Martha Sheen-ET*TY
VG-86 VV+VV DOM**

1-11 365 31210 4.2 1305 3.1 968

**8th Dam: Pine-Tree Missy Martha-ET
VG-86 VVV+V DOM**

2-02 365 34730 3.6 1266 3.1 1070

9th Dam:

**Wesswood-HC Rudy Missy-ET
EX-92,3E EEEEE GMD-DOM**

4-11 365 40880 4.1 1665 3.4 1385

Lifetime 119610 4.1 4885 3.4 4031

*Global Cow of the Year 2014

**10th Dam: Wesswood Elton Mimi
EX-90 EEEEE GMD-DOM**

3-05 365 35380 3.3 1160 3.0 1054

**11th Dam: Wesswood Mandingo Ivy
VG-87 VEEVV**

6-05 365 36330 3.6 1305 2.8 1018

Lifetime 144060 3.4 4933 2.9 4139

12th & 13th Dams both VG-87 w/ 30,000+

"OPPORTUNITIES FROM PINE-TREE"



Cherry-Lor Outline Lime-ET EX-90 VEVVE
(3rd Dam of Lot 38)

LOT 38 Embryos

*Selling 5-#1 embryos sired by Ramp Up
-Conventional flush to conventional semen

*Embryos froze for export

PA = +2539GTPI +503NMS

*100% Homozygous Polled calves!

*Embryo sire, Ramp-Up, is the #1 GTPI
proven homozygous polled sire!

Endco Pb Ramp Up-ET*PP*RC
3129037765 4/20 PTA +2505GTPI
+1150M +.07% +64F +.06% +52P
+486NMS +1.9PL +.62T +.25UDC
Powerball X VG-87 Shan

Cherry-Lily Presl Lindly-ET*PP
3204498649 4/20 PTA +2573GTPI
+.23% +53F +.10% +19P +519NMS
+5.2PL +.80T +1.55UDC +.05FLC
Sire: ABS Presley-PP-ET
Full brother to Lindly:
566HO1333 Live Now-PP +2658G

2nd Dam:
Cherry-Lily Bdares Limba-ET*PC
GP-81 ++GG+
2-00 175 13311 3.8 505 3.2 404 RIP

3rd Dam: (Pictured above)
Cherry-Lor Outline Lime-ET
EX-90 VEVVE

4th Dam:
Tiger-Lily SS Liquid-ET*RC*PC
*Mat. sister to 'Ladd-P-RED'

5th Dam:
Tiger-Lily Lawnboy Lulu-RED*PO
VG-87 VV+VV 88-MS
2-01 365 24750 4.4 1084 3.5 857
*Multiple AI sons including Ladd-P

6th Dam:
Kings-Ransom Sept Lima-ET *RC
EX-91,2E EEVVE
3-07 365 33130 4.7 1554 3.4 1128
5-01 365 39258 4.8 1893 3.4 1316
Lifetime 206680 4.6 9576 3.3 6847

7th Dam:
Kings-Ransom Amel Lemon
EX-93,2E DOM EEEEE
3-03 365 38470 4.0 1534 3.2 1232
5-09 365 35040 3.7 1308 3.2 1106
Lifetime 112120 3.7 4172 3.2 3617

8th Dam:
Kings-Ransom E Vision Lisa
VG-85 GMD
5-11 314 31170 4.2 1319 3.3 1016

9th Dam:
Kings-Ransom Trifecta Lilac
VG-88 VVVVE
7-01 365 33900 3.8 1302 3.3 1111
Lifetime 221270 3.5 7754 3.2 7058

“OPPORTUNITIES FROM PINE-TREE”

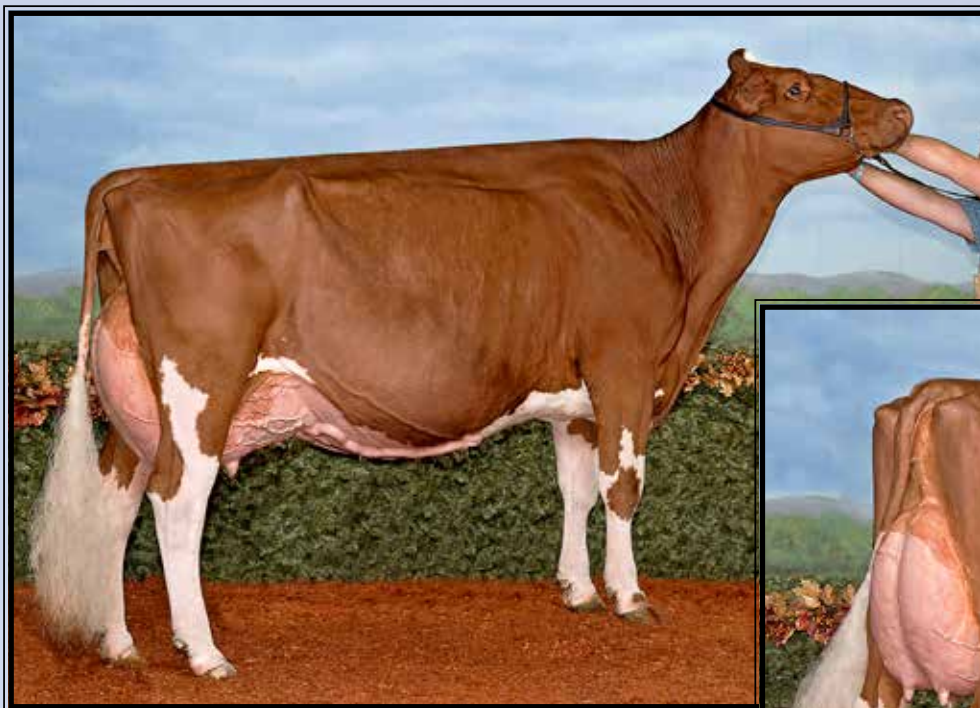

**Meadow Green Abso Fanny-RED-ET
EX-96,2E EEEEE**

**Unanimous All-American R&W 125,000 lb Cow 2019
(2nd Dam of Lot 39)*

LOT 39

Pine-Tree 7709 Mar 8463-RED*PC

3150675535 99%RHA-I
Born 9/9/19 4/20 PTA +2414GTPI
+464M +.07% +38F +.02% +19P
+3.0PL +1.4DPR 1.18T +1.33UDC
+1.18FLC +71FE +.9FI 8.2%SCE
A1/A2

Wilder Mark-ET*RC

DEU539843407 4/20 PTA +2761GTPI
+1446M +.01% +59F -.01% +42P
+625NMS +5.7PL +2.6DPR 2.83SCS
+1.33T +1.19UDC +.48FLC 77%R
Apprentice X Supershot

Ms Pt Fannie Sple 7709-ET*RC*PO

3145982655 4/20 PTA +1965GTPI
1-11 197 16998 4.3 736 3.2 544 RIP
-Last test- 84 lbs 4.9%F 3.3%P
-Due again in Sept. to Redlight
Sire: Pine-Tree Splendid-P-ET*RC

2nd Dam: (Pictured above)

**Meadow Green Abso Fanny-RED-ET
EX-96,2E EEEEE**

2-03 306 17442 3.9 681 3.6 632
3-03 365 24380 4.9 1183 3.6 886
4-05 343 25660 4.7 1201 3.7 942
5-05 333 27640 4.7 1296 3.8 1053
6-05 365 33454 4.5 1510 3.7 1228
8-06 173 16206 4.2 687 3.4 563 RIP
Life to date 146337 4.5 6566 3.6 5235
**Nom. All-Can B&W Production Cow 2019
*1st Production Cow Royal B&W Show 2019
*Un. All-Am R&W 125,000 lb Cow 2019
*Grand Champion WDE R&W 2017
*Grand Champion Royal R&W '16, '17 & '19
*All-Canadian R&W 5yr-old 2016
*HM All-American R&W 4yr-old 2015
*Nom. All-Canadian R&W 4yr-old 2015
*1st 4yr-old & Res. Grand Royal R&W 2015
Res. All-American R&W Sr 3yr-old 2014

3rd Dam:

**Meadow Green Redman Fancy-RED
EX-90,5E-CAN 91-MS**

5-07 365 30975 4.8 1499 3.5 1078
10-05 365 29870 4.1 1217 3.3 990
Lifetime 205050 4.0 8230 3.4 7041

4th Dam:

**Doubleagle Miles Fairy
VG-85-CAN 88-MS**

6-03 344 28852 4.0 1151 4.0 3.3 948
Lifetime 155466 4.4 6878 3.3 5108

5th Dam:

**Doubleagle Rooster Fairy
VG-85-CAN VG-MS**

3-06 305 24782 3.7 928 3.0 743

6th Dam:

**Doubleagle Cave Fairy-RED
VG-86-CAN VG-MS**

6-01 339 21107 4.6 961 3.6 765

~Meadow Green Abso Fanny-RED-ET~

Nathan Thomas brought MEADOW-GREEN ABSO FANNIE-RED EX-96 to our satellite (Trans-Ova) facility for aspiration a couple times. We appreciated her moderate stature, while still having great balance throughout. But we also noted her own fertility with getting pregnant easily and being youthful in appearance.

We purchased an IVF from Fannie, and choose to use 29HO18285 Splendid-P*RC. MS PT FANNIE SPLE 7709-ET*RC is that combination. She is milking 1st lactation, pregnant from her first service (566HO1312 Redlight-RED), and due 9/29/20 for her 2nd lactation. Because of the virus situation, our April classification was postponed. 7709 is a promising young black cow with a well-attached udder. Her natural calf by Mark*RC sells (Lot #39), a RED 9/19 granddaughter of MEADOW-GREEN ABSO FANNIE-RED.

"OPPORTUNITIES FROM PINE-TREE"



Da-So-Burn Mtoto Britany EX-90 EEV+E GMD-DOM

4-06 365 44030 4.4 1924 3.0 1336

(2nd Dam of Lot 40)

**LOT 40
IVF Session(s)**

IVF session terms:

- Selling price is per embryo
- Buyer gets all #1's & #2's.
- Buyer is responsible for all costs of the aspiration and mating sire decisions.
- Buyer pays for the price of one embryo sale day.
- Buyer will be invoiced for remaining amount after embryos are made.
- Buyer has the option of up to 3 IVF sessions. Total embryos is unlimited.

Dam of IVF Session:

Pine-Tree Ramos Britany-ET
6-11 VG-87 VVGVV 64350487
 2-00 305 24920 3.4 859 3.0 758
 3-08 316 34470 3.2 1108 3.2 1104
 4-08 348 29890 3.8 1147 3.4 1023
 5-09 280 26200 4.1 1063 3.3 872
 6-09 298 30310 3.8 1165 3.2 966
 7-09 336 32880 3.8 1253 3.0 984
 8-09 365 33790 3.8 1269 3.2 1098
 10-00 301 31170 4.2 1302 3.1 965
 11-00 365 33580 4.2 1398 3.2 1075
 -Fresh 2/6/20 for 10th lactation
 -milking 94 lbs/day
 Life-to-Date 307628 3.8 11826 3.2 9885
 Sire: Ramos-ET
 *Current oldest cow at Pine-Tree

2nd Dam: (Pictured above)
Da-So-Burn Mtoto Britany
EX-90 EEV+E GMD-DOM
 2-04 365 39340 4.5 1775 3.0 1161
 4-06 365 44030 4.4 1924 3.0 1336
 Lifetime 119730 4.4 5264 3.1 3709

3rd Dam:
B-V Da-So Rudolph Brooke
VG-86 GMD-DOM
 4-11 365 39780 4.6 1849 3.5 1395
 6-04 345 32640 4.7 1538 3.3 1088
 Lifetime 142440 4.5 6442 3.5 5043

4th Dam:
Regancrest Aerostar Bea-ET
EX-91,2E GMD-DOM
 8-03 365 42570 4.0 1699 3.1 1325
 Lifetime 192730 4.0 7800 3.3 6327

5th Dam:
Regancrest Mark Chairman Bea
EX-91,2E GMD
 6-00 365 33430 3.9 1316 3.1 1032
 Lifetime 140130 4.1 5711 3.3 4616

6th Dam:
Regancrest Apache Standout Bea
VG-86, VG-MS
 Lifetime 131940 3.6 4744

7th Dam:
Regancrest Standout Bertrand
VG-85, VG-MS
 4-01 355 17460 3.3 571

"OPPORTUNITIES FROM PINE-TREE"

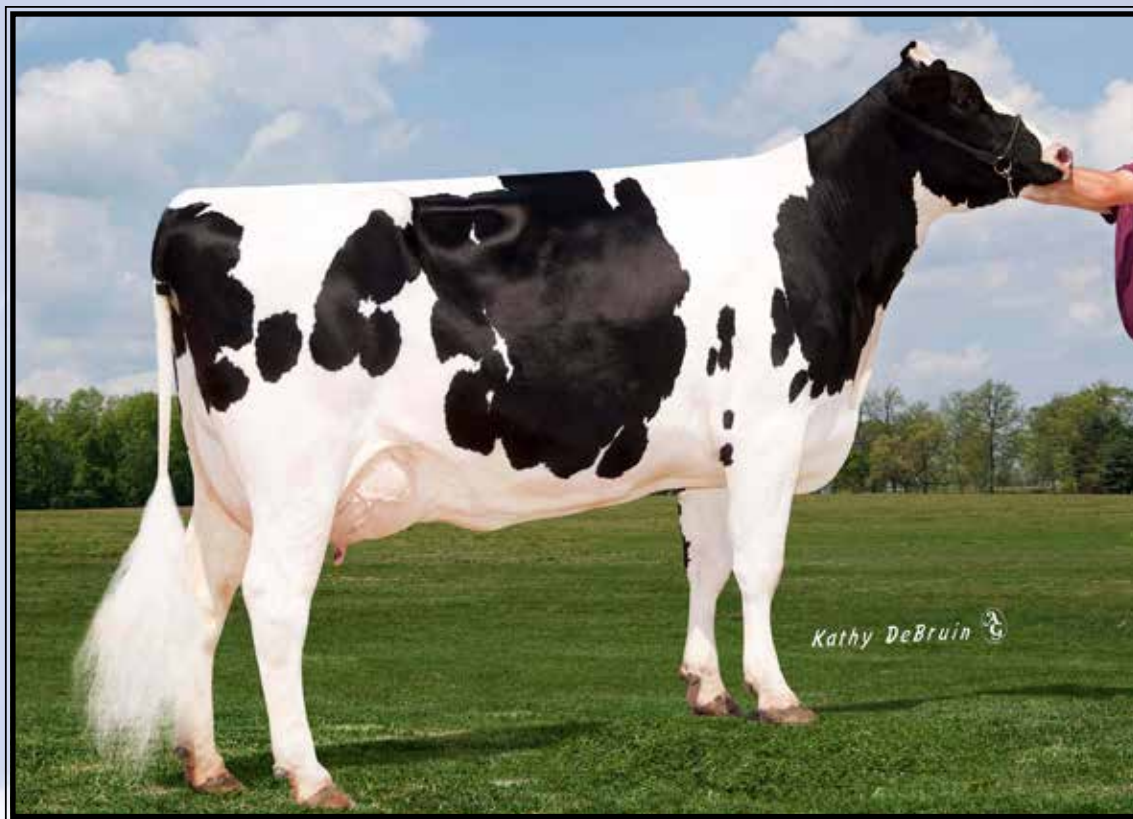

Pine-Tree Leif Suzy-ET EX-91,2E EEEEE DOM

Life-to-Date 274988 3.8 10479 3.3 9000

(Dam of Lot 41)

LOT 41 IVF Session(s)

IVF session terms:

- Selling price is per embryo
- Buyer gets all #1's & #2's.
- Buyer is responsible for all costs of the aspiration and mating sire decisions.
- Buyer pays for the price of one embryo sale day.
- Buyer will be invoiced for remaining amount after embryos are made.
- Buyer has the option of up to 3 IVF sessions. Total embryos is unlimited.

Dam of IVF Session:

Pine-Tree Leif Suzy-ET

9-06 EX-91,2E EEEEE DOM

66882395 4/20 PTA +2077GTPI
2-03 305 28410 3.7 1048 3.3 948
4-02 319 33340 4.0 1332 3.3 1099
5-02 338 39350 3.4 1332 3.3 1287
6-03 365 37510 4.1 1533 3.1 1171
7-08 365 40880 3.7 1506 3.2 1293
9-03 365 40060 3.7 1477 3.1 1233
10-07 81 7755 5.6 434 3.4 264 RIP

-AI serviced to calve again

Life-to-Date 274988 3.8 10479 3.3 9000

Sire: Leif

(Pictured above)

*Dam of 11HO11202 AltaOak

2nd Dam:

**Pine-Tree Monica Suzy-ET
VG-87 VEV+V DOM**

2-02 305 29360 3.8 1120 3.2 943

3rd Dam:

**Pine-Tree Missy Monica-ET
VG-85 VVV++ GMD-DOM**

2-06 330 32800 4.1 1361 3.1 1033
3-05 365 33130 3.5 1152 3.4 1132
4-11 305 36010 3.5 1248 3.1 1103
Lifetime 132320 3.6 4827 3.3 4307

4th Dam:

**Wesswood-HC Rudy Missy-ET
EX-92,3E EEEEE GMD-DOM**

4-11 365 40880 4.1 1665 3.4 1385
Lifetime 119610 4.1 4885 3.4 4031
***Global Cow of the Year 2014**

5th Dam:

**Wesswood Elton Mimi
EX-90 EEEEE GMD-DOM**

3-05 365 35380 3.3 1160 3.0 1054

6th Dam:

**Wesswood Mandingo Ivy
VG-87 VEEVV**

6-05 365 36330 3.6 1305 2.8 1018
Lifetime 144060 3.4 4933 2.9 4139

7th Dam:

**Wesswood Astro Matt Ester
VG-87 VEVV GMD-DOM**

6-08 365 31860 3.5 1125 2.9 921
Lifetime 140110 3.6 5029 3.0 4158

8th Dam:

**Wesswood Bell Claudette
VG-87 GMD-DOM**

Lifetime 280980 3.6 9997 2.9 8092

“OPPORTUNITIES FROM PINE-TREE”

~Oaklane Chisel Della 2130~

(Relates to Lots 42, 43 & 44)

In the Spring of 2016, a donor at the River Valley Rendezvous piqued our interest: Oaklane Chisel Della: The heifer seemed to check a lot of boxes for us (high DPR, fat and protein %, JUI, ready to flush); but we were informed that she looked a bit round. The purchase was made anyway, and Chisel Della was moved from Oak Lane, SD to Pine-Tree, OH. The IVF work done while at Pine-Tree has made a significant impact on our Jersey breeding program, including putting 7 sons in AI. Chisel Della was re-sold that fall at the Top of The World Sale to David Allen of Wisconsin.”

Della descends from the component-rich “Maid” cow family, largely from Sunset-Canyon. The foundation of the family was the Tenn Haug E Maid cow, sired by ISDK FYN Haug. FYN Haug was born in 1981, and his current index includes the following PTA values: +.60% Fat +.19% Protein +3.6 DPR +2.3 Liv -20 JPI (higher than 64 bulls listed on the April 2020 Bullseye program)

Given the benefits the Jersey breed has received from the symbiosis of the Maid family and Danish sires, it seemed fitting for the first offering to be a daughter the Danish sire VJ Dee.



**Oaklane Chisel Della 2130-ET
UG-85%**

3-01 305 21340 5.5 1168 3.9 824
(Descendants sell as Lots 42, 43 & 44)



**Sunset Canyon Lemvig Maid 4-ET
EX-93%**

5-02 365 30508 7.0 2150 4.3 1302
(Descendants sell as Lots 42, 43 & 44)

"OPPORTUNITIES FROM PINE-TREE"



JX Pine-Tree World Cup Dellia (5)-ET VG-87%
 (Dam or 2nd Dam of Lots 42, 43 & 44)

LOT 42 Jersey

Pine-Tree 1556 VJ Dee 2231 (6)-ET

75812231 BBR 100 JH1F
 Born 10/27/19 ID Eartag 2231
 4/20 PTA +106GJPI +433CMS
 +.38% +39F +.20% +12P +3.3PL
 +2.3DPR +8.7GJUI -.1T 2.92SCS

A2/A2

ISDK VJ Havdal Lappe Dee (6)

304164 4/20 PTA +73GJPI
 +.62% +45F +.27%P +.9PL +2.2DPR
 Lappe son

JX Pine-Tree World Cup Dellia (5)-ET

2-07 VG-87% 67671556
 67671556 4/20 PTA +108GJPI +.8T
 +102M +.15% +36F +.14% +33P
 +3.4PL +1.1DPR 2.93SCS
 2-03 195 12633 5.7 726 4.0 501 RIP
 -Last test: 51 lbs 7.3F 4.2P
 Due 12/21/20 for her 2nd lactation
 Sire: JX Co-Op Ad World Cup (4)-ET
 (Pictured above)

***At least 12 sons going to A.I.**

2nd Dam: (Pictured on page at left)
Oaklane Chisel Della 2130-ET

VG-85%
 1-10 305 18180 5.4 985 3.8 698
 3-01 305 21340 5.5 1168 3.9 824

3rd Dam:

Sunset Canyon Dzzler V Maid 2348
VG-87%

2-11 305 24380 6.4 1566 4.0 983

4th Dam:

Sunset Canyon Valen I Maid 118-ET
VG-85%

1-09 305 16700 5.1 860 3.7 612

5th Dam:

Sunset Canyon Impuls L Maid 2-ET
VG-87%

1-08 365 20468 5.7 1169 3.8 804

6th Dam: (Pictured on page at left)
Sunset Canyon Lemvig Maid 4-ET

EX-93%
 5-02 365 30508 7.0 2150 4.3 1302

7th Dam:

Tenn Haug E Maid
EX-93%

6-00 365 26014 7.0 1820 4.3 1107

"OPPORTUNITIES FROM PINE-TREE"

LOT 43 Jersey IVF Session(s)

IVF session terms:

- Selling price is per embryo
- Buyer gets all #1's & #2's.
- Buyer is responsible for all costs of the aspiration and mating sire decisions.
- Buyer pays for the price of one embryo sale day.
- Buyer will be invoiced for remaining amount after embryos are made.
- Buyer has the option of up to 3 IVF sessions. Total embryos is unlimited.

Dam of IVF Session:

Pine-Tree 1556 Dazzler 2178 (6)-ET
75812178 BBR 100 JH1F
Born 9/2/19 4/20 PTA +119GJPI +.5T
+416CM\$ +.10% +16F +.09% +16P
+5.4PL +4.5DPR +2.5GJUI 2.85SCS
Sire: Sunset Canyon Dazzler
A1/A2
***Breed leading +4.5DPR!**
Aspirated one time
-made 10 oocytes, froze 3 embryos

LOT 44 Jersey IVF Session(s)

IVF session terms:

- Selling price is per embryo
- Buyer gets all #1's & #2's.
- Buyer is responsible for all costs of the aspiration and mating sire decisions.
- Buyer pays for the price of one embryo sale day.
- Buyer will be invoiced for remaining amount after embryos are made.
- Buyer has the option of up to 3 IVF sessions. Total embryos is unlimited.

Dam of IVF Session:

Pine-Tree Viceroy Della 1923 (6)-ET
67771923 BBR 100 JH1F
Born 11/24/18 4/20 PTA +121GJPI
+1.0T +627M +.14% +62F +.08% +40P
+3.5PL -.3DPR +536CM\$ +2.3GJUI
Sire: CDF Viceroy-ET
A2/A2
***Averaged 6.3 transferables per IVF**

LOT 45 Jersey IVF Session(s)

IVF session terms:

- Selling price is per embryo
- Buyer gets all #1's & #2's.
- Buyer is responsible for all costs of the aspiration and mating sire decisions.
- Buyer pays for the price of one embryo sale day.
- Buyer will be invoiced for remaining amount after embryos are made.
- Buyer has the option of up to 3 IVF sessions. Total embryos is unlimited.

Dam of IVF Session:

JX Twin Star Got Maid (6)
67845304 BBR 100 JH1F
Born 6/28/19 4/20 PTA +152GJPI +.9T
+814M +.13% +69F +.09% +50P
+4.8PL -.5DPR +628CM\$ +.7GJUI
Sire: JX Sunset Canyon Got Maid (5)-ET
A1/A2
#9 CM\$ & #16 GJPI heifer on the
Top 500 HR or GC 4-6 & 100 BBR list

2nd Dam of Lots 43 & 44:
JX Pine-Tree World Cup Della (5)-ET
2-07 VG-87% 4/20 PTA +108GJPI
+.8T +102M +.15% +36F +.14% +33P
+3.4PL +1.1DPR 2.93SCS
(Pictured w/ lot 42)

3rd Dam: (Pictured w/ Lot 42)
Oaklane Chisel Della 2130-ET
VG-85%

1-10 305 18180 5.4 985 3.8 698
3-01 305 21340 5.5 1168 3.9 824

4th Dam:
Sunset Canyon Dazzler V Maid 2348
VG-87%
2-11 305 24380 6.4 1566 4.0 983

5th Dam:
Sunset Canyon Valen I Maid 118-ET
VG-85%
1-09 305 16700 5.1 860 3.7 612

6th Dam:
Sunset Canyon Impuls L Maid 2-ET
VG-87%
1-08 365 20468 5.7 1169 3.8 804

7th Dam: (Pictured w/ Lot 42)
Sunset Canyon Lemvig Maid 4-ET
EX-93%
5-02 365 30508 7.0 2150 4.3 1302

8th Dam:
Tenn Haug E Maid
EX-93%
6-00 365 26014 7.0 1820 4.3 1107

2nd Dam:
Twin Star Chili 3014
VG-84% 4/20 +76GJPI
1-10 305 15790 5.4 849 4.0 629

3rd Dam:
Twin Star Marvel 1906
VG-85%
2-09 295 24270 4.9 1196 3.5 844
3-08 305 20760 4.9 1007 3.5 728

4th Dam:
CDF Allstar 708
VG-87%
2-10 292 22590 5.9 1324 3.8 856
4-10 305 26180 4.8 1254 3.7 979

5th Dam:
CDF Rubex Brendon-P M25599
VG-85%
1-11 273 15930 5.0 800 3.5 562

6th Dam:
CDF Brendon Dunkirk E19541
VG-84%
6-09 305 19680 4.1 802 3.3 658

"OPPORTUNITIES FROM PINE-TREE"

~Butter Valley Zuma Saw~

In looking for Jerseys with high protein percentage, a local source turned up an interesting cow family. Phil Miller's herd, Butter Valley from Sugarcreek, Ohio. We visited his herd and purchased the 2nd lactation Butter Valley Zuma Saw, because of her component %s. Selling is an IVF from a Chrome x Disco x Dimension x Zuma Saw. Behind Zuma Saw is this sire stack: Impuls x Paramount x Cheese Yield. Cheese Yield was bred by Phil Miller, a son of FYN Haug who was referenced on a previous lot. Butter Valley Cheese Yield's current proof stands at: Fat +0.42%, Pro +0.14%, SCS 2.55, DPR +5.6. Note that the Donor selling an IVF seems to reflect these same strengths:

LOT 46 Jersey IVF Session(s)

IVF session terms:

- Selling price is per embryo
- Buyer gets all #1's & #2's.
- Buyer is responsible for all costs of the aspiration and mating sire decisions.
- Buyer pays for the price of one embryo sale day.
- Buyer will be invoiced for remaining amount after embryos are made.
- Buyer has the option of up to 3 IVF sessions. Total embryos is unlimited.

Dam of IVF Session:

Pine-Tree 1702 Chrome 2145-ET
75812145 BBR 100 JH1F
Born 7/30/19 4/20 PTA +109GJPI
+1.9T +.28% +33F +.11% +3P +4.2PL
+2.4DPR +419CMS\$ +19.6GJUI +2.70SCS
Sire: River Valley Cece Chrome-ET
A2/A2

2nd Dam:

Pine-Tree Disco Bitty 1702
4/20 PTA +78GJPI
-Due to calve 8/27/20

3rd Dam:

Pine-Tree Dimension Saw-ET
VG-84%
2-10 320 19479 5.7 1103 4.4 860

4th Dam:

Butter Valley Zuma Saw
EX-90%
4-08 291 21930 5.0 1104 4.1 910
5-07 305 19700 4.7 924 4.3 851

5th Dam:

Butter Valley Impuls See
6-10 305 21680 5.8 1252 4.1 882

6th Dam:

Butter Valley Paramount Look
VG-87%
6-02 305 19460 5.4 1058 3.9 758

7th Dam:

Butter Valley Cheese Seekea
VG-82%
9 lactations average:
305d 12797 5.6% 714F 4.2% 536P

LOT 47 Jersey

Pine-Tree 874 Bubba 2269-ET
75812269 BBR 100 JH1F
Born 1/12/20 ID Eartag 2269
4/20 PTA +125GJPI +.9T +503CMS\$
+385M +.08% +37F +.07% +30P
+5.3PL +2.3DPR +13.0GJUI 2.94SCS
A1/A2

Pine-Tree Disco Bubba-ET
67771710 4/20 PTA +89GJPI
+.07% +10F +.05% +6P +5.2PL
+2.7DPR 2.80SCS +1.3T
Disco X VG-83% Method

JX Clover Patch Viceroy Delicate (6)
173408678 4/20 PTA +128GJPI
+766M +43F +46zP +4.1PL +1.2DPR
Sire: CDF Viceroy-ET
**Just fresh & udder photo at right*

2nd Dam:

JX Clover Patch Eusebio Devan (5)
D-78%
1-08 241 15970 5.9 937 3.7 596

3rd Dam sired by 11JE921 Kilowatt
w/ current DPR +6.7



“OPPORTUNITIES FROM PINE-TREE”

~R Hart Brookings Atlanta~

R HART BROOKINGS ATLANTA was purchased from Alan Rinehart in 2015 as a milking 2nd lactation cow for several attributes that it was felt the Brown Swiss breed needed. She was a good embryo producer, and was positive for % fat and protein, as well as good DPR. Her 2nd lactation record was at that time one of top ECM records for any breed in our herd

Atlanta was flushed to Driver, a sire proven to also transmit components and fertility. Two Driver daughters resulting are now both VG cows in their 2nd lactation, that have had an impact on the Brown Swiss program. Three bulls in the top 25 PPR in the Brown Swiss breed are sons of these two cows (11BS700 AltaFizzy, 29BS3821 Hamnswiss, 551BS1427 Alloy). The Drivers are both smaller stature cows with good feet and legs and well attached udders. Their daughters sell by Dynamite (#1 NM Dynamite) and Kade (possibly the #1 Polled female of the breed).

Archer was used on Pine-Tree Driver Allie to further accentuate the DPR, resulting in Archer 7970, now fresh, has a Silver daughter selling (possibly #2 PPR Silver daughter)



Pine Tree Driver Allie ETU UG-86 UU+UU

1-10 350 23510 4.2 998 36 842

(Dam of Lot 48 and 2nd Dam of Lot 50)



R Hart Brookings Atlanta EX-91,2E EUVEE 93-MS

4-02 305 29230 4.5 1303 3.5 1016

(2nd or 3rd Dam of Lots 48, 49 & 50)

"OPPORTUNITIES FROM PINE-TREE"

LOT 48 Brown Swiss

Pine Tree K Aurora ET*PO

3204567025 Tattoo 4102
Born 10/19/19 4/20 PTA +168PPR
+256M +.13% +41F +.08% +28P
+452NM\$ +4.6PL +3.6DPR
+.4T +.53UDC +488CM\$

*Believed to be the #1 Polled Female
*BHD carrier
*High DPR

Double W Kade NP

68186608 4/20 PTA +116PPR
+203M +26F +18P +321NM\$ +3.8PL
+2.9DPR 2.93SCS +1.3LIV +.3T
Dr Jay X VG-88 Thunder

Pine Tree Driver Allie ETV

3-08 VG-86 VV+VV 3132116940
4/20 PTA +172PPR +707M +44F +41P
1-10 350 23510 4.2 998 3.6 842
2-11 303 25912 4.3 1122 3.5 895 RIP
-Last test- 69 lbs 5.8%F 3.8%P
-Due 7/3/20 for her 3rd lactation
Sire: Hilltop Acres Driver ET

2nd Dam of Lot 48 & 49:

**R Hart Brookings Atlanta
EX-91,2E EVVEE 93-MS**
1-11 340 18660 4.3 796 3.6 678
3-01 313 27810 4.7 1293 3.6 1002
4-02 305 29230 4.5 1303 3.5 1016
(Pictured on page at left)

3rd Dam:

**R Hart Wonder Alana ET
VG-85 +VVVV**
2-02 265 23160 4.4 1030 3.6 831
3-10 365 27010 4.5 1220 4.1 842

4th Dam:

**Blessing Currency Angila ET
VG-87 +EEVV**
4-09 365 27550 3.6 980 3.6 980
6-01 282 23350 4.5 1044 3.3 778
Lifetime 111450 4.0 4513 3.5 3861

5th Dam:

Blessing Prophet Ashton EX-91
4-11 305 36235 4.3 1559 3.4% 1230

6th Dam:

Blessing Jetway Ava EX-92 2E

7th Dam:

Blessing Ensign Lady EX-90 2E

8th Dam:

Blessing Babaray Ava VG-88

LOT 49 Brown Swiss

Pine Tree D Adalyn ET

3204566941 Tattoo 4018
Born 6/13/19 4/20 PTA +125PPR
+438M +.05% +29F +.05% +27P
+378NM\$ +3.7PL +.8DPR
+.6T +.93UDC

La Rainbow Bfly Dynamite ETV

3204566941 4/20 PTA +25PPR +.9T
Cadence X EX-91 Butterfly

Pine Tree Driver Atlanta ETV

3-02 VG-86 VV+VV 3132116934
4/20 PTA +167PPR +804M +48F +46P
1-09 305 20290 4.5 918 3.6 728
3-00 263 24829 4.5 1123 3.4 851 RIP
-Last test- 77 lbs 5.2%F 3.8%P
-Due 8/14/20 for her 3rd lactation
Sire: Hilltop Acres Driver ET

LOT 50 Brown Swiss

Pine Tree 7970 Silve 8664 ET

3210258094 Tattoo 8664
Born 2/28/20
Preliminary genomics +196PPR
+1213M -.02% +45F +.04% +50P
+484NM\$ +3.6PL +1.3DPR
+.3T +.52UDC +509CM\$
A2/A2 BB

*Official genomics available 5/5/20

La Rainbow Sweet Silver ET

3129321124 4/20 PTA +169PPR
+169M +51F +39P +425NM\$ +2.3PL
+.0DPR 2.88SCS +.0LIV +.6T
Kannon X EX-90

Pine Tree 7088 Archer 7970

3145982916 4/20 PTA +181PPR
+1208M +30F +45P +432NM\$
-Fresh 4/4/20, milking 69 lbs/day
Sire: HF Huray Archer ET

2nd Dam: (Pictured on page at left)

**Pine Tree Driver Allie ETV
VG-86 VV+VV**
1-10 350 23510 4.2 998 3.6 842
2-11 303 25912 4.3 1122 3.5 895 RIP
-Last test- 69 lbs 5.8%F 3.8%P
-Due 7/3/20 for her 3rd lactation

3rd Dam: (Pictured on page at left)

**R Hart Brookings Atlanta
EX-91,2E EVVEE 93-MS**
3-01 313 27810 4.7 1293 3.6 1002
4-02 305 29230 4.5 1303 3.5 1016

4th Dam:

**R Hart Wonder Alana ET
VG-85 +VVVV**
2-02 265 23160 4.4 1030 3.6 831
3-10 365 27010 4.5 1220 4.1 842

5th Dam:

**Blessing Currency Angila ET
VG-87 +EEVV**
4-09 365 27550 3.6 980 3.6 980
6-01 282 23350 4.5 1044 3.3 778
Lifetime 111450 4.0 4513 3.5 3861

6th Dam:

Blessing Prophet Ashton EX-91
4-11 305 36235 4.3 1559 3.4% 1230

7th Dam:

Blessing Jetway Ava EX-92 2E

8th Dam:

Blessing Ensign Lady EX-90 2E

9th Dam:

Blessing Babaray Ava VG-88

"OPPORTUNITIES FROM PINE-TREE"



Nor-Bert Biver Sassy VG-87 UUUUU

2-00 321 21790 4.7 1033 3.7 811

(Dam of Lot 51)

LOT 51 Brown Swiss

Pine Tree Sassy Hil 8605 ET

3210258035 Tattoo 8605

Born 12/27/19 4/20 PTA +167PPR

+788M +.07% +49F +.03% +34P

+469NMS +4.3PL +1.4DPR 2.81SCS

A2/A2 BB

Jo-Lane Dario Hilton ET

74300971 4/20 PTA +160PPR

+968M +47F +42P +429NMS +2.4PL

+2DPR 2.83SCS +.1LIV +.1T

Dario X EX-90 Cadence

Nor-Bert Biver Sassy

2-03 VG-87 VVVVV 3132392007

4/20 PTA +198PPR +707M +55F +41P

2-00 321 21790 4.7 1033 3.7 811

Sire: Scherma Blooming Biver

(Pictured above)

*Sons in AI

2nd Dam:

Nor-Bert Dbl Dare Sunshine

VG-87 VVVVV

2-00 365 34860 5.2 1811 3.8 1309

3-01 365 38350 5.2 1386 3.6 1380

3rd Dam:

Nor-Bert Sleeping Beauty

VG-86 EVVVV

1-11 312 30580 5.5 1673 3.7 1120

2-11 300 36970 5.6 2079 3.7 1372

3-11 311 34260 5.1 1745 4.0 1356

Lifetime 125600 5.2 6864 3.9 4771

4th Dam:

Siegerts Wapsi-Ana Style ET

EX-92,2E EEEEE

4-01 345 40330 5.2 2086 3.6 1461

5-02 320 43750 4.7 2067 3.8 1641

6-03 365 49540 5.6 2784 4.2 2076

Lifetime 216950 5.1 11150 3.8 8207

**National Protein Award 2017*

“OPPORTUNITIES FROM PINE-TREE”

**~Purebred Montbeliarde~
Pine-Tree Gargano Maryalyx**

(Gargano x Hummer x Valfin JB x Sir x Masolino x Faucon)

In 2014, a trip was made to Canada to view some of the few purebred Montbeliardes in North America. Imported as embryos from France around a decade prior, they were bred and developed at a grazing dairy in Ontario. Three heifers were purchased and imported to Ohio to serve as the foundation for Pine-Tree’s Montbeliarde program. The production potential from Montbeliarde x Holstein crossbreds has been well documented in various studies. Although the purebreds perform at a slightly lower level, they are still a welcome addition to the milking herd. Last milk test 8 cows averaged 76 lbs with a 5.0%Fat and 3.5%Protein.

Selling (Lot # 52) is a 12/4/19 calf sired 256MO2100 Gargano from a 2nd lactation 256MO4279 Hummer with several maternal brothers in AI. This heifer traces back to the same cow family in France that produced the popular bull Redon.



Walmark Valfin Maryalyx

5-05 370 30855 3.6 1120 3.2 998

(2nd Dam of Lot 52)

(top photo is Maryalyx in 1st lactation; bottom photo is 2nd lactation)

LOT 52 Montbeliarde

Pine-Tree Gargano Maryalyx

3210258006

Born 12/4/19 ID eartag #8576

**A2 status pending*

256MO2100 Gargano

FR 4311954867 4/20 CDCB +142 ISU

+ .13%F + .10%P +4.8DPR +4.0LIV

A2A2 BB 2,745 daus./1,920 herds

Pine-Tree Hummer Maryalyx

1-11 344 25986 3.9 1025 3.2 834

3-01 111 10412 4.2 441 3.3 343 RIP

-Last test- 79 lbs 4.7%F 3.1%P

Sire: 256MO4279 Hummer

2nd Dam:

Walmark Valfin Maryalyx

1-11 307 16327 4.3 708 3.4 549

3-00 316 20161 3.9 794 3.1 631

4-04 358 28446 3.3 936 3.1 896

5-05 370 30855 3.6 1120 3.2 998

(Pictured above)

***Sons in AI and embryos exported to Japan**

“OPPORTUNITIES FROM PINE-TREE”



“OPPORTUNITIES FROM PINE-TREE”



"OPPORTUNITIES FROM PINE-TREE"

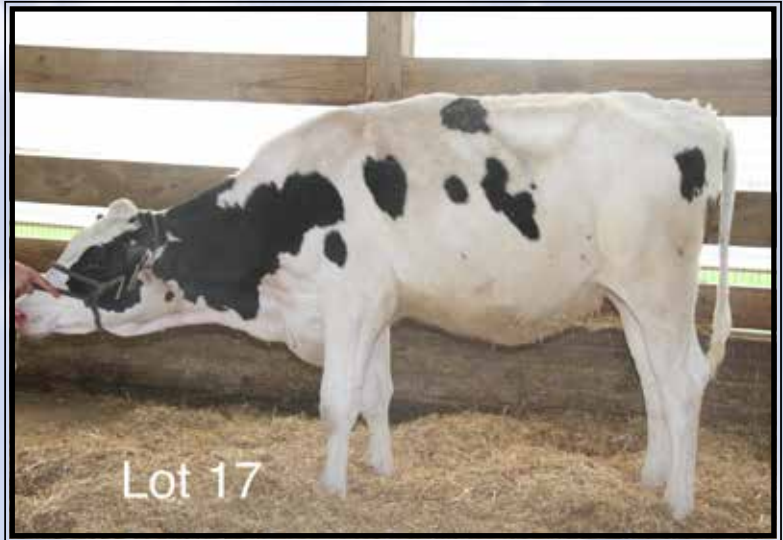

“OPPORTUNITIES FROM PINE-TREE”



Lot 20



Lot 21



Lot 22



Lot 23



Lot 24



Lot 25

"OPPORTUNITIES FROM PINE-TREE"



“OPPORTUNITIES FROM PINE-TREE”



"OPPORTUNITIES FROM PINE-TREE"



Lot 43



Lot 46



Lot 47



Lot 48



Lot 49



Lot 50

“OPPORTUNITIES FROM PINE-TREE”

