



*Find Your Success
Story*

New Date!

May 9th, 2020

New Online Sale

shackeltonauctions.com

Bids open May 7th,

final bidding begin at noon, May 9th

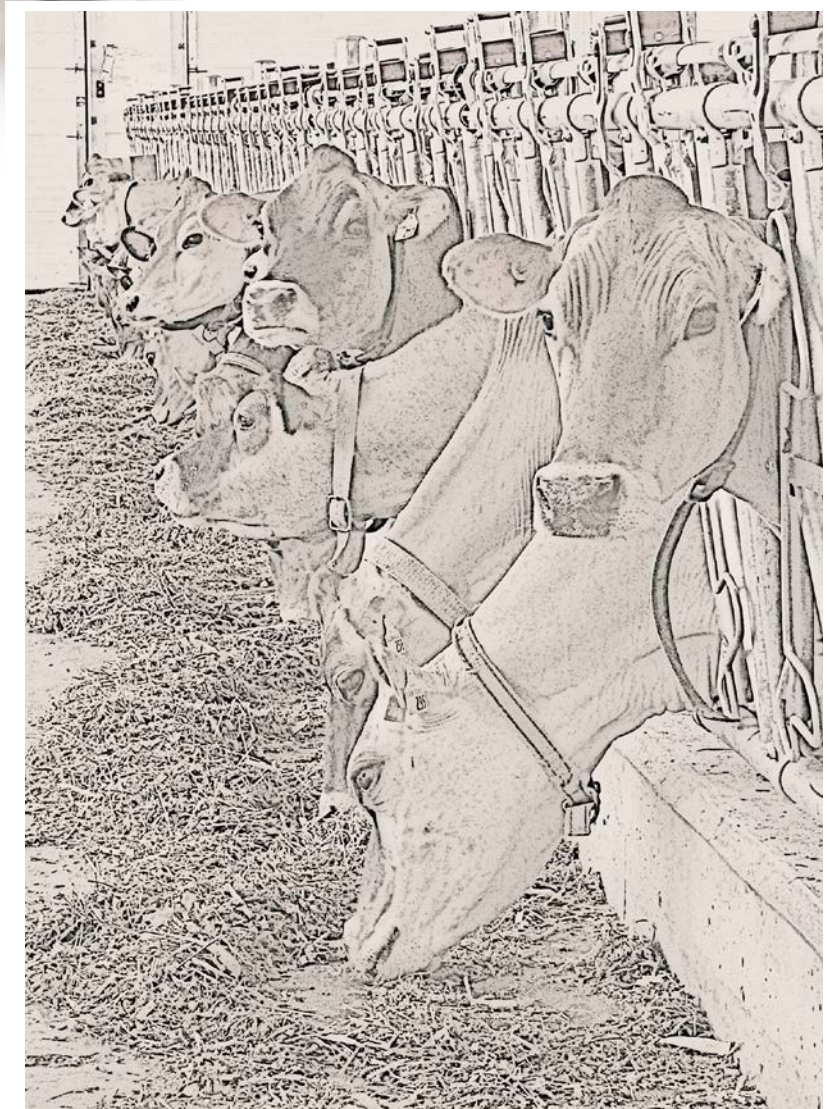

Welcome to the 56th Annual Ontario Invitational Sale And Youth Production Contest. Thank you to consignors for providing these quality consignments! The success of the Ontario Invitational Sale and Youth Production Contest is due to your continuous support! Thanks to the fitters for their hard work and diligence in preparing the animals, Emily DeKlein and Sheldon Shane for their social media savy, Al Cunnington, Mike Bols and Randy Bullock for selections and to the Committee and all the volunteers for their help.

Good luck to this year's purchasers. We welcome everyone to join us at this sale, showcasing elite animals consigned by Jersey breeders from across Ontario!

Glen Burgess
2020 O.I.S. Co-Chairman



AUCTIONEER

Brent Walker

PEDIGREES

Russell Gammon

CATTLE PREPARATION

George Mason
Brent Sayles
Evan Stanley
Simon Tognolo
Braden Sparks

SOCIAL MEDIA

Emily DeKlein
Sheldon Shane

SELECTIONS

Mike Bols
Randy Bullock
Al Cunnington
Mike Bols

CLERKS

Sue Hargreaves
Meghan Hargreaves
Beverley Sriel

RING MEN

Randy Bullock
Andrew Den Haan
John Weaver

FOR INFORMATION OR PLACING ORDERS, PLEASE CONTACT:

Glen Burgess, OIS Co-Chairman, Tel: (226) 230-5262
Al Cunnington, OIS Co-Chairman, Tel: (416) 209-9852
Randy Bullock, Tel: (705) 312-7444
Beverley Sriel, Jersey Ontario (519)766-2990

YOUTH PRODUCTION CONTEST

Rules Of Eligibility

- Eligibility is confined to animals purchased in an Ontario Invitational Sale and remaining the registered property of the youth purchaser until the first record is completed. Partnership ownership will only be accepted as long as all of the partners are under the age of 22 at time of purchase.
- In order to be eligible for the Youth Production Contest, the animal must be transferred into the youth contestants name on the day of the Ontario Invitational Sale
- Buyer and owner must be a young person at least 10 years of age and under 22 years of age as of January 1st of the current year, residing in Canada.
- Prizes: Any animal below the current national BCA average, in terms of composite BCA, does not receive a prize regardless of standing

1 st Prize	\$500.00
2 nd Prize	\$400.00
3 rd Prize	\$300.00
4 th Prize	\$200.00
5 th Prize	\$100.00

All qualified entries remaining will receive \$100.00

- Prize money to be paid from commission from the sale of Youth Production Contest Animals or other source approved by the Committee.
- There will be no entry fee
- Any calf, yearling or two year old, designated as a Youth Production Contest animal will be eligible for the contest. Milking females must not have calved before 30 days from the sale date
- Animals must complete a lactation of 183 to 305 days in length
- Competitors in the Youth Production Contest must submit DHI certificates of production to Jersey Ontario.
- Winners will be decided according to the composite Fat and Protein BCA and, in the case of a tie, the animal with the highest BCA for Protein will be declared the winner. Note: In the case of a dispute, the decision of Jersey Ontario will be final.

Cecil E. Mortson Perpetual Trophy

This trophy, awarded annually to the winner of the Youth Production Contest, is presented in memory of the late Cecil E. Mortson. "Cec", as he was affectionately known, established the Mordale herd, originally located in York County, Ontario. Cecil Mortson was a keen competitor at the shows and an enthusiastic promoter of the Jersey breed. He was recognized by the Canadian Jersey Cattle Club as the Master Breeder in 1972.

Cecil was also a strong advocate of the Ontario Invitational Sale and was one of the founders of the Youth Production Contest. Hence, the Cecil Mortson Perpetual Trophy, which highlights a series of achievements by youth, involving selection and promotion as well as management and production.



Lot 1

SPRING WATER COLTON JUNE
JECANF 13491337 - PUREBRED

Looking for that Special 4-H project?

TATTOO:
BORN: December 12, 2019 (*Class: Intermediate Calf*)
BREEDER: Spring Water Jersey Ltd, West Montrose, ON
OWNER: Spring Water Jersey Ltd, West Montrose, ON

Sire :

CHILLI ACTION COLTON-ET

JEUSAM 66738335
CAN-GEBV:(12/19) -306M, +22F,+0.52% +0P,+0.16% RPT.97%
CAN-ETA:(12/19) +8 FC,93% RPT,95 RK, +1429 GLPI, +782 PRO\$
MR :97, Inbr.Coeff. +5.17%, R-Value: +15%
352 prog class 19 EX, 147 VG, 151 GP, 35 G, GP+90%

FOREST GLEN AVERY ACTION-ET

JEUSAM 111023978
CAN-GEBV:(12/19) +429M, -4F,-0.36% +7P,-0.13% RPT.99%
CAN-ETA:(12/19) +1 FC,97% RPT,53 RK, +1099 GLPI, +309 PRO\$
MR :101, Inbr.Coeff. +3.46%, R-Value: +15%

FAMILY HILL CONNECTION CHILLI-ET - EX 91 (3-7)

JEUSAF 114535186
1 LACT: 7982M, 607F,7.60% 315P,3.95%
7 prog class 4 EX, 2 VG, 1 GP, GP+100%

Dam:

SPRING WATER BLACKSTONE JACKIE - VG 85 (3-11)

JECANF 10949145 Rump: 85, MS: 85, F&L: 83, DS: 86
2 4 305 8482 368 4.34 282 3.32(304 245 266)SA
3 7 305 7107 321 4.52 256 3.60(224 187 213)
5 0 305 7376 329 4.46 267 3.62(235 190 224)
6 0 305 8567 361 4.21 307 3.58(265 205 252)
7 1 305 8960 399 4.45 324 3.62(268 220 255)
8 4 48 10437 433 4.15 340 3.26(289 228 248)(Proj)
6 LACT: 47156M, 2102F,4.46% 1694P,3.59%
AVG. BCA:259M, 209F, 242P +25M -8F +8P
CAN-EBV:(12/19) +426M, -16F,-0.49% +5P,-0.15% RPT.64%
CAN-ETA:(12/19) +0 FC,39% RPT,31 RK, +962 LPI, -169 PRO\$
MR :98, Inbr.Coeff. +6.45%, R-Value: +14%
1 prog class 1 GP, GP+100%

LENCREST BLACKSTONE -ET - VG 85 (1-0)

JECANM 102058939
CAN-GEBV:(12/19) +460M, +24F,-0.01% +24P,+0.09% RPT.99%
CAN-ETA:(12/19) +1 FC,98% RPT,53 RK, +1188 GLPI, +299 PRO\$
MR :96, Inbr.Coeff. +8.63%, R-Value: +15%

SPRING WATER A3 VINTAGE POLLY - G 73 (2-7)

JECANF 9612732
2 2 264 4200 224 5.33 169 4.02(164 161 175)
3 2 251 4642 243 5.23 188 4.05(161 153 172)
3 LACT: 13162M, 670F,5.09% 521P,3.96%
AVG. BCA:163M, 157F, 174P -58M -45F -47P
1 prog class 1 VG, GP+100%

3RD DAM 8641066 SPRING WATER A3 PARA PEG VG 85 (2-4)

4TH DAM 10208254 SPRING WATER JUDE A3 PACK (THE 26J) G 79 (2-2)

5TH DAM 601790 SPRING WATER PEPPER'S PIPPY (THE 23E) G 77 (2-1)

6TH DAM 589677 SPRING WATER PAMI'S PEPPER (THE 30C) G 77 (2-2)

7TH DAM 524729 SPRING WATER PAULA'S PAMI 13S VG 86 (5-5) 2*

8TH DAM 503270 SPRING WATER PETTY'S PAULA 7N GP 81 (2-9)

9TH DAM 469429 PANDORA PETTY 21G GP 80 (3-6)

10TH DAM 462709 PETUNIA'S PANDORA 13E VG 85 (6-5)

Lot 4

MORNINGMIST REVIRESCO CLAIRE
JECANF 13386964 - PUREBRED

Stylish, Full Age Intermediate Calf!

BORN: December 02, 2019 (*Class: Intermediate Calf*)
BREEDER: James & Cathy Mason, Woodstock, ON
WNER: James & Cathy Mason, Woodstock, ON

Sire :

RAPID BAY REVIRESCO ET

JECANM 107536363
PA:(12/19) -936M, -63F,-0.21% -36P,+0.00% RPT.32%
CAN-ETA:(12/19) +4(PA) FC,29% RPT,77 RK, +722(PA) LPI, -998 PRO\$
MR :98(PA), Inbr.Coeff. +9.92%, R-Value: +7%
26 prog class 3 EX, 16 VG, 5 GP, 2 G, GP+92%

IMPRESSIVE INDIANA-ET

JEUSAM 112391117
PA:(12/19) -843M, -67F,-0.34% -37P,-0.06% RPT.42%
CAN-ETA:(12/19) +4(PA) FC,39% RPT,77 RK, +743(PA) LPI, -1069 PRO\$
MR :98(PA), Inbr.Coeff. +3.42%, R-Value: +8%

7 Generations of VG & EX Dams

RAPID BAY WHISTLER'S RUMOUR ET - SUP-EX 95-6E (14-3) - 16*

JECANF 10009900
7 10 305 8450 392 4.64 341 4.04(258 223 275)
8 11 305 9467 447 4.72 380 4.01(285 254 302)SA
11 7 305 9002 381 4.23 344 3.82(269 218 271)
9 LACT: 83912M, 4111F,4.90% 3388P,4.04%
AVG. BCA:243M, 214F, 249P +50M +36F +52P
24 prog class 8 EX, 15 VG, 1 GP, GP+100%
2ND MATURE COW, ROYAL WINTER FAIR 2008
RESERVE ALL CANADIAN MATURE COW 2008
ALL CANADIAN MATURE COW 2005
1ST MATURE COW, ROYAL WINTER FAIR 2005
GRAND CHAMPION, WORLD'S JERSEY SPECTACULAR SHOW 2005

Dam:

MCINTOSH ACTION CHARITY 156Y - VG 87 (8-11)

JECANF 11045846 Rump: 87, MS: 87, F&L: 84, DS: 88
1 10 305 4992 262 5.25 200 4.01(195 193 206)
2 10 305 4301 224 5.21 173 4.02(144 138 153)
3 10 305 4316 213 4.94 168 3.89(131 120 134)
4 10 305 6894 354 5.13 265 3.84(198 188 201)
5 10 305 6394 339 5.30 248 3.88(179 177 182)
6 9 253 7982 402 5.04 314 3.93(223 209 231)(Proj)
7 8 305 6859 343 5.00 284 4.14(197 184 215)
8 10 53 6339 296 4.67 277 4.37(176 157 204)(Proj)
8 LACT: 43142M, 2202F,5.10% 1712P,3.97%
AVG. BCA:174M, 167F, 182P -47M -36F -36P
CAN-EBV:(12/19) -759M, -44F,-0.09% -29P,-0.02% RPT.64%
CAN-ETA:(12/19) +6 FC,40% RPT,87 RK, +734 LPI, -710 PRO\$
MR :98, Inbr.Coeff. +3.49%, R-Value: +13%

FOREST GLEN AVERY ACTION-ET

JEUSAM 111023978
CAN-GEBV:(12/19) +429M, -4F,-0.36% +7P,-0.13% RPT.99%
CAN-ETA:(12/19) +1 FC,97% RPT,53 RK, +1099 GLPI, +309 PRO\$
MR :101, Inbr.Coeff. +3.46%, R-Value: +15%

MCINTOSH CHARITY - VG 85 (3-3)

JECANF 9783137
4 2 302 6722 344 5.12 259 3.85(200 189 204)
6 2 305 6266 303 4.84 242 3.86(174 157 178)
7 6 305 7019 355 5.06 263 3.75(200 190 198)
8 LACT: 49027M, 2491F,5.08% 1892P,3.86%
AVG. BCA:187M, 176F, 190P -28M -21F -22P
2 prog class 2 VG, GP+100%

3RD DAM 8740689 BURTDALÉ COUNCILLER CHARITY VG 88 (4-2)

4TH DAM 9101272 BURTDALÉ SATURN SILVER EX 91 (6-2) 2*

5TH DAM 586409 WAYMAR MERIT CHARITY (D9W 17C) EX 91 (5-4)

6TH DAM 556108 WAYMAR SILVER JAY CHARITY 17Y (D9W 17Y) SUP-EX 90 -2E(10-1)2*

7TH DAM 517278 WAYMAR BRIGHT SPOT HOPE 25R VG 86 (7-1) 1*

GALAXY JOYRIDE CORAL
JECANF 13651385 - PUREBRED



BORN: December 01, 2019 (Class: *Intermediate Calf*)
BREEDER: Alex & Angela Dolson, Rockwood, ON
OWNER: Alex & Angela Dolson, Rockwood, ON

3rd Dam: **POTWELL MINISTER COVERGIRL 12S EX 92-5E (8-3)**
 7 LACT: 41605M, 2111F, 5.07%, 1680P, 4.04 *195-184-200)

Sire :

RIVER VALLEY JOYRIDE ET

JE840M3126479085
 GPA:(12/19) +779M, +46F,+0.10% +34P,+0.05% RPT.67%
 CAN-ETA:(12/19) +13(PA) FC,57% RPT,99 RK, +1902(PA) GLPI, +1683 PRO\$

MR :99(PA), Inbr.Coeff. +5.88%, R-Value: +15%
 1 prog class 1 GP, GP+100%

AHLEM TOPEKA RUFUS

JEUSAM 72520562
 GMACE:(12/19) +386M, +55F,+0.50% +32P,+0.24% RPT.84%
 CAN-ETA:(12/19) +11(MACE) FC,77% RPT,98 RK, +1947(MACE) GLPI, +1761 PRO\$

MR :102(MACE), Inbr.Coeff. +6.47%, R-Value: +14%



FERMAR PARAMOUNT JOY - EX 94-2E (7-3) - 13*

JECANF 104419880
 2 0 305 7170 356 4.97 290 4.04(288 268 309)GA
 3 1 305 9707 506 5.21 396 4.08(345 329 370)PA
 4 LACT: 39668M, 2066F,5.21% 1580P,3.98%
 AVG. BCA:305M, 287F, 318P +59M +62F +66P
 15 prog class 6 EX, 8 VG, 1 GP, GP+100%
 1ST LIFETIME CHEESE PRODUCTION COW, WORLD DAIRY EXPO 2014
 2ND JUNIOR 2 YR OLD, EXPO QUEBEC 2009
 1ST JUNIOR 2 YR OLD, BBQ BELLECHASSE 2009
 RESERVE ALL QUEBEC JUNIOR 2 YR OLD 2009
 GRAND CHAMPION - EXPO BBQ BELLECHASSE 2014
 HON MENTION ALL CANADIAN MATURE COW 2014

Style Meets Function!

5th Dam: **POTWELL FIRST PRIZE GEM 25H SUP-EX 91-6E (11-4)**

6 3 305 8393 461 5.49 340 4.05 (253-255-270) SA
 8 LACT: 62139M, 3397F, 5.47%, 2643P, 4.25% (241-240-265 +10 +33 +33)
 1ST 5 YEAR OLD BRANT-NORFOLK PARISH SHOW 2003

MAKER VENOM'S CLENCH - GP 81 (2-7)

JECANF 12525095 Rump: 86, MS: 80, F&L: 83, DS: 83
 2 2 249 4603 259 5.63 179 3.89(169 178 174)
 1 LACT: 4603M, 259F,5.63% 179P,3.89%
 AVG. BCA:169M, 178F, 174P
 CAN-EBV:(12/19) -1107M, -4F,+0.78% -21P,+0.32% RPT.46%
 CAN-ETA:(12/19) +4 FC,35% RPT,72 RK, +1171 LPI, -315 PRO\$
 MR :96, Inbr.Coeff. +8.28%, R-Value: +12%

PLEASANT NOOK WR TEQUILAS VENOM ET

JECANM 11950641
 CAN-GEVB:(12/19) -1653M, -12F,+1.10% -32P,+0.48% RPT.89%
 CAN-ETA:(12/19) +6 FC,78% RPT,87 RK, +1037 GLPI, -570 PRO\$
 MR :90, Inbr.Coeff. +4.16%, R-Value: +13%

MAKER VERBATIM CHROME - VG 87 (6-9)

JECANF 11531164
 3 9 305 6415 336 5.24 278 4.33(204 194 234)
 5 3 305 8201 385 4.69 304 3.71(240 208 236)
 6 6 186 7563 374 4.95 300 3.97(232 213 242)(Proj)
 5 LACT: 36157M, 1819F,5.03% 1471P,4.07%
 AVG. BCA:219M, 201F, 235P +1M +4F +11P
 2 prog class 1 EX, 1 GP, GP+100%

- 3RD DAM 7796294 POTWELL MINISTER COVERGIRL 12S (ZAX 12S) EX 92-5E (8-3)
- 4TH DAM 7484977 POTWELL ELTON'S PEARL 14P (ZAX 14P) GP 81 (2-2)
- 5TH DAM 10028944 POTWELL FIRST PRIZE GEM 25H (ZAX 25H) SUP-EX 91-6E (11-4)
- 6TH DAM 579479 POTWELL LESTER'S JASMINE 27B (ZAX 27B) SUP-EX 90-6E (10-11) 7*
- 7TH DAM 498303 POTWELL B D M JESS 9J SUP-EX 92 (10-0) 4*

MAPLEBROUGH JAMIE SUE
JECANF 13436630 - PUREBRED



BORN: December 01, 2019 (*Class: Intermediate Calf*)
BREEDER: Maplebrough Holsteins & Jerseys, Uxbridge, ON
OWNER: Maplebrough Holsteins & Jerseys, Uxbridge, ON

Production Pedigree

Sire :

GUIMO JAMIE ET

JECANM 110194407
 GPA:(12/19) +725M, +66F,+0.43% +37P,+0.15% RPT.68%
 CAN-ETA:(12/19) +10(PA) FC,58% RPT,97 RK, +2038(PA) GLPI, +1902 PRO\$
 MR :105(PA), Inbr.Coeff. +10.99%, R-Value: +16%

WILSONVIEW IF MATT-ET

JEUSAM 118367941
 CAN-GEBV:(12/19) +845M, +46F,+0.04% +31P,-0.01% RPT.98%
 CAN-ETA:(12/19) +7 FC,94% RPT,93 RK, +1854 GLPI, +1616 PRO\$
 MR :108, Inbr.Coeff. +6.10%, R-Value: +16%

9 Generations VG or EX

GUIMO DYNAMIC JOYCE ET - EX 90-3E (7-5)

JECANF 107354384
 3 2 305 9144 555 6.07 388 4.24(307 343 343)GA
 4 5 305 9405 553 5.88 389 4.14(307 327 335)GA
 6 0 305 8929 550 6.16 355 3.98(251 288 263)SA
 4 LACT: 44326M, 2699F,6.09% 1867P,4.21%
 AVG. BCA:296M, 323F, 318P +41M +83F +57P
 1 prog class 1 VG, GP+100%
 3rd FEMELLE 2 ANS SENIOR - EXPO BBQ BELLECHASSE 2014

Dam:

MAPLEBROUGH TEQUILA SUZY - VG 88 (3-6)

JECANF 12117676 Rump: 89, MS: 87, F&L: 80, DS: 88
 1 11 305 6650 380 5.71 267 4.02(279 295 297)SA
 3 3 51 10168 448 4.41 356 3.50(325 264 299)(Proj)
 2 LACT: 10856M, 607F,5.59% 432P,3.98%
 AVG. BCA:279M, 295F, 297P -7M +28F +12P
 CAN-EBV:(12/19) -83M, +17F,+0.31% +3P,+0.09% RPT.57%
 CAN-ETA:(12/19) +9 FC,38% RPT,97 RK, +1429 LPI, +510 PRO\$
 MR :101, Inbr.Coeff. +4.42%, R-Value: +12%

TOWER VUE PRIME TEQUILA-ET

JEUSAM 114816452
 CAN-GEBV:(12/19) -795M, -13F,+0.40% -21P,+0.15% RPT.98%
 CAN-ETA:(12/19) +14 FC,97% RPT,99 RK, +1203 GLPI, -8 PRO\$
 MR :94, Inbr.Coeff. +2.15%, R-Value: +9%

- 3RD DAM 10866625 MAPLEBROUGH LEGACY SUSIE VG 87 (3-2)
- 4TH DAM 7727832 ENNISKILLEN CENTURION ISUE 72R (72R) EX 90 (4-2)
- 5TH DAM 10032243 ENNISKILLEN IMP SUE ET (JWG 13H) VG 85 (4-0)
- 6TH DAM 524397 SPRINGVILLE M M SUZY 7S (RRK 7S) SUP-EX (10-9)
- 7TH DAM 513178 SPRINGVILLE JODYS ANNA 19P VG 85 (2-8)
- 8TH DAM 493674 SPRINGVILLE B S ZANA 25L (NML 25L) VG 85 (4-1)
- 9TH DAM 425140 SPRINGVILLE ECHO ZANA VG 86 (20-11)

MAPLEBROUGH CAVALIA SUZANNE - EX 90 (4-4)

JECANF 11799393
 1 11 305 7099 379 5.34 286 4.03(288 285 308)SA
 2 10 305 8475 449 5.30 332 3.92(313 301 322)SA
 4 0 305 10833 546 5.04 417 3.85(328 303 334)GA
 3 LACT: 33301M, 1834F,5.51% 1336P,4.01%
 AVG. BCA:310M, 296F, 321P +21M +23F +28P
 2 prog class 1 VG, 1 G, GP+50%

Lot 8

CALEDON JOEL AFRICA JECANF 13517984 - PUREBRED



TATTOO:
BORN: September 23, 2019 (*Class: Senior Calf*)
BREEDER: Bruce & Sonya McKeown, Woodville, ON
OWNER: Bruce & Sonya McKeown, Woodville, ON

Production Pedigree

Sire :

GUIMO JOEL ET - VG 85 (6-0)

JECANM 106797223
CAN-GEBV:(12/19) -323M, -9F,+0.10% +0P,+0.17% RPT.98%
CAN-ETA:(12/19) +12 FC,97% RPT,99 RK, +1343 GLPI, +455 PRO\$
MR :97, Inbr.Coeff. +4.08%, R-Value: +15%
965 prog class 35 EX, 341 VG, 497 GP, 91 G, 1 F, GP+90%

TOLLENAARS IMPULS LEGAL 233-ET

JEUSAM 61929249
CAN-GEBV:(12/19) +941M, +28F,-0.26% +39P,+0.05% RPT.99%
CAN-ETA:(12/19) +4 FC,97% RPT,77 RK, +1549 GLPI, +1350 PRO\$
MR :101, Inbr.Coeff. +1.72%, R-Value: +13%

Dam:

CALEDON MONEY AMY - EX 90-2E (5-1)

JECANF 11917150 Rump: 88, MS: 91, F&L: 88, DS: 91
2 2 305 6317 290 4.59 223 3.53(232 199 217)
4 0 278 7818 333 4.26 275 3.52(244 189 228)
4 11 127 7054 309 4.38 258 3.66(220 176 211)(Proj)
4 LACT: 18334M, 807F,4.40% 651P,3.55%
AVG. BCA:238M, 194F, 223P +16M +4F +12P
CAN-EBV:(12/19) +332M, -5F,-0.29% +6P,-0.09% RPT.63%
CAN-ETA:(12/19) +3 FC,41% RPT,62 RK, +1036 LPI, -109 PRO\$
MR :99, Inbr.Coeff. +6.89%, R-Value: +13%

3RD DAM 11165945 CALEDON ICON ALLIE GP 81 (2-5)

4TH DAM 7571391 CALEDON PER ADELLE -ET GP 84 (2-9)

5TH DAM 575473 EDGELEA IMPERIAL ADELLE (GXD 11A) SUP-EX 92 -7E(13-4) 3*

6TH DAM 544494 SPRUCE VINE KNIGHT ADELE 15W (WIS 15W) VG 88 (4-1) 2*

7TH DAM 531867 SPRUCE VINE HOTLINE AUTUMN 23T VG 85 (3-1) 1*

8TH DAM 510858 SPRUCE VINE MERIT'S AUTUMN 21P (WIS 21P) VG 88 (2-6)

9TH DAM 488115 SPRUCE VINE FAITHFUL AUTUMN EX 91 (3-6)

10TH DAM 454220 SPRUCE VINE JESTER'S AUTUMN EX 90 (4-5)

FERMAR PARAMOUNT JOY - EX 94-2E (7-3) - 13*

JECANF 104419880
2 0 305 7170 356 4.97 290 4.04(288 268 309)GA
3 1 305 9707 506 5.21 396 4.08(345 329 370)PA
4 LACT: 39668M, 2066F,5.21% 1580P,3.98%
AVG. BCA:305M, 287F, 318P +59M +62F +66P
15 prog class 6 EX, 8 VG, 1 GP, GP+100%
1ST LIFETIME CHEESE PRODUCTION COW, WORLD DAIRY EXPO 2014
2ND JUNIOR 2 YR OLD, EXPO QUEBEC 2009
1ST JUNIOR 2 YR OLD, BBQ BELLECHASSE 2009
RESERVE ALL QUEBEC JUNIOR 2 YR OLD 2009
GRAND CHAMPION - EXPO BBQ BELLECHASSE 2014
HON MENTION ALL CANADIAN MATURE COW 2014

HOMETOWN ON THE MONEY - VG 89 (1-11)

JECANM 9558276
CAN-GEBV:(12/19) +327M, -1F,-0.23% +7P,-0.07% RPT.98%
CAN-ETA:(12/19) +2 FC,94% RPT,60 RK, +1009 GLPI, -219 PRO\$
MR :98, Inbr.Coeff. +5.56%, R-Value: +14%

CALEDON GAMMON AXEL - G 77 (2-5)

JECANF 11454526
2 0 305 4824 235 4.87 183 3.79(188 172 189)
2 11 305 5664 266 4.70 219 3.87(194 166 197)
4 1 305 6513 381 5.85 241 3.70(196 210 191)
4 LACT: 23888M, 1266F,5.30% 896P,3.75%
AVG. BCA:193M, 183F, 192P -34M -12F -25P
3 prog class 1 EX, 1 VG, 1 GP, GP+100%

Lot 9

**GREENMOOR VICEROY SUGAR
JECANF 13580231 - PUREBRED**

PA:(12/19) +805M, +50F,+0.13% +41P,+0.14% RPT.41%
CAN-ETA:(12/19) +5(PA) FC,36% RPT,81 RK, +1695(PA) LPI, +1505 PRO\$
MR :99(PA), Inbr.Coeff. +8.18%, R-Value: +14%



New Genomic Numbers! 1748 LPI – 1659 Pro\$ - 60 Kg F & 47 Kg P

BORN: September 19, 2019 (*Class: Senior Calf*)
BREEDER: J Paul & Jane Shulman, Embro, ON 519-475-4366 (BARN)
OWNER: J Paul & Jane Shulman, Embro, ON 519-475-4366 (BARN)

Outstanding Production!

Sire :

CDF VICEROY-ET

JE840M3002447507
GMACE:(12/19) +1676M, +81F,-0.07% +66P,+0.01% RPT.86%
CAN-ETA:(12/19) +1(MACE) FC,79% RPT,53 RK, +1891(MACE) GLPI, +2342 PRO\$
MR :96(MACE), Inbr.Coeff. +11.43%, R-Value: +14%
4 prog class 2 GP, 2 G, GP+50%

SUNSET CANYON DOMINICAN-ET

JEUSAM 117013483
CAN-GEV:(12/19) +1082M, +58F,+0.03% +41P,+0.00% RPT.94%
CAN-ETA:(12/19) -1 FC,88% RPT,35 RK, +1627 GLPI, +1391 PRO\$
MR :103, Inbr.Coeff. +4.94%, R-Value: +14%

A 300+ BCA, Gold Award Dam

Backed by 8 Generations of VG

ALL LYNNS IMPULS VIRGINIA-ET - VG 84 (2-4)

JEUSAF 116159979
3 prog class 1 EX, 2 VG, GP+100%

Dam:

GREENMOOR JOEL SUNBEAM - VG 87 (3-3)

JECANF 12311725 Rump: 85, MS: 87, F&L: 86, DS: 89
2 1 305 7655 439 5.73 314 4.10(314 333 341)GA
3 2 305 8877 519 5.85 360 4.06(315 337 336)GA
3 LACT: 18756M, 1090F,5.81% 765P,4.08%
AVG. BCA:315M, 335F, 339P +25M +62F +51P
CAN-GEV:(12/19) -67M, +20F,+0.33% +17P,+0.27% RPT.76%
CAN-ETA:(12/19) +8 FC,65% RPT,95 RK, +1495 GLPI, +730 PRO\$
MR :101, Inbr.Coeff. +5.53%, R-Value: +14%

GUIMO JOEL ET - VG 85 (6-0)

JECANM 106797223
CAN-GEV:(12/19) -323M, -9F,+0.10% +0P,+0.17% RPT.98%
CAN-ETA:(12/19) +12 FC,97% RPT,99 RK, +1343 GLPI, +455 PRO\$
MR :97, Inbr.Coeff. +4.08%, R-Value: +15%

- 3RD DAM 10219233 MARSHFIELD HORIZON MOLLY (BSC 11T) G 75 (2-4)
- 4TH DAM 10217492 MARSHFIELD MILLENIUM MARITZA (BSC 3P) VG 85 (3-11)
- 5TH DAM 10213455 MARSHFIELD COUNCELLER MACAROON (BSC 8L) G 78 (2-5)
- 6TH DAM 592984 JB JESSICA MACCLINTOCK (BUC 7D) VG 85 (6-5)
- 7TH DAM 545925 WOODLAND CLASSIC DAISY 17W (CMO 17W) VG 86 (5-4) 1*
- 8TH DAM 525037 WOODLAND B S SUE 5S (CMO 5S) VG 85 (8-9) 1*
- 9TH DAM 482869 WOODLAND SURVILLE SARAH 1K VG 85 (4-8)
- 10TH DAM 471017 WOODLAND JESTER'S JANE 2 GP 80 (4-3)
- 11TH DAM 461204 WOODLAND MILESTONE MITZIE VG 87 (5-7)

GREENMOOR SHINE SADE - VG 85 (3-1)

JECANF 11285763
2 9 305 7509 371 4.94 293 3.90(266 242 274)SA
5 10 296 7790 391 5.02 305 3.92(229 212 236)
6 9 86 8602 442 5.14 325 3.78(245 235 244)(Proj)
6 LACT: 39186M, 1904F,4.86% 1494P,3.81%
AVG. BCA:243M, 218F, 245P -24M -26F -15P
3 prog class 1 VG, 2 GP, GP+100%

**SPRUCE AVENUE HARDY BREAKFAST
JECANF 13525381 - PUREBRED**

PA:(12/19) -809M, -27F,+0.22% -29P,+0.04% RPT.32%
CAN-ETA:(12/19) +8(PA) FC,25% RPT,95 RK, +1034(PA) LPI, -484 PRO\$
MR :100(PA), Inbr.Coeff. +5.62%, R-Value: +10%

Looking for that Special 4-H project?

BORN: September 15, 2019 (*Class: Senior Calf*)
BREEDER: Spruce Avenue Farms Inc, Paris, ON 519-442-4499 Dean Jr & Erin
OWNER: Spruce Avenue Farms Inc, Paris, ON 519-442-4499 Dean Jr & Erin

Sire :

SV EXZCITE JJ HARDY ET

JEUSAM 67254656
GPA:(12/19) -595M, -37F,-0.06% -33P,-0.13% RPT.65%
CAN-ETA:(12/19) +7(PA) FC,58% RPT,93 RK, +884(PA) GLPI, -693 PRO\$
MR :98(PA), Inbr.Coeff. +4.76%, R-Value: +10%

BRIDON EXCITATION - EX 90 (2-0)

JECANM 8572453
CAN-GEBV:(12/19) -423M, -18F,+0.06% -20P,-0.04% RPT.98%
CAN-ETA:(12/19) +6 FC,97% RPT,87 RK, +1129 GLPI, -384 PRO\$
MR :102, Inbr.Coeff. +2.93%, R-Value: +14%

9 of 10 Generations of VG & EX

SV RESPONSE HYANCINTH ET - EX 94-3E (7-5)

JEUSAF 116984735
4 2 305 7509 430 5.73 267 3.56(NA NA NA)
5 2 305 7177 380 5.29 273 3.80(NA NA NA)
6 9 305 7336 379 5.17 260 3.54(NA NA NA)
5 LACT: 33235M, 1836F, 5.52% 1238P, 3.72%
1 prog class 1 VG, GP+100%

Dam:

SPRUCE AVENUE SOCRATES BRENDA - VG 88 (3-10)

JECANF 11795901 Rump: 87, MS: 88, F&L: 87, DS: 90
2 0 305 5770 318 5.51 222 3.85(226 234 229)
3 6 302 5984 340 5.68 242 4.04(202 207 216)
4 6 305 6305 368 5.84 256 4.06(200 211 213)
5 5 225 4832 287 5.94 200 4.14(152 164 165)
5 LACT: 24464M, 1402F, 5.73% 985P, 4.03%
AVG. BCA:195M, 204F, 206P -66M -39F -48P
CAN-EBV:(12/19) -1022M, -18F,+0.50% -25P,+0.20% RPT.63%
CAN-ETA:(12/19) +9 FC,40% RPT,97 RK, +1220 LPI, -223 PRO\$
MR :103, Inbr.Coeff. +3.54%, R-Value: +10%
1ST JUNIOR YEARLING, BRANT-NORFOLK PARISH SHOW 2014

PIEDMONT PRIZE SOCRATES

JECANM 10214071
CAN-EBV:(12/19) -997M, -33F,+0.26% -36P,+0.02% RPT.88%
CAN-ETA:(12/19) +8 FC,73% RPT,95 RK, +1048 LPI, -538 PRO\$
MR :103, Inbr.Coeff. +3.42%, R-Value: +6%

- 3RD DAM 9267825 SPRUCE AVENUE VALOR BUNNY (DVL 16L) EX 90-4E (8-1) 8*
- 4TH DAM 10028484 SPRUCE AVENUE BERRETTA BUNY ET (DVL 2H) VG 87 (3-3) 2*
- 5TH DAM 573347 SPRUCE AVENUE IMPERIAL BONNIE (DVL 46A) VG 85 (2-9) 3*
- 6TH DAM 552605 SPRUCE AVENUE BONNIE DUNDEE (DVL 37X) VG 85 (2-1)
- 7TH DAM 531423 SPRUCE AVENUE STAR G BONNIE G 78 (2-7) 1*
- 8TH DAM 495194 HURONIA TITLE BONNIE 30L VG 87 (2-4)
- 9TH DAM 475075 HURONIA G C BEA 23H VG 85 (4-1)
- 10TH DAM 453987 KAYARDEE PRINCESS BEA VG 85 (4-3)

SPRUCE AVENUE IATOLA BLISS - EX 90 (5-10)

JECANF 11048029
2 11 305 8415 449 5.34 308 3.66(285 281 275)SA
4 2 305 9683 512 5.29 340 3.51(305 294 283)GA
5 5 305 9824 454 4.62 362 3.68(301 254 292)
4 LACT: 39278M, 2024F, 5.15% 1457P, 3.71%
AVG. BCA:283M, 264F, 271P +29M +25F +28P
2 prog class 1 VG, 1 GP, GP+100%
2ND JUNIOR CALF, BRANT/NORFOLK PARISH SHOW 2010

Lot 11

BRENBE CHEERS LOVABLE
JECANF 13273775 - PUREBRED



Production Pedigree

BORN: September 08, 2019 (*Class Senior Calf*)
BREEDER: Brenbe Farms, Ayr, ON
OWNER: Brenbe Farms, Ayr, ON

Sire :

ELLIOTTS TEQUILA CHEERS

JEUSAM 118031705
PA:(12/19) -726M, -12F,+0.38% -18P,+0.15% RPT.41%
CAN-ETA:(12/19) +8(PA) FC,40% RPT,95 RK, +1135(PA) LPI, -87 PRO\$
MR :97(PA), Inbr.Coeff. +6.72%, R-Value: +9%
20 prog class 1 EX, 10 VG, 8 GP, 1 G, GP+95%

TOWER VUE PRIME TEQUILA-ET

JEUSAM 114816452
CAN-GEBV:(12/19) -795M, -13F,+0.40% -21P,+0.15% RPT.98%
CAN-ETA:(12/19) +14 FC,97% RPT,99 RK, +1203 GLPI, -8 PRO\$
MR :94, Inbr.Coeff. +2.15%, R-Value: +9%

ARETHUSA VERONICAS COMET-ET - EX 95-4E (7-8)

JEUSAF 114891985
4 LACT: 33904M, 2054F,6.06% 1174P,3.46%
4 prog class 2 EX, 2 VG, GP+100%
10TH MATURE COW ROYAL AGRICULTURAL WINTER FAIR 2013

6 of 8 Generations VG or EX

Dam:

BRENBE KARBALA LETTIE - VG 85 (3-2)

JECANF 11749303 Rump: 84, MS: 86, F&L: 85, DS: 83
1 10 305 6864 348 5.07 267 3.89(287 272 293)SA
2 10 305 7862 412 5.24 305 3.88(279 269 285)SA
4 2 305 9264 505 5.45 350 3.78(299 295 297)SA
5 3 253 6107 322 5.27 234 3.83(180 173 183)
6 2 143 7354 391 5.32 281 3.82(222 216 223)(Proj)
5 LACT: 36173M, 1926F,5.32% 1395P,3.86%
AVG. BCA:261M, 252F, 265P +7M -1F -2P
CAN-EBV:(12/19) +183M, +1F,-0.10% -3P,-0.14% RPT.66%
CAN-ETA:(12/19) +5 FC,43% RPT,81 RK, +1203 LPI, +89 PRO\$
MR :102, Inbr.Coeff. +7.93%, R-Value: +15%
prog class 1 VG, 1 GP, GP+100%

BW KARBALA-ET

JEUSAM 115611760
CAN-GEBV:(12/19) +908M, +41F,-0.06% +24P,-0.14% RPT.92%
CAN-ETA:(12/19) +6 FC,84% RPT,87 RK, +1651 GLPI, +992 PRO\$
MR :105, Inbr.Coeff. +8.11%, R-Value: +17%

BRENBE GOLDEN LETICIA - EX 91-3E (7-6) - 3*

JECANF 7701356
4 11 292 9065 485 5.35 338 3.73(263 261 258)SA
5 11 305 10439 560 5.36 388 3.72(293 293 287)SA
7 3 305 9227 504 5.46 343 3.72(282 286 277)SA
6 LACT: 45905M, 2487F,5.42% 1743P,3.80%
AVG. BCA:256M, 256F, 253P +35M +44F +32P
4 prog class 2 EX, 2 VG, GP+100%
3 STAR BROOD COW, DECEMBER 2016

3RD DAM 8787027 BRENBE JETSON LEXI (THP 6P) GP 83 (4-1)

4TH DAM 10210992 HERMITAGE BREEZE LAURA (HJL 2K) EX 90 -2E (5-8)

5TH DAM 587976 HERMITAGE IMPERIAL LETITIA (HJL 29C) VG 85 (2-1) 2*

6TH DAM 575065 HERMITAGE TT LACE (HJL 20A) VG 85 (2-11)

7TH DAM 550292 GREEN HECTARES SEQUEL LACEY 7W (AOTI 7W) G 79 (3-6)

8TH DAM 512457 GREEN HECTARES LADYS LINDA 19N (AOTI 19N) VG 85 (2-

MAUGHLIN REVIRESCO JACKSON JECANF 13527921 - PUREBRED

PA:(12/19) -846M, -19F,+0.36% -21P,+0.16% RPT.24%
CAN-ETA:(12/19) +5(PA) FC,17% RPT,81 RK, +1092(PA) LPI, -254 PRO\$
MR :101(PA), Inbr.Coeff. +5.62%, R-Value: +11%

Production, Pedigree, Plus Type!

- Tested Negative for Leucosis



JASPAR RENAISSANCE EVENING EX 91-3E (8-5) 20*
5 LACT: 54022 M, 3210 F, 5.94%, 2163 P, 4.0% (300-323-311 +32 +85 +40)
ALL CANADIAN SENIOR YEARLING 1997
ALL CANADIAN SENIOR TWO YEAR OLD 1998
ALL CANADIAN THREE YEAR OLD 1997

BORN: September 06, 2019 (*Senior Calf*)
BREEDER: Maughlin Farms Limited, Rockwood, ON
OWNER: Maughlin Farms Limited, Rockwood, ON

Sire :

RAPID BAY REVIRESCO ET

JECANM 107536363
PA:(12/19) -936M, -63F,-0.21% -36P,+0.00% RPT.32%
CAN-ETA:(12/19) +4(PA) FC,29% RPT,77 RK, +722(PA) LPI, -998 PRO\$
MR :98(PA), Inbr.Coeff. +9.92%, R-Value: +7%
24 prog class 3 EX, 15 VG, 4 GP, 2 G, GP+92%

IMPRESSIVE INDIANA-ET

JEUSAM 112391117
PA:(12/19) -843M, -67F,-0.34% -37P,-0.06% RPT.42%
CAN-ETA:(12/19) +4(PA) FC,39% RPT,77 RK, +743(PA) LPI, -1069 PRO\$
MR :98(PA), Inbr.Coeff. +3.42%, R-Value: +8%

*7 Generations of EX
Throughout!*

4 Star Brood Dams

RAPID BAY WHISTLER'S RUMOUR ET - SUP-EX 95-6E (14-3) - 16*

JECANF 10009900
7 10 305 8450 392 4.64 341 4.04(258 223 275)
8 11 305 9467 447 4.72 380 4.01(285 254 302)SA
11 7 305 9002 381 4.23 344 3.82(269 218 271)
9 LACT: 83912M, 4111F,4.90% 3388P,4.04%
AVG. BCA:243M, 214F, 249P +50M +36F +52P
24 prog class 8 EX, 15 VG, 1 GP, GP+100%
2ND MATURE COW, ROYAL WINTER FAIR 2008
RESERVE ALL CANADIAN MATURE COW 2008
ALL CANADIAN MATURE COW 2005
1ST MATURE COW, ROYAL WINTER FAIR 2005
GRAND CHAMPION, WORLD'S JERSEY SPECTACULAR SHOW 2005

Dam:

JASPAR GRANDIOUS ELLIANNA - EX 90 (4-3)

JECANF 11894586 Rump: 91, MS: 90, F&L: 91, DS: 92
1 9 305 5238 304 5.80 222 4.24(229 249 255)
2 11 305 8286 456 5.50 331 3.99(303 302 318)SA
4 1 289 7578 478 6.31 339 4.47(235 270 278)
5 0 201 6984 391 5.60 308 4.41(208 212 242)
4 LACT: 29635M, 1720F,5.80% 1269P,4.28%
AVG. BCA:244M, 258F, 273P +26M +53F +49P
CAN-EBV:(12/19) -755M, +26F,+0.93% -6P,+0.32% RPT.64%
CAN-ETA:(12/19) +7 FC,39% RPT,92 RK, +1490 LPI, +490 PRO\$
MR :104, Inbr.Coeff. +9.82%, R-Value: +15%
1 prog class 1 VG, GP+100%

RAPID BAY GRANDIOUS

JECANM 105499925
CAN-GEBV:(12/19) -783M, +15F,+0.81% -17P,+0.19% RPT.95%
CAN-ETA:(12/19) +7 FC,87% RPT,93 RK, +1365 GLPI, +311 PRO\$
MR :106, Inbr.Coeff. +4.74%, R-Value: +15%

3RD DAM 8826007 JASPAR G BELLEVUE ELLIPTICAL (HCJ 5N) EX 90 (7-10) 1*

4TH DAM 10207624 JASPAR JUDE ELSIE (HCJ 18J) SUP-EX 90 (11-6) 2*

5TH DAM 604256 ELMLINE JAZZMAN'S ELSBETH (LZL 1F) EX 90 (4-11)

6TH DAM 518466 ELMLINE TITLE'S ELIZA 14R EX (3-10) 2*

7TH DAM 478071 ELMLINE KING'S EVA 5H EX 90 (4-6) 3*

8TH DAM 448366 ELMLINE SPARKIE'S ELLEN VG 86 (3-2)

8TH DAM 448366 ELMLINE SPARKIE'S ELLEN VG 86 (3-2)

JASPAR IATOLA ELMWOOD - EX 90-2E (6-6)

JECANF 11036872
2 11 305 5947 321 5.40 243 4.09(211 207 227)
4 9 305 7534 437 5.80 321 4.26(240 254 270)
6 2 286 7717 374 4.85 281 3.64(214 194 207)
6 LACT: 35855M, 1947F,5.43% 1475P,4.11%
AVG. BCA:190M, 190F, 206P -24M -11F -14P
3 prog class 1 EX, 1 VG, 1 GP, GP+100%

Lot 14

ARMLANE TEQUILA FORTALEZA
JECANF 120077639 - PUREBRED



BORN: September 02, 2019 (*Senior Calf*)
BREEDER: Tim & Rose Armstrong, Caledon, ON
OWNER: Eli-Da S.E.N.C., Shawville, QC 819-647-2109

Sire :

TOWER VUE PRIME TEQUILA-ET

JEUSAM 114816452
CAN-GEV:(12/19) -795M, -13F,+0.40% -21P,+0.15% RPT.98%
CAN-ETA:(12/19) +14 FC,97% RPT,99 RK, +1203 GLPI, -8 PRO\$
MR :94, Inbr.Coeff. +2.15%, R-Value: +9%
667 prog class 91 EX, 346 VG, 189 GP, 39 G, 2 F, GP+94%

GIL-BAR SPARKLER PRIMETIME

JEUSAM 663520
PA:(12/19) -1401M, -48F,+0.38% -42P,+0.18% RPT.34%
CAN-ETA:(12/19) -11(PA) FC,10% RPT,1 RK, +496(PA) LPI, -1626 PRO\$
MR :102(PA), Inbr.Coeff. +2.26%, R-Value: +4%

PLEASANT NOOK SAMBO TEAL - EX 94-6E (7-6)

JECANF 10202602
6 LACT: 50746M, 2836F,5.59% 1784P,3.52%
1 prog class 1 EX, GP+100%

High Production Pedigree!

Dam:

ARMLANE CAVALIA FANNY - EX 91-2E (5-5)

JECANF 11921990 Rump: 88, MS: 91, F&L: 90, DS: 92
1 10 305 6374 324 5.08 243 3.81(266 253 267)
2 11 305 7908 411 5.20 299 3.78(274 262 274)
3 LACT: 19831M, 1054F,5.31% 759P,3.83%
AVG. BCA:270M, 258F, 271P -11M +5F -6P
CAN-EBV:(12/19) -192M, +1F,+0.16% -7P,+0.01% RPT.62%
CAN-ETA:(12/19) +4 FC,39% RPT,72 RK, +1218 LPI, +25 PRO\$
MR :103, Inbr.Coeff. +6.84%, R-Value: +15%

LENCREST CAVALIA -ET - GP 82 (5-9)

JECANM 104390550
CAN-GEV:(12/19) +5M, +20F,+0.28% +1P,+0.00% RPT.98%
CAN-ETA:(12/19) +5 FC,94% RPT,82 RK, +1369 GLPI, +208 PRO\$
MR :104, Inbr.Coeff. +11.55%, R-Value: +16%

- 3RD DAM 7683463 ARMLANE JADE FELICITY VG 85 (5-4)
- 4TH DAM 8704449 SWISSBELL SAMBO FLOWER VG 87 (4-2)
- 5TH DAM 10203816 SWISSBELL JUDE FAITH (MMW 11J) GP 81 (1-11)
- 6TH DAM 575746 ALWI IMPERIAL FANNY 11A (MMW 11A) EX (4-0)
- 7TH DAM 531460 SWISSBELL PREMIERE FANCY 56T (YXL 56T) VG 85 (2-6)
- 8TH DAM 486013 SWISSBELL GEN FLUERRY 50K (YXL 50K) VG 85 (4-5)
- 9TH DAM 452421 SWISSBELL FLOWERPOT 2 EX 90 (2-11)

ARMLANE SENIOR FANNYMA - GP 81 (2-4) - 3*

JECANF 9820173
4 4 305 7876 373 4.74 278 3.53(240 210 224)
5 6 305 9243 418 4.52 325 3.52(274 228 254)
6 10 305 8741 389 4.45 310 3.55(262 215 244)
6 LACT: 53314M, 2449F,4.59% 1922P,3.61%
AVG. BCA:247M, 208F, 232P -7M -28F -22P
4 prog class 1 EX, 3 VG, GP+100%
3 STAR BROOD COW, NOVEMBER 2018

ENNISKILLEN VIP SUZY 572
JECANF 13283689 - PUREBRED

PA:(12/19) -759M, -37F,+0.03% -25P,+0.06% RPT.31%
 CAN-ETA:(12/19) +6(PA) FC,25% RPT,87 RK, +894(PA) LPI, -531 PRO\$
 MR :97(PA), Inbr.Coeff. +4.23%, R-Value: +10%



TATTOO: 72G JWG (*Class: Senior Calf*)
BORN: September 02, 2019
BREEDER: Enniskillen Jerseys, Enniskillen, ON
OWNER: Enniskillen Jerseys, Enniskillen, ON

Full Sister to the Dam: ENNISKILLEN MCT SUZY IV ET SUP-EX 95-E (10-6) 1*
 7 LACT: 67348M, 3616F, 5.37%, 2949P, 4.38% (227 220 245 +10 +27 +29)
 NOMINATED ALL CANADIAN 4 YEAR OLD 2012 & 5 YEAR OLD 2013

Sire :

RIVER VALLEY VENUS V I P

JE840M3126479167
 GPA:(12/19) -531M, -18F,+0.15% -16P,+0.06% RPT.64%
 CAN-ETA:(12/19) +13(PA) FC,56% RPT,99 RK, +1301(PA) GLPI, +282 PRO\$
 MR :97(PA), Inbr.Coeff. +3.16%, R-Value: +11%
 5 prog class 5 GP, GP+100%

CHILLI ACTION COLTON-ET

JEUSAM 66738335
 CAN-GEBV:(12/19) -306M, +22F,+0.52% +0P,+0.16% RPT.97%
 CAN-ETA:(12/19) +8 FC,93% RPT,95 RK, +1429 GLPI, +782 PRO\$
 MR :97, Inbr.Coeff. +5.17%, R-Value: +15%



Grand Dam: ENNISKILLEN DJ SUZY – SUP-EX 92-2E (10-5) 7*

TJ CLASSIC MINISTER VENUS ET - EX 94-3E (5-8)

JEUSAF 117243875
 3 5 280 5932 305 5.14 230 3.88(NA NA NA)
 4 5 269 6355 361 5.68 246 3.87(NA NA NA)
 5 4 305 7314 457 6.25 258 3.53(NA NA NA)
 3 LACT: 19601M, 1123F,5.73% 734P,3.74%

MASTER C TOPS - EX (6-4)

JECANM 137712
 CAN-EBV:(12/19) -930M, -62F,-0.22% -35P,+0.01% RPT.98%
 CAN-ETA:(12/19) +2 FC,91% RPT,60 RK, +443 LPI, -1271 PRO\$
 MR :94, Inbr.Coeff. +5.69%, R-Value: +7%

Dam:

ENNISKILLEN MCT SUZY 426-ET - VG 85 (3-9)

JECANF 12462768 Rump: 83, MS: 84, F&L: 82, DS: 78
 2 3 296 5410 255 4.71 219 4.05(209 180 223)
 3 3 163 6346 272 4.29 249 3.92(219 170 226)(Proj)
 2 LACT: 9151M, 406F,4.44% 359P,3.92%
 AVG. BCA:209M, 180F, 223P -17M -24F -10P
 CAN-EBV:(12/19) -987M, -56F,-0.09% -34P,+0.06% RPT.60%
 CAN-ETA:(12/19) -1 FC,44% RPT,22 RK, +458 LPI, -1362 PRO\$
 MR :96, Inbr.Coeff. +9.40%, R-Value: +9%

ENNISKILLEN DJ SUZY - SUP-EX 91-2E (10-5) - 7*

JECANF 604100
 5 5 305 7486 403 5.38 314 4.19(234 230 260)
 8 2 305 7562 395 5.22 293 3.87(210 208 215)
 10 1 305 7900 420 5.32 315 3.99(224 230 235)
 8 LACT: 62300M, 3455F,5.55% 2592P,4.16%
 AVG. BCA:205M, 208F, 221P +6M +24F +12P
 13 prog class 6 EX, 4 VG, 3 GP, GP+100%
 BEST UDDER & 2ND MATURE COW, QUINTE CHAMPIONSHIP JERSEY SHOW 2002
 BEST UDDER, KAWARTHA JERSEY CLUB 2002
 4TH FIVE YEAR OLD, STRATFORD SHOW 2001
 1ST FIVE YEAR OLD, QUINTE CHAMPIONSHIP 2001
 NOMINATED ALL CANADIAN, FOUR YEAR OLD 2000

- 3RD DAM 585847 ENNISKILLEN MASTER SUZY (JWG 9C) GP 84 (3-2) 1***
- 4TH DAM 566401 SPRINGVILLE IMPERIAL SUZY (JWG 18Z) SUP-EX 90 (12-6)1***
- 5TH DAM 524397 SPRINGVILLE M M SUZY 7S (RRK 7S) SUP-EX (10-9)**
- 6TH DAM 513178 SPRINGVILLE JODYS ANNA 19P VG 85 (2-8)**
- 7TH DAM 493674 SPRINGVILLE B S ZANA 25L (NML 25L) VG 85 (4-1)**
- 8TH DAM 425140 SPRINGVILLE ECHO ZANA VG 86 (20-11)**

GROBROOK JOURNEY NADEL 789
JECANF 13299620 - PUREBRED

PA:(12/19) +781M, +24F,-0.22% +26P,-0.07% RPT.34%
 CAN-ETA:(12/19) +5(PA) FC,26% RPT,81 RK, +1453(PA) LPI, +824 PRO\$
 MR :101(PA), Inbr.Coeff. +6.45%, R-Value: +14%



- Vaccinated with Triangle® 10, Dec. 6th
- Booster Dec. 27th
- Bimectin Dec. 6th

BORN: September 02, 2019 (*Senior Calf*)
BREEDER: Grobrook Farm Ltd, Ingersoll, ON 519-485-0519 JOS HEINSBROEK
OWNER: Grobrook Farm Ltd, Ingersoll, ON 519-485-0519 JOS HEINSBROEK

Sire :

GUIMO JOURNEY ET

JECANM 109529920
 PA:(12/19) +1276M, +42F,-0.31% +42P,-0.12% RPT.69%
 CAN-ETA:(12/19) +10(PA) FC,59% RPT,97 RK, +1795(PA) GLPI, +1700 PRO\$
 MR :100(PA), Inbr.Coeff. +6.38%, R-Value: +14%
 22 prog class 6 VG, 13 GP, 3 G, GP+86%

HEARTLAND IRWIN TEXAS-ET

JEUSAM 67312531
 CAN-GEBV:(12/19) +1117M, +10F,-0.60% +35P,-0.09% RPT.95%
 CAN-ETA:(12/19) +4 FC,88% RPT,77 RK, +1544 GLPI, +1137 PRO\$
 MR :104, Inbr.Coeff. +8.11%, R-Value: +16%

Production Pedigree!
From the foundation family
“Corwin Title Nifty”

GUIMO SPECTACULAR JOELLE - VG 87 (2-3) - 3*

JECANF 107354396
 4 5 305 10692 571 5.34 398 3.72(340 330 334)GA
 5 11 305 9230 510 5.53 353 3.82(259 267 261)
 7 3 215 8697 468 5.38 351 4.04(265 266 283)(Proj)
 4 LACT: 52921M, 2909F, 5.50% 2085P, 3.94%
 AVG. BCA:314M, 312F, 308P +55M +68F +42P
 5 prog class 5 VG, GP+100%
 8TH JR TWO YEAR OLD/2 ANS JUNIOR, SUPREME LAITIER 2014
 1st FEMELLE 2 ANS JUNIOR - EXPO BBQ BELLECHASSE 2014
 MENTION HONORABLE- EXPO BBQ BELLECHASSE 2014
 Nominée Femelle 2 ans junior Tout-Québec 2014
 3 STAR BROOD COW, NOVEMBER 2019

Dam:

GROBROOK HABIT NEMO 524 - GP 81 (2-4)

JECANF 11871858 Rump: 80, MS: 81, F&L: 82, DS: 85
 1 9 285 5328 259 4.86 205 3.85(230 207 233)
 2 8 305 7686 394 5.13 296 3.85(290 270 293)SA
 3 9 296 7193 381 5.30 277 3.85(245 235 250)
 4 8 301 7168 364 5.08 267 3.72(231 213 228)
 5 9 154 8058 433 5.37 315 3.91(245 241 252)(Proj)
 5 LACT: 32563M, 1675F, 5.14% 1241P, 3.81%
 AVG. BCA:249M, 231F, 251P +4M -3F +2P
 CAN-EBV:(12/19) +286M, +5F,-0.14% +10P,-0.02% RPT.67%
 CAN-ETA:(12/19) +0 FC,44% RPT,31 RK, +1119 LPI, -39 PRO\$
 MR :101, Inbr.Coeff. +7.10%, R-Value: +13%
 2 prog class 2 GP, GP+100%

UNIQUE VS HABIT - VG 85 (5-6)

JECANM 7912750
 CAN-GEBV:(12/19) +148M, +24F,+0.23% +16P,+0.15% RPT.98%
 CAN-ETA:(12/19) +4 FC,95% RPT,77 RK, +1347 GLPI, +264 PRO\$
 MR :102, Inbr.Coeff. +7.72%, R-Value: +14%

3RD DAM 8539008 GROBROOK GENERAL NYSSA GP 83 (2-11)

4TH DAM 9129989 GROBROOK LESTER NATALIA GP 81 (2-7)

5TH DAM 574452 GROBROEK BEACON NIFTY NAOMI ET (JNT 16A) GP 80 (2-0)

6TH DAM 506313 CORWIN TITLE NIFTY 22N (ZNL 22N) SUP-EX (13-4) 2*

7TH DAM 491902 CORWIN A P C LIZZIE 23L GP 81 (2-5)

8TH DAM 482257 CORWIN SURVILLE JO-JO 25J G 79 (2-0)

9TH DAM 471086 CORWIN DORIS GEMINI VG 85 (2-5)

GROBROOK JARGON NATALINE 410 - GP 82 (2-0)

JECANF 11056644
 2 11 305 7878 425 5.39 321 4.07(262 261 282)SA
 4 0 305 8424 421 5.00 329 3.91(252 233 259)
 6 3 305 8761 440 5.02 325 3.71(245 229 239)
 5 LACT: 47502M, 2468F, 5.20% 1882P, 3.96%
 AVG. BCA:245M, 230F, 250P +8M +8F +6P
 1 prog class 1 GP, GP+100%

**HIDDEN DREAM JJ HARDY JUSTINE
JECANF 13151430 - PUREBRED**

PA:(12/19) -74M, -1F,+0.05% -5P,-0.03% RPT.35%
CAN-ETA:(12/19) +4(PA) FC,29% RPT,72 RK, +1219(PA) LPI, +163 PRO\$
MR :101(PA), Inbr.Coeff. +3.38%, R-Value: +11%



BORN: July 24, 2019 (*Summer Yearling*)
BREEDER: Creek Edge Farms Inc, Elora, ON 519-846-0693 (TERRY)
OWNER: Creek Edge Farms Inc, Elora, ON 519-846-0693 (TERRY)

Sire :

SV EXZCITE JJ HARDY ET

JEUSAM 67254656
GPA:(12/19) -595M, -37F,-0.06% -33P,-0.13% RPT.65%
CAN-ETA:(12/19) +7(PA) FC,58% RPT,93 RK, +884(PA) GLPI, -693 PRO\$
MR :98(PA), Inbr.Coeff. +4.76%, R-Value: +10%

BRIDON EXCITATION - EX 90 (2-0)

JECANM 8572453
CAN-GEBV:(12/19) -423M, -18F,+0.06% -20P,-0.04% RPT.98%
CAN-ETA:(12/19) +6 FC,97% RPT,87 RK, +1129 GLPI, -384 PRO\$
MR :102, Inbr.Coeff. +2.93%, R-Value: +14%

Production Pedigree!

SV RESPONSE HYANCINTH ET - EX 94-3E (7-5)

JEUSAF 116984735
4 2 305 7509 430 5.73 267 3.56(NA NA NA)
5 2 305 7177 380 5.29 273 3.80(NA NA NA)
6 9 305 7336 379 5.17 260 3.54(NA NA NA)
5 LACT: 33235M, 1836F,5.52% 1238P,3.72%
1 prog class 1 VG, GP+100%

Dam:

CLOVER PATCH ZUMA JUBILEE - VG 87 (4-6)

JEUSAF 118484192 Rump: 85, MS: 86, F&L: 91, DS: 87
2 2 290 7855 391 4.98 282 3.59(NA NA NA)
3 1 222 7182 316 4.40 248 3.45(NA NA NA)
4 2 305 9117 490 5.37 340 3.73(287 282 283)SA
5 2 305 9007 472 5.24 332 3.69(270 261 261)
6 5 169 7999 338 4.23 304 3.80(245 192 245)(Proj)
5 LACT: 38220M, 1895F,4.96% 1387P,3.63%
AVG. BCA:279M, 272F, 272P +38M +44F +37P
CAN-GEBV:(12/19) +446M, +35F,+0.17% +23P,+0.07% RPT.73%
CAN-ETA:(12/19) +1(MACE) FC,59% RPT,41 RK, +1571(MACE) GLPI, +1052 PRO\$
MR :104, Inbr.Coeff. +6.33%, R-Value: +11%

DJ ZUMA

JEDNKM 302730
CAN-GEBV:(12/19) +367M, +53F,+0.45% +36P,+0.29% RPT.96%
CAN-ETA:(12/19) +2 FC,91% RPT,60 RK, +1849 GLPI, +1399 PRO\$
MR :108, Inbr.Coeff. +5.40%, R-Value: +7%

3RD DAM JEUSAF 116775919 CLOVER PATCH IATOLA JINX GP 82 (3-03)

4TH DAM JEUSAF 115863194 CLOVER PATCH NATHAN JINKIE VG 85 (3-0)

CLOVER PATCH LEGAL JOURNEY

JEUSAF 117676848
1 10 67 1486 49 3.30 50 3.36(NA NA NA)
1 LACT: 1486M, 49F,3.30% 50P,3.36%
1 prog class 1 VG, GP+100%

Lot 21

REVIEW COLTON OMEGA JECANF 12042034 - PUREBRED

PA:(12/19) -97M, +21F,+0.36% +6P,+0.14% RPT.37%
CAN-ETA:(12/19) +7(PA) FC,33% RPT,92 RK, +1488(PA) LPI, +805 PRO\$
MR :99(PA), Inbr.Coeff. +6.01%, R-Value: +14%

- Vaccinated with BOVI-SHIELD GOLD®
- Tested Negative for Johne's and Leucosis

BORN: June 28, 2019 (*Class: Summer Yearling*)
BREEDER: Review Farms, Mt. Elgin, ON
OWNER: Review Farms, Mt. Elgin, ON



Production Pedigree

Sire :

CHILLI ACTION COLTON-ET

JEUSAM 66738335
CAN-GEBV:(12/19) -306M, +22F,+0.52% +0P,+0.16% RPT.97%
CAN-ETA:(12/19) +8 FC,93% RPT,95 RK, +1429 GLPI, +782 PRO\$
MR :97, Inbr.Coeff. +5.17%, R-Value: +15%
347 prog class 18 EX, 147 VG, 146 GP, 36 G, GP+90%



4th Dam: RICH VALLEY GETAWAY O'LEARY 215 VG 85 (2-4)
1 11 305 4892 243 4.97 169 3.45 (199-176-172)

Dam:

REVIEW PREMIER OLAF - GP 81 (1-11)

JECANF 12042033 Rump: 67, MS: 83, F&L: 80, DS: 79
1 9 220 5333 296 5.55 226 4.24(233 243 260)(Proj)
1 LACT: 4180M, 219F,5.24% 170P,4.07%
CAN-EBV:(12/19) +113M, +19F,+0.19% +12P,+0.11% RPT.49%
CAN-ETA:(12/19) +6 FC,39% RPT,87 RK, +1538 LPI, +807 PRO\$
MR :102, Inbr.Coeff. +3.94%, R-Value: +13%

3RD DAM 11914223 RICH VALLEY SHAMAN O'LEARY 263 (VTJ 263B) VG 86 (2-1)
4TH DAM 11172865 RICH VALLEY GETAWAY O'LEARY 215 (VTK215B) VG 85 (2-4)
5TH DAM 9971137 RICH VALLEY VINCENT OLAY 177 (VTK 177B) VG 88 (6-11)
6TH DAM 8780180 RICH VALLEY CHAIRMAN OLAY 80P (VTK80P) EX 90 (6-5) 2*
7TH DAM 10203167 RICH VALLEY EMBASSY O'LEARY 3J (VTK3JB) EX 90-3E (9-1)
8TH DAM 576354 RICH VALLEY JUDE OLYMPIA SUP-EX 90-7E (13-11) 1*
9TH DAM 554937 RICH VALLEY S G GEMINI O'LEARY (VTK19XB) VG 87 (2-6) 2*
10TH DAM 536845 RICH VALLEY T BRUCE OLLIE (VTK13UB) GP 83 (2-10) 1*
11TH DAM 516786 RICH VALLEY IMPERIAL OLIVIA 5R EX (4-5)
12TH DAM 483238 RICH VALLEY DISTINCTION OLIVIA VG 86 (2-1)

FOREST GLEN AVERY ACTION-ET

JEUSAM 111023978
CAN-GEBV:(12/19) +429M, -4F,-0.36% +7P,-0.13% RPT.99%
CAN-ETA:(12/19) +1 FC,97% RPT,53 RK, +1099 GLPI, +309 PRO\$
MR :101, Inbr.Coeff. +3.46%, R-Value: +15%

FAMILY HILL CONNECTION CHILLI-ET - EX 91 (3-7)

JEUSAF 114535186
1 LACT: 7982M, 607F,7.60% 315P,3.95%
7 prog class 4 EX, 2 VG, 1 GP, GP+100%

*10 of 12 Generations of VG or
Excellent*

HAWARDEN IMPULS PREMIER

JEUSAM 67107510
CAN-GEBV:(12/19) +251M, +51F,+0.51% +31P,+0.29% RPT.99%
CAN-ETA:(12/19) +8 FC,97% RPT,95 RK, +1896 GLPI, +1603 PRO\$
MR :102, Inbr.Coeff. +0.32%, R-Value: +13%

RICH VALLEY EXCITATION OLE 310 - VG 86 (1-11)

JECANF 12189628
1 8 281 6074 313 5.15 222 3.65(258 247 250)
2 8 305 6082 324 5.33 246 4.04(222 216 237)
2 LACT: 14224M, 766F,5.39% 559P,3.93%
AVG. BCA:240M, 232F, 244P +4M +4F +2P
1 prog class 1 GP, GP+100%

GLENHOLME ANDREAS AFRICA
JECANF 13527619 - PUREBRED

- Vaccinated with TRIANGLE 5®

Production and Style!



TATTOO: FYU 16G
BORN: June 27, 2019 (*Summer Yearling*)
BREEDER: Robert & Bruce Mellow, Caledon, ON
OWNER: Robert & Bruce Mellow, Caledon, ON

3rd Dam: GLENHOLME SATURN'S ANASTASIA SUP-EX 93-5E (11-0) 14*
 11 8 305 10403 510 4.9 413 3.97 (314 293 330) GA
 7 LACT: 96339 M 4720 F 4.88% 3841 P 3.99 (268 235 266 +73 +58 +69)
 5X ALL CANADIAN NOMINEE, 1 X ALL CANADIAN, 3X RESERVE ALL CANADIAN
 9 Excellent Daughters

Sire :

SUNSET CANYON ANDREAS

JEUSAM 117597125
 GMACE:(12/19) -864M, -36F,+0.14% -28P,+0.09% RPT.87%
 CAN-ETA:(12/19) +11(MACE) FC,77% RPT,98 RK, +1049(MACE) GLPI, -404 PRO\$
 MR :97(MACE), Inbr.Coeff. +3.52%, R-Value: +9%
 16 prog class 5 VG, 9 GP, 2 G, GP+88%

HOLLYLANE R RESPONSE-ET

JEUSAM 660024
 USA:(04/14)-870M -24F 0.09% -28P 0.02% RPT:92
 PTAT(04/14)1.20 RPT:90



Dam: GLENHOLME CALM AFFECT - EX 90-3E (6-11)



2nd Dam: GLENHOLME SULTAN AVIANCE -ET - VG 85 (5-4)

Dam:

GLENHOLME CALM AFFECT - EX 90-3E (6-11)

JECANF 11355392 Rump: 87, MS: 93, F&L: 92, DS: 88
 2 1 305 6884 346 5.03 276 4.01(265 247 279)
 3 4 305 7911 395 4.99 329 4.16(251 231 274)
 4 7 305 7625 386 5.06 309 4.05(225 210 240)
 5 9 305 7917 384 4.85 321 4.05(241 216 257)
 6 10 239 7051 372 5.28 292 4.14(212 208 232)(Proj)
 5 LACT: 37414M, 1874F,5.01% 1527P,4.08%
 AVG. BCA:246M, 226F, 263P -12M -6F +0P
 CAN-EBV:(12/19) -588M, -14F,+0.24% -11P,+0.17% RPT.66%
 CAN-ETA:(12/19) +5 FC,46% RPT,81 RK, +975 LPI, -433 PRO\$
 MR :101, Inbr.Coeff. +6.39%, R-Value: +13%

BRIDON REMAKE COMERICA -ET - EX 90 (3-3)

JECANM 8422994
 CAN-GEV:(12/19) -951M, -20F,+0.42% -36P,+0.01% RPT.99%
 CAN-ETA:(12/19) +8 FC,98% RPT,95 RK, +992 GLPI, -785 PRO\$
 MR :106, Inbr.Coeff. +4.92%, R-Value: +12%

GLENHOLME SULTAN AVIANCE -ET - VG 85 (5-4)

JECANF 7913157
 2 8 305 7724 345 4.47 285 3.69(271 224 264)
 3 9 305 10496 469 4.47 388 3.70(340 278 332)GA
 5 1 305 10767 505 4.69 405 3.76(342 292 340)GA
 4 LACT: 40248M, 1873F,4.65% 1537P,3.82%
 AVG. BCA:318M, 265F, 312P +85M +56F +75P
 1 prog class 1 EX, GP+100%

3RD DAM 10203296 GLENHOLME SATURN'S ANASTASIA (FYU 4J) SUP-EX 93-5E (11-9) 14*

4TH DAM 10004678 GLENHOLME COUNCILLER'S ABIGAIL (FYU 33F) VG 88 (2-8) 2*

5TH DAM 547940 GLENHOLME M C T ABBY 36W (FYU 36W) EX (4-7)

6TH DAM 513663 GLENHOLME TITLE'S ANDREA 12R EX (5-3)

7TH DAM 494824 GLENHOLME SLEEPING ADRIENNE 4M GP 84 (2-4)

8TH DAM 460167 GLENHOLME MERIT'S ANNA VG 86 (4-1)

9TH DAM 390241 GLENHOLME H C JANETTE VG 89 (25-8)

PERENNIAL JOYRIDE FERRARI
JECANF 13265541 - PUREBRED

PA:(12/19) +366M, +25F,+0.11% +14P,+0.01% RPT.33%
 CAN-ETA:(12/19) +11(PA) FC,25% RPT,99 RK, +1602(PA) LPI, +1122 PRO\$
 MR :97(PA), Inbr.Coeff. +6.46%, R-Value: +13%

- Vaccinated with EXPRESS® 5

*Looking for the Fancy Summer Yearling?
 Production Plus 9 Excellent Dams Throughout the
 Pedigree!*

BORN: June 26, 2019 (*Summer Yearling*)
BREEDER: Bryan Weldrick, Tavistock, ON
OWNER: Bryan Weldrick, Tavistock, ON



Grand Dam: TRI-KOEBEL MINISTER FAME EX 92-4E 1*
 5 10 305 8322 391 4.70 312 3.75 (259 222 256)
 AVG. BCA:228M, 209F, 233P +11M +16F +17P
 Grand Champion Oxford Parish Show 2012

Sire :

RIVER VALLEY JOYRIDE ET

JE840M3126479085
 GPA:(12/19) +779M, +46F,+0.10% +34P,+0.05% RPT.67%
 CAN-ETA:(12/19) +13(PA) FC,57% RPT,99 RK, +1902(PA) GLPI, +1683 PRO\$
 MR :99(PA), Inbr.Coeff. +5.88%, R-Value: +15%

AHLEM TOPEKA RUFUS

JEUSAM 72520562
 GMACE:(12/19) +386M, +55F,+0.50% +32P,+0.24% RPT.84%
 CAN-ETA:(12/19) +11(MACE) FC,77% RPT,98 RK, +1947(MACE) GLPI, +1761 PRC
 MR :102(MACE), Inbr.Coeff. +6.47%, R-Value: +14%



*Sister to
 the Dam*

*All
 Quebec
 Senior
 Calf
 2019*

PERENNIAL TEQUILA FORTUNE ET

Nominated All Canadian Senior Calf 2019

FERMAR PARAMOUNT JOY - EX 94-2E (7-3) - 13*

JECANF 104419880
 2 0 305 7170 356 4.97 290 4.04(288 268 309)GA
 3 1 305 9707 506 5.21 396 4.08(345 329 370)PA
 4 LACT: 39668M, 2066F,5.21% 1580P,3.98%
 AVG. BCA:305M, 287F, 318P +59M +62F +66P
 15 prog class 6 EX, 8 VG, 1 GP, GP+100%
 1ST LIFETIME CHEESE PRODUCTION COW, WORLD DAIRY EXPO 2014
 2ND JUNIOR 2 YR OLD, EXPO QUEBEC 2009
 1ST JUNIOR 2 YR OLD, BBQ BELLECHASSE 2009
 RESERVE ALL QUEBEC JUNIOR 2 YR OLD 2009
 GRAND CHAMPION - EXPO BBQ BELLECHASSE 2014
 HON MENTION ALL CANADIAN MATURE COW 2014

Dam:

PERENNIAL COLTON FIESTA - EX 90 (4-0)

JECANF 12118101 Rump: 92, MS: 90, F&L: 90, DS: 93
 2 0 296 6425 328 5.11 241 3.75(266 248 262)
 2 11 231 4920 245 4.98 187 3.80(180 164 180)
 3 10 220 6826 343 5.02 260 3.81(227 208 228)(Proj)
 LACT: 16873M, 841F, 4.98% 627P, 3.72%
 AVG. BCA:223M, 206F, 221P +6M +7F +1P
 CAN-EBV:(12/19) -47M, +5F,+0.12% -5P,-0.04% RPT.63%
 CAN-ETA:(12/19) +9 FC,44% RPT,97 RK, +1288 LPI, +513 PRO\$
 MR :95, Inbr.Coeff. +3.92%, R-Value: +12%

CHILLI ACTION COLTON-ET

JEUSAM 66738335
 CAN-GBV:(12/19) -306M, +22F,+0.52% +0P,+0.16% RPT.97%
 CAN-ETA:(12/19) +8 FC,93% RPT,95 RK, +1429 GLPI, +782 PRO\$
 MR :97, Inbr.Coeff. +5.17%, R-Value: +15%

- 3RD DAM JEUSAF 114276432 ELYSIAN MEADOWS FATE 6TH-ET EX 91 (5-2)**
- 4TH DAM JEUSAF 110638104 ELYSIAN MEADOWS J IMP FATE 2 EX 90 (4-04)**
- 5TH DAM JEUSAF 3908319 ELYSIAN MEADOWS MILESTONES FATE GP 80 (2-09)**
- 6TH DAM 533485 VALTALLINA SILVER J FATE (UDS 2U) SUP-EX 91 (10-6)**
- 7TH DAM 512363 VALTALLINA ADVANCE FAYE EX (6-10)**
- 8TH DAM 463699 REGISLAWN SELECT FUSCHIA EX 90 (5-1)**
- 9TH DAM 426688 REGISLAWN MILADY FANFARE SUP-EX 92 (10-10)**
- 10TH DAM 422579 MARLU WARSPITE MILADY SUP-EX 90 (11-11)**

TRI-KOEBEL MINISTER FAME - EX 92-4E (7-6) - 1*

JE840F3003846418
 4 10 305 7898 415 5.25 312 3.95(253 241 264)
 5 10 305 8322 391 4.70 312 3.75(259 222 256)
 6 11 305 7961 400 5.02 315 3.96(238 221 248)
 6 LACT: 43472M, 2200F,5.06% 1699P,3.91%
 AVG. BCA:228M, 209F, 233P +11M +16F +17P
 3 prog class 1 EX, 1 VG, 1 GP, GP+100%
 1ST SR 2 YR OLD, STRATFORD CHAMP. SHOW 2012
 GRAND CHAMPION, OXFORD PARISH SHOW 2012
 2ND FOUR YEAR OLD, OXFORD PARISH SHOW 2014
 1 STAR BROOD COW, NOVEMBER 2018

HIRD'S MAGICIAN VICTORIOUS
JECANF 13415992 - PUREBRED

PA:(12/19) -753M, -18F,+0.31% -21P,+0.11% RPT.32%
 CAN-ETA:(12/19) +8(PA) FC,24% RPT,95 RK, +1166(PA) LPI, -184 PRO\$
 MR :100(PA), Inbr.Coeff. +6.98%, R-Value: +12%

Add a Little Magic to you Herd!

BORN: June 18, 2019 (*Summer Yearling*)
BREEDER: Nathan Wade, Woodstock, ON
OWNER: Nathan Wade, Woodstock, ON

Sire :

KCJF HIRED MAGICIAN

JE840M3138865447
 GPA:(12/19) -997M, -35F,+0.26% -34P,+0.08% RPT.64%
 CAN-ETA:(12/19) +11(PA) FC,56% RPT,98 RK, +1129(PA) GLPI, -259 PRO\$
 MR :98(PA), Inbr.Coeff. +5.16%, R-Value: +10%

SV JADE HIRED GUN-ET

JEUSAM 115093063
 CAN-GEBV:(12/19) -947M, -34F,+0.22% -28P,+0.12% RPT.97%
 CAN-ETA:(12/19) +7 FC,91% RPT,93 RK, +1128 GLPI, -257 PRO\$
 MR :98, Inbr.Coeff. +8.56%, R-Value: +10%

KCJF MOLLYS REGENCY MARTINI ET

JEUSAF 117412161

*Looking for that Special 4-H
 Project?*

Dam:

HIRD'S BRC VICTORIOUS - VG 85 (4-4)

JECANF 12062873 Rump: 86, MS: 83, F&L: 85, DS: 87
 2 8 305 5902 307 5.20 231 3.91(202 194 208)
 4 1 305 6691 345 5.16 253 3.78(218 205 218)
 5 2 233 4979 253 5.08 202 4.06(154 144 166)
 3 LACT: 17875M, 925F,5.17% 701P,3.92%
 AVG. BCA:191M, 181F, 197P -26M -17F -18P
 CAN-EBV:(12/19) -510M, -1F,+0.36% -9P,+0.15% RPT.64%
 CAN-ETA:(12/19) +4 FC,40% RPT,72 RK, +1182 LPI, -182 PRO\$
 MR :103, Inbr.Coeff. +5.59%, R-Value: +14%

BRIDON REMAKE COMERICA -ET - EX 90 (3-3)

JECANM 8422994
 CAN-GEBV:(12/19) -951M, -20F,+0.42% -36P,+0.01% RPT.99%
 CAN-ETA:(12/19) +8 FC,98% RPT,95 RK, +992 GLPI, -785 PRO\$
 MR :106, Inbr.Coeff. +4.92%, R-Value: +12%

- 3RD DAM 7966082 HIRD'S SULTAN VICTORIOUS 1T (MJB 1T)
- 4TH DAM 10214132 HIRD'S BERRETTA VICTORIOUS 10L (MJB 10L)
- 5TH DAM 584720 HIRD'S BROOK VICTORIOUS 7C (MJB 7C) VG 85 (3-10)
- 6TH DAM 567321 HIRD'S JUNO VICTORIOUS 23Z (MJB 23Z) GP 80 (2-10) 1*
- 7TH DAM 545756 HIRD'S FAG VICTORIOUS 16W (MJB 16W) VG 87 (3-7)
- 8TH DAM 521454 HIRD'S M P Q VICTORIOUS 12S GP 83 (3-3)
- 9TH DAM 478080 HIRD'S B D M VICTORIOUS 2J VG 86 (4-5)

HIRD'S WALKER VICTORIOUS 3V - VG 85 (3-2)

JECANF 9750117
 4 1 305 7235 338 4.67 289 3.99(220 189 231)
 5 2 305 7926 406 5.12 321 4.05(233 219 249)
 6 4 305 8097 403 4.98 336 4.15(244 225 267)
 6 LACT: 43655M, 2227F,5.10% 1809P,4.14%
 AVG. BCA:240M, 218F, 256P +8M +16F +24P
 3 prog class 3 VG, GP+100%

BESLEA FIZZ RICOCHET
JECANF 13452088 - PUREBRED

PA:(12/19) -955M, -29F,+0.29% -31P,+0.09% RPT.35%
 CAN-ETA:(12/19) +7(PA) FC,27% RPT,92 RK, +995(PA) LPI, -484 PRO\$
 MR :99(PA), Inbr.Coeff. +5.53%, R-Value: +11%

- Vaccinated with Triangle® 10
- Herd Tested Negative to Johnes, Leucosis and Neospora

BORN: June 03, 2019
BREEDER: Beslea Farms Ltd, Yarker, ON
OWNER: Beslea Farms Ltd, Yarker, ON

Sire :

J-KAY TEQUILA FIZZ

JEUSAM 67060052
 CAN-GEV:(12/19) -756M, -20F,+0.27% -28P,+0.01% RPT.84%
 CAN-ETA:(12/19) +8 FC,71% RPT,95 RK, +920 GLPI, -515 PRO\$
 MR :97, Inbr.Coeff. +4.36%, R-Value: +12%
 31 prog class 16 VG, 10 GP, 5 G, GP+84%

TOWER VUE PRIME TEQUILA-ET

JEUSAM 114816452
 CAN-GEV:(12/19) -795M, -13F,+0.40% -21P,+0.15% RPT.98%
 CAN-ETA:(12/19) +14 FC,97% RPT,99 RK, +1203 GLPI, -8 PRO\$
 MR :94, Inbr.Coeff. +2.15%, R-Value: +9%

HARMONY CORNERS FOZZY-ET - EX 94-3E (6-0)

JEUSAF 67052052

Dam:

BESLEA IMPRESSION RODEO - GP 83 (2-6)

JECANF 11605461 Rump: 80, MS: 84, F&L: 83, DS: 83
 2 4 249 5262 260 4.94 218 4.14(190 176 208)
 1 LACT: 5262M, 260F,4.94% 218P,4.14%
 AVG. BCA:190M, 176F, 208P
 CAN-EBV:(12/19) -1153M, -38F,+0.30% -33P,+0.16% RPT.55%
 CAN-ETA:(12/19) +5 FC,37% RPT,81 RK, +1056 LPI, -484 PRO\$
 MR :101, Inbr.Coeff. +8.28%, R-Value: +11%
 2ND SENIOR CALF, EASTERN ONTARIO/WESTERN QUEBEC SHOW 2016
 9TH SENIOR CALF, QUINTE CHAMPIONSHIP JERSEY SHOW 2016
 3RD 4-H., 6TH SENIOR CALF, QUINTE PARISH SHOW 2016
 20TH SENIOR CALF, ROYAL AGRICULTURAL WINTER FAIR 2016
 4TH SENIOR CALF, ONTARIO SPRING DISCOVERY SHOW 2016

ROCK ELLA IMPRESSION ET - EX 90 (4-7)

JECANM 11227649
 CAN-GEV:(12/19) -630M, -40F,-0.11% -28P,-0.06% RPT.97%
 CAN-ETA:(12/19) +8 FC,91% RPT,95 RK, +1263 GLPI, -73 PRO\$
 MR :102, Inbr.Coeff. +5.75%, R-Value: +11%

PAULLOR JETE STREAM RIO - VG 87 (3-3)

JECANF 8937938
 3 0 266 5635 308 5.47 230 4.08(202 203 217)
 4 11 276 7296 360 4.93 277 3.80(216 197 217)
 5 10 305 7818 398 5.09 305 3.90(220 208 226)
 6 LACT: 36318M, 1848F,5.09% 1430P,3.94%
 AVG. BCA:191M, 179F, 198P -12M -7F -12P
 1 prog class 1 GP, GP+100%

- 3RD DAM 8815034 PAULLOR GILLER RIONA VG 87 (2-5)
- 4TH DAM 9244014 PAULLOR JADE RELIABLE (PJF 89K) GP 81 (3-1)
- 5TH DAM 10029110 PAULLOR AEROSTAR REGINA (PJF 7H) G 78 (2-3)
- 6TH DAM 574601 PAULLOR GALAXY ROSE (PJF 6A) SUP-EX 92 (10-11)
- 7TH DAM 546705 PAULLOR JUSTIN RAQUEL 9W (PJF 9W) EX (7-9)
- 8TH DAM 518214 ROCK ELLA DUKE'S RAE (MBO 17R) EX (6-11)
- 9TH DAM 502645 ROCK ELLA STARFIRE RENEE SUP-EX (10-4)
- 10TH DAM 468135 ROCK ELLA R S M RETA 2 VG 86 (4-3)

CHARLYN VITALITY REATA
JECANF 13427636 - PUREBRED

PA:(12/19) -502M, +10F,+0.49% -8P,+0.16% RPT.38%
 CAN-ETA:(12/19) +8(PA) FC,30% RPT,95 RK, +1359(PA) LPI, +448 PRO\$
 MR :99(PA), Inbr.Coeff. +6.65%, R-Value: +13%



BORN: June 02, 2019 (*Class: Summer Yearling*)
BREEDER: Charlyn Jerseys, Warwick Twp, ON
OWNER: Charlyn Jerseys, Warwick Twp, ON

Sister to the 2nd Dam: **CHARLYN JUSTICE RAINDROP EX 90-3E (8-11)**
 8th SUMMER YEARLING WORLD DAIRY EXPO 2009

Sire :

ARETHUSA VITALITY-ET

JEUSAM 118031741
 CAN-GEBV:(12/19) -420M, +5F,+0.37% -12P,+0.06% RPT.90%
 CAN-ETA:(12/19) +9 FC,78% RPT,96 RK, +1368 GLPI, +655 PRO\$
 MR :99, Inbr.Coeff. +8.36%, R-Value: +12%
 42 prog class 4 EX, 21 VG, 14 GP, 3 G, GP+93%

BUSHLEA FAXON-ET

JEAUSM 587022
 CAN-GEBV:(12/19) +282M, +14F,+0.01% -3P,-0.18% RPT.91%
 CAN-ETA:(12/19) +0 FC,80% RPT,44 RK, +1117 GLPI, +162 PRO\$
 MR :99, Inbr.Coeff. +8.25%, R-Value: +14%

Looking for that fancy Summer Yearling?

Look no farther...

ARETHUSA RESPONSE VIVID-ET - EX 95-5E (9-6)

JEUSAF 116023067
 4 1 305 9218 534 5.79 331 3.59(NA NA NA)
 6 0 305 10305 674 6.54 359 3.48(NA NA NA)
 7 4 305 9782 465 4.75 358 3.66(NA NA NA)
 5 LACT: 41110M, 2338F,5.69% 1450P,3.53%
 1 prog class 1 EX, GP+100%
 1ST 4 YR OLD, ROYAL WINTER FAIR 2012
 SENIOR CHAMPION, ROYAL WINTER FAIR 2012
 ALL CANADIAN FOUR YEAR OLD 2012
 GRAND CHAMPION - ONTARIO JERSEY SUMMER SHOW 2014
 Grand Champion & 1st MATURE COW - ONTARIO JERSEY SUMMER SHOW 2014
 1ST MATURE COW, ROYAL AGRICULTURAL WINTER FAIR 2014

Dam:

CHARLYN COLTON ROBIN - EX 90 (4-2)

JECANF 12182779 Rump: 91, MS: 91, F&L: 90, DS: 88
 1 10 305 4702 267 5.68 196 4.17(196 209 215)
 2 11 305 5770 328 5.68 241 4.18(203 212 223)
 3 11 242 5879 349 5.94 247 4.20(194 210 215)(Proj)
 3 LACT: 15744M, 895F,5.68% 656P,4.17%
 AVG. BCA:200M, 211F, 219P +9M +29F +20P
 CAN-EBV:(12/19) -585M, +14F,+0.61% -4P,+0.25% RPT.62%
 CAN-ETA:(12/19) +6 FC,41% RPT,87 RK, +1345 LPI, +305 PRO\$
 MR :99, Inbr.Coeff. +6.00%, R-Value: +14%
 1 prog class 1 VG, GP+100%

CHILLI ACTION COLTON-ET

JEUSAM 66738335
 CAN-GEBV:(12/19) -306M, +22F,+0.52% +0P,+0.16% RPT.97%
 CAN-ETA:(12/19) +8 FC,93% RPT,95 RK, +1429 GLPI, +782 PRO\$
 MR :97, Inbr.Coeff. +5.17%, R-Value: +15%

- 3RD DAM 8746078 CHARLYN JAMAICAN RAIN (KJK 15N) VG 88 (4-2)
- 4TH DAM 10207891 JARO INFINITY INGRID 14H (TDR 14H) VG 85 (4-2)
- 5TH DAM 597331 JARO JAGUAR BUTTERTART 9E (TDR 9E) G 77 (3-4)
- 6TH DAM 577998 JARO IMPERIAL BUTTERCUP 2B (TDR 2B) GP 83 (2-4)
- 7TH DAM 1131367A JARO BUTTERTART VG 85 (5-3)

CHARLYN HABIT RENNIE - VG 87 (3-0)

JECANF 11606694
 2 0 285 4799 244 5.08 194 4.04(200 189 213)
 2 11 305 5840 307 5.26 243 4.16(205 198 225)
 3 LACT: 14421M, 746F,5.17% 587P,4.07%
 AVG. BCA:203M, 194F, 219P +4M +7F +14P
 2 prog class 1 EX, 1 VG, GP+100%

RJF FIZZ INTENSE
JECANF 40000838 - PUREBRED

PA:(12/19) -100M, +3F,+0.12% -3P,+0.02% RPT.40%
 CAN-ETA:(12/19) +8(PA) FC,34% RPT,95 RK, +1269(PA) LPI, +381 PRO\$
 MR :98(PA), Inbr.Coeff. +5.38%, R-Value: +13%

BORN: June 01, 2019 (*Class: Summer Yearling*)
BREEDER: Robert Jarrell, Corbyville, ON 613-968-8830 (BOBBY)
OWNER: Robert Jarrell, Corbyville, ON 613-968-8830 (BOBBY)



Grand Dam: RJF BELLE'S IMPACT -ET - EX 95-3E (7-11) - 4*

Sire :

J-KAY TEQUILA FIZZ

JEUSAM 67060052
 CAN-GEBV:(12/19) -756M, -20F,+0.27% -28P,+0.01% RPT.84%
 CAN-ETA:(12/19) +8 FC,71% RPT,95 RK, +920 GLPI, -515 PRO\$
 MR :97, Inbr.Coeff. +4.36%, R-Value: +12%
 28 prog class 14 VG, 10 GP, 4 G, GP+86%

TOWER VUE PRIME TEQUILA-ET

JEUSAM 114816452
 CAN-GEBV:(12/19) -795M, -13F,+0.40% -21P,+0.15% RPT.98%
 CAN-ETA:(12/19) +14 FC,97% RPT,99 RK, +1203 GLPI, -8 PRO\$
 MR :94, Inbr.Coeff. +2.15%, R-Value: +9%



5TH Dam: RJF REMAKE BELLE SUP-EX 92 (11-3) 15*

7 LACT: 57486M, 2752F, 4.8%, 2283P, 3.97% (254 218 253 +32 +28 +39)
 NOMINATED ALL CANADIAN SENIOR 3 YEAR OLD 2002 & MATURE COW

Dam:

RJF TOPEKA INCENTIVE - EX 90 (5-0)

JECANF 12089596 Rump: 90, MS: 90, F&L: 88, DS: 92
 2 2 305 6199 297 4.79 237 3.82(235 209 237)
 3 8 305 7708 383 4.97 293 3.80(252 229 253)
 4 9 222 7049 351 4.98 275 3.90(222 202 229)(Proj)
 3 LACT: 20579M, 1005F,4.88% 784P,3.81%
 AVG. BCA:244M, 219F, 245P +9M +11F +7P
 CAN-GEBV:(12/19) +557M, +26F,-0.02% +22P,+0.03% RPT.77%
 CAN-ETA:(12/19) +9 FC,64% RPT,97 RK, +1596 GLPI, +1243 PRO\$
 MR :99, Inbr.Coeff. +4.86%, R-Value: +15%

HARMONY CORNERS FOZZY-ET - EX 94-3E (6-0)

JEUSAF 67052052

HEARTLAND MERCHANT TOPEKA-ET

JEUSAM 67332021
 CAN-GEBV:(12/19) +779M, +68F,+0.37% +36P,+0.08% RPT.99%
 CAN-ETA:(12/19) +6 FC,97% RPT,87 RK, +1630 GLPI, +1634 PRO\$
 MR :97, Inbr.Coeff. +6.32%, R-Value: +14%

RJF BELLE'S IMPACT -ET - EX 95-3E (7-11) - 4*

JECANF 7858504
 3 3 305 8829 369 4.18 350 3.96(288 222 302)SA
 4 4 305 8532 380 4.45 339 3.97(260 213 273)
 5 6 305 8643 371 4.29 334 3.86(265 210 269)
 5 LACT: 49394M, 2281F,4.62% 2013P,4.08%
 AVG. BCA:254M, 207F, 266P +17M +11F +29P
 6 prog class 4 EX, 2 VG, GP+100%
 2ND 5 YR OLD, QUINTE/TRENT VALLEY PARISH 2012
 2ND 2 YR OLD, ONTARIO SPRING DISCOVERY 2009
 RESERVE ALL ONTARIO 5 YR OLD
 5TH 5 YR OLD, ROYAL WINTER FAIR 2012
 2ND SENIOR 2 YR OLD, QUINTE CHAMPIONSHIP SHOW 2009

- 3RD DAM 10200632 RJF REMAKE BELLE (RJF 19H) SUP-EX 92 (11-3) 15***
- 4TH DAM 598313 RJF ALI BELLA (RJF 8E) EX 90 (4-6) 1***
- 5TH DAM 567303 RJF IMPERIAL BETH (RJF 31Z) EX (6-9) 3***
- 6TH DAM 548337 RJF ROYAL BETTY (RJF 7X) VG 88 (3-1)**
- 7TH DAM 492269 GLEN CARO B S BETSY 11L SUP-EX (10-7)**
- 7TH DAM 492269 GLEN CARO B S BETSY 11L SUP-EX (10-7)**

**WILLOW CREEK TEQUILA DESTINEE
JECANF 13228936 - PUREBRED**

PA:(12/19) -239M, -9F,+0.06% -11P,-0.02% RPT.41%
CAN-ETA:(12/19) +6(PA) FC,35% RPT,87 RK, +1074(PA) LPI, -143 PRO\$
MR :96(PA), Inbr.Coeff. +3.73%, R-Value: +10%



Sister to the Dam: WILLOWCREEK INVIGORATE DESIGN GP 80 (2-8)
HON. MENTION ALL CANADIAN UNCALVED INTERMEDIATE YEARLING 2019

BORN: April 13, 2019 (*Class: Junior Yearling*)
BREEDER: Willow Creek Jerseys, Hagersville, ON
OWNER: Willow Creek Jerseys, Hagersville, ON

Sire :

TOWER VUE PRIME TEQUILA-ET

JEUSAM 114816452
CAN-GEBV:(12/19) -795M, -13F,+0.40% -21P,+0.15% RPT.98%
CAN-ETA:(12/19) +14 FC,97% RPT,99 RK, +1203 GLPI, -8 PRO\$
MR :94, Inbr.Coeff. +2.15%, R-Value: +9%
667 prog class 91 EX, 346 VG, 189 GP, 39 G, 2 F, GP+94%

GIL-BAR SPARKLER PRIMETIME

JEUSAM 663520
PA:(12/19) -1401M, -48F,+0.38% -42P,+0.18% RPT.34%
CAN-ETA:(12/19) -11(PA) FC,10% RPT,1 RK, +496(PA) LPI, -1626 PRO\$
MR :102(PA), Inbr.Coeff. +2.26%, R-Value: +4%



High Production Pedigree

Excellent or VG Dam and 4 Star Brood Cows Throughout!

PLEASANT NOOK SAMBO TEAL - EX 94-6E (7-6)

JECANF 10202602
6 LACT: 50746M, 2836F,5.59% 1784P,3.52%
1 prog class 1 EX, GP+100%

Dam:

WILLOW CREEK SHYSTER DESIRE - VG 85 (7-3)

JECANF 11129132 Rump: 86, MS: 85, F&L: 84, DS: 86
1 11 305 7463 377 5.05 259 3.47(293 277 267)SA
3 0 305 7108 361 5.08 269 3.78(236 221 236)
4 11 305 9243 451 4.88 324 3.51(262 237 242)
5 11 305 8559 384 4.49 320 3.74(236 197 232)
7 1 305 10435 493 4.72 375 3.59(289 257 274)
8 2 284 9668 439 4.54 360 3.72(276 236 271)(Proj)
6 LACT: 54076M, 2592F,4.79% 1983P,3.67%
AVG. BCA:263M, 238F, 250P +33M +6F +20P
CAN-EBV:(12/19) +316M, -5F,-0.29% -2P,-0.20% RPT.65%
CAN-ETA:(12/19) -2 FC,42% RPT,15 RK, +986 LPI, -236 PRO\$
MR :99, Inbr.Coeff. +7.09%, R-Value: +11%
2 prog class 2 GP, GP+100%

WF AMADEO SHYSTER - EX 91 (3-10)

JEUSAM 114957478
CAN-EBV:(12/19) -1044M, -70F,-0.24% -43P,-0.05% RPT.96%
CAN-ETA:(12/19) +2 FC,88% RPT,60 RK, +554 LPI, -1554 PRO\$
MR :99, Inbr.Coeff. +5.18%, R-Value: +9%

WILLOW CREEK COUNTRY DALIA - G 79 (2-4)

JECANF 9908989
2 1 262 6401 275 4.30 210 3.28(245 196 212)
1 LACT: 6401M, 275F,4.30% 210P,3.28%
AVG. BCA:245M, 196F, 212P +13M -27F -16P
1 prog class 1 VG, GP+100%

- 3RD DAM 10213569 WILLOW CREEK GC DREAM (ECL 23K) SUP-EX 90 (11-9) 1*
- 4TH DAM 606004 PLEASANT NOOK DC DARKEYES (D8W 21F) VG 86 (2-3)
- 5TH DAM 578307 PLEASANT NOOK J IMP DAYSTAR (D8W 15B) GP 84 (2-5) 2*
- 6TH DAM 555432 PLEASANT NOOK SWEET DREAMS (D8W 1Y) GP 83 (2-9) 1*
- 7TH DAM 536644 PLEASANT NOOK DREAM OF STARDUS (D8W 17S) EX (4-10) 1*
- 8TH DAM 503637 RAINBOW HILL M S J FANCY 2N (J7X 2N) VG 85 (9-11) 1*
- 9TH DAM 478712 DYNAMO PATTERN PATRICIA EX 93 (6-1)

Lot 31

MAKER VIVITAR GRENADE
JECANF 13425835 - PUREBRED

PA:(12/19) -1119M, -56F,+0.02% -35P,+0.13% RPT.38%
CAN-ETA:(12/19) +10(PA) FC,28% RPT,98 RK, +911(PA) LPI, -704 PRO\$
MR :99(PA), Inbr.Coeff. +8.07%, R-Value: +12%



- Tested Negative for Leucosis

BORN: April 09, 2019 (*Junior Yearling*)
BREEDER: Maker Farms Inc, Rockwood, ON
OWNER: Maker Farms Inc, Rockwood, ON

Grand Dam: MAKER A SIGNATURE OF GRETCHEN- SUP-EX 93-5E

Sire :

ROCK ELLA BW VIVITAR - EX 91 (3-1)

JECANM 10219535
CAN-EBV:(12/19) -1376M, -68F,+0.03% -42P,+0.16% RPT.89%
CAN-ETA:(12/19) +12 FC,72% RPT,99 RK, +931 LPI, -828 PRO\$
MR :100, Inbr.Coeff. +5.52%, R-Value: +11%
4 prog class 16 EX, 22 VG, 14 GP, 2 G, GP+96%

GIPRAT BELLE'S BY WHOM -ET

JECANM 10203358
CAN-EBV:(12/19) -1068M, -67F,-0.19% -39P,+0.02% RPT.84%
CAN-ETA:(12/19) +6 FC,67% RPT,87 RK, +782 LPI, -722 PRO\$
MR :101, Inbr.Coeff. +3.66%, R-Value: +13%

Also from the Imperial Greta Family...

*2019
All American*

*Senior Three
Year Old
Nominee*



MAKER APPLEJACK GET OVER IT

ELLIOTTS SD VANNA-ET

JEUSAF 113946758
2 prog class 1 EX, 1 VG, GP+100%

*Stylish, Deep Pedigree
Junior Yearling*

Dam:

MAKER KOOP GOUDA - EX 90 (4-3)

JECANF 12024815 Rump: 94, MS: 90, F&L: 89, DS: 92
1 11 305 5669 283 4.99 228 4.02(222 208 235)
3 1 275 5969 286 4.79 235 3.94(198 176 207)
4 2 254 6319 276 4.37 239 3.78(195 157 194)
3 LACT: 18121M, 853F,4.71% 709P,3.91%
AVG. BCA:205M, 180F, 212P -21M -26F -18P
CAN-EBV:(12/19) -863M, -44F,+0.01% -27P,+0.10% RPT.63%
CAN-ETA:(12/19) +9 FC,39% RPT,97 RK, +924 LPI, -513 PRO\$
MR :97, Inbr.Coeff. +6.12%, R-Value: +12%
1 prog class 1 VG, GP+100%

TOWER VUE KOOP

JEUSAM 117646632
CAN-GEVB:(12/19) -769M, -29F,+0.15% -20P,+0.15% RPT.85%
CAN-ETA:(12/19) +12 FC,74% RPT,99 RK, +1047 GLPI, -207 PRO\$
MR :93, Inbr.Coeff. +5.06%, R-Value: +11%

- 3RD DAM 10217722 ROCK ELLA BC GRETCHEN -ET (MBO 8P) GP 81 (6-0)**
- 4TH DAM 10211628 HURONIA SD GRETCHEN 34K (UZA 34K) EX 92 (4-11) 2***
- 5TH DAM 574217 HURONIA IMPERIAL GRETA 14A (UZA 14A) VG 86 (5-0) 6***
- 6TH DAM 547275 HURONIA JUSTIN GRETA 43W (UZA 43W) VG 85 (2-9)**
- 7TH DAM 470695 DOYSVILLE MARKSMAN'S GRETA EX 93 (4-10)**
- 8TH DAM 446209 DALEVILLA HORIZON CUPID VG 86 (6-9)**

MAKER A SIGNATURE OF GRETCHEN- SUP-EX 93-5E (11-8)

JECANF 8964460
6 3 305 9250 399 4.31 327 3.54(253 205 237)
7 4 305 8252 353 4.28 293 3.55(227 183 212)
8 10 305 8539 366 4.29 303 3.55(263 214 246)
7 LACT: 62204M, 2748F,4.42% 2255P,3.63%
AVG. BCA:236M, 193F, 222P +19M -4F +2P
4 prog class 2 EX, 2 VG, GP+100%

**EDGELEA REVIRESCO LOLLIPOP
JECANF 12916446 - PUREBRED**

PA:(12/19) -87M, -15F,-0.15% -6P,-0.05% RPT.28%
CAN-ETA:(12/19) +3(PA) FC,24% RPT,62 RK, +1071(PA) LPI, -28 PRO\$
MR :99(PA), Inbr.Coeff. +2.94%, R-Value: +11%



TATTOO: YF 3G
BORN: April 06, 2019 (*Class: Junior Yearling*)
BREEDER: Joel Bagg, Little Britain, ON
OWNER: Joel Bagg, Little Britain, ON

Grand Dam: WILLDINA B LEGAL SILT ET – EX 91-3E (7-8)

NOMINATED ALL ONTARIO SENIOR 2 YEAR OLD 2014

1ST SENIOR 2 YEAR OLD EASTER ONTARIO/WESTERN QUEBEC CHAMPIONSHIP SHOW 2014

Sire :

RAPID BAY REVIRESCO ET

JECANM 107536363
PA:(12/19) -936M, -63F,-0.21% -36P,+0.00% RPT.32%
CAN-ETA:(12/19) +4(PA) FC,29% RPT,77 RK, +722(PA) LPI, -998 PRO\$
MR :98(PA), Inbr.Coeff. +9.92%, R-Value: +7%
24 prog class 3 EX, 15 VG, 4 GP, 2 G, GP+92%

IMPRESSIVE INDIANA-ET

JEUSAM 112391117
PA:(12/19) -843M, -67F,-0.34% -37P,-0.06% RPT.42%
CAN-ETA:(12/19) +4(PA) FC,39% RPT,77 RK, +743(PA) LPI, -1069 PRO\$
MR :98(PA), Inbr.Coeff. +3.42%, R-Value: +8%

RAPID BAY WHISTLER'S RUMOUR ET-SUP-EX 95-6E (14-3) - 16*

JECANF 10009900
7 10 305 8450 392 4.64 341 4.04(258 223 275)
8 11 305 9467 447 4.72 380 4.01(285 254 302)SA
11 7 305 9002 381 4.23 344 3.82(269 218 271)
9 LACT: 83912M, 4111F, 4.90% 3388P, 4.04%
AVG. BCA:243M, 214F, 249P +50M +36F +52P
24 prog class 8 EX, 15 VG, 1 GP, GP+100%
2ND MATURE COW, ROYAL WINTER FAIR 2008
RESERVE ALL CANADIAN MATURE COW 2008
ALL CANADIAN MATURE COW 2005
1ST MATURE COW, ROYAL WINTER FAIR 2005
GRAND CHAMPION, WORLD'S JERSEY SPECTACULAR SHOW 2005

High Production Pedigree

8 of 9 Generations of EX and VG

Dam:

EDGELEA BRUCE LOTTERY - VG 85 (5-4)

JECANF 7488730 Rump: 78, MS: 88, F&L: 83, DS: 86
2 3 305 6637 306 4.61 233 3.51(264 225 245)
3 9 305 6721 334 4.97 258 3.84(206 189 208)
5 0 277 8073 407 5.04 297 3.68(239 221 232)(Proj)
3 LACT: 25243M, 1261F, 5.00% 948P, 3.76%
AVG. BCA:235M, 207F, 227P +35M +26F +27P
CAN-GEV:(12/19) +762M, +34F,-0.08% +24P,-0.09% RPT.78%
CAN-ETA:(12/19) +2 FC,65% RPT,52 RK, +1456 GLPI, +983 PRO\$
MR :100, Inbr.Coeff. +7.03%, R-Value: +15%

VERMALAR BRUCE ET

JECANM 107206271
CAN-GEV:(12/19) +100M, +28F,+0.32% +16P,+0.15% RPT.98%
CAN-ETA:(12/19) +4 FC,94% RPT,77 RK, +1489 GLPI, +837 PRO\$
MR :100, Inbr.Coeff. +5.30%, R-Value: +16%

1 prog class 1 VG, GP+100%
11TH JR CALF, ROYAL AGRICULTURAL WINTER FAIR 2014
1ST JUNIOR CALF, GRAND RIVER PARISH SHOW 2014

WILLDINA B LEGAL SILT ET - EX 91-3E (7-8)

JECANF 11484308
3 4 305 8418 450 5.35 317 3.77(292 285 291)
5 0 305 8423 448 5.32 309 3.67(240 236 232)
7 5 202 7338 363 4.95 280 3.82(224 206 226)(Proj)
5 LACT: 41956M, 2230F, 5.32% 1643P, 3.92%
AVG. BCA:232M, 221F, 232P +23M +11F +17P
1 prog class 1 VG, GP+100%
1st SENIOR TWO YEAR OLD - EO WESTERN QUEBEC SHOW 2014
2ND SENIOR 2 YEAR OLD, QUINTE CHAMPIONSHIP SHOW 2014
NOMINATED ALL ONTARIO SENIOR TWO YEAR OLD 2014

- 3RD DAM (JEUSAF67251069) FREEMAN BLACKSTONE SAND-ET VG 85 (2-02) 2*
- 4TH DAM JEUSAF 113513365 NOBLEDALE VICTORIAS SYDNEY-ET EX 90 (2-07)
- 5TH DAM JEUSAF 110557957 NOBLEDALE PITINO VICTORIA-ET 3EX 94 (5-10)
- 6TH DAM JEUSAF 3790081 NOBLEDALE JUNO VERMONT 4EX 94 -4E (6-05)
- 7TH DAM JEUSAF 3550500 NOBLEDALE LEGEND VERTUS 2EX 92-2E (10-08)
- 8 TH DAM JEUSAF 3382553 NOBLEDALE JUSTIN VERYL GP 80 (7-10)
- 9TH DAM JEUSAF 3221801 NOBLEDALE MAGIC VELVET 2EX 91-2E (13-04)

BRI-LIN GRAYSON TEAL
JECANF 13377716 - PUREBRED

• Bred April 27th 2020 to "Joel"



TATTOO: RLJ 44G
BORN: March 26, 2019 (Class: Junior Yearling)
BREEDER: Brian & Linda Raymer, Bright, ON
OWNER: Brian & Linda Raymer, Bright, ON

High Production Pedigree!

Sire :

RAPID BAY GRAYSON ET

JECANM 105762705
 PA:(12/19) +7M, -2F,-0.02% -6P,-0.08% RPT.47%
 CAN-ETA:(12/19) +4(PA) FC,44% RPT,77 RK, +1097(PA) LPI, +125 PRO\$
 MR :101(PA), Inbr.Coeff. +3.28%, R-Value: +13%
 37 prog class 5 EX, 22 VG, 8 GP, 2 G, GP+95%

FOREST GLEN AVERY ACTION-ET

JEUSAM 111023978
 CAN-GEVB:(12/19) +429M, -4F,-0.36% +7P,-0.13% RPT.99%
 CAN-ETA:(12/19) +1 FC,97% RPT,53 RK, +1099 GLPI, +309 PRO\$
 MR :101, Inbr.Coeff. +3.46%, R-Value: +15%



3rd Dam: **BRI-LIN COUNCILLER TESSIE EX 90 1***
 6 10 305 7760 366 4.72 304 3.91 (233 204 241)
 RESERVE GRAND CHAMPION & 1ST MATURE COW OXFORD 2007

VANDEBERG AMEDEO GORGEOUS - EX 97-3E (8-5) - 15

JECANF 8252544
 4 5 305 9435 551 5.84 380 4.03(288 306 306)
 6 1 305 10409 577 5.54 427 4.10(315 322 342)PA
 8 2 305 10557 632 5.99 404 3.83(323 363 326)
 5 LACT: 55661M, 3223F,5.79% 2277P,4.09%
 AVG. BCA:278M, 290F, 288P +62M +83F +66P
 16 prog class 11 EX, 5 VG, GP+100%
 GRAND CHAMPION, ROYAL WINTER FAIR 2009
 SUPREME GRAND CHAMPION, ROYAL WINTER FAIR 2009
 ALL CANADIAN MATURE COW 2009
 Supreme Champion, Royal Winter Fair 2007
 1ST MATURE COW, ROYAL WINTER FAIR 2009

Dam:

BRI-LIN IATOLA TALIA - EX 92-2E (9-11)

JECANF 9520500 Rump: 83, MS: 92, F&L: 94, DS: 92
 2 0 303 5345 284 5.31 215 4.02(223 220 237)
 3 0 305 7147 390 5.46 284 3.97(257 257 268)SA
 4 2 305 7419 430 5.80 301 4.06(246 257 264)SA
 5 4 305 7707 416 5.40 314 4.07(227 224 243)
 6 5 305 8376 439 5.24 337 4.02(234 229 248)
 7 6 305 7835 406 5.18 320 4.08(216 211 234)
 8 8 294 8028 406 5.06 312 3.89(222 214 227)
 9 9 305 7970 379 4.76 305 3.83(225 205 228)
 8 LACT: 63654M, 3388F,5.32% 2576P,4.05%
 AVG. BCA:231M, 227F, 244P +3M +14F +13P
 CAN-EBV:(12/19) -350M, -7F,+0.17% -4P,+0.14% RPT.66%
 CAN-ETA:(12/19) +5 FC,43% RPT,81 RK, +1256 LPI, +152 PRO\$
 MR :102, Inbr.Coeff. +3.80%, R-Value: +14%
 1 prog class 1 GP, GP+100%

SC GOLD DUST PARAMOUNT IATOLA-ET

JEUSAM 112118277
 CAN-GEVB:(12/19) +346M, +18F,+0.01% +15P,+0.02% RPT.99%
 CAN-ETA:(12/19) +6 FC,98% RPT,87 RK, +1554 GLPI, +667 PRO\$
 MR :103, Inbr.Coeff. +6.60%, R-Value: +19%

BRI-LIN S D TARA - SUP-EX 90-4E (11-8)

JECANF 8678128
 7 11 305 7692 336 4.37 287 3.73(235 193 231)
 9 2 305 7399 345 4.66 280 3.78(216 190 215)
 11 5 305 7407 351 4.74 265 3.58(210 193 198)
 10 LACT: 67153M, 2956F,4.40% 2522P,3.76%
 AVG. BCA:207M, 170F, 203P -6M -24F -12P
 3 prog class 1 EX, 1 VG, 1 GP, GP+100%

- 3RD DAM 10214649 BRI-LIN COUNCILLER TESSIE (RLJ 9L) EX 90 (6-2) 1*
- 4TH DAM 10207923 BRI-LIN JUNO TESSA (RLJ 15J) VG 88 (4-5) 2*
- 5TH DAM 605185 BRI-LIN C TOPS TRIXIE ET (RLJ 12F) EX 90-3E (6-11) 6*
- 6TH DAM 560480 STEMAR S JAY TRISHA (SMS 20Y) EX (4-7)
- 7TH DAM 511673 WILLOW DAWN TOOTS 14P (YFL 14P) SUP-EX (10-1) 2*

RIVIEW AMEDEO SIENA ET
JECANF 13359007 - PUREBRED

PA:(12/19) -699M, -29F,+0.10% -25P,+0.02% RPT.37%
 CAN-ETA:(12/19) +9(PA) FC,33% RPT,97 RK, +1195(PA) LPI, -65 PRO\$
 MR :103(PA), Inbr.Coeff. +5.35%, R-Value: +10%

BORN: March 20, 2019 (Class: Junior Yearling)
BREEDER: Riview Jerseys, Carp, ON
OWNER: Riview Jerseys, Carp, ON



Dam: RIVIEW PREMIER SOPHASTAR - VG 89 (2-11)

Sire :

PIEDMONT GROVE AMEDEO - EX 93 (2-8)

JECANM 139523
 CAN-EBV:(12/19) -1179M, -67F,-0.10% -51P,-0.09% RPT.96%
 CAN-ETA:(12/19) +8 FC,89% RPT,95 RK, +835 LPI, -876 PRO\$
 MR :103, Inbr.Coeff. +4.68%, R-Value: +8%
 162 prog class 61 EX, 59 VG, 35 GP, 7 G, GP+96%

SHAMROCK GROVE GEMINI 50R - EX -3E (2-11)

JECANM 137756
 CAN-EBV:(12/19) -1477M, -74F,+0.03% -54P,+0.04% RPT.99%
 CAN-ETA:(12/19) +2 FC,95% RPT,60 RK, +758 GLPI, -1300 PRO\$
 MR :102, Inbr.Coeff. +0.88%, R-Value: +9%



Dam: RIVIEW PREMIER SOPHASTAR

3rd Dam: RAPID BAY JADE SANCHI – ET



5 09 305 7755 393 5.07 296 3.82 (236 218 237)
 RESERVE ALL CANADIAN INTERMEDIATE CALF 2007

Dam:

RIVIEW PREMIER SOPHASTAR - EX 90 USA*

JECANF 12060458 Rump: 90, MS: 90, F&L: 86, DS: 89
 2 0 276 7362 399 5.42 287 3.90(306 309 315)SA
 2 LACT: 10115M, 541F,5.35% 391P,3.87%

AVG. BCA:306M, 309F, 315P +37M +40F +32P
 CAN-EBV:(12/19) -218M, +10F,+0.29% +0P,+0.13% RPT.51%
 CAN-ETA:(12/19) +9 FC,41% RPT,97 RK, +1552 LPI, +694 PRO\$
 MR :104, Inbr.Coeff. +2.82%, R-Value: +12%

HON. MENTION JUNIOR CHAMPION & 1ST SUMMER YEARLING, EASTERN ONTARIO WESTERN QUEBEC SHOW 2016
 2ND SUMMER YEARLING, QUINTE CHAMPIONSHIP JERSEY SHOW 2016
 9TH SUMMER YEARLING, ROYAL AGRICULTURAL WINTER FAIR 2016
 1ST JUNIOR TWO YEAR OLD, EASTERN ONTARIO-WESTERN QUEBEC CH. SH. 2017
 NOMINATED ALL ONTARIO 4-H SUMMER YEARLING 2016
 6TH JUNIOR 2 YR OLD, ROYAL AGRICULTURAL WINTER FAIR 2017

3RD DAM 102249676 RAPID BAY JADE SANCHI -ET VG 85 (2-4)
4TH DAM 10012333 RAPID BAY REN SANGRIA ET (JSB 4F) EX 94 (7-8) 2*
5TH DAM 587918 PLEASANT RIDGE PATRICK SHASTA (JSB 038Y) SUP-EX 92 (11-3) 2*

V JUNO JO - EX 94-4E (8-10)

JECANF 595411
 4 0 305 9202 400 4.35 330 3.59(287 228 273)
 5 1 305 8783 379 4.32 325 3.70(250 201 244)
 6 2 305 8896 377 4.24 330 3.71(247 195 243)
 6 LACT: 53699M, 2545F,4.74% 2022P,3.77%
 AVG. BCA:246M, 213F, 239P +11M +12F +1P
 1ST FIVE YEAR OLD, QUEBEC SPRING SHOW 1997
 1ST DRY COW, WDE 1995
 1ST DRY COW, EASTERN STATES 1995
 2ND MATURE COW, QUEBEC SPRING SHOW 1998
 2ND MATURE COW, COATICOOK 1998
 2ND MATURE COW, AYER'S CLIFF FAIR 1999

HAWARDEN IMPULS PREMIER

JEUSAM 67107510
 CAN-EBV:(12/19) +251M, +51F,+0.51% +31P,+0.29% RPT.99%
 CAN-ETA:(12/19) +8 FC,97% RPT,95 RK, +1896 GLPI, +1603 PRO\$
 MR :102, Inbr.Coeff. +0.32%, R-Value: +13%

RIVIEW VERBATIM SOPHIE - EX 90-2E (6-4)

JECANF 11620486
 3 0 213 6374 319 5.00 247 3.88(229 210 233)
 4 0 269 7583 392 5.17 283 3.73(249 235 246)
 5 3 212 4826 256 5.30 193 4.00(149 144 157)
 5 LACT: 27106M, 1390F,5.13% 1035P,3.82%
 AVG. BCA:197M, 182F, 199P -28M -31F -35P
 1 prog class 1 VG, GP+100%
 NOMINATED ALL CANADIAN SUMMER YEARLING 2014
 1st SUMMER YEARLING - EAST ONTARIO WESTERN QUEBEC SHOW 2014
 JUNIOR CHAMPION - EAST ONTARIO WESTERN QUEBEC SHOW 2014
 2ND SUMMER YEARLING, QUINTE CHAMPIONSHIP SHOW 2014
 HONOURABLE MENTION JUNIOR - ONTARIO JERSEY SUMMER SHOW 2014

RJF CASINO JEZEBELLE
JECANF 40000828 - PUREBRED

PA:(12/19) +519M, +29F,+0.04% +28P,+0.12% RPT.32%
 CAN-ETA:(12/19) +10(PA) FC,26% RPT,98 RK, +1704(PA) LPI, +1289 PRO\$
 MR :103(PA), Inbr.Coeff. +7.73%, R-Value: +14%

Deep Pedigree
Combines Beauty & Production!

BORN: March 11, 2019 (Class: Junior Yearling)
BREEDER: Robert Jarrell, Corbyville, ON 613-968-8830 (BOBBY)
OWNER: Greg and John Finlay, Campbellford, ON



3rd Dam: RJF BELLA'S JACKPOT ET EX 90 (7-8)
 7 5 305 6629 9322 534 5.73 375 4.02 (270 289 286) SA
 6TH INTERMEDIATE YEARLING ROYAL AGRICULTURAL WINTER FAIR 2010

Sire :

ELLIOTTS REGENCY CASINO ET

JE840M3125141657
 GMACE:(12/19) +473M, +32F,+0.10% +36P,+0.24% RPT.74%
 CAN-ETA:(12/19) +12(MACE) FC,64% RPT,99 RK, +1788(MACE) GLPI, +1563 PRO\$
 MR :99(MACE), Inbr.Coeff. +6.89%, R-Value: +14%
 3 prog class 3 GP, GP+100%



4TH Dam: RJF CENTURIAN BELLA SUP-EX 93 (10-1) 9*

5 LACT: 44046M, 2542F, 5.77%, 1793P, 4.07% (244 249 254 +3 +23 +6) 1GA, 1SA
 NOMINATED ALL CANADIAN SENIOR 3 YEAR OLD 2007

Dam:

RJF CHROME JAZZ - VG 87 (2-2)

JECANF 12089717 Rump: 86, MS: 87, F&L: 87, DS: 87
 2 1 304 6629 340 5.13 248 3.74(256 245 253)
 LACT: 6629M, 340F, 5.13% 248P, 3.74%
 AVG. BCA:256M, 245F, 253P +23M +31F +18P
 CAN-EBV:(12/19) +564M, +27F,-0.02% +21P,+0.00% RPT.54%
 CAN-ETA:(12/19) +7 FC,38% RPT,92 RK, +1660 LPI, +1048 PRO\$
 MR :107, Inbr.Coeff. +5.61%, R-Value: +14%

- 3RD DAM 9607716 RJF BELLA'S JACKPOT ET EX 90 (7-8)
- 4TH DAM 8804439 RJF CENTURION BELLA SUP-EX 93 (10-1) 9*
- 5TH DAM 10200632 RJF REMAKE BELLE (RJF 19H) SUP-EX 92 (11-3) 15*
- 6TH DAM 598313 RJF ALI BELLA (RJF 8E) EX 90 (4-6) 1*
- 7TH DAM 567303 RJF IMPERIAL BETH (RJF 31Z) EX (6-9) 3*
- 8TH DAM 548337 RJF ROYAL BETTY (RJF 7X) VG 88 (3-1) 1*
- 9TH DAM 492269 GLEN CARO B S BETSY 11L SUP-EX (10-7)

TJF VISIONARY REGENCY

JEUSAM 67248196
 GMACE:(12/19) +1810M, +53F,-0.54% +73P,+0.02% RPT.86%
 CAN-ETA:(12/19) +6(MACE) FC,78% RPT,87 RK, +1771(MACE) GLPI, +1923 PRO\$
 MR :95(MACE), Inbr.Coeff. +7.59%, R-Value: +15%

CHILLI PREMIER CINEMA ET - EX 93-2E (4-1)

JEUSAF 71577202
 1 11 305 7587 369 4.86 284 3.74(NA NA NA)
 2 11 305 9850 536 5.44 373 3.79(NA NA NA)
 4 1 305 9623 540 5.61 375 3.90(NA NA NA)
 3 LACT: 27060M, 1445F, 5.34% 1032P, 3.81%



5TH Dam: RJF REMAKE BELLE SUP-EX 92 (11-3) 15*

7 LACT: 57486M, 2752F, 4.8%, 2283P, 3.97% (254 218 253 +32 +28 +39)
 NOMINATED ALL CANADIAN SENIOR 3 YEAR OLD 2002 & MATURE COW 2005

RIVER VALLEY CECE CHROME-ET

JE840M3012423929
 CAN-GEVB:(12/19) +1367M, +48F,-0.27% +44P,-0.10% RPT.96%
 CAN-ETA:(12/19) +7 FC,89% RPT,93 RK, +1923 GLPI, +1736 PRO\$
 MR :110, Inbr.Coeff. +8.28%, R-Value: +15%

RJF GATOR JASMINE - EX 92-2E (6-1)

JECANF 11370525
 3 11 302 8307 387 4.66 313 3.77(252 216 251)
 5 0 305 7959 379 4.76 311 3.91(230 203 237)
 6 0 299 7286 323 4.43 276 3.79(204 169 204)(Proj)
 4 LACT: 32712M, 1531F, 4.68% 1271P, 3.89%
 AVG. BCA:244M, 211F, 250P +15M +11F +18P
 1 prog class 1 VG, GP+100%

Lot 37

**DRENTEX COLTON MAMIEC
JECANF 12944039 - PUREBRED**

PA:(12/19) -1059M, -23F,+0.44% -28P,+0.17% RPT.40%
CAN-ETA:(12/19) +6(PA) FC,33% RPT,87 RK, +1062(PA) LPI, -279 PRO\$
MR :99(PA), Inbr.Coeff. +4.45%, R-Value: +12%

RESERVE JUNIOR CALF, ALL ONTARIO 2019
HONOURABLE MENTION JUNIOR CALF ALL CANADIAN 2019
4TH JUNIOR CALF, ROYAL AGRICULTURAL WINTER FAIR 2019
JUNIOR CHAMPION, 1ST JUNIOR CALF, ST. LAWRENCE PARISH SHOW 2019
2ND JUNIOR CALF, EASTERN ONTARIO/WESTERN QUEBEC CH. SHOW 2019
3RD JUNIOR CALF, ONTARIO SUMMER SHOW 2019

BORN: March 06, 2019 (*Class: Junior Yearling*)
BREEDER: Michael & Monique Bols, Russell, ON
OWNER: Michael & Monique Bols, Russell, ON



Sire :

CHILLI ACTION COLTON-ET

JEUSAM 66738335
CAN-GEBV:(12/19) -306M, +22F,+0.52% +0P,+0.16% RPT.97%
CAN-ETA:(12/19) +8 FC,93% RPT,95 RK, +1429 GLPI, +782 PRO\$
MR :97, Inbr.Coeff. +5.17%, R-Value: +15%
347 prog class 18 EX, 147 VG, 146 GP, 36 G, GP+90%



Sister to the 2nd Dam: ENNISKILLEN CENTURIAN MAMISSANCE EX 92-2E (7-9)
4 LACT: 44641M, 1906F, 4.09%, 1673P, 3.59% (270 198 245 +46 +2 +12)

Dam:

DRENTEX REWARD MAMIE - VG 85 (2-1)

JECANF 12154920 Rump: 88, MS: 85, F&L: 87, DS: 85
1 11 273 3276 185 5.65 133 4.06(126 134 135)
3 0 305 5290 314 5.94 228 4.31(174 190 197)
4 3 305 5418 306 5.65 246 4.54(163 169 195)
3 LACT: 14062M, 808F,5.75% 611P,4.35%
AVG. BCA:154M, 164F, 176P -69M -63F -55P
CAN-EBV:(12/19) -1811M, -68F,+0.36% -55P,+0.18% RPT.62%
CAN-ETA:(12/19) +5 FC,38% RPT,81 RK, +700 LPI, -1309 PRO\$
MR :101, Inbr.Coeff. +9.46%, R-Value: +9%
2ND INT CALF, ONTARIO SUMMER SHOW 2015
2ND INT CALF, EASTERN ONTARIO WESTERN QUEBEC CH. SHOW 2015
7TH INT CALF, QUINTE-BELLEVILLE CHAMPIONSHIP SHOW 2015

3RD DAM 10018929 ENNISKILLEN MAMISSANCE (JWG 31G) SUP-EX 91-5E (12-7) 7*
4TH DAM 574426 ENNISKILLEN MCT MAMIE (JWG 17A) EX (4-8) 2*
5TH DAM 512806 ENNISKILLEN SURVILLE MAMIE SUP-EX -2E (10-8) 4*
6TH DAM 461999 STARBELLE B D M MAMIE EX 91 (3-7)
7TH DAM 437295 STARBELLE MODEST MERIT EX 92 (5-3)

FOREST GLEN AVERY ACTION-ET

JEUSAM 111023978
CAN-GEBV:(12/19) +429M, -4F,-0.36% +7P,-0.13% RPT.99%
CAN-ETA:(12/19) +1 FC,97% RPT,53 RK, +1099 GLPI, +309 PRO\$
MR :101, Inbr.Coeff. +3.46%, R-Value: +15%

FAMILY HILL CONNECTION CHILLI-ET - EX 91 (3-7)

JEUSAF 114535186
1 LACT: 7982M, 607F,7.60% 315P,3.95%
7 prog class 4 EX, 2 VG, 1 GP, GP+100%

6 Generations of Excellent Dams!

RAPID BAY REWARD ET

JECANM 104411800
CAN-EBV:(12/19) -1195M, -73F,-0.19% -47P,-0.03% RPT.89%
CAN-ETA:(12/19) +4 FC,74% RPT,77 RK, +543 LPI, -1320 PRO\$
MR :100, Inbr.Coeff. +13.62%, R-Value: +7%

ENNISKILLEN JADE MAMIE CAN -ET - EX 91-4E (9-7)

JECANF 8875625
3 9 285 5850 330 5.64 246 4.21(186 193 207)
6 4 305 6104 343 5.62 251 4.11(171 179 186)
8 5 305 7574 509 6.72 278 3.67(210 269 203)
6 LACT: 41410M, 2518F,6.08% 1698P,4.10%
AVG. BCA:182M, 201F, 194P -15M +15F -14P
2 prog class 1 VG, 1 GP, GP+100%
2ND JUNIOR 3 YR OLD, EAST ONT/WEST QC CH. SHOW 2009
2ND 4 YR OLD,EAST ON/WEST QC 2010

HIDDEN DREAM CHARMER MILES
JECANF 13009293 - PUREBRED

PA:(12/19) +538M, +55F,+0.37% +35P,+0.21% RPT.37%
 CAN-ETA:(12/19) +7(PA) FC,30% RPT,92 RK, +1799(PA) LPI, +1521 PRO\$
 MR :103(PA), Inbr.Coeff. +5.98%, R-Value: +14%

Bred January 20th to Sexed "Charmer"

BORN: December 08, 2018 (*Intermediate Yearling*)
BREEDER: Creek Edge Farms Inc, Elora, ON 519-846-0693 (TERRY)
OWNER: Creek Edge Farms Inc, Elora, ON 519-846-0693 (TERRY)



Grand Dam: WAY-BON FUROR MAGIC - EX 93 (5-1) - 7*
 4 LACT: 27876M, 1354F,4.86% 1073P,3.85% (240 215F 243 +7M +5F +11P)
 ALL-CANADIAN SENIOR 2 YR OLD 2007

Sire :

AHLEM CHILI CHARMER

JEUSAM 74067595
 GMACE:(12/19) +1247M, +86F,+0.30% +62P,+0.18% RPT.77%
 CAN-ETA:(12/19) +5(MACE) FC,66% RPT,82 RK, +2004(MACE) GLPI, +2096 PRO\$
 MR :105(MACE), Inbr.Coeff. +9.81%, R-Value: +15%
 8 prog class 6 GP, 2 G, GP+75%



3rd Dam: PLEASANT NOOK J. IMP MISCHIEF EX 90 (5-4) 1*
 2 3 5890 301 5.11 238 4.04 (227 212 241)

RESERVE CHAMPION & 1ST SUMMER YEARLING, OXFORD 2000

Dam:

HIDDEN DREAM MORA ET - EX 92-4E (8-7)

JECANF 9714376 Rump: 90, MS: 92, F&L: 91, DS: 93
 2 0 305 6152 321 5.22 249 4.05(249 241 265)SA
 3 3 305 8734 529 6.06 375 4.29(309 339 350)PA
 4 10 305 10346 569 5.50 412 3.98(301 306 317)GA
 7 1 305 8983 502 5.59 338 3.76(274 285 273)SA
 8 5 305 6121 382 6.24 258 4.21(177 206 197)
 9 6 305 8156 497 6.09 305 3.74(229 267 226)
 7 LACT: 65846M, 3873F,5.88% 2699P,4.10%
 AVG. BCA:256M, 272F, 271P +17M +47F +32P
 CAN-EBV:(12/19) -172M, +23F,+0.44% +8P,+0.23% RPT.70%
 CAN-ETA:(12/19) +9 FC,52% RPT,97 RK, +1595 LPI, +874 PRO\$
 MR :102, Inbr.Coeff. +3.68%, R-Value: +13%
 2 prog class 2 VG, GP+100%

- 3RD DAM 10204950 PLEASANT NOOK J. IMP MISCHIEF (D8W 27J) EX 90 (5-4) 1***
- 4TH DAM 601210 PLEASANT NOOK JUDE'S MARGARITA (D8W 27E) EX 90 (5-2) 4***
- 5TH DAM 564782 PLEASANT NOOK ROYAL MARLENE (D8W 16Z) EX (4-4) 5***
- 6TH DAM 543131 PLEASANT NOOK JUSTIN MABLE (D8W 4W)**
- 7TH DAM 504610 PLEASANT NOOK JODYS MARTHA (D8W 26N) EX (6-1)**
- 8TH DAM 484553 PLEASANT NOOK M MARLENE EX 91 (3-2)**
- 9TH DAM 423258 MONTMAPLE POSING MABEL SUP-EX 90 (10-8)**

ROWLEYS 11 VISIONARY CHILI-ET

JEUSAM 118201001
 CAN-GEV:(12/19) +924M, +41F,-0.08% +44P,+0.11% RPT.95%
 CAN-ETA:(12/19) -1 FC.88% RPT,35 RK, +1456 GLPI, +1217 PRO\$
 MR :101, Inbr.Coeff. +8.25%, R-Value: +15%

AHLEM DIVIDEND CHARM 1392 - GP 78 (2-5)

JEUSAF 71941425
 1 LACT: 7927M, 388F,4.89% 314P,3.96%

8 of 9 Generations of Excellent Dam!

4 Generations of Star Brood Dams

GIPRAT BELLE'S CONNECTION -ET - VG 87 (6-4)

JECANM 10203359
 CAN-EBV:(12/19) -359M, +21F,+0.55% -4P,+0.14% RPT.98%
 CAN-ETA:(12/19) +3 FC,95% RPT,69 RK, +1419 LPI, +403 PRO\$
 MR :103, Inbr.Coeff. +9.29%, R-Value: +19%

WAY-BON FUROR MAGIC - EX 93 (5-1) - 7*

JECANF 7508830
 2 0 287 6365 304 4.78 250 3.93(248 222 258)
 2 11 305 6384 318 4.98 241 3.78(227 205 225)
 4 10 305 7677 373 4.86 292 3.80(246 217 247)
 4 LACT: 27876M, 1354F,4.86% 1073P,3.85%
 AVG. BCA:240M, 215F, 243P +7M +5F +11P
 8 prog class 3 EX, 5 VG, GP+100%
 2ND 4 YR OLD, GRAND RIVER PARISH SHOW 2009
 2ND MATURE COW, ON SPRING DISCOVERY 2011
 ALL-CANADIAN SENIOR 2 YR OLD 2007
 1ST SENIOR 2 YR OLD, ROYAL WINTER FAIR 2007
 1ST SENIOR YEARLING, WWDH PARISH SHOW 2006

REXLEA JOEL DELTA
JECANF 12909184 - PUREBRED

PA:(12/19) +101M, -4F,-0.13% +5P,+0.02% RPT.41%
 CAN-ETA:(12/19) +6(PA) FC,35% RPT,87 RK, +1238(PA) LPI, +447 PRO\$
 MR :99(PA), Inbr.Coeff. +6.13%, R-Value: +15%



Due September 25th to Sexed Jordan!

BORN: September 28, 2018 (*Senior Yearling*)
BREEDER: Rexlea Jerseys Inc, Schomberg, ON
OWNER: Rexlea Jerseys Inc, Schomberg, ON

8th Dam: REXLEA PERFORMING HOSTESS ET SUP-EX 92 (14-3) 18*
11 LACT: 1121101M, 5039F,4.50%, 4366P, 3.89% (222 226 273 +60 +37 + 51)
2 ELITE COW IN CANADA 1991
SILVER AWARDS ON 5, 6 & 8 Year Records
LIFETIME PRODUCTION AWARD

Sire :

GUIMO JOEL ET - VG 85 (6-0)

JECANM 106797223
 CAN-GEV:(12/19) -323M, -9F,+0.10% +0P,+0.17% RPT.98%
 CAN-ETA:(12/19) +12 FC,97% RPT,99 RK, +1343 GLPI, +455 PRO\$
 MR :97, Inbr.Coeff. +4.08%, R-Value: +15%
 954 prog class 33 EX, 332 VG, 497 GP, 91 G, 1 F, GP+90%

TOLLENAARS IMPULS LEGAL 233-ET

JEUSAM 61929249
 CAN-GEV:(12/19) +941M, +28F,-0.26% +39P,+0.05% RPT.99%
 CAN-ETA:(12/19) +4 FC,97% RPT,77 RK, +1549 GLPI, +1350 PRO\$
 MR :101, Inbr.Coeff. +1.72%, R-Value: +13%



Production Pedigree!

Dam:

REXLEA ACTION DENISE - VG 88 (4-7)

JECANF 11847046 Rump: 87, MS: 92, F&L: 80, DS: 30
 2 2 305 7493 333 4.44 273 3.64(293 240 281)
 3 3 295 9569 428 4.47 356 3.72(317 258 312)SA
 4 3 295 9428 439 4.66 348 3.69(290 245 283)
 4 LACT: 27483M, 1242F,4.52% 1016P,3.70%
 AVG. BCA:300M, 248F, 292P +14M -4F +1P
 CAN-EBV:(12/19) +525M, +0F,-0.36% +10P,-0.14% RPT.64%
 CAN-ETA:(12/19) -1 FC,41% RPT,22 RK, +1094 LPI, +348 PRO\$
 MR :100, Inbr.Coeff. +6.71%, R-Value: +15%

FERMAR PARAMOUNT JOY - EX 94-2E (7-3) - 13*

JECANF 104419880
 2 0 305 7170 356 4.97 290 4.04(288 268 309)GA
 3 1 305 9707 506 5.21 396 4.08(345 329 370)PA
 4 LACT: 39668M, 2066F,5.21% 1580P,3.98%
 AVG. BCA:305M, 287F, 318P +59M +62F +66P
 15 prog class 6 EX, 8 VG, 1 GP, GP+100%
 1ST LIFETIME CHEESE PRODUCTION COW, WORLD DAIRY EXPO 2014
 2ND JUNIOR 2 YR OLD, EXPO QUEBEC 2009
 1ST JUNIOR 2 YR OLD, BBQ BELLECHASSE 2009
 RESERVE ALL QUEBEC JUNIOR 2 YR OLD 2009
 GRAND CHAMPION - EXPO BBQ BELLECHASSE 2014
 HON MENTION ALL CANADIAN MATURE COW 2014

FOREST GLEN AVERY ACTION-ET

JEUSAM 111023978
 CAN-GEV:(12/19) +429M, -4F,-0.36% +7P,-0.13% RPT.99%
 CAN-ETA:(12/19) +1 FC,97% RPT,53 RK, +1099 GLPI, +309 PRO\$
 MR :101, Inbr.Coeff. +3.46%, R-Value: +15%

REXLEA IMPACT DESIGN - GP 83 (2-6)

JECANF 10938989
 2 1 305 7375 352 4.77 305 4.14(303 267 332)GA
 3 1 305 9329 430 4.61 384 4.12(332 279 359)PA
 3 LACT: 25051M, 1174F,4.69% 1003P,4.00%
 AVG. BCA:318M, 273F, 346P +12M +6F +36P
 2 prog class 2 VG, GP+100%

- 3RD DAM 9554547 REXLEA LEGACY DEBRA VG 87 (4-0)**
- 4TH DAM 8823305 REXLEA CENTURION DAISY GP 83 (3-8)**
- 5TH DAM 8272165 DYNASTY COUNCILLER HOLLY VG 85 (2-5)**
- 6TH DAM 10201279 REXLEA TOP PRIZE HALETTE (ZCU 2J) GP 84 (2-9)**
- 7TH DAM 582656 REXLEA SURVILLE HALEY ET (ZCU 26B) EX (5-4) 1***
- 8TH DAM 554754 REXLEA PERFORMING HOSTESS ET (ZCU 28X) SUP-EX 92 (14-3) 18***
- 9TH DAM 520299 REXLEA BEACON HERTA 12R EX (5-8) 2***
- 10TH DAM 505619 REXLEA B SPOT HEIDI 10N GP 83 (2-6)**
- 11TH DAM 463331 REXLEA MASTER'S HERTA VG 86 (4-10)**
- 12TH DAM 448353 REXLEA HORIZON'S HILDA EX 90 (5-0)**

**RIVIEW COLTON GLO FOR IT ET
JECANF 12532419 - PUREBRED**

PA:(12/19) -751M, +2F,+0.58% -17P,+0.17% RPT.39%
CAN-ETA:(12/19) +7(PA) FC,34% RPT,92 RK, +1289(PA) LPI, +178 PRO\$
MR :99(PA), Inbr.Coeff. +4.50%, R-Value: +11%



Dam: LOOKOUT ITS GLO TIME ET VG 87 (2-4)
ALL ONTARIO MILKING SENIOR YEARLING 2016

BORN: September 02, 2018 (*Class: Senior Yearling*)
BREEDER: Riview Jerseys, Carp, ON
OWNER: Riview Jerseys, Carp, ON

Sire :

CHILLI ACTION COLTON-ET

JEUSAM 66738335
CAN-GEBV:(12/19) -306M, +22F,+0.52% +0P,+0.16% RPT.97%
CAN-ETA:(12/19) +8 FC,93% RPT,95 RK, +1429 GLPI, +782 PRO\$
MR :97, Inbr.Coeff. +5.17%, R-Value: +15%
347 prog class 18 EX, 147 VG, 146 GP, 36 G, GP+90%

FOREST GLEN AVERY ACTION-ET

JEUSAM 111023978
CAN-GEBV:(12/19) +429M, -4F,-0.36% +7P,-0.13% RPT.99%
CAN-ETA:(12/19) +1 FC,97% RPT,53 RK, +1099 GLPI, +309 PRO\$
MR :101, Inbr.Coeff. +3.46%, R-Value: +15%



FAMILY HILL CONNECTION CHILLI-ET - EX 91 (3-7)

JEUSAF 114535186
1 LACT: 7982M, 607F,7.60% 315P,3.95%
7 prog class 4 EX, 2 VG, 1 GP, GP+100%

8 Generations VG & EX, Plus Production!

Grand Dam: SHAMROCK GILLER GLO - SUP-EX 94-5E (10-9) - 5*

Dam:

LOOKOUT ITS GLO TIME ET - VG 87 (2-4)

JECANF 12060431 Rump: 88, MS: 87, F&L: 86, DS: 88
2 0 239 5317 329 6.19 226 4.25(213 243 238)
2 10 257 6436 411 6.39 266 4.13(237 277 258)
2 LACT: 11753M, 740F,6.30% 492P,4.19%
AVG. BCA:225M, 260F, 248P -11M +7F -8P
CAN-EBV:(12/19) -1196M, -19F,+0.64% -34P,+0.18% RPT.58%
CAN-ETA:(12/19) +6 FC,43% RPT,87 RK, +1148 LPI, -456 PRO\$
MR :102, Inbr.Coeff. +4.39%, R-Value: +8%
5TH SR CALF, EASTERN ONTARIO WESTERN QUEBEC JERSEY SHOW 2015
2ND MILKING YEARLING, ROYAL AGRICULTURAL WINTER FAIR 2016
RESERVE ALL CANADIAN MILKING YEARLING, 2016
ALL ONTARIO MILKING SENIOR YEARLING 2016

ARETHUSA VERBATIM RESPONSE-ET

JEUSAM 116023076
CAN-GEBV:(12/19) -827M, -4F,+0.54% -24P,+0.12% RPT.98%
CAN-ETA:(12/19) +6 FC,93% RPT,87 RK, +1311 GLPI, -247 PRO\$
MR :105, Inbr.Coeff. +6.34%, R-Value: +11%

- 3RD DAM 10030073 SHAMROCK GROVE GLOSS ET (VUL 15H) VG 88 (4-10)**
- 4TH DAM 547787 BONNYBURN LOVABULL GLOSSY (LSW 89W) SUP-EX 92 (11-6) 5***
- 5TH DAM 527107 BONNYBURN E DESIGNER ROBINETTE (LSW 11T) VG 85 (4-5)**
- 6TH DAM 510821 BONNYBURN B T ROBINA (LSW 54P) VG 86 (2-5)**
- 7TH DAM 497729 BONNYBURN BRIGHT RONDITH VG 87 (4-6)**
- 8TH DAM 478927 BONNYBURN DORIS RHONDA VG 86 (3-0)**

SHAMROCK GILLER GLO - SUP-EX 94-5E (10-9) - 5*

JECANF 8552907
4 2 305 7852 378 4.81 326 4.15(242 215 265)
7 3 305 7917 378 4.77 313 3.95(225 201 235)
10 6 305 7016 359 5.12 275 3.92(0 0 0)
8 LACT: 51622M, 2504F,4.85% 2100P,4.07%
AVG. BCA:210M, 186F, 225P -15M -14F -9P
7 prog class 5 EX, 2 VG, GP+100%
GAGNANTE/WINNER TOUT-QUEBEC JERSEY VACHE MATURE 2013
ALL CANADIAN MATURE COW 2010
ALL QUEBEC MATURE COW 2010
1ST MATURE COW, EXPO QUEBEC 2012
5TH MATURE COW, ROYAL WINTER FAIR 2012

PERENNIAL ANDREAS DIVINE
JECANF 12821158 - PUREBRED

PA:(12/19) -809M, -25F,+0.26% -27P,+0.07% RPT.35%
 CAN-ETA:(12/19) +8(PA) FC,29% RPT,95 RK, +1060(PA) LPI, -390 PRO\$
 MR :99(PA), Inbr.Coeff. +5.54%, R-Value: +11%

- Vaccinated with EXPRESS® 5
- Bred October 12th, 2019 to "Citation"



BORN: July 08, 2018 (*Junior 2 Year Old*)
BREEDER: Bryan Weldrick, Tavistock, ON
OWNER: Bryan Weldrick, Tavistock, ON

3rd Dam: HURONIA CENTURION VERONICA 20J EX 97 (8-9)
 4 LACT: 36723M, 1995F, 5.43%, 1464P, 3.99% (292 302 317 +11 +57 +37)
 RESERVE GRAND CHAMPION WORLD DAIRY EXPO 2007
 GRAND & SUPREME CHAMPION WORLD DAIRY EXPO 2006
 GRAND CHAMPION WORLD DAIRY EXPO 2005
 GRAND CHAMPION AND RESERVER SUPREME CHAMPION WDE 2004
 21 PROGENY CLASS: 16 EX, 5 VG, GP+ 100%

Sire :

SUNSET CANYON ANDREAS

JEUSAM 117597125
 GMACE:(12/19) -864M, -36F,+0.14% -28P,+0.09% RPT.87%
 CAN-ETA:(12/19) +11(MACE) FC,77% RPT,98 RK, +1049(MACE) GLPI, -404 PRO\$
 MR :97(MACE), Inbr.Coeff. +3.52%, R-Value: +9%
 16 prog class 5 VG, 9 GP, 2 G, GP+88%

HOLLYLANE R RESPONSE-ET

JEUSAM 660024
 USA:(04/14)-870M -24F 0.09% -28P 0.02% RPT:92
 PTAT(04/14)1.20 RPT:90



*Full
 Sister to
 the
 Second
 Dam*

Arethusa's Veronica's Blitzen – ET EX 90 (4-6)

SUNSET CANYON JADE ANNA - EX 94 (8-2)

JEUSAF 112592581
 5 LACT: 44500M, 2268F,5.10% 1653P,3.71%

9 Generations of VG & EX Dams!

Dam:

CROSSBROOK EXCITATION DANI ET - VG 85 (3-10)

JEUSAF 67300157 Rump: N/A, MS: N/A, F&L: N/A, DS: N/A
 2 LACT: 8264M, 480F,5.81% 325P,3.93%
 AVG. BCA:201M, 209F, 226P
 CAN-EBV:(12/19) -754M, -14F,+0.38% -26P,+0.04% RPT.52%
 CAN-ETA:(12/19) +5(PA) FC,40% RPT,81 RK, +1060(PA) LPI, -396 PRO\$
 MR :101, Inbr.Coeff. +6.07%, R-Value: +12%

BRIDON EXCITATION - EX 90 (2-0)

JECANM 8572453
 CAN-GEBV:(12/19) -423M, -18F,+0.06% -20P,-0.04% RPT.98%
 CAN-ETA:(12/19) +6 FC,97% RPT,87 RK, +1129 GLPI, -384 PRO\$
 MR :102, Inbr.Coeff. +2.93%, R-Value: +14%

- 3RD DAM 10206465 HURONIA CENTURION VERONICA 20J (UZA 20J) EX 97 (8-9)**
- 4TH DAM 604866 GENESIS RENAISSANCE VIVIANNE (PVW 12F) VG 87 (2-1) 7***
- 5TH DAM 578598 GENESIS JUNO VIRGINIA (PVW 9B) SUP-EX 92 (11-0) 4***
- 6TH DAM 497489 SWISSBELL F VERONICA 39M (YXL 39M) SUP-EX (13-10) 4***
- 7TH DAM 468954 SWISSBELL ELLA VIRGINIA EX 91 (4-10)**
- 8TH DAM 408799 SWISSBELL VIRGINIA SUP-EX 90 (12-7)**
- 9TH DAM 336867 BELMONT JESTER VIRGINIA SUP-EX (10-1)**

ARETHUSA VERONICAS DASHER-ET - EX 95-4E (7-9)

JEUSAF 114891930
 2 LACT: 14050M, 914F,6.51% 552P,3.93%
 4 prog class 1 EX, 3 VG, GP+100%

PAULLYN BLACK APPLE ALETA
JECANF 12987287 - PUREBRED

PA:(12/19) +53M, +2F,+0.00% +0P,-0.04% RPT.24%
 CAN-ETA:(12/19) +4(PA) FC,17% RPT,72 RK, +1189(PA) LPI, +203 PRO\$
 MR :100(PA), Inbr.Coeff. +8.85%, R-Value: +14%

NOMINATED ALL ONTARIO SUMMER YEARLING 2019
 8TH SUMMER YEARLING, ROYAL AGRICULTURAL WINTER FAIR 2019
 HON. MENTION JUNIOR, 2ND SUMMER YEARLING STRATFORD CH. SHOW 2019
 1ST SUMMER YEARLING BRUCE-GREY PARISH SHOW 2019
 1ST SUMMER YEARLING LUCKNOW INVITATIONAL 4H SHOW 2019

- Vaccinated 3x with BOVI-SHIELD GOLD® FP™5 L5
- Vaccinated 4x with SCOURGUARD®
- Tested for Leucosis
- **Due May 10th to Sexed "VIP"**

BORN June 02, 2018
BREEDER: Paullyn Farms, Ayton, ON
OWNER: Paullyn Farms, Ayton, ON



Sire :

RAPID BAY BLACK APPLE

JECANM 108937051
 PA:(12/19) -49M, +10F,+0.19% -6P,-0.07% RPT.39%
 CAN-ETA:(12/19) +3(PA) FC,30% RPT,69 RK, +1187(PA) LPI, +179 PRO\$
 MR :99(PA), Inbr.Coeff. +7.00%, R-Value: +15%

STEINHAUERS IATOLA APPLEJACK

JEUSAM 115488982
 CAN-GEV:(12/19) +489M, +17F,-0.12% +17P,-0.02% RPT.89%
 CAN-ETA:(12/19) +0 FC,75% RPT,44 RK, +1288 GLPI, +521 PRO\$
 MR :98, Inbr.Coeff. +7.18%, R-Value: +16%

Combining
Style & Function

RAPID BAY GETAWAY BELLE ET - EX 94-2E (7-3)

JECANF 107536358
 3 8 305 7693 472 6.14 278 3.61(259 290 246)
 4 9 305 8143 485 5.96 305 3.75(260 282 256)
 6 7 305 8637 538 6.23 309 3.58(260 301 245)
 5 LACT: 47841M, 3018F,6.31% 1837P,3.84%
 AVG. BCA:251M, 277F, 240P +34M +59F +20P
 1 prog class 1 VG, GP+100%
 3RD FEMME 1 AN SENIOR SALON INTERNATIONAL LAITIER 2013
 7TH SENIOR CALF, ROYAL WINTER FAIR 2012
 17TH SENIOR 2 YEAR OLD, ROYAL AGRICULTURAL WINTER FAIR 2014
 11TH FOUR YEAR OLD, ROYAL AGRICULTURAL WINTER FAIR 2016
 1ST SR THREE YEAR OLD, ROYAL AGRICULTURAL WINTER FAIR 2015

Dam:

PAULLYN VERDICT ANGEL - VG 86 (2-0)

JECANF 12152407 Rump: 85, MS: 87, F&L: 87, DS: 86
 1 10 305 6347 309 4.87 240 3.78(264 241 264)
 1 LACT: 6723M, 334F,4.97% 257P,3.82%
 AVG. BCA:264M, 241F, 264P +45M +24F +38P
 CAN-EBV:(12/19) +155M, -6F,-0.18% +5P,-0.02% RPT.57%
 CAN-ETA:(12/19) +5 FC,37% RPT,81 RK, +1192 LPI, +210 PRO\$
 MR :101, Inbr.Coeff. +6.20%, R-Value: +13%
 1 prog class 1 G, GP+0%

RIVER VALLEY JUDGES VERDICT-ET

JE840M3011049728
 CAN-GEV:(12/19) -58M, +0F,+0.03% +7P,+0.12% RPT.87%
 CAN-ETA:(12/19) +5 FC,74% RPT,82 RK, +1353 GLPI, +416 PRO\$
 MR :102, Inbr.Coeff. +7.52%, R-Value: +14%

- 3RD DAM 8782350 CRESCENT SULTAN ANN 300 EX 91-3E (7-2)
- 4TH DAM 8495139 CRESCENT GENERAL ANN 249 GP 81 (2-3)
- 5TH DAM 10211998 CRESCENT PRINCE ANN 17K (DUF 17K) F 72 (2-7)
- 6TH DAM 10017236 CRESCENT JUDE ANN 20G (DUF 20G) VG 85 (2-10)
- 7TH DAM 585490 CRESCENT LEGEND ANN 19C (DUF 19C) GP 84 (2-3)
- 8TH DAM 561205 CRESCENT JAY ANN 21Y (DUF 21Y) GP 82 (2-8)
- 9TH DAM 538974 CRESCENT TOP ANN 24U (DUF 24U) GP 81 (2-6)
- 10TH DAM 509805 CRESCENT NOBLE ANN 26P VG 85 (2-10)

PAULLYN GOVERNOR ANYSSA - VG 87 (3-7)

JECANF 9798403
 2 3 291 6130 297 4.85 230 3.75(229 208 228)
 3 2 305 7493 381 5.08 279 3.72(244 228 238)
 4 5 305 7803 384 4.92 291 3.73(237 215 233)
 4 LACT: 30646M, 1541F,5.03% 1163P,3.79%
 AVG. BCA:237M, 217F, 233P +18M +10F +10P
 1 prog class 1 VG, GP+100%

IRCHEL LIFT OFF HILO
JECANF 12709409 - PUREBRED

PA:(12/19) +946M, +38F,-0.13% +32P,-0.06% RPT.31%
 CAN-ETA:(12/19) +3(PA) FC,25% RPT,62 RK, +1567(PA) LPI, +1151 PRO\$
 MR :102(PA), Inbr.Coeff. +8.99%, R-Value: +14%

*One of the first milking daughters of
 Lift-Off!*

BORN: May 12, 2018 (*Junior Two Year Old*)
BREEDER: Kurt & Alison Schmid, Little Britain, ON
OWNER: Kurt & Alison Schmid, Little Britain, ON



SIRE: RIVER VALLEY LANI LIFT-OFF

Sire :

RIVER VALLEY LANI LIFT-OFF ET

JE840M3126479129
 GPA:(12/19) +1710M, +46F,-0.53% +47P,-0.25% RPT.67%
 CAN-ETA:(12/19) +1(PA) FC,58% RPT,53 RK, +1541(PA) GLPI, +1506 PRO\$
 MR :104(PA), Inbr.Coeff. +13.97%, R-Value: +15%

GABYS ARCHER-ET

JEUSAM 118827461
 CAN-GEV:(12/19) +1971M, +39F,-0.77% +50P,-0.32% RPT.94%
 CAN-ETA:(12/19) -3 FC,86% RPT,23 RK, +1323 GLPI, +1287 PRO\$
 MR :101, Inbr.Coeff. +7.93%, R-Value: +15%

Also from the Major Patsy Family



HURONIA GALAXY PAT 20B SUP-EX 91-4E (11-0) 3*

Dam:

IRCHEL PREMIER HERTHA - VG 87 (3-1)

JECANF 12125604 Rump: 86, MS: 86, F&L: 89, DS: 89
 1 11 304 6207 299 4.82 232 3.74(255 229 253)
 2 11 253 6984 370 5.30 271 3.88(246 239 251)(Proj)
 2 LACT: 12366M, 622F,5.03% 466P,3.77%
 AVG. BCA:255M, 229F, 253P +47M +42F +44P
 CAN-EBV:(12/19) +183M, +30F,+0.27% +17P,+0.14% RPT.57%
 CAN-ETA:(12/19) +5 FC,41% RPT,81 RK, +1542 LPI, +789 PRO\$
 MR :99, Inbr.Coeff. +4.74%, R-Value: +14%

3RD DAM 11309927 IRCHEL FRANCIS HILO (AKS 2Z)

- 4TH DAM 7779338 IRCHEL SULTAN HIROHITO (AKS 16S) VG 87 (5-9)**
- 5TH DAM 8760307 IRCHEL R P HIROKO (AKS 2N) G 78 (3-1)**
- 6TH DAM 10200242 IRCHEL JUDE HARRIET (AKS 15H) EX 90 (5-8)**
- 7TH DAM 557426 IRCHEL JAY'S HARRIET 10Y (AKS 10Y) EX (6-10)**
- 8TH DAM 519870 FALCONCREST JFD PAT 1S (HFJ 1S) GP 81 (5-3)**
- 9TH DAM 495206 HURONIA BRIGHT PAT 11M VG 85 (3-8)**
- 10TH DAM 483368 HURONIA MAJOR PATSY 20J (UZA 20J) SUP-EX (10-5)**

ALOHA PERFORM LEGAL LEILANI - VG 85 (2-7)

JE840F3012930667
 1 9 305 5868 260 4.43 205 3.49(NA NA NA)
 1 LACT: 5868M, 260F,4.43% 205P,3.49%
 1 prog class 1 VG, GP+100%

Nice Young Heifer – Sells Fresh!

HAWARDEN IMPULS PREMIER

JEUSAM 67107510
 CAN-GEV:(12/19) +251M, +51F,+0.51% +31P,+0.29% RPT.99%
 CAN-ETA:(12/19) +8 FC,97% RPT,95 RK, +1896 GLPI, +1603 PRO\$
 MR :102, Inbr.Coeff. +0.32%, R-Value: +13%

IRCHEL IPOD HILO - G 78 (2-3)

JECANF 11981711
 2 1 139 2404 117 4.87 91 3.79(99 89 99)
 1 LACT: 2404M, 117F,4.87% 91P,3.79%
 AVG. BCA:99M, 89F, 99P -95M -88F -99P
 1 prog class 1 VG, GP+100%

Also from the "Dream" family...

Lot 52

HIRD'S REVIRESCO DREAM JECANF 12916963 - PUREBRED

PA:(12/19) -532M, -16F,+0.17% -15P,+0.08% RPT.24%
CAN-ETA:(12/19) +2(PA) FC,17% RPT,52 RK, +1002(PA) LPI, -424 PRO\$
MR :97(PA), Inbr.Coeff. +2.77%, R-Value: +11%

- 5TH JUNIOR YEARLING, ONTARIO SPRING DISCOVERY SHOW 2019

BORN: May 07, 2018 (Class: Junior 2 Year Old)
BREEDER: Nathan Wade, Woodstock, ON
OWNER: Alan & Julie Cunnington, Caledon, ON



HIRD'S COLTON DREAM

Grand Champion 2018 All-American Jersey Show



Sire :

RAPID BAY REVIRESCO ET

JECANM 107536363
PA:(12/19) -936M, -63F,-0.21% -36P,+0.00% RPT.32%
CAN-ETA:(12/19) +4(PA) FC,29% RPT,77 RK, +722(PA) LPI, -998 PRO\$
MR :98(PA), Inbr.Coeff. +9.92%, R-Value: +7%
24 prog class 3 EX, 15 VG, 4 GP, 2 G, GP+92%

IMPRESSIVE INDIANA-ET

JEUSAM 112391117
PA:(12/19) -843M, -67F,-0.34% -37P,-0.06% RPT.42%
CAN-ETA:(12/19) +4(PA) FC,39% RPT,77 RK, +743(PA) LPI, -1069 PRO\$
MR :98(PA), Inbr.Coeff. +3.42%, R-Value: +8%

Own the Dream!

RAPID BAY WHISTLER'S RUMOUR ET - SUP-EX 95-6E (14-3) - 16*

JECANF 10009900
7 10 305 8450 392 4.64 341 4.04(258 223 275)
8 11 305 9467 447 4.72 380 4.01(285 254 302)SA
11 7 305 9002 381 4.23 344 3.82(269 218 271)
9 LACT: 83912M, 4111F,4.90% 3388P,4.04%
AVG. BCA:243M, 214F, 249P +50M +36F +52P
24 prog class 8 EX, 15 VG, 1 GP, GP+100%
2ND MATURE COW, ROYAL WINTER FAIR 2008
RESERVE ALL CANADIAN MATURE COW 2008
ALL CANADIAN MATURE COW 2005
1ST MATURE COW, ROYAL WINTER FAIR 2005
GRAND CHAMPION, WORLD'S JERSEY SPECTACULAR SHOW 2005

Dam:

HIRD'S ONLINE DREAM 4X - GP 83 (2-6)

JECANF 11038655 Rump: 88, MS: 81, F&L: 86, DS: 85
2 3 305 6156 331 5.38 248 4.03(245 243 261)
3 3 305 6599 375 5.68 268 4.06(231 240 248)
4 3 305 7384 419 5.67 291 3.94(242 249 251)SA
5 7 305 8126 473 5.82 324 3.99(238 253 249)
7 0 305 8016 439 5.48 313 3.90(228 234 235)
8 1 247 5296 258 4.87 202 3.81(153 140 154)
6 LACT: 43834M, 2450F,5.59% 1758P,4.01%
AVG. BCA:223M, 227F, 233P -4M +24F +7P
CAN-EBV:(12/19) -127M, +32F,+0.56% +6P,+0.16% RPT.65%
CAN-ETA:(12/19) +0 FC,39% RPT,31 RK, +1264 LPI, +154 PRO\$
MR :96, Inbr.Coeff. +9.26%, R-Value: +15%
1 prog class 1 GP, GP+100%

BELLE ONLINE-ET

JEUSAM 665017
CAN-GEBV:(12/19) +24M, -15F,-0.23% -11P,-0.15% RPT.96%
CAN-ETA:(12/19) +6 FC,89% RPT,87 RK, +1093 GLPI, -185 PRO\$
MR :95, Inbr.Coeff. +4.93%, R-Value: +15%

HIRD'S PERIMETER DREAM 1S

JECANF 7538713
1 11 305 5679 305 5.37 229 4.03(219 221 234)
3 0 305 6667 348 5.22 279 4.18(219 211 243)
2 LACT: 13392M, 719F,5.37% 562P,4.20%
AVG. BCA:219M, 216F, 239P -8M +12F +8P
2 prog class 1 GP, 1 G, GP+50%

GEORDAWN JOYRIDE TULIP
JECANF 12628958 - PUREBRED

1 9 52 6328 283 4.47 227 3.59(252 213 239)(Proj)
 1 LACT: 1147M, 48F,4.18% 40P,3.49%
 PA:(12/19) -71M, +8F,+0.16% +3P,+0.07% RPT.32%
 CAN-ETA:(12/19) +10(PA) FC,25% RPT,98 RK, +1525(PA) LPI, +697 PRO\$
 MR :100(PA), Inbr.Coeff. +5.80%, R-Value: +13%

- Fresh, December 11^t
- February 2020 Test: 24kg 4.37% F, 3.38 P SCC 37
- Vaccinated with BOVI-SHIELD GOLD® FP™5 L5

TATTOO: DEM 148E (*Junior 2 Year Old*)
BORN: March 01, 2018
BREEDER: George & Dawn Van Kampen, Amaranth, ON
OWNER: George & Dawn Van Kampen, Amaranth, ON



Sire :

RIVER VALLEY JOYRIDE ET

JE840M3126479085
 GPA:(12/19) +779M, +46F,+0.10% +34P,+0.05% RPT.67%
 CAN-ETA:(12/19) +13(PA) FC,57% RPT,99 RK, +1902(PA) GLPI, +1683 PRO\$
 MR :99(PA), Inbr.Coeff. +5.88%, R-Value: +15%

AHLEM TOPEKA RUFUS

JEUSAM 72520562
 GMACE:(12/19) +386M, +55F,+0.50% +32P,+0.24% RPT.84%
 CAN-ETA:(12/19) +11(MACE) FC,77% RPT,98 RK, +1947(MACE) GLPI, +1761 PRO\$
 MR :102(MACE), Inbr.Coeff. +6.47%, R-Value: +14%

Nicely Cut Junior 2 Year Old!

8 Generations of VG and Excellent Dams

*Back This High Production Family with J
 Imperial and Renaissance Bloodlines*

FERMAR PARAMOUNT JOY - EX 94-2E (7-3) - 13*

JECANF 104419880
 2 0 305 7170 356 4.97 290 4.04(288 268 309)GA
 3 1 305 9707 506 5.21 396 4.08(345 329 370)PA
 4 LACT: 39668M, 2066F,5.21% 1580P,3.98%
 AVG. BCA:305M, 287F, 318P +59M +62F +66P
 15 prog class 6 EX, 8 VG, 1 GP, GP+100%
 1ST LIFETIME CHEESE PRODUCTION COW, WORLD DAIRY EXPO 2014
 2ND JUNIOR 2 YR OLD, EXPO QUEBEC 2009
 1ST JUNIOR 2 YR OLD, BBQ BELLECHASSE 2009
 RESERVE ALL QUEBEC JUNIOR 2 YR OLD 2009
 GRAND CHAMPION - EXPO BBQ BELLECHASSE 2014
 HON MENTION ALL CANADIAN MATURE COW 2014

Dam:

GEORDAWN IMPRESSION TAME - VG 87 (3-2)

JECANF 11903252 Rump: 86, MS: 88, F&L: 89, DS: 86
 2 1 305 5865 317 5.40 234 3.99(225 226 236)
 3 2 238 5481 284 5.18 219 4.00(180 172 190)
 3 LACT: 13349M, 714F,5.35% 533P,3.99%
 AVG. BCA:203M, 199F, 213P -34M -27F -32P
 CAN-EBV:(12/19) -921M, -30F,+0.23% -28P,+0.08% RPT.60%
 CAN-ETA:(12/19) +6 FC,41% RPT,87 RK, +1167 LPI, -280 PRO\$
 MR :102, Inbr.Coeff. +7.94%, R-Value: +12%

ROCK ELLA IMPRESSION ET - EX 90 (4-7)

JECANM 11227649
 CAN-GEBV:(12/19) -630M, -40F,-0.11% -28P,-0.06% RPT.97%
 CAN-ETA:(12/19) +8 FC,91% RPT,95 RK, +1263 GLPI, -73 PRO\$
 MR :102, Inbr.Coeff. +5.75%, R-Value: +11%

- 3RD DAM 7531512 GEORDAWN RESSURECTION TIKKI (DEM 22S) VG 86 (6-5) 2*
- 4TH DAM 10030324 GEORDAWN RENAISSANCE TESS (DEM 4H) EX 90 (6-11)
- 5TH D AM 581733 GEORDAWN J IMPERIAL TESSA (DEM 7B) VG 85 (4-1)
- 6TH DAM 547343 C GEORDAWN COPYRIGHT TERRY (DEM 6W) EX (7-6)1*
- 7TH DAM 544454 SARGES TESSIE (DEM 26R) VG 85 (7-10)
- 8TH DAM JEUSAF3230332 SILVER V TESS EX (7-2)

GEORDAWN COUNTRY TRIxie 109X - VG 85 (3-1)

JECANF 9727509
 1 9 305 5738 331 5.77 224 3.90(251 271 257)SA
 2 11 305 5897 363 6.16 245 4.15(210 234 229)
 3 LACT: 16650M, 1013F,6.08% 672P,4.04%
 AVG. BCA:231M, 253F, 243P +7M +47F +12P
 1 prog class 1 VG, GP+100%

**BRAEVIEW WESTSTAR KAYLEIGH
JECANF 13044756 - PUREBRED**

GPA:(12/19) +934M, +53F,+0.07% +35P,-0.02% RPT.58%
CAN-ETA:(12/19) +4(PA) FC,48% RPT,72 RK, +1679(PA) GLPI, +1417 PRO\$
MR :100(PA), Inbr.Coeff. +6.28%, R-Value: +14%

- Tested at 76 days 32 L
- Bred April 2nd to "Jordan"



3RD DAM: AVONLEA RENAISSANCE KOOKIE-ET SUP-EX 92 (10-2) 9*
3 11 305 8563 421 4.92 326 3.81 (283 254 283) SA
7 LACT: 62121M, 3203F, 5.16%, 2342P, 3.77% (251 236 247 +28 +34 +24)
16 proj class 8 EX, 6 VG, 2 GP, GP100%
ALL CANADIAN JUNIOR 2 YEAR OLD 2000
RESERVE ALL CANADIAN RESERVE ALL CANADIAN 5 YEAR OLD 2003
RESERVE ALL CANADIAN MATURE COW 2004, NOMINATED 2006 AND 2008

BORN: February 05, 2018 (*Senior 2 Year Old*)
BREEDER: Athlone Farms Inc, Tavistock, ON
OWNER: Athlone Farms Inc, Tavistock, ON

Sire :

VERJATIN WESTSTAR ET - VG 86 (2-1)

JECANM 109411770
GMACE:(12/19) +1350M, +67F,-0.03% +53P,+0.01% RPT.76%
CAN-ETA:(12/19) +4(PA) FC,58% RPT,77 RK, +1795(PA) GLPI, +1730 PRO\$
MR :102(MACE), Inbr.Coeff. +7.23%, R-Value: +14%
24 prog class 2 VG, 17 GP, 5 G, GP+79%



4th Dam: AVONLEA JUNO KRACKER ET EX 94 (7-4) 6*

5 3 305 8023 443 5.52 313 3.90 (253 254 261) SA
ALL CANADIAN 3 YEAR OLD 1995, RESERVE ALL CANADIAN 4 YEAR OLD 1996
NOMINATED ALL CANADIAN MATURE COW 1998

Dam:

BRAEVIEW PANCHO KALIA - GP 80 (2-2)

JECANF 12066732 Rump: 85, MS: 75, F&L: 86, DS: 87
1 11 305 7995 396 4.95 296 3.70(325 298 318)SA
2 LACT: 11147M, 556F,4.99% 421P,3.78%
AVG. BCA:325M, 298F, 318P +88M +70F +76P
CAN-EBV:(12/19) +924M, +35F,-0.16% +27P,-0.11% RPT.58%
CAN-ETA:(12/19) -1 FC,40% RPT,22 RK, +1378 LPI, +829 PRO\$
MR :98, Inbr.Coeff. +7.18%, R-Value: +14%

3RD DAM 10201300 AVONLEA RENAISSANCE KOOKIE-ET (ENL 6H) SUP-EX 92 (10-2) 9*

4TH DAM 580191 AVONLEA JUNO KRACKER ET (ENL 9B) EX 94 (7-4) 6*

5TH DAM 504044 AVONLEA VALIANT KITTY 15N (ENL 15N) EX (4-7) 6*

6TH DAM 469350 AVONLEA ADVANCE FAIRY (ENL 11G) EX 91 (3-9) 1*

7TH DAM 412193 AVONLEA RECORDS GOLDEN FAIRY SUP-EX 90 (12-0) 2*

MISSISKA MACKENZIE ET

JECANM 107987355
CAN-GEBV:(12/19) +473M, +89F,+0.87% +43P,+0.34% RPT.96%
CAN-ETA:(12/19) +4 FC,90% RPT,77 RK, +1758 GLPI, +1626 PRO\$
MR :98, Inbr.Coeff. +5.47%, R-Value: +14%

VERJATIN PLUS LISARINNE ET - EX 90 (5-9) - 1*

JECANF 108396686
2 3 305 7943 376 4.73 268 3.37(297 261 265)
3 5 305 10105 486 4.81 357 3.53(320 283 298)SA
5 7 305 11438 558 4.88 409 3.58(317 288 299)SA
3 LACT: 41826M, 2086F,4.99% 1550P,3.71%
AVG. BCA:311M, 277F, 287P +48M +20F +23P
3 prog class 3 VG, GP+100%
1 STAR BROOD COW, NOVEMBER 2019

GILLARD PANCHO ET - GP 84 (5-2)

JECANM 105004667
CAN-GEBV:(12/19) +523M, +39F,+0.17% +22P,+0.03% RPT.96%
CAN-ETA:(12/19) -4 FC,91% RPT,17 RK, +1335 GLPI, +644 PRO\$
MR :100, Inbr.Coeff. +7.41%, R-Value: +16%

ROCK ELLA KOOKIES KEEPSAKE -ET - GP 83 (2-3)

JECANF 7812498
5 9 305 9240 476 5.15 350 3.79(281 264 280)SA
6 9 305 9319 487 5.23 368 3.95(279 269 292)SA
7 10 305 9125 521 5.71 359 3.93(263 280 272)SA
7 LACT: 60495M, 3185F,5.26% 2372P,3.92%
AVG. BCA:274M, 264F, 281P +41M +39F +46P
3 prog class 1 VG, 2 GP, GP+100%

**JONE'S SC D VANA WHITE
JECANF 12770452 - PUREBRED**

2 0 70 5230 299 5.72 218 4.17 (198 212 218)(Proj)
1 LACT: 1300M, 69F,5.31% 51P,3.92%
PA:(12/19) -554M, +18F,+0.67% -2P,+0.27% RPT.39%
CAN-ETA:(12/19) +5(PA) FC,31% RPT,81 RK, +1411(PA) LPI, +462 PRO\$
MR :100(PA), Inbr.Coeff. +8.33%, R-Value: +15%

- **Bred February 4th to Sexed "Lemonhead"**
- **Confirmed Pregnant**

BORN: December 01, 2017 (*Class: Senior 2 Year Old*)
BREEDER: Jones Jerseys and Starcrest Jerseys, Hickson, ON
OWNER: Jones Jerseys and Starcrest Jerseys, Hickson, ON



Dam: PINE HAVEN WALKER VIVA - EX 93 (5-5)

Sire :

GOLDEN TOPEKA DRAGON ET

JECANM 11664219
CAN-GEV:(12/19) -314M, +12F,+0.39% -3P,+0.13% RPT.96%
CAN-ETA:(12/19) +5 FC,89% RPT,82 RK, +1302 GLPI, +454 PRO\$
MR :97, Inbr.Coeff. +6.00%, R-Value: +15%
163 prog class 2 EX, 78 VG, 72 GP, 11 G, GP+93%

HEARTLAND MERCHANT TOPEKA-ET

JEUSAM 67332021
CAN-GEV:(12/19) +779M, +68F,+0.37% +36P,+0.08% RPT.99%
CAN-ETA:(12/19) +6 FC,97% RPT,87 RK, +1630 GLPI, +1634 PRO\$
MR :97, Inbr.Coeff. +6.32%, R-Value: +14%

Stylish Senior 2 Year Old

GOLDEN CONNECTION DOMAINE - SUP-EX 96-6E (11-11) - 4

JECANF 8991362
3 1 305 8898 467 5.25 340 3.82(291 281 293)GA
10 1 305 10303 565 5.48 388 3.77(304 316 303)SA
11 6 305 9087 484 5.33 341 3.75(263 270 260)
8 LACT: 76193M, 4092F,5.37% 2992P,3.93%
AVG. BCA:261M, 258F, 266P +12M +25F +17P
4 prog class 3 EX, 1 VG, GP+100%
4TH SENIOR 3 YR OLD, ROYAL WINTER FAIR 2011
8TH 5 YR OLD ROYAL AGRICULTURAL WINTER FAIR 2013
HON MENTION ALL CANADIAN SENIOR 3 YR OLD 2011
2ND 4 YR OLD, ONTARIO SPRING SHOW 2012
2ND SR THREE YR OLD, ON SPRING DISCOVERY 2011

Dam:

PINE HAVEN WALKER VIVA - EX 93 (5-5)

JECANF 11674518 Rump: 93, MS: 93, F&L: 92, DS: 93
1 11 305 5359 340 6.34 231 4.31(214 254 243)
3 8 305 5780 366 6.33 258 4.46(178 208 210)
5 4 172 6420 396 6.17 277 4.31(201 226 229)(Proj)
3 LACT: 19869M, 1267F,6.38% 874P,4.40%
AVG. BCA:196M, 231F, 227P +3M +40F +29P
CAN-EBV:(12/19) -794M, +23F,+0.94% -2P,+0.42% RPT.58%
CAN-ETA:(12/19) +5 FC,33% RPT,81 RK, +1503 LPI, +469 PRO\$
MR :102, Inbr.Coeff. +11.33%, R-Value: +16%
2ND JUNIOR TWO YEAR OLD, ONTARIO SPRING DISCOVERY SHOW 2016
16TH JUNIOR YEARLING, 4TH 4-H, ROYAL AGRICULTURAL WINTER FAIR 2015
3RD JR YEARLING, OXFORD SOUTHWESTERN JERSEY SHOW 2015
2ND JR YEARLING, QUEBEC SPRING SHOW 2015
2ND JR YEARLING, ONTARIO SPRING DISCOVERY SHOW 2015
8TH JUNIOR YEARLING, STRATFORD CHAMPIONSHIP SHOW 2015

ROCHA IATOLA WALKER-ET

JEUSAM 115262957
CAN-GEV:(12/19) -723M, +23F,+0.88% -1P,+0.39% RPT.91%
CAN-ETA:(12/19) +4 FC,80% RPT,77 RK, +1537 GLPI, +529 PRO\$
MR :103, Inbr.Coeff. +11.72%, R-Value: +18%

PINE HAVEN COLTON VIVA

JECANF 11237872
1 LACT: 2814M, 160F,5.69% 109P,3.87%
1 prog class 1 EX, GP+100%

- 3RD DAM 9772712 PINE HAVEN BS VEGAS (AFFK 23W) VG 88 (4-8)
- 4TH DAM 7825587 PINE HAVEN COLLEEN (24S) VG 85 (2-3)
- 5TH DAM 8438750 PINE HAVEN REX'S GINGER (AFFK 1P) GP 81 (2-11)
- 6TH DAM 8438707 PINE HAVEN DC GIN (AFFK 4M) G 78 (3-5)
- 7TH DAM 10019511 AVONLEA REMAKE GINGER SNAP ET (ENL 12G) VG 87 (2-7)
- 8TH DAM 530995 OAKLEA GEMINI GINGER 1T SUP-EX 94 (15-3) 4*
- 9TH DAM 487481 SPRUCE AVENUE M A GLORIA VG 86 (2-8) 2*

**GOLDEN TEQUILA DIAMOND
JECANF 12579335 - PUREBRED - GP 83 (2-0)**

Rump: 83, MS: 85, F&L: 85, DS: 81
 LACT: 1416M, 67F,4.73% 47P,3.32%
 PA:(12/19) -565M, +18F,+0.68% -9P,+0.20% RPT.39%
 CAN-ETA:(12/19) +8 FC,41% RPT,95 RK, +1331(PA) LPI, +331 PRO\$
 MR :98(PA), Inbr.Coeff. +4.78%, R-Value: +12%

- **FRESH MARCH**

BORN: March 02, 2017 (*Class: Junior 3 Year Old*)
BREEDER: Glen & Sheila Burgess, Mildmay, ON
OWNER: Eli-Da S.E.N.C., Shawville, QC 819-647-2109



3rd Dam: **GOLDEN CONNECTION DOMAINE SUP-EX 96 (10-5) 4***
 10 1 305 10303 565 5.48 388 3.77 (304 316 303) SA
 8 LACT: 7619 4092 5.37 2992 3.93% (261 258 266 +12 +25 +17)
 HON MENTION ALL CANADIAN SENIOR 3 YR OLD 2011

Sire :

TOWER VUE PRIME TEQUILA-ET

JEUSAM 114816452
 CAN-GEV:(12/19) -795M, -13F,+0.40% -21P,+0.15% RPT.98%
 CAN-ETA:(12/19) +14 FC,97% RPT,99 RK, +1203 GLPI, -8 PRO\$
 MR :94, Inbr.Coeff. +2.15%, R-Value: +9%
 667 prog class 91 EX, 346 VG, 189 GP, 39 G, 2 F, GP+94%

GIL-BAR SPARKLER PRIMETIME

JEUSAM 663520
 PA:(12/19) -1401M, -48F,+0.38% -42P,+0.18% RPT.34%
 CAN-ETA:(12/19) -11(PA) FC,10% RPT,1 RK, +496(PA) LPI, -1626 PRO\$
 MR :102(PA), Inbr.Coeff. +2.26%, R-Value: +4%



PLEASANT NOOK SAMBO TEAL - EX 94-6E (7-6)

JECANF 10202602
 6 LACT: 50746M, 2836F,5.59% 1784P,3.52%
 1 prog class 1 EX, GP+100%

4TH DAM: GOLDEN COMERICA DOMINIC EX 92 (9-10) 5*
 8 0 305 8968 491 5.48 352 3.93 (274 281 284)
 6 LACT: 64291 3635 5.65 2665 4.15 (258 -264 -271 +10M +20F +16P)
 RESERVE ALL-CANADIAN JUNIOR 2 YR OLD 2006
 NOMINATED ALL CANADIAN SUMMER YEARLING & 4H YEARLING 2005

*6 of 8 Generations
 VG & Excellent!*

Dam:

GOLDEN GRANDIOS DELANEY - VG 86 (2-4)

JECANF 12072653 Rump: 88, MS: 86, F&L: 82, DS: 88
 2 1 305 7364 418 5.68 288 3.91(284 301 294)SA
 1 LACT: 8454M, 499F,5.90% 344P,4.07%
 AVG. BCA:284M, 301F, 294P
 CAN-EBV:(12/19) -336M, +49F,+0.95% +4P,+0.24% RPT.59%
 CAN-ETA:(12/19) +5 FC,45% RPT,81 RK, +1523 LPI, +868 PRO\$
 MR :101, Inbr.Coeff. +12.02%, R-Value: +15%
 1 prog class 1 GP, GP+100%

RAPID BAY GRANDIOUS

JECANM 105499925
 CAN-GEV:(12/19) -783M, +15F,+0.81% -17P,+0.19% RPT.95%
 CAN-ETA:(12/19) +7 FC,87% RPT,93 RK, +1365 GLPI, +311 PRO\$
 MR :106, Inbr.Coeff. +4.74%, R-Value: +15%

- 3RD DAM 8991362 GOLDEN CONNECTION DOMAINE SUP-EX 96-6E (11-11) 4***
- 4TH DAM 8890173 GOLDEN COMERICA DOMINIC EX 92-3E (9-10) 5***
- 5TH DAM 8479176 WAYMAR FUROR DOLLY (D9W 16M) GP 81 (2-11)**
- 6TH DAM 590578 WAYMAR LESTER DENISE (D9W 7D) GP 82 (2-6)**
- 7TH DAM 567078 WAYMAR J IMPERIAL DOLLY (D9W 35Z) EX (4-4)**
- 8TH DAM 542035 WAYMAR PASS PEGGY 3W (D9W 3W) EX (5-0)**

GOLDEN TOPEKA DYNAMO ET - EX 93-3E (6-6)

JECANF 11664216
 4 1 305 8851 495 5.59 357 4.03(269 277 286)SA
 5 3 305 10227 575 5.62 420 4.11(299 311 326)GA
 6 2 294 9516 528 5.55 381 4.00(273 281 289)(Proj)
 5 LACT: 45403M, 2549F,5.61% 1850P,4.07%
 AVG. BCA:272M, 279F, 290P +9M +35F +28P
 1 prog class 1 VG, GP+100%

THERIHOF VICTORIOUS DORA 283E
JECANF 12672224 - PUREBRED - GP 83 (2-3)

Rump: 82, MS: 85, F&L: 79, DS: 84
 2 2 289 6345 358 5.64 233 3.67 (247 259 240)(Proj)
 1 LACT: 6039M, 340F,5.63% 220P,3.64%
 CAN-EBV:(12/19) +517M, +45F,+0.25% +24P,+0.05% RPT.53%
 CAN-ETA:(12/19) +8 FC,41% RPT,95 RK, +1737 LPI, +1190 PRO\$
 MR :106, Inbr.Coeff. +5.76%, R-Value: +14%

* **3rd Senior 2 Year Old Eastern Ontario/Western Quebec Championship Show 2019**
 * **Due April 19th to**

TATTOO: TRE 283E
BORN: February 15, 2017 (Class: Senior 3 Year Old)
BREEDER: Kevin R. Elshof, Berwick, ON
OWNER: Therihof Jerseys Inc., Berwick, ON



7 Generations VG & EX, Plus Production!

Sire :

RIVER VALLEY VICTORIOUS-ET

JE840M3126479524
 CAN-GEBV:(12/19) +146M, +28F,+0.28% +15P,+0.13% RPT.87%
 CAN-ETA:(12/19) +12 FC,78% RPT,99 RK, +1768 GLPI, +1016 PRO\$
 MR :105, Inbr.Coeff. +5.87%, R-Value: +16%
 71 prog class 27 VG, 39 GP, 5 G, GP+93%



5th dam: PIEDMONT JADE DORIA ET EX 94 (4-10) 2*

2 0 305 6149 395 6.42 256 4.16 (240 289 264)
 3 LACT: 21799 1312 6.06 951 4.36 (218 241 242 +24M +57F +43P)
 HONOURABLE MENTION ALL-CANADIAN SENIOR 2 YR OLD 2003

Dam:

THERIHOF LEGAL DORIE D 103A - VG 85 (4-2)

JECANF 11712815 Rump: 84, MS: 85, F&L: 87, DS: 86
 2 0 305 6874 325 4.73 253 3.68(269 239 261)
 3 0 297 7985 380 4.76 322 4.03(268 236 285)
 3 11 305 10269 499 4.86 394 3.84(312 279 315)SA
 5 0 302 9938 463 4.66 371 3.73(287 247 283)
 5 11 305 9707 452 4.66 362 3.73(270 233 266)
 5 LACT: 46433M, 2209F,4.76% 1776P,3.82%
 AVG. BCA:281M, 247F, 282P +45M +30F +49P
 CAN-GEBV:(12/19) +993M, +43F,-0.11% +41P,+0.03% RPT.77%
 CAN-ETA:(12/19) +4(PA) FC,56% RPT,72 RK, +1649(PA) GLPI, +1320 PRO\$
 MR :105, Inbr.Coeff. +5.39%, R-Value: +13%

2 prog class 2 GP, GP+100%

3RD DAM 105272150 SELECT BLACKSTONE LADY-DI VG 86 (5-1)

4TH DAM 101531110 RAPID BAY SAMBO DIEDRA VG 88 (3-11)

5TH DAM 10211036 PIEDMONT JADE DORIA -ET (PJI 29K) EX 94 (4-10) 2*

6TH DAM (JECANF3792447) RON-NET MAPLE DORIE DEE EX 95-2E (B139) 1*

7TH DAM JEUSAF 3606129 RON-NETS DORIE OF SPARKLER 2EX 90 (6-04)

JARS OF CLAY BARNABAS

JEUSAM 67342492
 CAN-GEBV:(12/19) +1256M, +54F,-0.14% +40P,-0.11% RPT.97%
 CAN-ETA:(12/19) +8 FC,93% RPT,95 RK, +1774 GLPI, +1689 PRO\$
 MR :102, Inbr.Coeff. +7.98%, R-Value: +16%

AVONLEA IATOLA VICTORIA

JECANF 10989478
 1ST JUNIOR 2 YR OLD, WORLD DAIRY EXPO 2012
 11TH FOUR YEAR OLD, WORLD DAIRY EXPO 2014



6TH Dam: RON-NET MAPLE DORIE DEE EX 95-2E (6-10) 1*

6 5 305 9985 556 5.57 421 4.22 (301 311 334) GA
 4 LACT: 43267M, 2362F 5.46%, 1791P 4.14 (301 311 334)
 ALL CANADIAN 4 YEAR OLD 1996, RESERVE ALL CANADIAN MATURE COW 1999

TOLLENAARS IMPULS LEGAL 233-ET

JEUSAM 61929249
 CAN-GEBV:(12/19) +941M, +28F,-0.26% +39P,+0.05% RPT.99%
 CAN-ETA:(12/19) +4 FC,97% RPT,77 RK, +1549 GLPI, +1350 PRO\$
 MR :101, Inbr.Coeff. +1.72%, R-Value: +13%

SELECT BW R DORIE DEE - VG 85 (3-6)

JECANF 11256640
 3 2 305 7946 426 5.36 303 3.81(272 266 273)SA
 4 3 305 8967 468 5.22 344 3.84(290 275 294)SA
 5 3 305 9188 485 5.28 354 3.85(284 276 288)SA
 4 LACT: 39506M, 2123F,5.37% 1546P,3.91%
 AVG. BCA:270M, 259F, 272P +47M +59F +51P
 2 prog class 1 VG, 1 GP, GP+100%

GENESIS EXCITATION JINX
JECANF 12647673 - PUREBRED - VG 85 (2-1)

Rump: 85, MS: 86, F&L: 85, DS: 83
 1 11 305 7102 334 4.70 253 3.56 (274 242 258)
 1 LACT: 7335M, 346F, 4.72% 262P, 3.57%
 AVG. BCA: 274M, 242F, 258P +31M +4F +7P
 CAN-EBV: (12/19) +208M, -18F, -0.37% -7P, -0.21% RPT. 58%
 CAN-ETA: (12/19) +6 FC, 42% RPT, 87 RK, +1163 LPI, -14 PRO\$
 MR :102, Inbr.Coeff. +9.71%, R-Value: +15%



10 Generations VG & EX,
Plus Production!

BORN: January 15, 2017 (*Class: Senior 3 Year Old*)
BREEDER: Paul & Virginia Warwick, Exeter, ON
OWNER: Windview Jerseys, Jarvis, ON

Sire :

BRIDON EXCITATION - EX 90 (2-0)

JECANM 8572453
 CAN-GEBV: (12/19) -423M, -18F, +0.06% -20P, -0.04% RPT. 98%
 CAN-ETA: (12/19) +6 FC, 97% RPT, 87 RK, +1129 GLPI, -384 PRO\$
 MR :102, Inbr.Coeff. +2.93%, R-Value: +14%
 576 prog class 61 EX, 211 VG, 232 GP, 68 G, 4 F, GP+88%

LESTER SAMBO

JEUSAM 658836
 CAN-GEBV: (12/19) +280M, +13F, -0.02% +4P, -0.09% RPT. 98%
 CAN-ETA: (12/19) +2 FC, 96% RPT, 60 RK, +1132 GLPI, +210 PRO\$
 MR :94, Inbr.Coeff. +9.41%, R-Value: +18%



5th Dam: GENESIS C TOPS JESSICA ET VG 85 (2-6)

2 11 305 7298 345 4.73 303 4.13 267 229 291 SA
 4 LACT: 32950 1626 4.93 1362 4.13 (227 200 240 +34M +40F +36P)
 1ST 2 YEAR OLD WESTERN ONTARIO SHOW 1998

Dam:

GENESIS VALENTINO JAVA - EX 90 (4-4)

JECANF 11823468 Rump: 90, MS: 92, F&L: 88, DS: 90
 2 0 305 6555 284 4.33 232 3.54(256 207 239)
 3 3 305 7774 349 4.49 275 3.54(248 205 231)
 4 2 305 8405 386 4.59 302 3.59(248 211 236)
 3 LACT: 23541M, 1055F, 4.48% 839P, 3.56%
 AVG. BCA: 251M, 208F, 235P +18M +4F +9P
 CAN-EBV: (12/19) +473M, -14F, -0.50% -1P, -0.24% RPT. 67%
 CAN-ETA: (12/19) +6 FC, 45% RPT, 87 RK, +1137 LPI, +236 PRO\$
 MR :102, Inbr.Coeff. +5.43%, R-Value: +16%
 2 prog class 2 VG, GP+100%

JASPAR RENAISSANCE'S EVENING - EX 91-3E (8-5) - 20*

JECANF 599920
 3 11 305 9292 523 5.63 369 3.97(304 309 318)GA
 6 11 305 10445 625 5.98 398 3.81(313 345 313)PA
 8 5 305 10267 596 5.81 400 3.90(286 315 294)
 5 LACT: 54022M, 3210F, 5.94% 2163P, 4.00%
 AVG. BCA: 300M, 323F, 311P +32M +85F +40P
 21 prog class 10 EX, 9 VG, 2 GP, GP+100%
 SINGLE HALL OF FAME 2005
 ALL CANADIAN SENIOR YEARLING 1997
 ALL CANADIAN SENIOR TWO YEAR OLD 1998
 ALL CANADIAN SENIOR THREE YEAR OLD 1999
 INTERMEDIATE CHAMPION RAWF 1997 & 1998

ALL LYNNS LOUIE VALENTINO-ET

JEUSAM 116279413
 CAN-GEBV: (12/19) +1635M, +37F, -0.57% +44P, -0.23% RPT. 99%
 CAN-ETA: (12/19) +7 FC, 98% RPT, 93 RK, +1605 GLPI, +1587 PRO\$
 MR :103, Inbr.Coeff. +8.61%, R-Value: +19%

GENESIS COMERICA JESTINE - EX 90-4E (8-1)

JECANF 9919084
 2 0 305 4262 226 5.30 167 3.92(171 167 176)
 6 1 305 5343 286 5.35 221 4.14(150 149 164)
 7 0 295 4386 250 5.70 185 4.22(131 138 146)
 8 LACT: 30750M, 1654F, 5.38% 1259P, 4.09%
 AVG. BCA: 134M, 133F, 144P -83M -60F -74P
 2 prog class 2 EX, GP+100%

- 3RD DAM 7616572 GENESIS CONNECTION JAVA EX 90 (5-2)**
- 4TH DAM 9389711 GENESIS PATRICK JESSIE -ET VG 85 (2-6)**
- 5TH DAM 601409 GENESIS C TOPS JESSICA ET (PVW 12E) VG 88 (3-0) 4***
- 6TH DAM 565933 VALLEYSTREAM JUNO JESS (PAI 21Z) EX (4-9) 9***
- 7TH DAM 541915 VALLEYSTREAM LEGEND JESSIE 12W (PAI 12W) VG 87 (2-6) 3***
- 8TH DAM 516390 VALLEYSTREAM SILVER B JESSICA VG 85 (3-6) 2***
- 9TH DAM 476997 VALLEYSTREAM MASTER'S JESSIE EX 91 (3-3)**
- 10TH DAM 459928 VALLEYSTREAM B D M ELSIE VG 85 (2-2)**

**PLEASANT NOOK VENUE FOR FUN
JECANF 12661161 - PUREBRED**

1 LACT: 3947M, 260F, 6.59% 153P, 3.88%
CAN-EBV:(12/19) -1106M, -14F, +0.83% -36P, +0.18% RPT.49%
CAN-ETA:(12/19) +5(PA) FC, 27% RPT, 81 RK, +1076(PA) LPI, -435 PRO\$
MR :99, Inbr.Coeff. +6.27%, R-Value: +11%

BORN: September 01, 2016
BREEDER: Pleasant Nook Jerseys, Ayr, ON
OWNER: Pleasant Nook Jerseys, Ayr, ON

Sire :

PLEASANT NOOK WR HG VENUE

JECANM 11950642
GMACE:(12/19) -1307M, -1F, +1.04% -23P, +0.44% RPT.84%
CAN-ETA:(12/19) +6(PA) FC, 64% RPT, 87 RK, +1243(PA) GLPI, -156 PRO\$
MR :94(MACE), Inbr.Coeff. +5.67%, R-Value: +13%
14 prog class 6 VG, 7 GP, 1 G, GP+93%

SV JADE HIRED GUN-ET

JEUSAM 115093063
CAN-GEV:(12/19) -947M, -34F, +0.22% -28P, +0.12% RPT.97%
CAN-ETA:(12/19) +7 FC, 91% RPT, 93 RK, +1128 GLPI, -257 PRO\$
MR :98, Inbr.Coeff. +8.56%, R-Value: +10%

ARETHUSA ON TIME VOGUE-ET - EX 94 (5-1)

JEUSAF 117193004
2 0 305 5402 353 6.53 240 4.44(225 274 264)
3 0 305 8862 567 6.40 387 4.37(318 373 365)
4 9 305 8983 559 6.22 405 4.51(262 301 312)
3 LACT: 28387M, 1808F, 6.37% 1306P, 4.60%
AVG. BCA:268M, 316F, 314P +30M +83F +72P
3 prog class 2 EX, 1 VG, GP+100%
2012 Ontario Summer Show - Intermediate Champion
2012 Ontario Summer Show - Hon. Mention Grand Champion
1ST JUNIOR 2 YR OLD, ROYAL WINTER FAIR 2012
HON MENTION INTERMEDIATE CHAMPION, ROYAL WINTER FAIR 2012
1ST JR 2 YR OLD, STRATFORD CHAMP. SHOW 2012

Dam:

PLEASANT NOOK A FIRSTLADY ET - VG 87 (7-5)

JECANF 7724792 Rump: 89, MS: 85, F&L: 88, DS: 90
2 3 305 5031 306 6.08 184 3.66(200 225 194)
3 4 305 6392 330 5.16 222 3.47(224 210 206)
4 4 305 6953 350 5.03 241 3.47(226 207 208)
5 4 305 6565 330 5.03 242 3.69(205 189 200)
6 3 305 7507 372 4.96 255 3.40(226 208 202)
7 4 305 7164 336 4.69 267 3.73(219 191 215)
6 LACT: 41046M, 2094F, 5.10% 1465P, 3.57%
AVG. BCA:217M, 205F, 204P -15M -19F -30P
CAN-EBV:(12/19) -655M, -26F, +0.12% -43P, -0.25% RPT.69%
CAN-ETA:(12/19) +4 FC, 43% RPT, 72 RK, +900 LPI, -639 PRO\$
MR :105, Inbr.Coeff. +3.43%, R-Value: +10%
2 prog class 1 VG, 1 GP, GP+100%
NOMINATED ALL-CANADIAN JUNIOR CALF 2007
6TH JUNIOR CALF, ROYAL WINTER FAIR 2007

- 3RD DAM 578304 PLEASANT NOOK J IMP FLOWER (D8W 10B) EX (3-11)
- 4TH DAM 522814 PLEASANT NOOK D D FLOWER POT (D8W 14S) EX (4-11)
- 5TH DAM 507385 PLEASANT NOOK P S FLOWER (D8W 7P) EX (6-3)
- 6TH DAM 494921 PLEASANT NOOK B S FANNIE (D8W 3M) SUP-EX (11-0)
- 7TH DAM 484537 PLEASANT NOOK M FANCY EX 92 (3-6)
- 8TH DAM 452060 PLEASANT NOOK S F FRAN SUP-EX 90 (10-3)

PIEDMONT GROVE AMEDEO - EX 93 (2-8)

JECANM 139523
CAN-EBV:(12/19) -1179M, -67F, -0.10% -51P, -0.09% RPT.96%
CAN-ETA:(12/19) +8 FC, 89% RPT, 95 RK, +835 LPI, -876 PRO\$
MR :103, Inbr.Coeff. +4.68%, R-Value: +8%

PLEASANT NOOK SAMBO FROLIC - SUP-EX 91-6E (13-0) - 5*

JECANF 10212834
4 0 305 9158 473 5.16 328 3.58(274 261 258)SA
10 0 305 8913 419 4.70 308 3.46(251 228 230)
11 7 305 9980 435 4.36 349 3.50(320 269 296)SA
9 LACT: 86712M, 4445F, 5.13% 3122P, 3.60%
AVG. BCA:265M, 253F, 249P +31M +17F +8P
7 prog class 4 EX, 3 VG, GP+100%
1ST 5 YR OLD, GOLDEN HORSESHOE PARISH SHOW 2006
2ND 4 YR OLD, GOLDEN HORSESHOE PARISH SHOW 2005
5 STAR BROOD COW, JULY 2015

GOLDEN DRAGON KOBOLD
JECANF 12344092 - PUREBRED - VG 88 (3-3)

Rump: 86, MS: 89, F&L: 87, DS: 88
 1 11 305 7635 371 4.86 286 3.75(312 283 308)SA
 2 11 279 8735 429 4.91 335 3.84(302 273 307)(Proj)
 2 LACT: 16227M, 793F, 4.89% 614P, 3.78%
 AVG. BCA: 312M, 283F, 308P +45M +34F +41P
 CAN-EBV: (12/19) +87M, +8F, +0.06% +6P, +0.04% RPT. 60%
 CAN-ETA: (12/19) +4 FC, 40% RPT, 72 RK, +1293 LPI, +488 PRO\$
 MR :96, Inbr.Coeff. +6.65%, R-Value: +15%

Due May 10th to Rapid Bay Getaway

BORN: May 01, 2016 (*Class: 4 Year Old*)
BREEDER: Glen & Sheila Burgess, Mildmay, ON
OWNER: Glen & Sheila Burgess, Mildmay, ON

Sire :

GOLDEN TOPEKA DRAGON ET

JECANM 11664219
 CAN-GEV:(12/19) -314M, +12F, +0.39% -3P, +0.13% RPT.96%
 CAN-ETA:(12/19) +5 FC, 89% RPT, 82 RK, +1302 GLPI, +454 PRO\$
 MR :97, Inbr.Coeff. +6.00%, R-Value: +15%
 164 prog class 2 EX, 79 VG, 72 GP, 11 G, GP+93%

HEARTLAND MERCHANT TOPEKA-ET

JEUSAM 67332021
 CAN-GEV:(12/19) +779M, +68F, +0.37% +36P, +0.08% RPT.99%
 CAN-ETA:(12/19) +6 FC, 97% RPT, 87 RK, +1630 GLPI, +1634 PRO\$
 MR :97, Inbr.Coeff. +6.32%, R-Value: +14%

Award Winning Production

Backed by 6 Generations VG & EX

And 4 Star Brood Animals

GOLDEN CONNECTION DOMAINE - SUP-EX 96-6E (11-11) - 4*

JECANF 8991362
 3 1 305 8898 467 5.25 340 3.82(291 281 293)GA
 10 1 305 10303 565 5.48 388 3.77(304 316 303)SA
 11 6 305 9087 484 5.33 341 3.75(263 270 260)
 8 LACT: 76193M, 4092F, 5.37% 2992P, 3.93%
 AVG. BCA: 261M, 258F, 266P +12M +25F +17P
 4 prog class 3 EX, 1 VG, GP+100%
 4TH SENIOR 3 YR OLD, ROYAL WINTER FAIR 2011
 8TH 5 YR OLD ROYAL AGRICULTURAL WINTER FAIR 2013
 HON MENTION ALL CANADIAN SENIOR 3 YR OLD 2011
 2ND 4 YR OLD, ONTARIO SPRING SHOW 2012
 2ND SR THREE YR OLD, ON SPRING DISCOVERY 2011

Dam:

GOLDEN IATOLA KORVETTE - EX 90 (6-3) - 1*

JECANF 9719027 Rump: 89, MS: 90, F&L: 93, DS: 90
 2 4 305 5829 299 5.13 232 3.98(230 217 242)
 3 6 305 6901 377 5.46 275 3.98(233 230 246)
 4 6 305 8816 444 5.04 341 3.87(279 255 284)SA
 5 11 305 9264 443 4.78 343 3.70(257 228 252)
 7 2 305 8412 414 4.92 326 3.88(243 223 249)
 5 LACT: 43861M, 2258F, 5.15% 1733P, 3.95%
 AVG. BCA: 248M, 231F, 255P +9M +6F +15P
 CAN-EBV: (12/19) -149M, +0F, +0.11% -1P, +0.08% RPT.68%
 CAN-ETA: (12/19) +4 FC, 44% RPT, 72 RK, +1276 LPI, +118 PRO\$
 MR :101, Inbr.Coeff. +4.68%, R-Value: +15%
 2 prog class 2 VG, GP+100%
 1 STAR BROOD COW, MAY 2019

SC GOLD DUST PARAMOUNT IATOLA-ET

JEUSAM 112118277
 CAN-GEV:(12/19) +346M, +18F, +0.01% +15P, +0.02% RPT.99%
 CAN-ETA:(12/19) +6 FC, 98% RPT, 87 RK, +1554 GLPI, +667 PRO\$
 MR :103, Inbr.Coeff. +6.60%, R-Value: +19%

GOLDEN JAMAICA KIWI - VG 87 (5-1)

JECANF 8991348
 2 1 305 5454 252 4.62 223 4.09(210 181 228)
 3 5 305 7516 374 4.98 289 3.85(258 235 263)
 4 7 305 7242 357 4.93 292 4.03(235 210 250)
 4 LACT: 27249M, 1351F, 4.96% 1092P, 4.01%
 AVG. BCA: 234M, 209F, 247P +8M -2F +19P
 1 prog class 1 EX, GP+100%

- 3RD DAM 8587569 GOLDEN STYLE KANDACE VG 88 (2-0) 1***
- 4TH DAM 10009443 GOLDEN JUNO KATERINA (BUR 5G) VG 85 (2-9) 2***
- 5TH DAM 584527 GOLDEN GROVE KAREN (BUR 4C) GP 83 (2-1) 2***
- 6TH DAM 549320 SHELLANE S G KATHY 10X (RAS 10X) VG 86 (3-1) 1***

SWISSBELL MATT FANTA
JECANF 12514189 - PUREBRED - VG 87 (3-0)

Rump: 85, MS: 88, F&L: 87, DS: 86
 1 11 305 8877 369 4.16 308 3.47(354 275 324)
 2 10 305 8683 381 4.39 309 3.56(294 238 276)
 2 LACT: 17950M, 767F, 4.27% 633P, 3.53%
 AVG. BCA:324M, 257F, 300P +38M -2F +15P
 CAN-EBV:(12/19) +1008M, +5F, -0.58% +21P, -0.21% RPT.61%
 CAN-ETA:(12/19) +6 FC, 41% RPT, 87 RK, +1516 LPI, +997 PRO\$
 MR :105, Inbr.Coeff. +7.85%, R-Value: +15%

- 3rd Junior 2-Yr-Old, Grand River Parish Show 2018

- Bred April 27th, 2020 to sexed "Victorious"
- Currently milking 40 kilos/ day

BORN: March 29, 2016 (Class: 4 Year Old)
BREEDER: Ben Kaehli, Grand Valley, ON
OWNER: Ben Kaehli, Grand Valley, ON



Sister to the 5th Dam: SWISSBELL SULTAN FRESKA EX 93-3E (6-11) 3*
 4 3 305 8366 410 4.90 317 3.79 (270-241-271) SA
 5 LACT: 46120M, 2274F, 4.93%, 1742P, 3.78% (261-233-255 +28 +17 +23
 HONOURABLE MENTION ALL CANADIAN JUNIOR 2 YEAR OLD 2009
 ALL CANADIAN JUNIOR 3 YEAR OLD 2010
 RESERVER INTERMEDIATE CHAMPION ROYAL WINTER FIAR 2010

Sire :

WILSONVIEW IF MATT-ET

JEUSAM 118367941
 CAN-GEBV:(12/19) +845M, +46F, +0.04% +31P, -0.01% RPT.98%
 CAN-ETA:(12/19) +7 FC, 94% RPT, 93 RK, +1854 GLPI, +1616 PRO\$
 MR :108, Inbr.Coeff. +6.10%, R-Value: +16%
 395 prog class 16 EX, 139 VG, 195 GP, 44 G, 1 F, GP+89%

ALL LYNNS VALENTINO IRWIN-ET

JEUSAM 117423084
 CAN-GEBV:(12/19) +1051M, +32F, -0.28% +31P, -0.12% RPT.98%
 CAN-ETA:(12/19) +7 FC, 96% RPT, 93 RK, +1757 GLPI, +1408 PRO\$
 MR :108, Inbr.Coeff. +11.25%, R-Value: +19%

WILSONVIEW TBONE MILESTONE-ET - VG 86 (3-10)

JEUSAF 116826213
 2 LACT: 28267M, 1308F, 4.63% 1044P, 3.69%



Outstanding Production & "Robot Ready"

Dam:

SWISSBELL VISION FANTASY465 - EX 90-2E (5-3)

JECANF 12001005 Rump: 90, MS: 91, F&L: 92, DS: 88
 1 10 305 7412 287 3.87 250 3.37(301 219 269)
 2 10 305 9194 367 3.99 313 3.40(315 232 282)
 3 11 305 10502 423 4.03 368 3.50(330 243 304)
 5 2 198 9649 437 4.53 332 3.44(303 251 274)(Proj)
 4 LACT: 36499M, 1507F, 4.13% 1265P, 3.47%
 AVG. BCA:315M, 231F, 285P +34M -22F +9P
 CAN-EBV:(12/19) +638M, -26F, -0.75% +3P, -0.27% RPT.66%
 CAN-ETA:(12/19) +5 FC, 43% RPT, 81 RK, +1155 LPI, +285 PRO\$
 MR :101, Inbr.Coeff. +3.86%, R-Value: +14%
 1 prog class 1 VG, GP+100%
 2nd 5-Yr-Old, Grand River Parish Show 2019

ALL LYNNS LEGAL VISIONARY-ET

JEUSAM 117222740
 CAN-GEBV:(12/19) +1145M, +29F, -0.38% +45P, +0.02% RPT.97%
 CAN-ETA:(12/19) +3 FC, 93% RPT, 69 RK, +1538 GLPI, +1339 PRO\$
 MR :99, Inbr.Coeff. +6.36%, R-Value: +16%

SWISSBELL JAMAICA FANTA - GP 80 (2-2)

JECANF 9827797
 1 11 305 5652 294 5.20 199 3.52(222 216 205)
 3 1 305 6183 322 5.21 205 3.32(210 201 183)
 4 2 305 7512 364 4.85 251 3.34(232 207 204)
 4 LACT: 21120M, 1091F, 5.17% 726P, 3.44%
 AVG. BCA:221M, 208F, 197P -35M -21F -44P
 1 prog class 1 EX, GP+100%

- 3RD DAM 8942935 SWISSBELL FOXY TIGER VG 85 (2-10)**
- 4TH DAM 7613465 SWISSBELL FLOWER POWER FANNY GP 80 (3-6)**
- 5TH DAM 8704426 SWISSBELL REMAKE FAIRY G 77 (2-10)**
- 6TH DAM 9232008 SILVERDENE AMADEO FRESKA (OFT 24K) VG 87 (4-5) 3***
- 7TH DAM 582307 SILVERDENE SELECT FLASH (OFT 83B) VG 86 (5-6)**

SHADY GLEN VIRTUOSO STAR
JECANF 12358066 - PUREBRED - GP 81 (2-6)

Rump: 81, MS: 81, F&L: 79, DS: 81
 2 0 305 4360 229 5.25 159 3.65(168 165 162)
 2 11 302 6606 327 4.95 241 3.65(219 201 211)
 2 LACT: 10966M, 556F, 5.07% 400P, 3.65%
 AVG. BCA:194M, 183F, 187P -65M -62F -78P
 CAN-EBV:(12/19) -655M, -35F, +0.00% -31P, -0.08% RPT.61%
 CAN-ETA:(12/19) +2 FC, 39% RPT, 52 RK, +828 LPI, -800 PRO\$
 MR :99, Inbr.Coeff. +8.85%, R-Value: +14%



“Robot Ready”

BORN: December 27, 2015 (Class: 4 Year Old)
BREEDER: Kevin & Steve Jones, Midland, ON
OWNER: Kevin & Steve Jones, Midland, ON

Sire :

ARETHUSA VIRTUOSO-ET

JEUSAM 118031732
 CAN-GEBV:(12/19) -1190M, -19F, +0.63% -38P, +0.12% RPT.90%
 CAN-ETA:(12/19) +5 FC, 79% RPT, 82 RK, +1038 GLPI, -609 PRO\$
 MR :96, Inbr.Coeff. +8.81%, R-Value: +14%
 35 prog class 1 EX, 12 VG, 19 GP, 3 G, GP+91%

BRIDON EXCITATION - EX 90 (2-0)

JECANM 8572453
 CAN-GEBV:(12/19) -423M, -18F, +0.06% -20P, -0.04% RPT.98%
 CAN-ETA:(12/19) +6 FC, 97% RPT, 87 RK, +1129 GLPI, -384 PRO\$
 MR :102, Inbr.Coeff. +2.93%, R-Value: +14%

Production Pedigree

HURONIA CENTURION VERONICA 20J - EX 97-5E (8-9)

JECANF 10206465
 2 0 284 7280 407 5.59 301 4.13(292 302 317)GA
 4 LACT: 36723M, 1995F, 5.43% 1464P, 3.99%
 AVG. BCA:292M, 302F, 317P +11M +57F +37P
 21 prog class 16 EX, 5 VG, GP+100%
 RESERVE GRAND CHAMPION, WORLD DAIRY EXPO 2007
 GRAND & SUPREME CHAMPION WORLD DAIRY EXPO 2006
 GRAND & SUPREME CHAMPION PENNSYLVANIA ALL-AMERICAN 2006
 GRAND CHAMPION, WORLD DAIRY EXPO 2005
 GRAND & SUPREME CHAMP. PENNSYLVANIA ALL-AMERICAN 2005
 1ST 5 YR OLD, WORLD DAIRY EXPO 2005
 SENIOR & GRAND CHAMPION, NEW YORK SPRING SHOW 2005

Dam:

SHADY GLEN CONNECTION SUNNY 5R - EX 90-2E (5-5) - 1*

JECANF 7645165 Rump: 90, MS: 90, F&L: 94, DS: 90
 1 9 305 6792 334 4.92 279 4.11(270 251 294)SA
 2 10 305 8488 391 4.61 344 4.05(285 243 304)SA
 3 11 305 8004 320 4.00 329 4.11(246 181 267)
 5 0 293 8851 424 4.79 353 3.99(256 226 270)
 6 1 304 9762 531 5.44 401 4.11(280 282 304)GA
 7 1 305 11596 564 4.86 457 3.94(330 300 344)PA
 8 5 305 8925 481 5.39 374 4.19(268 270 297)GA
 9 7 305 9288 505 5.44 379 4.08(272 279 294)SA
 10 9 302 8194 421 5.14 347 4.23(234 233 261)
 9 LACT: 86270M, 4370F, 5.07% 3588P, 4.16%
 AVG. BCA:271M, 252F, 293P +30M +31F +46P
 CAN-EBV:(12/19) +154M, +1F, -0.08% +12P, +0.10% RPT.69%
 CAN-ETA:(12/19) +1 FC, 46% RPT, 41 RK, +1180 LPI, +91 PRO\$
 MR :101, Inbr.Coeff. +3.73%, R-Value: +14%

GIPRAT BELLE'S CONNECTION -ET - VG 87 (6-4)

JECANM 10203359
 CAN-EBV:(12/19) -359M, +21F, +0.55% -4P, +0.14% RPT.98%
 CAN-ETA:(12/19) +3 FC, 95% RPT, 69 RK, +1419 LPI, +403 PRO\$
 MR :103, Inbr.Coeff. +9.29%, R-Value: +19%

SHADY GLEN APACHE SADIE 9M - GP 83 (1-10)

JECANF 8490760
 1 10 232 5109 232 4.54 185 3.62(213 181 204)
 2 LACT: 10288M, 458F, 4.45% 389P, 3.78%
 AVG. BCA:213M, 181F, 204P +2M -9F -9P
 2 prog class 1 EX, 1 G, GP+50%

3RD DAM 595604 DAIMYR SARA'S SALLY (TC 2D) G 78 (2-4)

4TH DAM 575342 DAIMYR SUSIE'S SARA (TC 21A)

5TH DAM 542047 DAIMYR SILVER JAY SUSIE 8W (TC 8W) G 78 (2-8)

6TH DAM 520148 VAN DORP MONARCH'S SUSAN 2S (F8C 2S) VG 85 (4-4)

7TH DAM 481711 VAN DORP SURVILLE AMY 20J VG 86 (2-11)

8TH DAM 462479 DOYSVILLE DORIS FLORENCE VG 86 (4-3)

JF INCENTIVE COIN
JECANF 9986488 - PUREBRED - VG 88 (3-5)

Rump: 88, MS: 88, F&L: 87, DS: 92
 2 4 305 7726 358 4.63 278 3.60(282 244 267)
 3 3 305 8032 401 4.99 307 3.82(259 237 260)
 2 LACT: 16529M, 808F, 4.89% 620P, 3.75%
 AVG. BCA: 271M, 241F, 264P -17M -18F -22P
 CAN-EBV: (12/19) -122M, -12F, -0.07% -7P, -0.03% RPT. 60%
 CAN-ETA: (12/19) +7 FC, 37% RPT, 92 RK, +1235 LPI, +289 PRO\$
 MR :99, Inbr.Coeff. +4.92%, R-Value: +12%

Fresh March 28th – April test 39.7 Kg 5.9% F 3.3% P SCC 154

BORN: October 13, 2015 (**Class: 4 Year Old**)
BREEDER: John & Rachel Free, Grand Valley, ON
OWNER: John & Rachel Free, Grand Valley, ON

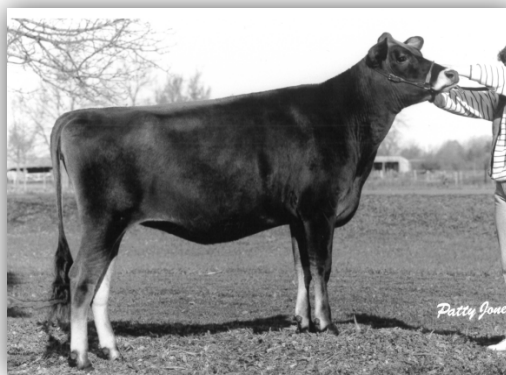

4th Dam: **HOLLYLANE JUNO N CHELSEA ET VG 89 4***
 2 LACT: 25356M, 202F, 4.21%, 963P, 3.08% (250 202 244 + 51 +45 +43)
 ALL CANADIAN JUNIOR 2 YEAR OLD, 1992, RESERVE FOUR YEAR OLD 1994
 NOMINATED ALL CANADIAN JUNIOR THREE YEAR OLD 1993

Sire :

HOMETOWN INCENTIVE-ET

JEUSAM 118407078
 CAN-GEBV: (12/19) -699M, -18F, +0.25% -27P, -0.01% RPT. 91%
 CAN-ETA: (12/19) +6 FC, 79% RPT, 87 RK, +1178 GLPI, -58 PRO\$
 MR :100, Inbr.Coeff. +4.74%, R-Value: +12%
 52 prog class 5 EX, 27 VG, 15 GP, 5 G, GP+90%



Sister to the 4th Dam: **FRANKEN MONARCH ROSEL 24 R EX-3E (6-5) 5***
 4 LACT: 27290 1317 4.83% 1038 3.8% (241 209 235 +76M +58F +64P)
 GRAND CHAMPION ROYAL WINTER FAIR & WORLD DAIRY EXPO 1990
 ALL CANADIAN MATURE COW 1990

Dam:

JF ACTION CASH ET - VG 85 (1-11)

JECANF 9986477 Rump: N/A, MS: N/A, F&L: N/A, DS: N/A
 2 7 305 5712 256 4.48 220 3.85(217 178 220)
 3 9 305 6439 280 4.35 256 3.98(204 162 215)
 4 11 305 8985 399 4.44 328 3.65(258 212 248)
 LACT: 24292M, 1091F, 4.49% 937P, 3.86%
 AVG. BCA: 226M, 184F, 228P
 CAN-EBV: (12/19) +78M, -37F, -0.55% -7P, -0.13% RPT. 67%
 CAN-ETA: (12/19) +5(PA) FC, 34% RPT, 81 RK, +958(PA) LPI, -127 PRO\$
 MR :99, Inbr.Coeff. +3.20%, R-Value: +12%
 2 prog class 2 VG, GP+100%

- 3RD DAM 604217 HOLLYLANE CH MAJOR CHIME ET (HER 2F) VG 85 (2-11) 1***
- 4TH DAM 563163 HOLLYLANE JUNO N CHELSEA ET (HER 5Z) VG 89 (2-9) 4***
- 5TH DAM 504827 FRANKEN JODY'S NARDA 27N (ZGE 27N) EX (4-5) 7***
- 6TH DAM 492690 FRANKEN BRIGHT SPOT LOUISE 23L (ZGE 23L) EX (5-8)**
- 7TH DAM 474328 FRANKEN ECHO HONEYMAID 18H VG 85 (5-0)**
- 8TH DAM 474328 FRANKEN BEAUTY WENDY EX 92 (4-9) 1***

TOWER VUE PRIME TEQUILA-ET

JEUSAM 114816452
 CAN-GEBV: (12/19) -795M, -13F, +0.40% -21P, +0.15% RPT. 98%
 CAN-ETA: (12/19) +14 FC, 97% RPT, 99 RK, +1203 GLPI, -8 PRO\$
 MR :94, Inbr.Coeff. +2.15%, R-Value: +9%

HURONIA CONNECTN CRYSTALYN 23L - SUP-EX 95-3E (10-3) - 6'

JECANF 10214696
 4 8 305 8062 407 5.05 304 3.77(255 235 253)
 5 10 305 7943 374 4.71 299 3.76(247 213 245)
 9 11 305 7212 368 5.10 265 3.67(220 213 214)
 5 LACT: 43506M, 2208F, 5.08% 1711P, 3.93%
 AVG. BCA: 235M, 216F, 235P +39M +40F +39P
 8 prog class 2 EX, 6 VG, GP+100%
 ALL-CANADIAN 5 YR OLD 2007
 RESERVE GRAND CHAMPION, ROYAL WINTER FAIR 2007
 1ST 5 YR OLD, ROYAL WINTER FAIR 2007
 GRAND CHAMPION, SALON INTERNATIONAL LAITIER 2007
 1ST 5 YR OLD, SALON INTERNATIONAL LAITIER 2007

Production Plus "Robot Ready"!!
Another potential EX cow – Ready to Work!

FOREST GLEN AVERY ACTION-ET

JEUSAM 111023978
 CAN-GEBV: (12/19) +429M, -4F, -0.36% +7P, -0.13% RPT. 99%
 CAN-ETA: (12/19) +1 FC, 97% RPT, 53 RK, +1099 GLPI, +309 PRO\$
 MR :101, Inbr.Coeff. +3.46%, R-Value: +15%

HOMETOWN AMADEO CHELSEA -ET - VG 87 (2-8)

JECANF 7412592
 2 2 305 6726 242 3.60 237 3.52(253 170 235)
 3 7 305 9883 374 3.78 344 3.48(338 232 310)
 2 LACT: 19056M, 717F, 3.76% 680P, 3.57%
 AVG. BCA: 296M, 201F, 273P
 2 prog class 2 VG, GP+100%
 2ND 2 YR OLD, CHILLIWACK EXHIBITION 2007
 2ND SENIOR 2 YR OLD, WEST CAN LIVESTOCK EXPO 2007
 7TH INTERMEDIATE CALF, SALON INTERNATIONAL 2005

**LIBERTY GEN SPECIALTY POSH
JECANF 13082787 - PUREBRED**

PA:(04/20) -221M, +30F,+0.57% +6P,+0.21% RPT.35%
CAN-ETA:(04/20) +12(PA) FC,28% RPT,99 RK, +1625(PA) LPI, +1179 PRO\$
MR :96(PA), Inbr.Coeff. +3.84%, R-Value: +12%

BORN: September 02, 2019 (*Senior Calf*)
BREEDER: Yann & Allison Bossel and Emma Farlinger, Kemptville, ON
OWNER: Yann & Allison Bossel and Emma Farlinger, Kemptville, ON



Grand Dam: LIBERTY GEN SSM POP-A-SQUAT - EX 90-2E (6-9)

Sire :

BUSHLEA PN VIRAL ET

JEAUSM 705410
CAN-GEBV:(04/20) +538M, +77F,+0.66% +38P,+0.25% RPT.85%
CAN-ETA:(04/20) +11 FC,74% RPT,98 RK, +1995 GLPI, +2484 PRO\$
MR :97, Inbr.Coeff. +4.44%, R-Value: +15%
31 prog class 13 VG, 17 GP, 1 G, GP+97%



3rd Dam: LIBERTY GEN GOVERNOR POPTART VG 87 (3-4)
1 11 305 7459 337 4.52 277 3.71 (303 253 298)

Dam:

LIBERTY GEN TEQUILA POPCORN ET - VG 88 (3-10)

JECANF 12533496 Rump: 88, MS: 88, F&L: 88, DS: 88
2 2 305 7127 390 5.47 292 4.10(288 291 311)
3 5 187 6989 386 5.52 289 4.14(237 238 258)(Proj)
2 LACT: 12092M, 661F,5.47% 491P,4.06%
AVG. BCA:288M, 291F, 311P
CAN-EBV:(04/20) -980M, -17F,+0.48% -26P,+0.17% RPT.53%
CAN-ETA:(04/20) +12 FC,38% RPT,99 RK, +1231 LPI, -92 PRO\$
MR :95, Inbr.Coeff. +5.25%, R-Value: +10%
4TH JUNIOR CALF, QUINTE CHAMPIONSHIP JERSEY SHOW 2016
5TH JUNIOR CALF, ROYAL AGRICULTURAL WINTER FAIR 2016
NOMINATED ALL CANADIAN JUNIOR CALF, 2016
RESERVE ALL ONTARIO JUNIOR CALF 2016
4TH JUNIOR YEARLING, QUINTE CHAMPIONSHIP SHOW 2017

- 3RD DAM 11176605 LIBERTY GEN GOVERNOR POPTART EX-91 USA**
- 4TH DAM 7576068 JENARDEEN PARADE POPSICLE (JLH 5Q) EX 90 (7-11)**
- 5TH DAM 10215220 JENARDEEN PARAMOUNT POPCORN VG 88 (4-10)**
- 6TH DAM 591808 MEADOW LAWN TOPHAND PRISSY 10D VG 85 (5-8)**
- 7TH DAM 574106 MEADOW LAWN KNIGHTS PALLAS 25A GP 83 (3-0)**
- 8TH DAM 574106 MEADOW LAWN KNIGHTS PALLAS 25A GP 83 (3-0)**
- 9TH DAM 479819 MEADOW LAWN JODY'S PALLAS 23J (EO 23J) VG 85 (3-3)**

HAWARDEN IMPULS PREMIER

JEUSAM 67107510
CAN-GEBV:(04/20) +181M, +47F,+0.49% +29P,+0.28% RPT.99%
CAN-ETA:(04/20) +8 FC,97% RPT,96 RK, +1899 GLPI, +1899 PRO\$
MR :103, Inbr.Coeff. +0.32%, R-Value: +13%

ARETHUSA ON TIME VOGUE-ET - EX 94 (5-1)

JEUSAF 117193004
2 0 305 5402 353 6.53 240 4.44(225 274 264)
3 0 305 8862 567 6.40 387 4.37(318 373 365)
4 9 305 8983 559 6.22 405 4.51(262 301 312)
3 LACT: 28387M, 1808F,6.37% 1306P,4.60%
AVG. BCA:268M, 316F, 314P +30M +83F +72P
3 prog class 2 EX, 1 VG, GP+100%
2012 Ontario Summer Show - Intermediate Champion
2012 Ontario Summer Show - Hon. Mention Grand Champion
1ST JUNIOR 2 YR OLD, ROYAL WINTER FAIR 2012
HON MENTION INTERMEDIATE CHAMPION, ROYAL WINTER FAIR 2012
1ST JR 2 YR OLD, STRATFORD CHAMP. SHOW 2012

TOWER VUE PRIME TEQUILA-ET

JEUSAM 114816452
CAN-GEBV:(04/20) -898M, -20F,+0.40% -25P,+0.14% RPT.99%
CAN-ETA:(04/20) +13 FC,97% RPT,99 RK, +1173 GLPI, -138 PRO\$
MR :93, Inbr.Coeff. +2.15%, R-Value: +9%

LIBERTY GEN SSM POP-A-SQUAT - EX 90-2E (6-9)

JECANF 11523054
3 8 305 9339 432 4.63 332 3.55(305 259 286)
4 10 305 8602 418 4.86 312 3.63(274 243 262)
6 6 304 8368 507 6.06 312 3.73(233 264 230)
4 LACT: 38869M, 2086F,5.37% 1448P,3.73%
AVG. BCA:265M, 258F, 253P
2 prog class 2 VG, GP+100%
4TH SENIOR THREE YEAR OLD, QUINTE CHAMPIONSHIP JERSEY SHOW 2016
9TH SENIOR THREE YEAR OLD, ROYAL AGRICULTURAL WINTER FAIR 2016
NOMINATED ALL CANADIAN SENIOR THREE YEAR OLD, 2016
HONORABLE MENTION ALL ONTARIO SENIOR THREE YEAR OLD 2016
5TH FOUR YEAR OLD, QUINTE CHAMPIONSHIP SHOW 2017

LIBERTY GEN JOEL'S VALERIA ET
JECANF 13569511 - PUREBRED

A Grand Daughter of "Veronica"!

BORN: January 16, 2020 (*Intermediate Calf*)
BREEDER: Liberty Genetics, Kemptville, ON
OWNER: Liberty Genetics, Kemptville, ON



Grand Dam: HURONIA CENTURION VERONICA 20J EX 97 (8-9)

Sire :

GUIMO JOEL ET - VG 85 (6-0)

JECANM 106797223
 CAN-GEBV:(04/20) -445M, -14F,+0.13% -5P,+0.17% RPT.99%
 CAN-ETA:(04/20) +13 FC,97% RPT,99 RK, +1308 GLPI, +153 PRO\$
 MR :96, Inbr.Coeff. +4.08%, R-Value: +16%
 1015 prog class 36 EX, 359 VG, 522 GP, 97 G, 1 F, GP+90%



ARETHUSA HG VALERA ET

Dam:

ARETHUSA HG VALERA ET

JEUSAF 118743994
 MACE:(04/20) -140M, +20F,+0.40% +8P,+0.20% RPT.51%
 CAN-ETA:(04/20) -1(MACE) FC,36% RPT,22 RK, +1334(MACE) LPI, +589 PRO\$
US JERSEY PERFORMANCE AND PROGENY REPORT INFORMATION*
PRODUCTION INFORMATION REPORTED IN POUNDS
 3-00 305 2 201880 7.1 1434 3.9 785 2717C ME 23586M 1624F 896P 3100C*
 305 2X ME AVG 3L 1912M 1199F 749P 2580C*

- 3RD DAM 604866 GENESIS RENAISSANCE VIVIANNE (PVW 12F) VG 87 (2-1)
- 4TH DAM 578598 GENESIS JUNO VIRGINIA (PVW 9B) SUP-EX 92 (11-0)
- 5TH DAM 497489 SWISSBELL F VERONICA 39M (YXL 39M) SUP-EX (13-10)
- 6TH DAM 468954 SWISSBELL ELLA VIRGINIA EX 91 (4-10)
- 7TH DAM 408799 SWISSBELL VIRGINIA SUP-EX 90 (12-7)
- 8TH DAM 336867 BELMONT JESTER VIRGINIA SUP-EX (10-1)

TOLLENAARS IMPULS LEGAL 233-ET

JEUSAM 61929249
 CAN-GEBV:(04/20) +866M, +24F,-0.28% +36P,+0.04% RPT.99%
 CAN-ETA:(04/20) +3 FC,97% RPT,70 RK, +1554 GLPI, +1542 PRO\$
 MR :101, Inbr.Coeff. +1.84%, R-Value: +13%

FERMAR PARAMOUNT JOY - EX 94-2E (7-3) - 13*

JECANF 104419880
 2 0 305 7170 356 4.97 290 4.04(288 268 309)GA
 3 1 305 9707 506 5.21 396 4.08(345 329 370)PA
 4 LACT: 39668M, 2066F,5.21% 1580P,3.98%
 AVG. BCA:305M, 287F, 318P +59M +62F +66P
 15 prog class 7 EX, 7 VG, 1 GP, GP+100%
 1ST LIFETIME CHEESE PRODUCTION COW, WORLD DAIRY EXPO 2014
 2ND JUNIOR 2 YR OLD, EXPO QUEBEC 2009
 1ST JUNIOR 2 YR OLD, BBQ BELLECHASSE 2009
 RESERVE ALL QUEBEC JUNIOR 2 YR OLD 2009
 GRAND CHAMPION - EXPO BBQ BELLECHASSE 2014
 HON MENTION ALL CANADIAN MATURE COW 2014

SV JADE HIRED GUN-ET

JEUSAM 115093063
 CAN-GEBV:(04/20) -1044M, -38F,+0.23% -32P,+0.13% RPT.97%
 CAN-ETA:(04/20) +7 FC,91% RPT,93 RK, +1147 GLPI, -512 PRO\$
 MR :99, Inbr.Coeff. +8.56%, R-Value: +10%

HURONIA CENTURION VERONICA 20J - EX 97-5E (8-9)

JECANF 10206465
 2 0 284 7280 407 5.59 301 4.13(292 302 317)GA
 4 LACT: 36723M, 1995F,5.43% 1464P,3.99%
 AVG. BCA:292M, 302F, 317P +11M +57F +37P
 21 prog class 16 EX, 5 VG, GP+100%
 RESERVE GRAND CHAMPION, WORLD DAIRY EXPO 2007
 GRAND & SUPREME CHAMPION WORLD DAIRY EXPO 2006
 GRAND & SUPREME CHAMPION PENNSYLVANIA ALL-AMERICAN 2006
 GRAND CHAMPION, WORLD DAIRY EXPO 2005
 GRAND & SUPREME CHAMP. PENNSYLVANIA ALL-AMERICAN 2005
 1ST 5 YR OLD, WORLD DAIRY EXPO 2005
 SENIOR & GRAND CHAMPION, NEW YORK SPRING SHOW 2005

Lot 78

PINEHURST STRIKER LENA
JECANF 13208454 - PUREBRED

*Looking for that Special 4-H
Project?*

BORN: March 1, 2020 (*Junior Calf*)
BREEDER: Charlie & Kimberly Stuart, Gores Landing, ON
OWNER: Charlie & Kimberly Stuart, Gores Landing, ON

Sire :

RIVER VALLEY SAL STRIKER-ET

JE840M3013097975
GMACE:(04/20) +2147M, +65F,-0.58% +66P,-0.23% RPT.89%
CAN-ETA:(04/20) +6(MACE) FC,77% RPT,88 RK, +1756(MACE) GLPI, +2408 PRO\$
MR :100(MACE), Inbr.Coeff. +6.48%, R-Value: +14%
19 prog class 3 VG, 14 GP, 2 G, GP+89%

SUGAR GROVE VALENTINO AXIS

JEUSAM 67072875
CAN-GEBV:(04/20) +2161M, +42F,-0.89% +66P,-0.23% RPT.92%
CAN-ETA:(04/20) +5(MACE) FC,86% RPT,82 RK, +1780(MACE) GLPI, +2182 PRO\$
MR :105, Inbr.Coeff. +9.97%, R-Value: +17%

HEARTLAND ARTIST SALINA - EX 91 (3-4)

JEUSAF 67041416
2 LACT: 18004M, 827F,4.59% 636P,3.53%
2 prog class 1 EX, 1 VG, GP+100%



Dam:

PINEHURST EXCITATION LILLIANA - EX 90 (3-10)

JECANF 12171623 Rump: 90, MS: 91, F&L: 88, DS: 90
1 9 281 5607 292 5.21 214 3.82(232 228 232)
2 9 305 7616 428 5.62 306 4.02(264 274 281)SA
3 9 305 7855 427 5.44 300 3.82(244 244 246)
3 LACT: 21412M, 1169F,5.46% 835P,3.90%
AVG. BCA:247M, 249F, 253P -4M +9F -3P
CAN-EBV:(04/20) -249M, +4F,+0.23% -11P,-0.01% RPT.64%
CAN-ETA:(04/20) +6 FC,42% RPT,87 RK, +1306 LPI, +89 PRO\$
MR :102, Inbr.Coeff. +5.99%, R-Value: +12%

BRIDON EXCITATION - EX 90 (2-0)

JECANM 8572453
CAN-GEBV:(04/20) -502M, -22F,+0.05% -22P,-0.04% RPT.98%
CAN-ETA:(04/20) +6 FC,97% RPT,88 RK, +1138 GLPI, -653 PRO\$
MR :101, Inbr.Coeff. +2.93%, R-Value: +14%

3RD DAM 7592738 FAIRVISTA BRAZO LOLIPOP GP 82 (2-3)

4TH DAM 8564375 FAIRVISTA PRINCE LILLIAN VG 85 (4-0)

5TH DAM 591613 FAIRVISTA MERLIN LUANNA 19C (HEM 19C) VG 85 (5-1)

6TH DAM 574578 FAIRVISTA JUNO LANNA 20A (HEM 20A) EX (4-4)

7TH DAM 544707 FAIRVISTA T T LANNA 19W (HEM 19W) GP 82 (2-2)

8TH DAM 513899 FAIRVISTA JODY'S LORNA 19P GP 83 (2-0)

9TH DAM 485318 PINE GROVE B D M LENA 16K EX 91 (4-7)

FAIRVISTA VINDICATION LILLIANA - VG 88 (4-0) - 2*

JECANF 7592854
1 11 305 5799 293 5.05 225 3.88(238 224 245)
2 11 305 7598 373 4.91 292 3.84(267 241 270)SA
3 11 305 7224 346 4.79 278 3.85(231 202 236)
6 LACT: 40566M, 2016F,4.97% 1540P,3.80%
AVG. BCA:224M, 201F, 229P -2M -3F +5P
4 prog class 1 EX, 2 VG, 1 GP, GP+100 %
2 STAR BROOD COW, FEBRUARY 2019

**LIBERTY GEN SPECIALTY POSH
JECANF 13082787 - PUREBRED**

PA:(04/20) -221M, +30F,+0.57% +6P,+0.21% RPT.35%
CAN-ETA:(04/20) +12(PA) FC,28% RPT,99 RK, +1625(PA) LPI, +1179 PRO\$
MR :96(PA), Inbr.Coeff. +3.84%, R-Value: +12%

BORN: September 02, 2019 (*Senior Calf*)
BREEDER: Yann & Allison Bossel and Emma Farlinger, Kemptville, ON
OWNER: Yann & Allison Bossel and Emma Farlinger, Kemptville, ON



Grand Dam: LIBERTY GEN SSM POP-A-SQUAT - EX 90-2E (6-9)

Sire :

BUSHLEA PN VIRAL ET

JEAUSM 705410
CAN-GEBV:(04/20) +538M, +77F,+0.66% +38P,+0.25% RPT.85%
CAN-ETA:(04/20) +11 FC,74% RPT,98 RK, +1995 GLPI, +2484 PRO\$
MR :97, Inbr.Coeff. +4.44%, R-Value: +15%
31 prog class 13 VG, 17 GP, 1 G, GP+97%



3rd Dam: LIBERTY GEN GOVERNOR POPTART VG 87 (3-4)
1 11 305 7459 337 4.52 277 3.71 (303 253 298)

Dam:

LIBERTY GEN TEQUILA POPCORN ET - VG 88 (3-10)

JECANF 12533496 Rump: 88, MS: 88, F&L: 88, DS: 88
2 2 305 7127 390 5.47 292 4.10(288 291 311)
3 5 187 6989 386 5.52 289 4.14(237 238 258)(Proj)
2 LACT: 12092M, 661F,5.47% 491P,4.06%
AVG. BCA:288M, 291F, 311P
CAN-EBV:(04/20) -980M, -17F,+0.48% -26P,+0.17% RPT.53%
CAN-ETA:(04/20) +12 FC,38% RPT,99 RK, +1231 LPI, -92 PRO\$
MR :95, Inbr.Coeff. +5.25%, R-Value: +10%
4TH JUNIOR CALF, QUINTE CHAMPIONSHIP JERSEY SHOW 2016
5TH JUNIOR CALF, ROYAL AGRICULTURAL WINTER FAIR 2016
NOMINATED ALL CANADIAN JUNIOR CALF, 2016
RESERVE ALL ONTARIO JUNIOR CALF 2016
4TH JUNIOR YEARLING, QUINTE CHAMPIONSHIP SHOW 2017

3RD DAM 11176605 LIBERTY GEN GOVERNOR POPTART EX-91 USA
4TH DAM 7576068 JENARDEEN PARADE POPSICLE (JLH 5Q) EX 90 (7-11)
5TH DAM 10215220 JENARDEEN PARAMOUNT POPCORN VG 88 (4-10)
6TH DAM 591808 MEADOW LAWN TOPHAND PRISSY 10D VG 85 (5-8)
7TH DAM 574106 MEADOW LAWN KNIGHTS PALLAS 25A GP 83 (3-0)
8TH DAM 574106 MEADOW LAWN KNIGHTS PALLAS 25A GP 83 (3-0)
9TH DAM 479819 MEADOW LAWN JODY'S PALLAS 23J (EO 23J) VG 85 (3-3)

HAWARDEN IMPULS PREMIER

JEUSAM 67107510
CAN-GEBV:(04/20) +181M, +47F,+0.49% +29P,+0.28% RPT.99%
CAN-ETA:(04/20) +8 FC,97% RPT,96 RK, +1899 GLPI, +1899 PRO\$
MR :103, Inbr.Coeff. +0.32%, R-Value: +13%

ARETHUSA ON TIME VOGUE-ET - EX 94 (5-1)

JEUSAF 117193004
2 0 305 5402 353 6.53 240 4.44(225 274 264)
3 0 305 8862 567 6.40 387 4.37(318 373 365)
4 9 305 8983 559 6.22 405 4.51(262 301 312)
3 LACT: 28387M, 1808F,6.37% 1306P,4.60%
AVG. BCA:268M, 316F, 314P +30M +83F +72P
3 prog class 2 EX, 1 VG, GP+100%
2012 Ontario Summer Show - Intermediate Champion
2012 Ontario Summer Show - Hon. Mention Grand Champion
1ST JUNIOR 2 YR OLD, ROYAL WINTER FAIR 2012
HON MENTION INTERMEDIATE CHAMPION, ROYAL WINTER FAIR 2012
1ST JR 2 YR OLD, STRATFORD CHAMP. SHOW 2012

TOWER VUE PRIME TEQUILA-ET

JEUSAM 114816452
CAN-GEBV:(04/20) -898M, -20F,+0.40% -25P,+0.14% RPT.99%
CAN-ETA:(04/20) +13 FC,97% RPT,99 RK, +1173 GLPI, -138 PRO\$
MR :93, Inbr.Coeff. +2.15%, R-Value: +9%

LIBERTY GEN SSM POP-A-SQUAT - EX 90-2E (6-9)

JECANF 11523054
3 8 305 9339 432 4.63 332 3.55(305 259 286)
4 10 305 8602 418 4.86 312 3.63(274 243 262)
6 6 304 8368 507 6.06 312 3.73(233 264 230)
4 LACT: 38869M, 2086F,5.37% 1448P,3.73%
AVG. BCA:265M, 258F, 253P
2 prog class 2 VG, GP+100%
4TH SENIOR THREE YEAR OLD, QUINTE CHAMPIONSHIP JERSEY SHOW 2016
9TH SENIOR THREE YEAR OLD, ROYAL AGRICULTURAL WINTER FAIR 2016
NOMINATED ALL CANADIAN SENIOR THREE YEAR OLD, 2016
HONORABLE MENTION ALL ONTARIO SENIOR THREE YEAR OLD 2016
5TH FOUR YEAR OLD, QUINTE CHAMPIONSHIP SHOW 2017



Lot #	Consignor Name	Animal Name	Age Class
52	Alan & Julie Cunnington	Hird's Reviresco Dream	Junior Two
5	Alex & Angela Dolson	Galaxy Joyride Coral	Intermediate Calf
58	Athlone Farms Inc.	Braeview Weststar Kayleigh	Senior Two
72	Ben Kaehli	Swissbell Matt Fanta	Four Year Old
26	Beslea Farms Limited	Beslea Fizz Ricochet	Summer Yearling
11	Brenbe Farms	Brenbe Cheers Loveable	Senior Calf
33	Brian & Linda Raymer	Bri-Lin Grayson Teal	Junior Yearling
8	Bruce & Sonya McKeown	Caledon Joel Africa	Senior Calf
46	Bryan Weldrick	Perennial Andreas Devine	Junior Two
23	Bryan Weldrick	Perennial Joyride Ferrari	Summer Yearling
27	Charlyn Farms	Charlyn Vitality Reata	Summer Yearling
41	Creek Edge Farms Inc.	Hidden Dream Charmer Miles	Intermediate Yearling
19	Creek Edge Farms Inc.	Hidden Dream JJ Justine	Summer Yearling
14	Eli Da S.E.N.C.	Armlane Tequila Fortaleza	Senior Calf
65	Eli Da S.E.N.C.	Golden Tequila Diamond	Junior Three
15	Enniskillen Jerseys	Enniskillen VIP Suzy 572	Senior Calf
57	George & Dawn Van Kampen	Geordawn Joyride Tulip	Junior Two
70	Glen & Sheil Burgess	Golden Dragon Kolbold	Four Year Old
22	Glenholme Jerseys	Glenholme Andreas Africa	Summer Yearling
16	Grobrook Farm Ltd.	Grobrook Journey Nadel 789	Senior Calf
9	J Paul & J Schulman	Greenmoor Viceroy Sugar	Senior Calf
4	Jim & Cathy Mason	Morningmist Reviresco Claire	Intermediate Calf
32	Joel Bagg	Edgelea Reviresco Lollipop	Junior Yearling
74	John & Rachel Free	JF Incentive Coin	Four Year Old
35	John Finlay	RJF Casino Jezebel	Junior Yearling
60	Jone's Jerseys & Starcrest Jerseys	Jone's SC D Vana White	Senior Two
73	Kevin & Steve Jones	Shady Glen Virtuoso Star	Four Year Old
49	Kurt & Alison Schmid	Irchel Lift Off Hilo	Junior Two
31	Maker Farms Inc.	Maker Vivitar Grenade	Junior Yearling
6	Maplebrough Holsteins & Jerseys	Maplebrough Jamie Sue	Intermediate Calf
12	Maughlin Farms Ltd.	Maughlin Reviresco Jackson	Senior Calf
37	Michael & Monique Bols	Drentex Colton Mamiec	Junior Yearling
24	Nathan Wade	Hird's Magician Victorious	Summer Yearling
47	Paullyn Farms	Paullyn Black Apple Aleta	Junior Two
68	Pleasant Nook Jerseys	Pleasant Nook Venue For Fun	Senior Three
21	Renview Farms	Renview Colton Omega	Summer Yearling
43	Rexlea Jerseys Inc.	Rexlea Joel Delta	Senior Yearling
34	Riview Jerseys	Riview Amedeo Siena ET	Junior Yearling
45	Riview Jerseys	Riview Colton Glo For IT ET	Junior Two

TERMS AND CONDITIONS OF SALE

TERMS

Unless other arrangements have been made prior to sale day with the owner and sale managers, the terms call for cash or cheque settlement in Canadian Currency or acceptable equivalent, with the Clerk of the Sale before release will be given.

BIDS

The highest bidder will be the buyer. In case of dispute, the animal will again be put up for advance bids. If there is no further bidding the animal will be sold to the person from whom the auctioneer accepted the last bid. No bidder will bid a sum less than the auctioneer nominates.

Every animal is pledged to absolute sale and by-bidding is prohibited, except to split a partnership on jointly owned animals when joint ownership is previously announced. The auctioneer may, without giving any reason therefore, refuse to accept the bidding of any person or persons. Every animal will be transferred to new ownership and may not be transferred back except at the discretion of the Association.

RISK

All animals are at purchaser's risk as soon as struck down but will be cared for without charge for a reasonable time. Insurance, effective immediately for full purchase price can be obtained from the clerk if desired.

ERRORS

Any error noted in the catalogue will be announced from the Auctioneer's stand. Any announcement from the Auctioneer's stand will take precedence over any matter in the catalog.

CERTIFICATES

Each animal is recorded, or will be recorded, in the Herd Book of the Breed. This certificate of registration with recorded transfer to the new owner will be provided free of charge by the seller to the purchaser.

SHIPPING

Assistance will be given in loading and shipping animals but no risk is assumed by either the Sellers or the sale manager.

WARRANTIES

(i) Clear title to each animal and right to sell same is guaranteed by each consignor, hereinafter referred to as the Seller.

(ii) Unless otherwise indicated in the catalog or announced from the Auctioneer's stand, each animal is sold as physically sound without noticeable blemish.

(iii) Females: Any female pregnant when sold or that has freshened within 90 days prior to the date of sale is by these facts considered a breeder. Should any other female not pregnant when sold fail to conceive within six months of sale date or, if less than 15 months old when sold by the time she reaches the age of 21 months the matter should be reported to the Seller in writing. The Seller will then have the privilege of 6 months time in which to prove the animal a breeder before refunding full purchase price.

Females bred when sold are presumed to be pregnant, but pregnancy is not guaranteed. The Seller makes no warranty that a female announced safe with calf will deliver a live calf or that she will carry her calf full term, nor is there any guarantee that the calf carried will not be mummified. Embryo transfer pregnancies are considered to be of the same status as natural Pregnancies. In no case will the Seller be responsible for more than the sale price of the animal concerned.

Udders of females sold will be carefully examined before the sale and any defect found will be announced.

(iv) Above warranties cease when the animal is disposed of by the original purchaser.

(v) Above warranties cease when a female is used for embryo transplant purposes either as donor or as receipt, whether surgically or non-surgically.

(vi) Transportation charges on all animals subject to adjustment will be for Buyers Account.

ACCIDENTS

Although every precaution will be exercised to protect the safety and comfort of guests, the Seller, auctioneers and sale managers will not be responsible for the condition of the grounds or behavior of the animals, and disclaim any liability, legal or otherwise, in the event of personal accident or property loss.

GENERAL

The sales manager is the Seller's agent and is not personally responsible for any warranties, guarantees or representations made bona fide in reliance upon information provided by the Seller. The Seller is responsible for all such warranties, guarantees and representations.

Complaints should be made to the Seller or sale manager before the close of the sale.

In all cases the Seller's responsibility to the buyer is limited to the sale price paid by the buyer.

EXPORT

Unless otherwise announced from the Auctioneer's stand every animal in this catalogue is sold subject to the following export conditions:

(i) Purchaser must immediately after the sale notify the Sale Clerk that the animal concerned should be submitted to export tests and must specify the country concerned. If any other shipping agent is to act on his or her behalf such agent should be indicated at this time.

(ii) A DEPOSIT of 25% of the purchase price will be due and payable to the sale managers immediately at the close of the sale. Such deposit will be held until notified by the purchaser or his agent of the results of the required veterinary tests.

(iii) If the animal successfully passes all the required tests, the balance of purchase price plus any costs and expenses incurred for export testing and by mutual agreement, will be due and payable to the sale managers either by bank draft, cheque or letter of credit against shipping documents. If the animal fails any of the required tests, the purchaser is entitled to the refund of the above deposit less export test costs.

(iv) The animal is at purchaser's risk from the fall of the hammer. It will not be ownership transferred until export procedures commence after all tests have been passed successfully, necessary permits from importing country are available and full payment arrangements mutually agreed.

(v) The animal will be retained by the Seller until export procedures are completed. The purchaser, his agent, or the sale manager if requested to do so, will make the necessary arrangements for export tests as called for, which will be for Buyer's account as soon as circumstances permit. Neither the seller nor the sale manager assume any risk but will provide reasonable care, feed and management at no charge, for a reasonable time. Insurance as required is for Buyers account and responsibility.

(vi) If the animal has not been removed from the Seller's premises within SIX MONTHS from the date of sale (except due to failure of tests or mutual agreement in writing, Seller will be entitled to treat the sale as null and void unless he receives full payment immediately from the purchaser or his agent and arrangements for immediate pick-up are made.

SPECIAL

Terms other than the standard cash or cheque may be discussed by prospective special bidders with consignors who have sole discretion on any credit arrangements. This must be done well in advance of the sale. The consignor and purchaser must report any credit arrangements to the desk before leaving the sale. Members of syndicates or jointly owned animals reserve the right to bid on their consignments as individuals.

NOTICE

You are respectfully requested to read the above terms and conditions of this sale which constitute a legal contract between the Seller and the Buyer of each lot, mutually binding in the event of any dispute.

The pedigrees in this catalogue are prepared by Jersey Canada using the most recent information available. Although they are checked carefully, the Association cannot guarantee against errors and omissions.



Jersey Revolution

7JE1638 Ahlem Kwynn **RESPECT** JH1F A1A2

KWYNN x (VG-87) Volcano x (VG) Karbala

+1975GMACE LPI +2046Pro\$ +1300Milk +72Fat

+11Conf +11Mammary +32.6JUI™ +106Mastitis Resistance

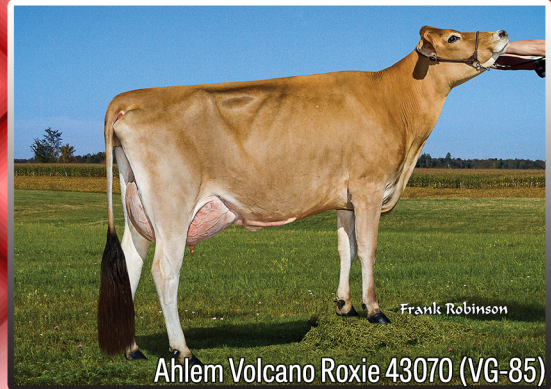

Ahlem Volcano Roxie 43070 (VG-85)

Dam of RESPECT

7JE5032 River Valley **VICTORIOUS** JH1F A2A2

BARNABAS x (EX-94) Iatola x (VG-88) Duaiseoir

+1768GLPI +1016Pro\$ +146Milk +28Fat

+12Conf +12Mammary +33.7JUI™ +0.9SCR



Bridon V Sweets (VG-86-VG-MS)

Bridon Farms Inc, Paris, ON

250JE1778 Audibel Disco **JOLIN** JH1F A2A2

DISCO x (VG-88) Premier x (EX-95) Paramount

+2090GPA LPI +2164Pro\$ +1128Milk +54Fat

+12Conf +12Mammary +23.5JUI™ +112Herd Life



Guimo Premier Jade (VG-88)

Dam of JOLIN

We are proud to sponsor the Ontario Invitational Sale.
Take home 10 doses each of the above exciting sires!

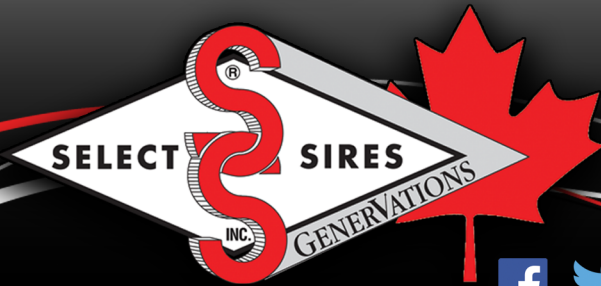

YOUR SUCCESS Our Passion.

1-800-265-0043

www.selectsiresgenerations.com

12/19 GDM/RLC CDCR/AJCA Genomic Evaluation. %Rel/Fia. RESPECT: GLPI 61, Production 67, Conformation 58, Mastitis Resistance 53. VICTORIOUS: GLPI 92, Production 97, Conformation 93, SCR 92. JOLIN: GLPI 53, Production 60, Conf 49, Herd Life 42.™ Showcase Selections, RobotPRO and genderSELECTed are trademarks of Select Sires Inc. SexedULTRA is a trademark of Inguran LLC. All genderSELECTed semen is processed using Sexed ULTRA technology. JUI is a trademark of AJCA.