



### Silvermaple Windham Camille-ET EX-92 EEEEE

*\*Supreme Champion World Dairy Expo Jr Show 2016*

(Dam of Lot 86)

## LOT 86

### RJohn Prestige Champion-ET

3138127409 99%RHA-I

Born 12/1/17 12/19 PTA +2021GTPI

+3.63T +3.25UDC +1.60FLC

Fresh 2/3/20

*\*Sr 2yr-old for 2020!*

#### Champion's winnings:

*\*Nom. All-American Winter Calf 2018*

*\*4th Winter Calf WDE 2018*

#### Mat. sisters to Camille include:

Silvermaple Bolton Cameo EX-94

Butlerview Door Camilla EX-92

*\*Jr All-American Winter Calf 2014*

*\*Nom. All-American Winter Calf 2014*

Butlerview Doorman Class EX-91

*\*Res. Jr All-American Spring Yrlug 2015*

*\*HM All-American Spring Calf 2014*

*Graisson Schmidt, Tyler Dickerhoof  
and Matthew Day*

PO Box 895

Riverdale, CA 93656

Graisson 608-797-2855

Tyler 509-496-8293 Matt 717-658-4515

#### Val-Bisson Doorman-ET

107281711C 12/19 PTA +2237GTPI

+50M +36F +26P +2.1PL 2.54SCS

+3.44T +2.60UDC +1.64FLC 99%R

Bookem X EX-94 Shottle

#### Silvermaple Windham Camille-ET

3-09 EX-92 EEEEE 11580934C

12/19 PTA +3.70T +3.24UDC +2.24FLC

2-03 365 32095 3.9 1247 3.1 989

3-08 305 31450 4.2 1336 3.0 952

Sire: Gillette Windhammer-ETS

(Pictured above)

*\*1st Sr 3yr-old, Grand & Supreme  
Champion WDE Jr Show 2016*

*\*HM All-Canadian Sr 3yr-old 2016*

*\*Res. All-American Sr 2yr-old 2015*

*\*Res. All-Canadian Sr 2yr-old 2015*

*\*2nd WDE & Royal and 1st WDE Jr  
Show as Sr 2yr-old 2015*

#### 2nd Dam: (Pictured above)

Silvermaple Damion Camomile  
EX-95 EEEEE

2-03 313 20119 4.0 795 3.3 667

3-03 365 32268 4.1 1327 3.4 1098

5-02 356 34879 4.2 1461 3.1 1091

Lifetime 130677 4.2 5506 3.5 4555

*\*Sold for \$290,000 in the 2012 Int'l  
Intrigue Sale*

*\*All-American Jr 3yr-old 2011*

*\*All-Canadian Jr 3yr-old 2011*

*\*Int. & Res. Grand Champ WDE 2011*

*\*Int. Champ Royal Winter Fair 2011*

*\*All-Canadian Jr 2yr-old 2010*

*\*All-American Jr 2yr Old 2010*

#### 3rd Dam:

Stanhope Camila Goldwyn-ET

VG-89-CAN @ 9yrs \*1

4-01 365 30461 4.9 1486 3.1 952

Lifetime 127053 4.7 6001 3.4 4358

#### 4th Dam:

Kendu Triumphant Charity

EX-93-CAN 3\*

3-04 365 28518 3.7 1064 2.9 834

*\*2nd 5yr-old Vancouver Island 2006*

#### 5th Dam:

Kendu Broker Cleopatra GP-83-CAN

3-01 321 22000 4.0 886 3.5 763

#### 6th Dam:

Elm Craft Tab Crystal VG-88-CAN

6-11 365 27661 3.0 1069 3.2 888

Lifetime 142649 4.0 5681 3.3 4744



### Ruann Explod Posch-23382-ET EX-93,2E EEEEE

Lifetime 154840 3.9 1575 3.0 1231  
(Dam of Lots 87 and 88)

#### LOT 87

##### Ruann Undeni Posch-95815-ET

3209623025 99%RHA-I  
Born 12/4/19 2/20 PTA +1999GTPI  
+3.33T +1.90UDC +1.14FLC

#### LOT 88

##### Ruann Undeni Posch-95890-ET

3209623100 99%RHA-I  
Born 12/10/19 2/20 PTA +1970GTPI  
+3.70T +2.41UDC +1.65FLC  
A2/A2

#### \*Same family as:

94HO18942 Calori-D Crush Pileup  
12/19 PTA +4.04T +3.60UDC

#### Ruann Genetics

7285 W. Davis Ave.  
Riverdale, CA 93656  
559-960-5469

#### Our-Favorite Undenied-ET

3125220760 12/19 PTA +2098GTPI  
+238M +.10% +37F +.02% +12P +.1PL  
+4.03T +2.03UDC +1.90FLC 80%R  
Solomon X EX-94,2E Atwood

#### Ruann Explod Posch-23382-ET

6-01 EX-93,2E EEEEE 3009643034  
2-02 361 32030 3.5 1117 3.0 959  
3-03 365 34950 4.0 1398 3.0 1060  
4-07 365 39130 3.7 1465 3.0 1171  
5-11 365 40870 3.9 1575 3.0 1231  
Lifetime 154840 3.8 5872 3.0 4684  
Sire: Wabash-Way Explode-ET  
(Pictured above)

#### 2nd Dam:

##### Ruann Act Posch-60268-ET EX-90 EEEVV

2-04 305 30020 3.6 1087 3.0 887  
3-04 365 31000 3.6 1112 3.2 998  
6-05 365 42170 3.5 1488 2.8 1175  
Lifetime 122570 3.6 4405 3.0 3668

#### 3rd Dam:

##### Ruann Morty Posch-21141-ET EX-91 EEEEE GMD

2-05 365 39150 3.4 1348 3.2 1261  
4-09 365 35280 3.3 1177 3.0 1065

#### 4th Dam:

##### Ruann Durham Posch-1118 EX-92 EE+VE DOM

2-03 365 31660 4.5 1421 3.4 1062  
*\*Former #1 PTAT & UDC Cow of  
the Breed!*

#### 5th Dam:

##### Ruann Lee Posch-84660-ET VG-88 VVEVE

2-11 365 31380 3.3 1027 3.4 1058

#### 6th Dam:

##### Ruann Melvin Princess 3823 EX-90 EEEVV

5-04 365 33000 4.1 1369 3.4 1133  
Lifetime 123530 4.1 5064 3.5 4345



**Charlesdale Gwyn Jetta-ET**  
**EX-91 EEEV**

4-01 365 28390 3.8 1065 3.3 940  
5th Dam of Lot G11R)

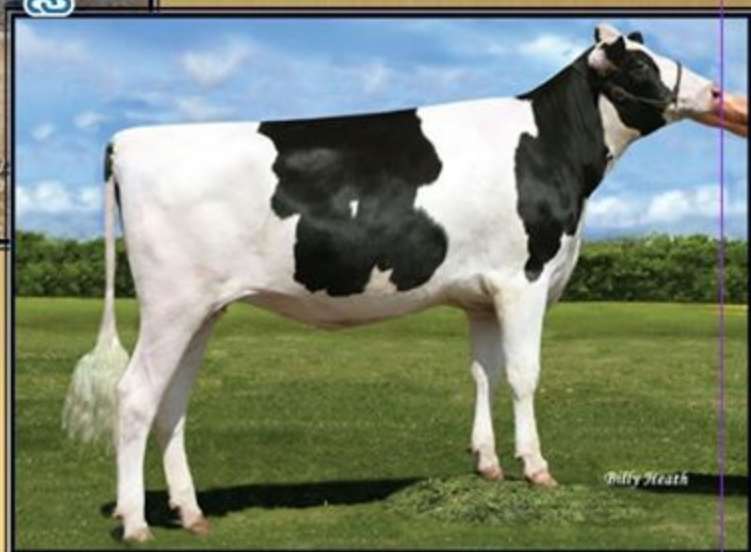

**Pen-Col Modesty Jewel-ET**  
(Dam of Lot G11R)

**LOT G11R #5787**

(full sister replacement for G11)

**Pen-Col Legacy Jayla-ET**

3151784043 99%RHA-I

Born 11/8/19 1/20 PTA +2828GTPI  
+1407M +.13% +89F +.05% +58P  
+1036NMS +9.1PL +1.3DPR 2.50SCS  
+1.55T +2.21UDC +1.11FLC  
+219FE +2.0FI 5.6%SCE +1072CMS

\*Full brothers +2890G & +2876G

**Pen-Col Farms**

PO Box 528  
Millville, PA 17846  
570-380-3456

**Pine-Tree CW Legacy-ET**

3142332722 12/19 PTA +2894GTPI  
+1399M +.19% +106F +.06% +60P  
+1089NMS +8.9PL +1.7DPR 2.41SCS  
+1.33T +2.00UDC +.47FLC 79%R  
Frazzled X GP-83 Yoder

**Pen-Col Modesty Jewel-ET**

3138333148 12/19 PTA +2675GTPI  
+1667M +75F +62P +912NMS +7.4PL  
+1.7DPR +1.43T +1.88UDC +.65FLC  
-Due April 27, 2020  
Sire: Bacon-Hill Pety Modesty-ET  
(Pictured above)

**2nd Dam: Pen-Col Delta Juno-ET**  
**VG-87 VE+VV**

2-08 305 35210 3.7 1299 2.9 1028

**3rd Dam: Pen-Col SS June-ET**  
**EX-90 EEEV**

3-04 365 27069 4.7 1262 3.4 908

**4th Dam: Vision-Gen Obsrv Julie-ET**  
**VG-86 VVVVV**

4-08 306 25110 4.1 1025 3.2 791

**5th Dam: (Pictured above)**  
**Charlesdale Gwyn Jetta-ET**  
**EX-91 EEEV**

4-01 365 28390 3.8 1065 3.3 940  
Lifetime 136940 4.0 5538 3.4 4716

**6th Dam: Ked Allen Juliani**  
**EX-91.2E EEEV**

3-10 365 44540 3.3 1492 3.1 1393  
Lifetime 120930 3.2 3965 3.4 4063  
\*Mat. sister to 29H011614 Jeeves

**7th Dam: Ked Duster Julienna-ET**  
**EX-94.3E GMD-DOM**

7-01 365 44030 3.8 1642 2.9 1320  
Lifetime 249970 3.6 9088 3.2 7930

**8th Dam: Ked Mark Justine**  
**VG-88 VEE+ GMD-DOM**

6-10 365 40980 4.0 1634 3.0 1242  
Lifetime 323064 4.1 11331 3.2 10196

**\*Dam of Ked Juror**

**9th Dam: Ked Sexation Jasmine**  
**VG-86 VG-MS**

1-11 365 27820 3.7 1019 2.8 753  
Lifetime 119380 3.7 4361 2.9 3429

**10th Dam: Ked Bootmaker Jamie**  
**VG-88 VEEV**

10-00 365 31660 3.4 1072 2.7 857  
Lifetime 237470 3.3 7912 2.7 6495

**11th Dam: Ked Marvex Jennifer**  
**EX-91.2E EEEE DOM**

5-11 365 30400 3.2 982 2.9 891

**12th Dam: EX-90.3E w/147580M life**

**13th Dam: VG 86 CMD**

**14th Dam: VG w 148410M Life**

**15th Dam: VG-88**

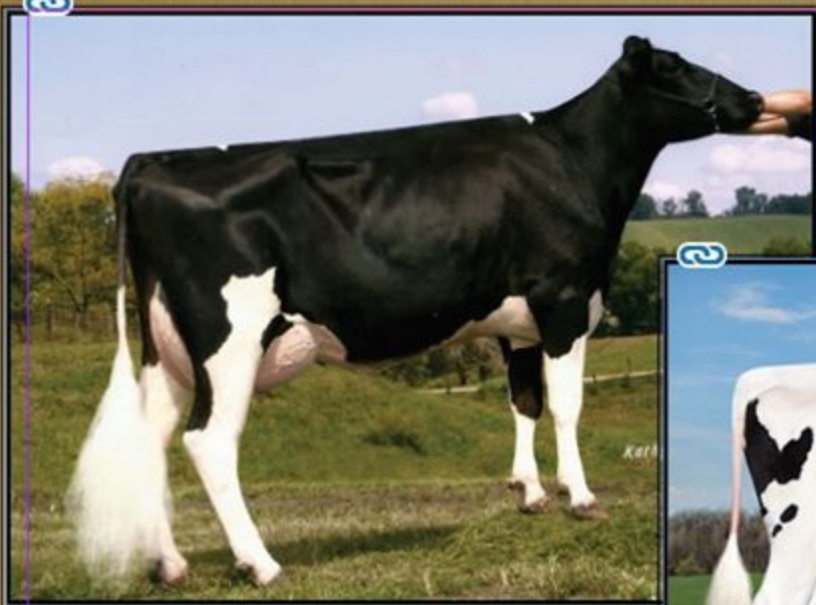

**North-Echo Planet 1907-ET**  
**UG-86 UU++V DOM**  
 4-07 305 39570 4.4 1760 3.7 1453  
 (6th Dam of Lot G21)

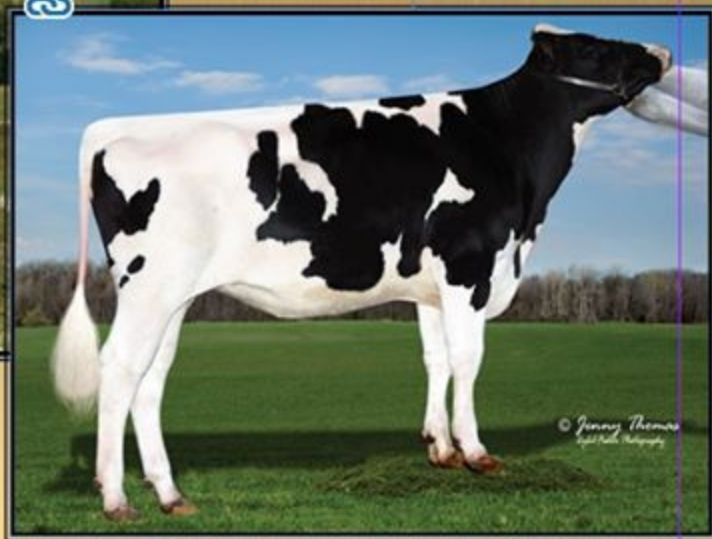

**S-S-I Yoder Kat 10965-ET**  
 (3rd Dam of Lot G21)

**LOT G21**

**Ri-Val-Re Solution 4691-ET**  
 3208409665 99%RHA-I HHS  
 Born 1/19/20  
 Preliminary genomics +2900GTPI  
 +1291M +.27% +124F +.05% +54P  
 +1114NMS +8.9PL -.6DPR 2.45SCS  
 +2.10T +1.83UDC +1.67FLC  
 +.1FI 7.1%SCE +1151CMS

**Marshall Ridge Farm**  
 1131 245th St  
 State Center, IA 50247  
 641-485-4203

**Fustead S-S-I Solution-ET**  
 3139490455 12/19 PTA +2818GTPI  
 +2002M +.10% +105F +.01% +65P  
 +1007NMS +7.4PL -.9DPR 2.58SCS  
 +2.01T +2.06UDC +1.70FLC 78%R  
 Frazzled X VG-85 DOM Rubicon

**Ri-Val-Re Dakota-ET**  
 3145287000 12/19 PTA +2684GTPI  
 +1721M +98F +66P +954NMS +7.6PL  
 +1.33T +1.43UDC +1.00FLC  
 -Due April 21, 2020  
 Sire: ABS Achiever-ET

**2nd Dam:**  
 Ri-Val-Re Yellowstone-ET GP-80

**3rd Dam: (Pictured above)**  
 S-S-I Yoder Kat 10965-ET G-76  
 2-03 360 28530 3.6 1035 3.5 1000  
 3-05 305 31090 3.6 1130 3.4 1044

**4th Dam:**  
 S-S-I Ocosmo Kalisa 8646-ET  
 VG-87 VVVVV  
 2-01 292 29760 4.0 1202 3.6 1071

**5th Dam:**  
 S-S-I Robust Keyes 7260-ET  
 GP-83 +VFV+ DOM  
 1-11 305 23160 4.7 1078 3.7 865

**6th Dam: (Pictured above)**  
 North-Echo Planet 1907-ET  
 VG-86 VV++V DOM  
 4-07 305 39570 4.4 1760 3.7 1453  
 Lifetime 132620 4.1 5500 3.5 4704

**7th Dam:**  
 North-Fork Lynch Dina-ET  
 EX-91.2E EEVVE DOM  
 4-07 365 36440 3.8 1382 3.2 1180  
 Lifetime 128850 4.0 5092 3.4 4362

**8th Dam:**  
 Kings-Ransom DB Digital-ET  
 EX-92.2E EEEVE GMD-DOM  
 4-04 365 40020 4.1 1651 3.2 1237  
 Lifetime 112410 4.3 4846 3.3 3688

**9th Dam: Pen-Col Mtoto Dima-ET**  
 VG-88 EEVVV GMD-DOM  
 7-02 365 45430 3.8 1723 3.1 1411  
 Lifetime 193470 3.9 7523 3.0 5880

**10th Dam: Pen-Col Commotion Deanna**  
 EX-91.2E VEEVE GMD-DOM  
 5-00 365 36060 4.8 1730 3.2 1167  
 Lifetime 105370 4.6 4890 3.4 3635

**11th Dam: Pen-Col Mascot Deanna-ET**  
 EX-91 VEEVE GMD-DOM  
 5-01 365 33920 3.7 1252 3.6 1210

**12th thru 17th Dams all VG or EX**

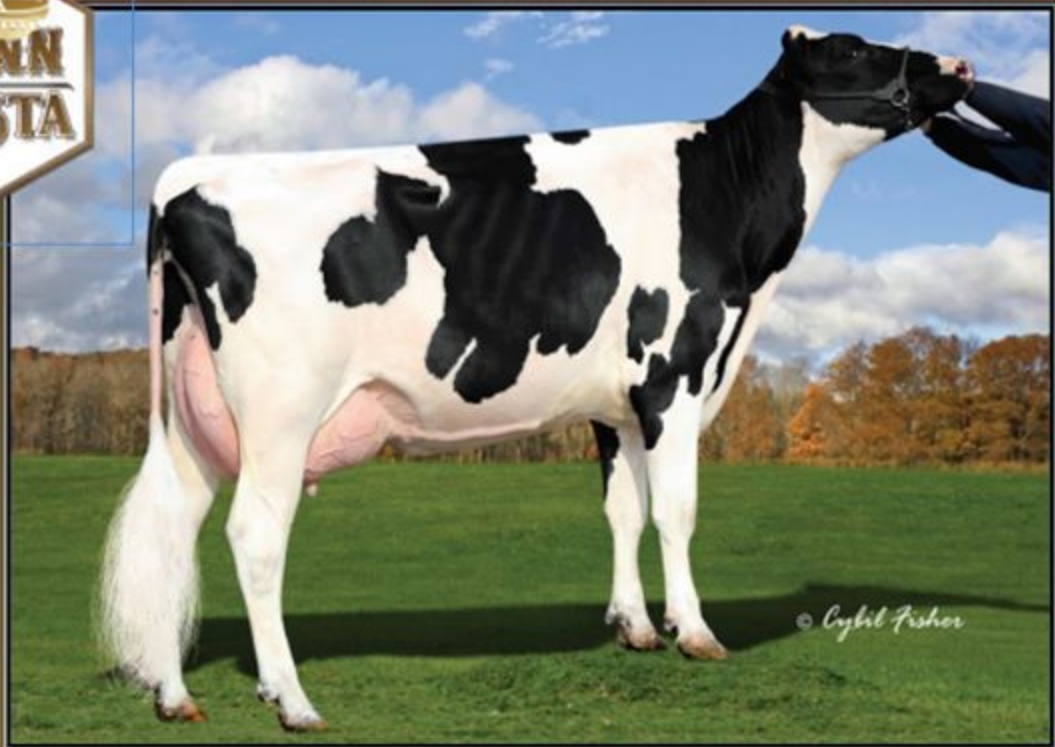

**Ms Welcome Uno Tarina-ET VG-86 UUUUU DOM**

2-01 365 33160 4.3 1442 3.1 1042  
(4th Dam of Lot G22)

**LOT G22**

**Ri-Val-Re Riveting 4277-ET**

3208409251 99%RHA-I HH5  
Born 2/12/20

Preliminary genomics +2905GTPI  
+1141M +.19% +95F +.05% +56P  
+1020NMS +8.3PL+2.6DPR 2.57SCS  
+2.25T +2.47UDC +1.52FLC  
+3.0FI 7.2%SCE +1064CMS

**Ri-Val-Re Holsteins**

4765 Moyer Rd  
Webberville, MI 48892  
517-712-0359

**S-S-I BG Frazzld Riveting-ET**

3133120549 12/19 PTA +2822GTPI  
+1263M +.08% +69F +.04% +51P  
+940NMS +8.8PL +2.5DPR 2.41SCS  
+2.06T +2.81UDC +1.28FLC 78%R  
Frazzled X VG-87 Profit

**Ri-Val-Re Magictouch 2790-ET**

3145287055 12/19 PTA +2719GTPI  
+884M +.19% +86F +.07% +46P  
+892NMS +6.8PL +1.9DPR 2.76SCS  
+1.86T +2.57UDC +1.71FLC  
-Died  
Sire: S-S-I Modesty Magictouch-ET

**2nd Dam:**

**Ri-Val-Re Delta Teenie-ET**

**3rd Dam:**

**Ms Tarino Flynn 57873-ET**

**4th Dam: (Pictured above)**

**Ms Welcome Uno Tarina-ET  
VG-86 VVVVV DOM**  
2-01 365 33160 4.3 1442 3.1 1042

**5th Dam:**

**Ms Welcome Colby Taya-ET  
VG-88 EVVVV DOM**  
1-10 365 41237 3.3 1357 3.2 1333  
4-10 280 36892 3.6 1326 2.8 1046  
\*Dam of 1HO10824 Tango

**6th Dam:**

**Clear-Echo FBI 1461-ET  
EX-90 EVEVE**  
2-00 365 36230 3.5 1261 3.1 1121

**7th Dam:**

**Clear-Echo 2635 Bol 1204-ET  
VG-88 VEVVV DOM**  
4-06 365 43950 3.7 1612 2.9 1295

**8th Dam:**

**Clear-Echo Addisn Thea 635  
VG-85 +VV+V GMD-DOM**  
1-11 365 33310 3.8 1272 3.1 1041