



MADNESS 2020

03-20-20 FREDERICK, MD

This sale is dedicated to Caleb B. McGee 2000-2020



Some people come into our lives and immediately leave an impression. Caleb was one of those people. McGee as we affectionately referred to him had a charisma, we all admired. His talents were many, ranging from music to bovines. The latter brought us together.

We were fortunate to have McGee as part of our crew for the past few years. We could not have asked for a more dedicated, eager, and hardworking individual. Our cattle were always in the best of hands with this young talent. He had a desire to please those around him and always took on any task without hesitation, even if it was tearing up matts and washing them on the last night of WDE! McGee was definitely a guy you wanted on your team. We were blessed to have him play for us.

McGee had quite the eye for style only to be matched by his smile. He arrived for his night duty at WDE in his long gym shorts and high white socks. Our neighbor Gerald took one look and said, "You can't dress like that and work for the Hills". McGee looked at him puzzled and then let out one of his deep belly laughs. His laugh was infectious and immediately brought a smile to those around him. But it was his own smile that could light up a room. It was like sunshine after the rain with a glimpse into his kind soul. We will miss that smile.

It's not only us who will miss McGee. The entire dairy industry has lost a young, passionate, lover of the business. We can only imagine what his contributions would have been. He had already accomplished so much: Winning on the colored shavings, leaving his mark in collegiate judging, and being a master of pedigrees to name a few. We hope that some of his goals stay alive and are achieved by the friends he cherished.

In his short time on earth Caleb impacted many people and left a lasting impression on us. We are humbled by the admiration he had for us and only hope that we lived up to his expectations. Without a doubt, he exceeded ours!

"Be the things you loved most about the people who are gone." McGee would appreciate that!

Chris & Jen



SCHEDULE OF EVENTS

2-3:30: Cattle Viewing at Fairgrounds
 3:30: Dinner at your place of choice
 5:00 Cash Bar & Complimentary Appetizers
 5:30 Tip Off

HOTEL ACCOMODATIONS

Clarion Inn & Event Center
 301-694-7500
 * Mention March Madness

TRUCKING

John Patrick (Midwest)
 443-721-0764
 Allan "Spud" Paulson (Farwest)
 605-868-9028
 Abe Light (South & North)
 315-651-7410
 Richard Kepler (South & North)
 240-674-2496
 Todd Searles (Far West)
 507-208-1333

COWBUYER LIVE BIDDING



Aaron Ray Tompkins
 336-363-4639

SALE VETERINARIAN

Dr. Nancy Powell 410-984-4013

**THANK YOU TO GOLDEN LINK, PALMYRA CHEESE & BLONDIN SIRES
 FOR SALE REFRESHMENTS. CARGIL FOR SUPPLYING THE FEED &
 ANTIETAM TRACTOR FOR USE OF SKID LOADER**

**FRIDAY MARCH 20, 2020 • 5:30PM
 CLARION INN EVENT CENTER
 5400 HOLIDAY DRIVE FREDERICK, MD**

**CATTLE HOUSED AT FREDERICK FAIRGROUNDS
 797 E. PATRICK STREET • FREDERICK, MD
 ENTER AT GATE 6**

SALE MANAGERS & AUCTIONEER

Chris Hill (AU005197) 202-255-7907
 Jennifer Hill 301-606-2269

Pedigrees

Tim Abbott 802-238-1142

SALE STAFF

| | | |
|--------------------------------|--------------------------------|--------------------------------|
| Chad Ryan 920-960-1449 | Chris Reichard 717-816-4816 | David J. Lentz 717-329-9202 |
| Brian Garrison 614-264-3240 | Nick Raggi 443-762-8338 | George Morasci 209-652-7151 |
| Bob Landis 717-413-1232 | Phil Topp 937-538-7423 | Abe Light 315-651-7410 |
| Matt Hawbaker 717-360-7848 | Aaron Eaton 315-857-8303 | Ronnie Heffner 240-529-3430 |
| Buck Cessna 814-494-1848 | Nathan Thomas 937-537-0805 | Jenny Thomas 614-395-9823 |

CATTLE PREPARATION

Evan Creek 301-514-4213
 Madison Fisher 717-422-1907
 Matt Oescler 419-605-2810
 Joe Brinton 717-917-8280
 Renee Perick 608-448-1658
 Tim Seipt 610-984-7212
 Chris Curtiss 518-378-2800
 David Lenhart 240-674-3029



**Chris & Jennifer Hill
 8517 Orndorff Road**

**202-255-7907 Chris • 301-606-2269 Jen
 salesflash@comcast.net**

MD-Hillbrook, Frederick Fairgrounds and Clarion Inn are not responsible for accidents.

All announcements on sale day will govern sale of said animals and take precedence over printed material.

A graphic featuring a basketball in the center, surrounded by stylized red and orange flames. The text "TOP DRAFT PICK" is overlaid on the basketball in a bold, white, sans-serif font with a black outline. "TOP" is at the top, "DRAFT" is in the middle, and "PICK" is at the bottom.

**TOP
DRAFT
PICK**



HARVUE DOORMAN FIJI-ET
SELLS AS LOT 1



HARVUE ROY FROSTY EX-97 EEEEE 3E
4TH DAM OF LOT 5

Frosty

- All-American Aged Cow 2010
- Grand & Supreme Champion International Show 2010
- Unanimous All-American 5-Yr-Old Cow 2009
- 1st 5-Yr-Old Cow International Show 2009
- All-World & People's Choice 2009
- Grand & Supreme Champion, World Dairy Expo 2009
- Unanimous All-Canadian 5-Yr-Old Cow 2009
- Res Grand Champion Royal Winter Fair 2009
- 1st 5-Yr-Old Cow Royal Winter Fair 2009
- All-American Sr 3-yr-Old Cow 2007
- Res Grand Champion International Show 2007
- Intermediate Champion International Show 2007
- 1st Sr 3-Yr-Old Cow International Show 2007
- Nom All-American Sr 2-Yr-Old Cow 2006



JACOB BINGHAM
295 HILL COUNTY ROAD 1418
GRANDVIEW, TX 76050
817-929-3367
BPRIDEAIRY@LIVE.COM

HARVUE DOORMAN FIJI-ET

840003147701184 99%RHA-I
Born: March 8, 2018 • Herd No. 7060
• HHM All-American & Jr All-American Spring Yrlg 2019
• Res. All-National Spring Yrlg 2019
• 1st Spring Yrlg/JC Int'l Jr Holstein Show 2019
• 3rd Spring Yrlg Int'l Holstein Show 2019
• 1st Spring Yrlg/Premier Nat'l Jr Show 2019

Bred: August 20, 2019 to Duckett Crush Tadoo-ET
(Sexed Semen)

3rd Dam

Harvue Dundee Foxy-ET EX-92 EEEEE 2E
4-08 2x 365d 43850 3.7 1626 2.9 1273
2-06 2x 365d 29950 3.6 1065 2.8 840

4th Dam

Harvue Roy Frosty EX-97 EEEEE 3E
5-07 2x 365d 44710 5.0 2222 3.0 1332
Life: 2285 217250 4.8 10507 3.0 6447

5th-9th Dams

Harvue Sam Heidi EX-93 EEEEE 3E DOM
5-07 2x 365d 34700 4.6 1586 3.2 1115
Life: 2480d 183870 4.5 8335 3.4 6312

Harvue Skybuck Harmony VG-88 EEVVV
2-00 2x 263d 17520 4.4 775 3.4 600
• 2nd Summer Yrlg Eastern National 1994

Harvue Melvin Hallie VG-86
4-08 2x 365d 33690 4.4 1490 3.2 1093
Life: 1234d 102120 4.2 4270 3.3 3355

Harvue Bell Harrison VG-86 GMD DOM
10-4 2x 365d 38040 3.4 1301 3.0 1124
Life: 3171d 264120 3.5 9273 3.1 8221

Harvue Libido Harrison VG-87
6-00 2x 365d 22360 3.8 843

Val-Bisson Doorman-ET

107281711C Excellent-90-CAN *TR *TP *TY *TL
PTA +50M +36F +26P 99R 12/19
PTA +2.1PL 2.54SCS -1.8DPR 5.2%DCE
PTA +3.44T +2.60UDC +1.64FLC 99R 12/19
GTPI +2237G

Harvue Braxton Flow-ET

71550373 Excellent-93 EX-MS 2E GMD
4-03 2x 365d 50120 3.3 1678 2.7 1376
6-00 2x 365d 44000 3.3 1448 2.8 1231
2-06 2x 365d 33050 3.2 1064 2.8 928
Life: 1526d 168130 3.4 5683 2.8 4791
• 4th Fall Yearling Eastern Fall Nat'l 2014

Regancrest S Braxton-ET

61898423 Excellent-95 *TR *TV *TL *TD
PTA +982M -11F +2P 99R 12/19
PTA +2.51T +.76UDC +.79FLC GTPI +1374G

Harvue Atwood Fox-ET

68949309 Excellent-93 EX-MS GMD
3-05 2x 365d 40860 3.3 1338 2.9 1199
4-07 2x 303d 32230 3.7 1208 3.1 1005
1-11 2x 365d 30900 3.7 1151 2.9 905
Life: 1167d 114730 3.6 4078 3.0 3440

March MADNESS 2020



PETITCLERC GOLD SALALAMACCHIA VG-89-CAN @ 2YRS
DAM OF LOT 2



PETITCLERC AVALANCHE SYRAH
SELLS AS LOT 2

2A FOUR-#1 & TWO-#2 EMBRYOS
IVF Embryos - Altitude-Red (Sexed) X Syrah

2B THREE-#1 & TWO-#2 EMBRYOS
IVF Embryos - Sexed Warrior-Red X Syrah

2C FIVE-#2 EMBRYOS
IVF Embryos - Sexed Warrior-Red X Syrah



HAWBAKER/HILL/ ABBOTT/ STYLIN GENETICS
12416 ROCKY FOUNTAIN LANE
CLEARSRING, MD 21722
C/O MATT HAWBAKER 717-360-7848
MATT.HAWBAKER@YAHOO.COM

Dymenthalm Mr Apples Avalanche-TW

11957107C 99%RHA-I *RC *CV *TY *TL *TD
PTA +480M +27F +19P 98R 12/19
PTA +0.3PL 2.77SCS -2.8DPR 5.6%DCE
PTA +4.65T +3.97UDC +3.09FLC 97R 12/19
GTPI +2206G

Petitclerc Gold Saltalamacchia

107753455C Very Good-89-CAN @ 2Yrs
3-08 2x 365d 37295 3.6 1338 3.1 1168
1-10 2x 365d 29912 4.0 1188 3.1 933

PETITCLERC AVALANCHE SYRAH

111421752C *RC
Born: September 22, 2018 • Herd No. 1752
GTPI +1946G +3.57T +2.74UDC +2.11FLC
• *Nom. All-American Fall Calf 2019*
• *1st Fall Calf/Jr Champ MD Spring Show 2019*
• *2nd Fall Calf Eastern Nat'l 2019*
• *7th Fall Calf Int'l Holstein Show 2019*
Donor Dam
Due: June 20, 2020 to Mr D Apple Diamondback

Same family as Lot 2

Petitclerc Sid Sunkiss EX-95-CAN

- *Nom All-American 5-Yr-Old 2016*
- *HM All-American 4-Yr-Old 2015*
- *Res Grand Champ WI Champ Show 2015*
- *Res All-American Jr 2-Yr-Old 2013*
- *Res All-Canadian Jr 2-Yr-Old 2013*

Braedale Goldwyn

10705608C GP-CAN EXTRA'05 GM 12/11 *TV *TL
PTA -285M +14F +14P 99R 12/19
PTA +1.71T +1.46UDC +1.32FLC GTPI +1850G

Brabantdale Jasper Spades-ET

9449290C 99RHA-NA Very Good-88-CAN
3-05 2x 359d 34356 4.3 1488 3.1 1057
2-03 2x 365d 28584 3.8 1100 3.2 916
5-03 2x 325d 20652 3.8 780 2.9 595

- *HM All-Quebec 2007*
- *1st Sr 2-Yr-Old/HM Grand Three Rivers 2008*
- *1st Sr 2-Yr-Old/HM Grand Portneuf 2008*

Saltalamacchia

- *Unanimous All-Canadian Milking Yearling 2014*
- *1st Milking Yrlg, Best Udder & B&O Royal 2014*
- *1st Milking Yrlg/BU/Res Inter Champ Montmagny 2014*
- *Res Champ Jr NY Spring Show 2014*
- *HM Champ QC Spring Show 2014*
- *Res All-American & HM All-Can Fall calf 2013*
- *1st Fall calf & HM Jr Champ Int'l Holstein Show 2013*

Full sisters to Saltalamacchia

Petitclerc Goldwyn Silver-ET EX-92 EX-MS

- *4th Sr 2-Yr-Old Quebec Spring Show 2014*
- *8th Sr 2-Yr-Old Royal 2014*
- *Nom All-Quebec Winter Yrlg 2013*

1st Int Yrlg/HM Jr Champ Montmagny 2013

2nd Int Calf/HM Jr Champ Montmagny 2012

Petitclerc Goldwyn Scarlett-ET EX-90-CAN 3E

Petitclerc Goldwyn Spell-ET EX-90-CAN 2E

Petitclerc Goldwyn Sueapeal-ET EX-91-CAN 2E

Petitclerc Goldwyn Sidney VG-87-CAN

- *All-Canadian & Res All-American 2012*

Petitclerc Goldwyn Spady VG-85-CAN

- *All-Canadian 4-H Fall Calf 2011*

- *Nom All-Canadian Fall Calf 2011*

Wilcoxview Jasper-ET

128620869 *TV *TL *TD

Brabantdale Triumphant Spooky

6856208 98%RHA-NA Excellent-CAN 2E
4-02 2x 365d 51625 4.4 2297 3.2 1665
6-00 2x 365d 49976 5.6 2780 2.9 1441
2-02 2x 365d 34898 3.6 1265 2.9 1025
Life: 1095d 136499 4.6 6342 3.0 4131



MS MCWILLIAM DEMP LADY LUCK
SELLS AS LOT 3

Maternal sisters to Lona

Savage-Leigh Leona 3E-96 GMD

- Nom All-American 125,000 lb Cow 2014, 2013, 2012
- 2nd 125,000 lb Cow WDE 2012
- Grand Champ Eastern Fall National 2012
- Supreme Champ MD State Fair 2012
- Nom All-American/All-Canadian 5-Year-Old 2010
- HHM All-American, Jr. 2-Year-Old 2007
- Member of Nom All-American Produce of Dam 2011
- Res Sr. Champion Eastern Fall National 2011
- Grand Champion MD Spring Show 2011
- Res. Grand Champion MD State Fair 2011
- Res. Grand Champion Eastern National 2010
- Sup/Grand Champ MD State Fair 2008

Savage-Leigh Lavish-ET EX-94

Savage-Leigh Atwd Lic EX-94

- Jr All-American Jr 3-Yr-Old 2014

Savage-Leigh Super Spot-ET EX-90 EX-MS

3rd-9th Dams

Savage-Leigh Licorice-ET EX-92 GMD DOM

4-02 2x 365d 51220 4.3 2179 3.1 1596

Life: 1018d 113740 4.4 4968 3.2 3643

- Nom All-American Produce of Dam 2007
- HHM All-American 5-Yr-Old Cow 2006
- Grand Champion New York Sprg/Internat'l 2006
- Res Gr Champion New York Intern'l/Sprg 2004

Savage-Leigh Bellwood Linda EX-92 2E GMD DOM

2-10 2x 365d 40240 5.8 2349 3.4 1358

Life: 1312d 126760 5.2 6576 3.2 4076

- Nom All-American Jr 3-Yr-Old Cow 1999

Savage-Leigh Star Linda-ET VG-87 EX-MS GMD

2-02 2x 365d 30890 4.0 1236 3.1 952

Savage-Leigh Glenview Linda EX-90 GMD

6-08 2x 365d 41820 4.6 1936 3.0 1247

Life: 1892d 150300 4.4 6636 3.2 4813

Savage-Leigh Lindas Chairman GP-84

5-10 2x 365d 30620 3.8 1167 3.3 1013

Life: 1972d 121550 3.9 4718 3.3 4013

Savage-Leigh Creek Lydia VG-88 VVVV

4-11 2x 344d 16390 4.2 685 3.1 511

Savage-Leigh Kate Linda VG-85

6-01 2x 305d 19940 4.0 793



TRIPLE-T, MIKE HEATH & SAM MCWILLIAMS
C/O NATHAN & JENNY THOMAS
6948 BRUSH LAKE ROAD
NORTH LEWISBURG, OH 43060
NATHAN: 937-537-0805
JENNY: 614-395-9823
JENNYTHOMAS614@YAHOO.COM

Lirr Drew Dempsey

61083609 Excellent-93 *TR *CD *TP *TY *TV *TL

PTA -309M +16F +10P 99R 12/19

PTA -.8PL 2.64SCS -1.8DPR 6.5%DCE

PTA +2.36T +1.77UDC +1.62FLC 99R 12/19

GTPI +1914G

Savage-Leigh Drman Lucky-ET

840003123796940 99%RHA-I Excellent-91 EX-MS

3-06 2x 337d 23794 4.4 1056 3.3 793"

MS MCWILLIAM DEMP LADY LUCK

840003202765564 99%RHA-I

Born: March 6, 2019

- Nom. All-American Spring Calf 2019
- Nom All-Canadian Spring Calf 2019
- 4th Spring Calf Int'l Holstein Show 2019
- 4th Spring Calf Royal Winter Fair 2019

Val-Bisson Doorman-ET

107281711C Excellent-90-CAN *TR *TP *TY *TL

PTA +50M +36F +26P 99R 12/19

PTA +3.44T +2.60UDC +1.64FLC GTPI +2237G

Savage-Leigh Gold Lona-ET

840003004778739 Excellent-92 EX-MS

5-03 2x 365d 38710 4.0 1540 3.1 1190

3-06 2x 365d 34290 3.8 1304 2.9 1000

- Res Jr All-American 4-Yr-Old 2013
- 1st 4-Yr-Old/Res Sr Champ Eastern Fall Nat'l 2013
- Sup Champ Premier Nat'l Jr Show 2012
- 1st Sr 3-Yr-Old/Int Sr Champ Mid-West Fall Nat'l 2012
- 1st Sr 2-Yr-Old Eastern Fall Nat'l 2011

March MADNESS 2020



FRAELAND DOORMAN BONNIE EX-92 EX-MS
DAM OF LOT 4



MD-HILLBROOK & BORDERVIEW GENETICS
C/O CHRIS & JENNIFER HILL
8517 ORNDORFF ROAD
THURMONT, MD 21788
CHRIS: 202-255-7907
JENNIFER: 301-606-2269
TIM: 802-238-1142
SALESFLASH@COMCAST.NET

DUCKETT APPLE CRISP BABS-ET

840003204333407
Born: June 20, 2019 • Herd No. 735

Bonnie

- HHM All-American Jr 3-Yr-Old 2019
- 3rd Jr 3-Yr-Old Int'l Holstein Show 2019
- HHM All-American Jr 2-Yr-Old 2018
- 1st Jr 2-Yr-Old/Int & Res Grand Mid-West Nat'l Spring Show 2018
- 3rd Jr 2-Yr-Old Int'l Holstein Show 2018
- HM All-Canadian Spring Calf 2016
- Res All-Ontario Spring Calf 2016

Siemers Oct Apple-Crisp-ET

840003134506808 99%RHA-I *RC *TP *TC *TY *TV *TL
PTA +747M +36F +17P 81R 12/19
PTA +.3PL 2.99SCS -2.2DPR 5.2%DCE
PTA +3.14T +2.83UDC +1.62FLC 5.2%DCE
GTPI +2085G

Fraeland Doorman Bonnie

12326682C Excellent-92 EX-MS
3-01 2x 334d 27084 4.8 1289 3.3 899
1-11 2x 298d 20520 4.6 934 3.3 683

Val-Bisson Doorman-ET

107281711C Excellent-90-CAN *TR *TP *TY *TL
PTA +50M +36F +26P 99R 12/19
PTA +3.44T +2.60UDC +1.64FLC GTPI +2237G

Fraeland Goldwyn Bonnie

9558975C Excellent-95-CAN 3E 2*
8-11 2x 365d 40911 4.3 1775 3.5 1426
6-11 2x 365d 38049 4.4 1673 3.6 1351
5-03 2x 365d 35551 5.1 1817 3.7 1305
3-07 2x 365d 33466 4.7 1561 3.6 206
1-11 2x 365d 23512 4.6 1074 3.7 862
Life: 5 Lact 228564 4.8 10970 3.8 8759

3rd Dam

Fairvale Jed Bonnie 94-ET EX-AUS

5-07 2x 305d 27359 4.3 1173 3.4 933
Life: 4 Lact 105358 4.3 4581 3.4 3538
• Two time Champ at IDW Australia

4th Dam

Fairvale Lincoln Bonnie 55th EX-AUS 3E

3-11 2x 314d 26964 3.5 941 2.8 750
Life: 3 Lact 82311 3.6 2987 2.9 2390

5th Dam

Fairvale Speckles Bonnie 35th VG-85-AUS

6-00 2x 300d 21453 3.1 657 2.7 584
Life: 4 Lact 75913 2.9 2211 2.7 2059



OAKFIELD GC DARBY-ET EX-95-CAN 95-MS
MATERNAL SISTER TO LOT 5



WOODMANSEE HOLSTEINS
C/O CLARK WOODMANSEE
319 RT 165
PRESTON, CT 06365
860-887-8079
PROSPCTHIL@AOL.COM

OAKFIELD GOLD DUST-ET

840003134445107
Born: December 3, 2017 • Herd No. 5583

Due: April 2020 to Mr Gold Chip Blaise
(Goldchip Grandson of Blexy EX-96)

Maternal sisters to Dust

Oakfield GC Darby-ET EX-95-CAN 95-MS

- Un. All-American 5-Yr-Old 2019
- Nom All-Canadian 5-Yr-Old 2019
- 1st 5-Yr-Old/Res Sr & Grand Champ WDE 2019
- Res Grand Champ Royal 2019
- Grand Champ Ontario Summer Show 2019
- HM All-Ontario Jr 3-Yr-Old 2017

Oakfield Gold Chip Diva-ET EX-90

Oakfield Solomon Dandy-ET

- Res All-NY Spring Yrlg 2018
- 1st Spring Yrlg NE Fall Nat'l 2018
- Nom All-American Spring Calf 2017
- All-NY Spring Calf 2017

Braedale Goldwyn

10705608C GP-CAN EXTRA'05 GM 12/11 *TV *TL
PTA -285M +14F +14P 99R 12/19
PTA -.1PL 2.74SCS -1.2DPR 6.2%DCE
PTA +1.71T +1.46UDC +1.32FLC 99R 12/19
GTPI +1850G

Woodlawn Dundee Daphne-ET

66443355 Excellent-91 EEEEE
2-03 3x 360d 23270 3.4 793 3.1 712
5-04 3x 253d 17650 3.4 602 3.1 555
• HM All-NY Sr 2-Yr-Old 2012

Full sister to Daphne

Woodlawn Dundee Dalinda-ET EX-91

Regancrest Dundee-ET

127640114 Excellent-95 *TY *TV *TL
PTA -612M -34F -15P 99R 12/19
PTA +1.22T +1.71UDC +.23FLC GTPI +1377G

Woodlawn Durham Dolly-ET

135840498 Excellent-92 EX-MS
5-04 2x 305d 29190 4.1 1194 3.1 911
3-08 2x 305d 28140 3.7 1054 3.3 923
Life: 1626d 119530 4.0 4829 3.4 4046

3rd Dam

Woodlawn Juror Daisy EX-93 3E DOM

6-06 2x 305d 37060 3.8 1047 3.3 1216
Life: 220760 4.0 8927 3.4 7428

4th Dam

Gorecroft W Victor Doll EX-90 EX-MS

2-03 2x 365d 30660 3.4 1045 2.9 897
Life: 133400 3.5 4636 3.0 3962

5th Dam

C Gorecroft Dolly EX-90 EX-MS GMD

8-11 2x 365d 42500 4.3 1813 2.7 1131
Life: 184380 3.8 6994 2.8 5152

March MADNESS 2020



JACOBS GOLDWYN LISAMAREE EX-94-CAN 93-MS
DAM OF LOT 6



JACOBS DIAMONDBACK LISAN VG-87-CAN
MATERNAL SISTER TO LOT 6



JACOBS DOORMAN LISY
SELLS AS LOT 6



DAVE CHANCE
10014 PEACOCK CORNER ROAD
MILLINGTON, MD 21651
410-708-4417
ANDOVERHOMES@HOTMAIL.COM

JACOBS DOORMAN LISY

111575937C
Born: March 14, 2019 • Herd No. 5937

Maternal sisters to Lisy

Jacobs Diamondback Lisan VG-87-CAN

- Res All-American Summer 2-Yr-Old 2019
- Nom All-Canadian Jr 2-Yr-Old 2019
- 1st Summer Jr 2-Yr-Old/Res. Int. Champ Suprême Laitier 2019
- 2nd Summer Jr 2-Yr-Old WDE 2019
- 3rd Summer Jr 2-Yr-Old Royal 2019

Jacobs Diamondback Libelul VG-86-CAN

Jacobs Sid Lisamay VG-85-CAN

Val-Bisson Doorman-ET

107281711C Excellent-90-CAN *TR *TP *TY *TL
PTA +50M +36F +26P 99R 12/19
PTA +2.1PL 2.54SCS -1.8DPR 5.2%DCE
PTA +3.44T +2.60UDC +1.64FLC 99R 12/19
GTPI +2237G

Jacobs Goldwyn Lisamaree

106443589C Excellent-94-CAN 95-MS
4-03 2x 365d 34654 3.7 1287 3.0 1054
3-01 2x 365d 33201 3.8 1261 3.1 1036
2-01 2x 316d 26063 4.1 1056 3.2 838

- All-Canadian Longtime Production Award 2017
- Member of All-American Best 3 Females 2015
- Nom All-Quebec Sr 3-Yr-Old 2014
- Nom All-Quebec Sr 4-Yr-Old 2015

Braedale Goldwyn

10705608C GP-CAN EXTRA'05 GM 12/11 *TV *TL
PTA -285M +14F +14P 99R 12/19
PTA +1.71T +1.46UDC +1.32FLC GTPI +1850G

Jacobs Jasper Little

103014506C Excellent-93-CAN 94-MS 3E 3*
5-11 2x 365d 35476 3.9 1384 3.0 1049
3-02 2x 365d 28867 4.2 1204 3.1 895
4-06 2x 336d 27637 4.2 1171 3.2 877
8-02 2x 240d 23499 4.0 941 2.8 657
2-03 2x 304d 18468 3.9 719 3.2 593
Life: 5 Lact 146181 4.1 5942 3.1 4479

- 10th Mature Cow WDE 2008
- Nom All-Quebec Sr 3-Yr-Old & Mature Cow
- Longtime production award

3rd Dam

Jacobs Outside Linsey EX-92-CAN 91-MS 4E 4*

7-03 2x 365d 33933 4.7 1612 3.3 1118
Life: 6 Lact 184205 4.8 8849 3.6 6451

- Longtime production award

4th Dam

Little River Astro Linsey EX-CAN 4E 3*

11-8 2x 325d 32822 4.0 1299 3.1 1021
Life: 9 Lact 255673 3.8 9745 3.2 8184

5th Dam

Little River Majesty Lena VG-86-CAN

7-06 2x 353d 23669 3.9 928 3.2 761
Life: 7 Lact 123217 3.9 4853 3.2 3942



JACOBS SID BEAUTY-ET EX-95 EEEEE
DAM OF LOT 7



JACOBS GOLDWYN BRITANY-ET EX-96-CAN 2E
2ND DAM OF LOT 7



SID BEAUTY PARTNERS
C/O AARON EATON
3039 BREWER ROAD
MARIETTA, NY 13110
315-857-8303
AARONEATON56@GMAIL.COM

Gillette Windbrook-ETS

7816429C Excellent-97-CAN *CD *TY *TV *TL
PTA +301M +36F +19P 99R 12/19
PTA +.6PL 3.09SCS -3.7DPR 6.3%DCE
PTA +2.28T +1.51UDC +2.08FLC 99R 12/19
GTPI +1954G

Jacobs Sid Beauty-ET

107591051C Excellent-95 EEEEE *TL *TD
4-07 2x 315d 33029 3.6 1159 2.9 952"
1-11 2x 299d 23740 3.1 746 2.8 663
2-11 2x 305d 26490 3.2 853 3.1 820

- All-American Jr 3-Yr-Old 2015
- 1st Jr 3-Yr-Old Int'l Holstein Show 2015
- Int. Champ Int'l Holstein Show 2015
- 1st Jr 3-Yr-Old Int./Res Grand Champ NE Fall Nat'l 2015
- "High seller at Equinox Sale 2017 @ \$170,000"

SIDBEAUTY WB BEATRICE-ET

84000320036912
Born: December 3, 2018 • Herd No. 58
• 10th Winter Calf Int'l Holstein Show 2019

Due: September 14, 2020 to Mr Blondin Warrior-Red-ET
(Sexed Semen)

Pine-Tree Sid-ET

62175895 *TR *TP *TY *TL *TD
PTA -326M +5F -5P 99R 12/19
PTA +2.26T +1.83UDC -0.32FLC GTPI +1555G

Jacobs Goldwyn Britany-ET

104579319 Excellent-96 2E 4*
6-01 2x 352d 41446 4.0 1675 3.1 1299
4-01 2x 365d 37359 3.9 1455 3.1 1156
2-01 2x 308d 24232 3.9 952 3.1 745
LTD: 4 Lact 134617 4.1 5516 3.3 4482

Britany

- 5th Aged Cow Intern'l Holstein Show 2013
- Reserve All-Canadian 4-Year-Old 2011
- 1st 4-Year-Old & Best Udder Royal 2011
- Grand Champ & Best Udder EIHO 2011
- 1st 4-Year-Old & Best Udder Expo Québec 2011
- Nominated All-Québec Jr 2-Year-Old

3rd-8th Dams

Jacobs Jasper Best-ET VG-88 88-MS
4-07 2x 336d 41089 4.0 1633 3.1 1280
2-08 2x 342d 24241 4.2 1014 3.2 782
Jacobs Storm Bette EX-91-2E-CAN 6*
3-11 2x 329d 35362 4.4 1554 3.5 1224
4 Lact: 131407 5.5 5741 3.5 4559
Cotopierre Lindy Bertha EX-2E-CAN 93-MS 25*
9-05 2x 307d 36832 4.4 1607 3.5 1290
4 Lact: 120153 4.4 5306 3.7 4469
Cotopierre Starbuck Bine EX-CAN
9-09 2x 305d 25825 4.0 1023 3.2 827
8 Lact: 192406 4.2 7994 3.3 6400
• 2nd 4-Yr-Old Rimouski 1989
Cotopierre Tempo Binette EX-CAN
7-11 2x 305d 24246 3.7 891 3.2 785
6 Lact: 123054 3.8 4652 3.4 4138
• 3rd Mature Cow Rimouski 1988
Cotopierre Tino Bisquette VG-86 2*
3-03 2x 323d 16508 3.7 611

March MADNESS 2020



IDEE DOORMAN LYSA VG-88-CAN
MATERNAL SISTER TO LOT 8



IDEE WINDBROOK LYNZI EX-95-CAN 2E
MATERNAL SISTER TO LOT 8

Lynzi

- *Supreme Champ Royal 2019*
- *1st 5-Yr-Old Sr & Grand Champ Royal 2019*
- *HM Grand Quebec Spring 2019*
- *Res All-Am & All-Can 4-Yr-Old 2018*
- *Res All-American Jr 3-Yr-Old 2017*
- *All-Canadian Jr 3-Yr-Old 2017*
- *HM Grand Champ Royal 2017*
- *Int Champ Royal 2017*
- *Res All-Am & All-Can Jr 2-Yr-Old 2016*
- *Grand Champ Quebec Spring 2016*
- *Grand Champ Rimouski 2016*
- *Res All-American Spring Yrlg 2015*
- *HM All-Canadian Spring Yrlg 2015*



IDEE HOLSTEINS
DEAN CRASWELL
902-626-6307
LEIGHSIDE FARM LTD
SCOTT GAUNCE
506-227-4820
SCOTTGAUNCE@HOTMAIL.COM

Brenland Denver

12074893C 99%RHA-NA *TC *TR
PTA +852M +45F +26P 80R 12/19
PTA +1.8PL 2.78SCS -3.0DPR 5.4%DCE
PTA +3.82T +2.93UDC +1.59FLC 78R 12/19
GTPI +2193G

Idee Goldwyn Lucia

9930655C Excellent-92-CAN 2*
3-05 2x 365d 34310 4.1 1422 3.2 1111
6-10 2x 365d 31905 4.0 1420 3.0 1049
5-02 2x 365d 28640 4.2 1199 3.0 860
2-02 2x 359d 25882 4.5 1162 3.4 880
Life: 4 Lact 145283 4.2 6146 3.2 4680
• *2nd 4-Yr-Old/HM Grand Atlantic Summer 2013*
• *1st Sr 3-Yr-Old/Res Int Champ Atlantic 2013*

SIX-#1 IVF FEMALE EMBRYOS

Embryos at Trans-Ova Maryland

Maternal sisters to Lot 8

Idee Doorman Lysa VG-88-CAN

- *Res All-American Jr 3-Yr-Old 2019*
- *2nd Jr 3-Yr-Old Int'l Holstein Show 2019*
- *1st Jr 3-Yr-Old/Grand & Int Champ Rimouski 2019*
- *Sold for \$215,000 @ The Best of Jacobs Sale 2019*

JM Valley Dempsey Lyzara VG-87-CAN

- *1st Jr 2-Yr-Old/Res Int/HM Grand Rimouski 2019*
- *All-Canadian Summer Yrlg 2018*
- *HM All-American Summer Yrlg 2018*
- *1st Summer Yrlg Royal 2018*

Braedale Goldwyn

10705608C GP-CAN EXTRA'05 GM 12/11 *TV *TL
PTA -285M +14F +14P 99R 12/19
PTA +1.71T +1.46UDC +1.32FLC GTPI +1850G

Idee Louis Luise-ET

8531257C Excellent-94-CAN 2E
5-02 2x 365d 32656 3.9 1289 3.2 1044
3-04 2x 365d 32564 4.0 1300 3.3 1068
6-08 2x 365d 31109 4.1 1265 3.2 1003
• *1st 5-Yr-Old Atlantic Summer Show 2007*
• *2nd 5-Yr-Old Atlantic Champ Show 2007*
• *All-Atlantic 4-Yr-Old 2006*
• *Nom. All-Canadian 4-Yr-Old 2006*
• *Res. Grand Champ Atlantic Spring Show 2006*
• *1st 4-Yr-Old Atlantic Spring Show 2006*
• *1st 4-Yr-Old Atlantic Champ Show 2006*
• *2nd 4-Yr-Old Quebec Spring Show 2006*
• *3rd Jr. 2-Yr-Old Atlantic Champ 2004*

3rd Dam

Idee Bellwood Ladonna VG-87-CAN 2*
4-05 2x 319d 26140 4.1 1085 3.3 858

Maternal sister to Ladonna

Idee Lustre-ET 3E-95 EEEEE

4th-11th Dams

C Ravenswell Lydia EX-92 EEEEE @ 3-09

5-01 2x 365d 24578 4.6 1125 3.2 779
3-05 2x 365d 17549 4.1 726 3.3 580

Spring Farm Miss Lynn-ET VG-CAN

2-11 2x 329d 22335 4.0 888 3.6 811

Spring Farm Miss Connie VG-88-CAN 2*

8-00 2x 305d 21420 3.9 840

Spring Farm Miss Citation VG-87-CAN 3*

6-04 2x 365d 27725 3.8 1054

Life: 11 Lacs 215519 3.7 7952

Spring Farm Miss Pathfinder EX-CAN 8*

10-6 2x 365d 26338 3.5 924

Life: 12 Lacs 242021 3.6 8814

Spring Farm Fond Pathfinder VG-CAN 5*

4-03 2x 365d 22110 3.7 829

Life: 11 Lacs 202334 3.7 7582

Evermot Pathfinder Ormsby VG-CAN 3*

5-11 2x 365d 21524 4.1 884

Life: 10 Lacs 190482 3.6 6927

• *HM All-Canadian 3-Yr-Old 1948*

Evermot Pabst Ormsby VG-CAN 3*

12-0 2x 365d 16246 3.9 635



FLOYDHOLM MC EMOJI EX-92
DAM OF LOT 9



S&S NEHLS, CRESCENTMEAD,
LA FEMME FATALE, MILKSOURCE
C/O EDDIE BUE
N 3569 VANDEN BOSCH ROAD
KAUKAUNA, WI 54130
715-299-4651
EDDIEBUE@MILKSOURCE.NET

Blondin Thunder Storm

110296922 99%RHA-NA
PTA +302M +5F +7P 79R 12/19
PTA +0.3PL 2.81SCS -2.3DPR 6.8%DCE
PTA +4.32T +3.30UDC +2.05FLC 78R 12/19
GTPI +1977G

Floydholm Mc Emoji

840003013223829 99%RHA-I Excellent-92
2-00 2x 365d 30960 3.8 1188 3.3 1024
3-03 2x 223d 23307 4.3 992 3.1 722 RIP
• *Un. All-American Jr 3-Yr-Old 2019*
• *Nom. All-Canadian Jr 3-Yr-Old 2019*
• *1st Jr 3-Yr-Old/Int Champ Int'l Holstein Show 2019*
• *1st Jr 3-Yr-Old/HM Int Champ Royal 2019*
"Due back for 2020 fall shows!!"

FIRST CHOICE FEMALE

Due: December 2020
Guarantee two females to choose from

Maternal sisters to Eklipse

- Budjon-JK Sid Elyssa-ET EX-94**
 - *Jr All-American Sr 3-Yr-Old 2015*
 - *Int Champ NYSS & Mideast Spring Nat'l 2015*
- Budjon-JK Advn Awakening-ET VG-89**
 - *Res All-American & All-Canadian Spring Yrlg 2014*
- Rolling-Spring Eccentric-ET EX-92 EEEEE 2E**
- Rolling-Spring Schz Ella-ET EX-92**
 - *Nominated All-American Jr 2-Yr-Old 2013*
 - *5th Jr 2-Yr-Old Int'l Show 2013*
 - *2nd Jr 2-Yr-Old Eastern National 2013*
 - *1st Jr 2/Int/Grand Champ West PA Champ Show 2013*
 - *5th Generation of All-American Nominee*
- Rolling-Spring Dami Easy-ET**
 - *Res All-American & All-Canadian Winter Calf 2013*

De-Su Bkm Mccutchen 1174-ET

69990138 Excellent-93 EEEE *TR *TP *TC *TY *TV *TL
PTA +782M +49F +30P 99R 12/19
PTA +3.03T +2.42UDC +1.88FLC GTPI +2242G

Budjon-JK Damion Eklipse-ET

142372537 Excellent-94 EEEEE 2E
3-04 2x 305d 24290 3.6 863 3.1 748
5-05 2x 365d 23390 3.9 910 3.0 694
2-03 2x 305d 20150 3.7 736 3.0 598
• *Nom Jr All-American Sr 3-Yr-Old 2016*
• *Nom Jr All-American Sr 2-Yr-Old 2015*

3rd-10th Dams

Rolling-Spring G Escence-ET EX-95 EEEEE 2E

5-06 2x 365d 40500 4.1 1646 3.0 1231
Life: 1565d 148800 4.2 6285 3.3 4950

- *Nom All-American 4-Yr-Old Cow 2010*
- *4th 4-Yr-Old Cow & BU International Show 2010*
- *Grand Champion Midwest Nat/Spring 2010*
- *4th Gen of All-American Nom in milking form*

Budjon-JK Dur Esquisite-ET EX-92 GMD DOM

3-07 2x 365d 40300 3.9 1555 3.0 1199
2-06 2x 365d 30940 3.5 1079 3.1 971

- *Member Nom All-American Best Three 2007*
- *Nom All-American Sr 2-Yr-Old Cow 2006*

Budjon-JK Encore Electra-ET EX-95 2E GMD DOM

6-04 2x 365d 46830 4.0 1866 3.0 1382
Life: 1806d 192280 3.6 6858 3.2 6097

- *HM All-American 125,000 Lb Cow 2005*
- *HM All-American Aged Cow 2004*
- *Res All-American Sr 3-Yr-Old Cow 2001*
- *All-American Winter Yearling 1999*

Krull Broker Elegance EX-96 3E GMD DOM

5-07 2x 365d 40950 3.7 1522 3.3 1350
Life: 2356d 183710 3.7 6878 3.4 6267

- *HM All-American Aged Cow 1999 & 2000*
- *HM All-Canadian Mature Cow 1999*

Krull Starbuck Excellency EX-90 GMD DOM

3-03 2x 365d 27140 3.5 937 3.4 930

Krull TT Excellency EX-90 VEEE DOM

3-02 2x 363d 24319 3.5 862 3.4 829
Life: 1733d 109780 3.7 4077 3.3 3605

Krull Boot Mark Excellency EX-92 2E GMD

6-06 2x 365d 27410 3.8 1040 3.1 868
Life: 3026d 201440 3.5 7105 3.0 4634

Krull Kingstead Excellency EX-92 4E GMD

Life: 3364d 179790 3.6 6436

March MADNESS 2020



**KHW REGIMENT APPLE-RED-ET EX-96 EEEEE 4E DOM
DAM OF LOT 10**

Apple Show Winnings!

- 2013 HI Red Impact Cow of the Year
- Unanimous All-American R&W 125,000lb 2013
- Res. Sr & Res Grand Champ Grand Int'l R&W Show 2013
- Grand Champion Grand Int'l R&W Show 2011
- All-American R&W Aged Cow 2011
- HI World Champion R&W Cow 2010
- Nom All-American Jr 3-Yr-Old 2009
- \$1,000,000 Sale Topper Global Glamour 2008
- Unanimous All-American Jr 2-Yr-Old 2006
- All-American R&W Jr. 2-Yr-Old 2006
- All-American B&W Jr 2-Yr-Old 2006



APPLE PARTNERS
C/O JOHN ERBSEN 815-275-4990
10974 BENSON ROAD
LANARK, IL 61046
JOHNERBSEN@AEROINC.NET

APPLE-PTS ADDIE-RED-ET

840003147207104 99%RHA-I *TC *TL
Born: October 2, 2019
19K GTPI +1939G +3.93T +3.48UDC +3.00FLC 12/19

Maternal sister to Addie

Apple-Pts Aleesa-Red-ET

- Sold for \$17,000 Music City II 2018
- 1st Summer Yrlg KY State Fair R&W 2019
- 1st Summer Yrlg Grand Int'l R&W Jr Show 2019
- 6th Summer Yrlg Grand Int'l R&W Show 2019

Maternal sister to Addie

MS Candy Apple-Red-ET EX-94 EEEEE 2E

- Unanimous All-American R&W 5-Yr-Old 2013
- 1st & Best Udder Int'l R&W Show 2013
- HM Grand Champion R&W Show WDE 2013
- 1st 5-Yr-Old Royal Winter Fair 2013
- 1st 4-Yr-Old R&W Show WDE 2012
- All-American R&W 4-Yr-Old 2012

Mr Blondin Warrior-Red-ET

840003139655530 99%RHA-I *TP *TC *TV *TV *TL
PTA +374M +18F +16P 79R 12/19
PTA -.4PL 2.75SCS -2.2DPR 6.4%DCE
PTA +4.28T +3.17UDC +2.26FLC 78R 12/19
GTPI +2074G

KHW Regiment Apple-Red-ET

135511521 Excellent-96 EEEEE 4E DOM *CV
9-01 2x 365d 36750 4.3 1582 3.3 1211
4-01 2x 365d 35754 4.1 1682 3.5 1247
7-00 2x 365d 33280 5.0 1653 3.4 1128
5-03 2x 365d 30810 5.0 1527 3.7 1154
2-02 2x 365d 28930 4.5 1297 3.4 979
10-11 2x 305d 27390 4.4 1210 3.3 900
Life: 2898d 240640 4.7 11394 3.6 8559

Carrousel Regiment-Red-ET

128891296 *TV *TL
PTA -845M -15F -13P 99R 12/19
PTA +.59T +.65UDC -.24FLC GTPI +1348G

Kamps-Hollow Altitude-ET

129136431 Excellent-95 EEEEE 2E DOM *RC *CV *TL
7-00 2x 365d 39690 4.7 1849 3.5 1385
4-03 2x 365d 30430 4.2 1267 3.1 956
2-00 2x 365d 28830 3.8 1097 3.5 1013
Life: 1844d 144460 4.4 6295 3.7 5288

3rd-7th Dams

Clover-Mist Alisha-ET EX-93 EEEEE 3E GMD DOM *RC

8-07 2x 365d 36920 4.2 1553 3.4 1258
Life: 2999d 226470 4.7 10659 3.6 8149

Clover-Mist Augy Star-ET EX-94 EEEEE 4E DOM *RC

7-10 3x 365d 43140 5.0 2136 3.3 1421
Life: 2486d 206250 4.7 9793 3.5 7187

D-R-A August EX-96 EEEE 4E DOM

8-05 2x 365d 27460 4.3 1187 3.2 871
Life: 3443d 190200 4.4 8281 3.3 4457

- Nominated All-American Aged Cow 1986
- All-Wisconsin Aged Cow 1987

D-R-A Ideal Precious Leader EX-90 2E

7-06 2x 358d 20090 3.9 787 3.4 675

D-R-A Princess Lad Leader EX-90 3E

9-05 2x 305d 19160 4.2 809



APPLE-PTS AMITA-ET VG-89 EX-MS @ 2-10 *RC
DAM OF LOT 11



GOLDEN OAKS FARMS
C/O ETHAN HEINZMAN
P.O. BOX 37
WAUCONDA, IL 60084
847-224-7961
EHEINZMANN@CROWN-CHICAGO.COM

FIRST CHOICE FEMALE

Two female pregs
Due: October 15, 2020
Two more transfers
Due: December 1, 2020.
All four are included.
Guarantee two females to pick from.

*"Maternal sister to the choice selling is #18 type heifer
of the breed at 4.57"*

Lindenright Moovin

12873743C 99%RHA-I *RC *TC
PTA +339M +22F +19P 80R 12/19
PTA +2.0PL 2.90SCS -2.5DPR 5.6%DCE
PTA +4.66T +4.13UDC +3.23FLC 79R 12/19
GTPI +2232G

Apple-Pts Amita-ET

840003135361132 99%RHA-NA VG-89 EX-MS @ 2-10 *RC
*TV *TL
12K GTPI +1920G +3.68T +3.25UDC +2.84FLC 12/19
2-06 2x 191d 15460 4.2 650 3.3 513 RIP
• 7th Sr 2-Yr-Old Int'l Holstein Show 2019
• 1st Sr 2-Yr-Old IL State Holstein Show 2019
"Due in July for fall show season"

Maverick Crush

12042760C 99%RHA-NA *TC *TY *TV *TL
PTA -408M -20F +3P 99R 12/19
PTA +3.43T +2.58UDC +2.21FLC GTPI +2125G

KHW Regiment Apple-Red-ET

135511521 Excellent-96 EEEEE 4E DOM *CV
9-01 2x 365d 36750 4.3 1582 3.3 1211
4-01 2x 365d 35754 4.1 1682 3.5 1247
7-00 2x 365d 33280 5.0 1653 3.4 1128
5-03 2x 365d 30810 5.0 1527 3.7 1154
2-02 2x 365d 28930 4.5 1297 3.4 979
10-11 2x 305d 27390 4.4 1210 3.3 900
Life: 2898d 240640 4.7 11394 3.6 8559

3rd-8th Dams

Kamps-Hollow Altitude-ET EX-95 2E DOM *RC
7-00 2x 365d 39690 4.7 1849 3.5 1385
Life: 1844d 144460 4.4 6295 3.7 5288
Clover-Mist Alisha-ET EX-93 3E GMD DOM *RC
8-07 2x 365d 36920 4.2 1553 3.4 1258
Life: 2999d 226470 4.7 10659 3.6 8149
Clover-Mist Augy Star-ET EX-94 4E DOM *RC
7-10 3x 365d 43140 5.0 2136 3.3 1421
Life: 2486d 206250 4.7 9793 3.5 7187
D-R-A August EX-96 EEEE 4E DOM
8-05 2x 365d 27460 4.3 1187 3.2 871
Life: 3443d 190200 4.4 8281 3.3 4457
• Nominated All-American Aged Cow 1986
• All-Wisconsin Aged Cow 1987
D-R-A Ideal Precious Leader EX-90 2E
7-06 2x 358d 20090 3.9 787 3.4 675
D-R-A Princess Lad Leader EX-90 3E
9-05 2x 305d 19160 4.2 809

March MADNESS 2020



MS APPLE ARRIELLA-ET EX-91 EEEEE
DAM OF LOT 12



BEN ZIMMERMAN
6130 CANAAN CENTER ROAD
WOOSTER, OH
310-317-5507
BRZIM89@GMAIL.COM

BLACKCHERRY ALOHA-RED-ET

840003211037707 99%RHA-I *TC *TV *TL
GTPI +2115G +4.17T +3.05FLC +3.11UDC
Born: December 6, 2019 • Herd No. 512

Farnear Altitude-Red-ET

840003128013348 99%RHA-I *TC *TY *TV *TL
PTA +356M +38F +25P 80R 12/19
PTA +.9PL 2.93SCS -1.0DPR 5.4%DCE
PTA +3.68T +3.36UDC +2.12FLC 79R 12/19
GTPI +2236G

Ms Apple Arriella-ET

840003124554021 Excellent-91 EEEEE *RC *TL
3-03 2x 305d 30960 4.6 1431 3.3 1007
1-11 2x 305d 26810 5.0 1348 3.3 872

Maple-Downs-I G W Atwood-ET

8956379C Excellent-90 *TR *TP *TY *TV *TL
PTA +67M +32F +6P 99R 12/19
PTA +3.71T +2.59UDC +2.72FLC GTPI +1863G

KHW Regiment Apple-Red-ET

135511521 Excellent-96 EEEEE 4E DOM *CV
9-01 2x 365d 36750 4.3 1582 3.3 1211
4-01 2x 365d 35754 4.1 1682 3.5 1247
7-00 2x 365d 33280 5.0 1653 3.4 1128
5-03 2x 365d 30810 5.0 1527 3.7 1154
2-02 2x 365d 28930 4.5 1297 3.4 979
10-11 2x 305d 27390 4.4 1210 3.3 900
Life: 2898d 240640 4.7 11394 3.6 8559

3rd-8th Dams

Kamps-Hollow Altitude-ET EX-95 2E DOM *RC

7-00 2x 365d 39690 4.7 1849 3.5 1385
Life: 1844d 144460 4.4 6295 3.7 5288

Clover-Mist Alisha-ET EX-93 3E GMD DOM *RC

8-07 2x 365d 36920 4.2 1553 3.4 1258
Life: 2999d 226470 4.7 10659 3.6 8149

Clover-Mist Augy Star-ET EX-94 4E DOM *RC

7-10 3x 365d 43140 5.0 2136 3.3 1421
Life: 2486d 206250 4.7 9793 3.5 7187

D-R-A August EX-96 EEEE 4E DOM

8-05 2x 365d 27460 4.3 1187 3.2 871
Life: 3443d 190200 4.4 8281 3.3 4457

- Nominated All-American Aged Cow 1986
- All-Wisconsin Aged Cow 1987

D-R-A Ideal Precious Leader EX-90 2E

7-06 2x 358d 20090 3.9 787 3.4 675

D-R-A Princess Lad Leader EX-90 3E

9-05 2x 305d 19160 4.2 809



MISS N UNO AUTHORITY-ET EX-92 EEEEE
DAM OF LOT 13



SABRINA CLARK
16939 FAIRVIEW ROAD
HAGERSTOWN, MD 21740
570-396-8129
SABRINACLARK1234@GMAIL.COM

Our-Favorite Undenied-ET

840003125220760 99%RHA-NA *TR *TP *TC *TY *TL
PTA +238M +37F +12P 81R 12/19
PTA +.1PL 2.89SCS -1.5DPR 4.3%DCE
PTA +4.03T +2.03UDC +1.90FLC 80R 12/19
GTPI +2098G

Miss N Uno Authority-ET

840003013463760 Excellent-92 EEEEE *RC
4-03 2x 364d 33508 4.4 1530 3.4 1192
3-02 2x 329d 20047 4.3 875 3.5 713
5-06 2x 193d 17945 4.8 860 3.4 619 RIP
2-02 2x 266d 15370 3.8 590 3.4 522

KOZY-KOUNTRY APPLE CRISP

840003206192310 99%RHA-I *RC *TC *TL
Born: June 8, 2019 • Herd No. 85
19K GTPI +2089G +3.88T +2.41UDC +1.52FLC 12/19

Apple Show Winnings!

- 2013 HI Red Impact Cow of the Year
- Unanimous All-American R&W 125,000lb 2013
- Res. Sr & Res Grand Champ Grand Int'l R&W Show 2013
- Grand Champion Grand Int'l R&W Show 2011
- All-American R&W Aged Cow 2011
- HI World Champion R&W Cow 2010
- Nom All-American Jr 3-Yr-Old 2009
- \$1,000,000 Sale Topper Global Glamour 2008
- Unanimous All-American Jr 2-Yr-Old 2006
- All-American R&W Jr. 2-Yr-Old 2006
- All-American B&W Jr 2-Yr-Old 2006

Amighetti Numero Uno-ET

17990915143 *TR *TP *TY *TV *TL
PTA -287M +52F +5P 99R 12/19
PTA +1.85T +2.13UDC +.26FLC GTPI +2279G

KHW Regiment Apple-Red-ET

135511521 Excellent-96 EEEEE 4E DOM *CV
9-01 2x 365d 36750 4.3 1582 3.3 1211
4-01 2x 365d 35754 4.1 1682 3.5 1247
7-00 2x 365d 33280 5.0 1653 3.4 1128
5-03 2x 365d 30810 5.0 1527 3.7 1154
2-02 2x 365d 28930 4.5 1297 3.4 979
10-11 2x 305d 27390 4.4 1210 3.3 900
Life: 2898d 240640 4.7 11394 3.6 8559

3rd-8th Dams

Kamps-Hollow Altitude-ET EX-95 2E DOM *RC

7-00 2x 365d 39690 4.7 1849 3.5 1385
Life: 1844d 144460 4.4 6295 3.7 5288

Clover-Mist Alisha-ET EX-93 3E GMD DOM *RC

8-07 2x 365d 36920 4.2 1553 3.4 1258
Life: 2999d 226470 4.7 10659 3.6 8149

Clover-Mist Augy Star-ET EX-94 4E DOM *RC

7-10 3x 365d 43140 5.0 2136 3.3 1421
Life: 2486d 206250 4.7 9793 3.5 7187

D-R-A August EX-96 EEEE 4E DOM

8-05 2x 365d 27460 4.3 1187 3.2 871
Life: 3443d 190200 4.4 8281 3.3 4457

- Nominated All-American Aged Cow 1986
- All-Wisconsin Aged Cow 1987

D-R-A Ideal Precious Leader EX-90 2E

7-06 2x 358d 20090 3.9 787 3.4 675

D-R-A Princess Lad Leader EX-90 3E

9-05 2x 305d 19160 4.2 809

March MADNESS 2020



KAMPS-HOLLOW ALTITUDE-ET EX-95 EEEEE 2E DOM
2ND DAM OF LOT 14



WOODMANSEE HOLSTEINS
C/O CLARK WOODMANSEE
319 RT 165
PRESTON, CT 06365
860-887-8079
PROSPCTHIL@AOL.COM

WOODMANSEES DRMN ARIZEL-ET

840003207027798

Born: September 2, 2019 • Herd No. 448

Maternal sister to Arizona

KHW Regiment Apple-Red-ET EX-96 4E DOM

- 2013 HI Red Impact Cow of the Year
- Unanimous All-American R&W 125,000lb 2013
- Res. Sr & Res Grand Champ Grand Int'l R&W Show 2013
- Grand Champion Grand Int'l R&W Show 2011
- All-American R&W Aged Cow 2011
- HI World Champion R&W Cow 2010
- Nom All-American Jr 3-Yr-Old 2009
- \$1,000,000 Sale Topper Global Glamour 2008
- Unanimous All-American Jr 2-Yr-Old 2006
- All-American R&W Jr. 2-Yr-Old 2006
- All-American B&W Jr 2-Yr-Old 2006

Val-Bisson Doorman-ET

107281711C Excellent-90-CAN *TR *TP *TY *TL

PTA +50M +36F +26P 99R 12/19

PTA +2.1PL 2.54SCS -1.8DPR 5.2%DCE

PTA +3.44T +2.60UDC +1.64FLC 99R 12/19

GTPI +2237G

KHW Uno Arizona-ET

142006526 Excellent-90 EX-MS *TR *CV

4-07 2x 352d 28800 5.3 1536 3.3 957

5-08 2x 305d 26800 4.9 1326 3.3 878

3-04 2x 305d 26380 4.5 1194 3.2 850

2-00 2x 305d 20340 5.6 1145 3.5 720

Life: 1580d 121530 5.0 6101 3.3 4036

Amighetti Numero Uno-ET

17990915143 *TR *TP *TY *TV *TL

PTA -287M +52F +5P 99R 12/19

PTA +1.85T +2.13UDC +.26FLC GTPI +2279G

Kamps-Hollow Altitude-ET

129136431 Excellent-95 EEEEE 2E DOM *RC *CV *TL

7-00 2x 365d 39690 4.7 1849 3.5 1385

4-03 2x 365d 30430 4.2 1267 3.1 956

2-00 2x 365d 28830 3.8 1097 3.5 1013

Life: 1844d 144460 4.4 6295 3.7 5288

3rd-7th Dams

Clover-Mist Alisha-ET EX-93 EEEEE 3E GMD DOM *RC

8-07 2x 365d 36920 4.2 1553 3.4 1258

Life: 2999d 226470 4.7 10659 3.6 8149

Clover-Mist Augy Star-ET EX-94 EEEEE 4E DOM *RC

7-10 3x 365d 43140 5.0 2136 3.3 1421

Life: 2486d 206250 4.7 9793 3.5 7187

D-R-A August EX-96 EEEE 4E DOM

8-05 2x 365d 27460 4.3 1187 3.2 871

Life: 3443d 190200 4.4 8281 3.3 4457

• Nominated All-American Aged Cow 1986

• All-Wisconsin Aged Cow 1987

D-R-A Ideal Precious Leader EX-90 2E

7-06 2x 358d 20090 3.9 787 3.4 675

D-R-A Princess Lad Leader EX-90 3E

9-05 2x 305d 19160 4.2 809



MEADOW GREEN ABSO FANNY-RED-ET EX-96 EEEEE 2E
DAM OF LOT 15



TRIPLE-T, T&L CATTLE AND MIKE BERRY
6948 BRUSH LAKE RD
NORTH LEWISBURG, OH 43060
937-537-0805 NATHAN
614-395-9823 JENNY
JENNYTHOMAS614@YAHOO.COM

Cycle Mcgucci Jordy-Red

840003131666411 99%RHA-NA *CV *TC *TY *TL
PTA -373M +20F -9P 84R 12/19
PTA -1.0PL 2.90SCS -3.4DPR 7.2%DCE
PTA +3.43T +2.87UDC +3.10FLC 79R 12/19
GTPI +1863G

Meadow Green Abso Fanny-Red-ET

10987488 Excellent-96 EEEEE 2E
6-05 2x 365d 33454 4.5 1510 3.6 1228
5-05 2x 333d 27640 4.7 1296 3.6 1001
4-05 2x 343d 25660 4.7 1201 3.5 894
3-03 2x 365d 24380 4.9 1183 3.4 840
2-03 2x 306d 17442 3.9 681 3.4 599
8-06 2x 173d 16206 4.2 687 3.4 563 RIP
Life: 1885d 146337 4.5 6566 3.6 5235

MS FANNYS FLAWLESS-RED-ET

840003208432603 Pending
Born: December 3, 2019

Maternal sisters to Lot 15

Ms Fannys Fabulous VG-87-CAN 88-MS @ 2Yrs
Wedgwood Adonis Fancy VG-87-CAN 87-MS

Apples Absolute-Red-ET

139358472 Excellent-94 *CV *TC *TY *TL
PTA -1459M +6F -9P 99R 12/19
PTA +2.88T +3.46UDC +2.13FLC GTPI +1501G

Meadow Green Redman Fancy-Red

7875984C Excellent-90-CAN 3E
5-07 2x 365d 30974 4.8 1499 3.3 1019
4-05 2x 345d 28776 3.8 1082 3.1 906
3-01 2x 365d 26483 3.2 839 3.2 842
2-00 2x 344d 18487 4.2 784 3.3 602
Life: 1419d 104720 4.0 4204 3.2 3369

Fanny Show Winnings!

- All-American R&W Aged Cow 2019
- Nom All-Canadian B&W & R&W Aged Cow 2019
- 1st Aged Cow/Sr & Grand Champ R&W Royal 2019
- 1st Production Cow Royal B&W Show 2019
- 1st Aged Cow/Res Grand Champ Grand Int'l R&W Show 2019
- Cow of the Year 2018
- Sr & Grand Champ Royal R&W Show 2017
- 1st Aged Cow Royal R&W Show 2017
- 2nd Aged Cow Royal B&W Show 2017
- Sr & Grand Champ All-American (B&W) 2017
- 1st Aged Cow Grand Int'l R&W Show 2017
- Supreme Champion All-American Dairy Show 2016
- Grand Champ All-American R&W Show 2016
- Grand Champ Royal R&W Show 2016
- 1st 4-Yr-Old/Sr Champ/Res Grand Royal R&W 2015
- HM All-American 4-Yr-Old 2015
- 3rd 4-Yr-Old Grand Int'l R&W Show 2015
- Res All-American Sr 3-Yr-Old 2014
- 2nd Sr 3-Yr-Old Grand Int'l R&W Show 2014

3rd Dam

Doubleagle Miles Fairy VG-85-CAN 2*
6-03 2x 344d 28852 4.0 1151 3.3 948
Life: 6 Lact 155465 4.4 6877 3.3 5108

4th Dam

Doubleagle Rooster Fairy VG-85-CAN 1*
3-06 2x 305d 24782 3.7 928 3.0 743

5th Dam

Doubleagle Cave Fairy-Red VG-86-CAN
6-01 2x 339d 21107 4.6 961 3.6 765

March MADNESS 2020



ROSDALE LUCKY-ROSE-RED EX-94 EEEEE 2E
DAM OF LOT 16



OAKFIELD CORNERS
6880 ALBION ROAD
OAKFIELD, NY 14125
ALICIA: 585-993-8026
JONATHAN: 585-704-2501
JAMIE BLACK: 518-353-2602
ALICIA87@ROCHESTER.RR.COM

Cycle Mcgucci Jordy-Red

840003131666411 99%RHA-NA *CV *TC *TY *TL
PTA -373M +20F -9P 84R 12/19
PTA -1.0PL 2.90SCS -3.4DPR 7.2%DCE
PTA +3.43T +2.87UDC +3.10FLC 79R 12/19
GTPI +1863G

Rosedale Lucky-Rose-Red

70890883 Excellent-94 EEEEE 2E *TL *TD
3-07 2x 365d 38090 4.5 1716 3.1 1175
4-11 2x 276d 29490 3.4 1014 2.9 859
2-01 2x 365d 23880 4.3 1034 3.2 770
Life: 1134d 100470 4.2 4176 3.1 3131
• 7X Nom. All-American R&W
• Res All-American R&W Aged Cow 2018

OCD JORDY LILA-RED-ET

840003134445375 99%RHA-I *TC *TL
Born: December 18, 2018 • Herd No. 5851
19K GTPI +1672 +3.04T

Full sister to Lila

OCD Jordy Radiant-Red-ET

- HHM All-American R&W Spring Calf 2019

Maternal sisters to Lola

Rosedale Avala Lollipop-Red VG-86

- Un All-American R&W Summer Yrlg 2018
- All-Canadian R&W Yearling Heifer 2018
- 1st Summer Yearling Grand Int'l R&W Show 2018
- 1st Summer Yrlg/Jr Champ Eastern State R&W 2018
- 1st Summer Yrlg/Jr Champ Royal 2018

OCD Av Lionesse-Red-ET

- Nom All-American R&W Fall Calf 2019

Rainyridge Perseus

9808506 *RC *TY *TV *TL *TD
PTA -804M +18F -17P 98R 12/19
PTA +1.57T +1.28UDC -.28FLC GTPI +1501G

Rosedale Crown Of Thorns-ET

140244421 Excellent-91 EEEEE 2E *RC
5-05 2x 365d 32410 4.0 1293 3.3 1070
4-05 2x 334d 30310 3.7 1135 3.2 956
3-00 2x 365d 27240 3.8 1037 3.2 883
2-00 2x 294d 16660 4.2 698 3.1 521
Life: 1514d 115080 3.9 4506 3.3 3745

3rd Dam

Lavender Ruby Redrose-Red EX-96 EEEEE 4E

7-04 2x 365d 52100 4.9 2576 3.2 1653
Life: 2671d 255980 4.3 10988 3.3 8563

- World Champion R&W Cow Holstein Internat'l 2007
- All-American R&W 125,000 Lb Cow 2007
- Grand Champion Grand Int'l R&W Show 2007
- Supreme Champion World Dairy Expo 2005
- All-American R&W 5-Yr-Old Cow 2005
- Res All-American R&W 4-Yr-Old Cow 2004
- Res Sr Champion Grand Int'l R&W Show 2004
- 1st Jr 2-Yr-Old Grand Int'l R&W Show 2002

4th-9th Dams

Northrose-I Lavender-ET EX-90 EX-MS

3-10 2x 305d 26160 3.6 945 3.2 845

Rosedale Lea-Ann-ET EX-93 2E GMD

4-08 2x 365d 39370 3.4 1325 3.1 1201

- 1st Jr 3-Yr-Old Midwest Spring Nat'l 1998

Stokey Elm Park Blackrose-ET EX-96 3E GMD *RC

5-03 2x 365d 42230 4.6 1939 3.4 1432

Life: 1609d 149880 4.4 6621 3.3 4940

- All-Time All-American Jr 3 Yr Old Cow
- All-American Jr 3 Yr Old Cow 1993
- All-Canadian Jr 3 Yr Old Cow 1993
- All-American Jr 2 Yr Old Cow 1992

Nandette TT Speckle-Red-ET EX-93 DOM

4-08 2x 365d 25290 4.7 1195

- All-American R&W 1981 & 1984

Nandette Riley Nana-Red VG-87

7-01 2x 365d 20070 3.4 677 3.1 621

Nandette Bootmaker Gale VG-89 VG-MS

5-07 2x 305d 22300 4.0 896



PHEASANT-ECHOS TURVY-RED-ET EX-95 2E
DAM OF LOT 17



KENNY STAMBAUGH
524 S FRIZZELLBURG ROAD
WESTMINSTER, MD 21158
410-984-0503
STAMBAUGHLOVESCOWS@HOTMAIL.COM

Farnear Altitude-Red-ET

840003128013348 99%RHA-I *TC *TY *TV *TL
PTA +356M +38F +25P 80R 12/19
PTA +.9PL 2.93SCS -1.0DPR 5.4%DCE
PTA +3.68T +3.36UDC +2.12FLC 79R 12/19
GTPI +2236G

Pheasant-Echos Turvy-Red-ET

141120771 Excellent-95 96-MS 2E *TL *TD
6-07 2x 305d 32770 4.2 1370 3.0 984
3-06 2x 305d 25360 4.2 1068 3.0 766
2-03 2x 305d 20850 4.0 827 3.0 622
Life: 1719d 142320 4.2 6003 3.1 4442

PHEASANT ECHOS TRILL-RED-ET

144947223
Born: December 3, 2019

KHW Kite Advent-Red-ET

133002953 Excellent-94 *TV *TL *TD
PTA -1144M -20F -27P 99R 8/19
PTA +1.74T +1.06UDC +1.28FLC GTPI +1578G

Pheasant-Echos Temper-Red

137077678 Excellent-91 EX-MS 2E
5-02 2x 305d 29980 3.6 1090 2.9 863
3-02 2x 305d 26940 3.4 926 2.9 776

Maternal sister to Lot 17

Pheasant-Echos Tamara-Red EX-92 EX-MS

- 1st Aged Cow & HM Grand NY State Fair 2019
- 1st 4-Yr-Old/Res Sr Champ Eastern States R&W 2017
- 3rd 4-Yr-Old Eastern Nat'l 2017

Pheasant-Echos Tevy-Red-ET EX-92 MAX

Maternal sisters to Turvy

- Pheasant-Echos Twstr-Red-ET VG-88**
4-02 2x 295d 33340 3.9 1304 3.3 1086
- Pheasant-Echos Park TT-Red VG-88**
3-05 2x 305d 34110 3.6 1222 2.9 985
- Pheasant-Echos Trndo-Red-ET VG-88**
3-02 2x 305d 28100 4.0 1113 2.9 804
- Pheasant-Echos Tana-Red-ET VG-87**

Turvy

- Grand Champ Int'l R&W Show 2016
- Grand Champ Eastern Nat'l R&W 2017
- All-American R&W 5-Yr-Old 2016
- R&W Cow of the Year 2016
- 1st 5-Yr-Old/HM Grand Champ NYSS R&W 2016
- 1st Sr 3-Yr-Old Int & Grand Champ Premier Nat'l Jr Show 2014
- Winner 2014 MD B&W Futurity
- Nom Jr All-American Sr 3-Yr-Old 2014
- Nom Jr R&W Cow of the Year 2014

3rd Dam

Pheasant-Echos RM Tooty EX-90 *RC
5-03 2x 297d 27790 3.4 951 2.7 739
4-01 2x 305d 27590 3.5 975 2.6 725

March MADNESS 2020



MS-AOL CNTNDR REVIVE-RED-ET EX-94
DAM OF LOT 18



MS-AOL DB RASPBERRY-RED-ET VG-88-CAN
MATERNAL SISTER TO DAM OF LOT 18

Maternal sisters to Revive

Ms-Aol Dback Raelynn-Red EX-90

- Nom All-American R&W Milking Yrlg 2018
- 1st Milking Yrlg Eastern States R&W 2018

Ms-Aol Db Raspberry-Red-ET VG-88-CAN

- 1st Sr 2-Yr-Old R&W Royal 2019
- 1st Milking Yrlg Grand Int'l R&W Show 2018
- Int& Res Grand Champ Jr Show WDE 2018
- 1st Milking Yrlg Royal 2018
- 1st Fall Cal/ Jr Champ Maine State Show
- 1st Fall Calf/ Jr Champ NE Fall Nat'l Show
- 2nd Fall Calf/Res Jr Champ Eastern States R&W Show
- 1st Fall Calf/ Jr Champ Int'l Jr R&W Show
- 1st Fall Calf/Res Jr Champ Int'l R&W Show
- 2nd Fall Calf/Res Jr Champ Sup R&W Show Quebec
- 1st Fall Calf/ Jr Champ St Hyacinthe
- Supreme Champion Heifer at Sup Dairy Show Quebec
- 1st Fall Calf/ Jr Champ Nat'l R&W Royal
- Nom All-American Fall Calf 2017 (B&W)
- Jr All-American Fall Calf 2017 (B&W)
- Nom All-Canadian Fall Calf 2017 (B&W)

18A
FIVE-#1 IVF EMBRYOS
Unstopabull (Sexed) X Revive-Red



WAPSI-ANA, FAIRHOLM, AND TRIPLE S FARM
C/O JOSH & SAM FAIRBANKS
8954 FOREST CHAPEL ROAD
ANAMOSA, IA 52205
319-480-3692
JOSHFAIRBANKS10@YAHOO.COM

FIRST CHOICE FEMALE

Due: December 2020
Guarantee two females to choose from



MS-REVIVE RESCUE-RED-ET
MATERNAL SISTER TO LOT 18

Mr Blondin Warrior-Red-ET

840003139655530 99%RHA-I *TP *TC *TY *TV *TL
PTA +374M +18F +16P 79R 12/19
PTA -4PL 2.75SCS -2.2DPR 6.4%DCE
PTA +4.28T +3.17UDC +2.26FLC 78R 12/19
GTPI +2074G

Ms-Aol Cntndr Revive-Red-ET

840003124588886 Excellent-94 EX-MS
3-01 2x 305d 32253 4.0 1299 3.0 1050"
5-01 3x 185d 17351 4.4 761 2.8 480 RIP
• All-American R&W 5-Yr-Old 2019
• Sr/Grand Champ/1st 5-Yr-Old Iowa State B&W 2019
• 2nd 5-Yr-Old Grand Int'l R&W Show 2019
• Res All-American R&W Jr 3-Yr-Old 2017
• 1st Jr 3-Yr-Old/Int Cbamp NYSS R&W 2017
• 2nd Jr 3-Yr-Old Grand Int'l R&W 2017

Patience Sholine Contender-Red

7483577C Excellent-95-CAN *TV *TL
PTA -2138M -46F -57P 99R 12/19
PTA +1.92T +3.42UDC +1.15FLC GTPI +1582M

Miss Roxys Recovery-Red

141367082 Excellent-92 EEEEE 2E *TL *TD
6-02 2x 305d 31730 4.2 1331 2.8 897
3-06 2x 305d 23261 4.0 919 2.9 668
4-06 2x 305d 28649 4.2 1210 2.9 838
1-11 2x 305d 21850 4.0 877 3.1 672
• HM All-American R&W Milking Yrlg 2012

3rd-11th Dam

Galestone Ava Rae-Red-ET EX-91 VEVEE

3-09 2x 329d 24680 3.8 949 2.8 694
Life: 1454d 105870 3.6 3800 2.7 2881

Scientific Rubirae Socks-ET EX-93 3E DOM *RC

5-08 2x 365d 43050 4.2 1809 3.1 1331
Life: 2043d 154160 4.1 6388 3.1 4753

Scientific Jubilant Rae-ET EX-90 DOM *RC

5-11 2x 365d 38880 4.1 1608 3.6 1403
Life: 1394d 117590 4.0 4707 3.6 4242

C Hanoverhill Tony Rae EX-96 3E GMD DOM 5*

6-11 2x 365d 40220 4.1 1661 3.3 1331
Life: 2247d 166396 4.1 6904 3.4 5612

- Gr Champion Western National 1993

C Hanoverhill TT Roxette-ET EX-94 2E GMD

10-0 3x 365d 35040 4.3 1519 3.0 1063
Life: 2104d 164789 4.1 6760 3.1 3587

Mil-R-Mor Roxette EX-CAN 30*

7-01 2x 365d 24531 4.7 1153
Life: 6 Lact 121418 4.7 5728

C Glenridge Citation Roxy EX-97 4E GMD 6*

10-1 2x 365d 25280 4.2 1061
Life: 3620d 209784 4.5 9471

'Queen of the Breed I & II'

C Norton Court Model Vee EX-90 6*

7-09 2x 357d 20362 3.9 793
Life: 4183d 218629 3.9 8581

- All-American Produce of Dam 1977, '78, '79

Norton Court Reflection Vale VG-85-CAN 5*

Life: 14 Lact 249583 3.7 9295



OAKLAND-VIEW JOR LEGEND-RED
SELLS AS LOT 19



BUDJON-VAIL HZ LACEY-RED-ET EX-93 EEEEE
2ND DAM OF LOT 19



TRIPLE-T, PEIRICK, HEATH
C/O NATHAN & JENNY THOMAS
6948 BRUSH LAKE ROAD
NORTH LEWISBURG, OH 43060
NATHAN: 937-537-0805
JENNY: 614-395-9823
JENNYTHOMAS614@YAHOO.COM

OAKLAND-VIEW JOR LEGEND-RED

840003139657790 99%RHA-I
Born: March 2, 2019 • Herd No. 7846

- *Nom. All-American Spring Calf 2019*
- *1st Spring Calf/HM Jr Champ MD State Fair R&W 2019*
- *2nd Spring Calf Royal R&W 2019*

Lacey

- *1st R&W 4-Yr-Old/Res Sr Champ Harrisburg 2019*
- *Grand Champ Eastern Nat'l 2018*
- *1st Sr 3-Yr-Old R&W Royal 2018*
- *2nd Sr 3-Yr-Old Grand Int'l R&W Show 2018*
- *All-American R&W Sr 2-Yr-Old 2017*
- *Jr All-American R&W All-American Sr 2-Yr-Old 2017*
- *Res. Grand Champ NY Spring R&W Jr Show 2017*
- *Int Champ/Res Grand Champ Premier Nat'l R&W Jr Show 2017*
- *1st Sr 2-Yr-Old Grand Int'l R&W Show 2017*
- *Unanimous All-American R&W Fall Yrlg 2016*
- *1st Fall Yrlg/Jr Champ MD State Fair 2016*
- *1st Fall Yrlg/Jr Champ Eastern Nat'l R&W Shows 2016*
- *1st Fall Yrlg Grand Int'l R&W Show 2016*

Cycle Mcgucci Jordy-Red

840003131666411 99%RHA-NA *CV *TC *TY *TL
PTA -373M +20F -9P 84R 12/19
PTA -1.0PL 2.90SCS -3.4DPR 7.2%DCE
PTA +3.43T +2.87UDC +3.10FLC 79R 12/19
GTPI +1863G

Oakland-View Legacy-Red-ET

840003131908180 Very Good-85 VG-MS @ 2-07
2-02 2x 305d 20680 5.5 965 3.5 658
• *1st Sr 2-Yr-Old Premier Nat'l Jr R&W Show 2019*
• *1st Sr 2-Yr-Old MD State Fair R&W Show 2019*

Mr Apples Armani-ET

68571374 Excellent-90 *RC *CD *TP *TY *TV *TL
PTA -1387M +32F -1P 99R 12/19
PTA +1.71T +2.61UDC +2.04FLC GTPI +2090G

Budjon-Vail HZ Lacey-Red-ET

840003126822831 Excellent-93 EEEEE *TL
2-05 2x 298d 22810 4.6 1060 3.3 747

Maternal sister to Lacey

Crestomere RL Lovable EX-91 91-MS

- *1st Sr 3-Yr-Old/Grand Champ Alberta Dairy Congress Provincial R&W Show 2016*
- *1st Sr 3-Yr-Old/Res Int Champ Canadian Nat'l Convention R&W Show 2016*

3rd Dam

Crestomere Absolutely Love-Red EX-92 EEEEE

3-03 2x 305d 23690 3.9 924 3.2 764
2-02 2x 307d 18209 3.8 696 3.2 580
• *Res All-American R&W 4-Yr-Old 2014*
• *Grand & Sr Champion NYSS R&W 2014*
• *Grand & Sr Champion OH Spring R&W Show 2014*
• *Res Int Champion RAWF R&W 2013*

4th Dam

Crestomere Lorilee-ET EX-91 2E *RC
6-03 2x 365d 32017 3.2 1036 3.0 972
5-02 2x 335d 30308 3.3 1007 2.9 892

5th Dam

Crestomere Skychief Lori VG-86-CAN 5*
2-05 2x 365d 21391 3.7 789 3.1 614
3-06 2x 305d 18445 3.6 665 3.1 573

March MADNESS 2020



PARKVUE ABSOLUTE RAP-RED-ET EX-93 EEEEE 2E
DAM OF LOT 20

Same Family as Rap

Ms-Aol Cntndr Revive-Red-ET EX-94

- Sr/Grand Champ/1st 5-Yr-Old Iowa State B&W 2019
- Res All-American R&W Jr 3-Yr-Old 2017
- 1st Jr 3-Yr-Old/Intl Champ NYSS R&W 2017
- 2nd Jr 3-Yr-Old Grand Int'l R&W 2017

Ms-Aol Dback Raelynn-Red EX-90

- Nom All-American R&W Milking Yrlg 2018
- 1st Milking Yrlg Eastern States R&W 2018

Ms-Aol Db Raspberry-Red-ET VG-87-CAN

- 1st Milking Yrlg Grand Int'l R&W Show 2018
- Int& Res Grand Champ Jr Show WDE 2018
- 1st Milking Yrlg Royal 2018
- 1st Fall Cal/ Jr Champ Maine State Show
- 1st Fall Calf/Jr Champ NE Fall Nat'l Show
- 2nd Fall Calf/Res Jr Champ Eastern States R&W Show
- 1st Fall Calf/Jr Champ Int'l Jr R&W Show
- 1st Fall Calf/Res Jr Champ Int'l R&W Show
- 2nd Fall Calf/Res Jr Champ Sup R&W Show Quebec
- 1st Fall Calf/Jr Champ St Hyacinthe
- Supreme Champion Heifer at Sup Dairy Show Quebec
- 1st Fall Calf/Jr Champ Nat'l R&W Royal
- Nom All-American Fall Calf 2017 (B&W)
- Jr All-American Fall Calf 2017 (B&W)
- Nom All-Canadian Fall Calf 2017 (B&W)



RAP SYNDICATE
6309 ST RT 26
LOWVILLE, NY 13367
JORDAN THOMAS: 315-404-5056
JASON THOMAS: 315-408-1128
ADAM LIDDLE: 518-361-9946
SINONDEIDRA@YAHOO.COM

Mr D Apple Diamondback

840003013721049 99%RHA-I EX-93 *RC *TP *TC *TV *TL
PTA +106M +1F +18P 99R 12/19
PTA +1.9PL 2.94SCS -2.6DPR 5.1%DCE
PTA +3.23T +2.97UDC +1.95FLC 99R 12/19
GTPI +1991G

Parkvue Absolute Rap-Red-ET

73736249 Excellent-93 EEEEE 2E
2-06 2x 315d 21040 4.2 884 3.2 683
• Nom. All-American R&W 5-Yr-Old 2019
• 5th 5-Yr-Old North East Fall Nat'l 2019
• Sold for \$35,000 @ Liddleholm Sale 2019
• Nom. All-American R&W 3-Yr-Old 2017
• 2nd Sr 3-Yr-Old North East Fall Nat'l 2017

Maternal sister to Rap

Miss Roxys Recovery-Red EX-92 EEEEE 2E *TL *TD

- HM All-American R&W Milking Yrlg 2012

MS RAPS DBACK RUMBLE-RED-ET

840003207564740 99%RHA-I
Born: March 5, 2019 • Herd No. 3
• 1st Spring Calf NY State Fair R&W 2019

21 ET HEIFER CALF

840003207564742 Pending
Born: September 4, 2019
Sire: **Cycle Mcgucci Jordy-Red**
Dam: **Parkvue Absolute Rap-Red-ET**

Apples Absolute-Red-ET

139358472 Excellent-94 *CV *TC *TY *TL
PTA -1459M +6F -9P 99R 12/19
PTA +2.88T +3.46UDC +2.13FLC GTPI +1501G

Galestone Ava Rae-Red-ET

138004811 Excellent-91 VEVEE
3-09 2x 329d 24680 3.8 949 2.8 694
4-11 2x 327d 23210 3.6 389 2.7 637
2-03 2x 365d 21580 3.6 772 2.9 623
Life: 1454d 105870 3.6 3800 2.7 2881

3rd-10th Dams

Scientific Rubirae Socks-ET EX-93 3E DOM *RC

5-08 2x 365d 43050 4.2 1809 3.1 1331
Life: 2043d 154160 4.1 6388 3.1 4753

Scientific Jubilant Rae-ET EX-90 DOM *RC

5-11 2x 365d 38880 4.1 1608 3.6 1403
Life: 1394d 117590 4.0 4707 3.6 4242

C Hanoverhill Tony Rae EX-96 3E GMD DOM 5*

6-11 2x 365d 40220 4.1 1661 3.3 1331
Life: 2247d 166396 4.1 6904 3.4 5612

- Gr Champion Western National 1993

C Hanoverhill TT Roxette-ET EX-94 2E GMD

10-0 3x 365d 35040 4.3 1519 3.0 1063
Life: 2104d 164789 4.1 6760 3.1 3587

Mil-R-Mor Roxette EX-CAN 30*

7-01 2x 365d 24531 4.7 1153
Life: 6 Lact 121418 4.7 5728

C Glenridge Citation Roxy EX-97 4E GMD 6*

10-1 2x 365d 25280 4.2 1061
Life: 3620d 209784 4.5 9471

'Queen of the Breed I & II'

C Norton Court Model Vee EX-90 6*

7-09 2x 357d 20362 3.9 793
Life: 4183d 218629 3.9 8581

- All-American Produce of Dam 1977, '78, '79

Norton Court Reflection Vale VG-85-CAN 5*

Life: 14 Lact 249583 3.7 9295



CASH-AK DEFIANT LADY-RED
SELLS AS LOT 22



DAVID SCHIRMER
P.O. BOX 251
GALENA, MD 21635
410-708-0447
COWGIRLZ.2010@YAHOO.COM

CASH-AL DEFIANT LADY-RED

840003148513335

Born: June 2, 2018 • Herd No. 114

- Res All-American R&W Summer Yrlg 2019
- 3rd Summer Yrlg Grand Int'l R&W Show 2019
- 2nd Summer Yrlg Eastern Nat'l R&W 2019
- 1st Summer Yrlg/Jr Champ R&W MD State Fair 2019
- 1st Summer Yrlg MD State Fair 2019
- 2nd Summer Yrlg NY Spring Show 2019

(Donor Dam)

Due: June, 2020 to Luck-E Awesome-Red
(Sexed Semen)

3rd Dam

Wright-Way Miami Lucy GP-83

2-02 2x 288d 18000 5.0 905 3.0 537

4th Dam

Norkval Linjet Lynette VG-85 VG-MS

6-08 2x 305d 25740 3.1 799 2.8 715

5-08 2x 285d 23530 3.3 791 2.8 656

5th Dam

Norkval Tesk Leah GP-83 VG-MS

8-01 2x 311d 25510 3.4 862 2.9 734

Life: 2930d 207520 3.5 7364 2.9 6111

6th Dam

Norkval Laban Lusious EX-91 EEEEE 2E

7-04 2x 365d 25180 4.0 1012 3.1 771

Life: 2108d 145350 4.1 6025 3.1 4473

7th Dam

Norkval Spirit Landy VG-87 GMD DOM

12-4 2x 365d 26970 3.2 853 2.5 678

Life: 3409d 243500 3.3 8019 2.5 6183

8th Dam

Norkval Al Lana GP-84 DOM

7-04 2x 305d 24640 3.2 789 2.7 654

Life: 3003d 207310 3.2 6679 2.7 3269

9th Dam

Norkval Lillywhite King Ivan VG-85

6-09 2x 305d 22890 3.8 879

Life: 2240d 149070 3.7 5532

10th Dam

Norval Lila Inka Kingpin VG-85

7-00 2x 305d 19860 3.4 671

Scientific B Defiant-ET

141123484 Very Good-87 *RC *TP *TC *TY *TL

PTA +456M -31F +3P 99R 12/19

PTA +.2PL 3.15SCS -2.8DPR 6.1%DCE

PTA +3.58T +2.52UDC +1.62FLC 99R 12/19

GTPI +1645G

Shoresbrook Add Lethal-Red

73720441 Very Good-86 *PO

3-00 3x 305d 16940 5.2 883 3.7 623

Mr Ansly Addiction-P-Red-ET

72128091 Excellent-90 *CD *TY *TV *TL

PTA -1332M +12F +0P 99R 12/19

PTA +1.53T +2.46UDC +.54FLC GTPI +2092G

Wright-Way Apple Lana-Red

140605390 Excellent-92 2E

6-11 2x 305d 29850 4.5 1349 3.2 961

3-01 2x 365d 22760 4.6 1046 3.6 826

4-04 2x 294d 20830 4.0 841 3.4 714

Life: 1603d 113930 4.6 5185 3.5 4017

March MADNESS 2020



A-GAME COMIN AT YA-RED
SELLS AS LOT 23



FLOWER-BROOK CORAL-RED EX-92
FULL SISTER TO DAM OF LOT 23



JOE PRICE & FAMILY
394 W 7000S
CHESBANSE, IL 60922
765-618-5479
JOE.PRICE@CUTTINGEDGEGENETICS.COM

A-GAME COMIN AT YA-RED

840003150492690 99%RHA-I
Born: March 1, 2019 • Herd No. 722

Full sisters to Corena

Flower-Brook Coral-Red EX-92

- 2nd Sr 2-Yr-Old Grand Int'l R&W Show 2019
- 1st Sr 2-Yr-Old/Int. Champ WI R&W Champ Show 2019

Flower-Brook Cordell-Red-ET EX-90

Flower-Brook Corena-Red-ET VG-87

- Nom All-American 2018 & 2017

Flower-Brook Cortnie-Red-ET VG-86

Cycle Mcgucci Jordy-Red

840003131666411 99%RHA-NA *CV *TC *TY *TL
PTA -373M +20F -9P 84R 12/19
PTA -1.0PL 2.90SCS -3.4DPR 7.2%DCE
PTA +3.43T +2.87UDC +3.10FLC 79R 12/19
GTPI +1863G

Flower-Brook Corena-Red-ET

840003135936125 99%RHA-I Very Good-87
2-05 2x 285d 22266 4.9 1080 3.0 662

Dymentholm Mr Apples Avalanche-TW

11957107C 99%RHA-I *RC *CV *TY *TL *TD
PTA +480M +27F +19P 98R 12/19
PTA +4.65T +3.97UDC +3.09FLC GTPI +2206G

Flower-Brook Dstry Corri-ET

65891234 Excellent-91 EX-MS 2E
3-11 2x 365d 34800 3.8 1307 3.2 1097
5-07 2x 365d 28600 4.4 1271 3.6 1038
7-00 2x 240d 22190 3.3 726 2.8 624
Life: 1290d 108880 3.9 4248 3.4 3660

3rd Dam

Stuewes Advent Cupid-Red EX-91 EX-MS

4-01 2x 365d 28820 4.6 1318
2-01 2x 365d 27550 4.0 1107 3.2 886

4th Dam

Stuewes Marker Coke EX-91 EX-MS

4-04 2x 320d 22180 3.8 845 2.8 616



LOCHDALE SHAQUILLE MISSY-RED EX-93 EEEEE 2E
DAM OF LOT 24



GOLDEN OAKS FARM
C/O ETHAN HEINZMAN
P.O. BOX 37
WAUCONDA, IL 60084
847-224-7961
EHEINZMANN@CROWN-CHICAGO.COM

GOLDEN-OAKS AV MERCY-RED-ET

840003147994287 99%RHA-I
Born: May 19, 2018 • Herd No. 8238
51K GTPI +1802G +3.52T +3.33UDC +1.89FLC 12/19

Due: May 15, 2020 with Female Embryo
(Unstopabull-Red X MS Apples Aria EX-92 94-MS Destry X Apple)

Missy

- 4th 5-Yr-Old Int'l R&W Show 2015
- 3rd 5-Yr-Old Illinois State Show 2015
- 3rd 5-Yr-Old Illinois State Fair 2015
- Res. All-Canadian R&W Jr. 3-Yr-Old 2013
- Int. Champion Royal R&W 2013
- 3rd Jr. 2-Yr-Old Royal R&W 2012

3rd Dam

Lochdale Lee Macey VG-85-CAN
5-04 2x 340d 24526 4.1 1008 3.1 765
Life: 5 Lact 113508 4.1 4610 3.2 3576

4th Dam

Marvans Raider Lacey EX-CAN 90-MS
11-02 2x 364d 26279 4.3 1138 3.2 853
Life: 10 Lact 222140 4.0 8964 3.2 7061

5th Dam

Marvans Tab Stacy EX-CAN 2E 9*
7-04 2x 365d 27655 3.5 977 3.0 836
Life: 7 Lact 150925 3.5 5234 3.1 4647

Dymentholm Mr Apples Avalanche-TW

11957107C 99%RHA-I *RC *CV *TY *TL *TD
PTA +480M +27F +19P 98R 12/19
PTA +0.3PL 2.77SCS -2.8DPR 5.6%DCE
PTA +4.65T +3.97UDC +3.09FLC 97R 12/19
GTPI +2206G

Lochdale Shaquille Missy-Red

11102302C Excellent-93 EEEEE 2E *TL
5-11 2x 365d 37690 3.8 1436 3.0 1125
4-08 2x 340d 30560 4.2 1296 3.0 914
3-02 2x 365d 26585 3.6 966 2.8 754
2-01 2x 338d 23916 3.6 871 2.9 691
Life: 1537d 131631 3.8 5048 2.9 3825

Deslacs Shaquille-ET

103512991C Good Plus-82-CAN *RC *TY *TV *TL
PTA -275M -20F -19P 99R 12/19
PTA +1.09T +1.02UDC +1.37FLC GTPI +1520G

Lochdale Redman Melissa

7626322C Good Plus-84
3-03 2x 326d 19687 4.1 798 3.1 608
2-02 2x 314d 16095 4.2 670 3.2 511

March MADNESS 2020



**K-LAND KILO BLACK DIAMOND EX-94 EX-MS
DAM OF LOT 25**



MAJESTIC VIEW, LINTVEDT, SHORE, PROBERT
C/O MATT LINTVEDT
5532 COMMERCIAL ROAD
LANCASTER, WI 53813
605-225-4093
MLINTVEDT@YAHOO.COM

MS DIAMONDS ARE FOREVER-ET

840003124609749 99%RHA-I *TR *TC *TL
Born: December 2, 2018 • Herd No. 20
51K GTPI +1959G

Bred: February 15, 2020 to Walnutlawn Sidekick
(Sexed Semen)

Mr D Apple Diamondback

840003013721049 99%RHA-I EX-93 *RC *TP *TC *TV *TL
PTA +106M +1F +18P 99R 12/19
PTA +1.9PL 2.94SCS -2.6DPR 5.1%DCE
PTA +3.23T +2.97UDC +1.95FLC 99R 12/19
GTPI +1991G

K-Land Kilo Black Diamond

71323763 Excellent-94 EX-MS *TR *TL
1-11 2x 305d 31120 4.5 1414 3.1 950

- Res. All-American 5-Yr-Old 2019
- 2nd 5-Yr-Old/HM Sr & HM Grand Champ Int'l Holstein Show 2019
- 2nd 5-Yr-Old Mid-West Spring Show 2019

K-Land Kilo

142054556 Excellent-90
PTA -453M +33F -15P 76R 12/19
PTA +1.66T +.82UDC +.88FLC TPI +1441

K-Land Pac-Man Kindle

142053911 Good Plus-83 *RC *TL
4-11 2x 305d 17710 4.1 725 3.4 605
6-00 2x 305d 17680 4.5 791 3.6 637
7-02 2x 305d 17120 4.7 809 3.2 552

3rd Dam

K-Land Dundee Kara VG-85 VG-MS

4th Dam

K-Land Kara GP-80

3-01 2x 351d 26320 4.3 1131 3.3 877
4-03 2x 310d 24340 4.5 1093 3.5 841

5th Dam

K-Land Kurtzie EX-90 EX-MS

3-09 2x 346d 23870 5.3 1268 3.5 828
2-09 2x 315d 22140 4.7 1045 3.4 756

6th Dam

K-Land Kiana EX-94 EEEEE 2E

3-06 2x 365d 37820 4.1 1568 3.1 1190
Life: 1739d 151470 4.2 6291 3.2 4815

7th Dam

K-Land Astre Kapri EX-90 EX-MS

3-04 2x 365d 30050 4.5 1350 3.3 991

8th Dam

Crimson-Lane Laban Kathy EX-92 EX-MS 2E

7-09 2x 365d 36710 4.2 1542 3.2 1161
Life: 2060d 165500 4.6 7675 3.3 6496

9th Dam

Crimson-Lane Ramses Kathryn VG-85

2-04 2x 335d 16900 4.4 743 3.3 556



MILKSOURCE DOORMAN MACI-ET
SELLS AS LOT 26



CHARWILL ATTIC MARCY EX-95 EEEEE 2E
DAM OF LOT 26



DR MATT IAGER
20608 MILL POINT ROAD
BOONSBORO, MD 21713
301-331-2203
MEIDVM@AOL.COM

Val-Bisson Doorman-ET

107281711C Excellent-90-CAN *TR *TP *TY *TL
PTA +50M +36F +26P 99R 12/19
PTA +2.1PL 2.54SCS -1.8DPR 5.2%DCE
PTA +3.44T +2.60UDC +1.64FLC 99R 12/19
GTPI +2237G

Charwill Attic Marcy

11034616 Excellent-95 EEEEE 2E
6-05 2x 365d 40950 4.6 1894 3.4 1409
4-05 2x 332d 32650 4.5 1482 3.3 1082
5-06 2x 311d 29650 3.9 1159 3.3 969
1-11 2x 301d 18640 4.4 815 3.6 662
Life: 1483d 137890 4.4 6116 3.4 4723

- All-American Sr 2-Yr-Old 2013
- Nom All-American & All-Can Milking Yrsl 2012
- 3rd Milking Yearling Royal Winter Fair 2012
- 4th Milking Yearling International Holstein 2012

MILKSOURCE DOORMAN MACI-ET

84000320377266699%RHA-I *TR *TC *TL
Born: September 9, 2018 • Herd No. 1106
19K GTPI +1985G
(Donor Dam)

Allyndale-I Attic-ET

8956386C Good Plus-83 *TY *TV *TL
PTA -808M +15F -9P 99R 12/19
PTA +2.08T +1.76UDC +1.15FLC GTPI +1644G

Dixellen Leduc Mavis

9292508 Very Good-88-CAN
5-09 2x 353d 24065 3.8 908 3.2 774
6-11 2x 305d 23095 3.9 901 3.0 692
Life: 2051d 129352 3.7 4834 3.1 4025

3rd Dam

Dixellen Prelude Mavis EX-CAN
6-10 2x 365d 25692 4.3 1111 3.4 882
Life: 5Lact 126498 4.1 4238 3.4 4255

4th Dam

Hanoverhill Designer Miss EX-CAN 12*
4-03 2x 365d 27227 4.3 1168 3.4 935
Life: 8Lact 176736 4.4 7771 3.4 5933

5th Dam

Monteith Miss Kanada VG-87
4-07 2x 325d 21252 4.1 864 3.1 653

6th Dam

A Helens Astronaut Kay VG-85
7-06 2x 365d 30869 3.2 992 3.1 972
Life: 7Lact 204036 3.4 6850 3.1 2646

• HM All-Canadian Sr. Calf 1980

7th Dam

Miss Dreamstreet Fond Helen EX-90
9-04 2x 305d 20289 4.1 836 3.1 635
Life: 8Lact 128462 3.9 5024 3.2 2877

8th Dam

Vetamere Proud Harriet VG-86

9th Dam

Mooreline Reflection Bell VG-85

March MADNESS 2020



T-TRIPLE-T-I DURHAM POPPI EX-95 EEEEE 2E
DAM OF LOT 27



T-TRIPLE-T GOLD PRIZE EX-94 EEEEE 2E
2ND DAM OF LOT 27



T-TRIPLE-T DUNDEE PAIGE EX-96 EEEEE 3E
3RD DAM OF LOT 27

Poppi!

- Supreme Champion OH Spring Dairy Expo 2017
- Sr. & Grand Champion Mid-East Spring Nat'l 2017
- Nom. All-American 5-Yr-Old 2015
- 1st 5-Yr-Old Eastern Nat'l 2015
- 1st 5-Yr-Old Mid-East Summer Nat'l 2015
- Sr. & Grand Champion Mid-East Summer Nat'l 2015
- 5th 4-Yr-Old World Dairy Expo 2014
- Futurity Champ/Int. Champ Mideast Sum Nat'l 2013
- 3rd Jr. 2-Yr-Old Mid-East Summer Nat'l 2012
- 3rd Spring Yearling Mid-East Summer Nat'l 2011

Prize!

- Nominated All-American 5-Yr-Old 2013
- 3rd 5-Yr-Old International Holstein Show 2013
- 1st 4-Yr-Old International Holstein Show 2012
- All-American 4-Yr-Old 2012
- 1st Sr 2-Yr-Old, Mid-E Summer Nat'l 2010
- Unanimous All-American Winter Yrlg 2009
- 2009 People's Choice Winner
- All-Canadian Winter Yearling 2009
- Junior Champion International Show 2009
- Junior Champion Royal Winter Fair 2009
- 1st Winter Yrlg NY Int'l Spring Show 2009
- 1st Winter Yrlg Mid-E Summer Nat'l 2009



TRIPLE-T & ENTOURAGE
C/O NATHAN & JENNY THOMAS
6948 BRUSH LAKE ROAD
NORTH LEWISBURG, OH 43060
NATHAN: 937-537-0805
JENNY: 614-395-9823
JENNYTHOMAS614@YAHOO.COM

T-TRIPLE-T-ENT PEP TALK-ET

840003208432600 Pending
Born: December 2, 2019

Full sisters to Gold Prize

T-Triple-T Platinum-ET EX-94 2E

- 2018 Star of the Breed
- HM Sr Champ 2017 NY Spring Show
- Nom All American Sr 3-Yr-Old 2014

T-Triple-T Petunia-ET EX-94

- Nom Jr All-American Milking Yearling 2015
- 2nd Fall Yearling Mid-East Spring National 2015
- 3rd Milking Yearling Eastern Fall National 2015
- 3rd Fall Calf Mid-East Summer National 2014

Val-Bisson Doorman-ET

107281711C Excellent-90-CAN *TR *TP *TY *TL
PTA +50M +36F +26P 99R 12/19
PTA +2.1PL 2.54SCS -1.8DPR 5.2%DCE
PTA +3.44T +2.60UDC +1.64FLC 99R 12/19
GTPI +2237G

T-Triple-T-I Durham Poppi

11031671C Excellent-95 EEEEE 2E
6-09 2x 365d 48460 4.7 2288 2.9 1418
5-03 2x 365d 34610 4.9 1693 3.3 1132
4-03 2x 345d 28670 5.1 1459 3.4 973
3-01 2x 296d 22691 3.8 870 3.1 694
1-11 2x 349d 20560 3.9 798 3.4 694
Life: 2020d 177650 4.6 8118 3.1 5500

Regancrest Elton Durham-ET

2250783 Excellent-90 *TR *CV
PTA -645M -49F -7P 99R 12/19
PTA +1.53T +1.18UDC +1.48FLC GTPI +1512G

T-Triple-T Gold Prize

138776365 Excellent-94 EEEEE 2E
4-01 2x 365d 30330 4.3 1311 3.2 976
5-05 2x 365d 25150 4.6 1145 3.2 806
7-05 2x 306d 23750 4.7 1113 2.9 692
2-02 2x 305d 21340 3.9 824 3.1 661
Life: 1611d 116090 4.4 5063 3.2 3686

3rd-6th Dams

T-Triple-T Dundee Paige EX-96 EEEEE 3E

7-09 2x 365d 33420 4.6 1551 3.0 1017
Life: 2129d 145510 4.5 6620 3.2 4701

- Nominated All-American 125,000lb Cow 2013
- 3rd 125,000lb International Holstein Show 2013
- Nom All-American Aged Cow 2011
- 4th Aged Cow, International Show 2011
- Grand Champ, Mid-E Summer Nat'l 2011

T-Triple-T Linjet Phoebe-ET EX-91 EX-MS 2E

5-06 2x 305d 29200 3.9 1136 2.8 817
Life: 1752d 132560 3.9 5193 2.9 3805

Hesters Mark Prudence EX-95 4E GMD DOM

7-06 3x 365d 49771 3.8 1885 2.8 1396
Life: 3183d 301342 3.4 10318 3.1 9290

- 1st 125,000 Lb Cow, Mid-E Sprg Nat'l 1996

Chel-Brook Chairman Peach VG-87 EX-MS DOM

4-07 2x 305d 25790 3.4 874 2.9 744



WALKERBRAE DORMAN LOCKET EX-95 95-MS 2E
MATERNAL SISTER TO LOT 28 & MATERNAL SISTER TO EMBRYOS



GOLDEN-OAKS LINE EM UP-ET EX-92
MATERNAL SISTER TO LOT 28 & MATERNAL SISTER TO EMBRYOS



GOLDEN-OAKS LINE EM UP-ET EX-91
MATERNAL SISTER TO LOT 28

Full sister to Lanna/ Maternal sisters to Embryos

Walkerbrae Dorman Locket EX-95

- 1st 5-Yr-Old NE Fall Nat'l 2018
- 3rd 5-Yr-Old Int'l Holstein Show 2018
- Grand Champ VT State Holstein Show 2017
- Nom AA & AC, Jr 3-Yr-Old 2016
- 3rd Jr 3-Yr-Old Int'l Holstein Show 2016
- 3rd Jr 3-Yr-Old RAWF 2016
- 2nd Jr 3-Yr-Old Quebec Fall Show 2016
- Maternal sister to Lanna & Embryos

Golden-Oaks Line Em Up-ET EX-91

- Nom All-American Fall Yearling 2017
- 4th Fall Yrlg Int'l Holstein Show 2017

3rd-10th Dams

- Gloryland Lana Rae EX-94 EEEEE 2E DOM**
5-06 2x 365d 29011 4.0 1159 3.4 993
Life: 2113d 129620 3.7 4768 3.5 4587
• Five EX daughters from EX-92 to EX-95
- Scientific Liza Rae-ET EX-90 EEEEEV**
4-09 2x 365d 26710 2.9 786 3.3 878
- C Hanoverhill Tony Rae EX-96 3E GMD DOM 5***
6-11 2x 365d 40220 4.1 1661 3.3 1331
Life: 2247d 166396 4.1 6904 3.4 5612
- C Hanoverhill TT Roxette-ET EX-94 2E GMD**
10-0 3x 365d 35040 4.3 1519 3.0 1063
Life: 2104d 164789 4.1 6760 3.1 3587
- Mil-R-Mor Roxette EX-CAN 30***
7-01 2x 365d 24531 4.7 1153
Life: 6 Lacs 121418 4.7 5728
- C Glenridge Citation Roxy EX-97 4E GMD 6***
10-1 2x 365d 25280 4.2 1061
Life: 3620d 209784 4.5 9471
- C Norton Court Model Vee EX-90 6***
7-09 2x 357d 20362 3.9 793
Life: 4183d 218629 3.9 8581
- Norton Court Reflection Vale VG-85-CAN 5***
8-11 2x 332d 20630 3.7 766
Life: 14 Lact 249583 3.7 9295



GOLDEN OAKS FARMS
C/O ETHAN HEINZMANN
P.O. BOX 37
WAUCONDA, IL 60084
847-224-7961
EHEINZMANN@CROWN-CHICAGO.COM

PACKAGE

GOLDEN-OAKS AV LANNA-ET

840003204455473 99%RHA-I
Born: September 1, 2019

AND

FIVE-#1 IVF EMBRYOS

Sexed Unstopabull X Locket

Dymentholm Mr Apples Avalanche-TW

11957107C 99%RHA-I *RC *CV *TY *TL *TD
PTA +480M +27F +19P 98R 12/19
PTA +0.3PL 2.77SCS -2.8DPR 5.6%DCE
PTA +4.65T +3.97UDC +3.09FLC 97R 12/19
GTPI +2206G

Gloryland-I Goldwyn Locket

9988715C Excellent-94 95-MS 2E
4-11 3x 365d 37310 5.0 1855 3.4 1264
3-07 3x 365d 36640 4.3 1581 3.4 1240
6-06 2x 349d 35800 4.4 1590 3.5 1242
1-11 2x 365d 25011 4.9 1221 3.4 851
Life: 1485d 137901 4.6 6400 3.4 4719

- Nominated All-Canadian Milking Yearling 2011
- 2nd Sr. Calf Atlantic Championship Show 2010

Braedale Goldwyn

10705608C GP-CAN EXTRA'05 GM 12/14 *TV *TL
PTA -285M +14F +3P 99R 12/19
PTA +1.71T +1.46UDC +1.32FLC GTPI +1850G

Gloryland Lakota Rae-ET

137410723 Very Good-88 EX-MS
2-03 2x 365d 22850 3.8 857 3.3 751

March MADNESS 2020



HEZ HEZBOLLAHS HONOUR-ET EX-94
DAM OF LOT 29

Best Heifers Hez Daughters...

- St-Jacob Goldwyn Hazie EX-94**
- St-Jacob Goldwyn Hazel EX-94 3E-CAN**
- Hez Hezbollahs Honour EX-94**
- Hez Bo Atwood Ruth-ET EX-93**
- St-Jacob Goldwyn Haley EX-92**
- St-Jacob Durchan Haleiwa EX-92**
- Hez Goldsun Hollis EX-92**
- St-Jacob Destry Hollis EX-91**
- St-Jacob Destry Harmony EX-91**
- St-Jacob Destry Honey EX-91**
- St-Jacob Goldwyn Helen EX-91**
- St-Jacob Goldwyn Helena EX-91**
- Hez Atwood Haleigh EX-92**
- Hez Atwood Haidee EX-92**
- Hez Atwood Heidilin EX-92**
- Hez Atwood Helsa EX-92**
- Hez Goldchip Hasana EX-91**



BORDERVIEW GENETICS
2593 EAST SHELDON ROAD
ENOSBURG, VT 05450
802-238-1142
TIM@ABBOTTCOWS.COM

MS BORDERVIEW DRMN HONEY-ET

840003207552657 99%RHA-I *TR *TC *TL
Born: September 1, 2019 • Herd No. 894
19K GTPI +1886G +3.19T +2.02UDC +2.18FLC 12/19

Maternal sister to Honey

Borderview Solomon Hattie VG-88 EX-MS @ 2Yrs
• 1st Jr 2-Yr-Old NE Fall Nat'l 2019

Val-Bisson Doorman-ET

107281711C Excellent-90-CAN *TR *TP *TY *TL
PTA +50M +36F +26P 99R 12/19
PTA +2.1PL 2.54SCS -1.8DPR 5.2%DCE
PTA +3.44T +2.60UDC +1.64FLC 99R 12/19
GTPI +2237G

Hez Hezbollahs Honour-ET

840003128968008 Excellent-94 EEEEE
3-01 2x 335d 31630 3.6 1149 3.1 989
2-01 2x 317d 22978 4.1 931 3.2 739
4-02 2x 252d 28301 3.1 888 3.0 850 RIP
ME 34387 1066 1055
• 1st Jr 2-Yr-Old/Int Champ VT Holstein Show 2017
• 1st Spring Yrlg/Jr Champ VT Holstein Show 2016

Maple-Downs-I G W Atwood-ET

8956379C Excellent-90 *TR *TP *TY *TV *TL
PTA +67M +32F +6P 99R 12/19
PTA +3.71T +2.59UDC +2.72FLC GTPI +1863G

Dubeau Dundee Hezbollah

104117050C Excellent-92 EEEEE
4-03 2x 365d 42050 4.4 1859 3.1 1299
2-03 2x 365d 27190 3.4 913 3.4 929
• Reserve All-American 4-Yr-Old 2011
• 2nd 4-Yr-Old/HM Sr Champ Int'l Holstein Show 2011
• 1st 4-Yr-Old/Grand Champ Midwest Spring Nat'l 2011
• 1st Sr 2-Yr-Old/Int Champ Int'l Holstein Show 2009
• All-American Sr 2-Yr-Old 2009
• All-Canadian Sr 2-Yr-Old 2009
Sons: **94HO16187 HEZTRY*RC EX-91** (Sire of multiple
All American Nominated daughters) & **94HO16497 HEZTON EX-93**

Hez has 73 offspring scored and 21of them 29% are EX & 89% are VG or Ex

Hez Daus by Goldwyn include (2-94, 1-92, 2-91 & 4-88)

Hez Daus by Atwood include (4 max 92, 3-90, 4-88 as 2 Yr-Olds and 4 other VG)

Hez has two granddaughters that were in the top 5 of their class as heifers at WDE 2017

Hez Daughter Grand Champ at Mexico Nat'l 2016

3rd Dam

Dubeau Lyne La Trent Huit B EX-90
5-05 2x 365d 28582 4.3 1080 3.2 815
Life: 1787d 121087 4.4 5363 3.3 4026

4th Dam

Dubeau JY Antoinette VG-87-CAN 1*
4-03 2x 321d 29111 3.9 1148 3.3 956
Life: 9 Lact 233712 4.1 9579 3.5 8157



MB LUCKY LADY FELIZ NAVIDAD-ET EX-93
DAM OF LOT 30



BORDERVIEW GENETICS
2593 EAST SHELDON ROAD
ENOSBURG, VT 05450
802-238-1142
TIM@ABBOTTCOWS.COM

Pleasant Nook WR HG Venue

11950642
USDA 12/19 87%R -1714M +.40% -9F +.16%P -32P
AJCA 12/19 GPTAT 82%R 10.9 GJPI 82%R -32

MB Lucky Lady Feliz Navidad-ET

CAN 108665504 3-07 EX-93%
3-03 2x 305d 21520 5.3 1135 3.9 841
4-08 2x 119d 9040 5.2 466 3.5 316

- 1st 4-Yr-Old Sr & Grand Champ WDE 2018
- 2nd 4-Yr-Old/HM Sr Champ Royal 2018
- ABA All-American Sr 3-Yr-Old 2017
- 1st Sr 3-Yr-Old & Intermediate Champ, WDE 2017
- 1st Sr 3-Yr-Old & Res Grand Champ, RAWF 2017
- Grand Champion, PA All-American 2017
- All-Canadian Sr 2-Yr-Old 2016
- 1st Sr 2-Yr-Old & Res Int Champion RAWF 2016

RIVENDALE VENUE FAITH-ET

840003202046171
Born: December 11, 2018
(Donor Dam)

"1st Choice Maternal sister sold for \$20,000 @ Franchise 2019 Sale"

"Maternal sister sold for \$25,000 @ Rivendale Tag Sale 2019"

"This will be one of, if not the last chance to buy a daughter of Feliz"

Maternal sister to Lot 30

Campbell TB Excitation Felicidad VG-89
• Sold for \$25,000 Sale of Stars 2018

Maternal sisters to Feliz Navidad-ET

MB Lucky Lady Fired Up-ET EX-93-CAN
2-11 2x 305d 15030 5.5 836 4.0 605

- 4th Sr 3-Yr-Old RAWF 2017
- 5th Sr 2-Yr-Old RAWF 2016

Maternal sisters to Comerica Fabienne

Marlau Tequila Farren-ET EX-91%
• All-Canadian Jr 2-Yr-Old 2015
Marlau Tequila Fable-ET VG-86-CAN
• HM All-Canadian Intermediate Yearling 2015

Tower Vue Prime Tequila-ET

114816452 76JE156
CDCB 12/19 99%R -1393M .21% -28F .09% -34P
AJCA 12/19 GPTAT 99%R +26.2 GJPI 99%R -124

Marlau Comerica Fabienne

105710282C 5-10 EX-94-CAN
5-10 2x 305d 18226 6.1 1118 4.0 736

- Nominated All-Canadian 5-Yr-Old 2015
- All-Canadian Milking Yearling 2011
- HM Intermediate Champion RAWF 2011
- 1st Milking Yearling WDE & RAWF 2011
- All-Canadian Fall Calf 2010

3rd Dam

Hautpre Furor Fabulous-ET VG-87-CAN 3*
10-9 2x 305d 17150 6.0 1038 3.9 675
Life: 7 Lact 106608 6.0 6429 4.0 4305

4th Dam

Responses Farren EX-91%
4-08 2x 305d 26274 5.4 1422 4.0 1058

5th Dam

B B Farrah EX-91%
9-06 2x 305d 23350 4.7 1107 3.4 793

March MADNESS 2020



HEART & SOUL FIZZ FANTASY-ET
SELLS AS LOT 31



MB LUCKY LADY FELIZ NAVIDAD-ET EX-93
MATERNAL SISTER TO DAM OF LOT 31



HEART&SOUL FIZZ FAITH VG-89 @ 2-02 MAX
FULL SISTER TO LOT 31



HEART&SOUL
1070 RANCK ROAD
MILLMONT, PA 17845
570-713-4567
HEARTSOULBOOP@GMAIL.COM

J-Kay Tequila Fizz

67060052
USDA 12/19 96%R -1496M .18% -38F .06%P -43P
AJCA 12/19 GPTAT 93%R 22.0 GJPI 93%R -114

Lookout Fortune 500

108033887C Excellent-90%
3-06 2x 333d 20025 5.8 1165 3.7 746
4-10 2x 240d 13569 6.3 853 3.9 526
2-03 2x 271d 13241 5.5 729 3.8 501
• 2nd Jr 3-Yr-Old Quebec Spring Show 2016

HEART & SOUL FIZZ FANTASY-ET

840003206514705
Born: March 2, 2019 • Herd No. 326

- 2nd Spring Calf Eastern Nat'l Jersey Show 2019

Full sister to Fantasy

Heart&Soul Fizz Faith VG-89 @ 2-02 Max

- 1st Winter Yrlg NYSS 2019
- 1st Winter Yrlg OH State Show 2019
- 1st Winter Yrlg WDE 2019
- Jr Champ NYSS & OH Spring Show 2019
- 1st Winter Calf WDE 2018
- 1st Winter Calf/Jr Champ OH Spring Show 2018
- Supreme/Jr Champ Spring Dairy Preview NY 2018
- 1st/Jr Champ/Sup Heifer Canfield Fair OH 2018
- 2nd Winter Calf All-American 2018

Rapid Bay Reagan-ET

104411830C 70JE9947
CDCB 12/19 94%R -1277M .20% -24F .10% -28P
AJCA 12/19 GPTAT 92%R +7.6 GJPI 92%R -103

Marlau Comerica Fabienne

105710282C Excellent-94%-CAN
5-10 2x 305d 18226 6.1 1118 4.0 736
• Nominated All-Canadian 5-Yr-Old 2015
• All-Canadian Milking Yearling 2011
• HM Intermediate Champion RAWF 2011
• 1st Milking Yearling WDE & RAWF 2011
• All-Canadian Senior Calf 2010

Maternal sisters to Fortune 500

MB Lucky Lady Feliz Navidad-ET EX-93%

3-03 2x 305d 21520 5.3 1135 3.9 841
• 1st 4-Yr-Old Sr & Grand Champ WDE 2018
• ABA All-American Sr 3-Yr-Old 2017
• 1st Sr 3-Yr-Old & Intermediate Champ, WDE 2017
• 1st Sr 3-Yr-Old & Res Grand Champ, RAWF 2017
• Grand Champion, PA All-American 2017
• All-Canadian Sr 2-Yr-Old 2016
• 1st Sr 2-Yr-Old & Res Int Champion RAWF 2016

MB Lucky Lady Fired Up-ET EX-93-CAN

2-11 2x 305d 15030 5.5 836 4.0 605
• 4th Sr 3-Yr-Old RAWF 2017
• 5th Sr 2-Yr-Old RAWF 2016

Maternal sisters to Comerica Fabienne

Marlau Tequila Farren-ET EX-91%

• All-Canadian Jr 2-Yr-Old 2015
Marlau Tequila Fable-ET VG-86-CAN
• HM All-Canadian Intermediate Yearling 2015

3rd Dam

Hautpre Furor Fabulous-ET VG-87-CAN 3*

10-9 2x 305d 17150 6.0 1038 3.9 675
Life: 7 Lact 106608 6.0 6429 4.0 4305

4th Dam

Responses Farren EX-91%

4-08 2x 305d 26274 5.4 1422 4.0 1058

5th Dam

B B Farrah EX-91%

9-06 2x 305d 23350 4.7 1107 3.4 793



ARETHUSA VERONICAS COMET-ET EX-95
DAM OF LOT 32

Comet

- Nom ABA All-American Aged Cow 2013
- Unanimous All-American 5-Yr-Old 2011
- Member of Unanimous All-Amer Produce of Dam
- Member of Unanimous All-Amer Best 3 Females
- Grand Champ NYSS 2011
- Res ABA All-American 4-Yr-Old 2010
- All-Canadian 4-Yr-Old 2010
- Grand Champ Royal 2010
- Grand Champ Eastern States 2010
- All-Canadian Sr 3-Yr-Old 2009
- 1st Sr 3-Yr-Old/Res & Grand RAWF 2009
- Nom All-American Produce of Dam 2009



ELLIOTTS BLACKSTON CHARLOTTE EX-94
MATERNAL SISTER TO LOT 32



ARETHUSA FARM
C/O MATT SENECA
556 SOUTH PLAINS ROAD
LITCHFIELD, CT 06759
401-714-7113
MATT@ARETHUSAFARM.COM

Sunset Canyon Andreas

117597125
USDA 12/19 96%R -1365M +.09% -48F +.07%P -37P
AJCA 12/19 GPTAT 95%R 26.3 GJPI 95%R -88

Arethusa Veronicas Comet-ET

114891985 Excellent-95%
4-06 2x 305d 19970 6.5 1292 3.6 710
7-05 2x 305d 19230 5.5 1063 3.2 623
3-07 2x 305d 18100 6.0 1077 3.6 652
6-01 2x 305d 17290 6.3 1087 3.5 599

ARETHUSA ANDREAS CHABLIS-ET

840003200653203
Born: September 2, 2019 • Herd No. 231

Piedmont Nadine Furor

10030510 11JE671
CDCB 12/19 99%R -2278M .36% -45F .14% -57P
AJCA 12/19 GPTAT 99%R +15.8 GJPI 99%R -90

Huronia Centurion Veronica 20J

10206465 Excellent-97 4E
2-11 2x 305d 22605 5.1 1142 4.1 928
4-09 2x 305d 21352 5.6 1205 3.9 835
10-4 2x 305d 21270 5.0 1058 3.6 767
6-08 2x 305d 20819 5.5 1147 3.8 794
11-9 2x 305d 19020 5.4 1024 3.5 673
8-06 2x 305d 18810 5.8 1089 3.9 732
2-00 2x 305d 17625 5.5 977 4.1 715
• ABA All American Aged Cow 2008
• Grand Champion World Dairy Expo 2004-2006
• Res. Grand Champ World Dairy Expo 2002-2007
• National Grand Champ All American 2004
• Grand & Supr Champ PA All American 2005-2006
• Supreme Champion World Dairy Expo 2006

Maternal sister to Chabis

Elliotts Blackston Charlotte EX-94

- Res Grand Champ WDE 2017
- HM Grand Champ RAWF 2017
- ABA All-American 5-Yr-Old 2017
- Res Jersey Jug Futurity Winner All-Am 2015
- Nom All-Canadian Sr 2-Yr-Old 2014

Elliotts Cosmo Action-ET EX-93

3-04 2x 305d 23470 5.4 1260 3.6 839
• ABA All-American Sr 3-Yr-Old 2014
• 1st Sr 3-Yr-Old/HM Int Champ WDE 2014
• 1st Sr 3-Yr-Old/Res Grand PA All-American 2014
• Nom ABA All-American Sr 2-Yr-Old 2013
• 3rd Sr 2-Yr-Old WDE 2013

Arethusa Comets Capri EX-93

Elliotts Gold Confetti EX-92

Elliotts Corona Action EX-91

- 3rd Sr 2-Yr-Old PA All-American 2013

Elliotts Faxon Comical EX-91

Elliotts Exciting Chamboard EX-90

3rd-8th Dams

Genesis Renaissance Vivianne VG-87 2*

5-00 2x 305d 12108 4.2 514 3.8 461

Genesis Juno Virginia 4E-91

Life: 107730 4.7 5062 3.9 4210

Swissbell F Veronica SUP EX 1

Life: 3612d 133058 4.3 5760 4.0 5293

Swissbell Ella Virginia SUP EX-90

Swissbell Virginia SUP EX-90

Life: 5006d 149770 5.8 8670

- Dam of 4 EX Daughters

Belmont Jester Virginia SUP EX

March MADNESS 2020



ARETHUSA VESPERA EX-94
DAM OF LOT 33

Maternal sisters to Vida Tequila

Arethusa Response Vivid-ET EX-96%

- All-Canadian Mature Cow 2014
- ABA All-American Aged Cow 2014
- Supreme Champion Royal 2014
- ABA All-American 4-Yr-Old 2012
- Grand Champ WDE & Royal 2012
- ABA All-American Jr 3-Yr-Old 2011
- ABA Res All-American Jr 2-Yr-Old 2010

Arethusa Response Vanity EX-93

Arethusa Response View-ET EX-92



ARETHUSA FARM
C/O MATT SENEAL
556 SOUTH PLAINS ROAD
LITCHFIELD, CT 06759
401-714-7113
MATT@ARETHUSAFARM.COM

ARETHUSA GENTRY VERBENA-ET

840003210945572

Born: September 4, 2019

Rapid Bay Indiana Gentry-ET

105762718

91JE5424

USDA 12/19 92%R -1202M +.08% -43F .00%P -43

Arethusa Vespera

118997599 Excellent-94%

4-02 2x 305d 18250 5.3 962 4.2 762

3-00 2x 293d 15520 5.5 847 4.3 662

2-00 2x 289d 13950 6.3 885 3.9 545

- Nom. All-American 5-Yr-Old 2019
- 3rd 5-Yr-Old WDE 2019
- 4th Jr 3-Yr-Old WDE 2017
- Nom. ABA All-American Jr 3-Yr-Old 2017
- 1st Spring Cald WDE 2014
- 1st Spring Royal 2014
- Unan. ABA All-American Spring Calf 2014
- Unan. All-Canadian Spring Calf 2014

Rapid Bay Redford-ET

107536366C

CDCB 12/19 86%R -591M .08% -12F .05% -11P

AJCA 12/19 GPTAT 82%R +14.1 GJPI 82%R -58

Arethusa Vida Tequila-ET

118031750 Excellent-90%

3-04 2x 216d 9720 5.7 553 3.4 331

2-04 2x 208d 9260 6.4 593 3.8 348

3rd-10th Dams

Huronia Centurion Veronica 20J EX-97 4E

2-11 2x 365d 25815 5.1 1272 4.1 1054

4-09 2x 365d 24568 5.7 1399 4.0 977

- Dam of 39 EX & 18 VG Daughters
- ABA All American Aged Cow 2008
- Grand Champion World Dairy Expo 2004-2006
- Res. Grand Champ World Dairy Expo 2002-2007
- National Grand Champ All American 2004
- Grand & Supr Champ PA All American 2005-2006
- Supreme Champion World Dairy Expo 2006

Genesis Renaissance Vivianne VG-87 2*

5-00 2x 305d 12108 4.2 514 3.8 461

Genesis Juno Virginia SUP EX-92 6E 4*

6-06 2x 305d 16539 4.7 772 3.8 628

Life: 7 Lacs 107730 4.7 5062 3.9 4210

Swissbell F Veronica SUP EX 1

13-5 2x 305d 13854 4.5 619 3.9 536

Life: 2612d 133058 4.3 5760 4.0 5293

Swissbell Ell Virginia SUP EX-90

5-03 2x 305d 11931 4.9 589

Swissbell Virginia SUP EX-90

7-06 2x 305d 13263 5.9 787

Life: 5006d 149770 5.8 8670

Dam of four EX daughters

Belmont Jester Virginia SUP EX

8-02 2x 305d 12059 5.6 679



BRI-LIN VALSON SPRITZ EX-94
DAM OF LOT 34



REYNCREST FARMS
C/O TYLER REYNOLDS
9666 S ALLEGHENY ROAD
CORFU, NY
585-356-8123
TER36@CORNELL.EDU

FIRST CHOICE FEMALE

Two Females
Due: June 1, 2020

Maternal sister to Spritz

Bri-Lin Premier Solstice EX-91-CAN

- *Nom All-Canadian Jr 3-Yr-Old 2016*
- *3rd Jr 3-Year-Old WDE 2016*
- *6th Jr 3-Yr-Old Royal 2016*
- *HM All-Canadian Jr 2-Yr-Old 2015*
- *3rd Jr 2-Yr-Old WDE 2015*
- *3rd Jr 2-Yr-Old Royal 2015*
- *Int Champ ON Summer Show 2015*

Mr Kathies Kid Rock

840003128791587 JE01772
USDA 12/19 99%R -1115M .08% -38F .01%P -39P
AJCA 12/19 GPTAT 77%R +30.8 GJPI 77%R -74

Bri-Lin Valson Spritz

11754599 Excellent-94%
2-09 2x 294d 18670 4.9 906 4.0 743
4-00 2x 257d 17960 4.5 813 3.7 660
• *1st 5-Yr-Old/Sr & Grand Champ WDE 2019*
• *Res Grand/Res Sr Champ Royal 2019*
• *Nom ABA All-American 4-Yr-Old 2018*
• *Res Grand PA All-American 2018*
• *3rd 4-Yr-Old Royal 2018*
• *4th 4-Yr-Old WDE 2018*
• *HHM ABA All-American Jr 3-Yr-Old 2017*

Deerview Valson-ET

67242274 11JE1150
USDA 12/19 99%R +83M -.01% 1F -.03%P -2P
AJCA 12/19 GPTAT 98%R +28.3 GJPI 98%R 60

Bri-Lin Tequila Sunrise

11021696 Excellent-90%
5-00 2x 305d 17549 4.9 862 4.1 723

3rd-8th Dams

Bri-Lin J W Sasha EX-90-CAN 1*
10-2 2x 305d 17153 4.4 763 3.6 612
Life: 9 Lact 138107 4.6 6431 3.6 5196
Bri-Lin Breeze Sofina EX-90-CAN 1*
3-01 2x 305d 19589 4.6 911 3.6 726
4-02 2x 305d 16588 4.9 820 3.8 631
Bri-Lin Imperial Snow VG-86-CAN
6-06 2x 305d 19262 5.2 1025 3.9 772
Diarwood Silver Snowball VG-85-CAN
8-07 2x 305d 14147 6.3 886 4.6 548
Diarwood Julie Spot VG-86-CAN
7-00 2x 305d 13210 4.8 626 3.8 500
Diarwood Shelta's Beauty VG-86-CAN
6-07 2x 305d 10434 5.3 558

March MADNESS 2020



HURONIA CENTURION VERONICA 20J EX-97 4E
2ND DAM OF LOT 35



PHEASANT ECHOES
524 S FRIZZELBURG ROAD
WESTMINSTER, MD 21158
410-984-0322
STAMBAUGHLOVESCOWS@HOTMAIL.COM

ET FEMALE

Registration Pending
Born: September 1, 2019

Maternal sister to Lot 35

Arethusa Tequila Vision EX-95

4-11 2x 305d 21080 6.6 1382 4.1 861

- Res Grand Champ Southern Naional 2016
- 4th Aged Cow WDE 2016
- Res All-American 4-Yr-Old 2014

Arethusa HG Vibe VG-86

Sunset Canyon Andreas

117597125

USDA 12/19 96%R -1365M +.09% -48F +.07%P -37P

AJCA 12/19 GPTAT 95%R 26.3 GJPI 95%R -88

Arethusa Response View-ET

116023021 Excellent-92%

6-04 2x 305d 20110 5.8 1163 3.7 749

4-03 2x 305d 18230 5.3 974 3.6 662

3-03 2x 290d 16400 4.4 726 3.5 566

2-04 2x 305d 13660 5.1 690 3.7 504

Full sisters to View

Arethusa Response Vivid EX-96

6-00 2x 305d 22670 6.5 1482 3.5 790

• Sup Champion Royal 2014

• Grand Champ WDE & Royal 2012

Arethusa Response Vanity EX-93

5-10 2x 305d 22760 6.4 1465 3.3 751

Hollylane R Response-ET

660024

USDA 12/19 99%R -1265M +.07% -47F .01% -43P

AJCA 12/19 GPTAT 99%R +0.00 GJPI 99%R +0

Huronia Centurion Veronica 20J

10206465CAN Excellent-97 4E

2-11 2x 365d 25815 5.1 1272 4.1 1054

4-09 2x 365d 24568 5.7 1399 4.0 977

6-08 2x 365d 24442 5.6 1380 3.9 955

• Dam of 27 EX & 15 VG Daughters

• ABA All American Aged Cow 2008

• Grand Champion World Dairy Expo 2004-2006

• Res. Grand Champ World Dairy Expo 2002-2007

• National Grand Champ All American 2004

• Grand & Supr Champ PA All American 2005-2006

• Supreme Champion World Dairy Expo 2006

3rd-8th Dams

Genesis Renaissance Vivianne VG-87 2*

5-00 2x 305d 12108 4.2 514 3.8 461

Genesis Juno Virginia EX-91-4E

6-06 2x 305d 16539 4.7 772 3.8 628

Life: 7 Lacs 107730 4.7 5062 3.9 4210

Swissbell F Veronica SUP EX 1

13-5 2x 305d 13854 4.5 619 3.9 536

Life: 2612d 133058 4.3 5760 4.0 5293

Swissbell Ell Virginia SUP EX-90

5-03 2x 305d 11931 4.9 589

Swissbell Virginia SUP EX-90

7-06 2x 305d 13263 5.9 787

Life: 5006d 149770 5.8 8670

Dam of four EX daughters

Belmont Jester Virginia SUP EX

8-02 2x 305d 12059 5.6 679

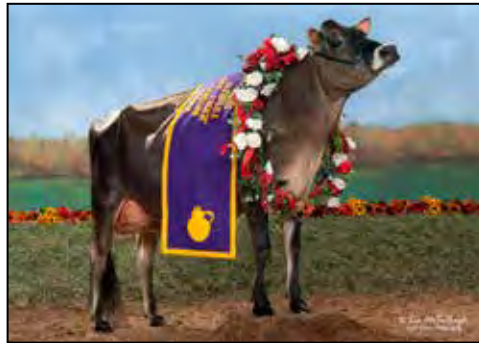

DISCOVERYS TEQUILA JADED-ET
DAM OF LOT 36

DISCOVERY TEQUILA JEWELENE EX-96
FULL SISTER TO DAM OF LOT 36



DISCOVERY GENETICS
C/O LISA DEMMER & KEVIN KREJCI
W7976 490TH AVE
ELLSWORTH, WI 54011
507-456-4425
DEMNER30@GMAIL.COM

DISCOVERYS APPLEJACK JADE

173880832
Born: September 4, 2019

Full sisters to Jaded

Discoverys Tequila Jewelene EX-96

- National Grand Champ 2017
- Sup. Champ NAIIE 2017
- Jersey Jug Winner 2014
- Int. Champ WDE 2014
- 6 Time Nom. All-American in class
- 3 Time All-American & 2 Time Res All-American
- 2 Time Sup. Champ & 3 Time Grand Champ MN State Fair

Discoverys Tequila Jasper EX-90

Discoverys Tequila Ruby-ET EX-90

Discoverys Tequila Jeneva-ET VG-88

Discoverys Tequila Diamond-ET VG-87

Same Family as Jade

Discoverys Hired Jynx

- ABA All-American Summer Yrlg 2015
- Res Jr Champ WDE 2015

Discoverys Verbatim Jaguar EX-95

- 3 Time Nom. All-American
- 3rd Jersey Jug Futurity 2017
- Grand Champ WI Spring Show
- 3 Time Int. Champ MN State Fair

3rd Dam

Thomsen 4226 Cadillac Jay {5} EX-95

5-08 2x 365d 23683 5.3 1250 4.1 963

Life: 187642 5.4 10040 4.1 7554

- Res. Grand Champion MN State Fair 2009
- 4 time Milking Class winner MNSF
- 1st Jr. 2-Yr-Old WDE Jr. Show

Steinhauers latola Applejack

115488982 11JE00968
USDA 12/19 99%R -329M .10% -4F .06%P +0P
AJCA 12/19 GPTAT 99%R +1.60 GJPI 99%R +5

Discoverys Tequila Jaded-ET

119998696
2-11 2x 130d 3156 5.7 166 4.0 123 RIP
• Nom. All-American Fall Yrlg 2018
• 4th Fall Yrlg WDE 2018
• Nom. All-American Fall Yrlg 2018

Tower Vue Prime Tequila-ET

114816452 76JE156
CDCB 12/19 99%R -1393M .21% -28F .09% -34P
AJCA 12/19 GPTAT 99%R +26.2 GJPI 99%R -124

Demmers Jade Jewelry {6}

116736369 Excellent-90%
6-00 2x 282d 13724 5.3 722 3.4 467
3-11 2x 305d 12890 5.1 660 3.8 487
2-11 2x 305d 12544 5.1 639 3.9 487
4-11 2x 301d 12476 5.7 713 3.9 489
2-00 2x 296d 11727 5.1 603 3.8 451

March MADNESS 2020



TERRA-ROSE COLTON GUCCI
MATERNAL SISTER TO LOT 37



LOOKOUT REAGAN GLO EX-92 2E-CAN
DAM OF LOT 37



TERRA-ROSE GENETICS
DAN CHARD 609-381-0376
429 WOODSTOWN ALLOWAY ROAD
WOODSTOWN, NJ 08098
TERRAROSEGENETICS@GMAIL.COM

Tower Vue Prime Tequila-ET

114816452 76JE156
CDCB 12/19 99%R -1393M .21% -28F .09% -34P
AJCA 12/19 GPTAT 99%R +26.2 GJPI 99%R -124

Lookout Reagan Glo

CAN 106297070 EX-92-2E-CAN
5-05 2x 284d 15299 5.5 845 4.1 636
• 2nd Aged Cow, PA All-American Show 2016
• 3rd Aged Cow, Premier National Jr Show 2016
• Nom All-Canadian Jr 2-Yr-Old 2012
• Reserve All-Quebec Jr 2-Yr-Old 2012
• Reserve All-Canadian Jr Yrlg 2011
• Reserve All-Canadian 4-H Yrlg 2011
• Reserve All-Quebec Jr Yrlg 2011

TERRA-ROSE GETTER-ET

840003208222155
Born: June 2019

Maternal sister to Getter

Terra-Rose Gucci

- 5th Milking Yrlg WDE 2019
- Nom. All-American Jersey Milking Yrlg 2019

Rapid Bay Reagan-ET

104411830C 70JE9947
CDCB 12/19 94%R -1277M .20% -24F .10% -28P
AJCA 12/19 GPTAT 92%R +7.6 GJPI 92%R -103

Lookout Senior Glossary

CAN 104736630 5-04 EX-93-CAN
2-10 2x 305d 17525 5.8 1012 4.1 712
5-01 2x 284d 14740 5.9 876 4.3 647
• Grand Champion, Ayer's Cliff Fair 2010

Maternal sister to Senior Glossary

Lookout Glow In The Dark VG-88-CAN

- All-Canadian Summer Yearling 2013

3rd Dam

Shamrock Giller Glo SUP-EX-94-5E-CAN 5*

4-02 2x 305d 17314 4.8 833 4.2 719
Life: 8 Lact 113568 4.8 5809 4.0 4620

- All-Canadian Mature Cow 201
- Nom All-Canadian 5-Year-Old 2008

4th Dam

Shamrock Grove Gloss-ET VG-88-CAN

4-04 2x 268d 11649 5.7 664 3.8 443

5th Dam

Bonnyburn Lovabull Glossy EX-92-3E-CAN 5*

5-10 2x 305d 19347 4.7 915 3.8 743
Life: 10 Lact 162362 5.1 8382 4.0 6547

6th Dam

Bonnyburn E Designer Robinette VG-85-CAN

3-09 2x 305d 12355 4.9 609 3.9 484

7th Dam

Bonnyburn B T Robina VG-86-CAN

7-05 2x 305d 13710 5.2 715 3.7 510

8th Dam

Bonnyburn Bright Rondith VG-87-CAN

7-04 2x 305d 16946 4.4 750 3.8 653

9th Dam

Bonnyburn Doris Rhonda VG-86-CAN

6-05 2x 304d 11224 5.4 614 3.9 438

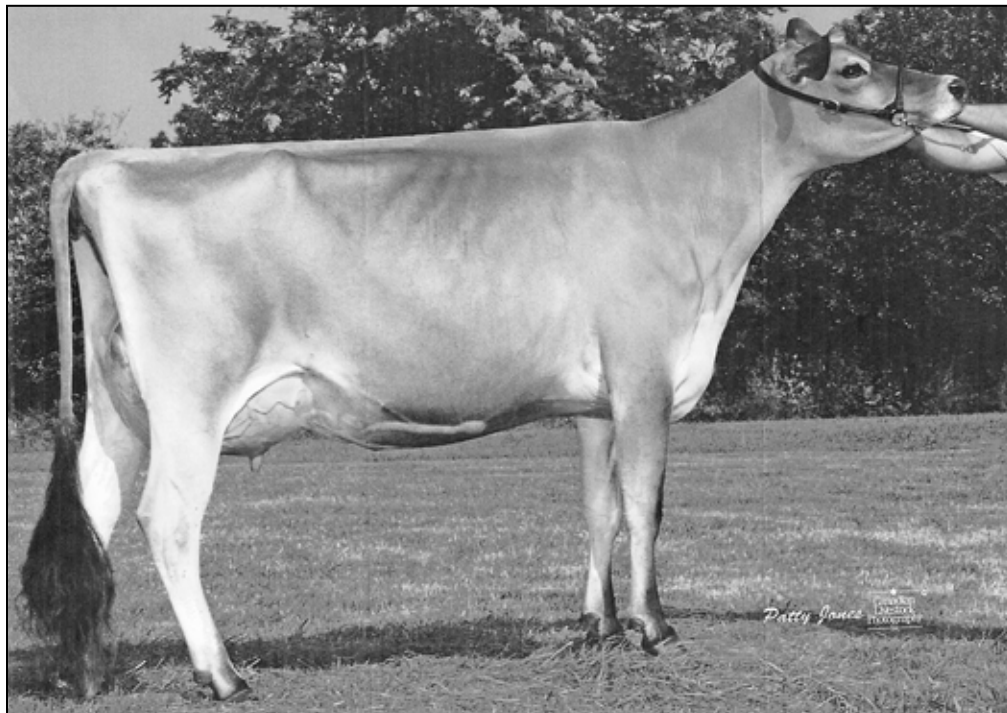

DKG RENAISSANCE CHARM EX-92
5TH DAM OF LOT 38



WAVERLY FARM
C/O MIKE STILES
461 WAVERLY ROAD
CLEAR BROOK, VA 22624
540-533-1193
WAVERLYFARM@COMCAST.NET

WF TERPSTER CARESS

840003130571441
Born: September 23, 2017 • Herd No. 6010

Due: May 1, 2020-July 1, 2020 by WF Attaboy Aviator
840003137355386

(Son of Lyon Tbone Apple EX-94)

WF Action Terpster

118049214 JE03877
USDA 12/19 94%R -78M -.16% -36F -.02%P -7P
AJCA 12/19 GPTAT 92%R +1.50 GJPI 92%R -32

WF Academy Celine

840003124689020 Excellent-92%
3-06 2x 305d 17570 4.9 868 3.3 582
4-08 2x 289d 14610 4.7 687 3.3 489
2-00 2x 305d 12930 4.6 592 3.3 432

BW Academy-ET

116022712 11JE1000
USDA 12/19 99%R +761M -.14% +8F -.10%P +7P
AJCA 12/19 GPTAT 99%R +1.10 GJPI 99%R +62

WF Motion Charm

117472930 Excellent-94%
6-07 2x 277d 16150 4.6 747 3.7 605
4-05 2x 305d 15730 4.4 687 3.8 596
3-03 2x 305d 15660 4.8 751 3.6 564
5-07 2x 281d 14660 4.7 689 3.9 570
7-07 2x 305d 13060 4.0 522 3.6 476
1-11 2x 271d 9800 5.1 495 3.8 371

3rd Dam

WF Big Time Chyna EX-90%
3-01 2x 296d 13710 5.0 686 3.9 537

4th Dam

WF/NN Damon Chyna VG-87
2-11 2x 277d 10970 4.2 456 3.4 375

5th Dam

DKG Renaissance Charm EX-92
5-02 2x 305d 18930 5.6 1067 3.8 714
6-06 2x 305d 18870 5.1 957 3.7 692

March MADNESS 2020



BROOK HOLLOW BEST THREE 2018
SAME FAMILY AS LOTS 39-40



BROOK-HOLLOW FF KANONA
SELLS AS LOT 39



BROOK-HOLLOW FARMS
DELBERT & HEATHER YODER
8820 CAMP ROAD
WEST SALEM, OH
216-496-8819
BROOKHOLLOWFARMS@AOL.COM

BROOK-HOLLOW FF KANONA

68199597

Born: March 8, 2019

- *Nom. All-American Spring Calf 2019*
- *2nd Spring Calf WDE 2019*
- *Member All-American Jr Best 3 Females 2018 & 2019*
- *First Jr Best 3 Females WDE*

Brown Heaven R Fast&Furious ET

109109714

PPR +64 61%R PTAT +0.9 65%R 12/19

PTA +807M +12F +14P +87NM\$ 66%R (GEN)

PTA PL +0.1 SCS +3.00 DPR +0.0 SCE 6.5

Brook Hollow Kanani

68158383

1-11 2x 305d 16990 6.0 1025 3.2 544

3-02 2x 305d 15470 5.1 790 4.1 642

- *1st Fall Calf OH State Show 2014*

Top Acres Grandslam ET

68113986

PPR +16 97%R PTAT -0.3 97%R 12/19

PTA -23M +11F +0P +55NM\$ 99%R (MACE)

PTA PL -0.5 SCS +3.15 DPR +0.7 SCE 4.6

Brook Hollow JP Honolulu ET

957276

5/08 2E-E91 E92 E90 E91 E91 E90 (08/12)

4-04 2x 365d 38130 3.1 1169 3.4 1315

5-09 2x 283d 33780 3.6 1229 3.3 1125

3-03 2x 365d 32490 3.9 1264 3.3 1078

2-03 2x 310d 20610 3.9 808 3.3 682

Life: 1498d 137610 3.5 4874 3.4 4654

- *Member HM All-American Jr Best 3 Females 2007*
- *2nd Winter Calf OH State Fair 2007*

3rd-9th Dams

Brook Hollow Hawaiianluau ET EX-90

2-07 2x 365d 25350 3.6 914 3.0 754

- *Nominated All American Spring Calf 2005*

Top Acres Pre Para EX-91 91-MS 3E

4-05 2x 360d 30320 5.2 1569 3.1 932

Top Acres Jway Parasol ET VG-86

3-09 2x 339d 28780 5.7 1631 3.3 964

Top Acres Dotson Paisley ET EX-90 2E

6-02 2x 365d 34910 4.6 1618 3.6 1244

Arnola Peggy Priscilla EX-91 5E

4-10 2x 365d 30800 4.4 1348 3.2 974

Arnola Pauline Peggy 4E

7-07 2x 365d 28410 3.5 1002 3.2 903

N C Mtn Alaric Pauline 2E

6-00 2x 365d 25750 4.1 1064



BROOK HOLLOW BEST THREE 2019
SAME FAMILY AS LOTS 39-40



BROOK HOLLOW WHISKEY KOKITA
SAME FAMILY AS LOTS 39 & 40



BROOK-HOLLOW FARMS
DELBERT & HEATHER YODER
8820 CAMP ROAD
WEST SALEM, OH
216-496-8819
BROOKHOLLOWFARMS@AOL.COM

BROOK-HOLLOW HANDIWORK

68204014

Born: September 9, 2019

- Same family as Member All-American Jr Best 3 Females 2018 & 2019
- First Jr Best 3 Females WDE

- Same family as Haniwork*
- Brook Hollow Whiskey Kokita**
- 1st Winter Calf WDE 2019

Cutting Edge Woody ETV

68173214

PPR +59 62%R PTAT +1.3 66%R 12/19
PTA +290M +9F +11P +98NM\$ 66%R (GEN)
PTA PL +0.9 SCS +3.24 DPR -0.6 SCE 4.2

Brook Hollow JP Honolulu ET

957276

5/08 2E-E91 E92 E90 E91 E91 E90 (08/12)
4-04 2x 365d 38130 3.1 1169 3.4 1315
5-09 2x 283d 33780 3.6 1229 3.3 1125
3-03 2x 365d 32490 3.9 1264 3.3 1078
2-03 2x 310d 20610 3.9 808 3.3 682
Life: 1498d 137610 3.5 4874 3.4 4654

- Member HM All-American Jr Best 3 Females 2007

Top Acres Jet Pilot ET

191611

PPR -58 95%R PTAT +0.7 97%R 12/19
PTA -403M +0F -16P -187NM\$ 97%R (GEN)
PTA PL -1.9 SCS +3.02 DPR -3.5 SCE 7.7

Brook Hollow Hawaiianluau ET

939281

5/11 E90 E93 E93 E92 E92 V85 (2/11)
2-07 2x 365d 25350 3.6 914 3.0 754

- Nominated All American Spring Calf 2005

3rd-8th Dams

Top Acres Pre Para EX-91 91-MS 3E

4-05 2x 360d 30320 5.2 1569 3.1 932

Top Acres Jway Parasol ET VG-86

3-09 2x 339d 28780 5.7 1631 3.3 964

Top Acres Dotson Paisley ET EX-90 2E

6-02 2x 365d 34910 4.6 1618 3.6 1244

Arnola Peggy Priscilla EX-91 5E

4-10 2x 365d 30800 4.4 1348 3.2 974

Arnola Pauline Peggy 4E

7-07 2x 365d 28410 3.5 1002 3.2 903

N C Mtn Alaric Pauline 2E

6-00 2x 365d 25750 4.1 1064

March MADNESS 2020



ROUND HILL CARTER WATSON ET
MATERNAL SISTER TO LOT 41



ROUND HILL TALANT WILONA ET VG-88
MATERNAL SISTER TO LOT 41



TOP ACRES GARBRO WANDA ET EX-91
DAM OF LOT 41

Maternal/Full sisters to West

Round Hill Talant Wilona ET VG-88

- 1st Sr 2-Yr-Old/Res Int Champ Eastern Nat'l 2019
- 6th Sr 2-Yr-Old WDE 2019
- Nom All-American Fall Yrlg 2018
- Res All-American Fall Calf 2017

Round Hill Braidn Wanita ET VG-88 90-MS

- All-American Milking Yrlg 2018
- 1st Milking Yrlg Eastern Nat'l 2018
- 1st Milking Yrlg WDE 2018

Round Hill CP Whitney ET VG-85

Round Hill Braiden Wendi ET VG-85

Round Hill Talant Wisper ET VG-87

- Res Grand & Int Champ CA State Fair 2019

Round Hill Carter Watson ET

- 1st Fall Calf/Jr Champ MN State Fair 2019
- 1st Fall Calf/Res Jr Champ WI Spring Show 2019
- Res Jr Champ WI State Show 2019

Round Hill Supre Welcome ET

- 3rd Spring Yrlg Eastern Nat'l 2018

Round Hill Seaman Wonton ET

- 4th Spring Calf WDE 2019
- 1st Spring Calf MD Invitational Show 2019

3rd-5th Dams

Top Acres Jetway Wish ET EX-91 2E

5-04 2x 365d 30207 4.0 1211 3.4 1017

- All-American Fall Calf 2001

Top Acres EJ Whizzbang EX-93 5E

8-00 2x 365d 28980 5.2 1505 3.5 1011

Life: 2627d 168310 5.1 8547 3.6 6068

- All-American 5-Yr-Old 1995
- All-American Jr 3-Yr-Old 1993
- All-American Jr 2-Yr-Old 1992
- All-American Spring Yrlg 1991

My T Fine Whisper EX-90 2E

4-01 2x 365d 25020 4.6 1145 3.8 947

- Res All-American Aged Cow 1992



JENNINGS GAP DAIRY
C/O BILLIE JO RHODES
1435 STOVER SHOP ROAD
CHURCHVILLE, VA 24421
540-292-9366
SWISSY09.BS@GMAIL.COM

ROUND-HILL C WEST-ET

68204203

Born: September 5, 2019

Shiloh Brookings Cadence ET

71130650

PPR +134 98%R PTAT +1.20 97%R 12/19

PTA +1068M +41F +40P +329NM\$ 98%R (MACE)

PTA PL +1.5 SCS +2.86 DPR -2.2 SCE 2.86

Top Acres Garbro Wanda ET

68130904

04/04 E91 E90 E91 E91 V88 E92 (12/14)

4-00 2x 305d 23790 4.7 1109 3.6 864

5-00 2x 330d 18300 4.1 743 3.8 687

- 1st 5-Yr-Old Eastern Nat'l 2015
- HM All-American 4-Yr-Old 2014
- 3rd 4-Yr-Old WDE 2014
- 1st 4-Yr-Old Eastern Nat'l 2014
- 2nd 4-Yr-Old SE Nat'l 2014
- Nom All-American 3-Yr-Old 2013
- 5th Jr 3-Yr-Old WDE 2013

Blessing Mort Legacy

193906 Excellent-91

PPR -51 98%R PTAT +0.4 98%R 12/19

PTA +43M -6F -10P -294NM\$ 99%R (MACE)

PTA PL -4.3 SCS +3.20 DPR -1.1 SCE +5.7

Round Hill Pre Wishful ET

918994

6/10 2E-E91 E94 V88 E91 E93 E90 (10/09)

4-03 2x 365d 25840 4.7 1214 3.3 854

2-06 2x 365d 21990 4.5 984 3.5 767

- All-American Winter Calf 2003



ARETHUSA BRAIDEN NADIA EX-91
DAM OF LOT 42



JO-DEE JAMES NIKEISHA ET EX-91
2ND DAM OF LOT 42

NORA!

- All-American Component Merit Cow 2007
- Grand Champion Central National Show 2007
- HM All-American Aged Cow 2006
- HM All-American 5-Yr-Old Cow 2004
- All-American Jr 3-Yr-Old Cow 2002
- Grand Champion Western National 2002
- 1st Jr 3-Yr-Old Cow Central National 2002
- Nom All-American Jr 2-Yr-Old Cow 2001
- 1st Jr 2-yr-Old Cow Western National 2001
- Grand Champion Western National 2001

Maternal sisters to Nikeisha

Jo-Dee Prelude Nancy E94 94-MS

4-00 2x 305d 27290 4.0 1120 3.4 963

- Nom All-American 4-Yr-Old Cow 2009
- Res All-American Jr 3-Yr-Old Cow 2008
- 1st Jr 3-Yr-Old Cow Western National 2008
- 2nd Jr 3-Yr-Old Cow & BU Central National 2008
- Res All-American Summer Yrlg Heifer 2006
- 1st Summer Yrlg Heifer Western National 2006

Jo-Dee Jade Nora Nillawafer EX-93 93-MS 2E

Jo-Dee Wonderment Nuclear ET EX-92 2E

- Nom All-American 5-Yr-Old 2015
- Nom All-American Sr 2-Yr-Old 2012

Jo-Dee Premium Nickelback ET EX-91 EX-MS

Jo-Dee Premium Nadia ET EX-91 91-MS

Jo-Dee Starbuck Nori ET EX-91 EX-MS

Jo-Dee Denmark Norabella ET EX-90 EX-MS

Valligrove No No Nanette ET EX-90 92-MS

Jo-Dee Starbuck Noticeable ET EX-90 EX-MS

Jo-Dee Starbuck Normandy ET EX-90 92-MS

Jo-Dee Denmark Nookie ET EX-90 EX-MS

Jo-Dee Wonderment Nuzzle ET EX-90

Jo-Dee Premium Nibbles ET EX-90

3rd-4th Dams

Valligrove Jetway Nora E93-2E

7-02 2x 365d 36260 3.6 1306 3.2 1162

Life: 1972d 153170 5816 5122

Toulumne Ensign Noel E90-2E

3-05 2x 302d 31440 3.5 1090 3.4 1056

5-10 2x 365d 23000 3.7 854 3.0 698

- 1st Total Performance Western/Nat CA 2001



ARETHUSA FARM
C/O MATT SENEAL
556 SOUTH PLAINS ROAD
LITCHFIELD, CT 06759
401-714-7113
MATT@ARETHUSAFARM.COM

Cutting Edge Thunder

68121893 Not Classified

PPR +12 93%R PTAT +0.5 96%R 12/19

PTA -224M -1F -5P +93NMS 97%R (MACE)

PTA PL +2.0 SCS +2.80 DPR +0.5 SCE +5.6

Arethusa Braiden Nadia

68152017

5/10 E91 E92 E92 E90 E91 E90 (02/19)

4-01 2x 300d 26490 3.8 1010 3.3 863

5-05 2x 254d 19940 3.7 739 3.4 680

3-01 2x 267d 19300 4.2 812 3.2 618

2-01 2x 266d 15940 4.3 683 3.4 541

- 2nd 4-Yr-Old Northeast Nat'l 2017
- 2nd Jr 3-Yr-Old Eastern States Expo 2016
- All-American Spring Yrlg 2014
- Res. Jr Champ WDE 2014
- 1st Spring Yrlg WDE 2014

ARETHUSA THUNDER NICOLA

68197905

Born: September 1, 2018

Due: July 26, 2020 to Larainbowfly Dynamite ET
14BS00393

Blessing Tex Braiden ET

198435 Excellent-92

PPR -83 96%R PTAT +0.5 98%R 12/19

PTA -499M -38F -23P -191NMS 99%R (GEN)

PTA PL +2.2 SCS +2.86 DPR -0.1 SCE +7.2

Jo-Dee James Nikeisha ET

68119950

5/03 E91 E92 E91 E93 E91 E91 (4/15)

7-11 2x 339d 31890 4.0 1266 3.1 981

6-01 2x 305d 31640 4.2 1332 3.0 963

4-08 2x 305d 27250 5.3 1445 3.2 864

3-03 2x 304d 20980 4.1 868 3.2 674

- All-American Winter Yrlg 2011
- Jr Champ WDE 2011
- All-American Winter Calf 2010
- All-American Jr Best Three 2010
- 2 Time Jr Champ WDE 2010 & 2011

Full sister to Nikeisha

Jo-Dee James New York ET EX-90 EX-MS

March MADNESS 2020



RANDOM LUCK V PRECIOUS EX-91
2ND DAM OF LOT 43



MASE & CAREY
C/O AUDREY HEATH
P.O. BOX 1001
ANDOVER, OH 44003
814-547-8319
ASHKAYE96@YAHOO.COM

Top Acres Winmore ET

68154881 Not Classified
PPR -84 82%R PTAT +0.5 83%R 12/19
PTA -751M -8F -28P -207NM\$ 99%R (GEN)
PTA PL -1.6 SCS +3.23 DPR -1.1 SCE 6.9

Precious B Peaceful ET

68167748
4/06 E91 E90 E94 E92 E91 E90 (4/19)
3-05 2x 300d 22740 4.0 908 3.1 698
2-04 2x 334d 13760 4.2 583 3.3 460

MEADOW HILL WINMORE PLEASURE

68199910
Born: March 2, 2019 • Herd No. 607
• 1st Spring Calf MD State Fair 2019

Blessing Tex Braiden ET

198435 Excellent-92
PPR -83 96%R PTAT +0.5 98%R 12/19
PTA -499M -38F -23P -191NM\$ 99%R (GEN)
PTA PL +2.2 SCS +2.86 DPR -0.1 SCE +7.2

Random Luck V Precious

68107525
10/11 3E-E94 E92 E95 E90 E95 E94 (06/19)
5-00 2x 365d 28820 4.2 1201 3.2 921
3-00 2x 365d 27377 4.5 1191 3.4 913
7-07 2x 365d 25110 4.5 1118 3.2 796
10-2 2x 305d 18790 4.5 846 3.4 635
Life: 3121d 196420 4.5 8779 3.4 6771
• All-American Summer Yrlg 2009
• Nom All-American Jr 2-Yr-Old 2010
• Res All-American Jr 3-Yr-Old 2011

3rd Dam

Random Luck KB Phoebe EX-93 2E
5-08 2x 365d 34210 4.5 1541 3.1 1048
Life: 2054d 168480 4.7 7940 3.6 6017
• Nom All-American Aged Cow 2010
• HM All-American Sr 3-Yr-Old 2006

4th Dam

Ms Elm Park Papoose ET EX-91
7-07 2x 365d 27681 4.4 1221 3.2 876
• Nom All-American Produce of Dam 2008

5th Dam

Kies Haven Vogue Pammy EX-91
4-08 3x 365d 38740 5.0 1920 3.6 1411
• HM All-American Jr 2-Yr-Old 1994

6th Dam

Kies Haven Jade Polly VG-87
5-11 2x 305d 19160 4.3 817 3.4 652

7th Dam

Kies Haven BFJ Peony VG-88
3-06 2x 305d 13530 3.9 530 3.4 461

8th Dam

Cie Kies Haven Era Penny EX-90 4E
6-09 2x 305d 15830 4.5 708 3.4 536

9th Dam

IE Kies Haven Colonel Pam VG-85
9-11 2x 365d 18900 3.8 711 3.5 655
Life: 2622d 127680 3.6 4642 9.9 1272



TOPP-VIEW
 C/O PHIL TOPP
 9477 BOTKINS ROAD
 BOTKINS, OH 45306
 937-538-7423
 P_T_LLC@YAHOO.COM

Cutting Edge Seaman

68137657 Not Classified
 PPR +20 92%R PTAT +0.9 95%R 12/19
 PTA +239M +8F +19P -77NM\$ 97%R (MACE)
 PTA PL +2.9 SCS +3.21 DPR +2.6 SCE +9.6

Topp-View Braiden Siphon

68159844
 5/04 E90 E90 E92 V89 V88 E90 (8/19)
 3-02 2x 305d 14530 3.5 502 3.2 462

TOPP-VIEW SILLY SEAMAN

68201663
 Born: June 4, 2019

Blessing Tex Braiden ET

198435 Excellent-92
 PPR -83 96%R PTAT +0.5 98%R 12/19
 PTA -499M -38F -23P -191NM\$ 99%R (GEN)
 PTA PL +2.2 SCS +2.86 DPR -0.1 SCE +7.2

Topp-View Jolt Spooky ET

68114128 2E-E91 E92 E91 E91 E91 E90 (10/14)
 3-07 2x 333d 17660 3.7 655 3.1 548
 4-10 2x 305d 15740 3.2 498 3.4 528
 2-03 2x 337d 15250 3.6 544 3.3 496



KJS SUE JETAWAY SUZANNE EX-93 2E
 3RD DAM OF LOT 44

3rd Dam

KJS Sue Jetway Suzanne EX-93 2E
 4-08 2x 365d 25510 3.7 950 3.4 860
 3-08 2x 304d 16890 3.6 603 3.4 574
 • Res All-American 4-Yr-Old 2002
 • Nom All-American Sr 3-Yr-Old 2001

4th Dam

KJS Silly Sensation Sue VG-85
 2-00 2x 280d 12420 4.2 516 3.5 439

5th Dam

KJS Sis Jaded Silly VG-88
 4-06 2x 311d 19840 4.3 858 3.4 679



TERRA-ROSE GENETICS
 DAN CHARD 609-381-0376
 429 WOODSTOWN ALLOWAY ROAD
 WOODSTOWN, NJ 08098
 TERRAROSEGENETICS@GMAIL.COM

Kulp-Terra Daryou Cliff ET

840003143858205
 PPR +76 64%R PTAT +1.30 64%R 12/19
 PTA +544M +12F +27P +122NM\$ 66%R (MACE)
 PTA PL -0.6 SCS +3.08 DPR -1.3 SCE +5.2

Terra Rose Sup Sasha- ET

8615821
 3/09 V86 V87 V88 +84 V86 (12/16)
 2-11 2x 268d 16511 4.8 787 3.6 597
 6-02 2x 305d 18509 4.7 859 3.8 640

Maternal sisters to Sasha

Terra Rose Gotcha Shantel EX-93 2E
Terra Rose Rhythm Sadie EX-94 2E
 Res All-American 5-Yr-Old 2009
Terra Rose R Shannon EX-92 2E

TERRA-ROSE CLIFF SHASTA

840003208028735 Pending
 Born: December 4, 2019 Tattoo LE: TR-45

Shania

- All American 5-Yr-Old 2005
- All-American Aged Cow 2006
- 1st Sr. 3-Yr-Old Eastern National 2003
- Grand Champ Eastern Nat'l 2005
- 1st 5-Yr-Old Central Nat'l 2005
- Res. Grand Champ Eastern Nat'l 2006
- 1st & BU Aged Cow, Central Nat'l, 2006

Old Mill WDE Supreme ET

197920 Not Classified
 PPR +33 97%R PTAT +0.7 98%R 12/19
 PTA +225M +7F +6P +60NM\$ 99%R (MACE)
 PTA PL -0.3 SCS +3.03 DPR -0.1 SCE +8.7

Kulp Gen Starbuck Shania ET

889439
 12/06 4E-E94 E92 E93 E98 E91 E95 (4/12)
 6-09 2x 305d 30260 4.2 1257 3.4 1015
 5-08 2x 336d 30600 4.3 1330 3.2 990
 3-08 2x 321d 22130 4.3 960 3.3 735
 9-08 2x 305d 207250 4.7 970 3.5 724
 Life: 2642d 171330 4.4 7590 3.4 5808



KULP GEN STARBUCK SHANIA ET EX-94 4E
 2ND DAM OF LOT 45

3rd-7th Dams

Sun-Made Patrick Stardom 2E-90

5-04 2x 365d 25750 5.0 1277 3.7 964
Golden Sun Billy Starbrite ET 3E
 6-05 2x 365d 35410 3.9 1372 3.5 1249
 5-05 2x 355d 30980 3.5 1097 3.6 1130

Top Acres Elegant Starlite ET 3E

9-05 2x 365d 34360 4.7 1618 3.6 1247
Kilrovock Snow Storm 563222 5E
 10-1 2x 365d 30210 4.1 1225 3.8 1153

• National Total Performance Winner 1981

Kilravock Midnight Snow 512559 5E

11-04 2x 365d 22050 4.2 931
 • Member All-American Produce 1971, 1972, 1973

March MADNESS 2020



JOMILL BURDETTE KALLIOPE
MATERNAL SISTER TO LOT 46



JOMILL POKER KEEGAN EX-94 3E
DAM OF LOT 46



JASON HEETER
19072 SHADE VALLEY ROAD
SHADE GAP, PA 17255
215-534-5534
HEETER2000@YAHOO.COM

JOMILL D KAN'T STOP LOVING YOU-ET

840003142653004 94.9% Ayrshire
Born: December 1, 2019 • Herd No. JM58G

Maternal sister to Kan't Stop Loving You

Jomill Burdette Kalliope

- *Un. All-American Fall Yrlg 2019*
- *Jr Champ All-American Harrisburg 2019*
- *Jr Champ/1st Fall Yrlg Int'l Ayrshire Show 2019*
- *Res Jr Champ Mid-Atlantic Nat'l Jr 2018*
- *Jr Champ Mid-Atlantic Nat'l 2018*
- *Res Jr Champ Int'l Ayrshire Show 2018*
- *Jr Champ Southern Nat'l 2018*
- *Un. All-American Fall Calf 2018*
- *Res Jr All-American Fall Calf 2018*

Nexus Dreamer

103734662
PTA -54M +10F -1P 96R 12/19
PTA +.90T 92R 12/19
D/AV 20101M 4.0 814F 3.2 639P

Jomill Poker Keegan

100582699 Excellent-94 3E
5-02 2x 359d 22046 3.6 791 3.0 672
7-10 2x 248d 18557 3.7 683 2.9 543
3-09 2x 341d 16885 4.1 697 3.2 545
2-04 2x 360d 16850 4.0 672 3.1 527
Life: 1763d 101399 3.7 3777 3.0 3077
• *3rd Aged Cow Mid-Atlantic Nat'l 2016*
• *2nd 5-Yr-Old Mid-Atlantic Nat'l 2015*
• *3rd Sr 3-Yr-Old Southern Nat'l 2013*
• *2nd Sr 2-Yr-Old Mid-Atlantic Nat'l 2012*

Des Chamois Poker-ET

8401621
PTA +156M +19F +4P 98R 12/19
PTA +.60T 98R 12/19
D/AV 19258M 4.0 764F 3.1 606P

Pocopson Meadow Brendan Katada

100312272 Good Plus-83
8-05 2x 291d 25580 3.3 854 3.3 847
7-06 2x 247d 20850 3.9 807 3.3 693
5-06 2x 262d 20700 3.7 757 3.3 691
4-06 2x 302d 20030 3.9 776 3.3 652
2-04 2x 287d 14000 4.4 619 3.3 467
3-04 2x 295d 13670 3.9 535 3.4 465
Life: 1708d 116380 3.8 4427 3.3 3872



STEAM-VALLEY WILTON MAGIC BRI EX-94 2E
3RD DAM OF LOT 47



OLD BANKSTON JC BANNER
MATERNAL SISTER TO DAM OF LOT 47



OLD-BANKSTON-JC BRITNEY-ET VG-86 88-MS
DAM OF LOT 47



OLD-BANKSTON JC BRI'S BIKINI-ET EX-94
2ND DAM OF LOT 47



JOHN CANNON & FAMILY
3098 210TH STREET
DYERSVILLE, IA 52040
563-542-7104
CANNONABS@HOTMAIL.COM

SCO-LO REAGAN BANDANA

840003200856294
Born: June 14, 2019

Palmyra Berkely Reagan-ET

840003123620602
PTA +380M +22F +13P 99R 12/19
PTA +1.60T 99R 12/19
D/AV 20160M 3.9 796F 3.2 642P

Old-Bankston-JC Britney-ET

840003137167558 97368% Ayrshire VG-86 88-MS
2-04 2x 328d 18672 4.7 878 3.4 628

Maternal sister to Britney

Old Bankston JC Banner

- 1st Jr 2-Yr-Old/Int & HM Champ WDE 2019
- 1st Jr 2-Yr-Old/Grand Champ MD State Fair 2019

Palmyra Tri-Star Burdette-ET

100419568
PTA +421M +12F +18P 99R 12/19
PTA +1.80T 99R 12/19
D/AV 19827M 3.9 781F 3.2 632P

Old-Bankston JC Bri's Bikini-ET

69949958 Excellent-94 MAX
2-08 2x 342d 21320 3.9 827 3.2 689

3rd Dam

Steam-Valley Wilton Magic Bri EX-94 2E

5-11 2x 364d 32470 3.3 1058 3.0 977
Life: 1638d 123540 3.5 4312 3.1 3813

- Un. All-American 100,000lb Cow 2013
- HM All-Canadian Aged Cow 2012
- HM All-American Aged Cow 2012
- All-World 5-Yr-Old 2011
- All-Canadian 5-Yr-Old/Aged Cow 2011-2013
- Grand Champ Royal 2011-2013
- Un. All American 5-Yr-Old 2011
- Grand Champ/1st 5-Yr-Old Int'l Ayrshire 2011

4th Dam

Ayrdell's Tri Magic Barbie VG-85

2-00 2x 265d 15370 3.4 520 3.0 462

- Nom All-American Summer Yrlg 2005
- HM Jr All-American Summer Yrlg 2005
- 1st Summer Yrlg Southern Nat'l 2005

March MADNESS 2020



PALMYRA LOCHINVAR R BETHANY
DAM OF LOT 48



PALMYRA
C/O EVAN CREEK
18811 WAGAMAN ROAD
HAGERSTOWN, MD 21740
EPCTRANSPORT@LIVE.COM
301-514-4213

Conebella Dixon's Timothy-ET

840003130698036
PTA +927M +56F +41P 43R 12/19
PTA +.60T 40R 12/19

Palmyra Lochinvar R Bethany

840003134990007 Very Good-88 @ 2-02
149 days proj 20469 3.7 757 3.0 625

- HM All-American Milking Yrlg 2019
- 3rd Milking Yrlg WDE 2019
- HM All-American Fall Calf 2018
- 3rd Fall Calf WDE 2018

PALMYRA TIMOTHY L BETHANY

840003205149280
Born: September 1, 2019

"Same family as famous Sires Burdette & Bendig"

Libby's Lochinvar M

100543021
PTA +1104M +4F +15P 95R 12/19
PTA +1.40T 92R 12/19
D/AV 20103M 3.8 761F 3.1 614P 8.5T

Palmyra Riggins B Bethany

69261822 Excellent-90
6-03 2x 292d 24710 3.7 914 3.1 765
3-00 2x 319d 21290 3.9 838 3.4 716
7-02 2x 355d 20430 3.7 759 3.2 662
2-01 2x 275d 18310 4.0 736 3.2 593
4-00 2x 302d 18260 3.9 715 3.3 594
5-02 2x 330d 17600 4.0 712 3.4 594
Life: 1873d 120600 3.9 4674 3.3 3924

3rd Dam

Palmyra Baltimore CR Bethany EX-90
5-08 2x 365d 25010 3.8 948 3.2 812
Life: 1925d 109470 3.9 4219 3.3 3567

4th Dam

Palmyra Calimero R Bethany-ET EX-90
1-10 2x 328d 20470 4.0 818 3.2 658
Life: 1818d 105850 4.0 4251 3.4 3571

- Res All-American Sr 2-Yr-Old 2009
- 3rd Sr 2-Yr-Old WDE 2009
- All-American Milking Yrlg 2008
- 1st Milking Yrlg WDE 2008

5th Dam

Palmyra Ripkin Bethany EX-90
4-03 2x 365d 26319 3.6 936 3.2 850
3-01 2x 365d 26160 3.7 974 3.2 843

- 3rd Jr 2-Yr-Old Mid-Atlantic 2003

6th Dam

Palmyra Reno Bethany-ET EX-90
4-08 2x 365d 35780 3.8 1374 3.1 1123
Life: 1551d 120700 3.7 4496 3.2 3855

- 3rd Jr 3-Yr-Old Southern Nat'l 2002
- HM All-American Jr 2-Yr-Old Jr & Open 2001
- 2nd Jr 2-Yr-Old Southern Nat'l 2001

7th Dam

Palmyra C. Blush VG-85
5-10 2x 365d 31320 4.0 1257 3.4 1076
Life: 1995d 144068 4.2 6040 3.4 4934



MAPLEHURST LES MARZIPAN EX-94-CAN 3E
DAM OF LOT 49



ED CROSSLAND
1030 LONGWOOD DRIVE
CUMBERLAND, MD 21502
301-697-1328
GLADHEARTHOLSTEINS@GMAIL.COM

GLADHEART MONA-ET

840003206246852
Born: September 9, 2019 • Herd No. 104
A2A2

Full sister to Marzipan
Maplehurst Les Maya EX-91
3-06 3x 304d 19090 4.8 925 3.3 636
• HM All-American Sr 3-Yr-Old 2015

Coulee Crest Fame Latimer-ET

78001154 A2A2 76GU810
12/19 USDA GPTA +54M -0.3% -3F +0.5% +11P
PTA -2.1DPR +0.5PL
PTA -29NM\$ 17NM%ile -14CM\$ 84% Rel 3.05SCS
12/19 PTAT +2.1 +1.8UDC +3.2FLC 79%Rel
PTI +53

Maplehurst Les Marzipan

9594210 A2A2 Excellent-94-CAN 3E
5-06 2x 365d 25441 3.7 996 3.2 811
4-01 2x 365d 21076 4.4 926 3.3 694
2-00 2x 327d 19383 4.1 798 3.2 626
3-00 2x 330d 18406 4.5 820 3.4 617
• 2nd 100,000lb Cow Harrisburg 2018
• Grand Champ Canadian National Show 2016
• Grand Champ Canadian National Show 2015

Flambeau Manor Tiller Les-ET

604826 A2A2 1GU428
12/19 USDA GPTA -116M +0.6% +6F +0.0% -4P
PTA -0.9DPR +1.0PL
PTA +24NM\$ 23NM%ile +22CM\$ 97% Rel 3.05SCS
12/19 PTAT +1.1 +1.4UDC +0.5FLC 97%Rel
PTI +20

Maplehurst Turleys Marissa

7433708 Excellent-90
6-01 2x 365d 21233 4.8 925 3.3 743
Life: 98115 4.3 4255 3.5 3382

3rd Dam VG-85
4th Dam VG-80
5th Dam VG-88
6th Dam VG-84

March MADNESS 2020



CHRIS REICHARD & BETH CLARK
711 INDIAN EVE ROAD
NEW PARIS, PA 15554
717-816-4816 CHRIS
BCLARKIE@YAHOO.COM

SNIDERS ALL IN RINKLE

97008626
Born: June 3, 2019

Sniders Lonestar All-In

97000272
12/19 USDA GPTA +405M .02% +15F +.03% +19P
PTA -3.0DPR -2.6PL
AGA 12/19 PTAT +1.2 +0.1UDC 0.4FLC
PTI +14

Sniders Alymo Reece

7800634 Excellent-90 A2A2
4-03 2x 365d 19100 5.1 972 3.7 716
3-03 2x 309d 14590 5.0 733 3.7 538
2-03 2x 297d 12050 4.6 555 3.5 419

Sniders Garrett Alymo-ET

68018757
8/19 GPTA -427M +.19% +14F +.06% -3P

Sniders Showtime Reba

68018767 Very Good-87
6-02 2x 365d 20620 4.0 833 3.7 755
4-02 2x 307d 19200 4.1 796 3.7 706
5-02 2x 323d 19170 4.2 805 3.6 699
3-02 2x 309d 16320 4.3 703 3.6 587
2-01 2x 327d 12330 4.5 554 3.6 441

3rd Dam

Paradise Acres Ronald Rebecca GP-83
4-03 2x 365d 26100 3.9 1019 3.2 844

4th Dam

Paradise Acres Magician Rae GP-82
5-11 2x 305d 22710 3.6 825 3.0 690



KEYSTONE FARM
C/O TIM SEIPT
405 STOUTS VALLEY ROAD
EASTON, PA 18042
610-984-7912
TDS5142@GMAIL.COM

KEYSTONE TWIZZLE POLISH

3203920568 99%RHA-I
Born: June 1, 2019

All Nure Twizzle

33990420670 99%RHA-I *TR *TC *TY *TV *TL
PTA -700M +24F +3P 79R 12/19
PTA +1.6PL 2.56SCS +.2DPR 5.9%DCE
PTA +3.23T +2.51UDC +1.55FLC 77R 12/19
GTPI +2092G

Keystone Aftershock Pepper

72958759 Very Good-87 VG-MA
4-02 3x 322d 31880 4.1 1313 3.2 1023
2-11 2x 365d 30870 4.2 1297 3.3 1030
2-00 3x 294d 20400 4.5 925 3.2 662

Ms Atlees Sht Aftershock-ET

65249839 Excellent-92 *TC *TY *TV *TL
PTA -8M +1F -13P 99R 12/19
PTA +2.21T +2.00UDC +1.12FLC GTPI +1661G

Keystone Alex Peanutbutter

66540359 Very Good-87 VG-MS
2-01 3x 365d 25690 4.2 1083 3.3 847
4-05 3x 277d 24600 4.3 1061 3.3 803
3-04 3x 304d 23200 4.0 921 3.1 713

3rd Dam

Keystone Lou Peanut GP-83
3-00 3x 345d 32290 4.2 1367 3.3 1052
4-01 2x 365d 29880 3.9 1163 3.2 952

4th Dam

Keystone Exhibit Peco VG-85 VG-MS
4-05 2x 365d 27360 4.4 1194 3.3 900
2-00 2x 307d 19650 4.3 844 3.3 647

5th-11th Dams

Keystone Wade Picabo-ET VG-86 VG-MS
5-06 2x 327d 33850 4.0 1366 3.3 1113
Life: 1419d 138900 3.9 5454 3.2 4479

Keystone Luke Pizazz EX-90 EX-MS GMD DOM
4-05 2x 365d 40070 4.4 1749 3.2 1283
Life: 1563d 120810 4.4 5305 3.4 4062

Keystone Southwind Pizza VG-88 GMD DOM
3-02 2x 375d 39160 3.6 1405 3.0 1176

Keystone Tesk Pearl EX-92 4E GMD DOM
10-6 2x 365d 44750 3.2 1416 2.7 1204
Life: 3573d 365060 3.1 11256 2.8 10255

Keystone Joe Peace VG-87 VVVE
6-09 2x 365d 32040 3.6 1162 2.9 923
Life: 1983d 151870 3.6 5475 2.9 4453

Keystone Kate Peggy VG-89 EX-MS GMD
4-03 2x 313d 25550 3.7 953
Life: 2150d 159750 3.6 5731

Keystone Starlet Peanut-Twin EX-90 GMD DOM
6-11 2x 365d 34430 3.6 1225
Life: 2523d 182150 3.8 7011



**BUTZ-BUTLER GOLD BARBARA-ET EX-95 96-MS 2E GMD
DAM OF LOT 52**

Barbara

- *Un. All-American Production Cow 2019*
- *1st 150,000lb Cow/Sr&Grand Champ WDE 2019*
- *Nom All-American Aged Cow 2017*
- *Res All-Canadian Matruw Cow 2016*
- *HHM All-American Aged Cow 2016*
- *1st Aged Cow NYSS 2016*
- *Unanimous All-American 4-Yr-Old 2014*
- *1st 4-Yr-Old Int'l Holstein Show 2014*
- *Res. Grand Champion NY Spring Show 2014*
- *Unanimous All-American Sr. 3-Yr-Old 2013*
- *1st Sr. 3-Yr-Old/Int Champ Int'l Holstein Show 2013*
- *HM Grand Champion Eastern Fall National 2013*
- *Unanimous All-American & All-Can Sr. 2-Yr-Old 2012*



WOODMANSEE HOLSTEINS
C/O CLARK WOODMANSEE
319 RT 165
PRESTON, CT 06365
860-887-8079
PROSPCTHIL@AOL.COM

Val-Bisson Doorman-ET

107281711C Excellent-90-CAN *TR *TP *TY *TL
PTA +50M +36F +26P 99R 12/19
PTA +2.1PL 2.54SCS -1.8DPR 5.2%DCE
PTA +3.44T +2.60UDC +1.64FLC 99R 12/19
GTPI +2237G

Gold-Barbara After Blush-ET

840003012958739 Very Good-88 VG-MS
3-02 2x 305d 23410 5.1 1203 3.3 778
2-02 2x 283d 18590 4.2 784 3.0 557

WOODMANSEES DRMN BABS-ET

840003144028301 99%RHA-1 *TR *TC *TL
Born: March 1, 2018 • Herd No. 273
19K GTPI +2004G +2.41T +2.07UDC +1.67FLC

Due: May 6, 2020 to Mr Gold Chip Blaise 3134690793
(Gold Chip X Blexy Family)

Ms Atlees Sht Aftershock-ET

65249839 Excellent-92 *TC *TY *TV *TL
PTA -8M +1F -13P 99R 12/19
PTA +2.21T +2.00UDC +1.12FLC GTPI +1661G

Butz-Butler Gold Barbara-ET

66625057 Excellent-95 96-MS EEEEE 2E GMD
3-07 2x 365d 41726 3.9 1610 2.8 1185
6-02 2x 305d 38060 4.3 1650 2.8 1050
2-06 2x 339d 28060 4.4 1228 3.3 919
Life: 1421d 140740 4.2 5974 3.1 4346
Region 2 Elite Performer
• *Res All-National 150,000lb Cow 2019*

Maternal sisters to Blush

Tuytel Atw Barbara 9-ET EX-94

- *Grand Champ PA Fall Champ Show 2018*

Ms Gold Barbara Brisk-ET EX-92

Ms Gold Barbara Brooke-ET EX-91 EX-MS

3rd Dam

Regancrest Brasilia-ET EX-92 EX-MS 2E DOM

2-03 3x 365d 33180 3.6 1186 2.8 926
5-03 2x 305d 29510 3.9 1154 2.6 754

4th Dam

Regancrest-PR Barbie-ET EX-92 GMD DOM

2-06 2x 365d 31690 3.9 1237 3.3 1050
• *HM All-American Jr 3-Year-Old 2004*

5th Dam

Regancrest Juror Brina-ET EX-92 EEEVE GMD

4-04 2x 365d 40640 3.6 1478 3.0 1217
• *Res Grand Champion, IA State Fair 2000*
• *Res Grand Champion, IA State Show 2002*

6th Dam

Regancrest Aerostar Bert-ET EX-90 GMD DOM

5-05 2x 365d 37790 3.6 1357 3.2 1215
Life: 4 Lact 109350 3.7 4030 3.3 3556

8th-9th Dams

Regancrest Mark Chairman Bea EX-91 2E GMD DOM

7-09 2x 365d 33630 3.8 1278 3.1 1052
Life: 2036d 140130 4.1 5711 3.3 4616

Regancrest Board Chairman Bea EX-90 EX-MS

5-09 2x 365d 26010 4.1 1059 3.4 884

Regancrest Apache Standout Bea VG-86 EX-MS

4-10 2x 320d 19070 4.0 766
Life: 2432d 131940 3.6 4744

March MADNESS 2020



RYAN-VU GCHIP CLAUDETTE-ET EX-95 EX-MS 2E
DAM OF LOT 53



JOEY OPSAL
3017 NORTH OPSAL
BLUE MOUNDS, WI 53517
608-843-6307
OPSAL.J@GMAIL.COM

Croteau Lesperron Unix-ET

107567492C Excellent-90-CAN *TR *TP *TY *TV *TL
PTA +995M +51F +31P 98R 12/19
PTA +2.5PL 2.84SCS -.4DPR 5.0%DCE
PTA +3.17T +3.32UDC +.87FLC 97R 12/19
GTPI +2363G

Ryan-Vu Gchip Claudette-ET

142656860 Excellent-95 96-MS 2E
3-07 2x 365d 38850 4.1 1577 3.1 1197
4-10 2x 352d 33510 3.8 1280 3.1 1053
2-03 2x 365d 31200 3.7 1169 3.1 953
Life: 1168d 109390 3.9 4280 3.1 3405
• 3rd 5-Yr-Old Mid-East Fall Nat'l 2019
• Res. Jr All-American 4-Yr-Old 2018
• Res. Jr All-American Sr 3-Yr-Old 2017
• 1st Fall Yrlg Mid-East Fall Nat'l 2015
• 4th Fall Calf Int'l Holstein Show 2014
• 5x Jr. All-American nominee

OPSAL UNIX MUY CALIENTE-ET

840003205948832
Born: December 6, 2019

Maternal sisters to Caliente

Opsal Doorman Callista-ET VG-87
Opsal Byway Calypso-ET VG-85

Maternal sisters to Claudette

Miss Ryan-Vu Morey Cameo EX-92 EEEVE
Ms Fer-Crest Chip Calico-ET EX-91 EEVEE

3rd Dam

Frozenes Durham Clare-ET EX-92 EEEEE 3E *TV
4-06 2x 365d 34413 4.0 1365 3.0 1026
Life: 2113d 163830 3.6 5961 3.1 5084
• 4th 125,000 lb. Cow Midwest Spring Nat'l 2009
• 1st 5 Year Old District 5 Show 2005

4th Dam

Frozenes B&R Claudette EX-94 2E DOM
4-11 2x 365d 31570 4.2 1312 3.3 1044
Life: 1496d 111930 4.5 5045 3.3 3741
• Nom. All-American 5 Year Old 2003
• Nom. All-American 4 Year Old 2002
• Res. Grand Champion MN State Fair 2002

5th Dam

Frozenes Keep A Rockin VG-87
6-02 2x 356d 32410 4.3 1403 3.4 1102
Life: 1952d 161270 4.2 6822 3.4 5433

6th Dam

Frozenes Sexy Shelly VG-89
9-08 2x 305d 27020 3.9 1057 2.9 796
Life: 2843d 208020 3.6 7581 3.1 6469

Mr Chassity Gold Chip-ET

140145553 Excellent-95 *TR *TP *TY *TV *TL
PTA -178M +0F -21P 99R 12/19
PTA +2.31T +2.23UDC +1.76FLC GTPI +1799G

Frozenes Sanchez Claudia

140689448 Excellent-90 EX-MS
3-10 2x 365d 34350 3.4 1161 3.0 1023
1-10 2x 365d 27600 3.2 885 3.2 877

Maternal sister to Claudia

Frozenes Advent Cherry-ET *RC EX-91 2E



CAVANALECK BG BRUIN EX-94 2E
DAM OF LOT 54



MAJESTIC VIEW, R. SHORE & R. CONNERY
C/O MATT LINTVEDT
3012 PROVIDENCE ST
SUN PRAIRIE WI 53590
608-225-4913
MLINTVEDT@YAHOO.COM

Blondin Raptor

110296854 99%RHA-NA *TC *TY *TV *TL *TD
PTA -146M +18F +4P 79R 12/18
PTA -1.7PL 3.02SCS -2.7DPR 5.4%DCE
PTA +3.95T +2.86UDC +1.59FLC 78R 12/18
GTPI +1908G

Cavanaleck Bg Bruin

1115429C Excellent-94 EEEEE 2E
3-08 2x 365d 35290 4.0 1418 3.2 1137
6-08 2x 305d 31420 3.5 1094 2.9 902
2-04 2x 285d 20523 3.9 802 3.1 628
Life: 1264d 113132 3.8 4333 3.2 3592
• Nom All-American 150,000lb Cow 2019
• 4th 150,000lb Cow Int'l Holstein Show 2019
• 2nd 150,000lb Cow Mid-West Spring Nat'l 2019
• 4th Aged Cow Int'l Holstein Show 2018
• Res All-American 5-Yr-Old 2017
• 2nd 5-Yr-Old Int'l Holstein Show 2017
• 1st 5-Yr-Old WI Champ Show 2017

MS RAPTORS BACKLASH-ET

840003201445842 99%RHA-I *TR *TC *TL
Born: September 15, 2018 • Herd No. 9
19K GTPI +1833G +2.78T +1.65UDC +1.03FLC

Bred: November 17, 2019 to Duckett Crush Tattoo-ET
(Sexed)

Braedale Goldwyn

10705608C GP-CAN EXTRA'05 GM 12/11 *TV *TL
PTA -285M +14F +14P 99R 12/19
PTA +1.71T +1.46UDC +1.32FLC GTPI +1850G

Cavanaleck Dundee Branco

7683124C Excellent-90-CAN 2E 3*
4-05 2x 365d 37796 3.3 1257 3.2 1224
6-08 2x 365d 37403 3.3 1252 3.1 1175
8-02 2x 344d 37064 3.4 1276 3.1 1138
3-06 2x 305d 32249 3.4 1093 3.2 1036
2-05 2x 365d 29811 3.7 1091 3.4 1001
Life: 6 Lact 195272 3.5 6775 3.2 6334
• 3rd 5-Yr-Old Middlesex 2010
• Res Grand Middlesex 2009
• 1st 4-Yr-Old Middlesex 2009
• 2nd Jr 3-Yr-Old Middlesex 2008

3rd Dam

Cavanaleck Outside Branwyn VG-85-CAN 7*

8-10 2x 365d 34134 3.5 1190 3.3 1131
Life: 8 Lact 235822 3.5 8362 3.3 7791

4th Dam

Cavanaleck S L Bordeaux VG-88-CAN 2*

5-06 2x 365d 34619 3.6 1261 3.3 1135
Life: 5 Lact 158932 3.6 5646 3.3 5280

• 3rd Mature Cow Middlesex 2005

5th Dam

Cavanaleck Skychief Booke VG-85-CAN

4-07 2x 365d 28056 3.6 1001 3.4 957
Life: 4 Lact 99106 3.7 3657 3.3 3309

6th Dam

Cavanaleck Midnight Bonny EX-CAN 2E

5-01 2x 365d 31008 3.9 1195 3.2 990
Life: 5 Lact 163487 3.9 6376 3.4 5591

• Res Grand Middlesex 1992

7th Dam

Cavanaleck Sheik Betsy VG-85-CAN 5*

11-01 2x 365d 31407 3.9 1210 3.1 972
Life: 11 Lact 280167 4.2 11676 3.1 8563

8th Dam

Shirwill Ultimate Betty EX-CAN 2*

9-04 2x 365d 27333 3.8 1045 2.9 787
Life: 7 Lact 143916 3.9 5580 1.1 1587

• 3rd Mature Cow West ON. Champ 1984

• Res Grand Middlesex 1982

• Res Grand Middlesex 1984

• 1st Mature Cow Middlesex 1983

March MADNESS 2020



WALK-ERA DUNDEE ANNELISE EX-95 EEEEE
DAM OF LOT 55

Maternal sisters to Attention
Budjon-Abbott Avl Anitta-ET

- *Jr Champ MD State Fair 2019*
- *1st Spring Calf Mid-East Nat'l 2018*
- *1st Spring Calf MD State Fair 2018*
- *10th Spring Calf Int'l Holstein Show 2018*

Budjon-Abbott Alexandra-ET VG-89 @ 2Yrs

- *1st Winter Yrlg/Jr Champ Int'l Jr Show 2018*
- *1st Winter Yrlg Int'l Holstein Show 2018*
- *Jr Champ/1st Winter Yrlg WI Champ Show 2018*
- *Nom All-American & All-Can Winter Calf 2017*
- *Res Jr All-American Winter Calf 2017*
- *2nd Winter Calf Int'l Jr Show & 6th Open 2017*

Budjon-Abbott Automatic-ET VG-88 @ 2Yrs

- *Jr All-American Winter Calf 2017*
- *Nom All-American & All-Can Winter Calf 2017*
- *Res Jr Champ/1st Winter Calf Int'l Jr Show & 5th Open 2017*

Budjon-Abbott Dr Addidas-ET

- *2nd Winter Calf Int'l Holstein Show 2017*

Budjon Abbott Dr Annie-ET VG-88 @ 2Yrs

Budjon Abbott Dr Arizona-ET VG-86 @ 2Yrs

Budjon Abbott Avocado VG-86 @ 2Yrs

Budjon Abbott Anastasia VG-86 @ 2Yrs

3rd-8th Dams

Liessels Outside Allie EX-91 EEEEE

4-03 2x 365d 31650 4.7 1475 3.1 985

Welk-Shade Astro Arielle VG-88 EX-MS

3-02 2x 365d 21800 4.4 965 3.1 669

Welk-Shade Milan Amy EX-93 2E EEEEE

5-08 2x 365d 33440 3.6 1188 3.0 998

Welk-Shade Flip Apex EX-90

4-07 3x 331d 25740 4.0 1042 3.2 817

Life: 1588d 100980 4.0 4013 3.2 3251

R-F-H Sexy Ainess VG-89 EX-MS

11-0 2x 365d 24460 4.0 983 3.1 770

Life: 3394d 204760 4.2 8586 3.1 5928

Ideals Flame Alice VG-85

4-04 2x 318d 18360 3.7 687

BUDJON-ABBOTT ATTENTION-ET

840003143525511 99%RHA-I

Born: December 3, 2018 • Herd No. 39

19K GTPI +1855G +2.53T +2.02UDC +.60FLC

Due: September 19, 2020 with Female Embryo

(Gold Chip X Dubeau Dundee Hezbolah EX-92 Lot 29)

Annelise

- *Grand & Sr Champ Int'l Holstein Jr Show 2017*
- *8th 5-Yr-Old Int'l Holstein Show 2017*
- *Jr All-American 5-Yr-Old 2017*
- *Dam of HM Jr Best Three Females 2017*
- *Nom All-American & All-Canadian Jr 3-Yr-Old 2015*
- *4th Jr 3-Yr-Old Int'l Holstein Show 2015*
- *Nom All-American & All-Canadian Jr 2-Yr-Old 2014*
- *3rd Jr 2-Yr-Old Int'l Holstein Show 2014*
- *Jr All-American Jr 2-Yr-Old 2014*
- *Nom All-American & All-Canadian Jr 2-Yr-Old 2014*
- *3rd Jr 2-Yr-Old Int'l Holstein Show 2014*

Regancrest Dundee-ET

127640114 Excellent-95 *TY *TV *TL

PTA -614M -34F -15P 99R 8/19

PTA +1.21T +1.69UDC +.22FLC GTPI +1376G

Walk-Era Talent Augusta-ET

66458015 Excellent-91 EEEVE 2E

5-04 2x 365d 32920 4.3 1403 3.2 1045

3-02 2x 365d 27300 3.9 1061 3.2 866

4-04 2x 306d 26390 3.7 980 3.2 839

1-11 2x 365d 24490 4.0 978 3.2 783



BORDERVIEW GENETICS
2593 EAST SHELDON ROAD
ENOSBURG, VT 05450
802-238-1142
TIM@ABBOTTCOWS.COM

KH Cinderdoor-ET

969096292 99%RHA-I *TR *TP *TY *TV *TL

PTA +773M +19F +34P 97R 12/19

PTA -1.6PL 2.77SCS -3.1DPR 5.1%DCE

PTA +3.11T +1.53UDC +1.29FLC 96R 12/19

GTPI +1985G

Walk-Era Dundee Annelise

70000629 Excellent-95 EEEEE *BR *TL *TD

4-08 2x 365d 40189 3.3 1355 2.9 1196

2-11 2x 365d 35350 3.3 1163 3.0 1064

Life: 1283d 117810 3.3 3924 3.0 3554



JUNIPER SID CHARDONNAY-ET VG-87
DAM OF LOT 56



HOWARDVIEWWG GOLD CASEY-ET EX-94 EEEEE 3E
2ND DAM OF LOT 56



BORDERVIEW GENETICS
2593 EAST SHELDON ROAD
ENOSBURG, VT 05450
802-238-1142
TIM@ABBOTTCOWS.COM

Val-Bisson Doorman-ET

107281711C Excellent-90-CAN *TR *TP *TY *TL
PTA +50M +36F +26P 99R 12/19
PTA +2.1PL 2.54SCS -1.8DPR 5.2%DCE
PTA +3.44T +2.60UDC +1.64FLC 99R 12/19
GTPI +2237G

Juniper Sid Chardonnay-ET

840003137349207 Very Good-87 VG-MS @ 2-02
• Res All-American Jr 2-Yr-Old 2018
• 1st Jr 2-Yr-Old Int'l Holstein Show 2018
• 1st Jr 2-Yr-Old/HM Int Champ NE Fall Nat'l 2018
• All-New England Jr 2-Yr-Old 2018
• Sold for \$95,000 @ 2018 Sale of Stars

MS BV JUN DRMN CHARDY-ET

840003207552656 99%RHA-1 *TR *CD *TL
Born: September 1, 2019 • Herd No. 893
19K GTPI +2007G +3.20T +3.11UDC +.80FLC

Pine-Tree Sid-ET

62175895 *TR *TP *TY *TL *TD
PTA -326M +5F -5P 99R 12/19
PTA +2.26T +1.83UDC -0.32FLC GTPI +1555G

Howardviewwg Gold Casey-ET

139751501 Excellent-94 EEEEE 3E
4-05 2x 363d 37190 4.1 1529 3.0 1098
6-00 2x 365d 37090 3.7 1390 3.0 1127
• Nom. Jr All-American Aged Cow 2015
• 1st 4-Yr-Old/Res.Sr/Res. Grand Champ NE Fall Nat'l 2013
• 2nd 5-Yr-Old Northeast Fall Nat'l 2014

3rd Dam

Lylehaven Durham Cabernet EX-95 EEEEE DOM B/R
3-08 2x 365d 40660 4.4 1802 3.4 1398
Life: 1289d 121110 4.1 5011 3.4 4090
• 2nd 5-Yr-Old World Dairy Expo 2010
• 3rd Summer Yearling Eastern Fall National 2006

4th Dam

Lylehaven Chardonnay-Red-ET EX-91 3E GMD
4-09 2x 365d 34320 4.2 1448 3.2 1114
Life: 2846d 234400 4.2 9957 3.2 7594
• 5th 5-Yr-Old North Eastern Fall Nat'l 2008

5th Dam

Belroux Storm Cristal EX-96 2E-CAN 1* *RC
6-09 2x 365d 33334 3.9 1303 3.3 1096
Life: 4 Lact 137201 4.2 5725 3.5 4762

• Nom All-Canadian Mature Cow 2007
• Res Grand RAWF 2007
• All-Canadian Mature Cow 2006
• Res All-Canadian Mature Cow 2004
• HM All-Canadian Jr 3 Yr Old Cow 2000

6th Dam

Belroux Lindy Irene VG-86-3YR-CAN 2*
7-07 2x 365d 25174 4.1 1034 3.5 873
Life: 4 Lact 108178 4.1 4453 3.6 3856

7th Dam

Belroux Star Irene VG-86 VG-MS-CAN
5-02 2x 305d 16953 4.0 672 3.3 560
Life: 7 Lact 115713 3.8 4389 3.3 3832

March MADNESS 2020



ROSIER BLEXY GOLDWYN-ET EX-96 EEEEE 3E
2ND DAM OF LOT 57



WOODMANSEE HOLSTEINS
C/O CLARK WOODMANSEE
319 RT 165
PRESTON, CT 06365
860-887-8079
PROSPCTHIL@AOL.COM

Riverdown Unstopabull-Red

11801450C 99%RHA-NA *TY *TV *TL
PTA +331M +21F +10P 80R 12/19
PTA +3.0PL 2.78SCS +.8DPR 4.5%DCE
PTA +3.61T +3.45UDC +2.38FLC 79R 12/19
GTPI +2269G

Ms Blexys Belle-ET

840003013890970 Excellent-90 EX-MS *TR *CD *TL
4-06 2x 305d 31090 4.8 1492 3.2 984
3-03 2x 327d 25450 4.3 1106 3.0 770
2-03 2x 318d 25450 4.0 1027 2.9 748
• 4th Spring Yrlg Eastern Nat'l 2015

WOODMANSEES USTP BELIEVE-ET

840003207027810 99%RHA-I *RC
Born: December 1, 2019 • Herd No. 459

Ms Atlees Sht Aftershock-ET

65249839 Excellent-92 *TC *TY *TV *TL
PTA -8M +1F -13P 99R 12/19
PTA +2.21T +2.00UDC +1.12FLC GTPI +1661G

Rosier Blexy Goldwyn-ET

106117534C Excellent-96 EEEEE 3E *TL *TD
5-05 2x 365d 37640 4.5 1676 3.2 1195
6-06 2x 305d 36469 3.8 1375 3.0 1096
4-05 2x 305d 33790 4.3 1437 3.0 997
2-06 2x 305d 25000 4.4 1109 3.0 761
Life: 1160d 108520 4.5 4853 3.1 3384

Blexy

- 1st Aged Cow Royal 2017
- Supreme Champ World Dairy Expo 2017
- 1st Aged Cow Sr/Grand Int'l Holstein Show 2017
- Nom All-American & All-Canadian 2016
- 1st 5-Yr-Old/Grand Champion NYSS 2016
- 4th 5-Yr-Old Int'l Holstein Show 2016
- 2nd 4-Yr-Old Northeast Fall Nat'l 2015
- 2nd Sr 2-Yr-Old Eastern Fall Nat'l 2013
- 6th Sr 2-Yr-Old Int'l Holstein Show 2013
- 4th Fall Yrlg Eastern Fall Nat'l 2012
- 5th Fall Calf Eastern Fall Nat'l 2011

3rd Dam

Rosiers Beyonce Dundee-ET EX-90-CAN 92-MS 2*

3-09 2x 365d 27853 4.2 1160 3.4 941
5-01 2x 365d 26204 3.8 983 3.3 853

4th Dam

Rosiers Burka Triumphant EX-90-CAN 91-MS 7*

6-08 2x 365d 29681 4.7 1409 3.3 994
4-09 2x 365d 25379 4.7 1202 3.5 891

5th-7th Dams

Rosiers Burdy Vision VG-87-CAN 9*

6-07 2x 365d 26718 4.9 1310 3.4 910
Life: 6 Lact 141145 5.0 6937 3.4 4846

Rosiers Branda Prelude VG-88-CAN 2*

10-1 2x 365d 24980 4.5 1133 3.3 825
Life: 8 Lact 174997 4.2 7400 3.3 5773

Rosiers Bernet Persistent EX-4E-CAN 12*

7-08 2x 305d 26468 3.3 886 3.3 871
Life: 9 Lact 220367 3.4 7458 3.3 6239



PETITCLERC GOLDWYN SILVER-ET EX-92 EX-MS
DAM OF LOT 58



PETITCLERC SID SUNKISS EX-95
SAME FAMILY AS LOT 58

Full sisters to Silver

Petitclerc Gold Saltalamacchia VG-89-CAN 89-MS

- Unanimous All-Canadian Milking Yearling 2014
- 1st Milking Yrlg, Best Udder & B&O Royal 2014
- 1st Milking Yrlg/BU/Res Inter Champ Montmagny 2014
- Res Champ Jr NY Spring Show 2014
- HM Champ QC Spring Show 2014
- Res All-American & HM All-Can Fall calf 2013
- 1st Fall calf & HM Jr Champ Int'l Holstein Show 2013

Petitclerc Goldwyn Scarlett-ET EX-90-CAN 3E

Petitclerc Goldwyn Spell-ET EX-90-CAN 2E

Petitclerc Goldwyn Sueapeal-ET EX-91-CAN 2E

Petitclerc Goldwyn Sidney VG-87-CAN

- All-Canadian & Res All-American 2012

Petitclerc Goldwyn Spady VG-85-CAN

- All-Canadian 4-H Fall Calf 2011
- Nom All-Canadian Fall Calf 2011

Petitclerc Goldwyn Sunkiss VG-87 -CAN

Dam of

Petitclerc Sid Sunkiss EX-95-CAN

- Nom All-American & All-Can 5-Yr-Old 2016
- HHM All-American 4-Yr-Old 2015
- Res Grand Champ WI Champ Show 2015
- All-WI 4-Yr-Old 2015
- Res All-American Jr 2-Yr-Old 2013
- Res All-Canadian Jr 2-Yr-Old 2013

Wilcoxview Jasper-ET

128620869 *TV *TL *TD

Brabantdale Triumphant Spooky

6856208 98%RHA-NA Excellent-CAN 2E

4-02 2x 365d 51625 4.4 2297 3.2 1665

6-00 2x 365d 49976 5.6 2780 2.9 1441

2-02 2x 365d 34898 3.6 1265 2.9 1025

Life: 1095d 136499 4.6 6342 3.0 4131

BUDJON-CRAVE AVAL SUNSET-ET

840003143525468 99%RHA-I

Born: March 3, 2019 • Herd No. 33

Same family as Sunset

Petitclerc Sid Sunkiss EX-95-CAN

- Nom All-American 5-Yr-Old 2016
- HM All-American 4-Yr-Old 2015
- Res Grand Champ WI Champ Show 2015
- Res All-American Jr 2-Yr-Old 2013
- Res All-Canadian Jr 2-Yr-Old 2013

Braedale Goldwyn

10705608C GP-CAN EXTRA'05 GM 12/11 *TV *TL

PTA -285M +14F +14P 99R 12/19

PTA +1.71T +1.46UDC +1.32FLC GTPI +1850G

Brabantdale Jasper Spades-ET

9449290C 99RHA-NA Very Good-88-CAN

3-05 2x 359d 34356 4.3 1488 3.1 1057

2-03 2x 365d 28584 3.8 1100 3.2 916

5-03 2x 325d 20652 3.8 780 2.9 595

- HM All-Quebec 2007
- 1st Sr 2-Yr-Old/HM Grand Three Rivers 2008
- 1st Sr 2-Yr-Old/HM Grand Portneuf 2008



BUDJON & CRAVE BROS
C/O TOM CULL
N9995 SOO ROAD
LOMIRA, WI 53048
920-960-0350
TOM@BUDJON.COM
CRAVE BROS. DAIRY
C/O PATRICK CRAVE
W11555 TORPY ROAD
WATERLOO, WI 53594
920-988-6437

Dymentholm Mr Apples Avalanche-TW

11957107C 99%RHA-I *RC *CV *TY *TL *TD

PTA +480M +27F +19P 98R 12/19

PTA +0.3PL 2.77SCS -2.8DPR 5.6%DCE

PTA +4.65T +3.97UDC +3.09FLC 97R 12/19

GTPI +2206G

Petitclerc Goldwyn Silver-ET

107441154 Excellent-92 EX-MS

2-01 2x 365d 24645 4.4 1076 3.4 826

- 4th Sr 2-Yr-Old Quebec Spring Show 2014
- 8th Sr 2-Yr-Old Royal 2014
- Nom All-Quebec Winter Yrlg 2013
- 1st Int Yrlg/HM Jr Champ Montmagny 2013
- 2nd Int Calf/HM Jr Champ Montmagny 2012

March MADNESS 2020



JENNINGS-GAP DMAN EMPRESS
SELLS AS LOT 59



BUDJON-JK EMILYS EDAIR-ET EX-95 EEEEE 2E
2ND DAM OF LOT 59



JENNINGS GAP DAIRY
C/O BILLIE JO RHODES
1435 STOVER SHOP ROAD
CHURCHVILLE, VA 24421
540-292-9366
SWISSY09.BS@GMAIL.COM

JENNINGS-GAP DMAN EMPRESS

3149144046 99%RHA-I
Born: September 15, 2018 • Herd No. 297
• All-VA Fall Calf 2019

Due: July 14, 2020 to Croteau Lesperron Unix-ET

Val-Bisson Doorman-ET

107281711C Excellent-90-CAN *TR *TP *TY *TL
PTA +50M +36F +26P 99R 12/19
PTA +2.1PL 2.54SCS -1.8DPR 5.2%DCE
PTA +3.44T +2.60UDC +1.64FLC 99R 12/19
GTPI +2237G

Budjon-JK GC Even Better-ET

840003013251046 Excellent-90 EX-MS
4-02 2x 320d 21500 3.8 822 2.9 623
3-01 2x 327d 20520 3.7 763 2.9 585
5-03 2x 277d 18880 3.5 663 2.9 543
2-00 2x 280d 15820 3.7 583 3.0 470

Mr Chassity Gold Chip-ET

140145553 Excellent-95 *TR *TP *TY *TV *TL
PTA -178M +0F -21P 99R 12/19
PTA +2.31T +2.23UDC +1.76FLC GTPI +1799G

Budjon-JK Emilys Eclair-ET

138418546 Excellent-95 EEEEE 2E
4-03 2x 365d 38420 3.2 1241 3.1 1192
5-11 2x 365d 37850 3.5 1307 3.0 1133
3-03 2x 330d 27000 3.5 957 3.2 853
2-02 2x 332d 24910 3.5 880 3.1 774
Life: 1591d 148190 3.4 5020 3.1 4571

Full sisters to Emilys Eclair

Budjon-JK Fallen Embers EX-92 EEEEE

- Nominated All-American 4-Year-Old 2010
- Nominated All-Canadian 4-Year-Old 2010

3rd Dam

Budjon-JK Storm Emily-ET EX-92 EEEEE 2E DOM

4-08 2x 365d 41090 3.7 1514 3.2 1329
Life: 1143d 105520 3.6 3831 3.1 3269
• Reserve All-American Sr 2-Year-Old 2005
• 2nd Sr 2-Year-Old, International Show 2005

4th Dam

Budjon-JK Linjet Eileen-ET EX-96 2E DOM

5-06 2x 365d 44703 3.7 1647 3.3 1467
• Unanimous All-American Aged Cow 2005

5th Dam

Krull Broker Elegance EX-96 3E GMD DOM

Life: 2356d 183710 3.7 6878 3.4 6267
• HM All-American Aged Cow 1999 & 2000

6th Dam

Krull Starbuck Excellency EX-90 GMD DOM

3-03 2x 365d 27140 3.5 937 3.4 930

7th-9th Dams

Krull TT Excellency EX-90 VEEE DOM

Life: 1733d 109780 3.7 4077 3.3 3605

Krull Boot Mark Excellency EX-92 2E GMD

6-06 2x 365d 27410 3.8 1040 3.1 868

Life: 3026d 201440 3.5 7105

Krull Kingstead Excellency EX-92 4E GMD

Life: 3364d 179790 3.6 6436



BUDJON-JK ATWOOD EKIRA-ET EX-94 EEEEE 2E
DAM OF LOT 60



ACKLEY HOLSTEINS
JAY & KRISTY ACKLEY
9738 TOWNSHIP ROAD 141
EAST LIBERTY, OH 43318
937-935-8273
JKACKLEY95@GMAIL.COM

Val-Bisson Doorman-ET

107281711C Excellent-90-CAN *TR *TP *TY *TL
PTA +50M +36F +26P 99R 12/19
PTA +2.1PL 2.54SCS -1.8DPR 5.2%DCE
PTA +3.44T +2.60UDC +1.64FLC 99R 12/19
GTPI +2237G

Budjon-JK Atwood Ekira-ET

141590897 Excellent-94 EEEEE 2E
3-04 2x 305d 22770 4.9 1114 2.9 665
2-00 2x 305d 18070 4.1 747 3.1 559
Life: 1556d 106660 4.5 4786 3.1 3260
• 1st 5-Yr-Old/Res. Grand Champ Mid East Summer Nat'l 2017
• 1st 5-Yr-Old/Res Grand Mid East Spring Nat'l 2017
• Supreme/Grand Mid East Spring Nat'l Jr Show 2017
• OH State Fair Nat'l Futurity Winner 2015
• Res Int Champion Mid East Summer Nat'l 2015
• 2nd Sr 3-Yr-Old Int'l Jr Holstein Show 2015

HEIFER CALF ET

Registration Pending
Born: December 1, 2019

Maple-Downs-I G W Atwood-ET

8956379C Excellent-90 *TR *TP *TY *TV *TL
PTA +67M +32F +6P 99R 12/19
PTA +3.71T +2.59UDC +2.72FLC GTPI +1863G

Budjon-JK Emilys Edair-ET

138418546 Excellent-95 EEEEE 2E
4-03 2x 365d 38420 3.2 1241 3.1 1192
5-11 2x 365d 37850 3.5 1307 3.0 1133
3-03 2x 330d 27000 3.5 957 3.2 853
2-02 2x 332d 24910 3.5 880 3.1 774
Life: 1591d 148190 3.4 5020 3.1 4571

3rd Dam

Budjon-JK Storm Emily-ET EX-92 EEEEE 2E DOM
4-08 2x 365d 41090 3.7 1514 3.2 1329
Life: 1143d 105520 3.6 3831 3.1 3269
• Reserve All-American Sr 2-Year-Old 2005
• 2nd Sr 2-Year-Old, International Show 2005

4th Dam

Budjon-JK Linjet Eileen-ET EX-96 2E DOM
5-06 2x 365d 44703 3.7 1647 3.3 1467
• Unanimous All-American Aged Cow 2005

5th Dam

Krull Broker Elegance EX-96 3E GMD DOM
Life: 2356d 183710 3.7 6878 3.4 6267
• HM All-American Aged Cow 1999 & 2000

6th Dam

Krull Starbuck Excellency EX-90 GMD DOM
3-03 2x 365d 27140 3.5 937 3.4 930

7th-9th Dams

Krull TT Excellency EX-90 VEEE DOM
Life: 1733d 109780 3.7 4077 3.3 3605
Krull Boot Mark Excellency EX-92 2E GMD
6-06 2x 365d 27410 3.8 1040 3.1 868
Life: 3026d 201440 3.5 7105
Krull Kingstead Excellency EX-92 4E GMD
Life: 3364d 179790 3.6 6436

March MADNESS 2020



BUDJON-JK GCHIP ELLEN-ET EX-91 EX-MS
DAM OF LOT 61



BUDJON-JK EMILYS EDAIR-ET EX-95 EEEEE 2E
2ND DAM OF LOT 61



WINRIGHT SOLOMON ESPRESSO
MATERNAL SISTER TO LOT 61



WINRIGHT HOLSTEINS
C/O MATT & ERICA ENRIGHT
12553 CITY ROAD 3
WINCHESTER, ONT CANADA K0C2K0
613-227-3827
ERICA.ENRIGHT7@HOTMAIL.COM

Walnutlawn Sidekick
12508113C 99%RHA-I *TR *TY *TV *TL
PTA -56M +44F +17P 80R 12/19
PTA +2.4PL 2.72SCS -1.0DPR 4.6%DCE
PTA +3.75T +3.44UDC +2.05FLC 79R 12/19
GTPI +2320G

Budjon-JK Gchip Ellen-ET
840003009999519 Excellent-91 EEEVE
3-05 2x 365d 30240 3.6 1082 2.8 852
2-02 2x 365d 27270 3.7 1016 3.1 838
• 5th Spring Yrlg Royal 2014
• Member All-Canadian Jr Breeders Herd 2014
• Member Res All-American Jr Best Three 2014
Full sister to Ellen
Budjon-JK Gldchip Enamel-ET VG-89 EX-MS
Budjon-JK Gdchip Edvance-ET VG-88
• Nom. Jr All-American Summer Yrlg. 2014
• 4th Summer Yrlg Int'l Jr Holstein Show 2014
Budjon-JK GC Even Better-ET EX-90 EX-MS

FIRST CHOICE FEMALE

Two Females Due Early March 2020

Maternal sister to Choice

Winright Solomon Espresso

- HHM Spring Calf 2019
- 1st Spring Calf Royal 2019
- 6th Spring Calf Int'l Holstein Show 2019

Maternal sisters to Choice

Budjon-Vail Ava Ellusive

- 3rd Fall Calf Int'l Holstein Show 2019
- 7th Fall Calf Royal 2019

Budjon-Vail Doorman Elania

- 3rd Fall Calf Int'l Holstein Show 2017

Mr Chassity Gold Chip-ET

140145553 Excellent-95 *TR *TP *TY *TV *TL
PTA -178M +0F -21P 99R 12/19
PTA +2.31T +2.23UDC +1.76FLC GTPI +1799G

Budjon-JK Emilys Edair-ET

138418546 Excellent-95 EEEEE 2E
4-03 2x 365d 38420 3.2 1241 3.1 1192
5-11 2x 365d 37850 3.5 1307 3.0 1133
3-03 2x 330d 27000 3.5 957 3.2 853
2-02 2x 332d 24910 3.5 880 3.1 774
Life: 1591d 148190 3.4 5020 3.1 4571

3rd Dam

Budjon-JK Storm Emily-ET EX-92 EEEEE 2E DOM

4-08 2x 365d 41090 3.7 1514 3.2 1329

Life: 1143d 105520 3.6 3831 3.1 3269

- Reserve All-American Sr 2-Year-Old 2005
- 2nd Sr 2-Year-Old, International Show 2005

4th Dam

Budjon-JK Linjet Eileen-ET EX-96 2E DOM

5-06 2x 365d 44703 3.7 1647 3.3 1467

- Unanimous All-American Aged Cow 2005

5th Dam

Krull Broker Elegance EX-96 3E GMD DOM

Life: 2356d 183710 3.7 6878 3.4 6267

- HM All-American Aged Cow 1999 & 2000

6th Dam

Krull Starbuck Excellency EX-90 GMD DOM

3-03 2x 365d 27140 3.5 937 3.4 930

7th-9th Dams

Krull TT Excellency EX-90 VEEE DOM

Life: 1733d 109780 3.7 4077 3.3 3605

Krull Boot Mark Excellency EX-92 2E GMD

6-06 2x 365d 27410 3.8 1040 3.1 868

Life: 3026d 201440 3.5 7105

Krull Kingstead Excellency EX-92 4E GMD

Life: 3364d 179790 3.6 6436



RAN-CAN ALONZO CLICHE-ET
MATERNAL SISTER TO LOT 62



RAN-CAN CORVETTE CHEVY-ET VG-88 @ 2YRS
MATERNAL SISTER TO LOT 62

Ran-Can Alonzo Cliche-ET

- Nom All-American Spring Yrlg 2018
- HHM All-American Spring Calf 2017
- 1st spring calf Eastern Nat'l 2017
- 3rd spring calf Int'l Holstein Show 2017

Ran-Can Corvette Chevy-ET VG-88

- 1st Sr 2-Yr-Old Eastern Nat'l 2019
- 1st Sr 2-Yr-Old Sr 2-Yr-Old 2019
- 1st Sr 2-Yr-Old MD Spring Show 2019
- 1st Sr 2-Yr-Old MD State Fair 2019

Clair

- Res Sr Champ PA Spring Youth Show 2016
- HM Jr All-American Sr 3-Yr-Old 2014
- Int Champ & HM Grand Champ Premier Nat'l 2014
- Int Champ & Res Grand Champ PA Spring Show 2014
- 4th Sr 3-Yr-Old WDE Jr Show 2014
- 3rd Sr 3-Yr-Old NY Jr Spring Show 2014
- Int Champ & Youth Grand Champ Northern Tier 2014
- Res Int Champ & Res Grand Champ PA Fall Champ Jr Show 2014
- All-PA and Jr All-PA Sr 3-Yr-Old 2014



RAN CAN HOLSTEINS
501 BARLOW ROAD
GETTYSBURG, PA 17325
717-357-5364
LAUREN_NELL29@YAHOO.COM

FIRST CHOICE FEMALE

Four Female Pregnancies Due March 2020
2-Dempsey
2- Goldwyn

Full sister to Lot 61

Ran-Can Dempsey Cadence-ET VG-88 EX-MS @ 2Yrs

Lirr Drew Dempsey **And**
61083609 Excellent-93 *TR *CD *TP *TY *TV *TL
PTA -309M +16F +10P 99R 12/19
PTA +2.36T +1.77UDC +1.62FLC GTPI +1914G

Ran-Can Alexander Clair-ET
141326122 Excellent-92 94-MS 2E
3-00 2x 365d 28030 3.9 1107 3.1 868
4-10 2x 365d 35810 3.9 1413 3.1 1102

Braedale Goldwyn
10705608C GP-CAN EXTRA'05 GM 12/11 *TV *TL
PTA -285M +14F +14P 99R 12/19
PTA +1.71T +1.46UDC +1.32FLC GTPI +1850G

Golden-Oaks St Alexander-ET
61133837 Excellent-94 EEEE *TR *TV *TL *TY *TD
PTA +154M +50F +2P 99R 12/17
PTA +.96T +.45UDC +1.24FLC GTPI +1758G

Ran-Can Buckeye Craisin-ET
138863841 Very Good-85
3-10 2x 305d 25030 4.2 1060 3.2 803
4-09 2x 305d 24670 4.2 1038 3.3 804
2-00 2x 305d 21850 4.1 905 3.2 689
• HM Jr All-PA Sr 2-Yr-Old & Winter Calf

3rd-10th Dams

Ran-Can Durh Oatmeal Raisin EX-92 EEEEE
4-05 2x 305d 27660 3.7 1031 3.0 841
• Jr All-PA 5-Yr-Old 2011
Ran-Can Elmo Oatmeal Cookie GP-84 VG-MS
Ran-Can Ivann Carol Cookie NC
Gemstone Astre Carol EX-91 EX-MS
5-10 3x 305d 29980 4.5 1358 2.8 846
Woodside-Manor Carroll GP-83
5-02 2x 305d 25580 3.2 818 3.1 798
MSV Trifecta Carol VG-86 VG-MS
2-03 2x 135d 20230 3.8 769 3.4 693
Life: 1706d 100850 3.8 3810 3.4 3433
MD-Sunset-View Neil Carlotta GP-80
4-05 2x 305d 24200 3.9 941 3.2 779
Marsh-Haven Apollo Complete VG-88 EX-MS
4-06 2x 305d 21590 3.9 627
Life: 2135d 114200 3.2 3624 3.1 471

March MADNESS 2020



CRYSTAL-STAR AVLNCH CALI-ET
MATERNAL SISTER TO LOT 63



MIDAS-TOUCH AV CLING-ET VG-88
MATERNAL SISTER TO LOT 63



REGANCREST CHANEL-ET EX-92 EX-MS
DAM OF LOT 63



OLIVIA & LILLIAN FINKE
C/O RANDY FINKE
1285 SR 29 NE
LONDON, OH 43140
614-402-2058
RFINKE@KRTRANSPORT.COM

Luck-E Awesome-Red

72186769 *CV *TC *TY *TL *TD
PTA -1340M -37F -41P 98R 12/19
PTA -.3PL 3.11SCS -2.1DPR 7.7%DCE
PTA +2.91T +4.20UDC +1.50FLC 98R 12/19
GTPI +1475G

Regancrest Chanel-ET

66625236 Excellent-92 EX-MS
4-11 3x 365d 30220 4.2 1261 3.3 1011
3-04 3x 365d 24380 4.2 1019 3.7 894
1-11 3x 365d 22170 4.5 997 3.5 767

Maternal sister to Chanel

Regancrest S Chassity-ET EX-92 EEEVE GMD DOM

Life: 1071d 105520 4.2 4383 2.8 2959

- Global Cow of Year 2011
- Sold for \$150,000 as a package Int'l Intrigue 2009

"Dam of bulls that have had a positive impact on our breed:"

Mr Chassity Gold Chip & Mr Chassity Colt 45

Transmitting her strengths to her many daughters

MIDAS-TOUCH AWE CAN-DO-ET

840003147987781 *RC

Born: June 1, 2018 • Herd No. 1033

19K GTPI +1515G

Due: June 1, 2020 to Cycle Mcgucci Jordy-Red (Sexed Semen)

Maternal sisters to Can Do

Midas-Touch Av Cling-ET VG-88 @ 1-11

- Nom All-Canadian Milking Yearling 2018
- 1st Milking Yrlg Int'l Holstein Show 2018
- 1st Milking Yrlg Mideast Summer Nat'l 2018
- Sold for \$15,500 Golden Opportunity Sale 2018

Midas-Touch Solomon Cher-ET

- Res All-American Spring Calf 2017
- 2nd Spring Calf Int'l Holstein Show 2017

Crystal-Star Avlnch Cali-ET

- Res All-American Fall Calf 2019
- 1st Fall Calf/Res Jr Chcamp MD State Fair 2019
- 2nd Fall Calf Int'l Holstein Show 2019
- 1st Fall Calf/Jr Champ Eastern Nat'l Show 2019
- 2nd Fall Calf/Res Jr Champ MD Spring Show 2019

Braedale Goldwyn

10705608C GP-CAN EXTRA'05 GM 12/11 *TV *TL
PTA -285M +14F +14P 99R 12/19
PTA +1.71T +1.46UDC +1.32FLC GTPI +1850G

Regancrest Cinderella-ET

61361673 Excellent-92 EEEEE 2E GMD DOM
5-00 2x 365d 34220 4.1 1418 3.1 1074
2-05 2x 365d 32300 4.4 1437 3.2 1029

- 1st Sr 3-Yr-Old Cow Midwest Sprg/Nat 2007
- 1st Sr 2-Yr-Old Cow Mideast Fall/Nat 2006

3rd Dam

Regancrest-PR Barbie-ET EX-92 GMD DOM

2-06 2x 365d 31690 3.9 1237 3.3 1050

- HM All-American Jr 3-Yr-Old Cow 2004

4th Dam

Regancrest Juror Brina-ET EX-92 EEEVE GMD

4-04 2x 365d 40640 3.6 1478 3.0 1217

- Res Grand Champion, IA State Fair 2000
- Res Grand Champion, IA State Show 2002

5th Dam

Regancrest Aerostar Bert-ET EX-90 GMD DOM

5-05 2x 365d 37790 3.6 1357 3.2 1215

Life: 4 Lact 109350 3.7 4030 3.3 3556

6th Dam

Regancrest Mark Chairman Bea EX-91 2E GMD DOM

7-09 2x 365d 33630 3.8 1278 3.1 1052

Life: 2036d 140130 4.1 5711 3.3 4616

7th Dam

Regancrest Board Chairman Bea EX-90 EX-MS

5-09 2x 365d 26010 4.1 1059 3.4 884

8th Dam

Regancrest Apache Standout Bea VG-86 EX-MS

4-10 2x 320d 19070 4.0 766

Life: 2432d 131940 3.6 4744



GOLDEN-OAKS SID CHROME-ET VG-88
MATERNAL SISTER TO LOT 64



GOLDEN-OAKS GC CHALISE-ET EX-91 EX-MS
DAM OF LOT 64



GOLDEN-OAKS SID CHARLISE VG-87
MATERNAL SISTER TO LOT 64



GOLDEN OAKS FARM
C/O ETHAN HEINZMAN
P.O. BOX 37
WAUCONDA, IL 60084
847-224-7961
EHEINZMANN@CROWN-CHICAGO.COM

Dymentholm Mr Apples Avalanche-TW
11957107C 99%RHA-I *RC *CV *TY *TL *TD
PTA +480M +27F +19P 98R 12/19
PTA +0.3PL 2.77SCS -2.8DPR 5.6%DCE
PTA +4.65T +3.97UDC +3.09FLC 97R 12/19
GTPI +2206G

Golden-Oaks GC Chalise-ET
71639870 Excellent-91 EX-MS
3-04 3x 365d 30120 4.3 1296 3.4 1014
2-02 3x 199d 14890 4.7 699 3.3 493
Maternal sister to Chalise

Golden-Oaks Shot Champ EX-94
5-01 2x 331d 37440 3.9 1451 3.2 1201

Golden-Oaks Dur Champ EX-94
3-05 2x 365d 34601 3.5 1206 3.3 1140

Golden-Oaks Atwd Charla-ET EX-93 EX-MS
2-01 3x 365d 33000 4.2 1392 3.6 1177

HEIFER CALF

840003204455480 Pending
Born: September 2019 • Herd No. 8800

Maternal sister to Lot 63

Golden-Oaks Sid Chrome-ET VG-88

- All-American Sr 2-Yr-Old 2019
- HM Jr All-American Sr 2-Yr-Old 2019
- 1st Sr 2-Yr-Old Int'l Holstein Show 2019

Golden-Oaks Sid Charlise VG-87 2yr

- All-American Fall Calf 2015
- 2015 Holstein World People's Choice Heifer of the Yr
- Jr Champ International Holstein Show 2015
- Jr Champ & Jr Supreme Eastern Nat'l Show 2015

Mr Chassity Gold Chip-ET

140145553 Excellent-95 *TR *TP *TY *TV *TL
PTA -178M +0F -21P 99R 12/19
PTA +2.31T +2.23UDC +1.76FLC GTPI +1799G

Golden-Oaks Champ Rae-ET

61300247 Excellent-93 EEVEE 3E *TR
6-04 3x 365d 41590 4.1 1714 3.0 1240
3-10 3x 365d 36130 4.4 1589 3.1 1133
2-03 3x 365d 27400 4.4 1199 3.4 935
Life: 1455d 134060 4.4 5884 3.2 4269

3rd Dam

Scientific Beauty Rae-ET EX-90 VEEV DOM *RC

4-03 2x 365d 33710 4.7 1595 3.7 1243
2-00 2x 365d 26640 4.6 1238 3.6 958

4th Dam

Scientific Jubilant Rae-ET EX-90 EEV DOM

5-11 3x 365d 38880 4.1 1607 3.6 1402
Life: 4 Lact 117589 4.0 4707 3.6 4242

5th-10th Dams

C Hanoverhill Tony Rae EX-96 3E GMD DOM

6-11 3x 365d 40220 4.1 1661 3.3 1331
Life: 2247d 166396 4.1 6904 3.4 5612

C Hanoverhill TT Roxette-ET EX-94 2E GMD

10-0 3x 365d 35040 4.3 1518 3.0 1063
Life: 2104d 164789 4.1 6760 3.1 3587

Mil-R-Mor Roxette EX-90 EEV GMD DOM

7-01 2x 365d 24530 4.7 1153
Life: 2150d 121417 4.7 5725

C Glenridge Citation Roxy EX-97 4E GMD

10-1 2x 365d 25280 4.2 1061
Life: 3620d 209784 4.5 9471

'Queen of the Breed I & II'

C Norton Court Model Vee EX-90

7-09 2x 357d 20362 3.9 793
Life: 4183d 218629 3.9 8581

• All-American Produce of Dam 1977 - 1979

Norton Court Reflection Val VG-85 *5 STAR

8-11 2x 332d 20631 3.7 765
Life: 14 Lact 249583 3.7 9295

March MADNESS 2020



MS GC ASHBY-ET
SELLS AS LOT 65



MILKSOURCE GOLDWYN AFRICA-ET EX-95 96-MS
2ND DAM OF LOT 65



CAITLYN ABBOTT
2593 EAST SHELDON ROAD
ENOSBURG, VT 05450
802-238-1142
TIM@ABBOTTCOWS.COM

MS GC ASHBY-ET

840003151980931 99%RHA-I
Born: March 2, 2019 • Herd No. 393
• 4th Spring Calf NE Fall Nat'l 2019

Maternal sisters to Ashley

Milksource Brxtn Acclaim-ET EX-94
Milksource Afrshk Aimee-ET EX-94 2E
Milksource Afrshk Ashley-ET EX-94 EX-MS
Budjon-Vail Afrshk Arya-ET EX-92 EX-MS

Val-Bisson Doorman-ET

107281711C Excellent-90-CAN *TR *TP *TY *TL
PTA +50M +36F +26P 99R 12/19
PTA +3.44T +2.60UDC +1.64FLC GTPI +2237G

Milksource Goldwn Africa-ET

65747310 Excellent-95 EEEEE EX-96-MS 2E
7-10 2x 365d 42760 3.5 1480 3.0 1301
6-02 2x 365d 38750 3.7 1437 3.0 1178
3-07 2x 365d 35620 4.0 1426 3.3 1184
2-02 2x 320d 26680 3.6 950 3.4 899
Life: 1961d 187600 3.8 7069 3.2 6006
• 5th 150,000lb Cow Int'l Holstein Show 2016
• Grand Champ Midwest Spring National 2015
• Nom All-American Aged Cow 2014
• Nom All-Canadian Mature Cow 2014
• 2nd Mature Cow Royal Winter Fair 2014
• 5th Aged Cow Int'l Holstein Show 2014
• Grand Champion WI Championship Show 2014
• Grand Champion WI Championship Show 2012
• Grand Champion Midwest Spring Nat'l 2012

Mr Chassity Gold Chip-ET

140145553 Excellent-95 *TR *TP *TY *TV *TL
PTA -178M +0F -21P 99R 12/19
PTA +1.6PL 2.68SCS -1.6DPR 3.6%DCE
PTA +2.31T +2.23UDC +1.76FLC 99R 12/19
GTPI +1799G

Budjon-Vail Drmn Ashley-ET

840003133371203 99%RHA-I VG-88 @ 2-07
3-02 2x 324d 26347 4.3 1132 3.1 820 RIP
2-03 2x 306d 21210 4.2 882 3.3 702
• 1st Winter Yrlg North-Eastern Fall Nat'l Show 2017
• 3rd Winter Calf Int'l Holstein Show 2016
• 1st Winter Calf Eastern Fall Nat'l 2016
• 2nd Winter Calf North Eastern Fall Nat'l 2016
• 3rd Winter Calf Mid-West Spring Nat'l 2016

3rd thru 7th Dams

EO Siemers Ashlyns Angel-ET EX-96 2E GMD

4-03 2x 365d 41370 4.2 1749 3.3 1355
Life: 1649d 167780 4.5 7479 3.3 5482

- HHM All-American Aged Cow 2010
- HM All-Canadian Mature Cow 2010
- Supreme Champion PA All-American 2010
- Grand Champion Eastern Fall/Nat 2010
- 3rd Aged Cow International Show 2010
- 2nd Mature Cow Royal Winter Fair 2010
- Nom All-American 4-Yr-Old Cow 2008
- Reserve All-American Sr 2-Yr-Old Cow 2006
- Unanimous All-American Winter Yrlg 2005

Tri-Day Ashlyn-ET EX-96 2E GMD DOM

4-09 2x 365d 43090 4.8 2079 3.5 1503
Life: 1374d 144770 4.6 6665 3.5 5135

- All-Time All-American 4-Yr-Old Cow
- HHM All-Time All-American Sr 3-Yr-Old Cow
- All-American & All-Canadian 4-Yr-Old Cow 2001
- Supreme Champion World Dairy Expo 2001
- Grand Champion International Holstein Show, Eastern National & Royal Winter Fair 2001
- All-American Sr 3-Yr-Old Cow 2000
- Res All Canadian Sr 3-Yr-Old Cow 2000

Bendy-Brook Odyssey Favorite EX-92 2E DOM

6-01 2x 337d 22670 3.4 770 3.1 706
• Res All-American Produce of Dam 2001

Bendy-Brook Star Fonda VG-86

3-11 2x 290d 23390 3.5 826 3.1 724



ERNEST-ANTHONY APHRODITE-ET EX-95 EEEEE 2E
2ND DAM OF LOT 66



TRI-DAY ASHLYN-ET EX-96 2E GMD DOM
3RD DAM OF LOT 66



ERNEST ANTHONY ACOUSTIC EX-95 EEEEE 3E
DAM OF LOT 66



ARETHUSA FARM
C/O MATT SENECAL
556 SOUTH PLAINS ROAD
LITCHFIELD, CT 06759
401-714-7113
MATT@ARETHUSAFARM.COM

Maverick Crush

12042760C 99%RHA-I *TC *TY *TV *TL
PTA +408M -20F +3P 99R 12/19
PTA +3.9PL 2.17SCS +1.0DPR 4.7%DCE
PTA +3.43T +2.58UDC +2.21FLC 98R 12/19
GTPI +2125G

Ernest-Anthony Acoustic-ET

69366805 Excellent-95 EEEEE 3E
8-01 2x 341d 48350 3.8 1847 3.0 1443
6-00 2x 335d 44210 3.1 1387 2.9 1300
7-02 2x 248d 35060 3.2 1106 2.8 968
9-02 2x 299d 34590 4.0 1376 3.1 1064
5-02 2x 255d 27550 3.8 1050 3.0 817
4-02 2x 307d 26640 4.6 1215 3.3 866
3-02 2x 309d 23660 3.7 868 3.1 736
2-01 2x 315d 17180 3.5 608 3.1 534
Life: 2409d 257240 3.7 9457 3.0 7728

ARETHUSA AMERICAN CRUSH-ET

840003200653197 99%RHA-I
Born: June 5, 2019

Braedale Goldwyn

10705608C GP-CAN EXTRA'05 GM 12/11 *TV *TL
PTA -285M +14F +14P 99R 12/19
PTA +1.71T +1.46UDC +1.32FLC GTPI +1850G

Ernest-Anthony Aphrodite-ET

134318321 Excellent-95 EEEEE 2E
6-08 2x 365d 40370 4.0 1617 3.0 1207
4-01 2x 340d 37960 5.8 2202 3.3 1269
5-02 2x 365d 36790 4.1 1512 3.2 1179
2-09 2x 338d 26760 4.0 1075 3.1 827
Life: 1591d 154120 4.5 6972 3.2 4938
• 2nd 4-Yr-Old Cow Eastern Fall/Nat 2007
• 3rd Aged Cow North East Fall National 2009

Full sisters to Aphrodite

- EO Siemers Ashlyns Angel-ET EX-96 EEEEE 2E**
2-04 2x 511d 42535 4.6 1991 3.3 1397
• Res All-American Sr 2-Yr-Old Cow 2006
- EK-Oseeana Ambrosia EX-95 EEEEE EX-MS 2E**
6-04 2x 365d 44135 4.2 1852 3.2 1399
• Reserve All-American 4-Year-Old 2007
• Member All-American Produce of Dam 2009

3rd Dam

- Tri-Day Ashlyn-ET EX-96 2E GMD DOM**
4-09 2x 365d 43090 4.8 2079 3.5 1503
Life: 1374d 144770 4.6 6665 3.5 5135
• All-Time All-American 4-Yr-Old Cow
• HHM All-Time All-American Sr 3-Yr-Old Cow
• Voted All-World 2001 by Holstein International
• All-American 4-Yr-Old Cow 2001
• All Canadian 4-Yr-Old Cow 2001
• Supreme Champion World Dairy Expo 2001
• Grand Champion Royal Winter Fair 2001
• All-American Sr 3-Yr-Old Cow 2000
• Res All Canadian Sr 3-Yr-Old Cow 2000

4th Dam

- Bendy-Brook Odyssey Favorite EX-92 2E DOM**
6-01 2x 337d 22670 3.4 770 3.1 706
• Res All-American Produce of Dam 2001

5th Dam

- Bendy-Brook Star Fonda VG-86 VG-MS**
3-11 2x 290d 23390 3.5 826 3.1 724

March MADNESS 2020



KHW REGMENT APPLE B-RED-ETN EX-90
DAM OF LOT 67



KAMPS-RX APPLEB ADDI-RED-ET
MATERNAL SISTER TO LOT 67



KAMPS-RX APPLEB ATBEST-ET
MATERNAL SISTER TO LOT 67



REGGIE & KRISTY KAMPS
22770 TRUMAN ROAD
DARLINGTON, WI 53530
608-330-2007
KRISTY.KAMPS@GMAIL.COM

Dymenthalm Mr Apples Avalanche-TW

11957107C 99%RHA-I *RC *CV *TY *TL *TD
PTA +480M +27F +19P 98R 12/19
PTA +0.3PL 2.77SCS -2.8DPR 5.6%DCE
PTA +4.65T +3.97UDC +3.09FLC 97R 12/19
GTPI +2206G

KHW Regment Apple B-Red-ETN

70244493 Excellent-90 *TL *TD
13K GTPI +1919G +3.18T +2.92UDC +3.40FLC
3-09 2x 341d 31990 5.1 1621 3.9 1253
2-09 2x 320d 29740 4.8 1428 3.5 1054

Apple B-Red is Clone of

KHW Regment Apple-Red-ET EX-96 4E DOM

KAMPS-RX AB ALLEYOOP-RED-ET

840003147705339 99%RHA-I
Born: December 2, 2019 • Herd No. 176

Full sisters to Apple B

KHW Regiment Apple 3-ETN EX-94-CAN 1*

• Grand Champ Grand Int'l R&W Show 2013

KHW Regmnt Apple A2-Red-ETN EX-94

KHW Regiment Apple 2-Red-ETN EX-93 2E DOM

• 3X All-American R&W Nominee

KHW Regment Apple C-Red-ETN VG-89-CAN

• 1st Sr 3-Yr-Old/Res Grand Champ R&W Supreme Latier R&W Show 2014

Carousel Regiment-Red-ET

128891296 *TV *TL
PTA -845M -15F -13P 99R 12/19
PTA +.59T +65UDC -.24FLC GTPI +1348G

Kamps-Hollow Altitude-ET

129136431 Excellent-95 EEEEE 2E DOM *RC *CV *TL
7-00 2x 365d 39690 4.7 1849 3.5 1385
4-03 2x 365d 30430 4.2 1267 3.1 956
2-00 2x 365d 28830 3.8 1097 3.5 1013
Life: 1844d 144460 4.4 6295 3.7 5288

Maternal sisters to Choice

Kamps-Rx Appleb Atbest-ET

- Nom All-American Spring Calf 2018
- 5th Spring Calf Int'l Holstein Show 2018

Kamps-Rx Appleb Addi-Red-ET

- 1st Summer Yrlg Grand Int'l R&W Show 2019
- Res Jr Champ NYSS 2019
- 1st Summer Yrlg & Res. Jr Champ NE Spring Nat'l R&W Show 2019

3rd-7th Dams

Clover-Mist Alisha-ET EX-93 EEEEE 3E GMD DOM *RC

8-07 2x 365d 36920 4.2 1553 3.4 1258
Life: 2999d 226470 4.7 10659 3.6 8149

Clover-Mist Augy Star-ET EX-94 EEEEE 4E DOM *RC

7-10 3x 365d 43140 5.0 2136 3.3 1421
Life: 2486d 206250 4.7 9793 3.5 7187

D-R-A August EX-96 EEEE 4E DOM

8-05 2x 365d 27460 4.3 1187 3.2 871
Life: 3443d 190200 4.4 8281 3.3 4457

• Nominated All-American Aged Cow 1986

• All-Wisconsin Aged Cow 1987

D-R-A Ideal Precious Leader EX-90 2E

7-06 2x 358d 20090 3.9 787 3.4 675

D-R-A Princess Lad Leader EX-90 3E

9-05 2x 305d 19160 4.2 809



KRESS-HILL SAPHIRE-RED-ET
FULL SISTER TO LOT 68

SIEMERS DESTRY SUNNY-RED-ET EX-93 EEEEE 2E
DAM OF LOT 68



KRESS-HILL DAIRY
10623 COUNTY ROAD XX
NEWTON, WI 53063
920-207-6523
KRESS.HILL.DAIRY@GMAIL.COM

Dymentholm Mr Apples Avalanche-TW

11957107C 99%RHA-I *RC *CV *TY *TL *TD
PTA +480M +27F +19P 98R 12/19
PTA +0.3PL 2.77SCS -2.8DPR 5.6%DCE
PTA +4.65T +3.97UDC +3.09FLC 97R 12/19
GTPI +2206G

Siemers Destry Sunny-Red-ET

69660572 Excellent-93 EEEEE 2E
3-08 2x 305d 32900 3.7 1232 3.1 1022
2-02 2x 305d 24830 3.8 944 3.2 791
• 7x Jr. All-American R&W Nominee
• Res. Sr & Res. Grand Champ Dist. 10 Jr. Show 2018
• 2nd Aged Cow WI State R&W Jr. Show 2018
• 2nd Produce of Dam Grand Int'l R&W Show 2018
• Nom. All-American R&W Produce of Dam 2018 & 2019
• 1st Sr 3-Yr-Old Grand Int'l R&W Jr Show 2014
• Res. Sr & Res Grand Champ WI R&W Jr Show 2014

KRESS-HILL SIREN-RED-ET

840003211639004 99%RHA-I
Born: September 3, 2019 • Herd No. 755
55K GTPI +2029G +4.05T +3.26UDC +2.02FLC

Scientific Destry-ET

138122625 Excellent-92 *RC *CD *TY *TV *TL
PTA -524M -14F +4P 99R 12/19
PTA +1.94T +2.10UDC +27FLC GTPI +1910G

Jerian Advent Sunny-Red-ET

66297732 Very Good-85 VG-MS

Maternal sister to Advent Sunny

Jerian Siemer Sunray-Red-ET

• All-American R&W Fall Yearling 2011
• 1st Fall Yearling Grand Int'l R&W Show 2011
• 1st Fall Yearling Midwest Spr. R&W Show 2011

Full sister to Siren

Ms Kress-Hill Sapphire-Red-ET

- Res. All-American Fall Yrlg 2019
- 2nd Fall Yrlg Grand Int'l R&W 2019
- All-American Fall Calf 2018
- Sup. Heifer WDE Jr Show 2018
- 1st Fall Calf/JC Grand Int'l R&W Jr & Open Show 2018

3rd Dam

Jerian Rmrkr Saffron-Red-ET EX-91 EEEEE 4-09

4-00 3x 365d 39590 3.2 1276 2.9 1132
Life: 1160d 109330 3.5 3879 3.0 3286
• 3rd 4 Year Old Midwest Spring R&W Show 2007

4th Dam

Jerian Milestone Sherry *RC EX-94 4E GMD DOM

6-00 3x 365d 49000 3.7 1797 2.8 1395
Life: 4247d 410750 3.7 15265 3.0 12180
• All-American 5 Year Old 2000
• Member All-Wisconsin Produce of Dam 2000

5th Dam

Jerian Rookie Sunshine EX-94 3E GMD DOM

8-08 3x 365d 51870 3.7 1937 3.0 1555
Life: 2855d 280990 4.0 1200 3.2 9009
• Res. All-Wisconsin 125,000 lb. Cow 1998
• Member All-Wisconsin Best 3 Females 1998
• All-Wisconsin Produce of Dam 2000

6th Dam

Berkshire-Valley Star Siss EX-93 5E GMD DOM

8-11 2x 365d 48430 3.8 1848 2.9 1411
Life: 4230d 363730 3.8 13986 3.1 11098

March MADNESS 2020



OAKFIELD US RAMONA-RED-ET
SELLS AS LOT 69



WINDSOR-MANOR ROMANC-RED-ET EX-93 EEEEE 2E GMD
2ND DAM OF LOT 69

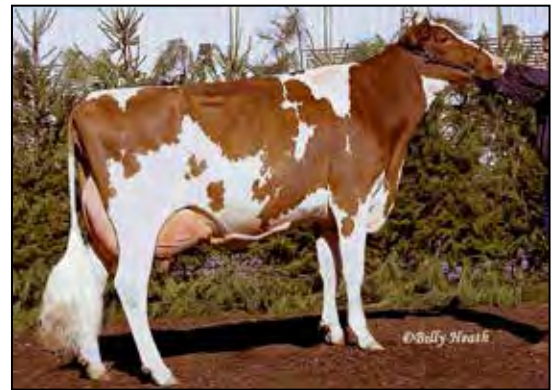

WINDSOR-MANOR RUBN RUBY-RED EX-94 EEEEE 4E
3RD DAM OF LOT 69



JARRETT A. WELK
277 W. 5TH STREET
QUARRYVILLE, PA 17566
717-875-8393
WELKSHADE88@FRONTIER.COM

OAKFIELD US RAMONA-RED-ET

840003134445311
Born: June 7, 2018 • Herd No. 5787
19K GTPI +1797G +3.43T +3.40UDC +2.43FLC

Due: July 29, 2020 to Mr D Apple Diamondback (Sexed)

- Nom Jr. All-American Summer Yrlg 2019
- 1st Summer Yrlg SE PA Champ Jr. Show 2019
- 2nd Summer Yrlg SE PA Cbamp Show 2019
- 1st Summer Yrlg Premier Nat'l Jr Show 2019
- 3rd Summer Yrlg Open All-American R&W Show 2019
- 7th Summer Yrlg WDE Jr. R&W Show 2019
- 1st Summer Yrlg Mid East Fall Jr. R&W Show 2019

Riverdown Unstopabull-Red

11801450C 99%RHA-NA *TY *TV *TL
PTA +331M +21F +10P 80R 12/19
PTA +3.0PL 2.78SCS +.8DPR 4.5%DCE
PTA +3.61T +3.45UDC +2.38FLC 79R 12/19
GTPI +2269G

Windy-Knoll-View Rejoyc-Red

840003126132664 Excellent-91 EX-MS
3-02 3x 352d 26440 3.9 1042 3.2 833
2-01 3x 224d 14590 4.1 593 3.2 472
• Grand Champ WNY Spring Preview R&W 2018

Apples Absolute-Red-ET

139358472 Excellent-94 *CV *TC *TY *TL
PTA -1459M +6F -9P 99R 12/19
PTA +2.88T +3.46UDC +2.13FLC GTPI +1501G

Windsor-Manor Romanc-Red-ET

63386591 Excellent-93 EEEEE 2E
8-03 2x 365d 41540 4.0 1649 2.9 1188
6-06 2x 365d 41360 4.2 1726 2.7 1135
4-05 2x 365d 41150 4.4 1809 3.0 1220
3-05 2x 301d 26410 3.6 958 3.0 803
2-06 2x 299d 23970 3.5 831 3.1 739
Life: 1931d 186560 4.0 7450 2.9 5481
• Grand Champ, All-American R&W Show '09

3rd Dam

Windsor-Manor Rubn Ruby-Red EX-94 EEEEE 4E
7-00 2x 365d 37290 3.4 1252 3.1 1143
Life: 2778d 214230 3.4 7265 3.0 6438
• HM All-American R&W Jr 3-Yr-Old 2003
• Ten Excellent daughters - EX-94 & EX-93

4th Dam

Windsor-Manor Kemview Reddy VG-85 VG-MS
1-11 2x 365d 20190 4.6 931 3.2 652

5th Dam

MD-Gaywinds Factor Kris-Red VG-86 VVVVV
2-01 2x 365d 20360 4.4 898 3.3 674

6th Dam

Peaceful-Meadows Kristen-ET VG-85
2-06 2x 296d 20020 3.7 746 2.9 579

7th-10th Dams

Dream&Do Cleitus Kasey EX-91 EEVE GMD DOM
4-08 2x 365d 36960 4.8 1783 3.2 1178
Life: 1618d 111750 4.7 5197 3.3 3681

Burket-Falls Senic-ET VG-87 VG-MS DOM *RC
7-11 2x 365d 26110 5.1 1321 3.1 810
Life: 1840d 105530 4.9 5149 3.4 3557

Burket-Falls Magnetic Susette EX-90 VEEV GMD
8-02 2x 365d 31336 3.4 1060 2.6 819
Life: 2814d 180106 3.5 6275

Burket-Falls Elevation Sophia EX-93 4E GMD
8-01 2x 365d 27799 4.2 1177 2.9 803
Life: 3913d 241534 4.1 10022



GARDEN-STATE D FUDGE-RED-ET
DAM OF LOT 70



SRP ABSOLUTE FANTASY-RED-ET EX-94 EEEEE 3E
2ND DAM OF LOT 70



REYNCREST FARMS
C/O TYLER REYNOLDS
9666 S ALLEGHENY ROAD
CORFU, NY
585-356-8123
TER36@CORNELL.EDU

Riverdown Unstopabull-Red

11801450C 99%RHA-NA *TY *TV *TL
PTA +331M +21F +10P 80R 12/19
PTA +3.0PL 2.78SCS +.8DPR 4.5%DCE
PTA +3.61T +3.45UDC +2.38FLC 79R 12/19
GTPI +2269G

Garden-State D Fudge-Red-ET

840003136839115 Very Good-85 VG-MS
2-03 2x 313d 18180 4.3 786 3.2 587
"Fresh again, and off to a great start!"

MD-HILLBROOK FUDGIE-RED-ET

840003204382380
Born: June 1, 2019 • Herd No. 8901
GTPI +2044G +3.84T +3.49UDC +2.80FLC

Scientific B Defiant-ET

141123484 Very Good-87 *RC *TP *TC *TY *TL
PTA +456M -31F +3P 99R 12/19
PTA +3.58T +2.52UDC +1.62FLC GTPI +1645G

SRP Absolute Fantasy-Red-ET

66758640 Excellent-94 EEEEE 3E *TV *TL *TD
6-00 2x 365d 38870 4.3 1680 3.4 1334
4-08 2x 365d 35970 4.0 1431 3.5 1242
3-00 2x 365d 28150 4.4 1228 3.4 949
8-08 2x 305d 23730 4.5 1069 3.4 806
2-00 2x 306d 21710 4.4 947 3.4 732
Life: 2193d 176660 4.4 7752 3.5 6179

Full sister to Fantasy

SRP Absolute Flame-Red-ET EX-91

Playtoys Abs Flame-Red-ET VG-88 @ 2-05

Maternal sister to Fantasy

Playtoys MLRMR Fonda-Red-ET EX-90

3rd Dam

Oakfield-Bro Fountain-Red-ET EX-90 EX-MS 2E

5-03 2x 365d 25500 4.8 1245 3.3 831

6-09 2x 322d 23840 4.4 1043 3.2 768

4th Dam

Penn-Gate Rmarker Ferggy-ET EX-93 2E *RC

3-08 2x 365d 27080 3.7 1002 3.1 842

2-01 2x 321d 18050 3.6 653 3.2 576

5th Dam

Penn-Gate Skychief Finesse EX-95 3E DOM

9-00 2x 365d 36760 3.8 1386 3.3 1227

Life: 2245d 161510 4.5 7311 3.3 5285

6th Dam

Penn-Gate Starbuck Finesse EX-94 2E GMD DOM

9-00 2x 365d 36760 3.8 1386 3.3 1227

Life: 2220d 166730 3.7 6252 3.5 5902

7th Dam

Penn-Gate Elevation Flashie EX-94 5E GMD DOM

7-01 2x 365d 32410 4.3 1382 3.2 1025

Life: 3872d 260540 4.4 11435 3.3 7091

March MADNESS 2020



MS ACTION RONDELLA-RED-ET VG-88 VG-MS
DAM OF LOT 71



RIDGEDALE RENDEZVOUS-RED-ET EX-92 EX-MS
2ND DAM OF LOT 71



RIDGEDALE-T RAICHU-RED 2E-96
FULL SISTER TO 2ND DAM OF LOT 71



MCWILLIAMS FARMS
288 SECHLER ROAD
SOMERSET, PA 15501
814-279-0484
SAM.MCWILLIAMS1@YAHOO.COM

MCWILLIAMS UN REAL-RED-ET

840003130438955 99%RHA-I
Born: September 28, 2019 • Herd No. 5637

Riverdown Unstopabull-Red

11801450C 99%RHA-NA *TY *TV *TL
PTA +331M +21F +10P 80R 12/19
PTA +3.0PL 2.78SCS +.8DPR 4.5%DCE
PTA +3.61T +3.45UDC +2.38FLC 79R 12/19
GTPI +2269G

Ms Action Rondella-Red-ET

840003128508808 Very Good-88 *TC *TL
3-05 2x 350d 25160 4.1 1037 3.6 895
• 1st Sr 3-Yr-Old/Res Grand Western PA Champ Show 2018
• 4th Sr 3-Yr-Old All-American R&W Show 2018
"Potential 9th Generation EX"

Mr Apples Action-Red-ET

68571373 Excellent-93 EEEE
PTA -1524M -28F -20P 98R 12/19
PTA +2.17T +2.48UDC +2.38FLC GTPI +1660G

Ridgedale Rendezvous-Red-ET

137558072 Excellent-92 EX-MS
3-09 2x 365d 29350 3.6 1078 3.1 904
3-09 2x 305d 25790 3.5 910 3.0 771
5-05 3x 305d 24770 3.8 934 2.9 726
6-11 2x 305d 32000 3.5 1115 2.9 922
Life: 1839d 144750 4.0 5774 3.1 4427
Full sister to Rendezvous

Ridgedale-T Raichu-Red 2E-96

5-06 2x 365d 29330 4.3 1275 3.3 956
• Res Grand Grand Int R&W Jr Show 2015
• 3rd Aged Cow Int'l R&W Show WDE 2015
Maternal sister to Rendezvous

Ridgedale Runway-Red-ET 2E-95

3rd-10th Dams

Ridgedale-T Rehema-Red-ET EX-93 EEEVE 2E

6-02 2x 365d 26100 4.1 1065 2.9 750
2-06 2x 365d 24010 3.4 819 2.8 679

Hanover-Hill-R Mi Rochelle EX-93 EEEEE *RC

5-10 3x 365d 24980 4.6 1154 3.4 840
2-08 3x 365d 24920 4.5 1130 3.3 821

• 1st Winter Yrlg Hiefer Eastern Sprg/Nat 1996

Hanover-Hill-R Rhonda-TW EX-94 4E GMD DOM

6-02 3x 365d 38820 4.0 1562 2.9 1141
Life: 2823d 196650 4.3 8448 3.2 6215

C Hanoverhill Star Roxy-ET EX-92 2E GMD DOM

4-05 3x 365d 31780 4.4 1394 3.1 994

• Nom All-American Sr Calf 1988

• Res All-American Produce of Dam 1997

Mil-R-Mor Roxette EX-90 EEEV GMD DOM

7-01 2x 365d 24530 4.7 1153
Life: 2150d 121417 4.7 5725

C Glenridge Citation Roxy EX-97 4E GMD

10-1 2x 365d 25280 4.2 1061
Life: 3620d 209784 4.5 9471

'Queen of the Breed'

C Norton Court Model Vee EX-90

7-09 2x 357d 20362 3.9 793
Life: 4183d 218629 3.9 8581

• All-American Produce of Dam 1977 to 1979

Norton Court Reflection Val VG-85 5*

8-11 2x 332d 20631 3.7 765
Life: 14 Lact 249583 3.7 9295



GOLDEN-OAKS ALL THAT AS-RED
MATERNAL SISTER TO LOT 72



YURSDEN KITE CARAMAC-RED EX-92 EEEEE
2ND DAM OF LOT 72



GREENLEA AD ACE-RED-ET EX-93 EX-MS 2E
DAM OF LOT 72



ZIEMS FARM
TIM & LEAH ZIEMBA
1397 HILLSIDE ROAD
CAMBRIDGE, WI 53523
315-730-3312
TZIEMBA@HOTMAIL.COM

ZIEMS-DRSN WAR ALEXA-RED-ET

840003213272657 99%RHA-I
Born: December 1, 2019 • Herd No. 212
Preliminary GTPI +1636G 3.61T

Maternal sister to Alexa

Golden-Oaks All That As-Red

- HM All-American R&W Summer Yearling 2016
- 1st & Res. Jr. Champion, Midwest Spr. R&W 2016
- 4th Summer Yrlg International R&W Show 2016

Maternal sisters to Ace

Greenlea Talent Cat-Red-ET EX-94

Greenlea Redman Val-Red-ET EX-92 EX-MS

3-02 2x 365d 27128 4.4 1201 3.5 956

Greenlea SS Care-Red-ET EX-91 EEEEE 2E

3-07 2x 305d 31230 4.3 1355 3.1 955

2-05 2x 365d 28950 4.4 1266 2.9 842

- Grand Champion NY State Fair R&W 2008

Greenlea SS Caress-Red-ET EX-90

3rd-10th Dams

Yursden TT Candy-Red-TW VG-87 VG-MS

3-05 2x 305d 21120 4.3 902 3.2 675

2-01 2x 305d 20750 4.2 864 2.9 610

Cooklee Factor 1552-Red-ET GP-82 DC

4-05 2x 305d 19590 3.3 648 2.9 571

Cooklee Lester 1333-Red-ET VG-86 VG-MS

4-06 3x 347d 37500 3.1 1144 2.9 1007

Life: 1509d 134530 3.2 4302 3.1 4136

Cooklee Willow 1159-Red-ET VG-85 VG-MS

3-03 2x 365d 27760 4.1 1142 3.1 868

Cooklee Enhancer 835-Red VG-85 EX-MS DOM

2-02 3x 365d 33080 4.1 1354 3.1 1033

Cooklee Valiant 612 VG-86 VVVV GMD DOM *RC

3-02 3x 365d 30420 3.7 1129 3.1 957

Cooklee Pete 406 VG-85

5-10 3x 353d 27090 3.6 964 2.8 771

Life: 1758d 116800 3.5 4094

Cooklee Cavalier Dori 278 VG-85 DOM

7-09 3x 365d 35910 3.3 1175 2.7 965

Life: 2114d 160550 3.1 4910 2.8 3928

Mr Blondin Warrior-Red-ET

840003139655530 99%RHA-I *TP *TC *TY *TV *TL

PTA +374M +18F +16P 79R 12/19

PTA -.4PL 2.75SCS -2.2DPR 6.4%DCE

PTA +4.28T +3.17UDC +2.26FLC 78R 12/19

GTPI +2074G

Greenlea Ad Ace-Red-ET

70257489 Excellent-93 EX-MS 2E

6-07 2x 365d 24590 3.6 893 3.1 753

2-02 3x 365d 23040 3.9 899 3.2 746

3-11 2x 266d 21590 3.8 828 3.1 660

4-09 2x 305d 18960 3.7 700 3.1 595

- Reserve All-American R&W Fall Yearling 2013

KHW Kite Advent-Red-ET

133002953 Excellent-94 *TV *TL *MT

PTA -1144M -20F -27P 99R 8/19

PTA +1.74T +1.06UDC +1.28FLC GTPI +1578G

Yursden Kite Caramac-Red

132997249 Excellent-92 EEEEE

4-02 2x 365d 31770 4.2 1325 3.1 979

2-01 2x 305d 21080 3.8 801 3.1 648

- International Red Cow of Year 2007
- Nom All-American R&W 5-Yr-Old Cow 2007
- All-American R&W 4-Yr-Old Cow 2006
- Nom All-American 4-Yr-Old Cow 2006
- All-American R&W Jr 2-Yr-Old Cow 2004

March MADNESS 2020



RYAN-VU SID MOLLY EX-94 EX-MS 2E
DAM OF LOT 73



SEIMERS HOLSTEINS
C/O DAN SEIMERS
14421 MINERAL SPRINGS ROAD
NEWTON, WI 53063
SEIMERS.TYLERSCHAFFER@GMAIL.COM

SIEMERS JRDY MOLLY 30696-ET

840003200124466 99%RHA-I *RC
Born: December 6, 2018 • Herd No. 30696

Cycle Mcgucci Jordy-Red

840003131666411 99%RHA-NA *CV *TC *TY *TL
PTA -373M +20F -9P 84R 12/19
PTA -1.0PL 2.90SCS -3.4DPR 7.2%DCE
PTA +3.43T +2.87UDC +3.10FLC 79R 12/19
GTPI +1863G

Ryan-Vu Sid Molly

141896425 Excellent-94 EX-MS 2E
3-10 2x 365d 46000 3.9 1773 3.2 1484
2-00 2x 365d 34690 4.2 1444 3.3 1151
• Un. All-American Jr 2-Yr-Old 2014
• 1st Jr 2-Yr-Old Int'l Holstein Show 2014
• 1st Jr. 2-Yr-Old/Res Int Champ WI Champ Show 2014

Pine-Tree Sid-ET

62175895 *TR *TP *TY *TL *TD
PTA -326M +5F -5P 99R 12/19
PTA +2.26T +1.83UDC -0.32FLC GTPI +1555G

Mel-Rob Sanchez Milly

140568051 Very Good-89 EX-MS
3-00 2x 365d 31083 4.5 1384 3.4 1045
2-00 2x 210d 15320 3.6 554 3.0 458
• Nom. All-Quebec Jr. 2-Yr-Old 2012
• 1st Jr. 2-Yr-Old WI Championship Show 2012
• 9th Jr. 2-Yr-Old Int'l Holstein Show 2012

3rd-8th Dams

Mel-Rob Goldwyn Molly-S-ET

3-00 2x 365d 28036 3.4 966 3.0 854

Hasheidrs TT Jolly-ET VG-86

4-06 2x 324d 26300 4.2 1115 3.0 798

Theona Charles Jangle *RC EX-91 2E

4-06 2x 365d 31290 4.2 1328 3.3 1039

Theona Counselor Janina VG-85-8Y-CAN

9-02 2x 314d 20148 4.5 899 3.3 675

Life: 7 Lact 120918 4.2 5110 3.3 4034

Theona Jet Jamima VG-85-4Y-CAN 1*

6-07 2x 365d 24054 4.2 1010 3.1 750

Life: 187611 4.1 7604 3.2 6008

Theona Sheik Jay VG-86-4Y-CAN 2*

5-03 2x 365d 33847 3.6 1206 3.0 996

Life: 176763 3.8 6762 3.1 5430



OCD BRADNICK CANDY-ET EX-94 EEEEE 2E
DAM OF LOT 74



OAKFIELD CORNERS
6880 ALBION ROAD
OAKFIELD, NY 14125
ALICIA: 585-993-8026
JONATHON: 585-704-2501
JAMIE BLACK: 518-353-2602
ALICIA87@ROCHESTER.RR.COM

Walnutlawn Solomon-ET

11775998C 99%RHA-NA *TR *TP *TY *TV *TL
PTA +192M +11F +13P 99%R 12/19
PTA -.1PL 2.78SCS +.3DPR 5.2%DCE
PTA +3.59T +2.62UDC +1.33FLC 98R 12/19
GTPI +2058G

OCD Bradnick Candy-ET

840003010975216 Excellent-94 EEEEE 2E
5-11 3x 365d 43200 3.9 1671 3.1 1333
4-00 2x 365d 36080 3.9 1412 3.1 1102
2-02 2x 305d 25000 3.2 790 3.1 777
Life: 1435d 120350 3.8 4518 3.2 3847

- 2nd Aged Cow WNY Regional 2019
- 2nd Aged Cow Eastern National 2019
- All-NY 4-Year-Old 2017
- Res Int Champ/1st Sr 2-Yr-Old NE Fall Nat'l 2015
- Nominated All-American Sr 2-Yr-Old 2015
- 4th Winter Calf Int'l Holstein Show 2013

OCD SOLOMON CADDY-ET

840003134445469 99%RHA-I
Born: June 1, 2019 • Herd No. 5945

Regancrest-GV S Bradnick-ET

66625940 Excellent-96 EEEE *TR *TP *TY *TV *TL
PTA +886M -21F +14{ 99R 12/19
PTA +2.47T +2.71UDC +2.46FLC GTPI +1886G

Windy-Knoll-View Chantel-ET

840003003685025 Very Good-88 VG-MS
1-11 3x 305d 21360 3.4 720 3.1 654

Maternal sisters to Chantel

- Windy-Knoll-View Cocoa-ET** EX-94
- Windy-Knoll-View Convey-ET** EX-93
- Windy-Knoll-View Covergirl** EX-93

3rd-12th Dams

Windy-Knoll-View Chanel-ET EX-94 EEEEE 3E

3-04 2x 365d 35730 4.0 1443 3.2 1136
Life: 2494d 201390 4.0 8130 3.2 6398

- 3rd Aged Cow Eastern Fall National 2010
- Res Grand Champion PA Spring Show 2009
- 3rd 4-Yr-Old Eastern Fall National 2007
- Nom All-American Jr 3-Yr-Old Cow 2006
- 3rd Jr 3-Yr-Old Int'l Holstein Show 2006
- 2nd Jr 3-Yr-Old Eastern Fall National 2006

Windy-Knoll-View Catherine EX-90 EX-MS

6-10 2x 365d 24790 35 873 3.0 756
Life: 1939d 114380 3.5 3997 3.1 3540

Windy-Knoll-View Juror Cass EX-94 3E

5-09 2x 365d 40620 3.1 1269 3.1 1260
Life: 2125d 164870 3.4 5541 3.1 5161

Windy-Knoll-View Cassandra EX-90

5-04 2x 365d 29250 3.7 1090 3.1 921
Life: 1612d 127190 3.7 4678 3.2 4095

Windy-Knoll-View Caitlin EX-90 EEEEV

5-01 2x 365d 37090 2.8 1040 3.1 1146
Life: 1378d 112080 3.0 3316 3.1 3427

Windy-Knoll-View Supreme Chris EX-90 EEVE

3-04 2x 17300 3.3 576 3.1 543

Windy-Knoll-View Bova Christie EX-91 2E

6-08 2x 305d 19650 3.8 754 3.2 630

Windy-Knoll-View Jerry Crystal EX-92 2E

12-0 2x 330d 21220 3.8 800 3.0 635
Life: 3261d 189170 3.7 6939 3.2 5606

Windy-Knoll-View CD Cindy-OC EX-90 2E

4-02 2x 305d 17880 3.5 619

Strother CM Burke Crusader VG-85 VG-MS

8-03 2x 305d 15320 3.7 567

March MADNESS 2020



HAZELS ATWOOD HONOR-ET EX-94 EEEEE 2E
DAM OF LOT 75



QUALITY-RIDGE STORMI HAZEL EX-96 EEEEE 2E
2ND DAM OF LOT 75

HAZEL!

- Res All-American 125,000 Lb Cow 2011
- 2nd 125,000 Lb Cow International Show 2011
- Grand Champion Northeast Fall/Nat 2011
- 1st 125,000 Lb Cow Northeast Fall/Nat 2011
- 1st 125,000 Lb Cow NY Sprg/Internat'l 2011
- HM All-American 125,000 Lb Cow 2010
- HHM All-American Aged Cow 2009
- Res Grand Champion Eastern Fall/Nat 2009
- 1st Aged Cow Eastern Fall/Nat 2009
- Unanimous All-American 5-Yr-Old Cow 2008
- Res Grand Champion International Show 2008
- 1st 5-Yr-Old Cow International Show 2008
- Grand Champion Eastern Fall/Nat 2008
- 1st 5-Yr-Old Cow Eastern Fall/Nat 2008
- All-Canadian 5-Yr-Old Cow 2008
- Res Grand Champion Royal Winter Fair 2008
- 1st 5-Yr-Old Cow Royal Winter Fair 2008
- HHM All-American 4-Yr-Old Cow 2007
- Res Grand Champion Western Fall/Nat 2007
- Unanimous All-American Jr 3-Yr-Old Cow 2006
- Int Champion International Show 2006
- 1st Jr 3-Yr-Old Cow International Show 2006
- HM All-American Jr 2-Yr-Old Cow 2005

Maternal sisters to Honor

- Hazels Gldwn Hatty-ET EX-96**
- Quality-Ridge Champ Hope EX-95-CAN 95-MS**
- Hazels Gldwyn Hannah-ET EX-95**
- Hazels Gldwn Helen-ET EX-94**
- Hazels Sid Harvest-ET EX-92**
- Hazels Gldwn Hagar-ET EX-91**

3rd & 4th Dams

- Quality-Ridge SS Heidi EX-90 2E DOM**
5-06 2x 305d 24290 3.7 908 3.2 780
Life: 2484d 156500 3.8 6021 3.1 4876
- Quality-Ridge Astre Hazel VG-88 VEEEV**
4-08 2x 305d 26210 3.1 818 3.2 848
2-11 2x 305d 25900 3.6 925 3.3 867



CEDAR LANE FARM
C/O BILL TAYLOR/BETH ROBERTS
87 HOMESTEAD ROAD
OLDWICK, NJ 08858
908-642-5122
WTAYLOR@CEDARLANEFARM.NET

Mr Apples Mcgucci-ET

72353438 99%RHA-I *RC *TY *TL
PTA -1070M +38F +7P 95R 12/19
PTA +.5PL 2.85SCS -2.3DPR 5.8%DCE
PTA +3.34T +2.83UDC +3.56FLC 93R 12/19
GTPI +2132G

Hazels Atwood Honor-ET

141325073 Excellent-94 EEEEE 2E
6-06 2x 364d 38960 4.2 1631 3.3 1285
4-06 2x 365d 35410 5.0 1788 3.2 1131
2-11 2x 365d 26900 5.3 1425 3.3 888
2-00 2x 270d 19500 4.4 852 3.2 616
Life: 1564d 133050 4.8 6372 3.3 4371

• 1st Sr 2-Yr-Old NE Fall National 2013

Full sisters to Honor

Hazels Atwood Honey-ET EX-94

Hazels Atwood Harriet-ET EX-92

MILK&HONEY GUCCI HORIZON-ET

840003147986844 99%RHA-I
Born: September 12, 2018 • Herd No. 132

Due: September 3, 2020 to Riverdown Unstopabull-Red

Maple-Downs-I G W Atwood-ET

8956379C Excellent-90 *TR *TP *TY *TV *TL
PTA +67M +32F +6P 99R 12/19
PTA +3.71T +2.59UDC +2.72FLC GTPI +1863G

Quality-Ridge Stormi Hazel

134351797 Excellent-96 EEEEE 2E
5-01 2x 365d 40320 4.6 1844 3.0 1204"
7-05 2x 365d 37289 4.6 1697 3.1 1141"
3-04 2x 365d 36491 3.6 1353 3.2 1157
Life: 2061d 184130 4.3 7858 3.3 6044

'Hazel - the only cow in history to be nominated All-American 7 consecutive years in milking form



HAZELS SID HARMONY-ET EX-91 EX-MS 2E
2ND DAM OF LOT 76 & SAME FAMILY AS LOT 75

HAZEL!

- Res All-American 125,000 Lb Cow 2011
- 2nd 125,000 Lb Cow International Show 2011
- Grand Champion Northeast Fall/Nat 2011
- 1st 125,000 Lb Cow Northeast Fall/Nat 2011
- 1st 125,000 Lb Cow NY Sprg/Internat'l 2011
- HM All-American 125,000 Lb Cow 2010
- HHM All-American Aged Cow 2009
- Res Grand Champion Eastern Fall/Nat 2009
- 1st Aged Cow Eastern Fall/Nat 2009
- Unanimous All-American 5-Yr-Old Cow 2008
- Res Grand Champion International Show 2008
- 1st 5-Yr-Old Cow International Show 2008
- Grand Champion Eastern Fall/Nat 2008
- 1st 5-Yr-Old Cow Eastern Fall/Nat 2008
- All-Canadian 5-Yr-Old Cow 2008
- Res Grand Champion Royal Winter Fair 2008
- 1st 5-Yr-Old Cow Royal Winter Fair 2008
- HHM All-American 4-Yr-Old Cow 2007
- Res Grand Champion Western Fall/Nat 2007
- Unanimous All-American Jr 3-Yr-Old Cow 2006
- Int Champion International Show 2006
- 1st Jr 3-Yr-Old Cow International Show 2006
- HM All-American Jr 2-Yr-Old Cow 2005

Full sister to Harmony

Hazels Sid Harvest-ET EX-92

Maternal sisters to Harmony

Hazels Gldwn Hatty-ET EX-96

Quality-Ridge Champ Hope EX-95-CAN 95-MS

Hazels Gldwyn Hannah-ET EX-95

Hazels Gldwn Helen-ET EX-94

Hazels Atwood Honor-ET EX-94

Hazels Atwood Honey-ET EX-94

Hazels Atwood Harriet-ET EX-92

Hazels Gldwn Hagar-ET EX-91

3rd-5th Dams

Quality-Ridge Stormi Hazel EX-96 EEEEE 2E

5-01 2x 365d 40320 4.6 1844 3.0 1204"

Life: 2061d 184130 4.3 7858 3.3 6044

Quality-Ridge SS Heidi EX-90 2E DOM

5-06 2x 305d 24290 3.7 908 3.2 780

Life: 2484d 156500 3.8 6021 3.1 4876

Quality-Ridge Astre Hazel VG-88 VEEEV

4-08 2x 305d 26210 3.1 818 3.2 848

2-11 2x 305d 25900 3.6 925 3.3 867



JOE PRICE & FAMILY

394 W 7000S

CHESBANSE, IL 60922

765-618-5479

JOE.PRICE@CUTTINGEDGEGENETICS.COM

SN-PRESTIGE JD HIGH LIFE-ET

840003150492703

Born: December 3, 2019

Cycle Mcgucci Jordy-Red

840003131666411 99%RHA-NA *CV *TC *TY *TL

PTA -373M +20F -9P 84R 12/19

PTA -1.0PL 2.90SCS -3.4DPR 7.2%DCE

PTA +3.43T +2.87UDC +3.10FLC 79R 12/19

GTPI +1863G

Stj-Pv Doorman Harp-ET

840003133370948 99%RHA-I EX-91 EX-MS

1-11 2x 305d 22240 5.0 1103 3.3 734

Val-Bisson Doorman-ET

107281711C Excellent-90-CAN *TR *TP *TY *TL

PTA +50M +36F +26P 99R 12/19

PTA +3.44T +2.60UDC +1.64FLC GTPI +2237G

Hazels Sid Harmony-ET

70890761 Excellent-91 EX-MS 2E *TR *TL

3-09 2x 305d 27650 4.7 1294 3.4 938

2-00 2x 305d 20300 4.0 810 3.3 666

March MADNESS 2020



WINDY-KNOLL-VIEW PERFECT-ET EX-90 2E
DAM OF LOT 77 & SAME FAMILY AS LOTS 79-80



WINDY-KNOLL-VIEW PANINI-ET EX-95
2ND DAM OF LOT 76 & SAME FAMILY AS LOTS 77-78

Panini Show Wins!

- Nom All-American 150,000lb Cow 2016
- 5 Time All-American Nominee
- 1st Aged Cow Eastern National 2015
- Member of Nom. All-Am Best Three Females 2014
- 2nd Aged Cow Eastern Fall National 2014
- 1st Aged Cow NY International Spring Show 2014
- Nom All-American 5-Yr-Old 2013
- Member of HHM All-Am Best Three Females 2013
- Member of HHM All-Am Produce of Dam 2013
- HM All-American 4-Yr-Old 2012
- Member of Nom All-American Best Three 2012
- Nom All-American Jr. 3-Yr-Old 2011
- Member of Nom All-American Best Three 2011

Maternal sisters to Panini

Windy-Knoll-View Precious EX-94 2E

Windy-Knoll-View Plush-ET EX-93

Windy-Knoll-View Plan-ET EX-93 2E

Windy-Knoll-View Program EX-93 2E

Windy-Knoll-View Pony Up VG-86

- Nom All-American Summer Yearling 2014

Maternal sister to Pledge

Windy-Knoll-View Parfait-ET EX-94

- Res Sr & Res Grand Champ NYSS Int'l 2015
- 1st 4-Yr-Old NYSS Int'l 2015
- HM All-American Jr 3-Yr-Old 2014



REYNCREST FARMS
C/O TYLER REYNOLDS
9666 S ALLEGHENY ROAD
CORFU, NY
585-356-8123
TER36@CORNELL.EDU

REYNCREST AVLANCHE PIXIE-ET

840003204382519 99%RHA-I

Born: September 6, 2019 • Herd No. 9040

Dymentholm Mr Apples Avalanche-TW

11957107C 99%RHA-I *RC *CV *TY *TL *TD

PTA +480M +27F +19P 98R 12/19

PTA +0.3PL 2.77SCS -2.8DPR 5.6%DCE

PTA +4.65T +3.97UDC +3.09FLC 97R 12/19

GTPi +2206G

Windy-Knoll-View Perfect-ET

69393813 Excellent-90 2E

3-06 2x 362d 32690 4.0 1312 2.9 952

4-07 2x 365d 32520 3.7 1194 2.8 922

2-02 2x 365d 28440 4.0 1141 2.8 802

5-10 2x 278d 23120 4.1 955 2.8 640

6-09 2x 365d 27680 3.9 1093 2.7 755

Life: 1865d 150820 3.9 5953 2.8 4270

Ms Atlees Sht Aftershock-ET

65249839 Excellent-92 *TC *TY *TV *TL

PTA -8M +1F -13P 99R 12/19

PTA +2.21T +2.00UDC +1.12FLC GTPi +1661G

Windy-Knoll-View Panini-ET

65480461 Excellent-95 EEEEE 2E

4-11 2x 365d 36950 3.7 1372 2.7 1000

7-01 2x 365d 35980 3.9 1400 2.6 953

3-01 2x 365d 31910 3.7 1192 3.0 949

8-11 2x 365d 30450 4.1 1247 2.7 814

Life: 2595d 200840 3.8 7650 2.9 5796

3rd-6th Dams

Windy-Knoll-View Pledge-ET EX-95 3E GMD DOM

4-01 2x 365d 41190 3.8 1577 3.0 1237

Life: 2513d 217670 4.0 8681 3.2 7018

- Twelve Excellent daughters
- Nom All-American 125,000 Lb Cow 2011 & 2009
- Grand Champion Eastern Fall/Nat 2011
- Res All-American 125,000 Lb Cow 2008
- Unanimous All-American 5-Yr-Old Cow 2007
- Nom All-American 4-Yr-Old Cow 2006

Windy-Knoll-View Promis-ET EX-95 2E GMD DOM

4-08 2x 365d 44120 3.7 1633 3.4 1484

3-05 2x 365d 34670 3.8 1327 3.4 1171

Life: 1680d 143630 3.7 5339 3.5 4984

- Res All-American 5-Yr-Old 2003
- HM All-American Sr 3-Yr-Old Cow 2001
- Int Champion Eastern National 2001

Windy-Knoll-View Ultimate Pala EX-94 3E DOM

5-08 2x 365d 27970 4.5 1267 3.3 932

Life: 2134d 123650 4.7 5777 3.5 4312

- 1st Dry Aged Cow, Eastern National 1992
- Five-Time All-Pennsylvania Winner

Windy-Knoll-View Creek Pauline VG-88 VEVE

4-09 2x 305d 18960 3.6 690 2.8 537



WINDY-KNOLL-VIEW POLLY EX-93 EEEEE 3E
DAM OF LOT 78 & SAME FAMILY AS LOTS 77-79



WINDY-KNOLL-VIEW PANTENE EX-94
MATERNAL SISTER TO 78



WINDY-KNOLL-VIEW
C/O JUSTIN BURDETTE
8926 CORNER ROAD
MERCERSBURG, PA 17236
717-860-3747
JJBWKV@GMAIL.COM

WINDY-KNOLL-VIEW PACEY-ET

840003149944462 99%RHA-I
Born: March 20, 2019 • Herd No. 963
• 3rd Spring Calf Mid-East Fall Nat'l 2019

Maternal sister to Pacey

Windy-Knoll-View Pantene EX-94

- 1st 125,000lb Cow PA Spring Show 2019
- 4 Time All-American Nominee 2016, 2015, 2013, 2012
- 1st Sr 3-Yr-Old Eastern Nat'l 2015
- 4th Sr 3-Yr-Old Int'l Holstein Show 2015

Walnutlawn Solomon-ET

11775998C 99%RHA-NA *TR *TP *TY *TV *TL
PTA +192M +11F +13P 99%R 12/19
PTA -.1PL 2.78SCS +.3DPR 5.2%DCE
PTA +3.59T +2.62UDC +1.33FLC 98R 12/19
GTPI +2058G

Windy-Knoll-View Polly

136849409 Excellent-93 EEEEE 3E
4-06 2x 365d 41190 3.2 1317 2.9 1181
6-02 2x 365d 39720 3.6 1412 2.9 1165
7-11 2x 365d 37240 2.7 988 2.7 1022
9-07 2x 354d 33840 2.6 889 2.7 915
10-8 2x 365d 33070 3.1 1014 2.7 905
2-11 2x 365d 29920 3.3 987 3.0 904
2-00 2x 288d 17420 3.5 604 3.1 541
Life: 3289d 281800 3.2 8961 2.9 8161

Regancrest Dundee-ET

127640114 Excellent-95 *TY *TV *TL
PTA -612M -34F -15P 99R 12/19
PTA +1.22T +1.71UDC +.23FLC GTPI +1377G

Windy-Knoll-View Plaza-ET

134103611 Very Good-86
4-11 2x 365d 35970 3.6 1279 3.2 1142
3-07 2x 365d 32860 3.7 1203 3.1 1034
2-05 2x 365d 28070 3.7 1048 3.1 863
Life: 1208d 102010 3.7 3750 3.1 3158

3rd Dam

Windy-Knoll-View Peggy-ET EX-94 2E
4-05 2x 365d 35290 3.9 1383 3.2 1127

4th Dam

Windy-Knoll-View Ultimate Pala EX-94 3E DOM
5-08 2x 365d 27970 4.5 1267 3.3 932
Life: 2134d 123650 4.7 5777 3.5 4312

- 1st Dry Aged Cow, Eastern National 1992
- Five-Time All-Pennsylvania Winner

5th Dam

Windy-Knoll-View Creek Pauline VG-88 VEVE
4-09 2x 305d 18960 3.6 690 2.8 537

March MADNESS 2020



WINDY-KNOLL-VIEW PLEDGE-ET EX-95 3E GMD DOM
SAME FAMILY AS LOTS 77-79



WINDY-KNOLL-VIEW
C/O JUSTIN BURDETTE
8926 CORNER ROAD
MERCERSBURG, PA 17236
717-860-3747
JJBWKV@GMAIL.COM

Stantons High Octane-ET

11696704C 99%RHA-I EX-93 *TR *TP *TY *TV *TL
PTA +1337M +32F +27P 98R 12/19
PTA +1.0PL 2.79SCS -2.0DPR 4.7%DCE
PTA +3.40T +3.06UDC +.98FLC 98R 12/19
GTPI +2151G

Windy-Knoll-View Partyhard

840003131563350 Very Good-85 VG-MS @ 2-08
2-05 2x 260d 13130 4.3 565 3.0 399

WINDY-KNOLL-VIEW PARTEE

840003149944433 99%RHA-I
Born: December 3, 2018 • Herd No. 934

Pine-Tree Sid-ET

62175895 *TR *TP *TY *TL *TD
PTA -326M +5F -5P 99R 12/19
PTA +2.26T +1.83UDC -0.32FLC GTPI +1555G

Windy-Knoll-View Partier

72474076 Very Good-86 VG-MS
2-02 2x 332d 25540 3.4 875 2.9 742
3-02 2x 342d 24350 3.5 858 2.9 714

Same family as Partybrd

Windy-Knoll-View Pledge-ET EX-95 3E GMD DOM

- Twelve Excellent daughters
- Nom All-American 125,000 Lb Cow 2011 & 2009
- Grand Champion Eastern Fall/Nat 2011
- Res All-American 125,000 Lb Cow 2008
- Unanimous All-American 5-Yr-Old Cow 2007
- Nom All-American 4-Yr-Old Cow 2006

3rd Dam

Windy-Knoll-View Partyon EX-90 2E

3-03 2x 365d 31340 3.9 1234 3.1 979
Life: 1833d 136650 4.1 5589 3.1 4240

4th Dam

Windy-Knoll-View Partygirl EX-90 EX-MS

3-03 2x 297d 21540 4.6 1001 3.5 764
2-03 2x 325d 20370 4.5 920 3.5 709

5th Dam

Windy-Knoll-View Party-ET EX-93 EX-MS 2E

7-03 2x 365d 30410 4.9 1476 3.3 415
Life: 2227d 149690 4.7 7026 3.5 5168

6th Dam

Windy-Knoll-View Ultimate Pala EX-94 3E DOM

5-08 2x 365d 27970 4.5 1267 3.1 879
Life: 2298d 123650 4.7 5777 3.3 4077

- 1st Dry Aged Cow Eastern National 1992

7th Dam

Windy-Knoll-View Creek Pauline VG-88 EX-MS

4-09 2x 305d 18960 3.6 690 2.8 537



EASTSIDE LEWISDALE GOLD MISSY EX-95-CAN EEEEE
2ND DAM OF LOT 80



KY-BLUEGRASS GENETICS
C/O JEFF & LISA GIBSON
4486 JACKSON ROAD
EMINENCE, KY 40019
502-379-2757 LISA
KYBLUEGRASSGENETICS@YAHOO.COM

KY-BLUE WB AVA-ET

144918090
Born: September 16, 2019 • Herd No. 934

MISSY!

- All-American 5-Year-Old 2011
- All-Canadian 5-Year-Old 2011
- Supreme Champion, World Dairy Expo 2011
- Supreme Champion, Royal Winter Fair 2011
- All-American Junior 3-Year-Old 2009
- Res Int Champion International Show 2009
- 1st Jr 3-Year-Old, International Show 2009
- Unanimous All-American Jr 2-Year-Old 2008
- 1st Jr 2-Year-Old, International Show 2008
- Unanimous All-Canadian Jr 2-Year-Old 2008
- 1st Jr 2-Year-Old Royal Winter Fair 2008

Gillette Windbrook-ETS

7816429C Excellent-97-CAN *CD *TY *TV *TL
PTA +301M +36F +19P 99R 12/19
PTA +.6PL 3.09SCS -3.7DPR 6.3%DCE
PTA +2.28T +1.51UDC +2.08FLC 99R 12/19
GTPI +1954G

Morsan Miss Allure-ET

11197766C Very Good-85 VG-MS
2-01 2x 365d 28350 4.5 1272 3.0 845
4-08 2x 292d 18330 3.4 627 2.9 526

Erbracres Damion

130263722 Excellent-96 *TR *TY *TV *TL
PTA -775M -67F -11P 99R 12/19
PTA +2.10T +1.07UDC +2.24FLC GTPI +1401G

Eastside Lewisdale Gold Missy

7808378C EX-95-CAN EEEEE
5-00 2x 315d 36480 4.2 1532 3.2 1164
7-01 2x 349d 35362 4.8 1713 3.2 1119
3-01 2x 308d 31837 4.4 1407 3.2 1016
2-00 2x 338d 25723 4.6 1190 3.3 844
Life: 1463d 139690 4.5 6311 3.1 4310

3rd Dam

Stadacona Outside Abel VG-88-CAN 26*

3-03 2x 365d 36599 4.6 1695 3.0 1093
Life: 3 Lact 107117 4.2 4447 3.0 3263

- HM All-Atlantic Winter Yearling 2001
- 1st Int. Heifer Calf Drummond Show 2000

4th Dam

Stadacona Progress Anibel VG-85 2*

4-03 2x 365d 38186 3.4 1312 3.2 1208
Life: 8 Lact 266137 3.4 9034 3.1 8311

March MADNESS 2020

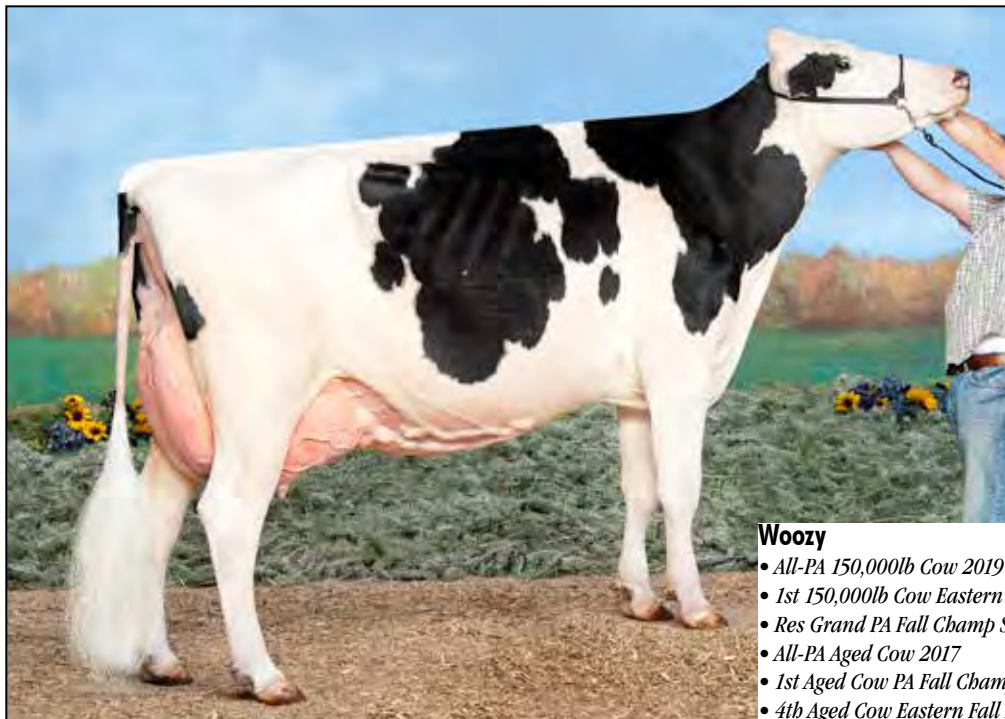

BROOK-CORNER ATWOOD WOozy EX-94 EEEEE 2E
DAM OF LOT 81

Woozy

- All-PA 150,000lb Cow 2019
- 1st 150,000lb Cow Eastern Nat'l 2019
- Res Grand PA Fall Champ Show 2019
- All-PA Aged Cow 2017
- 1st Aged Cow PA Fall Champ Show 2017
- 4th Aged Cow Eastern Fall Nat'l 2017
- 5th 4-Yr-Old Eastern Fall Nat'l 2015
- 3rd Jr 3-Yr-Old Eastern Fall Nat'l 2014



BROOK-CORNER HOLSTEINS
C/O BRAD HOOVER
400 MT. WILSON ROAD
LEBANON, PA 17042
717-507-7976
BHOOVER53@YAHOO.COM

BROOK-CORNER T WORTH IT-ET

840003201501767 99%RHA-I *TR *TC *TL
Born: September 21, 2018 • Herd No. 2001
19K GTPI +2028G +3.96T +2.37UDC +2.30FLC

Due: July 8, 2020 to Walnutlawn Sidekick
(Sexed Semen)

Maternal sisters to Worth It

Brook-Corner Door Welsh EX-91

- Res Int. Champ PA Spring Show 2019
- Nom All-American Fall Calf 2016

Brook-Corner Doorman Wakeup

- Nom All-American Fall Yrlg 2019

Maternal sisters to Wilma

Elk-Lick GD Ardl Melinda EX-92

Elk-Lick Talnt Ar-Glory-ET EX-91

Elk-Lick Durham Sue-ET EX-91

Elk-Lick Rubens Amber-ET EX-90 2E

Elk-Lick Durham Ardel Rae-ET EX-91

Elk-Lick Buck Ardel Ann-ET EX-91 2E

Elk-Lick Rubens Amber-ET EX-90 EX-MS 2E

Elk-Lick Gib Ardel Ariel-ET EX-90

Elk-Lick CB Ardella-ET EX-90

Elk-Lick Drhm Ardel Boni-ET EX-90

Elk-Lick Durham Ardel Lea-ET EX-90

Elk-Lick Durham Adell-ET EX-90

3rd Dam

Elk-Lick Gibson Wilma-ET EX-92 EX-MS 3E

7-02 2x 330d 33450 3.5 1176 3.0 1015

Life: 2754d 215000 3.9 8366 3.1 6722

4th Dam

Elk-Lick Ann Charles Ardel EX-94 3E DOM

4-05 2x 365d 33160 4.0 1336 3.0 1007

Life: 2343d 156760 4.1 6381 3.1 4892

- 13 EX & 19 VG daughters to date

5th Dam

Elk-Lick Ann Star Arlene-TW VG-85

6-01 2x 317d 19330 3.3 635 3.0 584

Life: 2005d 100550 3.6 3576 3.1 3137

6th Dam

Elk-Lick Ann Viking VG-86

8-01 2x 292d 22960 3.6 833 2.7 630

Life: 2120d 122710 3.6 4405 3.0 3680

Duckett Crush Tadoo-ET

840003137052923 99%RHA-NA *TR *TP *TC *TY *TV *TL

PTA -83M -11F +7P 80R 12/19

PTA +3.6PL 2.47SCS -1.1DPR 4.1%DCE

PTA +3.58T +3.27UDC +1.76FLC 80R 12/19

GTPI +2098G

Brook-Corner Atwood Woozy

70341823 Excellent-94 EEEEE 2E

2-11 2x 327d 29130 3.2 937 3.1 895

4-00 2x 346d 28450 3.8 1069 3.1 892

5-01 2x 307d 26880 4.3 1143 3.1 840

1-11 2x 305d 21960 3.7 804 3.2 706

Life: 1285d 106420 3.7 3953 3.1 3333

Maple-Downs-I G W Atwood-ET

8956379C Excellent-90 *TR *TV *TL *TY *TD

PTA -14M +29F +4P 99R 12/17

PTA +3.62T +2.47UDC +2.66FLC GTPI +1882G

Brook-Corner Shot Winter-ET

66813883 Excellent-93 EEEEE 2E

7-01 2x 365d 31840 4.5 1429 3.0 955

5-00 2x 353d 31040 4.1 1270 3.1 949

3-00 2x 310d 30180 3.5 1045 3.0 907

6-01 3x 302d 28390 4.3 1214 3.0 852

4-00 2x 287d 27000 3.7 995 3.1 847

2-00 2x 291d 21230 3.9 835 3.0 641

Life: 2091d 177800 4.0 7152 3.0 5413

- 3rd 150,000lb Cow Eastern Nat'l 2016



HARVUE ATWOOD FERRARI EX-92 EX-MS
DAM OF LOT 82



HARVUE ROY FROSTY EX-97 EEEEE 3E
5TH DAM OF LOT 82



BULLDOG HOLSTEINS
C/O MIKE IAGER
11523 LIBERTY ROAD
FREDERICK, MD 21701
301-706-0266
MIKEIAGER@HOTMAIL.COM

Croteau Lesperron Unix-ET

107567492C Excellent-90-CAN *TR *TP *TY *TV *TL
PTA +995M +51F +31P 98R 12/19
PTA +2.5PL 2.84SCS -.4DPR 5.0%DCE
PTA +3.17T +3.32UDC +.87FLC 97R 12/19
GTPI +2363G

Harvue Atwood Ferrari

840003127020803 Excellent-92 EX-MS
3-06 2x 337d 32450 3.8 1246 2.9 938
2-00 2x 305d 22740 3.7 841 3.0 690
• 1st 4-Yr-Old MD Spring Show 2019

BULLDOG UNIX FAITH-ET

840003205609895 *TR *TC *TL
Born: September 27, 2019 • Herd No. 879
19K GTPI +2156G +3.73T

Maple-Downs-I G W Atwood-ET

8956379C Excellent-90 *TR *TP *TY *TV *TL
PTA +67M +32F +6P 99R 12/19
PTA +3.71T +2.59UDC +2.72FLC GTPI +1863G

Harvue Damion Foxy Febe

71550372 Very Good-88
3-07 2x 365d 26540 3.7 995 3.2 843
4-09 2x 302d 23170 3.8 874 3.2 750
2-05 2x 355d 22180 3.9 876 3.2 705

3rd Dam

Harvue Goldwyn Foxy Lady-ET EX-94
2-02 2x 296d 18870 3.8 714 3.0 565

4th Dam

Harvue Dundee Foxy-ET EX-92 EEEEE 2E
4-08 2x 365d 43850 3.7 1626 2.9 1273
2-06 2x 365d 29950 3.6 1065 2.8 840

5th Dam

Harvue Roy Frosty EX-97 EEEEE 3E
5-07 2x 365d 44710 5.0 2222 3.0 1332
Life: 2285 217250 4.8 10507 3.0 6447

6th Dam

Harvue Sam Heidi EX-93 EEEEE 3E DOM
5-07 2x 365d 34700 4.6 1586 3.2 1115
Life: 2480d 183870 4.5 8335 3.4 6312

7th Dam

Harvue Skybuck Harmony VG-88 EEVVV
2-00 2x 263d 17520 4.4 775 3.4 600
• 2nd Summer Yrlg Eastern National 1994

8th Dam

Harvue Melvin Hallie VG-86
4-08 2x 365d 33690 4.4 1490 3.2 1093
Life: 1234d 102120 4.2 4270 3.3 3355

9th Dam

Harvue Bell Harrison VG-86 GMD DOM
10-4 2x 365d 38040 3.4 1301 3.0 1124
Life: 3171d 264120 3.5 9273 3.1 8221

10th Dam

Harvue Libido Harrison VG-87
6-00 2x 365d 22360 3.8 843

March MADNESS 2020



BUTLERVEW DOORMAN CLASS-ET EX-91 EX-MS
2ND DAM OF LOT 83



SILVERMAPLE DAMION CAMOMILE EX-95 EEEEE
3RD DAM OF LOT 83

Maternal sisters to Class

Silvermaple Bolton Cameo EX-94 EX-MS
Silvermaple Windham Camille-ET EX-92

- 1st Sr 2-Yr-Old/HM Grand Champ CA State Sale 2015

Butlerview Door Camilla-ET EX-92

- 1st Sr 3-Yr-Old Mid East Fall Nat'l 2017
- 1st Sr 3-Yr-Old/ Grand Champ IN State Show 2017
- 1st Winter Yrlg/Jr Champ Western Spring Nat'l 2015
- Jr All-American Winter Calf 2014
- Nom All-American Winter Calf 2014
- 1st Winter Calf Int'l Holstein Jr Show 2014
- 5th Winter Calf Int'l Holstein Show 2014

Butlerview Braz Camille-ET EX-92 EX-MS @ 3-05

3-01 2x 207d 21039 3.6 763 3.5 737 RIP

- 1st Jr 3-Yr-Old/Int. Champ NE Fall Nat'l 2018

Camomile

- 1st 4-Yr-Old & Gr. Champ BC Spring Show 2012
- All-Canadian Jr. 3-Yr-Old '11 & Jr. 2-Yr-Old 2010
- All-American Jr. 3-Yr-Old '11 & Jr. 2-Yr-Old 2010
- Int. Champion Royal Winter Fair 2011
- Int. Champ World Dairy Expo 2011
- Res. Grand World Dairy Expo 2011
- 1st Jr. 3-Yr-Old Royal Winter Fair 2011
- Sold for \$290,000 in the '12 Intl Intrigue Sale



BULLDOG HOLSTEINS
C/O MIKE IAGER
11523 LIBERTY ROAD
FREDERICK, MD 21701
301-706-0266
MIKEIAGER@HOTMAIL.COM

Duckett Crush Tatoo-ET

840003137052923 99%RHA-NA *TR *TP *TC *TY *TV *TL

PTA -83M -11F +7P 80R 12/19

PTA +3.6PL 2.47SCS -1.1DPR 4.1%DCE

PTA +3.58T +3.27UDC +1.76FLC 80R 12/19

GTPI +2098G

Md-Maple-Lawn Cara-TW-ET

840003127381753 99%RHA-NA VG-88 EX-MS

2-05 2x 365d 23656 5.0 1190 3.3 780

MD-MAPLE-LAWN TATOO CLARA

840003205609882 99%RHA-I

Born: June 24, 2019 • Herd No. 866

Eclipse Atwoods Archrival-ET

1786521

PTA -274M +10F -10P 99R 12/19

PTA +3.52T +2.68UDC +1.74FLC GTPI +1701G

Butlerview Doorman Class-ET

840003010356401 99%RHA-NA Excellent-91 EX-MS

4-03 3x 330d 26860 4.9 1328 3.5 927

3-01 2x 327d 24860 4.5 1125 3.6 898

2-02 2x 294d 19110 4.5 859 3.6 679

- 2nd Jr 3-Yr-Old Int'l Holstein Jr Show 2017
- 1st Spring Yrlg & Jr Champ (Jr Show) WT Champ Show 2015

- Sold for \$34,000 at Crown Jewel III

- 3rd Spring Calf Int'l Holstein Show 2014

- HM All-American Spring Calf 2014

3rd Dam

Silvermaple Damion Camomile EX-95 EEEEE

3-03 2x 365d 32269 4.1 1327 3.6 1160

Life: 1536d 130677 4.2 5506 3.3 4309

4th Dam

Stanhope Camila Goldwyn EX-90-CAN 1*

4-01 2x 365d 30461 4.9 1486 3.3 1010

Life: 5 Lact 127053 4.7 6001 3.4 4358

5th Dam

Kendu Triumphant Charity EX-93 EEEE-CAN 3*

3-04 2x 365d 28519 3.7 1065 3.1 888

- HM Grand Champion Vancouver Island 2006

- 3rd 4-Yr-Old Cow Saskatoon Expo 2005

- 3rd 4-Yr-Old Cow Central Fraser Valley 2005



LYLEHAVEN NU LEXIS-ET EX-91 EX-MS
2ND DAM OF LOT 84



LYLEHAVEN ATWOOD LYLly-ET EX-95 EEEEE
3RD DAM OF LOT 84



JOSH SANDERS
670 MEHRING ROAD
LITTLESTOWN, PA 17340
732-406-4949
JSANDERS@STGEN.COM

SAN-HAVEN CROWN ROYAL LOVER

840003208253326 99%RHA-I
Born: September 19, 2019 • Herd No. 108

Blondin J Crown Royal

110296877C 99%RHA-I *TC *TY *TV *TL
PTA -344M +31F +1P 80R 12/19
PTA +1.1PL 2.62SCS -1.8DPR 7.1%DCE
PTA +4.08T +3.39UDC +1.69FLC 78R 12/19
GTPI +2095G

Raggi Denver Lady-ET

143537423 Very Good-87 VG-MS *TR *TL *TD
2-10 2x 352d 30460 2.8 857 2.8 843

Cycle Doorman Jacoby-ET

840003013614066 99%RHA-I *TR *TP *TC *TY *TL
PTA -251M +13F -10P 98R 12/19
PTA +3.93T +3.53UDC +2.02FLC GTPI +1933G

Butlerview Uno Card-ET

840003013923942

Mr Mogul Denver 1426-ET

72128215 *TC *TY *TV *TL
PTA +2408M +106F +76P 99R 12/19
PTA +2.09T +2.85UDC +.91FLC GTPI +2644G

Lylehaven Nu Lexis-ET

72735772 Excellent-91 EEVEE
3-03 2x 328d 28436 4.8 1374 3.2 915
1-11 2x 305d 15170 5.0 753 3.3 501

4th Dam

Thiersant Lili Starbuck-ET EX-94 EEVEE SE 1*
9-11 2x 365d 30910 4.5 1385 3.3 1023
Life: 2925d 207386 4.7 9747 3.4 7052

5th Dam

Ivyhall Astro Jet Ronie VG-86-6YR-CAN
5-04 2x 305d 18472 4.2 769 3.1 578

Amighetti Numero Uno-ET

17990915143 GM 8/15 *TV *TL *TY *TD
Lylehaven Atwood Lylly-ET
68655585 Excellent-95 EEEEE
4-04 2x 365d 32570 4.5 1461 3.4 1098
3-03 2x 358d 26020 4.9 1262 3.4 877
2-03 2x 346d 25760 4.7 1217 3.3 853

- Topped Lylehaven Dispersal \$70,000
- 1st 5-Yr-Old/HM Sr Champ NY Spring Show 2015

March MADNESS 2020



SKIP AVALANCHE JEWEL-ET
DAM OF LOT 85



MS DONWALAND TALNT TILLY-ET EX-95 4E GMD
3RD DAM OF LOT 85



LIN-RO REDBURST JEN-ET EX-93 EEEEE 2E
2ND DAM OF LOT 85



DR JOSH SKIPTON
2700 B OLD NATIONAL PIKE
MIDDLETOWN, MD 21769
240-520-0220
JSKIPTON@VT.EDU

Cycle Doorman Jacoby-ET

840003013614066 99%RHA-I
PTA -251M +13F -10P 98R 12/19
PTA +0.7PL 2.55SCS -2.9DPR 7.2%DCE
PTA +3.93T +3.53UDC +2.02FLC 96R 12/19
GTPI +1933G

Skip Avalanche Jewel-ET

840003130394013 99%RHA-I VG-88 VG-MS @ 2-11
2-03 2x 281d 19760 3.2 834 3.0 634
ME 305d 26169 842 772
• 2nd Sr 2-Yr-Old MD State Fair 2019
• 4th Sr 2-Yr-Old Eastern Nat'l 2019
"Due back for 2020 Shows!"

FIRST CHOICE FEMALE

9 Transfers for December 2020 Females (Sexed Semen)

Maternal sisters to Jen

- Lin-Ro Goldsun Coara-ET VG-88**
- Lin-Ro Goldsun Cindy-ET VG-88**
- Lin-Ro Alexander Raven-ET VG-87**
- Lin-Ro Dusk Cora-ET VG-87**
- Lin-Ro Sanchez Maxine-ET VG-88**

Dymenthalm Mr Apples Avalanche-TW

11957107C 99%RHA-I *RC *CV *TY *TL *TD
PTA +480M +27F +19P 98R 12/19
PTA +4.65T +3.97UDC +3.09FLC GTPI +2206G

Lin-Ro Redburst Jen-ET

72918562 Excellent-93 EEEEE 2E *RC *TL *TD
5-05 2x 350d 33330 3.7 1249 3.0 1044
4-03 2x 332d 29003 3.9 1140 3.2 936
1-11 2x 349d 28620 5.1 1451 3.3 939
6-00 2x 296d 26424 3.9 1035 3.2 851
3-02 2x 333d 21109 4.3 900 3.5 744
Life: 1660d 138486 4.2 5775 3.2 4514
• 1st Aged Cow MD State Fair 2019

3rd-9th Dams

MS Donwald Talnt Tilly-ET EX-95 4E GMD
6-04 2x 353d 42404 3.6 1523 2.9 1237
Life: 2072d 172480 3.9 6685 3.1 5421
• 6th Generation of EX-94 or greater Dams
Wilson-Dale Champion Tia-ET EX-94 2E
5-02 2x 365d 31570 4.1 1304 3.1 989
Life: 1550d 113100 4.1 4663 3.2 3622
Wilsondale Emory Tenille-ET EX-94 EEEEE 3E
5-00 2x 365d 26710 3.5 948 3.1 838
Life: 2194d 132220 3.6 4826 3.2 4248
Wilsondale Valiant Tory-ET EX-94 EEEEE 3E DOM
7-00 2x 365d 26030 4.3 1123 3.4 891
Wilsondale Ivan Tara EX-94 EEEE 4E DOM
8-00 2x 365d 26360 3.6 947 3.4 895
Life: 3244d 192570 3.4 6616 3.5 5940
Wilsondale TT Triuna EX-94 EEEEE 5E GMD DOM
11-8 2x 365d 25000 3.8 951 3.1 783
Life: 4029d 241810 3.8 9084 3.1 5376
Wilsondale Triuna VG-87
7-00 2x 365d 20550 3.2 664
Life: 2124d 105600 3.4 3626
Trina Redstone Marvel EX-91 EVEE 3E
Life: 3189d 116569 3.9 4528



CEDAR-CREST CRUSH LOLLIE
SELLS AS LOT 86



JARRETT WELK
277 W 5TH STREET
QUARRYVILLE, PA 17566
717-875-8393
WELKSHADE88@FRONTIER.COM

Maverick Crush

12042760C 99%RHA-I *TC *TY *TV *TL
PTA +408M -20F +3P 99R 12/19
PTA +3.9PL 2.17SCS +1.0DPR 4.7%DCE
PTA +3.43T +2.58UDC +2.21FLC 98R 12/19
GTPI +2125G

Cedar-Crest Dunde Lorene-ET

73847430 Very Good-85 VG-MS
3-02 2x 365d 27530 4.2 1153 3.1 843
2-00 2x 365d 22880 4.4 1010 3.3 748

CEDAR-CREST CRUSH LOLLIE

840003147005051 99%RHA-I
Born: March 9, 2018 • Herd No. 530
• *Nom Jr All-American Spring Yrlg 2019*
• *HM All-PA 2019*
• *1st Spring Yrlg SE PA Champ Show Jr & Open 2019*
• *4th Spring Yrlg PA Fall Champ Show 2019*
• *11th Spring Yrlg All-American Holstein Show 2019*
• *5th Grand Champ Premier Nat'l Jr Show 2019*
• *7th Spring Yrlg Mid-East Fall Holstein Show 2019*

Due: June 12, 2020 to Morningview Mcc Kingboy-ET
(Sexed Semen)

Regancrest Dundee-ET

127640114 Excellent-95 *TY *TV *TL
PTA -612M -34F -15P 99R 12/19
PTA +1.22T +1.71UDC +.23FLC GTPI +1377G

Cedar-Crest Alexan Lollipop

68851775 Excellent-90 *TL *TD
3-06 2x 343d 26780 4.3 1158 3.1 830
2-03 2x 261d 15360 4.3 653 3.2 793
4-07 2x 306d 24290 4.2 1020 3.0 729
• *4th Spring Yrlg Eastern Nat'l 2012*
• *Jr Champ Lancaster Co. Show 2012*

3rd Dam

Cedar-Crest Sho Laughter-ET VG-88 VG-MS
3-06 2x 336d 27410 3.7 1016 3.1 857
2-05 2x 316d 20540 3.7 755 3.2 659

4th Dam

Cedar-Crest Durham Lacey EX-92 3E
4-02 2x 365d 37810 3.3 1253 3.0 1147
Life: 1965d 158907 3.5 5637 3.1 4948

5th Dam

Huntercrest Conslr Lilac-TW GP-80

6th Dam

Sprucegate Logic Edie VG-88 VEVVV
6-02 2x 305d 26080 3.3 854 2.9 769
Life: 2018d 156510 3.2 5007 3.1 4895

7th Dam

Sprucegate Mandingo Edie VG-88 VVEV
6-01 2x 365d 28040 3.4 945 3.1 881
Life: 1555d 110100 3.4 3719 3.2 3496

8th Dam

Sprucegate Pabst Elaine VG-88 EX-MS
2-07 2x 365d 20860 3.4 713 3.1 657

9th Dam

Sprucegate Astro D Eagle EX-90 VVEE
5-00 2x 365d 22160 3.9 868 3.1 697

10th Dam

Sprucegate Willow Elsie GP-80 VG-MS
2-08 2x 365d 18790 3.5 649

11th Dam

Sprucegate Hagen Elsie EX-90 EEEV
5-04 2x 305d 18070 3.2 585

March MADNESS 2020



ROSDALE GO FOR GIN-ET EX-93 EEEEE 2E
2ND DAM OF LOT 87



BELLA-RIDGE DOORMAN GALA-ET EX-91
FULL SISTER TO DAM OF LOT 87



ROSDALE LEXINGTON EX-95
FULL SISTER TO 2ND DAM OF LOT 87



FOREST RIDGE & BELLA-VIEW & HARBAUGH & LOEHR
C/O LYNN HARBAUGH
N11912 GRAETZ ROAD
MARION, WI 54950
920-602-0101 KURT & SARAH
920-420-1524 LYNN
SARAHLOEHR24@HOTMAIL.COM
LYNN.HARBAUGH@MYCENTRALSTAR.COM

Croteau Lesperron Unix-ET

107567492C Excellent-90-CAN *TR *TP *TY *TV *TL
PTA +995M +51F +31P 98R 12/19
PTA +2.5PL 2.84SCS -.4DPR 5.0%DCE
PTA +3.17T +3.32UDC +.87FLC 97R 12/19
GTPI +2363G

Bella-Ridge Drman Gamble-ET

840003131068255 99%RHA-I Very Good-85 VG-MS
3-02 2x 267d 22040 4.5 989 3.3 719
2-03 2x 245d 16770 4.5 755 3.4 575

Full sister to Gamble

Bella-Ridge Doorman Gala-ET EX-91

• 1st Sr 3-Yr-Old/Int Champ MD Spring Show 2019

BELLA-RIDGE GOBIG OR GOHOME

840003152015665 99%RHA-I
Born: March 1, 2019 • Herd No. 1115

Same family as Gobome

Bella-Ridge Beauty Queen VG-88 @ 2Yrs

• Jr All-American Jr 2-Yr-Old 2019

Bella-Ridge Tatoo Demoisele

• HM Jr All-American Spring Calf 2019

Val-Bisson Doorman-ET

107281711C Excellent-90-CAN *TR *TP *TY *TL
PTA +50M +36F +26P 99R 12/19
PTA +3.44T +2.60UDC +1.64FLC GTPI +2237G

Rosdale Go For Gin-ET

139395749 Excellent-93 EEEEE 2E
5-06 2x 365d 36020 4.6 1661 3.1 1124
3-04 2x 365d 33970 4.2 1431 3.0 1029
2-01 2x 365d 26290 4.1 1089 3.3 855
Life: 1179d 100670 4.4 4406 3.2 3181

Full sister to Go For Gin

Rosdale Lexington EX-95

4-11 2x 365d 42780 4.6 1973 3.0 1289
• All-American 5 Year Old 2013
• Res. All-American Jr 2 Year Old 2010
• Res. All-American Jr 3 Year Old 2011

3rd Dam

Rosdale Lexi-ET VG-89 EX-MS

2-02 2x 365d 26800 5.1 1356 2.9 787
• Res Int Champion Midwest Sprg/Nat 2007
• All-Wisconsin Jr 2-Yr-Old Cow 2006
• HM All-American Spring Yrlg Heifer 2005
• 3rd Spring Yrlg WDE 2005

4th Dam

Rosdale Lea-Ann-ET EX-93 EEEEE 2E GMD *RC

Life: 1345d 120420 3.6 4315 3.2 3795
• 1st Jr 3 Yr Old Cow Midwest Sprg/Nat 1998

5th Dam

Stokey Elm Park Blackrose-ET EX-96 3E GMD DOM

5-03 3x 365d 42230 4.6 1939 3.4 1432
Life: 1609d 149880 4.4 6621 3.3 4940
• All-Time All-American Jr 2-Yr & Jr 3-Yr-Old Cow

6th Dam

Nandette TT Speckle-Red-ET EX-93 DOM

4-08 2x 365d 25290 4.7 1195
• All-American R&W 1981 & 1984

7th Dam

Nandette Riley Nana-Red VG-87

7-01 2x 365d 20070 3.4 677 3.1 621

8th Dam

Nandette Bootmaker Gale VG-89 VG-MS

5-07 2x 305d 22300 4.0 896



ME-DO-CREST HP JAS ALMA-ET EX-90 EX-MS
2ND DAM OF LOT 88



CRANBERRY-MDWS D ABIGAIL-ET EX-93 EEEEE 2E
3RD DAM OF LOT 88



G&S DAIRY
C/O GREG KNUTSEN
292 PROSPECT CHURCH ROAD
HARRINGTON, DE 19952
302-222-6506
KNUTSENGS@GMAIL.COM

G&S DIAMONDBACK AMY

84000320005827 99%RHA-I
Born: December 1, 2018 • Herd No. 334

Mr D Apple Diamondback

840003013721049 99%RHA-I EX-93 *RC *TP *TC *TV *TL
PTA +106M +1F +18P 99R 12/19
PTA +1.9PL 2.94SCS -2.6DPR 5.1%DCE
PTA +3.23T +2.97UDC +1.95FLC 99R 12/19
GTPI +1991G

G&S Windbrook Addison

73648111 Very Good-87 VG-MS
3-03 2x 305d 20440 4.9 1001 3.7 753
4-05 2x 222d 18090 4.4 805 3.4 620
2-01 2x 305d 16260 4.8 773 3.7 602

Gillette Windbrook-ETS

7816429C Excellent-97-CAN *CD *TY *TV *TL
PTA +301M +36F +19P 99R 12/19
PTA +2.28T +1.51UDC +2.08FLC GTPI +1954G

Me-Do-Crest HP Jas Alma-ET

65838552 Excellent-92 EX-MS 2E *BL *TD
6-11 2x 305d 30330 3.9 1178 3.1 940
5-08 2x 305d 26310 4.1 1066 3.3 869
4-06 2x 305d 25770 3.6 924 3.1 799
3-06 2x 308d 22518 3.8 858 3.2 729
Life: 1454d 120780 3.9 4681 3.2 3916

Full sister to Alma

Me-Do-Crest HP Jas Alisa-ET EX-90

3rd Dam

Cranberry-Mdws D Abigail-ET EX-93 2E

5-04 2x 365d 36170 3.9 1417 3.3 1207

Life: 1508d 120190 3.9 4675 3.4 4033

100% full blood sister to Abigail

MD-Delight Durham Atlee-ET EX-92 EX-MS GMD DOM

• Unanimous All-American Sr 3-Yr-Old Cow 2005

4th Dam

MD-Delight Storm Allison-ET EX-91 2E DOM

5-07 2x 365d 29830 4.1 1229 3.2 962

Life: 1734d 107250 3.9 4158 3.3 3532

5th Dam

Ms Kingstead Chief Adeen-ET EX-94 2E DOM

3-05 2x 310d 30180 4.0 1209 3.6 1077

Life: 1382d 100760 4.0 4010 3.6 3649

• Nom All-American Jr 3-Yr-Old Cow 2000

• Nom All-American 4-Yr-Old Cow 2001

• Member All-American Produce 2000

6th Dam

C Aitkenbrae Starbuck Ada EX-94 2E DOM

13-8 2x 365d 25150 3.0 764 3.4 843

Life: 6 Lact 137732 3.4 4749 3.4 4647

• Res All-Time All-American Sr 3-Yr-Old Cow

• All-American 3 Yr Old Cow 1990

• Grand Champion Eastern National 1990

March MADNESS 2020



POTSDALE GOLDWYN ROZINA-ET EX-94 EEEEE 4E
2ND DAM OF LOT 89



POTSDALE HOLSTEINS
MIKE & NANCY POTTS
17911 LINCOLN ROAD
PURCELLVILLE, PA 20132
540-454-7665 CHRIS POTTS
POTSDALEHOLSTEI@AOL.COM

Woodcrest King Doc

840003132417775 99%RHA-I EX-90*TR *TP *TC *TY *TV *TL
PTA +1578M +71F +53P 83R 12/19
PTA +2.1PL 2.90SCS +.4DPR 4.1%DCE
PTA +3.90T +2.79UDC +2.09FLC 79R 12/19
GTPI +2588G

Pottdale Doorman Riddle-ET

840003126019494 99%RHA-I VG-88 VG-MS @ 3-09
2-04 2x 365d 27230 3.5 961 3.3 899

Maternal sister to Riddle

Pottdale Braxton Rolos-ET EX-94 2E
Pottdale Damion Razzberry EX-92
Pottdale Shottle Rollup-ET EX-90

POTSDALE KING DC RIDLEY-ET

840003151803459 99%RHA-I
Born: March 1, 2019 • Herd No. 192

Val-Bisson Doorman-ET

107281711C Excellent-90-CAN *TR *TP *TY *TL
PTA +50M +36F +26P 99R 12/19
PTA +3.44T +2.60UDC +1.64FLC GTPI +2237G

Pottdale Goldwyn Rozina-ET

53734205 Excellent-94 EEEEE 4E
9-04 2x 365d 36270 3.2 1161 3.1 1112
5-06 2x 365d 27510 3.7 1026 2.9 807
6-10 2x 365d 25030 4.1 1016 3.1 774
7-11 2x 365d 24710 3.9 966 3.1 764
3-04 2x 330d 24020 3.9 929 3.1 754
4-04 2x 342d 22720 4.5 1025 3.0 698
2-02 2x 356d 22110 3.5 784 3.2 704
Life: 2766d 199370 3.8 7615 3.1 6090

- Grand Champion VA Spring Jr Show 2013
- Winner of 2011 Virginia Futurity

3rd-12th Dams

Pottdale Outside Rozene-ET EX-93 EEEEE 5E

4-08 2x 365d 32070 3.7 1171 2.7 877
Life: 3102d 218080 3.8 8357 2.8 6125

Pottdale Encore Rosita-ET EX-91 EEEVV

3-04 2x 365d 26270 3.3 859 3.0 783

Pottdale Mandel Roanna EX-90 EEEVE DOM

4-08 2x 340d 29100 4.2 1227 3.1 911

Pottdale Logic Roxann-TW EX-94 EEEEE 2E DOM

7-00 2x 365d 28450 4.1 1172 3.3 942
Life: 1669d 105670 4.4 4610 3.4 3601

Pottdale Valiant Suzannah EX-92 EX-MS 3E

3-00 2x 365d 22360 4.2 946 3.4 760
Life: 1807d 100600 4.3 4329 3.4 3381

Pottdale Mars Suzette EX-94 EEEEE 3E

7-05 2x 365d 26950 4.4 1182 3.1 822
Life: 2568d 138080 4.4 6111 3.1 4281

Pottdale Mandingo Sherri VG-88 EVEV

Pottdale Conductor Sue VG-86 VG-MS
6-05 2x 305d 22290 3.7 828

Pottdale Elevation Bonnie

2-01 2x 305d 12570 3.8 480

Horse-Pen-Hill Jupiter VG-86

4-05 2x 305d 16930 3.8 651



SUNNY PLAINS DEMPSEY LAUREL EX-94 EEEEE
DAM OF LOT 90



BORDERVIEW GENETICS
2593 EAST SHELDON ROAD
ENOSBURG, VT 05450
802-238-1142
TIM@ABBOTTCOWS.COM

MS LAURELS CRUSH LANA-ET

840003207552633 99%RHA-I *TR *TC *TL
Born: June 2, 2019 • Herd No. 870
19K GTPI +1864G +3.21T +2.20UDC +1.22FLC

Laurel

- 2nd 5-Yr-Old NE Fall Nat'l 2019
- 8th 5-Yr-Old Int'l Holstein Show 2019
- HM All-American Sr 3-Yr-Old 2017
- 3rd Sr 3-Yr-Old Int'l Holstein Show 2017
- 1st Sr 3-Yr-Old/Int & HM Grand Champ Eastern States 2017
- 2nd Sr 2-Yr-Old NYSS 2016

Maverick Crush

12042760C 99%RHA-I *TC *TY *TV *TL
PTA +408M -20F +3P 99R 12/19
PTA +3.9PL 2.17SCS +1.0DPR 4.7%DCE
PTA +3.43T +2.58UDC +2.21FLC 98R 12/19
GTPI +2125G

Sunny Plains Dempsey Laurel

11689657 Excellent-94 EEEEE
2-02 2x 328d 25513 3.7 945 3.3 842
3-05 2x 305d 30446 4.2 1293 2.9 883
5-04 2x 322d 35654 4.0 1425 2.5 908 RIP

Lirr Drew Dempsey

61083609 Excellent-93 *TR *CD *TP *TY *TV *TL
PTA -309M +16F +10P 99R 12/19
PTA +2.36T +1.77UDC +1.62FLC GTPI +1914G

Trekili W Laury Braxton

11258768C Excellent-90-CAN 90-MS
6-03 2x 365d 33479 3.4 1129 3.0 1003
3-07 2x 365d 28874 3.7 1080 3.1 891
2-02 2x 365d 26438 3.4 904 3.1 811
5-00 2x 348d 23942 3.6 862 3.1 743
Life: 4 Lact 119066 3.5 4209 3.1 3668

3rd Dam

Marbri Gibson Laura EX-92-CAN 92-MS 8*
6-07 2x 365d 32015 3.9 1237 3.2 1038
Life: 4 Lact 125065 3.9 4879 3.3 4156
• 3 X Grand Prince Edward 2005, 2007 & 2008

4th Dam

Vigh Beaumont Leisure EX-91-CAN 90-MS 6E 3*
5-02 2x 365d 25703 3.5 904 3.0 783
Life: 7 Lact 150493 3.9 5822 3.1 4685

March MADNESS 2020



MISS SLO-LO-KC ROSALEE-ET EX-94 EEEEE 3E
DAM OF LOT 91



JOHN CANNON & FAMILY
3098 210TH STREET
DYERSVILLE, IA 52040
563-542-7104
CANNONABS@HOTMAIL.COM

Dymenthalm Mr Apples Avalanche-TW

11957107C 99%RHA-I *RC *CV *TY *TL *TD
PTA +480M +27F +19P 98R 12/19
PTA +0.3PL 2.77SCS -2.8DPR 5.6%DCE
PTA +4.65T +3.97UDC +3.09FLC 97R 12/19
GTPI +2206G

Miss Slo-Lo-Kc Rosalee-ET

62799363 Excellent-94 EEEEE 3E
8-11 2x 346d 32444 3.8 1247 3.3 1085
7-11 2x 287d 30573 3.4 1045 3.3 1015
6-07 2x 370d 26890 3.2 852 3.3 885
4-03 2x 367d 25897 3.5 905 3.2 825
5-06 2x 332d 25426 3.3 832 3.3 844
3-03 2x 304d 23173 3.8 873 3.2 750
2-03 2x 327d 23872 3.4 806 3.3 784

- 5th 6-Yr-Old Mid-East Fall Nat'l 2014
- 5th 4-Yr-Old Mid-West Fall Nat'l 2012
- 5th 4-Yr-Old Mid-West Spring Nat'l 2012
- 5th Winter Calf Mid-West Spring Nat'l 2008

SCO-LO AVALANCHE RIPPER-ET

840003200856289 99%RHA-I
Born: June 20, 2019 • Herd No. 2356

Regancrest Dundee-ET

127640114 Excellent-95 *TY *TV *TL
PTA -612M -34F -15P 99R 12/19
PTA +1.22T +1.71UDC +.23FLC GTPI +1377G

Kerndtway Metro Rosey-ET

61655809 Excellent-90 EX-MS
2-02 2x 365d 31670 3.2 999 2.9 920
3-10 2x 305d 27730 3.4 956 3.2 881

3rd Dam

Regancrest-UR Robin-ET VG-86 @ 2-08

4-07 2x 305d 26940 3.2 856 2.9 794
3-04 2x 319d 23530 2.9 675 3.2 743

4th Dam

Regan-Joy Durham Regenia-ET EX-92 EEEEE *TV

3-05 2x 365d 37880 3.5 1374 3.3 1245
2-04 2x 365d 28260 4.1 1163 3.2 909

5th Dam

Sher-Est Emory Swanny EX-90 EEEVV 2E DOM

2-02 2x 365d 27720 4.1 1150 3.1 871

6th Dam

Sher-Est Prelude Swan-ET EX-91 2E GMD DOM

4-06 2x 365d 42510 5.2 2218 3.0 1271
Life: 1553d 147130 4.4 6481 3.0 4471

7th Dam

Sher-Est S-Wind Saturday-ET EX-90 GMD DOM

4-04 2x 365d 41420 4.6 1914 3.0 1261

8th Dam

Eng-Our-Acres Mark Sandy EX-91 EEEEE

5-05 2x 365d 38940 3.9 1508 2.9 1148
Life: 1845d 131861 4.1 5471 3.2 4231

9th Dam

Buena-Vista Tony Sandy EX-91 2E

8-01 2x 365d 23220 3.4 799 3.2 742
Life: 2187d 125290 3.7 5681

10th Dam

Buena-Vista Riley Sandy EX-90 EX-MS

4-04 2x 365d 24860 3.4 853



COWTOWN DUNDEE SINDY EX-94 2E
2ND DAM OF LOT 92



VAILWOOD DRMN SIGRID
FULL SISTER TO LOT 92



WOODMANSEE HOLSTEINS
C/O CLARK WOODMANSEE
319 RT 165
PRESTON, CT 06365
860-887-8079
PROSPCTHIL@AOL.COM

Val-Bisson Doorman-ET

107281711C Excellent-90-CAN *TR *TP *TY *TL
PTA +50M +36F +26P 99R 12/19
PTA +2.1PL 2.54SCS -1.8DPR 5.2%DCE
PTA +3.44T +2.60UDC +1.64FLC 99R 12/19
GTPI +2237G

Vailwood Gldwyn Sidney-ET

72336936 Excellent-91 EEVEE
3-03 2x 328d 24490 4.0 987 3.2 787
4-03 2x 305d 22920 4.6 1044 3.2 741
5-08 2x 305d 21530 5.1 1092 3.2 684
2-02 2x 305d 17600 4.8 841 3.3 584

VAILWOOD DRMN SIDRA-ET

840003151980877 99%RHA-I
Born: September 4, 2018 • Herd No. 339

Due: July 19, 2020 to Mr D Apple Diamondback

Braedale Goldwyn

10705608C GP-CAN EXTRA'05 GM 12/11 *TV *TL
PTA -285M +14F +14P 99R 12/19
PTA +1.71T +1.46UDC +1.32FLC GTPI +1850G

Cowtown Dundee Sindy

102939753 Excellent-94 EEEEE 2E
4-06 2x 305d 33030 4.1 1360 3.3 1092
7-05 2x 305d 29490 4.0 1170 3.4 1015
5-11 2x 305d 27610 4.8 1338 3.4 951
8-11 2x 305d 26230 4.9 1278 3.3 875
2-03 2x 305d 18920 3.6 681 3.4 649
Life: 2448d 194800 4.5 8736 3.5 6808
• 1st 150,000Lb North-East Fall Nat'l 2014
• 1st Aged Cow North-East Fall Nat'l 2012
• 1st Aged Cow North-East Fall Nat'l 2011
• Nom. All-American 5 Yr Old 2010
• 1st 5-Yr-Old North-East Fall Nat'l 2010

Full sister to Sidra

Vailwood Drmn Sigrid

- Nom All-American Spring Yearling 2017
- Res Jr Champ Eastern Fall Nat'l 2017
- 1st Spring Yrlg NYSF 2017
- 4th Spring Yrlg Int'l Holstein Show 2017

3rd-10th Dams

Alliance Stormatic Sandy-ET EX-93-CAN EEEEE 2E

3-10 2x 363d 38858 4.7 1827 3.3 1264
2-04 2x 365d 28964 4.3 1247 3.4 981

Blondin James Supra-ET EX-90 91-MS 9*

4-08 2x 365d 33691 4.8 1631 4.8 1206
Life: 115742 4.7 5368 3.6 4215

- Res. All-Canadian 4-Year-Old '04
- Res. All-Quebec 4-Year-Old '04
- Grand Eastern Champion. '04
- 1st 4-Year-Old QC International '04
- HM Grand Quebec Spring & ON Summer Show '05

Blondin Skychief Supra-ET EX-93 3E 10*

9-04 2x 365d 42758 4.1 1733 3.1 1305
Life: 226498 3.8 8664 3.4 7723

Blondin Starbuck Superlass VG-87 17*

11-9 2x 365d 36180 4.1 1479 3.1 1131
Life: 250196 3.8 9486 3.2 7941

Diamond Hill Warden Lass VG-87

4-00 2x 309d 23834 4.0 952 3.3 787
Life: 108883 3.9 4284 3.2 3514

Diamond Hill Tempo Misty VG-85 2*

Life: 104558 3.9 4114 3.1 11422

Diamond Hill Poplar B VG-85

Broughton Lea Poplar EX-CAN 2*
Life: 187431 4.3 8128

March MADNESS 2020



SPRINGBEND AFTERSHOCK DANICA EX-94 EEEEE 2E
DAM OF LOT 93



JOHN ERBSEN
10974 BENSON ROAD
LANARK, IL 61046
815-275-4990
JOHNERBSEN@AEROINC.NET

Mr D Apple Diamondback

840003013721049 99%RHA-I EX-93 *RC *TP *TC *TV *TL
PTA +106M +1F +18P 99R 12/19
PTA +1.9PL 2.94SCS -2.6DPR 5.1%DCE
PTA +3.23T +2.97UDC +1.95FLC 99R 12/19
GTPI +1991G

Springbend Aftershock Danica

11282277 Excellent-94 EEEEE 2E
4-10 2x 365d 31760 4.1 1290 3.0 947
6-07 2x 365d 30090 3.8 1155 2.8 852
2-03 2x 365d 28055 3.8 1080 3.0 848
3-08 2x 344d 26510 4.0 1066 3.0 790
Life: 1612d 126035 4.0 4979 3.0 3732

- 3rd 5-Yr-Old Southern Spring Nat'l 2017
- 4th 4-Yr-Old Int'l Holstein Show 2016
- Res Grand IL Champ Show 2016
- Int & Res Grand Champ Mid-East Fall Nat'l 2015
- 2 X Nom Jr All-American

ERBACRES DB DEZIRAE

840003147207052 99%RHA-I *TR *TC *TL
Born: April 6, 2018 • Herd No. 1358
19K GTPI +1821G +2.92T +2.74UDC +1.52FLC

Due: June 1, 2020 to Farnear Altitude-Red-ET

Ms Atlees Sht Aftershock-ET

65249839 Excellent-92 *TC *TY *TV *TL
PTA -8M +1F -13P 99R 12/19
PTA +2.21T +2.00UDC +1.12FLC GTPI +1661G

Springbend Goldwyn Denali

9587624C Excellent-91-CAN 2E
4-07 2x 323d 30112 4.7 1421 3.3 1003
5-07 2x 365d 29861 5.1 1521 3.5 1054
2-04 2x 365d 29061 4.5 1305 3.1 915
3-07 2x 326d 28293 5.0 1413 3.5 977
Life: 1379d 117327 4.8 5660 3.4 3949

3rd Dam

Springbend Outside Dinah EX-91-CAN 13*

7-11 2x 365d 34469 4.5 1561 3.3 1127
Life: 6 Lact 175444 4.5 7813 3.3 5789



R-E-W CHARM BRACELET-ET EX-92 EX-MS
3RD DAM OF LOT 94



REGANCREST S CHASSITY-ET EX-92 EX-MS GMD DOM
5TH DAM OF LOT 94



RANDALL SENSENIG
2 WIDDOWSON ROAD
QUARRYVILLE, PA 17566
717-940-0158
ASHLEYWEAVER08@GMAIL.COM

LEASEWAY ALTITUDE BLEXY

840003205241123 *RC
Born: December 1, 2019

Farnear Altitude-Red-ET

840003128013348 99%RHA-I *TC *TY *TV *TL
PTA +356M +38F +25P 80R 12/19
PTA +.9PL 2.93SCS -1.0DPR 5.4%DCE
PTA +3.68T +3.36UDC +2.12FLC 79R 12/19
GTPI +2236G

Leaseway Avalanche Bindi-ET

840003137443100 99%RHA-I VG-86 VG-MS @ 2-10
19K GTPI +2220G +3.76T +3.15UDC +2.97FLC
2-01 2x 350d 25174 4.1 1042 2.9 726

Dymentholm Mr Apples Avalanche-TW

11957107C 99%RHA-I *RC *CV *TY *TL *TD
PTA +480M +27F +19P 98R 12/19
PTA +4.65T +3.97UDC +3.09FLC GTPI +2206G

Leaseway Wind Brooklyn

72357156 Excellent-90 EX-MS
1-11 2x 365d 25960 4.3 1127 3.0 786

3rd-12th Dams

R-E-W Charm Bracelet-ET EX-92 EX-MS

4-05 2x 365d 31450 4.5 1411 3.0 950
3-05 2x 308d 27580 4.2 1164 2.9 806

Courtlane-UR Mac Charm-ET VG-85 DOM

2-02 2x 365d 30980 4.0 1236 2.9 904

Regancrest S Chassity-ET EX-92 EEEVE GMD DOM

3-10 2x 365d 42280 4.3 1798 2.7 1150

Life: 1071d 105520 4.2 4383 3.0 3158

Regancrest Cinderella-ET EX-92 2E GMD DOM

5-00 2x 365d 34220 4.1 1418 3.1 1074

2-05 2x 365d 32300 4.4 1437 3.2 1029

• 1st Sr 3-Yr-Old Cow Midwest Sprg/Nat 2007

• 1st Sr 2-Yr-Old Cow Mideast Fall/Nat 2006

Regancrest-PR Barbie-ET EX-92 GMD DOM

2-06 2x 365d 31690 3.9 1237 3.3 1050

• HM All-American Jr 3-Yr-Old Cow 2004

Regancrest Juror Brina-ET EX-92 EEEVE GMD

4-04 2x 365d 40640 3.6 1478 3.0 1217

• Res Grand Champion, IA State Fair 2000

• Res Grand Champion, IA State Show 2002

Regancrest Aerostar Bert-ET EX-90 GMD DOM

5-05 2x 365d 37790 3.6 1357 3.2 1215

Life: 4 Lact 109350 3.7 4030 3.3 3556

Regancrest Mark Chairman Bea EX-91 2E GMD DOM

7-09 2x 365d 33630 3.8 1278 3.1 1052

Life: 2036d 140130 4.1 5711 3.3 4616

Regancrest Board Chairman Bea EX-90 EX-MS

5-09 2x 365d 26010 4.1 1059 3.4 884

Regancrest Apache Standout Bea VG-86 EX-MS

4-10 2x 320d 19070 4.0 766

Life: 2432d 131940 3.6 4744

March MADNESS 2020



ARETHUSA GC MACKENNA-ET EX-92 EX-MS
DAM OF LOT 95



WOODMANSEE HOLSTEINS
C/O CLARK WOODMANSEE
319 RT 165
PRESTON, CT 06365
860-887-8079
PROSPCTHIL@AOL.COM

Mr D Apple Diamondback

840003013721049 99%RHA-I EX-93 *RC *TP *TC *TV *TL
PTA +106M +1F +18P 99R 12/19
PTA +1.9PL 2.94SCS -2.6DPR 5.1%DCE
PTA +3.23T +2.97UDC +1.95FLC 99R 12/19
GTPI +1991G

Arethusa GC Mackenna-ET

840003126029591 Excellent-92 EX-MS
2-11 2x 305d 24570 3.8 937 3.1 757
1-10 2x 301d 21320 4.9 1035 3.1 655
• 1st Sr 2-Yr-Old Northeast Fall Nat'l 2017
• 2nd Milking Yrlg Northeast Fall Nat'l 2016

WOODMANSEES DBK MAKAYLA-ET

840003207027775 99%RHA-I
Born: June 23, 2019 • Herd No. 424

Mr Chassity Gold Chip-ET

140145553 Excellent-95 *TR *TP *TY *TV *TL
PTA -178M +0F -21P 99R 12/19
PTA +2.31T +2.23UDC +1.76FLC GTPI +1799G

Arethusa Dundee Mallory-ET

136560096 Excellent-94 2E EEEEE 6-01
7-05 2x 347d 34000 3.9 1328 3.0 1003
4-10 2x 302d 30460 4.4 1341 3.3 992
5-10 2x 327d 30440 3.8 1142 3.0 899
2-03 2x 318d 20420 3.9 798 3.5 705
3-04 2x 329d 20880 3.6 747 3.4 717
Life: 1623d 136200 3.9 5356 3.1 4182

Full sister to Mallory

Arethusa Dundee Melissa-ET EX-93

Maternal sister to Mallory

Arethusa SS Melody-ET EX-93

Melanie

- Supreme Champion World Dairy Expo 2004
- Unanimous All-American Aged Cow 2004
- World Champion Holstein 2004
- All-American 5 Year Old 2003
- Unanimous All-American 4 Year Old 2002
- Unanimous All-Canadian 4 Year Old 2002
- Res. All-Canadian Jr 3 Year Old 2001

3rd Dam

Hillcroft Leader Melanie EX-96 3E EEEEE 2*

8-04 2x 365d 46890 4.7 2192 3.1 1471
Life: 1827d 181951 4.3 7845 3.2 5815

4th Dam

Hillcroft Skychief Michelle VG-89 1*

7-07 2x 360d 29434 3.8 1111 3.3 974
Life: 2066d 139512 3.9 5451 3.2 4488

5th Dam

Hillcroft Cascade Minie VG-88-CAN 2*

10-0 2x 365d 32458 3.2 1052 2.9 955
Life: 3392d 236707 3.3 7765 3.2 7558

6th Dam

Hillcroft Comm Maria VG-85-CAN

7-07 2x 291d 18774 3.7 690 3.3 624
Life: 8 Lact 135387 3.8 5104 3.4 4632



MS APPLE AKASHA-ET EX-91 EX-MS
DAM OF LOT 96

Apple Show Winnings!

- 2013 HI Red Impact Cow of the Year
- Unanimous All-American R&W 125,000lb 2013
- Res. Sr & Res Grand Champ Grand Int'l R&W Show 2013
- Grand Champion Grand Int'l R&W Show 2011
- All-American R&W Aged Cow 2011
- HI World Champion R&W Cow 2010
- Nom All-American Jr 3-Yr-Old 2009
- \$1,000,000 Sale Topper Global Glamour 2008
- Unanimous All-American Jr 2-Yr-Old 2006
- All-American R&W Jr 2-Yr-Old 2006
- All-American B&W Jr 2-Yr-Old 2006

3rd-8th Dams

Kamps-Hollow Altitude-ET EX-95 2E DOM *RC

7-00 2x 365d 39690 4.7 1849 3.5 1385
Life: 1844d 144460 4.4 6295 3.7 5288

Clover-Mist Alisha-ET EX-93 3E GMD DOM *RC

8-07 2x 365d 36920 4.2 1553 3.4 1258
Life: 2999d 226470 4.7 10659 3.6 8149

Clover-Mist Augy Star-ET EX-94 4E DOM *RC

7-10 3x 365d 43140 5.0 2136 3.3 1421
Life: 2486d 206250 4.7 9793 3.5 7187

D-R-A August EX-96 EEEE 4E DOM

8-05 2x 365d 27460 4.3 1187 3.2 871
Life: 3443d 190200 4.4 8281 3.3 4457

- Nominated All-American Aged Cow 1986
- All-Wisconsin Aged Cow 1987

D-R-A Ideal Precious Leader EX-90 2E

7-06 2x 358d 20090 3.9 787 3.4 675

D-R-A Princess Lad Leader EX-90 3E

9-05 2x 305d 19160 4.2 809



KUEFFNER & MERCURO
431 POTOMAC STREET
BOONSBORO, MD 21713
301-432-6340
MERCUROFARMS@GMAIL.COM

Maverick Crush

12042760C 99%RHA-I *TC *TY *TV *TL
PTA +408M -20F +3P 99R 12/19
PTA +3.9PL 2.17SCS +1.0DPR 4.7%DCE
PTA +3.43T +2.58UDC +2.21FLC 98R 12/19
GTPI +2125G

Ms Apple Akasha-ET

73251250 Excellent-91 EX-MS *RC *TL
3-08 2x 365d 36590 4.5 1654 3.2 1175
2-06 2x 365d 32640 5.1 1677 3.4 1094

ERNEST-ANTHONY ARTWORK-ET

840003202133648 99%RHA-I *TR *TC *TL
Born: March 1, 2019
19K GTPI +2011G +3.91T +2.87UDC +2.85FLC

Maple-Downs-I G W Atwood-ET

8956379C Excellent-90 *TR *TP *TY *TV *TL
PTA +67M +32F +6P 99R 12/19
PTA +3.71T +2.59UDC +2.72FLC GTPI +1863G

KHW Regiment Apple-Red-ET

135511521 Excellent-96 EEEEE 4E DOM *CV
9-01 2x 365d 36750 4.3 1582 3.3 1211
4-01 2x 365d 35754 4.1 1682 3.5 1247
7-00 2x 365d 33280 5.0 1653 3.4 1128
5-03 2x 365d 30810 5.0 1527 3.7 1154
2-02 2x 365d 28930 4.5 1297 3.4 979
10-11 2x 305d 27390 4.4 1210 3.3 900
Life: 2898d 240640 4.7 11394 3.6 8559

March MADNESS 2020



KING-LANE G CHIP ROBYN-ET EX-90 EX-MS 2E
2ND DAM OF LOT 97

3rd-19th Dams

Oakfield Jasper Royce-ET EX-90 EX-MS 2E

6-07 2x 365d 34750 3.6 1256 3.1 1063

Life: 1545d 117280 3.9 4529 3.1 3602

Oakfield Pronto Ritzi EX-93 EEEEE 3E

3-01 2x 365d 36752 3.5 1286 3.1 1139

Life: 1283d 121230 3.5 4275 3.1 3723

Castleholm Dund Rhapsody-ET EX-90 VEVVE

2-01 2x 365d 28850 3.0 859 2.8 803

Astrahoe Stormatic Radiant EX-91 2E GMD

5-02 3x 365d 49847 4.2 2089 2.9 1437

Life: 1103d 124190 4.0 4924 3.2 3945

Astrahoe LJ Rosa Rebel-ET EX-92 EEEVV 2E

7-05 2x 365d 48580 4.2 2021 3.0 1468

Life: 1186d 110960 3.9 4326 3.2 3529

Pinehurst Royal Rosa-ET EX-91 EEEEE 2E

3-10 3x 365d 41400 3.3 1358 3.0 1223

Life: 1212d 115400 3.5 4073 3.1 3593

Pinehurst Roulade EX-92 EEEEE 2E

3-05 3x 365d 34160 4.3 1474 3.4 1156

Life: 1761d 142070 3.8 5395 3.3 4705

Pinehurst Sweet Cleo EX-90 EEVEV

6-00 3x 365d 40380 4.4 1776 3.2 1305

Life: 2173d 191570 3.9 7392 3.3 6238

Pinehurst Sweet Freedom EX-90 VEVE

5-07 3x 330d 34520 4.3 1500 3.1 1084

Pinehurst Sweet Delight EX-91 3E GMD

8-10 3x 365d 28460 4.2 1194 3.2 917

Life: 2228d 151600 4.0 6116 3.2 4907

Pinehurst Rapture EX-96 4E GMD

8-02 3x 365d 30370 4.2 1290 3.1 948

Life: 2297d 160790 3.9 6337 3.0 2469

Pinehurst Fragrance EX-90 VEEV 2E

4-08 3x 365d 34490 3.6 1234

Life: 2004d 131700 3.5 4659

Hayssen Fond Ariel EX-90 EEVE 2E

8-06 2x 328d 23330 3.2 753

Life: 1936d 105270 3.4 3559

Hayssen D V Audrey EX-90 EEVV 2E

9-03 2x 365d 23670 4.4 1035

Life: 2413d 126251 4.4 5547

Whirlhill Q Rag Apple Ariel EX-92 VEVE

6-02 2x 365d 26755 4.2 1134

Life: 3861d 228465 4.5 9595

Arlite Posch EX-92 EEVE GMD

5-03 2x 365d 21193 3.7 779

Life: 3586d 144739 3.7 5176

Audrey Posch EX-93 EEEE 2E GMD

9-01 3x 365d 27012 3.8 1016

Life: 4292d 227909 3.8 9039"



ROBERT & LINDA SENSENIG
276 SCOTT ROAD
QUARRYVILLE, PA 17566
717-529-6973
ROBERTSENENIG22@GMAIL.COM

Brenland Denver

12074893C 99%RHA-NA *TC *TR

PTA +852M +45F +26P 80R 12/19

PTA +1.8PL 2.78SCS -3.0DPR 5.4%DCE

PTA +3.82T +2.93UDC +1.59FLC 78R 12/19

GTPI +2193G

Coffee-Town Arch Rainbow-ET

840003132331976 Excellent-90 EX-MS

3-00 2x 313d 31287 3.4 1069 2.8 880

2-00 2x 233d 24952 3.2 798 2.9 724

• 19th Generation of EX

LIN-RO DENVER RAVEN

840003142714837 99%RHA-I

Born: March 2, 2019

"Potential 20th Generation Excellent!"

Eclipse Atwoods Archrival-ET

1786521

PTA -274M +10F -10P 99R 12/19

PTA +3.52T +2.68UDC +1.74FLC GTPI +1701G

King-Lane G Chip Robyn-ET

71036464 Excellent-90 EX-MS 2E *TV *TD

4-06 2x 365d 34530 2.9 1007 2.7 935

3-05 2x 305d 27260 2.5 681 2.8 766

6-01 2x 305d 27170 3.0 808 2.8 765

2-03 2x 365d 24850 2.6 637 3.0 743

Life: 1544d 123200 2.8 3443 2.8 3492

Full sisters to Robyn

King-Lane G Chip Radiant-ET EX-91

King-Lane Gold Chip Rain-ET VG-87

King-Lane G Chip Royal-ET VG-85

• Topped 2014 Eastern Elite Sale at \$21,500



SIEMERS AWESOME GREAT-RED EX-92-CAN
DAM OF LOT 98



SEIMERS HOLSTEINS
C/O DAN SEIMERS
14421 MINERAL SPRINGS ROAD
NEWTON, WI 53063
SIEMERS.TYLERSCHAFFER@GMAIL.COM

FIVE-#1 IVF EMBRYOS

Reverse Sorted
Embryos are EU Qualified
Embryos are at Trans-Ova Iowa

Mr Affection Analyst

840003136496608 99%RHA-I *TP *TC *TV *TL *TY
PTA +428M +6F +3P 77R 12/19
PTA +.9PL 2.79SCS -1.6DPR 5.0%DCE
PTA +3.89T +3.25UDC +2.58FLC 76R 12/19
GTPI +2023G

Seimers Awesome Great-Red

840003132662762 Excellent-92 EEEEE @ 3-11
3-02 2x 305d 33060 2.4 806 2.7 909
2-01 3x 338d 31780 3.0 949 3.0 947
• Nom All-American R&W Sr 3-Yr-Old 2019
• Un All-American R&W Sr 2-Yr-Old 2018
• 1st Sr 2-Yr-Old Grand Int'l R&W Show 2018

Luck-E Awesome-Red

72186769 *CV *TC *TY *TL *TD
PTA -1340M -37F -41P 98R 12/19
PTA +2.91T +4.20UDC +1.50FLC GTPI +1475G

Seimers Defnt Great-Red-ET

840003013844312 Excellent-92 EEEEE
3-01 2x 362d 41770 3.3 1360 3.2 1346
2-00 2x 344d 27540 3.8 1053 3.1 856
4-04 2x 218d 23190 2.9 680 3.0 697
• All-American R&W Winter Yrlg 2015
• Un All-American R&W Winter Calf 2014
• Res All-American Winter Calf 2014
• Jr Champ Grand Int'l R&W Show 2014
• 1st Winter Calf North East Fall Nat'l 2014

3rd Dam

Benrise Royce Gretchen-Red EX-93 EEEEE

2-01 2x 291d 18864 3.7 694 3.3 614

4th Dam

Deslacs September Great VG-85-CAN

4-09 2x 365d 26301 4.1 1085 3.1 818

5th Dam

Lesperron Red Man Great EX-92-CAN 3E

6-01 2x 365d 31175 4.0 1243 3.3 1036

Life: 158317 3.8 6019 3.4 5456

• 3rd 5-Yr-Old Royal R&W Show 2010

• 1st Jr 3-Yr-Old Royal R&W Show 2008

6th Dam

Granduc Grace Mason EX-CAN

3-11 2x 365d 53283 3.6 1925 3.2 1693

Life: 161306 3.5 5580 3.2 5216

7th Dam

Granduc Jewel Astre VG-85-CAN

4-00 2x 365d 46230 4.0 1850 3.3 1510

8th Dam

Cloverlands Skylar Cherry-Red VG-87-CAN

4-09 2x 365d 51634 3.9 2000 3.1 1585

Life: 135993 3.7 5011 3.1 4217

March MADNESS 2020

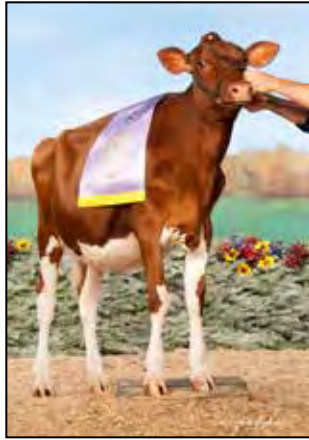

MS DB INFINITY-RED
FULL/MATERNAL SISTER TO LOT 99



MD-HILLBROOK INSTAGRAM-RED
MATERNAL SISTER TO LOT 99



DJ-PRIDE INFRA-RED-ET EX-91 EX-MS
DAM OF LOT 99



CHRIS & JENNIFER HILL: 202-255-7907
SALESFLASH@COMCAST.NET
FRANK & DIANE BORBA: 209-531-6119
CHAD UMBEL: 240-674-0154
PHIL TOPP: 937-538-7423

Mr Blondin Warrior-Red-ET

840003139655530 99%RHA-I *TP *TC *TY *TV *TL
PTA +374M +18F +16P 79R 12/19
PTA -.4PL 2.75SCS -.22DPR 6.4%DCE
PTA +4.28T +3.17UDC +2.26FLC 78R 12/19
GTPI +2074G

DJ-Purepride Infra-Red-ET

840003125521816 Excellent-91 EX-MS *TL
3-00 2x 305d 22287 2.9 655 2.9 641
2-00 2x 396d 19110 3.4 658 2.9 559
• *1st Sr 3-Yr-Old Mid-East Spring Nat'l R&W 2019*
• *1st Sr 2-Yr-Old Mid-East Spring Nat'l R&W 2018*
• *Nom All-American R&W Milking Yrlg 2017*

IVF EMBRYOS

Sexed Semen

Full/Maternal sisters to Lot 96

Ms DB Infinity-Red

- *1st Fall Calf & Res Jr Champ Eastern Fall Nat'l 2019*
- *2nd Fall Calf Grand Int'l R&W Show 2019*
- *4th Fall Calf NYSS 2019*

MD-Hillbrook Instagram-Red (Awesome-Red)

- *1st Fall Yrlg Eastern Nat'l 2019*
- *1st Fall Yrlg Grand Int'l R&W Show 2019*
- *1st Fall Yrlg MD State Fair (B&W) 2019*
- *1st Fall Yrlg MD State Fair R&W Show 2019*
- *Nom All-American Fall Calf 2018*

Scientific B Defiant-ET

141123484 Very Good-87 *RC *TP *TC *TY *TL
PTA +456M -31F +3P 99R 12/19
PTA +3.58T +2.52UDC +1.62FLC GTPI +1645G

Milksource RN Idelle-Red-ET

71251954 Excellent-92 EEVEE *TL
4-05 3x 365d 40520 3.5 1415 3.0 1221
3-03 3x 365d 35680 3.6 1288 3.2 1152
2-00 3x 365d 29040 4.0 1156 3.1 903
Life: 1142d 109480 3.7 4053 3.1 3433
• *Nom All-American R&W Aged Cow 2010*
• *Nom All-American R&W 5-Yr-Old 2009*

3rd Dam

Stone-Front Rub Indigo-Red EX-94 EEEEE 2E
5-01 2x 365d 39500 3.6 1411 3.2 1272
Life: 2227d 220650 3.8 8326 3.1 6885

4th Dam

Stone-Front R-Marker Isobel EX-91 EEEEE *RC
3-05 2x 365d 29240 3.6 1062 2.8 822
2-03 2x 351d 23810 3.7 892 2.9 689

5th Dam

Sherwyn Merrill Inga-ET EX-92 3E
4-03 2x 365d 34860 3.6 1266 2.8 959
Life: 2207d 172110 3.8 6516 2.8 4795

6th Dam

Sandwater Blstr Ieva-ET VG-85 GMD DOM
3-06 2x 365d 33140 3.2 1070 3.0 994
Life: 2067D 140610 3.6 5114 3.1 4316

7th Dam

Odyssey Chief Mark Ina-ET VG-89 GMD DOM
2-02 2x 357d 32480 4.7 1516 3.4 1103

8th Dam

Heimdal Bova Inka-ET VG-88 VG-MS
2-03 2x 305d 20540 3.2 665

9th Dam

Heimdal Glendell Inka VG-88 GMD DOM
6-11 2x 365d 32350 4.5 1445 3.1 1006
Life: 2039d 161770 4.0 6499 3.1 5005

10th Dam

Vernway Astronaut Inka VG-86 GMD DOM
6-02 2x 365d 28650 4.2 1194
Life: 8 Lact 190843 3.9 7438



Leading the Way in Microbial Supplements

Golden Link® is a formulated Direct Fed Microbial (DFM) Supplement that contains live viable probiotics (helpful bacteria) mixed with live yeast, yeast culture, enzymes and immune stimulating agents. We have specific formulas for the Bovine, Equine and Companion Animal.

The Golden Link Advantage

- ✓ Coded Proprietary Blend of Strains
- ✓ Activated Yeast and Yeast Culture
- ✓ Enzyme and Immune Additives
- ✓ Host Specific Strains of Mixtures
- ✓ Patented "Lipid Coated" Bacteria Technology to Assure Viability

GOLDEN LINK SUPPLEMENTS, LLC

www.goldenlinkmicrobials.com

Contact Charlie Gleisner 419.606.5143



HOLSTEIN ASSOCIATION TERMS AND CONDITIONS FOR PUBLIC SALES

EFFECTIVE MARCH 2, 1996 - Amended October 1, 1997, June 28, 2000, June 23, 2002, and March 26, 2010

TERMS: The terms of the sale are cash unless arrangements are made prior to the sale or are printed in the sale catalog. Only when the above conditions are met will the buyer be entitled to the warranties listed below. In no case will animals be released unless settlement is made with the clerk of the sale.

RESPONSIBILITY: The seller, buyer, and manager of this sale are obligated to comply with the provisions of these terms and conditions.

EXPORT SALES: Buyer assumes all responsibility for health tests required by the importing country.

BIDS: The highest bidder is the buyer. Bidding parties or their agents are responsible for all bids placed. Every animal or lot presented for bidding is pledged to absolute sale. In case of dispute, the animal or lot will again be put up for advance bids, and if there is no advance bid, the animal or lot will be sold to the person the auctioneer accepted the last bid from. In case two or more claim the bid, the auctioneer will indicate the party whose bid he recognized. Other claimants will be given an opportunity to increase the bid and bidding will be restricted to the two or more claimants.

BY-BIDDING: Bidding directly or indirectly by the sole owner of any animal or lot is prohibited unless the intention to bid is disclosed specific to each animal in the catalog and announced when the animal enters the ring. Bidding by any member of a partnership, syndicate, or other entity having an ownership interest in an animal or lot is permitted.

TRANSFER OF OWNERSHIP: For all Registered HolsteinsSM, the transfer of ownership to the buyer will be recorded on the records of Holstein Association USA and a certificate of registration showing that transfer of ownership will be provided to the buyer free of charge. For embryos, the transfer of ownership to the buyer will be recorded on the records of Holstein Association USA free of charge to the buyer.

RISK: All animals located at sale site are at the purchaser's risk as soon as struck off, but will be cared for free of charge for a maximum of 24 hours following the end of the sale.

WARRANTIES:

- 1) Each consignor warrants clear title to the animal or lot, and the right to sell same.
- 2) To the best of the seller's knowledge, each animal is sound and healthy in every respect and embryos have been recovered, processed, frozen, transferred and graded in keeping with IETS recommendations unless otherwise noted in the catalog or announced from the auction stand. Every precaution will be taken to represent the physical condition of each lot exactly as is known. Examination of all purchases should be made immediately after the purchase and before the close of the sale, and if found not to be as represented, complaint must be reported to the sale management before the close of the sale. In the event no complaint is filed, it is understood that the buyer assumes full ownership in the case of animals at sale site together with all risks, after which no representations of the seller can be challenged through the sale management. Heifers that never calved are in no way guaranteed as to the condition of their udders following calving.

3) Breeding Warranty

The seller guarantees all animals to be breeders, but not beyond the purchase price, with the following understanding:

- a. Males - Should any bull after reaching the age of fourteen months fail to prove a breeder after being used for two months on cows or heifers known to be breeders, the matter shall be reported in writing to the seller within three months of the sale date. The report must include the animal's examination record, a written statement of treatment, and a statement of the animals' inability to breed,

by a licensed veterinarian. The seller has the option to refund the purchase price or make other settlement that is satisfactory to the buyer. In either case the rights of ownership of the animal return to the seller. The seller makes no guarantees with respect to the ability to freeze semen.

- b. Females - All females are guaranteed to be breeders with the exception of:
 1. Cows over 7 years of age when sold;
 2. Cows and/or heifers carrying a pregnancy that is the result of an embryo transfer.

Report of a non-breeder must occur in writing within 3 months of the date of sale or before the animal reaches 21 months of age and must be submitted to the seller. The report must include the animal's examination record, a written statement of treatment, and a statement of the animals' inability to breed, by a licensed veterinarian. The seller has the option to refund the purchase price or make other settlement that is satisfactory to the buyer. In either case the rights of ownership of the animal return to the seller.

Females bred when sold and pronounced in calf are presumed to be pregnant but pregnancy is not guaranteed unless so announced. The seller makes no warranty that pregnant cows will deliver calves or that they will carry calves full term.

- c. If, after the sale, embryos or oocytes are recovered from a female or an attempt is made to superovulate her, this negates the breeding warranty unless there is a separate written agreement between buyer and seller.

SHIPPING: Assistance will be given in arranging shipping of the animals after the sale. All costs, risks and responsibility will be borne by the purchaser.

PEDIGREE INFORMATION: All production, classification, type and production summaries are current. Only information recorded on Holstein Association USA pedigrees is used. Any production or classification records supplied by the seller or consignor will be properly identified as provided by owner. Records in progress are identified as such.

GENOMIC INFORMATION: If genomic information on the animal or embryo is available, it must be dated and disclosed at or before the time of sale.

EMBRYO TRANSFER: All registered animals that have resulted from embryo transfer are identified with one of the following suffixes in the name: ET, ETS (from split embryo), or ETN (from nuclear transfer). If unregistered, the appropriate technology will be identified. Donor dams are identified.

HEALTH WARRANTY: The seller will provide an official health certificate to the buyer for each animal showing the results of all health tests made in preparation for this sale as required by the state where the cattle reside. Other health tests completed for this sale will be disclosed.

ERRORS: The material in this catalog has been carefully edited. If any errors or omissions are discovered, they will be announced. Such announcements take precedence over that printed in this catalog.

ACCIDENT: The sale management, the consignors, and the owner of the grounds will not be responsible in any case for the condition of the grounds or the behavior of the animals and disclaim any liability in the event of personal accident or property loss.

LIMITATIONS OF WARRANTIES: Warranties contained herein, unless terminated earlier, will cease upon the resale of an animal.

Special Terms & Conditions

1. For buyers not in attendance, full payment for purchase is due to the Sale Manager within 5 business days of the sale. No Exceptions.

2. Partners reserve the right to bid on all partnership consignments.

**** Terms of Sale for ET Choices ****

35% down due sale day

65% upon selection at no later than 4 months of age based on age of youngest calf born.

Seller entitled to \$5.00 per day board after 4 months, based on age of youngest calf born in the group from which the selection is made.

Seller to complete blood typing and pay all necessary registry and other applicable fees to obtain registry certificate.

Should a male or female chosen from the respective flush fail to meet breeding guarantees, or should for any reason a male or female not result from a respective flush, the following steps will be taken to fulfill the purchase agreement:

1. Seller will offer choice of remaining ETs from the respective flush

2. Seller will offer choice of another flush already implanted or choice of a future flush mutually suitable to both buyer and seller. In the case of the buyer receiving choice of a future flush, no interest will be charged to the buyer, but payment schedules will remain the same.

3. If, and only if, 1 & 2 above cannot be resolved, as in the death or sale of the donor cow, a full refund will be made on all payments.

Polled Liability Disclaimer

Any polled results printed in the catalog and/or pre-sale update sheet, or by announcement at the sale, were provided to sale management by the respective seller, Holstein USA or Holstein Canada. Sale management, Chris & Jen Hill assume no responsibility or liability regarding the accuracy of these tests or accuracy of

seller's visual observation of a individual animal's polled status. Any disputes regarding the accuracy of printed or announced polled information is of a individual animal's polled status. Any disputes regarding the accuracy of printed or announced polled information is strictly between buyer and seller!

*PO-Observed Polled

*PC-Tested hererozygous Polled

*PP-Tested homozygous Polled

*TP-Tested free of the polled condition (horned)

Bringing dreams to life.

Maybe you feel the pressure of being the dairy's next generation. Things keep getting more complicated. Staying profitable is tougher than ever. And on top of that, you want the generation after you to step into a thriving dairy. Lean on us. We can help you navigate new technologies and management practices, so that you can realize your dreams. Cargill has helped dairy families for more than 100 years. Learn more from the farm families we work with at CargillDairyDreams.com

Cargill[®]



Antietam

Tractor & Equipment, Inc.

Ryan Shank -Sales

20927 Leitersburg Pike, Hagerstown MD 21742

301-791-1200-Office

240-382-9936-Cell

ryan.shank@yahoo.com



March Madness
"Get In The Game"

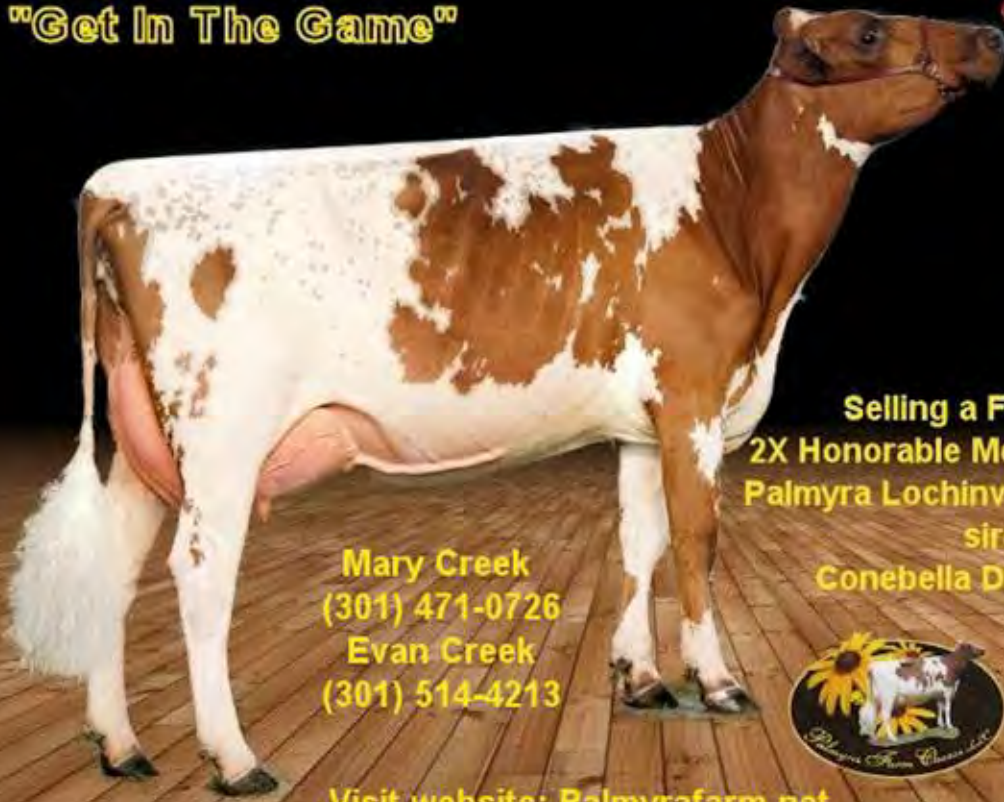

Selling a Fall Calf from:
2X Honorable Mention All-American
Palmyra Lochinvar R Bethany VG88
sired by
Conebella Dixon's Timothy

Mary Creek
(301) 471-0726
Evan Creek
(301) 514-4213

Visit website: Palmyrafarm.net
Palmyra Farm Cheese on Facebook



Index

| | | | |
|--|------------------------|--|---------------------------|
| ABBOTT, CAITLYN, ENOSBURG, VT | LOT 65 | MCWILLIAMS FARMS, SOMERSET, PA | LOT 71 |
| ACKLEY HOLSTEINS, EAST LIBERTY, OH | LOT 60 | MD-HILLBROOK & BORDERVIEW GENETICS, THURMONT, MD | LOT 4 |
| APPLE PARTNERS, LANARK, IL | LOT 10 | OAKFIELD CORNERS, OAKFIELD, NY | LOT 16, 74 |
| ARETHUSA FARM, LITCHFIELD, CT | LOT 32, 33, 42, 66 | OPSAI, JOEY, BLUE MOUNDS, WI | LOT 53 |
| BINGHAM, JACOB, GRANDVIEW, TX | LOT 1 | PALMYRA, HAGERSTOWN, MD | LOT 48 |
| BORDERVIEW GENETICS, ENOSBURG, VT | LOT 29, 30, 55, 56, 90 | PHEASANT ECHOES, WESTMINSTER, MD | LOT 35 |
| BROOK-CORNER HOLSTEINS, LEBANON, PA | LOT 81 | POTSDALE HOLSTEINS, PURCELLVILLE, PA | LOT 89 |
| BROOK-HOLLOW FARMS, WEST SALEM, OH | LOT 39, 40 | PRICE, JOE, CHESBANSE, IL | LOT 23, 76 |
| BUDJON & CRAVE BROS., LOMIRA, WI | LOT 58 | RAN CAN HOLSTEINS, GETTYSBURG, PA | LOT 62 |
| BULLDOG HOLSTEINS, FREDERICK, MD | LOT 82, 83 | RAP SYNDICATE, LOWVILLE, NY | LOT 20, 21 |
| CANNON, JOHN, DYERSVILLE, IA | LOT 47, 91 | REICHARD & CLARK, NEW PARIS, PA | LOT 50 |
| CEDAR LANE FARM, OLDWICK, NJ | LOT 75 | REYNCREST FARMS, CORFU, NY | LOT 34, 70, 77 |
| CHANCE, DAVE, MILLINGTON, MD | LOT 6 | S&S NEHLS, CRESCENTMEAD, LA FEMME FATALE, MILKSOURCE | LOT 9 |
| CLARK, SABRINA, HAGERSTOWN, MD | LOT 13 | SANDERS, JOSH, LITTLESTOWN, PA | LOT 84 |
| CROSSLAND, ED, CUMBERLAND, MD | LOT 49 | SCHIRMER, DAVID, GALENA, MD | LOT 22 |
| DISCOVERY GENETICS, ELLSWORTH, WI | LOT 36 | SEIMERS HOLSTEINS, NEWTON, WI | LOT 73, 98 |
| ERBSEN, JOHN, LANARK, IL | LOT 93 | SENSENI, RANDALL, QUARRYVILLE, PA | LOT 94 |
| FINKE, OLIVIA & LILLIAN, LONDON, OH | LOT 63 | SENSENI, ROBERT & LINDA, QUARRYVILLE, PA | LOT 97 |
| FOREST RIDGE, BELLA-VIEW, HARBAUGH, LOEHR, MARION, WI | LOT 87 | SID BEAUTY PARTNERS, MARIETTA, NY | LOT 7 |
| G&S DAIRY, HARRINGTON, DE | LOT 88 | SKIPTON, JOSH, MIDDLETOWN, MD | LOT 85 |
| GOLDEN OAKS FARMS, WAUCONDA, IL | LOT 11, 24, 28, 64 | STAMBAUGH, KENNY, WESTMINSTER, MD | LOT 17 |
| HAWBAKER, HILL, ABBOTT, STYLIN GENETICS, CLEARSPRING, MD | LOT 2 | TERRA-ROSE GENETICS, WOODSTOWN, NJ | LOT 37, 45 |
| HEART & SOUL, MILLMONT, PA | LOT 31 | TOPP-VIEW, BOTKINS, OH | LOT 44 |
| HEETER, JASON, SHADE GAP, PA | LOT 46 | TRIPLE-T & ENTOURAGE, NORTH LEWISBURG, OH | LOT 27 |
| HILL, CHRIS & JENNIFER, THURMONT, MD | LOT 99 | TRIPLE-T, HEATH & MCWILLIAMS, NORTH LEWISBURG, OH | LOT 3 |
| IAGER, MATT, BOONSORO, MD | LOT 26 | TRIPLE-T, PEIRICK, HEATH, NORTH LEWISBURG, OH | LOT 19 |
| IDEE HOLSTEINS | LOT 8 | TRIPLE-T, T&L CATTLE AND BERRY, NORTH LEWISBURG, OH | LOT 15 |
| JENNINGS GAP DAIRY, CHURCHVILLE, VA | LOT 41, 59 | WAPSI-ANA, FAIRHOLM & TRIPLE S FARM, ANAMOSA, IA | LOT 18 |
| KAMPS, REGGIE & KRISTY, DARLINGTON, WI | LOT 67 | WAVERLY FARM, CLEAR BROOK, VA | LOT 38 |
| KEYSTONE FARM, EASTON, PA | LOT 51 | WELK, JARRETT, QUARRYVILLE, PA | LOT 69, 86 |
| KRESS-HILL DAIRY, NEWTON, WI | LOT 68 | WINDY-KNOLL-VIEW, MERCERSBURG, PA | LOT 78, 79 |
| KUEFFNER & MERCURO, BOONSBORO, MD | LOT 96 | WINRIGHT HOLSTEINS, WINCHESTER, ONT | LOT 61 |
| KY-BLUEGRASS GENETICS, EMINENCE, KY | LOT 80 | WOODMANSEE HOLSTEINS, PRESTON, CT | LOT 5, 14, 52, 57, 92, 95 |
| MAJESTIC VIEW, LINTVEDT, SHORE, PROBERT, LANCASTER, WI | LOT 25 | ZIEMS FARM, CAMBRIDGE, WI | LOT 72 |
| MAJESTIC VIEW, SHORE, CONNERY, SUN PRAIRIE, WI | LOT 54 | ZIMMERMAN, BEN, WOOSTER, OH | LOT 12 |
| MASE & CAREY, ANDOVER, OH | LOT 43 | | |

CATALOG DESIGN:

De-Lite Graphics

New Bloomfield, PA
717-979-5272

delitegraphics@centurylink.net

The kind
WE OWN

The kind
WE SELL

INSTAGRAM
MDHILLBROOK
INSTAGRAM RED
Unanimous All American 2019



LADY
CASH-AL DEFIANT LADY RED
Reserve AA Summer Yearling 2019
Private Sale



LOUIS V
CASHSELLS DEFIANT LOUIS V
HHM AA Winter Calf 2019
Private Sale



INFINITY
MS DB INFINITY RED
Reserve AA Fall Calf
Sold at Music City Celebration



SCENT
WINDRIFT PREMIER SARAHS SCENT EX-91
Sold at Music City Celebration



BRANDY
MS BLEXYS BRANDY
HHM AA 2019



CALI
CRYSTAL STAR AVLNCH CALI ET
Reserve AA Fall Calf 2019 | Tag Sale Consignment



SHAMPAGNE
OAKFIELD A SHAMPAGNE-RED EX-93
Grand Champion WDE | RWDCA Cow of the Year
Private Sale



Chris & Jennifer Hill
202-255-7907 • 301-606-2269
salesflash@comcast.net

SALE MANAGEMENT | AUCTIONEER SERVICES | PRIVATE SALES



799HO00004
Riverdown

UNSTOPABULL-RED

STOPPING JUDGES IN THEIR TRACKS



SCHLUTER UNSTP ASPEN-RED

1ST WINNER CALF AND HONORABLE MENTION JUNIOR CHAMPION INTERNATIONAL R&W SHOW WORLD DAIRY EXPO 2019
CONGRATULATIONS TO HER BREEDERS AND OWNERS SCHLUTER HOEFSTENS

UNSTOPABULL-RED IS AVAILABLE IN REGULAR AND SEXED SEMEN



The Art of Breeding!

info@blondinsires.com | www.blondinsires.com | www.facebook.com/BlondinSires