



Hillmark

Complete Dispersal Tag Sale Format

24600 Poplar Hill Rd. Ilderton ON

Gerald and Chris Hill and Families

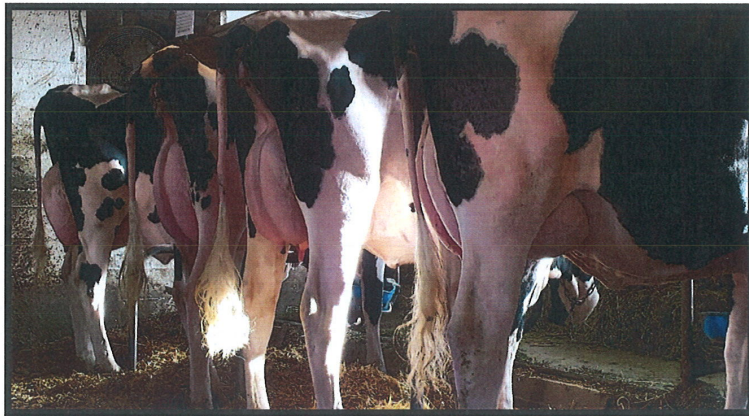

Cattle Viewing

March 26 & 27/20-Thursday and Friday-10am-3pm

March 28/20 Saturday 9am til 12 Noon-BID OFF STARTS

Social Distancing will be Respected for the Duration

Walker Dairy Inc 519-765-2406

Jim Doan 519-777-9389-Brent Howe 519-282-5245

HILLMARK DISPERSAL TAG SALE

The March 27/20 monthly auction has been canceled.

The HILLMARK DISPERSAL has changed to a TAG SALE FORMAT at HILLMARK, 24600 Poplar Hill Rd., Ilderton, ON.

Quota is sold! These cattle need new homes to keep production flowing to our consumers.

Sale catalog with prices will be available Monday March 23, 2020

Cattle viewing will take place at Hillmark.

Thursday March 26 10-3

Friday March 27 10-3

Saturday March 28 9-12:00, NOON -BID OFF STARTS.

Social distancing will be respected & enforced for the duration
INTENT TO PURCHASE BIDS (agree to pay asking price) will be accepted daily until the 12:00 NOON SATURDAY MARCH 28, 2020. After which a BID OFF will take place between interested parties, selling to highest bidder. Starting with Lot 1 to Lot 86.

THIS IS NOT A PUBLIC AUCTION & ONLY PRE-REGISTERED BIDDERS will be Contacted by Sale staff when their lot is up for bid off.

If only one person agrees to pay asking price, they will own the Lot at 12:00 NOON, as bid off begins.

After BID OFF all non sold cattle are available for your offers. i.e., asking \$2500.00 you may offer any figure, \$1800.00, \$2000.00, you decide.

Hills have final say on offers accepted, rejected or negotiated.

REGISTER YOUR INTENT TO PURCHASE BID on farm with book provided.

There is a page for each Lot with Price, add your name & Contact info. Or Contact Walkers Sale staff to assist.

Hillmark Complete Dispersal

Tag Sale Format

24600 Poplar Hill Road, Ilderton, On

Sales Staff

Jim Doan	519-777-9389
Brent Howe	519-282-5245
Jon Walker	519-521-7729
John G Walker	519-521-7648
John Hamm	519-521-7648
Ken Empey	519-280-2615
John Weaver	519-318-6302
Greg McLean	519-476-9028

Trucking

Mike Vannoord	519-808-0904
Aron Bell	519-466-2751

To ensure safety, please leave your intent to bid before 12 noon Saturday March 28th, 2020.

Sale staff will contact you by phone for any lots in **BIDOFF**.

If your viewing cattle on farm this week, practice social distancing! Boots, gloves and hand sanitizer will be provided.



PID ON1653801

LOT 1

PEN 800

HILLMARK DEMPSEY LAUTUMN - GP(83)

378

Born: Oct 11, 2017 Reg# 12486337
BR Mar 5, 2020 To: MR D APPLE DIAMONDBACK (sexed)
FR DEC 25/19
LT MAR 12/20 33.3 KGS 4.4%F 3.4%P
PROJ 2YR 305-8533-372-4.4%F-301-3.5%P BCA 204-242-226

NLID# 124 000 012 486 337

SCC: 119 / Mar 2020

SIRE : LIRR DREW DEMPSEY

DAM : HILLMARK WINDBROOK LITTLE Z - EX(90)1*

3yr-305-10135-482-4.8%F-356-3.5%P BCA-255-284-244
2ND DAM-CALBRETT CIRCUIT LITTLE Y-VG(87)
4YR-292-10267-456-4.4%F-355-3.5%P BCA-199-236-217
3RD DAM-LYLEHAVEN DURHAM LILA-Y-VG(88)
4TH DAM-LYLEHAVEN FORM LAURA-EX(90)3E

TAG SALE PRICE \$2,000

LOT 2

PEN 800

HILLMARK D-BACK LAUGHTER -

443

Born: Dec 25, 2019 Reg# 13264404

NLID# 124 000 013 264 404

HEIFER CALF
CALF TO LOT#1

SIRE : MR D APPLE DIAMONDBACK

DAM : HILLMARK DEMPSEY LAUTUMN - GP(83)

2ND DAM-HILLMARK WOODBROOK LITTLE Z-EX(90)1*
3yr-305-10135-482-4.8%F-356-3.5%P BCA-255-284-244
2ND DAM-CALBRETT CIRCUIT LITTLE Y-VG(87)
4YR-292-10267-456-4.4%F-355-3.5%P BCA-199-236-217
3RD DAM-LYLEHAVEN DURHAM LILA-Y-VG(88)
4TH DAM-LYLEHAVEN FORM LAURA-EX(90)3E
5TH DAM-EX
6TH DAM-VG

Cons by : HILLMARK DISPERSAL

TAG SALE PRICE \$1,000

LOT 3

PEN 800

HILLMARK KINGPIN LOVEABLE - VG(85)

351

Born: Sep 3, 2016 Reg# 12486310
DUE Aug 28, 2020 To: MR D APPLE DIAMONDBACK

NLID# 124 000 012 486 310

SCC: 282 / Mar 2020

1YR-305-9012-375-4.2%F-322-3.6%P BCA-233-259-260
LT MAR 12/20 42.4 KGS 4.6%F 3.7%P
3YR PROJ 305 12203 541-4.4%F-446-3.7%P BCA 272-322-308

SIRE : KERNDTWAY KINGPIN

DAM : HILLMARK WINDBROOK LITTLE Z - EX(90)1*

3yr-305-10135-482-4.8%F-356-3.5%P BCA-255-284-244
2ND DAM-CALBRETT CIRCUIT LITTLE Y-VG(87)
4YR-292-10267-456-4.4%F-355-3.5%P BCA-199-236-217
3RD DAM-LYLEHAVEN DURHAM LILA-Y-VG(88)
4TH DAM-LYLEHAVEN FORM LAURA-EX(90)3E

5TH DAM-EX
6TH DAM-VG

Cons by : HILLMARK DISPERSAL

TAG SALE PRICE \$2,000



BID ON 1653801

LOT 4

HILLMARK CINDER LUCK -

436

PEN 800

Born: Sep 2, 2019 Reg# 13264397

NLID# 124 000 013 264 397

Open

SIRE : KH CINDERDOOR

DAM : HILLMARK GAIN LIONESS - VG(85)

1YR-305-10814-472-4.4%F-346-3.2%P BCA-289-340-291
 2ND DAM-HILLMARK WOODBROOK LITTLE Z-EX(90)1*
 3yr-305-10135-482-4.8%F-356-3.5%P BCA-255-284-244
 2ND DAM-CALBRETT CIRCUIT LITTLE Y-VG(87)
 4YR-292-10267-456-4.4%F-355-3.5%P BCA-199-236-217
 3RD DAM-LYLEHAVEN DURHAM LILA-Y-VG(88)
 4TH DAM-LYLEHAVEN FORM LAURA-EX(90)3E
 5TH DAM-EX
 6TH DAM-VG

Cons by : HILLMARK DISPERSAL

TAG SALE PRICE

\$1,400

LOT 5

HILLMARK CORONADO LEAF -

424

PEN 800

Born: Mar 25, 2019 Reg# 13264385

NLID# 124 000 013 264 385

Open

SIRE : HILLMARK CORONADO

DAM : HILLMARK ATWOOD LEASURE - VG(88)

4YR-305-14312-461-3.2%F-421-2.9%P BCA-278-239-257
 2ND DAM-HILLMARK SANCHEZ LANE-VG(85)
 2YR-305-10290-315-3.1%F-335-3.3%P BCA-272-223-277
 3RD DAM-HILLMARK ROY LICORICE-VG(85)
 4TH DAM-HILLMARK DERRY LILOCK-EX(93)
 5TH DAM-VG

Cons by : HILLMARK DISPERSAL

TAG SALE PRICE

\$1,200

LOT 6

HILLMARK KRUSADER DIAMOND - EX

326

PEN 800

Born: Mar 20, 2015 Reg# 11794326

NLID# 124 000 011 794 326

DUE Jun 16, 2020

To: MR TRIPLECROWN CORONADO

SCC: 94 / Mar 2020

FR MAY 29/19

LT MAR 12/20-MILKING 30.3 KGS 3.5%F 3.7%
 PROJ-3YR-305-12200-408-3.3%F-406-3.3%P BCA-252-229-265

SIRE : O-BEE KRUSADER

DAM : HILLMARK LAVANGUARD DESSERT - EX(91)3E

2YR-304-10013-448-4.5%F-342-3.4%P BCA-258-311-276
 2ND DAM-HILLMARK PROMOTION DONNA-GP(82)
 3RD DAM-HILLMARK FORTUNE DIAMOND-GP(82)
 4TH DAM-HILLMARK STORM DAISY-VG(87)

Cons by : HILLMARK DISPERSAL

TAG SALE PRICE

\$2,400



PID ON1653801

LOT 7

HILLMARK SOLOMON DOME -

391

PEN 800

Born: May 11, 2018 Reg# 12486350
DUE Jun 10, 2020 To: WOODCREST KING DOC

NLID# 124 000 012 486 350

SIRE : WALNUTLAWN SOLOMON

DAM : HILLMARK KRUSADER DIAMOND - EX(90)

1YR-305-10783-363-3.4%F-360-3.3%P BCA-282-257-295
2ND DAM-HILLMARK LAVANGUARD DESSERT-EX(91)3E
2YR-304-10013-448-4.5%F-342-3.4%P BCA-258-311-276
3RD DAM-HILLMARK PROMOTION DONNA-GP(82)
4TH DAM-HILLMARK FORTUNE DIAMOND-GP(82)
5TH DAM-VG(87)

Cons by : HILLMARK DISPERSAL

TAG SALE PRICE \$2,500

LOT 8

HILLMARK DOORMAN DOLLAR - VG(87)

361

PEN 800

Born: Feb 17, 2017 Reg# 12486320
FR Feb 13, 2020

NLID# 124 000 012 486 320

SCC: 84 / Mar 2020

LT MAR 12/20-MILKING 42.4L 3.5%F-3.4%P
2YR-279-7023-301-4.3%F-257-3.7%P BCA-181-209-208

SIRE : VAL-BISSON DOORMAN

DAM : HILLMARK LAVANGUARD DESSERT - EX(91)3E

2YR-304-10013-448-4.5%F-342-3.4%P BCA-258-311-276
2ND DAM-HILLMARK PROMOTION DONNA-GP(82)
3RD DAM-HILLMARK FORTUNE DIAMOND-GP(82)
4TH DAM-HILLMARK STORM DAISY-VG(87)

Cons by : HILLMARK DISPERSAL

TAG SALE PRICE \$2,200

LOT 9

HILLMARK IMPRESSION DAWN -

419

PEN 800

Born: Mar 6, 2019 Reg# 13264380
Open

NLID# 124 000 013 264 380

SIRE : MONUMENT IMPRESSION

DAM : HILLMARK DOORMAN DOLLAR - VG(87)

2YR-279-7023-301-4.3%F-257-3.7% BCA-181-209-208
2ND DAM-HILLMARK LAVANGUARD DESSERT-EX(91)3E
2YR-304-10013-448-4.5%F-342-3.4%P BCA-258-311-276
3RD DAM-HILLMARK PROMOTION DONNA-GP(82)
4TH DAM-HILLMARK FORTUNE DIAMOND-GP(82)
5TH DAM-HILLMARK STORM DAISY-VG(87)

Cons by : HILLMARK DISPERSAL

TAG SALE PRICE \$1,200



DID ON1653801

LOT 10

HILLMARK CINDER DIME -

417

PEN 800

Born: Mar 2, 2019 Reg# 13264378

NLID# 124 000 013 264 378

Open

SIRE : KH CINDERDOOR

DAM : HILLMARK LAVANGUARD DESSERT - EX(91)3E

2YR-304-10013-448-4.5%F-342-3.4%P BCA-258-311-276

2ND DAM-HILLMARK PROMOTION DONNA-GP(82)

3RD DAM-HILLMARK FORTUNE DIAMOND-GP(82)

4TH DAM-HILLMARK STORM DAISY-VG(87)

Cons by : HILLMARK DISPERSAL

TAG SALE PRICE

\$1,200

LOT 11

HILLMARK MCCUTCHEN ACTRESS - EX(90)

338

PEN 800

Born: Oct 29, 2015 Reg# 11794338

NLID# 124 000 011 794 338

BR Mar 8, 2020

To: MR D APPLE DIAMONDBACK

SCC: 30 / Mar 2020

FR NOV 14/19

LT MAR 12/20 MILKING 44.4 KGS 4.1%F-3.5%P

PROJ-4YR-305-11304-446 -3.9%F-393 3.5%P BCA-220-236-243

2YR-305-10137-412-4.1%F-365-3.6%P BCA-222-241-250

SIRE : DE-SU BKM MCCUTCHEN 1174

DAM : HILLMARK WINDHAMMER ATLEE - VG(88)

3YR-305-11861-429-3.6%F-379-3.2%P BCA-257-248-256

2ND DAM-HILLMARK SID ATLANTIS-EX(91)2E

3YR-287-10269-396-3.9%F-317-3.1%P BCA-218-229-211

3RD DAM-HILLMARK DOLMAN ALBERTA-GP(83)

4TH DAM-HILLMARK LEINJET ALLISON-EX(90)2E

5TH & 6TH DAM-EX

7TH DAM-VG

Cons by : HILLMARK DISPERSAL

TAG SALE PRICE

\$2,500

LOT 12

HILLMARK SOLOMON ASPEN - VG(85)

380

PEN 800

Born: Nov 6, 2017 Reg# 12486339

NLID# 124 000 012 486 339

BR Feb 28, 2020

To: WOODCREST KING DOC

SCC: 16 / Mar 2020

FR NOV 6/19

LT MAR 12/20-MILKING 34.3 KGS 3.8%F-3.2%P

1YR-9749-346-3.5%F-314-3.2%P BCA-241-229-242

SIRE : WALNUT SOLOMON

DAM : HILLMARK MCCUTCHEN ACTRESS - EX(90)

2YR-304-10013-448-4.5%F-342-3.4%P BCA-258-311-276

2ND DAM-HILLMARK WINDHAMMER ATLEE-VG(88)

3YR-305-11861-429-3.6%F-379-3.2%P BCA-257-248-256

3RD DAM-HILLMARK SID ATLANTIS-EX(91)2E

3YR-287-10269-396-3.9%F-317-3.1%P BCA-218-229-211

4TH DAM-GP

NEXT 3 DAMS-EX

Cons by : HILLMARK DISPERSAL

TAG SALE PRICE

\$2,500



DID ON 1653801

LOT 12.5 **HILLMARK UNIX ABISS -** **439**
 PEN 800 Born: Nov 6, 2019 Reg# 13264400 NLID# 124 000 013 264 400
 Open
 DAM LOT 12
SIRE : CROTEAU LESPERRON UNIX
DAM : HILLMARK SOLOMON ASPEN - VG(85)
 1YR-9749-346-3.5%F-314-3.2%P BCA-241-229-242
 2ND DAM-HILLMARK MCCUTCHEN ACTRESS-EX(90)
 2YR-304-10013-448-4.5%F-342-3.4%P BCA-258-311-276
 3RD DAM-HILLMARK WINDHAMMER ATLEE-VG(88)
 3YR-305-11861-429-3.6%F-379-3.2%P BCA-257-248-256
 4TH DAM-HILLMARK SID ATLANTIS-EX(91)2E
 3YR-287-10269-396-3.9%F-317-3.1%P BCA-218-229-211
 5TH DAM-GP
 NEXT 3 DAMS-EX
 Cons by : HILLMARK DISPERSAL
TAG SALE PRICE \$800

LOT 13 **HILLMARK SOL ATTITUDE -** **408**
 PEN 800 Born: Oct 28, 2018 Reg# 13264369 NLID# 124 000 013 264 369
 BR Dec 31, 2019 To: LIRR DREW DEMPSEY
SIRE : WALNUTLAWN SOLOMON
DAM : HILLMARK MCCUTCHEN ACTRESS - EX(90)
 2YR-304-10013-448-4.5%F-342-3.4%P BCA-258-311-276
 2ND DAM-HILLMARK WINDHAMMER ATLEE-VG(88)
 3YR-305-11861-429-3.6%F-379-3.2%P BCA-257-248-256
 3RD DAM-HILLMARK SID ATLANTIS-EX(91)2E
 3YR-287-10269-396-3.9%F-317-3.1%P BCA-218-229-211
 4TH DAM-GP
 NEXT 3 DAMS-EX
 Cons by : HILLMARK DISPERSAL
TAG SALE PRICE \$1,700

LOT 14 **HILLMARK BRADY ALASKA - VG(87)** **341**
 PEN 800 Born: Dec 9, 2015 Reg# 12486300 NLID# 124 000 012 486 300
 DUE Mar 31, 2020 To: WOODCREST KING DOC
 DRY
 2YR-302-9967-379%F-291%P BCA-214-222-196
SIRE : BUTZ-BUTLER ATWOOD BRADY
DAM : HILLMARK SID ATLANTIS - EX(91)2E
 3YR-287-10269-396-3.9%F-317-3.1%P BCA-218-229-211
 2ND DAM-HILLMARK DOLMAN ALBERTA-GP(83)
 2YR-305-8517-342-4.0%F-269-3.2%P BCA-217-233-213
 3RD DAM-HILLMARK LINJET ALLISON-EX(90)2E
 NEXT 2 DAMS-EX
 Cons by : HILLMARK DISPERSAL
TAG SALE PRICE \$2,500



DID ON1653801

LOT 15

HILLMARK CINDERDOOR APEX -

434

PEN 800

Born: Jul 27, 2019 Reg# 13264395

NLID# 124 000 013 264 395

Open

SIRE : KH CINDERDOOR

DAM : HILLMARK WINDHAMMER ATLEE - VG(88)

4YR-305-12231-452-3.7%F-387-3.2%P BCA-240-240-242

2ND DAM-HILLMARK SID ATLANTIS-EX(91)2E

3YR-287-10269-396-3.9%F-317-3.1%P BCA-218-229-211

3RD DAM-HILLMARK DOLMAN ALBERTA-GP(83)

2YR-305-8517-342-4.0%F-269-3.2%P BCA-217-233-213

4TH DAM-HILLMARK LINJET ALLISON-EX(90)2E

NEXT 2 DAMS-EX

Cons by : HILLMARK DISPERSAL

TAG SALE PRICE

\$1,000

LOT 16

HILLMARK BREWMASTER KAJUN - GP(83)

365

PEN 800

Born: Mar 22, 2017 Reg# 12486324

NLID# 124 000 012 486 324

DUE Mar 20, 2020 To: WOODCREST KING DOC

SCC: 123 / Nov 2019

1YR-305-9607-432-4.5%F-325-3.4%P BCA-251-306-266

SIRE : MAPEL WOOD BREWMASTER

DAM : HILLMARK ATWOOD KARISA - VG(85)

3YR-305-11647-425-3.7%F-383-3.3%P BCA-250-249-259

2ND DAM-HILLMARK SANCHEZ KATHY-GP(84)

2YR-305-9332-295-3.2%F-323-3.5%P BCA-230-198-248

3RD DAM-HILLMARK FORTUNE KIMMEY-EX(91)2E

4TH DAM-HILLMARK RUDOLPH KIMBER-VG(86)

NEXT 4 DAMS-VG

Cons by : HILLMARK DISPERSAL

TAG SALE PRICE

\$2,200

LOT 17

HILLMARK SPHERE KARDS -

420

PEN 800

Born: Mar 10, 2019 Reg# 13264381

NLID# 124 000 013 264 381

OPEN

SIRE : BRABANTDALE ATMOSPHERE

DAM : HILLMARK BREWMASTER KAJUN - GP(83)

1YR-305-9607-432-4.5%F-325-3.4%P BCA-251-306-266

2ND DAM-HILLMARK ATWOOD KARISA-VG(85)

3RD DAM-HILLMARK SANCHEZ KATHY-GP(84)

4TH DAM-EX

NEXT 5 DAMS-VG

Cons by : HILLMARK DISPERSAL

TAG SALE PRICE

\$1,200



BID ON 1653801

LOT 18

HILLMARK FEVER KAMILLA - EX(90)

303

PEN 800

Born: Mar 6, 2014

Reg# 11794303

NLID# 124 000 011 794 303

DUE Sep 24, 2020

To: MR D APPLE DIAMONBACK(SEXED)

SCC: 48 / Mar 2020

FR SEPT 2/19

LT MAR 12/20 MILKING 34.3 KGS 4.5%F-3.6%P

PROJ-2YR-305-11814-482-4.1%F-403-3.4%P BCA-228-247-244

3YR-305-11590-449-3.9%F-384-3.3%P BCA-257-270-267

SIRE : CRACKHOLM FEVER

DAM : HILLMARK SANCHEZ KIMMLEY - VG(88)

2YR-305-9172-292-3.2%F-299-3.3%P BCA-229-297-235

2ND DAM-HILLMARK FORTUNE KIMMEY-EX(91)3E

3RD DAM-HILLMARK RUDOLPH KIMBER-VG(86)

NEXT 6 DAMS-VG

Cons by : HILLMARK DISPERSAL

TAG SALE PRICE

\$1,800

LOT 19

HILLMARK CALLEN KOURTESY -

399

PEN 800

Born: Jul 15, 2018

Reg# 12486358

NLID# 124 000 012 486 358

DUE Jul 31, 2020

To: DUCKETT CRUSH TATTOO(SEXED)

SIRE : OCD 1STCLASS CALLEN

DAM : HILLMARK FEVER KAMILLA - EX(90)

3YR-305-11590-449-3.9%F-384-3.3%P BCA-257-270-267

2ND DAM-HILLMARK SANCHEZ KIMMLEY-VG(88)

3RD DAM-HILLMARK FORTUNE KIMMEY-EX(91)3E

NEXT 6 DAMS-VG

Cons by : HILLMARK DISPERSAL

TAG SALE PRICE

\$2,000

LOT 20

HILLMARK BRADY KAOS - VG(85)

343

PEN 800

Born: Jun 3, 2016

Reg# 12486302

NLID# 124 000 012 486 302

DUE Apr 24, 2020

To: WOODCREST KING DOC

SCC: 117 / Feb 2020

2YR-305-7310-308-4.2%F-206-2.8%P BCA-169-191-148

FR JUN 2/19

MAT SISTER TO HILLMARK ATWOOD KARROT EX(93) AT SUNSPARK HOLSTEINS.

MAT SISTER TO HILLMARK KROKA KITE EX AT UPRIDGE HOLSTEINS

SIRE : BUTZ-BUTLER ATWOOD BRADY

DAM : HILLMARK RADIANT KANSAS - EX(92)4E

1YR-305-11250-341-3.0%F-368-3.3%P BCA-283-232-288

2ND DAM-HILLMARK DUNDEE KENZIE-VG(85)

2YR-305-9036-364-4.0%F-273-3.0%P BCA-223-244-213

3RD DAM-HILLMARK JAMES KENDRA-VG(87)

4TH DAM-HILLMARK RUDOLPH KIMBER-VG(86)

NEXT 4 DAMS -VG

Cons by : HILLMARK DISPERSAL

TAG SALE PRICE

\$2,800



LOT 21

HILLMARK SOLOMON KAFFEIN -

393

PEN 800

Born: Jun 1, 2018

Reg# 12486352

NLID# 124 000 012 486 352

DUE Jun 13, 2020

To: WOODCREST KING DOC-(SEXED)

SIRE : WALNUTLAWN SOLOMON

DAM : HILLMARK BRADY KAOS - VG(85)

1YR-285-6988-265-3.8%F-206-3.0%P BCA-187-190-173

2ND DAM-HILLMARK RADIANT KANSAS-EX(92)4E

3RD DAM-HILLMARK DUNDEE KENZIE-VG(85)

4TH DAM-HILLMARK JAMES KENDRA-VG(87)

5TH DAM-HILLMARK RUDOLPH KIMBER-VG(86)

NEX 4 DAMS-VG

Cons by : HILLMARK DISPERSAL

TAG SALE PRICE

\$2,500

LOT 22

HILLMARK BRADY KANBRAE - VG(88)

357

PEN 800

Born: Dec 10, 2016

Reg# 12486316

NLID# 124 000 012 486 316

FR Jan 15, 2020

SCC: 57 / Mar 2020

LT MAR 12/20-MILKING 43.4 KGS 3.1%F-2.9%P

PROJ-3YR-305-10481-304-2.9%F-342-3.3%P BCA-227-179-231

MAT SISTER TO HILLMARK ATWOOD KARROT EX AT SUNSPARK HOLSTEINS

MAT SISTER TO HILLMARK BROKAW KITE EX

SIRE : BUTZ-BUTLER ATWOOD BRADY

DAM : HILLMARK RADIANT KANSAS - EX(92)4E

1YR-305-11250-241-3.0%F-368-3.3%P BCA-283-232-288

2ND DAM-HILLMARK DUNDEE KENZIE-VG(85)

2YR-305-9036-364-4.0%F-273-3.0%P BCA-223-244-213

3RD DAM-HILLMARK JAMES KENDRA-VG(87)

7YR-305-12663-483-3.8%F-404-3.2%P BCA-247-258-253

4TH DAM-HILLMARK RUDOLPH KIMBER-VG(86)

NEXT 4 DAMS-VG

Cons by : HILLMARK DISPERSAL

TAG SALE PRICE

\$2,800

LOT 23

HILLMARK CHIEF KOFFEE -

414

PEN 800

Born: Jan 6, 2019

Reg# 13264375

NLID# 124 000 013 264 375

OPEN

SIRE : STANTONS CHIEF

DAM : HILLMARK BRADY KANBRAE - VG(85)

2YR-299-8547-292-3.4%F-278-3.3%P BCA-212-196-217

2ND DAM-HILLMARK RADIANT KANSAS-EX(92)4E

1YR-305-11250-341-3.0%F-368-3.3%P BCA-283-232-288

3RD DAM-HILLMARK DUNDEE KENZIE-VG(85)

4TH DAM-HILLMARK JAMES KENDRA-VG(87)

NEXT 5 DAMS-VG

Cons by : HILLMARK DISPERSAL

TAG SALE PRICE

\$1,800



DID: ON1653801

LOT 24

HILLMARK G C KONECTICUT - VG(87)

363

PEN 800

Born: Mar 2, 2017 Reg# 12486322

NLID# 124 000 012 486 322

FR Mar 2, 2020

SCC: 296 / Mar 2020

2YR-278-8227-316-3.8%F-276-3.4%P BCA-212-219-222

LT MAR 12/20 38 KGS 4.0%F 3.7%P

SIRE : MR CHASSITY GOLD CHIP

DAM : HILLMARK BROKAW KITE - EX(90)

3YR-305-12375-503-4.1%F-407-3.3%P BCA- 266-294-275

2ND DAM-HILLMARK RADIANT KANSAS-EX(92)4E

1YR-305-11250-341-3.0%F-368-3.3%P BCA-283-232-288

3RD DAM-HILLMARK DUNDEE KENZIE-VG(85)

4TH DAM-HILLMARK JAMES KENDRA-VG(87)

NEXT 5 DAMS-VG

Cons by : HILLMARK DISPERSAL

TAG SALE PRICE

\$2,600

LOT 25

HILLMARK AFTER S KASIA - EX(90) 2E

320

PEN 800

Born: Dec 15, 2014 Reg# 11794320

NLID# 124 000 011 794 320

BR Mar 17, 2020

To: WOODCREST KING DOC

SCC: 45 / Mar 2020

LT MAR 12/20-MILKING 48.5 KGS 3.5%F 3.0%P

PROJ-5YR-305-11208-381-3.4%F-348-3.1%P BCA-209-191-207

3YR-304-11110-382-3.4%F-332-3.0%P BCA-219-204-206

FR NOV 26/19

SIRE : MS ATLEES SHT AFTERSOCK

DAM : HILLMARK COLTON KOKOPUFF - EX(90)3E

2YR-305-10850-402-3.7%F-325-3.0%P BCA-268-270-250

2ND DAM-HILLMARK PROMOTION KRIKET-VG(86)3*

7YR-305-13120-497-3.8%F-417-3.2%P BCA-241-245-244

3RD DAM-HILLMARK RUDOLPH KIMBER-VG(86)4*

4TH DAM-HILLMARK RAIDER KIM-VG(87)2*

NEXT 3 DAMS -VG

Cons by : HILLMARK DISPERSAL

TAG SALE PRICE

\$2,500

LOT 26

HILLMARK GOLD CHIP KARMA - VG(85)

356

PEN 800

Born: Dec 5, 2016 Reg# 12486315

NLID# 124 000 012 486 315

FR Feb 9, 2020

SCC: 17 / Mar 2020

LT MAR 12/20-MILKING 54.4KGS 3.1%F 2.9%P

PROJ-3YR-12985-410-3.2%F-396-3.0%P BCA-279-240-268

2YR-280-9769-3.5%F-303-3.1%P BCA-241-228-235

SIRE : MR CHASSITY GOLD CHIP

DAM : HILLMARK AFTER S KASIA - EX(90)

3YR-304-11110-382-3.4%F-332-3.0%P BCA-219-204-206

2ND DAM-HILLMARK COLTON KOKOUFF-EX(90)3E

2YR-305-10850-402-3.7%F-325-3.0%P BCA-268-270-250

3RD DAM-HILLMARK PROMOTION KRIKET-VG(86)3*

4TH DAM-HILLMARK RUDOLPH KIMBER-VG(86)4*

NEXT 4 DAMS-VG

Cons by : HILLMARK DISPERSAL

TAG SALE PRICE

\$2,400



PID: ON1653804

LOT 27

HILLMARK UNIX KOOKOO - VG(85)

388

PEN 800

Born: Jan 16, 2018 Reg# 12486347

NLID# 124 000 012 486 347

FR Feb 29, 2020

SCC: 81 / Mar 2020

LT MAR 12/20 25.2 KGS 5.1%F 3.7%P

SIRE : CROTEAU LESPERRON UNIX

DAM : HILLMARK COLTON KOKOPUFF - EX(90)3E

2YR-305-10850-402-3.7%F-325-3.0%P BCA-268-270-250

2ND DAM-HILLMARK PROMOTION KRIKET-VG(86)3*

7YR-305-13120-497-3.8%F-417-3.2%P BCA-241-245-244

3RD DAM-HILLMARK RUDOLPH KIMBER-VG(86)4*

4TH DAM-HILLMARK RAIDER KIM-VG(87)2*

NEXT 3 DAMS-VG

Cons by : HILLMARK DISPERSAL

TAG SALE PRICE

\$2,400

LOT 28

HILLMARK CORONADO KOOKER -

425

PEN 800

Born: Mar 29, 2019 Reg# 13264386

NLID# 124 000 013 264 386

Open

SIRE : MR TRIPLECROWN CORONADO

DAM : HILLMARK COLTON KOKOPUFF - EX(90)3E

2YR-305-10850-402-3.7%F-325-3.0%P BCA-268-270-250

2ND DAM-HILLMARK PROMOTION KRIKET-VG(86)3*

7YR-305-13120-497-3.8%F-417-3.2%P BCA-241-245-244

3RD DAM-HILLMARK RUDOLPH KIMBER-VG(86)4*

4TH DAM-HILLMARK RAIDER KIM-VG(87)2*

NEXT 3 DAMS -VG

Cons by : HILLMARK DISPERSAL

TAG SALE PRICE

\$1,200

LOT 29

HILLMARK IMPRESSION KOKO - GP(84)

385

PEN 800

Born: Dec 22, 2017 Reg# 12486344

NLID# 124 000 012 486 344

FR Feb 25, 2020

SCC: 198 / Mar 2020

LT - MAR 12/2- 38.4 KGS 3.1%F 2.8%P

SIRE : MONUMENT IMPRESSION

DAM : HILLMARK WINDHAMMER KOKO - VG(87)

1YR-301-9652-360-3.7%F-306-3.2%P BCA-242-242-239

2ND DAM-HILLMARK COLTON KOKOPUFF-EX(90)3E

2YR-305-10850-402-3.7%F-325-3.0%P BCA-268-270-250

3RD DAM-HILLMARK PROMOTION KRIKET-VG(86)3*

4TH DAM-HILLMARK RUDOPH KIMER-VG(86)4*

NEXT 4 DAMS-VG

Cons by : HILLMARK DISPERSAL

TAG SALE PRICE

\$2,500



PID ON 1653804

LOT 30

HILLMARK AIRLIFT KOCKTAIL - VG(87)

355

PEN 800

Born: Dec 3, 2016 Reg# 12486314

NLID# 124 000 012 486 314

FR Jan 27, 2020

SCC: 8 / Mar 2020

2YR-299-9691-359-3.7%F-310-3.0%P BCA-240-241-243

LT MAR 12/20 54.5 KGS 3.1%F 2.8%P

PROJ 3YR 12576-409-3.3%F-386-3.1%P BCA 272-241-261

SIRE : CANYON-BREEZE AT AIRLIFT

DAM : HILLMARK WINDHAMMER KOKO - VG(87)

1YR-301-9652-360-3.7%F-306-3.2%P BCA-242-242-239

2ND DAM-HILLMARK COLTON KOKOPUFF-EX(90)3E

2YR-305-10850-402-3.7%F-325-3.0%P BCA-268-270-250

3RD DAM-HILLMARK PROMOTION KRIKET-VG(86)3*

4TH DAM-HILLMARK RUDOPH KIMER-VG(86)4*

NEXT 4 DAMS -VG

Cons by : HILLMARK DISPERSAL

TAG SALE PRICE \$2,500

LOT 30.5

HILLMARK DOC KAYAK -

444

PEN 800

Born: Jan 27, 2020 Reg# 13264405

NLID# 124 000 013 264 405

Open

DAM LOT 30

SIRE : WOODCREST KING DOC

DAM : HILLMARK AIRLIFT KOCKTAIL - VG(85)

2YR-299-9693-359-3.7%F-310-3.2%P BCA-240-241-243

2ND DAM-HILLMARK WINDHAMMER KOKO-VG(87)

1YR-301-9652-360-3.7%F-306-3.2%P BCA-242-242-239

3RD DAM-HILLMARK COLTON KOKOPUFF-EX(90)3E

2YR-305-10850-402-3.7%F-325-3.0%P BCA-268-270-250

4TH DAM-HILLMARK PROMOTION KRIKET-VG(86)3*

NEXT 4 DAMS-VG

Cons by : HILLMARK DISPERSAL

TAG SALE PRICE \$900

LOT 31

HILLMARK CHIEF KOURT -

415

PEN 800

Born: Jan 16, 2019 Reg# 13264376

NLID# 124 000 013 264 376

BR Feb 14, 2020

To: MR D-APPLE DIAMONDBACK(SEXED)

SIRE : STANTONS CHIEF

DAM : HILLMARK AIRLIFT KOCKTAIL - VG(85)

2YR-299-9691-359-3.7%F-310-3.2%P BCA-240-241-243

2ND DAM-HILLMARK WINDHAMMER KOKO-VG(87)

1YR-301-9652-360-3.7%F-306-3.2%P BCA-242-242-239

3RD DAM-HILLMARK COLTON KOKOPUFF-EX(90)3E

2YR-305-10850-402-3.7%F-325-3.0%P BCA-268-270-250

4TH DAM-HILLMARK PROMOTION KRIKET-VG(86)3*

NEXT 4 DAMS-VG

Cons by : HILLMARK DISPERSAL

TAG SALE PRICE \$1,700



PID ON1653801

LOT 32

HILLMARK KINGPIN KARISA -

413

PEN 800

Born: Dec 14, 2018

Reg# 13264374

NLID# 124 000 013 264 374

BR Feb 17, 2020

To: MR D-APPLE DIAMONDBACK(SEXED)

SIRE : KERNDTWAY KINGPIN

DAM : HILLMARK AFTER S KASIA - EX(90)

1YR-305-9404-332-3.5%F-286-3.0%P BCA-237-226-223

2ND DAM-HILLMARK COLTON KOKOPUFF-EX(90)3E

2YR-305-10850-402-3.7%F-325-3.0% BCA-268-270-250

3RD DAM-HILLMARK PROMOTION KRIKET-VG(86)3*

4TH DAM-HILLMARK RUDOPH KIMBER-VG(86)4*

NEXT 4 DAMS-VG

Cons by : HILLMARK DISPERSAL

TAG SALE PRICE

\$1,700

LOT 33

HILLMARK CORONADA KORBIT -

429

PEN 800

Born: Jun 5, 2019

Reg# 13264390

NLID# 124 000 013 264 390

Open

SIRE : MR TRIPLECROWN CORONADO

DAM : HILLMARK BRAXTON KORBIT - EX(91)

5YR-305-15559-505-3.3%F-460-3.0%P BCA-312-273-291

2ND DAM-HILLMARK SANCHEZ KERSTRA-EX(90)4E 2*

4YR-305-12840-483-3.8%F-384-3.0%P BCA-255-261-243

3RD DAM-HILLMARK FORTUNE KERSTIN-VG(86)

6YR-305-11272-518-4.6%F-378-3.4%P BCA-208-259-225

4TH DAM-HILLMARK GILBERT KELSEY-VG(85)

Cons by : HILLMARK DISPERSAL

TAG SALE PRICE

\$1,000

LOT 34

HILLMARK AIRLIFT KICKSTART - VG(85)

352

PEN 800

Born: Sep 2, 2016

Reg# 12486311

NLID# 124 000 012 486 311

FR Dec 2, 2019

SCC: 15 / Mar 2020

1YR-305-8723-382-4.4%F-299-3.4%P BCA-225-263-241

LT - MAR 12/20 46.4 KG 1.9%F 1.6%M

PROJ 2YR 305-11912-468-3.9%F-414-3.5%P BCA 251-267-272

SIRE : CANYON-BREEZE AT AIRLIFT

DAM : HILLMARK ROY KERMIT - EX(90) 3E

6YR-305-12544-449-3.6%F-398-3.2%P BCA-251-243-250

2ND DAM-HILLMARK PROMOTION KRIKET-VG(86) 3*

7YR-305-13120-497-3.8%F-417-3.2%P BCA-241-245-244

3RD DAM-HILLMARK RUDOLPH KIMER-VG(86)4*

4TH DAM-HILLMARK RAIDER KIM-VG(87)2*

NEXT 4 DAMS-VG

Cons by : HILLMARK DISPERSAL

TAG SALE PRICE

\$2,500



PID: QN1653804

LOT 35

HILLMARK CONTROL KISSES -

402

PEN 800

Born: Sep 1, 2018

Reg# 13264363

NLID# 124 000 013 264 363

BR Jan 16, 2020

To: MR D-APPLE DIAMONDBACK

SIRE : JK EDER-I CONTROL

DAM : HILLMARK AIRLIFT KICKSTART - GP(84)

1YR-305-8723-382-4.4%F-299-3.4%P BCA-225-263-241

2ND DAM-HILLMARK ROY KERMIT-EX(90)3E

6YR-305-12544-449-3.6%F-398-3.2%P BCA-251-243-250

3RD DAM-HILLMARK PROMOTION KRIKET-VG(86) 3*

7YR-305-13120-497-3.8%F-417-3.2%P BCA-241-245-244

4TH DAM-HILLMARK RUDOLPH KIMER-VG(86)4*

NEXT 6 DAMS-VG

Cons by : HILLMARK DISPERSAL

TAG SALE PRICE

\$1,800

LOT 36

HILLMARK SOLOMON KLASSY - VG(85)

373

PEN 800

Born: Jul 25, 2017

Reg# 12486332

NLID# 124 000 012 486 332

DUE Aug 13, 2020

To: WILRA HARVEST

SCC: 33 / Mar 2020

LT MAR 12/2020 33.3 KGS 4.2%F 3.6%P

PROJ 2YR 305-9929-412.4.1%-349-3.5%P BCA 250-277-273

SIRE : WALNUTLAWN SOLOMON KLASSY

DAM : HILLMARK GAIN KATALOG -

2ND DAM-HILLMARK M LEADER KANTELOPE-VG(87)

3YR-305-11222-402-3.6%F-340-3.0%P BCA-239-232-225

3RD DAM-HILLMARK SALVADORE KRISTINA-VG(85)

1YR-305-9895-309-3.1%F-301-3.0%P BCA-255-213-243

4TH DAM-HILLMARK ASTRO KATALINA-VG(87)

NEXT TO DAMS-VG

Cons by : HILLMARK DISPERSAL

TAG SALE PRICE

\$2,200

LOT 37

HILLMARK IMPRESSION KAKE -

437

PEN 800

Born: Sep 6, 2019

Reg# 13264398

NLID# 124 000 013 264 398

OPEN

SIRE : MONUMENT IMPRESSION

DAM : HILLMARK SOLOMON KLASSY - VG(85)

2YR-P160-9777-396-4.1%F-347-3.6%P BCA-246-266-271

2ND DAM-HILLMARK GAIN KATALOG

3RD DAM-HILLMARK M LEADER KANTELOPE-VG(87)

3YR-305-11222-402-3.6%F-340-3.0%P BCA-239-232-225

4TH DAM-HILLMARK SALVADORE KRISTINA-VG(85)

1YR-305-9895-309-3.1%F-301-3.0%P BCA-255-213-243

5TH DAM-HILLMARK ASTRO KATALINA-VG(87)

NEXT TO DAMS-VG

Cons by : HILLMARK DISPERSAL

TAG SALE PRICE

\$1,500



PID ON 1653804

LOT 38

HILLMARK UNIX KLIPPER -

397

PEN 800

Born: Jun 9, 2018 Reg# 12486356
DUE May 19, 2020 To: DUCKETT CRUSH TATTOO(SEXED)

NLID# 124 000 012 486 356

SIRE : CROTEAU LESPERRON UNIX
DAM : HILLMARK SANCHEZ KERSTRA - EX(90)4E 2*
3YR-305-12599-499-4.0%F-403-3.2%P BCA-271-292-272
2ND DAM-HILLMARK FORTUNE KERSTIN-VG(86)
2YR-305-10569-510-4.8%F-390-3.7%P BCA-229-297-265
3RD DAM-HILLMARK GILBERT KELSEY-VG(85)
4TH DAM-GP
NEXT 5 DAMS-VG
Cons by : HILLMARK DISPERSAL

TAG SALE PRICE \$2,000

LOT 39

HILLMARK LAVANGUARD KRINGLE - EX(90)

302

PEN 800

Born: Mar 3, 2014 Reg# 11794302
DUE Jun 3, 2020 To: MR TRIPLECROWN CORONADO
DRY

NLID# 124 000 011 794 302

SCC: 132 / Dec 2019

4YR-305-12716-526-4.1%F-406-3.2%P BCA-243-268-245
SIRE : COMESTAR LAVANGUARD
DAM : HILLMARK ALFREDO KRUSADE - VG(85)
2YR-305-10218-360-3.5%F-306-3.0%P BCA-263-250-247
2ND DAM-HILLMARK SANCHEZ KIMMLEY-VG(88)
2YR-305-9172-292-3.2%F-299-3.3%P BCA-229-197-235
3RD DAM-HILLMARK FORTUNE KIMMEY-EX(91)3E
4TH DAM-HILLMARK RUDOLPH KIMBER-VG(86)
NEXT 5 DAMS-VG
Cons by : HILLMARK DISPERSAL

TAG SALE PRICE \$2,500

LOT 40

HILLMARK TATOO KURTAIN -

442

PEN 800

Born: Dec 12, 2019 Reg# 13264403
Open

NLID# 124 000 013 264 403

SIRE : DUCKETT CRUSH TATOO
DAM : HILLMARK CALLEN KRACKER -
2ND DAM-HILLMARK LAVANGUARD KRINGLE-EX(90)
3RD DAM-HILLMARK ALFREDO KRUSADE-VG(85)
4TH DAM-HILLMARK SANCHEZ KIMMLEY-VG(88)
5TH DAM-EX
NEXT 6 DAMS-VG
Cons by : HILLMARK DISPERSAL

TAG SALE PRICE \$900



DID ON 1653804

LOT 41

HILLMARK ACROBAT LATIGO - GP(84)

382

PEN 800

Born: Dec 2, 2017 Reg# 1286341

NLID# 124 000 012 486 341

FR Nov 27, 2019

SCC: 71 / Mar 2020

LT MAR 12/20 40.4 KGS 3.5%F 3.1%P

PROJ 2YR 305-11000-379-3.4%F-346-3.15p bca 279-254-270

SIRE : MYSTIQUE ACROBAT

DAM : HILLMARK ATWOOD LEASURE - VG(88)

4YR-305-14312-461-3.2%F-421-2.9%P BCA-278-239-257

2ND DAM-HILLMARK SANCHEZ LANE-VG(85)

2YR-305-10290-315-3.1%F-335-3.3%P BCA-272-223-277

3RD DAM-HILLMARK ROY LICORICE-VG(85)

4TH DAM-EX

5TH DAM-VG

Cons by : HILLMARK DISPERSAL

TAG SALE PRICE

\$2,500

LOT 42

HILLMARK DEMPSEY LAVISH - VG(86)

376

PEN 800

Born: Sep 14, 2017 Reg# 12486335

NLID# 124 000 012 486 335

BR Feb 6, 2020

To: WOODCREST KING DOC

SCC: 78 / Mar 2020

FR OCT 6/19

LT MAR 12/20 34.3 KGS 4.8%F 3.9%P

PROJ 2YR 305-9464-431-4.6%F-355-3.8%P BCA 236-287-275

SIRE : LIRR DREW DEMPSEY

DAM : HILLMARK SID LAURAMIE - VG(88)

3YR-305-11657-448-3.8%F-395-3.4%P BCA-261-270-272

2ND DAM-HILLMARK DOLMAN LADYBUG-EX(90)2E 1*

5YR-305-13151-483-3.7%F-405-3.1%P BCA-264-260-255

3RD DAM-HILLMARK IGNITER LEONA-VG(85)

4TH DAM-HILLMARK DERRY LASSIE-VG(88)

Cons by : HILLMARK DISPERSAL

TAG SALE PRICE

\$2,400

LOT 43

HILLMARK DOC LILLIAN -

438

PEN 800

Born: Oct 6, 2019 Reg# 13264399

NLID# 124 000 013 264 399

Open

SIRE : WOODCREST KING DOC

DAM : HILLMARK DEMPSEY LAVISH - VG(86)

2ND DAM-HILLMARK SID LAURAMIE-VG(88)3YR-305-11657-448-3.8%F-395-3.4%P BCA-261-270-272

3RD DAM-HILLMARK DOLMAN LADYBUG-EX(90)2E 1*

5YR-305-13151-483-3.7%F-405-3.1%P BCA-264-260-255

4TH DAM-HILLMARK IGNITER LEONA-VG(85)

5TH DAM-VG

Cons by : HILLMARK DISPERSAL

TAG SALE PRICE

\$1,200



PID: QM1653801

LOT 44

HILLMARK SOLOMON LOCKET - GP(83)

375

PEN 800

Born: Sep 3, 2017

Reg# 12486334

NLID# 124 000 012 486 334

DUE Sep 30, 2020

To: WILRA HARVEST

SCC: 105 / Mar 2020

1YR-P227-8745-334-3.8%F-303-3.5%P BCA-242-249-261

LT MAR 12/20 31.3 KGS 4.1%F 3.7%P

2YR PROJ 305-8929-336-3.8%F-306-3.4%F BCA 247-251-264

SIRE : WALNUTLAWN SOLOMON

DAM : HILLMARK GOLD CHIP LEGEND - VG(85)

2YR-301-9759-430-4.4%F-347-3.6%P BCA-228-267-250

2ND DAM-HILLMARK DOLMAN LADYBUG-EX(90)1*

5YR-305-13151-483-3.7%F-405-3.1%P BCA-264-260-255

3RD DAM-HILLMARK IGNITER LEONA-VG(85)

Cons by : HILLMARK DISPERSAL

TAG SALE PRICE

\$2,400

LOT 45

HILLMARK IMPRESSION LAURALIE -

401

PEN 800

Born: Aug 7, 2018

Reg# 13264362

NLID# 124 000 013 264 362

BR Jan 27, 2020

To: MR D-APPLE DIAMONBACK

SIRE : MONUMENT IMPRESSION

DAM : HILLMARK SID LAURAMIE - VG(88)

5YR-299-12451-487-3.9%F-403-3.2%P BCA-240-250-244

2ND DAM-HILLMARK DOLMAN LADYBUG-EX(90)2E 1*

5YR-305-13151-483-3.7%F-405-3.1%P BCA-264-260-255

3RD DAM-HILLMARK IGNITER LEONA-VG(85)

4TH DAM-VG

Cons by : HILLMARK DISPERSAL

TAG SALE PRICE

\$1,800

LOT 46

HILLMARK IMPRESSION LEVY -

435

PEN 800

Born: Aug 5, 2019

Reg# 13264396

NLID# 124 000 013 264 396

Open

SIRE : MONUMENT IMPRESSION

DAM : HILLMARK SOLOMON LARGO -

2ND DAM-HILLMARK MCCUTCHEN LIVELY-GP(82)

1YR-305-10867-430-4.0%F-352-3.2%P BCA-292-309-293

3RD DAM-HILLMARK SID LAURAMIE-VG(88)

4TH DAM-HILLMARK DOLMAN LADYBUG-EX(90)2E 1*

NEXT 2 DAMS-VG

Cons by : HILLMARK DISPERSAL

TAG SALE PRICE

\$1,200



BID ON 1653804

LOT 47

HILLMARK UNIX LOFT -

432

PEN 800

Born: Jul 1, 2019 Reg# 13264393

NLID# 124 000 013 264 393

Open

SIRE : CROTEAU LESPERRON UNIX

DAM : HILLMARK SOLOMON LOCKET - GP(83)

1YR-P227-8745-334-3.8%F-303-3.5%P BCA-242-249-261

2ND DAM-HILLMARK GOLD CHIP LEGEND-VG(85)

2YR-301-9759-430-4.4%F-347-3.6%P BCA-228-267-250

3RD DAM-HILLMARK DOLMAN LADYBUG-EX(90)2E 1*

NEXT 2 DAMS-VG

Cons by : HILLMARK DISPERSAL

TAG SALE PRICE

\$1,000

LOT 48

HILLMARK COMINGO MADIBLOOM - VG(85)

366

PEN 800

Born: Mar 30, 2017 Reg# 12486325

NLID# 124 000 012 486 325

DUE Mar 26, 2020 To: WOODCREST KING DOC

SCC: 171 / Jan 2020

DRY

2YR-299-10541-376-3.6%F-342-3.2%P BCA-275-265-281

SIRE : EDG UNO COMINGO 8170

DAM : HILLMARK FEVER MADIFLUFF - VG(85)

2YR-305-10284-325-3.2%F-316-3.1%P BCA-265-226-255

2ND DAM-HILLMARK TALENT MADALINE-EX(92)4E 3*

4YR-305-10041-336-3.3%F-326-3.2%P BCA-187-170-194

3RD DAM-HILLMARK TERRASON MADISON-EX(90)2E 3*

RES ALL CANADIAN 4-H SR CALF 2003

RES ALL CANADIAN SR CALF 2003

Cons by : HILLMARK DISPERSAL

TAG SALE PRICE

\$2,400

LOT 49

HILLMARK ATMOSPHERE MADISPHERE -

426

PEN 800

Born: Apr 15, 2019 Reg# 13264387

NLID# 124 000 013 264 387

Open

SIRE : BRABANTDALE ATMOSPHERE

DAM : HILLMARK COMINGO MADIBLOOM - VG(85)

2YR-299-10541-376-3.6%F-342-3.2%P BCA-275-265-281

2ND DAM-HILLMARK FEVER MADIFLUFF-VG(85)

2YR-305-10284-325-3.2%F-316-3.1%P BCA-265-226-255

3RD DAM-HILLMARK TALENT MADALINE-EX(92)4E 3*

4TH DAM-HILLMARK TERRASON MADISON-EX(90)2E 3*

RES ALL CANADIAN 4-H SR CALF 2003

RES ALL CANADIAN SR CALF 2003

Cons by : HILLMARK DISPERSAL

TAG SALE PRICE

\$900



DID ON 1653801

LOT 50

HILLMARK WINDBROOK MADIBROOK - VG(88)

298

PEN 800

Born: Dec 2, 2013 Reg# 11794298
DUE Jun 16, 2020 To: MR TRIPLECROWN CORONADO
DRY

NLID# 124 000 011 794 298

SCC: 200 / Feb 2020

2YR-305-12116-447-3.7%F-376-3.1%P BCA-299-300-289

SIRE : GILLETTE WINDBROOK

DAM : HILLMARK BOLTON MADIBOLT -

2ND DAM-HILLMARK TALENT MADALINE-EX(92)4E 3*

6YR-293-10713-324-3.0%F-352-3.3%P BCA-194-159-204

3RD DAM-HILLMARK TERRASON MADISON-EX(90)2E

RES ALL CANADIAN 4-H SR CALF 2003

RES ALL CANADIAN SR CALF 2003

Cons by : HILLMARK DISPERSAL

TAG SALE PRICE

\$1,800

LOT 51

HILLMARK GOLD CHIP MADICHIP - GP(83)

360

PEN 800

Born: Feb 9, 2017 Reg# 12486319
DUE Jun 15, 2020 To: WILRA HARVEST
DRY

NLID# 124 000 012 486 319

SCC: 2748 / Feb 2020

2YR-305-10364-429-4.1%F-345-3.3%P BCA-267-298-278

SIRE : MR CHASSITY CHIP

DAM : HILLMARK BROKAW MADIKAWN - GP(83)

4YR-305-12345-448-3.6%F-421-3.4%P BCA-254-250-273

2ND DAM-HILLMARK BOLTON MADIGOLD-VG(85)

2YR-305-10290-368-3.6%F-334-3.2%P BCA-264-256-269

3RD DAM-HILLMARK TALENT MADALINE-EX(92)4E 3*

4TH DAM-HILLMARK TERRASON MADISON-EX(90)2E

Cons by : HILLMARK DISPERSAL

TAG SALE PRICE

\$2,000

LOT 52

HILLMARK COMINGO MARVEL - VG(85)

383

PEN 800

Born: Dec 12, 2017 Reg# 12486342
BR Mar 5, 2020 To: MR D-APPLE DIAMONDBACK
FR DEC 25/19

NLID# 124 000 012 486 342

SCC: 14 / Mar 2020

LT MAR 12/20 38.4 KGS 3.7%F 3.1%P

2YR PROJ 305-10063-389-3.9%F-320-3.2%P BCA 248-261-246

SIRE : EDG UNO COMINGO 8170

DAM : HILLMARK BROKAW MOOVIN - EX(91) LOT 63

3YR-305-11564-436-3.8%F-355-3.1%P BCA-246-251-237

2ND DAM-HILLMARK MAGNETISM MIST-VG(88)

3RD DAM-HILLMARK PROMOTION MIRAGE-VG(86)

4TH DAM-GP

5TH DAM-VG

Cons by : HILLMARK DISPERSAL

TAG SALE PRICE

\$2,400



DID ON 1653801

LOT 53

HILLMARK GOLD CHIP MATILDA - VG(85)

368

PEN 800

Born: Jun 4, 2017

Reg# 12486327

NLID# 124 000 012 486 327

DUE May 31, 2020

To: WOODCREST KING DOC

SCC: 683 / Mar 2020

FR JUN 6/19

LT MAR 12/20 40.4 KGS 5.6%F 3.4%P

PROJ 2YR 305-10297-437-4.2%F-324-3.1%P BCA 272-310-268

SIRE : MR CHASSITY GOLD CHIP

DAM : HILLMARK GAIN MAKER - VG(87)

1YR-305-10289-364-3.5%F-336-3.3%P BCA-275-262-282

2ND DAM-HILLMARK WINDBROOK MORNING

3RD DAM-HILLMARK MASTERPIECE MODEL-G

4TH DAM-EX

5TH DAM-VG

Cons by : HILLMARK DISPERSAL

TAG SALE PRICE

\$2,500

LOT 54

HILLMARK DEMPSEY MARBLE -

430

PEN 800

Born: Jun 6, 2019

Reg# 13264391

NLID# 124 000 013 264 391

Open

SIRE : LIRR DREW DEMPSEY

DAM : HILLMARK GOLD CHIP MATILDA - VG(85)

2YR-P252-9925-405-4.1%F-310-3.1%P BCA-262-287-256

2ND DAM-HILLMRK GAIN MAKER-VG(87)

1YR-305-10289-364-3.5%F-336-3.3%P BCA-275-262-282

3RD DAM-HILLMARK WINDBROOK MORNING

4TH DAM-G

5TH DAM-EX

6TH DAM-VG

Cons by : HILLMARK DISPERSAL

TAG SALE PRICE

\$1,200

LOT 56

HILLMARK C GAIN MAXY - EX(90)

335

PEN 800

Born: Sep 3, 2015

Reg# 11794335

NLID# 124 000 011 794 335

DUE Jun 15, 2020

To: MR D APPLE DIAMONDBACK

SCC: 76 / Mar 2020

2YR-282-9585-351-3.7%F-290-3.0%P BCA-226-222-213

LT MAR 12/20 32.3 KGS 4.3%F 3.5%P

PROJ 4YR 305-13010 484-3.7%F-389-3.0%P BCA 277-279-258

3RD SR. 2-YR MIDDLESEX SHOW 2018

2ND 4-H SR. CALF MIDDLESEX SHOW 2016

SIRE : STANTONS CAPITAL GAIN

DAM : HILLMARK VELVET MILLIE - VG(87)

5YR-305-12514-356-2.8%F-344-2.7%P BCA-243-184-210

2ND DAM-HILLMARK OUTSIDE MAMI-EX(90)2E 1*

4YR-305-13550-437-3.2%F-369-2.7%P BCA-289-250-244

3RD DAM-HILLMARK RUDOLPH MEGAN-VG(88)

4TH DAM-HILLMARK SIERRA MARY-GP(80)

Cons by : HILLMARK DISPERSAL

TAG SALE PRICE

\$2,500



DID ON1653801

LOT 57

HILLMARK SOLOMON MINX -

394

PEN 800

Born: Jun 4, 2018 Reg# 12486353
DUE May 27, 2020 To: DUCKETT CRUSH TATTOO(SEXED)

NLID# 124 000 012 486 353

SIRE : WALNUTLAWN SOLOMON

DAM : HILLMARK C GAIN MAXY - EX(90)

2YR-282-9585-351-3.7%F-290-3.0%P BCA-228-222-213
2ND DAM-HILLMARK VELVET MILLIE-VG(87)
5YR-305-12514-356-2.8%F-344-2.7%P BCA-243-184-210
3RD DAM-HILLMARK OUTSIDE MAMI-EX(90)2E 1*
4YR-305-13550-437-3.2%F-369-2.7%P BCA-289-250-244
4TH DAM-HILLMARK RUDOLPH MEGAN-VG(88)

Cons by : HILLMARK DISPERSAL

TAG SALE PRICE \$2,500

LOT 58

HILLMARK UNIX MARTINI -

428

PEN 800

Born: Jun 3, 2019 Reg# 13264389

NLID# 124 000 013 264 389

Open

SIRE : CROTEAU LESPERRON UNIX

DAM : HILLMARK C GAIN MAXY - EX(90)

2YR-282-9585-351-3.7%F-290-3.0%P BCA-226-222-213
2ND DAM-HILLMARK VELVET MILLIE-VG(87)
5YR-305-12514-356-2.8%F-344-2.7%P BCA-243-184-210
3RD DAM-HILLMARK OUSIDE MAMI-EX(90)2E 1*
4YR-305-13550-437-3.2%F-369-2.7%P BCA-289-250-244
4TH DAM-HILLMARK RUDOLPH MEGAN-VG(88)

Cons by : HILLMARK DISPERSAL

TAG SALE PRICE \$1,000

LOT 59

HILLMARK MOAT MELLOW - GP(84)

374

PEN 800

Born: Sep 2, 2017 Reg# 12486333
BR Jan 11, 2020 To: MR D-APPLE DIAMONDBACK

NLID# 124 000 012 486 333

SCC: 17 / Mar 2020

FR AUG 28/19

LT MAR 12/20-33.3 KGS 3.6%F 3.3%P

2YR PROJ 305-10170-338-3.3%F-331-3.3%P BCA 271-240-274

SIRE : COGENT DE CROB MOAT

DAM : HILLMARK RADIANT MARYANN - EX(90)4E

3YR-305-11128-374-3.4%F-368-3.3%P BCA-241-221-250
2ND DAM-HILLMARK FORTUNE MADDEY-VG(87)
1YR-305-6040-209-3.5%F-211-3.5%P BCA-152-140-165
3RD DAM-HILLMARK TALENT MADALINE-EX(92)4E 3*
4TH DAM-HILLMARK TERRASON MADISON-EX(90)2E 3*
RES ALL CANADIAN 4-H SR CALF 2003
RES ALL CANADIAN SR CALF 2003

Cons by : HILLMARK DISPERSAL

TAG SALE PRICE \$2,200



DID ON 1653801

LOT 60

HILLMARK ATWOOD MONARCH - VG(87)

347

PEN 800

Born: Jul 15, 2016 Reg# 12486306

NLID# 124 000 012 486 306

FR Oct 17, 2019

SCC: 50 / Mar 2020

LT MAR 12/20 39.4 KGS 4.3%F 3.9%P

PROJ 3YR 305-11350-453-4.0%F-421-3.7%P BCA 243-257-281

SIRE : MAPLE-DOWNS-I G W ATWOOD

DAM : HILLMARK RADIANT MARYANN - EX(90)4E

3YR-305-11128-374-3.4%F-368-3.3%P BCA-241-221-250

2ND DAM-HILLMARK FORTUNE MADDEY-VG(87)

1YR-305-6040-209-3.5%F-211-3.5%P BCA-152-140-165

3RD DAM-HILLMARK TALENT MADALINE-EX(92)4E 3*

4TH DAM-HILLMARK TERRASON MADISON-EX(90)2E 3*

RES ALL CANADIAN 4-H SR CALF 2003

RES ALL CANADIAN SR CALF 2003

Cons by : HILLMARK DISPERSAL

TAG SALE PRICE

\$2,400

LOT 61

HILLMARK AIRLIFT MADILIFT -

406

PEN 800

Born: Oct 16, 2018 Reg# 13264367

NLID# 124 000 013 264 367

BR Jan 26, 2020

To: MR D-APPLE DIAMONDBACK(SEXED)

SIRE : CANYON-BREEZE AT AIRLIFT

DAM : HILLMARK FEVER MADIFIERCE - EX(90)

3YR-305-11604-384-3.3%F-375-3.2%P BCA-267-237-266

2ND DAM-HILLMARK TALENT MADALINE-EX(92)4E 3*

4YR-305-10041-336-3.3%F-326-3.2%P BCA-187-170-194

3RD DAM-HILLMARK TERRASON MADISON-EX(90)2E 3*

RES ALL CANADIAN 4-H SR CALF 2003

RES ALL CANADIAN SR CALF 2003

4TH DAM-HILLMARK LEADER MARSHA-GP(83)

Cons by : HILLMARK DISPERSAL

TAG SALE PRICE

\$1,800

LOT 62

HILLMARK IMPRESSION MADIPRESS -

407

PEN 800

Born: Oct 25, 2018 Reg# 13264368

NLID# 124 000 013 264 368

BR Jan 26, 2020

To: MR D-APPLE DIAMONDBACK(SEXED)

SIRE : MONUMENT IMPRESSION

DAM : HILLMARK FEVER MADIFEV - EX(90)

3YR-305-11398-416-3.7%F-357-3.1%P BCA-255-252-248

2ND DAM-HILLMARK TALENT MADALINE-EX(92)4E 3*

6YR-293-10713-324-3.0%F-352-3.3%P BCA-194-259-204

3RD DAM-HILLMARK TERRASON MADISON-EX(90)

RES ALL CANADIAN 4-H SR CALF 2003

RES ALL CANADIAN SR CALF 2003

4TH DAM-HILLMARK LEADER MARSHA-GP(83)

Cons by : HILLMARK DISPERSAL

TAG SALE PRICE

\$2,400



LOT 63

HILLMARK BROKAW MOOVIN - EX(91)

339

PEN 800

Born: Oct 31, 2015 Reg# 11794339
BR Mar 2, 2020 To: MR D-APPLE DIAMONDBACK
FR DEC 4/19
LT MAR 12/20 48.5 KGS 3.4%F 2.9%P
PROJ 4YR 305-11787-394-3.3%F-363-3.1%P BCA 229-207-223
3YR-11564-436-3.8%F-355-3.1%P BCA-246-251-237

NLID# 124 000 011 794 339
SCC: 15 / Mar 2020

SIRE : MR ATWOOD BROKAW

DAM : HILLMARK MAGNETISM MIST - VG(88)

3YR-305-12601-384-3.0%F-358-2.8%P BCA-265-216-234
2ND DAM-HILLMARK PROMOTION MIRAGE-VG(86)
3YR-305-10146-357-3.5%F-318-3.1%P BCA-230-216-221
3RD DAM-HILLMARK IGNITER MIRACLE-GP(83)
4TH DAM-VG

Cons by : HILLMARK DISPERSAL

TAG SALE PRICE \$2,500

LOT 63.5

HILLMARK D-BACK MAKI -

440

PEN 800

Born: Dec 4, 2019 Reg# 13264401
HEIFER CALF
DAM LOT 63

NLID# 124 000 013 264 401

SIRE : MR D APPLE DIAMONDBACK

DAM : HILLMARK BROKAW MOOVIN - EX(91)

3YR- 305-11564-436-3.8%F-355-3.1%P BCA-246-251-237
2ND DAM-HILLMARK MAGNETISM MIST-VG(88)
3YR-305-12601-384-3.0%F-358-2.8%P BCA-265-216-234
3RD DAM-HILLMARK PROMOTION MIRAGE-VG(86)
4TH DAM-HILLMARK IGNITER MIRACLE-GP(83)
5TH DAM-VG

Cons by : HILLMARK DISPERSAL

TAG SALE PRICE \$1,500

LOT 64

HILLMARK IMPRESSION MAGIC -

409

PEN 800

Born: Dec 2, 2018 Reg# 13264370
BR Feb 23, 2020 To: MR D-APPLE DIAMONDBACK

NLID# 124 000 013 264 370

SIRE : MONUMENT IMPRESSION

DAM : HILLMARK BROKAW MOOVIN - EX(91)

3YR- 305-11564-436-3.8%F-355-3.1%P BCA-246-251-237
2ND DAM-HILLMARK MAGNETISM MIST-VG(88)
3YR-305-12601-384-3.0%F-358-2.8%P BCA-265-216-234
3RD DAM-HILLMARK PROMOTION MIRAGE-VG(86)
4TH DAM-HILLMARK IGNITER MIRACLE-GP(83)
5TH DAM-VG

Cons by : HILLMARK DISPERSAL

TAG SALE PRICE \$1,800



DID ON 1653801

LOT 65

HILLMARK ACROBAT KUCUMBER - VG(85)

381

PEN 800

Born: Nov 7, 2017 Reg# 12486340
BR Mar 8, 2020 To: MR D-APPLE DIAMONBACK
FR NOV 28/19
LT MAR 12/20 36.3 KGS 2.5%F 3.4%P
PROJ 2YR 305-9840-239-2.4%F-339-3.4% BCA 243-158-261

NLID# 124 000 012 486 340

SCC: 78 / Mar 2020

SIRE : MYSTIQUE ACROBAT

DAM : HILLMARK SANCHEZ KRUZE - VG(86)

2YR-305-9357-328-3.5%F-295-3.2%P BCA-238-223-234

2ND DAM-HILLMARK ROY KARBALA

3RD DAM-HILLMARK DUNDEE KAYLA-VG(88)

NEXT 5 DAMS-VG

Cons by : HILLMARK DISPERSAL

TAG SALE PRICE

\$2,500

LOT 66

HILLMARK ACROBAT HUGGS - VG(86)

386

PEN 800

Born: Dec 30, 2017 Reg# 12486345
FR Feb 1, 2020
LT MAR 12/20-MILKING 30.3KGS 4.4%F-3.3%P
PROJ-1YR 8039-370-4.6%F-283-3.5%P BCA-202-252-225

NLID# 124 000 012 486 345

SCC: 20 / Mar 2020

SIRE : MYSTIQUE ACROBAT

DAM : HILLMARK DUNDEE HATTIE - EX(90)2E

4YR-305-12101-485-4.0%F-411-3.4%P BCA-227-246-246

2ND DAM-HILLMARK DENISON HAVANNA-EX(91)2E

4YR-305-10928-491-4.5%F-375-3.4%P BCA-216-258-231

3RD DAM-HILLMARK DERRY HOPE-EX(90)

4TH DAM-HILLMARK JAMES HOLLY-GP(80)

Cons by : HILLMARK DISPERSAL

TAG SALE PRICE

\$2,500

LOT 66.5

HILLMARK D-BACK HUNTER -

445

PEN 800

Born: Feb 1, 2020 Reg# 13264406

NLID# 124 000 013 264 406

HEIFER CALF

DAM LOT 66

SIRE : MR D APPLE DIAMONDBACK

DAM : HILLMARK ACROBAT HUGGS - VG(86)

2ND DAM-HILLMARK DUNDEE HATTIE-EX(90)2E

4YR-305-12101-485-4.0%F-411-3.4%P BCA-227-246-246

3RD DAM-HILLMARK DENISON HAVANNA-EX(91)2E

4YR-305-10928-491-4.5%F-375-3.4%P BCA-216-258-231

4TH DAM-HILLMARK DERRY HOPE-EX(90)

Cons by : HILLMARK DISPERSAL

TAG SALE PRICE

\$900



DID ON 1653801

LOT 67 **HILLMARK IMPRESSION K WEEN - GP(83)** **390**
 PEN 800 Born: Mar 2, 2018 Reg# 12486349 NLID# 124 000 012 486 349
 FR Mar 1, 2020 SCC: 63 / Mar 2020
 LT MAR 12/20 30.3 KGS 3.6%F 3.7%P
SIRE : MONUMENT IMPRESSION
DAM : HILLMARK LAVANGUARD KOKONUT - EX(91)
 2YR-305-10243-368-3.6%F-337-3.3%P BCA-263-256-272
 2ND DAM-HILLMARK SID KATULA
 2YR-278-8166-324-4.0%F-257-3.1%P BCA-205-220-204
 3RD DAM-HILLMARK GOLDWYN KEEPER-EX(90)2E
 4TH DAM-HILLMARK LYSTER KARAMELL-VG(88)
 Cons by : HILLMARK DISPERSAL
TAG SALE PRICE \$2,400

LOT 67.5 **HILLMARK DOC KWEENIE -** **448**
 PEN 800 Born: Mar 1, 2020 Reg# 13264409 NLID# 124 000 013 264 409
 HIEFER CALF
 DAM LOT 67
SIRE : WOODCREST KING DOC
DAM : HILLMARK IMPRESSION K WEEN - GP(83)
 2ND DAM-HILLMARK LAVANGUARD KOKONUT-EX(91)
 2YR-305-10243-368-3.6%F-337-3.3%P BCA-263-256-272
 3RD DAM-HILLMARK SID KATULA
 2YR-278-8166-324-4.0%F-257-3.1%P BCA-205-220-204
 4TH DAM-HILLMARK GOLDWYN KEEPER-EX(90)2E
 5TH DAM-HILLMARK LYSTER KARAMELL-VG(88)
 Cons by : HILLMARK DISPERSAL
TAG SALE PRICE \$1,000

LOT 68 **HILLMARK FEVER KRISCOE - VG(87)** **309**
 PEN 800 Born: Jul 10, 2014 Reg# 11794309 NLID# 124 000 011 794 309
 DUE Apr 18, 2020 To: MR TRIPLE CROWN CORONADO SCC: 189 / Dec 2019
 DRY
 4YR-298-10165-397-3.9%F-327-3.2%P BCA-197-209-202
 3RD JR 2YR MIDDLESEX SHOW 2012
SIRE : CRACKHOLM FEVER
DAM : HILLMARK TEE OFF KELL - EX(90)3E
 4YR-305-13948-534-3.8%F-452-3.2%P BCA-282-292-288
 2ND DAM-HILLMARK ROY KELL-GP(81)
 2YR-305-9069-335-3.7%F-387-3.2%P BCA-237-234-233
 Cons by : HILLMARK DISPERSAL
TAG SALE PRICE \$1,500



PID ON 1653801

LOT 69 **HILLMARK ARMY MENU -** **416**
 PEN 800 Born: Feb 10, 2019 Reg# 13264377 NLID# 124 000 013 264 377
 Open
SIRE : SIEMERS APPLES ARMY
DAM : HILLMARK BRANDY MELON - GP(83)
 2YR-305-8736-360-4.1%F-284-3.3%P BCA-216-242-222
 2ND DAM-HILLMARK TEE OFF MIRANDA-EX(90)3E
 5YR-305-13387-476-3.6%F-401-3.0%P BCA-246-237-236
 3RD DAM-HILLMARK IGNITER MIRACLE-GP(83)
 4TH DAM-VG
 Cons by : HILLMARK DISPERSAL
TAG SALE PRICE \$1,200

LOT 70 **HILLMARK FEVER DANDER - VG(88)** **316**
 PEN 800 Born: Oct 12, 2014 Reg# 11794316 NLID# 124 000 011 794 316
 DUE Jul 7, 2020 To: WOODCREST KING DOC SCC: 82 / Mar 2020
 FR JUN 26/19
 LT MAR 12/20-MILKING 40.4 KGS
 PROJ-10052-466%F-364%P BCA-205-256-233
 2YR-305-8685-346-4.0%F-306-3.5%P BCA-209-223-230
SIRE : CRACKHOLM FEVER
DAM : HILLMARK SANCHAZ DAPHNE - EX(90)2E
 2YR-305-10254-361-3.5%F-311-3.0%P BCA-269-252-253
 2ND DAM-HILLMARK ROY DANDELION-VG(87)
 2YR-305-9963-357-3.6%F-323-3.2%P BCA-258-246-258
 3RD DAM-HILLMARK DUNDEE DAISY DUCK-VG(85)
 4TH DAM-HILLMARK LYSTER DENA-VG(86)
 Cons by : HILLMARK DISPERSAL
TAG SALE PRICE \$2,400

LOT 71 **HILLMARK COMINGO KASHEL - GP(82)** **367**
 PEN 800 Born: Jun 2, 2017 Reg# 12486326 NLID# 124 000 012 486 326
 DUE Jul 1, 2020 To: LIRR DREW DEMPSEY SCC: 29 / Mar 2020
 LT MAR 12/20-MILKING 28.3 KGS 4.9%F 3.7%P
 PROJ 3YR-305-9421-399-4.2%F-325-3.4%P BCA-246-279-264
 FR JULY 10/19
 2YR-P218-9500-397-4.2%F-328-3.5%P BCA-248-278-267
SIRE : EDG UNO COMINGO 817
DAM : HILLMARK LAVANGUARD KERFUE -
 2ND DAM-HILLMARK RADIANT KANDY-VG(87)
 3YR-305-12583-392-3.1%F-383-3.0%P BCA-273-232-261
 3RD DAM-HILLMARK DOLMAN KANE-VG(88)
 Cons by : HILLMARK DISPERSAL
TAG SALE PRICE \$2,200



DID ON 1653801

LOT 72

HILLMARK ACROBAT DORRIS -

396

PEN 800

Born: Jun 3, 2018

Reg# 12486355

NLID# 124 000 012 486 355

DUE Aug 19, 2020

To: MR D APPLE DIAMONDBACK

SIRE : MYSTIQUE ACROBAT

DAM : HILLMARK FEVER DANDER - VG(88)

3YR-303-9283-400-4.3%F-318-3.4%P BCA-201-234-213

2ND DAM-HILLMARK SANCHEZ DAPHNE-EX(90)2E

2YR-305-10254-361-3.5%F-311-3.0%P BCA-269-252-253

3RD DAM-HILLMARK ROY DANDELION-VG(87)

NEXT 2 DAMS-VG

Cons by : HILLMARK DISPERSAL

TAG SALE PRICE

\$2,200

LOT 73

HILLMARK CINDERDOOR DENVER -

433

PEN 800

Born: Jul 3, 2019

Reg# 13264394

NLID# 124 000 013 264 394

Open

SIRE : KH CINDERDOOR

DAM : HILLMARK COMINGO DORITO -

2ND DAM-HILLMARK GAIN DIANE-VG(86)

2YR-305-9499-362-3.8%F-281-3.0%P BCA-248-253-228

3RD DAM-HILLMARK SID DIANA-VG(86)

4TH DAM-HILLMARK DUNDEE DONYEL-VG(85)

5TH DAM-HILLMARK GIBSON DOLPHIN-EX(93)3E

6TH DAM-VG

Cons by : HILLMARK DISPERSAL

TAG SALE PRICE

\$1,000

LOT 74

DAWENSVIEW WINDBROOK LAUTORY - EX(90)3E

664

PEN 800

Born: Apr 15, 2013

Reg# 11615954

NLID# 124 000 011 615 954

FR Feb 12, 2020

3YR-305-11935-382-3.2%F-387-3.2%P BCA-270-232-269

LT MAR 12/20 - 58.6 KGS 31.%F 2.8%P

SIRE : GILLETTE WINDBROOK

DAM : HOWARD-VIEW MILLION LAUTERA - GP(84)

2YR-305-10616-500-4.7%F-360-3.4%P BCA-265-338-283

2ND DAM-COMESTAR LAUTELLA GOLDWYN-VG(87)

4YR-305-17863-748-4.2%F-589-3.3%P BCA-337-378-353

3RD DAM-COMESTAR LAUTELMA IGNITER-VG(89)

4TH DAM-COMESTAR LAUTELLE EMERSON-VG(85)

5TH DAM-COMESTAR LAUSAN BLACK-VG(87)23*

6TH DAM-COMESTAR LAURIE SHIEK-VG(88)23*

Cons by : HILLMARK DISPERSAL

TAG SALE PRICE

\$1,800

SCC: 148 / Mar 2020



LOT 75 **HILLMARK BARBICAN LAVANDER -** **404**
 PEN 800 Born: Sep 3, 2018 Reg# 13264365 NLID# 124 000 013 264 365
 DUE Dec 1, 2020 To: WOODCREST KING DOC
SIRE : DRAKKAR BARBICAN RC
DAM : DANENSVIEW WINDBROOK LAUTORY - EX(90)
 3YR-305-11935-382-3.2%F-387-3.2%P BCA-270-232-269
 2ND DAM-HOWARD-VIEW MILLION LAUTERA-GP(84)
 2YR-305-10616-500-4.7%F-360-3.4%P BCA-265-338-283
 3RD DAM-COMESTAR LAUTELLA GOLDWYN-VG(87)9*
 4YR-305-17863-748-4.2%F-589-3.3%P BCA-337-378-353
 3RD DAM-COMESTAR LAUTELMA IGNITER-VG(89)9*
 4TH DAM-COMESTAR LAUTELLE EMERSON-VG(85)
 5TH DAM-COMESTAR LAUSAN BLACK-VG(87)23*
 6TH DAM-COMESTAR LAURIE SHIEK-VG(88)23*
 Cons by : HILLMARK DISPERSAL
TAG SALE PRICE \$1,500

LOT 76 **MARVALE DOORMAN EVA - VG(87)** **656**
 PEN 800 Born: Mar 9, 2016 Reg# 12443307 NLID# 124 000 012 443 307
 FR Feb 6, 2020 SCC: 53 / Mar 2020
 LT MAR 12/20-MILKING 46.4 KGS 3.0%F-2.9%P
 PROJ-4YR-10955-337-3.1%F-339-3.1%P BCA-223-186-219
 3 YR 271-10565-380-3.6%F-340-3.2%P BCA 234-229-236
SIRE : VAL-BISSON DOORMAN
DAM : MARVALE JETT AIR EMERALD - GP(82)
 4YR 305-11981-392-3.3%F-342-2.9%P BCA 250-221-224
 2ND DAM: MARVALE SHOTTLE EDEN-VG(87)
 3YR 305-12678-456-3.6%F-393-3.1%P BCA 283-275-273
 3RD DAM- MARVALE BOLTON ESTER-VG(85)
 4TH DAM-MARVALE TITANIC EVE-EX(91)3E
 5TH DAM-MARVALE COUSTEAU EDITH-GP(83)
 Cons by : HILLMARK DISPERSAL
TAG SALE PRICE \$2,400

LOT 76.5 **HILLMARK DOC ESCAPE -** **446**
 PEN 800 Born: Feb 6, 2020 Reg# 13264407 NLID# 124 000 013 264 407
 HEIFER CALF
 DAM LOT 76
SIRE : WOODCREST KING DOC
DAM : MARVALE DOORMAN EVA - VG(87)
 3YR-271-10565-380-3.6%F-340-3.2%P BCA-234-229-236
 2ND DAM-MARVALE JETT AIR EMERALD-GP(82)
 4YR-305-11981-392-3.3%F-342-2.9%P BCA-250-221-224
 3RD DAM-MARVALE SHOTTLE EDEN-VG(87)
 4TH DAM-MARVALE BOLTON ESTER-VG(85)
 5TH DAM-MARVALE TITANIC EVE-EX(91)3E
 Cons by : HILLMARK DISPERSAL
TAG SALE PRICE \$800



LOT 77

HILLMARK KINGPIN EMMA -

422

PEN 800

Born: Mar 14, 2019 Reg# 13264383

NLID# 124 000 013 264 383

Open

SIRE : KERNDTWAY KINGPIN

DAM : MARVALE DOORMAN EVA - VG(87)

3YR-271-10565-380-3.6%F-340-3.2%P BCA-234-229-236

2ND DAM-MARVALE JETT AIR EMERALD-GP(82)

4YR 305-11981-392-3.3%F-342-2.9%P BCA 250-221-224

3RD DAM- MARVALE SHOTTLE EDEN VG(87)

3YR 305-12678-456-3.6%F-393-3.1%P BCA 283-275-273

4TH DAM-MARVALE BOLTON ESTER VG(85)

5TH DAM-MARVALE TITANIC EVE EX(91-3E)

Cons by : HILLMARK DISPERSAL

TAG SALE PRICE

\$1,000

LOT 78

MARVALE TONKA ELKE - VG(85)

657

PEN 800

Born: Mar 11, 2016 Reg# 12443308

NLID# 124 000 012 443 308

BR Feb 6, 2020

To: WOODCREST KING DOC

SCC: 138 / Mar 2020

FR JULY 4/19

LT MAR 12/20-MILKING 35.3 KGS 4.9%F 4.0%P

PROJ-251-10460-472-4.5%F-392-3.7%P BCA-237-286-272

2YR-305-9038-402-4.5%F-322-3.6%P BCA-233-279-260

SIRE : CLAYNOOK TONKA

DAM : MARVALE SHOTTLE ELIN - VG(87)

6YR-305-14066-565-4.0%F-437-3.1%P BCA-264-290-265

2ND DAM-MARVALE LEE ELKE-VG(87)

6YR-305-13081-544-4.2%F-426-3.3%P BCA-259-292-268

3RD DAM-MARVALE MARK EMMA-VG(85)

4TH DAM-LYSEL MATTADOR EILEEN-VG(88)

5TH DAM-EX(2E)

6TH DAM-VG

Cons by : HILLMARK DISPERSAL

TAG SALE PRICE

\$2,000

LOT 79

HILLMARK CINDERDOOR MARKER -

431

PEN 800

Born: Jul 17, 2019 Reg# 13264392

NLID# 124 000 013 264 392

Open

SIRE : KM CINDERDOOR

DAM : HILLMARK GAIN MAKER - VG(87)

1YR-305-10289-364-3.5%F-336-3.3%P BCA-275-262-282

2ND DAM-HILLMARK WINDBROOK MORNING

3RD DAM-G

4TH DAM-EX(2E)

5TH DAM-VG

Cons by : HILLMARK DISPERSAL

TAG SALE PRICE

\$900