

Saturday | March 21, 2020 | 12 Noon
Pleasant Grain, LLC (formerly Craigo Grain Co., Inc.)
816 30th St. | Monroe, WI 53566

2020 HEART OF THE WHEEL



Hosted by the Green County
Holstein Breeders Association



Saturday | March 21, 2020 | 12 Noon
Pleasant Grain, LLC (formerly Craigro Grain Co., Inc.) | 816 30th St. Monroe, WI 53566
(take Hwy 69 south from Monroe, turn left on 30th St.)

2020 HEART OF THE WHEEL

Sale Day Phone..... 608-214-4730
.....or 608-225-5530
Auctioneer.....Neal Laneville 919-444-5904
Pedigrees..... Brian Behnke 608-279-2016
Cattle Preparation..... Tyler Endres 608-333-3579
Catalogs..... Brian Behnke 608-279-2016
..... Randall Smith 608-214-4730
Ringmen..... Kurt McCullough 608-558-7071
..... Jim Abey 608-751-5296
Sale Chairmen..... Randall Smith 608-214-4730
..... Brian Behnke 608-279-2016
..... Brooks Hendrickson 608-225-5530
Lunch Stand..... Green County Jr. Holstein Association





MILKSOURCE GOLDWYN AFRICA-ET EX-95 2E
DAM OF LOT 1

Grand Champion, WI Championship Show 2015

LOT 1

KAELYN, KENADEE & KEGAN WEIGEL
 5528 HIGH RIDGE LN
 PLATTEVILLE, WI 53818
 608-434-4109

Walnutlawn Solomon-ET

CAN 11775998 99%RHA *TV *TL *TY *TD
 PTA +192M +11F +13P 99R 12/19
 PTA -.1PL 2.78SCS +.3DPR 5.2%DCE
 PTA +3.59T +2.62UDC +1.33FLC 98R 12/19
 GTPI +2058G

Milksource Goldwyn Africa-ET

65747310 Excellent-95 EEEEE 2E
 7-10 2x 365d 42760 3.5 1480 3.2 1382
 6-02 2x 365d 38750 3.7 1437 3.2 1251
 3-07 2x 365d 35620 4.0 1426 3.3 1184
 2-02 2x 320d 26680 3.6 950 3.4 899
 Life: 1961d 187600 3.8 7069 3.4 6361

BUDJON-VAIL TOTAL ACCESS-ET

840 3147224043 99%RHA
 Born: December 12, 2017

Due: May 16, 2020 to Siemers Doc Hancock
 250H014579

Val-Bisson Doorman-ET

CAN 107281711 EX-90-CAN ST'16 *TV *TY
 PTA +50M +36F +26P 99R 12/19
 PTA +3.44T +2.60UDC +1.64FLC GTPI +2237G

Misty Springs Lavanguard Sue

CAN 9979603 VG-89-CAN 12*
 4-03 2x 365d 30124 4.6 1380 3.2 968
 2-01 2x 365d 27487 4.4 1197 3.3 906

Braedale Goldwyn

CAN 10705608 GP-CAN GM 12/11 *TV *TL
 PTA -285M +14F +3P 99R 12/19
 PTA +1.71T +1.46UDC +1.32FLC GTPI +1850G

Butz-Butler Durham Angel-ET

62433024 Excellent-90 EVVVE @ 5-03 GMD *TV
 4-10 2x 333d 37620 3.6 1344 3.1 1161
 2-04 2x 365d 31370 4.1 1273 3.2 1005

AFRICA!

- Grand Champion, WI Championship Show 2015
- Grand Champion, Midwest Spring Nat'l 2015
- Reserve All-Canadian Mature Cow 2014
- Grand Champion, WI Championship Show 2012
- Grand Champion, Midwest Spring Nat'l 2012

3rd Dam

EO Siemers Ashlyns Angel-ET EX-96 3E GMD

4-03 2x 365d 41370 4.2 1749 3.3 1355
 Life: 1747d 174630 4.5 7842 3.3 5710

- HHM All-American Aged Cow 2010
- HM All-Canadian Mature Cow 2010

4th Dam

Tri-Day Ashlyn-ET EX-96 EEEEE 2E GMD DOM 6*

4-09 2x 365d 43090 4.8 2079 3.5 1503
 Life: 1374d 144770 4.6 6665 3.5 5135

- All-American 4-Year-Old 2001
- All Canadian 4-Year-Old 2001
- Supreme Champion, World Dairy Expo 2001
- All-American Senior 3-Year-Old 2000

5th Dam

Bendy-Brook Odyssey Favorite EX-92 2E DOM

6-01 2x 337d 22670 3.4 770 3.1 706

6th Dam

Bendy-Brook Star Fonda VG-86 VG-MS

3-11 2x 290d 23390 3.5 826 3.1 724
 Life: 1677d 108500 3.4 3725 3.2 3430

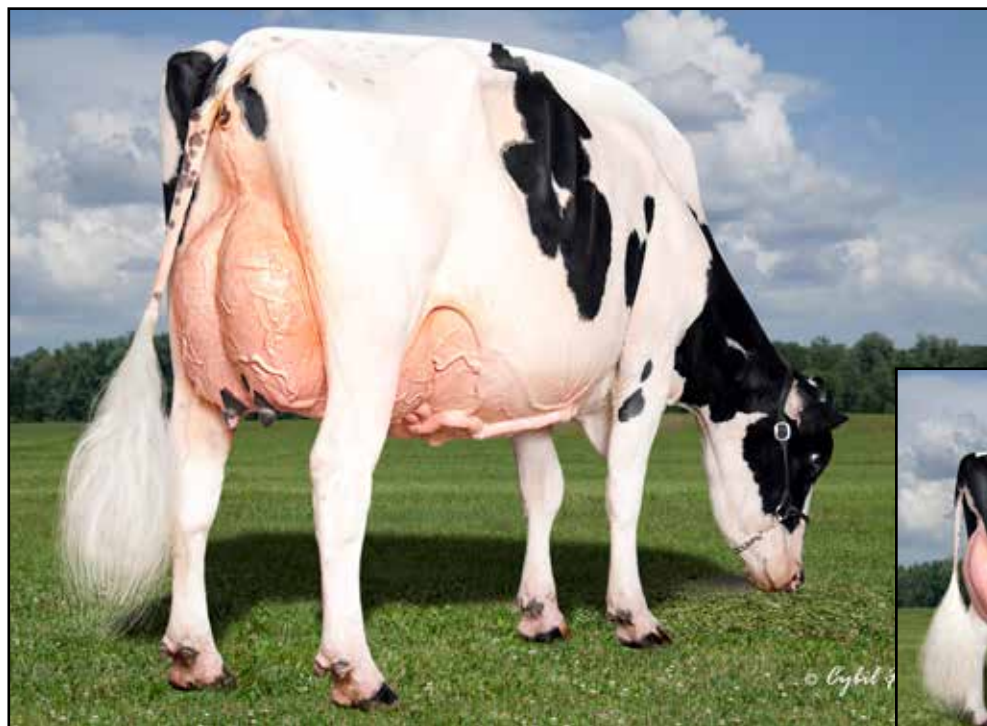

TOMBETH LINJET ELOUISE-ET EX-95
MATERNAL SISTER TO DAM OF LOT 2
Grand Champion, WI Championship Show 2019



TOMBETH SHOTTLE ENHANCE-ET EX-94 3E
DAM OF LOT 2

LOT 2

THOMAS & ELIZABETH KEARNS
21542 THISTLE LN
GAYS MILLS, WI 54631
608-306-2201 JASON

TOMBETH BLACK DIAMOND-ET

840 3151588763 99%RHA
Born: December 6, 2018 Tag: 1208

Maternal sister to Shottle Embrace

Tombeth Linjet Eloise-ET EX-95 EEEEE

- *Grand Champion, WI Championship Show 2019*
- *Best Udder & Champion Bred & Owned, WI Championship Show 2019*
- *All-Wisconsin Aged Cow 2019*
- *Reserve All-Wisconsin Aged Cow 2018*

Mr D Apple Diamondback

840003013721049 Excellent-93 *RC *TV *TL *TY
PTA +106M +1F +18P 99R 12/19
PTA +1.9PL 2.94SCS -2.6DPR 5.1%DCE
PTA +3.23T +2.97UDC +1.95FLC 99R 12/19
GTPI +1991G

Tombeth Shottle Enhance-ET

65934456 Excellent-94 EEEEE 3E
7-02 2x 305d 28220 4.1 1148 3.1 883
5-08 2x 305d 29890 3.7 1113 3.1 915
8-06 2x 305d 29500 3.7 1076 3.1 908
3-03 2x 302d 23470 4.0 929 3.2 758
Life: 2314d 171400 3.9 6719 3.2 5521

Val-Bisson Doorman-ET

CAN 107281711 EX-90-CAN ST'16 *TV *TY
PTA +50M +36F +26P 99R 12/19
PTA +3.44T +2.60UDC +1.64FLC GTPI +2237G

Ms Delicious Apple-Red-ET

139236776 Excellent-94 2E
7-02 2x 365d 46510 4.0 1844 3.3 1512
• *Reserve All-American R&W 125,000 Lb Cow 2015*

Picston Shottle-ET

GBR 598172 EX-95-GBR GM 8/08 *TV *TL *TY
PTA +485M +26F +11P 99R 12/19
PTA +1.12T +.67UDC +.32FLC GTPI +1878G

Tombeth Durham Ellen

60263256 Excellent-94 EEEEE 3E DOM
5-06 2x 339d 30070 3.9 1180 3.1 935
4-05 2x 331d 24260 3.9 950 3.4 820
3-03 2x 305d 23390 4.0 940 3.2 751
Life: 3218d 197860 4.0 7971 3.3 6595

Regancrest Elton Durham-ET

2250783 Excellent-90 GM 8/01 *TR *CV *TL
PTA -645M -49F -7P 99R 12/19
PTA +1.53T +1.18UDC +1.48FLC GTPI +1512G

Tombeth Jolt Erin-TW

122691647 Excellent-94 EEEEE 4E DOM
6-02 2x 305d 31450 3.2 994 3.2 1002
4-09 2x 305d 30480 3.5 1080 3.0 928
8-03 2x 305d 27020 3.7 990 3.3 880
Life: 4064d 288350 3.6 10250 3.3 9384
• *8 EX daughters, 13 EX granddaughters & 6 EX great granddaughters!*



RJR SANCHEZ 1914-ET EX-95 2E
 2ND DAM OF LOT 3



RJR GOLDWYN 1154-ET EX-95
 3RD DAM OF LOT 3
Grand Champion, IA State Show 2011

LOT 3

REUTER DAIRY INC.
 9434 DUTCH LANE RD
 PEOSTA, IA 52068
 563-590-3957

Woodcrest King Doc

840 3132417775 Excellent-90 *TY *TV *TL *TD
 PTA +1578M +71F +53P 83R 12/19
 PTA +2.1PL 2.90SCS +.4DPR 4.1%DCE
 PTA +3.90T +2.79UDC +2.09FLC 79R 12/19
 GTPI +2588G

RJR Doorman 4815-ET

840 3134817131 Very Good-88 EX-MS @ 3-09
 GTPI +2000 +1018M +12F +27P +3.47T 12/19
 1-11 3x 305d 31010 3.2 997 3.2 985

Maternal sister to Doorman 4815

RJR Sid 3273-ET EX-92 EEVVE

3-04 2x 365d 35920 3.5 1271 2.9 1043

- Nominated Jr All-American Sr 3-Year-Old 2016
- 2016 WDE Internat'l Holstein Futurity Winner
- Nominated All-American Milking Yearling 2014
- Junior All-American Milking Yearling 2014

RJR DOC 5781-ET

840 3145686433 99%RHA *TL *TD
 Born: November 6, 2017 Tag: 5781
 GTPI +2099 +1308M +31F +32P +3.85T 12/19
 Fresh: October 15, 2019 ~ averaging 101# a day

Bred: December 27, 2019 to
 Morningview Radio 694HO19189 (sexed)

Morningview McC Kingboy-ET

72044077 Excellent-92 *TV *TL *TY *TD
 PTA +1303M +47F +40P 99R 12/19
 PTA +2.94T +2.48UDC +1.06FLC GTPI +2392G

WBC-ZBW Mack Daddy-ET

840 3012506777 Very Good-88
 1-11 3x 365d 37410 3.1 1154 3.2 1188

Val-Bisson Doorman-ET

CAN 107281711 EX-90-CAN ST'16 *TV *TY
 PTA +50M +36F +26P 99R 12/19
 PTA +3.44T +2.60UDC +1.64FLC GTPI +2237G

RJR Sanchez 1914-ET

66709638 Excellent-95 EEEEE 2E GMD
 3-03 3x 305d 46910 2.8 1333 2.9 1378
 6-01 3x 305d 46380 2.6 1229 2.9 1343
 5-01 3x 300d 41800 2.9 1230 2.9 1233
 Life: 1628d 206310 2.9 6024 3.1 6300

3rd Dam

RJR-BH Goldwyn 1154-ET EX-95 EEEEE GMD

3-07 3x 305d 38870 3.7 1434 3.9 1140
 Life: 1514d 160990 3.8 6113 3.1 4972

- Grand Champion, IA State Show 2011
- Grand Champion, IA State Fair 2011

4th Dam

Regancrest-PR Bunny-ET EX-93 EEEEE 2E

2-07 2x 365d 32341 3.3 1071 3.4 1109

5th Dam

Regancrest Juror Brina-ET EX-92 EEEVE GMD

4-04 2x 365d 40640 3.6 1478 3.0 1217

- Res Grand Champion, IA State Fair 2000
- Res Grand Champion, IA State Show 2002

6th Dam

Regancrest Aerostar Bert-ET EX-90 GMD DOM

5-05 2x 365d 37790 3.6 1357 3.2 1215

Life: 4 Lact 109350 3.7 4030 3.3 3556

7th Dam

Regancrest Mark Chairman Bea EX-91 2E GMD DOM

7-09 2x 365d 33630 3.8 1278 3.1 1052

Life: 2036d 140130 4.1 5711 3.3 4616

8th Dam

Regancrest Board Chairman Bea EX-90 EX-MS

5-09 2x 365d 26010 4.1 1059 3.4 884

9th Dam

Regancrest Apache Standout Bea VG-86 EX-MS

Life: 2432d 131940 3.6 4744



SABOFARM DUNDEE DESIREE-ET EX-93 2E
DAM OF LOT 4

LOT 4

DENNIS BRESSNER & PETER MEYER
18813 E 1100 NORTH RD
FAIRBURY, IL 61739
815-848-3048

Walnutlawn Solomon-ET

CAN 11775998 99%RHA *TV *TL *TY *TD
PTA +192M +11F +13P 99R 12/19
PTA -.1PL 2.78SCS +.3DPR 5.2%DCE
PTA +3.59T +2.62UDC +1.33FLC 98R 12/19
GTPI +2058G

Sabofarm Dundee Desiree-ET

138230973 Excellent-93 EEEEE 2E
3-00 2x 365d 32160 3.6 1170 3.5 1111
2-00 2x 312d 21720 3.6 779 3.4 740
6-03 2x 305d 19460 3.5 687 3.2 623

MS SOLOMON DEIDRA-ET

840 3211748039 99%RHA
Born: June 6, 2019 Tag: 36

Maternal sisters to Solomon Deidra

Dream-Team J Fever Dixie-ET EX-91

Dream-Team Gldwyn Danica EX-90

Val-Bisson Doorman-ET

CAN 107281711 EX-90-CAN ST'16 *TV *TY
PTA +50M +36F +26P 99R 12/19
PTA +3.44T +2.60UDC +1.64FLC GTPI +2237G

Misty Springs Lavanguard Sue

CAN 9979603 VG-89-CAN 12*
4-03 2x 365d 30124 4.6 1380 3.2 968
2-01 2x 365d 27487 4.4 1197 3.3 906

Regancrest Dundee-ET

127640114 Excellent-95 *TV *TL *TY
PTA -612M -34F -15P 99R 12/19
PTA +1.22T +1.71UDC +.23FLC GTPI +1377G

Platte-Vu Durham Dreamy-ET

133166828 Excellent-92 EEEEE @ 4-07
3-04 2x 365d 32870 3.6 1167 3.3 1083
• 1st 4-Year-Old, WI District 7 Show 2006

3rd Dam

Pearmont Jolt Moonbeam EX-90 VEEVE

3-06 2x 365d 30770 4.0 1237 3.5 1088
Life: 1649d 120970 3.9 4776 3.5 4210

4th Dam

Pearmont Malibu EX-90 EX-MS

3-11 2x 365d 34210 3.6 1216 3.1 1070

5th Dam

Fran-Lou Mona Moonbeam-ET EX-90 EX-MS

5-04 2x 365d 20780 3.9 820 3.4 700

6th Dam

Tirvelde Farms R A Ivanora EX-92 3E GMD DOM

7-07 2x 365d 25941 4.4 1138 3.3 844

7th Dam

Allendairy Martha Ivanhoe EX-91 EEEV 3E

5-02 2x 365d 27630 3.9 1089

8th Dam

Wesholme Martha Pontiac EX-90 EVEV 2E

4-09 2x 305d 14240 4.0 570

9th Dam

East Knob Mona Pledge EX-91 EEVE 3E

9-09 2x 305d 19370 4.3 839

10th Dam

East Know Posch Pledge EX-91 EEVE

7-05 2x 305d 17270 3.4 580



OCEAN-VIEW ATWOOD DIONDRA EX-94 2E
 DAM OF LOT 5

LOT 5

KYLE, JUDY & RICHARD KNUTSON
 1743 146TH AVE NW
 ANDOVER, MN 55304
 608-386-6014

Val-Bisson Doorman-ET

CAN 107281711 EX-90-CAN ST'16 *TV *TY
 PTA +50M +36F +26P 99R 12/19
 PTA +2.1PL 2.54SCS -1.8DPR 5.2%DCE
 PTA +3.44T +2.60UDC +1.64FLC 99R 12/19
 GTPI +2237G

Ocean-View Atwood Diondra

142946561 Excellent-94 EEEEE 2E
 4-02 2x 365d 43960 4.7 2054 3.4 1473
 3-01 2x 356d 38630 4.2 1607 3.2 1228
 2-01 2x 319d 29930 4.2 1243 3.4 1004
 Life: 1111d 118180 4.3 5118 3.3 3928
 • Region 5 Elite Performer

PRAIRIE-CREEK DM DESTINY-ET

840 3206217414 99%RHA
 Born: June 12, 2019 Tag: 109

De-Su 521 Bookem-ET

66636657 Excellent-90 GM 8/15 *TV *TL *TY *TD
 PTA +1295M +28F +47P 99R 12/19
 PTA +1.33T +1.15UDC +1.08FLC GTPI +2244G

Val-Bisson Shottle Imelda-ET

CAN 106173432 Excellent-94 9*
 4-03 2x 365d 40505 3.8 1550 3.6 1455
 6-08 2x 322d 32340 4.6 1483 3.9 1246

Maple-Downs-I G W Atwood-ET

CAN 8956379 Excellent-90 *TR *TV *TL *TY *TD
 PTA +67M +32F +6P 99R 12/19
 PTA +3.71T +2.59UDC +2.72FLC GTPI +1863G

Ocean-View Sanchez Dix

141213486 Excellent-93 EEEVE 2E
 6-09 2x 305d 41670 4.2 1763 2.8 1186
 4-10 2x 365d 41400 3.9 1603 3.1 1282
 3-07 2x 365d 34940 4.1 1418 3.2 1122
 Life: 1804d 184690 4.0 7464 3.1 5723
 • Region 2 Elite Performer

3rd Dam

Ocean-View Roy Dixe EX-94 EEEEE 2E
 6-11 2x 365d 41280 4.4 1796 3.3 1380
 Life: 2080d 208970 4.1 8584 3.3 6855

4th Dam

Ocean-View Derry Dixe VG-87 VG-MS
 4-05 2x 365d 34200 3.7 1264 3.1 1065
 Life: 1737d 137840 3.9 5332 3.2 2986

5th Dam

Ocean-View A Wade Dixe-ET VG-85
 3-06 2x 365d 32410 3.6 1157 3.2 1022
 Life: 1456d 120370 3.5 4234 3.1 3789

6th Dam

Ocean-View Thor Dixe EX-90 VEVVE GMD DOM
 5-09 2x 365d 38070 3.3 1266 3.0 1146
 Life: 1878d 187380 3.1 5761 3.1 5779

7th Dam

Ocean-View Starlet Dixe-ET EX-90 GMD DOM
 9-06 2x 365d 39390 3.2 1259 3.1 1232
 Life: 2723d 246580 3.3 8201 3.1 7741

8th Dam

Fletridge Bootmaker Dixie EX-90 2E GMD DOM
 6-07 2x 365d 43430 3.1 1349
 Life: 3563d 255840 3.3 8478

9th Dam

Fletridge Mona Dixie EX-92 EEEE 2E
 10-1 2x 365d 40010 3.5 1413
 Life: 3024d 238510 3.6 8631



MS KRESSHILL SUNKISS-RED-ET EX-90
DAM OF LOT 6



MS KRESS-HILL SAPHIRE-RED
MATERNAL SISTER TO DAM OF LOT 6
All-American R&W Fall Calf 2018

LOT 6

OWEN & KENDYLL KRESS AND SAVANAH BARTS
10623 COUNTY RD XX
NEWTON, WI 53063
920-207-6523

KRESS-HILL SHIMMER-RED-ET

840 3199990518 99%RHA
Born: March 6, 2019 Tag: 713
GTPI +1997 +4.35T +3.95UDC +2.47FLC 12/19

DESTRY SUNNY!

- Reserve Junior All-American R&W Aged Cow 2018
- Junior All-American R&W 5-Year-Old 2016
- Junior All-American R&W Senior 3-Year-Old 2014
- 6x Junior All-American R&W Nominee

Dymentholm Mr App Avalanche-TW

CAN 11957107 *RC *CV *TL *TY *TD
PTA +480M +27F +19P 98R 12/19
PTA +.3PL 2.77SCS -2.8DPR 5.6%DCE
PTA +4.65T +3.97UDC +3.09FLC 97R 12/19
GTPI +2206G

Ms Kresshill Sunkiss-Red-ET

840 3135146142 Excellent-90 EX-MS @ 3-02
GTPI +1855 +3.90T +3.38UDC +1.71FLC 12/19

Maternal sister to Sunkiss-Red

Ms Kress-Hill Sapphire-Red

- Junior Champion, International R&W Show 2018
- Supreme Jr Champion, World Dairy Expo 2018
- Jr Champion, WI Championship Jr Show 2019
- Reserve All-American R&W Fall Yearling 2019

De-Su Bkm McCutchen 1174-ET

69990138 Excellent-93 GM 8/15 *TV *TL *TY *TD
PTA +782M +49F +30P 99R 12/19
PTA +3.03T +2.42UDC +1.88FLC GTPI +2242G

KHW Regiment Apple C-Red-ETN

CAN 70244494 VG-89-CAN
3-07 2x 365d 36949 4.2 1554 3.6 1332
2-05 2x 333d 22591 3.9 875 3.8 855
• Res Grand Champ, Supreme Dairy R&W 2014

Scientific B Defiant-ET

141123484 Very Good-87 *RC *TV *TL *TY *TD
PTA +456M -31F +3P 99R 12/19
PTA +3.58T +2.52UDC +1.62FLC GTPI +1645G

Siemers Destry Sunny-Red-ET

69660572 Excellent-93 EEEEE 2E
GTPI +1896 +3.01T +2.86UDC +1.46FLC 12/19
3-08 2x 305d 32900 3.7 1232 3.3 1084
2-02 2x 305d 24830 3.8 944 3.4 838

3rd Dam

Jerian Advent Sunny-Red-ET VG-85 VG-MS

4th Dam

Jerian Rmrkr Saffron-Red-ET EX-91 EEEEE GMD

4-00 3x 365d 39590 3.2 1276 2.9 1132
Life: 1160d 109330 3.5 3879 3.0 3286

5th Dam

Jerian Milestone Sherry EX-94 4E GMD DOM *RC

6-00 3x 365d 49000 3.7 1797 2.8 1395
Life: 4247d 413760 3.7 15379 3.0 13063

- All-Wisconsin 5-Year-Old 2000

- Member All-Wisconsin Produce of Dam 2000

6th Dam

Jerian Rookie Sunshine EX-94 3E GMD DOM

8-08 3x 365d 51870 3.7 1937 3.0 1555
Life: 2855d 280990 4.0 11200 3.2 9009

- Res All-Wisconsin 125,000 Lb Cow 1998

- All-Wisconsin Produce of Dam 1998

7th Dam

Berkshire-Valley Star Siss EX-93 5E GMD DOM

8-11 2x 365d 48430 3.8 1848 2.9 1411
Life: 4230d 363730 3.8 13986 3.1 11098



HILROSE ADVENT ANNA-RED EX-94 2E
SAME FAMILY AS LOT 7

Reserve All-American R&W 125,000 Lb Cow 2017

LOT 7

ASHLEY & ANDREW BRANTMEIER
 N426 MILITARY RD
 SHERWOOD, WI 54169
 920-989-1019

Cycle McGucci Jordy-Red

840003131666411 *CV *TC *TY
 PTA -373M +20F -9P 84R 12/19
 PTA -1.0PL 2.90SCS -3.4DPR 7.2%DCE
 PTA +3.43T +2.87UDC +3.10FLC 79R 12/19
 GTPI +1863G

Hilrose Archive Alpine-Red

74115867 Very Good-88 VEEEV @ 4-03
 3-05 2x 351d 37490 3.2 1183 3.3 1228
 2-02 2x 359d 31680 3.2 1026 3.2 1027

HILROSE JORDY ACADIA-RED

840 3204898071 99%RHA
 Born: September 10, 2019 Tag: 1695

Mr Apples McGucci-ET

72353438 *RC *TY
 PTA -1070M +38F +7P 95R 12/19
 PTA +3.34T +2.83UDC +3.56FLC GTPI +2132G

Bryersquart GChip Jail-P-ET

71402418 Excellent-90 *RC *PO
 1-11 3x 341d 31580 3.9 1233 3.1 985

Aurora-Rama Archive-Red-ET

70611189 *TY *TV
 PTA +274M +51F +28P 97R 12/19
 PTA +1.38T +1.55UDC +1.17FLC GTPI +2269G

Hilrose Talent Allayna-Red

71480239 Excellent-91 EEEEE 2E
 4-04 2x 365d 37750 4.2 1569 3.5 1337
 5-09 2x 321d 35020 3.7 1289 3.5 1227
 2-02 2x 349d 32330 4.7 1520 3.6 1152
 Life: 1413d 137980 4.2 5770 3.5 4893

Same family as Jordy Acadia-Red

Hilrose Advent Anna-Red-ET EX-94 EEEEE 2E

- Res All-American R&W 125,000 Lb Cow 2017
- Reserve All-American R&W Aged Cow 2016
- Nom All-American R&W 5-Year-Old 2015

3rd thru 11th Dams

Hilrose Advent Avon-Red EX-91 EEEEEV

5-02 2x 365d 41240 4.0 1646 3.0 1238
 Life: 2055d 207880 3.9 8044 3.1 6401

Wilstar Derry Amanda-ET VG-89 VG-MS GMD

4-01 2x 365d 40090 4.5 1823 3.1 1235
 Life: 1326d 106070 3.9 4168 3.2 3415

Wilstar-RS Ldr Angel-Red-ET EX-91 2E GMD

4-07 2x 365d 36810 4.4 1613 3.1 1152
 Life: 1326d 106070 3.9 4168 3.2 3415

Dreamstreet Enhancer Alicia EX-94 3E GMD

8-05 2x 365d 36370 4.9 1773 2.9 1069
 Life: 3559d 224670 4.4 9974 3.1 7072

Dreamstreet Triple Ali-Red-ET EX-90 EVEE

5-02 2x 365d 24380 3.9 962 3.4 841
 Life: 2122d 108160 4.1 4422

Cha-Liz R Maple B Ann EX-91 EEEE 2E

7-10 2x 365d 23290 3.9 909
 Life: 2190d 109421 3.8 4208

Cha-Liz F Mini Ann B EX-92 3E

Life: 2122d 108160 4.1 4422

Cha-Liz P V Ann Adeu B EX-92 VEEE 2E

Life: 3200d 196887 3.7 7371

Wenron Adeu Ann Champion B EX-91 3E GMD

Life: 3600d 196626 3.7 7187



LARS-ACRES GWATWD LANDI-ET EX-93
MATERNAL SISTER TO LOT 8

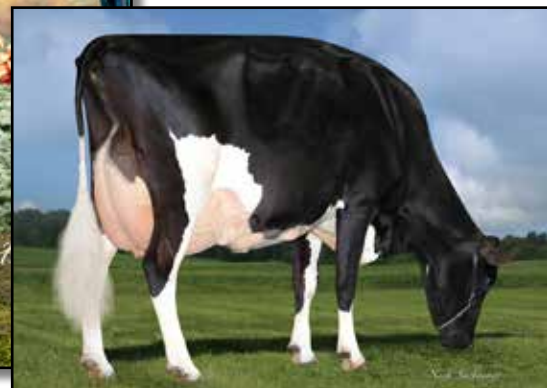

BILJEAN BOLIVIA LYNDI-ET EX-91
DAM OF LOT 8

LOT 8

ELLIE LARSON & LUKE TRUSTEM
18218 W STATE RD 59
EVANSVILLE, WI 53536
608-882-6662

Mr Chassity Gold Chip-ET

140145553 Excellent-94 *TR *TV *TL *TY *TD
PTA -178M +0F -21P 99R 12/19
PTA +1.6PL 2.68SCS -1.6DPR 3.6%DCE
PTA +2.31T +2.23UDC +1.76FLC 99R 12/19
GTPI +1799G

Biljean Bolivia Lyndi-ET

69271827 Excellent-91 EEVVE @ 6-05
5-10 3x 235d 28530 3.7 1066 2.7 765
2-01 3x 305d 24040 3.6 859 2.7 643

LARS-ACRES BOL L LIBERTY-ET

840 3133736353 Excellent-90 EVVVE @ 3-08
Born: June 9, 2016 Tag: 18616
2-03 3x 365d 27500 4.4 1223 3.4 942
Fresh: January 22, 2020 ~ milking 115#

Braedale Goldwyn

CAN 10705608 GP-CAN GM 12/11 *TV *TL
PTA -285M +14F +3P 99R 12/19
PTA +1.71T +1.46UDC +1.32FLC GTPI +1850G

Regancrest S Chassity-ET

62496899 Excellent-92 EEEVE GMD DOM *TL *TY
3-10 2x 365d 42280 4.3 1798 2.5 1070
2-01 2x 365d 36680 4.3 1567 3.3 1193

Magor Bolivia Allen-ET

HUN 3250511195 *TV *TL *TY
PTA -243M +18F -12P 99R 12/19
PTA +.81T +.85UDC -.39FLC GTPI +1499G

Biljean Gibson Lyric

135409439 Excellent-91 VEEVE @ 5-04 *CV
4-05 2x 365d 28100 3.9 1098 3.1 860
2-11 2x 365d 24050 4.0 957 3.3 783
1-10 2x 365d 19820 4.4 863 3.3 656

3rd Dam

Biljean Durham Lovely-ET EX-92 VEVVE
3-00 2x 345d 30150 3.1 941 3.2 965

- 1st Jr 3-Year-Old, WI District 8 Show 2004
- Grand Champion, Dodge Co Fair 2004

4th Dam

Biljean Juror Lovely EX-93 EEEEE 2E
6-06 2x 365d 34060 3.6 1234 2.8 960
Life: 2266d 154480 3.8 5811 3.1 4744

5th Dam

Biljean Target Lovely-ET VG-85 VG-MS
5-06 2x 363d 34800 3.6 1268 3.0 1038
Life: 1486d 120060 3.6 4302 3.0 3641

6th Dam

Castleholm Star Lass Love-ET EX-91 EX-MS DOM
7-04 2x 365d 28910 3.8 1104 2.9 828

7th Dam

Biljean Valiant Job Lass EX-91 3E GMD DOM
4-07 3x 365d 35440 3.0 1063 3.0 1047
Life: 1941d 159990 3.2 5152 3.0 4771

8th thru 10th Dams

Biljean Job Lass VG-86 VG-MS DOM
6-09 2x 365d 31250 3.3 1027
Life: 3592d 225530 3.4 7708

Biljean Monitor Lass VG-88 VEEV GMD DOM
5-09 2x 365d 26580 3.1 813 2.9 762

Biljean Bootmaker Lass EX-90 VEEV
3-03 2x 365d 21050 3.7 788
Life: 2275d 120340 3.7 4416



APRILDAY E FETZER-ET VG-85
 2ND DAM OF LOT 9



APRILDAY AIKMAN FENDANT EX-90
 3RD DAM OF LOT 9

LOT 9

EDWARD PECK
 100 WISCONSIN AVE APT 502
 MADISON, WI 53703
 608-444-8863

APRILDAY RONALD TAKEN-ET

840 3211131116 99%RHA *TR *TP *TC *TL *TD
 Born: November 27, 2019 Tag:17
 GTPI +2755 +1581M +90F +57P 75R 1/20
 PTA +890NM +.11%F +.03%P
 PTA +6.3PL 2.57SCS +.2DPR 4.8%DCE
 PTA +2.52T +2.90UDC +1.86FLC 74R 1/20

Full brother to Taken - at Select Sires

Aprilday Ron Trumpet-Red-ET

GTPI +2817 +1327M +97R +48P 75R 12/19
 PTA +978NM +.17%F +.03%P
 PTA +7.7PL 2.50SCS +1.7DPR 4.3%DCE
 PTA +1.88T +2.70UDC +1.74FLC

Trent-Way-JS Ronald-ET

840 3142352034 Very Good-85 *RC *TP *TY *TV
 PTA +1398M +70F +54P 79R 12/19
 PTA +7.7PL 2.65SCS +1.6DPR 3.7%DCE
 PTA +2.87T +2.99UDC +2.52FLC 78R 12/19
 GTPI +2785G

Aprilday Helix Tablas-ET

840 3137145020 *RC *TP *TC *TL *TD
 GTPI +2719 +1580M +106F +57P 79R 12/19
 PTA +891NM +.16%F +.03%P
 PTA +5.2PL 2.63SCS +.8DPR 4.5%DCE
 PTA +1.80T +2.07UDC +1.00FLC 79R 12/19

Mr Salvatore RC-ET

840 3129037884 *RC *TP *TC *TY *TV
 PTA +1978M +70F +53P 96R 12/19
 PTA +2.29T +1.90UDC +2.06FLC GTPI +2591G

Y-Whisper Silver Royalty-ET

840 3129016170 Very Good-87 *RC
 2-06 2x 351d 27860 5.0 1384 3.6 990
 3-06 2x 365d 23430 5.2 1211 3.9 924

AOT Silver Helix-ET

840 3131083927 Very Good-86 GM 12/19 *TY *TV
 PTA +2395M +143F +83P 99R 12/19
 PTA +2.05T +1.67UDC +1.00FLC GTPI +2869G

Aprilday E Fetzer-ET

840 3129830471 Very Good-85 @ 4-06 *TL *TD
 GTPI +2452 +1358M +55F +45P +1.28T 12/19
 3-03 3x 311d 37600 4.2 1591 3.0 1136
 2-04 3x 311d 29130 4.1 1193 3.1 906

3rd Dam

Aprilday Aikman Fendant EX-90 EEVEV *RC

4-06 3x 305d 33750 4.5 1503 3.3 1111
 Life: 1085d 106420 4.2 4484 3.3 3512

4th Dam

April-Day B Torbato-ET VG-87 VG-MS DOM

2-10 3x 305d 35270 2.9 1037 3.0 1072

5th Dam

April-Day S Verdejo EX-91 3E GMD DOM *RC

8-09 3x 305d 43110 4.8 2070 2.8 1211
 Life: 1942d 195810 4.1 8063 3.0 5954

6th Dam

Cityview Ruby Wine-Red VG-88 EX-MS

2-05 2x 365d 26110 3.8 996 3.2 823

7th Dam

Cityview Elegant Freckles-Red VG-85-CAN 2*

7-07 3x 357d 37165 3.3 1243 3.0 1098
 Life: 7 Lacs 209018 3.6 7535 3.0 6188

8th Dam

Cityview Ruby VG-85-CAN

5-05 3x 365d 33049 3.8 1252 3.3 1076
 Life: 7 Lacs 196209 3.8 7374 3.2 6268



VALE-O-SKENE ATWOOD STARS EX-94 2E
DAM OF LOTS 10 & 11

Reserve All-WI Aged Cow 2019

LOT 10

TWO EMBRYOS

Sire: Dymentholm Mr App Avalanche-TW

LOT 11

TWO EMBRYOS

Sire: Croteau Lesperron Unix-ET

GILBERTSON, FLANNERY & REESON
605 1ST AVE
HOLLANDALE, WI 53544
608-574-2855

Dymentholm Mr App Avalanche-TW

CAN 11957107 *RC *CV *TL *TY *TD
PTA +480M +27F +19P 98R 12/19
PTA +.3PL 2.77SCS -2.8DPR 5.6%DCE
PTA +4.65T +3.97UDC +3.09FLC 97R 12/19
GTPI +2206G

Vale-O-Skene Atwood Stars

CAN 11562026 Excellent-94 EEEEE 2E
5-11 2x 365d 33140 4.3 1416 3.2 1075
4-05 2x 365d 28890 4.3 1245 3.2 936
2-10 2x 365d 26220 4.2 1091 3.3 862

• Reserve All-WI Aged Cow 2019

• 3rd 5-Year-Old, WI Championship Show 2018

Croteau Lesperron Unix-ET

CAN 107567492 EX-95-CAN ST'17 *TY *TV
PTA +995M +51F +31P 98R 12/19
PTA +2.5PL 2.84SCS -.4DPR 5.0%DCE
PTA +3.17T +3.32UDC +.87FLC 97R 12/19
GTPI +2363G

Maple-Downs-I G W Atwood-ET

CAN 8956379 Excellent-90 *TR *TV *TL *TY *TD
PTA +67M +32F +6P 99R 12/19
PTA +3.71T +2.59UDC +2.72FLC GTPI +1863G

Vale-O-Skene Gibson Skye

CAN 9590344 EX-92-3E-CAN
6-01 2x 341d 31409 3.9 1219 3.0 937
7-05 2x 365d 27163 4.1 1105 2.9 796
3-06 2x 321d 27392 3.9 1071 3.0 816
Life: 1392d 112214 3.9 4408 3.1 3451

3rd Dam

Robrook Astronomical Sally VG-87-CAN
2-03 2x 347d 23210 3.4 796 3.1 719

4th Dam

Neillcrest Ben Stephanie VG-85-CAN
3-06 2x 365d 26923 3.1 844 3.0 811

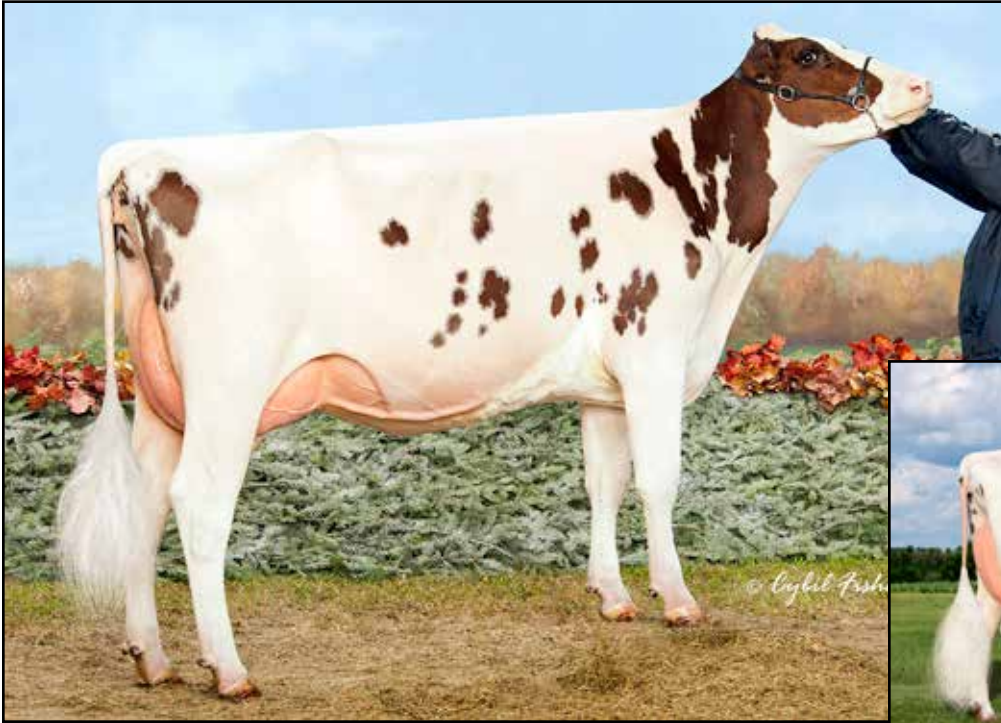

JAS-K CAPGAIN TISHA-RED-ET EX-91
DAM OF LOT 12
All-WI R&W Junior 3-Year-Old 2018



VANDE SHOT TIFFANY-RED-ET VG-88
2ND DAM OF LOT 12

LOT 12

JASON KEARNS
 21542 THISTLE LN
 GAYS MILLS, WI 54631
 608-306-2201 JASON

TOMBETH DOC TIPSY-RED-ET

840 3211638368 99%RHA *DR1
 Born: June 27, 2019 Tag: 1259

Woodcrest King Doc

840 3132417775 Excellent-90 *TY *TV *TL *TD
 PTA +1578M +71F +53P 83R 12/19
 PTA +2.1PL 2.90SCS +.4DPR 4.1%DCE
 PTA +3.90T +2.79UDC +2.09FLC 79R 12/19
 GTPI +2588G

Jas-K CapGain Tisha-Red-ET

73497811 Excellent-91 EEVVE @ 3-04 DR1
 2-01 2x 316d 19910 4.2 835 3.3 660
 3-02 2x 266d 19310 4.1 792 3.3 640
 • All-WI R&W Junior 3-Year-Old 2018

Morningview McC Kingboy-ET

72044077 Excellent-92 *TV *TL *TY *TD
 PTA +1303M +47F +40P 99R 12/19
 PTA +2.94T +2.48UDC +1.06FLC GTPI +2392G

WBC-ZBW Mack Daddy-ET

840 3012506777 Very Good-88
 1-11 3x 365d 37410 3.1 1154 3.2 1188

Stantons Capital Gain-ET

CAN 11696699 VG-86-CAN *TY *TV
 PTA +1878M +71F +47P 99R 12/19
 PTA +2.77T +1.48UDC +.47FLC GTPI +2229G

Vande Shot Tiffany-Red-ET

68670279 Very Good-88 VEEVV @ 4-09
 4-03 2x 267d 21830 4.7 1024 3.1 678
 2-06 2x 305d 21790 4.0 870 3.1 674
 • Six EX daughters

3rd Dam

Vande Mutant Logan-Red VG-88 EEVVV
 4-04 2x 365d 28930 3.7 1084 3.3 960
 • Jr All-American R&W Winter Yrlg 2007

4th Dam

Voight-Acres Laurier Linda VG-87 VG-MS *RC
 5-08 2x 365d 31970 4.3 1372 3.4 1100
 Life: 2108d 127360 4.2 5308 3.5 4423

5th Dam

Voight-Acres Rudolph Indy VG-88 VG-MS
 4-10 2x 365d 31300 3.2 1014 3.2 988
 Life: 1984d 157740 3.2 5056 3.2 4970

6th Dam

Voight-Acres Charles Cindy GP-82
 2-00 2x 293d 16220 3.9 635 3.3 528

7th Dam

Voight-Acres Mark Christina VG-85 VG-MS
 4-03 2x 365d 30150 3.8 1157 3.1 928
 Life: 3026d 211920 3.7 7893 3.2 6689



KHW REGIMENT APPLE B-RED-ETN EX-90
DAM OF LOTS 13 & 14



KHW REGIMENT APPLE-RED-ET EX-96 3E
CLONE DONOR TO DAM OF LOTS 13 & 14
All-American R&W 125,000 Lb Cow 2013

LOT 13

KAMPS-RX APPLEB ASPHALT-ET

840 3147705301 *RC
Born: March 1, 2019 Tag: 138
GTPI +1861 +3.34T +2.77UDC +2.81FLC 12/19

Maple-Downs-I G W Atwood-ET

CAN 8956379 Excellent-90 *TR *TV *TL *TY *TD
PTA +67M +32F +6P 99R 12/19
PTA -.8PL 3.06SCS -4.5DPR 9.7%DCE
PTA +3.71T +2.59UDC +2.72FLC 99R 12/19
GTPI +1863G

KHW Regiment Apple B-Red-ETN

70244493 Excellent-90 EEEEE @ 4-03 *TL *TD
PTA +3.105 +2.99UDC +3.48FLC 96R 12/19
3-09 2x 341d 31990 5.1 1621 3.9 1253
2-09 2x 320d 29740 4.8 1428 3.5 1054

'Original' Apple!

KHW Regiment Apple-Red-ET EX-96 4E 28*

- All-American R&W 125,000 Lb Cow 2013
- All-American R&W Aged Cow 2011
- Grand Champion International R&W Show 2011
- HHM All-American Junior 3-Year-Old 2007
- Unanimous All-American Junior 2-Year-Old 2006

LOT 14

KAMPS-RX APB ABILENE-RED-ET

840 3147705319 99%RHA
Born: June 10, 2019 Tag: 156
GTPI +1860 +2.95T +2.48UDC +3.04FLC 12/19

Cycle McGucci Jordy-Red

840003131666411
PTA -373M +20F -9P 84R 12/19
PTA -1.0PL 2.90SCS -3.4DPR 7.2%DCE
PTA +3.43T +2.87UDC +3.10FLC 79R 12/19
GTPI +1863G

Carrousel Regiment-Red-ET

128891296 VG-85-CAN *TV *TL
PTA -845M -15F -13P 99R 12/19
PTA +.59T +.65UDC -.24FLC GTPI +1348G

Kamps-Hollow Altitude-ET

129136431 Excellent-95 EEEEE 2E DOM 2* *RC *CV
7-00 2x 365d 39690 4.7 1849 3.5 1385
4-03 2x 365d 30430 4.2 1267 3.1 956
2-00 2x 365d 28830 3.8 1097 3.5 1013
Life: 1844d 144460 4.4 6295 3.7 5288

REGGIE & KRSTY KAMPS
22770 TRUMAN RD
DARLINGTON, WI 53530
608-330-2007

3rd Dam

Clover-Mist Alisha-ET EX-93 3E DOM
8-07 2x 365d 36920 4.2 1553 3.4 1258
Life: 2999d 226470 4.7 10659 3.6 8149

4th Dam

Clover-Mist Augy Star-ET EX-94 4E DOM
7-10 2x 365d 43140 5.0 2136 3.3 1421
Life: 2486d 206250 4.7 9793 3.5 7187

5th Dam

D-R-A August EX-96 4E DOM
8-05 3x 365d 27460 4.3 1187 3.2 871
Life: 3443d 190200 4.4 8281 3.5 4818

• Nominated All-American Aged Cow 1986

6th Dam

D-R-A Ideal Precious Leader EX-90 2E
Life: 2456d 133250 4.0 5308

7th Dam

D-R-A Princess Lad Leader EX-90 3E
9-05 2x 305d 19160 4.2 809



SHERONA-HILL APPLESNACK EX-90
 DAM OF LOT 15



MS APPLESAUCE-ET EX-90
 2ND DAM OF LOT 15

LOT 15

ZIEMS FARMS AND TIMOTHY & LEAH ZIEMBA
 1397 HILLSIDE RD
 CAMBRIDGE, WI 53523
 315-730-3312

ZIEMS JORDY ANNA

840 3213272652 99%RHA *RC
 Born: September 2, 2019 Tag: 207

Cycle McGucci Jordy-Red

840003131666411 *CV *TC *TY
 PTA -373M +20F -9P 84R 12/19
 PTA -1.0PL 2.90SCS -3.4DPR 7.2%DCE
 PTA +3.43T +2.87UDC +3.10FLC 79R 12/19
 GTPI +1863G

Sherona-Hill Applesnack-ET

840 3137154131 Excellent-90 EX-MS @ 3-05 *RC
 2-00 2x 313d 20240 4.1 822 3.6 730

- 5th Senior 2-Year-Old, Northeast Spring Nat'l 2019
- 11th Milking Yearling, International Show 2018

Mr Apples McGucci-ET

72353438 *RC *TY
 PTA -1070M +38F +7P 95R 12/19
 PTA +3.34T +2.83UDC +3.56FLC GTPI +2132G

Bryersquart GChip Jail-P-ET

71402418 Excellent-90 *RC *PO
 1-11 3x 341d 31580 3.9 1233 3.1 985

Gillette Windbrook-ETS

CAN 7816429 EX-97-CAN EXTRA'10 *TV *TL *TY *TD
 PTA +301M +36F +19P 99R 12/19
 PTA +2.28T +1.51UDC +2.08FLC GTPI +1954G

Ms Applesauce-ET

139567421 Excellent-90 EEVEE @ 9-01 *RC *CV
 2-10 2x 365d 25520 3.8 960 3.7 950

3rd Dam

KHW Regiment Apple-Red-ET EX-96 4E DOM 21*

9-01 2x 365d 36750 4.3 1582 3.3 1211
 Life: 2898d 240640 4.7 11394 3.7 9013
 • All-American R&W 125,000 Lb Cow 2013

4th Dam

Kamps-Hollow Altitude-ET EX-95 2E DOM *RC

7-00 2x 365d 39690 4.7 1849 3.5 1385
 Life: 1844d 144460 4.4 6295 3.7 5288

5th Dam

Clover-Mist Alisha-ET EX-93 3E DOM

8-07 2x 365d 36920 4.2 1553 3.4 1258
 Life: 2999d 226470 4.7 10659 3.6 8149

6th Dam

Clover-Mist Augy Star-ET EX-94 4E DOM

7-10 2x 365d 43140 5.0 2136 3.3 1421
 Life: 2486d 206250 4.7 9793 3.5 7187

7th Dam

D-R-A August EX-96 4E DOM

8-05 3x 365d 27460 4.3 1187 3.2 871
 Life: 3443d 190200 4.4 8281 3.5 4818

- Nominated All-American Aged Cow 1986

8th Dam

D-R-A Ideal Precious Leader EX-90 2E

Life: 2456d 133250 4.0 5308

9th Dam

D-R-A Princess Lad Leader EX-90 3E

9-05 2x 305d 19160 4.2 809

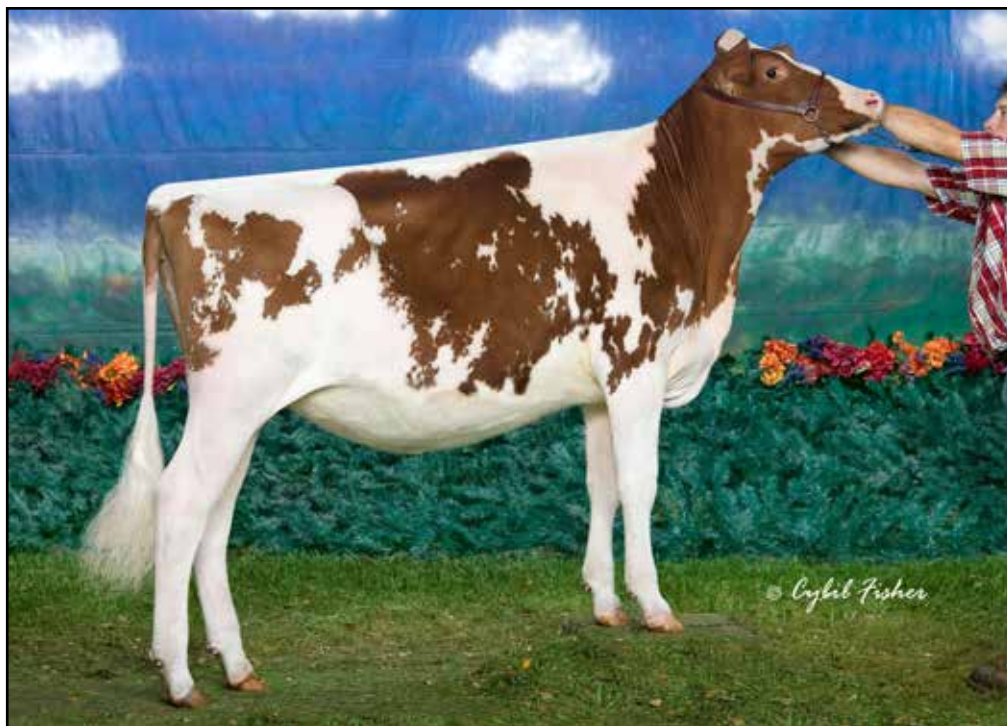

HOESLY REDWOOD NEON-RED EX-91
2ND DAM OF LOT 16

Nominated All-American REW Summer Yearling 2007

LOT 16

JAKE HOESLY
N1639 MT. HOPE RD
BRODHEAD, WI 53520
608-558-0739

Siemers Dfnt Rev-Me-Up-Red

840 3123738076 Good Plus-84 *TY *TV
PTA -356M -35F -14P 92R 12/19
PTA +2.8PL 2.87SCS -.4DPR 4.8%DCE
PTA +2.73T +2.34UDC +1.39FLC 88R 12/19
GTPI +1736G

Hoesly Armani Naughty-ET

143954381 Very Good-87 VEVV @ 3-07 *RC
2-01 2x 357d 24050 4.5 1078 3.8 902

HOESLY REVMEUP NORENE-RED

840 3207890891
Born: September 8, 2019 Tag: 171

Scientific B Defiant-ET

141123484 Very Good-87 *RC *TV *TL *TY *TD
PTA +456M -31F +3P 99R 12/19
PTA +3.58T +2.52UDC +1.62FLC GTPI +1645G

Criteria-Ridge Reba-Red-ET

65658010 Excellent-93
4-02 3x 339d 34600 4.3 1473 2.9 988
Life: 1309d 115280 4.2 4808 2.9 3328

Mr Apples Armani-ET

68571374 Excellent-90 *RC *TV *TL *TY *TD
PTA -1387M +32F -1P 99R 12/19
PTA +1.71T +2.61UDC +2.04FLC GTPI +2090G

Hoesly Redwood Neon-Red

137784929 Excellent-91 EEEV @ 5-04
4-07 2x 365d 27600 4.0 1114 3.4 936
3-01 2x 365d 22820 3.7 856 3.3 759
6-01 2x 270d 22570 4.1 917 3.4 777
2-00 2x 349d 21170 3.8 809 3.2 674

• Nom All-American REW Summer Yrlg 2007

3rd Dam

Hoesly Ranger Nashota VG-87

5-01 2x 365d 30180 3.7 1124 3.0 913
Life: 2091d 131260 3.8 4931 3.1 4114

4th Dam

Hoesly Stardust Nina VG-85

2-02 2x 365d 20380 4.1 827 3.2 656

5th Dam

Wildvale Starbuck Nakita VG-89 VG-MS

4-03 2x 345d 25060 4.4 1102 3.3 836
Life: 1706d 110220 4.4 4827 3.4 3744

6th Dam

Wildvale Inspiration Neosho EX-91 EEEVV 2E

5-06 2x 365d 25450 4.0 1024 3.3 832
Life: 2072d 129270 4.1 5345 3.3 4327

7th Dam

Wildvale Wileeda Nanny EX-90 EVEV

6-01 2x 309d 21040 4.2 885 3.3 691
Life: 2004d 125010 4.1 5073 3.3 4095

8th Dam

Wildvale Triple Threat Nancy VG-88 EVEV

4-10 2x 318d 20010 5.3 1055 3.5 691
Life: 2127d 118730 4.7 5549 3.4 2668

9th & 10th Dams

Wildvale P M Nora VG-87

Life: 2505d 137840 3.7 5123

Wildvale F M Becky VG-85 VG-MS

6-06 2x 345d 21450 3.7 802



DRIFTLINE ADVENT JADE-RED EX-93 2E
 DAM OF LOT 17



DRIFTLINE C D JAM-RED EX-92 2E
 2ND DAM OF LOT 17

LOT 17

JOHNATHAN HEINSOHN
 34695 KIRKLAND RD
 KIRKLAND, IL 60146
 815-979-5314

MS RCH ALTITUDE ALDI-RED-ET

840 3205645912 99%RHA
 Born: June 6, 2019 Tag: 4448

Farnear Altitude-Red-ET

840 3128013348 *TY *TV
 PTA +356M +38F +25P 80R 12/19
 PTA +.9PL 2.93SCS -1.0DPR 5.4%DCE
 PTA +3.68T +3.36UDC +2.12FLC 79R 12/19
 GTPI +2236G

Driftline Advent Jade-Red

140141223 Excellent-93 EEEEE 2E
 4-03 2x 365d 26020 4.8 1252 3.4 891
 5-04 2x 338d 23140 4.8 1105 3.5 814
 6-05 2x 365d 22590 4.1 924 3.2 724
 2-04 2x 365d 21130 4.5 949 3.3 705
 Life: 2162d 135160 4.7 6350 3.6 4895

Mr LR EDG Arvis 18196-ET

840 3125201960 *RC *TY *TV
 PTA -129M +24F +15P 95R 12/19
 PTA +2.70T +3.15UDC +2.14FLC GTPI +2227G

Farnear TBR Aria Adler-ET

72437575 Excellent-95 2E
 4-10 2x 320d 35490 4.5 1614 3.6 1266
 Life: 1314d 139040 4.6 6418 3.5 4836

KHW Kite Advent-Red-ET

133002953 Excellent-94 *TV *TL *TD
 PTA -1143M -21F -27P 99R 12/19
 PTA +1.75T +1.07UDC +1.26FLC GTPI +1571G

Driftline C D Jam-Red

135441765 Excellent-92 EEEEE 2E
 2-01 2x 305d 22460 4.0 899 3.0 678
 4-03 2x 305d 21630 4.2 912 3.0 641
 6-04 2x 305d 21500 4.0 869 3.2 684
 Life: 1993d 122950 4.1 5034 3.1 3861

3rd Dam

Driftline BC Jelly EX-90 EEEVV 3E *RC
 6-09 2x 305d 27020 4.2 1129 3.4 915
 Life: 2987d 200380 4.2 8449 3.4 6895

4th Dam

Driftline Redstar Jade EX-91 EEEVV 2E *RC
 9-10 2x 305d 26950 3.9 1053 3.1 841
 Life: 3010d 209430 3.5 7294 3.2 6760



JEFFREY-WAY CHAMPAGNE-RED EX-90
2ND DAM OF LOT 18

LOT 18

JOHN HULBERT
W4863 WASHINGTON RD
MONTICELLO, WI 53570
608-333-2832

ROCKIN-H CRISTY-RED

144953712 99%RHA
Born: December 3, 2019

Morningview Rusty-Red

73956675 Very Good-87 *TY *TV
PTA +917M +72F +48P 80R 12/19
PTA +4.2PL 2.79SCS -.5DPR 5.0%DCE
PTA +1.67T +2.25UDC +1.58FLC 80R 12/19
GTPI +2489G

Trent-Way Cambreya-Red

142588079 Very Good-87 VG-MS @ 3-06 *TL *TD
2-02 2x 365d 28000 3.8 1070 3.3 914

Coyne-Farms Sympati Pat-Red

840 3012178104 *TY *TV
PTA +1260M +66F +52P 99R 12/19
PTA +1.73T +2.37UDC +1.54FLC GTPI +2534G

Morningview Akmn Raven-ET

71505164 Very Good-87 *RC
4-10 2x 365d 32540 4.3 1413 3.5 1153
Life: 1207d 102490 4.5 4632 3.6 3705

Dymentholm S Sympatico-ET

CAN 11004723 VG-87-CAN SP'16 *RC *TV *TL *TY
PTA +1512M +61F +37P 99R 12/19
PTA +1.64T +1.89UDC +1.38FLC GTPI +2326G

Jeffrey-Way Champagne-Red

139756654 Excellent-90 EVVVE @ 6-04 *TL *TD
5-10 2x 365d 37300 3.2 1206 3.4 1282
4-07 2x 364d 32870 3.5 1150 3.3 1090
7-11 2x 347d 32000 3.5 1110 3.3 1061
3-04 2x 305d 26410 3.4 897 3.3 869
Life: 1952d 168320 3.5 5822 3.4 5723

3rd Dam

Jeffrey-Way Charity-Red VG-85

4-01 2x 365d 33930 3.9 1339 3.5 1200
Life: 3170d 251980 4.2 10567 3.6 9099

4th Dam

Jeffrey-Way Candy-Red EX-90 VEEVE 2E GMD

6-05 2x 365d 36210 4.0 1459 3.2 1145
Life: 3151d 279630 3.9 11035 3.2 9076

5th Dam

Larlee Jubilant Carmel-Red VG-89 EEEVV

4-08 2x 365d 28000 4.0 1116 3.4 955
Life: 1707d 125630 4.0 4990 3.4 4218

6th Dam

Larlee Stratos Cynthia-Red EX-90 EEEVV

5-08 2x 365d 32660 3.6 1161 3.3 1067
Life: 2274d 159960 3.6 5760 3.3 5285

7th Dam

Joy-Jay Arctic Crimson-Red VG-88 VEEV

5-07 2x 365d 31380 4.1 1302 3.2 997
Life: 1926d 140570 3.9 5447 3.2 4496

8th Dam

Joy-Jay Threat Sunny Solo VG-85 *RC

4-05 2x 305d 19620 3.9 773 3.1 600



KINGSWAY TENACIOUS ROCHELLE EX-94
 DAM OF LOT 19

LOT 19

MILKSOURCE LLC
 C/O EDDIE BUE
 N3569 VANDEN BOSCH RD
 KAUKAUNA, WI 54130
 920-766-5335

MILKSOURCE GOLDWYN RETRO-ET

840 3203772738
 Born: September 11, 2019 Tag: 1178

Braedale Goldwyn

CAN 10705608 GP-CAN GM 12/11 *TV *TL
 PTA -285M +14F +3P 99R 12/19
 PTA -.1PL 2.74SCS -1.2DPR 6.2%DCE
 PTA +1.71T +1.46UDC +1.32FLC 99R 12/19
 GTPI +1850G

Kingsway Tenacious Rochelle

CAN 11087190 Excellent-94 EEEEE @ 4-07 2*
 4-03 2x 351d 34570 4.5 1541 3.5 1218
 3-04 2x 293d 25230 3.9 985 3.4 869
 5-08 2x 219d 22820 3.9 891 3.4 775
 Life: 1177d 102679 4.1 4228 3.4 3521
 • 3rd 4-Year-Old, Midwest Spring National 2015
 • Reserve All-Ontario Junior 2-Year-Old 2013

Shoremar James

CAN 5902195 GP-81-CAN GM 2/04 *TV *TL
 PTA -915M -8F -7P 99R 12/19
 PTA -.32T -.43UDC -.90FLC GTPI +1273G

Braedale Baler Twine-ETS

CAN 6860888 VG-86-CAN 33*
 2-01 2x 365d 30906 4.9 1521 3.2 993

Futurecrest Tenacious

CAN 10831129 EX-90-CAN ST'14
 PTA -484M -49F -18P 94R 12/19
 PTA +.98T -.48UDC +.30FLC GTPI +1198G

Kingsway Gibson Rhonda

CAN 7388645 VG-88-6YR-CAN 1*
 5-05 2x 308d 22422 3.6 798 3.3 731
 6-08 2x 308d 20670 4.4 912 3.5 725
 4-05 2x 292d 19614 4.0 778 3.4 676
 Life: 1553d 101422 3.9 3982 3.4 3454

3rd Dam

Kingsway Charles Ray Anne VG-88-CAN
 3-02 2x 338d 24610 4.2 1038 3.6 886
 Life: 7 Lacs 141890 4.3 6034 3.5 4927

4th Dam

Kingsway Starbuck Raven EX-2E-CAN 2*
 6-02 2x 365d 25432 4.0 1010 3.3 849
 Life: 13 Lac 249631 3.7 9233 3.3 8325

5th Dam

Kingsway Legend Rita VG-88-CAN
 8-11 2x 308d 24021 3.8 910 3.0 716
 Life: 9 Lacs 186626 3.6 6726 3.0 5672

6th Dam

Kingsway Royal Star VG-86-CAN
 5-11 2x 305d 22923 4.5 1030 3.3 747



OPSA WILSTAR DARE SHOT-ET EX-94 2E
MATERNAL SISTER TO DAM OF LOT 20



OPSA WILSTAR RUBEN DORI-ET EX-94 4E
2ND DAM OF LOT 20

LOT 20

JOSEPH TROY OPSAL
3017 NORTH RD
BLUE MOUNDS, WI 53517
608-437-5415

OPSA BLAKE DORITO

840 3205948817 99%RHA
Born: September 1, 2019 Tag: 2551

Maternal sister to Aftershock Dorinda

Opsal Wilstar Dare Shot-ET EX-94 EEEVE 2E
5-11 2x 365d 58180 3.5 2044 2.8 1647
Life: 1875d 203570 3.7 7597 3.0 6087

Walnutlawn Blake-ET

CAN 11775997 Very Good-85 *TY *TV
PTA +8M +15F +6P 97R 12/19
PTA -.3PL 2.55SCS -.41DPR 7.5%DCE
PTA +3.53T +2.66UDC +1.48FLC 97R 12/19
GTPI +1909G

Opsal Aftershock Dorinda-ET

840 3124765263 Excellent-90 EEEVE @ 4-09
3-05 2x 301d 28060 3.9 1095 3.1 877
2-02 2x 365d 27850 3.7 1028 3.2 885

Val-Bisson Doorman-ET

CAN 107281711 EX-90-CAN ST'16 *TV *TY
PTA +50M +36F +26P 99R 12/19
PTA +3.44T +2.60UDC +1.64FLC GTPI +2237G

Sandy-Valley Atwd Brady-ET

69250652 EX-90-CAN 2*
5-06 2x 365d 34174 4.2 1446 3.3 1133
Life: 3 Lacs 119339 4.2 4976 3.4 4083

Mr Atlees Sht Aftershock-ET

65249839 Excellent-92 ST'12 *TV *TL *TY *TD
PTA -8M +1F -13P 99R 12/19
PTA +2.21T +2.00UDC +1.12FLC GTPI +1661G

Opsal Wilstar Ruben Dori-ET

132505248 Excellent-94 EEEEE 4E GMD DOM
7-11 2x 365d 48110 3.7 1764 3.0 1443
5-10 2x 365d 42960 4.0 1705 2.9 1266
9-08 2x 365d 40830 3.5 1417 2.9 1178
Life: 3042d 305930 3.9 11868 3.2 9641

3rd Dam

Miss Wilstar Lindy Dessy-ET EX-91 3E GMD DOM
6-09 2x 365d 42990 3.9 1691 3.2 1362
Life: 1502d 133390 3.7 4921 3.3 4336

4th Dam

Regancrest Melwood Dinah-ET VG-86 DOM
2-02 2x 365d 23930 4.2 1013 3.5 844

5th Dam

Snow-N Denises Dellia EX-95 2E GMD DOM
7-06 2x 365d 35610 4.0 1431 3.1 1103
Life: 2558d 180240 3.9 7108 3.4 6065

6th Dam

Snow-N Dorys Denise EX-90 2E GMD DOM
5-09 2x 365d 33350 3.8 1256 3.1 1038
Life: 1604d 114010 3.6 4153 3.2 3649



MISS HOT MAMA-RED-ET EX-92
 2ND DAM OF LOT 21
All-American R&W Milking Yearling 2015



STARMARK AD HOTSTUFF-RED-ET EX-94 2E
 3RD DAM OF LOT 21
All-American R&W 5-Year-Old 2012

LOT 21

ALH GENETICS USA, INC.
 W7782 US HWY 12
 WHITEWATER, WI 53190
 262-473-8905

A-L-H SIM MIRACLE-RED

840 3150672734 99%RHA *PC *TL *TD
 Born: March 31, 2019 Tag: 13
 GTPI +2185 +851M +38F +40P 3/20
 PTA +2.16T +2.29UDC +1.63FLC +2.4PL 3/20

Bacon-Hill Pety Modesty-ET

840 3013654627 Very Good-86 GM 8/18 *TY *TV
 PTA +781M +68F +36P 99R 12/19
 PTA +.82T +2.14UDC +1.39FLC GTPI +2427G

Ms Sunview Relief Sundew-ET

840 3012643765 Very Good-87 GMD
 2-01 4x 365d 35340 4.0 1405 3.4 1211
 Life: 1297d 104310 3.8 4001 3.3 3477

Mr D Apple Diamondback

840003013721049 Excellent-93 *RC *TV *TL *TY
 PTA +106M +1F +18P 99R 12/19
 PTA +3.23T +2.97UDC +1.95FLC GTPI +1991G

Miss Hot Mama-Red-ET

840003012554384 Excellent-92 EEEEE @ 3-06
 2-09 2x 287d 36370 5.5 2003 3.4 1227
 1-11 2x 274d 33520 5.8 1940 3.7 1225

- *Star of the Breed 2016*
- *Nom All-American R&W Senior 2-Year-Old 2016*
- *All-American R&W Milking Yearling 2015*
- *Reserve All-Canadian Milking Yearling 2015*

Holyland Simplicity-P-RC-ET

840 3136246981 99%RHA *RC *PC *TY *TV
 PTA +1322M +70F +47P 80R 12/19
 PTA +5.6PL 2.94SCS -.6DPR 3.6%DCE
 PTA +2.21T +2.55UDC +1.99FLC 80R 12/19
 GTPI +2527G

Ms Mamas Hot Mess-Red-ET

840 3138996217 Very Good-87 VG-MS @ 2-09

3rd thru 11th Dams

Starmark Ad Hotstuff-Red-ET EX-94 EEEEE 2E

5-00 2x 365d 33690 5.6 1896 3.1 1051
 Life: 1746d 125150 5.1 6366 3.5 4377

- *All-American R&W 5-Year-Old 2012*

Scientific SS Hottie-Red-ET EX-93 EEEEE 2E

4-09 2x 365d 33120 4.5 1475 3.5 1159
 Life: 1349d 107760 4.5 4881 3.6 3864

- *Nom All-American R&W Junior 3-Year-Old 2008*

Scientific Raes Hope-Red-ET EX-92

4-03 2x 365d 36894 3.5 1302 3.0 1101

Scientific Jubilant Rae-ET EX-90 DOM *RC

5-11 2x 365d 38880 4.1 1608 3.6 1403
 Life: 1394d 117590 4.0 4707 3.6 4242

C Hanoverhill Tony Rae EX-96 3E GMD DOM 5*

6-11 2x 365d 40220 4.1 1661 3.3 1331
 Life: 2247d 166396 4.1 6904 3.4 5612

- *Gr Champion Western National 1993*

C Hanoverhill TT Roxette-ET EX-94 2E GMD

10-0 3x 365d 35040 4.3 1519 3.0 1063
 Life: 2104d 164789 4.1 6760 3.1 3587

Mil-R-Mor Roxette EX-CAN 30*

7-01 2x 365d 24531 4.7 1153
 Life: 6 Lact 121418 4.7 5728

C Glenridge Citation Roxy EX-97 4E GMD 6*

Life: 3620d 209784 4.5 9471

C Norton Court Model Vee EX-90 6*

Life: 4183d 218629 3.9 8581

- *All-American Produce of Dam 1977, '78, '79*

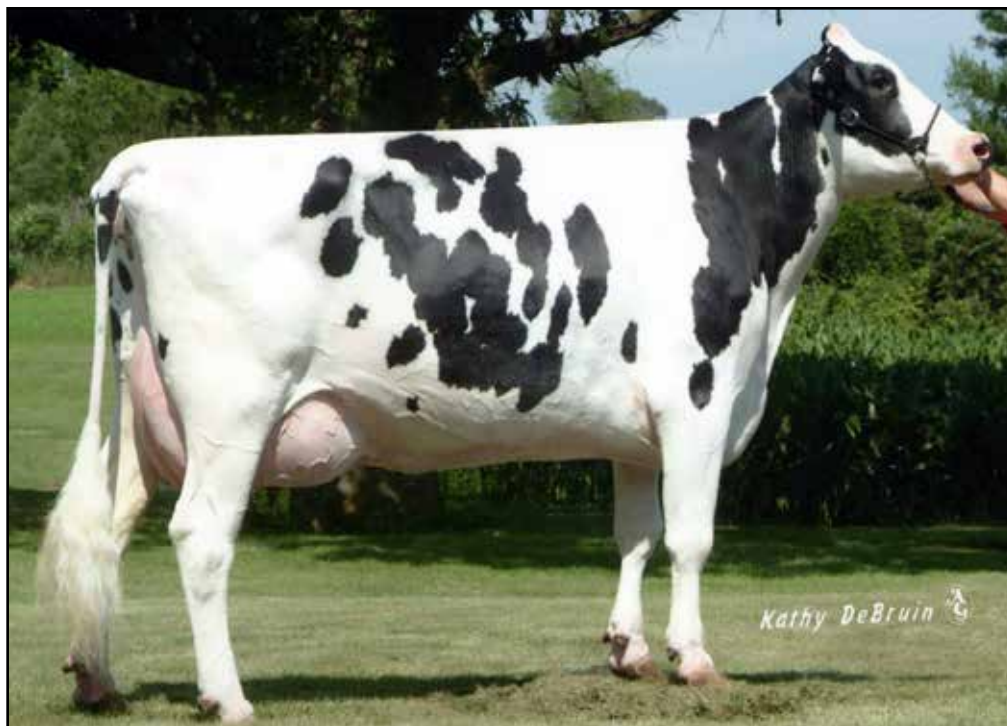

JEFFREY-WAY FORMAT TATE-ET EX-93 2E
5TH DAM OF LOT 22

LOT 22

TRENT & KELSEY HENDRICKSON
N9401 TYVAND RD
BLANCHARDVILLE, WI 53516
608-712-2638

Val-Bisson Doorman-ET

CAN 107281711 EX-90-CAN ST'16 *TV *TY
PTA +50M +36F +26P 99R 12/19
PTA +2.1PL 2.54SCS -1.8DPR 5.2%DCE
PTA +3.44T +2.60UDC +1.64FLC 99R 12/19
GTPI +2237G

Trent-Way-KF Tark-ET

840 3125816181 Very Good-87 VG-MS @ 4-00
3-01 2x 365d 32700 4.3 1407 3.3 1067
1-11 2x 365d 25600 3.7 959 3.5 887

TRENT-WAY DOORMAN TORMENT

840 3208487514 99%RHA
Born: December 1, 2019

De-Su 521 Bookem-ET

66636657 Excellent-90 GM 8/15 *TV *TL *TY *TD
PTA +1295M +28F +47P 99R 12/19
PTA +1.33T +1.15UDC +1.08FLC GTPI +2244G

Val-Bisson Shottle Imelda-ET

CAN 106173432 Excellent-94 9*
4-03 2x 365d 40505 3.8 1550 3.6 1455
6-08 2x 322d 32340 4.6 1483 3.9 1246

Dool-Leigh Goldwyn Clark-ET

62607425 *TY *TV
PTA -165M +3F -10P 99R 12/19
PTA +2.17T +1.77UDC +.72FLC GTPI +1813G

Meadowcreek-H Damion Tyr

66958460 Excellent-90 VG-MS @ 6-09
3-03 2x 365d 35710 3.6 1297 3.5 1247
4-11 2x 365d 35550 3.5 1244 3.4 1215
6-04 2x 312d 29850 3.5 1031 3.3 982
Life: 1532d 134800 3.6 4806 3.4 4637

3rd Dam

Jeffrey-Way Tyreese-TW EX-90 EX-MS 2E
7-01 2x 365d 31890 3.8 1208 3.6 1137
Life: 1846d 142260 3.8 5341 3.5 3807

4th Dam

Jeffrey-Way Topology-ET EX-91 EEEV 2E GMD
7-05 2x 358d 37990 3.8 1462 3.4 1277
Life: 3068d 271820 3.8 10320 3.5 9542

5th thru 12th Dams

Jeffrey-Way Format Tate-ET EX-93 2E GMD DOM
4-08 2x 365d 38680 4.4 1712 3.1 1201
Life: 1396d 121630 4.1 5011 3.1 3765

Jeffrey-Way Luke Tripoli-ET EX-93 3E GMD DOM
8-02 2x 365d 34300 4.0 1382 3.0 1032
Life: 1745d 123300 4.1 5037 3.2 3917

Jeffrey-Way Mascot Tina-ET EX-91 3E GMD
8-02 2x 365d 44220 4.1 1796 3.1 1385
Life: 2394d 174650 4.1 7098 3.4 5992

Jeffrey-Way Mark Trudy EX-91 3E GMD DOM
5-09 2x 365d 42970 3.3 1439 3.1 1344
Life: 2623d 213500 3.6 7708 3.3 7097

Jeffrey-Way Bell Tiffany VG-88 VEV DOM
Life: 3171d 262180 3.1 8172 3.3 8760

Jeffrey-Way Mars Tara-ET EX-90 VEEV
Life: 1992d 129610 3.6 4661 3.3 4234

Inwood Taffy Apollo EX-93 EEEV 2E GMD DOM
Life: 2855d 212936 3.3 7038

Inwood Tabitha VG-88 VVEV
Life: 2571d 122980 3.9 4794



MISS DRAKE M-AZMENT EX-91
 2ND DAM OF LOT 23



MISS LEE MARIEKA EX-94 4E
 4TH DAM OF LOT 23

LOT 23

CHASE & WILLOW OEHMICHEN
 N14350 BADGER AVE
 ABBOTSFORD, WI 54405
 715-316-1216

Lirr Drew Dempsey

61083609 Very Good-86 EXTRA'11 *TV *TL *TY *TD
 PTA -309M +16F +10P 99R 12/19
 PTA -.8PL 2.64SCS -1.8DPR 6.5%DCE
 PTA +2.36T +1.77UDC +1.62FLC 99R 12/19
 GTPI +1914G

Oeh-My Sid Margo-ET

74011120 Very Good-88 EEVVV @ 5-04
 3-08 2x 305d 22790 3.2 736 3.3 744
 2-02 2x 305d 18500 3.3 602 3.2 594

OEH-MY-LUCK D MAGICAL

Registration pending
 Born: December 3, 2019

Braedale Goldwyn

CAN 10705608 GP-CAN GM 12/11 *TV *TL
 PTA -285M +14F +3P 99R 12/19
 PTA +1.71T +1.46UDC +1.32FLC GTPI +1850G

Kerndt Sneezy Derry Drew

207658039 Very Good-88
 3-08 2x 365d 31150 3.8 1191 3.3 1014
 Life: 1457d 112530 3.9 4426 3.3 3715

Pine-Tree Sid-ET

62175895 VG-86-CAN ST'10 *TV *TY *TL *TD
 PTA -326M +5F -5P 99R 12/19
 PTA +2.26T +1.83UDC -.32FLC GTPI +1555G

Miss Drake M-Azment

138407418 Excellent-91 EVEVE @ 5-04
 5-02 2x 305d 32100 3.8 1228 3.3 1058
 3-04 2x 305d 24890 3.5 871 3.2 801
 2-04 2x 314d 21280 3.4 732 3.3 704
 Life: 1179d 103260 3.7 3872 3.3 3367

3rd Dam

Miss Astronomical M-Azing-ET VG-88 VG-MS
 3-10 2x 342d 29190 3.6 1051 3.1 915

4th Dam

Miss Lee Marieka EX-94 EEEEE 4E
 6-00 2x 365d 35780 4.4 1564 3.3 1182
 Life: 3290d 236370 4.2 10027 3.4 8133

5th Dam

Miss Mason Melody-ET EX-91 EEEVE GMD DOM
 4-02 2x 365d 40510 3.9 1586 3.3 1330
 Life: 2672d 219110 3.9 8518 3.5 7635

6th Dam

Miss Mark Maui EX-95 EEEEE 2E GMD DOM
 5-11 2x 365d 53590 4.1 2222 3.1 1669
 Life: 3051d 252401 4.2 10595 3.5 8845

• All-American Junior Two-Year-Old 1994

7th Dam

Gettinger Maggie EX-93 EEEEE 2E GMD DOM
 7-11 2x 365d 47500 3.3 1573 3.0 1431
 Life: 2062d 191790 3.3 6321 3.1 5942

8th Dam

Gettinger Wonder Mandy EX-91 3E GMD DOM
 10-4 2x 365d 29250 4.0 1165 3.1 910
 Life: 3216d 219670 3.7 8110 3.1 6876

9th Dam

Wesdorn Gettinger Magic VG-88 VEVV DOM
 Life: 2602d 153180 4.0 6058 3.5 4874



WELSH-EDGE GRANOLA EX-92 4E
 3RD DAM OF LOT 24

LOT 24

DAVID PETERSHEIM
 E5633A SAG CITY RD
 VIROQUA, WI 54665
 608-675-3893

WELSH-EDGE SOLOMN GAME OVER

840 3199638088 99%RHA
 Born: June 2, 2018 Tag: 811

Due: June 27, 2020 to Mr Chassity Gold Chip-ET

Walnutlawn Solomon-ET

CAN 11775998 99%RHA *TV *TL *TY *TD
 PTA +192M +11F +13P 99R 12/19
 PTA -.1PL 2.78SCS +.3DPR 5.2%DCE
 PTA +3.59T +2.62UDC +1.633FLC 98R 12/19
 GTPI +2058G

Welsh-Edge Fever Game On

73374811 Very Good-88 VG-MS @ 4-08
 3-05 2x 362d 25170 3.5 885 3.4 847
 2-05 2x 302d 21450 3.6 769 3.3 708

Val-Bisson Doorman-ET

CAN 107281711 EX-90-CAN ST'16 *TV *TY
 PTA +50M +36F +26P 99R 12/19
 PTA +3.44T +2.60UDC +1.64FLC GTPI +2237G

Misty Springs Lavanguard Sue

CAN 9979603 VG-89-CAN 12*
 4-03 2x 365d 30124 4.6 1380 3.2 968
 2-01 2x 365d 27487 4.4 1197 3.3 906

Crackholm Fever-ET

CAN 103631566 EX-93-CAN *TY
 PTA -9M +30F +4P 99R 12/19
 PTA +1.37T +.88UDC +.52FLC GTPI +1980G

Welsh-Edge Stormin Gigi

65850466 Excellent-90 EEEVE 2E
 5-03 2x 361d 31120 3.5 1080 3.1 980
 3-00 2x 356d 30590 3.4 1038 3.1 962
 6-05 2x 305d 24800 3.6 893 3.2 782
 Life: 1894d 144150 3.4 4890 3.1 4516

3rd Dam

Welsh-Edge Granola EX-92 EEEEE 4E
 8-02 2x 305d 30110 3.8 1147 2.7 826
 Life: 3083d 299620 3.8 8728 3.0 6024

4th Dam

Welsh-Edge Charles GG-TW EX-90 EEEEV
 4-09 2x 305d 24680 3.4 830 3.1 763

5th Dam

Welsh-Edge Andrew Gem VG-88 VG-MS
 9-08 2x 305d 22290 3.2 711 3.1 683



VENTURE SUPERSIRE SNOW VG-88-CAN
 MATERNAL SISTER TO DAM OF LOT 25



VENTURE SHOTTBOLT SIZZLE P VG-86
 FULL SISTER TO 2ND DAM OF LOT 25

LOT 25

KAELYN, KENADEE & KEEGAN WEIGEL
 5528 HIGH RIDGE LN
 PLATTEVILLE, WI 53818
 608-434-4109

SWINDALE JRD STORMY-RED-ET

840 3144841685 99%RHA
 Born: December 8, 2017 Tag: 16

Due: April 21, 2020 to Mr Blondin Warrior-Red

Maternal sister to Ms Venture

Venture Supersire Snow VG-88-CAN 1* *RC
 2-04 2x 365d 36114 4.2 1499 3.3 1188

Cycle McGucci Jordy-Red

840003131666411 *CV *TC *TY
 PTA -373M +20F -9P 84R 12/19
 PTA -1.0PL 2.90SCS -3.4DPR 7.2%DCE
 PTA +3.43T +2.87UDC +3.10FLC 79R 12/19
 GTPI +1863G

Ms Venture of Swindale-Red

142583243 Excellent-90 EEEV @ 3-06 *PO
 3-00 2x 317d 28280 3.8 1088 3.1 866
 2-00 2x 315d 20740 3.6 747 3.2 662

Mr Apples McGucci-ET

72353438 *RC *TY
 PTA -1070M +38F +7P 95R 12/19
 PTA +3.34T +2.83UDC +3.56FLC GTPI +2132G

Bryersquart GChip Jail-P-ET

71402418 Excellent-90 *RC *PO
 1-11 3x 341d 31580 3.9 1233 3.1 985

Pine-Tree Relief P 4954

69169920 *RC *PC *TY *TV
 PTA +344M +37F +15P 97R 12/17
 PTA +.48T +.57UDC +.93FLC GTPI +2110G

Venture Shottbolt Stormy P-ET

CAN 11306298 Very Good-86 VG-MS 1* *RC *PO
 2-00 2x 365d 20740 4.0 823 3.2 664
 4-00 2x 328d 19870 4.0 790 3.1 611

3rd Dam

Venture Goldwyn Soup P GP-83-CAN 3* *RC
 1-11 2x 365d 25620 4.7 1202 3.6 910
 • 1 Superior Lactation

4th Dam

Hickorymea-I I Ad Sweet P Red GP-84-CAN 2*
 4-01 2x 365d 24383 5.1 1246 3.7 895

5th Dam

Hickorymea Airliner Tasha P EX-90 1*
 3-01 2x 365d 25289 5.5 1384 3.6 895

6th Dam

Hickorymea Gator Tanya P EX-91 2E
 5-07 2x 365d 27251 5.0 1376 3.4 937
 Life: 5 Lacs 104582 4.9 5137 3.4 3582

7th Dam

Hickorymea Houdini Tabbi EX-90 3E
 8-05 2x 365d 27941 4.4 1232 3.3 930
 Life: 7 Lacs 187142 4.6 8543 3.3 6228

8th Dam

Hickorymea Art Penny VG-85 DOM
 3-05 2x 305d 19380 4.3 825



ROCK-N-HILL-II ASTRE SHANIA EX-92 2E
 4TH DAM OF LOT 26

LOT 26

MICHAEL & CHRIS MCCULLOUGH
 N2277 COUNTY ROAD OK
 JUDA, WI 53550
 608-214-9742

ROCK-N-HILL-II DEMPSEY SIRI

144934689
 Born: December 1, 2019

Maternal sister to Safari
Rock-N-Hill-II Spritz VG-89
 4-06 2x 306d 24950 4.1 1019 3.3 814 RIP

Lirr Drew Dempsey

61083609 Very Good-86 EXTRA'11 *TV *TL *TY *TD
 PTA -309M +16F +10P 99R 12/19
 PTA -.8PL 2.64SCS -1.8DPR 6.5%DCE
 PTA +2.36T +1.77UDC +1.62FLC 99R 12/19
 GTPI +1914G

Rock-N-Hill-II Safari

143667133 Very Good-87 VEEVW @ 4-00
 2-11 2x 295d 21080 3.8 799 3.3 700
 1-11 2x 284d 18650 3.9 731 3.3 613
 3-11 2x 57d 4267 3.8 164 3.1 132 RIP

Braedale Goldwyn

CAN 10705608 GP-CAN GM 12/11 *TV *TL
 PTA -285M +14F +3P 99R 12/19
 PTA +1.71T +1.46UDC +1.32FLC GTPI +1850G

Kerndt Sneezy Derry Drew

207658039 Very Good-88
 3-08 2x 365d 31150 3.8 1191 3.3 1014
 Life: 1457d 112530 3.9 4426 3.3 3715

Mr Atlees Sht Aftershock-ET

65249839 Excellent-92 ST'12 *TV *TL *TY *TD
 PTA -8M +1F -13P 99R 12/19
 PTA +2.21T +2.00UDC +1.12FLC GTPI +1661G

Rock-N-Hill-II Sassafraass

140821455 Excellent-92 EEEVE 2E
 7-06 2x 360d 27960 3.9 1083 3.4 951
 8-08 2x 355d 26260 3.9 1019 3.5 917
 4-04 2x 327d 21960 4.1 903 3.5 769
 Life: 2231d 161850 3.9 6265 3.4 5487

3rd Dam

Rock-N-Hill Damion Sassy EX-90 EEEEE 2E
 5-06 2x 365d 28260 4.0 1126 3.5 982
 Life: 1547d 114970 3.8 4377 3.4 3942

4th Dam

Rock-N-Hill-II Astre Shania EX-92 EEVVE 3E
 7-11 2x 354d 32850 3.8 1239 3.2 1048
 Life: 3723d 276580 3.8 10640 3.2 8819

5th Dam

Fran-Den Thor Shelia VG-88 VG-MS
 3-10 2x 365d 25140 4.4 1095 3.4 855
 Life: 2038d 120660 4.3 5183 3.4 4105

6th Dam

Fran-Den Benefit Shirley VG-86 EX-MS
 4-08 2x 345d 25370 5.2 1310 3.7 944
 Life: 2624d 172210 4.7 8047 3.4 5854



MILLBORNE TILLER BLAIR-ET EX-94
 MATERNAL SISTER TO 2ND DAM OF LOT 27
8x All-American Nominee

LOT 27

BENJAMIN KRONBERG
 MILTON, WI

Indian Acres American Pie

68016348 31GU618 A2A2
 12/19 USDA GPTA +283M -.15% -14F -.05% +1P
 PTA -0.8DPR +3.7PL
 PTA +67NM\$ 29NM%ile +61CM\$ 97%R 2.72SCS
 AGA 12/19 PTAT +0.6 +1.0UDC +2.3FLC 96%Rel
 PTI +30

Millborne Tiller Blossom

68023253 Appraisal: 91 @ 7-04 (90/90)
 7-02 2x 365d 21130 4.7 1000 3.4 713
 5-01 2x 365d 20790 5.1 1050 3.4 701
 3-05 2x 305d 16500 4.6 753 3.2 525
 2-05 2x 271d 11150 4.7 528 3.3 364
 • 1st 4-Year-Old, New York Spring Show 2012

MILLBORNE HP PIE BOUQUET-ET

840 3142494114
 Born: September 13, 2017 Tattoo: HF15

Bred: June 29, 2019 to Hi-Guern-View Levi Drone
 94GU0959

Maternal sisters to Bouquet

Millborne Showtime Beauty EX-90
 4-07 2x 365d 24960 4.0 996 3.3 833
Millborne Mentor Beatrice VG-87
 3-04 2x 365d 19330 4.3 840 3.2 623

Idle Gold E Challenge-ET

604268 1GU418 A2A2
 12/19 GPTA -313M +.13% +8F +.09% +5P
 12/19 PTAT +0.0 +0.2UDC +1.1FLC 98%R PTI +35

Indian Acres MM Pistachio Pie

3076310 EX-94
 4-10 2x 365d 26187 5.1% 1330 3.6% 939
 • Supreme Champion, World Dairy Expo 2007

Trotacre Lorai Tiller-ET

603341 7GU360 A2A2
 12/19 GPTA +306M -.03% +8F -.04% +2P
 12/19 PTAT +1.5 +0.6UDC +1.4FLC 99%R PTI -8

Millborne Lorai Blush

68012161 Appraisal: 86 @ 2-09 (86/81)
 2-00 2x 365d 14150 4.7 665 3.5 502

Maternal sister to Lorai Blush

Millborne Tiller Blair-ET EX-94
 3-08 2x 365d 27910 4.2 1182 3.3 921
 • 8x All-American Nominee

3rd Dam

Myown Luxury Blitzen-ET VG-86
 5-08 2x 365d 22501 4.6 1040 3.2 726

4th Dam

Laeschland Perfect Bliss-ET EX-92
 3-08 2x 365d 35220 3.9 1382 3.6 1253

• All-American 4-Year-Old 1998
 • Reserve All-American Senior 3-Year-Old 1997

5th Dam

Laeschland TS Biddy EX-94 Gold Star Dam
 9-03 2x 365d 28930 4.5 1298 3.4 995



WINGERT'S GIBBS SAM EX-91
2ND DAM OF LOT 28

1st Junior 3-Year-Old, IL State Fair 2017

LOT 28

JAZMIN WINGERT
 15055 W. KENT SCHOOL RD
 KENT, IL 61044
 815-266-8200

WINGERT'S REAGAN SAMAYLA

840 3150767727
 Born: October 1, 2019 Tattoo: TJW562

Palmyra Berkely Reagan-ET

840 3123620602 A2/A2
 PTI +483 70%R PTAT: +1.6 68%R (12/19)
 PTA +380M +22F +13P +133NM\$ 82%R

Wingert's Handsome Samantha

100743391

Palmyra Bendig Berkely

69261805
 PTI +406 94%R PTAT: +1.0 92%R (12/19)
 PTA -173M -7F -6P -95NM\$ 95%R

Palmyra Poker LH Rosy-ET

66596106 EX-92
 3-00 2x 365d 26100 4.4 1161 3.5 910
 • Reserve All-American 4-Year-Old 2013

low-Ayr Ski-Pal BJ Handsome

72616226

Wingert's Gibbs Sam

100698655 EX-91 @ 3-03
 • 1st Junior 3-Year-Old, IL State Fair 2017





LOT 29

PHILIP SHANKS
HARVARD, IL

Double W Kade NP

68186608

PPR +144 58%R PTAT: +0.7 63%R (12/19)
PTA +426M +35F +26P +379NM\$ 64%R (GEN)
PTA PL: +3.7 SCS: +2.92 DPR: +2.1 SCE: +4.2

Shanks 1162 Gismo 115

840 3013514771 06/02 E91 EEEEE (10/19)
3-01 2x 343d 19070 4.4 846 3.6 690
4-02 2x 263d 19050 4.2 807 3.4 647
5-02 2x 346d 18050 4.1 748 3.7 671
2-02 2x 306d 13800 4.7 642 3.7 506

SHANKS KADE GAMORA 315

68204312

Born: December 1, 2019 Tattoo: 315

Trout Run Dr Jay ET P *TM (D)

68158173

PPR +110 98%R PTAT: -0.1 74%R (12/19)
PTA -193M +24F +20P +291NM\$ 990%R (GEN)

Double W Thunder Kaddie

68162514 03/04 'V88'

2-01 3x 269d 21390 4.9 1058 3.4 732
3-00 3x 277d 19360 4.3 830 3.4 663

Forest Lawn Warranty ET *TM

68121001

PPR +31 88%R PTAT: +0.3 89%R (12/19)
PTA -368M +11F +0P +64NM\$ 94%R (GEN)

Shanks Attitude Gay 1162

68101491 04/03 V88 VVVVE (12/11)

3-10 2x 286d 13280 3.8 507 3.5 461
5-10 2x 319d 12010 3.7 448 3.5 422

LOT 30

PHILIP SHANKS
HARVARD, IL

Double W Kade NP

68186608

PPR +144 58%R PTAT: +0.7 63%R (12/19)
PTA +426M +35F +26P +379NM\$ 64%R (GEN)
PTA PL: +3.7 SCS: +2.92 DPR: +2.1 SCE: +4.2

Shanks CP Gypsey 199

840 3132291776 02/10 +83 +V+V+ (10/19)

SHANKS KADE GUMBO 309

68204311

Born: September 4, 2019 Tattoo: 309

Trout Run Dr Jay ET P *TM (D)

68158173

PPR +110 98%R PTAT: -0.1 74%R (12/19)
PTA -193M +24F +20P +291NM\$ 990%R (GEN)

Double W Thunder Kaddie

68162514 03/04 'V88'

2-01 3x 269d 21390 4.9 1058 3.4 732
3-00 3x 277d 19360 4.3 830 3.4 663

R Hart Cayenne Pepper *TM

68123869

PPR +33 93%R PTAT: +1.0 96%R (12/19)
PTA +158M +16F +15P +31NM\$ 97%R (GEN)

Shanks Scotie Gigi 125

840 3013514781 04/05 V86 VVVVE (08/18)

• 1st Spring Yearling, IL State Fair 2015

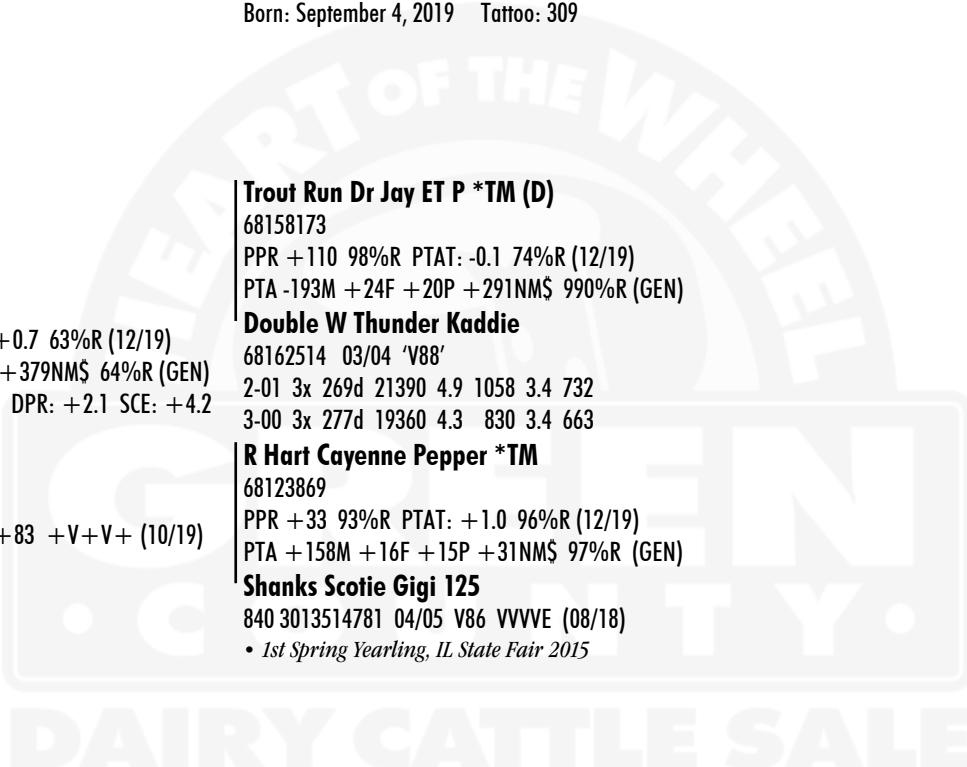



BROWN HEAVEN DIABLO ELENA 'E92'
2ND DAM OF LOT 31

All-Canadian Milking Yearling 2012

LOT 31

KELSI STEFFENHAGEN
 DARLINGTON, WI

STEF-N DYNAMITE GET EVEN

840 3133033964

Born: October 4, 2019 Tattoo: 133033964

La Rainbow Bfly Dynamite ETV

840 3129321096

PPR +89 64%R PTAT: +1.6 67%R (12/19)

PTA +227M +16F +19P +231NM\$ 69%R (GEN)

PTA PL: +1.8 SCS: +2.78 DPR: -0.7 SCE: +4.4

Cutting Edge G Goodluck ETV

68174395 02/05 'V86' VVVVV (09/17)

Shiloh Brookings Cadence ET *TM

71130650 SUPERIOR

PPR +134 95%R PTAT: +1.2 97%R (12/19)

PTA +1068M +41F +40P +329NM\$ 98%R (MACE)

La Rainbow Bfly Delight ET

840 3012749336 'E90'

2-02 2x 345d 19760 5.5 1091 3.9 767

4-02 2x 305d 20110 4.1 823 3.3 666

Cutting Edge G 500 ET

68145598

PPR -8 60%R PTAT: +0.6 63%R (12/19)

PTA -442M +2F -5P -93NM\$ 70%R (GEN)

Brown Heaven Diablo Elena

CAN 106157100 03/05 'E92' EEEEE (03/14)

1-11 2x 365d 19110 4.4 845 3.5 678

• All-Canadian Milking Yearling 2012

• 1st Milking Yearling, Royal Winter Fair 2012

3rd Dam

Dayry Swiss Decker Elysa EX-90-CAN

5-08 2x 365d 27395 4.6 1698 3.9 1429

4th Dam

Mon Paradis Jet Lysa VG-86-CAN

6-03 2x 365d 26096 4.4 1155 3.6 944

5th Dam

Mon Paradis Pat Elisa VG-85-CAN

4-11 2x 365d 21239 5.0 1056 4.1 873

6th Dam

Swiss Dream Starlite Melissa EX-90-CAN

9-08 2x 365d 28067 4.5 1259 3.6 1003

Life: 7 Lacs 153067 4.6 7011 4.0 6142



LOT 32

JOHN KORTH
FREEPORT, IL

TRIANGLE ACRES CDNC GLAMOUR

68198824
Born: March 12, 2019 Tattoo: K810
PTA +573M +16F +18P +1.0T 12/19
• A2/A2

Shiloh Brookings Cadence ET *TM

71130650 SUPERIOR
PPR +134 95%R PTAT: +1.2 97%R (12/19)
PTA +1068M +41F +40P +329NM\$ 98%R (MACE)
PTA PL: +1.5 SCS: +2.86 DPR: -2.2 SCE: +4.5

Triangle Acres Glitter Twin

68152679 05/00 V87 VEV+V (08/18) *CERT*
2-04 2x 365d 28730 4.0 1162 3.5 1017
3-06 2x 301d 25350 3.9 987 3.5 899
4-06 2x 333d 25160 3.9 981 3.4 844
5-07 2x 205d 15461 3.7 576 3.1 480 RIP

R N R Payoff Brookings ET *TM

198772 QUALIFIED
PPR +83 98%R PTAT: +0.5 99%R (12/19)
PTA +193M +18F +22P +186NM\$ 99%R (MACE)

Sun-Made SD Wonder Buffy ET

68121630 04/04 'V88'
4-03 3x 279d 35470 3.9 1369 3.4 1199
2-00 3x 344d 25780 4.8 1247 3.6 925

Voelkers Wndt Chili Pepper *TM

68120371
PPR +5 97%R PTAT: +1.2 98%R (12/19)
PTA +297M +16F +2P -55NM\$ 99%R (MACE)

Triangle Acres Trmp Josette

68118282 04/01 V87 EVEEV (04/14)
2-03 2x 365d 20570 4.6 947 3.8 783
3-04 2x 314d 18430 4.7 874 4.0 728

3rd Dam

Triangle Acres Payt Joslin 'V87'

5-06 2x 365d 33090 4.4 1449 3.7 1218
Life: 2374d 185290 4.4 8232 3.6 6802

4th Dam

Triangle Acres Pay Josie 'V88'

5-05 2x 365d 28530 3.8 1083 3.3 943

LOT 33

JASON & LEAH JAMES
5295 E PLEASANT VIEW RD
MINERAL POINT, WI 53565

JX PVF ZUP EVEI {6}

Registration pending
Born: January 10, 2020

JX PVF World Cup Zup {5}-ET

172565141 7JE1654
CDCB 12/19 GPTA 76%R +93M +58F +30P
AJCA 12/19 GPTAT 76%R +1.5 GJPI 71%R +162

PVF Casino Even Money

840 3143542032
• Fresh 2-year-old ~ will be scored in March

JX Co-Op Ad World Cup {4}-ET

840 3126073776 1JE935
CDCB 12/19 GPTA 99%R +664M +45F +41P
AJCA 12/19 GPTAT 99%R +1.2 GJPI 99%R +141

Clareshoe Allstar Zoom Zoom

67461512 EX-91%
2-10 2x 305d 18750 5.9 1111 3.9 739
4-03 2x 305d 16700 6.0 995 4.2 698

Elliots Regency Casino-ET

840 3125141657 14JE725
CDCB 12/19 GPTA 88%R +180M +22F +25P
AJCA 12/19 GPTAT 85%R +2.3 GJPI 83%R +108

PVF Allstar Elite

75201089 3-08 VG-86%
3-01 2x 305d 17740 5.6 993 3.8 669
1-11 2x 305d 13210 5.8 763 4.1 540

3rd Dam

PFV Applejack Eleanor VG-82%

3-11 2x 297d 16230 4.5 729 3.8 611
4th Dam

Senn-Sational Fantom Ellen VG-87%

3-10 2x 305d 16610 4.8 789 3.0 640
5th Dam

Senn-Sational Vindication Ellen VG-88%

4-03 2x 305d 19250 4.5 874 3.3 630
6th Dam

Senn-Sational Barber Ellener EX-90%

7-02 2x 305d 22100 4.6 1013 3.2 715
7th Dam

Senn-Sational Sooner Ellener EX-91%

4-11 2x 305d 22500 3.8 857 3.3 742



YOSEMITE KLASSIC TIDY E16494 EX-92%
 3RD DAM OF LOT 34

LOT 34

RALPH UHE & FAMILY
 PO BOX 42
 FOOTVILLE, WI 53548

PM CASINO TWINKLE

173963522
 Born: June 22, 2019 Tattoo: U67

Elliotts Regency Casino-ET

840 3125141657 14JE725
 CDCB 12/19 GPTA 88%R +180M +22F +25P
 AJCA 12/19 GPTAT 85%R +2.3 GJPI 83%R +108

All Lynns HP Tipster-ET

119287501 4-00 VG-85%

TJF Visionary Regency

67248196 14JE662
 CDCB 12/19 GPTA 99%R +1518M +47F +63P
 AJCA 12/19 GPTAT 99%R +2.0 GJPI 96%R +126

Chilli Premier Cinema-ET

71577202 EX-93%
 4-01 2x 305d 21170 5.6 1187 3.9 824
 • ABA All-American Junior 3-Year-Old 2015

DP Marvel Isaac-ET

67481604 11JE1186
 CDCB 12/19 GPTA 99%R +1042M +35F +44P
 AJCA 12/19 GPTAT 99%R +0.8 GJPI 97%R +125

Bellwood Tammy-ET

117226409 5-04 VG-86%
 3-03 3x 305d 28020 4.3 1217 3.5 969
 4-08 3x 305d 25810 4.2 1087 3.2 837
 2-00 2x 305d 18910 4.2 792 3.4 636

3rd Dam

Yosemite Klassic Tidy E16494 {6} EX-92%
 5-11 2x 305d 27760 4.8 1320 3.3 905

4th Dam

Yosemite Tidy Pitino A8282 {5} EX-91%
 4-05 3x 295d 23680 3.9 922 3.4 800

5th Dam

Yosemite Pitino Berretta X6010 {4} VG-86%
 4-01 2x 305d 21260 5.0 1057 3.7 777



JULIE-ANN TEQUILA ASIA EX-91%
MATERNAL SISTER TO DAM OF LOT 35
1st Milking Yearling, International Jersey Show 2018

LOT 35

CLAYTON & COLE MAHLKUCH
 W2685 LUMBER YARD RD
 JUDA, WI 53550

River Valley Cece Choice

840 3133234718 200JE10027
 CDCB 12/19 GPTA 77%R +683M +29F +20P
 AJCA 12/19 GPTAT 78%R +2.8 GJPI 73%R +95

Julie-Ann Colton Aruba

840 3140681583

Maternal sister to Colton Aruba

Julie-Ann Tequila Asia EX-91%

- ABA All-American Milking Yearling 2018
- 1st Milking Yearling, World Dairy Expo 2018
- Int Champion, WDE Junior Show 2018
- 1st Milking Yearling, PA All-American 2018

CNC MISS AMERICA

840 3208253200
 Born: July 4, 2019 Tattoo: CJM1

IGL Santana Torpedo-ET

840 3125325348 250JE1456
 CDCB 12/19 GPTA 98%R +597M +16F +14P
 AJCA 12/19 GPTAT 95%R +1.6 GJPI 91%R +62

River Valley Axis Cameron 1053-ET

840 3013097853 VG-82%

Chilli Action Colton-ET

66738335 7JE1088
 CDCB 12/19 GPTA 99%R -1061M +2F -19P
 AJCA 12/19 GPTAT 98%R +2.3 GJPI 96%R +12

Julie-Ann Reagan Arizona-ET

72586768 5-03 VG-87%
 3-11 2x 305d 15460 4.9 760 3.8 580
 5-02 2x 305d 15730 4.6 729 3.7 587

3rd Dam

WF Motion Alaska VG-83%
 1-11 2x 305d 9450 4.1 391 3.3 314

4th Dam

WF Sultan Anabeth VG-87%
 2-01 2x 305d 12270 4.4 535 3.5 434

5th Dam

WF Counciller Anamarie-ET EX-91%
 4-10 2x 305d 15540 4.5 705 3.8 586

6th Dam

- Giprat Renn Anastasia-ET EX-95%**
 9-02 2x 305d 19750 4.6 903 3.4 666
- 1st Aged Cow & Grand Champion, WDE 2000
 - 1st 4-Year-Old, All-American Jersey Show 2001
 - 2nd 5-Year-Old, All-American Jersey Show 2002
 - Res Grand Champ, PA All-American 2003

7th Dam

Starheart Duncan Alpha EX-2E-CAN
 6-00 2x 305d 19350 4.6 895 3.8 743

- All-Canadian Mature Cow 1994
- 1st Mature Cow, Royal Winter Fair 1994

8th Dam

Starheart Master C Alpha EX-90%
 4-03 2x 305d 14191 5.1 723 3.9 562

9th Dam

Hollywood Golden Hope Valour VG-85%
 5-04 2x 305d 11210 4.6 518 3.9 441



RANDOM LUCK K HONESTY-ET EX-95
2ND DAM OF LOT 36
Grand Champion, WI State Fair 2014

LOT 36

ALLISON THOMPSON
 7749 AMES RD
 DARLINGTON, WI 53530
 608-279-2652

Tower Vue Prime Tequila-ET

114816452 76JE156
 CDCB 12/19 GPTA 99%R -1393M -28F -34P
 AJCA 12/19 GPTAT 99%R 1.8 GJPI 99%R -124

Random Luck Valentino Honey

173406564

Maternal sisters to Valentino Honey

- Random Luck T Harper** EX-92%
- Random Luck R Hayley** EX-91%
- Random Luck I Hazel** EX-90%
- Random Luck C Happy** VG-87%
- 1st Sr -Year-Old & BU, WI State Fair

RANDOM LUCK TEQUILA AN HONEY

173959491
 Born: September 1, 2019 Tattoo: R137

Gil-Bar Sparkler Primetime

663520 36JE23
 CDCB 12/19 PTA 96%R -1845M -46F -50P
 AJCA 12/19 PTAT 90%R +0.6 JPI 92%R -116

Pleasant Nook Sambo Teal

CAN 10202602 EX-94%
 8-00 2x 365d 28976 6.2 1820 3.5 1019
 Life: 2193d 164999 5.9 9781 3.7 6117

All Lynns Louie Valentino-ET

116279413 7JE1038
 CDCB 12/19 GPTA 99%R +773M +19F +23P
 AJCA 12/19 GPTAT 99%R +1.8 GJPI 99%R +72

Random Luck K Honesty-ET

116057482 10-07 EX-95%
 6-02 2x 305d 20940 4.7 994 3.6 758
 8-05 2x 305d 20670 4.3 894 3.4 699
 • 3rd Lifetime Production, NAILE 2015
 • 3rd & BU Lifetime Production, WDE 2014
 • Grand Champion, WI State Fair '12, '13, '14

Full sisters to K Honesty

- Random Luck Hope** EX-93%
- 6th Milking Yearling, All-American 2005
- Res Int Champ, OH Spring Show 2006
- Random Luck K Honey-ET** EX-90%

Maternal sisters to K Honesty

- Random Luck Hallelujah** EX-93
- 6-07 2x 305d 25610 3.8 975 3.3 853
- 1st Aged Cow & BU, WI State Fair 2012
- Kyles Chairman Harmony** EX-90

3rd Dam

Kyles Emblem Honey VG-88%
 6-01 2x 282d 11840 4.7 559 3.5 419

4th Dam

Gil-Bar Sparkler Hope VG-88%
 2-02 2x 305d 13370 4.8 645 3.8 514

5th Dam

Gil-Bar Gustar Happy VG-87%
 4-05 2x 305d 13400 4.5 609 4.0 538

6th Dam

Gil-Bar Keynote Harmony EX-93%
 6-07 2x 305d 13000 4.5 589 4.0 523

7th Dam

Royal Vena Hope EX-90%
 10-4 2x 305d 14010 4.5 630



GE FRE-WAY AC DEE DEE EX-90
 2ND DAM OF LOT 37

LOT 37

JOHN KORTH
 FREEPORT, IL

PINE-VALLEY BENTLEY DYNAMITE

840 3130540063
 Born: October 18, 2018 Tattoo: 42

Oceanbrae Royal Bentley ET
 CAN 12106540

Pine-Valley Iman Debbie EXP ET
 840 3137449687

Ecuafarm Kaiser Royalty

68307222
 PPR +79 80%R PTAT: +0.6 79%R (12/19)
 PTA +330M +20F -+10P +258NM\$ 88%R

Oceanbrae Jurist Betty

CAN 7592228 EX-92-3E-CAN
 4-04 2x 305d 21333 4.1 880 3.3 712
 Life: 7 Lacs 118091 4.6 5462 3.4 4023

Oceanbrae Ironman-P

CAN 9993327
 PPR -29 76%R
 PTA -712M +9F -9P -48NM\$ 88%R (MACE)

GE Fre-Way AC Dee Dee

68305575 04/06 E90 VEVVE (08/14) *CERT*
 4-03 2x 365d 38550 3.3 1253 2.9 1107
 2-08 2x 365d 21210 3.7 791 3.2 673

3rd Dam

Freunds Mega Zora 'V88'

3-08 2x 329d 19390 3.5 680 3.0 573



MIL-R-MOR RUDOLPH SCARLET EX-91 4E
4TH DAM OF LOT 38



CRISTALENE BG SARAH EX-92 3E
5TH DAM OF LOT 38

LOT 38

LORILEE SCHULTZ
765 E ROCK GROVE RD
ORANGEVILLE, IL 61060
515-290-0453

MIL-R-MOR UNIX SPICE

144796238
Born: April 11, 2019 Tag: 1911

Croteau Lesperron Unix-ET

CAN 107567492 EX-95-CAN ST'17 *TY *TV
PTA +995M +51F +31P 98R 12/19
PTA +2.5PL 2.84SCS -.4DPR 5.0%DCE
PTA +3.17T +3.32UDC +.87FLC 97R 12/19
GTPI +2363G

Mil-R-Mor Imprssion Saffron

143773630 Very Good-89 VVVVE @ 4-02
2-00 2x 365d 29140 3.5 1017 3.3 949

Amighetti Numero Uno-ET

ITA 17990915143 EX-90-HUN ST'15
PTA -287M +52F +5P 99R 12/19
PTA +1.85T +2.13UDC +.26FLC GTPI +2279G

Regan-ALH Domain Daya-ET

66625459 EX-93-2E-CAN 10*
4-01 2x 365d 46345 3.7 1735 3.4 1590
Life: 4 Lacs 149359 4.1 6111 3.6 5333

Monument Impression-ET

66382657 EX-93-CAN ST'13 GM 12/13 *TY *TL *TD
PTA +707M +26F +17P 99R 12/19
PTA +2.02T +1.85UDC +1.10FLC GTPI +2081G

Mil-R-Mor Braxton Safflower

142572843 Excellent-92 EEEEE 2E
4-05 2x 365d 31100 3.7 1144 3.2 983
3-05 2x 314d 27540 3.5 956 3.1 847
2-05 2x 319d 24460 3.5 854 3.1 760

3rd Dam

Mil-R-Mor Gold Sunflower-ET GP-80
3-11 2x 323d 26350 3.6 958 3.4 902

4th thru 11th Dams

Mil-R-Mor Rudolph Scarlet EX-91 EEEEE 4E

4-10 2x 338d 54090 4.0 2140 3.2 1718

• 1st IL Milk & 2nd IL Protein

Life: 2432d 209160 3.8 7924 3.3 6826

Cristalene BG Sarah EX-92 EEEVE 3E

4-00 2x 365d 33100 3.8 1244 3.1 1019

Life: 1781d 122560 3.5 4347 3.2 3981

Pinehurst Soneta G-78

2-05 2x 365d 25520 4.3 1091 3.4 857

Pinehurst Sonata EX-91 EEEE GMD

6-03 3x 365d 36370 3.5 1277 3.2 1174

Life: 1580d 147320 3.4 4976 3.2 4671

Pinehurst Coquette EX-96 5E GMD

4-07 3x 365d 40390 3.6 1472 3.1 1237

Life: 3678d 309450 3.5 10827 3.0 8654

Pinehurst Pleasure EX-93 4E GMD

8-09 3x 365d 35770 3.6 1273 2.8 1011

Life: 2816d 203070 3.6 7210 3.0 4092

Pinehurst Precious EX-95 4E GMD

9-05 3x 365d 35640 3.5 1257 2.9 1039

Life: 3666d 266416 3.4 9080 3.0 5001

• All-American 5 Year Old Cow 1982

Jan-Com Fond Matt Matilda EX-97 4E GMD

10-10 3x 365d 35630 3.9 1391

Life: 4080d 243580 3.6 8775



OURWAY REVOLVER SPECKS-RED VG-87
3RD DAM OF LOT 39

All-Wisconsin R&W Junior 3-Year-Old 2011

LOT 39

OURWAY HOLSTEINS
 W2303 ALPINE RD
 BROOKLYN, WI 53521
 608-220-5931

Hylite Barbwire-Red-ET

CAN 9748330 Very Good-87 *TV *TL *TY *TD
 PTA -632M -6F -8P 99R 12/19
 PTA -1.5PL 3.06SCS -3.1DPR 10.6%DCE
 PTA +2.00T +.74UDC +1.47FLC 99R 12/19
 GTPI +1460G

Ourway Absolute Starlite

143950163 Very Good-85 @ 4-01 *RC

OURWAY BARBWIRE

Registration pending
 Born: June, 2019

Deslacs Shaquille-ET

CAN 103512991 GP-82-CAN *RC *TV *TL *TY
 PTA -275M -210 -19P 99R 12/19
 PTA +1.09T +1.02UDC +1.37FLC GTPI +1520G

Rainyridge Talent Barbara

CAN 7543170 Excellent-95 EEEEE 7* *RC
 3-04 2x 365d 34465 3.6 1257 3.3 1133
 • Unanimous All-American 5-Year-Old 2010

ST Genomicpro Absolute-ET

840 3009730166 *TY *TL *TD
 PTA -454M -9F -21P 91R 12/19
 PTA +1.78T +1.49UDC +1.10FLC GTPI +1765G

Ourway Redliner Spots-Red

142343359 Excellent-90 EX-MS @ 5-04
 4-09 2x 305d 22010 5.8 1275 3.3 728
 3-06 2x 305d 20430 5.1 1036 3.4 697
 • Nom Jr All-American R&W 5-Year-Old 2017
 • Reserve All-WI R&W 5-Year-Old 2017
 • 2nd 5-Year-Old, Mid-East Fall Nat'l R&W 2017
 • Nom Jr All-American R&W 4-Year-Old 2016
 • 1st Junior 2-Year-Old & BU, WI State Fair 2014

3rd Dam

Ourway Revolver Specks-Red VG-87

5-10 2x 305d 26020 4.5 1166 3.0 793
 Life: 2097d 137110 4.7 6427 3.3 4571

- All-Wisconsin R&W Junior 3-Year-Old 2011
- Nom Junior All-American R&W Jr 2-Yr-Old 2010

4th Dam

Tip-View Kite Starlet-ET VG-85 *RC

4-10 2x 305d 23750 4.9 1166 3.5 823

- 1st Junior 2-Year-Old, WI State Fair 2005

5th thru 9th Dams

B-Unique Scarlet-Red VG-85

6-11 2x 305d 25900 4.1 1067 3.2 827

- Nom All-American 4-Year-Old 2002
- Res All-American R&W Spring Yrlg 1998

Tri-Sec-HD Starlit-Red-ET EX-90 EVEEV

8-05 2x 365d 28950 3.5 1011 2.8 801
 Life: 2292d 170890 3.4 5850 2.9 4990

SFL Enhancer Sharmaine-ET EX-92 EEEE

3-05 3x 365d 33470 3.6 1221 3.4 1139

Stookey Fagn Scarlet-Red-ET EX-94 3EGMD DOM

6-05 3x 365d 50840 3.8 1937 3.2 1636
 Life: 1538d 126640 3.8 4847 3.2 4092

Continental Scarlet-Red EX-95 3E GMD

6-08 3x 365d 30540 4.1 1246

Life: 1630d 102720 3.9 4004

- All-Canadian 4-Year-Old 1982
- Reserve All-American 4-Year-Old 1982
- All-American 3-Year-Old 1981
- All-Canadian 3-Year-Old 1981



GBM KAM GOLDWYN LUCKY-ET EX-93 3E
4TH DAM OF LOT 40

LOT 40

RICHARD & KAYLA MENSENDIKE
32861 STATE HWY 27
PRAIRIE DU CHIEN, WI 53821
608-306-0675 KAYLA

Maverick Crush

CAN 12042760 *TY *TV *TL *TD
PTA -408M -10F +3P 99R 12/19
PTA +3.9PL 2.17SCS +1.0DPR 4.7%DCE
PTA +3.43T +2.58UDC +2.21FLC 98R 12/19
GTPI +2125G

GBM KAM Dempsey Liberty

143414502 Excellent-90 EVEVE @ 4-04
2-01 2x 365d 19940 4.1 820 3.3 661

MS GBM RKM C LADY LIBERTY

144952618 99%RHA
Born: July 1, 2019

• Maternal sister was Junior Champion at
2017 WI District 3 Show

- C Lady Liberty is entered in the 2020 Midwest Spring National Show
- Measured at 51.5" on 2/14/2020
- If a junior member buys Lady Liberty, they can tie her with the Mensendike string at no charge.

Val-Bisson Doorman-ET

CAN 107281711 EX-90-CAN ST'16 *TV *TY
PTA +50M +36F +26P 99R 12/19
PTA +3.44T +2.60UDC +1.64FLC GTPI +2237G

EDG Claire Cling-ET

71494758 VG-85-CAN
2-00 2x 365d 28929 4.7 1369 3.5 1003

Lirr Drew Dempsey

61083609 Very Good-86 EXTRA'11 *TV *TL *TY *TD
PTA -309M +16F +10P 99R 12/19
PTA +2.36T +1.77UDC +1.62FLC GTPI +1914G

GMB KAM Lustre Lashes

142077339
3-01 2x 305d 24090 4.2 1014 3.0 731
4-03 2x 294d 24820 3.8 953 3.0 737
2-01 2x 305d 19480 4.3 832 3.1 601

3rd Dam

GBM KAM Chez Lustre GP-82

3-02 2x 365d 24890 4.2 1035 3.2 799

4th Dam

GBM KAM Goldwyn Lucky-ET EX-93 EEEEE 3E

5-03 2x 365d 35200 3.9 1363 3.2 1143
Life: 2594d 199860 4.3 8532 3.3 6581

5th Dam

Mega-Gold Astre Bea-ET EX-93 EEEEE 3E

8-02 2x 365d 30790 3.5 1067 3.0 934
Life: 2489d 178120 3.7 6610 3.2 5687

6th Dam

Mega-Gold Barbs Brilliance VG-87

3-07 2x 365d 29010 4.0 1152 3.2 928
Life: 1319d 102650 3.9 4017 3.2 3299

7th Dam

Hilltop-Retreat Banner Barb EX-90 EEEVV

3-07 2x 365d 30120 3.4 1031 3.1 948
Life: 1388d 103920 3.6 3720 3.1 3270



DANNYS MILAN JILL EX-94 3E
4TH DAM OF LOT 41
HM All-American 5-Year-Old 2003

LOT 41

PAT LEDDEN
 6649 PLEASANT HILL RD
 AUBURNDALE, WI 54412
 715-389-8325

Cycle Dback Jackson-Red-TW

840 3136934795 *TY *TV
 PTA +320M +5F +15P 80R 12/19
 PTA -.1PL 3.04SCS -2.5DPR 4.6%DCE
 PTA +3.06T +2.54UDC +1.75FC 79R 12/19
 GTPI +1917G

Honey-Pine Durbin Juicy

143982009 Very Good-87 VG-MS @ 3-05
 2-01 2x 312d 18420 4.2 776 3.7 673

HONEY-PINE JACKSON JUNE

144914649 99%RHA *RC
 Born: June 15, 2019 Tag: 8531

Mr D Apple Diamondback

840 3013721049 Excellent-93 *RC *TY *TV
 PTA +106M +1F +18P 99R 12/19
 PTA +3.23T +2.97UDC +1.95FLC GTPI +1991G

Bryersquart GChip Jail-P-ET

71402418 Excellent-90 *RC *PO
 1-11 3x 341d 31580 3.9 1233 3.1 985

Ladys-Manor Durbin-ET

72053362 *TY
 PTA +408M +22F +28P 99R 12/19
 PTA +2.81T +2.84UDC +2.01FLC GTPI +2119G

Dannys Lauthority Julie

72619864 Very Good-86 VG-MS @ 2-10
 2-04 2x 365d 25880 3.9 1000 3.2 831

3rd Dam

Dannys Goldwyn Jules-ET VG-85

5-01 3x 288d 32560 4.1 1349 3.0 991
 Life: 1220d 106800 3.7 3947 3.1 3332

4th Dam

Dannys Milan Jill EX-94 EEEEE 3E

5-06 2x 365d 33060 3.0 1006 3.1 1014
 Life: 1662d 132280 3.3 4364 3.1 4091

- HM All-American 5-Year-Old 2003
- Grand Champion, WI Champ Show 2003
- Res Jr All-American Senior 3-Year-Old 2001
- Int Champion, Mid-East National 2001

5th Dam

GBM Valiant Starbuck Janice EX-94 4E GMD

8-05 2x 365d 39720 3.4 1353 3.2 1272
 Life: 2532d 212040 3.7 7942 3.4 7137

- Nom Jr All-American 5-Year-Old 1999

6th Dam

GBM Valiant Janice EX-92 EEEE 2E DOM

5-09 2x 365d 30860 3.5 1080 3.1 948
 Life: 2100d 126200 3.5 4437 3.2 3996

7th Dam

Sylvan-Dell M C Janice EX-91 EEEV 2E DOM

6-03 2x 314d 29600 3.9 1152

8th Dam

Sylvan-Dell Atlas Jill EX-90 EVEV 2E

3-04 2x 305d 20010 3.7 737



MACHA REJEANNE BRAKE EX-92
DAM OF LOT 42

Grand Champion, WI State Fair 2013

LOT 42

OURWAY HOLSTEINS
 W2303 ALPINE RD
 BROOKLYN, WI 53521
 608-220-5931

OURWAY ABSOLUTE BELINDA

143996532 Very Good-87 VG-MS @ 3-04 *RC
 Born: September 1, 2016

Fresh: December 2, 2019
 Bred: January 31, 2020 to Riverdown Unstoppabull-Red

Apples Absolute-Red-ET

139358472 Excellent-94 *CV *TL *TY *TD
 PTA -1459M +6F -9P 99R 12/19
 PTA -4.3PL 3.47SCS -5.1DPR 11.0%DCE
 PTA +2.88T +3.46UDC +2.13FLC 99R 12/19
 GTPI +1501G

Macha Rejeanne Brake

CAN 106294070 Excellent-92 EEEEE @ 5-05
 4-07 2x 365d 31626 3.8 1219 3.1 998"
 3-01 2x 289d 19393 3.8 734 3.1 593
 2-02 2x 309d 15848 3.6 573 3.2 511

- 1st 4-Year-Old, Grand & Supreme Champion, WI State Fair 2013
- 1st 4-Year-Old & Reserve Grand Champion, WI Championship Junior Show 2013
- Res Senior Champion, WI District 10 Show 2013

Ladino Park Talent-Imp-ET

AUS 930377 Excellent-90 ST'03 *RC *TV *TL
 PTA -522M -43F -8P 99R 12/19
 PTA +1.12T +1.43UDC +.34FLC GTPI +1369G

KHW Regiment Apple-Red-ET

135511521 Excellent-96 EEEEE 4E DOM
 9-01 2x 365d 36750 4.3 1582 3.3 1211
 Life: 2898d 240640 4.7 11394 3.7 9013

Stantons Brake-ET

CAN 9605726 GP-81-CAN *TY
 PTA +390M +24F +21P 91R 12/19
 PTA -.06T -33UDC +.42FLC GTPI +1658G

Macha Rebeca Lastallion

CAN 104948077 GP-81-2YR-CAN
 1-11 2x 323d 19903 3.6 708 3.3 655

3rd Dam

Yohann Rexe Lyster GP-82-CAN
 4-02 2x 351d 24193 3.5 858 3.3 800

4th Dam

Yohann Stylus Leader VG-85-CAN



APRILDAY ENTITLE DOLLY-ET GP-83
 2ND DAM OF LOT 43



APRILDAY-CG SS ARETHA-ET GP-83
 3RD DAM OF LOT 43

LOT 43

EDWARD PECK
 100 WISCONSIN AVE APT 502
 MADISON, WI 53703
 608-444-8863

De-Su Frazz Tahiti 14104-ET

840 3141559498 99%RHA *TY *TV
 PTA +2095M +105F +72P 80R 12/19
 PTA +6.8PL 2.85SCS +.9DPR 4.6%DCE
 PTA +1.96T +1.90FUC +.89FLC 78R 12/19
 GTPI +2813G

Aprilday Doris Day-Red-ET

840 3137144894 99%RHA Good Plus-80 @ 2-09
 GTPI +2497 +1276M +47F +51P +1.11T 12/19

APRILDAY DANIELLE STEELE-ET

840 3202749339 99%RHA *RC
 Born: April 20, 2019 Tag: 9786
 GTPI +2608 +2128M +73F +68P +2.18T 12/19

Melarry Josuper Frazzled-ET

74261651 GM 12/19 *TY *TV
 PTA +2096M +95F +60P 99R 12/19
 PTA +1.36T +1.92UDC +.48FLC GTPI +2717G

De-Su Delta 4900-ET

840 3127335727 Good Plus-81 DOM
 2-02 3x 365d 31240 4.2 1300 3.6 1121

Endco Apprentice-ET

840 3129037908 *RC *CD *TY *TV
 PTA +1714M +69F +56P 97R 12/19
 PTA +1.72T +1.87UDC +.49FLC GTPI +2594G

Aprilday Entitle Dolly-ET

840 3129830491 Good Plus-83 @ 4-06 *RC
 3-02 3x 305d 31490 3.9 1241 3.1 987
 2-03 3x 307d 29400 3.8 1118 2.9 845

3rd Dam

Aprilday-CG SS Aretha-ET GP-83 VG-MS *RC
 2-06 3x 305d 31980 3.5 1118 3.3 1070

4th Dam

Pine-Tree Diva Mint-ET *RC

5th Dam

Pine-Tree Mint Sharla-ET DOM

6th Dam

Pine-Tree Outside Mint-ET VG-87 VG-MS DOM
 4-02 2x 365d 33710 4.2 1407 3.1 1059

7th Dam

Wesswood-HC Rudy Missy-ET EX-92 3E GMD DOM

4-11 3x 365d 40880 4.1 1665 3.2 1308

Life: 1262d 119610 4.1 4885 3.2 3804

8th Dam

Wesswood Elton Mimi EX-90 GMD DOM

3-05 2x 365d 35380 3.3 1160 3.2 1121

9th Dam

Wesswood Mandingo Ivy VG-87 VEEVV

6-05 2x 365d 36330 3.6 1305 3.0 1087

Life: 1835d 144060 3.4 4933 3.1 4412

10th Dam

Wesswood Astro Matt Esther VG-87 GMD DOM

Life: 1847d 140110 3.6 5029 3.2 4424

11th Dam

Wesswood Bell Claudette VG-87 GMD DOM

Life: 3634d 280980 3.6 9997 3.1 8625



CLELAND ADVENT KORIE-RED-ET EX-94 3E
3RD DAM OF LOT 44
All-American R&W Aged Cow 2013

LOT 44

LAUBER FARM
612 55TH DR
UNION GROVE, WI 53182
262-488-2467

Butz-Butler Atwood Brady-ET

140610404 Excellent-93 *TV *TL *TY *TD
PTA -207M -27F -27P 99R 12/19
PTA -.4PL 2.72SCS -4.5DPR 7.8%DCE
PTA +3.05T +2.87UDC +1.30FLC 98R 12/19
GTPI +1483G

Ms Hillpine Absolute K-Red

840 3141285530 Good Plus-83 VG-MS @ 2-11

HILLPINE BRADY KAREN

840 3202263546
Born: June 1, 2019 Tag: 1697

Maple-Downs-I G W Atwood-ET

CAN 8956379 Excellent-90 *TR *TV *TL *TY *TD
PTA +67M +32F +6P 99R 12/19
PTA +3.71T +2.59UDC +2.72FLC GTPI +1863G

Regancrest Brasilia-ET

62496866 Excellent-92 2E DOM
5-03 2x 305d 29510 3.9 1154 2.7 810
2-03 3x 365d 33180 3.6 1186 3.0 989

Apples Absolute-Red-ET

139358472 Excellent-94 *CV *TL *TY *TD
PTA -1459M +6F -9P 99R 12/19
PTA +2.88T +3.46UDC +2.13FLC GTPI +1501G

Ms Hillpine Goldwyn Kori-ET

74162251 Very Good-85 VG-MS @ 4-11 *RC
2-00 2x 288d 15710 4.7 744 3.6 571

3rd Dam

Cleland Advent Korie-Red-ET EX-94 EEEEE 3E

8-06 2x 365d 35810 4.4 1591 3.5 1259
Life: 1986d 147420 4.6 6786 3.6 5336
• Nom All-American R&W Production Cow 2016
• HM Junior All-American R&W Aged Cow 2015
• Nom All-American R&W Aged Cow 2015
• All-American R&W Aged Cow 2013
• Junior All-American R&W Aged Cow 2013

4th Dam

Cleland VRR Kyra-Red-ET VG-86 VG-MS

3-04 2x 305d 22370 3.4 763 3.5 773

5th Dam

Crull-CKC Marker Kobie VG-87 VG-MS *RC

4-09 2x 305d 26230 3.2 843 3.0 797
Life: 1814d 110820 3.5 3841 3.2 3492

6th Dam

Cleland Ray Kobra-Red-ET VG-85 VG-MS

3-10 3x 365d 31910 3.5 1121 3.4 1070
Life: 1457d 117330 3.8 4512 3.3 3853

7th Dam

Weeks Sbb1 Krista 6-ET VG-86 VG-MS *RC

6-03 2x 305d 26400 3.4 899 3.0 784
Life: 1535d 105490 3.7 3937 3.3 3505

8th Dam

An-Joy Krista VG-87 EX-MS DOM *RC

3-05 2x 305d 19940 4.2 829 3.4 680

Next two dams Very Good



OURWAY ANTICIPATION NORA EX-94 4E
DAM OF LOT 45

Nominated Junior All-American 150,000 Lb Cow 2016

LOT 45

OURWAY HOLSTEINS
 W2303 ALPINE RD
 BROOKLYN, WI 53521
 608-220-5931

Regancrest Elton Durham - OR -
Apples Absolute-Red-ET

Ourway Anticipation Nora

138449762 Excellent-94 EEEEE 4E
 8-08 2x 365d 38123 3.7 1398 2.9 1124"
 4-05 2x 365d 30000 3.5 1070 2.9 871
 5-11 2x 335d 28874 3.6 1045 2.8 823
 7-00 2x 365d 29018 3.2 912 3.0 884
 10-0 2x 305d 26960 2.9 792 3.1 843
 Life to date: 216953 3.5 7653 3.0 6514

OURWAY ESSENCE

Registration pending
 Born: December 3, 2019

EK-Oseeana Anticipation

134350705 Excellent-92 *TV *TL
 PTA -926M -25F -30P 94R 12/19
 PTA +1.14T -.15UDC +.14FLC GTPI +1232G

Tip-Er-Aire Ey Nell

136116251 Very Good-86 @ 9-07
 8-06 2x 365d 47053 3.5 1627 3.1 1429"
 5-09 2x 365d 27794 3.7 1028 2.7 781"
 Life: 1896d 155010 3.6 5552 3.0 4612

NORA!

- *Nom Junior All-American 150,000 Lb Cow 2016*
- *4th 150,000 Lb Cow, International Jr Show 2016*
- *6th 150,000 Lb Cow, International Show 2015*
- *1st Aged Cow, Res Sr & Res Grand Champ, Wisconsin State Fair 2012 & 2013*
- *3rd Aged Cow, Mid-East Fall Nat'l 2012*

Maternal sister to

Ourway Terrason Electra EX-91 EEVVE 2E
 4-07 2x 365d 24376 3.6 885 2.8 709"

- *1st Senior 3-Year-Old, WI State Fair 2013*
- *1st Senior 2-Year-Old, WI State Fair 2012*



LONG-HAVEN GOLD ROCHELLE-ET EX-92-CAN
MATERNAL SISTER TO 2ND DAM OF LOT 46
All-American Junior 2-Year-Old 2009

LOT 46

SHAWN & SETH NEHLS
 N3365 LEVEL VALLEY RD
 HUSTISFORD, WI 53034
 920-349-8354

Siemers Doc Hancock

840 3144882821 *TY *TV
 PTA +1492M +71F +52P 78R 12/19
 PTA +2.2PL 2.87SCS -1.0DPR 4.5%DCE
 PTA +4.10T +3.56UDC +1.82FLC 99R 12/19
 GTPI +2588G

Crescentmead G Rochelle-ET

73618465 Good Plus-83 @ 2-06
 2-11 2x 365d 32370 4.0 1289 3.6 1152
 4-02 2x 319d 29720 3.8 1139 3.4 996
 2-00 2x 291d 21410 4.0 854 3.5 746

NEHLS-VALLEY ROCK-N-ROLL

840 3211143826
 Born: December 13, 2019 Tag: 1197

Woodcrest King Doc

840 3132417775 Excellent-90 *TY *TV *TL *TD
 PTA +1578M +71F +53P 83R 12/19
 PTA +3.90T +2.79UDC +2.09FLC GTPI +2588G

Siemers Monterey Hanan-ET

840 3131528231 Very Good-85
 2-00 3x 156d 12470 4.1 517 3.3 416

Braedale Goldwyn

CAN 10705608 GP-CAN GM 12/11 *TV *TL
 PTA -285M +14F +3P 99R 12/19
 PTA +1.71T +1.46UDC +1.32FLC GTPI +1850G

Long-Haven Shottle Rhyan-ET

139894510 Excellent-92 EEEEE @ 5-04
 4-05 2x 365d 35250 4.6 1615 3.2 1139
 2-03 2x 349d 26910 4.2 1122 3.5 939

3rd Dam

Long-Haven Durham Randi-ET EX-93 EEVVE 2E
 5-04 2x 365d 33110 3.9 1304 4.4 1089
 Life: 1364d 102870 3.9 4022 3.6 3656

4th Dam

Long-Haven Prelude Reba-ET EX-91 2E GMD
 4-02 2x 353d 33550 3.6 1220 3.2 1090
 Life: 1929d 162600 3.6 5818 3.2 5200

5th Dam

Pinehurst Ripple-ET EX-90 VEEVE GMD
 3-05 2x 365d 37096 3.5 1286 3.4 1251
 Life: 1027d 103766 3.2 3327 3.2 3319

6th Dam

Pinehurst Reminisce EX-90 VEEV GMD
 8-06 3x 365d 34400 3.9 1328 3.2 1118
 Life: 1905d 125180 3.7 4670 3.2 4062

7th thru 11th Dams

Pinehurst Rapture EX-96 4E GMD
 Life: 2297d 160790 3.9 6337 3.0 2469

Pinehurst Fragrance EX-90 2E

4-8 3x 365d 34490 3.6 1234

Hayssen Fond Ariel EX-90 2E

8-06 2x 328d 23330 3.2 753

Hayssen D V Audrey EX-90 EEVV 2E

Life: 2413d 126251 4.4 5547

Whirlhill Q Rag Apple Ariel EX-92 VEVE

Life: 3861d 228465 4.5 9595

Next two dams Excellent



CLELAND LAWNBOY CASSIE EX-92 3E
2ND DAM OF LOT 47

LOT 47

JIM & VICKY CLELAND
9745 E CTY RD P
CLINTON, WI 53525
608-676-4562

FEMALE-RED

Registration pending
Born: December, 2019

Mr Blondin Warrior-Red-ET

840 3139655530 *TY *TV
PTA +374M +18F +16P 79R 12/19
PTA -4PL 2.75SCS -2.2DPR 6.4%DCE
PTA +4.28T +3.17UDC +2.26FLC 78R 12/19
GTPI +2074

Cleland Lou Create-Red

142897157 Good Plus-82 @ 3-01
3-05 2x 307d 151650 4.3 659 3.3 496
4-05 2x 305d 14710 4.0 587 3.2 465
2-05 2x 309d 13000 3.8 489 3.2 409

3rd Dam

Cleland JSR Candy VG-85
7-02 2x 305d 28060 3.3 934 3.0 830
Life: 2181d 160070 3.1 4883 3.1 4976

Our-Favorite Lou P-Red-ET

141240868 *PO *BY *TV
PTA +306M +34F +17P 98R 12/19
PTA +.78T +1.33UDC +.52FLC GTPI +1878G

Cleland Lawnboy Cassie

135485329 Excellent-92 EEEEE 3E *RC *PO
6-07 2x 305d 26740 3.3 892 3.1 837
3-02 2x 357d 26260 3.1 822 3.3 870
Life: 3008d 190050 3.6 6763 3.2 6118

LOT 48

ANTHONY & JANEAN ANDERSON
N1192 HONEY CREEK RD
MONROE, WI 53566
608-214-1008

AJ-CHANCE UNIX ELITE

840 3215050891 98%RHA
Born: September 17, 2019 Tag: 177

Croteau Lesperron Unix-ET

CAN 107567492 EX-95-CAN ST'17 *TY *TV
PTA +995M +51F +31P 98R 12/19
PTA +2.5PL 2.84SCS -.4DPR 5.0%DCE
PTA +3.17T +3.32UDC +.87FLC 97R 12/19
GTPI +2363G

AJ-Chance Beemer Elegance

840 3141562988 Good Plus-82 @ 2-07

3rd Dam

Stone-Haven Lightning Ellie EX-91 EEEEE 3E

4th Dam

Stone-Haven Emory Emma VG-85 VG-MS
6-05 2x 305d 23890 3.8 910 3.4 806
Life: 1637d 116820 3.6 4234 3.4 3990

Pol Butte Mc Beemer-ET

CAN 7525863 *TV *TL *TY *TD
PTA +434M +21F +12P 99R 12/19
PTA +3.15T +2.31UDC +1.69FLC GTPI +1768G

AJ-Chance OKaliber Emily

840 3129133049 Good-77 @ 3-04
1-11 2x 305d 16970 4.6 780 3.9 655
3-00 2x 213d 14130 4.5 631 3.5 498



K-STAR MOGUL HONEY VG-87
MATERNAL SISTER TO DAM OF LOT 49

LOT 49

AMBER & MITCHELL DAMMEN
W8296 PUDDLEDOCK RD
ARGYLE, WI 53504
608-543-3270

INWOOD-HILL A-CRISP CA-RED

840 3205063128 99%RHA
Born: September 24, 2019 Tag: 487

Siemers Oct Apple-Crisp-ET

840 3134506808 *RC *TY *TV
PTA +747M +36F +17P 81R 12/19
PTA +.3PL 2.99SCS -2.2DPR 5.2%DCE
PTA +3.14T +2.83UDC +1.62FLC 80R 12/19
GTPI +2085G

Inwood-Hill Picolo Cass-Red

142314340 Very Good-88 VEVVV @ 7-00
3-04 2x 355d 26650 4.1 1104 3.4 905
4-06 2x 337d 23400 3.9 909 3.4 795
5-07 2x 334d 22720 3.6 825 3.3 751
2-00 2x 365d 21890 3.9 857 3.3 726

Stantons High Octane-ET

CAN 11696704 EX-93-CAN ST'17 *TY *TV
PTA +1337M +32F +27P 98R 12/19
PTA +3.40T +3.06UDC +.98FLC GTPI +2151G

Siemers Mogul Apple-Star-ET

840 3011130010 Excellent-91 GMD *RC
4-03 2x 358d 40780 4.3 1772 3.6 1459
Life: 1058d 112270 4.6 5193 3.5 3897

La Presentation Picolo-Red-ET

CAN 102327659 VG-85-CAN *TY
PTA +169M -6F -1P 99R 12/19
PTA +1.37T -.03UDC +1.44FLC GTPI +1555G

Inwood-Hill Tchdn Cherry-Red

140579385 Good Plus-82 @ 5-00

LOT 50

KOESTER DAIRY, INC.
DAN KOESTER
1099 E ANGLE RD
DAKOTA, IL 61018
815-821-3789

K-STAR ANTONIO HONOREE

840 3204249531 99%RHA *TL *TD
Born: June 15, 2019 Tag: 2024
GTPI +2310 +1558M +72F +55P +1.08T 12/19

Maternal sister to Honoree

K-Star Delta Honorable GP-82 @ 2 yrs
1-11 3x 365d 33965 4.7 1584 3.3 1104

Aurora AltaAntonio-ET

840 3138948148 *TY *TV
PTA +931M +78F +52P 80R 12/19
PTA +5.7PL 2.71SCS -.5DPR 4.5%DCE
PTA +2.14T +2.30UDC +1.39FLC 80R 12/19
GTPI +2601G

K-Star Oak Honor-ET

72754301 Very Good-85 VG-MS @ 3-09
GTPI +1951 +1595M +54F +37P 12/19
4-04 3x 364d 49610 3.8 1886 2.9 1461
1-11 3x 365d 46900 3.7 1730 3.1 1450
3-01 3x 310d 40120 4.0 1587 3.2 1280
Life: 1060d 138790 3.8 5295 3.1 4269

3rd Dam

Laclar Shottle Hankie VG-87 EX-MS

5-05 3x 365d 38720 4.1 1591 3.2 1239
Life: 1622d 158580 4.1 6441 3.3 5159

4th Dam

Laclar Buckeye Hanna VG-86 VG-MS GMD

4-00 3x 338d 41050 3.8 1548 3.1 1284
Life: 1133d 121210 3.6 4399 3.2 3858

Pine-Tree AltaOak-ET

69169951 *TY *TV
PTA +1836M +63F +52P 99R 12/19
PTA +1.16T +.91UDC +.57FLC GTPI +2234G

K-Star Freddie Hunkie

69304348 Very Good-85 VG-MS GMD DOM
3-06 3x 365d 45660 4.1 1885 3.4 1531
2-01 3x 365d 38160 3.9 1506 3.2 1216



AR-LINE SHOTTLE MURANDA-ET VG-88
 2ND DAM OF LOT 51

LOT 51

RANDY HOLTHAUS
 N5580 COUNTY ROAD DE
 BANGOR, WI 54614
 608-486-4285

Brenland Denver

CAN 12074893 *TY *TV
 PTA +852M +45F +26P 80R 12/19
 PTA +1.8PL 2.78SCS -3.0DPR 5.4%DCE
 PTA +3.82T +2.93UDC +1.59FLC 78R 12/19
 GTPI +2193G

Ar-Line Atwood Mariah-ET

74562896 Good Plus-84 VG-MS @ 2-11
 3-09 3x 357d 34170 3.9 1318 3.1 1066
 2-06 3x 365d 30820 4.1 1252 3.1 966

AR-LINE DENVER MAIZIE

840 3211042513 99%RHA
 Born: October 27, 2019 Tag: 3531

Stantons High Octane-ET

CAN 11696704 EX-93-CAN ST'17 *TY *TV
 PTA +1337M +32F +27P 98R 12/19
 PTA +3.40T +3.06UDC +.98FLC GTPI +2211G

Brenland Doorman Desirable-ET

CAN 9913324 EX-90-CAN 1*
 2-01 2x 365d 28281 4.6 1307 3.3 926
 3-11 2x 305d 26684 4.6 1215 3.1 833

Maple-Downs-I G W Atwood-ET

CAN 8956379 Excellent-90 *TR *TV *TL *TY *TD
 PTA +67M +32F +6P 99R 12/19
 PTA +3.71T +2.59UDC +2.72FLC GTPI +1863G

Ar-Line Shottle Muranda-ET

65497292 Very Good-88 VVVVE @ 4-03
 3-03 3x 365d 35887 3.7 1345 3.0 1086
 2-01 3x 361d 31602 3.8 1215 3.1 969

3rd Dam

Castleholm S-Matic Macy-ET VG-85
 3-10 2x 365d 28900 3.9 1135 3.3 957

4th Dam

Hanoverhill Aeroline Maria-ET EX-90 EEEVV
 4-02 2x 365d 36760 3.8 1384 3.3 1207

5th Dam

Hanover-Hill-R Msct Roxy-ET EX-94 3E DOM
 7-05 3x 365d 54010 4.6 2485 3.3 1780
 Life: 1844d 173504 4.3 7538 3.4 5977

6th Dam

C Hanoverhill Star Roxy-ET EX-92 2E GMD DOM
 4-05 3x 365d 31780 4.4 1394 3.1 994

7th Dam

Mil-R-Mor Roxette EX-CAN 30*
 Life: 6 Lact 121418 4.7 5728

8th Dam

C Glenridge Citation Roxy EX-97 4E GMD
 10-1 2x 365d 25280 4.2 1061
 Life: 3620d 209784 4.5 9471

9th Dam

C Norton Court Model Vee EX-90 6*
 Life: 4183d 218629 3.9 8581

• All-American Produce of Dam 1977-1979

10th Dam

Norton Court Reflection Val VG-85 5*
 Life: 14 Lact 249583 3.7 9295

LOT 52

MAKENNA, JANELLE, ELISE & NAYDEEN GILBERTSON
605 1ST AVE
HOLLANDALE, WI 53544
608-574-1031

Val-Bisson Doorman-ET

CAN 107281711 EX-90-CAN ST'16 *TV *TY
PTA +50M +36F +26P 99R 12/19
PTA +2.1PL 2.54SCS -1.8DPR 5.2%DCE
PTA +3.44T +2.60UDC +1.64FLC 99R 12/19
GTPI +2237G

Gildale Sid Midnight

74206995 Very Good-86 VG-MS @ 2-10
2-08 2x 312d 16370 4.5 744 3.4 564
3-08 2x 289d 15010 4.4 667 3.4 504

GILDALE DOORMAN MOONSHINE

840 3146773836 99%RHA
Born: March 1, 2019 Tag: 484

De-Su 521 Bookem-ET

66636657 Excellent-90 GM 8/15 *TV *TL *TY *TD
PTA +1295M +28F +47P 99R 12/19
PTA +1.33T +1.15UDC +1.08FLC GTPI +2244G

Val-Bisson Shottle Imelda-ET

CAN 106173432 Excellent-94 9*
4-03 2x 365d 40505 3.8 1550 3.6 1455
6-08 2x 322d 32340 4.6 1483 3.9 1246

Pine-Tree Sid-ET

62175895 VG-86-CAN ST'10 *TV *TY *TL *TD
PTA -326M +5F -5P 99R 12/19
PTA +2.26T +1.83UDC -.32FLC GTPI +1555G

Gildale Atwood Misty

70577744 Very Good-86 @ 5-03
3-00 2x 291d 17790 4.0 712 3.5 631
4-01 2x 271d 16610 3.8 634 3.6 591
5-01 2x 199d 14740 3.5 511 3.3 491

3rd Dam

Dodge-View Iron Maiden VG-87 VG-MS
3-07 2x 243d 16620 4.2 697 3.3 544

4th Dam

Dodge-View Winner Flirt

5th Dam

Dodge-View Mathie Freda VG-87 VVVVV
6-11 2x 342d 28750 3.6 1038 3.3 941
Life: 2683d 199290 3.7 7281 3.1 6240

6th Dam

Lady Champ Fancy EX-91 VEEEEE
6-02 2x 365d 34810 3.8 1313 2.9 1021
Life: 2667d 192700 3.7 7108 3.1 5907

7th Dam

Lady Dixie Firecracker VG-85
3-10 2x 365d 22760 3.7 832 3.0 687
Life: 1725d 102080 3.7 3820 3.1 3152

8th Dam

Pinehurst Chelsea-ET VG-87 VVVVV
3-04 2x 305d 23580 3.3 773 3.2 766

9th Dam

Poplar-Bend Astro Beula EX-93 2E
4-08 3x 365d 30760 3.8 1173

LOT 53

JONES FAMILY DAIRY LLC
1762 STATE RD 78
MT. HOREB, WI 53572
608-333-6552

JFD HYPNOTIC LETS PARTY-RED

840 3204566641
Born: December 6, 2019 Tag: 1094

Mr Hotstuffs Hypnotic-ET

840003012554421 *RC *TY *TV *TL
PTA +155M +24F +19P 97R 12/19
PTA +.0PL 3.30SCS -2.4DPR 6.9%DCE
PTA +2.73T +1.88UDC +2.18FLC 96R 12/19
GTPI +1929G

JFD Awesome Lindsey-Red-ET

840 3131011498 Very Good-85 EX-MS @ 3-04
2-01 3x 336d 28830 3.6 1050 3.1 908

Gillette Windbrook-ETS

CAN 7816429 EX-97-CAN EXTRA'10 *TV *TL *TY *TD
PTA +301M +36F +19P 99R 12/19
PTA +2.28T +1.51UDC +2.08FLC GTPI +1954G

Starmark Ad Hotstuff-Red-ET

138253121 Excellent-94 2E
5-00 2x 365d 33690 5.6 1896 3.1 1051
Life: 1746d 125150 5.1 6366 3.5 4377

Luck-E Awesome-Red

72186769 *CV *TV *TY *TL *TD
PTA -1340M -37F -41P 98R 12/19
PTA +2.91T +4.20UDC +1.50FLC GTPI +1475G

Hilly-Valley Ard Love-Red

71236122 Very Good-88 EX-MS @ 4-11
1-11 3x 365d 34160 3.5 1202 3.1 1074
3-03 3x 353d 33150 4.0 1320 3.2 1058
4-06 3x 335d 33340 3.9 1301 3.1 1046
Life: 1130d 106360 3.8 4083 3.2 3378

3rd Dam

Borhart Fact Lovely-Red-ET VG-86 VG-MS
4-11 3x 365d 35020 5.0 1755 3.4 1196
Life: 2057d 150360 4.6 6901 3.5 5244

4th Dam

Borhart Leader Lexie EX-92 EEEVE 3E *RC
5-05 2x 365d 23240 4.9 1140 3.3 757
Life: 1818d 110230 4.3 4790 3.3 3662

5th Dam

Borhart Jubilant Lexus-ET EX-92 2E *RC
4-01 2x 315d 24640 4.6 1128 3.1 760
Life: 2011d 116072 4.5 5240 3.2 3756

6th Dam

Borhart Sexation Zuella EX-94 5E DOM
8-09 2x 365d 27660 4.3 1186 2.9 814
Life: 3963d 227480 4.2 9609 3.1 7061



GLENN-ANN JASPER SHINER EX-94 3E
4TH DAM OF LOT 54
1st Aged Cow, WI District 6 Show 2013



GLENN-ANN DURHAM SHARLA EX-93 3E
5TH DAM OF LOT 54
Reserve Grand Champion, WI District 6 Show 2008

LOT 54

GLENN-ANN HOLSTEINS
 W723 CTY C
 ALBANY, WI 53502
 608-279-2016

Farnear Aria Addison Ewl-ET

840 3143160110 99%RHA
 PTA -96M +11F +1P 80R 12/19
 PTA +1.7PL 2.46SCS -.6DPR 5.9%DCE
 PTA +3.55T +3.08UDC +1.97FLC 80R 12/19
 GTPI +2079

Glenn-Ann Bryant Moonshine

144253595
 2-08 2x 31d 2440 4.1 99 3.4 83 RIP

GLENN-ANN ADDISON MOONBEAM

Registration pending
 Born: September 10, 2019

Maverick Crush

CAN 12042760 *TY *TV *TL *TD
 PTA -408M -10F +3P 99R 12/19
 PTA +3.43T +2.58UDC +2.21FLC GTPI +2125G

Farnear TBR Aria Adler-ET

72437575 Excellent-95 2E
 4-10 2x 320d 35490 4.5 1614 3.6 1266
 Life: 1314d 139040 4.6 6418 3.5 4836

Wa-Del Bryant-ET

142148310 *TY *TV
 PTA +1484M +67F +44P 99R 12/19
 PTA +2.32T +2.44UDC +1.19FLC GTPI +2234G

Glenn-Ann Lithium Moonshine

142612194 Very Good-85 VG-MS @ 3-08
 3-06 2x 286d 30610 3.7 1126 3.2 978
 2-06 2x 323d 29970 3.8 1135 3.2 961

3rd Dam

Glenn-Ann Fever Shine-ET VG-88 VG-MS
 2-03 2x 266d 17690 3.6 637 3.2 570

4th Dam

Glenn-Ann Jasper Shiner EX-94 3E
 7-01 2x 365d 48205 5.0 2423 3.3 1601
 Life: 2448d 231500 4.4 10146 3.4 8201

• *1st Aged Cow, WI District 6 Show 2013*

5th thru 11th Dams

Glenn-Ann Durham Sharla EX-93 3E GMD
 8-07 2x 365d 47820 3.9 1853 3.4 1634
 Life: 2128d 193620 3.6 6900 3.4 6532

• *Res Grand Champ, WI District 6 Show 2008*

Glenn-Ann Approval Shari EX-90 EEEVE
 4-00 2x 305d 20340 3.6 734 3.2 650

Glenn-Ann Rudolph Sherrie-ET GP-83 VG-MS
 4-02 2x 365d 33500 4.4 1465 3.3 1113
 Life: 1717d 129400 4.4 5651 3.3 4281

Glenn-Ann Mark Sabrina EX-91 EEEVV DOM
 5-07 2x 365d 28530 3.9 1118 3.3 947
 Life: 2262d 144030 3.9 5642 3.3 4817

Glenn-Ann S Wars Brandi-Slush VG-86
 9-10 2x 365d 21720 3.9 857 2.9 636
 Life: 2643d 156231 3.5 5524 2.9 4564

Glenn-Ann Ootie Matt Brandi EX-91 3E DOM
 Life : 3197d 197840 4.2 8239 3.3 6550

J-J Jonette E B Bootie EX-91 3E GMD DOM
 Life: 3579d 220062 3.8 8392 2.9 5872

Next two dams Very Good



CAVANALECK BG BRUIN EX-94 2E
2ND DAM OF LOT 55

Reserve All-American 5-Year-Old 2017

LOT 55

ZACHARY WINKER
W7465 CTY RD Q
WATERTOWN, WI 53098
920-988-2430

Maple-Downs-I G W Atwood-ET

CAN 8956379 Excellent-90 *TR *TV *TL *TY *TD
PTA +67M +32F +6P 99R 12/19
PTA -.8PL 3.06SCS -4.5DPR 9.7%DCE
PTA +3.71T +2.59UDC +2.72FLC 99R 12/19
GTPI +1863G

Miss MVG Solomon Brazen-ET

144196010 Good Plus-83 @ 2-09
2-04 2x 302d 19550 3.6 695 3.2 629

MS SMITH-CREST CRUSH BILLIE

840 3205260950 99%RHA
Born: March 24, 2019 Tag: 490

Braedale Goldwyn

CAN 10705608 GP-CAN GM 12/11 *TV *TL
PTA -285M +14F +3P 99R 12/19
PTA +1.71T +1.46UDC +1.32FLC GTPI +1850G

MD-Delight Durham Atlee-ET

131704103 Excellent-92 EEEEE DOM
3-11 2x 365d 38290 5.5 2091 3.1 1177
• All-American Senior 3-Year-Old 2005

Walnutlawn Solomon-ET

CAN 11775998 99%RHA *TV *TL *TY *TD
PTA +192M +11F +13P 99R 12/19
PTA +3.59T +2.62UDC +1.33FLC GTPI +2058G

Cavanaleck BG Bruin

CAN 11154929 Excellent-94 EEEE 2E
3-08 2x 365d 35290 4.0 1418 3.4 1204
6-08 2x 305d 31420 3.5 1094 3.1 961
2-04 2x 285d 20522 3.9 802 3.1 628
• Nominated All-American Production Cow 2019
• Nominated All-American Aged Cow 2018
• Reserve All-American 5-Year-Old 2017

3rd Dam

Cavanaleck Dundee Branco EX-90-2E-CAN 4*
8-02 2x 344d 37064 3.4 1276 3.1 1138
Life: 6 Lacs 195272 3.5 6775 3.2 6334
• Reserve Grand Champion, Middlesex 2009

4th Dam

Cavanaleck Outside Branwyn VG-85-CAN 7*
7-09 2x 365d 33874 3.6 1204 3.2 1098
Life: 8 Lacs 235822 3.5 8362 3.3 7791

5th Dam

Cavanaleck S L Bordeaux VG-88-CAN 2*
5-06 2x 365d 34619 3.6 1261 3.3 1135
Life: 5 Lacs 158932 3.6 5646 3.3 5280

6th Dam

Cavanaleck Skychief Booke VG-85-CAN
4-07 2x 365d 28056 3.6 1001 3.4 957

7th Dam

Cavanaleck Midnight Bonny EX-2E-CAN
5-01 2x 365d 31008 3.9 1195 3.2 990
Life: 5 Lacs 163487 3.9 6376 3.4 5591
• Reserve Grand Champion, Middlesex 1992
8th & 9th Dams

Cavanaleck Sheik Betsy VG-85-CAN 5*
11-1 2x 365d 31407 3.9 1210 3.1 972
Life: 11 Lac 280167 4.2 11676 3.1 8563

Shirwill Ultimate Betty

EX-CAN 2*
9-04 2x 365d 27333 3.8 1045
Life: 7 Lacs 143916 3.9 5580
• Reserve Grand Champion, Middlesex 1982, 1984



MS HERITAGE KARMAS KISS EX-90
 2ND DAM OF LOT 56

LOT 56

JENNA & NICOLE BROEGE
 7747 E US HWY 14
 JANESVILLE, WI 53546
 608-756-9766

Pol Butte Mc Beemer-ET

CAN 7525863 *TV *TL *TY *TD
 PTA +434M +21F +12P 99R 12/19
 PTA -2.5PL 3.16SCS -4.8DPR 5.4%DCE
 PTA +3.15T +2.31UDC +1.69FLC 99R 12/19
 GTPI +1768G

Rock-Edge Dmndbck Kylie

840 3144803843 Very Good-85 VG-MS @ 2-07
 1-11 2x 305d 15860 3.4 542 3.6 574

ROCK-EDGE BEEMER KARDI

840 3203363043 99%RHA
 Born: December 1, 2018 Tag: 2010

De-Su Bkm McCutchen 1174-ET

69990138 Excellent-93 GM 8/15 *TV *TL *TY *TD
 PTA +782M +49F +30P 99R 12/19
 PTA +3.03T +2.42UDC +1.88FLC GTPI +2242G

Butz-Butler Gold Banner-ET

140145517 VG-88-CAN 7*
 2-06 2x 365d 33417 4.2 1409 3.1 1049

Mr D Apple Diamondback

840003013721049 Excellent-93 *RC *TV *TL *TY
 PTA +106M +1F +18P 99R 12/19
 PTA +3.23T +2.97UDC +1.95FLC GTPI +1991G

Ms Heritage Karmas Kiss

840 3012664625 Excellent-90 VEVEV @ 5-05

3rd Dam

V-View Stormatic Karma-ET

4th Dam

V-View Charles Kandy Kue-ET EX-90 EEEEEV 2E

7-03 2x 305d 31510 5.8 1817 3.4 1064
 Life: 1929d 149340 4.3 6391 3.6 5321

5th Dam

V-View Broker Kandy Kiss VG-87-CAN

3-01 2x 365d 31363 3.2 1014 3.2 994

• Reserve Grand, Western ON Championship 1998

• Reserve All-American Spring Yearling 1996

6th Dam

LP-Homestead Aerostar Kali VG-87

4-02 2x 305d 25891 2.8 721 2.7 703

7th Dam

Fairview-Crest Boot Kit EX-92 2E

9-02 2x 365d 24580 3.2 794 3.2 780

Life: 1874d 106140 3.2 3362 3.1 3265

8th Dam

Y-Brookside Nell EX-90

5-10 2x 305d 21070 3.7 776

Life: 2133d 115850 3.6 4187

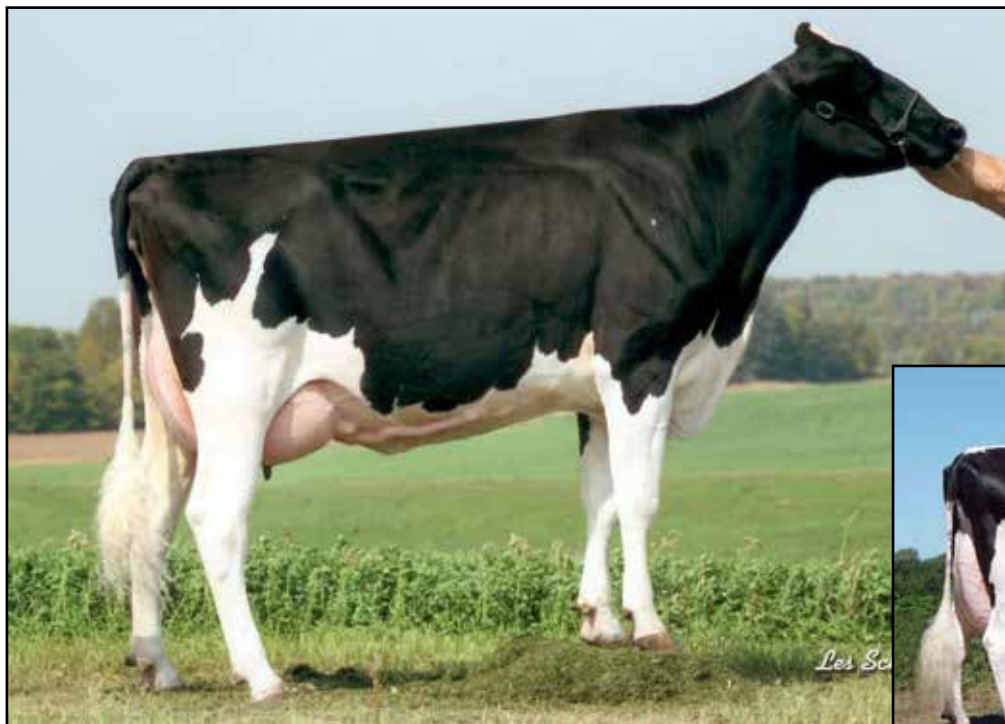

BRICCOWS ROY FIESTA EX-92
3RD DAM OF LOT 57



BRICCOWS MRY BEST FRIEND EX-94 2E
4TH DAM OF LOT 57
Nominated Junior All-American Aged Cow 2006

LOT 57

JENNA & NICOLE BROEGE
7747 E US HWY 14
JANESVILLE, WI 53546
608-756-9766

Maverick Crush

CAN 12042760 *TY *TV *TL *TD
PTA -408M -10F +3P 99R 12/19
PTA +3.9PL 2.17SCS +1.0DPR 4.7%DCE
PTA +3.43T +2.58UDC +2.21FLC 98R 12/19
GTPI +2125G

Rock-Edge GChip Fancy

840 3128187743 Very Good-85 VG-MS @ 4-00

ROCK-EDGE CRUSH FLIRTY

840 3203363045 99%RHA
Born: March 13, 2019 Tag: 2012

Val-Bisson Doorman-ET

CAN 107281711 EX-90-CAN ST'16 *TV *TY
PTA +50M +36F +26P 99R 12/19
PTA +3.44T +2.60UDC +1.64FLC GTPI +2237G

EDG Claire Cling-ET

71494758 VG-85-CAN
2-00 2x 365d 28929 4.7 1369 3.5 1003

Mr Chassity Gold Chip-ET

140145553 Excellent-94 *TR *TV *TL *TY *TD
PTA -178M +0F -21P 99R 12/19
PTA +2.31T +2.23UDC +1.76FLC GTPI +1799G

Milksource Guthrie Funny-ET

71251899 Good Plus-83 VG-MS @ 3-06

3rd Dam

Briccows Roy Fiesta EX-92 EEEEE
5-01 2x 304d 30440 4.2 1269 3.1 934

4th Dam

Briccows Mry Best Friend EX-94 EEEEE 2E
5-02 2x 365d 38730 3.3 1294 2.9 1062
Life: 2114d 188290 3.5 6630 2.8 5292

• *Nom Junior All-American Aged Cow 2006*

5th Dam

Briccows Flip Friendship VG-89 EEVVV
4-11 2x 361d 31600 3.9 1223 3.3 1038
Life: 2037d 158620 3.9 6108 3.3 5279

6th Dam

Briccows Mascot Friendly-ET VG-87 VVVVV
5-09 2x 365d 34040 3.6 1218 3.3 1118
Life: 1563d 127710 3.7 4668 3.3 4205

7th Dam

Pleasant-Mile Persuader Raven EX-90 2E
7-02 2x 365d 31140 4.0 1261 2.8 876
Life: 2649d 182290 4.0 7219 3.0 5421

8th Dam

Pleasant-Mile Neptunes Roma VG-85
2-01 2x 305d 22380 3.8 847



HOESLY ADVENT MAGIC-ET EX-94 2E
 3RD DAM OF LOT 58

LOT 58

JAKE & PAIGE HOESLY
 N1639 MT. HOPE RD
 BRODHEAD, WI 53520
 608-558-0739

Cycle Doorman Jacoby-ET

840003013614066 Excellent-92 *TV *TL *TY *TD
 PTA -251M +13F -10P 98R 12/19
 PTA +.7PL 2.55SCS -2.9DPR 7.2%DCE
 PTA +3.93T +3.53UDC +2.02FLC 96R 12/19
 GTPI +1933G

Hoesly Defiant Margo

840 3145631483

HOESLY JACOBY MERRI

840 3207890904
 Born: December 4, 2019 Tag: 184

Val-Bisson Doorman-ET

CAN 107281711 EX-90-CAN ST'16 *TV *TY
 PTA +50M +36F +26P 99R 12/19
 PTA +3.44T +2.60UDC +1.64FLC GTPI +2237G

Bryersquart GChip Jail-P-ET

71402418 Excellent-90 *RC *PO
 1-11 3x 341d 31581 3.9 1232 3.1 985

Scientific B Defiant-ET

141123484 Very Good-87 *RC *TV *TL *TY *TD
 PTA +456M -31F +3P 99R 12/19
 PTA +3.58T +2.52UDC +1.62FLC GTPI +1645G

Hoesly Atwood Missy

143243317 Excellent-91 EEEVE @ 3-10 *TR
 3-06 2x 365d 32810 3.7 1212 3.5 1151
 2-06 2x 335d 23510 3.8 886 3.5 816

3rd Dam

Hoesly Advent Magic-ET EX-94 EEEEE 2E *RC
 3-06 2x 365d 32380 4.2 1346 3.4 1092
 Life: 1838d 154460 3.9 6096 3.4 5213

4th Dam

Hoesly Integrity Mallory EX-92 EEEVE 2E
 6-06 2x 365d 32720 4.0 1315 3.3 1090
 Life: 2432d 180600 4.2 7510 3.3 6018

5th Dam

Sun-Made Starbuck Margo-ET EX-90 2E
 7-05 2x 365d 33620 4.2 1417 3.3 1101
 Life: 2771d 196460 3.9 7755 3.3 6503

6th Dam

Hill-Bluff AJ Merri-ET EX-94 2E GMD
 7-07 2x 365d 40280 3.8 1547 2.9 1176
 Life: 2227d 173647 3.8 6682 3.0 5150

7th thru 11th Dams

Hill-Bluff Star Mollies RORAE EX-91 2E
 5-03 2x 365d 22290 3.9 870 3.1 684

Hill-Bluff Star Molly VG-87

6-01 2x 357d 22510 3.7 843 3.1 701

Bristol Skyway Molly EX-92 4E

Life: 4452d 204838 7854

Man-O-War B F Baron Min EX-91 3E

10-5 2x 365d 18288 4.5 822

Man-O-War B F Crescent Minnie VG-86

Spring Creek Pabst He Minnie EX-90

Life: 2692d 122186 3.5 4221



MS ARIEL FREDDIE ANNA-ET VG-85
3RD DAM OF LOT 59



MS ATLEES GOLDWYN ARIEL-ET EX-92
4TH DAM OF LOT 59
Reserve All-American Junior 2-Year-Old 2009

LOT 59

PAUL HOESLY
1106 8TH ST
NEW GLARUS, WI 53574
608-444-4089

PRH TATOO APRIL

840 3208774868 99%RHA
Born: September 2, 2019 Tag: 466

Duckett Crush Tatoo-ET

840 3137052923 *TY *TV
PTA -83M -11F +7P 80R 12/19
PTA +3.6PL 2.47SCS -1.1DPR 4.1%DCE
PTA +3.58T +3.27UDC +1.76FLC 80R 12/19
GTPI +2098G

PRH Kingboy Amber-ET

840 3139799449 Good Plus-84 VG-MS @ 3-07

Maverick Crush

CAN 12042760 *TY *TV *TL *TD
PTA -408M -20F +3P 99R 12/19
PTA +3.43T +2.58UDC +1.21FLC GTPI +2125G

Duckett G Chip Tokyo-ET

72366991 Excellent-93
3-09 2x 365d 32930 3.9 1277 3.5 1138
• Reserve All-American Milking Yearling 2015

Morningview McC Kingboy-ET

72044077 Excellent-92 *TV *TL *TY *TD
PTA +1303M +47F +40P 99R 12/19
PTA +2.94T +2.48UDC +1.06FLC GTPI +2392G

Ms Sunview Mogul Astra-ET

840 3010271791 Good Plus-81 @ 4-00
3-05 2x 305d 22900 3.6 826 3.5 792
2-02 2x 305d 19230 4.0 772 3.4 652

3rd Dam

Ms Ariel Freddie Anna-ET VG-85 VG-MS DOM
2-05 2x 234d 23289 4.6 935 2.9 686

4th Dam

Ms Atlees Goldwyn Ariel-ET EX-92 VEEEEE
4-00 2x 365d 32570 4.3 1407 3.4 1098
• Reserve All-American Junior 2-Year-Old 2009

5th Dam

MD-Delight Durham Atlee-ET EX-92 EEEEE DOM
3-11 2x 365d 38290 5.5 2091 3.1 1177
• All-American Senior 3-Year-Old 2005

6th Dam

MD-Delight Strm Amberlee-ET VG-88 EVEVV
2-02 2x 365d 26170 3.7 969 3.2 835

7th Dam

Ms Kingstead Chief Adeen-ET EX-94 2E DOM
3-05 2x 310d 30180 4.0 1209 3.6 1077

Life: 1382d 100760 4.0 4010 3.6 3649
• Nom All-American Jr 3-Year-Old 2000
• Nom All-American 4-Year-Old 2001
• Member All-American Produce 2000 & 2001

8th Dam

C Aitkenbrae Starbuck Ada EX-94 2E DOM
13-8 2x 365d 25150 3.0 764 3.4 843
Life: 6 Lact 137732 3.4 4749 3.4 4647
• Res All-Time All-American Sr 3-Year-Old
• All-American 3 Year Old Cow 1990
• Grand Champion Eastern National 1990
• All-American Produce of Dam 2000-2001



BRUNNER-CREEK MRS L GERTI-ET EX-94 4E
 3RD DAM OF LOT 60

LOT 60

JEFFREY & KATE HENDRICKSON
 N9385 COUNTY ROAD CC
 BELLEVILLE, WI 53508
 608-424-6382

JEFFREY-WAY BEEMER GRAMMER

840 3207890798 99%RHA
 Born: September 1, 2019 Tag: 527

Pol Butte Mc Beemer-ET

CAN 7525863 *TV *TL *TY *TD
 PTA +434M +21F +12P 99R 12/19
 PTA -2.5PL 3.16SCS -4.8DPR 5.4%DCE
 PTA +3.15T +2.31UDC +1.69FLC 99R 12/19
 GTPI +1768G

Jeffrey-Way Doormn Grandoor

840 3138041921 Good Plus-83 @ 2-07

De-Su Bkm McCutchen 1174-ET

69990138 Excellent-93 GM 8/15 *TV *TL *TY *TD
 PTA +782M +49F +30P 99R 12/19
 PTA +3.03T +2.42UDC +1.88FLC GTPI +2242G

Butz-Butler Gold Banner-ET

140145517 VG-88-CAN 7*
 2-06 2x 365d 33417 4.2 1409 3.1 1049

Val-Bisson Doorman-ET

CAN 107281711 EX-90-CAN ST'16 *TV *TY
 PTA +50M +36F +26P 99R 12/19
 PTA +3.44T +2.60UDC +1.64FLC GTPI +2237G

Jeffrey-Way Gthrie Grand-ET

141645403 Excellent-91 EEEVE 2E *TL *TD
 4-05 2x 335d 35750 4.3 1537 3.4 1228
 3-05 2x 322d 32860 4.4 1431 3.5 1135
 2-02 2x 365d 30190 4.6 1390 3.4 1045
 Life: 1365d 129170 4.4 5637 3.5 4474

3rd Dam

Brunner-Creek MrsL Gerti-ET EX-94 4E GMD DOM

10-5 2x 365d 42370 4.4 1874 3.3 1414
 Life: 2481d 218620 4.5 9730 3.4 7488

4th Dam

Morningview Lindy Grace-ET EX-92 2E GMD

4-08 2x 365d 32650 4.5 1482 3.4 1096
 Life: 1831d 147730 4.6 6745 3.4 5066

5th Dam

Vin-An Gege Nick Gerti EX-93 3E GMD DOM

7-02 2x 365d 40020 4.5 1794 3.3 1311
 Life: 2485d 210120 4.5 9358 3.5 7416

6th Dam

Vin-An Gert Mark Gege EX-92 EEEEE DOM

6-11 2x 331d 36760 4.7 1735 3.3 1207
 Life: 1850d 132800 4.7 6295 3.5 4582



HAHNCREST ATW DANICA-ET VG-89-CAN
MATERNAL SISTER TO DAM OF LOT 61
All-IA Spring Yearling 2015

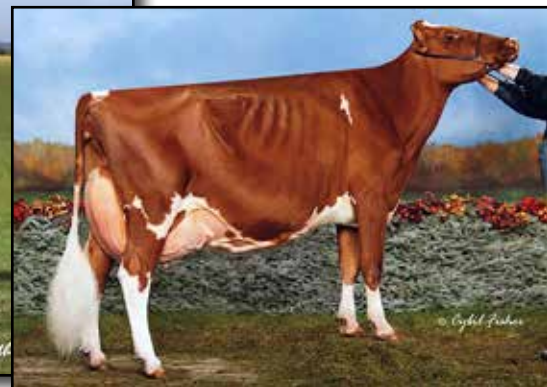

MS DELICIOUS APPLE-RED EX-94 2E
3RD DAM OF LOT 61
Reserve All-American R&W 125,000 Lb Cow 2015

LOT 61

MAKAI TAYAALO
32399 MOSS HOLLOW RD
LONE ROCK, WI 53556
608-604-5091

KHW Kite Advent-Red-ET
 133002953 Excellent-94 *TV *TL *TD
 PTA -1143M -21F -27P 99R 12/19
 PTA +1.3PL 3.10SCS +2.4DPR 11.1%DCE
 PTA +1.75T +1.07UDC +1.26FLC 99R 12/19
 GTPI +1571G

Hahncrest C Dreamsicle-Red
 143226099 Good Plus-82 VG-MS @ 4-02
 3-04 2x 351d 26650 3.4 915 3.1 825
 2-03 2x 338d 24250 3.8 932 3.2 783

Maternal sister to Dreamsicle-Red

Hahncrest Atw Danica-ET VG-89-4YR-CAN *RC
 4-00 2x 329d 32039 4.7 1515 3.4 1089
 • *All-IA Spring Yearling 2015*

Dam of

Blondin Avalanche Darleen VG-87-CAN

• *1st Milking Yearling, RAWF R&W Show 2019*

HAHNCREST ADV SHASTA-RED-ET

840 3141695755
 Born: December 2, 2017 Tag: 228

Due: March 2, 2020 to Riverdown Unstoppabull-Red
 (If heifer, calf will sell)

Markwell Kite-ET
 128460878 EX-CAN ST'04 *RC *TV *TL
 PTA -1430M -37F -45P 99R 12/19
 PTA +1.17T -.02UDC -.99FLC GTPI +948G

Kamps-Hollow Altitude-ET
 129136431 Excellent-95 EEEEE 2E DOM *RC *CV *TL
 7-00 2x 365d 39690 4.7 1849 3.5 1385
 Life: 1844d 144460 4.4 6295 3.7 5288

MD-Valleyvue Carson-Red-ET
 66463056 Excellent-94 *TY *TV
 PTA +1130M +6F +20P 99R 12/19
 PTA +1.55T +1.82UDC +1.26FLC GTPI +1963G

Ms D Apple Dreamer-ET
 69822169 Excellent-90 EX-MS @ 7-03 *RC
 4-03 2x 365d 28030 4.2 1178 3.3 923
 2-03 2x 365d 26210 4.2 1098 3.4 889
 5-09 2x 365d 21400 4.2 889 3.3 715
 Life: 2088d 124780 4.2 5229 3.4 4220

• *Maternal sister to Mr D Apple Diamondback*

3rd Dam

Ms Delicious Apple-Red-ET EX-94 EEEEE 2E
 7-02 2x 365d 46510 4.0 1844 3.3 1512

• *Reserve All-American R&W 125,000 Lb Cow 2015*

4th Dam

KHW Regiment Apple-Red-ET EX-96 4E DOM 28*
 9-01 2x 365d 36750 4.3 1582 3.3 1211
 Life: 2898d 240640 4.7 11394 3.7 9013

5th Dam

Kamps-Hollow Altitude-ET EX-95 2E DOM *RC
 7-00 2x 365d 39690 4.7 1849 3.5 1385
 Life: 1844d 144460 4.4 6295 3.7 5288

6th Dam

Clover-Mist Alisha-ET EX-93 3E DOM
 8-07 2x 365d 36920 4.2 1553 3.4 1258
 Life: 2999d 226470 4.7 10659 3.6 8149

7th Dam

Clover-Mist Augy Star-ET EX-94 4E DOM
 7-10 2x 365d 43140 5.0 2136 3.3 1421
 Life: 2486d 206250 4.7 9793 3.5 7187

8th thru 10th Dams

D-R-A August EX-96 4E DOM
 8-05 3x 365d 27460 4.3 1187 3.2 871
 Life: 3443d 190200 4.4 8281 3.5 4818

• *Nominated All-American Aged Cow 1986*

D-R-A Ideal Precious Leader EX-90 2E
 Life: 2456d 133250 4.0 5308

D-R-A Princess Lad Leader EX-90 3E
 9-05 2x 305d 19160 4.2 809



LARLEE ADVENT EVA-RED EX-93 2E
 4TH DAM OF LOT 62

LOT 62

BRANDON FLANNERY
 N6691 COUNTY ROAD A
 ARGYLE, WI 53504
 608-558-3594

Walnutlawn Solomon-ET

CAN 11775998 99%RHA *TV *TL *TY *TD
 PTA +192M +11F +13P 99R 12/19
 PTA -.1PL 2.78SCS +.3DPR 5.2%DCE
 PTA +3.59T +2.62UDC +1.33FLC 98R 12/19
 GTPI +2058G

Ms Flannery-Vu Atwood Ella

144070806 Excellent-93 EEVEE @ 4-08
 4-05 2x 353d 41564 3.6 1481 3.1 1320"

FEMALE

Registration pending
 Born: October 2, 2017

Fresh: January 1, 2020

Val-Bisson Doorman-ET

CAN 107281711 EX-90-CAN ST'16 *TV *TY
 PTA +50M +36F +26P 99R 12/19
 PTA +3.44T +2.60UDC +1.64FLC GTPI +2237G

Misty Springs Lavanguard Sue

CAN 9979603 VG-89-CAN 12*
 4-03 2x 365d 30124 4.6 1380 3.2 968
 2-01 2x 365d 27487 4.4 1197 3.3 906

Maple-Downs-I G W Atwood-ET

CAN 8956379 Excellent-90 *TR *TV *TL *TY *TD
 PTA +67M +32F +6P 99R 12/19
 PTA +3.71T +2.59UDC +2.72FLC GTPI +1863G

Miss Durham Electra

141501372 Good Plus-84 @ 5-09 *RC
 4-10 2x 305d 33150 3.7 1237 3.2 1075
 3-02 2x 305d 31380 3.4 1061 3.5 1094
 2-02 2x 305d 22240 3.6 801 3.5 774
 Life: 1346d 122890 3.5 4341 3.5 4335

3rd Dam

Larlee Talent Ember EX-90 VVEEE *RC
 3-04 2x 365d 31370 3.6 1129 3.3 1038
 Life: 1722d 131390 3.7 4906 3.4 4429

4th thru 12th Dams

Larlee Advent Eva-Red EX-93 EEEEE 2E
 3-05 2x 305d 34470 4.5 1534 2.9 990

Larlee Early EX-90 EEVEV 2E

6-01 2x 365d 33020 3.5 1142 3.2 1058
 Life: 1484d 114030 3.8 4365 3.3 3740

Larlee Broker Elsie EX-90

7-00 2x 365d 38110 3.9 1476 3.1 1172
 Life: 2806d 235210 3.7 8702 3.1 7366

Cycle-Penn Mark Edie-ET EX-90 2E GMD

11-1 2x 365d 31580 3.6 1146 3.4 1070
 Life: 3313d 236590 3.7 8740 3.4 8122

Parkacres Sun Ella EX-91 EVEE

5-02 2x 305d 23420 3.6 851 3.1 734
 Life: 2874d 167290 3.7 6260 3.3 3800

Parkacres Sun Ivy EX-95 EEEE 4E

9-06 2x 305d 31390 4.2 1303 3.3 1033
 Life: 1933d 145960 4.0 5898

Wintercrest Sunbeam EX-90 EVEV

8-05 2x 296d 19710 3.9 768

Wintercrest Sunshine VG-89

Life: 3209d 184560 4.0 7413

Sunlea Dominator Triune EX-90 EEVE

7-01 2x 305d 21150 4.1 864

Next three dams Very Good



BLONDIN GOLDWYN SUBLIMINAL-ETS EX-96 3E
2ND DAM OF LOT 63

All-American Lifetime Production Cow 2017

LOT 63

MIKE & LINDA HELLENBRAND AND
ANTHONY & JANEAN ANDERSON
5065 N HILL POINT RD
CROSS PLAINS, WI 53528
608-798-1952

Mr Ansly Addiction-P-Red-ET

72128091 Excellent-90 *CD *TY *TV *TL
PTA -1332M +12F +0P 99R 12/19
PTA +4.2PL 2.56SCS +1.4DPR 6.1%DCE
PTA +1.53T +2.46UDC +.54FLC 98R 12/19
GTPI +2092G

Budjon-Vail-HP Ab Sunset-ET

840 3133191593 Good Plus-80 @ 2-10 *RC

Maternal sister to Sunset

Budjon-Vail Atw Stylish-ET VG-86-2YR-CAN

1-09 2x 365d 24295 4.5 1085 3.5 849

• *Nominated All-American Milking Yearling 2017*

CITY-SLICKERS AJ SUNGLOW

144858419 *RC

Born: June 1, 2019

Tiger-Lily Ladd P-Red-ET

69405976 Excellent-91 *PC *CD *TY *TV
PTA -908M +5F +2P 99R 12/19
PTA +2.08T +1.75UDC +1.00FLC GTPI +2033G

Ms Apples Ainsley-ET

69822262 Excellent-90 *RC *CV
2-04 2x 277d 19050 4.5 855 3.2 605

Apples Absolute-Red-ET

139358472 Excellent-94 *CV *TL *TY *TD
PTA -1459M +6F -9P 99R 12/19
PTA +2.88T +3.46UDC +2.13FLC GTPI +1501G

Blondin Goldwyn Subliminal-ETS

CAN 105900692 Excellent-96 EEEEE 3E
8-00 2x 365d 40670 3.7 1488 3.5 1433
5-11 2x 365d 38200 3.8 1447 3.3 1260
Life: 2097d 201926 3.8 7767 3.4 6868

SUBLIMINAL!

- *All-American Lifetime Production Cow 2017*
- *All-Canadian Mature Cow 2016*
- *Nominated All-American Aged Cow 2016*
- *Nominated All-American Aged Cow 2015*
- *HM All-American Junior 3-Year-Old 2012*

3rd Dam

Blondin R Marker Sublime EX-93-5YR-CAN 15*

10-8 2x 365d 35789 4.7 1693 3.3 1179
Life: 5 Lacs 162494 5.0 8080 3.6 5855

4th Dam

Blondin James Supra EX-CAN 9*

4-08 2x 365d 33691 4.8 1631 3.6 1201
Life: 3 Lacs 115742 4.7 5386 3.6 4215

- *Reserve All-Canadian 4-Year-Old Cow 2004*

5th Dam

Blondin Skychief Supra EX-93-3E-CAN 32*

9-04 2x 365d 42758 4.1 1733 3.1 1305
Life: 6 Lact 263796 3.9 10207 3.4 8955

- *Grand Champion Papineau 2000*
- *Grand Champion Berthier 2001*

6th Dam

Blondin Starbuck Superlass VG-87 17*

11-9 2x 365d 36180 4.1 1479 3.1 1131
Life: 8 Lact 250196 3.8 9486 3.2 7941

7th Dam

Diamond Hill Warden Lass VG-87-CAN

Life: 5 Lacs 108883 3.9 4284 3.2 3514

Next three dams VG & EX in Canada



VELHUIS GOLDEN ALICE-ET EX-90
 3RD DAM OF LOT 64



BVK DUNDEE DELORES-ET EX-91-2E-CAN
 4TH DAM OF LOT 64

LOT 64

TAMI BEHNKE
 W723 CTY C
 ALBANY, WI 53502
 608-882-5167

GLENN-ANN COMMANDER ALEXIA

144933400 99%RHA
 Born: June 4, 2019

Larcrest Commander-ET

58591942 GM 8/18 *TY *TV
 PTA +1512M +85F +61P 99R 12/19
 PTA +2.3PL 2.81SCS -3.0DPR 5.8%DCE
 PTA +2.85T +2.45UDC +2.24FLC 98R 12/19
 GTPI +2527G

Glenn-Ann Cdoor Alecia

144302628
 2-06 2x 129d 12960 3.3 625 3.1 400

Mountfield SSI Dcy Mogul-ET

840003006972816 Excellent-91 GM 8/15 *TV *TY
 PTA +1090M +70F +35P 99R 12/19
 PTA +2.19T +3.15UDC +1.98FLC GTPI +2340G

Larcrest Calinda-ET

70119330

KH Cinderdoor-ET

NLD 969096292
 PTA +773M +19F +34P 97R 12/19
 PTA +3.11T +1.53UDC +1.29FLC GTPI +1985G

RJR Windbrook 4038-ET

73247252 Very Good-88 VVVVE @ 2-09
 2-06 2x 310d 21850 4.3 950 3.5 769
 3-07 2x 258d 18060 3.9 711 3.4 607

3rd Dam

Velhuis Golden Alice-ET EX-90 EX-MS
 2-04 3x 278d 26770 3.8 1019 3.3 892

4th Dam

BVK Dundee Delores-ET EX-91-2E-CAN 11*
 5-10 2x 365d 30785 3.9 1195 3.3 1012
 Life: 4 Lacs 112025 3.8 4231 3.3 3686

5th Dam

Ms Kingstead Chief Adeen-ET EX-94 2E DOM
 3-05 2x 310d 30180 4.0 1209 3.6 1077
 Life: 1382d 100760 4.0 4010 3.6 3649

- Nom All-American Jr 3-Year-Old 2000
- Nom All-American 4-Year-Old 2001
- Member All-American Produce 2000 & 2001

6th Dam

C Aitkenbrae Starbuck Ada EX-94 2E DOM
 13-8 2x 365d 25150 3.0 764 3.4 843
 Life: 6 Lact 137732 3.4 4749 3.4 4647

- Res All-Time All-American Sr 3-Year-Old
- All-American 3 Year Old Cow 1990
- Grand Champion Eastern National 1990
- All-American Produce of Dam 2000-2001



MISS GOLDWYN PHANTASTIC EX-94 2E
DAM OF LOT 65

1st 150,000 Lb Cow, WI District 6 Show 2015



MISS MARCONI PHASHION EX-93 2E
MATERNAL SISTER TO LOT 65

LOT 65

GLENN-ANN HOLSTEINS
W723 CTY C
ALBANY, WI 53502
608-882-5167

Val-Bisson Doorman-ET

CAN 107281711 EX-90-CAN ST'16 *TV *TY
PTA +50M +36F +26P 99R 12/19
PTA +2.1PL 2.54SCS -1.8DPR 5.2%DCE
PTA +3.44T +2.60UDC +1.64FLC 99R 12/19
GTPI +2237G

Miss Goldwyn Phantastic

137932694 Excellent-94 EEEEE 2E DOM
7-11 2x 365d 43790 4.3 1878 3.6 1591
5-11 2x 365d 41360 5.1 2122 3.6 1335
9-04 2x 365d 34830 4.2 1455 3.4 1191
Life: 2619d 233480 4.6 10732 3.6 8444
• *1st 150,000 Lb Cow, WI District 6 Show 2015*

Maternal sister to Phantastic

Glenn-Ann Phlaming Hot EX-90
2-03 2x 365d 32100 4.1 1310 3.0 977

GLENN-ANN DRMAN PHRIDAY-ET

144369010 99%RHA *TL *TD
Born: September 1, 2017 Tag: 0 33

Fresh: January 17, 2020
Milking 68# 4.8% 3.4p SCC: 22 on 2/3/20 test

De-Su 521 Bookem-ET

66636657 Excellent-90 GM 8/15 *TV *TL *TY *TD
PTA +1295M +28F +47P 99R 12/19
PTA +1.33T +1.15UDC +1.08FLC GTPI +2244G

Val-Bisson Shottle Imelda-ET

CAN 106173432 Excellent-94 9*
4-03 2x 365d 40505 3.8 1550 3.6 1455
6-08 2x 322d 32340 4.6 1483 3.9 1246

Braedale Goldwyn

CAN 10705608 GP-CAN GM 12/11 *TV *TL
PTA -285M +14F +3P 99R 12/19
PTA +1.71T +1.46UDC +1.32FLC GTPI +1850G

Wilcoxview BC Phinale

131758102 Excellent-93 EEEEE 4E GMD
7-10 2x 365d 31330 4.7 1480 3.2 987
9-08 2x 365d 28860 4.2 1221 3.0 863
13-1 2x 365d 25320 5.0 1273 3.7 947
5-10 2x 305d 24400 5.3 1283 3.4 832
Life: 4250d 271490 5.0 13710 3.7 10010

Maternal sisters to Phriday

Miss Marconi Phashion EX-93 2E GMD
4-05 2x 365d 51450 4.2 2151 3.3 1674

- *5th National Protein & 2nd WI Protein*
- *2nd Aged Cow, WI District 6 Show 2015*

Glenn-Ann Phallacy-ET EX-90
3-07 2x 365d 32160 4.0 1299 3.1 1006

Miss Alexander Phoenix VG-86
2-11 2x 365d 28580 4.6 1325 3.7 1052

3rd Dam

Lylehaven-Wood Sky Philo-ET EX-93 3E DOM
6-01 2x 365d 40530 4.1 1676 3.2 1281

Life: 1866d 139890 4.0 5634 3.3 4674

- *Nom All-American 5-Year-Old 2000*
- *Grand Champion Western Fall/Nat 2000*

Lylehaven Star Philly-ET EX-91 EEEEE DOM
3-04 2x 365d 33740 3.7 1251 3.3 1102

Life: 1664d 143910 4.0 5753 3.3 4751

• *1st Jr 2-Year-Old, Vermont State Show 1994*

5th Dam

El-Dor Saber Pansy EX-95 3E GMD DOM
3-03 2x 365d 37200 4.1 1532 3.3 1246

Life: 1664d 143910 4.0 5753 3.3 4751

• *Nom All-American 1990, 1991, 1993*

• *Grand Champion, Eastern States 1993*

6th Dam

El-Dor Forcaster VG-88 VEEV DOM
5-08 2x 305d 21620 5.0 1088 3.8 824



HOLSTEIN ASSOCIATION TERMS AND CONDITIONS FOR PUBLIC SALES

EFFECTIVE MARCH 2, 1996 - Amended October 1, 1997, June 28, 2000, June 23, 2002, and March 26, 2010

TERMS: The terms of the sale are cash unless arrangements are made prior to the sale or are printed in the sale catalog. Only when the above conditions are met will the buyer be entitled to the warranties listed below. In no case will animals be released unless settlement is made with the clerk of the sale.

RESPONSIBILITY: The seller, buyer, and manager of this sale are obligated to comply with the provisions of these terms and conditions.

EXPORT SALES: Buyer assumes all responsibility for health tests required by the importing country.

BIDS: The highest bidder is the buyer. Bidding parties or their agents are responsible for all bids placed. Every animal or lot presented for bidding is pledged to absolute sale. In case of dispute, the animal or lot will again be put up for advance bids, and if there is no advance bid, the animal or lot will be sold to the person the auctioneer accepted the last bid from. In case two or more claim the bid, the auctioneer will indicate the party whose bid he recognized. Other claimants will be given an opportunity to increase the bid and bidding will be restricted to the two or more claimants.

BY-BIDDING: Bidding directly or indirectly by the sole owner of any animal or lot is prohibited unless the intention to bid is disclosed specific to each animal in the catalog and announced when the animal enters the ring. Bidding by any member of a partnership, syndicate, or other entity having an ownership interest in an animal or lot is permitted.

TRANSFER OF OWNERSHIP: For all Registered HolsteinsSM, the transfer of ownership to the buyer will be recorded on the records of Holstein Association USA and a certificate of registration showing that transfer of ownership will be provided to the buyer free of charge. For embryos, the transfer of ownership to the buyer will be recorded on the records of Holstein Association USA free of charge to the buyer.

RISK: All animals located at sale site are at the purchaser's risk as soon as struck off, but will be cared for free of charge for a maximum of 24 hours following the end of the sale.

WARRANTIES:

- 1) Each consignor warrants clear title to the animal or lot, and the right to sell same.
- 2) To the best of the seller's knowledge, each animal is sound and healthy in every respect and embryos have been recovered, processed, frozen, transferred and graded in keeping with IETS recommendations unless otherwise noted in the catalog or announced from the auction stand. Every precaution will be taken to represent the physical condition of each lot exactly as is known. Examination of all purchases should be made immediately after the purchase and before the close of the sale, and if found not to be as represented, complaint must be reported to the sale management before the close of the sale. In the event no complaint is filed, it is understood that the buyer assumes full ownership in the case of animals at sale site together with all risks, after which no representations of the seller can be challenged through the sale management. Heifers that never calved are in no way guaranteed as to the condition of their udders following calving.
- 3) **Breeding Warranty**
The seller guarantees all animals to be breeders, but not beyond the purchase price, with the following understanding:
 - a. Males - Should any bull after reaching the age of fourteen months fail to prove a breeder after being used for two months on cows or heifers known to be breeders, the matter shall be reported in writing to the seller within three months of the sale date. The report must include the animal's examination record, a written statement of treatment, and a statement of the animals' inability to breed,

by a licensed veterinarian. The seller has the option to refund the purchase price or make other settlement that is satisfactory to the buyer. In either case the rights of ownership of the animal return to the seller. The seller makes no guarantees with respect to the ability to freeze semen.

- b. Females - All females are guaranteed to be breeders with the exception of:
 1. Cows over 7 years of age when sold;
 2. Cows and/or heifers carrying a pregnancy that is the result of an embryo transfer.

Report of a non-breeder must occur in writing within 3 months of the date of sale or before the animal reaches 21 months of age and must be submitted to the seller. The report must include the animal's examination record, a written statement of treatment, and a statement of the animals' inability to breed, by a licensed veterinarian. The seller has the option to refund the purchase price or make other settlement that is satisfactory to the buyer. In either case the rights of ownership of the animal return to the seller.

Females bred when sold and pronounced in calf are presumed to be pregnant but pregnancy is not guaranteed unless so announced. The seller makes no warranty that pregnant cows will deliver calves or that they will carry calves full term.

- c. If, after the sale, embryos or oocytes are recovered from a female or an attempt is made to superovulate her, this negates the breeding warranty unless there is a separate written agreement between buyer and seller.

SHIPPING: Assistance will be given in arranging shipping of the animals after the sale. All costs, risks and responsibility will be borne by the purchaser.

PEDIGREE INFORMATION: All production, classification, type and production summaries are current. Only information recorded on Holstein Association USA pedigrees is used. Any production or classification records supplied by the seller or consignor will be properly identified as provided by owner. Records in progress are identified as such.

GENOMIC INFORMATION: If genomic information on the animal or embryo is available, it must be dated and disclosed at or before the time of sale.

EMBRYO TRANSFER: All registered animals that have resulted from embryo transfer are identified with one of the following suffixes in the name: ET, ETS (from split embryo), or ETN (from nuclear transfer). If unregistered, the appropriate technology will be identified. Donor dams are identified.

HEALTH WARRANTY: The seller will provide an official health certificate to the buyer for each animal showing the results of all health tests made in preparation for this sale as required by the state where the cattle reside. Other health tests completed for this sale will be disclosed.

ERRORS: The material in this catalog has been carefully edited. If any errors or omissions are discovered, they will be announced. Such announcements take precedence over that printed in this catalog.

ACCIDENT: The sale management, the consignors, and the owner of the grounds will not be responsible in any case for the condition of the grounds or the behavior of the animals and disclaim any liability in the event of personal accident or property loss.

LIMITATIONS OF WARRANTIES: Warranties contained herein, unless terminated earlier, will cease upon the resale of an animal.

Notes



Index

ALH GENETICS USA, INC.....	21	KORTH, JOHN.....	32, 37
ANDERSON, ANTHONY & JANEAN.....	48	KRESS, OWEN & KENDYLL AND BARTS, SAVANAH.....	6
BEHNKE, TAMI.....	64	KRONBERG, BENJAMIN.....	27
BRANTMEIER, ASHLEY & ANDREW.....	7	LARSON, ELLIE AND TRUSTEM, LUKE.....	8
BRESSNER, DENNIS & MEYER, PETER.....	4	LAUBER FARM.....	44
BROEGE, JENNA & NICOLE.....	56, 57	LEDDEN, PAT.....	41
CLELAND, JIM & VICKY.....	47	MAHLKUCH, CLAYTON & COLE.....	35
DAMMEN, AMBER & MITCHELL.....	49	MCCULLOUGH, MICHAEL & CHRIS.....	26
FLANNERY, BRANDON.....	62	MENSENDIKE, RICHARD & KAYLA.....	40
GILBERTSON, MAKENNA, JANELLE, ELISE & NAYDEEN.....	52	MILKSOURCE LLC.....	19
GILBERTSON, FLANNERY & REESON.....	10, 11	NEHLS, SHAWN & SETH.....	46
GLENN-ANN HOLSTEINS.....	54, 65	OEHMICHEN, CHASE & WILLOW.....	23
HEINSOHN, JOHNATHAN.....	17	OPSAI, JOSEPH.....	20
HELLENBRAND & ANDERSON.....	63	OURWAY HOLSTEINS.....	39, 42, 45
HENDRICKSON, JEFF & KATE.....	60	PECK, EDWARD.....	9, 43
HENDRICKSON, TRENT & KELSEY.....	22	PETERSHEIM, DAVID.....	24
HOESLY, JAKE.....	16	REUTER DAIRY INC.....	3
HOESLY, JAKE & PAIGE.....	58	SCHULTZ, LORILEE.....	38
HOESLY, PAUL.....	59	SHANKS, PHILIP.....	29, 30
HOLTHAUS, RANDY.....	51	STEFFENHAGEN, KELSI.....	31
HULBERT, JOHN.....	18	TAYAALO, MAKAI.....	61
JAMES, JASON & LEAH.....	33	THOMPSON, ALLISON.....	36
JONES FAMILY DAIRY LLC.....	53	UHE, RALPH & FAMILY.....	34
KAMPS, REGGIE & KRISTY.....	13, 14	WEIGEL, KAELYN, KENADEE & KEEGAN.....	1, 25
KEARNS, JASON.....	12	WINGERT, JAZMIN.....	28
KEARNS, THOMAS & ELIZABETH.....	2	WINKER, ZACHARY.....	55
KNUTSON, KYLE, JUDY & RICHARD.....	5	ZIEMS FARMS AND ZIEMBA, TIMOTHY & LEAH.....	15
KOESTER DAIRY, INC.....	50		

DAIRY CATTLE SALE

