

HARD CORE SELECTION SALE III

March 14th, 2020



HARD CORE SELECTION SALE III

SATURDAY MARCH 14, 2020** 11:00 AM

FRALEY'S DAIRY COMPLEX

1515 KEPNER HILL RD MUNCY PA 17756 570-546-6907

SALES FORCE:

ADAM FRALEY	570-772-6837	MATT HAWBAKER	717-360-7848
MICHAEL HEATH	443-375-8048	GREG CLARK	814-602-7101
JACK CLIFF	608-448-9541	DALE BENDIG	717-891-0825
MIKE GREGORY	815-943-5969	BERNETA GABLE	814-650-2972
JUSTIN KAUFMAN	814-442-7796	MADISON FISHER	717-422-1907
BRIAN SCHNEBLY	443-766-3176	BRENDA GUDEx	920-296-4282
KURT WOLF	563-543-2986	HAROLD FRALEY	570-772-6835
MIKAYLA KRAUSE	217-972-1842	JACK LOME0 JR.	315-778-7783

All cattle will be tested for TB & Brucellosis, and vaccinated for shipping fever.

*Sale will be broadcast live via: www.cowbuyer.com. Bidder pre-approval required.
Contact Aaron Ray Tompkins 336-363-4639*

Join us for cattle viewing Friday March 13, 2020 from 5-8 pm at Fraley's Dairy Complex.

Motels: Nearest motels are located in Williamsport, PA

Comfort Inn	570-601-9300
Best Western	570-326-1981
Candlewood Suites	570-601-9100



1515 Kepner Hill Rd.
Muncy, PA 17756
570-546-6907 | fraleyauction.com



TERMS AND CONDITIONS

TERMS: The terms of the sale are cash or check made payable to sale management for the full purchase price in U.S. funds on sale day. The seller, sponsor or sale manager reserves the right to require payment by certified check or in cash. If other arrangements for payment are made with the seller, a written agreement acknowledging such terms and signed by both parties must be filed with the sale clerk prior to release. All payments must be made to the sale clerk. No release will be given prior to satisfactory settlement, whereupon a signed order from the clerk must be presented to the loading crew. Seller retains title until payment has been honored unless other arrangements are made. Buyers are entitled to warranties as listed below only after full compliance with these terms.

Bids: The highest bidder shall be the buyer. Every animal is pledged to absolute sale unless withdrawn for cause as determined by the sale manager. In case of dispute the animal shall again be put up for advance bids, and if there be no advance bid, the animal shall be sold to the person from whom the auctioneer accepted the last bid. If two or more claim the bid, the auctioneer shall indicate the party whose bid was recognized. Other claimants will be given an opportunity to increase the bid. Bidding directly or indirectly on an animal in which the bidder or any person for whom the bid is made has an ownership interest is prohibited unless the intention to bid is disclosed specific to each animal in the catalog or announced from the auction stand.

Certificates of Registration: Certificates of registration showing transfer to the buyer on the records of the Cattle Association for which they are registered, will be furnished by the seller for each animal at no cost.

Catalog Information: The material in the sale catalog has been carefully edited. Any errors, omissions, or information noted after the printing of the catalog will be announced from the auction stand. Such announcements will take precedence over printed matter in the catalog. In any event, neither the sponsor nor the sale manager shall be responsible for errors or omissions.

Risk: All animals are at the purchasers risk as soon as struck off, but will be cared for at no cost for 24 hours. Purchasers must make arrangements for care of their purchases beyond the 24 hour period. Animals are solely at the seller's risk prior to being struck off, including the time while under the care and supervision of the sponsor or sale manager.

Breeding Warranty: The seller guarantees his/her animals to be breeders.

Warranty: The seller warrants clear title to the animal and the right to sell the same. The seller makes no other warranties, express or implies, including without limitation, merchantability or fitness for a particular purpose. All warranties cease when an animal is resold or transferred by the original purchaser.

Health Certificate: The seller will provide to the buyer an official health certificate for interstate shipment of each animal. No warranty is made as the condition or health of the animal or the result of any future health test or as to the condition of an animal's udder following calving. Herd and/or area accreditation and certification statues and calfhoo vaccination status will be printed in the catalog or announced from the auction stand. Health test and condition for sale to states with special health requirements are the sole responsibility of the buyer unless otherwise announced from the auction stand or otherwise agreed prior to sale between the seller and the potential buyer.

Shipping: Assistance will be given in loading and shipping animals after the sale but no risk is assumed by anyone associated with the sale when such assistance is given. All costs, risks, and responsibilities are borne by the buyer, and transportation charges on all animal subject adjustment shall be paid by the buyer, unless other arrangements are made.

Absentee Bidders: While it is preferable for prospective bidders to attend the sale in person, for the convenience of those not present, members of the sales force will represent you at the sale. Others handling bids for absentee buyers should identify themselves to the sponsor or sale manager before the sale to ensure that the terms of the sale are complied with. Any person handling a bid for an absentee buyer does so as agent only and is not responsible to the buyer for any animal purchased in the capacity.

Responsibility: The seller is solely responsible for all warranties, as to animals offered for sale. The sale manager, auctioneer, and sponsor are acting as agents only and are not responsible for the title, condition, quality, fitness or productiveness of any animals sold. Examination of all purchases should be made immediately after purchase and any complaint must be reported to the sale manager before the close of the sale. Neither the sale manager, sale sponsor, the seller, the auctioneer, nor anyone associated with sale shall be responsible for accident, injury, or property loss to anyone attending the sale. The sale manager, sponsor, and auctioneer shall not be liable for payment of the purchase price of any animal sold. In submitting entries and/or selling animals the seller agrees to the terms and conditions set forth herein and assume full responsibility of his or her animals.

Dam of Lot 1

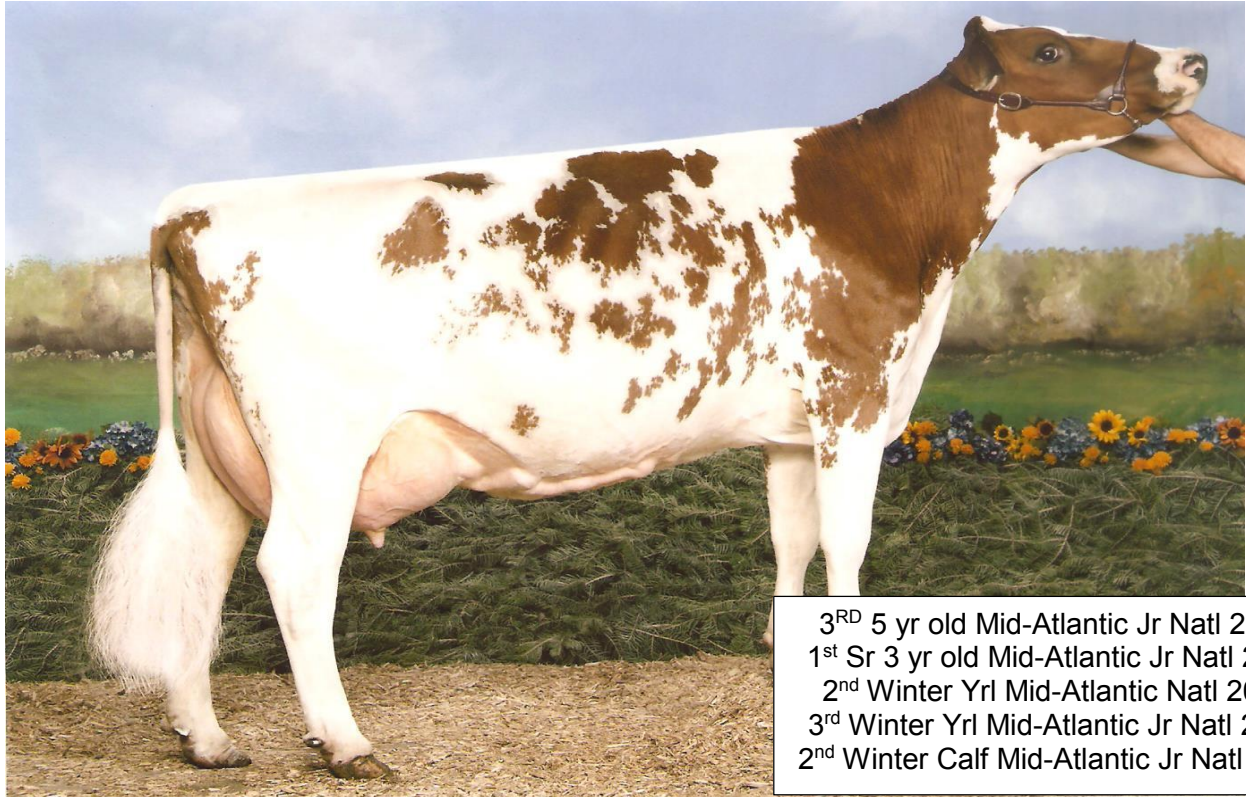

3RD 5 yr old Mid-Atlantic Jr Natl 2014
1st Sr 3 yr old Mid-Atlantic Jr Natl 2012
2nd Winter Yrl Mid-Atlantic Natl 2010
3rd Winter Yrl Mid-Atlantic Jr Natl 2010
2nd Winter Calf Mid-Atlantic Jr Natl 2009

MAPLE BOTTOM POTTER TOYA EX92

Lot 1 Born: 12/15/2015 **MOWRY'S BURDETTE TONYA** 100708905
Chase Eller *Fresh 12/10/2019 Sells Open*
Roaring Spring, PA *3-11 305 16279 4.4 674 3.0 504 Proj February Test 73# 54000 SCC*

Palmyra Tri-Star Burdette-ET
USA 100419568
PTA: +421M +12F +18P
PTAT: +1.8

Palmyra Tri-Star
USA 150440
PTA: +255M +8F +7P
PTAT: +0.5

Palmyra Reno Bethany-ET
USA 100101191 EX90
3-01 365 30930 3.6 1104 3.3 1006
4-08 365 35780 3.8 1374 3.1 1123

Maple Bottom Potter Toya
USA 64338366 EX92
2-02 307 18980 3.6 685 3.3 631
3-02 359 20030 4.2 848 3.4 676
4-04 346 21610 3.9 834 3.2 700
5-06 365 21590 4.1 879 3.2 699
HM JR AA Sr 3 Yr old 2012

Des Prairies Potter
CAN 100512296C
PTA: -255M +14F -4P
PTAT: +0.1

Ansell-Acres Reward Tawnia
USA 100072138
9-03 305 17700 3.6 646 3.1 554
362 19930 3.6 723 3.2 633

Sister to Dam of Lot 2



Unanimous AA 4 yr old 2015
All World 4 yr old 2015
Res AA Aged Cow 2017
Total Performance Winner Intl 2017
Nasco Type & Production Intl 2017

MOWRY'S BURDETTE SUMMER EX94 3E

Lot 2 Born: 1/17/2016 **MOWRY'S LOCHINVAR SPRINKLE EX90** 100716151
Peter Vail & Mike & Linda Hellenbrand 2-02 326 23960 3.4 817 3.1 743
Cross Plains, WI 3-02 319 30410 3.4 1056 3.0 917
Due 6/4/2020 to Bear-Ayr Distinct Kingsire

Libby's Lochinvar

USA 100543021
PTA: +1104M +4F +15P
PTAT: +1.4

Mowry's Trident Sparkle

USA 100668720 VG87
3-05 309 17300 3.4 581 3.2 552
4-05 304 20580 4.7 970 3.2 649

Palmyra Tri-Star Burdette-ET

USA 100419568
PTA: +421M +12F +18P
PTAT: +1.8

Covey-Farm Wilton Libby

USA 100430545 EX93 2E
4-11 365 38550 3.5 1330 2.8 1090

Ardrossan EV Kates Trident

***TF**
USA 144136
PTA: -217M +8F +3P
PTAT: +0.4

Mowry's Nolan Sharon

USA 100526338 EX92 2E
3-03 276 14170 3.9 546 3.2 460
4-03 305 16210 4.2 679 3.1 509
352 17520 4.2 739 3.2 561

3rd Dam:

Mowry's Kelly Super Sally
VG89

2-03 305 18530 3.6 674 3.0 547
3-06 306 16070 3.8 604 3.2 507
7-06 281 17000 3.7 623 3.1 533

4th Dam:

AK Regal Springs VG85

Dam of Lot 3



1st Jr 2 yr old Mid-Atlantic Jr Natl 2015
Nom Jr AA Jr 2 yr old 2015

MOWRY'S BURDETTE BERNETA VG86

Lot 3 Born: 8/25/17
Jared Helsley & Dan Fyock
Roaring Spring, PA

MOWRY'S REAGAN BETH
Fresh 12/28/2019 Sells Open

100737884

Palmyra Berkley Reagan-ET
USA 840003123620602
PTA: +380M +22F +13P
PTAT: +1.6

Palmyra Bendig Berkley-ET
USA 69261805
PTA: -173M -7F -6P
PTAT: +1.0

Palmyra Poker LH Rosy-ET
USA 66596106 EX92
2-00 298 19900 4.5 896 3.3 654
3-00 305 22450 4.5 1012 3.5 789
365 26100 4.4 1161 3.5 910

3rd Dam:
Sharwards Garth Brooke
2-04 322 21350 3.6 776 3.2 686

Mowry's Burdette Berneta
USA 100660665 VG86
2-00 293 17470 4.5 784 3.1 537
3-00 305 14850 4.1 615 3.0 452

Palmyra Tri-Star Burdette-ET
USA 100419568
PTA: +421M +12F +18P
PTAT: +1.8

4th Dam:
Sharwards Wilton Daisy VG86
2-04 365 24140 4.0 964 3.1 751
3-06 328 26000 3.8 981 2.9 748
4-07 365 30340 4.0 1207 3.0 896

Sharwards Ramius Beth
USA 66726849 VG87
3-01 305 16750 4.2 709 3.2 535
354 17750 4.2 754 3.2 574
4-04 311 19510 4.2 819 3.1 611

Dam of Lot 4



1st Jr 2 yr old Mid-Atlantic Natl Jr show 2016
 1st Jr 2 yr old Mid-Atlantic Natl show 2016
 3rd Jr 2 yr old Southern Natl show 2016
 Nom Jr All American Jr 2 yr old 2016

MOWRY'S PRIME TSUNAMI

Lot 4 Born: 6/1/2016
 Cody Eller
 Roaring Spring, PA

MOWRY'S POKER TORNADO G+84 100722547
 3-01 305 14204 4.1 606 3.3 485 Projected
Due 9/8/2020 to Family-AF-AYR Double Whammy-ET

Des Chamois Poker-ET
 CAN 8401621C
 PTA: +156M +19F +4P
 PTAT: +0.6

Woodland View Pardner-ET
 CAN 811799C
 PTA: +321M +19F +7P
 PTAT: +0.0

Marlie B B Polkie-ET
 CAN 10014952C
 5-08 305 23042 3.9 891 3.4 780
 6-10 305 24425 3.9 950 3.3 816
 8-05 305 27244 4.8 1318 3.3 886

Mowry's Prime Tsunami
 USA 100686414
 2-00 305 11730 4.4 519 3.3 388

De La Plaine Prime
 CAN 106061020C
 PTA: -180M +9F -2P
 PTAT: +1.2

Maple Bottom Burdette Tofu
 USA 67176316 VG88
 2-02 311 15030 3.9 587 3.3 496
 3-02 294 18840 4.0 759 3.3 627
 Nom Jr AA Jr 3 yr old 2015
 Nom Jr AA 4 yr old 2016

3rd Dam:
Ansell Acres Lot Tokyo VG86
 5-05 271 17610 4.4 769 3.4 601

4th Dam:
Ansell Acres Ice Man Tulsa VG85
 7-07 306 20270 4.4 887 3.3 660

Granddam of Lot 5

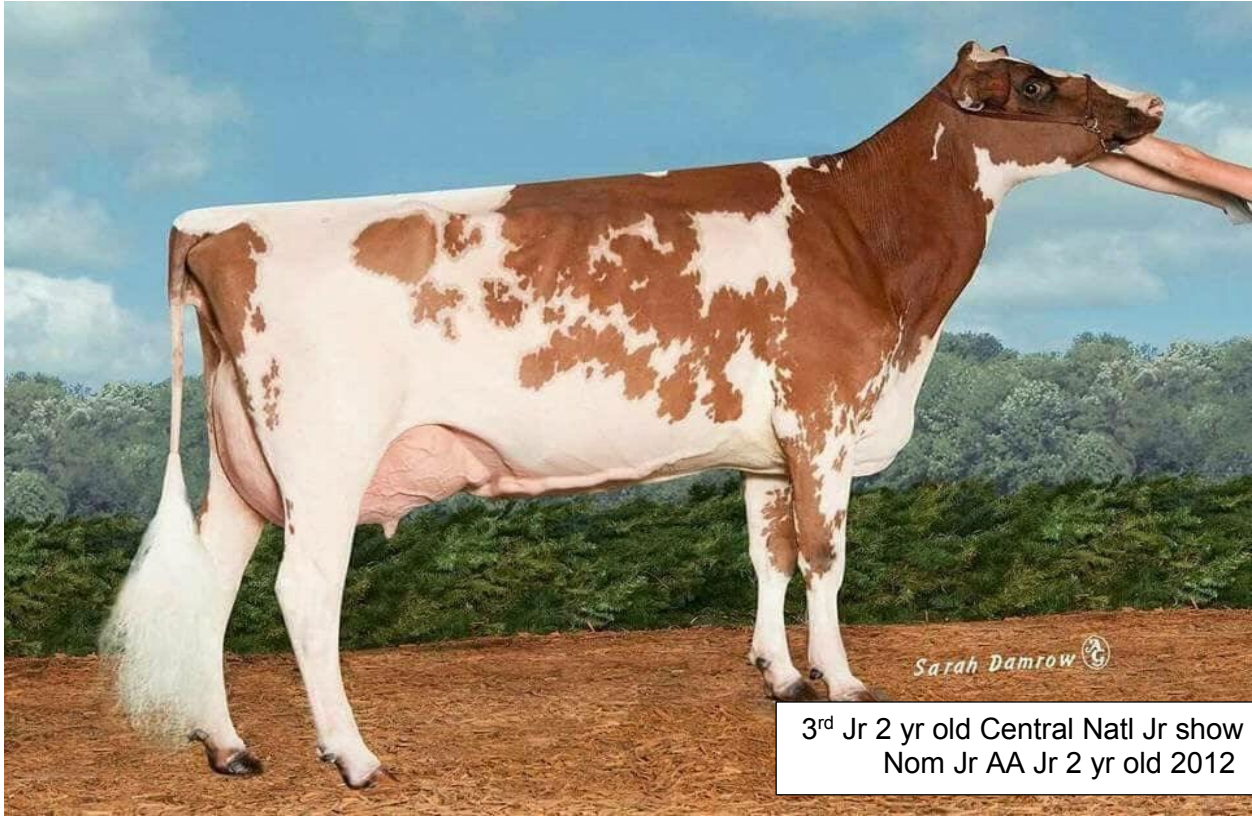

3rd Jr 2 yr old Central Natl Jr show 2012
 Nom Jr AA Jr 2 yr old 2012

COVEY-P&A POKER JENTLEY-ET EX93

Lot 5 Born: 4/17/2019
 Chase Eller
 Roaring Spring, PA

ELLER'S BURDETTE JUJU

840003143480306

Palmyra Tri-Star Burdette-ET

USA 100419568
 PTA: +421M +12F +18P
 PTAT: +1.8

Palmyra Tri-Star

USA 150440
 PTA: +255M +8F +7P
 PTAT: +0.5

Palmyra Reno Bethany-ET

USA 100101191 EX90
 3-01 365 30930 3.6 1104 3.3 1006
 4-08 365 35780 3.8 1374 3.1 1123

Sunny-Acres Class Act

USA 100579550
 PTA: -313M -3F -2P
 PTAT: +1.1

Old-Bankston CA Jalapeno-ET

USA 73762508 G+83

Covey-P&A Poker Jentley-ET

USA 100593736 EX93 2E
 2-03 305 17600 4.0 708 3.2 560
 356 20570 4.0 827 3.2 656
 3-05 305 24420 3.6 891 3.2 774
 365 27690 3.7 1025 3.2 887
 4-11 365 27230 3.7 1008 3.0 807

3rd Dam:

Covey-Farms Harmony Jordan EX92

4-00 365 28854 3.7 1076 3.1 902
 5-02 365 26267 3.5 909 3.2 829

4th Dam:

Covey-Farms forever Jade EX93

3-05 365 31380 3.3 1038 2.9 909

5th Dam:

Covey-Farms Summit Jocelin VG86

5-06 343 25410 3.4 858 3.3 840

Dam of Lot 6

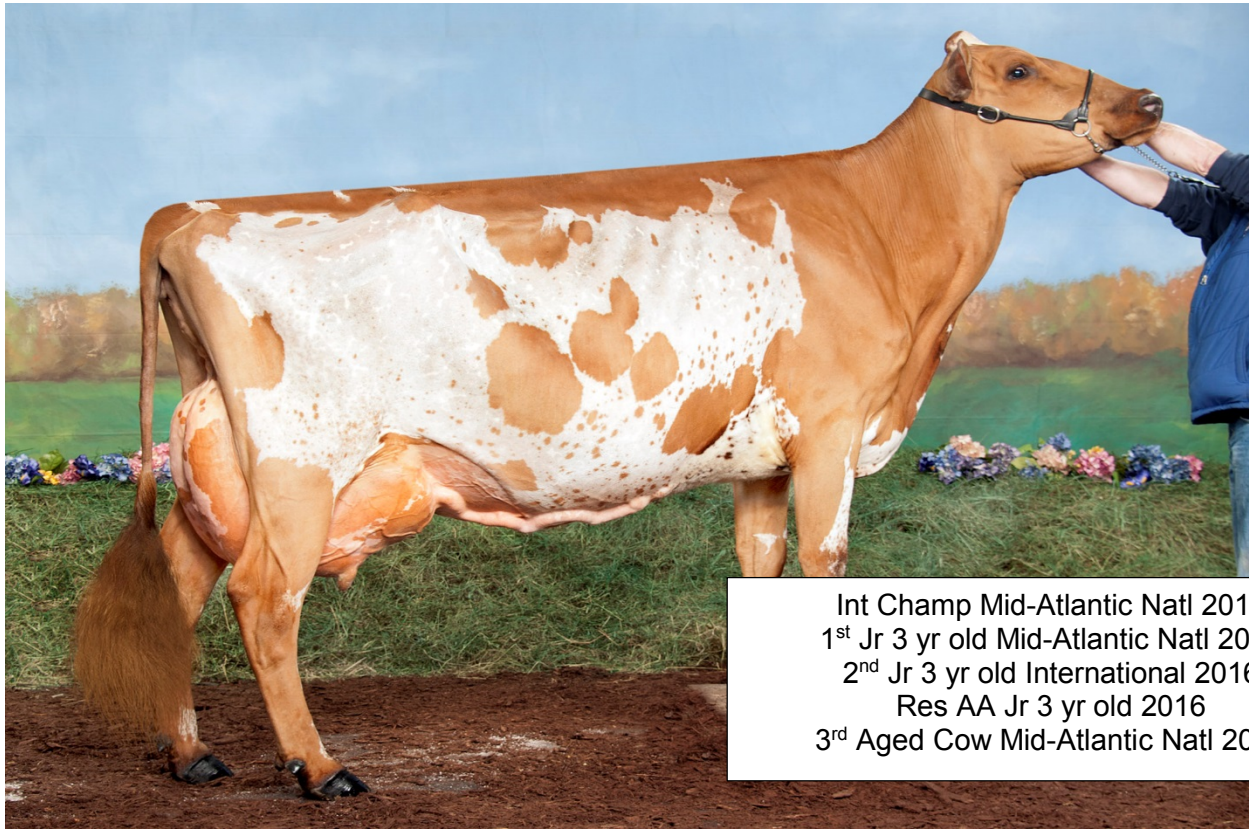

Int Champ Mid-Atlantic Natl 2016
 1st Jr 3 yr old Mid-Atlantic Natl 2016
 2nd Jr 3 yr old International 2016
 Res AA Jr 3 yr old 2016
 3rd Aged Cow Mid-Atlantic Natl 2019

YELLOW BRIAR BURDETTE PANAMA EX94

Lot 6 Born: 7/26/2016

Peter Vail & Mike & Linda Hellenbrand
Cross Plains, WI

ELITE HP PAT PAJAMAS VG85

840003128124766

1st Summer Yrl Mid-Atlantic Natl 2017
2-07 291 17079 3.8 650 3.3 570

Due March 1, 2020 Will Sell Just Fresh

Blackaddar MM Patrick

USA 145240
PTA: +209M +3F +10P
PTAT: +1.5

Blackadder Isle Milkman

USA 145266
PTA: +32M +7F +7P
PTAT: +0.3

Blackaddar Patience

CAN 676698C
3-11 305 19506 3.9 753 3.5 681
6-02 305 19217 3.7 712 3.4 654

Palmyra Tri-Star Burdette-ET

USA 100419568
PTA: +421M +12F +18P
PTAT: +1.8

Yellow Briar Burdette Panama

USA 100712308 EX94 2E
3-04 289 22630 4.1 917 3.2 733
4-02 305 24930 4.2 1056 3.5 866

Yellow Briar Cal Panama

CAN 10920876 G+81
2-04 165110 3.9 645 2.9 484

3rd Dam:

Yellow Briar Panama EX91 3E

3-05 305 19927 4.4 878 3.3 662
5-01 305 21106 4.5 942 3.2 686

4th Dam:

Yellow Briar Pandora EX90 5E

5-06 305 21545 4.6 983 3.3 703
6-09 305 22868 4.4 999 3.2 736

5th Dam:

**Yellow Briar JS Panda-ET
EX91 2E**

6th Dam:

**Yellow Briar BBK Pearline
EX92 3E**

Dam of Lot 7



ELITE HP PAT PAJAMAS VG85

Lot 7 Born: 3/1/2019
Peter Vail & Mike & Linda Hellenbrand
Cross Plains, WI

ELITE-HP POISON IVY 840003150911673

Duo Star Gentleman-ET
CAN 106306758C
PTA: -583M -11F -20P
PTAT: +1.9

Elite HP Pat Pajamas
USA 840003128124766 VG85
2-07 291 17079 3.8 650 3.3 570

Palmyra Tri-Star Reality
USA 100369452
PTA: +582M +22F +8P
PTAT: +0.8

Duo Star Amour-ET
CAN 103638586C
4-09 365 31689 3.7 1173 3.3 1056
6-07 365 31079 3.5 1089 3.2 999

Blackaddar MM Patrick
USA 145240
PTA: +209M +3F +10P
PTAT: +1.5

Yellow Briar Burdette Panama
USA 100712308 EX94 2E
3-04 289 22630 4.1 917 3.2 733
4-02 305 24930 4.2 1056 3.5 866
Int Champ Mid-Atlantic Natl 2016
Res AA Jr 3 yr old 2016

3rd Dam:
Yellow Briar Cal Panama
CAN 10920876 G+81
2-04 165110 3.9 645 2.9 484

4th Dam:
Yellow Briar Panama EX91 3E
3-05 305 19927 4.4 878 3.3 662
5-01 305 21106 4.5 942 3.2 686

5th Dam:
Yellow Briar Pandora EX90 5E
5-06 305 21545 4.6 983 3.3 703
6-09 305 22868 4.4 999 3.2 736

6th Dam:
Yellow Briar JS Panda-ET
EX91 2E

6th Dam:
Yellow Briar BBK Pearline
EX92 3E

GrandDam of Lot 8



1st Aged Cow PA farm Show 2015
Grand Champ PA Farm Show 2015
2nd Aged Cow Eastern BS show 2015
2nd winter Yrlg Eastern Natl 2010

BLUE HEAVEN JW BARCLAY-ET OCS EX91 3E

Lot 8 Born: 12/2/2019
A Joy Swiss
Little Meadows, PA

PENDING

Pit-Crew Rich Phantom-ET
USA 3012275151
PTA: +1115M +19F +21P
PTAT: +1.3

Jo-Dee Nemo Richard-ET
USA 68155420
PTA: +1230M +10F +21P
PTAT: +0.9

Pit-Crew Wonder Pizazz-ET
USA 68123279

Sunnyisle Total-ET *TM
USA 198777
PTA: -13M -16F -14P
PTAT: +0.5

Kuhlkows Total Brooklyn-ET
USA 68180981 VG87
2-01 305 16740 3.8 631 3.3 554
363 19780 3.8 748 3.3 662
Currently milking 103#/day

Blue Heaven JW Barclay-ET
OCS
USA 68106727 EX91 3E
7-05 305 23840 4.2 1001 3.2 766
350 25910 4.2 1087 3.3 844
8-07 345 23530 3.7 866 3.4 796

3rd Dam:
Blue Heaven Blend Barnes EX90
2E
5-06 305 24470 4.2 1039 3.4 835
6-07 365 26210 3.9 1022 3.4 903
7-11 336 23190 4.2 963 3.3 770

GrandDam of Lot 9



Grand Champ Eastern Natl 2002
Int Champ Eastern Natl 2002
AA Jr 2 yr old 2002
HM AA Jr 3 yr old 2003

BROTHERS THREE WISPER OCS *TM EX92 2E

Lot 9 Born: 9/1/2019
Top-View Swiss
Wapakoneta, OH

TOP-VIEW WATCHOUT RAMPAGE

68202587

Cutting Edge Seaman*TM

USA 68137657
PTA: +239M +8F +19P
PTAT: +0.9

Brothers Three Leg Winny-ET

USA 68139317 EX91 2E
3-05 305 19280 3.6 697 3.3 634
5-01 305 19220 3.9 757 3.5 674
6-10 305 18950 4.1 768 3.6 689

Old Mill WDE Supreme-ET
***TM**

USA 197920
PTA: +225M +7F +6P
PTAT: +0.7

Rose Lane Sherrys Shasta

USA 68123234 EX93
2-02 325 25350 4.6 1175 3.7 948
3-03 365 30520 4.3 1325 3.6 1085

Blessing Mort Laura legacy

USA 193906 EX91
PTA: +43M -6F -10P
PTAT: +0.4

Brothers Three Wisper
OCS*TM

USA 894318 EX92 2E
2-04 334 21250 3.9 838 3.7 778
3-04 305 17830 5.6 1000 4.5 808
5-01 365 30190 4.4 1328 3.4 1039

3rd Dam:

Top Acres Jetway Wisp VG88

AA Fall Yrl 1999
Jr Champ Eastern Natl 1999
1st Fall Yrl Central Natl 1999
Nom AA Fall Calf 1998

GrandDam of Lot 10



Int Champ Southeast Natl 2012
Res Grand Champ Southeast Natl 2012
1st Jr 3 yr old Southeast Natl 2012
3rd 5 yr old Southeast Natl 2014

CUTTING EDGE PS ANN EX92 2E

Lot 10 Born: 4/21/2019
Jeff McKissick
New Castle, PA

DOHAVEN BIVER ABBY

68201856

Scherma Blooming Biver*TM
120094290070
PTA: +664M +41F +43P
PTAT: +1.0

Twinklin Sun Brook America
USA 68162557 VG85
3-10 205 6630 4.2 280 3.9 256

Scherma Glenn Blooming ET

***TM**
120082568808
PTA: +555M +13F +33P
PTAT: +0.9

Scherma Nesta Best

120082568792
7-09 365 26670 3.8 1010 3.4 920

R N R Payoff Brookings ET

***TM**
USA 198772
PTA: +193M +18F +22P
PTAT: +0.5

Cutting Edge PS Ann

USA 67111996 EX92 2E
3-02 290 26380 3.4 904 3.1 827
4-01 334 29800 3.4 1024 3.1 915
5-02 352 28070 3.6 1010 3.1 857

3rd Dam of Lot 11



1ST Sr 2 yr old Eastern BS Show 2002
3rd St 2 yr old Eastern National 2002

LITTLE COBB TSI SPICE-TWIN EX92 2E

Lot 11 Born: 4/11/2017
Dakota Fraley
Muncy, PA

IROQUOIS ACRES KM SONG 68185429
Fresh October 25, 2019
Bred Febuary 2, 2020 to LaRainbow Bfly Dynamite-ETV 14BS393

Cutting Edge Kingsman *TM
USA 68145429
PTA: -56M +4F -1P
Dau av. FS:84.7 UDC:1.3 FLC:-0.41

Iroquois Acres Parker Song
USA 68127623 EX90 2E
2-06 306 24040 5.1 1218 3.4 807
3-06 286 27220 5.8 1576 3.3 885
4-05 365 32680 4.4 1453 3.2 1050
6-08 365 31800 5.2 1653 3.3 1055

Top Acres C Wonderment-ET*TM
USA 196880 EX90
PTA: +789M +26F +17P
Dau av. FS:85.7 UDC:0.62 FLC:-0.23

ELOC Wagor Kandid
USA 9602644 EX95 3E
AA Aged Cow 2014 and 2015

Brothers Three Parker-ET*TM
USA 196657
PTA: +257M -22F -14P
Dau av FS:84.5 UDC:0.23
FLC:0.18

Iroquis Acres Sugar
USA 68107551 VG87

3rd Dam:
Little Cobb TSI Spice-Twin EX92 2E
3-05 365 26010 4.9 1285 3.1 802
5-01 365 26150 4.1 1071 2.9 749
6-07 365 24360 4.0 971 2.9 705

4th Dam:
Little Cobb EM Shania VG87
2-01 365 22160 4.5 996 3.4 749
3-04 365 27360 4.4 1195 3.4 922

Granddam of Lot 12

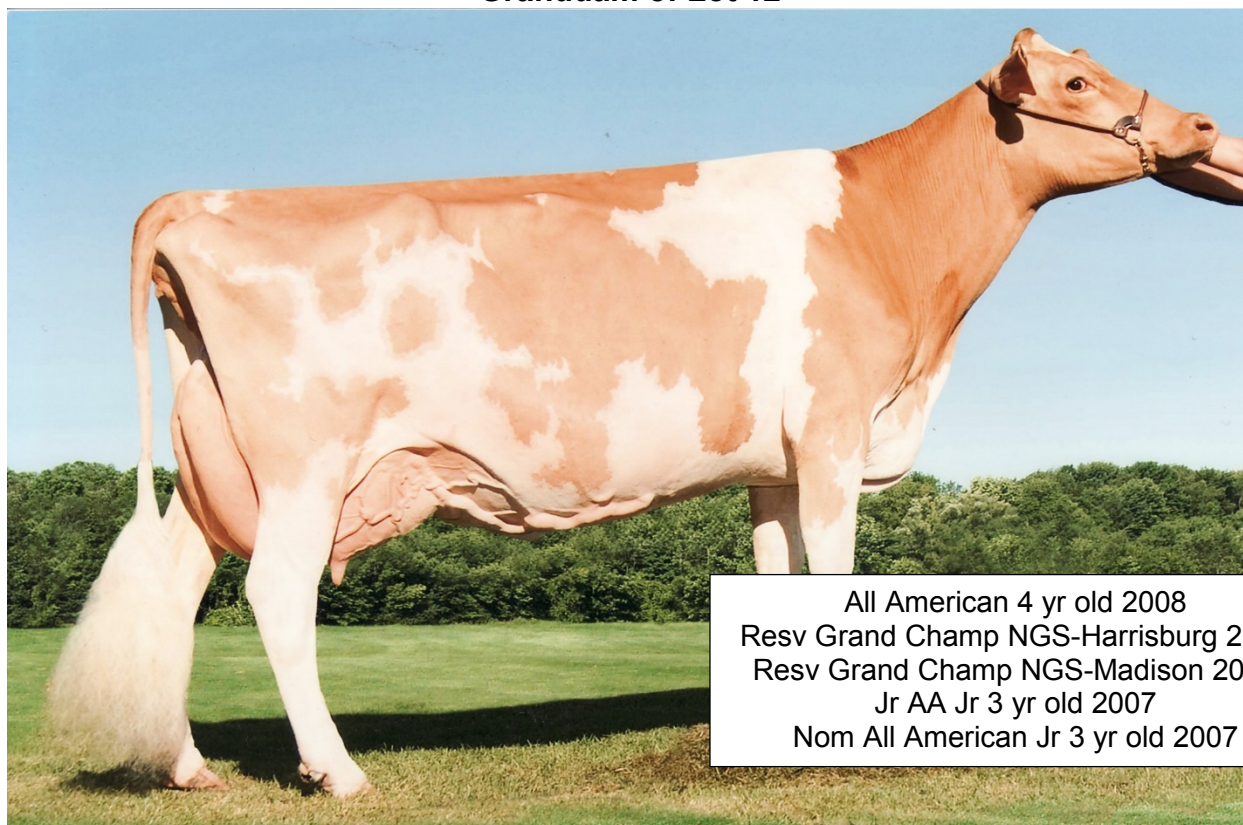

All American 4 yr old 2008
Resv Grand Champ NGS-Harrisburg 2008
Resv Grand Champ NGS-Madison 2008
Jr AA Jr 3 yr old 2007
Nom All American Jr 3 yr old 2007

GUERNSEY DELL TILLER HEART EX94

LOT 12 Born: 12/4/2015 **MILLBORNE PHOENIX HANNAH G+80** 97001755 A1A2

Morey Miller
Granby, CT

Fresh 9/20/2019

2-04 346 18519 4.6 845 3.3 613

Bred January 8, 2020 to Hi GuerView Levi Drone 94GU959

Indian Acres Phoenix -ET

USA 68029884

PTA: -272M -23F -8P

PTAT: +0.8

Sniders Loral Goldust

USA 603815

PTA: -358M -8F -16P

PTAT: +1.2

Indian Acres MM Pistachio

Pie

USA 3076310 EX94

4-10 365 26187 5.1 1330 3.6 939

Millborne Faria Carter Helen-ET

USA 68045831 EX92

2-08 365 18150 5.1 923 3.4 617

4-01 365 22870 5.3 1213 3.2 739

5-10 365 24030 4.7 1125 3.4 813

7-02 321 21200 4.3 921 3.1 667

Ripley Farms MR A Carter-ET

USA 68027217

PTA: -360M -7 F -8P

PTAT: +0.4

Guernsey Dell Tiller Heart

USA 68004204 EX94

2-10 339 17590 4.0 696 3.4 600

3-10 365 22170 5.1 1138 3.6 800

Maternal sisters to dam of Lot:
Millborne Faria Carter Haley-ET
EX90

Millborne Faria HP Cart
Heather-ET

2-06 305 20400 4.9 997 3.4 659

Dam of Lot 13



Nom AA Total Performance Cow 2015
Nom AA 4 yr old 2011
HM AA Sr 3 yr old 2010

SNIDERS ADACK AGILE EX94

LOT 13 Born: 12-19-2017 **SNIDERS HP GG ALURE-ETV** 840003142494125 A2A2
Daniel Basse & Hillpoint & Snider Homestead
Cross Plains, WI *Pasture bred Due February to April to Snider Preston*

Marodore Aarons Levi-ET

USA 68025119
PTA: +111M +0F -4P
PTAT: +1.2

Flameau Manor Ladys Man

USA 78006572
PTA: +121M -19F -7P
PTAT: +1.5

Flambeau Manor RO Lauren-ET

USA 68043597 EX95
7-04 365 26980 5.2 1397 3.4 915

Maternal Sisters to Lot:

Sniders Gary Anjolee EX93

2X Nom All American

Sniders Levi Amelia EX90

Sniders Grumpy Anita-ET EX90

Sniders Adacka Agile

USA 68013045 EX94
4-06 324 24120 4.0 963 3.2 771
5-06 365 25480 3.6 926 3.2 819
6-11 365 24580 4.0 986 3.2 793
8-02 365 24060 3.8 911 3.2 769
Life: 2849d 178310M 7138F
5791P

Sniders Deemand Adacka-ET

USA 68003052
PTA: +249M +10 F +4P
PTAT: +1.0

3rd Dam:

Sniders Roger Acee VG85

5-04 365 21080 4.9 1040 3.7 787

Sniders Rip Adelee

USA 3078733 EX92
4-11 365 22440 4.5 1020 3.5 776
6-07 365 22860 4.2 957 3.2 733
8-11 365 23220 4.1 952 3.4 784

Dam of Lot 14

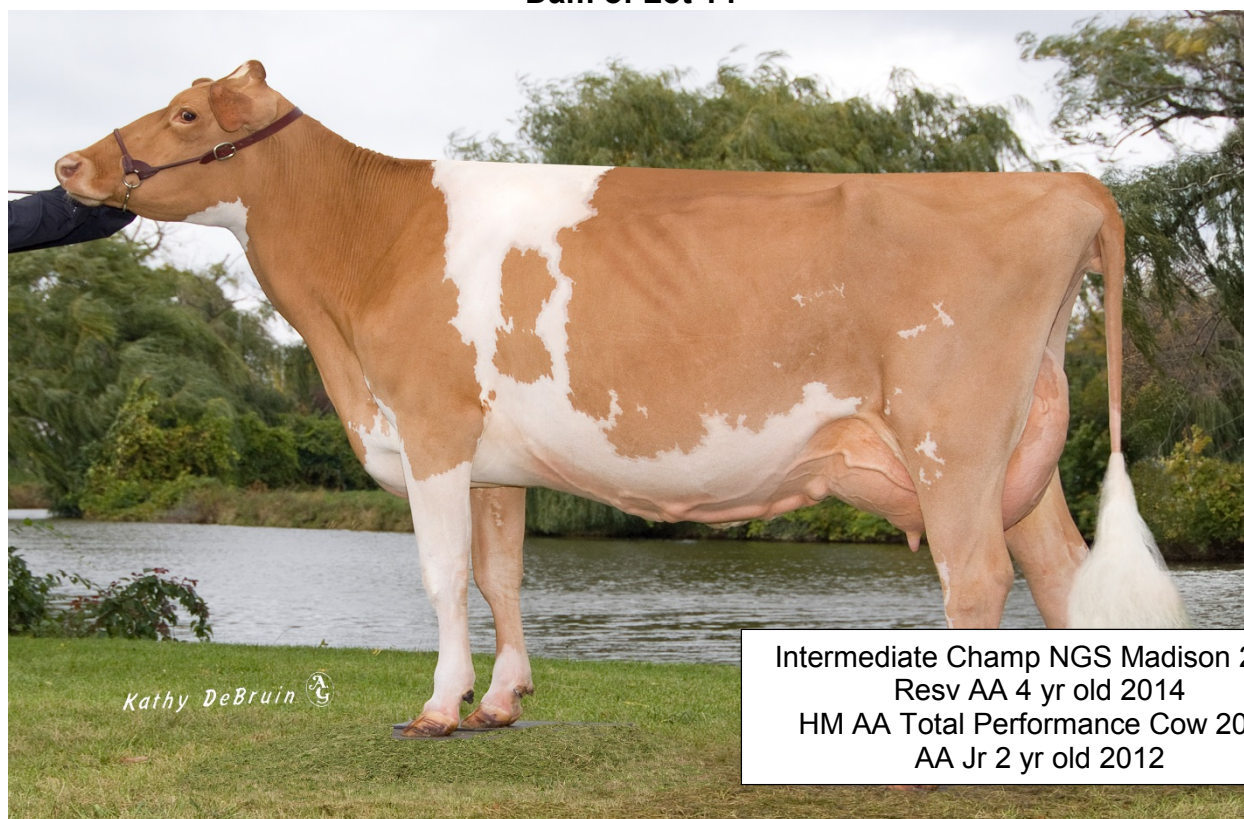

Intermediate Champ NGS Madison 2012
 Resv AA 4 yr old 2014
 HM AA Total Performance Cow 2014
 AA Jr 2 yr old 2012

CHUPPS HILLPOINT PIE MARIAH-ET EX92

LOT 14 Born: 6/15/2018
 Daniel Basse & Hillpoint Partners
 Cross Plains, WI

GUERNSEY GROVE HP MUNCHIES-ETV 840003150322500
 Bred 9/10/2019 to Hi Guern View Levi Drone 94GU959

Coulee Crest Fame Latimer-ET

USA 78001154
 PTA: +54M -3F +11P
 PTAT: +2.1

Chupps Hillpoint Pie Mariah-ET

USA 68040680 EX92
 2-04 305 15440 3.9 598 3.0 468
 3-08 305 20250 4.6 926 3.3 669
 5-03 346 21920 4.1 891 2.9 644

Millborne Tiller Fayes Fame

USA 68008443
 PTA: +10M -13F +4P
 PTAT: +2.5

Coulee Crest AP Lorilee

USA 68042571 EX90
 2-10 365 41180 4.7 1945 3.5 1425

Indian Acres American Pie

USA 68016348
 PTA: +283M -14 F +1P
 PTAT: +0.6

Chupps Farm Ace Maria-ET

USA 3081197 G+84
 4-07 305 11960 5.0 593 3.6 430

Maternal Sisters to Dam:

Chupps Farm Mentor Marcey-ET EX90

Chupps Farm Mentor Mary-ET EX91

Chupps Hillpoint Ment Marla-ET EX92

3rd Dam:

Marshdene Magic Mary EX94

All American 4 yr old 2004
 Life: 3142d 164120M 8477F
 6021P

5th Dam:

Marshdene NN May EX90

Life: 1739d 110017M 3774F
 3307P

6th Dam:

Marshdene NN Mary EX90

4-02 339 21883 4.6 999 3.5 769

Maternal Sister to Dam of Lot 15

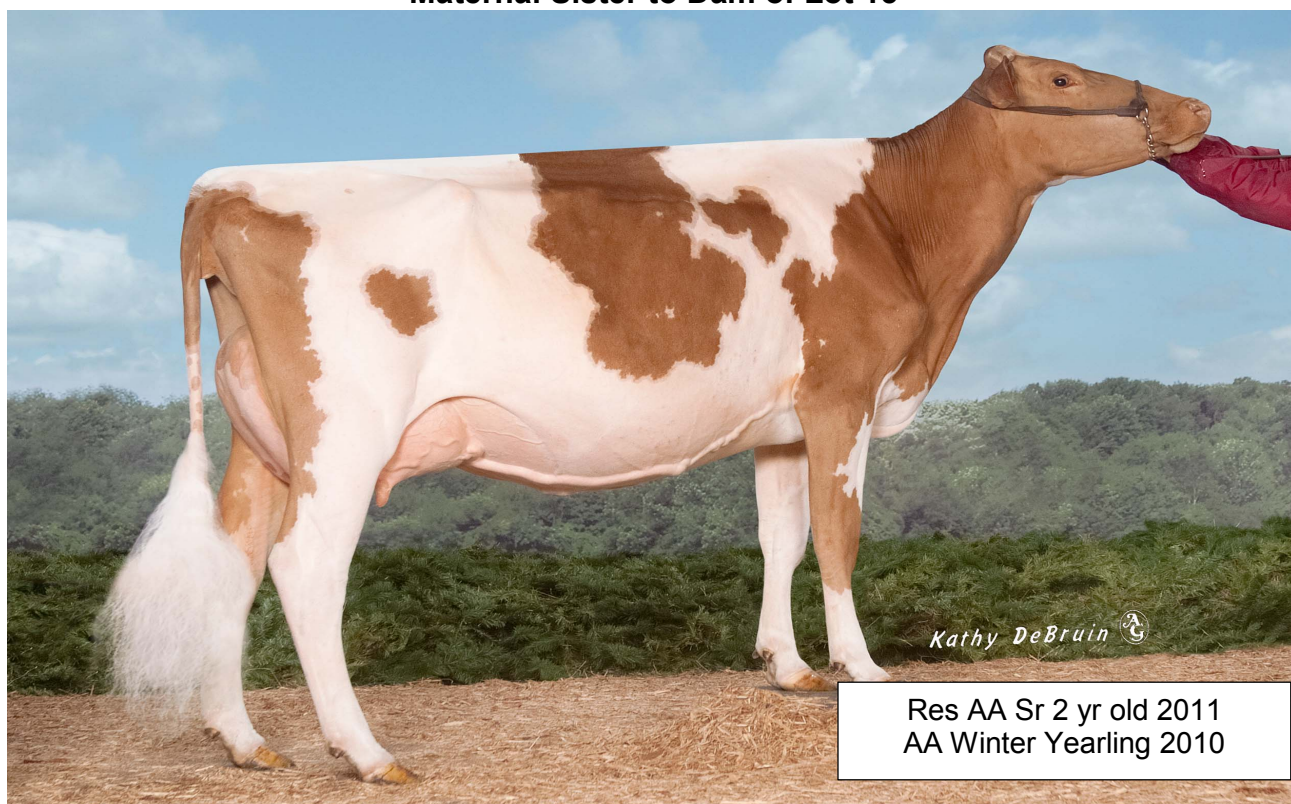

Knapps Hillpoint C Tipster-ET VG89

LOT 15 Born: 6/25/2018 **GUERNSEY GROVE HP TEQUILA-ETV** 840003150322505
Daniel Basse & Hillpoint Partners *Bred 11/3/2019 to Chupps Hillpoint Gdust Kringle*
Cross Plains,WI

Coulee Crest Fame Latimer-ET

USA 78001154
PTA: +54M -3F +11P
PTAT: +2.1

Knapps Hillpoint CS C Twyla-ET

USA 68047041 VG86
2-00 321 15090 5.0 757 3.6 543
3-01 305 13910 5.1 710 3.6 501

Millborne Tiller Fayes Fame

USA 68008443
PTA: +10M -13F +4P
PTAT: +2.5

Coulee Crest AP Lorilee

USA 68042571 EX90
2-10 365 41180 4.7 1945 3.5 1425

Idle Gold E Challenge-ET

USA 604268
PTA: -313M +8F +5P
PTAT: +0.0

Sunrise Luxury Tami

USA 3068188 EX93
3-10 365 28480 4.2 1198 3.2 907
5-00 307 25280 3.8 961 3.1 793
5-11 365 26130 3.8 989 3.2 848
7-00 365 24680 4.0 992 3.2 796

Maternal sisters to Dam of Lot:

Knapps Ace Tamera EX93

9-07 365 32350 4.2 1351 3.2 1036
Life: 3038d 178720M 7847F 6004P

Knapps Deemand Tamaro EX92

4-05 365 22315 4.4 987 3.4 748
Nom All American Sr 3 yr old 2009

Knapps Hillpoint Pie Teacup-ET EX94

5-07 365 34040 4.9 1653 3.0 1015
HM All American Jr 2 yr old 2011

Dam of Lot 16



© Cybil Fisher

Res Grand Champ NGS Madison 2013,2015
 Res Grand Champ NGS Harrisburg 2013,2015
 Unanimous AA 4 yr old 2015
 HM AA Sr 3 yr old 2014
 Unanimous AA Sr 2 yr old 2013

MILLBORNE HILLPOINT S FIESTA-ET EX93

LOT 16 Born: 3/21/2019 **MILLBORNE HP FANTASIA-ETV** 840003150322372
 Morey Miller, Mike Hellenbrand & Peter Vail
 Granby, CT

Mar Ral Royal Mentor
 USA 604702
 PTA: -409M -23F -10P
 PTAT: +1.1

Millborne Hillpoint S Fiesta-ET
 USA 68041840 EX93
 2-04 365 18430 5.0 920 3.6 662
 3-07 365 21830 4.6 1010 3.7 801

Jensgolden Proking Royal

Oak
 USA 602216
 PTA: +163M +12F +6P
 PTAT: +1.0

Raemelon Prime Majestic
 USA 2982131 EX94
 7-09 365 26670 3.8 1010 3.4 920

Coulee Crest Luxury Spider-ET
 USA 604229
 PTA: +366M +29F +26P
 PTAT: +0.9

Millborne Tiller Fancy
 USA 68002577 EX92
 2-00 365 18190 4.2 760 3.4 613
 3-05 365 23380 4.4 1039 3.6 843
 4-10 365 19300 4.5 876 3.5 680

Maternal sisters to Lot:
Millborne Hillpoint S Flare VG85
Millborne Hillpoint Jac Fixx-ET VG87
Millborne HP Alymo Finally-ETV EX90

3rd Dam:
R Way Royal Oak Faye EX94
 4-00 365 19590 4.6 892 3.5 688
 All American Jr 2 yr old 2002
 Unam All American Jr 3 yr 2003
 Res All American 4yr old 2004

4th Dam:
Callumlea Billboard Flossie VG89
 Nom All American Fall Calf 1997

Full sister to Lot 17

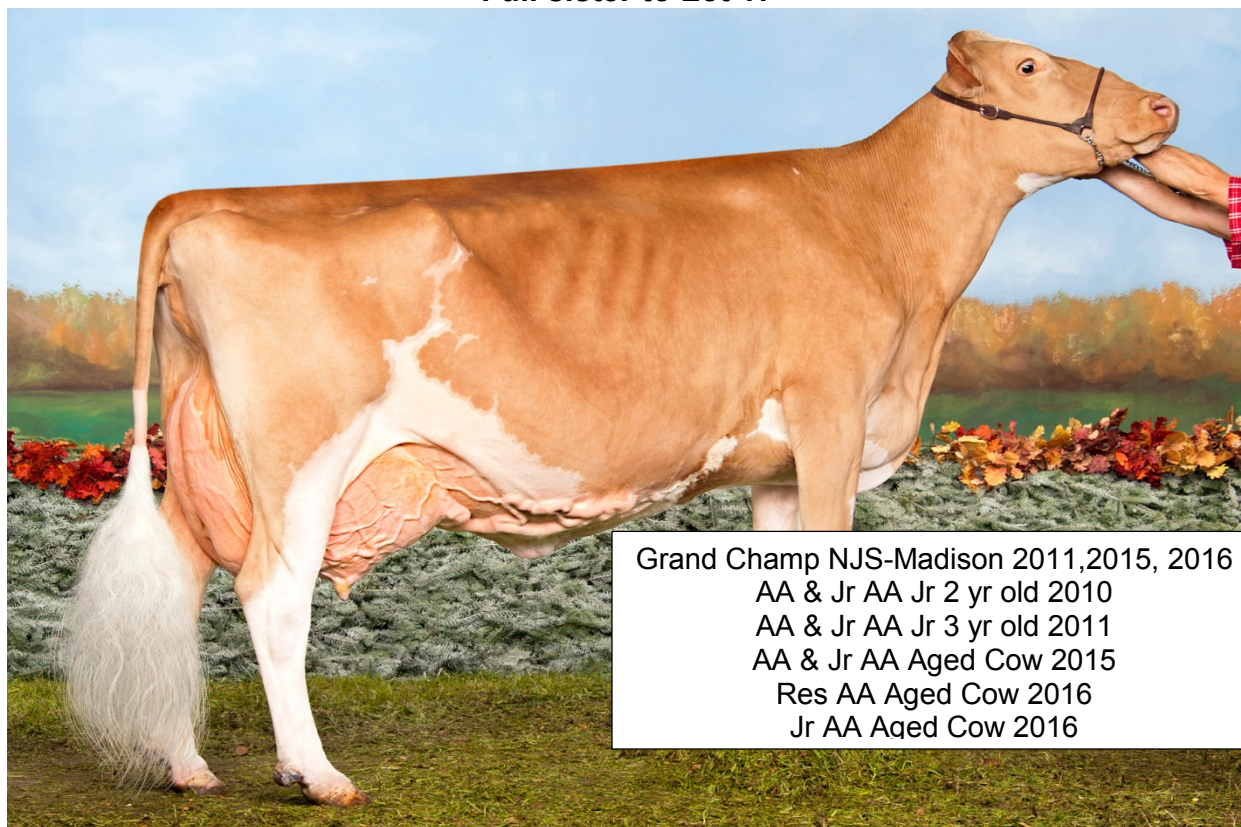

Grand Champ NJS-Madison 2011,2015, 2016
 AA & Jr AA Jr 2 yr old 2010
 AA & Jr AA Jr 3 yr old 2011
 AA & Jr AA Aged Cow 2015
 Res AA Aged Cow 2016
 Jr AA Aged Cow 2016

KNAPPS REGIS TAMBOURINE-ET EX95

LOT 17 Born: 3/2/2019
 Amara McKissick
 New Castle, PA

KNAPPS REGIS TAMA-ETV 840003133489503
 2nd Spring Calf Harrisburg-NJS

Marodore Enhancer Regis-ET
 USA 603223
 PTA: +763M +14F +8P
 PTAT: +0.2

Knapps Ace Tamera
 USA 68006299 EX93
 2-07 365 19960 4.7 935 3.4 670
 3-08 365 24510 4.3 1044 3.2 786
 5-06 365 24830 4.6 1146 3.3 809
 9-07 365 32350 4.2 1351 3.2 1036

Sherma Victory Ellas Enhancer

USA 600510
 PTA: +483M +17F +3P
 PTAT: +0.5

Marodore Penders Ronette

USA 3000058 EX91
 3-10 305 22740 3.9 876 3.3 761

Knapps Perfecto Ace-ET

USA 602569
 PTA: -779M -27F -20P
 PTAT: +1.1

Sunrise Luxury Tami

USA 3068188 EX93
 3-10 365 28480 4.2 1198 3.2 907
 5-00 307 25280 3.8 961 3.1 793
 5-11 365 26130 3.8 989 3.2 848
 7-00 365 24680 4.0 992 3.2 796

Maternal sisters to Lot:

Knapps Regis Tamilla-ET EX90
Knapps Regis Tamesty-ET EX90
Knapps Aaron Tamika-ET EX90
Knapps Hillpoint Regis Tweetie-ET EX93

Maternal Sisters to Dam:

Knapps Hillpoint Pie Teacup-ET EX 94
 5-07 365 34040 4.9 1653 3.0 1015
Knapps Deemand Tamaro EX92
 4-05 365 22315 4.4 987 3.4 748
Knapps Hillpoint C Tipster-ET VG89

Granddam of Lot 18



1st Guernsey Gold Futurity NGS-Louisville 2013
1st 5 yr old NGS – Harrisburg 2015

SNIDERS LORAL ASHLEY-ET EX92

LOT 18 Born: 6/30/2019 **SNIDERS HE MAN ALLEGRA** 97008629
Daniel Basse & Hillpoint & Snider Homestead
Cross Plains, WI

Sniders Kip He Man

USA 97004483
PTA: -49M +1F -3P
PTAT: +1.1

**Sniders HP GG Lonestar
Alice-ETV**

USA 840003142494101

HP SH AC Alymo Kip-ET

USA 68025119
PTA: -657M -3F -15P
PTAT: +0.9

Sniders Adacka Hummer

USA 68018758 EX94
6-04 365 26480 4.1 1092 3.1 814

Springhill J Lone Star-ET

USA 68030411
PTA: +405M +15 F +19P
PTAT: +1.2

Sniders Loral Ashley-ET

USA 68028547 EX92
3-08 319 17350 5.3 923 3.6 632
4-08 365 20210 5.2 1045 3.6 718

3rd Dam:

Cedar Fringed Altann EX95

6-09 365 31150 4.8486 3.0 941
Life: 2999D 168160 M 8035F
5522P
Grand Champ NGS-Madison 2000
Grand Champion NGS-Harrisburg
2000 & 2001
All American 4 yr old 2000
HM All American Aged Cow 2002

Granddam to Lot 19

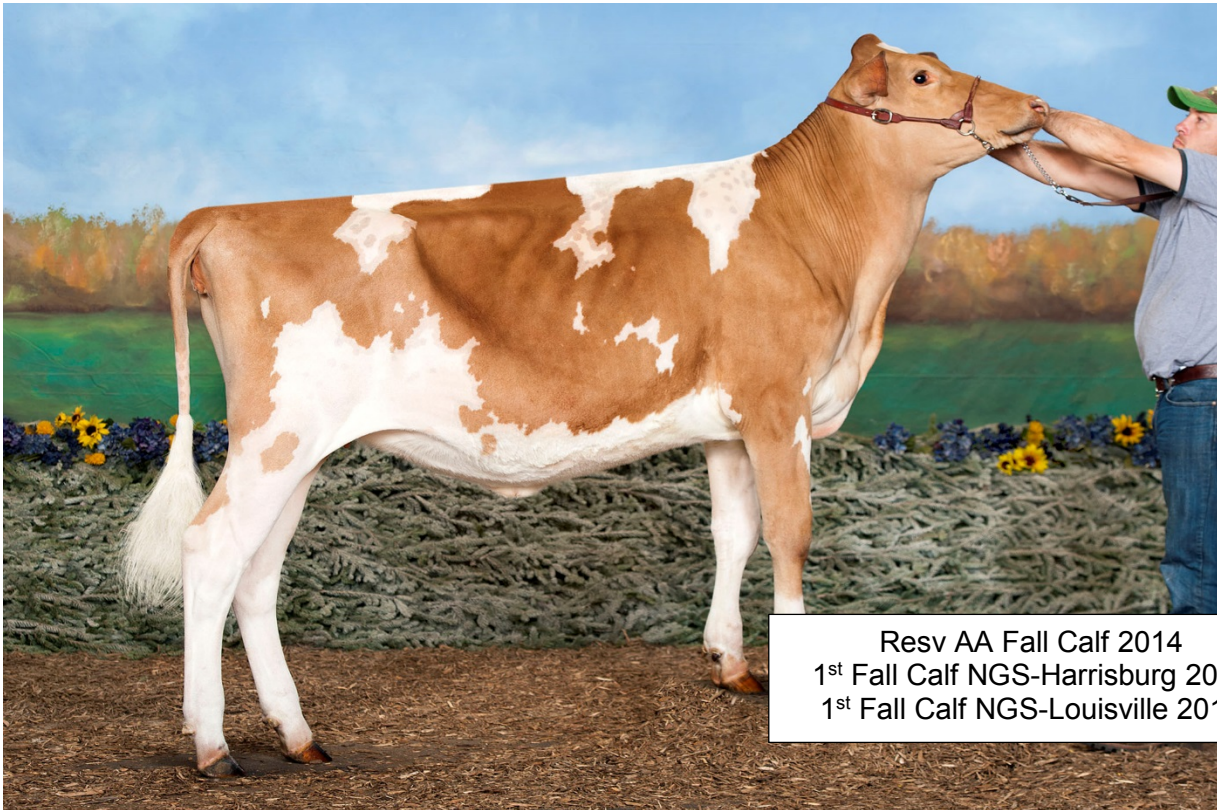

Resv AA Fall Calf 2014
1st Fall Calf NGS-Harrisburg 2014
1st Fall Calf NGS-Louisville 2014

ROLLING PRAIRIE FAME MAKENZIE

LOT 19 Born: 9/2/2019 **MILLBORNE HP PV MALLOW** 97008960 **A2A2**
Morey Miller, Mike & Linda Hellenbrand, & Peter Vail
Granby, CT

Hi Guern View Levi Drone

USA 97004646
PTA: +360M +7F +12P
PTAT: +1.9

Millborne HP Judge Miriam-ETV

USA 840003135940030
2-05 149 9599M 4.0 380F RIP
2-05 305 19793M 4.0 800F PROJ

Marodore Aarons Levi-ET

USA 68025119
PTA: +111M +0F -4P
PTAT: +1.2

Hi Guern View Dancing Diva-ET

USA 68047311 EX95
5-04 319 22670 4.6 1034 3.5 803

Springhill Judgment-ET

USA 68030403
PTA: -157M +14F -5P
PTAT: +1.0

Rolling Prairie Fame Makenzie

USA 68033550

Maternal Sister to Lot 20



6th Winter Calf PA All American 2019

HEARTS DESIRE AP SPEARMINT

LOT 20 Born: 12/19/2019 **HEARTS DESIRE BEAU SUNFLOWER** 840003206281012
Donnette Fisher
New Enterprise, PA

Coulee Crest Novak Lambeau
USA 840003128910115
PTA: +491M +33F +16P
PTAT: +1.0

Hearts Desire Kriminal
Suzette
USA 840003206280976 VG85
2-08 305 10739 5.1 553 3.7 397
365 12741 5.2 661 3.7 476
4-02 277 11764 5.0 590 3.7 436

Lang Haven Grumpy Novak
USA 68042542
PTA: +1044M +34F +32P
PTAT: +0.9

Coulee Crest Copper Leenah-ET
USA 78002897 VG88
5-03 365 27410 6.3 1726 3.7 1008
2019 Gold Star Dam

Sniders Rebel Kriminal
USA 68049025
PTA: +M +F +P
PTAT: +

Hearts Desire Aaron Summer
USA 68042856 EX90
3-07 353 15090 5.5 837 3.7 553
4-11 355 14440 5.1 735 3.7 540
7-04 305 14420 5.2 750 3.7 530

Maternal Sister to Granddam:
Hearts Desire Jackpot Sweet
2-06 296 19550 4.7 914 3.6 708
Unanimous AA Fall Calf 2012
Peoples Choice Heifer 2012
HM AA Fall Yearling 2013

3rd Dam:
Hearts Desire Rips Sweetie-ET
VG88
6-01 360 16550 5.3 880 3.7 617
9-10 359 15226 4.9 746 3.6 545

4th Dam:
RhoTwin Admiral Sunni EX91

CONSIGNORS

LOT

AYRSHIRE

Eller, Chase	1,5
Eller, Cody	4
Vail, Peter & Mike & Linda Hellenbrand	2,6,7
Helsley, Jared & Fyock, Daniel	3

BROWN SWISS

A Joy Swiss	8
Fraley, Dakota	11
McKissick, Jeff	10
Top-View Swiss	9

GUERNSEYS

Basse, Hillpoint & Snider Homestead	13,18
Basse & Hillpoint Partners	14,15
Fisher, Donnette	20
McKissick, Amara	17
Miller, Hellenbrand & Vail	16,19
Miller, Morey	12

4TH dam of Lot 21

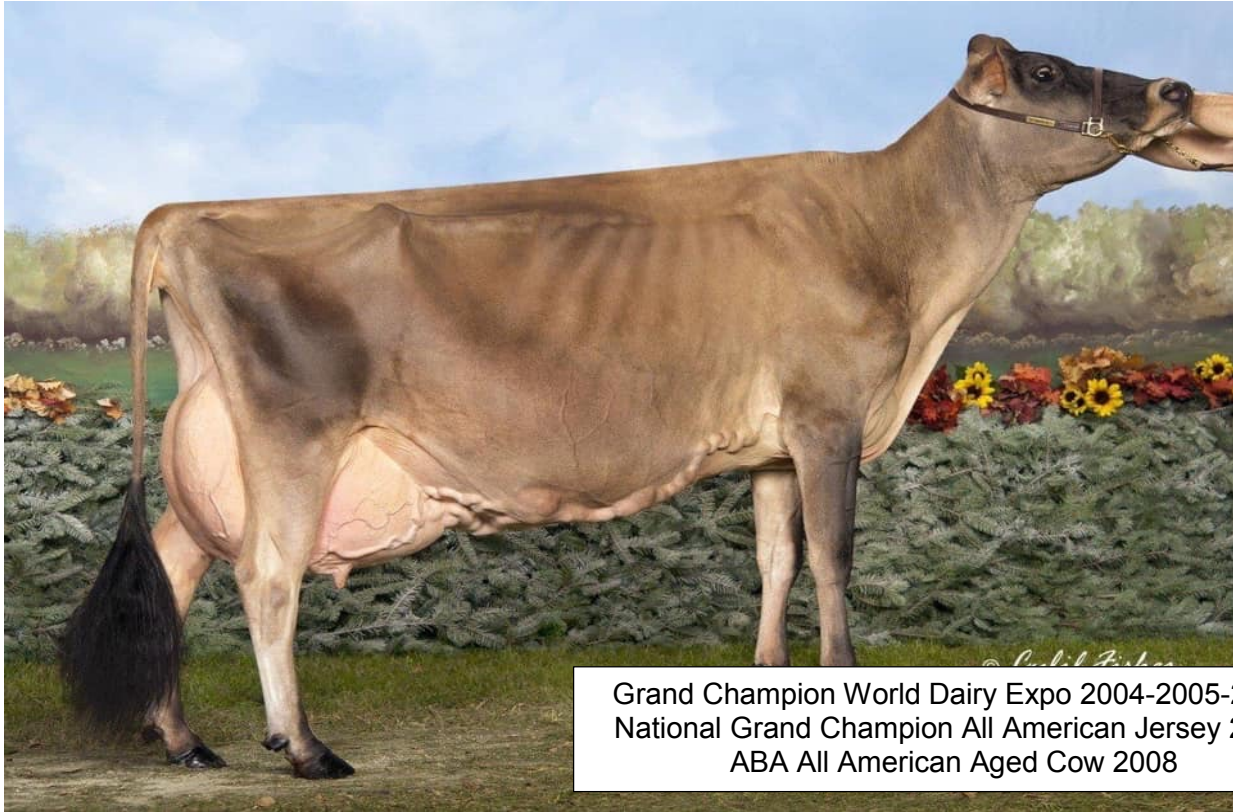

Grand Champion World Dairy Expo 2004-2005-2006
National Grand Champion All American Jersey 2004
ABA All American Aged Cow 2008

HURONIA CENTURION VERONICA 20J EX97

LOT 21 Born: 12/1/2019 **ARETHUSA GAME CHANGER VILLETTE** 840003210945582

Arethusa Farm
Litchfield, CT

Payneside Game Changer

CAN 11830110
PTA: -1151M -29F -33P
PTAT: +1.2

Arethusa Seagrams Villette

USA 840003125964481 EX90
2-00 290 11688 5.6 658 4.1 485
3-00 288 12335 5.4 672 4.1 506
4-00 79 5008 4.9 243 3.9 195
RIP

Tower Vue Prime Tequila-ET

USA 114816452
PTA: -1393M -28F -34P
PTAT: +1.8

Payneside Wedding Crasher

CAN 11072293 EX94
4-02 305 20332 4.7 964 3.9 785
5-02 305 22698 4.7 1069 3.7 840

Milo Vindication Seagrams

USA 118785323
PTA: -1592M -61F -46P
PTAT: +0.0

Arethusa Venture Vox

USA 118786641 EX90
3-01 272 12080 5.7 683 4.2 513
4-01 305 16810 5.6 943 4.3 720
5-02 300 12830 5.7 734 4.2 540

3rd Dam:

Arethusa Action Voice-ET
EX90

4th Dam:

Huronia Centurion Veronica
20J EX97

2-11 305 22605 5.1 1142 4.1 928

5th Dam: VG87

6th Dam: SUP EX92 6E

7th Dam: SUP EX

8th Dam: EX91

9th Dam: SUP EX90

10th Dam: SUP EX

Granddam of Lot 22



Supreme Grand Champion Royal Winter Fair 2007 & 2009
Grand Champion Jersey Royal Winter Fair 2005 & 2009
All Canadian Mature Cow 2009
Resv Grand Champion Royal Winter Fair 2006

VANDEBERG AMEDO GORGEOUS EX97 3E

LOT 22 Born: 12/4/2019 **RAPID BAY VADEN GIGET-ET** 840003151784045
Rapid Bay Jerseys
Ormstown, QC Canada

Reich-Dale Vaden-ET
USA 117034219
PTA: -1536M -25F -28P
PTAT: +0.9

Select-Scott Minister-ET
CAN 101483843
PTA: -1559M -40F -41P
PTAT: +0.4

Reich-Dale Starlite Vinesse
USA 115138980 EX91
1-10 305 12070 5.9 713 4.0 487

Rapid Bay Gorgeous Giget-ET
CAN 105499973 VG89
2-08 305 13757 5.0 684 4.0 538
4-05 305 18875 5.9 1114 4.1 767

Piedmont Prize Socrates
CAN 10214071
PTA: -1718M -54F -55P
PTAT: +0.8

3rd Dam:
Vandenberg Jude Georgina VG85

Vandenberg Amedeo Gorgeous
CAN 8252544 EX97 3E
3-01 305 15993 5.3 851 3.9 617
4-05 305 20804 5.8 1215 4.0 838
6-01 305 22952 5.6 1272 4.1 942

Full Sister to 3rd Dam of Lot 23



2X PA Farm Show Supreme Champion
3rd Sr. 2 yr old PA All American 2003
1st Sr. 2 yr old PA Farm Show 2004
2nd Sr 3 yr old Pa Farm Show 2005

HARD CORE PRIMETIME FLIRTATIOUS-ET EX95

LOT 23 Born: 12/6/2019

HARD CORE NITRO FASHION

840003206281007

Hard Core Farm
New Enterprise, PA

All Lynns Hendrix Nitro

USA 117951556
PTA: +727M +15F +26P
PTAT: +0.4

Hard Core Fizz Fondue

USA 840003141437917
Lost at calving

PF Lennox Hendrix

USA 116844046
PTA: +435M +42F +20P
PTAT: +0.3

Spring Creek T-Bone Netty-ET

USA 67124500 EX92
5-01 305 28710 5.2 1504 3.8 1097
6-03 305 26300 4.8 1261 3.4 903
7-07 305 25560 4.6 1172 3.6 921

J-Kay Tequila Fizz

USA 67060052
PTA: -1496M -38F +43P
PTAT: +1.3

Hard Core Valid Action Fonda

USA 840003125298548
Lost at calving

Maternal Sisters to 3rd Dam:

Hard Core Primetime Flirtatious-ET EX95

Hard Core Furor Foxy-ET VG88

Hard Core T Gold Filly-ET VG86

Hard Core All Felicity-ET EX91

Hard Core Duncan Furry EX91

3rd Dam:

Hard Core Primetime Fannie-ET

USA 116167611 EX90
3-09 365 17778 4.9 875 3.8 683

4th Dam:

Starbuck Francine

USA 3801095 EX94

Dam of Lot 24



FIELDSTONE OLIVER SASSY-P EX91

LOT 24 Born: 12/9/2019
Aaron Burkholder
Fleetwood, PA

BIRCH-LAWN ANDREAS SANITY-P 67300643

Sunset Canyon Andreas

USA 117597125
PTA: -1365M -48F -37P
PTAT: +1.5

Hollylane R Response-ET

USA 660024
PTA: -1265M -47F -43P
PTAT: +1.0

Sunset Canyon Jade Anna

USA 112592581 EX94
5-03 305 22250 5.2 1167 3.8 851
6-03 305 23680 4.8 1126 3.8 890

Dutch Hollow Oliver-P

USA 67184544
PTA: +861M +44 F +23P
PTAT: +2.2

Fieldstone Oliver Sassy-P

USA 67230320 EX91
1-10 305 17204 4.2 748 3.3 582
2-10 283 20550 4.4 914 3.5 727

Fieldstone Legal Salsa

USA 67280124 EX93
3-03 305 20200 4.8 960 3.6 728
4-04 305 20690 4.8 992 3.7 757
6-03 305 19360 4.9 948 3.6 702

3rd Dam:

SSF Prestige Sally Mae

VG85

2-01 305 15080 4.3 651 3.6 545
3-03 305 17570 4.7 829 3.6 636

Maternal sister to Granddam of Lot 25



ABA All American Jr 2 yr old 2014
2nd Mature Cow World Dairy Expo 2019

ARETHUSA HG VICTORIA-ET EX94

LOT 25 Born: 10/6/2019 **ARETHUSA BARNABAS VALDINA** 840003210945577
Arethusa Farm
Litchfield, CT

Jars of Clay Barnabas
USA 67342492
PTA: +674M +33F +23P
PTAT: +2.5

Arethusa VIP Valdina
USA 840003143030508
1-11 136 5088 5.0 254 3.6 183
RIP

Heartland Merchant Topeka-ET
USA 67332021
PTA: +407M +45F +22P
PTAT: +2.0

Jars of Clay Valentino
Bridget-P
USA 67243298 EX91
1-09 305 20640 4.3 893 3.3 684
2-11 305 26210 4.6 1194 3.4 903

River Valley Venus V I P-ET
USA 840003126479167
PTA: -1136M -27F -27P
PTAT: +1.7

Arethusa Excitation Vita-ET
USA 118744034 EX91
2-06 305 15360 5.4 836 3.5 543
4-01 285 15700 5.7 896 3.6 573
5-01 293 15710 5.0 785 3.7 584
6-01 116 6831 5.2 354 3.4 232 RIP

3rd Dam:
Arethusa Response Vivid-ET
EX96
4-01 305 20280 5.8 1175 3.6 729
6-00 305 22670 6.5 1482 3.5 790
7-04 305 21520 4.8 1023 3.7 788
Supreme Champ Royal Winter
2014
Grand Champ WDE & Royal 2012

4th Dam:
Huronion Centurion Veronica
20J EX97
3X Grand Champion WDE
ABA AA Aged Cow 2008
2-11 305 22605 5.1 1142 4.1 928

Dam of Lot 26



HEARTS DESIRE SLOE GIN FIZZ-ET G+84

LOT 26 Born: 9/18/2019 **HEARTS DESIRE CASINO SHILOH** 840003206281005
Hard Core Farm
New Enterprise, PA

Elliotts Regency Casino-ET

USA 840003125141657
PTA: +108M +22F +25P
PTAT: +2.3

Hearts Desire Sloe Gin Fizz-ET

USA 840003141437920 G+84
2-03 305 10470 4.7 490 3.6 374 Proj

TJF Visionary Regency

USA 67248196
PTA: +1518M +47F +63P
PTAT: +2.0

Chilli Premier Cinema-ET

USA 71577202 EX93
4-01 305 21170 5.6 1187 3.9 824

J-Kay Tequila Fizz

USA 67060052
PTA: -1496M -38F -43P
PTAT: +1.3

Hearts Desire Gus Sweet Spice

USA 115106129 EX90
6-02 365 16462 5.4 887 4.0 656
7-07 365 16388 5.2 860 3.9 640

4th Dam:

Hearts Desire Imp Sweet Shower EX91

4-07 305 19340 5.0 962 3.5 676

5th Dam:

DEF Brass Jet Sweetpea EX90

3rd Dam of Lot 27



PAGE-CREST EXCITATION KARLIE EX95

LOT 27 Born: 9/6/2019
Hard Core Farm
New Enterprise, PA

CASINO KAY OF HARD CORE

840003206281003

Elliotts Regency Casino-ET
USA 840003125141657
PTA: +180M +22F +25P
PTAT: +2.3

Miss Kinky Kranberry-ET
USA 840003128791565 VG87
2-01 354 9612 5.4 516 3.6 346
3-06 307 11561 5.3 615 3.7 425

TJF Visionary Regency
USA 67248196
PTA: +1518M +47F +63P
PTAT: +2.0

Chilli Premier Cinema-ET
USA 71577202 EX93
2-11 305 21669 5.4 1179 3.8 820
4-01 305 21170 5.6 1187 3.9 824

SV Jade Hired Gun-ET
USA 115093063
PTA: -1263M -22F -28P
PTAT: +0.8

**Page-Crest Response
Kimono-ET**
USA 118901200 VG87
2-04 190 10310 4.5 466 3.6 370

3rd Dam

**Page-Crest Excitation Karlie
EX95**

USA 116981198
3-09 305 19650 4.9 960 3.8 744
5-06 305 24980 5.4 1339 3.8 941
6-09 305 23610 5.5 1290 3.7 882

4th Dam:

**Karson 222 of Page-Crest
EX90**

4-07 275 19880 5.0 995 3.6 709
5-06 305 18640 4.7 868 3.6 676

Dam of Lot 28



HARD CORE FIRE LUSTER EX94

LOT 28 Born: 9/2/2019 **HARD CORE CASINO LUCKY** 840003206281002
 Hard Core Farm
 New Enterprise, PA

TJF Visionary Regency

USA 67248196
 PTA: +1518M +47F +63P
 PTAT: +2.0

Elliotts Regency Casino-ET

USA 840003125141657
 PTA: +180M +22F +25P
 PTAT: +2.3

Chilli Premier Cinema-ET

USA 71577202 EX93
 2-11 305 21669 5.4 1179 3.8 820
 4-01 305 21170 5.6 1187 3.9 824

Avonlea CF GT Balls of Fire-ET

CAN 10989464
 PTA: -583M -16F -7P
 PTAT: +0.7

Hard Core Fire Luster

USA 118410694 EX94
 3-07 365 15709 4.5 708 3.8 596
 5-01 365 17900 4.4 781 3.7 671
 6-04 311 14407 4.6 667 3.8 545
 7-04 305 13972 4.5 631 3.6 510
 Proj

Hard Core Sultan Laguna

USA 116640893 EX90
 2-02 305 13187 4.8 638 3.4 453
 3-04 305 14899 4.3 640 3.5 516

3rd Dam:

Mid-Del Easygoer Lane EX90

5-05 305 15340 4.8 729 3.5 530
 6-06 305 13210 4.6 606 3.6 476
 7-09 305 15910 4.3 677 3.2 503
 9-00 305 17040 4.3 731 3.4 571
 10-06 300 14220 4.8 687 3.4 485

Granddam of Lot 29



Nom All-Canadian Fall Calf 2012
8th Milking Yearling Royal Winter Fair 2013

AVONLEA GATOR KIMBER-ET EX95

LOT 29 Born: 7/25/2019
Arethusa Farm
Litchfield, CT

ARETHUSA MONEY KLARISSA

840003210945570

**Arethusa Showdown
Money**

USA 173935505
PA: -837M -10F -11P
PTAT: +1.2

Arethusa Colton Kia-ET

USA 840003143030481 VG85
2-03 208 8171 5.2 422 3.9 321
RIP

River Valley Spice Showdown

USA 840003012423904
PTA: -392M +10F +7P
PTAT: +0.9

Payneside Mac N Cheese

CAN 11409730 EX93
3-06 305 19270 5.2 1000 4.1 799
4-09 237 17080 4.4 754 4.0 689

Chilli Action Colton-ET

USA 66738335
PTA: -1061M +2 F -19P
PTAT: +2.3

Avonlea Gator Kimber-ET

CAN 11356878 EX95
2-10 305 20410 6.4 1309 3.6 735
4-04 279 21710 6.0 1292 3.6 777
5-03 305 24970 4.2 1037 3.8 948
6-07 305 25350 4.4 1107 3.9 990

3rd Dam:

Avonlea Rain Kora EX93 2E

All-Canadian Sr 3 yr old 2005
Nom All-Canadian 4 yr old 2006

4th Dam:

**Avonlea Kant Katch Me-ET
VG87**

Life: 176999M 7727F 6603P

5th Dam:

**Avonlea Starfire Kitten 21S
SUP EX**

6th Dam:

Avonlea Valiant Kitty EX3

4X All-Canadian in Milking Form

7th Dam:

**Avonlea Advance Fairy
EX91**

8th Dam:

**Avonlea Records Golden
Fairy SUP EX90**

Granddam of Lot 30



HEARTS DESIRE GUS SWEET SPICE EX90

LOT 30 Born: 6/3/2019 **HEARTS DESIRE COLTON SQUIRT** 840003206280989
Hard Core Farm
New Enterprise, PA

Forest Glen Avery Action-ET

USA 116844046
PTA: -323M -19F -12P
PTAT: +1.3

Chilli Action Colton-ET

USA 66738335
PTA: -1061M +2F -19P
PTAT: +2.3

Family Hill Connection Chilli-ET

USA 114535186 EX91
2-04 266 17560 7.6 1335 4.0 694

J-Kay Tequila Fizz

USA 67060052
PTA: -1496M -38F -43P
PTAT: +1.3

4th Dam:

Hearts Desire Imp Sweet Shower EX91

4-07 305 19340 5.0 962 3.5 676

Hearts Desire Fizz Spritz-ET

USA 840003141437920 VG87
1-11 255 9707 5.1 496 3.5 343 RIP
1-11 305 14937 5.1 765 3.5 530 Proj

Hearts Desire Gus Sweet Spice

USA 115106129 EX90
6-02 365 16462 5.4 887 4.0 656
7-07 365 16388 5.2 860 3.9 640

5th Dam:

DEF Brass Jet Sweetpea EX90

Dam of Lot 31



HEARTS DESIRE COLTON FICKLE EX91

LOT 31 Born: 6/2/2019
Hard Core Farm
New Enterprise, PA

HEARTS DESIRE FIZZ FUDGE

840003206280986

J-Kay Tequila Fizz

USA 67060052
PTA: -1496M -38F +43P
PTAT: +1.3

Hearts Desire Colton Fickle

USA 840003134757711 EX91
2-02 305 12289 4.6 567 3.6 440
365 14033 4.7 666 3.6 508
3-02 305 14002 5.1 711 3.7 505

Tower Vue Prime Tequila-ET

USA 114816452
PTA: -1393M -28F -34P
PTAT: +1.8

Harmony Corners Fozzy-ET

USA 67052052 EX95
6-06 305 17020 5.9 998 3.7 627
8-04 305 18500 5.3 987 3.7 676

Chilli Action Colton-ET

USA 66738335
PTA: -1061M +2F -19P
PTAT: +2.3

Hearts Desire Jamica Flame

USA 116261409 EX91
5-02 344 16475 4.9 809 3.6 596
6-05 318 16061 4.6 740 3.5 556
7-05 365 20526 4.8 975 3.5 716
9-02 341 17657 4.4 777 3.4 598

3rd Dam:

**Hearts Desire All-AM Frilly
EX93**

4th Dam:

**Hearts Desire Hermitage
Fantasia EX95**

5th Dam:

**Magics Filly of Weisbergs
EX90**

Granddam of Lot 32



FIELDSTONE EXCITED LANITA EX93

LOT 32 Born: 3/25/2019 **BIRCH LAWN ANDREAS LOLIPOP** 67387594
Jonathan Martin
Mertztown, PA

Sunset Canyon Andreas

USA 117597125
PTA: -1365M -48F -37P
PTAT: +1.5

Fieldstone Oliver Lassie

USA 67378491 VG85
1-08 305 13100 5.3 697 3.7 484

Hollylane R Response-ET

USA 660024
PTA: -1265M -47F -43P
PTAT: +1.0

Sunset Canyon Jade Anna

USA 112592581 EX94
5-03 305 22250 5.2 1167 3.8 851
6-03 305 23680 4.8 1126 3.8 890

Dutch Hollow Oliver-P

USA 67184544
PTA: +861M +44F +23P
PTAT: +2.2

Fieldstone Excited Lanita

USA 67280105 EX93
3-01 295 11600 4.6 530 3.9 458
4-00 305 13860 5.0 687 3.9 539
5-02 298 14630 4.8 705 3.9 568

3rd Dam:

Frontline Action Laura VG87

2-10 273 14030 5.4 760 3.6 505

4th Dam:

Timeless Kava Languish

VG87

2-06 305 19240 5.2 1010 3.5 673

5th Dam:

Timeless DC Longing VG85

4-03 305 19890 4.5 893 3.4 669
5-05 281 23120 4.7 1089 3.3 773

Granddam of Lot 33



STARBUCK FRANCINE EX94

LOT 33 Born: 12/2/2018
Matt Hawbaker
Clear Spring, MD

HARD CORE CASINO FREEDOM
5th Winter Calf Maryland State Fair 2019

840003149407836

Elliotts Regency Casino-ET
USA 840003125141657
PTA: +180M +22F +25P
PTAT: +2.3

Hard Core Primetime Finale-ET
USA 840003125298541 EX90
2-01 343 10801 5.3 573 3.6 389
3-04 279 12472 5.0 624 3.5 436
4-04 317 11016 5.1 559 3.8 416

TJF Visionary Regency
USA 67248196
PTA: +1518M +47F +63P
PTAT: +2.0

Chilli Premier Cinema-ET
USA 71577202 EX93
2-11 305 21669 5.4 1179 3.8 820
4-01 305 21170 5.6 1187 3.9 824

Gil-Bar Sparkler Primetime
USA 6635205
PTA: -1845M -46F -50P
PTAT: +0.6

Starbuck Francine
USA 3801095 EX94
6-04 282 14700 4.6 683 3.4 501
8-04 305 16400 5.0 812 3.4 559
10-00 305 15560 4.6 720 3.3 512

Maternal Sisters to Dam:
Hard Core Furor Foxy-ET VG88
Hard Core T Gold Filly-ET VG86
Hard Core All Felicity-ET EX91
Hard Core Duncan Furry EX91
Hard Core Primetime Fannie-ET EX90
Hard Core Primetime Flirattious-ET EX95

3rd Dam
Swiss Meadow Frieda 3W
USA 3679370 VG85
4-02 365 11230 5.1 586 3.9 438

4th Dam:
Don Clare Beacon Floss VG86
6-09 305 17089 5.2 885 4.2 354

5th Dam: VG85
6th Dam: VG85

Dam of Lot 34



© Cybil Fisher

HEARTS DESIRE PRIMTIME FANTASTIC-ET EX94

LOT 34 Born: 6/23/2017 **HEARTS DESIRE SEBAS FLIP FLOP** 840003141437928
 Hard Core Farm *Due June 2020 to sexed KCJH Hired Magicman*
 New Enterprise, PA **2-00 305 10172 4.8 488 3.6 367 Proj**

All Lynns Vibrant Sebastian

USA 117272624
PTA: +726M +36F +23P
PTAT: +0.8

Hearts Desire Primtime Fantastic-ET

USA 117470406 EX94
2-01 365 15186 4.4 664 3.6 544
3-09 305 16511 4.1 682 3.6 600
365 19715 4.2 830 3.6 717
5-06 305 20556 4.3 887 3.5 715
365 23901 4.4 1049 3.5 842
6-09 267 16179 4.3 696 3.5 571
RIP

All Lynns Restore Vibrant-ET

USA 116844046
PTA: +1515M +13F +336P
PTAT: -0.5

BW latola Sabrina R107

USA 115381968 EX91
6-09 305 25220 4.2 1066 3.5 893

Gil-Bar Sparkler Primetime

USA 663520
PTA: -1845M -46F -50P
PTAT: +0.6

Hearts Desire Hermitage Fantasia

USA 4020356 EX95
4-01 305 18120 5.1 916 3.6 645
5-04 305 18960 4.8 901 3.5 667
6-07 305 16550 4.9 806 3.5 575
7-10 305 18770 5.0 930 3.6 678
9-01 305 17690 5.1 909 3.6 641

Maternal Sisters to Dam:
Hearts Desire All-Am Frilly EX93
Hearts Desire Regal Fiesta EX91
Hearts Desire On-Line Faith EX92
Hearts Desire Primetime Fantasy-ET EX91

3rd Dam: EX90

Granddam of Lot 35

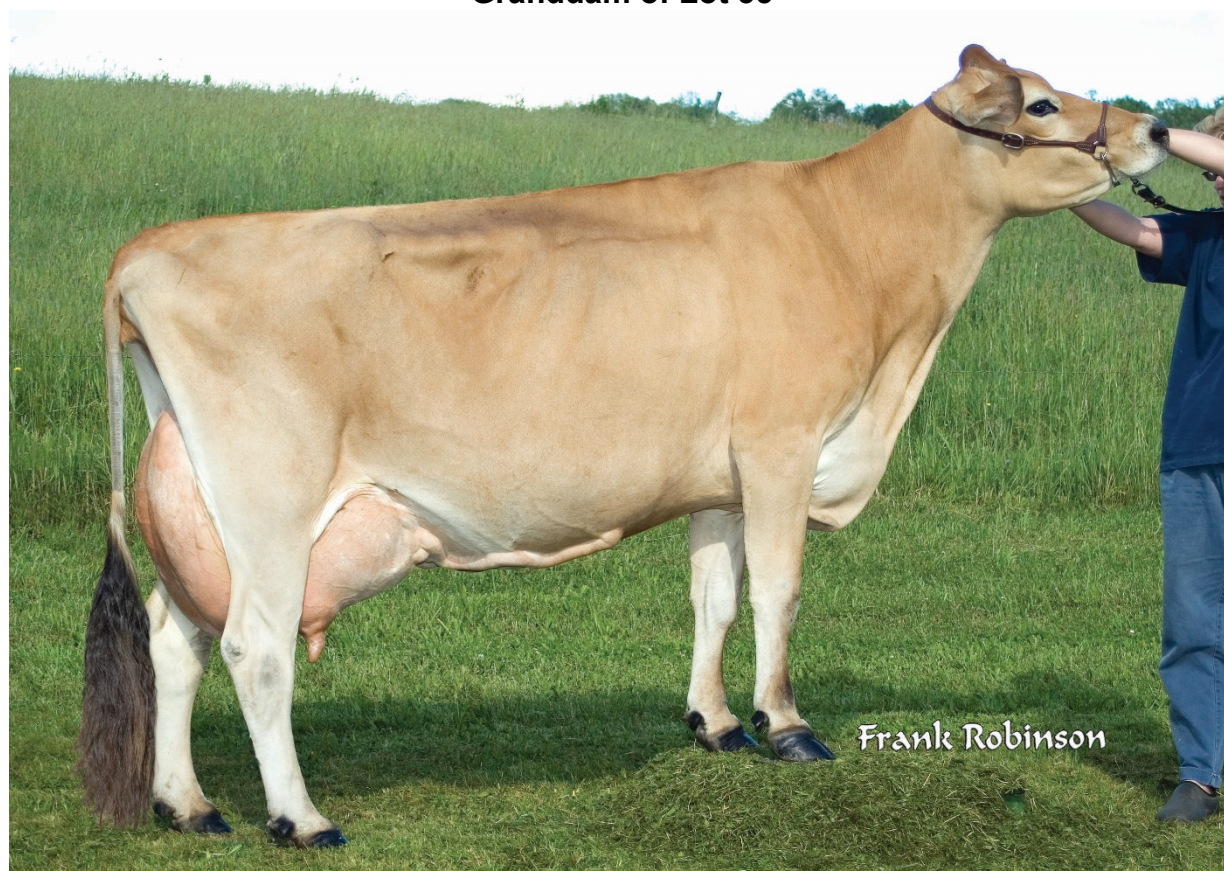

NOBLEDALE VICTORIAS SYBIL-ET EX93

LOT 35 Born: 12/15/2017
Ron Andrews
Mansfield, PA

NOBLEDALE VIP SHUDDER 67490171
Fresh January 7, 2020
February Test 78#

River Valley Venus V I P-ET
USA 840003126479167
PTA: -1136M -27F -27P
PTAT: +1.7

Nobledale Valentino Sangrita-ET
USA 119151907 VG87
2-02 305 19110 4.0 759 3.3 631
3-02 305 19440 4.0 781 3.3 650

Chilli Action Colton-ET

USA 66738335
PTA: -1061M +2F -19P
PTAT: +2.3

TJ Classic Minister Venus-ET

USA 117243875 EX95
5-04 305 16090 6.3 1006 3.5 567
8-00 305 14990 4.8 727 3.5 528

All Lynns Louie Valentino-ET

USA 116279413
PTA: +773M +19F +23P
PTAT: +1.8

Nobledale Victorias Sybil-ET

USA 113513347 EX93
8-01 305 20270 4.9 996 3.5 709
9-05 305 20330 4.4 902 3.8 767
12-04 305 18490 4.8 883 3.7 689

3rd Dam:
Nobledale Pitino Victoria-ET EX94

4th Dam:
Nobledale Juno Vermont EX94

5th Dam:
Nobledale Legend Vertus EX92

7th Dam:
Nobledale Magic Velvet EX91

3rd Dam of Lot 36



NOBLEDALE PITINO VICTORIA-ET EX94

LOT 36 Born: 9/24/2017
Ron Andrews
Mansfield, PA

NOBLEDALE CASINO SHUFFLE 67490164
Fresh December 17, 2019
February Test 66#

Elliotts Regency Casino-ET
USA 840003125141657
PTA: +180M +22F +25P
PTAT: +2.3

Nobledale Vangelo Susie
USA 118691671 VG86

TJF Visionary Regency
USA 67248196
PTA: +1518M +47F +63P
PTAT: +2.0

Chilli Premier Cinema-ET
USA 71577202 EX93
2-11 305 21669 5.4 1179 3.8 820
4-01 305 21170 5.6 1187 3.9 824

Dutch Hollow Vangelo-ET
USA 67184315
PTA: +1207M +6F +31P
PTAT: +1.3

Nobledale Victorias Sizzle-ET
USA 113514852 EX90
8-02 305 17830 4.8 863 3.6 644
9-06 305 17980 4.7 847 3.4 618
11-02 305 18980 4.6 871 3.4 646

3rd Dam:
**Nobledale Pitino Victoria-
ET EX94**

4th Dam:
**Nobledale Juno Vermont
EX94**

5th Dam:
**Nobledale Legend Vertus
EX92**

7th Dam:
**Nobledale Magic Velvet
EX91**

Dam of Lot 37



Resv Grand Champion and Resv Sr. Champion Intl show 2019
 1st 4 yr old Intl Show 2019
 Resv All American Sr 3 yr old 2018
 Resv All American Sr 2 yr old 2017
 All American Winter Yrl 2016
 HM All American Winter Calf 2015

TRILOW ZEUS LALA-ET EX92 EX93MAM

LOT 37

4 #1 IVF Sexed Frozen Embryos Direct Transfers

Michelle Upchurch & Susan Lee
Jerome, ID

**Stored at Transova and will be shipped from Transova
 Froze for Export to Canada**

Ecua Farm Kaiser Royalty

USA 68307222
 PTA: +330M +20F +10P
 PTAT: +0.6

Oceanbrae Royal Bentley-ET

CAN 12106540
 PTA: +204M +21F +6P
 PTAT: +0.0

Oceanbrae Jurist Betty

CAN 7592228 EX92 3E
 4-04 305 21382 4.1 882 3.3 714
 5-03 305 19966 4.6 919 3.4 681

Purple Idalee RR Zeus-EXP-ET

USA 69827487
 PTA: -27M -14F -5P
 PTAT: +0.9

3rd Dam:

Mi-San Acres Lucy

3-06 348 14770 4.5 660 3.3 491
 HM All American Spring Calf 1998

Trilow Zeus Lala-ET

USA 840003126415961 EX92
 2-06 278 19454 4.9 948 3.6 690
 3-05 305 20315 4.5 911 3.4 690

Mi-San Acres Lola

USA 448919 EX92 3E
 5-10 305 22630 4.1 925 3.2 721
 9-07 305 22870 3.9 890 3.0 686
 365 26300 3.9 1026 3.0 794
 All American Sr 3 yr old 2004
 All American 5 yr old 2006

Dam of Lot 38

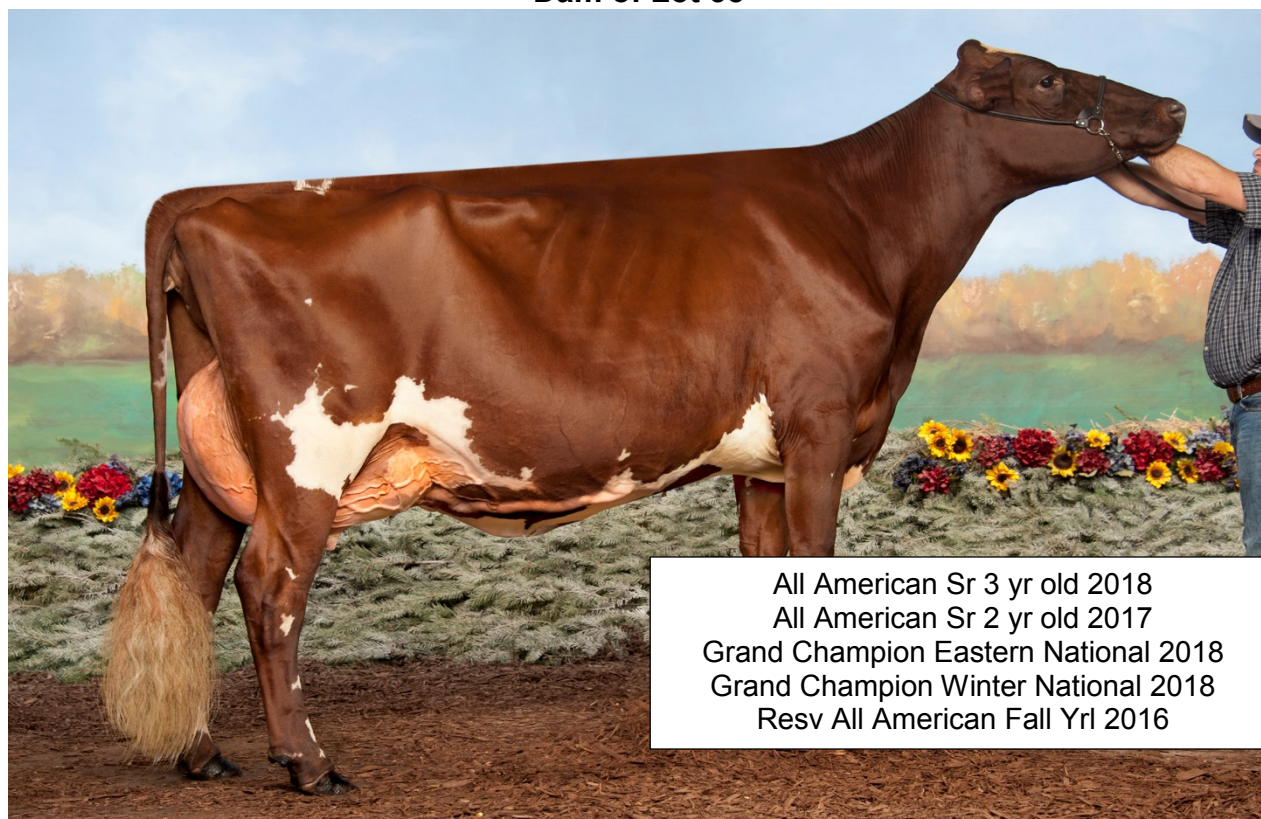

All American Sr 3 yr old 2018
All American Sr 2 yr old 2017
Grand Champion Eastern National 2018
Grand Champion Winter National 2018
Resv All American Fall Yrl 2016

B-D-F MADNESS MARSHA VG88

LOT 38

B-D-F Farms
Cory, IN

3 #1 IVF Sexed Frozen Embryos Direct Transfers

Stored at Sunshine Genetics

Will be shipped from Sunshine Genetics

Halpins Muddy Rockstar-TW

USA 84000301365947
PA: -537M -35F -16P
PTAT: +0.6

Kuszmar Mudslinger

USA 464007
PTA: -545M -35F -18P
PTAT: +0.3

Halpins Ruthanne

USA 68302830 EX94 2E
All American 4 yr old 2013
Resv All American Jr 2 yr old 2011

B-D-F Madness Marsha

USA 68317489 VG88

B-D-F Mega Madness

USA 68314577
PA: -315M -9F -6P
PTAT: +0.7

B-D-F Royalty Margie

USA 466211 EX92 2E
2-00 272 15620 3.4 532 3.4 531
3-03 186 11710 3.4 402 3.2 376
HM Jr AA Spring Calf 2007

4th Dam of Lot 39

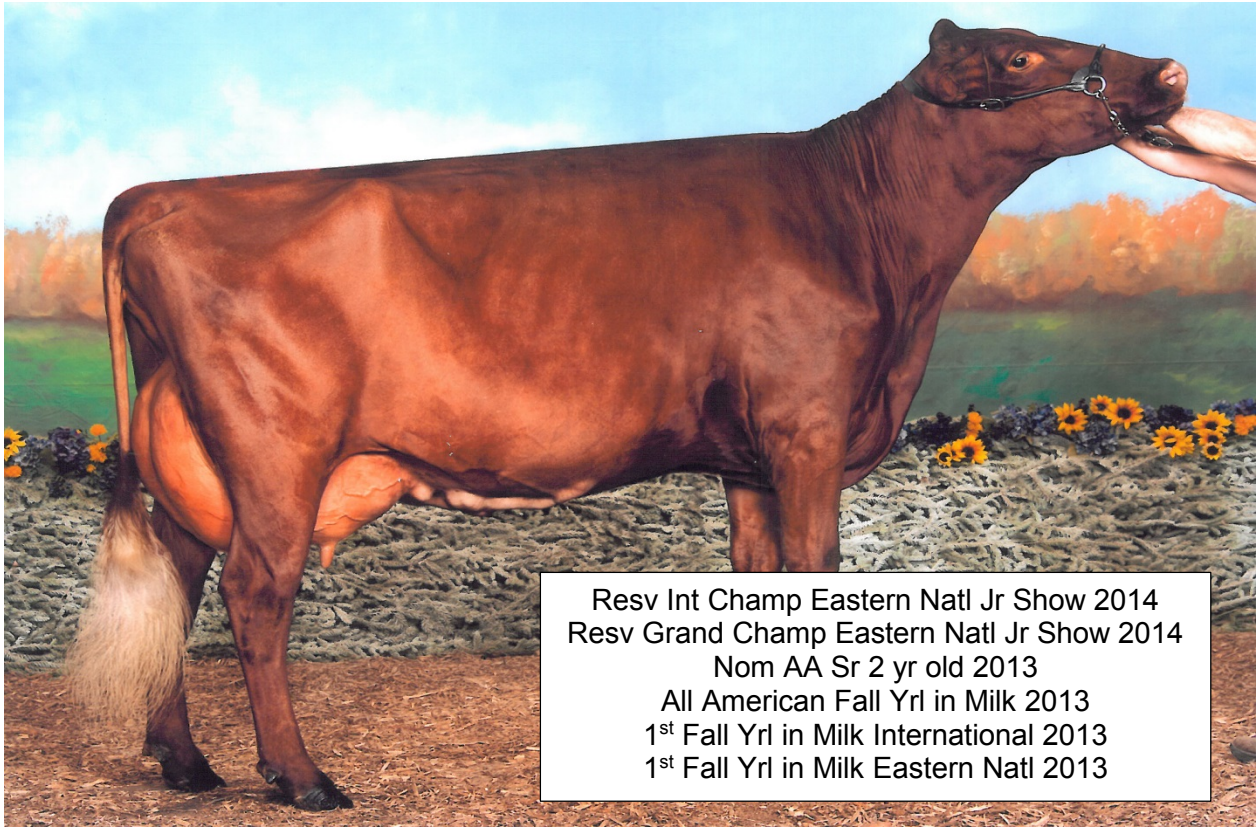

Resv Int Champ Eastern Natl Jr Show 2014
 Resv Grand Champ Eastern Natl Jr Show 2014
 Nom AA Sr 2 yr old 2013
 All American Fall Yrl in Milk 2013
 1st Fall Yrl in Milk International 2013
 1st Fall Yrl in Milk Eastern Natl 2013

MILLCREEK LOGIC ANGEL EX92 4E

LOT 39 Born: 12/2/19
 Jayden Andrews
 Mansfield, PA

MILLCREEK LOTTERY APPLE pending

Kuszmar Megadeth

USA 455752
 PA: -243M -10F -5P
 PTAT: +0.9

Innisfail Mega Lottery-ET

USA 68314502
 PA: -193M -31F -15P
 PTAT: +0.7

Innisfail RO Lady 5086-TW-EXP

USA 463548 EX92 2E
 2-05 365 24080 3.2 746 3.0 734
 4-08 337 21010 3.1 653 3.0 630
 5-09 365 24500 3.2 787 3.0 743

3rd Dam:

Millcreek RR Zeus Apple EX90

2-06 305 15170 3.5 527 2.9 442
 340 16450 3.5 579 3.0 487
 3-07 297 19060 3.3 634 2.9 550

Hard Core Romeo Scotch-EXP

USA 68318757
 PA: -296M -9F -9P
 PTAT: +0.3

4th Dam:

Millcreek Logic Angel EX91 3E

Millcreek Scotch Apple Pie-EXP

USA 68322589
 2-06 78 5402 3.3 177 3.1 170
 RIP
 2-06 305 17124 3.3 3.1 Proj

5th Dam:

D-Andrews Clay Amber EX92 2E

Millcreek Liri Candy Apple-EXP

USA 68317733 VG88
 2-02 287 15939 3.3 2.9
 3-01 307 21153 3.1 2.9
 4-05 305 23912 3.0 2.9 Proj

Granddam to Lot 40



Nominated All American Summer Yearling 2009
3rd Summer Yearling Eastern Natl 4th Summer Yearling WDE
Nominated All American Jr 2 yr old 2010
2nd Jr 2 yr old Eastern National 4th Jr 2 yr WDE
Nominated All American 4 yr old 2012
3rd 4 yr old Eastern National 2nd 4 yr old WDE

HARD CORE MONEY REMINGTON EX92 2E

LOT 40 Born: 12/7/19
Hard Core Farm
New Enterprise, PA

HARD CORE RICOCHET RESPECT 68326616

Cor-Bloo Ricochet
USA 68316692
PA: -507M -13F -14P
PTAT: +0.4

**Hard Core Perfect Renette-
EXP**
USA 68321390 VG86
1-11 305 11560 3.9 451 3.6 412
348 12780 3.9 501 3.6 460
3-03 305 16529 4.0 678 3.3 543
Proj
1st Fall Yrl in Milk Eastern Natl
2018

**Hard Core R. Rob Showtime-
EXP**
USA 68308821
PA: -298M -12F -10P
PTAT: +0.3

**Hard Core Rebel Rockette-
ET**
USA 68300475 EX94
3-03 320 25210 2.7 678 3.4 855
4-05 294 21100 4.0 852 3.5 732
LIFE: 1550 101810 3730 3372

Innisfail Perfect Storm *CD
USA 360012228
PTA: +247M +7F +9P
PTAT: +0.2

Hard Core Money Remington
USA 68301987 EX92 2E
2-02 305 14680 4.5 656 3.6 522
343 15660 4.5 710 3.6 562
9-03 283 13920 4.7 652 3.4 470
LIFE: 2283 101330 4722 3545

3rd Dam:
**Hard Core Othello Rozella
EX93 2E**
3-07 365 24090 3.7 902 3.4 814
4-10 343 25950 3.8 996 3.2 842
5-11 325 21890 3.8 832 3.3 721
10-05 365 26430 3.7 987 3.2 851
LIFE: 210340 7847 6820

4th Dam:
**Horizon Enhancer Rozlyn-
EXP EX90 2E**
3-05 330 18110 3.1 561 3.3 597
4-08 288 18280 2.7 497 3.3 603
6-11 360 22570 3.6 821 3.2 714
Jr 2 yr old HM All American 1995

Dam to Lot 41



All American 5 yr old 2019
 Grand Champion International 2019
 Grand Champion International 2017
 AA Jr 3 yr old 2017
 Res AA Jr 2 yr old 2016

EICHLERS MD BLANCHE-ET EX91

LOT 41 Born: 9/14/2019
 Peter Vail and Hillpoint Partners
 Cross Plains, WI

ELITE HP RICO BOUNCE-ET

840003150322402

Cor-Bloo Ricochet

USA 68316692
 PA: -507M -13F -14P
 PA PTAT: +1.4

**Hard Core R Rob Showtime-
EXP**

USA 68308821
 PA: -298M -12F -10P
 PTAT: +0.3

Hard Core Rebel Rockette-ET

USA 68300475 EX94
 3-03 320 25210 2.7 678 3.4 855
 4-05 294 21100 4.0 852 3.5 732

Eichlers MD Blanche-ET

USA 840003124891972 EX91
 2-03 305 20870 3.8 792 3.0 635
 347 23700 3.8 898 3.1 726
 3-05 305 23870 3.9 937 3.2 773
 5-02 258 22461 3.5 798 3.0 670
 RIP

Kuszmar Megadeth

USA 455752
 PTA: -243M -10F -5P
 PTAT: +2.4

**Eichlers RN Blessing
Breakfast**

USA 68307513 EX90
 2-02 333 15230 4.0 604 3.2 481
 3-03 305 20420 3.8 774 3.4 685
 365 23420 3.9 902 3.4 793
 All American Winter Calf 2011
 All American Winter Yearling 2012

3rd Dam:

**MJ Eichler Dap Bianca
Blessing EX90**

3-03 305 26520 3.6 947 3.1 810

Dam of Lot 42 and 43



2017 All American Winter Yearling
2017 Jr All American Winter Yearling
2018 Grand Champion Premier Jr Show
2nd Sr 2 yr old International Jr Show 2018
All American Sr 3 yr old 2019
Jr All American Sr 3 yr old 2019
Grand Champion Eastern National 2019

VALLEY VIEW OAKLEIGH 2390-EXP EX90

LOT 42 Born 9/20/2019
LOT 43 Born 9/17/2019
Crawley's Valley View Farms
Gravette, AR

VALLEY VIEW WILLOW 2889-ET 68326699
VALLEY VIEW ASPEN 2888-ET 68326698
*****Selling choice of Full Sisters******

Cor-Bloo Ricochet
USA 68316692
PA: -507M -13F -14P
PTAT: +0.4

Hard Core R Rob Showtime-EXP
USA 68308821
PA: -298M -12F -10P
PTAT: +0.3

Hard Core Rebel Rockette-ET
USA 68300475 EX94
3-03 320 25210 2.7 678 3.4 855
4-05 294 21100 4.0 852 3.5 732

Eicklers Liriano Blaine-EXP
USA 840003012719334
PTA: -621M -14F -23P
PTAT: +0.4

Valley View Oakleigh 2390 - EXP
USA 68319696 EX90
2-06 313 14260 3.6 511 3.0 430
3-06 219 13022 3.6 465 2.8 357
RIP
3-06 305 16147 3.6 577 2.8 459
Proj

Valley View Timber 2098-EXP
USA 72280233
2-02 288 15080 3.2 484 3.2 480
Resv Jr All American Fall Yrl 2015
Nom All American Fall Yrl 2015

3rd Dam:
GE Valley View Erika 1759 VG86
2-04 295 16510 4.3 702 3.4 556

Dam of Lot 44



Res Jr AA Fall Yrl in Milk 2019
 1st Jr Fall Yrl in Milk Winter Natl 2019
 Nom AA Fall Yrl in Milk 2019
 2nd Fall Yrl in Milk Winter Natl 2019

LAZY M CASEY BREKKI VG86

LOT 44 Born: 9/28/19
 Taylor Graves
 Danville, KY

MIKES-DAR LIMES BREANNA

840003146837578

**Mikes-Dar Lad Corona Lime-
EXP**

USA 68324861
 PA: -173M +5F +6P
 PTAT: +0.4

GE Innisfail Destry Lad

USA 68310520
 PTA: -287M +3F +3P
 PTAT: +0.5

Mikes-Dar Titan Coke

USA 840003013432701 VG88
 2-00 359 18020 3.8 682 3.6 641
 4-02 295 21020 3.2 680 3.3 704
 5-01 365 25510 3.8 965 3.3 844

Lands-Brook Casey-ET

USA 56652058
 PTA: -515M +6F -10P
 PTAT: +0.3

Lazy M Casey Brekki

USA 840003143699211 VG86
 1st Fall Yrl KY State Fair 2019

Lazy M RR Zeus Blush

USA 8400030121236556

3rd Dam:

Lazy M CD Basilia

USA 68311141
 2-10 272 20830 2.5 517 2.7 572
 3-09 246 20380 3.1 635 2.7 545

Dam of Lot 45



2nd 2 yr old Canadian Natl Show 2018

LYNMARK CONRAD REGGIE VG86

LOT 45 Born: 9/1/2019
Lynmark Farms
Norwood, ON CAN

LYNMARK BOLERO ROBIN 13337933

Rovin Bolero
USA 68309957
PTA: -180M +8F -2P
PTAT: +0.0

Lynmark Conrad Reggie
CAN 12038485 VG86
2-06 305 13611 4.4 593 3.5 470

Mysha-WO Advent Liriano-ET
USA 360012770
PTA: +449M +16F +6P
PTAT: +0.7

Rosecrest RL Barb
USA 68302759 EX90 3E
3-04 353 25560 5.0 1287 3.2 811
5-08 365 29020 5.0 1464 3.1 893

Lady Grove Conrad
CAN 11682145
PTA: -389M +24 F +0P
PTAT: +0.0

Lynmark KR Regina
CAN 11751392 EX91 2E
2-05 263 13406 3.9 523 3.3 445
3-05 305 18306 3.8 696 3.2 582
4-06 305 17558 4.0 706 3.3 586

3rd Dam:
**Lynmark LL Romance EX90
2E**
8-07 285 18346 3.7 686 3.2 580

4th Dam:
**Rivers Edge Betty Ann
EX90 7E**

Dam of Lot 46



Nom All American Sr 3 yr old 2019
 2nd Sr 3 yr old Eastern Natl 2019
 Nom All American Sr 2 yr old 2018
 1st Sr 2 yr old Eastern Natl 2018
 Resv All American Milking Fall Yearling 2017

KUSZMAR SR PRIMROSE SIGGY-96 EX91

LOT 46 Born: 7/9/19
 Peter Vail & Hillpoint Partners
 Cross Plains, WI

ELITE HP SUNMADE

840003150911685

Hard Core R. Rob Showtime-EXP

USA 68308821
 PA: -298M -12F -10P
 PTAT: +0.3

Innisfail Red Robin

USA 360010936
 PTA: +201M -10F +7P
 PTAT: +0.4

Innisfail BDC Stella 905

USA 445670 EX96 5E
 LIFE: 4119 238700 9385 7174
 AA Age Cow 2006 & 2009

Kuszmar Shadow Raider-EXP

USA 68302164
 PTA: +28M -24F +1P
 PTAT: +0.7

Kuszmar SR Primrose Sigg-96

USA 68319376 EX91
 2-00 267 18630 3.0 550 3.1 577
 2-10 305 18990 3.4 645 3.3 628
 327 19800 3.4 675 3.3 657
 3-10 220 17507 3.2 560 3.1 544
 RIP
 3-10 305 22197 3.2 686 3.1 644
 Proj

Kuszmar Primrose Sally

USA 68307227 EX91 2E
 2-04 325 18740 3.6 678 3.2 591
 3-03 305 17630 3.1 554 3.1 552
 344 18860 3.2 595 3.2 596
 5-04 283 23390 3.1 716 3.0 693
 6-03 305 17550 3.2 567 3.2 561
 7-09 282 18570 3.1 569 2.8 519
 LIFE: 1710 102710 3311 3150

3rd Dam:
Blue Devils Emily Soo VG87

Granddam of Lot 47



KRAUSES STAR CHEYENNE 442 VG85

LOT 47 Born: 6/19/19
Hard Core Farm
New Enterprise, PA

KRAUSES HC SECRETARIAT CHARM

68326626

Krauses Cody Secretariat P

USA 68321464
PA: +84M +10F +1P
PTAT: -0.1

Rovin Ali Cowboy Cody-EXP

ET P
USA 68312482
PTA: +22M +14F -4P
PTAT: -0.5

Ecua Farm Zach Saida

USA 70572217 EX91 2E
1-11 305 16440 3.7 611 3.1 513
3-01 305 19630 4.2 825 3.2 619
4-09 305 23260 3.5 819 3.1 717

Hard Core Showtime Mark

Twain
USA 68316851
PTA: -105M -12F -4P
PTAT: +0.2

Krauses Twain Cheyenne 543

USA 840003141573985 VG85
2-05 230 10254 3.4 358 3.0 319
RIP
2-05 305 13407 3.5 465 3.0 397
Proj

Krauses Star Cheyenne 442

USA 68318665 VG85
1-09 274 10370 4.4 459 3.3 342

3rd dam of Lot 48



HM AA Sr 3 yr old 2005
 1st Sr 3 yr old Eastern Natl 3rd Sr 3 yr old WDE
 2nd Aged Cow Eastern National 2009
 1st Production Cow Eastern National 2012
 2nd Production Cow Eastern National 2014

SUNSHINE DITTOS DOTTIE EX94 5E

LOT 48 Born: 6/18/19 **HARD CORE LUCKYSTRKE DOOBIE P** 68326612
 Hard Core Farm
 New Enterprise, PA

Circle B A Lucky Strike PP
 USA 68317996
 PA: +143M +6F -5P
 PTAT: +0.1

Sunshine Logic Dewdrop
 USA 68316848 VG87
 2-06 281 12020 3.6 430 3.1 369
 3-06 308 15410 3.3 515 3.0 461
 4-09 240 13511 3.5 469 3.0 402
 RIP

Rovin Mega All Abner P
 USA 68309795
 PTA: -120M -13F -17P
 PTAT: +0.3

Truelea Diamond Jack Lotto P
 USA 69303117 EX90
 2-05 346 25770 3.4 887 2.9 747
 3-06 335 25480 3.9 990 3.0 763
 4-10 305 24620 4.5 1106 2.8 699

GMC Rebel Logic-ET EX90
 USA 456757
 PTA: -580M +12F -15P
 PTAT: +0.3

Sunshine Money Daquiri
 USA 68306831 VG88
 4-02 305 17700 3.4 603 3.1 557
 321 18260 3.4 624 3.1 575
 5-03 365 19290 3.1 602 3.0 588

Maternal Sisters to Granddam:
Sunshine Ace Dahlia EX90
HC-HP Frolic Dixie-ET EX93
2E

3rd Dam:
Sunshine Dittos Dottie EX94
5E
 USA 452249
 8-05 365 22140 4.1 908 3.1 681
 10-02 365 22190 3.9 872 3.0 670
 11-11 365 21590 4.3 930 3.0 651
 13-06 365 19560 3.7 730 3.0 586
 15-11 305 18330 4.1 759 3.0 557
 LTD: 219240M 8691F 6719P

4th Dam:
Sunshine Frosty's Ditto EX90
 4-06 365 17780 3.8 684 3.0 540
 5-11 307 14690 4.1 603 3.4 498
 7-00 174 10600 4.8 514 3.0 315

5th Dam:
Sunshine Fig's Frosty EX90

5th Dam of Lot 49



LYNMARK NYS SANDY EX90 9E

LOT 49 Born: 6/1/2019
 Lynmark Farms
 Norwood, ON CAN

LYNMARK PERFECT CHEEKY

13337925

Strickley True Perfection
 GBR 2687032

Hooton Fair Perfection
 GRB 451959

3rd Dam:
Lynmark LB Sierra EX90 4E
 5-01 305 19074 4.2 796 3.3 635

Strickley Lily 5th
 GRB 2673976

4th Dam:
Lynmark Scotia Kourt VG88

Lynmark SC Chelsee
 CAN 12038481 G+83 @ 2 yr
 2-05 305 13768 4.2 578 3.6 494

Lynmark ST Clare
 CAN 11751400
 PTA: -420M -17F -17P
 PTAT: +0.1

5th Dam:
Lynmark NYS Sandy EX90 9E

Lynmark Otis Cheerio
 CAN 11392209 VG88
 2-09 305 16026 4.3 686 3.5 569
 3-11 305 20304 3.8 776 3.8 688
 5-05 305 19521 4.5 878 3.6 699

6th Dam:
Fieldcrest Rubin Pearl EX92 8E

7th Dam: VG87
 8th Dam: VG85
 9th Dam: EX90
 10th Dam: EX90
 11th Dam: EX90

Granddam of Lot 50



Grand Champ Canadian Natl Show 2012
Resv Grand champ Canadian Natl Show 2013
1st Mature Cow Canadian Natl Show 2014

LYNMARK OUT FLEECE EX94 5E

LOT 50 Born: 4/30/2019
Lynmark Farms
Norwood, ON CAN

LYNMARK RICOCHET FLARE

13337924

Cor-Bloo Ricochet
USA 68316692
PA: -507M -13F -14P
PTAT: +0.4

Lynmark CC Flirt
CAN 11751398 VG85
2-04 305 13592 4.0 549 3.6 492
3-07 305 15093 3.9 589 3.7 562
4-08 291 14196 3.9 556 3.6 509

**Hard Core R Rob Showtime-
EXP**

USA 68308821
PA: -298M -12F -10P
PTAT: +0.3

Hard Core Rebel Rockette-ET

USA 68300475 EX94
3-03 320 25210 2.7 678 3.4 855
4-05 294 21100 4.0 852 3.5 732

Bar-D Cindy's Clay

USA 436934
PTA: -273M +13F -12P
PTAT: -0.4

Lynmark Out Fleece

CAN 7762819 EX94 5E
4-06 305 20502 5.2 1056 3.3 679
6-11 305 17865 4.6 829 3.4 602

3rd Dam:

Lynmark Knit 1 EX90 5E

4th Dam:

Fieldcrest Rubin Pearl EX92 8E

5th Dam: VG87

6th Dam: VG85

7th Dam: EX90

8th Dam: EX90

9th Dam: EX90

10th Dam: EX90

Granddam of Lot 51



TOPP-VIEW LIRIANO-EXP EX91 2E

LOT 51

Born: 3/10/19

TOPP-VIEW PRESTO ADRENALINE

68325392

Aubree Topp
Botkins, OH

1st Spring Calf Ohio State Fair 2019

North Stars Presto-ET EXP

USA 68307590

PTA: -290M -30F -16P

PTAT: +0.6

Topp-View Anecdote Ally

USA 68322046 VG86

01-10 258 9961 3.8 382 3.2 316

RIP

Grand Champ Ohio State Fair

2019

Gold Mine Ebrose KAO

Shale 160

USA 449444

PTA: -545M -6F -12P

North Stars Talent Punkin

USA 360012413 EX92 2E

3-01 305 23845 3.9 919 3.1 735

4-07 305 21870 3.3 729 2.9 627

Koopycrest Anecdote-P

USA 11907968

PA: -556M +11F -8P

PTAT: +0.1

Topp-View Liriano-EXP

USA 68315493 EX91 2E

2-00 288 15739 3.4 532 2.9 455

3-00 288 18417 3.8 709 3.0 561

3rd Dam:

Topp-View Blue Spruce

Awesome EX92 2E

LIFE: 143820M 4282F 4229P

Res. AA Summer Yrl 2008

1st Summer Yrl WDE 2008

Granddam of Lot 52



Intermediate Champion International Show 2015
Resv Grand Champion International Show 2015
All American Jr 3 yr old 2015
1st Jr 3 yr old International Show 2015
Unam All American Jr 2 yr old 2014

INNISFAIL -WO MEGA LADYLUCK-ET EX90

LOT 52 Born: 3/2/19
Peter Vail & Hillpoint Partners
Cross Plains, WI

ELITE HP RICO LILAC

68326069

Cor-Bloo Ricochet

USA 68316692
PA: -507M -13F -14P
PTAT: +0.4

**Hard Core R. Rob Showtime-
EXP**

USA 68308821
PA: -298M -12F -10P
PTAT: +0.3

**Hard Core Rebel Rockette-
ET**

USA 68300475 EX94
3-03 320 25210 2.7 678 3.4 855
4-05 294 21100 4.0 852 3.5 732
LIFE: 1550 101810 3730 3372

Lands-Brook Cyclone

USA 68304732
PTA: -850M +9F -15P
PTAT: +0.2

Lazy M Cyclone Lilly-ET

USA 840003135718179 VG86
Res. AA Fall Heifer Calf 2017
2-05 280 15581 3.8 575 3.1 482
RIP

**Innisfail-WO Mega Ladyluck-
ET**

USA 840003010356945 EX90
3-01 308 24970 3.6 902 2.9 720
4-01 266 25920 3.3 858 2.8 714

3rd Dam:

**Innisfail RU Lady 5055-EXP
EX93 2E**

5-00 365 27550 3.3 904 2.9
6-08 365 25490 3.6 914 2.9 728
All American 4 yr old 2009
Res All American 5 yr old 2010

4th Dam:

Innisfail KO Lady 2057

All American Jr 3 yr old 2005
Res All American Jr 2 yr old 2004

Dam of Lot 53



BUCKEYE KNOLL PLMAMZING-EXP-ET EX90

LOT 53 Born: 12/23/2018 **BUCKEYE KNOLL ZS PAXTIN-EXP-ET** 68325771
 Carrie & Sarah Rhoades
 Greenville, OH

Purple Idalee RR Zeus-EXP-ET

USA 69827487
 PTA: -27M -14F -5P
 PTAT: +0.9

Buckeye Knoll Plmamzing – EXP-ET

USA 68310550 EX90

Innisfail Red Ruben

USA 360010935
 PTA: +70M -14F +5P
 PTAT: +0.8

Dan Sal Megadeth Zena

USA 460585 EX94 2E
 3-02 365 23312 3.9 919 3.3 760
 5-05 365 23520 3.9 909 2.9 675

Mysha-WO Advent Liriano-ET

USA 360012770
 PTA: +449M +16F +6P
 PTAT: +0.7

Buckeye Knoll Royal Pilar

USA 445670 EX90

Full sisters to Dam:

Buckeye Knoll Phenomenal VG88

HM Jr AA Jr 2 yr old 2014
 Nom AA Spring yearling 2013

Buckeye Knoll Liriano Pila-EXP

All American Fall Yearling 2011
 Jr All American Fall Yearling 2011
 All American Fall Calf 2010
 Jr All American Fall Calf 2010

3rd Dam:

Landrums Mark Percy EX90

2-00 302 19300 3.7 705 3.0 572

She Sells



2nd Fall Calf KY State Fair 2019
2nd Fall Calf Winter National 2019

LOT 54

Born: 9/2/18

MOLEHILL RICOCHETS MIRACLE

840003146837582

Taylor Graves
Parkville, KY

Hard Core R. Rob Showtime- EXP

USA 68308821
PA: -282M -12F -10P
PTAT: +0.3

Cor-Bloo Ricochet

USA 68316692
PA: -423M -12F -13P
PTAT: +0.4

Hard Core Rebel Rockette- ET

USA 68300475 EX94
3-03 320 25210 2.7 678 3.4 855
4-05 294 21100 4.0 852 3.5 732
LIFE: 1550 101810 3730 3372

Kuszmar Mudslinger

USA 464007
PTA: -554M -36F -19P
PTAT: +0.4

Blue Spruce Mud Mandy

USA 68319362

Blue Spruce RR Myas Macy- EXP

USA 68309417 EX91
2-01 305 14640 4.0 582 3.3 476
353 17120 4.0 683 3.3 560
3-02 305 25990 4.4 1138 3.0 791
347 28810 4.4 1268 3.1 884
5-03 225 10300 3.8 395 3.4 355

3rd Dam:

Blue Spruce Clay Melody Mya EX93 2E

USA 471000069
2-03 308 17380 4.2 725 3.4 588
3-03 274 14930 4.4 650 3.3 500
6-00 305 25160 3.9 979 2.8 717
339 27480 3.9 1083 2.9 799
7-00 293 23690 4.0 955 3.0 720
All American Jr 3 yr old 2010
HM All American Jr 2 yr old 2009
2nd Aged Cow International 2014

Maternal Sister to Dam of Lot 55



R-GENERATION OTHELLO LUST-EXP EX94

LOT 55

Born: 9/3/18

DOHAVEN PATRIOT LADYBUG EXP

68324779

Jeffrey McKissick
New Castle, PA

**North Stars Famous Patriot-
EXP**

USA 68308471
PTA: +443M -12F +6P
PTAT:

Vinra Bar-D Famous-Twin

USA 451544
PTA: -26M -5F +4P

North Stars Talent Punkin

USA 360012413 EX92 2E
3-01 305 23845 3.9 919 3.1 735
4-07 305 21870 3.3 729 2.9 627

Sunshine Dorothy Disney

USA 68304555
PTA: -640M -8F -19P
PTAT: -0.3

**R-Generation Disney Lacie-
EXP**

USA 840003012524388 VG89
3-04 62 4140 4.0 65 3.2 131
4th Winter Yrl WDE 2014
2nd Winter Yrl Eastern Natl 2014

R-Generation Advent Lissie

USA 360012173 EX94 2E
2-08 293 19870 3.6 717 3.1 620
3-06 253 9160 4.1 377 3.2 294
4-08 349 23200 3.5 810 3.0 691
5-10 307 21100 3.3 686 2.8 593
6-10 305 26070 3.6 945 2.9 765
LIFE: 109050M 3896F 3289P

Maternal Sisters to Dam:

**R-Generation Othello Lust-
EXP EX94**

**R-Generation Poker Layla-
EXP EX90**

**R-Generation Lyman Leslie-
EXP VG88**

3rd Dam:

**R-Generation Clay Libby
EX90**

LIFE: 175110M 5865F 5200P

3rd Dam of Lot 56

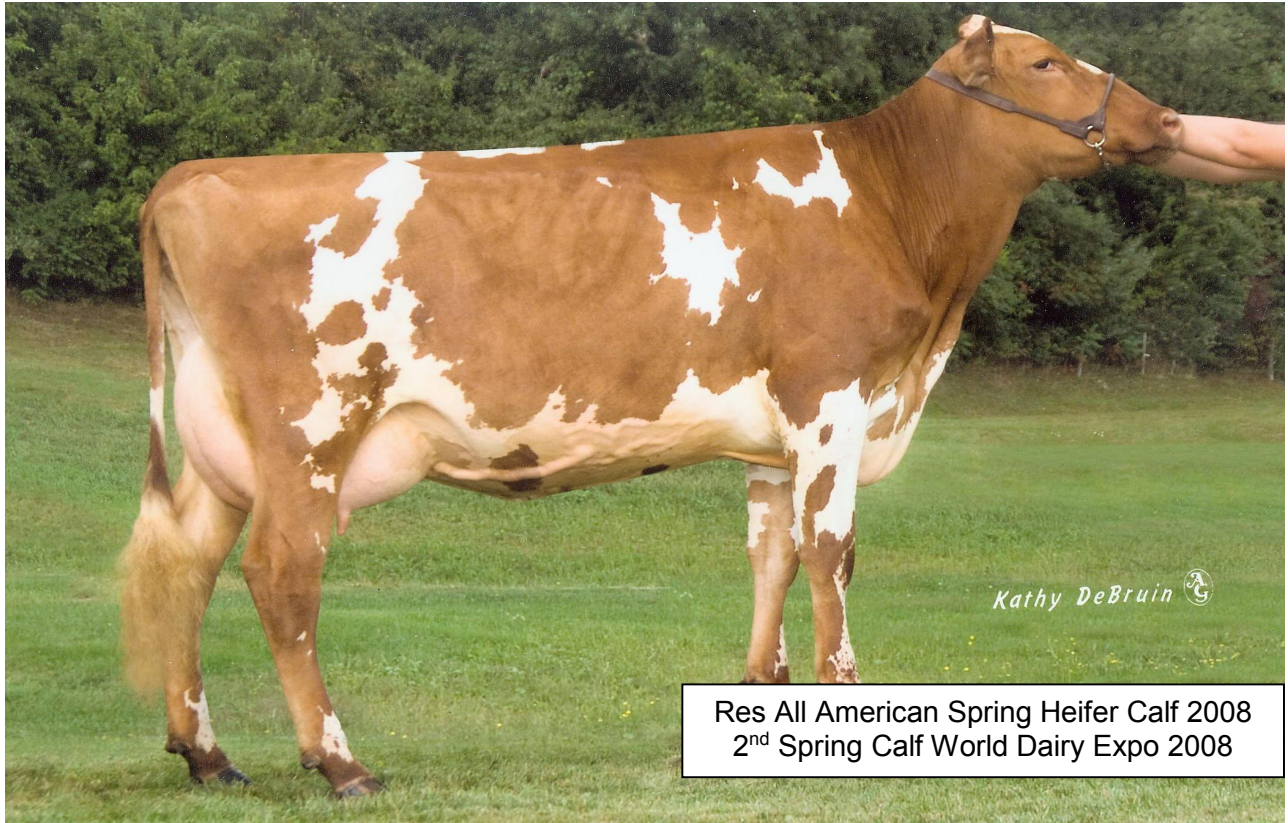

SPRING MEADOWS TEDS HARLEY-ET EX92

LOT 56 Born: 9/29/2018
Lynmark Farms
Norwood, ON CAN

LYNMARK ROYAL HONOUR
2nd Fall Calf Canadian National 2019

12870047

Ecuafarm Kaiser Royalty
USA 68307222
PTA: +330M +20F +10P
PTAT: +0.6

Ecusfarm Peris Kaiser
USA 462555
PTA: +15M -13F -1P
PTAT: +0.5

3rd Dam:
Spring Meadows Teds Harley-ET EX92
4-01 365 28560 3.6 1014 3.2 917
5-11 328 21330 4.0 845 3.2 678
7-02 365 25070 4.3 1086 3.1 775

Ecuafarm Koyote Reina
USA 460874 EX93 3E
4-01 365 25770 3.7 965 3.2 816
5-08 362 30730 4.2 1286 3.4 1059

4th Dam:
Bar-D Harp-EXP EX92 2E
2-07 365 24420 4.5 1097 3.5 857
5-01 365 31970 4.7 1518 3.4 1080
7-03 305 31320 4.5 1420 3.2 1014

GMC Ace Hope
USA 68311312 VG87
3-00 305 14013 4.5 632 3.5 490
4-01 301 14842 4.4 655 3.5 514
5-01 305 16778 4.4 734 3.5 595
6-03 305 18189 4.3 787 3.6 650

Kulp-Gen Jurist Ace-ET
USA 370012479
PTA: -481M +39F +1P
PTAT: -0.2

GMC Fido Hailey
USA 68305352 EX92 3E
4-01 365 29610 4.7 1382 3.0 877
5-10 365 30450 4.7 1421 3.0 922
7-09 365 30200 3.8 1144 2.7 819

5th Dam:
Bar-D Hancy VG89
4-03 356 23660 3.6 860 3.5 839
5-04 365 25300 4.4 1124 3.3 839

Granddam of Lot 57



1st Jr 2 yr old Eastern Natl 2014
1st Jr 3 yr old Premier Jr Show 2015
1st 4 yr old Premier Jr Show 2016
HM Jr All American 4 yr old 2016
Resv Grand Champ Premier Jr Show 2017

GMC KAISER LADY 1203 EX90 2E

LOT 57 Born: 3/27/18
Jayden Andrews
Mansfield, PA

MILLCREEK LOTTERY LUCY
Due April 2, 2020 to Lands-Brook Comanche

68323698

Innisfail Mega Lottery-ET
USA 68314502
PA: -193M -31F -15P
PTAT: +0.7

Kuszmar Megadeth

USA 455752
PTA: -98M -3F +0P
PTAT: +0.8

Innisfail RO Lady 5086-TW-EXP

USA 463548 EX 92 2E
2-05 365 24080 3.2 746 3.0 734
4-08 337 21010 3.1 653 3.0 630
5-09 365 24500 3.2 787 3.0 743

Millcreek Logic Ambush

USA 68311163
PA: -815M -13F -26P
PTAT: +0.3

Millcreek Ambush Luck

USA 68317734 G+83
1-11 315 15479 3.6 3.0

GMC Kaiser Lady 1203

USA 68310081 EX90 2E
2-00 306 15840 3.9 614 3.3 528
3-00 305 17980 3.8 680 3.4 603
4-02 283 20186 3.9 795 3.3 669
5-01 326 22333 4.0 901 3.4 752
6-01 325 21615 3.6 778 3.5 758
7-02 269 19330 3.9 752 3.3 644
RIP

3rd Dam:

Innisfail JE Lady 6063-EXP EX91

4-01 365 19510 4.9 960 3.4 663
5-07 306 21080 4.2 888 3.3 696
6-07 222 18370 3.9 715 3.1 568

4th Dam:

Innisfail BCC Lady 1063-EXP

2-05 365 20350 4.2 861 3.6 739

GrandDam of Lot 58



Grand Champ Canadian Natl Show 2012
 Resv Grand champ Canadian Natl Show 2013
 1st Mature Cow Canadian Natl Show 2014

LYNMARK OUT FLEECE EX94 5E

LOT 58 Born: 3/6/2018
 Lynmark Farms
 Norwood, ON CAN

LYNMARK ADAM FANCY PANTS 12870028
1st Spring Yearling Canadian National Show 2019
Due 4/1/2020 to Lynmark St Clare

Kulp-Gen OK Acdmy Adam-P-ET
 USA 465413
 PTA: -1350M -8F -23P
 PTAT: +0.0

Valley View Meghans OK Academy
 USA 451959
 PTA: -811M -7F -15P
 PTAT: +0.3

Rovin Derek Ali Accent-P
 USA 449355 EX94 2E
 4-11 365 25790 5.1 1325 3.8 990
 6-06 365 27820 5.4 1506 3.5 986

3rd Dam:
Lynmark Knit 1 EX90 5E

4th Dam:
Fieldcrest Rubin Pearl EX92 8E

Rovin Bolero-EXP
 USA 68309957
 PTA: -180M +8F -2P
 PTAT: +0.0

5th Dam: VG87
 6th Dam: VG85
 7th Dam: EX90
 8th Dam: EX90
 9th Dam: EX90
 10th Dam: EX90

Lynmark RB Fancy
 CAN 12038463 VG87
 2-04 305 14959 3.8 573 3.8 507
 3-06 283 14379 3.8 545 3.8 507
 4-05 206 15133 3.5 534 3.4 519

Lynmark Out Fleece
 CAN 7762819 EX94 5E
 4-06 305 20502 5.2 1056 3.3 679
 6-11 305 17865 4.6 829 3.4 602

Granddam of Lot 59



All American Aged Cow 2009 Grand Champion WDE 2009
All American Aged Cow 2006 Grand Champion WDE 2006
Nominated AA 5 yr 2004 Nominated AA Sr. 3 yr old 2002
Total Performance Winner Eastern Natl 2014

INNISFAIL BDC STELLA 905 EX96 5E

LOT 59 Born: 9/3/2017 **HARD CORE MOONS SUPERFICIAL** 68323017
Tyler Endres
Lone Rock, WI
Due March 2, 2020 to Cor-Bloo Ricochet

Kuszmar Alfairs Othello

USA 439021
PTA: -792M -47F -26P
PTAT: +0.7

3rd Dam:

Innisfail OT Stella 004-EXP

USA 424178 VG86
3-02 305 16040 3.3 523 3.3 532
5-00 352 17260 3.5 603 3.3 561
7-07 334 18230 3.3 602 3.3 603

Hard Core Othello

Moonshine-ET
USA 457259
PTA: -432M -32F -10P
PTAT: -0.2

Horizon-Tudor Margarita-EXP-ET

USA 443146 EX954E
5-07 365 28979 4.9 1420 3.2 926
7-11 365 26210 4.4 1165 3.2 832

4th Dam:

Innisfail Stella 125th VG87

5-01 317 20300 3.6 721 3.3 662
7-02 305 20700 3.6 749 3.2 662

Hard Core Perfect Sunrise-EXP

USA 68312417 EX93 2E
3-08 339 15050 3.3 503 2.9 441
4-11 309 16770 3.6 603 3.0 506
5-11 305 17170 3.5 603 3.0 512
365 19320 3.5 677 3.0 582

Innisfail Perfect Storm *CD

USA 360012228
PTA: +247M +7F +9P
PTAT: +1.0

5th Dam:

Innisfail Stella 95th

7-06 305 18060 3.7 671 3.4 615

Innisfail BDC Stella 905

USA 445670 EX96 5E
7-10 365 21106 3.9 825 3.0 638
9-08 330 22563 3.8 855 2.9 651
10-10 365 24770 3.7 906 2.9 706
12-04 365 25510 3.8 966 2.9 747
13-10 365 25130 3.6 914 2.9 734
15-01 365 21798 3.9 856 3.0 655
LTD: 238690M 9385F 7174P

Granddam of Lot 60



1st 4 yr old Jr PA All American 2008
Sr Champion Jr PA All American 2008
3rd 4 yr old PA All American 2008

D-ANDREWS CLAY AMBER EX92 2E

LOT 60 Born: 3/31/18
Jayden Andrews
Mansfield, PA

MILLCREEK LOTTERY ALEXIE
Due March 17, 2020 to Cor-Bloo Ricochet

68324425

Innisfail Mega Lottery-ET

USA 68314502
PA: -193M -31F -15P
PTAT: +0.7

Kuszmar Megadeth

USA 455752
PA: -243M -10F -5P
PTAT: +0.9

**Innisfail RO Lady 5086-TW-
EXP**

USA 463548 EX92 2E
2-05 365 24080 3.2 746 3.0 734
4-08 337 21010 3.1 653 3.0 630
5-09 365 24500 3.2 787 3.0 743

Ecu Farm Kaiser Royalty

USA 68307222
PA: +323M +15F +8P
PTAT: +0.6

Millcreek Royalty Allure

USA 68315095 VG87
2-01 224 10790 3.5 383 3.0 326
3-01 274 15756 3.5 550 2.9 457

D-Andrews Clay Amber

USA 458311 EX92 2E
3-02 299 15100 3.7 559 3.2 484
4-02 303 15960 3.8 602 3.2 511
9-00 206 11690 3.5 409 2.9 340
355 16860 3.7 627 3.1 521

Granddam of Lot 61

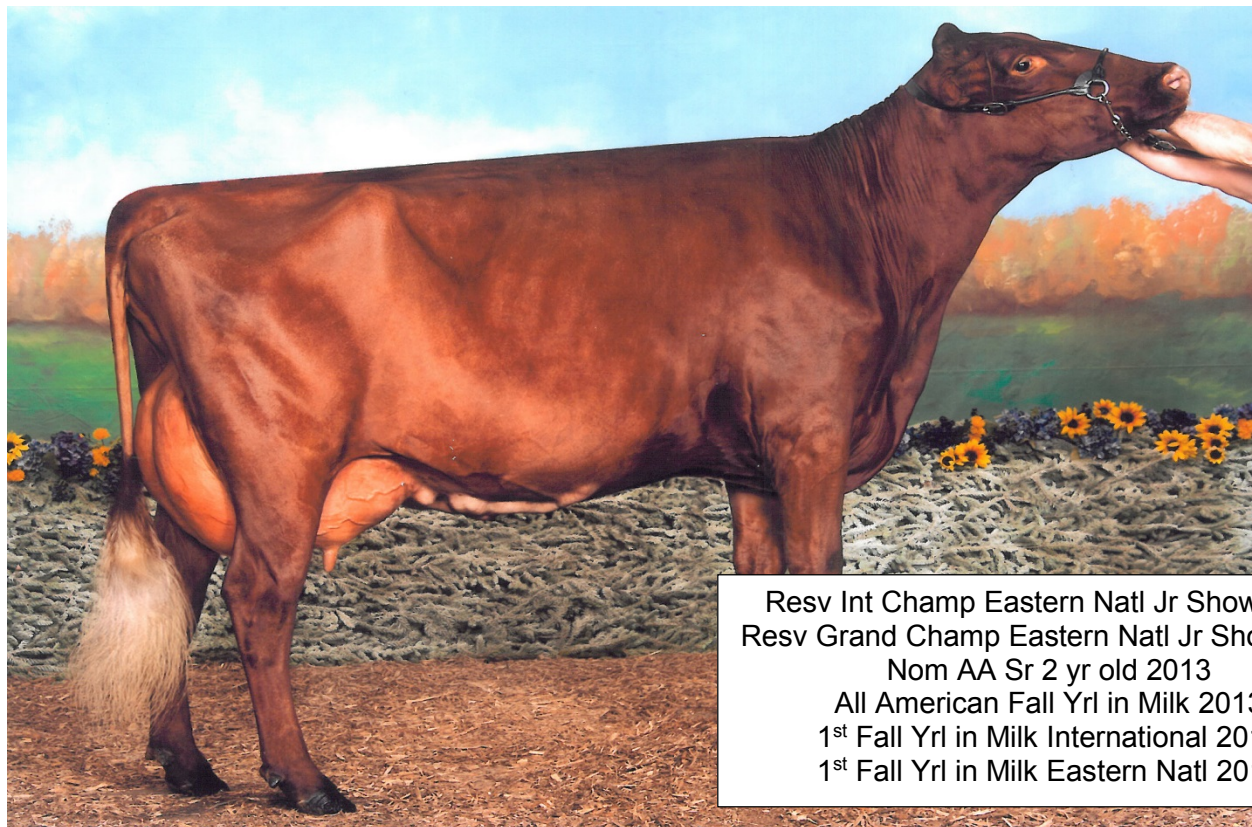

Resv Int Champ Eastern Natl Jr Show 2014
Resv Grand Champ Eastern Natl Jr Show 2014
Nom AA Sr 2 yr old 2013
All American Fall Yrl in Milk 2013
1st Fall Yrl in Milk International 2013
1st Fall Yrl in Milk Eastern Natl 2013

MILLCREEK LOGIC ANGEL EX92 4E

LOT 61 Born: 9/1/19
Jayden Andrews
Mansfield, PA

MILLCREEK DUTCH ANDREA

68326435

Sunshine Moneys Dutch

USA 68306830
PTA: -440M -48F -27P
PTAT: -0.6

Millcreek Famous Angie

USA 68321154 VG85
1-10 316 13976 4.1 573 3.2 433
2-11 305 17204 3.8 654 3.1 533
Proj

HCTH Rebels Money-ET

USA 370010790
PTA: -361M -32F +8P
PTAT: -0.5

Sunshine Frolic Dorothy

USA 458696 EX95 2E 97MAM
3-02 329 20540 4.2 860 3.1 637
4-02 333 23300 4.3 1005 3.2 752
5-02 332 22030 4.0 875 3.0 665

Hard Core Showtime

Famous-EXP

USA 68316585
PA: -52M -6F +3P
PTAT: +0.4

Millcreek Logic Angel

USA 68306987 EX92 4E
2-10 311 15480 4.2 652 3.2 500
3-11 290 13620 4.1 552 3.2 438
6-00 285 20734 4.2 871 3.1 643
7-06 368 25342 4.3 1085 3.2 800

3rd Dam:

D-Andrews Clay Amber

EX92 2E

4-02 303 15960 3.8 602 3.2 511
9-00 355 16860 3.7 627 3.1 521

Maternal Sister to Dam of Lot 62



All American Lifetime Merit 2019
Grand Champion Winter National 2019
Resv Grand Champion Eastern National 2019
1st Aged Cow Winter National 2018
Resv Grand Champion Winter National 2018
1st Aged Cow Eastern National 2018
2015 All American Sr 3 yr old 2015

HC-HP RED ROB FIREBALL-EXP-ET EX94 4E

LOT 62 Born: 12/18/2019 **HARD CORE RICOCHET FRECKLES** 68326628
Hard Core Farm
New Enterprise, PA

Cor-Bloo Ricochet
USA 68316692
PA: -507M -13F -14P
PTAT: +0.4

Hard Core R Rob Showtime-EXP
USA 68308821
PA: -298M -12F -10P
PTAT: +0.3

Hard Core Rebel Rockette-ET
USA 68300475 EX94
3-03 320 25210 2.7 678 3.4 855
4-05 294 21100 4.0 852 3.5 732

Pinehurst Rebel 9th
USA 423595
PTA: -518M -25F -21P
PTAT: +0.1

HC-HP Rebel Frosty-ET
USA 68309897 VG88
2-05 308 15150 3.9 598 3.2 480
3-07 356 18299 3.6 656 3.1 570
4-09 305 18188 3.3 606 3.1 566
365 19946 3.4 671 3.1 627

Sunshine Now You See Fireball
USA 452512 EX90 2E
7-10 274 19980 3.2 648 2.9 588
Resv AA Fall Yearling 2003
Res AA Fall Heifer 2002

Maternal Sisters to Dam:
Springhill Moonshine Fire-EXP Ex91 2E
Springhill Firepower-ET EX92
Springhill Firestarter EX92
HC-HP Red Robin Flare EXP ET EX92
Springhill Firecracker-ET VG88
Springhill Firesky-ET VG88
Springhill Firelight-ET VG88
Hard Core RR Fireburst EXP ET EX90

3rd Dam:
Sunshine Fig's Frosty EX90
5-05 305 20580 3.6 738 3.1 637
342 22520 3.5 797 3.1 700
6-05 305 19680 3.4 664 3.1 605
352 21090 3.4 717 3.1 651

Dam of Lot 63



ELITE HP FIREDANCER VG85

LOT 63 Born: 6/1/19
Peter Vail & Hillpoint Partners
Cross Plains, WI

ELITE HP YOMAN FANNY

68326071

Kuszmar Othello Yoman

USA 68308485
PA: -615M -34F -20P
PTAT: +0.2

Elite HP Firedancer

USA 840003128124784 VG85
1-11 258 15538 3.8 600 3.0 417
RIP

Kuszmar Alfairs Othello

USA 439021
PTA: -792M -47F -26P
PTAT: +0.7

Kuszmar Naomi Alfair 2-EXP

USA 454141 EX94 5E
6-09 319 27590 2.7 751 2.9 810
7-09 317 27400 3.1 847 2.8 778
11-05 305 26830 3.8 1011 2.9
785
LIFE: 3813 280930 8755 8180

Cor-Bloo Ricochet

USA 68316692
PA: -507M -13F -14P
PTAT: +0.4

Elite HP Prem Fire Cracker

USA 68318066 EX90
2-02 305 23060 3.6 825 3.0 692
364 26490 3.6 955 3.0 805
3-04 210 15820 3.5 556 3.0 467

3rd Dam:

**HC-HP Red Rob Fireball-EXP
ET EX94 4E**

2-06 305 19600 3.6 706 2.9 573
340 20960 3.6 757 2.9 617
3-06 305 25410 3.7 932 3.1 789
4-11 305 28320 3.5 986 3.1 866

4th Dam:

**Sunshine Now You See
Fireball EX90 2E**

7-10 274 19980 3.2 648 2.9 588
Res AA Fall Yearling 2003
Res AA Fall Heifer 2002

5th Dam:

Sunshine Fig's Frosty EX90

5-05 305 20580 3.6 738 3.1 637
342 22520 3.5 797 3.1 700
6-05 305 19680 3.4 664 3.1 605
352 21090 3.4 717 3.1 651

Dam of Lot 64

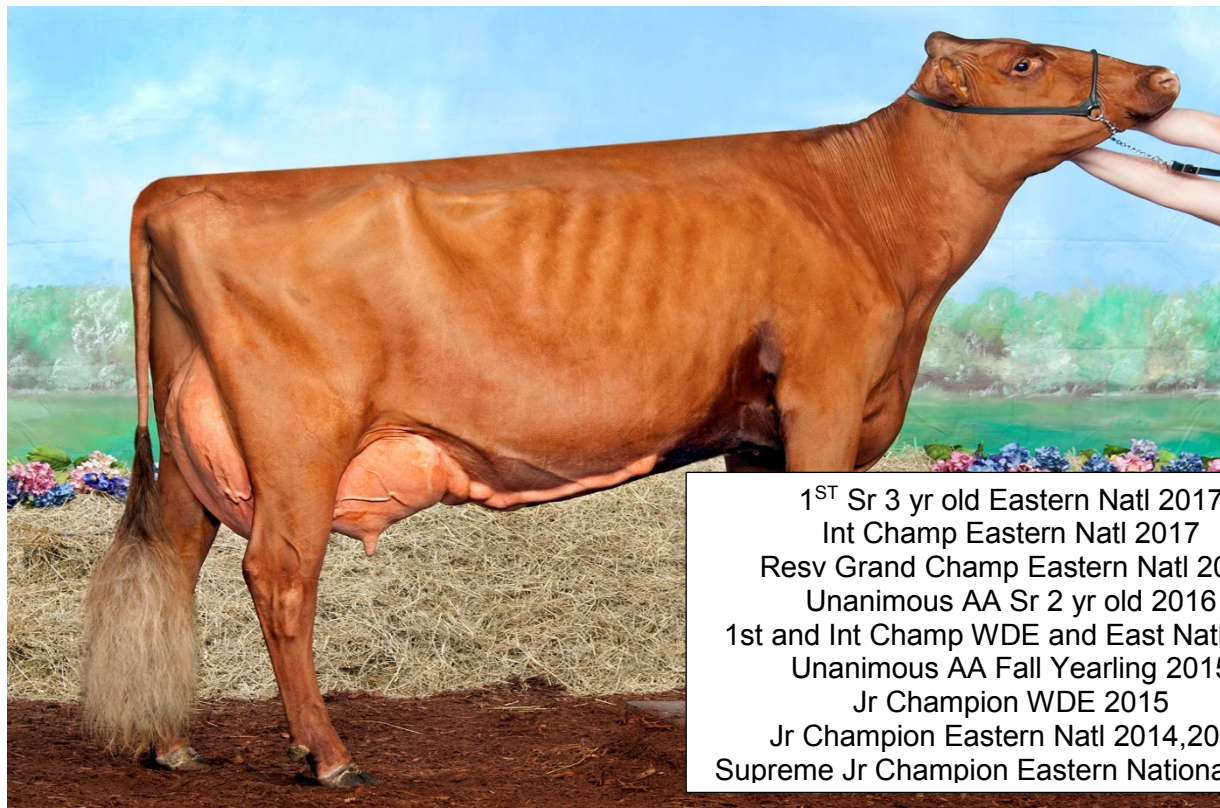

1ST Sr 3 yr old Eastern Natl 2017
 Int Champ Eastern Natl 2017
 Resv Grand Champ Eastern Natl 2017
 Unanimous AA Sr 2 yr old 2016
 1st and Int Champ WDE and East Natl 2016
 Unanimous AA Fall Yearling 2015
 Jr Champion WDE 2015
 Jr Champion Eastern Natl 2014,2015
 Supreme Jr Champion Eastern National 2014

HARD CORE PREMIUM FIREMAID-EXP EX92

LOT 64 Born: 6/1/19
 Peter Vail, Hillpoint Partners,
 Frank & Diane Borba
 Copake, NY

GE ELITE HP FANTASIA
NOT SHOWABLE

68326068

GI2 Gold Mine MD Justice
 USA 68317314
 PA: +592M +24F +28P
 PTAT: +0.7

Kuszmar Megadeth
 USA 455752
 PTA: -243M -10F -5P
 PTAT: +0.9

GI Gold Mine Jezebel 011
 USA 68307789 EX95 3E
 2-02 337 24700 3.1 768 3.1 760
 3-03 317 23070 3.2 744 3.4 774
 LIFE: 1915 126250 4128 4030

3rd Dam:
Sunshine Now You See
Fireball EX90 2E
 7-10 274 19980 3.2 648 2.9 588
 Res. AA Fall Yearling 2003
 Res. AA Fall Heifer 2002

Hard Core Premium Fire Maid-EXP
 USA 68314412 EX92
 2-05 312 27100 3.6 983 3.0 818
 3-05 305 32020 3.8 1207 3.1 978
 5-08 258 26562 3.5 921 2.9 767
 RIP

Springville Logic Premium-ET
 USA 68306847
 PTA: -809M -32F -25P
 PTAT: +0.6

4th Dam:
Sunshine Fig's Frosty EX90
 5-05 342 22520 3.5 797 3.1 700
 6-05 305 19680 3.4 664 3.1 605
 352 21090 3.4 717 3.1 651

Springhill Firepower-ET
 USA 360012235 EX92 2E
 3-00 315 21790 3.8 819 3.1 686
 4-01 328 20380 3.8 784 3.2 651

Maternal Sister to Lot 65



HM All American Jr 2 yr old 2019
 Jr All American Jr 2 yr old 2019
 1st Jr 2 yr old Winter National 2019
 Intermediate Champion Winter National 2019
 1st Jr 2 yr old Northeastern National 2019

ELITE HP PERFECT FIREFLY-EXP-ET

LOT 65 Born: 12/1/18
 Jacob & Emily Fisher
 Warner, NH

ELITE HP FIRE MONEY ET

840003150322392

Kuszmar Mudslinger
 USA 464007
 PTA: -545M -35F -18P
 PTAT: +3.7

Kuszmar Megadeth
 USA 455752
 PTA: -243M -10F -5P
 PTAT: +0.9

Pinesedge BT Alfair-EXP
 USA 431075 EX95 5E
 7-02 312 27970 2.7 747 3.1 860
 9-11 365 22890 2.6 588 3.2 724
 11-07 365 28880 2.8 805 3.2 916
 LIFE: 2817 184710 4971 5951

3rd Dam:
Sunshine Now You See
Fireball EX90 2E
 7-10 274 19980 3.2 648 2.9 588
 Res. AA Fall Yearling 2003
 Res. AA Fall Heifer 2002

Hard Core Premium Fire
Maid-EXP
 USA 68314412 EX92
 2-05 312 27100 3.6 983 3.0 818
 3-05 305 32020 3.8 1207 3.1 978
 5-08 258 26562 3.5 921 2.9 767
 RIP
 Int. Champ. Eastern Natl 2016
 Int. Champ. International 2016

Springville Logic Premium-ET
 USA 68306847
 PTA: -809M -32F -25P
 PTAT: +1.5

4th Dam:
Sunshine Fig's Frosty EX90
 5-05 342 22520 3.5 797 3.1 700
 6-05 305 19680 3.4 664 3.1 605
 352 21090 3.4 717 3.1 651

Springhill Firepower-ET
 USA 360012235 EX92 2E
 3-00 315 21790 3.8 819 3.1 686
 4-01 328 20380 3.8 784 3.2 651

Dam of Lot 66



HM AA Fall Yearling 2018
 Nom AA Fall Yearling 2018
 1st Fall Yrl Eastern National Show 2018
 4th Fall Yrl WDE 2018
 1st Fall Yrl Maryland State Fair 2018

HARD CORE PREMIUM ROBIN-EXP-ET

LOT 66 Born 6/1/2019
 Bartlett and Kostka
 Farmington, NH

HARD CORE CS LOTTERY RODEO 68325824

Innisfail Mega Lottery-ET
 USA 68314502
 PA: -193M -31F -15P
 PTAT: +0.0

Kuszmar Megadeth
 USA 455752
 PTA: -243M -10F -5P
 PTAT: +0.9

Innisfail RO Lady 5086-TW-EXP
 USA 463548 EX92 2E
 2-05 365 24080 3.1 746 3.0 734
 5-09 365 24500 3.2 787 3.0 743

Springville Logic Premium-ET
 USA 68306847
 PTA: -809M -32F -25P
 PTAT: +0.6

Hard Core Premium Robin-EXP-ET
 USA 68321485

Tudor Hall Rubens Roxy
 USA 360010350 EX96 4E
 5-01 347 24670 4.0 986 2.9 720
 6-02 365 26650 3.9 1031 2.9 772
 7-11 365 30360 3.8 1165 2.9 866
 12-07 365 28820 3.5 1008 2.9 844
 Lifetime: 202180m 7790f 6061p

Maternal Sister to Dam of Lot 19:
Hard Core Ace Roxy-EXP EX95 4E

3rd Dam:
Horizon BR Shana
 USA 436235 VG87
 2-08 289 17530 3.3 576 2.9 511
 3-08 306 16710 3.4 564 2.9 486
 4-08 313 19500 3.5 673 2.8 542
 5-10 267 16850 3.8 637 2.8 476

4th Dam:
Three Springs Shasta-EXP EX91 2E
 5-11 305 22760 3.2 726 2.9 658
 7-09 305 21710 3.4 737 2.9 967
 346 23230 3.4 794 2.9 671

Maternal Sister to Lot 67

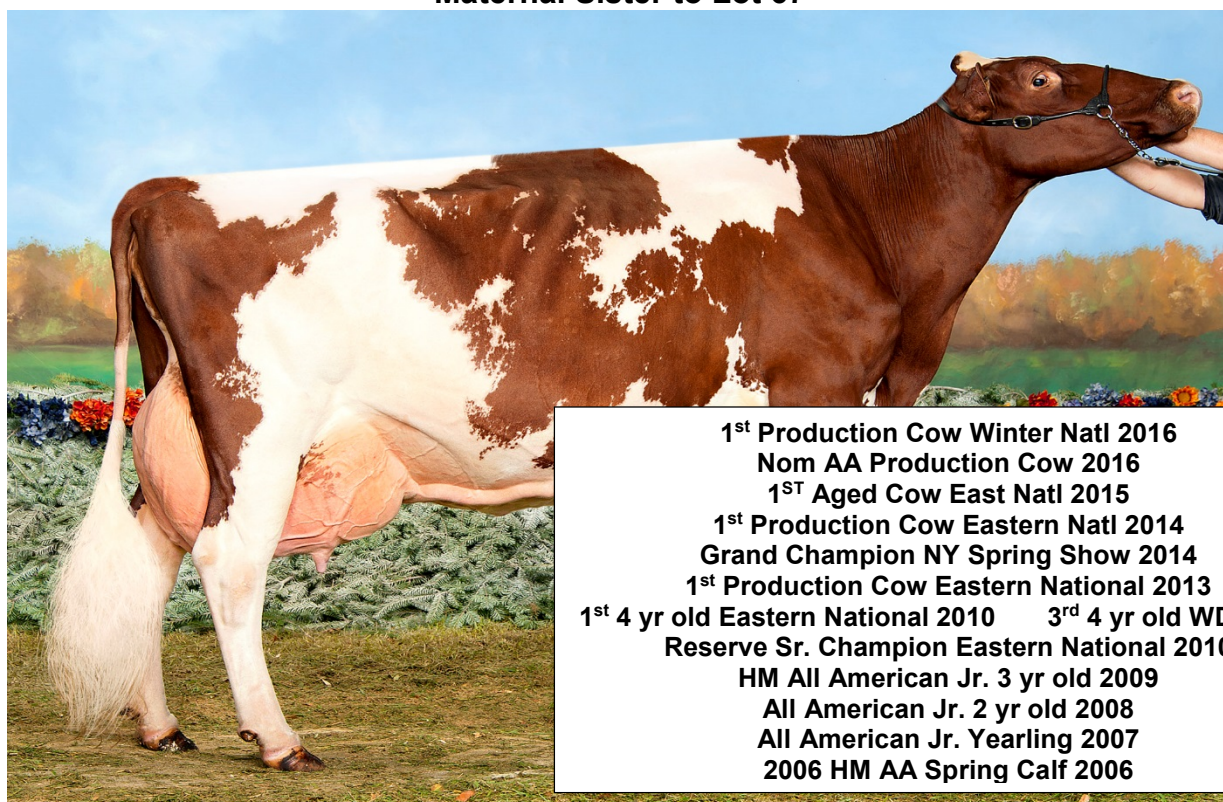

1st Production Cow Winter Natl 2016
Nom AA Production Cow 2016
1ST Aged Cow East Natl 2015
1st Production Cow Eastern Natl 2014
Grand Champion NY Spring Show 2014
1st Production Cow Eastern National 2013
1st 4 yr old Eastern National 2010 3rd 4 yr old WDE 2010
Reserve Sr. Champion Eastern National 2010
HM All American Jr. 3 yr old 2009
All American Jr. 2 yr old 2008
All American Jr. Yearling 2007
2006 HM AA Spring Calf 2006

HARD CORE ACE ROXY-EXP EX95 4E

LOT 67 Born 12/2/2017 **HARD CORE PREMIUM ROLEX-EXP-ET** 68323298
Jacob Fisher
Warner, NH
Fresh October 24, 2019
Due September 2, 2020 to Innisfail Jekyll-EXP

Springville Logic Premium-ET

USA 68306847
PTA: -809M -32F -25P
PTAT: +0.6

Tudor Hall Rubens Roxy

USA 360010350 EX96 4E
5-01 347 24670 4.0 986 2.9 720
6-02 365 26650 3.9 1031 2.9 772
7-11 365 30360 3.8 1165 2.9 866
12-07 365 28820 3.5 1008 2.9 844
Lifetime: 202180m 7790f 6061p

GMC Rebel Logic-ET

USA 456757
PTA: -580M +12F -15P
PTAT: +0.3

Tex-Star Othello Peri

USA 459561 EX95 3E
4-07 348 18220 3.7 676 3.1 565
5-11 291 19000 3.7 710 3.3 632
6-09 363 20760 3.6 755 3.4 706

STBVQ Rubens-ET

USA 5844883
PTA: -801M -31F -9P
PTAT: +0.35

Horizon BR Shana

USA 436235 VG87
2-08 289 17530 3.3 576 2.9 511
3-08 306 16710 3.4 564 2.9 486
4-08 313 19500 3.5 673 2.8 542
5-10 267 16850 3.8 637 2.8 476

3rd Dam:

Three Springs Shasta-EXP
EX91 2E

5-11 305 22760 3.2 726 2.9 658
7-09 305 21710 3.4 737 2.9 967
346 23230 3.4 794 2.9 671

Dam of Lot 68



2nd Jr 3 yr old Eastern National 2019

HARD CORE PERFECT RAELYN VG88

LOT 68 Born: 6/2/19
Hard Core Farm
New Enterprise, PA

HARD CORE BENTLEY RIMROCK

68326560

Oceanbrae Royal Bentley-ET

CAN 12106540
PTA: +204M +21F +6P
PTAT: +0.0

Hard Core Perfect Raelyn

USA 68319492 VG88
2-00 305 13730 3.6 499 3.1 419
340 14740 3.7 539 3.1 451
3-02 305 16231 3.9 626 3.1 510
Proj

Ecu Farm Kaiser Royalty

USA 68307222
PTA: +330M +20F +10P
PTAT: +0.6

Oceanbrae Jurist Betty

CAN 7592228 EX92 3E
4-04 305 21382 4.1 882 3.3 714
5-03 305 19966 4.6 919 3.4 681

Innisfail Perfection-EXP

USA 68312600
PTA: +330M +13F +10P

Hard Core O'Raely-ET

USA 68311035 EX95 3E
2-04 280 13290 4.1 548 3.2 429
3-03 313 16900 4.1 698 3.3 553
4-02 365 23610 3.7 863 3.2 763
5-06 305 20240 4.1 820 3.3 659
6-06 317 18470 3.9 712 3.3 612

Full Sister to GrandDam:

Hard Core O'Royce EX95 4E

3rd Dam:

Hard Core Super Riley EX91

3-08 313 18160 4.5 823 3.1 556
4-08 312 18610 4.3 809 3.4 633
5-08 284 18960 4.4 841 3.4 643
7-05 308 17880 4.5 798 3.3 594
HM AA Spr Yrl 2001
Nom AA 4 Yr old 2004

4th Dam

Horizon Enhancer Rozlyn-EXP EX90 2E

4-08 288 18280 2.7 497 3.3 603
6-11 360 22570 3.6 821 3.2 714
HM AA Spring Yearling 1994
HM AA Jr. 2 yr old '95
Grand Champ CAN Royal Winter
Fair '95

Full Sister to Lot 69



1st Summer Yearling Eastern Natl 2018
3rd Summer yearling International 2018
2018 HM All American Summer Yearling

HARD CORE DUTCH RICO-ET

LOT 69 Born: 3/2/2018
Hard Core Farm
New Enterprise, PA

HARD CORE DUTCH RAELEAH-ET 68324449
Due March 1, 2020 to Cor-Bloo Ricochet

Sunshine Moneys Dutch
USA 68306830
PTA: -387M -46F -25P
PTAT: -0.7

Hard Core ORaely-ET
USA 68311035 EX95 3E
2-04 280 13291 4.1 548 3.2 429
3-03 305 16601 4.1 681 3.3 542
313 16897 4.1 698 3.3 553
4-02 305 20511 3.6 733 3.0 652
5-06 305 20239 4.1 820 3.3 659
6-06 317 18470 3.9 712 3.3 612
7-06 248 15319 3.9 593 3.3 499
RIP
HM All American Aged Cow 2018
Resv All American 5 yr old 2017
HM AA Lifetime Merit 2019

HCTH Rebels Money-ET
USA 370010790
PTA: -352M -32F -7P
PTAT: -0.5

Sunshine Frolic Dorothy
USA 458696 EX95 2E MAM97
3-02 329 20540 4.2 860 3.1 637
4-02 333 23300 4.3 1005 3.2 752
5-02 332 22030 4.0 875 3.0 665

Kuszmar Alfairs Othello
USA 439021
PTA: -792M -47F -26P
PTAT: +0.7

Hard Core Super Riley
447564 EX91
5-08 284 18960 4.4 841 3.4 643
7-05 308 17880 4.5 798 3.3 594

Full Sister to Dam:
Hard Core O'Royce EX95 4E

3rd Dam:
**Horizon Enhancer Rozlyn-
EXP EX90 2E**
4-08 288 18280 2.7 497 3.3 603
6-11 360 22570 3.6 821 3.2 714
HM AA Spring Yearling 1994
HM AA Jr. 2 yr old '95
Grand Champ CAN Royal Winter
Fair '95

LOT 70 Born: 12/8/19
Hard Core Farm
New Enterprise, PA

JEWELLS HC FIRE MAX DIVINE

68326615

Jewells BL Fire Max

USA 68323327
PA: -322M -8F -11P
PTAT: +0.5

Eichlers Liriano Blaine-EXP

USA 840003012719334
PTA: -621M -14F -23P
PTAT: +0.4

Hard Core Fire Redhot

USA 68316844

3rd Dam:

B-D-F Lothario Denise

USA 68305960 G+83
1-11 305 19540 4.5 880 3.6 695

B-D-F Perfect Crush

USA 68321240
PA: -37M +2F -1P
PTAT: +0.3

B-D-F CR Davessa

USA 68322642
2-03 305 14502m 712f 469p
Proj

B-D-F Redwood Delaney

USA 68319863

LOT 71 Born: 9/5/2017

Hard Core Farm
New Enterprise, PA

B-D-F CR DAVESSA 68322642

**** *Fresh December 8, 2019*****
2-03 305 14502m 712f 469p Projected

B-D-F Perfect Crush

USA 68321240
PA: -37M +2F -1P
PTAT: +0.3

Innisfail Perfection-EXP

USA 360010935
PTA: +330M +13F +10P
PTAT: +0.0

Innisfail CY Constance 215

USA 68312291 EX90
2-02 263 14800 3.8 566 2.9 428
3-01 283 16320 3.0 494 3.1 501
4th Sr 2 yr old Intl Show 2014
1st Sr 2 yr old Intl Jr Show 2014

B-D-F Redwood Delaney

USA 68319863

Hard Core Disney Redwood

USA 68312414
PA: -636M -4F -14P
PTAT: +0.1

B-D-F Lothario Denise

USA 68305960 G+83
1-11 305 19540 4.5 880 3.6 695

Dam of Lot 72



HARD CORE HUCKLEBERRY RACER EX91

LOT 72 Born: 11/24/2017 **GE BLUEROCK THLUCKY RHYTHM TW-P** 68323023
 John Grantham 1-09 156 6959 3.8 266 2.9 204 RIP *******Not Showable******
 The Netherlands **Due September 12, 2020 to Innisfail Perfection-EXP**

Zimmerview Lucky PP-Red-ET
 USA 74228150
 PA: +618M +27F +29P
 PTAT: +0.7

Hard Core Huckleberry Racer
 USA 68314436 EX91
 2-03 305 20541 3.3 686 3.0 624
 365 24533 3.3 821 3.1 767
 3-03 248 10129 4.2 423 3.5 356
 4-02 289 17326 3.7 637 3.1 534
 5-02 305 20350 3.8 783 3.2 642
 365 22860 3.8 880 3.2 734

Dangie S-Sire Jax-P-TW
 USA 8403013245003
 PTA: -228M -8F -4P
 PTAT: +0.9

S-S-I Mogul Lyla
 USA 71262849

Innisfail Huckleberry EXP
 USA 68300435
 PTA: +36M +3F -1P
 PTAT: +0.2

Hard Core Moonshine Rum
 USA 68307671 VG85
 2-02 305 12110 3.7 446 3.1 380
 315 12510 3.7 463 3.1 393

3rd Dam:
Hard Core Ace Roxy-EXP
EX95 4E
 8-09 305 25525 3.2 818 2.8 718
 10-06 365 29978 3.4 1016 2.8 839

4th Dam:
Tudor Hall Rubens Roxy EX96
4E
 6-02 365 26650 3.9 1031 2.9 772
 7-11 365 30360 3.8 1165 2.9 866
 12-07 305 20657 3.7 759 2.9 600
 LIFE: 202180m 7790f 6061p

5th Dam:
Horizon BR Shana VG87

6th Dam:
Three Springs Shasta-EXP
EX91 2E

Granddam of Lot 73



Resv All American 5 yr old 2017
1st 5yr old Eastern Natl 2017
2nd 5 yr old WDE 2017
2018 HM All American Aged Cow
2ND Aged Cow Eastern National 2018
3rd Aged Cow International Show 2018
HM All American Lifetime Merit 2019
2nd Lifetime Merit Eastern National 2019
3rd Lifetime Merit International 2019

HARD CORE O'RAELY-ET EX95 3E

LOT 73

Born: 7/4/19

HARD CORE LUCKY STRIKE RETRO P

68326599

Hard Core Farm

MALE

New Enterprise, PA

Rovin Mega All Abner P

USA 68309795

PTA: -120M -13F -17P

PTAT: +0.3

Full Sister to Granddam:

Hard Core O'Royce EX95 4E

Circle B A Lucky Strike PP

USA 68317996

PA: +143M +6F -5P

PTAT: +0.1

Truelea Diamond Jack Lotto-P

USA 69303117 EX90

2-05 346 25770 3.4 887 2.9 747

3-06 335 25480 3.9 990 3.0 763

4-10 305 24620 4.5 1106 2.8 699

3rd Dam:

Hard Core Super Riley EX91

3-08 313 18160 4.5 823 3.1 556

4-08 312 18610 4.3 809 3.4 633

5-08 284 18960 4.4 841 3.4 643

7-05 308 17880 4.5 798 3.3 594

HM AA Spr Yrl 2001

Nom AA 4 Yr old 2004

Sunshines Moneys Dutch

USA 68306830

PTA: -387M -46F -25P

PTAT: -0.7

4th Dam:

Horizon Enhancer Rozlyn-EXP EX90 2E

4-08 288 18280 2.7 497 3.3 603

6-11 360 22570 3.6 821 3.2 714

HM AA Spring Yearling 1994

HM AA Jr. 2 yr old '95

Grand Champ CAN Royal Winter Fair '95

Hard Core Dutch Rico-ET

USA 68323119 G+84

2-01 305 12294 3.5 432 3.0 368

Proj

H.M. AA Summer Yrl 2018

1st Summer Yrl Eastern Natl 2018

3rd Summer Yrl International 2018

Hard Core O'Raely-ET

USA 68311035 EX95 3E

2-04 280 13290 4.1 548 3.2 429

3-03 313 16900 4.1 698 3.3 553

4-02 365 23610 3.7 863 3.2 763

5-06 305 20240 4.1 820 3.3 659

6-06 317 18470 3.9 712 3.3 612

Dam of Lot 74

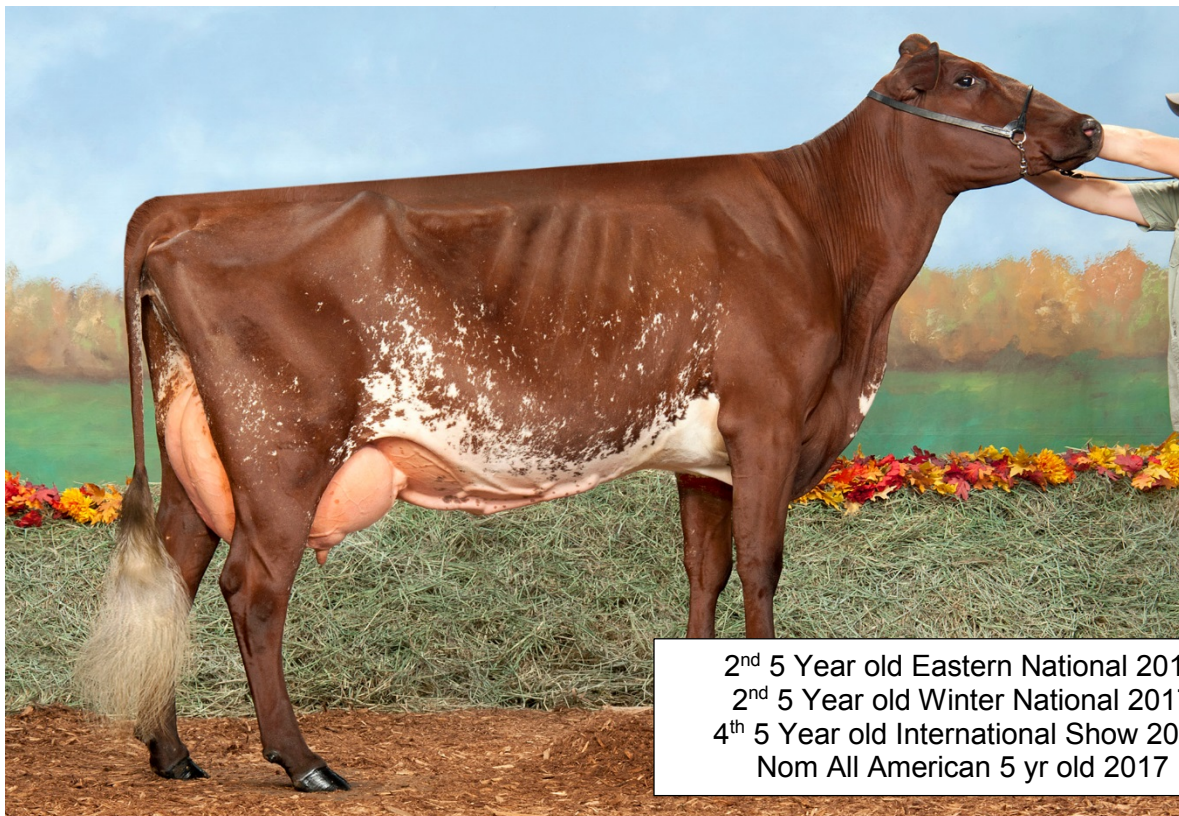

HC-HP RED ROBIN FLARE-EXP-ET EX93

LOT 74 Born: 6/10/19
Hard Core Farm
New Enterprise, PA

HARD CORE ABNER FELIX
MALE

68326598

Hard Core Ironman Abner
USA 68324612
PA: -330M +6F -4P
PTAT: +0.2

Oceanbrae Ironman-P

9993327
PTA: -712M +9F -9P

B-D-F Polaris Abbi EX90

USA 68315190
3-09 321 18665 4.0 743 3.5 653
4-07 365 23263 3.5 818 3.2 735
Res. AA Sr. 3 Year Old 2017
H.M. AA 4 Year Old 2018
Nom AA 5 yr old 2019

3rd Dam:

Sunshine Fig's Frosty EX90

5-05 305 20580 3.6 738 3.1 637
342 22520 3.5 797 3.1 700
6-05 305 19680 3.4 664 3.1 605
352 21090 3.4 717 3.1 651

**HC-HP Red Robin Flare-EXP
ET EX93**

USA 68309900
1-09 305 14190 3.3 469 3.0 421
365 16570 3.3 548 3.0 502
4-05 305 15970 2.8 446 3.2 507
365 17930 2.9 512 3.2 576
5-09 305 21150 3.4 719 3.1 648
365 23770 3.4 818 3.1 747

Innisfail Red Robin

USA 360010936
PTA: +201M -10F +7P
PTAT: +0.4

Sunshine Now You See

Fireball EX90 2E

USA 452512
2-08 287 12310 3.7 456 3.0 371
4-11 197 10460 2.6 267 3.0 318
6-00 152 7260 2.9 207 2.8 202
6-09 229 12960 3.4 437 3.1 406
7-10 274 19980 3.2 648 2.9 588

LOT 75

**MARCH CALF
ON FLYSHEET**

LOT 76

**MARCH CALF
ON FLYSHEET**

LOT 77

**MARCH CALF
ON FLYSHEET**

LOT 79

**MARCH CALF
ON FLYSHEET**

LOT 80

**MARCH CALF
ON FLYSHEET**

CONSIGNORS

LOT

JERSEY

Andrews, Ron	35,36
Arethusa Farm	21, 25, 29
Burkholder, Aaron	24
Hard Core Farm	23,26,27,28,30,31,34
Hawbaker, Matt	33
Martin, Jonathan	32
Rapid Bay Jerseys	22

MILKING SHORTHORN

Andrews, Jayden	39,57,60,61
Barlett & Kostka	66
B-D-F Farms	38
Endres, Tyler	59
Fisher, Jacob	65,67
Grantham, John	72
Graves, Taylor	44,54
Hard Core Farm	40,47,48,62,68,69,70,71,73,74
Lynmark Farms	45,49,50,56,58
McKissick, Jeff	55
Rhoades, Carrie & Sarah	53
Topp, Aubree	51
Upchurch, Michelle & Martin, Susan	37
Vail, Peter & Hillpoint Partners	41,46,52,63,64
Valley View Farms	42,43

NOTES

LIVE INTERNET BIDDING AT

www.cowbuyer.com



- View/bid online in Real Time
- Registration is required. Please register at least one (1) hour prior to sale time at www.cowbuyer.com
- High Speed Internet is required. Slower speed will not permit you to bid and keep pace in real time.
- Terms: Purchasing online constitutes a legal contract and promise for payment of purchases. All purchases must be paid within ten (10) days of sale date and prior to load out or delivery of cattle purchased.
- Cowbuyer.com is a service provider and is not responsible for the activity or inactivity of any technology, internet connection at the sale site or connection and technology of the bidders.

For questions or information, contact:

Aaron Ray Tompkins – 336/363-4639, atompkin@vt.edu

