

2019 Central New York Holstein Show

Saturday July 13, 2019



The Big Winner in 2018 High Croft Absolute Lily-Red

Judge Steve Fraser

Fergus, Ontario

9:00 a.m.

Chenango County Fairgrounds
Norwich, New York

Sales • Service • **Huge Truck Selection** • Parts • Collision

CENTRAL NEW YORK'S SOURCE FOR FORD, GMC, CHEVY, TOYOTA AND RAM TRUCKS



Come see **WHY** it's gotta be **NYE!**



1479 Genesee Street • Oneida, New York 13421 • **NyeAuto.com**

PROGRAM

- July 11th: Fairgrounds open to cattle arrival
- July 12th- 12 noon—All cattle must have arrived on grounds and be in place
12 noon—Showmanship Sign Up
1pm- Central NY 4-H Judging Contest
6pm- Showmanship
Ice Cream Social following Showmanship, Sponsored by Stewart's Shop
- July 13th: 9am Holstein Show commences with Spring Heifer Calves
(Cow start time TBD by Show Committee with mutual agreement from majority of exhibitors)

FOOD PROVIDED BY STORM FAMILY 4-H GROUP. BREAKFAST STARTING AT 7AM AND LUNCH THROUGH THE AFTERNOON. DINNER IS ON YOUR OWN.

ALL EXHIBITORS ARE RESPONSIBLE FOR CLEANING OWN STALLS FOLLOWING CONCLUSION OF SHOW

- All animals must be owned by New York State individuals; All junior animals must abide by National Junior Holstein rules and be owned by the junior on or prior to June 1, 2019.
- Juniors will be pulled forward in each class for Junior Recognition.
- A "Total Performance Award" will be given to the top 3-year-old and over cow in the show based on:
 - 50 points on placing - 1st 50, 2nd 47, 3rd 44, etc.
 - 50 points on production - 1st 50, 2nd 48, 3rd 46, etc. based on 3.5% ECM
 - Add in their classification score.
 - Equation will be: Placing points+ Production points + Classification score.
 - If total points are tied, then actual pounds of fat will be used as a tiebreaker. If still tied, the judge will be asked to break the tie.
- CNY Holstein Show will abide by the PDCA Rules and Regulations for Show Ring Ethics.

Premier Awards will be based on the following point scale:

Placings	1 st	2 nd	3 rd	4 th	5 th	6 th	7 th	8 th	9 th	10 th
Senior Females	20	18	16	14	12	10	8	6	4	2
Junior Females, & Dry Cows	10	9	8	7	6	5	4	3	2	1

SHOW COMMITTEE

Justine and Amy Kelsey, Co-Chairwomen

Fred Myers, Chairman Emeritus

John Marshman, Liaison to the Fair Board and Donates use of manure pit for milk

Syd McEvoy, Announcer

Mike McCaffrey, Clerk

Jim Smith, Holstein USA Field Rep, Show Ring Assistant

Jason Lloyd, Committee Member

Anita Menzi, Committee Member

Kevin Ziemba, Committee Member

THE PUREBRED DAIRY CATTLE ASSOCIATION SHOW RING CODE OF ETHICS

(Adopted by PDCA in March 1969; Revised March 1971, February 1977, February 1981, February 1986, February 1988, February 1989, February 1992, February 1993, November 1995, April 2002, April 2004, and May 2015.)

The showing of registered dairy cattle stimulates and sustains interest in the breeding of dairy cattle. It is also an important part of the promotion, merchandising, and breeding program of many breeders. For these reasons, the Purebred Cattle Association (PDCA) believes that it is in the best interest of all breeders of registered dairy cattle to maintain a reputation of integrity in dairy cattle shows and to present a wholesome and progressive image of dairy cattle in the show ring.

PDCA endorses this Show Ring Code of Ethics for all dairy breed shows and pledges its full cooperative support for its enforcement to show management, show judges, and the national breed associations.

The application of this Code of Ethics provides for absolute responsibility for an animal's condition by an owner, exhibitor, fitter, or participant whether or not he or she was actually instrumental in or had actual knowledge of the treatment of the animal in contravention of this Code of Ethics. Dairy cattle exhibitors shall at all times deport themselves with honesty and good sportsmanship.

It is recognized that there are certain practices in the proper care and management of dairy cattle that are necessary in the course of moving dairy cattle to and between shows that are advisable to keep them in a sound, healthy state so they might be presented in the show ring in a natural, normal condition. At all times, exhibition livestock shall be treated in a humane manner and in accordance with dairy quality assurance practices so as to protect the health, safety, and welfare of the livestock and the consuming public. No person shall present for exhibition or exhibit an animal which he or she knows, or has reason to suspect, is affected with or has been exposed to a dangerously contagious or infectious disease, or illegal or non-approved use of drugs, medication and/or prohibited substance, or residue. The position of the Purebred Dairy Cattle Association is that all animals presented for exhibition shall be in their natural conformation and structure, free of any alteration or modification by injection or internal or external administration of any substance or by any involvement in unethical fitting.

Grooming and Preparation

Dairy cattle exhibitions are conducted under standards for evaluating conformation established by the PDCA Unified Score Card (2009), with specific breed characteristics taken into consideration by the show judge. In this connection, animals will be groomed and prepared for the judge's evaluation in order to display the animal's natural contour, conformation, performance, and mobility. Specifically:

1. Changing the natural color of the animal is prohibited (effective 6/1/15). However, external applications of cosmetics that affect only appearance may be used, including by way of example hoof polishes and false switches.
2. The maximum allowable length of naturally growing hair anywhere on the topline is not to exceed 1.5 inches. Exhibitors will be required to comply with this rule before the animal is allowed to enter the ring. **Exhibitors will be permitted only ONE MEASUREMENT. Hair measuring stations will be located near the Large Arena and in the Equine Arena.**
3. Addition of foreign objects, including but not limited to hair or hair substitutes, cloth or fiber, to change the natural contour or appearance of the animal's body is prohibited.
4. Externally sealing the teat end with a preparation that does not harm the animal's skin is permissible. Natural teat placement will be given preference over artificially positioned teats.

Violations: False, Deceptive or Unacceptable Practices

These practices are violations of the Code of Ethics and will be reported to show management and may be reported to the respective national breed associations:

1. Misrepresenting the age and/or milking status of the animal for the class in which it is shown.
2. Treating the animal, particularly the udder, internally or externally, with an irritant or counter-irritant, using a device to artificially create or enhance the udder crease, using other substances as detected by testing that causes changes in the udder to artificially improve the conformation. Plugging of teat canal with foreign substances.
3. Surgical or unethical insertion of any matter under the skin or into body cavities, performed to change the natural contour or appearance of the animal's body (e.g., administration of fluid via a stomach tube or other similar apparatus to fill the rumen), though not to preclude practices required or involved in normal management.
4. Criticizing or interfering with the judge, show management, or other exhibitors while in the show ring or other conduct detrimental to the breed or the show.
5. Challenging, threatening, or interfering with an ethics committee appointed by show management to monitor the animals on exhibit on the show grounds.

Exhibitor Responsibility

The act of entering an animal in a livestock show is the giving of consent by the owner, exhibitor, fitter, and/or absolutely responsible person (hereinafter referred to as "Exhibitor") for show management to obtain any specimens of urine, saliva, blood, milk, or other substances from the animal to be used in testing. Materials may also be collected by ultrasound and photographic methods and by direct examination of animal.

The act of entering an animal is the giving of consent by the owner, exhibitor, fitter, and/or absolutely responsible person (the "Exhibitor") to have disciplinary action for violation of this Show Ring Code of Ethics taken by show management, the state in which the show occurs, and/or the national dairy breed association without recourse.

Show Ethics Committee

Each show should have an Ethics Committee. The make-up of this committee should include official breed representatives, representative(s) of show management (e.g., dairy cattle show superintendent, General Manager), the official show veterinarian, and Extension representative.

The Ethics Committee will be responsible for monitoring violations of the Show Ring Code of Ethics. The Ethics Committee will investigate the report of any violation and determine the accuracy of the allegation. The Ethics Committee will have the authority to inspect animals and related material to determine if violations have occurred.

Violations: Reporting and Investigation

Complaints of alleged violations can be reported to the breed superintendent, the show superintendent, show management, and/or the Ethics Committee.

Before An Animal is Shown

If the Ethics Committee suspects that a violation of the Show Ring Code of Ethics will occur if the animal is shown, and that violation is reasonably well established before the animal is shown, the Ethics Committee will submit a report to show management.

1. If, at the Exhibitor's discretion, the animal in question is not shown, no violation will have occurred.
2. If the Exhibitor wishes to challenge that a violation occurred, he/she/they will have the opportunity to appeal to the Ethics Committee. If its decision is not changed, the Exhibitor will be denied opportunity to exhibit the animal in question.

During and After An Animal is Shown

All animals are subject to examination during judging. The judge and Ethics Committee are instructed to examine the top five (5) animals in each class closely for violations of the Show Ring Code of Ethics. When a violation may have occurred, a milkout may be called for. This call may be by breed association rule, or by request of an authorized representative of the national breed association, the judge, the Ethics Committee, or show management.

If an animal is exhibited and a violation of the Show Ring Code of Ethics is subsequently suspected, investigated, and determined to have occurred, the violation will be reported to the Ethics Committee and show management for action. The Exhibitor will be notified of the violation and the supporting evidence and invited to defend or explain the allegations.

Violations are subject to the disciplinary provisions of show management, the state in which the show occurs, and the national dairy breed association. Sanctions may include any one or combination of the following:

- Forfeiture or return of awards, prizes, premiums, or proceeds
- Written letter of reprimand to the owner, exhibitor, fitter, and/or absolutely responsible person (the "Exhibitor")
- Disqualification of the exhibition livestock from an exhibition
- Disqualification of the Exhibitor from the show
- Publication of offense

Disqualification may include any or all shows and classes and may be for any number of years.

About PDCA

The Purebred Dairy Cattle Association, Inc. is a federation of the national dairy breed registry associations serving breeders and owners of Ayrshire, Brown Swiss, Guernsey, Holsteins, Jersey, Milking Shorthorn, and Red and White dairy cattle. PDCA and its member organizations promote the added value and profitability registered dairy cattle offer all dairy business owners.

2019 Central NY Holstein Show- Junior Division Show

Junior Champion	\$100
Sponsored by Dad's Soft Ice Cream & Sweets	
Reserve Junior Champion	\$75
Sponsored by Hosking Hoof Care	
Best Bred and Owned Jr. Animal- Bag of Calf-Tel Supplies	
Sponsored by Calf-Tel and Kelly Driver	
Intermediate Champion	\$75
Sponsored by Center State Ag Service, Inc.	
Reserve Intermediate Champion	\$50
Sponsored by Growmark FS, LLC	
Senior Champion	\$75
Sponsored by Fisher Farms of Madison County, LLC	
Reserve Senior Champion	\$50
Sponsored by ASAP Interiors LLC	
Grand Champion	\$250
Sponsored by Whites Farm Supply	
Reserve Grand Champion	\$100
Sponsored by Farm Credit East	
Best Bred & Owned of Junior Show --	Semen Voucher
Sponsored by ABS Global c/o Craig Countryman- 10 Units of Denver	
Banner Sponsored by Stewart's Shops	
Best Udder	\$100
Sponsored by Fight Bac	
Premier Breeder	Banner
Sponsored by Cazenovia Equipment Co., Inc.	
Premier Exhibitor	Banner
Sponsored by Superior Plus Energy Services	
Effort Award	\$100
Sponsored by Stewart's Shops	
Master Showman	Clippers
Sponsored by Nasco	

2019 Central NY Holstein Show- Open Division

Junior Champion	\$100
Sponsored by Dad's Soft Ice Cream & Sweets	
Reserve Junior Champion	\$75
Sponsored by Hosking Hoof Care	
Best Bred and Owned Jr. Animal- Bag of Calf-Tel Supplies	
Sponsored by Calf-Tel and Kelly Driver	
Intermediate Champion	\$100
Sponsored by Center State Ag Service, Inc.	
Reserve Intermediate Champion	\$50
Sponsored by Growmark FS, LLC	
Senior Champion	\$100
Sponsored by Fisher Farms of Madison County, LLC	
Reserve Senior Champion	\$50
Sponsored by ASAP Interiors LLC	
Grand Champion	\$1000
Sponsored by NBT Bank and NBT Insurance Agency	
Reserve Grand Champion	\$500
Sponsored by Trans Ova Genetics	
Best Bred & Owned of the Show	TRACTOR
Sponsored by Clinton Tractor	
Best Udder	\$100
Sponsored by Fight Bac	
Premier Breeder	\$200
Sponsored by Premier Select Sires, Inc.	
Premier Exhibitor	\$100
Sponsored by NYE Automotive Group, Inc.	
Total Performance Cow-	LAWN MOWER
Sponsored by Clinton Tractor	

Junior Best Three Females	1 st -\$100; 2 nd - \$75
---------------------------	--

Best Three Females	1 st -\$100; 2 nd - \$75
--------------------	--

Produce of Dam	1 st -\$100; 2 nd - \$75
----------------	--

Dam & Daughter	1 st -\$100; 2 nd - \$75
----------------	--

Dairy Herd	1 st -\$100; 2 nd - \$75
------------	--

Exhibitor's Group	1 st -\$100; 2 nd - \$75
-------------------	--

Best Udder in each Class—Bottle of Udder Comfort

Sponsored by Udder Comfort

Each Junior Showman gets 1 bag of Goldstar Calf Grain.

Each Class winner will receive a can of Fight Bac

The 2019 Judge



Steve Fraser

Fergus, ON Canada

519.820.2728

fraeland@golden.net

Steve and his wife Jackie, own and operate Fraeland Farms in Fergus, Ontario. Fraeland is a master Breeder herd that milks approximately 95 cows. Steve has had many achievements over the years including the honors of being named Champion Showperson and exhibiting the champion calf at the Hays Classic, which is now the Canadian 4-H Dairy Classic at the Royal Winter Agricultural Fair. Additionally, Steve has had a very successful judging career, officiating at over 40 4-H shows, multiple county shows and Breeders Cups throughout Canada. Steve has also judged internationally at the International Dairy Week Show in Australia, as well as showmanship at the World Dairy Expo, in Madison, WI.

Top five most significant recent judging experiences:

- 2004 International Dairy Week Brown Swiss Show
- 2014 World Dairy Expo Senior Showmanship
- 2015 East Central Ontario 4H Championship Show
- 2018 Eastern Ontario Invitational Show
- 2017 Russell-Carlton County Show

Besides judging type conformation classes, this judge also enjoys:

- Youth Shows
- Showmanship

Thank you to our Sponsors!

Diamond Level (\$1,000 and above)

NBT Bank and NBT Insurance Agency

Clinton Tractor

Platinum- \$500-\$999

Goldstar Feed and Grain, LLC

Stewart's Shops

Whites Farm Supply

Fisher Farms of Madison County, LLC

Center State Ag Service, Inc.

Premier Select Sires, Inc.

NYE Automotive Group, Inc.

Fight Bac

Farm Credit East

Trans Ova Genetics

Gold- \$300-\$499

Superior Plus Energy Services

Hosking Hoof Care c/o TJ Hosking

Growmark FS, LLC

Cazenovia Equipment Co., Inc.

ASAP Interiors, LLC

Dad's Soft Ice Cream & Sweets

Nasco

Warner's Sales and Service

ABS Global

Silver- \$100-\$299

Maple Downs Farms II
Carolina Eastern- Salem, Inc.
Marshman Farms LLC
Dupont Trucking LLC
Brown's Feed, Inc.
Madison County Holstein Club
Agway of Holland Patent
Oneida County Holstein Club
Rome General Lumber Co., Inc.
DeRuyter Farm and Garden Coop
Lincoln-Davis
Universal Hearth Stores, Inc.
Sauquoit Valley Ins. Co.
Victory-Ram, Dodge, Chrysler, Jeep
Community Bank
Hale Farm Supply, LLC
Carol Harrington
Central New York Feeds, Inc.
Lutz Feed Company, Inc.
North Norwich Motors & Trailer Sales LLC
R&M Farm & Pro Hardware
S.R. Sloan Roof and Floor Trusses
Randall Implements Co., Inc.
Mercer Milling Company
Niedsielski Insurance Agency, Inc.
Udder Comfort
Calf-Tel
Straight Up Bars
McCreedy Motors Inc.
Monanfran Farms, Inc.
Immuno-Dynamics, Inc.
Horace Backus
Spring Valley Farms and Pooles Drive In
Ovaltop Holsteins
Matthew's Ford

BRONZE

(Under \$100)

Norwich Implement, Inc.
Verona Veterinary Services PC
Farm Net
DFA

CENTRAL NEW YORK HOLSTEIN SHOW EXHIBITORS

SPRING HEIFER CALVES (BORN 3/1/19- 5/31/19)

- 1 3/1/2019 Lylehaven Makes Me Laugh JR
Sire: Walnutlawn Solomon-ET
Dam: Lylehaven Lisandra
Exhibitor: ZBW - MASON ZIEMBA
- 2 3/1/2019 Liddleholme Dman Molly-D-ET JR
Sire: Val-Bisson Doorman-ET
Dam: Liddleholme Molly-ET
Exhibitor: Preston Post

WINTER HEIFER CALVES (BORN 12/1/18-2/28/19)

- 3 12/21/2018 Monanfran Babyizcoldout-ET B&O
Sire: MR D Apple Diamondback
Dam: Monanfran Piclo Oh Baby-Red
Exhibitor: Justine Kelsey
- 4 12/12/2018 Collins-Pride Corvete Karma B&O Jr B&O JR
Sire: SONNEK GC CORVETTE
Dam: Collins-Pride Aftershock Katherine
Exhibitor: Alissa Collins
- 5 12/10/2018 Monanfran Solomon Jolene B&O JR
Sire: Walnutlawn Solomon-ET
Dam: Country-Path Ellio Jealousy
Exhibitor: Zachary Jasmin
- 6 12/7/2018 Ms Solomon Desi-ET
Sire: Walnutlawn Solomon-ET
Dam: Sabofarm Dundee Desiree-ET
Exhibitor: Robb D. Hart & Ethan Cowen

7	12/3/2018	ZBW UNDENIED LUXURY	B&O	Jr B&O JR
	Sire:	OUR-FAVORITE UNDENIED		
	Dam:	ZBW DEMPSEY LOUANA		
	Exhibitor:	ZBW - MASON ZIEMBA		
8	12/3/2018	ZBW JORDY LEMOINE-RED	B&O	Jr B&O JR
	Sire:	CYCLE-FARMS MCGUCCI JORDY		
	Dam:	ZBW-ZIEMS LISTEN TO ME-RED		
	Exhibitor:	ZBW - MASON ZIEMBA		
9	12/2/2018	Milkworth Solo Anise	JR	
	Sire:	Walnutlawn Solomon-ET		
	Dam:	Coldsprings Beemer 7120-ET		
	Exhibitor:	Ryleigh Wadsworth		
10	12/2/2018	Ms Mac-Mara Crush Remi	B&O	
	Sire:	Maverick Crush		
	Dam:	Z-Green Atwood Rip-ET		
	Exhibitor:	Dev Hurley & Ken McEvoy		
11	12/1/2018	ZBW M DOC LANGILLE	JR	
	Sire:	WOODCREST KING DOC		
	Dam:	ZBW M BEEMER LIPPIZAN		
	Exhibitor:	ELIZABETH SCHIEFERSTINE		
12	12/1/2018	Maple-Downs Dback Alyssa-ET	JR	
	Sire:	MR D Apple Diamondback		
	Dam:	Heaths Kingboy Ananicole-ET		
	Exhibitor:	Kelsey Campbell		
13	12/1/2018	Maple-Downs-PV Dback Gwen		
	Sire:	MR D Apple Diamondback		
	Dam:	Maple-Downs-AL Gchip Galina		
	Exhibitor:	Maple-Downs Farms & Duane Tillapaugh		

14	12/1/2018	Cherry-Lor Addict Sassy-Red	JR
	Sire:	Mr Ansly Addiction P-Red-ET	
	Dam:	Tiger Lily A Sissy-Red-ET	
	Exhibitor:	Lily Marshman	
15	12/1/2018	Hell Hollow McCutchen Eve	B&O
	Sire:	McCutchen	
	Dam:	Hobby-Acres Archrival Eggnog	
	Exhibitor:	Patrick Miller	

FALL HEIFER CALVES (BORN 9/1/18-11/30/18)

16	9/24/2018	Maple-Downs-PV Doc Gwen	B&O
	Sire:	Woodcrest King Doc	
	Dam:	Maple-Downs-AL Gchip Galina	
	Exhibitor:	Caitlyn Pool & Jason Lloyd	
17	9/11/2018	Luncrest WNDB Crazy-ET	JR
	Sire:	Gillette Windbrook-ET	
	Dam:	Unique Atwood Cecilia-ET	
	Exhibitor:	Justin Blakemore	
18	9/9/2018	ZBW AV PATIENCE	B&O Jr B&O JR
	Sire:	DYMENTHOLM MR APP AVALANCHE	
	Dam:	ROCKLAN-ZBW PENELOPE	
	Exhibitor:	ZBW - MASON ZIEMBA	
19	9/8/2018	Maple-Downs Crush Adira-ET	JR
	Sire:	Maverick Crush	
	Dam:	Maple-Downs Windbrook Angie	
	Exhibitor:	Trina L. Bigelow	
20	9/7/2018	Maple-Downs-HH Rosebud	JR
	Sire:	Walnutlawn Solomon-ET	
	Dam:	MS Sanchez Raelene	
	Exhibitor:	Alissa Collins	

21	9/5/2018	Curr-Vale Solo Hollyhock-ET	JR
	Sire:	Walnutlawn Solomon-ET	
	Dam:	Beaver Ray Damion Honeycomb-ET	
	Exhibitor:	Addyson Olsen	
22	9/2/2018	Harcliff Solo Bambi-ET	JR
	Sire:	Walnutlawn Solomon-ET	
	Dam:	Ms Bikasa Atwood Briley-ET	
	Exhibitor:	Ryan Lawton	

SUMMER YEARLING HEIFERS (BORN 6/1/18- 8/31/18)

23	6/29/2018	Pepacton Defiant Black Rose	JR
	Sire:	Scientific B Defiant-ET	
	Dam:	Guided-Path Dback Rose-Red	
	Exhibitor:	Anna Post	
24	6/13/2018	Lantland Awesome Erin	B&O Jr B&O JR
	Sire:	Luck-E Awesome-Red	
	Dam:	Lantland Destry Eagle-Red	
	Exhibitor:	Kirt Menzi Jr.	
25	6/1/2018	ZBW AVALANCHE PEPPER-RED	B&O Jr B&O JR
	Sire:	DYMENTHOLM MR APP AVALANCHE	
	Dam:	ROCKLAN-ZBW PENELOPE	
	Exhibitor:	ZBW - MASON ZIEMBA	
26	6/1/2018	Pheasant Echos Aline-Red-ET	JR
	Sire:	Mr Ansly Addiction P-Red-ET	
	Dam:	Pampro-Acres Allie-Red-ET	
	Exhibitor:	Mallory Rhodes	

SPRING YEARLING HEIFER (BORN 3/1/18-5/31/18)

27	3/30/2018	Monanfran GW Angels Envy-ET	B&O
	Sire:	Braedale Goldwyn	
	Dam:	Monanfran Black Velvet	
	Exhibitor:	Justine Kelsey	
28	3/28/2018	Pineyvale Crush Robin	JR
	Sire:	Maverick Crush	
	Dam:	Currvale Fever Raven	
	Exhibitor:	Mallory Rhodes	
29	3/25/2018	Petitclerc Avalanche Sissy	
	Sire:	Dymenthold Mr Apples Avalanche	
	Dam:	Petitclerc Jordan Sweet	
	Exhibitor:	Don McEvoy	
30	3/6/2018	ZBW M KD LORIB&O	
	Sire:	WOODCREST KING DOC	
	Dam:	ZBW LIGHTBEEM	
	Exhibitor:	ZBW, RETSO & PETER VAIL	
31	3/4/2018	La-Foster Dback Heather-ET	JR
	Sire:	MR D Apple Diamondback	
	Dam:	La-Foster Soverign Haley-ET	
	Exhibitor:	Ryan Lawton	
32	3/1/2018	Midas-Touch Celebrity-ET	JR
	Sire:	Walnutlawn Solomon-ET	
	Dam:	Regancrest Chanel-ET	
	Exhibitor:	Matthew Peck	
33	3/1/2018	Cherry-Lily Snowwhite-Red-ET	JR
	Sire:	Cycle McGucci Jordy Red	
	Dam:	Long Brook RL Sweety Pi-Red	
	Exhibitor:	Lily Marshman	

34 3/1/2018 J-Luc Defiant Havana B&O Jr B&O JR
Sire: Scientific B Defiant-ET
Dam: Silver-Shade Atwood Betsy
Exhibitor: Jack Brown

WINTER YEARLING HEIFER (BORN 12/1/17-2/28/18)

35 12/15/2017 Tiger Lily Jo Remmy Red-ET B&O JR
Sire: Cycle McGucci Jordy Red
Dam: Tiger-Lea Dest Reily Red
Exhibitor: Karly Marshman

FALL YEARLING HEIFER (BORN 9/1/17- 11/30/17)

36 10/8/2017 Morrill Anton 3791-Red
Sire: Morril Add Antoine-Red-ET
Dam: Moril Malone 3326-Red
Exhibitor: Dan Hosking

37 9/15/2017 Fairmont Windbrook Lady JR
Sire: Gillette Windbrook-ET
Dam: Fleury Gen Sanchez Lovely-ET
Exhibitor: Matthew Peck

38 9/14/2017 Ransom-Rail Adher Willow JR
Sire: Willsbro K&L Adhere-ET
Dam: Ransom-Rail Bradnick Sydnea
Exhibitor: Mallory Rhodes

39 9/7/2017 Sunnyslodge Avalanche Lynn-Red-ET
Sire: DYMENTHOLM MR APP AVALANCHE
Dam: Sunnyslodge Leona-Red-ET
Exhibitor: Justine Kelsey

40 9/1/2017 Ranway Solomon Spicy 110 JR
Sire: Walnutlawn Solomon-ET
Dam: Pavany Malone Secret Exhibitor: Zachary Jasmin

JUNIOR BEST THREE FEMALES (3 heifers all bred by Exhibitor; at least 1 owned)

- 41 Entry of ZBW
- 42 Entry of Justine Kelsey
- 43 Entry of Maple Down Farms II

JUNIOR CHAMPION OF JUNIOR SHOW

RESERVE JUNIOR CHAMPION OF JUNIOR SHOW

BEST BRED AND OWNED HEIFER OF THE JUNIOR SHOW-

JUNIOR CHAMPION OF THE OPEN SHOW-

RESERVE JUNIOR CHAMPION OF THE OPEN SHOW-

BEST BRED AND OWNED HEIFER OF THE OPEN SHOW-

JUNIOR TWO YEAR OLD COW (BORN 3/1/17-8/31/17)

- 44 3/21/2017 ROCKLAN-ZBW PRIMADONNA-RED
Sire: MR D APPLE DIAMONDBACK
Dam: MS-SRP ABSOLUTE PRO-RED
Exhibitor: ZBW
- 45 3/13/2017 Maple-Downs D Back Addie JR
Sire: MR D Apple Diamondback
Dam: MS Atlees Windhammer Ackley
Exhibitor: Alissa Collins
- 46 3/4/2017 Bry-RY Defiant Snapple
Sire: Scientific B Defiant-ET
Dam: Oakfield Blz Sangria-Red-ET
Exhibitor: Dan Hosking
- 47 3/1/2017 ZBW M LATSHA SOL B&O Jr B&O JR
Sire: WALNUTLAWN SOLOMON
Dam: ZBW DEMPSEY LOUANA
Exhibitor: ZBW - MASON ZIEMBA
- 48 3/1/2017 Collins-Pride Moses Joy-Red B&O Jr B&O JR
Sire: Milk & Honey Destry Moses-Red
Dam: Collins-Pride ADV Joyce-Red
Exhibitor: Alissa Collins

SENIOR TWO YEAR OLD COW (BORN 9/1/16-2/29/17)

49	2/1/2017	Windex Diamondback Debutante	B&O	Jr B&O	JR
	Sire:	MR D Apple Diamondback			
	Dam:	Windex Fremont Dandy			
	Exhibitor:	Bryce Windecker			
50	1/9/2017	J-Luc Raimond Ivy	B&O	Jr B&O	Jr
	Sire:	Ridgedale Raimond-ET			
	Dam:	Silver-Shade Atwood Betsy			
	Exhibitor:	Jack Brown			
51	12/9/2016	Liddleholme-JB Ivanka-ET	JR		
	Sire:	Pol Butte McBeemer-ET			
	Dam:	Elm-Spring WBK Innovator-ET			
	Exhibitor:	Isaiah Blakemore			
52	12/1/2016	ROCKLAN-ZBW MALONE PARIS-RED			
	Sire:	AIR-OSA-MLE MALONE-RED			
	Dam:	MS-SRP ABSOLUTE PRO-RED			
	Exhibitor:	ZBW, CHERYL, DINA & ELENI RIGAS			

JUNIOR THREE YEAR OLD COW (BORN 3/1/16-8/31/16)

53	6/15/2016	Danshire Absolute Dallas	JR		
	Sire:	Apples Absolute Red-ET			
	Dam:	Danshire Reginald Delilah			
	Exhibitor:	Kirt & Jacob Menzi			
54	4/2/2016	Lantland Absolute Carmel	B&O	Jr B&O	JR
	Sire:	Apples Absolute Red-ET			
	Dam:	Lantland Molson Cheddar			
	Exhibitor:	Kirt Menzi Jr..			

Exhibitor: Joseph Thomsen

61	9/9/2015	ZBW-ZIEMS LISTEN TO ME-RED	B&O	Jr B&O	JR
	Sire:	MR APPLES ARMANI			
	Dam:	ZIEMS REALITY LOL-RED			
	Exhibitor:	ZBW - MASON ZIEMBA			
62	9/7/2015	Liddleholme Take-Two	B&O	Jr B&O	JR
	Sire:	Blondin Lotus-ET			
	Dam:	Brigeeen Maestro Tara			
	Exhibitor:	Hailee Liddle			
63	9/2/2015	Liddlehome WB Elsie-ET	JR		
	Sire:	Gillette Windbrook-ET			
	Dam:	Currvale Goldwyn Emelyn-ET			
	Exhibitor:	Blake Wadsworth			

INTERMEDIATE CHAMPION OF THE JUNIOR SHOW

RESERVE INTERMEDIATE CHAMPION OF JR SHOW

INTERMEDIATE CHAMPION OF THE OPEN SHOW

RESERVE INTERMEDIATE CHAMPION OF OPEN SHOW

FOUR YEAR OLD COW (BORN 9/1/14-8/31/15)

64	8/3/2015	Jericho Dairy Atwood Lennox	JR	
	Sire:	Maple-Downs-IGW Atwood-ET		
	Dam:	Pierstein Damion Lindsay-ET		
	Exhibitor:	Kirt and Jacob Menzi and Mallory Rhodes		
65	6/24/2015	Vintage-View QP Doll	B&O	Jr B&O JR
	Sire:	Mr Atwood Brokaw-ET		
	Dam:	Pineyvale Able Ally-OOP		
	Exhibitor:	Tori Reese		
66	4/6/2015	Lantland Absolute TerryB&O	JR	
	Sire:	Apples Absolute Red-ET		
	Dam:	Lantland Redliner Taylor		
	Exhibitor:	Jacob Menzi		
67	3/28/2015	Sleepers Ridge Atwood Jamie	B&O	Jr B&O JR
	Sire:	Maple-Downs-IGW Atwood-ET		
	Dam:	Snowtop Pronto Janet		
	Exhibitor:	Kendall Blakemore		
68	3/6/2015	D-Andrews Awesomeness-Red	Jr	
	Sire:	Mr Apples Armani-ET		
	Dam:	Curr-Vale Acme Ave-Red-ET		
	Exhibitor:	Kirt & Jacob Menzi		
69	3/4/2015	Liddlehome Emily-ET	JR	
	Sire:	Gillette Windbrook-ET		
	Dam:	Currvale Goldwyn Emelyn-ET		
	Exhibitor:	Kirt Menzi Jr..		
70	3/1/2015	ZBW CORVETTE ALFALFA	B&O	
	Sire:	SONNEK GC CORVETTE		
	Dam:	PRESTIGE-GEN ALLSTAR		
	Exhibitor:	ZBW, RETSO & STEVEN VAIL		

71	12/20/2014	LME Armani Rascal-Red	B&O	Jr B&O JR
	Sire: Mr Apples Armani-ET			
	Dam: Ms Rylynns Ronny-Red			
	Exhibitor: Hailee Liddle and Jake Moore			
72	12/15/2014	Maple-Downs Amani Glamor		
	Sire: MR Apples Armani-ET			
	Dam: Maple-Downs Shott Gene-ET			
	Exhibitor: Maple Downs Farms II			
73	12/4/2014	D-Andrews Absolute Lush	JR	
	Sire: Apples Absolute Red-ET			
	Dam: Carpsdale-J Aftershock Lulu			
	Exhibitor: Kirt Menzi Jr..			
74	12/2/2014	Tiger Lily HD Cloe-Red-ET	JR	
	Sire: Orbe-View S Strm Hvezda-ET			
	Dam: Stoncree Redmn Filly Red-ET			
	Exhibitor: Lily Marshman			
75	9/14/2014	Milk & Honey G Dreams Lady-ET	JR	
	Sire: Heavenly Golden Dreams-ET			
	Dam: Milk and Honey Roy Libby			
	Exhibitor: Sydney Blakemore			

FIVE YEAR OLD COW (BORN 9/1/13-8/31/14)

76	4/8/2014	Eildon-Tweed Tango Fort	JR
	Sire:	Mr Welcome Hill Tango-ET	
	Dam:	Eildon-Tweed Super Fort	
	Exhibitor:	Blake Wadsworth	
77	3/1/2014	SCO-LO-COONS SID BALLY	JR
	Sire:	PINE-TREE SID	
	Dam:	SCO-LO-COONS BELLE ARINA	
	Exhibitor:	ZBW - MASON ZIEMBA	
78	12/3/2013	Ikenotch Morgan-Red	JR
	Sire:	Darmartini Attitude Red	
	Dam:	Ikenotch Moook-Red	
	Exhibitor:	Anna Thomsen	
79	9/1/2013	Windex Fremont Dandy	B&O Jr B&O JR
	Sire:	Duckett-SA Fremont-ET	
	Dam:	Windex Advent Delight-Red	
	Exhibitor:	Bryce Windecker	

AGED COWS (Born before 9/1/13)

80	9/29/2012	Maple Dream Kite Bett B&O	
	Sire:	Markwell Kite-ET	
	Dam:	Maple Dream Rubens Besty	
	Exhibitor:	Mary Klecha Conroe, Maple Dream Farm	
81	9/15/2012	Maple-Downs-AL Gchip Galina	B&O
	Sire:	MR Chassity Gold Chip-ET	
	Dam:	Maple-Downs Storm Gypse-ET	
	Exhibitor:	Maple-Downs Farms & Peter Vail	

150,000 POUND PRODUCTION COW (MUST HAVE COMPLETED 150,000 POUNDS LIFETIME BY DATE OF SHOW)

82 11/11/2009 Lantland Aspen Hemley B&O JR

Sire: EK-Oseeana Aspen-ET

Dam: Lantland Rubens L Halsey

Exhibitor: Kirt Menzi Jr..

PRODUCE OF DAM- (2 animals, any age, the produce of one cow; dam must be named)

83 PRODUCE OF MS-SRP ABSOLUTE PRO

Exhibitor: ZBW

84 PRODUCE OF ZBW DEMPSEY LOUANA

Exhibitor: ZBW

85 PRODUCE OF ROCKLAN-ZBW PENELOPE

Exhibitor: ZBW

86 Entry of Silver-Shade Atwood Betsy

Exhibitor: Jack Brown

DAM & DAUGHTER- Two animals; Dam and Daughter; dam must be named

87 Entry of ZBW-ZIEMS LISTEN TO ME-RED

Exhibitor: ZBW

88 Entry of Windex Fremont Dandy

Exhibitor: Bryce Windecker

BEST THREE SENIOR FEMALES (3 animals in milk all bred by Exhibitor; at least 1 owned)

89 Entry of ZBW

90 Entry of Lantland Farms

91 Entry of Maple Down Farms II

DAIRY HERD (Herd consists of 4 animals in milk from one exhibitor)

- 92 Entry of ZBW
- 93 Entry of Lantland Farms
- 94 Entry of Maple Down Farms II

EXHIBITORS GROUP (5 animals; 2 milking, 2 heifers & 1 any age: minimum 3 bred by exhibitors)

- 95 Entry of ZBW

SENIOR CHAMPION OF JUNIOR SHOW

RESERVE SENIOR CHAMPION OF JUNIOR SHOW

SENIOR CHAMPION OF OPEN SHOW

RESERVE SENIOR CHAMPION OF OPEN SHOW

GRAND CHAMPION OF JUNIOR SHOW

RESERVE GRAND CHAMPION OF JUNIOR SHOW

BEST UDDER OF JUNIOR SHOW

**BEST BRED AND OWNED OF JUNIOR
SHOW**

GRAND CHAMPION OF OPEN SHOW

RESERVE GRAND CHAMPION OF OPEN SHOW

BEST UDDER OF OPEN SHOW

BEST BRED AND OWNED OF THE OPEN SHOW

PREMIER EXHIBITOR OF JUNIOR SHOW

PREMIER BREEDER OF JUNIOR SHOW

PREMIER EXHIBITOR OF OPEN SHOW

PREMIER BREEDER OF OPEN SHOW

INSURANCE ISN'T JUST ABOUT PREMIUMS AND DEDUCTIBLES

IT'S ABOUT MOMENTS.



At NBT Insurance Agency, we'll be here for all of them.

As an independent agency with 19 offices across New York State, access to hundreds of insurance carriers, an online self-service center and 24-hour claims handling, you can count on NBT Insurance Agency to help you find affordable policies that are right for you- and to make sure they work for you when you need them most.

800.965.6264
nbtinsurance.com

☆ NBT | INSURANCE AGENCY_{LLC}

Insurance Products Are: Not FDIC Insured | Not Bank Guaranteed | May Lose Value | Not Insured by any Federal Government Agency | Not a Bank Deposit

Getting recognized by **Forbes** isn't easy.



Switching to better banking is.

At NBT Bank, we've always placed our customers first.

Now, we want to thank you for placing us first!

NBT Bank is proud to announce our inclusion in

Forbes "2019 World's Best Banks"

where we ranked tops in these categories:



**Customer
Experience**



Reliability



**Online
Experience**



Honesty



**Financial
Guidance**



We make it easy to bank with us!

Contact your local branch manager or visit nbtbank.com today.



Member FDIC



SALUTE TO NEW YORK DAIRY FARMERS

Farm Credit East salutes the farm families
who bring milk and other wholesome dairy products
to the tables of millions of Americans every single day.

And when you need financing, payroll assistance
or other financial service,

Farm Credit East is ready to help
as we have for more than 100 years.



FARM CREDIT EAST

800.762.3276 • FarmCreditEast.com





IS 3200Z

Extreme Power & Productivity

STARTING AS LOW AS

\$10,999†

MODEL: 5901575



- Choose Kawasaki® FX1000V, Vanguard™ BIG BLOCK™ with Oil Guard, or Vanguard™ BIG BLOCK™ EFI with Oil Guard engine options
- 61" or 72" iCD™ cutting deck options
- Hercules II™ cast-iron mower spindles

- Patented suspension system: Rear coil-over-shocks and front independent adjustable shocks
- Dual commercial Hydro-Gear® ZT-5400 Powertrain® transaxles with 9" cooling fans



IS 2600Z

Diesel Power

STARTING AS LOW AS

\$15,099†

MODEL: 5901475

- Efficient Yanmar™ Diesel
- 61" iCD™ cutting deck
- Cast-iron mower spindles

- Patented suspension system: Rear coil-over-shocks and front independent adjustable shocks
- Dual commercial Hydro-Gear® ZT-4400™ transaxles with 8.3" cooling fans

0% Monthly Interest for 48 Months!*

On Purchases of \$3,500 or more with your Briggs & Stratton credit card made between 6/1/2017 and 6/30/2017. A \$150 Promotion Fee will be charged. 48 Equal Monthly Payments required.

**Drawing for FREE
use of an IS® 700Z
for one year!**

See us for details.

IS 2100Z

Maximum Productivity & Comfort

STARTING AS LOW AS

\$8,699†

MODEL: 5901581



- Choose Kawasaki® FX801V, Vanguard™ 810, or Vanguard™ 810 EFI with Oil Guard engine options
- 52" or 61" iCD™ cutting deck options
- Cast-aluminum (52") or cast-iron (61") mower spindles

- Patented suspension system: Rear coil-over-shocks and front independent adjustable shocks
- Dual commercial Hydro-Gear® ZT-4400™ transaxles with 8.3" cooling fans



IS 700Z

Outstanding Value & Productivity

STARTING AS LOW AS

\$6,199†

MODEL: 5901265

- Choose Kawasaki® FS691V, Kawasaki® FS730V, Kawasaki® FS730V EFI, Briggs & Stratton® Commercial Series, or Vanguard™ 810 engine options
- 52" or 61" iCD™ cutting deck options

- Cast-aluminum mower spindles
- Patented suspension system: Rear coil-over-shocks and pivoting front axle with shocks
- Dual commercial Hydro-Gear® ZT-3400™ transaxles with 7" cooling fans



31 Meadow Street Clinton, New York 13323

(315) 853-6151

Mon. – Fri.: 7am – 5pm Sat.: 7am – 3pm

www.clintontractor.com

† Tax, set-up, and delivery fees not included

* Offer applies only to single-receipt qualifying purchases. A promo fee will be charged and included in the promo purchase balance equal to \$150. No monthly interest will be charged on promo purchase balance (including related promo fee) and equal monthly payments are required equal to 2.083% of initial promo purchase amount until promo is paid in full. The equal monthly payment will be rounded to the next highest whole dollar and may be higher than the minimum payment that would be required if the purchase was a non-promotional purchase. Regular account terms apply to non-promotional purchases. For new accounts: Purchase APR is 26.99%; Minimum Monthly interest Charge is \$2. Existing cardholders should see their credit card agreement for their applicable terms. Subject to credit approval.



Innovative Productivity™



F800X

Visibility & Versatility

STARTING AS LOW AS
\$12,999[†]

MODEL: 5901236 w/ 5901237

- Powerful Vanguard™ engine
- 61" or 72" iCD™ Cutting deck options
- Cast-iron mower spindles
- Operator Comfort: Premium suspension seat
- Hydro pumps and wheel motors with 7" cooling fans



ProCut S

Legendary Reliability

STARTING AS LOW AS
\$8,599[†]

MODEL: 5901279 w/ 5900632

- Choose Kawasaki® FS730V or Briggs & Stratton® Commercial Series engine options
- 61" fabricated cutting deck
- Cast-aluminum mower spindles
- Suspension system: Rear wheel with coil-over-shock
- Hydro pumps and wheel motors with 7" cooling fans

0% Monthly Interest for 48 Months!*

On Purchases of \$3,500 or more with your Briggs & Stratton credit card made between 6/1/2017 and 6/30/2017.

A \$150 Promotion Fee will be charged. 48 Equal Monthly Payments required.



IS 600Z

Comfortable & Compact

STARTING AS LOW AS
\$8,699[†]

MODEL: 5901254

- Choose Kawasaki® FS600V or Briggs & Stratton® Commercial Series engine options
- 44" fabricated or 48" iCD™ cutting deck options
- Cast-aluminum mower spindles
- Patented suspension system: Rear coil-over-shocks and pivoting front axle with shocks
- Dual commercial Hydro-Gear® ZT-3400® transaxles with 7" cooling fans

FW25

Take Control

STARTING AS LOW AS
\$4,899[†]

MODEL: 5901425

- Choose Kawasaki® FS541V or Kawasaki® FS600V engine options
- 36", 48", or 52" fabricated cutting deck options
- Cast-aluminum mower spindles

FW25 shown with CC™ Centralized Controls.



- Operator controls: Standard or Control Comfort™
- Dual commercial Hydro-Gear® ZT-3100® transaxles with 7" cooling fans

 **ClintonTractor**
& Implement Co.
The Calidonna Family

31 Meadow Street Clinton, New York 13323

(315) 853-6151

Mon. – Fri.: 7am – 5pm Sat.: 7am – 3pm

www.clintontractor.com

[†] Tax, set-up, and delivery fees not included

* Offer applies only to single-receipt qualifying purchases. A promo fee will be charged and included in the promo purchase balance equal to \$150. No monthly interest will be charged on promo purchase balance (including related promo fee) and equal monthly payments are required equal to 2.083% of initial promo purchase amount until promo is paid in full. The equal monthly payment will be rounded to the next highest whole dollar and may be higher than the minimum payment that would be required if the purchase was a non-promotional purchase. Regular account terms apply to non-promotional purchases. For new accounts: Purchase APR is 26.99%; Minimum Monthly interest Charge is \$2. Existing cardholders should see their credit card agreement for their applicable terms. Subject to credit approval.

A WELCOME SENSE OF PREDICTABILITY IN A WORLD OF UNKNOWN.



A NEW WORLD DEMANDS NEW HOLLAND.

Confidence is rolled into every bale with a Roll-Belt™ round baler thanks to over 120 years of pioneering hay and forage equipment. No matter your crop, weather or storage conditions, bale density can be conveniently adjusted from the tractor with the in-cab density control system to maximize the crop value of each bale. That kind of flexibility, consistency and productivity is why no one bales more hay every day. Learn more at EquippedForANewWorld.com



EQUIPPED FOR A NEW WORLD™



Clinton Tractor and Implement Co.
31 Meadow St., Clinton, NY 13323
www.clintontractor.net
315-853-6151

PROVING YET AGAIN MAN'S ABILITY TO ADAPT TO ANY ENVIRONMENT.



A NEW WORLD DEMANDS NEW HOLLAND.

Your farm is an ever-changing landscape filled with ever-changing demands. Count on the versatility of a 200 Series Skid Steer Loader to get any job done. An easy hydraulic hookup lets you quickly change attachments. The Super Boom® provides maximum reach when lifting, stacking or loading hay. And one of the widest cabs available makes getting in and out safer than ever. Learn more at EquippedForANewWorld.com



EQUIPPED FOR A NEW WORLD™



Clinton Tractor and Implement Co.

31 Meadow St., Clinton, NY 13323

www.clintontractor.net

315-853-6151

Best Wishes To All Exhibitors



NYS Master Breeder Herd ~~~ Dairy Of Distinction

PBR Award – 25 Years

BAA 110.4 27Ex 44VG 14GP DHIR 25,494 3.9% 983 3.0 755

***Good Luck
Exhibitors***



**Verona
Veterinary
Services, P.C.**

*Best wishes
exhibitors!*

5633 State Route 31
Verona, NY 13478

315-363-2691
Fax: 315-363-2662

Steven C. Neth, DVM
Deborah A. Fisher, DVM
Jennifer L. Kotwica, DVM

"I will never put my name on a product that does not have in it the best that is in me."

John Deere

175
SINCE 1837



JOHN DEERE

And we will not provide you with
anything less than the best that is in us.

We're honoring 175 years of John Deere quality, performance, and reliability. After all, it's our tradition, our promise too. So to celebrate this historic birthday, **we're offering great deals and low-rate financing*** on the equipment you need today. Stop in and celebrate with us. And see how we offer you only the best that is in us.

JohnDeere.com/Ag



CHATHAM
2173 Route 200
(518) 392-2505

FULTONVILLE
3021 Route 5 S
(518) 853-3405

CLIFTON PARK
1917 Route 9
(518) 877-5059

GOSHEN
25 S 1/2 Station Road
(845) 294-2500

SCHAGHTICOKE
11863 State Route 40
(518) 692-2676

THE HUDSON RIVER TRACTOR CO.

3021 ROUTE 5 SOUTH
FULTONVILLE, NY 12072
(518) 853-3405

Hudsonrivertractorcompany.com

*Offers end 7/31/2012. Low-rate financing subject to approved credit on John Deere Financial Installment Plan. See your participating John Deere dealer for details.

A0D00EEBU2F52424-00375622

Crossley's Agway of Holland Patent

Brands You Trust
People You Know



Your Home,
Garden, Farm,
Pet Center

John & Martha Crossley

Store: 315-865-8105
Cell: 315-520-4469

agwayofhp@yahoo.com
johnncrossleyjr@yahoo.com

HIGH QUALITY DAIRY FEED, EXCEPTIONAL SERVICE



WE'RE HIRING!

Visit cnyfeeds.com for details.

(315) 689-6384

Located in Jordan, NY since 1990

OUR DOORS ARE OPEN AND SO ARE YOUR OPTIONS

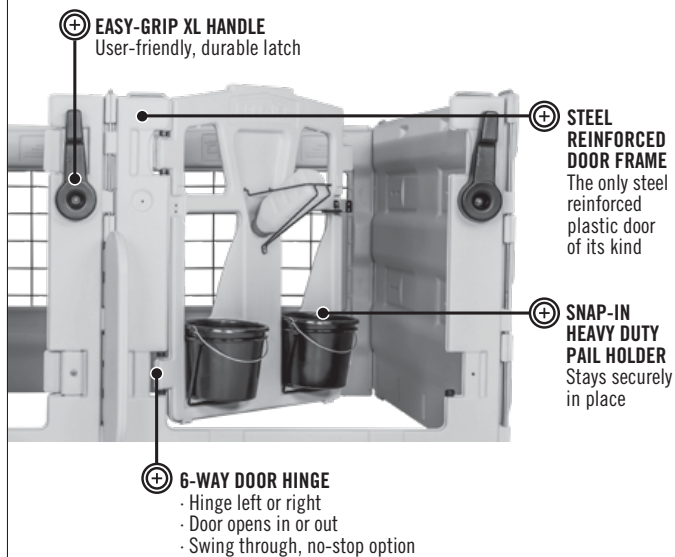

Calf-Tel calf housing systems provide you more product innovation and flexibility with the most accessible and versatile front doors on the market.



Kelly Driver – Northeast Territory Manager
kellydriver@hampelcorp.com | 315-439-9981

WWW.CALF-TEL.COM

Chenango County's Most Famous Steakhouse



Restaurant & Lodging

Route 12

Norwich, NY 13815

607-334-9282

www.fredsinn.com

email:freds.inn@citlink.net

FRIDAY & SATURDAY

Prime Rib

&

Seafood Buffet

Proprietors:

Chick & Dave Cirello

10% OFF

LUNCH or DINNER

CNY Holstein Participants

** Must present this coupon

*** Can be used at Fred's Inn &
Park Place Sports Bar & Grill

*Central New York Holstein Show
Headquarters*

**BEAR PAW
PRINTING, LLC**

687-6366

For All Your Printing Needs

One Color
Two Color
Full Color
We Do It All!!

Catalogs • Letterhead • Envelopes
Invoices • Business Cards • Brochures
Programs • Newsletters • Flyers • Tickets
HIGH SPEED Color and Black & White Copies
POSTERS • SIGNS • BANNERS & MORE!

Fax: (315) 687-6355

www.bearpawprinting.com

bearpawprinting@cnyemail.com

**1733 Fyler Road
Chittenango, NY 13037**
Across from Chittenango Middle School



JOHN DEERE

**CAZENOVIA
EQUIPMENT
COMPANY**

Your local John Deere headquarters.

Proud to serve our local farmers with first class
Equipment, Parts & Service

**We service
ALL
makes and models!**



Cazenovia

315-655-8620

Lowville

315-376-3581

Chittenango

315-687-3309

Oneonta

607-433-0646

Clinton

315-734-9015

Sandy Creek

315-387-3412

Cortland

607-756-5693

Watertown

315-785-8153

LaFayette

315-677-9328

***Nine
locations
to serve
you!***

www.cazenoviaequipment.com

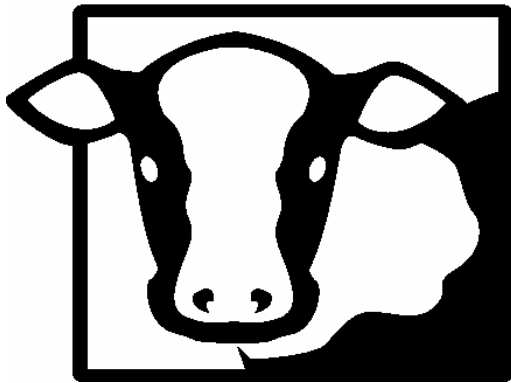

HALE

FARM SUPPLY

3577 Maple Road • Marcellus, NY

(315) 447-5465

*Best of Luck to all competitors in the
Central New York Holstein Show!*

**PROFESSIONAL SERVICE
AT COMPETITIVE RATES**

- FARMOWNER
- HOMEOWNER
- RENTER POLICIES
- MANUFACTURED HOMES
- INLAND MARINE
- LANDLORD POLICIES
- DWELLING FIRE



Ph: (315) 737-5911

P.O. Box 453

10170 Roberts Road

Sauquoit, N.Y. 13456

info@sauquoitvalley.com

*“Insure and
Be Sure!”*

www.sauquoitvalleyinsurance.com



Warner Sales & Service

Where Quality Still Counts

Authorized Dealer



HUSTLER®
Turf Equipment



*Happy to Provide Bobcat
for the CNY Holstein Show*

315-336-0311

***Skid Steer Loaders, Excavators
Utility Work Machines, Utility Vehicles
Attachments, Zero Turn Mowers***

Sales Service Rentals

**Greenway New London Rd
Rome, NY**



CALL US TODAY!

R&M Farm & Pro Hardware

607-849-3291

THE LINER WITH

TURBO ACTION



The Turbo 450TL liner hugs teats just right preventing excess stress on the teat for a healthier overall udder and happier cow.

- **Round shoulder** – Low mouthpiece vacuum - less mouthpiece congestion
- **Transitional shape** – “Hugs” the teat rather than pinching the teat for comfort, results in less squawks and unit kick-offs
- **Operates at wider range of vacuum**– Allows dairies to achieve conservative and progressive goals for milk harvest
- **Specially formulated rubber**– Increases the overall life of the liner to 2,400 milkings
- **Tapered barrel** – For optimal teat massage and faster milk-out which provides more throughput

BouMatic

www.boumatic.com



R&M Farm & Pro Hardware

**480 US Hwy11
Marathon, NY 13803
607-849-3291**





GROWMARK FS

7610 US ROUTE 20

Sangerfield, NY

315-841-8886



*We are happy to provide calf feed
for the CNY Holstein youth.*

Andrew Dugan, General Manager

315-841-4167

PO Box 127, Sangerfield, NY 13455



DAD'S SOFT ICE CREAM



**Soft Ice Cream
Hard Ice Cream
Specialties &
More!**

**7562 Lakeport Road
Chittenango NY
(315) 481-4676**



Center State Ag. Service

Morrisville, New York • 315-684-7807

JAMESWAY

**MANURE HANDLING
MADE BETTER!**

**WORLD FAMOUS
FEEDING EQUIPMENT!**

Ultra-Trac Tanker
Steerable Tankers

VoluMaxx
Silo Unloader

NEW!

AlleyCat XD

DuraChain

Scraper Systems

Magnum
Silo Unloader

Pow'r Ring
Silo Unloader

Commercial Series
Lagoon Pump with
Power-Boom

Power
Feed Carts

Feeders and
Conveyors

Three Models
of Hydraulic
Piston Pumps

Feed Mills

Prop Agitators
7.5 to 15 HP

Bale
Choppers

Electric
Pumps
5 to 100 HP

RAM TRUCKS...

**They work as hard as you do!
Put one to work for you!**



**5827 Rome Taberg Rd.
Rome, NY 13440**

**Come Check Out Our Inventory of
NEW Ram Trucks
1500-2500-3500-4500-5500
HD-Diesel-Chassis Cab**



Ronald E. Jones

- Lumber
- Building Supplies
- General Merchandise

**8689 Summit Rd.
Paris Station, NY 13456**

**PHONE: (315) 839-5740
FAX: 839-5380**



Crusher Run Sone •Top Soil Bedding sand Ag Lime

215 Rose Valley Road
Newport, NY 13416

Mark DuPont
(315) 845-8471
cell 315-796-5084



Putting our customers first.

That's been our philosophy for more than
150 years. Because we're more than a bank.
We're your friendly neighborhood partner.

18 S Broad St, Norwich | 607-334-2277

cbna.com

Community
 Bank N.A.

bank happy[®]

 Equal Housing Lender | Member FDIC

Good Luck Exhibitors

Hosking Hoof Care



Keep em moovin

607-972-7808

LOCATIONS NEAR YOU

OUR SERVICES CLOSER TO HOME

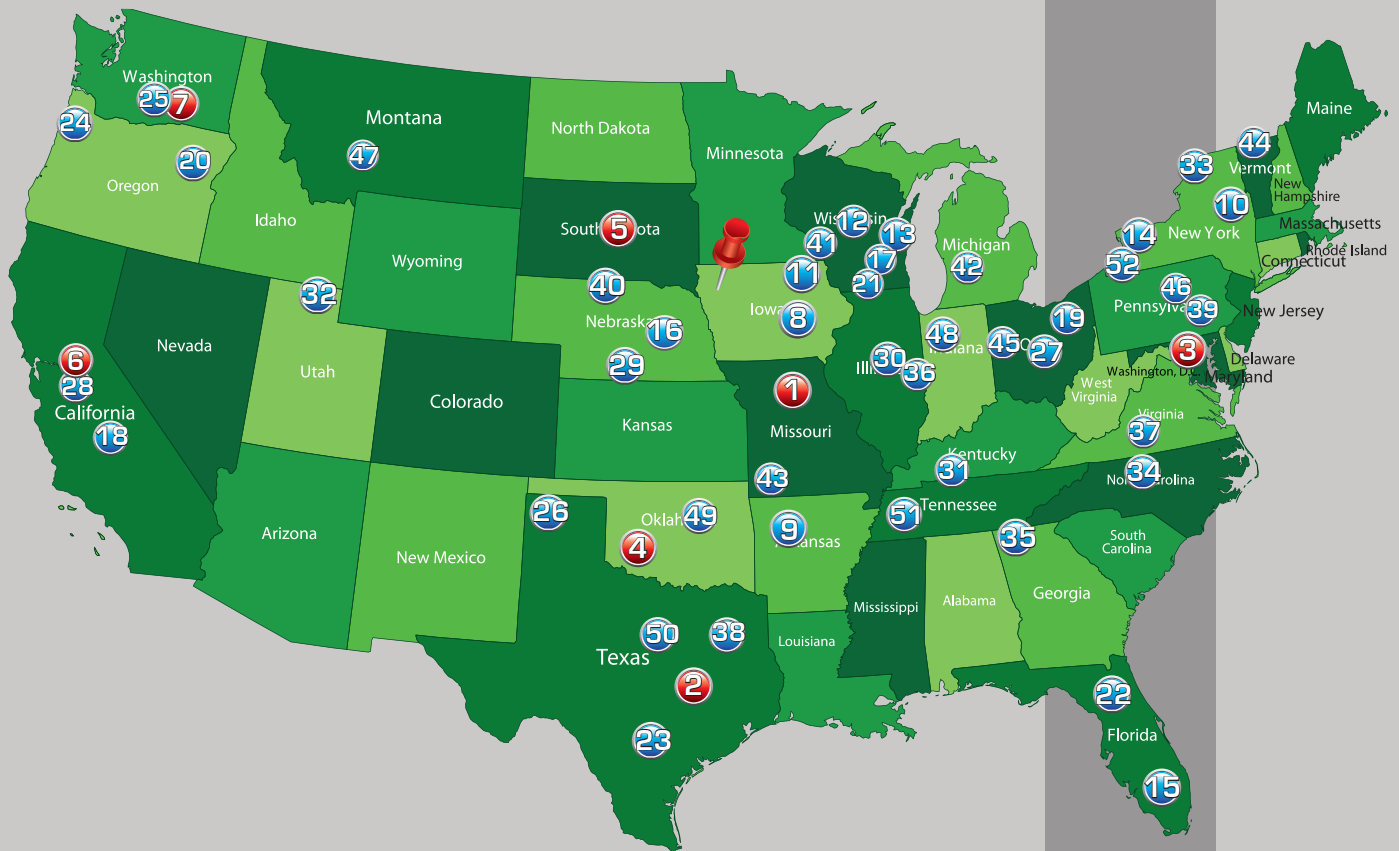

**FOR A FULL LIST OF LOCATIONS,
VISIT WWW.TRANSOVA.COM**

**MULTIPLY
SUCCESS®**

Get in Touch Now!

From veterinarians and embryologists, to animal caretakers and client service representatives, each location and its team share a consistent commitment to client service that can multiply the results within any breeding program. Our team works closely with clients to understand their breeding goals, and ultimately advance and extend superior genetics.

WE BELIEVE IN THE **POWER** OF THE **NEXT GENERATION**

Whether it's your cow family or your own family, we are committed to the next generation of cattle, and our continued support of youth programs.

You can trust Trans Ova Genetics to combine the art of reproductive technologies with the industry's most dedicated and experienced team of professionals to help achieve your unique breeding program goals.



INDUSTRY-LEADING SERVICES

We provide multiple reproductive "tools" to help you advance and extend superior genetics.



WORLD-CLASS TEAM

Our team shares a consistent commitment to understand and help you achieve your goals.



HISTORY AND EXPERIENCE

With 35+ years of experience, we maintain our commitment as a leader in reproductive technologies.



LOCATIONS NEAR YOU

We offer an integrated system of regional centers, satellite centers, and on-farm service.

**EMBRYO TRANSFER • IN VITRO FERTILIZATION • SEXED SEMEN • RECIPIENT OPTIONS
FRESH SHIP PROGRAM • CLONING & GENETIC PRESERVATION • ELITE CALF PROGRAMS**

800.999.3586
www.transova.com

TRANS 
genetics

CALL ASAP INTERIORS FOR ALL OF YOUR NEW DAIRY PROJECTS OR REMODEL AND REPAIR DESIGN, LAYOUT AND INSTALLATION.



MANURE MANAGEMENT

- Full line of GEA manure equipment
- Pumps, scrapers, separators, manure spreaders and more
- Installation and service



COW COMFORT PRODUCTS

- Pasture Mat mattress and Pack Mat sand savers
- DCC waterbeds
- Installation available



SIDEWALL CURTAIN SYSTEM

- Dairy barns, parlors, beef, swine and poultry barns
- State-of-the-art whole-house controllers
- Installation available



FULL LINE OF BARN EQUIPMENT

- Freestalls, feedline, gating, watering and lighting
- Installation available

CONCRETE SPECIALISTS

FREESTALL INTERIORS

MANURE PITS BUNK SILOS

CONCRETE GROOVING

AND MORE!



COMPLETE VENTILATION SYSTEMS

- Forced air, tunnel, crossvent and calf barn ventilation equipment
- LCS-variable frequency drives
- Installation available



CONTACTS

Mark Reynolds – Sales
(315) 264-3005

Paul Garrett – Sales
(315) 727-4527

Jeff Shantal – Manure Specialist
(315) 481-4966

Justin Shantal – Installation
(315) 727-6693

FISHER FARMS

of Madison County, LLC

8753 Rt. 13
Canastota, NY 13032

"Making Cows Happy Since 1921"

PHONE: **(315) 697-7039**

FAX: **(315) 697-9435**

AUTHORIZED DEALER FOR:





EQUIPPING YOU FOR SUCCESS

Nasco
**FARM &
RANCH**

BECAUSE, WHEN YOU NEED THAT
THING THAT DOES THAT THING,
WE HAVE THAT THING

1.800.558.9595 • NascoFarmandranch.com

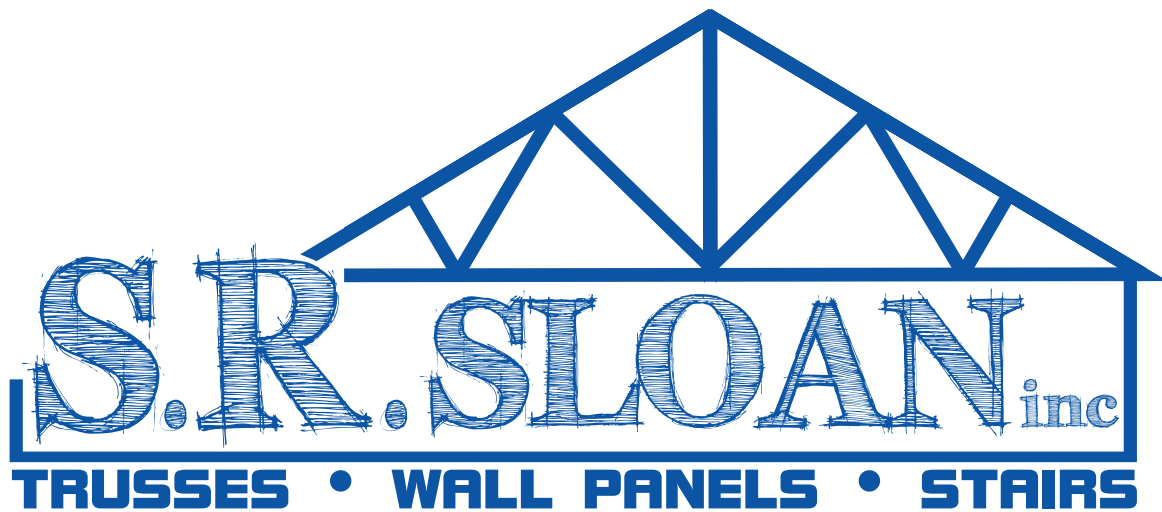

*ROOF & FLOOR TRUSSES • CUSTOM STAIRS & STAIR PARTS
WHITESBORO, NY • ORWIGSBURG, PA
PO BOX 360 • NEW HARTFORD, NY 13413
1-800-366-7562 • FAX: (315) 736-7749
www.srsloan.com*

*Specializing in Residential & Commercial Roof Systems
I Joists, LVL & Wall Panels*

Family Owned & Operated Since 1961

*As your local Lumber Yard for
S.R. Sloan, Inc. Trusses*

Good Luck Exhibitors!

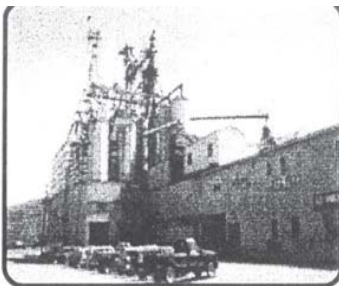
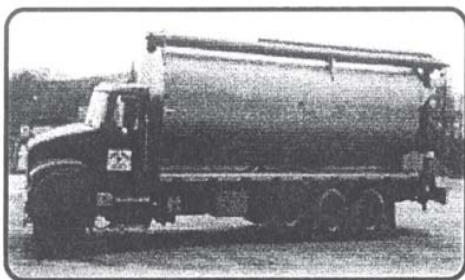

Custom Mixing,
Pelleting, Crimping
Roasting Soybeans
and Drying Corn

Lutz Feed Co. Inc.

Oneonta 607-432-7984

Toll Free 800-637-6774

80 Lower River Street, Oneonta, NY 13820

Marshman Farms



Tiger Lily Holsteins

**3833 County Road 32
Oxford, New York 13830-3359**

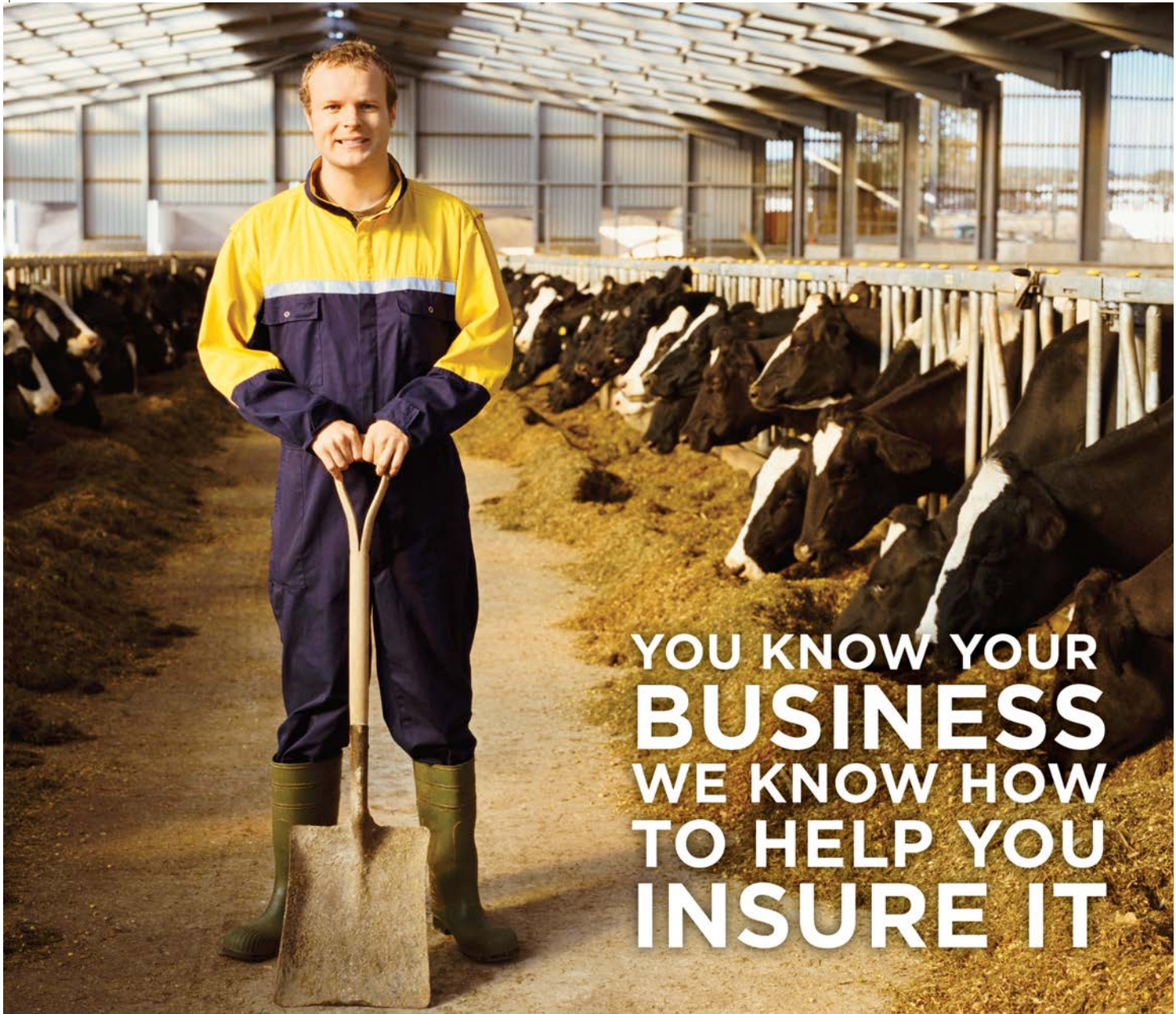

YOU KNOW YOUR BUSINESS WE KNOW HOW TO HELP YOU INSURE IT

With everything you need to accomplish in a day insurance protection for your business might be the last thing on your mind. You do recognize, however, that a one-size-fits-all insurance policy isn't the smart way to run a business. Your operation is unique and we understand that.

Our **AGRIBUSINESS INSURANCE PROGRAM** can provide you with a flexible farm package that allows you to customize a policy to match your individual needs.

Contact me to find out more.

NIEDZIELSKI INSURANCE AGENCY, INC

Gary Niedzielski, Agent

239 Academy Street
Boonville, NY 13309-1329
SMART THINKING, REWARDED™

 gary.niedzielski@farm-family.com

 800.735.3276



AN AMERICAN NATIONAL COMPANY

**Farm
Family**

Products and services may not be available in all states. Terms, conditions and eligibility requirements will apply. Life insurance and annuity products are issued through American National Life Insurance Company of New York, Glenmont, New York; or Farm Family Life Insurance Company, Glenmont, New York. Property and casualty products and services are made available through Farm Family Casualty Insurance Company, Glenmont, New York or United Farm Family Insurance Company, Glenmont, New York.

Shop 24/7 at MatthewsAuto.com



BUICK



CHEVY



Das Auto.



mazda



planet
preowned



SUBARU



Matthews Auto
More. Every Day. Every Way.

Madison County Holstein Club

Best of Luck to all who show!



MILLING COMPANY

4709 Crossroads Park Drive, Suite 100 | Liverpool, NY 13088

315-701-4482 | mercermilling.com

***Providing the Dairy Industry with Feed Additives and Private
Label Vitamin - Trace Mineral Premixes***

Good Luck to All Exhibitors

Why Showcase Selections?

Showcase Selections is so much more than just creating pretty cows for the show ring. It's about creating memories and it starts with a kid and a calf. For many of us in the dairy industry, some of our earliest memories are about that first show calf. The excitement, the work, the dedication, the anticipation! These are memories that last a lifetime. We have the Showcase Selections program because win, lose, or draw, we hope to be part of that experience for the next kid and their calf.



WHERE WINNING BEGINS!

Select Sires has provided balanced genetics for decades, proving that Type with production never goes out of style. Our Showcase Selections™ sires have been a mainstay in many Type-focused breeding programs. Talk to your Premier Select Sires representative for a complete listing of our Showcase Selections sires.

™Showcase Selections is a trademark of Select Sires Inc. Photo by The Bullvine.



YOUR SUCCESS *Our Passion.*

Phone: (800) 227-6417 ♦ www.premierselectsires.com

SELECT *Your Type*

If you're looking for outstanding sires with high Type, look no further than Premier Select Sires.

7H011596 DEFIANT



Starmark HP Rumer Has It-ET (EX-91)
Lloyd & Denise Pease, Susquehanna, PA

7H012587 DIAMONDBACK



Ms-AOL DB Raspberry-Red-ET (VG-87-VG-MS)
Lookout Holsteins, J & K Kimball, & Elitehaven Genetics, Windham, ME

7H012198 KINGBOY



Clear-Echo Kingboy 3318-ET (EX-90-EX-MS)
Clear Echo Farm LLC, Schuylerville, NY

GENOMIC SIRES

	Type	Type Rel.	UDC	FLC
7H013730 UNDENIED	4.30	80	2.12	2.13
250H014579 HANCOCK	4.10	76	3.43	1.89
14H014177 CROSS	4.06	79	2.90	2.32
7H014477 WARRIOR-RED	4.05	77	2.95	2.03
250H012961 DOC	3.94	79	2.81	2.17
7H014734 HANDSOME	3.82	76	3.01	2.15
7H013839 TATOO	3.72	80	3.45	1.62

PROVEN SIRES

	Type	Type Rel.	UDC	FLC
250H012589 JACOBY	4.03	91	3.41	2.16
7H010506 G W ATWOOD	3.71	99	2.57	2.74
7H011596 DEFIANT	3.57	99	2.53	1.59
7H012353 BEEMER	3.24	98	2.26	1.89
7H012587 DIAMONDBACK	3.19	98	2.91	1.95
7H012198 KINGBOY	2.94	99	2.42	1.06
7H012042 CORVETTE	2.84	99	1.90	2.52

4/19 CDCB/HA Genomic Evaluations

YOUR SUCCESS *Our Passion.*

www.premierselectsires.com ♦ Phone: (800) 227-6417



Good Luck to All Exhibitors at the Central N.Y. Holstein Show

Holstein Books on Sale for \$25 plus sales tax (8%)

We pay postage!

Write or call for more information:

Horace Backus

PO Box 69, Mexico, NY 13114

315-963-7012

Horace Backus

Mexico, New York



Immuno-Dynamics, Inc.
1800 Dodge Street
Fennimore, WI 53809 USA
Phone: 1-800-634-5229
www.immunodynamics.com

Immu-PRO[®] for Calves

*A tool to help calves
survive, and thrive.*

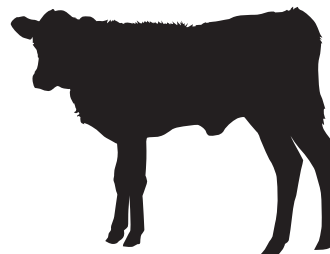

Stressed Calves | High Value Calves | Replacement Heifers

- Faster & stronger immune response to infections.
- Provides energy, improves metabolism and appetite.
- Performance[™] probiotics establish healthy G.I. flora.
- Improves daily gain and reduces treatments.



All The Great Years of Showing!

*With Fred Myers,
Rodney Wilson,
David Harrington
& Caroline!*



DeRuyter

Good Luck!

CO-OPERATIVE

Footwear * Garden Supplies
Trees * Shrubs * Plants *
Bunk Silo Covers * Baler Twine
Bale Wrap
Route Truck Delivery



FARM AND GARDEN

* Cold Springs Organic
Nutrena * Purina Feeds * Fertilizer
Seeds * Lime and Fertilizer Spreading
C.C.A. Crop Advisor
Dairy Supplies * Pet Foods



DEWEY AVE. ~ DERUYTER, NY 13052
315-852-3316 800-218-6093

TRUSTED ON THE BEST COWS...



Fight Bac is used on the most valuable cows in the world - walk the barns at any dairy show, including World Dairy Expo, and ask why more than 90% of exhibitors use Fight Bac on their best cows. Fight Bac is research proven to control mastitis better than teat dips. It's also convenient and easy to use, and priced below most premium teat dips.

Fight Bac®

The smart way to disinfect teats.

1-800-656-6007 | www.FightBac.com



PROUD SPONSOR OF THE CENTRAL NEW YORK HOLSTEIN SHOW.

IF YOU HAVE COWS, YOU NEED...



- Fight Bac is the best disinfectant for: teats post milking, newborn calf navels, cuts and wounds, injection sites and udder rot (when nothing else works).

Fight Bac[®]

The smart way to disinfect teats.

1-800-656-6007 | www.FightBac.com



PROUD SPONSOR OF THE CENTRAL NEW YORK HOLSTEIN SHOW.



**State Highway 5S
Fultonville, NY 12072**

(518) 853-4500

www.randallimpls.com

Email: randall@telenet.net

*When it comes to finding complete
Energy Solutions for your Farm
We've got you covered.*



- On and Off Road Diesel
- Gasoline
- Lubricants
- Propane
- Heating Oil
- Remote Tank Monitoring
- 24 x 7 Customer Service

Marcy/Utica Area
1-800-432-8669

Rome Area
1-877-927-6488



Superior Plus
Energy Services

www.superiorplusenergy.com





Fireplaces • Stoves • Grills

UTICA • 315-732-2350

www.TheHearthShopCNY.com

BEST OF LUCK TO EVERYONE AT THE

**Central New York
Holstein Show**

**Tony Makuch
Milk Tester**

Dairy One

It's Show Time!



HIGHCROFT ABSOLUTE LILY-RED-ET EX94

2018 CNY Holstein Show Grand Champion

2018 R & W All-American Four Year Old

Owned by Crothers & Smith

Cared for by Maple-Downs



MAPLE-DOWNS-PV DRMAN GAVINA

2018 CNY Holstein Show Junior Champion

2018 Reserve All-American Summer Yearling

Owned with Peter Vail

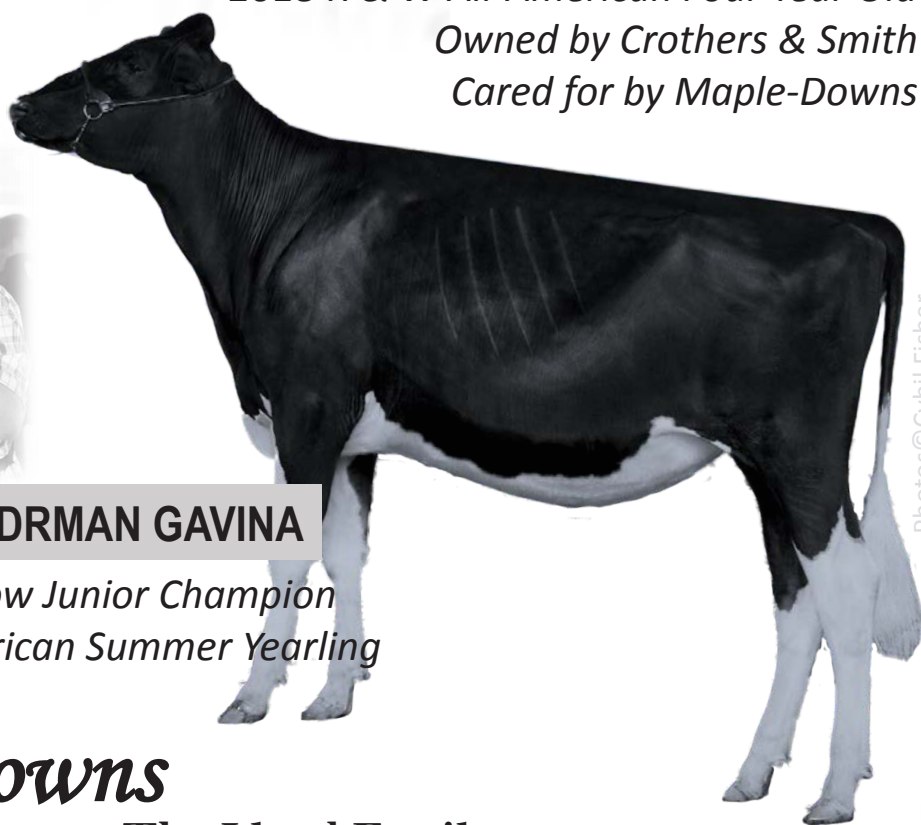

Maple-Downs

FARMS II

The Lloyd Family

167 Amelia Lane, Middleburgh, NY

We are Honored to be part of the

**Central New York
2019 Holstein Show**



*General Lumber & Hardware
is Happy to Supply All
of the Wood Materials
for the Wash Rack*

GENERAL
Lumber & Hardware
529 Erie Blvd. W., Rome
336-2600

*Best Wishes to All Exhibitors
from*

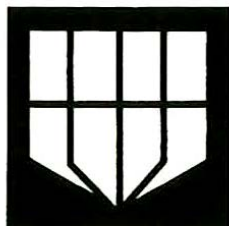

**BROWN'S
FEED
INC.**

124 W. Orchard Street • Frankfort, New York 13340 • (315) 894-5021

Stewart's Shops

We are closer to you



FRESH & LOCAL MILK

From Family Farms in Saratoga County

The right tool is a game-changer.



Whatever job you face, take it to another level in a 200 Series Skid Steer Loader. Reach higher and dump farther with Super Boom® — designed to go beyond what was thought possible. With increased stability and one of the widest cabs available, you can handle long workdays with maximum comfort in even the most challenging terrain.



newholland.com



White's Farm Supply, Inc.

4154 State Route 31, Canastota, NY 13032

315-697-2214

www.WhitesFarmSupply.com

© 2019 CNH Industrial America LLC. All rights reserved. New Holland is a trademark registered in the United States and many other countries, owned by or licensed to CNH Industrial N.V., its subsidiaries or affiliates.

Cub Cadet®

TAKE STRENGTH FOR A TEST DRIVE. THE ALL-NEW ULTIMA SERIES™



ZT1™ 42"

Bring more life to your lawn with a 42-inch stamped twin-blade deck and a 22 hp** Kohler® V-twin engine. Square tubular steel frame and next-level comfort come standard.

PRICE

\$2,699*



XT2™ LX46" EFI

Tackle challenging terrain and unlock your lawn's potential with a 46-inch twin-blade fabricated cutting deck and a 679cc EFI Cub Cadet® OHV engine. Includes Performance Package features.

PRICE

\$2,499*



Z-FORCE™ SX 48

A heavy-duty welded steel frame, a 24 hp** professional-grade Kawasaki® FR Series V-twin engine and four-wheel steering with a 48-inch triple-blade fabricated deck.

PRICE

\$5,799*



SC 900

Wide 23" cutting deck with MySpeed™ premium drive control system, delivers six speeds of high performance, and industry-leading control. Quick adjust handles for 3-unique mowing positions.

PRICE

\$449*

FOR FULL PRODUCT SPECS, VISIT CUBCADET.COM

Cub Cadet®

YOUR INDEPENDENT DEALER – EXPERT SERVICE. LOCALLY OWNED.

The advice, service, selection and support you need to find the right fit for you.

White's Farm Supply, Inc.



FRANKLIN	WATERVILLE	CANASTOTA	LOWVILLE
387 Center St.	962 Route 12	4154 Route 31	8207 Route 26
(607) 829-2600	(315) 841-4181	(315) 697-2214	(315) 376-0300

www.WhitesFarmSupply.com

¹ Restrictions apply. See store for details.

* Product Price — Actual retail prices are set by dealer and may vary. Taxes, freight, setup and handling charges may be additional and may vary. Models subject to limited availability. For full warranty details, visit cubcadet.com or see your local dealer. See your local dealer for limited warranty details and information. Certain restrictions apply. Specifications and programs are subject to change without notice. Images may not reflect dealer inventory and/or unit specifications.

** As rated by Kohler, all power levels are stated in gross horsepower at 3600 RPM per SAE J1940 as rated by engine manufacturer. As required by Kawasaki, horsepower tested in accordance with SAE J1995 and rated in accordance with SAE J2723 and certified by SAE International.

† Built using the highest-quality components sourced locally and globally.

© 2019 Cub Cadet RES_LINEUP_1_3X8

EXCEPTIONAL FINANCING OFFERS AVAILABLE*



Proactive protocols. Performance peace-of-mind.

Proactive and supportive protocols are increasingly important to prevention and management of mastitis in the dairy herd. The payback for optimal udder management is seen in parlor throughput, performance of the herd, labor efficiency and pounds of milk shipped — not to mention milk quality and peace-of-mind. Maintaining consistently high quality milk offers some premiums and helps assure getting and retaining a milk market.

Working with the herd vet, culturing and identifying issues, producers can develop systems and protocols that — together — strengthen herd immunity and reduce disease challenge. Clean, comfortable cows do better with a low-stress start to lactation at calving. When problems do arise, early detection is essential.



Mark Spadgenske, milking 300 cows near Menasha, Minn. “We started spraying all fresh udders, across the board, 2x/day for 3 to 4 days,” he explains. “Within 2 months, we saw counts come down, and by 6 months, our counts were down by over 100,000. Of the products we tried, this one did the job, and we are still going strong with it 2 years later.”

Mark notes that removing the swelling quickly at the start of lactation improved comfort and milkouts: “We are receiving quality premiums we never saw before and better performance.”

“One thing we did was to add *Udder Comfort* to our fresh cow routine in 2017. Now SCC runs consistently below 200,000. Before that, we were over 300,000,” says

Bob Keefer at Hard Earned Acres, Shippensburg, Pa. milks 700 cows. He also took the *Udder Comfort* challenge in 2017, applying it to all fresh cows 2x/ day for 5 to 7 days.

“We saw results within the first 2 months, and after 5 months, I was impressed. We try to do a lot of things right here. Our counts weren’t bad. We were below 200,000 before adding this routine to our fresh cow care,” says Bob.

“Starting lactations with *Udder Comfort* — it’s like a missing piece. Our SCC has never been lower, down 70,000 and now averaging 100 to 120,000. Udder irritation is gone.

Production has come up a bit, and we are not seeing mastitis in our fresh cows. This all helps our milk quality and our volume, with virtually no discarded milk,” Bob explains.

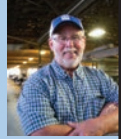

UDDER COMFORT™
Quality Udders Make Quality Milk

**Keep the milk in
the system**

1.888.773.7153 1.613.652.9086

uddercomfort.com

Call to locate
a distributor
near you.



For external application to the udder only after milking, as an essential component of udder management. Always wash and dry teats thoroughly before milking.

#OnlyTheBestWillDo #WeLoveCows #ComfortMatters



Dairy Farmers of America

WE'RE HERE FOR FARMERS

100% free, 100% confidential, on-farm consulting
1-800-547-3276 | www.nyfarmnet.org

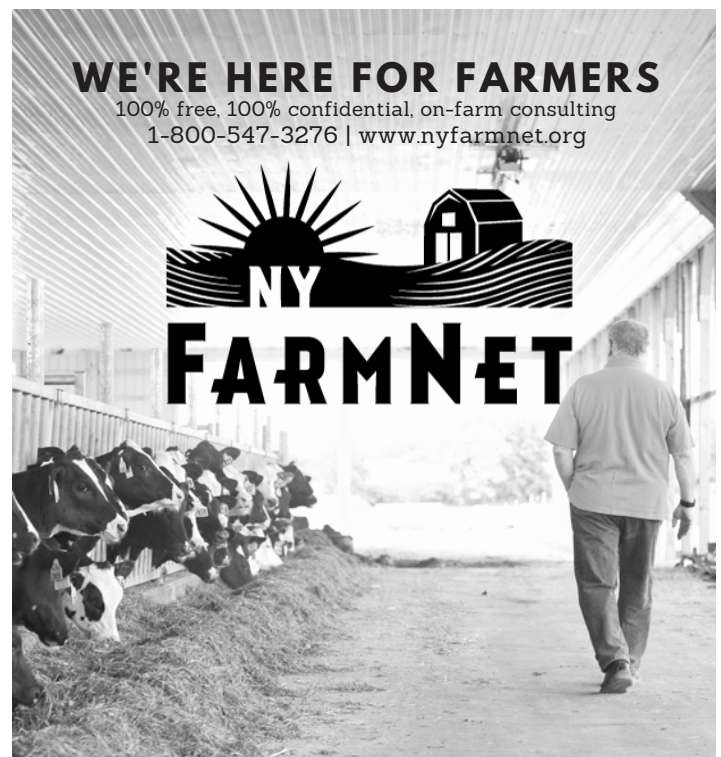

financial analysis and decision making | personal well-being
retirement and estate planning | family business relationships
communication | business planning



Dyson
Cornell
School of Applied Economics and Statistics

Cornell **CALS**
College of Agriculture and Life Sciences

Denver

94HO18518
Brenland Denver 99%

High Octane X VG-88 Doorman X
EX-90 G W Atwood X EX-91 SHOTTLE
X EX-92 Durham X 6 More EX Roxies!

#winnerscircle
MAKING FANCY SHOW CALVES



daughter
ZIEMS DENVER EXCITEMENT
1st Fall Calf Northeast Spring National
Timothy & Leah Ziemba & Barbara Ziemba, WI

©2019 Images © Cybil Fisher



Type without compromise!

ABS GLOBAL, INC. • WWW.ABSGLOBAL.COM • WWW.STJACOBSABC.COM • 1-800-ABS-STUD



CHEVY TRUCKS



**Built to do
the job, for
work or
recreation!**

*Biggest
Inventory of
Chevy Trucks
in Our
History*

See yours today!

You're Ready for McCredy!



McCredy
Motors, Inc.

159-163 So. Broad St., Norwich, NY

607-334-3234 or 607-674-2971

Monday - Thursday 8 am to 7 pm; Friday 8 am to 6 pm; Saturday 9 am to 3 pm or by app't.

SALES STAFF: Spencer McCredy, Mike McCredy, Tom Morrone and Mike Baldwin

www.McCredyMotors.com

FISHER FARMS

of Madison County, LLC

8753 Rt. 13
Canastota, NY 13032

"Making Cows Happy Since 1921"

PHONE: **(315) 697-7039**

FAX: **(315) 697-9435**

AUTHORIZED DEALER FOR:



Red, White and Blue and Perfectly Manicured Lawns for a Year!!!



Pineyvale Dandys Dixon

3E-94

Sire: EK-OSEEANA ASPEN-ET

Dam: Pineyvale Grandslam Dandy

EX95

2017 CNY Holstein Show Total
Performance Winner

We have baler twine (sisal and
plastic), bale wrap, bunk
covers, hay preservative- call
for pricing-
very competitively priced!



*The Kelsey and Mills Families
Canastota, New York*

6809 Jennings Road
Canastota, NY 13032
Office (315) 697-3724

For crop needs call:
Maurice Kelsey cell (315) 447-0502

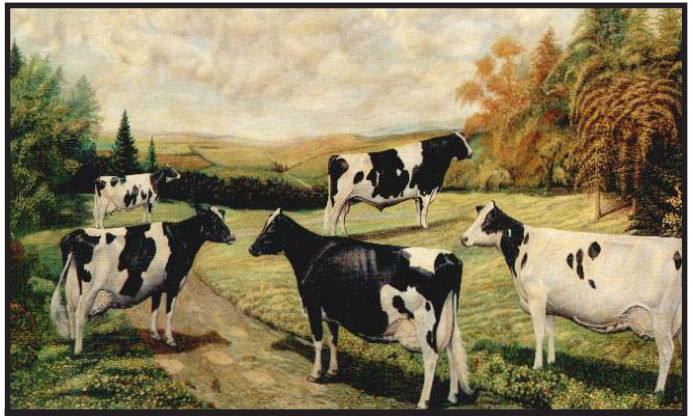

Good Luck To All Exhibitors At The CNY Holstein Show

Whenever you are in Oneida County
Stop in and visit any registered herds
or watch our Club Show at the
Boonville-Oneida County Fairgrounds

Feel free to contact any of our
officers to help you find what you
are looking for!

Bill Paddock

PRESIDENT

315-723-2080

Mark Worden

VICE PRESIDENT

Vanessa Worden

SECRETARY/TREASURER

Eric Bogardus

JUDGE

County Holstein Show

Tuesday July 23

9:00AM

HARVEY MATERIALS CORP.

SAND - GRAVEL - TOPSOIL

STATE & FEDERAL APPROVED



Kurt Harvey

Phone: 315-334-4160

Fax: 315-334-4161

Cell: 315-269-4991

harveymaterialscorp@verizon.net

**7825 New Floyd Rd.
Rome, NY 13440**

***Good Luck to All
at the CNY Holstein Show***

***Spring Valley Farm &
Poole's Drive-In***

Our People Make the Business!

**PRICE
SELECTION
SERVICE**

★ **Cars** ★ **SUVs**
★ **Vans** ★ **Trucks**



**FAMILY
OWNED
SINCE
1975!**

125+ QUALITY
PRE-OWNED
VEHICLES **#1** SERVICE & USED
CAR CENTER **ONE TEAM**
ONE LOCATION
The USED CAR LEADER



14
SERVICE BAYS!

**We Service All Vehicles
- Domestic & Foreign**

- NYS Inspection
- Complete Diagnostic Repair
- Tires (Tire Rotation & Balance)
- Brakes - Batteries
- Alignments
- Shocks
- Struts
- Exhaust
- Complete Tune-ups

**Saturday Service
Hours: 7:30 am
to Noon**

**Drop Your Vehicle Off or Wait in our
Comfortable Customer Lounge**

Enjoy Free Internet & Cable TV



**100+
Trailers**

Complete Line of Trailers In stock: Cargo, Snowmobile, Dump, ATV, Motorcycle, Car Hauler - Open & Enclosed, Equipment, Livestock, Aluminum & Steel.



- Parts • Tires
- Brakes • Hitches
- Custom Work
- Wiring
- Brake Controllers
- On-Site DMV
- Financing
- NYSI
- Accessories

MORITZ
INDUSTRIAL TRAILERS
...Quality Trailers

BRI-MAR

TRITON

SURE-TRAC

FEATHERLITE
TRAILERS

RANGE
ALUMINUM TRAILERS

Lightning

BOB-WISE TRAILERS

Haulmark.com PULLING AHEAD

NORTH NORWICH MOTORS
& TRAILER SALES, LLC

Route 12, North Norwich 607-334-6956 or 800-660-SKIP

www.nonomo.com

Convenient Service Hours:

Monday - Friday 7:30 am - 5:30 pm; Saturday 7:30 am - Noon

Not Responsible for
Typographical Errors.
Tax & Tags Additional.

Auburn NY	315-253-7379
Bernardston MA	413-648-9900
Niverville NY	518-784-9166
Oriskany Falls NY	315-841-3201
Salem NY	518-854-9446
Tri-Valley Crop Center	518-673-5336



*Celebrating 40 Seasons of Healthy
Plants, Healthy Soil, Healthy You*



Sales • Service • **Huge Truck Selection** • Parts • Collision

CENTRAL NEW YORK'S SOURCE FOR FORD, GMC, CHEVY, TOYOTA AND RAM TRUCKS



Come see **WHY** *it's gotta be* **NYE!**



1479 Genesee Street • Oneida, New York 13421 • **NyeAuto.com**

Best Bred — & — OWNED ANIMAL



*Conditions; Agriculture usage only, winner responsible for delivery from show and back to dealer. Maximum of 250 hours total use. All service and repairs winner responsibility.