



*Spring Ahead into Spring*  
**TAG SALE**

*Donnaville Holsteins*

Richard & Susanne Shane & Sons  
613.498.4262 farmershanes@gmail.com

*North Star Holsteins & Jerseys*

Sheldon Shane  
613.803.9582 sheldon\_shane@outlook.com

3158 County Road 27  
Lyn, ON K0E 1M0



# Spring Ahead Into Spring Tag Sale

March 8<sup>th</sup> & 9<sup>th</sup>

at Donnaville Holsteins,  
3158 County Rd 27, Lyn, ON

## Friday, March 8th

---

12:00 noon      Barn will be open for cattle viewing  
3pm-8pm        Bids will be taken (semen silent auction will open)

## Saturday, March 9th

---

9am              Bids will be taken (semen silent auction will open)  
12:00noon      Bid off will take place (lunch will be served)  
12:30pm        all animals will sell on the spot  
3:00pm         Offers will be taken and discussed with owners  
3:00pm         Semen silent auction will close  
4:00pm         Sale closed, Thank you for your support!

---

Sale Manager: Sheldon Shane      Lyn, Ontario  
613-803-9582      sheldon\_shane@outlook.com

Sale Contacts: Adam Hunt              613-329-2649  
Andrew Vandermulen 613-968-1599  
Bobby Jarrell                              613-848-7115  
Jesse Bradley                              514-793-5040  
Mark Smith                                613-927-8806  
Matt Enright                                613-227-3827

Follow our sale on Facebook @Donnaville Holsteins

“Spring Ahead Into Spring Tag Sale”

Catalogue Created By **Ignite Printing**   
 613.865.7494  
 [igniteprinting.ca](http://igniteprinting.ca)

### Sale Preparation

#### Fitting

Jesse Bradley Lachute, QC

Mathew McOuat Lachute, QC

#### Sale Staff

Alicia Latourell-Sutton Kemptville, ON

Janine Spichtig Finch, ON

**YOUR FARM**  **CONNECTION**



**Culligan Real Estate  
Ltd. Brokerage**

**Allan Earle  
Sales Rep**



**613-345-3125 direct: 613-802-9797**

[www.culliganrealty.com](http://www.culliganrealty.com) [www.yourfarmconnection.com](http://www.yourfarmconnection.com) Email: [allan@culliganrealty.com](mailto:allan@culliganrealty.com)

Culligan Real Estate Limited Your Farm Connection has a network of 5 offices across Ontario.

***Selling farms is what we do.***

I have operated the Brockville Branch serving Eastern Ontario and Central Ontario since May 2002 and have helped many clients achieve their goals in attaining the best possible price for their agricultural properties. Our buyer data base includes multiple buyers for cropland and dairy farms in your area. MLS, For Sale by Tender and Confidential Listings services available upon request. Selling your farm is a big decision and a process that deserves careful consideration. I am available anytime for a confidential no obligation assessment of your farm and the options available to you. Google Culligan Realty to review our listings and recently sold properties across the Province.

**Proud to be part of the breeding industry**

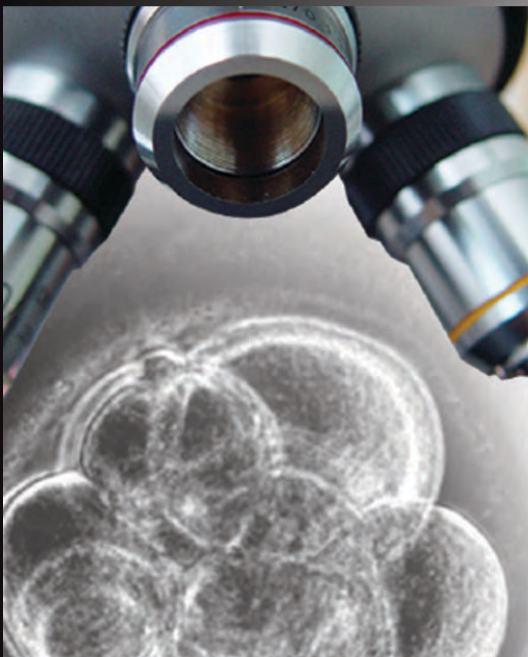

# Embryobec

**Clinique Vétérinaire  
St-Louis-Embryobec**



84, Principale, St-Louis-de-Gonzague (Quebec) Canada J0S 1T0

Cell.: 450 544-0068 · Tel.: 450 377-3010 · 1-800-361-0892

Fax: 450 371-8938 · [info@embryobec.com](mailto:info@embryobec.com)





BRIGHTER  
BY DESIGN

From start to finish,  
our team will be your best asset.



From start to finish,  
our team will be your best asset.



**CONTACT US TODAY:**  
Bruce Wright, Brockville, Ontario  
Authorized Dealer  
(613) 802-2709



[megadomebuildings.com](http://megadomebuildings.com)  
[www.wrightdevelopments.ca](http://www.wrightdevelopments.ca)

Here's to  
**WEARING  
OUT YOUR  
WORK GLOVES**

We're proud to finance the people, the dreams,  
and the future of Canadian agriculture.

Here's to Canadian agriculture. Here's to you.

[fcc.ca](http://fcc.ca)



**LEADING EDGE**  
OVERHEAD DOORS

**Brockville ON**

**Sales, Service & Installation  
Residential & Commercial Overhead Doors**

**(613) 803-7100**

**Providing Service for Lanark, Leeds & Grenville  
[www.LeadingEdgeOverheadDoors.ca](http://www.LeadingEdgeOverheadDoors.ca)**



# HOPE'S CUSTOM FARMING LTD.

Harvesting &  
Manure Services



Adam Hope  
Frankville, ON

(613)314-5077

[hopescustomfarming@outlook.com](mailto:hopescustomfarming@outlook.com)

# MV MCGREGOR S VETERINARY SERVICES

FOOD PRODUCING ANIMALS AND HORSES

613-381-2015



839 Stone St. North, Northgate Plaza  
Gananoque, ON

[WWW.MCGREGORVETERINARYSERVICES.CA](http://WWW.MCGREGORVETERINARYSERVICES.CA)

# DIXIE & EGAN LTD

ADDISON (613) 924-2632

SPENCERVILLE (613) 658-2745

**\*GOOD LUCK WITH THE SALE\***

PROUD SPONSOR OF THE WASH HALTERS

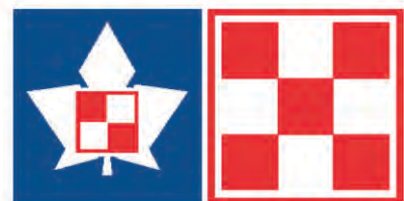

**PURINA®**

  
**Harvex**

## Semen Donations

### ABS Global

---

5 doses Mr Ansly Addiction-P-RED

Don Hess 613-266-3573

### Eastgen

---

5 doses Croteau Lesperron UNIX

Scott Brown 613-328-1203

### ST Genetics

---

3 x \$100 value semen vouchers

Pat Corrigan 613-921-8879

### Select Sires Generations

---

5 doses Duckett Crush Tattoo

Dave Massey 613-284-6653

### Velthuis Farms Ltd.

---

10 doses Maple-Downs-I GW Atwood

Contact sale staff

### Donnaville Holsteins

---

7 doses Dymentholm MR Apples Avalanche

Contact sale staff

Thank you to our semen sponsors, your support will help the first four, 4-H members to purchase a calf in the sale to receive a discount off the heifer they buy.





4th Dam: Rainy Ridge Talent Barbara Ex 95 14\*  
 Holstein Canada Cow of the Year 2013  
 1st 5yr WDE and RAWF 2010

LOT NO: 1

**NORTH STAR DOUGLAS BRELLE PB**

HOCANF13378838 B&W ET B:14 Jan 2019  
 CAN-PA Dec\*18 42%Rel PA LPI 2699/39%  
 KG M 302/50% F 10/42% %F-0.02 PRO\$  
 MR 102 P 19/63% %P 0.08 1151  
 CAN-PA Dec\*18 39%Rel CONF 13/99%  
 MS 10 F&L 10 DS 11 RP 6

**BARNKAMPER MARILYN DOUGLAS PB**

HONLDM947618726 B&W \*CVF\*BYF\*BLF\*DPF ET  
 GMACE Dec\*18 86%Rel GPA LPI 2916/80%  
 KG M 635/48% F 21/34% %F-0.04 PRO\$  
 MR 104 P 39/63% %P 0.16 1504  
 CAN-GPA Dec\*18 78%Rel CONF 14/99%  
 MS 11 F&L 10 DS 12 RP 7  
 Progeny Data: 7 Daus: 71.00% GP+  
 OEX 2VG 3GP 2G 0F

**MAGICMEADOW NATIAN ARCH BREE PB**

HOCANF11764901 B&W \*RDF ET B:02 Mar 2017  
 CAN-GPA Dec\*18 81%Rel GPA LPI 2451/76%  
 KG M-30/31% F 0/29% %F 0.00 PRO\$  
 MR 99 P-1/26% %P 0.01 770  
 CAN-GPA Dec\*18 77%Rel CONF 12/99%  
 MS 10 F&L 9 DS 10 RP 5  
 3RD JR.1-YR EASTERN ONTARIO INVITATIONAL 2018

**VAL-BISSON DOORMAN PB**

HOCANM107281711 B&W \*A2A2\*CVF\*BYF\*BLF\*DPF  
 EX-90-5YR-CAN ST'16  
 CAN-GEEV Dec\*18 99%Rel GLPI 3088/98%  
 KG M 72 F 42 %F 0.36 P 37 %P 0.29  
 CAN-GEEV Dec\*18 99%Rel CONF 14

**BARNKAMPER MARILYN 390**

HONLDF919516221 ET B:24 Feb 2012

**ECLIPSE ATWOODS ARCHRIVAL-IMP-ET PB**

HOAUSM1786521 B&W \*CVF\*BYF\*BLF\*CNF ET  
 CAN-GEEV Dec\*18 94%Rel GLPI 2235/89%  
 KG M-319 F 4 %F 0.15 P-13 %P-0.02  
 CAN-GEEV Dec\*18 91%Rel CONF 9

**MM-T POCKETS EPIC BESS-ET PB**

HOUSAF71976325 B&W \*RDC ET B:03 Sep 2012  
 EX-90-4YR-CAN  

02-02	305	9847	428	4.3	341	3.5
	354	10610	463	4.4	372	3.5
	BCA	232	273		253	
03-03	305	9746	399	4.1	348	3.6
	BCA	204	225		227	
04-07	305	11482	445	3.9	394	3.4
	BCA	229	241		251	
06-02	P57	12697	525	4.1	405	3.2
	PBCA	230	257		235	

4 LACT: 40853 1712 4.2 1448 3.5 KG  
 Avg BCA: M224 F249 P242  
 Progeny Data: 0EX 1VG 0GP 0G 0F  
 1 DAUS ME AVG: 12544 547 4.4 405 3.2  
 AVG BCA: M237 F280 P245

Consigned By:

NORTH STAR HOLSTEINS  
 Tel: 613-803-9582

4th-7th Maternal Dam

RAINYRIDGE TALENT BARBARA EX-95-5YR-USA 14\*  
 RF OUTSIDE BREEZE EX-95-2E-USA 2\*  
 RAYVERLEY BRIANA MILAN EX2E-CAN 6\*  
 RAINYRIDGE TONY BEAUTY EX5E-CAN 9\*

**DE-SU 521 BOOKEM-ET PB**

HOUSAM66636657 B&W \*A2A2\*CVF\*RDF\*BYF\*BLF\*  
 EX-90-8YR-USA

**VAL-BISSON SHOTLE IMELDA PB**

HOCANF106173432 B&W \*CVF\*BYF\*BLF\*DPF ET  
 EX-91-6YR-CAN EX-94-7YR-USA 9\*(4/41)

**LIRR DREW DEMPSEY PB**

HOUSAM61083609 B&W \*A1A1\*CVF\*RDF\*BYF\*BLF\*  
 EX-93-11YR-USA EXTRA'11

**BARNKAMPER MARILYN 252**

HONLDF489911321 \*CVF\*BLF ET B:21 Mar 2008

**MAPLE-DOWNS-I G W ATWOOD PB**

HOCANM8956379 B&W \*A1A2\*CVF\*RDF\*BYF\*BLF\*D  
 EX-90-4YR-USA ST'12

**ANYA PB**

HODEUF1402793646 B&W B:21 Jun 2006

**GENERATIONS EPIC PB**

HOCANM11104016 B&W \*A1A2\*CVF\*BYF\*BLF\*DPF  
 EX-94-4YR-CAN ST'15

**RAINYRIDGE DESTINY BIANCA PB**

HOCANF11060177 B&W \*RDC ET B:13 Jul 2010  
 EX-92-5YR-USA 3\*(0/15)  
 Progeny Data: 1EX 4VG 0GP 0G 0F  
 5 DAUS ME AVG: 12915 515 4.0 423 3.3  
 AVG BCA: M244 F264 P256



© Cybil Fisher

3rd Dam: KHW Regiment Apple Ex 96-4E 23\*  
 Grand WDE R&W 2011  
 Res Grand Royal R&W 2009

LOT NO: 2

**SNOWDAME RED CHRISTMAS COOKIE PB**  
 HOCANF12851354 R&W ET B:24 Dec 2018  
 CAN-PA Dec\*18 40%Rel PA LPI 2795/38%  
 KG M 144/41% F 18/54% %F 0.11 PRO\$  
 MR 101 P 13/52% %P 0.08 1287  
 CAN-PA Dec\*18 39%Rel CONF 12/99%  
 MS 13 F&L 10 DS 5 RP 1

**RIVERDOWN UNSTOPABULL PB**  
 HOCANM11801450 R&W \*A1A1\*CDF\*CVF\*BYF\*BLF\*  
 CAN-GPA Dec\*18 78%Rel GPA LPI 3048/73%  
 KG M 264/29% F 25/39% %F 0.13 PRO\$  
 MR 104 P 15/27% %P 0.06 1713  
 CAN-GPA Dec\*18 75%Rel CONF 15/99%  
 MS 15 F&L 13 DS 5 RP 4

**SUNSPARK REGINALD APPLEFRITTER PB**  
 HOCANF11801412 B&W \*RDC\*BLF\*DPF ET  
 GP-83-3YR-CAN  
 MS:86 (FA:8 RAH:7 RAW:6) F&L:80 DS:88 RP:70  
 CAN-GEBV Dec\*18 82%Rel GLPI 2478/79%  
 KG M 25/34% F 11/44% %F 0.09 PRO\$  
 MR 97 P 11/48% %P 0.09 805  
 CAN-GEBV Dec\*18 80%Rel CONF 8/91%  
 MS 11 F&L 6 DS 4 RP -2  
 02-02 305 10811 432 4.0 345 3.2  
 365 12460 497 4.0 406 3.3  
 BCA 258 281 259  
 1 LACT: 13513 545 4.0 450 3.3 KG  
 Avg BCA: M258(38) F281(50) P259(35)

**DYMENTHOLM MR APPLES AVALANCHE PB**  
 HOCANM11957107 B&W \*RDC\*CVF\*BYF\*BLF\*ME  
 CAN-GEBV Dec\*18 93%Rel GLPI 2798/87%  
 KG M-21 F 20 %F 0.19 P 12 %P 0.12  
 CAN-GEBV Dec\*18 90%Rel CONF 14

**CHERRY CREST THATS NEAT PB**  
 HOCANF11432171 B&W \*RDC B:03 Dec 2012  
 EX-91-4YR-CAN  
 02-02 305 11112 503 4.5 375 3.4  
 365 12767 589 4.6 444 3.5  
 BCA 279 342 298  
 3 LACT: 42499 1905 4.5 1453 3.4 KG

**REGANCREST REGINALD-ET PB**  
 HOUSAM62496439 B&W \*A1A2\*CVF\*BYF\*BLF\*DPF  
 VG-85-5YR-CAN ST'10  
 CAN-GEBV Dec\*18 99%Rel GLPI 2567/99%  
 KG M 77 F 25 %F 0.19 P 19 %P 0.14  
 CAN-GEBV Dec\*18 99%Rel CONF 10

**MS APPLES APPLAUSE-ET PB**  
 HOUSAF139193217 B&W \*RDC ET B:01 Apr 2008  
 EX-94-2E-CAN 1\*(0/6)  
 02-05 305 8264 312 3.8 276 3.3  
 BCA 197 199 206  
 04-03 305 11686 514 4.4 380 3.3  
 365 13628 606 4.4 449 3.3  
 BCA 246 290 248  
 05-08 305 13729 480 3.5 421 3.1  
 BCA 251 238 246  
 08-03 305 12850 492 3.8 387 3.0  
 BCA 259 270 246  
 4 LACT: 60102 2382 4.0 1937 3.2 KG  
 Avg BCA: M238(27) P249(19) P237(21)  
 Progeny Data: 0EX 5VG 2GP 1G 0F  
 9 DAUS ME AVG: 11221 441 3.9 362 3.2  
 AVG BCA: M212 F226 P219

Consigned By:  
 SNOWDAME FARM  
 Tel: 613-269-4237 Fax: 613-269-4237

4th-7th Maternal Dam  
 KAMPS-HOLLOW ALTITUDE-ET EX-95-2E-USA 2\*  
 CLOVER-MIST ALISHA-ET EX-93-3E-USA  
 CLOVER-MIST AUGY STAR-ET EX-94-4E-USA  
 D-R-A AUGUST EX-96-4E-USA

**DE-SU BKM MCCUTCHEN 1174-ET PB**  
 HOUSAM69990138 B&W \*A1A2\*CVF\*BYF\*BLF\*DPF  
 EX-93-4YR-USA ST'15  
**KHW REGIMENT APPLE C-RED-ETN PB**  
 HOUSAF70244494 R&W \*CVC ETA B:27 Sep 2010  
 VG-89-3YR-CAN

**MARBRI APPLEJACK RED PB**  
 HOCANM11089783 R&W \*CDF\*CVF  
**SERENITYHILL NIAGRA ROZ PB**  
 HOCANF9544358 B&W ET B:06 Dec 2010  
 EX-90-2E-CAN 10\*(8/42)

**BRAEDALE GOLDWYN PB**  
 HOCANM10705608 B&W \*A1A2\*CVF\*BYF\*BLF  
 GP-84-8YR-CAN GM'12 EXTRA'05  
**REGAN-JOY DURHAM REGENIA-ET PB**  
 HOUSAF207184723 B&W \*CVF ET B:15 Dec 1999  
 EX-92-4YR-USA GMD DOM 2\*(0/11)

**COMESTAR STORMATIC PB**  
 HOCANM6947936 B&W \*A2A2\*CVF\*BLF ET  
 EX-CAN EXTRA'02  
**KHW REGIMENT APPLE-RED-ET PB**  
 HOUSAF1355112521 R&W \*CVC\*BLF\*DPF ET  
 EX-96-4E-USA DOM 23\*(0/117)  
 04-01 305 13699 654 4.8 504 3.7  
 365 16216 763 4.7 596 3.7  
 6 LACT: 109153 5169 4.7 4060 3.7 KG  
 Progeny Data: 8EX 24VG 4GP 0G 0F  
 29 DAUS ME AVG: 12386 537 4.3 422 3.4  
 AVG BCA: M234 F275 P255





Full Sister to Dam:

Rustowil Redburst Seline Ex 94

Full sister to 2nd Dam:

Blondin Redman Seisme Ex 97-2E 3\*

Grand WDE R&W 2010, 2012

Grand RAWF R&W 2010, 2011, 2012

LOT NO: 3

**RUSTOWIL APPLE STRUDEL PB**

HOCANF13274121 R&W B:16 Dec 2018  
 CAN-PA Dec\*18 31%Rel PA LPI 2619/29%  
 KG M 281/49% F 3/33% %F-0.07 PRO\$  
 MR 101 P 11/48% %P-0.02 1053  
 CAN-PA Dec\*18 31%Rel CONF 12/99%  
 MS 10 F&L 9 DS 8 RP 7

**SIEMERS OCT APPLE-CRISP-ET PB**

H0840M3134506808 B&W \*A1A2\*RDC\*CVF\*BYF\*BL  
 CAN-GPA Dec\*18 81%Rel GPA LEI 2809/77%  
 KG M 863/60% F 38/56% %F-0.07 PRO\$  
 MR 103 P 23/39% %P-0.03 1583  
 CAN-GPA Dec\*18 78%Rel CONF 13/99%  
 MS 11 F&L 11 DS 8 RP 8

**RUSTOWIL RDBS SHAUNA-RED-ET PB**

HOUSAF143226295 R&W ET B:29 Oct 2012  
 EX-90-6YR-CAN  
 MS:89 (FA:5 RAH:8 RAW:6) F&L:92 DS:90 RP:92  
 CAN-PA Dec\*18 44%Rel PA LPI 2410/40%  
 KG M-306/18% F-33/4% %F-0.20 PRO\$  
 MR 100 P-2/24% %P-0.07 496  
 CAN-BEV Dec\*18 47%Rel CONF 10/97%  
 MS 8 F&L 7 DS 7 RP 5  
 Progeny Data: OEX 1VG 0GP 0G 0F  
 1 DAUS ME AVG: 9633 439 4.6 331 3.4  
 AVG BCA: M182 F225 P200

**STANTONS HIGH OCTANE PB**

HOCANM11696704 B&W \*A1A2\*CVF\*BYF\*BLF\*DPF\*  
 EX-93-3YR-CAN ST'17  
 CAN-GEEV Dec\*18 99%Rel GLPI 2894/95%  
 KG M 1670 F 35 %F-0.24 P 36 %P-0.15  
 CAN-GEEV Dec\*18 98%Rel CONF 12

**SIEMERS MOGUL APPLE-STAR-ET PB**

H0840F3011130010 B&W \*RDC\*BLF\*DPF  
 EX-91-4YR-USA  
 03-03 305 17314 809 4.7 579 3.3  
 316 17708 828 4.7 594 3.4  
 2 LACT: 32427 1552 4.8 1106 3.4 KG

**LOOKOUT P REDBURST PB**

HOCANM106030980 R&W \*A1A2\*CVF\*BYF\*BLF\*DPF  
 CAN-GEEV Dec\*18 93%Rel GMLPI 2702/88%  
 KG M 149 F-2 %F-0.06 P 20 %P-0.13  
 GMAE Dec\*18 90%Rel CONF 7

**BLONDIN REDMAN SESAME PB**

HOCANF104241377 R&W ET B:25 Sep 2006  
 VG-85-2YR-CAN 2\*(0/12)  
 02-06 305 10566 391 3.7 355 3.4  
 365 12106 463 3.8 416 3.4  
 BCA 251 252 267  
 07-03 305 11566 476 4.1 397 3.4  
 BCA 208 234 231  
 2 LACT: 29064 1176 4.0 1009 3.5 KG  
 Avg BCA: M230(-18) F243(-32) P249(-7)  
 Progeny Data: 3EX 7VG 3GP 0G 0F  
 16 DAUS ME AVG: 11750 412 3.5 377 3.2  
 AVG BCA: M222 F211 P228

Consigned By:  
 MARK MORELAND  
 Tel: 613-876-4389

4th-7th Maternal Dam  
 BLONDIN SKYCHIEF SUPRA EX-933E-CAN 35\*  
 BLONDIN STARBUCK SUPERLASS VG-87-9YR-CAN 17\*  
 DIAMOND HILL WARDEN LASS VG-87-3YR-CAN  
 DIAMOND HILL TEMPO MISTY VG-85-3YR-CAN 2\*

**DE-SU BKM MCCUTCHEN 1174-ET PB**

HOUSAM69990138 B&W \*A1A2\*CVF\*BYF\*BLF\*DPF  
 EX-93-4YR-USA ST'15

**MS CHASSITY OBS CLAIRE-ET PB**

HOUSAF141008075 B&W ET B:18 Dec 2010  
 VG-87-2YR-CAN 19\*(0/95)

**MOUNTFIELD SSI DCY MOGUL-ET PB**

H0840M3006972816 B&W \*A1A2\*CVF\*RDF\*BYF\*BL  
 EX-93-7YR-USA EXTRA'15

**MS APPLES AZALEA-ET PB**

HOUSAF69822270 B&W \*RDC B:07 Dec 2010  
 EX-91-3YR-USA

**SCIENTIFIC DESTROY-ET PB**

HOUSAM138122625 B&W \*RDC\*CVF\*BYF\*BLF\*DPF  
 VG-88-4YR-USA ST'12

**REGANCREST MB BREYELL-ET PB**

HOUSAF63606863 B&W \*RDC ET B:03 Dec 2007  
 VG-87-2YR-CAN 4\*(0/20)

**VALLEYRIVER RUBEN REDMAN PB**

HOCANM10646281 R&W \*CVF\*BYF\*BLF ET  
 EX-CAN ST'04

**BLONDIN R MARKER SUPRA PB**

HOCANF9355514 B&W \*RDC B:11 Mar 2001  
 VG-89-3YR-CAN 12\*(0/60)  
 03-06 305 12446 537 4.3 390 3.1  
 364 13724 581 4.2 435 3.2  
 BCA 265 305 257  
 2 LACT: 24227 1008 4.2 775 3.2 KG  
 Avg BCA: M244(9) F273(8) P240(-10)  
 Progeny Data: 4EX 17VG 5GP 1G 0F  
 27 DAUS ME AVG: 12068 447 3.7 377 3.1  
 AVG BCA: M228 F229 P228

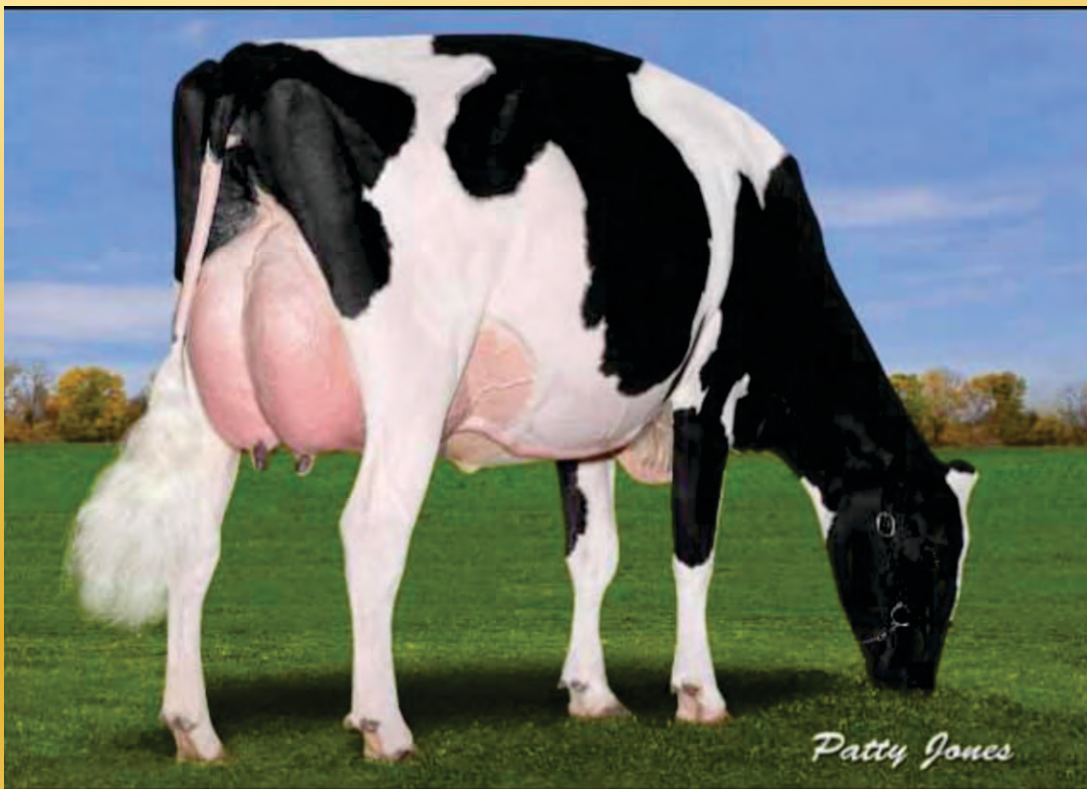

Dam: Trent Valley Gold Chip Abra 6 Vg88 3yr  
All-Canadian 4-H Sr Calf 2015

LOT NO: 4

**LILYKING SOL ARIA PB**

HOCANF12135607 B&W ET B:02 Dec 2018  
CAN-PA Dec\*18 45%Rel PA LPI 2563/43%  
KG M-54/30% F 14/48% %F 0.15 PRO\$  
MR 102 P 3/33% %P 0.04 921  
CAN-PA Dec\*18 44%Rel CONF 12/99%  
MS 11 F&L 5 DS 10 RP 7

**WALNUTLAWN SOLOMON PB**

HOCANM11775998 B&W \*A2A2\*CVF\*RDF\*BYF\*BLF\*  
CAN-GBEV Dec\*18 98%Rel GLPI 2793/94%  
KG M-204/11% F 16/29% %F 0.21 PRO\$  
MR 104 P 9/20% %P 0.13 1267  
CAN-GBEV Dec\*18 97%Rel CONF 14/99%  
MS 13 F&L 6 DS 10 RP 8  
Progeny Data: 1180 Daus: 91.00% GP+  
0EX 360VG 714GP 104G 2F  
1045 DAUS ME AVG: 12305 482 3.9 392 3.2  
AVG BCA: M232 F247 P237

**TRENT VALLEY GOLDCHIP ABRA 6 PB**

HOCANF11954891 B&W ET B:01 Sep 2014  
VG-88-3YR-CAN  
MS:88 (FA:7 RAH:7 RAW:7) F&L:89 DS:90 RP:87  
CAN-GBEV Dec\*18 82%Rel GLPI 2325/78%  
KG M 102/39% F 13/46% %F 0.08 PRO\$  
MR 100 P-2/24% %P-0.05 627  
CAN-GBEV Dec\*18 79%Rel CONF 10/97%  
MS 8 F&L 3 DS 9 RP 6  
01-11 300 11739 464 4.0 380 3.2  
BCA 312 329 314  
02-10 305 14452 602 4.2 469 3.3  
335 15564 656 4.2 508 3.3  
BCA 335 372 335  
2 LACT: 27303 1120 4.1 888 3.3 KG  
Avg BCA: M324 F351(0) P325  
ALL-CANADIAN 4-H SR.1-YR 2015  
ALL-ONTARIO 4-H SR.CALF 2015  
HM. GRAND FRONTENAC 2017  
1ST SR.2-YR EAST. ON CHAMP. 2017  
1ST SR.2-YR FRONTENAC 2017  
HM. JR.CHAMP ONTARIO SUMMER 2015  
Progeny Data: 0EX 3VG 1GP 0G 0F  
4 DAUS ME AVG: 15508 636 4.1 498 3.2  
AVG BCA: M293 F326 P301

**VAL-BISSON DOORMAN PB**

HOCANM107281711 B&W \*A2A2\*CVF\*BYF\*BLF\*DPF  
EX-90-5YR-CAN ST'16  
CAN-GBEV Dec\*18 99%Rel GLPI 3088/98%  
KG M 72 F 42 %F 0.36 P 37 %P 0.29  
CAN-GBEV Dec\*18 99%Rel CONF 14

**MISTY SPRINGS LAVANGUARD SUE PB**

HOCANF9979603 B&W \*BYF ET B:16 Aug 2009  
VG-89-4YR-CAN 11\*(0/55)  
02-01 305 10998 478 4.3 355 3.2  
365 12468 543 4.4 411 3.3  
BCA 276 321 277  
2 LACT: 32926 1509 4.6 1122 3.4 KG

**MR CHASSITY GOLD CHIP-ET PB**

HOUSAM140145553 B&W \*A1A2\*CVF\*RDF\*BYF\*BLF  
EX-94-6YR-USA ST'14  
CAN-GBEV Dec\*18 99%Rel GLPI 2522/98%  
KG M 5 F 2 %F 0.02 P-22 %P-0.19  
CAN-GBEV Dec\*18 99%Rel CONF 13

**KINGSWAY DUNDEE ABRA CODABRA PB**

HOCANF7645875 B&W B:06 Jul 2006  
VG-87-4YR-CAN EX-90-7YR-USA 20\*(0/100)  
02-02 305 8950 349 3.9 297 3.3  
365 10118 397 3.9 342 3.4  
BCA 222 231 230  
04-02 165 3851 158 4.1 135 3.5  
2 LACT: 16247 644 4.0 568 3.5 KG  
Avg BCA: M222(17) F231(23) P230(31)  
ALL-CANADIAN SUM.1-YR 2007  
ALL-CANADIAN 4-H SUM.1-YR 2007  
RES. GRAND ONTARIO SUMMER 2007  
GRAND HASTINGS 2007  
GRAND NORTHUMBERLAND 2007  
1ST SUM.1-YR ROYAL 2007  
Progeny Data: 8EX 20VG 2GP 1G 0F  
32 DAUS ME AVG: 12333 498 4.0 404 3.3  
AVG BCA: M233 F255 P244

Consigned By:

LILYKING FARM  
Tel: 613-484-7466  
BONNECHERE HOLSTEINS  
Tel: 613-432-7755  
TREKILI HOLSTEINS  
Tel: 613-329-2649

4th-7th Maternal Dam  
KINGSWAY PROGRESS ASHLEY EX-CAN 7\*  
NELCAM TAB ASTRA EX3E-CAN 6\*  
NELCAM PRESTAR ASTRA VG-88-4YR-CAN 3\*  
NELCAM COUNT ALICE EX-CAN

**DE-SU 521 BOOKEM-ET PB**

HOUSAM66636657 B&W \*A2A2\*CVF\*RDF\*BYF\*BLF\*  
EX-90-8YR-USA

**VAL-BISSON SHOTTLE IMELDA PB**

HOCANF106173432 B&W \*CVF\*BYF\*BLF\*DPF ET  
EX-91-6YR-CAN EX-94-7YR-USA 9\*(4/41)

**COMESTAR LAVANGUARD PB**

HOCANM103974966 B&W \*A2A2\*CVF\*BYF\*BLF ET  
GP-83-4YR-CAN ST'11

**MISTY SPRINGS FBI SUZANNE PB**

HOCANF7866441 B&W ET B:23 Jan 2006  
VG-87-2YR-CAN 4\*(0/23)

**BRAEDALE GOLDWYN PB**

HOCANM10705608 B&W \*A1A2\*CVF\*BYF\*BLF  
GP-84-8YR-CAN GM'12 EXTRA'05

**REGANCREST S CHASSITY-ET PB**

HOUSAF62496899 B&W \*BYF\*BLF ET  
EX-92-4YR-USA GMD DOM 33\*(0/166)

**REGANCREST DUNDEE-ET PB**

HOUSAM127640114 B&W \*CVF\*BYF\*BLF ET  
EX-95-6YR-USA ST'04

**KINGSWAY TERRASON ALLIE PB**

HOCANF9277132 B&W B:07 Dec 2002  
EX-95-2E-CAN 5\*(11/17)  
06-02 305 15339 704 4.6 507 3.3  
365 16915 785 4.6 574 3.4  
BCA 285 356 304  
4 LACT: 63005 2762 4.4 2176 3.5 KG  
Avg BCA: M249(46) F291(84) F259(59)  
Progeny Data: 3EX 9VG 0GP 0G 0F  
12 DAUS ME AVG: 11327 492 4.3 369 3.3  
AVG BCA: M214 F252 P223





2nd Dam:

Woodcrest McCatchen Bobbie Vg 88 3yr



4th Dam:

Cook Farm Gold Brookie Ex 92

LOT NO: 5

**CREEK SIDE JACOBY BLACKBERRY PB**  
 HOCANF13084306 B&W ET B:01 Dec 2018  
 CAN-PA Dec\*18 43%Rel PA LPI 2831/40%  
 KG M 1116/88% F 35/76% %P-0.06 PRO\$  
 MR 107 P 27/77% %P-0.09 1640  
 CAN-PA Dec\*18 41%Rel CONF 11/98%  
 MS 10 F&L 10 DS 6 RP 5

**CYCLE DOORMAN JACOBY-ET PB**  
 HO840M3013614066 B&W \*POF\*A2A2\*CVF\*RDP\*BY  
 EX-90-3YR-USA  
 GMACE Dec\*18 91%Rel GMLPI 2551/85%  
 KG M-71/15% F-9/8% %P-0.06 PRO\$  
 MR 109 P-11/5% %P-0.07 938  
 CAN-GEV Dec\*18 87%Rel CONF 14/99%  
 MS 11 F&L 10 DS 9 RP 13  
 Progeny Data: 258 Daus: 92.00% GP+  
 OEX 66VG 172GP 20G 0F

**CREEK SIDE NATIAN BLAKE PB**  
 HOCANF11970650 B&W ET B:04 Aug 2015  
 VG-85-3YR-CAN  
 ME:88 (FA:8 RAH:8 RAW:5) F&L:85 DS:82 RP:83  
 CAN-GEV Dec\*18 80%Rel GLPI 3085/75%  
 KG M 2300/99% F 79/98% %P-0.05 PRO\$  
 MR 105 P 64/99% %P-0.10 2311  
 CAN-GEV Dec\*18 77%Rel CONF 8/91%  
 MS 8 F&L 11 DS 4 RP -2  
 01-10 305 12865 525 4.1 398 3.1  
 319 13428 551 4.1 418 3.1  
 BCA 352 386 340  
 02-10 P206 15121 582 3.9 480 3.2  
 PBCA 353 366 348  
 2 LACT: 24636 954 3.9 754 3.1 KG  
 Avg BCA: M353 F376 P344  
 1 Superior Lactations

**VAL-BISSON DOORMAN PB**  
 HOCANM107281711 B&W \*A2A2\*CVF\*BYF\*BLF\*DPF  
 EX-90-5YR-CAN ST'16  
 CAN-GEV Dec\*18 99%Rel GLPI 3088/98%  
 KG M 72 F 42 %F 0.36 P 37 %P 0.29  
 CAN-GEV Dec\*18 99%Rel CONF 14  
**BRYERSQUART GCHIP JAIL-P-ET PB**  
 HOUSAF71402418 B&W \*POR\*RDC B:17 May 2012  
 EX-90-3YR-USA  
 01-11 305 14325 559 3.9 447 3.1  
 341 14325 559 3.9 447 3.1  
 1 LACT: 14325 559 3.9 447 3.1 KG

**VIEW-HOME DAY MISSOURI-ET PB**  
 HOUSAM69763386 B&W \*A1A2\*CDF\*CVF\*BYF\*BLF\*  
 CAN-GEV Dec\*18 92%Rel GLPI 3114/87%  
 KG M 2881 F 80 %F-0.24 P 88 %P-0.05  
 CAN-GEV Dec\*18 89%Rel CONF 4

**WOODCREST MCCUTCHEN BOBBIE PB**  
 HOUSAF142575499 B&W \*A1A2 B:03 Aug 2013  
 VG-88-3YR-CAN 1\*(3/3)  
 01-10 297 9511 365 3.8 282 3.0  
 BCA 260 269 241  
 04-00 43 1171 36 3.1 38 3.3  
 2 LACT: 10682 401 3.8 601 3.0 KG  
 Avg BCA: M260(42) F269(34) P241(16)  
 Progeny Data: OEX 2VG 1GP 0G 0F  
 3 DAUS ME AVG: 16991 677 4.0 526 3.1  
 Avg BCA: M321 F347 P318

Consigned By:  
 CREEK SIDE HOLSTEINS  
 Tel: 613-913-2099

4th-7th Maternal Dam  
 COOK-FARM GOLD BROOKIE-ET EX-92-3YR-USA  
 HIDDEN-VIEW BROOKE-ET EX-92-6YR-USA  
 HIDDEN-VIEW BETH-ET VG-88-5YR-USA  
 HIDDEN-VIEW EMORY BEAUTY-ET EX-90-2E-USA

**DE-SU 521 BOOKEM-ET PB**  
 HOUSAM66636657 B&W \*A2A2\*CVF\*RDP\*BYF\*BLF\*  
 EX-90-8YR-USA

**VAL-BISSON SHOTTLE IMELDA PB**  
 HOCANF106173432 B&W \*CVF\*BYF\*BLF\*DPF ET  
 EX-91-6YR-CAN EX-94-7YR-USA 9\*(4/41)

**MR CHASSITY GOLD CHIP-ET PB**  
 HOUSAM140145553 B&W \*A1A2\*CVF\*RDP\*BYF\*BLF  
 EX-94-6YR-USA ST'14

**BRYERSQUART KING JAMIE-RED PB**  
 HOUSAF68995613 B&W B:08 Jul 2010  
 GP-83-3YR-USA

**MINNIGAN-HILLS DAY-ET PB**

HOUSAM69774730 B&W \*A1A1\*CVF\*BYF\*BLF\*DPF

**PINE-TREE 2149ROBST 4846-ET PB**

HOUSAF69804610 B&W B:16 Mar 2011  
 VG-87-7YR-USA 1\*(0/8)

**DE-SU BKM MCCUTCHEN 1174-ET PB**

HOUSAM69990138 B&W \*A1A2\*CVF\*BYF\*BLF\*DPF  
 EX-93-4YR-USA ST'15

**WOODCREST EXPLODE BRODIE-ET PB**

HO840F3008992444 B&W ET B:20 Jul 2011

VG-87-3YR-USA

Progeny Data: OEX 1VG 0GP 0G 0F

1 DAUS ME AVG: 13180 521 4.0 400 3.0

Avg BCA: M249 F267 P242

LOT NO: 6

**CANTARIO CONTROLS ESTHNER PB**

HOCANF13025078 B&W B:15 Dec 2018  
CAN-PA Dec\*18 33%Rel PA LPI 2632/32%  
KG M 482/61% F 6/37% %F 0.10 PRO\$  
MR 104 P 19/63% %P 0.03 1158  
CAN-PA Dec\*18 33%Rel CONF 11/98%  
MS 7 F&L 9 DS 9 RP 9

Consigned By:  
ALEXANDRIA J WOOSEY  
Tel: 613-361-2697 Fax: 613-874-1353

**JK EDER-I CONTROL PB**

HOCANM11278908 B&W \*A1A2\*CVF\*BYF\*BLF\*DPF  
VG-88-5YR-CAN ST'16  
F&L:87 DS:91 RP:87  
CAN-GBEV Dec\*18 98%Rel GLPI 3045/95%  
KG M 929/63% F 11/23% %F 0.20 PRO\$  
MR 110 P 41/67% %P 0.09 1880  
CAN-GBEV Dec\*18 96%Rel CONF 13/99%  
MS 9 F&L 12 DS 8 RP 11  
Progeny Data: 607 Daus: 81.00% GP+  
16EX 172VG 306GP 111G 2F  
566 DAUS ME AVG: 12580 476 3.8 400 3.2  
AVG BCA: M238 F244 P242

**FLEVO GENETICS SNOWMAN PB**

HONLDM388965513 B&W \*CVF\*BLF  
CAN-GBEV Dec\*18 99%Rel GLPI 2918/99%  
KG M 2453 F 65 %F 0.23 P 72 %P 0.07  
CAN-GBEV Dec\*18 99%Rel CONF 7

**O-BEE MANFRED JUSTICE-ET PB**

HOUSAM122358313 B&W \*A1A2\*CVF\*RDP\*BLF\*DPF  
EX-94-7YR-USA SP'07 GM

**BROEKS MBM ELSA PB**

HONLDF391135900 B&W ET B:22 Feb 2003  
EX-90-5YR-NLD 4\*(15/8)

**SANDY-VALLEY BOLTON-ET PB**

HOUSAM131823833 B&W \*BYC\*CVF\*BLF ET  
EX-90-5YR-USA EXTRA'10 GM'10

**CINDERELLA 15 PB**

HONLDF419589312 B&W B:29 Aug 2005  
EX-91-9YR-NLD

**CANTARIO DUDES ESTHNER PB**

HOCANF12271473 B&W B:20 Jun 2016  
CAN-PA Dec\*18 35%Rel PA LPI 2195/34%  
KG M 34/35% F 1/30% %F 0.00 PRO\$  
MR 98 P-3/22% %P 0.04 414  
CAN-PA Dec\*18 37%Rel CONF 9/94%  
MS 4 F&L 6 DS 10 RP 8  
2ND SUM.1-YR PRESCOTT 2017

**GIBBS-I CLAYNOOK DUDE PB**

HOCANM11007856 B&W \*A2A2\*CVF\*BYF\*BLF\*DPF  
EX-92-4YR-CAN ST'14  
CAN-GBEV Dec\*18 99%Rel GLPI 2251/97%  
KG M 113 F-6 %F 0.08 P-3 %P 0.06  
CAN-GBEV Dec\*18 98%Rel CONF 13

**MAPLE-DOWNS-I G W ATWOOD PB**

HOCANM8956379 B&W \*A1A2\*CVF\*RDP\*BYF\*BLF\*D  
EX-90-4YR-USA ST'12

**SONNEK BLT DOUBLE DIPPED-ET PB**

HOUSAF138916062 B&W \*BYF ET B:04 Mar 2008  
VG-85-2YR-CAN 10\*(8/43)

**CANTARIO WINDBROOKS ESTHNER PB**

HOCANF11290999 B&W B:01 Nov 2011  
VG-88-6YR-CAN  
02-04 305 10130 361 3.6 312 3.1  
339 11021 402 3.7 344 3.1  
BCA 247 238 240  
03-05 305 11569 396 3.4 344 3.0  
BCA 249 232 232  
04-07 81 2900 106 3.7 80 2.8  
3 LACT: 27515 982 3.6 839 3.0 KG  
Avg BCA: M248(46) F235(30) P236(38)

**GILLETTE WINDBROOK PB**

HOCANM7816429 B&W \*A2A2\*CVF\*BYF\*BLF\*DPF+C  
EX-97-6YR-CAN EXTRA'10

**CANTARIO DENISONS ESTHNER PB**

HOCANF7924534 B&W B:15 Jul 2009  
VG-87-7YR-CAN  
08-06 305 14005 660 4.7 445 3.2  
349 16012 770 4.8 530 3.3  
BCA 258 333 265  
5 LACT: 70089 3093 4.4 2326 3.3 KG  
Avg BCA: M224(-7) F259(0) P227(-16)  
Progeny Data: OEX 1VG OGP OG OF  
1 DAUS ME AVG: 13127 459 3.5 390 3.0  
AVG BCA: M248 F235 P236

LOT NO: 7

**AIJA TATOO SADIE PB**

HOCANF13189646 B&W B:29 Sep 2018  
CAN-PA Dec\*18 35%Rel PA LPI 2548/31%  
KG M-109/27% F-4/24% %F 0.00 PRO\$  
MR 104 P-1/26% %P 0.03 830  
CAN-PA Dec\*18 31%Rel CONF 12/99%  
MS 11 F&L 8 DS 9 RP 4

Consigned By:  
JAQUEMET HOLSTEINS  
Tel: 613-880-0755 Fax: 613-774-4204

4th-5th Maternal Dam  
AIJA SKYFAME SUZY GP-80-2YR-CAN  
AIJA STORM STACEY GP-80-3YR-CAN

**DUCKETT CRUSH TATOO-ET PB**

H0840M3137052923 B&W \*POF\*A1A2\*RDP\*BLF\*DPF  
CAN-GPA Dec\*18 79%Rel GPA LPI 2733/75%  
KG M-246/10% F-23/3% %F 0.13 PRO\$  
MR 110 P 1/11% %P 0.09 1215  
CAN-GPA Dec\*18 76%Rel CONF 16/99%  
MS 14 F&L 9 DS 9 RP 9

**MAV004 CRUSH PB**

HOCANM12042760 B&W \*CDF\*CVF\*BYF\*BLF\*DPF  
GMACE Dec\*18 90%Rel GMLPI 2842/86%  
KG M-675 F-31 %F 0.05 P 2 %P 0.23  
GMACE Dec\*18 87%Rel CONF 15

**VAL-BISSON DOORMAN PB**

HOCANM107281711 B&W \*A2A2\*CVF\*BYF\*BLF\*DPF  
EX-90-5YR-CAN ST'16

**EDG CLAIRE CLING-ET PB**

HOUSAF71494758 B&W ET B:26 May 2012  
VG-85-2YR-CAN

**MR CHASSITY GOLD CHIP-ET PB**

HOUSAM140145553 B&W \*A1A2\*CVF\*RDP\*BYF\*BLF  
EX-94-6YR-USA ST'14

**VANGOH DURHAM TREASURE PB**

HOUSAF135490787 B&W B:08 Oct 2003  
EX-96-3E-USA

**AIJA ATWOOD SEPIA PB**

HOCANF11950282 B&W B:01 Aug 2014  
VG-88-3YR-CAN  
MS:88 (FA:7 RAH:8 RAM:8) F&L:88 DS:89 RP:88  
CAN-EBV Dec\*18 60%Rel LPI 2308/48%  
KG M 28/35% F 16/51% %F 0.14 PRO\$  
MR 99 P-2/24% %P 0.02 377  
CAN-EBV Dec\*18 46%Rel CONF 8/91%  
MS 7 F&L 6 DS 7 RP -1  
02-01 272 9335 354 3.8 304 3.3  
BCA 235 238 237  
03-01 305 12544 475 3.8 398 3.2  
317 12947 492 3.8 413 3.2  
BCA 278 279 273  
04-01 78 3706 131 3.5 113 3.1  
3 LACT: 25988 977 3.8 830 3.2 KG  
Avg BCA: M257(-6) F259(-11) P255(-13)

**MAPLE-DOWNS-I G W ATWOOD PB**

HOCANM8956379 B&W \*A1A2\*CVF\*RDP\*BYF\*BLF\*D  
EX-90-4YR-USA ST'12  
CAN-GBEV Dec\*18 99%Rel GLPI 2697/99%  
KG M 152 F 40 %F 0.32 P 12 %P 0.07  
CAN-GBEV Dec\*18 99%Rel CONF 11

**BRAEDALE GOLDWYN PB**

HOCANM10705608 B&W \*A1A2\*CVF\*BYF\*BLF  
GP-84-8YR-CAN GM'12 EXTRA'05

**MD-DELIGHT DURHAM ATLEE-ET PB**

HOUSAF131704103 B&W ET B:11 Sep 2001  
EX-92-4YR-USA GMD DOM 10\*(0/50)

**WILCOXVINE JASPER-ET PB**

HOCANM128620869 B&W \*CVF\*BLF ET ME  
VG-85-4YR-CAN ST'04

**AIJA OUTSIDE SAMI PB**

HOCANF7760809 B&W B:03 Sep 2006  
GP-81-2YR-CAN  
04-08 305 13031 481 3.7 392 3.0  
333 13670 509 3.7 419 3.1  
BCA 264 264 251  
4 LACT: 39036 1483 3.8 1220 3.1 KG  
Avg BCA: M237(0) F243(7) P233(-9)  
Progeny Data: 1EX 0VG OGP OG OF  
1 DAUS ME AVG: 12386 521 4.2 399 3.2  
AVG BCA: M234 F267 P241

**AIJA JASPER SALOME PB**

HOCANF10831366 B&W B:24 Mar 2009  
EX-91-4YR-CAN  
02-00 305 8954 378 4.2 298 3.3  
BCA 233 266 244  
03-02 305 10410 447 4.3 342 3.3  
324 10710 463 4.3 356 3.3  
BCA 235 271 239  
04-04 305 11326 475 4.2 374 3.3  
BCA 235 264 241  
05-04 305 11109 495 4.5 364 3.3  
BCA 223 266 229  
5 LACT: 49861 2129 4.3 1653 3.3 KG  
Avg BCA: M232(-7) F267(25) P238(-4)  
Progeny Data: OEX 1VG 1GP OG OF  
2 DAUS ME AVG: 12756 494 3.9 400 3.1  
AVG BCA: M241 F253 P242



LOT NO: 8

**RIPPLEBROOK BENEFIT ANTARTICA PB**

HOCANF13066726 B&W B:25 Sep 2018  
 GP-82-2YR-CAN  
 CAN-PA Dec\*18 31%Rel PA LPI 2429/28%  
 KG M 987/84% F 8/39% %F-0.26 PRO\$  
 MR 100 P 21/67% %P-0.10 906  
 CAN-PA Dec\*18 29%Rel CONF 7/85%  
 MS 6 F&L 6 DS 7 RP 2

**WEDGWOOD BENEFIT PB**

HOCANM12089093 B&W \*CVF\*RDF\*BYF\*BLF\*DPF ET  
 VG-87-1YR-CAN  
 F&L:86 DS:88 RP:87  
 CAN-GPA Dec\*18 81%Rel GPA LPI 2490/77%  
 KG M 663/49% F 9/21% %F-0.16 PRO\$  
 MR 97 P 18/30% %P-0.03 791  
 CAN-GPA Dec\*18 78%Rel CONF 12/98%  
 MS 9 F&L 8 DS 13 RP 3

**RIPPLEBROOK ARCTIC MERIDIAN PB**

HOCANF12433025 B&W B:04 Aug 2016  
 GP-82-2YR-CAN  
 MS:82 (FA:5 RAH:4 RAW:5) F&L:83 DS:81 RP:79  
 CAN-PA Dec\*18 41%Rel PA LPI 2337/37%  
 KG M 1311/92% F 6/37% %F-0.36 PRO\$  
 MR 103 P 23/71% %P-0.16 1000  
 CAN-PA Dec\*18 36%Rel CONF 3/51%  
 MS 2 F&L 3 DS 1 RP 1  
 02-01 P111 12707 433 3.4 355 2.8  
 PBCA 319 291 277  
 1 LACT: 4766 158 3.3 127 2.7 KG  
 Avg BCA: M319 F291 P277

**POL BUTTE MC BEEMER PB**

HOCANM7525863 B&W \*POP\*ALA2\*CDF\*CVF\*BYF\*B  
 EX-92-4YR-USA  
 CAN-GEBV Dec\*18 98%Rel GLPI 2552/94%  
 KG M 327 F 13 %F 0.01 P 9 %P-0.01  
 CAN-GEBV Dec\*18 96%Rel CONF 11

**STANHOPE PRESENCE DEMPSEY PB**

HOCANF11377529 B&W ET B:03 Dec 2011  
 VG-88-2YR-CAN 1\*(6/0)  
 03-03 305 13235 541 4.1 430 3.3  
 307 13293 544 4.1 433 3.3  
 BCA 285 316 291  
 2 LACT: 25093 1039 4.1 830 3.3 KG

**SULLY HART MERIDIAN-ET PB**

HOUSAM69951907 B&W \*A2A2\*CVF\*RDF\*BYF\*BLF\*  
 CAN-GEBV Dec\*18 99%Rel GLPI 2660/98%  
 KG M 2141 F 28 %F-0.44 P 47 %P-0.18  
 CAN-GEBV Dec\*18 99%Rel CONF 5

**RIPPLEBROOK ANAMAI LAKOTA PB**

HOCANF9734590 B&W B:04 May 2008  
 GP-82-2YR-CAN  
 02-00 304 9631 315 3.3 294 3.1  
 BCA 254 224 243  
 03-00 305 11349 378 3.3 347 3.1  
 BCA 259 233 246  
 07-02 305 12907 447 3.5 389 3.0  
 325 13426 466 3.5 406 3.0  
 BCA 258 242 246  
 08-03 257 12214 423 3.5 359 2.9  
 BCA 244 229 227  
 7 LACT: 82669 2800 3.4 2523 3.1 KG  
 Avg BCA: M243(10) F221(-9) P231(4)  
 Progeny Data: OEX 1VG 1GP 0G 0F  
 2 DAUS ME AVG: 15879 564 3.6 443 2.8  
 AVG BCA: M300 F289 P268

Consigned By:  
 RIPPLEBROOK FARM  
 Tel: 613-354-7207 Fax: 613-354-1642

4th-5th Maternal Dam  
 SUNOPE IGNITER ANA MARIA GP-82-2YR-CAN  
 SUNOPE PROGRESS AMEL GP-81-2YR-CAN

**DE-SU BKM MCCUTCHEN 1174-ET PB**

HOUSAM69990138 B&W \*A1A2\*CVF\*BYF\*BLF\*DPF  
 EX-93-4YR-USA ET'15

**BUTZ-BUTLER GOLD BANNER-ET PB**

HOUSAF140145517 B&W ET B:04 Aug 2009  
 VG-88-2YR-CAN 6\*(3/27)

**LIRR DREW DEMPSEY PB**

HOUSAM1083609 B&W \*A1A1\*CVF\*RDF\*BYF\*BLF\*  
 EX-93-11YR-USA EXTRA'11

**WEDGWOOD PENELOPE DUNDEE PB**

HOCANF8919429 B&W ET B:04 Jan 2007  
 VG-87-2YR-CAN 4\*(0/23)

**RONELEE TOYSTORY DOMAIN-ET PB**

HOUSAM137974489 B&W \*A2A2\*CVF\*BYF\*BLF\*DPF  
 EX-90-3YR-USA

**SULLY PLANET MANITOBA-ET PB**

HOUSAF139853931 B&W ET B:16 Feb 2009  
 VG-85-6YR-CAN DOM 17\*(0/87)

**KILDARE LAKOTA PB**

HOCANM103680069 B&W \*A1A1\*CVF\*BYF\*BLF ET  
 GP-83-4YR-CAN ET'10

**RIPPLEBROOK ANAMARIE REGG PB**

HOCANF7671964 B&W B:07 Dec 2005  
 GP-80-3YR-CAN  
 02-04 305 11741 394 3.4 344 2.9  
 337 12821 433 3.4 378 2.9  
 BCA 292 264 269  
 3 LACT: 23778 841 3.5 689 2.9 KG  
 Avg BCA: M258(23) F242(14) P236(8)  
 Progeny Data: OEX 0VG 1GP 0G 0F  
 1 DAUS ME AVG: 13180 431 3.3 392 3.0  
 AVG BCA: M249 F221 P237

LOT NO: 9

**GRANVALE SILVER RED BONANZA PB**

HOCANF12996853 R&W B:07 Sep 2018  
 \*VRR\*BKC  
 CAN-PA Dec\*18 29%Rel PA LPI 2652/27%  
 KG M 752/74% F 54/92% %F 0.24 PRO\$  
 MR 100 P 41/92% %P 0.15 1454  
 CAN-PA Dec\*18 27%Rel CONF 6/79%  
 MS 5 F&L 6 DS 4 RP 3

**STONEDEN SILVER RED PB**

HOCANM12337691 R&W \*VRR\*BKC ET  
 CAN-GPA Dec\*18 81%Rel GPA LPI 2954/77%  
 KG M 977/65% F 85/96% %F 0.44 PRO\$  
 MR 100 P 56/86% %P 0.21 1976  
 CAN-GPA Dec\*18 78%Rel CONF 7/88%  
 MS 7 F&L 9 DS 3 RP 1

**GRANVALE JOYRIDE BEYONCE PB**

HOCANF12171580 B&W B:07 Aug 2016  
 GP-84-2YR-CAN  
 MS:84 (FA:5 RAH:7 RAW:7) F&L:85 DS:81 RP:85  
 CAN-PA Dec\*18 35%Rel PA LPI 2327/31%  
 KG M 532/63% F 23/61% %F 0.04 PRO\$  
 MR 99 P 27/77% %P 0.08 924  
 CAN-PA Dec\*18 31%Rel CONF 5/71%  
 MS 3 F&L 3 DS 4 RP 5  
 02-01 P118 8246 345 4.2 255 3.1  
 PBCA 199 223 193  
 1 LACT: 3389 126 3.7 100 3.0 KG  
 Avg BCA: M199 F223 P193

**SEAGULL-BAY SILVER-ET PB**

HOUSAM72156794 B&W \*A1A2\*CVF\*BYF\*BLF\*DPF  
 CAN-GEBV Dec\*18 98%Rel GLPI 3122/94%  
 KG M 1268 F 103 %F 0.49 P 63 %P 0.17  
 CAN-GEBV Dec\*18 96%Rel CONF 10

**STONEDEN IT SNOWED RED PB**

HOCANF11768917 R&W \*VRR\*BKC B:11 Jul 2013  
 GP-81-3YR-CAN  
 02-05 305 11935 480 4.0 415 3.5  
 365 14567 597 4.1 512 3.5  
 BCA 274 298 301  
 1 LACT: 26210 1158 4.4 969 3.7 KG

**SUNTOR JOYRIDE 8524 PB**

HOCANM109018524 B&W \*RDF\*BLF\*DPF ET  
 CAN-GPA Dec\*18 82%Rel GPA LPI 2633/78%  
 KG M 986 F 26 %F-0.09 P 44 %P 0.10  
 CAN-GPA Dec\*18 79%Rel CONF 5

**GRANVALE SMOKIN BIANCA PB**

HOCANF11663093 B&W B:17 May 2014  
 VG-85-2YR-CAN  
 02-02 305 8123 317 3.9 267 3.3  
 365 9569 373 3.9 319 3.3  
 BCA 208 216 212  
 1 LACT: 10605 418 3.9 360 3.4 KG  
 Avg BCA: M208(9) F216(7) P212(11)  
 Progeny Data: OEX 0VG 1GP 0G 0F  
 1 DAUS ME AVG: 10533 435 4.1 319 3.0  
 AVG BCA: M199 F223 P193

Consigned By:  
 GRANVALE HOLSTEINS  
 Tel: 613-359-5938 Fax: 613-385-2981

4th-7th Maternal Dam  
 GRANTSTONE LYSTER BREEZE EX-902E-CAN  
 GRANTSTONE STARWORD BRITTANY GP-81-2YR-CAN  
 GRANTSTONE COLONEL BETH GP-83-3YR-CAN  
 GRANTSTONE DEBONAIRE BETTY GP-83-4YR-CAN

**MOUNTFIELD SSI DCY MOGUL-ET PB**

HO840M3006972816 B&W \*A1A2\*CVF\*RDF\*BYF\*BL  
 EX-93-7YR-USA EXTRA'15

**SEAGULL-BAY SNOW DARLING-ET PB**

HOUSAF70640273 B&W ET B:22 Jul 2011  
 VG-88-4YR-USA

**VELTHUIS LET IT SNOW PB**

HOCANM11294722 B&W \*A1A2\*CVF\*BYF\*BLF\*DPF  
 EX-91-3YR-CAN EXTRA'15

**STONEDEN MOM FOOLS GIFT PB**

HOCANF11195534 R&W \*VRR\*BKC ET  
 VG-87-3YR-CAN

**SUNTOR JOYRIDE PB**

HOCANM107364024 B&W \*A2A2\*CVF\*BYF\*BLF ET  
 SUNTOR LADD EXOTICA P PB

HOCANF107931279 B&W \*POR\*RDC B:12 Sep 2012  
 EX-90-2E-CAN 1\*(0/77)

**MISTY SPRINGS SMOKIN PB**

HOCANM9979605 B&W \*A2A2\*CVF\*RDF\*BYF\*BLF\*  
 D

**GRANVALE DERINGER BRANDI PB**

HOCANF7416733 B&W B:01 May 2008  
 VG-87-3YR-CAN  
 03-01 305 7902 340 4.3 264 3.3  
 365 9139 393 4.3 309 3.4  
 BCA 180 209 186  
 5 LACT: 35332 1447 4.1 1162 3.3 KG  
 Avg BCA: M157(-21) F175(-17) P162(-17)  
 Progeny Data: OEX 2VG 1GP 1G 0F  
 4 DAUS ME AVG: 10692 379 3.5 331 3.1  
 AVG BCA: M202 F194 P200

LOT NO: 10

**LETHBRIDGE SUPERSIRE CARLY PB**

HOCANF13184348 B&W B:01 Sep 2018  
CAN-PA Dec\*18 41%Rel PA LPI 2540/37%  
KG M 741/74% F 72/97% %P 0.40 PRO\$  
MR 101 P 37/89% %P 0.10 1381  
CAN-PA Dec\*18 37%Rel CONF 3/51%  
MS 1 F&L 3 DS 3 RP 1

**SEAGULL-BAY SUPERSIRE-ET PB**

HOUSAM69981349 B&W \*A1A2\*CVF\*BYF\*BLF\*DPF  
EX-90-6YR-USA SP'15  
CAN-PA Dec\*18 PA LPI 2748  
KG M 1476 F 71 %F 0.12  
MR 102 P 61 %P 0.12  
CAN-PA Dec\*18 CONF 3  
MS 3 F&L 3 DS 2 RP -2  
Progeny Data: 1241 Daus: 70.00% GP+  
13EX 242VG 626GP 352G 8F

**BENOAKS WINDBROOK CARLA PB**

HOCANF11671187 B&W B:08 Feb 2013  
VG-87-5YR-CAN  
MS:87 (FA:5 RAH:8 RAW:7) F&L:85 DS:88 RP:91  
CAN-EBV Dec\*18 65%Rel LPI 2389/51%  
KG M-332/17% F 55/92% %F 0.62 PRO\$  
MR 101 P 5/36% %P 0.14 767  
CAN-EBV Dec\*18 48%Rel CONF 5/71%  
MS 2 F&L 7 DS 5 RP 3  
02-00 303 8251 388 4.7 281 3.4  
BCA 210 268 227  
03-00 305 11153 524 4.7 382 3.4  
BCA 245 312 263  
04-03 293 9284 419 4.5 305 3.3  
BCA 191 234 198  
05-06 P144 12843 620 4.8 454 3.5  
PBCA 247 318 275  
4 LACT: 38478 1826 4.7 1314 3.4 KG  
Avg BCA: M223 F283 P241  
Progeny Data: 0EX 1VG 1GP 0G 0F  
2 DAUS ME AVG: 13074 560 4.3 455 3.5  
AVG BCA: M247 F287 P275

**ROYLANE SOCRA ROBUST-ET PB**

HOUSAM64966739 B&W \*A2A2\*CVF\*RDF\*BLF\*DPF  
VG-88-3YR-USA  
CAN-GEV Dec\*18 99%Rel GLPI 2835/98%  
KG M 1060 F 87 %F 0.41 P 59 %P 0.21  
GMACE Dec\*18 99%Rel CONF -1

**AMMON-PEACHEY SHAUNA-ET PB**

HOUSAF66228178 B&W ET B:16 Apr 2009  
EX-92-8YR-USA DOM GMD 17\*(0/85)  
08-00 305 14651 590 4.0 497 3.4  
365 16720 672 4.0 569 3.4  
3 LACT: 61712 2515 4.1 2065 3.3 KG

**GILLETTE WINDBROOK PB**

HOCANM7816429 B&W \*A2A2\*CVF\*BYF\*BLF\*DPF\*C  
EX-97-6YR-CAN EXTRA'10  
CAN-GEV Dec\*18 99%Rel GLPI 2554/99%  
KG M 279 F 38 %F 0.25 P 20 %P 0.10  
CAN-GEV Dec\*18 99%Rel CONF 10

**BENOAKS SEPTEMBER STORM TRISH PB**

HOCANF9950387 B&W B:12 Nov 2009  
VG-87-4YR-CAN 1\*(5/0)  
03-02 305 12527 440 3.5 372 3.0  
BCA 269 257 251  
04-05 305 13510 507 3.8 408 3.0  
324 14196 537 3.8 432 3.0  
BCA 275 280 263  
05-06 305 13850 509 3.7 416 3.0  
BCA 273 274 262  
08-00 305 13186 500 3.8 404 3.1  
BCA 238 248 236  
6 LACT: 84131 3213 3.8 2601 3.1 KG  
Avg BCA: M249(14) F256(8) P240(5)  
Progeny Data: 0EX 2VG 1GP 0G 0F  
3 DAUS ME AVG: 11486 509 4.4 372 3.2  
AVG BCA: M217 F261 P225

Consigned By:  
LETHBRIDGE FARMS  
Tel: 613-227-7700

4th-7th Maternal Dam  
BENOAKS LEADER TAMARA GP-83-7YR-CAN  
BENOAKS RAMBO TRACY VG-85-6YR-CAN  
BENOAKS SPIPPER TRISH GP-82-2YR-CAN  
BENOAKS LANCER TRICIA GP-81-3YR-CAN

**VELVET-VIEW-KJ SOCRATES-ET PB**

HOUSAM133126053 B&W \*A2A2\*CVF\*RDF\*BLF\*DPF  
EX-94-5YR-USA GM'10  
SEAGULL-BAY OMAN MIRROR-ET PB  
HOUSAF62115945 B&W ET B:12 Nov 2004  
VG-86-3YR-USA DOM

**ENSENADA TABOO PLANET-ET PB**

HOUSAM60597003 B&W \*A2A2\*CVF\*RDF\*BYF\*BLF\*  
EX-92-14YR-USA EXTRA'12 GM'11  
PINE-TREE MARTHA SHEEN-ET PB  
HOUSAF62443682 B&W ET B:01 Jan 2006  
VG-86-3YR-USA DOM 9\*(0/45)

**GILLETTE BRILEA F B I PB**

HOCANM8209524 B&W \*A2A2\*CVF\*BYF\*BLF ET  
EX-94-8YR-CAN EXTRA'05

**GILLETTE BLITZ 2ND WIND PB**

HOCANF7352248 B&W ET B:03 Jul 2002  
VG-88-3YR-CAN 73\*(5/361)

**PURSUIT SEPTEMBER STORM PB**

HOCANM6820564 B&W \*A1A2\*RDC\*CVF\*BYF\*BLF ET  
EX-CAN GM'12 ET'02

**BENOAKS CRUIKSHANK TOPSY PB**

HOCANF8943748 B&W ME B:28 Jun 2007  
GP-80-2YR-CAN  
02-04 126 2587 118 4.6 93 3.6  
1 LACT: 2587 118 4.6 93 3.6 KG  
Progeny Data: 0EX 1VG 0GP 0G 0F  
1 DAUS ME AVG: 13656 521 3.8 409 3.0  
AVG BCA: M258 F267 P247

LOT NO: 11

**ORSERDALE CONTROL GEO PB**

HOCANF12987552 B&W ET B:02 Sep 2018  
CAN-PA Dec\*18 45%Rel PA LPI 2587/43%  
KG M-133/26% F 16/51% %F 0.21 PRO\$  
MR 105 P 11/48% %P 0.14 1159  
CAN-PA Dec\*18 44%Rel CONF 9/94%  
MS 6 F&L 6 DS 6 RP 12

**JK EDERA CONTROL PB**

HOCANM11278908 B&W \*A1A2\*CVF\*BYF\*BLF\*DPF  
VG-88-5YR-CAN ST'16  
F&L:87 DS:91 RP:87  
CAN-GEV Dec\*18 98%Rel GLPI 3045/95%  
KG M 929/63% F 11/23% %F 0.20 PRO\$  
MR 110 P 41/67% %P 0.09 1880  
CAN-GEV Dec\*18 96%Rel CONF 13/99%  
MS 9 F&L 12 DS 8 RP 11  
Progeny Data: 607 Daus: 81.00% GP+  
16EX 172VG 306GP 111G 2F  
566 DAUS ME AVG: 12580 476 3.8 400 3.2  
AVG BCA: M238 F244 P242

**ORSERDALE FEVER GEORGETTE PB**

HOCANF11958489 B&W B:29 Jun 2014  
VG-85-2YR-CAN  
MS:85 (FA:7 RAH:8 RAW:6) F&L:84 DS:86 RP:86  
CAN-GEV Dec\*18 80%Rel GLPI 2119/77%  
KG M-1195/1% F 20/57% %F 0.62 PRO\$  
MR 100 P-19/6% %P 0.18 460  
CAN-GEV Dec\*18 78%Rel CONF 5/71%  
MS 3 F&L 1 DS 3 RP 12  
02-02 296 7388 351 4.8 239 3.2  
BCA 183 233 186  
03-01 305 7761 382 4.9 278 3.6  
315 7924 391 4.9 285 3.6  
BCA 177 233 196  
2 LACT: 15312 742 4.8 524 3.4 KG  
Avg BCA: M180(-40) F233(2) P191(-25)  
2ND SUM.CALF FRONTENAC 2014

**FLEVO GENETICS SNOWMAN PB**

HONLDM388965513 B&W \*CVF\*BLF  
CAN-GEV Dec\*18 99%Rel GLPI 2918/99%  
KG M 2453 F 65 %F-0.23 P 72 %P-0.07  
CAN-GEV Dec\*18 99%Rel CONF 7

**GIESSEN CINDERELLA 20 PB**

HONLDF483816277 B&W \*BYF B:05 Jun 2007  
VG-87-2YR-NLD 9\*(0/48)  
02-05 305 10337 347 3.4 338 3.3  
1 LACT: 19900 701 3.5 666 3.3 KG

**CRACKHOLM FEVER PB**

HOCANM103631566 B&W \*A1A1\*CVF\*BYF\*BLF\*DPF  
EX-95-11YR-CAN ST'10  
CAN-GEV Dec\*18 99%Rel GLPI 2657/99%  
KG M 99 F 24 %F 0.19 P 4 %P 0.00  
CAN-GEV Dec\*18 99%Rel CONF 8

**ORSERDALE TALENT GOOGLE PB**

HOCANF9663873 B&W B:30 Sep 2007  
EX-90-3E-CAN  
02-05 305 9631 335 3.5 309 3.2  
BCA 232 218 234  
04-10 293 8439 383 4.5 302 3.6  
BCA 172 208 192  
06-08 305 8299 366 4.4 280 3.4  
BCA 164 197 176  
08-00 305 12789 561 4.4 404 3.2  
365 14177 619 4.4 450 3.2  
BCA 235 278 238  
5 LACT: 54027 2250 4.2 1840 3.4 KG  
Avg BCA: M184(-27) F208(2) P195(-13)  
2ND 4-YR FRONTENAC 2012  
Progeny Data: 1EX 1VG 0GP 0G 0F  
1 DAUS ME AVG: 9527 455 4.8 316 3.3  
AVG BCA: M180 F233 P191

Consigned By:  
CATALYST HOLSTEINS  
Tel: 613-376-3695  
ORSERDALE FARMS  
Tel: 613-376-3695

4th Maternal Dam  
ORSERDALE OUTSIDE GINA GP-80-3YR-CAN

**O-BEE MANFRED JUSTICE-ET PB**

HOUSAM122358313 B&W \*A1A2\*CVF\*RDF\*BLF\*DPF  
EX-94-7YR-USA SP'07 GM

**BROEKS MBM ELSA PB**

HONLDF381135900 B&W ET B:22 Feb 2003  
EX-90-5YR-NLD 4\*(15/8)

**SANDY-VALLEY BOLTON-ET PB**

HOUSAM131823833 B&W \*BYC\*CVF\*BLF ET  
EX-90-5YR-USA EXTRA'10 GM'10

**CINDERELLA 15 PB**

HONLDF419589312 B&W B:29 Aug 2005  
EX-91-9YR-NLD

**BRAEDALE GOLDWYN PB**

HOCANM10705608 B&W \*A1A2\*CVF\*BYF\*BLF  
GP-84-8YR-CAN GM'12 EXTRA'05

**CRACKHOLM EMORY FASHION PB**

HOCANF100385034 B&W B:01 Sep 2002  
EX-92-7YR-CAN 19\*(7/88)

**LADINO PARK TALENT-IMP-ET PB**

HOAUSM930377 B&W \*A2A2\*RDC\*CVF\*BLF ET  
EX-90-6YR-AUS ST'03

**ORSERDALE TERRASON GINGER PB**

HOCANF9468460 B&W B:01 Jun 2003  
EX-91-3E-CAN  
05-08 305 14021 559 4.0 425 3.0  
365 15860 647 4.1 488 3.1  
BCA 262 285 256  
5 LACT: 52473 2144 4.1 1703 3.2 KG  
Avg BCA: M213(-2) F229(24) P218(6)  
Progeny Data: 1EX 2VG 0GP 0G 0F  
3 DAUS ME AVG: 10215 429 4.2 342 3.4  
AVG BCA: M193 F220 P207





Dam: Donnaville Snowy Peggys Cove Vg88 3yr  
 Nom. All-Ontario Sr 2 2018  
 1st Sr 2 EDWRQ Champ. Show 2018

2nd Dam: Annalea Meridian Pam Vg 2yr

LOT NO: 12

**DONNAVILLE DOORMAN PEGGY SUE PB**  
 HOCANF13133339 B&W B:16 Sep 2018  
 CAN-PA Dec\*18 39%Rel PA LPI 2892/37%  
 KG M 317/51% F 41/82% %F 0.26 PRO\$  
 MR 107 P 30/81% %P 0.16 1424  
 CAN-PA Dec\*18 37%Rel CONF 12/99%  
 MS 10 F&L 9 DS 9 RP 1

**VAL-BISSON DOORMAN PB**  
 HOCANM107281711 B&W \*A2A2\*CVF\*BYF\*BLF\*DPF  
 EX-90-5YR-CAN 8T'16  
 F&L:90 DS:92 RP:86  
 CAN-GEBV Dec\*18 99%Rel GLPI 3088/98%  
 KG M 72/20% F 42/61% %F 0.36 PRO\$  
 MR 109 P 37/61% %P 0.29 1616  
 CAN-GEBV Dec\*18 99%Rel CONF 14/99%  
 MS 12 F&L 10 DS 14 RP 2  
 Progeny Data: 8594 Daus: 89.00% GP+  
 113EX 3259VG 4293GP 914G 15F  
 8562 DAUS ME AVG: 12275 500 4.1 405 3.3  
 AVG BCA: M232 F256 P245

**DONNAVILLE SNOWY PEGGYS COVE PB**  
 HOCANF11977905 B&W B:02 Sep 2015  
 VG-88-3YR-CAN  
 MS:88 (FA:8 RAH:7 RAW:7) F&L:90 DS:87 RP:86  
 CAN-EBV Dec\*18 58%Rel LPI 2700/50%  
 KG M 562/65% F 40/81% %F 0.16 PRO\$  
 MR 105 P 22/69% %P 0.04 1228  
 CAN-EBV Dec\*18 49%Rel CONF 10/97%  
 MS 9 F&L 8 DS 5 RP 0  
 01-11 305 8923 380 4.3 294 3.3  
 BCA 238 270 243  
 03-00 P128 10967 466 4.3 353 3.2  
 PBCA 245 277 243  
 2 LACT: 14386 601 4.2 464 3.2 KG  
 Avg BCA: M242 F274 P243

**DE-SU 521 BOOKEM-ET PB**  
 HOUSAM66636657 B&W \*A2A2\*CVF\*RDF\*BYF\*BLF\*  
 EX-90-8YR-USA  
 CAN-GEBV Dec\*18 99%Rel GLPI 2877/98%  
 KG M 1354 F 43 %F-0.08 P 59 %P 0.12  
 CAN-GEBV Dec\*18 99%Rel CONF 4  
**VAL-BISSON SHOTLE IMELDA PB**  
 HOCANF106173432 B&W \*CVF\*BYF\*BLF\*DPF ET  
 EX-91-6YR-CAN EX-94-7YR-USA 9\*(4/41)  
 04-03 305 15535 578 3.7 549 3.5  
 365 18373 703 3.8 660 3.6  
 BCA 304 307 343  
 3 LACT: 41750 1774 4.2 1557 3.7 KG

**LOOKOUT PESCE SNOWY PB**  
 HOCANM108250917 B&W \*A1A1\*CVF\*RDF\*BYF\*BLF  
 CAN-GEBV Dec\*18 98%Rel GLPI 2865/93%  
 KG M-305 F 47 %F 0.55 P 20 %P 0.26  
 CAN-GEBV Dec\*18 95%Rel CONF 13

**ANNALEA MERIDIAN PAM PB**  
 HOCANF11705984 B&W ET B:03 Sep 2013  
 VG-85-2YR-CAN  
 01-11 305 11037 386 3.5 343 3.1  
 BCA 285 266 277  
 02-11 305 12974 426 3.3 387 3.0  
 BCA 301 263 276  
 04-02 305 16041 505 3.2 449 2.8  
 360 17617 572 3.3 505 2.9  
 BCA 309 263 274  
 3 LACT: 44248 1479 3.3 1324 3.0 KG  
 Avg BCA: M298 (57) F264 (12) P276 (33)  
 Progeny Data: 0EX 1VG 0GP 0G 0F  
 1 DAUS ME AVG: 12756 533 4.2 402 3.2  
 AVG BCA: M241 F273 P243

Consigned By:  
 DONNAVILLE HOLSTEINS  
 Tel: 613-498-4262 Fax: 613-498-4262

4th-7th Maternal Dam  
 RABUR GOLD PANZER-ET VG-87-2YR-USA  
 RABUR OUTSIDE PANDORA EX-91-3E-USA  
 RABUR RUDOLPH PAIR-TW EX-91-3E-USA  
 RABUR INSPIRED PARALLEL-ET EX-92-2E-USA



4th Dam:  
 Rabur Gold Panzer Vg 87 2yr

**SULLY HART MERIDIAN-ET PB**  
 HOUSAM69951907 B&W \*A2A2\*CVF\*RDF\*BYF\*BLF\*  
**ROYOLA-MISCHIEF PAULA PB**  
 HOCANF11318251 B&W \*BYC ET B:06 Apr 2011  
 VG-85-3YR-CAN 2\*(0/10)  
 01-11 305 10072 396 3.9 310 3.1  
 308 10140 399 3.9 313 3.1  
 BCA 266 283 258  
 5 LACT: 68096 2514 3.7 2102 3.1 KG  
 Avg BCA: M259 (24) F259 (13) P250 (17)  
 Progeny Data: 0EX 3VG 3GP 0G 0F  
 7 DAUS ME AVG: 15297 543 3.5 450 2.9  
 AVG BCA: M289 F278 P272



Full Sisters L-R

Frank Robinson

Poplardell Sanchez Batzbroke Vg 86 Poplardell Sanchez Batzbekind Ex 92 - 3E  
 Poplardell Goldwyn Batzback Vg 87

LOT NO: 13

**UNREGISTERED ANIMAL**

CAN-PA Dec\*18 PA LPI 2020  
 KG M-289 F-8 %F 0.03  
 MR 101 P-1 %P 0.09  
 CAN-PA Dec\*18 CONF 0  
 MS 1 F&L 1 DS -2 RP -2

**BRAEDALE GOLDWYN PB**

HOCANM10705608 B&W \*A1A2\*CVF\*BYF\*BLF  
 GP-84-5YR-CAN GM'12 EXTRA'05  
 F&L:83 DS:84 RP:87  
 CAN-GEV Dec\*18 99%Rel GLPI 2547/99%  
 KG M-139/13% F 26/40% %F 0.30 PRO\$  
 MR 104 P 11/22% %P 0.14 1073  
 CAN-GEV Dec\*18 99%Rel CONF 7/88%  
 MS 6 F&L 7 DS 3 RP 0  
 Progeny Data: 36815 Daus: 86.00% GP+  
 3455EK 14080VG 14456GP 4545GF 279F  
 38472 DAUS ME AVG: 11512 457 4.0 370 3.2  
 AVG BCA: M217 F234 P224

**POPLARDELL INQUIRER BATZTHREE PB**

HOCANF7329518 B&W B:01 Feb 2002  
 EX-90-2E-CAN 7\*(5/31)  
 MS:91 (FA:8 RAH:8 RAW:6) F&L:91 DS:90 RP:89  
 CAN-EBV Dec\*18 77%Rel LPI 1493/58%  
 KG M-439/13% F-42/2% %F-0.23 PRO\$  
 MR 97 P-12/11% %P 0.04 -340  
 CAN-EBV Dec\*18 59%Rel CONF-7/0%  
 MS -5 F&L -5 DS -7 RP -3  
 02-08 305 10353 380 3.7 325 3.1  
 BCA 233 228 229  
 03-09 305 13854 488 3.5 443 3.2  
 BCA 14359 510 3.6 462 3.2  
 BCA 278 262 279  
 04-09 305 14272 532 3.7 451 3.2  
 BCA 268 269 268  
 05-09 305 13454 509 3.8 425 3.2  
 BCA 245 251 249  
 6 LACT: 74312 2740 3.7 2376 3.2 KG  
 Avg BCA: M243(34) F241(17) P245(32)  
 Progeny Data: 2EX 7VG 2GP 1G 0F  
 12 DAUS ME AVG: 11750 461 3.9 384 3.3  
 AVG BCA: M222 F236 P232

**SHOREMAR JAMES PB**

HOCANM5902195 B&W \*A1A1\*CVF\*BLF  
 GP-81-2YR-CAN EXTRA'98  
 CAN-GEV Dec\*18 99%Rel GLPI 1479/99%  
 KG M-1010 F-15 %F 0.22 P-9 %P 0.21  
 CAN-GEV Dec\*18 99%Rel CONF -4

**BRAEDALE BALER TWINE PB**

HOCANF6860888 B&W \*BLF ETM B:08 Nov 1997  
 VG-86-2YR-CAN 33\*(27/138)  
 02-01 305 12096 591 4.9 402 3.3  
 365 14019 690 4.9 477 3.4  
 BCA 299 397 314  
 1 LACT: 27051 1359 5.0 1005 3.7 KG

**SUMMERSHADE INQUIRER PB**

HOCANM6483076 B&W \*A1A2\*CVF\*BYF\*BLF ET  
 EX-CAN EXTRA'00  
 CAN-GEV Dec\*18 99%Rel GLPI 1472/99%  
 KG M-119 F-21 %F-0.14 P-10 %P-0.05  
 CAN-GEV Dec\*18 99%Rel CONF -4

**BRUCALBETH TONY BATZTWO PB**

HOCANF6477296 B&W B:06 Feb 1996  
 VG-85-5YR-CAN  
 03-01 305 9977 339 3.4 309 3.1  
 365 11597 397 3.4 365 3.1  
 BCA 222 205 216  
 04-05 305 10436 341 3.3 312 3.0  
 BCA 217 191 203  
 05-11 305 10910 400 3.7 331 3.0  
 BCA 203 203 198  
 3 LACT: 40691 1423 3.5 1285 3.2 KG  
 Avg BCA: M214(23) F200(6) P206(12)  
 Progeny Data: 1EX 0VG 0GP 0G 0F  
 1 DAUS ME AVG: 13709 494 3.6 427 3.1  
 AVG BCA: M259 F253 P258

**4th-6th Maternal Dam**

BRUCALBETH MAJESTY BEALL VG-86-5YR-CAN 2\*  
 BRUCALBETH ADMIRAL BEWITH VG-85-5YR-CAN 1\*  
 BRUCALBETH ROCKMAN BRIDE GP-80-5YR-CAN

**MARK CJ GILBROOK GRAND ET PB**

HOCANM393207 B&W \*BLF\*MPF ET  
 VG-86-5YR-CAN EXTRA'93  
**STELBRO JENINE AEROSTAR PB**  
 HOCANF5337384 B&W \*BLF B:23 Feb 1991  
 VG-85-4YR-CAN

**MAUGHLIN STORM PB**

HOCANM5457798 B&W \*A2A2\*CDC\*CVF\*ERC\*BLF ET  
 EX-CAN EXTRA'96  
**BRAEDALE GYPSY GRAND PB**  
 HOCANF5912235 B&W B:20 Sep 1993  
 VG-88-5YR-CAN 37\*(0/185)

**KED JUROR-ET PB**

HOUSAM2124357 B&W \*CVF\*BLF\*DPF ET  
 GP-82-10YR-USA ST'98 GM  
**SUMMERSHADE ILENE SCOT PB**  
 HOCANF5619306 B&W ET B:10 Jun 1992  
 VG-87-4YR-CAN 14\*(3/81)

**MARSHFIELD ELEVATION TONY PB**

HOUSAM1626813 B&W \*BLF  
 VG-88-10YR-USA GM  
**BRUCALBETH COUNSEL BATZ DISLE PB**  
 HOCANF5850082 B&W B:03 Oct 1992  
 VG-85-3YR-CAN 1\*(6/0)  
 02-05 263 7418 265 3.6 223 3.0  
 BCA 178 172 169  
 3 LACT: 22171 808 3.6 655 3.0 KG  
 Avg BCA: M161(-5) F158(-16) P150(-17)  
 Progeny Data: 0EX 2VG 0GP 0G 0F  
 2 DAUS ME AVG: 11380 381 3.3 336 3.0  
 AVG BCA: M215 F195 P203





2nd Dam: *Knonaudale Jasmine Ex 96-4E 3\**  
*Res All Canadian Production Cow 2017*

LOT NO: 14

**GLENNHOLME SOPHIA PB**

HOCANF13005086 B&W ET B:08 Sep 2018  
 CAN-PA Dec\*18 37%Rel PA LPI 2660/33%  
 KG M-532/10% F-1/28% %F 0.18 PRO\$  
 MR 107 P 7/40% %P 0.23 1022  
 CAN-PA Dec\*18 34%Rel CONF 14/99%  
 MS 12 F&L 9 DS 8 RP 8

**MAV004 CRUSH PB**

HOCANM12042760 B&W \*CDF\*CVF\*BYF\*BLF\*DPF  
 GMACE Dec\*18 90%Rel GMLPI 2842/86%  
 KG M-675/4% F-31/2% %F 0.05 PRO\$  
 MR 113 P 2/12% %P 0.23 1199  
 GMACE Dec\*18 87%Rel CONF 15/99%  
 MS 13 F&L 11 DS 10 RP 7  
 Progeny Data: 5 Daus: 100.00% GP+  
 OEX 4VG 1GP 0G 0F

**KNONAUDALE SID JAZZY PB**

HOCANF12060415 B&W ET B:01 Jun 2014  
 VG-85-2YR-CAN  
 MS:86 (FA:8 RAH:8 RAW:6) F&L:86 DS:83 RP:88  
 CAN-EBV Dec\*18 59%Rel LPI 2554/48%  
 KG M-389/15% F 29/69% %F 0.41 PRO\$  
 MR 102 P 13/52% %P 0.23 910  
 CAN-EBV Dec\*18 47%Rel CONF 12/99%  
 MS 12 F&L 8 DS 6 RP 9  

02-04	305	10211	432	4.2	363	3.6
	365	11585	501	4.3	417	3.6
	BCA	240	272		267	
04-00	P227	11312	498	4.4	388	3.4
	PBCA	238	283		255	
2	LACT:	21323	925	4.3	747	3.5
	Avg BCA:	M239	F278	P261		

**VAL-BISSON DOORMAN PB**

HOCANM107281711 B&W \*A2A2\*CVF\*BYF\*BLF\*DPF  
 EX-90-5YR-CAN ST'16  
 CAN-GBEV Dec\*18 99%Rel GLPI 3088/98%  
 KG M 72 F 42 %F 0.36 P 37 %P 0.29  
 CAN-GBEV Dec\*18 99%Rel CONF 14

**EDG CLAIRE CLING-ET PB**

HOUSAF71494758 B&W ET B:26 May 2012  
 VG-85-2YR-CAN  

02-00	305	11091	517	4.7	380	3.4
	365	13122	621	4.7	455	3.5
	BCA	293	367		314	
3	LACT:	34175	1590	4.7	1238	3.6

**PINE-TREE SID-ET PB**

HOUSAM62175895 B&W \*A1A2\*CVF\*BYF\*BLF\*DPF  
 VG-86-2YR-CAN ST'10  
 CAN-GBEV Dec\*18 99%Rel GLPI 1966/99%  
 KG M-460 F-2 %F 0.15 P-10 %P 0.05  
 CAN-GBEV Dec\*18 99%Rel CONF 9

**KNONAUDALE JASMINE PB**

HOCANF8994601 B&W ET B:25 Jan 2009  
 EX-96-4E-CAN 3\*(4/11)  

06-07	305	12385	639	5.2	444	3.6
	BCA	236	324		267	
08-02	305	13591	664	4.9	451	3.3
	365	15242	746	4.9	519	3.4
	BCA	261	349		280	
6	LACT:	77382	3518	4.5	2747	3.5
	Avg BCA:	M238(21)	F288(55)	P261(39)		

1 Superior Lactations  
 RES. ALL-CANADIAN LONGTIME PROD 2017  
 HM. ALL-ONTARIO MATURE COW 2015  
 GRAND AUTUMN OPP. 2017  
 GRAND NORTHUMBERLAND 2017  
 GRAND STORMONT 2014  
 RES. GRAND NORTHUMBERLAND 2013  
 Progeny Data: 3EX 6VG 1GP 0G 0F  
 10 DAUS ME AVG: 11645 531 4.6 397 3.4  
 AVG BCA: M220 F272 P240

Consigned By:

KNONAUDALE FARMS INC  
 Tel: 613-987-5474  
 KNONAUDALE FARMS INC  
 Tel: 613-987-5474

4th-7th Maternal Dam

KNONAUDALE ANNA VG-88-5YR-CAN 4\*  
 KNONAUDALE TOODIE GP-83-2YR-CAN 4\*  
 KNONAUDALE PERPETUA VG-87-5YR-CAN 6\*  
 KNONAUDALE LIZ VG-88-6YR-CAN 5\*

**DE-SU 521 BOOKEM-ET PB**

HOUSAM66636657 B&W \*A2A2\*CVF\*RDF\*BYF\*BLF\*  
 EX-90-8YR-USA

**VAL-BISSON SHOTLE IMELDA PB**

HOCANF106173432 B&W \*CVF\*BYF\*BLF\*DPF ET  
 EX-91-6YR-CAN EX-94-7YR-USA 9\*(4/41)

**AMIGHETTI NUMERO UNO ET PB**

HOITAM17990915143 B&W \*A1A2\*CVF\*BYF\*BLF\*D  
 EX-90-3YR-HUN ST'15

**PINE-SHELTER CLAIRE WOOD-ET PB**

HOUSAF69619061 B&W ET B:04 Sep 2010  
 VG-87-2YR-CAN 3\*(0/15)

**REGANCREST-MR DRHAM SAM-ET PB**

HOUSAM207184639 B&W \*A2A2\*CVF\*RDF\*BLF ET

**PINE-TREE FINLEY MINNIE-ET PB**

HOUSAF61733050 B&W ET B:24 Jan 2004  
 GP-84-8YR-CAN GM'12 EXTRA'05

**BRAEDALE GOLDWYN PB**

HOCANM10705608 B&W \*A1A2\*CVF\*BYF\*BLF  
 EX-90-6YR-USA EX-91-7YR-CAN DOM 9\*(0/46)

**KNONAUDALE ELSY PB**

HOCANF8823985 B&W ET B:20 Sep 2004  
 EX-92-2E-USA 7\*(0/35)  

02-02	305	9805	356	3.6	323	3.3
	365	11573	425	3.7	389	3.4
	BCA	234	231		243	
2	LACT:	31310	1104	3.5	1054	3.4
	Avg BCA:	M234(16)	F231(1)	P243(17)		

Progeny Data: 3EX 5VG 1GP 0G 0F  
 9 DAUS ME AVG: 12386 465 3.8 405 3.3  
 AVG BCA: M234 F238 P245



Dam: *Jobo Amber Ex 92*

1st Jr 3 EDWR Champ. Show 2017

Hm Int Champ EDWR Champ. Show 2017

2nd Dam: *Jobo Ainsly Ex94*

1st 4 yr WDE Jr Show 2016

LOT NO: 15

**JOBO DOORMAN AT LAST PB**

HOCANF13195155 B&W ET B:08 Sep 2018  
 CAN-GPA Dec\*18 81%Rel GPA LPI 2805/78%  
 KG M-354/16% F 38/79% %P 0.48 PRO\$  
 MR 108 P 9/44% %P 0.19 1247  
 CAN-GPA Dec\*18 79%Rel CONF 11/98%  
 MS 10 F&L 9 DS 6 RP 4

**VAL-BISSON DOORMAN PB**

HOCANM107281711 B&W \*A2A2\*CVF\*BYF\*BLF\*DPF  
 EX-90-5YR-CAN ST'16  
 F&L:90 DS:92 RP:86  
 CAN-GEBV Dec\*18 99%Rel GLPI 3088/98%  
 KG M 72/20% F 42/61% %P 0.36 PRO\$  
 MR 109 P 37/61% %P 0.29 1616  
 CAN-GEBV Dec\*18 99%Rel CONF 14/99%  
 MS 12 F&L 10 DS 14 RP 2  
 Progeny Data: 8594 Daus: 89.00% GP+  
 113EX 3259VG 4293GP 914G 15F  
 8562 DAUS ME AVG: 12275 500 4.1 405 3.3  
 AVG BCA: M232 F256 P245

**JOBO AMBER PB**

HOCANF11898635 B&W B:04 Mar 2014  
 EX-90-4YR-CAN  
 MS:90 (FA:6 RAH:8 RAW:7) F&L:91 DS:89 RP:89  
 CAN-GEBV Dec\*18 81%Rel GLPI 2563/78%  
 KG M-126/26% F-1/28% %P 0.05 PRO\$  
 MR 106 P-9/14% %P-0.02 924  
 CAN-GEBV Dec\*18 78%Rel CONF 9/94%  
 MS 7 F&L 12 DS 2 RP 5  
 02-03 288 9528 381 4.0 315 3.3  
 BCA 241 259 250  
 03-02 305 12751 520 4.1 397 3.1  
 365 14103 589 4.2 446 3.2  
 BCA 285 315 276  
 04-05 P165 12244 517 4.2 404 3.3  
 PBCA 253 286 259  
 3 LACT: 32139 1330 4.1 1032 3.2 KG  
 Avg BCA: M260 F287 P262  
 1ST JR. 3-YR EAST. ON CHAMP. 2017  
 2ND JR. 3-YR EASTERN ONTARIO INVITATIONAL 2017

**DE-SU 521 BOOKEM-ET PB**

HOUSAM66636657 B&W \*A2A2\*CVF\*RDP\*BYF\*BLF\*  
 EX-90-8YR-USA  
 CAN-GEBV Dec\*18 99%Rel GLPI 2877/98%  
 KG M 1354 P 43 %P-0.08 P 59 %P 0.12  
 CAN-GEBV Dec\*18 99%Rel CONF 4

**VAL-BISSON SHOTLE IMELDA PB**

HOCANF106173432 B&W \*CVF\*BYF\*BLF\*DPF ET  
 EX-91-6YR-CAN EX-94-7YR-USA 9\*(4/41)  
 04-03 305 15535 578 3.7 549 3.5  
 365 18373 703 3.8 660 3.6  
 BCA 304 307 343  
 3 LACT: 41750 1774 4.2 1557 3.7 KG

**SILDAHL JETT AIR-ET PB**

HOUSAM138974820 B&W \*A1A2\*CVF\*BRC\*BYF\*BLF  
 EX-93-6YR-CAN EXTRA'12  
 CAN-GEBV Dec\*18 99%Rel GLPI 2774/99%  
 KG M 1120 F 41 %P-0.01 P 12 %P-0.20  
 CAN-GEBV Dec\*18 99%Rel CONF 7

**JOBO SEAVER AINSLY PB**

HOCANF11254015 B&W B:25 Oct 2011  
 VG-86-2YR-CAN  
 02-04 303 9061 349 3.9 317 3.5  
 BCA 221 230 244  
 1 LACT: 9061 349 3.9 317 3.5 KG  
 Avg BCA: M221(-8) F230(1) P244(13)  
 Progeny Data: 1KX OVG OGP OG OF  
 1 DAUS ME AVG: 13709 558 4.1 432 3.1  
 Avg BCA: M259 F286 P261

Consigned By:

JOBO FARMS INC  
 Tel: 613-924-9378

4th-7th Maternal Dam

JOBO INQUIRER ANNIE GP-80-3YR-CAN 1\*  
 JOBO BRISTER ANDREA VG-85-3YR-CAN  
 JOBO ASTRE AGNES VG-86-5YR-CAN 2\*  
 JOBO MATTHEW ANGELA VG-85-5YR-CAN

**ENSENADA TABOO PLANET-ET PB**

HOUSAM60597003 B&W \*A2A2\*CVF\*RDP\*BYF\*BLF\*  
 EX-92-14YR-USA EXTRA'12 GM'11

**CLEAR-ECHO 822 RAMO 1199-ET PB**

HOUAF61765027 B&W \*BLF ET B:17 Oct 2004  
 VG-86-2YR-USA DOM

**PICSTON SHOTLE-ET PB**

HOGBRM598172 B&W \*CVF\*BYF\*BLF\*MFF ET  
 EX-96-7YR-GBR GM'10 EXTRA'09

**VAL-BISSON GOLDWYN MAYA PB**

HOCANF103857739 B&W \*CVF\*BLF ET  
 VG-88-6YR-CAN 36\*(5/176)

**EMERALD-ACR-SA T-BAXTER PB**

HOUSAM132973942 B&W \*CVF\*BRC\*BYF\*BLF\*DPF  
 EX-91-6YR-CAN EXTRA'10

**SILDAHL AIR MARSHALL PB**

HOUAF135514896 B&W B:14 Jun 2004  
 EX-90-3YR-USA

**R-E-W SEAVER-ET PB**

HOUSAM137012381 B&W \*A1A2\*CVF\*BYF\*BLF ET  
 EX-90-5YR-CAN ST'10

**JOBO MW 329 ALICIA PB**

HOCANF7802114 B&W B:11 Aug 2007  
 VG-87-4YR-CAN  
 02-11 305 11834 342 2.9 365 3.1  
 365 13821 411 3.0 428 3.1  
 BCA 274 211 261  
 4 LACT: 54556 1640 3.0 1611 3.0 KG  
 Avg BCA: M262(50) F203(-20) P245(29)  
 Progeny Data: 0EX 1VG OGP OG OF  
 1 DAUS ME AVG: 11698 449 3.8 404 3.5  
 Avg BCA: M221 F230 P244





2nd Dam: SRP Absolute Fantasy-Red-ET Ex 94 2E

LOT NO: 16

**LIBERTY-GEN KINGDOC FAVOURITE PB**

HO840M3132417775 B&W B:11 Sep 2018  
 \*RDC\*BLF\*DPF  
 CAN-GPA Dec\*18 75%Rel GPA LPI 2679/70%  
 KG M 339/53% F 18/54% %P 0.07 PRO\$  
 MR 101 P 10/46% %P 0.00 1062  
 CAN-GPA Dec\*18 71%Rel CONF 12/99%  
 MS 10 F&L 7 DS 11 RP 2

**WOODCREST KING DOC PB**

HO840M3132417775 B&W \*A1A2  
 VG-88-1YR-USA  
 CAN-GPA Dec\*18 81%Rel GPA LPI 3112/76%  
 KG M 1600/88% F 62/83% %F 0.01 PRO\$  
 MR 100 P 57/87% %P 0.04 2009  
 CAN-GPA Dec\*18 78%Rel CONF 13/99%  
 MS 10 F&L 6 DS 11 RP 6

**GARDEN-STATE D FAVOR-RED-ET PB**

HO840F3136839105 R&W \*BLF\*DPF ET  
 GP-84-2YR-CAN  
 MS:85 (FA:6 RAH:6 RAW:7) F&L:83 DS:83 RP:85  
 CAN-GPA Dec\*18 80%Rel GPA LPI 2329/75%  
 KG M-774/5% F-5/23% %F 0.26 PRO\$  
 MR 99 P-12/11% %P 0.13 465  
 CAN-GPA Dec\*18 77%Rel CONF 13/99%  
 MS 9 F&L 9 DS 11 RP 3

**MORNINGVIEW MCC KINGBOY-ET PB**

HOUSAM72044077 B&W \*A2A2\*CVF\*BYF\*BLF\*DPF  
 EX-92-4YR-USA ST'17  
 CAN-GEBV Dec\*18 98%Rel GLPI 2984/94%  
 KG M 1547 F 48 %F-0.08 P 50 %P-0.02  
 CAN-GEBV Dec\*18 97%Rel CONF 12

**WCD-ZBW MACK DADDY-ET**

HO840F3012506777 ET B:29 Oct 2013

**SCIENTIFIC B DEFIANT-ET PB**

HOUSAM141123484 B&W \*A1A2\*RDC\*CVF\*BYF\*BLF  
 CAN-GEBV Dec\*18 96%Rel GLPI 2399/92%  
 KG M 455 F-28 %F-0.41 P 4 %P-0.10  
 CAN-GEBV Dec\*18 94%Rel CONF 13

**SRP ABSOLUTE FANTASY-RED-ET**

HOUSAP66758640 \*CVF\*BLF\*DPF ET  
 EX-94-2E-USA  

02-00	305	9825	428	4.4	350	3.6	
03-00	305	11322	479	4.2	394	3.5	
04-08	305	14229	552	3.9	504	3.5	
06-00	305	14910	633	4.2	530	3.6	
		365	17631	762	4.3	638	3.6

4 LACT: 69369 3031 4.4 2570 3.7 KG  
 Progeny Data: 0EX 0VG 1GP 0G 0F

Consigned By:

LIBERTY GENETICS  
 Tel: 613-913-5534

4th-7th Maternal Dam

PENN-GATE RMARKER FERGGY-ET EX-93-3E-USA  
 PENN-GATE SKYCHIEF FINESSE EX-95-3E-USA 1\*  
 PENN-GATE STARBUCK FINESSE EX-94-2E-USA  
 PENN-GATE ELEVATION FLASHIE EX-94-5E-USA

**DE-SU BKM MCCUTCHEN 1174-ET PB**

HOUSAM69990138 B&W \*A1A2\*CVF\*BYF\*BLF\*DPF  
 EX-93-4YR-USA ST'15

**MORNINGVIEW SUPER MEGAN-ET PB**

HOUSAP68654508 B&W \*BYF ET B:03 Sep 2010  
 EX-91-4YR-USA

**COYNE-FARMS SROCK MACK-ET PB**

HOUSAM70801841 B&W \*A1A2\*CVF\*BYF\*BLF\*DPF

**MS HOVDEN DOLLY-RAE-ET**

HOUSAP70242990 \*BYF\*BLF ET B:01 Mar 2012

**REGANCREST S BRAXTON-ET PB**

HOUSAM61898423 B&W \*A1A1\*CVF\*RDF\*BYF\*BLF\*  
 EX-95-5YR-USA ST'13

**SCIENTIFIC GOLD DIOR RAE-ET PB**

HOUSAP138328405 B&W \*RDC\*CVF ET  
 EX-92-4YR-USA DOM

**APPLES ABSOLUTE-RED-ET PB**

HOUSAM139358472 R&W \*A1A2\*CDF\*CVF\*BYF\*BLF  
 EX-94-5YR-USA ST'13

**OAKFIELD-BRO FONTAIN-RED-ET**

HO840F3003685150 ET B:22 Apr 2008  
 EX-90-2E-USA  

06-09	305	10455	455	4.4	355	3.4	
		322	10814	473	4.4	369	3.4

2 LACT: 24767 1165 4.7 863 3.5 KG



3rd Dam: Pine-Tree Finley Minnie Ex 91  
 Dam of Pine-Tree Sid @ Semex

LOT NO: 17

**LIBERTY-GEN JORDY POLKAROO PB**  
 HOCANF13250233 B&W B:02 Sep 2018  
 \*RDC\*CVF\*BLF\*DPF  
 CAN-GPA Dec\*18 76%Rel GPA LPI 2806/72%  
 KG M 522/63% F 32/73% %F 0.12 PRO\$  
 MR 103 P 17/60% %P-0.01 1410  
 CAN-GPA Dec\*18 73%Rel CONF 14/99%  
 MS 12 F&L 15 DS 9 RP 2

**CYCLE MCGUCCI JORDY-RED PB**  
 HO940M3131666411 R&W \*A1A2\*CDF\*CVF\*BLF\*DPF  
 CAN-GPA Dec\*18 79%Rel GPA LPI 2640/75%  
 KG M-150/13% F 24/38% %F 0.32 PRO\$  
 MR 102 P 2/12% %P 0.07 1070  
 CAN-GPA Dec\*18 76%Rel CONF 14/99%  
 MS 12 F&L 14 DS 10 RP 5

**LIBERTY-GEN AVALANCHE POLKAROO PB**  
 HOCANF12697387 B&W B:20 Sep 2016  
 GP-83-1YR-CAN  
 MS:83 (FA:6 RAH:7 RAW:6) F&L:85 DS:83 RP:79  
 CAN-PA Dec\*18 45%Rel PA LPI 2639/44%  
 KG M-68/29% F 17/52% %F 0.18 PRO\$  
 MR 104 P 9/44% %P 0.10 1057  
 CAN-BEV Dec\*18 49%Rel CONF 11/98%  
 MS 10 F&L 10 DS 8 RP 3  
 01-11 P122 10003 416 4.2 322 3.2  
 PBCA 258 287 260  
 1 LACT: 4131 169 4.1 127 3.1 KG  
 Avg BCA: M258 F287 P260

**MR APPLES MCGUCCI-ET PB**  
 HOUSAM72353438 B&W \*RDC\*BYF\*BLF\*DPF ET  
 GMACE Dec\*18 91%Rel GMLPI 2797/87%  
 KG M-1238 F 51 %F 1.00 P 12 %P 0.51  
 GMACE Dec\*18 88%Rel CONF 13

**BRYERSQUART GCHIP JAIL-P-ET PB**  
 HOUSAF71402418 B&W \*POR\*RDC B:17 May 2012  
 EX-90-3YR-USA  
 01-11 305 14325 559 3.9 447 3.1  
 341 14325 559 3.9 447 3.1  
 1 LACT: 14325 559 3.9 447 3.1 KG

**DYMENTHOLM MR APPLES AVALANCHE PB**  
 HOCANM11957107 B&W \*RDC\*CVF\*BYF\*BLF MB  
 CAN-GEV Dec\*18 93%Rel GLPI 2798/87%  
 KG M-21 F 20 %F 0.19 P 12 %P 0.12  
 CAN-GEV Dec\*18 90%Rel CONF 14

**QUALITY DOORMAN POKA DOT PB**  
 HOCANF11842677 B&W ET B:23 Oct 2013  
 VG-85-4YR-CAN  
 01-09 113 1996 67 3.4 70 3.5  
 02-10 305 9503 380 4.0 316 3.3  
 BCA 215 229 223  
 04-01 298 11499 531 4.6 386 3.4  
 BCA 224 280 237  
 3 LACT: 24035 1023 4.3 811 3.4 KG  
 Avg BCA: M220(3) F255(37) P230(13)  
 Progeny Data: OEX OVG 1GP OG OF  
 1 DAUS ME AVG: 13656 560 4.1 430 3.1  
 AVG BCA: M258 F287 P260

Consigned By:  
 LIBERTY GENETICS  
 Tel: 613-913-5534

4th-7th Maternal Dam  
 WESSWOOD-HC RUDY MISSY-ET EX-92-3E-USA  
 WESSWOOD ELTON MIMI EX-90-5YR-USA  
 WESSWOOD MANDINGO IVY VG-87-6YR-USA  
 WESSWOOD ASTRO MATT ESTER VG-87-6YR-USA

**DE-SU BKM MCCUTCHEN 1174-ET PB**  
 HOUSAM69990138 B&W \*A1A2\*CVF\*BYF\*BLF\*DPF  
 EX-93-4YR-USA ST'15  
**KHW REGIMENT APPLE-RED-ET PB**  
 HOUSAF135511521 R&W \*CVC\*BLF\*DPF ET  
 EX-96-4E-USA DOM 23\*(0/117)  
**MR CHASSITY GOLD CHIP-ET PB**  
 HOUSAM140145553 B&W \*A1A2\*CVF\*RDF\*BYF\*BLF  
 EX-94-6YR-USA ST'14  
**BRYERSQUART KING JAMIE-RED PB**  
 HOUSAF68995613 B&W B:08 Jul 2010  
 GP-83-3YR-USA

**DE-SU BKM MCCUTCHEN 1174-ET PB**  
 HOUSAM69990138 B&W \*A1A2\*CVF\*BYF\*BLF\*DPF  
 EX-93-4YR-USA ST'15  
**KHW REGIMENT APPLE C-RED-ETN PB**  
 HOUSAF70244494 R&W \*CVC ETA B:27 Sep 2010  
 VG-89-3YR-CAN

**VAL-BISSON DOORMAN PB**  
 HOCANM107281711 B&W \*A2A2\*CVF\*BYF\*BLF\*DPF  
 EX-90-5YR-CAN ST'16  
**PINE-TREE FINLEY MINNIE-ET PB**  
 HOUSAF61733050 B&W ET B:24 Jan 2004  
 EX-90-6YR-USA EX-91-7YR-CAN DOM 9\*(0/46)  
 06-10 305 15501 618 4.0 471 3.0  
 354 17493 699 4.0 535 3.1  
 BCA 279 303 274  
 3 LACT: 46991 1681 3.6 1507 3.2 KG  
 Avg BCA: M279(59) F303(68) P274(64)  
 Progeny Data: LEX 10VG 3GP OG OF  
 14 DAUS ME AVG: 13444 502 3.7 423 3.1  
 AVG BCA: M254 F257 P256





Maternal Sister to Dam:  
Annalea Meridian Pam Vg 2yr

3rd Dam: Rabur Gold Panzer Vg 87 2yr

LOT NO: 18

**ANNALEA DENVER PINKALIOUS PB**  
HOCANF13251127 B&W B:02 Sep 2018  
\*A2A2  
CAN-GPA Dec\*18 76%Rel GPA LPI 2913/72%  
KG M 1359/93% F 52/73% %F 0.01 PRO\$  
MR 103 P 45/94% %P 0.00 1794  
CAN-GPA Dec\*18 73%Rel CONF 11/98%  
MS 8 F&L 9 DS 10 RP 4

**BRENLAND DENVER PB**  
HOCANM12074893 B&W \*A1A2\*CDF\*CVF\*PDF\*BYF\*  
CAN-GPA Dec\*18 83%Rel GPA LPI 3028/80%  
KG M 1580/96% F 37/78% %F 0.20 PRO\$  
MR 105 P 52/97% %P 0.01 1494  
CAN-GPA Dec\*18 81%Rel CONF 15/99%  
MS 13 F&L 10 DS 12 RP 7

**ANNALEA PHANTOM PINKY PB**  
HOCANF11706004 B&W B:04 Apr 2014  
GP-81-2YR-CAN  
MS:77 (FA:3 RAH:7 RAW:8) F&L:85 DS:87 RP:86  
CAN-EBV Dec\*18 62%Rel LPI 2682/52%  
KG M 1580/96% F 37/78% %F 0.20 PRO\$  
MR 100 P 52/97% %P 0.00 1494  
CAN-EBV Dec\*18 50%Rel CONF 4/61%  
MS 1 F&L 6 DS 9 RP 1  
01-11 305 11363 397 3.5 347 3.1  
BCA 297 282 284  
03-01 305 13579 486 3.6 446 3.3  
365 15218 553 3.6 511 3.4  
BCA 306 296 314  
04-04 P131 16065 493 3.1 518 3.2  
PBCA 322 262 324  
3 LACT: 36951 1292 3.5 1192 3.2 KG  
Avg BCA: M308 F280 P307

**STANTONS HIGH OCTANE PB**  
HOCANM11696704 B&W \*A1A2\*CVF\*BYF\*BLF\*DPF\*  
EX-93-3YR-CAN ST\*17  
CAN-GBEV Dec\*18 99%Rel GLPI 2894/95%  
KG M 1670 F 35 %F 0.24 P 36 %P 0.15  
CAN-GBEV Dec\*18 98%Rel CONF 12

**BRENLAND DOORMAN DESIRABLE PB**  
HOCANF9913324 B&W ET B:24 Mar 2014  
VG-88-3YR-CAN  
02-01 305 10968 492 4.5 352 3.2  
365 12828 593 4.6 420 3.3  
BCA 285 344 286  
2 LACT: 32164 1542 4.8 1082 3.4 KG

**SEAGULL-BAY PHANTOM-ET PB**  
HOUSAM70640305 B&W \*A1A2\*CVF\*PDF\*BYF\*BLF\*  
CAN-GBEV Dec\*18 96%Rel GLPI 2838/92%  
KG M 1387 F 62 %F 0.09 P 69 %P 0.19  
CAN-GBEV Dec\*18 92%Rel CONF 8

**ROYOLA-I MISCHIEF PAULA PB**  
HOCANF11318251 B&W \*BYC ET B:06 Apr 2011  
VG-85-3YR-CAN 2\*(0/10)  
01-11 305 10072 396 3.9 310 3.1  
308 10140 399 3.9 313 3.1  
BCA 266 283 258  
02-11 305 11420 448 3.9 351 3.1  
BCA 260 277 251  
04-00 305 12367 431 3.5 382 3.1  
BCA 254 241 248  
05-02 305 13294 466 3.5 396 3.0  
BCA 267 253 252  
5 LACT: 68096 2514 3.7 2102 3.1 KG  
Avg BCA: M259 (24) F259 (13) P250 (17)  
Progeny Data: 0EX 3VG 3GP 0G 0F  
7 DAUS ME AVG: 15297 543 3.5 450 2.9  
AVG BCA: M289 F278 P272

Consigned By:  
SCHULER FARMS  
Tel: 613-601-0003

4th-7th Maternal Dam  
RABUR OUTSIDE PANDORA EX-91-3E-USA  
RABUR RUDOLPH PAIR-TW EX-91-3E-USA  
RABUR INSPIRED PARALLEL-ET EX-92-2E-USA  
RABUR TT POL ANNIE EX-91-3E-USA

**DE-SU BKM MCCUTCHEN 1174-ET PB**  
HOUSAM69990138 B&W \*A1A2\*CVF\*BYF\*BLF\*DPF\*  
EX-93-4YR-USA ST\*15

**MS CHASSITY OBS CLAIRE-ET PB**  
HOUSAF141008075 B&W ET B:18 Dec 2010  
VG-87-2YR-CAN 19\*(0/95)

**VAL-BISSON DOORMAN PB**  
HOCANM107281711 B&W \*A2A2\*CVF\*BYF\*BLF\*DPF\*  
EX-90-5YR-CAN ST\*16

**CO-VISTA ATWOOD DESIRE-ET PB**  
HOUSAP69058395 B&W ET B:26 Mar 2010  
EX-90-7YR-CAN 14\*(0/70)

**GILLETTE WINDBROOK PB**  
HOCANM7816429 B&W \*A2A2\*CVF\*BYF\*BLF\*DPF\*  
EX-97-6YR-CAN EXTRA\*10

**AMMON-PEACHEY SHAUNA-ET PB**  
HOUSAF66228178 B&W ET B:16 Apr 2009  
EX-92-8YR-USA DOM GMD 17\*(0/85)

**HENDEL MISCHIEF-ET PB**  
HOUSAM65283043 B&W \*BYC\*CVF\*BLF\*DPF ET  
VG-85-4YR-CAN

**RABUR GOLD PANZER-ET PB**  
HOUSAF62715248 B&W ET B:12 Jun 2006  
VG-87-2YR-USA DOM  
02-02 305 13295 506 3.8 419 3.2  
365 15654 598 3.8 499 3.2  
1 LACT: 25383 1014 4.0 837 3.3 KG  
Progeny Data: 0EX 1VG 4GP 0G 0F  
5 DAUS ME AVG: 12544 490 3.9 402 3.2  
AVG BCA: M237 F251 P243





Full sister to 3rd Dam: Blondin Redman Seisme Ex 97 2E  
 Grand R&W WDE 2010, 2012  
 Grand R&W RAWF 2010, 2011, 2012

LOT NO: 19

**RUSTOWIL JORDY SHADE PB**

HOCANF13240103 R&W B:01 Sep 2018  
 CAN-PA Dec\*18 35%Rel PA LPI 2524/31%  
 KG M-488/12% F 18/54% %F 0.36 PRO\$  
 MR 102 P-4/21% %P 0.12 851  
 CAN-PA Dec\*18 31%Rel CONF 11/98%  
 MS 9 F&L 10 DS 7 RP 4

**CYCLE MCGUCCI JORDY-RED PB**

HO840M3131666411 R&W \*A1A2\*CDF\*CVF\*BLF\*DPF  
 CAN-GPA Dec\*18 79%Rel GEA LPI 2640/75%  
 KG M-150/13% F 24/38% %F 0.32 PRO\$  
 MR 102 P 2/12% %P 0.07 1070  
 CAN-GPA Dec\*18 76%Rel CONF 14/99%  
 MS 12 F&L 14 DS 10 RP 5

**RUSTOWIL ARMANI SHADOW PB**

HOCANF12152073 B&W \*RDC B:25 Nov 2014  
 VG-85-2YR-CAN  
 MS:84 (FA:6 RAH:7 RAW:7) F&L:87 DS:85 RP:86  
 CAN-EBV Dec\*18 59%Rel LPI 2431/50%  
 KG M-818/4% F 11/44% %F 0.41 PRO\$  
 MR 102 P-9/14% %P 0.18 691  
 CAN-EBV Dec\*18 49%Rel CONF 7/85%  
 MS 6 F&L 7 DS 4 RP 4  
 01-08 305 8034 383 4.8 266 3.3  
 365 9304 455 4.9 317 3.4  
 BCA 223 284 229  
 02-09 92 2547 113 4.4 83 3.3  
 2 LACT: 11963 575 4.8 404 3.4 KG  
 Avg BCA: M223(-10) F284(40) P229(-7)

**MR APPLES MCGUCCI-ET PB**

HOUSAM72353438 B&W \*RDC\*BYF\*BLF\*DPF ET  
 GMACE Dec\*18 91%Rel GMLPI 2797/87%  
 KG M-1238 F 51 %F 1.00 P 12 %P 0.51  
 GMACE Dec\*18 88%Rel CONF 13

**BRYERSQUART GCHIP JAIL-P-ET PB**

HOUSAF71402418 B&W \*POR\*RDC B:17 May 2012  
 EX-90-3YR-USA  
 01-11 305 14325 559 3.9 447 3.1  
 341 14325 559 3.9 447 3.1  
 1 LACT: 14325 559 3.9 447 3.1 KG

**MR APPLES ARMANI-ET PB**

HOUSAM68571374 B&W \*A1A1\*RDC\*CVF\*BYF\*BLF\*  
 EX-90-4YR-USA ST'16  
 CAN-GEV Dec\*18 98%Rel GLPI 2794/94%  
 KG M-1182 F 50 %F 0.92 P 9 %P 0.43  
 CAN-GEV Dec\*18 96%Rel CONF 9

**RUSTOWIL RDBURST SHOO-RED-ET PB**

HOUSAF143226277 R&W ET B:27 Oct 2012  
 EX-92-2B-CAN  
 02-00 270 8864 401 4.5 303 3.4  
 BCA 219 265 233  
 04-02 305 13752 469 3.4 458 3.3  
 BCA 266 246 281  
 05-04 305 17142 621 3.6 565 3.3  
 313 17497 637 3.6 577 3.3  
 BCA 328 323 347  
 3 LACT: 42734 1602 3.7 1907 3.4 KG  
 Avg BCA: M271(69) F278(40) P287(77)  
 1 Superior Lactations  
 Progeny Data: 0EK 1VG 0GP 0G 0F  
 1 DAUS ME AVG: 11803 554 4.7 379 3.2  
 AVG BCA: M223 F284 P229

Consigned By:  
 MARK MORELAND  
 Tel: 613-876-4389

4th-7th Maternal Dam  
 BLONDIN R MARKER SUPRA VG-89-3YR-CAN 12\*  
 BLONDIN SKYCHIEF SUPRA EX-933E-CAN 35\*  
 BLONDIN STARBUCK SUPERLASS VG-87-9YR-CAN 17\*  
 DIAMOND HILL WARDEN LASS VG-87-3YR-CAN

**DE-SU BKM MCCUTCHEN 1174-ET PB**

HOUSAM69990138 B&W \*A1A2\*CVF\*BYF\*BLF\*DPF  
 EX-93-4YR-USA ST'15

**KHW REGIMENT APPLE-RED-ET PB**

HOUSAF135511521 R&W \*CVC\*BLF\*DPF ET  
 EX-96-4E-USA DOM 23\*(0/117)

**MR CHASSITY GOLD CHIP-ET PB**

HOUSAMI40145553 B&W \*A1A2\*CVF\*RDF\*BYF\*BLF  
 EX-94-6YR-USA ST'14

**BRYERSQUART KING JAMIE-RED PB**

HOUSAF68995613 B&W B:08 Jul 2010  
 GP-83-3YR-USA

**BRAEDAILE GOLDWYN PB**

HOCANM10705608 B&W \*A1A2\*CVF\*BYF\*BLF  
 GP-84-8YR-CAN GM'12 EXTRA'05

**KHW REGIMENT APPLE-RED-ET PB**

HOUSAF135511521 R&W \*CVC\*BLF\*DPF ET  
 EX-96-4E-USA DOM 23\*(0/117)

**LOOKOUT P REDBURST PB**

HOCANM106030980 R&W \*A1A2\*CVF\*BYF\*BLF\*DPF  
 VG-85-2YR-CAN 2\*(0/12)

**BLONDIN REDMAN SESAME PB**

HOCANF104241377 R&W ET B:25 Sep 2006  
 VG-85-2YR-CAN 2\*(0/12)  
 02-06 305 10566 391 3.7 355 3.4  
 365 12106 463 3.8 416 3.4  
 BCA 251 252 267  
 2 LACT: 29064 1176 4.0 1009 3.5 KG  
 Avg BCA: M230(-18) F243(-32) P249(-7)  
 Progeny Data: 3EX 7VG 3GP 0G 0F  
 16 DAUS ME AVG: 11750 412 3.5 377 3.2  
 AVG BCA: M222 F211 P228



Dam: *TC Sanchez Kristina Ex 96 2E*  
*Res. All-American Mature Cow 2016*

LOT NO: 20

**GAL089 DOORMAN KRISTA PB**  
 HOCANF13240102 B&W ET B:01 Sep 2018  
 CAN-PA Dec\*18 45%Rel PA LPI 2505/44%  
 KG M 10/34% F-2/26% %F-0.03 PRO\$  
 MR 101 P 14/54% %P 0.12 794  
 CAN-PA Dec\*18 45%Rel CONF 10/97%  
 MS 8 F&L 7 DS 10 RP 5

**VAL-BISSON DOORMAN PB**  
 HOCANM107281711 B&W \*A2A2\*CVF\*BYF\*BLF\*DPF  
 EX-90-5YR-CAN ST'16  
 F&L:90 DS:92 RP:86  
 CAN-GBEV Dec\*18 99%Rel GLPI 3088/98%  
 KG M 72/20% F 42/61% %F 0.36 PRO\$  
 MR 109 P 37/61% %P 0.29 1616  
 CAN-GBEV Dec\*18 99%Rel CONF 14/99%  
 MS 12 F&L 10 DS 14 RP 2  
 Progeny Data: 8594 Daus: 89.00% GP+  
 113EX 3259VG 4293GP 914G 15F  
 8562 DAUS ME AVG: 12275 500 4.1 405 3.3  
 AVG BCA: M232 F256 P245

**TC SANCHEZ KRISTINA PB**  
 HOCANF9972095 B&W B:01 Dec 2009  
 EX-96-2E-USA  
 MS:90 (FA:9 RAW:8) F&L:90 DS:88 RP:88  
 CAN-GBEV Dec\*18 82%Rel GLPI 1933/79%  
 KG M-53/30% F-47/1% %F-0.42 PRO\$  
 MR 94 P-9/14% %P-0.05 -62  
 CAN-GBEV Dec\*18 79%Rel CONF 6/79%  
 MS 4 F&L 4 DS 7 RP 7  
 02-06 305 10784 347 3.2 358 3.3  
 313 10965 354 3.2 365 3.3  
 BCA 262 227 273  
 03-06 305 10762 345 3.2 329 3.1  
 BCA 234 203 222  
 2 LACT: 23154 747 3.2 744 3.2 KG  
 Avg BCA: M248 F215 (0) P248  
 RES. ALL-AMERICAN MATURE COW 2016  
 HM. ALL-AMERICAN 5-YR 2015  
 RES. GRAND ON COUNTY 2012  
 1ST SR.3-YR ON COUNTY 2013  
 1ST SR.2-YR ON COUNTY 2012  
 2ND SR.2-YR RICHMOND 2012  
 Progeny Data: 0EX 0VG 2GP 0G 0F  
 2 DAUS ME AVG: 12121 449 3.7 399 3.3  
 AVG BCA: M229 F230 P241

**DE-SU 521 BOOKEM-ET PB**  
 HOUSAM66636657 B&W \*A2A2\*CVF\*RDF\*BYF\*BLF\*  
 EX-90-8YR-USA  
 CAN-GBEV Dec\*18 99%Rel GLPI 2877/98%  
 KG M 1354 F 43 %F-0.08 P 59 %P 0.12  
 CAN-GBEV Dec\*18 99%Rel CONF 4  
**VAL-BISSON SHOTTLE IMELDA PB**  
 HOCANF106173432 B&W \*CVF\*BYF\*BLF\*DPF ET  
 EX-91-6YR-CAN EX-94-7YR-USA 9\*(4/41)  
 04-03 305 15535 578 3.7 549 3.5  
 365 18373 703 3.8 660 3.6  
 BCA 304 307 343  
 3 LACT: 41750 1774 4.2 1557 3.7 KG

**GEN-MARK STMATIC SANCHEZ PB**  
 HOUSAM134422312 B&W \*A1A2\*CVF\*RDF\*BYF\*BLF  
 EX-94-6YR-USA ET'12  
 CAN-GBEV Dec\*18 99%Rel GLPI 2099/99%  
 KG M 405 F-28 %F-0.39 P 2 %P-0.09  
 CAN-GBEV Dec\*18 99%Rel CONF 8

**TC TERRASON KRISTA PB**  
 HOCANF0418698 B&W B:02 Jun 2002  
 EX-92-4E-CAN  
 02-05 305 9106 339 3.7 297 3.3  
 BCA 209 209 215  
 06-06 305 13079 470 3.6 412 3.2  
 BCA 236 232 240  
 07-05 305 14457 573 4.0 480 3.3  
 BCA 260 282 279  
 10-09 305 15017 558 3.7 446 3.0  
 365 17004 634 3.7 514 3.0  
 BCA 295 302 282  
 7 LACT: 91124 3405 3.7 2906 3.2 KG  
 Avg BCA: M229 (5) F231 (-11) P231 (1)  
 RES. GRAND FRONTENAC 2009  
 1ST MATURE COW FRONTENAC 2009  
 Progeny Data: 0EX 2VG 0GP 0G 0F  
 2 DAUS ME AVG: 13233 496 3.7 410 3.1  
 AVG BCA: M250 F254 P248

Consigned By:  
 MARK MORELAND  
 Tel: 613-876-4389

4th-7th Maternal Dam  
 TC ASTRE DAWN GP-84-2YR-CAN  
 TC COUNSELOR DENA VG-85-3YR-CAN  
 TRENT CANAL WARDEN MELANIE VG-85-5YR-CAN  
 TRENT CANAL SHERRY GP-81-3YR-CAN 1\*

**ENSENADA TABOO PLANET-ET PB**  
 HOUSAM60597003 B&W \*A2A2\*CVF\*RDF\*BYF\*BLF\*  
 EX-92-14YR-USA EXTRA'12 GM'11  
**CLEAR-ECHO 822 RAMO 1199-ET PB**  
 HOUSAF61765027 B&W \*BLF ET B:17 Oct 2004  
 VG-86-2YR-USA DOM  
**PICSTON SHOTTLE-ET PB**  
 HOGERM598172 B&W \*CVF\*BYF\*BLF\*MPF ET  
 EX-96-7YR-GBR GM'10 EXTRA'09  
**VAL-BISSON GOLDWYN MAYA PB**  
 HOCANF103857739 B&W \*CVF\*BLF ET  
 VG-88-6YR-CAN 36\*(5/176)

**COMESTAR STORMATIC PB**  
 HOCANM6947936 B&W \*A2A2\*CVF\*BLF ET  
 EX-CAN EXTRA'02  
**GEN-MARK BW MAR WINNIE-ET PB**  
 HOUSAF131652910 B&W ET B:03 Mar 2001  
 EX-90-2E-USA GMD 2\*(5/5)

**INNWOOD TERRASON PB**  
 HOCANM6581869 B&W \*A2A2\*CVF\*BLF  
 EX-96-9YR-CAN ST'01  
**TC RUDOLPH KRISTY PB**  
 HOCANF6939292 B&W B:08 Mar 1998  
 VG-85-3YR-CAN 2\*(10/0)  
 02-03 303 10072 375 3.7 318 3.2  
 BCA 255 255 252  
 4 LACT: 41378 1460 3.5 1301 3.1 KG  
 Avg BCA: M228 (17) F218 (3) P224 (15)  
 Progeny Data: 1EX 2VG 1GP 0G 0F  
 4 DAUS ME AVG: 10639 402 3.8 331 3.1  
 AVG BCA: M201 F206 P200





Maternal Sister: *JPB Lucky im White*  
3rd Jr. Calf Autumn Opp 2017

Maternal Sister:  
*JPB Doormans one Lucky Night*  
5th Int Calf Ont Sum 2017

LOT NO: 21

**HARVESTACRE LADY LUCK PB**  
HOCANM11553285 B&W ET B:01 Sep 2018  
CAN-PA Dec\*18 45%Rel PA LPI 2295/43%  
KG M-412/14% F 0/29% %F 0.14 PRO\$  
MR 101 P-7/17% %P 0.07 537  
CAN-PA Dec\*18 44%Rel CONF 9/94%  
MS 7 F&L 3 DS 8 RP 7

**WALNUTLAWN SOLOMON PB**  
HOCANM11775998 B&W \*A2A2\*CVF\*RDF\*BYF\*BLF\*  
CAN-GEV Dec\*18 98%Rel GLPI 2793/94%  
KG M-204/11% F 16/29% %F 0.21 PRO\$  
MR 104 P 9/20% %P 0.13 1267  
CAN-GEV Dec\*18 97%Rel CONF 14/99%  
MS 13 F&L 6 DS 10 RP 8  
Progeny Data: 1180 Daus: 91.00% GP+  
0EX 360VG 714GP 104G 2F  
1045 DAUS ME AVG: 12305 482 3.9 392 3.2  
AVG BCA: M232 F247 P237

**PHILMARDO WHY NOT GET LUCKY PB**  
HOCANF106100725 B&W B:22 Dec 2010  
EX-90-2E-CAN  
MS:94 (FA:8 RAH:8 RAW:7) F&L:82 DS:90 RP:94  
CAN-GFA Dec\*18 81%Rel GPA LPI 1851/78%  
KG M-618/8% F-15/14% %F 0.07 PRO\$  
MR 97 P-23/3% %P 0.00 -106  
CAN-GEV Dec\*18 78%Rel CONF 4/61%  
MS 2 F&L 0 DS 7 RP 7  
04-06 248 7731 363 4.7 257 3.3  
BCA 160 202 166  
06-01 305 9484 322 3.4 298 3.1  
BCA 175 161 177  
4 LACT: 36648 1536 4.2 1230 3.4 KG  
Avg BCA: M159(-41) F178(-28) P167(-43)  
3RD SR.2-YR LACHUTE 2013  
HM. JR. CHAMP MAXVILLE SPRING 2011  
1ST INT. CALF MAXVILLE SPRING 2011  
3RD INT. 1-YR LACHUTE 2012  
Progeny Data: 0EX 1VG OGP 0G 0F  
1 DAUS ME AVG: 11909 488 4.1 415 3.5  
AVG BCA: M225 F250 P251

**VAL-BISSON DOORMAN PB**  
HOCANM107281711 B&W \*A2A2\*CVF\*BYF\*BLF\*DPF  
EX-90-5YR-CAN ST'16  
CAN-GEV Dec\*18 99%Rel GLPI 3088/98%  
KG M 72 F 42 %F 0.36 P 37 %P 0.29  
CAN-GEV Dec\*18 99%Rel CONF 14  
**MISTY SPRINGS LAVANGUARD SUE PB**  
HOCANF9979603 B&W \*BYF ET B:16 Aug 2009  
VG-89-4YR-CAN 11\*(0/55)  
02-01 305 10998 478 4.3 355 3.2  
365 12468 543 4.4 411 3.3  
BCA 276 321 277  
2 LACT: 32926 1509 4.6 1122 3.4 KG

**GILLETTE WHY NOT PB**  
HOCANM9616279 B&W \*CVF\*BLF ET  
VG-85-3YR-CAN  
CAN-GEV Dec\*18 99%Rel GLPI 1984/97%  
KG M 1100 F 50 %F 0.08 P 5 %P-0.25  
CAN-GEV Dec\*18 98%Rel CONF 1

**CRASDALE DRAKE KENDRA PB**  
HOCANF8912227 B&W ET B:10 Nov 2006  
VG-85-2YR-USA VG-87-3YR-CAN  
02-01 301 6641 224 3.4 230 3.5  
03-01 279 8034 269 3.3 260 3.2  
BCA 171 154 173  
04-01 86 2699 109 4.0 86 3.2  
3 LACT: 17374 602 3.5 576 3.3 KG  
Avg BCA: M171(-48) F154(-73) P173(-55)  
Progeny Data: 1EX 0VG 0GP 0G 0F  
1 DAUS ME AVG: 7940 363 4.6 268 3.4  
AVG BCA: M150 F186 P162

Consigned By:  
ANDREW & JOEL MCOUAT  
Tel: 450-566-4548 Fax: 450-537-1946

4th-7th Maternal Dam  
TWEEN BAYS KATIE AERO GP-80-2YR-CAN  
TWEEN BAYS BAYS TRUDY JYB VG-85-3YR-CAN 2\*  
TULLANDO BLCKSTR RIDGE-ET VG-85-3YR-CAN  
TULLANDO COLUMBUS PENNY VG-87-5YR-USA

**DE-SU 521 BOOKEM-ET PB**  
HOUSAM66636657 B&W \*A2A2\*CVF\*RDF\*BYF\*BLF\*  
EX-90-8YR-USA

**VAL-BISSON SHOTTLE IMELDA PB**  
HOCANF106173432 B&W \*CVF\*BYF\*BLF\*DPF ET  
EX-91-6YR-CAN EX-94-7YR-USA 9\*(4/41)

**COMESTAR LAVANGUARD PB**  
HOCANM103974966 B&W \*A2A2\*CVF\*BYF\*BLF ET  
GP-83-4YR-CAN ST'11

**MISTY SPRINGS FBI SUZANNE PB**  
HOCANF7866441 B&W ET B:23 Jan 2006  
VG-87-2YR-CAN 4\*(0/23)

**PICSTON SHOTTLE-ET PB**  
HOCBEM598172 B&W \*CVF\*BYF\*BLF\*MFF ET  
EK-96-7YR-GER GM'10 EXTRA'09

**GILLETTE BLITZ 2ND WIND PB**  
HOCANF7352248 B&W ET B:03 Jul 2002  
VG-88-3YR-CAN 73\*(5/361)

**FAR-O-LA DEBBIE-JO DRAKE-ET PB**  
HOUSAM130498623 B&W \*CVF\*BLF ET  
**TWEEN BAYS KAY THUNDER PB**  
HOCANF8776032 B&W B:02 Jun 2003  
EX-90-5YR-CAN  
05-00 305 12312 523 4.2 414 3.4  
330 12947 556 4.3 440 3.4  
BCA 248 284 264  
3 LACT: 31243 1253 4.0 1027 3.3 KG  
Avg BCA: M210(18) P224(21) P214(19)  
Progeny Data: 0EX 2VG 1GP 0G 0F  
3 DAUS ME AVG: 9898 342 3.5 304 3.1  
AVG BCA: M187 F175 P184



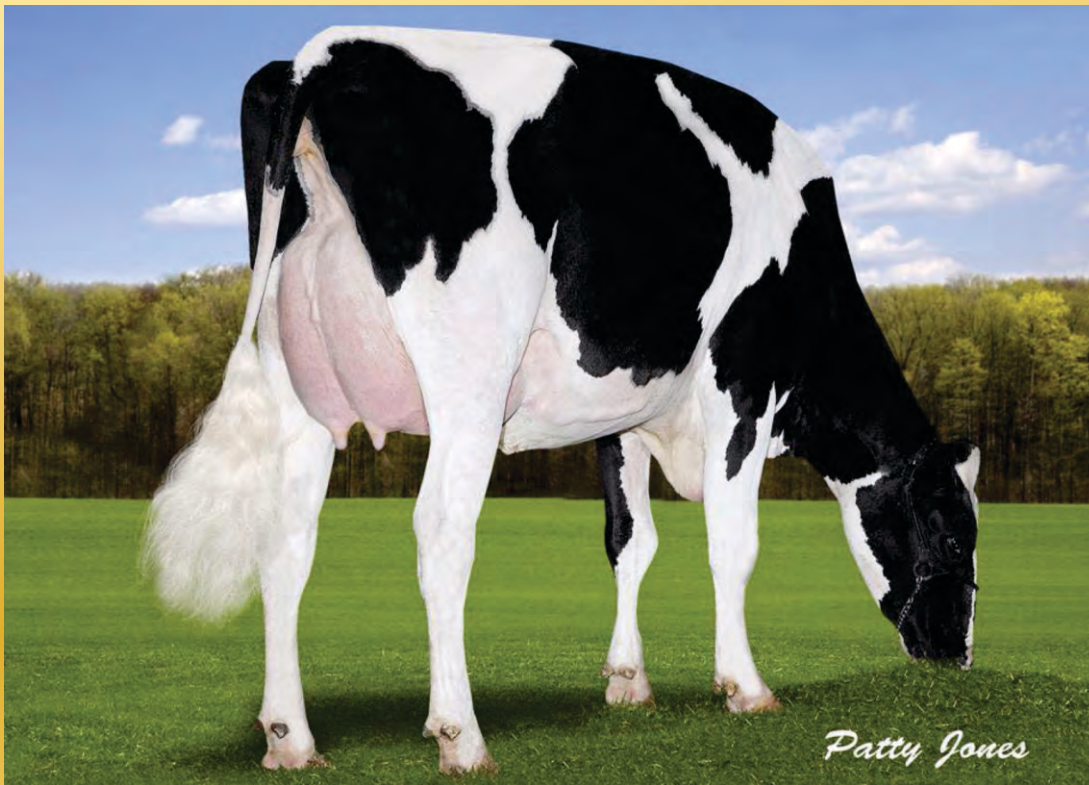

*Dam: Rustowil Goldchip Roxby Ex 93 2E*

LOT NO: 22

**RUSTOWIL SOLOMON ROXAM PB**

HOCANM11775998 B&W B:09 Jul 2018  
 CAN-PA Dec\*18 45%Rel PA LPI 2531/44%  
 KG M 105/39% F-6/22% %F-0.09 PRO\$  
 MR 103 P-1/26% %P-0.03 887  
 CAN-PA Dec\*18 45%Rel CONF 14/99%  
 MS 11 F&L 8 DS 10 RP 9

**WALNUTLAWN SOLOMON PB**

HOCANM11775998 B&W \*A2A2\*CVF\*BYF\*BLF\*  
 CAN-GEV Dec\*18 98%Rel GLPI 2793/94%  
 KG M 204/11% F 16/29% %F 0.21 PRO\$  
 MR 104 P 9/20% %P 0.13 1267  
 CAN-GEV Dec\*18 97%Rel CONF 14/99%  
 MS 13 F&L 6 DS 10 RP 8  
 Progeny Data: 1180 Daus: 91.00% GP+  
 OEX 360VG 714GP 104G 2F  
 1045 DAUS ME AVG: 12305 482 3.9 392 3.2  
 AVG BCA: M232 F247 P237

**RUSTOWIL GOLDCHIP ROXBY PB**

HOCANF11422813 B&W ET B:03 Jan 2012  
 EX-93-2E-CAN  
 MS:93 (FA:8 RAH:8 RAM:7) F&L:90 DS:95 RP:95  
 CAN-GEV Dec\*18 83%Rel GLPI 2273/80%  
 KG M 413/57% F-28/6% %F-0.40 PRO\$  
 MR 102 P-10/13% %P-0.20 479  
 CAN-GEV Dec\*18 81%Rel CONF 13/99%  
 MS 9 F&L 9 DS 11 RP 9  
 02-01 305 12282 398 3.2 369 3.0  
 BCA 308 271 293  
 05-03 305 18474 637 3.5 522 2.8  
 365 21005 735 3.5 601 2.9  
 BCA 360 337 326  
 06-06 F183 15358 471 3.1 455 3.0  
 PBCA 307 255 286  
 3 LACT: 48548 1664 3.4 1925 3.0 KG  
 Avg BCA: M325 F288 P302  
 1 Superior Lactations

**VAL-BISSON DOORMAN PB**

HOCANM107281711 B&W \*A2A2\*CVF\*BYF\*BLF\*DPF  
 EX-90-5YR-CAN ST'16  
 CAN-GEV Dec\*18 99%Rel GLPI 3088/98%  
 KG M 72 F 42 %F 0.36 P 37 %P 0.29  
 CAN-GEV Dec\*18 99%Rel CONF 14

**MISTY SPRINGS LAVANGUARD SUE PB**

HOCANF9979603 B&W \*BYF ET B:16 Aug 2009  
 VG-89-4YR-CAN 11\*(0/55)  
 02-01 305 10998 478 4.3 355 3.2  
 365 12468 543 4.4 411 3.3  
 BCA 276 321 277  
 2 LACT: 32926 1509 4.6 1122 3.4 KG

**MR CHASSITY GOLD CHIP-ET PB**

HOUSAM140145553 B&W \*A1A2\*CVF\*BYF\*BLF  
 EX-94-6YR-USA ST'14  
 CAN-GEV Dec\*18 99%Rel GLPI 2522/98%  
 KG M 5 F 2 %F 0.02 P-22 %P-0.19  
 CAN-GEV Dec\*18 99%Rel CONF 13

**RUSTOWIL F B I ROXBURY PB**

HOCANF7869014 B&W ET B:01 Aug 2006  
 VG-86-4YR-CAN  
 04-05 305 12538 504 4.0 429 3.4  
 BCA 244 267 266  
 06-07 305 18282 768 4.2 567 3.1  
 365 21060 900 4.3 666 3.2  
 BCA 344 394 344  
 2 LACT: 48584 2109 4.3 1646 3.4 KG  
 Avg BCA: M294(56) F331(67) P305(58)  
 1 Superior Lactations  
 Progeny Data: 1EX OVG OGP OG OF  
 1 DAUS ME AVG: 15350 537 3.5 447 2.9  
 AVG BCA: M290 F275 P270

Consigned By:

MARK MORELAND  
 Tel: 613-876-4389

4th-7th Maternal Dam

CRAIGCREST AEROLINE ROXETTE EX-93-9YR-CAN 8\*  
 HANOVER-HILL-R T ROXE-ET VG-85-4YR-CAN 3\*  
 MISS HANOVER-HILL-R T ROXE EX-95-5YR-JPN 4\*  
 HANOVER-HILL SHRIK M ROXE ET EX-91-2E-USA 5\*

**DE-SU 521 BOOKEM-ET PB**

HOUSAM66636657 B&W \*A2A2\*CVF\*BYF\*BLF\*  
 EX-90-8YR-USA

**VAL-BISSON SHOTTLE IMELDA PB**

HOCANF106173432 B&W \*CVF\*BYF\*BLF\*DPF ET  
 EX-91-6YR-CAN EX-94-7YR-USA 9\*(4/41)

**COMESTAR LAVANGUARD PB**

HOCANM103974966 B&W \*A2A2\*CVF\*BYF\*BLF ET  
 GP-83-4YR-CAN ST'11

**MISTY SPRINGS FBI SUZANNE PB**

HOCANF7866441 B&W ET B:23 Jan 2006  
 VG-87-2YR-CAN 4\*(0/23)

**BRAEDALE GOLDWYN PB**

HOCANM10705608 B&W \*A1A2\*CVF\*BYF\*BLF  
 GP-84-8YR-CAN GM'12 EXTRA'05

**REGANCREST S CHASSITY-ET PB**

HOUSAF62496899 B&W \*BYF\*BLF ET  
 EX-92-4YR-USA GMD DOM 33\*(0/166)

**GILLETTE BRILEA F B I PB**

HOCANM8209524 B&W \*A2A2\*CVF\*BYF\*BLF ET  
 EX-94-8YR-CAN EXTRA'05

**RUSTOWIL STORMY ROXBURY PB**

HOCANF9499752 B&W ET B:01 Mar 2003  
 GP-83-2YR-CAN 1\*(5/3)  
 02-03 162 4614 157 3.4 148 3.2  
 1 LACT: 4614 157 3.4 148 3.2 KG  
 Progeny Data: OEX 2VG OGP OG OF  
 2 DAUS ME AVG: 13656 508 3.7 422 3.1  
 AVG BCA: M258 F260 P255

LOT NO: 23

**HICKORYACRES KENZIE'S SNOWCONE PB**

HOCANF12848548 B&W B:08 Jul 2018  
CAN-PA Dec\*18 31%Rel PA LPI 2818/29%  
KG M 963/83% F 40/81% %F 0.04 PRO\$  
MR 105 P 30/81% %P-0.01 1606  
CAN-PA Dec\*18 29%Rel CONF 10/97%  
MS 9 F&L 8 DS 7 RP 5

**BRENLAND DENVER PB**

HOCANM12074893 B&W \*A1A2\*CVF\*RVF\*BYF\*BLF\*DPF\*  
CAN-GPA Dec\*18 83%Rel GPA LPI 3028/80%  
KG M 1158/73% F 52/73% %F 0.09 PRO\$  
MR 105 P 39/63% %P 0.01 1897  
CAN-GPA Dec\*18 81%Rel CONF 15/99%  
MS 13 F&L 10 DS 12 RP 7

**HICKORYACRES SNOWBALL MERCURE PB**

HOCANF12397295 B&W B:04 Apr 2016  
GP-82-2YR-CAN  
MS:83 (FA:7 RAH:7 RAW:5) F&L:81 DS:81 RP:81  
CAN-BEV Dec\*18 39%Rel PA LPI 2621/35%  
KG M 769/75% F 28/68% %F 0.00 PRO\$  
MR 105 P 22/69% %P-0.02 1302  
CAN-PA Dec\*18 33%Rel CONF 6/79%  
MS 5 F&L 6 DS 2 RP 2  
02-03 P193 10728 458 4.3 333 3.1  
PBCA 273 312 262  
1 LACT: 6738 274 4.1 201 3.0 KG  
Avg BCA: M273 F312 P262

**STANTONS HIGH OCTANE PB**

HOCANM11696704 B&W \*A1A2\*CVF\*BYF\*BLF\*DPF\*  
EX-93-3YR-CAN ST'17  
CAN-GEV Dec\*18 99%Rel GLPI 2894/95%  
KG M 1670 F 35 %F-0.24 P 36 %P-0.15  
CAN-GEV Dec\*18 98%Rel CONF 12

**BRENLAND DOORMAN DESIRABLE PB**

HOCANF9913324 B&W ET B:24 Mar 2014  
VG-88-3YR-CAN  
02-01 305 10968 492 4.5 352 3.2  
365 12828 593 4.6 420 3.3  
BCA 285 344 286  
2 LACT: 32164 1542 4.8 1082 3.4 KG

**STE ODILE MERCURE PB**

HOCANM108013897 B&W \*A2A2\*CVF\*RVF\*BYF\*BLF\*  
CAN-GEV Dec\*18 98%Rel GLPI 2935/93%  
KG M 1086 F 53 %F 0.11 P 41 %P 0.04  
CAN-GEV Dec\*18 95%Rel CONF 7

**HICKORYACRES FUCHSIA FEVER PB**

HOCANF12027851 B&W B:01 Mar 2014  
Progeny Data: OEX OVG 1GP 0G 0F  
1 DAUS ME AVG: 14450 609 4.2 433 3.0  
AVG BCA: M273 F312 P262

Consigned By:  
CASSON HOLSTEINS  
Tel: 613-387-3406  
BEEBROOK FARMS  
Tel: 613-387-3406

4th-7th Maternal Dam  
ALMARLEA LIMITLESS ROSE GP-80-4YR-CAN  
ALMARLEA MIRAGE ROSIE VG-88-5YR-CAN  
ADAMDALE BROKER ROBIN GP-80-2YR-CAN  
ALMARLEA STAR BELL EX-CAN

**DE-SU BKM MCCUTCHEN 1174-ET PB**

HOUSAM69990138 B&W \*A1A2\*CVF\*BYF\*BLF\*DPF\*  
EX-93-4YR-USA ST'15

**MS CHASSITY OBS CLAIRE-ET PB**

HOUSAF141008075 B&W ET B:18 Dec 2010  
VG-87-2YR-CAN 19\*(0/95)

**VAL-BISSON DOORMAN PB**

HOCANM107281711 B&W \*A2A2\*CVF\*BYF\*BLF\*DPF\*  
EX-90-5YR-CAN ST'16

**CO-VISTA ATWOOD DESIRE-ET PB**

HOUSAF69058395 B&W ET B:26 Mar 2010  
EX-90-7YR-CAN 14\*(0/70)

**SULLY HART MERIDIAN-ET PB**

HOUSAM69951907 B&W \*A2A2\*CVF\*RVF\*BYF\*BLF\*  
EX-95-11YR-CAN ST'10

**LES091 BAXTER MODEL RUBIS PB**

HOCANF104883111 B&W \*BRC B:05 Jul 2008  
VG-88-5YR-CAN 12\*(0/60)

**CRACKHOLM FEVER PB**

HOCANM103631566 B&W \*A1A1\*CVF\*BYF\*BLF\*DPF\*  
EX-95-11YR-CAN ST'10

**HICKORYACRES S C SPRING LILY PB**

HOCANF7557176 B&W B:30 Mar 2005  
GP-82-2YR-CAN  
12-02 305 8715 314 3.6 285 3.3  
365 10117 369 3.7 334 3.3  
BCA 189 189 197  
10 LACT: 87601 3018 3.4 2708 3.1 KG  
Avg BCA: M154(-3) F142(-21) F148(-3)  
Progeny Data: OEX 1VG 1GP 0G 0F  
2 DAUS ME AVG: 9527 379 4.0 296 3.1  
AVG BCA: M180 F194 P179

LOT NO: 24

**FRISHLANE CAPITAL Z BEHATI PB**

HOCANF12765327 B&W B:01 Jun 2018  
CAN-PA Dec\*18 33%Rel PA LPI 2579/30%  
KG M 751/74% F 39/80% %F 0.10 PRO\$  
MR 104 P 23/71% %P-0.02 1181  
CAN-PA Dec\*18 31%Rel CONF 7/85%  
MS 4 F&L 5 DS 9 RP 3

**COMESTAR CAPITAL Z ET PB**

HOCANM109106782 B&W \*A1A2 ET  
CAN-GPA Dec\*18 84%Rel GPA LPI 2623/80%  
KG M 1640/89% F 34/50% %F-0.24 PRO\$  
MR 105 P 39/63% %P-0.12 1358  
CAN-GPA Dec\*18 81%Rel CONF 6/84%  
MS 3 F&L 6 DS 10 RP 1

**FRISHLANE SOLOMON BROWNING PB**

HOCANF12553986 B&W B:07 Sep 2016  
GP-81-1YR-CAN  
MS:80 (FA:4 RAH:3 RAW:6) F&L:79 DS:85 RP:82  
CAN-BEV Dec\*18 47%Rel LPI 2481/41%  
KG M-137/26% F 44/85% %F 0.45 PRO\$  
MR 102 P 6/38% %P 0.09 918  
CAN-BEV Dec\*18 43%Rel CONF 7/85%  
MS 4 F&L 4 DS 9 RP 5  
01-08 P236 6821 291 4.3 225 3.3  
PBCA 191 220 199  
1 LACT: 5552 229 4.1 174 3.1 KG  
Avg BCA: M191 F220 P199

**STANTONS CAPITAL GAIN PB**

HOCANM11696699 B&W \*A2A2\*CVF\*RVF\*BYF\*BLF\*  
VG-86-4YR-CAN SP'17  
CAN-GEV Dec\*18 99%Rel GLPI 2686/95%  
KG M 2071 F 70 %F-0.06 P 48 %P-0.16  
CAN-GEV Dec\*18 98%Rel CONF 4

**CALBRETT GOLDWYN LAYLA-ET PB**

HOCANF7978112 B&W ET B:20 Oct 2006  
EX-92-5YR-USA EK-96-2E-CAN 16\*(4/78)  
08-03 305 19528 850 4.4 640 3.3  
365 22176 1001 4.5 742 3.4  
BCA 358 427 381  
4 LACT: 78585 3268 4.2 2703 3.4 KG

**WALNUTLAWN SOLOMON PB**

HOCANM11775998 B&W \*A2A2\*CVF\*RVF\*BYF\*BLF\*  
CAN-GEV Dec\*18 98%Rel GLPI 2793/94%  
KG M-204 F 16 %F 0.21 P 9 %P 0.13  
CAN-GEV Dec\*18 97%Rel CONF 14

**FRISHLANE WINDBROOK BLAZE PB**

HOCANF11496946 B&W B:11 Mar 2013  
VG-87-4YR-CAN  
02-00 305 6495 257 4.0 206 3.2  
BCA 167 178 166  
03-05 305 9390 388 4.1 296 3.2  
365 10863 453 4.2 349 3.2  
BCA 202 222 196  
2 LACT: 20846 877 4.2 687 3.3 KG  
Avg BCA: M185(24) F200(27) P181(22)  
Progeny Data: OEX OVG 2GP 0G 0F  
2 DAUS ME AVG: 10110 408 4.0 318 3.1  
AVG BCA: M191 F209 P192

Consigned By:  
FRISHLANE HOLSTEINS  
Tel: 613-388-2456 Fax: 613-388-2579

**DE-SU BKM MCCUTCHEN 1174-ET PB**

HOUSAM69990138 B&W \*A1A2\*CVF\*BYF\*BLF\*DPF\*  
EX-93-4YR-USA ST'15

**MS CHASSITY OBS CLAIRE-ET PB**

HOUSAF141008075 B&W ET B:18 Dec 2010  
VG-87-2YR-CAN 19\*(0/95)

**BRAEDALE GOLDWYN PB**

HOCANM10705608 B&W \*A1A2\*CVF\*BYF\*BLF\*  
GP-84-8YR-CAN GM'12 EXTRA'05

**LYLEHAVEN LILA Z PB**

HOUSAF132449139 B&W \*CVF\*RVF B:02 Mar 2002  
EX-94-7YR-CAN 23\*(0/116)

**VAL-BISSON DOORMAN PB**

HOCANM107281711 B&W \*A2A2\*CVF\*BYF\*BLF\*DPF\*  
EX-90-5YR-CAN ST'16

**MISTY SPRINGS LAVANGUARD SUE PB**

HOCANF9979603 B&W \*BYF ET B:16 Aug 2009  
VG-89-4YR-CAN 11\*(0/55)

**GILLETTE WINDBROOK PB**

HOCANM7816429 B&W \*A2A2\*CVF\*BYF\*BLF\*DPF\*  
EX-97-6YR-CAN EXTRA'10

**FRISHLANE JASPERS BEANS PB**

HOCANF7476798 B&W B:19 Oct 2005  
EX-90-3E-CAN 2\*(10/0)  
04-07 305 9581 375 3.9 286 3.0  
353 10822 432 4.0 330 3.0  
BCA 196 207 183  
8 LACT: 59706 2406 4.0 1855 3.1 KG  
Avg BCA: M159(6) F171(10) P152(4)  
Progeny Data: 1EX 2VG 0GP 0G 0F  
3 DAUS ME AVG: 8839 357 4.0 263 3.0  
AVG BCA: M167 F183 P159





4th Dam: Gerann Roy Grendel Ex 96 2E  
 2nd 5yr RAWF 2013  
 Res All-Canadian 5yr 2013

LOT NO: 25

**GERANN BLOOMFIELD GEELA PB**

HOCANF13124140 B&W B:02 Jul 2018  
 CAN-PA Dec\*18 32%Rel PA LPI 3060/29%  
 KG M 475/60% F 81/99% %F 0.59 PRO\$  
 MR 103 P 32/84% %P 0.14 1995  
 CAN-PA Dec\*18 28%Rel CONF 11/98%  
 MS 10 F&L 7 DS 4 RP 3

**SIEMERS BLOOMFIELD-ET PB**

H0840M3130920421 B&W \*POF\*ALA2\*CVF\*RDP\*EYF  
 VG-88-2YR-CAN  
 F&L:91 DS:86 RP:92  
 CAN-GFA Dec\*18 80%Rel GPA LPI 3322/76%  
 KG M 270/29% F 115/99% %F 0.97 PRO\$  
 MR 105 P 35/57% %P 0.24 2423  
 CAN-GFA Dec\*18 77%Rel CONF 10/96%  
 MS 12 F&L 5 DS 2 RP 1

**GERANN SILVER GAME PB**

HOCANF12587329 B&W B:16 Aug 2016  
 GP-81-2YR-CAN  
 MS:83 (FA:7 RAH:6 RAW:6) F&L:80 DS:83 RP:76  
 CAN-EBV Dec\*18 47%Rel PA LPI 2795/39%  
 KG M 680/71% F 47/87% %F 0.20 PRO\$  
 MR 101 P 28/78% %P 0.05 1602  
 CAN-PA Dec\*18 36%Rel CONF 11/98%  
 MS 9 F&L 9 DS 6 RP 5  
 01-10 P199 9106 391 4.3 312 3.4  
 FBCA 249 288 264  
 1 LACT: 6378 264 4.1 210 3.3 KG  
 Avg BCA: M249 F288 P264

**MR MOGUL DELTA 1427-ET PB**

HOUSAM72128216 B&W \*ALA2\*CDF\*CVF\*EYF\*BLF\*  
 CAN-GEBV Dec\*18 92%Rel GLPI 3344/88%  
 KG M 1878 F 112 %F 0.35 P 69 %P 0.05  
 CAN-GEBV Dec\*18 89%Rel CONF 11

**SIEMERS UNO BOMBI-ET PB**

H0840F3011589657 B&W B:14 Apr 2013  
 VG-85-2YR-USA  
 02-01 305 13680 690 5.0 501 3.7  
 365 16570 835 5.0 605 3.7  
 1 LACT: 18620 934 5.0 678 3.6 KG

**SEAGULL-BAY SILVER-ET PB**

HOUSAM72156794 B&W \*ALA2\*CVF\*EYF\*BLF\*DPF  
 CAN-GEBV Dec\*18 98%Rel GLPI 3122/94%  
 KG M 1268 F 103 %F 0.49 P 63 %P 0.17  
 CAN-GEBV Dec\*18 96%Rel CONF 10

**GERANN FEVER GITTA PB**

HOCANF11608766 B&W B:14 Aug 2012  
 VG-88-5YR-CAN  
 02-01 277 8896 343 3.9 290 3.3  
 BCA 218 224 223  
 03-00 197 8025 323 4.0 250 3.1  
 BCA 179 192 172  
 04-00 305 11403 452 4.0 360 3.2  
 BCA 242 255 235  
 05-04 305 14091 560 4.0 439 3.1  
 317 14461 576 4.0 453 3.1  
 BCA 263 284 264  
 4 LACT: 46466 1847 4.0 1479 3.2 KG  
 Avg BCA: M226(-25) F239(-34) P224(-33)  
 Progeny Data: 0EX 0VG 1GP 0G 0F  
 1 DAUS ME AVG: 13180 562 4.3 437 3.3  
 AVG BCA: M249 F288 P264

Consigned By:

GERANN HOLSTEINS  
 Tel: 613-657-4609

4th Maternal Dam

GERANN ROY GRENDL EX-962E-CAN

**MOUNTFIELD SSI DCY MOGUL-ET PB**

H0840M3006972816 B&W \*ALA2\*CVF\*RDP\*EYF\*BL  
 EX-93-7YR-USA EXTRA'15

**MISS OCD ROBST DELICIOUS-ET PB**

H0840F3006989479 B&W ET B:28 Jan 2011  
 VG-87-3YR-USA

**AMIGHETTI NUMERO UNO ET PB**

HOITAM17990915143 B&W \*A1A2\*CVF\*EYF\*BLF\*D  
 EX-90-3YR-HUN ST'15

**GEN-I-BEQ SHOTTLE BOMBI PB**

HOCANF102438051 B&W \*POF ET B:17 Dec 2005  
 VG-89-6YR-CAN EX-94-2E-USA 25\*(4/123)

**MOUNTFIELD SSI DCY MOGUL-ET PB**

H0840M3006972816 B&W \*ALA2\*CVF\*RDP\*EYF\*BL  
 EX-93-7YR-USA EXTRA'15

**SEAGULL-BAY SNOW DARLING-ET PB**

HOUSAP70640273 B&W ET B:22 Jul 2011  
 VG-88-4YR-USA

**CRACKHOLM FEVER PB**

HOCANM103631566 B&W \*A1A1\*CVF\*EYF\*BLF\*DPF  
 EX-95-11YR-CAN ST'10

**GERANN DAMION GLEE PB**

HOCANF11126975 B&W B:03 Jun 2010  
 VG-86-4YR-CAN 4\*(4/17)  
 02-02 305 9454 378 4.0 333 3.5  
 340 10163 410 4.0 361 3.6  
 BCA 242 257 264  
 3 LACT: 33586 1383 4.1 1157 3.4 KG  
 Avg BCA: M230(-19) F253(-13) P245(-14)  
 Progeny Data: 2EX 4VG 1GP 0G 0F  
 7 DAUS ME AVG: 13338 515 3.9 427 3.2  
 Avg BCA: M252 P264 P258

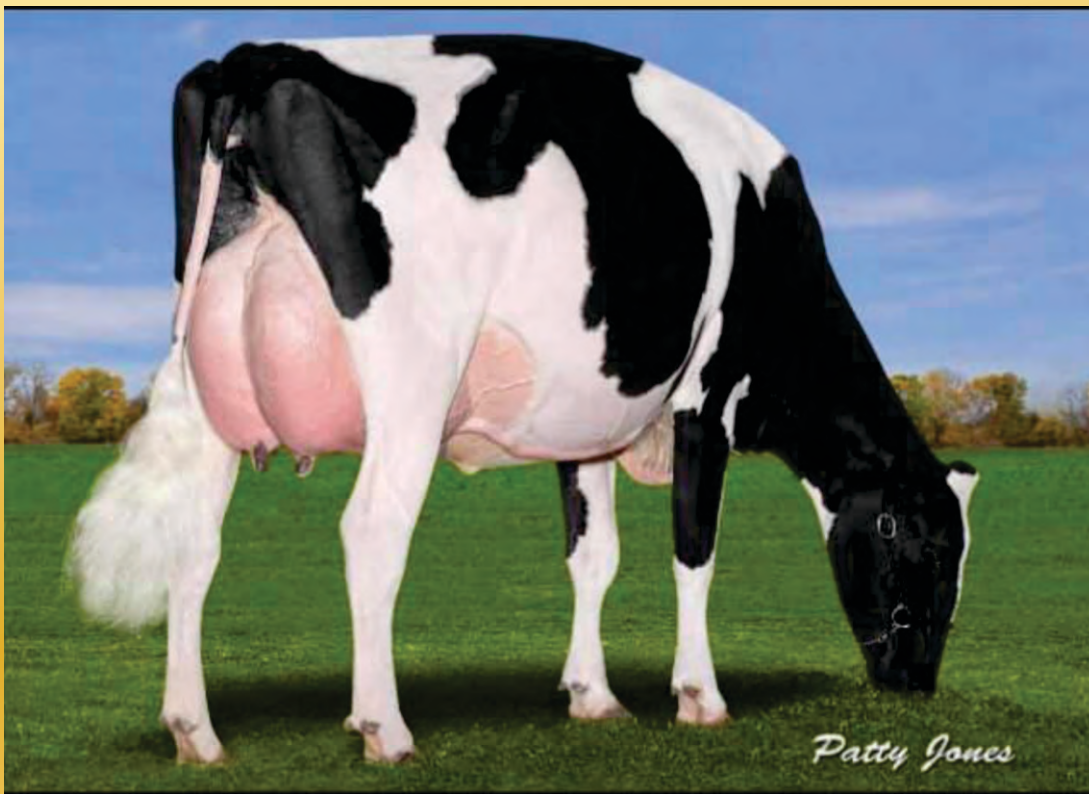

2nd Dam: Trent Valley Gold Chip Abra 6 Vg88 3yr  
All-Canadian 4-H Sr Calf 2015

LOT NO: 26

**BONNECHERE AC ADORABELLA PB**  
HOCANF12135606 B&W B:01 Jul 2018  
CAN-PA Dec\*18 41%Rel PA LPI 2724/39%  
KG M 522/63% F 24/62% %F 0.04 PRO\$  
MR 104 P 16/58% %P-0.01 1298  
CAN-PA Dec\*18 39%Rel CONF 12/99%  
MS 10 F&L 9 DS 9 RP 6

**SIEMERS OCT APPLE-CRISP-ET PB**  
H0840M3134506808 B&W \*A1A2\*RD\*CVF\*BYF\*BLF\*BL  
CAN-GEA Dec\*18 81%Rel GEA LPI 2809/77%  
KG M 863/60% F 38/56% %F 0.07 PRO\$  
MR 103 P 23/39% %P-0.03 1583  
CAN-GEA Dec\*18 78%Rel CONF 13/99%  
MS 11 F&L 11 DS 8 RP 8

**LILYKING AHEAD BY A CENTURY PB**  
HOCANF12135573 B&W ET B:03 Sep 2016  
VG-86-2YR-CAN  
MS:85 (FA:7 RAH:6 RAW:6) F&L:88 DS:85 RP:88  
CAN-GEA Dec\*18 81%Rel GEA LPI 2625/78%  
KG M 182/43% F 10/42% %F 0.02 PRO\$  
MR 106 P 9/44% %P 0.02 996  
CAN-GEA Dec\*18 79%Rel CONF 10/97%  
MS 9 F&L 7 DS 9 RP 4  
01-09 P218 10797 415 3.8 347 3.2  
PBCA 299 310 299  
1 LACT: 7752 302 3.9 241 3.1 KG  
Avg BCA: M299 F310 P299  
HM. ALL-ONTARIO SR.CALF 2017  
HM. JR.CHAMP EAST. ON CHAMP. 2017  
HM. JR.CHAMP FRONTENAC 2017  
JR.CHAMP LEHN.&ADD. 2017  
1ST SR.CALF EAST. ON CHAMP. 2017

**STANTONS HIGH OCTANE PB**  
HOCANM11696704 B&W \*A1A2\*CVF\*BYF\*BLF\*DPF\*  
EX-93-3YR-CAN ST'17  
CAN-GEV Dec\*18 99%Rel GLPI 2894/95%  
KG M 1670 F 35 %F-0.24 P 36 %P-0.15  
CAN-GEV Dec\*18 98%Rel CONF 12

**SIEMERS MOGUL APPLE-STAR-ET PB**  
H0840F3011130010 B&W \*RDC\*BLF\*DPF  
EX-91-4YR-USA  
03-03 305 17314 809 4.7 579 3.3  
316 17708 828 4.7 594 3.4  
2 LACT: 32427 1552 4.8 1106 3.4 KG

**VAL-BISSON DOORMAN PB**  
HOCANM107281711 B&W \*A2A2\*CVF\*BYF\*BLF\*DPF  
EX-90-5YR-CAN ST'16  
CAN-GEV Dec\*18 99%Rel GLPI 3088/98%  
KG M 72 F 42 %F 0.36 P 37 %P 0.29  
CAN-GEV Dec\*18 99%Rel CONF 14

**TRENT VALLEY GOLDCHIP ABRA 6 PB**  
HOCANF11954891 B&W ET B:01 Sep 2014  
VG-88-3YR-CAN  
01-11 300 11739 464 4.0 380 3.2  
BCA 312 329 314  
02-10 305 14452 602 4.2 469 3.3  
335 15564 656 4.2 508 3.3  
BCA 335 372 335  
2 LACT: 27303 1120 4.1 888 3.3 KG  
Avg BCA: M324 F351(0) P325  
ALL-CANADIAN 4-H SR.1-YR 2015  
ALL-ONTARIO 4-H SR.CALF 2015  
HM. GRAND FRONTENAC 2017  
1ST SR.2-YR EAST. ON CHAMP. 2017  
1ST SR.2-YR FRONTENAC 2017  
HM. JR.CHAMP ONTARIO SUMMER 2015  
Progeny Data: OEX 3VG 1GP 0G 0F  
4 DAUS ME AVG: 15508 636 4.1 498 3.2  
AVG BCA: M293 F326 P301

Consigned By:  
BONNECHERE HOLSTEINS  
Tel: 613-432-7755  
TREKILI HOLSTEINS  
Tel: 613-329-2649  
LILYKING FARM  
Tel: 613-484-7466

4th-7th Maternal Dam  
KINGSWAY TERRASON ALLIE EX-952E-CAN 5\*  
KINGSWAY PROGRESS ASHLEY EX-CAN 7\*  
NELCAM TAB ASTRA EX3E-CAN 6\*  
NELCAM PRESTAR ASTRA VG-88-4YR-CAN 3\*

**DE-SU BKM MCCUTCHEN 1174-ET PB**  
HOUSAM69990138 B&W \*A1A2\*CVF\*BYF\*BLF\*DPF  
EX-93-4YR-USA ST'15

**MS CHASSITY OBS CLAIRE-ET PB**  
HOUSAF141008075 B&W ET B:18 Dec 2010  
VG-87-2YR-CAN 19\*(0/95)

**MOUNTFIELD SSI DCY MOGUL-ET PB**  
H0840M3006972816 B&W \*A1A2\*CVF\*RDF\*BYF\*BL  
EX-93-7YR-USA EXTRA'15

**MS APPLES AZALEA-ET PB**  
HOUSAF69822270 B&W \*RDC B:07 Dec 2010  
EX-91-3YR-USA

**DE-SU 521 BOOKEM-ET PB**  
HOUSAM66636657 B&W \*A2A2\*CVF\*RDF\*BYF\*BLF\*  
EX-90-8YR-USA

**VAL-BISSON SHOTTLE IMELDA PB**  
HOCANF106173432 B&W \*CVF\*BYF\*BLF\*DPF ET  
EX-91-6YR-CAN EX-94-7YR-USA 9\*(4/41)

**MR CHASSITY GOLD CHIP-ET PB**  
HOUSAM140145553 B&W \*A1A2\*CVF\*RDF\*BYF\*BLF  
EX-94-6YR-USA ST'14

**KINGSWAY DUNDEE ABRA CODABRA PB**  
HOCANF7645875 B&W B:06 Jul 2006  
VG-87-4YR-CAN EX-90-7YR-USA 20\*(0/100)  
02-02 305 8950 349 3.9 297 3.3  
365 10118 397 3.9 342 3.4  
BCA 222 231 230  
2 LACT: 16247 644 4.0 568 3.5 KG  
Avg BCA: M222(17) F231(23) P230(31)  
Progeny Data: 8EX 20VG 2GP 1G 0F  
32 DAUS ME AVG: 12333 498 4.0 404 3.3  
AVG BCA: M233 F255 P244





4th Dam: IDEE Larissa Ex 2E 21\*

LOT NO: 27

**WINRIGHT GOLD CHIP LIQUOR PB**

HOCANF13093156 B&W B:02 Jun 2018  
 CAN-PA Dec\*18 45%Rel PA LPI 2588/44%  
 KG M 51/36% F 34/75% %P 0.30 PRO\$  
 MR 104 P-1/26% %P-0.02 979  
 CAN-PA Dec\*18 44%Rel CONF 11/98%  
 MS 9 F&L 9 DS 7 RP 5

**MR CHASSITY GOLD CHIP-ET PB**

HOUSAM140145553 B&W \*A1A2\*CVF\*RDP\*BYF\*BLF  
 EX-94-6YR-USA ST'14  
 CAN-GEV Dec\*18 99%Rel GLPI 2522/98%  
 KG M 5/18% F 2/15% %P 0.02 PRO\$  
 MR 107 P-22/1% %P-0.19 978  
 CAN-GEV Dec\*18 99%Rel CONF 13/99%  
 MS 12 F&L 11 DS 4 RP 8  
 Progeny Data: 4844 Daus: 91.00% GP+  
 238EX 1863VG 2321GP 408G 14P  
 4938 DAUS ME AVG: 12126 470 3.9 373 3.1  
 AVG BCA: M229 F241 P226

**VRIESDALE ALONZO LYRIC PB**

HOCANF12328295 B&W ET B:01 Jun 2016  
 VG-85-2YR-CAN  
 MS:85 (FA:7 RAH:6 RAW:8) F&L:85 DS:87 RP:83  
 CAN-GEV Dec\*18 80%Rel GLPI 2633/76%  
 KG M 97/38% F 66/96% %P 0.58 PRO\$  
 MR 100 P 20/65% %P 0.15 959  
 CAN-GEV Dec\*18 77%Rel CONF 9/94%  
 MS 6 F&L 6 DS 11 RP 2  
 02-00 P236 10178 453 4.5 347 3.4  
 PECA 269 321 287  
 1 LACT: 8236 355 4.3 273 3.3 KG  
 Avg BCA: M269 F321 P287

**BRAEDALE GOLDWYN PB**

HOCANM10705608 B&W \*A1A2\*CVF\*BYF\*BLF  
 GP-84-8YR-CAN GM'12 EXTRA'05  
 CAN-GEV Dec\*18 99%Rel GLPI 2547/99%  
 KG M-139 F 26 %P 0.30 P 11 %P 0.14  
 CAN-GEV Dec\*18 99%Rel CONF 7  
 REGANCREST S CHASSITY-ET PB  
 HOUSAF62496899 B&W \*BYF\*BLF ET  
 EX-92-4YR-USA GMD DOM 33\*(0/166)  
 02-01 305 14470 629 4.3 474 3.3  
 365 16638 711 4.3 541 3.3  
 2 LACT: 47864 1988 4.2 1433 3.0 KG

**NORCA SILKY ALONZO PB**

HOCANM107685055 B&W \*A2A2\*CVF\*RDP\*BYF\*BLF  
 CAN-GEV Dec\*18 98%Rel GLPI 2745/93%  
 KG M-771 F 46 %P 0.70 P-6 %P 0.17  
 CAN-GEV Dec\*18 96%Rel CONF 14

**DALMENY ATWOOD LYRIC PB**

HOCANF11527386 B&W ET B:09 Sep 2012  
 VG-88-5YR-CAN  
 02-03 305 9239 380 4.1 292 3.2  
 BCA 218 242 216  
 03-11 305 14040 508 3.6 431 3.1  
 365 16492 600 3.6 509 3.1  
 BCA 299 289 284  
 05-05 305 14381 505 3.5 414 2.9  
 BCA 274 262 254  
 3 LACT: 45096 1697 3.8 1400 3.1 KG  
 Avg BCA: M264(21) F264(20) P251(9)  
 Progeny Data: OEX 2VG 1GP 0G 0F  
 5 DAUS ME AVG: 12862 517 4.0 418 3.3  
 AVG BCA: M243 F265 P253

Consigned By:

BRIAN JOSEPH ENRIGHT  
 Tel: 613-774-3827 Fax: 613-774-6182  
 DALMENY HOLSTREINS  
 Tel: 613-826-2135

4th-7th Maternal Dam  
 IDEE LARISSA EX2E-CAN 21\*  
 RAVENSWELL LYDIA EX-92-3YR-USA 19\*  
 SPRING FARM MISS LYNN ET VG-85-3YR-CAN  
 SPRING FARM MISS CONNIE VG-88-3YR-CAN 2\*

**SHOREMAR JAMES PB**

HOCANM5902195 B&W \*A1A1\*CVF\*BLF  
 GF-81-2YR-CAN EXTRA'98

**BRAEDALE BALER TWINE PB**

HOCANF6860888 B&W \*BLF ETM B:08 Nov 1997  
 VG-86-2YR-USA 33\*(27/138)

**PICSTON SHOTTLE-ET PB**

HOCGRM598172 B&W \*CVF\*BYF\*BLF\*MPF ET  
 EX-96-7YR-GER GM'10 EXTRA'09

**REGANCREST CINDERELLA PB**

HOUSAF61361673 B&W B:02 Feb 2004  
 EX-92-2E-USA GMD DOM 7\*(0/35)

**ZANI BOLTON MASCALESE ET PB**

HOITAM17990516801 B&W \*CVF\*BYF\*BLF\*DPF ET

**NORCA SILKY ALL RIGHT PB**

HOCANF106935835 B&W ET B:29 Oct 2011  
 VG-85-2YR-CAN 1\*(0/6)

**MAPLE-DOWNS-I G W ATWOOD PB**

HOCANM8956379 B&W \*A1A2\*CVF\*RDP\*BYF\*BLF\*D  
 EX-90-4YR-USA ST'12

**LEXIS DUNDEE LEMUR PB**

HOCANF11172938 B&W ET B:01 Sep 2010  
 VG-85-3YR-CAN 2\*(0/12)  
 03-03 305 10345 347 3.4 322 3.1  
 365 11959 401 3.4 376 3.1  
 BCA 223 199 216  
 1 LACT: 15675 548 3.5 507 3.2 KG  
 Avg BCA: M223(38) F199(14) P216(24)  
 Progeny Data: OEX 4VG 5GP 0G 0F  
 9 DAUS ME AVG: 11592 467 4.0 370 3.2  
 AVG BCA: M219 F239 P224



4th Dam: Hessholm Supersire Edith Ex 90 4E 3\*

LOT NO: 28

**WENALLT KINGBOY PAISLEY PB**

HOCANF13188147 B&W B:15 Jun 2018  
 CAN-PA Dec\*18 39%Rel PA LPI 2544/36%  
 KG M 511/62% F 20/57% %F 0.01 PRO\$  
 MR 103 P 20/65% %P 0.03 1062  
 CAN-PA Dec\*18 36%Rel CONF 10/97%  
 MS 10 F&L 4 DS 8 RP 5

**MORNINGVIEW MCC KINGBOY-ET PB**

HOUSAM72044077 B&W \*A2A2\*CVF\*BYF\*BLF\*DPF  
 EX-92-4YR-USA ST'17  
 CAN-GEEV Dec\*18 98%Rel GLPI 2984/94%  
 KG M 1547/87% F 48/68% %F 0.08 PRO\$  
 MR 104 P 50/79% %P 0.02 1948  
 CAN-GEEV Dec\*18 97%Rel CONF 12/98%  
 MS 12 F&L 5 DS 8 RP 6  
 Progeny Data: 852 Daus: 88.00% GP+  
 2EX 231VG 520GP 98G 1F  
 859 DAUS ME AVG: 13375 517 3.9 424 3.2  
 AVG BCA: M253 P265 P256

**WENALLT SID KELTIC PB**

HOCANF11619836 B&W B:01 Jun 2013  
 VG-85-4YR-CAN  
 MS:83 (FA:6 RAH:6 RAW:8) F&L:84 DS:91 RP:89  
 CAN-EBV Dec\*18 59%Rel LPI 2048/48%  
 KG M-525/11% F-9/19% %F 0.10 PRO\$  
 MR 101 P-9/14% %P 0.08 112  
 CAN-EBV Dec\*18 46%Rel CONF 8/91%  
 MS 8 F&L 2 DS 8 RP 5  
 02-03 305 10210 387 3.8 348 3.4  
 BCA 250 253 266  
 04-00 305 13616 525 3.9 447 3.3  
 305 13616 525 3.9 447 3.3  
 BCA 286 298 294  
 2 LACT: 30231 1207 4.0 1041 3.4 KG  
 Avg BCA: M268(17) F276(15) P280(23)  
 2ND JR.1-YR STORMONT 2014

**DE-SU BKM MCCUTCHEN 1174-ET PB**

HOUSAM69990138 B&W \*A1A2\*CVF\*BYF\*BLF\*DPF  
 EX-93-4YR-USA ST'15  
 CAN-GEEV Dec\*18 99%Rel GLPI 2892/98%  
 KG M 780 F 56 %F 0.23 P 36 %P 0.08  
 CAN-GEEV Dec\*18 99%Rel CONF 10

**MORNINGVIEW SUPER MEGAN-ET PB**

HOUSAF68654508 B&W \*BYF ET B:03 Sep 2010  
 EX-91-4YR-USA

**PINE-TREE SID-ET PB**

HOUSAM62175895 B&W \*A1A2\*CVF\*BYF\*BLF\*DPF  
 VG-86-2YR-CAN ST'10  
 CAN-GEEV Dec\*18 99%Rel GLPI 1966/99%  
 KG M-460 F-2 %F 0.15 P-10 %P 0.05  
 CAN-GEEV Dec\*18 99%Rel CONF 9

**CHERRY CREST BLONDIN EVITA PB**

HOCANF11101458 B&W B:02 Mar 2011  
 VG-87-2YR-CAN  
 02-03 305 10885 402 3.7 362 3.3  
 337 11840 441 3.7 397 3.4  
 BCA 279 277 290  
 03-03 305 11433 461 4.0 380 3.3  
 BCA 255 278 264  
 2 LACT: 26905 1085 4.0 917 3.4 KG  
 Avg BCA: M267(28) F278(29) P277(33)  
 2ND JR.2-YR STORMONT 2013  
 JR.CHAMP STORMONT 2011  
 2ND JR.1-YR STORMONT 2012  
 1ST JR.CALF STORMONT 2011  
 Progeny Data: 0EX 1VG OGP 0G 0F  
 1 DAUS ME AVG: 14185 537 3.8 463 3.3  
 AVG BCA: M268 F275 P280

Consigned By:

WENALLT HOLSTEINS INC  
 Tel: 613-984-2501 Fax: 613-984-2501

4th-6th Maternal Dam  
 HESSHOLM SUPERSIRE EDITH EX-904E-CAN 3\*  
 HESSHOLM PRELUDE ELSA VG-88-7YR-CAN  
 HESSHOLM MIDNIGHT EDNA GP-82-2YR-CAN

**DE-SU 521 BOOKEM-ET PB**

HOUSAM66636657 B&W \*A2A2\*CVF\*RDF\*BYF\*BLF\*  
 EX-90-8YR-USA

**SULLY SHOTLE MAY-TW PB**

HOUSAF138218285 B&W ME B:27 Mar 2007  
 EX-91-9YR-USA DOM 6\*(0/31)

**CHARLESDALE SUPERSTITION-ET PB**

HOUSAM62065919 B&W \*POP\*CVF\*RDF\*BYF\*BLF\*  
 D

**MORNINGVIEW SHITLE MADILYN PB**

HOUSAF137289938 B&W B:01 Dec 2005  
 EX-94-2E-USA DOM GMD

**REGANCREST-MR DRHAM SAM-ET PB**

HOUSAM207184639 B&W \*A2A2\*CVF\*RDF\*BLF ET

**PINE-TREE FINLEY MINNIE-ET PB**

HOUSAF61733050 B&W ET B:24 Jan 2004  
 EX-90-6YR-USA EX-91-7YR-CAN DOM 9\*(0/46)

**EK-OSEANA ASPEN-ET PB**

HOUSAM129854100 B&W \*A1A2\*CVF\*BLF ET  
 EX-91-6YR-CAN ST'05

**HESSHOLM GOLDWYN EVITA PB**

HOCANF7265478 B&W B:08 Jan 2006  
 VG-87-4YR-CAN  
 03-07 305 9810 410 4.2 331 3.4  
 358 11106 463 4.2 379 3.4  
 BCA 207 230 216  
 2 LACT: 19365 753 3.9 636 3.3 KG  
 Avg BCA: M196(14) F201(21) P197(18)  
 Progeny Data: 0EX 1VG OGP 0G 0F  
 1 DAUS ME AVG: 14132 541 3.8 458 3.2  
 AVG BCA: M267 F277 P277





4th Dam: Redlodge Jasper Juliet Vg 87 6th Dam: Redlodge Aeroline Jessie Ex 90 6E

LOT NO: 29

**REDLODGE FIRE JUNEBUG PB**  
 HOCANF12548190 B&W B:02 Jun 2018  
 CAN-PA Dec\*18 33%Rel PA LPI 2830/29%  
 KG M 729/73% F 47/87% %F 0.17 PRO\$  
 MR 104 P 28/78% %P 0.03 1564  
 CAN-PA Dec\*18 30%Rel CONF 12/99%  
 MS 10 F&L 7 DS 7 RP 3

**MAPEL WOOD LIGHT MY FIRE PB**  
 HOCANM12111793 B&W \*A1A2 ET  
 CAN-GPA Dec\*18 81%Rel GPA LPI 2989/76%  
 KG M 1112/71% F 53/74% %F 0.10 PRO\$  
 MR 103 P 43/70% %P 0.05 1886  
 CAN-GPA Dec\*18 77%Rel CONF 12/99%  
 MS 12 F&L 8 DS 3 RP 1

**REDLODGE DODGE JULY PB**  
 HOCANF12548136 B&W B:01 Jul 2016  
 VG-86-2YR-CAN  
 MS:85 (FA:7 RAH:7 RAW:7) F&L:86 DS:86 RP:86  
 CAN-EBV Dec\*18 49%Rel LPI 2659/41%  
 KG M 345/53% F 40/81% %F 0.24 PRO\$  
 MR 104 P 13/52% %P 0.02 1231  
 CAN-EBV Dec\*18 43%Rel CONF 12/99%  
 MS 8 F&L 5 DS 11 RP 5  
 01-11 P222 9845 389 4.0 311 3.2  
 PBCA 263 280 261  
 1 LACT: 7446 276 3.7 225 3.0 KG  
 Avg BCA: M263 F280 P261

**ZAHBULLS ALTA1STCLASS-ET PB**  
 HOUSAM71441918 B&W \*CVF\*BYF\*BLF\*DPF ET  
 CAN-GEBV Dec\*18 98%Rel GLPI 2650/94%  
 KG M-344 F 58 %F 0.66 P 9 %P 0.18  
 CAN-GEBV Dec\*18 96%Rel CONF 9

**SNOWBIZ MCCUTCHEN LOTTIE PB**  
 HOCANF108502625 B&W \*A1A2 ET B:13 Jul 2013  
 VG-87-2YR-CAN 1\* (0/7)  
 02-02 305 10854 416 3.8 345 3.2  
 365 12880 489 3.8 415 3.2  
 BCA 263 268 261  
 1 LACT: 15858 608 3.8 523 3.3 KG

**GINARY DODGE PB**  
 HOCANM11792112 B&W \*A1A2\*CVF\*RDF\*BYF\*BLF\*  
 CAN-GEBV Dec\*18 97%Rel GLPI 2748/90%  
 KG M-42 F 24 %F 0.24 P 6 %P 0.07  
 CAN-GEBV Dec\*18 94%Rel CONF 11

**REDLODGE LAUTHORITY JEMINI PB**  
 HOCANF11538173 B&W B:19 May 2012  
 EX-90-5YR-CAN  
 02-00 305 8710 368 4.2 276 3.2  
 BCA 230 261 228  
 03-00 305 10394 429 4.1 336 3.2  
 BCA 238 265 238  
 04-01 305 11665 477 4.1 391 3.4  
 BCA 247 271 257  
 05-07 305 14555 600 4.1 460 3.2  
 365 16545 696 4.2 541 3.3  
 BCA 271 303 275  
 4 LACT: 53032 2257 4.3 1772 3.3 KG  
 Avg BCA: M247(17) F275(37) P250(20)  
 Progeny Data: 0RX 1VG OGP OG OF  
 1 DAUS ME AVG: 13921 547 3.9 432 3.1  
 AVG BCA: M263 F280 P261

Consigned By:  
 REDLODGE FARMS INC  
 Tel: 613-984-0539

4th-7th Maternal Dam  
 REDLODGE JASPER JULIET VG-87-3YR-CAN 1\*  
 REDLODGE LEDUC JULIE VG-87-4YR-CAN 2\*  
 REDLODGE AEROLINE JESSIE EX-906E-CAN 5\*  
 SUNNYLODGE BROKER JANICE VG-85-3YR-CAN 4\*



2nd Dam:  
 Redlodge LauthORITY Jemini Ex 90

**COMESTAR LAUTHORITY PB**  
 HOCANM103455217 B&W \*A2A2\*CVF\*BYF\*BLF ET  
**REDLODGE SHOTTE JIMMI PB**  
 HOCANF10905972 B&W ET B:22 Mar 2010  
 EX-90-4E-CAN  
 08-05 P114 12212 492 4.0 389 3.2  
 PBCA 235 255 237  
 7 LACT: 63966 2764 4.3 2086 3.3 KG  
 Avg BCA: M207 F239 P212  
 Progeny Data: 1EX OVG OGP OG OF  
 1 DAUS ME AVG: 12597 517 4.1 399 3.2  
 AVG BCA: M238 F265 P241



2nd Dam: Harvue Roy Frosty Ex 97 -3E  
Grand WDE 2009, 2010

LOT NO: 30

**LIBERTY-GEN FABALANCHE PB**

HOCANF13131586 B&W ET B:01 Jun 2018  
\*RDC\*CVF\*BLF\*DPF  
CAN-GPA Dec\*18 79%Rel GPA LPI 2274/75%  
KG M-219/22% F-2/26% %F 0.05 PRO\$  
MR 101 P-8/15% %P-0.01 607  
CAN-GPA Dec\*18 76%Rel CONF 9/94%  
MS 6 F&L 8 DS 7 RP 7

**DYMENTHOLM MR APPLES AVALANCHE PB**

HOCANM11957107 B&W \*RDC\*CVF\*BYF\*BLF MB  
CAN-GEBV Dec\*18 93%Rel GLPI 2798/87%  
KG M-21/17% F 20/33% %F 0.19 PRO\$  
MR 103 P 12/24% %P 0.12 1304  
CAN-GEBV Dec\*18 90%Rel CONF 14/99%  
MS 11 F&L 17 DS 10 RP 6  
Progeny Data: 308 DAUS: 92.00% GP+  
0EX 99VG 186GP 23G OF  
227 DAUS ME AVG: 12596 495 3.9 397 3.2  
AVG BCA: M238 F254 P240

**DUCKETT-SA SNCZ FUSHIA-ET PB**

HOUSAF68793374 B&W ET B:12 Sep 2009  
VG-87-5YR-CAN  
MS:90 (FA:9 RAH:6 RAW:9) F&L:85 DS:87 RP:88  
CAN-BEV Dec\*18 57%Rel LPI 1790/48%  
KG M-889/3% F-23/8% %F 0.09 PRO\$  
MR 96 P-33/1% %P-0.03 -346  
CAN-BEV Dec\*18 50%Rel CONF 6/79%  
MS 2 F&L 3 DS 5 RP 5  
03-07 305 6647 265 4.0 220 3.3  
BCA 141 153 147  
05-06 305 12960 619 4.8 413 3.2  
365 14883 716 4.8 483 3.3  
BCA 251 326 257  
2 LACT: 22361 1025 4.6 735 3.3 KG  
Avg BCA: M196(-95) F240(-74) P202(-99)

**DE-SU BKM MCCUTCHEN 1174-ET PB**

HOUSAM69990138 B&W \*A1A2\*CVF\*BYF\*BLF\*DPF  
EX-93-4YR-USA ST'15  
CAN-GEBV Dec\*18 99%Rel GLPI 2892/98%  
KG M 780 F 56 %F 0.23 P 36 %P 0.08  
CAN-GEBV Dec\*18 99%Rel CONF 10

**KHW REGIMENT APPLE C-RED-ETN PB**

HOUSAF70244494 R&W \*CVC ETA B:27 Sep 2010  
VG-89-3YR-CAN  
03-07 305 14616 614 4.2 516 3.5  
365 16760 705 4.2 604 3.6  
BCA 313 357 346  
2 LACT: 31684 1358 4.3 1209 3.8 KG

**GEN-MARK STMATIC SANCHEZ PB**

HOUSAM134422312 B&W \*A1A2\*CVF\*RDF\*BYF\*BLF  
EX-94-6YR-USA ST'12  
CAN-GEBV Dec\*18 99%Rel GLPI 2099/99%  
KG M 405 F-28 %F-0.39 P 2 %P-0.09  
CAN-GEBV Dec\*18 99%Rel CONF 8

**HARVUE ROY FROSTY PB**

HOUSAF52378753 B&W B:07 Nov 2003  
EX-97-3E-USA GMD 2\*(0/10)  
05-07 305 18475 921 5.0 551 3.0  
365 20280 1008 5.0 604 3.0  
06-08 305 16039 839 5.2 485 3.0  
5 LACT: 95904 4637 4.8 2969 3.1 KG  
ALL-AMERICAN MATURE COW 2010  
ALL-CANADIAN 5-YR 2009  
GRAND WORLD DAIRY EXPO 2009  
GRAND WORLD DAIRY EXPO 2010  
RES. GRAND ROYAL 2009  
RES. GRAND WORLD DAIRY EXPO 2007  
Progeny Data: 2EX 9VG 1GP 0G OF  
12 DAUS ME AVG: 11698 465 4.0 369 3.2  
AVG BCA: M221 F238 P223

Consigned By:

LIBERTY GENETICS  
Tel: 613-913-5534

4th-7th Maternal Dam

HARVUE SKYBUCK HARMONY VG-88-3YR-USA  
HARVUE MELVIN HALLIE VG-86-5YR-USA  
HARVUE BELL HARRISON VG-86-6YR-USA  
HARVUE LIBIDO HARRISON VG-87-5YR-USA

**DE-SU 521 BOOKEM-ET PB**

HOUSAM66636657 B&W \*A2A2\*CVF\*RDF\*BYF\*BLF\*  
EX-90-8YR-USA

**SULLY SHOTLE MAY-TW PB**

HOUSAF138218285 B&W ME B:27 Mar 2007  
EX-91-9YR-USA DOM 6\*(0/31)

**CARROUSEL REGIMENT-RED-ET PB**

HOUSAM128891296 R&W \*CVF\*BLF ET  
VG-85-3YR-CAN

**KAMPS-HOLLOW ALTITUDE-ET PB**

HOUSAF129136431 B&W \*RDC\*CVF\*BLF ET  
EX-95-2E-USA DOM 2\*(0/13)

**COMESTAR STORMATIC PB**

HOCANM6947936 B&W \*A2A2\*CVF\*BLF ET  
EX-CAN EXTRA'02

**GEN-MARK BW MAR WINNIE-ET PB**

HOUSAF131652910 B&W ET B:03 Mar 2001  
EX-90-2E-USA GMD 2\*(5/5)

**ROYLANE JORDAN-ET PB**

HOUSAM17064727 B&W \*CVF\*BLF ET  
EX-95-10YR-USA ST'05 GM

**HARVUE SAM HEIDI PB**

HOUSAF17112717 B&W B:05 May 1996  
EX-93-3E-USA DOM  
03-00 305 12732 550 4.3 424 3.3  
351 14343 626 4.4 481 3.4  
5 LACT: 83403 3781 4.5 2863 3.4 KG  
Progeny Data: 1EX 0VG 0GP 0G OF  
1 DAUS ME AVG: 12915 521 4.0 387 3.0  
AVG BCA: M244 F267 P234





*She Sells Sunnylodge Solomon Amnesia  
2nd Summer Calf EDWQ Champ. Show*

LOT NO: 31

**SUNNYLODGE SOLOMON AMNESIA PB**

HOCANF13093154 B&W B:01 Jun 2018  
 CAN-PA Dec\*18 35%Rel PA LPI 2709/33%  
 KG M 245/47% F 17/52% %F 0.07 PRO\$  
 MR 104 P 11/48% %P 0.02 1216  
 CAN-PA Dec\*18 34%Rel CONF 12/99%  
 MS 11 F&L 7 DS 8 RP 5

**WALNUTLAWN SOLOMON PB**

HOCANM1775998 B&W \*A2A2\*CVF\*RDF\*BYF\*BLF\*  
 CAN-GEV Dec\*18 98%Rel GLPI 2793/94%  
 KG M-204/11% F 16/29% %F 0.21 PRO\$  
 MR 104 P 9/20% %P 0.13 1267  
 CAN-GEV Dec\*18 97%Rel CONF 14/99%  
 MS 13 F&L 6 DS 10 RP 8

Progeny Data: 1180 Daus: 91.00% GP+  
 OEX 360VG 714GP 104G 2F  
 1045 DAUS ME AVG: 12305 482 3.9 392 3.2  
 AVG BCA: M232 P247 P237

**LEWISDALE BYWAY AMAZE PB**

HOCANF12333488 B&W B:03 Jun 2016  
 CAN-PA Dec\*18 41%Rel PA LPI 2588/37%  
 KG M 694/72% F 18/54% %F-0.07 PRO\$  
 MR 104 P 13/52% %P-0.08 1133  
 CAN-PA Dec\*18 37%Rel CONF 9/94%  
 MS 9 F&L 7 DS 6 RP 1

01-11 61 2362 82 3.5 67 2.8  
 1 LACT: 2362 82 3.5 67 2.8 KG  
 4TH SUM.1-YR ONTARIO SUMMER 2017  
 3RD SUM.1-YR EAST. ON CHAMP. 2017  
 1ST SUM.1-YR EASTERN ONTARIO INVITATIONAL 2017

**VAL-BISSON DOORMAN PB**

HOCANM107281711 B&W \*A2A2\*CVF\*BYF\*BLF\*DPF  
 EX-90-5YR-CAN ST'16  
 CAN-GEV Dec\*18 99%Rel GLPI 3088/98%  
 KG M 72 F 42 %F 0.36 P 37 %P 0.29  
 CAN-GEV Dec\*18 99%Rel CONF 14

**MISTY SPRINGS LAVANGUARD SUE PB**

HOCANF9979603 B&W \*BYF ET B:16 Aug 2009  
 VG-89-4YR-CAN 11\*(0/55)  
 02-01 305 10998 478 4.3 355 3.2  
 365 12468 543 4.4 411 3.3  
 BCA 276 321 277  
 2 LACT: 32926 1509 4.6 1122 3.4 KG

**OH-RIVER-SYC BYWAY-ET PB**

HOUSAM71310557 B&W \*A2A2\*CVF\*RDF\*BYF\*BLF\*  
 VG-85-1YR-CAN ST'17  
 CAN-GEV Dec\*18 97%Rel GLPI 2543/92%  
 KG M 653 F-15 %F-0.35 P 6 %P-0.13  
 CAN-GEV Dec\*18 94%Rel CONF 12

**LEWISDALE SHOTLE AMAZE PB**

HOCANF10978952 B&W ET B:03 Mar 2010  
 EX-92-3E-CAN  
 02-02 305 11135 506 4.5 360 3.2  
 365 13214 615 4.7 432 3.3  
 BCA 285 349 288  
 04-05 305 10607 465 4.4 318 3.0  
 BCA 219 257 204  
 06-03 305 12376 529 4.3 415 3.4  
 BCA 245 283 261  
 4 LACT: 59176 2542 4.3 1939 3.3 KG  
 Avg BCA: M243(32) F273(41) P244(32)  
 1 Superior Lactations  
 3RD JR.2-YR ATLANTIC SUMMER 2012  
 2ND JR.1-YR ATLANTIC CHAMP. 2011  
 Progeny Data: OEX 1VG 1GP 0G 0F  
 1 DAUS ME AVG: 10639 461 4.3 375 3.5  
 AVG BCA: M201 F236 P227

Consigned By:

ERICA ENRIGHT  
 Tel: 613-662-6226  
 SUNNYLODGE FARMS INC  
 Tel: 613-297-8806

4th-7th Maternal Dam  
 STADACONA OUTSIDE ABEL VG-88-4YR-CAN 37\*  
 STADACONA PROGRESS ANIBEL VG-85-3YR-CAN 2\*  
 STADACONA BAR LEE ANNIE GP-82-3YR-CAN  
 STADACONA HE MAN ANITA ET GP-82-2YR-CAN

**DE-SU 521 BOOKEM-ET PB**

HOUSAM66636657 B&W \*A2A2\*CVF\*RDF\*BYF\*BLF\*  
 EX-90-8YR-USA

**VAL-BISSON SHOTLE IMELDA PB**

HOCANF106173432 B&W \*CVF\*BYF\*BLF\*DPF ET  
 EX-91-6YR-CAN EX-94-7YR-USA 9\*(4/41)

**COMESTAR LAVANGUARD PB**

HOCANM103974966 B&W \*A2A2\*CVF\*BYF\*BLF ET  
 GP-83-4YR-CAN ST'11

**MISTY SPRINGS FBI SUZANNE PB**

HOCANF7866441 B&W ET B:23 Jan 2006  
 VG-87-2YR-CAN 4\*(0/23)

**SULLY HART MERIDIAN-ET PB**

HOUSAM69951907 B&W \*A2A2\*CVF\*RDF\*BYF\*BLF\*

**SANDY-VALLEY ATWD BARBIE-ET PB**

HOUAP69250651 B&W ET B:04 May 2010  
 EX-91-5YR-USA

**PICSTON SHOTLE-ET PB**

HOGERM598172 B&W \*CVF\*BYF\*BLF\*MPF ET  
 EX-96-7YR-GBR GM'10 EXTRA'09

**LEWISDALE EASTSIDE GOLD AMAZE PB**

HOCANF7789807 B&W \*CVF\*BYF\*BLF\*DPF ET  
 VG-87-2YR-CAN 18\*(10/80)  
 02-04 305 9478 377 4.0 307 3.2  
 365 10948 437 4.0 358 3.3  
 BCA 236 253 240  
 1 LACT: 13648 543 4.0 455 3.3 KG  
 Avg BCA: M236(48) F253(44) P240(49)  
 Progeny Data: 9EX 22VG 9GP 0G 0F  
 38 DAUS ME AVG: 12333 463 3.8 380 3.1  
 AVG BCA: M233 F237 P230



Daughter of Maternal Sister to Dam:  
 Sunnyplains Dempsey Laurel  
 HM All-American Sr 3 2017

Sister to lot 32:  
 Trekili WA Lola Braxton Ex 92  
 Nom. All-Canadian Milking Yearling 2015

LOT NO: 32

**TREKILI LILYKING DM LILAC PB**

HOCANF12135604 B&W ET B:04 Mar 2018  
 CAN-PA Dec\*18 42%Rel PA LPI 2860/38%  
 KG M-86/28% F 24/62% %F 0.26 PRO\$  
 MR 106 P 19/63% %P 0.19 1279  
 CAN-PA Dec\*18 38%Rel CONF 14/99%  
 MS 12 F&L 10 DS 11 RP 5

**VAL-BISSON DOORMAN PB**

HOCANM107281711 B&W \*A2A2\*CVF\*BYF\*BLF\*DFP  
 EX-90-5YR-CAN ST'16  
 F&L:90 DS:92 RP:86  
 CAN-GEV Dec\*18 99%Rel GLPI 3088/98%  
 KG M 72/20% F 42/61% %F 0.36 PRO\$  
 MR 109 P 37/61% %P 0.29 1616  
 CAN-GEV Dec\*18 99%Rel CONF 14/99%  
 MS 12 F&L 10 DS 14 RP 2  
 Progeny Data: 8594 Daus: 89.00% GP+  
 113EX 3259VG 4293GP 914G 15F  
 8562 DAUS ME AVG: 12275 500 4.1 405 3.3  
 AVG BCA: M232 P256 P245

**TREKILI W A LATIN DEMPSEY PB**

HOCANF11357658 B&W B:23 Jul 2011  
 EX-91-3E-CAN  
 MS:91 (FA:7 RAH:8 RAM:7) F&L:91 DS:92 RP:91  
 CAN-EBV Dec\*18 67%Rel LPI 2656/52%  
 KG M-244/21% F 7/38% %F 0.15 PRO\$  
 MR 104 P 2/31% %P 0.09 941  
 CAN-EBV Dec\*18 51%Rel CONF 15/99%  
 MS 12 F&L 11 DS 9 RP 8  
 03-00 305 11243 429 3.8 370 3.3  
 BCA 259 263 262  
 05-04 305 13738 547 4.0 441 3.2  
 BCA 253 274 261  
 06-08 P290 13614 613 4.5 439 3.2  
 PBCA 261 321 271  
 5 LACT: 61683 2552 4.1 2041 3.3 KG  
 Avg BCA: M244 F271 P252  
 RES. GRAND LENN.&ADD. 2017  
 1ST MATURE COW LENN.&ADD. 2017  
 1ST LONGTIME PROD EASTERN ONTARIO INVITATIONAL 2018  
 Progeny Data: 1EX 1VG 0GP 0G 0F  
 2 DAUS ME AVG: 14503 549 3.8 443 3.1  
 AVG BCA: M274 F281 P268

**DE-SU 521 BOOKEM-ET PB**

HOUSAM66636657 B&W \*A2A2\*CVF\*RDF\*BYF\*BLF\*  
 EX-90-8YR-USA  
 CAN-GEV Dec\*18 99%Rel GLPI 2877/98%  
 KG M 1354 F 43 %F-0.08 P 59 %P 0.12  
 CAN-GEV Dec\*18 99%Rel CONF 4

**VAL-BISSON SHOTLE IMELDA PB**

HOCANF106173432 B&W \*CVF\*BYF\*BLF\*DFP ET  
 EX-91-6YR-CAN EX-94-7YR-USA 9\*(4/41)  
 04-03 305 15535 578 3.7 549 3.5  
 365 18373 703 3.8 660 3.6  
 BCA 304 307 343  
 3 LACT: 41750 1774 4.2 1557 3.7 KG

**LIRR DREW DEMPSEY PB**

HOUSAM61083609 B&W \*A1A1\*CVF\*RDF\*BYF\*BLF\*  
 EX-93-11YR-USA EXTRA'11  
 CAN-GEV Dec\*18 99%Rel GLPI 2829/99%  
 KG M-223 F 22 %F 0.27 P 19 %P 0.23  
 CAN-GEV Dec\*18 99%Rel CONF 14

**MARBRI GIBSON LAURA PB**

HOCANF7519316 B&W ET B:02 Dec 2004  
 EX-92-2E-CAN 9\*(9/36)  
 05-02 305 12492 493 4.0 391 3.1  
 BCA 240 257 240  
 06-07 305 12535 481 3.8 404 3.2  
 365 14522 561 3.9 471 3.2  
 BCA 250 260 254  
 4 LACT: 56729 2213 3.9 1885 3.3 KG  
 Avg BCA: M232 (19) F238 (21) F234 (23)  
 GRAND PRINCE EDWARD 2005  
 GRAND PRINCE EDWARD 2007  
 GRAND PRINCE EDWARD 2008  
 1ST 5-YR PRINCE EDWARD 2010  
 Progeny Data: 7EX 7VG 3GP 0G 0F  
 15 DAUS ME AVG: 12862 478 3.7 395 3.1  
 AVG BCA: M243 F245 P239

Consigned By:

LILYKING FARM  
 Tel: 613-484-7466  
 TREKILI HOLSTEINS  
 Tel: 613-329-2649

4th-6th Maternal Dam  
 VIGH HIAWATHA LISTRE GP-81-2YR-CAN  
 VIGH ROCKMAN LERTIE GP-82-2YR-CAN  
 VIGH SATURN ALERT GP-81-3YR-CAN



Dam:

Trekili WA Latin Dempsey Ex 91 3E

**SILKY GIBSON PB**

HOCANM6215479 B&W \*A1A2\*BYC\*CVF\*BLF ET  
 EX-96-12YR-CAN ST'99

**VIGH BEAUMONT LEISURE PB**

HOCANF6483315 B&W B:02 Apr 1994  
 EX-91-6E-CAN 3\*(5/11)  
 03-08 305 9286 434 4.7 281 3.0  
 329 9782 457 4.7 299 3.1  
 BCA 187 237 177  
 7 LACT: 68263 2641 3.9 2125 3.1 KG  
 Avg BCA: M179 (-7) F188 (-16) P176 (-14)  
 Progeny Data: 1EX 3VG 5GP 0G 0F  
 6 DAUS ME AVG: 9739 353 3.6 306 3.1  
 AVG BCA: M184 F181 P185





Dam: Aija Sanchez Beauty Ex 91

LOT NO: 33

**AIJA DOORMAN BARBIE PB**

HOCANF13053970 B&W ETM B:03 Mar 2018  
 CAN-PA Dec\*18 45%Rel PA LPI 2678/44#  
 KG M 64/37% F 14/48% %F 0.11 PRO\$  
 MR 103 P 18/62% %P 0.13 1032  
 CAN-PA Dec\*18 45%Rel CONF 12/99%  
 MS 10 F&L 8 DS 10 RP 5

**VAL-BISSON DOORMAN PB**

HOCANM107281711 B&W \*A2A2\*CVF\*BYF\*BLF\*DPF  
 EX-90-5YR-CAN ST'16  
 F&L:90 DS:92 RP:86  
 CAN-GBEV Dec\*18 99%Rel GLPI 3088/98#  
 KG M 72/20% F 42/61% %F 0.36 PRO\$  
 MR 109 P 37/61% %P 0.29 1616  
 CAN-GBEV Dec\*18 99%Rel CONF 14/99%  
 MS 12 F&L 10 DS 14 RP 2  
 Progeny Data: 8594 Daus: 89.00% GP+  
 113EX 3259VG 4293GP 914G 15F  
 8562 DAUS ME AVG: 12275 500 4.1 405 3.3  
 AVG BCA: M232 F256 P245

**AIJA SANCHEZ BEAUTY PB**

HOCANF11483013 B&W B:02 Dec 2011  
 EX-91-5YR-CAN  
 MS:93 (FA:7 RAH:8 RAW:9) F&L:88 DS:90 RP:95  
 CAN-GPA Dec\*18 82%Rel GPA LPI 2280/79#  
 KG M 55/36% F 14/14% %F 0.14 PRO\$  
 MR 97 P-1/26% %P 0.02 450  
 CAN-GBEV Dec\*18 80%Rel CONF 11/98%  
 MS 8 F&L 6 DS 6 RP 8  
 02-07 294 9950 409 4.1 311 3.1  
 BCA 241 266 234  
 03-08 305 13915 502 3.6 444 3.2  
 365 16160 588 3.6 527 3.3  
 BCA 301 290 294  
 05-00 305 14869 535 3.6 472 3.2  
 BCA 276 270 281  
 3 LACT: 44282 1679 3.8 1444 3.3 KG  
 Avg BCA: M273 (27) F275 (23) P270 (20)

**DE-SU 521 BOOKEM-ET PB**

HOUSAM66636657 B&W \*A2A2\*CVF\*RDP\*BYF\*BLF\*  
 EX-90-8YR-USA  
 CAN-GBEV Dec\*18 99%Rel GLPI 2877/98#  
 KG M 1354 F 43 %F 0.08 P 59 %P 0.12  
 CAN-GBEV Dec\*18 99%Rel CONF 4

**VAL-BISSON SHOTLE IMELDA PB**

HOCANF106173432 B&W \*CVF\*BYF\*BLF\*DPF ET  
 EX-91-6YR-CAN EX-94-7YR-USA 9\*(4/41)  
 04-03 305 15535 578 3.7 549 3.5  
 365 18373 703 3.8 660 3.6  
 BCA 304 307 343  
 3 LACT: 41750 1774 4.2 1557 3.7 KG

**GEN-MARK STMATIC SANCHEZ PB**

HOUSAM134422312 B&W \*A1A2\*CVF\*RDP\*BYF\*BLF  
 EX-94-6YR-USA ST'12  
 CAN-GBEV Dec\*18 99%Rel GLPI 2099/99#  
 KG M 405 F-28 %F 0.39 P 2 %P 0.09  
 CAN-GBEV Dec\*18 99%Rel CONF 8

**AIJA SHOTLE JENNY PB**

HOCANF10831378 B&W ET B:02 Sep 2009  
 VG-85-4YR-CAN 3\*(9/9)  
 02-02 293 9160 335 3.7 295 3.2  
 BCA 216 213 219  
 03-03 305 11179 447 4.0 371 3.3  
 318 11556 463 4.0 385 3.3  
 BCA 293 253 242  
 2 LACT: 20716 798 3.9 680 3.3 KG  
 Avg BCA: M225(-8) F233(-5) P231(-8)  
 Progeny Data: 1EX 3VG 3GP 0G 0F  
 7 DAUS ME AVG: 14026 547 3.9 460 3.3  
 AVG BCA: M265 F280 P278

Consigned By:

JAQUEMET HOLSTEINS  
 Tel: 613-880-0755 Fax: 613-774-4204

4th-5th Maternal Dam  
 AIJA OUT JOY EX-903E-CAN 3\*  
 AIJA JUROR JOLLY GP-81-2YR-CAN

**ENSENADA TABOO PLANET-ET PB**

HOUSAM60597003 B&W \*A2A2\*CVF\*RDP\*BYF\*BLF\*  
 EX-92-14YR-USA EXTRA'12 GM'11  
**CLEAR-ECHO 822 RAMO 1199-ET PB**  
 HOUSAF61765027 B&W \*BLF ET B:17 Oct 2004  
 VG-86-2YR-USA DOM

**PICSTON SHOTLE-ET PB**

HOGBRM598172 B&W \*CVF\*BYF\*BLF\*MFF ET  
 EX-96-7YR-GBR GM'10 EXTRA'09  
**VAL-BISSON GOLDWYN MAYA PB**  
 HOCANF103857739 B&W \*CVF\*BLF ET  
 VG-88-6YR-CAN 36\*(5/176)

**COMESTAR STORMATIC PB**

HOCANM6947936 B&W \*A2A2\*CVF\*BLF ET  
 EX-CAN EXTRA'02  
**GEN-MARK BW MAR WINNIE-ET PB**  
 HOUSAF131652910 B&W ET B:03 Mar 2001  
 EX-90-2E-USA GMD 2\*(5/5)

**PICSTON SHOTLE-ET PB**

HOGBRM598172 B&W \*CVF\*BYF\*BLF\*MFF ET  
 EX-96-7YR-GBR GM'10 EXTRA'09

**AIJA GOLDWYN JOYFULL PB**

HOCANF8921178 B&W B:29 Jul 2007  
 VG-86-4YR-CAN 2\*(0/13)  
 03-02 305 11370 489 4.3 379 3.3  
 318 11702 503 4.3 391 3.3  
 BCA 243 278 253  
 5 LACT: 50585 2067 4.1 1683 3.3 KG  
 Avg BCA: M219(-14) F242(8) P229(-10)  
 Progeny Data: 0EX 5VG 2GP 1G 0F  
 6 DAUS ME AVG: 12174 492 4.0 394 3.2  
 AVG BCA: M230 F252 P238



*Patty Jones*

*Maternal Sister: Rockaberry Royal Riot*

LOT NO: 34

**ROCKABERRY DOORMAN REGAL PB**

HOCANF12987535 B&W ET B:30 Mar 2018  
 CAN-PA Dec\*18 40%Rel PA LPI 2734/37%  
 KG M-14/32% F 31/71% %F 0.30 PRO\$  
 MR 105 P 21/67% %P 0.19 1258  
 CAN-PA Dec\*18 37%Rel CONF 10/97%  
 MS 8 F&L 7 DS 8 RP 6

**VAL-BISSON DOORMAN PB**

HOCANM107281711 B&W \*A2A2\*CVF\*BYF\*BLF\*DPF  
 EX-90-5YR-CAN ST'16  
 F&L:90 DS:92 RP:86  
 CAN-GEV Dec\*18 99%Rel GLPI 3088/98%  
 KG M 72/20% F 42/61% %F 0.36 PRO\$  
 MR 109 P 37/61% %P 0.29 1616  
 CAN-GEV Dec\*18 99%Rel CONF 14/99%  
 MS 12 F&L 10 DS 14 RP 2  
 Progeny Data: 8594 Daus: 89.00% GP+  
 113EX 3259VG 4293GP 914G 15F  
 8562 DAUS ME AVG: 12275 500 4.1 405 3.3  
 AVG BCA: M232 F256 P245

**VALEVEU ROYAL FEVER PB**

HOCANF11205532 B&W B:04 Sep 2011  
 EX-93-2E-CAN  
 MS:94 (FA:9 RAH:9 RAW:8) F&L:90 DS:95 RP:94  
 CAN-EBV Dec\*18 61%Rel LPI 2422/49%  
 KG M-101/28% F 20/57% %F 0.23 PRO\$  
 MR 101 P 6/38% %P 0.09 925  
 CAN-EBV Dec\*18 47%Rel CONF 7/85%  
 MS 4 F&L 5 DS 3 RP 9  
 03-06 305 15296 634 4.1 493 3.2  
 306 15337 636 4.2 494 3.2  
 BCA 322 364 329  
 07-01 P105 15289 632 4.1 469 3.1  
 PBCA 281 311 274  
 4 LACT: 51186 2115 4.1 1676 3.3 KG  
 Avg BCA: M273 F303 P276  
 1 Superior Lactations  
 GRAND LENN.&ADD. 2016  
 1ST 4-YR LENN.&ADD. 2016  
 1ST SR.3-YR LACHUTE 2015

**DE-SU 521 BOOKEM-ET PB**

HOUSAM66636657 B&W \*A2A2\*CVF\*RDF\*BYF\*BLF\*  
 EX-90-8YR-USA  
 CAN-GEV Dec\*18 99%Rel GLPI 2877/98%  
 KG M 1354 F 43 %F-0.08 P 59 %P 0.12  
 CAN-GEV Dec\*18 99%Rel CONF 4  
**VAL-BISSON SHOTLE IMELDA PB**  
 HOCANF106173432 B&W \*CVF\*BYF\*BLF\*DPF ET  
 EX-91-6YR-CAN EX-94-7YR-USA 9\*(4/41)  
 04-03 305 15535 578 3.7 549 3.5  
 365 18373 703 3.8 660 3.6  
 BCA 304 307 343  
 3 LACT: 41750 1774 4.2 1557 3.7 KG

**CRACKHOLM FEVER PB**

HOCANM103631566 B&W \*A1A1\*CVF\*BYF\*BLF\*DPF  
 EX-95-11YR-CAN ST'10  
 CAN-GEV Dec\*18 99%Rel GLPI 2657/99%  
 KG M 99 F 24 %F 0.19 P 4 %P 0.00  
 CAN-GEV Dec\*18 99%Rel CONF 8

**VALEVEU DUNDEE ROYAL PRINCESS PB**

HOCANF7889470 B&W B:03 Mar 2008  
 VG-86-3YR-CAN  
 03-06 305 11511 452 3.9 369 3.2  
 365 13223 530 4.0 431 3.3  
 BCA 245 257 243  
 1 LACT: 14744 607 4.1 493 3.3 KG  
 Avg BCA: M245(-11) F257(2) P243(-8)  
 1ST JR.CALF SIMCOE 2008  
 Progeny Data: 1EX 0VG 0GP 0G 0F  
 1 DAUS ME AVG: 14291 586 4.1 458 3.2  
 AVG BCA: M270 F300 P277

Consigned By:  
 CATALYST HOLSTEINS  
 Tel: 613-376-3695

4th-7th Maternal Dam  
 CRAIGCREST DISTINCTION ROYAL VG-88-6YR-CAN  
 CRAIGCREST LINCOLN ROYALTY VG-87-6YR-CAN  
 CRAIGCREST J T ROYALTY ET GP-82-3YR-CAN  
 CRAIGCREST AAA RUBY VG-85-4YR-CAN 7\*

**ENSENADA TABOO PLANET-ET PB**

HOUSAM60597003 B&W \*A2A2\*CVF\*RDF\*BYF\*BLF\*  
 EX-92-14YR-USA EXTRA'12 GM'11  
**CLEAR-ECHO 822 RAMO 1199-ET PB**  
 HOUSAF61765027 B&W \*BLF ET B:17 Oct 2004  
 VG-86-2YR-USA DOM

**PICSTON SHOTLE-ET PB**

HOCBERM598172 B&W \*CVF\*BYF\*BLF\*MFF ET  
 EX-96-7YR-GBR GM'10 EXTRA'09

**VAL-BISSON GOLDWYN MAYA PB**

HOCANF103857739 B&W \*CVF\*BLF ET  
 VG-88-6YR-CAN 36\*(5/176)

**BRAEDALE GOLDWYN PB**

HOCANM10705608 B&W \*A1A2\*CVF\*BYF\*BLF  
 GP-84-8YR-CAN GM'12 EXTRA'05

**CRACKHOLM EMORY FASHION PB**

HOCANF100385034 B&W B:01 Sep 2002  
 EX-92-7YR-CAN 19\*(7/88)

**REGANCREST DUNDEE-ET PB**

HOUSAM127640114 B&W \*CVF\*BYF\*BLF ET  
 EX-95-6YR-USA ST'04

**VALEVEU LJ ROYALTY PB**

HOCANF9498861 B&W ET B:06 Sep 2003  
 EX-90-2E-CAN  
 02-07 292 10333 416 4.0 322 3.1  
 BCA 246 267 242  
 2 LACT: 21167 884 4.2 645 3.0 KG  
 Avg BCA: M223(-13) F252(22) P218(-20)  
 Progeny Data: 0EX 2VG 0GP 0G 0F  
 2 DAUS ME AVG: 12862 509 4.0 399 3.1  
 AVG BCA: M243 F261 P241





2nd Dam: Dubeau Dundee Hezbollah  
All-American All-Canadian Sr 2 2009

LOT NO: 35

**EXEMDALE ATMOSPHERE HEIDI PB**

HOCANM13089837 B&W ET B:06 Dec 2016  
CAN-PA Dec\*18 40%Rel PA LPI 2650/36%  
KG M 378/55% F 0/29% %F-0.14 PRO\$  
MR 109 P 4/34% %P-0.08 1064  
CAN-PA Dec\*18 38%Rel CONF 13/99%  
MS 11 F&L 9 DS 10 RP 5

**BRABANTDALE ATMOSPHERE-ET PB**

HOCANM42002070 B&W \*A1A2 ET  
CAN-GPA Dec\*18 80%Rel GPA LPI 2849/76%  
KG M 1143/73% F 23/37% %F-0.21 PRO\$  
MR 112 P 11/22% %P-0.23 1563  
CAN-GPA Dec\*18 77%Rel CONF 15/99%  
MS 13 F&L 11 DS 12 RP 5

**ST-JACOB HZ CRUSH HEARTH-ET PB**

H0840F3133444241 B&W ET B:01 Dec 2016  
VG-86-2YR-CAN  
MS:85 (FA:7 RAH:5 RAW:5) F&L:86 DS:86 RP:87  
CAN-GPA Dec\*18 79%Rel GPA LPI 2428/75%  
KG M-393/15% F-23/8% %F-0.07 PRO\$  
MR 106 P-4/21% %P-0.08 545  
CAN-GPA Dec\*18 76%Rel CONF 11/98%  
MS 8 F&L 7 DS 9 RP 5

**CYCLE DOORMAN JACOBY-ET PB**

H0840M3013614066 B&W \*POF\*A2A2\*CVF\*RDF\*BY  
EX-90-3YR-USA  
GMACE Dec\*18 91%Rel GMLPI 2551/85%  
KG M-71 F-9 %F-0.06 P-11 %P-0.07  
CAN-GBBV Dec\*18 87%Rel CONF 14

**BLONDIN MCCUTCHEM ANGELICA PB**

HOCANF11720442 B&W \*A1A2 ET B:24 Jun 2013  
VG 85 2YR CAN 3\*(2/14)  
02 01 305 17890 891 5.0 562 3.1  
365 20795 1009 4.9 659 3.2  
BCA 463 614 450  
1 LACT: 25678 1226 4.8 829 3.2 KG

**MAY004 CRUSH PB**

HOCANM12042760 B&W \*CDF\*CVF\*BYF\*BLF\*DPF  
GMACE Dec\*18 90%Rel GMLPI 2842/86%  
KG M-675 F-31 %F-0.05 P 2 %P 0.23  
GMACE Dec\*18 87%Rel CONF 15

**DUBEAU DUNDEE HEZBOLLAH PB**

HOCANF104117050 B&W B:01 Dec 2006  
VG 89 2YR CAN EX 92 4YR USA 4\*(10/20)  
02 03 305 10029 332 3.3 339 3.4  
04 03 305 16275 707 4.3 488 3.0  
365 19074 843 4.4 589 3.1  
2 LACT: 39595 1592 4.0 1322 3.3 KG  
RES. ALL-AMERICAN 4-YR 2011  
ALL-CANADIAN SR.2-YR 2009  
2ND 4-YR WORLD DAIRY EXPO 2011  
INT. INT.CHAMP WORLD DAIRY EXPO 2009  
1ST SR.2-YR WORLD DAIRY EXPO 2009  
2ND SR.2-YR ROYAL 2009  
Progeny Data: 2EX 12VG 2GP 0G 0F  
14 DAUS ME AVG: 12439 511 4.1 395 3.2  
AVG BCA: M235 P262 P239

Consigned By:

CHRETIEN FAMILY FARM  
Tel: 613-835-9285 Fax: 613-835-9284  
HILLRISE HOLSTEINS  
Tel: 450-248-0679  
WILLIAM BAUMGARTNER  
Tel: 613-835-9285

4th-5th Maternal Dam

DUBEAU JY ANTOINETTE VG-87-4YR-CAN 2\*  
DUBEAU HE MAN ANTOFAGASTA GP-81-2YR-CAN

**VAL-BISSON DOORMAN PB**

HOCANM107281711 B&W \*A2A2\*CVF\*BYF\*BLF\*DPF  
EX-90-5YR-CAN ST'16

**BRYERSQUART GCHIP JAIL-P-ET PB**

HOUSAF71402418 B&W \*POR\*RDC B:17 May 2012  
EX-90 3YR USA

**DE-SU BKM MCCUTCHEM 1174-ET PB**

HOUSAM69990138 B&W \*A1A2\*CVF\*BYF\*BLF\*DPF  
EX-93-4YR-USA ST'15

**RWM SNOW ANGEL-ET PB**

HOUSAF69892630 B&W ET B:23 Jun 2011  
VG-87-5YR-CAN 2\*(0/10)

**VAL-BISSON DOORMAN PB**

HOCANM107281711 B&W \*A2A2\*CVF\*BYF\*BLF\*DPF  
EX-90-5YR-CAN ST'16

**EDG CLAIRE CLING-ET PB**

HOUSAF71494758 B&W ET B:26 May 2012  
VG-85-2YR-CAN

**REGANCREST DUNDEE-ET PB**

HOUSAM127640114 B&W \*CVF\*BYF\*BLF ET  
EX-95-6YR-USA ST'04

**DUBEAU LYNE LA TRENT HUIT B PB**

HOCANF100486776 B&W ET B:29 Sep 2002  
EX-90-7YR-CAN 6\*(16/14)  
05-05 305 11654 490 4.2 392 3.4  
365 12965 558 4.3 446 3.4  
BCA 222 254 240  
5 LACT: 65823 2905 4.4 2352 3.6 KG  
Avg BCA: M208(4) F246(19) P227(10)  
Progeny Data: 0EX 11VG 12GP 0G 0F  
19 DAUS ME AVG: 12968 508 3.9 422 3.3  
AVG BCA: M245 P260 P255

# Jersey Canada Animal Pedigree

## PAYNESIDE LITTLE BROWN COW -12939674-

**Herd Book #:** 12939674  
**Sex:** Female  
**Birth Date:** 03/12/2018  
**Breeder:** Payneside Farms Inc  
**Curr. Owner:** Payneside Farms Inc

**Sire:** RAPID BAY GRAYSON ET -105762705-  
 PA:(12/18) +69M, +2F,-0.02% -3P,-0.08% RPT.47%  
 CAN-ETA:(12/18) +4(PA) FC,44% RPT,78 RK, +1105(PA) LPI, +292 PRO\$  
 MR :102(PA), Inbr.Coeff. +3.32%, R-Value: +13%  
 29 prog class 1 EX, 14 VG, 12 GP, 2 G, GP+93%

**FOREST GLEN AVERY ACTION-ET -JEUSAM 111023978-**  
 CAN-GBEV:(12/18) +498M, +0F,-0.34% +11P,-0.12% RPT.99%  
 CAN-ETA:(12/18) +2 FC,97% RPT,62 RK, +1138 GLPI, +309 PRO\$  
 MR :101, Inbr.Coeff. +3.52%, R-Value: +15%  
 630 prog class 105 EX, 212 VG, 235 GP, 75 G, 3 F, GP+88%

**VANDENBERG AMEDEO GORGEOUS -8252544- EX 97-3E (8-5)**  
 Rump: 97, MS: 97, F&L: 96, DS: 97  
 2 0 289 4884 269 5.51 185 3.79(203 208 203)

**Dam:** JONE'S EXCITE CARLA -11753954- GP 82 (2-2)  
 Rump: 84, MS: 82, F&L: 83, DS: 82  
 1 11 305 6900 319 4.62 259 3.75(292 251 288)  
 1 LACT: 9646M, 459F,4.76% 370P,3.84%  
 AVG. BCA:292M, 251F, 288P +73M +46F +64P  
 CAN-EBV:(12/18) +307M, -7F,-0.32% -2P,-0.20% RPT.56%  
 CAN-ETA:(12/18) +6 FC,41% RPT,89 RK, +1261 LPI, +664 PRO\$  
 MR :103, Inbr.Coeff. +5.73%, R-Value: +12%

**BRIDON EXCITATION -8572453- EX 90 (2-0)**  
 CAN-GBEV:(12/18) -356M, -13F,+0.07% -16P,-0.04% RPT.98%  
 CAN-ETA:(12/18) +6 FC,96% RPT,89 RK, +1146 GLPT, +154 PRO\$  
 MR :102, Inbr.Coeff. +2.97%, R-Value: +14%  
 551 prog class 53 EX, 196 VG, 231 GP, 67 G, 4 F, GP+87%

**MAYCCO GR CARMINEE -9880884- VG 88 (5-2)**  
 Rump: 88, MS: 88, F&L: 86, DS: 90  
 2 10 305 5894 296 5.02 222 3.77(217 200 216)  
 3 11 292 7367 364 4.94 272 3.69(241 215 234)  
 4 11 263 7383 340 4.61 261 3.54(236 198 220)  
 5 10 273 6981 328 4.70 263 3.77(216 186 214)  
 4 LACT: 28001M, 1352F,4.83% 1034P,3.69%  
 AVG. BCA:228M, 200F, 221P +15M -3F +8P  
 CAN-EBV:(12/18) +3M, -15F,-0.21% -10P,-0.15% RPT.60%  
 CAN-ETA:(12/18) +8 FC,39% RPT,96 RK, +1229 LPI, +735 PRO\$  
 MR :102, Inbr.Coeff. +8.86%, R-Value: +10%  
 1 prog class 1 GP, GP+100%

# Jersey Canada Animal Pedigree

## TRIO MAPLE COLTON WONDY -13184044-

**Herd Book #:** 13184044  
**Sex:** Female  
**Birth Date:** 18/09/2018  
**Breeder:** Mark & Lynn Alexander  
**Curr. Owner:** Hollylane Jerseys

PA:(12/18) +14M, +19F,+0.25% +3P,+0.04% RPT.38%  
 CAN-ETA:(12/18) +4(PA) FC,32% RPT,74 RK, +1274(PA) LPI, +414 PRO\$  
 MR :99(PA), Inbr.Coeff. +7.08%, R-Value: +13%

**Sire:** CHILLI ACTION COLTON-ET -JEUSAM 66738335-  
 CAN-GBEV:(12/18) -243M, +29F,+0.57% +3P,+0.18% RPT.96%  
 CAN-ETA:(12/18) +10 FC,91% RPT,97 RK, +1537 GLPI, +695 PRO\$  
 MR :98, Inbr.Coeff. +5.22%, R-Value: +15%  
 234 prog class 10 EX, 105 VG, 90 GP, 29 G, GP+88%

**FOREST GLEN AVERY ACTION-ET -JEUSAM 111023978-**  
 CAN-GBEV:(12/18) +498M, +0F,-0.34% +11P,-0.12% RPT.99%  
 CAN-ETA:(12/18) +2 FC,97% RPT,62 RK, +1138 GLPI, +309 PRO\$  
 MR :101, Inbr.Coeff. +3.52%, R-Value: +15%  
 630 prog class 105 EX, 212 VG, 235 GP, 75 G, 3 F, GP+88%

**FAMILY HILL CONNECTION CHILLI-ET -JEUSAF 114535186- EX 91 (3-7)**  
 Rump: N/A, MS: N/A, F&L: N/A, DS: N/A  
 1 LACT: 7982M, 607F,7.60% 315P,3.95%  
 GMACE:(12/18) -651M, +10F,+0.64% -7P,+0.27% RPT.76%  
 CAN-ETA:(12/18) +10(MACE) FC,69% RPT,98 RK, +1542(MACE) GLPI, +781 PRO\$  
 MR :102(MACE), Inbr.Coeff. +3.44%, R-Value: +14%  
 7 prog class 4 EX, 2 VG, 1 GP, GP+100%

**Dam:** TRIO MAPLE AMBUSH WENDY -12397949- VG 85 (3-4)  
 Rump: 82, MS: 85, F&L: 87, DS: 83  
 2 0 305 6615 319 4.82 245 3.70(265 236 258)  
 3 0 142 12185 635 5.21 416 3.41(430 407 389)(Proj)  
 2 LACT: 14098M, 694F,4.92% 503P,3.57%  
 AVG. BCA:265M, 236F, 258P +30M +26F +28P  
 CAN-EBV:(12/18) +271M, +10F,-0.06% +3P,-0.11% RPT.54%  
 CAN-ETA:(12/18) -1 FC,36% RPT,24 RK, +1000 LPI, -73 PRO\$  
 MR :100, Inbr.Coeff. +3.33%, R-Value: +12%

**HOMETOWN BRANSON AMBUSH -JEUSAM 117967102- VG 85 (2-9)**  
 Rump: 81, MS: N/A, F&L: 85, DS: 87  
 GPA:(12/18) +553M, +42F,+0.18% +21P,+0.00% RPT.73%  
 CAN-ETA:(12/18) -1(PA) FC,65% RPT,37 RK, +1308(PA) GLPI, +507 PRO\$  
 MR :102(PA), Inbr.Coeff. +9.15%, R-Value: +15%  
 9 prog class 1 VG, 5 GP, 3 G, GP+67%

**TRIO MAPLE FANFARE ALEXIS -11779928- G 78 (2-7)**  
 Rump: 62, MS: 78, F&L: 83, DS: 83  
 2 0 305 5275 254 4.82 196 3.72(218 192 213)  
 2 LACT: 8524M, 399F,4.68% 318P,3.73%  
 AVG. BCA:218M, 192F, 213P +1M +1F -3P  
 CAN-EBV:(12/18) -758M, -38F,+0.01% -33P,-0.07% RPT.59%  
 CAN-ETA:(12/18) -3 FC,38% RPT,10 RK, +485 LPI, -865 PRO\$  
 MR :96, Inbr.Coeff. +1.89%, R-Value: +8%  
 1 prog class 1 VG, GP+100%





*Dam: RJF Comerica Memento Ex 92 2E*

*Sister: RJF Engineer Maple  
Nom. All-Canadian 4-H Summer Yearling*

LOT NO: 38

## Jersey Canada Animal Pedigree

### RJF VICTORIOUS MIST -40000813-

Printed: 28 January,

**Herd Book #:** 40000813  
**Sex:** Female  
**Birth Date:** 24/09/2018  
**Breeder:** Robert Jarrell  
**Curr. Owner:** Robert Jarrell

PA: (12/18) +51M, +11F, +0.12% +9P, +0.11% RPT.32%  
 CAN-ETA: (12/18) +7(PA) FC, 24% RPT, 93 RK, +1427(PA) LPI, +654 PRO\$  
 MR :102(PA), Inbr.Coeff. +5.23%, R-Value: +13%

**Sire:** RIVER VALLEY VICTORIOUS-ET-JE840M 3126479524-  
 GMACE: (12/18) +515M, +34F, +0.11% +28P, +0.12% RPT.66%  
 CAN-ETA: (12/18) +9(MACE) FC, 54% RPT, 96 RK, +1750(MACE) GLPI, +1336 PRO\$  
 MR :102(MACE), Inbr.Coeff. +5.91%, R-Value: +15%  
 4 prog class 3 VG, 1 GP, GP+100%

**JARS OF CLAY BARNABAS-JEUSAM 67342492-**  
 CAN-GBEV: (12/18) +1268M, +60F, -0.07% +43P, -0.07% RPT.95%  
 CAN-ETA: (12/18) +9 FC, 88% RPT, 96 RK, +1777 GLPI, +1443 PRO\$  
 MR :99, Inbr.Coeff. +8.02%, R-Value: +15%  
 147 prog class 38 VG, 86 GP, 22 G, 1 F, GP+84%

**AVONLEA IATOLA VICTORIA -10989478-**  
 GMACE: (12/18) +30M, +0F, -0.04% +7P, +0.09% RPT.69%  
 CAN-ETA: (12/18) +8(MACE) FC, 61% RPT, 96 RK, +1477(MACE) GLPI, +912 PRO\$  
 MR :102(MACE), Inbr.Coeff. +5.17%, R-Value: +15%  
 11TH FOUR YEAR OLD, WORLD DAIRY EXPO 2014  
 1ST JUNIOR 2 YR OLD, WORLD DAIRY EXPO 2012

**Dam:** RJF COMERICA MEMENTO -11370550- EX 92-2E (5-5)  
 Rump: 88, MS: 94, F&L: 92, DS: 91  
 1 11 305 5733 251 4.38 225 3.92(242 198 250)  
 2 10 305 7309 326 4.46 279 3.82(268 219 268)  
 4 0 305 6239 303 4.86 249 3.99(209 184 220)  
 5 1 114 7316 382 5.22 294 4.02(226 216 241)(Proj)  
 4 LACT: 23631M, 1099F, 4.65% 924P, 3.91%  
 AVG. BCA:240M, 200F, 246P +1M -5P +5P  
 CAN-EBV: (12/18) -413M, -13F, +0.12% -10P, +0.09% RPT.63%  
 CAN-ETA: (12/18) +5 FC, 42% RPT, 82 RK, +1056 LPI, -81 PRO\$  
 MR :102, Inbr.Coeff. +5.57%, R-Value: +12%  
 7TH JR TWO YEAR OLD, QUINTE-BELLEVILLE CHAMPIONSHIP SHOW 2015  
 4TH JUNIOR THREE YEAR OLD, QUINTE CHAMPIONSHIP JERSEY SHOW 2016  
 2ND JR TWO YEAR OLD, QUINTE-TRENT PARISH SHOW 2015  
 4TH FOUR YEAR OLD, QUINTE CHAMPIONSHIP SHOW 2017  
 15TH JUNIOR THREE YEAR OLD, ROYAL AGRICULTURAL WINTER FAIR 2016  
 1ST JUNIOR THREE YEAR OLD, QUINTE PARISH SHOW 2016  
 Nominated 5-Yr-Old, All Canadian 2018  
 5th 5-Yr-Old, Royal Agriculture Winter Fair 2018

**BRIDON REMAKE COMERICA -ET-8422994- EX 90 (3-3)**  
 CAN-GBEV: (12/18) -871M, -16F, +0.43% -32P, +0.01% RPT.99%  
 CAN-ETA: (12/18) +8 FC, 98% RPT, 95 RK, +1002 GLPI, -207 PRO\$  
 MR :106, Inbr.Coeff. +4.93%, R-Value: +13%  
 1161 prog class 167 EX, 453 VG, 423 GP, 111 G, 7 F, GP+90%  
 2nd BEST BULLS (JUNIOR) - SALON INTERNATIONAL LAITIER 2014

**COWTOWN ACTION MEMORY -10822383- VG 86 (3-4)**  
 Rump: 86, MS: 85, F&L: 87, DS: 84  
 2 1 305 5728 245 4.28 226 3.95(234 184 243)  
 3 0 305 6262 291 4.65 250 3.99(226 193 238)  
 7 10 223 7247 338 4.66 296 4.08(210 184 226)(Proj)  
 5 LACT: 23307M, 1049F, 4.50% 925P, 3.97%  
 AVG. BCA:230M, 189F, 241P +4M -5P +14P  
 CAN-EBV: (12/18) -31M, -15F, -0.18% +3P, +0.07% RPT.63%  
 CAN-ETA: (12/18) +0 FC, 44% RPT, 33 RK, +1009 LPI, -11 PRO\$  
 MR :100, Inbr.Coeff. +1.59%, R-Value: +11%  
 1 prog class 1 EX, GP+100%

# Jersey Canada Animal Pedigree

## PAYNESIDE CHILIN APPLEBEES -12939642-

Printed: 12 Febr

**Herd Book #:** 12939642  
**Sex:** Female  
**Birth Date:** 01/07/2018  
**Breeder:** Payneside Farms Inc  
**Curr. Owner:** Payneside Farms Inc

PA:(12/18) -225M, +4F,+0.22% -1P,+0.11% RPT.22%  
 CAN-ETA:(12/18) +6(PA) FC,19% RPT,84 RK, +1298(PA) LPI, +462 PROS  
 MR :100(PA), Inbr.Coeff. +9.50%, R-Value: +12%

**Sire:** PAYNESIDE MR CHILL -12128387-  
 PA:(12/18) -335M, +1F,+0.28% +1P,+0.21% RPT.40%  
 CAN-ETA:(12/18) +5(PA) FC,36% RPT,84 RK, +1339(PA) LPI, +573 PROS  
 MR :101(PA), Inbr.Coeff. +3.02%, R-Value: +14%

**SC GOLD DUST PARAMOUNT IATOLA-ET-JEUSAM 112118277-**  
 CAN-GEV:(12/18) +405M, +22F,+0.03% +18P,+0.03% RPT.99%  
 CAN-ETA:(12/18) +5 FC,98% RPT,84 RK, +1563 GLPI, +1097 PROS  
 MR :104, Inbr.Coeff. +6.65%, R-Value: +19%  
 1268 prog class 200 EX, 447 VG, 468 GP, 145 G, 8 F, GP+88%

**Dam:** PAYNESIDE GG APPLE -12128417- VG 85 (2-6)  
 Rump: 85, MS: 84, F&L: 86, DS: 87  
 2 3 200 6537 334 5.11 276 4.22(260 246 291) (Proj)  
 1 LACT: 4635M, 217F,4.68% 184P,3.97%  
 CAN-EBV:(12/18) -116M, +6F,+0.17% -3P,+0.02% RPT.49%  
 CAN-ETA:(12/18) +6 FC,40% RPT,89 RK, +1224 LPI, +313 PROS  
 MR :98, Inbr.Coeff. +3.77%, R-Value: +10%  
 4TH JUNIOR YEARLING, EASTERN ONTARIO-WESTERN QUEBEC CHAMPIONSHIP SHOW 2017

**PAYNESIDE ERD CRISPY CREAM -9907027- EX 91-2E (5-11)**  
 Rump: 91, MS: 91, F&L: 88, DS: 93  
 3 6 305 7535 416 5.52 328 4.35(235 239 269)SA  
 6 LACT: 33293M, 1809F,5.43% 1424P,4.28%  
 AVG. BCA:251M, 259F, 289P +12M +44F +44P  
 CAN-EBV:(12/18) -1074M, -20F,+0.53% -16P,+0.38% RPT.62%  
 CAN-ETA:(12/18) +4 FC,46% RPT,74 RK, +1125 LPI, +77 PROS  
 MR :98, Inbr.Coeff. +10.90%, R-Value: +8%

**GRIFFENS GOVERNOR-ET-JEUSAM 115087248-**  
 CAN-GEV:(12/18) +177M, +19F,+0.14% +1P,-0.08% RPT.98%  
 CAN-ETA:(12/18) +5 FC,95% RPT,84 RK, +1171 GLPI, +182 PROS  
 MR :98, Inbr.Coeff. +2.25%, R-Value: +13%  
 374 prog class 51 EX, 143 VG, 131 GP, 48 G, 1 F, GP+87%

**PAYNESIDE ERD BIG APPLE -11072317- EX 90-2E (7-2)**  
 Rump: 91, MS: 89, F&L: 90, DS: 93  
 2 11 305 7153 396 5.54 281 3.93(240 244 249)  
 5 0 258 5573 276 4.95 223 4.00(161 147 170)  
 5 11 245 4463 246 5.51 181 4.06(125 129 134)  
 6 10 305 5843 328 5.61 246 4.21(159 168 177)  
 6 LACT: 34912M, 1920F,5.50% 1457P,4.17%  
 AVG. BCA:181M, 185F, 199P -43M -18F -32P  
 CAN-EBV:(12/18) -961M, -17P,+0.48% -25P,+0.17% RPT.62%  
 CAN-ETA:(12/18) +6 FC,42% RPT,89 RK, +1085 LPI, +108 PROS  
 MR :99, Inbr.Coeff. +8.51%, R-Value: +8%  
 1 prog class 1 VG, GP+100%

# Jersey Canada Animal Pedigree

## TRIO MAPLE OTM WINNIE -12910873-

Printed: 12 Februar

**Herd Book #:** 12910873  
**Sex:** Female  
**Birth Date:** 06/03/2018  
**Breeder:** Mark & Lynn Alexander  
**Curr. Owner:** Sheldon Shane

PA:(12/18) -344M, -29F,-0.16% -15P,-0.03% RPT.39%  
 CAN-ETA:(12/18) -1(PA) FC,32% RPT,24 RK, +684(PA) LPI, -568 PROS  
 MR :97(PA), Inbr.Coeff. +4.41%, R-Value: +11%

**Sire:** HOMETOWN ON THE MONEY -9558276- VG 89 (1-11)  
 Rump: 90, MS: N/A, F&L: 89, DS: 89  
 CAN-GEV:(12/18) +315M, -1F,-0.23% +8P,-0.06% RPT.97%  
 CAN-ETA:(12/18) +2 FC,93% RPT,62 RK, +1009 GLPI, -159 PROS  
 MR :97, Inbr.Coeff. +5.59%, R-Value: +14%  
 343 prog class 4 EX, 96 VG, 158 GP, 83 G, 2 F, GP+75%

**LENCREST ON TIME -ET-101962790- VG 86 (4-8)**  
 Rump: 80, MS: N/A, F&L: 86, DS: 88  
 CAN-GEV:(12/18) +431M, +10F,-0.17% +24P,+0.11% RPT.99%  
 CAN-ETA:(12/18) +5 FC,98% RPT,84 RK, +1297 GLPI, +203 PROS  
 MR :94, Inbr.Coeff. +8.33%, R-Value: +19%  
 1356 prog class 78 EX, 376 VG, 622 GP, 271 G, 9 F, GP+79%

**Dam:** TRIO MAPLE FANFARE BLACK WIDOW -12070201- GP 81 (2-7)  
 Rump: 82, MS: 79, F&L: 81, DS: 86  
 2 0 305 5346 265 4.96 197 3.68(203 188 197)  
 3 3 305 6575 329 5.00 258 3.92(214 198 222)  
 2 LACT: 12421M, 621F,5.00% 476P,3.83%  
 AVG. BCA:209M, 193F, 210P -11M -8F -15P  
 CAN-EBV:(12/18) -1003M, -57F,-0.09% -38P,+0.01% RPT.60%  
 CAN-ETA:(12/18) -3 FC,33% RPT,10 RK, +333 LPI, -1060 PROS  
 MR :96, Inbr.Coeff. +1.62%, R-Value: +7%

**WAY-BON COUNCELLER MYSTERY -8503582- SUP-EX 95-6E (12-7)**  
 Rump: 96, MS: 94, F&L: 95, DS: 95  
 2 2 305 4912 284 5.78 207 4.21(198 212 220)  
 3 4 305 5825 327 5.61 248 4.26(205 208 230)  
 5 2 305 10335 499 4.83 384 3.72(320 284 315)GA  
 6 6 305 8757 473 5.40 365 4.17(253 252 279)SA  
 7 6 305 10675 570 5.34 421 3.94(319 317 331)PA  
 9 5 305 8632 456 5.28 333 3.86(262 261 266)SA  
 10 11 305 8492 369 4.35 306 3.60(244 204 232)  
 12 5 305 6387 297 4.65 244 3.82(203 179 205)  
 8 LACT: 81698M, 4269F,5.23% 3327P,4.07%  
**WILLOW CREEK FANFARE ET -138338- VG 86 (2-6)**  
 CAN-EBV:(12/18) -1992M, -90F,+0.17% -70P,+0.08% RPT.90%  
 CAN-ETA:(12/18) -7 FC,66% RPT,7 RK, -224 LPI, -2042 PROS  
 MR :90, Inbr.Coeff. +1.94%, R-Value: +3%  
 44 prog class 12 VG, 25 GP, 7 G, GP+84%

**TRIO MAPLE SCOOTER WINGNUT -10886760- GP 80 (3-2)**  
 Rump: 84, MS: 79, F&L: 81, DS: 82  
 2 7 305 7071 305 4.31 259 3.66(245 196 238)  
 3 7 305 7227 342 4.73 287 3.97(226 195 237)  
 4 7 305 7436 338 4.55 279 3.75(218 182 216)  
 5 11 305 8008 351 4.38 303 3.78(225 184 224)  
 7 2 305 6010 280 4.66 226 3.76(180 156 178)  
 5 LACT: 38003M, 1729F,4.55% 1451P,3.82%  
 AVG. BCA:219M, 183F, 219P -3M -12F -1P  
 CAN-EBV:(12/18) -25M, -20F,-0.26% -4P,-0.03% RPT.67%  
 CAN-ETA:(12/18) +0 FC,33% RPT,33 RK, +932 LPI, +60 PROS  
 MR :102, Inbr.Coeff. +6.00%, R-Value: +12%  
 3 prog class 3 GP, GP+100%





3rd Dam RJF latola Sadie Ex 95 5E  
Hon. Mention All-Canadian 4 yr 2012

2nd Dam RJF Tequilla Salsa Ex 94 2E

LOT NO: 41

## Jersey Canada Animal Pedigree

### RJF VIP SERENITY -40000792-

**Herd Book #:** 40000792  
**Sex:** Female  
**Birth Date:** 24/07/2018  
**Breeder:** Robert Jarrell  
**Curr. Owner:** Robert Jarrell

PA: (12/18) -240M, +2F, +0.21% +0P, +0.14% RPT.30%  
CAN-ETA: (12/18) +10(PA) FC, 25% RPT, 99 RK, +1392(PA) LPI, +434 PRO\$  
MR :96(PA), Inbr.Coeff. +6.13%, R-Value: +13%

Sire: RIVER VALLEY VENUS V I P -JE840M 3126479167-  
GPA: (12/18) -454M, -10F, +0.21% -11P, +0.09% RPT.62%  
CAN-ETA: (12/18) +13(PA) FC, 55% RPT, 99 RK, +1418(PA) GLPI, +659 PRO\$  
MR :98(PA), Inbr.Coeff. +3.20%, R-Value: +11%

CHILLI ACTION COLTON-ET -JEUSAM 66738335-  
CAN-GEBV: (12/18) -243M, +29F, +0.57% +3P, +0.18% RPT.96%  
CAN-ETA: (12/18) +10 FC, 91% RPT, 97 RK, +1537 GLPI, +695 PRO\$  
MR :98, Inbr.Coeff. +5.22%, R-Value: +15%  
231 prog class 9 EX, 105 VG, 88 GP, 29 G, GP+87%

TJ CLASSIC MINISTER VENUS ET -JEUSAF 117243875- EX 94-3E (5-8)  
Rump: N/A, MS: N/A, F&L: N/A, DS: N/A  
3 5 280 5932 305 5.14 230 3.88( NA NA NA)  
4 5 269 6355 361 5.68 246 3.87( NA NA NA)  
5 4 305 7314 457 6.25 258 3.53( NA NA NA)  
3 LACT: 19601M, 1123F, 5.73% 734P, 3.74%  
GMACE: (12/18) -637M, -28F, +0.09% -18P, +0.10% RPT.65%  
CAN-ETA: (12/18) +13(MACE) FC, 59% RPT, 99 RK, +1272(MACE) GLPI, +430 PRO\$  
MR :98(MACE), Inbr.Coeff. +4.76%, R-Value: -8%

Dam: RJF ONTIME SEDUCTION -12089635- VG 85 (2-5)  
Rump: 82, MS: 85, F&L: 87, DS: 84  
2 1 305 4963 263 5.30 208 4.19(204 199 226)  
3 1 176 6759 357 5.28 273 4.04(242 233 258) (Proj)  
2 LACT: 9391M, 484F, 5.15% 374P, 3.98%  
AVG. BCA: 204M, 199F, 226P -28M -7F -9P  
CAN-EBV: (12/18) -25M, +14F, -0.21% +12P, +0.18% RPT.56%  
CAN-ETA: (12/18) +8 FC, 43% RPT, 96 RK, +1370 LPI, +236 PRO\$  
MR :94, Inbr.Coeff. +5.53%, R-Value: +15%

LENCREST ON TIME -ET -101962790- VG 86 (4-8)  
Rump: 80, MS: N/A, F&L: 86, DS: 88  
CAN-GEBV: (12/18) +431M, +10F, -0.17% +24P, +0.11% RPT.99%  
CAN-ETA: (12/18) +5 FC, 98% RPT, 84 RK, +1297 GLPI, +203 PRO\$  
MR :94, Inbr.Coeff. +8.33%, R-Value: +19%  
1350 prog class 78 EX, 374 VG, 619 GP, 270 G, 9 F, GP+79%

RJF TEQUILA SALSAS -11370490- EX 94-2E (6-2)  
Rump: 93, MS: 95, F&L: 90, DS: 95  
2 0 305 4236 227 5.36 177 4.18(176 176 195)  
3 0 305 7578 361 4.76 323 4.26(272 238 305)  
3 11 305 6521 341 5.23 259 3.97( 0 0 0)  
4 LACT: 20827M, 1069F, 5.13% 860P, 4.13%  
AVG. BCA: 224M, 207F, 250P +11M +23F +35P  
CAN-EBV: (12/18) -145M, +12F, +0.30% +3P, +0.14% RPT.64%  
CAN-ETA: (12/18) +10 FC, 47% RPT, 98 RK, +1432 LPT, +389 PRO\$  
MR :97, Inbr.Coeff. +6.42%, R-Value: +12%  
1 prog class 1 VG, GP+100%  
13TH JUNIOR 2 YEAR OLD, ROYAL AGRICULTURAL WINTER FAIR 2014  
2ND JUNIOR 2 YEAR OLD, QUINTE CHAMPIONSHIP SHOW 2014  
1st JUNIOR TWO YEAR OLD, QUINTE-TRENT PARISH SHOW 2014  
8TH SUMMER YEARLING QUINTE CHAMPIONSHIP SHOW 2013  
1ST SUMMER YEARLING ONTARIO SUMMER SHOW 2013  
15TH JR THREE YEAR OLD, ROYAL AGRICULTURAL WINTER FAIR 2015  
16TH FOUR YEAR OLD, ROYAL AGRICULTURAL WINTER FAIR 2016  
5TH JR 3 YEAR OLD, ONTARIO SUMMER SHOW 2015  
2ND JR THREE YEAR OLD, QUINTE-BELLEVILLE CHAMPIONSHIP SHOW 2015  
GRAND CHAMPION & 1ST FOUR YEAR OLD, QUINTE PARISH SHOW 2016  
2ND FOUR YEAR OLD, QUINTE CHAMPIONSHIP JERSEY SHOW 2016  
1ST JR THREE YEAR OLD, QUINTE-TRENT PARISH SHOW 2015  
16TH ROYAL INTERNATIONAL JERSEY FUTURITY 2015



**AVONLEA PREMIER ANDROMEDA**  
**JECANF12983176 – PUREBRED**

PA:(12/18) -221M, +12F,+0.33% +3P,+0.17% RPT.41%  
 CAN-ETA:(12/18) +8(PA) FC,34% RPT,96 RK, +1528(PA) LPI, +979 PRO\$  
 MR :103(PA), Inbr.Coeff. +1.98%, R-Value: +10%

**TAG:** 761  
**BORN:** March 30, 2018  
**OWNER:** Cybil Fisher, Patty Jones, & Avonlea Genetics Inc.,  
 Brighton, ON. 613-475-2627

*Dam of lot 42*  
*Marbau Socrates Arcadios Ex 94 4E*

**Sire :**

**HAWARDEN IMPULS PREMIER**

JEUSAM 067107510  
 CAN-GEV:(12/18) +313M, +53F,+0.52% +33P,+0.30% RPT.98%  
 CAN-ETA:(12/18) +9 FC,96% RPT,96 RK, +2004 GLPI, +1736 PRO\$  
 MR :104, Inbr.Coeff. +0.33%, R-Value: +12%  
 460 prog class 48 EX, 202 VG, 175 GP, 34 G, 1 F, GP+92%

**ISDK Q IMPULS**

JEDNK 301592  
 CAN-GEV:(12/18) +894M, +67F,+0.29% +55P,+0.28% RPT.99%  
 CAN-ETA:(12/18) -4 FC,97% RPT,17 RK, +1688 GLPI, +1206 PRO\$  
 MR :99, Inbr.Coeff. -9.99%  
 218 prog class 32 EX, 72 VG, 66 GP, 42 G, 6 F, GP+78%

**Dam:**

**MARLAU SOCRATES ARCADIOS-ET – EX94-4E (7-03)**

JECANF106387081 Rump: 91, MS: 95, F&L: 93, DS: 94  
 2-00 302 5604 286 5.10 209 3.73 (225 215 223)  
 3-00 291 7388 428 5.79 284 3.84 (253 271 256)  
 4-00 305 7910 461 5.83 302 3.82 (247 263 248)  
 5-00 305 8253 430 5.21 314 3.80 (244 234 245)  
 6-00 302 7881 424 5.38 300 3.81 (227 225 227)  
 6-11 290 7186 393 5.47 284 3.95 (199 205 207)(Proj)  
 6 LACT: 44217M, 2427F,5.49% 1693P,3.83%  
 AVG. BCA:239M, 242F, 240P +26M +30F +28P  
 CAN-EBV:(12/18) -754M, -30F,+0.13% -26P,+0.04% RPT.65%  
 CAN-ETA:(12/18) +7 FC,39% RPT,93 RK, +1053 LPI, +194 PRO\$  
 MR :103, Inbr.Coeff. +7.72%, R-Value: +8%  
 ALL CANADIAN JUNIOR TWO YEAR OLD 2013  
 2<sup>ND</sup> JR. THREE, RES. INTER & RES. GRAND CHAMPION, SUPREME LAITIER 2014  
 HON. MENTION ALL CANADIAN JUNIOR THREE YEAR OLD 2014  
 1<sup>ST</sup> FOUR YEAR & RES. GRAND CHAMPION, ONTARIO SUMMER SHOW 2015  
 NOMINATED ALL CANADIAN FOUR YEAR OLD 2015  
 RESERVE ALL CANADIAN FIVE YEAR OLD 2016  
 HON. MENTION ALL CANADIAN MATURE COW 2017  
 NOMINATED ALL CANADIAN MATURE COW 2018  
 RESERVE ALL AMERICAN LIFETIME PROD. COW 2018

**MATERNAL SISTER TO CONSIGNMENT:**

**ARCADIOS PREMIER ACCOLADE – VG86**

**MATERNAL SISTER TO DAM:**

**LORMIERE JADE ARNAQUE –ET – EX91-5E**

**HAWARDEN JACE PIX – EX95-6E**

JE114714077  
 4-10 305 2 9711 465 4.8 373 3.8

**PIEDMONT PRIZE SOCRATES -**

JECANM 10214071  
 CAN-EBV:(12/18) -952M, -28F,+0.29% -34P,+0.03% RPT.87%  
 CAN-ETA:(12/18) +8 FC,72% RPT,95 RK, +1017 LPI, +15 PRO\$  
 MR :104, Inbr.Coeff. +3.48%, R-Value: +7%  
 46 prog class 18 EX, 19 VG, 8 GP, 1 G, GP+98%

**BRIDON BAW ARCADE-ET – EX91-4E (9-06) – 3\***

JECANF8772859 Rump: 84, MS: 93, F&L: 93, DS: 92  
 3-02 305 6171 306 4.96 230 3.73 (203 185 200)  
 4-09 305 7455 363 4.87 298 4.00 (224 198 237)  
 6-01 305 5351 250 4.67 207 3.87 (148 129 151)  
 8-02 305 9242 448 4.85 363 3.93 (257 236 267)SA  
 9-06 305 6179 286 4.63 232 3.75 (192 169 190)  
 7 LACT: 43948M, 2155F,4.90% 1757P,4.00%  
 AVG. BCA:199M, 178F, 204P +6M +1F +3P  
 CAN-GEV:(12/18) -1240M, -66F,-0.02% -47P,+0.03% RPT.72%  
 CAN-ETA:(12/18) +4 FC,50% RPT,74 RK, +683 GLPI, -328 PRO\$  
 MR :100, Inbr.Coeff. +8.08%, R-Value: +9%  
 7 prog class 2 EX, 2 VG, 1 GP, 2 G, GP+71%  
 THREE STAR BROOD COW  
 HON. MENTION ALL CANADIAN SENIOR TWO YEAR OLD 2005  
 RESERVE GRAND CHAMPION, SALON LAITIER 2009

**3RD DAM : JF GROVES ANNABELLE – EX93-6E – 2\***

**4<sup>TH</sup> DAM: SOONER MAGIC PUFF – EX90 – 3\***

**5<sup>TH</sup> DAM: MAGIC CRACKERJACK PEANUT – EX91**



**HOMETOWN VIRAL ROXY -TW  
JECANF 12804067 - PUREBRED**



*2nd Dam: Marynole Excite Rosey Ex 93 2E*

**TATTOO:** NMH 11F  
**BORN:** September 09, 2018  
**BREEDER:** Neil & Melanie Hunter, Mallorytown, ON  
**OWNER:** Neil & Melanie Hunter, Mallorytown, ON

**Sire :**

**BUSHLEA PN VIRAL ET**

JEAUSM 705410  
 GPA:(12/18) +104M, +60F,+0.79% +29P,+0.36% RPT.71%  
 CAN-ETA:(12/18) +13(PA) FC,63% RPT,99 RK, +1986(PA) GLPI, +1509 PRO\$  
 MR :97(PA), Inbr.Coeff. +4.47%, R-Value: +14%

**HAWARDEN IMPULS PREMIER**

JEUSAM 67107510  
 CAN-GBV:(12/18) +313M, +53F,+0.52% +33P,+0.30% RPT.98%  
 CAN-ETA:(12/18) +9 FC,96% RPT,96 RK, +2004 GLPI, +1736 PRO\$  
 MR :104, Inbr.Coeff. +0.33%, R-Value: +12%

**ARETHUSA ON TIME VOGUE-ET - EX 94 (5-1)**

JEUSAF 117193004  
 2 0 305 5402 353 6.53 240 4.44(225 274 264)  
 3 0 305 8862 567 6.40 387 4.37(318 373 365)  
 4 9 305 8983 559 6.22 405 4.51(262 301 312)  
 3 LACT: 28387M, 1808F,6.37% 1306P,4.60%  
 AVG. BCA:268M, 316F, 314P +30M +83F +72P  
 3 prog class 1 EX, 2 VG, GP+100%  
 INTERMEDIATE CHAMPION ROYAL AGRICULTURAL WINTER FAIR 2013  
 1ST JR 2 YR OLD, STRATFORD CHAMP. SHOW 2012  
 ALL CANADIAN JUNIOR TWO YEAR OLD 2012  
 ALL ONTARIO JUNIOR 2 YR OLD 2012  
 1ST JR 3 STRATFORD CHAMPIONSHIP JERSEY SHOW 2013

**Dam:**

**SOUTH MOUNTAIN INCENTIVE RITZY ET - EX 90 (4-0)**

JE840F3125141648 Rump: 92, MS: 90, F&L: 90, DS: 89  
 1 10 305 3773 174 4.61 146 3.87(156 133 159)  
 2 10 303 4972 233 4.69 198 3.98(178 152 187)  
 3 10 150 5424 242 4.46 204 3.76(178 144 177)(Proj)  
 3 LACT: 11953M, 549F,4.59% 460P,3.85%  
 AVG. BCA:167M, 143F, 173P -33M -39F -34P  
 CAN-EBV:(12/18) -592M, -30F,-0.04% -24P,-0.04% RPT.59%  
 CAN-ETA:(12/18) +5(PA) FC,34% RPT,82 RK, +1015(PA) LPI, +173 PRO\$  
 MR :102, Inbr.Coeff. +7.05%, R-Value: +12%

**HOMETOWN INCENTIVE-ET**

JEUSAM 118407078  
 CAN-GBV:(12/18) -621M, -16F,+0.24% -24P,+0.00% RPT.89%  
 CAN-ETA:(12/18) +6 FC,78% RPT,89 RK, +1097 GLPI, +366 PRO\$  
 MR :101, Inbr.Coeff. +4.80%, R-Value: +12%

**MARYNOLE EXCITE ROSEY - EX 93-2E (5-3)**

JEUSAF 117052510  
 2 7 55 1077 49 4.55 117 #.##(NA NA NA)  
 3 7 305 9386 469 5.00 345 3.68(NA NA NA)  
 4 9 305 9795 570 5.82 377 3.85(NA NA NA)  
 3 LACT: 20258M, 1088F,5.37% 839P,4.14%  
 1 prog class 1 EX, GP+100%  
 HONORABLE MENTION ALL CANADIAN MATURE COW, 2016  
 3RD MATURE COW, ROYAL AGRICULTURAL WINTER FAIR 2016

**3RD DAM JEUSAF 115737741 WOODMOHR INDIANA ROSEBUD EX 94 -4E (6-09)**

**4TH DAM JEUSAF 113591284 SHF PF ROSA VG 88 (4-00)**

**5TH DAM JEUSAF 3950748 SHF BROOK ROSEBUD VG 88 (6-04)**

**6TH DAM 566305 ROSALEA IMP'S S J BEAUTY (RVS 18Z) EX 91 (6-0)**

**7TH DAM 545900 ROSALEA IMP'S BEAUTY 36W (RVS 36W) GP 83 (2-4)**

**8TH DAM 491915 ROSALEA GENERAL'S BEAUTY 21L VG 87 (3-7)**

## INDEX

ANDREW & JOEL MCOUAT	
HARVESTACRE LADY LUCK.....	21
BAUMGARTNER, WILLIAM - CHRETIEN FAMILY FARM - HILLRISE HOLSTEINS	
EXEMDALE ATMOSPHERE HEIDL.....	35
BEEBROOK FARMS - CASSON HOLSTEINS	
HICKORYACRES KENZIE'S SNOWCONE.....	23
BONNECHERE HOLSTEINS - LILYKING FARM - TREKILI HOLSTEINS	
BONNECHERE AC ADORABELLA.....	26
LILYKING SOL ARIA.....	4
CATALYST HOLSTEINS	
ROCKABERRY DOORMAN REGAL.....	34
CATALYST HOLSTEINS - ORSERDALE FARMS	
ORSERDALE CONTROL GEO.....	11
CREEK SIDE HOLSTEINS	
CREEK SIDE JACOBY BLACKBERRY.....	5
DALMENY HOLSTEINS - ENRIGHT, BRIAN	
WINRIGHT GOLD CHIP LIQUOR.....	27
DONNAVILLE HOLSTEINS	
DONNAVILLE DOORMAN PEGGY SUB.....	12
ENRIGHT, ERICA - SUNNYLODGE FARMS INC	
SUNNYLODGE SOLOMON AMNESIA.....	31
FRISKLANE HOLSTEINS	
FRISKLANE CAPITAL Z BEHATI.....	24
GERANN HOLSTEINS	
GERANN BLOOMFIELD GEELA.....	25
GRANVALE HOLSTEINS	
GRANVALE SILVER RED BONANZA.....	9
JAQUEMET HOLSTEINS	
AIJA DOORMAN BARBIE.....	33
AIJA TATOO SADIE.....	7
JOBO FARMS INC	
JOBO DOORMAN AT LAST.....	15
KNONAUDALE FARMS INC - KNONAUDALE FARMS INC	
GLENNHOLME SOPHIA.....	14
LETHBRIDGE FARMS	
LETHBRIDGE SUPERSIRE CARLY.....	10
LIBERTY GENETICS	
LIBERTY-GEN FABALANCHE.....	30
LIBERTY-GEN JORDY POLKAROO.....	17
LIBERTY-GEN KINGDOC FAVOURITE.....	16
LILYKING FARM - TREKILI HOLSTEINS	
TREKILI LILYKING DM LILAC.....	32
MORELAND, MARK	
GAL089 DOORMAN KRISTA.....	20
RUSTOWIL APPLE STRUDEL.....	3
RUSTOWIL JORDY SHADE.....	19
RUSTOWIL SOLOMON ROXAM.....	22
NORTH STAR HOLSTEINS	
NORTH STAR DOUGLAS BRELLE.....	1
REDLODGE FARMS INC	
REDLODGE FIRE JUNEBUG.....	29
RIPPLEBROOK FARM	
RIPPLEBROOK BENEFIT ANTARTICA.....	8
SCHULER FARMS	
ANNALEA DENVER PINKALIOUS.....	18
SNOWDAME FARM	
SNOWDAME RED CHRISTMAS COOKIE.....	2
WENALLT HOLSTEINS INC	
WENALLT KINGBOY PAISLEY.....	28
WOOSEY, ALEXANDRIA	
CANTARIO CONTROLS ESTHNER.....	6
Unknown Consigner	

INQUIRER BATZTHREE x GOLDWYN .....13

### JERSEYS:

AVONLEA PREMIER ANDROMEDA.....	42
HOMETOWN VIRAL ROXY - TW .....	43
PAYNESIDE CHILLIN APPLEBEES.....	39
PAYNESIDE LITTLE BROWN COW.....	36
RJF VICTORIOUS MIST.....	38
RJF VIP SERENITY.....	41
TRIOMAPLE COLTON WONDY.....	37
TRIMAPLE OTM WINNIE.....	40



## TERMS AND CONDITIONS OF SALE

### TERMS

Payments of the price shall be made in cash, and animals shall not be released to the buyer until satisfactory settlement has been made.

### BIDS

The Auctioneers shall accept all bids, other than those considered to be irresponsible, and the bidder offering the highest bid shall be the buyer. In case of dispute as to the successful bidder, the animal shall again be put up for advance bids, and if there be no advance bid, the animal shall be sold to the bidder from whom the auctioneer accepted the last bid.

Every animal advertised for sale at auction is pledged to absolute and positive sale (unless withdrawn for just cause prior to being offered for sale).

By-bidding is prohibited except in the case of a joint ownership when the purpose of the bidding is to re-apportion the owners' shares and provided that the intention to so bid and the purpose thereof is announced prior to all bidding for the animal in question.

All reserve bids or guarantees of price to be received from the sale of any animal are prohibited.

### RISK

Animals purchased at auction shall be held at the buyers' risk as soon as they have been struck off as sold.

### ERRORS

Any error noted in the catalogue will be announced from the Auctioneer's stand. Any announcements from the Auctioneer's stand will take precedence over any matter in the catalogue.

### CERTIFICATES

Each animal offered for sale as registered, must be registered in the Herd Book of the Association. If any animal is offered for sale as eligible for registration, the seller and the sales manager are responsible for obtaining the certificates of registry, and application therefor must be made before the animal is sold. If the certificate of registry, together with the certificate of transfer, are not provided to the buyer within 60 days following the date of the sale, the buyer is entitled at his option to return the animal and to a refund of the purchase price. Certificates of registry and transfer shall be provided by the seller to the buyer without charge.

### PURITY

All animals are 100% pure unless otherwise specified.

### EXPORT

- Where the seller agrees to stand export health tests (and in the case of an auction begins), the animal shall be considered at the seller's risk when sold or in the case of an auction, struck off. If, however, the animal subsequently fails to pass any of the relevant health tests within 180 days of the sale, then at the buyer's option, the contract may be rescinded, the animal returned and the sale price (if paid in whole or in part) shall be refunded. The sale price is payable and the contract of sale considered to be executed and final, upon the animal passing the stipulated health tests, or upon the expiration of 180 days, whichever shall first occur.
- The animal may be left in the seller's custody until the sale is rescinded or becomes executed and final. In that event, the seller shall not be liable to the buyer for any loss or injury provided the seller shall reasonably care for and feed the animal while in his custody.
- All necessary arrangements for export health tests will be made by and at the expense of the buyer.

Information or comments supplied by the Sale Management are indicated by #.

### WARRANTIES

The seller warrants clear title to and the right to sell each animal offered for sale. All animals offered for sale are warranted to be sound. Unless otherwise stated, all animals are guaranteed to be breeders in accordance with the following:

#### a) MALES

Should any bull after reaching the age of one year fail to prove a breeder after being used for four months on cows known to be breeders, the matter shall be reported in writing to the seller, who shall be entitled to a period of four months following the date of such notice in which to prove the bull a breeder. If the seller fails to prove the animal a breeder, the animal shall be returned to the seller and the sale price refunded at the buyer's option. In order to qualify as a breeder, a bull must be able to perform a natural service.

#### b) FEMALES

Save as hereinafter excepted, all females fifteen months of age or older at the date of sale are guaranteed to be breeders. Should a female which has not yet freshened be sold, not pregnant, having reached the age of fifteen months and fail to come pregnant within four months after service to a registered bull of the same breed known to be a breeder, and after treatment by a qualified veterinarian, such circumstance shall be reported to the seller in writing. The seller fails to prove the female breeder, the sale may be rescinded and the sale price refunded at the buyer's option.

- c) A female which gave birth to a calf within a period of three months prior to the date of sale is deemed to be a breeder.
- d) A female pregnant when sold is deemed to be a breeder.
- e) There is no guarantee that a female which, after the sale, is subjected to multi-ovulation or single-embryo transfer, is a breeder.
- f) Females under fifteen months of age at the date of sale are sold subject to a guarantee that such a female will, upon attaining 12 months of age, be certifiable by a qualified veterinarian as possessing adequately developed reproductive organs.
- g) There is no guarantee that a female:
  - i) will give birth to a normal calf, or
  - ii) carry a calf full term.

### GENERAL

The sales manager is the seller's agent and is not personally responsible for any warranties, guarantees or representations made bona fide in reliance upon information provided by the seller. The seller is responsible for all such warranties, guarantees and representations.

Complaints should be made to the seller or sale manager before the close of the sale.

In all cases the seller's responsibility to the buyer is limited to the sale price paid by the buyer.

<b>CAN</b> country code	<b>M, F</b> sex	<b>B</b> born
<b>PG</b> purebred by grading up	<b>GT</b> genotyped	<b>ET</b> embryo transfer (egg/s)
<b>MB</b> multiple birth	<b>ETM</b> embryo transfer manipulation (spina/cor)	<b>ETA</b> embryo transfer adult clone
<b>B&amp;W</b> black & white	<b>R&amp;W</b> red & white	<b>AB</b> all black
<b>AW</b> all white	<b>AR</b> all red	<b>*BRC</b> carrier of variant red gene
<b>BR</b> black/red	<b>*BKC</b> carrier of black gene	<b>*BRC</b> carrier of backired gene
<b>*RDF</b> tested non-carrier of red gene	<b>*RDC</b> carrier of red gene	<b>*DPC</b> tested carrier of DUMPS
<b>IC</b> irregular colour (scoured animals only)		<b>*DFF</b> tested non-carrier of DUMPS
<b>*BLC</b> tested carrier of BLAD		<b>*MFC</b> tested carrier of Mulefoot
<b>*BLF</b> tested non-carrier of BLAD		<b>*MFF</b> tested non-carrier of Mulefoot
<b>*BYC</b> tested carrier of Brachyspina		<b>*XIC</b> tested carrier of Factor XI
<b>*BYF</b> tested non-carrier of Brachyspina		<b>*XIF</b> tested non-carrier of Factor XI
<b>*CVC</b> tested carrier of Complex Vertebral Malformation		<b>*CNF</b> tested non-carrier of Cirrhinemia
<b>*CVF</b> tested non-carrier of Complex Vertebral Malformation		<b>*POR</b> reported born homeless / not tested
<b>*CNC</b> tested carrier of Cirrhinemia		<b>*POS</b> tested true polled (homozygous PP)
<b>*POC</b> tested carrier of polled (heterozygous Pp)	<b>*POF</b> tested free of polled	



**Open House Farm Visits**  
**Saturday, March 9, 2019 / 10:00 am to 3:00 pm**

**Leeds-Grenville**  
**Eastern Ontario**

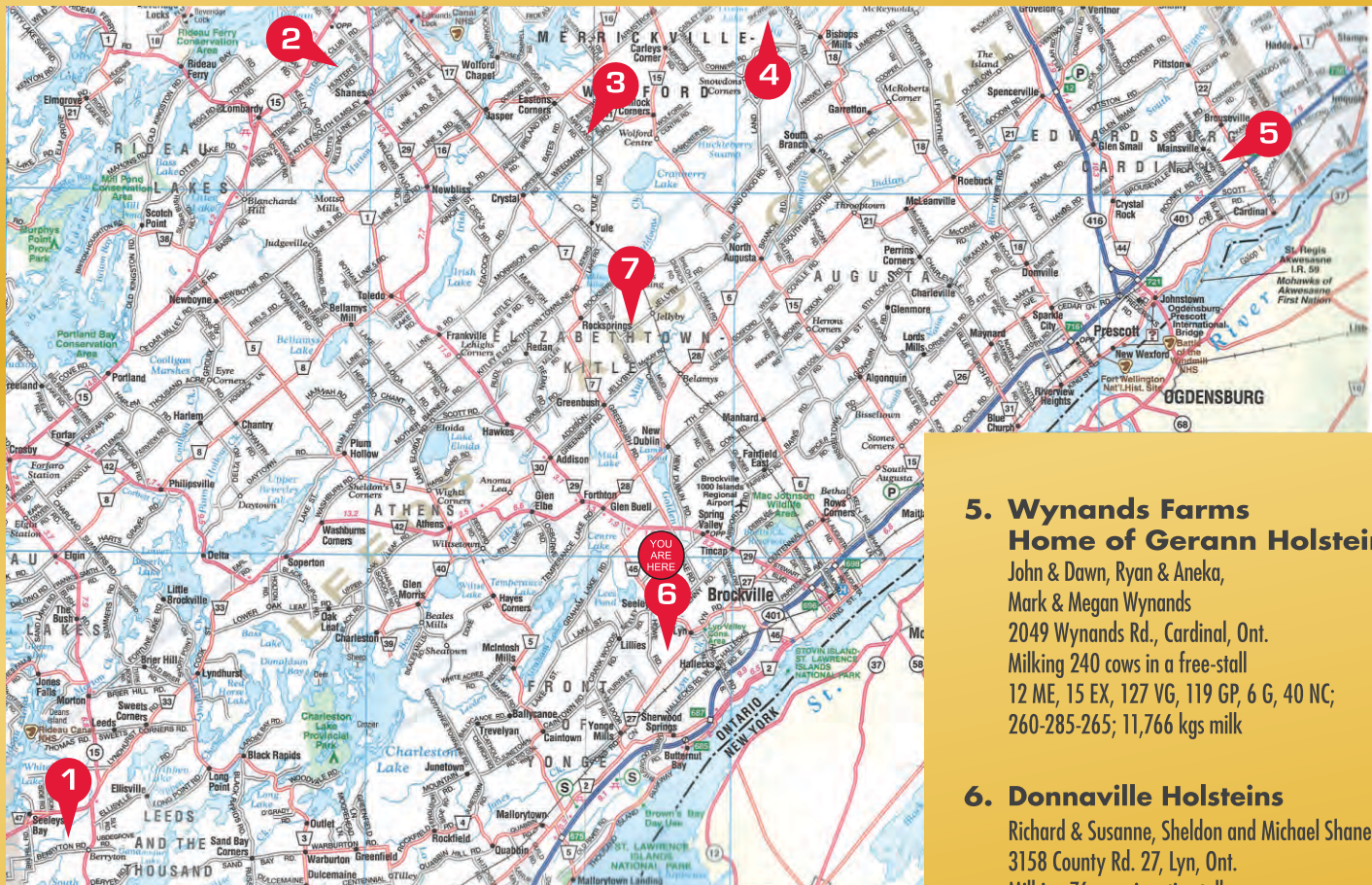

### 1. Rock-A-Berry Holsteins

Brian and David Berry  
 293 Berryton Rd., Seeleys Bay, Ont.  
 Milking 30 cows in a tie-stall  
 5 EX, 17 VG, 11 GP  
 236-254-236; 10,725 kgs milk  
 Three 1st place finishes and Premier Breeder  
 & Exhibitor at Eastern Ont. Invitational '18

### 2. Maple-Ain Farms Ltd.

Hugh & Arlene Hunter and family  
 21 Hunters Rd., Smiths Falls, Ont.  
 Milking 80 cows in a tie-stall  
 14 ME, 11 EX, 38 VG, 25 GP  
 279-280-276; 12,264 kgs milk  
 3x Master Breeder Herd. Premier Exhibitor  
 and Premier Breeder at Tri-County/Eastern  
 Ontario Invitational from 2008 to 2017.

### 3. Maitland Meadows Farms Ltd.

Brian & Barb Maitland, Jeff,  
 Ron & Ashleigh, Mike & Jessica, Robert Maitland  
 591 Maitland Rd., Jasper, Ont.  
 Milking 175 cows in a free-stall  
 3 EX, 50 VG, 99 GP, 33 G  
 247-263-246; 10,912 kgs milk  
 Four row 100 stall addition completed in  
 December to free-stall barn built in 2009.

### 4. Snowdame Farms

Bruce & Wendy Snowdon and family  
 214 Snowdons Rd., Merrickville, Ont.  
 Milking 90 cows in a tie-stall  
 6 ME, 5 EX, 52 VG, 37 GP  
 220-231-225; averaging 33 kgs milk per cow  
 6th generation farm, celebrating 100 years in  
 August. Cropping 1,000 acres. Working with  
 numerous cow families in a modern tie-stall.

### 5. Wynands Farms Home of Gerann Holstein

John & Dawn, Ryan & Aneka,  
 Mark & Megan Wynands  
 2049 Wynands Rd., Cardinal, Ont.  
 Milking 240 cows in a free-stall  
 12 ME, 15 EX, 127 VG, 119 GP, 6 G, 40 NC;  
 260-285-265; 11,766 kgs milk

### 6. Donnaville Holsteins

Richard & Susanne, Sheldon and Michael Shane  
 3158 County Rd. 27, Lyn, Ont.  
 Milking 76 cows in a tie-stall  
 2 ME, 3 EX, 35 VG, 45 GP, 6 NC  
 242-251-242; averaging 39 kgs milk per cow  
 New dairy barn 2003, dry cow barn 2015,  
 calf barn 2015. Breeders of a number of  
 All-Ontario nominations and five Jerseys under  
 the North Star prefix.

### 7. Jobo Farms

Henry, Alex and Steve Oosterhof and families  
 10636 Jellyby Rd., North Augusta, Ont.  
 Milking 110 cows in a free-stall  
 4 EX, 49 VG, 53 GP, 14 G  
 257-269-269; 11,260 kgs milk  
 Lely A4 barn built in 2012. Heifer addition  
 and calf barn built in 2017.

**The breeders of  
 Leeds-Grenville  
 look forward to  
 your visit!!**











*Thank you from  
Donnaville Holsteins  
&  
NorthStar Holsteins & Jerseys*

