DISPERSION COMPLÈTE DE L'EXCELLENT TROUPEAU Rubis

Mardi 25 septembre 2018, début à 9 h 30

avec la machinerie suivie du troupeau laitier,
à la ferme au 905, rang 3, Lochaber-Partie-Ouest (Québec) J0X 3B0
(certain GPS utilisent : 905, chemin Linda Gatineau, Lochaber)
Recherchez nous sur google maps, les gps sont parfois trompeur!

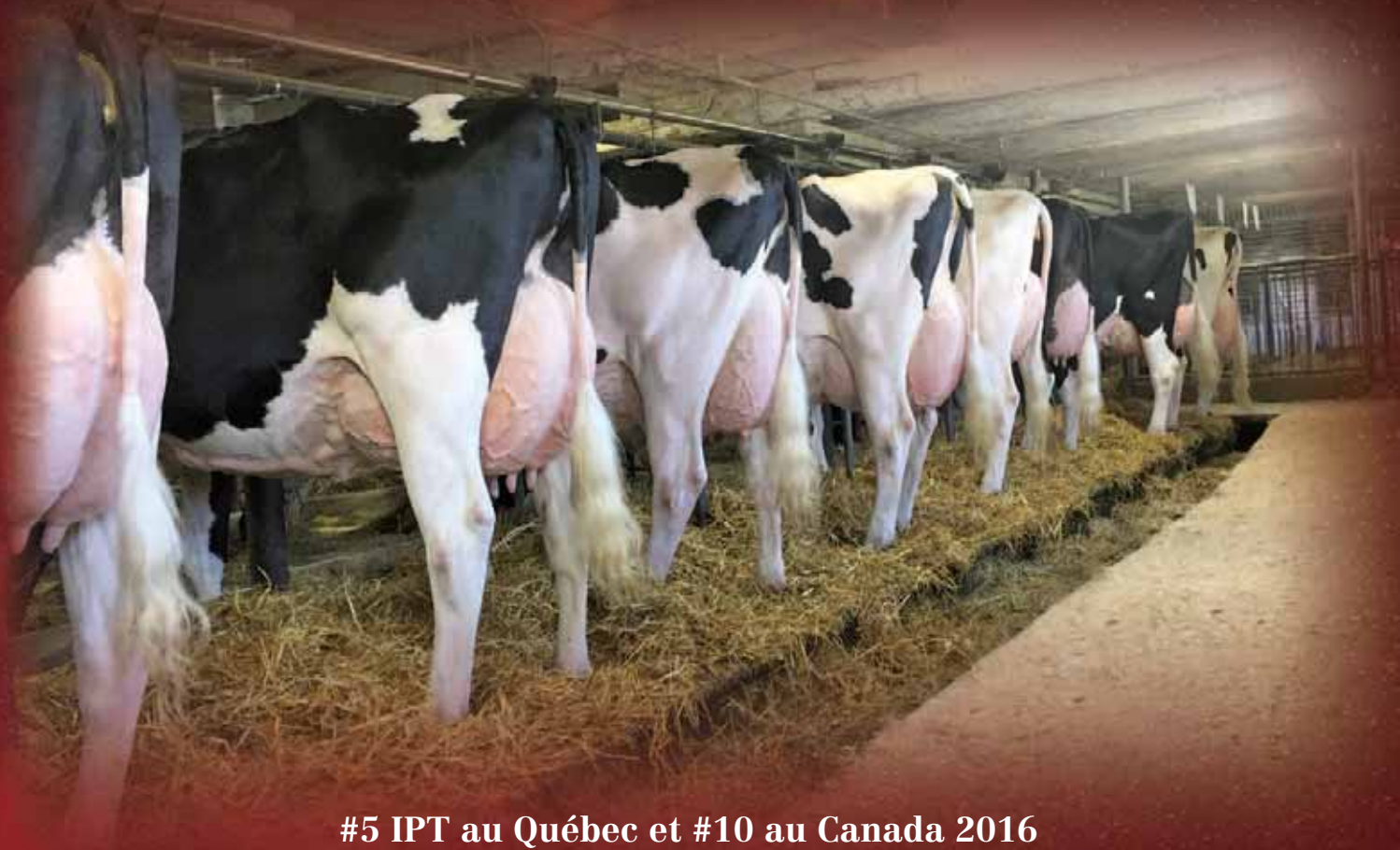

#5 IPT au Québec et #10 au Canada 2016
#26 IPT au Québec 2017
Gagnant Très grande Distinction qualité du lait 2017

Classification : 16 EX · 24 TB · 3 BP · 2 N.C.
Production 2017 :
12 065 kg 4,2% 3,3% (260-294-273)

Ferme Rubis
Charles Ménard et Manon Prud'homme
Andrée cell. : 819 208-9775
Charles cell. : 819 664-5481

Boulet
Encans Boulet inc.
418 241-6459
info@encansboulet.com

Merci à la Ferme Rubis pour sa confiance à travers les années.

Terreau fertile à votre succès

www.novago.coop

La Coop Novago

DISPERSION COMPLÈTE DE L'EXCELLENT TROUPEAU Rubis

Mardi 25 septembre 2018

Vente de la machinerie et des équipements à 9 h 30 (précises)
Vente des 90 sujets par la suite

À la ferme Rubis située au : 905, rang 3, Lochaber-Partie-Ouest (Québec) J0X 3B0
(certain GPS utilisent : 905, chemin Linda Gatineau, Lochaber) • Site ATQ : QC1204016

Équipe de vente / Sale Team

Propriétaires :
Manon Prud'homme et Charles Ménard
Tél. : 819 986-5481
fermerubis@outlook.com

Contacts :

Charles Ménard	cell. : 819 664-5481
Andrée Ménard	cell. : 819 208-9775
Hugues Ménard	cell. : 450 755-8216
Simon Lalande	cell. : 514 239-5435

Encanteur/Auctioneer :
Pierre Boulet cell. : 418 234-3407

Généalogies/Pedigrees :
Charles Ménard cell. : 819 664-5481

Pointeurs :

Simon Lalande	cell. : 514 239-5435
Laurent Lambert	cell. : 819 371-5798
Cynthia Martineau	cell. : 819 806-6448
Hugues Ménard	cell. : 450 755-8216

Transfert aux frais des acheteurs

Responsable de préparation troupeau :
Mathieu Chartrand cell. : 819 923-0361

Hébergements :

Motel Les Pignons Verts	819 281-2101
Motel Le Napoléon	819 986-1222

Directions :
De l'autoroute 50 direction Ouest :
Prendre sortie 187 (Thurso/Ripon),
joindre la route 317, direction sud.
Joindre la route 148; Prendre la 148 Ouest;
Tourner à droite sur Montée Berndt,
à l'arrêt, tourner à gauche sur rang 3, faire 2 km.

Termes et conditions

TERMES
Le prix de vente sera payé comptant et les animaux ne seront pas remis à l'acheteur avant qu'un règlement satisfaisant ne soit effectué.

OFFRES
L'encanteur doit accepter toutes les offres, à l'exception de celles qui sont considérées irresponsables et l'enchérisseur faisant l'offre la plus élevée sera considéré l'acheteur. Dans le cas ou il y aurait une dispute sur la décision concernant l'enchérisseur le plus offrant, l'animal devra encore une fois être offert pour des offres avancées et s'il n'y a pas d'offre avancée, l'animal sera vendu à l'achérisseur dont la dernière offre fut acceptée par l'encanteur.
Tous les animaux annoncés pour la vente à l'enchère sont engagés absolument et positivement à être vendus (à moins qu'ils ne soient retirés de la vente pour une raison valable avant d'être mis en vente).
Il est défendu pour le vendeur d'engager une personne à faire des offres pour lui, excepté dans le cas de copropriété lorsque l'offre est faite avec l'intention de répartir à nouveau les parts de copropriétaires et à condition que l'intention d'une telle enchère et la raison pour cette enchère soient annoncées avant le début de l'enchère pour l'animal en question.
Toute offre réservée garantissant le prix à être perçu pour la vente de tout animal est défendue.

RISQUE
Les animaux achetés à une enchère deviendront la responsabilité de l'acheteur aussitôt qu'ils seront retranchés comme vendus.

ERREURS
Toute erreur relevée dans le catalogue sera annoncée de l'emplacement de l'encanteur. Toutes les annonces provenant de l'emplacement de l'encanteur auront la priorité sur toute autre indication dans le catalogue.

CERTIFICATS
Chaque animal offert en vente, en tant qu'animal enregistré, doit être enregistré, dans le livre généalogique de l'Association. Si un animal est offert en vente comme étant éligible à l'enregistrement, le vendeur et le gérant des ventes sont responsables pour obtenir le certificat d'enregistrement, et une application doit, par conséquent, être soumise avant que l'animal ne soit vendu. Si le certificat d'enregistrement ainsi que le certificat de transfert ne sont pas remis à l'acheteur dans les 60 jours suivant la date de la vente, l'acheteur est en droit, s'il le désire, de retourner l'animal et de se faire rembourser le prix d'achat. Les certificats d'enregistrement et de transfert doivent être fournis sans charge à l'acheteur par le vendeur.

PURITE
Tous les animaux sont purs à 100%, sauf indication contraire.

EXPORTATIONS
- Lorsque le vendeur accepte les tests de santé pour l'exportation (et dans le cas d'une vente à l'encan, une telle acceptation est annoncée par l'encanteur avant que la vente ne débute), l'animal devra être considéré au risque du vendeur lorsque vendu ou retranché dans le cas d'une encan. Si, toutefois, l'animal subséquemment manque de passer un des tests de santé pertinents dans les 180 jours de la vente, alors, à l'option de l'acheteur, le contrat peut être résilié, l'animal retourné et le prix de vente (si payé en entier ou en partie) devra être remboursé. Le prix de vente est payable et le contrat de vente considéré comme exécuté et final au moment ou l'animal passe les tests de santé stipulés, ou à l'expiration des 180 jours, quelle que soit la première occurence.
- L'animal peut être laissé à la charge du vendeur jusqu'à ce que la vente soit annulée ou exécutée et finale. Dans ce cas, le vendeur ne sera pas responsable à l'acheteur pour toute perte ou accident pourvu que le vendeur nourrisse et prenne soin convenablement de l'animal le temps qu'il l'ait à sa charge.
- Tous les arrangements nécessaires pour les tests de santé pour l'exportation seront faits par l'acheteur et à son propre compte.

L'information et les commentaires fournis par l'administration des ventes sont indiqués par #

GARANTIES
Le vendeur garantit son titre incontestable et son droit de vendre chaque animal offert en vente. Tous les animaux offerts en vente sont garantis en bon état. A moins d'une déclaration contraire, tous les animaux sont garantis comme étant reproducteurs conformément à ce qui suit.

a) MALES
Si un taureau âgé de plus d'un an ne réussit pas à être reconnu comme étant un reproducteur après avoir été employé pendant quatre mois pour des vaches qui sont des productrices reconnues, la chose devra être rapportée par écrit au vendeur, qui a le droit pendant quatre mois d'essayer de prouver que le taureau est reproducteur. Si le vendeur ne peut pas prouver que le taureau est reproducteur, l'animal sera retourné au vendeur et le prix de vente sera remboursé à l'option de l'acheteur. Afin de se qualifier comme reproducteur, un taureau doit être capable d'accomplir un service naturel.

b) FEMELLES
Sauf pour les exceptions ci-après mentionnées, toutes les femelles de quinze mois ou plus le jour de la vente sont garanties reproductrices. Dans le cas ou une femelle qui n'a jamais vêlé serait vendue, non saillie, ayant atteint l'âge de quinze mois et qui ne réussit pas à devenir lestante d'ici quatre mois après un service par un taureau enregistré de la même race, étant un reproducteur reconnu, et après avoir été traitée par un vétérinaire qualifié, de telles circonstances devraient être rapportées au vendeur par écrit. Le vendeur aurait droit à une période de quatre mois suivant la date d'un tel avis pour prouver que la femelle est une reproductrice en la faisant saillir avec un taureau enregistré de la même race. Si le vendeur ne réussit pas à prouver que la femelle est une reproductrice, la vente peut être annulée et le prix de vente remboursé si l'acheteur le désire.

c) Une femelle qui a vêlé dans une période de trois mois avant la date de vente est reconnue comme reproductrice.

d) Une femelle qui est gestante lorsqu'elle est vendue est reconnue comme reproductrice.

e) Il n'y a aucune garantie qu'une femelle qui, après la vente, est soumise à des ovulations multiples ou à la transplantation d'un seul embryon, est une reproductrice.

f) Les femelles de moins de quinze mois le jour de la vente sont vendues sujettes à une garantie qu'une telle femelle lorsqu'elle aura atteint l'âge de douze mois sera certifiable, par un vétérinaire qualifié, comme possédant des organes reproductifs adéquats.

g) Il n'y a aucune garantie qu'une femelle
(i) donnera naissance à un veau normal, ou
(ii) portera un veau à plein terme.

GENERAL
Le gérant des ventes et l'agent du vendeur ne sont pas personnellement responsable pour des garanties ou des représentations faites bona fide en mettant sa confiance sur la crédibilité des renseignements donnés par le vendeur. Le vendeur est responsable de telles garanties et représentations. Les plaintes devraient être faites au vendeur et/ou au gérant des ventes. Dans tous les cas, la responsabilité du vendeur envers l'acheteur est limitée au prix de vente payé par l'acheteur.

CAN	code pour le pays	M, F	sexe	B:	date de naissance
PG	de race pure par amélioration de niveau	GT	génotype	ET	transplantation embryonnaire (régulière)
MB	naissance multiple	ETA	manipulation de transplantation embryonnaire de clone adulte		
B&W	noir et blanc	R&W	rouge et blanc	ETM	manipulation de transplantation embryonnaire
AW	tout blanc	AR	tout rouge	AB	tout noir
B/R	noir/rouge	*BKC	porteur du gène du facteur noir	*VRC	porteur du gène du facteur rouge variant
*RDF	testé non-porteur du gène rouge	*RDC	porteur du gène du facteur rouge	*BRC	porteur du gène du facteur noir/rouge
IC	couleur irrégulière ou autre couleur (animaux inscrits seulement)			*DPC	testé porteur de DUMPS
*BLC	testé porteur de BLAD			*DPF	testé non-porteur de DUMPS
*BLF	testé non-porteur de BLAD			*MFC	testé porteur du pied de mule
*BYC	testé porteur de Brachyspina			*MFF	testé non-porteur du pied de mule
*BYF	testé non-porteur de Brachyspina			*XIC	testé porteur du facteur XI
*CVC	testé porteur de la malformation vertébrale complexe			*XIF	testé non-porteur du facteur XI
*CVF	testé non-porteur de la malformation vertébrale complexe			*CNF	testé non-porteur de la citrullinémie
*CNC	testé porteur de la citrullinémie			*POR	déclaré né acère – non testé
*POS	testé sans cornes réel (homozygote PP)	*POF	testé non porteur de sans cornes	*POC	testé porteur de sans cornes (hétérozygote Pp)

Dispersion complète du troupeau RUBIS

Rubis Goldsun Lexie EX-92

Plus haut prix de la Vente nationale 2016

2e 3 ans Jr Midwest National Spring Show 2016 • 1re 2 ans Jr Rive-Nord 2015

Fille | Daughter

1

Rubis Beacon Luxe EX-91 2E (MS:92)

5-03 15 924 kg 3,5% 3,0% (309-290-295)

En vente | She sells

RUBIS BEACON LUXE

HOCANF107092755 B&W ET B:11 May 2011
EX-91-2E-CAN
MS:92 (FA:9 RAH:9 RAW:8) F&L:89 DS:92 RP:92
CAN-GEBV Aug*18 80%Rel GLPI 2662/76%
KG M 1886/98% F 24/63% %F-0.44 PRO$
SCS 2.77 P 39/91% %P-0.20 1561
CAN-GEBV Aug*18 78%Rel CONF 6/80%
MS 4 F&L 7 DS 5 RP 3
Progeny Data: 0EX 2VG 0GP 0G 0F
2 DAUS ME AVG: 14185 603 4.3 470 3.3
AVG BCA: M268 F309 P284

01-11	305	10891	403	3.7	334	3.1	
	BCA	292	290		281		
03-00	305	13339	471	3.5	402	3.0	
	BCA	304	291		285		
04-02	305	14992	563	3.8	438	2.9	
	336	16088	603	3.8	475	3.0	
	BCA	317	318		288		
05-03	305	15924	562	3.5	483	3.0	
	BCA	309	290		295		
4	LACT:	65532	2403	3.7	2008	3.1	KG

Avg BCA: M306(53) F297(12) P287(29)

4th-6th Maternal Dam
COMESTAR LAURA BLACK VG-87-3YR-CAN 24*
COMESTAR LAURIE SHEIK ET VG-88-5YR-CAN 23*
ELYSA ANTHONY LEA EX-CAN 15*

Fresh | Vêlé 20 août 2018

END-ROAD BEACON-ET PB
HOUSAM136800233 B&W *CVF*BYF*BLF ET
EX-90-7YR-CAN
F&L:90 DS:90 RP:87
CAN-GEBV Aug*18 99%Rel GLPI 2696/98%
KG M 1372/82% F 38/56% %F-0.12 PRO$
SCS 2.87 P 39/65% %P-0.05 1606
CAN-GEBV Aug*18 99%Rel CONF 3/67%
MS 1 F&L 7 DS 1 RP 2
Progeny Data: 1698 Daus: 67.00% GP+
32EX 271VG 849GP 527G 19F
1959 DAUS ME AVG: 12539 477 3.8 390 3.1
AVG BCA: M237 F244 P236

RUBIS ENCINO LOUVE PB
HOCANF104781131 B&W ET B:16 Oct 2007
EX-91-3E-CAN 5*(13/12)
MS:93 (FA:9 RAH:7 RAW:9) F&L:88 DS:93 RP:91
CAN-GEBV Aug*18 84%Rel GLPI 2412/80%
KG M 770/76% F 29/70% %F 0.01 PRO$
SCS 2.80 P 20/67% %P-0.05 1022
CAN-GEBV Aug*18 81%Rel CONF 4/62%
MS 2 F&L 0 DS 7 RP 1

02-01	305	13634	634	4.7	448	3.3	
	BCA	331	417		342		
03-05	305	14705	685	4.7	466	3.2	
	BCA	312	396		313		
04-07	305	16805	788	4.7	528	3.1	
	365	18891	879	4.7	605	3.2	
	BCA	343	435		338		
06-03	305	17258	725	4.2	543	3.1	
	BCA	320	366		325		
5	LACT:	95841	4278	4.5	3184	3.3	KG

Avg BCA: M327(81) F404(129) P 330(79)
1 Super 3, 1 Super 4, 4 Superior Lactations
Progeny Data: 6EX 1VG 2GP 0G 0F
8 DAUS ME AVG: 13497 535 4.0 425 3.1
AVG BCA: M255 F274 P257

PICSTON SHOTTLE-ET PB
HOGBRM598172 B&W *CVF*BYF*BLF*MFF ET
EX-96-7YR-GBR GM'10 EXTRA'09
CAN-GEBV Aug*18 99%Rel GLPI 2383/99%
KG M 746 F 25 %F-0.03 P 18 %P-0.05
CAN-GEBV Aug*18 99%Rel CONF 4

END-ROAD MARSHALL BUG PB
HOUSAF131926022 B&W B:09 Jul 2001
VG-88-4YR-USA GMD DOM

03-02	305	13508	499	3.7	465	3.4	
	365	15699	575	3.7	545	3.5	
2	LACT:	34069	1268	3.7	1183	3.5	KG

BDGGENETICS ENCINO-ET PB
HOUSAM60301421 B&W *CVF*BYF*BLF ET
CAN-GEBV Aug*18 99%Rel GLPI 2297/97%
KG M 800 F 28 %F-0.02 P 31 %P 0.04
CAN-GEBV Aug*18 98%Rel CONF -3

COMESTAR IGNITER LOLITA PB
HOCANF100383419 B&W ET B:21 Apr 2002
EX-93-2E-CAN 19*(11/86)

02-03	305	10724	463	4.3	367	3.4	
	BCA	270	311		287		
03-08	305	16988	810	4.8	529	3.1	
	BCA	344	445		337		
06-09	305	18137	1021	5.6	566	3.1	
	BCA	332	511		335		
08-05	305	18853	1078	5.7	562	3.0	
	365	21325	1203	5.6	650	3.0	
	BCA	349	539		333		
5	LACT:	85299	4412	5.2	2802	3.3	KG

Avg BCA: M324(93) F452(208) P 323(90)
3 Superior Lactations
2ND MATURE COW PONTIAC 2011
Progeny Data: 7EX 9VG 5GP 0G 0F
20 DAUS ME AVG: 13233 549 4.1 420 3.2
AVG BCA: M250 F281 P254

CAROL PRELUDE MTOTO ET PB
HOITAMVT1962A B&W *CVF*BLF ET
EX-91-8YR-ITA GM'12

CONDON AERO SHARON PB
HOCANF5373153 B&W B:20 Jan 1991
EX-91-6YR-GBR

MARA-THON BW MARSHALL-ET PB
HOUSAM2290977 B&W *CVF*BLF ET
VG-86-5YR-USA GM'04

END-ROAD MARTY BEETLE-ET PB
HOUSAF127943459 B&W *CVF ET B:19 Jun 1999
EX-91-2E-USA

MARA-THON BW MARSHALL-ET PB
HOUSAM2290977 B&W *CVF*BLF ET
VG-86-5YR-USA GM'04

SHADYCREST-H RICK ECONO-ET PB
HOUSAF17166693 B&W *CVF ET B:20 Sep 1996
VG-87-6YR-USA DOM

SUMMERSHADE IGNITER PB
HOCANM6466625 B&W *A2A2*CVF*RDF*BYF*BLF ET
EX-CAN EXTRA'00

OCONNORS TVF RUDOLPH LILLY PB
HOCANF10519868 B&W ET B:10 Jul 1998
VG-88-8YR-CAN 36*(0/181)

07-02	305	22466	833	3.7	720	3.2	
	365	26048	968	3.7	843	3.2	
	BCA	428	425		434		
3	LACT:	93427	3639	3.9	3105	3.3	KG

Avg BCA: M400(111) F 403(99) P404(110)
Progeny Data: 7EX 17VG 9GP 2G 0F
34 DAUS ME AVG: 14185 511 3.6 442 3.1
AVG BCA: M268 F262 P267

Dispersion complète du troupeau RUBIS

Rubis Encino Louve EX-91 3E 5* (MS:93)
4 Lactations supérieures Production à vie 80 000 kg
2e mère | 2nd Dam

Rubis Beacon Luxe
EX-91 2E (MS:92)
5-03 15 924 kg 3,5% 3,0% (309-290-295)
Mère | Dam

2

RUBIS BREWMASTER LEXUS

HOCANF110258791 B&W B:01 Sep 2016
CAN-PA Aug*18 45%Rel PA LPI 2920/43%
KG M 1519/96% F 78/98% %F 0.17 PRO$
SCS 2.75 P 45/95% %P-0.05 1971
CAN-PA Aug*18 44%Rel CONF 7/86%
MS 3 F&L 7 DS 6 RP 6

Fresh | Vêlé 18 août 2018

4th-7th Maternal Dam
OCONNORS TVF RUDOLPH LILLY VG-88-8YR-CAN 36*
COMESTAR LAURA BLACK VG-87-3YR-CAN 24*
COMESTAR LAURIE SHEIK ET VG-88-5YR-CAN 23*
ELYSA ANTHONY LEA EX-CAN 15*

MAPEL WOOD BREWMASTER PB
HOCANM11161715 B&W *A2A2*CVF*BYF*BLF*DPF
EX-95-4YR-CAN EXTRA'15
F&L:93 DS:96 RP:96
CAN-GEBV Aug*18 98%Rel GLPI 3232/95%
KG M 1152/74% F 132/99% %F 0.78 PRO$
SCS 2.74 P 51/81% %P 0.11 2410
CAN-GEBV Aug*18 96%Rel CONF 7/89%
MS 3 F&L 7 DS 7 RP 10
Progeny Data: 791 Daus: 75.00% GP+
15EX 116VG 468GP 187G 5F
976 DAUS ME AVG: 12605 539 4.3 405 3.2
AVG BCA: M238 F276 P245

RUBIS BEACON LUXE PB
HOCANF107092755 B&W ET B:11 May 2011
EX-91-2E-CAN
MS:92 (FA:9 RAH:9 RAW:8) F&L:89 DS:92 RP:92
CAN-GEBV Aug*18 80%Rel GLPI 2662/76%
KG M 1886/98% F 24/63% %F-0.44 PRO$
SCS 2.77 P 39/91% %P-0.20 1561
CAN-GEBV Aug*18 78%Rel CONF 6/80%
MS 4 F&L 7 DS 5 RP 3

01-11	305	10891	403	3.7	334	3.1		
	BCA	292	290		281			
03-00	305	13339	471	3.5	402	3.0		
	BCA	304	291		285			
04-02	305	14992	563	3.8	438	2.9		
	336	16088	603	3.8	475	3.0		
	BCA	317	318		288			
05-03	305	15924	562	3.5	483	3.0		
	BCA	309	290		295			
4	LACT:	65532	2403	3.7	2008	3.1	KG	

Avg BCA: M306(53) F297(12) P287(29)
Progeny Data: 0EX 2VG 0GP 0G 0F
2 DAUS ME AVG: 14185 603 4.3 470 3.3
AVG BCA: M268 F309 P284

SCHILLVIEW GARRETT-ET PB
HOUSAM52805710 B&W *CVF*BYF*BLF ET
CAN-GEBV Aug*18 99%Rel GLPI 2611/98%
KG M 1473 F 44 %F-0.09 P 47 %P-0.01
CAN-GEBV Aug*18 99%Rel CONF 0

GEN-I-BEQ SHOTTLE BOMBI PB
HOCANF102438051 B&W *POF ET B:17 Dec 2005
VG-89-6YR-CAN EX-94-2E-USA 24*(4/117)

02-01	305	12378	607	4.9	417	3.4		
	365	14456	730	5.0	493	3.4		
	BCA	311	413		331			
3	LACT:	54814	2323	4.2	1851	3.4	KG	

END-ROAD BEACON-ET PB
HOUSAM136800233 B&W *CVF*BYF*BLF ET
EX-90-7YR-CAN
CAN-GEBV Aug*18 99%Rel GLPI 2696/98%
KG M 1372 F 38 %F-0.12 P 39 %P-0.05
CAN-GEBV Aug*18 99%Rel CONF 3

RUBIS ENCINO LOUVE PB
HOCANF104781131 B&W ET B:16 Oct 2007
EX-91-3E-CAN 5*(13/12)

02-01	305	13634	634	4.7	448	3.3		
	BCA	331	417		342			
03-05	305	14705	685	4.7	466	3.2		
	BCA	312	396		313			
04-07	305	16805	788	4.7	528	3.1		
	365	18891	879	4.7	605	3.2		
	BCA	343	435		338			
06-03	305	17258	725	4.2	543	3.1		
	BCA	320	366		325			
5	LACT:	95841	4278	4.5	3184	3.3	KG	

Avg BCA: M327(81) F404(129) P 330(79)
1 Super 3, 1 Super 4, 4 Superior Lactations
Progeny Data: 6EX 1VG 2GP 0G 0F
8 DAUS ME AVG: 13497 535 4.0 425 3.1
AVG BCA: M255 F274 P257

RUBIS MIDNIGHT LEXIE

3

HOCANF111278226 B&W B:18 Aug 2018
CAN-PA Aug*18 PA LPI 3141
KG M 1770 F 81 %F 0.10
SCS 2.89 P 67 %P 0.09
CAN-PA Aug*18 CONF 9
MS 7 F&L 7 DS 8 RP 5

Sire: PROGENESIS MIDNIGHT PB
HOCANM12529248 B&W *A1A1*CVF*RDF*BYF*BLF*

Dam: RUBIS BREWMASTER LEXUS PB
HOCANF110258791 B&W B:01 Sep 2016

BDGGENETICS ENCINO-ET PB
HOUSAM60301421 B&W *CVF*BYF*BLF ET

COMESTAR IGNITER LOLITA PB
HOCANF100383419 B&W ET B:21 Apr 2002
EX-93-2E-CAN 19*(11/86)

08-05	305	18853	1078	5.7	562	3.0		
	365	21325	1203	5.6	650	3.0		
	BCA	349	539		333			
5	LACT:	85299	4412	5.2	2802	3.3	KG	

Avg BCA: M324(93) F452(208) P 323(90)
2ND MATURE COW PONTIAC 2011
Progeny Data: 7EX 9VG 5GP 0G 0F
20 DAUS ME AVG: 13233 549 4.1 420 3.2
AVG BCA: M250 F281 P254

Dispersion complète du troupeau RUBIS

Rubis Uno Luxembourg VG-86 2Yr

3-09 P. 13 033 kg 4,2% 3,3% (269-307-283)

En vente | She sells

4

RUBIS UNO LUXEMBOURG

HOCANF108633040 B&W B:15 May 2014
VG-86-2YR-CAN
MS:87 (FA:7 RAH:8 RAW:6) F&L:85 DS:85 RP:88
CAN-GEBV Aug*18 82%Rel GLPI 2952/78%
KG M 1028/86% F 76/98% %F 0.34 PRO$
SCS 2.72 P 41/92% %P 0.05 1985
CAN-GEBV Aug*18 80%Rel CONF 7/86%
MS 7 F&L 8 DS 3 RP 0

01-10	300	9873	443	4.5	339	3.4	
	BCA	266	323		285		
02-09	301	12972	568	4.4	443	3.4	
	BCA	298	353		321		
03-09	P144	13033	546	4.2	433	3.3	
	PBCA	269	307		283		
3	LACT:	30179	1326	4.4	1015	3.4	KG

Avg BCA: M278 F328 P296
1 Superior Lactations

4th-7th Maternal Dam
OCONNORS TVF RUDOLPH LILLY VG-88-8YR-CAN 36*
COMESTAR LAURA BLACK VG-87-3YR-CAN 24*
COMESTAR LAURIE SHEIK ET VG-88-5YR-CAN23*
ELYSA ANTHONY LEA EX-CAN 15*

Fresh | Vêlé 1er mars 2018
Due 6 fév. 2019 x Summerday (femelle)
Dernière pesée 48,9 kg CCS 11

AMIGHETTI NUMERO UNO ET PB
HOITAM17990915143 B&W *A1A2*CVF*BYF*BLF*D
EX-90-3YR-HUN ST'15
CAN-GEBV Aug*18 99%Rel GLPI 2932/99%
KG M-367/8% F 60/81% %F 0.68 PRO$
SCS 2.87 P 8/19% %P 0.17 1727
CAN-GEBV Aug*18 99%Rel CONF 9/94%
MS 9 F&L 8 DS 2 RP 4
Progeny Data: 4358 Daus: 82.00% GP+
85EX 1163VG 2331GP 766G 13F
4629 DAUS ME AVG: 11867 501 4.2 385 3.2
AVG BCA: M224 F257 P233

RUBIS BEACON LUXE PB
HOCANF107092755 B&W ET B:11 May 2011
EX-91-2E-CAN
MS:92 (FA:9 RAH:9 RAW:8) F&L:89 DS:92 RP:92
CAN-GEBV Aug*18 80%Rel GLPI 2662/76%
KG M 1886/98% F 24/63% %F-0.44 PRO$
SCS 2.77 P 39/91% %P-0.20 1561
CAN-GEBV Aug*18 78%Rel CONF 6/80%
MS 4 F&L 7 DS 5 RP 3

01-11	305	10891	403	3.7	334	3.1	
	BCA	292	290		281		
03-00	305	13339	471	3.5	402	3.0	
	BCA	304	291		285		
04-02	305	14992	563	3.8	438	2.9	
	336	16088	603	3.8	475	3.0	
	BCA	317	318		288		
05-03	305	15924	562	3.5	483	3.0	
	BCA	309	290		295		
4	LACT:	65532	2403	3.7	2008	3.1	KG

Avg BCA: M306(53) F297(12) P287(29)
Progeny Data: 0EX 2VG 0GP 0G 0F
2 DAUS ME AVG: 14185 603 4.3 470 3.3
AVG BCA: M268 F309 P284

LONG-LANGS OMAN OMAN-ET PB
HOUSAM135746776 B&W *CVF*BYF*BLF ET
VG-85-4YR-USA EXTRA'12 GM'10
CAN-GEBV Aug*18 99%Rel GLPI 2655/99%
KG M 823 F 53 %F 0.20 P 63 %P 0.31
CAN-GEBV Aug*18 99%Rel CONF 0

AMIGHETTI SHOTTLE AVE PB
HOITAF17990346074 B&W ET B:01 Mar 2006
VG-89-ITA

02-00	305	12894	531	4.1	452	3.5	
	338	14008	579	4.1	494	3.5	
2	LACT:	28056	1100	3.9	936	3.3	KG

END-ROAD BEACON-ET PB
HOUSAM136800233 B&W *CVF*BYF*BLF ET
EX-90-7YR-CAN
CAN-GEBV Aug*18 99%Rel GLPI 2696/98%
KG M 1372 F 38 %F-0.12 P 39 %P-0.05
CAN-GEBV Aug*18 99%Rel CONF 3

RUBIS ENCINO LOUVE PB
HOCANF104781131 B&W ET B:16 Oct 2007
EX-91-3E-CAN 5*(13/12)

02-01	305	13634	634	4.7	448	3.3	
	BCA	331	417		342		
03-05	305	14705	685	4.7	466	3.2	
	BCA	312	396		313		
04-07	305	16805	788	4.7	528	3.1	
	365	18891	879	4.7	605	3.2	
	BCA	343	435		338		
06-03	305	17258	725	4.2	543	3.1	
	BCA	320	366		325		
5	LACT:	95841	4278	4.5	3184	3.3	KG

Avg BCA: M327(81) F404(129) P 330(79)
1 Super 3, 1 Super 4, 4 Superior Lactations
Progeny Data: 6EX 1VG 2GP 0G 0F
8 DAUS ME AVG: 13497 535 4.0 425 3.1
AVG BCA: M255 F274 P257

O-BEE MANFRED JUSTICE-ET PB
HOUSAM122358313 B&W *A1A2*CVF*RDF*BLF*DPF
EX-94-7YR-USA SP'07 GM

WINNING-WAY MARCI-ET PB
HOUSAF130677626 B&W *CVC ET B:24 Sep 2000
VG-89-7YR-USA

PICSTON SHOTTLE-ET PB
HOGBRM598172 B&W *CVF*BYF*BLF*MFF ET
EX-96-7YR-GBR GM'10 EXTRA'09

AMIGHETTI IRON ALUNDRA PB
HOITAF17990048241 B&W ET B:07 Jan 2004
VG-89-4YR-ITA

PICSTON SHOTTLE-ET PB
HOGBRM598172 B&W *CVF*BYF*BLF*MFF ET
EX-96-7YR-GBR GM'10 EXTRA'09

END-ROAD MARSHALL BUG PB
HOUSAF131926022 B&W B:09 Jul 2001
VG-88-4YR-USA GMD DOM

BDGGENETICS ENCINO-ET PB
HOUSAM60301421 B&W *CVF*BYF*BLF ET

COMESTAR IGNITER LOLITA PB
HOCANF100383419 B&W ET B:21 Apr 2002
EX-93-2E-CAN 19*(11/86)

08-05	305	18853	1078	5.7	562	3.0	
	365	21325	1203	5.6	650	3.0	
	BCA	349	539		333		
5	LACT:	85299	4412	5.2	2802	3.3	KG

Avg BCA: M324(93) F452(208) P 323(90)
2ND MATURE COW PONTIAC 2011
Progeny Data: 7EX 9VG 5GP 0G 0F
20 DAUS ME AVG: 13233 549 4.1 420 3.2
AVG BCA: M250 F281 P254

Dispersion complète du troupeau RUBIS

Rubis Epic Lotto EX-93 2E (MS:94)
4-04 365 15 680 kg 4,2% 3,3% (282-316-292)
En vente | She sells

Rubis Epic Lotto EX-93 (MS:94)

5

RUBIS EPIC LOTTO

HOCANF107657326 B&W B:01 Dec 2012
*BYC
EX-93-2E-CAN
MS:94 (FA:8 RAH:9 RAW:6) F&L:90 DS:95 RP:91
CAN-GEBV Aug*18 82%Rel GLPI 2537/78%
KG M 1023/85% F 54/92% %F 0.15 PRO$
SCS 3.06 P 30/82% %P-0.03 1336
CAN-GEBV Aug*18 79%Rel CONF 6/80%
MS 5 F&L 2 DS 4 RP 6
Progeny Data: 0EX 0VG 1GP 0G 0F

01-09	305	10044	431	4.3	322	3.2	
	BCA	267	306		268		
03-03	305	13674	549	4.0	426	3.1	
	344	14661	604	4.1	467	3.2	
	BCA	294	321		288		
04-04	305	14022	576	4.1	455	3.2	
	BCA	282	316		292		
3	LACT:	44208	1875	4.2	1450	3.3	KG
	Avg BCA:	M281(27)	F314(27)		P283(19)		

4th-6th Maternal Dam
COMESTAR LAURA BLACK VG-87-3YR-CAN 24*
COMESTAR LAURIE SHEIK ET VG-88-5YR-CAN 23*
ELYSA ANTHONY LEA EX-CAN 15*

Fresh | Vêlé 3 juil. 2018
Dernière pesée 52,1 kg CCS 52

GENERVATIONS EPIC PB
HOCANM11104016 B&W *A1A2*CVF*BYF*BLF*DPF
EX-94-4YR-CAN ST'15
F&L:93 DS:95 RP:95
CAN-GEBV Aug*18 99%Rel GLPI 2931/99%
KG M 1354/81% F 34/50% %F-0.14 PRO$
SCS 2.85 P 47/77% %P 0.02 1989
CAN-GEBV Aug*18 99%Rel CONF 9/94%
MS 8 F&L 6 DS 4 RP 7
Progeny Data: 2561 Daus: 81.00% GP+
80EX 665VG 1342GP 465G 9F
2807 DAUS ME AVG: 12758 489 3.8 405 3.2
AVG BCA: M241 F251 P245

RUBIS BOLTON LOTERIE PB
HOCANF104781124 B&W *BYC ET B:22 Jul 2007
EX-90-8YR-CAN 2*(3/8)
MS:89 (FA:9 RAH:4 RAW:5) F&L:90 DS:95 RP:89
CAN-GEBV Aug*18 85%Rel GLPI 2143/82%
KG M 370/55% F 43/85% %F 0.27 PRO$
SCS 3.04 P 9/46% %P-0.02 674
CAN-GEBV Aug*18 83%Rel CONF 3/52%
MS 3 F&L -2 DS 2 RP 2

02-02	305	10855	492	4.5	347	3.2	
	365	12493	562	4.5	403	3.2	
	BCA	263	317		263		
03-08	305	11808	482	4.1	377	3.2	
	BCA	249	275		250		
07-11	305	12021	490	4.1	380	3.2	
	BCA	241	268		242		
5	LACT:	72198	3156	4.4	2352	3.3	KG
	Avg BCA:	M243(-4)	F284(9)		P243(-8)		

1 Superior Lactations
RES. & 1ST 4-YR GRAND PONTIAC 2011
Progeny Data: 2EX 4VG 1GP 0G 0F
5 DAUS ME AVG: 12121 539 4.4 395 3.3
AVG BCA: M229 F276 P239

CHARLESDALE SUPERSTITION-ET PB
HOUSAM62065919 B&W *POF*CVF*RDF*BYF*BLF*D
CAN-GEBV Aug*18 99%Rel GLPI 2567/99%
KG M 1709 F- 2 %F-0.58 P 47 %P-0.07
CAN-GEBV Aug*18 99%Rel CONF 2

TRAMILDA-N BAXTER EMILY-ET PB
HOUSAF139232811 B&W ET B:10 Feb 2008
VG-85-2YR-CAN 27*(3/134)

02-05	282	14037	584	4.2	481	3.4	
	BCA	344	381		367		
1	LACT:	14037	584	4.2	481	3.4	KG

SANDY-VALLEY BOLTON-ET PB
HOUSAM131823833 B&W *BYC*CVF*BLF ET
EX-90-5YR-USA EXTRA'10 GM'10
CAN-GEBV Aug*18 99%Rel GLPI 2426/99%
KG M 1443 F 43 %F-0.11 P 38 %P-0.08
CAN-GEBV Aug*18 99%Rel CONF 4

COMESTAR IGNITER LOLITA PB
HOCANF100383419 B&W ET B:21 Apr 2002
EX-93-2E-CAN 19*(11/86)

02-03	305	10724	463	4.3	367	3.4	
	BCA	270	311		287		
03-08	305	16988	810	4.8	529	3.1	
	BCA	344	445		337		
06-09	305	18137	1021	5.6	566	3.1	
	BCA	332	511		335		
08-05	305	18853	1078	5.7	562	3.0	
	365	21325	1203	5.6	650	3.0	
	BCA	349	539		333		
5	LACT:	85299	4412	5.2	2802	3.3	KG
	Avg BCA:	M324(93)	F452(208)		P 323(90)		

3 Superior Lactations
2ND MATURE COW PONTIAC 2011
Progeny Data: 7EX 9VG 5GP 0G 0F
20 DAUS ME AVG: 13233 549 4.1 420 3.2
AVG BCA: M250 F281 P254

6

RUBIS MODULO LOTS ME MONEY

HOCANF110926397 B&W B:03 Jul 2018
CAN-PA Aug*18 PA LPI 2915
KG M 1360 F 72 %F 0.17
SCS 2.97 P 53 %P 0.08
CAN-PA Aug*18 CONF 8
MS 8 F&L 4 DS 5 RP 5

Sire: PROGENESIS MODULO PB
HOCANM12529241 B&W *A1A2*CVF*RDF*BYF*BLF*

Dam: RUBIS EPIC LOTTO PB
HOCANF107657326 B&W *BYC B:01 Dec 2012

SUMMERSHADE IGNITER PB
HOCANM6466625 B&W *A2A2*CVF*RDF*BYF*BLF ET
EX-CAN EXTRA'00

OCONNORS TVF RUDOLPH LILLY PB
HOCANF10519868 B&W ET B:10 Jul 1998
VG-88-8YR-CAN 36*(0/181)

07-02	305	22466	833	3.7	720	3.2	
	365	26048	968	3.7	843	3.2	
	BCA	428	425		434		
3	LACT:	93427	3639	3.9	3105	3.3	KG
	Avg BCA:	M400(111)	F 403(99)		P404(110)		

Progeny Data: 7EX 17VG 9GP 2G 0F
34 DAUS ME AVG: 14185 511 3.6 442 3.1
AVG BCA: M268 F262 P267

Dispersion complète du troupeau RUBIS

Rubis Bolton Loterie EX 2★
7-11 12 021 kg 4,1% 3,2% (241-268-242)
1re 4 ans et Grande Championne de rés. Pontiac 2011
Mère | Dam

Rubis Epic Lotto EX-93 (MS:94)
4-04 365 15 680 kg 4,2% 3,3% (282-316-292)
Soeur mat. | Mat. Sister

7

RUBIS BEACON LORILEE

HOCANF107092756 B&W ET B:14 May 2011
VG-87-3YR-CAN
MS:87 (FA:7 RAH:8 RAW:6) F&L:85 DS:89 RP:87
CAN-GEBV Aug*18 78%Rel GLPI 2584/75%
KG M 580/67% F 49/89% %F 0.26 PRO$
SCS 2.81 P 26/77% %P 0.07 1371
CAN-GEBV Aug*18 76%Rel CONF 4/62%
MS 2 F&L 4 DS 2 RP 4
Progeny Data: 0EX 0VG 1GP 0G 0F
1 DAUS ME AVG: 11750 523 4.5 385 3.3
AVG BCA: M222 F268 P233

02-03	305	10162	445	4.4	342	3.4	
	BCA	249	291		261		
03-03	305	11560	507	4.4	396	3.4	
	311	11743	517	4.4	403	3.4	
	BCA	252	295		266		
04-04	305	12236	533	4.4	406	3.3	
	BCA	245	284		254		
06-03	305	12535	570	4.6	427	3.4	
	BCA	239	291		257		
5	LACT:	59585	2648	4.4	2030	3.4	KG

Avg BCA: M243(-8) F287(3) P258(-3)

4th-6th Maternal Dam
COMESTAR LAURA BLACK VG-87-3YR-CAN 24*
COMESTAR LAURIE SHEIK ET VG-88-5YR-CAN 23*
ELYSA ANTHONY LEA EX-CAN 15*

Due 24 oct. 2018 x Rigel (mâle)
Dernière pesée 33,5 kg CCS 68

END-ROAD BEACON-ET PB
HOUSAM136800233 B&W *CVF*BYF*BLF ET
EX-90-7YR-CAN
F&L:90 DS:90 RP:87
CAN-GEBV Aug*18 99%Rel GLPI 2696/98%
KG M 1372/82% F 38/56% %F-0.12 PRO$
SCS 2.87 P 39/65% %P-0.05 1606
CAN-GEBV Aug*18 99%Rel CONF 3/67%
MS 1 F&L 7 DS 1 RP 2
Progeny Data: 1698 Daus: 67.00% GP+
32EX 271VG 849GP 527G 19F
1959 DAUS ME AVG: 12539 477 3.8 390 3.1
AVG BCA: M237 F244 P236

RUBIS BOLTON LOTERIE PB
HOCANF104781124 B&W *BYC ET B:22 Jul 2007
EX-90-8YR-CAN 2*(3/8)
MS:89 (FA:9 RAH:4 RAW:5) F&L:90 DS:95 RP:89
CAN-GEBV Aug*18 85%Rel GLPI 2143/82%
KG M 370/55% F 43/85% %F 0.27 PRO$
SCS 3.04 P 9/46% %P-0.02 674
CAN-GEBV Aug*18 83%Rel CONF 3/52%
MS 3 F&L -2 DS 2 RP 2

02-02	305	10855	492	4.5	347	3.2	
	365	12493	562	4.5	403	3.2	
	BCA	263	317		263		
03-08	305	11808	482	4.1	377	3.2	
	BCA	249	275		250		
07-11	305	12021	490	4.1	380	3.2	
	BCA	241	268		242		
5	LACT:	72198	3156	4.4	2352	3.3	KG

Avg BCA: M243(-4) F284(9) P243(-8)
1 Superior Lactations
RES. GRAND & 1ST 4-YR PONTIAC 2011
Progeny Data: 2EX 4VG 1GP 0G 0F
5 DAUS ME AVG: 12121 539 4.4 395 3.3
AVG BCA: M229 F276 P239

PICSTON SHOTTLE-ET PB
HOGBRM598172 B&W *CVF*BYF*BLF*MFF ET
EX-96-7YR-GBR GM'10 EXTRA'09
CAN-GEBV Aug*18 99%Rel GLPI 2383/99%
KG M 746 F 25 %F-0.03 P 18 %P-0.05
CAN-GEBV Aug*18 99%Rel CONF 4

END-ROAD MARSHALL BUG PB
HOUSAF131926022 B&W B:09 Jul 2001
VG-88-4YR-USA GMD DOM

03-02	305	13508	499	3.7	465	3.4	
	365	15699	575	3.7	545	3.5	
2	LACT:	34069	1268	3.7	1183	3.5	KG

SANDY-VALLEY BOLTON-ET PB
HOUSAM131823833 B&W *BYC*CVF*BLF ET
EX-90-5YR-USA EXTRA'10 GM'10
CAN-GEBV Aug*18 99%Rel GLPI 2426/99%
KG M 1443 F 43 %F-0.11 P 38 %P-0.08
CAN-GEBV Aug*18 99%Rel CONF 4

COMESTAR IGNITER LOLITA PB
HOCANF100383419 B&W ET B:21 Apr 2002
EX-93-2E-CAN 19*(11/86)

02-03	305	10724	463	4.3	367	3.4	
	BCA	270	311		287		
03-08	305	16988	810	4.8	529	3.1	
	BCA	344	445		337		
06-09	305	18137	1021	5.6	566	3.1	
	BCA	332	511		335		
08-05	305	18853	1078	5.7	562	3.0	
	365	21325	1203	5.6	650	3.0	
	BCA	349	539		333		
5	LACT:	85299	4412	5.2	2802	3.3	KG

Avg BCA: M324(93) F452(208) P 323(90)
3 Superior Lactations
2ND MATURE COW PONTIAC 2011
Progeny Data: 7EX 9VG 5GP 0G 0F
20 DAUS ME AVG: 13233 549 4.1 420 3.2
AVG BCA: M250 F281 P254

CAROL PRELUDE MTOTO ET PB
HOITAMVT1962A B&W *CVF*BLF ET
EX-91-8YR-ITA GM'12

CONDON AERO SHARON PB
HOCANF5373153 B&W B:20 Jan 1991
EX-91-6YR-GBR

MARA-THON BW MARSHALL-ET PB
HOUSAM2290977 B&W *CVF*BLF ET
VG-86-5YR-USA GM'04

END-ROAD MARTY BEETLE-ET PB
HOUSAF127943459 B&W *CVF ET B:19 Jun 1999
EX-91-2E-USA

LEXVOLD LUKE HERSHEL-ET PB
HOUSAM2294436 B&W *CVF*BYF*BLF ET

SANDY-VALLEY BLESSING-ET PB
HOUSAF128824973 B&W *CVF ET B:06 Jan 2000
VG-88-2YR-USA DOM GMD 6*(0/31)

SUMMERSHADE IGNITER PB
HOCANM6466625 B&W *A2A2*CVF*RDF*BYF*BLF ET
EX-CAN EXTRA'00

OCONNORS TVF RUDOLPH LILLY PB
HOCANF10519868 B&W ET B:10 Jul 1998
VG-88-8YR-CAN 36*(0/181)

07-02	305	22466	833	3.7	720	3.2	
	365	26048	968	3.7	843	3.2	
	BCA	428	425		434		
3	LACT:	93427	3639	3.9	3105	3.3	KG

Avg BCA: M400(111) F 403(99) P404(110)
Progeny Data: 7EX 17VG 9GP 2G 0F
34 DAUS ME AVG: 14185 511 3.6 442 3.1
AVG BCA: M268 F262 P267

Dispersion complète du troupeau RUBIS

Rubis Bolton Loterie EX 2*

7-11 12 021 kg 4,1% 3,2% (241-268-242)

1re 4 ans et Grande Championne de rés. Pontiac 2011

Mère | Dam

Rubis Uno Locass EX

3-09 P. 10 383 kg 4,9% 3,6% (209-273-233)

En vente | She sells

8

RUBIS UNO LOCASS

HOCANF108633027 B&W MB B:15 Dec 2013
EX-90-3YR-CAN
MS:90 (FA:7 RAH:7 RAW:7) F&L:90 DS:90 RP:92
CAN-GEBV Aug*18 81%Rel GLPI 2360/78%
KG M-570/10% F 45/86% %F 0.62 PRO$
SCS 2.99 P-6/19% %P 0.12 797
CAN-GEBV Aug*18 79%Rel CONF 6/80%
MS 4 F&L 3 DS 4 RP 6

01-10	305	8962	433	4.8	311	3.5	
	317	9255	448	4.8	321	3.5	
	BCA	233	301		253		
03-09	P281	10383	507	4.9	371	3.6	
	PBCA	209	273		233		
2	LACT:	19071	928	4.9	823	3.5	KG

Avg BCA: M221 F287 P243

4th-6th Maternal Dam
COMESTAR LAURA BLACK VG-87-3YR-CAN 24*
COMESTAR LAURIE SHEIK ET VG-88-5YR-CAN 23*
ELYSA ANTHONY LEA EX-CAN 15*

Due 4 janv. 2019 x One Direction
Dernière pesée 23,9 kg CCS 327

AMIGHETTI NUMERO UNO ET PB
HOITAM17990915143 B&W *A1A2*CVF*BYF*BLF*D
EX-90-3YR-HUN ST'15
CAN-GEBV Aug*18 99%Rel GLPI 2932/99%
KG M-367/8% F 60/81% %F 0.68 PRO$
SCS 2.87 P 8/19% %P 0.17 1727
CAN-GEBV Aug*18 99%Rel CONF 9/94%
MS 9 F&L 8 DS 2 RP 4
Progeny Data: 4358 Daus: 82.00% GP+
85EX 1163VG 2331GP 766G 13F
4629 DAUS ME AVG: 11867 501 4.2 385 3.2
AVG BCA: M224 F257 P233

RUBIS BOLTON LOTERIE PB
HOCANF104781124 B&W *BYC ET B:22 Jul 2007
EX-90-8YR-CAN 2*(3/8)
MS:89 (FA:9 RAH:4 RAW:5) F&L:90 DS:95 RP:89
CAN-GEBV Aug*18 85%Rel GLPI 2143/82%
KG M 370/55% F 43/85% %F 0.27 PRO$
SCS 3.04 P 9/46% %P-0.02 674
CAN-GEBV Aug*18 83%Rel CONF 3/52%
MS 3 F&L -2 DS 2 RP 2

02-02	305	10855	492	4.5	347	3.2	
	365	12493	562	4.5	403	3.2	
	BCA	263	317		263		
03-08	305	11808	482	4.1	377	3.2	
	BCA	249	275		250		
07-11	305	12021	490	4.1	380	3.2	
	BCA	241	268		242		
5	LACT:	72198	3156	4.4	2352	3.3	KG

Avg BCA: M243(-4) F284(9) P243(-8)
1 Superior Lactations
RES. GRAND PONTIAC 2011
1ST 4-YR PONTIAC 2011
Progeny Data: 2EX 4VG 1GP 0G 0F
5 DAUS ME AVG: 12121 539 4.4 395 3.3
AVG BCA: M229 F276 P239

LONG-LANGS OMAN OMAN-ET PB
HOUSAM135746776 B&W *CVF*BYF*BLF ET
VG-85-4YR-USA EXTRA'12 GM'10
CAN-GEBV Aug*18 99%Rel GLPI 2655/99%
KG M 823 F 53 %F 0.20 P 63 %P 0.31
CAN-GEBV Aug*18 99%Rel CONF 0

AMIGHETTI SHOTTLE AVE PB
HOITAF17990346074 B&W ET B:01 Mar 2006
VG-89-ITA

02-00	305	12894	531	4.1	452	3.5	
	338	14008	579	4.1	494	3.5	
2	LACT:	28056	1100	3.9	936	3.3	KG

SANDY-VALLEY BOLTON-ET PB
HOUSAM131823833 B&W *BYC*CVF*BLF ET
EX-90-5YR-USA EXTRA'10 GM'10
CAN-GEBV Aug*18 99%Rel GLPI 2426/99%
KG M 1443 F 43 %F-0.11 P 38 %P-0.08
CAN-GEBV Aug*18 99%Rel CONF 4

COMESTAR IGNITER LOLITA PB
HOCANF100383419 B&W ET B:21 Apr 2002
EX-93-2E-CAN 19*(11/86)

02-03	305	10724	463	4.3	367	3.4	
	BCA	270	311		287		
03-08	305	16988	810	4.8	529	3.1	
	BCA	344	445		337		
06-09	305	18137	1021	5.6	566	3.1	
	BCA	332	511		335		
08-05	305	18853	1078	5.7	562	3.0	
	365	21325	1203	5.6	650	3.0	
	BCA	349	539		333		
5	LACT:	85299	4412	5.2	2802	3.3	KG

Avg BCA: M324(93) F452(208) P 323(90)
3 Superior Lactations
2ND MATURE COW PONTIAC 2011
Progeny Data: 7EX 9VG 5GP 0G 0F
20 DAUS ME AVG: 13233 549 4.1 420 3.2
AVG BCA: M250 F281 P254

O-BEE MANFRED JUSTICE-ET PB
HOUSAM122358313 B&W *A1A2*CVF*RDF*BLF*DPF
EX-94-7YR-USA SP'07 GM

WINNING-WAY MARCI-ET PB
HOUSAF130677626 B&W *CVC ET B:24 Sep 2000
VG-89-7YR-USA

PICSTON SHOTTLE-ET PB
HOGBRM598172 B&W *CVF*BYF*BLF*MFF ET
EX-96-7YR-GBR GM'10 EXTRA'09

AMIGHETTI IRON ALUNDRA PB
HOITAF17990048241 B&W ET B:07 Jan 2004
VG-89-4YR-ITA

LEXVOLD LUKE HERSHEL-ET PB
HOUSAM2294436 B&W *CVF*BYF*BLF ET

SANDY-VALLEY BLESSING-ET PB
HOUSAF128824973 B&W *CVF ET B:06 Jan 2000
VG-88-2YR-USA DOM GMD 6*(0/31)

SUMMERSHADE IGNITER PB
HOCANM6466625 B&W *A2A2*CVF*RDF*BYF*BLF ET
EX-CAN EXTRA'00

OCONNORS TVF RUDOLPH LILLY PB
HOCANF10519868 B&W ET B:10 Jul 1998
VG-88-8YR-CAN 36*(0/181)

07-02	305	22466	833	3.7	720	3.2	
	365	26048	968	3.7	843	3.2	
	BCA	428	425		434		
3	LACT:	93427	3639	3.9	3105	3.3	KG

Avg BCA: M400(111) F 403(99) P404(110)
Progeny Data: 7EX 17VG 9GP 2G 0F
34 DAUS ME AVG: 14185 511 3.6 442 3.1
AVG BCA: M268 F262 P267

Dispersion complète du troupeau RUBIS

Comestar Igniter Lolita EX-93 2E 19*

8-05 365 21 325 kg 5,6% 3,0% (349-539-333)

2e Vache adulte Pontiac 2011

3e mère | 3rd Dam

9

RUBIS ALBANIA LOCASSIA

HOCANF110258798 B&W B:16 Oct 2016
CAN-PA Aug*18 40%Rel PA LPI 2684/38%
KG M 359/55% F 49/89% %F 0.32 PRO$
SCS 2.88 P 16/59% %P 0.04 1445
CAN-PA Aug*18 39%Rel CONF 8/91%
MS 8 F&L 6 DS 5 RP 2

Fresh | Vêlé 21 juil. 2018

4th-7th Maternal Dam
OCONNORS TVF RUDOLPH LILLY VG-88-8YR-CAN 36*
COMESTAR LAURA BLACK VG-87-3YR-CAN 24*
COMESTAR LAURIE SHEIK ET VG-88-5YR-CAN 23*
ELYSA ANTHONY LEA EX-CAN 15*

VIEW-HOME ALBANIA-ET PB
HO840M3124671689 B&W *A1A1*CVF*BYF*BLF ET
CAN-GPA Aug*18 80%Rel GPA LPI 2994/76%
KG M 1289/79% F 53/75% %F 0.01 PRO$
SCS 2.76 P 37/62% %P-0.05 2068
CAN-GPA Aug*18 77%Rel CONF 11/97%
MS 12 F&L 9 DS 5 RP -2

S-S-I MOGUL DEFENDER-ET PB
HO840M3009554569 B&W *A1A1*CVF*BYF*BLF*DP
CAN-GEBV Aug*18 95%Rel GLPI 2790/90%
KG M 406 F 38 %F 0.20 P 27 %P 0.11
CAN-GEBV Aug*18 92%Rel CONF 10

VIEW-HOME MCC ALABAMA-ET PB
HOUSAF72456685 B&W *BLF*DPF B:28 Jan 2013
GP-82-3YR-USA 1*(0/5)

02-11		96	4150	171	4.1	124	3.0
1	LACT:		4150	171	4.1	124	3.0 KG

RUBIS UNO LOCASS PB
HOCANF108633027 B&W MB B:15 Dec 2013
EX-90-3YR-CAN
MS:90 (FA:7 RAH:7 RAW:7) F&L:90 DS:90 RP:92
CAN-GEBV Aug*18 81%Rel GLPI 2360/78%
KG M-570/10% F 45/86% %F 0.62 PRO$
SCS 2.99 P-6/19% %P 0.12 797
CAN-GEBV Aug*18 79%Rel CONF 6/80%
MS 4 F&L 3 DS 4 RP 6

01-10	305	8962	433	4.8	311	3.5	
	317	9255	448	4.8	321	3.5	
	BCA	233	301		253		
03-09	P281	10383	507	4.9	371	3.6	
	PBCA	209	273		233		
2	LACT:	19071	928	4.9	823	3.5	KG

Avg BCA: M221 F287 P243

AMIGHETTI NUMERO UNO ET PB
HOITAM17990915143 B&W *A1A2*CVF*BYF*BLF*D
EX-90-3YR-HUN ST'15
CAN-GEBV Aug*18 99%Rel GLPI 2932/99%
KG M-367 F 60 %F 0.68 P 8 %P 0.17
CAN-GEBV Aug*18 99%Rel CONF 9

RUBIS BOLTON LOTERIE PB
HOCANF104781124 B&W *BYC ET B:22 Jul 2007
EX-90-8YR-CAN 2*(3/8)

02-02	305	10855	492	4.5	347	3.2	
	365	12493	562	4.5	403	3.2	
	BCA	263	317		263		
03-08	305	11808	482	4.1	377	3.2	
	BCA	249	275		250		
07-11	305	12021	490	4.1	380	3.2	
	BCA	241	268		242		
5	LACT:	72198	3156	4.4	2352	3.3	KG

Avg BCA: M243(-4) F284(9) P243(-8)
1 Superior Lactations
RES. GRAND & 1 ST 4-YR PONTIAC 2011
Progeny Data: 2EX 4VG 1GP 0G 0F
5 DAUS ME AVG: 12121 539 4.4 395 3.3
AVG BCA: M229 F276 P239

RUBIS ANAKIN LOLO

10

HOCANF110926399 B&W B:21 Jul 2018
CAN-PA Aug*18 PA LPI 3005
KG M 1189 F 62/ % %F 0.14 PRO$
SCS 2.97 P 47 %P 0.08 0
CAN-PA Aug*18 CONF 9/ %
MS 9 F&L 7 DS 7 RP 3

Sire: SANDY-VALLEY ANAKIN-ET PB
HO840M3014562173 B&W *A1A1*CVF*RDF*BYF*BL

Dam: RUBIS ALBANIA LOCASSIA PB
HOCANF110258798 B&W B:16 Oct 2016

SANDY-VALLEY BOLTON-ET PB
HOUSAM131823833 B&W *BYC*CVF*BLF ET
EX-90-5YR-USA EXTRA'10 GM'10

COMESTAR IGNITER LOLITA PB
HOCANF100383419 B&W ET B:21 Apr 2002
EX-93-2E-CAN 19*(11/86)

08-05	305	18853	1078	5.7	562	3.0	
	365	21325	1203	5.6	650	3.0	
	BCA	349	539		333		
5	LACT:	85299	4412	5.2	2802	3.3	KG

Avg BCA: M324(93) F452(208) P 323(90)
2ND MATURE COW PONTIAC 2011
Progeny Data: 7EX 9VG 5GP 0G 0F
20 DAUS ME AVG: 13233 549 4.1 420 3.2
AVG BCA: M250 F281 P254

Dispersion complète du troupeau RUBIS

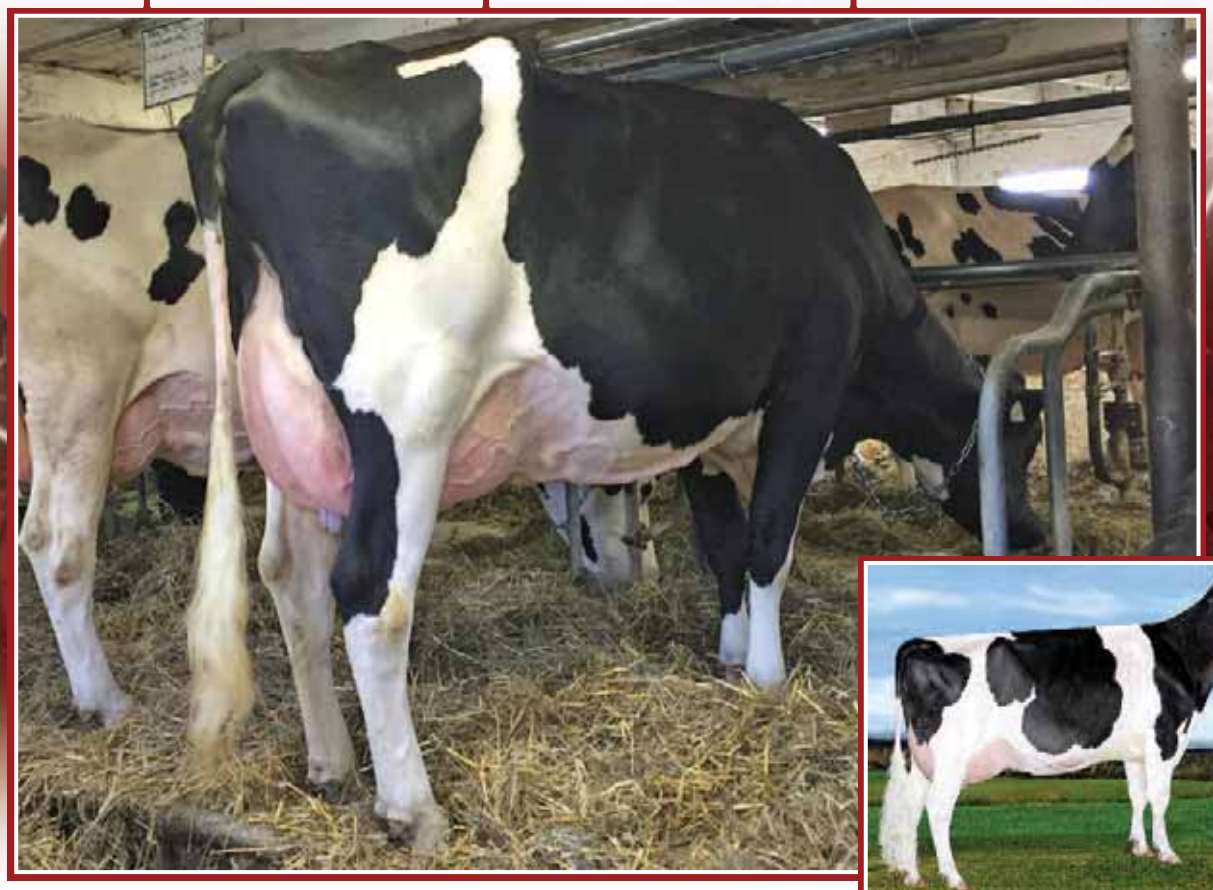

Rubis Uno Locass EX
3-09 P. 10 383 kg 4,9% 3,6% (209-273-233)
Soeur propre | Full Sister

Rubis Bolton Loterie EX 2✶
7-11 12 021 kg 4,1% 3,2% (241-268-242)
1re 4 ans et Gr. Champ. de rés. Pontiac 2011
Mère | Dam

11

RUBIS UNO LOCO

HOCANF108633026 B&W MB B:15 Dec 2013
VG-85-2YR-CAN
MS:86 (FA:8 RAH:8 RAW:6) F&L:84 DS:85 RP:84
CAN-GEBV Aug*18 82%Rel GLPI 2496/78%
KG M-165/25% F 50/90% %F 0.52 PRO$
SCS 2.93 P-4/22% %P 0.02 1129
CAN-GEBV Aug*18 79%Rel CONF 5/72%
MS 5 F&L 4 DS 1 RP 2

01-10	305	8447	409	4.8	276	3.3	
	BCA	220	284		224		
02-11	305	10605	516	4.9	359	3.4	
	329	11100	543	4.9	377	3.4	
	BCA	230	300		244		
03-11	P228	10793	498	4.6	372	3.5	
	PBCA	213	266		231		
3	LACT:	28544	1368	4.8	957	3.4	KG

Avg BCA: M221 F283 P233

4th-6th Maternal Dam
COMESTAR LAURA BLACK VG-87-3YR-CAN 24*
COMESTAR LAURIE SHEIK ET VG-88-5YR-CAN 23*
ELYSA ANTHONY LEA EX-CAN 15*

Due 19 fév. 2019 x Summerday
(jumeaux mâle et femelle)
Dernière pesée 32,4 kg CCS 54

AMIGHETTI NUMERO UNO ET PB
HOITAM17990915143 B&W *A1A2*CVF*BYF*BLF*D
EX-90-3YR-HUN ST'15
CAN-GEBV Aug*18 99%Rel GLPI 2932/99%
KG M-367/8% F 60/81% %F 0.68 PRO$
SCS 2.87 P 8/19% %P 0.17 1727
CAN-GEBV Aug*18 99%Rel CONF 9/94%
MS 9 F&L 8 DS 2 RP 4
Progeny Data: 4358 Daus: 82.00% GP+
85EX 1163VG 2331GP 766G 13F
4629 DAUS ME AVG: 11867 501 4.2 385 3.2
AVG BCA: M224 F257 P233

RUBIS BOLTON LOTERIE PB
HOCANF104781124 B&W *BYC ET B:22 Jul 2007
EX-90-8YR-CAN 2*(3/8)
MS:89 (FA:9 RAH:4 RAW:5) F&L:90 DS:95 RP:89
CAN-GEBV Aug*18 85%Rel GLPI 2143/82%
KG M 370/55% F 43/85% %F 0.27 PRO$
SCS 3.04 P 9/46% %P-0.02 674
CAN-GEBV Aug*18 83%Rel CONF 3/52%
MS 3 F&L -2 DS 2 RP 2

02-02	305	10855	492	4.5	347	3.2	
	365	12493	562	4.5	403	3.2	
	BCA	263	317		263		
03-08	305	11808	482	4.1	377	3.2	
	BCA	249	275		250		
07-11	305	12021	490	4.1	380	3.2	
	BCA	241	268		242		
5	LACT:	72198	3156	4.4	2352	3.3	KG

Avg BCA: M243(-4) F284(9) P243(-8)
1 Superior Lactations
RES. GRAND PONTIAC 2011
1ST 4-YR PONTIAC 2011
Progeny Data: 2EX 4VG 1GP 0G 0F
5 DAUS ME AVG: 12121 539 4.4 395 3.3
AVG BCA: M229 F276 P239

LONG-LANGS OMAN OMAN-ET PB
HOUSAM135746776 B&W *CVF*BYF*BLF ET
VG-85-4YR-USA EXTRA'12 GM'10
CAN-GEBV Aug*18 99%Rel GLPI 2655/99%
KG M 823 F 53 %F 0.20 P 63 %P 0.31
CAN-GEBV Aug*18 99%Rel CONF 0

AMIGHETTI SHOTTLE AVE PB
HOITAF17990346074 B&W ET B:01 Mar 2006
VG-89-ITA

02-00	305	12894	531	4.1	452	3.5	
	338	14008	579	4.1	494	3.5	
2	LACT:	28056	1100	3.9	936	3.3	KG

SANDY-VALLEY BOLTON-ET PB
HOUSAM131823833 B&W *BYC*CVF*BLF ET
EX-90-5YR-USA EXTRA'10 GM'10
CAN-GEBV Aug*18 99%Rel GLPI 2426/99%
KG M 1443 F 43 %F-0.11 P 38 %P-0.08
CAN-GEBV Aug*18 99%Rel CONF 4

COMESTAR IGNITER LOLITA PB
HOCANF100383419 B&W ET B:21 Apr 2002
EX-93-2E-CAN 19*(11/86)

02-03	305	10724	463	4.3	367	3.4	
	BCA	270	311		287		
03-08	305	16988	810	4.8	529	3.1	
	BCA	344	445		337		
06-09	305	18137	1021	5.6	566	3.1	
	BCA	332	511		335		
08-05	305	18853	1078	5.7	562	3.0	
	365	21325	1203	5.6	650	3.0	
	BCA	349	539		333		
5	LACT:	85299	4412	5.2	2802	3.3	KG

Avg BCA: M324(93) F452(208) P 323(90)
3 Superior Lactations
2ND MATURE COW PONTIAC 2011
Progeny Data: 7EX 9VG 5GP 0G 0F
20 DAUS ME AVG: 13233 549 4.1 420 3.2
AVG BCA: M250 F281 P254

O-BEE MANFRED JUSTICE-ET PB
HOUSAM122358313 B&W *A1A2*CVF*RDF*BLF*DPF
EX-94-7YR-USA SP'07 GM

WINNING-WAY MARCI-ET PB
HOUSAF130677626 B&W *CVC ET B:24 Sep 2000
VG-89-7YR-USA

PICSTON SHOTTLE-ET PB
HOGBRM598172 B&W *CVF*BYF*BLF*MFF ET
EX-96-7YR-GBR GM'10 EXTRA'09

AMIGHETTI IRON ALUNDRA PB
HOITAF17990048241 B&W ET B:07 Jan 2004
VG-89-4YR-ITA

LEXVOLD LUKE HERSHEL-ET PB
HOUSAM2294436 B&W *CVF*BYF*BLF ET

SANDY-VALLEY BLESSING-ET PB
HOUSAF128824973 B&W *CVF ET B:06 Jan 2000
VG-88-2YR-USA DOM GMD 6*(0/31)

SUMMERSHADE IGNITER PB
HOCANM6466625 B&W *A2A2*CVF*RDF*BYF*BLF ET
EX-CAN EXTRA'00

OCONNORS TVF RUDOLPH LILLY PB
HOCANF10519868 B&W ET B:10 Jul 1998
VG-88-8YR-CAN 36*(0/181)

07-02	305	22466	833	3.7	720	3.2	
	365	26048	968	3.7	843	3.2	
	BCA	428	425		434		
3	LACT:	93427	3639	3.9	3105	3.3	KG

Avg BCA: M400(111) F 403(99) P404(110)
Progeny Data: 7EX 17VG 9GP 2G 0F
34 DAUS ME AVG: 14185 511 3.6 442 3.1
AVG BCA: M268 F262 P267

Dispersion complète du troupeau RUBIS

Rubis Bigstone Lorenza EX-91 3E (MS:92)
4-08 365 17 534 kg 4,2% 3,4% (314-350-327)
Mère | Dam

Rubis Gold Chip Lorence VG-87
2-11 P. 11 431 kg 4,3% 3,2% (253-298-252)
En vente | She sells

12

RUBIS GOLD CHIP LORENCE

HOCANF109124691 B&W ET B:01 Mar 2015
VG-87-3YR-CAN
MS:87 (FA:8 RAH:9 RAW:5) F&L:88 DS:86 RP:86
CAN-EBV Aug*18 59%Rel LPI 2329/53%
KG M 590/68% F 13/48% %F-0.09 PRO$
SCS 2.90 P-3/23% %P-0.19 812
CAN-EBV Aug*18 56%Rel CONF 7/86%
MS 6 F&L 4 DS 5 RP 4

02-00	305	9871	399	4.0	305	3.1	
	BCA	254	277		246		
02-11	P169	11431	494	4.3	360	3.2	
	PBCA	253	298		252		
2	LACT:	17297	707	4.1	535	3.1	KG
Avg BCA:		M254 F288	P249				

4th-6th Maternal Dam
COMESTAR LAURA BLACK VG-87-3YR-CAN 24*
COMESTAR LAURIE SHEIK ET VG-88-5YR-CAN 23*
ELYSA ANTHONY LEA EX-CAN 15*

Fresh | Vêlé 4 fév. 2018 Bred | Saillie 15 août 2018 x Othello
Dernière pesée 38,7 kg CCS 49

MR CHASSITY GOLD CHIP-ET PB
HOUSAM140145553 B&W *A1A2*CVF*RDF*BYF*BLF
EX-94-6YR-USA ST'14
CAN-GEBV Aug*18 99%Rel GLPI 2562/98%
KG M-37/17% F 1/15% %F 0.02 PRO$
SCS 2.66 P-23/1% %P-0.19 998
CAN-GEBV Aug*18 99%Rel CONF 13/99%
MS 12 F&L 12 DS 4 RP 8
Progeny Data: 4108 Daus: 91.00% GP+
172EX 1529VG 2060GP 334G 13F
4357 DAUS ME AVG: 12121 472 3.9 374 3.1
AVG BCA: M229 F242 P226

RUBIS BIGSTONE LORENZA PB
HOCANF106820439 B&W *BYF B:11 Oct 2010
EX-91-3E-CAN
MS:92 (FA:8 RAH:8 RAW:7) F&L:89 DS:94 RP:92
CAN-GEBV Aug*18 84%Rel GLPI 2270/80%
KG M 477/62% F 41/83% %F 0.20 PRO$
SCS 3.03 P 27/78% %P 0.10 884
CAN-GEBV Aug*18 82%Rel CONF 2/42%
MS 1 F&L -5 DS 7 RP 4

02-02	305	10884	467	4.3	370	3.4	
	BCA	266	309		287		
03-03	305	11680	487	4.2	410	3.5	
	BCA	249	283		275		
04-08	305	15274	633	4.1	510	3.3	
	365	17534	731	4.2	596	3.4	
	BCA	314	350		327		
05-11	305	13034	555	4.3	468	3.6	
	BCA	250	283		282		
5	LACT:	68317	2898	4.2	3014	3.5	KG
Avg BCA:		M265(3)	F300(3)		P289(21)		

1 Superior Lactations
Progeny Data: 0EX 3VG 0GP 0G 0F
2 DAUS ME AVG: 13603 566 4.2 428 3.1
AVG BCA: M257 F290 P259

BRAEDALE GOLDWYN PB
HOCANM10705608 B&W *A1A2*CVF*BYF*BLF
GP-84-8YR-CAN GM'12 EXTRA'05
CAN-GEBV Aug*18 99%Rel GLPI 2578/99%
KG M-139 F 27 %F 0.30 P 11 %P 0.14
CAN-GEBV Aug*18 99%Rel CONF 7

REGANCREST S CHASSITY-ET PB
HOUSAF62496899 B&W *BYF*BLF ET
EX-92-4YR-USA GMD DOM 31*(0/155)

02-01	305	14470	629	4.3	474	3.3	
	365	16638	711	4.3	541	3.3	
2	LACT:	47864	1988	4.2	1433	3.0	KG

HENDEL BIGSTONE-ET PB
HOUSAM65283042 B&W *A1A1*CVF*BYF*BLF*DPF
VG-86-4YR-CAN SP'13
CAN-GEBV Aug*18 99%Rel GLPI 2513/98%
KG M 636 F 45 %F 0.18 P 46 %P 0.21
CAN-GEBV Aug*18 99%Rel CONF 2

COMESTAR IGNITER LOLITA PB
HOCANF100383419 B&W ET B:21 Apr 2002
EX-93-2E-CAN 19*(11/86)

02-03	305	10724	463	4.3	367	3.4	
	BCA	270	311		287		
03-08	305	16988	810	4.8	529	3.1	
	BCA	344	445		337		
06-09	305	18137	1021	5.6	566	3.1	
	BCA	332	511		335		
08-05	305	18853	1078	5.7	562	3.0	
	365	21325	1203	5.6	650	3.0	
	BCA	349	539		333		
5	LACT:	85299	4412	5.2	2802	3.3	KG
Avg BCA:		M324(93)	F452(208)		P 323(90)		

3 Superior Lactations
2ND MATURE COW PONTIAC 2011
Progeny Data: 7EX 9VG 5GP 0G 0F
20 DAUS ME AVG: 13233 549 4.1 420 3.2
AVG BCA: M250 F281 P254

13

RUBIS LAUTRUST LORIE

HOCANF110926381 B&W B:04 Feb 2018
CAN-PA Aug*18 39%Rel PA LPI 2786/36%
KG M 1112/88% F 50/90% %F 0.07 PRO$
SCS 2.89 P 36/88% %P-0.01 1591
CAN-PA Aug*18 37%Rel CONF 9/95%
MS 8 F&L 7 DS 5 RP 7

Sire: COMESTAR LAUTRUST PB
HOCANM107359260 B&W *A2A2*CVF*RDF*BYF*BLF
VG-85-4YR-CAN EXTRA'17

Dam: RUBIS GOLD CHIP LORENCE PB
HOCANF109124691 B&W ET B:01 Mar 2015
VG-87-3YR-CAN

Belle génisse junior

SUMMERSHADE IGNITER PB
HOCANM6466625 B&W *A2A2*CVF*RDF*BYF*BLF ET
EX-CAN EXTRA'00

OCONNORS TVF RUDOLPH LILLY PB
HOCANF10519868 B&W ET B:10 Jul 1998
VG-88-8YR-CAN 36*(0/181)

07-02	305	22466	833	3.7	720	3.2	
	365	26048	968	3.7	843	3.2	
	BCA	428	425		434		
3	LACT:	93427	3639	3.9	3105	3.3	KG
Avg BCA:		M400(111)	F 403(99)		P404(110)		

Progeny Data: 7EX 17VG 9GP 2G 0F
34 DAUS ME AVG: 14185 511 3.6 442 3.1
AVG BCA: M268 F262 P267

Dispersion complète du troupeau RUBIS

Rubis Advance Lorchidee VG-86

2-10 P. 13 104 kg 3,8% 3,0% (305-332-289)

En vente | She sells

14

RUBIS ADVANCE LORCHIDEE

HOCANF109422381 B&W B:04 Jul 2015
VG-86-3YR-CAN
MS:86 (FA:5 RAH:7 RAW:6) F&L:88 DS:85 RP:83
CAN-GEBV Aug*18 81%Rel GLPI 2358/77%
KG M 778/76% F 47/88% %F 0.15 PRO$
SCS 3.11 P 32/84% %P 0.06 953
CAN-GEBV Aug*18 79%Rel CONF 4/62%
MS 2 F&L 4 DS 1 RP 2

01-09	305	9661	400	4.1	326	3.4	
	321	10064	419	4.2	341	3.4	
	BCA	264	296		281		
1	LACT:	10064	419	4.2	341	3.4	KG

Avg BCA: M264(14) F296(11) P281(16)

4th-6th Maternal Dam
COMESTAR LAURA BLACK VG-87-3YR-CAN 24*
COMESTAR LAURIE SHEIK ET VG-88-5YR-CAN 23*
ELYSA ANTHONY LEA EX-CAN 15*

Fresh | Vêlé 25 mai 2018
Bred | Saillie 18 août 2018 x Impression
Dernière pesée 53,7 kg CCS 13

DEWGOOD ADVANCE-ET PB
HOUSAM140095586 B&W *A1A2*CVF*BYF*BLF ET
CAN-GEBV Aug*18 98%Rel GLPI 2573/95%
KG M 574/45% F 59/80% %F 0.33 PRO$
SCS 3.02 P 10/23% %P-0.07 1139
CAN-GEBV Aug*18 96%Rel CONF 8/91%
MS 7 F&L 15 DS -4 RP 3
Progeny Data: 548 Daus: 74.00% GP+
3EX 56VG 351GP 134G 4F
655 DAUS ME AVG: 11700 475 4.1 366 3.1
AVG BCA: M221 F243 P221

RUBIS BIGSTONE LORENZA PB
HOCANF106820439 B&W *BYF B:11 Oct 2010
EX-91-3E-CAN
MS:92 (FA:8 RAH:8 RAW:7) F&L:89 DS:94 RP:92
CAN-GEBV Aug*18 84%Rel GLPI 2270/80%
KG M 477/62% F 41/83% %F 0.20 PRO$
SCS 3.03 P 27/78% %P 0.10 884
CAN-GEBV Aug*18 82%Rel CONF 2/42%
MS 1 F&L -5 DS 7 RP 4

02-02	305	10884	467	4.3	370	3.4	
	BCA	266	309		287		
03-03	305	11680	487	4.2	410	3.5	
	BCA	249	283		275		
04-08	305	15274	633	4.1	510	3.3	
	365	17534	731	4.2	596	3.4	
	BCA	314	350		327		
05-11	305	13034	555	4.3	468	3.6	
	BCA	250	283		282		
5	LACT:	68317	2898	4.2	3014	3.5	KG

Avg BCA: M265(3) F300(3) P289(21)
1 Superior Lactations
Progeny Data: 0EX 3VG 0GP 0G 0F
2 DAUS ME AVG: 13603 566 4.2 428 3.1
AVG BCA: M257 F290 P259

GOLDEN-OAKS ST ALEXANDER-ET PB
HOUSAM61133837 B&W *A2A2*CVF*RDF*BYF*BLF*
EX-94-8YR-USA ST'12
CAN-GEBV Aug*18 99%Rel GLPI 2234/99%
KG M 76 F 44 %F 0.38 P-1 %P-0.03
CAN-GEBV Aug*18 99%Rel CONF 2

DEWGOOD GOLDMYN-ET PB
HOUSAF137154652 B&W *CVF ET B:21 Oct 2005
EX-91-5YR-USA

04-01	305	15010	526	3.5	482	3.2	
	305	15010	526	3.5	482	3.2	
2	LACT:	37354	1360	3.6	1264	3.4	KG

HENDEL BIGSTONE-ET PB
HOUSAM65283042 B&W *A1A1*CVF*BYF*BLF*DPF
VG-86-4YR-CAN SP'13
CAN-GEBV Aug*18 99%Rel GLPI 2513/98%
KG M 636 F 45 %F 0.18 P 46 %P 0.21
CAN-GEBV Aug*18 99%Rel CONF 2

COMESTAR IGNITER LOLITA PB
HOCANF100383419 B&W ET B:21 Apr 2002
EX-93-2E-CAN 19*(11/86)

02-03	305	10724	463	4.3	367	3.4	
	BCA	270	311		287		
03-08	305	16988	810	4.8	529	3.1	
	BCA	344	445		337		
06-09	305	18137	1021	5.6	566	3.1	
	BCA	332	511		335		
08-05	305	18853	1078	5.7	562	3.0	
	365	21325	1203	5.6	650	3.0	
	BCA	349	539		333		
5	LACT:	85299	4412	5.2	2802	3.3	KG

Avg BCA: M324(93) F452(208) P 323(90)
3 Superior Lactations
2ND MATURE COW PONTIAC 2011
Progeny Data: 7EX 9VG 5GP 0G 0F
20 DAUS ME AVG: 13233 549 4.1 420 3.2
AVG BCA: M250 F281 P254

COMESTAR STORMATIC PB
HOCANM6947936 B&W *A2A2*CVF*BLF ET
EX-CAN EXTRA'02

NEU-WAY PATRON ALLIE-ET PB
HOUSAF17216847 B&W *CVC*MFF ET
VG-87-2YR-USA GMD DOM 2*(0/10)

BRAEDALE GOLDWYN PB
HOCANM10705608 B&W *A1A2*CVF*BYF*BLF
GP-84-8YR-CAN GM'12 EXTRA'05

OKATO MARITA-ET PB
HOUSAF132964825 B&W *CVF*BLF ET
EX-91-2E-USA DOM GMD

SANDY-VALLEY BOLTON-ET PB
HOUSAM131823833 B&W *BYC*CVF*BLF ET
EX-90-5YR-USA EXTRA'10 GM'10

GLEN-D-HAVEN OMAN BIFFY-ET PB
HOUSAF52323638 B&W ET B:08 Mar 2004
VG-86-6YR-USA DOM 2*(0/10)

SUMMERSHADE IGNITER PB
HOCANM6466625 B&W *A2A2*CVF*RDF*BYF*BLF ET
EX-CAN EXTRA'00

OCONNORS TVF RUDOLPH LILLY PB
HOCANF10519868 B&W ET B:10 Jul 1998
VG-88-8YR-CAN 36*(0/181)

07-02	305	22466	833	3.7	720	3.2	
	365	26048	968	3.7	843	3.2	
	BCA	428	425		434		
3	LACT:	93427	3639	3.9	3105	3.3	KG

Avg BCA: M400(111) F 403(99) P404(110)
Progeny Data: 7EX 17VG 9GP 2G 0F
34 DAUS ME AVG: 14185 511 3.6 442 3.1
AVG BCA: M268 F262 P267

Dispersion complète du troupeau RUBIS

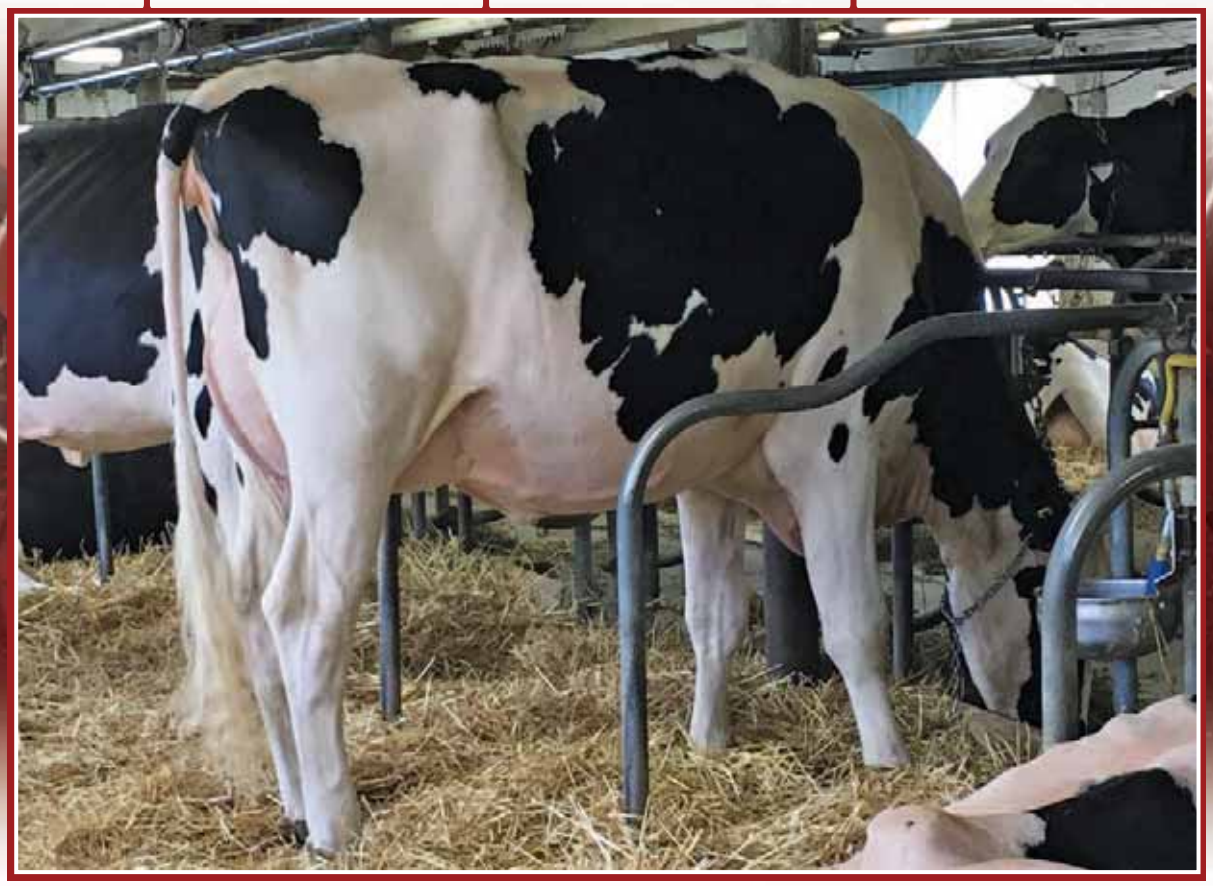

Rubis Doorman Lore VG-86 1Yr

En vente | She sells

15

RUBIS DOORMAN LORE

HOCANF110258795 B&W B:20 Sep 2016
VG-86-1YR-CAN
MS:86 (FA:9 RAH:7 RAW:6) F&L:85 DS:86 RP:86
CAN-PA Aug*18 46%Rel PA LPI 2652/45%
KG M 231/47% F 40/82% %F 0.28 PRO$
SCS 2.78 P 31/83% %P 0.20 1200
CAN-PA Aug*18 45%Rel CONF 8/91%
MS 7 F&L 2 DS 11 RP 3

Fresh | Vêlé 20 juil. 2018
Très belle 1 an Senior en lait

4th-6th Maternal Dam
COMESTAR LAURA BLACK VG-87-3YR-CAN 24*
COMESTAR LAURIE SHEIK ET VG-88-5YR-CAN 23*
ELYSA ANTHONY LEA EX-CAN 15*

VAL-BISSON DOORMAN PB
HOCANM107281711 B&W *A2A2*CVF*BYF*BLF*DPF
EX-90-5YR-CAN ST'16
F&L:90 DS:92 RP:86
CAN-GEBV Aug*18 99%Rel GLPI 3048/98%
KG M-14/18% F 39/57% %F 0.37 PRO$
SCS 2.54 P 34/57% %P 0.30 1517
CAN-GEBV Aug*18 99%Rel CONF 14/99%
MS 12 F&L 10 DS 14 RP 2
Progeny Data: 7380 Daus: 88.00% GP+
54EX 2405VG 4064GP 842G 15F
7753 DAUS ME AVG: 12191 500 4.1 404 3.3
AVG BCA: M230 F256 P244

RUBIS BIGSTONE LORENZA PB
HOCANF106820439 B&W *BYF B:11 Oct 2010
EX-91-3E-CAN
MS:92 (FA:8 RAH:8 RAW:7) F&L:89 DS:94 RP:92
CAN-GEBV Aug*18 84%Rel GLPI 2270/80%
KG M 477/62% F 41/83% %F 0.20 PRO$
SCS 3.03 P 27/78% %P 0.10 884
CAN-GEBV Aug*18 82%Rel CONF 2/42%
MS 1 F&L -5 DS 7 RP 4

02-02	305	10884	467	4.3	370	3.4	
	BCA	266	309		287		
03-03	305	11680	487	4.2	410	3.5	
	BCA	249	283		275		
04-08	305	15274	633	4.1	510	3.3	
	365	17534	731	4.2	596	3.4	
	BCA	314	350		327		
05-11	305	13034	555	4.3	468	3.6	
	BCA	250	283		282		
5	LACT:	68317	2898	4.2	3014	3.5	KG

Avg BCA: M265(3) F300(3) P289(21)
1 Superior Lactations
Progeny Data: 0EX 3VG 0GP 0G 0F
2 DAUS ME AVG: 13603 566 4.2 428 3.1
AVG BCA: M257 F290 P259

DE-SU 521 BOOKEM-ET PB
HOUSAM66636657 B&W *A2A2*CVF*RDF*BYF*BLF*
EX-90-8YR-USA
CAN-GEBV Aug*18 99%Rel GLPI 2843/98%
KG M 1309 F 43 %F-0.06 P 58 %P 0.13
CAN-GEBV Aug*18 99%Rel CONF 4

VAL-BISSON SHOTTLE IMELDA PB
HOCANF106173432 B&W *CVF*BYF*BLF*DPF ET
EX-91-6YR-CAN 9*(4/41)

04-03	305	15535	578	3.7	549	3.5	
	365	18373	703	3.8	660	3.6	
	BCA	304	307		343		
3	LACT:	41750	1774	4.2	1557	3.7	KG

HENDEL BIGSTONE-ET PB
HOUSAM65283042 B&W *A1A1*CVF*BYF*BLF*DPF
VG-86-4YR-CAN SP'13
CAN-GEBV Aug*18 99%Rel GLPI 2513/98%
KG M 636 F 45 %F 0.18 P 46 %P 0.21
CAN-GEBV Aug*18 99%Rel CONF 2

COMESTAR IGNITER LOLITA PB
HOCANF100383419 B&W ET B:21 Apr 2002
EX-93-2E-CAN 19*(11/86)

02-03	305	10724	463	4.3	367	3.4	
	BCA	270	311		287		
03-08	305	16988	810	4.8	529	3.1	
	BCA	344	445		337		
06-09	305	18137	1021	5.6	566	3.1	
	BCA	332	511		335		
08-05	305	18853	1078	5.7	562	3.0	
	365	21325	1203	5.6	650	3.0	
	BCA	349	539		333		
5	LACT:	85299	4412	5.2	2802	3.3	KG

Avg BCA: M324(93) F452(208) P 323(90)
3 Superior Lactations
2ND MATURE COW PONTIAC 2011
Progeny Data: 7EX 9VG 5GP 0G 0F
20 DAUS ME AVG: 13233 549 4.1 420 3.2
AVG BCA: M250 F281 P254

ENSENADA TABOO PLANET-ET PB
HOUSAM60597003 B&W *A2A2*CVF*RDF*BYF*BLF*
EX-92-14YR-USA EXTRA'12 GM'11

CLEAR-ECHO 822 RAMO 1199-ET PB
HOUSAF61765027 B&W *BLF ET B:17 Oct 2004
VG-86-2YR-USA DOM

PICSTON SHOTTLE-ET PB
HOGBRM598172 B&W *CVF*BYF*BLF*MFF ET
EX-96-7YR-GBR GM'10 EXTRA'09

VAL-BISSON GOLDWYN MAYA PB
HOCANF103857739 B&W *CVF*BLF ET
VG-88-6YR-CAN 35*(5/170)

SANDY-VALLEY BOLTON-ET PB
HOUSAM131823833 B&W *BYC*CVF*BLF ET
EX-90-5YR-USA EXTRA'10 GM'10

GLEN-D-HAVEN OMAN BIFFY-ET PB
HOUSAF52323638 B&W ET B:08 Mar 2004
VG-86-6YR-USA DOM 2*(0/10)

SUMMERSHADE IGNITER PB
HOCANM6466625 B&W *A2A2*CVF*RDF*BYF*BLF ET
EX-CAN EXTRA'00

OCONNORS TVF RUDOLPH LILLY PB
HOCANF10519868 B&W ET B:10 Jul 1998
VG-88-8YR-CAN 36*(0/181)

07-02	305	22466	833	3.7	720	3.2	
	365	26048	968	3.7	843	3.2	
	BCA	428	425		434		
3	LACT:	93427	3639	3.9	3105	3.3	KG

Avg BCA: M400(111) F 403(99) P404(110)
Progeny Data: 7EX 17VG 9GP 2G 0F
34 DAUS ME AVG: 14185 511 3.6 442 3.1
AVG BCA: M268 F262 P267

Dispersion complète du troupeau RUBIS

Rubis Admiral Louza EX 2E (MS:91)

5-06 P. 14 962 kg 3,6% 3,5% (274-269-307)

En vente | She sells

16

RUBIS ADMIRAL LOUZA

HOCANF107657311 B&W B:01 Jun 2012
EX-90-2E-CAN
MS:91 (FA:9 RAH:9 RAW:8) F&L:91 DS:91 RP:84
CAN-GEBV Aug*18 82%Rel GLPI 2282/78%
KG M 312/52% F 35/77% %F 0.21 PRO$
SCS 2.97 P 24/73% %P 0.13 714
CAN-GEBV Aug*18 79%Rel CONF 5/72%
MS 5 F&L -3 DS 8 RP -5

02-01	305	9233	407	4.4	318	3.4	
	BCA	241	285		259		
03-04	305	11130	483	4.3	372	3.3	
	BCA	234	271		243		
04-06	305	13547	584	4.3	467	3.5	
	BCA	257	301		281		
05-06	P209	14962	540	3.6	522	3.5	
	PBCA	274	269		307		
4	LACT:	48134	2030	4.2	1660	3.4	KG

Avg BCA: M252 F282 P273

4th-6th Maternal Dam
COMESTAR LAURA BLACK VG-87-3YR-CAN 24*
COMESTAR LAURIE SHEIK ET VG-88-5YR-CAN 23*
ELYSA ANTHONY LEA EX-CAN 15*

Fresh | Vêlé 26 déc. 2017
Bred | Saillie 5 août 2018 x Modulo
Dernière pesée 48,9 kg CCS 22

SMITHDEN ADMIRAL PB
HOCANM7925701 B&W *A1A2*CVF*BYF*BLF*DPF*C
EX-92-6YR-CAN EXTRA'11
F&L:96 DS:93 RP:84
CAN-GEBV Aug*18 99%Rel GLPI 2281/98%
KG M 671/50% F 59/80% %F 0.31 PRO$
SCS 3.00 P 32/54% %P 0.08 876
CAN-GEBV Aug*18 98%Rel CONF 0/45%
MS 2 F&L -3 DS 0 RP -8
Progeny Data: 1663 Daus: 62.00% GP+
20EX 221VG 791GP 602G 29F
1878 DAUS ME AVG: 11903 476 4.0 379 3.2
AVG BCA: M225 F244 P229

RUBIS ENCINO LOUVE PB
HOCANF104781131 B&W ET B:16 Oct 2007
EX-91-3E-CAN 5*(13/12)
MS:93 (FA:9 RAH:7 RAW:9) F&L:88 DS:93 RP:91
CAN-GEBV Aug*18 84%Rel GLPI 2412/80%
KG M 770/76% F 29/70% %F 0.01 PRO$
SCS 2.80 P 20/67% %P-0.05 1022
CAN-GEBV Aug*18 81%Rel CONF 4/62%
MS 2 F&L 0 DS 7 RP 1

02-01	305	13634	634	4.7	448	3.3	
	BCA	331	417		342		
03-05	305	14705	685	4.7	466	3.2	
	BCA	312	396		313		
04-07	305	16805	788	4.7	528	3.1	
	365	18891	879	4.7	605	3.2	
	BCA	343	435		338		
06-03	305	17258	725	4.2	543	3.1	
	BCA	320	366		325		
5	LACT:	95841	4278	4.5	3184	3.3	KG

Avg BCA: M327(81) F404(129) P 330(79)
1 Super 3, 1 Super 4, 4 Superior Lactations
Progeny Data: 6EX 1VG 2GP 0G 0F
8 DAUS ME AVG: 13497 535 4.0 425 3.1
AVG BCA: M255 F274 P257

BRAEDALE GOLDWYN PB
HOCANM10705608 B&W *A1A2*CVF*BYF*BLF
GP-84-8YR-CAN GM'12 EXTRA'05
CAN-GEBV Aug*18 99%Rel GLPI 2578/99%
KG M-139 F 27 %F 0.30 P 11 %P 0.14
CAN-GEBV Aug*18 99%Rel CONF 7

SMITHDEN ALLEN ALISON PB
HOCANF9406028 B&W ET B:11 Dec 2001
VG-88-5YR-CAN 32*(0/160)

07-11	305	17480	661	3.8	551	3.2	
	365	20061	770	3.8	647	3.2	
	BCA	315	327		322		
3	LACT:	84689	3466	4.1	3076	3.6	KG

BDGGENETICS ENCINO-ET PB
HOUSAM60301421 B&W *CVF*BYF*BLF ET
CAN-GEBV Aug*18 99%Rel GLPI 2297/97%
KG M 800 F 28 %F-0.02 P 31 %P 0.04
CAN-GEBV Aug*18 98%Rel CONF -3

COMESTAR IGNITER LOLITA PB
HOCANF100383419 B&W ET B:21 Apr 2002
EX-93-2E-CAN 19*(11/86)

02-03	305	10724	463	4.3	367	3.4	
	BCA	270	311		287		
03-08	305	16988	810	4.8	529	3.1	
	BCA	344	445		337		
06-09	305	18137	1021	5.6	566	3.1	
	BCA	332	511		335		
08-05	305	18853	1078	5.7	562	3.0	
	365	21325	1203	5.6	650	3.0	
	BCA	349	539		333		
5	LACT:	85299	4412	5.2	2802	3.3	KG

Avg BCA: M324(93) F452(208) P 323(90)
3 Superior Lactations
2ND MATURE COW PONTIAC 2011
Progeny Data: 7EX 9VG 5GP 0G 0F
20 DAUS ME AVG: 13233 549 4.1 420 3.2
AVG BCA: M250 F281 P254

SHOREMAR JAMES PB
HOCANM5902195 B&W *A1A1*CVF*BLF
GP-81-2YR-CAN EXTRA'98

BRAEDALE BALER TWINE PB
HOCANF6860888 B&W *BLF ETM B:08 Nov 1997
VG-86-2YR-CAN 33*(27/138)

CANYON-BREEZE ALLEN-ET PB
HOUSAM17129288 B&W *A1A2*CVF*BLF ET
VG-85-6YR-CAN EXTRA'01

SMITHDEN RUDOLPH LANA PB
HOCANF6977768 B&W *BLF B:28 Mar 1998
VG-89-4YR-CAN 4*(2/19)

MARA-THON BW MARSHALL-ET PB
HOUSAM2290977 B&W *CVF*BLF ET
VG-86-5YR-USA GM'04

SHADYCREST-H RICK ECONO-ET PB
HOUSAF17166693 B&W *CVF ET B:20 Sep 1996
VG-87-6YR-USA DOM

SUMMERSHADE IGNITER PB
HOCANM6466625 B&W *A2A2*CVF*RDF*BYF*BLF ET
EX-CAN EXTRA'00

OCONNORS TVF RUDOLPH LILLY PB
HOCANF10519868 B&W ET B:10 Jul 1998
VG-88-8YR-CAN 36*(0/181)

07-02	305	22466	833	3.7	720	3.2	
	365	26048	968	3.7	843	3.2	
	BCA	428	425		434		
3	LACT:	93427	3639	3.9	3105	3.3	KG

Avg BCA: M400(111) F 403(99) P404(110)
Progeny Data: 7EX 17VG 9GP 2G 0F
34 DAUS ME AVG: 14185 511 3.6 442 3.1
AVG BCA: M268 F262 P267

Dispersion complète du troupeau RUBIS

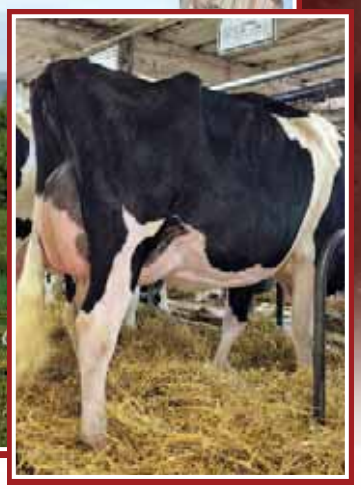

Rubis Encino Louve EX-91 3E 5* (MS:93)
4 Lactations supérieures Production à vie 80 000 kg
2e mère I 2nd Dam

Rubis Admiral Louza EX 2E (MS:91)
5-06 P. 14 962 kg 3,6% 3,5% (274-269-307)
Mère I Dam

17

RUBIS DUKE LOZANNE
HOCANF110258800 B&W B:01 Dec 2016
CAN-PA Aug*18 41%Rel PA LPI 2746/38%
KG M 1466/95% F 71/97% %F 0.13 PRO$
SCS 2.92 P 60/99% %P 0.10 1714
CAN-PA Aug*18 39%Rel CONF 6/80%
MS 6 F&L 0 DS 8 RP 0

Due 6 oct. 2018 x Porter

S-S-I MONTROSS DUKE-ET PB
HO840M3125201993 B&W *A1A2*CVF*BYF*BLF*DP
EX-90-3YR-USA
CAN-GPA Aug*18 80%Rel GPA LPI 3196/75%
KG M 2619/99% F 106/99% %F 0.05 PRO$
SCS 2.87 P 96/99% %P 0.08 2659
CAN-GPA Aug*18 76%Rel CONF 7/89%
MS 7 F&L 3 DS 7 RP 4
Progeny Data: 6 Daus: 100.00% GP+
0EX 2VG 4GP 0G 0F

RUBIS ADMIRAL LOUZA PB
HOCANF107657311 B&W B:01 Jun 2012
EX-90-2E-CAN
MS:91 (FA:9 RAH:9 RAW:8) F&L:91 DS:91 RP:84
CAN-GEBV Aug*18 82%Rel GLPI 2282/78%
KG M 312/52% F 35/77% %F 0.21 PRO$
SCS 2.97 P 24/73% %P 0.13 714
CAN-GEBV Aug*18 79%Rel CONF 5/72%
MS 5 F&L -3 DS 8 RP -5

02-01	305	9233	407	4.4	318	3.4	
	BCA	241	285		259		
03-04	305	11130	483	4.3	372	3.3	
	BCA	234	271		243		
04-06	305	13547	584	4.3	467	3.5	
	BCA	257	301		281		
05-06	P209	14962	540	3.6	522	3.5	
	PBCA	274	269		307		
4	LACT:	48134	2030	4.2	1660	3.4	KG

Avg BCA: M252 F282 P273

18

RUBIS AIRINTAKE LOUKE
HOCANF110926378 B&W MB B:26 Dec 2017
CAN-PA Aug*18 45%Rel PA LPI 2638/43%
KG M 932/82% F 40/82% %F 0.05 PRO$
SCS 2.98 P 26/77% %P-0.03 1339
CAN-PA Aug*18 44%Rel CONF 7/86%
MS 7 F&L 5 DS 4 RP 3

BOLDI VSG AIRINTAKE PB
HOCANM9608053 B&W *A1A1*CVF*RDF*BYF*BLF*D
EX-90-5YR-CAN ST'16
F&L:90 DS:90 RP:90
CAN-GEBV Aug*18 98%Rel GLPI 2958/94%
KG M 1552/86% F 44/64% %F-0.12 PRO$
SCS 2.99 P 28/48% %P-0.19 1939
CAN-GEBV Aug*18 97%Rel CONF 10/96%
MS 8 F&L 12 DS -1 RP 11
Progeny Data: 597 Daus: 79.00% GP+
0EX 118VG 357GP 120G 2F
622 DAUS ME AVG: 12872 499 3.9 395 3.1
AVG BCA: M243 F256 P239

SMITHDEN ADMIRAL PB
HOCANM7925701 B&W *A1A2*CVF*BYF*BLF*DPF*C
EX-92-6YR-CAN EXTRA'11
CAN-GEBV Aug*18 99%Rel GLPI 2281/98%
KG M 671 F 59 %F 0.31 P 32 %P 0.08
CAN-GEBV Aug*18 98%Rel CONF 0

RUBIS ENCINO LOUVE PB
HOCANF104781131 B&W ET B:16 Oct 2007
EX-91-3E-CAN 5*(13/12)

02-01	305	13634	634	4.7	448	3.3	
	BCA	331	417		342		
03-05	305	14705	685	4.7	466	3.2	
	BCA	312	396		313		
04-07	305	16805	788	4.7	528	3.1	
	365	18891	879	4.7	605	3.2	
	BCA	343	435		338		
06-03	305	17258	725	4.2	543	3.1	
	BCA	320	366		325		
5	LACT:	95841	4278	4.5	3184	3.3	KG

Avg BCA: M327(81) F404(129) P 330(79)
1 Super 3, 1 Super 4, 4 Superior Lactations
Progeny Data: 6EX 1VG 2GP 0G 0F
8 DAUS ME AVG: 13497 535 4.0 425 3.1
AVG BCA: M255 F274 P257

19

RUBIS AIRINTAKE LOUKA
HOCANF110926379 B&W MB B:26 Dec 2017
CAN-PA Aug*18 45%Rel PA LPI 2638/43%
KG M 932/82% F 40/82% %F 0.05 PRO$
SCS 2.98 P 26/77% %P-0.03 1339
CAN-PA Aug*18 44%Rel CONF 7/86%
MS 7 F&L 5 DS 4 RP 3

4th-7th Maternal Dam
OCONNORS TVF RUDOLPH LILLY VG-88-8YR-CAN 36* COMESTAR LAURIE SHEIK ET VG-88-5YR-CAN 23*
COMESTAR LAURA BLACK VG-87-3YR-CAN 24* ELYSA ANTHONY LEA EX-CAN 15*

BOLDI VSG AIRINTAKE PB
HOCANM9608053 B&W *A1A1*CVF*RDF*BYF*BLF*D
EX-90-5YR-CAN ST'16
F&L:90 DS:90 RP:90
CAN-GEBV Aug*18 98%Rel GLPI 2958/94%
KG M 1552/86% F 44/64% %F-0.12 PRO$
SCS 2.99 P 28/48% %P-0.19 1939
CAN-GEBV Aug*18 97%Rel CONF 10/96%
MS 8 F&L 12 DS -1 RP 11
Progeny Data: 597 Daus: 79.00% GP+
0EX 118VG 357GP 120G 2F
622 DAUS ME AVG: 12872 499 3.9 395 3.1
AVG BCA: M243 F256 P239

BRAEDALE GOLDWYN PB
HOCANM10705608 B&W *A1A2*CVF*BYF*BLF
GP-84-8YR-CAN GM'12 EXTRA'05

SMITHDEN ALLEN ALISON PB
HOCANF9406028 B&W ET B:11 Dec 2001
VG-88-5YR-CAN 32*(0/160)

BDGGENETICS ENCINO-ET PB
HOUSAM60301421 B&W *CVF*BYF*BLF ET

COMESTAR IGNITER LOLITA PB
HOCANF100383419 B&W ET B:21 Apr 2002
EX-93-2E-CAN 19*(11/86)

08-05	305	18853	1078	5.7	562	3.0	
	365	21325	1203	5.6	650	3.0	
	BCA	349	539		333		
5	LACT:	85299	4412	5.2	2802	3.3	KG

Avg BCA: M324(93) F452(208) P 323(90)
2ND MATURE COW PONTIAC 2011
Progeny Data: 7EX 9VG 5GP 0G 0F
20 DAUS ME AVG: 13233 549 4.1 420 3.2
AVG BCA: M250 F281 P254

Dispersion complète du troupeau RUBIS

Rubis Goldwyn Louva EX-92 2E (MS:93)
4-00 P. 10 483 kg 5,3% 3,9% (222-311-265)
En vente | She sells

Rubis Encino Louve EX-91 3E 5* (MS:93)
4 Lactations supérieures • Production à vie 80 000 kg

20

RUBIS GOLDWYN LOUVA

HOCANF108186754 B&W ET B:20 Jul 2013
EX-92-2E-CAN
MS:93 (FA:9 RAH:7 RAW:7) F&L:92 DS:92 RP:89
CAN-GEBV Aug*18 84%Rel GLPI 2500/81%
KG M-442/14% F 45/86% %F 0.57 PRO$
SCS 2.67 P 10/47% %P 0.22 993
CAN-GEBV Aug*18 82%Rel CONF 5/72%
MS 6 F&L 1 DS 2 RP -1

02-00	305	7956	398	5.0	290	3.7	
	BCA	209	278		236		
02-11	305	9700	463	4.8	351	3.6	
	BCA	226	289		253		
04-00	P282	10483	550	5.3	406	3.9	
	PBCA	222	311		265		
3	LACT:	27918	1381	4.9	1031	3.7	KG

Avg BCA: M219 F293 P251

Mère | Dam

4th-6th Maternal Dam
COMESTAR LAURA BLACK VG-87-3YR-CAN 24*
COMESTAR LAURIE SHEIK ET VG-88-5YR-CAN 23*
ELYSA ANTHONY LEA EX-CAN 15*

Fresh | Vêlé 2 juil. 2018
Dernière pesée 47,6 kg CCS 17

BRAEDALE GOLDWYN PB
HOCANM10705608 B&W *A1A2*CVF*BYF*BLF
GP-84-8YR-CAN GM'12 EXTRA'05
F&L:83 DS:84 RP:87
CAN-GEBV Aug*18 99%Rel GLPI 2578/99%
KG M-139/13% F 27/42% %F 0.30 PRO$
SCS 2.63 P 11/24% %P 0.14 1102
CAN-GEBV Aug*18 99%Rel CONF 7/89%
MS 6 F&L 7 DS 4 RP 0
Progeny Data: 36669 Daus: 86.00% GP+
3394EX 14009VG 14439GP 4549G 278F
38382 DAUS ME AVG: 11508 457 4.0 370 3.2
AVG BCA: M217 F234 P224

RUBIS ENCINO LOUVE PB
HOCANF104781131 B&W ET B:16 Oct 2007
EX-91-3E-CAN 5*(13/12)
MS:93 (FA:9 RAH:7 RAW:9) F&L:88 DS:93 RP:91
CAN-GEBV Aug*18 84%Rel GLPI 2412/80%
KG M 770/76% F 29/70% %F 0.01 PRO$
SCS 2.80 P 20/67% %P-0.05 1022
CAN-GEBV Aug*18 81%Rel CONF 4/62%
MS 2 F&L 0 DS 7 RP 1

02-01	305	13634	634	4.7	448	3.3	
	BCA	331	417		342		
03-05	305	14705	685	4.7	466	3.2	
	BCA	312	396		313		
04-07	305	16805	788	4.7	528	3.1	
	365	18891	879	4.7	605	3.2	
	BCA	343	435		338		
06-03	305	17258	725	4.2	543	3.1	
	BCA	320	366		325		
5	LACT:	95841	4278	4.5	3184	3.3	KG

Avg BCA: M327(81) F404(129) P 330(79)
1 Super 3, 1 Super 4, 4 Superior Lactations
Progeny Data: 6EX 1VG 2GP 0G 0F
8 DAUS ME AVG: 13497 535 4.0 425 3.1
AVG BCA: M255 F274 P257

SHOREMAR JAMES PB
HOCANM5902195 B&W *A1A1*CVF*BLF
GP-81-2YR-CAN EXTRA'98
CAN-GEBV Aug*18 99%Rel GLPI 1479/99%
KG M-1015 F-15 %F 0.22 P- 9 %P 0.21
CAN-GEBV Aug*18 99%Rel CONF -4

BRAEDALE BALER TWINE PB
HOCANF6860888 B&W *BLF ETM B:08 Nov 1997
VG-86-2YR-CAN 33*(27/138)

02-01	305	12096	591	4.9	402	3.3	
	365	14019	690	4.9	477	3.4	
	BCA	299	397		314		
1	LACT:	27051	1359	5.0	1005	3.7	KG

BDGGENETICS ENCINO-ET PB
HOUSAM60301421 B&W *CVF*BYF*BLF ET
CAN-GEBV Aug*18 99%Rel GLPI 2297/97%
KG M 800 F 28 %F-0.02 P 31 %P 0.04
CAN-GEBV Aug*18 98%Rel CONF -3

COMESTAR IGNITER LOLITA PB
HOCANF100383419 B&W ET B:21 Apr 2002
EX-93-2E-CAN 19*(11/86)

02-03	305	10724	463	4.3	367	3.4	
	BCA	270	311		287		
03-08	305	16988	810	4.8	529	3.1	
	BCA	344	445		337		
06-09	305	18137	1021	5.6	566	3.1	
	BCA	332	511		335		
08-05	305	18853	1078	5.7	562	3.0	
	365	21325	1203	5.6	650	3.0	
	BCA	349	539		333		
5	LACT:	85299	4412	5.2	2802	3.3	KG

Avg BCA: M324(93) F452(208) P 323(90)
3 Superior Lactations
2ND MATURE COW PONTIAC 2011
Progeny Data: 7EX 9VG 5GP 0G 0F
20 DAUS ME AVG: 13233 549 4.1 420 3.2
AVG BCA: M250 F281 P254

21

RUBIS DISTANCE LOVE

HOCANF110647615 B&W B:01 Aug 2017
CAN-PA Aug*18 41%Rel PA LPI 2772/39%
KG M 897/81% F 51/90% %F 0.17 PRO$
SCS 2.71 P 38/90% %P 0.07 1621
CAN-PA Aug*18 40%Rel CONF 6/80%
MS 7 F&L 3 DS 4 RP 1

Sire: PROGENESIS DISTANCE PB
HOCANM11935904 B&W *A1A2*CVF*RDF*BYF*BLF*

Dam: RUBIS GOLDWYN LOUVA PB
HOCANF108186754 B&W ET B:20 Jul 2013
EX-92-2E-CAN

Bred | Saillie 16 août 2018 x Modulo sexé

SUMMERSHADE IGNITER PB
HOCANM6466625 B&W *A2A2*CVF*RDF*BYF*BLF ET
EX-CAN EXTRA'00

OCONNORS TVF RUDOLPH LILLY PB
HOCANF10519868 B&W ET B:10 Jul 1998
VG-88-8YR-CAN 36*(0/181)

07-02	305	22466	833	3.7	720	3.2	
	365	26048	968	3.7	843	3.2	
	BCA	428	425		434		
3	LACT:	93427	3639	3.9	3105	3.3	KG

Avg BCA: M400(111) F 403(99) P404(110)
Progeny Data: 7EX 17VG 9GP 2G 0F
34 DAUS ME AVG: 14185 511 3.6 442 3.1
AVG BCA: M268 F262 P267

Dispersion complète du troupeau RUBIS

Comestar Igniter Lolita EX-93 2E 19*

8-05 365 21 325 kg 5,6% 3,0% (349-539-333)

2e Vache adulte Pontiac 2011

2e mère | 2nd Dam

Rubis Fever Loulou EX 2E (MS:91)

5-02 365 17 558 kg 3,6% 3,1% (314-306-303)

En vente | She sells

22

RUBIS FEVER LOULOU

HOCANF107092750 B&W B:27 Mar 2011
EX-90-2E-CAN
MS:91 (FA:7 RAH:7 RAW:7) F&L:91 DS:90 RP:85
CAN-GEBV Aug*18 79%Rel GLPI 2597/75%
KG M 902/81% F 7/39% %F-0.26 PRO$
SCS 2.76 P 17/61% %P-0.11 1187
CAN-GEBV Aug*18 76%Rel CONF 6/80%
MS 5 F&L 6 DS 4 RP 1
Progeny Data: 0EX 1VG 0GP 0G 0F
1 DAUS ME AVG: 14026 459 3.3 440 3.1
AVG BCA: M265 F235 P266

03-01	305	12346	432	3.5	386	3.1	
	BCA	278	263		272		
04-02	305	14362	530	3.7	434	3.0	
	BCA	300	299		284		
05-02	305	15624	563	3.6	475	3.0	
	365	17558	636	3.6	542	3.1	
	BCA	314	306		303		
06-06	P275	16401	633	3.9	498	3.0	
	PBCA	301	312		291		
5	LACT:	71507	2658	3.7	2202	3.1	KG

Avg BCA: M289 F288 P278

4th-6th Maternal Dam
COMESTAR LAURA BLACK VG-87-3YR-CAN 24*
COMESTAR LAURIE SHEIK ET VG-88-5YR-CAN 23*
ELYSA ANTHONY LEA EX-CAN 15*

Due 25 déc. 2018 x Midnight (mâle)
Dernière pesée 48,0 kg CCS 28

CRACKHOLM FEVER PB
HOCANM103631566 B&W *A1A1*CVF*BYF*BLF*DPF
EX-95-11YR-CAN ST'10
F&L:97 DS:92 RP:95
CAN-GEBV Aug*18 99%Rel GLPI 2662/99%
KG M 90/22% F 24/38% %F 0.19 PRO$
SCS 2.69 P 3/13% %P 0.00 1341
CAN-GEBV Aug*18 99%Rel CONF 8/91%
MS 5 F&L 10 DS 2 RP 8
Progeny Data: 34589 Daus: 79.00% GP+
917EX 8658VG 18070GP 6741G 203F
36615 DAUS ME AVG: 11813 468 4.0 373 3.2
AVG BCA: M223 F240 P226

RUBIS ENCINO LOUVE PB
HOCANF104781131 B&W ET B:16 Oct 2007
EX-91-3E-CAN 5*(13/12)
MS:93 (FA:9 RAH:7 RAW:9) F&L:88 DS:93 RP:91
CAN-GEBV Aug*18 84%Rel GLPI 2412/80%
KG M 770/76% F 29/70% %F 0.01 PRO$
SCS 2.80 P 20/67% %P-0.05 1022
CAN-GEBV Aug*18 81%Rel CONF 4/62%
MS 2 F&L 0 DS 7 RP 1

02-01	305	13634	634	4.7	448	3.3	
	BCA	331	417		342		
03-05	305	14705	685	4.7	466	3.2	
	BCA	312	396		313		
04-07	305	16805	788	4.7	528	3.1	
	365	18891	879	4.7	605	3.2	
	BCA	343	435		338		
06-03	305	17258	725	4.2	543	3.1	
	BCA	320	366		325		
5	LACT:	95841	4278	4.5	3184	3.3	KG

Avg BCA: M327(81) F404(129) P 330(79)
1 Super 3, 1 Super 4, 4 Superior Lactations
Progeny Data: 6EX 1VG 2GP 0G 0F
8 DAUS ME AVG: 13497 535 4.0 425 3.1
AVG BCA: M255 F274 P257

BRAEDALE GOLDWYN PB
HOCANM10705608 B&W *A1A2*CVF*BYF*BLF
GP-84-8YR-CAN GM'12 EXTRA'05
CAN-GEBV Aug*18 99%Rel GLPI 2578/99%
KG M-139 F 27 %F 0.30 P 11 %P 0.14
CAN-GEBV Aug*18 99%Rel CONF 7

CRACKHOLM EMORY FASHION PB
HOCANF100385034 B&W B:01 Sep 2002
EX-92-7YR-CAN 19*(7/88)

07-00	305	15287	636	4.2	443	2.9	
	327	16161	672	4.2	470	2.9	
	BCA	291	324		267		
3	LACT:	56734	2296	4.0	1773	3.1	KG

BDGGENETICS ENCINO-ET PB
HOUSAM60301421 B&W *CVF*BYF*BLF ET
CAN-GEBV Aug*18 99%Rel GLPI 2297/97%
KG M 800 F 28 %F-0.02 P 31 %P 0.04
CAN-GEBV Aug*18 98%Rel CONF -3

COMESTAR IGNITER LOLITA PB
HOCANF100383419 B&W ET B:21 Apr 2002
EX-93-2E-CAN 19*(11/86)

02-03	305	10724	463	4.3	367	3.4	
	BCA	270	311		287		
03-08	305	16988	810	4.8	529	3.1	
	BCA	344	445		337		
06-09	305	18137	1021	5.6	566	3.1	
	BCA	332	511		335		
08-05	305	18853	1078	5.7	562	3.0	
	365	21325	1203	5.6	650	3.0	
	BCA	349	539		333		
5	LACT:	85299	4412	5.2	2802	3.3	KG

Avg BCA: M324(93) F452(208) P 323(90)
3 Superior Lactations
2ND MATURE COW PONTIAC 2011
Progeny Data: 7EX 9VG 5GP 0G 0F
20 DAUS ME AVG: 13233 549 4.1 420 3.2
AVG BCA: M250 F281 P254

SHOREMAR JAMES PB
HOCANM5902195 B&W *A1A1*CVF*BLF
GP-81-2YR-CAN EXTRA'98

BRAEDALE BALER TWINE PB
HOCANF6860888 B&W *BLF ETM B:08 Nov 1997
VG-86-2YR-CAN 33*(27/138)

FUSTEAD EMORY BLITZ-ET PB
HOUSAM17013604 B&W *A2A2*CVF*BLF ET
EX-95-12YR-USA EXTRA'04 GM

CRACKHOLM KARMAS DESIGN PB
HOCANF10559778 B&W ET B:29 Oct 1998
VG-86-4YR-CAN 4*(11/9)

MARA-THON BW MARSHALL-ET PB
HOUSAM2290977 B&W *CVF*BLF ET
VG-86-5YR-USA GM'04

SHADYCREST-H RICK ECONO-ET PB
HOUSAF17166693 B&W *CVF ET B:20 Sep 1996
VG-87-6YR-USA DOM

SUMMERSHADE IGNITER PB
HOCANM6466625 B&W *A2A2*CVF*RDF*BYF*BLF ET
EX-CAN EXTRA'00

OCONNORS TVF RUDOLPH LILLY PB
HOCANF10519868 B&W ET B:10 Jul 1998
VG-88-8YR-CAN 36*(0/181)

07-02	305	22466	833	3.7	720	3.2	
	365	26048	968	3.7	843	3.2	
	BCA	428	425		434		
3	LACT:	93427	3639	3.9	3105	3.3	KG

Avg BCA: M400(111) F 403(99) P404(110)
Progeny Data: 7EX 17VG 9GP 2G 0F
34 DAUS ME AVG: 14185 511 3.6 442 3.1
AVG BCA: M268 F262 P267

Dispersion complète du troupeau RUBIS

Rubis Doorman Loucy VG 2Yr (MS:86)
1-11 P. 9 888 kg 3,3% 3,2% (265-235-266)
En vente | She sells

Rubis Fever Loulou EX 2E (MS:91)
5-02 365 17 558 kg 3,6% 3,1% (314-306-303)
Mère | Dam

23

RUBIS DOORMAN LOUCY

HOCANF109821250 B&W B:01 Jun 2016
VG-85-2YR-CAN
MS:86 (FA:7 RAH:7 RAW:7) F&L:85 DS:85 RP:80
CAN-PA Aug*18 45%Rel PA LPI 2804/43%
KG M 444/60% F 23/62% %F 0.05 PRO$
SCS 2.65 P 26/77% %P 0.09 1338
CAN-PA Aug*18 44%Rel CONF 10/97%
MS 8 F&L 8 DS 9 RP 1

01-11 P61 9888 327 3.3 317 3.2
PBCA 265 235 266
1 LACT: 2124 70 3.3 66 3.1 KG
Avg BCA: M265 F235 P266

Due 16 avril 2019 x Newsbreak
Dernière pesée 37,1 kg CCS 13

4th-7th Maternal Dam
OCONNORS TVF RUDOLPH LILLY VG-88-8YR-CAN 36*
COMESTAR LAURA BLACK VG-87-3YR-CAN 24*
COMESTAR LAURIE SHEIK ET VG-88-5YR-CAN 23*
ELYSA ANTHONY LEA EX-CAN 15*

VAL-BISSON DOORMAN PB
HOCANM107281711 B&W *A2A2*CVF*BYF*BLF*DPF
EX-90-5YR-CAN ST'16
F&L:90 DS:92 RP:86
CAN-GEBV Aug*18 99%Rel GLPI 3048/98%
KG M-14/18% F 39/57% %F 0.37 PRO$
SCS 2.54 P 34/57% %P 0.30 1517
CAN-GEBV Aug*18 99%Rel CONF 14/99%
MS 12 F&L 10 DS 14 RP 2
Progeny Data: 7380 Daus: 88.00% GP+
54EX 2405VG 4064GP 842G 15F
7753 DAUS ME AVG: 12191 500 4.1 404 3.3
AVG BCA: M230 F256 P244

RUBIS FEVER LOULOU PB
HOCANF107092750 B&W B:27 Mar 2011
EX-90-2E-CAN
MS:91 (FA:7 RAH:7 RAW:7) F&L:91 DS:90 RP:85
CAN-GEBV Aug*18 79%Rel GLPI 2597/75%
KG M 902/81% F 7/39% %F-0.26 PRO$
SCS 2.76 P 17/61% %P-0.11 1187
CAN-GEBV Aug*18 76%Rel CONF 6/80%
MS 5 F&L 6 DS 4 RP 1

03-01 305 12346 432 3.5 386 3.1
BCA 278 263 272
04-02 305 14362 530 3.7 434 3.0
BCA 300 299 284
05-02 305 15624 563 3.6 475 3.0
365 17558 636 3.6 542 3.1
BCA 314 306 303
06-06 P275 16401 633 3.9 498 3.0
PBCA 301 312 291
5 LACT: 71507 2658 3.7 2202 3.1 KG
Avg BCA: M289 F288 P278
Progeny Data: 0EX 1VG 0GP 0G 0F
1 DAUS ME AVG: 14026 459 3.3 440 3.1
AVG BCA: M265 F235 P266

DE-SU 521 BOOKEM-ET PB
HOUSAM66636657 B&W *A2A2*CVF*RDF*BYF*BLF*
EX-90-8YR-USA
CAN-GEBV Aug*18 99%Rel GLPI 2843/98%
KG M 1309 F 43 %F-0.06 P 58 %P 0.13
CAN-GEBV Aug*18 99%Rel CONF 4

VAL-BISSON SHOTTLE IMELDA PB
HOCANF106173432 B&W *CVF*BYF*BLF*DPF ET
EX-91-6YR-CAN 9*(4/41)
04-03 305 15535 578 3.7 549 3.5
365 18373 703 3.8 660 3.6
BCA 304 307 343
3 LACT: 41750 1774 4.2 1557 3.7 KG

CRACKHOLM FEVER PB
HOCANM103631566 B&W *A1A1*CVF*BYF*BLF*DPF
EX-95-11YR-CAN ST'10
CAN-GEBV Aug*18 99%Rel GLPI 2662/99%
KG M 90 F 24 %F 0.19 P 3 %P 0.00
CAN-GEBV Aug*18 99%Rel CONF 8

RUBIS ENCINO LOUVE PB
HOCANF104781131 B&W ET B:16 Oct 2007
EX-91-3E-CAN 5*(13/12)
02-01 305 13634 634 4.7 448 3.3
BCA 331 417 342
03-05 305 14705 685 4.7 466 3.2
BCA 312 396 313
04-07 305 16805 788 4.7 528 3.1
365 18891 879 4.7 605 3.2
BCA 343 435 338
06-03 305 17258 725 4.2 543 3.1
BCA 320 366 325
5 LACT: 95841 4278 4.5 3184 3.3 KG
Avg BCA: M327(81) F404(129) P 330(79)
1 Super 3, 1 Super 4, 4 Superior Lactations
Progeny Data: 6EX 1VG 2GP 0G 0F
8 DAUS ME AVG: 13497 535 4.0 425 3.1
AVG BCA: M255 F274 P257

24

RUBIS MODULO LUCE

HOCANF110926393 B&W B:23 May 2018
CAN-PA Aug*18 31%Rel PA LPI 3044/29%
KG M 1070/87% F 56/93% %F 0.14 PRO$
SCS 2.77 P 51/97% %P 0.13 1978
CAN-PA Aug*18 30%Rel CONF 10/97%
MS 9 F&L 7 DS 8 RP 3

Sire: PROGENESIS MODULO PB
HOCANM12529241 B&W *A1A2*CVF*RDF*BYF*BLF*

Dam: RUBIS DOORMAN LOUCY PB
HOCANF109821250 B&W B:01 Jun 2016
VG-85-2YR-CAN

BDGGENETICS ENCINO-ET PB
HOUSAM60301421 B&W *CVF*BYF*BLF ET

COMESTAR IGNITER LOLITA PB
HOCANF100383419 B&W ET B:21 Apr 2002
EX-93-2E-CAN 19*(11/86)
08-05 305 18853 1078 5.7 562 3.0
365 21325 1203 5.6 650 3.0
BCA 349 539 333
5 LACT: 85299 4412 5.2 2802 3.3 KG
Avg BCA: M324(93) F452(208) P 323(90)
2ND MATURE COW PONTIAC 2011
Progeny Data: 7EX 9VG 5GP 0G 0F
20 DAUS ME AVG: 13233 549 4.1 420 3.2
AVG BCA: M250 F281 P254

Dispersion complète du troupeau RUBIS

Rubis Encino Louve EX-91 3E 5* (MS:93)

4 Lactations supérieures Production à vie 80 000 kg

Mère | Dam

Rubis Cimarron Louange EX (MS:93)

6-04 15 508 kg 3,3% 3,0% (306-277-290)

En vente | She sells

25

RUBIS CIMARRON LOUANGE

HOCANF106820452 B&W ET B:10 Feb 2011
EX-90-6YR-CAN
MS:93 (FA:9 RAH:5 RAW:7) F&L:90 DS:90 RP:79
CAN-GEBV Aug*18 78%Rel GLPI 2320/74%
KG M 1600/96% F 3/34% %F-0.52 PRO$
SCS 2.94 P 23/72% %P-0.24 890
CAN-GEBV Aug*18 75%Rel CONF 3/52%
MS 8 F&L -3 DS 2 RP -6

01-11	305	10590	389	3.7	315	3.0	
	BCA	274	272		256		
03-01	305	12676	432	3.4	380	3.0	
	BCA	278	257		262		
05-01	305	15726	514	3.3	465	3.0	
	BCA	308	273		291		
06-04	305	15508	518	3.3	461	3.0	
	331	16308	551	3.4	490	3.0	
	BCA	306	277		290		
4	LACT:	65203	2249	3.4	1989	3.1	KG
	Avg BCA:	M292(40)	F270(-16)		P 275(15)		

4th-6th Maternal Dam
COMESTAR LAURA BLACK VG-87-3YR-CAN 24*
COMESTAR LAURIE SHEIK ET VG-88-5YR-CAN 23*
ELYSA ANTHONY LEA EX-CAN 15*

Due 30 août 2018

DE-SU CIMARRON-ET PB
HOUSAM64700362 B&W *BYC*CVF*RDF*BLF*DPF ET
CAN-GEBV Aug*18 97%Rel GLPI 2360/94%
KG M 1925/94% F 45/65% %F-0.23 PRO$
SCS 2.81 P 46/75% %P-0.14 1226
CAN-GEBV Aug*18 95%Rel CONF 1/53%
MS 7 F&L -6 DS -2 RP -7
Progeny Data: 237 Daus: 66.00% GP+
3EX 39VG 115GP 74G 6F
306 DAUS ME AVG: 13448 504 3.7 412 3.1
AVG BCA: M254 F258 P249

RUBIS ENCINO LOUVE PB
HOCANF104781131 B&W ET B:16 Oct 2007
EX-91-3E-CAN 5*(13/12)
MS:93 (FA:9 RAH:7 RAW:9) F&L:88 DS:93 RP:91
CAN-GEBV Aug*18 84%Rel GLPI 2412/80%
KG M 770/76% F 29/70% %F 0.01 PRO$
SCS 2.80 P 20/67% %P-0.05 1022
CAN-GEBV Aug*18 81%Rel CONF 4/62%
MS 2 F&L 0 DS 7 RP 1

02-01	305	13634	634	4.7	448	3.3	
	BCA	331	417		342		
03-05	305	14705	685	4.7	466	3.2	
	BCA	312	396		313		
04-07	305	16805	788	4.7	528	3.1	
	365	18891	879	4.7	605	3.2	
	BCA	343	435		338		
06-03	305	17258	725	4.2	543	3.1	
	BCA	320	366		325		
5	LACT:	95841	4278	4.5	3184	3.3	KG
	Avg BCA:	M327(81)	F404(129)		P 330(79)		

1 Super 3, 1 Super 4, 4 Superior Lactations
Progeny Data: 6EX 1VG 2GP 0G 0F
8 DAUS ME AVG: 13497 535 4.0 425 3.1
AVG BCA: M255 F274 P257

SANDY-VALLEY BOLTON-ET PB
HOUSAM131823833 B&W *BYC*CVF*BLF ET
EX-90-5YR-USA EXTRA'10 GM'10
CAN-GEBV Aug*18 99%Rel GLPI 2426/99%
KG M 1443 F 43 %F-0.11 P 38 %P-0.08
CAN-GEBV Aug*18 99%Rel CONF 4

DE-SU 7091-ET PB
HOUSAF62720649 B&W B:06 Mar 2006
EX-90-7YR-USA

06-06	305	17405	648	3.7	545	3.1	
	338	18720	697	3.7	587	3.1	
3	LACT:	57788	2172	3.8	1759	3.0	KG

BDGGENETICS ENCINO-ET PB
HOUSAM60301421 B&W *CVF*BYF*BLF ET
CAN-GEBV Aug*18 99%Rel GLPI 2297/97%
KG M 800 F 28 %F-0.02 P 31 %P 0.04
CAN-GEBV Aug*18 98%Rel CONF -3

COMESTAR IGNITER LOLITA PB
HOCANF100383419 B&W ET B:21 Apr 2002
EX-93-2E-CAN 19*(11/86)

02-03	305	10724	463	4.3	367	3.4	
	BCA	270	311		287		
03-08	305	16988	810	4.8	529	3.1	
	BCA	344	445		337		
06-09	305	18137	1021	5.6	566	3.1	
	BCA	332	511		335		
08-05	305	18853	1078	5.7	562	3.0	
	365	21325	1203	5.6	650	3.0	
	BCA	349	539		333		
5	LACT:	85299	4412	5.2	2802	3.3	KG
	Avg BCA:	M324(93)	F452(208)		P 323(90)		

3 Superior Lactations
2ND MATURE COW PONTIAC 2011
Progeny Data: 7EX 9VG 5GP 0G 0F
20 DAUS ME AVG: 13233 549 4.1 420 3.2
AVG BCA: M250 F281 P254

LEXVOLD LUKE HERSHEL-ET PB
HOUSAM2294436 B&W *CVF*BYF*BLF ET

SANDY-VALLEY BLESSING-ET PB
HOUSAF128824973 B&W *CVF ET B:06 Jan 2000
VG-88-2YR-USA DOM GMD 6*(0/31)

PICSTON SHOTTLE-ET PB
HOGBRM598172 B&W *CVF*BYF*BLF*MFF ET
EX-96-7YR-GBR GM'10 EXTRA'09

DE-SU OMAN 6121-ET PB
HOUSAF61681442 B&W *BLF ET B:02 Mar 2004
VG-86-2YR-USA GMD DOM 7*(0/35)

MARA-THON BW MARSHALL-ET PB
HOUSAM2290977 B&W *CVF*BLF ET
VG-86-5YR-USA GM'04

SHADYCREST-H RICK ECONO-ET PB
HOUSAF17166693 B&W *CVF ET B:20 Sep 1996
VG-87-6YR-USA DOM

SUMMERSHADE IGNITER PB
HOCANM6466625 B&W *A2A2*CVF*RDF*BYF*BLF ET
EX-CAN EXTRA'00

OCONNORS TVF RUDOLPH LILLY PB
HOCANF10519868 B&W ET B:10 Jul 1998
VG-88-8YR-CAN 36*(0/181)

07-02	305	22466	833	3.7	720	3.2	
	365	26048	968	3.7	843	3.2	
	BCA	428	425		434		
3	LACT:	93427	3639	3.9	3105	3.3	KG
	Avg BCA:	M400(111)	F 403(99)		P404(110)		

Progeny Data: 7EX 17VG 9GP 2G 0F
34 DAUS ME AVG: 14185 511 3.6 442 3.1
AVG BCA: M268 F262 P267

Dispersion complète du troupeau RUBIS

Rubis Alexander Lumen EX-91 3E (MS:92)

6-00 12 360 kg 4,3% 3,2% (248-288-251)

Mère | Dam

26

RUBIS CINDERDOOR LUMA

HOCANF110258797 B&W B:27 Sep 2016
CAN-PA Aug*18 39%Rel PA LPI 2472/34%
KG M 376/56% F 32/74% %F 0.16 PRO$
SCS 2.91 P 22/70% %P 0.08 979
CAN-PA Aug*18 33%Rel CONF 7/86%
MS 5 F&L 5 DS 7 RP 2

Fresh | Vêlé 22 juil. 2018

4th-8th Maternal Dam
COMESTAR IGNITER LOLITA EX-932E-CAN 19*
OCONNORS TVF RUDOLPH LILLY VG-88-8YR-CAN 36*
COMESTAR LAURA BLACK VG-87-3YR-CAN 24*
COMESTAR LAURIE SHEIK ET VG-88-5YR-CAN 23*
ELYSA ANTHONY LEA EX-CAN 15*

KH CINDERDOOR-ET PB
HONLDM969096292 B&W *A2A2*CVF*RDF*BYF*BLF
GMACE Aug*18 90%Rel GMLPI 2882/85%
KG M 657/49% F 26/40% %F 0.00 PRO$
SCS 2.71 P 38/64% %P 0.14 1516
CAN-GEBV Aug*18 87%Rel CONF 13/99%
MS 11 F&L 9 DS 13 RP 4
Progeny Data: 103 Daus: 76.00% GP+
0EX 21VG 58GP 23G 1F

VAL-BISSON DOORMAN PB
HOCANM107281711 B&W *A2A2*CVF*BYF*BLF*DPF
EX-90-5YR-CAN ST'16
CAN-GEBV Aug*18 99%Rel GLPI 3048/98%
KG M-14 F 39 %F 0.37 P 34 %P 0.30
CAN-GEBV Aug*18 99%Rel CONF 14

CINDERELLA 1 PB
HONLDF545593759 B&W B:03 Nov 2011
VG-85-3YR-NLD

02-02	305	9684	416	4.3	325	3.4	
2	LACT:	13808	634	4.6	482	3.5	KG

DE-SU 521 BOOKEM-ET PB
HOUSAM66636657 B&W *A2A2*CVF*RDF*BYF*BLF*
EX-90-8YR-USA

VAL-BISSON SHOTTLE IMELDA PB
HOCANF106173432 B&W *CVF*BYF*BLF*DPF ET
EX-91-6YR-CAN 9*(4/41)

REGANCREST ALTAIOTA-ET PB
HOUSAM61898306 B&W *CVF*BYF*BLF*DPF ET

GIESSEN CINDERELLA 38 PB
HONLDF525038627 B&W B:14 Aug 2009
VG-87-2YR-NLD

RUBIS ALEXANDER LUMEN PB
HOCANF105803399 B&W B:13 Jul 2009
EX-91-3E-CAN
MS:92 (FA:8 RAH:8 RAW:5) F&L:92 DS:88 RP:92
CAN-EBV Aug*18 65%Rel LPI 2069/50%
KG M 95/39% F 38/80% %F 0.31 PRO$
SCS 3.12 P 6/40% %P 0.03 430
CAN-EBV Aug*18 46%Rel CONF 1/32%
MS -1 F&L 2 DS 1 RP 0

02-03	305	10414	459	4.4	339	3.3	
	355	11652	526	4.5	389	3.3	
	BCA	246	291		251		
03-05	305	10238	444	4.3	342	3.3	
	BCA	215	254		226		
04-06	305	12020	537	4.5	392	3.3	
	BCA	234	284		243		
06-00	305	12360	533	4.3	397	3.2	
	BCA	248	288		251		
5	LACT:	61658	2763	4.5	2073	3.4	KG

Avg BCA: M236(-8) F279(4) P243(-7)
Progeny Data: 0EX 2VG 0GP 0G 0F
2 DAUS ME AVG: 11380 480 4.2 367 3.2
AVG BCA: M215 F246 P222

GOLDEN-OAKS ST ALEXANDER-ET PB
HOUSAM61133837 B&W *A2A2*CVF*RDF*BYF*BLF*
EX-94-8YR-USA ST'12
CAN-GEBV Aug*18 99%Rel GLPI 2234/99%
KG M 76 F 44 %F 0.38 P-1 %P-0.03
CAN-GEBV Aug*18 99%Rel CONF 2

RUBIS MODEST LUMIERE PB
HOCANF103024662 B&W B:06 Apr 2006
EX-90-5YR-CAN

02-01	305	11085	423	3.8	371	3.3	
	365	12827	501	3.9	440	3.4	
	BCA	288	296		302		
03-03	305	11728	469	4.0	413	3.5	
	BCA	265	284		287		
04-06	305	10757	452	4.2	373	3.5	
	BCA	207	232		226		
3	LACT:	42238	1742	4.1	1506	3.6	KG

Avg BCA: M253(-2) F271(-3) P272(11)
1 Superior Lactations
Progeny Data: 1EX 0VG 0GP 0G 0F
1 DAUS ME AVG: 12227 539 4.4 397 3.2
AVG BCA: M231 F276 P240

COMESTAR STORMATIC PB
HOCANM6947936 B&W *A2A2*CVF*BLF ET
EX-CAN EXTRA'02

NEU-WAY PATRON ALLIE-ET PB
HOUSAF17216847 B&W *CVC*MFF ET
VG-87-2YR-USA GMD DOM 2*(0/10)

REGANCREST-LH MODEST-ET PB
HOUSAM207124561 B&W *A1A2*CVF*BLF ET
EX-CAN EXTRA'05

RUBIS FREE LANCE LULU PB
HOCANF101798651 B&W ET B:08 Mar 2004
VG-85-3YR-CAN 2*(10/0)

05-00	305	13848	539	3.9	432	3.1	
	365	15695	624	4.0	497	3.2	
	BCA	267	282		267		
6	LACT:	77170	3209	4.2	2526	3.3	KG

Avg BCA: M246(11) F266(15) P246(7)
Progeny Data: 1EX 1VG 1GP 0G 0F
2 DAUS ME AVG: 13762 549 4.0 450 3.3
AVG BCA: M260 F281 P272

Dispersion complète du troupeau RUBIS

Rubis Goldsun Lumineuse VG-86
2-10 365 11 122 kg 4,3% 3,4% (213-245-220)
Mère | Dam

Rubis Super Light
GP-81 2Yr (MS:85)
1-10 P. 10 318 kg 4,1% 3,5% (268-294-294)
En vente | She sells

27

RUBIS SUPER LIGHT

HOCANF109821231 B&W B:01 Dec 2015
GP-81-2YR-CAN
MS:85 (FA:7 RAH:9 RAW:7) F&L:77 DS:85 RP:81
CAN-EBV Aug*18 53%Rel LPI 2535/43%
KG M 846/79% F 55/92% %F 0.21 PRO$
SCS 3.02 P 50/96% %P 0.18 1399
CAN-EBV Aug*18 42%Rel CONF 1/32%
MS 3 F&L -3 DS 3 RP -2

01-10 P282 10318 423 4.1 362 3.5
PBCA 268 294 294
1 LACT: 9565 391 4.1 334 3.5 KG
Avg BCA: M268 F294 P294

Due 22 oct. 2018 x Rigel
Dernière pesée 33,2 kg CCS 20

4th-9th Maternal Dam
RUBIS FREE LANCE LULU VG-85-3YR-CAN 2*
COMESTAR IGNITER LOLITA EX-932E-CAN 19*
OCONNORS TVF RUDOLPH LILLY VG-88-8YR-CAN 36*
COMESTAR LAURA BLACK VG-87-3YR-CAN 24*
COMESTAR LAURIE SHEIK ET VG-88-5YR-CAN 23*
ELYSA ANTHONY LEA EX-CAN 15

RH SUPERMAN-ET PB
HONLDM714061773 B&W *A1A2*CVF*RDF*BYF*BLF
CAN-GEBV Aug*18 97%Rel GLPI 3050/91%
KG M 2219/97% F 101/99% %F 0.15 PRO$
SCS 2.93 P 90/99% %P 0.13 2507
CAN-GEBV Aug*18 94%Rel CONF 3/67%
MS 1 F&L 0 DS 6 RP -3
Progeny Data: 470 Daus: 72.00% GP+
0EX 18VG 324GP 127G 1F
580 DAUS ME AVG: 13207 540 4.1 428 3.2
AVG BCA: M250 F277 P259

RUBIS GOLDSUN LUMINEUSE PB
HOCANF108186732 B&W B:11 Jan 2013
VG-86-3YR-CAN
MS:86 (FA:7 RAH:7 RAW:4) F&L:86 DS:87 RP:85
CAN-EBV Aug*18 62%Rel LPI 1862/48%
KG M-621/9% F-6/23% %F 0.17 PRO$
SCS 3.11 P-11/13% %P 0.09 -4 9
CAN-EBV Aug*18 45%Rel CONF 2/42%
MS 3 F&L -3 DS 1 RP 1
02-10 305 9762 414 4.2 321 3.3
365 11122 474 4.3 374 3.4
BCA 213 245 220
04-09 178 6177 240 3.9 194 3.1
2 LACT: 19752 836 4.2 671 3.4 KG
Avg BCA: M213(-4) F245(5) P220(-7)
Progeny Data: 0EX 0VG 1GP 0G 0F
1 DAUS ME AVG: 14185 574 4.0 486 3.4
AVG BCA: M268 F294 P294

SEAGULL-BAY SUPERSIRE-ETPB
HOUSAM69981349 B&W *A1A2*CVF*BYF*BLF*DPF
EX-90-6YR-USA SP'15
CAN-GEBV Aug*18 99%Rel GLPI 2703/98%
KG M 1799 F 88 %F 0.17 P 68 %P 0.07
CAN-GEBV Aug*18 99%Rel CONF 1

K&L MOM PAM PB
HONLDF884122450 B&W B:28 Jun 2011
VG-85-2YR-NLD
02-02 305 8530 349 4.1 297 3.5
1 LACT: 17076 720 4.2 609 3.6 KG

TOC-FARM GOLDSUN ET PB
HOITAM53990032335 B&W *CVF*BYF*BLF*MFF ET
CAN-GEBV Aug*18 98%Rel GLPI 1906/95%
KG M-812 F-32 %F-0.02 P-13 %P 0.13
CAN-GEBV Aug*18 97%Rel CONF 4

RUBIS ALEXANDER LUMEN PB
HOCANF105803399 B&W B:13 Jul 2009
EX-91-3E-CAN
02-03 305 10414 459 4.4 339 3.3
355 11652 526 4.5 389 3.3
BCA 246 291 251
03-05 305 10238 444 4.3 342 3.3
BCA 215 254 226
04-06 305 12020 537 4.5 392 3.3
BCA 234 284 243
06-00 305 12360 533 4.3 397 3.2
BCA 248 288 251
5 LACT: 61658 2763 4.5 2073 3.4 KG
Avg BCA: M236(-8) F279(4) P243(-7)
Progeny Data: 0EX 2VG 0GP 0G 0F
2 DAUS ME AVG: 11380 480 4.2 367 3.2
AVG BCA: M215 F246 P222

ROYLANE SOCRA ROBUST-ET PB
HOUSAM64966739 B&W *A2A2*CVF*RDF*BLF*DPF
VG-88-3YR-USA

AMMON-PEACHEY SHAUNA-ET PB
HOUSAF66228178 B&W ET B:16 Apr 2009
EX-92-8YR-USA DOM GMD 17*(0/85)

LONG-LANGS OMAN OMAN-ET PB
HOUSAM135746776 B&W *CVF*BYF*BLF ET
VG-85-4YR-USA EXTRA'12 GM'10

WILLSBRO BAXTER PAMMY ET PB
HOGBRF11655169 B&W B:24 Feb 2009
VG-87-2YR-GBR

BRAEDALE GOLDWYN PB
HOCANM10705608 B&W *A1A2*CVF*BYF*BLF
GP-84-8YR-CAN GM'12 EXTRA'05

TOC-FARM ALLEN AMYLY PB
HOITAF53000628285 B&W B:27 Aug 2002
EX-96-ITA

GOLDEN-OAKS ST ALEXANDER-ET PB
HOUSAM61133837 B&W *A2A2*CVF*RDF*BYF*BLF*
EX-94-8YR-USA ST'12

RUBIS MODEST LUMIERE PB
HOCANF103024662 B&W B:06 Apr 2006
EX-90-5YR-CAN
02-01 305 11085 423 3.8 371 3.3
365 12827 501 3.9 440 3.4
BCA 288 296 302
3 LACT: 42238 1742 4.1 1506 3.6 KG
Avg BCA: M253(-2) F271(-3) P272(11)
Progeny Data: 1EX 0VG 0GP 0G 0F
1 DAUS ME AVG: 12227 539 4.4 397 3.2
AVG BCA: M231 F276 P240

Dispersion complète du troupeau RUBIS

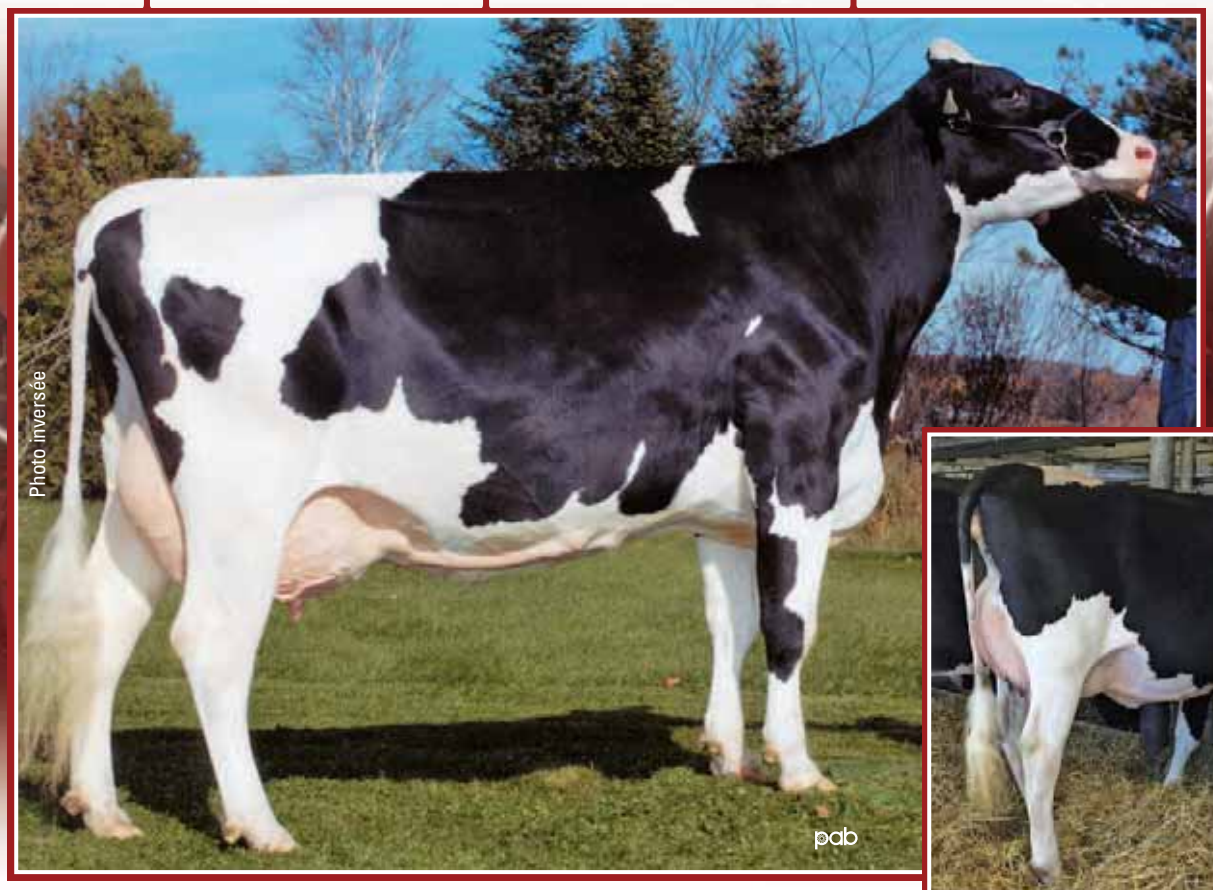

Comestar Igniter Loriana VG-86 17*

8-05 365 21 325 kg 5,6% 3,0% (349-539-333)

2e Vache adulte Pontiac 2011

3e mère | 3rd Dam

Amities Arkansas Lausi VG 1 Yr (MS:87)

1-09 P. 9 104 kg 3,6% 3,3% (248-237-260)

En vente | She sells

28

AMITIES ARKANSAS LAUSI

HOCANF110059547 B&W B:04 May 2016
VG-85-1YR-CAN
MS:87 (FA:7 RAH:9 RAW:7) F&L:85 DS:84 RP:85
CAN-GEBV Aug*18 77%Rel GLPI 2678/73%
KG M 1210/90% F 19/56% %F-0.23 PRO$
SCS 2.76 P 37/89% %P-0.02 1644
CAN-GEBV Aug*18 74%Rel CONF 5/72%
MS 7 F&L 1 DS 0 RP 1

01-09	P170	9104	325	3.6	302	3.3	
	PBCA	248	237		260		
1	LACT:	5536	200	3.6	183	3.3	KG
	Avg BCA:	M248	F237		P260		

Due 31 janv. 2019 x Rigel (mâle)
Dernière pesée 30,4 kg CCS 18

4th-7th Maternal Dam
OCONNORS TVF RUDOLPH LILLY VG-88-8YR-CAN 36*
COMESTAR LAURA BLACK VG-87-3YR-CAN 24*
COMESTAR LAURIE SHEIK ET VG-88-5YR-CAN 23*
ELYSA ANTHONY LEA EX-CAN 15*

BLONDIN ARKANSAS-ET PB
HODEUM357104289 B&W *A1A2*CDC*CVF*BYF*BLF
CAN-GPA Aug*18 82%Rel GPA LPI 2855/78%
KG M 1776/91% F 68/88% %F-0.01 PRO$
SCS 2.75 P 66/93% %P 0.06 2055
CAN-GPA Aug*18 79%Rel CONF 3/67%
MS 4 F&L 1 DS 2 RP -4
Progeny Data: 11 Daus: 54.00% GP+
0EX 1VG 5GP 5G 0F

SEAGULL-BAY SUPERSIRE-ETPB
HOUSAM69981349 B&W *A1A2*CVF*BYF*BLF*DPF
EX-90-6YR-USA SP'15
CAN-GEBV Aug*18 99%Rel GLPI 2703/98%
KG M 1799 F 88 %F 0.17 P 68 %P 0.07
CAN-GEBV Aug*18 99%Rel CONF 1

BLONDIN MAN O MAN ARKANSAS PB
HOCANF106274743 B&W ETM B:12 Mar 2010
EX-93-5YR-CAN 4*(0/22)

05-06	305	17954	756	4.2	583	3.3	
	365	20967	875	4.2	690	3.3	
	BCA	346	388		353		
3	LACT:	77372	3303	4.3	2744	3.5	KG

ROYLANE SOCRA ROBUST-ET PB
HOUSAM64966739 B&W *A2A2*CVF*RDF*BLF*DPF
VG-88-3YR-USA

AMMON-PEACHEY SHAUNA-ET PB
HOUSAF66228178 B&W ET B:16 Apr 2009
EX-92-8YR-USA DOM GMD 17*(0/85)

LONG-LANGS OMAN OMAN-ET PB
HOUSAM135746776 B&W *CVF*BYF*BLF ET
VG-85-4YR-USA EXTRA'12 GM'10

SMITHDEN GOLDWYN ALEXANDRA PB
HOCANF7669878 B&W *CVF*BYF*BLF*DPF ET
EX-94-7YR-CAN 20*(8/92)

AMITIES ETERNITY LAUSIA PB
HOCANF108250201 B&W B:09 Apr 2013
VG-88-4YR-CAN
MS:90 (FA:7 RAH:6 RAW:7) F&L:86 DS:88 RP:89
CAN-GEBV Aug*18 82%Rel GLPI 2570/78%
KG M 828/79% F 24/63% %F-0.04 PRO$
SCS 2.70 P 13/53% %P-0.11 1383
CAN-GEBV Aug*18 79%Rel CONF 4/62%
MS 6 F&L 4 DS -2 RP 1

01-11	305	9908	400	4.0	325	3.3	
	BCA	259	284		266		
03-00	305	12322	471	3.8	397	3.2	
	306	12359	473	3.8	398	3.2	
	BCA	281	291		282		
04-00	264	11533	415	3.6	351	3.0	
	BCA	237	232		228		
3	LACT:	35120	1346	3.8	1122	3.2	KG
	Avg BCA:	M259(23)	F269(17)		P259(11)		

Progeny Data: 0EX 1VG 0GP 0G 0F
1 DAUS ME AVG: 13127 463 3.5 430 3.3
AVG BCA: M248 F237 P260

LOOKOUT P ETERNITY PB
HOCANM104936146 B&W *A2A2*CVF*BYF*BLF*DPF
CAN-GEBV Aug*18 97%Rel GLPI 2638/93%
KG M 1824 F 1 %F-0.57 P 38 %P-0.18
CAN-GEBV Aug*18 94%Rel CONF 3

AMITIES GOLDWYN LAURENCE PB
HOCANF103404414 B&W ET B:22 Dec 2005
EX-90-3E-CAN 6*(4/26)

01-11	305	9551	377	3.9	308	3.2	
	BCA	240	256		241		
04-00	305	12997	483	3.7	396	3.0	
	365	14899	566	3.8	462	3.1	
	BCA	254	257		244		
07-03	305	12275	465	3.8	381	3.1	
	BCA	234	242		234		
08-06	305	10996	423	3.8	343	3.1	
	BCA	222	232		218		
6	LACT:	95890	3859	4.0	3143	3.3	KG
	Avg BCA:	M227(-11)	F 237(-8)		P224(-22)		

Progeny Data: 0EX 7VG 6GP 1G 0F
14 DAUS ME AVG: 12968 521 4.0 409 3.2
AVG BCA: M245 F267 P247

DE-SU OBSERVER-ET PB
HOUSAM65917481 B&W *A2A2*CVF*RDF*BYF*BLF*
EX-91-6YR-USA ST'14

WABASH-WAY-I SHOTTLE EMBER PB
HOCANF10820327 B&W *CVF*BLF ET
VG-88-6YR-CAN 9*(0/47)

BRAEDALE GOLDWYN PB
HOCANM10705608 B&W *A1A2*CVF*BYF*BLF
GP-84-8YR-CAN GM'12 EXTRA'05

COMESTAR IGNITER LORIANA PB
HOCANF101048700 B&W ET B:21 Jun 2002
VG-86-4YR-CAN 17*(10/75)

02-02	305	9895	418	4.2	343	3.5	
	365	11230	481	4.3	394	3.5	
	BCA	245	277		266		
3	LACT:	36221	1593	4.4	1274	3.5	KG
	Avg BCA:	M224(-7)	F257(29)		P241(6)		

Progeny Data: 4EX 18VG 11GP 3G 0F
30 DAUS ME AVG: 12650 509 4.0 414 3.3
AVG BCA: M239 F261 P250

Dispersion complète du troupeau RUBIS

Rubis Freelance Lily EX 2E 7★
2 Lactations supérieures
4e mère | 4th Dam

Baertsch Uno Ravie VG 2Yr
1-09 P. 9260 kg 4,0% 3,3% (253-273-259)
En vente | She sells

29

BAERTSCH UNO RAVIE

HOCANF109821257 B&W B:19 Jul 2016
VG-85-2YR-CAN
MS:85 (FA:7 RAH:8 RAW:6) F&L:86 DS:85 RP:82
CAN-PA Aug*18 40%Rel PA LPI 2702/38%
KG M-79/30% F 52/91% %F 0.51 PRO$
SCS 2.85 P 17/61% %P 0.17 1339
CAN-PA Aug*18 39%Rel CONF 7/86%
MS 6 F&L 6 DS 4 RP -1

01-09 P89 9260 369 4.0 301 3.3
PBCA 253 273 259
1 LACT: 2984 115 3.9 93 3.1 KG
Avg BCA: M253 F273 P259

Due 3 avril 2019 x Modulo (femelle)
Dernière pesée 33,7 kg CCS 37

4th-9th Maternal Dam
RUBIS FREELANCE LILY EX-902E-CAN 7*
COMESTAR IGNITER LOLITA EX-932E-CAN 19*
OCONNORS TVF RUDOLPH LILLY VG-88-8YR-CAN 36*
COMESTAR LAURA BLACK VG-87-3YR-CAN 24*
COMESTAR LAURIE SHEIK ET VG-88-5YR-CAN 23*
ELYSA ANTHONY LEA EX-CAN 15*

AMIGHETTI NUMERO UNO ET PB
HOITAM17990915143 B&W *A1A2*CVF*BYF*BLF*D
EX-90-3YR-HUN ST'15
CAN-GEBV Aug*18 99%Rel GLPI 2932/99%
KG M-367/8% F 60/81% %F 0.68 PRO$
SCS 2.87 P 8/19% %P 0.17 1727
CAN-GEBV Aug*18 99%Rel CONF 9/94%
MS 9 F&L 8 DS 2 RP 4
Progeny Data: 4358 Daus: 82.00% GP+
85EX 1163VG 2331GP 766G 13F
4629 DAUS ME AVG: 11867 501 4.2 385 3.2
AVG BCA: M224 F257 P233

BAERTSCH ATWOOD RABIUSA PB
HOCANF108701022 B&W ET B:15 Jul 2014
VG-85-3YR-CAN
MS:86 (FA:6 RAH:7 RAW:6) F&L:82 DS:87 RP:85
CAN-EBV Aug*18 61%Rel LPI 2489/54%
KG M 210/46% F 44/86% %F 0.34 PRO$
SCS 2.84 P 26/77% %P 0.17 983
CAN-EBV Aug*18 55%Rel CONF 5/72%
MS 4 F&L 4 DS 6 RP -6

01-11 305 11201 462 4.1 382 3.4
365 13282 549 4.1 461 3.5
BCA 301 332 318
03-03 P243 12450 562 4.5 446 3.6
PBCA 261 316 292
2 LACT: 25927 1112 4.3 908 3.5 KG
Avg BCA: M281 F324 P305
1 Superior Lactations
Progeny Data: 0EX 1VG 0GP 0G 0F
1 DAUS ME AVG: 13391 533 4.0 428 3.2
AVG BCA: M253 F273 P259

LONG-LANGS OMAN OMAN-ET PB
HOUSAM135746776 B&W *CVF*BYF*BLF ET
VG-85-4YR-USA EXTRA'12 GM'10
CAN-GEBV Aug*18 99%Rel GLPI 2655/99%
KG M 823 F 53 %F 0.20 P 63 %P 0.31
CAN-GEBV Aug*18 99%Rel CONF 0

AMIGHETTI SHOTTLE AVE PB
HOITAF17990346074 B&W ET B:01 Mar 2006
VG-89-ITA
02-00 305 12894 531 4.1 452 3.5
338 14008 579 4.1 494 3.5
2 LACT: 28056 1100 3.9 936 3.3 KG

MAPLE-DOWNS-I G W ATWOOD PB
HOCANM8956379 B&W *A1A2*CVF*RDF*BYF*BLF*D
EX-90-4YR-USA ST'12
CAN-GEBV Aug*18 99%Rel GLPI 2707/99%
KG M 164 F 41 %F 0.32 P 13 %P 0.07
CAN-GEBV Aug*18 99%Rel CONF 12

YROLGAULT SHOTTLE ROSIE PB
HOCANF105986451 B&W ET B:19 Aug 2009
VG-85-2YR-CAN 1*(0/6)
02-01 305 10378 394 3.8 341 3.3
342 11278 435 3.9 374 3.3
BCA 255 258 262
03-02 305 10317 438 4.3 358 3.5
BCA 220 249 239
04-07 305 11401 454 4.0 368 3.2
BCA 223 241 230
05-10 305 10573 450 4.3 366 3.5
BCA 210 242 230
4 LACT: 47780 2006 4.2 1652 3.5 KG
Avg BCA: M227(-3) F248(3) P240(2)
Progeny Data: 0EX 3VG 0GP 1G 0F
4 DAUS ME AVG: 12227 476 3.9 404 3.3
AVG BCA: M231 F244 P244

30

RUBIS LIGHTHOUSE RAVIOLI

HOCANF110926389 B&W B:25 Apr 2018
CAN-PA Aug*18 30%Rel PA LPI 3035/28%
KG M 469/61% F 63/96% %F 0.42 PRO$
SCS 2.73 P 34/87% %P 0.16 1939
CAN-PA Aug*18 29%Rel CONF 10/97%
MS 9 F&L 7 DS 5 RP 4

Sire: WESTCOAST LIGHTHOUSE PB
HOCANM12283286 B&W *A2A2*CVF*RDF*BYF*BLF*

Dam: BAERTSCH UNO RAVIE PB
HOCANF109821257 B&W B:19 Jul 2016
VG-85-2YR-CAN

PICSTON SHOTTLE-ET PB
HOGBRM598172 B&W *CVF*BYF*BLF*MFF ET
EX-96-7YR-GBR GM'10 EXTRA'09

YROLGAULT MAGICAL LILI ROSE PB
HOCANF103585099 B&W ET B:03 Mar 2006
VG-86-3YR-CAN 2*(4/9)
02-03 305 10550 483 4.6 374 3.5
365 11656 539 4.6 421 3.6
BCA 267 329 297
3 LACT: 31721 1390 4.4 1153 3.6 KG
Avg BCA: M214(16) F249(50) P238(38)
Progeny Data: 0EX 7VG 5GP 3G 0F
14 DAUS ME AVG: 12280 457 3.7 400 3.3
AVG BCA: M232 F234 P242

Dispersion complète du troupeau RUBIS

Snowbiz Jabir Leta EX-92 (MS:93)

4-02 P. 12 927 kg 4,4% 3,4% (256-304-274)

En vente | She sells

31

SNOWBIZ JABIR LETA

HOCANF108657372 B&W ET B:30 Nov 2013
EX-92-4YR-CAN
MS:93 (FA:9 RAH:7 RAW:7) F&L:92 DS:92 RP:90
CAN-GEBV Aug*18 82%Rel GLPI 2825/77%
KG M 1123/88% F 53/91% %F 0.10 PRO$
SCS 2.69 P 38/90% %P 0.01 1825
CAN-GEBV Aug*18 79%Rel CONF 4/62%
MS 6 F&L 5 DS 0 RP -3

02-04	269	9894	426	4.3	335	3.4	
	BCA	243	282		260		
03-03	305	11103	485	4.4	359	3.2	
	BCA	239	284		243		
04-02	P155	12927	565	4.4	435	3.4	
	PBCA	256	304		274		
3	LACT:	28861	1262	4.4	949	3.3	KG

Avg BCA: M246 F290 P259

4th-9th Maternal Dam
COMESTAR LAUTELLA GOLDWYN VG-87-5YR-CAN 9*
COMESTAR LAUTELMA IGNITER VG-89-4YR-CAN 21*
COMESTAR LAUTELLE EMERSON VG-85-2YR-CAN 2*
COMESTAR LAUSAN BLACK VG-87-6YR-CAN 23*
COMESTAR LAURIE SHEIK ET VG-88-5YR-CAN 23*
ELYSA ANTHONY LEA EX-CAN 15*

Due 19 fév. 2019 x Summerday (femelle)
Dernière pesée 45,0 kg CCS 140

COYNE-FARMS JABIR-ET PB
HOUSAM70801850 B&W *A1A2*CVF*BYF*BLF*DPF
VG-86-3YR-CAN
F&L:87 DS:88 RP:79
CAN-GEBV Aug*18 97%Rel GLPI 2727/92%
KG M 646/49% F 55/77% %F 0.28 PRO$
SCS 2.57 P 36/61% %P 0.13 1816
CAN-GEBV Aug*18 94%Rel CONF -1/37%
MS 0 F&L 0 DS 1 RP -9
Progeny Data: 272 Daus: 70.00% GP+
3EX 49VG 140GP 75G 5F
307 DAUS ME AVG: 12523 505 4.0 406 3.2
AVG BCA: M237 F259 P245

FREUREHAVEN FGS LUCY PB
HOCANF11398471 B&W *RDC*BYF ET
VG-86-2YR-CAN 5*(0/25)
MS:89 (FA:8 RAH:8 RAW:8) F&L:86 DS:83 RP:88
CAN-GEBV Aug*18 90%Rel GLPI 3031/86%
KG M 2711/99% F 48/88% %F-0.47 PRO$
SCS 2.68 P 68/99% %P-0.18 2217
CAN-GEBV Aug*18 87%Rel CONF 9/95%
MS 8 F&L 8 DS 4 RP 7

02-01	305	14362	594	4.1	438	3.1	
	365	16669	697	4.2	515	3.1	
	BCA	361	399		342		
04-10	305	16910	588	3.5	521	3.1	
	BCA	342	321		332		
05-11	305	15815	524	3.3	465	2.9	
	BCA	318	283		294		
3	LACT:	60619	2221	3.7	1884	3.1	KG

Avg BCA: M340(86) F334(61) P323(62)
2 Superior Lactations
Progeny Data: 2EX 7VG 3GP 0G 0F
11 DAUS ME AVG: 14344 552 3.9 443 3.1
AVG BCA: M271 F283 P268

MARBRI FACEBOOK PB
HOCANM10847042 B&W *A1A2*CVF*RDF*BYF*BLF*
EX-90-4YR-CAN SP'14
CAN-GEBV Aug*18 99%Rel GLPI 2678/98%
KG M 1136 F 81 %F 0.33 P 53 %P 0.12
CAN-GEBV Aug*18 99%Rel CONF 0

COYNE-FARMS FREDDIE JILL-ET PB
HOUSAF68677598 B&W *CVF*BLF ET
VG-85-2YR-USA

02-00	305	13363	435	3.3	380	2.8	
	365	15359	510	3.3	446	2.9	
1	LACT:	20131	676	3.4	603	3.0	KG

FLEVO GENETICS SNOWMAN PB
HONLDM388965513 B&W *CVF*BLF
CAN-GEBV Aug*18 99%Rel GLPI 2927/99%
KG M 2496 F 67 %F-0.22 P 73 %P-0.07
CAN-GEBV Aug*18 99%Rel CONF 7

FREUREHAVEN SHOTTLE LAUTELLA PB
HOCANF9690374 B&W *RDC*BYC ET
VG-89-3YR-CAN 10*(0/50)

01-09	305	13879	532	3.8	430	3.1	
	BCA	380	394		371		
03-00	305	17856	686	3.8	560	3.1	
	365	20512	791	3.9	651	3.2	
	BCA	410	423		397		
2	LACT:	39001	1512	3.9	1236	3.2	KG

Avg BCA: M395(154) F 409(156) P 384(141)
1 Superior Lactations
RES. GRAND & 2ND 4-YR N.NIAGARA 2013
RES. GRAND & 2ND 4-YR NIAGARA 2013
Progeny Data: 4EX 4VG 3GP 1G 0F
12 DAUS ME AVG: 15508 568 3.7 475 3.1
AVG BCA: M293 F291 P287

LONG-LANGS OMAN OMAN-ET PB
HOUSAM135746776 B&W *CVF*BYF*BLF ET
VG-85-4YR-USA EXTRA'12 GM'10

SERENITYHILL AIRRAID FAWN PB
HOCANF9795505 B&W ET B:04 Jun 2008
GP-80-2YR-CAN 5*(0/25)

BADGER-BLUFF FANNY FREDDIE PB
HOUSAM60996956 B&W *A2A2*CVF*BYF*BLF

COYNE-FARMS RAMOS JELLY PB
HOUSAF63855188 B&W *CVC*BYF B:10 Jan 2008
VG-85-2YR-USA DOM

O-BEE MANFRED JUSTICE-ET PB
HOUSAM122358313 B&W *A1A2*CVF*RDF*BLF*DPF
EX-94-7YR-USA SP'07 GM

BROEKS MBM ELSA PB
HONLDF381135900 B&W ET B:22 Feb 2003
EX-90-5YR-NLD 4*(15/8)

PICSTON SHOTTLE-ET PB
HOGBRM598172 B&W *CVF*BYF*BLF*MFF ET
EX-96-7YR-GBR GM'10 EXTRA'09

FREUREHAVEN LAUTELLA BOLTON PB
HOCANF8927738 B&W *RDC*BYC ET
EX-92-5YR-CAN 6*(5/26)

01-11	305	14296	604	4.2	478	3.3	
	356	16609	706	4.3	562	3.4	
	BCA	362	408		376		
3	LACT:	57014	2393	4.2	1960	3.4	KG

Avg BCA: M308(55) F345(88) P322(67)
Progeny Data: 1EX 4VG 0GP 1G 0F
6 DAUS ME AVG: 15667 584 3.7 495 3.2
AVG BCA: M296 F299 P299

Dispersion complète du troupeau RUBIS

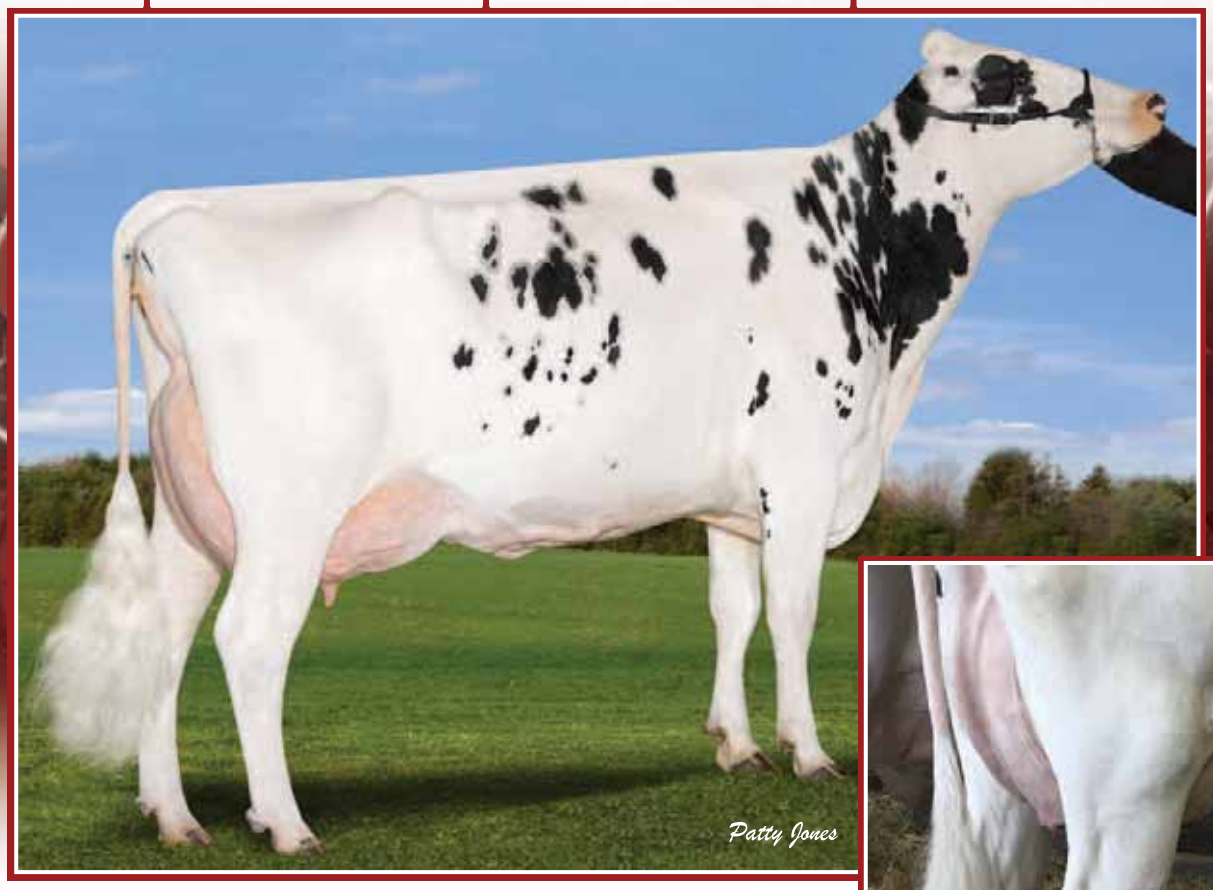

Gen-I-Beq Shottle Bombi EX-94 2E 24*

5-10 21 900 kg 3,8% 3,3% • Canadian Cow of the Year 2013

Sa mère est la soeur maternelle de Goldwyn

2e mère | 2nd Dam

Oconnors Pepper B 1717 VG-86

3-04 P. 10 259 kg 4,3% 3,6% (217-256-244)

En vente | She sells

32

OCONNORS PEPPER B 1717

HOCANF12111717 B&W B:29 Sep 2014
VG-86-3YR-CAN
MS:87 (FA:8 RAH:8 RAW:5) F&L:84 DS:87 RP:86
CAN-EBV Aug*18 59%Rel LPI 2765/51%
KG M-1/34% F 81/99% %F 0.74 PRO$
SCS 2.84 P 35/88% %P 0.30 1619
CAN-EBV Aug*18 50%Rel CONF 5/72%
MS 3 F&L 3 DS 4 RP 3

02-00	305	7092	326	4.6	266	3.8		
	BCA	177	217		206			
03-04	P163	10259	443	4.3	366	3.6		
	PBCA	217	256		244			
2	LACT:	14996	675	4.5	545	3.6	KG	

Avg BCA: M197 F237 P225

Due 17 fév. 2019 x Alcove (jumelles)
Dernière pesée 33,4 kg CCS 73

4th-11th Maternal Dam
BRAEDALE BALER TWINE VG-86-2YR-CAN 33*
BRAEDALE GYPSY GRAND VG-88-5YR-CAN 37*
BRAEDALE MOONRIVER GP-83-3YR-JPN
SUNNYLODGE CHIEF VICK ET VG-86-2YR-CAN 31*
SUNNYLODGE ELEVATION JAN VG-87-3YR-CAN 13*
SUNNYLODGE JANE SHEIK VG-85-2YR-CAN 4*
SUNNYLODGE FOND VICKIE VG-85-2YR-CAN 2*
SUNNYLODGE JANICE VG-CAN 4*

DELABERGE PEPPER PB
HOCANM11591480 B&W *A2A2*CVF*BYF*BLF ETM
VG-86-1YR-CAN ST'17
F&L:86 DS:86 RP:87
CAN-GEBV Aug*18 96%Rel GLPI 2994/92%
KG M-40/17% F 72/90% %F 0.68 PRO$
SCS 2.82 P 39/65% %P 0.34 1760
CAN-GEBV Aug*18 94%Rel CONF 11/97%
MS 9 F&L 6 DS 10 RP 3
Progeny Data: 208 Daus: 81.00% GP+
1EX 37VG 131GP 36G 3F
403 DAUS ME AVG: 11983 505 4.2 401 3.3
AVG BCA: M226 F259 P242

OCONNORS IOTA BROOKS PB
HOCANF11203380 B&W ET B:13 Apr 2011
VG-85-3YR-CAN
MS:85 (FA:7 RAH:8 RAW:7) F&L:85 DS:88 RP:87
CAN-GEBV Aug*18 85%Rel GLPI 2574/82%
KG M 382/56% F 68/97% %F 0.48 PRO$
SCS 2.78 P 27/78% %P 0.13 1482
CAN-GEBV Aug*18 83%Rel CONF 1/32%
MS 1 F&L 0 DS 0 RP 2

02-04	305	9505	428	4.5	329	3.5		
	BCA	236	283		253			
03-06	305	13237	597	4.5	433	3.3		
	315	13622	612	4.5	445	3.3		
	BCA	284	341		287			
2	LACT:	23606	1060	4.5	792	3.4	KG	

Avg BCA: M260(-1) F312(66) P270(12)
1 Superior Lactations
Progeny Data: 0EX 1VG 1GP 0G 0F
2 DAUS ME AVG: 11380 496 4.4 392 3.4
AVG BCA: M215 F254 P237

MOUNTFIELD SSI DCY MOGUL-ET PB
HO840M3006972816 B&W *A1A2*CVF*RDF*BYF*BL
EX-93-7YR-USA EXTRA'15
CAN-GEBV Aug*18 99%Rel GLPI 3020/99%
KG M 1126 F 90 %F 0.42 P 47 %P 0.08
CAN-GEBV Aug*18 99%Rel CONF 10

DELABERGE PLANET LOUISA PB
HOCANF105841581 B&W ET B:01 Sep 2009
VG-88-4YR-CAN 4*(0/20)

02-00	305	13049	550	4.2	428	3.3		
	365	15021	619	4.1	501	3.3		
	BCA	332	374		340			
3	LACT:	52593	2222	4.2	1818	3.5	KG	

REGANCREST ALTAIOTA-ET PB
HOUSAM61898306 B&W *CVF*BYF*BLF*DPF ET
CAN-GEBV Aug*18 99%Rel GLPI 2707/99%
KG M 1063 F 62 %F 0.19 P 50 %P 0.13
CAN-GEBV Aug*18 99%Rel CONF 3

GEN-I-BEQ SHOTTLE BOMBI PB
HOCANF102438051 B&W *POF ET B:17 Dec 2005
VG-89-6YR-CAN EX-94-2E-USA 24*(4/117)

02-01	305	12378	607	4.9	417	3.4		
	365	14456	730	5.0	493	3.4		
	BCA	311	413		331			
05-10	305	21900	827	3.8	712	3.3		
09-01	120	6423	279	4.3	217	3.4		
3	LACT:	54814	2323	4.2	1851	3.4	KG	

Avg BCA: M311(75) F413(153) P 331(88)
1 Superior Lactations
Progeny Data: 7EX 18VG 3GP 0G 0F
27 DAUS ME AVG: 13391 547 4.1 423 3.2
AVG BCA: M253 F280 P256

COYNE-FARMS DORCY-ET PB
HOUSAM139005002 B&W *A1A2*BYC*CVF*BLF ET
VG-87-4YR-USA ST'15

MOUNTFIELD MARSH MAXINE-ET PB
HOUSAF62784081 B&W ET B:23 Apr 2006
VG-88-2YR-USA DOM

ENSENADA TABOO PLANET-ET PB
HOUSAM60597003 B&W *A2A2*CVF*RDF*BYF*BLF*
EX-92-14YR-USA EXTRA'12 GM'11

DELABERGE JUSTICE LUCIA PB
HOCANF102736679 B&W ET B:17 Mar 2005
VG-88-5YR-CAN 13*(0/65)

O-BEE MANFRED JUSTICE-ET PB
HOUSAM122358313 B&W *A1A2*CVF*RDF*BLF*DPF
EX-94-7YR-USA SP'07 GM

REGANCREST ITO ISA PB
HOUSAF60870571 B&W B:05 May 2002
VG-86-2YR-USA GMD

PICSTON SHOTTLE-ET PB
HOGBRM598172 B&W *CVF*BYF*BLF*MFF ET
EX-96-7YR-GBR GM'10 EXTRA'09

GEN-I-BEQ CHAMPION BAMBI PB
HOCANF100745685 B&W ET B:01 Dec 2003
EX-90-6YR-CAN 4*(0/20)

02-02	305	10409	438	4.2	352	3.4		
	365	11999	509	4.2	410	3.4		
	BCA	257	294		275			
3	LACT:	41829	1745	4.2	1377	3.3	KG	

Avg BCA: M252(2) F281(32) P258(7)
Progeny Data: 1EX 6VG 3GP 1G 0F
9 DAUS ME AVG: 12809 527 4.1 414 3.2
AVG BCA: M242 F270 P250

Dispersion complète du troupeau RUBIS

Valmar Jasper Lacey EX-92 (MS:94)

4-03 365 13 837 kg 4,5% 3,5% (251-300-268)

Mère I Dam

Rubis Meridian Lace VG-87 2Yr

1-10 P. 10 021 kg 4,0% 3,3% (256-276-265)

En vente I She sells

33

RUBIS MERIDIAN LACE

HOCANF109821233 B&W MB B:30 Jan 2016
VG-87-2YR-CAN
MS:87 (FA:8 RAH:8 RAW:8) F&L:87 DS:88 RP:86
CAN-EBV Aug*18 52%Rel LPI 2466/44%
KG M 402/57% F 23/62% %F 0.06 PRO$
SCS 2.93 P 11/49% %P-0.01 871
CAN-EBV Aug*18 44%Rel CONF 10/97%
MS 7 F&L 6 DS 9 RP 3

01-10	P228	10021	398	4.0	331	3.3	
	PBCA	256	276		265		
1	LACT:	7623	307	4.0	247	3.2	KG

Avg BCA: M256 F276 P265

Due 15 mars 2019 x Modulo (mâle)
Dernière pesée 33,2 kg CCS 15

SULLY HART MERIDIAN-ET PB
HOUSAM69951907 B&W *A2A2*CVF*RDF*BYF*BLF*
CAN-GEBV Aug*18 99%Rel GLPI 2679/98%
KG M 2153/96% F 30/45% %F-0.43 PRO$
SCS 2.81 P 48/78% %P-0.18 1555
CAN-GEBV Aug*18 99%Rel CONF 6/85%
MS 7 F&L 3 DS 4 RP -2
Progeny Data: 2448 Daus: 76.00% GP+
33EX 479VG 1350GP 565G 21F
2693 DAUS ME AVG: 12997 483 3.7 400 3.1
AVG BCA: M246 F247 P242

VALMAR JASPER LACEY PB
HOCANF10995675 B&W B:25 Mar 2010
EX-92-4YR-CAN
MS:94 (FA:9 RAH:7 RAW:8) F&L:88 DS:94 RP:91
CAN-EBV Aug*18 64%Rel LPI 1868/51%
KG M-1385/0% F-5/24% %F 0.46 PRO$
SCS 3.15 P-32/1% %P 0.13 -314
CAN-EBV Aug*18 51%Rel CONF 6/80%
MS 3 F&L 2 DS 9 RP 3

01-11	305	7229	291	4.0	246	3.4	
	BCA	189	206		202		
03-03	305	10432	481	4.6	350	3.4	
	BCA	236	292		243		
04-03	305	11961	531	4.4	410	3.4	
	365	13837	619	4.5	481	3.5	
	BCA	251	300		268		
05-10	224	10011	404	4.0	312	3.1	
4	LACT:	44801	1963	4.4	1520	3.4	KG

Avg BCA: M225(-7) F266(17) P238(1)
Progeny Data: 0EX 1VG 0GP 0G 0F
1 DAUS ME AVG: 13550 539 4.0 438 3.2
AVG BCA: M256 F276 P265

RONELEE TOYSTORY DOMAIN-ET PB
HOUSAM137974489 B&W *A2A2*CVF*BYF*BLF*DPF
EX-90-3YR-USA
CAN-GEBV Aug*18 99%Rel GLPI 2438/97%
KG M 1008 F-15 %F-0.47 P 16 %P-0.14
CAN-GEBV Aug*18 98%Rel CONF 6

SULLY PLANET MANITOBA-ET PB
HOUSAF139853931 B&W ET B:16 Feb 2009
VG-85-6YR-CAN DOM 17*(0/87)

04-01	305	17599	625	3.6	554	3.2	
	365	19808	710	3.6	636	3.2	
	BCA	360	347		360		
3	LACT:	58051	2154	3.7	1919	3.3	KG

WILCOXVIEW JASPER-ET PB
HOUSAM128620869 B&W *CVF*BLF ET MB
VG-85-4YR-CAN ST'04
CAN-GEBV Aug*18 99%Rel GLPI 1761/99%
KG M-1117 F- 7 %F 0.34 P-42 %P-0.05
CAN-GEBV Aug*18 99%Rel CONF 5

VALMAR KITE KRISTAL PB
HOCANF9454473 B&W B:06 Nov 2003
EX-91-4E-CAN 1*(7/0)

01-11	305	8262	314	3.8	272	3.3	
	319	8617	328	3.8	285	3.3	
	BCA	209	212		214		
03-00	305	7298	289	4.0	244	3.3	
	BCA	157	167		164		
05-04	305	7995	294	3.7	272	3.4	
	BCA	153	153		167		
06-04	305	8897	361	4.1	298	3.3	
	BCA	167	185		181		
5	LACT:	39190	1521	3.9	1325	3.4	KG

Avg BCA: M172(-32) F 179(-13) P 182(-19)
3RD SR.3-YR BRANT-WENTWORTH 2007
3RD SR.2-YR BRANT-WENTWORTH 2006
Progeny Data: 1EX 2VG 0GP 0G 0F
3 DAUS ME AVG: 10639 404 3.8 336 3.2
AVG BCA: M201 F207 P203

JENNY-LOU MRSHL TOYSTORY-ET PB
HOUSAM60372887 B&W *CVF*RDF*BYF*BLF ET

RONELEE OUTSIDE DABBLE-ET PB
HOUSAF134644585 B&W *A2A2*CVF*BYF*BLF ET
EX-91-2E-USA GMD DOM 2*(0/11)

ENSENADA TABOO PLANET-ET PB
HOUSAM60597003 B&W *A2A2*CVF*RDF*BYF*BLF*
EX-92-14YR-USA EXTRA'12 GM'11

SULLY SHOTTLE MAY-TW PB
HOUSAF138218285 B&W MB B:27 Mar 2007
EX-90-6YR-USA DOM 6*(0/31)

COMESTAR LEE PB
HOCANM5757117 B&W *A1A2*CVF*BLF ET
EX-CAN EXTRA'97

WILCOXVIEW BELLWOOD JASMINE PB
HOUSAF17290619 B&W B:04 May 1996
VG-87-2YR-USA GMD DOM 1*(0/8)

MARKWELL KITE-ET PB
HOUSAM128460878 B&W *RDC*CVF*BLF ET
EX-CAN ST'04

VALMAR ASTRE KATE PB
HOCANF5958623 B&W B:01 Nov 1993
EX-2E-CAN

05-07	305	14361	477	3.3	449	3.1	
	365	16549	543	3.3	525	3.2	
	BCA	286	258		282		
6	LACT:	109779	3635	3.3	3644	3.3	KG

Avg BCA: M252(51) F213(25) P257(47)
Progeny Data: 1EX 0VG 2GP 0G 0F
3 DAUS ME AVG: 9845 351 3.6 318 3.2
AVG BCA: M186 F180 P192

Dispersion complète du troupeau RUBIS

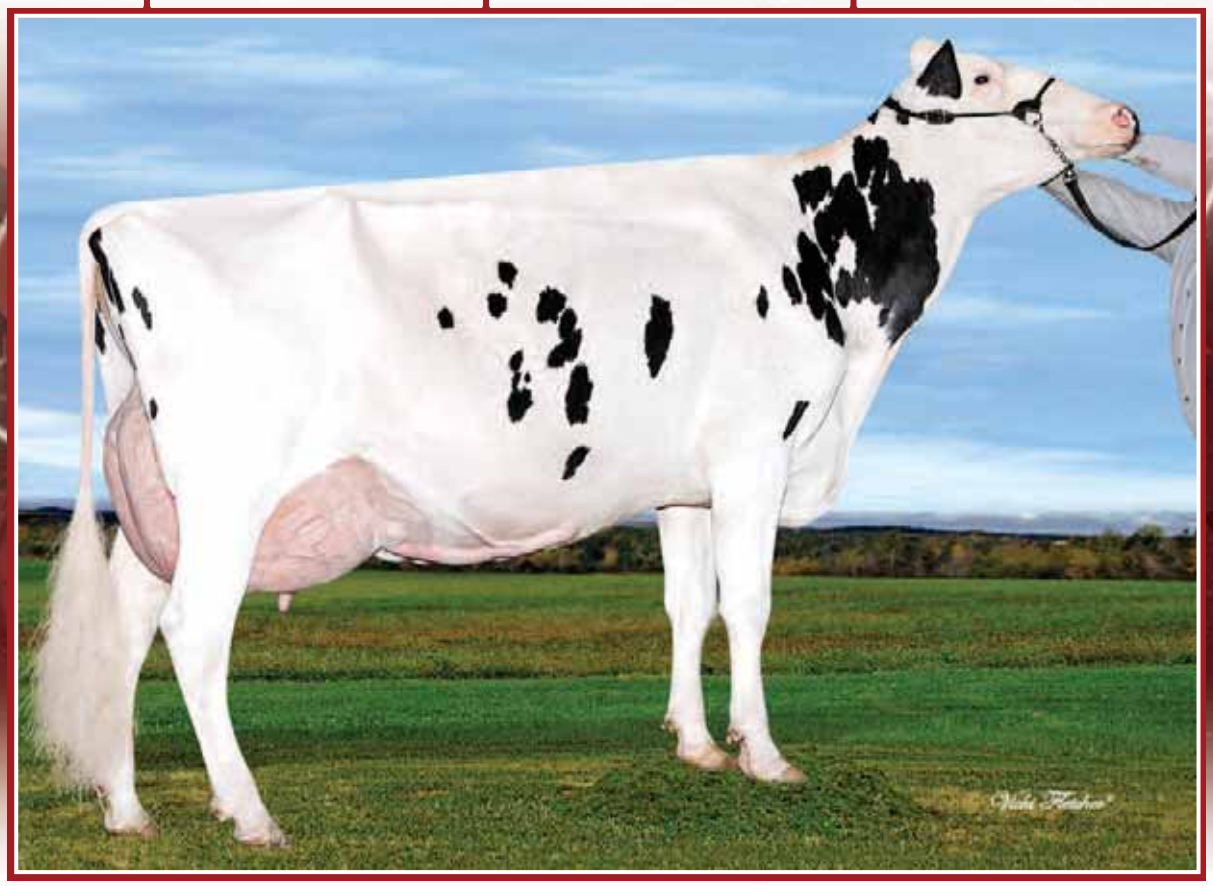

Delaberge Oman Oman Reine EX-93 3E 2*

3e 2 ans Sr. Maxville 2013

3 Lactations supérieures, 1 Super 3

En vente | She sells

34

DELABERGE OMAN OMAN REINE

HOCANF106291711 B&W ET B:01 Sep 2010
EX-93-3E-CAN 2*(0/12)
MS:93 (FA:9 RAH:7 RAW:6) F&L:94 DS:93 RP:91
CAN-GEBV Aug*18 88%Rel GLPI 2840/84%
KG M 880/81% F 60/95% %F 0.24 PRO$
SCS 2.54 P 40/92% %P 0.09 1826
CAN-GEBV Aug*18 84%Rel CONF 7/86%
MS 5 F&L 9 DS 3 RP 5
Progeny Data: 0EX 7VG 0GP 0G 0F
7 DAUS ME AVG: 13921 552 4.0 460 3.3
AVG BCA: M263 F283 P278

02-03	305	12036	587	4.9	401	3.3	
	BCA	288	379		302		
03-10	305	16010	621	3.9	579	3.6	
	320	16866	674	4.0	611	3.6	
	BCA	341	359		383		
5	LACT:	76200	3445	4.5	2624	3.4	KG

Avg BCA: M283(29) F344(35) P305(36)
1 Super 3, 3 Superior Lactations
3RD SR.2-YR MAXVILLE SPRING 2013
JR.CHAMP PONTIAC 2011
1ST SR.CALF PONTIAC 2011

Fresh | Vêlé 2 janv. 2018

4th-11th Maternal Dam
REGAN-JOY DURHAM REGENIA-ET EX-92-4YR-USA 2*
SHER-EST EMORY SWANNY EX-90-2E-USA 2*
SHER-EST PRELUDE SWAN-ET EX-91-2E-USA
SHER-EST S-WIND SATURDAY-ET EX-90-5YR-USA
ENG-OUR-ACRES MARK SANDY EX-91-5YR-USA
BUENA-VISTA TONY SANDRA EX-91-2E-USA
BUENA-VISTA RILEY SANDY EX-90-4YR-USA
BUENA-VISTA CHARLIE SHIRLEY VG-87-5YR-USA

Bred | Saillie 12 août 2018 x Othello
Dernière pesée 48.4 kg CCS 6

LONG-LANGS OMAN OMAN-ET PB
HOUSAM135746776 B&W *CVF*BYF*BLF ET
VG-85-4YR-USA EXTRA'12 GM'10
CAN-GEBV Aug*18 99%Rel GLPI 2655/99%
KG M 823/59% F 53/75% %F 0.20 PRO$
SCS 3.03 P 63/92% %P 0.31 1601
CAN-GEBV Aug*18 99%Rel CONF 0/45%
MS 0 F&L 2 DS -1 RP -4
Progeny Data: 1312 Daus: 83.00% GP+
58EX 485VG 557GP 195G 17F
1432 DAUS ME AVG: 12799 511 4.0 423 3.3
AVG BCA: M242 F262 P256

DELABERGE SHOTTLE REGINE PB
HOCANF104208322 B&W *CVF*BLF ET
EX-90-2E-CAN 17*(4/81)
MS:89 (FA:9 RAH:4 RAW:5) F&L:90 DS:93 RP:90
CAN-GEBV Aug*18 93%Rel GLPI 2483/90%
KG M 34/36% F 58/94% %F 0.51 PRO$
SCS 2.69 P 19/65% %P 0.15 1073
CAN-GEBV Aug*18 90%Rel CONF 6/80%
MS 5 F&L 3 DS 6 RP 2

02-00	305	14110	663	4.7	527	3.7	
	365	15799	750	4.7	594	3.8	
	BCA	352	442		409		
05-01	305	15835	755	4.8	522	3.3	
	BCA	298	379		311		
06-11	305	15661	791	5.1	549	3.5	
	BCA	309	419		341		
08-10	267	8811	400	4.5	294	3.3	
	BCA	177	219		186		
4	LACT:	66905	3237	4.8	2399	3.6	KG

Avg BCA: M284(37) F365(113) P 312(60)
1 Super 3, 3 Superior Lactations
Progeny Data: 3EX 12VG 5GP 1G 0F
20 DAUS ME AVG: 13656 568 4.2 452 3.3
AVG BCA: M258 F291 P273

O-BEE MANFRED JUSTICE-ET PB
HOUSAM122358313 B&W *A1A2*CVF*RDF*BLF*DPF
EX-94-7YR-USA SP'07 GM
CAN-GEBV Aug*18 99%Rel GLPI 2476/99%
KG M 878 F 55 %F 0.19 P 55 %P 0.23
CAN-GEBV Aug*18 99%Rel CONF -8

WINNING-WAY MARCI-ET PB
HOUSAF130677626 B&W *CVC ET B:24 Sep 2000
VG-89-7YR-USA

05-03	305	13363	593	4.4	463	3.5	
	305	13363	593	4.4	463	3.5	
3	LACT:	42479	1866	4.4	1583	3.7	KG

PICSTON SHOTTLE-ET PB
HOGBRM598172 B&W *CVF*BYF*BLF*MFF ET
EX-96-7YR-GBR GM'10 EXTRA'09
CAN-GEBV Aug*18 99%Rel GLPI 2383/99%
KG M 746 F 25 %F-0.03 P 18 %P-0.05
CAN-GEBV Aug*18 99%Rel CONF 4

REGANCREST-I FREELANCE REJANE PB
HOCANF102578762 B&W ET B:21 Jun 2004
VG-86-3YR-CAN 2*(0/10)

02-04	305	13166	567	4.3	467	3.5	
	BCA	307	354		343		
04-05	305	17787	778	4.4	600	3.4	
	365	19945	883	4.4	681	3.4	
	BCA	340	399		364		
05-08	305	9888	462	4.7	375	3.8	
	BCA	188	239		229		
3	LACT:	47183	2132	4.5	1693	3.6	KG

Avg BCA: M278(29) F331(74) P312(53)
2 Superior Lactations
Progeny Data: 1EX 2VG 6GP 0G 0F
9 DAUS ME AVG: 12968 541 4.2 422 3.3
AVG BCA: M245 F277 P255

HA-HO CUBBY MANFRED-ET PB
HOUSAM2183007 B&W *CVF*BLF ET
GP-82-5YR-USA SP'02 GM

MEIER-MEADOWS EL JEZEBEL-ET PB
HOUSAF15459080 B&W *CVC*BLC ET
EX-92-5YR-USA DOM GMD 2*(0/10)

DIXIE-LEE AARON-ET PB
HOUSAM2265005 B&W *CVF*BYF*BLF ET
EX-90-11YR-CAN GM

PETICOTE BWOOD MOZZETTA-ET PB
HOUSAF15930909 B&W ET B:11 Jan 1996
VG-85-2YR-USA GMD DOM

CAROL PRELUDE MTOTO ET PB
HOITAMVT1962A B&W *CVF*BLF ET
EX-91-8YR-ITA GM'12

CONDON AERO SHARON PB
HOCANF5373153 B&W B:20 Jan 1991
EX-91-6YR-GBR

BRAEDALE FREELANCE PB
HOCANM6962003 B&W *A1A1*CVF*BLF ET
VG-85-3YR-CAN EXTRA'03

REGANCREST-UR RENEE-ET PB
HOUSAF60602098 B&W ET B:11 Nov 2001
VG-86-2YR-USA GMD

02-04	305	11022	421	3.8	383	3.5	
	365	12869	506	3.9	458	3.6	
1	LACT:	14329	571	4.0	516	3.6	KG

Progeny Data: 0EX 1VG 1GP 1G 0F
1 DAUS ME AVG: 17096 734 4.3 584 3.4
AVG BCA: M323 F376 P353

Dispersion complète du troupeau RUBIS

Rubis High Octane Rebecca VG-88

13e génération TB ou EX

2-08 P. 12 662 kg 4,0% 3,3% (298-325-309)

En vente | She sells

Delaberge Oman Oman Reine EX-93 3E 2*

3e 2 ans Sr. Maxville 2013

3 Lactations supérieures, 1 Super 3

Mère | Dam

35

RUBIS HIGH OCTANE REBECCA

HOCANF109422388 B&W B:23 Jul 2015
VG-88-3YR-CAN
MS:87 (FA:9 RAH:7 RAW:5) F&L:88 DS:90 RP:89
CAN-GEBV Aug*18 82%Rel GLPI 2771/78%
KG M 1272/92% F 51/90% %F 0.04 PRO$
SCS 2.65 P 31/83% %P-0.08 1743
CAN-GEBV Aug*18 79%Rel CONF 11/98%
MS 10 F&L 7 DS 6 RP 8

01-09	273	9298	379	4.1	296	3.2	
	BCA	258	281		258		
02-08	P109	12662	511	4.0	417	3.3	
	PBCA	298	325		309		
2	LACT:	14876	602	4.0	471	3.2	KG

Avg BCA: M278 F303 P284

Due 1er avril 2019 x Modulo (femelle)

Dernière pesée 48,4 kg CCS 14

4th-12th Maternal Dam
REGANCREST-UR RENEE-ET VG-86-2YR-USA
REGAN-JOY DURHAM REGENIA-ET EX-92-4YR-USA 2*
SHER-EST EMORY SWANNY EX-90-2E-USA 2*
SHER-EST PRELUDE SWAN-ET EX-91-2E-USA
SHER-EST S-WIND SATURDAY-ET EX-90-5YR-USA
ENG-OUR-ACRES MARK SANDY EX-91-5YR-USA
BUENA-VISTA TONY SANDRA EX-91-2E-USA
BUENA-VISTA RILEY SANDY EX-90-4YR-USA
BUENA-VISTA CHARLIE SHIRLEY VG-87-5YR-USA

STANTONS HIGH OCTANE PB
HOCANM11696704 B&W *A1A2*CVF*BYF*BLF*DPF*
EX-93-3YR-CAN ST'17
F&L:93 DS:93 RP:93
CAN-GEBV Aug*18 98%Rel GLPI 2906/94%
KG M 1635/89% F 35/52% %F-0.22 PRO$
SCS 2.68 P 35/59% %P-0.15 1935
CAN-GEBV Aug*18 97%Rel CONF 14/99%
MS 12 F&L 10 DS 9 RP 9
Progeny Data: 909 Daus: 89.00% GP+
0EX 226VG 589GP 91G 3F
1033 DAUS ME AVG: 13024 509 3.9 410 3.1
AVG BCA: M246 F261 P248

DELABERGE OMAN OMAN REINE PB
HOCANF106291711 B&W ET B:01 Sep 2010
EX-93-3E-CAN 2*(0/12)
MS:93 (FA:9 RAH:7 RAW:6) F&L:94 DS:93 RP:91
CAN-GEBV Aug*18 88%Rel GLPI 2840/84%
KG M 880/81% F 60/95% %F 0.24 PRO$
SCS 2.54 P 40/92% %P 0.09 1826
CAN-GEBV Aug*18 84%Rel CONF 7/86%
MS 5 F&L 9 DS 3 RP 5

02-03	305	12036	587	4.9	401	3.3	
	BCA	288	379		302		
03-10	305	16010	621	3.9	579	3.6	
	320	16866	674	4.0	611	3.6	
	BCA	341	359		383		
5	LACT:	76200	3445	4.5	2624	3.4	KG

Avg BCA: M283(29) F344(35) P305(36)
1 Super 3, 3 Superior Lactations
3RD SR.2-YR MAXVILLE SPRING 2013
JR.CHAMP PONTIAC 2011
1ST SR.CALF PONTIAC 2011
Progeny Data: 0EX 7VG 0GP 0G 0F
7 DAUS ME AVG: 13921 552 4.0 460 3.3
AVG BCA: M263 F283 P278

DE-SU BKM MCCUTCHEN 1174-ET PB
HOUSAM69990138 B&W *A1A2*CVF*BYF*BLF*DPF
EX-93-4YR-USA ST'15
CAN-GEBV Aug*18 99%Rel GLPI 2883/98%
KG M 774 F 56 %F 0.24 P 36 %P 0.08
CAN-GEBV Aug*18 99%Rel CONF 10

MS CHASSITY OBS CLAIRE-ET PB
HOUSAF141008075 B&W ET B:18 Dec 2010
VG-87-2YR-CAN 14*(0/70)

01-10	305	16924	630	3.7	486	2.9	
	365	19752	737	3.7	573	2.9	
	BCA	437	438		392		
1	LACT:	24536	922	3.8	731	3.0	KG

LONG-LANGS OMAN OMAN-ET PB
HOUSAM135746776 B&W *CVF*BYF*BLF ET
VG-85-4YR-USA EXTRA'12 GM'10
CAN-GEBV Aug*18 99%Rel GLPI 2655/99%
KG M 823 F 53 %F 0.20 P 63 %P 0.31
CAN-GEBV Aug*18 99%Rel CONF 0

DELABERGE SHOTTLE REGINE PB
HOCANF104208322 B&W *CVF*BLF ET
EX-90-2E-CAN 17*(4/81)

02-00	305	14110	663	4.7	527	3.7	
	365	15799	750	4.7	594	3.8	
	BCA	352	442		409		
05-01	305	15835	755	4.8	522	3.3	
	BCA	298	379		311		
06-11	305	15661	791	5.1	549	3.5	
	BCA	309	419		341		
08-10	267	8811	400	4.5	294	3.3	
	BCA	177	219		186		
4	LACT:	66905	3237	4.8	2399	3.6	KG

Avg BCA: M284(37) F365(113) P 312(60)
1 Super 3, 3 Superior Lactations
Progeny Data: 3EX 12VG 5GP 1G 0F
20 DAUS ME AVG: 13656 568 4.2 452 3.3
AVG BCA: M258 F291 P273

36

RUBIS RANDALL REBISCUIT

HOCANF110258816 B&W B:16 May 2017
CAN-GPA Aug*18 77%Rel GPA LPI 2851/72%
KG M 1689/97% F 34/76% %F-0.26 PRO$
SCS 2.52 P 37/89% %P-0.16 1807
CAN-GPA Aug*18 73%Rel CONF 12/99%
MS 10 F&L 8 DS 7 RP 8

Sire: WESTCOAST RANDALL PB
HOCANM12283183 B&W *A1A2*CVF*RDF*BYF*BLF*
VG-86-2YR-CAN

Dam: RUBIS HIGH OCTANE REBECCA PB
HOCANF109422388 B&W B:23 Jul 2015
VG-88-3YR-CAN

Bred | Saillie 28 juil. 2018 x Newsbreak

PICSTON SHOTTLE-ET PB
HOGBRM598172 B&W *CVF*BYF*BLF*MFF ET
EX-96-7YR-GBR GM'10 EXTRA'09

REGANCREST-I FREELANCE REJANE PB
HOCANF102578762 B&W ET B:21 Jun 2004
VG-86-3YR-CAN 2*(0/10)

04-05	305	17787	778	4.4	600	3.4	
	365	19945	883	4.4	681	3.4	
	BCA	340	399		364		
3	LACT:	47183	2132	4.5	1693	3.6	KG

Avg BCA: M278(29) F331(74) P312(53)
Progeny Data: 1EX 2VG 6GP 0G 0F
9 DAUS ME AVG: 12968 541 4.2 422 3.3
AVG BCA: M245 F277 P255

Dispersion complète du troupeau RUBIS

Rubis Goldwyn Royale VG 1Yr

1-10 10 018 kg 4,1% 3,4% (263-288-276)

Fantastique jeune vache stylée pour les expositions!

Sœur mat. | Mat. Sister

37

RUBIS DOORMAN REVEUSE

HOCANF109422379 B&W ET B:27 Jun 2015
VG-87-3YR-CAN
MS:87 (FA:7 RAH:7 RAW:6) F&L:88 DS:87 RP:86
CAN-GEBV Aug*18 83%Rel GLPI 2866/79%
KG M 525/64% F 37/79% %F 0.17 PRO$
SCS 2.40 P 34/87% %P 0.14 1610
CAN-GEBV Aug*18 80%Rel CONF 7/86%
MS 5 F&L 11 DS 3 RP 1

Fresh | Vêlé 17 mai 2018

VAL-BISSON DOORMAN PB
HOCANM107281711 B&W *A2A2*CVF*BYF*BLF*DPF
EX-90-5YR-CAN ST'16
F&L:90 DS:92 RP:86
CAN-GEBV Aug*18 99%Rel GLPI 3048/98%
KG M-14/18% F 39/57% %F 0.37 PRO$
SCS 2.54 P 34/57% %P 0.30 1517
CAN-GEBV Aug*18 99%Rel CONF 14/99%
MS 12 F&L 10 DS 14 RP 2
Progeny Data: 7380 Daus: 88.00% GP+
54EX 2405VG 4064GP 842G 15F
7753 DAUS ME AVG: 12191 500 4.1 404 3.3
AVG BCA: M230 F256 P244

DELABERGE OMAN OMAN REINE PB
HOCANF106291711 B&W ET B:01 Sep 2010
EX-93-3E-CAN 2*(0/12)
MS:93 (FA:9 RAH:7 RAW:6) F&L:94 DS:93 RP:91
CAN-GEBV Aug*18 88%Rel GLPI 2840/84%
KG M 880/81% F 60/95% %F 0.24 PRO$
SCS 2.54 P 40/92% %P 0.09 1826
CAN-GEBV Aug*18 84%Rel CONF 7/86%
MS 5 F&L 9 DS 3 RP 5

02-03	305	12036	587	4.9	401	3.3	
	BCA	288	379		302		
03-10	305	16010	621	3.9	579	3.6	
	320	16866	674	4.0	611	3.6	
	BCA	341	359		383		
5	LACT:	76200	3445	4.5	2624	3.4	KG
	Avg BCA:	M283(29)	F344(35)		P305(36)		

1 Super 3, 3 Superior Lactations
3RD SR.2-YR MAXVILLE SPRING 2013
JR.CHAMP PONTIAC 2011
1ST SR.CALF PONTIAC 2011
Progeny Data: 0EX 7VG 0GP 0G 0F
7 DAUS ME AVG: 13921 552 4.0 460 3.3
AVG BCA: M263 F283 P278

01-09	305	9042	392	4.3	312	3.5	
	314	9265	402	4.3	320	3.5	
	BCA	247	290		269		
02-10	P67	10281	330	3.2	354	3.4	
	PBCA	239	208		257		
2	LACT:	12160	496	4.1	415	3.4	KG
	Avg BCA:	M243 F249 P263					

Bred | Saillie 15 août 2018 x Othello
Dernière pesée 40,0 kg CCS 8

DE-SU 521 BOOKEM-ET PB
HOUSAM66636657 B&W *A2A2*CVF*RDF*BYF*BLF*
EX-90-8YR-USA
CAN-GEBV Aug*18 99%Rel GLPI 2843/98%
KG M 1309 F 43 %F-0.06 P 58 %P 0.13
CAN-GEBV Aug*18 99%Rel CONF 4

VAL-BISSON SHOTTLE IMELDA PB
HOCANF106173432 B&W *CVF*BYF*BLF*DPF ET
EX-91-6YR-CAN 9*(4/41)

04-03	305	15535	578	3.7	549	3.5	
	365	18373	703	3.8	660	3.6	
	BCA	304	307		343		
3	LACT:	41750	1774	4.2	1557	3.7	KG

LONG-LANGS OMAN OMAN-ET PB
HOUSAM135746776 B&W *CVF*BYF*BLF ET
VG-85-4YR-USA EXTRA'12 GM'10
CAN-GEBV Aug*18 99%Rel GLPI 2655/99%
KG M 823 F 53 %F 0.20 P 63 %P 0.31
CAN-GEBV Aug*18 99%Rel CONF 0

DELABERGE SHOTTLE REGINE PB
HOCANF104208322 B&W *CVF*BLF ET
EX-90-2E-CAN 17*(4/81)

02-00	305	14110	663	4.7	527	3.7	
	365	15799	750	4.7	594	3.8	
	BCA	352	442		409		
05-01	305	15835	755	4.8	522	3.3	
	BCA	298	379		311		
06-11	305	15661	791	5.1	549	3.5	
	BCA	309	419		341		
08-10	267	8811	400	4.5	294	3.3	
	BCA	177	219		186		
4	LACT:	66905	3237	4.8	2399	3.6	KG
	Avg BCA:	M284(37)	F365(113)		P 312(60)		

1 Super 3, 3 Superior Lactations
Progeny Data: 3EX 12VG 5GP 1G 0F
20 DAUS ME AVG: 13656 568 4.2 452 3.3
AVG BCA: M258 F291 P273

4th-12th Maternal Dam
REGANCREST-UR RENEE-ET VG-86-2YR-USA
REGAN-JOY DURHAM REGENIA-ET EX-92-4YR-USA 2*
SHER-EST EMORY SWANNY EX-90-2E-USA 2*
SHER-EST PRELUDE SWAN-ET EX-91-2E-USA
SHER-EST S-WIND SATURDAY-ET EX-90-5YR-USA
ENG-OUR-ACRES MARK SANDY EX-91-5YR-USA
BUENA-VISTA TONY SANDRA EX-91-2E-USA
BUENA-VISTA RILEY SANDY EX-90-4YR-USA
BUENA-VISTA CHARLIE SHIRLEY VG-87-5YR-USA

38

RUBIS UNIX RÊVE

HOCANF110926392 B&W B:17 May 2018
CAN-PA Aug*18 45%Rel PA LPI 2894/43%
KG M 657/71% F 32/74% %F 0.07 PRO$
SCS 2.66 P 28/79% %P 0.06 1598
CAN-PA Aug*18 44%Rel CONF 11/98%
MS 10 F&L 11 DS 5 RP 4

Sire: CROTEAU LESPERRON UNIX PB
HOCANM107567492 B&W *A1A1*CVF*BYF*BLF*DPF
EX-90-3YR-CAN ST'17

Dam: RUBIS DOORMAN REVEUSE PB
HOCANF109422379 B&W ET B:27 Jun 2015
VG-87-3YR-CAN

PICSTON SHOTTLE-ET PB
HOGBRM598172 B&W *CVF*BYF*BLF*MFF ET
EX-96-7YR-GBR GM'10 EXTRA'09

REGANCREST-I FREELANCE REJANE PB
HOCANF102578762 B&W ET B:21 Jun 2004
VG-86-3YR-CAN 2*(0/10)

04-05	305	17787	778	4.4	600	3.4	
	365	19945	883	4.4	681	3.4	
	BCA	340	399		364		
3	LACT:	47183	2132	4.5	1693	3.6	KG
	Avg BCA:	M278(29)	F331(74)		P312(53)		

Progeny Data: 1EX 2VG 6GP 0G 0F
9 DAUS ME AVG: 12968 541 4.2 422 3.3
AVG BCA: M245 F277 P255

Dispersion complète du troupeau RUBIS

Rubis Goldwyn Royale VG 1Yr

1-10 10 018 kg 4,1% 3,4% (263-288-276)

Fantastique jeune vache stylée pour les expositions!

En vente | She sells

39

RUBIS GOLDWYN ROYALE

HOCANF109422400 B&W ET B:26 Oct 2015
VG-85-1YR-CAN
MS:87 (FA:6 RAH:8 RAW:9) F&L:83 DS:85 RP:87
CAN-EBV Aug*18 59%Rel LPI 2756/53%
KG M 724/74% F 38/80% %F 0.09 PRO$
SCS 2.54 P 32/84% %P 0.07 1620
CAN-EBV Aug*18 51%Rel CONF 8/91%
MS 7 F&L 7 DS 5 RP 5

01-10 305 10018 409 4.1 337 3.4
307 10074 411 4.1 339 3.4
BCA 263 288 276
1 LACT: 10074 411 4.1 339 3.4 KG
Avg BCA: M263(10) F288(0) P276(7)

Due 6 sept. 2018 x Midnight
Fantastique jeune vache stylée pour les expositions!

4th-12th Maternal Dam
REGANCREST-UR RENEE-ET VG-86-2YR-USA
REGAN-JOY DURHAM REGENIA-ET EX-92-4YR-USA 2*
SHER-EST EMORY SWANNY EX-90-2E-USA 2*
SHER-EST PRELUDE SWAN-ET EX-91-2E-USA
SHER-EST S-WIND SATURDAY-ET EX-90-5YR-USA
ENG-OUR-ACRES MARK SANDY EX-91-5YR-USA
BUENA-VISTA TONY SANDRA EX-91-2E-USA
BUENA-VISTA RILEY SANDY EX-90-4YR-USA
BUENA-VISTA CHARLIE SHIRLEY VG-87-5YR-USA

BRAEDALE GOLDWYN PB
HOCANM10705608 B&W *A1A2*CVF*BYF*BLF
GP-84-8YR-CAN GM'12 EXTRA'05
F&L:83 DS:84 RP:87
CAN-GEBV Aug*18 99%Rel GLPI 2578/99%
KG M-139/13% F 27/42% %F 0.30 PRO$
SCS 2.63 P 11/24% %P 0.14 1102
CAN-GEBV Aug*18 99%Rel CONF 7/89%
MS 6 F&L 7 DS 4 RP 0
Progeny Data: 36669 Daus: 86.00% GP+
3394EX 14009VG 14439GP 4549G 278F
38382 DAUS ME AVG: 11508 457 4.0 370 3.2
AVG BCA: M217 F234 P224

DELABERGE OMAN OMAN REINE PB
HOCANF106291711 B&W ET B:01 Sep 2010
EX-93-3E-CAN 2*(0/12)
MS:93 (FA:9 RAH:7 RAW:6) F&L:94 DS:93 RP:91
CAN-GEBV Aug*18 88%Rel GLPI 2840/84%
KG M 880/81% F 60/95% %F 0.24 PRO$
SCS 2.54 P 40/92% %P 0.09 1826
CAN-GEBV Aug*18 84%Rel CONF 7/86%
MS 5 F&L 9 DS 3 RP 5
02-03 305 12036 587 4.9 401 3.3
BCA 288 379 302
03-10 305 16010 621 3.9 579 3.6
320 16866 674 4.0 611 3.6
BCA 341 359 383
5 LACT: 76200 3445 4.5 2624 3.4 KG
Avg BCA: M283(29) F344(35) P305(36)
1 Super 3, 3 Superior Lactations
3RD SR.2-YR MAXVILLE SPRING 2013
JR.CHAMP PONTIAC 2011
1ST SR.CALF PONTIAC 2011
Progeny Data: 0EX 7VG 0GP 0G 0F
7 DAUS ME AVG: 13921 552 4.0 460 3.3
AVG BCA: M263 F283 P278

SHOREMAR JAMES PB
HOCANM5902195 B&W *A1A1*CVF*BLF
GP-81-2YR-CAN EXTRA'98
CAN-GEBV Aug*18 99%Rel GLPI 1479/99%
KG M-1015 F-15 %F 0.22 P- 9 %P 0.21
CAN-GEBV Aug*18 99%Rel CONF -4

BRAEDALE BALER TWINE PB
HOCANF6860888 B&W *BLF ETM B:08 Nov 1997
VG-86-2YR-CAN 33*(27/138)
02-01 305 12096 591 4.9 402 3.3
365 14019 690 4.9 477 3.4
BCA 299 397 314
1 LACT: 27051 1359 5.0 1005 3.7 KG

LONG-LANGS OMAN OMAN-ET PB
HOUSAM135746776 B&W *CVF*BYF*BLF ET
VG-85-4YR-USA EXTRA'12 GM'10
CAN-GEBV Aug*18 99%Rel GLPI 2655/99%
KG M 823 F 53 %F 0.20 P 63 %P 0.31
CAN-GEBV Aug*18 99%Rel CONF 0

DELABERGE SHOTTLE REGINE PB
HOCANF104208322 B&W *CVF*BLF ET
EX-90-2E-CAN 17*(4/81)
02-00 305 14110 663 4.7 527 3.7
365 15799 750 4.7 594 3.8
BCA 352 442 409
05-01 305 15835 755 4.8 522 3.3
BCA 298 379 311
06-11 305 15661 791 5.1 549 3.5
BCA 309 419 341
08-10 267 8811 400 4.5 294 3.3
BCA 177 219 186
4 LACT: 66905 3237 4.8 2399 3.6 KG
Avg BCA: M284(37) F365(113) P 312(60)
1 Super 3, 3 Superior Lactations
Progeny Data: 3EX 12VG 5GP 1G 0F
20 DAUS ME AVG: 13656 568 4.2 452 3.3
AVG BCA: M258 F291 P273

MARK CJ GILBROOK GRAND ET PB
HOCANM393207 B&W *BLF*MFF ET
VG-86-5YR-CAN EXTRA'93

STELBRO JENINE AEROSTAR PB
HOCANF5337384 B&W *BLF B:23 Feb 1991
VG-85-4YR-CAN

MAUGHLIN STORM PB
HOCANM5457798 B&W *A2A2*CVF*BRC*BLF ET
EX-CAN EXTRA'96

BRAEDALE GYPSY GRAND PB
HOCANF5912235 B&W B:20 Sep 1993
VG-88-5YR-CAN 37*(0/185)

O-BEE MANFRED JUSTICE-ET PB
HOUSAM122358313 B&W *A1A2*CVF*RDF*BLF*DPF
EX-94-7YR-USA SP'07 GM

WINNING-WAY MARCI-ET PB
HOUSAF130677626 B&W *CVC ET B:24 Sep 2000
VG-89-7YR-USA

PICSTON SHOTTLE-ET PB
HOGBRM598172 B&W *CVF*BYF*BLF*MFF ET
EX-96-7YR-GBR GM'10 EXTRA'09

REGANCREST-I FREELANCE REJANE PB
HOCANF102578762 B&W ET B:21 Jun 2004
VG-86-3YR-CAN 2*(0/10)
04-05 305 17787 778 4.4 600 3.4
365 19945 883 4.4 681 3.4
BCA 340 399 364
3 LACT: 47183 2132 4.5 1693 3.6 KG
Avg BCA: M278(29) F331(74) P312(53)
Progeny Data: 1EX 2VG 6GP 0G 0F
9 DAUS ME AVG: 12968 541 4.2 422 3.3
AVG BCA: M245 F277 P255

Dispersion complète du troupeau RUBIS

Rubis Doorman Revive VG-88 (MS:89)
1 Lactation supérieure
2-01 365 14 300 kg 4,5% 3,4% (305-369-322)
Mère | Dam

Rubis Silver Rebelle VG 2Yr
2-04 P. 11 380 kg 4,0% 3,4% (265-286-282)
En vente | She sells

40

RUBIS SILVER REBELLE

HOCANF109422378 B&W ET B:21 Jun 2015
VG-85-2YR-CAN
MS:85 (FA:7 RAH:8 RAW:7) F&L:83 DS:87 RP:83
CAN-GEBV Aug*18 80%Rel GLPI 3054/76%
KG M 1428/94% F 76/98% %F 0.18 PRO$
SCS 2.81 P 69/99% %P 0.17 2143
CAN-GEBV Aug*18 77%Rel CONF 9/95%
MS 8 F&L 6 DS 5 RP -2

02-04	P248	11380	458	4.0	384	3.4	
	PBCA	265	286		282		
1	LACT:	9409	381	4.0	315	3.3	KG

Avg BCA: M265 F286 P282

Due 12 nov. 2018 x Modulo (femelle)
Dernière pesée 36,3 kg CCS 12

4th-13th Maternal Dam
REGANCREST-I FREELANCE REJANE VG-86-3YR-CAN 2*
REGANCREST-UR RENEE-ET VG-86-2YR-USA
REGAN-JOY DURHAM REGENIA-ET EX-92-4YR-USA 2*
SHER-EST EMORY SWANNY EX-90-2E-USA 2*
SHER-EST PRELUDE SWAN-ET EX-91-2E-USA
SHER-EST S-WIND SATURDAY-ET EX-90-5YR-USA
ENG-OUR-ACRES MARK SANDY EX-91-5YR-USA
BUENA-VISTA TONY SANDRA EX-91-2E-USA
BUENA-VISTA RILEY SANDY EX-90-4YR-USA
BUENA-VISTA CHARLIE SHIRLEY VG-87-5YR-USA

SEAGULL-BAY SILVER-ET PB
HOUSAM72156794 B&W *A1A2*CVF*BYF*BLF*DPF
CAN-GEBV Aug*18 97%Rel GLPI 3145/92%
KG M 1084/72% F 99/98% %F 0.50 PRO$
SCS 2.82 P 60/90% %P 0.20 2400
CAN-GEBV Aug*18 95%Rel CONF 10/96%
MS 11 F&L 9 DS 2 RP 2
Progeny Data: 428 Daus: 87.00% GP+
0EX 101VG 275GP 52G 0F
499 DAUS ME AVG: 13237 556 4.2 436 3.3
AVG BCA: M250 F285 P264

RUBIS DOORMAN REVIVE PB
HOCANF108633023 B&W ET B:14 Oct 2013
VG-88-3YR-CAN
MS:89 (FA:8 RAH:7 RAW:7) F&L:88 DS:90 RP:80
CAN-GEBV Aug*18 83%Rel GLPI 3003/79%
KG M 881/81% F 50/90% %F 0.13 PRO$
SCS 2.65 P 54/98% %P 0.21 1792
CAN-GEBV Aug*18 80%Rel CONF 11/98%
MS 10 F&L 6 DS 10 RP 2

02-01	305	12570	561	4.5	422	3.4	
	365	14300	639	4.5	485	3.4	
	BCA	305	369		322		
03-04	305	12316	412	3.4	415	3.4	
	BCA	261	238		279		
2	LACT:	30958	1234	4.0	1062	3.4	KG

Avg BCA: M283(34) F304(35) P301(48)
1 Superior Lactations
Progeny Data: 0EX 1VG 0GP 0G 0F
1 DAUS ME AVG: 14026 558 4.0 466 3.3
AVG BCA: M265 F286 P282

MOUNTFIELD SSI DCY MOGUL-ET PB
HO840M3006972816 B&W *A1A2*CVF*RDF*BYF*BL
EX-93-7YR-USA EXTRA'15
CAN-GEBV Aug*18 99%Rel GLPI 3020/99%
KG M 1126 F 90 %F 0.42 P 47 %P 0.08
CAN-GEBV Aug*18 99%Rel CONF 10

SEAGULL-BAY SNOW DARLING-ET PB
HOUSAF70640273 B&W ET B:22 Jul 2011
VG-88-4YR-USA

VAL-BISSON DOORMAN PB
HOCANM107281711 B&W *A2A2*CVF*BYF*BLF*DPF
EX-90-5YR-CAN ST'16
CAN-GEBV Aug*18 99%Rel GLPI 3048/98%
KG M-14 F 39 %F 0.37 P 34 %P 0.30
CAN-GEBV Aug*18 99%Rel CONF 14

DELABERGE OMAN OMAN REINE PB
HOCANF106291711 B&W ET B:01 Sep 2010
EX-93-3E-CAN 2*(0/12)

02-03	305	12036	587	4.9	401	3.3	
	BCA	288	379		302		
03-10	305	16010	621	3.9	579	3.6	
	320	16866	674	4.0	611	3.6	
	BCA	341	359		383		
5	LACT:	76200	3445	4.5	2624	3.4	KG

Avg BCA: M283(29) F344(35) P305(36)
1 Super 3, 3 Superior Lactations
3RD SR.2-YR MAXVILLE SPRING 2013
JR.CHAMP PONTIAC 2011
1ST SR.CALF PONTIAC 2011
Progeny Data: 0EX 7VG 0GP 0G 0F
7 DAUS ME AVG: 13921 552 4.0 460 3.3
AVG BCA: M263 F283 P278

COYNE-FARMS DORCY-ET PB
HOUSAM139005002 B&W *A1A2*BYC*CVF*BLF ET
VG-87-4YR-USA ST'15

MOUNTFIELD MARSH MAXINE-ET PB
HOUSAF62784081 B&W ET B:23 Apr 2006
VG-88-2YR-USA DOM

FLEVO GENETICS SNOWMAN PB
HONLDM388965513 B&W *CVF*BLF

AMMON-PEACHEY SHAUNA-ET PB
HOUSAF66228178 B&W ET B:16 Apr 2009
EX-92-8YR-USA DOM GMD 17*(0/85)

DE-SU 521 BOOKEM-ET PB
HOUSAM66636657 B&W *A2A2*CVF*RDF*BYF*BLF*
EX-90-8YR-USA

VAL-BISSON SHOTTLE IMELDA PB
HOCANF106173432 B&W *CVF*BYF*BLF*DPF ET
EX-91-6YR-CAN 9*(4/41)

LONG-LANGS OMAN OMAN-ET PB
HOUSAM135746776 B&W *CVF*BYF*BLF ET
VG-85-4YR-USA EXTRA'12 GM'10

DELABERGE SHOTTLE REGINE PB
HOCANF104208322 B&W *CVF*BLF ET
EX-90-2E-CAN 17*(4/81)

02-00	305	14110	663	4.7	527	3.7	
	365	15799	750	4.7	594	3.8	
	BCA	352	442		409		
4	LACT:	66905	3237	4.8	2399	3.6	KG

Avg BCA: M284(37) F365(113) P 312(60)
Progeny Data: 3EX 12VG 5GP 1G 0F
20 DAUS ME AVG: 13656 568 4.2 452 3.3
AVG BCA: M258 F291 P273

Dispersion complète du troupeau RUBIS

Rubis Anchor Rennes EX-91

1 Lactation supérieure

3-09 P. 12 466 kg 4,5% 3,6% (261-318-296)

En vente | She sells

41

RUBIS ANCHOR RENNES

HOCANF108633042 B&W B:15 Jun 2014
EX-91-4YR-CAN
MS:90 (FA:8 RAH:7 RAW:6) F&L:92 DS:92 RP:92
CAN-GEBV Aug*18 81%Rel GLPI 2819/77%
KG M 817/78% F 71/97% %F 0.36 PRO$
SCS 2.82 P 45/95% %P 0.15 1780
CAN-GEBV Aug*18 79%Rel CONF 5/72%
MS 4 F&L 2 DS 3 RP 0

Due 29 avril 2019 x Othello
Dernière pesée 51,9 kg CCS 19

01-09	305	9849	436	4.4	344	3.5	
	312	10016	444	4.4	350	3.5	
	BCA	269	323		297		
02-10	300	11443	502	4.4	394	3.4	
	BCA	263	314		286		
03-09	P103	12466	559	4.5	447	3.6	
	PBCA	261	318		296		
3	LACT:	26603	1170	4.4	919	3.5	KG

Avg BCA: M264 F318 P293
1 Superior Lactations

4th-13th Maternal Dam
REGANCREST-I FREELANCE REJANE VG-86-3YR-CAN 2*
REGANCREST-UR RENEE-ET VG-86-2YR-USA
REGAN-JOY DURHAM REGENIA-ET EX-92-4YR-USA 2*
SHER-EST EMORY SWANNY EX-90-2E-USA 2*
SHER-EST PRELUDE SWAN-ET EX-91-2E-USA
SHER-EST S-WIND SATURDAY-ET EX-90-5YR-USA
ENG-OUR-ACRES MARK SANDY EX-91-5YR-USA
BUENA-VISTA TONY SANDRA EX-91-2E-USA
BUENA-VISTA RILEY SANDY EX-90-4YR-USA
BUENA-VISTA CHARLIE SHIRLEY VG-87-5YR-USA

RMW ANCHOR-ET PB
HOUSAM70885451 B&W *A1A2*CVF*RDF*BYF*BLF*
VG-85-2YR-CAN SP'17
F&L:83 DS:87 RP:89
CAN-GEBV Aug*18 98%Rel GLPI 2817/95%
KG M 1423/83% F 84/95% %F 0.26 PRO$
SCS 2.97 P 45/74% %P-0.02 1751
CAN-GEBV Aug*18 97%Rel CONF 5/80%
MS 5 F&L 2 DS 4 RP 1
Progeny Data: 710 Daus: 67.00% GP+
1EX 54VG 425GP 222G 8F
766 DAUS ME AVG: 12320 495 4.0 390 3.2
AVG BCA: M233 F254 P236

RUBIS MOON REALISTE PB
HOCANF107657312 B&W ET B:23 Jun 2012
VG-87-3YR-CAN
MS:88 (FA:7 RAH:7 RAW:8) F&L:88 DS:85 RP:85
CAN-GEBV Aug*18 83%Rel GLPI 2632/79%
KG M 532/64% F 39/81% %F 0.18 PRO$
SCS 2.57 P 27/78% %P 0.08 1455
CAN-GEBV Aug*18 80%Rel CONF 3/52%
MS 1 F&L 7 DS 2 RP -1

01-11	305	9053	388	4.3	302	3.3	
	BCA	242	279		254		
03-00	305	11672	478	4.1	381	3.3	
	325	12280	505	4.1	403	3.3	
	BCA	270	297		272		
2	LACT:	21803	916	4.2	721	3.3	KG

Avg BCA: M256(40) F288(54) P263(33)
Progeny Data: 1EX 0VG 0GP 1G 0F
1 DAUS ME AVG: 13974 621 4.4 485 3.5
AVG BCA: M264 F318 P293

MARBRI FACEBOOK PB
HOCANM10847042 B&W *A1A2*CVF*RDF*BYF*BLF*
EX-90-4YR-CAN SP'14
CAN-GEBV Aug*18 99%Rel GLPI 2678/98%
KG M 1136 F 81 %F 0.33 P 53 %P 0.12
CAN-GEBV Aug*18 99%Rel CONF 0

RC-LC GOLDWYN ATM PB
HOUSAF62898841 B&W *CVF*BLF B:26 Mar 2006
EX-92-4YR-USA DOM 4*(0/22)

03-10	305	17069	838	4.9	587	3.4	
2	LACT:	39145	1832	4.7	1394	3.6	KG

PELLERAT MOON PB
HOCANM106387777 B&W *A1A2*CVF*BYF*BLF ET
G-70-4YR-CAN
CAN-GEBV Aug*18 98%Rel GLPI 2392/95%
KG M 208 F 19 %F 0.10 P 28 %P 0.17
CAN-GEBV Aug*18 96%Rel CONF -2

DELABERGE OMAN OMAN REINE PB
HOCANF106291711 B&W ET B:01 Sep 2010
EX-93-3E-CAN 2*(0/12)

02-03	305	12036	587	4.9	401	3.3	
	BCA	288	379		302		
03-10	305	16010	621	3.9	579	3.6	
	320	16866	674	4.0	611	3.6	
	BCA	341	359		383		
5	LACT:	76200	3445	4.5	2624	3.4	KG

Avg BCA: M283(29) F344(35) P305(36)
1 Super 3, 3 Superior Lactations
3RD SR.2-YR MAXVILLE SPRING 2013
JR.CHAMP & 1ST SR.CALF PONTIAC 2011
Progeny Data: 0EX 7VG 0GP 0G 0F
7 DAUS ME AVG: 13921 552 4.0 460 3.3
AVG BCA: M263 F283 P278

42

RUBIS CONTROL REEVES

HOCANF110258812 B&W B:19 Apr 2017
CAN-PA Aug*18 45%Rel PA LPI 2923/43%
KG M 871/80% F 41/83% %F 0.08 PRO$
SCS 2.75 P 43/94% %P 0.12 1820
CAN-PA Aug*18 44%Rel CONF 9/95%
MS 6 F&L 7 DS 6 RP 6

Sire: JK EDER-I CONTROL PB
HOCANM11278908 B&W *A1A2*CVF*BYF*BLF*DPF
VG-88-5YR-CAN ST'16

Dam: RUBIS ANCHOR RENNES PB
HOCANF108633042 B&W B:15 Jun 2014
EX-91-4YR-CAN

Due 5 mars 2019 x Atmosphere (mâle)

LONG-LANGS OMAN OMAN-ET PB
HOUSAM135746776 B&W *CVF*BYF*BLF ET
VG-85-4YR-USA EXTRA'12 GM'10

DELABERGE SHOTTLE REGINE PB
HOCANF104208322 B&W *CVF*BLF ET
EX-90-2E-CAN 17*(4/81)

02-00	305	14110	663	4.7	527	3.7	
	365	15799	750	4.7	594	3.8	
	BCA	352	442		409		
4	LACT:	66905	3237	4.8	2399	3.6	KG

Avg BCA: M284(37) F365(113) P 312(60)
Progeny Data: 3EX 12VG 5GP 1G 0F
20 DAUS ME AVG: 13656 568 4.2 452 3.3
AVG BCA: M258 F291 P273

Dispersion complète du troupeau RUBIS

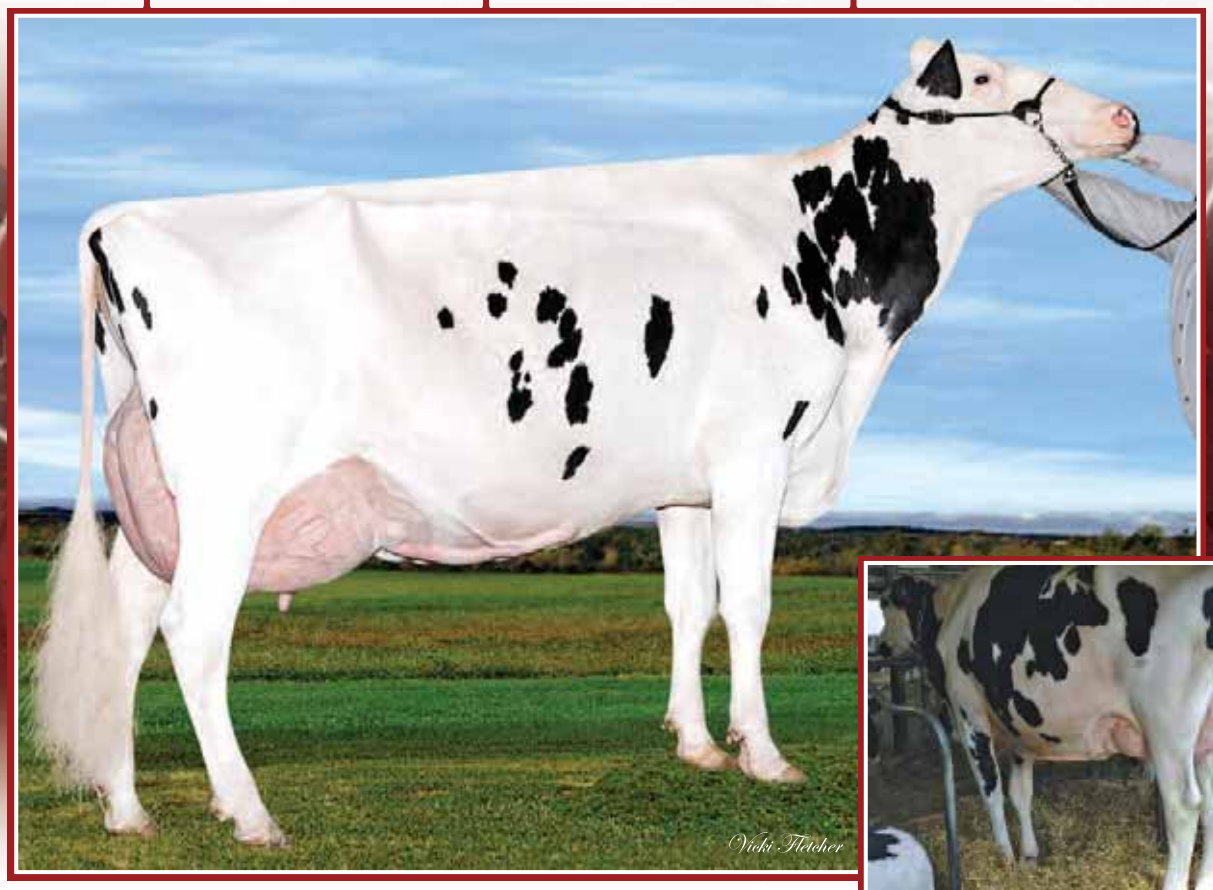

Delaberge Oman Oman Reine EX-93 3E 2*

3e 2 ans Sr. Maxville 2013

3 Lactations supérieures, 1 Super 3

Même famille | Same family

Rubis Wickham Rockfest GP-84 2Yr (MS:86)

2-00 P. 9236 kg 4,1% 3,4% (245-266-257)

Mère | Dam

43

RUBIS DISTANCE ROCKSTAR

HOCANF110647613 B&W B:27 Jul 2017
CAN-PA Aug*18 40%Rel PA LPI 2857/38%
KG M 1451/95% F 54/92% %F-0.01 PRO$
SCS 2.76 P 50/96% %P 0.02 1913
CAN-PA Aug*18 39%Rel CONF 7/86%
MS 6 F&L 4 DS 5 RP 3

Bred | Saillie 18 août 2018
x Dallas sexé

4th-13th Maternal Dam
REGANCREST-I FREELANCE REJANE VG-86-3YR-CAN 2*
REGANCREST-UR RENEE-ET VG-86-2YR-USA
REGAN-JOY DURHAM REGENIA-ET EX-92-4YR-USA 2*
SHER-EST EMORY SWANNY EX-90-2E-USA 2*
SHER-EST PRELUDE SWAN-ET EX-91-2E-USA
SHER-EST S-WIND SATURDAY-ET EX-90-5YR-USA
ENG-OUR-ACRES MARK SANDY EX-91-5YR-USA
BUENA-VISTA TONY SANDRA EX-91-2E-USA
BUENA-VISTA RILEY SANDY EX-90-4YR-USA
BUENA-VISTA CHARLIE SHIRLEY VG-87-5YR-USA

PROGENESIS DISTANCE PB
HOCANM11935904 B&W *A1A2*CVF*RDF*BYF*BLF*
CAN-GPA Aug*18 79%Rel GPA LPI 3053/74%
KG M 2237/97% F 58/79% %F-0.23 PRO$
SCS 2.75 P 66/93% %P-0.07 2269
CAN-GPA Aug*18 76%Rel CONF 8/91%
MS 9 F&L 4 DS 6 RP 4

COGENT SUPERSHOT PB
HONLDM755898903 B&W *A1A2*CVF*BYF*BLF*DPF
CAN-GEBV Aug*18 96%Rel GLPI 2888/91%
KG M 2031 F 40 %F-0.31 P 67 %P 0.00
CAN-GEBV Aug*18 93%Rel CONF 5

EDG DAHLIA MOGUL 2257-ET PB
HOUSAF72437804 B&W ET B:21 May 2013
VG-86-5YR-CAN

02-06	305	14968	492	3.3	443	3.0	
	365	17640	577	3.3	526	3.0	
	BCA	340	302		316		
2	LACT:	39322	1215	3.1	1192	3.0	KG

SEAGULL-BAY SUPERSIRE-ETPB
HOUSAM69981349 B&W *A1A2*CVF*BYF*BLF*DPF
EX-90-6YR-USA SP'15

ROSE SUPERSHOT PB
HODEUF536745399 B&W B:19 Feb 2011

MOUNTFIELD SSI DCY MOGUL-ET PB
HO840M3006972816 B&W *A1A2*CVF*RDF*BYF*BL
EX-93-7YR-USA EXTRA'15

LADYS-MANOR S DAHLIA-ET PB
HOUSAF70189447 B&W ET B:12 Jun 2011
EX-90-2E-USA

RUBIS WICKHAM ROCKFEST PB
HOCANF109422380 B&W B:28 Jun 2015
GP-84-2YR-CAN
MS:86 (FA:6 RAH:8 RAW:7) F&L:85 DS:85 RP:79
CAN-GPA Aug*18 82%Rel GPA LPI 2674/78%
KG M 664/71% F 50/90% %F 0.22 PRO$
SCS 2.78 P 34/87% %P 0.12 1571
CAN-GEBV Aug*18 80%Rel CONF 5/72%
MS 4 F&L 3 DS 5 RP 3

02-00	P104	9236	375	4.1	314	3.4	
	PBCA	245	266		257		
1	LACT:	3394	124	3.7	107	3.2	KG

Avg BCA: M245 F266 P257

SILVERRIDGE V WICKHAM PB
HOCANM11703311 B&W *A1A2*CVF*RDF*BYF*BLF*
EX-93-3YR-CAN ST'17
CAN-GEBV Aug*18 99%Rel GLPI 2973/96%
KG M 1456 F 71 %F 0.14 P 45 %P-0.02
CAN-GEBV Aug*18 99%Rel CONF 11

DELABERGE OMAN OMAN REMEMBER PB
HOCANF106820434 B&W ET B:01 Sep 2010
GP-83-2YR-CAN

02-00	305	9529	429	4.5	333	3.5	
	BCA	243	292		264		
03-08	305	11518	530	4.6	416	3.6	
	342	12331	579	4.7	452	3.7	
	BCA	245	306		277		
04-09	50	1619	73	4.5	51	3.2	
3	LACT:	27771	1304	4.7	1015	3.7	KG

Avg BCA: M244(-4) F299(19) P271(17)
Progeny Data: 0EX 0VG 1GP 0G 0F
1 DAUS ME AVG: 12968 519 4.0 425 3.3
AVG BCA: M245 F266 P257

MOUNTFIELD SSI DCY MOGUL-ET PB
HO840M3006972816 B&W *A1A2*CVF*RDF*BYF*BL
EX-93-7YR-USA EXTRA'15

VELTHUIS S G SNOW EVENING PB
HOCANF11294760 B&W ETM B:24 Jul 2011
VG-87-2YR-CAN 5*(3/23)

LONG-LANGS OMAN OMAN-ET PB
HOUSAM135746776 B&W *CVF*BYF*BLF ET
VG-85-4YR-USA EXTRA'12 GM'10

DELABERGE SHOTTLE REGINE PB
HOCANF104208322 B&W *CVF*BLF ET
EX-90-2E-CAN 17*(4/81)

02-00	305	14110	663	4.7	527	3.7	
	365	15799	750	4.7	594	3.8	
	BCA	352	442		409		
4	LACT:	66905	3237	4.8	2399	3.6	KG

Avg BCA: M284(37) F365(113) P 312(60)
Progeny Data: 3EX 12VG 5GP 1G 0F
20 DAUS ME AVG: 13656 568 4.2 452 3.3
AVG BCA: M258 F291 P273

Dispersion complète du troupeau RUBIS

Woolview Dempsey Lanna VG-88
2-11 P. 10 613 kg 4,8% 3,6% (230-296-261)
En vente | She sells

Woolview Dempsey Lanna VG-88

44

WOOLVIEW DEMPSEY LANNA

HOCANF12192539 B&W B:23 Nov 2014
VG-88-3YR-CAN
MS:89 (FA:8 RAH:8 RAW:6) F&L:88 DS:87 RP:88
CAN-EBV Aug*18 55%Rel LPI 2662/45%
KG M-91/29% F 26/66% %F 0.28 PRO$
SCS 2.74 P 13/53% %P 0.14 1113
CAN-EBV Aug*18 41%Rel CONF 11/98%
MS 7 F&L 12 DS 10 RP 8

02-00	289	9987	430	4.3	328	3.3	
	BCA	247	289		252		
02-11	P245	10613	509	4.8	383	3.6	
	PBCA	230	296		261		
2	LACT:	19037	868	4.6	648	3.4	KG

Avg BCA: M239 F293 P257

4th-7th Maternal Dam
RICHARDO GIBSON DAWN EX-912E-CAN 7*
MCLEE B STAR DIXIE VG-87-8YR-CAN 1*
MCLEE TAB DOROTHY VG-86-4YR-CAN 3*
MCLEE EXCITE DELITE EX3E-CAN

Due 4 nov. 2018 x History (mâle)
Dernière pesée 30,8 kg CCS 16

LIRR DREW DEMPSEY PB
HOUSAM61083609 B&W *A1A1*CVF*RDF*BYF*BLF*
EX-93-11YR-USA EXTRA'11
CAN-GEBV Aug*18 99%Rel GLPI 2841/99%
KG M-231/11% F 22/36% %F 0.28 PRO$
SCS 2.61 P 19/33% %P 0.23 1372
CAN-GEBV Aug*18 99%Rel CONF 14/99%
MS 10 F&L 12 DS 10 RP 7
Progeny Data: 12283 Daus: 87.00% GP+
660EX 4062VG 5972GP 1562G 27F
13092 DAUS ME AVG: 11951 475 4.0 388 3.2
AVG BCA: M226 F243 P235

JERSEYVIL WINDBROOK LEONI PB
HOCANF11636245 B&W B:03 Oct 2012
CAN-EBV Aug*18 51%Rel PA LPI 2191/42%
KG M-168/25% F 3/34% %F 0.09 PRO$
SCS 2.95 P-6/19% %P-0.01 371
CAN-PA Aug*18 37%Rel CONF 7/86%
MS 3 F&L 8 DS 8 RP 6

02-01	100	2544	96	3.8	72	2.8	
1	LACT:	2544	96	3.8	72	2.8	KG

Progeny Data: 0EX 1VG 0GP 0G 0F
1 DAUS ME AVG: 12597 570 4.5 423 3.4
AVG BCA: M238 F292 P256

BRAEDALE GOLDWYN PB
HOCANM10705608 B&W *A1A2*CVF*BYF*BLF
GP-84-8YR-CAN GM'12 EXTRA'05
CAN-GEBV Aug*18 99%Rel GLPI 2578/99%
KG M-139 F 27 %F 0.30 P 11 %P 0.14
CAN-GEBV Aug*18 99%Rel CONF 7

KERNDT SNEEZY DERRY DREW PB
HOUSAF207658039 B&W B:07 Mar 2002
VG-88-5YR-USA

03-08	305	12415	464	3.7	395	3.2	
	365	14130	540	3.8	460	3.3	
3	LACT:	51044	2008	3.9	1650	3.2	KG

GILLETTE WINDBROOK PB
HOCANM7816429 B&W *A2A2*CVF*BYF*BLF*DPF*C
EX-97-6YR-CAN EXTRA'10
CAN-GEBV Aug*18 99%Rel GLPI 2554/99%
KG M 272 F 38 %F 0.26 P 20 %P 0.10
CAN-GEBV Aug*18 99%Rel CONF 10

HODGLYNN SANCHEZ LILI PB
HOCANF9855497 B&W B:10 May 2010
VG-85-5YR-CAN

02-04	305	8198	355	4.3	255	3.1	
	BCA	193	223		188		
03-05	305	10091	413	4.1	306	3.0	
	BCA	211	229		199		
04-08	305	11495	493	4.3	363	3.2	
	365	13133	568	4.3	422	3.2	
	BCA	222	258		224		
3	LACT:	34764	1490	4.3	1104	3.2	KG

Avg BCA: M209(-6) F237(4) P204(-11)
Progeny Data: 0EX 1VG 0GP 0G 0F
1 DAUS ME AVG: 12756 537 4.2 394 3.1
AVG BCA: M241 F275 P238

SHOREMAR JAMES PB
HOCANM5902195 B&W *A1A1*CVF*BLF
GP-81-2YR-CAN EXTRA'98

BRAEDALE BALER TWINE PB
HOCANF6860888 B&W *BLF ETM B:08 Nov 1997
VG-86-2YR-CAN 33*(27/138)

REGANCREST EMORY DERRY-ET PB
HOUSAM2300873 B&W *CVF*BLF ET
EX-94-4YR-USA ST'05 GM

KERNDT MATTIE SNEEZY-ET PB
HOUSAF207128837 B&W ET B:10 Feb 2000
EX-90-5YR-USA

GILLETTE BRILEA F ET PB
HOCANM8209524 B&W *A2A2*CVF*BYF*BLF ET
EX-94-8YR-CAN EXTRA'05

GILLETTE BLITZ 2ND WIND PB
HOCANF7352248 B&W ET B:03 Jul 2002
VG-88-3YR-CAN 72*(5/357)

GEN-MARK STMATIC SANCHEZ PB
HOUSAM134422312 B&W *A1A2*CVF*RDF*BYF*BLF
EX-94-6YR-USA ST'12

RICHARDO GOLDWYN D LULU PB
HOCANF7614879 B&W ET B:27 Sep 2006
EX-92-6E-CAN

09-02	305	13977	615	4.4	423	3.0	
	337	15221	698	4.6	467	3.1	
	BCA	257	311		252		
8	LACT:	88739	3498	3.9	2794	3.1	KG

Avg BCA: M207(-11) F 220(-13) P 206(-11)
3RD SR.3-YR PERTH-WATERLOO 2010
Progeny Data: 1EX 5VG 0GP 0G 0F
5 DAUS ME AVG: 11433 437 3.8 346 3.0
AVG BCA: M216 F224 P209

Dispersion complète du troupeau RUBIS

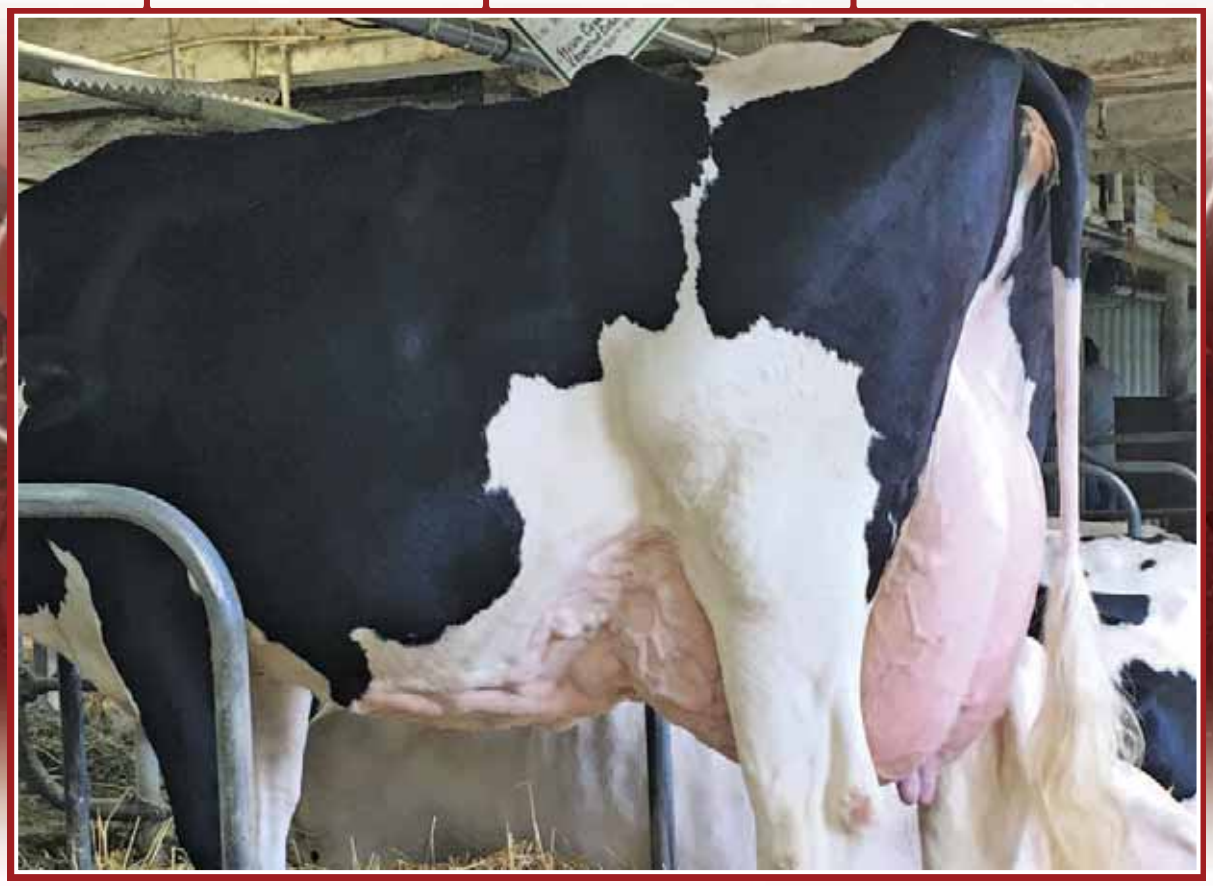

Outaouais Kilobyte Seema EX-91 2E

3-11 365 14 147 kg 4,0% 3,4% (254-264-262)

En vente | She sells

45

OUTAOUAIS KILOBYTE SEEMA

HOCANF107242550 B&W B:27 Sep 2012
EX-91-2E-CAN
MS:92 (FA:7 RAH:8 RAW:7) F&L:91 DS:92 RP:88
CAN-EBV Aug*18 63%Rel LPI 2297/49%
KG M 177/44% F -1/29% %F-0.07 PRO$
SCS 3.03 P 12/51% %P 0.06 782
CAN-EBV Aug*18 45%Rel CONF 5/72%
MS 5 F&L 2 DS 2 RP 5

01-11	305	9461	371	3.9	313	3.3	
	BCA	244	256		252		
03-00	288	11264	433	3.8	375	3.3	
	BCA	245	250		254		
03-11	305	12307	480	3.9	411	3.3	
	365	14147	561	4.0	480	3.4	
	BCA	254	264		262		
05-05	P127	13910	448	3.2	455	3.3	
	PBCA	265	232		279		
4	LACT:	42271	1613	3.8	1402	3.3	KG

Avg BCA: M252 F251 P262

4th Maternal Dam
OUTAOUAIS SYLVESTE VG-85-7YR-CAN 2*

Due 15 fév. 2019 x Alcove (femelle)
Dernière pesée 48,0 kg CCS 414

KILOBYTE PB
HOCZEM548053061 B&W *A1A2*CVF*BYF*BLF ET
CAN-GEBV Aug*18 99%Rel GLPI 2477/97%
KG M 223/28% F 1/15% %F-0.06 PRO$
SCS 3.05 P 17/30% %P 0.08 966
CAN-GEBV Aug*18 98%Rel CONF 8/91%
MS 10 F&L 6 DS 1 RP 1
Progeny Data: 1184 Daus: 69.00% GP+
12EX 204VG 608GP 347G 13F
1240 DAUS ME AVG: 11407 443 3.9 365 3.2
AVG BCA: M216 F227 P221

BRAEDALE GOLDWYN PB
HOCANM10705608 B&W *A1A2*CVF*BYF*BLF
GP-84-8YR-CAN GM'12 EXTRA'05
CAN-GEBV Aug*18 99%Rel GLPI 2578/99%
KG M-139 F 27 %F 0.30 P 11 %P 0.14
CAN-GEBV Aug*18 99%Rel CONF 7

DELABERGE DURHAM LUCILLE PB
HOCANF9217392 B&W *CVF ETM B:02 Mar 2001
EX-93-2E-CAN 15*(0/75)

07-06	305	16549	674	4.1	607	3.7	
	345	18218	759	4.2	680	3.7	
	BCA	315	344		366		
4	LACT:	70275	2714	3.9	2500	3.6	KG

SHOREMAR JAMES PB
HOCANM5902195 B&W *A1A1*CVF*BLF
GP-81-2YR-CAN EXTRA'98

BRAEDALE BALER TWINE PB
HOCANF6860888 B&W *BLF ETM B:08 Nov 1997
VG-86-2YR-CAN 33*(27/138)

REGANCREST ELTON DURHAM-ET PB
HOUSAM2250783 B&W *CVC*RDF*BLF ET
EX-90-7YR-USA GM

BRYHILL RUDOLPH LULU PB
HOCANF6765448 B&W ET B:08 Dec 1996
VG-87-4YR-CAN 21*(0/106)

OUTAOUAIS OUTSIDE SIBELLE PB
HOCANF8117816 B&W B:26 Mar 2001
VG-88-8YR-CAN 2*(11/0)
MS:91 (FA:8 RAH:9 RAW:7) F&L:84 DS:86 RP:90
CAN-EBV Aug*18 70%Rel LPI 1925/53%
KG M-546/11% F 1/31% %F 0.21 PRO$
SCS 3.07 P-9/15% %P 0.09 238
CAN-EBV Aug*18 51%Rel CONF-1/16%
MS -1 F&L -4 DS -2 RP 5

02-11	305	10528	436	4.1	350	3.3	
	351	11611	481	4.1	387	3.3	
	BCA	236	266		246		
04-02	305	10988	492	4.5	347	3.2	
	BCA	227	276		227		
06-03	305	11659	470	4.0	385	3.3	
	BCA	233	254		242		
10-01	305	11540	477	4.1	372	3.2	
	BCA	232	265		240		
9	LACT:	103477	4189	4.0	3376	3.3	KG

Avg BCA: M228(13) F252(25) P232(22)
Progeny Data: 1EX 3VG 1GP 0G 0F
5 DAUS ME AVG: 11592 467 4.0 382 3.3
AVG BCA: M219 F239 P231

COMESTAR OUTSIDE PB
HOCANM6026421 B&W *A2A2*CVF*BLF ET
EX-95-14YR-CAN GM'12 EXTRA'98
CAN-GEBV Aug*18 99%Rel GLPI 1996/99%
KG M-183 F 3 %F 0.10 P-23 %P-0.15
CAN-GEBV Aug*18 99%Rel CONF 1

OUTAOUAIS SKYCHIEF SUNNIE PB
HOCANF6596547 B&W ET B:18 Mar 1996
VG-85-5YR-CAN

05-00	300	12017	471	3.9	391	3.3	
	BCA	232	246		241		
05-11	305	11692	481	4.1	387	3.3	
	BCA	221	248		236		
07-01	305	11724	473	4.0	382	3.3	
	BCA	224	246		236		
08-01	305	11062	459	4.1	359	3.2	
	BCA	217	247		226		
8	LACT:	84342	3410	4.0	2802	3.3	KG

Avg BCA: M211(5) F231(10) P223(16)
Progeny Data: 0EX 2VG 1GP 0G 0F
3 DAUS ME AVG: 10586 455 4.3 347 3.3
AVG BCA: M200 F233 P210

RONNYBROOK PRELUDE ET PB
HOCANM392457 B&W *A2A2*BLF ET
GP-81-5YR-CAN EXTRA'92 GM

COMESTAR L OR BLACK PB
HOCANF5311227 B&W ET B:15 Dec 1990
VG-87-5YR-CAN 16*(3/95)

DONNANDALE SKYCHIEF ET PB
HOCANM391661 B&W *A1A2*BLF ET
EX-CAN EXTRA'93

OUTAOUAIS STARBUCK SONIA PB
HOCANF4331216 B&W B:01 Aug 1986
VG-88-10YR-CAN 1*(0/7)

08-09	305	11145	417	3.7	365	3.3	
	331	11723	448	3.8	391	3.3	
	BCA	220	225		231		
8	LACT:	90584	3386	3.7	2961	3.3	KG

Avg BCA: M214(23) F215(12) P222(23)
Progeny Data: 0EX 3VG 6GP 2G 0F
10 DAUS ME AVG: 10321 394 3.8 332 3.2
AVG BCA: M195 F202 P201

Dispersion complète du troupeau RUBIS

Lorka Manoman Homelia VG-87 2Yr 6*

3e 1 an Sr. Eastern Champ. 2012 • 1 Lactation supérieure

7-00 P. 14 098 kg 4,0% 3,3% (254-277-272)

Mère I Dam

46

RUBIS PREDESTINE HOMELIA

HOCANF108633034 B&W ET B:23 Mar 2014
VG-86-1YR-CAN
MS:87 (FA:7 RAH:9 RAW:7) F&L:84 DS:87 RP:86
CAN-GEBV Aug*18 79%Rel GLPI 2432/74%
KG M 490/62% F 29/70% %F 0.10 PRO$
SCS 2.93 P 21/68% %P 0.04 1094
CAN-GEBV Aug*18 75%Rel CONF 4/62%
MS 3 F&L 2 DS 4 RP 5
Progeny Data: 0EX 0VG 1GP 0G 0F
1 DAUS ME AVG: 11221 443 3.9 346 3.1
AVG BCA: M212 F227 P209

01-09	305	10119	402	4.0	327	3.2	
	BCA	268	287		273		
02-09	305	11848	489	4.1	399	3.4	
	305	11848	489	4.1	399	3.4	
	BCA	266	298		283		
03-08	P231	12115	493	4.1	401	3.3	
	PBCA	244	269		252		
3	LACT:	32170	1299	4.0	1058	3.3	KG
Avg BCA:		M259 F285 P269					

Due 16 nov. 2018 x Fuel (mâle)
Dernière pesée 36,3 kg CCS 54

4th-12th Maternal Dam
GEN-I-BEQ CONVINCER SILVER VG-88-4YR-CAN 16*
GLEN DRUMMOND SPLENDOR VG-86-2YR-CAN 39*
GLEN DRUMMOND AERO FLOWER VG-88-3YR-CAN 18*
GLEN DRUMMOND SHOWER ET EX-CAN 14*
GLEN DRUMMOND S C JO BETH EX-2E-CAN 7*
GLEN DRUMMOND MATT BETH VG-85-3YR-CAN 4*
GLEN DRUMMOND MARQUIS BETH VG-CAN
FERGLYNN RAG APPLE BERTHA VG 3*
WVA-DANMAR ELEVATION ALSIE EX-90-USA

RICKLAND PREDESTINE 669-ET PB
HOUSAM69177592 B&W *A1A1 ET
CAN-GEBV Aug*18 96%Rel GLPI 2421/91%
KG M-833/2% F 43/62% %F 0.72 PRO$
SCS 2.67 P 9/21% %P 0.33 1137
CAN-GEBV Aug*18 91%Rel CONF -3/25%
MS 0 F&L -1 DS -9 RP -5
Progeny Data: 134 Daus: 73.00% GP+
0EX 37VG 62GP 34G 1F
135 DAUS ME AVG: 12143 506 4.2 404 3.3
AVG BCA: M229 F259 P244

LORKA MANOMAN HOMELIA PB
HOCANF106323588 B&W ET B:21 Nov 2010
VG-87-2YR-CAN 6*(3/28)
MS:88 (FA:8 RAH:9 RAW:8) F&L:85 DS:89 RP:87
CAN-GEBV Aug*18 84%Rel GLPI 2548/80%
KG M 1021/85% F 35/77% %F-0.04 PRO$
SCS 3.14 P 36/88% %P 0.02 1212
CAN-GEBV Aug*18 81%Rel CONF 8/91%
MS 5 F&L 5 DS 9 RP 9

01-11	305	10859	441	4.1	351	3.2	
	BCA	273	296		274		
03-08	305	13795	569	4.1	457	3.3	
	365	16051	668	4.2	538	3.4	
	BCA	299	329		303		
05-08	305	12839	511	4.0	440	3.4	
	BCA	256	272		275		
07-00	P213	14098	565	4.0	468	3.3	
	PBCA	254	277		272		
4	LACT:	66631	2779	4.2	2307	3.5	KG
Avg BCA:		M271 F294 P281					

1 Superior Lactations
3RD SR.1-YR EASTERN CHAMP. 2012
Progeny Data: 0EX 8VG 3GP 0G 0F
12 DAUS ME AVG: 14185 584 4.1 463 3.3
AVG BCA: M268 F299 P280

LADYS-MANOR PL SHAMROCK-ET PB
HOUSAM68977120 B&W *A1A2*CVF*RDF*BYF*BLF*
EX-90-7YR-USA
CAN-GEBV Aug*18 99%Rel GLPI 2581/98%
KG M 1236 F 39 %F-0.06 P 24 %P-0.14
CAN-GEBV Aug*18 99%Rel CONF 0

RABUR GOLD PLUCK PB
HOUSAF62715236 B&W B:08 Dec 2005

LONG-LANGS OMAN OMAN-ET PB
HOUSAM135746776 B&W *CVF*BYF*BLF ET
VG-85-4YR-USA EXTRA'12 GM'10
CAN-GEBV Aug*18 99%Rel GLPI 2655/99%
KG M 823 F 53 %F 0.20 P 63 %P 0.31
CAN-GEBV Aug*18 99%Rel CONF 0

MARYCLERC B MR SAM SELLIA PB
HOCANF103544312 B&W ET B:12 Sep 2005
VG-87-2YR-CAN 5*(0/25)

02-00	305	10274	460	4.5	344	3.3	
	365	11853	536	4.5	400	3.4	
	BCA	262	313		273		
03-06	305	13143	492	3.7	405	3.1	
	BCA	277	283		270		
05-06	305	13391	586	4.4	402	3.0	
	BCA	260	310		250		
06-10	220	7026	306	4.4	221	3.1	
4	LACT:	59360	2585	4.4	1932	3.3	KG
Avg BCA:		M266(42)	F302(76)		P264(35)		

1 Superior Lactations
Progeny Data: 0EX 7VG 13GP 3G 0F
14 DAUS ME AVG: 12386 515 4.2 400 3.2
AVG BCA: M234 F264 P242

ENSENADA TABOO PLANET-ET PB
HOUSAM60597003 B&W *A2A2*CVF*RDF*BYF*BLF*
EX-92-14YR-USA EXTRA'12 GM'11

LADYS-MANOR RUBY D SHAWN-ET PB
HOUSAF62360741 B&W *BYF ET B:14 Oct 2005
EX-90-5YR-USA GMD DOM

BRAEDALE GOLDWYN PB
HOCANM10705608 B&W *A1A2*CVF*BYF*BLF
GP-84-8YR-CAN GM'12 EXTRA'05

RABUR OUTSIDE PLETHORA-ET PB
HOUSAF61488943 B&W B:02 Sep 2003

O-BEE MANFRED JUSTICE-ET PB
HOUSAM122358313 B&W *A1A2*CVF*RDF*BLF*DPF
EX-94-7YR-USA SP'07 GM

WINNING-WAY MARCI-ET PB
HOUSAF130677626 B&W *CVC ET B:24 Sep 2000
VG-89-7YR-USA

REGANCREST-MR DRHAM SAM-ET PB
HOUSAM207184639 B&W *A2A2*CVF*RDF*BLF ET

MARYCLERC B CHAMPION SILVIA PB
HOCANF101894816 B&W ET B:08 Oct 2003
EX-92-2E-CAN 13*(4/61)

04-05	305	15873	780	4.9	492	3.1	
	365	17596	863	4.9	555	3.2	
	BCA	313	419		309		
4	LACT:	88057	4054	4.6	2908	3.3	KG
Avg BCA:		M293(77)	F360(126)		P 289(74)		

3RD 4-YR BELLE CHASSE 2008
2ND 4-YR LOTBINIERE 2008
Progeny Data: 4EX 11VG 10GP 3G 0F
25 DAUS ME AVG: 12386 474 3.8 389 3.1
AVG BCA: M234 F243 P235

Dispersion complète du troupeau RUBIS

Rubis Predestine Homegirl VG-87

10 générations de mères TB ou EX avec 122★

2-08 325 9 585 kg 5,1% 3,7% (218-297-248)

En vente | She sells

47

RUBIS PREDESTINE HOMEGIRL

HOCANF108633025 B&W ET B:01 Dec 2013
VG-87-3YR-CAN
MS:88 (FA:6 RAH:8 RAW:7) F&L:86 DS:86 RP:90
CAN-GEBV Aug*18 80%Rel GLPI 2401/75%
KG M-676/7% F 39/81% %F 0.61 PRO$
SCS 2.82 P 5/38% %P 0.25 971
CAN-GEBV Aug*18 76%Rel CONF 4/62%
MS 3 F&L 3 DS 0 RP 6

Fresh | Vêlé 15 aout 2018

01-09	305	8477	413	4.9	306	3.6	
	317	8782	429	4.9	317	3.6	
	BCA	225	293		255		
02-08	305	9192	469	5.1	337	3.7	
	BCA	218	297		248		
03-09	305	10128	499	4.9	377	3.7	
	BCA	211	277		243		
3	LACT:	28495	1421	5.0	1047	3.7	KG

Avg BCA: M218(-37) F 289(2) P249(-17)

4th-12th Maternal Dam
GEN-I-BEQ CONVINCER SILVER VG-88-4YR-CAN 16*
GLEN DRUMMOND SPLENDOR VG-86-2YR-CAN 39*
GLEN DRUMMOND AERO FLOWER VG-88-3YR-CAN 18*
GLEN DRUMMOND SHOWER ET EX-CAN 14*
GLEN DRUMMOND S C JO BETH EX-2E-CAN 7*
GLEN DRUMMOND MATT BETH VG-85-3YR-CAN 4*
GLEN DRUMMOND MARQUIS BETH VG-CAN
FERGLYNN RAG APPLE BERTHA VG 3*
WVA-DANMAR ELEVATION ALSIE EX-90-USA

RICKLAND PREDESTINE 669-ET PB
HOUSAM69177592 B&W *A1A1 ET
CAN-GEBV Aug*18 96%Rel GLPI 2421/91%
KG M-833/2% F 43/62% %F 0.72 PRO$
SCS 2.67 P 9/21% %P 0.33 1137
CAN-GEBV Aug*18 91%Rel CONF -3/25%
MS 0 F&L -1 DS -9 RP -5
Progeny Data: 134 Daus: 73.00% GP+
0EX 37VG 62GP 34G 1F
135 DAUS ME AVG: 12143 506 4.2 404 3.3
AVG BCA: M229 F259 P244

LORKA MANOMAN HOMELIA PB
HOCANF106323588 B&W ET B:21 Nov 2010
VG-87-2YR-CAN 6*(3/28)
MS:88 (FA:8 RAH:9 RAW:8) F&L:85 DS:89 RP:87
CAN-GEBV Aug*18 84%Rel GLPI 2548/80%
KG M 1021/85% F 35/77% %F-0.04 PRO$
SCS 3.14 P 36/88% %P 0.02 1212
CAN-GEBV Aug*18 81%Rel CONF 8/91%
MS 5 F&L 5 DS 9 RP 9

01-11	305	10859	441	4.1	351	3.2	
	BCA	273	296		274		
03-08	305	13795	569	4.1	457	3.3	
	365	16051	668	4.2	538	3.4	
	BCA	299	329		303		
05-08	305	12839	511	4.0	440	3.4	
	BCA	256	272		275		
07-00	P213	14098	565	4.0	468	3.3	
	PBCA	254	277		272		
4	LACT:	66631	2779	4.2	2307	3.5	KG

Avg BCA: M271 F294 P281
1 Superior Lactations
3RD SR.1-YR EASTERN CHAMP. 2012
Progeny Data: 0EX 8VG 3GP 0G 0F
12 DAUS ME AVG: 14185 584 4.1 463 3.3
AVG BCA: M268 F299 P280

RUBIS CAPITAL GAIN HOMERUN

48

HOCANF111278225 B&W B:15 Aug 2018
CAN-PA Aug*18 PA LPI 2566
KG M 714 F 58/ % %F 0.28 PRO$
SCS 2.80 P 28 %P 0.05 0
CAN-PA Aug*18 CONF 5/ %
MS 4 F&L 2 DS 5 RP 1

Sire: STANTONS CAPITAL GAIN PB
HOCANM11696699 B&W *A2A2*CVF*RDF*BYF*BLF*
VG-86-4YR-CAN SP'17

Dam: RUBIS PREDESTINE HOMEGIRL PB
HOCANF108633025 B&W ET B:01 Dec 2013
VG-87-3YR-CAN

RUBIS ENTIRE HOMESENCE

49

HOCANF110647623 B&W B:18 Sep 2017
CAN-PA Aug*18 41%Rel PA LPI 2770/38%
KG M 606/68% F 56/93% %F 0.31 PRO$
SCS 2.68 P 37/89% %P 0.15 1659
CAN-PA Aug*18 39%Rel CONF 7/86%
MS 7 F&L 4 DS 4 RP 6

Sire: SILVERRIDGE V ENTIRE PB
HOCANM109319208 B&W *A2A2*CVF*BYF*BLF*DPF

Dam: RUBIS PREDESTINE HOMEGIRL PB
HOCANF108633025 B&W ET B:01 Dec 2013
VG-87-3YR-CAN

MARYCLERC B MR SAM SELLIA PB
HOCANF103544312 B&W ET B:12 Sep 2005
VG-87-2YR-CAN 5*(0/25)

02-00	305	10274	460	4.5	344	3.3	
	365	11853	536	4.5	400	3.4	
	BCA	262	313		273		
03-06	305	13143	492	3.7	405	3.1	
	BCA	277	283		270		
05-06	305	13391	586	4.4	402	3.0	
	BCA	260	310		250		
06-10	220	7026	306	4.4	221	3.1	
4	LACT:	59360	2585	4.4	1932	3.3	KG

Avg BCA: M266(42) F302(76) P264(35)
1 Superior Lactations
Progeny Data: 0EX 7VG 13GP 3G 0F
14 DAUS ME AVG: 12386 515 4.2 400 3.2
AVG BCA: M234 F264 P242

REGANCREST-MR DRHAM SAM-ET PB
HOUSAM207184639 B&W *A2A2*CVF*RDF*BLF ET
MARYCLERC B CHAMPION SILVIA PB
HOCANF101894816 B&W ET B:08 Oct 2003
EX-92-2E-CAN 13*(4/61)

04-05	305	15873	780	4.9	492	3.1	
	365	17596	863	4.9	555	3.2	
	BCA	313	419		309		
4	LACT:	88057	4054	4.6	2908	3.3	KG

Avg BCA: M293(77) F360(126) P 289(74)
3RD 4-YR BELLE CHASSE 2008
2ND 4-YR LOTBINIERE 2008
Progeny Data: 4EX 11VG 10GP 3G 0F
25 DAUS ME AVG: 12386 474 3.8 389 3.1
AVG BCA: M234 F243 P235

Dispersion complète du troupeau RUBIS

Rubis Predestine Hortensia VG-86

3-06 348 12 369 kg 5,0% 3,8% (243-323-278)

Mère | Dam

50

RUBIS CONTROL HORTIE

HOCANF110647607 B&W B:08 Jun 2017
CAN-PA Aug*18 44%Rel PA LPI 2848/42%
KG M 191/45% F 42/84% %F 0.34 PRO$
SCS 2.78 P 32/84% %P 0.23 1613
CAN-PA Aug*18 43%Rel CONF 8/91%
MS 6 F&L 7 DS 5 RP 9

4th-13th Maternal Dam

MARYCLERC B CHAMPION SILVIA EX-922E-CAN 13*
GEN-I-BEQ CONVINCER SILVER VG-88-4YR-CAN 16*
GLEN DRUMMOND SPLENDOR VG-86-2YR-CAN 39*
GLEN DRUMMOND AERO FLOWER VG-88-3YR-CAN 18*
GLEN DRUMMOND SHOWER ET EX-CAN 13*
GLEN DRUMMOND S C JO BETH EX-2E-CAN 7*
GLEN DRUMMOND MATT BETH VG-85-3YR-CAN 4*
GLEN DRUMMOND MARQUIS BETH VG-CAN
FERGLYNN RAG APPLE BERTHA VG 3*
WVA-DANMAR ELEVATION ALSIE EX-90-USA

Bred | Saillie 18 août 2018 x Impression

JK EDER-I CONTROL PB
HOCANM11278908 B&W *A1A2*CVF*BYF*BLF*DPF
VG-88-5YR-CAN ST'16
F&L:87 DS:91 RP:87
CAN-GEBV Aug*18 98%Rel GLPI 3051/95%
KG M 926/63% F 11/24% %F-0.20 PRO$
SCS 2.69 P 41/68% %P 0.09 1877
CAN-GEBV Aug*18 96%Rel CONF 13/99%
MS 9 F&L 12 DS 9 RP 12
Progeny Data: 524 Daus: 80.00% GP+
10EX 152VG 261GP 99G 2F
554 DAUS ME AVG: 12529 476 3.8 399 3.2
AVG BCA: M237 F244 P241

RUBIS PREDESTINE HORTENSIA PB
HOCANF108633024 B&W ET B:15 Nov 2013
VG-86-3YR-CAN
MS:87 (FA:6 RAH:8 RAW:7) F&L:87 DS:83 RP:84
CAN-GEBV Aug*18 79%Rel GLPI 2653/75%
KG M-543/11% F 72/98% %F 0.88 PRO$
SCS 2.87 P 23/72% %P 0.37 1370
CAN-GEBV Aug*18 75%Rel CONF 4/62%
MS 3 F&L 3 DS 1 RP 6

02-00	305	8942	418	4.7	328	3.7	
	BCA	221	277		252		
03-06	305	11167	549	4.9	411	3.7	
	348	12369	624	5.0	466	3.8	
	BCA	243	323		278		
2	LACT:	26112	1314	5.0	1413	3.8	KG

Avg BCA: M232(31) F300(78) P265(54)

FLEVO GENETICS SNOWMAN PB
HONLDM388965513 B&W *CVF*BLF
CAN-GEBV Aug*18 99%Rel GLPI 2927/99%
KG M 2496 F 67 %F-0.22 P 73 %P-0.07
CAN-GEBV Aug*18 99%Rel CONF 7

GIESSEN CINDERELLA 20 PB
HONLDF483816277 B&W *BYF B:05 Jun 2007
VG-87-2YR-NLD 9*(0/48)

02-05	305	10337	347	3.4	338	3.3	
1	LACT:	19900	701	3.5	666	3.3	KG

RICKLAND PREDESTINE 669-ET PB
HOUSAM69177592 B&W *A1A1 ET
CAN-GEBV Aug*18 96%Rel GLPI 2421/91%
KG M-833 F 43 %F 0.72 P 9 %P 0.33
CAN-GEBV Aug*18 91%Rel CONF -3

LORKA MANOMAN HOMELIA PB
HOCANF106323588 B&W ET B:21 Nov 2010
VG-87-2YR-CAN 6*(3/28)

01-11	305	10859	441	4.1	351	3.2	
	BCA	273	296		274		
03-08	305	13795	569	4.1	457	3.3	
	365	16051	668	4.2	538	3.4	
	BCA	299	329		303		
05-08	305	12839	511	4.0	440	3.4	
	BCA	256	272		275		
07-00	P213	14098	565	4.0	468	3.3	
	PBCA	254	277		272		
4	LACT:	66631	2779	4.2	2307	3.5	KG

Avg BCA: M271 F294 P281
1 Superior Lactations
3RD SR.1-YR EASTERN CHAMP. 2012
Progeny Data: 0EX 8VG 3GP 0G 0F
12 DAUS ME AVG: 14185 584 4.1 463 3.3
AVG BCA: M268 F299 P280

O-BEE MANFRED JUSTICE-ET PB
HOUSAM122358313 B&W *A1A2*CVF*RDF*BLF*DPF
EX-94-7YR-USA SP'07 GM

BROEKS MBM ELSA PB
HONLDF381135900 B&W ET B:22 Feb 2003
EX-90-5YR-NLD 4*(15/8)

SANDY-VALLEY BOLTON-ET PB
HOUSAM131823833 B&W *BYC*CVF*BLF ET
EX-90-5YR-USA EXTRA'10 GM'10

CINDERELLA 15 PB
HONLDF419589312 B&W B:29 Aug 2005
EX-91-9YR-NLD

LADYS-MANOR PL SHAMROCK-ET PB
HOUSAM68977120 B&W *A1A2*CVF*RDF*BYF*BLF*
EX-90-7YR-USA

RABUR GOLD PLUCK PB
HOUSAF62715236 B&W B:08 Dec 2005

LONG-LANGS OMAN OMAN-ET PB
HOUSAM135746776 B&W *CVF*BYF*BLF ET
VG-85-4YR-USA EXTRA'12 GM'10

MARYCLERC B MR SAM SELLIA PB
HOCANF103544312 B&W ET B:12 Sep 2005
VG-87-2YR-CAN 5*(0/25)

02-00	305	10274	460	4.5	344	3.3	
	365	11853	536	4.5	400	3.4	
	BCA	262	313		273		
4	LACT:	59360	2585	4.4	1932	3.3	KG

Avg BCA: M266(42) F302(76) P264(35)
Progeny Data: 0EX 7VG 13GP 3G 0F
14 DAUS ME AVG: 12386 515 4.2 400 3.2
AVG BCA: M234 F264 P242

Dispersion complète du troupeau RUBIS

Rubis Mural Homelie VG 2Yr (MS:86)

5-04 P. 14 609 kg 3,5% 3,2% (279-267-288)

Mère I Dam

51

RUBIS DOORMAN AT'HOME

HOCANF110258806 B&W B:04 Mar 2017
CAN-PA Aug*18 45%Rel PA LPI 2754/44%
KG M 261/49% F 35/77% %F 0.22 PRO$
SCS 2.77 P 27/78% %P 0.16 1331
CAN-PA Aug*18 45%Rel CONF 8/91%
MS 6 F&L 7 DS 8 RP 4

Due 10 dec. 2018 x Fuel (femelle)

LOT 51 : COPROPRIÉTÉ AVEC : ANDRÉE MÉNARD
HUGUES MÉNARD • JEAN-SAMUEL BACON

VAL-BISSON DOORMAN PB
HOCANM107281711 B&W *A2A2*CVF*BYF*BLF*DPF
EX-90-5YR-CAN ST'16
F&L:90 DS:92 RP:86
CAN-GEBV Aug*18 99%Rel GLPI 3048/98%
KG M-14/18% F 39/57% %F 0.37 PRO$
SCS 2.54 P 34/57% %P 0.30 1517
CAN-GEBV Aug*18 99%Rel CONF 14/99%
MS 12 F&L 10 DS 14 RP 2
Progeny Data: 7380 Daus: 88.00% GP+
54EX 2405VG 4064GP 842G 15F
7753 DAUS ME AVG: 12191 500 4.1 404 3.3
AVG BCA: M230 F256 P244

RUBIS MURAL HOMELIE PB
HOCANF107657328 B&W B:20 Nov 2012
VG-85-2YR-CAN
MS:86 (FA:5 RAH:7 RAW:8) F&L:85 DS:87 RP:86
CAN-GEBV Aug*18 81%Rel GLPI 2469/78%
KG M 536/65% F 31/72% %F 0.08 PRO$
SCS 3.00 P 21/68% %P 0.02 1132
CAN-GEBV Aug*18 79%Rel CONF 3/52%
MS 0 F&L 5 DS 3 RP 7

02-01	305	10123	405	4.0	326	3.2	
	BCA	251	272		255		
03-02	305	12835	527	4.1	425	3.3	
	309	12961	533	4.1	429	3.3	
	BCA	275	306		285		
04-03	305	13509	538	4.0	427	3.2	
	BCA	268	291		270		
05-04	P131	14609	513	3.5	470	3.2	
	PBCA	279	267		288		
4	LACT:	45358	1780	3.9	1456	3.2	KG

Avg BCA: M268 F284 P275
Progeny Data: 0EX 1VG 0GP 0G 0F
1 DAUS ME AVG: 12491 576 4.6 445 3.6
AVG BCA: M236 F295 P269

52

RUBIS LIGHTHOUSE HOMERE

HOCANF110926385 B&W MB B:25 Mar 2018
CAN-PA Aug*18 40%Rel PA LPI 2924/38%
KG M 777/76% F 53/91% %F 0.20 PRO$
SCS 2.81 P 36/88% %P 0.09 1827
CAN-PA Aug*18 39%Rel CONF 7/86%
MS 6 F&L 7 DS 4 RP 7

4th-7th Maternal Dam
MARYCLERC B CHAMPION SILVIA EX-922E-CAN 13*
GEN-I-BEQ CONVINCER SILVER VG-88-4YR-CAN 16*

WESTCOAST LIGHTHOUSE PB
HOCANM12283286 B&W *A2A2*CVF*RDF*BYF*BLF*
CAN-GPA Aug*18 80%Rel GPA LPI 3392/75%
KG M 1018/68% F 75/92% %F 0.32 PRO$
SCS 2.61 P 52/82% %P 0.15 2548
CAN-GPA Aug*18 77%Rel CONF 12/98%
MS 12 F&L 9 DS 6 RP 8

BEAVER RAY MURAL PB
HOCANM7932576 B&W *A2A2*CVF*BYF*BLF*DPF
CAN-GEBV Aug*18 99%Rel GLPI 2295/99%
KG M-393 F 18 %F 0.29 P- 5 %P 0.07
CAN-GEBV Aug*18 99%Rel CONF 0

LORKA MANOMAN HOMELIA PB
HOCANF106323588 B&W ET B:21 Nov 2010
VG-87-2YR-CAN 6*(3/28)

01-11	305	10859	441	4.1	351	3.2	
	BCA	273	296		274		
03-08	305	13795	569	4.1	457	3.3	
	365	16051	668	4.2	538	3.4	
	BCA	299	329		303		
05-08	305	12839	511	4.0	440	3.4	
	BCA	256	272		275		
07-00	P213	14098	565	4.0	468	3.3	
	PBCA	254	277		272		
4	LACT:	66631	2779	4.2	2307	3.5	KG

Avg BCA: M271 F294 P281
1 Superior Lactations
3RD SR.1-YR EASTERN CHAMP. 2012
Progeny Data: 0EX 8VG 3GP 0G 0F
12 DAUS ME AVG: 14185 584 4.1 463 3.3
AVG BCA: M268 F299 P280

53

RUBIS LIGHTHOUSE HOMERTA

HOCANF110926386 B&W MB B:25 Mar 2018
CAN-PA Aug*18 40%Rel PA LPI 2924/38%
KG M 777/76% F 53/91% %F 0.20 PRO$
SCS 2.81 P 36/88% %P 0.09 1827
CAN-PA Aug*18 39%Rel CONF 7/86%
MS 6 F&L 7 DS 4 RP 7

GLEN DRUMMOND SPLENDOR VG-86-2YR-CAN 39*
GLEN DRUMMOND AERO FLOWER VG-88-3YR-CAN 18*

WESTCOAST LIGHTHOUSE PB
HOCANM12283286 B&W *A2A2*CVF*RDF*BYF*BLF*
CAN-GPA Aug*18 80%Rel GPA LPI 3392/75%
KG M 1018/68% F 75/92% %F 0.32 PRO$
SCS 2.61 P 52/82% %P 0.15 2548
CAN-GPA Aug*18 77%Rel CONF 12/98%
MS 12 F&L 9 DS 6 RP 8

JENNY-LOU MRSHL TOYSTORY-ET PB
HOUSAM60372887 B&W *CVF*RDF*BYF*BLF ET

BEAVER RAY TITANIC MIRA PB
HOCANF7561800 B&W ET B:03 Sep 2004
EX-94-4E-CAN 20*(19/82)

LONG-LANGS OMAN OMAN-ET PB
HOUSAM135746776 B&W *CVF*BYF*BLF ET
VG-85-4YR-USA EXTRA'12 GM'10

MARYCLERC B MR SAM SELLIA PB
HOCANF103544312 B&W ET B:12 Sep 2005
VG-87-2YR-CAN 5*(0/25)

02-00	305	10274	460	4.5	344	3.3	
	365	11853	536	4.5	400	3.4	
	BCA	262	313		273		
4	LACT:	59360	2585	4.4	1932	3.3	KG

Avg BCA: M266(42) F302(76) P264(35)
Progeny Data: 0EX 7VG 13GP 3G 0F
14 DAUS ME AVG: 12386 515 4.2 400 3.2
AVG BCA: M234 F264 P242

Dispersion complète du troupeau RUBIS

Rubis Envious Home VG-87 2Yr (MS:88)

1-11 365 10 955 kg 4,7% 3,7% (236-295-269)

En vente | She sells

Rubis Envious Home VG-87 2Yr (MS:88)

54

RUBIS ENVIOUS HOME

HOCANF109124681 B&W B:03 Jan 2015
VG-87-2YR-CAN
MS:88 (FA:8 RAH:8 RAW:7) F&L:86 DS:87 RP:87
CAN-GEBV Aug*18 81%Rel GLPI 2886/77%
KG M 535/65% F 51/90% %F 0.28 PRO$
SCS 2.74 P 43/94% %P 0.22 1726
CAN-GEBV Aug*18 78%Rel CONF 9/95%
MS 7 F&L 9 DS 9 RP 8

01-11	305	9371	434	4.6	344	3.7	
	365	10955	513	4.7	408	3.7	
	BCA	236	295		269		
1	LACT:	11711	554	4.7	440	3.8	KG

Avg BCA: M236(-23) F 295(3) P269(-2)

Fresh | Vêlé 25 août 2018

4th-13th Maternal Dam
MARYCLERC B CHAMPION SILVIA EX-922E-CAN 13*
GEN-I-BEQ CONVINCER SILVER VG-88-4YR-CAN 16*
GLEN DRUMMOND SPLENDOR VG-86-2YR-CAN 39*
GLEN DRUMMOND AERO FLOWER VG-88-3YR-CAN 18*
GLEN DRUMMOND SHOWER ET EX-CAN 13*
GLEN DRUMMOND S C JO BETH EX-2E-CAN 7*
GLEN DRUMMOND MATT BETH VG-85-3YR-CAN 4*
GLEN DRUMMOND MARQUIS BETH VG-CAN
FERGLYNN RAG APPLE BERTHA VG 3*
WVA-DANMAR ELEVATION ALSIE EX-90-USA

SILVERRIDGE V ENVIOUS PB
HOCANM107931158 B&W *A2A2*CVF*RDF*BYF*BLF
CAN-GEBV Aug*18 99%Rel GLPI 2877/95%
KG M 711/52% F 57/78% %F 0.27 PRO$
SCS 2.71 P 38/64% %P 0.12 1731
CAN-GEBV Aug*18 98%Rel CONF 10/96%
MS 7 F&L 12 DS 8 RP 4
Progeny Data: 1374 Daus: 78.00% GP+
0EX 172VG 906GP 288G 8F
1460 DAUS ME AVG: 12463 504 4.0 403 3.2
AVG BCA: M235 F258 P244

RUBIS MURAL HOMELIE PB
HOCANF107657328 B&W B:20 Nov 2012
VG-85-2YR-CAN
MS:86 (FA:5 RAH:7 RAW:8) F&L:85 DS:87 RP:86
CAN-GEBV Aug*18 81%Rel GLPI 2469/78%
KG M 536/65% F 31/72% %F 0.08 PRO$
SCS 3.00 P 21/68% %P 0.02 1132
CAN-GEBV Aug*18 79%Rel CONF 3/52%
MS 0 F&L 5 DS 3 RP 7

02-01	305	10123	405	4.0	326	3.2	
	BCA	251	272		255		
03-02	305	12835	527	4.1	425	3.3	
	309	12961	533	4.1	429	3.3	
	BCA	275	306		285		
04-03	305	13509	538	4.0	427	3.2	
	BCA	268	291		270		
05-04	P131	14609	513	3.5	470	3.2	
	PBCA	279	267		288		
4	LACT:	45358	1780	3.9	1456	3.2	KG

Avg BCA: M268 F284 P275
Progeny Data: 0EX 1VG 0GP 0G 0F
1 DAUS ME AVG: 12491 576 4.6 445 3.6
AVG BCA: M236 F295 P269

DE-SU BKM MCCUTCHEN 1174-ET PB
HOUSAM69990138 B&W *A1A2*CVF*BYF*BLF*DPF
EX-93-4YR-USA ST'15
CAN-GEBV Aug*18 99%Rel GLPI 2883/98%
KG M 774 F 56 %F 0.24 P 36 %P 0.08
CAN-GEBV Aug*18 99%Rel CONF 10

VELTHUIS S G SNOW EVENING PB
HOCANF11294760 B&W ETM B:24 Jul 2011
VG-87-2YR-CAN 5*(3/23)

02-02	305	13230	546	4.1	412	3.1	
	365	15781	639	4.0	492	3.1	
	BCA	328	362		319		
1	LACT:	29004	1179	4.1	955	3.3	KG

BEAVER RAY MURAL PB
HOCANM7932576 B&W *A2A2*CVF*BYF*BLF*DPF
CAN-GEBV Aug*18 99%Rel GLPI 2295/99%
KG M-393 F 18 %F 0.29 P- 5 %P 0.07
CAN-GEBV Aug*18 99%Rel CONF 0

LORKA MANOMAN HOMELIA PB
HOCANF106323588 B&W ET B:21 Nov 2010
VG-87-2YR-CAN 6*(3/28)

01-11	305	10859	441	4.1	351	3.2	
	BCA	273	296		274		
03-08	305	13795	569	4.1	457	3.3	
	365	16051	668	4.2	538	3.4	
	BCA	299	329		303		
05-08	305	12839	511	4.0	440	3.4	
	BCA	256	272		275		
07-00	P213	14098	565	4.0	468	3.3	
	PBCA	254	277		272		
4	LACT:	66631	2779	4.2	2307	3.5	KG

Avg BCA: M271 F294 P281
1 Superior Lactations
3RD SR.1-YR EASTERN CHAMP. 2012
Progeny Data: 0EX 8VG 3GP 0G 0F
12 DAUS ME AVG: 14185 584 4.1 463 3.3
AVG BCA: M268 F299 P280

DE-SU 521 BOOKEM-ET PB
HOUSAM66636657 B&W *A2A2*CVF*RDF*BYF*BLF*
EX-90-8YR-USA

SULLY SHOTTLE MAY-TW PB
HOUSAF138218285 B&W MB B:27 Mar 2007
EX-90-6YR-USA DOM 6*(0/31)

FLEVO GENETICS SNOWMAN PB
HONLDM388965513 B&W *CVF*BLF

CALBRETT PLANET EVE PB
HOCANF9941775 B&W ET B:23 Aug 2009
VG-87-7YR-CAN 13*(0/67)

JENNY-LOU MRSHL TOYSTORY-ET PB
HOUSAM60372887 B&W *CVF*RDF*BYF*BLF ET

BEAVER RAY TITANIC MIRA PB
HOCANF7561800 B&W ET B:03 Sep 2004
EX-94-4E-CAN 20*(19/82)

LONG-LANGS OMAN OMAN-ET PB
HOUSAM135746776 B&W *CVF*BYF*BLF ET
VG-85-4YR-USA EXTRA'12 GM'10

MARYCLERC B MR SAM SELLIA PB
HOCANF103544312 B&W ET B:12 Sep 2005
VG-87-2YR-CAN 5*(0/25)

02-00	305	10274	460	4.5	344	3.3	
	365	11853	536	4.5	400	3.4	
	BCA	262	313		273		
4	LACT:	59360	2585	4.4	1932	3.3	KG

Avg BCA: M266(42) F302(76) P264(35)
Progeny Data: 0EX 7VG 13GP 3G 0F
14 DAUS ME AVG: 12386 515 4.2 400 3.2
AVG BCA: M234 F264 P242

Dispersion complète du troupeau RUBIS

Lorka Manoman Homelia VG-87 2Yr 6*

3e 1 an Sr. Eastern Champ. 2012 • 1 Lactation supérieure

7-00 P. 14 098 kg 4,0% 3,3% (254-277-272)

3e mère | 3rd Dam

55

RUBIS SPIDERMAN HARMONY

HOCANF110258802 B&W B:06 Dec 2016
CAN-GPA Aug*18 77%Rel GPA LPI 3028/73%
KG M 1590/96% F 42/84% %F-0.19 PRO$
SCS 2.78 P 51/97% %P-0.02 2065
CAN-GPA Aug*18 74%Rel CONF 10/97%
MS 8 F&L 11 DS 6 RP 5

4th-14th Maternal Dam
MARYCLERC B MR SAM SELLIA VG-87-2YR-CAN 5*
MARYCLERC B CHAMPION SILVIA EX-922E-CAN 13*
GEN-I-BEQ CONVINCER SILVER VG-88-4YR-CAN 16*
GLEN DRUMMOND SPLENDOR VG-86-2YR-CAN 39*
GLEN DRUMMOND AERO FLOWER VG-88-3YR-CAN 18*
GLEN DRUMMOND SHOWER ET EX-CAN 13*
GLEN DRUMMOND S C JO BETH EX-2E-CAN 7*
GLEN DRUMMOND MATT BETH VG-85-3YR-CAN 4*
GLEN DRUMMOND MARQUIS BETH VG-CAN
FERGLYNN RAG APPLE BERTHA VG 3*
WVA-DANMAR ELEVATION ALSIE EX-90-USA

Due 24 oct. 2018 x Atmosphere (mâle)

RJR SPIDERMAN-ET PB
HOUSAM72990559 B&W *A1A2*CVF*RDF*BYF*BLF*
CAN-GPA Aug*18 81%Rel GPA LPI 2998/77%
KG M 1491/85% F 53/75% %F-0.04 PRO$
SCS 2.93 P 46/75% %P-0.02 2044
CAN-GPA Aug*18 78%Rel CONF 10/96%
MS 9 F&L 8 DS 4 RP 4
Progeny Data: 1 Daus: 100.00% GP+
0EX 0VG 1GP 0G 0F

STE ODILE PURE PB
HOCANM108013902 B&W *A1A2*CVF*BRC*BYF*BLF
CAN-GEBV Aug*18 97%Rel GLPI 2590/92%
KG M 1515 F 52 %F-0.04 P 47 %P-0.03
CAN-GEBV Aug*18 95%Rel CONF 7

SAR-JAS UNO SIDRA-ET PB
HOUSAF69312584 B&W B:20 Nov 2012
VG-85-2YR-USA

MOUNTFIELD SSI DCY MOGUL-ET PB
HO840M3006972816 B&W *A1A2*CVF*RDF*BYF*BL
EX-93-7YR-USA EXTRA'15

STE ODILE MANOMAN MOD PLATINE PB
HOCANF106505969 B&W *BRC ET B:17 Dec 2010
VG-87-5YR-CAN 1*(0/6)

AMIGHETTI NUMERO UNO ET PB
HOITAM17990915143 B&W *A1A2*CVF*BYF*BLF*D
EX-90-3YR-HUN ST'15

SAR-JAS DOMAIN SOMAIN PB
HOUSAF69312501 B&W B:12 Nov 2010
GP-82-4YR-USA

RUBIS ENVIOUS HOME PB
HOCANF109124681 B&W B:03 Jan 2015
VG-87-2YR-CAN
MS:88 (FA:8 RAH:8 RAW:7) F&L:86 DS:87 RP:87
CAN-GEBV Aug*18 81%Rel GLPI 2886/77%
KG M 535/65% F 51/90% %F 0.28 PRO$
SCS 2.74 P 43/94% %P 0.22 1726
CAN-GEBV Aug*18 78%Rel CONF 9/95%
MS 7 F&L 9 DS 9 RP 8

01-11	305	9371	434	4.6	344	3.7	
	365	10955	513	4.7	408	3.7	
	BCA	236	295		269		
1	LACT:	11711	554	4.7	440	3.8	KG

Avg BCA: M236(-23) F 295(3) P269(-2)

SILVERRIDGE V ENVIOUS PB
HOCANM107931158 B&W *A2A2*CVF*RDF*BYF*BLF
CAN-GEBV Aug*18 99%Rel GLPI 2877/95%
KG M 711 F 57 %F 0.27 P 38 %P 0.12
CAN-GEBV Aug*18 98%Rel CONF 10

RUBIS MURAL HOMELIE PB
HOCANF107657328 B&W B:20 Nov 2012
VG-85-2YR-CAN

02-01	305	10123	405	4.0	326	3.2	
	BCA	251	272		255		
03-02	305	12835	527	4.1	425	3.3	
	309	12961	533	4.1	429	3.3	
	BCA	275	306		285		
04-03	305	13509	538	4.0	427	3.2	
	BCA	268	291		270		
05-04	P131	14609	513	3.5	470	3.2	
	PBCA	279	267		288		
4	LACT:	45358	1780	3.9	1456	3.2	KG

Avg BCA: M268 F284 P275
Progeny Data: 0EX 1VG 0GP 0G 0F
1 DAUS ME AVG: 12491 576 4.6 445 3.6
AVG BCA: M236 F295 P269

DE-SU BKM MCCUTCHEN 1174-ET PB
HOUSAM69990138 B&W *A1A2*CVF*BYF*BLF*DPF
EX-93-4YR-USA ST'15

VELTHUIS S G SNOW EVENING PB
HOCANF11294760 B&W ETM B:24 Jul 2011
VG-87-2YR-CAN 5*(3/23)

BEAVER RAY MURAL PB
HOCANM7932576 B&W *A2A2*CVF*BYF*BLF*DPF

LORKA MANOMAN HOMELIA PB
HOCANF106323588 B&W ET B:21 Nov 2010
VG-87-2YR-CAN 6*(3/28)

03-08	305	13795	569	4.1	457	3.3	
	365	16051	668	4.2	538	3.4	
	BCA	299	329		303		
4	LACT:	66631	2779	4.2	2307	3.5	KG

Avg BCA: M271(18) F294(24) P281(20)
3RD SR.1-YR EASTERN CHAMP. 2012
Progeny Data: 0EX 8VG 3GP 0G 0F
12 DAUS ME AVG: 14185 584 4.1 463 3.3
AVG BCA: M268 F299 P280

Dispersion complète du troupeau RUBIS

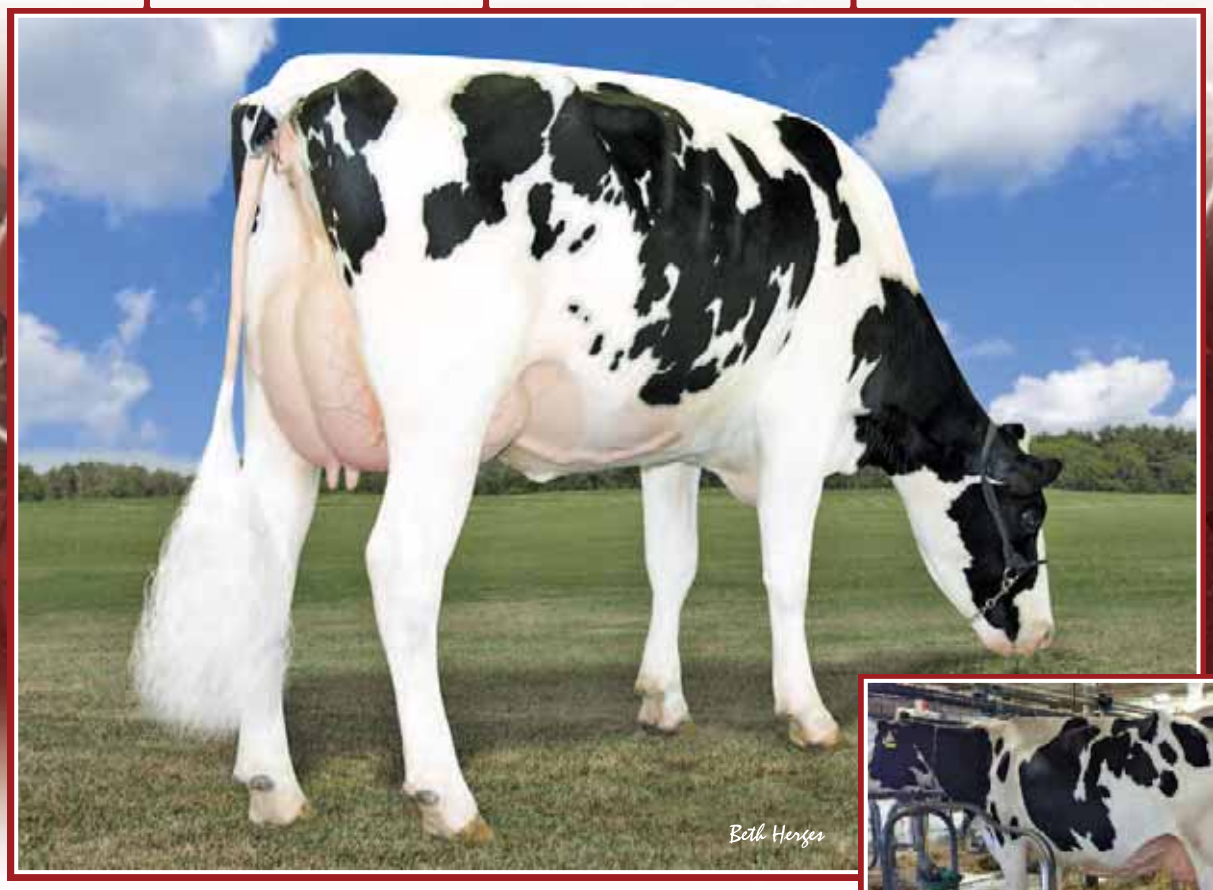

Harvue Planet Evie EX 2E
6-04 365 17 248 kg 4,3% 3,3% (274-312-284)
Mère | Dam

Harvue Planet Evie EX 2E
Mère | Dam

56

RUBIS DUKE EVELYNE

HOCANF110647609 B&W B:24 Jun 2017
CAN-GPA Aug*18 77%Rel GPA LPI 3076/73%
KG M 1939/98% F 87/99% %F 0.11 PRO$
SCS 2.69 P 73/99% %P 0.07 2381
CAN-GPA Aug*18 74%Rel CONF 7/86%
MS 7 F&L 7 DS 4 RP 3

Due 20 avril 2019 x Newsbreak

4th-5th Maternal Dam
HARVUE B MARSHAL EMERALD-TW VG-85-2YR-USA
HARVUE PRESCOTT ELLIE EX-91-2E-USA

S-S-I MONTROSS DUKE-ET PB
HO840M3125201993 B&W *A1A2*CVF*BYF*BLF*DP
EX-90-3YR-USA
CAN-GPA Aug*18 80%Rel GPA LPI 3196/75%
KG M 2619/99% F 106/99% %F 0.05 PRO$
SCS 2.87 P 96/99% %P 0.08 2659
CAN-GPA Aug*18 76%Rel CONF 7/89%
MS 7 F&L 3 DS 7 RP 4
Progeny Data: 6 Daus: 100.00% GP+
0EX 2VG 4GP 0G 0F

RUBIS MCCUTCHEN EVE PB
HOCANF109124666 B&W B:03 Aug 2014
VG-85-2YR-CAN
MS:85 (FA:6 RAH:7 RAW:6) F&L:87 DS:86 RP:83
CAN-GEBV Aug*18 85%Rel GLPI 2667/82%
KG M 770/76% F 54/92% %F 0.24 PRO$
SCS 2.63 P 30/82% %P 0.05 1547
CAN-GEBV Aug*18 83%Rel CONF 7/86%
MS 6 F&L 8 DS 4 RP 1

01-10	305	9163	399	4.4	299	3.3	
	306	9188	400	4.4	300	3.3	
	BCA	251	293		253		
02-10	62	2679	128	4.8	88	3.3	
2	LACT:	11867	528	4.4	388	3.3	KG

Avg BCA: M251(-13) F 293(-4) P253(-18)

BACON-HILL MONTROSS-ET PB
HOUSAM71703339 B&W *A2A2*CVF*BYF*BLF*DPF
EX-92-4YR-USA SP'17
CAN-GEBV Aug*18 95%Rel GLPI 2958/90%
KG M 2416 F 68 %F-0.20 P 84 %P 0.03
CAN-GEBV Aug*18 91%Rel CONF 5

S-S-I SPRSIRE MABEL 8828-ET PB
HO840F3011538227 B&W ET B:17 Feb 2013
VG-85-3YR-USA

02-02	305	15713	548	3.5	533	3.4	
1	LACT:	20448	751	3.7	717	3.5	KG

DE-SU BKM MCCUTCHEN 1174-ET PB
HOUSAM69990138 B&W *A1A2*CVF*BYF*BLF*DPF
EX-93-4YR-USA ST'15
CAN-GEBV Aug*18 99%Rel GLPI 2883/98%
KG M 774 F 56 %F 0.24 P 36 %P 0.08
CAN-GEBV Aug*18 99%Rel CONF 10

HARVUE PLANET EVIE-ET PB
HOUSAF66051488 B&W *BLF ET B:29 May 2009
VG-87-3YR-USA EX-90-2E-CAN DOM

02-02	305	10963	464	4.2	352	3.2	
03-09	305	13568	574	4.2	425	3.1	
	365	15541	676	4.3	502	3.2	
	BCA	280	322		278		
05-02	305	13560	579	4.3	442	3.3	
	BCA	274	311		280		
06-04	305	14918	634	4.3	485	3.3	
	BCA	274	312		284		
4	LACT:	66414	2924	4.4	2255	3.4	KG

Avg BCA: M276(25) F315(32) P281(25)
Progeny Data: 0EX 1VG 0GP 0G 0F
1 DAUS ME AVG: 13285 572 4.3 418 3.1
AVG BCA: M251 F293 P253

MOUNTFIELD SSI DCY MOGUL-ET PB
HO840M3006972816 B&W *A1A2*CVF*RDF*BYF*BL
EX-93-7YR-USA EXTRA'15

UNIQUE-STYLE BOLTON MONEY PB
HOUSAF139121711 B&W *CVF*BYF*BLF*MFF
EX-93-2E-USA

SEAGULL-BAY SUPERSIRE-ETPB
HOUSAM69981349 B&W *A1A2*CVF*BYF*BLF*DPF
EX-90-6YR-USA SP'15

S-S-I SNOW MALENA 7514-ET PB
HO840F3008328912 B&W B:22 Jun 2011
GP-80-2YR-USA

DE-SU 521 BOOKEM-ET PB
HOUSAM66636657 B&W *A2A2*CVF*RDF*BYF*BLF*
EX-90-8YR-USA

SULLY SHOTTLE MAY-TW PB
HOUSAF138218285 B&W MB B:27 Mar 2007
EX-90-6YR-USA DOM 6*(0/31)

ENSENADA TABOO PLANET-ET PB
HOUSAM60597003 B&W *A2A2*CVF*RDF*BYF*BLF*
EX-92-14YR-USA EXTRA'12 GM'11

HARVUE SHOTTLE ESTHER-ET PB
HOUSAF52799266 B&W *CVF*BLF ET
EX-90-2E-USA

04-05	305	12515	426	3.4	384	3.1	
	365	14261	492	3.4	443	3.1	
3	LACT:	48966	1797	3.7	1528	3.1	KG

Progeny Data: 1EX 0VG 0GP 0G 0F
1 DAUS ME AVG: 14820 629 4.2 460 3.1
AVG BCA: M280 F322 P278

Dispersion complète du troupeau RUBIS

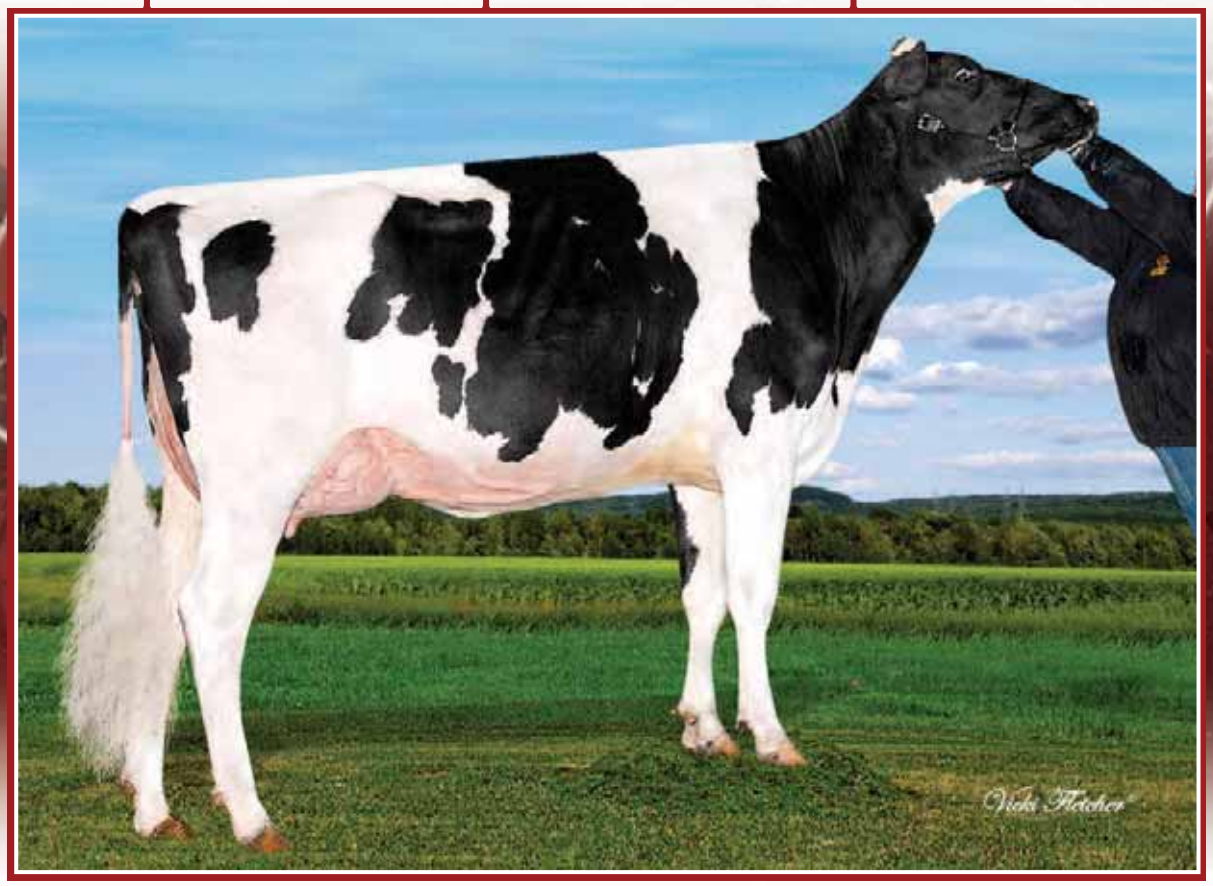

Farnear-TBR-BH Google EX-93 3★

2 Lactations supérieures • 4-06 365 18 870 kg 4,5% 3,2% (327-391-321)

Mère I Dam

57

WALLU CHIEF GLOSS

HOCANF110926377 B&W ET B:06 Dec 2017
CAN-GPA Aug*18 77%Rel GPA LPI 3252/72%
KG M 1285/92% F 69/97% %F 0.18 PRO$
SCS 2.68 P 61/99% %P 0.15 2320
CAN-GPA Aug*18 73%Rel CONF 13/99%
MS 11 F&L 11 DS 9 RP 4

58

WALLU CHIEF GOGO

HOCANF110926374 B&W ET B:04 Dec 2017
CAN-GPA Aug*18 76%Rel GPA LPI 3110/71%
KG M 1419/94% F 48/88% %F-0.05 PRO$
SCS 2.64 P 53/97% %P 0.05 2221
CAN-GPA Aug*18 73%Rel CONF 12/99%
MS 11 F&L 11 DS 5 RP 5

59

WALLU CHIEF GLOIRE

HOCANF110926380 B&W ET B:03 Feb 2018
CAN-GPA Aug*18 77%Rel GPA LPI 3186/72%
KG M 937/83% F 51/90% %F 0.15 PRO$
SCS 2.76 P 52/97% %P 0.18 2247
CAN-GPA Aug*18 74%Rel CONF 12/99%
MS 10 F&L 10 DS 7 RP 6

4th-9th Maternal Dam

BRIGEEN OUTSIDE GIGI EX-90-2E-USA
BRIGEEN AER GWYNETH EX-93-2E-USA
BRIGEEN INTEGRITY GWEN-ET VG-86-3YR-USA
ROYLANE LEADMAN GLORY-ET VG-89-2YR-USA
WESTERN-CASCADE MARK BELLA EX-91-4YR-USA
WESTERN-CASCADE BELL GLORY EX-90-2E-USA

STANTONS CHIEF-ET PB
HO840M3129015989 B&W *A2A2*CDF*CVF*BYF*BL
CAN-GPA Aug*18 83%Rel GPA LPI 3185/79%
KG M 1047/70% F 47/67% %F 0.09 PRO$
SCS 2.61 P 37/62% %P 0.03 2263
CAN-GPA Aug*18 80%Rel CONF 15/99%
MS 13 F&L 12 DS 8 RP 10

BLONDIN BALISTO GOSPEL PB
HOCANF108573592 B&W ETM B:20 Apr 2014
VG-87-4YR-CAN
MS:87 (FA:7 RAH:7 RAW:5) F&L:88 DS:88 RP:84
CAN-GEBV Aug*18 80%Rel GLPI 3108/75%
KG M 759/76% F 87/99% %F 0.53 PRO$
SCS 2.76 P 72/99% %P 0.39 2190
CAN-GEBV Aug*18 76%Rel CONF 7/86%
MS 8 F&L 5 DS 4 RP -3

02-02	305	9314	448	4.8	369	4.0		
	BCA	240	309		295			
03-10	P146	14302	632	4.4	520	3.6		
	PBCA	293	351		338			
2	LACT:	21184	1020	4.8	842	4.0		KG

Avg BCA: M267 F330 P317
Progeny Data: 0EX 0VG 1GP 0G 0F
1 DAUS ME AVG: 14503 666 4.6 504 3.5
AVG BCA: M274 F341 P305

STANTONS HIGH OCTANE PB
HOCANM11696704 B&W *A1A2*CVF*BYF*BLF*DPF*
EX-93-3YR-CAN ST'17
CAN-GEBV Aug*18 98%Rel GLPI 2906/94%
KG M 1635 F 35 %F-0.22 P 35 %P-0.15
CAN-GEBV Aug*18 97%Rel CONF 14

ROCKYMOUNTAIN UNO CHEYANNE PB
HOCANF11445880 B&W ET B:13 Sep 2012
VG-85-2YR-CAN 8*(0/42)

02-02	305	12497	563	4.5	424	3.4		
	365	14690	663	4.5	504	3.4		
	BCA	299	363		319			
2	LACT:	35603	1536	4.3	1241	3.5		KG

DE-SU 11236 BALISTO-ET PB
HOUSAM70625988 B&W *A2A2*CVF*BYF*BLF*DPF
CAN-GEBV Aug*18 97%Rel GLPI 3002/93%
KG M 698 F 93 %F 0.59 P 85 %P 0.53
CAN-GEBV Aug*18 94%Rel CONF 2

FARNEAR-TBR-BH GOOGLE-ET PB
HOUSAF71290874 B&W ET B:08 Jul 2012
EX-93-5YR-CAN 3*(0/16)

02-07	305	12245	530	4.3	386	3.2		
	BCA	285	333		286			
04-06	305	16785	739	4.4	517	3.1		
	365	18870	841	4.5	598	3.2		
	BCA	327	391		321			
05-09	P97	14527	650	4.5	434	3.0		
	PBCA	281	342		270			
3	LACT:	50138	2250	4.5	1627	3.2		KG

Avg BCA: M298 F355 P292
2 Superior Lactations
Progeny Data: 0EX 5VG 2GP 2G 0F
9 DAUS ME AVG: 14291 591 4.1 475 3.3
AVG BCA: M270 F303 P287

DE-SU BKM MCCUTCHEN 1174-ET PB
HOUSAM69990138 B&W *A1A2*CVF*BYF*BLF*DPF
EX-93-4YR-USA ST'15

MS CHASSITY OBS CLAIRE-ET PB
HOUSAF141008075 B&W ET B:18 Dec 2010
VG-87-2YR-CAN 14*(0/70)

AMIGHETTI NUMERO UNO ET PB
HOITAM17990915143 B&W *A1A2*CVF*BYF*BLF*D
EX-90-3YR-HUN ST'15

LARCREST CHEVELLE-ET PB
HOUSAF57187004 B&W ET B:24 Dec 2010
VG-87-2YR-CAN 15*(0/75)

DE-SU 521 BOOKEM-ET PB
HOUSAM66636657 B&W *A2A2*CVF*RDF*BYF*BLF*
EX-90-8YR-USA

DE-SU 199-ET PB
HOUSAF69490353 B&W ET B:15 Jul 2010
VG-85-3YR-USA

MOUNTFIELD SSI DCY MOGUL-ET PB
HO840M3006972816 B&W *A1A2*CVF*RDF*BYF*BL
EX-93-7YR-USA EXTRA'15

B-ENTERPRISE SUPER GIGI-ET PB
HOUSAF69386235 B&W ET B:11 Sep 2010
VG-88-5YR-USA 2*(0/10)

04-02	305	17699	487	2.8	527	3.0		
	350	17699	487	2.8	527	3.0		
2	LACT:	35208	1071	3.0	1080	3.1		KG

Progeny Data: 1EX 1VG 0GP 0G 0F
2 DAUS ME AVG: 15932 658 4.1 503 3.2
AVG BCA: M301 F337 P304

Dispersion complète du troupeau RUBIS

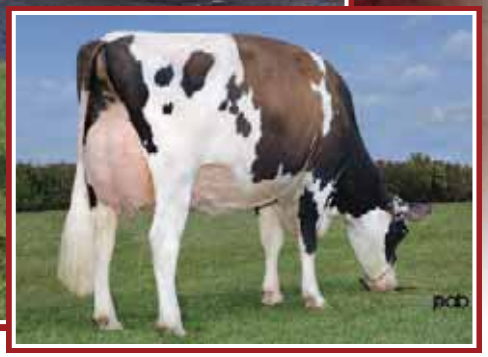

Gen-I-Beq Snowman Akilia VG-88 4★
2 Lactations supérieures • 4-11 365 19 772 kg 5,1% 3,0% (339-464-316)
*RDC de la famille d'Apple
2e mère | 2nd Dam

KHW-I Aika Baxter VG-89 21★
5-06 365 18 414 kg 5,8% 3,3% (309-477-320)
Mère de Aikman
3e mère | 3rd Dam

60

RUBIS CHARLEY AKAYLA

HOCANF110647612 B&W B:22 Jul 2017
CAN-GPA Aug*18 77%Rel GPA LPI 3114/72%
KG M 1195/90% F 74/98% %F 0.28 PRO$
SCS 2.36 P 48/96% %P 0.09 2320
CAN-GPA Aug*18 73%Rel CONF 9/95%
MS 7 F&L 7 DS 4 RP 6

4th-10th Maternal Dam
KHW GOLDWYN AIKO-ET EX-91-2E-USA 4*
KAMPS-HOLLOW ALTITUDE-ET EX-95-2E-USA 2*
CLOVER-MIST ALISHA-ET EX-93-3E-USA
CLOVER-MIST AUGY STAR-ET EX-94-4E-USA
D-R-A AUGUST EX-96-4E-USA
D-R-A IDEAL PRECIOUS LEADER EX-90-2E-USA
D-R-A PRINCESS LAD LEADER EX-90-3E-USA

DG CHARLEY ET PB
HODEUM538920253 B&W *A1A2*CVF*BYF*BLF ET
CAN-GPA Aug*18 80%Rel GPA LPI 3051/75%
KG M 1652/89% F 66/86% %F 0.05 PRO$
SCS 2.54 P 60/90% %P 0.05 2326
CAN-GPA Aug*18 77%Rel CONF 5/80%
MS 7 F&L 3 DS -1 RP -1

COGENT SUPERSHOT PB
HONLDM755898903 B&W *A1A2*CVF*BYF*BLF*DPF
CAN-GEBV Aug*18 96%Rel GLPI 2888/91%
KG M 2031 F 40 %F-0.31 P 67 %P 0.00
CAN-GEBV Aug*18 93%Rel CONF 5

CANDIDE
HONLDF548077249 B:26 Aug 2013

SEAGULL-BAY SUPERSIRE-ET PB
HOUSAM69981349 B&W *A1A2*CVF*BYF*BLF*DPF
EX-90-6YR-USA SP'15

ROSE SUPERSHOT PB
HODEUF536745399 B&W B:19 Feb 2011

MOUNTFIELD SSI DCY MOGUL-ET PB
HO840M3006972816 B&W *A1A2*CVF*RDF*BYF*BL
EX-93-7YR-USA EXTRA'15

LARCREST CALE-ET PB
HOUSAF56265400 B&W ET B:16 Dec 2010
VG-89-3YR-USA

MARYCLERC HIGH OCTANE AKI PB
HOCANF109422395 B&W ET B:17 Sep 2015
VG-85-2YR-CAN
MS:85 (FA:8 RAH:8 RAW:5) F&L:84 DS:86 RP:86
CAN-GEBV Aug*18 82%Rel GLPI 2922/77%
KG M 906/82% F 62/95% %F 0.27 PRO$
SCS 2.59 P 34/87% %P 0.06 1814
CAN-GEBV Aug*18 79%Rel CONF 11/98%
MS 7 F&L 10 DS 9 RP 10

01-10	296	7795	345	4.4	267	3.4		
	BCA	213	253		226			
1	LACT:	7795	345	4.4	267	3.4	KG	
	Avg BCA:	M213(-22)	F 253(0)		P226(-18)			

STANTONS HIGH OCTANE PB
HOCANM11696704 B&W *A1A2*CVF*BYF*BLF*DPF*
EX-93-3YR-CAN ST'17
CAN-GEBV Aug*18 98%Rel GLPI 2906/94%
KG M 1635 F 35 %F-0.22 P 35 %P-0.15
CAN-GEBV Aug*18 97%Rel CONF 14

GEN-I-BEQ SNOWMAN AKILIA PB
HOCANF106474151 B&W *RDC ET B:12 Oct 2011
VG-88-4YR-CAN 4*(0/20)

02-01	305	11949	558	4.7	384	3.2		
	BCA	298	372		298			
04-11	305	17372	891	5.1	515	3.0		
	365	19772	1006	5.1	597	3.0		
	BCA	339	464		316			
2	LACT:	51544	2517	4.9	1746	3.4	KG	
	Avg BCA:	M319(88)	F418(163)		P 307(76)			

2 Superior Lactations
Progeny Data: 0EX 11VG 8GP 1G 0F
23 DAUS ME AVG: 14291 586 4.1 458 3.2
AVG BCA: M270 F300 P277

DE-SU BKM MCCUTCHEN 1174-ET PB
HOUSAM69990138 B&W *A1A2*CVF*BYF*BLF*DPF
EX-93-4YR-USA ST'15

MS CHASSITY OBS CLAIRE-ET PB
HOUSAF141008075 B&W ET B:18 Dec 2010
VG-87-2YR-CAN 14*(0/70)

FLEVO GENETICS SNOWMAN PB
HONLDM388965513 B&W *CVF*BLF

KHW-I AIKA BAXTER PB
HOCANF105054246 B/R *RDC ET B:01 Mar 2008
VG-89-5YR-CAN 21*(4/101)

02-01	305	11770	676	5.7	427	3.6		
	365	13577	785	5.8	499	3.7		
	BCA	302	469		344			
2	LACT:	44224	2514	5.7	1574	3.6	KG	
	Avg BCA:	M306(76)	F473(226)		P 332(101)			

Progeny Data: 5EX 19VG 6GP 3G 0F
27 DAUS ME AVG: 13074 574 4.4 430 3.3
AVG BCA: M247 F294 P260

Dispersion complète du troupeau RUBIS

Blondin Sid Shadow EX-91 2E
5-03 12 137 kg 4,1% 3,4% (235-254-252)
Famille de Supra
En vente | She sells

Blondin Sid Shadow EX-91 2E

61

BLONDIN SID SHADOW

HOCANF107309024 B&W ET B:01 Jun 2012
EX-91-2E-CAN
MS:91 (FA:7 RAH:5 RAW:8) F&L:92 DS:90 RP:93
CAN-EBV Aug*18 62%Rel LPI 2011/49%
KG M-171/25% F 10/43% %F 0.16 PRO$
SCS 2.90 P-4/22% %P 0.02 342
CAN-EBV Aug*18 47%Rel CONF 5/72%
MS 4 F&L -1 DS 7 RP 7

Due 12 sept. 2018 x Rigel

02-04	289	9184	399	4.3	317	3.5	
	BCA	216	251		233		
03-03	295	10666	420	3.9	349	3.3	
	BCA	233	244		234		
04-03	305	10246	422	4.1	344	3.4	
	BCA	207	227		216		
05-03	305	12137	492	4.1	413	3.4	
	311	12298	499	4.1	419	3.4	
	BCA	235	254		252		
4	LACT:	42636	1751	4.1	1438	3.4	KG

Avg BCA: M223(-30) F 244(-45) P 234(-32)

4th-7th Maternal Dam
DIAMOND HILL WARDEN LASS VG-87-3YR-CAN
DIAMOND HILL TEMPO MISTY VG-85-3YR-CAN 2*
DIAMOND HILL POPLAR B VG-85-4YR-CAN
BROUGHTON LEA POPLAR EX-CAN 2*

PINE-TREE SID-ET PB
HOUSAM62175895 B&W *A1A2*CVF*BYF*BLF*DPF
VG-86-2YR-CAN ST'10
F&L:84 DS:87 RP:92
CAN-GEBV Aug*18 99%Rel GLPI 1997/99%
KG M-464/6% F-2/12% %F 0.14 PRO$
SCS 3.00 P-10/5% %P 0.05 100
CAN-GEBV Aug*18 99%Rel CONF 9/94%
MS 11 F&L -2 DS 8 RP 6
Progeny Data: 9009 Daus: 87.00% GP+
462EX 3335VG 4115GP 1072 G 25F
9905 DAUS ME AVG: 11749 463 3.9 374 3.2
AVG BCA: M222 F237 P226

BLONDIN JASPER SHANEL PB
HOCANF105487934 B&W ET B:02 Sep 2008
EX-90-2E-CAN
MS:90 (FA:6 RAH:8 RAW:6) F&L:90 DS:90 RP:90
CAN-EBV Aug*18 68%Rel LPI 1956/54%
KG M 155/43% F 18/55% %F 0.10 PRO$
SCS 2.94 P-6/19% %P-0.09 327
CAN-EBV Aug*18 56%Rel CONF 1/32%
MS -3 F&L -1 DS 7 RP 5

02-00	305	10635	439	4.1	346	3.3	
	BCA	271	299		275		
03-05	305	13896	579	4.2	429	3.1	
	365	15899	710	4.5	507	3.2	
	BCA	293	333		286		
05-03	305	15079	592	3.9	465	3.1	
	BCA	278	296		275		
06-08	305	14051	583	4.2	421	3.0	
	BCA	274	310		263		
4	LACT:	70841	3011	4.3	2333	3.3	KG

Avg BCA: M279(34) F310(43) P275(17)
1 Superior Lactations
Progeny Data: 1EX 0VG 1GP 1G 0F
2 DAUS ME AVG: 11592 480 4.1 382 3.3
AVG BCA: M219 F246 P231

62

RUBIS MERIDIAN SUGAR

HOCANF110258793 B&W B:03 Sep 2016
CAN-GPA Aug*18 80%Rel GPA LPI 2216/76%
KG M 1041/86% F 7/39% %F-0.27 PRO$
SCS 3.16 P 14/55% %P-0.17 638
CAN-GPA Aug*18 77%Rel CONF 7/86%
MS 6 F&L 4 DS 5 RP 6

Sire: SULLY HART MERIDIAN-ET PB
HOUSAM69951907 B&W *A2A2*CVF*RDF*BYF*BLF*

Dam: BLONDIN SID SHADOW PB
HOCANF107309024 B&W ET B:01 Jun 2012
EX-91-2E-CAN

Due 28 août 2018 x Lineman

BLONDIN SKYCHIEF SUPRA PB
HOCANF6305141 B&W ET B:15 Mar 1995
EX-93-3E-CAN 35*(12/163)

05-11	305	14324	487	3.4	445	3.1	
	BCA	271	251		271		
09-04	305	17354	710	4.1	525	3.0	
	365	19395	786	4.1	592	3.1	
	BCA	355	397		339		
6	LACT:	119657	4630	3.9	4062	3.4	KG

Avg BCA: M276(47) F268(23) P273(31)
1 Superior Lactations
GRAND BERTHIER 2001
GRAND PAPINEAU 2000
2ND 5-YR EASTERN CHAMP. 2000
1ST MATURE COW BERTHIER 2001
Progeny Data: 9EX 33VG 23GP 5G 1F
66 DAUS ME AVG: 12809 480 3.7 409 3.2
AVG BCA: M242 F246 P247

63

RUBIS OUTFITTER SHAKIRA

HOCANF110647619 B&W B:02 Sep 2017
CAN-PA Aug*18 36%Rel PA LPI 2600/31%
KG M 371/56% F 43/85% %F 0.26 PRO$
SCS 2.72 P 25/75% %P 0.12 1399
CAN-PA Aug*18 31%Rel CONF 8/91%
MS 8 F&L 2 DS 5 RP 4

Sire: WA-DEL OUTFITTER-ET PB
HOUSAM143363196 B&W *A1A2*CVF*RDF*BYF*BLF

Dam: BLONDIN SID SHADOW PB
HOCANF107309024 B&W ET B:01 Jun 2012
EX-91-2E-CAN

DONNANDALE SKYCHIEF ET PB
HOCANM391661 B&W *A1A2*BLF ET
EX-CAN EXTRA'93
BLONDIN STARBUCK SUPERLASS PB
HOCANF4595544 B&W B:01 Mar 1988
VG-87-9YR-CAN 17*(23/62)

11-09	305	14984	600	4.0	462	3.1	
	365	16411	671	4.1	513	3.1	
	BCA	290	321		291		
8	LACT:	113488	4303	3.8	3602	3.2	KG

Avg BCA: M235(40) F233(30) P231(27)
1ST JR.CALF BERTHIER 1989
Progeny Data: 4EX 13VG 2GP 0G 0F
19 DAUS ME AVG: 12333 463 3.8 394 3.2
AVG BCA: M233 F237 P238

Dispersion complète du troupeau RUBIS

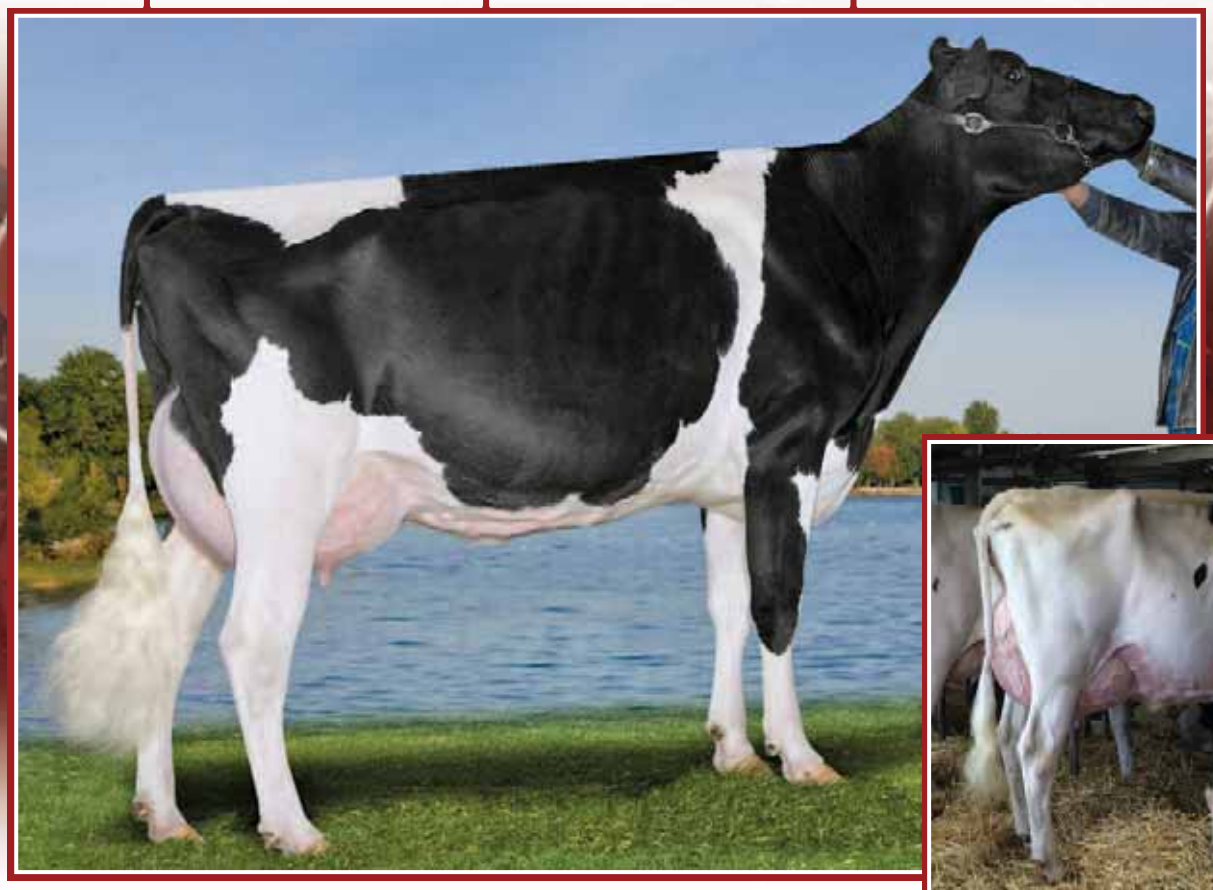

Blondin Goldwyn Sabrina EX-92 3E 3*

6-04 365 16 221 kg 4,6% 3,3% (267-332-277)

3e 5 ans Pontiac 2011

Mère | Dam

Rubis Snowman Samantha EX-91 2E (MS:92)

4-06 13 857 kg 3,8% 3,3% (281-291-291)

En vente | She sells

64

RUBIS SNOWMAN SAMANTHA

HOCANF107657320 B&W B:09 Oct 2012
EX-91-2E-CAN
MS:92 (FA:7 RAH:8 RAW:6) F&L:90 DS:90 RP:89
CAN-GEBV Aug*18 82%Rel GLPI 2535/79%
KG M 1114/88% F 29/70% %F-0.10 PRO$
SCS 2.64 P 38/90% %P 0.03 1398
CAN-GEBV Aug*18 80%Rel CONF 1/32%
MS -1 F&L 5 DS -2 RP 3
Progeny Data: 0EX 1VG 0GP 0G 0F

01-11	287	9584	353	3.7	313	3.3	
	BCA	243	238		246		
02-10	305	12777	482	3.8	426	3.3	
	365	14639	560	3.8	494	3.4	
	BCA	289	290		300		
04-06	305	13857	527	3.8	454	3.3	
	BCA	281	291		291		
3	LACT:	41840	1620	3.9	1410	3.4	KG
	Avg BCA:	M271(21)	F273(-9)		P279(19)		

4th-7th Maternal Dam
DIAMOND HILL WARDEN LASS VG-87-3YR-CAN
DIAMOND HILL TEMPO MISTY VG-85-3YR-CAN 2*
DIAMOND HILL POPLAR B VG-85-4YR-CAN
BROUGHTON LEA POPLAR EX-CAN 2*

Dernière pesée 58 kg CCS 51

FLEVO GENETICS SNOWMAN PB
HONLDM388965513 B&W *CVF*BLF
CAN-GEBV Aug*18 99%Rel GLPI 2927/99%
KG M 2496/99% F 67/87% %F-0.22 PRO$
SCS 2.69 P 73/97% %P-0.07 2042
CAN-GEBV Aug*18 99%Rel CONF 7/89%
MS 3 F&L 10 DS 6 RP 5
Progeny Data: 482 Daus: 92.00% GP+
42EX 267VG 138GP 34G 1F
507 DAUS ME AVG: 14130 542 3.8 443 3.1
AVG BCA: M267 F278 P268

BLONDIN GOLDWYN SABRINA PB
HOCANF103846226 B&W ET B:03 Jun 2006
EX-92-3E-CAN 3*(10/6)
MS:92 (FA:7 RAH:9 RAW:7) F&L:95 DS:90 RP:90
CAN-EBV Aug*18 80%Rel LPI 2261/62%
KG M 482/62% F 17/53% %F-0.01 PRO$
SCS 2.64 P 21/68% %P 0.04 1043
CAN-EBV Aug*18 68%Rel CONF-1/16%
MS -3 F&L 3 DS -3 RP 3

02-00	305	11178	513	4.6	396	3.5	
	365	13052	602	4.6	478	3.7	
	BCA	295	364		327		
06-04	305	14510	674	4.7	474	3.3	
	BCA	267	332		277		
08-01	305	13589	565	4.2	445	3.3	
	BCA	273	309		283		
09-01	305	14104	509	3.6	510	3.6	
	BCA	288	283		329		
6	LACT:	98393	4270	4.3	3530	3.6	KG
	Avg BCA:	M272(19)	F306(23)		P292(27)		

3 Superior Lactations
3RD 5-YR PONTIAC 2011
Progeny Data: 2EX 3VG 6GP 3G 0F
10 DAUS ME AVG: 13127 478 3.6 400 3.0
AVG BCA: M248 F245 P242

O-BEE MANFRED JUSTICE-ET PB
HOUSAM122358313 B&W *A1A2*CVF*RDF*BLF*DPF
EX-94-7YR-USA SP'07 GM
CAN-GEBV Aug*18 99%Rel GLPI 2476/99%
KG M 878 F 55 %F 0.19 P 55 %P 0.23
CAN-GEBV Aug*18 99%Rel CONF -8

BROEKS MBM ELSA PB
HONLDF381135900 B&W ET B:22 Feb 2003
EX-90-5YR-NLD 4*(15/8)

05-00	305	12621	536	4.2	401	3.2	
	346	13768	584	4.2	442	3.2	
2	LACT:	27841	1246	4.5	936	3.4	KG

BRAEDALE GOLDWYN PB
HOCANM10705608 B&W *A1A2*CVF*BYF*BLF
GP-84-8YR-CAN GM'12 EXTRA'05
CAN-GEBV Aug*18 99%Rel GLPI 2578/99%
KG M-139 F 27 %F 0.30 P 11 %P 0.14
CAN-GEBV Aug*18 99%Rel CONF 7

BLONDIN SKYCHIEF SUPRA PB
HOCANF6305141 B&W ET B:15 Mar 1995
EX-93-3E-CAN 35*(12/163)

05-11	305	14324	487	3.4	445	3.1	
	BCA	271	251		271		
09-04	305	17354	710	4.1	525	3.0	
	365	19395	786	4.1	592	3.1	
	BCA	355	397		339		
6	LACT:	119657	4630	3.9	4062	3.4	KG
	Avg BCA:	M276(47)	F268(23)		P273(31)		

1 Superior Lactations
GRAND BERTHIER 2001
GRAND PAPINEAU 2000
2ND 5-YR EASTERN CHAMP. 2000
1ST MATURE COW BERTHIER 2001
Progeny Data: 9EX 33VG 23GP 5G 1F
66 DAUS ME AVG: 12809 480 3.7 409 3.2
AVG BCA: M242 F246 P247

HA-HO CUBBY MANFRED-ET PB
HOUSAM2183007 B&W *CVF*BLF ET
GP-82-5YR-USA SP'02 GM

MEIER-MEADOWS EL JEZEBEL-ET PB
HOUSAF15459080 B&W *CVC*BLC ET
EX-92-5YR-USA DOM GMD 2*(0/10)

MARA-THON BW MARSHALL-ET PB
HOUSAM2290977 B&W *CVF*BLF ET
VG-86-5YR-USA GM'04

EVER-GREEN-VIEW ELSA-ET PB
HOUSAF129740913 B&W *CVF ET B:05 Jun 2000
VG-89-3YR-USA GMD DOM 2*(0/10)

SHOREMAR JAMES PB
HOCANM5902195 B&W *A1A1*CVF*BLF
GP-81-2YR-CAN EXTRA'98

BRAEDALE BALER TWINE PB
HOCANF6860888 B&W *BLF ETM B:08 Nov 1997
VG-86-2YR-CAN 33*(27/138)

DONNANDALE SKYCHIEF ET PB
HOCANM391661 B&W *A1A2*BLF ET
EX-CAN EXTRA'93

BLONDIN STARBUCK SUPERLASS PB
HOCANF4595544 B&W B:01 Mar 1988
VG-87-9YR-CAN 17*(23/62)

11-09	305	14984	600	4.0	462	3.1	
	365	16411	671	4.1	513	3.1	
	BCA	290	321		291		
8	LACT:	113488	4303	3.8	3602	3.2	KG
	Avg BCA:	M235(40)	F233(30)		P231(27)		

1ST JR.CALF BERTHIER 1989
Progeny Data: 4EX 13VG 2GP 0G 0F
19 DAUS ME AVG: 12333 463 3.8 394 3.2
AVG BCA: M233 F237 P238

Dispersion complète du troupeau RUBIS

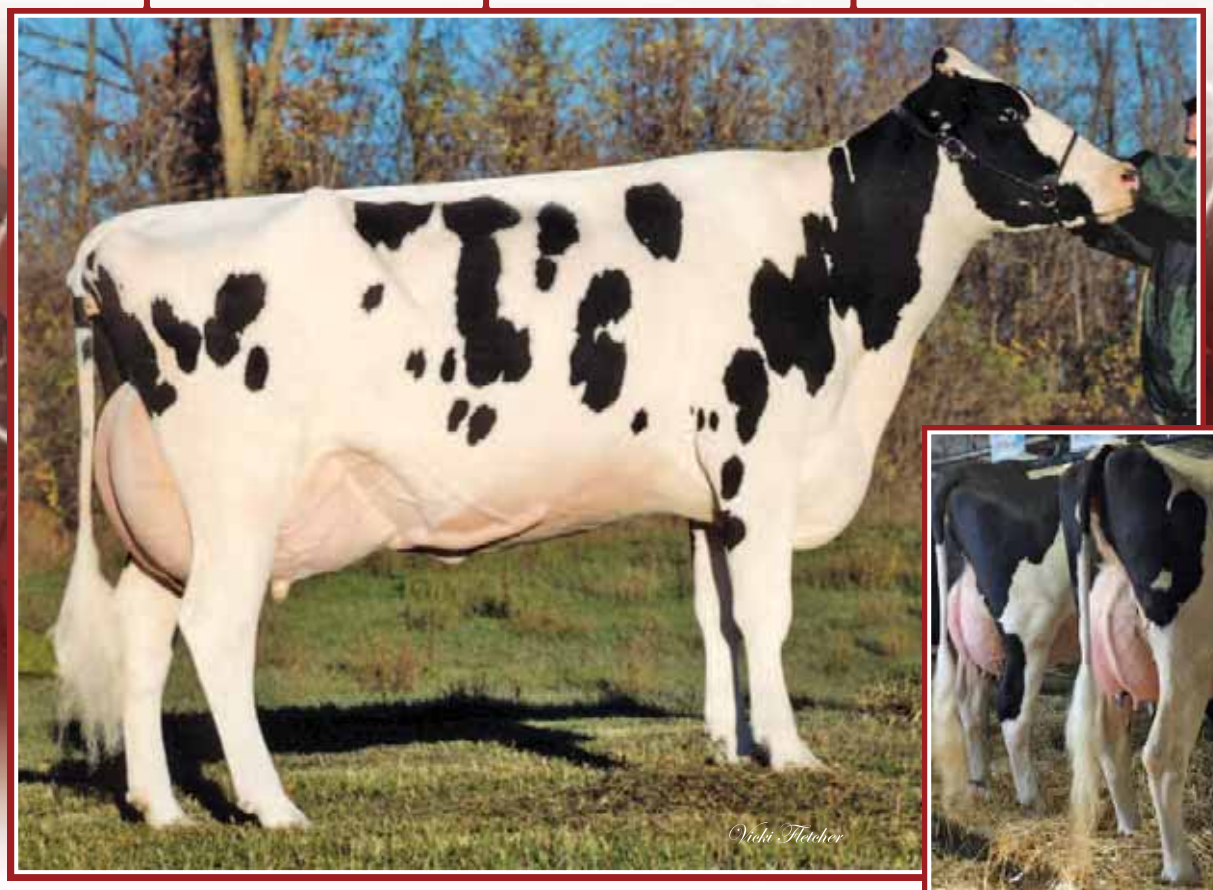

Delaberge Formation Rosaline EX 4*

2 Lactations supérieures

5-00 365 21 997 kg 3,6% 3,1% (371-358-365)

1re 3 ans Sr. Eastern Champ. 2001

2e mère | 2nd Dam

Rubis Mohombi Rosabelle VG-87

3-00 365 14 358 kg 4,1% 3,3% (289-310-291)

En vente | She sells

65

RUBIS MOHOMBI ROSABELLE

HOCANF108186747 B&W B:30 Apr 2013
VG-87-3YR-CAN
MS:87 (FA:8 RAH:8 RAW:7) F&L:88 DS:86 RP:87
CAN-EBV Aug*18 62%Rel LPI 2164/47%
KG M 127/41% F 1/31% %F-0.03 PRO$
SCS 2.95 P 10/47% %P 0.05 609
CAN-EBV Aug*18 44%Rel CONF 2/42%
MS 0 F&L 0 DS 2 RP 2

01-09	305	9210	358	3.9	304	3.3	
	BCA	247	259		258		
03-00	305	12708	503	4.0	410	3.2	
	365	14358	583	4.1	473	3.3	
	BCA	289	310		291		
04-03	305	12090	483	4.0	411	3.4	
	BCA	253	270		267		
3	LACT:	38041	1542	4.1	1281	3.4	KG

Avg BCA: M263(8) F280(-4) P272(7)

4th-8th Maternal Dam
MARVANS BLACKSTAR DAISY VG-85-3YR-CAN 14*
MARVANS STARBUCK SALLY VG-86-5YR-CAN 4*
MARVANS SARALEA VG-85-2YR-CAN
MARVANS SIMONE ANA VG-85-3YR-CAN
MARVANS SUE VG-86-4YR-CAN

Fresh | Vêlé 23 août 2018

GREGORI MOHOMBI PB
HOCANM106925216 B&W *A1A2*BYC*CVF*BLF ET
CAN-GEBV Aug*18 93%Rel GLPI 2633/88%
KG M 345/34% F 45/65% %F 0.30 PRO$
SCS 2.71 P 24/42% %P 0.11 1382
CAN-GEBV Aug*18 89%Rel CONF 4/74%
MS 3 F&L 4 DS 5 RP -2
Progeny Data: 107 Daus: 64.00% GP+
1EX 16VG 52GP 36G 2F
113 DAUS ME AVG: 11204 454 4.1 364 3.2
AVG BCA: M212 F233 P220

RUBIS DUNDEE ROSALIE PB
HOCANF103024642 B&W ET B:24 Sep 2005
EX-90-5E-CAN
MS:92 (FA:7 RAH:9 RAW:8) F&L:87 DS:90 RP:94
CAN-EBV Aug*18 68%Rel LPI 1621/54%
KG M-452/13% F-46/1% %F-0.26 PRO$
SCS 3.14 P-17/7% %P-0.02 -332
CAN-EBV Aug*18 55%Rel CONF-1/16%
MS -2 F&L -4 DS -1 RP 3

02-03	305	10959	393	3.6	350	3.2	
	323	11282	408	3.6	363	3.2	
	BCA	264	257		267		
03-03	305	11655	405	3.5	377	3.2	
	BCA	248	234		251		
08-08	305	12325	461	3.7	385	3.1	
	BCA	247	253		245		
09-11	305	11980	491	4.1	385	3.2	
	BCA	237	264		242		
7	LACT:	89481	3397	3.8	2873	3.2	KG

Avg BCA: M238(-7) F243(-26) P 238(-12)
Progeny Data: 0EX 2VG 0GP 1G 0F
2 DAUS ME AVG: 13074 547 4.2 432 3.3
AVG BCA: M247 F280 P261

SCHILLVIEW OMAN GERARD-ET PB
HOUSAM52805723 B&W *CVF*BYF*BLF ET
EX-92-5YR-USA SP'13 GM'10
CAN-GEBV Aug*18 99%Rel GLPI 2659/98%
KG M 1805 F 33 %F-0.30 P 67 %P 0.06
CAN-GEBV Aug*18 99%Rel CONF 3

GREGORI SHOTTLE SOPRANO PB
HOCANF103917197 B&W ET B:09 Jul 2006
EX-91-11YR-CAN 13*(9/58)

10-09	305	15784	731	4.6	529	3.4	
	365	17557	821	4.7	596	3.4	
	BCA	316	404		341		
3	LACT:	67767	3355	5.0	2420	3.6	KG

REGANCREST DUNDEE-ET PB
HOUSAM127640114 B&W *CVF*BYF*BLF ET
EX-95-6YR-USA ST'04
CAN-GEBV Aug*18 99%Rel GLPI 1785/99%
KG M-439 F-41 %F-0.23 P-10 %P 0.04
CAN-GEBV Aug*18 99%Rel CONF 3

DELABERGE FORMATION ROSALINE PB
HOCANF6927124 B&W ET B:03 Jan 1998
EX-CAN 4*(4/16)

02-03	305	8453	304	3.6	256	3.0	
	BCA	213	207		202		
03-07	305	13966	480	3.4	443	3.2	
	BCA	293	268		288		
05-01	305	19545	694	3.6	598	3.1	
	365	21997	787	3.6	686	3.1	
	BCA	371	358		365		
3	LACT:	56853	2055	3.6	1831	3.2	KG

Avg BCA: M292(73) F278(55) P285(62)
2 Superior Lactations
1ST SR.3-YR EASTERN CHAMP. 2001
Progeny Data: 2EX 6VG 4GP 1G 0F
13 DAUS ME AVG: 12227 426 3.5 374 3.1
AVG BCA: M231 F218 P226

O-BEE MANFRED JUSTICE-ET PB
HOUSAM122358313 B&W *A1A2*CVF*RDF*BLF*DPF
EX-94-7YR-USA SP'07 GM

SCHILLVIEW MARSH GLASH-ET PB
HOUSAF50546487 B&W *CVC*BLF ET
VG-89-6YR-USA DOM

PICSTON SHOTTLE-ET PB
HOGBRM598172 B&W *CVF*BYF*BLF*MFF ET
EX-96-7YR-GBR GM'10 EXTRA'09

GREGORI CHAMPION SOPA PB
HOCANF101636143 B&W B:01 Mar 2003
VG-87-2YR-CAN 9*(6/40)

MARCREST ENCORE PB
HOUSAM2048702 B&W *CVF*BLF
EX-96-9YR-USA GM

SNOW-N DENISES DELLIA PB
HOUSAF12895802 B&W *CVF*BLF B:20 Dec 1986
EX-95-2E-USA GMD DOM 5*(0/25)

SHEN-VAL NV LM FORMATION-ET PB
HOUSAM2163822 B&W *CVF*BYF*BLF ET
VG-85-6YR-USA EXTRA'00 GM

MARVANS S CHIEF ROSE PB
HOCANF6266302 B&W ET B:24 Oct 1994
VG-86-3YR-CAN 5*(10/18)

03-02	305	11373	387	3.4	364	3.2	
	348	12159	424	3.5	397	3.3	
	BCA	244	225		244		
6	LACT:	79285	2686	3.4	2582	3.3	KG

Avg BCA: M228(-14) F 211(-39) P 232(-23)
Progeny Data: 1EX 9VG 7GP 1G 0F
15 DAUS ME AVG: 12862 424 3.3 400 3.1
AVG BCA: M243 F217 P242

Dispersion complète du troupeau RUBIS

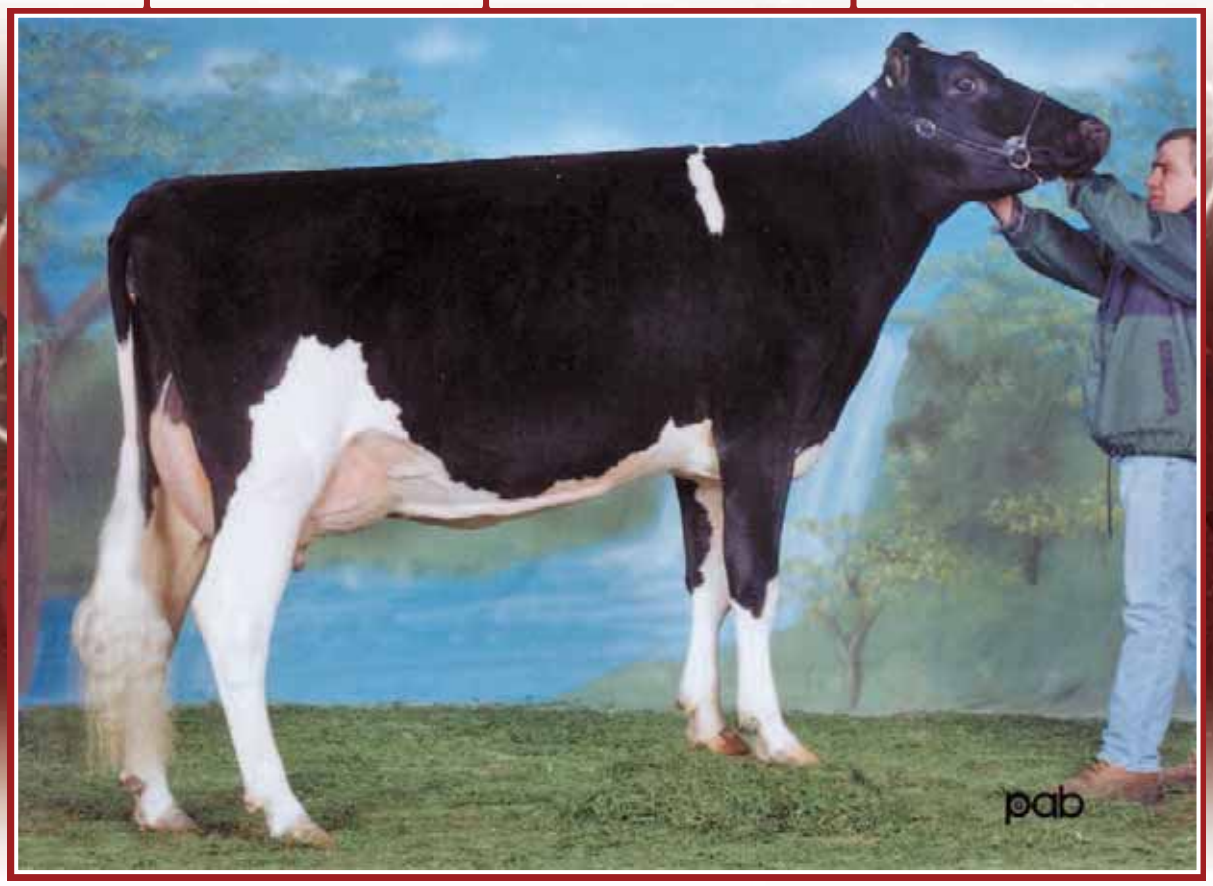

Rubis Stormatic Ananas EX-93 2*

4-06 365 14 088 kg 3,7% 3,1% (243-243-236)

2e mère | 2nd Dam

66

RUBIS DOORMAN ANAIS

HOCANF109821244 B&W B:03 Apr 2016
GP-82-2YR-CAN
MS:80 (FA:3 RAH:6 RAW:7) F&L:84 DS:85 RP:86
CAN-EBV Aug*18 50%Rel LPI 2466/43%
KG M-107/28% F 40/82% %F 0.41 PRO$
SCS 2.69 P 11/49% %P 0.13 927
CAN-EBV Aug*18 44%Rel CONF 6/80%
MS 2 F&L 5 DS 7 RP 2

01-10	P171	9069	402	4.4	314	3.5	
	PBCA	243	291		266		
1	LACT:	5609	247	4.4	187	3.3	KG

Avg BCA: M243 F291 P266

Due 14 mars 2019 x Modulo (femelle)
Dernière pesée 28.9 kg CCS 18

4th-7th Maternal Dam
RUBIS RAIDER ARIELLE EX2E-CAN 3*
RUBIS ASTRO JET ARENCE ET VG-86-4YR-CAN 5*
RUBIS MAJOR ALMARIE VG-85-6YR-CAN 5*
RUBIS ROCK ALMA VG-87-4YR-CAN 3*

VAL-BISSON DOORMAN PB
HOCANM107281711 B&W *A2A2*CVF*BYF*BLF*DPF
EX-90-5YR-CAN ST'16
F&L:90 DS:92 RP:86
CAN-GEBV Aug*18 99%Rel GLPI 3048/98%
KG M-14/18% F 39/57% %F 0.37 PRO$
SCS 2.54 P 34/57% %P 0.30 1517
CAN-GEBV Aug*18 99%Rel CONF 14/99%
MS 12 F&L 10 DS 14 RP 2
Progeny Data: 7380 Daus: 88.00% GP+
54EX 2405VG 4064GP 842G 15F
7753 DAUS ME AVG: 12191 500 4.1 404 3.3
AVG BCA: M230 F256 P244

RUBIS GOLDWYN ANANAS PB
HOCANF104781141 B&W ET B:08 Jan 2008
EX-91-2E-CAN
MS:90 (FA:9 RAH:6 RAW:7) F&L:93 DS:91 RP:92
CAN-EBV Aug*18 66%Rel LPI 2094/51%
KG M 128/41% F 8/40% %F 0.03 PRO$
SCS 2.80 P-14/10% %P-0.15 474
CAN-EBV Aug*18 48%Rel CONF 3/52%
MS 1 F&L 3 DS 3 RP 4

02-03	305	10439	415	4.0	328	3.1	
	312	10644	424	4.0	335	3.1	
	BCA	260	280		258		
03-05	305	10571	414	3.9	326	3.1	
	BCA	235	246		222		
04-10	305	11562	502	4.3	358	3.1	
	BCA	216	252		213		
07-02	305	12798	533	4.2	383	3.0	
	BCA	244	278		235		
5	LACT:	63798	2668	4.2	1989	3.1	KG

Avg BCA: M233(-11) F 261(-14) P 227(-22)
Progeny Data: 0EX 0VG 2GP 0G 0F
1 DAUS ME AVG: 12862 568 4.4 440 3.4
AVG BCA: M243 F291 P266

DE-SU 521 BOOKEM-ET PB
HOUSAM66636657 B&W *A2A2*CVF*RDF*BYF*BLF*
EX-90-8YR-USA
CAN-GEBV Aug*18 99%Rel GLPI 2843/98%
KG M 1309 F 43 %F-0.06 P 58 %P 0.13
CAN-GEBV Aug*18 99%Rel CONF 4

VAL-BISSON SHOTTLE IMELDA PB
HOCANF106173432 B&W *CVF*BYF*BLF*DPF ET
EX-91-6YR-CAN 9*(4/41)

04-03	305	15535	578	3.7	549	3.5	
	365	18373	703	3.8	660	3.6	
	BCA	304	307		343		
3	LACT:	41750	1774	4.2	1557	3.7	KG

BRAEDALE GOLDWYN PB
HOCANM10705608 B&W *A1A2*CVF*BYF*BLF
GP-84-8YR-CAN GM'12 EXTRA'05
CAN-GEBV Aug*18 99%Rel GLPI 2578/99%
KG M-139 F 27 %F 0.30 P 11 %P 0.14
CAN-GEBV Aug*18 99%Rel CONF 7

RUBIS STORMATIC ANANAS PB
HOCANF101798638 B&W B:05 Sep 2003
EX-93-4YR-CAN 2*(2/8)

02-00	305	8256	304	3.7	246	3.0	
	BCA	210	207		195		
03-03	305	11255	448	4.0	336	3.0	
	BCA	235	253		220		
04-06	305	12385	455	3.7	375	3.0	
	365	14088	520	3.7	432	3.1	
	BCA	243	243		236		
3	LACT:	40097	1545	3.9	1245	3.1	KG

Avg BCA: M229(10) F234(3) P217(-6)
Progeny Data: 1EX 1VG 2GP 0G 0F
4 DAUS ME AVG: 12544 498 4.0 379 3.0
AVG BCA: M237 F255 P229

ENSENADA TABOO PLANET-ET PB
HOUSAM60597003 B&W *A2A2*CVF*RDF*BYF*BLF*
EX-92-14YR-USA EXTRA'12 GM'11

CLEAR-ECHO 822 RAMO 1199-ET PB
HOUSAF61765027 B&W *BLF ET B:17 Oct 2004
VG-86-2YR-USA DOM

PICSTON SHOTTLE-ET PB
HOGBRM598172 B&W *CVF*BYF*BLF*MFF ET
EX-96-7YR-GBR GM'10 EXTRA'09

VAL-BISSON GOLDWYN MAYA PB
HOCANF103857739 B&W *CVF*BLF ET
VG-88-6YR-CAN 35*(5/170)

SHOREMAR JAMES PB
HOCANM5902195 B&W *A1A1*CVF*BLF
GP-81-2YR-CAN EXTRA'98

BRAEDALE BALER TWINE PB
HOCANF6860888 B&W *BLF ETM B:08 Nov 1997
VG-86-2YR-CAN 33*(27/138)

COMESTAR STORMATIC PB
HOCANM6947936 B&W *A2A2*CVF*BLF ET
EX-CAN EXTRA'02

RUBIS SKYCHIEF ARMIRETTE PB
HOCANF7185444 B&W ET B:02 Jun 2001
EX-91-4YR-CAN

02-03	305	8749	376	4.3	301	3.4	
	312	8929	385	4.3	307	3.4	
	BCA	214	246		230		
3	LACT:	32055	1367	4.3	1096	3.4	KG

Avg BCA: M208(-11) F 236(15) P220(-1)
Progeny Data: 1EX 0VG 0GP 0G 0F
1 DAUS ME AVG: 12121 457 3.8 359 3.0
AVG BCA: M229 F234 P217

Dispersion complète du troupeau RUBIS

Blondin Sanchez Colima VG-87 2Yr

4-05 365 16 579 kg 3,3% 3,1% (303-266-284)

Soeur propre de la mère | Full Sister to the dam

Regancrest S Celebrity EX-94 2E 30*

4-06 365 20 400 kg 4,5% 3,3% (359-442-362)

Soeur propre de Chassisty

Mère de Careyprice et Celebrity!

2e mère | 2nd Dam

67

RUBIS MAN O MAN COLORADO

HOCANF108633041 B&W ET B:03 Jun 2014
VG-88-3YR-CAN
MS:88 (FA:8 RAH:9 RAW:8) F&L:87 DS:90 RP:89
CAN-GEBV Aug*18 82%Rel GLPI 2294/78%
KG M 28/36% F 26/66% %F 0.24 PRO$
SCS 2.87 P 24/73% %P 0.22 902
CAN-GEBV Aug*18 79%Rel CONF 4/62%
MS 3 F&L 1 DS 5 RP 7
Progeny Data: 0EX 0VG 1GP 0G 0F

02-02	305	9059	402	4.4	327	3.6		
	BCA	225	266		253			
03-04	P272	11060	472	4.3	405	3.7		
	PBCA	233	265		265			
2	LACT:	20119	878	4.4	733	3.6	KG	

Avg BCA: M229 F266 P259

Due 11 oct. 2018 x Bombero
Dernière pesée 27.6 kg CCS 24

4th-10th Maternal Dam
REGANCREST-PR BARBIE-ET EX-92-7YR-USA 6*
REGANCREST JUROR BRINA-ET EX-92-4YR-USA
REGANCREST AEROSTAR BERT-ET EX-90-5YR-USA
REGANCREST MARK CHAIRMAN BEA EX-91-2E-USA
REGANCREST BOARD CHAIRMAN BEA EX-90-6YR-USA
REGANCREST APACHE STANDOUT BEA VG-86-7YR-USA
REGANCREST STANDOUT BERTRAND VG-85-USA

LONG-LANGS OMAN OMAN-ET PB
HOUSAM135746776 B&W *CVF*BYF*BLF ET
VG-85-4YR-USA EXTRA'12 GM'10
CAN-GEBV Aug*18 99%Rel GLPI 2655/99%
KG M 823/59% F 53/75% %F 0.20 PRO$
SCS 3.03 P 63/92% %P 0.31 1601
CAN-GEBV Aug*18 99%Rel CONF 0/45%
MS 0 F&L 2 DS -1 RP -4
Progeny Data: 1312 Daus: 83.00% GP+
58EX 485VG 557GP 195G 17F
1432 DAUS ME AVG: 12799 511 4.0 423 3.3
AVG BCA: M242 F262 P256

MYSTIQUE SANCHEZ CORONA PB
HOCANF106401158 B&W ETM B:13 Dec 2009
VG-87-2YR-USA
CAN-GEBV Aug*18 86%Rel GMLPI 2112/83%
KG M 265/49% F 12/46% %F 0.02 PRO$
SCS 3.09 P 12/51% %P 0.04 448
GMACE Aug*18 84%Rel CONF 7/86%
MS 4 F&L 2 DS 11 RP 7

02-02	305	12542	452	3.6	410	3.3		
03-04	305	11486	468	4.1	376	3.3		
	BCA	252	279		258			
04-10	305	14694	568	3.9	468	3.2		
	365	16400	638	3.9	534	3.3		
	BCA	275	285		279			
3	LACT:	46695	1837	3.9	1565	3.4	KG	

Avg BCA: M264(14) F282(-1) P269(13)
Progeny Data: 0EX 1VG 1GP 0G 0F
1 DAUS ME AVG: 12121 517 4.3 428 3.5
AVG BCA: M229 F265 P259

O-BEE MANFRED JUSTICE-ET PB
HOUSAM122358313 B&W *A1A2*CVF*RDF*BLF*DPF
EX-94-7YR-USA SP'07 GM
CAN-GEBV Aug*18 99%Rel GLPI 2476/99%
KG M 878 F 55 %F 0.19 P 55 %P 0.23
CAN-GEBV Aug*18 99%Rel CONF -8

WINNING-WAY MARCI-ET PB
HOUSAF130677626 B&W *CVC ET B:24 Sep 2000
VG-89-7YR-USA

05-03	305	13363	593	4.4	463	3.5		
	305	13363	593	4.4	463	3.5		
3	LACT:	42479	1866	4.4	1583	3.7	KG	

GEN-MARK STMATIC SANCHEZ PB
HOUSAM134422312 B&W *A1A2*CVF*RDF*BYF*BLF
EX-94-6YR-USA ST'12
CAN-GEBV Aug*18 99%Rel GLPI 2104/99%
KG M 408 F-27 %F-0.39 P 2 %P-0.09
CAN-GEBV Aug*18 99%Rel CONF 8

REGANCREST S CELEBRITY-ETPB
HOUSAF62496904 B&W ET B:17 Dec 2005
EX-94-2E-CAN 30*(8/142)

02-00	305	12833	636	5.0	434	3.4		
	BCA	323	433		344			
04-06	305	17513	795	4.5	561	3.2		
	365	20400	915	4.5	669	3.3		
	BCA	359	442		362			
06-10	305	15784	697	4.4	496	3.1		
	BCA	289	342		290			
10-08	305	15098	572	3.8	490	3.3		
	BCA	304	313		312			
4	LACT:	107173	4664	4.4	3744	3.5	KG	

Avg BCA: M319(59) F383(110) P 327(53)
2 Superior Lactations
Progeny Data: 10EX 17VG 8GP 1G 0F
34 DAUS ME AVG: 13656 556 4.1 452 3.3
AVG BCA: M258 F285 P273

HA-HO CUBBY MANFRED-ET PB
HOUSAM2183007 B&W *CVF*BLF ET
GP-82-5YR-USA SP'02 GM

MEIER-MEADOWS EL JEZEBEL-ET PB
HOUSAF15459080 B&W *CVC*BLC ET
EX-92-5YR-USA DOM GMD 2*(0/10)

DIXIE-LEE AARON-ET PB
HOUSAM2265005 B&W *CVF*BYF*BLF ET
EX-90-11YR-CAN GM

PETICOTE BWOOD MOZZETTA-ET PB
HOUSAF15930909 B&W ET B:11 Jan 1996
VG-85-2YR-USA GMD DOM

COMESTAR STORMATIC PB
HOCANM6947936 B&W *A2A2*CVF*BLF ET
EX-CAN EXTRA'02

GEN-MARK BW MAR WINNIE-ET PB
HOUSAF131652910 B&W ET B:03 Mar 2001
EX-90-2E-USA GMD 2*(5/5)

PICSTON SHOTTLE-ET PB
HOGBRM598172 B&W *CVF*BYF*BLF*MFF ET
EX-96-7YR-GBR GM'10 EXTRA'09

REGANCREST CINDERELLA PB
HOUSAF61361673 B&W B:02 Feb 2004
EX-92-2E-USA GMD DOM 7*(0/35)

05-00	305	13349	551	4.1	410	3.1		
	365	15522	643	4.1	487	3.1		
2	LACT:	37445	1592	4.3	1209	3.2	KG	

Progeny Data: 2EX 0VG 0GP 0G 0F
2 DAUS ME AVG: 16461 746 4.5 528 3.2
AVG BCA: M311 F382 P319

Dispersion complète du troupeau RUBIS

Rubis Mogul Color GP-84 1Yr

10 générations TB ou EX de la famille de Barbie

En vente | She sells

68

RUBIS MOGUL COLOR

HOCANF110258790 B&W B:01 Sep 2016
GP-84-1YR-CAN
MS:84 (FA:7 RAH:8 RAW:5) F&L:84 DS:85 RP:84
CAN-PA Aug*18 45%Rel PA LPI 2650/44%
KG M 577/67% F 58/94% %F 0.33 PRO$
SCS 2.92 P 35/88% %P 0.15 1474
CAN-PA Aug*18 45%Rel CONF 7/86%
MS 7 F&L 5 DS 4 RP 3

Fresh | Vêlé 12 juin 2018
Bred | Saillie 15 août 2018 x Modulo
Dernière pesée 29,1 kg CCS 18

4th-11th Maternal Dam
REGANCREST CINDERELLA EX-92-2E-USA 7*
REGANCREST-PR BARBIE-ET EX-92-7YR-USA 6*
REGANCREST JUROR BRINA-ET EX-92-4YR-USA
REGANCREST AEROSTAR BERT-ET EX-90-5YR-USA
REGANCREST MARK CHAIRMAN BEA EX-91-2E-USA
REGANCREST BOARD CHAIRMAN BEA EX-90-6YR-USA
REGANCREST APACHE STANDOUT BEA VG-86-7YR-USA
REGANCREST STANDOUT BERTRAND VG-85-USA

MOUNTFIELD SSI DCY MOGUL-ET PB
HO840M3006972816 B&W *A1A2*CVF*RDF*BYF*BL
EX-93-7YR-USA EXTRA'15
CAN-GEBV Aug*18 99%Rel GLPI 3020/99%
KG M 1126/73% F 90/97% %F 0.42 PRO$
SCS 2.96 P 47/77% %P 0.08 2056
CAN-GEBV Aug*18 99%Rel CONF 10/96%
MS 11 F&L 8 DS 4 RP -1
Progeny Data: 1511 Daus: 84.00% GP+
36EX 373VG 875GP 223G 4F
1666 DAUS ME AVG: 13110 535 4.1 416 3.2
AVG BCA: M248 F274 P252

RUBIS MAN O MAN COLORADO PB
HOCANF108633041 B&W ET B:03 Jun 2014
VG-88-3YR-CAN
MS:88 (FA:8 RAH:9 RAW:8) F&L:87 DS:90 RP:89
CAN-GEBV Aug*18 82%Rel GLPI 2294/78%
KG M 28/36% F 26/66% %F 0.24 PRO$
SCS 2.87 P 24/73% %P 0.22 902
CAN-GEBV Aug*18 79%Rel CONF 4/62%
MS 3 F&L 1 DS 5 RP 7

02-02	305	9059	402	4.4	327	3.6	
	BCA	225	266		253		
03-04	P272	11060	472	4.3	405	3.7	
	PBCA	233	265		265		
2	LACT:	20119	878	4.4	733	3.6	KG

Avg BCA: M229 F266 P259
Progeny Data: 0EX 0VG 1GP 0G 0F

COYNE-FARMS DORCY-ET PB
HOUSAM139005002 B&W *A1A2*BYC*CVF*BLF ET
VG-87-4YR-USA ST'15
CAN-GEBV Aug*18 99%Rel GLPI 3024/98%
KG M 1551 F 40 %F-0.16 P 47 %P-0.04
CAN-GEBV Aug*18 99%Rel CONF 8

MOUNTFIELD MARSH MAXINE-ET PB
HOUSAF62784081 B&W ET B:23 Apr 2006
VG-88-2YR-USA DOM

02-03	159	6496	277	4.3	218	3.4	
1	LACT:	6496	277	4.3	218	3.4	KG

LONG-LANGS OMAN OMAN-ET PB
HOUSAM135746776 B&W *CVF*BYF*BLF ET
VG-85-4YR-USA EXTRA'12 GM'10
CAN-GEBV Aug*18 99%Rel GLPI 2655/99%
KG M 823 F 53 %F 0.20 P 63 %P 0.31
CAN-GEBV Aug*18 99%Rel CONF 0

MYSTIQUE SANCHEZ CORONA PB
HOCANF106401158 B&W ETM B:13 Dec 2009
VG-87-2YR-USA

02-02	305	12542	452	3.6	410	3.3	
03-04	305	11486	468	4.1	376	3.3	
	BCA	252	279		258		
04-10	305	14694	568	3.9	468	3.2	
	365	16400	638	3.9	534	3.3	
	BCA	275	285		279		
3	LACT:	46695	1837	3.9	1565	3.4	KG

Avg BCA: M264(14) F282(-1) P269(13)
Progeny Data: 0EX 1VG 1GP 0G 0F
1 DAUS ME AVG: 12121 517 4.3 428 3.5
AVG BCA: M229 F265 P259

RUBIS COPIOUS COLOR ME

69

HOCANF110926394 B&W B:12 Jun 2018
CAN-PA Aug*18 PA LPI 2962
KG M 1433 F 69 %F 0.12
SCS 2.78 P 51 %P 0.04
CAN-PA Aug*18 CONF 8
MS 7 F&L 7 DS 6 RP 3

Sire: SANDY-VALLEY COPIOUS-ET PB
HO840M3014562015 B&W *A1A1*CVF*RDF*BYF*BL

Dam: RUBIS MOGUL COLOR PB
HOCANF110258790 B&W B:01 Sep 2016
GP-84-1YR-CAN

GEN-MARK STMATIC SANCHEZ PB
HOUSAM134422312 B&W *A1A2*CVF*RDF*BYF*BLF
EX-94-6YR-USA ST'12

REGANCREST S CELEBRITY-ETPB
HOUSAF62496904 B&W ET B:17 Dec 2005
EX-94-2E-CAN 30*(8/142)

04-06	305	17513	795	4.5	561	3.2	
	365	20400	915	4.5	669	3.3	
	BCA	359	442		362		
4	LACT:	107173	4664	4.4	3744	3.5	KG

Avg BCA: M319(59) F383(110) P 327(53)
Progeny Data: 10EX 17VG 8GP 1G 0F
34 DAUS ME AVG: 13656 556 4.1 452 3.3
AVG BCA: M258 F285 P273

Dispersion complète du troupeau RUBIS

Rubis Spirte Danny EX
3-02 365 17 580 kg 4,4% 3,5% (326-389-345)
Grande Championne Ormstown 2008
Soeur mat. de la mère | Mat. Sister to the Dam

Rubis Brawler Dandya VG-86 2Yr
2-11 13 106 kg 4,1% 3,2% (304-334-301)
En vente | She sells

70

RUBIS BRAWLER DANDYA

HOCANF108186757 B&W B:01 Sep 2013
VG-86-2YR-CAN
MS:88 (FA:8 RAH:8 RAW:8) F&L:84 DS:87 RP:85
CAN-GEBV Aug*18 83%Rel GLPI 2396/80%
KG M 378/56% F 26/66% %F 0.10 PRO$
SCS 2.94 P 18/63% %P 0.05 946
CAN-GEBV Aug*18 81%Rel CONF 3/52%
MS 3 F&L 3 DS -1 RP 1

01-09	305	10378	427	4.1	332	3.2	
	BCA	287	319		289		
02-11	305	13106	541	4.1	421	3.2	
	323	13654	568	4.2	442	3.2	
	BCA	304	334		301		
03-11	297	11948	493	4.1	404	3.4	
	BCA	254	280		266		
3	LACT:	37117	1544	4.2	1220	3.3	KG

Avg BCA: M282(28) F311(25) P285(20)
1 Superior Lactations

4th-7th Maternal Dam
CREEK GEOFFRY DALLAS-ET VG-86-2YR-USA
REGANCREST LEADMAN DORIS-ET EX-91-5YR-USA
SNOW-N DENISES DELLIA EX-95-2E-USA 5*
SNOW-N DORYS DENISE EX-90-2E-USA

Fresh | Vêlé 2 août 2018

GEN-I-BEQ BRAWLER PB
HOCANM104854291 B&W *A1A1*CVF*BYF*BLF*DPF
VG-87-4YR-CAN EXTRA'12
F&L:89 DS:88 RP:85
CAN-GEBV Aug*18 99%Rel GLPI 2710/99%
KG M 551/43% F 34/50% %F 0.11 PRO$
SCS 2.88 P 38/64% %P 0.16 1534
CAN-GEBV Aug*18 99%Rel CONF 5/80%
MS 4 F&L 8 DS -1 RP 5
Progeny Data: 13098 Daus: 71.00% GP+
121EX 2218VG 7031GP 3620G 108F
13947 DAUS ME AVG: 12119 475 3.9 391 3.2
AVG BCA: M229 F243 P236

RUBIS GOLDWYN DANDYELLE PB
HOCANF105278977 B&W *CVC ET B:26 Jul 2008
EX-91-6YR-CAN
MS:90 (FA:7 RAH:8 RAW:7) F&L:91 DS:94 RP:90
CAN-EBV Aug*18 67%Rel LPI 2299/52%
KG M-41/32% F 38/80% %F 0.37 PRO$
SCS 3.06 P 14/55% %P 0.14 737
CAN-EBV Aug*18 49%Rel CONF 2/42%
MS 1 F&L -1 DS 5 RP 1

02-08	305	10180	439	4.3	339	3.3	
	BCA	239	280		251		
03-10	305	12325	530	4.3	423	3.4	
	BCA	261	305		280		
05-01	305	11824	551	4.7	417	3.5	
	BCA	230	285		254		
07-11	305	14362	651	4.5	479	3.3	
	365	16504	745	4.5	563	3.4	
	BCA	288	356		305		
5	LACT:	76070	3435	4.5	2683	3.5	KG

Avg BCA: M249(-1) F297(16) P268(12)
1 Superior Lactations
Progeny Data: 0EX 2VG 0GP 0G 0F
2 DAUS ME AVG: 14503 586 4.0 455 3.1
AVG BCA: M274 F300 P275

EMERALD-ACR-SA T-BAXTER PB
HOUSAM132973942 B&W *CVF*BRC*BYF*BLF*DPF
EX-91-6YR-CAN EXTRA'10
CAN-GEBV Aug*18 99%Rel GLPI 2323/99%
KG M 1514 F 46 %F-0.09 P 24 %P-0.21
CAN-GEBV Aug*18 99%Rel CONF 1

GEN-I-BEQ SHOTTLE BARBI PB
HOCANF102438052 B&W *BYF ET B:23 Dec 2005
EX-92-6YR-CAN 13*(0/65)

02-00	305	11602	495	4.3	399	3.4	
	365	13737	591	4.3	480	3.5	
	BCA	292	337		317		
3	LACT:	55463	2562	4.6	1995	3.6	KG

BRAEDALE GOLDWYN PB
HOCANM10705608 B&W *A1A2*CVF*BYF*BLF
GP-84-8YR-CAN GM'12 EXTRA'05
CAN-GEBV Aug*18 99%Rel GLPI 2578/99%
KG M-139 F 27 %F 0.30 P 11 %P 0.14
CAN-GEBV Aug*18 99%Rel CONF 7

CREEK PROGRESS DANDY-ET PB
HOUSAF129235309 B&W ET B:18 Dec 1999
VG-87-3YR-CAN 4*(0/20)

01-11	305	13758	629	4.6	475	3.5	
	361	15463	705	4.6	540	3.5	
	BCA	346	428		371		
03-07	305	15778	723	4.6	565	3.6	
	BCA	344	420		377		
05-00	305	16353	700	4.3	582	3.6	
	BCA	309	359		353		
3	LACT:	48934	2196	4.5	1739	3.6	KG

Avg BCA: M333(79) F402(141) P 367(96)
1 Super 3, 3 Superior Lactations
Progeny Data: 3EX 0VG 2GP 2G 0F
6 DAUS ME AVG: 13127 554 4.2 448 3.4
AVG BCA: M248 F284 P271

71

RUBIS C-SUITE DAIRY QUEEN

HOCANF111278224 B&W B:02 Aug 2018
CAN-PA Aug*18 PA LPI 2867
KG M 701 F 62 %F 0.33
SCS 2.74 P 39 %P 0.15
CAN-PA Aug*18 CONF 7
MS 8 F&L 5 DS 1 RP 2

Sire: CLAYNOOK C-SUITE PB
HOCANM12208555 B&W *A1A2*CVF*BYF*BLF*DPF*

Dam: RUBIS BRAWLER DANDYA PB
HOCANF108186757 B&W B:01 Sep 2013
VG-86-2YR-CAN

DUNCAN PROGRESS-ET PB
HOUSAM2234121 B&W *A1A2*CVF*BLF ET
EX-CAN EXTRA'98

CREEK RUDOLPH DOROTHY-ET PB
HOUSAF17370865 B&W *CVF ET B:07 Jun 1997
VG-86-3YR-USA DOM 4*(0/23)

02-03	305	12419	570	4.6	427	3.4	
	306	12456	572	4.6	429	3.4	
1	LACT:	12456	572	4.6	429	3.4	KG

Progeny Data: 0EX 1VG 0GP 0G 0F
1 DAUS ME AVG: 18261 828 4.5 619 3.4
AVG BCA: M345 F424 P374

Dispersion complète du troupeau RUBIS

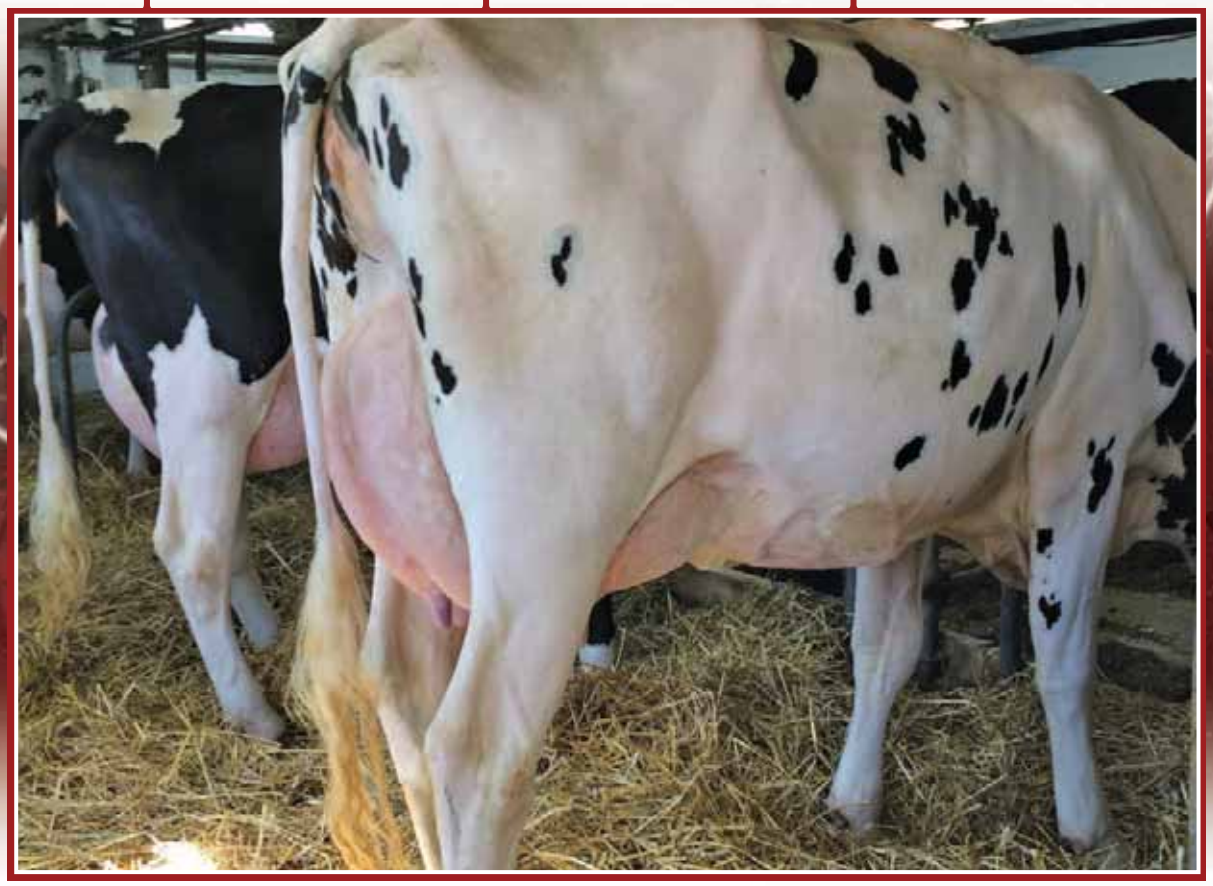

Rubis Brawler Dandya VG-86 2Yr

2-11 13 106 kg 4,1% 3,2% (304-334-301)

Mère | Dam

72

RUBIS IMPRESSION DANCE

HOCANF110647624 B&W B:05 Oct 2017
CAN-PA Aug*18 45%Rel PA LPI 2806/43%
KG M 853/80% F 47/88% %F 0.14 PRO$
SCS 2.72 P 40/92% %P 0.10 1630
CAN-PA Aug*18 44%Rel CONF 7/86%
MS 5 F&L 6 DS 6 RP 2

4th-9th Maternal Dam
CREEK PROGRESS DANDY-ET VG-87-3YR-CAN 4*
CREEK RUDOLPH DOROTHY-ET VG-86-3YR-USA4*
CREEK GEOFFRY DALLAS-ET VG-86-2YR-USA
REGANCREST LEADMAN DORIS-ET EX-91-5YR-USA
SNOW-N DENISES DELLIA EX-95-2E-USA 5*
SNOW-N DORYS DENISE EX-90-2E-USA

MONUMENT IMPRESSION-ET PB
HOUSAM66382657 B&W *A2A2*CVF*RDF*BYF*BLF*
EX-95-9YR-CAN ST'13
F&L:93 DS:96 RP:95
CAN-GEBV Aug*18 99%Rel GLPI 2896/98%
KG M 1013/68% F 28/43% %F-0.08 PRO$
SCS 2.74 P 25/43% %P-0.07 1732
CAN-GEBV Aug*18 99%Rel CONF 13/99%
MS 9 F&L 10 DS 10 RP 13
Progeny Data: 9427 Daus: 81.00% GP+
12EX 1561VG 6068GP 1741 G 45F
10042 DAUS ME AVG: 12273 477 3.9 386 3.1
AVG BCA: M232 F244 P233

VELVET-VIEW-KJ SOCRATES-ET PB
HOUSAM133126053 B&W *A2A2*CVF*RDF*BLF*DPF
EX-94-5YR-USA GM'10
CAN-GEBV Aug*18 99%Rel GLPI 2312/98%
KG M 1095 F 44 %F 0.03 P 15 %P-0.18
CAN-GEBV Aug*18 99%Rel CONF -3

RIVER-GORGE JUDY-ET PB
HOUSAF62233521 B&W ET B:26 Mar 2005
VG-85-2YR-USA

02-01	305	14039	502	3.6	458	3.3	
	365	16425	577	3.5	542	3.3	
1	LACT:	20906	824	3.9	703	3.4	KG

FUSTEAD EMORY BLITZ-ET PB
HOUSAM17013604 B&W *A2A2*CVF*BLF ET
EX-95-12YR-USA EXTRA'04 GM

SHER-EST PRELUDE SWEET-ET PB
HOUSAF15421158 B&W *CVF ET B:01 Mar 1994
EX-92-5YR-USA DOM GMD

KEYSTONE POTTER PB
HOUSAM128367894 B&W *CVF*BYF*BLF*MFF
GP-81-4YR-USA

DERONDA DURHAM JESSIE PB
HOUSAF131791710 B&W *CVC B:08 Aug 2001
VG-88-3YR-USA DOM

RUBIS BALISTO DANEMARK PB
HOCANF108633047 B&W B:12 Jul 2014
GP-83-2YR-CAN
MS:83 (FA:7 RAH:6 RAW:6) F&L:83 DS:87 RP:79
CAN-GPA Aug*18 80%Rel GPA LPI 2744/75%
KG M 692/73% F 66/96% %F 0.36 PRO$
SCS 2.69 P 55/98% %P 0.28 1556
CAN-GEBV Aug*18 77%Rel CONF 1/32%
MS 1 F&L 3 DS 3 RP -9

02-02	305	10458	500	4.8	384	3.7	
	308	10543	505	4.8	388	3.7	
	BCA	253	323		291		
1	LACT:	10543	505	4.8	388	3.7	KG

Avg BCA: M253(-9) F323(29) P291(18)

DE-SU 11236 BALISTO-ET PB
HOUSAM70625988 B&W *A2A2*CVF*BYF*BLF*DPF
CAN-GEBV Aug*18 97%Rel GLPI 3002/93%
KG M 698 F 93 %F 0.59 P 85 %P 0.53
CAN-GEBV Aug*18 94%Rel CONF 2

RUBIS BEACON DANNY PB
HOCANF107092754 B&W *CVF B:24 Apr 2011
VG-85-2YR-CAN

02-02	305	9761	392	4.0	306	3.1	
	313	10026	404	4.0	315	3.1	
	BCA	252	270		245		
03-02	222	6779	253	3.7	195	2.9	
2	LACT:	16805	657	3.9	510	3.0	KG

Avg BCA: M252(5) F270(-11) P 245(-6)
Progeny Data: 0EX 0VG 1GP 0G 0F
1 DAUS ME AVG: 13391 630 4.7 481 3.6
AVG BCA: M253 F323 P291

DE-SU 521 BOOKEM-ET PB
HOUSAM66636657 B&W *A2A2*CVF*RDF*BYF*BLF*
EX-90-8YR-USA

DE-SU 199-ET PB
HOUSAF69490353 B&W ET B:15 Jul 2010
VG-85-3YR-USA

END-ROAD BEACON-ET PB
HOUSAM136800233 B&W *CVF*BYF*BLF ET
EX-90-7YR-CAN

RUBIS GOLDWYN DANDYELLE PB
HOCANF105278977 B&W *CVC ET B:26 Jul 2008
EX-91-6YR-CAN

07-11	305	14362	651	4.5	479	3.3	
	365	16504	745	4.5	563	3.4	
	BCA	288	356		305		
5	LACT:	76070	3435	4.5	2683	3.5	KG

Avg BCA: M249(-1) F297(16) P268(12)
Progeny Data: 0EX 2VG 0GP 0G 0F
2 DAUS ME AVG: 14503 586 4.0 455 3.1
AVG BCA: M274 F300 P275

Dispersion complète du troupeau RUBIS

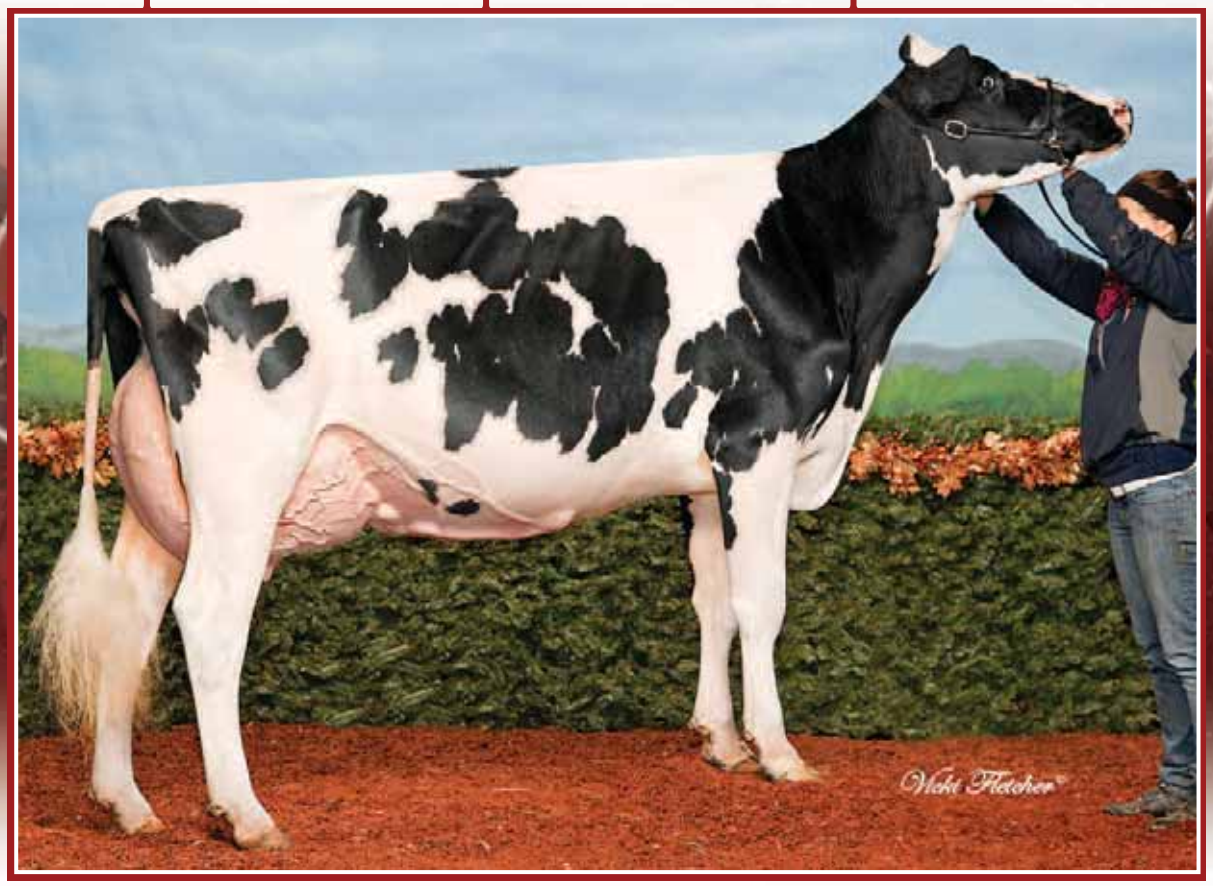

Drumlee Chinchilla Outisde EX-92 2E (MS:95)

Championne Junior Pontiac 2008

Soeur mat. de la mère | Mat. Sister to the dam

73

RUBIS WICKHAM CORDYM

HOCANF110258805 B&W B:19 Feb 2017
CAN-PA Aug*18 42%Rel PA LPI 2677/37%
KG M 908/82% F 44/86% %F 0.08 PRO$
SCS 2.75 P 32/84% %P 0.02 1477
CAN-PA Aug*18 38%Rel CONF 8/91%
MS 5 F&L 7 DS 7 RP 3

Due 18 fév. 2019 x Alcove (femelle)

4th Maternal Dam
DRUMLEE CHERRY CHARLES VG-85-4YR-CAN

SILVERRIDGE V WICKHAM PB
HOCANM11703311 B&W *A1A2*CVF*RDF*BYF*BLF*
EX-93-3YR-CAN ST'17
F&L:95 DS:93 RP:93
CAN-GEBV Aug*18 99%Rel GLPI 2973/96%
KG M 1456/84% F 71/90% %F 0.14 PRO$
SCS 2.74 P 45/74% %P-0.02 2043
CAN-GEBV Aug*18 99%Rel CONF 11/97%
MS 7 F&L 9 DS 10 RP 5
Progeny Data: 2458 Daus: 78.00% GP+
0EX 232VG 1699GP 516G 11F
2732 DAUS ME AVG: 12896 517 4.0 409 3.2
AVG BCA: M244 F265 P247

DRUMLEE CORDELIA GOLDWYN PB
HOCANF104557639 B&W ET B:02 Dec 2008
EX-90-2E-CAN
MS:90 (FA:7 RAH:6 RAW:8) F&L:90 DS:92 RP:90
CAN-EBV Aug*18 68%Rel LPI 2398/53%
KG M 360/55% F 18/55% %F 0.03 PRO$
SCS 2.76 P 20/67% %P 0.06 933
CAN-EBV Aug*18 54%Rel CONF 5/72%
MS 3 F&L 5 DS 5 RP 1

02-00	305	10423	427	4.1	350	3.4	
	BCA	262	290		278		
03-00	305	13294	529	4.0	440	3.3	
	BCA	285	308		295		
04-01	305	13384	565	4.2	429	3.2	
	BCA	265	304		270		
07-02	304	16381	676	4.1	553	3.4	
	BCA	307	347		333		
7	LACT:	97272	3983	4.1	3281	3.4	KG

Avg BCA: M269(19) F299(19) P288(31)
2 Superior Lactations
Progeny Data: 1EX 1VG 1GP 0G 0F
2 DAUS ME AVG: 11486 533 4.6 382 3.3
AVG BCA: M217 F273 P231

MOUNTFIELD SSI DCY MOGUL-ET PB
HO840M3006972816 B&W *A1A2*CVF*RDF*BYF*BL
EX-93-7YR-USA EXTRA'15
CAN-GEBV Aug*18 99%Rel GLPI 3020/99%
KG M 1126 F 90 %F 0.42 P 47 %P 0.08
CAN-GEBV Aug*18 99%Rel CONF 10

VELTHUIS S G SNOW EVENING PB
HOCANF11294760 B&W ETM B:24 Jul 2011
VG-87-2YR-CAN 5*(3/23)

02-02	305	13230	546	4.1	412	3.1	
	365	15781	639	4.0	492	3.1	
	BCA	328	362		319		
1	LACT:	29004	1179	4.1	955	3.3	KG

BRAEDALE GOLDWYN PB
HOCANM10705608 B&W *A1A2*CVF*BYF*BLF
GP-84-8YR-CAN GM'12 EXTRA'05
CAN-GEBV Aug*18 99%Rel GLPI 2578/99%
KG M-139 F 27 %F 0.30 P 11 %P 0.14
CAN-GEBV Aug*18 99%Rel CONF 7

DRUMLEE CLAUDEE HI METRO PB
HOCANF101810194 B&W B:19 Apr 2003
EX-93-3E-CAN 4*(14/10)

05-09	305	13582	458	3.4	411	3.0	
	365	15214	510	3.4	462	3.0	
	BCA	254	232		248		
1	LACT:	16115	542	3.4	493	3.1	KG

Avg BCA: M254(15) F232(3) P248(22)
GRAND PONTIAC 2007
1ST 4-YR PONTIAC 2007
1ST JR.2-YR PONTIAC 2005
JR.CHAMP PONTIAC 2004
Progeny Data: 4EX 3VG 3GP 0G 0F
10 DAUS ME AVG: 12068 431 3.6 372 3.1
AVG BCA: M228 F221 P225

COYNE-FARMS DORCY-ET PB
HOUSAM139005002 B&W *A1A2*BYC*CVF*BLF ET
VG-87-4YR-USA ST'15

MOUNTFIELD MARSH MAXINE-ET PB
HOUSAF62784081 B&W ET B:23 Apr 2006
VG-88-2YR-USA DOM

FLEVO GENETICS SNOWMAN PB
HONLDM388965513 B&W *CVF*BLF

CALBRETT PLANET EVE PB
HOCANF9941775 B&W ET B:23 Aug 2009
VG-87-7YR-CAN 13*(0/67)

SHOREMAR JAMES PB
HOCANM5902195 B&W *A1A1*CVF*BLF
GP-81-2YR-CAN EXTRA'98

BRAEDALE BALER TWINE PB
HOCANF6860888 B&W *BLF ETM B:08 Nov 1997
VG-86-2YR-CAN 33*(27/138)

SIKKEMA-STAR-W HI METRO-ET PB
HOUSAM17093333 B&W *CVC*BLF ET
EX-96-6YR-USA ST'05

DRUMLEE CASEY DUSTY PB
HOCANF10584146 B&W B:20 Dec 1998
GP-83-3YR-CAN
Progeny Data: 1EX 0VG 0GP 0G 0F

Dispersion complète du troupeau RUBIS

Coti Stormatic Abby EX-91 3E 1*

3-02 365 15 044 kg 4,2% 3,3% (287-322-295)

Famille de Spottie

2e mère | 2nd Dam

Rubis Meridian Abricot EX (MS:92)

5-02 P. 15 255 kg 3,5% 3,0% (303-292-286)

En vente | She sells

74

RUBIS MERIDIAN ABRICOT

HOCANF108186741 B&W B:05 Mar 2013
EX-90-2E-CAN
MS:92 (FA:8 RAH:7 RAW:5) F&L:90 DS:88 RP:88
CAN-EBV Aug*18 63%Rel LPI 2311/54%
KG M 907/82% F 14/49% %F-0.17 PRO$
SCS 2.97 P 12/51% %P-0.14 857
CAN-EBV Aug*18 51%Rel CONF 3/52%
MS 4 F&L 2 DS 1 RP 0

01-11	305	9192	367	4.0	288	3.1	
	BCA	238	257		234		
02-11	305	11808	449	3.8	365	3.1	
	BCA	262	270		255		
04-03	292	13151	516	3.9	407	3.1	
	BCA	273	290		266		
05-02	P77	15255	540	3.5	452	3.0	
	PBCA	303	292		286		
4	LACT:	40274	1557	3.9	1247	3.1	KG

Avg BCA: M269 F277 P260

4th-10th Maternal Dam
SUNNYLODGE TAB ANN EX2E-CAN 8*
SUNNYLODGE PRELUDE SPOTTIE VG-87-3YR-CAN 18*
SUNNYLODGE HE MAN JUDY VG-86-3YR-CAN
SUNNYLODGE LOLIE VG-85-3YR-CAN
SUNNYLODGE EDITH EX-CAN
SUNNYLODGE CAROL MAPLE VG-86-4YR-CAN
MERKDALE TENA PRESIDENT VG-CAN»

Fresh | Vêlé 7 mai 2018 • Bred | Saillie 20 août 2018 x Fuel • Dernière pesée 61,9 kg CCS 29

SULLY HART MERIDIAN-ET PB
HOUSAM69951907 B&W *A2A2*CVF*RDF*BYF*BLF*
CAN-GEBV Aug*18 99%Rel GLPI 2679/98%
KG M 2153/96% F 30/45% %F-0.43 PRO$
SCS 2.81 P 48/78% %P-0.18 1555
CAN-GEBV Aug*18 99%Rel CONF 6/85%
MS 7 F&L 3 DS 4 RP -2
Progeny Data: 2448 Daus: 76.00% GP+
33EX 479VG 1350GP 565G 21F
2693 DAUS ME AVG: 12997 483 3.7 400 3.1
AVG BCA: M246 F247 P242

RUBIS SHOTTLE ABORDABLE PB
HOCANF105803381 B&W B:06 Feb 2009
VG-88-4YR-CAN
MS:88 (FA:7 RAH:8 RAW:7) F&L:88 DS:86 RP:92
CAN-GEBV Aug*18 82%Rel GLPI 2038/79%
KG M-265/21% F-7/22% %F 0.04 PRO$
SCS 3.04 P-5/20% %P 0.04 385
CAN-GEBV Aug*18 80%Rel CONF 1/32%
MS 0 F&L 1 DS -1 RP 4

02-00	305	9187	376	4.1	304	3.3	
	338	9842	409	4.2	329	3.3	
	BCA	234	259		245		
03-01	301	9624	400	4.2	336	3.5	
	BCA	211	238		232		
04-00	305	10961	472	4.3	368	3.4	
	BCA	221	259		236		
05-02	64	2982	123	4.1	90	3.0	
4	LACT:	34454	1465	4.3	1172	3.4	KG

Avg BCA: M222(-25) F 252(-24) P 238(-14)
Progeny Data: 1EX 2VG 0GP 0G 0F
2 DAUS ME AVG: 13497 556 4.1 433 3.2
AVG BCA: M255 F285 P262

RONELEE TOYSTORY DOMAIN-ET PB
HOUSAM137974489 B&W *A2A2*CVF*BYF*BLF*DPF
EX-90-3YR-USA
CAN-GEBV Aug*18 99%Rel GLPI 2438/97%
KG M 1008 F-15 %F-0.47 P 16 %P-0.14
CAN-GEBV Aug*18 98%Rel CONF 6

SULLY PLANET MANITOBA-ET PB
HOUSAF139853931 B&W ET B:16 Feb 2009
VG-85-6YR-CAN DOM 17*(0/87)

04-01	305	17599	625	3.6	554	3.2	
	365	19808	710	3.6	636	3.2	
	BCA	360	347		360		
3	LACT:	58051	2154	3.7	1919	3.3	KG

PICSTON SHOTTLE-ET PB
HOGBRM598172 B&W *CVF*BYF*BLF*MFF ET
EX-96-7YR-GBR GM'10 EXTRA'09
CAN-GEBV Aug*18 99%Rel GLPI 2383/99%
KG M 746 F 25 %F-0.03 P 18 %P-0.05
CAN-GEBV Aug*18 99%Rel CONF 4

COTI STORMATIC ABBY PB
HOCANF100381764 B&W ET B:11 Aug 2004
EX-91-3E-CAN 1*(4/3)

03-02	305	13447	567	4.2	442	3.3	
	365	15044	639	4.2	502	3.3	
	BCA	287	322		295		
04-05	305	12216	481	3.9	360	2.9	
	BCA	239	256		225		
05-07	300	11594	491	4.2	365	3.1	
	BCA	221	254		223		
06-07	305	13727	568	4.1	414	3.0	
	BCA	263	297		256		
5	LACT:	63658	2638	4.1	2011	3.2	KG

Avg BCA: M243(19) F270(38) P241(13)
1 Superior Lactations
Progeny Data: 0EX 6VG 3GP 0G 0F
8 DAUS ME AVG: 11433 467 4.1 367 3.2
AVG BCA: M216 F239 P222

75

RUBIS RANDALL ABRAZYA

HOCANF110647606 B&W B:07 Jun 2017
CAN-PA Aug*18 36%Rel PA LPI 2826/32%
KG M 1278/92% F 39/81% %F-0.07 PRO$
SCS 2.77 P 35/88% %P-0.05 1702
CAN-PA Aug*18 32%Rel CONF 7/86%
MS 7 F&L 6 DS 3 RP 4

Sire: WESTCOAST RANDALL PB
HOCANM12283183 B&W *A1A2*CVF*RDF*BYF*BLF*
VG-86-2YR-CAN

Dam: RUBIS MERIDIAN ABRICOT PB
HOCANF108186741 B&W B:05 Mar 2013
EX-90-2E-CAN

Due 14 avril 2019 x Othello

COMESTAR STORMATIC PB
HOCANM6947936 B&W *A2A2*CVF*BLF ET
EX-CAN EXTRA'02

SUNNYLODGE SKYCHIEF ALEXIS PB
HOCANF6580789 B&W ET B:11 Feb 1996
VG-88-8YR-CAN 29*(8/137)

07-10	305	14880	681	4.6	489	3.3	
	365	16457	760	4.6	557	3.4	
	BCA	272	341		289		
8	LACT:	115122	5292	4.6	4024	3.5	KG

Avg BCA: M242(10) F288(45) P255(13)
Progeny Data: 4EX 21VG 30GP 8G 1F
55 DAUS ME AVG: 12068 504 4.2 397 3.3
AVG BCA: M228 F258 P240

Dispersion complète du troupeau RUBIS

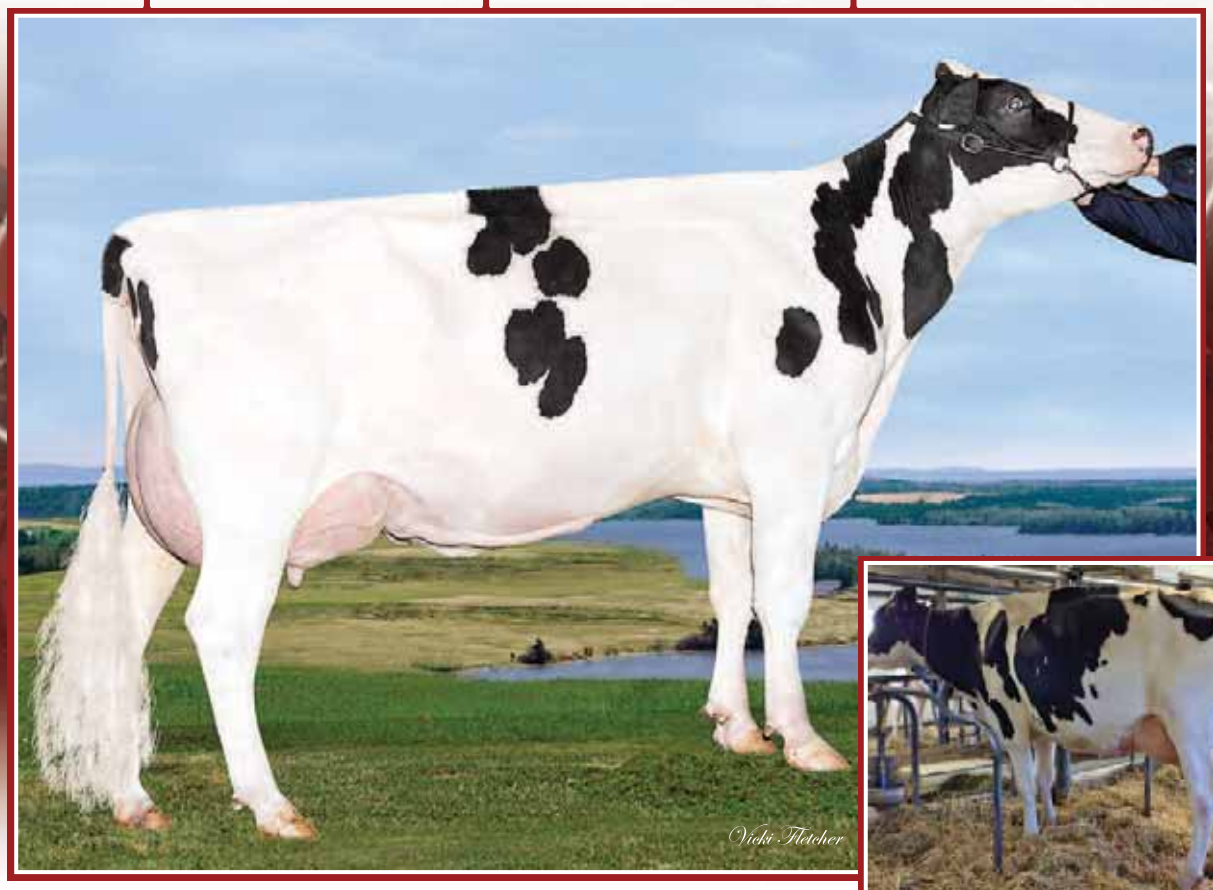

Maheufils Bolton Tinou VG-86 2* (MS:88)
3-05 365 14 602 kg 3,7% 3,1% (285-282-269)
6e génération TB ou EX
Mère | Dam

Rubis Sterling Timbale EX-93 3E
6-00 365 17 550 kg 4,1% 3,0% (302-341-292)
En vente | She sells

76

RUBIS STERLING TIMBALE

HOCANF106291700 B&W B:07 May 2010
EX-93-3E-CAN
MS:93 (FA:7 RAH:8 RAW:7) F&L:92 DS:96 RP:92
CAN-GEBV Aug*18 77%Rel GLPI 2179/74%
KG M 882/81% F 55/92% %F 0.19 PRO$
SCS 3.09 P 25/75% %P-0.04 742
CAN-GEBV Aug*18 75%Rel CONF 0/23%
MS -1 F&L -1 DS 5 RP 1
Progeny Data: 0E X 1VG 1GP 0G 0F
2 DAUS ME AVG: 12703 519 4.1 400 3.2
AVG BCA: M240 F266 P242

01-11	305	10978	464	4.2	344	3.1	
	BCA	294	334		289		
03-01	305	12487	524	4.2	380	3.0	
	BCA	284	321		268		
06-00	305	15397	637	4.1	467	3.0	
	365	17550	740	4.2	545	3.1	
	BCA	302	341		292		
07-03	305	14001	617	4.4	453	3.2	
	BCA	277	328		283		
5	LACT:	80174	3474	4.3	2591	3.2	KG

Avg BCA: M285(33) F324(41) P279(19)
2 Superior Lactations

4th-6th Maternal Dam
MAHEUFILS PRELUDE TERESA VG-86-5YR-CAN 7*
MAHEUFILS TAB TERRY VG-85-7YR-CAN 2*
MAHEUFILS STAR TINOU VG-86-4YR-CAN

Due 16 janv. 2019 x Fountain (femelle)
Dernière pesée 35,2 kg CCS 53

ARDROSS STERLING PB
HOCANM9638586 B&W *A2A2*RDC*CVF*BYF*BLF*D
CAN-GEBV Aug*18 99%Rel GLPI 2071/97%
KG M 444/38% F 54/75% %F 0.34 PRO$
SCS 3.41 P 40/67% %P 0.21 419
CAN-GEBV Aug*18 98%Rel CONF 0/45%
MS -4 F&L 0 DS 9 RP 5
Progeny Data: 1031 Daus: 74.00% GP+
26EX 254VG 487GP 252G 12F
1210 DAUS ME AVG: 11879 475 4.0 384 3.2
AVG BCA: M224 F243 P232

MAHEUFILS BOLTON TINOU PB
HOCANF104932538 B&W *BRC ET B:17 Mar 2008
VG-86-3YR-CAN 2*(10/0)
MS:88 (FA:8 RAH:7 RAW:8) F&L:86 DS:87 RP:82
CAN-GEBV Aug*18 78%Rel GLPI 2018/75%
KG M 850/79% F 7/39% %F-0.23 PRO$
SCS 3.04 P 9/46% %P-0.16 381
CAN-GEBV Aug*18 76%Rel CONF 2/42%
MS 1 F&L 1 DS 3 RP -4

02-01	305	11265	401	3.6	347	3.1	
	365	12877	460	3.6	402	3.1	
	BCA	293	280		282		
03-05	305	13260	494	3.7	406	3.1	
	BCA	285	282		269		
2	LACT:	29569	1081	3.7	929	3.1	KG

Avg BCA: M289(45) F281(11) P276(27)
Progeny Data: 1EX 1VG 0GP 0G 0F
2 DAUS ME AVG: 15297 591 3.9 475 3.1
AVG BCA: M289 F303 P287

DUDOC MR BURNS PB
HOCANM100745543 B&W *A1A2*RDC*CVF*BYF*BLF
VG-85-5YR-CAN EXTRA'09
CAN-GEBV Aug*18 99%Rel GLPI 2295/99%
KG M 807 F 9 %F-0.19 P 48 %P 0.18
CAN-GEBV Aug*18 99%Rel CONF 1

MISTY SPRINGS SHOTTLE SILK PB
HOCANF7639269 B&W ET B:02 Nov 2005
VG-88-2YR-CAN EX-90-4YR-USA 12*(5/55)

02-04	305	14784	794	5.4	461	3.1	
	351	16840	884	5.2	535	3.2	
	BCA	360	522		355		
1	LACT:	16840	884	5.2	535	3.2	KG

SANDY-VALLEY BOLTON-ET PB
HOUSAM131823833 B&W *BYC*CVF*BLF ET
EX-90-5YR-USA EXTRA'10 GM'10
CAN-GEBV Aug*18 99%Rel GLPI 2426/99%
KG M 1443 F 43 %F-0.11 P 38 %P-0.08
CAN-GEBV Aug*18 99%Rel CONF 4

MAHEUFILS JORDAN TELLY PB
HOCANF101414654 B&W *BRC B:14 Jul 2003
EX-90-7YR-CAN 3*(2/13)

02-06	305	12661	512	4.0	430	3.4	
	365	14599	601	4.1	501	3.4	
	BCA	294	322		319		
04-04	305	15029	496	3.3	469	3.1	
	BCA	288	256		284		
06-08	305	12319	384	3.1	385	3.1	
	BCA	232	197		233		
3	LACT:	51761	1817	3.5	1697	3.3	KG

Avg BCA: M271(69) F258(43) P279(70)
1 Superior Lactations
2ND MATURE COW BROME 2010
Progeny Data: 0EX 3VG 7GP 0G 0F
9 DAUS ME AVG: 13603 490 3.6 435 3.2
AVG BCA: M257 F251 P263

MARKIM THUNDER PB
HOUSAM17144785 B&W *CVF*BYF*BLF
VG-85-5YR-CAN ST'01

GRANDUC MAGGIE STORM-ET PB
HOCANF6873895 B&W *RDC ET MB B:02 Sep 1997
VG-87-6YR-CAN 4*(0/21)

PICSTON SHOTTLE-ET PB
HOGBRM598172 B&W *CVF*BYF*BLF*MFF ET
EX-96-7YR-GBR GM'10 EXTRA'09

WILLSONA FREELANCE SIZZLE PB
HOCANF7419914 B&W ET B:04 Feb 2004
VG-86-2YR-CAN 10*(0/50)

LEXVOLD LUKE HERSHEL-ET PB
HOUSAM2294436 B&W *CVF*BYF*BLF ET

SANDY-VALLEY BLESSING-ET PB
HOUSAF128824973 B&W *CVF ET B:06 Jan 2000
VG-88-2YR-USA DOM GMD 6*(0/31)

ROYLANE JORDAN-ET PB
HOUSAM17064727 B&W *CVF*BLF ET
EX-95-10YR-USA ST'05 GM

MAHEUFILS STORM TINOU PB
HOCANF6867841 B&W *BRC B:11 Sep 1997
VG-87-8YR-CAN 2*(10/0)

03-04	305	12836	468	3.6	396	3.1	
	341	13905	510	3.7	436	3.1	
	BCA	272	271		264		
10	LACT:	113024	4077	3.6	3581	3.2	KG

Avg BCA: M208(1) F204(-16) P 206(-8)
Progeny Data: 1EX 2VG 3GP 0G 0F
6 DAUS ME AVG: 12280 445 3.6 395 3.2
AVG BCA: M232 F228 P239

DESLEGAULT DUNDEE BOLUCE

HOCANF106208848 B&W B:27 Dec 2009
EX-91-4E-CAN 1*(6/0)
MS:92 (FA:8 RAH:8 RAW:8) F&L:90 DS:93 RP:91
CAN-GEBV Aug*18 80%Rel GLPI 1870/77%
KG M-674/7% F-49/1% %F-0.22 PRO$
SCS 2.99 P-10/14% %P 0.11 -6 3
CAN-GEBV Aug*18 78%Rel CONF 3/52%
MS 4 F&L -2 DS -1 RP 2
Progeny Data: 1EX 0VG 2GP 0G 0F
3 DAUS ME AVG: 14026 554 4.0 460 3.3
AVG BCA: M265 F284 P278

02-03	305	9512	360	3.8	335	3.5	
	BCA	237	243		264		
03-04	305	11120	427	3.8	381	3.4	
	351	12001	481	4.0	422	3.5	
	BCA	244	254		261		
05-05	305	10889	393	3.6	372	3.4	
	BCA	218	212		235		
06-07	305	10908	420	3.9	374	3.4	
	BCA	218	227		235		
6	LACT:	62832	2408	3.8	2210	3.5	KG

Avg BCA: M223(-26) F 229(-50) P 243(-13)

4th-6th Maternal Dam
DESLEDUC STARBUCK KATE VG-86-3YR-CAN 4*
DESLEDUC BRENT KAMELINE VG-86-3YR-CAN
BERCAIL AZTEC KATE VG-85-8YR-CAN

Fresh | Vêlé 20 juil. 2018

Rubis Windbrook Ballerine EX

2-09 365 15 081 kg 4,0% 3,4% (307-328-326)

Fille | Daughter

HOCANF5323458 B&W ET B:27 Dec 1990
VG-87-5YR-CAN

08-07	305	10564	410	3.9	358	3.4	
	338	11055	438	4.0	378	3.4	
	BCA	212	223		227		
8	LACT:	81558	3230	4.0	2772	3.4	KG

Avg BCA: M191(9) F198(17) P201(13)
Progeny Data: 0EX 1VG 3GP 0G 0F
4 DAUS ME AVG: 9686 377 3.9 309 3.2
AVG BCA: M183 F193 P187

REGANCREST DUNDEE-ET PB
HOUSAM127640114 B&W *CVF*BYF*BLF ET
EX-95-6YR-USA ST'04
CAN-GEBV Aug*18 99%Rel GLPI 1785/99%
KG M-439/7% F-41/1% %F-0.23 PRO$
SCS 3.21 P-10/5% %P 0.04 -207
CAN-GEBV Aug*18 99%Rel CONF 3/67%
MS 3 F&L -3 DS 2 RP 2
Progeny Data: 13364 Daus: 83.00% GP+
790EX 4359VG 5961GP 2157 G 97F
14680 DAUS ME AVG: 11281 415 3.7 356 3.2
AVG BCA: M213 F213 P215

DESLEGAULT ALLEN KARMEN PB
HOCANF102775689 B&W B:20 Mar 2005
GP-80-2YR-CAN
MS:83 (FA:7 RAH:5 RAW:7) F&L:76 DS:80 RP:84
CAN-EBV Aug*18 66%Rel LPI 1615/51%
KG M-664/7% F-18/12% %F 0.08 PRO$
SCS 3.04 P-27/2% %P-0.04 -362
CAN-EBV Aug*18 48%Rel CONF-1/16%
MS -3 F&L -3 DS 1 RP 2

02-03	305	9432	366	3.9	293	3.1	
	365	11053	435	3.9	350	3.2	
	BCA	240	249		231		
03-07	305	11325	449	4.0	354	3.1	
	BCA	230	245		225		
04-09	305	10504	420	4.0	315	3.0	
	BCA	197	213		189		
3	LACT:	37148	1494	4.0	1183	3.2	KG

Avg BCA: M222(-3) F236(3) P215(-8)
Progeny Data: 1EX 0VG 1GP 0G 0F
2 DAUS ME AVG: 11856 449 3.8 392 3.3
AVG BCA: M224 F230 P237

MARCREST ENCORE PB
HOUSAM2048702 B&W *CVF*BLF
EX-96-9YR-USA GM
GMACE Aug*18 97%Rel GMLPI 1429/95%
KG M-1102 F-49 %F-0.06 P-38 %P-0.03
GMACE Aug*18 96%Rel CONF -2

SNOW-N DENISES DELLIA PB
HOUSAF12895802 B&W *CVF*BLF B:20 Dec 1986
EX-95-2E-USA GMD DOM 5*(0/25)

07-06	305	14166	572	4.0	438	3.1	
	365	16153	649	4.0	500	3.1	
4	LACT:	81757	3224	3.9	2751	3.4	

CANYON-BREEZE ALLEN-ET PB
HOUSAM17129288 B&W *A1A2*CVF*BLF ET
VG-85-6YR-CAN EXTRA'01
CAN-GEBV Aug*18 99%Rel GLPI 1874/99%
KG M-729 F-18 %F 0.09 P-12 %P 0.11
CAN-GEBV Aug*18 99%Rel CONF 2

DESLEGAULT TG KATIA PB
HOCANF7115189 B&W B:01 Aug 1999
VG-85-2YR-CAN

02-02	305	9041	370	4.1	296	3.3	
	365	10494	439	4.2	348	3.3	
	BCA	219	239		224		
03-08	301	10035	390	3.9	303	3.0	
	BCA	211	223		201		
04-08	291	8701	342	3.9	278	3.2	
	BCA	173	185		176		
05-07	305	9844	411	4.2	306	3.1	
	BCA	187	213		187		
4	LACT:	42954	1784	4.2	1385	3.2	KG

Avg BCA: M198(-7) F215(9) P197(-6)
Progeny Data: 0EX 1VG 1GP 0G 0F
2 DAUS ME AVG: 11274 447 4.0 336 3.0
AVG BCA: M213 F229 P203

78

RUBIS ENTIRE BONIS

HOCANF110647610 B&W B:03 Jul 2017
CAN-PA Aug*18 41%Rel PA LPI 2494/39%
KG M 608/68% F 12/46% %F-0.10 PRO$
SCS 2.76 P 29/81% %P 0.08 1136
CAN-PA Aug*18 39%Rel CONF 7/86%
MS 7 F&L 2 DS 3 RP 4

Bred | Saillie 7 août 2018 x Dallas sexé

4th-7th Maternal Dam
DESLEDUC JETHRO KARIE VG-87-5YR-CAN
DESLEDUC STARBUCK KATE VG-86-3YR-CAN 4*
DESLEDUC BRENT KAMELINE VG-86-3YR-CAN
BERCAIL AZTEC KATE VG-85-8YR-CAN

SILVERRIDGE V ENTIRE PB
HOCANM109319208 B&W *A2A2*CVF*BYF*BLF*DPF
CAN-GPA Aug*18 82%Rel GPA LPI 3112/78%
KG M 1889/93% F 73/91% %F 0.01 PRO$
SCS 2.53 P 69/95% %P 0.05 2333
CAN-GPA Aug*18 79%Rel CONF 11/97%
MS 10 F&L 6 DS 7 RP 6

DESLEGAULT DUNDEE BOLUCE PB
HOCANF106208848 B&W B:27 Dec 2009
EX-91-4E-CAN 1*(6/0)
MS:92 (FA:8 RAH:8 RAW:8) F&L:90 DS:93 RP:91
CAN-GEBV Aug*18 80%Rel GLPI 1870/77%
KG M-674/7% F-49/1% %F-0.22 PRO$
SCS 2.99 P-10/14% %P 0.11 -6 3
CAN-GEBV Aug*18 78%Rel CONF 3/52%
MS 4 F&L -2 DS -1 RP 2

02-03	305	9512	360	3.8	335	3.5	
	BCA	237	243		264		
03-04	305	11120	427	3.8	381	3.4	
	351	12001	481	4.0	422	3.5	
	BCA	244	254		261		
05-05	305	10889	393	3.6	372	3.4	
	BCA	218	212		235		
06-07	305	10908	420	3.9	374	3.4	
	BCA	218	227		235		
6	LACT:	62832	2408	3.8	2210	3.5	KG

Avg BCA: M223(-26) F 229(-50) P 243(-13)
Progeny Data: 1EX 0VG 2GP 0G 0F
3 DAUS ME AVG: 14026 554 4.0 460 3.3
AVG BCA: M265 F284 P278

REGANCREST DUNDEE-ET PB
HOUSAM127640114 B&W *CVF*BYF*BLF ET
EX-95-6YR-USA ST'04
CAN-GEBV Aug*18 99%Rel GLPI 1785/99%
KG M-439 F-41 %F-0.23 P-10 %P 0.04
CAN-GEBV Aug*18 99%Rel CONF 3

DESLEGAULT ALLEN KARMEN PB
HOCANF102775689 B&W B:20 Mar 2005
GP-80-2YR-CAN

02-03	305	9432	366	3.9	293	3.1	
	365	11053	435	3.9	350	3.2	
	BCA	240	249		231		
03-07	305	11325	449	4.0	354	3.1	
	BCA	230	245		225		
04-09	305	10504	420	4.0	315	3.0	
	BCA	197	213		189		
3	LACT:	37148	1494	4.0	1183	3.2	KG

Avg BCA: M222(-3) F236(3) P215(-8)
Progeny Data: 1EX 0VG 1GP 0G 0F
2 DAUS ME AVG: 11856 449 3.8 392 3.3
AVG BCA: M224 F230 P237

79

RUBIS MODULO BONUS

HOCANF110926398 B&W B:20 Jul 2018
CAN-PA Aug*18 PA LPI 2581
KG M 512 F 20/ % %F 0.00 PRO$
SCS 2.94 P 33 %P 0.16 0
CAN-PA Aug*18 CONF 7/ %
MS 7 F&L 2 DS 3 RP 3

PROGENESIS MODULO PB
HOCANM12529241 B&W *A1A2*CVF*RDF*BYF*BLF*
CAN-GPA Aug*18 77%Rel GPA LPI 3292/73%
KG M 1697/90% F 89/97% %F 0.22 PRO$
SCS 2.88 P 76/98% %P 0.17 2653
CAN-GPA Aug*18 74%Rel CONF 10/96%
MS 10 F&L 6 DS 6 RP 4

MARCREST ENCORE PB
HOUSAM2048702 B&W *CVF*BLF
EX-96-9YR-USA GM

SNOW-N DENISES DELLIA PB
HOUSAF12895802 B&W *CVF*BLF B:20 Dec 1986
EX-95-2E-USA GMD DOM 5*(0/25)

CANYON-BREEZE ALLEN-ET PB
HOUSAM17129288 B&W *A1A2*CVF*BLF ET
VG-85-6YR-CAN EXTRA'01

DESLEGAULT TG KATIA PB
HOCANF7115189 B&W B:01 Aug 1999
VG-85-2YR-CAN

02-02	305	9041	370	4.1	296	3.3	
	365	10494	439	4.2	348	3.3	
	BCA	219	239		224		
4	LACT:	42954	1784	4.2	1385	3.2	KG

Avg BCA: M198(-7) F215(9) P197(-6)
Progeny Data: 0EX 1VG 1GP 0G 0F
2 DAUS ME AVG: 11274 447 4.0 336 3.0
AVG BCA: M213 F229 P203

Dispersion complète du troupeau RUBIS

Rubis Windbrook Ballerine EX

2-09 365 15 081 kg 4,0% 3,4% (307-328-326)

En vente | She sells

Charles, Manon et Rubis Windbrook Ballerine EX

80

RUBIS WINDBROOK BALLERINE

HOCANF108186749 B&W B:09 May 2013
EX-90-5YR-CAN
MS:89 (FA:6 RAH:8 RAW:6) F&L:91 DS:91 RP:91
CAN-EBV Aug*18 64%Rel LPI 2252/55%
KG M 288/51% F-1/29% %F-0.11 PRO$
SCS 3.05 P 22/70% %P 0.12 554
CAN-EBV Aug*18 55%Rel CONF 5/72%
MS 2 F&L 4 DS 6 RP 3
Progeny Data: 0EX 1VG 0GP 0G 0F
1 DAUS ME AVG: 12015 502 4.2 425 3.5
AVG BCA: M227 F257 P257

01-09	305	9272	351	3.8	308	3.3	
	BCA	249	254		261		
02-09	305	13364	528	4.0	450	3.4	
	365	15081	605	4.0	519	3.4	
	BCA	307	328		326		
04-05	P267	15905	595	3.7	530	3.3	
	PBCA	307	307		323		
3	LACT:	42755	1680	3.9	1462	3.4	KG

Avg BCA: M288 F296 P303
1 Superior Lactations

4th-7th Maternal Dam
DESLEDUC JETHRO KARIE VG-87-5YR-CAN
DESLEDUC STARBUCK KATE VG-86-3YR-CAN 4*
DESLEDUC BRENT KAMELINE VG-86-3YR-CAN
BERCAIL AZTEC KATE VG-85-8YR-CAN

Due 21 fév. 2019 x ET
Dernière pesée 43,5 kg CCS 295

GILLETTE WINDBROOK PB
HOCANM7816429 B&W *A2A2*CVF*BYF*BLF*DPF*C
EX-97-6YR-CAN EXTRA'10
F&L:96 DS:97 RP:97
CAN-GEBV Aug*18 99%Rel GLPI 2554/99%
KG M 272/30% F 38/56% %F 0.26 PRO$
SCS 3.05 P 20/34% %P 0.10 837
CAN-GEBV Aug*18 99%Rel CONF 10/96%
MS 6 F&L 10 DS 12 RP 6
Progeny Data: 19102 Daus: 84.00% GP+
1204EX 6672VG 8343GP 2795G 88F
20478 DAUS ME AVG: 12017 481 4.0 385 3.2
AVG BCA: M227 F246 P233

DESLEGAULT DUNDEE BOLUCE PB
HOCANF106208848 B&W B:27 Dec 2009
EX-91-4E-CAN 1*(6/0)
MS:92 (FA:8 RAH:8 RAW:8) F&L:90 DS:93 RP:91
CAN-GEBV Aug*18 80%Rel GLPI 1870/77%
KG M-674/7% F-49/1% %F-0.22 PRO$
SCS 2.99 P-10/14% %P 0.11 -6 3
CAN-GEBV Aug*18 78%Rel CONF 3/52%
MS 4 F&L -2 DS -1 RP 2

02-03	305	9512	360	3.8	335	3.5	
	BCA	237	243		264		
03-04	305	11120	427	3.8	381	3.4	
	351	12001	481	4.0	422	3.5	
	BCA	244	254		261		
05-05	305	10889	393	3.6	372	3.4	
	BCA	218	212		235		
06-07	305	10908	420	3.9	374	3.4	
	BCA	218	227		235		
6	LACT:	62832	2408	3.8	2210	3.5	KG

Avg BCA: M223(-26) F 229(-50) P 243(-13)
Progeny Data: 1EX 0VG 2GP 0G 0F
3 DAUS ME AVG: 14026 554 4.0 460 3.3
AVG BCA: M265 F284 P278

GILLETTE BRILEA F B PB
HOCANM8209524 B&W *A2A2*CVF*BYF*BLF ET
EX-94-8YR-CAN EXTRA'05
CAN-GEBV Aug*18 99%Rel GLPI 2157/99%
KG M 869 F 15 %F-0.16 P 16 %P-0.10
CAN-GEBV Aug*18 99%Rel CONF 2

GILLETTE BLITZ 2ND WIND PB
HOCANF7352248 B&W ET B:03 Jul 2002
VG-88-3YR-CAN 72*(5/357)

02-02	305	15004	535	3.6	449	3.0	
	365	17734	645	3.6	536	3.0	
	BCA	372	354		348		
2	LACT:	31317	1231	3.9	981	3.1	KG

REGANCREST DUNDEE-ET PB
HOUSAM127640114 B&W *CVF*BYF*BLF ET
EX-95-6YR-USA ST'04
CAN-GEBV Aug*18 99%Rel GLPI 1785/99%
KG M-439 F-41 %F-0.23 P-10 %P 0.04
CAN-GEBV Aug*18 99%Rel CONF 3

DESLEGAULT ALLEN KARMEN PB
HOCANF102775689 B&W B:20 Mar 2005
GP-80-2YR-CAN

02-03	305	9432	366	3.9	293	3.1	
	365	11053	435	3.9	350	3.2	
	BCA	240	249		231		
03-07	305	11325	449	4.0	354	3.1	
	BCA	230	245		225		
04-09	305	10504	420	4.0	315	3.0	
	BCA	197	213		189		
3	LACT:	37148	1494	4.0	1183	3.2	KG

Avg BCA: M222(-3) F236(3) P215(-8)
Progeny Data: 1EX 0VG 1GP 0G 0F
2 DAUS ME AVG: 11856 449 3.8 392 3.3
AVG BCA: M224 F230 P237

CAROL PRELUDE MTOTO ET PB
HOITAMVT1962A B&W *CVF*BLF ET
EX-91-8YR-ITA GM'12

GILLETTE BRILEA BELLE FLEUR PB
HOCANF6735509 B&W ET B:21 Sep 1996
VG-86-3YR-CAN 10*(0/53)

FUSTEAD EMORY BLITZ-ET PB
HOUSAM17013604 B&W *A2A2*CVF*BLF ET
EX-95-12YR-USA EXTRA'04 GM

BRAEDALE SECOND CUT PB
HOCANF6860889 B&W ETM B:09 Nov 1997
VG-86-2YR-CAN 23*(6/109)

MARCREST ENCORE PB
HOUSAM2048702 B&W *CVF*BLF
EX-96-9YR-USA GM

SNOW-N DENISES DELLIA PB
HOUSAF12895802 B&W *CVF*BLF B:20 Dec 1986
EX-95-2E-USA GMD DOM 5*(0/25)

CANYON-BREEZE ALLEN-ET PB
HOUSAM17129288 B&W *A1A2*CVF*BLF ET
VG-85-6YR-CAN EXTRA'01

DESLEGAULT TG KATIA PB
HOCANF7115189 B&W B:01 Aug 1999
VG-85-2YR-CAN

02-02	305	9041	370	4.1	296	3.3	
	365	10494	439	4.2	348	3.3	
	BCA	219	239		224		
4	LACT:	42954	1784	4.2	1385	3.2	KG

Avg BCA: M198(-7) F215(9) P197(-6)
Progeny Data: 0EX 1VG 1GP 0G 0F
2 DAUS ME AVG: 11274 447 4.0 336 3.0
AVG BCA: M213 F229 P203

Dispersion complète du troupeau RUBIS

Delaberge Goldwyn Liana VG-89 4★
3-11 305 17 099 kg 4,1% 3,3% (342-371-357)
Mère | Dam

Delaberge Beacon Liacona VG-88 (MS:89)
3-10 365 16 708 kg 3,3% 3,1% (302-268-290)
En vente | She sells

81

DELABERGE BEACON LIACONA

HOCANF107400651 B&W ET B:17 Feb 2012
VG-88-4YR-CAN
MS:89 (FA:7 RAH:8 RAW:9) F&L:88 DS:88 RP:86
CAN-GEBV Aug*18 84%Rel GLPI 2360/81%
KG M 1148/89% F 15/51% %F-0.26 PRO$
SCS 2.93 P 29/81% %P-0.08 1078
CAN-GEBV Aug*18 82%Rel CONF 2/42%
MS 2 F&L 2 DS -1 RP -2
Progeny Data: 0EX 0VG 1GP 0G 0F
1 DAUS ME AVG: 13127 504 3.8 418 3.2
AVG BCA: M248 F258 P253

02-07	305	8874	385	4.3	311	3.5	
	BCA	207	239		225		
03-10	305	14905	487	3.3	449	3.0	
	365	16708	556	3.3	512	3.1	
	BCA	302	268		290		
05-01	305	13230	491	3.7	423	3.2	
	BCA	259	261		264		
3	LACT:	44442	1687	3.8	1468	3.3	KG
	Avg BCA:	M256(-14)	F 256(-14)		P 260(-8)		

4th-5th Maternal Dam
BRYHILL LINDY LILLY VG-85-4YR-CAN 14*
TEMPLEDALE LEOLA STARBUCK VG-85-3YR-CAN 11*

Fresh | Vêlé 13 juin 2018
Dernière pesée 38,9 kg CCS 48

END-ROAD BEACON-ET PB
HOUSAM136800233 B&W *CVF*BYF*BLF ET
EX-90-7YR-CAN
F&L:90 DS:90 RP:87
CAN-GEBV Aug*18 99%Rel GLPI 2696/98%
KG M 1372/82% F 38/56% %F-0.12 PRO$
SCS 2.87 P 39/65% %P-0.05 1606
CAN-GEBV Aug*18 99%Rel CONF 3/67%
MS 1 F&L 7 DS 1 RP 2
Progeny Data: 1698 Daus: 67.00% GP+
32EX 271VG 849GP 527G 19F
1959 DAUS ME AVG: 12539 477 3.8 390 3.1
AVG BCA: M237 F244 P236

DELABERGE GOLDWYN LIANA PB
HOCANF103412698 B&W ET B:29 Oct 2005
VG-89-6YR-CAN 5*(5/21)
MS:89 (FA:6 RAH:7 RAW:6) F&L:87 DS:91 RP:90
CAN-GEBV Aug*18 90%Rel GLPI 2102/87%
KG M 103/40% F 7/39% %F 0.02 PRO$
SCS 3.00 P 7/41% %P 0.02 423
CAN-GEBV Aug*18 88%Rel CONF 0/23%
MS 1 F&L -1 DS 1 RP -3

02-00	305	13520	596	4.4	481	3.6	
	365	15366	684	4.5	555	3.6	
	BCA	334	395		370		
03-11	305	17099	694	4.1	571	3.3	
	BCA	342	371		357		
06-03	305	14012	625	4.5	457	3.3	
	BCA	260	316		274		
3	LACT:	55428	2466	4.4	1970	3.6	KG
	Avg BCA:	M312(70)	F361(110)		P 334(84)		

1 Super 3, 3 Superior Lactations
Progeny Data: 2EX 6VG 7GP 3G 0F
16 DAUS ME AVG: 13391 494 3.7 414 3.1
AVG BCA: M253 F253 P250

PICSTON SHOTTLE-ET PB
HOGBRM598172 B&W *CVF*BYF*BLF*MFF ET
EX-96-7YR-GBR GM'10 EXTRA'09
CAN-GEBV Aug*18 99%Rel GLPI 2383/99%
KG M 746 F 25 %F-0.03 P 18 %P-0.05
CAN-GEBV Aug*18 99%Rel CONF 4

END-ROAD MARSHALL BUG PB
HOUSAF131926022 B&W B:09 Jul 2001
VG-88-4YR-USA GMD DOM

03-02	305	13508	499	3.7	465	3.4	
	365	15699	575	3.7	545	3.5	
2	LACT:	34069	1268	3.7	1183	3.5	KG

BRAEDALE GOLDWYN PB
HOCANM10705608 B&W *A1A2*CVF*BYF*BLF
GP-84-8YR-CAN GM'12 EXTRA'05
CAN-GEBV Aug*18 99%Rel GLPI 2578/99%
KG M-139 F 27 %F 0.30 P 11 %P 0.14
CAN-GEBV Aug*18 99%Rel CONF 7

DELABERGE DURHAM LUCIOLE PB
HOCANF9217393 B&W *CVF ETM B:02 Mar 2001
VG-87-6YR-CAN 13*(10/57)

01-11	305	13054	495	3.8	475	3.6	
	364	14725	555	3.8	545	3.7	
	BCA	341	351		389		
06-01	305	17375	626	3.6	604	3.5	
	BCA	334	328		373		
2	LACT:	35575	1321	3.7	1290	3.6	KG
	Avg BCA:	M338(82)	F340(79)		P381(107)		

2 Superior Lactations
Progeny Data: 1EX 9VG 5GP 3G 0F
16 DAUS ME AVG: 14873 552 3.7 488 3.3
AVG BCA: M281 F283 P295

82

RUBIS DOORMAN LIANA

HOCANF110258810 B&W B:06 Apr 2017
CAN-PA Aug*18 46%Rel PA LPI 2713/45%
KG M 567/66% F 27/67% %F 0.05 PRO$
SCS 2.73 P 31/83% %P 0.11 1299
CAN-PA Aug*18 45%Rel CONF 8/91%
MS 7 F&L 6 DS 7 RP 0

Sire: VAL-BISSON DOORMAN PB
HOCANM107281711 B&W *A2A2*CVF*BYF*BLF*DPF
EX-90-5YR-CAN ST'16

Dam: DELABERGE BEACON LIACONA PB
HOCANF107400651 B&W ET B:17 Feb 2012
VG-88-4YR-CAN

Due 14 janv. 2019 x Fuel (femelle)

REGANCREST ELTON DURHAM-ET PB
HOUSAM2250783 B&W *CVC*RDF*BLF ET
EX-90-7YR-USA GM

BRYHILL RUDOLPH LULU PB
HOCANF6765448 B&W ET B:08 Dec 1996
VG-87-4YR-CAN 21*(0/106)

04-08	305	18568	713	3.8	631	3.4	
	352	20668	815	3.9	723	3.5	
	BCA	380	390		402		
5	LACT:	72584	2813	3.9	2622	3.6	KG
	Avg BCA:	M293(64)	F289(51)		P314(76)		

Progeny Data: 2EX 16VG 17GP 2G 1F
33 DAUS ME AVG: 13868 500 3.6 452 3.3
AVG BCA: M262 F256 P273

Dispersion complète du troupeau RUBIS

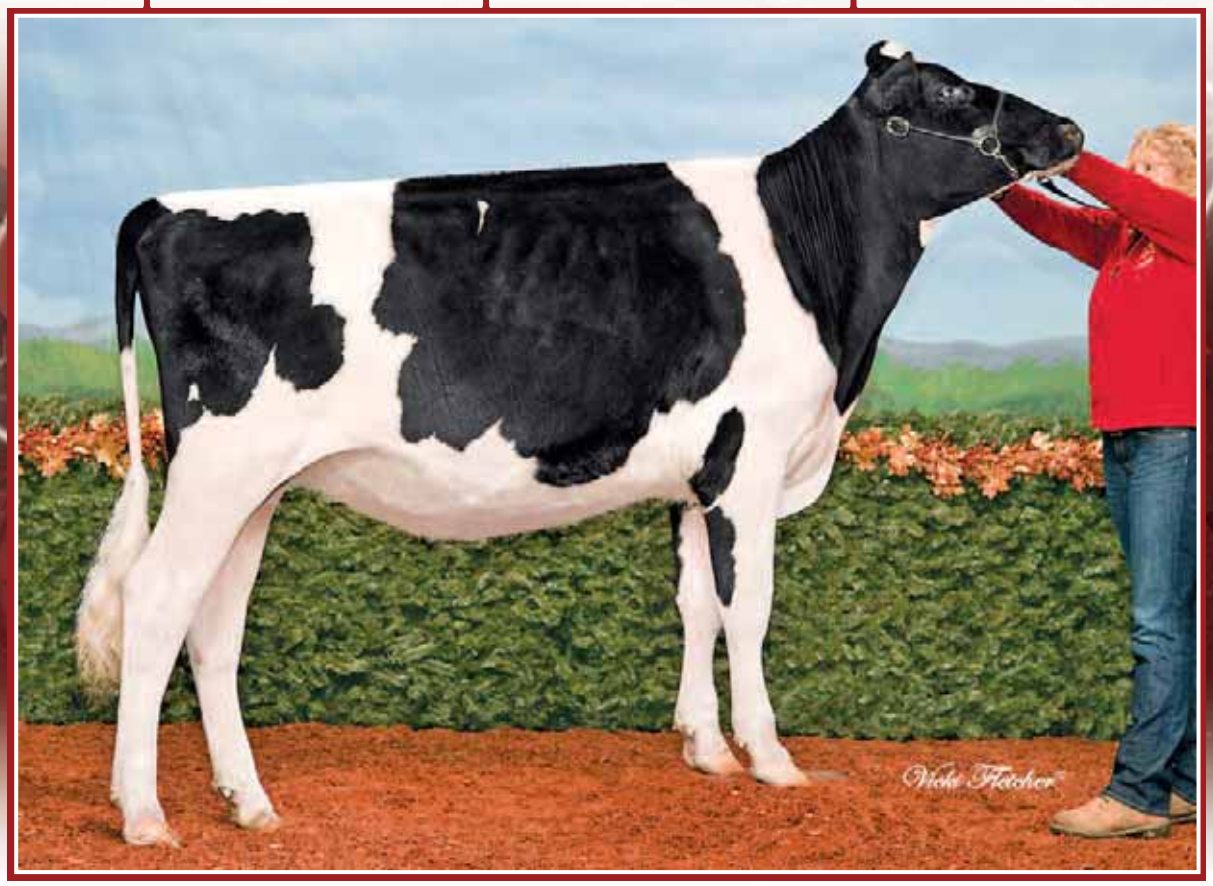

Altona Lea Sanchez Java VG-88 4Yr

2nd Jr. 2-Yr-Old Durham 2012

Soeur mat. de la 3e mère | Mat. Sister to 3rd Dam

83

RUBIS IMPRESSION JENNIE

HOCANF111278223 B&W B:25 Jul 2018
CAN-PA Aug*18 PA LPI 2621
KG M 649 F 26 %F 0.00
SCS 2.83 P 31 %P 0.10
CAN-PA Aug*18 CONF 8
MS 6 F&L 6 DS 6 RP 5

4th-12th Maternal Dam
ALTONA LEA DUNDEE JODI EX-925E-CAN
ALTONA LEA LEDUC JOANN EX-922E-CAN 4*
ALTONA LEA STORM LOVELY EX-CAN
ALTONA LEA LINDY GORGEOUS EX-CAN 3*
ALTONA LEA SHEIK LEANNE EX-CAN 10*
ALTONA LEA AMOS ROBERTA EX-CAN 3*
ALTONA LEA STARLITE HARRIETT EX-CAN 9*
ALTONA LEA DEKOL BERTHA VG-CAN 2*
SEILING TRIUNE ACHILLES EX-CAN

MONUMENT IMPRESSION-ET PB
HOUSAM66382657 B&W *A2A2*CVF*RDF*BYF*BLF*
EX-95-9YR-CAN ST'13
F&L:93 DS:96 RP:95
CAN-GEBV Aug*18 99%Rel GLPI 2896/98%
KG M 1013/68% F 28/43% %F-0.08 PRO$
SCS 2.74 P 25/43% %P-0.07 1732
CAN-GEBV Aug*18 99%Rel CONF 13/99%
MS 9 F&L 10 DS 10 RP 13
Progeny Data: 9434 Daus: 81.00% GP+
12EX 1562VG 6074GP 1741 G 45F
10042 DAUS ME AVG: 12273 477 3.9 386 3.1
AVG BCA: M232 F244 P233

ALTONA LEA CHELIOS JENNIFER PB
HOCANF11658188 B&W B:09 Apr 2014
VG-86-3YR-CAN
MS:86 (FA:7 RAH:8 RAW:5) F&L:86 DS:86 RP:82
CAN-EBV Aug*18 59%Rel LPI 2345/47%
KG M 285/51% F 23/62% %F 0.13 PRO$
SCS 2.91 P 37/89% %P 0.23 847
CAN-EBV Aug*18 44%Rel CONF 3/52%
MS 2 F&L 2 DS 2 RP -3

02-00	305	9240	365	4.0	321	3.5	
	BCA	241	257		263		
03-01	305	12081	516	4.3	434	3.6	
	346	12916	557	4.3	471	3.7	
	BCA	272	315		306		
2	LACT:	23129	971	4.2	833	3.6	KG

Avg BCA: M257(16) F286(20) P285(32)

VELVET-VIEW-KJ SOCRATES-ET PB
HOUSAM133126053 B&W *A2A2*CVF*RDF*BLF*DPF
EX-94-5YR-USA GM'10
CAN-GEBV Aug*18 99%Rel GLPI 2312/98%
KG M 1095 F 44 %F 0.03 P 15 %P-0.18
CAN-GEBV Aug*18 99%Rel CONF -3

RIVER-GORGE JUDY-ET PB
HOUSAF62233521 B&W ET B:26 Mar 2005
VG-85-2YR-USA

02-01	305	14039	502	3.6	458	3.3	
	365	16425	577	3.5	542	3.3	
1	LACT:	20906	824	3.9	703	3.4	KG

DOMICOLE CHELIOS PB
HOCANM7927543 B&W *A1A2*CVF*BRC*BYF*BLF*D
VG-86-3YR-CAN EXTRA'12
CAN-GEBV Aug*18 99%Rel GLPI 2743/98%
KG M 581 F 67 %F 0.41 P 34 %P 0.13
CAN-GEBV Aug*18 99%Rel CONF 11

ALTONA LEA SUPER JETTA PB
HOCANF11124469 B&W B:29 Mar 2011
GP-82-2YR-CAN

02-00	305	7970	281	3.5	270	3.4	
	BCA	205	195		218		
03-00	305	9309	337	3.6	325	3.5	
	306	9330	338	3.6	326	3.5	
	BCA	210	205		229		
2	LACT:	17534	630	3.6	606	3.5	KG

Avg BCA: M208(0) F200(-11) P 224(19)
Progeny Data: 0EX 1VG 0GP 0G 0F
1 DAUS ME AVG: 13550 558 4.1 470 3.5
AVG BCA: M256 F286 P284

FUSTEAD EMORY BLITZ-ET PB
HOUSAM17013604 B&W *A2A2*CVF*BLF ET
EX-95-12YR-USA EXTRA'04 GM

SHER-EST PRELUDE SWEET-ET PB
HOUSAF15421158 B&W *CVF ET B:01 Mar 1994
EX-92-5YR-USA DOM GMD

KEYSTONE POTTER PB
HOUSAM128367894 B&W *CVF*BYF*BLF*MFF
GP-81-4YR-USA

DERONDA DURHAM JESSIE PB
HOUSAF131791710 B&W *CVC B:08 Aug 2001
VG-88-3YR-USA DOM

EMERALD-ACR-SA T-BAXTER PB
HOUSAM132973942 B&W *CVF*BRC*BYF*BLF*DPF
EX-91-6YR-CAN EXTRA'10

DOMICOLE G W SHELIVE-ET PB
HOCANF7817758 B&W ET B:01 Mar 2006
VG-87-2YR-USA 9*(0/45)

CHARLESDALE SUPERSTITION-ET PB
HOUSAM62065919 B&W *POF*CVF*RDF*BYF*BLF*D

ALTONA LEA FORTUNE JENNY PB
HOCANF7923643 B&W B:06 Nov 2007
VG-85-3YR-CAN

03-04	305	8658	323	3.7	302	3.5	
	331	9062	341	3.8	321	3.5	
	BCA	185	188		203		
3	LACT:	25415	957	3.8	905	3.6	KG

Avg BCA: M170(-32) F 172(-38) P 190(-18)
Progeny Data: 0EX 1VG 1GP 0G 0F
2 DAUS ME AVG: 10957 404 3.7 369 3.4
AVG BCA: M207 F207 P223

Dispersion complète du troupeau RUBIS

Lochdale Sanchez Tia EX-92 3E

1re 3 ans Sr et Grande Championne Glengarry 2013

Mère | Dam

84

LOCHDALE OM TESS

HOCANF11297647 B&W B:10 Nov 2011
GP-84-2YR-CAN
MS:83 (FA:4 RAH:7 RAW:6) F&L:86 DS:84 RP:85
CAN-EBV Aug*18 62%Rel LPI 2566/49%
KG M 709/73% F 13/48% %F-0.12 PRO$
SCS 2.97 P 50/96% %P 0.23 1285
CAN-EBV Aug*18 44%Rel CONF 5/72%
MS 3 F&L 5 DS 4 RP 0

01-11	305	9820	389	4.0	328	3.3	
	306	9851	390	4.0	329	3.3	
	BCA	249	263		258		
02-11	305	11045	456	4.1	379	3.4	
	BCA	242	267		260		
03-11	276	10874	412	3.8	377	3.5	
	BCA	217	220		235		
04-10	305	11058	394	3.6	391	3.5	
	BCA	216	205		240		
5	LACT:	52886	2021	3.8	1841	3.5	KG

Avg BCA: M225(-21) F 231(-43) P 246(-8)

4th-5th Maternal Dam
CHERRY CREST MEADOW VG-87-3YR-CAN 9*
CEDARHOLM CONQUEST MARIE VG-87-4YR-CAN

Due 18 nov. 2018 x One direction (mâle)
Dernière pesée 32,1 kg CCS 1052

LONG-LANGS OMAN OMAN-ET PB
HOUSAM135746776 B&W *CVF*BYF*BLF ET
VG-85-4YR-USA EXTRA'12 GM'10
CAN-GEBV Aug*18 99%Rel GLPI 2655/99%
KG M 823/59% F 53/75% %F 0.20 PRO$
SCS 3.03 P 63/92% %P 0.31 1601
CAN-GEBV Aug*18 99%Rel CONF 0/45%
MS 0 F&L 2 DS -1 RP -4
Progeny Data: 1312 Daus: 83.00% GP+
58EX 485VG 557GP 195G 17F
1432 DAUS ME AVG: 12799 511 4.0 423 3.3
AVG BCA: M242 F262 P256

LOCHDALE SANCHEZ TIA PB
HOCANF10862952 B&W B:26 Oct 2009
EX-92-3E-CAN
MS:93 (FA:9 RAH:8 RAW:9) F&L:94 DS:88 RP:91
CAN-EBV Aug*18 66%Rel LPI 2473/51%
KG M 379/56% F-16/13% %F-0.27 PRO$
SCS 2.93 P 37/89% %P 0.21 962
CAN-EBV Aug*18 47%Rel CONF 9/95%
MS 7 F&L 6 DS 8 RP 4

04-01	305	12879	498	3.9	450	3.5	
	BCA	251	262		276		
06-11	305	14991	722	4.8	513	3.4	
	360	16465	788	4.8	572	3.5	
	BCA	274	354		300		
5	LACT:	64756	2628	4.1	2266	3.5	KG

Avg BCA: M248(3) F265(-4) P269(26)
1 Superior Lactations
GRAND & 1ST SR.3-YR GLENGARRY 2013
3RD 5-YR GLENGARRY 2015
2ND 4-YR GLENGARRY 2014
Progeny Data: 0EX 1VG 1GP 0G 0F
2 DAUS ME AVG: 12968 515 4.0 430 3.3
AVG BCA: M245 F264 P260

O-BEE MANFRED JUSTICE-ET PB
HOUSAM122358313 B&W *A1A2*CVF*RDF*BLF*DPF
EX-94-7YR-USA SP'07 GM
CAN-GEBV Aug*18 99%Rel GLPI 2476/99%
KG M 878 F 55 %F 0.19 P 55 %P 0.23
CAN-GEBV Aug*18 99%Rel CONF -8

WINNING-WAY MARCI-ET PB
HOUSAF130677626 B&W *CVC ET B:24 Sep 2000
VG-89-7YR-USA

05-03	305	13363	593	4.4	463	3.5	
	305	13363	593	4.4	463	3.5	
3	LACT:	42479	1866	4.4	1583	3.7	KG

GEN-MARK STMATIC SANCHEZ PB
HOUSAM134422312 B&W *A1A2*CVF*RDF*BYF*BLF
EX-94-6YR-USA ST'12
CAN-GEBV Aug*18 99%Rel GLPI 2104/99%
KG M 408 F-27 %F-0.39 P 2 %P-0.09
CAN-GEBV Aug*18 99%Rel CONF 8

LOCHDALE SAMUELO TAYLOR PB
HOCANF8926065 B&W B:28 Oct 2006
EX-91-5E-CAN 2*(10/0)

06-04	305	15711	757	4.8	487	3.1	
	310	15854	763	4.8	493	3.1	
	BCA	295	388		295		
08-03	305	14576	601	4.1	452	3.1	
	BCA	267	302		269		
7	LACT:	93586	3598	3.8	3019	3.2	KG

Avg BCA: M254(25) F262(22) P259(31)
1 Superior Lactations
RES. GRAND & 1ST 4-YR GLENGARRY 2011
2ND MATURE COW GLENGARRY 2013
2ND 5-YR GLENGARRY 2012
Progeny Data: 1EX 1VG 1GP 0G 0F
3 DAUS ME AVG: 13550 556 4.1 432 3.2
AVG BCA: M256 F285 P261

RUBIS KINGPIN TESKA

85

HOCANF110258794 B&W B:13 Sep 2016
CAN-PA Aug*18 40%Rel PA LPI 2836/35%
KG M 737/75% F 35/77% %F 0.07 PRO$
SCS 2.81 P 46/95% %P 0.19 1721
CAN-PA Aug*18 35%Rel CONF 9/95%
MS 7 F&L 7 DS 6 RP 5

Sire: KERNDTWAY KINGPIN-ET PB
HOUSAM69502423 B&W *A1A2*CVF*BYF*BLF*DPF

Dam: LOCHDALE OM TESS PB
HOCANF11297647 B&W B:10 Nov 2011
GP-84-2YR-CAN

Fresh | Vêlé 27 juil. 2018

REGANCREST-MR SAMUELO-ET PB
HOUSAM207184648 B&W *A1A2*CVF*BYF*BLF*DPF
EX-94-9YR-CAN ST'05

LOCHDALE INQUIRER TRILIUM PB
HOCANF8358153 B&W B:17 Apr 2002
VG-88-4YR-CAN

02-02	305	10053	348	3.5	304	3.0	
	323	10592	368	3.5	321	3.0	
	BCA	258	240		243		
5	LACT:	55420	1929	3.5	1673	3.0	KG

Avg BCA: M238(26) F223(16) P225(17)
Progeny Data: 1EX 0VG 0GP 0G 0F
1 DAUS ME AVG: 12650 420 3.3 405 3.2
AVG BCA: M239 F215 P245

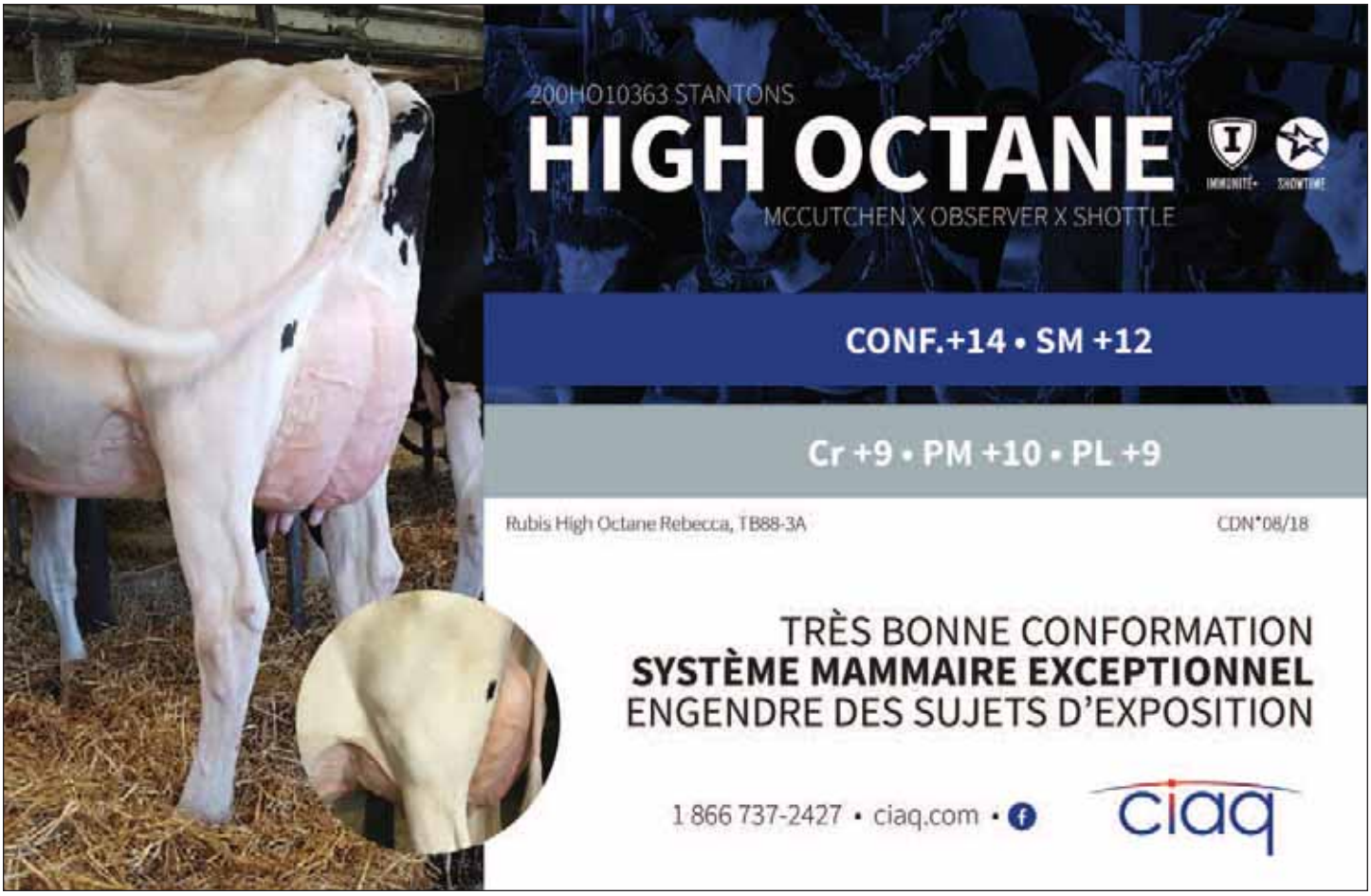
200HO10363 STANTONS
HIGH OCTANE
IMMUNITÉ+
SHOWTIME
MCCUTCHEN X OBSERVER X SHOTTLE
CONF.+14 • SM +12
Cr +9 • PM +10 • PL +9
Rubis High Octane Rebecca, TB88-3A
CDN*08/18
TRÈS BONNE CONFORMATION
SYSTÈME MAMMAIRE EXCEPTIONNEL
ENGENDRE DES SUJETS D'EXPOSITION
1 866 737-2427 • ciaq.com •
ciaq

Signatures360
ARTICLES PROMOTIONNELS
LOGO
LOGO
LOGO
LOGO
106 Ch.Montréal EST (Masson)
info@signatures360.ca
signatures360.ca
819.617.3400

FERME BAERTSCH
Karl, Trudy, Dieter

Producteur: Foin, luzerne, Grande culture, Travail forfait

Ferme: 819.986.1436
Cell: 819.328.1436 Cell: 819.210.6535

baertsch@xplornet.com

995 route 148 Lochaber Ouest, Thurso QC J0X 3B0

FERME D.BAERTSCH FARM

Dieter Baertsch

Transport de Grain

baertschdieter@gmail.com

819.210.6535

D.M.D. Picard
Enterprises Inc.

DeLaval

4386 County Road #10
Fournier, ON K0B 1G0
info@dmdpicard.com
www.dmdpicard.com

Phone: 613 524-5453
Toll Free: 855 524-5453
Fax: 613 524-5480
facebook.com/DMDPicard

ST·JACQUES & FILS DRAINAGE SOUTERRAIN
- RBQ 1199-8143-11 - DEPUIS 1968

DRAINAGE SOUTERRAIN
SERVICES TECHNIQUES
VENTE DE DRAINS, PONCEAUX ET ACCESSOIRES DE DRAINAGE

Bureau: 450 258-3172
3883, Saint-Jean-Baptiste
Mirabel (QC) J7N 2P7
Jean-Pierre: 514 771-2950
Jean-Christophe: 514 917-3172

Notes

Index

Ferme Rubis

Amities Arkansas Lausi 28
Baertsch Uno Ravie 29
Blondin Sid Shadow 61
Delaberge Beacon Liacona 81
Delaberge Oman Oman Reine 34
Deslegault Dundee Boluce 77
Lochdale OM Tess 84
Oconnors Pepper B 1717 32
Outaouais Kilobyte Seema 45
Rubis Admiral Louza 16
Rubis Advance Lorchidee 14
Rubis Airintake Louka 19
Rubis Airintake Louke 18
Rubis Albania Locassia 9
Rubis Anakin Lolo 10
Rubis Anchor Rennes 41
Rubis Beacon Lorilee 7
Rubis Beacon Luxe 1
Rubis Brawler Dandya 70
Rubis Brewmaster Lexus 2
Rubis C-Suite Dairy Queen 71
Rubis Capital Gain Homerun 48
Rubis Charley Akayla 60
Rubis Cimarron Louange 25
Rubis Cinderdoor Luma 26
Rubis Control Hortie 50
Rubis Control Reeves 42
Rubis Copious Color me 69
Rubis Distance Love 21
Rubis Distance Rockstar 43
Rubis Doorman Anais 66
Rubis Doorman Liana 82
Rubis Doorman Lore 15
Rubis Doorman Loucy 23
Rubis Doorman Reveuse 37
Rubis Duke Evelyne 56
Rubis Duke Lozanne 17
Rubis Entire Bonis 78
Rubis Entire Homesence 49
Rubis Envious Home 54
Rubis Epic Lotto 5
Rubis Fever Loulou 22
Rubis Gold Chip Lorence 12
Rubis Goldwyn Louva 20
Rubis Goldwyn Royale 39
Rubis High Octane Rebecca 35
Rubis Impression Dance 72
Rubis Impression Jennie 83
Rubis Kingpin Teska 85
Rubis Lautrust Lorie 13
Rubis Lighthouse Homere 52
Rubis Lighthouse Homerta 53
Rubis Lighthouse Ravioli 30
Rubis Man O Man Colorado 67
Rubis Meridian Abricot 74
Rubis Meridian Lace 33
Rubis Meridian Sugar 62
Rubis Midnight Lexie 3
Rubis Modulo Bonus 79
Rubis Modulo Lots of Money 6
Rubis Modulo Luce 24
Rubis Mogul Color 68
Rubis Mohombi Rosabelle 65
Rubis Outfitter Shakira 63
Rubis Predestine Homegirl 47
Rubis Predestine Homelia 46
Rubis Randall Abrazya 75
Rubis Randall Rebiscuit 36
Rubis Silver Rebelle 40
Rubis Snowman Samantha 64
Rubis Spiderman Harmony 55
Rubis Sterling Timbale 76
Rubis Super Light 27
Rubis Unix Reve 38
Rubis Uno Locass 8
Rubis Uno Loco 11
Rubis Uno Luxembourg 4
Rubis Wickham Cordym 73
Rubis Windbrook Ballerine 80
Snowbiz Jabir Leta 31
Wallu Chief Gloire 59
Wallu Chief Gloss 57
Wallu Chief Gogo 58
Woolview Dempsey Lanna 44

Ferme Rubis, Andrée Ménard Hugues Ménard et Jean-Samuel Bacon

Rubis Doorman At'Home 51

BANQUE NATIONALE

Réalisons vos idées[MC]

Au cœur de l'industrie agricole

Félicitations à la Ferme Rubis pour ces années de succès !

Merci pour votre confiance !

Jean-René Lachapelle,
directeur développement agricole
819 772-1422

985, boulevard Firestone, bureau 2000
Joliette
1-866-759-9990

bnc.ca/agriculture

[MC] RÉALISONS VOS IDÉES est une marque de commerce de la Banque Nationale du Canada.