



Photo © Ada DeJong

# geneSis

Complete Jersey Herd Dispersal  
Friday, October 12, 2018 11:00 am  
40852 Thames Rd East, Exeter, ON

## IN THE BEGINNING....

We brought our passion for jersey cows together in 1987 when we started our own Jersey story. Our enthusiasm had been ignited though our involvement with our families' herds of Huronia and Willow Creek. Paul says with the Christmas dinner table being surrounded by the jersey breeder brothers-in-law, (Armstrong, Honderich & McCaig) "there really was no other breed to consider."

We started our pursuit of our geneSis. The goal was to gather bloodlines from brood cows with a balance of type and production. Some opportunities presented themselves by means of damaged cows requiring

some extra patience. Our quest led us to Bernie Wick of Swissbell. We had watched the successes of his Virginia family across other herds and were determined to include her genetics in our geneSis. The initial milking of our herd included Swissbell F Veronica, great grandam of this breed's reigning queen, Veronica.

Due to the family's longevity our herd now consists of 50% Virginia's. We continued to seek out proven cow families to add to our geneSis. Duncan Belle, Rexlea Performing Hostess, Glenamore Gold Prize, Valleystream Silver B Jo, Norval Acres, Rock Ella, Huronia, Willow Creek, Spruce Avenue and the list goes on.

This herd has not been bred specifically for milk or for the show ring, but for the profitable cow that can do it all. We get excited when others admire the same type of cows as we do and take great pride in watching our animals succeed for others!

Yes, each & every geneSis lot we offer, has a story, a purpose and a future. It is our desire for these genetics to meet and surpass your goals. We will watch them develop in your herds and therefore; we are excited for you to embrace this opportunity to make this YOUR genesis!

*Paul & Virginia  
Brett & Julia*





Paul & Virginia Warwick 519.235.3670  
P:519.808.1334 V: 519.872.4503  
pvwarwick@quadro.net

Follow Genesis Jerseys on Facebook

Sale Managers:

Brubacher Sales  
Brent Walker 519.994.3252  
Dennis Martin 519.654.7833

Auctioneer:

Brent Walker 519.994.3252

Pedigrees:

Russell Gammon 226.751.3618

Sale Contacts:

Pierre Boulet 418.234.3407  
Paul Franken 519.482.5008  
Michael Heath 443.375.8048  
Neil Hunter 613.929.3607  
Laurent Lambert 819.371.5798  
Jeff Stephens 905.317.8252  
Andrew VanderMeulen 613.968.1599

Leadspeople:

Lauren Benoit  
Jessica Brock  
Joel Hartman  
Jack Kaufman  
Sadee Pridham  
Myah Vingerhoeds

Catalogue:

Unique Designs, Kim Rae



**geneSis** Complete Jersey Herd Dispersal  
Friday October 12, 2018 at 11 am  
At the Farm: 40852 Thames Rd E. Exeter, ON N0M 1S5  
GPS: Longitude: -81.437 Latitude: 43.3685

Thursday, October 11, 2018: Cattle Viewing & Refreshments  
Friday, October 12, 2018:  
9 am Morning Coffee & Cattle Viewing  
11 am Sale

**\*\* Trucking can be arranged\*\***

**ACCOMMODATIONS:**

*The Ranch House*

414 Main St. S Exeter, ON 519-235-3141  
\$69 or \$79.00/night  
Distance: 7 minutes from the farm

*Best Western Plus The Arden Park*

552 Ontario St Stratford, ON 1-800-780-7234  
\$209/night  
Distance: 35 minutes from the farm

*Majer's Motel*

2970 Ontario St E Stratford, ON 1-800-561-4483  
82.00 / night less \$5.00 for "genesis sale"  
Distance: 38 minutes from the farm

*The Gregory B&B*

365 William St. Exeter, ON  
226-423-2134/ 1-866-500-4938  
Distance: 7 minutes from the farm

*Country Haven B&B*

69900 Hern Line, Woodham, ON 519-229-6416  
Distance: 7 minutes from the farm

*Windbreak Farms B&B*

5666 Perth Line, Fullerton, ON 519-229-6482  
Distance: 15 minutes from the farm



**GENESIS**

2 miles east of Exeter on 83 Hwy (Thames Road)

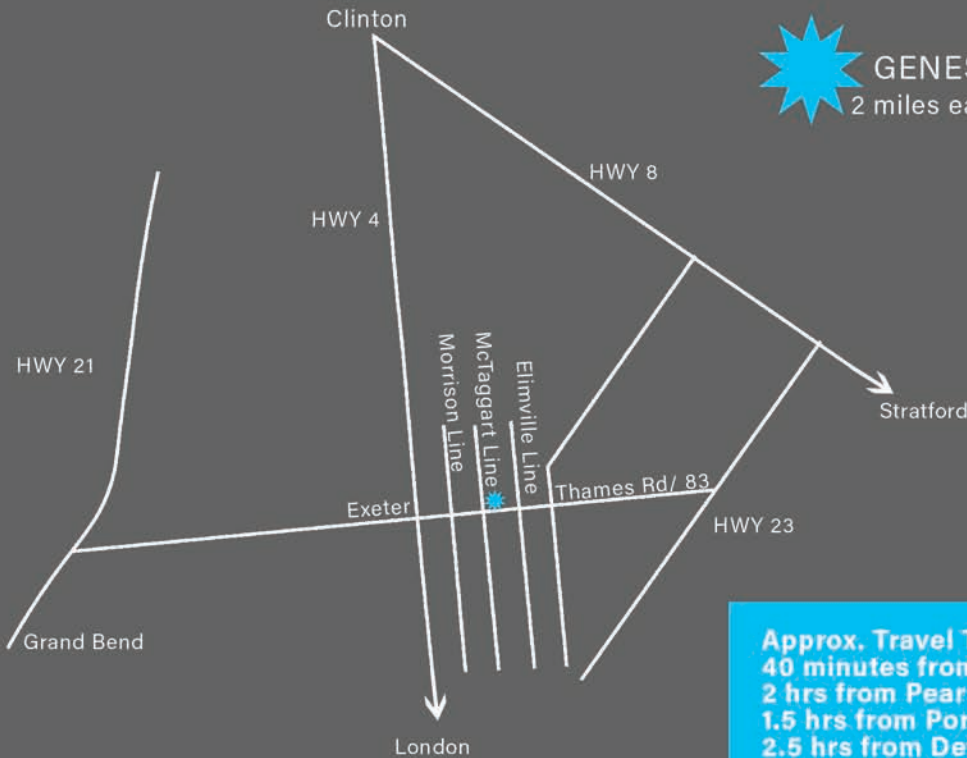

**Approx. Travel Time:**

40 minutes from London International Airport  
2 hrs from Pearson International Airport (Toronto)  
1.5 hrs from Port Huron, Michigan Border  
2.5 hrs from Detroit Metro Airport  
2.75 hrs from Buffalo, New York Border

**\*\*Trailer parking will be west of the farm, off Thames Rd, just north on McTaggart Line\*\***



To All Prospective Buyers,

Paul and Virginia have spent their dairy careers building this herd of elite females. The sire stacks in many of the pedigrees leave animals that are efficient at producing milk and are very low maintenance health wise. The Warwicks have always paid close attention to detail for the transition cows and newborn calves. They ensure high health standards and protocols are followed for calves to be born with very low risk of disease transmission. Routine vaccination, deworming, hoof trimming and successful dry cow management have been important year in and year out. These animals are free-stall ready, easy to milk and offer a huge potential for a young dairy person to build their own cow families from.

We wish Paul and Virginia all the best in golf, home and office design and many great days in the shade with a cold brew!

**Reg Clinton along with all the Vets and staff at the KVC**



## ***“Our Virginias became Veronicas”***

In the beginning... in 1988, we assembled our initial herd. This genesis sent us in pursuit of a strong genetic foundation from cow families with a balance of type & production. We had watched the successes of the SWISSBELL VIRGINIA family across several herds and were determined to include her genetics in our geneSis. With strong admiration for Bernie Wick of Swissbell, we visited & agreed on



purchasing 5 cows. However; the day we picked up the group, Bernie was not there & neither was that 8 yr old, true brood cow we really wanted...It took some rather firm negotiations with our trailer in the Swissbell yard, but our very first milking of our herd included SWISSBELL F VERONICA EX-90. From here the story is in the history books...

F Veronica's daughter is GENESIS JUNO VIRGINIA EX-92 dam of GENESIS RENAISSANCE VIVIANNE VG-87, dam of the one & only HURONIA CENTURION VERONICA. Call her "Veronica", "V", "Queen V", "Greatest Jersey of all time".

In "connecting the dots to Veronica", this photo was taken at Arethusa Avonlea Summer Splash II. Pictured here is Ruth Armstrong, Huronia; George Melkemus, Arethusa, Marlies Wick Kaehli, Swissbell, Virginia Warwick, Genesis; & Fred Armstrong, Huronia.



The Wicks knew they had something special as this statement was included in a "Virginia Book" completed by Marlies Wick Kaehli of Swissbell Jerseys; and given to her father, Bernie as a Christmas gift in 1985; "VIRGINIA'S STORY WILL CONTINUE AS LONG AS THE JERSEY BREED CONTINUES. FOREVER."

Currently, our herd consists of 50% Virginia's and here they are!!

*Swissbell Virginia. DOB: Nov 5, 1966*



**Genesis Premier Vista**  
**GRAND CHAMPION 4-H CALF PERTH 4-H SHOW '17**  
 Daughter of Lot 1

# 1 GENESIS GENTRY VANYA

-11823463- B: September 21, 2013 MGM#: 313  
 EX 90 (4-1)

Rump: 90, MS: 92, F&L: 90, DS: 90  
 CAN-EBV:(08/18) -472M, -40F,-0.23% -25P,-0.11% RPT.62%  
 CAN-ETA:(08/18) +6 FC,36% RPT,89 RK, +903 LPI, +39 PRO\$  
 SCS :+3.02, Inbr.Coeff. +6.11%, R-Value: +10%

1 11 305 5209 236 4.53 194 3.72(218 183 216)  
 2 11 305 6455 294 4.55 237 3.67(230 190 221)  
 3 11 305 7317 362 4.95 268 3.66(239 214 231)  
 3 LACT: 19179M, 903F,4.71% 707P,3.69%  
 AVG. BCA:229M, 196F, 223P +8M -5F +3P  
**SCC: 56,000**

**SELLS FRESH**

**Dam of Lot 2 & 3**

## RAPID BAY INDIANA GENTRY ET -105762718-

PA:(04/18) -580M, -30F,-0.01% -24P,-0.03% RPT.33%  
 CAN-ETA:(04/18) +5(PA) FC,29% RPT,84 RK, +899(PA) LPI, -47 PRO\$  
 SCS :+3.04(PA), Inbr.Coeff. +7.58%, R-Value: +10%  
 43 prog class 5 EX, 27 VG, 10 GP, 1 G, GP+98%

## GENESIS HIRED GUN VANNA -11304418-

GP 81 (2-5)  
 Rump: 87, MS: 79, F&L: 82, DS: 84  
 1 11 305 4602 259 5.63 187 4.06(187 195 201)  
 2 LACT: 7148M, 385F,5.39% 280P,3.92%  
 AVG. BCA:187M, 195F, 201P -36M -5F -26P  
 CAN-EBV:(04/18) -869M, -28F,+0.23% -30P,+0.03% RPT.61%  
 CAN-ETA:(04/18) +4 FC,44% RPT,75 RK, +894 LPI, -67 PRO\$  
 SCS :+2.99, Inbr.Coeff. +6.81%, R-Value: +11%  
 1 prog class 1 EX, GP+100%

## IMPRESSIVE INDIANA-ET -112391117-

A:(04/18) -740M, -61F,-0.33% -32P,-0.04% RPT.42%  
 CAN-ETA:(04/18) +5(PA) FC,39% RPT,84 RK, +795(PA) LPI, -236 PRO\$  
 SCS :+3.11(PA), Inbr.Coeff. +3.52%, R-Value: +9%  
 11 prog class 5 EX, 4 VG, 2 GP, GP+100%

## VANDEMBERG AMEDEO GORGEOUS -8252544-

EX 97-3E (8-5)

## SV JADE HIRED GUN-ET -115093063-

CAN-GEBV:(04/18) -922M, -34F,+0.19% -26P,+0.13% RPT.96%  
 CAN-ETA:(04/18) +5 FC,89% RPT,84 RK, +1015 GLPI, +111 PRO\$  
 SCS :+3.06, Inbr.Coeff. +8.61%, R-Value: +11%  
 153 prog class 17 EX, 64 VG, 57 GP, 15 G, GP+90%

## GENESIS ONLINE VERONICA -7989385-

VG 87 (4-4)  
 Rump: 85, MS: 89, F&L: 87, DS: 85  
 1 10 305 5549 256 4.61 195 3.51(239 206 222)  
 2 10 305 7251 307 4.23 264 3.64(266 206 254)  
 4 2 305 7038 323 4.59 264 3.75(217 181 215)  
 5 2 302 5606 265 4.73 219 3.91(173 149 178)  
 6 1 305 7014 329 4.69 261 3.72(212 182 209)  
 6 LACT: 36714M, 1676F,4.57% 1363P,3.71%  
 AVG. BCA:221M, 185F, 216P +7M -5F  
 4 prog class 1 EX, 1 VG, 2 GP, GP+100%

3<sup>RD</sup> Dam: GENESIS C TOPS VIRGINIA EX-90  
 4<sup>TH</sup> Dam: GENESIS JUNO VIRGINIA SUP-EX-92 6E  
 • 4 STAR BROOD COW, DECEMBER 2011

Grandam of:



**Huronia Centurion Veronica 20J**  
**EX 97-5E (8-9)**

- 2-0 284D 7280M 407 5.59%F 301 4.13%P
- BCA: 292-302-317
- Dam of 37 EX & 14 VG daughter to date
- 2X Supreme Champion WDE
- 3X Grand Champion WDE
- 2X Reserve Grand Champion WDE
- Grand Champion All-American Jersey Show '04

5<sup>th</sup> Dam: SWISSBELL F VERONICA 39M SUP-EX  
 • 4 STAR BROOD COW, DECEMBER 2011  
 6<sup>th</sup> Dam: SWISSBELL ELLA VIRGINIA EX-91  
 7<sup>th</sup> Dam: SWISSBELL VIRGINIA SUP-EX-90  
 8<sup>th</sup> Dam: BELMONT JESTER VIRGINIA SUP-EX-90





**Genesis Premier Vista**  
**GRAND CHAMPION 4-H CALF PERTH 4-H SHOW '17**  
**Lot 2**

# 2 GENESIS PREMIER VISTA

-12491059- B: September 2, 2016 MGM#: 403  
 PA:(04/18) -28M, +9F,+0.14% +6P,+0.09% RPT.40%  
 CAN-ETA:(04/18) +8(PA) FC,33% RPT,96 RK, +1478(PA) LPI, +900 PRO\$  
 SCS :+2.82, Inbr.Coeff. +0.31%, R-Value: +11%

**Grand Champion 4-H Calf Perth 4-H Show '17**

**FRESH AUGUST 1, 2018**

**Daughter of Lot 1**

**SCC: 124,000**

**HAWARDEN IMPULS PREMIER -67107510-**  
 CAN-GEBV:(04/18) +278M, +53F,+0.52% +33P,+0.31% RPT.98%  
 CAN-ETA:(04/18) +10 FC,95% RPT,98 RK, +1988 GLPI, +1645 PRO\$  
 SCS :+2.82, Inbr.Coeff. +0.31%, R-Value: +11%  
 375 prog class 32 EX, 174 VG, 140 GP, 28 G, 1 F, GP+92%

**Q IMPULS -301592 -**  
 CAN-GEBV:(04/18) +900M, +68F,+0.29% +54P,+0.27% RPT.99%  
 CAN-ETA:(04/18) -4 FC,97% RPT,17 RK, +1665 GLPI, +1190 PRO\$  
 SCS :+2.95, Inbr.Coeff. -9.99%

**HAWARDEN JACE PIX -114714077-**  
 EX 95-6E (7-1)

**GENESIS GENTRY VANVA -11823463-**  
 EX 90 (4-1)  
 Rump: 90, MS: 92, F&L: 90, DS: 90  
 1 11 305 5209 236 4.53 194 3.72(218 183 216)  
 2 11 305 6455 294 4.55 237 3.67(230 190 221)  
 3 11 305 7317 362 4.95 268 3.66(239 214 231)  
 3 LACT: 19179M, 903F,4.71% 707P,3.69%  
 AVG. BCA:229M, 196F, 223P +8M -5F +3P  
 CAN-EBV:(04/18) -335M, -35F,-0.25% -21P,-0.13% RPT.60%  
 CAN-ETA:(04/18) +7 FC,36% RPT,93 RK, +961 LPI, +145 PRO\$  
 SCS :+3.02, Inbr.Coeff. +6.11%, R-Value: +10%

**RAPID BAY INDIANA GENTRY ET -105762718-**  
 PA:(04/18) -580M, -30F,-0.01% -24P,-0.03% RPT.33%  
 CAN-ETA:(04/18) +5(PA) FC,29% RPT,84 RK, +899(PA) LPI, -47 PRO\$  
 SCS :+3.04(PA), Inbr.Coeff. +7.58%, R-Value: +10%  
 43 prog class 5 EX, 27 VG, 10 GP, 1 G, GP+98%

**GENESIS HIRED GUN VANNA -11304418-**  
 GP 81 (2-5)  
 Rump: 87, MS: 79, F&L: 82, DS: 84  
 1 11 305 4602 259 5.63 187 4.06(187 195 201)  
 2 LACT: 7148M, 385F,5.39% 280P,3.92%  
 AVG. BCA:187M, 195F, 201P -36M -5F -26P  
 1 prog class 1 EX, GP+100%

3<sup>rd</sup> Dam: GENESIS ONLINE VERONICA VG-87  
 4<sup>th</sup> Dam: GENESIS C TOPS VIRGINIA EX-90  
 5<sup>th</sup> Dam: GENESIS JUNO VIRGINIA SUP-EX-92 6E

Grandam of:



**Huronian Centurion Veronica 20J**  
**EX 97-5E (8-9)**

- 2-0 284D 7280M 407 5.59%F 301 4.13%P
- BCA: 292-302-317
- Dam of 37 EX & 14 VG daughter to date
- 2X Supreme Champion WDE
- 3X Grand Champion WDE
- 2X Reserve Grand Champion WDE
- Grand Champion All-American Jersey Show '04
- 4 STAR BROOD COW, DECEMBER 2011
- 6<sup>th</sup> Dam: SWISSBELL F VERONICA 39M SUP-EX
- 4 STAR BROOD COW, DECEMBER 2011
- 7<sup>th</sup> Dam: SWISSBELL ELLA VIRGINIA EX-91
- 8<sup>th</sup> Dam: SWISSBELL VIRGINIA SUP-EX-90
- 9<sup>th</sup> Dam: BELMONT JESTER VIRGINIA SUP-EX-90



**Genesis Premier Vista**  
**GRAND CHAMPION 4-H CALF PERTH 4-H SHOW '17**  
**Maternal Sister To Lot 3**

## 3 GENESIS IRRESISTABLE VANYA

-12647683- B: September 1, 2017 MGM#: 439  
 PA:(04/18) +74M, -16F,-0.27% -6P,-0.14% RPT.36%  
 CAN-ETA:(04/18) +6(PA) FC,27% RPT,89 RK, +1172(PA) LPI, +607 PRO\$  
 SCS :+2.88(PA), Inbr.Coeff. +6.40%, R-Value: +13%

**Daughter of Lot 1**

### HOMETOWN IRRESISTABLE ET -11611206-

CAN-GEV:(04/18) +483M, +3F,-0.30% +9P,-0.15% RPT.85%  
 CAN-ETA:(04/18) +4 FC,73% RPT,77 RK, +1405 GLPI, +1134 PRO\$  
 SCS :+2.73, Inbr.Coeff. +6.46%, R-Value: +16%  
 30 prog class 8 VG, 20 GP, 2 G, GP+93%

### GENESIS GENTRY VANYA -11823463-

EX 90 (4-1)  
 Rump: 90, MS: 92, F&L: 90, DS: 90  
 1 11 305 5209 236 4.53 194 3.72(218 183 216)  
 2 11 305 6455 294 4.55 237 3.67(230 190 221)  
 3 11 305 7317 362 4.95 268 3.66(239 214 231)  
 3 LACT: 19179M, 903F,4.71% 707P,3.69%  
 AVG. BCA:229M, 196F, 223P +8M -5F +3P  
 CAN-EBV:(04/18) -335M, -35F,-0.25% -21P,-0.13% RPT.60%  
 CAN-ETA:(04/18) +7 FC,36% RPT,93 RK, +961 LPI, +145 PRO\$  
 SCS :+3.02, Inbr.Coeff. +6.11%, R-Value: +10%

### ALL LYNNS VALENTINO IRWIN-ET -117423084-

CAN-GEV:(04/18) +1147M, +40F,-0.23% +37P,-0.09% RPT.97%  
 CAN-ETA:(04/18) +9 FC,93% RPT,97 RK, +1858 GLPI, +1671 PRO\$  
 SCS :+2.76, Inbr.Coeff. +11.33%, R-Value: +17%  
 223 prog class 8 EX, 103 VG, 89 GP, 22 G, 1 F, GP+90%

**HURONIA CONNECTN CRYSTALYN 23L -10214696-**  
 SUP-EX 95-3E (10-3)

### RAPID BAY INDIANA GENTRY ET -105762718-

PA:(04/18) -580M, -30F,-0.01% -24P,-0.03% RPT.33%  
 CAN-ETA:(04/18) +5(PA) FC,29% RPT,84 RK,+899(PA) LPI, -47 PRO\$  
 SCS :+3.04(PA), Inbr.Coeff. +7.58%, R-Value: +10%  
 43 prog class 5 EX, 27 VG, 10 GP, 1 G, GP+98%

### GENESIS HIRED GUN VANNA -11304418-

GP 81 (2-5)  
 Rump: 87, MS: 79, F&L: 82, DS: 84  
 1 11 305 4602 259 5.63 187 4.06(187 195 201)  
 2 LACT: 7148M, 385F,5.39% 280P,3.92%  
 AVG. BCA:187M, 195F, 201P -36M -5F -26P  
 1 prog class 1 EX, GP+100%

3<sup>rd</sup> Dam: GENESIS ONLINE VERONICA VG-87  
 4<sup>th</sup> Dam: GENESIS C TOPS VIRGINIA EX-90  
 5<sup>th</sup> Dam: GENESIS JUNO VIRGINIA SUP-EX-92 6E  
 • 4 STAR BROOD COW, DECEMBER 2011

Grandam of:



**Huronia Centurion Veronica 20J**  
**EX 97-5E (8-9)**

- 2-0 284D 7280M 407 5.59%F 301 4.13%P
- BCA: 292-302-317
- Dam of 37 EX & 14 VG daughter to date
- 2X Supreme Champion WDE
- 3X Grand Champion WDE
- 2X Reserve Grand Champion WDE
- Grand Champion All-American Jersey Show '04

6<sup>th</sup> Dam: SWISSBELL F VERONICA 39M SUP-EX  
 • 4 STAR BROOD COW, DECEMBER 2011  
 7<sup>th</sup> Dam: SWISSBELL ELLA VIRGINIA EX-91  
 8<sup>th</sup> Dam: SWISSBELL VIRGINIA SUP-EX-90  
 9<sup>th</sup> Dam: BELMONT JESTER VIRGINIA SUP-EX-90





*Patty Jones*

**Genesis On Time Miss Vita VG-88**  
*Lot 4 & Dam of Lot 5 & 6*

# 4 GENESIS ON TIME MISS VITA

-11932899- B: October 17, 2014 MGM#: 339

VG 88 (3-4)

Rump: 90, MS: 88, F&L: 86, DS: 88

PA:(04/18) -12M, -2F,-0.02% +8P,+0.12% RPT.41%

CAN-ETA:(04/18) +6 FC,42% RPT,89 RK, +1278(PA) LPI, +375 PRO\$

SCS :+3.10(PA), Inbr.Coeff. +14.14%, R-Value: +16%

**Dam of Lot 5 & 6**

1 10 305 6077 292 4.81 232 3.82(250 223 252)

3 0 228 7625 386 5.06 301 3.95(259 240 269)(Proj)

2 LACT: 13190M, 655F,4.97% 513P,3.89%

AVG. BCA:250M, 223F, 252P

**SCC: 68,000**

## LENCREST ON TIME -ET -101962790-

VG 86 (4-8)

Rump: 80, MS: N/A, F&L: 86, DS: 88

CAN-GEV:(04/18) +434M, +10F,-0.16% +24P,+0.11% RPT.99%

CAN-ETA:(04/18) +5 FC,98% RPT,84 RK, +1315 GLPI, +280 PRO\$

SCS :+3.22, Inbr.Coeff. +8.33%, R-Value: +19%

1319 prog class 72 EX, 368 VG, 605 GP, 266 G, 8 F, GP+79%

## GENESIS VIVITAR VITA -11472855-

EX 90 (3-11)

Rump: 90, MS: 90, F&L: 94, DS: 88

1 11 305 5841 304 5.20 230 3.94(231 225 240)

2 10 305 7003 369 5.27 286 4.08(242 234 260)

3 10 305 5592 310 5.54 225 4.02(184 185 196)

3 LACT: 18752M, 1000F,5.33% 755P,4.03%

AVG. BCA:219M, 215F, 232P +3M +21F +17P

CAN-EBV:(04/18) -458M, -15F,+0.12% -8P,+0.13% RPT.64%

CAN-ETA:(04/18) +8 FC,45% RPT,96 RK, +1253 LPI, +468 PRO\$

SCS :+2.97, Inbr.Coeff. +8.85%, R-Value: +14%

1 prog class 1 VG, GP+100%

## SHF CENTURION SULTAN -10201207-

EX 92 (5-8)

CAN-GEV:(04/18) +457M, +27F,+0.06% +13P,-0.05% RPT.99%

CAN-ETA:(04/18) +4 FC,99% RPT,77 RK, +1282 GLPI, +305 PRO\$

SCS :+2.95, Inbr.Coeff. +6.69%, R-Value: +18%

2708 prog class 196 EX, 782 VG, 1209 GP, 486 G, 35 F, GP+81%

## PIEDMONT DECLO BELLE -10209243-

EX 94 (5-4)

## ROCK ELLA BW VIVITAR -10219535-

EX 91 (3-1)

Rump: 88, MS: N/A, F&L: 90, DS: 94

CAN-EBV:(04/18) -1304M, -60F,+0.09% -38P,+0.18% RPT.88%

CAN-ETA:(04/18) +10 FC,70% RPT,98 RK, +981 LPI, +17 PRO\$

SCS :+3.01, Inbr.Coeff. +5.54%, R-Value: +12%

49 prog class 15 EX, 21 VG, 12 GP, 1 G, GP+98%

## GENESIS SULTAN VIKKIE -11009841-

VG 85 (3-3)

Rump: 85, MS: 84, F&L: 85, DS: 86

1 11 305 7824 352 4.50 289 3.69(302 255 295)SA

3 1 305 7776 388 4.99 307 3.95(253 234 265)

4 1 305 7679 378 4.92 286 3.72(228 208 223)

5 2 305 6579 314 4.77 257 3.91(185 164 190)

4 LACT: 31648M, 1524F,4.82% 1218P,3.85%

AVG. BCA:242M, 215F, 243P +4M +6F +6P

4 prog class 1 EX, 3 VG, GP+100%

**2 Star Brood Cow May '18**

3<sup>rd</sup> Dam: GENESIS CENTURION VENZA GP-83

4<sup>th</sup> Dam: GENESIS GROVE VIEANA VG-87

5<sup>th</sup> Dam: GENESIS JUNO VIRGINIA SUP-EX-92 6E

• 4 STAR BROOD COW, DECEMBER 2011

Grandam of:



**Huronia Centurion Veronica 20J**  
**EX 97-5E (8-9)**

• 2-0 284D 7280M 407 5.59%F 301 4.13%P

• BCA: 292-302-317

• Dam of 37 EX & 14 VG daughter to date

• 2X Supreme Champion WDE

• 3X Grand Champion WDE

• 2X Reserve Grand Champion WDE

• Grand Champion All-American Jersey Show '04

6<sup>th</sup> Dam: SWISSBELL F VERONICA 39M SUP-EX

• 4 STAR BROOD COW, DECEMBER 2011

7<sup>th</sup> Dam: SWISSBELL ELLA VIRGINIA EX-91

8<sup>th</sup> Dam: SWISSBELL VIRGINIA SUP-EX-90

9<sup>th</sup> Dam: BELMONT JESTER VIRGINIA SUP-EX-90

# 5 GENESIS EXCITATION VIDAL

-12491065- Born: September 3, 2016 MGM#: 409

PA:(04/18) -166M, -7F,+0.02% -4P,+0.03% RPT.35%

CAN-ETA:(04/18) +6(PA) FC,35% RPT,89 RK, +1209(PA) LPI, +269 PRO\$

SCS :+3.06(PA), Inbr.Coeff. +7.48%, R-Value: +15%

**Daughter of Lot 4**

## BRIDON EXCITATION -8572453-

EX 90 (2-0)

CAN-GEBV:(04/18) -321M, -12F,+0.06% -15P,-0.05% RPT.98%

CAN-ETA:(04/18) +7 FC,96% RPT,93 RK, +1152 GLPI, +143 PRO\$

SCS :+3.02, Inbr.Coeff. +2.97%, R-Value: +15%

524 prog class 51 EX, 188 VG, 216 GP, 65 G, 4 F, GP+87%

## GENESIS ON TIME MISS VITA -11932899-

VG 88 (3-4)

Rump: 90, MS: 88, F&L: 86, DS: 88

1 10 305 6077 292 4.81 232 3.82(250 223 252)

3 0 228 7625 386 5.06 301 3.95(259 240 269)(Proj)

2 LACT: 13190M, 655F,4.97% 513P,3.89%

AVG. BCA:250M, 223F, 252P

PA:(04/18) -12M, -2F,-0.02% +8P,+0.12% RPT.41%

CAN-ETA:(04/18) +6 FC,42% RPT,89 RK, +1278(PA) LPI, +375 PRO\$

SCS :+3.10(PA), Inbr.Coeff. +14.14%, R-Value: +16%

## LESTER SAMBO -658836-

CAN-GEBV:(04/18) +333M, +17F,+0.00% +7P,-0.08% RPT.98%

CAN-ETA:(04/18) +2 FC,95% RPT,63 RK, +1159 GLPI, +32 PRO\$

SCS :+3.28, Inbr.Coeff. +9.49%, R-Value: +18%

468 prog class 81 EX, 136 VG, 181 GP, 63 G, 6 F, 1 P, GP+85%

## JASPAR RENAISSANCE'S EVENING -599920-

EX 91-3E (8-5)

## LENCREST ON TIME -ET -101962790-

VG 86 (4-8)

Rump: 80, MS: N/A, F&L: 86, DS: 88

CAN-GEBV:(04/18) +434M, +10F,-0.16% +24P,+0.11% RPT.99%

CAN-ETA:(04/18) +5 FC,98% RPT,84 RK, +1315 GLPI, +280 PRO\$

SCS :+3.22, Inbr.Coeff. +8.33%, R-Value: +19%

1319 prog class 72 EX, 368 VG, 605 GP, 266 G, 8 F, GP+79%

## GENESIS VIVITAR VITA -11472855-

EX 90 (3-11)

Rump: 90, MS: 90, F&L: 94, DS: 88

1 11 305 5841 304 5.20 230 3.94(231 225 240)

2 10 305 7003 369 5.27 286 4.08(242 234 260)

3 10 305 5592 310 5.54 225 4.02(184 185 196)

3 LACT: 18752M, 1000F,5.33% 755P,4.03%

AVG. BCA:219M, 215F, 232P +3M +21F +17P

1 prog class 1 VG, GP+100%

**SELLS FRESH**

3<sup>rd</sup> Dam: GENESIS SULTAN VIKKIE VG 85

4<sup>th</sup> Dam: GENESIS CENTURION VENZA GP-83

5<sup>th</sup> Dam: GENESIS GROVE VIEANA VG-87

• 2 STAR BROOD COW, AUGUAT 2016

6<sup>th</sup> Dam: GENESIS JUNO VIRGINIA SUP-EX-92 6E

• 4 STAR BROOD COW, DECEMBER 2011

Grandam of:



**Huronia Centurion Veronica 20J**  
EX 97-5E (8-9)

- 2-0 284D 7280M 407 5.59%F 301 4.13%P
- BCA: 292-302-317
- Dam of 37 EX & 14 VG daughter to date
- 2X Supreme Champion WDE
- 3X Grand Champion WDE
- 2X Reserve Grand Champion WDE
- Grand Champion All-American Jersey Show '04

7<sup>th</sup> Dam: SWISSBELL F VERONICA 39M SUP-EX

• 4 STAR BROOD COW, DECEMBER 2011

8<sup>th</sup> Dam: SWISSBELL ELLA VIRGINIA EX-91

9<sup>th</sup> Dam: SWISSBELL VIRGINIA SUP-EX-90

10<sup>th</sup> Dam: BELMONT JESTER VIRGINIA SUP-EX-90

# 6 GENESIS IRRESISTABLE VITA

-12922622- B: October 22, 2017 MGM#: 453

PA:(04/18) +235M, +0F,-0.16% +8P,-0.02% RPT.32%

CAN-ETA:(04/18) +5(PA) FC,29% RPT,83 RK, +1339(PA) LPI, +740 PRO\$

SCS :+2.92(PA), Inbr.Coeff. +9.15%, R-Value: +16%

**Daughter of Lot 4**

## HOMETOWN IRRESISTABLE ET -11611206-

CAN-GEBV:(04/18) +483M, +3F,-0.30% +9P,-0.15% RPT.85%

CAN-ETA:(04/18) +4 FC,73% RPT,77 RK, +1405 GLPI, +1134 PRO\$

SCS :+2.73, Inbr.Coeff. +6.46%, R-Value: +16%

30 prog class 8 VG, 20 GP, 2 G, GP+93%

## GENESIS ON TIME MISS VITA -11932899-

VG 88 (3-4)

Rump: 90, MS: 88, F&L: 86, DS: 88

1 10 305 6077 292 4.81 232 3.82(250 223 252)

3 0 228 7625 386 5.06 301 3.95(259 240 269)(Proj)

2 LACT: 13190M, 655F,4.97% 513P,3.89%

AVG. BCA:250M, 223F, 252P

PA:(04/18) -12M, -2F,-0.02% +8P,+0.12% RPT.41%

CAN-ETA:(04/18) +6 FC,42% RPT,89 RK, +1278(PA) LPI, +375 PRO\$

SCS :+3.10(PA), Inbr.Coeff. +14.14%, R-Value: +16%

## ALL LYNNS VALENTINO IRWIN-ET -117423084-

CAN-GEBV:(04/18) +1147M, +40F,-0.23% +37P,-0.09% RPT.97%

CAN-ETA:(04/18) +9 FC,93% RPT,97 RK, +1858 GLPI, +1671 PRO\$

SCS :+2.76, Inbr.Coeff. +11.33%, R-Value: +17%

223 prog class 8 EX, 103 VG, 89 GP, 22 G, 1 F, GP+90%

## HURONIA CONNECTN CRYSTALYN 23L -10214696-

SUP-EX 95-3E (10-3)

## LENCREST ON TIME -ET -101962790-

VG 86 (4-8)

Rump: 80, MS: N/A, F&L: 86, DS: 88

CAN-GEBV:(04/18) +434M, +10F,-0.16% +24P,+0.11% RPT.99%

CAN-ETA:(04/18) +5 FC,98% RPT,84 RK, +1315 GLPI, +280 PRO\$

SCS :+3.22, Inbr.Coeff. +8.33%, R-Value: +19%

1319 prog class 72 EX, 368 VG, 605 GP, 266 G, 8 F, GP+79%

## GENESIS VIVITAR VITA -11472855-

EX 90 (3-11)

Rump: 90, MS: 90, F&L: 94, DS: 88

1 11 305 5841 304 5.20 230 3.94(231 225 240)

2 10 305 7003 369 5.27 286 4.08(242 234 260)

3 10 305 5592 310 5.54 225 4.02(184 185 196)

3 LACT: 18752M, 1000F,5.33% 755P,4.03%

AVG. BCA:219M, 215F, 232P +3M +21F +17P

1 prog class 1 VG, GP+100%

3<sup>rd</sup> Dam: GENESIS SULTAN VIKKIE VG 85

4<sup>th</sup> Dam: GENESIS CENTURION VENZA GP-83

5<sup>th</sup> Dam: GENESIS GROVE VIEANA VG-87

• 2 STAR BROOD COW, AUGUAT 2016

6<sup>th</sup> Dam: GENESIS JUNO VIRGINIA SUP-EX-92 6E

• 4 STAR BROOD COW, DECEMBER 2011

Grandam of:



**Huronia Centurion Veronica 20J**  
EX 97-5E (8-9)

- 2-0 284D 7280M 407 5.59%F 301 4.13%P
- BCA: 292-302-317
- Dam of 37 EX & 14 VG daughter to date
- 2X Supreme Champion WDE
- 3X Grand Champion WDE
- 2X Reserve Grand Champion WDE
- Grand Champion All-American Jersey Show '04

7<sup>th</sup> Dam: SWISSBELL F VERONICA 39M SUP-EX

• 4 STAR BROOD COW, DECEMBER 2011

8<sup>th</sup> Dam: SWISSBELL ELLA VIRGINIA EX-91

9<sup>th</sup> Dam: SWISSBELL VIRGINIA SUP-EX-90

10<sup>th</sup> Dam: BELMONT JESTER VIRGINIA SUP-EX-90



# 7 GENESIS GENTRY VIECIENNE

-11932885- B: January 1, 2014 MGM#: 325

VG 86 (3-1)

Rump: 85, MS: 87, F&L: 79, DS: 91

CAN-EBV:(04/18) +380M, +3F,-0.23% +7P,-0.09% RPT.60%

CAN-ETA:(04/18) +6 FC,37% RPT,89 RK, +1255 LPI, +579 PRO\$

SCS :+3.01, Inbr.Coeff. +6.14%, R-Value: +13%

111 305 6212 287 4.62 229 3.69(239 208 234)

2 11 305 7614 363 4.77 285 3.74(252 223 250)

4 2 116 7526 386 5.13 282 3.75(227 214 224)(Proj)

3 LACT: 19506M, 927F,4.75% 726P,3.72%

AVG. BCA:246M, 216F, 242P +24M +18F +22P

**SCC: 19,000**

**BRED AUGUST 4, 2018**  
**TO BRIDON REMAKE COMERICA**

## RAPID BAY INDIANA GENTRY -105762718-

PA:(04/18) -580M, -30F,-0.01% -24P,-0.03% RPT.33%

CAN-ETA:(04/18) +5(PA) FC,29% RPT,84 RK, +899(PA) LPI, -47 PRO\$

SCS :+3.04(PA), Inbr.Coeff. +7.58%, R-Value: +10%

43 prog class 5 EX, 27 VG, 10 GP, 1 G, GP+98%

## GENESIS SULTAN VIKKIE -11009841-

VG 85 (3-3)

Rump: 85, MS: 84, F&L: 85, DS: 86

111 305 7824 352 4.50 289 3.69(302 255 295)SA

3 1 305 7776 388 4.99 307 3.95(253 234 265)

4 1 305 7679 378 4.92 286 3.72(228 208 223)

5 2 305 6579 314 4.77 257 3.91(185 164 190)

4 LACT: 31648M, 1524F,4.82% 1218P,3.85%

AVG. BCA:242M, 215F, 243P +4M +6F +6P

CAN-EBV:(04/18) +577M, +24F,-0.08% +19P,-0.03% RPT.69%

CAN-ETA:(04/18) +4 FC,47% RPT,75 RK, +1338 LPI, +605 PRO\$

SCS :+3.04, Inbr.Coeff. +16.36%, R-Value: +16%

4 prog class 1 EX, 3 VG, GP+100%

2 STAR BROOD COW, MAY 2018

## IMPRESSIVE INDIANA-ET -112391117-

A:(04/18) -740M, -61F,-0.33% -32P,-0.04% RPT.42%

CAN-ETA:(04/18) +5(PA) FC,39% RPT,84 RK, +795(PA) LPI, -236 PRO\$

SCS :+3.11(PA), Inbr.Coeff. +3.52%, R-Value: +9%

11 prog class 5 EX, 4 VG, 2 GP, GP+100%

## VANDEBERG AMEDEO GORGEOUS -8252544-

EX 97-3E (8-5)

## SHF CENTURION SULTAN -10201207-

EX 92 (5-8)

CAN-EBV:(04/18) +457M, +27F,+0.06% +13P,-0.05% RPT.99%

CAN-ETA:(04/18) +4 FC,99% RPT,77 RK, +1282 GLPI, +305 PRO\$

SCS :+2.95, Inbr.Coeff. +6.69%, R-Value: +18%

2708 prog class 196 EX, 782 VG, 1209 GP, 486 G, 35 F, GP+81%

## GENESIS CENTURION VENZA -9919068-

GP 83 (2-3)

Rump: 84, MS: 83, F&L: 82, DS: 82

111 305 7185 329 4.58 249 3.47(277 238 254)

2 LACT: 12622M, 590F,4.67% 445P,3.53%

AVG. BCA:277M, 238F, 254P +55M +40F +35P

CAN-EBV:(04/18) +52M, -15F,-0.25% -10P,-0.16% RPT.63%

CAN-ETA:(04/18) +4 FC,43% RPT,75 RK, +916 LPI, +189 PRO\$

SCS :+3.07, Inbr.Coeff. +1.83%, R-Value: +13%

1 prog class 1 VG, GP+100%

3<sup>rd</sup> Dam: GENESIS GROVE VIEANA VG-87

• 2 STAR BROOD COW, AUGUAT 2016

4<sup>th</sup> Dam: GENESIS JUNO VIRGINIA SUP-EX-92 6E

• 4 STAR BROOD COW, DECEMBER 2011

Grandam of:



**Huronia Centurion Veronica 20J**  
**EX 97-5E (8-9)**

- 2-0 284D 7280M 407 5.59%F 301 4.13%P
- BCA: 292-302-317
- Dam of 37 EX & 14 VG daughter to date
- 2X Supreme Champion WDE
- 3X Grand Champion WDE
- 2X Reserve Grand Champion WDE
- Grand Champion All-American Jersey Show '04

5<sup>th</sup> Dam: SWISSBELL F VERONICA 39M SUP-EX

• 4 STAR BROOD COW, DECEMBER 2011

6<sup>th</sup> Dam: SWISSBELL ELLA VIRGINIA EX-91

7<sup>th</sup> Dam: SWISSBELL VIRGINIA SUP-EX-90

8<sup>th</sup> Dam: BELMONT JESTER VIRGINIA SUP-EX-90

# 8 GENESIS VIVITAR VITALLINA

-12277980- B: January 25, 2016 MGM#: 375

VG 85 (2-1)

Rump: 86, MS: 85, F&L: 86, DS: 84

CAN-ETA:(04/18) +7(PA) FC,29% RPT,93 RK, +1162(PA) LPI, +318 PRO\$

SCS :+3.03(PA), Inbr.Coeff. +8.85%, R-Value: +14%

110 231 6267 300 4.79 241 3.85(245 221 248)(Proj)

1 LACT: 5001M, 240F,4.80% 189P,3.78%

**SCC: 83,000**

**DUE DECEMBER 1, 2018**  
**TO J-KAY TEQUILA FIZZ**

## ROCK ELLA BW VIVITAR -10219535-

EX 91 (3-1)

Rump: 88, MS: N/A, F&L: 90, DS: 94

CAN-EBV:(04/18) -1304M, -60F,+0.09% -38P,+0.18% RPT.88%

CAN-ETA:(04/18) +10 FC,70% RPT,98 RK, +981 LPI, +17 PRO\$

SCS :+3.01, Inbr.Coeff. +5.54%, R-Value: +12%

49 prog class 15 EX, 21 VG, 12 GP, 1 G, GP+98%

## GENESIS SULTAN VIKKIE -11009841-

VG 85 (3-3)

Rump: 85, MS: 84, F&L: 85, DS: 86

111 305 7824 352 4.50 289 3.69(302 255 295)SA

3 1 305 7776 388 4.99 307 3.95(253 234 265)

4 1 305 7679 378 4.92 286 3.72(228 208 223)

5 2 305 6579 314 4.77 257 3.91(185 164 190)

4 LACT: 31648M, 1524F,4.82% 1218P,3.85%

AVG. BCA:242M, 215F, 243P +4M +6F +6P

CAN-EBV:(04/18) +577M, +24F,-0.08% +19P,-0.03% RPT.69%

CAN-ETA:(04/18) +4 FC,47% RPT,75 RK, +1338 LPI, +605 PRO\$

SCS :+3.04, Inbr.Coeff. +16.36%, R-Value: +16%

4 prog class 1 EX, 3 VG, GP+100%

**2 Star Brood Cow May '18**

## GIPRAT BELLE'S BY WHOM -10203358-

CAN-EBV:(04/18) -997M, -62F,-0.17% -36P,+0.03% RPT.84%

CAN-ETA:(04/18) +5 FC,66% RPT,84 RK, +819 LPI, -189 PRO\$

SCS :+2.96, Inbr.Coeff. +3.66%, R-Value: +13%

29 prog class 8 EX, 14 VG, 7 GP, GP+100%

## ELLIOTTS SD VANNA-ET -113946758-

EX 93 (7-00)

## SHF CENTURION SULTAN -10201207-

EX 92 (5-8)

CAN-EBV:(04/18) +457M, +27F,+0.06% +13P,-0.05% RPT.99%

CAN-ETA:(04/18) +4 FC,99% RPT,77 RK, +1282 GLPI, +305 PRO\$

SCS :+2.95, Inbr.Coeff. +6.69%, R-Value: +18%

2708 prog class 196 EX, 782 VG, 1209 GP, 486 G, 35 F, GP+81%

## GENESIS CENTURION VENZA -9919068-

GP 83 (2-3)

Rump: 84, MS: 83, F&L: 82, DS: 82

111 305 7185 329 4.58 249 3.47(277 238 254)

2 LACT: 12622M, 590F,4.67% 445P,3.53%

AVG. BCA:277M, 238F, 254P +55M +40F +35P

1 prog class 1 VG, GP+100%

3<sup>rd</sup> Dam: GENESIS GROVE VIEANA VG-87

• 2 STAR BROOD COW, AUGUAT 2016

4<sup>th</sup> Dam: GENESIS JUNO VIRGINIA SUP-EX-92 6E

• 4 STAR BROOD COW, DECEMBER 2011

Grandam of:



**Huronia Centurion Veronica 20J**  
**EX 97-5E (8-9)**

- 2-0 284D 7280M 407 5.59%F 301 4.13%P
- BCA: 292-302-317
- Dam of 37 EX & 14 VG daughter to date
- 2X Supreme Champion WDE
- 3X Grand Champion WDE
- 2X Reserve Grand Champion WDE
- Grand Champion All-American Jersey Show '04

5<sup>th</sup> Dam: SWISSBELL F VERONICA 39M SUP-EX

• 4 STAR BROOD COW, DECEMBER 2011

6<sup>th</sup> Dam: SWISSBELL ELLA VIRGINIA EX-91

7<sup>th</sup> Dam: SWISSBELL VIRGINIA SUP-EX-90

8<sup>th</sup> Dam: BELMONT JESTER VIRGINIA SUP-EX-90

# 9 GENESIS VENOM VIKKIE

-12647670- B: December 17, 2016 MGM#: 426  
 PA:(04/18) -167M, +21F,+0.42% +7P,+0.19% RPT.32%  
 CAN-ETA:(04/18) +10(PA) FC,26% RPT,98 RK, +1560(PA) LPI, +804 PRO\$  
 SCS :+3.07(PA), Inbr.Coeff. +8.69%, R-Value: +15%

## PLEASANT NOOK WR TEQUILAS VENOM -11950641-

GPA:(04/18) -963M, +6F,+0.78% -11P,+0.36% RPT.69%  
 CAN-ETA:(04/18) +13(PA) FC,62% RPT,99 RK,  
 +1495(PA) GLPI, +521 PRO\$  
 SCS :+3.16(PA), Inbr.Coeff. +4.23%, R-Value: +13%  
 11 prog class 6 VG, 4 GP, 1 G, GP+91%

## GENESIS IRWIN VIK -11932905-

VG 87 (3-1)  
 Rump: 88, MS: 87, F&L: 87, DS: 86  
 1 11 305 5753 282 4.90 220 3.82(222 204 224)  
 2 10 200 4109 206 5.01 177 4.31(137 127 157)(Proj)  
 2 LACT: 9322M, 467F,5.01% 373P,4.00%  
 AVG. BCA:222M, 204F, 224P +17M +16F +11P  
 CAN-EBV:(04/18) +630M, +35F,+0.05% +25P,+0.02% RPT.57%  
 CAN-ETA:(04/18) +6 FC,42% RPT,89 RK, +1613 LPI, +1064 PRO\$  
 SCS :+2.97, Inbr.Coeff. +6.70%, R-Value: +17%

## TOWER VUE PRIME TEQUILA -114816452-

CAN-GEV:(04/18) -723M, -13F,+0.36% -19P,+0.13% RPT.98%  
 CAN-ETA:(04/18) +16 FC,95% RPT,99 RK, +1343 GLPI, +111 PRO\$  
 SCS :+3.18, Inbr.Coeff. +2.28%, R-Value: +9%  
 469 prog class 58 EX, 257 VG, 128 GP, 25 G, 1 F, GP+94%  
**ARETHUSA ON TIME VOGUE -117193004-**  
 EX 94 (5-1)

## ALL LYNNS VALENTINO IRWIN -117423084-

CAN-GEV:(04/18) +1147M, +40F,-0.23% +37P,-0.09% RPT.97%  
 CAN-ETA:(04/18) +9 FC,93% RPT,97 RK, +1858 GLPI, +1671 PRO\$  
 SCS :+2.76, Inbr.Coeff. +11.33%, R-Value: +17%  
 226 prog class 8 EX, 104 VG, 91 GP, 22 G, 1 F, GP+90%

## GENESIS SULTAN VIKKIE -11009841-

VG 85 (3-3)  
 Rump: 85, MS: 84, F&L: 85, DS: 86  
 1 11 305 7824 352 4.50 289 3.69(302 255 295)SA  
 3 1 305 7776 388 4.99 307 3.95(253 234 265)  
 4 1 305 7679 378 4.92 286 3.72(228 208 223)  
 5 2 305 6579 314 4.77 257 3.91(185 164 190)  
 4 LACT: 31648M, 1524F,4.82% 1218P,3.85%  
 AVG. BCA:242M, 215F, 243P +4M +6F +6P  
 4 prog class 1 EX, 3 VG, GP+100%  
**2 Star Brood Cow May '18**

**DUE NOVEMBER 26, 2018**  
**TO HOMETOWN IRRESISTIBLE**

3<sup>rd</sup> Dam: GENESIS CENTURION VENZA GP-83  
 4<sup>th</sup> Dam: GENESIS GROVE VIEANA VG-87  
 • 2 STAR BROOD COW, AUGUAT 2016  
 5<sup>th</sup> Dam: GENESIS JUNO VIRGINIA SUP-EX-92 6E  
 • 4 STAR BROOD COW, DECEMBER 2011

Grandam of:



**Huronia Centurion Veronica 20J**  
**EX 97-5E (8-9)**

- 2-0 284D 7280M 407 5.59%F 301 4.13%P
- BCA: 292-302-317
- Dam of 37 EX & 14 VG daughter to date
- 2X Supreme Champion WDE
- 3X Grand Champion WDE
- 2X Reserve Grand Champion WDE
- Grand Champion All-American Jersey Show '04

6<sup>th</sup> Dam: SWISSBELL F VERONICA 39M SUP-EX  
 • 4 STAR BROOD COW, DECEMBER 2011  
 7<sup>th</sup> Dam: SWISSBELL ELLA VIRGINIA EX-91  
 8<sup>th</sup> Dam: SWISSBELL VIRGINIA SUP-EX-90  
 9<sup>th</sup> Dam: BELMONT JESTER VIRGINIA SUP-EX-90

# 10 GENESIS VIVITAR VIDAL

-12277972- B: November 6, 2015 MGM#: 367  
 VG 86 (2-4)  
 Rump: 89, MS: 86, F&L: 86, DS: 88  
 CAN-EBV:(04/18) -994M, -38F,+0.18% -26P,+0.17% RPT.46%  
 CAN-ETA:(04/18) +7(PA) FC,28% RPT,93 RK, +981(PA) LPI, +22 PRO\$  
 SCS :+2.99, Inbr.Coeff. +9.96%, R-Value: +13%

**Dam of Lot 11**

## ROCK ELLA BW VIVITAR -10219535-

EX 91 (3-1)  
 Rump: 88, MS: N/A, F&L: 90, DS: 94  
 CAN-EBV:(04/18) -1304M, -60F,+0.09% -38P,+0.18% RPT.88%  
 CAN-ETA:(04/18) +10 FC,70% RPT,98 RK, +981 LPI, +17 PRO\$  
 SCS :+3.01, Inbr.Coeff. +5.54%, R-Value: +12%  
 49 prog class 15 EX, 21 VG, 12 GP, 1 G, GP+98%

## GENESIS CENTURION VENTURA -11304424-

EX 90-2E (6-3)  
 Rump: 92, MS: 88, F&L: 91, DS: 93  
 1 11 305 6070 318 5.24 243 4.00(234 230 248)  
 3 0 305 4866 271 5.57 197 4.05(160 164 171)  
 4 0 305 6106 337 5.52 248 4.06(185 187 198)  
 4 11 205 4631 245 5.29 178 3.84(138 133 141)  
 6 0 244 5803 289 4.98 230 3.96(162 151 169)(Proj)  
 5 LACT: 26958M, 1438F,5.33% 1075P,3.99%  
 AVG. BCA:179M, 179F, 190P -41M -17F -31P  
 CAN-EBV:(08/18) -518M, -9F,+0.25% -12P,+0.12% RPT.66%  
 CAN-ETA:(08/18) +4 FC,44% RPT,75 RK, +1042 LPI, +180 PRO\$  
 SCS :+3.01, Inbr.Coeff. +1.83%, R-Value: +13%  
 1 prog class 1 VG, GP+100%

## GIPRAT BELLE'S BY WHOM -10203358-

CAN-EBV:(04/18) -997M, -62F,-0.17% -36P,+0.03% RPT.84%  
 CAN-ETA:(04/18) +5 FC,66% RPT,84 RK, +819 LPI, -189 PRO\$  
 SCS :+2.96, Inbr.Coeff. +3.66%, R-Value: +13%  
 29 prog class 8 EX, 14 VG, 7 GP, GP+100%  
**ELLIOTTS SD VANNA-ET -113946758-**  
 EX 93 (7-00)

## SOONER CENTURION -655767-

CAN-GEV:(04/18) +546M, +22F,-0.08% +20P,-0.01% RPT.98%  
 CAN-ETA:(04/18) +3 FC,97% RPT,69 RK, +1206 GLPI, +482 PRO\$  
 SCS :+3.15, Inbr.Coeff. +3.84%, R-Value: +18%  
 543 prog class 90 EX, 196 VG, 190 GP, 58 G, 9 F, GP+88%

## GENESIS GROVE VIEANA -7989399-

VG 87 (5-1)  
 Rump: 87, MS: 88, F&L: 86, DS: 86  
 1 11 305 3833 197 5.14 154 4.02(148 143 157)  
 2 11 305 6121 309 5.05 225 3.68(203 190 197)  
 3 11 305 5741 282 4.91 221 3.85(174 157 177)  
 4 10 300 5658 262 4.63 212 3.75(164 140 162)  
 5 LACT: 26251M, 1293F,4.93% 994P,3.79%  
 AVG. BCA:172M, 158F, 173P -41M -31F -41P  
 4 prog class 1 EX, 2 VG, 1 GP, GP+100%  
**2 Star Brood Cow August '16**

*7 Generations VG or EX*

1 11 275 5156 271 5.26 205 3.98(204 201 214)(Proj)  
 1 LACT: 4755M, 247F,5.19% 188P,3.95%  
**SCC: 37,000**

**SELLS FRESH**

3<sup>rd</sup> Dam: GENESIS JUNO VIRGINIA SUP-EX-92 6E  
 • 4 STAR BROOD COW, DECEMBER 2011

Grandam of:



**Huronia Centurion Veronica 20J**  
**EX 97-5E (8-9)**

- 2-0 284D 7280M 407 5.59%F 301 4.13%P
- BCA: 292-302-317
- Dam of 37 EX & 14 VG daughter to date
- 2X Supreme Champion WDE
- 3X Grand Champion WDE
- 2X Reserve Grand Champion WDE
- Grand Champion All-American Jersey Show '04

4<sup>th</sup> Dam: SWISSBELL F VERONICA 39M SUP-EX  
 • 4 STAR BROOD COW, DECEMBER 2011  
 5<sup>th</sup> Dam: SWISSBELL ELLA VIRGINIA EX-91  
 6<sup>th</sup> Dam: SWISSBELL VIRGINIA SUP-EX-90  
 7<sup>th</sup> Dam: BELMONT JESTER VIRGINIA SUP-EX-90



# 11 GENESIS IRRESISTABLE VENTURA

8 Generations VG or EX

-12922620- B: October 18, 2017 MGM#: 451  
PA:(04/18) -256M, -17F,-0.06% -9P,+0.01% RPT.33%  
CAN-ETA:(04/18) +6(PA) FC,25% RPT,89 RK, +1202(PA) LPI, +603 PRO\$  
SCS :+2.86(PA), Inbr.Coeff. +8.61%, R-Value: +14%

Daughter of Lot 10

## HOMETOWN IRRESISTABLE ET -11611206-

CAN-GEV:(04/18) +483M, +3F,-0.30% +9P,-0.15% RPT.85%  
CAN-ETA:(04/18) +4 FC,73% RPT,77 RK, +1405 GLPI, +1134 PRO\$  
SCS :+2.73, Inbr.Coeff. +6.46%, R-Value: +16%  
30 prog class 8 VG, 20 GP, 2 G, GP+93%

## GENESIS VIVITAR VIDAL -12277972-

VG 86 (2-4)  
Rump: 89, MS: 86, F&L: 86, DS: 88  
1 11 275 5156 271 5.26 205 3.98(204 201 214)(Proj)  
1 LACT: 4755M, 247F,5.19% 188P,3.95%  
CAN-EBV:(04/18) -994M, -38F,+0.18% -26P,+0.17% RPT.46%  
CAN-ETA:(04/18) +7(PA) FC,28% RPT,93 RK, +981(PA) LPI, +22 PRO\$  
SCS :+2.99, Inbr.Coeff. +9.96%, R-Value: +13%

## ALL LYNNS VALENTINO IRWIN-ET -117423084-

CAN-GEV:(04/18) +1147M, +40F,-0.23% +37P,-0.09% RPT.97%  
CAN-ETA:(04/18) +9 FC,93% RPT,97 RK, +1858 GLPI, +1671 PRO\$  
SCS :+2.76, Inbr.Coeff. +11.33%, R-Value: +17%  
223 prog class 8 EX, 103 VG, 89 GP, 22 G, 1 F, GP+90%

## HURONIA CONNECTN CRYSTALYN 23L -10214696-

SUP-EX 95-3E (10-3)

## ROCK ELLA BW VIVITAR -10219535-

EX 91 (3-1)  
Rump: 88, MS: N/A, F&L: 90, DS: 94  
CAN-EBV:(04/18) -1304M, -60F,+0.09% -38P,+0.18% RPT.88%  
CAN-ETA:(04/18) +10 FC,70% RPT,98 RK, +981 LPI, +17 PRO\$  
SCS :+3.01, Inbr.Coeff. +5.54%, R-Value: +12%  
49 prog class 15 EX, 21 VG, 12 GP, 1 G, GP+98%

## GENESIS CENTURION VENTURA -11304424-

EX 90-2E (6-3)  
Rump: 92, MS: 88, F&L: 91, DS: 93  
1 11 305 6070 318 5.24 243 4.00(234 230 248)  
3 0 305 4866 271 5.57 197 4.05(160 164 171)  
4 0 305 6106 337 5.52 248 4.06(185 187 198)  
4 11 205 4631 245 5.29 178 3.84(138 133 141)  
6 0 244 5803 289 4.98 230 3.96(162 151 169)(Proj)  
5 LACT: 26958M, 1438F,5.33% 1075P,3.99%  
AVG. BCA:179M, 179F, 190P -41M -17F -31P  
1 prog class 1 VG, GP+100%

3<sup>rd</sup> Dam: GENESIS GROVE VIEANA VG-87

- 2 STAR BROOD COW, AUGUAT 2016
- 4<sup>th</sup> Dam: GENESIS JUNO VIRGINIA SUP-EX-92 6E
- 4 STAR BROOD COW, DECEMBER 2011

Grandam of:



Huronia Centurion Veronica 20J  
EX 97-5E (8-9)

- 2-0 284D 7280M 407 5.59%F 301 4.13%P
- BCA: 292-302-317
- Dam of 37 EX & 14 VG daughter to date
- 2X Supreme Champion WDE
- 3X Grand Champion WDE
- 2X Reserve Grand Champion WDE
- Grand Champion All-American Jersey Show '04

5<sup>th</sup> Dam: SWISSBELL F VERONICA 39M SUP-EX

• 4 STAR BROOD COW, DECEMBER 2011

6<sup>th</sup> Dam: SWISSBELL ELLA VIRGINIA EX-91

7<sup>th</sup> Dam: SWISSBELL VIRGINIA SUP-EX-90

8<sup>th</sup> Dam: BELMONT JESTER VIRGINIA SUP-EX-90

# 12 GENESIS EXCITATION VOULEZ

7 Generations VG or EX

-12647665- B: October 27, 2016 MGM#: 421  
PA:(04/18) -426M, -10F,+0.17% -14P,+0.04% RPT.41%  
CAN-ETA:(04/18) +5(PA) FC,35% RPT,83 RK, +1078(PA) LPI, +108 PRO\$  
SCS :+3.02(PA), Inbr.Coeff. +7.26%, R-Value: +14%

**DUE OCTOBER 21, 2018  
TO BUSHLEA PN VIRAL**

## BRIDON EXCITATION -8572453-

EX 90 (2-0)  
CAN-GEV:(04/18) -321M, -12F,+0.06% -15P,-0.05% RPT.98%  
CAN-ETA:(04/18) +7 FC,96% RPT,93 RK, +1152 GLPI, +143 PRO\$  
SCS :+3.02, Inbr.Coeff. +2.97%, R-Value: +15%  
524 prog class 51 EX, 188 VG, 216 GP, 65 G, 4 F, GP+87%

## GENESIS CENTURION VENTURA -11304424-

EX 90-2E (6-3)  
Rump: 92, MS: 88, F&L: 91, DS: 93  
1 11 305 6070 318 5.24 243 4.00(234 230 248)  
3 0 305 4866 271 5.57 197 4.05(160 164 171)  
4 0 305 6106 337 5.52 248 4.06(185 187 198)  
4 11 205 4631 245 5.29 178 3.84(138 133 141)  
6 0 244 5803 289 4.98 230 3.96(162 151 169)(Proj)  
5 LACT: 26958M, 1438F,5.33% 1075P,3.99%  
AVG. BCA:179M, 179F, 190P -41M -17F -31P  
CAN-EBV:(08/18) -518M, -9F,+0.25% -12P,+0.12% RPT.66%  
CAN-ETA:(08/18) +4 FC,44% RPT,75 RK, +1042 LPI, +180 PRO\$  
SCS :+3.01, Inbr.Coeff. +1.83%, R-Value: +13%  
1 prog class 1 VG, GP+100%

## LESTER SAMBO -658836-

CAN-GEV:(04/18) +333M, +17F,+0.00% +7P,-0.08% RPT.98%  
CAN-ETA:(04/18) +2 FC,95% RPT,63 RK, +1159 GLPI, +32 PRO\$  
SCS :+3.28, Inbr.Coeff. +9.49%, R-Value: +18%  
468 prog class 81 EX, 136 VG, 181 GP, 63 G, 6 F, 1 P, GP+85%

## JASPAR RENAISSANCE'S EVENING -599920-

EX 91-3E (8-5)

## SOONER CENTURION -655767-

CAN-GEV:(04/18) +546M, +22F,-0.08% +20P,-0.01% RPT.98%  
CAN-ETA:(04/18) +3 FC,97% RPT,69 RK, +1206 GLPI, +482 PRO\$  
SCS :+3.15, Inbr.Coeff. +3.84%, R-Value: +18%  
543 prog class 90 EX, 196 VG, 190 GP, 58 G, 9 F, GP+88%

## GENESIS GROVE VIEANA -7989399-

VG 87 (5-1)  
Rump: 87, MS: 88, F&L: 86, DS: 86  
1 11 305 3833 197 5.14 154 4.02(148 143 157)  
2 11 305 6121 309 5.05 225 3.68(203 190 197)  
3 11 305 5741 282 4.91 221 3.85(174 157 177)  
4 10 300 5658 262 4.63 212 3.75(164 140 162)  
5 LACT: 26251M, 1293F,4.93% 994P,3.79%  
AVG. BCA:172M, 158F, 173P -41M -31F -41P  
4 prog class 1 EX, 2 VG, 1 GP, GP+100%

2 Star Brood Cow August '16

3<sup>rd</sup> Dam: GENESIS JUNO VIRGINIA SUP-EX-92 6E

• 4 STAR BROOD COW, DECEMBER 2011

Grandam of:



Huronia Centurion Veronica 20J  
EX 97-5E (8-9)

- 2-0 284D 7280M 407 5.59%F 301 4.13%P
- BCA: 292-302-317
- Dam of 37 EX & 14 VG daughter to date
- 2X Supreme Champion WDE
- 3X Grand Champion WDE
- 2X Reserve Grand Champion WDE
- Grand Champion All-American Jersey Show '04

4<sup>th</sup> Dam: SWISSBELL F VERONICA 39M SUP-EX

• 4 STAR BROOD COW, DECEMBER 2011

5<sup>th</sup> Dam: SWISSBELL ELLA VIRGINIA EX-91

6<sup>th</sup> Dam: SWISSBELL VIRGINIA SUP-EX-90

7<sup>th</sup> Dam: BELMONT JESTER VIRGINIA SUP-EX-90

# 13 GENESIS IRRESISTABLE VIENNA

7 Generations VJ or EX

-12922628- B: December 1, 2017 MGM#:459

PA:(08/18) -65M, -2F,+0.02% -3P,+0.00% RPT.38%

CAN-ETA:(08/18) +4(PA) FC,30% RPT,75 RK, +1204(PA) LPI, +579 PRO\$

SCS :+2.86(PA), Inbr.Coeff. +9.26%, R-Value: +14%

## HOMETOWN IRRESISTABLE ET -11611206-

CAN-GEBV:(04/18) +483M, +3F,-0.30% +9P,-0.15% RPT.85%

CAN-ETA:(04/18) +4 FC,73% RPT,77 RK, +1405 GLPI, +1134 PRO\$

SCS :+2.73, Inbr.Coeff. +6.46%, R-Value: +16%

30 prog class 8 VG, 20 GP, 2 G, GP+93%

## GENESIS CENTURION VENTURA -11304424-

EX 90-2E (6-3)

Rump: 92, MS: 88, F&L: 91, DS: 93

1 11 305 6070 318 5.24 243 4.00(234 230 248)

3 0 305 4866 271 5.57 197 4.05(160 164 171)

4 0 305 6106 337 5.52 248 4.06(185 187 198)

4 11 205 4631 245 5.29 178 3.84(138 133 141)

6 0 209 5727 281 4.91 228 3.98(159 146 168)(Proj)

5 LACT: 26386M, 1410F,5.34% 1052P,3.99%

AVG. BCA:179M, 179F, 190P -41M -17F -31P

CAN-EBV:(08/18) -518M, -9F,+0.25% -12P,+0.12% RPT.66%

CAN-ETA:(08/18) +4 FC,44% RPT,75 RK, +1042 LPI, +180 PRO\$

SCS :+3.01, Inbr.Coeff. +1.83%, R-Value: +13%

1 prog class 1 VG, GP+100%

## ALL LYNNS VALENTINO IRWIN-ET -117423084-

CAN-GEBV:(04/18) +1147M, +40F,-0.23% +37P,-0.09% RPT.97%

CAN-ETA:(04/18) +9 FC,93% RPT,97 RK, +1858 GLPI, +1671 PRO\$

SCS :+2.76, Inbr.Coeff. +11.33%, R-Value: +17%

223 prog class 8 EX, 103 VG, 89 GP, 22 G, 1 F, GP+90%

## HURONIA CONNECTN CRYSTALYN 23L -10214696-

SUP-EX 95-3E (10-3)

## SOONER CENTURION -655767-

CAN-GEBV:(04/18) +546M, +22F,-0.08% +20P,-0.01% RPT.98%

CAN-ETA:(04/18) +3 FC,97% RPT,69 RK, +1206 GLPI, +482 PRO\$

SCS :+3.15, Inbr.Coeff. +3.84%, R-Value: +18%

543 prog class 90 EX, 196 VG, 190 GP, 58 G, 9 F, GP+88%

## GENESIS GROVE VIEANA -7989399-

VG 87 (5-1)

Rump: 87, MS: 88, F&L: 86, DS: 86

1 11 305 3833 197 5.14 154 4.02(148 143 157)

2 11 305 6121 309 5.05 225 3.68(203 190 197)

3 11 305 5741 282 4.91 221 3.85(174 157 177)

4 10 300 5658 262 4.63 212 3.75(164 140 162)

5 LACT: 26251M, 1293F,4.93% 994P,3.79%

AVG. BCA:172M, 158F, 173P -41M -31F -41P

CAN-EBV:(04/18) -1238M, -61F,+0.01% -48P,-0.05% RPT.72%

CAN-ETA:(04/18) +3 FC,49% RPT,66 RK, +553 LPI, -503 PRO\$

SCS :+2.99, Inbr.Coeff. +3.27%, R-Value: +8%

4 prog class 1 EX, 2 VG, 1 GP, GP+100%

2 STAR BROOD COW, AUGUST 2016

3<sup>rd</sup> Dam: GENESIS JUNO VIRGINIA SUP-EX-92 6E

• 4 STAR BROOD COW, DECEMBER 2011

Grandam of:



**Huronia Centurion Veronica 20J**  
EX 97-5E (8-9)

• 2-0 284D 7280M 407 5.59%F 301 4.13%P

• BCA: 292-302-317

• Dam of 37 EX & 14 VG daughter to date

• 2X Supreme Champion WDE

• 3X Grand Champion WDE

• 2X Reserve Grand Champion WDE

• Grand Champion All-American Jersey Show '04

4<sup>th</sup> Dam: SWISSBELL F VERONICA 39M SUP-EX

• 4 STAR BROOD COW, DECEMBER 2011

5<sup>th</sup> Dam: SWISSBELL ELLA VIRGINIA EX-91

6<sup>th</sup> Dam: SWISSBELL VIRGINIA SUP-EX-90

7<sup>th</sup> Dam: BELMONT JESTER VIRGINIA SUP-EX-90

# 14 GENESIS VINCENT MISS VIRGINNIE ET

6 Generations EX

-12922629- B: DECEMBER 1, 2017 MGM#: 460

PA:(08/18) -143M, -29F,-0.32% -14P,-0.12% RPT.44%

CAN-ETA:(08/18) +3(PA) FC,38% RPT,66 RK, +909(PA) LPI, +200 PRO\$

SCS :+3.05(PA), Inbr.Coeff. +7.03%, R-Value: +11%

## BRIDON VINCENT -8994410-

GP 81 (2-5)

Rump: 82, MS: N/A, F&L: 81, DS: 82

CAN-GEBV:(08/18) -141M, -22F,-0.21% -22P,-0.23% RPT.97%

CAN-ETA:(08/18) +3 FC,93% RPT,69 RK, +1029 GLPI, +630 PRO\$

SCS :+2.91, Inbr.Coeff. +5.54%, R-Value: +16%

283 prog class 30 EX, 105 VG, 102 GP, 45 G, 1 F, GP+84%

## GENESIS CTOPS MISS VIRGINIA -10200357-

EX 90 (4-2)

1 11 305 5970 254 4.25 234 3.92(250 197 260)

3 1 305 6530 297 4.55 264 4.04(220 182 234)

4 1 305 7342 315 4.29 300 4.09(228 178 246)

5 5 305 7253 314 4.33 285 3.93(206 165 214)

6 6 305 5283 203 3.84 206 3.90(147 106 151)

7 11 305 5046 234 4.64 203 4.02(154 134 164)

6 LACT: 40249M, 1762F,4.38% 1620P,4.02%

AVG. BCA:201M, 160F, 212P -8M -26F -3P

CAN-EBV:(08/18) -146M, -36F,-0.42% -6P,-0.01% RPT.80%

CAN-ETA:(08/18) +2 FC,58% RPT,55 RK, +798 LPI, -198 PRO\$

SCS :+3.19, Inbr.Coeff. +2.40%, R-Value: +6%

14 prog class 2 EX, 7 VG, 5 GP, GP+100%

7 Star Brood Cow November '17

## SC GOLD DUST PARAMOUNT IATOLA -112118277-

CAN-GEBV:(08/18) +395M, +21F,+0.02% +17P,+0.03% RPT.99%

CAN-ETA:(08/18) +5 FC,98% RPT,83 RK, +1534 GLPI, +1063 PRO\$

SCS :+2.83, Inbr.Coeff. +6.65%, R-Value: +19%

1262 prog class 197 EX, 444 VG, 468 GP, 145 G, 8 F, GP+88%

## HURONIA CENTURION VIRGINIA 24L -10214698-

EX 93-3E (7-3)

## MASTER C TOPS -137712-

EX (6-4)

CAN-EBV:(08/18) -868M, -57F,-0.20% -31P,+0.02% RPT.98%

CAN-ETA:(08/18) +2 FC,91% RPT,62 RK, +551 LPI, -802 PRO\$

SCS :+3.31, Inbr.Coeff. +5.71%, R-Value: +7%

322 prog class 73 EX, 144 VG, 82 GP, 21 G, 2 F, GP+93%

## GENESIS JUNO VIRGINIA -578598-

SUP-EX 92-6E (11-0)

2 1 305 6087 285 4.68 240 3.94(248 214 258)

3 1 305 6436 300 4.66 244 3.79(232 196 232)

4 2 305 6218 300 4.82 248 3.99(200 176 210)

5 2 305 6755 316 4.68 263 3.89(208 178 214)

6 6 305 7502 350 4.67 285 3.80(205 179 205)

7 6 305 7020 322 4.59 269 3.83(191 165 192)

9 9 305 7668 337 4.39 290 3.78(216 182 216)

10 11 305 7221 314 4.35 264 3.66(216 179 210)

9 LACT: 68080M, 3158F,4.64% 2648P,3.89%

AVG. BCA:208M, 178F, 211P +11M +0F +3P

9 prog class 3 EX, 4 VG, 2 GP, GP+100%

4 Star Brood Cow December '11

3<sup>rd</sup> Dam: SWISSBELL F VERONICA 39M SUP-EX

• 4 STAR BROOD COW, DECEMBER 2011

4<sup>th</sup> Dam: SWISSBELL ELLA VIRGINIA EX-91

5<sup>th</sup> Dam: SWISSBELL VIRGINIA SUP-EX-90

6<sup>th</sup> Dam: BELMONT JESTER VIRGINIA SUP-EX-90

Granddaughter of Juno Virginia:



**Huronia Centurion Veronica 20J**  
EX 97-5E (8-9)

• 2-0 284D 7280M 407 5.59%F 301 4.13%P

• BCA: 292-302-317

• Dam of 37 EX & 14 VG daughter to date

• 2X Supreme Champion WDE

• 3X Grand Champion WDE

• 2X Reserve Grand Champion WDE

• Grand Champion All-American Jersey Show '04





**Genesis Extreme *Virgo* VG-89**  
 HM ALL-CANADIAN JR. YEARLING '05  
 Same Family As Lot 15

# 15 GENESIS CONNECTION VITTO

-12491060- B: September 3, 2016 MGM#: 404  
 PA:(08/18) -723M, -19F,+0.25% -21P,+0.09% RPT.40%  
 CAN-ETA:(08/18) +3(PA) FC,34% RPT,66 RK, +1033(PA) LPI, +216 PRO\$  
 SCS :+2.80, Inbr.Coeff. +8.37%, R-Value: +15%

**DUE OCTOBER 21, 2018**  
 TP RAPID BAY REVIRESCO

## GIPRAT BELLE'S CONNECTION -10203359-

VG 87 (6-4)  
 CAN-EBV:(08/18) -291M, +25F,+0.57% +0P,+0.15% RPT.98%  
 CAN-ETA:(08/18) +3 FC,94% RPT,69 RK, +1348 LPI, +665 PRO\$  
 SCS :+2.80, Inbr.Coeff. +9.33%, R-Value: +19%  
 327 prog class 82 EX, 126 VG, 98 GP, 20 G, 1 P, GP+94%

## GENESIS HIRED GUN VODKA -11932900-

GP 81 (2-0)  
 Rump: 83, MS: 82, F&L: 82, DS: 80  
 110 305 4021 210 5.22 159 3.95(166 160 173)  
 210 265 4402 217 4.93 164 3.73(163 146 160)  
 2 LACT: 8480M, 431F,5.08% 325P,3.83%  
 AVG. BCA:165M, 153F, 167P -45M -42F -45P  
 CAN-EBV:(08/18) -1155M, -63F,-0.08% -42P,+0.02% RPT.60%  
 CAN-ETA:(08/18) +4 FC,40% RPT,75 RK, +720 LPI, -245 PRO\$  
 SCS :+3.03, Inbr.Coeff. +12.74%, R-Value: +11%

## SOONER CENTURION -655767-

CAN-GEV:(04/18) +546M, +22F,-0.08% +20P,-0.01% RPT.98%  
 CAN-ETA:(04/18) +3 FC,97% RPT,69 RK, +1206 GLPI, +482 PRO\$  
 SCS :+3.15, Inbr.Coeff. +3.84%, R-Value: +18%  
 543 prog class 90 EX, 196 VG, 190 GP, 58 G, 9 F, GP+88%

## DUNCAN BELLE -575983-

EX-3E (5-7)

## SV JADE HIRED GUN-ET -115093063-

CAN-GEV:(04/18) -922M, -34F,+0.19% -26P,+0.13% RPT.96%  
 CAN-ETA:(04/18) +5 FC,89% RPT,84 RK, +1015 GLPI, +111 PRO\$  
 SCS :+3.06, Inbr.Coeff. +8.61%, R-Value: +11%  
 153 prog class 17 EX, 64 VG, 57 GP, 15 G, GP+90%

## GENESIS VELOCITY'S VIM -11472854-

VG 85 (3-2)  
 Rump: 84, MS: 85, F&L: 84, DS: 85  
 111 305 3759 204 5.43 142 3.78(149 151 148)  
 211 305 4923 248 5.04 188 3.82(169 155 169)  
 4 0 305 5383 281 5.22 201 3.73(163 156 161)  
 5 3 151 6806 318 4.67 233 3.42(193 166 174)(Proj)  
 4 LACT: 19233M, 989F,5.14% 719P,3.74%  
 AVG. BCA:160M, 154F, 159P -71M -56F -77P  
 1 prog class 1 GP, GP+100%

3<sup>rd</sup> Dam: GENESIS GROVE VIEANA VG-87  
 4<sup>th</sup> Dam: GENESIS JUNO VIRGINIA SUP-EX-92 6E  
 • 4 STAR BROOD COW, DECEMBER 2011

Grandam of:



**Huronia Centurion Veronica 20J**  
 EX 97-5E (8-9)

- 2-0 284D 7280M 407 5.59%F 301 4.13%P
- BCA: 292-302-317
- Dam of 37 EX & 14 VG daughter to date
- 2X Supreme Champion WDE
- 3X Grand Champion WDE
- 2X Reserve Grand Champion WDE
- Grand Champion All-American Jersey Show '04

5<sup>th</sup> Dam: SWISSBELL F VERONICA 39M SUP-EX  
 • 4 STAR BROOD COW, DECEMBER 2011  
 6<sup>th</sup> Dam: SWISSBELL ELLA VIRGINIA EX-91  
 7<sup>th</sup> Dam: SWISSBELL VIRGINIA SUP-EX-90  
 8<sup>th</sup> Dam: BELMONT JESTER VIRGINIA SUP-EX-90

# 16 GENESIS COMERICA VANNA

-12922613- B: September 2, 2017 MGM#: 444  
 PA:(08/18) -681M, -24F,+0.17% -25P,+0.03% RPT.42%  
 CAN-ETA:(08/18) +7(PA) FC,36% RPT,93 RK, +977(PA) LPI, -159 PRO\$  
 SCS :+3.02(PA), Inbr.Coeff. +5.73%, R-Value: +12%

## BRIDON REMAKE COMERICA -8422994-

EX 90 (3-3)  
 CAN-GEBV:(08/18) -863M, -16F,+0.42% -32P,+0.01% RPT.99%  
 CAN-ETA:(08/18) +7 FC,98% RPT,93 RK, +1002 GLPI, -224 PRO\$  
 SCS :+2.89, Inbr.Coeff. +4.93%, R-Value: +13%  
 1147 prog class 159 EX, 442 VG, 428 GP, 111 G, 7 F, GP+90%  
 2nd BEST BULLS (JUNIOR) - SALON INTERNATIONAL LAITIER 2014

## GENESIS ONLINE VANNA -11009823-

EX 92-2E (6-10)  
 Rump: 90, MS: 91, F&L: 95, DS: 94  
 2 0 305 5599 260 4.64 218 3.89(216 187 222)  
 3 2 305 6855 351 5.12 265 3.87(225 213 230)  
 4 3 305 6520 314 4.82 248 3.80(196 173 197)  
 5 2 305 6846 344 5.02 266 3.89(196 183 202)  
 6 4 305 6718 343 5.11 255 3.80(196 184 196)  
 7 8 305 6062 316 5.21 242 3.99(181 176 191)  
 6 LACT: 41740M, 2139F,5.12% 1642P,3.93%  
 AVG. BCA:202M, 186F, 206P -19M -12F -15P  
 CAN-EBV:(08/18) -500M, -32F,-0.09% -17P,+0.04% RPT.67%  
 CAN-ETA:(08/18) +6 FC,44% RPT,89 RK, +955 LPI, -85 PRO\$  
 SCS :+3.15, Inbr.Coeff. +2.39%, R-Value: +11%  
 1 prog class 1 VG, GP+100%

## ROCK ELLA REMAKE -139233-

EX (3-5)  
 CAN-GEBV:(08/18) -388M, -6F,+0.20% -18P,-0.05% RPT.99%  
 CAN-ETA:(08/18) +0 FC,97% RPT,43 RK, +940 GLPI, +150 PRO\$  
 SCS :+2.79, Inbr.Coeff. +2.34%, R-Value: +15%  
 904 prog class 135 EX, 328 VG, 309 GP, 120 G, 7 F, 5 P, GP+85%  
**JASPAR RENAISSANCE'S EVENING -599920-**  
 EX 91-3E (8-5)

## BELLE ONLINE -665017-

CAN-GEBV:(08/18) +89M, -10F,-0.21% -7P,-0.15% RPT.96%  
 CAN-ETA:(08/18) +7 FC,88% RPT,93 RK, +1130 GLPI, +253 PRO\$  
 SCS :+3.26, Inbr.Coeff. +4.96%, R-Value: +15%  
 154 prog class 30 EX, 67 VG, 50 GP, 7 G, GP+95%

## GENESIS CTOPS MISS VIRGINIA -10200357-

EX 90 (4-2)  
 111 305 5970 254 4.25 234 3.92(250 197 260)  
 3 1 305 6530 297 4.55 264 4.04(220 182 234)  
 4 1 305 7342 315 4.29 300 4.09(228 178 246)  
 5 5 305 7253 314 4.33 285 3.93(206 165 214)  
 6 6 305 5283 203 3.84 206 3.90(147 106 151)  
 7 11 305 5046 234 4.64 203 4.02(154 134 164)  
 6 LACT: 40249M, 1762F,4.38% 1620P,4.02%  
 AVG. BCA:201M, 160F, 212P -8M -26F -3P  
 14 prog class 2 EX, 7 VG, 5 GP, GP+100%  
**7 Star Brood Cow November '17**

7 Generations EX

3<sup>rd</sup> Dam: GENESIS JUNO VIRGINIA SUP-EX-92 6E  
 • 4 STAR BROOD COW, DECEMBER 2011

Grandam of:



**Huronia Centurion Veronica 20J**  
EX 97-5E (8-9)

- 2-0 284D 7280M 407 5.59%F 301 4.13%P
  - BCA: 292-302-317
  - Dam of 37 EX & 14 VG daughter to date
  - 2X Supreme Champion WDE
  - 3X Grand Champion WDE
  - 2X Reserve Grand Champion WDE
  - Grand Champion All-American Jersey Show '04
- 4<sup>th</sup> Dam: SWISSBELL F VERONICA 39M SUP-EX  
 • 4 STAR BROOD COW, DECEMBER 2011  
 5<sup>th</sup> Dam: SWISSBELL ELLA VIRGINIA EX-91  
 6<sup>th</sup> Dam: SWISSBELL VIRGINIA SUP-EX-90  
 7<sup>th</sup> Dam: BELMONT JESTER VIRGINIA SUP-EX-90

# 17 GENESIS BRANDON VANESSA

-12491049- B: July 8, 2016 MGM#: 393  
 VG 85 (2-0)  
 Rump: 85, MS: 85, F&L: 87, DS: 84  
 PA:(08/18) -682M, -24F,+0.13% -15P,+0.14% RPT.37%  
 CAN-ETA:(08/18) +7(PA) FC,28% RPT,93 RK, +1106(PA) LPI, +160 PRO\$  
 SCS :+3.05(PA), Inbr.Coeff. +5.96%, R-Value: +13%

SCC: 55,000

FRESH JUNE 11, 2018

BRED AUGUST 17, 2018  
TO ARETHUSA JADE VELOCITY

Dam of Lot 18

## VERMALAR BRANDON -107206270-

CAN-GEBV:(08/18) +238M, +29F,+0.24% +17P,+0.11% RPT.88%  
 CAN-ETA:(08/18) +6 FC,75% RPT,89 RK, +1494 GLPI, +808 PRO\$  
 SCS :+3.02, Inbr.Coeff. +5.34%, R-Value: +15%  
 41 prog class 11 VG, 26 GP, 4 G, GP+90%

## GENESIS VIVITAR VANITA -11472867-

VG 86 (2-6)  
 Rump: 85, MS: 86, F&L: 85, DS: 87  
 2 3 305 3701 194 5.24 151 4.08(147 143 159)  
 2 LACT: 6033M, 290F,4.81% 240P,3.98%  
 AVG. BCA:147M, 143F, 159P -69M -53F -56P  
 CAN-EBV:(08/18) -1603M, -78F,+0.02% -47P,+0.17% RPT.59%  
 CAN-ETA:(08/18) +9 FC,38% RPT,98 RK, +734 LPI, -497 PRO\$  
 SCS :+3.08, Inbr.Coeff. +6.90%, R-Value: +11%  
 2 prog class 2 VG, GP+100%

## GABYS TBONE BRANSON -116697813-

CAN-GEBV:(08/18) -91M, +49F,+0.75% +11P,+0.21% RPT.97%  
 CAN-ETA:(08/18) +5 FC,92% RPT,83 RK, +1542 GLPI, +838 PRO\$  
 SCS :+3.06, Inbr.Coeff. +9.85%, R-Value: +15%  
 214 prog class 2 EX, 68 VG, 123 GP, 21 G, GP+90%

## RJF BELLE'S INSPIRATION -7858501-

EX 90-2E (8-2)

## ROCK ELLA BW VIVITAR -10219535-

EX 91 (3-1)  
 Rump: 88, MS: N/A, F&L: 90, DS: 94  
 CAN-EBV:(08/18) -1274M, -60F,+0.06% -37P,+0.18% RPT.89%  
 CAN-ETA:(08/18) +11 FC,71% RPT,99 RK, +978 LPI, +39 PRO\$  
 SCS :+2.97, Inbr.Coeff. +5.54%, R-Value: +12%  
 49 prog class 15 EX, 21 VG, 12 GP, 1 G, GP+98%

## GENESIS ONLINE VANNA -11009823-

EX 92-2E (6-10)  
 Rump: 90, MS: 91, F&L: 95, DS: 94  
 2 0 305 5599 260 4.64 218 3.89(216 187 222)  
 3 2 305 6855 351 5.12 265 3.87(225 213 230)  
 4 3 305 6520 314 4.82 248 3.80(196 173 197)  
 5 2 305 6846 344 5.02 266 3.89(196 183 202)  
 6 4 305 6718 343 5.11 255 3.80(196 184 196)  
 7 8 305 6062 316 5.21 242 3.99(181 176 191)  
 6 LACT: 41740M, 2139F,5.12% 1642P,3.93%  
 AVG. BCA:202M, 186F, 206P -19M -12F -15P  
 1 prog class 1 VG, GP+100%

8 Generations VG or EX

3<sup>rd</sup> Dam: GENESIS CTOPS MISS VIRGINIA EX 90  
 • 7 STAR BROOD COW, NOVEMBER 2017

4<sup>th</sup> Dam: GENESIS JUNO VIRGINIA SUP-EX-92 6E  
 • 4 STAR BROOD COW, DECEMBER 2011

Grandam of:



**Huronia Centurion Veronica 20J**  
EX 97-5E (8-9)

- 2-0 284D 7280M 407 5.59%F 301 4.13%P
  - BCA: 292-302-317
  - Dam of 37 EX & 14 VG daughter to date
  - 2X Supreme Champion WDE
  - 3X Grand Champion WDE
  - 2X Reserve Grand Champion WDE
  - Grand Champion All-American Jersey Show '04
- 5<sup>th</sup> Dam: SWISSBELL F VERONICA 39M SUP-EX  
 • 4 STAR BROOD COW, DECEMBER 2011  
 6<sup>th</sup> Dam: SWISSBELL ELLA VIRGINIA EX-91  
 7<sup>th</sup> Dam: SWISSBELL VIRGINIA SUP-EX-90  
 8<sup>th</sup> Dam: BELMONT JESTER VIRGINIA SUP-EX-90



# 18 GENESIS RESURRECTION VANNA

9 Generations VG or EX

-13055410- B: June 11, 2018 MGM#: 484  
 PA:(08/18) -225M, -18F,-0.09% -5P,+0.05% RPT.34%  
 CAN-ETA:(08/18) +5(PA) FC,31% RPT,83 RK, +1083(PA) LPI, +217 PRO\$  
 SCS :+3.05(PA), Inbr.Coeff. +9.30%, R-Value: +14%

Daughter of Lot 17

## RAPID BAY RESSURECTION -101735533-

VG 88 (1-10)  
 CAN-EBV:(08/18) +233M, -11F,-0.31% +5P,-0.05% RPT.98%  
 CAN-ETA:(08/18) +3 FC,94% RPT,69 RK, +1039 LPI, +229 PRO\$  
 SCS :+3.05, Inbr.Coeff. +3.43%, R-Value: +15%  
 362 prog class 44 EX, 133 VG, 132 GP, 52 G, 1 F, GP+85%

## GENESIS BRANDON VANESSA -12491049-

VG 85 (2-0)  
 Rump: 85, MS: 85, F&L: 87, DS: 84  
 PA:(08/18) -682M, -24F,+0.13% -15P,+0.14% RPT.37%  
 CAN-ETA:(08/18) +7(PA) FC,28% RPT,93 RK, +1106(PA) LPI, +160 PRO\$  
 SCS :+3.05(PA), Inbr.Coeff. +5.96%, R-Value: +13%

## HOLLYLANE RENAISSANCE -138720-

EX (4-7)  
 CAN-EBV:(08/18) -1128M, -77F,-0.29% -47P,-0.07% RPT.99%  
 CAN-ETA:(08/18) +9 FC,95% RPT,97 RK, +757 LPI, -291 PRO\$  
 SCS :+3.12, Inbr.Coeff. +6.39%, R-Value: +11%  
 621 prog class 165 EX, 292 VG, 140 GP, 20 G, 3 F, 1 P, GP+96%

## DUNCAN BELLE -575983-

EX-3E (5-7)

## VERMALAR BRANDON -107206270-

CAN-GBV:(08/18) +238M, +29F,+0.24% +17P,+0.11% RPT.88%  
 CAN-ETA:(08/18) +6 FC,75% RPT,89 RK, +1494 GLPI, +808 PRO\$  
 SCS :+3.02, Inbr.Coeff. +5.34%, R-Value: +15%  
 41 prog class 11 VG, 26 GP, 4 G, GP+90%

## GENESIS VIVITAR VANITA -11472867-

VG 86 (2-6)  
 Rump: 85, MS: 86, F&L: 85, DS: 87  
 2 3 305 3701 194 5.24 151 4.08(147 143 159)  
 2 LACT: 6033M, 290F,4.81% 240P,3.98%  
 AVG. BCA:147M, 143F, 159P -69M -53F -56P  
 2 prog class 2 VG, GP+100%

3<sup>rd</sup> Dam: GENESIS ONLINE VANNA EX 92 2E  
 3<sup>rd</sup> Dam: GENESIS CTOPS MISS VIRGINIA EX 90  
 • 7 STAR BROOD COW, NOVEMBER 2017  
 4<sup>th</sup> Dam: GENESIS JUNO VIRGINIA SUP-EX-92 6E  
 • 4 STAR BROOD COW, DECEMBER 2011

Grandam of:



**Huronia Centurion Veronica 20J**  
 EX 97-5E (8-9)

- 2-0 284D 7280M 407 5.59%F 301 4.13%P
- BCA: 292-302-317
- Dam of 37 EX & 14 VG daughter to date
- 2X Supreme Champion WDE
- 3X Grand Champion WDE
- 2X Reserve Grand Champion WDE
- Grand Champion All-American Jersey Show '04

5<sup>th</sup> Dam: SWISSBELL F VERONICA 39M SUP-EX  
 • 4 STAR BROOD COW, DECEMBER 2011  
 6<sup>th</sup> Dam: SWISSBELL ELLA VIRGINIA EX-91  
 7<sup>th</sup> Dam: SWISSBELL VIRGINIA SUP-EX-90  
 8<sup>th</sup> Dam: BELMONT JESTER VIRGINIA SUP-EX-90

# 19 GENESIS ONLINE VIRGO

-11304426- B: December 1, 2011 MGM#: 256  
 EX 90 (5-6)  
 Rump: 92, MS: 90, F&L: 89, DS: 90  
 CAN-EBV:(08/18) +552M, -19F,-0.65% +7P,-0.21% RPT.68%  
 CAN-ETA:(08/18) +5 FC,44% RPT,83 RK, +1046 LPI, +250 PRO\$  
 SCS :+3.30, Inbr.Coeff. +2.39%, R-Value: +11%  
 2 prog class 2 VG, GP+100%

2 0 305 6487 266 4.10 231 3.56(246 189 231)  
 3 2 305 7458 320 4.29 269 3.61(243 192 230)  
 4 3 305 8669 349 4.03 302 3.48(260 193 240)  
 5 3 305 7788 348 4.47 266 3.42(223 184 202)  
 6 3 130 7616 311 4.08 278 3.65(213 162 204)(Proj)  
 5 LACT: 35352M, 1497F,4.23% 1248P,3.53%  
 AVG. BCA:243M, 190F, 226P +23M -8F +6P

**BRED JULY 23, 2018**  
 TO RAPID BAY BLACK APPLE

**SCC: 162,000**

**Dam of Lot 20 & 24**

## BELLE ONLINE -665017-

CAN-GBV:(08/18) +89M, -10F,-0.21% -7P,-0.15% RPT.96%  
 CAN-ETA:(08/18) +7 FC,88% RPT,93 RK, +1130 GLPI, +253 PRO\$  
 SCS :+3.26, Inbr.Coeff. +4.96%, R-Value: +15%  
 154 prog class 30 EX, 67 VG, 50 GP, 7 G, GP+95%

## GENESIS CTOPS MISS VIRGINIA -10200357-

EX 90 (4-2)  
 111 305 5970 254 4.25 234 3.92(250 197 260)  
 3 1 305 6530 297 4.55 264 4.04(220 182 234)  
 4 1 305 7342 315 4.29 300 4.09(228 178 246)  
 5 5 305 7253 314 4.33 285 3.93(206 165 214)  
 6 6 305 5283 203 3.84 206 3.90(147 106 151)  
 7 11 305 5046 234 4.64 203 4.02(154 134 164)  
 6 LACT: 40249M, 1762F,4.38% 1620P,4.02%  
 AVG. BCA:201M, 160F, 212P -8M -26F -3P  
 CAN-EBV:(08/18) -146M, -36F,-0.42% -6P,-0.01% RPT.80%  
 CAN-ETA:(08/18) +2 FC,58% RPT,55 RK, +798 LPI, -198 PRO\$  
 SCS :+3.19, Inbr.Coeff. +2.40%, R-Value: +6%  
 14 prog class 2 EX, 7 VG, 5 GP, GP+100%  
**7 Star Brood Cow November '17**

## MOLLY BROOK BRASS MAJOR -644248-

CAN-GBV:(08/18) -37M, +9F,+0.15% -8P,-0.09% RPT.98%  
 CAN-ETA:(08/18) -2 FC,96% RPT,29 RK, +824 GLPI, -461 PRO\$  
 SCS :+3.12, Inbr.Coeff. +2.03%, R-Value: +12%  
 189 prog class 37 EX, 64 VG, 65 GP, 19 G, 4 F, GP+88%

## BOOMER BELLE -588129-

EX 93-3E (7-4)

## MASTER C TOPS -137712-

EX (6-4)  
 CAN-EBV:(08/18) -868M, -57F,-0.20% -31P,+0.02% RPT.98%  
 CAN-ETA:(08/18) +2 FC,91% RPT,62 RK, +551 LPI, -802 PRO\$  
 SCS :+3.31, Inbr.Coeff. +5.71%, R-Value: +7%  
 322 prog class 73 EX, 144 VG, 82 GP, 21 G, 2 F, GP+93%

## GENESIS JUNO VIRGINIA -578598-

SUP-EX 92-6E (11-0)  
 2 1 305 6087 285 4.68 240 3.94(248 214 258)  
 3 1 305 6436 300 4.66 244 3.79(232 196 232)  
 4 2 305 6218 300 4.82 248 3.99(200 176 210)  
 5 2 305 6755 316 4.68 263 3.89(208 178 214)  
 6 6 305 7502 350 4.67 285 3.80(205 179 205)  
 7 6 305 7020 322 4.59 269 3.83(191 165 192)  
 9 9 305 7668 337 4.39 290 3.78(216 182 216)  
 10 11 305 7221 314 4.35 264 3.66(216 179 210)  
 9 LACT: 68080M, 3158F,4.64% 2648P,3.89%  
 AVG. BCA:208M, 178F, 211P +11M +0F +3P  
 9 prog class 3 EX, 4 VG, 2 GP, GP+100%  
**4 Star Brood Cow December '11**

3<sup>rd</sup> Dam: SWISSBELL F VERONICA 39M SUP-EX  
 • 4 STAR BROOD COW, DECEMBER 2011  
 4<sup>th</sup> Dam: SWISSBELL ELLA VIRGINIA EX-91  
 5<sup>th</sup> Dam: SWISSBELL VIRGINIA SUP-EX-90  
 6<sup>th</sup> Dam: BELMONT JESTER VIRGINIA SUP-EX-90

Granddaughter of Juno Virginia:



**Huronia Centurion Veronica 20J**  
 EX 97-5E (8-9)

- 2-0 284D 7280M 407 5.59%F 301 4.13%P
- BCA: 292-302-317
- Dam of 37 EX & 14 VG daughter to date
- 2X Supreme Champion WDE
- 3X Grand Champion WDE
- 2X Reserve Grand Champion WDE
- Grand Champion All-American Jersey Show '04

# 20 GENESIS VELOCITY VOTIVE

-11932883- B: December 13, 2013 MGM#: 323

VG 87 (4-2)

Rump: 88, MS: 87, F&L: 88, DS: 87

CAN-EBV:(08/18) -65M, -24F,-0.29% -18P,-0.22% RPT.64%

CAN-ETA:(08/18) +7 FC,42% RPT,93 RK, +986 LPI, +244 PRO\$

SCS :+3.31, Inbr.Coeff. +9.27%, R-Value: +12%

1 prog class 1 G, GP+0%

111 305 5869 255 4.34 202 3.44(227 185 206)

2 11 305 6347 313 4.93 225 3.54(210 192 197)

3 11 228 7589 376 4.95 273 3.60(229 209 218)(Proj)

3 LACT: 18458M, 879F,4.76% 650P,3.52%

AVG. BCA:219M, 189F, 202P -4M -9F -19P

**SCC: 112,000**

## ARETHUSA JADE VELOCITY -117243204-

CAN-EBV:(08/18) -1051M, -43F,+0.16% -48P,-0.12% RPT.95%

CAN-ETA:(08/18) +9 FC,88% RPT,97 RK, +904 GLPI, +157 PRO\$

SCS :+3.16, Inbr.Coeff. +7.08%, R-Value: +13%

132 prog class 14 EX, 71 VG, 41 GP, 6 G, GP+95%

## GENESIS ONLINE VIRGO -11304426-

EX 90 (5-6)

Rump: 92, MS: 90, F&L: 89, DS: 90

2 0 305 6487 266 4.10 231 3.56(246 189 231)

3 2 305 7458 320 4.29 269 3.61(243 192 230)

4 3 305 8669 349 4.03 302 3.48(260 193 240)

5 3 305 7788 348 4.47 266 3.42(223 184 202)

6 3 130 7616 311 4.08 278 3.65(213 162 204)(Proj)

5 LACT: 35352M, 1497F,4.23% 1248P,3.53%

AVG. BCA:243M, 190F, 226P +23M -8F +6P

CAN-EBV:(08/18) +552M, -19F,-0.65% +7P,-0.21% RPT.68%

CAN-ETA:(08/18) +5 FC,44% RPT,83 RK, +1046 LPI, +250 PRO\$

SCS :+3.30, Inbr.Coeff. +2.39%, R-Value: +11%

2 prog class 2 VG, GP+100%

## GIPRAT BELLES JADE -10008436-

EX 92 (4-6)

CAN-EBV:(08/18) -616M, -5F,+0.39% -19P,+0.07% RPT.99%

CAN-ETA:(08/18) +5 FC,97% RPT,83 RK, +1195 LPI, +302 PRO\$

SCS :+3.07, Inbr.Coeff. +2.19%, R-Value: +15%

883 prog class 175 EX, 383 VG, 251 GP, 71 G, 3 F, GP+92%

## ARETHUSA RESPONSE VIVID -116023067-

EX 95-5E (9-6)

## BELLE ONLINE -665017-

CAN-EBV:(08/18) +89M, -10F,-0.21% -7P,-0.15% RPT.96%

CAN-ETA:(08/18) +7 FC,88% RPT,93 RK, +1130 GLPI, +253 PRO\$

SCS :+3.26, Inbr.Coeff. +4.96%, R-Value: +15%

154 prog class 30 EX, 67 VG, 50 GP, 7 G, GP+95%

## GENESIS CTOPS MISS VIRGINIA -10200357-

EX 90 (4-2)

1 11 305 5970 254 4.25 234 3.92(250 197 260)

3 1 305 6530 297 4.55 264 4.04(220 182 234)

4 1 305 7342 315 4.29 300 4.09(228 178 246)

5 5 305 7253 314 4.33 285 3.93(206 165 214)

6 6 305 5283 203 3.84 206 3.90(147 106 151)

7 11 305 5046 234 4.64 203 4.02(154 134 164)

6 LACT: 40249M, 1762F,4.38% 1620P,4.02%

AVG. BCA:201M, 160F, 212P -8M -26F -3P

14 prog class 2 EX, 7 VG, 5 GP, GP+100%

7 STAR BROOD COW, NOVEMBER 2017

7 Generations EX

**DUE NOVEMBER 11, 2018**  
**TO BONNYBURN ALI WHISTLER**

**Daughter of Lot 19**  
**& Dam of Lot 21, 22 & 23**

3<sup>rd</sup> Dam: GENESIS JUNO VIRGINIA SUP-EX-92 6E  
• 4 STAR BROOD COW, DECEMBER 2011

Grandam of:



**Huronia Centurion Veronica 20J**  
**EX 97-5E (8-9)**

- 2-0 284D 7280M 407 5.59%F 301 4.13%P
- BCA: 292-302-317
- Dam of 37 EX & 14 VG daughter to date
- 2X Supreme Champion WDE
- 3X Grand Champion WDE
- 2X Reserve Grand Champion WDE
- Grand Champion All-American Jersey Show '04

4<sup>th</sup> Dam: SWISSBELL F VERONICA 39M SUP-EX

• 4 STAR BROOD COW, DECEMBER 2011

5<sup>th</sup> Dam: SWISSBELL ELLA VIRGINIA EX-91

6<sup>th</sup> Dam: SWISSBELL VIRGINIA SUP-EX-90

7<sup>th</sup> Dam: BELMONT JESTER VIRGINIA SUP-EX-90

# 21 GENESIS DRAGON VINO

-12647667- B: December 7, 2016 MGM#: 423

PA:(08/18) -194M, -3F,+0.11% -10P,-0.03% RPT.39%

CAN-ETA:(08/18) +6(PA) FC,30% RPT,89 RK, +1152(PA) LPI, +354 PRO\$

SCS :+3.23(PA), Inbr.Coeff. +6.47%, R-Value: +13%

**Daughter of Lot 20**

## GOLDEN TOPEKA DRAGON -11664219-

CAN-EBV:(08/18) -324M, +19F,+0.50% -1P,+0.15% RPT.90%

CAN-ETA:(08/18) +6 FC,78% RPT,89 RK, +1318 GLPI, +484 PRO\$

SCS :+3.14, Inbr.Coeff. +6.04%, R-Value: +15%

60 prog class 25 VG, 31 GP, 4 G, GP+93%

## GENESIS VELOCITY VOTIVE -11932883-

VG 87 (4-2)

Rump: 88, MS: 87, F&L: 88, DS: 87

111 305 5869 255 4.34 202 3.44(227 185 206)

2 11 305 6347 313 4.93 225 3.54(210 192 197)

3 11 228 7589 376 4.95 273 3.60(229 209 218)(Proj)

3 LACT: 18458M, 879F,4.76% 650P,3.52%

AVG. BCA:219M, 189F, 202P -4M -9F -19P

CAN-EBV:(08/18) -65M, -24F,-0.29% -18P,-0.22% RPT.64%

CAN-ETA:(08/18) +7 FC,42% RPT,93 RK, +986 LPI, +244 PRO\$

SCS :+3.31, Inbr.Coeff. +9.27%, R-Value: +12%

1 prog class 1 G, GP+0%

## HEARTLAND MERCHANT TOPEKA -67332021-

CAN-EBV:(08/18) +908M, +77F,+0.42% +42P,+0.11% RPT.98%

CAN-ETA:(08/18) +6 FC,96% RPT,89 RK, +1755 GLPI, +1249 PRO\$

SCS :+3.12, Inbr.Coeff. +6.34%, R-Value: +14%

333 prog class 27 EX, 107 VG, 160 GP, 39 G, GP+88%

## GOLDEN CONNECTION DOMAINE -8991362-

SUP-EX 96-5E (10-5)

## ARETHUSA JADE VELOCITY -117243204-

CAN-EBV:(08/18) -1051M, -43F,+0.16% -48P,-0.12% RPT.95%

CAN-ETA:(08/18) +9 FC,88% RPT,97 RK, +904 GLPI, +157 PRO\$

SCS :+3.16, Inbr.Coeff. +7.08%, R-Value: +13%

132 prog class 14 EX, 71 VG, 41 GP, 6 G, GP+95%

## GENESIS ONLINE VIRGO -11304426-

EX 90 (5-6)

Rump: 92, MS: 90, F&L: 89, DS: 90

2 0 305 6487 266 4.10 231 3.56(246 189 231)

3 2 305 7458 320 4.29 269 3.61(243 192 230)

4 3 305 8669 349 4.03 302 3.48(260 193 240)

5 3 305 7788 348 4.47 266 3.42(223 184 202)

6 3 130 7616 311 4.08 278 3.65(213 162 204)(Proj)

5 LACT: 35352M, 1497F,4.23% 1248P,3.53%

AVG. BCA:243M, 190F, 226P +23M -8F +6P

2 prog class 2 VG, GP+100%

8 Generations VG or EX

**DUE NOVEMBER 3, 2018**  
**TO RAPID BAY BLACK APPLE**

3<sup>rd</sup> Dam: GENESIS CTOPS MISS VIRGINIA EX 90  
• 7 STAR BROOD COW, NOVEMBER 2017

4<sup>th</sup> Dam: GENESIS JUNO VIRGINIA SUP-EX-92 6E

• 4 STAR BROOD COW, DECEMBER 2011

Grandam of:



**Huronia Centurion Veronica 20J**  
**EX 97-5E (8-9)**

- 2-0 284D 7280M 407 5.59%F 301 4.13%P
- BCA: 292-302-317
- Dam of 37 EX & 14 VG daughter to date
- 2X Supreme Champion WDE
- 3X Grand Champion WDE
- 2X Reserve Grand Champion WDE
- Grand Champion All-American Jersey Show '04

5<sup>th</sup> Dam: SWISSBELL F VERONICA 39M SUP-EX

• 4 STAR BROOD COW, DECEMBER 2011

6<sup>th</sup> Dam: SWISSBELL ELLA VIRGINIA EX-91

7<sup>th</sup> Dam: SWISSBELL VIRGINIA SUP-EX-90

8<sup>th</sup> Dam: BELMONT JESTER VIRGINIA SUP-EX-90



**Genesis Fronrunner Votive**  
Lot 22

# 22 GENESIS FRONTRUNNER VOTIVE

-12922631- B: December 4, 2017 MGM#: 462  
 GPA:(08/18) +29M, +14F,+0.17% -4P,-0.06% RPT.64%  
 CAN-ETA:(08/18) +6(PA) FC,55% RPT,89 RK, +1313(PA) GLPI, +790 PRO\$  
 SCS :+2.97(PA), Inbr.Coeff. +5.09%, R-Value: +13%

**Daughter of Lot 20**

**DP FRONTRUNNER -67431362-**

CAN-GEBV:(08/18) +543M, +61F,+0.47% +27P,+0.09% RPT.96%  
 CAN-ETA:(08/18) +4 FC,90% RPT,77 RK, +1683 GLPI, +1253 PRO\$  
 SCS :+2.70, Inbr.Coeff. +7.69%, R-Value: +15%  
 135 prog class 40 VG, 73 GP, 22 G, GP+84%

**GENESIS VELOCITY VOTIVE -11932883-**

VG 87 (4-2)  
 Rump: 88, MS: 87, F&L: 88, DS: 87  
 1 11 305 5869 255 4.34 202 3.44(227 185 206)  
 2 11 305 6347 313 4.93 225 3.54(210 192 197)  
 3 11 228 7589 376 4.95 273 3.60(229 209 218)(Proj)  
 3 LACT: 18458M, 879F,4.76% 650P,3.52%  
 AVG. BCA:219M, 189F, 202P -4M -9F -19P  
 CAN-EBV:(08/18) -65M, -24F,-0.29% -18P,-0.22% RPT.64%  
 CAN-ETA:(08/18) +7 FC,42% RPT,93 RK, +986 LPI, +244 PRO\$  
 SCS :+3.31, Inbr.Coeff. +9.27%, R-Value: +12%  
 1 prog class 1 G, GP+0%

**HAWARDEN IMPULS PREMIER -67107510-**

CAN-GEBV:(08/18) +321M, +55F,+0.53% +35P,+0.31% RPT.98%  
 CAN-ETA:(08/18) +9 FC,95% RPT,97 RK, +2006 GLPI, +1708 PRO\$  
 SCS :+2.87, Inbr.Coeff. +0.31%, R-Value: +12%  
 387 prog class 37 EX, 183 VG, 137 GP, 29 G, 1 F, GP+92%

**DP IATOLA FLOWER 16 -115517123-**

EX 90 (3-11)

**ARETHUSA JADE VELOCITY -117243204-**

CAN-GEBV:(08/18) -1051M, -43F,+0.16% -48P,-0.12% RPT.95%  
 CAN-ETA:(08/18) +9 FC,88% RPT,97 RK, +904 GLPI, +157 PRO\$  
 SCS :+3.16, Inbr.Coeff. +7.08%, R-Value: +13%  
 132 prog class 14 EX, 71 VG, 41 GP, 6 G, GP+95%

**GENESIS ONLINE VIRGO -11304426-**

EX 90 (5-6)  
 Rump: 92, MS: 90, F&L: 89, DS: 90  
 2 0 305 6487 266 4.10 231 3.56(246 189 231)  
 3 2 305 7458 320 4.29 269 3.61(243 192 230)  
 4 3 305 8669 349 4.03 302 3.48(260 193 240)  
 5 3 305 7788 348 4.47 266 3.42(223 184 202)  
 6 3 130 7616 311 4.08 278 3.65(213 162 204)(Proj)  
 5 LACT: 35352M, 1497F,4.23% 1248P,3.53%  
 AVG. BCA:243M, 190F, 226P +23M -8F +6P  
 2 prog class 2 VG, GP+100%

3<sup>rd</sup> Dam: GENESIS CTOPS MISS VIRGINIA EX 90  
 • 7 STAR BROOD COW, NOVEMBER 2017  
 4<sup>th</sup> Dam: GENESIS JUNO VIRGINIA SUP-EX-92 6E  
 • 4 STAR BROOD COW, DECEMBER 2011

Grandam of:



**Huronia Centurion Veronica 20J**  
EX 97-5E (8-9)

- 2-0 284D 7280M 407 5.59%F 301 4.13%P
  - BCA: 292-302-317
  - Dam of 37 EX & 14 VG daughter to date
  - 2X Supreme Champion WDE
  - 3X Grand Champion WDE
  - 2X Reserve Grand Champion WDE
  - Grand Champion All-American Jersey Show '04
- 5<sup>th</sup> Dam: SWISSBELL F VERONICA 39M SUP-EX  
 • 4 STAR BROOD COW, DECEMBER 2011  
 6<sup>th</sup> Dam: SWISSBELL ELLA VIRGINIA EX-91  
 7<sup>th</sup> Dam: SWISSBELL VIRGINIA SUP-EX-90  
 8<sup>th</sup> Dam: BELMONT JESTER VIRGINIA SUP-EX-90





Genesis Fronrunner *Votive*  
Maternal Sister to Lot 23

## 23 GENESIS GRAYSON VESPER

-12277975- B: November 5, 2015 MGM#: 370  
VG 85 (2-3)

Rump: 83, MS: 86, F&L: 86, DS: 85  
CAN-EBV:(08/18) +285M, -11F, -0.32% -2P, -0.16% RPT.56%  
CAN-ETA:(08/18) +3 FC, 40% RPT, 66 RK, +1102 LPI, +442 PRO\$  
SCS :+2.94, Inbr.Coeff. +6.08%, R-Value: +15%

**Daughter of Lot 20 & Dam of Lot 25**

1 10 287 5899 270 4.58 202 3.42(237 203 215)(Proj)  
1 LACT: 5585M, 256F, 4.58% 190P, 3.40%  
**SCC: 48,000**

**SELLS FRESH**

### RAPID BAY GRAYSON ET -105762705-

PA:(08/18) +61M, +1F, -0.01% -3P, -0.07% RPT.47%  
CAN-ETA:(08/18) +4(PA) FC, 44% RPT, 77 RK, +1095(PA) LPI, +269 PRO\$  
SCS :+2.99(PA), Inbr.Coeff. +3.32%, R-Value: +13%  
26 prog class 1 EX, 12 VG, 11 GP, 2 G, GP+92%

### GENESIS VELOCITY VOTIVE -11932883-

VG 87 (4-2)  
Rump: 88, MS: 87, F&L: 88, DS: 87  
1 11 305 5869 255 4.34 202 3.44(227 185 206)  
2 11 305 6347 313 4.93 225 3.54(210 192 197)  
3 11 228 7589 376 4.95 273 3.60(229 209 218)(Proj)  
3 LACT: 18458M, 879F, 4.76% 650P, 3.52%  
AVG. BCA: 219M, 189F, 202P -4M -9F -19P  
CAN-EBV:(08/18) -65M, -24F, -0.29% -18P, -0.22% RPT.64%  
CAN-ETA:(08/18) +7 FC, 42% RPT, 93 RK, +986 LPI, +244 PRO\$  
SCS :+3.31, Inbr.Coeff. +9.27%, R-Value: +12%  
1 prog class 1 G, GP+0%

### FOREST GLEN AVERY ACTION-ET -111023978-

CAN-GEBV:(08/18) +489M, +0F, -0.33% +10P, -0.12% RPT.99%  
CAN-ETA:(08/18) +2 FC, 97% RPT, 62 RK, +1144 GLPI, +302 PRO\$  
SCS :+3.02, Inbr.Coeff. +3.52%, R-Value: +15%  
626 prog class 102 EX, 213 VG, 233 GP, 75 G, 3 F, GP+88%

**VANDEBERG AMEDEO GORGEOUS -8252544-**  
EX 97-3E (8-5)

### ARETHUSA JADE VELOCITY -117243204-

CAN-GEBV:(08/18) -1051M, -43F, +0.16% -48P, -0.12% RPT.95%  
CAN-ETA:(08/18) +9 FC, 88% RPT, 97 RK, +904 GLPI, +157 PRO\$  
SCS :+3.16, Inbr.Coeff. +7.08%, R-Value: +13%  
132 prog class 14 EX, 71 VG, 41 GP, 6 G, GP+95%

### GENESIS ONLINE VIRGO -11304426-

EX 90 (5-6)  
Rump: 92, MS: 90, F&L: 89, DS: 90  
2 0 305 6487 266 4.10 231 3.56(246 189 231)  
3 2 305 7458 320 4.29 269 3.61(243 192 230)  
4 3 305 8669 349 4.03 302 3.48(260 193 240)  
5 3 305 7788 348 4.47 266 3.42(223 184 202)  
6 3 130 7616 311 4.08 278 3.65(213 162 204)(Proj)  
5 LACT: 35352M, 1497F, 4.23% 1248P, 3.53%  
AVG. BCA: 243M, 190F, 226P +23M -8F +6P  
2 prog class 2 VG, GP+100%

3<sup>rd</sup> Dam: GENESIS CTOPS MISS VIRGINIA EX 90  
• 7 STAR BROOD COW, NOVEMBER 2017  
4<sup>th</sup> Dam: GENESIS JUNO VIRGINIA SUP-EX-92 6E  
• 4 STAR BROOD COW, DECEMBER 2011

Grandam of:



**Huronion Centurion Veronica 20J**  
EX 97-5E (8-9)

- 2-0 284D 7280M 407 5.59%F 301 4.13%P
- BCA: 292-302-317
- Dam of 37 EX & 14 VG daughter to date
- 2X Supreme Champion WDE
- 3X Grand Champion WDE
- 2X Reserve Grand Champion WDE
- Grand Champion All-American Jersey Show '04

5<sup>th</sup> Dam: SWISSBELL F VERONICA 39M SUP-EX  
• 4 STAR BROOD COW, DECEMBER 2011  
6<sup>th</sup> Dam: SWISSBELL ELLA VIRGINIA EX-91  
7<sup>th</sup> Dam: SWISSBELL VIRGINIA SUP-EX-90  
8<sup>th</sup> Dam: BELMONT JESTER VIRGINIA SUP-EX-90



**Genesis Brandon Viral**  
Lot 24

# 24 GENESIS BRANDON VIRAL

-12491038- B: March 2, 2016 MGM#: 382  
VG 86 (2-4)

Rump: 84, MS: 85, F&L: 87, DS: 88  
CAN-EBV:(08/18) +399M, +8F,-0.17% +9P,-0.08% RPT.49%  
CAN-ETA:(08/18) +6(PA) FC,30% RPT,89 RK, +1256(PA) LPI, +526 PRO\$  
SCS :+3.17, Inbr.Coeff. +5.60%, R-Value: +13%

**Daughter of Lot 19 & Dam of Lot 26**

111 141 6146 299 4.86 216 3.51(245 223 227)(Proj)  
1 LACT: 3129M, 153F,4.89% 105P,3.36%  
**SCC: 88,000**

*7 Generations EX*

**DUE MARCH 4, 2019**  
**TO HOMETOWN IRRESISTIBLE**

## VERMALAR BRANDON -107206270-

CAN-GEBV:(08/18) +238M, +29F,+0.24% +17P,+0.11% RPT.88%  
CAN-ETA:(08/18) +6 FC,75% RPT,89 RK, +1494 GLPI, +808 PRO\$  
SCS :+3.02, Inbr.Coeff. +5.34%, R-Value: +15%  
41 prog class 11 VG, 26 GP, 4 G, GP+90%

## GENESIS ONLINE VIRGO -11304426-

EX 90 (5-6)  
Rump: 92, MS: 90, F&L: 89, DS: 90  
2 0 305 6487 266 4.10 231 3.56(246 189 231)  
3 2 305 7458 320 4.29 269 3.61(243 192 230)  
4 3 305 8669 349 4.03 302 3.48(260 193 240)  
5 3 305 7788 348 4.47 266 3.42(223 184 202)  
6 3 130 7616 311 4.08 278 3.65(213 162 204)(Proj)  
5 LACT: 35352M, 1497F,4.23% 1248P,3.53%  
AVG. BCA:243M, 190F, 226P +23M -8F +6P  
CAN-EBV:(08/18) +552M, -19F,-0.65% +7P,-0.21% RPT.68%  
CAN-ETA:(08/18) +5 FC,44% RPT,83 RK, +1046 LPI, +250 PRO\$  
SCS :+3.30, Inbr.Coeff. +2.39%, R-Value: +11%  
2 prog class 2 VG, GP+100%

## GABYS TBONE BRANSON -116697813-

CAN-GEBV:(08/18) -91M, +49F,+0.75% +11P,+0.21% RPT.97%  
CAN-ETA:(08/18) +5 FC,92% RPT,83 RK, +1542 GLPI, +838 PRO\$  
SCS :+3.06, Inbr.Coeff. +9.85%, R-Value: +15%  
214 prog class 2 EX, 68 VG, 123 GP, 21 G, GP+90%

**RJF BELLE'S INSPIRATION -7858501-**  
EX 90-2E (8-2)

## BELLE ONLINE -665017-

CAN-GEBV:(08/18) +89M, -10F,-0.21% -7P,-0.15% RPT.96%  
CAN-ETA:(08/18) +7 FC,88% RPT,93 RK, +1130 GLPI, +253 PRO\$  
SCS :+3.26, Inbr.Coeff. +4.96%, R-Value: +15%  
154 prog class 30 EX, 67 VG, 50 GP, 7 G, GP+95%

## GENESIS CTOPS MISS VIRGINIA -10200357-

EX 90 (4-2)  
111 305 5970 254 4.25 234 3.92(250 197 260)  
3 1 305 6530 297 4.55 264 4.04(220 182 234)  
4 1 305 7342 315 4.29 300 4.09(228 178 246)  
5 5 305 7253 314 4.33 285 3.93(206 165 214)  
6 6 305 5283 203 3.84 206 3.90(147 106 151)  
7 11 305 5046 234 4.64 203 4.02(154 134 164)  
6 LACT: 40249M, 1762F,4.38% 1620P,4.02%  
AVG. BCA:201M, 160F, 212P -8M -26F -3P  
14 prog class 2 EX, 7 VG, 5 GP, GP+100%

**7 Star Brood Cow November '17**

3<sup>rd</sup> Dam: GENESIS JUNO VIRGINIA SUP-EX-92 6E  
• 4 STAR BROOD COW, DECEMBER 2011

Grandam of:



**Huronia Centurion Veronica 20J**  
EX 97-5E (8-9)

- 2-0 284D 7280M 407 5.59%F 301 4.13%P
- BCA: 292-302-317
- Dam of 37 EX & 14 VG daughter to date
- 2X Supreme Champion WDE
- 3X Grand Champion WDE
- 2X Reserve Grand Champion WDE
- Grand Champion All-American Jersey Show '04

4<sup>th</sup> Dam: SWISSBELL F VERONICA 39M SUP-EX  
• 4 STAR BROOD COW, DECEMBER 2011  
5<sup>th</sup> Dam: SWISSBELL ELLA VIRGINIA EX-91  
6<sup>th</sup> Dam: SWISSBELL VIRGINIA SUP-EX-90  
7<sup>th</sup> Dam: BELMONT JESTER VIRGINIA SUP-EX-90

# 25 GENESIS REVIRESCO VIRGO

-12922626- B: November 19, 2017 MGM#: 457  
PA:(08/18) -431M, -34F,-0.17% -22P,-0.07% RPT.15%  
CAN-ETA:(08/18) +4(PA) FC,16% RPT,75 RK, +872(PA) LPI, -89 PRO\$  
SCS :+3.13(PA), Inbr.Coeff. +5.85%, R-Value: +10%

**Daughter of Lot 23**

## RAPID BAY REVIRESCO -107536363-

PA:(08/18) -859M, -57F,-0.19% -33P,+0.01% RPT.32%  
CAN-ETA:(08/18) +4(PA) FC,29% RPT,77 RK, +743(PA) LPI, -361 PRO\$  
SCS :+3.11(PA), Inbr.Coeff. +9.97%, R-Value: +8%  
15 prog class 12 VG, 3 GP, GP+100%

## GENESIS GRAYSON VESPER -12277976-

G 79 (2-6)  
Rump: 77, MS: 79, F&L: 78, DS: 82  
1 LACT: 1914M, 81F,4.23% 72P,3.76%  
PA:(08/18) -2M, -11F,-0.15% -11P,-0.14% RPT.28%  
CAN-ETA:(08/18) +3 FC,35% RPT,66 RK, +967(PA) LPI, +116 PRO\$  
SCS :+3.15(PA), Inbr.Coeff. +5.35%, R-Value: +12%

## IMPRESSIVE INDIANA -112391117-

PA:(08/18) -747M, -61F,-0.32% -32P,-0.05% RPT.42%  
CAN-ETA:(08/18) +5(PA) FC,39% RPT,83 RK, +764(PA) LPI, -271 PRO\$  
SCS :+3.12(PA), Inbr.Coeff. +3.52%, R-Value: +9%  
11 prog class 5 EX, 4 VG, 2 GP, GP+100%

## RAPID BAY WHISTLER'S RUMOUR -10009900-

SUP-EX 95-6E (14-3)

## RAPID BAY GRAYSON -105762705-

PA:(08/18) +61M, +1F,-0.01% -3P,-0.07% RPT.47%  
CAN-ETA:(08/18) +4(PA) FC,44% RPT,77 RK, +1095(PA) LPI, +269 PRO\$  
SCS :+2.99(PA), Inbr.Coeff. +3.32%, R-Value: +13%  
26 prog class 1 EX, 11 VG, 11 GP, 3 G, GP+88%

## GENESIS VELOCITY VOTIVE -11932883-

VG 87 (4-2)  
Rump: 88, MS: 87, F&L: 88, DS: 87  
1 11 305 5869 255 4.34 202 3.44(227 185 206)  
2 11 305 6347 313 4.93 225 3.54(210 192 197)  
3 11 228 7589 376 4.95 273 3.60(229 209 218)(Proj)  
3 LACT: 18458M, 879F,4.76% 650P,3.52%  
AVG. BCA:219M, 189F, 202P -4M -9F -19P  
1 prog class 1 G, GP+0%

3<sup>rd</sup> Dam: GENESIS ONLINE VIRGO EX 90  
4<sup>th</sup> Dam: GENESIS CTOPS MISS VIRGINIA EX 90  
• 7 STAR BROOD COW, NOVEMBER 2017  
5<sup>th</sup> Dam: GENESIS JUNO VIRGINIA SUP-EX-92 6E  
• 4 STAR BROOD COW, DECEMBER 2011

Grandam of:



**Huronia Centurion Veronica 20J**  
EX 97-5E (8-9)

- 2-0 284D 7280M 407 5.59%F 301 4.13%P
- BCA: 292-302-317
- Dam of 37 EX & 14 VG daughter to date
- 2X Supreme Champion WDE
- 3X Grand Champion WDE
- 2X Reserve Grand Champion WDE
- Grand Champion All-American Jersey Show '04

6<sup>th</sup> Dam: SWISSBELL F VERONICA 39M SUP-EX  
• 4 STAR BROOD COW, DECEMBER 2011  
7<sup>th</sup> Dam: SWISSBELL ELLA VIRGINIA EX-9187<sup>th</sup>  
8<sup>th</sup> Dam: SWISSBELL VIRGINIA SUP-EX-90  
9<sup>th</sup> Dam: BELMONT JESTER VIRGINIA SUP-EX-90

# 26 GENESIS FRONTRUNNER VIRGO

-13055400- B: February 24, 2018 MGM#: 474  
PA:(08/18) +471M, +35F,+0.15% +18P,+0.00% RPT.36%  
CAN-ETA:(08/18) +5(PA) FC,30% RPT,83 RK, +1465(PA) LPI, +867 PRO\$  
SCS :+2.93(PA), Inbr.Coeff. +7.70%, R-Value: +14%

**Daughter of Lot 24**

## DP FRONTRUNNER -67431362-

CAN-GEBV:(08/18) +543M, +61F,+0.47% +27P,+0.09% RPT.96%  
CAN-ETA:(08/18) +4 FC,90% RPT,77 RK, +1683 GLPI, +1253 PRO\$  
SCS :+2.70, Inbr.Coeff. +7.69%, R-Value: +15%  
135 prog class 40 VG, 73 GP, 22 G, GP+84%

## GENESIS BRANDON VIRAL -12491038-

VG 86 (2-4)  
Rump: 84, MS: 85, F&L: 87, DS: 88  
1 11 141 6146 299 4.86 216 3.51(245 223 227)(Proj)  
1 LACT: 3129M, 153F,4.89% 105P,3.36%  
CAN-EBV:(08/18) +399M, +8F,-0.17% +9P,-0.08% RPT.49%  
CAN-ETA:(08/18) +6(PA) FC,30% RPT,89 RK, +1256(PA) LPI, +526 PRO\$  
SCS :+3.17, Inbr.Coeff. +5.60%, R-Value: +13%

## HAWARDEN IMPULS PREMIER -67107510-

CAN-GEBV:(08/18) +321M, +55F,+0.53% +35P,+0.31% RPT.98%  
CAN-ETA:(08/18) +9 FC,95% RPT,97 RK, +2006 GLPI, +1708 PRO\$  
SCS :+2.87, Inbr.Coeff. +0.31%, R-Value: +12%  
387 prog class 37 EX, 183 VG, 137 GP, 29 G, 1 F, GP+92%

## DP IATOLA FLOWER 16 -115517123-

EX 90 (3-11)

## VERMALAR BRANDON -107206270-

CAN-GEBV:(08/18) +238M, +29F,+0.24% +17P,+0.11% RPT.88%  
CAN-ETA:(08/18) +6 FC,75% RPT,89 RK, +1494 GLPI, +808 PRO\$  
SCS :+3.02, Inbr.Coeff. +5.34%, R-Value: +15%  
41 prog class 11 VG, 26 GP, 4 G, GP+90%

## GENESIS ONLINE VIRGO -11304426-

EX 90 (5-6)  
Rump: 92, MS: 90, F&L: 89, DS: 90  
2 0 305 6487 266 4.10 231 3.56(246 189 231)  
3 2 305 7458 320 4.29 269 3.61(243 192 230)  
4 3 305 8669 349 4.03 302 3.48(260 193 240)  
5 3 305 7788 348 4.47 266 3.42(223 184 202)  
6 3 130 7616 311 4.08 278 3.65(213 162 204)(Proj)  
5 LACT: 35352M, 1497F,4.23% 1248P,3.53%  
AVG. BCA:243M, 190F, 226P +23M -8F +6P  
2 prog class 2 VG, GP+100%

3<sup>rd</sup> Dam: GENESIS CTOPS MISS VIRGINIA EX 90  
• 7 STAR BROOD COW, NOVEMBER 2017  
4<sup>th</sup> Dam: GENESIS JUNO VIRGINIA SUP-EX-92 6E  
• 4 STAR BROOD COW, DECEMBER 2011

Grandam of:



**Huronia Centurion Veronica 20J**  
EX 97-5E (8-9)

- 2-0 284D 7280M 407 5.59%F 301 4.13%P
- BCA: 292-302-317
- Dam of 37 EX & 14 VG daughter to date
- 2X Supreme Champion WDE
- 3X Grand Champion WDE
- 2X Reserve Grand Champion WDE
- Grand Champion All-American Jersey Show '04

5<sup>th</sup> Dam: SWISSBELL F VERONICA 39M SUP-EX  
• 4 STAR BROOD COW, DECEMBER 2011  
6<sup>th</sup> Dam: SWISSBELL ELLA VIRGINIA EX-91  
7<sup>th</sup> Dam: SWISSBELL VIRGINIA SUP-EX-90  
8<sup>th</sup> Dam: BELMONT JESTER VIRGINIA SUP-EX-90



# 27 GENESIS ONLINE VERDI ET

-11823457- B: September 3, 2013 MGM#: 307

VG 85 (4-1)

Rump: 87, MS: 85, F&L: 84, DS: 87

CAN-EBV:(08/18) +463M, -11F,-0.49% +7P,-0.16% RPT.66%

CAN-ETA:(08/18) +2 FC,42% RPT,55 RK, +1031 LPI, +254 PRO\$

SCS :+3.18, Inbr.Coeff. +2.39%, R-Value: +11%

1 11 305 7211 309 4.29 255 3.54(302 240 283)

3 0 305 7015 326 4.65 262 3.73(247 209 245)

3 11 305 8519 388 4.55 313 3.67(279 230 270)

3 LACT: 23571M, 1064F,4.51% 864P,3.67%

AVG. BCA:276M, 226F, 266P +55M +26F +47P

**SCC: 26,000**

**SELLS FRESH**

**Dam of Lot 28 & 29**

## BELLE ONLINE -665017-

CAN-GEBV:(08/18) +89M, -10F,-0.21% -7P,-0.15% RPT.96%

CAN-ETA:(08/18) +7 FC,88% RPT,93 RK, +1130 GLPI, +253 PRO\$

SCS :+3.26, Inbr.Coeff. +4.96%, R-Value: +15%

154 prog class 30 EX, 67 VG, 50 GP, 7 G, GP+95%

## MOLLY BROOK BRASS MAJOR -644248-

CAN-GEBV:(08/18) -37M, +9F,+0.15% -8P,-0.09% RPT.98%

CAN-ETA:(08/18) -2 FC,96% RPT,29 RK, +824 GLPI, -461 PRO\$

SCS :+3.12, Inbr.Coeff. +2.03%, R-Value: +12%

189 prog class 37 EX, 64 VG, 65 GP, 19 G, 4 F, GP+88%

## BOOMER BELLE -588129-

EX 93-3E (7-4)

## MASTER C TOPS -137712-

EX (6-4)

CAN-EBV:(08/18) -868M, -57F,-0.20% -31P,+0.02% RPT.98%

CAN-ETA:(08/18) +2 FC,91% RPT,62 RK, +551 LPI, -802 PRO\$

SCS :+3.31, Inbr.Coeff. +5.71%, R-Value: +7%

322 prog class 73 EX, 144 VG, 82 GP, 21 G, 2 F, GP+93%

## GENESIS JUNO VIRGINIA -578598-

SUP-EX 92-6E (11-0)

2 1 305 6087 285 4.68 240 3.94(248 214 258)

3 1 305 6436 300 4.66 244 3.79(232 196 232)

4 2 305 6218 300 4.82 248 3.99(200 176 210)

5 2 305 6755 316 4.68 263 3.89(208 178 214)

6 6 305 7502 350 4.67 285 3.80(205 179 205)

7 6 305 7020 322 4.59 269 3.83(191 165 192)

9 9 305 7668 337 4.39 290 3.78(216 182 216)

10 11 305 7221 314 4.35 264 3.66(216 179 210)

9 LACT: 68080M, 3158F,4.64% 2648P,3.89%

AVG. BCA:208M, 178F, 211P +11M +0F +3P

9 prog class 3 EX, 4 VG, 2 GP, GP+100%

**4 Star Brood Cow December '11**

## GENESIS CTOPS MISS VIRGINIA -10200357-

EX 90 (4-2)

1 11 305 5970 254 4.25 234 3.92(250 197 260)

3 1 305 6530 297 4.55 264 4.04(220 182 234)

4 1 305 7342 315 4.29 300 4.09(228 178 246)

5 5 305 7253 314 4.33 285 3.93(206 165 214)

6 6 305 5283 203 3.84 206 3.90(147 106 151)

7 11 305 5046 234 4.64 203 4.02(154 134 164)

6 LACT: 40249M, 1762F,4.38% 1620P,4.02%

AVG. BCA:201M, 160F, 212P -8M -26F -3P

CAN-EBV:(08/18) -146M, -36F,-0.42% -6P,-0.01% RPT.80%

CAN-ETA:(08/18) +2 FC,58% RPT,55 RK, +798 LPI, -198 PRO\$

SCS :+3.19, Inbr.Coeff. +2.40%, R-Value: +6%

14 prog class 2 EX, 7 VG, 5 GP, GP+100%

**7 Star Brood Cow November '17**

3<sup>rd</sup> Dam: SWISSBELL F VERONICA 39M SUP-EX

• 4 STAR BROOD COW, DECEMBER 2011

4<sup>th</sup> Dam: SWISSBELL ELLA VIRGINIA EX-91

5<sup>th</sup> Dam: SWISSBELL VIRGINIA SUP-EX-90

6<sup>th</sup> Dam: BELMONT JESTER VIRGINIA SUP-EX-90

Granddaughter of Juno Virginia:



**Huronia Centurion Veronica 20J**  
EX 97-5E (8-9)

- 2-0 284D 7280M 407 5.59%F 301 4.13%P
- BCA: 292-302-317
- Dam of 37 EX & 14 VG daughter to date
- 2X Supreme Champion WDE
- 3X Grand Champion WDE
- 2X Reserve Grand Champion WDE
- Grand Champion All-American Jersey Show '04

# 28 GENESIS EXCITATION VARA

-12647656- B: September 6, 2016 MGM#: 412

PA:(08/18) +56M, -12F,-0.21% -5P,-0.10% RPT.41%

CAN-ETA:(08/18) +4(PA) FC,35% RPT,75 RK, +1099(PA) LPI, +216 PRO\$

SCS :+3.10(PA), Inbr.Coeff. +6.85%, R-Value: +12%

**Daughter of Lot 27**

**DUE DECEMBER 14, 2018**  
**TO J-KAY TEQUILA FIZZ**

## BRIDON EXCITATION -8572453-

EX 90 (2-0)

CAN-GEBV:(04/18) -321M, -12F,+0.06% -15P,-0.05% RPT.98%

CAN-ETA:(04/18) +7 FC,96% RPT,93 RK, +1152 GLPI, +143 PRO\$

SCS :+3.02, Inbr.Coeff. +2.97%, R-Value: +15%

524 prog class 51 EX, 188 VG, 216 GP, 65 G, 4 F, GP+87%

## LESTER SAMBO -658836-

CAN-GEBV:(04/18) +333M, +17F,+0.00% +7P,-0.08% RPT.98%

CAN-ETA:(04/18) +2 FC,95% RPT,63 RK, +1159 GLPI, +32 PRO\$

SCS :+3.28, Inbr.Coeff. +9.49%, R-Value: +18%

468 prog class 81 EX, 136 VG, 181 GP, 63 G, 6 F, 1 P, GP+85%

## JASPAR RENAISSANCE'S EVENING -599920-

EX 91-3E (8-5)

## GENESIS ONLINE VERDI -11823457-

VG 85 (4-1)

Rump: 87, MS: 85, F&L: 84, DS: 87

1 11 305 7211 309 4.29 255 3.54(302 240 283)

3 0 305 7015 326 4.65 262 3.73(247 209 245)

3 11 305 8519 388 4.55 313 3.67(279 230 270)

3 LACT: 23571M, 1064F,4.51% 864P,3.67%

AVG. BCA:276M, 226F, 266P +55M +26F +47P

CAN-EBV:(08/18) +463M, -11F,-0.49% +7P,-0.16% RPT.66%

CAN-ETA:(08/18) +2 FC,42% RPT,55 RK, +1031 LPI, +254 PRO\$

SCS :+3.18, Inbr.Coeff. +2.39%, R-Value: +11%

## BELLE ONLINE -665017-

CAN-GEBV:(08/18) +89M, -10F,-0.21% -7P,-0.15% RPT.96%

CAN-ETA:(08/18) +7 FC,88% RPT,93 RK, +1130 GLPI, +253 PRO\$

SCS :+3.26, Inbr.Coeff. +4.96%, R-Value: +15%

154 prog class 30 EX, 67 VG, 50 GP, 7 G, GP+95%

## GENESIS CTOPS MISS VIRGINIA -10200357-

EX 90 (4-2)

1 11 305 5970 254 4.25 234 3.92(250 197 260)

3 1 305 6530 297 4.55 264 4.04(220 182 234)

4 1 305 7342 315 4.29 300 4.09(228 178 246)

5 5 305 7253 314 4.33 285 3.93(206 165 214)

6 6 305 5283 203 3.84 206 3.90(147 106 151)

7 11 305 5046 234 4.64 203 4.02(154 134 164)

6 LACT: 40249M, 1762F,4.38% 1620P,4.02%

AVG. BCA:201M, 160F, 212P -8M -26F -3P

14 prog class 2 EX, 7 VG, 5 GP, GP+100%

**7 Star Brood Cow November '17**

3<sup>rd</sup> Dam: GENESIS JUNO VIRGINIA SUP-EX-92 6E

• 4 STAR BROOD COW, DECEMBER 2011

Grandam of:



**Huronia Centurion Veronica 20J**  
EX 97-5E (8-9)

- 2-0 284D 7280M 407 5.59%F 301 4.13%P
- BCA: 292-302-317
- Dam of 37 EX & 14 VG daughter to date
- 2X Supreme Champion WDE
- 3X Grand Champion WDE
- 2X Reserve Grand Champion WDE
- Grand Champion All-American Jersey Show '04

4<sup>th</sup> Dam: SWISSBELL F VERONICA 39M SUP-EX

• 4 STAR BROOD COW, DECEMBER 2011

5<sup>th</sup> Dam: SWISSBELL ELLA VIRGINIA EX-91

6<sup>th</sup> Dam: SWISSBELL VIRGINIA SUP-EX-90

7<sup>th</sup> Dam: BELMONT JESTER VIRGINIA SUP-EX-90

# 29 GENESIS JOEL VERDI

-12922614- B: September 2, 2017 MGM#: 445

PA:(08/18) +152M, -7F,-0.20% +7P,+0.01% RPT.41%

CAN-ETA:(08/18) +8(PA) FC,34% RPT,96 RK, +1298(PA) LPI, +520 PRO\$

SCS :+3.15(PA), Inbr.Coeff. +4.01%, R-Value: +12%

**Daughter of Lot 27**

## GUIMO JOEL -106797223-

VG 85 (6-0)

Rump: 82, MS: N/A, F&L: 85, DS: 85

CAN-GEBV:(08/18) -160M, -2F,+0.08% +7P,+0.19% RPT.98%

CAN-ETA:(08/18) +13 FC,94% RPT,99 RK, +1561 GLPI, +740 PRO\$

SCS :+3.12, Inbr.Coeff. +4.11%, R-Value: +14%

351 prog class 6 EX, 137 VG, 168 GP, 40 G, GP+89%

## GENESIS ONLINE VERDI -11823457-

VG 85 (4-1)

Rump: 87, MS: 85, F&L: 84, DS: 87

111 305 7211 309 4.29 255 3.54(302 240 283)

3 0 305 7015 326 4.65 262 3.73(247 209 245)

3 11 305 8519 388 4.55 313 3.67(279 230 270)

3 LACT: 23571M, 1064F,4.51% 864P,3.67%

AVG. BCA:276M, 226F, 266P +55M +26F +47P

CAN-EBV:(08/18) +463M, -11F,-0.49% +7P,-0.16% RPT.66%

CAN-ETA:(08/18) +2 FC,42% RPT,55 RK, +1031 LPI, +254 PRO\$

SCS :+3.18, Inbr.Coeff. +2.39%, R-Value: +11%

## TOLLENAARS IMPULS LEGAL 233 -61929249-

CAN-GEBV:(08/18) +1030M, +34F,-0.24% +43P,+0.05% RPT.99%

CAN-ETA:(08/18) +4 FC,96% RPT,77 RK, +1596 GLPI, +1195 PRO\$

SCS :+2.91, Inbr.Coeff. +1.93%, R-Value: +12%

436 prog class 29 EX, 131 VG, 203 GP, 69 G, 4 F, GP+83%

## FERMAR PARAMOUNT JOY -104419880-

EX 94-2E (7-3)

## BELLE ONLINE -665017-

CAN-GEBV:(08/18) +89M, -10F,-0.21% -7P,-0.15% RPT.96%

CAN-ETA:(08/18) +7 FC,88% RPT,93 RK, +1130 GLPI, +253 PRO\$

SCS :+3.26, Inbr.Coeff. +4.96%, R-Value: +15%

154 prog class 30 EX, 67 VG, 50 GP, 7 G, GP+95%

## GENESIS CTOPS MISS VIRGINIA -10200357-

EX 90 (4-2)

111 305 5970 254 4.25 234 3.92(250 197 260)

3 1 305 6530 297 4.55 264 4.04(220 182 234)

4 1 305 7342 315 4.29 300 4.09(228 178 246)

5 5 305 7253 314 4.33 285 3.93(206 165 214)

6 6 305 5283 203 3.84 206 3.90(147 106 151)

7 11 305 5046 234 4.64 203 4.02(154 134 164)

6 LACT: 40249M, 1762F,4.38% 1620P,4.02%

AVG. BCA:201M, 160F, 212P -8M -26F -3P

14 prog class 2 EX, 7 VG, 5 GP, GP+100%

**7 Star Brood Cow November '17**

3<sup>rd</sup> Dam: GENESIS JUNO VIRGINIA SUP-EX-92 6E

• 4 STAR BROOD COW, DECEMBER 2011

Grandam of:



**Huronia Centurion Veronica 20J**  
EX 97-5E (8-9)

- 2-0 284D 7280M 407 5.59%F 301 4.13%P
- BCA: 292-302-317
- Dam of 37 EX & 14 VG daughter to date
- 2X Supreme Champion WDE
- 3X Grand Champion WDE
- 2X Reserve Grand Champion WDE
- Grand Champion All-American Jersey Show '04

4<sup>th</sup> Dam: SWISSBELL F VERONICA 39M SUP-EX

• 4 STAR BROOD COW, DECEMBER 2011

5<sup>th</sup> Dam: SWISSBELL ELLA VIRGINIA EX-91

6<sup>th</sup> Dam: SWISSBELL VIRGINIA SUP-EX-90

7<sup>th</sup> Dam: BELMONT JESTER VIRGINIA SUP-EX-90

# 30 GENESIS GETAWAY VOLCAN

-12277962- B: September 1, 2015 MGM#: 357

GP 83 (2-2)

Rump: 86, MS: 82, F&L: 84, DS: 85

CAN-EBV:(08/18) -252M, -8F,+0.08% -10P,+0.00% RPT.55%

CAN-ETA:(08/18) +5 FC,38% RPT,83 RK, +1056 LPI, +162 PRO\$

SCS :+2.84, Inbr.Coeff. +6.03%, R-Value: +12%

111 305 5555 290 5.22 209 3.76(233 225 232)

1 LACT: 6054M, 325F,5.37% 231P,3.82%

AVG. BCA:233M, 225F, 232P +6M +14F +7P

**SCC: 30,000**

**SELLS FRESH**

## RAPID BAY GETAWAY -105499916-

CAN-EBV:(08/18) -819M, -7F,+0.52% -27P,+0.06% RPT.90%

CAN-ETA:(08/18) +6 FC,75% RPT,89 RK, +934 LPI, -238 PRO\$

SCS :+2.86, Inbr.Coeff. +7.11%, R-Value: +12%

58 prog class 8 EX, 25 VG, 19 GP, 6 G, GP+90%

## GENESIS IATOLA VOILA -11823456-

VG 87 (3-5)

Rump: 85, MS: 87, F&L: 87, DS: 88

111 305 7089 318 4.49 265 3.74(288 239 285)

3 1 305 8139 362 4.45 310 3.81(274 222 274)

2 LACT: 17042M, 776F,4.55% 658P,3.86%

AVG. BCA:281M, 231F, 280P +64M +36F +64P

CAN-EBV:(08/18) +486M, -6F,-0.41% +17P,-0.02% RPT.65%

CAN-ETA:(08/18) +3 FC,46% RPT,66 RK, +1232 LPI, +578 PRO\$

SCS :+2.93, Inbr.Coeff. +5.58%, R-Value: +13%

1 prog class 1 GP, GP+100%

## RAPID BAY REAGAN -104411830-

EX 91 (2-5)

Rump: 86, MS: N/A, F&L: 92, DS: 92

CAN-EBV:(08/18) -546M, -5F,+0.34% -8P,+0.19% RPT.97%

CAN-ETA:(08/18) +4 FC,90% RPT,77 RK, +1008 LPI, -342 PRO\$

SCS :+3.00, Inbr.Coeff. +2.39%, R-Value: +13%

211 prog class 37 EX, 84 VG, 79 GP, 11 G, GP+95%

## VANDEMBERG AMEDEO GORGEOUS -8252544-

EX 97-3E (8-5)

## SC GOLD DUST PARAMOUNT IATOLA -112118277-

CAN-GEBV:(08/18) +395M, +21F,+0.02% +17P,+0.03% RPT.99%

CAN-ETA:(08/18) +5 FC,98% RPT,83 RK, +1534 GLPI, +1063 PRO\$

SCS :+2.83, Inbr.Coeff. +6.65%, R-Value: +19%

1262 prog class 197 EX, 445 VG, 467 GP, 145 G, 8 F, GP+88%

## GENESIS CTOPS MISS VIRGINIA -10200357-

EX 90 (4-2)

111 305 5970 254 4.25 234 3.92(250 197 260)

3 1 305 6530 297 4.55 264 4.04(220 182 234)

4 1 305 7342 315 4.29 300 4.09(228 178 246)

5 5 305 7253 314 4.33 285 3.93(206 165 214)

6 6 305 5283 203 3.84 206 3.90(147 106 151)

7 11 305 5046 234 4.64 203 4.02(154 134 164)

6 LACT: 40249M, 1762F,4.38% 1620P,4.02%

AVG. BCA:201M, 160F, 212P -8M -26F -3P

14 prog class 2 EX, 7 VG, 5 GP, GP+100%

**7 Star Brood Cow November '17**

3<sup>rd</sup> Dam: GENESIS JUNO VIRGINIA SUP-EX-92 6E

• 4 STAR BROOD COW, DECEMBER 2011

Grandam of:



**Huronia Centurion Veronica 20J**  
EX 97-5E (8-9)

- 2-0 284D 7280M 407 5.59%F 301 4.13%P
- BCA: 292-302-317
- Dam of 37 EX & 14 VG daughter to date
- 2X Supreme Champion WDE
- 3X Grand Champion WDE
- 2X Reserve Grand Champion WDE
- Grand Champion All-American Jersey Show '04

4<sup>th</sup> Dam: SWISSBELL F VERONICA 39M SUP-EX

• 4 STAR BROOD COW, DECEMBER 2011

5<sup>th</sup> Dam: SWISSBELL ELLA VIRGINIA EX-91

6<sup>th</sup> Dam: SWISSBELL VIRGINIA SUP-EX-90

7<sup>th</sup> Dam: BELMONT JESTER VIRGINIA SUP-EX-90



Genesis On Time *Vippi* VG-87  
Lot 31

# 31 GENESIS ON TIME VIPPIE

-11932895- B: August 1, 2014 MGM#: 335  
VG 87 (3-3)

Rump: 87, MS: 86, F&L: 89, DS: 87  
CAN-EBV:(08/18) +22M, -18F,-0.26% -1P,-0.03% RPT.62%  
CAN-ETA:(08/18) +4 FC,49% RPT,75 RK, +966 LPI, -192 PRO\$  
SCS :+3.21, Inbr.Coeff. +4.24%, R-Value: +14%

**Dam of Lot 32 & 33**

2 1 305 6553 319 4.87 246 3.75(259 233 256)  
3 1 305 7462 358 4.80 280 3.75(261 228 259)  
2 LACT: 14313M, 695F,4.86% 538P,3.76%  
AVG. BCA:260M, 231F, 258P +39M +29F +38P  
**SCC: 112,000**

**SELLS FRESH**

## LENCREST ON TIME -ET -101962790-

VG 86 (4-8)  
Rump: 80, MS: N/A, F&L: 86, DS: 88  
CAN-GEBV:(04/18) +434M, +10F,-0.16% +24P,+0.11% RPT.99%  
CAN-ETA:(04/18) +5 FC,98% RPT,84 RK, +1315 GLPI, +280 PRO\$  
SCS :+3.22, Inbr.Coeff. +8.33%, R-Value: +19%  
1319 prog class 72 EX, 368 VG, 605 GP, 266 G, 8 F, GP+79%

## GENESIS COMERICA VIPER -11304409-

GP 81 (2-2)  
Rump: 80, MS: 81, F&L: 82, DS: 81  
2 0 305 4409 217 4.92 170 3.86(182 164 185)  
3 0 305 4984 241 4.84 198 3.97(181 159 190)  
4 1 305 5590 283 5.06 214 3.83(186 170 188)  
5 1 305 5735 285 4.97 222 3.87(177 161 182)  
5 LACT: 22278M, 1107F,4.97% 867P,3.89%  
AVG. BCA:182M, 164F, 186P -38M -32F -33P  
CAN-EBV:(08/18) -833M, -48F,-0.08% -33P,-0.01% RPT.69%  
CAN-ETA:(08/18) +2 FC,48% RPT,55 RK, +627 LPI, -695 PRO\$  
SCS :+3.16, Inbr.Coeff. +5.23%, R-Value: +10%  
2 prog class 2 VG, GP+100%  
**1 Star Brood Cow August '17**

## SHF CENTURION SULTAN -10201207-

EX 92 (5-8)  
CAN-GEBV:(04/18) +457M, +27F,+0.06% +13P,-0.05% RPT.99%  
CAN-ETA:(04/18) +4 FC,99% RPT,77 RK, +1282 GLPI, +305 PRO\$  
SCS :+2.95, Inbr.Coeff. +6.69%, R-Value: +18%  
2708 prog class 196 EX, 782 VG, 1209 GP, 486 G, 35 F, GP+81%

## PIEDMONT DECLO BELLE -10209243-

EX 94 (5-4)

## BRIDON REMAKE COMERICA -8422994-

EX 90 (3-3)  
CAN-GEBV:(08/18) -863M, -16F,+0.42% -32P,+0.01% RPT.99%  
CAN-ETA:(08/18) +7 FC,98% RPT,93 RK, +1002 GLPI, -224 PRO\$  
SCS :+2.89, Inbr.Coeff. +4.93%, R-Value: +13%  
1147 prog class 159 EX, 442 VG, 428 GP, 111 G, 7 F, GP+90%  
2nd BEST BULLS (JUNIOR) - SALON INTERNATIONAL LAITIER 2014

## GENESIS CTOPS MISS VIRGINIA -10200357-

EX 90 (4-2)  
1 11 305 5970 254 4.25 234 3.92(250 197 260)  
3 1 305 6530 297 4.55 264 4.04(220 182 234)  
4 1 305 7342 315 4.29 300 4.09(228 178 246)  
5 5 305 7253 314 4.33 285 3.93(206 165 214)  
6 6 305 5283 203 3.84 206 3.90(147 106 151)  
7 11 305 5046 234 4.64 203 4.02(154 134 164)  
6 LACT: 40249M, 1762F,4.38% 1620P,4.02%  
AVG. BCA:201M, 160F, 212P -8M -26F -3P  
14 prog class 2 EX, 7 VG, 5 GP, GP+100%  
**7 Star Brood Cow November '17**

3<sup>rd</sup> Dam: GENESIS JUNO VIRGINIA SUP-EX-92 6E  
• 4 STAR BROOD COW, DECEMBER 2011  
Grandam of:



**Huronia Centurion Veronica 20J**  
EX 97-5E (8-9)

- 2-0 284D 7280M 407 5.59%F 301 4.13%P
- BCA: 292-302-317
- Dam of 37 EX & 14 VG daughter to date
- 2X Supreme Champion WDE
- 3X Grand Champion WDE
- 2X Reserve Grand Champion WDE
- Grand Champion All-American Jersey Show '04

4<sup>th</sup> Dam: SWISSBELL F VERONICA 39M SUP-EX  
• 4 STAR BROOD COW, DECEMBER 2011  
5<sup>th</sup> Dam: SWISSBELL ELLA VIRGINIA EX-91  
6<sup>th</sup> Dam: SWISSBELL VIRGINIA SUP-EX-90  
7<sup>th</sup> Dam: BELMONT JESTER VIRGINIA SUP-EX-90





Genesis On Time *Vippie* VG-87  
Dam of Lot 32

## 32 GENESIS IRRESISTABLE VIPPIE

-12922610- B: September 2, 2017 MGM#: 441  
PA:(08/18) +205M, -7F,-0.24% +3P,-0.07% RPT.37%  
CAN-ETA:(08/18) +4(PA) FC,31% RPT,75 RK, +1168(PA) LPI, +426 PRO\$  
SCS :+2.73, Inbr.Coeff. +7.68%, R-Value: +15%

**Daughter of Lot 31**

### HOMETOWN IRRESISTABLE ET -11611206-

CAN-GEBV:(04/18) +483M, +3F,-0.30% +9P,-0.15% RPT.85%  
CAN-ETA:(04/18) +4 FC,73% RPT,77 RK, +1405 GLPI, +1134 PRO\$  
SCS :+2.73, Inbr.Coeff. +6.46%, R-Value: +16%  
30 prog class 8 VG, 20 GP, 2 G, GP+93%

### GENESIS ON TIME VIPPIE -11932895-

VG 87 (3-3)  
Rump: 87, MS: 86, F&L: 89, DS: 87  
2 1 305 6553 319 4.87 246 3.75(259 233 256)  
3 1 305 7462 358 4.80 280 3.75(261 228 259)  
2 LACT: 14313M, 695F,4.86% 538P,3.76%  
AVG. BCA:260M, 231F, 258P +39M +29F +38P  
CAN-EBV:(08/18) +22M, -18F,-0.26% -1P,-0.03% RPT.62%  
CAN-ETA:(08/18) +4 FC,49% RPT,75 RK, +966 LPI, -192 PRO\$  
SCS :+3.21, Inbr.Coeff. +4.24%, R-Value: +14%

### ALL LYNNS VALENTINO IRWIN-ET -117423084-

CAN-GEBV:(04/18) +1147M, +40F,-0.23% +37P,-0.09% RPT.97%  
CAN-ETA:(04/18) +9 FC,93% RPT,97 RK, +1858 GLPI, +1671 PRO\$  
SCS :+2.76, Inbr.Coeff. +11.33%, R-Value: +17%  
223 prog class 8 EX, 103 VG, 89 GP, 22 G, 1 F, GP+90%

**HURONIA CONNECTN CRYSTALYN 23L -10214696-**  
SUP-EX 95-3E (10-3)

### LENCREST ON TIME -ET -101962790-

VG 86 (4-8)  
Rump: 80, MS: N/A, F&L: 86, DS: 88  
CAN-GEBV:(04/18) +434M, +10F,-0.16% +24P,+0.11% RPT.99%  
CAN-ETA:(04/18) +5 FC,98% RPT,84 RK, +1315 GLPI, +280 PRO\$  
SCS :+3.22, Inbr.Coeff. +8.33%, R-Value: +19%  
1319 prog class 72 EX, 368 VG, 605 GP, 266 G, 8 F, GP+79%

### GENESIS COMERICA VIPER -11304409-

GP 81 (2-2)  
Rump: 80, MS: 81, F&L: 82, DS: 81  
2 0 305 4409 217 4.92 170 3.86(182 164 185)  
3 0 305 4984 241 4.84 198 3.97(181 159 190)  
4 1 305 5590 283 5.06 214 3.83(186 170 188)  
5 1 305 5735 285 4.97 222 3.87(177 161 182)  
5 LACT: 22278M, 1107F,4.97% 867P,3.89%  
AVG. BCA:182M, 164F, 186P -38M -32F -33P  
2 prog class 2 VG, GP+100%  
**1 Star Brood Cow August '17**

3<sup>rd</sup> Dam: GENESIS CTOPS MISS VIRGINIA EX 90  
• 7 STAR BROOD COW, NOVEMBER 2017  
4<sup>th</sup> Dam: GENESIS JUNO VIRGINIA SUP-EX-92 6E  
• 4 STAR BROOD COW, DECEMBER 2011

Grandam of:



**Huronia Centurion Veronica 20J**  
EX 97-5E (8-9)

- 2-0 284D 7280M 407 5.59%F 301 4.13%P
- BCA: 292-302-317
- Dam of 37 EX & 14 VG daughter to date
- 2X Supreme Champion WDE
- 3X Grand Champion WDE
- 2X Reserve Grand Champion WDE
- Grand Champion All-American Jersey Show '04

5<sup>th</sup> Dam: SWISSBELL F VERONICA 39M SUP-EX  
• 4 STAR BROOD COW, DECEMBER 2011  
6<sup>th</sup> Dam: SWISSBELL ELLA VIRGINIA EX-91  
7<sup>th</sup> Dam: SWISSBELL VIRGINIA SUP-EX-90  
8<sup>th</sup> Dam: BELMONT JESTER VIRGINIA SUP-EX-90

# 33 GENESIS VIRTUOSO VIP

-12491058- B: September 2, 2016 MGM#: 402  
 PA:(08/18) -563M, -18F,+0.18% -18P,+0.06% RPT.37%  
 CAN-ETA:(08/18) +6(PA) FC,31% RPT,89 RK, +1040(PA) LPI, +38 PRO\$  
 SCS :+3.16(PA), Inbr.Coeff. +9.23%, R-Value: +14%

**Daughter of Lot 31**

## ARETHUSA VIRTUOSO -118031732-

CAN-GEBV:(08/18) -1147M, -17F,+0.63% -35P,+0.14% RPT.86%  
 CAN-ETA:(08/18) +8(MACE) FC,75% RPT,95 RK, +1100(MACE) GLPI,  
 +213 PRO\$  
 SCS :+3.11, Inbr.Coeff. +8.84%, R-Value: +14%  
 17 prog class 8 VG, 8 GP, 1 G, GP+94%

## GENESIS ON TIME VIPPIE -11932895-

VG 87 (3-3)  
 Rump: 87, MS: 86, F&L: 89, DS: 87  
 2 1 305 6553 319 4.87 246 3.75(259 233 256)  
 3 1 305 7462 358 4.80 280 3.75(261 228 259)  
 2 LACT: 14313M, 695F,4.86% 538P,3.76%  
 AVG. BCA:260M, 231F, 258P +39M +29F +38P  
 CAN-EBV:(08/18) +22M, -18F,-0.26% -1P,-0.03% RPT.62%  
 CAN-ETA:(08/18) +4 FC,49% RPT,75 RK, +966 LPI, -192 PRO\$  
 SCS :+3.21, Inbr.Coeff. +4.24%, R-Value: +14%

## BRIDON EXCITATION -8572453-

EX 90 (2-0)  
 CAN-GEBV:(08/18) -352M, -13F,+0.07% -16P,-0.04% RPT.98%  
 CAN-ETA:(08/18) +6 FC,96% RPT,89 RK, +1167 GLPI, +193 PRO\$  
 SCS :+3.01, Inbr.Coeff. +2.97%, R-Value: +14%  
 529 prog class 51 EX, 190 VG, 219 GP, 65 G, 4 F, GP+87%

## HURONIA CENTURION VERONICA 20J -10206465- EX 97-5E (8-9)

## LENCREST ON TIME -ET -101962790-

VG 86 (4-8)  
 Rump: 80, MS: N/A, F&L: 86, DS: 88  
 CAN-GEBV:(04/18) +434M, +10F,-0.16% +24P,+0.11% RPT.99%  
 CAN-ETA:(04/18) +5 FC,98% RPT,84 RK, +1315 GLPI, +280 PRO\$  
 SCS :+3.22, Inbr.Coeff. +8.33%, R-Value: +19%  
 1319 prog class 72 EX, 368 VG, 605 GP, 266 G, 8 F, GP+79%

## GENESIS COMERICA VIPER -11304409-

GP 81 (2-2)  
 Rump: 80, MS: 81, F&L: 82, DS: 81  
 2 0 305 4409 217 4.92 170 3.86(182 164 185)  
 3 0 305 4984 241 4.84 198 3.97(181 159 190)  
 4 1 305 5590 283 5.06 214 3.83(186 170 188)  
 5 1 305 5735 285 4.97 222 3.87(177 161 182)  
 5 LACT: 22278M, 1107F,4.97% 867P,3.89%  
 AVG. BCA:182M, 164F, 186P -38M -32F -33P  
 2 prog class 2 VG, GP+100%  
**1 Star Brood Cow August '17**

**DUE NOVEMBER 17, 2018**  
**TO PAULLOR TEQUILA RE-ACTION**  
**-1289094-**

3<sup>rd</sup> Dam: GENESIS CTOPS MISS VIRGINIA EX 90  
 • 7 STAR BROOD COW, NOVEMBER 2017  
 4<sup>th</sup> Dam: GENESIS JUNO VIRGINIA SUP-EX-92 6E  
 • 4 STAR BROOD COW, DECEMBER 2011

Grandam of:



**Huronia Centurion Veronica 20J**  
**EX 97-5E (8-9)**

- 2-0 284D 7280M 407 5.59%F 301 4.13%P
  - BCA: 292-302-317
  - Dam of 37 EX & 14 VG daughter to date
  - 2X Supreme Champion WDE
  - 3X Grand Champion WDE
  - 2X Reserve Grand Champion WDE
  - Grand Champion All-American Jersey Show '04
- 5<sup>th</sup> Dam: SWISSBELL F VERONICA 39M SUP-EX  
 • 4 STAR BROOD COW, DECEMBER 2011  
 6<sup>th</sup> Dam: SWISSBELL ELLA VIRGINIA EX-91  
 7<sup>th</sup> Dam: SWISSBELL VIRGINIA SUP-EX-90  
 8<sup>th</sup> Dam: BELMONT JESTER VIRGINIA SUP-EX-90

# 34 GENESIS VIRTUOSO VIPER

-12922615- B: September 16, 2017 MGM#: 446  
 PA:(08/18) -990M, -33F,+0.28% -34P,+0.07% RPT.39%  
 CAN-ETA:(08/18) +5(PA) FC,31% RPT,83 RK, +846(PA) LPI, -239 PRO\$  
 SCS :+3.14(PA), Inbr.Coeff. +9.29%, R-Value: +12%

## ARETHUSA VIRTUOSO -118031732-

CAN-GEBV:(08/18) -1147M, -17F,+0.63% -35P,+0.14% RPT.86%  
 CAN-ETA:(08/18) +8(MACE) FC,75% RPT,95 RK, +1100(MACE) GLPI,  
 +213 PRO\$  
 SCS :+3.11, Inbr.Coeff. +8.84%, R-Value: +14%  
 17 prog class 8 VG, 8 GP, 1 G, GP+94%

## GENESIS COMERICA VIPER -11304409-

GP 81 (2-2)  
 Rump: 80, MS: 81, F&L: 82, DS: 81  
 2 0 305 4409 217 4.92 170 3.86(182 164 185)  
 3 0 305 4984 241 4.84 198 3.97(181 159 190)  
 4 1 305 5590 283 5.06 214 3.83(186 170 188)  
 5 1 305 5735 285 4.97 222 3.87(177 161 182)  
 5 LACT: 22278M, 1107F,4.97% 867P,3.89%  
 AVG. BCA:182M, 164F, 186P -38M -32F -33P  
 CAN-EBV:(08/18) -833M, -48F,-0.08% -33P,-0.01% RPT.69%  
 CAN-ETA:(08/18) +2 FC,48% RPT,55 RK, +627 LPI, -695 PRO\$  
 SCS :+3.16, Inbr.Coeff. +5.23%, R-Value: +10%  
 2 prog class 2 VG, GP+100%  
**1 STAR BROOD COW, AUGUST 2017**

## BRIDON EXCITATION -8572453-

EX 90 (2-0)  
 CAN-GEBV:(08/18) -352M, -13F,+0.07% -16P,-0.04% RPT.98%  
 CAN-ETA:(08/18) +6 FC,96% RPT,89 RK, +1167 GLPI, +193 PRO\$  
 SCS :+3.01, Inbr.Coeff. +2.97%, R-Value: +14%  
 529 prog class 51 EX, 190 VG, 219 GP, 65 G, 4 F, GP+87%

## HURONIA CENTURION VERONICA 20J -10206465- EX 97-5E (8-9)

## BRIDON REMAKE COMERICA -8422994-

EX 90 (3-3)  
 CAN-GEBV:(08/18) -863M, -16F,+0.42% -32P,+0.01% RPT.99%  
 CAN-ETA:(08/18) +7 FC,98% RPT,93 RK, +1002 GLPI, -224 PRO\$  
 SCS :+2.89, Inbr.Coeff. +4.93%, R-Value: +13%  
 1147 prog class 159 EX, 442 VG, 428 GP, 111 G, 7 F, GP+90%  
**2nd BEST BULLS (JUNIOR) - SALON INTERNATIONAL LAITIER 2014**

## GENESIS CTOPS MISS VIRGINIA -10200357-

EX 90 (4-2)  
 1 11 305 5970 254 4.25 234 3.92(250 197 260)  
 3 1 305 6530 297 4.55 264 4.04(220 182 234)  
 4 1 305 7342 315 4.29 300 4.09(228 178 246)  
 5 5 305 7253 314 4.33 285 3.93(206 165 214)  
 6 6 305 5283 203 3.84 206 3.90(147 106 151)  
 7 11 305 5046 234 4.64 203 4.02(154 134 164)  
 6 LACT: 40249M, 1762F,4.38% 1620P,4.02%  
 AVG. BCA:201M, 160F, 212P -8M -26F -3P  
 14 prog class 2 EX, 7 VG, 5 GP, GP+100%  
**7 Star Brood Cow November '17**

3<sup>rd</sup> Dam: GENESIS JUNO VIRGINIA SUP-EX-92 6E  
 • 4 STAR BROOD COW, DECEMBER 2011

Grandam of:



**Huronia Centurion Veronica 20J**  
**EX 97-5E (8-9)**

- 2-0 284D 7280M 407 5.59%F 301 4.13%P
  - BCA: 292-302-317
  - Dam of 37 EX & 14 VG daughter to date
  - 2X Supreme Champion WDE
  - 3X Grand Champion WDE
  - 2X Reserve Grand Champion WDE
  - Grand Champion All-American Jersey Show '04
- 4<sup>th</sup> Dam: SWISSBELL F VERONICA 39M SUP-EX  
 • 4 STAR BROOD COW, DECEMBER 2011  
 5<sup>th</sup> Dam: SWISSBELL ELLA VIRGINIA EX-91  
 6<sup>th</sup> Dam: SWISSBELL VIRGINIA SUP-EX-90  
 7<sup>th</sup> Dam: BELMONT JESTER VIRGINIA SUP-EX-90



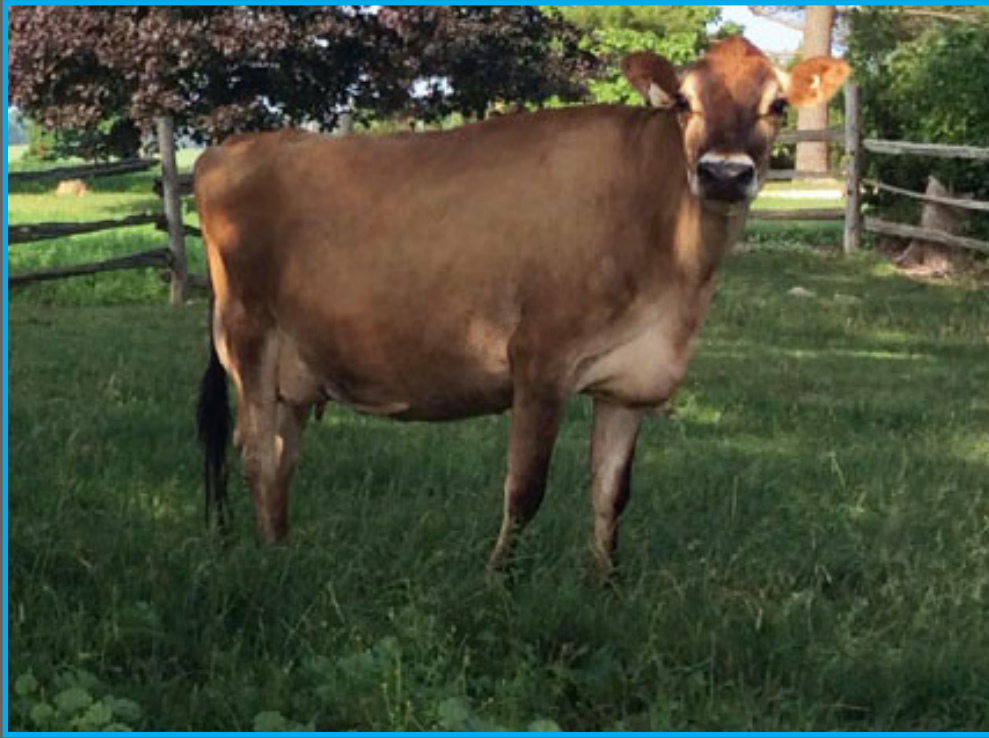

Genesis Velocity's *Vogue* EX-90  
Lot 35

# 35 GENESIS VELOCITY'S VOGUE

-11823442- B: April 26, 2013 MGM#: 292  
EX 90 (4-10)

Rump: 90, MS: 91, F&L: 90, DS: 89  
CAN-EBV:(08/18) -276M, -1F,+0.20% -23P,-0.19% RPT.66%  
CAN-ETA:(08/18) +6 FC,42% RPT,89 RK, +1090 LPI, +502 PRO\$  
SCS :+2.93, Inbr.Coeff. +8.50%, R-Value: +15%  
1 prog class 1 VG, GP+100%

2 0 305 5556 281 5.06 191 3.44(225 211 203)  
3 1 305 6937 354 5.10 246 3.55(247 230 230)  
4 2 305 8046 440 5.47 280 3.48(264 263 243)  
3 LACT: 23050M, 1234F,5.35% 824P,3.57%  
AVG. BCA:245M, 235F, 225P +23M +35F +5P  
**SCC: 107,000**

**SELLS FRESH**

**Dam of Lot 36**

## ARETHUSA JADE VELOCITY -117243204-

CAN-GEBV:(08/18) -1051M, -43F,+0.16% -48P,-0.12% RPT.95%  
CAN-ETA:(08/18) +9 FC,88% RPT,97 RK, +904 GLPI, +157 PRO\$  
SCS :+3.16, Inbr.Coeff. +7.08%, R-Value: +13%  
132 prog class 14 EX, 71 VG, 41 GP, 6 G, GP+95%

## GENESIS IATOLA VELOCITY -9664127-

VG 87 (4-6)  
Rump: 87, MS: 87, F&L: 87, DS: 87  
2 2 305 5760 267 4.64 203 3.52(219 189 203)  
3 2 305 5927 286 4.83 223 3.76(199 177 197)  
4 4 305 7413 346 4.67 277 3.74(231 197 227)  
4 LACT: 22459M, 1038F,4.62% 821P,3.66%  
AVG. BCA:216M, 188F, 209P -3M -7F -11P  
CAN-EBV:(08/18) -66M, -7F,-0.04% -13P,-0.15% RPT.69%  
CAN-ETA:(08/18) +5 FC,45% RPT,83 RK, +1059 LPI, +264 PRO\$  
SCS :+2.81, Inbr.Coeff. +6.37%, R-Value: +16%  
2 prog class 1 EX, 1 GP, GP+100%

## GIPRAT BELLES JADE -10008436-

EX 92 (4-6)  
CAN-EBV:(08/18) -616M, -5F,+0.39% -19P,+0.07% RPT.99%  
CAN-ETA:(08/18) +5 FC,97% RPT,83 RK, +1195 LPI, +302 PRO\$  
SCS :+3.07, Inbr.Coeff. +2.19%, R-Value: +15%  
883 prog class 175 EX, 383 VG, 251 GP, 71 G, 3 F, GP+92%

**ARETHUSA RESPONSE VIVID -116023067-**  
EX 95-5E (9-6)

## SC GOLD DUST PARAMOUNT IATOLA -112118277-

CAN-GEBV:(08/18) +395M, +21F,+0.02% +17P,+0.03% RPT.99%  
CAN-ETA:(08/18) +5 FC,98% RPT,83 RK, +1534 GLPI, +1063 PRO\$  
SCS :+2.83, Inbr.Coeff. +6.65%, R-Value: +19%  
1262 prog class 197 EX, 445 VG, 467 GP, 145 G, 8 F, GP+88%

## GENESIS SULTAN VIEANNA -7616594-

GP 83 (4-1)  
Rump: 74, MS: 86, F&L: 85, DS: 84  
2 0 305 5313 269 5.06 195 3.67(205 194 199)  
3 9 305 7652 414 5.41 258 3.37(243 239 217)  
4 11 305 8070 465 5.76 296 3.67(233 247 226)  
4 LACT: 25091M, 1396F,5.56% 906P,3.61%  
AVG. BCA:227M, 227F, 214P +7M +15F -1P  
4 prog class 1 VG, 2 GP, 1 G, GP+75%  
**1 Star Brood Cow June '13**

3<sup>rd</sup> Dam: GENESIS BRIGHT VIEANNA VG 86  
4<sup>th</sup> Dam: GENESIS REMAKE VIOLETTE VG 85  
5<sup>th</sup> Dam: GENESIS JUNO VIRGINIA SUP-EX-92 6E  
• 4 STAR BROOD COW, DECEMBER 2011

Grandam of:



**Huronia Centurion Veronica 20J**  
EX 97-5E (8-9)

- 2-0 284D 7280M 407 5.59%F 301 4.13%P
  - BCA: 292-302-317
  - Dam of 37 EX & 14 VG daughter to date
  - 2X Supreme Champion WDE
  - 3X Grand Champion WDE
  - 2X Reserve Grand Champion WDE
  - Grand Champion All-American Jersey Show '04
- 6<sup>th</sup> Dam: SWISSBELL F VERONICA 39M SUP-EX  
• 4 STAR BROOD COW, DECEMBER 2011  
7<sup>th</sup> Dam: SWISSBELL ELLA VIRGINIA EX-91  
8<sup>th</sup> Dam: SWISSBELL VIRGINIA SUP-EX-90  
9<sup>th</sup> Dam: BELMONT JESTER VIRGINIA SUP-EX-90

# 36 GENESIS EXCITATION VIVID

-11932910- B: May 22, 2015 MGM#: 350

VG 86 (3-1)

Rump: 87, MS: 85, F&L: 86, DS: 89

CAN-EBV:(08/18) -388M, -2F,+0.26% -18P,-0.04% RPT.57%

CAN-ETA:(08/18) +4 FC,41% RPT,75 RK, +1123 LPI, +298 PRO\$

SCS :+2.96, Inbr.Coeff. +7.47%, R-Value: +15%

## BRIDON EXCITATION -8572453-

EX 90 (2-0)

CAN-GEV:(04/18) -321M, -12F,+0.06% -15P,-0.05% RPT.98%

CAN-ETA:(04/18) +7 FC,96% RPT,93 RK, +1152 GLPI, +143 PRO\$

SCS :+3.02, Inbr.Coeff. +2.97%, R-Value: +15%

524 prog class 51 EX, 188 VG, 216 GP, 65 G, 4 F, GP+87%

## GENESIS VELOCITY'S VOGUE -11823442-

EX 90 (4-10)

Rump: 90, MS: 91, F&L: 90, DS: 89

2 0 305 5556 281 5.06 191 3.44(225 211 203)

3 1 305 6937 354 5.10 246 3.55(247 230 230)

4 2 305 8046 440 5.47 280 3.48(264 263 243)

3 LACT: 23050M, 1234F,5.35% 824P,3.57%

AVG. BCA:245M, 235F, 225P +23M +35F +5P

CAN-EBV:(08/18) -276M, -1F,+0.20% -23P,-0.19% RPT.66%

CAN-ETA:(08/18) +6 FC,42% RPT,89 RK, +1090 LPI, +502 PRO\$

SCS :+2.93, Inbr.Coeff. +8.50%, R-Value: +15%

1 prog class 1 VG, GP+100%

1 LACT: 5754M, 306F,5.32% 216P,3.75%

AVG. BCA:227M, 223F, 222P +5M +20F +2P

SCC: 72,000

## LESTER SAMBO -658836-

CAN-GEV:(04/18) +333M, +17F,+0.00% +7P,-0.08% RPT.98%

CAN-ETA:(04/18) +2 FC,95% RPT,63 RK, +1159 GLPI, +32 PRO\$

SCS :+3.28, Inbr.Coeff. +9.49%, R-Value: +18%

468 prog class 81 EX, 136 VG, 181 GP, 63 G, 6 F, 1 P, GP+85%

## JASPAR RENAISSANCE'S EVENING -599920-

EX 91-3E (8-5)

## ARETHUSA JADE VELOCITY -117243204-

CAN-GEV:(08/18) -1051M, -43F,+0.16% -48P,-0.12% RPT.95%

CAN-ETA:(08/18) +9 FC,88% RPT,97 RK, +904 GLPI, +157 PRO\$

SCS :+3.16, Inbr.Coeff. +7.08%, R-Value: +13%

132 prog class 14 EX, 71 VG, 41 GP, 6 G, GP+95%

## GENESIS IATOLA VELOCITY -9664127-

VG 87 (4-6)

Rump: 87, MS: 87, F&L: 87, DS: 87

2 2 305 5760 267 4.64 203 3.52(129 189 203)

3 2 305 5927 286 4.83 223 3.76(199 177 197)

4 4 305 7413 346 4.67 277 3.74(231 197 227)

4 LACT: 22459M, 1038F,4.62% 821P,3.66%

AVG. BCA:216M, 188F, 209P -3M -7F -11P

2 prog class 1 EX, 1 GP, GP+100%

FRESH MAY 28, 2018

BRED AUGUST 2, 2018  
TO J-KAY TEQUILA FIZZ

Daughter of Lot 35

3<sup>rd</sup> Dam: GENESIS SULTAN VIEANNA GP-83  
4<sup>th</sup> Dam: GENESIS BRIGHT VIEANNA VG 86  
5<sup>th</sup> Dam: GENESIS REMAKE VIOLETTE VG 85  
6<sup>th</sup> Dam: GENESIS JUNO VIRGINIA SUP-EX-92 6E  
• 4 STAR BROOD COW, DECEMBER 2011

Grandam of:



Huronia Centurion Veronica 20J  
EX 97-5E (8-9)

- 2-0 284D 7280M 407 5.59%F 301 4.13%P
- BCA: 292-302-317
- Dam of 37 EX & 14 VG daughter to date
- 2X Supreme Champion WDE
- 3X Grand Champion WDE
- 2X Reserve Grand Champion WDE
- Grand Champion All-American Jersey Show '04

7<sup>th</sup> Dam: SWISSBELL F VERONICA 39M SUP-EX

• 4 STAR BROOD COW, DECEMBER 2011

8<sup>th</sup> Dam: SWISSBELL ELLA VIRGINIA EX-91

9<sup>th</sup> Dam: SWISSBELL VIRGINIA SUP-EX-90

10<sup>th</sup> Dam: BELMONT JESTER VIRGINIA SUP-EX-90

# 37 GENESIS DRAGON VICTORY

-12647664- B: October 18, 2016 MGM#: 420

PA:(08/18) +81M, +7F,+0.05% +8P,+0.07% RPT.39%

CAN-ETA:(08/18) +5(PA) FC,31% RPT,83 RK, +1292(PA) LPI, +556 PRO\$

SCS :+3.04(PA), Inbr.Coeff. +5.18%, R-Value: +14%

## GOLDEN TOPEKA DRAGON -11664219-

CAN-GEV:(08/18) -324M, +19F,+0.50% -1P,+0.15% RPT.90%

CAN-ETA:(08/18) +6 FC,78% RPT,89 RK, +1318 GLPI, +484 PRO\$

SCS :+3.14, Inbr.Coeff. +6.04%, R-Value: +15%

60 prog class 25 VG, 31 GP, 4 G, GP+93%

## GENESIS IATOLA VOILA ET -11823456-

VG 87 (3-5)

Rump: 85, MS: 87, F&L: 87, DS: 88

111 305 7089 318 4.49 265 3.74(288 239 285)

3 1 305 8139 362 4.45 310 3.81(274 222 274)

2 LACT: 17042M, 776F,4.55% 658P,3.86%

AVG. BCA:281M, 231F, 280P +64M +36F +64P

CAN-EBV:(08/18) +486M, -6F,-0.41% +17P,-0.02% RPT.65%

CAN-ETA:(08/18) +3 FC,46% RPT,66 RK, +1232 LPI, +578 PRO\$

SCS :+2.93, Inbr.Coeff. +5.58%, R-Value: +13%

1 prog class 1 GP, GP+100%

## HEARTLAND MERCHANT TOPEKA -67332021-

CAN-GEV:(08/18) +908M, +77F,+0.42% +42P,+0.11% RPT.98%

CAN-ETA:(08/18) +6 FC,96% RPT,89 RK, +1755 GLPI, +1249 PRO\$

SCS :+3.12, Inbr.Coeff. +6.34%, R-Value: +14%

333 prog class 27 EX, 107 VG, 160 GP, 39 G, GP+88%

## GOLDEN CONNECTION DOMAINE -8991362-

SUP-EX 96-5E (10-5)

## BRIDON REMAKE COMERICA -8422994-

EX 90 (3-3)

CAN-GEV:(08/18) -863M, -16F,+0.42% -32P,+0.01% RPT.99%

CAN-ETA:(08/18) +7 FC,98% RPT,93 RK, +1002 GLPI, -224 PRO\$

SCS :+2.89, Inbr.Coeff. +4.93%, R-Value: +13%

1147 prog class 159 EX, 442 VG, 428 GP, 111 G, 7 F, GP+90%

2nd BEST BULLS (JUNIOR) - SALON INTERNATIONAL LAITIER 2014

## GENESIS CTOPS MISS VIRGINIA -10200357-

EX 90 (4-2)

111 305 5970 254 4.25 234 3.92(250 197 260)

3 1 305 6530 297 4.55 264 4.04(220 182 234)

4 1 305 7342 315 4.29 300 4.09(228 178 246)

5 5 305 7253 314 4.33 285 3.93(206 165 214)

6 6 305 5283 203 3.84 206 3.90(147 106 151)

7 11 305 5046 234 4.64 203 4.02(154 134 164)

6 LACT: 40249M, 1762F,4.38% 1620P,4.02%

AVG. BCA:201M, 160F, 212P -8M -26F -3P

14 prog class 2 EX, 7 VG, 5 GP, GP+100%

7 Star Brood Cow November '17

7 Generations VG or Ex

DUE OCTOBER 13, 2018

TO OOMSDALE ANIECE NIKON ADAM (POLLED)

3<sup>rd</sup> Dam: GENESIS JUNO VIRGINIA SUP-EX-92 6E

• 4 STAR BROOD COW, DECEMBER 2011

Grandam of:



Huronia Centurion Veronica 20J  
EX 97-5E (8-9)

- 2-0 284D 7280M 407 5.59%F 301 4.13%P
- BCA: 292-302-317
- Dam of 37 EX & 14 VG daughter to date
- 2X Supreme Champion WDE
- 3X Grand Champion WDE
- 2X Reserve Grand Champion WDE
- Grand Champion All-American Jersey Show '04

4<sup>th</sup> Dam: SWISSBELL F VERONICA 39M SUP-EX

• 4 STAR BROOD COW, DECEMBER 2011

5<sup>th</sup> Dam: SWISSBELL ELLA VIRGINIA EX-91

6<sup>th</sup> Dam: SWISSBELL VIRGINIA SUP-EX-90

7<sup>th</sup> Dam: BELMONT JESTER VIRGINIA SUP-EX-90



**Genesis Grand Prix Vixen VG-87**  
Lot 38



**Genesis Velocity's Vexxi EX 90**  
NOM. ALL-ONTARIO SR. 2 YR. OLD '16  
Dam of Lot 38

# 38 GENESIS GRAND PRIX VIXEN

-12277978- B: December 16, 2015 MGM#: 373  
VG 87 (2-2)

Rump: 88, MS: 88, F&L: 87, DS: 86

CAN-EBV:(08/18) -747M, +16F,+0.82% -20P,+0.13% RPT.53%

CAN-ETA:(08/18) +7 FC,39% RPT,93 RK, +1323 LPI, +538 PRO\$

SCS :+2.85, Inbr.Coeff. +13.90%, R-Value: +14%

1 11 221 5236 320 6.11 207 3.95(202 232 211)(Proj)

1 LACT: 3932M, 238F,6.05% 153P,3.89%

**SCC: 21,000**

*10 Generations VG or EX*

**DUE DECEMBER 1, 2018**  
TO RAPID BAY BLACK APPLE

## RAPID BAY GRAND-PRIX -104411831-

CAN-EBV:(08/18) -932M, -3F,+0.66% -27P,+0.13% RPT.94%

CAN-ETA:(08/18) +3 FC,86% RPT,69 RK, +1020 LPI, -53 PRO\$

SCS :+2.90, Inbr.Coeff. +11.12%, R-Value: +13%

133 prog class 18 EX, 51 VG, 53 GP, 11 G, GP+92%

## GENESIS VELOCITY'S VEXXI -11823460-

EX 90 (4-9)

Rump: 87, MS: 88, F&L: 93, DS: 90

2 3 305 6384 342 5.36 237 3.71(232 231 228)

3 8 305 6226 351 5.64 233 3.74(209 215 206)

2 LACT: 15226M, 868F,5.70% 592P,3.89%

AVG. BCA:221M, 223F, 217P +23M +45F +13P

CAN-EBV:(08/18) -188M, +21F,+0.46% -11P,-0.05% RPT.62%

CAN-ETA:(08/18) +9 FC,41% RPT,98 RK, +1422 LPI, +917 PRO\$

SCS :+2.91, Inbr.Coeff. +9.16%, R-Value: +14%

1 prog class 1 VG, GP+100%

**Res. Sr. Champion & 2nd Sr. 3 Yr. Old Eastern ON/Western QC 2017**

**Nom. All-Ontario Sr. 2 Yr. Old 2016**

**2nd Sr. 2 Yr. Old Eastern ON/Western QC Show 2016**

**3rd Sr. 2 Yr. Old ON Spring Discovery Show 2016**

## GIPRAT BELLES JADE -10008436-

EX 92 (4-6)

CAN-EBV:(08/18) -616M, -5F,+0.39% -19P,+0.07% RPT.99%

CAN-ETA:(08/18) +5 FC,97% RPT,83 RK, +1195 LPI, +302 PRO\$

SCS :+3.07, Inbr.Coeff. +2.19%, R-Value: +15%

883 prog class 175 EX, 383 VG, 251 GP, 71 G, 3 F, GP+92%

**VANDEBERG AMEDEO GORGEOUS -8252544-**

EX 97-3E (8-5)

## ARETHUSA JADE VELOCITY -117243204-

CAN-EBV:(08/18) -1051M, -43F,+0.16% -48P,-0.12% RPT.95%

CAN-ETA:(08/18) +9 FC,88% RPT,97 RK, +904 GLPI, +157 PRO\$

SCS :+3.16, Inbr.Coeff. +7.08%, R-Value: +13%

132 prog class 14 EX, 71 VG, 41 GP, 6 G, GP+95%

## GENESIS EXCITATION VENIUS -11009834-

EX 90-2E (6-6)

Rump: 87, MS: 90, F&L: 90, DS: 91

1 11 305 6525 341 5.23 249 3.82(265 256 268)SA

2 11 305 7416 411 5.54 284 3.83(264 265 265)SA

4 1 305 8577 458 5.34 345 4.02(258 253 274)

5 2 305 9082 443 4.88 352 3.88(260 234 267)

6 3 305 9606 502 5.23 366 3.81(267 260 267)

5 LACT: 47569M, 2553F,5.37% 1916P,4.03%

AVG. BCA:263M, 254F, 268P +42M +56F +43P

1 prog class 1 EX, GP+100%

- 3<sup>rd</sup> Dam: GENESIS SENIOR VALE VG 85
- 4<sup>th</sup> Dam: GENESIS CONNECTION VILLA VG 87
- 5<sup>th</sup> Dam: GENESIS REMAKE VIOLETTE VG 85
- 6<sup>th</sup> Dam: GENESIS JUNO VIRGINIA SUP-EX-92 6E
- 4 STAR BROOD COW, DECEMBER 2011

Grandam of:



**Huronion Centurion Veronica 20J**  
EX 97-5E (8-9)

- 2-0 284D 7280M 407 5.59%F 301 4.13%P
- BCA: 292-302-317
- Dam of 37 EX & 14 VG daughter to date
- 2X Supreme Champion WDE
- 3X Grand Champion WDE
- 2X Reserve Grand Champion WDE
- Grand Champion All-American Jersey Show '04

- 7<sup>th</sup> Dam: SWISSBELL F VERONICA 39M SUP-EX
- 4 STAR BROOD COW, DECEMBER 2011
- 8<sup>th</sup> Dam: SWISSBELL ELLA VIRGINIA EX-91
- 9<sup>th</sup> Dam: SWISSBELL VIRGINIA SUP-EX-90
- 10<sup>th</sup> Dam: BELMONT JESTER VIRGINIA SUP-EX-90





**Genesis Comerica *Vicia* GP-83**

**\*\*Pictured here as a dry cow\*\***

**Lot 39**

**39 GENESIS COMERICA VICIA**

-11823459- B: September 24, 2013 MGM#: 309  
GP 83 (3-2)

Rump: 84, MS: 79, F&L: 88, DS: 84

CAN-EBV:(08/18) -498M, -53F,-0.39% -36P,-0.24% RPT.99%

CAN-ETA:(08/18) +3 FC,44% RPT,66 RK, +581 LPI, -437 PRO\$

SCS :+2.87, Inbr.Coeff. +5.47%, R-Value: +10%

1 11 305 5783 260 4.50 201 3.48(235 195 216)

2 11 305 5680 270 4.75 198 3.49(202 174 185)

3 11 305 5990 254 4.24 208 3.47(201 155 184)

3 LACT: 17549M, 788F,4.49% 611P,3.48%

AVG. BCA:213M, 175F, 195P -8M -26F -24P

**SCC: 93,000**

**FRESH JULY 20, 2018**

**Dam of Lot 40 & 41**

**BRIDON REMAKE COMERICA -8422994-**

EX 90 (3-3)

CAN-GEBV:(08/18) -863M, -16F,+0.42% -32P,+0.01% RPT.99%

CAN-ETA:(08/18) +7 FC,98% RPT,93 RK, +1002 GLPI, -224 PRO\$

SCS :+2.89, Inbr.Coeff. +4.93%, R-Value: +13%

1147 prog class 159 EX, 442 VG, 428 GP, 111 G, 7 F, GP+90%

2nd BEST BULLS (JUNIOR) - SALON INTERNATIONAL LAITIER '14

**ROCK ELLA REMAKE -139233-**

EX (3-5)

CAN-GEBV:(08/18) -388M, -6F,+0.20% -18P,-0.05% RPT.99%

CAN-ETA:(08/18) +0 FC,97% RPT,43 RK, +940 GLPI, +150 PRO\$

SCS :+2.79, Inbr.Coeff. +2.34%, R-Value: +15%

904 prog class 135 EX, 328 VG, 309 GP, 120 G, 7 F, 5 P, GP+85%

**JASPAR RENAISSANCE'S EVENING -599920-**

EX 91-3E (8-5)

**GENESIS WHISTLER VICTORIA ET -7989389-**

VG 85 (3-4)

Rump: 87, MS: 84, F&L: 88, DS: 86

1 11 305 5854 265 4.53 214 3.66(238 199 230)

3 0 305 6486 270 4.16 231 3.56(229 173 216)

4 1 305 7593 311 4.10 270 3.56(236 176 221)

5 0 304 6948 305 4.39 253 3.64(216 172 208)

6 0 305 6806 285 4.19 250 3.67(206 157 200)

7 0 305 5881 252 4.28 214 3.64(176 139 169)

7 11 305 7863 320 4.07 285 3.62(235 179 224)

9 0 305 7261 304 4.19 259 3.57(219 173 206)

10 0 305 6650 286 4.30 243 3.65(203 165 196)

10 LACT: 63129M, 2688F,4.26% 2288P,3.62%

AVG. BCA:218M, 170F, 208P +1M -22F -10P

CAN-EBV:(08/18) -365M, -52F,-0.50% -26P,-0.19% RPT.76%

CAN-ETA:(08/18) +3 FC,54% RPT,66 RK, +649 LPI, -201 PRO\$

SCS :+2.94, Inbr.Coeff. +5.71%, R-Value: +6%

8 prog class 2 EX, 3 VG, 3 GP, GP+100%

**3 Star Brood Cow January '16**

**BONNYBURN ALI WHISTLER -139270-**

CAN-EBV:(08/18) -1142M, -77F,-0.30% -44P,-0.02% RPT.97%

CAN-ETA:(08/18) +5 FC,91% RPT,83 RK, +610 LPI, -472 PRO\$

SCS :+2.88, Inbr.Coeff. +1.98%, R-Value: +7%

208 prog class 52 EX, 94 VG, 53 GP, 9 G, GP+96%

**GENESIS JUNO VIRGINIA -578598-**

SUP-EX 92-6E (11-0)

2 1 305 6087 285 4.68 240 3.94(248 214 258)

3 1 305 6436 300 4.66 244 3.79(232 196 232)

4 2 305 6218 300 4.82 248 3.99(200 176 210)

5 2 305 6755 316 4.68 263 3.89(208 178 214)

6 6 305 7502 350 4.67 285 3.80(205 179 205)

7 6 305 7020 322 4.59 269 3.83(191 165 192)

9 9 305 7668 337 4.39 290 3.78(216 182 216)

10 11 305 7221 314 4.35 264 3.66(216 179 210)

9 LACT: 68080M, 3158F,4.64% 2648P,3.89%

AVG. BCA:208M, 178F, 211P +11M +0F +3P

9 prog class 3 EX, 4 VG, 2 GP, GP+100%

**4 Star Brood Cow December '11**

3<sup>rd</sup> Dam: SWISSBELL F VERONICA 39M SUP-EX

• 4 STAR BROOD COW, DECEMBER 2011

4<sup>th</sup> Dam: SWISSBELL ELLA VIRGINIA EX-91

5<sup>th</sup> Dam: SWISSBELL VIRGINIA SUP-EX-90

6<sup>th</sup> Dam: BELMONT JESTER VIRGINIA SUP-EX-90

Granddaughter of Juno Virginia:



**Huronion Centurion Veronica 20J  
EX 97-5E (8-9)**

- 2-0 284D 7280M 407 5.59%F 301 4.13%P
- BCA: 292-302-317
- Dam of 37 EX & 14 VG daughter to date
- 2X Supreme Champion WDE
- 3X Grand Champion WDE
- 2X Reserve Grand Champion WDE
- Grand Champion All-American Jersey Show '04

# 40 GENESIS VIRTUOSO VICA

-12491061- B: September 3, 2016 MGM#: 405  
 PA:(08/18) -823M, -35F,+0.12% -36P,-0.05% RPT.38%  
 CAN-ETA:(08/18) +5(PA) FC,30% RPT,83 RK, +832(PA) LPI, -111 PRO\$  
 SCS :+2.99(PA), Inbr.Coeff. +9.66%, R-Value: +12%

**SELLS FRESH**

**Daughter of Lot 39**

**ARETHUSA VIRTUOSO -118031732-**

CAN-GEBV:(08/18) -1147M, -17F,+0.63% -35P,+0.14% RPT.86%  
 CAN-ETA:(08/18) +8(MACE) FC,75% RPT,95 RK, +1100(MACE) GLPI,  
 +213 PRO\$  
 SCS :+3.11, Inbr.Coeff. +8.84%, R-Value: +14%  
 17 prog class 8 VG, 8 GP, 1 G, GP+94%

**GENESIS COMERICA VICIA -11823459-**

GP 83 (3-2)  
 Rump: 84, MS: 79, F&L: 88, DS: 84  
 1 11 305 5783 260 4.50 201 3.48(235 195 216)  
 2 11 305 5680 270 4.75 198 3.49(202 174 185)  
 3 11 305 5990 254 4.24 208 3.47(201 155 184)  
 3 LACT: 17549M, 788F,4.49% 611P,3.48%  
 AVG. BCA:213M, 175F, 195P -8M -26F -24P  
 CAN-EBV:(08/18) -498M, -53F,-0.39% -36P,-0.24% RPT.65%  
 CAN-ETA:(08/18) +3 FC,44% RPT,66 RK, +581 LPI, -437 PRO\$  
 SCS :+2.87, Inbr.Coeff. +5.47%, R-Value: +10%

**BRIDON EXCITATION -8572453-**

EX 90 (2-0)  
 CAN-GEBV:(08/18) -352M, -13F,+0.07% -16P,-0.04% RPT.98%  
 CAN-ETA:(08/18) +6 FC,96% RPT,89 RK, +1167 GLPI, +193 PRO\$  
 SCS :+3.01, Inbr.Coeff. +2.97%, R-Value: +14%  
 529 prog class 51 EX, 190 VG, 219 GP, 65 G, 4 F, GP+87%

**HURONIA CENTURION VERONICA 20J -10206465-**

EX 97-5E (8-9)

**BRIDON REMAKE COMERICA -8422994-**

EX 90 (3-3)  
 CAN-GEBV:(08/18) -863M, -16F,+0.42% -32P,+0.01% RPT.99%  
 CAN-ETA:(08/18) +7 FC,98% RPT,93 RK, +1002 GLPI, -224 PRO\$  
 SCS :+2.89, Inbr.Coeff. +4.93%, R-Value: +13%  
 1147 prog class 159 EX, 442 VG, 428 GP, 111 G, 7 F, GP+90%  
 2nd BEST BULLS (JUNIOR) - SALON INTERNATIONAL LAITIER '14

**GENESIS WHISTLER VICTORIA ET -7989389-**

VG 85 (3-4)  
 Rump: 87, MS: 84, F&L: 88, DS: 86  
 6 0 305 6806 285 4.19 250 3.67(206 157 200)  
 7 0 305 5881 252 4.28 214 3.64(176 139 169)  
 7 11 305 7863 320 4.07 285 3.62(235 179 224)  
 9 0 305 7261 304 4.19 259 3.57(219 173 206)  
 10 0 305 6650 286 4.30 243 3.65(203 165 196)  
 10 LACT: 63129M, 2688F,4.26% 2288P,3.62%  
 AVG. BCA:218M, 170F, 208P +1M -22F -10P  
 8 prog class 2 EX, 3 VG, 3 GP, GP+100%  
**3 Star Brood Cow January '16**

3<sup>rd</sup> Dam: GENESIS JUNO VIRGINIA SUP-EX-92 6E

• 4 STAR BROOD COW, DECEMBER 2011

Grandam of:



**Huronia Centurion Veronica 20J**  
EX 97-5E (8-9)

- 2-0 284D 7280M 407 5.59%F 301 4.13%P
- BCA: 292-302-317
- Dam of 37 EX & 14 VG daughter to date
- 2X Supreme Champion WDE
- 3X Grand Champion WDE
- 2X Reserve Grand Champion WDE
- Grand Champion All-American Jersey Show '04

4<sup>th</sup> Dam: SWISSBELL F VERONICA 39M SUP-EX

• 4 STAR BROOD COW, DECEMBER 2011

5<sup>th</sup> Dam: SWISSBELL ELLA VIRGINIA EX-91

6<sup>th</sup> Dam: SWISSBELL VIRGINIA SUP-EX-90

7<sup>th</sup> Dam: BELMONT JESTER VIRGINIA SUP-EX-90

# 41 GENESIS SULTAN VICTORIA

-13055414- B: July 20, 2018 MGM#: 488

**Daughter of Lot 39**

**SHF CENTURION SULTAN -10201207-**

EX 92 (5-8)  
 CAN-GEBV:(08/18) +455M, +27F,+0.06% +13P,-0.05% RPT.99%  
 CAN-ETA:(08/18) +4 FC,99% RPT,77 RK, +1295 GLPI, +325 PRO\$  
 SCS :+2.95, Inbr.Coeff. +6.69%, R-Value: +18%  
 2709 prog class 197 EX, 782 VG, 1209 GP, 486 G, 35 F, GP+81%

**GENESIS COMERICA VICIA -11823459-**

GP 83 (3-2)  
 Rump: 84, MS: 79, F&L: 88, DS: 84  
 1 11 305 5783 260 4.50 201 3.48(235 195 216)  
 2 11 305 5680 270 4.75 198 3.49(202 174 185)  
 3 11 305 5990 254 4.24 208 3.47(201 155 184)  
 3 LACT: 17549M, 788F,4.49% 611P,3.48%  
 AVG. BCA:213M, 175F, 195P -8M -26F -24P  
 CAN-EBV:(08/18) -498M, -53F,-0.39% -36P,-0.24% RPT.65%  
 CAN-ETA:(08/18) +3 FC,44% RPT,66 RK, +581 LPI, -437 PRO\$  
 SCS :+2.87, Inbr.Coeff. +5.47%, R-Value: +10%

**SOONER CENTURION-ET -655767-**

CAN-GEBV:(08/18) +545M, +22F,-0.08% +20P,-0.01% RPT.98%  
 CAN-ETA:(08/18) +2 FC,97% RPT,62 RK, +1206 GLPI, +482 PRO\$  
 SCS :+3.15, Inbr.Coeff. +3.84%, R-Value: +18%  
 543 prog class 90 EX, 196 VG, 190 GP, 58 G, 9 F, GP+88%

**POTWELL JUDE'S SUCCESS 21C -589233-**

EX 91-2E (4-9)

**BRIDON REMAKE COMERICA -8422994-**

EX 90 (3-3)  
 CAN-GEBV:(08/18) -863M, -16F,+0.42% -32P,+0.01% RPT.99%  
 CAN-ETA:(08/18) +7 FC,98% RPT,93 RK, +1002 GLPI, -224 PRO\$  
 SCS :+2.89, Inbr.Coeff. +4.93%, R-Value: +13%  
 1147 prog class 159 EX, 442 VG, 428 GP, 111 G, 7 F, GP+90%  
 2nd BEST BULLS (JUNIOR) - SALON INTERNATIONAL LAITIER '14

**GENESIS WHISTLER VICTORIA ET -7989389-**

VG 85 (3-4)  
 Rump: 87, MS: 84, F&L: 88, DS: 86  
 6 0 305 6806 285 4.19 250 3.67(206 157 200)  
 7 0 305 5881 252 4.28 214 3.64(176 139 169)  
 7 11 305 7863 320 4.07 285 3.62(235 179 224)  
 9 0 305 7261 304 4.19 259 3.57(219 173 206)  
 10 0 305 6650 286 4.30 243 3.65(203 165 196)  
 10 LACT: 63129M, 2688F,4.26% 2288P,3.62%  
 AVG. BCA:218M, 170F, 208P +1M -22F -10P  
 8 prog class 2 EX, 3 VG, 3 GP, GP+100%  
**3 Star Brood Cow January '16**

3<sup>rd</sup> Dam: GENESIS JUNO VIRGINIA SUP-EX-92 6E

• 4 STAR BROOD COW, DECEMBER 2011

Grandam of:



**Huronia Centurion Veronica 20J**  
EX 97-5E (8-9)

- 2-0 284D 7280M 407 5.59%F 301 4.13%P
- BCA: 292-302-317
- Dam of 37 EX & 14 VG daughter to date
- 2X Supreme Champion WDE
- 3X Grand Champion WDE
- 2X Reserve Grand Champion WDE
- Grand Champion All-American Jersey Show '04

4<sup>th</sup> Dam: SWISSBELL F VERONICA 39M SUP-EX

• 4 STAR BROOD COW, DECEMBER 2011

5<sup>th</sup> Dam: SWISSBELL ELLA VIRGINIA EX-91

6<sup>th</sup> Dam: SWISSBELL VIRGINIA SUP-EX-90

7<sup>th</sup> Dam: BELMONT JESTER VIRGINIA SUP-EX-90

# 42 GENESIS EXCITATION VICTORINA

-11932897- B: September 2, 2014 MGM#: 337

GP 83 (3-2)

Rump: 86, MS: 83, F&L: 83, DS: 86

CAN-EBV:(08/18) -383M, -25F,-0.07% -19P,-0.07% RPT.63%

CAN-ETA:(08/18) +3 FC,44% RPT,66 RK, +894 LPI, -74 PRO\$

SCS :+3.01, Inbr.Coeff. +3.38%, R-Value: +10%

1 11 305 5603 286 5.10 204 3.64(235 222 227)

2 10 302 6309 329 5.21 243 3.85(232 222 236)

2 LACT: 12106M, 626F,5.17% 455P,3.76%

AVG. BCA:234M, 222F, 232P +12M +22F +12P

**SCC: 92,000**

**FRESH JULY 16, 2018**

**Dam of Lot 43**

## BRIDON EXCITATION -8572453-

EX 90 (2-0)

CAN-GEBV:(04/18) -321M, -12F,+0.06% -15P,-0.05% RPT.98%

CAN-ETA:(04/18) +7 FC,96% RPT,93 RK, +1152 GLPI, +143 PRO\$

SCS :+3.02, Inbr.Coeff. +2.97%, R-Value: +15%

524 prog class 51 EX, 188 VG, 216 GP, 65 G, 4 F, GP+87%

## LESTER SAMBO -658836-

CAN-GEBV:(04/18) +333M, +17F,+0.00% +7P,-0.08% RPT.98%

CAN-ETA:(04/18) +2 FC,95% RPT,63 RK, +1159 GLPI, +32 PRO\$

SCS :+3.28, Inbr.Coeff. +9.49%, R-Value: +18%

468 prog class 81 EX, 136 VG, 181 GP, 63 G, 6 F, 1 P, GP+85%

**JASPAR RENAISSANCE'S EVENING -599920-**

EX 91-3E (8-5)

3<sup>rd</sup> Dam: SWISSBELL F VERONICA 39M SUP-EX

• 4 STAR BROOD COW, DECEMBER 2011

4<sup>th</sup> Dam: SWISSBELL ELLA VIRGINIA EX-91

5<sup>th</sup> Dam: SWISSBELL VIRGINIA SUP-EX-90

6<sup>th</sup> Dam: BELMONT JESTER VIRGINIA SUP-EX-90

## GENESIS WHISTLER VICTORIA ET -7989389-

VG 85 (3-4)

Rump: 87, MS: 84, F&L: 88, DS: 86

1 11 305 5854 265 4.53 214 3.66(238 199 230)

3 0 305 6486 270 4.16 231 3.56(229 173 216)

4 1 305 7593 311 4.10 270 3.56(236 176 221)

5 0 304 6948 305 4.39 253 3.64(216 172 208)

6 0 305 6806 285 4.19 250 3.67(206 157 200)

7 0 305 5881 252 4.28 214 3.64(176 139 169)

7 11 305 7863 320 4.07 285 3.62(235 179 224)

9 0 305 7261 304 4.19 259 3.57(219 173 206)

10 0 305 6650 286 4.30 243 3.65(203 165 196)

10 LACT: 63129M, 2688F,4.26% 2288P,3.62%

AVG. BCA:218M, 170F, 208P +1M -22F -10P

CAN-EBV:(08/18) -365M, -52F,-0.50% -26P,-0.19% RPT.76%

CAN-ETA:(08/18) +3 FC,54% RPT,66 RK, +649 LPI, -201 PRO\$

SCS :+2.94, Inbr.Coeff. +5.71%, R-Value: +6%

8 prog class 2 EX, 3 VG, 3 GP, GP+100%

**3 Star Brood Cow January '16**

## BONNYBURN ALI WHISTLER -139270-

CAN-EBV:(08/18) -1142M, -77F,-0.30% -44P,-0.02% RPT.97%

CAN-ETA:(08/18) +5 FC,91% RPT,83 RK, +610 LPI, -472 PRO\$

SCS :+2.88, Inbr.Coeff. +1.98%, R-Value: +7%

208 prog class 52 EX, 94 VG, 53 GP, 9 G, GP+96%

## GENESIS JUNO VIRGINIA -578598-

SUP-EX 92-6E (11-0)

2 1 305 6087 285 4.68 240 3.94(248 214 258)

3 1 305 6436 300 4.66 244 3.79(232 196 232)

4 2 305 6218 300 4.82 248 3.99(200 176 210)

5 2 305 6755 316 4.68 263 3.89(208 178 214)

6 6 305 7502 350 4.67 285 3.80(205 179 205)

7 6 305 7020 322 4.59 269 3.83(191 165 192)

9 9 305 7668 337 4.39 290 3.78(216 182 216)

10 11 305 7221 314 4.35 264 3.66(216 179 210)

9 LACT: 68080M, 3158F,4.64% 2648P,3.89%

AVG. BCA:208M, 178F, 211P +11M +0F +3P

9 prog class 3 EX, 4 VG, 2 GP, GP+100%

**4 Star Brood Cow December '11**

Granddaughter of Juno Virginia:



**Huronia Centurion Veronica 20J**  
EX 97-5E (8-9)

- 2-0 284D 7280M 407 5.59%F 301 4.13%P
- BCA: 292-302-317
- Dam of 37 EX & 14 VG daughter to date
- 2X Supreme Champion WDE
- 3X Grand Champion WDE
- 2X Reserve Grand Champion WDE
- Grand Champion All-American Jersey Show '04

# 43 GENESIS BRANDON VINNIE

-12491054- B: August 8, 2016 MGM#: 398

**SCC: 107,000**

**FRESH JULY 17, 2018**

PA:(08/18) -72M, +2F,+0.08% -1P,+0.02% RPT.38%

CAN-ETA:(08/18) +5(PA) FC,30% RPT,83 RK, +1192(PA) LPI, +372 PRO\$

SCS :+3.02(PA), Inbr.Coeff. +5.23%, R-Value: +13%

**Daughter of Lot 42**

## VERMALAR BRANDON -107206270-

CAN-GEBV:(08/18) +238M, +29F,+0.24% +17P,+0.11% RPT.88%

CAN-ETA:(08/18) +6 FC,75% RPT,89 RK, +1494 GLPI, +808 PRO\$

SCS :+3.02, Inbr.Coeff. +5.34%, R-Value: +15%

41 prog class 11 VG, 26 GP, 4 G, GP+90%

## GABYS TBONE BRANSON -116697813-

CAN-GEBV:(08/18) -91M, +49F,+0.75% +11P,+0.21% RPT.97%

CAN-ETA:(08/18) +5 FC,92% RPT,83 RK, +1542 GLPI, +838 PRO\$

SCS :+3.06, Inbr.Coeff. +9.85%, R-Value: +15%

214 prog class 2 EX, 68 VG, 123 GP, 21 G, GP+90%

## RJF BELLE'S INSPIRATION -7858501-

EX 90-2E (8-2)

## GENESIS EXCITATION VICTORINA -11932897-

GP 83 (3-2)

Rump: 86, MS: 83, F&L: 83, DS: 86

1 11 305 5603 286 5.10 204 3.64(235 222 227)

2 10 302 6309 329 5.21 243 3.85(232 222 236)

2 LACT: 12106M, 626F,5.17% 455P,3.76%

AVG. BCA:234M, 222F, 232P +12M +22F +12P

CAN-EBV:(08/18) -383M, -25F,-0.07% -19P,-0.07% RPT.63%

CAN-ETA:(08/18) +3 FC,44% RPT,66 RK, +894 LPI, -74 PRO\$

SCS :+3.01, Inbr.Coeff. +3.38%, R-Value: +10%

## BRIDON EXCITATION -8572453-

EX 90 (2-0)

CAN-GEBV:(04/18) -321M, -12F,+0.06% -15P,-0.05% RPT.98%

CAN-ETA:(04/18) +7 FC,96% RPT,93 RK, +1152 GLPI, +143 PRO\$

SCS :+3.02, Inbr.Coeff. +2.97%, R-Value: +15%

524 prog class 51 EX, 188 VG, 216 GP, 65 G, 4 F, GP+87%

## GENESIS WHISTLER VICTORIA ET -7989389-

VG 85 (3-4)

Rump: 87, MS: 84, F&L: 88, DS: 86

6 0 305 6806 285 4.19 250 3.67(206 157 200)

7 0 305 5881 252 4.28 214 3.64(176 139 169)

7 11 305 7863 320 4.07 285 3.62(235 179 224)

9 0 305 7261 304 4.19 259 3.57(219 173 206)

10 0 305 6650 286 4.30 243 3.65(203 165 196)

10 LACT: 63129M, 2688F,4.26% 2288P,3.62%

AVG. BCA:218M, 170F, 208P +1M -22F -10P

8 prog class 2 EX, 3 VG, 3 GP, GP+100%

**3 Star Brood Cow January '16**

3<sup>rd</sup> Dam: GENESIS JUNO VIRGINIA SUP-EX-92 6E

• 4 STAR BROOD COW, DECEMBER 2011

Grandam of:



**Huronia Centurion Veronica 20J**  
EX 97-5E (8-9)

- 2-0 284D 7280M 407 5.59%F 301 4.13%P
- BCA: 292-302-317
- Dam of 37 EX & 14 VG daughter to date
- 2X Supreme Champion WDE
- 3X Grand Champion WDE
- 2X Reserve Grand Champion WDE
- Grand Champion All-American Jersey Show '04

4<sup>th</sup> Dam: SWISSBELL F VERONICA 39M SUP-EX

• 4 STAR BROOD COW, DECEMBER 2011

5<sup>th</sup> Dam: SWISSBELL ELLA VIRGINIA EX-91

6<sup>th</sup> Dam: SWISSBELL VIRGINIA SUP-EX-90

7<sup>th</sup> Dam: BELMONT JESTER VIRGINIA SUP-EX-90





**Genesis Irresistable Viva VG-85**  
Lot 44

# 44 GENESIS IRRESISTABLE VIVA

-11932908- B: March 17, 2015 MGM#: 348  
VG 85 (3-4)

Rump: 85, MS: 86, F&L: 82, DS: 86  
CAN-EBV:(08/18) +296M, -17F,-0.43% -6P,-0.23% RPT.56%  
CAN-ETA:(08/18) +4 FC,37% RPT,75 RK, +1086 LPI, +498 PRO\$  
SCS :+2.73, Inbr.Coeff. +6.46%, R-Value: +16%

**Dam of Lot 45 & 46**

2 0 305 6725 313 4.65 227 3.38(264 230 234)  
3 0 101 7373 332 4.50 257 3.49(253 210 232)(Proj)  
2 LACT: 10601M, 484F,4.57% 362P,3.41%  
AVG. BCA:264M, 230F, 234P +45M +36F +19P  
**SCC: 27,000**

**BRED AUGUST 2, 2018**  
**TO BUSHLEA PN VIRAL**

*8th Generation VG or EX*

**HOMETOWN IRRESISTABLE ET -11611206-**  
CAN-GEVB:(04/18) +483M, +3F,-0.30% +9P,-0.15% RPT.85%  
CAN-ETA:(04/18) +4 FC,73% RPT,77 RK, +1405 GLPI, +1134 PRO\$  
SCS :+2.73, Inbr.Coeff. +6.46%, R-Value: +16%  
30 prog class 8 VG, 20 GP, 2 G, GP+93%

**GENESIS EXCITATION VIRGINIA -11009838-**  
EX 92 (4-8)  
Rump: 93, MS: 92, F&L: 91, DS: 91  
2 0 305 4284 203 4.74 171 3.99(163 144 171)  
3 1 282 3535 170 4.81 138 3.90(115 103 118)  
4 5 296 7708 369 4.79 285 3.70(229 203 223)(Proj)  
5 4 139 3282 269 8.20 116 3.53( 94 143 87)  
4 LACT: 19000M, 1022F,5.38% 718P,3.78%  
AVG. BCA:124M, 130F, 125P -55M -49F -54P  
CAN-EBV:(08/18) -736M, -56F,-0.27% -35P,-0.11% RPT.67%  
CAN-ETA:(08/18) +5 FC,49% RPT,83 RK, +710 LPI, -416 PRO\$  
SCS :+3.09, Inbr.Coeff. +3.38%, R-Value: +10%  
1 prog class 1 VG, GP+100%

**ALL LYNNS VALENTINO IRWIN-ET -117423084-**  
CAN-GEVB:(04/18) +1147M, +40F,-0.23% +37P,-0.09% RPT.97%  
CAN-ETA:(04/18) +9 FC,93% RPT,97 RK, +1858 GLPI, +1671 PRO\$  
SCS :+2.76, Inbr.Coeff. +11.33%, R-Value: +17%  
223 prog class 8 EX, 103 VG, 89 GP, 22 G, 1 F, GP+90%

**HURONIA CONNECTN CRYSTALYN 23L -10214696-**  
SUP-EX 95-3E (10-3)

**BRIDON EXCITATION -8572453-**  
EX 90 (2-0)  
CAN-GEVB:(08/18) -352M, -13F,+0.07% -16P,-0.04% RPT.98%  
CAN-ETA:(08/18) +6 FC,96% RPT,89 RK, +1167 GLPI, +193 PRO\$  
SCS :+3.01, Inbr.Coeff. +2.97%, R-Value: +14%  
529 prog class 51 EX, 190 VG, 219 GP, 65 G, 4 F, GP+87%

**GENESIS WHISTLER VICTORIA ET -7989389-**  
VG 85 (3-4)  
Rump: 87, MS: 84, F&L: 88, DS: 86  
1 11 305 5854 265 4.53 214 3.66(238 199 230)  
3 0 305 6486 270 4.16 231 3.56(229 173 216)  
4 1 305 7593 311 4.10 270 3.56(236 176 221)  
5 0 304 6948 305 4.39 253 3.64(216 172 208)  
6 0 305 6806 285 4.19 250 3.67(206 157 200)  
7 0 305 5881 252 4.28 214 3.64(176 139 169)  
7 11 305 7863 320 4.07 285 3.62(235 179 224)  
9 0 305 7261 304 4.19 259 3.57(219 173 206)  
10 0 305 6650 286 4.30 243 3.65(203 165 196)  
10 LACT: 63129M, 2688F,4.26% 2288P,3.62%  
AVG. BCA:218M, 170F, 208P +1M -22F -10P  
8 prog class 2 EX, 3 VG, 3 GP, GP+100%  
**3 Star Brood Cow January '16**

3<sup>rd</sup> Dam: GENESIS JUNO VIRGINIA SUP-EX-92 6E  
• 4 STAR BROOD COW, DECEMBER 2011  
Grandam of:



**Huronia Centurion Veronica 20J**  
EX 97-5E (8-9)

- 2-0 284D 7280M 407 5.59%F 301 4.13%P
- BCA: 292-302-317
- Dam of 37 EX & 14 VG daughter to date
- 2X Supreme Champion WDE
- 3X Grand Champion WDE
- 2X Reserve Grand Champion WDE
- Grand Champion All-American Jersey Show '04

4<sup>th</sup> Dam: SWISSBELL F VERONICA 39M SUP-EX  
• 4 STAR BROOD COW, DECEMBER 2011  
5<sup>th</sup> Dam: SWISSBELL ELLA VIRGINIA EX-91  
6<sup>th</sup> Dam: SWISSBELL VIRGINIA SUP-EX-90  
7<sup>th</sup> Dam: BELMONT JESTER VIRGINIA SUP-EX-90



**Genesis Irresistible Viva VG-85**  
 Dam of Lot 45

# 45 GENESIS BLACK APPLE VIVA

-13055405- B: April 10, 2018 MGM#: 479  
 PA:(08/18) +150M, -1F,-0.11% -4P,-0.14% RPT.24%  
 CAN-ETA:(08/18) +5(PA) FC,17% RPT,83 RK, +1141(PA) LPI, +404 PRO\$  
 SCS :+2.99(PA), Inbr.Coeff. +8.85%, R-Value: +14%

**Daughter of Lot 44**

*8 Generations VG or EX*

## RAPID BAY BLACK APPLE -108937051-

PA:(08/18) +5M, +15F,+0.22% -2P,-0.05% RPT.38%  
 CAN-ETA:(08/18) +6(PA) FC,30% RPT,89 RK,  
 +1205(PA) LPI, +320 PRO\$  
 SCS :+3.13(PA), Inbr.Coeff. +7.04%, R-Value: +15%

## GENESIS IRRESISTABLE VIVA -11932908-

VG 85 (3-4)  
 Rump: 85, MS: 86, F&L: 82, DS: 86  
 2 0 305 6725 313 4.65 227 3.38(264 230 234)  
 3 0 101 7373 332 4.50 257 3.49(253 210 232)(Proj)  
 2 LACT: 10601M, 484F,4.57% 362P,3.41%  
 AVG. BCA:264M, 230F, 234P +45M +36F +19P  
 CAN-EBV:(08/18) +296M, -17F,-0.43% -6P,-0.23% RPT.56%  
 CAN-ETA:(08/18) +4 FC,37% RPT,75 RK, +1086 LPI, +498 PRO\$  
 SCS :+2.86, Inbr.Coeff. +6.00%, R-Value: +13%

## STEINHAUERS IATOLA APPLEJACK -115488982-

GMACE:(08/18) +485M, +20F,-0.07% +20P,+0.01% RPT.88%  
 CAN-ETA:(08/18) +4(MACE) FC,79% RPT,77 RK,  
 +1365(MACE) GLPI, +576 PRO\$  
 SCS :+3.27(MACE), Inbr.Coeff. +7.26%, R-Value: +16%  
 17 prog class 3 EX, 8 VG, 6 GP, GP+100%

## RAPID BAY GETAWAY BELLE ET -107536358-

EX 94 (4-9)

## HOMETOWN IRRESISTABLE ET -11611206-

CAN-GEV:(04/18) +483M, +3F,-0.30% +9P,-0.15% RPT.85%  
 CAN-ETA:(04/18) +4 FC,73% RPT,77 RK, +1405 GLPI, +1134 PRO\$  
 SCS :+2.73, Inbr.Coeff. +6.46%, R-Value: +16%  
 30 prog class 8 VG, 20 GP, 2 G, GP+93%

## GENESIS EXCITATION VIRGINIA -11009838-

EX 92 (4-8)  
 Rump: 93, MS: 92, F&L: 91, DS: 91  
 2 0 305 4284 203 4.74 171 3.99(163 144 171)  
 3 1 282 3535 170 4.81 138 3.90(115 103 118)  
 4 5 296 7708 369 4.79 285 3.70(229 203 223)(Proj)  
 5 4 139 3282 269 8.20 116 3.53( 94 143 87)  
 4 LACT: 19000M, 1022F,5.38% 718P,3.78%  
 AVG. BCA:124M, 130F, 125P -55M -49F -54P  
 CAN-EBV:(08/18) -736M, -56F,-0.27% -35P,-0.11% RPT.67%  
 CAN-ETA:(08/18) +5 FC,49% RPT,83 RK, +710 LPI, -416 PRO\$  
 SCS :+3.09, Inbr.Coeff. +3.38%, R-Value: +10%  
 1 prog class 1 VG, GP+100%

3<sup>rd</sup> Dam: GENESIS WHISTLER VICTORIA VG-85  
 4<sup>th</sup> Dam: GENESIS JUNO VIRGINIA SUP-EX-92 6E  
 • 4 STAR BROOD COW, DECEMBER 2011

Grandam of:



**Huronia Centurion Veronica J**  
 EX 97-5E (8-9)

- 2-0 284D 7280M 407 5.59%F 301 4.13%P
- BCA: 292-302-317
- Dam of 37 EX & 14 VG daughter to date
- 2X Supreme Champion WDE
- 3X Grand Champion WDE
- 2X Reserve Grand Champion WDE
- Grand Champion All-American Jersey Show '04

5<sup>th</sup> Dam: SWISSBELL F VERONICA 39M SUP-EX  
 • 4 STAR BROOD COW, DECEMBER 2011  
 6<sup>th</sup> Dam: SWISSBELL ELLA VIRGINIA EX-91  
 7<sup>th</sup> Dam: SWISSBELL VIRGINIA SUP-EX-90  
 8<sup>th</sup> Dam: BELMONT JESTER VIRGINIA SUP-EX-90





**Genesis Irresistable Viva VG-85**  
*Dam of Lot 45*

# 46 GENESIS VELOCITY'S VIVIFIC

-12647675- B: March 19, 2017 MGM#: 431  
 PA:(08/18) -377M, -30F,-0.13% -27P,-0.17% RPT.38%  
 CAN-ETA:(08/18) +6(PA) FC,31% RPT,89 RK, +999(PA) LPI, +342 PRO\$  
 SCS :+3.01(PA), Inbr.Coeff. +8.91%, R-Value: +13%

**Daughter of Lot 44**

*8 Generations VG or EX*

**DUE MARCH 5, 2019**  
**To EMBRYO**  
**GENESIS CTOPS VENIS**  
**(MASTER C TOPS X GENESIS JUNO VIRGINIA)**  
**X**  
**RAPID BAY GLASGOW**  
**(WHISTLER X GORGEOUS)**

**ARETHUSA JADE VELOCITY -117243204-**

CAN-GEBV:(08/18) -1051M, -43F,+0.16% -48P,-0.12% RPT.95%  
 CAN-ETA:(08/18) +9 FC,88% RPT,97 RK, +904 GLPI, +157 PRO\$  
 SCS :+3.16, Inbr.Coeff. +7.08%, R-Value: +13%  
 132 prog class 14 EX, 71 VG, 41 GP, 6 G, GP+95%

**GENESIS IRRESISTABLE VIVA -11932908-**

VG 85 (3-4)  
 Rump: 85, MS: 86, F&L: 82, DS: 86  
 2 0 305 6725 313 4.65 227 3.38(264 230 234)  
 3 0 101 7373 332 4.50 257 3.49(253 210 232)(Proj)  
 2 LACT: 10601M, 484F,4.57% 362P,3.41%  
 AVG. BCA:264M, 230F, 234P +45M +36F +19P  
 CAN-EBV:(08/18) +296M, -17F,-0.43% -6P,-0.23% RPT.56%  
 CAN-ETA:(08/18) +4 FC,37% RPT,75 RK, +1086 LPI, +498 PRO\$  
 SCS :+2.86, Inbr.Coeff. +6.00%, R-Value: +13%

**GIPRAT BELLES JADE -10008436-**

EX 92 (4-6)  
 CAN-EBV:(08/18) -616M, -5F,+0.39% -19P,+0.07% RPT.99%  
 CAN-ETA:(08/18) +5 FC,97% RPT,83 RK, +1195 LPI, +302 PRO\$  
 SCS :+3.07, Inbr.Coeff. +2.19%, R-Value: +15%  
 883 prog class 175 EX, 383 VG, 251 GP, 71 G, 3 F, GP+92%

**ARETHUSA RESPONSE VIVID -116023067-**

EX 95-5E (9-6)

**HOMETOWN IRRESISTABLE ET -11611206-**

CAN-GEBV:(04/18) +483M, +3F,-0.30% +9P,-0.15% RPT.85%  
 CAN-ETA:(04/18) +4 FC,73% RPT,77 RK, +1405 GLPI, +1134 PRO\$  
 SCS :+2.73, Inbr.Coeff. +6.46%, R-Value: +16%  
 30 prog class 8 VG, 20 GP, 2 G, GP+93%

**GENESIS EXCITATION VIRGINIA -11009838-**

EX 92 (4-8)  
 Rump: 93, MS: 92, F&L: 91, DS: 91  
 2 0 305 4284 203 4.74 171 3.99(163 144 171)  
 3 1 282 3535 170 4.81 138 3.90(115 103 118)  
 4 5 296 7708 369 4.79 285 3.70(229 203 223)(Proj)  
 5 4 139 3282 269 8.20 116 3.53( 94 143 87)  
 4 LACT: 19000M, 1022F,5.38% 718P,3.78%  
 AVG. BCA:124M, 130F, 125P -55M -49F -54P  
 CAN-EBV:(08/18) -736M, -56F,-0.27% -35P,-0.11% RPT.67%  
 CAN-ETA:(08/18) +5 FC,49% RPT,83 RK, +710 LPI, -416 PRO\$  
 SCS :+3.09, Inbr.Coeff. +3.38%, R-Value: +10%  
 1 prog class 1 VG, GP+100%

3<sup>rd</sup> Dam: GENESIS WHISTLER VICTORIA VG-85  
 • 3 STAR BROOD COW, JANUARY 2016  
 4<sup>th</sup> Dam: GENESIS JUNO VIRGINIA SUP-EX-92 6E  
 • 4 STAR BROOD COW, DECEMBER 2011

Grandam of:



**Huronia Centurion Veronica 20J**  
**EX 97-5E (8-9)**

- 2-0 284D 7280M 407 5.59%F 301 4.13%P
- BCA: 292-302-317
- Dam of 37 EX & 14 VG daughter to date
- 2X Supreme Champion WDE
- 3X Grand Champion WDE
- 2X Reserve Grand Champion WDE
- Grand Champion All-American Jersey Show '04

5<sup>th</sup> Dam: SWISSBELL F VERONICA 39M SUP-EX  
 • 4 STAR BROOD COW, DECEMBER 2011  
 6<sup>th</sup> Dam: SWISSBELL ELLA VIRGINIA EX-91  
 7<sup>th</sup> Dam: SWISSBELL VIRGINIA SUP-EX-90  
 8<sup>th</sup> Dam: BELMONT JESTER VIRGINIA SUP-EX-90



# 47 GENESIS IRRESISTABLE VOODOO

-12277967- B: September 27, 2015 MGM#: 362

GP 82 (2-1)

Rump: 85, MS: 83, F&L: 85, DS: 80

CAN-EBV:(08/18) -418M, -18F,+0.06% -17P,-0.02% RPT.57%

CAN-ETA:(08/18) +3 FC,40% RPT,66 RK, +1011 LPI, +295 PRO\$

SCS :+2.82, Inbr.Coeff. +4.48%, R-Value: +11%

111 305 5161 286 5.54 198 3.84(210 215 213)

1 LACT: 5420M, 301F,5.55% 209P,3.86%

AVG. BCA:210M, 215F, 213P -17M +4F -12P

SCC: 68,000

**DUE NOVEMBER 28, 2018**  
**TO RAPID BAY BLACK APPLE**

**Dam of Lot 48**

## HOMETOWN IRRESISTABLE ET -11611206-

CAN-GEBV:(04/18) +483M, +3F,-0.30% +9P,-0.15% RPT.85%

CAN-ETA:(04/18) +4 FC,73% RPT,77 RK, +1405 GLPI, +1134 PRO\$

SCS :+2.73, Inbr.Coeff. +6.46%, R-Value: +16%

30 prog class 8 VG, 20 GP, 2 G, GP+93%

## ALL LYNNS VALENTINO IRWIN-ET -117423084-

CAN-GEBV:(04/18) +1147M, +40F,-0.23% +37P,-0.09% RPT.97%

CAN-ETA:(04/18) +9 FC,93% RPT,97 RK, +1858 GLPI, +1671 PRO\$

SCS :+2.76, Inbr.Coeff. +11.33%, R-Value: +17%

223 prog class 8 EX, 103 VG, 89 GP, 22 G, 1 F, GP+90%

## HURONIA CONNECTN CRYSTALYN 23L -10214696-

SUP-EX 95-3E (10-3)

3<sup>rd</sup> Dam: SWISSBELL F VERONICA 39M SUP-EX

• 4 STAR BROOD COW, DECEMBER 2011

4<sup>th</sup> Dam: SWISSBELL ELLA VIRGINIA EX-91

5<sup>th</sup> Dam: SWISSBELL VIRGINIA SUP-EX-90

6<sup>th</sup> Dam: BELMONT JESTER VIRGINIA SUP-EX-90

## GENESIS WHISTLER VICTORIA ET -7989389-

VG 85 (3-4)

Rump: 87, MS: 84, F&L: 88, DS: 86

1 11 305 5854 265 4.53 214 3.66(238 199 230)

3 0 305 6486 270 4.16 231 3.56(229 173 216)

4 1 305 7593 311 4.10 270 3.56(236 176 221)

5 0 304 6948 305 4.39 253 3.64(216 172 208)

6 0 305 6806 285 4.19 250 3.67(206 157 200)

7 0 305 5881 252 4.28 214 3.64(176 139 169)

7 11 305 7863 320 4.07 285 3.62(235 179 224)

9 0 305 7261 304 4.19 259 3.57(219 173 206)

10 0 305 6650 286 4.30 243 3.65(203 165 196)

10 LACT: 63129M, 2688F,4.26% 2288P,3.62%

AVG. BCA:218M, 170F, 208P +1M -22F -10P

CAN-EBV:(08/18) -365M, -52F,-0.50% -26P,-0.19% RPT.76%

CAN-ETA:(08/18) +3 FC,54% RPT,66 RK, +649 LPI, -201 PRO\$

SCS :+2.94, Inbr.Coeff. +5.71%, R-Value: +6%

8 prog class 2 EX, 3 VG, 3 GP, GP+100%

3 Star Brood Cow January '16

## BONNYBURN ALI WHISTLER -139270-

CAN-EBV:(08/18) -1142M, -77F,-0.30% -44P,-0.02% RPT.97%

CAN-ETA:(08/18) +5 FC,91% RPT,83 RK, +610 LPI, -472 PRO\$

SCS :+2.88, Inbr.Coeff. +1.98%, R-Value: +7%

208 prog class 52 EX, 94 VG, 53 GP, 9 G, GP+96%

## GENESIS JUNO VIRGINIA -578598-

SUP-EX 92-6E (11-0)

2 1 305 6087 285 4.68 240 3.94(248 214 258)

3 1 305 6436 300 4.66 244 3.79(232 196 232)

4 2 305 6218 300 4.82 248 3.99(200 176 210)

5 2 305 6755 316 4.68 263 3.89(208 178 214)

6 6 305 7502 350 4.67 285 3.80(205 179 205)

7 6 305 7020 322 4.59 269 3.83(191 165 192)

9 9 305 7668 337 4.39 290 3.78(216 182 216)

10 11 305 7221 314 4.35 264 3.66(216 179 210)

9 LACT: 68080M, 3158F,4.64% 2648P,3.89%

AVG. BCA:208M, 178F, 211P +11M +0F +3P

9 prog class 3 EX, 4 VG, 2 GP, GP+100%

4 Star Brood Cow December '11

Granddaughter of Juno Virginia:



**Huronia Centurion Veronica 20J**  
**EX 97-5E (8-9)**

- 2-0 284D 7280M 407 5.59%F 301 4.13%P
- BCA: 292-302-317
- Dam of 37 EX & 14 VG daughter to date
- 2X Supreme Champion WDE
- 3X Grand Champion WDE
- 2X Reserve Grand Champion WDE
- Grand Champion All-American Jersey Show '04

# 48 GENESIS RESURRECTION VOODOO

-12922611- B: September 2, 2017 MGM#: 442

PA:(08/18) -93M, -14F,-0.13% -6P,-0.03% RPT.39%

CAN-ETA:(08/18) +3(PA) FC,34% RPT,66 RK, +1022(PA) LPI, +260 PRO\$

SCS :+2.94(PA), Inbr.Coeff. +7.33%, R-Value: +13%

**Daughter of Lot 47**

## RAPID BAY RESSURECTION -101735533-

VG 88 (1-10)

CAN-EBV:(08/18) +233M, -11F,-0.31% +5P,-0.05% RPT.98%

CAN-ETA:(08/18) +3 FC,94% RPT,69 RK, +1039 LPI, +229 PRO\$

SCS :+3.05, Inbr.Coeff. +3.43%, R-Value: +15%

362 prog class 44 EX, 133 VG, 132 GP, 52 G, 1 F, GP+85%

## HOLLYLANE RENAISSANCE -138720-

EX (4-7)

CAN-EBV:(08/18) -1128M, -77F,-0.29% -47P,-0.07% RPT.99%

CAN-ETA:(08/18) +9 FC,95% RPT,97 RK, +757 LPI, -291 PRO\$

SCS :+3.12, Inbr.Coeff. +6.39%, R-Value: +11%

621 prog class 165 EX, 292 VG, 140 GP, 20 G, 3 F, 1 P, GP+96%

## DUNCAN BELLE -575983-

EX-3E (5-7)

## GENESIS IRRESISTABLE VOODOO -12277967-

GP 82 (2-1)

Rump: 85, MS: 83, F&L: 85, DS: 80

1 11 305 5161 286 5.54 198 3.84(210 215 213)

1 LACT: 5420M, 301F,5.55% 209P,3.86%

AVG. BCA:210M, 215F, 213P -17M +4F -12P

CAN-EBV:(08/18) -418M, -18F,+0.06% -17P,-0.02% RPT.57%

CAN-ETA:(08/18) +3 FC,40% RPT,66 RK, +1011 LPI, +295 PRO\$

SCS :+2.82, Inbr.Coeff. +4.48%, R-Value: +11%

## HOMETOWN IRRESISTABLE ET -11611206-

CAN-GEBV:(04/18) +483M, +3F,-0.30% +9P,-0.15% RPT.85%

CAN-ETA:(04/18) +4 FC,73% RPT,77 RK, +1405 GLPI, +1134 PRO\$

SCS :+2.73, Inbr.Coeff. +6.46%, R-Value: +16%

30 prog class 8 VG, 20 GP, 2 G, GP+93%

## GENESIS WHISTLER VICTORIA ET -7989389-

VG 85 (3-4)

Rump: 87, MS: 84, F&L: 88, DS: 86

6 0 305 6806 285 4.19 250 3.67(206 157 200)

7 0 305 5881 252 4.28 214 3.64(176 139 169)

7 11 305 7863 320 4.07 285 3.62(235 179 224)

9 0 305 7261 304 4.19 259 3.57(219 173 206)

10 0 305 6650 286 4.30 243 3.65(203 165 196)

10 LACT: 63129M, 2688F,4.26% 2288P,3.62%

AVG. BCA:218M, 170F, 208P +1M -22F -10P

8 prog class 2 EX, 3 VG, 3 GP, GP+100%

3 Star Brood Cow January '16

3<sup>rd</sup> Dam: GENESIS JUNO VIRGINIA SUP-EX-92 6E

• 4 STAR BROOD COW, DECEMBER 2011

Grandam of:



**Huronia Centurion Veronica 20J**  
**EX 97-5E (8-9)**

- 2-0 284D 7280M 407 5.59%F 301 4.13%P
- BCA: 292-302-317
- Dam of 37 EX & 14 VG daughter to date
- 2X Supreme Champion WDE
- 3X Grand Champion WDE
- 2X Reserve Grand Champion WDE
- Grand Champion All-American Jersey Show '04

4<sup>th</sup> Dam: SWISSBELL F VERONICA 39M SUP-EX

• 4 STAR BROOD COW, DECEMBER 2011

5<sup>th</sup> Dam: SWISSBELL ELLA VIRGINIA EX-91

6<sup>th</sup> Dam: SWISSBELL VIRGINIA SUP-EX-90

7<sup>th</sup> Dam: BELMONT JESTER VIRGINIA SUP-EX-90

# 49 GENESIS TEQUILA QUEEN VEE

-12491062- B: September 2, 2016 MGM#: 406  
 PA:(08/18) -556M, -32F,-0.06% -23P,-0.03% RPT.44%  
 CAN-ETA:(08/18) +9(PA) FC,37% RPT,98 RK, +971(PA) LPI, -75 PRO\$  
 SCS :+3.08(PA), Inbr.Coeff. +2.95%, R-Value: +8%

## TOWER VUE PRIME TEQUILA-ET -114816452-

CAN-GEBV:(08/18) -748M, -13F,+0.38% -20P,+0.13% RPT.98%  
 CAN-ETA:(08/18) +15 FC,95% RPT,99 RK, +1319 GLPI, +59 PRO\$  
 SCS :+3.22, Inbr.Coeff. +2.28%, R-Value: +9%  
 470 prog class 61 EX, 255 VG, 127 GP, 26 G, 1 F, GP+94%  
 1st BEST BULLS (JUNIOR) - SALON INTERNATIONAL LAITIER 2014

## GENESIS WHISTLER VICTORIA ET -7989389-

VG 85 (3-4)  
 Rump: 87, MS: 84, F&L: 88, DS: 86  
 1 11 305 5854 265 4.53 214 3.66(238 199 230)  
 3 0 305 6486 270 4.16 231 3.56(229 173 216)  
 4 1 305 7593 311 4.10 270 3.56(236 176 221)  
 5 0 304 6948 305 4.39 253 3.64(216 172 208)  
 6 0 305 6806 285 4.19 250 3.67(206 157 200)  
 7 0 305 5881 252 4.28 214 3.64(176 139 169)  
 7 11 305 7863 320 4.07 285 3.62(235 179 224)  
 9 0 305 7261 304 4.19 259 3.57(219 173 206)  
 10 0 305 6650 286 4.30 243 3.65(203 165 196)  
 10 LACT: 63129M, 2688F,4.26% 2288P,3.62%  
 AVG. BCA:218M, 170F, 208P +1M -22F -10P  
 CAN-EBV:(08/18) -365M, -52F,-0.50% -26P,-0.19% RPT.76%  
 CAN-ETA:(08/18) +3 FC,54% RPT,66 RK, +649 LPI, -201 PRO\$  
 SCS :+2.94, Inbr.Coeff. +5.71%, R-Value: +6%  
 8 prog class 2 EX, 3 VG, 3 GP, GP+100%  
**3 Star Brood Cow January '16**

## GIL-BAR SPARKLER PRIMETIME -663520-

PA:(08/18) -1331M, -44F,+0.40% -39P,+0.19% RPT.34%  
 CAN-ETA:(08/18) -11(PA) FC,10% RPT,0 RK, +412(PA) LPI, -939 PRO\$  
 SCS :+2.92(PA), Inbr.Coeff. +2.50%, R-Value: +4%  
 9 prog class 5 EX, 3 VG, 1 GP, GP+100%

## PLEASANT NOOK SAMBO TEAL -10202602-

EX 94-6E (7-6)

## BONNYBURN ALI WHISTLER -139270-

CAN-EBV:(08/18) -1142M, -77F,-0.30% -44P,-0.02% RPT.97%  
 CAN-ETA:(08/18) +5 FC,91% RPT,83 RK, +610 LPI, -472 PRO\$  
 SCS :+2.88, Inbr.Coeff. +1.98%, R-Value: +7%  
 208 prog class 52 EX, 94 VG, 53 GP, 9 G, GP+96%

## GENESIS JUNO VIRGINIA -578598-

SUP-EX 92-6E (11-0)  
 2 1 305 6087 285 4.68 240 3.94(248 214 258)  
 3 1 305 6436 300 4.66 244 3.79(232 196 232)  
 4 2 305 6218 300 4.82 248 3.99(200 176 210)  
 5 2 305 6755 316 4.68 263 3.89(208 178 214)  
 6 6 305 7502 350 4.67 285 3.80(205 179 205)  
 7 6 305 7020 322 4.59 269 3.83(191 165 192)  
 9 9 305 7668 337 4.39 290 3.78(216 182 216)  
 10 11 305 7221 314 4.35 264 3.66(216 179 210)  
 9 LACT: 68080M, 3158F,4.64% 2648P,3.89%  
 AVG. BCA:208M, 178F, 211P +11M +0F +3P  
 9 prog class 3 EX, 4 VG, 2 GP, GP+100%  
**4 Star Brood Cow December '11**

6 Generations V<sub>G</sub> or EX  
 SELLS FRESH

3<sup>rd</sup> Dam: SWISSBELL F VERONICA 39M SUP-EX  
 • 4 STAR BROOD COW, DECEMBER 2011  
 4<sup>th</sup> Dam: SWISSBELL ELLA VIRGINIA EX-91  
 5<sup>th</sup> Dam: SWISSBELL VIRGINIA SUP-EX-90  
 6<sup>th</sup> Dam: BELMONT JESTER VIRGINIA SUP-EX-90

Granddaughter of Juno Virginia:



**Huronia Centurion Veronica 20J**  
 EX 97-5E (8-9)

- 2-0 284D 7280M 407 5.59%F 301 4.13%P
- BCA: 292-302-317
- Dam of 37 EX & 14 VG daughter to date
- 2X Supreme Champion WDE
- 3X Grand Champion WDE
- 2X Reserve Grand Champion WDE
- Grand Champion All-American Jersey Show '04

# 50 GENESIS IRRESISTABLE VICTORIA

-12922621- B: October 22, 2017 MGM#: 452  
 PA:(08/18) +12M, -24F,-0.36% -10P,-0.15% RPT.41%  
 CAN-ETA:(08/18) +3(PA) FC,32% RPT,66 RK, +1005(PA) LPI, +393 PRO\$  
 SCS :+2.82(PA), Inbr.Coeff. +4.48%, R-Value: +11%

## HOMETOWN IRRESISTABLE ET -11611206-

CAN-GEBV:(04/18) +483M, +3F,-0.30% +9P,-0.15% RPT.85%  
 CAN-ETA:(04/18) +4 FC,73% RPT,77 RK, +1405 GLPI, +1134 PRO\$  
 SCS :+2.73, Inbr.Coeff. +6.46%, R-Value: +16%  
 30 prog class 8 VG, 20 GP, 2 G, GP+93%

## GENESIS WHISTLER VICTORIA ET -7989389-

VG 85 (3-4)  
 Rump: 87, MS: 84, F&L: 88, DS: 86  
 1 11 305 5854 265 4.53 214 3.66(238 199 230)  
 3 0 305 6486 270 4.16 231 3.56(229 173 216)  
 4 1 305 7593 311 4.10 270 3.56(236 176 221)  
 5 0 304 6948 305 4.39 253 3.64(216 172 208)  
 6 0 305 6806 285 4.19 250 3.67(206 157 200)  
 7 0 305 5881 252 4.28 214 3.64(176 139 169)  
 7 11 305 7863 320 4.07 285 3.62(235 179 224)  
 9 0 305 7261 304 4.19 259 3.57(219 173 206)  
 10 0 305 6650 286 4.30 243 3.65(203 165 196)  
 10 LACT: 63129M, 2688F,4.26% 2288P,3.62%  
 AVG. BCA:218M, 170F, 208P +1M -22F -10P  
 CAN-EBV:(08/18) -365M, -52F,-0.50% -26P,-0.19% RPT.76%  
 CAN-ETA:(08/18) +3 FC,54% RPT,66 RK, +649 LPI, -201 PRO\$  
 SCS :+2.94, Inbr.Coeff. +5.71%, R-Value: +6%  
 8 prog class 2 EX, 3 VG, 3 GP, GP+100%  
**3 Star Brood Cow January '16**

## ALL LYNNS VALENTINO IRWIN-ET -117423084-

CAN-GEBV:(04/18) +1147M, +40F,-0.23% +37P,-0.09% RPT.97%  
 CAN-ETA:(04/18) +9 FC,93% RPT,97 RK, +1858 GLPI, +1671 PRO\$  
 SCS :+2.76, Inbr.Coeff. +11.33%, R-Value: +17%  
 223 prog class 8 EX, 103 VG, 89 GP, 22 G, 1 F, GP+90%

## HURONIA CONNECTN CRYSTALYN 23L -10214696-

SUP-EX 95-3E (10-3)

## BONNYBURN ALI WHISTLER -139270-

CAN-EBV:(08/18) -1142M, -77F,-0.30% -44P,-0.02% RPT.97%  
 CAN-ETA:(08/18) +5 FC,91% RPT,83 RK, +610 LPI, -472 PRO\$  
 SCS :+2.88, Inbr.Coeff. +1.98%, R-Value: +7%  
 208 prog class 52 EX, 94 VG, 53 GP, 9 G, GP+96%

## GENESIS JUNO VIRGINIA -578598-

SUP-EX 92-6E (11-0)  
 2 1 305 6087 285 4.68 240 3.94(248 214 258)  
 3 1 305 6436 300 4.66 244 3.79(232 196 232)  
 4 2 305 6218 300 4.82 248 3.99(200 176 210)  
 5 2 305 6755 316 4.68 263 3.89(208 178 214)  
 6 6 305 7502 350 4.67 285 3.80(205 179 205)  
 7 6 305 7020 322 4.59 269 3.83(191 165 192)  
 9 9 305 7668 337 4.39 290 3.78(216 182 216)  
 10 11 305 7221 314 4.35 264 3.66(216 179 210)  
 9 LACT: 68080M, 3158F,4.64% 2648P,3.89%  
 AVG. BCA:208M, 178F, 211P +11M +0F +3P  
 9 prog class 3 EX, 4 VG, 2 GP, GP+100%  
**4 Star Brood Cow December '11**

6 Generations V<sub>G</sub> or EX

3<sup>rd</sup> Dam: SWISSBELL F VERONICA 39M SUP-EX  
 • 4 STAR BROOD COW, DECEMBER 2011  
 4<sup>th</sup> Dam: SWISSBELL ELLA VIRGINIA EX-91  
 5<sup>th</sup> Dam: SWISSBELL VIRGINIA SUP-EX-90  
 6<sup>th</sup> Dam: BELMONT JESTER VIRGINIA SUP-EX-90

Granddaughter of Juno Virginia:



**Huronia Centurion Veronica 20J**  
 EX 97-5E (8-9)

- 2-0 284D 7280M 407 5.59%F 301 4.13%P
- BCA: 292-302-317
- Dam of 37 EX & 14 VG daughter to date
- 2X Supreme Champion WDE
- 3X Grand Champion WDE
- 2X Reserve Grand Champion WDE
- Grand Champion All-American Jersey Show '04

# 51 GENESIS PREMIER VROOM

-12277964- B: September 1, 2015 MGM#: 359

VG 85 (2-10)

Rump: 86, MS: 85, F&L: 87, DS: 86

CAN-EBV:(08/18) +525M, +30F,+0.05% +23P,+0.03% RPT.57%

CAN-ETA:(08/18) +5 FC,42% RPT,83 RK, +1567 LPI, +1192 PRO\$

SCS :+2.87, Inbr.Coeff. +2.50%, R-Value: +11%

## HAWARDEN IMPULS PREMIER -67107510-

CAN-GEBV:(08/18) +321M, +55F,+0.53% +35P,+0.31% RPT.98%

CAN-ETA:(08/18) +9 FC,95% RPT,97 RK, +2006 GLPI, +1708 PRO\$

SCS :+2.87, Inbr.Coeff. +0.31%, R-Value: +12%

392 prog class 36 EX, 185 VG, 141 GP, 29 G, 1 F, GP+92%

## GENESIS RESSURECTION VICTORIA -11304417-

VG 85 (4-0)

Rump: 89, MS: 84, F&L: 85, DS: 88

1 11 305 5818 264 4.54 223 3.83(236 198 240)

2 11 305 7362 319 4.33 277 3.76(262 206 259)

3 11 305 7893 342 4.33 284 3.60(258 202 245)

4 11 305 6481 302 4.66 243 3.75(202 172 199)

4 LACT: 28363M, 1264F,4.46% 1062P,3.74%

AVG. BCA:240M, 195F, 236P +21M +0F +17P

CAN-EBV:(08/18) +268M, -23F,-0.50% +0P,-0.16% RPT.68%

CAN-ETA:(08/18) +2 FC,46% RPT,55 RK, +947 LPI, +282 PRO\$

SCS :+2.90, Inbr.Coeff. +4.80%, R-Value: +11%

2 prog class 1 EX, 1 VG, GP+100%

110 305 6990 353 5.05 261 3.73(300 282 297)SA

1 LACT: 7007M, 354F,5.05% 262P,3.74%

AVG. BCA:300M, 282F, 297P +73M +74F +72P

SCC: 12,000

## Q IMPULS -301592-

CAN-GEBV:(08/18) +910M, +67F,+0.28% +55P,+0.28% RPT.99%

CAN-ETA:(08/18) -4 FC,97% RPT,17 RK, +1658 GLPI, +1152 PRO\$

SCS :+2.98, Inbr.Coeff. -9.99%

217 prog class 32 EX, 72 VG, 65 GP, 42 G, 6 F, GP+78%

## HAWARDEN JACE PIX -114714077-

EX 95-6E (7-1)

## RAPID BAY RESSURECTION -101735533-

VG 88 (1-10)

CAN-EBV:(08/18) +233M, -11F,-0.31% +5P,-0.05% RPT.98%

CAN-ETA:(08/18) +3 FC,94% RPT,69 RK, +1039 LPI, +229 PRO\$

SCS :+3.05, Inbr.Coeff. +3.43%, R-Value: +15%

362 prog class 44 EX, 133 VG, 132 GP, 52 G, 1 F, GP+85%

## GENESIS WHISTLER VICTORIA ET -7989389-

VG 85 (3-4)

Rump: 87, MS: 84, F&L: 88, DS: 86

6 0 305 6806 285 4.19 250 3.67(206 157 200)

7 0 305 5881 252 4.28 214 3.64(176 139 169)

7 11 305 7863 320 4.07 285 3.62(235 179 224)

9 0 305 7261 304 4.19 259 3.57(219 173 206)

10 0 305 6650 286 4.30 243 3.65(203 165 196)

10 LACT: 63129M, 2688F,4.26% 2288P,3.62%

AVG. BCA:218M, 170F, 208P +1M -22F -10P

8 prog class 2 EX, 3 VG, 3 GP, GP+100%

3 Star Brood Cow January '16

7 Generations VG or EX

FRESH

JULY 6, 2018

Dam of Lot 52

3<sup>rd</sup> Dam: GENESIS JUNO VIRGINIA SUP-EX-92 6E

• 4 STAR BROOD COW, DECEMBER 2011

Grandam of:



**Huronia Centurion Veronica 20J**  
EX 97-5E (8-9)

• 2-0 284D 7280M 407 5.59%F 301 4.13%P

• BCA: 292-302-317

• Dam of 37 EX & 14 VG daughter to date

• 2X Supreme Champion WDE

• 3X Grand Champion WDE

• 2X Reserve Grand Champion WDE

• Grand Champion All-American Jersey Show '04

4<sup>th</sup> Dam: SWISSBELL F VERONICA 39M SUP-EX

• 4 STAR BROOD COW, DECEMBER 2011

5<sup>th</sup> Dam: SWISSBELL ELLA VIRGINIA EX-91

6<sup>th</sup> Dam: SWISSBELL VIRGINIA SUP-EX-90

7<sup>th</sup> Dam: BELMONT JESTER VIRGINIA SUP-EX-90

# 52 GENESIS BLACK APPLE VROOM

-13055411- B: July 6, 2018 MGM#: 485

Daughter of Lot 51

## RAPID BAY BLACK APPLE -108937051-

PA:(08/18) +5M, +15F,+0.22% -2P,-0.05% RPT.38%

CAN-ETA:(08/18) +6(MA) FC,30% RPT,89 RK, +1205(PA) LPI, +320 PRO\$

SCS :+3.13(PA), Inbr.Coeff. +70.4%, R-Value: +15%

## GENESIS PREMIER VROOM -12277964-

VG 85 (2-10)

Rump: 86, MS: 85, F&L: 87, DS: 86

1 10 305 6990 353 5.05 261 3.73(300 282 297)SA

1 LACT: 7007M, 354F,5.05% 262P,3.74%

AVG. BCA:300M, 282F, 297P +73M +74F +72P

CAN-EBV:(08/18) +525M, +30F,+0.05% +23P,+0.03% RPT.57%

CAN-ETA:(08/18) +5 FC,42% RPT,83 RK, +1567 LPI, +1192 PRO\$

SCS :+2.87, Inbr.Coeff. +2.50%, R-Value: +11%

12th Sr. Calf Stratford Championship Show '16

## STEINHAUERS IATOLA APPLEJACK -115488982-

GMACE:(08/18) +485M, +20F,-0.07% +20P,+0.01% RPT.88%

CAN-ETA:(08/18) +4(MACE) FC,79% RPT,77 RK,

+1365(MACE) GLPI, +576 PRO\$

SCS :+3.27(MACE), Inbr.Coeff. +7.26%, R-Value: +16%

17 prog class 3 EX, 8 VG, 6 GP, GP+100%

## RAPID BAY GETAWAY BELLE ET -107536358-

EX 94 (4-9)

## HAWARDEN IMPULS PREMIER -67107510-

CAN-GEBV:(08/18) +321M, +55F,+0.53% +35P,+0.31% RPT.98%

CAN-ETA:(08/18) +9 FC,95% RPT,97 RK, +2006 GLPI, +1708 PRO\$

SCS :+2.87, Inbr.Coeff. +0.31%, R-Value: +12%

392 prog class 36 EX, 185 VG, 141 GP, 29 G, 1 F, GP+92%

## GENESIS RESSURECTION VICTORIA -11304417-

VG 85 (4-0)

Rump: 89, MS: 84, F&L: 85, DS: 88

1 11 305 5818 264 4.54 223 3.83(236 198 240)

2 11 305 7362 319 4.33 277 3.76(262 206 259)

3 11 305 7893 342 4.33 284 3.60(258 202 245)

4 11 305 6481 302 4.66 243 3.75(202 172 199)

4 LACT: 28363M, 1264F,4.46% 1062P,3.74%

AVG. BCA:240M, 195F, 236P +21M +0F +17P

2 prog class 1 EX, 1 VG, GP+100%

8 Generations VG or EX

3<sup>rd</sup> Dam: GENESIS WHISTLER VICTORIA VG-85

• 3 STAR BROOD COW, JANUARY 2016

4<sup>th</sup> Dam: GENESIS JUNO VIRGINIA SUP-EX-92 6E

• 4 STAR BROOD COW, DECEMBER 2011

Grandam of:



**Huronia Centurion Veronica 20J**  
EX 97-5E (8-9)

• 2-0 284D 7280M 407 5.59%F 301 4.13%P

• BCA: 292-302-317

• Dam of 37 EX & 14 VG daughter to date

• 2X Supreme Champion WDE

• 3X Grand Champion WDE

• 2X Reserve Grand Champion WDE

• Grand Champion All-American Jersey Show '04

5<sup>th</sup> Dam: SWISSBELL F VERONICA 39M SUP-EX

• 4 STAR BROOD COW, DECEMBER 2011

6<sup>th</sup> Dam: SWISSBELL ELLA VIRGINIA EX-91

7<sup>th</sup> Dam: SWISSBELL VIRGINIA SUP-EX-90

8<sup>th</sup> Dam: BELMONT JESTER VIRGINIA SUP-EX-90





Genesis Tequila Venice  
Lot 53

# 53 GENESIS TEQUILA VENICE

-12647658- B: September 18, 2016 MGM#: 414  
 PA:(08/18) -240M, -18F,-0.06% -10P,-0.01% RPT.42%  
 CAN-ETA:(08/18) +8(PA) FC,35% RPT,96 RK, +1120(PA) LPI, +155 PRO\$  
 SCS :+3.06(PA), Inbr.Coeff. +4.59%, R-Value: +10%

7 Generations VG or EX

**DUE DECEMBER 16, 2018  
 TO RAPID BAY BLACK APPLE**

## TOWER VUE PRIME TEQUILA-ET -114816452-

CAN-GEV:(08/18) -748M, -13F,+0.38% -20P,+0.13% RPT.98%  
 CAN-ETA:(08/18) +15 FC,95% RPT,99 RK, +1319 GLPI, +59 PRO\$  
 SCS :+3.22, Inbr.Coeff. +2.28%, R-Value: +9%  
 470 prog class 61 EX, 255 VG, 127 GP, 26 G, 1 F, GP+94%  
 1st BEST BULLS (JUNIOR) - SALON INTERNATIONAL LAITIER 2014

## GENESIS RESSURECTION VICTORIA -11304417-

VG 85 (4-0)  
 Rump: 89, MS: 84, F&L: 85, DS: 88  
 111 305 5818 264 4.54 223 3.83(236 198 240)  
 211 305 7362 319 4.33 277 3.76(262 206 259)  
 311 305 7893 342 4.33 284 3.60(258 202 245)  
 411 305 6481 302 4.66 243 3.75(202 172 199)  
 4 LACT: 28363M, 1264F,4.46% 1062P,3.74%  
 AVG. BCA:240M, 195F, 236P +21M +0F +17P  
 CAN-EBV:(08/18) +268M, -23F,-0.50% +0P,-0.16% RPT.68%  
 CAN-ETA:(08/18) +2 FC,46% RPT,55 RK, +947 LPI, +282 PRO\$  
 SCS :+2.90, Inbr.Coeff. +4.80%, R-Value: +11%  
 2 prog class 1 EX, 1 VG, GP+100%

## GIL-BAR SPARKLER PRIMETIME -663520-

PA:(08/18) -1331M, -44F,+0.40% -39P,+0.19% RPT.34%  
 CAN-ETA:(08/18) -11(PA) FC,10% RPT,0 RK, +412(PA) LPI, -939 PRO\$  
 SCS :+2.92(PA), Inbr.Coeff. +2.50%, R-Value: +4%  
 9 prog class 5 EX, 3 VG, 1 GP, GP+100%

## PLEASANT NOOK SAMBO TEAL -10202602-

EX 94-6E (7-6)

## RAPID BAY RESSURECTION -101735533-

VG 88 (1-10)  
 CAN-EBV:(08/18) +233M, -11F,-0.31% +5P,-0.05% RPT.98%  
 CAN-ETA:(08/18) +3 FC,94% RPT,69 RK, +1039 LPI, +229 PRO\$  
 SCS :+3.05, Inbr.Coeff. +3.43%, R-Value: +15%  
 362 prog class 44 EX, 133 VG, 132 GP, 52 G, 1 F, GP+85%

## GENESIS WHISTLER VICTORIA ET -7989389-

VG 85 (3-4)  
 Rump: 87, MS: 84, F&L: 88, DS: 86  
 6 0 305 6806 285 4.19 250 3.67(206 157 200)  
 7 0 305 5881 252 4.28 214 3.64(176 139 169)  
 7 11 305 7863 320 4.07 285 3.62(235 179 224)  
 9 0 305 7261 304 4.19 259 3.57(219 173 206)  
 10 0 305 6650 286 4.30 243 3.65(203 165 196)  
 10 LACT: 63129M, 2688F,4.26% 2288P,3.62%  
 AVG. BCA:218M, 170F, 208P +1M -22F -10P  
 8 prog class 2 EX, 3 VG, 3 GP, GP+100%  
**3 Star Brood Cow January '16**

3<sup>rd</sup> Dam: GENESIS JUNO VIRGINIA SUP-EX-92 6E  
 • 4 STAR BROOD COW, DECEMBER 2011

Grandam of:



Huronia Centurion Veronica 20J  
EX 97-5E (8-9)

- 2-0 284D 7280M 407 5.59%F 301 4.13%P
- BCA: 292-302-317
- Dam of 37 EX & 14 VG daughter to date
- 2X Supreme Champion WDE
- 3X Grand Champion WDE
- 2X Reserve Grand Champion WDE
- Grand Champion All-American Jersey Show '04

4<sup>th</sup> Dam: SWISSBELL F VERONICA 39M SUP-EX  
 • 4 STAR BROOD COW, DECEMBER 2011

5<sup>th</sup> Dam: SWISSBELL ELLA VIRGINIA EX-91

6<sup>th</sup> Dam: SWISSBELL VIRGINIA SUP-EX-90

7<sup>th</sup> Dam: BELMONT JESTER VIRGINIA SUP-EX-90



Genesis Ressurrection *Advent* with Jack Kaufman in 2017  
Lot 54

# 54 GENESIS RESSURECTION ADVENT

-12647669- B: December 14, 2016 MGM#: 425  
PA:(08/18) -63M, -17F,-0.20% -5P,-0.03% RPT.41%  
CAN-ETA:(08/18) +5(PA) FC,34% RPT,83 RK, +1051(PA) LPI, +254 PRO\$  
SCS :+2.90(PA), Inbr.Coeff. +9.14%, R-Value: +14%

*8 Generations VG or EX*

**DUE NOVEMBER 15, 2018  
TO BRIDON EXCITATION**

## RAPID BAY RESSURECTION -101735533-

VG 88 (1-10)  
CAN-EBV:(08/18) +233M, -11F,-0.31% +5P,-0.05% RPT.98%  
CAN-ETA:(08/18) +3 FC,94% RPT,69 RK, +1039 LPI, +229 PRO\$  
SCS :+3.05, Inbr.Coeff. +3.43%, R-Value: +15%  
362 prog class 44 EX, 133 VG, 132 GP, 52 G, 1 F, GP+85%

## GENESIS IATOLA ARCTIC -11009844-

EX 90-3E (6-2)  
Rump: 85, MS: 92, F&L: 90, DS: 90  
2 0 305 5511 257 4.66 203 3.68(209 182 203)  
3 0 305 6822 332 4.87 268 3.93(224 201 231)  
4 0 305 6800 322 4.74 262 3.85(204 178 208)  
5 0 305 6974 356 5.10 264 3.79(197 186 197)  
6 0 305 5627 263 4.67 219 3.89(157 137 161)  
7 2 140 5942 283 4.76 232 3.90(165 147 169)(Proj)  
6 LACT: 35344M, 1700F,4.81% 1355P,3.83%  
AVG. BCA:198M, 177F, 200P -21M -18F -19P  
CAN-EBV:(08/18) -359M, -24F,-0.09% -15P,-0.01% RPT.65%  
CAN-ETA:(08/18) +6 FC,42% RPT,89 RK, +1065 LPI, +292 PRO\$  
SCS :+2.74, Inbr.Coeff. +2.71%, R-Value: +13%

## HOLLYLANE RENAISSANCE -138720-

EX (4-7)  
CAN-EBV:(08/18) -1128M, -77F,-0.29% -47P,-0.07% RPT.99%  
CAN-ETA:(08/18) +9 FC,95% RPT,97 RK, +757 LPI, -291 PRO\$  
SCS :+3.12, Inbr.Coeff. +6.39%, R-Value: +11%  
621 prog class 165 EX, 292 VG, 140 GP, 20 G, 3 F, 1 P, GP+96%

## DUNCAN BELLE -575983-

EX-3E (5-7)

## SC GOLD DUST PARAMOUNT IATOLA -112118277-

CAN-GEBV:(08/18) +395M, +21F,+0.02% +17P,+0.03% RPT.99%  
CAN-ETA:(08/18) +5 FC,98% RPT,83 RK, +1534 GLPI, +1063 PRO\$  
SCS :+2.83, Inbr.Coeff. +6.65%, R-Value: +19%  
1263 prog class 197 EX, 446 VG, 467 GP, 145 G, 8 F, GP+88%

## GENESIS MASTER AUTUMN -7395852-

EX 90 (5-4)  
Rump: 91, MS: 89, F&L: 91, DS: 92  
2 2 305 5227 232 4.44 195 3.73(193 160 189)  
3 2 305 5140 250 4.86 203 3.95(167 149 174)  
4 2 305 5062 264 5.22 208 4.11(152 145 165)  
5 2 305 6092 292 4.79 238 3.91(175 154 180)  
5 LACT: 26663M, 1299F,4.87% 1042P,3.91%  
AVG. BCA:172M, 152F, 177P -32M -31F -31P  
2 prog class 1 EX, 1 VG, GP+100%

**2nd Sr. Calf Perth/Huron Parish Show '05**

3<sup>rd</sup> Dam: GENESIS WHISTLER ABIGAYLE VG 87  
4<sup>th</sup> Dam: GENESIS GRAND VELVET SUP-EX 90-3E  
5<sup>th</sup> Dam: SWISSBELL F VERONICA 39M SUP-EX

Great Grandam of:



**Huronia Centurion Veronica 20J  
EX 97-5E (8-9)**

- 2-0 284D 7280M 407 5.59%F 301 4.13%P
- BCA: 292-302-317
- Dam of 37 EX & 14 VG daughter to date
- 2X Supreme Champion WDE
- 3X Grand Champion WDE
- 2X Reserve Grand Champion WDE
- Grand Champion All-American Jersey Show '04

6<sup>th</sup> Dam: SWISSBELL ELLA VIRGINIA EX-91  
7<sup>th</sup> Dam: SWISSBELL VIRGINIA SUP-EX-90  
8<sup>th</sup> Dam: BELMONT JESTER VIRGINIA SUP-EX-90

# 55 GENESIS IATOLA ARCTIC

7 Generations VG or EX

-11009844- B: December 13, 2010 MGM#: 224

EX 90-3E (6-2)

Rump: 85, MS: 92, F&L: 90, DS: 90

CAN-EBV:(08/18) -359M, -24F,-0.09% -15P,-0.01% RPT.65%

CAN-ETA:(08/18) +6 FC,42% RPT,89 RK, +1065 LPI, +292 PRO\$

SCS :+2.74, Inbr.Coeff. +2.71%, R-Value: +13%

2 0 305 5511 257 4.66 203 3.68(209 182 203)

3 0 305 6822 332 4.87 268 3.93(224 201 231)

4 0 305 6800 322 4.74 262 3.85(204 178 208)

5 0 305 6974 356 5.10 264 3.79(197 186 197)

6 0 305 5627 263 4.67 219 3.89(157 137 161)

7 2 140 5942 283 4.76 232 3.90(165 147 169)(Proj)

6 LACT: 35344M, 1700F,4.81% 1355P,3.83%

AVG. BCA:198M, 177F, 200P -21M -18F -19P

SCC: 499,000

DUE MARCH 1, 2019

TO ARETHUSA JADE  
VELOCITY

## SC GOLD DUST PARAMOUNT IATOLA-ET -112118277-

CAN-GEVB:(08/18) +395M, +21F,+0.02% +17P,+0.03% RPT.99%

CAN-ETA:(08/18) +5 FC,98% RPT,83 RK, +1534 GLPI, +1063 PRO\$

SCS :+2.83, Inbr.Coeff. +6.65%, R-Value: +19%

1263 prog class 197 EX, 446 VG, 467 GP, 145 G, 8 F, GP+88%

## GENESIS MASTER AUTUMN -7395852-

EX 90 (5-4)

Rump: 91, MS: 89, F&L: 91, DS: 92

2 2 305 5227 232 4.44 195 3.73(193 160 189)

3 2 305 5140 250 4.86 203 3.95(167 149 174)

4 2 305 5062 264 5.22 208 4.11(152 145 165)

5 2 305 6092 292 4.79 238 3.91(175 154 180)

5 LACT: 26663M, 1299F,4.87% 1042P,3.91%

AVG. BCA:172M, 152F, 177P -32M -31F -31P

CAN-EBV:(08/18) -1555M, -81F,-0.03% -59P,+0.01% RPT.68%

CAN-ETA:(08/18) +3 FC,44% RPT,66 RK, +385 LPI, -936 PRO\$

SCS :+2.82, Inbr.Coeff. +5.64%, R-Value: +6%

2 prog class 1 EX, 1 VG, GP+100%

2nd Sr. Calf Perth/Huron Parish Show '05

## ROCK ELLA PARAMOUNT ET -139476-

CAN-GEVB:(08/18) +768M, +18F,-0.28% +25P,-0.05% RPT.98%

CAN-ETA:(08/18) -1 FC,97% RPT,36 RK, +1329 GLPI, +806 PRO\$

SCS :+3.09, Inbr.Coeff. +3.14%, R-Value: +21%

551 prog class 54 EX, 172 VG, 216 GP, 102 G, 7 F, GP+80%

## WILLIAMS IMPRESSIVE IDEA-ET -110119067-

EX 90 (2-11)

## BEAUTY DORIS MASTER -133126-

EX 91

CAN-EBV:(08/18) -1853M, -94F,+0.00% -80P,-0.16% RPT.97%

CAN-ETA:(08/18) -10(PA) FC,4% RPT,1 RK, -281(PA) LPI, -2019 PRO\$

SCS :+2.96, Inbr.Coeff. +0.00%, R-Value: +7%

2479 prog class 684 EX, 1086 VG, 603 GP, 99 G, 7 F, GP+96%

## GENESIS WHISTLER ABIGAYLE -9389708-

VG 87 (2-7)

2 2 305 4699 224 4.77 183 3.89(184 161 189)

3 2 305 4735 235 4.96 196 4.14(164 148 180)

4 2 305 5163 250 4.84 208 4.03(166 146 176)

5 4 305 5428 262 4.83 216 3.98(155 138 162)

6 4 305 5013 235 4.69 203 4.05(140 122 150)

6 LACT: 29069M, 1403F,4.83% 1176P,4.05%

AVG. BCA:162M, 143F, 171P -52M -48F -45P

3 prog class 1 EX, 1 GP, 1 G, GP+67%

3<sup>rd</sup> Dam: GENESIS GRAND VELVET SUP-EX 90-3E

4<sup>th</sup> Dam: SWISSBELL F VERONICA 39M SUP-EX

Great Grandam of:



Huronia Centurion Veronica 20J  
EX 97-5E (8-9)

- 2-0 284D 7280M 407 5.59%F 301 4.13%P
- BCA: 292-302-317
- Dam of 37 EX & 14 VG daughter to date
- 2X Supreme Champion WDE
- 3X Grand Champion WDE
- 2X Reserve Grand Champion WDE
- Grand Champion All-American Jersey Show '04

5<sup>th</sup> Dam: SWISSBELL ELLA VIRGINIA EX-91

6<sup>th</sup> Dam: SWISSBELL VIRGINIA SUP-EX-90

7<sup>th</sup> Dam: BELMONT JESTER VIRGINIA SUP-EX-90

# 56 GENESIS EXCITATION ANGELINA

-12647680- B: July 12, 2017 MGM#: 436

PA:(08/18) -492M, -19F,+0.09% -23P,-0.07% RPT.40%

CAN-ETA:(08/18) +7(PA) FC,34% RPT,93 RK, +1041(PA) LPI, +91 PRO\$

SCS :+3.10(PA), Inbr.Coeff. +7.98%, R-Value: +14%

## BRIDON EXCITATION -8572453-

EX 90 (2-0)

CAN-GEVB:(04/18) -321M, -12F,+0.06% -15P,-0.05% RPT.98%

CAN-ETA:(04/18) +7 FC,96% RPT,93 RK, +1152 GLPI, +143 PRO\$

SCS :+3.02, Inbr.Coeff. +2.97%, R-Value: +15%

524 prog class 51 EX, 188 VG, 216 GP, 65 G, 4 F, GP+87%

## GENESIS VELOCITY'S APRICOT -11823443-

VG 85 (2-1)

Rump: 85, MS: 85, F&L: 86, DS: 86

2 0 305 5243 263 5.02 187 3.57(212 198 199)

3 3 300 6659 340 5.11 246 3.69(236 218 230)

3 LACT: 16028M, 803F,5.01% 587P,3.66%

AVG. BCA:224M, 208F, 215P +7M +15F -1P

CAN-EBV:(08/18) -631M, -25F,+0.10% -30P,-0.10% RPT.62%

CAN-ETA:(08/18) +7 FC,40% RPT,93 RK, +928 LPI, +17 PRO\$

SCS :+3.20, Inbr.Coeff. +9.98%, R-Value: +14%

## LESTER SAMBO -658836-

CAN-GEVB:(04/18) +333M, +17F,+0.00% +7P,-0.08% RPT.98%

CAN-ETA:(04/18) +2 FC,95% RPT,63 RK, +1159 GLPI, +32 PRO\$

SCS :+3.28, Inbr.Coeff. +9.49%, R-Value: +18%

468 prog class 81 EX, 136 VG, 181 GP, 63 G, 6 F, 1 P, GP+85%

## JASPAR RENAISSANCE'S EVENING -599920-

EX 91-3E (8-5)

## ARETHUSA JADE VELOCITY ET -117243204-

CAN-GEVB:(08/18) -1051M, -43F,+0.16% -48P,-0.12% RPT.95%

CAN-ETA:(08/18) +9 FC,88% RPT,97 RK, +904 GLPI, +157 PRO\$

SCS :+3.16, Inbr.Coeff. +7.08%, R-Value: +13%

132 prog class 14 EX, 71 VG, 41 GP, 6 G, GP+95%

## GENESIS CONNECTION ABBY -9664121-

VG 87 (3-5)

Rump: 83, MS: 86, F&L: 90, DS: 88

2 1 305 6621 332 5.01 232 3.50(247 232 230)

3 4 305 7691 381 4.95 286 3.72(249 227 244)

4 5 305 7650 354 4.63 289 3.78(227 195 226)

5 6 305 7105 332 4.67 276 3.88(207 178 212)

5 LACT: 36871M, 1793F,4.86% 1375P,3.73%

AVG. BCA:233M, 208F, 228P +12M +13F +7P

2 prog class 2 VG, GP+100%

3<sup>rd</sup> Dam: GENESIS JUROR ANGELINA G 75

4<sup>th</sup> Dam: GENESIS WHISTLER ABIGAYLE VG 87

5<sup>th</sup> Dam: GENESIS GRAND VELVET SUP-EX 90-3E

6<sup>th</sup> Dam: SWISSBELL F VERONICA 39M SUP-EX

Great Grandam of:



Huronia Centurion Veronica 20J  
EX 97-5E (8-9)

- 2-0 284D 7280M 407 5.59%F 301 4.13%P
- BCA: 292-302-317
- Dam of 37 EX & 14 VG daughter to date
- 2X Supreme Champion WDE
- 3X Grand Champion WDE
- 2X Reserve Grand Champion WDE
- Grand Champion All-American Jersey Show '04

7<sup>th</sup> Dam: SWISSBELL ELLA VIRGINIA EX-91

8<sup>th</sup> Dam: SWISSBELL VIRGINIA SUP-EX-90

9<sup>th</sup> Dam: BELMONT JESTER VIRGINIA SUP-EX-90



# 57 GENESIS VITUOSO ADELLE

-12277958- B: June 18, 2015 MGM#: 353  
 GP 83 (2-4)  
 Rump: 84, MS: 83, F&L: 85, DS: 85  
 CAN-EBV:(08/18) -315M, +12F,+0.41% -5P,+0.12% RPT,55%  
 CAN-ETA:(08/18) +4 FC,36% RPT,75 RK, +1213 LPI, +245 PRO\$  
 SCS :+3.20, Inbr.Coeff. +8.05%, R-Value: +14%

111 305 6199 317 511 240 3.87(255 242 261)  
 1 LACT: 7201M, 397F,5.51% 291P,4.04%  
 AVG. BCA:255M, 242F, 261P +33M +39F +41P  
**SCC: 187,000**

**FRESH**  
**JULY 27, 2018**

## ARETHUSA VIRTUOSO -118031732-

CAN-GEBV:(08/18) -1147M, -17F,+0.63% -35P,+0.14% RPT,86%  
 CAN-ETA:(08/18) +8(MACE) FC,75% RPT,95 RK, +1100(MACE) GLPI,  
 +213 PRO\$  
 SCS :+3.11, Inbr.Coeff. +8.84%, R-Value: +14%  
 17 prog class 8 VG, 8 GP, 1 G, GP+94%

## GENESIS ARIES ANGEL -11823447-

VG 87 (3-3)  
 Rump: 86, MS: 87, F&L: 89, DS: 86  
 111 305 5896 284 4.82 215 3.65(249 224 239)  
 3 1 305 7100 337 4.75 274 3.86(256 220 261)  
 4 5 216 7520 355 4.72 276 3.67(221 192 214)(Proj)  
 3 LACT: 21299M, 1046F,4.91% 805P,3.78%  
 AVG. BCA:253M, 222F, 250P +36M +28F +36P  
 CAN-EBV:(08/18) +404M, +20F,+0.01% +13P,-0.04% RPT,60%  
 CAN-ETA:(08/18) +0 FC,38% RPT,34 RK, +1113 LPI, +31 PRO\$  
 SCS :+3.25, Inbr.Coeff. +6.19%, R-Value: +14%  
 1 prog class 1 GP, GP+100%

## BRIDON EXCITATION -8572453-

EX 90 (2-0)  
 CAN-GEBV:(08/18) -352M, -13F,+0.07% -16P,-0.04% RPT,98%  
 CAN-ETA:(08/18) +6 FC,96% RPT,89 RK, +1167 GLPI, +193 PRO\$  
 SCS :+3.01, Inbr.Coeff. +2.97%, R-Value: +14%  
 529 prog class 51 EX, 190 VG, 219 GP, 65 G, 4 F, GP+87%

## HURONIA CENTURION VERONICA 20J -10206465-

EX 97-5E (8-9)

## HOMETOWN ARIES ET -11286571-

CAN-GEBV:(08/18) +791M, +59F,+0.24% +32P,+0.02% RPT,91%  
 CAN-ETA:(08/18) -8 FC,79% RPT,5 RK, +1172 GLPI, +224 PRO\$  
 SCS :+2.91, Inbr.Coeff. +9.02%, R-Value: +15%  
 57 prog class 12 VG, 22 GP, 21 G, 2 F, GP+60%

## GENESIS GRAND APHODITE -11009850-

PA:(08/18) -505M, +2F,+0.42% -17P,+0.04% RPT,41%  
 CAN-ETA:(08/18) +4(PA) FC,33% RPT,75 RK, +1061(PA) LPI, +73 PRO\$  
 SCS :+2.96(PA), Inbr.Coeff. +8.41%, R-Value: +13%  
 1 prog class 1 VG, GP+100%

3<sup>rd</sup> Dam: GENESIS CONNECTION ABBY VG 87  
 4<sup>th</sup> Dam: GENESIS JUROR ANGELINA G 75  
 5<sup>th</sup> Dam: GENESIS WHISTLER ABIGAYLE VG 87  
 6<sup>th</sup> Dam: GENESIS GRAND VELVET SUP-EX 90-3E  
 7<sup>th</sup> Dam: SWISSBELL F VERONICA 39M SUP-EX  
 Great Grandam of:



**Huronia Centurion Veronica 20J**  
 EX 97-5E (8-9)

- 2-0 284D 7280M 407 5.59%F 301 4.13%P
- BCA: 292-302-317
- Dam of 37 EX & 14 VG daughter to date
- 2X Supreme Champion WDE
- 3X Grand Champion WDE
- 2X Reserve Grand Champion WDE
- Grand Champion All-American Jersey Show '04

8<sup>th</sup> Dam: SWISSBELL ELLA VIRGINIA EX-91  
 9<sup>th</sup> Dam: SWISSBELL VIRGINIA SUP-EX-90  
 10<sup>th</sup> Dam: BELMONT JESTER VIRGINIA SUP-EX-90

# 58 GENESIS VIVITAR SEQUIN

-11472865- B: January 15, 2013 MGM#: 285  
 EX 90 (4-5)  
 Rump: 86, MS: 90, F&L: 92, DS: 91  
 PA:(08/18) -388M, -38F,-0.25% -13P,+0.03% RPT,39%  
 CAN-ETA:(08/18) +8 FC,37% RPT,96 RK, +1064(PA) LPI, +176 PRO\$  
 SCS :+3.06(PA), Inbr.Coeff. +5.34%, R-Value: +11%

**Dam of Lot 59**

2 2 305 7159 349 4.87 261 3.65(272 248 261)  
 3 2 305 8095 358 4.42 284 3.51(272 221 251)  
 4 4 305 8368 402 4.80 297 3.55(261 228 243)  
 3 LACT: 24933M, 1187F,4.76% 897P,3.60%  
 AVG. BCA:268M, 232F, 252P +51M +37F +35P  
**SCC: 115,000**

**FRESH**  
**JULY 8, 2018**

## ROCK ELLA BW VIVITAR -10219535-

EX 91 (3-1)  
 Rump: 88, MS: N/A, F&L: 90, DS: 94  
 CAN-EBV:(08/18) -1274M, -60F,+0.06% -37P,+0.18% RPT,89%  
 CAN-ETA:(08/18) +11 FC,71% RPT,99 RK, +978 LPI, +39 PRO\$  
 SCS :+2.97, Inbr.Coeff. +5.54%, R-Value: +12%  
 49 prog class 15 EX, 21 VG, 12 GP, 1 G, GP+98%

## GENESIS LAVENIR SALLY -9919089-

GP 83 (2-3)  
 Rump: 84, MS: 84, F&L: 87, DS: 82  
 111 305 6724 271 4.03 254 3.78(266 201 265)  
 3 2 305 8016 348 4.34 299 3.73(258 207 253)  
 4 3 303 7356 305 4.15 274 3.72(218 167 214)  
 5 2 305 8567 368 4.30 323 3.77(243 193 241)  
 4 LACT: 32329M, 1368F,4.23% 1216P,3.76%  
 AVG. BCA:246M, 192F, 243P +28M -2F +24P  
 CAN-EBV:(08/18) +498M, -17F,-0.57% +12P,-0.11% RPT,67%  
 CAN-ETA:(08/18) +2 FC,43% RPT,55 RK, +1068 LPI, +243 PRO\$  
 SCS :+3.14, Inbr.Coeff. +4.67%, R-Value: +11%  
 3 prog class 1 EX, 2 VG, GP+100%

**1 Star Brood Cow August '16**

## GIPRAT BELLE'S BY WHOM -10203358-

CAN-EBV:(08/18) -989M, -62F,-0.17% -35P,+0.03% RPT,84%  
 CAN-ETA:(08/18) +6 FC,66% RPT,89 RK, +819 LPI, -186 PRO\$  
 SCS :+2.95, Inbr.Coeff. +3.66%, R-Value: +13%  
 29 prog class 8 EX, 14 VG, 7 GP, GP+100%

## ELLIOTTS SD VANNA -113946758-

EX 93 (7-00)

## LENCREST L'AVENIR -104862659-

CAN-GEBV:(08/18) -105M, -21F,-0.21% -7P,-0.04% RPT,91%  
 CAN-ETA:(08/18) +4 FC,80% RPT,77 RK, +986 GLPI, -272 PRO\$  
 SCS :+3.10, Inbr.Coeff. +4.20%, R-Value: +13%  
 50 prog class 4 EX, 8 VG, 30 GP, 8 G, GP+84%

## GENESIS BLAZE'S SILKIE -9389710-

GP 80 (4-5)  
 Rump: 91, MS: 76, F&L: 88, DS: 89  
 111 305 6867 307 4.47 257 3.74(290 242 286)SA  
 3 1 305 7680 342 4.45 300 3.91(276 224 286)SA  
 4 0 305 7842 360 4.59 303 3.86(262 218 268)  
 5 0 305 7019 262 3.73 264 3.76(223 151 222)  
 6 3 305 8567 333 3.89 325 3.79(240 173 241)  
 7 4 305 6848 267 3.90 276 4.03(191 140 203)  
 7 LACT: 52476M, 2245F,4.28% 2001P,3.81%  
 AVG. BCA:247M, 191F, 251P +35M +2F +35P  
 1 prog class 1 GP, GP+100%

3<sup>rd</sup> Dam: GENESIS JUNO SILK VG 85  
 4<sup>th</sup> Dam: GENESIS GRAND VELVET SUP-EX 90-3E  
 5<sup>th</sup> Dam: SWISSBELL F VERONICA 39M SUP-EX  
 Great Grandam of:



**Huronia Centurion Veronica 20J**  
 EX 97-5E (8-9)

- 2-0 284D 7280M 407 5.59%F 301 4.13%P
- BCA: 292-302-317
- Dam of 37 EX & 14 VG daughter to date
- 2X Supreme Champion WDE
- 3X Grand Champion WDE
- 2X Reserve Grand Champion WDE
- Grand Champion All-American Jersey Show '04

6<sup>th</sup> Dam: SWISSBELL ELLA VIRGINIA EX-91  
 7<sup>th</sup> Dam: SWISSBELL VIRGINIA SUP-EX-90  
 8<sup>th</sup> Dam: BELMONT JESTER VIRGINIA SUP-EX-90

# 59 GENESIS BLACK APPLE SEQUIN

-13055412- B: July 8, 2018 MGM#: 486

Daughter of Lot 58

## RAPID BAY BLACK APPLE -108937051-

PA:(08/18) +5M, +15F,+0.22% -2P,-0.05% RPT.38%  
CAN-ETA:(08/18) +6(PA) FC,30% RPT,89 RK,  
+1205(PA) LPI, +320 PRO\$  
SCS :+3.13(PA), Inbr.Coeff. +704%, R-Value: +15%

## GENESIS VIVITAR SEQUIN -11472865-

EX 90 (4-5)  
Rump: 86, MS: 90, F&L: 92, DS: 91  
2 2 305 7159 349 4.87 261 3.65(272 248 261)  
3 2 305 8095 358 4.42 284 3.51(272 221 251)  
4 4 305 8368 402 4.80 297 3.55(261 228 243)  
3 LACT: 24933M, 1187F,4.76% 897P,3.60%  
AVG. BCA:268M, 232F, 252P +51M +37F +35P  
PA:(08/18) -388M, -38F,-0.25% -13P,+0.03% RPT.39%  
CAN-ETA:(08/18) +8 FC,37% RPT,96 RK, +1064(PA) LPI, +176 PRO\$  
SCS :+3.06(PA), Inbr.Coeff. +5.34%, R-Value: +11%

## STEINHAUERS IATOLA APPLEJACK -11548982-

GMACE:(08/18) +485M, +20F,-0.07% +20P,+0.01% RPT.88%  
CAN-ETA:(08/18) +4(MACE) FC,79% RPT,77 RK,  
+1365(MACE) GLPI, +576 PRO\$  
SCS :+3.27(MACE), Inbr.Coeff. +726%, R-Value: +16%  
17 prog class 3 EX, 8 VG, 6 GP, GP+100%

## RAPID BAY GETAWAY BELLE ET -107536358-

EX 94 (4-9)

## ROCK ELLA BW VIVITAR -10219535-

EX 91 (3-1)  
Rump: 88, MS: N/A, F&L: 90, DS: 94  
CAN-EBV:(08/18) -1274M, -60F,+0.06% -37P,+0.18% RPT.89%  
CAN-ETA:(08/18) +11 FC,71% RPT,99 RK, +978 LPI, +39 PRO\$  
SCS :+2.97, Inbr.Coeff. +5.54%, R-Value: +12%  
49 prog class 15 EX, 21 VG, 12 GP, 1 G, GP+98%

## GENESIS LAVENIR SALLY -9919089-

GP 83 (2-3)  
Rump: 84, MS: 84, F&L: 87, DS: 82  
1 11 305 6724 271 4.03 254 3.78(266 201 265)  
3 2 305 8016 348 4.34 299 3.73(258 207 253)  
4 3 303 7356 305 4.15 274 3.72(218 167 214)  
5 2 305 8567 368 4.30 323 3.77(243 193 241)  
4 LACT: 32329M, 1368F,4.23% 1216P,3.76%  
AVG. BCA:246M, 192F, 243P +28M -2F +24P  
3 prog class 1 EX, 2 VG, GP+100%  
**1 Star Brood Cow August '16**

3<sup>rd</sup> Dam: GENESIS BLAZE'S SILKIE GP 80  
4<sup>th</sup> Dam: GENESIS JUNO SILK VG 85  
5<sup>th</sup> Dam: GENESIS GRAND VELVET SUP-EX 90-3E  
6<sup>th</sup> Dam: SWISSBELL F VERONICA 39M SUP-EX  
Great Grandam of:



**Huronia Centurion Veronica 20J**  
EX 97-5E (8-9)

- 2-0 284D 7280M 407 5.59%F 301 4.13%P
- BCA: 292-302-317
- Dam of 37 EX & 14 VG daughter to date
- 2X Supreme Champion WDE
- 3X Grand Champion WDE
- 2X Reserve Grand Champion WDE
- Grand Champion All-American Jersey Show '04

7<sup>th</sup> Dam: SWISSBELL ELLA VIRGINIA EX-91  
8<sup>th</sup> Dam: SWISSBELL VIRGINIA SUP-EX-90  
9<sup>th</sup> Dam: BELMONT JESTER VIRGINIA SUP-EX-90





# "THE JESS FAMILY"

In the beginning... - we had moved to the permanent farm at Exeter and Paul was out looking for Perth-Huron sale consignments, made a stop at the highly respected VALLEYSTREAM herd near St Thomas. Gosh, he fell in love with that deep bodied cow in the dry cow pasture. No, she wasn't a sale consignment, John White had had some challenges with her last lactation. But Paul suggested a deal that day... The evening VALLEYSTREAM JUNO JESS calved at Valleystream, there was an urgent call to us, "come get 'er!" We picked her up the next day, she did not challenge us like she had challenged the Whites so she became a valuable brood cow for us! Her 10 month daughter GENESIS C TOPS MISS JESS EX-93 5E sold at the 1996 World Top Quality Jersey Sale for \$15,000! Went on to be Reserve Jr Champion World Dairy Expo 1996 & Jersey Canada Double Hall of Fame Winner 2002. Currently we have 27 descendants from Jess.



*Valleystream Juno Jess*



*Sale Catalogue*





Genesis Branson *Julia* VG 85  
Lot 60

# 60 GENESIS BRANSON JULIA

-12277971- B: November 3, 2015 MGM#: 366  
VG 85 (2-4)

Rump: 86, MS: 85, F&L: 85, DS: 84  
CAN-EBV:(08/18) +379M, +17F,-0.03% +12P,-0.04% RPT.56%  
CAN-ETA:(08/18) +2 FC,46% RPT,55 RK, +1235 LPI, +595 PRO\$  
SCS :+3.06, Inbr.Coeff. +9.85%, R-Value: +15%

1 10 301 6798 336 4.94 255 3.75(280 256 277)(Proj)  
1 LACT: 6716M, 332F,4.94% 252P,3.75%  
**SCC: 66,000**

**SELLS FRESH**

*8 Generations VG or EX*

## GABYS TBONE BRANSON-ET -116697813-

CAN-GEBV:(08/18) -91M, +49F,+0.75% +11P,+0.21% RPT.97%  
CAN-ETA:(08/18) +5 FC,92% RPT,83 RK, +1542 GLPI, +838 PRO\$  
SCS :+3.06, Inbr.Coeff. +9.85%, R-Value: +15%  
217 prog class 2 EX, 67 VG, 125 GP, 23 G, GP+89%

## RICHIES JACE TBONE A364 -113672851-

CAN-GEBV:(08/18) +875M, +78F,+0.45% +48P,+0.21% RPT.96%  
CAN-ETA:(08/18) +4 FC,93% RPT,77 RK, +1840 GLPI, +1269 PRO\$  
SCS :+3.13, Inbr.Coeff. +7.46%, R-Value: +15%  
114 prog class 23 EX, 50 VG, 37 GP, 3 G, 1 F, GP+96%

**GABYS ACTION BABY-ET -114826486-**  
EX 90-3E (9-1)

3<sup>rd</sup> Dam: GENESIS JUSTIN JESS VG 87  
4<sup>th</sup> Dam: VALLEYSTREAM JUNO JESS EX  
5<sup>th</sup> Dam: VALLEYSTREAM LEGEND JESSIE VG 87  
6<sup>th</sup> Dam: VALLEYSTREAM SILVER B JESSICA VG 85  
7<sup>th</sup> Dam: VALLEYSTREAM MASTER'S JESSIE EX 91  
8<sup>th</sup> Dam: VALLEYSTREAM B D M ELSIE VG 85

## GENESIS SENIOR JESS -11009833-

VG 86 (2-2)  
Rump: 86, MS: 86, F&L: 85, DS: 86  
2 1 305 6638 270 4.07 233 3.51(255 193 235)  
3 1 305 7204 318 4.41 266 3.69(242 195 235)  
4 2 305 6272 278 4.43 229 3.65(188 153 182)  
5 2 305 7202 315 4.37 267 3.71(206 167 202)  
6 1 305 8691 395 4.54 305 3.51(252 210 233)  
5 LACT: 37733M, 1660F,4.40% 1373P,3.64%  
AVG. BCA:229M, 184F, 217P +9M -12F -3P  
CAN-EBV:(08/18) +164M, -27F,-0.49% -5P,-0.16% RPT.66%  
CAN-ETA:(08/18) +1 FC,44% RPT,44 RK, +867 LPI, +125 PRO\$  
SCS :+3.09, Inbr.Coeff. +6.92%, R-Value: +11%  
1 prog class 1 VG, GP+100%

## PINE HAVEN SENIOR -10211025-

EX 90 (3-11)  
CAN-GEBV:(08/18) -49M, -5F,-0.02% +0P,+0.03% RPT.99%  
CAN-ETA:(08/18) -1 FC,98% RPT,36 RK, +1041 GLPI, +361 PRO\$  
SCS :+2.94, Inbr.Coeff. +5.21%, R-Value: +15%  
1667 prog class 77 EX, 445 VG, 761 GP, 357 G, 27 F, GP+77%

## GENESIS WHISTLER MISS J -ET -9664111-

VG 88 (6-2)  
Rump: 92, MS: 87, F&L: 88, DS: 90  
2 1 305 5201 270 5.19 214 4.11(206 197 223)  
3 1 287 4213 216 5.13 173 4.11(147 137 160)  
4 0 305 6024 306 5.08 240 3.98(201 185 212)  
5 0 304 5485 279 5.09 226 4.12(173 161 188)  
5 LACT: 24606M, 1259F,5.12% 993P,4.04%  
AVG. BCA:182M, 170F, 196P -35M -22F -22P  
1 prog class 1 VG, GP+100%

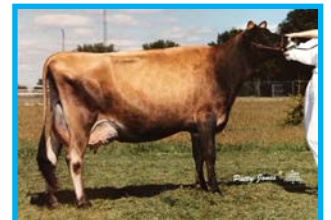

Vallestream Juno Jess EX  
4<sup>th</sup> Dam

• 2-11 305D 7698M 359 4.66%F 314 4.08%P  
• BCA: 281-239-302  
• Silver Production Award  
• 9 Star Brood Cow December '11



**Genesis By Whom June EX-91 2E**  
 NOM. ALL-CANADIAN MILKING YEARLING '04  
 Same Family as Lot 61

# 61 GENESIS DRAGON JENGA

-12647666- B: October 28, 2016 MGM#: 422  
 PA:(08/18) -80M, -4F,+0.01% -3P,+0.00% RPT.90%  
 CAN-ETA:(08/18) +4(PA) FC,31% RPT,75 RK, +1112(PA) LPI, +318 PRO\$  
 SCS :+3.12, Inbr.Coeff. +4.97%, R-Value: +13%

*8 Generations VG or EX*

**DUE OCTOBER 21, 2018**  
**TO RAPID BAY REVIRESCO**

## **GOLDEN TOPEKA DRAGON -11664219-**

CAN-GEV:(08/18) -324M, +19F,+0.50% -1P,+0.15% RPT.90%  
 CAN-ETA:(08/18) +6 FC,78% RPT,89 RK, +1318 GLPI, +484 PRO\$  
 SCS :+3.14, Inbr.Coeff. +6.04%, R-Value: +15%  
 60 prog class 25 VG, 31 GP, 4 G, GP+93%

## **HEARTLAND MERCHANT TOPEKA -67332021-**

CAN-GEV:(08/18) +908M, +77F,+0.42% +42P,+0.11% RPT.98%  
 CAN-ETA:(08/18) +6 FC,96% RPT,89 RK, +1755 GLPI, +1249 PRO\$  
 SCS :+3.12, Inbr.Coeff. +6.34%, R-Value: +14%  
 333 prog class 27 EX, 107 VG, 160 GP, 39 G, GP+88%

**GOLDEN CONNECTION DOMAINE-8991362-**  
 SUP-EX 96-5E (10-5)

3<sup>rd</sup> Dam: GENESIS JUSTIN JESS VG 87  
 4<sup>th</sup> Dam: VALLEYSTREAM JUNO JESS EX  
 5<sup>th</sup> Dam: VALLEYSTREAM LEGEND JESSIE VG 87  
 6<sup>th</sup> Dam: VALLEYSTREAM SILVER B JESSICA VG 85  
 7<sup>th</sup> Dam: VALLEYSTREAM MASTER'S JESSIE EX 91  
 8<sup>th</sup> Dam: VALLEYSTREAM B D M ELSIE VG 85

## **GENESIS SENIOR JESS -11009833-**

VG 86 (2-2)  
 Rump: 86, MS: 86, F&L: 85, DS: 86  
 2 1 305 6638 270 4.07 233 3.51(255 193 235)  
 3 1 305 7204 318 4.41 266 3.69(242 195 235)  
 4 2 305 6272 278 4.43 229 3.65(188 153 182)  
 5 2 305 7202 315 4.37 267 3.71(206 167 202)  
 6 1 305 8691 395 4.54 305 3.51(252 210 233)  
 5 LACT: 37733M, 1660F,4.40% 1373P,3.64%  
 AVG. BCA:229M, 184F, 217P +9M -12F -3P  
 CAN-EBV:(08/18) +164M, -27F,-0.49% -5P,-0.16% RPT.66%  
 CAN-ETA:(08/18) +1 FC,44% RPT,44 RK, +867 LPI, +125 PRO\$  
 SCS :+3.09, Inbr.Coeff. +6.92%, R-Value: +11%  
 1 prog class 1 VG, GP+100%

## **PINE HAVEN SENIOR -10211025-**

EX 90 (3-11)  
 CAN-GEV:(08/18) -49M, -5F,-0.02% +0P,+0.03% RPT.99%  
 CAN-ETA:(08/18) -1 FC,98% RPT,36 RK, +1041 GLPI, +361 PRO\$  
 SCS :+2.94, Inbr.Coeff. +5.21%, R-Value: +15%  
 1667 prog class 77 EX, 445 VG, 761 GP, 357 G, 27 F, GP+77%

## **GENESIS WHISTLER MISS J -ET -9664111-**

VG 88 (6-2)  
 Rump: 92, MS: 87, F&L: 88, DS: 90  
 2 1 305 5201 270 5.19 214 4.11(206 197 223)  
 3 1 287 4213 216 5.13 173 4.11(147 137 160)  
 4 0 305 6024 306 5.08 240 3.98(201 185 212)  
 5 0 304 5485 279 5.09 226 4.12(173 161 188)  
 5 LACT: 24606M, 1259F,5.12% 993P,4.04%  
 AVG. BCA:182M, 170F, 196P -35M -22F -22P  
 1 prog class 1 VG, GP+100%

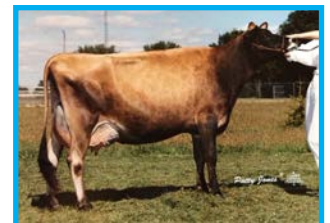

**Valleystream Juno Jess EX**  
 4<sup>th</sup> Dam

• 2-11 305D 7698M 359 4.66%F 314 4.08%P  
 • BCA: 281-239-302  
 • Silver Production Award  
 • 9 Star Brood Cow December '11





**Genesis Nevada Jenean EX-92 3E**  
2nd Dam of Lot 62



**Genesis C Tops Miss Jess EX-93 5E**  
5-11 305D 12,350M 602 4.87%F 474 3.84%P  
BCA: 383-342-389  
JERSEY CANADA DOUBLE HALL OF FAME WINNER '02  
HM ALL-CANADIAN '96 & '97  
3 STAR BROOD COW DECEMBER '11  
Full Sister to 5th Dam of Lot 62

## 62 GENESIS REDPATH JINGLE

-11472860- B: January 6, 2013 MGM#: 280  
VG 85 (4-1)

Rump: 88, MS: 84, F&L: 87, DS: 86

CAN-EBV:(08/18) -90M, -27F,-0.31% +5P,+0.13% RPT.65%

CAN-ETA:(08/18) +4 FC,39% RPT,75 RK, +1106 LPI, +85 PRO\$

SCS :+3.21, Inbr.Coeff. +3.91%, R-Value: +11%

2 prog class 1 VG, 1 GP, GP+100%

**Dam of Lot 66**

2 0 305 5440 247 4.54 201 3.69(212 180 207)

3 0 305 6164 269 4.36 247 4.01(203 163 215)

4 0 305 7733 378 4.89 312 4.03(231 209 246)

3 LACT: 23542M, 1125F,4.78% 948P,4.03%

AVG. BCA:215M, 184F, 223P -3M -11F +5P

**SCC: 165,000**

**FRESH JULY 24, 2018**

### RAPID BAY REDPATH ET -104411805-

PA:(08/18) -955M, -41F,+0.12% -33P,+0.05% RPT.44%

CAN-ETA:(08/18) +6(PA) FC,37% RPT,89 RK,

+837(PA) LPI, -250 PRO\$

SCS :+2.96(PA), Inbr.Coeff. +8.43%, R-Value: +7%

39 prog class 5 EX, 18 VG, 16 GP, GP+100%

### GENESIS ONTIME JENEAN -11009847-

GP 80 (2-2)

Rump: 85, MS: 78, F&L: 87, DS: 82

2 0 305 8099 343 4.24 299 3.69(312 247 305)SA

1 LACT: 9319M, 411F,4.41% 358P,3.84%

AVG. BCA:312M, 247F, 305P +87M +49F +77P

CAN-EBV:(08/18) +657M, +8F,-0.35% +27P,+0.02% RPT.59%

CAN-ETA:(08/18) +2 FC,44% RPT,55 RK, +1333 LPI, +546 PRO\$

SCS :+3.18, Inbr.Coeff. +6.07%, R-Value: +15%

1 prog class 1 VG, GP+100%

### PIEDMONT PRIZE SOCRATES -10214071-

CAN-EBV:(08/18) -938M, -27F,+0.30% -33P,+0.03% RPT.87%

CAN-ETA:(08/18) +8 FC,72% RPT,95 RK, +984 LPI, -42 PRO\$

SCS :+2.84, Inbr.Coeff. +3.48%, R-Value: +7%

46 prog class 18 EX, 19 VG, 8 GP, 1 G, GP+98%

### RAPID BAY WHISTLER'S RUMOUR ET -10009900-

SUP-EX 95-6E (14-3)

### LENCREST ON TIME -ET -101962790-

VG 86 (4-8)

Rump: 80, MS: N/A, F&L: 86, DS: 88

CAN-EBV:(08/18) +442M, +10F,-0.17% +24P,+0.11% RPT.99%

CAN-ETA:(08/18) +5 FC,98% RPT,83 RK, +1301 GLPI, +247 PRO\$

SCS :+3.21, Inbr.Coeff. +8.33%, R-Value: +19%

1322 prog class 73 EX, 367 VG, 607 GP, 266 G, 9 F, GP+79%

### GENESIS NEVADA JENEAN -9664125-

EX 92-3E (6-1)

Rump: N/A, MS: N/A, F&L: N/A, DS: N/A

111 305 5676 308 5.43 229 4.03(219 223 234)

2 LACT: 8877M, 489F,5.51% 359P,4.04%

AVG. BCA:219M, 223F, 234P +5M +33F +18P

1 prog class 1 GP, GP+100%

3<sup>rd</sup> Dam: GENESIS JIS JESSICA G 73

4<sup>th</sup> Dam: GENESIS RENAISSANCE REBECA EX 90

5<sup>th</sup> Dam: GENESIS C TOPS JESSICA VG 88

• 4 STAR BROOD COW, DECEMBER 2011

6<sup>th</sup> Dam: VALLEYSTREAM JUNO JESS EX

7<sup>th</sup> Dam: VALLEYSTREAM LEGEND JESSIE VG 87

8<sup>th</sup> Dam: VALLEYSTREAM SILVER B JESSICA VG 85

9<sup>th</sup> Dam: VALLEYSTREAM MASTER'S JESSIE EX 91

10<sup>th</sup> Dam: VALLEYSTREAM B D M ELSIE VG 85



**Valleystream Juno Jess EX**  
6th Dam

• 2-11 305D 7698M 359 4.66%F 314 4.08%P

• BCA: 281-239-302

• 9 Star Brood Cow December '11



# 63 GENESIS EXCITEMENT JANINE

-11932906- B: February 1, 2015 MGM#: 346

VG 86 (3-1)

Rump: 85, MS: 87, F&L: 85, DS: 84

CAN-EBV:(08/18) -159M, -20F,-0.17% +7P,+0.19% RPT.59%

CAN-ETA:(08/18) +3 FC,37% RPT,66 RK, +1194 LPI, +197 PRO\$

SCS :+3.14, Inbr.Coeff. +4.96%, R-Value: +12%

111 305 5827 279 4.79 235 4.03(228 205 242)

2 11 189 6842 341 4.98 278 4.06(227 209 244)(Proj)

2 LACT: 11037M, 539F,4.88% 447P,4.05%

AVG. BCA:228M, 205F, 242P +5M +4F +22P

**SCC: 38,000**

**DUE FEBRUARY 26, 2019  
TO ARETHUSA JADE VELOCITY**

**Dam of Lot 64 & 65**

## RIVERSIDE EXCITEMENT -638687-

PA:(08/18) +138M, +3F,-0.06% +1P,-0.07% RPT.41%

CAN-ETA:(08/18) +2(PA) FC,39% RPT,62 RK, +1161(PA) LPI, +272 PRO\$

SCS :+3.06(PA), Inbr.Coeff. +6.96%, R-Value: +14%

73 prog class 1 EX, 29 VG, 36 GP, 7 G, GP+90%

## BRIDON EXCITATION -8572453-

EX 90 (2-0)

CAN-GEV:(08/18) -352M, -13F,+0.07% -16P,-0.04% RPT.98%

CAN-ETA:(08/18) +6 FC,96% RPT,89 RK, +1167 GLPI, +193 PRO\$

SCS :+3.01, Inbr.Coeff. +2.97%, R-Value: +14%

529 prog class 51 EX, 190 VG, 219 GP, 65 G, 4 F, GP+87%

## RIVERSIDE COUNTRY LOLLYPOP -603090-

EX 93 (4-7)

## GENESIS REDPATH JINGLE -11472860-

VG 85 (4-1)

Rump: 88, MS: 84, F&L: 87, DS: 86

2 0 305 5440 247 4.54 201 3.69(212 180 207)

3 0 305 6164 269 4.36 247 4.01(203 163 215)

4 0 305 7733 378 4.89 312 4.03(231 209 246)

3 LACT: 23542M, 1125F,4.78% 948P,4.03%

AVG. BCA:215M, 184F, 223P -3M -1F +5P

CAN-EBV:(08/18) -90M, -27F,-0.31% +5P,+0.13% RPT.65%

CAN-ETA:(08/18) +4 FC,39% RPT,75 RK, +1106 LPI, +85 PRO\$

SCS :+3.21, Inbr.Coeff. +3.91%, R-Value: +11%

2 prog class 1 VG, 1 GP, GP+100%

## RAPID BAY REDPATH ET -104411805-

PA:(08/18) -955M, -41F,+0.12% -33P,+0.05% RPT.44%

CAN-ETA:(08/18) +6(PA) FC,37% RPT,89 RK,

+837(PA) LPI, -250 PRO\$

SCS :+2.96(PA), Inbr.Coeff. +8.43%, R-Value: +7%

39 prog class 5 EX, 18 VG, 16 GP, GP+100%

## GENESIS ONTIME JENEAN -11009847-

GP 80 (2-2)

Rump: 85, MS: 78, F&L: 87, DS: 82

2 0 305 8099 343 4.24 299 3.69(312 247 305)SA

1 LACT: 9319M, 411F,4.41% 358P,3.84%

AVG. BCA:312M, 247F, 305P +87M +49F +77P

1 prog class 1 VG, GP+100%

3<sup>rd</sup> Dam: GENESIS NEVADA JENEAN EX 92 3E

4<sup>th</sup> Dam: GENESIS JIS JESSICA G 73

5<sup>th</sup> Dam: GENESIS RENAISSANCE REBECA EX 90

6<sup>th</sup> Dam: GENESIS C TOPS JESSICA VG 88

• 4 STAR BROOD COW, DECEMBER 2011

7<sup>th</sup> Dam: VALLEYSTREAM JUNO JESS EX

• 9 STAR BROOD COW, DECEMBER 2011

• SILVER PRODUCTION AWARD

8<sup>th</sup> Dam: VALLEYSTREAM LEGEND JESSIE VG 87

9<sup>th</sup> Dam: VALLEYSTREAM SILVER B JESSICA VG 85

10<sup>th</sup> Dam: VALLEYSTREAM MASTER'S JESSIE EX 91

11<sup>th</sup> Dam: VALLEYSTREAM B D M ELSIE VG 85



**Genesis C Tops Miss Jess EX-93 5E**  
Full Sister to 6th Dam

- 5-11 305D 13,350M 602 4.87%F 474 3.84%P
- BCA: 383-342-389
- 3 Star Brood Cow December '11
- HM All-Canadian '96 & '97

# 64 GENESIS SULTAN JALAPENO

-12647672- B: January 7, 2017 MGM#: 428

PA:(08/18) +148M, +4F,-0.06% +10P,+0.07% RPT.40%

CAN-ETA:(08/18) +4(PA) FC,34% RPT,75 RK, +1240(PA) LPI, +247 PRO\$

SCS :+3.05(PA), Inbr.Coeff. +9.23%, R-Value: +15%

*Daughter of Lot 63*

**DUE DECEMBER 27, 2018  
TO ARETHUSA VIRTUOSO**

## SHF CENTURION SULTAN -10201207-

EX 92 (5-8)

CAN-GEV:(08/18) +455M, +27F,+0.06% +13P,-0.05% RPT.99%

CAN-ETA:(08/18) +4 FC,99% RPT,77 RK, +1295 GLPI, +325 PRO\$

SCS :+2.95, Inbr.Coeff. +6.69%, R-Value: +18%

2709 prog class 197 EX, 782 VG, 1209 GP, 486 G, 35 F, GP+81%

## SOONER CENTURION-ET -655767-

CAN-GEV:(08/18) +545M, +22F,-0.08% +20P,-0.01% RPT.98%

CAN-ETA:(08/18) +2 FC,97% RPT,62 RK, +1206 GLPI, +482 PRO\$

SCS :+3.15, Inbr.Coeff. +3.84%, R-Value: +18%

543 prog class 90 EX, 196 VG, 190 GP, 58 G, 9 F, GP+88%

## POTWELL JUDE'S SUCCESS 21C -589233-

EX 91-2E (4-9)

## GENESIS EXCITEMENT JANINE -11932906-

VG 86 (3-1)

Rump: 85, MS: 87, F&L: 85, DS: 84

111 305 5827 279 4.79 235 4.03(228 205 242)

2 11 189 6842 341 4.98 278 4.06(227 209 244)(Proj)

2 LACT: 11037M, 539F,4.88% 447P,4.05%

AVG. BCA:228M, 205F, 242P +5M +4F +22P

CAN-EBV:(08/18) -159M, -20F,-0.17% +7P,+0.19% RPT.59%

CAN-ETA:(08/18) +3 FC,37% RPT,66 RK, +1194 LPI, +197 PRO\$

SCS :+3.14, Inbr.Coeff. +4.96%, R-Value: +12%

## RIVERSIDE EXCITEMENT -638687-

PA:(08/18) +138M, +3F,-0.06% +1P,-0.07% RPT.41%

CAN-ETA:(08/18) +2(PA) FC,39% RPT,62 RK, +1161(PA) LPI, +272 PRO\$

SCS :+3.06(PA), Inbr.Coeff. +6.96%, R-Value: +14%

73 prog class 1 EX, 29 VG, 36 GP, 7 G, GP+90%

## GENESIS REDPATH JINGLE -11472860-

VG 85 (4-1)

Rump: 88, MS: 84, F&L: 87, DS: 86

2 0 305 5440 247 4.54 201 3.69(212 180 207)

3 0 305 6164 269 4.36 247 4.01(203 163 215)

4 0 305 7733 378 4.89 312 4.03(231 209 246)

3 LACT: 23542M, 1125F,4.78% 948P,4.03%

AVG. BCA:215M, 184F, 223P -3M -1F +5P

2 prog class 1 VG, 1 GP, GP+100%

3<sup>rd</sup> Dam: GENESIS ONTIME JENEAN GP 80

4<sup>th</sup> Dam: GENESIS NEVADA JENEAN EX 92 3E

5<sup>th</sup> Dam: GENESIS JIS JESSICA G 73

6<sup>th</sup> Dam: GENESIS RENAISSANCE REBECA EX 90

• 4 STAR BROOD COW, DECEMBER 2011

8<sup>th</sup> Dam: VALLEYSTREAM JUNO JESS EX

• 9 STAR BROOD COW, DECEMBER 2011

• SILVER PRODUCTION AWARD

9<sup>th</sup> Dam: VALLEYSTREAM LEGEND JESSIE VG 87

10<sup>th</sup> Dam: VALLEYSTREAM SILVER B JESSICA VG 85

11<sup>th</sup> Dam: VALLEYSTREAM MASTER'S JESSIE EX 91

10<sup>th</sup> Dam: VALLEYSTREAM B D M ELSIE VG 85



**Genesis Nevada Jenean EX 92 3E**  
4th Dam



**Valleystream Juno Jess EX**  
8th Dam

# 65 GENESIS JOEL JANINE

-13055399- B: February 12, 2018 MGM#: 473  
 PA:(08/18) -160M, -11F,-0.04% +7P,+0.19% RPT.39%  
 CAN-ETA:(08/18) +8(PA) FC,33% RPT,96 RK, +1370(PA) LPI, +454 PRO\$  
 SCS :+3.13(PA), Inbr.Coeff. +5.34%, R-Value: +13%

Daughter of Lot 63

## GUIMO JOEL ET -106797223-

VG 85 (6-0)  
 Rump: 82, MS: N/A, F&L: 85, DS: 85  
 CAN-GEBV:(08/18) -160M, -2F,+0.08% +7P,+0.19% RPT.98%  
 CAN-ETA:(08/18) +13 FC,94% RPT,99 RK, +1561 GLPI, +740 PRO\$  
 SCS :+3.12, Inbr.Coeff. +4.11%, R-Value: +14%  
 358 prog class 6 EX, 141 VG, 171 GP, 40 G, GP+89%

## GENESIS EXCITEMENT JANINE -11932906-

VG 86 (3-1)  
 Rump: 85, MS: 87, F&L: 85, DS: 84  
 1 11 305 5827 279 4.79 235 4.03(228 205 242)  
 2 11 189 6842 341 4.98 278 4.06(227 209 244)(Proj)  
 2 LACT: 11037M, 539F,4.88% 447P,4.05%  
 AVG. BCA:228M, 205F, 242P +5M +4F +22P  
 CAN-EBV:(08/18) -159M, -20F,-0.17% +7P,+0.19% RPT.59%  
 CAN-ETA:(08/18) +3 FC,37% RPT,66 RK, +1194 LPI, +197 PRO\$  
 SCS :+3.14, Inbr.Coeff. +4.96%, R-Value: +12%

## TOLLENAARS IMPULS LEGAL 233-ET -61929249-

CAN-GEBV:(08/18) +1030M, +34F,-0.24% +43P,+0.05% RPT.99%  
 CAN-ETA:(08/18) +4 FC,96% RPT,77 RK, +1596 GLPI, +1195 PRO\$  
 SCS :+2.91, Inbr.Coeff. +1.93%, R-Value: +12%  
 437 prog class 29 EX, 131 VG, 205 GP, 68 G, 4 F, GP+84%  
**FERMAR PARAMOUNT JOY -104419880-**  
 EX 94-2E (7-3)

## RIVERSIDE EXCITEMENT -638687-

PA:(08/18) +138M, +3F,-0.06% +1P,-0.07% RPT.41%  
 CAN-ETA:(08/18) +2(PA) FC,39% RPT,62 RK, +1161(PA) LPI, +272 PRO\$  
 SCS :+3.06(PA), Inbr.Coeff. +6.96%, R-Value: +14%  
 73 prog class 1 EX, 29 VG, 36 GP, 7 G, GP+90%

## GENESIS REDPATH JINGLE -11472860-

VG 85 (4-1)  
 Rump: 88, MS: 84, F&L: 87, DS: 86  
 2 0 305 5440 247 4.54 201 3.69(212 180 207)  
 3 0 305 6164 269 4.36 247 4.01(203 163 215)  
 4 0 305 7733 378 4.89 312 4.03(231 209 246)  
 3 LACT: 23542M, 1125F,4.78% 948P,4.03%  
 AVG. BCA:215M, 184F, 223P -3M -11F +5P  
 2 prog class 1 VG, 1 GP, GP+100%

3<sup>rd</sup> Dam: GENESIS ONTIME JENEAN GP 80  
 4<sup>th</sup> Dam: GENESIS NEVADA JENEAN EX 92 3E  
 5<sup>th</sup> Dam: GENESIS JIS JESSICA G 73  
 6<sup>th</sup> Dam: GENESIS RENAISSANCE REBECA EX 90  
 7<sup>th</sup> Dam: GENESIS C TOPS JESSICA VG 88  
 • 4 STAR BROOD COW, DECEMBER 2011  
 8<sup>th</sup> Dam: VALLEYSTREAM JUNO JESS EX  
 • 9 STAR BROOD COW, DECEMBER 2011  
 • SILVER PRODUCTION AWARD  
 9<sup>th</sup> Dam: VALLEYSTREAM LEGEND JESSIE VG 87  
 10<sup>th</sup> Dam: VALLEYSTREAM SILVER B JESSICA VG 85  
 11<sup>th</sup> Dam: VALLEYSTREAM MASTER'S JESSIE EX 91  
 12<sup>th</sup> Dam: VALLEYSTREAM B D M ELSIE VG 85



Genesis Nevada Jenean EX 92 3E  
4<sup>th</sup> Dam

# 66 GENESIS GRAYSON JINA

-12491037- B: January 29, 2016 MGM#: 381  
 GP 84 (2-1)  
 Rump: 85, MS: 83, F&L: 85, DS: 85  
 CAN-EBV:(08/18) +186M, -24F,-0.46% +3P,-0.07% RPT.49%  
 CAN-ETA:(08/18) +2 FC,34% RPT,55 RK, +989 LPI, +85 PRO\$  
 SCS :+3.06, Inbr.Coeff. +5.62%, R-Value: +12%

1 11 178 6496 280 4.31 237 3.65(255 206 244)(Proj)  
 1 LACT: 4135M, 182F,4.40% 147P,3.56%  
**SCC: 65,000**

**DUE JANUARY 26, 2019**  
**TO J-KAY TEQUILA FIZZ**

Daughter of Lot 62

## RAPID BAY GRAYSON ET -105762705-

PA:(08/18) +61M, +1F,-0.01% -3P,-0.07% RPT.47%  
 CAN-ETA:(08/18) +4(PA) FC,44% RPT,77 RK, +1095(PA) LPI, +269 PRO\$  
 SCS :+2.99(PA), Inbr.Coeff. +3.32%, R-Value: +13%  
 26 prog class 1 EX, 12 VG, 11 GP, 2 G, GP+92%

## FOREST GLEN AVERY ACTION-ET -11023978-

CAN-GEBV:(08/18) +489M, +0F,-0.33% +10P,-0.12% RPT.99%  
 CAN-ETA:(08/18) +2 FC,97% RPT,62 RK, +1144 GLPI, +302 PRO\$  
 SCS :+3.02, Inbr.Coeff. +3.52%, R-Value: +15%  
 627 prog class 102 EX, 213 VG, 234 GP, 75 G, 3 F, GP+88%

## VANDENBERG AMEDEO GORGEOUS -8252544-

EX 97-3E (8-5)

## GENESIS REDPATH JINGLE -11472860-

VG 85 (4-1)  
 Rump: 88, MS: 84, F&L: 87, DS: 86  
 2 0 305 5440 247 4.54 201 3.69(212 180 207)  
 3 0 305 6164 269 4.36 247 4.01(203 163 215)  
 4 0 305 7733 378 4.89 312 4.03(231 209 246)  
 3 LACT: 23542M, 1125F,4.78% 948P,4.03%  
 AVG. BCA:215M, 184F, 223P -3M -11F +5P  
 CAN-EBV:(08/18) -90M, -27F,-0.31% +5P,+0.13% RPT.65%  
 CAN-ETA:(08/18) +4 FC,39% RPT,75 RK, +1106 LPI, +85 PRO\$  
 SCS :+3.21, Inbr.Coeff. +3.91%, R-Value: +11%  
 2 prog class 1 VG, 1 GP, GP+100%

## RAPID BAY REDPATH ET -104411805-

PA:(08/18) -955M, -41F,+0.12% -33P,+0.05% RPT.44%  
 CAN-ETA:(08/18) +6(PA) FC,37% RPT,89 RK, +837(PA) LPI, -250 PRO\$  
 SCS :+2.96(PA), Inbr.Coeff. +8.43%, R-Value: +7%  
 39 prog class 5 EX, 18 VG, 16 GP, GP+100%

## GENESIS ONTIME JENEAN -11009847-

GP 80 (2-2)  
 Rump: 85, MS: 78, F&L: 87, DS: 82  
 2 0 305 8099 343 4.24 299 3.69(312 247 305)SA  
 1 LACT: 9319M, 411F,4.41% 358P,3.84%  
 AVG. BCA:312M, 247F, 305P +87M +49F +77P  
 1 prog class 1 VG, GP+100%

3<sup>rd</sup> Dam: GENESIS NEVADA JENEAN EX 92 3E  
 4<sup>th</sup> Dam: GENESIS JIS JESSICA G 73  
 5<sup>th</sup> Dam: GENESIS RENAISSANCE REBECA EX 90  
 6<sup>th</sup> Dam: GENESIS C TOPS JESSICA VG 88  
 • 4 STAR BROOD COW, DECEMBER 2011

Full sister to:



Genesis C Tops Miss Jess EX-93 5E  
 • 5-11 305D 12,350M 602 4.87%F 474 3.84%P  
 • BCA: 383-342-389  
 • 3 Star Brood Cow December '11  
 • HM All-Canadian '96 & '97

7<sup>th</sup> Dam: VALLEYSTREAM JUNO JESS EX  
 • 9 STAR BROOD COW, DECEMBER 2011  
 • SILVER PRODUCTION AWARD  
 8<sup>th</sup> Dam: VALLEYSTREAM LEGEND JESSIE VG 87  
 9<sup>th</sup> Dam: VALLEYSTREAM SILVER B JESSICA VG 85  
 10<sup>th</sup> Dam: VALLEYSTREAM MASTER'S JESSIE EX 91  
 11<sup>th</sup> Dam: VALLEYSTREAM B D M ELSIE VG 85



**Genesis C Tops *Jessica* VG-88**  
**4 STAR BROOD COW**  
**4th Dam of Lot 67**

# 67 GENESIS VALENTINO JAVA

-11823468- B: October 14, 2013 MGM#: 318  
 EX 90 (4-4)

Rump: 90, MS: 92, F&L: 88, DS: 90  
 CAN-EBV:(08/18) +442M, -10F,-0.42% +2P,-0.20% RPT.64%  
 CAN-ETA:(08/18) +5 FC,43% RPT,83 RK, +1127 LPI, +411 PRO\$  
 SCS :+2.93, Inbr.Coeff. +5.48%, R-Value: +16%  
 1 prog class 1 GP, GP+100%

**Dam of Lot 68 & 69**

2 0 305 6555 284 4.33 232 3.54(256 207 239)  
 3 3 305 7774 349 4.49 275 3.54(248 205 231)  
 4 2 195 8104 376 4.64 293 3.62(239 205 229)(Proj)  
 3 LACT: 20698M, 929F,4.49% 736P,3.56%  
 AVG. BCA:252M, 206F, 235P +28M +6F +13P  
**SCC: 28,000**

**DUE DECEMBER 27, 2018**  
**TO RAPID BAY BLACK APPLE**

*10th Generation VG or EX*

**ALL LYNN'S LOUIE VALENTINO-ET -116279413-**

CAN-GEV:(08/18) +1630M, +40F,-0.54% +45P,-0.23% RPT.99%  
 CAN-ETA:(08/18) +7 FC,97% RPT,93 RK, +1638 GLPI, +1394 PRO\$  
 SCS :+2.88, Inbr.Coeff. +8.68%, R-Value: +18%  
 573 prog class 41 EX, 193 VG, 248 GP, 91 G, GP+84%

**GENESIS COMERICA JESTINE -9919084-**

EX 90-4E (8-1)  
 Rump: 91, MS: 90, F&L: 87, DS: 91  
 2 0 305 4262 226 5.30 167 3.92(171 167 176)  
 3 1 305 3774 228 6.04 161 4.27(123 137 139)  
 4 0 296 4184 219 5.23 180 4.30(131 125 149)  
 5 1 272 3892 185 4.75 147 3.78(115 100 115)  
 6 1 305 5343 286 5.35 221 4.14(150 149 164)  
 7 0 295 4386 250 5.70 185 4.22(131 138 146)  
 7 11 224 3944 205 5.20 155 3.93(118 115 122)  
 7 LACT: 30473M, 1636F,5.37% 1248P,4.10%  
 AVG. BCA:134M, 133F, 144P -83M -60F -74P  
 CAN-EBV:(08/18) -1304M, -51F,+0.20% -44P,+0.06% RPT.68%  
 CAN-ETA:(08/18) +7 FC,46% RPT,93 RK, +738 LPI, -607 PRO\$  
 SCS :+3.05, Inbr.Coeff. +7.88%, R-Value: +13%  
 2 prog class 2 EX, GP+100%

**BHF-SSF PARADE LOUIE-ET -113486117-**

CAN-GEV:(08/18) +1603M, +6F,-0.98% +46P,-0.19% RPT.94%  
 CAN-ETA:(08/18) -4 FC,87% RPT,17 RK, +1110 GLPI, +278 PRO\$  
 SCS :+3.02, Inbr.Coeff. +7.90%, R-Value: +14%  
 69 prog class 1 EX, 19 VG, 27 GP, 20 G, 2 F, GP+68%

**D&E PARAMOUNT VIOLET -67007718-**  
 EX 90 (5-11)

**BRIDON REMAKE COMERICA -8422994-**

EX 90 (3-3)  
 CAN-GEV:(08/18) -863M, -16F,+0.42% -32P,+0.01% RPT.99%  
 CAN-ETA:(08/18) +7 FC,98% RPT,93 RK, +1002 GLPI, -224 PRO\$  
 SCS :+2.89, Inbr.Coeff. +4.93%, R-Value: +13%  
 1147 prog class 159 EX, 442 VG, 428 GP, 111 G, 7 F, GP+90%  
 2nd BEST BULLS (JUNIOR) - SALON INTERNATIONAL LAITIER 2014

**GENESIS CONNECTION JAVA -7616572-**

EX 90 (5-2)  
 Rump: 90, MS: 90, F&L: 88, DS: 91  
 1 11 305 5026 266 5.29 188 3.74(199 197 196)  
 2 11 305 5408 287 5.31 218 4.03(185 179 196)  
 3 11 293 5102 279 5.47 208 4.08(160 159 172)  
 4 10 305 5744 286 4.98 229 3.99(179 163 189)  
 5 10 305 5795 308 5.31 227 3.92(176 171 182)  
 7 0 253 4258 230 5.40 158 3.71(119 120 116)  
 6 LACT: 31631M, 1673F,5.29% 1242P,3.93%  
 AVG. BCA:170M, 165F, 175P -41M -23F -37P  
 2 prog class 1 EX, 1 VG, GP+100%

3<sup>rd</sup> Dam: GENESIS PATRICK JESSIE VG 85  
 4<sup>th</sup> Dam: GENESIS C TOPS JESSICA VG 88  
 • 4 STAR BROOD COW, DECEMBER 2011  
 5<sup>th</sup> Dam: VALLEYSTREAM JUNO JESS EX  
 6<sup>th</sup> Dam: VALLEYSTREAM LEGEND JESSIE VG 87  
 7<sup>th</sup> Dam: VALLEYSTREAM SILVER B JESSICA VG 85  
 8<sup>th</sup> Dam: VALLEYSTREAM MASTER'S JESSIE EX 91  
 9<sup>th</sup> Dam: VALLEYSTREAM B D M ELSIE VG 85



**Vallestream Juno Jess EX**  
**5th Dam**

• 2-11 305D 7698M 359 4.66%F 314 4.08%P  
 • BCA: 281-239-302  
 • 9 Star Brood Cow December '11



# 68 GENESIS BRANSON JIFFY

-12277968- B: October 24, 2015 MGM#: 363

GP 81 (2-0)

Rump: 84, MS: 83, F&L: 81, DS: 80

CAN-EBV:(08/18) +170M, +20F,+0.16% +8P,+0.01% RPT.56%

CAN-ETA:(08/18) +4 FC,40% RPT,75 RK, +1324 LPI, +593 PRO\$

SCS :+3.02, Inbr.Coeff. +6.71%, R-Value: +15%

1 11 295 5973 315 5.27 226 3.78(243 237 243)(Proj)

1 LACT: 5781M, 304F,5.26% 218P,3.77%

**SCC: 85,000**

**SELLS FRESH**

*Daughter of Lot 67*

## GABYS TBONE BRANSON-ET -116697813-

CAN-EBV:(08/18) -91M, +49F,+0.75% +11P,+0.21% RPT.97%

CAN-ETA:(08/18) +5 FC,92% RPT,83 RK, +1542 GLPI, +838 PRO\$

SCS :+3.06, Inbr.Coeff. +9.85%, R-Value: +15%

217 prog class 2 EX, 67 VG, 125 GP, 23 G, GP+89%

## GENESIS VALENTINO JAVA -11823468-

EX 90 (4-4)

Rump: 90, MS: 92, F&L: 88, DS: 90

2 0 305 6555 284 4.33 232 3.54(256 207 239)

3 3 305 7774 349 4.49 275 3.54(248 205 231)

4 2 195 8104 376 4.64 293 3.62(239 205 229)(Proj)

3 LACT: 20698M, 929F,4.49% 736P,3.56%

AVG. BCA:252M, 206F, 235P +28M +6F +13P

CAN-EBV:(08/18) +442M, -10F,-0.42% +2P,-0.20% RPT.64%

CAN-ETA:(08/18) +5 FC,43% RPT,83 RK, +1127 LPI, +411 PRO\$

SCS :+2.93, Inbr.Coeff. +5.48%, R-Value: +16%

1 prog class 1 GP, GP+100%

## RICHIES JACE TBONE A364 -113672851-

CAN-EBV:(08/18) +875M, +78F,+0.45% +48P,+0.21% RPT.96%

CAN-ETA:(08/18) +4 FC,93% RPT,77 RK, +1840 GLPI, +1269 PRO\$

SCS :+3.13, Inbr.Coeff. +7.46%, R-Value: +15%

114 prog class 23 EX, 50 VG, 37 GP, 3 G, 1 F, GP+96%

## GABYS ACTION BABY-ET -114826486-

EX 90-3E (9-1)

## ALL LYNNS LOUIE VALENTINO-ET -116279413-

CAN-EBV:(08/18) +1630M, +40F,-0.54% +45P,-0.23% RPT.99%

CAN-ETA:(08/18) +7 FC,97% RPT,93 RK, +1638 GLPI, +1394 PRO\$

SCS :+2.88, Inbr.Coeff. +8.68%, R-Value: +18%

573 prog class 41 EX, 193 VG, 248 GP, 91 G, GP+84%

## GENESIS COMERICA JESTINE -9919084-

EX 90-4E (8-1)

Rump: 91, MS: 90, F&L: 87, DS: 91

2 0 305 4262 226 5.30 167 3.92(171 167 176)

3 1 305 3774 228 6.04 161 4.27(123 137 139)

4 0 296 4184 219 5.23 180 4.30(131 125 149)

5 1 272 3892 185 4.75 147 3.78(115 100 115)

6 1 305 5343 286 5.35 221 4.14(150 149 164)

7 0 295 4386 250 5.70 185 4.22(131 138 146)

7 11 224 3944 205 5.20 155 3.93(118 115 122)

7 LACT: 30473M, 1636F,5.37% 1248P,4.10%

AVG. BCA:134M, 133F, 144P -83M -60F -74P

2 prog class 2 EX, GP+100%

3<sup>rd</sup> Dam: GENESIS CONNECTION JAVA EX 90

4<sup>th</sup> Dam: GENESIS PATRICK JESSIE VG 85

5<sup>th</sup> Dam: GENESIS C TOPS JESSICA VG 88

• 4 STAR BROOD COW, DECEMBER 2011

6<sup>th</sup> Dam: VALLEYSTREAM JUNO JESS EX

7<sup>th</sup> Dam: VALLEYSTREAM LEGEND JESSIE VG 87

8<sup>th</sup> Dam: VALLEYSTREAM SILVER B JESSICA VG 85

9<sup>th</sup> Dam: VALLEYSTREAM MASTER'S JESSIE EX 91

10<sup>th</sup> Dam: VALLEYSTREAM B D M ELSIE VG 85



**Valleystream Juno Jess EX**  
5th Dam

• 2-11 305D 7698M 359 4.66%F 314 4.08%P

• BCA: 281-239-302

• 9 Star Brood Cow December '11

# 69 GENESIS EXCITATION JINX

-12647673- B: January 15, 2017 MGM#: 429

PA:(08/18) +45M, -12F,-0.18% -7P,-0.12% RPT.41%

CAN-ETA:(08/18) +6(PA) FC,35% RPT,89 RK, +1164(PA) LPI, +330 PRO\$

SCS :+2.97(PA), Inbr.Coeff. +9.75%, R-Value: +15%

*Daughter of Lot 67*

*10 Generations VG or EX*

**DUE DECEMBER 15, 2018**  
**TO BUSHLEA PN VIRAL**

## BRIDON EXCITATION -8572453-

EX 90 (2-0)

CAN-EBV:(04/18) -321M, -12F,+0.06% -15P,-0.05% RPT.98%

CAN-ETA:(04/18) +7 FC,96% RPT,93 RK, +1152 GLPI, +143 PRO\$

SCS :+3.02, Inbr.Coeff. +2.97%, R-Value: +15%

524 prog class 51 EX, 188 VG, 216 GP, 65 G, 4 F, GP+87%

## GENESIS VALENTINO JAVA -11823468-

EX 90 (4-4)

Rump: 90, MS: 92, F&L: 88, DS: 90

2 0 305 6555 284 4.33 232 3.54(256 207 239)

3 3 305 7774 349 4.49 275 3.54(248 205 231)

4 2 195 8104 376 4.64 293 3.62(239 205 229)(Proj)

3 LACT: 20698M, 929F,4.49% 736P,3.56%

AVG. BCA:252M, 206F, 235P +28M +6F +13P

CAN-EBV:(08/18) +442M, -10F,-0.42% +2P,-0.20% RPT.64%

CAN-ETA:(08/18) +5 FC,43% RPT,83 RK, +1127 LPI, +411 PRO\$

SCS :+2.93, Inbr.Coeff. +5.48%, R-Value: +16%

1 prog class 1 GP, GP+100%

## LESTER SAMBO -658836-

CAN-EBV:(04/18) +333M, +17F,+0.00% +7P,-0.08% RPT.98%

CAN-ETA:(04/18) +2 FC,95% RPT,63 RK, +1159 GLPI, +32 PRO\$

SCS :+3.28, Inbr.Coeff. +9.49%, R-Value: +18%

468 prog class 81 EX, 136 VG, 181 GP, 63 G, 6 F, 1 P, GP+85%

## JASPAR RENAISSANCE'S EVENING -599920-

EX 91-3E (8-5)

## ALL LYNNS LOUIE VALENTINO-ET -116279413-

CAN-EBV:(08/18) +1630M, +40F,-0.54% +45P,-0.23% RPT.99%

CAN-ETA:(08/18) +7 FC,97% RPT,93 RK, +1638 GLPI, +1394 PRO\$

SCS :+2.88, Inbr.Coeff. +8.68%, R-Value: +18%

573 prog class 41 EX, 193 VG, 248 GP, 91 G, GP+84%

## GENESIS COMERICA JESTINE -9919084-

EX 90-4E (8-1)

Rump: 91, MS: 90, F&L: 87, DS: 91

2 0 305 4262 226 5.30 167 3.92(171 167 176)

3 1 305 3774 228 6.04 161 4.27(123 137 139)

4 0 296 4184 219 5.23 180 4.30(131 125 149)

5 1 272 3892 185 4.75 147 3.78(115 100 115)

6 1 305 5343 286 5.35 221 4.14(150 149 164)

7 0 295 4386 250 5.70 185 4.22(131 138 146)

7 11 224 3944 205 5.20 155 3.93(118 115 122)

7 LACT: 30473M, 1636F,5.37% 1248P,4.10%

AVG. BCA:134M, 133F, 144P -83M -60F -74P

2 prog class 2 EX, GP+100%

3<sup>rd</sup> Dam: GENESIS CONNECTION JAVA EX 90

4<sup>th</sup> Dam: GENESIS PATRICK JESSIE VG 85

5<sup>th</sup> Dam: GENESIS C TOPS JESSICA VG 88

• 4 STAR BROOD COW, DECEMBER 2011

Full sister to:



**Genesis C Tops Miss Jess EX-93 5E**

• 5-11 305D 12,350M 602 4.87%F 474 3.84%P

• BCA: 383-342-389

• 3 Star Brood Cow December '11

• HM All-Canadian '96 & '97

6<sup>th</sup> Dam: VALLEYSTREAM JUNO JESS EX

• 9 STAR BROOD COW, DECEMBER 2011

• SILVER PRODUCTION AWARD

7<sup>th</sup> Dam: VALLEYSTREAM LEGEND JESSIE VG 87

8<sup>th</sup> Dam: VALLEYSTREAM SILVER B JESSICA VG 85

9<sup>th</sup> Dam: VALLEYSTREAM MASTER'S JESSIE EX 91

10<sup>th</sup> Dam: VALLEYSTREAM B D M ELSIE VG 85



**Genesis C Tops Miss *Jess* EX-93 5E**  
**3 STAR BROOD COW**  
**HM ALL-CANADIAN '96 & '97**  
**Full Sister to 4th Dam of Lot 70**

# 70 GENESIS EXCITATION JESTINE

-12922612- B: September 2, 2017 MGM#: 443  
 PA:(08/18) -828M, -32F,+0.14% -30P,+0.01% RPT.42%  
 CAN-ETA:(08/18) +7(PA) FC,36% RPT,93 RK, +959(PA) LPI, -202 PRO\$  
 SCS :+3.03(PA), Inbr.Coeff. +12.64%, R-Value: +14%

*9 Generations VG or EX*

## BRIDON EXCITATION -8572453-

EX 90 (2-0)  
 CAN-GEV:(04/18) -321M, -12F,+0.06% -15P,-0.05% RPT.98%  
 CAN-ETA:(04/18) +7 FC,96% RPT,93 RK, +1152 GLPI, +143 PRO\$  
 SCS :+3.02, Inbr.Coeff. +2.97%, R-Value: +15%  
 524 prog class 51 EX, 188 VG, 216 GP, 65 G, 4 F, GP+87%

## GENESIS COMERICA JESTINE -9919084-

EX 90-4E (8-1)  
 Rump: 91, MS: 90, F&L: 87, DS: 91  
 2 0 305 4262 226 5.30 167 3.92(171 167 176)  
 3 1 305 3774 228 6.04 161 4.27(123 137 139)  
 4 0 296 4184 219 5.23 180 4.30(131 125 149)  
 5 1 272 3892 185 4.75 147 3.78(115 100 115)  
 6 1 305 5343 286 5.35 221 4.14(150 149 164)  
 7 0 295 4386 250 5.70 185 4.22(131 138 146)  
 7 11 224 3944 205 5.20 155 3.93(118 115 122)  
 7 LACT: 30473M, 1636F,5.37% 1248P,4.10%  
 AVG. BCA:134M, 133F, 144P -83M -60F -74P  
 CAN-EBV:(08/18) -1304M, -51F,+0.20% -44P,+0.06% RPT.68%  
 CAN-ETA:(08/18) +7 FC,46% RPT,93 RK, +738 LPI, -607 PRO\$  
 SCS :+3.05, Inbr.Coeff. +7.88%, R-Value: +13%  
 2 prog class 2 EX, GP+100%

## LESTER SAMBO -658836-

CAN-GEV:(04/18) +333M, +17F,+0.00% +7P,-0.08% RPT.98%  
 CAN-ETA:(04/18) +2 FC,95% RPT,63 RK, +1159 GLPI, +32 PRO\$  
 SCS :+3.28, Inbr.Coeff. +9.49%, R-Value: +18%  
 468 prog class 81 EX, 136 VG, 181 GP, 63 G, 6 F, 1 P, GP+85%

**JASPAR RENAISSANCE'S EVENING -599920-**  
 EX 91-3E (8-5)

## BRIDON REMAKE COMERICA -8422994-

EX 90 (3-3)  
 CAN-GEV:(08/18) -863M, -16F,+0.42% -32P,+0.01% RPT.99%  
 CAN-ETA:(08/18) +7 FC,98% RPT,93 RK, +1002 GLPI, -224 PRO\$  
 SCS :+2.89, Inbr.Coeff. +4.93%, R-Value: +13%  
 1147 prog class 159 EX, 442 VG, 428 GP, 111 G, 7 F, GP+90%  
 2nd BEST BULLS (JUNIOR) - SALON INTERNATIONAL LAITIER 2014

## GENESIS CONNECTION JAVA -7616572-

EX 90 (5-2)  
 Rump: 90, MS: 90, F&L: 88, DS: 91  
 1 11 305 5026 266 5.29 188 3.74(199 197 196)  
 2 11 305 5408 287 5.31 218 4.03(185 179 196)  
 3 11 293 5102 279 5.47 208 4.08(160 159 172)  
 4 10 305 5744 286 4.98 229 3.99(179 163 189)  
 5 10 305 5795 308 5.31 227 3.92(176 171 182)  
 7 0 253 4258 230 5.40 158 3.71(119 120 116)  
 6 LACT: 31631M, 1673F,5.29% 1242P,3.93%  
 AVG. BCA:170M, 165F, 175P -41M -23F -37P  
 2 prog class 1 EX, 1 VG, GP+100%

3<sup>rd</sup> Dam: GENESIS PATRICK JESSIE VG 85  
 4<sup>th</sup> Dam: GENESIS C TOPS JESSICA VG 88  
 • 4 STAR BROOD COW, DECEMBER 2011  
 5<sup>th</sup> Dam: VALLEYSTREAM JUNO JESS EX  
 • 9 STAR BROOD COW, DECEMBER 2011  
 • SILVER PRODUCTION AWARD  
 6<sup>th</sup> Dam: VALLEYSTREAM LEGEND JESSIE VG 87  
 7<sup>th</sup> Dam: VALLEYSTREAM SILVER B JESSICA VG 85  
 8<sup>th</sup> Dam: VALLEYSTREAM MASTER'S JESSIE EX 91  
 9<sup>th</sup> Dam: VALLEYSTREAM B D M ELSIE VG 85

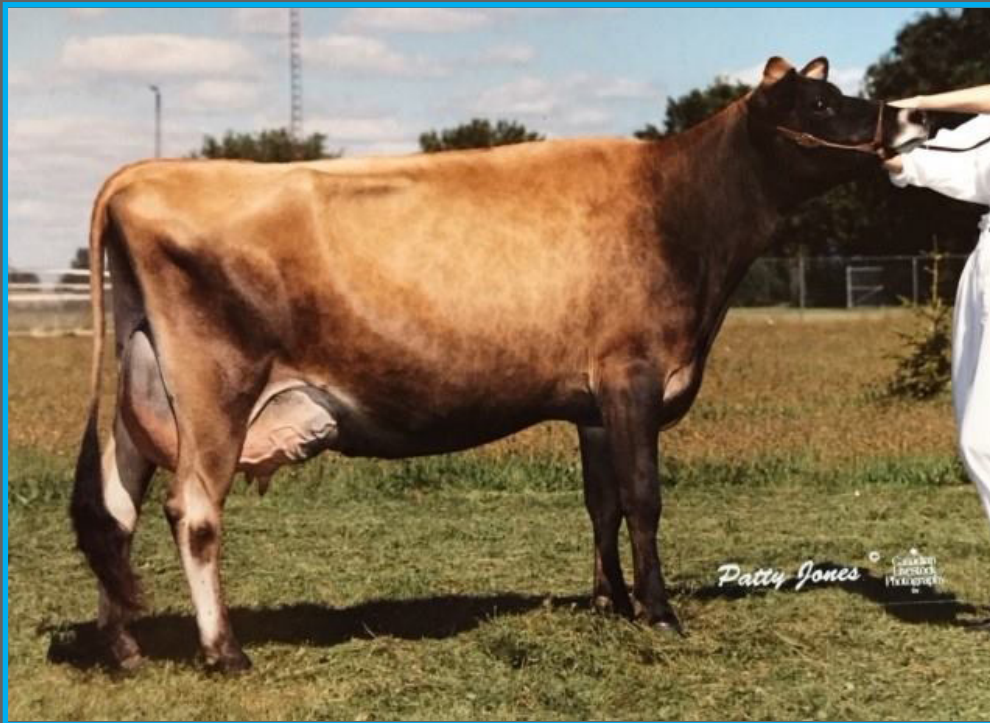

**Vallestream Juno Jess EX**  
**9 STAR BROOD COW**  
**SILVER PRODUCTION AWARD**  
**6th Dam of Lot 71**

# 71 GENESIS ONTIME JELLYBEAN

-11932902- B: November 9, 2014 MGM#: 342  
 VG 87 (3-8)

Rump: 87, MS: 87, F&L: 86, DS: 92  
 CAN-EBV:(08/18) -196M, -4F,+0.09% -13P,-0.09% RPT.61%  
 CAN-ETA:(08/18) +5 FC,98% RPT,84 RK, +1121 LPI, +209 PRO\$  
 SCS :+3.14, Inbr.Coeff. +7.82%, R-Value: +16%

**Dam of Lot 72 & 73**

1 10 305 5651 312 5.52 205 3.63(227 235 218)  
 2 10 296 7614 404 5.31 275 3.61(273 264 259)(Proj)  
 2 LACT: 13163M, 712F,5.41% 476P,3.62%  
 AVG. BCA:227M, 235F, 218P +12M +44F +4P  
**SCC: 62,000**

**DUE NOVEMBER 11, 2018**  
**TO SV JADE HIRED GUN**

*11th Generation VG or EX*

**LENCREST ON TIME -ET -101962790-**

VG 86 (4-8)  
 Rump: 80, MS: N/A, F&L: 86, DS: 88  
 CAN-GEBV:(04/18) +434M, +10F,-0.16% +24P,+0.11% RPT.99%  
 CAN-ETA:(04/18) +5 FC,98% RPT,84 RK, +1315 GLPI, +280 PRO\$  
 SCS :+3.22, Inbr.Coeff. +8.33%, R-Value: +19%  
 1319 prog class 72 EX, 368 VG, 605 GP, 266 G, 8 F, GP+79%

**GENESIS VELOCITY'S JUJUBE -11472856-**

EX 90-2E (5-7)  
 Rump: 93, MS: 90, F&L: 90, DS: 90  
 1 11 305 4620 215 4.65 172 3.72(178 156 176)  
 2 11 281 5882 246 4.18 208 3.54(201 154 188)  
 3 10 305 5011 241 4.81 190 3.79(158 139 158)  
 5 3 163 5128 178 3.47 185 3.61(145 93 138)(Proj)  
 4 LACT: 18583M, 812F,4.37% 677P,3.64%  
 AVG. BCA:179M, 150F, 174P -29M -37F -39P  
 CAN-EBV:(08/18) -885M, -50F,-0.07% -42P,-0.13% RPT.68%  
 CAN-ETA:(08/18) +9 FC,44% RPT,98 RK, +839 LPI, -102 PRO\$  
 SCS :+3.09, Inbr.Coeff. +10.43%, R-Value: +13%  
 3 prog class 2 VG, 1 GP, GP+100%

**SHF CENTURION SULTAN -10201207-**

EX 92 (5-8)  
 CAN-GEBV:(04/18) +457M, +27F,+0.06% +13P,-0.05% RPT.99%  
 CAN-ETA:(04/18) +4 FC,99% RPT,77 RK, +1282 GLPI, +305 PRO\$  
 SCS :+2.95, Inbr.Coeff. +6.69%, R-Value: +18%  
 2708 prog class 196 EX, 782 VG, 1209 GP, 486 G, 35 F, GP+81%  
**PIEDMONT DECLO BELLE -10209243-**  
 EX 94 (5-4)

**ARETHUSA JADE VELOCITY -117243204-**

CAN-GEBV:(08/18) -1051M, -43F,+0.16% -48P,-0.12% RPT.95%  
 CAN-ETA:(08/18) +9 FC,88% RPT,97 RK, +904 GLPI, +157 PRO\$  
 SCS :+3.16, Inbr.Coeff. +7.08%, R-Value: +13%  
 132 prog class 14 EX, 72 VG, 40 GP, 6 G, GP+95%

**GENESIS COMERICA JESTINE -9919084-**

EX 90-4E (8-1)  
 Rump: 91, MS: 90, F&L: 87, DS: 91  
 2 0 305 4262 226 5.30 167 3.92(171 167 176)  
 3 1 305 3774 228 6.04 161 4.27(123 137 139)  
 4 0 296 4184 219 5.23 180 4.30(131 125 149)  
 5 1 272 3892 185 4.75 147 3.78(115 100 115)  
 6 1 305 5343 286 5.35 221 4.14(150 149 164)  
 7 0 295 4386 250 5.70 185 4.22(131 138 146)  
 7 11 224 3944 205 5.20 155 3.93(118 115 122)  
 7 LACT: 30473M, 1636F,5.37% 1248P,4.10%  
 AVG. BCA:134M, 133F, 144P -83M -60F -74P  
 2 prog class 2 EX, GP+100%

- 3<sup>rd</sup> Dam: GENESIS CONNECTION JAVA EX 90
- 4<sup>th</sup> Dam: GENESIS PATRICK JESSIE VG 85
- 5<sup>th</sup> Dam: GENESIS C TOPS JESSICA VG 88
- 4 STAR BROOD COW, DECEMBER 2011
- Full sister to:



**Genesis C Tops Miss Jess EX-93 5E**  
 • 5-11 305D 12,350M 602 4.87%F 474 3.84%P  
 • BCA: 383-342-389  
 • 3 Star Brood Cow December '11  
 • HM All-Canadian '96 & '97

- 6<sup>th</sup> Dam: VALLEYSTREAM JUNO JESS EX
- 9 STAR BROOD COW, DECEMBER 2011
- SILVER PRODUCTION AWARD
- 7<sup>th</sup> Dam: VALLEYSTREAM LEGEND JESSIE VG 87
- 8<sup>th</sup> Dam: VALLEYSTREAM SILVER B JESSICA VG 85
- 9<sup>th</sup> Dam: VALLEYSTREAM MASTER'S JESSIE EX 91
- 10<sup>th</sup> Dam: VALLEYSTREAM B D M ELSIE VG 85



# 72 GENESIS VENOM JELLYBELLY

-12647661- B: October 3, 2016 MGM#: 417

PA:(08/18) -686M, +2F,+0.59% -14P,+0.20% RPT.35%

CAN-ETA:(08/18) +10(PA) FC,26% RPT,98 RK, +1319(PA) LPI, +323 PRO\$

SCS :+3.18(PA), Inbr.Coeff. +13.24%, R-Value: +14%

**Daughter of Lot 71**

*11 Generations VG or EX*

**SELLS FRESH**

## PLEASANT NOOK WR TEQUILAS VENOM -11950641-

GMACE:(08/18) -1177M, +9F,+1.10% -15P,+0.49% RPT.79%

CAN-ETA:(08/18) +13(PA) FC,62% RPT,99 RK, +1517(PA) GLPI, +428 PRO\$

SCS :+3.22(MACE), Inbr.Coeff. +4.23%, R-Value: +13%

11 prog class 6 VG, 4 GP, 1 G, GP+91%

## GENESIS ONTIME JELLYBEAN -11932902-

VG 87 (3-8)

Rump: 87, MS: 87, F&L: 86, DS: 92

1 10 305 5651 312 5.52 205 3.63(227 235 218)

2 10 296 7614 404 5.31 275 3.61(273 264 259)(Proj)

2 LACT: 13163M, 712F,5.41% 476P,3.62%

AVG. BCA:227M, 235F, 218P +12M +44F +4P

CAN-EBV:(08/18) -196M, -4F,+0.09% -13P,-0.09% RPT.61%

CAN-ETA:(08/18) +7 FC,42% RPT,93 RK, +1121 LPI, +209 PRO\$

SCS :+3.14, Inbr.Coeff. +7.82%, R-Value: +16%

## TOWER VUE PRIME TEQUILA-ET -114816452-

CAN-GEV:(08/18) -748M, -13F,+0.38% -20P,+0.13% RPT.98%

CAN-ETA:(08/18) +15 FC,95% RPT,99 RK, +1319 GLPI, +59 PRO\$

SCS :+3.22, Inbr.Coeff. +2.28%, R-Value: +9%

472 prog class 62 EX, 255 VG, 128 GP, 26 G, 1 F, GP+94%

EX 94 (5-1)

## LENCREST ON TIME -ET -101962790-

VG 86 (4-8)

Rump: 80, MS: N/A, F&L: 86, DS: 88

CAN-GEV:(04/18) +434M, +10F,-0.16% +24P,+0.11% RPT.99%

CAN-ETA:(04/18) +5 FC,98% RPT,84 RK, +1315 GLPI, +280 PRO\$

SCS :+3.22, Inbr.Coeff. +8.33%, R-Value: +19%

1319 prog class 72 EX, 368 VG, 605 GP, 266 G, 8 F, GP+79%

## GENESIS VELOCITY'S JUJUBE -11472856-

EX 90-2E (5-7)

Rump: 93, MS: 90, F&L: 90, DS: 90

1 11 305 4620 215 4.65 172 3.72(178 156 176)

2 11 281 5882 246 4.18 208 3.54(201 154 188)

3 10 305 5011 241 4.81 190 3.79(158 139 158)

5 3 163 5128 178 3.47 185 3.61(145 93 138)(Proj)

4 LACT: 18583M, 812F,4.37% 677P,3.64%

AVG. BCA:179M, 150F, 174P -29M -37F -39P

3 prog class 2 VG, 1 GP, GP+100%

3<sup>rd</sup> Dam: GENESIS COMERICA JESTINE EX 90 4E

4<sup>th</sup> Dam: GENESIS CONNECTION JAVA EX 90

5<sup>th</sup> Dam: GENESIS PATRICK JESSIE VG 85

6<sup>th</sup> Dam: GENESIS C TOPS JESSICA VG 88

• 4 STAR BROOD COW, DECEMBER 2011

7<sup>th</sup> Dam: VALLEYSTREAM JUNO JESS EX

8<sup>th</sup> Dam: VALLEYSTREAM LEGEND JESSIE VG 87

9<sup>th</sup> Dam: VALLEYSTREAM SILVER B JESSICA VG 85

10<sup>th</sup> Dam: VALLEYSTREAM MASTER'S JESSIE EX 91

11<sup>th</sup> Dam: VALLEYSTREAM B D M ELSIE VG 85



**Valleystream Juno Jess EX**

7<sup>th</sup> Dam

• 2-11 305D 7698M 359 4.66%F 314 4.08%P

• BCA: 281-239-302

• 9 Star Brood Cow December '11

# 73 GENESIS VIVITAR JELLYBEAN

-12922616- B: September 27, 2017 MGM#: 447

PA:(08/18) -735M, -32F,+0.07% -25P,+0.04% RPT.38%

CAN-ETA:(08/18) +9(PA) FC,28% RPT,98 RK, +1052(PA) LPI, +117 PRO\$

SCS :+3.06(PA), Inbr.Coeff. +8.81%, R-Value: +14%

**Daughter of Lot 71**

*11 Generations VG or EX*

## ROCK ELLA BW VIVITAR -10219535-

EX 91 (3-1)

Rump: 88, MS: N/A, F&L: 90, DS: 94

CAN-EBV:(08/18) -1274M, -60F,+0.06% -37P,+0.18% RPT.89%

CAN-ETA:(08/18) +11 FC,71% RPT,99 RK, +978 LPI, +39 PRO\$

SCS :+2.97, Inbr.Coeff. +5.54%, R-Value: +12%

49 prog class 15 EX, 21 VG, 12 GP, 1 G, GP+98%

## GENESIS ONTIME JELLYBEAN -11932902-

VG 87 (3-8)

Rump: 87, MS: 87, F&L: 86, DS: 92

1 10 305 5651 312 5.52 205 3.63(227 235 218)

2 10 296 7614 404 5.31 275 3.61(273 264 259)(Proj)

2 LACT: 13163M, 712F,5.41% 476P,3.62%

AVG. BCA:227M, 235F, 218P +12M +44F +4P

CAN-EBV:(08/18) -196M, -4F,+0.09% -13P,-0.09% RPT.61%

CAN-ETA:(08/18) +7 FC,42% RPT,93 RK, +1121 LPI, +209 PRO\$

SCS :+3.14, Inbr.Coeff. +7.82%, R-Value: +16%

## GIPRAT BELLE'S BY WHOM -10203358-

CAN-EBV:(08/18) -989M, -62F,-0.17% -35P,+0.03% RPT.84%

CAN-ETA:(08/18) +6 FC,66% RPT,89 RK, +819 LPI, -186 PRO\$

SCS :+2.95, Inbr.Coeff. +3.66%, R-Value: +13%

29 prog class 8 EX, 14 VG, 7 GP, GP+100%

## ELLIOTTS SD VANNA -113946758-

EX 93 (7-00)

## LENCREST ON TIME -ET -101962790-

VG 86 (4-8)

Rump: 80, MS: N/A, F&L: 86, DS: 88

CAN-GEV:(04/18) +434M, +10F,-0.16% +24P,+0.11% RPT.99%

CAN-ETA:(04/18) +5 FC,98% RPT,84 RK, +1315 GLPI, +280 PRO\$

SCS :+3.22, Inbr.Coeff. +8.33%, R-Value: +19%

1319 prog class 72 EX, 368 VG, 605 GP, 266 G, 8 F, GP+79%

## GENESIS VELOCITY'S JUJUBE -11472856-

EX 90-2E (5-7)

Rump: 93, MS: 90, F&L: 90, DS: 90

1 11 305 4620 215 4.65 172 3.72(178 156 176)

2 11 281 5882 246 4.18 208 3.54(201 154 188)

3 10 305 5011 241 4.81 190 3.79(158 139 158)

5 3 163 5128 178 3.47 185 3.61(145 93 138)(Proj)

4 LACT: 18583M, 812F,4.37% 677P,3.64%

AVG. BCA:179M, 150F, 174P -29M -37F -39P

3 prog class 2 VG, 1 GP, GP+100%

3<sup>rd</sup> Dam: GENESIS COMERICA JESTINE EX 90 4E

4<sup>th</sup> Dam: GENESIS CONNECTION JAVA EX 90

5<sup>th</sup> Dam: GENESIS PATRICK JESSIE VG 85

6<sup>th</sup> Dam: GENESIS C TOPS JESSICA VG 88

• 4 STAR BROOD COW, DECEMBER 2011

Full sister to:



**Genesis C Tops Miss Jess EX-93 5E**

• 5-11 305D 12,350M 602 4.87%F 474 3.84%P

• BCA: 383-342-389

• 3 Star Brood Cow December '11

• HM All-Canadian '96 & '97

7<sup>th</sup> Dam: VALLEYSTREAM JUNO JESS EX

• 9 STAR BROOD COW, DECEMBER 2011

• SILVER PRODUCTION AWARD

8<sup>th</sup> Dam: VALLEYSTREAM LEGEND JESSIE VG 87

9<sup>th</sup> Dam: VALLEYSTREAM SILVER B JESSICA VG 85

10<sup>th</sup> Dam: VALLEYSTREAM MASTER'S JESSIE EX 91

11<sup>th</sup> Dam: VALLEYSTREAM B D M ELSIE VG 85

# 74 GENESIS BRANSON JUJUBE'S TRICK

-12277969- TW B: October 31, 2015 MGM#: 364

GP 83 (2-4)

Rump: 87, MS: 82, F&L: 84, DS: 84

CAN-EBV:(08/18) -328M, +15F,+0.46% -7P,+0.08% RPT.53%

CAN-ETA:(08/18) +5 FC,41% RPT,83 RK, +1257 LPI, +431 PRO\$

SCS :+3.15, Inbr.Coeff. +4.27%, R-Value: +14%

**Dam of Lot 75**

## GABYS TBONE BRANSON-ET -116697813-

CAN-GEV:(08/18) -91M, +49F,+0.75% +11P,+0.21% RPT.97%

CAN-ETA:(08/18) +5 FC,92% RPT,83 RK, +1542 GLPI, +838 PRO\$

SCS :+3.06, Inbr.Coeff. +9.85%, R-Value: +15%

217 prog class 2 EX, 67 VG, 125 GP, 23 G, GP+89%

## GENESIS VELOCITY'S JUJUBE -11472856-

EX 90-2E (5-7)

Rump: 93, MS: 90, F&L: 90, DS: 90

111 305 4620 215 4.65 172 3.72(178 156 176)

2 11 281 5882 246 4.18 208 3.54(201 154 188)

3 10 305 5011 241 4.81 190 3.79(158 139 158)

5 3 163 5128 178 3.47 185 3.61(145 93 138)(Proj)

4 LACT: 18583M, 812F,4.37% 677P,3.64%

AVG. BCA:179M, 150F, 174P -29M -37F -39P

CAN-EBV:(08/18) -885M, -50F,-0.07% -42P,-0.13% RPT.68%

CAN-ETA:(08/18) +9 FC,44% RPT,98 RK, +839 LPI, -102 PRO\$

SCS :+3.09, Inbr.Coeff. +10.43%, R-Value: +13%

3 prog class 2 VG, 1 GP, GP+100%

2 2 190 6516 364 5.59 242 3.71(243 253 237)(Proj)

1 LACT: 4404M, 245F,5.56% 162P,3.68%

**SCC: 102,000**

## RICHIES JACE TBONE A364 -113672851-

CAN-GEV:(08/18) +875M, +78F,+0.45% +48P,+0.21% RPT.96%

CAN-ETA:(08/18) +4 FC,93% RPT,77 RK, +1840 GLPI, +1269 PRO\$

SCS :+3.13, Inbr.Coeff. +7.46%, R-Value: +15%

114 prog class 23 EX, 50 VG, 37 GP, 3 G, 1 F, GP+96%

## GABYS ACTION BABY-ET -114826486-

EX 90-3E (9-1)

## ARETHUSA JADE VELOCITY -117243204-

CAN-GEV:(08/18) -1051M, -43F,+0.16% -48P,-0.12% RPT.95%

CAN-ETA:(08/18) +9 FC,88% RPT,97 RK, +904 GLPI, +157 PRO\$

SCS :+3.16, Inbr.Coeff. +7.08%, R-Value: +13%

132 prog class 14 EX, 72 VG, 40 GP, 6 G, GP+95%

## GENESIS COMERICA JESTINE -9919084-

EX 90-4E (8-1)

Rump: 91, MS: 90, F&L: 87, DS: 91

2 0 305 4262 226 5.30 167 3.92(171 167 176)

3 1 305 3774 228 6.04 161 4.27(123 137 139)

4 0 296 4184 219 5.23 180 4.30(131 125 149)

5 1 272 3892 185 4.75 147 3.78(115 100 115)

6 1 305 5343 286 5.35 221 4.14(150 149 164)

7 0 295 4386 250 5.70 185 4.22(131 138 146)

7 11 224 3944 205 5.20 155 3.93(118 115 122)

7 LACT: 30473M, 1636F,5.37% 1248P,4.10%

AVG. BCA:134M, 133F, 144P -83M -60F -74P

2 prog class 2 EX, GP+100%

10 Generations VG or EX

**DUE JANUARY 13, 2019**

**TO BUSHLEA PN VIRAL**

3<sup>rd</sup> Dam: GENESIS CONNECTION JAVA EX 90

4<sup>th</sup> Dam: GENESIS PATRICK JESSIE VG 85

5<sup>th</sup> Dam: GENESIS C TOPS JESSICA VG 88

• 4 STAR BROOD COW, DECEMBER 2011

6<sup>th</sup> Dam: VALLEYSTREAM JUNO JESS EX

7<sup>th</sup> Dam: VALLEYSTREAM LEGEND JESSIE VG 87

8<sup>th</sup> Dam: VALLEYSTREAM SILVER B JESSICA VG 85

9<sup>th</sup> Dam: VALLEYSTREAM MASTER'S JESSIE EX 91

10<sup>th</sup> Dam: VALLEYSTREAM B D M ELSIE VG 85



**Valleystream Juno Jess EX**  
6<sup>th</sup> Dam

• 2-11 305D 7698M 359 4.66%F 314 4.08%F

• BCA: 281-239-302

• 9 Star Brood Cow December '11

# 75 GENESIS IRRESISTABLE JUJUBE

-13055397- B: January 11, 2018 MGM#: 471

PA:(08/18) +30M, +10F,+0.12% +0P,-0.02% RPT.35%

CAN-ETA:(08/18) +4(PA) FC,29% RPT,75 RK, +1314(PA) LPI, +714 PRO\$

SCS :+2.93(PA), Inbr.Coeff. +8.11%, R-Value: +15%

**Daughter of Lot 74**

## HOMETOWN IRRESISTABLE ET -11611206-

CAN-GEV:(04/18) +483M, +3F,-0.30% +9P,-0.15% RPT.85%

CAN-ETA:(04/18) +4 FC,73% RPT,77 RK, +1405 GLPI, +1134 PRO\$

SCS :+2.73, Inbr.Coeff. +6.46%, R-Value: +16%

30 prog class 8 VG, 20 GP, 2 G, GP+93%

## GENESIS BRANSON JUJUBE'S TRICK -12277969-

GP 83 (2-4)

Rump: 87, MS: 82, F&L: 84, DS: 84

2 2 190 6516 364 5.59 242 3.71(243 253 237)(Proj)

1 LACT: 4404M, 245F,5.56% 162P,3.68%

CAN-EBV:(08/18) -328M, +15F,+0.46% -7P,+0.08% RPT.53%

CAN-ETA:(08/18) +5 FC,41% RPT,83 RK, +1257 LPI, +431 PRO\$

SCS :+3.15, Inbr.Coeff. +4.27%, R-Value: +14%

## ALL LYNNS VALENTINO IRWIN-ET -117423084-

CAN-GEV:(04/18) +1147M, +40F,-0.23% +37P,-0.09% RPT.97%

CAN-ETA:(04/18) +9 FC,93% RPT,97 RK, +1858 GLPI, +1671 PRO\$

SCS :+2.76, Inbr.Coeff. +11.33%, R-Value: +17%

223 prog class 8 EX, 103 VG, 89 GP, 22 G, 1 F, GP+90%

## HURONIA CONNECTN CRYSTALYN 23L -10214696-

SUP-EX 95-3E (10-3)

## GABYS TBONE BRANSON-ET -116697813-

CAN-GEV:(08/18) -91M, +49F,+0.75% +11P,+0.21% RPT.97%

CAN-ETA:(08/18) +5 FC,92% RPT,83 RK, +1542 GLPI, +838 PRO\$

SCS :+3.06, Inbr.Coeff. +9.85%, R-Value: +15%

217 prog class 2 EX, 67 VG, 125 GP, 23 G, GP+89%

## GENESIS VELOCITY'S JUJUBE -11472856-

EX 90-2E (5-7)

Rump: 93, MS: 90, F&L: 90, DS: 90

111 305 4620 215 4.65 172 3.72(178 156 176)

2 11 281 5882 246 4.18 208 3.54(201 154 188)

3 10 305 5011 241 4.81 190 3.79(158 139 158)

5 3 163 5128 178 3.47 185 3.61(145 93 138)(Proj)

4 LACT: 18583M, 812F,4.37% 677P,3.64%

AVG. BCA:179M, 150F, 174P -29M -37F -39P

3 prog class 2 VG, 1 GP, GP+100%

3<sup>rd</sup> Dam: GENESIS COMERICA JESTINE EX 90 4E

4<sup>th</sup> Dam: GENESIS CONNECTION JAVA EX 90

5<sup>th</sup> Dam: GENESIS PATRICK JESSIE VG 85

6<sup>th</sup> Dam: GENESIS C TOPS JESSICA VG 88

• 4 STAR BROOD COW, DECEMBER 2011

7<sup>th</sup> Dam: VALLEYSTREAM JUNO JESS EX

8<sup>th</sup> Dam: VALLEYSTREAM LEGEND JESSIE VG 87

9<sup>th</sup> Dam: VALLEYSTREAM SILVER B JESSICA VG 85

10<sup>th</sup> Dam: VALLEYSTREAM MASTER'S JESSIE EX 91

11<sup>th</sup> Dam: VALLEYSTREAM B D M ELSIE VG 85



**Valleystream Juno Jess EX**  
6<sup>th</sup> Dam

• 2-11 305D 7698M 359 4.66%F 314 4.08%F

• BCA: 281-239-302

• 9 Star Brood Cow December '11

# 76 GENESIS BRANSON JUJUBE'S TREAT

-12277970- TW B: October 31, 2015 MGM#: 365

VG 85 (2-4)

Rump: 85, MS: 86, F&L: 85, DS: 85

CAN-EBV:(08/18) -630M, -8F,+0.34% -20P,+0.05% RPT.56%

CAN-ETA:(08/18) +7 FC,41% RPT,93 RK, +1131 LPI, +268 PRO\$

SCS :+3.05, Inbr.Coeff. +4.27%, R-Value: +14%

**Dam of Lot 77**

111 280 5440 291 5.35 209 3.84(215 216 218)(Proj)

1 LACT: 5089M, 271F,5.33% 195P,3.83%

**SCC: 23,000**

## GABYS TBONE BRANSON-ET -116697813-

CAN-GEV:(08/18) -91M, +49F,+0.75% +11P,+0.21% RPT.97%

CAN-ETA:(08/18) +5 FC,92% RPT,83 RK, +1542 GLPI, +838 PRO\$

SCS :+3.06, Inbr.Coeff. +9.85%, R-Value: +15%

217 prog class 2 EX, 67 VG, 125 GP, 23 G, GP+89%

## GENESIS VELOCITY'S JUJUBE -11472856-

EX 90-2E (5-7)

Rump: 93, MS: 90, F&L: 90, DS: 90

111 305 4620 215 4.65 172 3.72(178 156 176)

2 11 281 5882 246 4.18 208 3.54(201 154 188)

3 10 305 5011 241 4.81 190 3.79(158 139 158)

5 3 163 5128 178 3.47 185 3.61(145 93 138)(Proj)

4 LACT: 18583M, 812F,4.37% 677P,3.64%

AVG. BCA:179M, 150F, 174P -29M -37F -39P

CAN-EBV:(08/18) -885M, -50F,-0.07% -42P,-0.13% RPT.68%

CAN-ETA:(08/18) +9 FC,44% RPT,98 RK, +839 LPI, -102 PRO\$

SCS :+3.09, Inbr.Coeff. +10.43%, R-Value: +13%

3 prog class 2 VG, 1 GP, GP+100%

## RICHIES JACE TBONE A364 -113672851-

CAN-GEV:(08/18) +875M, +78F,+0.45% +48P,+0.21% RPT.96%

CAN-ETA:(08/18) +4 FC,93% RPT,77 RK, +1840 GLPI, +1269 PRO\$

SCS :+3.13, Inbr.Coeff. +7.46%, R-Value: +15%

114 prog class 23 EX, 50 VG, 37 GP, 3 G, 1 F, GP+96%

## GABYS ACTION BABY-ET -114826486-

EX 90-3E (9-1)

## ARETHUSA JADE VELOCITY -117243204-

CAN-GEV:(08/18) -1051M, -43F,+0.16% -48P,-0.12% RPT.95%

CAN-ETA:(08/18) +9 FC,88% RPT,97 RK, +904 GLPI, +157 PRO\$

SCS :+3.16, Inbr.Coeff. +7.08%, R-Value: +13%

132 prog class 14 EX, 72 VG, 40 GP, 6 G, GP+95%

## GENESIS COMERICA JESTINE -9919084-

EX 90-4E (8-1)

Rump: 91, MS: 90, F&L: 87, DS: 91

2 0 305 4262 226 5.30 167 3.92(171 167 176)

3 1 305 3774 228 6.04 161 4.27(123 137 139)

4 0 296 4184 219 5.23 180 4.30(131 125 149)

5 1 272 3892 185 4.75 147 3.78(115 100 115)

6 1 305 5343 286 5.35 221 4.14(150 149 164)

7 0 295 4386 250 5.70 185 4.22(131 138 146)

7 11 224 3944 205 5.20 155 3.93(118 115 122)

7 LACT: 30473M, 1636F,5.37% 1248P,4.10%

AVG. BCA:134M, 133F, 144P -83M -60F -74P

2 prog class 2 EX, GP+100%

10 Generations VG or EX

**DUE NOVEMBER 2, 2018**

**TO RAPID BAY BLACK APPLE**

3<sup>rd</sup> Dam: GENESIS CONNECTION JAVA EX 90

4<sup>th</sup> Dam: GENESIS PATRICK JESSIE VG 85

5<sup>th</sup> Dam: GENESIS C TOPS JESSICA VG 88

• 4 STAR BROOD COW, DECEMBER 2011

6<sup>th</sup> Dam: VALLEYSTREAM JUNO JESS EX

7<sup>th</sup> Dam: VALLEYSTREAM LEGEND JESSIE VG 87

8<sup>th</sup> Dam: VALLEYSTREAM SILVER B JESSICA VG 85

9<sup>th</sup> Dam: VALLEYSTREAM MASTER'S JESSIE EX 91

10<sup>th</sup> Dam: VALLEYSTREAM B D M ELSIE VG 85



**Valleystream Juno Jess EX**  
6<sup>th</sup> Dam

• 2-11 305D 7698M 359 4.66%F 314 4.08%P  
• BCA: 281-239-302  
• 9 Star Brood Cow December '11

# 77 GENESIS GENTRY JUJUBE

-12922619- B: October 13, 2017 MGM#: 450

PA:(08/18) -594M, -19F,+0.17% -23P,+0.01% RPT.22%

CAN-ETA:(08/18) +6(PA) FC,18% RPT,89 RK, +1003(PA) LPI, +97 PRO\$

SCS :+3.04(PA), Inbr.Coeff. +5.47%, R-Value: +12%

**Daughter of Lot 76**

## RAPID BAY INDIANA GENTRY -105762718-

PA:(04/18) -580M, -30F,-0.01% -24P,-0.03% RPT.33%

CAN-ETA:(04/18) +5(PA) FC,29% RPT,84 RK, +899(PA) LPI, -47 PRO\$

SCS :+3.04(PA), Inbr.Coeff. +7.58%, R-Value: +10%

43 prog class 5 EX, 27 VG, 10 GP, 1 G, GP+98%

## GENESIS BRANSON JUJUBE'S TREAT -12277970-

VG 85 (2-4)

Rump: 85, MS: 86, F&L: 85, DS: 85

111 280 5440 291 5.35 209 3.84(215 216 218)(Proj)

1 LACT: 5089M, 271F,5.33% 195P,3.83%

CAN-EBV:(08/18) -630M, -8F,+0.34% -20P,+0.05% RPT.56%

CAN-ETA:(08/18) +7 FC,41% RPT,93 RK, +1131 LPI, +268 PRO\$

SCS :+3.05, Inbr.Coeff. +4.27%, R-Value: +14%

## IMPRESSIVE INDIANA-ET -112391117-

A:(04/18) -740M, -61F,-0.33% -32P,-0.04% RPT.42%

CAN-ETA:(04/18) +5(PA) FC,39% RPT,84 RK, +795(PA) LPI, -236 PRO\$

SCS :+3.11(PA), Inbr.Coeff. +3.52%, R-Value: +9%

11 prog class 5 EX, 4 VG, 2 GP, GP+100%

## VANDENBERG AMEDEO GORGEOUS -8252544-

EX 97-3E (8-5)

## GABYS TBONE BRANSON-ET -116697813-

CAN-GEV:(08/18) -91M, +49F,+0.75% +11P,+0.21% RPT.97%

CAN-ETA:(08/18) +5 FC,92% RPT,83 RK, +1542 GLPI, +838 PRO\$

SCS :+3.06, Inbr.Coeff. +9.85%, R-Value: +15%

217 prog class 2 EX, 67 VG, 125 GP, 23 G, GP+89%

## GENESIS VELOCITY'S JUJUBE -11472856-

EX 90-2E (5-7)

Rump: 93, MS: 90, F&L: 90, DS: 90

111 305 4620 215 4.65 172 3.72(178 156 176)

2 11 281 5882 246 4.18 208 3.54(201 154 188)

3 10 305 5011 241 4.81 190 3.79(158 139 158)

5 3 163 5128 178 3.47 185 3.61(145 93 138)(Proj)

4 LACT: 18583M, 812F,4.37% 677P,3.64%

AVG. BCA:179M, 150F, 174P -29M -37F -39P

3 prog class 2 VG, 1 GP, GP+100%

11 Generations VG or EX

3<sup>rd</sup> Dam: GENESIS COMERICA JESTINE EX 90 4E

4<sup>th</sup> Dam: GENESIS CONNECTION JAVA EX 90

5<sup>th</sup> Dam: GENESIS PATRICK JESSIE VG 85

6<sup>th</sup> Dam: GENESIS C TOPS JESSICA VG 88

• 4 STAR BROOD COW, DECEMBER 2011

Full sister to:



**Genesis C Tops Miss Jess EX-93 5E**

• 5-11 305D 12,350M 602 4.87%F 474 3.84%P  
• BCA: 383-342-389  
• 3 Star Brood Cow December '11  
• HM All-Canadian '96 & '97

7<sup>th</sup> Dam: VALLEYSTREAM JUNO JESS EX

• 9 STAR BROOD COW, DECEMBER 2011

• SILVER PRODUCTION AWARD

8<sup>th</sup> Dam: VALLEYSTREAM LEGEND JESSIE VG 87

9<sup>th</sup> Dam: VALLEYSTREAM SILVER B JESSICA VG 85

10<sup>th</sup> Dam: VALLEYSTREAM MASTER'S JESSIE EX 91

11<sup>th</sup> Dam: VALLEYSTREAM B D M ELSIE VG 85





**Genesis Velocity's Hawaii VG-87**  
Lot 78



**Genesis Iatola Honolulu EX 90 3E**  
Dam of Lot 78

## 78 GENESIS VELOCITY'S HAWAII

-12277957- B: June 16, 2015 MGM#: 352  
VG 87 (3-1)

Rump: 87, MS: 87, F&L: 88, DS: 86

CAN-EBV:(08/18) -505M, -7F,+0.28% -13P,+0.10% RPT.56%

CAN-ETA:(08/18) +10 FC,44% RPT,98 RK, +1342 LPI, +755 PRO\$

SCS :+2.92, Inbr.Coeff. +8.93%, R-Value: +15%

**\*\*Owned by Jess Brock\*\***

**Dam of Lot 79 & 80**

111 305 5646 302 5.35 225 3.99(239 238 250)

1 LACT: 5673M, 303F,5.34% 226P,3.98%

AVG. BCA:239M, 238F, 250P +17M +35F +30P

**SCC: 39,000**

**FRESH JUNE 1, 2018**

### ARETHUSA JADE VELOCITY -117243204-

CAN-GEV:(08/18) -1051M, -43F,+0.16% -48P,-0.12% RPT.95%

CAN-ETA:(08/18) +9 FC,88% RPT,97 RK, +904 GLPI, +157 PRO\$

SCS :+3.16, Inbr.Coeff. +7.08%, R-Value: +13%

132 prog class 14 EX, 71 VG, 41 GP, 6 G, GP+95%

### GIPRAT BELLES JADE -10008436-

EX 92 (4-6)

CAN-EBV:(08/18) -616M, -5F,+0.39% -19P,+0.07% RPT.99%

CAN-ETA:(08/18) +5 FC,97% RPT,83 RK, +1195 LPI, +302 PRO\$

SCS :+3.07, Inbr.Coeff. +2.19%, R-Value: +15%

883 prog class 175 EX, 383 VG, 251 GP, 71 G, 3 F, GP+92%

### ARETHUSA RESPONSE VIVID -116023067-

EX 95-5E (9-6)

### GENESIS IATOLA HONALULU -11304405-

EX 90-3E (6-4)

Rump: 88, MS: 91, F&L: 92, DS: 90

2 1 305 5538 275 4.97 218 3.94(227 208 237)

3 0 305 6684 328 4.91 262 3.92(240 216 247)

4 0 305 6944 325 4.68 281 4.05(228 195 244)

4 11 305 7414 362 4.88 288 3.88(232 207 238)

6 0 305 7832 407 5.20 309 3.95(237 227 247)

5 LACT: 35909M, 1789F,4.98% 1426P,3.97%

AVG. BCA:233M, 211F, 243P +11M +12F +21P

CAN-EBV:(08/18) +282M, +13F,-0.01% +15P,+0.08% RPT.66%

CAN-ETA:(08/18) +7 FC,42% RPT,93 RK, +1529 LPI, +1001 PRO\$

SCS :+2.77, Inbr.Coeff. +9.86%, R-Value: +17%

2 prog class 1 VG, 1 GP, GP+100%

### SC GOLD DUST PARAMOUNT IATOLA -112118277-

CAN-GEV:(08/18) +395M, +21F,+0.02% +17P,+0.03% RPT.99%

CAN-ETA:(08/18) +5 FC,98% RPT,83 RK, +1534 GLPI, +1063 PRO\$

SCS :+2.83, Inbr.Coeff. +6.65%, R-Value: +19%

1264 prog class 197 EX, 446 VG, 468 GP, 145 G, 8 F, GP+88%

### GENESIS EXCAVATE JESTINE -9664130-

GP 82 (2-4)

Rump: 80, MS: 81, F&L: 86, DS: 84

2 0 305 7033 329 4.68 260 3.70(283 247 277)SA

3 1 305 7974 353 4.43 308 3.86(284 229 288)SA

4 9 305 8963 444 4.95 356 3.97(256 235 268)SA

6 0 305 8260 387 4.69 304 3.68(237 206 230)

5 LACT: 41371M, 1975F,4.77% 1615P,3.90%

AVG. BCA:265M, 229F, 266P +42M +32F +42P

2 prog class 1 EX, 1 VG, GP+100%

3<sup>rd</sup> Dam: GENESIS BREAKAWAY HONALULU EX 90

4<sup>th</sup> Dam: GENESIS PARAMOUNT HAWAII VG 85

5<sup>th</sup> Dam: GENESIS GROVE JESTINE VG 85

6<sup>th</sup> Dam: VALLEYSTREAM JUNO JESS EX

• 9 STAR BROOD COW, DECEMBER 2011

• SILVER PRODUCTION AWARD

7<sup>th</sup> Dam: VALLEYSTREAM LEGEND JESSIE VG 87

8<sup>th</sup> Dam: VALLEYSTREAM SILVER B JESSICA VG 85

9<sup>th</sup> Dam: VALLEYSTREAM MASTER'S JESSIE EX 91

10<sup>th</sup> Dam: VALLEYSTREAM B D M ELSIE VG 85



Genesis Velocity's *Hawaii* VG-87  
Dam of Lot 79

## 79 GENESIS INCENTIVE HETTI

-12647677- B: June 1, 2017 MGM#: 433

PA:(08/18) -627M, -15F,+0.25% -21P,+0.05% RPT.36%

CAN-ETA:(08/18) +8(PA) FC,30% RPT,96 RK, +1174(PA) LPI, +420 PRO\$

SCS :+2.93(PA), Inbr.Coeff. +8.10%, R-Value: +13%

**\*\*Owned by Jess Brock\*\***

**Daughter of Lot 78**

1 11 305 5646 302 5.35 225 3.99(239 238 250)

1 LACT: 5673M, 303F,5.34% 226P,3.98%

AVG. BCA:239M, 238F, 250P +17M +35F +30P

**BRED AUGUST 5, 2018  
TO HOMETOWN IRRESISTABLE**

### HOMETOWN INCENTIVE-ET -118407078-

CAN-GEBV:(08/18) -749M, -23F,+0.22% -28P,+0.00% RPT.87%

CAN-ETA:(08/18) +6 FC,76% RPT,89 RK, +1015 GLPI, +137 PRO\$

SCS :+2.95, Inbr.Coeff. +4.80%, R-Value: +12%

43 prog class 20 VG, 18 GP, 5 G, GP+88%

### TOWER VUE PRIME TEQUILA-ET -114816452-

CAN-GEBV:(08/18) -748M, -13F,+0.38% -20P,+0.13% RPT.98%

CAN-ETA:(08/18) +15 FC,95% RPT,99 RK, +1319 GLPI, +59 PRO\$

SCS :+3.22, Inbr.Coeff. +2.28%, R-Value: +9%

472 prog class 62 EX, 255 VG, 128 GP, 26 G, 1 F, GP+94%

### HURONIA CONNECTN CRYSTALYN 23L -10214696-

SUP-EX 95-3E (10-3)

### GENESIS VELOCITY'S HAWAII -12277957-

VG 87 (3-1)

Rump: 87, MS: 87, F&L: 88, DS: 86

1 11 305 5646 302 5.35 225 3.99(239 238 250)

1 LACT: 5673M, 303F,5.34% 226P,3.98%

AVG. BCA:239M, 238F, 250P +17M +35F +30P

CAN-EBV:(08/18) -505M, -7F,+0.28% -13P,+0.10% RPT.56%

CAN-ETA:(08/18) +10 FC,44% RPT,98 RK, +1342 LPI, +755 PRO\$

SCS :+2.92, Inbr.Coeff. +8.93%, R-Value: +15%

### ARETHUSA JADE VELOCITY -117243204-

CAN-GEBV:(08/18) -1051M, -43F,+0.16% -48P,-0.12% RPT.95%

CAN-ETA:(08/18) +9 FC,88% RPT,97 RK, +904 GLPI, +157 PRO\$

SCS :+3.16, Inbr.Coeff. +7.08%, R-Value: +13%

132 prog class 14 EX, 71 VG, 41 GP, 6 G, GP+95%

### GENESIS IATOLA HONALULU -11304405-

EX 90-3E (6-4)

Rump: 88, MS: 91, F&L: 92, DS: 90

2 1 305 5538 275 4.97 218 3.94(227 208 237)

3 0 305 6684 328 4.91 262 3.92(240 216 247)

4 0 305 6944 325 4.68 281 4.05(228 195 244)

4 11 305 7414 362 4.88 288 3.88(232 207 238)

6 0 305 7832 407 5.20 309 3.95(237 227 247)

5 LACT: 35909M, 1789F,4.98% 1426P,3.97%

AVG. BCA:233M, 211F, 243P +11M +12F +21P

2 prog class 1 VG, 1 GP, GP+100%

3<sup>rd</sup> Dam: GENESIS EXCAVATE JESTINE GP 82  
4<sup>th</sup> Dam: GENESIS BREAKAWAY HONALULU EX 90  
5<sup>th</sup> Dam: GENESIS PARAMOUNT HAWAII VG 85  
6<sup>th</sup> Dam: GENESIS GROVE JESTINE VG 85  
7<sup>th</sup> Dam: VALLEYSTREAM JUNO JESS EX  
• 9 STAR BROOD COW, DECEMBER 2011  
• SILVER PRODUCTION AWARD  
8<sup>th</sup> Dam: VALLEYSTREAM LEGEND JESSIE VG 87  
9<sup>th</sup> Dam: VALLEYSTREAM SILVER B JESSICA VG 85  
10<sup>th</sup> Dam: VALLEYSTREAM MASTER'S JESSIE EX 91  
11<sup>th</sup> Dam: VALLEYSTREAM B D M ELSIE VG 85





**Genesis Velocity's Hawaii VG-87**  
*Dam of Lot 80*

# 80 GENESIS VENUE MISS HAWAII

-13055406- B: June 1, 2018 MGM#: 480  
 PA:(08/18) -675M, -1F,+0.49% -11P,+0.23% RPT.32%  
 CAN-ETA:(08/18) +8(PA) FC,27% RPT,96 RK, +1348(PA) LPI, +586 PRO\$  
 SCS :+3.02(PA), Inbr.Coeff. +11.61%, R-Value: +14%

**\*\*Owned by Jess Brock\*\***

**Daughter of Lot 78**

**PLEASANT NOOK WR HG VENUE -11950642-**

GPA:(08/18) -845M, +5F,+0.71% -9P,+0.35% RPT.70%  
 CAN-ETA:(08/18) +6(PA) FC,62% RPT,89 RK, +1344(PA) GLPI, +460 PRO\$  
 SCS :+3.12(PA), Inbr.Coeff. +5.72%, R-Value: +14%  
 2 prog class 1 VG, 1 GP, GP+100%

**GENESIS VELOCITY'S HAWAII -12277957-**

VG 87 (3-1)  
 Rump: 87, MS: 87, F&L: 88, DS: 86  
 111 305 5646 302 5.35 225 3.99(239 238 250)  
 1 LACT: 5673M, 303F,5.34% 226P,3.98%  
 AVG. BCA:239M, 238F, 250P +17M +35F +30P  
 CAN-EBV:(08/18) -505M, -7F,+0.28% -13P,+0.10% RPT.56%  
 CAN-ETA:(08/18) +10 FC,44% RPT,98 RK, +1342 LPI, +755 PRO\$  
 SCS :+2.92, Inbr.Coeff. +8.93%, R-Value: +15%

**SV JADE HIRED GUN-ET -115093063-**

CAN-GEBV:(08/18) -875M, -32F,+0.20% -25P,+0.14% RPT.96%  
 CAN-ETA:(08/18) +5 FC,90% RPT,83 RK, +1067 GLPI, +168 PRO\$  
 SCS :+3.03, Inbr.Coeff. +8.61%, R-Value: +11%  
 153 prog class 18 EX, 64 VG, 56 GP, 15 G, GP+90%

**ARETHUSA ON TIME VOGUE-ET -117193004-**  
 EX 94 (5-1)

**ARETHUSA JADE VELOCITY -117243204-**

CAN-GEBV:(08/18) -1051M, -43F,+0.16% -48P,-0.12% RPT.95%  
 CAN-ETA:(08/18) +9 FC,88% RPT,97 RK, +904 GLPI, +157 PRO\$  
 SCS :+3.16, Inbr.Coeff. +7.08%, R-Value: +13%  
 132 prog class 14 EX, 71 VG, 41 GP, 6 G, GP+95%

**GENESIS IATOLA HONALULU -11304405-**

EX 90-3E (6-4)  
 Rump: 88, MS: 91, F&L: 92, DS: 90  
 2 1 305 5538 275 4.97 218 3.94(227 208 237)  
 3 0 305 6684 328 4.91 262 3.92(240 216 247)  
 4 0 305 6944 325 4.68 281 4.05(228 195 244)  
 4 11 305 7414 362 4.88 288 3.88(232 207 238)  
 6 0 305 7832 407 5.20 309 3.95(237 227 247)  
 5 LACT: 35909M, 1789F,4.98% 1426P,3.97%  
 AVG. BCA:233M, 211F, 243P +11M +12F +21P  
 2 prog class 1 VG, 1 GP, GP+100%

3<sup>rd</sup> Dam: GENESIS EXCAVATE JESTINE GP 82  
 4<sup>th</sup> Dam: GENESIS BREAKAWAY HONALULU EX 90  
 5<sup>th</sup> Dam: GENESIS PARAMOUNT HAWAII VG 85  
 6<sup>th</sup> Dam: GENESIS GROVE JESTINE VG 85  
 7<sup>th</sup> Dam: VALLEYSTREAM JUNO JESS EX  
 • 9 STAR BROOD COW, DECEMBER 2011  
 • SILVER PRODUCTION AWARD  
 8<sup>th</sup> Dam: VALLEYSTREAM LEGEND JESSIE VG 87  
 9<sup>th</sup> Dam: VALLEYSTREAM SILVER B JESSICA VG 85  
 10<sup>th</sup> Dam: VALLEYSTREAM MASTER'S JESSIE EX 91  
 11<sup>th</sup> Dam: VALLEYSTREAM B D M ELSIE VG 85



# 81 GENESIS INCENTIVE HULA

-12491045- B: June 8, 2016 MGM#: 389

GP 83 (2-1)

Rump: 86, MS: 83, F&L: 84, DS: 80

PA:(08/18) -233M, -5F,+0.10% -7P,+0.04% RPT.38%

CAN-ETA:(08/18) +7(PA) FC,30% RPT,93 RK, +1283(PA) LPI, +598 PRO\$

SCS :+2.86(PA), Inbr.Coeff. +7.18%, R-Value: +14%

**Dam of Lot 82**

**SCC: 58,000**

**FRESH JUNE 2, 2018**

**BRED AUGUST ??, 2018  
TO BUSHLEA PN VIRAL**

## HOMETOWN INCENTIVE-ET -118407078-

CAN-GEBV:(08/18) -749M, -23F,+0.22% -28P,+0.00% RPT.87%

CAN-ETA:(08/18) +6 FC,76% RPT,89 RK, +1015 GLPI, +137 PRO\$

SCS :+2.95, Inbr.Coeff. +4.80%, R-Value: +12%

43 prog class 20 VG, 18 GP, 5 G, GP+88%

## TOWER VUE PRIME TEQUILA-ET -114816452-

CAN-GEBV:(08/18) -748M, -13F,+0.38% -20P,+0.13% RPT.98%

CAN-ETA:(08/18) +15 FC,95% RPT,99 RK, +1319 GLPI, +59 PRO\$

SCS :+3.22, Inbr.Coeff. +2.28%, R-Value: +9%

472 prog class 62 EX, 255 VG, 128 GP, 26 G, 1 F, GP+94%

## HURONIA CONNECTN CRYSTALYN 23L -10214696-

SUP-EX 95-3E (10-3)

3<sup>rd</sup> Dam: GENESIS BREAKAWAY HONALULU EX 90

4<sup>th</sup> Dam: GENESIS PARAMOUNT HAWAII VG 85

5<sup>th</sup> Dam: GENESIS GROVE JESTINE VG 85

6<sup>th</sup> Dam: VALLEYSTREAM JUNO JESS EX

7<sup>th</sup> Dam: VALLEYSTREAM LEGEND JESSIE VG 87

8<sup>th</sup> Dam: VALLEYSTREAM SILVER B JESSICA VG 85

9<sup>th</sup> Dam: VALLEYSTREAM MASTER'S JESSIE EX 91

10<sup>th</sup> Dam: VALLEYSTREAM B D M ELSIE VG 85

## GENESIS IATOLA HONALULU -11304405-

EX 90-3E (6-4)

Rump: 88, MS: 91, F&L: 92, DS: 90

2 1 305 5538 275 4.97 218 3.94(227 208 237)

3 0 305 6684 328 4.91 262 3.92(240 216 247)

4 0 305 6944 325 4.68 281 4.05(228 195 244)

4 11 305 7414 362 4.88 288 3.88(232 207 238)

6 0 305 7832 407 5.20 309 3.95(237 227 247)

5 LACT: 35909M, 1789F,4.98% 1426P,3.97%

AVG. BCA:233M, 211F, 243P +11M +12F +21P

CAN-EBV:(08/18) +282M, +13F,-0.01% +15P,+0.08% RPT.66%

CAN-ETA:(08/18) +7 FC,42% RPT,93 RK, +1529 LPI, +1001 PRO\$

SCS :+2.77, Inbr.Coeff. +9.86%, R-Value: +17%

2 prog class 1 VG, 1 GP, GP+100%

## SC GOLD DUST PARAMOUNT IATOLA -112118277-

CAN-GEBV:(08/18) +395M, +21F,+0.02% +17P,+0.03% RPT.99%

CAN-ETA:(08/18) +5 FC,98% RPT,83 RK, +1534 GLPI, +1063 PRO\$

SCS :+2.83, Inbr.Coeff. +6.65%, R-Value: +19%

1264 prog class 197 EX, 446 VG, 468 GP, 145 G, 8 F, GP+88%

## GENESIS EXCAVATE JESTINE -9664130-

GP 82 (2-4)

Rump: 80, MS: 81, F&L: 86, DS: 84

2 0 305 7033 329 4.68 260 3.70(283 247 277)SA

3 1 305 7974 353 4.43 308 3.86(284 229 288)SA

4 9 305 8963 444 4.95 356 3.97(256 235 268)SA

6 0 305 8260 387 4.69 304 3.68(237 206 230)

5 LACT: 41371M, 1975F,4.77% 1615P,3.90%

AVG. BCA:265M, 229F, 266P +42M +32F +42P

2 prog class 1 EX, 1 VG, GP+100%



**Valleystream Juno Jess EX  
6<sup>th</sup> Dam**

• 2-11 305D 7698M 359 4.66%F 314 4.08%F

• BCA: 281-239-302

• 9 Star Brood Cow December '11

# 82 GENESIS GENTRY HULA HOOP

-13055409- B: June 2, 2018 MGM#: 483

PA:(08/18) -395M, -17F,+0.05% -16P,+0.00% RPT.18%

CAN-ETA:(08/18) +6(PA) FC,15% RPT,89 RK, +1093(PA) LPI, +284 PRO\$

SCS :+2.95(PA), Inbr.Coeff. +6.49%, R-Value: +12%

**Daughter of Lot 81**

## RAPID BAY INDIANA GENTRY -105762718-

PA:(04/18) -580M, -30F,-0.01% -24P,-0.03% RPT.33%

CAN-ETA:(04/18) +5(PA) FC,29% RPT,84 RK, +899(PA) LPI, -47 PRO\$

SCS :+3.04(PA), Inbr.Coeff. +7.58%, R-Value: +10%

43 prog class 5 EX, 27 VG, 10 GP, 1 G, GP+98%

## IMPRESSIVE INDIANA-ET -112391117-

A:(04/18) -740M, -61F,-0.33% -32P,-0.04% RPT.42%

CAN-ETA:(04/18) +5(PA) FC,39% RPT,84 RK, +795(PA) LPI, -236 PRO\$

SCS :+3.11(PA), Inbr.Coeff. +3.52%, R-Value: +9%

11 prog class 5 EX, 4 VG, 2 GP, GP+100%

## VANDBERG AMEDEO GORGEOUS -8252544-

EX 97-3E (8-5)

## GENESIS INCENTIVE HULA -12491045-

GP 83 (2-1)

Rump: 86, MS: 83, F&L: 84, DS: 80

PA:(08/18) -233M, -5F,+0.10% -7P,+0.04% RPT.38%

CAN-ETA:(08/18) +7(PA) FC,30% RPT,93 RK, +1283(PA) LPI, +598 PRO\$

SCS :+2.86(PA), Inbr.Coeff. +7.18%, R-Value: +14%

## HOMETOWN INCENTIVE-ET -118407078-

CAN-GEBV:(08/18) -749M, -23F,+0.22% -28P,+0.00% RPT.87%

CAN-ETA:(08/18) +6 FC,76% RPT,89 RK, +1015 GLPI, +137 PRO\$

SCS :+2.95, Inbr.Coeff. +4.80%, R-Value: +12%

43 prog class 20 VG, 18 GP, 5 G, GP+88%

## GENESIS IATOLA HONALULU -11304405-

EX 90-3E (6-4)

Rump: 88, MS: 91, F&L: 92, DS: 90

2 1 305 5538 275 4.97 218 3.94(227 208 237)

3 0 305 6684 328 4.91 262 3.92(240 216 247)

4 0 305 6944 325 4.68 281 4.05(228 195 244)

4 11 305 7414 362 4.88 288 3.88(232 207 238)

6 0 305 7832 407 5.20 309 3.95(237 227 247)

5 LACT: 35909M, 1789F,4.98% 1426P,3.97%

AVG. BCA:233M, 211F, 243P +11M +12F +21P

2 prog class 1 VG, 1 GP, GP+100%

3<sup>rd</sup> Dam: GENESIS EXCAVATE JESTINE GP 82

4<sup>th</sup> Dam: GENESIS BREAKAWAY HONALULU EX 90

5<sup>th</sup> Dam: GENESIS PARAMOUNT HAWAII VG 85

6<sup>th</sup> Dam: GENESIS GROVE JESTINE VG 85

7<sup>th</sup> Dam: VALLEYSTREAM JUNO JESS EX

• 9 STAR BROOD COW, DECEMBER 2011

• SILVER PRODUCTION AWARD

8<sup>th</sup> Dam: VALLEYSTREAM LEGEND JESSIE VG 87

9<sup>th</sup> Dam: VALLEYSTREAM SILVER B JESSICA VG 85

10<sup>th</sup> Dam: VALLEYSTREAM MASTER'S JESSIE EX 91

11<sup>th</sup> Dam: VALLEYSTREAM B D M ELSIE VG 85



**Genesis Velocity Jitter EX-93 USA**  
 GRAND CHAMPION MIDWEST JERSEY JAMBOREE '16  
 Maternal Sister to Dam of Lot 83



**Genesis Velocity's Hawaii EX-93 USA**  
 Lot 83

# 83 GENESIS VELOCITY'S HAWAII 2.0

-12647679- B: JUNE 29, 2017 MGM#: 435  
 PA:(08/18) -384M, -15F,+0.08% -16P,-0.02% RPT.40%  
 CAN-ETA:(08/18) +8(PA) FC,33% RPT,96 RK, +1244(PA) LPI, +626 PRO\$  
 SCS :+2.96(PA), Inbr.Coeff. +8.93%, R-Value: +15%

Full Sister to Lot 78

**BRED AUGUST 18, 2018**  
 TO BRIDON EXCITATION

**ARETHUSA JADE VELOCITY -117243204-**

CAN-GEBV:(08/18) -1051M, -43F,+0.16% -48P,-0.12% RPT.95%  
 CAN-ETA:(08/18) +9 FC,88% RPT,97 RK, +904 GLPI, +157 PRO\$  
 SCS :+3.16, Inbr.Coeff. +7.08%, R-Value: +13%  
 132 prog class 14 EX, 71 VG, 41 GP, 6 G, GP+95%

**GENESIS IATOLA HONALULU -11304405-**

EX 90-3E (6-4)  
 Rump: 88, MS: 91, F&L: 92, DS: 90  
 2 1 305 5538 275 4.97 218 3.94(227 208 237)  
 3 0 305 6684 328 4.91 262 3.92(240 216 247)  
 4 0 305 6944 325 4.68 281 4.05(228 195 244)  
 4 11 305 7414 362 4.88 288 3.88(232 207 238)  
 6 0 305 7832 407 5.20 309 3.95(237 227 247)  
 5 LACT: 35909M, 1789F,4.98% 1426P,3.97%  
 AVG. BCA:233M, 211F, 243P +11M +12F +21P  
 CAN-EBV:(08/18) +282M, +13F,-0.01% +15P,+0.08% RPT.66%  
 CAN-ETA:(08/18) +7 FC,42% RPT,93 RK, +1529 LPI, +1001 PRO\$  
 SCS :+2.77, Inbr.Coeff. +9.86%, R-Value: +17%  
 2 prog class 1 VG, 1 GP, GP+100%

**GIPRAT BELLES JADE -10008436-**

EX 92 (4-6)  
 CAN-EBV:(08/18) -616M, -5F,+0.39% -19P,+0.07% RPT.99%  
 CAN-ETA:(08/18) +5 FC,97% RPT,83 RK, +1195 LPI, +302 PRO\$  
 SCS :+3.07, Inbr.Coeff. +2.19%, R-Value: +15%  
 883 prog class 175 EX, 383 VG, 251 GP, 71 G, 3 F, GP+92%

**ARETHUSA RESPONSE VIVID -116023067-**

EX 95-5E (9-6)

**SC GOLD DUST PARAMOUNT IATOLA -112118277-**

CAN-GEBV:(08/18) +395M, +21F,+0.02% +17P,+0.03% RPT.99%  
 CAN-ETA:(08/18) +5 FC,98% RPT,83 RK, +1534 GLPI, +1063 PRO\$  
 SCS :+2.83, Inbr.Coeff. +6.65%, R-Value: +19%  
 1264 prog class 197 EX, 446 VG, 468 GP, 145 G, 8 F, GP+88%

**GENESIS EXCAVATE JESTINE -9664130-**

GP 82 (2-4)  
 Rump: 80, MS: 81, F&L: 86, DS: 84  
 2 0 305 7033 329 4.68 260 3.70(283 247 277)SA  
 3 1 305 7974 353 4.43 308 3.86(284 229 288)SA  
 4 9 305 8963 444 4.95 356 3.97(256 235 268)SA  
 6 0 305 8260 387 4.69 304 3.68(237 206 230)  
 5 LACT: 41371M, 1975F,4.77% 1615P,3.90%  
 AVG. BCA:265M, 229F, 266P +42M +32F +42P  
 2 prog class 1 EX, 1 VG, GP+100%

3<sup>rd</sup> Dam: GENESIS BREAKAWAY HONALULU EX 90  
 4<sup>th</sup> Dam: GENESIS PARAMOUNT HAWAII VG 85  
 5<sup>th</sup> Dam: GENESIS GROVE JESTINE VG 85  
 6<sup>th</sup> Dam: VALLEYSTREAM JUNO JESS EX  
 • 9 STAR BROOD COW, DECEMBER 2011  
 • SILVER PRODUCTION AWARD  
 7<sup>th</sup> Dam: VALLEYSTREAM LEGEND JESSIE VG 87  
 8<sup>th</sup> Dam: VALLEYSTREAM SILVER B JESSICA VG 85  
 9<sup>th</sup> Dam: VALLEYSTREAM MASTER'S JESSIE EX 91  
 10<sup>th</sup> Dam: VALLEYSTREAM B D M ELSIE VG 85



**Genesis Velocity Jitter EX-93 USA**  
**GRAND CHAMPION MIDWEST JERSEY JAMBOREE '16**  
**Same Family as Lot 84**

# 84 GENESIS PREMIER HONEY

-11932890- B: June 23, 2014 MGM#: 330  
 EX 90 (4-0)

Rump: 91, MS: 90, F&L: 91, DS: 90  
 CAN-EBV:(08/18) +795M, +41F,+0.00% +38P,+0.08% RPT.62%  
 CAN-ETA:(08/18) +7 FC,37% RPT,93 RK, +1825 LPI, +1564 PRO\$  
 SCS :+2.80, Inbr.Coeff. +3.56%, R-Value: +13%  
 1 prog class 1 GP, GP+100%

**Dam of Lot 85**

1 11 305 6912 332 4.80 258 3.73(292 261 287)  
 2 11 305 8285 393 4.74 317 3.83(300 260 302)SA  
 2 LACT: 15584M, 749F,4.81% 592P,3.80%  
 AVG. BCA:296M, 261F, 295P +74M +61F +74P  
**SCC: 38,000**

**FRESH MAY 25, 2018**

**BRED AUGUST 10, 2018**  
**TO RAPID BAY BLACK APPLE**

*10th Generation VG or EX*

## HAWARDEN IMPULS PREMIER -67107510-

CAN-GEBV:(08/18) +321M, +55F,+0.53% +35P,+0.31% RPT.98%  
 CAN-ETA:(08/18) +9 FC,95% RPT,97 RK, +2006 GLPI, +1708 PRO\$  
 SCS :+2.87, Inbr.Coeff. +0.31%, R-Value: +12%  
 395 prog class 37 EX, 186 VG, 142 GP, 29 G, 1 F, GP+92%

## Q IMPULS -301592-

CAN-GEBV:(08/18) +910M, +67F,+0.28% +55P,+0.28% RPT.99%  
 CAN-ETA:(08/18) -4 FC,97% RPT,17 RK, +1658 GLPI, +1152 PRO\$  
 SCS :+2.98, Inbr.Coeff. -9.99%  
 217 prog class 32 EX, 72 VG, 65 GP, 42 G, 6 F, GP+78%

## HAWARDEN JACE PIX -114714077-

EX 95-6E (7-1)

## GENESIS SENIOR HOLLY -9919075-

EX 90 (4-0)  
 Rump: 92, MS: 90, F&L: 86, DS: 90  
 2 0 299 5530 291 5.26 226 4.09(230 226 248)  
 2 11 305 6682 365 5.46 292 4.37(242 242 278)SA  
 3 11 305 7800 410 5.26 339 4.35(257 247 295)SA  
 5 0 305 7147 369 5.16 306 4.28(223 211 251)  
 6 0 305 7612 395 5.19 331 4.35(235 224 269)  
 6 LACT: 39974M, 2112F,5.28% 1703P,4.26%  
 AVG. BCA:237M, 230F, 268P +18M +34F +48P  
 CAN-EBV:(08/18) +182M, +29F,+0.30% +22P,+0.22% RPT.66%  
 CAN-ETA:(08/18) +4 FC,38% RPT,75 RK, +1573 LPI, +967 PRO\$  
 SCS :+2.92, Inbr.Coeff. +9.21%, R-Value: +14%  
 2 prog class 1 EX, 1 VG, GP+100%

## PINE HAVEN SENIOR -10211025-

EX 90 (3-11)  
 CAN-GEBV:(08/18) -49M, -5F,-0.02% +0P,+0.03% RPT.99%  
 CAN-ETA:(08/18) -1 FC,98% RPT,36 RK, +1041 GLPI, +361 PRO\$  
 SCS :+2.94, Inbr.Coeff. +5.21%, R-Value: +15%  
 1667 prog class 77 EX, 445 VG, 761 GP, 357 G, 27 F, GP+77%

## GENESIS BREAKAWAY HONALULU -7616596-

EX 90 (4-7)  
 Rump: 95, MS: 89, F&L: 90, DS: 88  
 2 2 305 7011 308 4.39 264 3.77(273 223 272)  
 3 5 305 8138 368 4.52 320 3.93(280 231 291)SA  
 3 LACT: 20502M, 942F,4.59% 776P,3.78%  
 AVG. BCA:277M, 227F, 282P +75M +49F +75P  
 2 prog class 1 EX, 1 GP, GP+100%

3<sup>rd</sup> Dam: GENESIS PARAMOUNT HAWAII VG 85

4<sup>th</sup> Dam: GENESIS GROVE JESTINE VG 85

5<sup>th</sup> Dam: VALLEYSTREAM JUNO JESS EX

• 9 STAR BROOD COW, DECEMBER 2011

• SILVER PRODUCTION AWARD

6<sup>th</sup> Dam: VALLEYSTREAM LEGEND JESSIE VG 87

7<sup>th</sup> Dam: VALLEYSTREAM SILVER B JESSICA VG 85

8<sup>th</sup> Dam: VALLEYSTREAM MASTER'S JESSIE EX 91

9<sup>th</sup> Dam: VALLEYSTREAM B D M ELSIE VG 85



# 85 GENESIS DRAGON'S HAILEY

-12491043- B: June 7, 2016 MGM#: 387

SCC: 116,000

GP 81 (2-1)

Rump: 84, MS: 81, F&L: 84, DS: 81

PA:(08/18) +236M, +30F,+0.25% +18P,+0.12% RPT.38%

CAN-ETA:(08/18) +7(PA) FC,29% RPT,93 RK, +1578(PA) LPI, +1036 PRO\$

SCS :+2.97(PA), Inbr.Coeff. +6.47%, R-Value: +14%

Daughter of Lot 84

## GOLDEN TOPEKA DRAGON -11664219-

CAN-GEBV:(08/18) -324M, +19F,+0.50% -1P,+0.15% RPT.90%

CAN-ETA:(08/18) +6 FC,78% RPT,89 RK, +1318 GLPI, +484 PRO\$

SCS :+3.14, Inbr.Coeff. +6.04%, R-Value: +15%

60 prog class 25 VG, 31 GP, 4 G, GP+93%

## GENESIS PREMIER HONEY -11932890-

EX 90 (4-0)

Rump: 91, MS: 90, F&L: 91, DS: 90

1 11 305 6912 332 4.80 258 3.73(292 261 287)

2 11 305 8285 393 4.74 317 3.83(300 260 302)SA

2 LACT: 15584M, 749F,4.81% 592P,3.80%

AVG. BCA:296M, 261F, 295P +74M +61F +74P

CAN-EBV:(08/18) +795M, +41F,+0.00% +38P,+0.08% RPT.62%

CAN-ETA:(08/18) +7 FC,37% RPT,93 RK, +1825 LPI, +1564 PRO\$

SCS :+2.80, Inbr.Coeff. +3.56%, R-Value: +13%

1 prog class 1 GP, GP+100%

## HEARTLAND MERCHANT TOPEKA -67332021-

CAN-GEBV:(08/18) +908M, +77F,+0.42% +42P,+0.11% RPT.98%

CAN-ETA:(08/18) +6 FC,96% RPT,89 RK, +1755 GLPI, +1249 PRO\$

SCS :+3.12, Inbr.Coeff. +6.34%, R-Value: +14%

333 prog class 27 EX, 107 VG, 160 GP, 39 G, GP+88%

## GOLDEN CONNECTION DOMAINE-8991362-

SUP-EX 96-5E (10-5)

## HAWARDEN IMPULS PREMIER -67107510-

CAN-GEBV:(08/18) +321M, +55F,+0.53% +35P,+0.31% RPT.98%

CAN-ETA:(08/18) +9 FC,95% RPT,97 RK, +2006 GLPI, +1708 PRO\$

SCS :+2.87, Inbr.Coeff. +0.31%, R-Value: +12%

395 prog class 37 EX, 186 VG, 142 GP, 29 G, 1 F, GP+92%

## GENESIS SENIOR HOLLY -9919075-

EX 90 (4-0)

Rump: 92, MS: 90, F&L: 86, DS: 90

2 0 299 5530 291 5.26 226 4.09(230 226 248)

2 11 305 6682 365 5.46 292 4.37(242 242 278)SA

3 11 305 7800 410 5.26 339 4.35(257 247 295)SA

5 0 305 7147 369 5.16 306 4.28(223 211 251)

6 0 305 7612 395 5.19 331 4.35(235 224 269)

6 LACT: 39974M, 2112F,5.28% 1703P,4.26%

AVG. BCA:237M, 230F, 268P +18M +34F +48P

2 prog class 1 EX, 1 VG, GP+100%

10 Generations VG or EX

FRESH JUNE 3, 2018

BRED AUGUST 2, 2018  
TO HOMETOWN IRRESISTABLE

3<sup>rd</sup> Dam: GENESIS BREAKAWAY HONALULU EX 90

4<sup>th</sup> Dam: GENESIS PARAMOUNT HAWAII VG 85

5<sup>th</sup> Dam: GENESIS GROVE JESTINE VG 85

6<sup>th</sup> Dam: VALLEYSTREAM JUNO JESS EX

• 9 STAR BROOD COW, DECEMBER 2011

• SILVER PRODUCTION AWARD

7<sup>th</sup> Dam: VALLEYSTREAM LEGEND JESSIE VG 87

8<sup>th</sup> Dam: VALLEYSTREAM SILVER B JESSICA VG 85

9<sup>th</sup> Dam: VALLEYSTREAM MASTER'S JESSIE EX 91

10<sup>th</sup> Dam: VALLEYSTREAM B D M ELSIE VG 85

# 86 GENESIS INCENTIVE HEATHER

-12491051- B: July 26, 2016 MGM#: 395

SCC: 80,000

VG 85 (1-11)

Rump: 85, MS: 85, F&L: 85, DS: 86

PA:(08/18) -284M, +3F,+0.26% -3P,+0.11% RPT.38%

CAN-ETA:(08/18) +5(PA) FC,29% RPT,83 RK, +1298(PA) LPI, +580 PRO\$

SCS :+2.93(PA), Inbr.Coeff. +7.12%, R-Value: +13%

## HOMETOWN INCENTIVE-ET -118407078-

CAN-GEBV:(08/18) -749M, -23F,+0.22% -28P,+0.00% RPT.87%

CAN-ETA:(08/18) +6 FC,76% RPT,89 RK, +1015 GLPI, +137 PRO\$

SCS :+2.95, Inbr.Coeff. +4.80%, R-Value: +12%

43 prog class 20 VG, 18 GP, 5 G, GP+88%

## GENESIS SENIOR HOLLY -9919075-

EX 90 (4-0)

Rump: 92, MS: 90, F&L: 86, DS: 90

2 0 299 5530 291 5.26 226 4.09(230 226 248)

2 11 305 6682 365 5.46 292 4.37(242 242 278)SA

3 11 305 7800 410 5.26 339 4.35(257 247 295)SA

5 0 305 7147 369 5.16 306 4.28(223 211 251)

6 0 305 7612 395 5.19 331 4.35(235 224 269)

6 LACT: 39974M, 2112F,5.28% 1703P,4.26%

AVG. BCA:237M, 230F, 268P +18M +34F +48P

CAN-EBV:(08/18) +182M, +29F,+0.30% +22P,+0.22% RPT.66%

CAN-ETA:(08/18) +4 FC,38% RPT,75 RK, +1573 LPI, +967 PRO\$

SCS :+2.92, Inbr.Coeff. +9.21%, R-Value: +14%

2 prog class 1 EX, 1 VG, GP+100%

## TOWER VUE PRIME TEQUILA-ET -114816452-

CAN-GEBV:(08/18) -748M, -13F,+0.38% -20P,+0.13% RPT.98%

CAN-ETA:(08/18) +15 FC,95% RPT,99 RK, +1319 GLPI, +59 PRO\$

SCS :+3.22, Inbr.Coeff. +2.28%, R-Value: +9%

472 prog class 62 EX, 255 VG, 128 GP, 26 G, 1 F, GP+94%

## HURONIA CONNECTN CRYSTALYN 23L -10214696-

SUP-EX 95-3E (10-3)

## PINE HAVEN SENIOR -10211025-

EX 90 (3-11)

CAN-GEBV:(08/18) -49M, -5F,-0.02% +0P,+0.03% RPT.99%

CAN-ETA:(08/18) -1 FC,98% RPT,36 RK, +1041 GLPI, +361 PRO\$

SCS :+2.94, Inbr.Coeff. +5.21%, R-Value: +15%

1667 prog class 77 EX, 445 VG, 761 GP, 357 G, 27 F, GP+77%

## GENESIS BREAKAWAY HONALULU -7616596-

EX 90 (4-7)

Rump: 95, MS: 89, F&L: 90, DS: 88

2 2 305 7011 308 4.39 264 3.77(273 223 272)

3 5 305 8138 368 4.52 320 3.93(280 231 291)SA

3 LACT: 20502M, 942F,4.59% 776P,3.78%

AVG. BCA:277M, 227F, 282P +75M +49F +75P

2 prog class 1 EX, 1 GP, GP+100%

9 Generations EX

FRESH JUNE 26, 2018

3<sup>rd</sup> Dam: GENESIS PARAMOUNT HAWAII VG 85

4<sup>th</sup> Dam: GENESIS GROVE JESTINE VG 85

5<sup>th</sup> Dam: VALLEYSTREAM JUNO JESS EX

6<sup>th</sup> Dam: VALLEYSTREAM LEGEND JESSIE VG 87

7<sup>th</sup> Dam: VALLEYSTREAM SILVER B JESSICA VG 85

8<sup>th</sup> Dam: VALLEYSTREAM MASTER'S JESSIE EX 91

9<sup>th</sup> Dam: VALLEYSTREAM B D M ELSIE VG 85

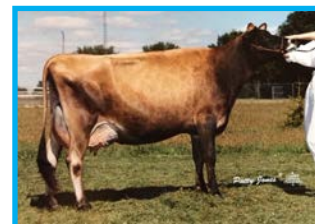

Valleystream Juno Jess EX  
5<sup>th</sup> Dam

• 2-11 305D 7698M 359 4.66%F 314 4.08%P

• BCA: 281-239-302

• 9 Star Brood Cow December '11

## **"THE DELCY FAMILY"**

In the beginning..... we acquired a good ol' flush cow from our brother-in-law Murray McCaig, Norval Acres Jerseys, Huntington PQ. NORVAL ACRES KING'S DELCY SUP EX E2 5 STAR BROOD COW 10TH generation Excellent. 10th GENERATION EXCELLENT!! That's breeding true in reality!!! King's Delcy flushed very successfully for us with 27 embryos....24 bulls and 3 heifer calves. Sad but true! Offspring from 2 of Delcy's daughters will be selling.

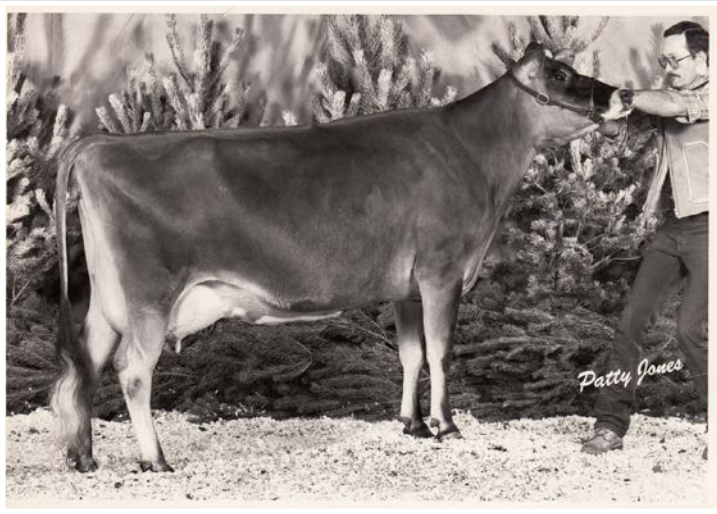

*Norval Acres King's Delcy*

A maternal great- granddaughter is GENESIS VELOCITY'S DALLAS, 1ST Sr 2 yr & HM intermediate champion 2016 New York Spring Show for Triple T Holsteins & Michael Heath. She sold for \$70,000 USD at the Rendezvous at River Valley 2016. KING'S DELCY is just one example of the bloodlines we handpicked to create our geneSis.



*Genesis Velocity's Dallas*

We offer 2 full sisters to DALLAS!



Genesis Vincent *Delcy* EX 92 USA  
Same Family as Lot 87

## 87 GENESIS VELOCITY'S DOMINO

-11472866- B: January 19, 2013 MGM#: 286  
EX 90 (4-9)

Rump: 91, MS: 90, F&L: 89, DS: 91  
AVG. BCA:252M, 217F, 232P +32M +18F +14P  
CAN-EBV:(08/18) -152M, -18F,-0.15% -18P,-0.19% RPT,65%  
CAN-ETA:(08/18) +6 FC,40% RPT,89 RK, +1009 LPI, +321 PRO\$  
SCS :+3.13, Inbr.Coeff. +7.01%, R-Value: +12%  
1 prog class 1 VG, GP+100%

1 11 305 5866 291 4.96 207 3.53(230 214 213)  
3 3 305 8085 357 4.42 276 3.41(274 222 246)  
4 6 305 7743 364 4.70 278 3.59(252 214 238)  
3 LACT: 24182M, 1147F,4.74% 859P,3.55%  
**SCC: 150,000**

**Dam of Lot 88**

**FRESH AUGUST 18, 2018**

*12 of 13 Generations EX*

### ARETHUSA JADE VELOCITY -117243204-

CAN-EBV:(08/18) -1051M, -43F,+0.16% -48P,-0.12% RPT,95%  
CAN-ETA:(08/18) +9 FC,88% RPT,97 RK, +904 GLPI, +157 PRO\$  
SCS :+3.16, Inbr.Coeff. +7.08%, R-Value: +13%  
132 prog class 14 EX, 71 VG, 41 GP, 6 G, GP+95%

### GENESIS COMERICA DELCY ET -11009825-

EX 90 (5-5)  
Rump: 88, MS: 91, F&L: 91, DS: 90  
2 0 305 5813 280 4.82 229 3.94(224 201 234)  
3 0 305 8053 390 4.84 316 3.92(265 236 275)SA  
4 0 305 7788 368 4.73 294 3.78(235 204 233)  
5 2 305 7145 347 4.86 282 3.95(205 185 214)  
6 1 305 6423 296 4.61 236 3.67(178 153 172)  
7 1 288 6375 319 5.00 242 3.80(175 164 175)  
8 3 119 2027 100 4.93 72 3.55(58 54 54)(Proj)  
7 LACT: 43314M, 2081F,4.80% 1668P,3.85%  
AVG. BCA:214M, 191F, 217P -6M -5F -3P  
CAN-EBV:(08/18) -246M, -13F,+0.00% -9P,+0.01% RPT,67%  
CAN-ETA:(08/18) +2 FC,44% RPT,55 RK, +1003 LPI, +48 PRO\$  
SCS :+3.00, Inbr.Coeff. +3.89%, R-Value: +11%  
1 prog class 1 EX, GP+100%

### GIPRAT BELLES JADE -10008436-

EX 92 (4-6)  
CAN-EBV:(08/18) -616M, -5F,+0.39% -19P,+0.07% RPT,99%  
CAN-ETA:(08/18) +5 FC,97% RPT,83 RK, +1195 LPI, +302 PRO\$  
SCS :+3.07, Inbr.Coeff. +2.19%, R-Value: +15%  
883 prog class 175 EX, 383 VG, 251 GP, 71 G, 3 F, GP+92%

### ARETHUSA RESPONSE VIVID -116023067-

EX 95-5E (9-6)

### BRIDON REMAKE COMERICA -ET -8422994-

EX 90 (3-3)  
CAN-EBV:(08/18) -863M, -16F,+0.42% -32P,+0.01% RPT,99%  
CAN-ETA:(08/18) +7 FC,98% RPT,93 RK, +1002 GLPI, -224 PRO\$  
SCS :+2.89, Inbr.Coeff. +4.93%, R-Value: +13%  
1147 prog class 159 EX, 442 VG, 428 GP, 111 G, 7 F, GP+90%

### GENESIS BLAZE DELFT -10013258-

SUP-EX 90-3E (11-10)  
Rump: 90, MS: 92, F&L: 88, DS: 91  
2 11 305 5865 273 4.65 223 3.80(199 171 199)  
3 11 305 6833 296 4.33 259 3.79(210 167 211)  
4 10 305 7029 313 4.45 263 3.74(202 166 199)  
5 11 305 8959 378 4.22 326 3.64(252 198 241)  
6 11 305 8751 379 4.33 329 3.76(243 197 240)  
8 1 305 6917 303 4.38 258 3.73(198 163 194)  
9 2 305 7914 333 4.21 288 3.64(240 192 230)  
10 5 305 7120 290 4.07 269 3.78(219 169 219)  
11 7 305 7166 326 4.55 276 3.85(216 187 219)  
10 LACT: 76401M, 3311F,4.33% 2896P,3.79%  
AVG. BCA:218M, 176F, 216P +13M -7F +5P  
7 prog class 1 EX, 4 VG, 1 GP, 1 G, GP+86%  
**4 Star Brood Cow July '15**

3<sup>rd</sup> Dam: GENESIS GLEAMING DELCY VG 85  
• 2 STAR BROOD COW, DECEMBER 2011  
4<sup>th</sup> Dam: NORVAL ACRES KING'S DELCY 4N SUP-EX-2E  
• 5 STAR BROOD COW, DECEMBER 2011  
5<sup>th</sup> Dam: NORVAL ACRES EMPIRE'S DELL 32K EX 91  
6<sup>th</sup> Dam: NORVAL ACRES BEACON ADELLE 23H EX 93  
7<sup>th</sup> Dam: BRAMPTON SLEEPING BEACON SUP-EX 91  
8<sup>th</sup> Dam: BRAMPTON SLEEPING BIJOU SUP-EX 91  
9<sup>th</sup> Dam: ROTHESAY ACME OF BIJOU SUP-EX  
10<sup>th</sup> Dam: BRAMPTON B P OF BIJOU EX 90  
11<sup>th</sup> Dam: BRAMPTON BIJOU BEACON EX 90  
12<sup>th</sup> Dam: BRAMPTON BIJOU BASIL EX 90



# 88 GENESIS CONNECTION DORA

-12491040- B: May 6, 2016 MGM#: 384

VG 85 (2-2)

Rump: 85, MS: 85, F&L: 85, DS: 85

PA:(08/18) -221M, +3F,+0.21% -9P,-0.02% RPT.41%

CAN-ETA:(08/18) +4(PA) FC,34% RPT,75 RK, +1181(PA) LPI, +494 PRO\$

SCS :+2.96(PA), Inbr.Coeff. +10.10%, R-Value: +16%

## GIPRAT BELLE'S CONNECTION -10203359-

VG 87 (6-4)

CAN-EBV:(08/18) -291M, +25F,+0.57% +0P,+0.15% RPT.98%

CAN-ETA:(08/18) +3 FC,94% RPT,69 RK, +1348 LPI, +665 PRO\$

SCS :+2.80, Inbr.Coeff. +9.33%, R-Value: +19%

327 prog class 82 EX, 126 VG, 98 GP, 20 G, 1 P, GP+94%

## GENESIS VELOCITY'S DOMINO -11472866-

EX 90 (4-9)

Rump: 91, MS: 90, F&L: 89, DS: 91

1 11 305 5866 291 4.96 207 3.53(230 214 213)

3 3 305 8085 357 4.42 276 3.41(274 222 246)

4 6 305 7743 364 4.70 278 3.59(252 214 238)

3 LACT: 24182M, 1147F,4.74% 859P,3.55%

AVG. BCA:252M, 217F, 232P +32M +18F +14P

CAN-EBV:(08/18) -152M, -18F,-0.15% -18P,-0.19% RPT.65%

CAN-ETA:(08/18) +6 FC,40% RPT,89 RK, +1009 LPI, +321 PRO\$

SCS :+3.13, Inbr.Coeff. +7.01%, R-Value: +12%

1 prog class 1 VG, GP+100%

1 11 100 6116 293 4.79 219 3.58(250 224 235)(Proj)

1 LACT: 2253M, 102F,4.53% 77P,3.42%

SCC: 64,000

Daughter of Lot 87

## SOONER CENTURION -655767-

CAN-GEBV:(04/18) +546M, +22F,-0.08% +20P,-0.01% RPT.98%

CAN-ETA:(04/18) +3 FC,97% RPT,69 RK, +1206 GLPI, +482 PRO\$

SCS :+3.15, Inbr.Coeff. +3.84%, R-Value: +18%

543 prog class 90 EX, 196 VG, 190 GP, 58 G, 9 F, GP+88%

## DUNCAN BELLE -575983-

EX-3E (5-7)

## ARETHUSA JADE VELOCITY -117243204-

CAN-GEBV:(08/18) -1051M, -43F,+0.16% -48P,-0.12% RPT.95%

CAN-ETA:(08/18) +9 FC,88% RPT,97 RK, +904 GLPI, +157 PRO\$

SCS :+3.16, Inbr.Coeff. +7.08%, R-Value: +13%

132 prog class 14 EX, 71 VG, 41 GP, 6 G, GP+95%

## GENESIS COMERICA DELCY ET -11009825-

EX 90 (5-5)

Rump: 88, MS: 91, F&L: 91, DS: 90

2 0 305 5813 280 4.82 229 3.94(224 201 234)

3 0 305 8053 390 4.84 316 3.92(265 236 275)SA

4 0 305 7788 368 4.73 294 3.78(235 204 233)

5 2 305 7145 347 4.86 282 3.95(205 185 214)

6 1 305 6423 296 4.61 236 3.67(178 153 172)

7 1 288 6375 319 5.00 242 3.80(175 164 175)

8 3 119 2027 100 4.93 72 3.55( 58 54 54)(Proj)

7 LACT: 43314M, 2081F,4.80% 1668P,3.85%

AVG. BCA:214M, 191F, 217P -6M -5F -3P

1 prog class 1 EX, GP+100%

12 of 13 Generations EX

**DUE MARCH 5, 2019**  
**TO EMBRYO**  
**(REXLEA ON TIME HALO X BRIDON EXCITATION)**

Full sister to embryo:



**Genesis Excitation Hannah EX-95**  
• Res. All-Canadian Sr. 3 Yr. Old '17

3<sup>rd</sup> Dam: GENESIS BLAZE DELFT SUP-EX-90 3E

• 4 STAR BROOD COW, JULY '15

4<sup>th</sup> Dam: GENESIS GLEAMING DELCY VG 85

• 2 STAR BROOD COW, DECEMBER 2011

5<sup>th</sup> Dam: NORVAL ACRES KING'S DELCY 4N SUP-EX-2E

• 5 STAR BROOD COW, DECEMBER 2011

6<sup>th</sup> Dam: NORVAL ACRES EMPIRE'S DELL 32K EX 91

7<sup>th</sup> Dam: NORVAL ACRES BEACON ADELLE 23H EX 93

8<sup>th</sup> Dam: BRAMPTON SLEEPING BEACON SUP-EX 91

9<sup>th</sup> Dam: BRAMPTON SLEEPING BIJOU SUP-EX 91

10<sup>th</sup> Dam: ROTHESAY ACME OF BIJOU SUP-EX

11<sup>th</sup> Dam: BRAMPTON B P OF BIJOU EX 90

# 89 GENESIS GRAYSON DIXIE

-12491056- B: August 12, 2016 MGM#: 400

PA:(08/18) -415M, -20F,+0.01% -12P,+0.06% RPT.28%

CAN-ETA:(08/18) +4(PA) FC,21% RPT,75 RK, +985(PA) LPI, +37 PRO\$

SCS :+3.02(PA), Inbr.Coeff. +7.51%, R-Value: +11%

SCC: 34,000

14 Generations VG or EX

FRESH JULY 30, 2018

## RAPID BAY GRAYSON ET -105762705-

PA:(08/18) +61M, +1F,-0.01% -3P,-0.07% RPT.47%

CAN-ETA:(08/18) +4(PA) FC,44% RPT,77 RK, +1095(PA) LPI, +269 PRO\$

SCS :+2.99(PA), Inbr.Coeff. +3.32%, R-Value: +13%

26 prog class 1 EX, 12 VG, 11 GP, 2 G, GP+92%

## GENESIS PTV DELFT -11304407-

EX 90 (5-3)

Rump: 88, MS: 90, F&L: 89, DS: 92

2 0 305 4956 241 4.86 211 4.26(206 187 232)

3 0 303 4540 233 5.13 191 4.21(164 154 182)

4 1 305 5632 296 5.26 239 4.24(182 174 204)

4 LACT: 18486M, 952F,5.15% 774P,4.19%

AVG. BCA:184M, 172F, 206P -37M -25F -16P

CAN-EBV:(08/18) -890M, -42F,+0.03% -21P,+0.19% RPT.64%

CAN-ETA:(08/18) +5 FC,38% RPT,83 RK, +876 LPI, -200 PRO\$

SCS :+3.05, Inbr.Coeff. +6.51%, R-Value: +10%

2 prog class 1 EX, 1 VG, GP+100%

## FOREST GLEN AVERY ACTION-ET -111023978-

CAN-GEBV:(08/18) +489M, +0F,-0.33% +10P,-0.12% RPT.99%

CAN-ETA:(08/18) +2 FC,97% RPT,62 RK, +1144 GLPI, +302 PRO\$

SCS :+3.02, Inbr.Coeff. +3.52%, R-Value: +15%

627 prog class 102 EX, 213 VG, 234 GP, 75 G, 3 F, GP+88%

## VANDEBERG AMEDEO GORGEOUS -8252544-

EX 97-3E (8-5)

## ARETHUSA PRIMETIME VENDETTA-ET -116022990-

CAN-EBV:(08/18) +193M, +3F,-0.10% +6P,-0.02% RPT.87%

CAN-ETA:(08/18) +7 FC,67% RPT,93 RK, +1292 LPI, +659 PRO\$

SCS :+3.03, Inbr.Coeff. +1.96%, R-Value: +9%

36 prog class 7 EX, 12 VG, 16 GP, 1 G, GP+97%

## GENESIS GLASGOW DELCY -9919080-

VG 87 (7-9)

Rump: 85, MS: 90, F&L: 83, DS: 87

1 11 305 5105 253 4.96 202 3.96(216 199 224)

3 4 284 6393 307 4.80 231 3.61(203 180 192)

4 4 257 4681 210 4.49 176 3.76(139 115 137)

5 6 301 8217 413 5.03 313 3.81(231 215 232)

6 6 301 9418 462 4.91 349 3.71(260 238 253)

6 LACT: 41281M, 2008F,4.86% 1564P,3.79%

AVG. BCA:210M, 189F, 208P -18M -24F -20P

2 prog class 1 EX, 1 G, GP+50%

3<sup>rd</sup> Dam: GENESIS CENTURION DONNA VG 85

4<sup>th</sup> Dam: GENESIS BLAZE DELFT SUP-EX-90 3E

• 4 STAR BROOD COW, JULY '15

5<sup>th</sup> Dam: GENESIS GLEAMING DELCY VG 85

• 2 STAR BROOD COW, DECEMBER 2011

6<sup>th</sup> Dam: NORVAL ACRES KING'S DELCY 4N SUP-EX-2E

• 5 STAR BROOD COW, DECEMBER 2011

7<sup>th</sup> Dam: NORVAL ACRES EMPIRE'S DELL 32K EX 91

8<sup>th</sup> Dam: NORVAL ACRES BEACON ADELLE 23H EX 93

9<sup>th</sup> Dam: BRAMPTON SLEEPING BEACON SUP-EX 91

10<sup>th</sup> Dam: BRAMPTON SLEEPING BIJOU SUP-EX 91

11<sup>th</sup> Dam: ROTHESAY ACME OF BIJOU SUP-EX

12<sup>th</sup> Dam: BRAMPTON B P OF BIJOU EX 90

13<sup>th</sup> Dam: BRAMPTON BIJOU BEACON EX 90

14<sup>th</sup> Dam: BRAMPTON BIJOU BASIL EX 90



**Genesis Velocity's Daphanie VG-88**  
Lot 90



**Genesis Velocity Dallas VG-87**  
1ST SR. 2 YR. OLD & HM INT. CHAMPION NEW YORK SPRING SHOW '16  
Full Sister to Lot 90

# 90 GENESIS VELOCITY'S DAPHANIE

-11932903- B: December 16, 2014 MGM#: 343  
VG 88 (3-7)

Rump: 88, MS: 88, F&L: 87, DS: 92  
CAN-EBV:(08/18) -829M, -22F,+0.31% -29P,+0.04% RPT.57%  
CAN-ETA:(08/18) +9 FC,40% RPT,98 RK, +1024 LPI, +188 PRO\$  
SCS :+3.09, Inbr.Coeff. +6.41%, R-Value: +12%

**Dam of Lot 91**

2 1 305 5352 289 5.40 206 3.85(203 205 206)  
3 3 96 6217 346 5.57 233 3.75(207 212 204)(Proj)  
2 LACT: 8506M, 467F,5.49% 321P,3.77%  
AVG. BCA:203M, 205F, 206P -20M +4F -14P  
**SCC: 56,000**

**BRED JULY 3, 2018**  
**TO TOWER VUE PRIME TEQUILA**

*13th Generation to be VG or EX*

**ARETHUSA JADE VELOCITY -117243204-**

CAN-EBV:(08/18) -1051M, -43F,+0.16% -48P,-0.12% RPT.95%  
CAN-ETA:(08/18) +9 FC,88% RPT,97 RK, +904 GLPI, +157 PRO\$  
SCS :+3.16, Inbr.Coeff. +7.08%, R-Value: +13%  
132 prog class 14 EX, 71 VG, 41 GP, 6 G, GP+95%

**GENESIS EXCAVATE DAFFODILL -11009825-**

VG 88 (5-4)  
Rump: 86, MS: 89, F&L: 86, DS: 90  
2 0 305 6807 307 4.51 252 3.70(265 224 260)  
3 1 305 6936 323 4.66 273 3.94(225 195 233)  
4 1 305 8302 368 4.43 321 3.87(248 203 253)  
5 2 305 8005 366 4.57 308 3.85(227 193 232)  
6 2 305 6999 316 4.51 261 3.73(194 164 192)  
7 2 305 6488 275 4.24 253 3.90(179 143 185)  
6 LACT: 45319M, 2033F,4.49% 1741P,3.84%  
AVG. BCA:223M, 187F, 226P +3M -9F +6P  
CAN-EBV:(08/18) -64M, -22F,-0.26% -4P,-0.01% RPT.66%  
CAN-ETA:(08/18) +4 FC,41% RPT,75 RK, +1018 LPI, +259 PRO\$  
SCS :+2.95, Inbr.Coeff. +4.75%, R-Value: +11%  
2 prog class 2 VG, GP+100%

**GIPRAT BELLES JADE -10008436-**

EX 92 (4-6)  
CAN-EBV:(08/18) -616M, -5F,+0.39% -19P,+0.07% RPT.99%  
CAN-ETA:(08/18) +5 FC,97% RPT,83 RK, +1195 LPI, +302 PRO\$  
SCS :+3.07, Inbr.Coeff. +2.19%, R-Value: +15%  
883 prog class 175 EX, 383 VG, 251 GP, 71 G, 3 F, GP+92%

**ARETHUSA RESPONSE VIVID -116023067-**

EX 95-5E (9-6)

**BRIDON SC EXCAVATE -ET -7422528-**

CAN-EBV:(08/18) +12M, -27F,-0.38% -13P,-0.20% RPT.89%  
CAN-ETA:(08/18) +5 FC,75% RPT,83 RK, +905 LPI, +135 PRO\$  
SCS :+2.98, Inbr.Coeff. +3.08%, R-Value: +14%  
49 prog class 6 EX, 18 VG, 19 GP, 6 G, GP+88%

**GENESIS BLAZE DELFT -10013258-**

SUP-EX 90-3E (11-10)  
Rump: 90, MS: 92, F&L: 88, DS: 91  
2 11 305 5865 273 4.65 223 3.80(199 171 199)  
3 11 305 6833 296 4.33 259 3.79(210 167 211)  
4 10 305 7029 313 4.45 263 3.74(202 166 199)  
5 11 305 8959 378 4.22 326 3.64(252 198 241)  
6 11 305 8751 379 4.33 329 3.76(243 197 240)  
8 1 305 6917 303 4.38 258 3.73(198 163 194)  
9 2 305 7914 333 4.21 288 3.64(240 192 230)  
10 5 305 7120 290 4.07 269 3.78(219 169 219)  
11 7 305 7166 326 4.55 276 3.85(216 187 219)  
10 LACT: 76401M, 3311F,4.33% 2896P,3.79%  
AVG. BCA:218M, 176F, 216P +13M -7F +5P  
7 prog class 1 EX, 4 VG, 1 GP, 1 G, GP+86%  
**4 Star Brood Cow July '15**

3<sup>rd</sup> Dam: GENESIS GLEAMING DELCY VG 85  
• 2 STAR BROOD COW, DECEMBER 2011  
4<sup>th</sup> Dam: NORVAL ACRES KING'S DELCY 4N SUP-EX-2E  
• 5 STAR BROOD COW, DECEMBER 2011  
5<sup>th</sup> Dam: NORVAL ACRES EMPIRE'S DELL 32K EX 91  
6<sup>th</sup> Dam: NORVAL ACRES BEACON ADELLE 23H EX 93  
7<sup>th</sup> Dam: BRAMPTON SLEEPING BEACON SUP-EX 91  
8<sup>th</sup> Dam: BRAMPTON SLEEPING BIJOU SUP-EX 91  
9<sup>th</sup> Dam: ROTHESAY ACME OF BIJOU SUP-EX  
10<sup>th</sup> Dam: BRAMPTON B P OF BIJOU EX 90





**Genesis Velocity Dallas VG-87**

1ST SR. 2 YR. OLD & HM INT. CHAMPION NEW YORK SPRING SHOW '16  
Full Sister to Dam of Lot 91

**91 GENESIS BLACK APPLE DAPHANIE**

-13055404- B: April 5, 2018 MGM#: 478  
PA:(08/18) -412M, -4F,+0.26% -16P,+0.00% RPT.24%  
CAN-ETA:(08/18) +7(PA) FC,18% RPT,93 RK, +1104(PA) LPI, +240 PRO\$  
SCS :+3.11(PA), Inbr.Coeff. +7.66%, R-Value: +13%

*13 Generations VG or EX*

**Daughter of Lot 90**

**RAPID BAY BLACK APPLE -108937051-**

PA:(08/18) +5M, +15F,+0.22% -2P,-0.05% RPT.38%  
CAN-ETA:(08/18) +6(PA) FC,30% RPT,89 RK,  
+1205(PA) LPI, +320 PRO\$  
SCS :+3.13(PA), Inbr.Coeff. +7.04%, R-Value: +15%

**GENESIS VELOCITY'S DAPHANIE -11932903-**

VG 88 (3-7)  
Rump: 88, MS: 88, F&L: 87, DS: 92  
2 1 305 5352 289 5.40 206 3.85(203 205 206)  
3 3 96 6217 346 5.57 233 3.75(207 212 204)(Proj)  
2 LACT: 8506M, 467F,5.49% 321P,3.77%  
AVG. BCA:203M, 205F, 206P -20M +4F -14P  
CAN-EBV:(08/18) -829M, -22F,+0.31% -29P,+0.04% RPT.57%  
CAN-ETA:(08/18) +9 FC,40% RPT,98 RK, +1024 LPI, +188 PRO\$  
SCS :+3.09, Inbr.Coeff. +6.41%, R-Value: +12%

**STEINHAUERS IATOLA APPLEJACK -115488982-**

GMACE:(08/18) +485M, +20F,-0.07% +20P,+0.01% RPT.88%  
CAN-ETA:(08/18) +4(MACE) FC,79% RPT,77 RK,  
+1365(MACE) GLPI, +576 PRO\$  
SCS :+3.27(MACE), Inbr.Coeff. +7.26%, R-Value: +16%  
17 prog class 3 EX, 8 VG, 6 GP, GP+100%

**RAPID BAY GETAWAY BELLE ET -107536358-**  
EX 94 (4-9)

**ARETHUSA JADE VELOCITY -117243204-**

CAN-GEVB:(08/18) -1051M, -43F,+0.16% -48P,-0.12% RPT.95%  
CAN-ETA:(08/18) +9 FC,88% RPT,97 RK, +904 GLPI, +157 PRO\$  
SCS :+3.16, Inbr.Coeff. +7.08%, R-Value: +13%  
132 prog class 14 EX, 71 VG, 41 GP, 6 G, GP+95%

**GENESIS EXCAVATE DAFFODILL -11009825-**

VG 88 (5-4)  
Rump: 86, MS: 89, F&L: 86, DS: 90  
2 0 305 6807 307 4.51 252 3.70(265 224 260)  
3 1 305 6936 323 4.66 273 3.94(225 195 233)  
4 1 305 8302 368 4.43 321 3.87(248 203 253)  
5 2 305 8005 366 4.57 308 3.85(227 193 232)  
6 2 305 6999 316 4.51 261 3.73(194 164 192)  
7 2 305 6488 275 4.24 253 3.90(179 143 185)  
6 LACT: 45319M, 2033F,4.49% 1741P,3.84%  
AVG. BCA:223M, 187F, 226P +3M -9F +6P  
2 prog class 2 VG, GP+100%

3<sup>rd</sup> Dam: GENESIS BLAZE DELFT SUP-EX-90 3E  
• 4 STAR BROOD COW, JULY '15  
4<sup>th</sup> Dam: GENESIS GLEAMING DELCY VG 85  
• 2 STAR BROOD COW, DECEMBER 2011  
5<sup>th</sup> Dam: NORVAL ACRES KING'S DELCY 4N SUP-EX-2E  
• 5 STAR BROOD COW, DECEMBER 2011  
6<sup>th</sup> Dam: NORVAL ACRES EMPIRE'S DELL 32K EX 91  
7<sup>th</sup> Dam: NORVAL ACRES BEACON ADELLE 23H EX 93  
8<sup>th</sup> Dam: BRAMPTON SLEEPING BEACON SUP-EX 91  
9<sup>th</sup> Dam: BRAMPTON SLEEPING BIJOU SUP-EX 91  
10<sup>th</sup> Dam: ROTHESAY ACME OF BIJOU SUP-EX  
11<sup>th</sup> Dam: BRAMPTON B P OF BIJOU EX 90  
12<sup>th</sup> Dam: BRAMPTON BIJOU BEACON EX 90  
13<sup>th</sup> Dam: BRAMPTON BIJOU BASIL EX 90





**Genesis Velocity Dallas VG-87**  
Full Sister to Lot 92

## 92 GENESIS VELOCITY'S DENVER ET

-12647681- B: July 16, 2017 MGM#: 437  
 PA:(08/18) -557M, -32F,-0.05% -26P,-0.06% RPT.40%  
 CAN-ETA:(08/18) +6(PA) FC,32% RPT,89 RK, +963(PA) LPI, +238 PRO\$  
 SCS :+3.05(PA), Inbr.Coeff. +6.41%, R-Value: +12%

*12 Generations VG or EX*

### ARETHUSA JADE VELOCITY -117243204-

CAN-GEV:(08/18) -1051M, -43F,+0.16% -48P,-0.12% RPT.95%  
 CAN-ETA:(08/18) +9 FC,88% RPT,97 RK, +904 GLPI, +157 PRO\$  
 SCS :+3.16, Inbr.Coeff. +7.08%, R-Value: +13%  
 132 prog class 14 EX, 71 VG, 41 GP, 6 G, GP+95%

### GENESIS EXCAVATE DAFFODILL -11009825- VG 88 (5-4)

Rump: 86, MS: 89, F&L: 86, DS: 90  
 2 0 305 6807 307 4.51 252 3.70(265 224 260)  
 3 1 305 6936 323 4.66 273 3.94(225 195 233)  
 4 1 305 8302 368 4.43 321 3.87(248 203 253)  
 5 2 305 8005 366 4.57 308 3.85(227 193 232)  
 6 2 305 6999 316 4.51 261 3.73(194 164 192)  
 7 2 305 6488 275 4.24 253 3.90(179 143 185)  
 6 LACT: 45319M, 2033F,4.49% 1741P,3.84%  
 AVG. BCA:223M, 187F, 226P +3M -9F +6P  
 CAN-EBV:(08/18) -64M, -22F,-0.26% -4P,-0.01% RPT.66%  
 CAN-ETA:(08/18) +4 FC,41% RPT,75 RK, +1018 LPI, +259 PRO\$  
 SCS :+2.95, Inbr.Coeff. +4.75%, R-Value: +11%  
 2 prog class 2 VG, GP+100%

### GIPRAT BELLES JADE -10008436-

EX 92 (4-6)  
 CAN-EBV:(08/18) -616M, -5F,+0.39% -19P,+0.07% RPT.99%  
 CAN-ETA:(08/18) +5 FC,97% RPT,83 RK, +1195 LPI, +302 PRO\$  
 SCS :+3.07, Inbr.Coeff. +2.19%, R-Value: +15%  
 883 prog class 175 EX, 383 VG, 251 GP, 71 G, 3 F, GP+92%

### ARETHUSA RESPONSE VIVID -116023067- EX 95-5E (9-6)

BRIDON SC EXCAVATE -ET -7422528-  
 CAN-EBV:(08/18) +12M, -27F,-0.38% -13P,-0.20% RPT.89%  
 CAN-ETA:(08/18) +5 FC,75% RPT,83 RK, +905 LPI, +135 PRO\$  
 SCS :+2.98, Inbr.Coeff. +3.08%, R-Value: +14%  
 49 prog class 6 EX, 18 VG, 19 GP, 6 G, GP+88%

### GENESIS BLAZE DELFT -10013258- SUP-EX 90-3E (11-10)

Rump: 90, MS: 92, F&L: 88, DS: 91  
 2 11 305 5865 273 4.65 223 3.80(199 171 199)  
 3 11 305 6833 296 4.33 259 3.79(210 167 211)  
 4 10 305 7029 313 4.45 263 3.74(202 166 199)  
 5 11 305 8959 378 4.22 326 3.64(252 198 241)  
 6 11 305 8751 379 4.33 329 3.76(243 197 240)  
 8 1 305 6917 303 4.38 258 3.73(198 163 194)  
 9 2 305 7914 333 4.21 288 3.64(240 192 230)  
 10 5 305 7120 290 4.07 269 3.78(219 169 219)  
 11 7 305 7166 326 4.55 276 3.85(216 187 219)  
 10 LACT: 76401M, 3311F,4.33% 2896P,3.79%  
 AVG. BCA:218M, 176F, 216P +13M -7F +5P  
 7 prog class 1 EX, 4 VG, 1 GP, 1 G, GP+86%

**4 Star Brood Cow July '15**

3<sup>rd</sup> Dam: GENESIS GLEAMING DELCY VG 85  
 • 2 STAR BROOD COW, DECEMBER 2011  
 4<sup>th</sup> Dam: NORVAL ACRES KING'S DELCY 4N SUP-EX-2E  
 • 5 STAR BROOD COW, DECEMBER 2011  
 5<sup>th</sup> Dam: NORVAL ACRES EMPIRE'S DELL 32K EX 91  
 6<sup>th</sup> Dam: NORVAL ACRES BEACON ADELLE 23H EX 93  
 7<sup>th</sup> Dam: BRAMPTON SLEEPING BEACON SUP-EX 91  
 8<sup>th</sup> Dam: BRAMPTON SLEEPING BIJOU SUP-EX 91  
 9<sup>th</sup> Dam: ROTHESAY ACME OF BIJOU SUP-EX  
 10<sup>th</sup> Dam: BRAMPTON B P OF BIJOU EX 90  
 11<sup>th</sup> Dam: BRAMPTON BIJOU BEACON EX 90  
 12<sup>th</sup> Dam: BRAMPTON BIJOU BASIL EX 90



Genesis Excitement *Darby* EX  
Lot 93

# 93 GENESIS EXCITEMENT DARBY

-11932894- B: July 21, 2014 MGM#: 334  
EX 90 (3-11)

Rump: 90, MS: 91, F&L: 90, DS: 90  
CAN-EBV:(08/18) -598M, -15F,+0.21% -8P,+0.20% RPT.61%  
CAN-ETA:(08/18) +4 FC,37% RPT,75 RK, +1085 LPI, +45 PRO\$  
SCS :+2.99, Inbr.Coeff. +4.80%, R-Value: +12%

**Dam of Lot 94 & 95**

1 10 305 4825 254 5.26 193 4.00(208 205 219)  
2 11 305 6616 355 5.37 273 4.13(240 235 260)  
2 LACT: 11561M, 617F,5.34% 472P,4.08%  
AVG. BCA:224M, 220F, 240P +2M +21F +19P  
**SCC: 14,000**

**FRESH JUNE 2, 2018**

**BRED AUGUST 5, 2018  
TO RAPID BAY INDIANA GENTRY**

*15th Generation to be VG or EX*

## RIVERSIDE EXCITEMENT -638687-

PA:(08/18) +138M, +3F,-0.06% +1P,-0.07% RPT.41%  
CAN-ETA:(08/18) +2(PA) FC,39% RPT,62 RK, +1161(PA) LPI, +272 PRO\$  
SCS :+3.06(PA), Inbr.Coeff. +6.96%, R-Value: +14%  
73 prog class 1 EX, 29 VG, 36 GP, 7 G, GP+90%

## GENESIS PTV DELFT -11304407-

EX 90 (5-3)  
Rump: 88, MS: 90, F&L: 89, DS: 92  
2 0 305 4956 241 4.86 211 4.26(206 187 232)  
3 0 303 4540 233 5.13 191 4.21(164 154 182)  
4 1 305 5632 296 5.26 239 4.24(182 174 204)  
4 LACT: 18486M, 952F,5.15% 774P,4.19%  
AVG. BCA:184M, 172F, 206P -37M -25F -16P  
CAN-EBV:(08/18) -890M, -42F,+0.03% -21P,+0.19% RPT.64%  
CAN-ETA:(08/18) +5 FC,38% RPT,83 RK, +876 LPI, -200 PRO\$  
SCS :+3.05, Inbr.Coeff. +6.51%, R-Value: +10%  
2 prog class 1 EX, 1 VG, GP+100%

## BRIDON EXCITATION -8572453-

EX 90 (2-0)  
CAN-GEV:(08/18) -352M, -13F,+0.07% -16P,-0.04% RPT.98%  
CAN-ETA:(08/18) +6 FC,96% RPT,89 RK, +1167 GLPI, +193 PRO\$  
SCS :+3.03, Inbr.Coeff. +2.97%, R-Value: +14%  
529 prog class 51 EX, 190 VG, 219 GP, 65 G, 4 F, GP+87%

## RIVERSIDE COUNTRY LOLLYPOP -603090-

EX 93 (4-7)  
**ARETHUSA PRIMETIME VENDETTA-ET -116022990-**  
CAN-EBV:(08/18) +193M, +3F,-0.10% +6P,-0.02% RPT.87%  
CAN-ETA:(08/18) +7 FC,67% RPT,93 RK, +1292 LPI, +659 PRO\$  
SCS :+3.03, Inbr.Coeff. +1.96%, R-Value: +9%  
36 prog class 7 EX, 12 VG, 16 GP, 1 G, GP+97%

## GENESIS GLASGOW DELCY -9919080-

VG 87 (7-9)  
Rump: 85, MS: 90, F&L: 83, DS: 87  
1 11 305 5105 253 4.96 202 3.96(216 199 224)  
3 4 284 6393 307 4.80 231 3.61(203 180 192)  
4 4 257 4681 210 4.49 176 3.76(139 115 137)  
5 6 301 8217 413 5.03 313 3.81(231 215 232)  
6 6 301 9418 462 4.91 349 3.71(260 238 253)  
6 LACT: 41281M, 2008F,4.86% 1564P,3.79%  
AVG. BCA:210M, 189F, 208P -18M -24F -20P  
2 prog class 1 EX, 1 G, GP+50%

3<sup>rd</sup> Dam: GENESIS CENTURION DONNA VG 85  
4<sup>th</sup> Dam: GENESIS BLAZE DELFT SUP-EX-90 3E  
• 4 STAR BROOD COW, JULY '15  
5<sup>th</sup> Dam: GENESIS GLEAMING DELCY VG 85  
• 2 STAR BROOD COW, DECEMBER 2011  
6<sup>th</sup> Dam: NORVAL ACRES KING'S DELCY 4N SUP-EX-2E  
• 5 STAR BROOD COW, DECEMBER 2011  
7<sup>th</sup> Dam: NORVAL ACRES EMPIRE'S DELL 32K EX 91  
8<sup>th</sup> Dam: NORVAL ACRES BEACON ADELLE 23H EX 93  
9<sup>th</sup> Dam: BRAMPTON SLEEPING BEACON SUP-EX 91  
10<sup>th</sup> Dam: BRAMPTON SLEEPING BIJOU SUP-EX 91  
11<sup>th</sup> Dam: ROTHESAY ACME OF BIJOU SUP-EX  
12<sup>th</sup> Dam: BRAMPTON B P OF BIJOU EX 90  
13<sup>th</sup> Dam: BRAMPTON BIJOU BEACON EX 90  
14<sup>th</sup> Dam: BRAMPTON BIJOU BASIL EX 90

# 94 GENESIS DRAGON'S DEN

-12491046- B: June 16, 2016 MGM#: 390

PA:(08/18) -461M, +2F,+0.36% -5P,+0.18% RPT.38%

CAN-ETA:(08/18) +5(PA) FC,29% RPT,83 RK, +1201(PA) LPI, +246 PRO\$

SCS :+3.07(PA), Inbr.Coeff. +6.70%, R-Value: +13%

SCC: 214,000

15 Generations VG or EX

FRESH JULY 7, 2018

## Daughter of Lot 93

### GOLDEN TOPEKA DRAGON -11664219-

CAN-GEV:(08/18) -324M, +19F,+0.50% -1P,+0.15% RPT.90%

CAN-ETA:(08/18) +6 FC,78% RPT,89 RK, +1318 GLPI, +484 PRO\$

SCS :+3.14, Inbr.Coeff. +6.04%, R-Value: +15%

60 prog class 25 VG, 31 GP, 4 G, GP+93%

### GENESIS EXCITEMENT DARBY -11932894-

EX 90 (3-11)

Rump: 90, MS: 91, F&L: 90, DS: 90

1 10 305 4825 254 5.26 193 4.00(208 205 219)

2 11 305 6616 355 5.37 273 4.13(240 235 260)

2 LACT: 11561M, 617F,5.34% 472P,4.08%

AVG. BCA:224M, 220F, 240P +2M +21F +19P

CAN-EBV:(08/18) -598M, -15F,+0.21% -8P,+0.20% RPT.61%

CAN-ETA:(08/18) +4 FC,37% RPT,75 RK, +1085 LPI, +45 PRO\$

SCS :+2.99, Inbr.Coeff. +4.80%, R-Value: +12%

### HEARTLAND MERCHANT TOPEKA -67332021-

CAN-GEV:(08/18) +908M, +77F,+0.42% +42P,+0.11% RPT.98%

CAN-ETA:(08/18) +6 FC,96% RPT,89 RK, +1755 GLPI, +1249 PRO\$

SCS :+3.12, Inbr.Coeff. +6.34%, R-Value: +14%

333 prog class 27 EX, 107 VG, 160 GP, 39 G, GP+88%

### GOLDEN CONNECTION DOMAINE-8991362-

SUP-EX 96-5E (10-5)

### RIVERSIDE EXCITEMENT -638687-

PA:(08/18) +138M, +3F,-0.06% +1P,-0.07% RPT.41%

CAN-ETA:(08/18) +2(PA) FC,39% RPT,62 RK, +1161(PA) LPI, +272 PRO\$

SCS :+3.06(PA), Inbr.Coeff. +6.96%, R-Value: +14%

73 prog class 1 EX, 29 VG, 36 GP, 7 G, GP+90%

### GENESIS PTV DELFT -11304407-

EX 90 (5-3)

Rump: 88, MS: 90, F&L: 89, DS: 92

2 0 305 4956 241 4.86 211 4.26(206 187 232)

3 0 303 4540 233 5.13 191 4.21(164 154 182)

4 1 305 5632 296 5.26 239 4.24(182 174 204)

4 LACT: 18486M, 952F,5.15% 774P,4.19%

AVG. BCA:184M, 172F, 206P -37M -25F -16P

2 prog class 1 EX, 1 VG, GP+100%

3<sup>rd</sup> Dam: GENESIS GLASGOW DELCY VG 87

4<sup>th</sup> Dam: GENESIS CENTURION DONNA VG 85

5<sup>th</sup> Dam: GENESIS BLAZE DELFT SUP-EX-90 3E

• 4 STAR BROOD COW, JULY '15

6<sup>th</sup> Dam: GENESIS GLEAMING DELCY VG 85

• 2 STAR BROOD COW, DECEMBER 2011

7<sup>th</sup> Dam: NORVAL ACRES KING'S DELCY 4N SUP-EX-2E

• 5 STAR BROOD COW, DECEMBER 2011

8<sup>th</sup> Dam: NORVAL ACRES EMPIRE'S DELL 32K EX 91

9<sup>th</sup> Dam: NORVAL ACRES BEACON ADELLE 23H EX 93

10<sup>th</sup> Dam: BRAMPTON SLEEPING BEACON SUP-EX 91

11<sup>th</sup> Dam: BRAMPTON SLEEPING BIJOU SUP-EX 91

12<sup>th</sup> Dam: ROTHESAY ACME OF BIJOU SUP-EX

13<sup>th</sup> Dam: BRAMPTON B P OF BIJOU EX 90

14<sup>th</sup> Dam: BRAMPTON BIJOU BEACON EX 90

15<sup>th</sup> Dam: BRAMPTON BIJOU BASIL EX 90

# 95 GENESIS VELOCITY'S DARBY

-13055407- B: June 2, 2018 MGM#: 481

PA:(08/18) -824M, -29F,+0.19% -28P,+0.04% RPT.39%

CAN-ETA:(08/18) +6(PA) FC,31% RPT,89 RK, +996(PA) LPI, +123 PRO\$

SCS :+3.07(PA), Inbr.Coeff. +7.48%, R-Value: +13%

## Daughter of Lot 93

### ARETHUSA JADE VELOCITY -117243204-

CAN-GEV:(08/18) -1051M, -43F,+0.16% -48P,-0.12% RPT.95%

CAN-ETA:(08/18) +9 FC,88% RPT,97 RK, +904 GLPI, +157 PRO\$

SCS :+3.16, Inbr.Coeff. +7.08%, R-Value: +13%

132 prog class 14 EX, 71 VG, 41 GP, 6 G, GP+95%

### GENESIS EXCITEMENT DARBY -11932894-

EX 90 (3-11)

Rump: 90, MS: 91, F&L: 90, DS: 90

1 10 305 4825 254 5.26 193 4.00(208 205 219)

2 11 305 6616 355 5.37 273 4.13(240 235 260)

2 LACT: 11561M, 617F,5.34% 472P,4.08%

AVG. BCA:224M, 220F, 240P +2M +21F +19P

CAN-EBV:(08/18) -598M, -15F,+0.21% -8P,+0.20% RPT.61%

CAN-ETA:(08/18) +4 FC,37% RPT,75 RK, +1085 LPI, +45 PRO\$

SCS :+2.99, Inbr.Coeff. +4.80%, R-Value: +12%

### GIPRAT BELLES JADE -10008436-

EX 92 (4-6)

CAN-EBV:(08/18) -616M, -5F,+0.39% -19P,+0.07% RPT.99%

CAN-ETA:(08/18) +5 FC,97% RPT,83 RK, +1195 LPI, +302 PRO\$

SCS :+3.07, Inbr.Coeff. +2.19%, R-Value: +15%

883 prog class 175 EX, 383 VG, 251 GP, 71 G, 3 F, GP+92%

### ARETHUSA RESPONSE VIVID -116023067-

EX 95-5E (9-6)

### RIVERSIDE EXCITEMENT -638687-

PA:(08/18) +138M, +3F,-0.06% +1P,-0.07% RPT.41%

CAN-ETA:(08/18) +2(PA) FC,39% RPT,62 RK, +1161(PA) LPI, +272 PRO\$

SCS :+3.06(PA), Inbr.Coeff. +6.96%, R-Value: +14%

73 prog class 1 EX, 29 VG, 36 GP, 7 G, GP+90%

### GENESIS PTV DELFT -11304407-

EX 90 (5-3)

Rump: 88, MS: 90, F&L: 89, DS: 92

2 0 305 4956 241 4.86 211 4.26(206 187 232)

3 0 303 4540 233 5.13 191 4.21(164 154 182)

4 1 305 5632 296 5.26 239 4.24(182 174 204)

4 LACT: 18486M, 952F,5.15% 774P,4.19%

AVG. BCA:184M, 172F, 206P -37M -25F -16P

2 prog class 1 EX, 1 VG, GP+100%

3<sup>rd</sup> Dam: GENESIS GLASGOW DELCY VG 87

4<sup>th</sup> Dam: GENESIS CENTURION DONNA VG 85

5<sup>th</sup> Dam: GENESIS BLAZE DELFT SUP-EX-90 3E

• 4 STAR BROOD COW, JULY '15

6<sup>th</sup> Dam: GENESIS GLEAMING DELCY VG 85

• 2 STAR BROOD COW, DECEMBER 2011

7<sup>th</sup> Dam: NORVAL ACRES KING'S DELCY 4N SUP-EX-2E

• 5 STAR BROOD COW, DECEMBER 2011

8<sup>th</sup> Dam: NORVAL ACRES EMPIRE'S DELL 32K EX 91

9<sup>th</sup> Dam: NORVAL ACRES BEACON ADELLE 23H EX 93

10<sup>th</sup> Dam: BRAMPTON SLEEPING BEACON SUP-EX 91

11<sup>th</sup> Dam: BRAMPTON SLEEPING BIJOU SUP-EX 91

12<sup>th</sup> Dam: ROTHESAY ACME OF BIJOU SUP-EX

13<sup>th</sup> Dam: BRAMPTON B P OF BIJOU EX 90

14<sup>th</sup> Dam: BRAMPTON BIJOU BEACON EX 90

15<sup>th</sup> Dam: BRAMPTON BIJOU BASIL EX 90



# 96 GENESIS ON TIME DEE

15 Generations VG or EX

-12647684- B: September 1, 2017 MGM#: 440  
PA:(08/18) -461M, +2F,+0.36% -5P,+0.18% RPT.38%  
CAN-ETA:(08/18) +5(PA) FC,29% RPT,83 RK, +1201(PA) LPI, +246 PRO\$  
SCS :+3.07(PA), Inbr.Coeff. +6.70%, R-Value: +13%

## LENCREST ON TIME -ET -101962790-

VG 86 (4-8)  
Rump: 80, MS: N/A, F&L: 86, DS: 88  
CAN-GEV:(04/18) +434M, +10F,-0.16% +24P,+0.11% RPT.99%  
CAN-ETA:(04/18) +5 FC,98% RPT,84 RK, +1315 GLPI, +280 PRO\$  
SCS :+3.22, Inbr.Coeff. +8.33%, R-Value: +19%  
1319 prog class 72 EX, 368 VG, 605 GP, 266 G, 8 F, GP+79%

## GENESIS INCENTIVE DEE -12277965-

VG 85 (2-4)  
Rump: 85, MS: 85, F&L: 85, DS: 85  
2 0 268 4072 217 5.33 165 4.05(163 160 173)  
1 LACT: 4072M, 217F,5.33% 165P,4.05%  
AVG. BCA:163M, 160F, 173P  
CAN-EBV:(08/18) -825M, -33F,+0.12% -25P,+0.09% RPT.38%  
CAN-ETA:(08/18) +6 FC,33% RPT,89 RK, +956 LPI, -32 PRO\$  
SCS :+2.99, Inbr.Coeff. +8.91%, R-Value: +11%

## SHF CENTURION SULTAN -10201207-

EX 92 (5-8)  
CAN-GEV:(04/18) +457M, +27F,+0.06% +13P,-0.05% RPT.99%  
CAN-ETA:(04/18) +4 FC,99% RPT,77 RK, +1282 GLPI, +305 PRO\$  
SCS :+2.95, Inbr.Coeff. +6.69%, R-Value: +18%  
2708 prog class 196 EX, 782 VG, 1209 GP, 486 G, 35 F, GP+81%

## PIEDMONT DECLO BELLE -10209243-

EX 94 (5-4)

## HOMETOWN INCENTIVE-ET -118407078-

CAN-GEV:(08/18) -749M, -23F,+0.22% -28P,+0.00% RPT.87%  
CAN-ETA:(08/18) +6 FC,76% RPT,89 RK, +1015 GLPI, +137 PRO\$  
SCS :+2.95, Inbr.Coeff. +4.80%, R-Value: +12%  
43 prog class 20 VG, 18 GP, 5 G, GP+88%

## GENESIS PTV DELFT -11304407-

EX 90 (5-3)  
Rump: 88, MS: 90, F&L: 89, DS: 92  
2 0 305 4956 241 4.86 211 4.26(206 187 232)  
3 0 303 4540 233 5.13 191 4.21(164 154 182)  
4 1 305 5632 296 5.26 239 4.24(182 174 204)  
4 LACT: 18486M, 952F,5.15% 774P,4.19%  
AVG. BCA:184M, 172F, 206P -37M -25F -16P  
2 prog class 1 EX, 1 VG, GP+100%

3<sup>rd</sup> Dam: GENESIS GLASGOW DELCY VG 87  
4<sup>th</sup> Dam: GENESIS CENTURION DONNA VG 85  
5<sup>th</sup> Dam: GENESIS BLAZE DELFT SUP-EX-90 3E  
• 4 STAR BROOD COW, JULY '15  
6<sup>th</sup> Dam: GENESIS GLEAMING DELCY VG 85  
• 2 STAR BROOD COW, DECEMBER 2011  
7<sup>th</sup> Dam: NORVAL ACRES KING'S DELCY 4N SUP-EX-2E  
• 5 STAR BROOD COW, DECEMBER 2011  
8<sup>th</sup> Dam: NORVAL ACRES EMPIRE'S DELL 32K EX 91  
9<sup>th</sup> Dam: NORVAL ACRES BEACON ADELLE 23H EX 93  
10<sup>th</sup> Dam: BRAMPTON SLEEPING BEACON SUP-EX 91  
11<sup>th</sup> Dam: BRAMPTON SLEEPING BIJOU SUP-EX 91  
12<sup>th</sup> Dam: ROTHESAY ACME OF BIJOU SUP-EX  
13<sup>th</sup> Dam: BRAMPTON B P OF BIJOU EX 90  
14<sup>th</sup> Dam: BRAMPTON BIJOU BEACON EX 90  
15<sup>th</sup> Dam: BRAMPTON BIJOU BASIL EX 90

# 97 GENESIS REVIRESCO DYNASTY

-12922618- B: October 7, 2017 MGM#: 449  
PA:(08/18) -287M, -34F,-0.26% -17P,-0.07% RPT.22%  
CAN-ETA:(08/18) +4(PA) FC,17% RPT,75 RK, +943(PA) LPI, +63 PRO\$  
SCS :+3.02(PA), Inbr.Coeff. +3.31%, R-Value: +11%

## RAPID BAY REVIRESCO -107536363-

PA:(08/18) -859M, -57F,-0.19% -33P,+0.01% RPT.32%  
CAN-ETA:(08/18) +4(PA) FC,29% RPT,77 RK, +743(PA) LPI, -361 PRO\$  
SCS :+3.11(PA), Inbr.Coeff. +9.97%, R-Value: +8%  
15 prog class 12 VG, 3 GP, GP+100%

## GENESIS BRANSON DESTINY -12277976-

G 79 (2-6)  
Rump: 77, MS: 79, F&L: 78, DS: 82  
1 LACT: 1914M, 81F,4.23% 72P,3.76%  
PA:(08/18) -2M, -11F,-0.15% -11P,-0.14% RPT.28%  
CAN-ETA:(08/18) +3 FC,35% RPT,66 RK, +967(PA) LPI, +116 PRO\$  
SCS :+3.15(PA), Inbr.Coeff. +5.35%, R-Value: +12%

## IMPRESSIVE INDIANA -112391117-

PA:(08/18) -747M, -61F,-0.32% -32P,-0.05% RPT.42%  
CAN-ETA:(08/18) +5(PA) FC,39% RPT,83 RK, +764(PA) LPI, -271 PRO\$  
SCS :+3.12(PA), Inbr.Coeff. +3.52%, R-Value: +9%  
11 prog class 5 EX, 4 VG, 2 GP, GP+100%

## RAPID BAY WHISTLER'S RUMOUR -10009900-

SUP-EX 95-6E (14-3)

## GABYS TBONE BRANSON-ET -116697813-

CAN-GEV:(08/18) -91M, +49F,+0.75% +11P,+0.21% RPT.97%  
CAN-ETA:(08/18) +5 FC,92% RPT,83 RK, +1542 GLPI, +838 PRO\$  
SCS :+3.06, Inbr.Coeff. +9.85%, R-Value: +15%  
217 prog class 2 EX, 67 VG, 125 GP, 23 G, GP+89%

## GENESIS IATOLA DYNASTY -9664114-

EX 90 (9-5)  
Rump: 89, MS: 90, F&L: 91, DS: 90  
1 11 305 5746 269 4.68 228 3.97(241 209 253)  
2 11 305 6977 334 4.79 275 3.94(255 221 264)  
4 0 305 5972 285 4.77 243 4.07(194 168 209)  
5 0 303 6843 327 4.78 273 3.99(212 185 224)  
5 11 305 6478 315 4.86 257 3.97(201 179 211)  
7 1 305 7138 346 4.85 274 3.84(205 184 208)  
8 2 305 7158 329 4.60 274 3.83(200 174 201)  
9 4 305 8140 397 4.88 295 3.62(224 209 214)  
8 LACT: 57279M, 2759F,4.82% 2243P,3.92%  
AVG. BCA:217M, 191F, 223P -2M -3F +4P  
2 prog class 1 VG, 1 G, GP+50%

3<sup>rd</sup> Dam: GENESIS TJ DYNASTY VG 86  
4<sup>th</sup> Dam: GENESIS GLEAMING DELCY VG 85  
• 2 STAR BROOD COW, DECEMBER 2011  
5<sup>th</sup> Dam: NORVAL ACRES KING'S DELCY 4N SUP-EX-2E  
• 5 STAR BROOD COW, DECEMBER 2011  
6<sup>th</sup> Dam: NORVAL ACRES EMPIRE'S DELL 32K EX 91  
7<sup>th</sup> Dam: NORVAL ACRES BEACON ADELLE 23H EX 93  
8<sup>th</sup> Dam: BRAMPTON SLEEPING BEACON SUP-EX 91  
9<sup>th</sup> Dam: BRAMPTON SLEEPING BIJOU SUP-EX 91  
10<sup>th</sup> Dam: ROTHESAY ACME OF BIJOU SUP-EX  
11<sup>th</sup> Dam: BRAMPTON B P OF BIJOU EX 90  
12<sup>th</sup> Dam: BRAMPTON BIJOU BEACON EX 90  
13<sup>th</sup> Dam: BRAMPTON BIJOU BASIL EX 90

# 98 GENESIS INCENTIVE DAWN

14 Generations VG or EX

FRESH JULY 8, 2018

-12491055- B: October 10, 2016 MGM#: 399

SCC: 21,000

PA:(08/18) +128M, -1F,-0.09% +2P,-0.03% RPT.38%

CAN-ETA:(08/18) +6(PA) FC,30% RPT,89 RK, +1255(PA) LPI, +608 PRO\$

SCS :+2.89(PA), Inbr.Coeff. +5.21%, R-Value: +14%

## HOMETOWN INCENTIVE-ET -118407078-

CAN-GEV:(08/18) -749M, -23F,+0.22% -28P,+0.00% RPT.87%

CAN-ETA:(08/18) +6 FC,76% RPT,89 RK, +1015 GLPI, +137 PRO\$

SCS :+2.95, Inbr.Coeff. +4.80%, R-Value: +12%

43 prog class 20 VG, 18 GP, 5 G, GP+88%

## GENESIS VALENTINO DAHLIA -11823451-

VG 85 (2-5)

Rump: 85, MS: 84, F&L: 86, DS: 86

2 0 301 7151 324 4.53 266 3.72(287 240 280)

2 11 305 8519 396 4.65 321 3.77(312 262 309)SA

2 LACT: 18716M, 876F,4.68% 717P,3.83%

AVG. BCA:300M, 251F, 295P +82M +56F +78P

CAN-EBV:(08/18) +1006M, +21F,-0.39% +33P,-0.06% RPT.63%

CAN-ETA:(08/18) +5 FC,43% RPT,83 RK, +1524 LPI, +1122 PRO\$

SCS :+2.83, Inbr.Coeff. +9.98%, R-Value: +16%

1 prog class 1 VG, GP+100%

## TOWER VUE PRIME TEQUILA-ET -114816452-

CAN-GEV:(08/18) -748M, -13F,+0.38% -20P,+0.13% RPT.98%

CAN-ETA:(08/18) +15 FC,95% RPT,99 RK, +1319 GLPI, +59 PRO\$

SCS :+3.22, Inbr.Coeff. +2.28%, R-Value: +9%

472 prog class 62 EX, 255 VG, 128 GP, 26 G, 1 F, GP+94%

## HURONIA CONNECTN CRYSTALYN 23L -10214696-

SUP-EX 95-3E (10-3)

## ALL LYNNS LOUIE VALENTINO-ET -116279413-

CAN-GEV:(08/18) +1630M, +40F,-0.54% +45P,-0.23% RPT.99%

CAN-ETA:(08/18) +7 FC,97% RPT,93 RK, +1638 GLPI, +1394 PRO\$

SCS :+2.88, Inbr.Coeff. +8.68%, R-Value: +18%

573 prog class 41 EX, 193 VG, 248 GP, 91 G, GP+84%

## GENESIS IATOLA DYNASTY -9664114-

EX 90 (9-5)

Rump: 89, MS: 90, F&L: 91, DS: 90

1 11 305 5746 269 4.68 228 3.97(241 209 253)

2 11 305 6977 334 4.79 275 3.94(255 221 264)

4 0 305 5972 285 4.77 243 4.07(194 168 209)

5 0 303 6843 327 4.78 273 3.99(212 185 224)

5 11 305 6478 315 4.86 257 3.97(201 179 211)

7 1 305 7138 346 4.85 274 3.84(205 184 208)

8 2 305 7158 329 4.60 274 3.83(200 174 201)

9 4 305 8140 397 4.88 295 3.62(224 209 214)

8 LACT: 57279M, 2759F,4.82% 2243P,3.92%

AVG. BCA:217M, 191F, 223P -2M -3F +4P

2 prog class 1 VG, 1 G, GP+50%

3<sup>rd</sup> Dam: GENESIS TJ DYNASTY VG 86

4<sup>th</sup> Dam: GENESIS GLEAMING DELCY VG 85

• 2 STAR BROOD COW, DECEMBER 2011

5<sup>th</sup> Dam: NORVAL ACRES KING'S DELCY 4N SUP-EX-2E

• 5 STAR BROOD COW, DECEMBER 2011

6<sup>th</sup> Dam: NORVAL ACRES EMPIRE'S DELL 32K EX 91

7<sup>th</sup> Dam: NORVAL ACRES BEACON ADELLE 23H EX 93

8<sup>th</sup> Dam: BRAMPTON SLEEPING BEACON SUP-EX 91

9<sup>th</sup> Dam: BRAMPTON SLEEPING BIJOU SUP-EX 91

10<sup>th</sup> Dam: ROTHESAY ACME OF BIJOU SUP-EX

11<sup>th</sup> Dam: BRAMPTON B P OF BIJOU EX 90

12<sup>th</sup> Dam: BRAMPTON BIJOU BEACON EX 90

13<sup>th</sup> Dam: BRAMPTON BIJOU BASIL EX 90

# 99 GENESIS VENOM DELILAH

BRED AUGUST 19, 2018  
TO HOMETOWN IRRESISTABLE

-12647678- B: June 21, 2017 MGM#: 434

PA:(08/18) -1220M, +0F,+0.97% -24P,+0.36% RPT.34%

CAN-ETA:(08/18) +7(PA) FC,25% RPT,93 RK, +1184(PA) LPI, +45 PRO\$

SCS :+3.09(PA), Inbr.Coeff. +8.30%, R-Value: +13%

## PLEASANT NOOK WR TEQUILAS VENOM -11950641-

GMACE:(08/18) -1177M, +9F,+1.10% -15P,+0.49% RPT.79%

CAN-ETA:(08/18) +13(PA) FC,62% RPT,99 RK, +1517(PA) GLPI, +428 PRO\$

SCS :+3.22(MACE), Inbr.Coeff. +4.23%, R-Value: +13%

11 prog class 6 VG, 4 GP, 1 G, GP+91%

## GENESIS GRANDIOUS DELPHIC -11932893-

G 77 (2-3)

Rump: 82, MS: 76, F&L: 80, DS: 78

1 11 305 4168 264 6.33 174 4.17(176 208 193)

2 11 285 4036 250 6.19 163 4.04(146 166 155)

3 9 62 7132 397 5.57 265 3.72(231 235 226)(Proj)

3 LACT: 10088M, 617F,6.12% 403P,3.99%

AVG. BCA:161M, 187F, 174P -47M -2F -33P

CAN-EBV:(08/18) -1264M, -9F,+0.84% -33P,+0.22% RPT.58%

CAN-ETA:(08/18) +1 FC,39% RPT,44 RK, +879 LPI, -313 PRO\$

SCS :+2.96, Inbr.Coeff. +9.03%, R-Value: +13%

## TOWER VUE PRIME TEQUILA-ET -114816452-

CAN-GEV:(08/18) -748M, -13F,+0.38% -20P,+0.13% RPT.98%

CAN-ETA:(08/18) +15 FC,95% RPT,99 RK, +1319 GLPI, +59 PRO\$

SCS :+3.22, Inbr.Coeff. +2.28%, R-Value: +9%

472 prog class 62 EX, 255 VG, 128 GP, 26 G, 1 F, GP+94%

## ARETHUSA ON TIME VOGUE -117193004-

EX 94 (5-1)

## RAPID BAY GRANDIOUS -105499925-

CAN-GEV:(08/18) -860M, +15F,+0.89% -19P,+0.21% RPT.94%

CAN-ETA:(08/18) +7 FC,84% RPT,93 RK, +1213 GLPI, +265 PRO\$

SCS :+2.81, Inbr.Coeff. +4.75%, R-Value: +15%

87 prog class 14 EX, 36 VG, 32 GP, 5 G, GP+94%

## GENESIS HIRED GUN DELPHIC -11472845-

G 77 (2-6)

Rump: 73, MS: 79, F&L: 76, DS: 84

1 10 247 4775 268 5.61 198 4.15(205 215 225)

1 LACT: 4775M, 268F,5.61% 198P,4.15%

AVG. BCA:205M, 215F, 225P -33M -5F -3P

1 prog class 1 G, GP+0%

3<sup>rd</sup> Dam: GENESIS SULTAN DIANNE VG 87

4<sup>th</sup> Dam: GENESIS KING KONG DIANE GP 82

5<sup>th</sup> Dam: GENESIS PRIZE DELPHIC GP 82

6<sup>th</sup> Dam: GENESIS JUSTIN DELISA GP 83

7<sup>th</sup> Dam: NORVAL ACRES KING'S DELCY 4N SUP-EX-2E

• 5 STAR BROOD COW, DECEMBER 2011

8<sup>th</sup> Dam: NORVAL ACRES EMPIRE'S DELL 32K EX 91

9<sup>th</sup> Dam: NORVAL ACRES BEACON ADELLE 23H EX 93

10<sup>th</sup> Dam: BRAMPTON SLEEPING BEACON SUP-EX 91

11<sup>th</sup> Dam: BRAMPTON SLEEPING BIJOU SUP-EX 91

12<sup>th</sup> Dam: ROTHESAY ACME OF BIJOU SUP-EX

13<sup>th</sup> Dam: BRAMPTON B P OF BIJOU EX 90

14<sup>th</sup> Dam: BRAMPTON BIJOU BEACON EX 90

15<sup>th</sup> Dam: BRAMPTON BIJOU BASIL EX 90

# "THE BELLES"

IN THE BEGINNING....- as a tribute to Virginia's late father Cameron Honderich, Willow Creek Jerseys in his breeder days and later Secretary Manager of the Canadian Jersey Cattle Club, we created the CAM Syndicate.

CAM members were Cameron's 3 children who bred Jerseys, Dave & Anne Honderich, Willow Creek Jerseys; Marilyn & Murray McCaig, Norval Acres Jerseys and Paul & Virginia Warwick of geneSis.  
His eldest daughter Kathryn married a vet & Patrick loved Jerseys!

So ROCK ELLA BROOK BELLE was purchased as a flush cow, the highest classified daughter, at that time of THE DUNCAN BELLE. Her daughter CAM SULTAN BELLA sold as a baby march calf in the 2005 World Conference sale for \$17,500. Pictured here is CAM IMPERIAL BELLE.  
Currently, we have 9 descendants.

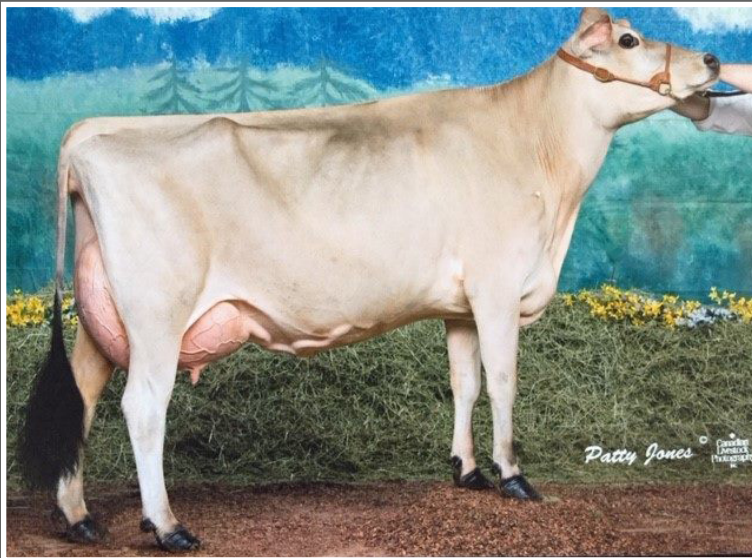

*Cam Imperial Belle*



*Duncan Belle*





**Genesis Garcia's Brooke EX-90**  
Lot 100

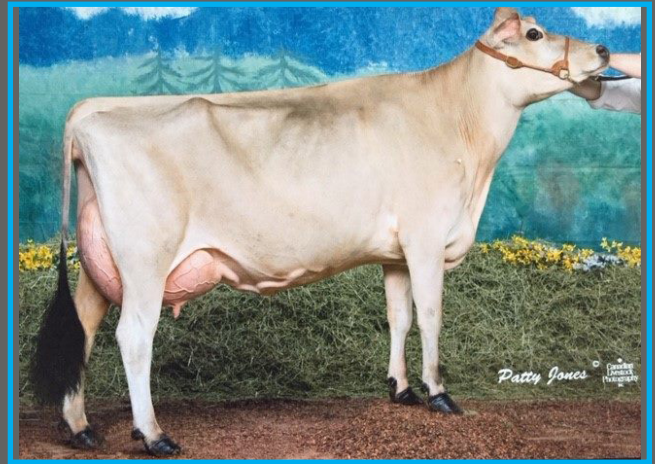

**Cam Imperial Belle EX**  
SILVER PRODUCTION AWARD  
2nd Dam of Lot 100

# 100 GENESIS GARCIA'S BROOKE

-11823453- B: August 25, 2013 MGM#: 303  
EX 90 (4-6)

Rump: 91, MS: 90, F&L: 91, DS: 90  
CAN-EBV:(08/18) -249M, +17F,+0.42% +0P,+0.16% RPT.63%  
CAN-ETA:(08/18) +5 FC,39% RPT,83 RK, +1270 LPI, +423 PRO\$  
SCS :+2.89, Inbr.Coeff. +8.04%, R-Value: +13%

2 3 305 5682 295 5.19 222 3.91(206 199 213)  
3 3 305 7177 410 5.71 287 4.00(229 241 241)  
4 3 232 7416 417 5.62 297 4.00(221 229 234)(Proj)  
3 LACT: 19180M, 1056F,5.51% 759P,3.96%  
AVG. BCA:218M, 220F, 227P -5M +22F +7P  
**SCC: 29,000**

**DUE DECEMBER 14, 2018**  
TO BRIDON EXCITATION

**Dam of Lot 101**

**RAPID BAY GARCIA -104411836-**

VG 85 (2-4)  
Rump: 84, MS: N/A, F&L: 87, DS: 87  
CAN-GEV:(08/18) -223M, +9F,+0.31% +2P,+0.16% RPT.94%  
CAN-ETA:(08/18) +2 FC,85% RPT,62 RK, +1222 GLPI, +373 PRO\$  
SCS :+2.81, Inbr.Coeff. +8.80%, R-Value: +13%  
71 prog class 7 EX, 17 VG, 35 GP, 12 G, GP+83%

**GENESIS EXCAVATE BELLA -9664126-**

GP 82 (2-3)  
Rump: 85, MS: 80, F&L: 83, DS: 83  
2 1 305 6638 307 4.62 234 3.53(254 219 236)  
3 7 305 7685 377 4.91 273 3.55(265 234 248)  
4 7 305 7960 375 4.71 296 3.72(258 221 253)  
5 7 305 6833 330 4.83 254 3.72(214 189 210)  
4 LACT: 32036M, 1545F,4.82% 1178P,3.68%  
AVG. BCA:248M, 216F, 237P +27M +20F +14P  
CAN-EBV:(08/18) +23M, -5F,-0.08% -6P,-0.09% RPT.67%  
CAN-ETA:(08/18) +5 FC,41% RPT,83 RK, +1039 LPI, +140 PRO\$  
SCS :+3.04, Inbr.Coeff. +4.43%, R-Value: +13%  
2 prog class 1 EX, 1 VG, GP+100%

**RAPID BAY RESSURECTION -101735533-**

VG 88 (1-10)  
CAN-EBV:(08/18) +233M, -11F,-0.31% +5P,-0.05% RPT.98%  
CAN-ETA:(08/18) +3 FC,94% RPT,69 RK, +1039 LPI, +229 PRO\$  
SCS :+3.05, Inbr.Coeff. +3.43%, R-Value: +15%  
362 prog class 44 EX, 133 VG, 132 GP, 52 G, 1 F, GP+85%

**VANDEMBERG AMEDEO GORGEOUS -8252544-**  
EX 97-3E (8-5)

**BRIDON SC EXCAVATE -ET -7422528-**  
CAN-EBV:(08/18) +12M, -27F,-0.38% -13P,-0.20% RPT.89%  
CAN-ETA:(08/18) +5 FC,75% RPT,83 RK, +905 LPI, +135 PRO\$  
SCS :+2.98, Inbr.Coeff. +3.08%, R-Value: +14%  
49 prog class 6 EX, 18 VG, 19 GP, 6 G, GP+88%

**CAM IMPERIAL BELLE -ET -102080181-**

EX 90 (5-5)  
Rump: 89, MS: 90, F&L: 89, DS: 91  
2 6 305 5728 315 5.50 238 4.16(214 214 233)  
3 9 305 6996 381 5.45 301 4.30(213 214 243)  
5 4 305 8043 445 5.53 344 4.28(253 256 287)SA  
4 LACT: 27614M, 1554F,5.63% 1164P,4.22%  
AVG. BCA:227M, 228F, 254P +21M +43F +45P  
2 prog class 2 GP, GP+100%

3<sup>rd</sup> Dam: ROCK ELLA BROOK BELLE EX 93  
4<sup>th</sup> Dam: DUNCAN BELLE EX-3E  
• 27 STAR BROOD COW, JANUARY '12  
• 3X GRAND CHAMPION RAWF  
• 3X ALL-CANADIAN  
5<sup>th</sup> Dam: MMC BELLE EX 90  
6<sup>th</sup> Dam: DENI BELLE EX 92 3E  
7<sup>th</sup> Dam: CHOCOLATE BELLE EX 90



**Rock Ella Brook Belle EX 93**  
3rd Dam

• 2-3 305D 7488M 391 5.22%F 318 4.25%P  
• BCA: 272-264-306  
• Silver Production Award  
• 5 Star Brood Cow December '11



**Genesis Garcia's Brooke EX-90**  
 Dam of Lot 101

# 101 GENESIS IRRESISTABLE BROOKLYN

-12647668- B: December 11, 2016 MGM#: 424  
 PA:(08/18) +70M, +10F,+0.10% +4P,+0.02% RPT.37%  
 CAN-ETA:(08/18) +4(PA) FC,28% RPT,75 RK, +1316(PA) LPI, +717 PRO\$  
 SCS :+2.80(PA), Inbr.Coeff. +7.93%, R-Value: +14%

**Daughter of Lot 100**

**DUE DECEMBER 9, 2018**  
**TO J-KAY TEQUILA FIZZ**

**HOMETOWN IRRESISTABLE ET -11611206-**

CAN-GEBV:(04/18) +483M, +3F,-0.30% +9P,-0.15% RPT.85%  
 CAN-ETA:(04/18) +4 FC,73% RPT,77 RK, +1405 GLPI, +1134 PRO\$  
 SCS :+2.73, Inbr.Coeff. +6.46%, R-Value: +16%  
 30 prog class 8 VG, 20 GP, 2 G, GP+93%

**GENESIS GARCIA'S BROOKE -11823453-**

EX 90 (4-6)  
 Rump: 91, MS: 90, F&L: 91, DS: 90  
 2 3 305 5682 295 5.19 222 3.91(206 199 213)  
 3 3 305 7177 410 5.71 287 4.00(229 241 241)  
 4 3 232 7416 417 5.62 297 4.00(221 229 234)(Proj)  
 3 LACT: 19180M, 1056F,5.51% 759P,3.96%  
 AVG. BCA:218M, 220F, 227P -5M +22F +2P  
 CAN-EBV:(08/18) -249M, +17F,+0.42% +0P,+0.16% RPT.63%  
 CAN-ETA:(08/18) +5 FC,39% RPT,83 RK, +1270 LPI, +423 PRO\$  
 SCS :+2.89, Inbr.Coeff. +8.04%, R-Value: +13%

**ALL LYNNS VALENTINO IRWIN-ET -117423084-**

CAN-GEBV:(04/18) +1147M, +40F,-0.23% +37P,-0.09% RPT.97%  
 CAN-ETA:(04/18) +9 FC,93% RPT,97 RK, +1858 GLPI, +1671 PRO\$  
 SCS :+2.76, Inbr.Coeff. +11.33%, R-Value: +17%  
 223 prog class 8 EX, 103 VG, 89 GP, 22 G, 1 F, GP+90%

**HURONIA CONNECTN CRYSTALYN 23L -10214696-**

SUP-EX 95-3E (10-3)

**BRIDON SC EXCAVATE -ET -7422528-**

CAN-EBV:(08/18) +12M, -27F,-0.38% -13P,-0.20% RPT.89%  
 CAN-ETA:(08/18) +5 FC,75% RPT,83 RK, +905 LPI, +135 PRO\$  
 SCS :+2.98, Inbr.Coeff. +3.08%, R-Value: +14%  
 49 prog class 6 EX, 18 VG, 19 GP, 6 G, GP+88%

**GENESIS EXCAVATE BELLA -9664126-**

GP 82 (2-3)  
 Rump: 85, MS: 80, F&L: 83, DS: 83  
 2 1 305 6638 307 4.62 234 3.53(254 219 236)  
 3 7 305 7685 377 4.91 273 3.55(265 234 248)  
 4 7 305 7960 375 4.71 296 3.72(258 221 253)  
 5 7 305 6833 330 4.83 254 3.72(214 189 210)  
 4 LACT: 32036M, 1545F,4.82% 1178P,3.68%  
 AVG. BCA:248M, 216F, 237P +27M +20F +14P  
 2 prog class 1 EX, 1 VG, GP+100%

3<sup>rd</sup> Dam: CAM IMPERIAL BELLE EX 90  
 4<sup>th</sup> Dam: ROCK ELLA BROOK BELLE EX 93  
 • 5 STAR BROOD COW, DECEMBER '11  
 • SILVER PRODUCTION AWARD  
 5<sup>th</sup> Dam: DUNCAN BELLE EX-3E  
 6<sup>th</sup> Dam: MMC BELLE EX 90  
 7<sup>th</sup> Dam: DENI BELLE EX 92 3E  
 8<sup>th</sup> Dam: CHOCOLATE BELLE EX 90



**CAM Imperial Belle EX 90**  
 3<sup>rd</sup> Dam

• Silver Production Award



**Duncan Belle EX 3E**

5<sup>th</sup> Dam

• 6-0 305D 9539M 527 5.52%F 403 4.22%P  
 • BCA: 277-280-308  
 • 27 Star Brood Cow January '12  
 • 3X Grand Champion RAWF  
 • Res. Grand Champion WDE '91  
 • 3X All-Canadian





### Genesis Venom *Britt*

1ST SR. CALF WESTERN ONTARIO JR. SHOW '17  
Maternal Sister to Lot 102

# 102 GENESIS GRANDIOUS BELLE CANADA

-11932891- B: July 1, 2014 MGM#: 331  
VG 85 (3-4)

Rump: 87, MS: 85, F&L: 83, DS: 88  
CAN-EBV:(08/18) -642M, -12F,+0.29% -19P,+0.07% RPT.61%  
CAN-ETA:(08/18) +5 FC,38% RPT,83 RK, +985 LPI, -70 PRO\$  
SCS :+3.00, Inbr.Coeff. +9.00%, R-Value: +14%

1 11 305 4916 250 5.09 188 3.82(208 197 209)  
2 11 305 5627 307 5.46 227 4.03(204 203 216)  
2 LACT: 10803M, 574F,5.31% 426P,3.94%  
AVG. BCA:206M, 200F, 213P -19M -2F -11P  
**SCC: 124,000**

**FRESH AUGUST 2, 2018**

#### RAPID BAY GRANDIOUS -105499925-

CAN-GEBV:(08/18) -860M, +15F,+0.89% -19P,+0.21% RPT.94%  
CAN-ETA:(08/18) +7 FC,84% RPT,93 RK, +1213 GLPI, +265 PRO\$  
SCS :+2.81, Inbr.Coeff. +4.75%, R-Value: +15%  
87 prog class 14 EX, 36 VG, 32 GP, 5 G, GP+94%

#### GENESIS VALID ACTION BRITTANY -11472846-

VG 87 (3-1)  
Rump: 88, MS: 87, F&L: 86, DS: 88  
1 10 305 6707 297 4.43 242 3.61(288 238 275)SA  
2 11 305 7886 369 4.68 292 3.70(288 246 281)  
4 1 305 5670 285 5.03 216 3.81(176 161 177)  
3 LACT: 22807M, 1083F,4.75% 854P,3.74%  
AVG. BCA:251M, 215F, 244P +36M +22F +29P  
CAN-EBV:(08/18) +98M, -14F,-0.24% -6P,-0.11% RPT.65%  
CAN-ETA:(08/18) +5 FC,38% RPT,83 RK, +992 LPI, +126 PRO\$  
SCS :+3.12, Inbr.Coeff. +8.10%, R-Value: +14%  
1 prog class 1 VG, GP+100%

#### GIPRAT BELLE'S CONNECTION -10203359-

VG 87 (6-4)  
CAN-EBV:(08/18) -291M, +25F,+0.57% +0P,+0.15% RPT.98%  
CAN-ETA:(08/18) +3 FC,94% RPT,69 RK, +1348 LPI, +665 PRO\$  
SCS :+2.80, Inbr.Coeff. +9.33%, R-Value: +19%  
327 prog class 82 EX, 126 VG, 98 GP, 20 G, 1 P, GP+94%

#### VANDENBERG AMEDEO GORGEOUS -8252544-

EX 97-3E (8-5)

#### ARETHUSA VALID ACTION -117021871-

GMACE:(08/18) +154M, -15F,-0.34% -4P,-0.15% RPT.84%  
CAN-ETA:(08/18) +2(MACE) FC,74% RPT,62 RK, +939(MACE) GLPI, +149 PRO\$  
SCS :+3.28(MACE), Inbr.Coeff. +5.16%, R-Value: +14%  
3 prog class 2 VG, 1 GP, GP+100%

#### GENESIS EXCAVATE BELLA -9664126-

GP 82 (2-3)  
Rump: 85, MS: 80, F&L: 83, DS: 83  
2 1 305 6638 307 4.62 234 3.53(254 219 236)  
3 7 305 7685 377 4.91 273 3.55(265 234 248)  
4 7 305 7960 375 4.71 296 3.72(258 221 253)  
5 7 305 6833 330 4.83 254 3.72(214 189 210)  
4 LACT: 32036M, 1545F,4.82% 1178P,3.68%  
AVG. BCA:248M, 216F, 237P +27M +20F +14P  
2 prog class 1 EX, 1 VG, GP+100%

3<sup>rd</sup> Dam: CAM IMPERIAL BELLE EX 90  
4<sup>th</sup> Dam: ROCK ELLA BROOK BELLE EX 93  
• 5 STAR BROOD COW, DECEMBER '11  
• SILVER PRODUCTION AWARD  
5<sup>th</sup> Dam: DUNCAN BELLE EX-3E  
6<sup>th</sup> Dam: MMC BELLE EX 90  
7<sup>th</sup> Dam: DENI BELLE EX 92 3E  
8<sup>th</sup> Dam: CHOCOLATE BELLE EX 90



**CAM Imperial Belle EX 90**  
3<sup>rd</sup> Dam  
• Silver Production Award



**Duncan Belle EX 3E**  
5<sup>th</sup> Dam

• 6-0 305D 9539M 527 5.52%F 403 4.22%P  
• BCA: 277-280-308  
• 27 Star Brood Cow January '12  
• 3X Grand Champion RAWF  
• Res. Grand Champion WDE '91  
• 3X All-Canadian



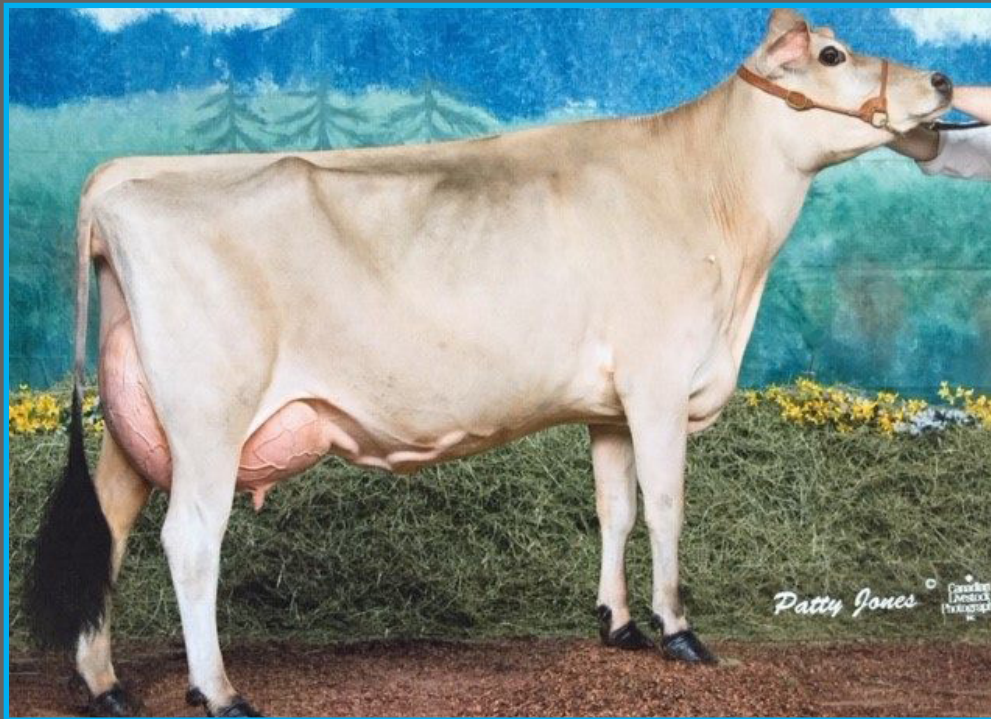

### Cam Imperial Belle EX 90

4TH 4 YR. OLD ONTARIO SPRING DISCOVERY '08  
3rd Dam of Lot 103

# 103 GENESIS GETAWAY BIANCA

-12277977- B: December 11, 2015 MGM#: 372  
GP 82 (2-2)

Rump: 80, MS: 82, F&L: 82, DS: 83  
CAN-EBV:(08/18) -476M, +18F,+0.62% -13P,+0.08% RPT.49%  
CAN-ETA:(08/18) -2 FC,37% RPT,17 RK, +885 LPI, -384 PRO\$  
SCS :+2.97, Inbr.Coeff. +8.78%, R-Value: +13%

**Dam of Lot 104**

2 0 221 5359 315 5.88 201 3.75(203 223 201)(Proj)  
1 LACT: 4021M, 233F,5.79% 148P,3.68%  
**SCC: 126,000**

**DUE FEBRUARY 11, 2019  
TO ARETHUSA VIRTUOSO**

#### RAPID BAY GETAWAY ET -105499916-

CAN-EBV:(08/18) -819M, -7F,+0.52% -27P,+0.06% RPT.90%  
CAN-ETA:(08/18) +6 FC,75% RPT,89 RK, +934 LPI, -238 PRO\$  
SCS :+2.86, Inbr.Coeff. +7.11%, R-Value: +12%  
58 prog class 8 EX, 25 VG, 19 GP, 6 G, GP+90%

#### GENESIS ARIES BAMBI -11823467-

G 72 (2-3)  
Rump: 86, MS: 57, F&L: 84, DS: 85  
1 LACT: 2145M, 109F,5.08% 80P,3.73%  
CAN-EBV:(08/18) +297M, +38F,+0.32% +15P,+0.05% RPT.49%  
CAN-ETA:(08/18) -7 FC,40% RPT,1 RK, +995 LPI, -146 PRO\$  
SCS :+3.00, Inbr.Coeff. +8.82%, R-Value: +14%  
1 prog class 1 GP, GP+100%

#### RAPID BAY REAGAN -ET -104411830-

EX 91 (2-5)  
Rump: 86, MS: N/A, F&L: 92, DS: 92  
CAN-EBV:(08/18) -546M, -5F,+0.34% -8P,+0.19% RPT.97%  
CAN-ETA:(08/18) +4 FC,90% RPT,77 RK, +1008 LPI, -342 PRO\$  
SCS :+3.00, Inbr.Coeff. +2.39%, R-Value: +13%  
211 prog class 37 EX, 84 VG, 79 GP, 11 G, GP+95%

#### VANDEMBERG AMEDEO GORGEIOUS -8252544-

EX 97-3E (8-5)

#### HOMETOWN ARIES ET -11286571-

CAN-EBV:(08/18) +791M, +59F,+0.24% +32P,+0.02% RPT.91%  
CAN-ETA:(08/18) -8 FC,79% RPT,5 RK, +1172 GLPI, +224 PRO\$  
SCS :+2.91, Inbr.Coeff. +9.02%, R-Value: +15%  
57 prog class 12 VG, 22 GP, 21 G, 2 F, GP+60%

#### GENESIS GAMMON BERTHA -11304411-

GP 81 (3-2)  
Rump: 87, MS: 80, F&L: 80, DS: 82  
2 2 305 7230 316 4.37 265 3.67(274 223 265)  
2 LACT: 10230M, 446F,4.36% 381P,3.72%  
AVG. BCA:274M, 223F, 265P +50M +23F +37P  
CAN-EBV:(08/18) +450M, +13F,-0.14% +13P,-0.05% RPT.59%  
CAN-ETA:(08/18) -1 FC,43% RPT,25 RK, +1039 LPI, -9 PRO\$  
SCS :+3.01, Inbr.Coeff. +6.34%, R-Value: +13%  
1 prog class 1 G, GP+0%

3rd Dam: CAM IMPERIAL BELLE EX 90  
4th Dam: ROCK ELLA BROOK BELLE EX 93  
5th Dam: DUNCAN BELLE EX-3E  
6th Dam: MMC BELLE EX 90  
7th Dam: DENI BELLE EX 92 3E  
8th Dam: CHOCOLATE BELLE EX 90



**Rock Ella Brook Belle EX 93**  
4th Dam

- 5 Star Brood Cow December '11
- Silver Production Award



**Duncan Belle EX 3E**  
5th Dam

- 6-0 305D 9539M 527 5.52%F 403 4.22%P
- BCA: 277-280-308
- 27 Star Brood Cow January '12
- 3X Grand Champion RAWF
- Res. Grand Champion WDE '91
- 3X All-Canadian

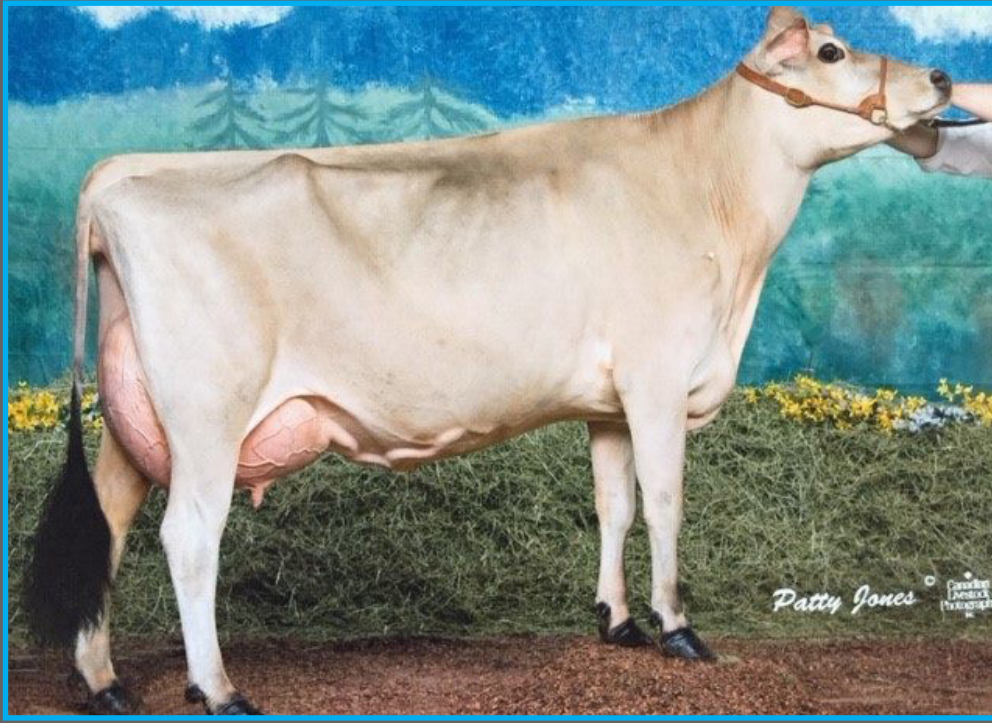

**Cam Imperial Belle EX 90**

4TH 4 YR. OLD ONTARIO SPRING DISCOVERY '08  
3rd Dam of Lot 103

**104 GENESIS IRRESISTABLE BAMBI**

-12922634- B: December 11, 2017 MGM#: 465  
PA:(08/18) -44M, +11F,+0.20% -3P,-0.02% RPT.34%  
CAN-ETA:(08/18) +1(PA) FC,28% RPT,44 RK, +1139(PA) LPI, +331 PRO\$  
SCS :+2.84(PA), Inbr.Coeff. +8.66%, R-Value: +14%

**Daughter of Lot 103**

**Daughter of Lot 103**

**HOMETOWN IRRESISTABLE ET -11611206-**

CAN-GEBV:(04/18) +483M, +3F,-0.30% +9P,-0.15% RPT.85%  
CAN-ETA:(04/18) +4 FC,73% RPT,77 RK, +1405 GLPI, +1134 PRO\$  
SCS :+2.73, Inbr.Coeff. +6.46%, R-Value: +16%  
30 prog class 8 VG, 20 GP, 2 G, GP+93%

**ALL LYNNS VALENTINO IRWIN-ET -117423084-**

CAN-GEBV:(04/18) +1147M, +40F,-0.23% +37P,-0.09% RPT.97%  
CAN-ETA:(04/18) +9 FC,93% RPT,97 RK, +1858 GLPI, +1671 PRO\$  
SCS :+2.86, Inbr.Coeff. +11.33%, R-Value: +17%  
223 prog class 8 EX, 103 VG, 89 GP, 22 G, 1 F, GP+90%

**HURONIA CONNECTN CRYSTALYN 23L -10214696-**

SUP-EX 95-3E (10-3)

3<sup>rd</sup> Dam: GENESIS GAMMON BERTHA GP 81  
4<sup>th</sup> Dam: CAM IMPERIAL BELLE EX 90  
5<sup>th</sup> Dam: ROCK ELLA BROOK BELLE EX 93  
• 5 STAR BROOD COW, DECEMBER '11  
• SILVER PRODUCTION AWARD  
6<sup>th</sup> Dam: DUNCAN BELLE EX-3E  
7<sup>th</sup> Dam: MMC BELLE EX 90  
8<sup>th</sup> Dam: DENI BELLE EX 92 3E  
9<sup>th</sup> Dam: CHOCOLATE BELLE EX 90

**GENESIS GETAWAY BIANCA -12277977-**

GP 82 (2-2)  
Rump: 80, MS: 82, F&L: 82, DS: 83  
2 0 221 5359 315 5.88 201 3.75(203 223 201)(Proj)  
1 LACT: 4021M, 233F,5.79% 148P,3.68%  
CAN-EBV:(08/18) -476M, +18F,+0.62% -13P,+0.08% RPT.49%  
CAN-ETA:(08/18) -2 FC,37% RPT,17 RK, +885 LPI, -384 PRO\$  
SCS :+2.97, Inbr.Coeff. +8.78%, R-Value: +13%

**RAPID BAY GETAWAY ET -105499916-**

CAN-EBV:(08/18) -819M, -7F,+0.52% -27P,+0.06% RPT.90%  
CAN-ETA:(08/18) +6 FC,75% RPT,89 RK, +934 LPI, -238 PRO\$  
SCS :+2.86, Inbr.Coeff. +7.11%, R-Value: +12%  
58 prog class 8 EX, 25 VG, 19 GP, 6 G, GP+90%

**GENESIS ARIES BAMBI -11823467-**

G 72 (2-3)  
Rump: 86, MS: 57, F&L: 84, DS: 85  
1 LACT: 2145M, 109F,5.08% 80P,3.73%  
CAN-EBV:(08/18) +297M, +38F,+0.32% +15P,+0.05% RPT.49%  
CAN-ETA:(08/18) -7 FC,40% RPT,1 RK, +995 LPI, -146 PRO\$  
SCS :+3.00, Inbr.Coeff. +8.82%, R-Value: +14%  
1 prog class 1 GP, GP+100%



**Duncan Belle EX 3E**  
6th Dam

• 6-0 305D 9539M 527 5.52%F 403 4.22%P  
• BCA: 277-280-308  
• 27 Star Brood Cow January '12  
• 3X Grand Champion RAWF  
• Res. Grand Champion WDE '91  
• 3X All-Canadian





Genesis Sultan *Bubbles* VG-87  
Lot 105

# 105 GENESIS SULTAN BUBBLES

-11932909- B: March 24, 2015 MGM#: 349  
VG 87 (2-11)

Rump: 85, MS: 89, F&L: 86, DS: 87  
CAN-EBV:(08/18) +96M, +10F,+0.09% +6P,+0.04% RPT.58%  
CAN-ETA:(08/18) +4 FC,40% RPT,75 RK, +1267 LPI, +390 PRO\$  
SCS :+2.83, Inbr.Coeff. +7.92%, R-Value: +17%

**Dam of Lot 106**

1 11 305 6018 300 4.99 224 3.72(240 224 236)  
2 11 144 7265 371 5.11 285 3.92(243 229 252)(Proj)  
2 LACT: 10215M, 510F,4.99% 383P,3.75%  
AVG. BCA:240M, 224F, 236P +17M +23F +16P  
**SCC: 20,000**

**BRED JUNE 9, 2018  
TO BUSHLEA PN VIRAL**

*9th Generation VG or EX*

## SHF CENTURION SULTAN -10201207-

EX 92 (5-8)  
CAN-GEBV:(08/18) +455M, +27F,+0.06% +13P,-0.05% RPT.99%  
CAN-ETA:(08/18) +4 FC,99% RPT,77 RK, +1295 GLPI, +325 PRO\$  
SCS :+2.95, Inbr.Coeff. +6.69%, R-Value: +18%  
2709 prog class 197 EX, 782 VG, 1209 GP, 486 G, 35 F, GP+81%

## CAM EXCITATION BELLA -11304401-

VG 85 (2-3)  
Rump: 86, MS: 86, F&L: 85, DS: 85  
2 0 305 6042 313 5.18 239 3.96(237 230 246)  
3 0 305 6767 338 4.99 266 3.93(232 214 240)  
4 0 288 6071 317 5.22 240 3.95(185 178 194)  
3 LACT: 19010M, 977F,5.14% 751P,3.95%  
AVG. BCA:218M, 207F, 227P +0M +13F +6P  
CAN-EBV:(08/18) -363M, -2F,+0.24% -7P,+0.11% RPT.66%  
CAN-ETA:(08/18) +3 FC,40% RPT,66 RK, +1193 LPI, +330 PRO\$  
SCS :+2.84, Inbr.Coeff. +7.52%, R-Value: +15%  
1 prog class 1 VG, GP+100%

## SOONER CENTURION-ET -655767-

CAN-GEBV:(08/18) +545M, +22F,-0.08% +20P,-0.01% RPT.98%  
CAN-ETA:(08/18) +2 FC,97% RPT,62 RK, +1206 GLPI, +482 PRO\$  
SCS :+3.15, Inbr.Coeff. +3.84%, R-Value: +18%  
543 prog class 90 EX, 196 VG, 190 GP, 58 G, 9 F, GP+88%  
**POTWELL JUDE'S SUCCESS 21C -589233-**  
EX 91-2E (4-9)

## BRIDON EXCITATION -8572453-

EX 90 (2-0)  
CAN-GEBV:(08/18) -352M, -13F,+0.07% -16P,-0.04% RPT.98%  
CAN-ETA:(08/18) +6 FC,96% RPT,89 RK, +1167 GLPI, +193 PRO\$  
SCS :+3.01, Inbr.Coeff. +2.97%, R-Value: +14%  
530 prog class 51 EX, 190 VG, 220 GP, 65 G, 4 F, GP+87%

## CAM SENIOR BELLE -9908992-

VG 85 (3-7)  
Rump: 78, MS: 86, F&L: 85, DS: 86  
2 1 305 4489 223 4.97 171 3.81(173 160 174)  
6 0 305 6879 374 5.44 261 3.79(191 193 191)  
4 LACT: 28990M, 1575F,5.43% 1167P,4.03%  
AVG. BCA:187M, 180F, 193P -7M -1F -2P  
3 prog class 1 VG, 2 GP, GP+100%

3<sup>rd</sup> Dam: CAM IATOLA BELLE VG 85  
4<sup>th</sup> Dam: ROCK ELLA BROOK BELLE EX 93  
• 5 STAR BROOD COW, DECEMBER '11  
• SILVER PRODUCTION AWARD  
5<sup>th</sup> Dam: DUNCAN BELLE EX-3E  
6<sup>th</sup> Dam: MMC BELLE EX 90  
7<sup>th</sup> Dam: DENI BELLE EX 92 3E  
8<sup>th</sup> Dam: CHOCOLATE BELLE EX 90



Duncan Belle EX 3E  
5th Dam

• 6-0 305D 9539M 527 5.52%F 403 4.22%P  
• BCA: 277-280-308  
• 27 Star Brood Cow January '12  
• 3X Grand Champion RAWF  
• Res. Grand Champion WDE '91  
• 3X All-Canadian



# 106 GENESIS VIVITAR BELLARINA

-12647674- B: March 1, 2017 MGM#: 430  
 PA:(08/18) -589M, -25F,+0.07% -15P,+0.11% RPT.37%  
 CAN-ETA:(08/18) +7(PA) FC,28% RPT,93 RK, +1129(PA) LPI, +218 PRO\$  
 SCS :+2.90(PA), Inbr.Coeff. +7.91%, R-Value: +14%

**Daughter of Lot 105**

## ROCK ELLA BW VIVITAR -10219535-

EX 91 (3-1)  
 Rump: 88, MS: N/A, F&L: 90, DS: 94  
 CAN-EBV:(08/18) -1274M, -60F,+0.06% -37P,+0.18% RPT.89%  
 CAN-ETA:(08/18) +11 FC,71% RPT,99 RK, +978 LPI, +39 PRO\$  
 SCS :+2.97, Inbr.Coeff. +5.54%, R-Value: +12%  
 49 prog class 15 EX, 21 VG, 12 GP, 1 G, GP+98%

## GENESIS SULTAN BUBBLES -11932909-

VG 87 (2-11)  
 Rump: 85, MS: 89, F&L: 86, DS: 87  
 111 305 6018 300 4.99 224 3.72(240 224 236)  
 2 11 144 7265 371 5.11 285 3.92(243 229 252)(Proj)  
 2 LACT: 10215M, 510F,4.99% 383P,3.75%  
 AVG. BCA:240M, 224F, 236P +17M +23F +16P  
 CAN-EBV:(08/18) +96M, +10F,+0.09% +6P,+0.04% RPT.58%  
 CAN-ETA:(08/18) +4 FC,40% RPT,75 RK, +1267 LPI, +390 PRO\$  
 SCS :+2.83, Inbr.Coeff. +7.92%, R-Value: +17%

## GIPRAT BELLE'S BY WHOM -10203358-

CAN-EBV:(08/18) -989M, -62F,-0.17% -35P,+0.03% RPT.84%  
 CAN-ETA:(08/18) +6 FC,66% RPT,89 RK, +819 LPI, -186 PRO\$  
 SCS :+2.95, Inbr.Coeff. +3.66%, R-Value: +13%  
 29 prog class 8 EX, 14 VG, 7 GP, GP+100%

## ELLIOTTS SD VANNA -113946758-

EX 93 (7-00)

## SHF CENTURION SULTAN -10201207-

EX 92 (5-8)  
 CAN-GEBV:(08/18) +455M, +27F,+0.06% +13P,-0.05% RPT.99%  
 CAN-ETA:(08/18) +4 FC,99% RPT,77 RK, +1295 GLPI, +325 PRO\$  
 SCS :+2.95, Inbr.Coeff. +6.69%, R-Value: +18%  
 2709 prog class 197 EX, 782 VG, 1209 GP, 486 G, 35 F, GP+81%

## CAM EXCITATION BELLA -11304401-

VG 85 (2-3)  
 Rump: 86, MS: 86, F&L: 85, DS: 85  
 2 0 305 6042 313 5.18 239 3.96(237 230 246)  
 3 0 305 6767 338 4.99 266 3.93(232 214 240)  
 4 0 288 6071 317 5.22 240 3.95(185 178 194)  
 3 LACT: 19010M, 977F,5.14% 751P,3.95%  
 AVG. BCA:218M, 207F, 227P +0M +13F +6P  
 1 prog class 1 VG, GP+100%

*9 Generations VG or EX*

**BRED JUNE 12, 2018**  
**TO RAPID BAY BLACK APPLE**

3<sup>rd</sup> Dam: CAM SENIOR BELLE VG 85  
 4<sup>th</sup> Dam: CAM IATOLA BELLE VG 85  
 5<sup>th</sup> Dam: ROCK ELLA BROOK BELLE EX 93  
 6<sup>th</sup> Dam: DUNCAN BELLE EX-3E  
 • 27 STAR BROOD COW, JANUARY '12  
 • 3X GRAND CHAMPION RAWF  
 • 3X ALL-CANADIAN  
 7<sup>th</sup> Dam: MMC BELLE EX 90  
 8<sup>th</sup> Dam: DENI BELLE EX 92 3E  
 9<sup>th</sup> Dam: CHOCOLATE BELLE EX 90



**Rock Ella Brook Belle EX-93**  
 5<sup>th</sup> Dam

• 2-3 305D 7488M 391 5.22%F 318 4.25%P  
 • BCA: 272-264-306  
 • 5 Star Brood Cow December '11  
 • Silver Production Award

# 107 GENESIS CONNECTION BELINDA

-12491050- B: July 15, 2016 MGM#: 394  
 PA:(08/18) -475M, +16F,+0.59% -5P,+0.19% RPT.39%  
 CAN-ETA:(08/18) +3(PA) FC,33% RPT,66 RK, +1261(PA) LPI, +502 PRO\$  
 SCS :+2.80(PA), Inbr.Coeff. +13.02%, R-Value: +16%

**Dam of Lot 108**

**SCC: 61,000**

**FRESH JULY 8, 2018**

## GIPRAT BELLE'S CONNECTION -10203359-

VG 87 (6-4)  
 CAN-EBV:(08/18) -291M, +25F,+0.57% +0P,+0.15% RPT.98%  
 CAN-ETA:(08/18) +3 FC,94% RPT,69 RK, +1348 LPI, +665 PRO\$  
 SCS :+2.80, Inbr.Coeff. +9.33%, R-Value: +19%  
 327 prog class 82 EX, 126 VG, 98 GP, 20 G, 1 P, GP+94%

## GENESIS GARCIA BAILEY -11932896-

G 75 (2-7)  
 Rump: 85, MS: 71, F&L: 80, DS: 78  
 1 LACT: 4460M, 235F,5.27% 182P,4.08%  
 AVG. BCA:181M, 176F, 192P -38M -13F -29P  
 CAN-EBV:(08/18) -659M, +8F,+0.60% -10P,+0.22% RPT.57%  
 CAN-ETA:(08/18) +2 FC,38% RPT,55 RK, +1164 LPI, +328 PRO\$  
 SCS :+2.81, Inbr.Coeff. +10.06%, R-Value: +13%

## SOONER CENTURION -655767-

CAN-GEBV:(04/18) +546M, +22F,-0.08% +20P,-0.01% RPT.98%  
 CAN-ETA:(04/18) +3 FC,97% RPT,69 RK, +1206 GLPI, +482 PRO\$  
 SCS :+3.15, Inbr.Coeff. +3.84%, R-Value: +18%  
 543 prog class 90 EX, 196 VG, 190 GP, 58 G, 9 F, GP+88%

## DUNCAN BELLE -575983-

EX-3E (5-7)

## RAPID BAY GARCIA -104411836-

VG 85 (2-4)  
 Rump: 84, MS: N/A, F&L: 87, DS: 87  
 CAN-GEBV:(08/18) -223M, +9F,+0.31% +2P,+0.16% RPT.94%  
 CAN-ETA:(08/18) +2 FC,85% RPT,62 RK, +1222 GLPI, +373 PRO\$  
 SCS :+2.81, Inbr.Coeff. +8.80%, R-Value: +13%  
 71 prog class 7 EX, 17 VG, 35 GP, 12 G, GP+83%

## GENESIS IMPRESS BELINDA -11472852-

GP 83 (2-0)  
 Rump: 85, MS: 84, F&L: 83, DS: 82  
 1 LACT: 2008M, 101F,5.03% 69P,3.44%  
 1 prog class 1 G, GP+0%

3<sup>rd</sup> Dam: GENESIS SULTAN BONNIE GP 81  
 4<sup>th</sup> Dam: CAM JUNO BELINDA GP 80  
 5<sup>th</sup> Dam: ROCK ELLA BROOK BELLE EX 93  
 • 5 STAR BROOD COW, DECEMBER '11  
 • SILVER PRODUCTION AWARD  
 6<sup>th</sup> Dam: DUNCAN BELLE EX-3E  
 7<sup>th</sup> Dam: MMC BELLE EX 90  
 8<sup>th</sup> Dam: DENI BELLE EX 92 3E  
 9<sup>th</sup> Dam: CHOCOLATE BELLE EX 90



**Duncan Belle EX 3E**  
 6<sup>th</sup> Dam

• 6-0 305D 9539M 527 5.52%F 403 4.22%P  
 • BCA: 277-280-308  
 • 27 Star Brood Cow January '12  
 • 3X Grand Champion RAWF  
 • Res. Grand Champion WDE '91  
 • 3X All-Canadian

# 108 GENESIS VIRAL BELLE

-13055413- B: July 8, 2018 MGM#: 487

**Daughter of Lot 107**

## **BUSHLEA PN VIRAL ET -705410-**

GPA:(08/18) +128M, +61F,+0.78% +30P,+0.35% RPT.71%  
CAN-ETA:(08/18) +13(PA) FC,62% RPT,99 RK, +1999(PA) GLPI, +1527 PRO\$

SCS :+3.12(PA), Inbr.Coeff. +4.47%, R-Value: +14%

## **GENESIS CONNECTION BELINDA -12491050-**

PA:(08/18) -475M, +16F,+0.59% -5P,+0.19% RPT.39%  
CAN-ETA:(08/18) +3(PA) FC,33% RPT,66 RK, +1261(PA) LPI, +502 PRO\$  
SCS :+2.80(PA), Inbr.Coeff. +13.02%, R-Value: +16%

## **HAWARDEN IMPULS PREMIER -67107510-**

CAN-GEBV:(08/18) +321M, +55F,+0.53% +35P,+0.31% RPT.98%  
CAN-ETA:(08/18) +9 FC,95% RPT,97 RK, +2006 GLPI, +1708 PRO\$  
SCS :+2.87, Inbr.Coeff. +0.31%, R-Value: +12%

395 prog class 37 EX, 186 VG, 142 GP, 29 G, 1 F, GP+92%

## **ARETHUSA ON TIME VOGUE -117193004-**

EX 94 (5-1)

## **RAPID BAY GARCIA -104411836-**

VG 85 (2-4)

Rump: 84, MS: N/A, F&L: 87, DS: 87

CAN-GEBV:(08/18) -223M, +9F,+0.31% +2P,+0.16% RPT.94%

CAN-ETA:(08/18) +2 FC,85% RPT,62 RK, +1222 GLPI, +373 PRO\$

SCS :+2.81, Inbr.Coeff. +8.80%, R-Value: +13%

71 prog class 7 EX, 17 VG, 35 GP, 12 G, GP+83%

## **GENESIS GARCIA BAILEY -11932896-**

G 75 (2-7)

Rump: 85, MS: 71, F&L: 80, DS: 78

1 LACT: 4460M, 235F,5.27% 182P,4.08%

AVG. BCA:181M, 176F, 192P -38M -13F -29P

3<sup>rd</sup> Dam: GENESIS IMPRESS BELINDA GP 83

4<sup>th</sup> Dam: GENESIS SULTAN BONNIE GP 81

5<sup>th</sup> Dam: CAM JUNO BELINDA GP 80

6<sup>th</sup> Dam: ROCK ELLA BROOK BELLE EX 93

7<sup>th</sup> Dam: DUNCAN BELLE EX-3E

• 27 STAR BROOD COW, JANUARY '12

• 3X GRAND CHAMPION RAWF

• 3X ALL-CANADIAN

8<sup>th</sup> Dam: MMC BELLE EX 90

9<sup>th</sup> Dam: DENI BELLE EX 92 3E

10<sup>th</sup> Dam: CHOCOLATE BELLE EX 90



**Rock Ella Brook Belle EX-93**  
5<sup>th</sup> Dam

• 2-3 305D 7488M 391 5.22%F 318 4.25%P

• BCA: 272-264-306

• 5 Star Brood Cow December '11

• Silver Production Award



## **"HALO & HER HIERS"**



*Rexlea Performing Hostess*

In the beginning.....We have always admired good cows, especially when they have deep pedigrees behind them with production as the claim to fame. So when a descendant of REXLEA PERFORMING HOSTESS EX-92 7E 11 LACT: 112,101M, 5,039F,4.50% 4,366P,3.89% 18 STAR BROOD COW, was offered on the auction block at Avonlea Summer Splash 2011; Paul was the last to bid. REXLEA ON TIME HALO was purchased that day as a calf and now is a thriving 8 yr old. Her daughter is GENESIS EXCITATION HANNAH EX-95 Reserve All Canadian 2017, Grand Champion & Reserve Supreme Champion Quebec Spring Show 2018 is owned by C. Desrosiers, J.& C. Sicard & P. Boulet. Selling is Hannah's daughter GENESIS INCENTIVE HARPER & Hannah's maternal sister; GENESIS VIVITAR HIGHNESS. Look out...we love 'em!





**Genesis Excitation *Hannah* EX 93**  
**RES. INT. CHAMPION & HM GRAND CHAMPION SUPREME LAITIER '17**  
**RES. ALL-CANADIAN Sr. 3 Yr. Old '17**  
*Daughter of Lot 109*

# 109 REXLEA ON TIME HALO

10939000 B: August 10, 2010 MGM#: 479  
 EX 90-2E (6-10)

Rump: 83, MS: 91, F&L: 92, DS: 90  
 CAN-EBV:(08/18) +778M, +3F,-0.48% +21P,-0.12% RPT.67%  
 CAN-ETA:(08/18) +5 FC,44% RPT,83 RK, +1357 LPI, +760 PRO\$  
 SCS :+2.94, Inbr.Coeff. +7.42%, R-Value: +16%  
 2 prog class 1 EX, 1 VG, GP+100%

**Dam of Lot 110**

**LENCREST ON TIME -ET -101962790-**

VG 86 (4-8)  
 Rump: 80, MS: N/A, F&L: 86, DS: 88  
 CAN-GEBV:(04/18) +434M, +10F,-0.16% +24P,+0.11% RPT.99%  
 CAN-ETA:(04/18) +5 FC,98% RPT,84 RK, +1315 GLPI, +280 PRO\$  
 SCS :+3.22, Inbr.Coeff. +8.33%, R-Value: +19%  
 1319 prog class 72 EX, 368 VG, 605 GP, 266 G, 8 F, GP+79%

**REXLEA SENIOR HEIRESS -9761322-**

VG 87 (3-1)  
 Rump: 86, MS: 90, F&L: 86, DS: 86  
 1 11 305 6633 292 4.40 248 3.74(278 226 276)SA  
 2 11 305 8341 363 4.35 303 3.63(305 240 291)SA  
 3 11 305 6796 287 4.22 248 3.65(229 175 219)  
 5 1 305 6601 298 4.51 240 3.64(196 161 188)  
 6 1 296 7170 326 4.55 255 3.56(208 173 194)  
 7 0 305 6992 304 4.35 250 3.58(201 162 189)  
 8 1 293 6301 276 4.38 228 3.62(176 145 167)  
 9 1 280 6675 293 4.39 222 3.33(194 161 171)(Proj)  
 8 LACT: 57400M, 2523F,4.40% 2073P,3.61%  
 AVG. BCA:228M, 183F, 218P +2M -17F -12P  
 CAN-EBV:(08/18) +341M, -15F,-0.44% +0P,-0.18% RPT.68%  
 CAN-ETA:(08/18) +6 FC,46% RPT,89 RK, +1173 LPI, +648 PRO\$  
 SCS :+2.91, Inbr.Coeff. +8.57%, R-Value: +13%  
 2 prog class 1 EX, 1 GP, GP+100%  
**1 Star Brood Cow November '17**

2 2 305 7035 313 4.45 259 3.68(267 220 259)  
 3 2 305 7613 345 4.53 291 3.82(254 210 255)  
 4 2 305 8525 375 4.40 312 3.66(263 211 254)  
 5 3 305 8596 355 4.13 305 3.55(246 187 229)  
 6 6 305 9810 437 4.45 346 3.53(270 225 251)  
 7 6 134 8597 438 5.09 315 3.66(238 229 230)(Proj)  
 6 LACT: 48516M, 2155F,4.44% 1776P,3.66%  
 AVG. BCA:260M, 211F, 250P +39M +14F +29P

**SHF CENTURION SULTAN -10201207-**

EX 92 (5-8)  
 CAN-GEBV:(04/18) +457M, +27F,+0.06% +13P,-0.05% RPT.99%  
 CAN-ETA:(04/18) +4 FC,99% RPT,77 RK, +1282 GLPI, +305 PRO\$  
 SCS :+2.95, Inbr.Coeff. +6.69%, R-Value: +18%  
 2708 prog class 196 EX, 782 VG, 1209 GP, 486 G, 35 F, GP+81%

**PIEDMONT DECLO BELLE -10209243-**

EX 94 (5-4)

**PINE HAVEN SENIOR -10211025-**

EX 90 (3-11)  
 CAN-GEBV:(08/18) -49M, -5F,-0.02% +0P,+0.03% RPT.99%  
 CAN-ETA:(08/18) -1 FC,98% RPT,36 RK, +1041 GLPI, +361 PRO\$  
 SCS :+2.94, Inbr.Coeff. +5.21%, R-Value: +15%  
 1667 prog class 77 EX, 445 VG, 761 GP, 357 G, 27 F, GP+77%

**REXLEA MINISTER HIGHNESS -7567753-**

EX 91 (4-7)  
 Rump: 91, MS: 92, F&L: 91, DS: 90  
 2 0 305 7206 338 4.69 275 3.82(289 250 289)SA  
 3 1 305 8796 374 4.25 337 3.83(296 229 298)SA  
 4 4 305 8950 392 4.38 345 3.85(262 212 265)  
 5 4 305 9531 392 4.11 368 3.86(266 203 271)  
 6 6 305 10495 468 4.46 391 3.73(289 241 283)SA  
 7 11 305 11027 450 4.08 402 3.65(337 257 324)SA  
 7 LACT: 68539M, 2978F,4.34% 2605P,3.80%  
 AVG. BCA:290M, 232F, 288P -11M -28F -17P  
 5 prog class 4 VG, 1 GP, GP+100%  
**4 Star Brood Cow January '18**

**SELLS OPEN & READY TO FLUSH**

**SCC: 37,000**

3<sup>rd</sup> Dam: REXLEA JUDE HIBISCUS EX 91 2E  
 4<sup>th</sup> Dam: REXLEA MCT HENNY VG 85  
 5<sup>th</sup> Dam: REXLEA PERFORMING HOSTESS SUP-EX 92-7E  
 • 18 STAR BROOD COW DECEMBER '11  
 • 11 LACT: 11,210M 5039 4.5%F 4366 3.89%P  
 • 4X SILVER PRODUCTION AWARDS  
 • LIFETIME PRODUCTION AWARD  
 6<sup>th</sup> Dam: REXLEA BEACON HERTA 12R EX 2E  
 • 2 STAR BROOD COW MARCH '08  
 • 5 CONSECUTIVE GOLD PRODUCTION AWARDS  
 • 6 LACT: 41,906M 2298 5.48%F 1818 4.34%P  
 7<sup>th</sup> Dam: REXLEA B SPOT HEIDI 10N GP 83  
 8<sup>th</sup> Dam: REXLEA MASTER'S HERTA VG 86  
 9<sup>th</sup> Dam: REXLEA HORIZON'S HILDA EX 90



Genesis Vivitar *Highness* VG-87  
Lot 110

# 110 GENESIS VIVITAR HIGHNESS

-12277973- B: November 10, 2015 MGM#: 368  
VG 87 (2-3)

Rump: 89, MS: 87, F&L: 88, DS: 86  
CAN-EBV:(08/18) -184M, -30F,-0.30% -5P,+0.02% RPT,54%  
CAN-ETA:(08/18) +9 FC,37% RPT,98 RK, +1217 LPI, +545 PRO\$  
SCS :+2.91, Inbr.Coeff. +7.22%, R-Value: +14%

**Daughter of Lot 109**

1 11 257 5850 288 4.92 229 3.91(226 209 234)(Proj)  
1 LACT: 5138M, 250F,4.87% 198P,3.85%

**SCC: 33,000**

**SELLS FRESH**

## ROCK ELLA BW VIVITAR -10219535-

EX 91 (3-1)  
Rump: 88, MS: N/A, F&L: 90, DS: 94  
CAN-EBV:(08/18) -1274M, -60F,+0.06% -37P,+0.18% RPT,89%  
CAN-ETA:(08/18) +11 FC,71% RPT,99 RK, +978 LPI, +39 PRO\$  
SCS :+2.97, Inbr.Coeff. +5.54%, R-Value: +12%  
49 prog class 15 EX, 21 VG, 12 GP, 1 G, GP+98%

## REXLEA ON TIME HALO -10939000-

EX 90-2E (6-10)  
Rump: 83, MS: 91, F&L: 92, DS: 90  
2 2 305 7035 313 4.45 259 3.68(267 220 259)  
3 2 305 7613 345 4.53 291 3.82(254 210 255)  
4 2 305 8525 375 4.40 312 3.66(263 211 254)  
5 3 305 8596 355 4.13 305 3.55(246 187 229)  
6 6 305 9810 437 4.45 346 3.53(270 225 251)  
7 6 134 8597 438 5.09 315 3.66(238 229 230)(Proj)  
6 LACT: 48516M, 2155F,4.44% 1776P,3.66%  
AVG. BCA:260M, 211F, 250P +39M +14F +29P  
CAN-EBV:(08/18) +778M, +3F,-0.48% +21P,-0.12% RPT,67%  
CAN-ETA:(08/18) +5 FC,44% RPT,83 RK, +1357 LPI, +760 PRO\$  
SCS :+2.94, Inbr.Coeff. +7.42%, R-Value: +16%  
2 prog class 1 EX, 1 VG, GP+100%

## GIPRAT BELLE'S BY WHOM -10203358-

CAN-EBV:(08/18) -989M, -62F,-0.17% -35P,+0.03% RPT,84%  
CAN-ETA:(08/18) +6 FC,66% RPT,89 RK, +819 LPI, -186 PRO\$  
SCS :+2.95, Inbr.Coeff. +3.66%, R-Value: +13%  
29 prog class 8 EX, 14 VG, 7 GP, GP+100%

## ELLIOTTS SD VANNA -113946758-

EX 93 (7-00)

## LENCREST ON TIME -ET -101962790-

VG 86 (4-8)  
Rump: 80, MS: N/A, F&L: 86, DS: 88  
CAN-EBV:(04/18) +434M, +10F,-0.16% +24P,+0.11% RPT,99%  
CAN-ETA:(04/18) +5 FC,98% RPT,84 RK, +1315 GLPI, +280 PRO\$  
SCS :+3.22, Inbr.Coeff. +8.33%, R-Value: +19%  
1319 prog class 72 EX, 368 VG, 605 GP, 266 G, 8 F, GP+79%

## REXLEA SENIOR HEIRESS -9761322-

VG 87 (3-1)  
Rump: 86, MS: 90, F&L: 86, DS: 86  
1 11 305 6633 292 4.40 248 3.74(278 226 276)SA  
2 11 305 8341 363 4.35 303 3.63(305 240 291)SA  
3 11 305 6796 287 4.22 248 3.65(229 175 219)  
5 1 305 6601 298 4.51 240 3.64(196 161 188)  
6 1 296 7170 326 4.55 255 3.56(208 173 194)  
7 0 305 6992 304 4.35 250 3.58(201 162 189)  
8 1 293 6301 276 4.38 228 3.62(176 145 167)  
9 1 280 6675 293 4.39 222 3.33(194 161 171)(Proj)  
8 LACT: 57400M, 2523F,4.40% 2073P,3.61%  
AVG. BCA:228M, 183F, 218P +2M -17F -12P  
2 prog class 1 EX, 1 GP, GP+100%

**1 Star Brood Cow November '17**

3<sup>rd</sup> Dam: REXLEA MINISTER HIGHNESS EX 91  
4<sup>th</sup> Dam: REXLEA JUDE HIBISCUS EX 91 2E  
5<sup>th</sup> Dam: REXLEA MCT HENNY VG 85  
6<sup>th</sup> Dam: REXLEA PERFORMING HOSTESS SUP-EX 92-7E  
• 18 STAR BROOD COW DECEMBER '11  
• 11 LACT: 11,210M 5039 4.5%F 4366 3.89%P  
• 4X SILVER PRODUCTION AWARDS  
• LIFETIME PRODUCTION AWARD  
7<sup>th</sup> Dam: REXLEA BEACON HERTA 12R EX 2E  
• 2 STAR BROOD COW MARCH '08  
• 5 CONSECUTIVE GOLD PRODUCTION AWARDS  
• 6 LACT: 41,906M 2298 5.48%F 1818 4.34%P  
8<sup>th</sup> Dam: REXLEA B SPOT HEIDI 10N GP 83  
9<sup>th</sup> Dam: REXLEA MASTER'S HERTA VG 86  
10<sup>th</sup> Dam: REXLEA HORIZON'S HILDA EX 90



Genesis Excitation Hannah EX-95  
Maternal Sister to Lot 110

• Res. Int. Champion & HM Grand Champion  
Supreme Laitier '17  
• Res. All-Canadian Sr. 3 Yr. Old '17





**Genesis Excitation *Hannah* EX 93**  
**RES. INT. CHAMPION & HM GRAND CHAMPION SUPREME LAITIER '17**  
**RES. ALL-CANADIAN SR. 3 YR. OLD '17**  
*Dam of Lot 111*

# 111 GENESIS INCENTIVE HARPER

-12647657- B: September 7, 2016 MGM#: 413  
 PA:(08/18) -355M, -13F,+0.08% -14P,+0.00% RPT.41%  
 CAN-ETA:(08/18) +9(PA) FC,35% RPT,98 RK, +1243(PA) LPI, +470 PRO\$  
 SCS :+3.01(PA), Inbr.Coeff. +7.79%, R-Value: +13%

**SELLS FRESH**

**HOMETOWN INCENTIVE-ET -118407078-**

CAN-GEV:(08/18) -749M, -23F,+0.22% -28P,+0.00% RPT.87%  
 CAN-ETA:(08/18) +6 FC,76% RPT,89 RK, +1015 GLPI, +137 PRO\$  
 SCS :+2.95, Inbr.Coeff. +4.80%, R-Value: +12%  
 43 prog class 20 VG, 18 GP, 5 G, GP+88%

**GENESIS EXCITATION HANNAH -11823469-**

EX 95 (4-1)  
 Rump: 93, MS: 95, F&L: 95, DS: 94  
 111 305 5784 278 4.81 222 3.84(235 209 239)  
 2 10 305 6625 331 5.00 252 3.80(238 216 238)  
 3 11 296 6941 314 4.52 261 3.76(218 179 216)(Proj)  
 3 LACT: 19265M, 919F,4.77% 731P,3.79%  
 AVG. BCA:237M, 213F, 239P +6M +5F +9P  
 CAN-GEV:(08/18) +39M, -2F,-0.05% +1P,+0.00% RPT.76%  
 CAN-ETA:(08/18) +12 FC,63% RPT,99 RK, +1455 GLPI, +771 PRO\$  
 SCS :+3.07, Inbr.Coeff. +6.84%, R-Value: +15%

**Res. All-Canadian Sr. 3 Yr. Old '17**  
**1st Sr. 3 Yr. Old, Res. Int. Champion & HM Grand Champion**  
**Supreme Laitier '17**

**TOWER VUE PRIME TEQUILA-ET -114816452-**

CAN-GEV:(08/18) -748M, -13F,+0.38% -20P,+0.13% RPT.98%  
 CAN-ETA:(08/18) +15 FC,95% RPT,99 RK, +1319 GLPI, +59 PRO\$  
 SCS :+3.22, Inbr.Coeff. +2.28%, R-Value: +9%  
 472 prog class 62 EX, 255 VG, 128 GP, 26 G, 1 F, GP+94%

**HURONIA CONNECTN CRYSTALYN 23L -10214696-**

SUP-EX 95-3E (10-3)

**BRIDON EXCITATION -8572453-**

EX 90 (2-0)  
 CAN-GEV:(08/18) -352M, -13F,+0.07% -16P,-0.04% RPT.98%  
 CAN-ETA:(08/18) +6 FC,96% RPT,89 RK, +1167 GLPI, +193 PRO\$  
 SCS :+3.01, Inbr.Coeff. +2.97%, R-Value: +14%  
 530 prog class 51 EX, 190 VG, 220 GP, 65 G, 4 F, GP+87%

**REXLEA ON TIME HALO -10939000-**

EX 90-2E (6-10)  
 Rump: 83, MS: 91, F&L: 92, DS: 90  
 2 2 305 7035 313 4.45 259 3.68(267 220 259)  
 3 2 305 7613 345 4.53 291 3.82(254 210 255)  
 4 2 305 8525 375 4.40 312 3.66(263 211 254)  
 5 3 305 8596 355 4.13 305 3.55(246 187 229)  
 6 6 305 9810 437 4.45 346 3.53(270 225 251)  
 7 6 134 8597 438 5.09 315 3.66(238 229 230)(Proj)  
 6 LACT: 48516M, 2155F,4.44% 1776P,3.66%  
 AVG. BCA:260M, 211F, 250P +39M +14F +29P  
 2 prog class 1 EX, 1 VG, GP+100%

3<sup>rd</sup> Dam: REXLEA SENIOR HEIRESS VG 87  
 4<sup>th</sup> Dam: REXLEA MINISTER HIGHNESS EX 91  
 5<sup>th</sup> Dam: REXLEA JUDE HIBISCUS EX 91 2E  
 6<sup>th</sup> Dam: REXLEA MCT HENNY VG 85  
 7<sup>th</sup> Dam: REXLEA PERFORMING HOSTESS SUP-EX 92-7E  
 • 18 STAR BROOD COW DECEMBER '11  
 • 11 LACT: 11,210M 5039 4.5%F 4366 3.89%P  
 • 4X SILVER PRODUCTION AWARDS  
 • LIFETIME PRODUCTION AWARD  
 8<sup>th</sup> Dam: REXLEA BEACON HERTA 12R EX 2E  
 • 2 STAR BROOD COW MARCH '08  
 • 5 CONSECUTIVE GOLD PRODUCTION AWARDS  
 • 6 LACT: 41,906M 2298 5.48%F 1818 4.34%P  
 9<sup>th</sup> Dam: REXLEA B SPOT HEIDI 10N GP 83  
 10<sup>th</sup> Dam: REXLEA MASTER'S HERTA VG 86  
 11<sup>th</sup> Dam: REXLEA HORIZON'S HILDA EX 90



# "THE JENNA FAMILY"

We were able to purchase Norval Acres RR Jenna with the stars of Vallestream in the pedigree.

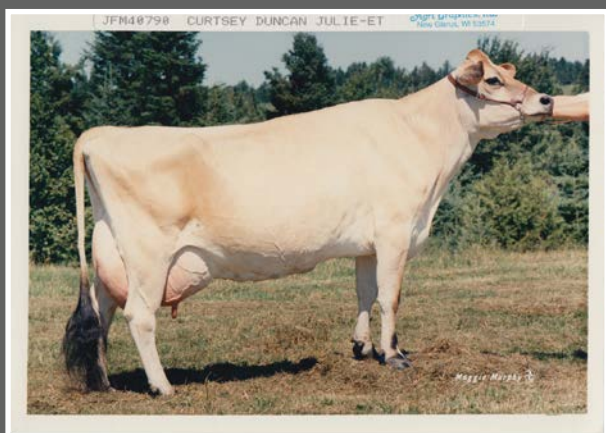

The pedigree reads Curtsey Duncan Julie  
5 11 305 11083 458 4.13 392 3.54(308 236 288)SA  
17 STAR BROOD COW, DECEMBER 2011  
SILVER AWARD ON 5-11 RECORD  
1993 CLASS LEADER SENIOR 3 YR. OLD FOR MILK  
NOMINATED ALL CANADIAN FOUR YEAR OLD 1993

Followed by: Vallestream Title June

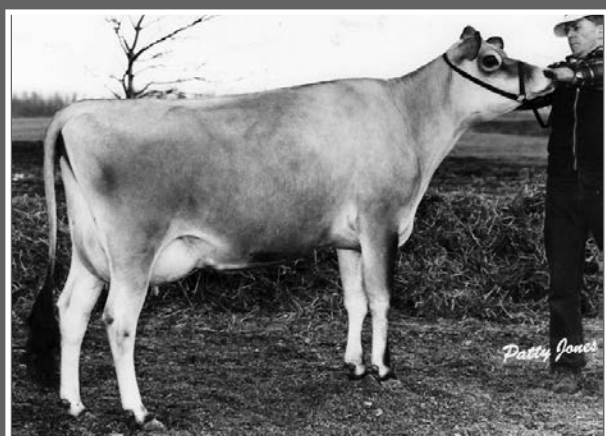

7 LACT: 52422M, 2532F, 4.83% 1383P, 3.83%  
AVG. BCA: 279M, 267F +73M +56F  
CAN-EBV:(04/18) -406M, -30F, -0.13% -25P, -0.15% RPT.89%  
CAN-ETA:(04/18) -4 FC, 73% RPT, 7 RK, +447 LPI, -777 PRO\$  
SCS :+3.12, Inbr.Coeff. +2.91%, R-Value: +9%  
10 prog class 5 EX, 4 VG, 1 GP, GP+100%  
8 STAR BROOD COW, FEBRUARY 2002  
8 STAR BROOD COW  
1985 ALL TIME CANADIAN CLASS LEADER-FAT-JR.3YR.

And of course: Vallestream Silver B Jo



6 LACT: 74108M, 3790F, 5.11% 1806P, 4.11%  
AVG. BCA: 282M, 262F, 303P +80M +62F +68P 6 STAR  
BROOD COW, MARCH 2003  
4 YR. OLD, 1985  
5 GOLD AWARD RECORDS  
ALL TIME CLASS LEADER, MILK & FAT, JR 4 YR  
FORMER CLASS LEADER, MILK & FAT, JR 3 YR OLD  
1ST DAIRY 2000, WESTERN FAIR, 1989  
INTERBREED SUPREME CHAMP, DAIRY 2000, 1989

This pedigree is from the heart of the Vallestream herd. These cows put Vallestream on the map. They were Excellent cows in their own right, bred for longevity that were all time Canadian class leaders for production and type. These pedigrees sold at public auction for remarkable prices during a historic time. They were combining type with unprecedented production. They were setting new benchmarks for the Jersey world and continue to be a solid foundation for our breed.



**Genesis Iatola June EX-90 3E**  
Lot 112



**Genesis Excavate Jade EX-90 2E**  
ALL-CANADIAN SR. 3 YR. OLD '11  
ALL-QUEBEC SR. 2 YR. OLD '10  
Maternal Sister to Dam of Lot 112

# 112 GENESIS IATOLA JUNE

-9919087- B: October 29, 2009 MGM#: 197  
EX 90-3E (7-3)

Rump: 90, MS: 90, F&L: 92, DS: 90  
CAN-EBV:(08/18) -78M, -15F,-0.14% +OP,+0.07% RPT.67%  
CAN-ETA:(08/18) +2 FC,44% RPT,55 RK, +1038 LPI, +124 PRO\$  
SCS :+3.17, Inbr.Coeff. +5.26%, R-Value: +15%  
1 prog class 1 GP, GP+100%

**SCC: 210,000**

1 11 305 5273 257 4.87 209 3.96(209 190 218)  
3 0 305 4624 230 4.97 195 4.22(152 139 170)  
3 11 305 7599 368 4.84 303 3.99(239 210 250)  
5 0 305 8395 394 4.69 335 3.99(242 210 254)  
6 0 305 8903 413 4.64 348 3.91(250 215 258)  
7 0 305 9108 434 4.77 351 3.85(254 226 258)  
8 0 255 8910 434 4.87 348 3.91(249 228 256)(Proj)  
7 LACT: 53078M, 2549F,4.80% 2103P,3.96%  
AVG. BCA:224M, 198F, 235P +5M +3F +15P

## SC GOLD DUST PARAMOUNT IATOLA-ET -112118277-

CAN-GEBV:(08/18) +395M, +21F,+0.02% +17P,+0.03% RPT.99%  
CAN-ETA:(08/18) +5 FC,98% RPT,83 RK, +1534 GLPI, +1063 PRO\$  
SCS :+2.83, Inbr.Coeff. +6.65%, R-Value: +19%  
1263 prog class 197 EX, 446 VG, 467 GP, 145 G, 8 F, GP+88%

## GENESIS JUNO JULIANNA -7989394-

GP 81 (2-3)  
Rump: 84, MS: 81, F&L: 80, DS: 82  
2 1 305 6137 260 4.24 221 3.60(230 182 219)  
3 1 305 6641 285 4.29 238 3.58(223 175 211)  
4 1 305 6871 288 4.19 245 3.57(207 159 194)  
5 1 305 6261 277 4.42 224 3.58(180 147 170)  
4 LACT: 26464M, 1134F,4.29% 950P,3.59%  
AVG. BCA:210M, 166F, 199P -1M -21F -14P  
CAN-EBV:(08/18) -74M, -42F,-0.54% -17P,-0.21% RPT.68%  
CAN-ETA:(08/18) -2 FC,45% RPT,17 RK, +540 LPI, -486 PRO\$  
SCS :+3.27, Inbr.Coeff. +10.31%, R-Value: +12%  
2 prog class 1 EX, 1 G, GP+50%

## ROCK ELLA PARAMOUNT ET -139476-

CAN-GEBV:(08/18) +768M, +18F,-0.28% +25P,-0.05% RPT.98%  
CAN-ETA:(08/18) -1 FC,97% RPT,36 RK, +1329 GLPI, +806 PRO\$  
SCS :+3.09, Inbr.Coeff. +3.14%, R-Value: +21%  
551 prog class 54 EX, 172 VG, 216 GP, 102 G, 7 F, GP+80%

## WILLIAMS IMPRESSIVE IDEA-ET -110119067-

EX 90 (2-11)

## VALLEYSTREAM J I S JUNO 25R -137836-

EX (3-8)  
CAN-GEBV:(08/18) -1018M, -70F,-0.28% -41P,-0.04% RPT.99%  
CAN-ETA:(08/18) -1 FC,96% RPT,36 RK, +314 GLPI, -858 PRO\$  
SCS :+3.41, Inbr.Coeff. +3.70%, R-Value: +9%  
2711 prog class 353 EX, 981 VG, 1118 GP, 230 G, 22 F, 7 P, GP+90%

## NORVAL ACRES RR JENNA -10206368-

VG 85 (4-3)  
2 0 305 7382 359 4.86 262 3.55(281 255 262)SA  
3 0 305 8778 413 4.70 309 3.52(289 250 269)SA  
4 0 303 9067 457 5.04 332 3.66(275 254 266)SA  
5 0 305 9202 442 4.80 329 3.58(274 240 259)  
5 11 305 8655 424 4.90 326 3.77(251 226 251)  
6 11 305 8216 379 4.61 308 3.75(246 209 243)  
8 2 305 7745 356 4.60 270 3.49(211 184 194)  
7 LACT: 61311M, 2945F,4.80% 2231P,3.64%  
AVG. BCA:261M, 231F, 249P +49M +42F +33P  
5 prog class 1 EX, 1 VG, 3 GP, GP+100%  
**3 Star Brood Cow November '17**

**DUE OCTOBER 23, 2018**  
**TO BUSHLEA PN VIRAL**

- 3<sup>rd</sup> Dam: PIEDMONT BROOK JULIANNA VG 85
- 2 STAR BROOD COW DECEMBER '11
- 4<sup>th</sup> Dam: CURTSEY DUNCAN JULIE EX 2E EX 2E
- 17 STAR BROOD COW DECEMBER '11
- SILVER PRODUCTION AWARD
- NOM. ALL-CANADIAN 4 YR. OLD '93
- 5<sup>th</sup> Dam: VALLEYSTREAM TITLE JUNE 25N EX 92
- 6<sup>th</sup> Dam: VALLEYSTREAM SILVER B JO 35L SUP EX 93
- 7<sup>th</sup> Dam: VALLEYSTREAM PURLIE-JO 9J EX 91
- 8<sup>th</sup> Dam: VALLEYSTREAM B D M SALLY JO EX 91
- 9<sup>th</sup> Dam: RIDEAU ACRES OSCAR'S SALLY 37Z VG 87



**Vallestream Title June 25N EX 92**  
5<sup>th</sup> Dam

- 8 Star Brood Cow, February '02
- 1985 All Time Class Leader -Fat

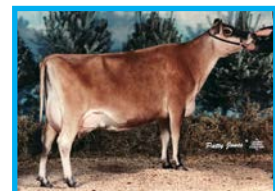

**Vallestream Silver B Jo 35L SUP EX 93**  
6<sup>th</sup> Dam

- 5X Gold Production Awards
- 6 Star Brood Cow, March '03



# 113 GENESIS SULTAN JENETTE ET

-11932882- B: December 1, 2013 MGM#: 322

VG 88 (4-3)

Rump: 91, MS: 90, F&L: 84, DS: 88

CAN-EBV:(08/18) +290M, +23F, +0.12% +6P, -0.07% RPT.64%

CAN-ETA:(08/18) +0 FC, 43% RPT, 34 RK, +1053 LPI, -25 PRO\$

SCS :+3.13, Inbr.Coeff. +8.67%, R-Value: +16%

2 0 305 5680 293 5.16 212 3.73(215 208 212)

3 0 305 7419 369 4.97 281 3.79(243 224 242)

4 0 227 6606 333 5.04 239 3.62(199 184 189)

3 LACT: 19715M, 996F, 5.05% 733P, 3.72%

AVG. BCA:219M, 205F, 214P -5M +3F -8P

**SCC: 153,000**

## SHF CENTURION SULTAN -10201207-

EX 92 (5-8)

CAN-GEV:(08/18) +455M, +27F, +0.06% +13P, -0.05% RPT.99%

CAN-ETA:(08/18) +4 FC, 99% RPT, 77 RK, +1295 GLPI, +325 PRO\$

SCS :+2.95, Inbr.Coeff. +6.69%, R-Value: +18%

2709 prog class 197 EX, 782 VG, 1209 GP, 486 G, 35 F, GP+81%

## NORVAL ACRES RR JENNA -10206368-

VG 85 (4-3)

2 0 305 7382 359 4.86 262 3.55(281 255 262)SA

3 0 305 8778 413 4.70 309 3.52(289 250 269)SA

4 0 303 9067 457 5.04 332 3.66(275 254 266)SA

5 0 305 9202 442 4.80 329 3.58(274 240 259)

5 11 305 8655 424 4.90 326 3.77(251 226 251)

6 11 305 8216 379 4.61 308 3.75(246 209 243)

8 2 305 7745 356 4.60 270 3.49(211 184 194)

7 LACT: 61311M, 2945F, 4.80% 2231P, 3.64%

AVG. BCA:261M, 231F, 249P +49M +42F +33P

CAN-EBV:(08/18) +500M, +15F, -0.16% +1P, -0.26% RPT.73%

CAN-ETA:(08/18) -4(PA) FC, 37% RPT, 6 RK, +897(PA) LPI, +47 PRO\$

SCS :+3.02, Inbr.Coeff. +9.25%, R-Value: +14%

5 prog class 1 EX, 1 VG, 3 GP, GP+100%

**3 Star Brood Cow November '17**

## SOONER CENTURION-ET -655767-

CAN-GEV:(08/18) +545M, +22F, -0.08% +20P, -0.01% RPT.98%

CAN-ETA:(08/18) +2 FC, 97% RPT, 62 RK, +1206 GLPI, +482 PRO\$

SCS :+3.15, Inbr.Coeff. +3.84%, R-Value: +18%

543 prog class 90 EX, 196 VG, 190 GP, 58 G, 9 F, GP+88%

**POTWELL JUDE'S SUCCESS 21C -589233-**

EX 91-2E (4-9)

## SHF CENTURION SULTAN -10201207-

EX 92 (5-8)

CAN-GEV:(08/18) +455M, +27F, +0.06% +13P, -0.05% RPT.99%

CAN-ETA:(08/18) +4 FC, 99% RPT, 77 RK, +1295 GLPI, +325 PRO\$

SCS :+2.95, Inbr.Coeff. +6.69%, R-Value: +18%

2709 prog class 197 EX, 782 VG, 1209 GP, 486 G, 35 F, GP+81%

## PIEDMONT BROOK JULIANNA ET -10006343-

VG 85 (4-4)

1 10 305 6696 311 4.64 245 3.66(269 234 261)SA

2 10 305 6374 317 4.97 243 3.81(220 201 221)

3 10 305 7178 348 4.85 265 3.69(227 200 221)

4 9 305 7907 378 4.78 284 3.59(248 215 235)

5 9 305 7957 396 4.98 289 3.63(242 220 231)

6 10 305 8580 431 5.02 309 3.60(247 229 234)

8 LACT: 61288M, 2975F, 4.85% 2243P, 3.66%

AVG. BCA:236M, 211F, 227P +14M +15F +10P

6 prog class 3 EX, 1 VG, 1 GP, 1 G, GP+83%

**2 Star Brood Cow December '11**

**8th Int. Calf RAWF '97**

*9 Generations VG or EX*

**DUE DECEMBER 1, 2018**

**TO BUSHLEA PN VIRAL**

3<sup>rd</sup> Dam: CURTSEY DUNCAN JULIE EX 2E

4<sup>th</sup> Dam: VALLEYSTREAM TITLE JUNE 25N EX 92

• 8 STAR BROOD COW FEBRUARY '02

• 1985 ALL TIME CLASS LEADER - FAT

5<sup>th</sup> Dam: VALLEYSTREAM SILVER B JO 35L SUP EX 93

• 6 STAR BROOD COW MARCH '03

• 5X GOLD PRODUCTION AWARDS

6<sup>th</sup> Dam: VALLEYSTREAM PURLIE-JO 9J EX 91

7<sup>th</sup> Dam: VALLEYSTREAM B D M SALLY JO EX 91

8<sup>th</sup> Dam: RIDEAU ACRES OSCAR'S SALLY 37Z VG 87



**Curtsey Duncan Julie EX 2E**  
**3rd Dam**

- 17 Star Brood Cow December '11
- Silver Production Award
- Nom. All-Canadian 4 Yr. Old '93

# 114 GENESIS SULTAN JADE

-11472842- B: March 22, 2012 MGM#: 262

VG 87 (4-3)

Rump: 84, MS: 88, F&L: 87, DS: 85

CAN-EBV:(08/18) +680M, +11F, -0.30% +9P, -0.22% RPT.65%

CAN-ETA:(08/18) +5 FC, 39% RPT, 83 RK, +1184 LPI, +426 PRO\$

SCS :+2.93, Inbr.Coeff. +9.64%, R-Value: +16%

1 prog class 1 GP, GP+100%

2 0 305 6159 272 4.42 219 3.56(248 205 233)

3 0 305 7348 357 4.86 269 3.66(246 222 238)

4 1 305 8352 385 4.61 287 3.44(264 223 239)

5 2 305 7879 373 4.73 271 3.44(244 212 222)

4 LACT: 31120M, 1463F, 4.70% 1102P, 3.54%

AVG. BCA:251M, 216F, 233P +32M +20F +15P

**SCC: 240,000**

*11th Generation VG or EX*

**SELLS FRESH**

**Dam of Lot 115**

## SHF CENTURION SULTAN -10201207-

EX 92 (5-8)

CAN-GEV:(08/18) +455M, +27F, +0.06% +13P, -0.05% RPT.99%

CAN-ETA:(08/18) +4 FC, 99% RPT, 77 RK, +1295 GLPI, +325 PRO\$

SCS :+2.95, Inbr.Coeff. +6.69%, R-Value: +18%

2709 prog class 197 EX, 782 VG, 1209 GP, 486 G, 35 F, GP+81%

## GENESIS GOVENOR JACEE -11009826-

VG 85 (3-3)

Rump: 84, MS: 85, F&L: 85, DS: 85

2 0 305 6673 283 4.24 229 3.43(262 208 236)

3 2 305 5893 248 4.21 204 3.46(202 155 184)

4 2 305 5427 236 4.35 195 3.59(171 136 163)

5 1 305 6596 329 4.99 239 3.62(198 182 190)

6 2 300 7555 334 4.42 265 3.51(221 180 204)

6 LACT: 37258M, 1683F, 4.52% 1317P, 3.53%

AVG. BCA:211M, 172F, 195P -8M -22F -24P

CAN-EBV:(08/18) +330M, -13F, -0.40% -8P, -0.27% RPT.68%

CAN-ETA:(08/18) +4 FC, 43% RPT, 75 RK, +947 LPI, +169 PRO\$

SCS :+2.94, Inbr.Coeff. +6.38%, R-Value: +13%

2 prog class 1 VG, 1 GP, GP+100%

## SOONER CENTURION-ET -655767-

CAN-GEV:(08/18) +545M, +22F, -0.08% +20P, -0.01% RPT.98%

CAN-ETA:(08/18) +2 FC, 97% RPT, 62 RK, +1206 GLPI, +482 PRO\$

SCS :+3.15, Inbr.Coeff. +3.84%, R-Value: +18%

543 prog class 90 EX, 196 VG, 190 GP, 58 G, 9 F, GP+88%

**POTWELL JUDE'S SUCCESS 21C -589233-**

EX 91-2E (4-9)

## GRIFFENS GOVERNOR-ET -115087248-

CAN-GEV:(08/18) +170M, +19F, +0.15% +1P, -0.08% RPT.98%

CAN-ETA:(08/18) +5 FC, 95% RPT, 83 RK, +1182 GLPI, +211 PRO\$

SCS :+3.13, Inbr.Coeff. +2.25%, R-Value: +13%

367 prog class 50 EX, 139 VG, 127 GP, 50 G, 1 F, GP+86%

## GENESIS EXCAVATE JADE -9664128-

EX 90-2E (5-7)

Rump: 84, MS: 92, F&L: 89, DS: 89

2 1 305 6359 285 4.48 214 3.37(245 205 218)

3 5 305 8013 375 4.68 296 3.69(278 237 272)SA

4 5 305 7965 355 4.46 295 3.70(255 208 250)

5 5 279 6507 307 4.72 235 3.61(200 173 191)

6 4 305 10100 422 4.18 351 3.48(304 236 279)SA

7 7 305 7984 340 4.26 277 3.47(239 189 218)

6 LACT: 55398M, 2488F, 4.49% 2023P, 3.65%

AVG. BCA:254M, 208F, 238P +47M +19F +28P

2 prog class 2 VG, GP+100%

3<sup>rd</sup> Dam: NORVAL ACRES RR JENNA VG 85

4<sup>th</sup> Dam: PIEDMONT BROOK JULIANNA VG 85

• 2 STAR BROOD COW DECEMBER '11

• SILVER PRODUCTION AWARD

5<sup>th</sup> Dam: CURTSEY DUNCAN JULIE EX 2E

6<sup>th</sup> Dam: VALLEYSTREAM TITLE JUNE 25N EX 92

• 8 STAR BROOD COW FEBRUARY '02

• 1985 ALL TIME CLASS LEADER - FAT

7<sup>th</sup> Dam: VALLEYSTREAM SILVER B JO 35L SUP EX 93

8<sup>th</sup> Dam: VALLEYSTREAM PURLIE-JO 9J EX 91

9<sup>th</sup> Dam: VALLEYSTREAM B D M SALLY JO EX 91

10<sup>th</sup> Dam: RIDEAU ACRES OSCAR'S SALLY 37Z VG 87

**Excavate Jade's Show Winnings:**

**All-Canadian & All-Quebec Sr. 3 Yr. Old '11**

**1st Sr. 3 Yr. Old RAWF '11**

**2nd Sr. 3 Yr. Old Expo Quebec '11**

**All-Quebec Sr. 2 Yr. Old '10**

**1st Sr. 2 Yr. Old Expo Quebec '10**



# 115 GENESIS BRANDON JACEE

-12491041- B: May 12, 2016 MGM#: 385

GP 83 (2-2)

Rump: 82, MS: 83, F&L: 81, DS: 85

PA:(08/18) +459M, +20F,-0.03% +13P,-0.05% RPT.38%

CAN-ETA:(08/18) +6(PA) FC,29% RPT,89 RK, +1340(PA) LPI, +615 PRO\$

SCS :+2.98(PA), Inbr.Coeff. +718%, R-Value: +15%

110 100 6258 273 4.36 220 3.52(261 213 242)(Proj)

1 LACT: 2380M, 94F,3.95% 81P,3.40%

SCC: 54,000

**BRED JULY 13, 2018**  
**TO HOMETOWN IRRESISTIBLE**

*Daughter of Lot 114*

## VERMALAR BRANDON -107206270-

CAN-GEV:(08/18) +238M, +29F,+0.24% +17P,+0.11% RPT.88%

CAN-ETA:(08/18) +6 FC,75% RPT,89 RK, +1494 GLPI, +808 PRO\$

SCS :+3.02, Inbr.Coeff. +5.34%, R-Value: +15%

41 prog class 11 VG, 26 GP, 4 G, GP+90%

## GENESIS SULTAN JADE -11472842-

VG 87 (4-3)

Rump: 84, MS: 88, F&L: 87, DS: 85

2 0 305 6159 272 4.42 219 3.56(248 205 233)

3 0 305 7348 357 4.86 269 3.66(246 222 238)

4 1 305 8352 385 4.61 287 3.44(264 223 239)

5 2 305 7879 373 4.73 271 3.44(244 212 222)

4 LACT: 31120M, 1463F,4.70% 1102P,3.54%

AVG. BCA:251M, 216F, 233P +32M +20F +15P

CAN-EBV:(08/18) +680M, +11F,-0.30% +9P,-0.22% RPT.65%

CAN-ETA:(08/18) +5 FC,39% RPT,83 RK, +1184 LPI, +426 PRO\$

SCS :+2.93, Inbr.Coeff. +9.64%, R-Value: +16%

1 prog class 1 GP, GP+100%

## GABYS TBONE BRANSON -116697813-

CAN-GEV:(08/18) -91M, +49F,+0.75% +11P,+0.21% RPT.97%

CAN-ETA:(08/18) +5 FC,92% RPT,83 RK, +1542 GLPI, +838 PRO\$

SCS :+3.06, Inbr.Coeff. +9.85%, R-Value: +15%

214 prog class 2 EX, 68 VG, 123 GP, 21 G, GP+90%

## RJF BELLE'S INSPIRATION -7858501-

EX 90-2E (8-2)

## SHF CENTURION SULTAN -10201207-

EX 92 (5-8)

CAN-GEV:(08/18) +455M, +27F,+0.06% +13P,-0.05% RPT.99%

CAN-ETA:(08/18) +4 FC,99% RPT,77 RK, +1295 GLPI, +325 PRO\$

SCS :+2.95, Inbr.Coeff. +6.69%, R-Value: +18%

2709 prog class 197 EX, 782 VG, 1209 GP, 486 G, 35 F, GP+81%

## GENESIS GOVERNOR JACEE -11009826-

VG 85 (3-3)

Rump: 84, MS: 85, F&L: 85, DS: 85

2 0 305 6673 283 4.24 229 3.43(262 208 236)

3 2 305 5893 248 4.21 204 3.46(202 155 184)

4 2 305 5427 236 4.35 195 3.59(171 136 163)

5 1 305 6596 329 4.99 239 3.62(198 182 190)

6 2 300 7555 334 4.42 265 3.51(221 180 204)

6 LACT: 37258M, 1683F,4.52% 1317P,3.53%

AVG. BCA:211M, 172F, 195P -8M -22F -24P

2 prog class 1 VG, 1 GP, GP+100%

3<sup>rd</sup> Dam: GENESIS EXCAVATE JADE EX 90 2E

4<sup>th</sup> Dam: NORVAL ACRES RR JENNA VG 85

5<sup>th</sup> Dam: PIEDMONT BROOK JULIANNA VG 85

• 2 STAR BROOD COW DECEMBER '11

• SILVER PRODUCTION AWARD

6<sup>th</sup> Dam: CURTSEY DUNCAN JULIE EX 2E

7<sup>th</sup> Dam: VALLEYSTREAM TITLE JUNE 25N EX 92

• 8 STAR BROOD COW FEBRUARY '02

• 1985 ALL TIME CLASS LEADER - FAT

8<sup>th</sup> Dam: VALLEYSTREAM SILVER B JO 35L SUP EX 93

9<sup>th</sup> Dam: VALLEYSTREAM PURLIE-JO 9J EX 91

10<sup>th</sup> Dam: VALLEYSTREAM B D M SALLY JO EX 91

11<sup>th</sup> Dam: RIDEAU ACRES OSCAR'S SALLY 37Z VG 87

12<sup>th</sup> Dam: VALLEYSTREAM B D M SALLY JO EX 91

13<sup>th</sup> Dam: RIDEAU ACRES OSCAR'S SALLY 37Z VG 87



**Genesis Excavate Jade EX 90 2E**  
**3<sup>rd</sup> Dam**

- All-Canadian Sr. 3 Yr. Old '11
- All-Quebec Sr. 3 Yr. Old '11

# 116 GENESIS ONTIME JAMEE

-12647655- B: September 5, 2016 MGM#: 411

PA:(08/18) +259M, +5F,-0.11% +13P,+0.05% RPT.35%

CAN-ETA:(08/18) +4(PA) FC,35% RPT,75 RK, +1247(PA) LPI, +381 PRO\$

SCS :+3.04(PA), Inbr.Coeff. +8.69%, R-Value: +17%

**SELLS FRESH**

## LENCREST ON TIME -ET -101962790-

VG 86 (4-8)

Rump: 80, MS: N/A, F&L: 86, DS: 88

CAN-GEV:(04/18) +434M, +10F,-0.16% +24P,+0.11% RPT.99%

CAN-ETA:(04/18) +5 FC,98% RPT,84 RK, +1315 GLPI, +280 PRO\$

SCS :+3.22, Inbr.Coeff. +8.33%, R-Value: +19%

1319 prog class 72 EX, 368 VG, 605 GP, 266 G, 8 F, GP+79%

## GENESIS LEGACY JAMEE -11823445-

GP 81 (2-1)

Rump: 81, MS: 82, F&L: 81, DS: 80

2 0 305 6348 308 4.85 233 3.67(264 239 256)

2 LACT: 12503M, 632F,5.05% 474P,3.79%

AVG. BCA:207M, 189F, 203P +25M +23F +23P

PA:(08/18) +76M, -1F,-0.06% +1P,-0.01% RPT.42%

CAN-ETA:(08/18) +2 FC,43% RPT,55 RK, +1176(PA) LPI, +496 PRO\$

SCS :+2.86(PA), Inbr.Coeff. +8.21%, R-Value: +15%

1 prog class 1 GP, GP+100%

## SHF CENTURION SULTAN -10201207-

EX 92 (5-8)

CAN-GEV:(04/18) +457M, +27F,+0.06% +13P,-0.05% RPT.99%

CAN-ETA:(04/18) +4 FC,99% RPT,77 RK, +1282 GLPI, +305 PRO\$

SCS :+2.95, Inbr.Coeff. +6.69%, R-Value: +18%

2708 prog class 196 EX, 782 VG, 1209 GP, 486 G, 35 F, GP+81%

## PIEDMONT DECLO BELLE -10209243-

EX 94 (5-4)

## HOLLYLANE LILIBET'S LEGACY -9240969-

VG 85 (3-2)

CAN-GEV:(08/18) -177M, +11F,+0.29% +10P,+0.24% RPT.99%

CAN-ETA:(08/18) +2 FC,98% RPT,82 RK, +1496 GLPI, +950 PRO\$

SCS :+2.78, Inbr.Coeff. +3.87%, R-Value: +17%

1942 prog class 72 EX, 482 VG, 961 GP, 410 G, 17 F, GP+78%

## GENESIS GOVERNOR JACEE -11009826-

VG 85 (3-3)

Rump: 84, MS: 85, F&L: 85, DS: 85

2 0 305 6673 283 4.24 229 3.43(262 208 236)

3 2 305 5893 248 4.21 204 3.46(202 155 184)

4 2 305 5427 236 4.35 195 3.59(171 136 163)

5 1 305 6596 329 4.99 239 3.62(198 182 190)

6 2 300 7555 334 4.42 265 3.51(221 180 204)

6 LACT: 37258M, 1683F,4.52% 1317P,3.53%

AVG. BCA:211M, 172F, 195P -8M -22F -24P

2 prog class 1 VG, 1 GP, GP+100%

3<sup>rd</sup> Dam: GENESIS EXCAVATE JADE EX 90 2E

• ALL-CANADIAN & ALL-QC SR. 3 YR. OLD '11

4<sup>th</sup> Dam: NORVAL ACRES RR JENNA VG 85

5<sup>th</sup> Dam: PIEDMONT BROOK JULIANNA VG 85

• 2 STAR BROOD COW DECEMBER '11

• SILVER PRODUCTION AWARD

6<sup>th</sup> Dam: CURTSEY DUNCAN JULIE EX 2E

7<sup>th</sup> Dam: VALLEYSTREAM TITLE JUNE 25N EX 92

8<sup>th</sup> Dam: VALLEYSTREAM SILVER B JO 35L SUP EX 93

9<sup>th</sup> Dam: VALLEYSTREAM PURLIE-JO 9J EX 91

10<sup>th</sup> Dam: VALLEYSTREAM B D M SALLY JO EX 91

11<sup>th</sup> Dam: RIDEAU ACRES OSCAR'S SALLY 37Z VG 87



**Valleystream Title June 25N EX 92**  
**7<sup>th</sup> Dam**

- 8 Star Brood Cow, February '02
- 1985 All Time Class Leader - Fat

# 117 GENESIS EXCITATION JACKEE

-13055408- B: June 3, 2018 MGM#: 482

PA:(08/18) -621M, -19F,+0.18% -21P,+0.05% RPT.38%

CAN-ETA:(08/18) +5(PA) FC,33% RPT,83 RK, +1056(PA) LPI, +27 PRO\$

SCS :+2.98(PA), Inbr.Coeff. +8.90%, R-Value: +13%

## BRIDON EXCITATION -8572453-

EX 90 (2-0)

CAN-GEV:(04/18) -321M, -12F,+0.06% -15P,-0.05% RPT.98%

CAN-ETA:(04/18) +7 FC,96% RPT,93 RK, +1152 GLPI, +143 PRO\$

SCS :+3.02, Inbr.Coeff. +2.97%, R-Value: +15%

524 prog class 51 EX, 188 VG, 216 GP, 65 G, 4 F, GP+87%

## GENESIS REDPATH JACKEE -12277956-

GP 83 (2-5)

Rump: 85, MS: 83, F&L: 84, DS: 84

2 0 305 5162 294 5.70 205 3.97(215 228 225)

3 0 62 7540 455 6.03 281 3.73(271 299 265)(Proj)

2 LACT: 6987M, 402F,5.75% 270P,3.86%

AVG. BCA:215M, 228F, 225P -7M +25F +5P

CAN-EBV:(08/18) -890M, -25F,+0.29% -25P,+0.14% RPT.55%

CAN-ETA:(08/18) +4 FC,36% RPT,75 RK, +974 LPI, -76 PRO\$

SCS :+2.95, Inbr.Coeff. +4.49%, R-Value: +11%

## LESTER SAMBO -658836-

CAN-GEV:(04/18) +333M, +17F,+0.00% +7P,-0.08% RPT.98%

CAN-ETA:(04/18) +2 FC,95% RPT,63 RK, +1159 GLPI, +32 PRO\$

SCS :+3.28, Inbr.Coeff. +9.49%, R-Value: +18%

468 prog class 81 EX, 136 VG, 181 GP, 63 G, 6 F, 1 P, GP+85%

## JASPAR RENAISSANCE'S EVENING -599920-

EX 91-3E (8-5)

## RAPID BAY REDPATH ET -104411805-

PA:(08/18) -955M, -41F,+0.12% -33P,+0.05% RPT.44%

CAN-ETA:(08/18) +6(PA) FC,37% RPT,89 RK, +837(PA) LPI, -250 PRO\$

SCS :+2.96(PA), Inbr.Coeff. +8.43%, R-Value: +7%

39 prog class 5 EX, 18 VG, 16 GP, GP+100%

## GENESIS LEGACY JAMEE -11823445-

GP 81 (2-1)

Rump: 81, MS: 82, F&L: 81, DS: 80

2 0 305 6348 308 4.85 233 3.67(264 239 256)

2 LACT: 12503M, 632F,5.05% 474P,3.79%

AVG. BCA:207M, 189F, 203P +25M +23F +23P

1 prog class 1 GP, GP+100%

3<sup>rd</sup> Dam: GENESIS GOVERNOR JACEE VG 85

4<sup>th</sup> Dam: GENESIS EXCAVATE JADE EX 90 2E

5<sup>th</sup> Dam: NORVAL ACRES RR JENNA VG 85

6<sup>th</sup> Dam: PIEDMONT BROOK JULIANNA VG 85

• 2 STAR BROOD COW DECEMBER '11

• SILVER PRODUCTION AWARD

7<sup>th</sup> Dam: CURTSEY DUNCAN JULIE EX 2E

8<sup>th</sup> Dam: VALLEYSTREAM TITLE JUNE 25N EX 92

• 8 STAR BROOD COW FEBRUARY '02

• 1985 ALL TIME CLASS LEADER - FAT

9<sup>th</sup> Dam: VALLEYSTREAM SILVER B JO 35L SUP EX 93

10<sup>th</sup> Dam: VALLEYSTREAM PURLIE-JO 9J EX 91

11<sup>th</sup> Dam: VALLEYSTREAM B D M SALLY JO EX 91

12<sup>th</sup> Dam: RIDEAU ACRES OSCAR'S SALLY 37Z VG 87



**Genesis Excavate Jade EX 90 2E**  
4<sup>th</sup> Dam

- All-Canadian Sr. 3 Yr. Old '11
- All-Quebec Sr. 3 Yr. Old '11

# 118 GENESIS EXCITATION INDIGO

-12647676- B: April 16, 2017 MGM#: 432

PA:(08/18) +180M, -8F,-0.22% -1P,-0.10% RPT.40%

CAN-ETA:(08/18) +2(PA) FC,35% RPT,55 RK, +1134(PA) LPI, +328 PRO\$

SCS :+2.97(PA), Inbr.Coeff. +10.36%, R-Value: +15%

## BRIDON EXCITATION -8572453-

EX 90 (2-0)

CAN-GEV:(04/18) -321M, -12F,+0.06% -15P,-0.05% RPT.98%

CAN-ETA:(04/18) +7 FC,96% RPT,93 RK, +1152 GLPI, +143 PRO\$

SCS :+3.02, Inbr.Coeff. +2.97%, R-Value: +15%

524 prog class 51 EX, 188 VG, 216 GP, 65 G, 4 F, GP+87%

## GENESIS LEGACY IVORY -11823444-

GP 80 (2-1)

Rump: 80, MS: 80, F&L: 82, DS: 82

2 0 305 6968 298 4.28 241 3.46(282 224 256)

2 11 305 7707 315 4.09 266 3.45(267 201 244)

3 LACT: 15859M, 669F,4.22% 553P,3.49%

AVG. BCA:275M, 213F, 250P +56M +18F +33P

CAN-EBV:(08/18) +712M, -2F,-0.51% +14P,-0.17% RPT.62%

CAN-ETA:(08/18) -3 FC,42% RPT,11 RK, +1106 LPI, +468 PRO\$

SCS :+2.92, Inbr.Coeff. +9.88%, R-Value: +15%

## LESTER SAMBO -658836-

CAN-GEV:(04/18) +333M, +17F,+0.00% +7P,-0.08% RPT.98%

CAN-ETA:(04/18) +2 FC,95% RPT,63 RK, +1159 GLPI, +32 PRO\$

SCS :+3.28, Inbr.Coeff. +9.49%, R-Value: +18%

468 prog class 81 EX, 136 VG, 181 GP, 63 G, 6 F, 1 P, GP+85%

## JASPAR RENAISSANCE'S EVENING -599920-

EX 91-3E (8-5)

## HOLLYLANE LILIBET'S LEGACY -9240969-

VG 85 (3-2)

CAN-GEV:(08/18) -177M, +11F,+0.29% +10P,+0.24% RPT.99%

CAN-ETA:(08/18) +2 FC,98% RPT,62 RK, +1496 GLPI, +950 PRO\$

SCS :+2.78, Inbr.Coeff. +3.87%, R-Value: +17%

1942 prog class 72 EX, 482 VG, 961 GP, 410 G, 17 F, GP+78%

## REXLEA EXPLOIT INDIGO -9554548-

VG 85 (3-6)

Rump: 86, MS: 85, F&L: 79, DS: 87

2 2 305 8621 363 4.21 302 3.50(327 257 302)SA

3 2 305 9804 427 4.36 349 3.56(323 259 303)

4 3 305 8026 346 4.31 294 3.66(246 195 237)

5 4 305 8047 342 4.25 300 3.73(240 188 236)

6 4 305 7710 323 4.19 278 3.61(225 174 214)

6 LACT: 48150M, 2052F,4.26% 1737P,3.61%

AVG. BCA:272M, 215F, 258P +52M +20F +37P

2 prog class 2 GP, GP+100%

3<sup>rd</sup> Dam: REXLEA LASER INEZ GP 81

• 2X SILVER PRODUCTION AWARDS

4<sup>th</sup> Dam: REXLEA COUNCILLER IVORY EX 92 3E

• 2X SILVER PRODUCTION AWARD

• 3 STAR BROOD COW DECEMBER '11

5<sup>th</sup> Dam: REXLEA PERIMITER IOLA EX 90 3E

• 3X GOLD PRODUCTION AWARD

• 3 STAR BROOD COW DECEMBER '11

6<sup>th</sup> Dam: REXLEA MERIT INGRID VG 88

• 2 STAR BROOD COW DECEMBER '11

7<sup>th</sup> Dam: REXLEA BEACON IONA 32S VG 89

8<sup>th</sup> Dam: REXLEA MASTER'S IOLA 11M VG 85

9<sup>th</sup> Dam: REXLEA INSPIRATION IDA EX 91

**BRED JUNE 27, 2018**  
**TO HOMETOWN IRRESISTIBLE**



**Genesis Vivitar Pippi VG-88**  
Lot 119



**Glenamore Gold Prize SUP EX-97 6E**  
5X RAWF GRAND CHAMPION  
3rd Dam of Lot 119

# 119 GENESIS VIVITAR PIPPI

-11472859- B: December 21, 2012 MGM#: 279  
VG 88 (4-1)

Rump: 89, MS: 91, F&L: 81, DS: 90  
CAN-EBV:(08/18) -795M, -21F,+0.29% -21P,+0.15% RPT.65%  
CAN-ETA:(08/18) +7 FC,39% RPT,93 RK, +1100 LPI, +147 PRO\$  
SCS :+2.93, Inbr.Coeff. +9.63%, R-Value: +12%  
1 prog class 1 GP, GP+100%

2 0 305 5342 294 5.50 202 3.78(206 212 206)  
3 1 305 6124 308 5.03 238 3.89(199 186 205)  
4 0 305 6845 371 5.42 269 3.93(205 205 212)  
5 4 81 7610 302 3.97 249 3.27(222 162 192)(Proj)  
4 LACT: 21278M, 1096F,5.15% 813P,3.82%  
AVG. BCA:203M, 201F, 208P -13M +8F -8P

**SCC: 24,000**

**FRESH APRIL 30, 2018**

**BRED AUGUST 15, 2018  
TO TOWER VUE PRIME TEQUILA**

**ROCK ELLA BW VIVITAR -10219535-**

EX 91 (3-1)  
Rump: 88, MS: N/A, F&L: 90, DS: 94  
CAN-EBV:(08/18) -1274M, -60F,+0.06% -37P,+0.18% RPT.89%  
CAN-ETA:(08/18) +11 FC,71% RPT,99 RK, +978 LPI, +39 PRO\$  
SCS :+2.97, Inbr.Coeff. +5.54%, R-Value: +12%  
49 prog class 15 EX, 21 VG, 12 GP, 1 G, GP+98%

**BRAEVIEW SULTAN PIXIE -7825354-**

VG 87 (4-3)  
Rump: 87, MS: 89, F&L: 79, DS: 86  
1 10 305 5270 260 4.93 211 4.00(206 191 218)  
2 10 305 6560 318 4.85 267 4.07(219 196 236)  
3 10 305 8703 388 4.46 318 3.65(265 218 254)  
4 10 305 7581 362 4.78 302 3.98(218 193 229)  
5 11 305 8687 392 4.51 322 3.71(242 204 237)  
6 11 305 9083 417 4.59 354 3.90(251 216 258)  
6 LACT: 46873M, 2190F,4.67% 1821P,3.88%  
AVG. BCA:234M, 203F, 239P +20M +13F +23P  
CAN-EBV:(08/18) +6M, -1F,-0.02% -4P,-0.07% RPT.70%  
CAN-ETA:(08/18) +4 FC,49% RPT,75 RK, +1094 LPI, +148 PRO\$  
SCS :+2.94, Inbr.Coeff. +2.78%, R-Value: +12%  
3 prog class 2 VG, 1 GP, GP+100%

**GIPRAT BELLE'S BY WHOM -10203358-**

CAN-EBV:(08/18) -989M, -62F,-0.17% -35P,+0.03% RPT.84%  
CAN-ETA:(08/18) +6 FC,66% RPT,89 RK, +819 LPI, -186 PRO\$  
SCS :+2.95, Inbr.Coeff. +3.66%, R-Value: +13%  
29 prog class 8 EX, 14 VG, 7 GP, GP+100%

**ELLIOTTS SD VANNA -113946758-**

EX 93 (7-00)

**SHF CENTURION SULTAN -10201207-**

EX 92 (5-8)  
CAN-GEBV:(08/18) +455M, +27F,+0.06% +13P,-0.05% RPT.99%  
CAN-ETA:(08/18) +4 FC,99% RPT,77 RK, +1295 GLPI, +325 PRO\$  
SCS :+2.95, Inbr.Coeff. +6.69%, R-Value: +18%  
2709 prog class 197 EX, 782 VG, 1209 GP, 486 G, 35 F, GP+81%

**SHAMROCK GROVE PANSY ET -10029252-**

EX 91 (6-4)  
2 5 305 5407 240 4.44 207 3.83(204 166 207)  
3 4 305 4388 189 4.31 170 3.87(154 120 157)  
4 5 305 5216 251 4.81 199 3.82(166 145 167)  
5 11 305 4966 224 4.51 177 3.56(140 117 131)  
7 4 305 5410 223 4.12 198 3.66(165 127 160)  
9 0 305 8263 407 4.93 293 3.55(238 222 222)  
7 LACT: 36417M, 1654F,4.54% 1350P,3.71%  
AVG. BCA:178M, 150F, 174P +7M -8F +2P  
7 prog class 3 EX, 2 VG, 1 GP, 1 G, GP+86%  
**4 Star Brood Cow February '14**  
**Nom. All-Canadian Jr. Yearling '99**

3<sup>rd</sup> Dam: GLENAMORE GOLD PRIZE SUP EX 97 6E  
• 5X ROYAL WINTER FAIR GRAND CHAMPION  
• 8 STAR BROOD COW DECEMBER '11  
4<sup>th</sup> Dam: GLENAMORE ROYAL PRIZE 38T VG 85  
5<sup>th</sup> Dam: FOXLAND PRIZE'S BELLE 8R EX  
6<sup>th</sup> Dam: FOXLAND MAX'S PRIZE 3N GP 82  
7<sup>th</sup> Dam: MASTER'S GENERAL MAXINE 20G VG 86  
8<sup>th</sup> Dam: GENERATOR'S GENERAL MAXINE GP 83



# TERMS AND CONDITIONS OF SALE

## TERMS

Unless other arrangements have been made prior to sale day with the owner of sale managers, the terms call for cash or cheque settlement in Canadian Currency or acceptable equivalent, with the Clerk of the Sale before release will be given.

## BIDS

The highest bidder will be the buyer. In case of dispute, the animal will again be put up for advance bids. If there is no further bidding the animal will be sold to the person from whom the auctioneer accepted the last bid. No bidder will bid a sum less than the auctioneer nominates.

Every animal is pledged to absolute sale and by-bidding is prohibited, except to split a partnership on jointly owned animals when joint ownership is previously announced. The auctioneer may, without giving any reason therefore, refuse to accept the bidding of any person or persons. Every animal will be transferred to new ownership and may not be transferred back except at the discretion of the Association.

## RISK

All animals are at purchaser's risk as soon as struck down but will be cared for without charge for a reasonable time. Insurance, effective immediately for full purchase price can be obtained from the clerk if desired.

## ERRORS

Any error noted in the catalogue will be announced from the Auctioneer's stand. Any announcement from the Auctioneer's stand will take precedence over any matter in the catalog.

## CERTIFICATES

Each animal is recorded, or will be recorded, in the Herd Book of the Breed. This certificate of registration with recorded transfer to the new owner will be provided free of charge by the seller to the purchaser.

## SHIPPING

Assistance will be given in loading and shipping animals but no risk is assumed by either the Sellers or the sale manager.

## ACCIDENTS

Although every precaution will be exercised to protect the safety and comfort of guests, the Seller, auctioneers and sale managers will not be responsible for the condition of the grounds or behavior of the animals,

and disclaim any liability, legal or otherwise, in the event of personal accident or property loss.

## GENERAL

The sales manager is the Seller's agent and is not personally responsible for any warranties, guarantees or representations made bona fide in reliance upon information provided by the Seller. The Seller is responsible for all such warranties, guarantees and representations.

Complaints should be made to the Seller or sale manager before the close of the sale.

In all cases the Seller's responsibility to the buyer is limited to the sale price paid by the buyer.

## EXPORT

Unless otherwise announced from the Auctioneer's stand every animal in this catalogue is sold subject to the following export conditions:

(i) Purchaser must immediately after the sale notify the Sale Clerk that the animal concerned should be submitted to export tests and must specify the country concerned. If any other shipping agent is to act on his or her behalf such agent should be indicated at this time.

(ii) A DEPOSIT of 25% of the purchase price will be due and payable to the sale managers immediately at the close of the sale. Such deposit will be held until notified by the purchaser or his agent of the results of the required veterinary tests.

(iii) If the animal successfully passes all the required tests, the balance of purchase price plus any costs and expenses incurred for export testing and by mutual agreement, will be due and payable to the sale managers either by bank draft, cheque or letter of credit against shipping documents. If the animal fails any of the required tests, the purchaser is entitled to the refund of the above deposit less export test costs.

## WARRANTIES

(i) Clear title to each animal and right to sell same is guaranteed by each consignor, hereinafter referred to as the Seller.

(ii) Unless otherwise indicated in the catalog or announced from the Auctioneer's stand, each animal is sold as physically sound without noticeable blemish.

(iii) Females: Any female pregnant when sold or that has freshened within 90 days prior to the date of sale is by these facts considered a breeder. Should any other female not pregnant when sold fail to conceive within six months of sale date or, if less than 15 months old when sold by the time she reaches the age of 21 months the matter should be reported to the Seller in writing. The Seller will then have the privilege of 6 months time in which to prove the animal a breeder before refunding full purchase price.

Females bred when sold are presumed to be pregnant, but pregnancy is not guaranteed. The Seller makes no warranty that a female announced safe with calf will deliver a live calf or that she will carry her calf full term, nor is there any guarantee that the calf carried will not be mummified. Embryo transfer pregnancies are considered to be of the same status as natural Pregnancies. In no case will the Seller be responsible for more than the sale price of the animal concerned.

Udders of females sold will be carefully examined before the sale and any defect found will be announced.

(iv) Above warranties cease when the animal is disposed of by the original purchaser.

(v) Above warranties cease when a female is used for embryo transplant purposes either as donor or as receipt, whether surgically or non-surgically.

(vi) Transportation charges on all animals subject to adjustment will be for Buyers Account.

(iv) The animal is at purchaser's risk from the fall of the hammer. It will not be ownership transferred until export procedures commence after all tests have been passed successfully, necessary permits from importing country are available and full payment arrangements mutually agreed.

(v) The animal will be retained by the Seller until export procedures are completed. The purchaser, his agent, or the sale manager if requested to do so, will make the necessary arrangements for export tests as called for, which will be for Buyer's account as soon as circumstances permit. Neither the seller nor the sale manager assume any risk but will provide reasonable care, feed and management at no charge, for a reasonable time. Insurance as required is for Buyers account and responsibility.

(vi) If the animal has not been removed from the Seller's premises within SIX MONTHS from the date of sale (except due to failure of tests or mutual agreement in writing, Seller will be entitled to treat the sale as null and void unless he receives full payment immediately from the purchaser or his agent and arrangements for immediate pick-up are made.

## SPECIAL

Terms other than the standard cash or cheque may be discussed by prospective special bidders with consignors who have sole discretion on any credit arrangements. This must be done well in advance of the sale. The consignor and purchaser must report any credit arrangements to the desk before leaving the sale. Members of syndicates or jointly owned animals reserve the right to bid on their consignments as individuals.

## NOTICE

You are respectfully requested to read the above terms and conditions of this sale which constitute a legal contract between the Seller and the Buyer of each lot, mutually binding in the event of any dispute.

The pedigrees in this catalogue are prepared by Jersey Canada using the most recent information available. Although they are checked carefully, the Association cannot guarantee against errors and omissions.

# INDEX

GENESIS BLACK APPLE DAPHANIE MGM#: 478	91	GENESIS IRRESISTABLE VENTURA MGM#: 451	11
GENESIS BLACK APPLE SEQUIN MGM#: 486	59	GENESIS IRRESISTABLE VICOTIRA MGM#: 452	50
GENESIS BLACK APPLE VIVA MGM#: 479	45	GENESIS IRRESISTABLE VIENNA MGM#: 459	13
GENESIS BLACK APPLE VROOM MGM#: 485	52	GENESIS IRRESISTABLE VIPPIE MGM#: 441	32
GENESIS BRANDON JACEE MGM#: 385	115	GENESIS IRRESISTABLE VITA MGM#: 453	6
GENESIS BRANDON VANESSA MGM#: 393	17	GENESIS IRRESISTABLE VOODOO MGM#: 362	47
GENESIS BRANDON VINNIE MGM#: 398	43	GENESIS JOEL JANINE MGM#: 473	65
GENESIS BRANDON VIRAL MGM#: 382	24	GENESIS JOEL VERDI MGM#: 445	29
GENESIS BRANSON JIFFY MGM#: 363	68	GENESIS ON TIME DEE MGM#: 440	96
GENESIS BRANSON JUJUBE'S TREAT MGM#: 365	76	GENESIS ON TIME MISS VITA MGM#: 339	4
GENESIS BRANSON JUJUBE'S TRICK MGM#: 364	74	GENESIS ON TIME VIPPIE MGM#: 335	31
GENESIS BRANSON JULIA MGM#: 366	60	GENESIS ONLINE VERDI MGM#: 307	27
GENESIS BVENOM JELLYBELLY MGM#: 417	72	GENESIS ONLINE VIRGO MGM#: 256	19
GENESIS COMERICA VICIA MGM#: 309	39	GENESIS ONTIME JAMEE MGM#: 411	116
GENESIS COMERICAN VANNA MGM#: 444	16	GENESIS ONTIME JELLYBEAN MGM#: 342	71
GENESIS CONNECTION BELINDA MGM#: 394	107	GENESIS PREMIER HONEY MGM#: 330	84
GENESIS CONNECTION DORA MGM#: 384	88	GENESIS PREMIER VISTA MGM#: 403	2
GENESIS CONNECTION VITTO MGM#: 404	15	GENESIS PREMIER VROOM MGM#: 359	51
GENESIS DRAGON JENGA MGM#: 422	61	GENESIS REDPATH JINGLE MGM#: 280	62
GENESIS DRAGON VICTORY MGM#: 420	37	GENESIS RESSURECTION ADVENT MGM#: 425	54
GENESIS DRAGON VINO MGM#: 423	21	GENESIS RESURRECTION VANNA MGM#: 484	18
GENESIS DRAGON'S DEN MGM#: 390	94	GENESIS RESURRECTION VOODOO MGM#: 442	48
GENESIS DRAGON'S HAILER MGM#: 387	85	GENESIS REVIRESCO DYNASTY MGM#: 449	97
GENESIS EXCITATION ANGELINA MGM#: 436	56	GENESIS REVIRESCO VIRGO MGM#: 457	25
GENESIS EXCITATION INDIGO MGM#: 432	118	GENESIS SULTAN BUBBLES MGM#: 349	105
GENESIS EXCITATION JESTINE MGM#: 443	70	GENESIS SULTAN JADE MGM#: 262	114
GENESIS EXCITATION JINX MGM#: 429	69	GENESIS SULTAN JALAPENO MGM#: 428	64
GENESIS EXCITATION VARA MGM#: 412	28	GENESIS SULTAN JENETTE MGM#: 322	113
GENESIS EXCITATION VICTORINA MGM#: 337	42	GENESIS SULTAN VICTORIA MGM#: 488	41
GENESIS EXCITATION VIDAL MGM#: 409	5	GENESIS TEQUILA QUEEN VEE MGM#: 406	49
GENESIS EXCITATION VIVID MGM#: 350	36	GENESIS TEQUILA VENICE MGM#: 414	53
GENESIS EXCITATION VOULEZ MGM#: 421	12	GENESIS VALENTINO JAVA MGM #: 318	67
GENESIS EXCITEMENT DARBY MGM#: 334	93	GENESIS VELLOCIY'S DAPHANIE MGM#: 343	90
GENESIS EXCITEMENT JANINE MGM#: 346	63	GENESIS VELLOCIY'S DARBY MGM#: 481	95
GENESIS FRONTRUNNER VIRGO MGM#: 474	26	GENESIS VELLOCIY'S DENVER ET MGM#: 437	92
GENESIS FRONTRUNNER VOTIVE MGM#: 462	22	GENESIS VELOCITY VOTIVE MGM#: 323	20
GENESIS GARCIA'S BROOKE MGM#: 303	100	GENESIS VELOCITY'S DOMINO MGM#: 286	87
GENESIS GENTRY HULA HOOP MGM#: 483	82	GENESIS VELOCITY'S HAWAII MGM#: 352	78
GENESIS GENTRY JUJUBE MGM#: 450	77	GENESIS VELOCITY'S VIVIFIC MGM#: 431	46
GENESIS GENTRY VANYA MGM#: 313	1	GENESIS VELOCITY'S VOGUE MGM#: 292	35
GENESIS GENTRY VIECIENNE MGM#: 325	7	GENESIS VENOM DELILAH MGM#: 434	99
GENESIS GETAWAY BIANCA MGM#: 372	103	GENESIS VENOM VIKKIE MGM#: 426	9
GENESIS GETAWAY VOLCAN MGM#: 357	30	GENESIS VENUE MISS HAWAII MGM#: 480	80
GENESIS GRAND PRIX VIXEN MGM#: 373	38	GENESIS VEOLICTY'S HAWAII 2.0 MGM#: 435	83
GENESIS GRANDIOUS BELLE CANADA MGM#: 331	102	GENESIS VINCENT MISS VIRGINNIE MGM#: 460	14
GENESIS GRAYSON DIXIE MGM#: 400	89	GENESIS VIRAL BELLE MGM#: 487	108
GENESIS GRAYSON JIMA MGM#: 381	66	GENESIS VIRTUOSO ADELLE MGM#: 353	57
GENESIS GRAYSON VESPER MGM#: 370	23	GENESIS VIRTUOSO VICA MGM#: 405	40
GENESIS IATOLA ARCTIC MGM#: 224	55	GENESIS VIRTUOSO VIP MGM#: 402	33
GENESIS IATOLA JUNE MGM#: 197	112	GENESIS VIRTUOSO VIPER MGM#: 446	34
GENESIS INCENTIVE DAWN MGM#: 399	98	GENESIS VIVITAR HIGHNESS MGM#: 368	110
GENESIS INCENTIVE HARPER MGM#: 413	111	GENESIS VIVITAR JELLYBEAN MGM#: 447	73
GENESIS INCENTIVE HEATHER MGM#: 395	86	GENESIS VIVITAR PIPPI MGM#: 279	119
GENESIS INCENTIVE HETTI MGM#: 433	79	GENESIS VIVITAR SEQUIN MGM#: 285	58
GENESIS INCENTIVE HULA MGM#: 389	81	GENESIS VIVITAR VIDAL MGM#: 367	10
GENESIS IRRESISTABLE VIVA MGM#: 348	44	GENESIS VIVITAR VITALLINA MGM#: 375	8
GENESIS IRRESISTABLE BAMBI MGM#: 465	104	GENESIS EXCITATION JACKEE MGM#: 482	117
GENESIS IRRESISTABLE BROOKLYN MGM#: 424	101	GENESIS VIVITAR BELLARINA MGM#: 430	106
GENESIS IRRESISTABLE JUJUBE MGM#: 471	75	REXLEA ON TIME HALO MGM#: 479	109
GENESIS IRRESISTABLE VANYA MGM#: 439	3		



"Let this be your geneSis"

**#yourgeneSis**