



BOVINES
in South Beach

September 13 ~ 3pm
Loews Miami Beach Hotel

Event Schedule

Thursday, September 13, 2018

2pm ... Pre-Sale Hospitality Hour,
*Prestons Dining Room @
Loews Miami Beach Hotel*

3pm ... Bovines in South Beach Sale
Great meal & drinks provided!

Sale Staff

Dave Rama 607-435-0792
Kyle Demmer, Pedigrees 563-451-5376
Herby Lutz, Pedigrees 614-570-2444
Scott Culbertson 507-923-1881
Rick VerBeek 614-580-8662
Bill Rauen 563-607-0694
Abe Light 315-651-7410
Chris Lundgren 920-517-8947

Accommodations

Loews Miami Beach Hotel
1601 Collins Avenue
Miami Beach, FL

Terms of sale: We are not a bank & we do not finance cattle! Buyers will be invoiced immediately by email with overnight payments expected by money wire or good check sent by priority mail!. We welcome participation from buyers who understand the proceeds need to be issued immediately! Buyers should make immediate arrangements with sellers for transportation after payment has been made to sale manager. Buyers are guaranteed an acceptable calf at time of pick up.



Sale Hosts

Ri-Val-Re Genetics LLC
c/o Jerry & Andrea Jorgensen
4765 Moyer Rd
Webberville, MI 48892
517-712-0359

Faria Brothers Dairy
c/o Jason Faria
5601 FM281
Dumas, TX 79029
806-930-1240

Sale Manager

The CATTLE EXCHANGE

Dave & Merry Rama
4236 Co. Hwy. 18, Delhi, NY 13753
Phone: 607-746-2226 • Fax: 607-746-2911
E-mail: daveramasr@cattleexchange.com
Website: www.cattleexchange.com
Visit us at facebook.com/Thecattleexchange

Live broadcasting by Cowbuyer
Aaron Ray Tompkins 336-363-4639
www.cowbuyer.com



TTM Delta Wonder Woman-ET (GP-83 VG-MS 2Y)

Dam of Lot 1



Juniper-JLC Achievr Wish-ET

Born 7/7/2018 Reg. 840003200118931 99%-I HH5

GTPI +2940 (8/2018 Prelim)
 PTA +1231M +113F +57P
 PTA +1048NM +1083CM\$ +0.24%F +0.07%P
 PTA +6.4PL 2.87SCS +3.7DPR 2.9%DCE 6.2%SCC
 PTA +2.25T +2.43UDC +1.26FLC
 +233FE +4.0FI +3.0LIV

*One of the highest heifers to sell at public auction!
 Awesome, complete genomic profile!*

Consigned by:

Juniper Farms & Jamie Crawford
 10478 Leraysville Rd., Rome PA 18837
 607-222-5788

ABS ACHIEVER-ET 3128557482 99% TY TV TL TD

GTPI +2832
 PTA +931M +119F +48P 80%R 8/2018
 PTA +1037NM +0.30%F +0.07%P 100%US
 PTA +6.8PL 2.78SCS +2.7DPR 3.5%DCE
 PTA +1.33T +1.96UDC +1.32FLC 79%R 8/2018

WOODCREST MOGUL YODER-ET 72254526 TV TL

TYTD
 EX-90 EVEV 4-05 GM GTPI +2730
COMPASS-TRT AMRC AE J925-ET 3013177242
 GP-83 DOM GTPI +2511
 2-07 3 365 30430 4.7 1445 3.5 1060

TTM DELTA WONDER WOMAN-ET 3131904422 TL TD

GP-83 +++GV 2-09 GTPI +2548
 PTA +1608M +67F +45P 80%R 8/2018
 PTA +712NM +0.02%F -0.01%P
 PTA +4.9PL 2.87SCS +2.3DPR 2.7%DCE
 PTA +1.87T +2.14UDC +0.82FLC 81%R 8/2018
 2-02 2 177 15690 3.4 540 2.9 459 Inc

MR MOGUL DELTA 1427-ET 72128216 TV TL TYTD

GM GTPI +2798
TTM SUPERSIRE WONDERFUL 3013072465 TL TD
 VG-86 VV++V 4-02 GTPI +2251
 2-01 2 365 30470 3.4 1051 3.4 1044

3rd - 12th Dams:

Vision-Gen Sonic Wonder-ET EX-92 2E
 3-11 2 365 32410 36 1156 3.2 1026
Juniper Goldwyn Wistful-ET EX-93 2E DOM
 5-06 2 365 42580 4.0 1694 3.1 1308
Juniper Outside Wish-ET EX-95 2E DOM
 5-06 2 650 41110 4.0 1634 2.9 1178
 LIFE 1284 119680 3.9 4710 3.2 3812
3rd Syr Old, Northeast Fall Nat'l 2008
Norz-Hill Form Wok-ET EX-94 3E GMD DOM
 9-06 3 365 41170 3.7 1528 3.0 1218
 LIFE 2686 230830 3.7 8467 2.9 6590
Norz-Hill Bench Winny-ET EX-94 3E DOM
 7-11 2 365 31930 4.3 1376 3.3 1064
 LIFE 2128 163840 4.4 7205 3.5 5657
1st Aged Cow & HM Grand Champ, NJ State Show
Norz-Hill Cleitus Winken-TW EX-90 GMD DOM
 2-09 2 365 27510 4.4 1201 3.3 988
Autumn-Ridge NH Ned Boy Wessel EX-90 DOM
 5-06 2 365 24400 3.8 934 3.7 903
Autumn-Ridge Valiant Weasie EX-90 EX-MS
 6-10 2 365 24000 4.0 955 3.6 852
 LIFE 2297 108540 4.0 4399 3.7 3998
Lew-Lin King Louise VG-85
 7-10 3 344 21500 3.7 786 3.2 698
 LIFE 1882 106390 3.4 3607 3.3 3564
Lew-Lin Apache Madge VG-88



FB 20155 Dynasty 390297-ET
Donor of Lot 2



OCD Supersire 9882-ET (VG-86 DOM)
3rd Dam of Lot 2



IVF Session x Dynasty 390297

*Unique opportunity to buy potentially 2950 TPI and 1050 NM embryos from a different sire stack

*First IVF session fertilizes 9/14 from Trans Ova Iowa.

*Need sire choice on sale night.

*Minimum 8 Grade 1 and 2 transfers

*Made 5/21 her first IVF and 20 oocytes on 8/28

*Housed at GenStart LLC, Trempealeau, WI

*Buyer pays NO additional costs for IVF sessions, shipment, etc.

Consigned by:

Faria Brothers Dairy
806-930-1240 Jason

MUTUALLY AGREEABLE SIRE

FB 20155 DYNASTY 390297-ET 3148041816 A2A2

GTPI +2927 (8/2018)

PTA +1763M +95F +68P 75%R 8/2018

PTA +1034NM +0.10%F +0.05%P

PTA +7.8PL 2.71SCS +4.0DPR 4.3%DCE 6.9%SCE

+1.97T +1.98UDC +1.28FLC 74%R 8/2018

+220FE +4.1FI +3.7LIV

#1 Dynasty Female of the Breed!

#25 GTPI heifer overall!

MR RUBICON DYNASTY-ET 3132198398 TY TV TL TD

GTPI +2841

PINE-TREE SASSY 20155-ET

GTPI +2537

PTA +1483M +62F +480 79%R 8/2018

PTA +717NM +0.02%F +0.01%P

PTA +5.9PL 2.66SCS +3.9DPR 5.3%DCE

PTA +1.23T +0.98UDC +0.37FLC 78%R 8/2018

3rd - 11th Dams:

OCD Supersire 9882-ET VG-86 VG-MS DOM

2-01 3 365 31870 4.1 1310 3.4 1083

OCD Robust Shimmer-ET EX-90

2-03 3 365 34350 3.5 1200 3.2 1090

Ammon-Peachey Shana-ET VG-87 DOM

5-03 2 365 44802 4.3 1920 3.0 1362

Pine-Tree Martha Sheen-ET VG-86 VG-MS DOM

1-11 3 365 31210 4.2 1305 3.3 1027

Pine-Tree Missy Martha-ET VG-86 VG-MS DOM

2-02 3 365 34730 3.6 1266 3.1 1070

Wesswood-HC Rudy Missy-ET 3E-92 GMD DOM

4-11 3 365 40880 4.1 1665 3.4 1385

Global Cow of the Year 2014

18 sons & 107 grandsons in AI

Wesswood Elton Mimi EX-90 EX-MS GMD DOM

3-05 2 365 35380 3.3 1160 3.0 1054

Wesswood Mandingo Ivy VG-87 VG-MS

6-05 2 365 36330 3.6 1305 2.8 1018

LIFE 1835 144060 3.4 4933 2.9 4139

Wesswood Astro Matt Ester

VG-87 VG-MS GMD DOM

LIFE 1847 140110 3.6 5029 3.0 4158



Ms Annas Epic Andreyra-ET (VG-85 VG-MS 2Y)
3rd Dam of Lot 3



Ri-Val-Re Bubba Alice-ET

Born 6/17/2018 Reg. 840003150997207 99%-I
 GTPI +2897 (8/2018)
 PTA +2156M +88F +82P
 PTA +1006NM +0.03%F +0.06%P
 PTA +7.2PL 2.96SCS +4.9DPR 3.4%DCE 6.8%SCE
 PTA +1.66T +1.37UDC +0.53FLC
 +235FE +4.9FI +3.4LIV
#1 GTPI & NM Bubba of the Breed

Consigned by:
 Reyncrest Farms Inc.
 9666 Alleghany Rd, Corfu, NY 14036
 585-813-6298 Andy

LEANINGHOUSE BIG BUBBA-ET 3131992850
99%-I TY TV TL TD
 GTPI +2746
 PTA +1748M +54F +70P 80%R 8/2018
 PTA +826NM -0.04%F +0.06%P 100%US
 PTA +6.7PL 2.90SCS +4.9DPR 4.0%DCE
 PTA +1.81T +2.07UDC +1.08FLC 78%R 8/2018

S-S-I MONTROSS JEDI-ET 3123886035 99%-I
TY TV TL TD
 EX-91 EEEE 3-01 GM GTPI +2729
PLAYBALL JL BUBBLE-ES 142521696 TL TD
 VG-85 +++VV 2-10
 3-05 3 365 45490 4.2 1894 3.4 1548
 LIFE 959 102060 4.2 4336 3.5 3560

RI-VAL-RE SUPERSH ARIEL-ET 3133202305 99%-I
 GTPI +2629
 PTA +2092M +71F +70P 78%R 8/2018
 PTA +774NM -0.02%F +0.02%P
 PTA +5.4PL 2.96SCS +2.0DPR 2.9%DCE
 PTA +2.12T +1.67UDC +0.26FLC 78%R 8/2018

COGENT SUPERSHOT 755898903NLD TV TL TY TD
 GM GTPI +2606
RI-VAL-RE DISTCTN ARIEL-ET 72829782 99%-I TV
TL TD
 VG-85 VV+++ 4-06 GTPI +2360
 3-06 2 305 29746 3.9 1158 3.2 952

3rd - 9th Dams:

Ms Annas Epic Andreyra-ET VG-85 VG-MS 2Y
 4-09 3 326 34450 4.2 1447 3.6 1225
 2-08 3 365 31640 3.9 1219 3.5 1095
Sold for \$42,000 in 2012 International Intrigue
Ms Ariel Freddie Anna-ET VG-85 VG-MS DOM
Highest GTPI milking daughter of Ariel
Ms Atlees Goldwyn Ariel_ET EX-92
 4-00 2 365 36557 4.4 1595 3.2 1181
Reserve All-American Junior 2-Year-Old 2009
Full sister to Atwood
MD-Delight Durham Atlee-ET EX-92 GMD DOM
 3-11 2 365 38389 5.5 2090 3.3 1250
All-American Senior 3-Year-Old 2005
MD-Delight Strm Amberlee VG-88 DOM
 2-02 2 365 26170 3.6 969 3.2 835
Ms Kingstead Chief Adeen-ET 2E-94 DOM 7*
 3-05 2 310 30180 4.0 1209 3.6 1077
2X Member All-American Produce of Dam
Nom. All-American Jr. 3-Year-Old & 4-Year-Old
Dam of 65 VG & 36 EX offspring
C Aitkenbrae Starbuck Ada 2E-94 DOM
 2-05 2 362 25000 3.6 908 3.4 845
All-American Produce of Dam 2000
Grand Champion, Eastern Nat'l 1990



OCD Supersire 9882-ET (VG-86 VG-MS DOM)

Grandam of Lot 4



IVF Session x Fortune 7612

Consigned by:
Pine-Tree Dairy
330-466-8916

- *Huge offering from a breed leading family that TRANSMITS.
- *First IVF session OPU on 9/18 from Trans Ova Maryland
- *Minimum 8 Grade 1 and 2 transfers
- *Profit 7019 (dam) has made 15 offspring >2850 TPI
- *Housed at Pine-Tree Dairy, OH
- *Buyer pays NO additional costs for IVF sessions, shipment, etc.

MUTUALLY AGREEABLE SIRE

PINE-TREE 7019 FORT 7612-ET 3145982558 99%-I TL TD A2A2

GTPI +2886
PTA +1748M +87F +68P 75%r 8/2018
PTA +939NM +0.08%F +0.05%P
PTA +7.7PL 2.52SCS +3.8DPR 4.0%DCE 8.6%SCE
PTA +2.12T +2.05UDC +0.91FLC 73%r 8/2018
+195FE +3.9FI +1.5LIV

PROGENESIS FORTUNE-ET 12302930C 99%-I TV TL TY TD

GTPI +2734
**PINE-TREE 9882 PROF 7019-ET 3132116871 TL
TD 99%-I**
GTPI +2815
PTA +1619M +69F +64P 79%R 8/2018
PTA +912NM +0.03%F +0.05%P
PTA +8.5PL 2.65SCS +4.7DPR 2.7%DCE
PTA +1.69T +1.77UDC +0.83FLC 78%R 8/2018
Fresh 8/4/18, milk 95#/ day

3rd - 11th Dams:

OCD Supersire 9882-ET VG-86 VG-MS DOM
2-01 3 365 31870 4.1 1310 3.4 1083
OCD Robust Shimmer-ET EX-90
2-03 3 365 34350 3.5 1200 3.2 1090
Ammon-Peachey Shana-ET VG-87 DOM
5-03 2 365 44802 4.3 1920 3.0 1362
Pine-Tree Martha Sheen-ET VG-86 VG-MS DOM
1-11 3 365 31210 4.2 1305 3.3 1027
Pine-Tree Missy Martha-ET VG-86 VG-MS DOM
2-02 3 365 34730 3.6 1266 3.1 1070
Wesswood-HC Rudy Missy-ET 3E-92 GMD DOM
4-11 3 365 40880 4.1 1665 3.4 1385
Global Cow of the Year 2014
18 sons & 107 grandsons in AI
Wesswood Elton Mimi EX-90 EX-MS GMD DOM
3-05 2 365 35380 3.3 1160 3.0 1054
Wesswood Mandingo Ivy VG-87 VG-MS
6-05 2 365 36330 3.6 1305 2.8 1018
LIFE 1835 144060 3.4 4933 2.9 4139
Wesswood Astro Matt Ester
VG-87 VG-MS GMD DOM
LIFE 1847 140110 3.6 5029 3.0 4158



Vision-Gen Sh Sho A12037-ET (VG-87 6*)

4th Dam of Lot 5



Ri-Val-Re Yoda Hurricane-ET

Born 6/26/2018 Reg. 840003145287239 99%-I

GTPI +2870 (8/2018 Prelim)

PTA +2313M +96F +75P

PTA +935NM +0.03%F +0.02%P

PTA +5.7PL 2.76SCS +1.9DPR 3.2%DCE 6.8%SCE

PTA +2.66T +2.27UDC +1.05FLC

+214FE +2.4FI +0.4LIV

First of two early Yodas to sell in public auction!

Consigned by:

Ri-Val-Re Genetics LLC

517-712-0359 Jerry

CAL-ROY-AL YODA-ET 3138277108 99%-I TY TV

TL TD

GTPI +2826

PTA +2022M +96F +75P 79%R 8/2018

PTA +953NM +0.07%F +0.05%P 100%US

PTA +6.3PL 2.78SCS +1.5DPR 4.4%DCE

PTA +2.10T +2.17UDC +1.03FLC 78%R 8/2018

RI-VAL-RE HURRIBLANCA-ET 3138102328

GTPI +2588

PTA +2059M +65F +58P 75%R 8/2018

PTA +700NM -0.04%F -0.02%P

PTA +3.9PL 2.84SCS +2.4DPR 4.4%DCE

PTA +2.17T +2.16UDC +0.77FLC 75%R 8/2018

Due 12/13/18, awesome bred heifer!

S-S-I MONTROSS JEDI-ET 3123886035 99%-I

TY TV TL TD

EX-91 EEEE 3-01 GM GTPI +2729

CAL-ROY-AL JENNIE 4713-ET 73643264 TL TD

VG-86 GTPI +2621

BACON-HILL HURRICANE-ET 3125066355 TY TV

TL TD

GTPI +2573

IHG MONTROSS VENICE-ET 3128769258

VG-85 VVV++ 3-05 GTPI +2543

PTA +2019M +61F +66P 82%R 8/2018

PTA +705NM -0.05%F +0.02%P

PTA +42PL 3.05SCS +2.0DPR 4.5%DCE

PTA +1.82T +1.97UDC +0.93FLC 83%R 8/2018

3rd - 8th Dams:

Farnear-TBR-BH Valour-ET VG-88

3-06 3 328 35110 3.7 1285 3.2 1140

2-02 3 365 32740 3.8 1252 3.4 1112

Vision-Gen Sh Sho A12037-ET VG-87 6*

2-02 2 327 28300 3.7 1045 3.4 968

KY-Blue GW Dana-ET EX-91 EX-MS

4-01 2 185 16880 4.5 766 3.2 541

BVK Outside Diana-ET 2E-92 DOM

5-01 2 365 31920 3.5 1129 3.2 1034

Ms Kingstead Chief Adeen-ET 2E-94 DOM 7*

3-05 2 310 30180 4.0 1209 3.6 1077

2X Member All-American Produce of Dam

Nom. All-American Jr. 3-Year-Old & 4-Year-Old

Dam of 65 VG & 36 EX offspring

C Aitkenbrae Starbuck Ada 2E-94 DOM

2-05 2 362 25000 3.6 908 3.4 845

All-American Produce of Dam 2001 & 2001

All-American Senior 3-Year-Old 1990

Res. All-Time All-American Senior 3-Year-Old



FB 1538 Marquee Art Deco-ET

Sells as Lot 6

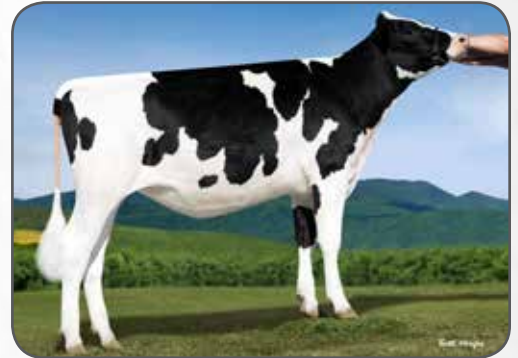

Peak Miracle Mntrrs 1538-ET

Dam of Lot 6



FB 1538 Marquee Art Deco-ET

Born 3/23/2018 Reg. 840003149325954 99%-I #403449

GTPI +2868 (8/2018)
 PTA +1337M +80F +62P
 PTA +963NM +0.11%F +0.08%P
 PTA +8.0PL 2.75SCS +4.8DPR 4.5%DCE 7.0%SCE
 PTA +1.59T +2.39UDC +1.29FLC
 +200FE +4.9FI +3.0LIV

#1 TPI Marquee in the breed

Ready to IVF in 30-45 days
 Housed at GenStart LLC, Trempealeau, WI

Consigned by:

Faria Brothers Dairy
 806-930-1240 Jason

S-S-I MODESTY MARQUEE-ET 3131003443 99%-I

TY TV TL TD

GTPI +2643
 PTA 1079M +45F +49P 79%R 8/2018
 PTA +803NM +0.02%F +0.06%P 100%US
 PTA +8.2PL 2.84SCS +5.0DPR 3.5%DCE
 PTA +1.40T +1.94UDC +1.53FLC 78%R 8/2018

BACON-HILL PETY MODESTY-ET 3013654627 TY

TV TL TD

VG-86 GM GTPI +2638
S-S-I UNITE 8679 10906-ET 3125613758 99%-I
 GP-80
 1-10 3 286 21310 3.7 794 3.0 638

PEAK MIRACLE MNTRSS 1538-ET 3132426519

99%-I

GTPI +2607
 PTA +1534M +73F +53P 78%R 8/2018
 PTA +754NM +0.06%F +0.02%P
 PTA +4.3PL 2.73SCS +3.1DPR 4.6%DCE
 PTA +1.25T +2.03UDC +0.56FLC 78%R 8/2018
 Fresh February 2018
 7/18Test @ 196DIM: 79# 4.9F 3.5P

BACON-HILL MONTROSS-ET 71703339

TY TL TY TD

EX-92 EEVE 4-08 GM GTPI +2597
MORNINGVIEW HAL MIRACLE-ET 73066445
99%-I TY TV TL TD
 VG-85 VV+V+ 3-01 GTPI +2487
 2-07 2 363 28850 4.7 1344 3.8 1085
 Sold for \$240,000 at 2015 Destination Naples Sale

3rd - 14th Dams:

Morningview Bookem Mace-ET VG-87 DOM
 3-07 2 365 37390 4.2 1561 3.4 1261
 LIFE 1378 126210 4.2 5277 3.5 4402
Morningview Shtle Madilyn 2E-94 GMD DOM
 6-10 2 365 46580 3.8 1756 3.1 1442
 LIFE 1670 161280 4.1 6535 3.3 5275
 Region 6 Elite Performer
Morningview Chmpn Martha-ET 2E-92 GMD
 5-05 2 365 38410 3.7 1416 2.9 1129
 LIFE 4 lac 170270 3.9 6660 3.2 5954
Crockett-Acres Drhm Mae-ET VG-87 GMD DOM
 2-04 3 365 29760 4.3 1294 3.4 1026
 Nom. International Cow of the Year 2009
Wauregan Maebell-ET 2E-91 GMD DOM
 2-06 3 365 36440 4.1 1493 3.6 1306
Whittier-Farms Lead Mae-ET 3E-95 GMD DOM
 8-07 3 357 41270 4.8 1962 3.5 1440
 LIFE 1613 126960 4.3 5473 3.6 4597
Raymau Bstar Monica VG-89 EX-MS DOM
Juniper Jason Maria VG-86
 2-03 2 365 20260 4.3 869 3.6 736
JDM-Pride Valiant Maggie EX-91 GMD DOM
 6-00 2 365 35540 4.1 1442 3.3 1186
 Next Dams: VG-87 GMD DOM x VG-86 x EX-90



Peak Miracle Mnrss 1538-ET

Dam of Lot 7



Morningview Shtle Madilyn (2E-94 GMD DOM)

4th Dam of Lot 7



FB 1538 Yoda South Beach-ET

Born 6/09/2018 Reg. 840003151362967 99%-I #417724 A2A2

GTPI +2862 (8/2018 Prelim)
 PTA +1541M +110F +68P
 PTA +1004NM +0.18%F +0.07%P
 PTA +5.6PL 2.79SCS +2.9DPR 4.3%DCE 6.6%SCE
 PTA +1.76T +2.09UDC +0.77FLC
 +246FE +2.7FI +2.3LIV

*First of two early Yodas to sell in public auction!
 Housed in Dumas, TX*

*Consigned by:
 Faria Brothers Dairy
 806-930-1240 Jason*

CAL-ROY-AL YODA-ET 3138277108 99%-I TY TV TL TD

GTPI +2826
 PTA +2022M +96F +75P 79%R 8/2018
 PTA +953NM +0.07%F +0.05%P 100%US
 PTA +6.3PL 2.78SSC +1.5DPR 4.4%DCE
 PTA +2.10T +2.17UDC +1.03FLC 78%R 8/2018

PEAK MIRACLE MNRSS 1538-ET 3132426519 99%-I

GTPI +2607
 PTA +1534M +73F +53P 78%R 8/2018
 PTA +754NM +0.06%F +0.02%P
 PTA +4.3PL 2.73SCS +3.1DPR 4.6%DCE
 PTA +1.25T +2.03UDC +0.56FLC 78%R 8/2018
Fresh February 2018
 7/18 Test @ 196DIM: 79# 4.9F 3.5P

S-S-I MONTROSS JEDI-ET 3123886035 99%-I TY TV TL TD

EX-91 EEEE 3-01 GM GTPI +2729
CAL-ROY-AL JENNIE 4713-ET 73643264 TL TD
 VG-86 GTPI +2621

BACON-HILL MONTROSS-ET 71703339 TV TL TY TD

EX-92 EEVE 4-08 GM GTPI +2597
MORNINGVIEW HAL MIRACLE-ET 73066445 99%-I TY TV TL TD
 VG-85 VV+V+ 3-01 GTPI +2487
 2-07 2 363 28850 4.7 1344 3.8 1085
Sold for \$240,000 at 2015 Destination Naples Sale

3rd - 14th Dams:

Morningview Bookem Mace-ET VG-87 DOM									
3-07	2	365	37390	4.2	1561	3.4	1261		
LIFE	1378	126210	4.2	5277	3.5	4402			
Morningview Shtle Madilyn 2E-94 GMD DOM									
6-10	2	365	46580	3.8	1756	3.1	1442		
LIFE	1670	161280	4.1	6535	3.3	5275			
<i>Region 6 Elite Performer</i>									
Morningview Chmpn Martha-ET 2E-92 GMD									
5-05	2	365	38410	3.7	1416	2.9	1129		
LIFE	4-lac	170270	3.9	6660	3.2	5954			
Crockett-Acres Drhm Mae-ET VG-87 GMD DOM									
2-04	3	365	29760	4.3	1294	3.4	1026		
<i>Nom. International Cow of the Year 2009</i>									
Wauregan Maebell-ET 2E-91 GMD DOM									
2-06	3	365	36440	4.1	1493	3.6	1306		
Whittier-Farms Lead Mae-ET 3E-95 GMD DOM									
8-07	3	357	41270	4.8	1962	3.5	1440		
LIFE	1613	126960	4.3	5473	3.6	4597			
Raymau Bstar Monica VG-89 EX-MS DOM									
Juniper Jason Maria VG-86									
2-03	2	365	20260	4.3	869	3.6	736		
JDM-Pride Valiant Maggie EX-91 GMD DOM									
6-00	2	365	35540	4.1	1442	3.3	1186		
<i>Next Dams: VG-87 GMD DOM x VG-86 x EX-90</i>									



Ms FB 7030 Jedi Brickell-ET

Sells as Lot 8



Ms FB 7030 Jedi Brickell-ET

Born 5/24/2018 Reg. 840003151360098 99%-I #414855

GTPI +2857 (8/2018)
 PTA +1273M +79F +71P
 PTA +899NM +0.11%F +0.11%P
 PTA +6.8PL 2.50SCS +3.9DPR 4.8%DCE 6.8%SCE
 PTA +2.24T +1.74UDC +1.56FLC
 +195FE +3.6FI +1.8LIV

Housed at GenStart LLC, Trempealeau, WI

Consigned by:
 Faria Brothers Dairy
 806-930-1240 Jason

S-S-I MONTROSS JEDI-ET 3123886035 99%-I

TY TV TL TD

EX-91 EEEE 3-01 GM GTPI +2729
 PTA +2509M +55F +82P 98%R 8/2018
 PTA +801NM -0.13%F +0.02%P 87%US
 PTA +6.5PL 2.78SCS +3.7DPR 4.5%DCE
 PTA +1.72T +1.73UDC +0.90FLC 94%R 8/2018

PINE-TREE 9882 JENN 7030-ET 3132116882 TL

TD

GP-83 ++G+V 2-05 GTPI +2574
 PTA +1026M +89F +52P 79%R 8/2018
 PTA +713NM +0.18%F +0.07%P
 PTA +3.3PL 2.68SCS +1.2DPR 4.8%DCE
 PTA +1.99T +1.47UDC +1.15FLC 78%R 8/2018
 2-02 3 48 3850 4.5 172 3.0 116 Inc

BACON-HILL MONTROSS-ET 71703339

TV TL TY TD

EX-92 EEVE 4-08 GM GTPI +2597
S-S-I SUPRSIRE MIRI 8679-ET 3011538078
 EX-90 EX-MS DOM GTPI +2569
 2-00 3 365 39810 3.5 1402 3.1 1234

DE-SU MGL JENNINGS 11400-ET 70626152 TY TV

TL TD

GTPI +2321
OCD SUPRSIRE 9882-ET 3011890130
 VG-86 VV++V 2-10 DOM GTPI +2581
 2-01 3 365 31870 4.1 1310 3.4 1083
 High seller at 2016 World Classic @ \$270,000

3rd - 10th Dams:

OCD Robust Shimmer-ET EX-90
 2-03 3 365 34350 3.5 1200 3.2 1090
Ammon-Peachey Shana-ET VG-87 DOM
 5-03 2 365 44802 4.3 1920 3.0 1362
Pine-Tree Martha Sheen-ET VG-86 VG-MS DOM
 1-11 3 365 31210 4.2 1305 3.3 1027
Pine-Tree Missy Martha-ET VG-86 VG-MS DOM
 2-02 3 365 34730 3.6 1266 3.1 1070
Wesswood-HC Rudy Missy-ET 3E-92 GMD DOM
 4-11 3 365 40880 4.1 1665 3.4 1385
Global Cow of the Year 2014
18 sons & 107 grandsons in All
Wesswood Elton Mimi EX-90 EX-MS GMD DOM
 3-05 2 365 35380 3.3 1160 3.0 1054
Wesswood Mandingo Ivy VG-87 VG-MS
 6-05 2 365 36330 3.6 1305 2.8 1018
 LIFE 1835 144060 3.4 4933 2.9 4139
Wesswood Astro Matt Ester
 VG-87 VG-MS GMD DOM
 LIFE 1847 140110 3.6 5029 3.0 4158

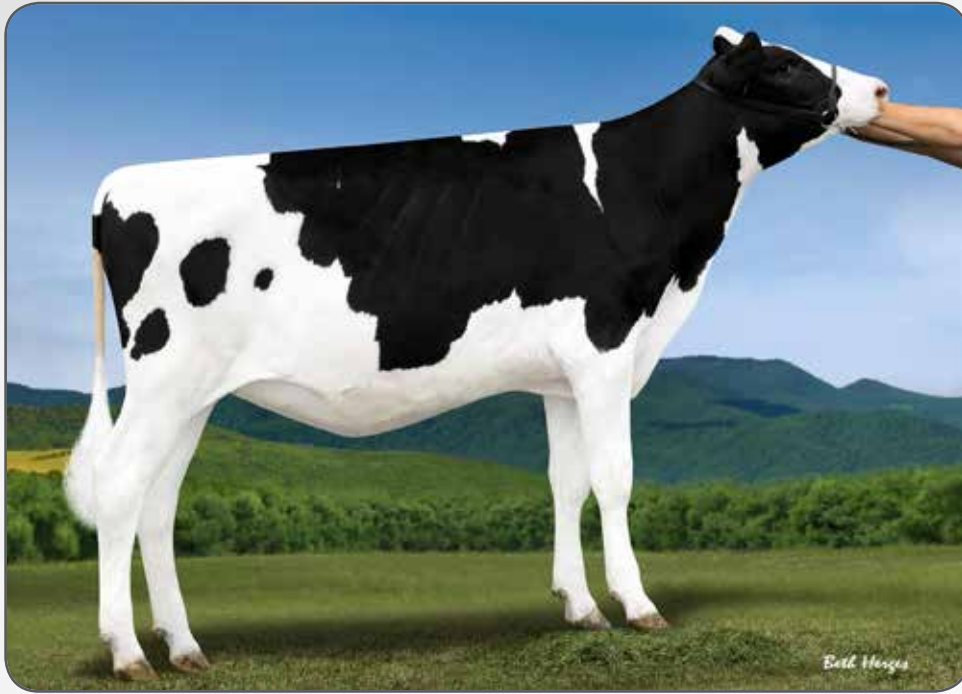

RiValReFaria Dazzle

Sells as Lot 9



Farnear-TBR-BH Georgia-ET (VG-88 DOM)

3rd Dam of Lot 9



RiValReFaria Dazzle

Born 1/23/2018 Reg. 840003145287032 99%-I

GTPI +2855 (8/2018)

PTA +1640M +84F +65P

PTA +944NM +0.08%F +0.05%P

PTA +7.1PL 2.62SCS +2.5DPR 3.5%DCE 7.5%SCE

PTA +2.16T +2.40UDC +1.73FLC

+193FE +2.7FI +2.3LIV

Ready to IVF, housed at GenStart LLC, Trempealeau, WI

Consigned by:
Faria Brothers Dairy & Ri-Val-Re Genetics LLC
806-930-1240 Jason
517-712-0359 Jerry

MELARRY JOSUPER FRAZZLED-ET 74261651

99%-I TV TL TY TD

GTPI +2768

PTA +2426M +99F +72P 80%R 8/2018

PTA +969NM +0.03%F -0.01%P 100%US

PTA +6.8PL 2.58SCS +0.6DPR 5.6%DCE

PTA +1.23T +1.54UDC +0.77FLC 79%R 8/2018

UECKER SUPERSIRE JOSUPER-ET 70726929 99%-I

TY

GTPI +2802

MELARRY SHOTGLASS FRAZZLE 72292872

VG-85 GTPI +2363

2-00 2 365 33740 4.1 1388 3.3 1099

ENDCO SIL G57780 23117-ET 3133063310

99%-I

GTPI +2628

PTA +1202M +87F +52P 81%R 8/2018

PTA +775NM +0.15%F +0.05%P

PTA +4.4PL 2.76SCS +0.6DPR 4.4%DCE

PTA +2.11T +2.50UDC +1.78FLC 78%R 8/2018

2-01 2 183 14488 4.5 648 3.1 446 Inc

SEAGULL-BAY SILVER-ET 72156794 TV TL TY TD

GM GTPI +2581

IHG JACEY GEORGIA 57780-ET 3010356527

99%-I

GP-83 VV+G+ 3-04 GTPI +2481

PTA +1065M +36F +47P 81%R 8/2018

PTA +550NM -0.01%F +0.05%P

PTA +4.8PL 2.69SCS +3.2DPR 3.9%DCE

PTA +2.10T +1.81UDC +1.97FLC 82%R 8/2018

3rd - 10th Dams:

Farnear-TBR-BH Georgia-ET VG-88 EX-MS DOM

2-02 2 305 28000 4.3 1200 3.2 904

B-Enterprise Super Gigi-ET VG-88 GMD DOM

4-02 2 350 41980 2.8 1187 3.0 1262

LIFE 1269 141150 3.2 4524 3.1 4383

Brigeen Outside Gigi 2E-90 GMD DOM

5-08 2 365 60160 4.2 2522 3.1 1880

1st ME Milk & 1st ME Fat

LIFE 1578 167080 4.0 6600 3.2 5265

Brigeen Aer Gwyneth 2E-93 GMD DOM

6-05 2 365 48150 3.3 1576 2.8 1371

LIFE 2094 219870 3.3 7288 2.9 6372

Brigeen Integrity Gwen-ET VG-86 GMD

3-07 2 365 39520 3.8 1518 2.6 1027

LIFE 1478 122980 3.6 4368 2.7 3303

Roylane Leadman Glory-ET VG-89 GMD DOM

3-06 2 365 36360 3.6 1127 2.9 893

Western-Cascade Mark Bella EX-91 GMD DOM

3-06 2 365 36360 3.7 1354 3.0 1091

Western-Cascade Bell Glory 2E-90 GMD DOM

7-10 2 305 34840 3.3 1155 3.0 1037



View-Home Uno Hope-ET (EX-92 DOM)

Grandam of Lot 10



Pine-Tree 2149Robst 4846-ET (VG-87 DOM)

3rd Dam of Lot 10



Genosource Kdy 2969-ET

Born 7/5/2018 Reg. 840003145287234

GTPI +2849 (8/2018 Prelim)
 PTA +1000M +108F +52P
 PTA +1000NM +0.25%F +0.08%P
 PTA +7.1PL 2.84SCS +3.2DPR 1.8%DCE 5.8%SCE
 PTA +2.07T +2.07UDC +1.29FLC
 +224FE +3.0FI +2.9LIV

Housed at Ri-Val-Re, Webberville, MI

Consigned by:

Faria Brothers Dairy
 806-930-1240 Jason
 GenoSource
 563-451-5866 Tim
 Ri-Val-Re Genetics LLC
 517-712-0359 Jerry

PINE-TREE MOD KENNEDY713-ET 3132117165

TY TL TV TD

GTPI +2709
 PTA +931M +96F +45P 80%R 8/2018
 PTA +928NM +0.22%F +0.06%P 100%US
 PTA +7.1PL +2.87SCS +3.6DPR 2.7%DCE
 PTA +1.50T +1.51UDC +0.83FLC 78%R 8/2018

BGP DELTA HONEY 2-ET 143856450 TL TD

GTPI +2767
 PTA +1424M +81F +55P 78%R 8/2018
 PTA +843NM +0.10%F +0.04\$P
 PTA +5.7PL 2.80SCS +2.6DPR 3.4%DCE
 PTA +2.75T +2.63UDC +1.66FLC 78%R 8/2018

BACON-HILL PETY MODESTY-ET 3013654627 TY

TV TL TD

VG-86 GM GTPI +2638
OCD SUPERSIRE 9882-ET 3011890130
 VG-86 VV++V 2-10 DOM GTPI +2581
 2-01 3 365 31870 4.1 1310 3.4 1083
 High seller at 2016 World Classic @ \$270,000

MR MOGUL DELTA 1427-ET 72128216

TV TL TY TD

GM GTPI +2798
VIEW-HOME UNO HOPE-ET 72364645 TL TD
 EX-92 EEEEE 4-03 DOM GTPI +2476
 3-10 3 365 39143 5.1 1993 3.7 1440
 2-00 2 365 25810 4.7 1209 3.7 948

3rd - 8th Dams:

Pine-Tree 2149Robst 4846-ET VG-87 VG-MS DOM

2-04 3 365 32000 4.8 1520 3.4 1096

Numerous sons in AI including Monterey & Powerball-P

Pine-Tree Zenith Sheen VG-87 VG-MS DOM

1-11 3 365 24500 3.9 956 3.2 786

Pine-Tree Martha Sheen-ET VG-86 VG-MS DOM

1-11 3 365 31210 4.2 1305 3.3 1027

Pine-Tree Missy Martha-ET VG-86 VG-MS DOM

2-02 3 365 34730 3.6 1266 3.1 1070

Pine-Tree Outside Mint-ET VG-87 DOM

4-02 3 365 33710 4.2 1407 3.1 1059

Wesswood-HC Rudy Missy-ET 3E-92 GMD DOM

4-11 3 365 40880 4.1 1665 3.4 1385

Global Cow of the Year 2014

18 sons & 107 grandsons in AI



Sully Robust 720-ET (GP-83 VG-MS)

4th Dam of Lot 11



Sully Planet Manitoba-ET (VG-85 DOM)

5th Dam of Lot 11



Mer-James Resolve Honor-ET

Born 4/12/2018 Reg. 840003138770516 99%-I HH5

GTPI +2848 (8/2018)

PTA +1468M +93F +54P

PTA +955NM +0.13%F +0.03%P

PTA +7.3PL 2.74SCS +3.9DPR 4.5%DCE 7.6%SC

PTA +1.81T +2.18UDC +1.69FLC

+192FE +4.3FI +3.0LIV

Consigned by:

Jamie & Sandra Crawford

10478 Leraysville Rd., Rome PA 18837

607-222-5788

BLUMENFELD JEDI RESOLVE-ET 3134652407

99%-I

GTPI +2754

PTA +1658M +71F +64P 80%R 8/2018

PTA +843NM +0.03%F +0.05%P 100%US

PTA +6.9PL 2.67SCS +4.2DPR 5.8%DCE

PTA +1.66T +1.69UDC +1.21FLC 78%R 8/2018

RI-VAL-RE HAZELNUT-ET 3138102281 99%-I

GTPI +2680

PTA +1488M +79F +57P 78%R 8/2018

PTA +837NM +0.08%F +0.04%P

PTA +5.2PL 2.96SCS +2.2DPR 4.3%DCE

PTA +1.90T +2.26UDC +1.45FLC 76%R 8/2018

Due March 2019, looks great!

S-S-I MONTROSS JEDI-ET 3123886035 99%-I

TY TV TL TD

EX-91 EEEE 3-01 GM GTPI +2729

CO-OP BLUMEN DAY 4292-ET 3011170286

VG-87 GTPI +2500

3-06 2 305 30620 4.4 1351 3.2 975

BACON-HILL PETY MODESTY-ET 3013654627 TY

TV TL TD

VG-86 GM GTPI +2638

ENDCO COMMAND MINT 9482-ET 3125945004

99%-I

GTPI +2559

PTA +1450M +71F +67P 81%R 8/2018

PTA +686NM +0.05%F +0.07%P

PTA +2.7PL 3.03SCS +0.5DPR 6.1%DCE

PTA +2.10T +1.94UDC +1.30FLC 78%R 8/2018

3rd - 15th Dams:

Bryhill Earnhardt Mint P-ET

2-02 2 121 9960 4.3 424 3.0 294

Sully Robust 720-ET GP-83-CAN VG-MS 1*

2-01 3 365 33360 4.0 1325 3.4 1140

4-00 3 353 33100 3.6 1190 3.5 1149

Sully Planet Manitoba-ET VG-85-CAN DOM

4-01 3 365 43669 3.5 1565 3.2 1402

Sully Shottle May-ET EX-90 EEEEE DOM

5-04 3 365 38970 3.5 1354 3.1 1226

Former #1 GTPI & GLPI cow

Ms Sully Oman Muetze-ET EX-90 DOM

4-08 2 365 33860 3.4 1164 3.4 1150

LIFE 176480 3.7 6536 3.5 6110

Johnan Marshall Mint VG-85 VG-MS

2-02 2 365 31030 3.1 961 3.0 941

Poly-Kow Durham Mincy-ET VG-88 VG-MS

3-03 2 365 31780 3.0 951 3.0 968

Poly-Kow Rudolph Mink-ET VG-85 VG-MS DOM

4-08 2 365 30700 3.4 1053 3.2 972

Poly-Kow Lindy Mindy-ET VG-88 GMD DOM

3-08 2 365 39550 4.0 1589 3.0 1175

LIFE 150290 3.9 5820 3.0 4556

Footprint Nick Milan VG-89

5-10 2 365 34530 4.1 1430 3.5 1194

13th through 15th Dams all VG



Rugg-Doc Freddie Chick-ET

4th Dam of Lot 12



Ms Rugg-Doc Arms Chipper-ET (EX-91 GMD DOM)

5th Dam of Lot 12



Ms FB-RVR Frazz Aventura-ET

Born 5/5/2018 Reg. 840003151356662 99%-I #411419

A2A2

GTPI +2839 (8/2018)

PTA +2098M +102F +72P

PTA +989NM +0.08%F +0.03%P

PTA +6.9PL 2.84SCS +3.3DPR 3.5%DCE 6.7%SCE

PTA +1.59T +1.22UDC +0.68FLC

+231FE +3.8FI +1.3LIV

Housed at GenStart LLC, Trempealeau, WI

Consigned by:

Faria Brothers Dairy & Ri-Val-Re Genetics LLC

806-930-1240 Jason

517-712-0359 Jerry

MELARRY JOSUPER FRAZZLED-ET 74261651

99%-I TV TL TY TD

GTPI +2768

PTA +2426M +99F +72P 80%R 8/2018

PTA +969NM +0.03%F -0.01%P 100%US

PTA +6.8PL 2.58SCS +0.6DPR 5.6%DCE

PTA +1.23T +1.54UDC +0.77FLC 79%R 8/2018

UECKER SUPERSIRE JOSUPER-ET 70726929 99%-I

TY

GTPI +2802

MELARRY SHOTGLASS FRAZZLE 72292872

VG-85 GTPI +2363

2-00 2 365 33740 4.1 1388 3.3 1099

RUGG-DOC JEDI CHANTEZ-ET 3011218822 99%-I

TL TD

GTPI +2648

PTA +150M +65F +63P 79%R 8/2018

PTA +769NM +0.03%F +0.6%P

PTA +5.4PL 3.02SCS +4.7DPR 2.8%DCE

PTA +1.64T +1.0UDC +1.11FLC 78%R 8/2018

S-S-I MONTROSS JEDI-ET 3123886035 99%-I

TY TV TL TD

EX-91 EEEE 3-01 GM GTPI +2729

RUGG-DOC KBOY CHASSITY-ET 3011218805

99%-I TL TD

GP-82 V+V+G 2-04 GTPI +2506

1-10 3 239 16350 5.2 853 3.7 609

3rd - 13th Dams:

Rugg-Doc Uno Chelsea-ET EX-90 EX-MS

4-05 3 307 35330 4.6 1634 3.3 1174

LIFE 1025 105460 4.6 4865 3.3 3532

Rugg-Doc Freddie Chick-ET VG-85 VG-MS 2Y

3-06 3 281 26000 4.0 1030 3.1 795

Ms Rugg-Doc Arms Chipper-ET EX-91 GMD DOM

2-01 3 365 35371 3.8 1338 3.1 1111

Ralma Duce CF Chip-ET EX-90 EX-MS

3-05 3 305 30170 4.1 1222 3.3 998

LIFE 1451 134430 3.7 4911 3.3 4432

Ralma Christmas Fudge-ET VG-88 GMD DOM

2-03 2 365 31810 4.1 1292 3.2 1027

Nominated Global Cow of the Year 1997

Ralma Juror Faith EX-91 GMD DOM

4-02 2 365 47860 4.5 2165 3.1 1497

LIFE 1352 133520 4.5 5986 3.3 4358

Ralma Leadman Fashion VG-89

4-10 2 365 40710 3.7 1494 3.0 1232

LIFE 1243 117710 3.6 4295 3.2 3743

Ralma Melwood Fortress

Ralma Golden Fortune-ET VG-88 GMD DOM

3-02 2 365 32540 4.0 1292 3.3 1090

Ralma Nugget Goldie VG-86 GMD DOM

LIFE 2553 205540 3.6 7485 3.2 5874

Yendorra Jaque Pioneer EX-90 GMD

LIFE 2032 149040 3.7 5585



Kellogg-Bay Juicy Sugar-ET

Born 5/11/2018 Reg. 840003151772566 99%-I

GTPI +2829 (8/2018 Prelim)

PTA +1621M +98F +70P

PTA +967NM

PTA +6.1PL 2.84SCS +3.8DPR 4.5%DCE 6.8%SCE

PTA +1.18T +1.95UDC +0.47FLC

+238FE +3.7FI +1.8LIV

Consigned by:

Joe Allen

2357 Jersey Street, Vergennes, VT 05491

802-475-2583

CO-OP AARDEMA JUICY-ET 3133065163 99%-I

TYTVTLTD

GTPI +2737

PTA +1448M +72F +62P 76%R 8/2018

PTA +865NM +0.06%F +0.06%P 100%US

PTA +6.2PL 2.59SCS +2.9DPR 4.3%DCE

PTA +1.48T +2.34UDC +0.92FLC 75%R 8/2018

KELLOGG-BAY DELTA SUGAR 74596947

G-75 GFG+F 2-11 GTPI +2725

PTA +1263M +103F +56P 81%R 8/2018

PTA +903NM +0.20%F +0.06%P

PTA +5.8PL 2.87SCS +1.9DPR 4.6%DCE

PTA +1.72T +2.06UDC +0.84FLC 78%R 8/2018

1-08 3 321 28930 4.2 1201 3.5 1024

WET TUFFENUFF MAGNUS-ET 3128461509 99%-I

TYTVTLTD

GTPI +2684

CO-OP TANGO LOVEY 7585-ET 3013842453 99%-I

GTPI +2373

MR MOGUL DELTA 1427-ET 72128216

TVTLTYTD

GM GTPI +2789

KELLOGG-BAY SUPERSIRE SEXY 72352673

VG-88 EEVVV 4-09

2-09 3 365 29710 5.0 1486 3.8 1139

1-10 3 297 27720 4.4 1228 3.3 921

3rd - 10th Dams:

Kellogg-Bay Alexander Sexy EX-90

3-00 3 311 28800 5.0 1448 3.5 1018

1-09 3 365 27250 5.0 1361 3.5 952

Lake-Home Lord Lily Sexy VG-85

5-04 3 297 27610 3.5 978 3.4 932

LIFE 1761 140550 3.9 5415 3.4 4798

Lake-Home Formation Sissy EX-90 EX-MS

4-06 2 305 24960 3.6 901 3.0 761

LIFE 1447 101140 3.6 3562 3.1 3175

Lake-Home Sexation Sassy GP-82

3-11 2 305 23100 3.7 863 3.1 707

Lake-Home Premier Adorn EX-90 EX-MS

3-08 2 340 24430 3.8 928 3.3 803

LIFE 1911 131440 3.9 5063 3.3 4303

Lake-Home B Chief Adrienne GP-80

LIFE 1832 116750 3.6 4211 3.2 3733

Lake-Home Apollo Alma 3E-91 EX-MS

9-00 2 360 24310 3.3 798 3.3 797

LIFE 2285 133930 3.4 4560 3.3 797

Lake-Home Eagle Eula EX-90



Farnear-TBR-BH Georgia-ET (VG-88 EX-MS DOM)
3rd Dam of Lot 14



Ms RVR-FB 23117 Wnd 2599-ET

Born 10/23/2017 Reg. 840003145286864 99%-I
 GTPI +2829 (8/2018)
 PTA +1481M +104F +59P
 PTA +933NM +0.17%F +0.05%P
 PTA +5.5PL 2.84SCS +2.0DPR 4.1%DCE 6.8%SCF
 PTA +2.47T +2.54UDC +1.66FLC
 +217FE +2.4FI +0.5LIV

Ready to IVF, housed at GenStart LLC, Trempealeau, WI

Consigned by:
 Faria Brothers Dairy & Ri-Val-Re Genetics LLC
 806-930-1240 Jason
 517-712-0359 Jerry

BUTZ-HILL WINDFALL 54771-ET 3010353518
99%-I TY TV TL TD
 GTPI +2620
 PTA +2010M +93F +54P 80%R 8/2018
 PTA +824NM +0.06%F -0.02%P 100%US
 PTA +4.8PL 2.93SCS +1.7DPR 5.1%DCE
 PTA +1.38T +2.11UDC +0.78FLC 79%R 8/2018

ENDCO SIL G57780 23117-ET 3133063310
99%-I
 GTPI +2628
 PTA +1202M +87F +52P 81%R 8/2018
 PTA +775NM +0.15%F +0.05%P
 PTA +4.4PL 2.76SCS +0.6DPR 4.4%DCE
 PTA +2.11T +2.50UDC +1.78FLC 78%R 8/2018
 2-01 2 183 14488 4.5 648 3.1 446 Inc

BACON-HILL MONTROSS-ET 71703339
TV TL TY TD
 EX-92 EEVE 4-08 GM GTPI +2597
WILRA SUPER SIRE 608-ET 72453546 99%-I TL TD
 VG-85 DOM GTPI +2600
 2-01 2 305 30420 3.6 1109 3.4 1029

SEAGULL-BAY SILVER-ET 72156794 TV TL TY TD
 GM GTPI +2581
IHG JACEY GEORGIA 57780-ET 3010356527
99%-I
 GP-83 VV+G+ 3-04 GTPI +2481
 PTA +1065M +36F +47P 81%R 8/2018
 PTA +550NM -0.01%F +0.05%P
 PTA +4.8PL 2.69SCS +3.2DPR 3.9%DCE
 PTA +2.10T +1.81UDC +1.97FLC 82%R 8/2018

3rd - 10th Dams:
Farnear-TBR-BH Georgia-ET VG-88 EX-MS DOM
 2-02 2 305 28000 4.3 1200 3.2 904
B-Enterprise Super Gigi-ET VG-88 GMD DOM
 4-02 2 350 41980 2.8 1187 3.0 1262
 LIFE 1269 141150 3.2 4524 3.1 4383
Brigeen Outside Gigi 2E-90 GMD DOM
 5-08 2 365 60160 4.2 2522 3.1 1880
1st ME Milk & 1st ME Fat
 LIFE 1578 167080 4.0 6600 3.2 5265
Brigeen Aer Gwyneth 2E-93 GMD DOM
 6-05 2 365 48150 3.3 1576 2.8 1371
 LIFE 2094 219870 3.3 7288 2.9 6372
Brigeen Integrity Gwen-ET VG-86 GMD
 3-07 2 365 39520 3.8 1518 2.6 1027
 LIFE 1478 122980 3.6 4368 2.7 3303
Roylane Leadman Glory-ET VG-89 GMD DOM
 3-06 2 365 36360 3.6 1127 2.9 893
Western-Cascade Mark Bella EX-91 GMD DOM
 3-06 2 365 36360 3.7 1354 3.0 1091
Western-Cascade Bell Glory 2E-90 GMD DOM
 7-10 2 305 34840 3.3 1155 3.0 1037



Bacon-Hill Suprsre Mindy-ET (VG-86 VG-MS DOM)

Grandam of Lot 15



Unique-Style Bolton Money (2E-93 DOM)

3rd Dam of Lot 15



Miss Resolve 8084-ET

Born 4/1/2018 Reg. 840003144128820 99%-I

GTPI +2828 (8/2018)

PTA +1765M +81F +67P

PTA +919NM +0.05%F +0.05%P

PTA +7.1PL 2.77SCS +3.1DPR 4.1%DCE 8.2%SC

PTA +2.10T +2.28UDC +1.07FLC

+199FE +3.4FI +3.0LIV

Housed at Ri-Val-Re, Webberville, MI

Consigned by:

Abe Light

315-651-7410

BLUMENFELD JEDI RESOLVE-ET 3134652407

99%-I

GTPI +2754

PTA +1658M +71F +64P 80%R 8/2018

PTA +843NM +0.03%F +0.05%P 100%US

PTA +6.9PL 2.67SCS +4.2DPR 5.8%DCE

PTA +1.66T +1.69UDC +1.21FLC 78%R 8/2018

BACON-HILL SILVER MYSTERY-ET 3126283414

GTPI +2629

PTA +1931M +96F +60P 79%R 8/2018

PTA +809NM +0.08%F +0.00%P

PTA +4.2PL 2.83SCS +0.0DPR 3.2%DCE

PTA +2.09T +1.91UDC +0.94FLC 78%R 8/2018

S-S-I MONTROSS JEDI-ET 3123886035 99%-I

TY TV TL TD

EX-91 EEEE 3-01 GM GTPI +2729

CO-OP BLUMEN DAY 4292-ET 3011170286

VG-87 GTPI +2500

3-06 2 305 30620 4.4 1351 3.2 975

SEAGULL-BAY SILVER-ET 72156794 TV TL TY TD

GM GTPI +2581

BACON-HILL SUPRSRE MINDY-ET 3010945898

VG-86 VV++V 2-06 DOM GTPI +2530

PTA +2159M +94F +67P 85%R 8/2018

PTA +758NM +0.05%F +0.00%P

PTA +3.1PL 2.97SCS +0.3DPR 4.9%DCE

PTA +1.40T +.087UDC +0.45FLC 86%R 8/2018

2-01 3 365 34610 3.8 1326 3.4 1172

Maternal sister to Montross

3rd - 13th Dams:

Unique-Style Bolton Money 2E-93 DOM

3-01 3 365 38430 4.2 1614 3.4 1320

Pasen Rolex Mummy EX-91 EX-MS

8-07 2 365 28360 4.0 1132 3.5 987

LIFE 3485 237190 3.9 9145 3.4 8006

Pasen Trent Mermaid-ET VG-85 VG-MS

3-05 2 365 24240 3.8 909 3.5 851

Pasen Amel Matilda GP-80

1-11 2 365 24600 4.0 981 3.4 837

Pasen Labelle Minx-ET VG-85 VG-MS DOM

4-03 2 365 38700 4.4 1700 3.5 1341

Pasen Mascot Marble-ET VG-87 GMD DOM

7-00 2 365 38480 4.0 1552 3.5 1339

LIFE 2214 144030 3.9 5661 3.5 5102

Pasen Leadman Madam EX-90 EX-MS GMD DOM

3-08 2 365 40780 4.5 1823 3.1 1279

LIFE 2571 187150 4.5 8405 3.3 6159

Don Sher Mark Mae Marki 2E-92 GMD DOM

9-01 2 365 32960 4.3 1418 2.7 906

LIFE 3101 232490 4.5 10363 2.9 6741

River-Del Apache Mae EX-90 DOM

River-Del Elevation Tressa VG-87 DOM

River-Del Galaxy Tess VG-87



Mountfield PT Matrone-ET (VG-88 DOM)

3rd Dam of Lot 16



Ms FB Medo Frazz Killian-ET

Born 4/25/2018 Reg. 840003149332092 99%-I #409587 A2A2

GTPI +2828 (8/2018)

PTA +1469M +76F +46P

PTA +905NM +0.07%F +0.00%P

PTA +8.3PL 2.54SCS +5.4DPR 4.5%DCE 7.3%SCE

PTA +1.79T +2.18UDC +1.33FLC

+149FE +5.7FI +4.6LIV

Housed at GenStart LLC, Trempealeau, WI

Consigned by:

Faria Brothers Dairy & Ri-Val-Re Genetics LLC

806-930-1240 Jason

517-712-0359 Jerry

MELARRY JOSUPER FRAZZLED-ET 74261651

99%-I TV TL TY TD

GTPI +2768

PTA +2426M +99F +72P 80%R 8/2018

PTA +969NM +0.03%F -0.01%P 100%US

PTA +6.8PL 2.58SCS +0.6DPR 5.6%DCE

PTA +1.23T +1.54UDC +0.77FLC 79%R 8/2018

UECKER SUPERSIRE JOSUPER-ET 70726929 99%-I

TY

GTPI +2802

MELARRY SHOTGLASS FRAZZLE 72292872

VG-85 GTPI +2363

2-00 2 365 33740 4.1 1388 3.3 1099

MOUNTFIELD BYNT MEDO-ET 3135574136 99%-I

TL TD

GTPI +2613

PTA +1325M +62F +43P 78%R 8/2018

PTA +692NM +0.04%F +0.01%P

PTA +5.7PL 2.67SCS +4.9DPR 5.2%DCE

PTA +1.89T +1.62UDC +0.81FLC 78%R 8/2018

Due 9/15/18

Big, strong heifer with great udder promise!

PLAIN-KNOLL DONA BAYONET-ET 72190767 TY

TV TL TD

GTPI +2514

MOUNTFIELD JBR MEAD-ET 73664303 99%-I TL

TD

GP-81 +GG++ 3-02 GTPI +2513

2-03 2 365 25050 4.4 1110 3.4 844

3rd - 9th Dams:

Mountfield PT Matrone-ET VG-88 DOM

4-01 2 3g5 32600 4.2 1366 3.2 1028

2-05 2 365 25270 3.9 997 3.2 814

Mountfield Marsh Maxine-ET VG-88 EX-MS DOM

2-03 2 159 14320 4.3 611 3.4 481

Dam of Mogul

Pine-Tree Missy Miranda-ET VG-86 DOM

3-08 3 365 35550 4.9 1730 3.9 1392

Wesswood-HC Rudy Missy-ET 3E-92 GMD DOM

4-11 3 365 40880 4.1 1665 3.4 1385

Global Cow of the Year 2014

18 sons & 107 grandsons in AI

Wesswood Elton Mimi EX-90 EX-MS GMD DOM

3-05 2 365 35380 3.3 1160 3.0 1054

Wesswood Mandingo Ivy VG-87 VG-MS

6-05 2 365 36330 3.6 1305 2.8 1018

LIFE 1835 144060 3.4 4933 2.9 4139

Wesswood Astro Matt Ester

VG-87 VG-MS GMD DOM

LIFE 1847 140110 3.6 5029 3.0 4158



Pine-Tree Jedi 9882Faria-ET
Dam of Lot 17



Westcoast Bourbon Faria 6334-ET

Born 11/1/2017 Reg. 12843501C HH5
 GTPI +2828 (8/2018)
 PTA +2434M +77F +83P
 PTA +882NM -0.05%F +0.03%P
 PTA +5.3PL 2.93SCS +3.0DPR 3.3%DCE 7.4%SCE
 PTA +2.22T +2.26UDC +0.90FLC
 +208FE +3.3FI +1.1LIV
 Located at Boviteq, QC
 11 aspirations: 124 viable embryos from 254 oocytes

Consigned by:
Westcoast Holsteins
604-799-6376

WA-DEL ABS BOURBON-ET 3014558977 TY TV TL TD

GTPI +2645
 PTA +2116M +65F +67P 80%R 8/2018
 PTA +722NM -0.05%F +0.01%P
 PTA +4.1PL 2.78SCS +2.7DPR 4.7%DCE
 PTA +2.05T +1.93UDC +1.26FLC 80%R 8/2018

PINE-TREE JEDI 9882FARIA-ET 143837523

GTPI +2743
 PTA +2465M +80F +76P 80%R 8/2018
 PTA +855NM -0.04%F +0.00%P
 PTA +6.1PL 2.83SCS +3.0DPR 4.4%DCE
 PTA +1.80T +1.54UDC +0.23FLC 79%R 8/2018

BACON-HILL MONTROSS-ET 71703339 TY TV TL TD

EX-92 EEVE 4-08 GM GTPI +2597
WA-DEL MASSEY BELINDA-ET 142259036 TL TD
 VG-85
 2-05 2 365 29560 4.0 1187 3.7 1094

S-S-I MONTROSS JEDI-ET 3123886035 99%-I TY TV TL TD

EX-91 EEEE 3-01 GM GTPI +2729
OCD SUPERSIRE 9882-ET 3011890130
 VG-86 VV++V 2-10 DOM GTPI +2581
 2-01 3 365 31870 4.1 1310 3.4 1083
 High seller at 2016 World Classic @ \$270,000
 21 sons over +2700G
 47 dtrs over +2700; 6 over +2800
 1st scored dtr is VG-87 Profit

3rd - 10th Dams:

OCD Robust Shimmer-ET EX-90
 2-03 3 365 34350 3.5 1200 3.2 1090
Ammon-Peachey Shana-ET VG-87 DOM
 5-03 2 365 44802 4.3 1920 3.0 1362
Pine-Tree Martha Sheen-ET VG-86 VG-MS DOM
 1-11 3 365 31210 4.2 1305 3.3 1027
Pine-Tree Missy Martha-ET VG-86 VG-MS DOM
 2-02 3 365 34730 3.6 1266 3.1 1070
Wesswood-HC Rudy Missy-ET 3E-92 GMD DOM
 4-11 3 365 40880 4.1 1665 3.4 1385
Global Cow of the Year 2014
18 sons & 107 grandsons in AI
Wesswood Elton Mimi EX-90 EX-MS GMD DOM
 3-05 2 365 35380 3.3 1160 3.0 1054
Wesswood Mandingo Ivy VG-87 VG-MS
 6-05 2 365 36330 3.6 1305 2.8 1018
 LIFE 1835 144060 3.4 4933 2.9 4139
Wesswood Astro Matt Ester
 VG-87 VG-MS GMD DOM
 LIFE 1847 140110 3.6 5029 3.0 4158

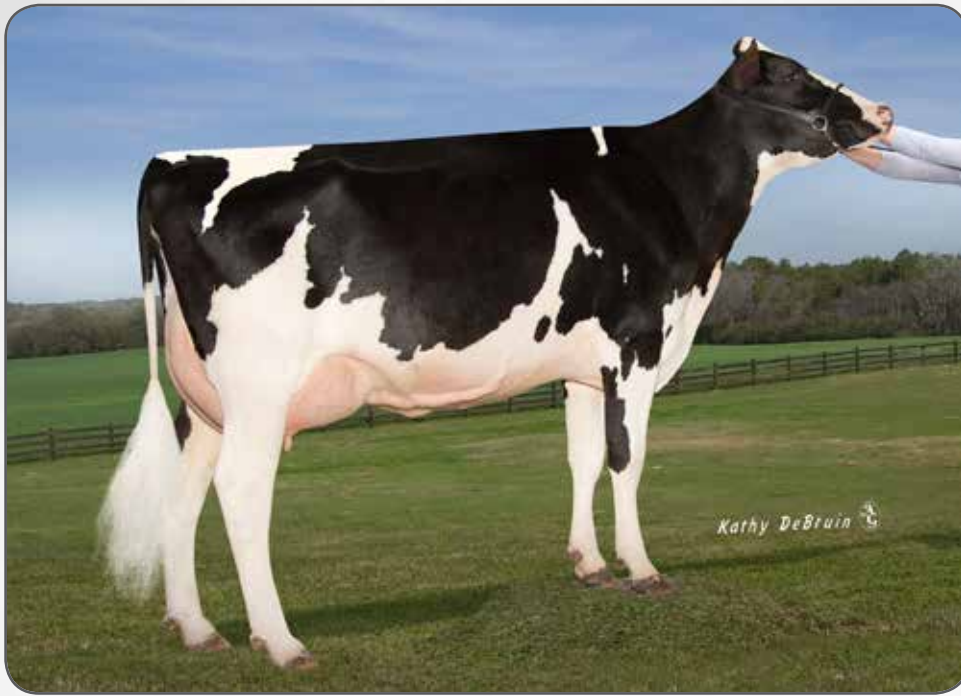

Greenlane Supersire Susanna-ET (VG-87)

Grandam of Lot 18



Misty Springs Oman Satin-ET (VG-86)

3rd Dam of Lot 18



FB 6969 Skywalk Biscayne-ET

Born 7/29/2018 Reg. 840003199681726 99%-I #427549

GTPI +2824 (8/2018 Prelim)

PTA +1912M +83F +72P

PTA +955NM +0.04%F +0.05%P

PTA +6.7PL 2.85SCS +2.4DPR 2.3%DCE 5.5%SCE

PTA +1.84T +2.11UDC +1.48FLC

+217FE +2.7FI +2.5LIV

**First Skywalker to sell at public auction!*

Housed in Dumas, TX

Consigned by:

Faria Brothers Dairy

806-930-1240 Jason

BOMAZ SKYWALKER-ET 3137878481 99%-I TY

TV TL TD

GTPI +2891

PTA +1629M +86F +75P 79%R 8/2018

PTA +1008NM +0.09%F +0.09%P 100%US

PTA +7.1PL 2.86SCS +4.5DPR 2.4%DCE

PTA +1.34T +1.77UDC +1.35FLC 76%R 8/2018

S-S-I MONTROSS JEDI-ET 3123886035 99%-I

TY TV TL TD

EX-91 EEEE 3-01 GM GTPI +2729

BOMAZ CABRIOLET 6769 3129316975 99%-I

GP-83 GTPI +2789

#1 NM Cow (+1037) 8/2018 Proof Run

PINE-TREE 465 DELTA 6969-ET 3132116821 TL

TD

GP-83 +VG++ 2-07 GTPI +2642

PTA +1969M +96F +69P 79%R 8/2018

PTA +859NM +0.08%F +0.03%P

PTA +5.3PL 2.86SCS +0.3DPR 5.8%DCE

PTA +1.43T +1.45UDC +0.64FLC 79%R 8/2018

MR MOGUL DELTA 1427-ET 72128216

TV TL TY TD

GTPI +2849

GREENLANE SUPERSIRE SUSANNA-ET 11666565C

VG-87 +VGWV 3-03 GTPI +2413

2-04 3 365 39960 3.2 1294 3.1 1222

3rd - 12th Dams:

Misty Springs Oman Satin-ET VG-86-CAN 17*

2-02 2 365 31356 4.1 1283 3.6 1139

15 Very Good daughters to date

Willsona Freelance Sizzle VG-86-2Y-CAN 10*

2-02 3 335 25490 3.9 1003 3.1 789

Gen-I-Beq Convincer Silver-ET VG-88-4Y 16*

3-11 2 330 26338 3.7 974 3.1 828

Glen Drummond Splendor VG-86 39*

4-10 2 314 26510 4.2 1124 3.2 840

Glen Drummond Aero Flower VG-88 18*

2-03 2 326 25622 4.0 1032 3.4 882

Glen Drummond Shower-ET EX-CAN 14*

4-10 2 365 28583 4.8 1380 3.6 1016

Glen Drummond S C Jo Beth EX-2E-CAN 7*

LIFE 6 lacs 141637 4.2 5994 3.2 3593

Glen Drummond Matt Beth VG-85 4*

11-10 2 365 25038 3.7 935

Glen Drummond Marquis Beth VG-CAN

4-08 2 365 15964 5.7 754

Ferglynn Rag Apple Bertha VG-CAN 3*

7-00 2 365 27796 4.7 1303

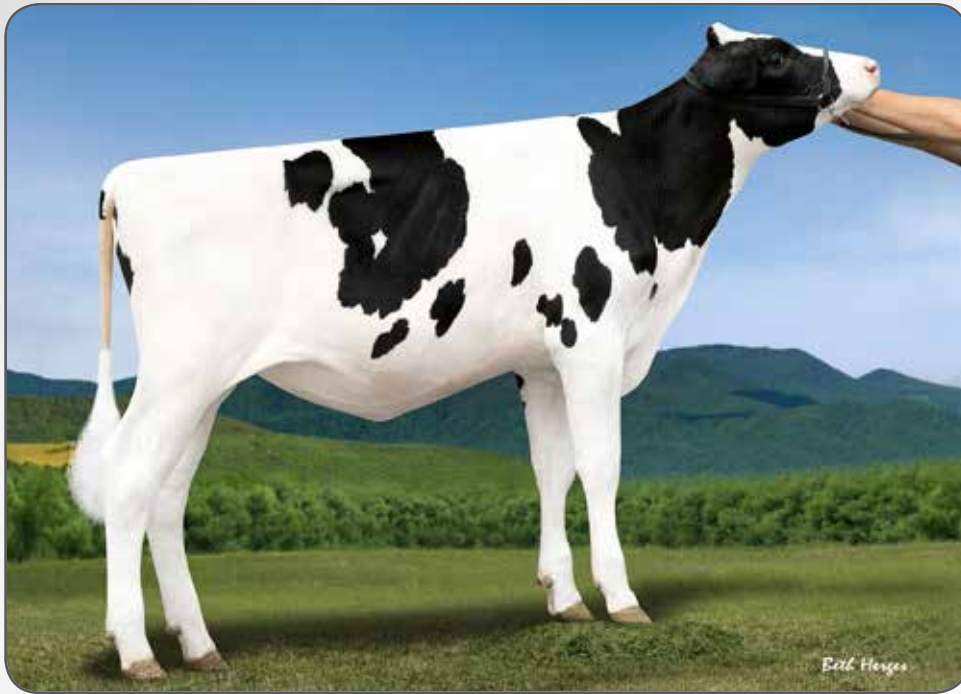

Miss Al Miss Martha-ET

Sells as Lot 19



Eastview Yodr Civitan LL-ET

Dam of Lot 19



Miss RVR-AL Dynasty Martha-ET

Born 2/11/2018 Reg. 840003145287062 99%-I

GTPI +2821 (8/2018)

PTA +1303M +128F +63P

PTA +1056NM +1083CM +0.28%F +0.08%P

PTA +6.3PL 2.86SCS +1.7DPR 3.5%DCE 5.7%SCE

PTA +1.21T +1.01UDC +0.74FLC

+267FE +2.2FI +3.1LIV

#25 NM Heifer in the Breed

#12 Fat Heifer in the Breed

Ready to IVF, housed at GenStart LLC, Trempealeau, WI

Consigned by:

Jerry Jorgensen - 517-712-0359

Abe Light - 315-651-7410

MR RUBICON DYNASTY-ET 3132198398 TY TV TL

TD

GTPI +2841

PTA +1673M +108F +70P 81%R 8/2018

PTA +980NM +0.16%F +0.07%P 100%US

PTA +5.6PL 2.82SCS +2.2DPR 4.0%DCE

PTA +1.58T +1.60UDC +1.28FLC 80%R 8/2018

EASTVIEW YODR CIVITAN LL-ET 3131676931

99%-I TL TD

GTPI +2715

PTA +1433M +114F +54P 78%R 8/2018

PTA +953NM +0.21%F +0.04%P

PTA +6.2PL 2.91SCS +2.0DPR 2.7%DCE

PTA +1.30T +1.07UDC +0.58FLC 78%R 8/2018

2-01 2 11 693 4.9 34 3.6 25 Inc

EDG RUBICON-ET 72128125 TV TL TY

GM GTPI +2828

MISS OCD ROBST DELICIOUS-ET 3006989479

VG-87 +EV+V 3-05 GMD DOM GTPI +2785

2-05 2 365 33780 3.3 1121 3.1 104

WOODCREST MOGUL YODER-ET 72254526 TV TL

TY TD

EX-90 EVEV 4-05 GM GTPI +2730

EASTVIEW SSIRE PENNY LL-ET 72291574 TL TD

VG-85 GTPI +2430

2-01 2 365 30930 4.4 1363 3.6 1104

3rd - 12th Dams:

Eastview Soto Spicy LL-ET GP-83

2-02 3 305 22810 4.6 1055 3.6 820

Eastview Toy Trisha LL-ET VG-86 VG-MS

3-01 2 365 29110 3.9 1142 3.5 1006

Eastview BI Ice Cream LL-ET VG-88 DOM

4-06 2 365 31310 4.0 1251 3.3 1035

LIFE 1875 143510 4.1 5874 3.4 4241

Eastview Mo D Love Lady-ET EX-90 GMD DOM

4-02 2 365 41190 3.1 1296 3.4 1405

Eastview Duster Mark Lady VG-87 VG-MS DOM

5-02 2 365 36310 3.4 1234 3.5 1258

LIFE 1525 133680 3.5 4652 3.5 4735

Eastview Mark Val Lady-ET VG-85 VG-MS

3-07 2 322 23860 4.3 1028 3.5 842

Eastview Valiant Bell Laux EX-91 DOM

6-00 2 365 30090 3.0 916 2.9 875

LIFE 1656 124430 3.2 3944 2.9 3639

Eastview Bell Va Laux VG-85

7-10 2 365 27060 3.1 827 2.9 781

LIFE 2088 136740 3.4 4620 3.0 4071

Eastview Virginian Tippy Laux GP-83 GMD DOM

5-02 2 300 21340 3.4 736 3.1 665

LIFE 1709 119140 3.5 4193 3.1 1899

Eastview Tippy Lauxmont VG-85 VG-MS

4-04 2 305 20760 3.9 811



View-Home Uno Hope-ET (EX-92 DOM)

Grandam of Lot 20



Genosource Frazz Dillard-ET

Born 5/14/2018 Reg. 840003151358205 99%-I #412962

A2A2

GTPI +2821 (8/2018)

PTA +1739M +101F +66P

PTA +934NM +0.13%F +0.05%P

PTA +5.7PL 2.73SCS +1.1DPR 5.3%DCE 7.3%SCE

PTA +2.48T +2.13UDC +1.50FLC

+221FE +1.8FI +1.8LIV

Housed at GenStart LLC, Trempealeau, WI

Consigned by:

Faria Brothers Dairy

806-930-1240 Jason

GenoSource

563-451-5866 Tim

Ri-Val-Re Genetics LLC

517-712-0359 Jerry

MELARRY JOSUPER FRAZZLED-ET 74261651

99%-I TV TL TY TD

GTPI +2768

PTA +2426M +99F +72P 80%R 8/2018

PTA +969NM +0.03%F -0.01%P 100%US

PTA +6.8PL 2.58SCS +0.6DPR 5.6%DCE

PTA +1.23T +1.54UDC +0.77FLC 79%R 8/2018

UECKER SUPERSIRE JOSUPER-ET 70726929 99%-I

TY

GTPI +2802

MELARRY SHOTGLASS FRAZZLE 72292872

VG-85 GTPI +2363

2-00 2 365 33740 4.1 1388 3.3 1099

BGP DELTA HONNA-ET 143856740 TL TD

GTPI +2803

PTA +928M +90F +50P 78%R 8/2018

PTA +873NM +0.20%F +0.08%P

PTA +5.3PL 2.74SCS +3.0DPR 4.1%DCE

PTA +2.83T +2.66UDC +1.98FLC 78%R 8/2018

MR MOGUL DELTA 1427-ET 72128216

TV TL TY TD

GM GTPI +2798

VIEW-HOME UNO HOPE-ET 72364645 TL TD

EX-92 EEEEE 4-03 DOM GTPI +2476

3-10 3 365 39143 5.1 1993 3.7 1440

2-00 2 365 25810 4.7 1209 3.7 948

3rd - 8th Dams:

Pine-Tree 2149Robst 4846-ET VG-87 VG-MS DOM

2-04 3 365 32000 4.8 1520 3.4 1096

Numerous sons in AI including Monterey &

Powerball-P

Pine-Tree Zenith Sheen VG-87 VG-MS DOM

1-11 3 365 24500 3.9 956 3.2 786

Pine-Tree Martha Sheen-ET VG-86 VG-MS DOM

1-11 3 365 31210 4.2 1305 3.3 1027

Pine-Tree Missy Martha-ET VG-86 VG-MS DOM

2-02 3 365 34730 3.6 1266 3.1 1070

Pine-Tree Outside Mint-ET VG-87 DOM

4-02 3 365 33710 4.2 1407 3.1 1059

Wesswood-HC Rudy Missy-ET 3E-92 GMD DOM

4-11 3 365 40880 4.1 1665 3.4 1385

Global Cow of the Year 2014

18 sons & 107 grandsons in AI



JX Faria Brothers Garn South Beach {3}-ET

Sells as Lot 21



JX Faria Brothers Magum 241886 {2}-ET (VG-88)

Dam of Lot 21



JX Faria Brothers Garn South Beach {3}-ET

Born 1/23/2018 Reg. JE840003148043908 BBR 100 JH1F #392389

GJPI +219 (8/2018)

PTA +1518M +83F +58P +141CFP

PTA +730CM +0.05%F +0.02%P

PTA +5.2PL +1.0LIV 2.81SCS +0.6DPR

GJUI +25.9 +1.60T

*Located at GenStart, Trempealeau, WI

Consigned by:

Faria Brothers Dairy

806-930-1240 Jason

JX FARIA BROTHERS KEVIN GARNETT {3}-ET

3135124344

CDCB GPTA 8/2018

75%R +1486M +0.05%F +81F +0.01%P +55P

+644CM\$ +3.9PL -1.5DPR 2.91SCS

GPTAT 74%R +2.0 GJUI +26.6 GJPI 69%R +187

JX FARIA BROTHERS EUSEBIO {4}-ET 3124526334

GJPI +172 GJUI +9.1

JX FARIA BROTHERS HILARIO 222311 {2}-ET

3011859737

EX-91% 4-01 GJPI +168 GJUI +39.6 GPTAT +2.40T

3-00 2 286 22160 5.1 1134 3.7 811

3-11 2 305 20930 5.6 1174 3.7 772

JX FARIA BROTHERS MAGNUM 241886 {2}-ET

3124526533

VG-88% 3-00

CDCB GPTA 8/2018

82%R +1133M +85F +50P

+707CM\$ +4.4PL +2.1DPR 2.89SCS

GPTAT 79%R +1.6 GJUI +16.9 GJPI 69%R +205

2-09 2 305 24640 5.3 1314 3.9 950

1-10 2 281 19190 5.4 1042 3.8 732

WILSONVIEW JEVON MAGNUM-ET 67010044

GJPI +145 GJUI -7.8

JX FARIA BROTHERS ACTION DEAN SMITH {1}

3001860402

EX-92% 8-00 GJPI +214 GJUI +34.4

10-2 2 305 22970 4.7 1091 3.5 810

9-00 2 275 19200 5.1 977 3.7 706

7-11 2 305 29240 4.5 1309 3.5 1032

5-07 2 305 27910 4.4 1234 3.5 967

3-07 2 305 26744 4.3 1156 3.5 932

INSTANT ROI:

Family known to make embryos & extreme offspring

* IVF ready: Never been worked.

* One of the oldest Garnett daughters in the breed.

* Combines two of Dean Smith's best daughters to make an extreme heifer

* 730 CM\$, 141 CFP, 0.6 DPR, 25.9 GJUI



JX Faria Brothers Magnum 241886-ET {2}-ET (VG-88%)

Dam of Lot 22



JX Faria Brothers Action Dean Smith (EX-92%)

Grandam of Lot 22



JX Faria Brothers Céspedes Mangos {3}-ET

Born 6/20/2018 Reg. JE840003151365193 BBR 100 JH1F A2A2 #419950

GJPI +227 (8/2018 Prelim)

PTA +1463M +90F +59P +149CFP

PTA +786CM +0.10%F +0.03%P

PTA +5.5PL +1.1LIV 2.85SCS +0.9DPR

GJUI +21.5 +2.00T

Located in Dumas, TX

Consigned by:

Faria Brothers Dairy

806-930-1240 Jason

JX FARIA BROTHERS CESPEDES {3}-ET

3135124402

CDCB GPTA 8/2018

74%R +852M +0.18%F +78F +0.08%P +48P

+698CM\$ +5.2PL +0.4DPR 2.84SCS

GPTAT 73%R +1.9 GJUI +22.6 GJPI 69%R +198

JX FARIA BROTHERS MARLO {2}-ET 3011610022

GJPI +162 GJUI +22.1

JX FARIA BROTHERS HARRIS 248896 {4}-ET

3124753022

GJPI +150 GJUI +4.9

JX FARIA BROTHERS MAGNUM 241886 {2}-ET

3124526533

VG-88% 3-00

CDCB GPTA 8/2018

82%R +1133M +85F +50P

+707CM\$ +4.4PL +2.1DPR 2.89SCS

GPTAT 79%R +1.6 GJUI +16.9 GJPI 69%R +205

2-09 2 305 24640 5.3 1314 3.9 950

1-10 2 281 19190 5.4 1042 3.8 732

WILSONVIEW JEVON MAGNUM-ET 67010044

GJPI +145 GJUI -7.8

JX FARIA BROTHERS ACTION DEAN SMITH {1}

3001860402

EX-92% 8-00 GJPI +214 GJUI +34.4

10-2 2 305 22970 4.7 1091 3.5 810

9-00 2 275 19200 5.1 977 3.7 706

7-11 2 305 29240 4.5 1309 3.5 1032

5-07 2 305 27910 4.4 1234 3.5 967

3-07 2 305 26744 4.3 1156 3.5 932

NO HOLES:

Production, type and family pedigree is all there

* One of the oldest Céspedes dtrs in the breed

* 786 CM\$, 149 CFP, 0.9 DPR

* Dam is the full sister to proven bull

Uncle Luke 523J1629

* A2A2



JX Faria Brothers Harris Man U {2}-ET (VG-86%)

Dam of Lot 23



JX Faria Brothers Garn Liberty City {3}-ET

Born 3/22/2018 Reg. JE840003149325870 BBR 100 JH1F #403365

GJPI +214 (8/2018)

PTA +2014M +82F +67P +149CFP

PTA +712CM -0.06%F -0.02%P

PTA +4.3PL -0.3LIV 2.87SCS -1.0DPR

GJUI +28.0 +2.80T

*Located at GenStart, Trempealeau, WI

Consigned by:

Faria Brothers Dairy

806-930-1240 Jason

JX FARIA BROTHERS KEVIN GARNETT {3}-ET

3135124344

CDCB GPTA 8/2018

75%R +1486M +0.05%F +81F +0.01%P +55P

+644CM\$ +3.9PL -1.5DPR 2.91SCS

GPTAT 74%R +2.0 GJUI +26.6 GJPI 69%R +187

JX FARIA BROTHERS EUSEBIO {4}-ET 3124526334

GJPI +172 GJUI +9.1

JX FARIA BROTHERS HILARIO 222311 {2}-ET

3011859737

EX-91% 4-01 GJPI +168 GJUI +39.6 GPTAT +2.40T

3-00 2 286 22160 5.1 1134 3.7 811

3-11 2 305 20930 5.6 1174 3.7 772

JX FARIA BROTHERS HARRIS MAN U {2}-ET

3124753507

VG-86% 2-09

CDCB GPTA 8/2018

84%R +1473M +65F +53P

+609CM\$ +4.1PL +0.1DPR 2.89SCS

GPTAT 80%R +2.2 GJUI +24.5 GJPI 69%R +185

2-08 2 305 20450 5.2 1070 3.7 747

1-09 2 274 17670 4.9 860 3.7 652

JX SCHULTZ VOLCANO HARRIS {4} 118157731

GJPI +166 GJUI +6.8

JX FARIA BROTHERS ACTION DEAN SMITH {1}

3001860402

EX-92% 8-00 GJPI +214 GJUI +34.4

10-2 2 305 22970 4.7 1091 3.5 810

9-00 2 275 19200 5.1 977 3.7 706

7-11 2 305 29240 4.5 1309 3.5 1032

5-07 2 305 27910 4.4 1234 3.5 967

3-07 2 305 26744 4.3 1156 3.5 932

EXTREME MILK/TYPE:

2.8 PTAT, 2014 milk, 28.0 GJUI

* Ready to work in 45-60 days.

* High DPR available Uncle Luke sons such as Berrara, Dab, Heinz make perfect matings.

* Early Garnett daughter comes out of Dean Smith's only Harris daughter

* 149 CFP and ok component percentages for that much milk.



JX Faria Brothers Mackenzie 315586 {3}

Dam of Lot 24



JX Faria Brothers Hulk Ibrahimovic (2)-ET (VG-88)

Grandam of Lot 24



JX Faria Brothers Cespedes Havana {4}-ET

Born 6/19/2018 Reg. JE840003151364472 BBR 100 JH1F #419229

GJPI +208 (8/2018 Prelim)
 PTA +552M +91F +47P +138CFP
 PTA +754CM +0.32%F +0.13%P
 PTA +4.9PL +0.8LIV 2.94SCS +1.4DPR
 GJUI +21.8 +1.80T
 Located in Dumas, TX

Consigned by:
 Faria Brothers Dairy
 806-930-1240 Jason

**JX FARIA BROTHERS CESPEDES {3}-ET
 3135124402**

CDCB GPTA 8/2018
 74%R +852M +0.18%F +78F +0.08%P +48P
 +698CM\$ +5.2PL +0.4DPR 2.84SCS
 GPTAT 73%R +1.9 GJUI +22.6 GJPI 69%R +198

**JX FARIA BROTHERS MACKENZIE 315586 {3}
 3138453713**

CDCB GPTA 8/2018
 73%R +879M +103F +53P
 +716CM\$ +3.7PL -0.9DPR 3.09SCS
 GPTAT 71%R +1.6 GJUI +13.3 GJPI 67%R +189

7/2018 Test @ 62DIM: 62# 5.9%F 3.8%P

JX FARIA BROTHERS MARLO {2}-ET 3011610022

GJPI +162 GJUI +22.1

**JX FARIA BROTHERS HARRIS 248896 {4}-ET
 3124753022**

GJPI +150 GJUI +4.9

MISSISKA MACKENZIE-ET 107987355C

GJPI +154 GJUI +14.9 GPTAT +1.9

**JX FARIA BROTHERS HULK IBRAHIMOVIC {2}-ET
 3011843660**

VG-88% 4-02

4-06	2	300	25510	5.9	1497	3.9	998
3-06	2	305	26760	5.5	1466	3.9	1047
2-08	3	265	20700	5.5	1146	3.8	791

BIG TIME PERCENTS/DPR:

.32% fat .13% pro and 1.4 DPR . . .

Very different numbers than people are used to seeing. Components are everywhere in the pedigree top to bottom.

* Very early Cespedes daughter

* 754 CM\$, 138 CFP, 21.8 GJUI

* Grandam and dam make tons of embryos. Dam made 13 transfers on 8/29

* SCS is her only drawback, but high Ronaldo sons with - DPR work really well

3rd Dam:

JX Faria Brothers Action Dean Smith {1} EX-92%

10-2	2	305	22970	4.7	1091	3.5	810
9-00	2	275	19200	5.1	977	3.7	706
7-11	2	305	29240	4.5	1309	3.5	1032
5-07	2	305	27910	4.4	1234	3.5	967
3-07	2	305	26744	4.3	1156	3.5	932



JX Faria Brothers Hulk Yaya Toure {2}-ET (VG-86%)

Dam of Lot 25



JX Faria Brothers Maldini The Grove {3}-ET

Born 4/13/2018 Reg. JE840003149330168 JH1F BBR 100 A2A2 #407663

GJPI +206 (8/2018)

PTA +992M +103F +58P +161CFP

PTA +729CM +0.27%F +0.11%P

PTA +2.8PL -0.4LIV 2.90SCS -0.6DPR

GJUI +13.0 +0.80T

*Located at GenStart, Trempealeau, WI

Consigned by:

Faria Brothers Dairy

806-930-1240 Jason

JX FARIA BROTHERS MALDINI {4}-ET

3135124483

CDCB GPTA 8/2018

75%R +989M +0.20%F +89F +0.06%P +49P

+618CM\$ +2.0PL -1.6DPR 2.81SCS

GPTAT 75%R +1.0 GJUI +14.8 GJPI 89%R +179

JX FARIA BROTHERS MESSI {5}-ET 3124526297

GJPI +165 GJUI +11.6 GPTAT +1.2

JX FARIA BROTHERS MAGNUM MILAN {3}-ET

3124526579

VG-87% 3-00 GJPI +166 GJUI +9.2

2-09 2 305 25650 5.3 1357 3.7 946

1-11 2 268 19740 5.3 1043 3.6 719

JX FARIA BROTHERS HULK YAYA TOURE {2}-ET

3011843615

VG-86% 5-01

CDCB GPTA 8/2018

78%R +858M +93F +50P

+712CM\$ +4.3PL +0.3DPR 2.92SCS

GPTAT 67%R +0.7 GJUI +23.1 GJPI 69%R +204

3-11 2 272 17100 6.2 1060 4.1 694

2-11 2 291 18040 6.0 1089 4.0 727

1-08 2 305 19000 5.7 1087 3.9 738

ISDK DJ HULK 302595DNK

GJPI +145 GJUI -7.0

JX FARIA BROTHERS ACTION DEAN SMITH {1}

3001860402

EX-92% 8-00 GJPI +214 GJUI +34.4

10-2 2 305 22970 4.7 1091 3.5 810

9-00 2 275 19200 5.1 977 3.7 706

7-11 2 305 29240 4.5 1309 3.5 1032

5-07 2 305 27910 4.4 1234 3.5 967

3-07 2 305 26744 4.3 1156 3.5 932

FAT MONSTER:

103 fat and 161 CFP.

* 729 CM .27% fat .11% pro

* One of the oldest Maldini daughters around.

Ready to IVF in 60 days.

* Dam has transmitted a ton and is in the top 3-5 best embryo producers we've ever had.

* A2A2



JX Faria Brothers Ronaldo 303857 {4}

Dam of Lots 26 & 27



JX Faria Brothers
Cespedes
Key West {4}-ET



JX Faria Brothers
Fourn Miami-
Dade {4}-ET

Born 7/23/2018 Reg. JE840003199680070 BBR 92 JH1F #425893

GJPI +220 (8/2018 Prelim)
PTA +569M +88F +52P +140CFP
PTA +765CM +0.30%F +0.16%P
PTA +5.3PL +0.9LIV 2.73SCS +1.0DPR
GJUI +17.6 +1.40T

UNIQUE: Extreme component percents with good type and +1 DPR
Located in Dumas, TX

Born 6/2/2018 Reg. JE840003151361286 BBR 100 JH1F A2A2 #416043

GJPI +202 (8/2018 Prelim)
PTA +1240M +72F +60P +132CFP
PTA +650CM +0.06%F +0.07%P
PTA +3.5PL -0.7LIV 2.76SCS +0.3DPR
GJUI +17.8 +1.40T

VALUE: Many sires work because of her all-around profile
Located in Dumas, TX

Sire of Lot 26:

**JX FARIA BROTHERS CESPEDES {3}-ET
3135124402**

CDCB GPTA 8/2018
74%R +852M +0.18%F +78F +0.08%P +48P
+698CM\$ +5.2PL +0.4DPR 2.84SCS
GPTAT 73%R +1.9 GJUI +22.6 GJPI 69%R +198

Sire of Lot 27:

**JX FARIA BROTHERS FOURNETTE {3}-ET
3135124113**

CDCB GPTA 8/2018
75%R +1684M -0.09%F +61F -0.01%P +59P
+562CM\$ +3.4PL +0.1DPR 2.89SCS
GPTAT 73%R +1.6 GJUI +15.5 GJPI 69%R +174

Consigned by:
Faria Brothers Dairy
806-930-1240 Jason

**JX FARIA BROTHERS RONALDO 303857 {4}
3136545166**

CDCB GPTA 8/2018
79%R +1078M +87F +60P
+688CM\$ +3.5PL -1.1DPR 2.71SCS
GPTAT 73%R +1.0 GJUI +13.4 GJPI 72%R +203

7/2018 test @ 100DIM: 74# 5.6%F 3.8%P

**JX FARIA BROTHERS RONALDO {3}-ET 3124526292
3011204073**

VG-82% 2-09
4-05 2 285 21430 5.2 1123 4.0 848
3-04 2 305 20790 5.7 1178 3.9 805
2-05 2 271 18260 5.0 906 4.0 724

3rd - 4th Dams:

JX Faria Brothers Shah 91148 {3}

2-08 2 305 21030 4.6 965 3.8 794

Faria Brothers Seville 99351 {2}

6-06 3 301 21120 5.2 1098 3.7 781

5-07 2 299 23610 4.8 1124 3.7 871

4-07 2 284 21570 5.0 1069 3.8 819



JX Faria Brothers Visionary Maldini {2}-ET (VG-88%)
 Dam of Lot 28



JX Faria Brothers Ronaldo Opa-Locka {3}

Born 5/3/2018 Reg. JE840003151355745 JH1F BBR 100 A2A2 #410502

GJPI +210 (8/2018 Prelim)
 PTA +1827M +70F +75P +145CFP
 PTA +679CM -0.08%F +0.04%P
 PTA +3.8PL -0.3LIV 2.73SCS -0.1DPR
 GJUI 5.8 +1.10T
 Located at GenStart, Trempealeau, WI

Consigned by:
 Faria Brothers Dairy
 806-930-1240 Jason

JX FARIA BROTHERS RONALDO {3}-ET
3124526292

CDCB GPTA 8/2018
 98%R +2210M -0.05%F +94F +0.02%P +83P
 +727CM\$ +2.4PL -2.3DPR 2.64SCS
 GPTAT 86%R +1.4 GJUI +7.9 GJPI 89%R +221

JX SCHULTZ VOLCANO HARRIS {4} 118157731

GJPI +166 GJUI +6.8
JX FARIA BROTHERS TARGET RONALDO {2}
3007109191
 VG-88% GJPI +150 GJUI +4.9
 5-06 2 305 25390 5.7 1442 4.0 1007
 3-02 2 305 22630 6.0 1361 3.9 886

JX FARIA BROTHERS VISIONARY MALDINI {2}-ET
3011855645

VG-88% 3-10 GJPI +159
 3-09 2 305 28990 4.7 1350 3.6 1049
 2-09 2 305 29280 4.5 1329 3.5 1034
 1-09 3 293 22100 4.4 977 3.6 800

ALL LYNNS LEGAL VISIONARY-ET 117222740

GJPI +134 GJUI +14.0
JX FARIA BROTHERS IMPULS PIAZZA {1}
3004415376
 VG-86% 5-06 GJPI +142
 4-07 2 305 27090 4.6 1258 3.5 946
 2-05 2 305 22830 4.1 939 3.5 795

MILK, MILK, MILK:

Family of extreme milk production sired by Ronaldo who is a major milk bull too.

* 145 CFP, 75 protein, 2.73 and -0.1 DPR

* A2A2

* Sired by the proven #1 Jersey in the breed whose DPR is low and therefore -0.1 is nice for a Ronaldo

* Needs GJUI which is easy to get with the many high GJUI sires available



JX Faria Brothers Hulk Alonso {2}-ET (VG-85%)

Grandam of Lots 29 & 30



**JX Faria Brothers
Fournette
Bayside {4}-ET**

**Born 6/2/2018 Reg. JE840003151361301 BBR 100 JH1F A2A2
#416058**

GJPI +212 (8/2018 Prelim)
PTA +1586M +80F +60P +140CFP
PTA +693CM +0.02%F +0.01%P
PTA +3.9PL -0.1LIV 2.89SCS +1.2DPR
GJUI 20.8 +1.60T
Located in Dumas, TX



**JX Faria Brothers
Garn Calle
Ocho {4}-ET**

**Born 5/23/2018 Reg. JE840003151360054 BBR 100 JH1F
#414811**

GJPI +207 (8/2018 Prelim)
PTA +1372M +84F +54P +138CFP
PTA +702CM +0.09%F +0.02%P
PTA +4.7PL +0.3LIV 2.90SCS -0.2DPR
GJUI 28.3 +2.00T
Located in Dumas, TX

EMBRYO MACHINES: Both heifers from a family of making big time embryos and can easily mate

Sire of Lot 29:

**JX FARIA BROTHERS FOURNETTE {3}-ET
3135124113**

CDCB GPTA 8/2018
75%R +1684M -0.09%F +61F -0.01%P +59P
+562CM\$ +3.4PL +0.1DPR 2.89SCS
GPTAT 73%R +1.6 GJUI +15.5 GJPI 69%R +174

**JX FARIA BROTHERS SAINT 321140 {3}
3139890225**

CDCB GPTA 8/2018
72%R +1305M +0.04%F +71F +0.01%P +49P
+604CM\$ +4.0PL +0.7DPR 2.94SCS
GPTAT 67%R +1.2 GJUI +13.9 GJPI 65%R +179

7/2018 Test @ 35 DIM: 51# 5%F 3.3%P

Sire of Lot 30:

**JX FARIA BROTHERS KEVIN GARNETT {3}-ET
3135124344**

CDCB GPTA 8/2018
75%R +1486M +0.05%F +81F +0.01%P +55P
+644CM\$ +3.9PL -1.5DPR 2.91SCS
GPTAT 74%R +2.0 GJUI +26.6 GJPI 69%R +187

**JX FARIA BROTHERS SAINT {4}-ET 3124526245
GJPI +152 GJUI +7.7 GPTAT +1.0
JX FARIA BROTHERS HULK ALONSO {2}-ET
3011843725**

VG-85% 5-02 GJPI +202 GJUI +17.0 GPTAT +1.1
3-08 2 303 22790 5.7 1308 3.8 873
2-09 2 268 16250 5.6 917 3.9 628
1-08 2 305 21260 5.3 1118 3.7 795

Consigned by:
Faria Brothers Dairy
806-930-1240 Jason

3rd Dam:

JX Faria Brothers Action Dean Smith {1} EX-92%

10-2	2	305	22970	4.7	1091	3.5	810
9-00	2	275	19200	5.1	977	3.7	706
7-11	2	305	29240	4.5	1309	3.5	1032
5-07	2	305	27910	4.4	1234	3.5	967
3-07	2	305	26744	4.3	1156	3.5	932



JX Faria Brothers Ronaldo 310418 {4} (VG-84%)

Dam of Lots 31 & 32



**JX Faria Brothers
Future
Everglades {4}-ET**

**Born 2/7/2018 Reg. JE840003148046717 BBR 100 JH1F A2A2
#395198**

GJPI +207 (8/2018)
PTA +877M +96F +53P +149CFP
PTA +729CM +0.26%F +0.10%P
PTA +3.7PL +0.3LIV 2.77SCS -0.8DPR
GJUI +13.8 +1.30T

EMBRYOS ASAP: She is IVF ready and easy to mate
Housed at GenStart LLC, Trempealeau, WI



**JX Faria Brothers
Bellman
Edgewater {4}-ET**

**Born 6/11/2018 Reg. JE840003151363368 BBR 93 JH1F A2A2
#418125**

GJPI +203 (8/2018 Prelim)
PTA +1448M +69F +56P +125CFP
PTA +672CM +0.00%F +0.02%P
PTA +4.8PL +1.3LIV 2.76SCS +0.5DPR
GJUI +23.2 +1.80T

HEALTH/TYPE: Big type & DPR which can mate easily to big production
Located in Dumas, TX

Sire of Lot 31:

JX FARIA BROTHERS FUTURE {3}-ET 3126052250
CDCB GPTA 8/2018
76%R +1027M +0.10%F +69F +0.03%P +43P
+609CM\$ +4.3PL +0.0DPR 2.90SCS
GPTAT 76%R +2.2 GJUI +25.3 GJPI 72%R +176

**JX FARIA BROTHERS RONALDO 310418 {4}
3138448545**

VG-84% 1-09
CDCB GPTA 8/2018
78%R +1228M +99F +64P
+725CM\$ +3.1PL -0.6DPR 2.65SCS
GPTAT 72%R +0.1 GJUI -0.6 GJPI 68%R +212

7/2018 Test @ 107DIM: 69# 5.5%F 4.0%P

Sire of Lot 32:

JX SEXING AVON BELLMAN {3}-ET 3132350031
CDCB GPTA 8/2018
75%R +1286M -0.07%F +46F -0.02%P +43P
+545CM\$ +5.0PL +0.5DPR 2.87SCS
GPTAT 74%R +2.3 GJUI +30.4 GJPI 69%R +170

JX FARIA BROTHERS RONALDO {3}-ET 3124526292

GJPI +221 GJUI +7.9
JX FARIA BROTHERS HULK 219201 {3}
3011202547
D-77% 2-03
4-05 2 289 20890 5.8 1203 3.8 803
3-05 2 305 22960 5.8 1328 3.9 902
1-11 2 035 21690 5.3 1145 3.6 780

Consigned by:
Faria Brothers Dairy
806-930-1240 Jason

3rd - 4th Dams:

JX Faria Brothers Shah 91148 {3}							
2-08	2	305	21030	4.6	965	3.8	794
Faria Brothers Seville 99351 {2}							
6-06	3	301	21120	5.2	1098	3.7	781
5-07	2	299	23610	4.8	1124	3.7	871
4-07	2	284	21570	5.0	1069	3.8	819



JX Pine-Tree Marlo Wishbone 1370 {3}-ET

Dam of Lot 33



JX *Faria* Brothers Hatari Carol City {4}-ET

Born 4/25/2018 Reg. JE840003151355250 BBR 100 JH1F A2A2 #410007

GJPI +200 (8/2018)
 PTA +1212M +68F +55P +123CFP
 PTA +663CM +0.05%F +0.05%P
 PTA +5.2PL +0.4LIV 2.83SCS -0.3DPR
 GJUI +29.3 +2.20T
 Located in Dumas, TX

Consigned by:
 Faria Brothers Dairy
 806-930-1240 Jason

JX SEXING AVON HATARI {3}-ET 3132350040

CDCB GPTA 8/2018
 73%R +1554M -0.09%F +55F +0.02%P +60P
 +586CM\$ +4.3PL -0.5DPR 2.87SCS
 GPTAT 71%R +1.5 GJUI +22.1 GJPI 67%R +180

FARIA BROTHERS AVON {2}-ET 3011609974

GJPI +168 GJUI +29.2 GPTAT +1.8
**JX FARIA BROTHERS HARRIS WALLACE {4}-ET
 3124753434**
 VG-85 3-01 GJPI +167 GJUI +11.2
 1-11 2 305 22020 4.8 1058 3.6 803

BIG TYPE:
 29.3 GJUI and 2.2 PTAT
 * Very early Hatari daughter
 * Ready to IVF by early December
 * Different maternal line from Pine-Tree Dairy
 * Max production sires would make nice matings with her.

**JX PINE-TREE MARLO WISHBONE 1370 {3}-ET
 67731370**

CDCB GPTA 8/2018
 75%R +972M +59F +38P
 +511CM\$ +4.1PL +0.8DPR 2.89SCS
 GPTAT 75%R +2.0 GJUI +25.0 GJPI 70%R +153

JX FARIA BROTHERS MARLO {2}-ET 3011610022

GJPI +162 GJUI +22.1
GRAZELAND PLUS WISHBONE {6} 118285083
 VG-87 3-01
 2-11 3 289 21240 5.5 1170 3.8 807
 1-11 2 305 16700 5.3 880 3.8 627

3rd - 6th Dams:

Grazeland Impuls Wisdom EX-91%	7-10	2	305	19450	5.9	1139	4.2	814
	6-06	2	305	21620	6.1	1323	4.1	893
	3-04	2	305	18590	6.2	1151	4.0	750
Roulette Wishful Dream VG-82%	7-10	2	305	23110	5.1	1171	3.7	859
Grazeland America Dream VG-80%	3-00	2	305	18200	4.9	883	3.5	642
Grazeland Bold Davita EX-91	4-02	2	305	23710	4.7	1115	3.4	802

7/2018 Test @ 55DIM: 53# 4.5%F 3.6%P



D&E Valentino Leta 8732 (EX-90%)

3rd Dam of Lots 35 & 35



JX Faria Brothers
Rondo Ocean
Drive {4}-ET



JX Faria Brothers
Cespedes
Surfside {4}-ET

Born 7/3/2018 Reg. JE840003199675597 BBR 91 JH1F A2A2 #421420

GJPI +201 (8/2018 Prelim)
PTA +1322M +77F +56P +133CFP
PTA +676CM +0.07%F +0.04%P
PTA +4.2PL +1.7LIV 2.85SCS +0.1DPR
GJUI +14.2 +1.20T
Located in Dumas, TX

Born 6/25/2018 Reg. JE840003199674779 BBR 93 JH1F A2A2 #420602

GJPI +201 (8/2018 Prelim)
PTA +1347M +71F +53P +124CFP
PTA +700CM +0.03%F +0.02%P
PTA +5.9PL +1.7LIV 2.84SCS +0.8DPR
GJUI +19.6 +1.80T
Located in Dumas, TX

DIFFERENT BLOOD: Two A2A2 early daughters out of Avi-lanche Jersey breeding.
Dam has produced nice embryos and transmitted in a short amount of time.

Consigned by:
Faria Brothers Dairy
806-930-1240 Jason

Sire of Lot 34:

JX FARIA BROTHERS RONDO {3}-ET 3140305947

CDCB GPTA 8/2018
72%R +1368M +0.14%F +95F +0.06%P +62P
+699CM\$ +3.1PL -1.8DPR 2.79SCS
GPTAT 68%R +0.9 GJUI +9.9 GJPI 64%R +205

JX AVI-LANCHE MARLO LETA 25005 {3}-ET 3139851855

CDCB GPTA 8/2018
74%R +1280M +62F +47P
+603CM\$ +5.2PL +0.5DPR 2.93SCS
GPTAT 74%R +1.8 GJUI +16.2 GJPI 67%R +173
Due 9/10/18 and looks promising!

Sire of Lot 35:

JX FARIA BROTHERS CESPEDES {3}-ET 3135124402

CDCB GPTA 8/2018
74%R +852M +0.18%F +78F +0.08%P +48P
+698CM\$ +5.2PL +0.4DPR 2.84SCS
GPTAT 73%R +1.9 GJUI +22.6 GJPI 69%R +198

JX FARIA BROTHERS MARLO {2}-ET 3011610022

GJPI +162 GJUI +22.1
JX AVI-LANCHE MR COOL LETA 14342 {5} 67614342
CDCB GPTA 8/2018
75%R +1182M +39F +42P
+452CM\$ +4.6PL -0.2DPR 2.99SCS
GPTAT 71%R +1.1 GJUI +15.2 GJPI 67%R +132

3rd - 6th Dams:

D&E Valentino Leta 8732	EX-90%
3-11	2 295 27100 4.4 1189 3.4 919
2-08	2 305 25120 4.3 1078 3.3 839
D&E Sparky Leta 5032	EX-90%
3-09	2 275 22950 3.9 888 3.5 813
D&E Sun Leta 2583	VG-86%
2-07	2 252 16270 4.4 713 3.5 575
D&E Kern Leta	VG-84%
3-04	2 282 17510 4.8 848 3.7 645



IVF Session x Logan

Consigned by:
Twin Ridge Genetics
Ashley 815-370-8713
Josh 801-404-1627

IVF OPU through Trans Ova, IA
Minimum 8 embryos (Grade 1 & 2)

Heifer is housed at Sunshine Genetics, Whitewater, WI

*Buyer pays NO additional costs for IVF sessions, shipment, etc.

MUTUALLY AGREEABLE SIRE

JX TWINRIDGE LOGAN {3} 3146191335 BBR 85
JHIF

CDCB GPTA 8/2018

59%R +2252M +85F +80P +165CFP

+814CM\$ +6.2PL +0.7LIV -0.3DPR 2.64SCS

GPTAT 46%R +1.2 GJUI +14.3 GJPI 51%R +246

#1 overall GJPI Heifer in the Breed!

JX FARIA BROTHERS RONALDO {3}-ET 3124526292

GJPI +221 GJUI +7.9

JX AARDEMA 55292 {2} 3135756301

VG-83% 2-04

1-07 2 292 23030 4.4 1101 3.4 775 Inc

GAME CHANGER:

Pregnancies would have a lasting impact on the buyer's breeding program.

***246 GJPI:** That's 11 GJPI higher than the 2nd overall Jersey in the breed.

***Extremes all over the place:** 814 CM, 2252 milk, 165 CFP, 80 protein, 2.64 SCS, while still maintaining -0.3 DPR and good type.

***Can easily mate:** Any direction is possible with her.

1J1074 Zinc: Genex Pre-Release

501J1057 Cespedes: Genex Sexed

501J1054 Achiever: Genex Sexed

7J5004 Chrome: Select Sexed and Conventional

11J1179 Viceroy: Alta Sexed and Conventional

11J1348 Zizic: Alta: Sexed and conventional

29J4109 Dab: ABS Icon Conventional

29J4104 Danny: ABS Icon Conventional

100J7400 Enzo: Revolution Genetics: Conventional

200J1142 Kobe-P: Semex Sexed and Conventional

200J10001 Craze: Semex Sexed and Conventional

551J1740 Berrara: ST Pre-Release

*** Embryos made quickly:** Aspirates on 9/17 at Sunshine Genetics through Trans Ova Sioux Center.

*** Makes embryos:** Has averaged 27 oocytes and 14.5 transfers so far.

*** Sired by Ronaldo:** #1 proven sire Ronaldo has been a superstar in the tank just like his sire Harris.



JX Faria Brothers Nxlevel 310102 {3}-ET (VG-83%)

Donor of IVF Session Lot 37



JX Faria Brothers Irwin 225400 {2}-ET (VG-80%)

Dam of Lot 37 Donor



IVF Session x Nxlevel 310102

IVF session through Vytelle, Ranger, TX

Minimum of 10 embryos (Grade 1 & 2)

Cow housed and aspirated in Dumas, TX



Consigned by:
Faria Brothers Dairy
806-930-1240 Jason

** As a cow, she's averaged 29 transfers per session,
with a total of 199 to date*

**Buyer pays NO additional costs for IVF sessions, shipment, etc.*

IVF History of Nxlevel 310102

Asp Date	Imp Date	Type	Oocytes	Transf	Pgs
8/14	8/22	Sexed	34	16	NA
7/31	8/8	Sexed	44	18	NA
7/17	7/25	Sexed	73	31	NA
7/3	7/11	Sexed	104	28	NA
6/19	6/27	Sexed	31	14	8
6/5	6/13	Sexed	77	39	18
5/22	5/30	ERS	102	53	26

MUTUALLY AGREEABLE SIRE

**JX FARIA BROTHERS NXLEVEL 310102 {3}-ET
3138448229**

VG-83% 1-09

CDCB GPTA 8/2018

78%R +925M +78F +49P +137CFP

+610CM\$ +3.4PL +1.0LIV -0.5DPR 2.98SCS

GPTAT 75%R +1.6 GJUI +14.3 GJPI 70%R +172

7/2018 Test @ 113DIM: 71# 6.1%D 3.9%P

*Dam to the #3, #5 & #10 overall GJPI genomic bulls in
the breed!*

19 offspring over +180GJPI, 17 are over +1000M

*7 sons are over +190GJPI (only 136 total males over
190)*

DP NXLEVEL-ET 119095209

GJPI +184 GJUI +8.4 GPTAT +1.4

JX FARIA BROTHERS IRWIN 225400 {2}-ET

3011856648

VG-80% 4-05

4-02 2 305 25750 5.5 1404 3.7 954

2-09 2 305 21350 5.1 1099 3.8 813

1-09 2 305 20670 5.1 1046 3.6 754

3rd Dam:

JX Faria Brothers Action Dean Smith {1} EX-92%

10-2 2 305 22970 4.7 1091 3.5 810

9-00 2 275 19200 5.1 977 3.7 706

7-11 2 305 29240 4.5 1309 3.5 1032

5-07 2 305 27910 4.4 1234 3.5 967

3-07 2 305 26744 4.3 1156 3.5 932



S-S-I Yodr Melanie 10985-ET (VG-85 VG-MS)

Grandam of Lot 38



Twin Ridge Snowfire-ET

Born 4/6/2018 Reg. 840003139799164 99%-I

GTPI +2819
 PTA +1148M +80F +45P
 PTA +976NM +0.13%F +0.04%P
 PTA +9.2PL 2.63SCS +4.5DPR 3.3%DCE 5.8%SCE
 PTA +1.55T +2.15UDC +1.82FLC
 +182FE +4.5FI +4.5LIV
 Housed in Wendell, ID

Consigned by:
 Twin Ridge Genetics
 Ashley 815-370-8713
 Josh 801-404-1627

MR MOGUL DELTA 1427-ET 72128216

TV TL TY TD

GM GTPI +2798
 PTA +1716M +94F +56P 99%R 8/2018
 PTA +928NM +0.10%F +0.01%P 98%US
 PTA +6.1PL 2.89SCS +2.4DPR 4.3%DCE
 PTA +2.26T +2.75UDC +1.68FLC 99%R 8/2018

TRIPLECROWN JW COM 28006-ET 3137858407

99%-I

GP-81 G+FG+ 2-02 GTPI +2505
 PTA +404M +67F +239 80%R 8/2018
 PTA +719NM +0.19%F +0.04%P
 PTA +6.6PL 2.69SCS +2.6DPR 4.4%DCE
 PTA +1.46T +1.99UDC +1.84FLC 75%R 8/2018
 1-09 3 167 11730 3.9 456 3.1 339 Inc

MOUNTFIELD SSI DCY MOGUL-ET 3006972816 TR

TV TL TY TD

EX-91 EEVE 5-03 GM GTPI +2450
MISS OCD ROBST DELICIOUS-ET 3006989479
 VG-87 +EV+V 3-05 GMD DOM GTPI +2785
 2-05 2 365 33780 3.3 1121 3.1 1047

SEAGULL-BAY COMANCHE-ET 3124720312 99%-I

TY TL TV TD

GTPI +2260
S-S-I YODR MELANIE 10985-ET 3126218750
99%-I TL TD
 VG-85 ++G+V 3-03 GTPI +2597
 PTA +1317M +54F +48P 83%R 8/2018
 PTA +709NM +0.02%F +0.03%P
 PTA +6.2PL 2.73SCS +2.1DPR 4.1%DCE
 PTA +2.12T +2.36UDC +1.90FLC 84%R 8/2018

3rd - 13th Dams:

S-S-I Suprsire Miri 8679-ET EX-90 EX-MS DOM
 3-04 3 365 44540 3.5 1551 3.2 1444
S-S-I Bookem Modesto 7269-ET VG-87 DOM
 3-03 3 364 26940 3.7 1090 3.8 1128
Grandam of Jedi, Jett & Flagship
Roylane Shot Mindy 2079-ET VG-86 DOM
 2-02 3 305 28730 4.4 1263 3.4 964
Seagull-Bay Oman Mirror-ET VG-86 DOM
 3-00 2 365 36430 4.4 1606 3.6 1304
Seagull-Bay Manat Mirage-ET EX-90 EX-MS DOM
 3-06 3 365 35900 3.8 1364 3.4 1229
Lynmead Clesius Minnow-ET 2E-91 GMD DOM
 4-10 3 365 49550 3.7 1857 3.2 1592
 LIFE 2626 255910 3.7 9446 3.3 8481
CMV Melwood Mindy-ET VG-85 GMD DOM
 4-01 2 365 36341 3.6 1305 3.4 1239
Briarpatch-R Misty-ET VG-85 GMD DOM
 3-08 2 365 24690 4.1 1058 3.2 838
Rilara Mars Las Ravena EX-91 GMD DOM
 4-03 2 305 29030 4.6 1329
Rilara Haven Charming Las-Twin VG-87 GMD DOM
Rag Apple Locust-Grove Charm VG-86 GMD DOM
 5-02 2 305 26321 3.6 948



Peak Jabra Mntna 60389-ET

Dam of Lot 39



Ms FB 60389 Kndy Miramar-ET

Born 5/31/2018 Reg. 840003151360864 99%-I #415621

GTPI +2818 (8/2018)
 PTA +843NM +98F +45P
 PTA +958NM +0.24%F +0.07%P
 PTA +7.2PL 2.73SCS +4.5DPR 4.5%DCE +6.4%SCE
 PTA +1.68T +2.08UDC +1.10FLC
 +201FE +4.7FI +3.5LIV

Housed at GenStart LLC, Trempealeau, WI

Consigned by:
 Faria Brothers Dairy
 806-930-1240 Jason

PINE-TREE MOD KENNEDY713-ET 3132117165

TY TL TV TD

GTPI +2709
 PTA +931M +96F +45P 80%R 8/2018
 PTA +928NM +0.22%F +0.06%P 100%US
 PTA +7.1PL +2.87SCS +3.6DPR 2.7%DCE
 PTA +1.50T +1.51UDC +0.83FLC 78%R 8/2018

PEAK JABRA MNTNA 60389-ET 3134408722

99%-I

GTPI +2655
 PTA +960M +84F +49P 76%R 8/2018
 PTA +832NM +0.17%F +0.07%P
 PTA +6.1PL 2.84SCS +3.5DPR 4.5%DCE
 PTA +1.24T +1.32UDC +0.88FLC 75%R 8/2018

BACON-HILL PETY MODESTY-ET 3013654627 TY

TV TL TD

VG-86 GM GTPI +2638
OCD SUPERSIRE 9882-ET 3011890130
 VG-86 VV++V 2-10 DOM GTPI +2581
 2-01 3 365 31870 4.1 1310 3.4 1083
 High seller at 2016 World Classic @ \$270,000

IHG MONTANA-ET 74414026 TY TV TL TD

GTPI +2621

COMPASS-TRT AMERICA JABRA-ET 3123600768
99%-I TY TV TL TD
 VG-85 +VGWV 2-08 GTPI +2541
 PTA +439M +78F +39P 83%R 8/2018
 PTA +758NM +0.22%F +0.09%P
 PTA +5.5PL 2.76SCS +4.0DPR 4.4%DCE
 PTA +0.73T +0.56UDC +0.86FLC 83%R 8/2018
 2-06 2 365 27010 4. 1288 4.0 1067

3rd - 7th Dams:

Seagull-Bay Miss America-ET VG-87 DOM
 2-03 2 365 31750 4.3 1368 3.5 1120
 Full sister to Supersire
Ammon-Peachey Shauna-ET EX-92 GMD DOM
 6-03 3 365 40290 3.7 1479 3.2 1309
 Popular AI sons include Supersire, Headliner,
 Platinum, Secretariat & more
Pine-Tree Martha Sheen-ET VG-86 VG-MS DOM
 1-11 3 365 31210 4.2 1305 3.1 968
Pine-Tree Missy Martha-ET VG-86 VG-MS DOM
 2-02 3 365 34730 3.6 1266 3.1 1070
Wesswood-HC Rudy Missy-ET 3E-92 GMD DOM
 4-11 3 365 40880 4.1 1665 3.4 1385
 Global Cow of the Year 2014
 18 sons & 107 grandsons in AI



Ms TCF Cherry-Acres Lori-ET (VG-87)
Grandam of Lot 40



Cherrypencol Lynn-ET

Born 6/10/2018 Reg. 840003138333243 99%-I TL TD
 GTPI +2813 (8/2018)
 PTA +1607M +77F +64P
 PTA +917NM +0.06%F +0.05%P
 PTA +6.4PL 2.90SCS +3.4DPR 3.5%DCE 6.4%SCE
 PTA +2.39T +2.40UDC +1.88FLC
 +204FE +3.3FI +1.9LIV

Consigned by:
 Pen-Col Farms & Hembury Farms LLC
 1048 State Route 254, Millville, PA 17846
 570-380-3456

WELCOME TARRINO 3181-ET 3129340917 TY TL
TV TD

GTPI +2771
 PTA +1557M +91F +57P 79%R 8/2018
 PTA +868NM +0.12%F +0.03%P 100%US
 PTA +4.6PL 2.98SCS +2.9DPR 3.4%DCE
 PTA +2.34T +2.45UDC +1.84FLC 78%R 8/2018

CHERRY-ACRES JEDI LAURI-ET 3130708889
99%-I TL TD

GTPI +2857
 PTA +1613M +75F +66P 78%R 8/2018
 PTA +927NM +0.05%F +0.06%P
 PTA +6.8PL 2.76SCS +4.4DPR 3.7%DCE
 PTA +2.12T +2.31UDC +1.31FLC 77%R 8/2018

BACON-HILL PETY MODESTY-ET 3013654627 TY
TV TL TD

VG-86 GM GTPI +2638
WFC WELCOME MARDIGRAS TARIN 3014366133
 VG-85 GTPI +2583
 2-01 3 270 25300 .3 1097 3.4 858

S-S-I MONTROSS JEDI-ET 3123886035 99%-I
TY TV TL TD

EX-91 EEEE 3-01 GM GTPI +2729
MS TCF CHERRY-ACRES LORI-ET 74402298 99%-I
TL TD
 VG-87 VVVVV 3-01 GTPI +2612
 PTA +1087M +91F +52P 81%R 8/2018
 PTA +741NM +0.18%F +0.07%P
 PTA +2.6PL 2.85SCS +0.9DPR 5.2%DCE
 PTA +2.36T +2.11UDC +1.41FLC 81%R 8/2018
 1-11 2 282 27680 4.3 1201 3.4 947

3rd - 13th Dams:

Tiger-Lily Uno Leah-ET VG-87 VG-MS
 3-02 3 341 31990 4.5 1425 3.4 1071
Tiger-Lily Planet Limbo VG-85 VG-MS DOM
 4-02 2 365 35750 3.7 1338 3.3 1193
Tiger-Lily Bret Lonnie GP-82 VG-MS
 3-03 2 338 29440 4.2 1246 3.3 979
Tiger-Lily Magna Lucy-ET GP-82
 2-02 2 365 30070 3.7 1123 3.3 995
B-Y-U Addison Leora-ET VG-86 GMD DOM
 3-11 2 365 37550 3.9 1458 3.4 1291
 LIFE 1542 130140 3.7 4781 3.4 4403
Glen-Toctin Win Loretta-ET VG-85 GMD DOM
 2-01 2 305 29380 3.4 1002 3.2 946
Unicorn Celsius Lei-ET VG-86 GMD DOM
 2-00 2 365 27840 4.5 1240 3.6 1001
Unicorn Blackstar Lilly VG-87 VG-MS GMD DOM
 2-00 2 365 29150 4.0 1157 3.3 974
Catoctin Melwood Loni-ET VG-87 GMD
 2-00 2 365 26760 4.3 1162 3.5 945
Unicorn Lucky Lynn-ET VG-85 GMD
 5-06 2 365 37580 3.5 1320 3.2 1190
Unicorn Chairman Lynn EX-90 GMD DOM
 7-02 2 365 36990 3.8 1416 3.2 1189
 LIFE 1630 135090 4.2 5664 3.4 4558

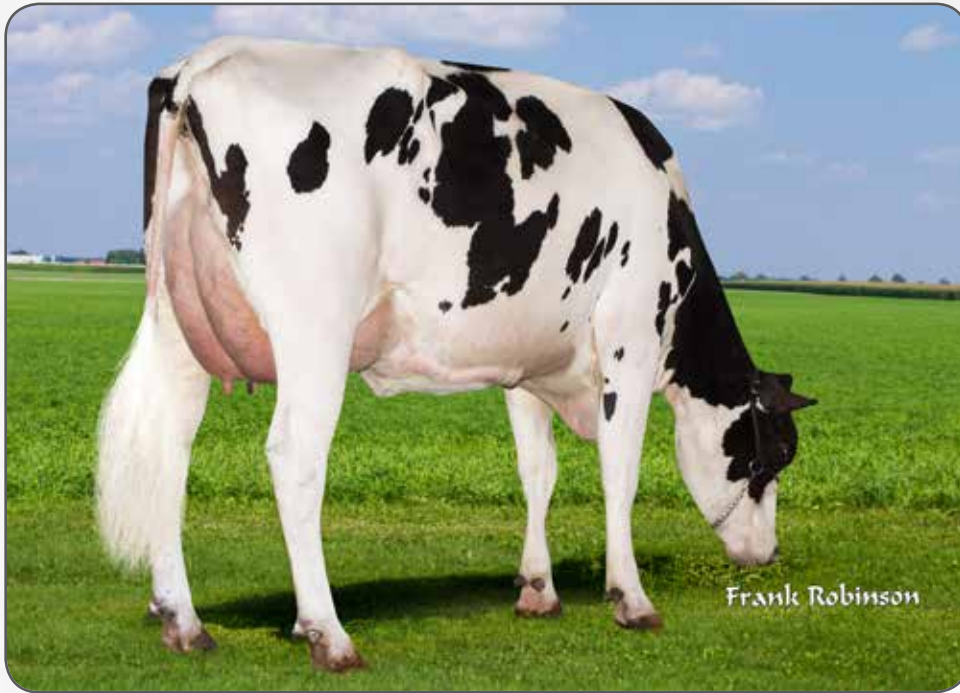

Pine-Tree 5784 Silv 6664-ET

Grandam of Lot 41



FB 330661 Dynasty Doral-ET

Born 6/28/2018 Reg. 840003199674950 99%-I #420773

GTPI +2812 (8/2018 Prelim)
 PTA +1449M +95F +65P
 PTA +937NM +0.14%F +0.07%P
 PTA +6.3PL 2.82SCS +2.0DPR 4.1%DCE 7.1%SCE
 PTA +1.89T +2.24DC +1.15FLC
 +216FE +2.5FI +3.1LIV
 Housed in Dumas, TX

Consigned by:
 Faria Brothers Dairy
 806-930-1240 Jason

MR RUBICON DYNASTY-ET 3132198398 TY TV TL TD

GTPI +2841
 PTA +1673M +108F +70P 81%R 8/2018
 PTA +980NM +0.16%F +0.07%P 100%US
 PTA +5.6PL 2.82SCS +2.2DPR 4.0%DCE
 PTA +1.58T +1.60UDC +1.28FLC 80%R 8/2018

FB 6664 FLAGSHIP 330661-ET 3141057242 99%-I

GTPI +25687
 PTA +1252M +75F +50P 75%R 8/2018
 PTA +714NM +0.10%F +0.04%P
 PTA +4.2PL 2.80SCS +0.7DPR 5.1%DCE
 PTA +2.15T +2.72UDC +0.86FLC 75%R 8/2018

EDG RUBICON-ET 72128125 TV TL TY

GM GTPI +2828
MISS OCD ROBST DELICIOUS-ET 3006989479
 VG-87 +EV+V 3-05 GMD DOM GTPI +2785
 2-05 2 365 33780 3.3 1121 3.1 104

S-S-I 1STCLASS FLAGSHIP-ET 3127943686 99%-I TY TV TL TD

GTPI +2615
PINE-TREE 5784 SILV 6664-ET 720424586 99%-I TL TD
 GP-81 ++G++ 2-07 GTPI +2586
 PTA +1542M +81F +59P 78%R 8/2018
 PTA +754NM +0.08%P +0.04%P
 PTA +3.6PL 2.94SCS +1.1DPR 3.6%DCE
 PTA +1.45T +2.23UDC +0.80FLC 81%R 8/2018

3rd - 7th Dams:

Pine-Tree 4949 Sprsn 5784 GP-82
 1-09 3 292 24690 3.9 930 3.4 836
Pine-Tree 4307 Book 4949-ET VG-86
 2-10 3 351 40330 3.4 1389 3.3 1323
 LIFE 1326 148160 3.8 5577 3.1 4652

Region 3 Elite Performer

Pine-Tree Million Maria-ET GP-81
 2-02 3 305 26280 3.5 932 3.2 833
Pine-Tree Missy Mary-ET VG-87 DOM
 3-06 3 365 36920 4.0 14783 3.5 1280
Wesswood-HC Rudy Missy-ET 3E-92 GMD DOM
 4-11 3 365 40880 4.1 1665 3.4 1385

*Global Cow of the Year 2014
 18 sons & 107 grandsons in AI*

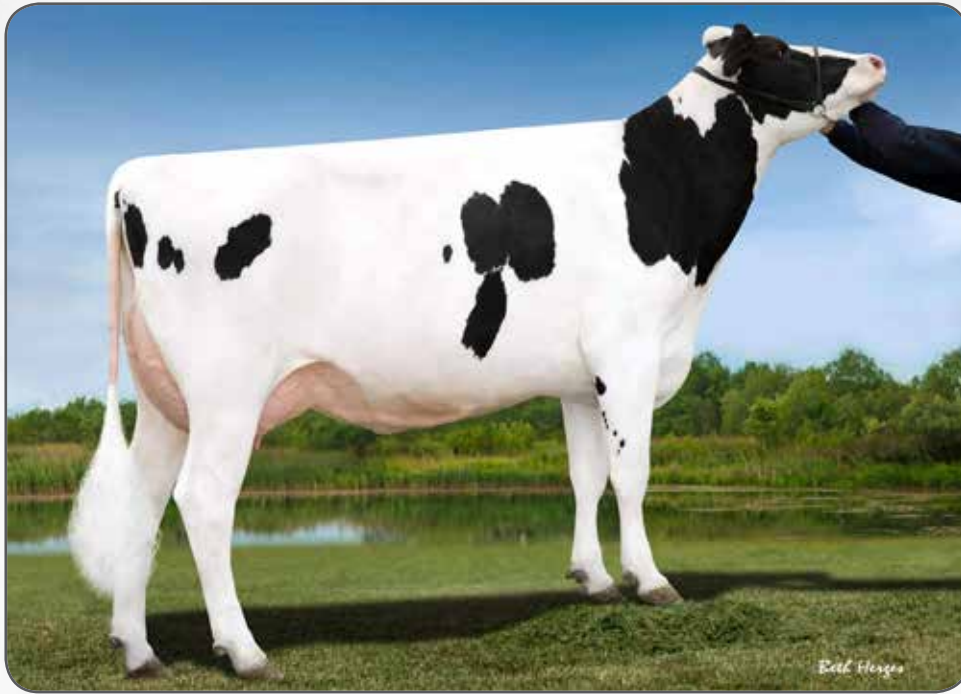

Swampy-Hollow Hope-ET (VG-86)

Grandam of Lot 42



Ri-Val-Re Frazzled 2978-ET

Born 7/5/2018 Reg. 840003145287243 99%-I

GTPI +2810 (8/2018)

PTA +2137M +101F +70P

PTA +946NM +0.07%F +0.02%P

PTA +6.1PL 2.55SCS +0.0DPR 4.5%DCE 8.2%SCE

PTA +2.04T +2.06UDC +1.76FLC

+221FE +0.4FI +1.5LIV

Housed at Ri-Val-Re, Webberville, MI

Consigned by:
Faria Brothers Dairy & Ri-Val-Re Genetics LLC
806-930-1240 Jason
517-712-0359 Jerry

MELARRY JOSUPER FRAZZLED-ET 74261651

99%-I TV TL TY TD

GTPI +2768

PTA +2426M +99F +72P 80%R 8/2018

PTA +969NM +0.03%F -0.01%P 100%US

PTA +6.8PL 2.58SCS +0.6DPR 5.6%DCE

PTA +1.23T +1.54UDC +0.77FLC 79%R 8/2018

RI-VAL-RE HOPE RAZZ-ET 3133202390

GTPI +2687

PTA +1251M +92F +45P 79%R 8/2018

PTA +821NM +0.16%F +0.02%P

PTA +5.1PL 2.64SCS +1.2DPR 2.9%DCE

PTA +2.04T +2.15UDC +1.83FLC 78%R 8/2018

Due 9/24/18, looks really nice

Dam of 29HO18966 RADICAL, +2881G +999NM

UECKER SUPERSIRE JOSUPER-ET 70726929 99%-I TY

GTPI +2802

MELARRY SHOTGLASS FRAZZLE 72292872

VG-85 GTPI +2363

2-00 2 365 33740 4.1 1388 3.3 1099

EDG RUBICON-ET 72128125 TV TL TY

GM GTPI +2828

SWAMPY-HOLLOW HOPE 142364886 TL TD

VG-86 VV+VV 4-01 GTPI +2368

2-05 3 365 28076 4.0 1123 3.2 898

Sold for \$75,000 in Ri-Val-Re Select Sale

Over \$600,000 in sales in 2015

3rd - 11th Dams:

Appealing Observer Hazel-ET VG-86 EX-MS

3-06 2 305 31690 3.7 1167 2.9 920

LIFE 1439 133260 3.6 4823 3.0 3940

Appealing Shottle Hannah-ET VG-86 GMD DOM

4-01 2 365 45980 3.2 1458 3.0 1383

LIFE 1521 150460 3.4 5057 3.0 4495

Ladys-Manor Hadara T-ET VG-88 VG-MS DOM

3-03 2 365 39850 3.8 1532 2.9 1169

LIFE 1511 132260 3.9 5173 3.1 4073

Ladys-Manor Tippy Tonya-ET VG-87 DOM

4-06 2 365 42030 3.8 1604 2.8 1191

LIFE 1398 127510 3.8 4801 3.0 3831

Ladys-Manor Topgun Tippy-ET VG-86 GMD DOM

2-01 2 365 29156 3.8 1116 3.0 878

Ladys-Manor Top Gun Jemini-ET EX-93 3E GMD

3-11 2 365 36080 3.5 1246 3.1 1106

LIFE 2089 150300 3.8 5699 3.0 4495

Ladys-Manor Delightful Jem VG-88 GMD

6-02 2 365 31890 4.1 1314 2.9 933

LIFE 1940 147650 4.0 5946 3.0 4415

Ladys-Manor Donnas Delight VG-85

LIFE 2392 166610 3.7 6114

Ladys-Manor Nancy Archie EX-90 2E GMD

LIFE 2647 156000 3.7 5834



Carters-Corner Man Aldi-ET
5th Dam of Lot 43



Terra-Linda Medley 440-ET

Born 3/5/2018 Reg. 840003146677652 99%-I TL TD
 GTPI +2809 (8/2018)
 PTA +1023M +76F +54P
 PTA +942NM +0.14%F +0.08%P
 PTA +8.1PL 2.84SCS +5.3DPR 2.7%DCE +5.0%SCE
 PTA +1.59T +1.61UDC +1.91FLC
 +180FE +5.0FI +1.7LIV
Ready to be IVF'd soon!
Housed in Tulare, CA

Consigned by:
 Terra Linda Dairy
 559-358-5345

ABS MEDLEY-ET 3128557570 99%-I TY TV TL TD

GTPI +2817
 PTA +1753M +92F +66P 80%R 8/2018
 PTA +986NM +0.09%F +0.04%P 100%US
 PTA +7.3PL 2.85SCS +2.6DPR 2.7%DCE
 PTA +1.65T +1.34UDC +1.55FLC 79%R 8/2018

H-VOS SUPERSHOT ADRIE-ET 3134359251 TL TD

GP-83 ++V++ 2-06 GTPI +2697
 PTA +1539M +94F +63P 81%R 8/2018
 PTA +851NM +0.13%F +0.06%P
 PTA +5.3PL 2.85SCS +2.0DPR 3.5%DCE
 PTA +1.72T +1.55UDC +1.41FLC 82%R 8/2018

WOODCREST MOGUL YODER-ET 72254526 TV TL TY TD

EX-90 EVEV 4-05 GM GTPI +2730
BACON-HILL BALISTO MOLLY-ET 3012554359
99%-I
 VG-85 VV++V 3-03 DOM GTPI +2621
 2-02 2 147 10590 5.0 527 3.8 399
Top seller 2014 International Intrigue

COGENT SUPERSHOT 755898903NLD TV TL TY TD

GM GTPI +2606
ESKDALE MOGUL APTLY-ET 72323310 TL TD
 GP-83 V+V++ 2-11 GTPI +2430
 2-03 2 365 14980 4.6 689 3.7 547
 3-11 2 286 13750 4.8 656 3.9 537

3rd - 8th Dams:

EskDale Shottle Amberly-ET VG-88 GMD DOM
 4-05 2 365 35050 3.7 1280 3.2 1110
 LIFE 1784 147390 3.6 5319 3.2 4762
Juniper Morty Amber-ET VG-86 VG-MS
 3-09 2 365 33080 3.0 997 3.0 983
Carters-Corners Man Aldi-ET EX-90 2E DOM *CV
 2-01 3 365 28160 3.7 1038 3.3 921
Neu-Way Patron Allie-ET VG-87 GMD DOM
 1-11 2 365 35440 3.9 1398 3.1 1101
Sons in A.I. - Former #1 CTPI Cow
Neu-Way Aerostar Allie-ET VG-87 GMD DOM
 2-03 2 365 32490 3.6 1169 3.1 1018
Sons in A.I.
Neu-Way Melwood Allie VG-88
 2-02 2 365 32820 3.3 1094 2.8 908



Triplecrown Montross 27-ET (GP-83)

Grandam of Lot 44



WinStar Guarantee 5089-ET

Born 6/6/2018 Reg. 840003150919185 99%-I

GTPI +2806 (8/2018)

PTA +1479M +89F +62P

PTA +932NM +0.12%F +0.06%P

PTA +6.5PL 2.79SCS +4.3DPR 4.9%DCE 6.3%SCE

PTA +1.55T +1.84UDC +1.24FLC

Housed in Shelley, ID

Consigned by:

WinStar Genetics LLC

208.339.0904

WESTCOAST GUARANTEE-ET 12371147C TY TV

TL TD

GTPI +2663

PTA +1106M +74F +53P 79%R 8/2018

PTA +839NM +0.12%F +0.07%P 100%US

PTA +6.9PL 2.51SCS +4.1DPR 3.7%DCE

PTA +0.95T +1.09UDC +0.38FLC 77%R 8/2018

MS TRIPLECROWN SHP MERCI-ET 3133064001

99%-I TL TD

GTPI +2663

PTA +1423M +73F +60P 75%R 8/2018

PTA +770NM +0.07%F +0.06%P

PTA +5.0P L 3.00SCS +3.4DPR 4.8%DCE

PTA +1.79T +2.09UDC +1.30FLC 75%R 8/2018

BRYCEHOLME SS BOASTFUL-ET 11857447 TY TV TL

TD

GTPI +2378

IHG TANGO GAFNEY-ET 3123886005

GP-83-2Y-CAN GTPI +2496

2-00 2 365 33891 3.7 1265 3.3 1129

S-S-I 1STCLASS FLAGSHIP-ET 3127943686 99%-I

TY TV TL TD

GTPI +2615

TRIPLECROWN MONTROSS 27-ET 3128165128

TL TD

GP-83 +VG++ 3-00 GTPI +2643

PTA +1875M +71F +71P 80%R 8/2018

PTA +769NM +0.00%F +0.05%P

PTA +3.9PL 3.10SCS +2.1DPR 4.3%DCE

PTA +1.65T +2.01UDC +1.89FLC 84%R 8/2018

1-11 2 365 29550 3.9 1160 3.4 995

3rd - 10th Dams:

Seagull-Bay Oman Mirror-ET VG-86 DOM

3-00 2 365 36430 4.4 1606 3.6 1304

Seagull-Bay Manat Mirage-ET EX-90 EX-MS DOM

3-06 3 365 35900 3.8 1364 3.4 1229

Lynmead Clesius Minnow-ET 2E-91 GMD DOM

4-10 3 365 49550 3.7 1857 3.2 1592

7-00 3 365 47140 3.5 1637 3.1 1479

LIFE 2626 255910 3.7 9446 3.3 8481

CMV Melwood Mindy-ET VG-85 GMD DOM

4-01 2 365 36341 3.6 1305 3.4 1239

Briarpatch-R Misty-ET VG-85 GMD DOM

3-08 2 365 24690 4.1 1058 3.2 838

Rilara Mars Las Ravena EX-91 GMD DOM

4-03 2 305 29030 4.6 1329

Rilara Haven CHarming Las-Twin VG-87 GMD DOM

Rag Apple Locust-Grove Charm VG-86 GMD DOM

5-02 2 305 26321 3.6 948



Triplecrown-MH Delta 208-ET (GP-83 VG-MS 2Y)

Dam of Lot 45



WinStar Bubba 5090-ET

Born 6/6/2018 Reg. 840003150919186 99%-I

GTPI +2804

PTA +1857M +80F +62P

PTA +857NM +0.04%F +0.02%P

PTA +6.3PL 2.85SCS +1.8DPR 3.5%DCE 6.9%SCE

PTA +3.15T +2.74UDC +1.85FLC

+182FE +2.4FI +1.5LIV

Housed in Shelley, ID

Consigned by:
WinStar Genetics LLC
208.339.0904

LEANINGHOUSE BIG BUBBA-ET 3131992850

99%-I TY TV TL TD

GTPI +2746

PTA +1748M +54F +70P 80%R 8/2018

PTA +826NM -0.04%F +0.06%P 100%US

PTA +6.7PL 2.90SCS +4.9DPR 4.0%DCE

PTA +1.81T +2.07UDC +1.08FLC 78%R 8/2018

S-S-I MONTROSS JEDI-ET 3123886035 99%-I

TY TV TL TD

EX-91 EEEE 3-01 GM GTPI +2729

PLAYBALL JL BUBBLE-ES 142521696 TL TD

VG-85 +++VV 2-10

3-05 3 365 45490 4.2 1894 3.4 1548

LIFE 959 102060 4.2 4336 3.5 3560

TRIPLECROWN-MH DELTA 208-ET 3133119912

TL TD

GP-83 G+++V 2-08 GTPI +2739

PTA +1558M +110F +57 81%R 8/2018

PTA +872NM +0.18%F +0.03%P

PTA +4.6PL +0.5DPR 2.91SCS 5.2%DCE

PTA +2.46T +2.39UDC +1.70FLC 78%R 8/2018

2-01 2 190 14260 4.6 660 3.3 475 Inc

MR MOGUL DELTA 1427-ET 72128216

TV TL TY TD

GM GTPI +2849

HARVUE TANGO EVIES DIAMOND 73161556 TL TD

GP-83 +VG+V 2-02 GTPI +2575

PTA +1299M +83F +45P 82% 8/2018

PTA +754NM +0.12%F +0.02%P

PTA +4.9PL 2.8SCS +1.8DPR 6.3%DCE

PTA +1.86T +2.01UDC +1.02FLC 83%R 8/2018

1-10 3 365 27770 4.7 1293 3.5 977

3rd - 12th Dams:

Harvue Iota Evies Jewel-ET VG-85 VG-MS DOM

4-11 3 365 48530 4.1 2003 3.4 1674

3-09 3 365 39440 4.1 1618 3.4 1339

LIFE 1372 148190 4.2 6293 3.5 5165

National Elite Performer

Harvue Shottle Esther EX-90

4-05 2 365 31440 3.4 1085 2.9 917

Harvue B Marshal Emerald VG-85 GMD

3-11 2 365 36791 3.7 1354 3.2 1184

LIFE 1810 143490 3.8 5488 3.4 4827

Harvue Prescott Ellie EX-91 2E GMD

Harvue Encore Emerald VG-86

Harvue Phil Miss Ella GP-83 GMD

Patsown Marcus Ella VG-87

O-C-S-Dairy Pride Ultra NC

Derrwyn Marcus Ultimate EX-92 2E DOM

Brownfarms Freckl Ultimate Ivy VG-87



Larcrest Credit-ET (VG-86 GMD DOM)

4th Dam of Lot 46



Ri-Val-Re **Dynamo 3014-ET**

Born 7/16/2018 Reg. 840003145287279 99%-I #16561

GTPI +2801 (8/2018)

PTA +1958M +65F +65P

PTA +918NM +0.03%F +0.02%P

PTA +8.2PL 2.74SCS +4.0DPR 3.6%DCE 6.5%SCE

PTA +1.51T +2.17UDC +1.23FLC

+172FE +4.3FI +4.4LIV

Housed at Ri-Val-Re, Webberville, MI

Consigned by:
Ri-Val-Re Genetics LLC
517-712-0359 Jerry

MR RUBICON DYNAMO-ET 3132198333 TY TV TL TD

GTPI +2849

PTA +2131M +95F +69P 81%R 8/2018

PTA +965NM +0.05%F +0.01%P 100%US

PTA +5.9PL 2.76SCS +1.7DPR 2.6%DCE

PTA +1.87T +2.11UDC +1.62FLC 80% 8/2018

RI-VAL-RE CROUTON-ET 3138102336 99%-I

GTPI +2698

PTA +1996M +71F +65P 78%R 8/2018

PTA +821NM -0.01% +0.01%P

PTA +6.3PL 2.97SCS +4.0DPR 4.0%DCE

PTA +1.49T +1.62UDC +0.86FLC 77%R 8/2018

EDG RUBICON-ET 72128125 TV TL TY

GM GTPI +2828

MISS OCD ROBST DELICIOUS-ET 3006989479

VG-87 +EV+V 3-05 GMD DOM GTPI +2785

2-05 2 365 33780 3.3 1121 3.1 104

S-S-I MONTESS JEDI-ET 3123886035 99%-I

TY TV TL TD

EX-91 EEEE 3-01 GM GTPI +2729

ENCDO SPRG CRUMPET 9680-ET 3125945202

99%-I

GP-80 G+G++ 2-03 GTPI +2605

PTA +696M +83F +46P 81% 8/2018

PTA +780NM +0.21%F +0.09%P

PTA +5.9PL 2.76SCS +2.2DPR 4.3%DCE

PTA +1.24T +1.69UDC +1.49FLC 78%R 8/2018

1-09 2 359 23070 5.4 1239 3.6 841

3rd - 10th Dams:

Speek-NJ Predest Crumpet-ET GP-80

2-04 3 305 25100 4.2 1053 3.3 831

Larcrest Credit-ET VG-86 GMD DOM

2-06 2 305 30210 4.2 1273 3.4 1038

Larcrest Comet-ET VG-87 DOM

2-02 3 305 28190 4.3 1206 3.1 869

Larcrest Cosmopolitan VG-87 GMD DOM

2-04 2 365 30931 4.1 1261 3.6 1120

Former #1 GTPI Cow in the World

Larcrest Oside Champagne EX-90 GMD DOM

2-03 2 365 29110 4.5 1322 3.7 1077

Larcrest Juror Chanel 3E-93 GMD DOM

5-01 2 365 41200 4.2 1750 3.3 1356

Larcrest Lindy Chandra VG-85

2-03 2 365 20616 4.8 993 3.8 803

Larcrest Inspiration Carly VG-87

4-04 2 305 22510 4.4 989 3.5 777



Ronelee Boliver Dreary-ET (VG-86 DOM)

4th Dam of Lot 47



Ri-Val-Re Wings 22266-ET

Born 2/28/2018 Reg. 840003147489508 99%-I

GTPI +2793 (8/2018)

PTA +1808M +108F +66P

PTA +931NM +0.14%F +0.04%P

PTA +5.7PL 2.79SCS +0.8DPR 4.8%DCE 7.3%SCE

PTA +2.12T +2.10UDC +1.52FLC

PTA +231FE +1.3FI +0.0LIV

Ready to IVF soon!

Housed at Genosource, IA

Consigned by:
Ri-Val-Re Genetics LLC
517-712-0359 Jerry

BUTZ-HILL SILVER WINGS-ET 3010365423 99%-I

TV TL TD

GTPI +2721

PTA +1252M +105M +51F 80%R 8/2018

PTA +853NM +0.21%F +0.05%P 100%US

PTA +5.7PL 2.69SCS +0.7DPR 5.6%DCE

PTA +2.37T +2.34UDC +1.36FLC 79%R 8/2018

+202FE +1.3FI -0.5LIV

SEAGULL-BAY SILVER-ET 72156794 TV TL TY TD

GM GTPI +2581

WILRA SUPER SIRE 608-ET 72453546 99%-I TL TD

VG-85 DOM GTPI +2600

2-01 2 305 30420 3.6 1109 3.4 1029

BRAVADA MOOCHA LATTE 3137164779 99%-I

TL TD

GTPI +2662

PTA +1944M +82F +65P 78%R 8/2018

PTA +795NM +0.03%F +0.02%P

PTA +4.4PL 3.03SCS +1.1DPR 2.8%DCE

PTA +1.93T +.176UDC +1.46FLC 76%R 8/0218

Just fresh & looks great!

BACON-HILL PETY MODESTY-ET 3013654627 TY

TV TL TD

VG-86 GM GTPI +2638

BRAVADA OAK EMMY-ET 56629667 99%-I TL TD

GP-82 ++FGV 2-09

2-04 2 305 18190 3.9 709 3.6 654

3rd - 10th Dams:

T-Gen-Ac Drearys Emma-ET VG-86

3-10 2 305 22130 4.2 937 3.9 874

Ronelee Boliver Dreary-ET VG-86 DOM

2-04 2 365 27920 3.9 1102 3.5 989

Ronelee Outside Dabble-ET 2E-91 GMD DOM

5-03 3 365 44530 3.6 1612 3.1 1397

LIFE 2021 185730 3.6 6757 3.2 5966

Ronelee Rudolph Dimple 2E-93 DOM

5-08 3 365 45290 3.7 1713 3.1 1428

LIFE 1582 164010 3.6 5900 3.2 5284

Select Mark Dolly 4E-95 GMD DOM

6-07 3 365 45870 4.0 1846 3.1 1431

LIFE 3295 276300 3.6 9992 3.2 8964

Select Southwind Dinah 2E-91

5-11 3 365 30080 3.7 1124 3.3 981

Select Mars Tony Diana VG-86 VG-MS

3-04 2 365 26200 4.2 1112 3.5 916

Dinah Select Wayne Dixie VG-85

3-07 2 305 23460 4.0 935 3.4 789

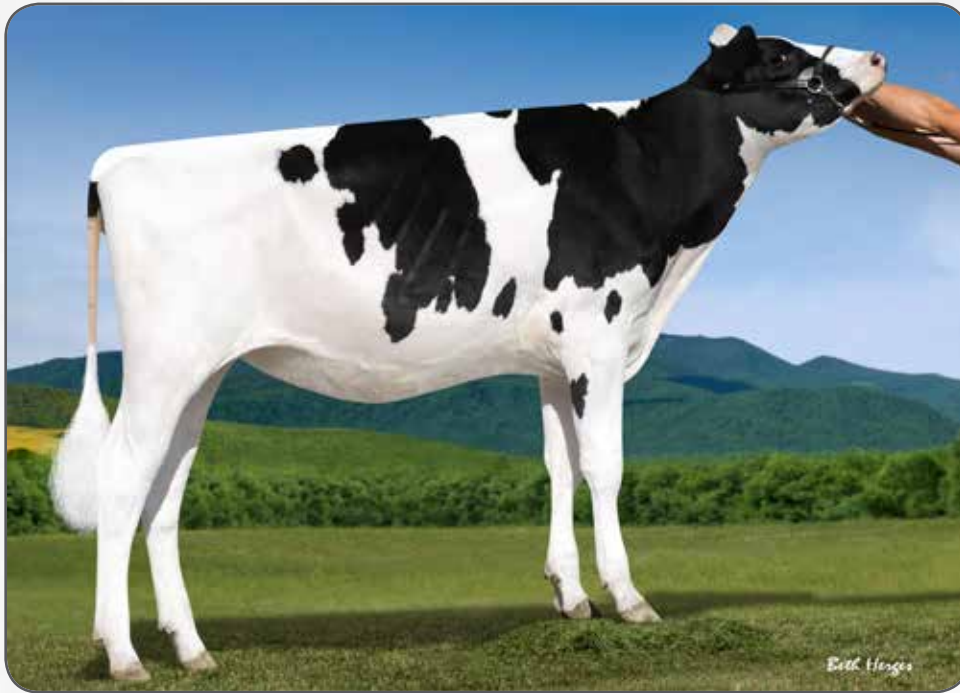

Woodvale Flashy Nola-ET

Dam of Lots 48 & 49



Miss Kennedy
2885-ET

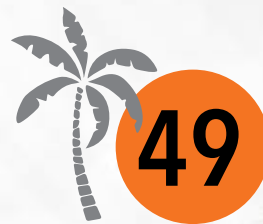

Miss Dynasty
2798-ET

Born 5/14/2018 Reg. H0840003145287150 99%-I

GTPI +2791 (8/2018)
PTA +1067M +97F +51P
PTA +975NM +0.20%F +0.07%P
PTA +7.4PL 2.76SCS +3.5DPR 2.9%DCE 6.0%SCE
PTA +1.58T +1.84UDC +1.19FLC
+213FLC +3.2FI +3.7LIV

Both heifers housed at Ri-Val-Re, Webberville, MI

Born 2/13/2018 Reg. 840003145287210 99%-I

GTPI +2755 (8/2018)
PTA +1521M +103F +62P
PTA +902NM +0.16%F +0.06%P
PTA +5.5PL 2.72SCS +2.1DPR 4.5%DCE 6.5%SCE
PTA +1.74T +1.70UDC +0.90FLC
+220FE +2.3FI +1.0LIV

Consigned by:

GenoSource, 563-451-5866 Tim
Ri-Val-Re Genetics LLC, 517-712-0359 Jerry
Abe Light, 315-651-7410

Sire of Lot 48:

PINE-TREE MOD KENNEDY713-ET 3132117165

TY TL TV TD

GTPI +2709
PTA +931M +96F +45P 80%R 8/2018
PTA +928NM +0.22%F +0.06%P 100%US
PTA +7.1PL +2.87SCS +3.6DPR 2.7%DCE
PTA +1.50T +1.51UDC +0.83FLC 78%R 8/2018

WOODVALE FLASHY NOLA-ET 3134378173 99%-I

TL TD

GTPI +2729
PTA +1736M +86F +59P 78%R 8/2018
PTA +862NM +0.07%F +0.02%P
PTA +5.9PL 2.79SCS +2.7DPR 4.7%DCE
PTA +1.61T +2.03UDC +1.52FLC 77%R 8/2018

Sire of Lot 49:

MR RUBICON DYNASTY-ET 3132198398 TY TV TL TD

GTPI +2841
PTA +1673M +108F +70P 81%R 8/2018
PTA +980NM +0.16%F +0.07%P 100%US
PTA +5.6PL 2.82SCS +2.2DPR 4.0%DCE
PTA +1.58T +1.60UDC +1.28FLC 80%R 8/2018

MR MOGUL DELTA 1427-ET 72128216

TV TL TY TD

GTPI +2849
WOODVALE FOBES LUCILLE-ET 72530188 99%-I
TL TD
GTPI +2462
PTA +1010M +51F +45P 80%R 8/2018
PTA +613NM +0.05%F +0.05%P
PTA +4.9PL 2.63SCS +2.7DPR 7.3%DCE
PTA +1.14T +1.37UDC +1.83FLC 78%R 8/2018
1-11 3 141 10670 4.4 466 3.0 320

3rd - 9th Dams:

Woodvale Fobes Iva-ET GP-80

3-04 3 365 31530 4.6 1459 3.5 1113

Woodvale Fobes Felicity VG-85 VG-MS-2YR DOM

Woodvale Fobes Danica VG-88 VG-MS DOM

2-09 3 365 35480 5.5 1935 3.1 1107

LIFE 1600 115970 4.5 5211 3.1 3577

Harwood Fobes Tally EX-90 VEVVE DOM

5-07 2 365 42670 3.1 1302 3.3 1391

LIFE 1989 173640 3.2 5626 3.3 5766

Harwood Fobes Kid VG-85 GMD DOM

5-10 2 312 29498 3.9 1163 3.4 1002

LIFE 2317 173748 4.0 6914 3.4 5870

Harwood Fobes Fluffy VG-85

LIFE 2366 149260 3.9 5856 3.3 4884

Harwood Ford Darie VG-86 VG-MS DOM

LIFE 1856 130930 3.7 4891 3.1 4070



Blondin TJR Supersire Aroma-ET (VG-85)
Grandam of Lot 50



KHW Alchemy Adeline-Red-ET (VG-86)
3rd Dam of Lot 50



Le-O-La Ken Amber 41460-ET

Born 5/22/2018 Reg. 840003148918760 99%-I
GTPI +2789 (8/2018)
PTA +1298M +99F +50P
PTA +943NM +0.18%F +0.04%P
PTA +7.1PL 2.94SCS +3.1DPR 3.4%DCE 6.1%SCE
PTA +2.00T +2.35UDC +1.38FLC
+211FE +3.4FI +2.0LIV
Located in Iowa

Consigned by:
Rick Demmer
563-451-5376

PINE-TREE MOD KENNEDY713-ET 3132117165

TY TL TV TD

GTPI +2709
PTA +931M +96F +45P 80%R 8/2018
PTA +928NM +0.22%F +0.06%P 100%US
PTA +7.1PL +2.87SCS +3.6DPR 2.7%DCE
PTA +1.50T +1.51UDC +0.83FLC 78%R 8/2018

ENDCO SPRING ANTHEM-ET 3133063206 99%-I

GP-84 +VG+V 2-06 GTPI +2692
PTA +1659M +92F +58P 81%R 8/2018
PTA +863NM +0.11%F +0.03%P
PTA +5.8PL 2.98SCS +1.1DPR 3.5%DCE
PTA +1.93T +2.45 +1.16FLC 81%R 8/2018

BACON-HILL PETY MODESTY-ET 3013654627 TY

TV TL TD

VG-86 GM GTPI +2638
OCD SUPERSIRE 9882-ET 3011890130
VG-86 VV++V 2-10 DOM GTPI +2581
2-01 3 365 31870 4.1 1310 3.4 1083
High seller at 2016 World Classic @ \$270,000

WESTENRADE ALTASPRING 949033666NLD 99%-I

GM GTPI +2663
BLONDIN TJR SUPERSIRE AROMA-ET 108535196C
RC
VG-85 VVVV+ 2-06 GTPI +2574
PTA +1085M +57F +44P 84%R 8/2018
PTA +8.2PL 2.75SCS +2.8DPR 4.0%DCE
PTA +1.51T +1.82UDC +1.04FLC 82%R 8/2018
2-01 2 305 24350 4.5 1099 3.1 756

3rd - 10th Dams:

KHW Alchemy Adeline-Red-ET VG-86 VV+V 5-01
2-02 2 254 18080 4.4 795 3.8 687
Kamps-Hollow Altitude-ET RC 2E-95 DOM
7-00 2 365 39690 4.7 1849 3.5 1385
LIFE 1844 144460 4.4 6295 3.7 5288
All-American R&W Produce of Dam 2014
Red Impact Cow of the Year 2009
Clover-Mist Alisha-ET RC 3E-93 DOM
5-03 3 365 34670 4.8 1654 3.5 1220
LIFE 2999 226470 4.7 10659 3.6 8149
Clover-Mist Augy Star-ET 4E-94 DOM
7-10 2 365 43140 5.0 2136 3.1 1339
LIFE 2274 196240 4.8 9349 3.3 6458
D-R-A August 4E-96 DOM
8-05 3 365 27460 4.3 1187 3.2 871
LIFE 3433 190200 4.4 8281 3.5 4818
D-R-A Ideal Precious Leader 2E-90 EX-MS
7-06 2 358 20090 3.9 787 3.2 637
LIFE 2456 133250 4.0 5308
D-R-A Princess Lad Leader 3E-90
9-05 2 305 19160 4.2 809



Eastview Yodr Civitan LL-ET

Dam of Lot 51



Miss Kennedy Cheryl-ET

Born 6/6/2018 Reg. 840003145287210 99%-I #2945

GTPI +2786 (8/2018)
 PTA +1727M +103F +56P
 PTA +1021NM +0.13%F +0.01%P
 PTA +7.9PL 2.94SCS +3.2DPR 2.7%DCE 6.2%SCE
 PT +1.40T +1.66UDC +0.57FLC
 +224FE +3.3FI +3.6LIV

Housed at Ri-Val-Re, Webberville, MI

Consigned by:

Jerry Jorgensen - 517-712-0359

Abe Light -315-651-7410

PINE-TREE MOD KENNEDY713-ET 3132117165

TY TL TV TD

GTPI +2709
 PTA +931M +96F +45P 80%R 8/2018
 PTA +928NM +0.22%F +0.06%P 100%US
 PTA +7.1PL +2.87SCS +3.6DPR 2.7%DCE
 PTA +1.50T +1.51UDC +0.83FLC 78%R 8/2018

EASTVIEW YODR CIVITAN LL-ET 3131676931

99%-I TL TD

GTPI +2715
 PTA +1433M +114F +54P 78%R 8/2018
 PTA +953NM +0.21%F +0.04%P
 PTA +6.2PL 2.91SCS +2.0DPR 2.7%DCE
 PTA +1.30T +1.07UDC +0.58FLC 78%R 8/2018
 2-01 2 11 693 4.9 34 3.6 25 Inc

BACON-HILL PETY MODESTY-ET 3013654627 TY

TV TL TD

VG-86 GM GTPI +2638
OCD SUPERSIRE 9882-ET 3011890130
 VG-86 VV++V 2-10 DOM GTPI +2581
 2-01 3 365 31870 4.1 1310 3.4 1083
 High seller at 2016 World Classic @ \$270,000

WOODCREST MOGUL YODER-ET 72254526 TV TL

TY TD

EX-90 EVEV 4-05 GM GTPI +2730
EASTVIEW SSIRE PENNY LL-ET 72291574 TL TD
 VG-85 GTPI +2430
 2-01 2 365 30930 4.4 1363 3.6 1104

3rd - 12th Dams:

Eastview Soto Spicy LL-ET	GP-83	2-02	3	305	22810	4.6	1055	3.6	820
Eastview Toy Trisha LL-ET	VG-86 VG-MS	3-01	2	365	29110	3.9	1142	3.5	1006
Eastview BI Ice Cream LL-ET	VG-88 DOM	4-06	2	365	31310	4.0	1251	3.3	1035
LIFE		1875			143510	4.1	5874	3.4	4241
Eastview Mo D Love Lady-ET	EX-90 GMD DOM	4-02	2	365	41190	3.1	1296	3.4	1405
Eastview Duster Mark Lady	VG-87 VG-MS DOM	5-02	2	365	36310	3.4	1234	3.5	1258
LIFE		1525			133680	3.5	4652	3.5	4735
Eastview Mark Val Lady-ET	VG-85 VG-MS	3-07	2	322	23860	4.3	1028	3.5	842
Eastview Valiant Bell Laux	EX-91 DOM	6-00	2	365	30090	3.0	916	2.9	875
LIFE		1656			124430	3.2	3944	2.9	3639
Eastview Bell Va Laux	VG-85	7-10	2	365	27060	3.1	827	2.9	781
LIFE		2088			136740	3.4	4620	3.0	4071
Eastview Virginian Tippy Laux	GP-83 GMD DOM	5-02	2	300	21340	3.4	736	3.1	665
LIFE		1709			119140	3.5	4193	3.1	1899
Eastview Tippy Lauxmont	VG-85 VG-MS	4-04	2	305	20760	3.9	811		



OCD Supersire 9882-ET (VG-86 DOM)

Grandam of Lots 52 & 53



Ri-Val-Re
Achiever 2848-ET



Ri-Val-Re
Jedi 2843-ET

Born 4/4/2018 Reg. 840003145287113 99%-I HH5

GTPI +2754 (8/2018)
PTA +1488M +108F +60P
PTA +990NM +0.18%F +0.05%P
PTA +6.2PL 2.94SCS +1.0DPR 3.1%DCE 6.3%SCE
PTA +1.43T +2.00UDC +0.89FLC
+242FE +1.4FI +3.3LIV
Housed at Ri-Val-Re, Webberville, MI

Born 4/1/2018 Reg. 840003145287108 99%-I HH5

GTPI +2754 (8/2018)
PTA +2183M +79F +80P
PTA +922NM -0.01%F +0.05%P
PTA +6.9PL 2.80SCS +2.2DPR 4.1%DCE 6.6%SCE
PTA +1.25T +1.57UDC +0.65FLC
+218FE +2.4FI +2.8LIV
Housed at Ri-Val-Re, Webberville, MI

Sire of Lot 52:

ABS ACHIEVER-ET 3128557482 99% TY TV TL TD

GTPI +2832
PTA +931M +119F +48P 80%R 8/2018
PTA +1037NM +0.30%F +0.07%P 100%US
PTA +6.8PL 2.78SCS +2.7DPR 3.5%DCE
PTA +1.33T +1.96UDC +1.32FLC 79%R 8/2018

PINE-TREE 9882 WILD 7119-ET 3132116971

99%-I TL TD
GTPI +2573
PTA +1397M +88F +53P 76%R 8/2018
PTA +818NM +0.13%F +0.04%P
PTA +5.4PL 2.85SCS +0.6DPR 3.9%DCE
PTA +1.37T +1.71UDC +0.44FLC 75%R 8/2018

Sire of Lot 53:

S-S-I MONTROSS JEDI-ET 3123886035 99%-I

TY TV TL TD
EX-91 EEEE 3-01 GM GTPI +2729
PTA +2509M +55F +82P 98%R 8/2018
PTA +801NM -0.13%F +0.02%P 87%US
PTA +6.5PL 2.78SCS +3.7DPR 4.5%DCE
PTA +1.72T +1.73UDC +0.90FLC 94%R 8/2018

MAPLEHURST STOIC WILDER-ET 73124156 99%-I

TY TV TL TD
GTPI +2564
OCD SUPERSIRE 9882-ET 3011890130
VG-86 VV++V 2-10 DOM GTPI +2581
2-01 3 365 31870 4.1 1310 3.4 1083
High seller at 2016 World Classic @ \$270,000

Consigned by:
Ri-Val-Re Genetics LLC
517-712-0359 Jerry

3rd - 7th Dams:

OCD Robust Shimmer-ET EX-90
2-03 3 365 34350 3.5 1200 3.2 1090
Ammon-Peachey Shana-ET VG-87 DOM
5-03 2 365 44802 4.3 1920 3.0 1362
Pine-Tree Martha Sheen-ET VG-86 VG-MS DOM
1-11 3 365 31210 4.2 1305 3.3 1027
Pine-Tree Missy Martha-ET VG-86 VG-MS DOM
2-02 3 365 34730 3.6 1266 3.1 1070
Wesswood-HC Rudy Missy-ET 3E-92 GMD DOM
4-11 3 365 40880 4.1 1665 3.4 1385
Global Cow of the Year 2014
18 sons & 107 grandsons in AI



Pine-Tree Ohio Ladd 5289-ET (VG-85 VG-MS)

3rd Dam of Lot 54



Hickorymea Signif Ohio-P-ET (EX-90)

4th Dam of Lot 54



Ri-Val-Re Frazz Dina-P

Born 2/17/2018 Reg. 840003145287056 99%-I PO

GTPI +2749 (8/2018)

PTA +1452M +104F +58P

PTA +934NM +0.19%F +0.05%P

PTA +6.4PL 2.67SCS +1.7DPR 4.5%DCE 8.0%SC

PTA +1.18T +1.51UDC +1.09FLC

+216FE +2.3FI +2.3LIV

Elite NM & GTPI Polled heifer, ready to be IVF soon!

Housed at Ri-Val-Re, Webberville, MI

Consigned by:

Ri-Val-Re Genetics LLC

517-712-0359 Jerry

MELARRY JOSUPER FRAZZLED-ET 74261651

99%-I TV TL TYTD

GTPI +2768

PTA +2426M +99F +72P 80%R 8/2018

PTA +969NM +0.03%F -0.01%P 100%US

PTA +6.8PL 2.58SCS +0.6DPR 5.6%DCE

PTA +1.23T +1.54UDC +0.77FLC 79%R 8/2018

UECKER SUPERSIRE JOSUPER-ET 70726929 99%-I

TY

GTPI +2802

MELARRY SHOTGLASS FRAZZLE 72292872

VG-85 GTPI +2363

2-00 2 365 33740 4.1 1388 3.3 1099

RI-VAL-RE YODER DINA-P-ET 3133202248 99%-I

PO

GP-80 GGG++ 2-07 GTPI +2543

PTA +466M +71F +30P 78%R 8/2018

PTA +776NM +0.20%F +0.06%P

PTA +7.4PL 2.74SCS +3.6DPR 3.3%DCE

PTA +0.61T +1.48UDC +1.42FLC 79%R 8/2018

WOODCREST MOGUL YODER-ET 72254526 TV TL

TYTD

EX-90 EVEV 4-05 GM GTPI +2730

RI-VAL-RE JABIR LAPPY-ET 73697238 99%-I TL TD

3-04 2 271 22300 4.7 1051 3.6 801

3rd - 12th Dams:

Pine-Tree Ohio Ladd 5289-ET RC PC VG-85 VG-MS

Hickorymea Signif Ohio-P-ET EX-90

4-01 2 305 39450 3.8 1498 3.1 1222

LIFE 1001 106860 4.0 4262 3.2 3414

Hickorymean Goldwyn Ought-P VG-86

2-01 2 365 26180 4.5 1174 3.2 846

Hickorymean Para Ozone-P-ET VG-88

3-05 2 365 28480 3.9 1103 3.0 844

Hickorymea Bosco Oval P-ET EX-90

3-08 2 365 34440 3.4 1187 3.0 1022

LIFE 1361 101190 3.6 3615 3.2 3207

Hickorymea Bwood Ossie P-ET EX-91 GMD DOM

4-06 2 365 33710 3.8 1269 3.1 1042

LIFE: 2163 149840 4.0 6027 3.3 4974

Hickorymea Elton Ovation P VG-89 GMD DOM

4-09 2 365 31240 4.1 1267 3.1 980

LIFE: 2790 217990 4.0 8632 3.3 7105

Hickorymea Lass Ovada P VG-86

8-02 2 365 24870 3.8 935 3.2 796

LIFE: 2266 140340 3.7 5142 3.3 4591

Hickorymea Hayday Olive VG-88

6-03 2 365 28330 3.5 989 3.1 871

Beshore East Star Jem Holly VG-87

4-10 2 305 24510 3.7 916 3.0 741



Seagull-Bay D Extreme (GP-83)

Dam of Lots 55 & 56



Ri-Val-Re Medley
2930-ET



Ri-Val-Re Medley
2931-ET

Born 5/13/2018 Reg. 840003145287195 99%-I HHR

GTPI +2742 (8/2018)
PTA +1642M +84F +56P
PTA +909NM +0.08%F +0.02%P
PTA +7.5PL 2.82SCS +2.7PL 3.7%DCE 4.9%SCE
PTA +1.82T +1.73UDC +1.45FLC
+178FE +3.1FI +4.0LIV
Housed at Ri-Val-Re, Webberville, MI

Born 5/13/2018 Reg. 840003145287196 99%-I HHR

GTPI +2738 (8/2018)
PTA +1490M +75F +50P
PTA +907NM +0.07%F +0.02%P
PTA +7.9PL 2.76SCS +3.9DPR 3.7%DCE 5.2%SCE
PTA +1.13T +1.78UDC +1.81FLC
+167FE +4.2FI +5.2LIV
Housed at Ri-Val-Re, Webberville, MI

ABS MEDLEY-ET 3128557570 99%-I TYTV TL TD

GTPI +2817
PTA +1753M +92F +66P 80%R 8/2018
PTA +986NM +0.09%F +0.04%P 100%US
PTA +7.3PL 2.85SCS +2.6DPR 2.7%DCE
PTA +1.65T +1.34UDC +1.55FLC 79%R 8/2018

SEAGULL-BAY D EXTREME-ET 3128978064 RC TL TD

GP-83 +++G+ 3-02 GTPI +2663
PTA +1511M +66F +43P 81%R 8/2018
PTA +845NM +0.03%F -0.01%P
PTA +8.0PL 2.82SCS +4.2DPR 4.0%DCE
PTA +1.09T +2.00UDC +1.33FLC 82%R 8/2018

WOODCREST MOGUL YODER-ET 72254526 TV TL TYTD

EX-90 EVEV 4-05 GM GTPI +2730
BACON-HILL BALISTO MOLLY-ET 3012554359 99%-I
VG-85 VV++V 3-03 DOM GTPI +2621
2-02 2 147 10590 5.0 527 3.8 399
Top seller 2014 International Intrigue

MR MOGUL DELTA 1427-ET 72128216 TV TL TYTD

GM GTPI +2798
MS AMERICA ECSTASY-ET 72641546 RC PC TL TD
GP-80 ++G+G 2-06
2-02 3 305 32590 3.6 1160 3.4 1112

Consigned by:

Ri-Val-Re Genetics LLC, 517-712-0359 Jerry
GenoSource, 563-451-5866 Tim

3rd - 7th Dams:

Seagull-Bay Miss America-ET VG-87 DOM
2-03 2 365 31750 4.3 1368 3.5 1120
Full sister to Supersire
Ammon-Peachey Shauna-ET EX-92 GMD DOM
6-03 3 365 40290 3.7 1479 3.2 1309
Popular AI sons include Supersire, Headliner, Platinum, Secretariat & more
Pine-Tree Martha Sheen-ET VG-86 VG-MS DOM
1-11 3 365 31210 4.2 1305 3.1 968
Pine-Tree Missy Martha-ET VG-86 VG-MS DOM
2-02 3 365 34730 3.6 1266 3.1 1070
Wesswood-HC Rudy Missy-ET 3E-92 GMD DOM
4-11 3 365 40880 4.1 1665 3.4 1385
Global Cow of the Year 2014
18 sons & 107 grandsons in AI



Vytelle

FAST FORWARD GENERATIONS. FAST FORWARD BUSINESS.

What if it were possible to make generations of genetic gains in just a few years with a sustainable approach that was easier on your herd?

What if we told you it was possible—and this revolutionary new technology is now available to you and all producers?

We're Vytelle (pronounce us as Vy-tel-ee), formerly Cogent IVF.

We're redefining reproduction to deliver a better product, a better service and a better process with highly trained veterinarians and reproductive specialists who will help you with solutions that will advance herd genetics faster.

Who are we? We're a team of visionaries driven by a deeper purpose: to use innovation and a "more with less" vision to impact the world's food supply to produce more protein with less inputs.

**Ready for a better future?
Together let's advance genetics, business and life.**

More at www.vytelle.com

afimilk®

Vital know-how in every drop

Is anyone offering you potential savings of \$300 per cow/year?



 **AfiAct II**

AfiAct II, the world's leading leg tag for cow monitoring integrated with AfiFarm

Five products in a single package: Heat detection, accurate animal ID, calving alerts, and well-being monitoring



 **Afimilk Silent Herdsman**

Afimilk Silent Herdsman, easy-to-use standalone cow monitoring solution with user-friendly farm controller with a touchscreen and cloud-based application for remote PC and mobile

Three sensors in one package: Rumination, eating, activity



 **In line milk lab**

Inline milk lab brings together the best milk meter and Afilab – a unique sensor monitors and records vital details of the milk for every cow, at every milking

Early detection of painful problems: Ketosis, Mastitis, and SARA



AfiFarm™ 5.2

AfiFarm, the most comprehensive, scalable, and flexible software for the automation and management of dairy farms – now with a whole set of new capabilities, and a more friendly, accessible, and intuitive UI

afimilk®
Vital know-how in every drop

Contact us: Afimilk USA, Inc. (608) 298-7566
afimilkUSA@afimilk.com | www.afimilk.com

Commercial Cows

It's What We Do!

ICC Index™
Ideal Commercial Cows

- › Multiple data sources
- › Economic based
- › Real-time & flexible
- › Sub-indexes for focused genetic selection



Daughters of **1JE00922 RONALDO {3}**



Daughters of **1JE00921 EUSEBIO {4}**



1JE01081 JX Pine-Tree Dox {3}-ET

New Sires & Daughter-Proven Standouts

			ICCS™	JPI™
NEW	1JE01077 MARCELO-UR	BBR 68	+1012	+239
	1JE00922 RONALDO {3}	BBR 92	+895	+221
NEW	1JE01085 PACINO-UR	BBR 77	+806	+189
NEW	1JE01081 DOX {3}	BBR 100	+788	+194
NEW	1JE01080 JONES {3}	BBR 100	+776	+178
NEW	1JE01071 APPEAL {3}	BBR 88	+706	+174
NEW	1JE01064 JEEPERS-UR	BBR 83	+705	+164
NEW	1JE01075 AROUND {5}	BBR 100	+700	+191
NEW	1JE01066 ZEKE-UR	BBR 85	+699	+174
NEW	1JE01082 TELFORD {4}	BBR 90	+680	+173
	1JE00921 EUSEBIO {4}	BBR 93	+653	+172

888.333.1783 // www.genex.coop

GENEX™



THERE ARE MANY GENOMIC TESTING SERVICES. BUT JUST ONE WITH AN
IMMUNITY GENOMIC TEST FOR YOUR FEMALES.

Immunity♀

Elevate™ gives you fast, easy access to vital female genomic information that increases genetic gain, corrects parentage errors, manages inbreeding and helps you make confident mating decisions for valuable genetic progress.

Available exclusively to Elevate clients, **Immunity female genomic testing** will be the most valuable investment you can make on your operation.

Globally sought after as the health mark of choice, Immunity female testing is the only way to improve your herd's health genetically.

Contact your Semex representative today for exclusive Immunity female genomics, making the decision to **Elevate Your Herd** an easy one!

Learn more at www.semex.com/elevate





Dairy Management Solutions

Supplier of advanced,
integrated animal
management systems.

- **Micro Weigh System®**
Micro Ingredient Delivery System
- **SCR HEATIME® Collar**
Activity and Rumination Monitoring
- **SCR eSense Ear Tag**
Activity and Rumination Monitoring
- **CUBEX® QBud Station**
Wireless/Digital Inventory Management





HOLSTEIN ASSOCIATION TERMS AND CONDITIONS FOR PUBLIC SALES

EFFECTIVE MARCH 2, 1996 - Amended October 1, 1997, June 28, 2000, June 23, 2002, March 26, 2010 and March 24, 2016

TERMS: The terms of the sale are cash unless arrangements are made prior to the sale or are printed in the sale catalog. Only when the above conditions are met will the buyer be entitled to the warranties listed below. In no case will animals be released unless settlement is made with the clerk of the sale.

RESPONSIBILITY: The seller, buyer, and manager of this sale are obligated to comply with the provisions of these terms and conditions.

EXPORT SALES: Buyer assumes all responsibility for health tests required by the importing country.

BIDS: The highest bidder is the buyer. Bidding parties or their agents are responsible for all bids placed. Every animal or lot presented for bidding is pledged to absolute sale. In case of dispute, the animal or lot will again be put up for advance bids, and if there is no advance bid, the animal or lot will be sold to the person the auctioneer accepted the last bid from. In case two or more claim the bid, the auctioneer will indicate the party whose bid he recognized. Other claimants will be given an opportunity to increase the bid and bidding will be restricted to the two or more claimants.

BY-BIDDING: Bidding directly or indirectly by the sole owner of any animal or lot is prohibited unless the intention to bid is disclosed specific to each animal in the catalog and announced when the animal enters the ring. Bidding by any member of a partnership, syndicate, or other entity having an ownership interest in an animal or lot is permitted.

TRANSFER OF OWNERSHIP: For all Registered HolsteinsSM, the transfer of ownership to the buyer will be recorded on the records of Holstein Association USA and a certificate of registration showing that transfer of ownership will be provided to the buyer free of charge. For embryos, the transfer of ownership to the buyer will be recorded on the records of Holstein Association USA free of charge to the buyer.

RISK: All animals located at sale site are at the purchaser's risk as soon as struck off, but will be cared for free of charge for a maximum of 24 hours following the end of the sale.

WARRANTIES:

- 1) Each consignor warrants clear title to the animal or lot, and the right to sell same.
- 2) To the best of the seller's knowledge, each animal is sound and healthy in every respect and embryos have been recovered, processed, frozen, transferred and graded in keeping with IETS recommendations unless otherwise noted in the catalog or announced from the auction stand. Every precaution will be taken to represent the physical condition of each lot exactly as is known. Examination of all purchases should be made immediately after the purchase and before the close of the sale, and if found not to be as represented, complaint must be reported to the sale management before the close of the sale. In the event no complaint is filed, it is understood that the buyer assumes full ownership in the case of animals at sale site together with all risks, after which no representations of the seller can be challenged through the sale management. Heifers that never calved are in no way guaranteed as to the condition of their udders following calving. The sex of an embryo or fetus is in no way guaranteed.
- 3) **Breeding Warranty**
The seller guarantees all animals to be breeders, but not beyond the purchase price, with the following understanding:
 - a. Males - Should any bull after reaching the age of fourteen months fail to prove a breeder after being used for two months on cows or heifers known to be breeders, the matter shall be reported in writing to the seller within three months of the sale date. The report must include the animal's examination record, a written statement of treatment, and a statement of the animals' inability to breed,

by a licensed veterinarian. The seller has the option to refund the purchase price or make other settlement that is satisfactory to the buyer. In either case the rights of ownership of the animal return to the seller. The seller makes no guarantees with respect to the ability to freeze semen.

- b. Females - All females are guaranteed to be breeders with the exception of:

1. Cows over 7 years of age when sold;
2. Cows and/or heifers carrying a pregnancy that is the result of an embryo transfer.

Report of a non-breeder must occur in writing within 3 months of the date of sale or before the animal reaches 21 months of age and must be submitted to the seller. The report must include the animal's examination record, a written statement of treatment, and a statement of the animals' inability to breed, by a licensed veterinarian. The seller has the option to refund the purchase price or make other settlement that is satisfactory to the buyer. In either case the rights of ownership of the animal return to the seller.

Females bred when sold and pronounced in calf are presumed to be pregnant but pregnancy is not guaranteed unless so announced. The seller makes no warranty that pregnant cows will deliver calves or that they will carry calves full term.

- c. If, after the sale, embryos or oocytes are recovered from a female or an attempt is made to superovulate her, this negates the breeding warranty unless there is a separate written agreement between buyer and seller.

SHIPPING: Assistance will be given in arranging shipping of the animals after the sale. All costs, risks and responsibility will be borne by the purchaser.

PEDIGREE INFORMATION: All production, classification, type and production summaries are current. Only information recorded on Holstein Association USA pedigrees is used. Any production or classification records supplied by the seller or consignor will be properly identified as provided by owner. Records in progress are identified as such.

GENOMIC INFORMATION: If genomic information on the animal or embryo is available, it must be dated and disclosed at or before the time of sale.

EMBRYO TRANSFER: All registered animals that have resulted from embryo transfer are identified with one of the following suffixes in the name: ET, ETS (from split embryo), or ETN (from nuclear transfer). If unregistered, the appropriate technology will be identified. Donor dams are identified.

HEALTH WARRANTY: The seller will provide an official health certificate to the buyer for each animal showing the results of all health tests made in preparation for this sale as required by the state where the cattle reside. Other health tests completed for this sale will be disclosed.

ERRORS: The material in this catalog has been carefully edited. If any errors or omissions are discovered, they will be announced. Such announcements take precedence over that printed in this catalog.

ACCIDENT: The sale management, the consignors, and the owner of the grounds will not be responsible in any case for the condition of the grounds or the behavior of the animals and disclaim any liability in the event of personal accident or property loss.

LIMITATIONS OF WARRANTIES: Warranties contained herein, unless terminated earlier, will cease upon the resale of an animal.

Index

Cherrypencol Lynn-ET.....	40	Le-O-La Ken Amber 41460-ET.....	50
FB 1538 Marquee Art Deco-ET.....	6	Mer-James Resolve Honor-ET.....	11
FB 1538 Yoda South Beach-ET.....	7	Miss Dynasty 2798-ET.....	49
FB 330661 Dynasty Doral-ET.....	41	Miss Kennedy 2885-ET.....	48
FB 6969 Skywalk Biscayne-ET.....	18	Miss Kennedy Cheryl-ET.....	51
Genosource Frazz Dillard-ET.....	20	Miss Resolve 8084-ET.....	15
Genosource Kdy 2969-ET.....	10	Miss RVR-AL Dynasty Martha-ET.....	19
IVF Session x FB 20155 Dynasty 390297-ET.....	2	Ms FB 60389 Kndy Miramar-ET.....	39
IVF Session x JX Faria Brothers Nxlevel 310102 {3}-ET.....	37	Ms FB 7030 Jedi Brickell-ET.....	8
IVF Session x JX Twinridge Logan {3}.....	36	Ms FB Medo Frazz Killian-ET.....	16
IVF Session x Pine-Tree 7019 For 7612-ET.....	4	Ms FB-RVR Frazz Aventura-ET.....	12
Juniper-JLC Achievr Wish-ET.....	1	Ms RVR-FB 23117 Wnd 2599-ET.....	14
JX Faria Brothers Bellman Edgewater {4}-ET.....	32	Ri-Val-Re Achiever 2848-ET.....	52
JX Faria Brothers Hatari Carol City {4}-ET.....	33	Ri-Val-Re Bubba Alice-ET.....	3
JX Faria Brothers Cespedes Havana {4}-ET.....	24	Ri-Val-Re Dynamo 3014-ET.....	46
JX Faria Brothers Cespedes Key West {4}-ET.....	26	Ri-Val-Re Frazz Dina-P.....	54
JX Faria Brothers Cespedes Mangos {3}-ET.....	22	Ri-Val-Re Frazzled 2978-ET.....	42
JX Faria Brothers Cespedes Surfside {4}-ET.....	35	Ri-Val-Re Jedi 2843-ET.....	53
JX Faria Brothers Garn Calle Ocho {4}-ET.....	30	Ri-Val-Re Medley 2930-ET.....	55
JX Faria Brothers Garn Liberty City {3}-ET.....	23	Ri-Val-Re Medley 2931-ET.....	56
JX Faria Brothers Garn South Beach {3}-ET.....	21	Ri-Val-Re Wings 22266-ET.....	47
JX Faria Brothers Fourn Miami-Dade {4}-ET.....	27	Ri-Val-Re Yoda Hurricane-ET.....	5
JX Faria Brothers Fournette Bayside {4}-ET.....	29	RiValReFaria Dazzle.....	9
JX Faria Brother Future Everglades {4}-ET.....	31	Terra-Linda Medley 440-ET.....	43
JX Faria Brother Maldini The Grove {3}-ET.....	25	Twin Ridge Snowfire-ET.....	38
JX Faria Brothers Ronaldo Opa-Locka {3}.....	28	Westcoast Bourbon Faria 6334-ET.....	17
JX Faria Brothers Rondo Ocean Drive {4}-ET.....	34	WinStar Bubba Delta 208-ET.....	45
Kellogg-Bay Juicy Sugar-ET.....	13	WinStar Guarantee 5089-ET.....	44

