Sunrose Sale

Holsteins

MAY 13, 2017 MILLERSBURG, IN

Sunrose Sale

MAY 13, 2017 MILLERSBURG, IN

Holsteins

Saturday, May 13, 2017
Sale held at Sunrose Holsteins
Millersburg, IN 46543
10:30 AM

Sale Force:

Mike Lortie, Auctioneer 260-367-1700
Norman Nabholz, Pedigrees 563-590-3204
Scott Courtney 563-380-1318
Brian Olbrich 815-482-7426
Chad Ryan 920-960-1449
Roger Turner 608-770-0012
Pat Conroy 260-402-4494
Dave Schmocker 920-723-1557
Eddie Bue 715-299-4651
Jason Lamoreaux 616-822-0101
Phil Topp 937-538-7423
Jeff Stephens 905-317-8252
Dewayne Redford 270-392-0285
Mike Deaver 608-207-0344
David Dyment 905-308-1008
Dusty Schirm 815-670-2111
Joel Kietzman 608-289-0096
Tanner Schmaling 262-949-4620
Garret Schmidt 608-865-0266
Jared Tessmer 763-443-2043
Austin Nauman 608-633-7503
Ryan Morrill 603-496-0167
Dave Rama 607-435-0792
Micah Matlock 317-468-5103
Mitch Koebele 217-821-2488
Gage Netrour 574-248-2582
Bryce Birk 574-520-2480
Josh Fairbanks 319-480-3692

Schedule:

6:00-9:00 pm Friday, May 12th
Burgers, Brats, Beer & Cattle Preview
8:30-10:30 am Saturday, May 13th
Coffee & Doughnuts
10:30 am Saturday, May 13th
The Sunrose Sale

Hotels:

Super 8, Goshen 574-642-9944
Quality Inn & Suites, Goshen 574-534-3133
Hampton Inn, Middlebury 574-822-0288
Country Inn, Shipshewana 260- 768-7780
Rooms blocked at the above hotels under
The Sunrose Sale

Sales Clerk

Amy Courtney 563-380-4571

Trucking

Mike Lortie 260-367-1700
Markus Troyer 260-609-5141
Chris Lentz 715-641-0470
Johnny Patrick 433-421-0764

Visit "Sunrose Sale" on Facebook!

ONLINE BIDDING

COWBUYER.COM

Online Livestock Marketing

Pre-Registration & Pre-Approval Required

Contact Aaron Ray Tompkins

336.363.4639

Directions to the Farm:

From Interstate 80/90 (Indiana toll road) take State Road 13 south (Middlebury exit) approximately 12 Miles to Millersburg. Turn right on Lincoln Street. Follow Lincoln out of town (becomes CR 42), approximately 1 Mile to farm.

From Goshen: US 33 South to CR 42, turn left (east) approximately 3 1/2 Miles to farm.

From Ft Wayne: Bring US 33 North to State Rd 13 North to Millersburg. Turn Left (west) on Lincoln St., follow out of town approximately 1 Mile to farm.

Hosted by: Bruce & Tricia Gingerich

GPS Address: 13330 CR 42 • Millersburg, IN 46543
574-536-3061 Bruce 574-536-2628 Tricia
www.sunroseholsteins.com - www.blissfulsaints.com

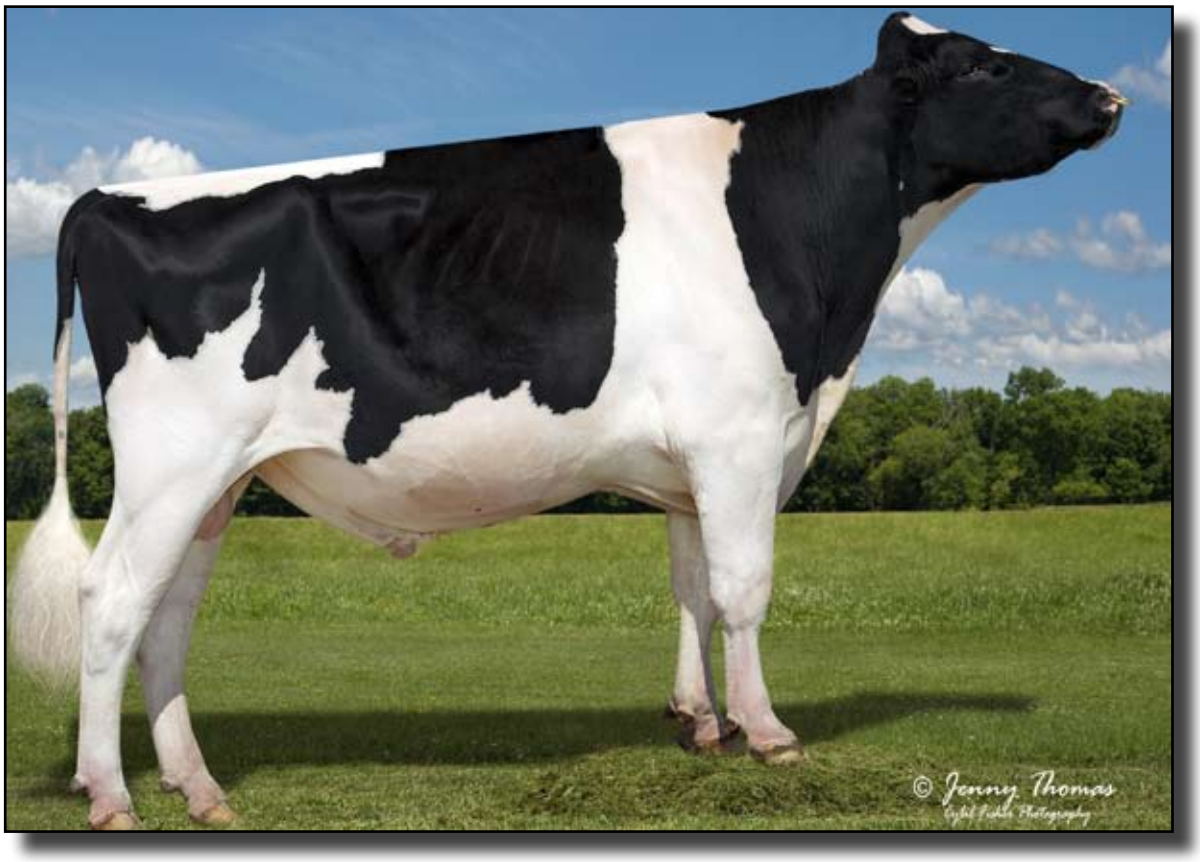

Mr Sunrose Saturn (VG-88 2Y)
Sells as Lot 1

LOT 1

Bruce Gingerich, Todd Freeman
& Kevin Parks
Millersburg, IN
574/536-3061

MALE

MR SUNROSE SATURN 142925043 TL TD

100%RHA Born: December 15, 2013 Saturn
EX-91 3Y 77K GTPI +2171G
PTA +1183M +31F +29P 79%R 4/2017
PTA +254NM -.05%F -.02%P 100%US
PTA +.7PL 2.96SCS -2.5DPR
PTA +3.59T +3.42UDC +1.52FLC 79%R 4/2017
Sells as a package with 4000 units CSS qualified semen

SULLY HART MERIDIAN-ET 69951907
TR TV TL TY TD
GM 50K GTPI +2435G
PTA +2229M +34F +52P 99%R 4/2017
PTA +517NM -.17%F -.05%P 27%US
PTA +4.2PL 2.91SCS -.4DPR 4.0%DCE
PTA +3.07T +2.75UDC +.85FLC 99%R 4/2017

D-K-SILK ATWOOD SATIN-ET 70175198
EX-91 EEEVE 3-11
1-11 2 365 32770 4.2 1391 3.1 1000
3-02 2 365 36740 4.6 1707 2.8 1037
All-Indiana Sr. 3-Year-Old 2014
1st Sr. 3-Year-Old Mid-West Spring National '14
Inter. Champion IN State Show & IN State Fair '14
1st Sr. 3Y & HM Grand KY State Fair '14
2nd Sr. 3Y & Res. Inter. Champ Mid-East Spring Nat'l '14
4th Sr. 2-Year-Old Mid-East Spring Nat'l '13

RONELEE TOYSTORY DOMAIN-ET 137974489
TV TL TY TD
EX-90 EEVV 3-06 GM 50K GTPI +1930G
PTA +1.22T +1.53UDC +.23FLC 99%R 4/2017

SULLY PLANET MANITOBA-ET 139853931
GP-83 +V+++ DOM 2-0650K GTPI +2292G
2-03 2 365 33290 3.9 1306 3.1 1041

MAPLE-DOWNS-I G W ATWOOD-ET 8956379C
TR TP TV TL TY TD
EX-90 EE+V 4-06 50K GTPI +1897G
PTA +3.44T +.2.43UDC +2.63FLC 99%R 4/2017

MISTY SPRINGS SHOTTLE SILK-ET 7639269C
EX-90 EEEEV 4-10 11*
2-04 2 351 37125 5.2 1948 3.0 1108
Res. All-Ontario Sr. 2-Year-Old '08
Nom. All-American Sr. 2-Year-Old '08
2nd Sr. 2-Year-Old Ontario Discover '08
Former #1 LPI Cow

3rd Dam: Willsona Freelance Sizzle
(CAN VG-86 2Y)
2-02 2 335 25490 3.9 1003 3.1 789
4th Dam:
Gen-I-Beq Convincer Silver-ET
(VG-88-4Y CAN 15*)
3-11 2 330 26338 3.7 974 3.1 828
5th Dam: Glen Drummond Splendor
(VG-86-2Y CAN 38*)
4-10 2 314 26510 4.2 1124 3.2 840
6th Dam:
Glen Drummond Aero Flower
(VG-88-3Y CAN 18*)
2-03 2 326 25622 4.0 1032 3.4 822
7th Dam:
Glen Drummond Shower-ET
(EX CAN 13*)
4-10 2 365 28583 4.8 1380 3.6 1016
8th Dam:
Glen Drummond SC Jo Beth
(EX-2E CAN 7*)
5-09 3 305 31358 4.0 1263 3.1 974
Life: 6 Lact. 141637 4.2 5994 3.2 3593
9th Dam: Glen Drummond Matt Beth
(VG-85 CAN 4*)
11-10 2 365 25038 3.7 935 2.8 697
Life: 5 Lact. 105953 4.1 4295
10th Dam:
Glen Drummond Marquis Beth
(VG CAN)
Life: 8 Lact. 112688 4.2 4766
11th Dam: Ferglynn Rag Apple Berta
(VG CAN 3*)
Life: 9 Lact. 208857 4.0 8344

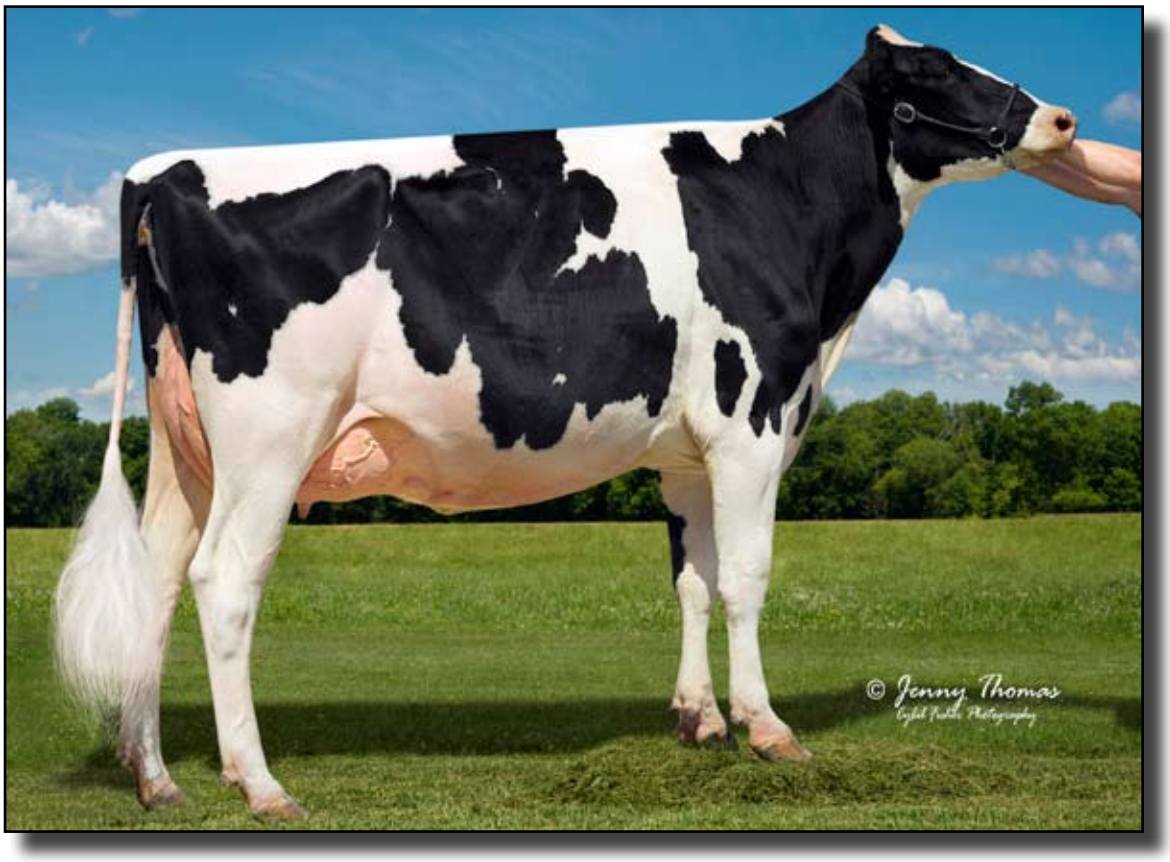

Miss Sunrose Sugar-ET (VG-88 EX-MS)
Sells as Lot 2

LOT 2

MISS SUNROSE SUGAR-ET 142928046

100%RHA Born: December 2, 2013 Sugar
VG-88 VV+VE 3-03

2-00 2 315 22040 3.9 854 2.9 636
3-00 2 122 12387 4.0 501 2.9 360 (RIP)

4th Sr. 3-Year-Old Mid-East Spring National '17

Bruce Gingerich & Kathleen O'Keefe
Millersburg, IN
574/536-3061

Bred 3/5/2017 to
Maverick Crush
12042760C 94H17998

GILLETTE WINDBROOK-ETS 7816429 TV TL TY TD
CAN EX-97 50K GTPI +1988G
PTA +183M +35F +16P 99%R 4/2017
PTA +207NM +.10%F +.04%P 9%US
PTA +.9PL 3.04SCS -2.7DPR 6.0%DCE
PTA +2.23T +1.25UDC +2.06FLC 99%R 4/2017

D-K-SILK ATWOOD SATIN-ET 70175198
EX-91 EEEVE 3-11
1-11 2 365 32770 4.2 1391 3.1 1000
3-02 2 365 36740 4.6 1707 2.8 1037
All-Indiana Sr. 3-Year-Old 2014
1st Sr. 3-Year-Old Mid-West Spring National '14
Inter. Champion IN State Show & IN State Fair '14
1st Sr. 3Y & HM Grand KY State Fair '14
2nd Sr. 3Y & Res. Inter. Champ Mid-East Spring Nat'l '14
4th Sr. 2-Year-Old Mid-East Spring Nat'l '13

GILLETTE BRILEA F B I-ET 8209524 TV TL TY
CAN EX-94 50K GTPI +1803G
PTA +1003M +21F +21P 99%R 4/2017
PTA +.86T +.28UDC +.72FLC 99%R 4/2017

GILLETTE BLITZ 2ND WIND-ET 7352248C
CAN VG-88 3Y
2-02 2 365 39096 3.6 1421 2.8 1107

MAPLE-DOWNS-I G W ATWOOD-ET 8956379C TR TP TV TL TY TD
EX-90 EE+V 4-06 50K GTPI +1897G
PTA +3.44T +.2.43UDC +2.63FLC 99%R 4/2017

MISTY SPRINGS SHOTTLE SILK-ET 7639269C
EX-90 EEEEV 4-10 11*
2-04 2 351 37125 5.2 1948 3.0 1108
Res. All-Ontario Sr. 2-Year-Old '08
Nom. All-American Sr. 2-Year-Old '08
2nd Sr. 2-Year-Old Ontario Discover '08
Former #1 LPI Cow

3rd Dam: Willsona Freelance Sizzle
(CAN VG-86 2Y)
2-02 2 335 25490 3.9 1003 3.1 789
4th Dam:
Gen-I-Beq Convincer Silver-ET
(VG-88-4Y CAN 15*)
3-11 2 330 26338 3.7 974 3.1 828
5th Dam: Glen Drummond Splendor
(VG-86-2Y CAN 38*)
4-10 2 314 26510 4.2 1124 3.2 840
6th Dam:
Glen Drummond Aero Flower
(VG-88-3Y CAN 18*)
2-03 2 326 25622 4.0 1032 3.4 822
7th Dam:
Glen Drummond Shower-ET
(EX CAN 13*)
4-10 2 365 28583 4.8 1380 3.6 1016
8th Dam:
Glen Drummond SC Jo Beth
(EX-2E CAN 7*)
5-09 3 305 31358 4.0 1263 3.1 974
Life: 6 Lact. 141637 4.2 5994 3.2 3593
9th Dam: Glen Drummond Matt Beth
(VG-85 CAN 4*)
11-10 2 365 25038 3.7 935 2.8 697
Life: 5 Lact. 105953 4.1 4295
10th Dam:
Glen Drummond Marquis Beth
(VG CAN)
Life: 8 Lact. 112688 4.2 4766
11th Dam: Ferglynn Rag Apple Berta
(VG CAN 3*)
Life: 9 Lact. 208857 4.0 8344

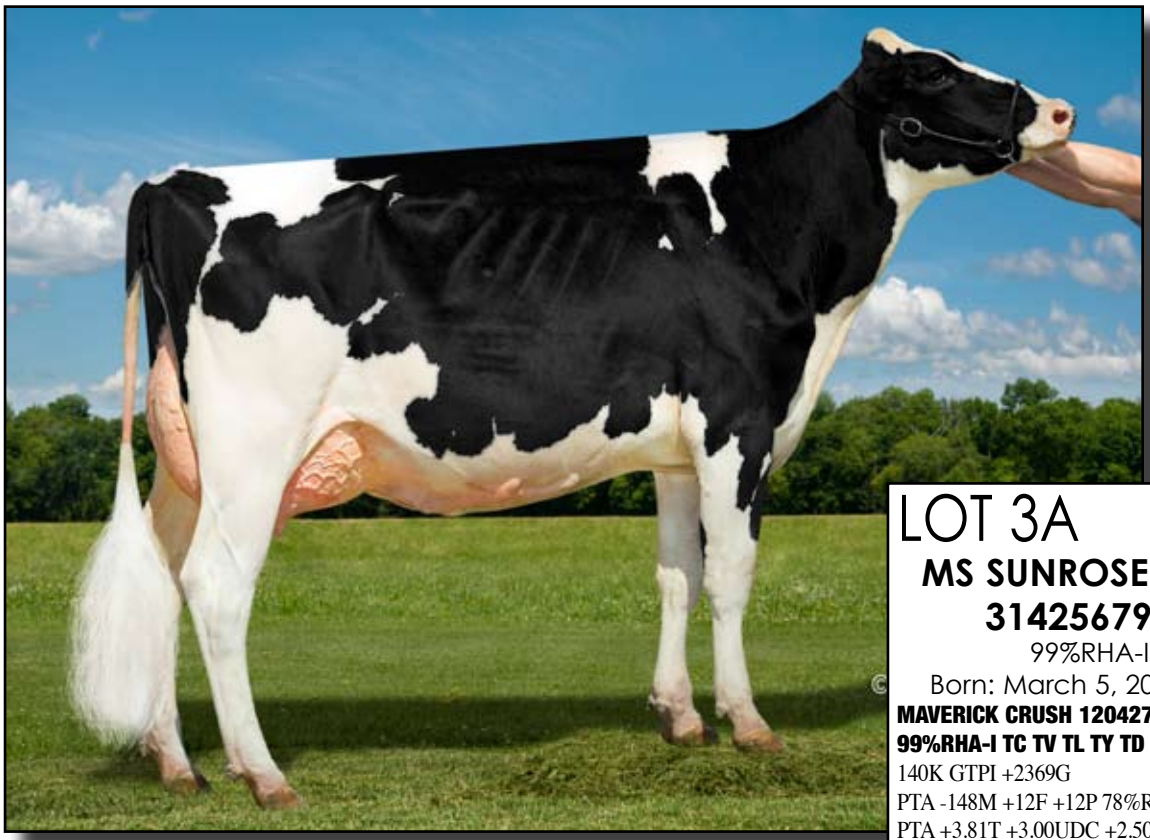

Miss Sunrose Spice-ET (EX-91 EX-MS)
Sells as Lot 3 and Dam of Lot 3A

LOT 3A

MS SUNROSE SAGE 3142567976

99%RHA-I
Born: March 5, 2017 #75

MAVERICK CRUSH 12042760C
99%RHA-I TC TV TL TY TD
140K GTPI +2369G
PTA -148M +12F +12P 78%R 4/2017
PTA +3.81T +3.00UDC +2.50FLC 78%R

MISS SUNROSE SPICE-ET 142928037
EX-91 VEVEE 3-03
2-00 2 365 29600 3.8 1132 3.0 895
Sells as Lot 3

LOT 3

MISS SUNROSE SPICE-ET 142928037

100%RHA Born: December 1, 2013 Spice
EX-91 VEVEE 3-03
2-00 2 365 29600 3.8 1132 3.0 895
3-03 2 42 3917 4.0 155 3.1 122 (RIP)
5th Sr. 2-Year-Old Mid-East Fall National '16

Bruce Gingerich, Todd Freeman
& Kevin Parks
Millersburg, IN
574/536-3061

GILLETTE WINDBROOK-ETS 7816429
TV TL TY TD
CAN EX-97 50K GTPI +1988G
PTA +183M +35F +16P 99%R 4/2017
PTA +207NM +.10%F +.04%P 9%US
PTA +.9PL 3.04SCS -2.7DPR 6.0%DCE
PTA +2.23T +1.25UDC +2.06FLC 99%R 4/2017

GILLETTE BRILEA F B I-ET 8209524 TV TL TY
CAN EX-94 50K GTPI +1803G
PTA +1003M +21F +21P 99%R 4/2017
PTA +.86T +.28UDC +.72FLC 99%R 4/2017

GILLETTE BLITZ 2ND WIND-ET 7352248C
CAN VG-88 3Y
2-02 2 365 39096 3.6 1421 2.8 1107

D-K-SILK ATWOOD SATIN-ET 70175198
EX-91 EEEVE 3-11
1-11 2 365 32770 4.2 1391 3.1 1000
3-02 2 365 36740 4.6 1707 2.8 1037
All-Indiana Sr. 3-Year-Old 2014
1st Sr. 3-Year-Old Mid-West Spring National '14
Inter. Champion IN State Show & IN State Fair '14
1st Sr. 3Y & HM Grand KY State Fair '14
2nd Sr. 3Y & Res. Inter. Champ Mid-East Spring Nat'l '14
4th Sr. 2-Year-Old Mid-East Spring Nat'l '13

MAPLE-DOWNS-I G W ATWOOD-ET 8956379C
TR TP TV TL TY TD
EX-90 EE+V 4-06 50K GTPI +1897G
PTA +3.44T +.2.43UDC +2.63FLC 99%R 4/2017

MISTY SPRINGS SHOTTLE SILK-ET 7639269C
EX-90 EEEEV 4-10 11*
2-04 2 351 37125 5.2 1948 3.0 1108
Res. All-Ontario Sr. 2-Year-Old '08
Nom. All-American Sr. 2-Year-Old '08
2nd Sr. 2-Year-Old Ontario Discover '08
Former #1 LPI Cow

3rd Dam: Willsona Freelance Sizzle
(CAN VG-86 2Y)
2-02 2 335 25490 3.9 1003 3.1 789
4th Dam:
Gen-I-Beq Convincer Silver-ET
(VG-88-4Y CAN 15*)
3-11 2 330 26338 3.7 974 3.1 828
5th Dam: Glen Drummond Splendor
(VG-86-2Y CAN 38*)
4-10 2 314 26510 4.2 1124 3.2 840
6th Dam:
Glen Drummond Aero Flower
(VG-88-3Y CAN 18*)
2-03 2 326 25622 4.0 1032 3.4 822
7th Dam:
Glen Drummond Shower-ET
(EX CAN 13*)
4-10 2 365 28583 4.8 1380 3.6 1016
8th Dam:
Glen Drummond SC Jo Beth
(EX-2E CAN 7*)
5-09 3 305 31358 4.0 1263 3.1 974
Life: 6 Lact. 141637 4.2 5994 3.2 3593
9th Dam: Glen Drummond Matt Beth
(VG-85 CAN 4*)
11-10 2 365 25038 3.7 935 2.8 697
Life: 5 Lact. 105953 4.1 4295
10th Dam:
Glen Drummond Marquis Beth
(VG CAN)
Life: 8 Lact. 112688 4.2 4766
11th Dam: Ferglynn Rag Apple Berta
(VG CAN 3*)
Life: 9 Lact. 208857 4.0 8344

D-K Silk Atwood Satin-ET (EX-91 EX-MS)
Dam of Lots 1, 2, 3 & 4

LOT 4

Bruce Gingerich, Todd Freeman
& Kevin Parks
Millersburg, IN
574/536-3061

MISS SUNROSE STARBRITE-ET 3138514074 TR TL TD

99%RHA-I Born: December 6, 2016 #41
14K GTPI +2195G
PTA +839M +35F +21P 75%R 4/2017
PTA +301NM +.01%F -.02%P
PTA +1.8PL 2.96SCS -.3DPR 6.7%DCE
PTA +2.70T +2.88UDC +1.58FLC 75%R 4/2017

STONTONS HIGH OCTANE-ET 11696704C
99%RHA-I TR TP TV TL TY TD
77K GTPI +2389G
PTA +1436M +44F +34P 80%R 4/2017
PTA +447NM -.04%F -.03%P 100%US
PTA +3.3PL 2.75SCS -.6DPR 5.3%DCE
PTA +3.12T +3.14UDC +1.58FLC 79%R 4/2017

D-K-SILK ATWOOD SATIN-ET 70175198
EX-91 EEEVE 3-11
1-11 2 365 32770 4.2 1391 3.1 1000
3-02 2 365 36740 4.6 1707 2.8 1037
All-Indiana Sr. 3-Year-Old 2014
1st Sr. 3-Year-Old Mid-West Spring National '14
Inter. Champion IN State Show & IN State Fair '14
1st Sr. 3Y & HM Grand KY State Fair '14
2nd Sr. 3Y & Res. Inter. Champ Mid-East Spring Nat'l '14
4th Sr. 2-Year-Old Mid-East Spring Nat'l '13

DE-SU BKM MCCUTCHEN 1174-ET 69990138
99%RHA-I TR TP TV TL TY TD
EX-93 EEEE 4-10 GM 50K GTPI +2464G
PTA +3.13T +2.87UDC +2.48FLC 99%R 4/2017

MS CHASSITY OBS CLAIRE-ET 141008075
50K GTPI +1928G

MAPLE-DOWNS-I G W ATWOOD-ET 8956379C
TR TP TV TL TY TD
EX-90 EE+V 4-06 50K GTPI +1897G
PTA +3.44T +.2.43UDC +2.63FLC 99%R 4/2017

MISTY SPRINGS SHOTTLE SILK-ET 7639269C
EX-90 EEEEV 4-10 11*
2-04 2 351 37125 5.2 1948 3.0 1108
Res. All-Ontario Sr. 2-Year-Old '08
Nom. All-American Sr. 2-Year-Old '08
2nd Sr. 2-Year-Old Ontario Discover '08
Former #1 LPI Cow

3rd Dam: Willsona Freelance Sizzle
(CAN VG-86 2Y)
2-02 2 335 25490 3.9 1003 3.1 789
4th Dam:
Gen-I-Beq Convincer Silver-ET
(VG-88-4Y CAN 15*)
3-11 2 330 26338 3.7 974 3.1 828
5th Dam: Glen Drummond Splendor
(VG-86-2Y CAN 38*)
4-10 2 314 26510 4.2 1124 3.2 840
6th Dam:
Glen Drummond Aero Flower
(VG-88-3Y CAN 18*)
2-03 2 326 25622 4.0 1032 3.4 822
7th Dam:
Glen Drummond Shower-ET
(EX CAN 13*)
4-10 2 365 28583 4.8 1380 3.6 1016
8th Dam:
Glen Drummond SC Jo Beth
(EX-2E CAN 7*)
5-09 3 305 31358 4.0 1263 3.1 974
Life: 6 Lact. 141637 4.2 5994 3.2 3593
9th Dam: Glen Drummond Matt Beth
(VG-85 CAN 4*)
11-10 2 365 25038 3.7 935 2.8 697
Life: 5 Lact. 105953 4.1 4295
10th Dam:
Glen Drummond Marquis Beth
(VG CAN)
Life: 8 Lact. 112688 4.2 4766
11th Dam: Ferglynn Rag Apple Berta
(VG CAN 3*)
Life: 9 Lact. 208857 4.0 8344

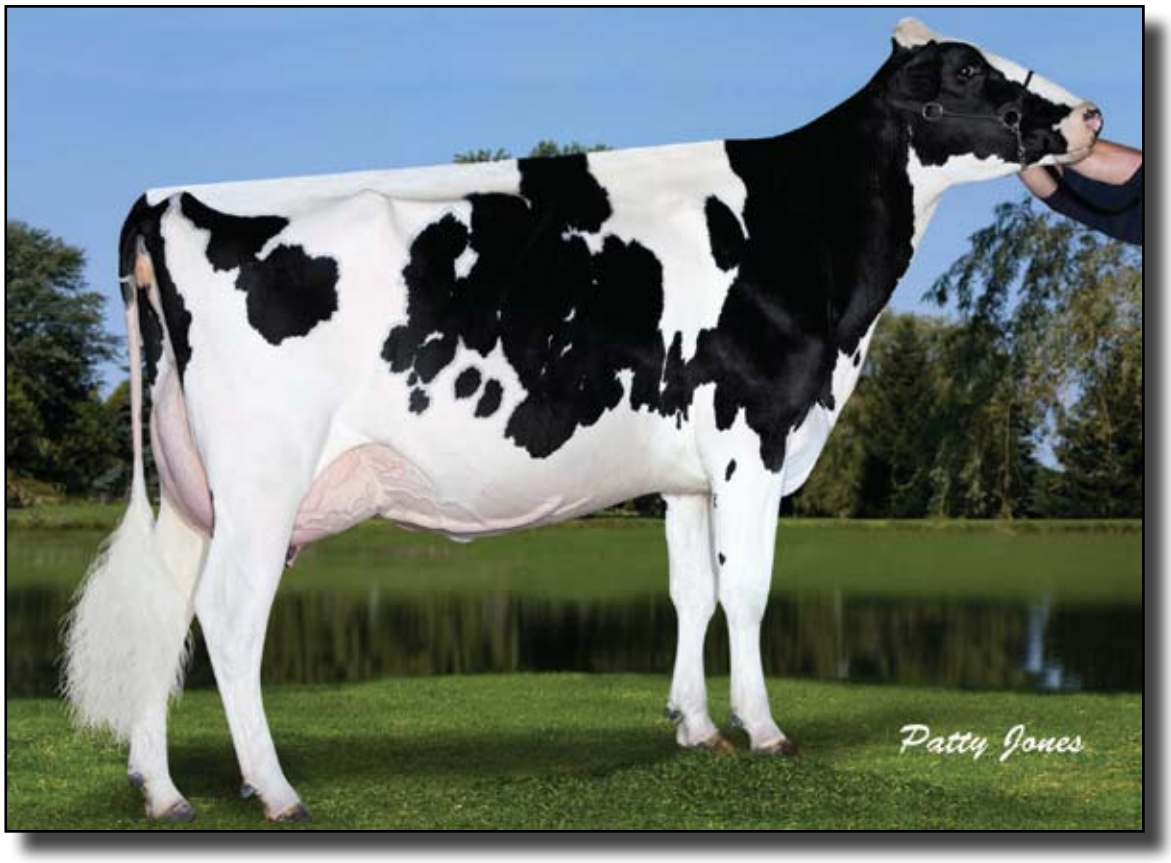

Misty Springs Shottle Sillk-ET (EX-90)
Dam of Lot 5

LOT 5

D-K SILK ATW SKYDANCE-ET

100%RHA Born: July 3, 2014 #609
Full Sister to Dam of Lots 1, 2, 3 & 5

Sells Fresh

Kevin Jimerson
Russell Springs, KY
270/866-2257

MAPLE-DOWNS-I G W ATWOOD-ET 8956379C TR TP TV TL TY TD
EX-90 EE+V 4-06 50K GTPI +1897G
PTA -20M +30F +FP 99%R 4/2017
PTA +46NM +.11%F +.02%P 52%US
PTA -.5PL 3.04SCS -3.2DPR 9.8%DCE
PTA +3.44T +.2.43UDC +2.63FLC 99%R 4/2017

BRAEDALE GOLDWYN 10705608C TV TL TY
CAN GP-84 8Y EXTRA GM 50K GTPI +1871G
PTA +1.76T +1.49UDC +1.43FLC 99%R 4/2017

MD-DELIGHT DURHAM ATLEE-ET 131704103
EX-92 EEEEE DOM 4-06
3-11 2 365 38290 5.5 2091 3.1 1177
2nd NY FAT
All-American Sr. 3-Year-Old 2005

MISTY SPRINGS SHOTTLE SILK-ET 7639269C
EX-90 EEEEV 4-10 11*
2-04 2 351 37125 5.2 1948 3.0 1108
Res. All-Ontario Sr. 2-Year-Old '08
Nom. All-American Sr. 2-Year-Old '08
2nd Sr. 2-Year-Old Ontario Discover '08
Former #1 LPI Cow

PICSTON SHOTTLE-ET 598172GBR TV TL TY
GM HD GTPI +1937G
PTA +478M +27F +11P 99%R 4/2017
PTA +1.18T +.89UDC +.69FLC 99%R 4/2017

WILLSONA FREELANCE SIZZLE-ET 7419914C
CAN VG+86 2Y
2-02 2 335 25490 3.9 1003 3.1 789

3rd Dam:
Gen-I-Beq Convincer Silver-ET
(VG-88-4Y CAN 15*)
3-11 2 330 26338 3.7 974 3.1 828
4th Dam: Glen Drummond Splendor
(VG-86-2Y CAN 38*)
4-10 2 314 26510 4.2 1124 3.2 840
5th Dam:
Glen Drummond Aero Flower
(VG-88-3Y CAN 18*)
2-03 2 326 25622 4.0 1032 3.4 822
6th Dam:
Glen Drummond Shower-ET
(EX CAN 13*)
4-10 2 365 28583 4.8 1380 3.6 1016
7th Dam:
Glen Drummond SC Jo Beth
(EX-2E CAN 7*)
5-09 3 305 31358 4.0 1263 3.1 974
Life: 6 Lact. 141637 4.2 5994 3.2 3593
8th Dam: Glen Drummond Matt Beth
(VG-85 CAN 4*)
11-10 2 365 25038 3.7 935 2.8 697
Life: 5 Lact. 105953 4.1 4295
9th Dam:
Glen Drummond Marquis Beth
(VG CAN)
Life: 8 Lact. 112688 4.2 4766
10th Dam: Ferglynn Rag Apple Berta
(VG CAN 3*)
Life: 9 Lact. 208857 4.0 8344

Sheeknoll Durham Arrow (2E-96 EEEEE)
Dam of Lot 6

LOT 6

1ST CHOICE FEMALE
Will be IVF for March 2018 calves

Sheeknoll Farms
Rochester, MN
507/289-4251

MR SUNROSE SATURN 142925043 TL TD
VG-88 VVVE 2-05 77K GTPI +2171G
PTA +1183M +31F +29P 79%R 4/2017
PTA +254NM -.05%F -.02%P 100%US
PTA +.7PL 2.96SCS -2.5DPR
PTA +3.59T +3.42UDC +1.52FLC 79%R 4/2017

SHEEKNOLL DURHAM ARROW 66406394
TR TL TD
EX-96 EEEEE 2E 6-07

2-00	2	290	20580	3.8	783	3.0	625
2-11	2	315	26870	4.0	1077	3.0	816
4-00	2	306	29090	3.8	1112	3.0	871
4-11	2	258	24630	3.9	953	2.9	710
6-00	2	305	30690	3.9	1183	3.1	954
LIFE		1474	131860	3.9	5108	3.0	3976

All-American Aged Cow 2016
1st Aged Cow, Sr. & Grand Champion Inter'l Show '16
1st Aged Cow, Sr. & Grand Champion Mid-West Fall Nat'l '16
1st 4Y, Sr. & Res. Grand Champion Mid-West Fall NMat'l '14
2nd 5-Year-Old Mid-West Fall National '15
4th Jr. 3-Year-Old Mid-West Fall National '13
5th Jr. 2-Year-Old Mid-West Fall National '12

SULLY HART MERIDIAN-ET 69951907
TR TV TL TY TD GM 50K GTPI +2435G
PTA +2229M +34F +52P 99%R 4/2017
PTA +3.07T +2.75UDC +.85FLC 99%R 4/2017

D-K-SILK ATWOOD SATIN-ET 70175198
EX-91 EEEVE 3-11

3-02	2	365	36740	4.6	1707	2.8	1037

All-Indiana Sr. 3-Year-Old 2014

REGANCREST ELTON DURHAM-ET 2250783
TR CV TL
EX-90 EEEV 7-06 GM HD GTPI +1522G
PTA +1.41T +1.23UDC +1.24FLC 99%R 4/2017

SHEEKNOLL PRONTO VENTURE 64702478
VG-85 +V+GV 3-05

2-01	2	308	17800	4.5	807	3.4	597
3-01	2	281	20140	4.4	896	3.2	651

3rd Dam: Sheeknoll Stormin Roswel (VG-85)
5-00 2 320 24830 4.4 1087 3.0 757
4th Dam: Sheeknoll Loui Nickel (VG-85)
3-10 2 365 36400 3.4 1233 3.0 1086
Life: 1448 118400 3.7 4346 3.0 3568
5th Dam: Sheeknoll-R Judge Irmina (VG-85)
4-10 2 292 26740 4.8 1284 3.3 878
Life: 2115 170380 4.6 7794 3.3 5662
6th Dam: Sheeknoll-R Merrill Gidget (VG-85 GMD)
6-04 2 328 31630 4.4 1385 3.1 993
Life: 2556 215270 4.4 9506 3.2 6907
7th: Glen-D-Haven Thor Michel-ET (NC)
8th Dam: New-Breed Ned-Boy Miami (VG-85 DOM)
5-05 2 365 40310 3.7 1495 3.0 1201

Brackleyfarm Chelios Cheerio (2E-96 EEEEE)
Dam of Lot 7

LOT 7

1ST CHOICE FEMALE

From 8 Pregnancies
4 Due December 4, 2017
and
4 Due December 18, 2017

Milk Source LLC
Jamie Endvick
Kaukauna, WI
920/766-5335

MR SUNROSE SATURN 142925043 TL TD
VG-88 VVVE 2-05 77K GTPI +2171G
PTA +1183M +31F +29P 79%R 4/2017
PTA +254NM -.05%F -.02%P 100%US
PTA +.7PL 2.96SCS -2.5DPR
PTA +3.59T +3.42UDC +1.52FLC 79%R 4/2017

BRACKLEYFARM CHELIOS CHEERIO 10848075C TL TD
EX-96 EEEEE 2E 6-00
3-09 2 327 32360 4.3 1387 3.2 1044
4-10 2 305 28160 4.3 1221 3.2 897
HHM All-American 5-Year-Old 2016
HM All-Canadian 5-Year-Old 2016
Res Grand Champion, Royal Winter Fair 2016
All-American 4-Year-Old 2015
HM All-Canadian 4-Year-Old 2015
HM Grand Champion International Show 2015
Nom All-American Sr 3-Year-Old 2014
HM All-American Milking Yearling 2012
HM All-Canadian 4-H Senior Calf 2011

SULLY HART MERIDIAN-ET 69951907 TR TV TL TY TD GM 50K GTPI +2435G
PTA +2229M +34F +52P 99%R 4/2017
PTA +3.07T +2.75UDC +.85FLC 99%R 4/2017

D-K-SILK ATWOOD SATIN-ET 70175198
EX-91 EEEVE 3-11
3-02 2 365 36740 4.6 1707 2.8 1037
All-Indiana Sr. 3-Year-Old 2014

DOMICOLE CHELIOS-ET 7927543C B/R TP TV TL TY TD
CAN VG-86 3Y 50K GTPI +1961G
PTA +2.47T +1.80UDC +2.24FLC 99%R 4/2017

BRACKLEYFARM GOLDWYN CORINE 7647932C
CAN VG-88 6Y
2-05 2 285 14687 4.7 696 3.4 498
3-04 2 240 14724 4.2 617 3.5 518
4-06 2 365 25187 4.9 1227 3.4 860

3rd Dam: Brackleyfarm Co Satar
(CAN VG-88 5Y)
5-05 2 365 26155 4.4 1153 3.3 853
Life: 109209 4.2 4634 3.6 3931
4th Dam: Brackleyfarm Marks Stripper
(CAN GP-82)
3-05 2 365 20765 4.8 990 3.7 772
5th Dam: Brackleyfarm Aero Stripe
(CAN VG-85)
3-07 2 365 38380 4.5 1279 3.5 994
6th Dam: Diamond Hill Lancer Star
(CAN VG-88 2*)
5-03 2 365 23893 4.0 1012 3.0 758
Life: 165246 4.0 6656 3.1 5176
7th Dam: Holmesland Star Lancer-Red
(CAN VG-85)
7-02 2 305 21182 4.1 860 3.2 688
Life: 107265 4.1 4387 3.2 3466

MS Donwaland Talnt Tilly-ET (3E-95 EEEEE GMD)
Dam of Lot 8

LOT 8

1ST CHOICE FEMALE

From 3 Pregnancies Due December 2017

Robert Sensenig
Quarrybille, PA
717/529-6973

MR SUNROSE SATURN 142925043 TL TD
VG-88 VVVE 2-05 77K GTPI +2171G
PTA +1183M +31F +29P 79%R 4/2017
PTA +254NM -.05%F -.02%P 100%US
PTA +.7PL 2.96SCS -2.5DPR
PTA +3.59T +3.42UDC +1.52FLC 79%R 4/2017

MS DONWALAND TALNT TILLY-ET 62872386 TR
EX-95 EEEEE 3E GMD 9-03

2-06	2	365	26940	4.0	1079	3.2	852
6-04	2	305	38240	3.5	1347	2.8	1087
8-08	2	305	30310	4.3	1291	2.9	875
LIFE		2072	172480	3.9	6685	3.1	5421

SULLY HART MERIDIAN-ET 69951907 TR TV TL TY TD GM 50K GTPI +2435G
PTA +2229M +34F +52P 99%R 4/2017
PTA +3.07T +2.75UDC +.85FLC 99%R 4/2017

D-K-SILK ATWOOD SATIN-ET 70175198
EX-91 EEEVE 3-11

3-02	2	365	36740	4.6	1707	2.8	1037

All-Indiana Sr. 3-Year-Old 2014

LADINO PARK TALENT-IMP-ET 930377AUS RC TV TL
EX-90 6Y AUS 50K GTPI +1359G
PTA +1.08T +1.21UDC +.30FLC 99%R 4/2017

WILSON-DALE CHAMPION TIA-ET 135060883 TV TL
EX-94 EEEEE 2E 7-04

2-02	2	365	22660	4.0	901	3.1	709
3-06	2	365	28050	4.0	1132	3.2	894
5-02	2	365	31570	4.1	1304	3.1	989
LIFE		1550	113100	4.1	4663	3.2	3622

3rd Dam: Wilsondale Emory Tenille-ET
(3E-94 EEEEE)
5-00 2 365 26710 3.5 948 3.1 838
Life: 2194 132220 3.6 4826 3.2 4248
4th Dam: Wilsondale Valiant Tory-ET
(3E-94 EEEEE DOM)
7-00 2 365 26030 4.3 1123 3.4 891
5th Dam: Wilsondale Ivan Tara
(4E-94 DOM)
Life: 3244 192570 3.4 6616 3.5 5940
6th Dam: Wilsondale TT Triona
(5E-94 GMD DOM)
Life: 4029 241810 3.8 9084 3.1 5376
7th Dam: Wilsondale Triuna
(VG-87)
Life: 2124 105600 3.4 3626
8th Dam: Trina Redstone Marvel
(3E-91 EX-MS)
Life: 3189 116569 3.9 4528

Maplekeys Sid Odyssey-ET (EX-92 EX-MS)
Dam of Lot 9

LOT 9

1ST CHOICE FEMALE

From 7 Pregnancies Due September 2017

Jeff & Michele Reasner
Newburg, PA
717/579-3988

GILLETTE WINDBROOK-ETS 7816429 TV TL TY TD
CAN EX-97 50K GTPI +1988G
PTA +183M +35F +16P 99%R 4/2017
PTA +207NM +.10%F +.04%P 9%US
PTA +.9PL 3.04SCS -2.7DPR 6.0%DCE
PTA +2.23T +1.25UDC +2.06FLC 99%R 4/2017

GILLETTE BRILEA F B I-ET 8209524 TV TL TY
CAN EX-94 50K GTPI +1803G
PTA +1003M +21F +21P 99%R 4/2017
PTA +.86T +.28UDC +.72FLC 99%R 4/2017

GILLETTE BLITZ 2ND WIND-ET 7352248C
CAN VG-88 3Y
2-02 2 365 39096 3.6 1421 2.8 1107

MAPLEKEYS SID ODYSSEY-ET 11573280
EX-92 EEEVE 4-03
2-00 2 305 24230 4.4 1071 3.1 748
1st 4-Year-Old, Sr. & Grand Mid-East Fall Nat'l '16
1st Jr. 3Y & Res. Inter. Champion NY Spring Int'l. '15
Res. All-American Jr. 2-Year-Old 2014
Res. All-Canadian Jr. 2-Year-Old 2014
1st Jr. 2-Year-Old Eastern Fall National '14
2nd Jr. 2-Year-Old International Holstein Show '14

PINE-TREE SID-ET 62175895 TY
CAN VG-86 2Y ST 50K GTPI +1602G
PTA +2.26T +1.98UDC +.04FLC 99%R 4/2016

EASTSIDE GOLD OFFERING 9900327C
CAN EX-93 EX-93-MS 2E 4*
5-00 2 365 43503 35 1508 3.2 1402
7-00 2 286 39454 3.4 1351 3.0 1195 (RIP)
LIFE 178035 3.4 6138 3.2 5739
1st 5-Year-Old Autumn Opportunity '14
Res. All-Ontario Jr. 3-Year-Old 2012
2nd Jr. 3-Year-Old Ontario Summer Show '12
1st Jr. 3-Year-Old Autumn Opportunity '12
HM All-Canadian Jr. 2-Year-Old 2011
3rd Jr. 2-Year-Old Royal Winter Fair '11
1st Jr. 2-Year-Old Ontario Summer Show '11

3rd Dam: Eastside Fortune Oriole-ET
(CAN EX-93 2E)
4-09 2 365 31153 5.1 1585 3.5 1086
Life: 102229 4.9 5004 3.6 3688
4th Dam: Eastside Igniter Osmond
(CAN 2E-90 8*)
7-10 2 365 29592 5.0 1492 3.4 1005
Life: 134143 4.7 6276 3.4 4581
5th Dam: Eastside Rudolph Opal
(CAN 3E-90 5*)
8-04 2 365 30029 4.0 1188 3.3 992
Life: 236442 4.0 9567 3.5 8279
6th Dam: Eastside Lindy Olie
(CAN EX 3E 5*)
7-04 2 365 32655 4.1 1345 3.3 1065
Life: 135310 4.1 5523 3.5 4686
7th Dam: THO051 Jethro Oreo
(CAN VG-87)
4-04 2 361 24661 3.8 926 3.1 767
Life: 153916 3.7 5613 3.1 4812
8th Dam: Victoria Kay
(CAN EX 5E)
7-07 2 366 28347 4.0 1138 3.2 908
Life: 150113 4.0 6005 3.3 4899
9th Dam: Athabaska Orphan Annie
(CAN VG-85 10*)
7-08 2 305 22286 4.0 897 3.2 719
Life: 142179 4.1 5749 3.4 4867
10th Dam: Algonquin Mr Trisha
(CAN EX 4E 1*)
9-03 2 367 21989 4.1 908 3.5 763
Life: 225155 4.0 886 3.4 7704
11th Dam: Fortacres Unique Susie
(CAN VG-85)
5-03 2 365 21129 50 1052
Life: 135679 4.8 6476 3.5 1931
12th Dam: Eastside Sweet Magic
(CAN GP-82 1*)
6-06 2 365 24517 4.0 979
Life: 150830 3.8 5680 3.5 891
13th Dam: Eastside Majectic Lula
(GP-80 2Y 2*)
3-05 2 339 22328 3.7 820
Life: 183175 3.6 6547
14th Dam: Eastside Mingay Girl
(CAN VG-85 4*)
6-05 2 350 22965 3.3 752
Life: 148911 3.5 5219

Sunrose Demi (EX-92 EX-MS)
Sells as Lot 10 & Maternal Sister to Lot 11

Sunrose Delaney (3E-94 EEEEE)
2nd Dam of Lots 10 & 11

LOT 10

Bryce & Brant Gingerich
Millersburg, IN
574/536-3061

SUNROSE DEMI 142415715

100%RHA Born: March 13, 2013 Demi
EX-92 EEEVE 4-00
Goldsun x Donna

2-02	2	365	27550	4.5	1227	3.2	875	
3-07	2	178	17312	3.9	676	3.1	539	(RIP)

Res. All-Indiana Jr. 2-Year-Old 2015
1st Jr. 2-Year-Old KY State Fair '15
1st Jr. 3-Year-Old Open & Jr. Mid East Fall Nat'l '16
Nom. Jr. All-American Jr. 3-Year-Old 2016

Bred 11/23/2016 to
Mr Sunrose Saturn
142925043

TOC-FARM GOLDSUN-ET 59330032335 ITA
HD GTPI +1514G
PTA -1080M -43F -22P 99%R 4/2017
PTA -239NM -.01%F +.04%P 21%US
PTA -.6PL 2.87SCS -1.9DPR 7.3%DCE
PTA +1.82T +2.41UDC +.41FLC 99%R 4/2017

LOT 11

Bryce & Brant Gingerich
Millersburg, IN
574/536-3061

Bred 10/13/2016 to
Mr Sunrose Algorithm
3138514062

SUNROSE DOLLY 143761444 RC

100%RHA Born: September 3, 2015
O Kalif x Donna

GS ALLIANCE O KALIF-RED-ET 120100409625
TV TL TY 50K GTPI +1798
PTA -233M -2F +0P 77%R 4/2017
PTA +57NM +.02%F +.03%P 100%US
PTA +1.0PL 2.79SCS +1.6DPR 7.8%DCE
PTA +1.18T +.88UDC -.28FLC 76%R 4/2017

SUNROSE JAKE 138810768
VG-88 VVVE 2-10 PTPI +1355

SUNROSE DELANEY 138955144
EX-94 EEEEE 3E 9-07

6-08	2	365	41150	4.0	1643	2.7	1128	
LIFE		2081	178010	3.9	7019	2.9	5160	

Nom. Jr. All-American 2012, 2015 & 2016 1st
150,000 Pound Cow Mid-East Spring Nat'l '16
2nd Aged Cow Mid-East Fall Nat'l '14
4th Aged Cow Mid-East Spring Nat'l '13

SUNROSE DONNA 141363266
EX-90 EEVVV 5-11

1-11	2	365	23580	3.9	917	3.0	712
3-01	2	365	29390	3.9	1153	3.0	888
4-05	2	322	25250	4.0	1021	3.2	806

3rd Dam: Sunrose Black Ice Denise
(VG-88)
8-05 2 365 25750 4.0 1025 2.8 726
Life: 1859 185451 7414 5380
4th Dam: Sunrose Lee Denae
(VG-87)
3-08 2 305 25410 4.4 1129 2.9 743
5th Dam: Sunrose Mystical Diedrah
(VG-85)
3-03 2 305 24690 4.0 978 3.0 746
6th Dam: Sunrose Triple Debrah
(VG-87)
5-07 3 365 27180 4.0 1096 3.3 901
7th Dam: Sunrose Jubilant Debbie
(VG-85)
3-08 3 365 26230 4.6 1199 3.3 853

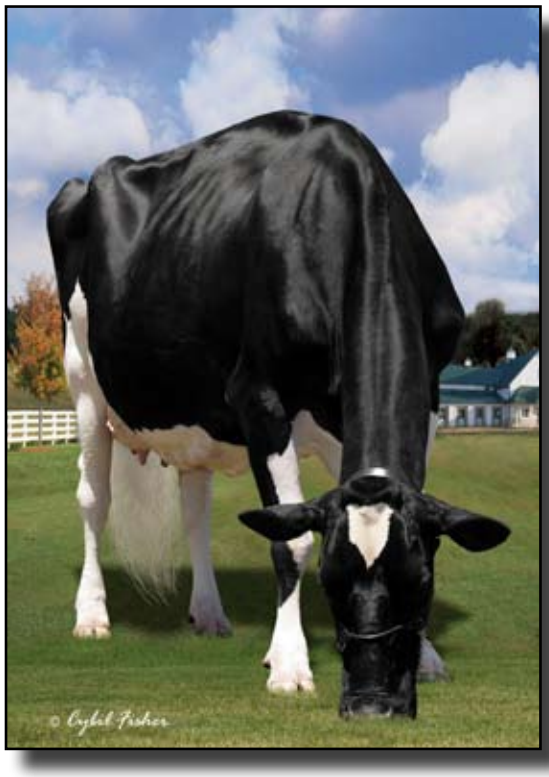

Rainyridge Talent Barbara (EX-95 EEEEE)
Dam of Lot 12 & Full Sister to Dam of Lot 13

LOT 12

Sells Fresh

RIVER-VALLEY BARBARA 7-ET 3012423930

100%RHA Born: September 1, 2015 #23
VG-87 VVVVE 3-02
2-09 3 267 16060 4.5 725 3.5 559 (RIP)

River Valley Dairy LLC
Tim Sauder
Tremont, IL
309/208-3968

BRAEDALE GOLDWYN 10705608C TV TL TY
CAN GP-84 8Y EXTRA GM 50K GTPI +1871G
PTA -353M +13F +1P 99%R 4/2017
PTA +102NM +.10%F +.04%P 9%US
PTA -.5PL 2.75SCS -.8DPR 6.1%DCE
PTA +1.76T +1.49UDC +1.43FLC 99%R 4/2017

SHOREMAR JAMES 5902195C TV TL
CAN GP-81-2Y 8-03 GM

BRAEDALE BALER TWINE-ETS 6860888C TL
CAN VG-86-2Y 29*
2-01 2 365 30906 4.9 1521 3.4 1052

RAINYRIDGE TALENT BARBARA 7543170C RC
EX-95 EEEEE 5-09
3-04 2 365 34465 3.6 1257 3.1 1068
LIFE 1266 104815 3.9 4064 3.1 3259
Canadian Cow of the Year 2013
Honorable Mention All-American Aged Cow 2011
1st Aged Cow & Res. Grand Champion NYSS '11
Unanimous All-American 5-Year-Old 2010
Unanimous All-Canadian 5-Year-Old 2010
1st 5-Year-Old International Holstein Show '10
1st 5-Year-Old Royal Winter Fair '10
Nominated All-American Jr. 3-Year-Old 2008
Nominated All-Canadian Jr. 3-Year-Old 2008

LADINO PARK TALENT-IMP-ET 930377AUS RC TV TL
EX-90 6Y AUS 50K GTPI +1359G
PTA +1.08T +1.21UDC +.30FLC 99%R 4/2017

RF OUTSIDE BREEZE-ET 9301991C
EX-95 EEEEE 2E 9-07
4-02 2 334 31920 4.7 1488 3.3 1052
LIFE 1896 165379 4.6 7560 3.4 5659
Sr. & Grand Champion Southern Spring National '11
1st 125,000 Southern Spring National '11

3rd Dam:
Rayverley Briana Milan-ET
(EX 2E CAN 6*)
6-03 2 365 27075 3.4 928 3.2 862
4th Dam:
Rainyridge Tony Beauty
(EX 5E CAN 9*)
Life: 199868 3.3 6592 3.2 6455
All-Canadian Mature: '92, '93, 95 & 99
All-American Aged Cow: '92, '95 & '99
Grand Champion RAWF '93
Grand Champion WDE '99
Res. Grand RAWF '95 & '99

Ms Barb Act Beauty-Red-ET
Nom. All-American R&W Fall Yearling 2016
1st Sr. 2-Year-Old CA State R&W '17
Inter. & HM Grand Champion CA State R&W '17
Maternal Sister to Lot 13
Full Sister to Dam of Lot 14

LOT 13

MS BARB GOLDWYN BRITTANY-ET 3125564003 TR

100%RHA Born: September 1, 2016 #23

Justin Powell & Erdman Dairy
Tremont, IL
262/613-3371

BRAEDALE GOLDWYN 10705608C TV TL TY
CAN GP-84 8Y EXTRA GM 50K GTPI +1871G
PTA -353M +13F +1P 99%R 4/2017
PTA +1.76T +1.49UDC +1.43FLC 99%R 4/2017

MDF TALENT BARB-2-ET 72011663 TL TD
VG-86 V+VVV 2-07
Full Sister:
Rainyridge Talent Barbara (EX-95 EEEEE)
3-04 2 365 34465 3.6 1257 3.1 1068
LIFE 1266 104815 3.9 4064 3.1 3259
Dam of Lot 9

SHOREMAR JAMES 5902195C TV TL CAN GP-81-2Y 8-03 GM

BRAEDALE BALER TWINE-ETS 6860888C TL
CAN VG-86-2Y 29*
2-01 2 365 30906 4.9 1521 3.4 1052

LADINO PARK TALENT-IMP-ET 930377AUS RC TV TL EX-90 6Y AUS 50K GTPI +1359G
PTA +1.08T +1.21UDC +.30FLC 99%R 4/2017

RF OUTSIDE BREEZE-ET 9301991C
EX-95 EEEEE 2E 9-07
4-02 2 334 31920 4.7 1488 3.3 1052
LIFE 1896 165379 4.6 7560 3.4 5659
Sr. & Grand Champion Southern Spring National '11
1st 125,000 Southern Spring National '11

3rd Dam:
Rayverley Briana Milan-ET
(EX 2E CAN 6*)
6-03 2 365 27075 3.4 928 3.2 862
4th Dam:
Rainyridge Tony Beauty
(EX 5E CAN 9*)
Life: 199868 3.3 6592 3.2 6455
All-Canadian Mature: '92, '93, 95 & 99
All-American Aged Cow: '92, '95 & '99
Grand Champion RAWF '93
Grand Champion WDE '99
Res. Grand RAWF '95 & '99

LOT 14

LAKESHORE DBACK BIENNA 3125564004 RC

99%RHA-I Born: September 1, 2016 #22

Taylor Powell
Tremont, IL
262/613-3371

MR D APPLE DIAMONDBACK 3013721049 99%RHA-I RC TP TV TL TY TD
77K GTPI +1999G
PTA -352M +11F +10P 79%R 4/2017
PTA +3.33T +2.48UDC +2.56FLC 79%R 4/2017

MS BARB ACTION BELLE-ET 3125564024 RC
VG-86 VVVVV 2-07
2Y 2 191 11584 4.8 561 3.2 370
Maternal Sister to Lot 10

VAL-BISSON DOORMAN-ET 107281711C 99%RHA-I TR TV TL TY TD
CAN VG-87 3Y 50K GTPI +2361G
PTA +3.59T +2.57UDC +2.13FLC 99%R 4/2017

MS DELICIOUS APPLE-RED-ET 139236776 TV TD EX-94 EEEEE 2E 6-07
7-02 2 365 46510 4.0 1844 3.1 1424
LIFE 1546 159810 3.9 6212 3.2 5070

MR APPLES ACTION-RED-ET 68571373 CV
EX-93 EEEE 4-03 50K GTPI +1646G
PTA +2.17T +2.08UDC +2.48FLC 93%R 4/2017

MDF TALENT BARB-2-ET 72011663 TL TD
VG-86 V+VVV 2-07

3rd Dam:
RF Outside Breeze-ET
(2E-95 EEEEE)
4-02 2 334 31920 4.7 1488 3.3 1052
Life: 1896 165379 4.6 7560 3.4 5659
Sr. & Grand Southern Spring National '11
1st 125,000 Southern Spring National '11
4th Dam:
Rayverley Briana Milan-ET
(EX 2E CAN 6*)
6-03 2 365 27075 3.4 928 3.2 862
5th Dam:
Rainyridge Tony Beauty
(EX 5E CAN 9*)
Life: 199868 3.3 6592 3.2 6455
All-Canadian Mature: '92, '93, 95 & 99
All-American Aged Cow: '92, '95 & '99
Grand Champion RAWF '93
Grand Champion WDE '99
Res. Grand RAWF '95 & '99

Sunrose Lauren (VG-88 2Y)
Sells as Lot 15

LOT 15

Bryce Gingerich
Millersburg, IN
574/536-3061

SUNROSE LAUREN 142415676

Sells Fresh 2/15/2017

100%RHA Born: October 26, 2012 Lauren
VG-88 VE+VV 2-09
Goldsun X Linda

2-03	2	365	29540	5.0	1467	3.4	1013	
4-03	2	60	5566	3.9	215	3.3	185	(RIP)

2nd Sr. 2-Year-Old Indiana State Fair '15
Res. All-Indiana Sr. Yeraling 2014

TOC-FARM GOLDSUN-ET 59330032335 ITA
HD GTPI +1514G
PTA -1080M -43F -22P 99%R 4/2017
PTA +1.82T +2.41UDC +.41FLC 99%R 4/2017

LOT 16

Bryce Gingerich
Millersburg, IN
574/536-3061

SUNROSE LONA 3138514068

100%RHA Born: March 11, 2016 #35
Brady x Linda

BUTZ-BUTLER ATWOOD BRADY-ET 140610404
TC TV TL TY TD
EX-93 EEE+ 4-05 50K GTPI +1596G
PTA -176M -23F -25P 97%R 4/2017
PTA +3.21T +2.98UDC +2.21FLC 95%R 4/2017

SUNROSE DUNDEE LINDA 138303376
EX-90 EEEVV 7-04

3-01	2	307	19710	3.8	751	3.1	604	
4-01	2	358	27720	3.6	1003	3.1	852	
5-06	2	343	29980	3.5	1063	3.0	900	
6-07	2	328	21780	3.6	787	3.1	676	
7-08	2	338	29040	3.8	1092	2.9	848	
LIFE		1953	144410	3.7	5272	3.0	4377	

Res. Grand IN Jr. Holstein Show '10
Maternal Sister: Sunrose Champion Lydia (EX)
Jr. All-American Winter Yearling 2007
Res. All-American Winter Yearling 2007

REGANCREST DUNDEE-ET 127640114
TV TL TY EX-95 EEEV 6-08 HD GTPI +1386G
PTA +1.10T +1.34UDC +.06FLC 99%R 4/2017

SUNROSE LORI 133991509
EX-90 EEEVV 5-02

2-00	2	305	19010	3.5	657	3.2	601
3-07	2	305	18850	3.8	723	3.0	573

3rd Dam: Ricrodreg Frisko Laurie (EX-90)
3-03 2 305 23500 4.0 941 3.0 698
4th Dam: Ricrodreg Peak Laura (CAN VG-88 2Y)
2-01 2 365 25280 3.4 849 3.3 825

Sunrose Liberty (EX-90 EEEEE)
Sells as Lot 17

LOT 17

Bryce Gingerich
Millersburg, IN
574/536-3061

SUNROSE LIBERTY 142900343

100%RHA Born: December 1, 2013
Ex-90 EEEEE 3-03

2-01	2	265	25160	3.2	810	3.1	772	
3-00	2	128	11369	4.2	475	3.2	367	(RIP)

1st Sr. 2-Year-Old & Res. Inter. Champion IN State Fair '16
2nd Sr. 2-Year-Old & Res. Inter. Champion IN State Show '16
1st Sr. 2-Year-Old & Inter. Champion Indiana State Jr. Show '16
2nd Sr. 2-Year-Old Kentucky State Fair 2016
All-Indiana Winter Yearling 2015
Res. Jr. Champion IN State Show '15

Bred 4/1/2017 to
Maverick Crush
12042760C 94H17998

MR CHASSITY GOLD CHIP-ET 140145553
TR TP TV TL TY TD
EX-94 EEVE 6-00 50K GTPI +1880G
PTA -227M +1F -22P 99%R 4/2017
PTA +2.39T +2.47UDC +2.15FLC 99%R 4/2017

SUNROSE DUNDEE LINDA 138303376
EX-90 EEEVV 7-04

3-01	2	307	19710	3.8	751	3.1	604	
4-01	2	358	27720	3.6	1003	3.1	852	
5-06	2	343	29980	3.5	1063	3.0	900	
6-07	2	328	21780	3.6	787	3.1	676	
7-08	2	338	29040	3.8	1092	2.9	848	
LIFE		1953	144410	3.7	5272	3.0	4377	

Res. Grand IN Jr. Holstein Show '10
Maternal Sister: Sunrose Champion Lydia (EX)
Jr. All-American Winter Yearling 2007
Res. All-American Winter Yearling 2007

BRAEDALE GOLDWYN 10705608C
TV TL TY
CAN GP-84 8Y EXTRA GM 50K GTPI +1871G
PTA +1.76T +1.49UDC +1.43FLC 99%R 4/2017

REGANCREST S CHASSITY-ET 62496899 TL TY
EX-92 EEEVE GMD DOM 4-05

3-10	2	365	42280	4.3	1798	2.5	1070	
LIFE		1071	105520	4.2	4383	2.8	2959	

REGANCREST DUNDEE-ET 127640114
TV TL TY EX-95 EEEV 6-08 HD GTPI +1386G
PTA +1.10T +1.34UDC +.06FLC 99%R 4/2017

SUNROSE LORI 133991509
EX-90 EEEVV 5-02

2-00	2	305	19010	3.5	657	3.2	601	
3-07	2	305	18850	3.8	723	3.0	573	

3rd Dam: Ricrodreg Frisko Laurie (EX-90)
3-03 2 305 23500 4.0 941 3.0 698
4th Dam: Ricrodreg Peak Laura (CAN VG-88 2Y)
2-01 2 365 25280 3.4 849 3.3 825

LOT 18

SUNROSE LADY 3138514065

100%RHA Born: January 31, 2016 #32

Bred 4/24/2017 to
Maverick Crush
12042760C 94H17998

Bryce Gingerich
Millersburg, IN
574/536-3061

BUTZ-BUTLER ATWOOD BRADY-ET 140610404 TC TV TL TY TD
EX-93 EEE+ 4-05 50K GTPI +1596G
PTA -176M -23F -25P 97%R 4/2017
PTA -218NM +.06%F -.08%P 63%US
PTA -1.9PL 2.78SCS -3.3DPR 7.8%DCE
PTA +3.21T +2.98UDC +2.21FLC 95%R 4/2017

MAPLE-DOWNS-I G W ATWOOD-ET 8956379C TR TP TV TL TY TD
EX-90 EE+V 4-06 50K GTPI +1897G
PTA +3.44T +.2.43UDC +2.63FLC 99%R 4/2017

REGANCREST BRASILIA-ET 62496866
EX-92 EEEVE 2E DOM 6-05
2-03 3 365 33180 3.6 1186 2.8 926

SUNROSE LIBERTY 142900343
eX-90 EEEEE 3-03
2-01 2 265 25160 3.2 810 3.1 772
3-00 2 128 11369 4.2 475 3.2 367 (RIP)
1st Sr. 2Y & Res. Inter. Champion IN State Fair '16
2nd Sr. 2Y & Res. Inter. Champion IN State Show '16
1st Sr. 2Y & Inter. Champion Indiana State Jr. Show '16
2nd Sr. 2 Year Old, Kentucky State Fair '16
Sells as Lot 17

MR CHASSITY GOLD CHIP-ET 140145553 TR TP TV TL TY TD
EX-94 EEVE 6-00 50K GTPI +1880G
PTA +2.39T +2.47UDC +2.15FLC 99%R 4/2017

SUNROSE DUNDEE LINDA 138303376
EX-90 EEEVV 7-04

3-01	2	307	19710	3.8	751	3.1	604
4-01	2	358	27720	3.6	1003	3.1	852
5-06	2	343	29980	3.5	1063	3.0	900
6-07	2	328	21780	3.6	787	3.1	676
7-08	2	338	29040	3.8	1092	2.9	848
LIFE		1953	144410	3.7	5272	3.0	4377

3rd Dam: Sunrose Lori
(EX-90)
2-00 2 305 19010 3.5 657 3.2 601
4th Dam: Ricrodreg Frisko Laurie
(EX-90)
3-03 2 305 23500 4.0 941 3.0 698
5th Dam: Ricrodreg Peak Laura
(CAN VG-88 2Y)
2-01 2 365 25280 3.4 849 3.3 825

LOT 19

SUNROSE LACEY 3142567956 TR TL TD

99%RHA-I Born: December 9, 2016 #55
14K GTPI +2167G
PTA -512M +8F -4P 75%R 4/2017
PTA +209NM +.10%F +.04%P
PTA +3.7PL 2.55SCS +1.8DPR 6.5%DCE
PTA +3.09T +2.43UDC +2.17FLC 75%R 4/2017

Bryce Gingerich
Millersburg, IN
574/536-3061

MAVERICK CRUSH 12042760C 99%RHA-I TC TV TL TY TD
140K GTPI +2369G
PTA -148M +12F +12P 78%R 4/2017
PTA +349NM +.07%F +.06%P 100%US
PTA +5.0PL 2.35SCS +1.1DPR 6.0%DCE
PTA +3.81T +3.00UDC +2.50FLC 78%R 4/2017

VAL-BISSON DOORMAN-ET 107281711C 99%RHA-I TR TV TL TY TD
CAN VG-87 3Y 50K GTPI +2361G
PTA +3.59T +2.57UDC +2.13FLC 99%R 4/2017

EDG CLAIRE CLING-ET 71494758
50K GTPI +2268G

SUNROSE LIBERTY 142900343
eX-90 EEEEE 3-03
2-01 2 265 25160 3.2 810 3.1 772
3-00 2 128 11369 4.2 475 3.2 367 (RIP)
1st Sr. 2Y & Res. Inter. Champion IN State Fair '16
2nd Sr. 2Y & Res. Inter. Champion IN State Show '16
1st Sr. 2Y & Inter. Champion Indiana State Jr. Show '16
2nd Sr. 2 Year Old, Kentucky State Fair '16
Sells as Lot 17

MR CHASSITY GOLD CHIP-ET 140145553 TR TP TV TL TY TD
EX-94 EEVE 6-00 50K GTPI +1880G
PTA +2.39T +2.47UDC +2.15FLC 99%R 4/2017

SUNROSE DUNDEE LINDA 138303376
EX-90 EEEVV 7-04

3-01	2	307	19710	3.8	751	3.1	604
4-01	2	358	27720	3.6	1003	3.1	852
5-06	2	343	29980	3.5	1063	3.0	900
6-07	2	328	21780	3.6	787	3.1	676
7-08	2	338	29040	3.8	1092	2.9	848
LIFE		1953	144410	3.7	5272	3.0	4377

3rd Dam: Sunrose Lori
(EX-90)
2-00 2 305 19010 3.5 657 3.2 601
4th Dam: Ricrodreg Frisko Laurie
(EX-90)
3-03 2 305 23500 4.0 941 3.0 698
5th Dam: Ricrodreg Peak Laura
(CAN VG-88 2Y)
2-01 2 365 25280 3.4 849 3.3 825

Sunrose Jenna (3E-94 EEEEE)
Dam of Lot 24
2nd Dam of Lot 20

Sunrose Jenica-ET (VG-86)
Sells as Lot 20 & Dam of Lot 21

LOT 20

SUNROSE JENICA-ET 142925034

100%RHA Born: September 16, 2013 Jenica
VG-86 VVPVV 3-06
2-02 2 365 27230 3.5 966 2.9 785
Member 1st Produce of Dam Mid-East Spring National '16
Best Bred & Owned Mid-East Spring National Jr. Show '16

Bryce Gingerich
Millersburg, IN
574/536-3061

Bred 9/23/2016 to
Mr Sunrose Saturn
142925043

MAPLE-DOWNS-I G W ATWOOD-ET 8956379C TR TP TV TL TY TD
EX-90 EE+V 4-06 50K GTPI +1897G
PTA -20M +30F +FP 99%R 4/2017
PTA +46NM +.11%F +.02%P 52%US
PTA -.5PL 3.04SCS -3.2DPR 9.8%DCE
PTA +3.44T +.2.43UDC +2.63FLC 99%R 4/2017

SUNROSE JENNA 137062920
EX-94 EEEEE 3E 10-02
3-03 3 365 44510 4.0 1790 3.2 1430
LIFE 2128 188650 3.5 6573 3.1 5798
Nominated Junior All-American 125,000 Cow 2013
4th 125,000 lb Cow Jr. International Holstein WDE '13
Junior All-Indiana Aged Cow 2012
All-Indiana Aged Cow 2011
1st Aged Cow & Res. Sr. Champion IN State Fair '11
All-Indiana Dry Aged Cow 2010

BRAEDALE GOLDWYN 10705608C TV TL TY
CAN GP-84 8Y EXTRA GM 50K GTPI +1873G
PTA -365M +12F +1P 99%R 12/2016
PTA +1.80T +1.51UDC +1.47FLC 99%R 12/2016

MD-DELIGHT DURHAM ATLEE-ET 131704103
EX-92 EEEEE DOM 4-06
3-11 2 365 38290 5.5 2091 3.1 1177
2nd NY FAT
All-American Sr. 3-Year-Old 2005

STOUDER MORTY-ET 17349617 TV TL TY
GM HD GTPI +1485G
PTA +869M +0F +12P 99%R 4/2017

SUNROSE JAILA 134272234
VG-85 VEVV+ 4-03
2-02 3 352 32540 3.4 1117 3.2 1032
3-03 3 365 39420 3.5 1381 3.2 1270
4-10 3 365 40150 3.8 1523 3.2 1267
6-00 3 365 44670 3.3 1473 3.2 1415
7-10 2 329 16740 3.7 622 2.9 480
LIFE 2160 198880 3.5 7041 3.2 3659

LOT 21

SUNROSE JERICA 3142567979 (PENDING)

100%RHA
Born: December 2, 2015
Bred 4/24/2017 to
Bred 4/24/2017 to
Maverick Crush
12042760C 94H17998

REGANCREST REGINALD-ET 62496439 TY TD
50K GTPI +1990G
PTA +178M +27F +15P 99%R 4/2017
PTA +128NM +.07%F +.04%P 12%US
PTA -2.2PL 3.04SCS -.4DPR 6.3%DCE
PTA +2.52T +2.25UDC +.89FLC 97%R

SUNROSE JENICA-ET 142925034
VG-86 VVPVV 3-06
2-02 2 365 27230 3.5 966 2.9 785
Sells as Lot 20

3rd Dam: Mybrook Leader Jenna-ET
(VG-86)
3-00 3 365 45537 3.6 1645 3.0 1385
Life: 1616 151193 3.5 5359 3.0 4517
4th Dam: Mybrook Ned Jessie
(VG=87 DOM)
8-06 3 305 34100 4.1 1399 2.9 988
Life: 1797 189450 3.7 7064 2.8 5356
5th Dam: Mybrook Bell J Jina
(VG-87 DOM)
8-04 3 305 28370 3.4 959 2.7 762
Life: 1822 163280 3.1 4998 2.7 4447
6th Dam: Mybrook Pabst Jina
(EX-90 GMD)
6-03 3 305 36020 3.3 1181 2.6 952
Life: 1798 180220 3.2 5799 2.6 4744

Sunrose Jailyn (EX-91 EX-MS)
Sells as Lot 22 & Dam of Lot 23 & 24

LOT 23

SUNROSE JANESSA 3142567955

99%RHA-I
Born: December 31, 2016 #54
STANTONS HIGH OCTANE-ET 11696704
99%RHA-I TR TP TV TL TY TD
CAN EX-91 77K GTPI +2389G
PTA +1436M +44F +34P 80%R 4/2017
PTA +3.12T +3.14UDC +1.58FLC 79%R
SUNROSE JAILYN 142416341
EX-91 EEVVE 3-11
2-08 2 294 20900 3.3 694 2.9 604
1st Jr. 3-Year-Old & HM Inter. Champion IN State Jr. Show '16
2nd Jr. 3-Year-Old IN State Fair '16
Sells as Lot 22

2nd Dam:
Sunrose Jess (2E-94 EEEEE)
Jr. All-American Aged Cow 2014
6th Aged Cow & Production Winner WDE '14
1st Aged Cow & Res. Grand WDE Jr. Show '14
1st Mature Cow & Grand IN State Show '14
1st Mature & Grand Champion IN State Fair '14
Nom. All-American 5-Year-Old 2013
Junior All-American 5-Year-Old 2013
1st 5Y, Sr. Champion & Reserve Grand WDE Jr. Show 2013
4th 5-Year-Old Int'l Holstein WDE '13
1st 5-Year-Old & Grand IN State Show '13
1st 5Y, Grand & Supreme Champion Indiana and Kentucky State Fairs 2013
All Indiana 5-Year-Old 2013
Reserve All-Indiana 4-Year-Old 2012
Reserve All-Indiana 3-Year-Old 2011
Junior All-Indiana Sr 2-Year-Old 2010

LOT 22

SUNROSE JAILYN 142416341

100%RHA Born: April 17, 2013 Jailyn
EX-91 EEVVE 3-11
2-08 2 294 20900 3.3 694 2.9 604
3-08 2 106 8600 3.7 322 3.1 265 (RIP)
1st Jr. 3-Year-Old & HM Inter. Champion IN State Jr. Show '16
2nd Jr. 3-Year-Old IN State Fair '16

Bryce Gingerich
Millersburg, IN
574/536-3061

Bred 4/20/2017 to
Mr Sunrose Saturn
142925043

MR CHASSITY GOLD CHIP-ET 140145553
TR TP TV TL TY TD
EX-94 EEVE 6-00 50K GTPI +1880G
PTA -227M +1F -22P 99%R 4/2017
PTA +2.39T +2.47UDC +2.15FLC 99%R 4/2017

SUNROSE JALYSSA 141363248 TL TD
EX-90 EEEEV 4-03
2-00 2 365 31530 3.2 1013 2.5 793
3-02 2 365 31670 3.0 935 2.5 791
2nd Jr. 2-Year-Old Indiana & Kentucky State Fair '13
10th Jr. 2-Year-Old Jr. Holstein Show WDE '13
All-Indiana & Junior All-Indiana Spring Yearling '12
Jr. Champion IN State Show '12

BRAEDALE GOLDWYN 10705608C
TV TL TY
CAN GP-84 8Y EXTRA GM 50K GTPI +1871G
PTA +1.76T +1.49UDC +1.43FLC 99%R 4/2017

REGANCREST S CHASSITY-ET 62496899 TL TY
EX-92 EEEVE GMD DOM 4-05
3-10 2 365 42280 4.3 1798 2.5 1070
LIFE 1071 105520 4.2 4383 2.8 2959

REGANCREST S BRAXTON-ET 61898423
TR TV TL TY TD EX-95 EEEV 5-09 77K GTPI +1449G
PTA +1019M -11F +2P 99%R 4/2017
PTA +2.50T +1.05UDC +1.33FLC 99%R 4/2017

SUNROSE JESS 138810795 RC TL TD
EX-94 EEEEE 2E 6-10
2-03 2 365 21140 4.6 962 3.1 653
3-06 2 365 28230 4.4 1230 2.9 828
5-03 2 365 35450 4.9 1728 3.0 1080
6-05 2 341 35850 4.8 1718 3.2 1134
LIFE 1664 138010 4.7 6420 3.1 4260

3rd Dam: Sunrose Jenny
(EX-90)
2-02 3 365 37030 3.7 1372 3.2 1194
4th Dam: Sunrose Jaila
(VG-85)
6-00 3 365 44670 3.3 1473 3.2 1415
Life: 2160 198880 3.5 7041 3.2 6359
5th Dam: Mybrook Leader Jenna-ET
(VG-86)
3-00 3 365 45537 3.6 1645 3.0 1385
Life: 1616 151193 3.5 5359 3.0 4517
6th Dam: Mybrook Ned Jessie
(VG=87 DOM)
8-06 3 305 34100 4.1 1399 2.9 988
Life: 1797 189450 3.7 7064 2.8 5356
7th Dam: Mybrook Bell J Jina
(VG-87 DOM)
8-04 3 305 28370 3.4 959 2.7 762
Life: 1822 163280 3.1 4998 2.7 4447
8th Dam: Mybrook Pabst Jina
(EX-90 GMD)
6-03 3 305 36020 3.3 1181 2.6 952
Life: 1798 180220 3.2 5799 2.6 4744

LOT 24

SUNROSE B JADE 3138514064

100%RHA Born: January 5, 2016

Bryce Gingerich
Millersburg, IN
574/536-3061

REGANCREST-GV S BRADNICK-ET 66625940 TR TV TL TY TD
EX-95 EEEE 5-09 50K GTPI +1947G
PTA +828M -24F +13P 99%R 4/2017
PTA +141NM -.20%F -.04%P 57%US
PTA +3.4PL 3.11SCS -2.0DPR 4.4%DCE
PTA +2.41T +2.73UDC +2.70FLC 99%R 4/2017

SUNROSE JAILYN 142416341
EX-91 EEVVE 3-11
2-08 2 294 20900 3.3 694 2.9 604
1st Jr. 3Y & HM Inter. Champion IN State Jr. Show '16
2nd Jr. 3-Year-Old IN State Fair '16
Sells as Lot 22

GEN-MARK STMATIC SANCHEZ 134422312 TR TV TL TY TD
EX-94 EEEE 6-07 HD GTPI +1616G
PTA +1.94T +1.12UDC +1.73FLC 99%R 4/2017

REGANCREST BREYA-ET 62496852 TL
EX-90 VEEVE GMD DOM 7-09
2-02 2 365 31960 3.6 1164 2.8 905

MR CHASSITY GOLD CHIP-ET 140145553 TR TP TV TL TY TD
EX-94 EEVE 6-00 50K GTPI +1897G
PTA +2.44T +2.49UDC +2.18FLC 99%R 12/2016

SUNROSE JALYSSA 141363248 TL TD
EX-90 EEEEV 4-03
2-00 2 365 31530 3.2 1013 2.5 793
3-02 2 365 31670 3.0 935 2.5 791
2nd Jr. 2-Year-Old Indiana & Kentucky State Fair '13
10th Jr. 2-Year-Old Jr. Holstein Show WDE '13
All-Indiana & Junior All-Indiana Spring Yearling '12
Jr. Champion IN State Show '12

3rd Dam: Sunrose Jess
(2E-94 EEEEE)
5-03 2 365 35450 4.9 1728 3.0 1080
Life: 1664 138010 4.7 6420 3.1 4260
4th Dam: Sunrose Jenny
(EX-90)
2-02 3 365 37030 3.7 1372 3.2 1194
5th Dam: Sunrose Jaila
(VG-85)
6-00 3 365 44670 3.3 1473 3.2 1415
Life: 2160 198880 3.5 7041 3.2 6359
6th Dam: Mybrook Leader Jenna-ET
(VG-86)
3-00 3 365 45537 3.6 1645 3.0 1385
Life: 1616 151193 3.5 5359 3.0 4517
7th Dam: Mybrook Ned Jessie
(VG=87 DOM)
8-06 3 305 34100 4.1 1399 2.9 988
Life: 1797 189450 3.7 7064 2.8 5356
8th Dam: Mybrook Bell J Jina
(VG-87 DOM)
8-04 3 305 28370 3.4 959 2.7 762
Life: 1822 163280 3.1 4998 2.7 4447
9th Dam: Mybrook Pabst Jina
(EX-90 GMD)
6-03 3 305 36020 3.3 1181 2.6 952
Life: 1798 180220 3.2 5799 2.6 4744

LOT 25

SUNROSE SATURN JUPITER 3136617938 (PENDING)

100%RHA Born: September 17, 2016

Eaton Holsteins & Pat Conroy
Marietta, NY
315/857-8303

MR SUNROSE SATURN 142925043 TL TD
VG-88 VVVE 2-05 77K GTPI +2171G
PTA +1183M +31F +29P 79%R 4/2017
PTA +254NM -.05%F -.02%P 100%US
PTA +.7PL 2.96SCS -2.5DPR
PTA +3.59T +3.42UDC +1.52FLC 79%R 4/2017

SUNROSE JENNIFER 142913165
EX-90 EEEEV 3-06
2-03 2 131 11290 3.2 358 2.6 294
Res. Inter. Champion Mid-East Spring National '16
1st Jr. 3-Year-Old Mid-East Spring National '16

SULLY HART MERIDIAN-ET 69951907 TR TV TL TY TD GM 50K GTPI +2435G
PTA +2229M +34F +52P 99%R 4/2017
PTA +3.07T +2.75UDC +.85FLC 99%R 4/2017

D-K-SILK ATWOOD SATIN-ET 70175198
EX-91 EEEVE 3-11
3-02 2 365 36740 4.6 1707 2.8 1037
All-Indiana Sr. 3-Year-Old 2014

MR CHASSITY GOLD CHIP-ET 140145553 TR TP TV TL TY TD
EX-94 EEVE 6-00 50K GTPI +1897G
PTA +2.44T +2.49UDC +2.18FLC 99%R 12/2016

SUNROSE JENNA 137062920
EX-94 EEEEE 3E 10-02
3-03 3 365 44510 4.0 1790 3.2 1430
LIFE 2128 188650 3.5 6573 3.1 5798
Nominated Junior All-American 125,000 Cow 2013
4th 125,000 lb Cow Jr. International Holstein WDE '13
Junior All-Indiana Aged Cow 2012
All-Indiana Aged Cow 2011
1st Aged Cow & Res. Sr. Champion IN State Fair '11
All-Indiana Dry Aged Cow 2010

3rd Dam: Sunrose Jaila
(VG-85)
6-00 3 365 44670 3.3 1473 3.2 1415
Life: 2160 198880 3.5 7041 3.2 6359
4th Dam: Mybrook Leader Jenna-ET
(VG-86)
3-00 3 365 45537 3.6 1645 3.0 1385
Life: 1616 151193 3.5 5359 3.0 4517
5th Dam: Mybrook Ned Jessie
(VG=87 DOM)
8-06 3 305 34100 4.1 1399 2.9 988
Life: 1797 189450 3.7 7064 2.8 5356
6th Dam: Mybrook Bell J Jina
(VG-87 DOM)
8-04 3 305 28370 3.4 959 2.7 762
Life: 1822 163280 3.1 4998 2.7 4447
7th Dam: Mybrook Pabst Jina
(EX-90 GMD)
6-03 3 305 36020 3.3 1181 2.6 952
Life: 1798 180220 3.2 5799 2.6 4744

Sunrose Jess (2E-94 EEEEE)
Dam of Lot 26

LOT 26

SUNROSE JESSE-ET 3142567964

100%RHA Born: June 3, 2016 #63

Bryce & Brant Gingerich
Millersburg, IN
574/536-3061

MR APPLES ARMANI-ET 68571374
RC CD TP TV TL TY TD
EX-90 EEEV 4-10 140K GTPI +2087G
PTA -1491M +33F -4P 99%R 4/2017
PTA +249NM +.35%F +.16%P 67%US
PTA +.9PL 2.79SCS +2.0DPR 5.3TDCE
PTA +197T +2.00UDC +2.10FLC 98%R 4/2017

SUNROSE JESS 138810795 RC TL TD
EX-94 EEEEE 2E 6-10

2-03	2	365	21140	4.6	962	3.1	653
3-06	2	365	28230	4.4	1230	2.9	828
5-03	2	365	35450	4.9	1728	3.0	1080
6-05	2	341	35850	4.8	1718	3.2	1134
LIFE		1664	138010	4.7	6420	3.1	4260

BRAEDALE GOLDWYN 10705608C
TV TL TY
CAN GP-84 8Y EXTRA GM 50K GTPI +1871G
PTA +1.76T +1.49UDC +1.43FLC 99%R 4/2017

KHW REGIMENT APPLE-RED-ET 135511521 CV
3E-96 EEEEE DOM 9-06

4-01	2	365	35750	4.7	1682	3.5	1247
LIFE		1972	158680	4.8	7683	3.6	5735

3 Time All-American R&W

KHW KITE ADVENT-RED-ET 133002953
TV TL TD
EX-94 EEEE 5-00 50K GTPI +1586G
PTA +1.66T +1.49UDC +1.16FLC 99%R 4/2017

SUNROSE JENNY 137125401
EX-90 EEVVV 4-05

2-02	2	365	37030	3.7	1372	3.2	1194

3rd Dam: Sunrose Jaila
(VG-85)
6-00 3 365 44670 3.3 1473 3.2 1415
Life: 2160 198880 3.5 7041 3.2 6359
4th Dam: Mybrook Leader Jenna-ET
(VG-86)
3-00 3 365 45537 3.6 1645 3.0 1385
Life: 1616 151193 3.5 5359 3.0 4517
5th Dam: Mybrook Ned Jessie
(VG=87 DOM)
8-06 3 305 34100 4.1 1399 2.9 988
Life: 1797 189450 3.7 7064 2.8 5356
6th Dam: Mybrook Bell J Jina
(VG-87 DOM)
8-04 3 305 28370 3.4 959 2.7 762
Life: 1822 163280 3.1 4998 2.7 4447
7th Dam: Mybrook Pabst Jina
(EX-90 GMD)
6-03 3 305 36020 3.3 1181 2.6 952
Life: 1798 180220 3.2 5799 2.6 4744

Golden-Oaks Dur Champ-ET (2E-94 EEEEE)
2nd Dam of Lot 27

LOT 27

Lillian Helbig
Oakdale, IL
618/824-6667

Bred 10/13/2016 to
Walnutlawn Solomon-ET
1775998 200H10146

GOLDEN-OAKS ASHOCK DEVIA 3013874209

100%RHA Born: September 1, 2014 Devia
VG-86 VV+VV 2-06
1-11 2 243 15641 3.7 574 3.1 486 (RIP)

MS ATLEES SHT AFTERSHOCK-ET 65249839 TV TL TY TD
EX-92 EEVE 7-05 50K GTPI +1725G
PTA +1M +2F -13P 99%R 4/2017
PTA -25NM +.01%F -.05%P 37%US
PTA +1.4PL 2.82SCS -1.4DPR 11.1%DCE
PTA +2.29T +1.89UDC +1.33FLC 99%R 4/2017

GOLDEN-OAKS GC DELIGHT 71639912
GP-84 +++V+ 2-03

PICSTON SHOTTLE-ET 598172GBR TV TL TY
GM HD GTPI +1937G
PTA +478M +27F +11P 99%R 4/2017
PTA +1.18T +.89UDC +.69FLC 99%R 4/2017

MD-DELIGHT DURHAM ATLEE-ET 131704103
EX-92 EEEEE DOM 4-06
3-11 2 365 38290 5.5 2091 3.1 1177
2nd NY FAT
All-American Sr. 3-Year-Old 2005

MR CHASSITY GOLD CHIP-ET 140145553 TR TP TV TL TY TD
EX-94 EEVE 6-00 50K GTPI +1880G
PTA +2.39T +2.47UDC +2.15FLC 99%R 4/2017

GOLDEN-OAKS DUR CHAMP-ET 66066462 TV
EX-94 EEEEE 2E 6-04

2-02	3	365	34240	3.4	1156	3.1	1077
3-05	3	365	36840	3.6	1323	3.4	1238
4-09	3	365	34350	3.7	1261	3.2	1108
6-00	3	365	36630	3.9	1437	3.2	1171
LIFE		1611	152650	3.7	5607	3.3	4975

3rd Dam: Golden-Oaks Champ Rae-ET
(3E-93 EX-MS)
6-04 3 365 41590 4.1 1714 3.0 1240
Life: 1455 134060 4.4 5884 3.2 4269
4th Dam: Scientific Beauty Rae-ET
(EX-90 DOM)
4-03 2 365 33710 4.7 1595 3.5 1179
5th Dam: Scientific Jubilant Rae-ET
(EX-90 DOM)
5-11 3 365 38880 4.1 1608 3.4 1329
Life: 1394 117590 4.0 4707 3.4 4018
6th Dam: C Hanoverhill Tony Rae
(3E-96 GMD DOM 5*)
6-11 3 365 40221 4.1 1660 3.5 1408
HM All-American Jr. 2-Year-Old '88
Nom. All-American 5-Year-Old '91
9 EX Daughters
Nom. All-American '88 & '91
7th Dam: Hanoverhill TT Roxette-ET
(2E-94 GMD DOM)
10-00 3 365 35040 4.3 1519 3.2 1129
8th Dam: Mil-R-Mor Roxette
(EX-90 GMD DOM)
7-01 2 365 24530 4.7 1153
21 EX Progeny Canada's 1st 30*
Brood Cow
9th Dam: C Glenridge Citation Roxy
(4E-97 EX-MS GMD)
5-06 2 365 21308 5.1 1086
2X Queen of the Breed! 16 EX dtrs.
All-Time All-American Aged Cow
Over 100 EX members in this family!
10th Dam: C Norton Court Model Vee
(EX-90 GMD 6*)
Life: 218636 3.9 8583
3X All-American Produce of Dam
11th Dam:
C Norton Court Reflection Vale
(VG-85 5* 249,580LT)

Rocklan Lee Cherry Pie-ET (3E-94 EEEEE)
Dam of Lot 28 & 2nd Dam of Lot 29

LOT 29

STONEY-M ABSOLUTE PEARL 143667768 RC

100%RHA
Born: December 10, 2015

APPLES ABSOLUTE-RED-ET 139358472 CV TL TY TD
EX-94 EEVE 5-08 50K GTPI +1500G
PTA +2.75T +2.72UDC +2.07FLC 99%R

JUST-N-RUST ATW PRECIOUS-ET 72765064
VG-87 VV+VV 3-06
2-03 2 310 24430 4.2 1018 3.1 763

Sells as Lot 28

LOT 28

Caleb Miller
Middlebury, IN
574/202-2120

JUST-N-RUST ATW PRECIOUS-ET 72765064

100%RHA Born: September 4, 2013 Preciou
VG-87 VV+VV 3-06
2-03 2 310 24430 4.2 1018 3.1 763
3-03 2 117 10776 3.2 341 2.7 289 (RIP)

Bred 4/8/2017 to
Mr Sunrose Saturn
142925043

MAPLE-DOWNS-I G W ATWOOD-ET 8956379C TR TP TV TL TY TD
EX-90 EE+V 4-06 50K GTPI +1897G
PTA -20M +30F +FP 99%R 4/2017
PTA +46NM +.11%F +.02%P 52%US
PTA -.5PL 3.04SCS -3.2DPR 9.8%DCE
PTA +3.44T +.2.43UDC +2.63FLC 99%R 4/2017

ROCKLAN LEE CHERRY PIE-ET 136903271
EX-94 EEEEE 3E 9-04
2-04 2 365 25260 4.4 1124 3.3 822
5-00 2 305 27640 3.8 1039 2.9 799
6-03 2 225 21870 3.5 762 3.0 655
8-01 2 305 29050 3.8 1114 2.7 793
LIFE 2205 173300 3.9 6820 3.1 5291

BRAEDALE GOLDWYN 10705608C TV TL TY
CAN GP-84 8Y EXTRA GM 50K GTPI +1871G
PTA +1.76T +1.49UDC +1.43FLC 99%R 4/2017

MD-DELIGHT DURHAM ATLEE-ET 131704103
EX-92 EEEEE DOM 4-06
3-11 2 365 38290 5.5 2091 3.1 1177
2nd NY FAT
All-American Sr. 3-Year-Old 2005

COMESTAR LEE-ET 5757117C TV TL
CAN EX GM HD GTPI +1384G
PTA +.17T -.25UDC +.24FLC 99%R 4/2017

MAYERLANE-DK FIG-PIE-ET 128919037
EX-91 EEEVE 2E 6-04
2-05 3 269 19410 4.7 908 3.1 608
3-05 2 346 33780 4.5 1520 3.2 1065
4-06 2 245 29210 4.1 1184 3.1 901
6-01 2 305 23040 4.3 1000 2.9 664
LIFE 1539 117940 4.5 5253 3.1 3687

3rd Dam: Golden-Oaks Prelude Pie-ET
(3E-93 EEEEE GMD DOM)
6-05 3 365 41270 4.1 1680 3.0 1232
Life: 1662 134630 4.7 6335 3.3 4403
4th Dam:
Golden-Oaks Mark Prudence
(5E-95 GMD DOM @ 15Y)
12-03 2 365 41130 4.4 1807 2.7 1108
5th Dam:
Ogden Hanover Sex Prudence-ET
(EX-91 DOM)
3-02 2 365 23960 4.8 1108 3.7 876
4 EX & 1 VG-87 Daughter
6th Dam:
Dreamstreet RORAE Pocohontis
(2E-93 GMD)
5-10 2 365 28290 4.0 1132 3.3 944
3-09 2 365 25980 4.1 1059 3.4 879
7th Dam:
Sher-Mar Highmark Hiawatha
(4E-94 GMD)
6-10 2 365 37470 5.0 1869
Life: 2496 156568 4.0 6260
8th Dam: Sher-Mar Lee Mitzi
(4E-91 GMD DOM)
7-11 2 365 41390 4.2 1731
Life: 2683 200451 3.6 7288
9th Dam: Sher-Mar Mingo Mimi
(2E-90)
11-11 365 28430 4.0 1146
Life: 2738 161990 3.9 6281

Danville-ML Margaux-ET (EX-94 EEEEE)
Dam of Lots 30 & 31

LOT 30

OCD ATWOOD MADISON-ET 3013464565

Sells Fresh 2/25/2017

100%RHA Born: June 2, 2014 #2943

2-08 2 29 2095 4.5 95 3.8 79 (RIP)
1st Test Milking 86Lbs. 4.1F 3.4P SCC 14,000

Anna Moser
Dansville, MI
517/404-3559

MAPLE-DOWNS-I G W ATWOOD-ET 8956379C
TR TP TV TL TY TD
EX-90 EE+V 4-06 50K GTPI +1897G
PTA +3.44T +.2.43UDC +2.63FLC 99%R 4/2017

LOT 31

OCD GOLDEN DREAMS MEDUSA-ET 3127421654

100%RHA Born: December 15, 2014 Medusa
VG-85 +++VV 2-03
2-02 2 51 3889 4.4 173 2.8 110 (RIP)
Res. All-IN Winter Yearling 2016

Bryce Gingerich, Kirsten Lambert & Brad Fuhrma
Millersburg, IN
219/642-4355

Bred 4/19/2017 to
Mr Sunrose Saturn
142925043

HEAVENLY GOLDEN DREAMS-ET 642262GBR
TV TL
50K GTPI +1907G
PTA +2.77T +3.18UDC +2.38FLC 96%R 4/2017

REGANCREST ELTON DURHAM-ET 2250783
TR CV TL EX-90 EEEV 7-06 GM HD GTPI +1522G
PTA +1.41T +1.23UDC +1.24FLC 99%R 4/2017

MAYERLANE-DK MY MARIA-ET 124416149
EX-92 EEE+E 2E GMD 8-03

2-02	3	365	32020	3.8	1222	2.9	936
3-05	3	365	40070	3.9	1548	2.9	1156
4-07	3	305	35030	3.8	1340	2.6	927
7-04	3	365	37230	3.9	1446	2.7	1001
LIFE		2067	189590	3.9	7331	2..	85357

DANVILLE-ML MARGAUX-ET 136346933 TV
EX-94 EEEEE 5-11

2-07	3	282	25390	3.7	928	3.0	766
3-07	2	365	31500	4.1	1277	3.2	1012
5-00	2	365	30560	3.6	1093	3.1	951

3rd Dam:
Golden-Oaks Mark Marion-ET
(2E-92 EEEEE GMD DOM)
5-09 2 365 46420 4.0 1838 2.9 1352
Life: 3282 299230 3.7 10951 3.0 9023
4th Dam:
Ogden Hanover Sex Prudence-ET
(EX-91 EX-MS DOM)
3-02 2 365 23980 4.6 1108 3.5 830
5th Dam:
Dreamstreet RORAE Pocohontis
(2E-93 GMD)
5-10 2 365 28290 4.0 1132 3.3 944
3-09 2 365 25980 4.1 1059 3.4 879
6th Dam:
Sher-Mar Highmark Hiawatha
(4E-94 GMD)
6-10 2 365 37470 5.0 1869
Life: 2496 156568 4.0 6260
7th Dam: Sher-Mar Lee Mitzi
(4E-91 GMD DOM)
7-11 2 365 41390 4.2 1731
Life: 2683 200451 3.6 7288
8th Dam: Sher-Mar Mingo Mimi
(2E-90)
11-11 365 28430 4.0 1146
Life: 2738 161990 3.9 6281

Butz-Butler Gold Barbara-ET (2E-95 EEEEE GMD)
2nd Dam of Lot 32

LOT 32

Golden Oaks Farm
Wauconda, IL
847/526-6644

GOLDEN-OAKS BLACK MAGIC-ET 3138380610 RC

99%RHA-I Born: December 24, 2016 #7641
Preliminary Genomics 3.4T 3.29UDC

POL BUTTE MC BEEMER-ET 7525863
TC TV TL TY TD
77K GTPI +2204G
PTA +839M +42F +24P 80%R 4/2017
PTA +284NM +.04%F +.00%P 100%US
PTA +.3PL 2.89SCS -2.7DPR 5.3%DCE
PTA +3.65T +2.95UDC +2.78FLC 79%R 4/2017

GOLD-BARBARA ABSLT BRAVO-ET
3012958732 RC
VG-85 V+V+V 2-06
1-11 2 223 13850 5.4 744 3.6 495 (RIP)

DE-SU BKM MCCUTCHEN 1174-ET 69990138
99%RHA-I TR TP TV TL TY TD
EX-93 EEEE 4-10 GM 50K GTPI +2464G
PTA +3.13T +2.87UDC +2.48FLC 99%R 4/2017

BUTZ-BUTLER GOLD BANNER-ET
140145517

APPLES ABSOLUTE-RED-ET 139358472
CV TL TY TD
EX-94 EEVE 5-08 50K GTPI +1500G
PTA +2.75T +2.72UDC +2.07FLC 99%R 4/2017

BUTZ-BUTLER GOLD BARBARA-ET 66625057
EX-95 EEEEE 2E GMD 6-06
3-07 2 365 41820 3.9 1612 2.9 1194
LIFE 1194 120230 4.3 5111 3.0 3622
1st Aged Cow, Sr. & Grand Champion NY Spring '17
1st Aged Cow NY Spring Int'l '16
Unanimous All-American 4-Year-Old 2014
1st 4-Year-Old World Dairy Expo '14
Res. Grand Champion NY Spring Int'l '14
Unanimous All-American Sr. 3-Yr-Old 2013
1st Sr. 3-Year-Old & Inter. Champion WDE '13
HM Grand Champion Eastern Fall National '13
Unanimous All-American & All-Canadian 2Y 2012

3rd Dam: Regancrest Brasilia-ET
(2E-92 EX-MS DOM)
2-03 3 365 33180 3.6 1186 2.8 926
4th Dam: Regancrest-PR Barbie-ET
(EX-92 EEEEE GMD DOM 6*)
2-06 2 365 31690 3.9 1237 3.3 1050
HM All-American Jr. 3-Year-Old 2004
5th Dam:
Regancrest Juror Brina-ET
(EX-92 EEEVE GMD)
4-04 2 365 40640 3.6 1478 3.0 1217
Res. Grand Champion IA State Fair '00
6th Dam:
Regancrest Aerostar Bert-ET
(EX-90 EEEVV GMD DOM)
5-022 365 37790 3.6 1357 3.2 1215
7th Dam:
Regancrest Mark Chairman Bea
(2E-91 GMD DOM)
7-09 2 365 33630 3.8 1276 3.1 1052
8th Dam:
Regancrest Board Chairman Bea
(EX-90 EX-MS)
9th Dam:
Regancrest Apache Standout Bea
(VG-86 EX-MS)

MS Gold Chip Bright-ET (EX-94 EEEEE)
Dam of Lot 33

LOT 33

MS BRIGHTER WINDBROOK-ET 3125944569

100%RHA Born: September 5, 2014 #9047

Sells Fresh

Kevin Jimerson
Russell Springs, KY
270/866-2257

GILLETTE WINDBROOK-ETS 7816429 TV TL TY TD
CAN EX-97 50K GTPI +1988G
PTA +183M +35F +16P 99%R 4/2017
PTA +207NM +.10%F +.04%P 9%US
PTA +.9PL 3.04SCS -2.7DPR 6.0%DCE
PTA +2.23T +1.25UDC +2.06FLC 99%R 4/2017

GILLETTE BRILEA F B I-ET 8209524 TV TL TY
CAN EX-94 50K GTPI +1803G
PTA +1003M +21F +21P 99%R 4/2017
PTA +.86T +.28UDC +.72FLC 99%R 4/2017

GILLETTE BLITZ 2ND WIND-ET 7352248C
CAN VG-88 3Y
2-02 2 365 39096 3.6 1421 2.8 1107

MS GOLD CHIP BRIGHT-ET 71016175
EX-94 EEEEE 4-10
2-04 2 305 23740 4.1 965 3.0 710
3-08 2 249 23270 4.4 1026 2.9 670

MR CHASSITY GOLD CHIP-ET 140145553 TR TP TV TL TY TD
EX-94 EEVE 6-00 50K GTPI +1880G
PTA +2.39T +2.47UDC +2.15FLC 99%R 4/2017

REGANCREST MAC BIKASA-ET 63606799
VG-87 VVVVV GMD 2-10
2-02 2 365 29240 3.9 1144 3.1 912

3rd Dam: Regancrest-PR Barbie-ET
(EX-92 EEEEE GMD DOM 6*)
2-06 2 365 31690 3.9 1237 3.3 1050
HM All-American Jr. 3-Year-Old 2004
4th Dam:
Regancrest Juror Brina-ET
(EX-92 EEEVE GMD)
4-04 2 365 40640 3.6 1478 3.0 1217
Res. Grand Champion IA State Fair '00
5th Dam:
Regancrest Aerostar Bert-ET
(EX-90 EEEVV GMD DOM)
5-022 365 37790 3.6 1357 3.2 1215
6th Dam:
Regancrest Mark Chairman Bea
(2E-91 GMD DOM)
7-09 2 365 33630 3.8 1276 3.1 1052
7th Dam:
Regancrest Board Chairman Bea
(EX-90 EX-MS)
8th Dam:
Regancrest Apache Standout Bea
(VG-86 EX-MS)

Regancrest Babydoll-ET (2E-92 EEEEE)
2nd Dam of Lot 34

LOT 34

CLASS-L WINDBROOK BLISS-ET 3125558457

100%RHA Born: March 14, 2015

Sells Fresh

Lucas Moser
Dansville, MI
517/623-6861

GILLETTE WINDBROOK-ETS 7816429 TV TL TY TD
CAN EX-97 50K GTPI +1988G
PTA +183M +35F +16P 99%R 4/2017
PTA +207NM +.10%F +.04%P 9%US
PTA +.9PL 3.04SCS -2.7DPR 6.0%DCE
PTA +2.23T +1.25UDC +2.06FLC 99%R 4/2017

GILLETTE BRILEA F B I-ET 8209524 TV TL TY
CAN EX-94 50K GTPI +1803G
PTA +1003M +21F +21P 99%R 4/2017
PTA +.86T +.28UDC +.72FLC 99%R 4/2017

GILLETTE BLITZ 2ND WIND-ET 7352248C
CAN VG-88 3Y
2-02 2 365 39096 3.6 1421 2.8 1107

SRD-IL FREMONT BRINA-ET 3006065751
VG-87 VEV+V 3-03
2-03 2 340 27630 3.6 1005 3.2 878
3-04 2 200 22020 3.0 661 2.8 622

DUCKETT-SA FREMONT-ET 139716674 TY
50K GTPI +1652G
PTA +56M -2F +2P 98%R 4/2017
PTA +1.39T +1.14UDC +.39FLC 96%R 4/2017

REGANCREST BABYDOLL-ET 62496774
EX-92 EEEEE 2E 7-02
2-07 3 305 23250 4.5 1049 3.0 687
4-03 3 365 35050 3.4 1187 2.9 1030
6-05 2 294 29590 3.3 985 2.9 869
LIFE 1453 115990 3.6 4165 3.1 3607

3rd Dam: Regancrest-PR Barbie-ET
(EX-92 EEEEE GMD DOM 6*)
2-06 2 365 31690 3.9 1237 3.3 1050
HM All-American Jr. 3-Year-Old 2004
4th Dam:
Regancrest Juror Brina-ET
(EX-92 EEEVE GMD)
4-04 2 365 40640 3.6 1478 3.0 1217
Res. Grand Champion IA State Fair '00
5th Dam:
Regancrest Aerostar Bert-ET
(EX-90 EEEVV GMD DOM)
5-022 365 37790 3.6 1357 3.2 1215
6th Dam:
Regancrest Mark Chairman Bea
(2E-91 GMD DOM)
7-09 2 365 33630 3.8 1276 3.1 1052
7th Dam:
Regancrest Board Chairman Bea
(EX-90 EX-MS)
8th Dam:
Regancrest Apache Standout Bea
(VG-86 EX-MS)

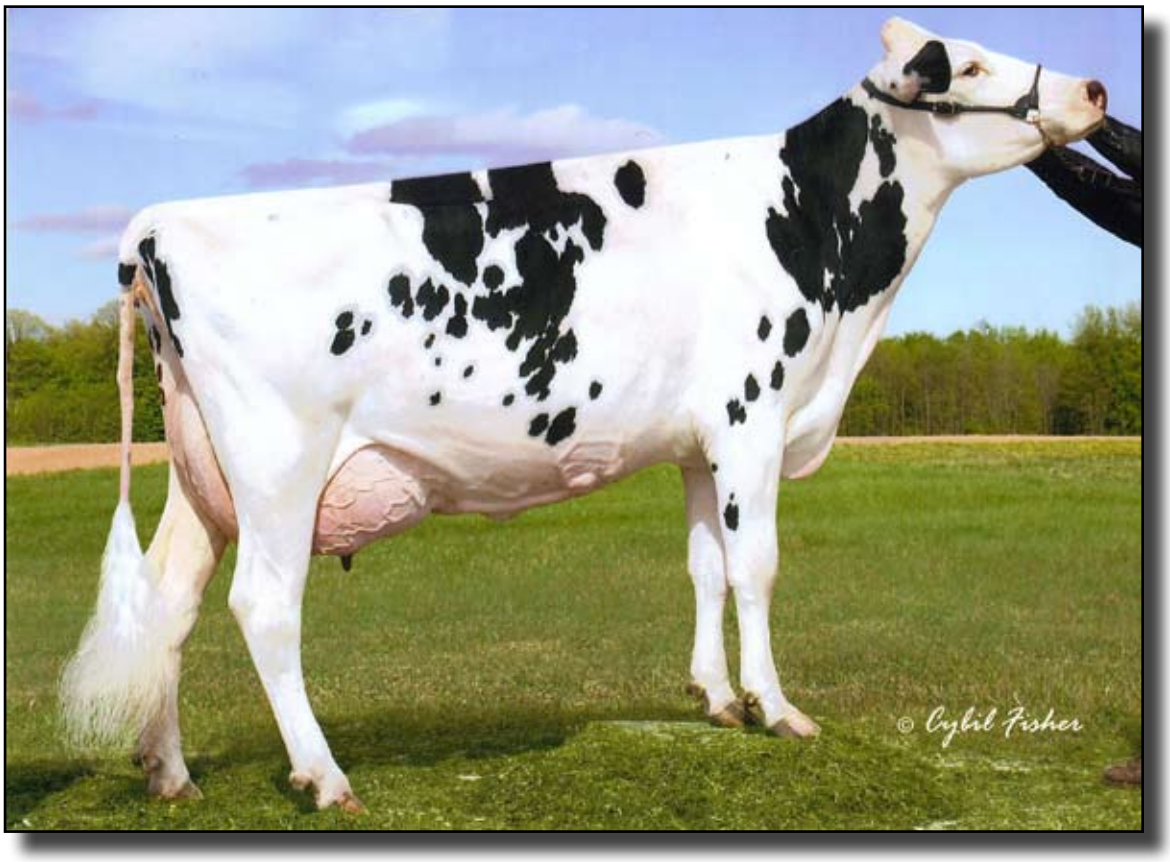

Astrahoe R Gibson Renee-ET (3E-93 EEEEE)
Dam of Lot 35

LOT 35

Ru-Barb Holsteins, Inc.
Michael Berby
La Porte, IN
219/369-1373

RUSSELLWAY DURHAM REAGAN-ET 73910294

100%RHA Born: September 8, 2015 #582
Bred 10/11/2016 to
Mr Sunrose Algorithm
3138514062

REGANCREST ELTON DURHAM-ET 2250783 TR CV TL
EX-90 EEEV 7-06 GM HD GTPI +1522G
PTA -688M -50F -8P 99%R 4/2017
PTA -194NM -.09%F +.05%P 81%US
PTA -1.1PL 2.98SCS +.0DPR 7.3%DCE
PTA +1.41T +1.23UDC +1.24FLC 99%R 4/2017

EMPRISE BELL ELTON 1912270 CV BL TD
EX-95 EEEE 11-00

SNOW-N DENISES DELLIA 12895802 TV TL
EX-95 EEEEE 2E GMD DOM 2* 7-08
7-06 2 365 35610 4.0 1431 2.9 1035
LIFE 2558 180240 3.9 7108 3.2 5723

ASTRAHOE R GIBSON RENEE-ET 133777428
EX-93 EEEEE 3E 10-05

2-02	3	365	28440	3.8	1093	2.8	796
3-07	3	365	33760	4.0	1366	2.9	994
5-03	3	365	34480	3.4	1179	2.7	925
9-08	2	305	24090	3.7	884	2.9	694
LIFE		2419	196290	3.9	7664	3.1	6004

SILKY GIBSON-ET 6215479C BY TV TL
CAN EX-96 HD GTPI +1349G
PTA +.65T +.23UDC -.32FLC 99%R 4/2017

PINEHURST ROYAL ROSA-ET 124198373
EX-91 EEEEE 2E 6-10

2-06	3	365	30260	3.7	1132	3.0	899
3-10	3	365	41400	3.3	1358	2.8	1145
6-08	3	365	35240	3.6	1272	3.0	1067
LIFE		1212	115400	3.5	4073	2.9	3375

3rd Dam: Pinehurst Roulade
(2E-92)
5-00 3 365 35130 3.6 1271 3.2 1115
Life: 1761 142070 3.8 5395 3.3 4705
4th Dam: Pinehurst Sweet Cleo
(EX-90 EEVEV)
6-00 3 365 40380 4.4 1776 3.0 1228
Life: 2173 191570 3.9 7392 3.1 5875
5th Dam: Pinehurst Sweet Freedom
(EX-90 EX-MS)
5-07 2 330 34520 4.3 1500 3.1 1084
6th Dam: Pinehurst Sweet Delight
(3E-91 GMD)
8-00 3 365 28460 4.2 1194
Life: 2228 151600 4.0 6116 3.2 4907
7th Dam: Pinehurst Rapture
(4E-96 GMD)
8-00 3 365 30368 4.2 1290
Life: 2297 160790 3.9 6337
8th Dam: Pinehurst Fragrance
(2E-90)
4-08 3 365 34490 3.6 1234
9th Dam: Hayssen Fond Ariel
(2E-90)
8-00 2 328 23330 3.2 752
10th: Hayssen D V Audrey
(2E-90)
9-03 2 365 23670 4.4 1035
11th Dam: Rag Apple Ariel
(EX-92)
6-02 2 365 28755 4.2 1134
12th Dam: Arlite Posch
(EX-92 GMD)
Life: 3586 144739 4.7 5176
13th Dam: Audrey Posch
(2E-93 GMD)
Life: 3526 180339 5.0 6775

Ludwigs-DG Goldwyn Emmy-ET (2E-94 EEEEE)
Dam of Lot 36

Full Sisters to Dam of Lot 36:
Ludwigs-DG Goldwyn Ellie-ET
(2E-95)
3-00 2 305 30800 3.9 1195 3.2 994
Nominated All American 150,000 Cow 2016
Grand Champion IL State Show 2016
Member Res. All American Produce 2016
Nominated AA Jr. 2-Year-Old 2012
Member AA Produce of Dam 2012
Member Reserve AA Best 3 Females 2012
Ludwigs-DG Goldwyn Ember-ET
(EX-93 EEEEE 2E)
4-02 2 339 38900 3.9 1518 3.2 1245
Lifetime 163,050Lbs.
All-Illinois Spring Yearling &
Jr. Champion '10
Res. Jr. Champion Mid East Fall Nat'l '10
1st Spring Yearling Mid East Fall Nat'l '10
Ludwigs-DG Goldwyn Ella-ET
(EX-94 EEEEE)
5-07 2 305 35380 4.1 1443 3.3 1185
HM All-American Jr. 3-Year-Old 2012
Res. All-American Sr. Best 3 Females '12
Member Unanimous All-American Produce

Lakeshore Doorman Emma-ET
Maternal Sister to Lot 36

LOT 36

Justin Powell
Tremont, IL
262/613-3371

LAKESHORE ARCHRVAL EDITH-ET 3125564011 TR TL TD

100%RHA Born: December 2, 2015
Bred4/5/2017 to Val-Bisson Doorman-ET
107281711 200H6480
Sexed semen
Maternal Sister: Lakeshore Doorman Emma-ET
1st Fall Calf & Jr. Champion IL State Fair '16

ECLIPSE ATWOODS ARCHRIVAL-ET 1786521AUS
77K GTPI +1956G
PTA -41M +22F -1P 78%R 4/2017
PTA +112NM +.09%F +.00%P 100%US
PTA +1.0PL 2.88SCS -2.5DPR 7.9%DCE
PTA +3.55T +2.60UDC +2.51FLC 78%R 4/2017

LUDWIGS-DG GOLDWYN EMMY-ET 140043589
EX-94 EEEEE 2E 7-06
4-11 2 365 47038 3.9 1478 3.3 1448
LIFE 1551 147680 4.0 5852 3.4 5021
1st 150,000 lb Cow Mideast Fall National '16
1st 150,000 lb Cow IL State Show '16
Member Reserve All American Produce of Dam 2016
1st 5Y & Res. Grand Champion IL State Show '14
1st Jr. 3Y & HM Inter. Champ Mid-West Spring Nat'l '12
Member Reserve All American Best 3 2012

MAPLE-DOWNS-I G W ATWOOD-ET 8956379C TR TP TV TL TY TD
EX-90 EE+V 4-06 50K GTPI +1897G
PTA +3.44T +.2.43UDC +2.63FLC 99%R 4/2017

ANYA-ET 1402793646DEU

BRAEDALE GOLDWYN 10705608C TV TL TY
CAN GP-84 8Y EXTRA GM 50K GTPI +1871G
PTA +1.76T +1.49UDC +1.43FLC 99%R 4/2017

MA-TOM-BA TERASON ENIGMA-ET 136026307
VG-87 EVVVV 3-02
2-04 2 305 21510 4.2 901 3.2 695
1st Winter Calf Mid-West Spring National '05
Unanimous All-American Produce 2012

3rd Dam:
Budjon-JK Linjet Evalyn-ET
(EX-91)
3-06 2 365 38510 4.2 1631 3.3 1289
HM All-American Jr. 3-Year-Old 2007
1st Jr. 2Y International Holstein Show '07
Full Sister: Budjon-JK Linjet Eileen-ET
(4E-96 GMD DOM)
Unanimouns All-American 5-Year-Old '04
4th Dam: Krull Broker Elegance
(3E-96 EEEEE GMD DOM)
5-07 2 365 40950 3.7 1522 3.1 1272
Wisconsin Cow of the Year 2002
HM All-American Aged Cow '99 & '00
HM All-Canadian Mature Cow 1999
5th Dam: Krull Starbuck Excellency
(EX-90 EEEEV DOM)
6th Dam: Krull TT Excellency
(EX-90 EX-MS DOM)
3-02 2 363 24319 3.5 862 3.4 829
Life: 1733 109780 3.7 4077 3.3 3605
7th Dam: Krull Boot Mark Excellency
(2E-92 GMD)
6-06 2 365 27410 3.8 1040 3.1 868
Life: 3026 201440 3.5 7105 3.0 4634
8th Dam: Krull Kingstead Excellency
(4E-92 4E GMD)
Life: 3364 179790 3.6 6436

Holbric Roy Calico-ET (EX-91 EX-MS)
2nd Dam of lot 37

LOT 37

Adam Olbrich
Harvard, IL
630/377-0454

HOLBRIC AVALANCHE CAME 3137154130 RC TL TD

99%RHA-I Born: September 3, 2016

DYMENTHOLM MR APP AVALANCHE-TW 11957107C 99%RHA-I RC CV TL TY TD
77K GTPI +2259G
PTA +132M +24F +15P 79%R 4/2017
PTA +267NM +.07%F +.04%P 100%US
PTA +2.4PL 2.88SCS -.2DPR 5.9%DCE
PTA +3.71T +3.29UDC +3.05FLC 77%R 4/2017

DE-SU BKM MCCUTCHEN 1174-ET 69990138 99%RHA-I TR TP TV TL TY TD
EX-93 EEEE 4-10 GM 50K GTPI +2464G
PTA +882M +54F +34P 99%R 4/2017
PTA +3.13T +2.87UDC +2.48FLC 99%R 4/2017

KHW REGMENT APPLE C-RED ETN

HOLBRIC LIMOCAR CALIANNA 3013232516
VG-87 EVV+V 3-09
2-01 2 344 22110 3.6 793 3.2 709

HOLBRIC-ML LIMOCAR-ET 69319259
50K GTPI +1985G
PTA +1.22T +1.33UDC +.41FLC 95%R 4/2017

HOLBRIC ROY CALICO-ET 64702854
EX-91 EEVVE 3-11
2-00 2 365 22780 4.1 927 3.1 700
3-03 2 365 26060 4.1 1063 3.0 792

3rd Dam:
Holbric Gibson Christine-ET
(2E-93 EX-MS)
6-05 2 365 33130 4.6 1539 3.0 1006
Life: 2364 168390 4.6 7796 3.4 5709
4th Dam:
Gray-View-B Holbrc Countess
(4E-93 EEEEE)
7-05 2 365 33180 4.5 1499 3.2 1073
Life: 2405 142980 4.2 6012 3.0 4354
5th Dam:
Gray-View-B Coke Ode RC
(2E-93EX-MS)
4-01 2 365 30920 3.5 1092 3.3 1005
6th Dam: Gray-View Cookie T T RC
(EX-92 EX-MS)
6-02 2 365 29130 2.7 779 3.1 903
Life: 1879 103750 2.9 3013 2.9 3007
7th Dam: Gray-View Countess RC
(2E-91 EX-MS)
6-11 2 365 18820 3.4 644 3.2 595
8th Dam: Gray-View Cocoa Standin
(EX 2E)
4-03 2 351 26510 3.4 891
9th Dam: Gray-View Cookie
(EX-90 EX-MS)
4-09 2 344 19220 3.8 736
10th Dam: Gray View Cricket M
(4E-93)
Life: 3006 151389 3.7 5599
11th Dam: Gray-View Picton Crisco
(EX-92 EX-MS GMD)
Life: 3794 167965 3.9 6558
12th Dam: Gray-View B D Crissy
(EX-93 EX-MS GMD)
Life: 3608 172134 4.3 7461

St-Jacob Destry Anya-ET
(EX-92 EX-MS)
2nd Dam of Lot 38

Morrill Ab Anissa-ET
(VG-88 EX-MS)
Dam of Lot 38

Maternal Sisters to 2nd Dam:
EO Siemers Ashlyns Angel-ET
(EX-96 2E GMD)
4-03 2 365 41370 4.2 1749 3.3 1355
Life: 1649 167780 4.5 7479 3.3 5482
HHM All-American Aged Cow 2010
HM All-Canadian Mature Cow 2010
Supreme Champion PA All-American '10
Grand Champion Eastern Fall Nat'l '10
Nom. All-American 4-Year-Old 2008
Res. All-American Sr. 2-Yr-Old 2006
Unanimous AA Winter Yearling 2005
EK-Oseeana Ambrosia
(3E-95 GMD)
6-04 2 365 44140 4.2 1852 3.2 1399
Life: 1855 177700 4.7 8269 3.4 6096
Res. All-American 4-Year-Old 2007
HM All-American Jr. 3-Year-Old 2006
Ernest-Anthony Aphrodite
(2E-95)
Member All-American Produce 2009

LOT 38

MORRILL REDBURST ALEXIS-RED 3131303426

100%RHA Born: September 28, 2015 #3355

Ryan & Robert Morrill
Penacook, NH
603/753-4849

Bred 10/13/2016 to
Mr D Apple Diamondback
3013721049 7HO12587

LOOKOUT P REDBURST-RED-ET 106030980C TV TL TY TD
50K GTPI +2153G
PTA +66M +4F +13P 99%R 4/2017
PTA +262NM +.01%F +.04%P 99%US
PTA +3.0PL 3.00SCS +4.3DPR 7.5%DCE
PTA +2.01T +2.03UDC +1.43FLC 99%R 4/2017

SCIENTIFIC DESTRY-ET 138122625 RC CD TV TL TY
EX-92 EEVE 8-05 50K GTPI +1963G
PTA +2.09T +2.14UDC +.48FLC 99%R 4/2017

REGANCREST MB BREYELL-ET 63606863 RC

MORRILL AB ANISSA-ET 3013100360 RC TL TD
VG-88 VVVVE 2-05
1-10 3 365 25430 4.7 1197 3.6 909
Inter. Champion NH State Show '16

APPLES ABSOLUTE-RED-ET 139358472 CV TL TY TD
EX-94 EEVE 5-08 50K GTPI +1500G
PTA +2.75T +2.72UDC +2.07FLC 99%R 4/2017

ST-JACOB DESTRY ANYA-ET 71004337 TL TD
EX-92 EE+EE 4-03
2-00 2 365 27010 4.3 1162 3.2 871
3-05 2 365 27330 4.4 1189 3.4 920
Intermediate & Res. Grand NH State Show '15

3rd Dam: Tri-Day Ashlyn-ET
(2E-96 EEEEE GMD DOM)
4-09 2 365 43090 4.8 2079 3.5 1503
Life; 1374 144770 4.6 6665 3.5 5135
Dam of 22 EX & 20 VG Offspring
All-Time All-American 4-Yr-Old '03
All-American 4-Year-Old '01
All-Canadian 4-Year-Old '01
All-American Sr. 3-Year-Old '00
Peoples Choice All-American Cow '01
Voted All-World by Holstein Int'l '01
4th Dam:
Bendy-Brook Odyssey Favorite
(2E-92 EVEEE DOM)
6-01 2 337 22670 3.4 770 3.1 706
Res. All-American Produce of Dam '00
5th Dam: Bendy-Brook Star Fonda
(VG-86 VG-MS)
3-11 2 290 23390 3.5 826 3.1 724

Comestar Mickolie Jasper-ET (CAN EX-92 2E)
Dam of Lot 39

LOT 39

COMESTAR MICOLEEN DEMPSEY 109106866C

100%RHA Born: March 18, 2015 #6866

Eaton Holsteins & Pat Conroy
Marietta, NY
315/857-8303

Bred 9/26/2016 to
Mr Sunrose Algorithm
3138514062

LIRR DREW DEMPSEY 61083609
TR CD TP TV TL TY TD
VG-88 EE++ 9-09 50K GTPI +1950G
PTA -435M +15F +7P 99%R 4/2017
PTA +120NM +.12%F +.08%P 26%US
PTA -.9PL 2.62SCS -1.1DPR 6.2%DCE
PTA +2.39T +1.92UDC +1.83FLC 99%R 4/2017

BRAEDALE GOLDWYN 10705608C TV TL TY
CAN GP-84 8Y EXTRA GM 50K GTPI +1871G
PTA +1.76T +1.49UDC +1.43FLC 99%R 4/2017

KERNDT SNEEZY DERRY DREW 207658039
VG-88 EEVVV 5-03

3-08	2	365	31150	3.8	1191	3.1	955
LIFE		1457	112530	3.9	4426	3.1	3503

COMESTAR MICKOLIE JASPER-ET 105752951C
CAN EX-92 2E

2-01	2	365	25573	4.5	1162	3.2	817
3-03	2	342	30152	4.2	1276	3.2	953
4-06	2	365	34370	4.2	1437	3.0	1035
6-01	2	339	27037	4.2	1131	3.2	857
LIFE		1411	117132	4.3	5006	3.1	3662

WILCOXVIEW JASPER-ET 128620869
TV TL TD
CAN VG-89 4Y 50K GTPI +1372G
PTA +1.85T +1.07UDC -.07FLC 99%R 4/2017

PETITLAC MICKEY DUNDEE 103578956C
CAN VG-85 3Y

2-02	2	365	28199	3.9	1087	3.1	879

3rd Dam:
Petitlac Maggy Manager
(VG-87-CAN 1*)
2-06 2 321 21069 3.6 763 3.3 697
4th Dam:
Petitlac Minione James
(EX-90-CAN 91-MS 3E 2*)
10-0 2 365 27948 3.6 1019 3.4 939
Life: 182765 4.1 7498 3.5 6357
5th Dam: Petitlac Mimi Astre
(CAN VG-87)
6-04 2 331 23217 4.3 1001 3.2 747
Life: 105358 4.2 4425 3.4 3578
6th Dam:
Comestar Mitsou C Mark
(CAN VG-87 8*)
9-06 2 365 28087 4.0 1118 3.4 955
Life: 165385 4.3 7110 3.5 5865
7th Dam:
Comestar Myra Starbuck
(CAN VG-86-CAN 3*)
9-06 2 350 21144 3.9 827 3.5 736
Life: 92535 4.2 3907 3.6 3342
8th Dam:
Glenafton Prestar Mary
(CAN VG-86-CAN)
6-05 2 365 19383 4.8 922 3.7 712
Life: 79883 4.2 3382 3.6 1923
9th Dam:
Glenafton Telstar Mary
(CAN VG-85-CAN)
7-11 2 338 22460 4.2 935
Life: 139507 4.1 5648 3.4 1203

Schluter Stella Lee-Red-ET
Full Sister to Lot 40

LOT 40

Lillian Helbig
Oakdale, IL
618/824-6667

SCHLUTER SADIE LEE-RED-ET 3132004967

100%RHA Born: December 2, 2015 #11786
3rd Winter Yearling OH Spring Show '17
Full Sister: Schluter Stella Lee-Red-ET
1st Winter Calf WI Spring National R&W Show '16
Maternal Sister: Schluter Rainy Sassy-Red-ET
1st Winter Calf & HM Jr. Champion
Mid East Fall National R&W Show '15
7th Winter Calf International R&W Show '15

SCIENTIFIC B DEFIANT-ET 141123484
VG-87 EVV+ 4-08 50K GTPI +1768G
PTA +435M -28F +3P 98%R 4/2017
PTA -124NM -.16%F -.04%P 78%US
PTA -.9PL 3.13SCS -2.0DPR 6.0%DCE
PTA +3.60T +2.64UDC +2.26FLC 97%R 4/2017

REGANCREST S BRAXTON-ET 61898423 TR TV TL TY TD
EX-95 EEEV 5-09 77K GTPI +77K GTPI +1449G
PTA +2.50T +1.05UDC +1.33FLC 99%R 4/2017

SCIENTIFIC GOLD DIOR RAE-ET 138328405 RC CV
EX-92 EEEEE DOM 4-03
4-02 2 365 31910 4.7 1495 3.3 1039

SCIENTIFIC DESTRY-ET 138122625 RC CD TV TL TY
EX-92 EEVE 8-05 50K GTPI +1963G
PTA +2.09T +2.14UDC +.48FLC 99%R 4/2017

HELMCREST DESTRY SARHA LEE-RED 11165617C
EX-90 EVVEE 6-07
2-06 3 305 24210 3.8 914 3.2 771
4-03 3 305 30460 4.3 1307 3.1 954

STONEDEN REDDEVIL ALANA-RED-ET 7917496C
CAN VG-85 3Y
2-04 2 308 16278 3.7 604 3.0 487
3-09 2 329 19412 3.9 758 3.4 650

3rd Dam: Stelbro Rebecca Ayre
(CAN VG86 4Y)
5-01 2 365 29568 3.4 1012 3.1 908
Life: 105755 3.5 3677 3.2 3419
4th Dam: Stelbro Elegant Rebecca
(CAN VG-86 22*)
4-01 2 365 31149 3.5 1091 3.1 950
Life: 95265 3.6 3441 3.2 3020
All-American R&W Jr. 2Y 2001
5th Dam: Stelbro Renita Ranger-Red
(3E-94 EEEEE)
7-04 2 365 29760 3.9 1168 2.9 868
All-American R&W Aged Cow '01
Unanimous All-American R&W 4Y '98
All-American R&W Sr. 2-Year-Old '96
All-American R&W Winter Yearling '95
6th Dam:
Stelbro Enhancer Ripple-Red
(CAN EX 4E 7*)
9-05 2 365 31552 4.5 1413 3.2 1008
Life: 6 Lact. 202164 4.5 9112 3.4 6867
7th Dam: Stelbro Regal Rene
(CAN EX 3E 3*)
8-09 2 364 21874 4.1 893 3.7 805
Life: 7 Lact. 134725 3.9 5190 3.4 4619
8th Dam: Stelbro Astra Starbrite
(CAN VG-85)
6-06 2 295 18210 3.8 699 3.5 631
9th Dam: Langstate Star
(CAN VG-85)
4-03 2 292 17996 4.3 778

Greenlea Adv Maemay-Red
(2E-94 EEEEE)
Dam of Lot 41

Creek-Knoll Mae Distrig-Red
(2E-94 EEEEE)
2nd Dam of Lot 41

LOT 41

STAR-GEN ABSO MOXIE-RED-ET 3013267153

100%RHA Born: September 12, 2016

Starlight Genetics
Nick Randle
Lebanon, IN
317/354-6044

APPLES ABSOLUTE-RED-ET 139358472
CV TL TY TD
EX-94 EEVE 5-08 50K GTPI +1500G
PTA -1580M +7F -12P 99%R 4/2017
PTA +265NM +.26%F +.14%P 63%US
PTA -4.0PL 3.45SCS -4.0DPR 11.1%DCE
PTA +2.75T +2.72UDC +2.07FLC 99%R 4/2017

GREENLEA ADV MAEMAY-RED 65395112
EX-94 EEEEE 2E 7-02

2-03	2	365	25070	4.2	1059	3.3	829
5-04	2	305	28570	4.2	1206	3.3	931
7-01	2	199	20030	4.3	856	3.0	601
LIFE		1678	128830	4.5	5758	3.4	4351

Jr. All-American R&W 5-Year-Old 2014
1st Jr. International R&W Jr. Show '14
Res. Grand NAILE R&W Show '14
2nd 5-Year-Old Mid-East Spring National '14
Grand Champion Mid East Spring National R&W '13
4th 4-Year-Old Mid-East Spring National '13
Maternal Sister:
Maemay Wea-Land SS Mia-Red (EX-92)
Nom. All-American R&W Sr. 3-Yea-Old 2009

LADINO PARK TALENT-IMP-ET 930377AUS
RC TV TL EX-90 6Y 50K GTPI +1367G
PTA +1.11T +1.23UDC +.32FLC 99%R 12/2016

KHW REGIMENT APPLE-RED-ET 135511521 CV
3E-96 EEEEE DOM 9-06

4-01	2	365	35750	4.7	1682	3.5	1247
LIFE		1972	158680	4.8	7683	3.6	5735

3 Time All-American R&W

KHW KITE ADVENT-RED-ET 133002953
TV TL TD
EX-94 EEEE 5-00 50K GTPI +1586G
PTA +1.66T +1.49UDC +1.16FLC 99%R 4/2017

CREEK-KNOLL MAE DISTRIG-RED 134305714
EX-94 EEEEE 2E 6-03

5-10	2	365	41673	3.6	1496	2.9	1228

All-American R&W 125,000lb. Cow 2009
All-American R&W 4-Year-Old 2007
Nom. All-American R&W Sr. 3-Year-Old 2006

2nd Dam Complete Show record:
Creek-Knoll Mae Distrig-Red
(2E-94 EEEEE)
All-American R&W 125,000lbs Cow '09
1st R&W 125,000lbs Cow
Eastern National R&W Show '09
1st 125,000lb. Cow
MD State Fair R&W Show
All-American R&W 4-Year-Old 2007
Undefeated as a 4-Year-Old 2007
Grand & Supreme MD State Fair '07
Grand Eastern Nat'l R&W Show '07
1st 4Y & HM Sr. Champ Grand Int'l R&W '07
1st Sr. 3-Year-Old New York Spring Show '06
1st Sr. 3-Year-Old Eastern Nat'l R&W '06
4th Sr. 3-Year-Old Grand Int'l R&W '06
Nom. All-American R&W Sr. 3-Year-Old '06

3rd Dam:
Creek-Knoll Ruby Mario-Red
4-04 2 305 16320 3.2 521 3.0 493

Mer-Gold Advent Ms Meg-Red
(EX-92 EX-MS)
Dam of Lot 42

Derrwyn Miss Special-Red-ET
(4E-94 EEEEE DOM 12Y)
2nd Dam of Lot 42

LOT 42

Bryce Gingerich & Addison Lortie
Millersburg, IN
574/536-3061

HINZ-BOS MARMADUKE-RED-ET 74163333

100%RHA Born: March 10, 2015 #212
All-IN Spring Yearling 2016

Bred 9/24/2016 to Mr Sunrose Saturn 142925043

MR APPLES ARMANI-ET 68571374
RC CD TP TV TL TY TD
EX-90 EEEV 4-10 140K GTPI +2087G
PTA -1491M +33F -4P 99%R 4/2017
PTA +249NM +.35%F +.16%P 67%US
PTA +.9PL 2.79SCS +2.0DPR 5.3TDCE
PTA +197T +2.00UDC +2.10FLC 98%R 4/2017

MER-GOLD ADVENT MS MEG-RED 135918319
EX-92 EEVEE 6-03

2-00	2	365	27950	4.6	1286	3.2	886
4-02	2	362	27330	4.4	1201	3.4	934
6-02	2	365	36940	4.8	1788	3.1	1149
LIFE		1317	105420	4.6	4862	3.3	3438

BRAEDALE GOLDWYN 10705608C
TV TL TY
CAN GP-84 8Y EXTRA GM 50K GTPI +1871G
PTA +1.76T +1.49UDC +1.43FLC 99%R 4/2017

KHW REGIMENT APPLE-RED-ET 135511521 CV
3E-96 EEEEE DOM 9-06

4-01	2	365	35750	4.7	1682	3.5	1247
LIFE		1972	158680	4.8	7683	3.6	5735

3 Time All-American R&W

KHW KITE ADVENT-RED-ET 133002953
TV TL TD
EX-94 EEEE 5-00 50K GTPI +1586G
PTA +1.66T +1.49UDC +1.16FLC 99%R 4/2017

DERRWYN MISS SPECIAL-RED-ET 130870207
EX-94 EEEEE 4E DOM 12-02

5-02	2	365	43260	4.2	1834	3.0	1278
LIFE		1904	163440	4.0	6585	3.1	5087

Res. All-American R&W Sr. 2-Year-Old 2003
All-American R&W Sr. 3-Year-Old 2004
All-American R&W 5-Year-Old 2006
All-American R&W 125,000lb. Cow 2008
2008 Holstein International Red Cow of the Year

3rd Dam: Derrwyn Factor Miata-Red
(2E-94 EX-MS)
6-11 2 365 36900 4.2 1560 2.8 1049
4th Dam: Derrwyn TT Mistic RC
(VG-86)
7-04 2 296 26430 4.2 1100 2.8 749
5th Dam: Derrwyn Gold Mistress
(2E-91 EX-MS)
5-02 2 365 23540 3.4 793 2.9 683
6th Dam: Derrwyn Magic Missy
(VG-88)
4-06 2 305 19680 3.3 644 2.8 558
7th Dam: Derrwyn Bootmaker Misty
(VG-85)
Life: 2599 134650 3.4 4609
8th Dam: Derrwyn Hagen Dawn
(VG-88)
Life: 3397 193260 3.6 6874
9th Dam: Win-Day-Wood Hillside Ben
(EX-91)
LIfe: 3025 158770 3.6 5728

Bar-Lee Storm Maggie
(EX-93 EEEEE)
3rd Dam of Lots 43 & 44

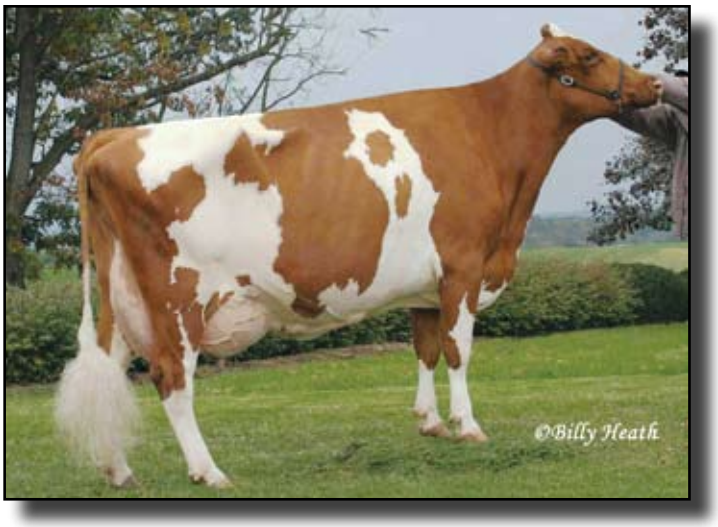

Bar-Lee Marker Mandy-Red-ET
(3E-94 EX-MS)
4th Dam of Lots 43 & 44

LOT 43

AW REDLINER MAIZIE-RED 71804786

100%RHA Born: August 11, 2012 #954
VG-88 EVVVV 3-10

2-04	2	270	14680	3.8	556	3.2	466
3-02	2	303	20100	4.1	834	3.3	654
4-03	2	123	9982	3.6	361	2.7	272 (RIP)

Redliner x Marcelle-Red

Uria Nathan, Mattew Dale & Joseph Ray Wagler
Rushville, IN
765/629-2078

Sells Fresh 11/12/2016
Bred 1/28/2017 to
Mr Leaninghouse Ammo-P-ET
74146951 94H18241

FRADON REDLINER-RED-ET 7528698 TV TL
CAN EX-91 50K GTPI +1329C
PTA -244M -38F -8P 99%R 4/2017
PTA +.93T +.65UDC -.31FLC 99%R 4/2017

LOT 44

AW REDBURST MERRY-RED 71804816

100%RHA Born: July 21, 2013 #984
GP-80 +GG++ 2-11

2-01	2	303	15120	3.9	592	3.2	479
3-02	2	167	11644	3.4	394	3.2	370 (RIP)

Redburst x Marcelle-Red

Sells Fresh 9/29/2016
Bred 1/16/2017 to
Mr Leaninghouse Ammo-P-ET
74146951 94H18241

LOOKOUT P REDBURST-RED-ET 106030980C TV TL TY TD
50K GTPI +2153G
PTA +66M +4F +13P 99%R 4/2017
PTA +2.01T +2.03UDC +1.43FLC 99%R 4/2017

KHW KITE ADVENT-RED-ET 133002953 TV TL TD
EX-94 EEEE 5-00 50K GTPI +1586G
PTA +1.66T +1.49UDC +1.16FLC 99%R 4/2017

KY-BLUE RUBEN MARCY-ET 135065132
VG-86 VEV+V 6-07

2-00	2	299	16910	3.7	623	3.2	533
2-11	2	305	20990	3.6	749	3.2	674
4-03	2	305	22410	3.7	835	3.0	668
6-00	2	305	25460	3.8	967	3.1	788
LIFE		1711	113220	3.7	4174	3.3	3698

AW ADVENT MARCELLE-RED 61482567
VG-86 EVVV+ 6-04

2-05	2	305	16280	4.0	650	3.5	564
3-08	2	288	18640	4.5	840	3.5	656
4-08	2	305	18700	4.1	765	3.6	676
5-11	2	287	19320	4.9	949	3.6	702
6-10	2	290	15300	4.8	739	3.9	603

3rd Dam: Bar-Lee Storm Maggie
(EX-93 EEEEE)
4-08 2 365 29470 3.3 982 3.2 929
4th Dam:
Bar-Lee Marker Mandy-Red-ET
(3E-94 EX-MS)
6-08 2 365 25810 3.8 974 3.1 791
All-American R&W Sr 2-Year-Old '99
Res. All-American R&W Sr. 3Y '00
All-American R&W 5-Year-Old '02
Grand Champ Int'l Spring R&W '02
Dam of:
Greenlea Ruby Manda-ET RC
(EX-92 EX-MS)
2-03 2 308 18437 3.6 666 3.4 622
Greenlea Rub Marlene-Red-ET
(EX-94 EX-MS)
3-07 2 365 35394 4.0 1410 3.1 1108
All-American R&W 5-Year-Old '07
Nom. All-American R&W 4-Year-Old '06
1st 4-Year-Old, Sr. & Grand Champion, BB&O New York Spring R&W Show '06
1st 4Y Eastern Nat'l R&W Show '06
Unanimous All-American R&W Sr. 3 '05
1st Sr. 3 & Res. Int. Champ WDE R&W '05
Topped 2005 Greenlea Sale at $105,000
1st Sr. 2-Year-Old WDE R&W Show '04
All-American R&W Sr. 2-Year-Old '04
5th Dam: Bar-Lee MS Marcy-Red-ET
(EX-92)
4-10 2 305 25610 4.6 1180 3.3 843
All-American R&W Sr. 2-Year-Old '97
Res. All-American R&W 5-Year-Old '00
6th Dam: Filiale Jubilant Mali-Red
(EX-91)
2-02 2 365 30350 3.6 1091 2.9 865
Res. All-American R&W Sr. 2T '91
1st Aged Cow Eastern Spring Nat'l '96
7th Dam: Beaulain Miki Volcan
(CAN VG-86 4*)
5-01 2 305 29930 3.5 1060 2.9 875
8th Dam: Beaulain Millie Merit
(CAN VG-85 8*)
9-11 2 305 16759 3.6 604 3.2 531

Lindale Goldchip Dani (VG-89 EX-MS)
Dam of Lot 45

LOT 45

LINDALE BROKAW DANAE 3014331211

100%RHA Born: April 17, 2014

Bred 11/20/2016 to
Mr Sunrose Saturn
142925043

2-01 2 318 22727 4.2 951 3.1 702 (RIP)

Bruce Gingerich
Millersburg, IN
574/536-3061

MR ATWOOD BROKAW-ET 140602463
TR TV TL TY TD
VG-86 VVV+ 2-07 50K GTPI +1943G
PTA -120M +20F +13P 99%R 4/2017
PTA +9NM +.09%F +.06%P 69%US
PTA -2.6PL 3.19SCS -1.0DPR 8.0%DCE
PTA +3.34T +2.75UDC +1.55FLC 98%R 4/2017

LINDALE GOLDCHIP DANI 70755868
VG-89 VEVVE 3-08
2-00 2 277 16100 4.5 726 3.4 542
2-11 2 365 28870 4.4 1262 3.3 953
Inter. & Res. Land of Lincoln Champion, IL State Fair '15
All-Illinois Jr. 3-Year-Old '15
2nd Jr. 3-Year-Old Mid-East Fall Nat'l '15
1st Jr. 2-Year-Old IL State Fair '14
Res. All-Illinois Jr. 2-Year-Old 2014
3rd Jr. 2-Year-Old Mid-East Fall Nat'l '14
3rd 2-Year-Old IL Futurity '14

MAPLE-DOWNS-I G W ATWOOD-ET 8956379C
TR TP TV TL TY TD
EX-90 EE+V 4-06 50K GTPI +1897G
PTA +3.44T +.2.43UDC +2.63FLC 99%R 4/2017

REGANCREST MAC BIKASA-ET63606799
VG-87 VVVVV GMD 2-10
2-02 2 365 29240 3.9 1144 3.1 912

MR CHASSITY GOLD CHIP-ET 140145553
TR TP TV TL TY TD
EX-94 EEVE 6-00 50K GTPI +1880G
PTA +2.39T +2.47UDC +2.15FLC 99%R 4/2017

LINDALE HYPERMAX DANICA 65944629
EX-91 EEVVE 4-11
2-04 2 365 25090 3.9 974 3.4 842
3-05 2 321 27230 3.3 909 3.5 955
4-07 2 365 37830 3.0 1131 3.4 1295
Res. Intermediate Champion IL State Fair '12
1st Sr. 3-Year-Old IL State Fair '12
3rd Sr. 2-Year-Old IL State Show '11
3rd 2-Year-Old Futurity IL State Show '11

3rd Dam: Lindale Nevel Destiny
(G-77 2Y)
2-00 2 350 24220 3.5 840 3.4 823
4th Dam: Lindale Mac Dynasty
(2E-94 GMD)
5-05 2 365 37630 3.5 1329 3.0 1120
Life: 1735 150670 3.6 5434 3.1 4745
5th Dam: Drendel Kreation Dinah
(VG-88)
6-06 2 365 32610 3.2 1058 3.1 1007
Life: 2454 180860 3.4 6081 3.2 5705

Lochdale Shaquille Missy-Red (2E-93 EEEEE)
Dam of Lot 46

LOT 46

GOLDEN-OAKS MOONLITE KIS-ET 3138380494 TC TL TD

99%RHA-I Born: September 20, 2016 #7525

Golden Oaks Farm
Wauconda, IL
847/526-6644

DYMENTHOLM MR APP AVALANCHE-TW 11957107C 99%RHA-I RC CV TL TY TD
77K GTPI +2259G
PTA +132M +24F +15P 79%R 4/2017
PTA +267NM +.07%F +.04%P 100%US
PTA +2.4PL 2.88SCS -.2DPR 5.9%DCE
PTA +3.71T +3.29UDC +3.05FLC 77%R 4/2017

DE-SU BKM MCCUTCHEN 1174-ET 69990138 99%RHA-I TR TP TV TL TY TD
EX-93 EEEE 4-10 GM 50K GTPI +2464G
PTA +882M +54F +34P 99%R 4/2017
PTA +3.13T +2.87UDC +2.48FLC 99%R 4/2017

KHW REGMENT APPLE C-RED ETN

LOCHDALE SHAQUILLE MISSY-RED 11102302 TL TD
EX-93 EEEEE 2E 6-09

2-01	2	338	23916	3.6	871	2.9	691
3-02	2	365	26585	3.6	966	2.8	754
4-08	2	340	30560	4.2	1296	3.0	914

DESLACS SHAQUILLE-ET 103512991C RC TV TL TY
CAN GP-82 4Y 50K GTPI +1503G
PTA +.98T +.81UDC +1.23FLC 98%R 4/2017

LOCHDALE REDMAN MELISSA 7626322C RC
CAN GP-84 2Y

2-02	2	314	16095	4.2	670	3.2	511
3-03	2	326	19687	4.1	798	3.1	608
4-03	2	277	17473	4.4	773	3.3	568

3rd Dam: Lochdale Lee Macey
(CAN VG-85 5Y)
5-04 2 340 24526 4.1 1008 3.1 765
Life: 113508 4.1 4610 3.2 3576
4th Dam: Marvans Raider Lacey
(CAN EX 6E 2*)
11-02 2 364 26279 4.3 1138 3.2 853
Life: 222140 4.0 8964 3.2 7061
5th Dam: Marvans Tab Stacy
(CAN EX 2E 9*)
7-04 2 365 27655 3.5 977 3.0 836
Life: 150925 3.5 5234 3.1 4647

Comestar Holiday Goldwyn
1st Summer Yearling
World Dairy Expo '16
Full Sister to Lot 47
Maternal Sister to Lot 48

LOT 47

Cameron Penick & Alayna Boots
Orland, IN
260/316-3665

COMESTAR HOPE GOLDWYN-ET 109106680C

100%RHA Born: September 1, 2014 #6680
Goldwyn x Horizon

Bred 8/31/2016 to Lirr Drew Dempsey 61083609 7H9264

BRAEDALE GOLDWYN 10705608C TV TL TY
CAN GP-84 8Y EXTRA GM 50K GTPI +1871G
PTA -353M +13F +1P 99%R 4/2017
PTA +102NM +.10%F +.04%P 9%US
PTA -.5PL 2.75SCS -.8DPR 6.1%DCE
PTA +1.76T +1.49UDC +1.43FLC 99%R 4/2017

LOT 48

Penick, Lettinga, Baker & Zonde
Orland, IN
260/829-6264

Bred 3/17/2017 to Walnutlawn Solomon-ET 1775998 200H10146 Sexed semen

COMESTAR HORARA DEMPSEY-ET 109480759C

100%RHA Born: September 11, 2015 #0759

LIRR DREW DEMPSEY 61083609 TR CD TP TV TL TY TD
VG-88 EE++ 9-09 50K GTPI +1950G
PTA -435M +15F +7P 99%R 4/2017
PTA +120NM +.12%F +.08%P 26%US
PTA -.9PL 2.62SCS -1.1DPR 6.2%DCE
PTA +2.39T +1.92UDC +1.83FLC 99%R 4/2017

COMESTAR HORIZON JASPER 105331823C
CAN EX 2E

2-02	2	359	23587	4.1	963	3.2	746
3-04	2	301	23666	4.2	985	3.1	724
4-11	2	365	31029	4.1	1283	3.1	952

WILCOXVIEW JASPER-ET 128620869 TV TL TD
CAN VG-89 4Y 50K GTPI +1372G
PTA +1.85T +1.07UDC -.07FLC 99%R 4/2017

PETITLAC HORELIE LHEROS-ET 101533548C
CAN EX-91 EX-93-MS 2E

2-01	2	310	17131	3.8	648	3.2	553
3-01	2	284	24735	4.0	981	3.2	795
4-01	2	365	31031	4.0	1243	3.2	1003
5-05	2	365	29124	4.1	1192	3.2	945
LIFE		1605	116864	4.0	4619	3.2	3781

3rd Dam:
Leader Linky Leader
(CAN VG-85 3*)
3-09 2 365 21951 3.8 840 3.4 741
Life: 77044 3.7 2857 3.4 2588
4th Dam:
Comestar Links Milan (CAN VG-85)
3-03 2 348 24372 3.8 930 3.4 840
Life: 78239 3.5 2820 3.4 2652
5th Dam:
Comestar Lise Jet ET
(CAN EX-90-MS 2E 2*)
5-00 2 325 23078 4.4 1023 3.4 791
Life: 88907 4.3 3810 3.6 3179
6th Dam:
Elysa Anthony Lea
(CAN EX EX-90-MS 15*)
6-02 2 365 35770 3.9 1398 2.9 1049
Life: 109580 4.0 4334 3.1 3439

View-Home Uno Hope-ET (EX-92 EEEEE DOM)
Dam of Lot 49

LOT 49

BGP JEDI HALLE-ET 143934631 TR TL TD

99%RHA-I Born: September 13, 2016 #2832
12K GTPI +2526G
PTA +1375M +79F +50P 75%R 4/2017
PTA +706NM +.10%F +.03%P
PTA +6.1PL 2.96SCS +.8DPR 5.1%DCE
PTA +2.05T +1.33UDC +1.43FLC 74%R 4/2017

Bovine Genomic Partners
Jason Lamoreaux
Belding, MI 616/822-0101

S-S-I MONTORSS JEDI-ET 3123886035
99%RHA-I TR TP TC TV TL TY TD
77K GTPI +2867G
PTA +2726M +82F +89P 79%R 4/2017
PTA +897NM -.07%F +.02%P 100%US
PTA +7.2PL 2.95SCS +2.3DPR 4.0%DCE
PTA +3.04T +1.43UDC +1.72FLC 79%R 4/2017

VIEW-HOME UNO HOPE-ET 72364645
EX-92 EEEE DOM 4-03 77K GTPI +2470G
PTA -232M +59F +19P 83%R 4/2017
PTA +614NM +.25%F +.10%P
PTA +6.8PL 2.70SCS +2.4DPR 4.4%DCE
PTA +2.59T +1.97UDC +1.63FLC 83%R 4/2017
2-00 2 365 25810 4.7 1209 3.5 899

BACON-HILL MONTROSS-ET 71703339
TR TP TV TL TY TD
VG-88 VV+E 2-11 VV+E GM 50K GTPI +2744G
PTA +3063M +91F +91P 98%R 4/2017

S-S-I SUPRSIRE MIRI 8679-ET 3011538078
99%RHA-I TR TP TL TD
VG-88 VVVVE DOM 3-03
2-00 3 365 39810 3.5 1402 3.1 1234

AMIGHETTI NUMERO-UNO-ET
17990915143ITA TV TL TY TD
GM 50K GTPI +2374G
PTA +2.26T +2.24UDC +1.24FLC 99%R 4/2017

PINE-TREE 2149ROBST 4846-ET 69804610
VG-86 VEV+V DOM 3-01 50K GTPI +2363G
PTA +885M +49F +29P 88%R 4/2017
PTA +591NM +.06%F +.01%P
PTA +5.9PL 2.78SCS +2.1DPR 5.1%DCE
PTA +1.77T +1.16UDC +.84FLC 90%R 4/2017
2-04 3 365 32000 4.8 1520 3.2 1036

3rd Dam: Pine-Tree Zenith Sheen
(VG-87)
1-11 3 305 24500 3.9 959 3.2 786
4th Dam: Pine-Tree Martha Sheen-ET
(VG-86 DOM)
1-11 3 365 31210 4.2 1305 3.3 1027
5th Dam: Pine-Tree Missy Martha-ET
(VG-86 DOM)
2-02 3 365 34730 3.6 1266 3.3 1135
Sons in AI
6th: Wesswood-HC Rudy Missy-ET
(3E-92 EEEEE GMD DOM)
4-11 3 365 40880 4.1 1665 3.4 1385
3rd OH Protein
Life: 1262 119610 4.1 4885 3.4 4031
7th Dam: Wesswood Elton Mimi
(EX-90 EX-MS GMD DOM)
3-05 2 365 35380 3.3 1160 3.0 1054
8th Dam: Wesswood Mandingo Ivy
(VG-87)
6-05 2 365 36330 3.6 1305 3.0 1087
Life: 144062 3.4 4934 3.1 4411
9th Dam: Weswood Astro Matt Ester
(VG-87 GMD DOM)
10th Dam: Wesswood Bell Claudette
(VG-87 GMD DOM)

Lylehaven Durham Cabernet (EX-94 EEEEE DOM)
2nd Dam of Lot 50

LOT 50

KA-BUCK WBROOK CHARLIEZE-ET 143759865

100%RHA Born: September 7, 2015 #201

Bred 10/14/2016 to Apples Absolute-Red-ET 139358472 76HO582

Colt Buckley, H&H Spoonamore & L. Isaacs
Lawrenceburg, KY
502/839-5797

GILLETTE WINDBROOK-ETS 7816429 TV TL TY TD
CAN EX-97 50K GTPI +1988G
PTA +183M +35F +16P 99%R 4/2017
PTA +207NM +.10%F +.04%P 9%US
PTA +.9PL 3.04SCS -2.7DPR 6.0%DCE
PTA +2.23T +1.25UDC +2.06FLC 99%R 4/2017

GILLETTE BRILEA F B I-ET 8209524 TV TL TY
CAN EX-94 50K GTPI +1803G
PTA +1003M +21F +21P 99%R 4/2017
PTA +.86T +.28UDC +.72FLC 99%R 4/2017

GILLETTE BLITZ 2ND WIND-ET 7352248C
CAN VG-88 3Y
2-02 2 365 39096 3.6 1421 2.8 1107

HOWARDVIEWWG GOLD CHARM-ET 139695719
VG-87 VVV+V 3-03
1-11 2 299 24052 4.5 1081 3.3 798
Full Sister:
Howardview BG Cashmere-ET (CAN EX-90)
5-05 2 365 33338 3.7 1219 3.1 1027

BRAEDALE GOLDWYN 10705608C TV TL TY
CAN GP-84 8Y EXTRA GM 50K GTPI +1871G
PTA +1.76T +1.49UDC +1.43FLC 99%R 4/2017

LYLEHAVEN DURHAM CABERNET 136419774
EX-94 EEEEE DOM 5-05
2-00 2 305 26470 3.8 1015 3.1 829
3-08 2 365 40660 4.4 1802 3.4 1398
5-01 2 341 38980 4.2 1623 3.4 1325
LIFE 1289 121110 4.1 5011 3.4 4090
Nom All-American 5-Year-Old 2010
Grand Champion, KY State Fair 2010

3rd Dam:
Lylehaven Chardonnay-Red-ET
(2E-91 EX-MS)
4-09 2 365 34320 4.2 1448 3.2 1114
Life: 1965 159100 4.3 6867 3.3 5240
4th Dam:
Belroux Storm Cristal
(CAN EX-96 2E)
6-09 2 365 33334 3.9 1303 3.3 1096
Life: 1858 126049 4.1 5163 3.3 4161
All-Canadian Mature Cow 2006
Res. All-Canadian Mature 2004 & 2007
Res. Grand Royal Winter Fair '06
Res. Grand QC International '04 & '06
5th Dam:
Belroux Lindy Irene
(CAN VG-86 3Y 2*)
7-07 2 365 25174 4.1 1034 3.5 873
Life: 1088178 4.1 4453 3.6 3856
6th Dam:
Belroux Star Irene
(CAN VG-86 3Y)
7-09 2 19076 3.3 628 3.0 571

Belrous Storm Cristal
(CAN EX-96 2E)
4th Dam of Lots 50, 51 & 52

LOT 51

KA-BUCK DMAN CHAMPAGNE-ET 143814179

99%RHA-I Born: March 17, 2016 #111
Doorman x Charm
2nd Spring Calf NAILE '16

Colt Buckley, H&H Spoonamore
& L. Isaacs
Lawrenceburg, KY
502/839-5797

VAL-BISSON DOORMAN-ET 107281711C
99%RHA-I TR TV TL TY TD
CAN VG-87 3Y 50K GTPI+2361G
PTA +43M +42F +26P 99%R 4/2017
PTA +3.59T +2.57UDC +2.13FLC 99%R 4/2017

LOT 52

KA-BUCK SID CRISTAL-ET 144123513

100%RHA Born: September 16, 2016 #62
Sid x Charm

Colt Buckley, H&H Spoonamore
& L. Isaacs
Lawrenceburg, KY
502/839-5797

PINE-TREE SID-ET 62175895 TY
CAN VG-86 2Y ST 50K GTPI +1602G
PTA -418M +5F -6P 99%R 4/2017
PTA +2.26T +1.98UDC +.04FLC 99%R 4/2016

BRAEDALE GOLDWYN 10705608C
TV TL TY
CAN GP-84 8Y EXTRA GM 50K GTPI +1871G
PTA +1.76T +1.49UDC +1.43FLC 99%R 4/2017

HOWARDVIEWWG GOLD CHARM-ET 139695719
VG-87 VVV+V 3-03
1-11 2 299 24052 4.5 1081 3.3 798
Full Sister:
Howardview BG Cashmere-ET (CAN EX-90)
5-05 2 365 33338 3.7 1219 3.1 1027

LYLEHAVEN DURHAM CABERNET 136419774
EX-94 EEEEE DOM 5-05
2-00 2 305 26470 3.8 1015 3.1 829
3-08 2 365 40660 4.4 1802 3.4 1398
5-01 2 341 38980 4.2 1623 3.4 1325
LIFE 1289 121110 4.1 5011 3.4 4090
Nom All-American 5-Year-Old 2010
Grand Champion, KY State Fair 2010

3rd Dam:
Lylehaven Chardonnay-Red-ET
(2E-91 EX-MS)
4-09 2 365 34320 4.2 1448 3.2 1114
Life: 1965 159100 4.3 6867 3.3 5240
4th Dam:
Belroux Storm Cristal
(CAN EX-96 2E)
6-09 2 365 33334 3.9 1303 3.3 1096
Life: 1858 126049 4.1 5163 3.3 4161
All-Canadian Mature Cow 2006
Res. All-Canadian Mature 2004 & 2007
Res. Grand Royal Winter Fair '06
Res. Grand QC International '04 & '06
5th Dam:
Belroux Lindy Irene
(CAN VG-86 3Y 2*)
7-07 2 365 25174 4.1 1034 3.5 873
Life: 1088178 4.1 4453 3.6 3856
6th Dam:
Belroux Star Irene
(CAN VG-86 3Y)
7-09 2 19076 3.3 628 3.0 571

Greenlea Secure Lib-Red-ETS
(VG-87)
Dam of Lot 53

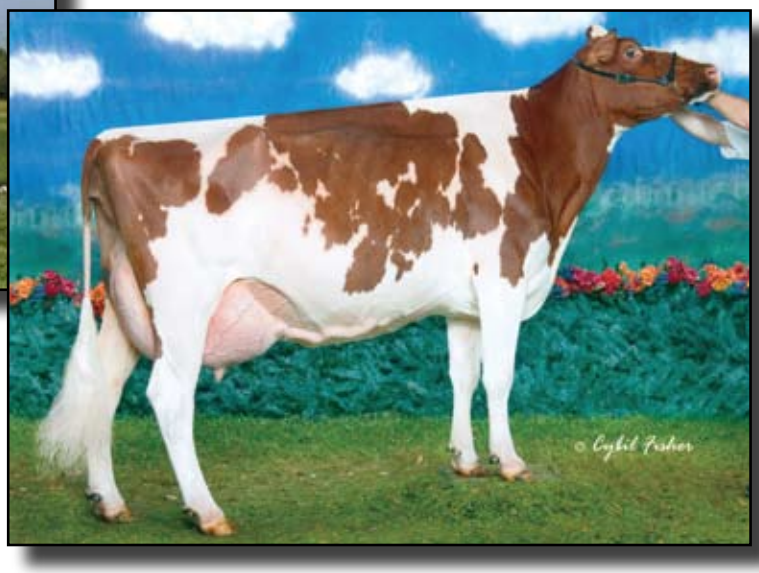

Erbacres Rubens Libby-Red
(EX-94 EEEEE)
2nd Dam of Lot 53

LOT 53

R-RANDLE ABSOLUT LEGACY-RED 3013267147

100%RHA Born: September 3, 2015
2nd Sr. Yearling OH Spring R&W Show '17

Bred 10/6/2016 to
Mr Ansly Addiction-P-Red-ET
72128091 94H00895

Starlight Genetics
Nick Randle
Lebanon, IN
317/354-6044

APPLES ABSOLUTE-RED-ET 139358472
CV TL TY TD
EX-94 EEVE 5-08 50K GTPI +1500G
PTA -1580M +7F -12P 99%R 4/2017
PTA +265NM +.26%F +.14%P 63%US
PTA -4.0PL 3.45SCS -4.0DPR 11.1%DCE
PTA +2.75T +2.72UDC +2.07FLC 99%R 4/2017

GREENLEA SECURE LIB-RED-ETS 70257438
VG-87 EEVGV 5-03

2-00	2	305	22690	3.9	886	3.0	690	
3-06	2	305	27360	4.4	1193	3.1	843	
4-09	2	305	29940	4.2	1246	3.1	927	
LIFE		1330	109610	4.4	4860	3.2	3479	

Maternal Sister:
Greenlea Advent Leta-Red (2E-94 EX-MS)

5-02	2	365	47290	3.4	1630	2.9	1381	
LIFE		1719	150070	3.8	5648	3.2	4734	

Nom. All-American R&W 4-Year-Old 2011
Res. All-American R&W Jr. 2-Year-Old '09
Res. Int. Champion Grand Int'l R&W Show '09
All-Canadian R&W Heifer Calf '08
HM All-American R&W Summer Yearling '08

LADINO PARK TALENT-IMP-ET 930377AUS
RC TV TL EX-90 6Y AUS 50K GTPI +1359G
PTA +1.08T +1.21UDC +.30FLC 99%R 4/2017

KHW REGIMENT APPLE-RED-ET 135511521 CV
3E-96 EEEEE DOM 9-06

4-01	2	365	35750	4.7	1682	3.5	1247	
LIFE		1972	158680	4.8	7683	3.6	5735	

3 Time All-American R&W

CRACKHOLM SECURE-RED-ET 104505308
CAN VG-86 1Y 50K GTPI +1754G
PTA +.97T +.59UDC +.43FLC 98%R 4/2017

ERBACRES RUBENS LIBBY-RED 133068577
EX-94 EEEEE 5-02

2-03	2	356	25570	3.5	885	3.1	792	
3-05	2	359	25770	3.5	910	3.2	836	
5-00	2	365	31990	3.5	1121	3.3	1051	

Res. All-American R&W 5-Year-Old 2007
1st 5Y, Sr., Grand & Supreme MN State Fair '07
1st 4Y, Res. Grand Champ WI Spring Show '06
Winner Kingsmill Futurity World Dairy Expo '05
All-American R&W Jr. 3-Year-Old '05
1st Jr. 3Y & BU Grand International R&W '05

3rd Dam: Erbacres R M Lucky Lady
(VG-87 VG-MS)
5-03 2 359 31490 3.4 1069 3.1 963
Life: 1777 137240 3.5 4761 3.1 4217
4th Dam: Erbacres Encore Liberty
(NC)
5th Dam: Erbacres Lavina
(2E-90 EX-MS)
6-01 2 365 38680 3.7 1418 2.9 1136
Life: 1786 142380 3.6 5114 3.0 4231
5th Dam: Erbacres Tab Laughter
(3E-94 EX-MS GMD)
10-02 2 365 36440 4.1 1478 3.1 1126
1st 125,000 Midwest Spring National '97

Sunrose Juliana (VG-87)
Dam of Lot 54

LOT 54

Bryce & Brant Gingerich
Millersburg, IN
574/536-3061

SUNROSE JILLY 143761501

100%RHA Born: March 9, 2015
1-11 2 43 3450 3.3 113 2.8 96 (RIP)
An early Fresh O Kaliber!

GS ALLIANCE O KALIBER 120100409489
50K GTPI +1853G
PTA -227M +35F +8P 86%R 4/2017
PTA +134NM +.17%F +.05%P 0%US
PTA +.0PL 3.07SXS -2.2DPR 9.2%DCE
PTA +1.98T +2.09UDC +.26FLC 80%R 4/2017

SUNROSE JULIANA 142415078
VG-87 EV++V 2-09
2-05 2 365 23070 3.7 857 2.8 653
3-07 2 305 25584 3.3 838 2.8 719
All Indiana Senior 3 Year Old 2016
Junior All Indiana Senior 3 Year Old 2016
Intermediate Champion IN State Fair '16
All-Indiana Sr. Yearling 2014
Jr. Champion IN State Fair '14

KHW ELMP-PARK ACME-ET 61720218 RC TV TL TY TD
EX-90 VEEE 2-11 GM 50K GTPI +1820G
PTA +1.51T +1.84UDC +.35FLC 99%R 4/2017

DECRAUSAZ IRON O KALIBRA 120058745103CHE RC
EX-97 CHE
World Champion Cow 2013
Grand Champion Swiss Expo 2012, 2013, 2015
Supreme Champion Swiss Expo 2012, 2013, 2015

SUNROSE JAKE 138810768
VG-85 VVVE 2-10 PTPI +1355
PTA +.49T -.42UDC +.90FLC 46%R 4/2017

HIGHVIEW WILDMAN JOSIE 8925936C
VG-87 EEVV+ 5-07
3-05 2 359 24100 3.4 817 3.0 714
4-10 2 365 34400 2.9 1006 2.8 977

3rd Dam: Highview Stormatic Jelly
(CAN VG-87 4Y)
4-02 2 365 30970 3.2 1001 2.9 886
4th Dam: Highview Aeroline Jerk
(CAN EX 2E)
4-10 2 316 24680 4.2 1045 3.3 809
Life: 102188 4.1 4151 3.2 3247
5th Dam: Highview Leadman Jerky
(CAN VG-88 10Y 2*)
4-11 2 313 25051 3.9 970 3.4 842
Life:159221 3.8 6058 3.4 5370
6th Dam: Highview Inspiration Jama
(CAN VG-87 3Y)
5-08 2 362 28274 3.7 1034 3.2 899
Life: 120960 3.8 4544 3.2 3915
7th Dam: Highview Jaisy Warden
(CAN VG-86 2Y 2*)
7-03 2 332 20097 4.2 851 3.5 699
Life: 101196 4.0 4048 3.5 3543
8th Dam: Highview Commissioner Jay
(CAN VG-85 5Y)
5-09 2 307 19198 3.4 659 3.0 580
Life: 100726 3.5 3549 2.0 2064

LOT 55

SUNROSE TILLY 142913156

100%RHA Born: July 20, 2013 Tilly
VG-85 VV++V 3-08

2-02 2 314 25340 2.8 722 2.8 715
3-02 2 188 18506 3.7 690 3.3 606 (RIP)

Bred 1/9/2017 to
Mr Sunrose Saturn
142925043

Bryce Gingerich and
Mathew Helmuth
Bruce Gingerich
Millersburg, IN
219/642-4355

ARDROSS STERLING-ET 9638586C RC TY
50K GTPI +1716G
PTA +314M +45F +25P 98%R 4/2017
PTA -73NM +.12%F +.05%P 27%US
PTA -5.9PL 3.26SCS -2.8DPR 9.6%DCE
PTA +1.73T +.31UDC +1.47FLC 97%R 4/2017

DUDOC MR BURNS-ET 100745543C
RC TV TL TY CAN VG-85 5Y HD GTPI +1735G
PTA +613M +10F +36P 99%R 4/2017
PTA +.95T +.17UDC +1.59FLC 99%R 4/2017

MISTY SPRINGS SHOTTLE SILK-ET 7369269
EX-90 EEEEV 4-10
2-04 2 351 37125 5.2 1948 3.0 1108

SUNROSE HELIGO TANYA 137062911
EX-90 EEEEV 5-00
2-01 3 331 22440 4.0 903 3.2 711
5-07 2 365 22700 3.7 840 3.0 673
7-00 2 324 24550 3.7 9898 3.1 767
8-00 2 316 20930 3.6 749 3.2 661

SUNROSE HELIGO 136787125
VG-88 VEEV 2-08 PTPI +978
PTA -1312M -47F -48P 37%R 4/2017
PTA -.56T -.94UDC -1.05FLC 34%R 4/2017

SUNROSE HERO TANA 136792640
NC
2-06 3 305 23960 4.2 1016 3.1 738

3rd Dam: Sunrose Tierra
(GP-83 2Y)
4-05 2 365 29650 4.5 1324 3.4 1018
4th Dam: Sunrose Broker Tara
(2E-90)
5-10 2 352 24950 3.6 902 3.5 867
5th Sunrose SD Tia
(2E-91)
4-10 2 305 24830 4.0 990 2.6 656
6th Dam: Sunrose Icon Tesla
(VG-85)
2-04 2 309 17160 4.1 702 3.2 548

LOT 56

SUNROSE SUZY 143761426

100%RHA Born: September 2, 2015

Bred 9/23/2016 to
Mr Sunrose Algorithm
3138514062

Bryce & Brant Gingerich
Millers Burg, IN
574/536-3061

REGANCREST REGINALD-ET 62496439 TY TD
50K GTPI +1990G
PTA +178M +27F +15P 99%R 4/2017
PTA +128NM +.07%F +.04%P 12%US
PTA -2.2PL 3.04SCS -.4DPR 6.3%DCE
PTA +2.52T +2.25UDC +.89FLC 97%R 4/2017

BRAEDALE GOLDWYN 10705608C
TV TL TY
CAN GP-84 8Y EXTRA GM 50K GTPI +1871G
PTA +1.76T +1.49UDC +1.43FLC 99%R 4/2017

REGAN-JOY DURHAM REGENIA-ET
207184723 TV
EX-92 EEEEE GMD DOM 4-03
3-05 2 365 37880 3.6 1374 3.3 1245

SUNROSE SUZANNE 142415667
VG-85 VV+++ 3-01
2-00 2 329 19990 3.8 761 3.0 608
3-02 2 286 16770 4.1 687 3.3 546

CRACKHOLM FEVER-ET 103631566C
TY TD
CAN EX-93 HD GTPI +2015G
PTA +1.38T +.96UDC +.85FLC 99%R 4/2017

SUNROSE SELENA 140993624
NC
2-01 2 316 17700 3.7 657 3.1 542
3-01 2 246 13500 3.4 462 3.2 433

3rd Dam: Sunrose Sarah
(GP-83)
2-10 2 313 16320 4.1 662 3.1 508
4th Dam: Sunrose Sasha
(VG-87)
3-02 3 365 28310 4.8 1364 3.2 915

Ridgedale-L Anneka-ET (2E-91 EX-MS)
2nd Dam of Lot 57 & 3rd Dam of Lot 58

Ms Roll-N-View Sanchez Anna
(EX-90 EX-MS)
Dam of lot 57 & 2nd Dam of Lot 58

LOT 58

MS SUNROSE ANYA 3138514077

99%RHA-I
Born: October 19, 2016 #44
DE-SU BKM MCCUTCHEN 1174-ET 69990138 99%RHA-I
TR TP TV TL TY TD
EX-93 EEEE 4-10 GM 50K GTPI +2464G
PTA +882M +54F +34P 99%R 4/2017
PTA +3.13T +2.87UDC +2.48FLC 99%R
MISS SUNROSE ANITA 143343688 99%RHA-I
GP-83 ++GGV 2-08
2-03 2 179 13747 3.5 483 2.9 404
Sells as Lot 57

LOT 57

Gingerich, Freeman, Stokes and Fuhrmann
Millersburg, IN
219/642-4355

Bred 3/23/2017 to
Maverick Crush
12042760C 94H17998

MISS SUNROSE ANITA 143343688

99%RHA-I Born: July 14, 2014 Anita
GP-83 ++GGV 2-08
2-03 2 179 13747 3.5 483 2.9 404 (RIP)

MILKSOURCE HYBRID ACTION 142913138 RC
PTPI +1658
PTA -183M +21F -8P 38%R 1/2017
PTA +1.3PL 2.90SCS -1.5DPR
PTA +.45T +.83UDC +.13FLC 1/2017

MS ROLL-N-VIEW SANCHEZ ANNA 140549487
EX-90 VEEVE 4-05
1-11 2 365 31050 3.7 1160 2.9 889
Res. All-Indiana Jr. 2-Year-Old 2012

JA-BOB HYBRID-P-RED-ET 65632193 PO
VG-87 V+VE 3-07 50K GTPI +1625G
PTA -174M +30F -16P 96%R 4/2017
PTA -.31T +.25UDC -.01FLC 89%R 4/2017

MILKSOURCE TALENT ALICIA-ET 66681402
EX-93 EEEEE 5-03
2-10 2 343 33390 4.2 1402 3.0 1012

GEN-MARK STMATIC SANCHEZ 134422312
TR TV TL TY TD
EX-94 EEEE 6-07 HD GTPI +1616G
PTA +1.94T +1.12UDC +1.73FLC 99%R 4/2017

RIDGEDALE-L ANNEKA-ET 138988513
EX-91 EEVVE 2E 6-07
4-04 2 365 34230 4.6 1568 3.1 1076
6-02 2 353 25960 4.1 1071 3.0 776
1st 4Y & Res. Grand Champion IN State Fair '12

3rd Dam: BKB Triumphant Annette-ET
(4E-94 EEEEE)
10-6 3 365 28910 4.0 1164 2.9 843
Life: 3166 184140 4.1 7504 3.1 5766
4th Dam: Shoremar S Alicia
(3E-97 EEEEE)
8-11 2 360 38050 4.3 1641 3.3 1264
Life: 2253 190470 4.2 7994 3.3 6200
27th Cow of the Breed to be 97 pts.
Res. All-American 125,000-lb. Cow '04
HHM All-Time All-American 5Y '03
All-American Aged Cow '03
All-American 5-Year-Old '00
All-World & People Choice Winner '00
Member All-American Produce of Dam '00
Grand & Supreme Champion RWF '00
All-Canadian 5-Year-Old '00
All-Canadian 4-Year-Old '99
All-Canadian Jr. 2-Year-Old '97
Nom. for Queen of the Breed II '03
5th Dam:
C Aitkenbrae Starbuck Ada
(2E-94 EEEEE DOM)
2-05 2 362 25000 3.6 908 3.4 845
Life: 1554 105150 3.4 3600 3.4 3554
All-American Produce of Dam '00 & '01
All-American Sr. 3-Year-Old '90
Res. All-Time All-American 3Y '03

LOT 59

MS SUNROSE NAOMI-ET 3142567957

99%RHA-I Born: December 2, 2013 #56

Bryce Gingerich and
Madison & Wesley Engleking
Millersburg, IN
219/642-4355

WALNUTLAWN SOLOMON-ET 1775998
99%RHA TR TV TL TY TD
77K GTPI +2086G
PTA -17M +23F +8P 80%R 4/2017
PTA +137NM +.09%F +.03%P 100%US
PTA -.9PL 2.92SCS -.4DPR 6.0%DCE
PTA +3.71T +2.90UDC +2.09FLC 79%R 4/2017

JON-LU HILLS BRAX NEXUS 141668615 TL TD
EX-92 EEEEV 5-03
3-04 2 365 39360 2.9 1138 2.7 1066
4-08 2 233 24223 2.7 650 2.8 690
Jr. All-Indiana Sr. 3-Year-Old 2015
Res. All-Indiana Sr. 3-Year-Old 2015
Intermediate Champion IN State Fair '15
Grand Champion State Jr. Show '15
Grand Champion IN State Fair Jr. Show '15

VAL-BISSON DOORMAN-ET 107281711C
99%RHA-I TR TV TL TY TD
CAN VG-87 3Y 50K GTPI+2361G
PTA +3.59T +2.57UDC +2.13FLC 99%R 4/2017

MISTY SPRINGS LAVANGUARD SUE 9979603C
CAN VG-89 4Y
4-03 2 365 30123 4.6 1380 3.0 910

REGANCREST S BRAXTON-ET 61898423
TR TV TL TY TD
EX-95 EEEV 5-09 77K GTPI +77K GTPI +1449G
PTA +2.50T +1.05UDC +1.33FLC 99%R 4/2017

JON-LU GOLD NOIR-ET 68991070
VG-89 EEV+E 3-08
2-03 2 275 17770 4.1 730 3.3 582
3-03 2 338 25460 4.4 1118 3.0 766
4-06 2 359 29560 3.5 1039 3.2 952
5-08 2 304 25500 3.9 983 3.1 799
LIFE 1351 106540 3.8 4101 3.1 3333

3rd Dam:
HC-Gen Champn Pinot Noir-ET
(2E-91 EX-MS)
2-02 2 365 29100 2.8 811 3.2 942
4th Dam: Pinehurst Amarone-Red-ET
(4E-93 EX-MS 12Y)
8-01 3 365 42150 3.6 1519 3.2 1360
Life: 2582 190320 3.8 7194 3.4 6381
5th Dam: Pinehurst Beaujolais-Red
(3E-94 EX-MS)
7-06 3 365 50730 3.5 1780 2.6 1325
Life: 2180 221410 3.3 7296 2.8 6206
All-American 1991-1994
6th Dam: Pinehurst Fascination-ET
(EX-90 EX-MS)
3-09 3 365 34390 3.3 1145 2.6 905
7th Dam: Pinehurst Pleasure
(4E-93 GMD)
8-09 3 365 35770 3.6 1273
Life: 203070 3.6 7210
8th Dam: Pinehurst Precious
(4E-95 GMD)
9-05 3 365 35640 3.2 1257
Life: 266416 3.4 9080
9th Dam: Jan-Com Fond Matt Matilda
(5E-97 GMD)
10-10 3 365 35631 3.9 1391
Life: 243580 3.6 8775

LOT 60

REIFF-FARM SANCHEZ DELORES 143136499

100%RHA Born: September 17, 2014 #3833

Sells Fresh

Feiff Farms, Inc.
Burnettsville, IN
574/826-4128

GEN-MARK STMATIC SANCHEZ 134422312
TR TV TL TY TD
EX-94 EEEE 6-07 HD GTPI +1616G
PTA +500M -16F +7P 99%R 4/2017
PTA -124NM -.13%F -.03%P 45%US
PTA -1.0PL 3.20SCS -3.4DPR 6.8%DCE
PTA +1.94T +1.12UDC +1.73FLC 99%R 4/2017

REIFF-FARM BALTIMOR DELORA 142120028
VG-86 VEVGV 3-09
2-00 2 321 25000 3.4 855 3.0 740

COMESTAR STORMATIC-ET 6947936C
TV TL
CAN EX

GEN-MARK BW MAR WINNIE-ET
131652910
EX-90 EEEVV 2E GMD 6-06
4-08 2 365 43690 3.6 1555 2.9 1255
LIFE 1463 132550 3.6 4737 3.1 4074

REGANCREST BALTIMOR-ET 61898426 TY
50K GTPI +1803G
PTA +590M +11F +9P 99%R 4/2017
PTA +2.32T +1.62UDC +.96FLC 98%R 4/2017

REIFF-FARM TERRASON DENISE 140672949
GP-83 VVVG+ 4-02
2-02 2 365 20490 4.4 901 3.3 668
3-08 2 365 22160 4.6 1023 3.5 771
5-04 2 365 25660 4.2 1069 3.3 843

3rd Dam: Reiff-Farm Spy Delora
(GP-83)
3-05 2 365 27280 4.1 1114 3.4 939
4th Dam:
Reiff-Farm Rubytom Delores
(VG-85)
6-03 2 365 30830 3.9 1203 3.1 942
Life: 1925 138350 3.9 5412 3.1 4314

LOT 61

FUHRMANN-VU ATWOOD EMMA 142845404

100%RHA Born: March 1, 2014 #67
GP-83 +V+++ 2-08
2-01 2 339 22802 4.2 958 3.4 769

Sells Fresh 4/3/2017

Sophia Fuhrmann
Hoagland, IN
260/438-4940

MAPLE-DOWNS-I G W ATWOOD-ET 8956379C
TR TP TV TL TY TD
EX-90 EE+V 4-06 50K GTPI +1897G
PTA -20M +30F +FP 99%R 4/2017
PTA +46NM +.11%F +.02%P 52%US
PTA -.5PL 3.04SCS -3.2DPR 9.8%DCE
PTA +3.44T +.2.43UDC +2.63FLC 99%R 4/2017

BRAEDALE GOLDWYN 10705608C
TV TL TY
CAN GP-84 8Y EXTRA GM 50K GTPI +1871G
PTA +1.76T +1.49UDC +1.43FLC 99%R 4/2017

MD-DELIGHT DURHAM ATLEE-ET 131704103
EX-92 EEEEE DOM 4-06
3-11 2 365 38290 5.5 2091 3.1 1177
2nd NY FAT
All-American Sr. 3-Year-Old 2005

FUHRMANN-VU TIME BERRY 70111606
GP-83 +V+GV 4-02
1-11 2 323 18510 4.3 800 3.2 590
2-11 2 276 17530 4.3 759 3.3 573
3-11 2 313 24030 4.1 997 3.2 775

KLASSIC BIG TIME-ET 61143535
TV TL TY TD
GM 50K GTPI +1850G
PTA +1.61T +1.84UDC +1.73FLC 99%R 4/2017

RAEQUEEN ANDRE BOSENBERI 63921933
EX-90 VEE+E 5-07
1-11 2 305 21530 4.0 866 3.1 675

LOT 62

NOR-LENE SATURN HARLEY-ET (PENDING)

100%RHA Born: December 6, 2016

Sophia, Mariah &
Jacqueline Mudd
Berne, IN
2609/729-1246

MR SUNROSE SATURN 142925043 TL TD
VG-88 VVVE 2-05 77K GTPI +2171G
PTA +1183M +31F +29P 79%R 4/2017
PTA +254NM -.05%F -.02%P 100%US
PTA +.7PL 2.96SCS -2.5DPR
PTA +3.59T +3.42UDC +1.52FLC 79%R 4/2017

SULLY HART MERIDIAN-ET 69951907
TR TV TL TY TD GM 50K GTPI +2435G
PTA +2229M +34F +52P 99%R 4/2017
PTA +3.07T +2.75UDC +.85FLC 99%R 4/2017

D-K-SILK ATWOOD SATIN-ET 70175198
EX-91 EEEVE 3-11
3-02 2 365 36740 4.6 1707 2.8 1037
All-Indiana Sr. 3-Year-Old 2014

NOR-LENE EXHIBIT PEACHES 139051834
TR TL TD
VG-87 EVEVV 6-05

BUDJON-JK ENCORE EXHIBIT-ET 125791289
EX-91 EEEV 3-11 50K GTPI -919M

NOR-LENE ULTIMAT PAT-LYN-ET 132357238
VG-86 VV++V 6-05
7-01 2 304 17750 2.6 465 2.7 475

3rd Dam: Nor-Lene Dixie Leeann
(2E-90)
9-04 2 305 19820 3.7 726 3.0 594
4th Dam: Nor-Lene Glenview Blossom
(NC)
5th Dam:
Nor-Lene Conductor Bobbi Jo
(VG-85)
5-09 2 365 17610 4.2 745 3.3 574
6th Dam:
Nor-Lene Fury Bambi
(VG-87)
2-09 2 348 21930 4.0 888
7th Dam:
Nor-Lene Royal Burkgov Rena
(VG-85)

Sunrose Leontine-ET (EX-90)
Sells as Lot 63 & Maternal Sister to Lot 64

LOT 63

Bryce Gingerich and
Sydney Freeman
Millersburg, IN
574/536-3061

Sells Fresh 2/16/2017
Bred 4/3/2017 to Maverick Crush
12042760C 94H17998

SUNROSE LEONTINE-ET 142900334

100%RHA Born: December 17, 2012 Leontin
EX-90 EEVVE 4-03

1-11	2	365	32380	4.3	1401	2.7	878
4-01	2	59	4713	3.5	167	2.9	135 (RIP)

1st Sr. 2-Year-Old IN & KY State Fairs '15
All-Indiana Winter Yearling 2014
Res. Jr. Champion IN State Show '14

BRAEDALE GOLDWYN 10705608C TV TL TY
CAN GP-84 8Y EXTRA GM 50K GTPI +1871G
PTA -353M +13F +1P 99%R 4/2017
PTA +1.76T +1.49UDC +1.43FLC 99%R 4/2017

SHOREMAR JAMES 5902195C TV TL
CAN GP-81-2Y 8-03 GM

BRAEDALE BALER TWINE-ETS 6860888C TL
CAN VG-86-2Y 29*
2-01 2 365 30906 4.9 1521 3.4 1052

WILCOXVIEW JASPER-ET 128620869 TV TL TD
CAN VG-89 4Y 50K GTPI +1368G
PTA +1.87T +1.09UDC -.05FLC 99%R 12/2016

SAVAGE-LEIGH JASPER LEAH-ET 3001512061
EX-91 EEEVE 4-05

1-11	2	365	24367	4.5	1108	3.0	719
4-06	2	365	36150	3.8	1369	2.6	955

All-Indiana Sr. 2-Year-Old 2011
Intermediate Champion IN State Show '11

SAVAGE-LEIGH LAVISH-ET 61604116
EX-94 EEEEE 2E GMD 6-08

4-04	2	365	40290	4.2	1711	2.9	1188
6-06	2	365	47050	4.2	1980	3.0	1424
LIFE		2068	202190	4.3	8777	3.1	6314

Nom. All-American Sr. 2-Year-Old 2007
2nd Sr. 2-Year-Old Eastern Fall National '07
1st 4-Year-Old & Grand MD Spring Show '09
2nd 125,000 lbs. Eastern Fall National '11

3rd Dam: Savage-Leigh Licorice-ET
(EX-92 EX-MS GMD DOM)
4-02 2 365 51220 4.3 2179 3.1 1596
1st MD Milk & 2nd MD Fat
Life: 1018 113740 4.4 4968 3.2 3643
HHM All-American 5-Year-Old '06
1st 5Y, Sr. & Grand NY Spring Int'l '06
1st Jr. 3-Year-Old NY Spring Int'l '04
Inter. & Reserve NY Spring Int'l '04
4th Dam:
Savage-Leigh Bellwood Linda
(2E-92 EX-MS GMD DOM)
2-10 2 365 40240 5.8 2349 3.4 1358
Nom. All-American Jr. 3-Year-Old '99
Nom. Global Cow of the Year '05
Dam of 12 VG or EX daughters!
5th Dam: Savage-Leigh Star Linda-ET
(VG-87 EX-MS GMD)
2-02 2 365 30890 4.0 1236 3.1 952
6th Dam:
Savage-Leigh Glenview Linda
(EX-90 GMD)
6-08 2 365 41820 4.6 1936 3.0 1247
Life: 1892 150300 4.4 6636 3.2 4813
7th Dam:
Savage-Leigh Lindas Chariman
(GP-84)
5-10 2 365 30620 3.8 1167 3.3 1013
Life: 1972 121550 3.9 4718 3.3 4013
8th Dam: Savage-Leigh Creek Lydia
(VG-88)
4-11 2 344 16390 4.2 685 3.1 511
9th Dam: Savage-Leigh Kate Linda
(VG-85)
6-01 2 305 19940 4.0 793

LOT 65

MISS SUNROSE LAYNA 3142567975

99%RHA-I Born: March 3, 2017 #74

STANTONS HIGH OCTANE-ET 11696704C
99%RHA-I TR TP TV TL TY TD
77K GTPI +2389G
PTA +1436M +44F +34P 80%R 4/2017
PTA +447NM -.04%F -.03%P 100%US
PTA +3.3PL 2.75SCS -.6DPR 5.3%DCE
PTA +3.12T +3.14UDC +1.58FLC 79%R
MISS SUNROSE LAYLA-ET 143761480
NC
2-00 2 44 3197 3.6 115 2.7 86 (RIP)
Sells as Lot 62

Savage-Leigh Jasper Leah-ET (EX-91 EX-MS)
Dam of Lots 63 & 64 & 2nd Dam of Lot 65

LOT 64

Bryce Gingerich and
Sydney Freeman
Millersburg, IN
574/536-3061

Sells Fresh 3/3/2017

MISS SUNROSE LAYLA-ET 143761480

100%RHA Born: March 2, 2015
2-00 2 44 3197 3.6 115 2.7 86 (RIP)

MR CHASSITY GOLD CHIP-ET 140145553
TR TP TV TL TY TD
EX-94 EEVE 6-00 50K GTPI +1880G
PTA -227M +1F -22P 99%R 4/2017
PTA +104NM +.04%F -.06%P 52%US
PTA +1.8PL 2.67SCS -.4DPR 3.5%DCE
PTA +2.39T +2.47UDC +2.15FLC 99%R 4/2017

SAVAGE-LEIGH JASPER LEAH-ET 3001512061
EX-91 EEEVE 4-05
1-11 2 365 24367 4.5 1108 3.0 719
4-06 2 365 36150 3.8 1369 2.6 955
All-Indiana Sr. 2-Year-Old 2011
Intermediate Champion IN State Show '11

BRAEDALE GOLDWYN 10705608C
TV TL TY
CAN GP-84 8Y EXTRA GM 50K GTPI +1871G
PTA +1.76T +1.49UDC +1.43FLC 99%R 4/2017

REGANCREST S CHASSITY-ET 62496899 TL TY
EX-92 EEEVE GMD DOM 4-05
3-10 2 365 42280 4.3 1798 2.5 1070
LIFE 1071 105520 4.2 4383 2.8 2959

WILCOXVIEW JASPER-ET 128620869
TV TL TD
CAN VG-89 4Y 50K GTPI +1368G
PTA +1.87T +1.09UDC -.05FLC 99%R 12/2016

SAVAGE-LEIGH LAVISH-ET 61604116
EX-94 EEEEE 2E GMD 6-08
4-04 2 365 40290 4.2 1711 2.9 1188
6-06 2 365 47050 4.2 1980 3.0 1424
LIFE 2068 202190 4.3 8777 3.1 6314
Nom. All-American Sr. 2-Year-Old 2007
2nd Sr. 2-Year-Old Eastern Fall National '07
1st 4-Year-Old & Grand MD Spring Show '09
2nd 125,000 lbs. Eastern Fall National '11

3rd Dam: Savage-Leigh Licorice-ET
(EX-92 EX-MS GMD DOM)
4-02 2 365 51220 4.3 2179 3.1 1596
1st MD Milk & 2nd MD Fat
Life: 1018 113740 4.4 4968 3.2 3643
HHM All-American 5-Year-Old '06
1st 5Y, Sr. & Grand NY Spring Int'l '06
1st Jr. 3-Year-Old NY Spring Int'l '04
Inter. & Reserve NY Spring Int'l '04
4th Dam:
Savage-Leigh Bellwood Linda
(2E-92 EX-MS GMD DOM)
2-10 2 365 40240 5.8 2349 3.4 1358
Nom. All-American Jr. 3-Year-Old '99
Nom. Global Cow of the Year '05
Dam of 12 VG or EX daughters!
5th Dam: Savage-Leigh Star Linda-ET
(VG-87 EX-MS GMD)
2-02 2 365 30890 4.0 1236 3.1 952
6th Dam:
Savage-Leigh Glenview Linda
(EX-90 GMD)
6-08 2 365 41820 4.6 1936 3.0 1247
Life: 1892 150300 4.4 6636 3.2 4813
7th Dam:
Savage-Leigh Lindas Chariman
(GP-84)
5-10 2 365 30620 3.8 1167 3.3 1013
Life: 1972 121550 3.9 4718 3.3 4013
8th Dam: Savage-Leigh Creek Lydia
(VG-88)
4-11 2 344 16390 4.2 685 3.1 511
9th Dam: Savage-Leigh Kate Linda
(VG-85)
6-01 2 305 19940 4.0 793

LOT 66

Uria Nathan, Matthew Dale &
Joseph Ray Wagler
Rushville, IN
765/629-2078

AW SANCHEZ PRUDENCE-TW 71804828

100%RHA Born: November 10, 2013 #996
GP-83 V+V++ 2-07

2-02	2	307	20600	3.3	685	2.8	583
3-02	2	55	5164	3.8	195	3.2	163 (RIP)

Bred 4/15/2017 to
Mr Sunrose Saturn 142925043

GEN-MARK STMATIC SANCHEZ 134422312 TR TV TL TY TD
EX-94 EEEE 6-07 HD GTPI +1616G
PTA +500M -16F +7P 99%R 4/2017
PTA -124NM -.13%F -.03%P 45%US
PTA -1.0PL 3.20SCS -3.4DPR 6.8%DCE
PTA +1.94T +1.12UDC +1.73FLC 99%R 4/2017

HILLTOP-DRW ROY PETUNIA 139
VG-87 VEV+V 5-06

2-01	2	305	20390	3.3	671	2.9	601
3-01	2	305	24020	3.2	768	2.9	687
4-02	3	305	25850	3.1	793	2.9	750
5-02	2	305	27490	3.1	840	2.8	762
6-11	2	348	27150	2.9	777	2.9	782
LIFE		1740	133190	3.1	4145	2.9	3861

COMESTAR STORMATIC-ET 6947936C TV TL
CAN EX

GEN-MARK BW MAR WINNIE-ET 131652910
EX-90 EEEVV 2E GMD 6-06

4-08	2	365	43690	3.6	1555	2.9	1255
LIFE		1463	132550	3.6	4737	3.1	4074

ROYLANE JORDAN-ET 17064727 TV TL
EX-95 EEEE 10-09 GM HD GTPI +1374G
PTA +1.08T +.99UDC -.33FLC 99%R 4/2017

HILLTOP-RJ BLITHE TAMI PJ 136346157
EX-91 EEVEE 2E 10-08

2-05	2	305	20510	3.7	761	3.2	651
3-05	2	296	21960	3.3	722	3.1	675
4-05	2	295	25390	3.3	850	3.2	813
5-05	2	305	23930	3.7	891	3.2	760

3rd Dam:
Golden-Oaks Durham Tamara
NC
4-02 2 305 21920 3.9 854 2.8 623
4th Dam:
Golden-Oaks Leduc Trudy-ET
(VG-86)
2-11 2 305 20930 3.7 766 3.2 670
5th Dam:
Golden-Oaks Martian Trudy
(EX-90 EX-MS)
8-00 2 365 28550 4.2 1193 3.2 911
Life: 2502 152070 4.4 6746 3.4 5100
6th Dam:
Ogden Hanover Sex Prudence-ET
(EX-91 DOM)
3-02 2 365 23960 4.8 1108 3.7 876
4 EX & 1 VG-87 Daughter
7th Dam:
Dreamstreet RORAE Pocohontis
(2E-93 GMD)
5-10 2 365 28290 4.0 1132 3.3 944
8th Dam:
Sher-Mar Highmark Hiawatha
(4E-94 GMD)
6-10 2 365 37470 5.0 1869
Life: 2496 156568 4.0 6260
9th Dam: Sher-Mar Lee Mitzi
(4E-91 GMD DOM)
7-11 2 365 41390 4.2 1731
Life: 2683 200451 3.6 7288
10th Dam: Sher-Mar Mingo Mimi
(2E-90)
11-11 365 28430 4.0 1146
Life: 2738 161990 3.9 6281

LOT 67

Uria Nathan, Mattew Dale &
Joseph Ray Wagler
Rushville, IN
765/629-2078

HILLTOP-DRW A-SHOCK PATI 73404297

100%RHA Born: October 16, 2014 #1020
Sells Fresh 2/3/2017 Bred 4/24/2017 to
Mr Sunrose Saturn 142925043

2-03	2	40	2408	4.6	111	3.0	72 (RIP)

MS ATLEES SHT AFTERSHOCK-ET 65249839 TV TL TY TD
EX-92 EEVE 7-05 50K GTPI +1725G
PTA +1M +2F -13P 99%R 4/2017
PTA -25NM +.01%F -.05%P 37%US
PTA +1.4PL 2.82SCS -1.4DPR 11.1%DCE
PTA +2.29T +1.89UDC +1.33FLC 99%R 4/2017

HILLTOP-DRW ALEXANDER PIXIE 70477326
VG-88 VEV+E 5-08

2-05	3	305	21960	3.5	762	2.7	594
4-00	2	305	25200	3.4	868	2.8	711
5-02	2	305	26530	3.4	893	2.9	782

Maternal Sister to Lot 66

PICSTON SHOTTLE-ET 598172GBR TV TL TY
GM HD GTPI +1937G
PTA +478M +27F +11P 99%R 4/2017
PTA +1.18T +.89UDC +.69FLC 99%R 4/2017

MD-DELIGHT DURHAM ATLEE-ET 131704103
EX-92 EEEEE DOM 4-06
3-11 2 365 38290 5.5 2091 3.1 1177
2nd NY FAT
All-American Sr. 3-Year-Old 2005

GOLDEN-OAKS ST ALEXANDER-ET 61133837 TR TV TL TY TD
EX-94 EEEE 8-02 HD GTPI +1743G
PTA +1.01T +.49UDC +.83FLC 99%R 12/2016

HILLTOP-DRW ROY PETUNIA 139603871
VG-87 VEV+V 5-06

2-01	2	305	20390	3.3	671	2.9	601
3-01	2	305	24020	3.2	768	2.9	687
4-02	3	305	25850	3.1	793	2.9	750
5-02	2	305	27490	3.1	840	2.8	762
6-11	2	348	27150	2.9	777	2.9	782
LIFE		1740	133190	3.1	4145	2.9	3861

3rd Dam: Hilltop-RJ Blithe Tami PJ
(2E-91 EX-MS)
5-05 2 305 23930 3.7 891 3.2 760
4th Dam:
Golden-Oaks Durham Tamara
NC
4-02 2 305 21920 3.9 854 2.8 623
5th Dam:
Golden-Oaks Leduc Trudy-ET
(VG-86)
2-11 2 305 20930 3.7 766 3.2 670
6th Dam:
Golden-Oaks Martian Trudy
(EX-90 EX-MS)
8-00 2 365 28550 4.2 1193 3.2 911
Life: 2502 152070 4.4 6746 3.4 5100
7th Dam:
Ogden Hanover Sex Prudence-ET
(EX-91 DOM)
3-02 2 365 23960 4.8 1108 3.7 876
4 EX & 1 VG-87 Daughter
8th Dam:
Dreamstreet RORAE Pocohontis
(2E-93 GMD)
5-10 2 365 28290 4.0 1132 3.3 944
9th Dam:
Sher-Mar Highmark Hiawatha
(4E-94 GMD)
6-10 2 365 37470 5.0 1869
Life: 2496 156568 4.0 6260
10th Dam: Sher-Mar Lee Mitzi
(4E-91 GMD DOM)
7-11 2 365 41390 4.2 1731
Life: 2683 200451 3.6 7288
11th Dam: Sher-Mar Mingo Mimi
(2E-90)
11-11 365 28430 4.0 1146
Life: 2738 161990 3.9 6281

LOT 68

REIFF-FARM MERIDIAN JALE 143964502

100%RHA Born: September 1, 2016 #4011

Reiff Farms, Inc.
Burnettsville, IN 47926
574/826-4128

SULLY HART MERIDIAN-ET 69951907
TR TV TL TY TD
GM 50K GTPI +2435G
PTA +2229M +34F +52P 99%R 4/2017
PTA +517NM -.17%F -.05%P 27%US
PTA +4.2PL 2.91SCS -.4DPR 4.0%DCE
PTA +3.07T +2.75UDC +.85FLC 99%R 4/2017

REIFF-FARM FEVER JALENA 141284356
VG-85 VV++V 3-04

2-02	2	323	17860	3.6	650	3.0	535
3-02	2	362	19230	3.5	677	3.0	579
4-04	2	305	18870	3.7	697	3.1	579

RONELEE TOYSTORY DOMAIN-ET 137974489
TV TL TY TD
EX-90 EEVV 3-06 GM 50K GTPI +1930G
PTA +1.22T +1.53UDC +.23FLC 99%R 4/2017

SULLY PLANET MANITOBA-ET 139853931
GP-83 +V+++ DOM 2-0650K GTPI +2292G

2-03	2	365	33290	3.9	1306	3.1	1041

CRACKHOLM FEVER-ET 103631566C
TY TD
CAN EX-93 HD GTPI +2015G
PTA +1.38T +.96UDC +.85FLC 99%R 4/2017

REIFF-FARM LOU JELLY 139692538
VG-88 EEVVV 4-06

2-03	2	365	19620	4.3	844	3.3	641
3-10	2	325	26670	4.2	1131	3.1	833

3rd Dam:
Reiff-Farm Hi Metro Jalena
(VG-85)
4-06 2 365 23560 3.6 848 3.1 739
4th Dam:
Reiff-Farm Progress Jelly
(GP-84)
2-00 2 328 21580 4.1 881 3.0 644

LOT 69

REIFF-FARM CHELIOS JANET 143419561

100%RHA Born: May 5, 2015 #3880

Reiff Farms, Inc.
Burnettsville, IN 47926
574/826-4128

DOMICOLE CHELIOS-ET 7927543C
B/R TP TV TL TY TD
CAN VG-86 3Y 50K GTPI +1961G
PTA +111M +43F +14P 99%R 4/2017
PTA +219NM +.14%F +.04%P 40%US
PTA +.1PL 2.81SCS -4.7DPR 7.5%DCE
PTA +2.47T +1.80UDC +2.24FLC 99%R 4/2017

REIFF-FARM TERRASON JENIFER 140845369
VG-86 VVV+V 6-05

2-04	2	360	22260	3.8	854	3.1	692
3-05	2	365	22750	3.9	887	3.1	713
4-10	2	342	20040	4.0	803	3.0	597

EMERALD-ACR-SA T-BAXTER 132973942
B/R TV TL TY TD 50K GTPI +50K GTPI +1906G
PTA +1189M +48F +14P 99%R 4/2017
PTA +.85T +.47UDC +.93FLC 99%R 4/2017

DOMICOLE G W SHELIVE-ET 7817758C
VG-87 VVVVV 2-03

INWOOD TERRASON 6581869C TV TL
CAN EX-96 50K GTPI +1216G
PTA +1.19T +.71UDC +.66FLC 99%R 4/2017

REIFF-FARM RUDOLPH JENIFER 128769726
VG-88 EEVVV 7-00

2-01	2	365	23170	4.1	953	3.2	752
3-07	2	301	19810	4.4	868	3.3	652
4-06	2	365	21060	4.2	879	3.2	684
5-09	2	311	22200	4.1	909	3.0	665
6-09	2	308	22570	3.9	883	3.2	715
7-09	2	356	25250	4.2	1064	3.0	792
8-11	2	365	28950	4.2	1212	3.1	890
LIFE		2670	175110	4.2	7348	3.2	5574

3rd Dam: Reiff-Farm Jolt Jan-ET
(VG-88)
5-06 2 365 24660 4.7 1167 3.3 812
Life: 1899 122040 4.7 5696 3.2 3964
4th Dam: Reiff-Farm Bstar Jenifer-ET
(VG-85 DOM)
5-10 2 365 30010 3.9 1171 3.0 895
Life: 1538 111230 3.8 4185 3.1 3432
5th Dam: Reiff Mark Jamie
(EX-90 EX-MS GMD DOM
3-00 2 365 27780 4.4 1229 3.4 935
6th Dam: Reiff Tradition Jamoca
(VG-86 GMD DOM)
4-07 2 365 29220 4.1 1185 3.3 973
7th Dam: Reiff Conductor Julep
(VG-87 GMD DOM)
4-03 2 359 27800 4.0 1122 3.1 864
Life: 1861 123940 4.1 5062 3.2 3915

LOT 70

MS KY-BLUE MELANIE 143370462

100%RHA Born: March 18, 2015

Bred 9/19/2016 to
Oh-River-Syc Byway-ET 71310557
Same Family as Lots 43 & 44

Dakota Thompson and
Kadyn Gibson
Kimmell, IN
260/856-2364

DOMICOLE CHELIOS-ET 7927543C
B/R TP TV TL TY TD
CAN VG-86 3Y 50K GTPI +1961G
PTA +111M +43F +14P 99%R 4/2017
PTA +219NM +.14%F +.04%P 40%US
PTA +.1PL 2.81SCS -4.7DPR 7.5%DCE
PTA +2.47T +1.80UDC +2.24FLC 99%R 4/2017

EMERALD-ACR-SA T-BAXTER 132973942
B/R TV TL TY TD 50K GTPI +50K GTPI +1906G
PTA +1189M +48F +14P 99%R 4/2017
PTA +.85T +.47UDC +.93FLC 99%R 4/2017

DOMICOLE G W SHELIVE-ET 7817758C
VG-87 VVVVV 2-03

MS KY-BLUE MARKERSMARK 140681972
VG-88 VEE+E 3-09
2-05 2 365 19810 3.3 651 3.2 629
3-06 2 365 21870 3.2 690 3.3 719

REGANCREST ELTON DURHAM-ET 2250783
TR CV TL
EX-90 EEEV 7-06 GM HD GTPI +1522G
PTA +1.41T +1.23UDC +1.24FLC 99%R 4/2017

MS KY-BLUE TALENT MARLARAE 140653740
VG-86 VVV+V 3-05

3rd Dam: KY-Blue Ruben Marla-Red-ET
(2E-94 EEEEE)
5-08 2 365 39430 3.7 1447 3.1 1206
Life: 1339 117460 3.7 1342 3.2 3800
Unanimous All-American R&W 5Y '09
HM All-American B&W 4-Year-Old '08
Nom. All-American 4-Year-Old '08
Nom. All-American Sr. 3-Year-Old '07
All-American R&W Sr. 3-Year-Old '07
4th Dam: Bar-Lee Storm Maggie
(EX-93 EEEEE)
7-03 2 365 29000 4.1 1196 3.0 874
5th: Bar-Lee Marker Mandy-Red-ET
(3E-94 EEEEE)
2-07 2 365 25249 3.7 923 3.4 847
Life: 2148 128689 4.0 5183 3.4 4378
All-American R&W Sr. 2-Year-Old '99
Res. All-American R&W Sr. 3Y '00
All-American R&W 5-Year-Old '02
Grand Champion WDE R&W '02
6th Dam: Bar-Lee MS Marcy-Red-ET
(EX-92)
4-10 2 305 25610 4.6 1180 3.3 843
All-American Sr. 2-Year-Old '97
Res. All-American 5-Year-Old '00
7th: C Filiale Jubilant Mali-Red
(EX-91)
2-02 2 365 30350 3.6 1091 22.9 865
Res. All-American R&W Sr. 2Y '91
8th Dam: Beaulain Miki Volcan
(CAN VG-86 4*)
5-01 2 305 29930 3.5 1060 2.9 875
Life: 129985 3.6 4687 3.1 4004
9th Dam: Beaulain Millie Merit
(CAN VG-85 8*)
9-11 2 305 16759 3.6 604 3.2 531

LOT 71

TEN-WIN SS DEUCE IVEY-RED 70583659

Sells Fresh 4/15/2017

100%RHA Born: December 1, 2012 Ivy
VG-88 VE+VV 3-05
2-03 2 330 25971 3.9 1008 3.0 785
3-02 2 365 29097 3.2 919 3.2 944

Intermediate Champion IN State Fair R&W '16
Supreme Champion Laporte County '15 & '16

Michael Berby
La Porte, IN
219/369-1373

SCIENTIFIC SS DEUCE-ET 135781957
RC TV TL TY
EX-90 EEV+ 4-07 50K GTPI +1670G
PTA -140M -38F -4P 99%R 4/2017
PTA -64NM -.12%F +.00%P 86%US
PTA +1.1PL 3.13SCS +2.5DPR 7.2%DCE
PTA +.99T +.75UDC +1.00FLC 99%R 4/2017

PURSUIT SEPTEMBER STORM-ET 6820564C
RC TV TL
CAN EX ST GM 50K GTPI ++1527G
PTA +.99T +.55UDC +2.05FLC 99%R 4/2017

SCIENTIFIC DEBUTANTE RAE-ET 132416603
RC CV
EX-92 EEEEE GMD DOM 4-00
2-02 2 365 32930 4.4 1440 3.2 1070
All-American 4-Year-Old 2005

HURTGEN-VUE REALITY-RED 134690997
TV TL
VG-88 EVVV 3-05 TPI +2007M
PTA +1.38T +.87UDC +1.92FLC 99%R 4/2016

TEN-WIN REALITY IVY-RED 140970690
NC

HAR-DEE ADVENT IVY-ET 64442049 RC
VG-87 EVVEV 4-10
2-05 2 287 12370 3.9 487 3.6 449
3-05 2 273 11170 4.2 474 4.0 447
4-10 2 305 18620 3.9 719 3.3 613

3rd Dam: Charles Ivy
(2E-93)
7-01 2 365 22580 3.9 875 3.0 669
1st Aged Cow Mid-East Fall Nat'l '02
3rd Aged Cow Southen Spring Nat'l '03

LOT 72

FEMALE (PENDING)

100%RHA
Born: April 15, 2017

Michael Berby
La Porte, IN
219/369-1373

GS ALLIANCE O KALIF-RED-ET 120100409625
TV TL TY 50K GTPI +1798
PTA -233M -2F +0P 77%R 4/2017
PTA +57NM +.02%F +.03%P 100%US
PTA +1.0PL 2.79SCS +1.6DPR 7.8%DCE
PTA +1.18T +.88UDC -.28FLC 76%R 4/2017

SCIENTIFIC DESTRY-ET 138122625
RC CD TV TL TY
EX-92 EEVE 8-05 50K GTPI +1963G
PTA +2.09T +2.14UDC +.48FLC 99%R 4/2017

DECRAUSAZ IRON O KALIBRA
120058745103CHE RC
EX-97 CHE
World Champion Cow 2013
Grand Champion Swiss Expo 2012, 2013, 2015
Supreme Champion Swiss Expo 2012, 2013, 2015

TEN-WIN SS DEUCE IVEY-RED 70583659
VG-88 VE+VV 3-05
2-03 2 330 25971 3.9 1008 3.0 785
3-02 2 365 29097 3.2 919 3.2 944
Sells as Lot 71

SCIENTIFIC SS DEUCE-ET 135781957
RC TV TL TY
EX-90 EEV+ 4-07 50K GTPI +1670G
PTA +.99T +.75UDC +1.00FLC 99%R 4/2017

TEN-WIN REALITY IVY-RED 140970690
NC

3rd Dam: Har-Dee Advent Ivy-ET
(VG-87)
4-10 2 305 18620 3.9 719 3.3 613
4th Dam: Charles Ivy
(2E-93)
7-01 2 365 22580 3.9 875 3.0 669
1st Aged Cow Mid-East Fall Nat'l '02
3rd Aged Cow Southen Spring Nat'l '03

LOT 73

RU-BARB ANAHIEM ILISA

100%RHA
Born: March 2, 2015 #1337

Sells Fresh 4/15/2017

Madison Engleking &
Kirsten Lambert
Greenfield, IN
317/508-9271

KHW ANAHIEM-ET 142006450
RC CV TL TY TD
50K GTPI +2150G
PTA -926M +15F -16P 95%R 4/2017
PTA +331NM +.19%F +.05%P 100%US
PTA +6.2PL 2.72SCS +2.4DPR 5.3%DCE
PTA +2.50T +2.64UDC +2.12FLC 85%R 4/2017

AMIGHETTI NUMERO-UNO-ET
17990915143ITA TV TL TY TD
GM 50K GTPI +2374G
PTA +2.26T +2.24UDC +1.24FLC 99%R 4/2017

KAMPS-HOLLOW ALTITUDE-ET 129136431
RC CV TL EX-95 2E EEEEE DOM 7-09
7-00 2 365 39690 4.7 1849 3.3 1310
LIFE 1844 144460 4.4 6295 3.5 5015

TEN-WIN SS DEUCE IVEY-RED 70583659
VG-88 VE+VV 3-05
2-03 2 330 25971 3.9 1008 3.0 785
3-02 2 365 29097 3.2 919 3.2 944
Sells as Lot 71

SCIENTIFIC SS DEUCE-ET 135781957
RC TV TL TY
EX-90 EEV+ 4-07 50K GTPI +1670G
PTA +.99T +.75UDC +1.00FLC 99%R 4/2017

TEN-WIN REALITY IVY-RED 140970690
NC

3rd Dam: Har-Dee Advent Ivy-ET
(VG-87)
4-10 2 305 18620 3.9 719 3.3 613
4th Dam: Charles Ivy
(2E-93)
7-01 2 365 22580 3.9 875 3.0 669
1st Aged Cow Mid-East Fall Nat'l '02
3rd Aged Cow Southen Spring Nat'l '03

Fuhrmann-Vu Atwood Ginger (VG-87 2Y)
Sells as Lot 74 & Dam of Lot 75

LOT 74

Sophia Fuhrmann and
Bruce Gingerich
Hoagland, IN
5260/438-4940

FUHRMANN-VU ATWOOD GINGER 3125229537

100%RHA Born: September 5, 2014 Ginger
VG-87 VVVVV 2-06
2-00 2 216 15348 4.3 654 3.0 463
Nom. Jr. All-American Milking Yearling '16
1st Milking Yearling NAILE Jr. Show '16
3rd Milking Fall Yearling Mid-East Fall National '16
4th Milking Yeraling Grand International Jr. Show '16

MAPLE-DOWNS-I G W ATWOOD-ET 8956379C
TR TP TV TL TY TD
EX-90 EE+V 4-06 50K GTPI +1897G
PTA -20M +30F +FP 99%R 4/2017
PTA +46NM +.11%F +.02%P 52%US
PTA -.5PL 3.04SCS -3.2DPR 9.8%DCE
PTA +3.44T +.2.43UDC +2.63FLC 99%R 4/2017

BRAEDALE GOLDWYN 10705608C
TV TL TY
CAN GP-84 8Y EXTRA GM 50K GTPI +1871G
PTA +1.76T +1.49UDC +1.43FLC 99%R 4/2017

MD-DELIGHT DURHAM ATLEE-ET 131704103
EX-92 EEEEE DOM 4-06
3-11 2 365 38290 5.5 2091 3.1 1177
2nd NY FAT
All-American Sr. 3-Year-Old 2005

MASAL SANCHEZ GAIL 142212965
EX-90 EEEVV 4-07
2-01 2 365 20762 4.3 902 3.3 685
3-10 2 289 28697 4.1 1168 3.1 876
Res. Grand Champion IN State Fair 4-H Show '16

GEN-MARK STMATIC SANCHEZ 134422312
TR TV TL TY TD EX-94 EEEE 6-07 HD GTPI +1616G
PTA +500M -16F +7P 99%R 4/2017
PTA +1.94T +1.12UDC +1.73FLC 99%R 4/2017

MASAL GRAND 4677 66661939
VG-85 VVV+V 3-04

LOT 75

FUHRMANN-VU MS SUNROSE GINA 3142567972

100%RHA
Born: September 12, 2016 #71
SCIENTIFIC SS DUSK 135782006
RC TV TL TY TD
EX-94 EEEV 4-07 50K GTPI +1665G
PTA -271M +5F -4P 99%R 4/2017
PTA +1.27T +1.19UDC +1.32FLC 99%R
FUHRMANN-VU ATWOOD GINGER 3125229537
VG-87 VVVVV 2-06
3rd Milking Yearling Mid-East Fall National '16
Sells as Lot 74

LOT 76

ROLL-N-VIEW SANCHEZ DARIIA 69994327

Sells Fresh 3/2/2017

100%RHA Born: January 18, 2011 Dariia
VG-88 EEEVV 5-04

2-01	2	365	23920	3.8	900	2.7	656
3-07	2	308	19520	3.2	631	2.6	498
4-07	2	342	19780	3.4	675	2.7	536

Res. All-Indiana Winter Yearling '12

Bryce Gingerich
Millersburg, IN
219/642-4355

GEN-MARK STMATIC SANCHEZ 134422312 TR TV TL TY TD
EX-94 EEEE 6-07 HD GTPI +1616G
PTA +500M -16F +7P 99%R 4/2017
PTA -124NM -.13%F -.03%P 45%US
PTA -1.0PL 3.20SCS -3.4DPR 6.8%DCE
PTA +1.94T +1.12UDC +1.73FLC 99%R 4/2017

COMESTAR STORMATIC-ET 6947936C TV TL
CAN EX

GEN-MARK BW MAR WINNIE-ET 131652910
EX-90 EEEVV 2E GMD 6-06

4-08	2	365	43690	3.6	1555	2.9	1255
LIFE		1463	132550	3.6	4737	3.1	4074

WILLOAK-BB PRIMETIME DORA 137472893
EX-90 EEEVV 3-09

WINDY-KNOLL-VIEW PRIMETIME 129611183 TL
77K GTPI +1214G
PTA +.79T +.40UDC +1.26FLC 98%R 4/2017

WILLOAK BB LEDUC DORITO 137000355
VG-85 +VV+V 3-01

3rd Dam: Willoak Metro Dorita
(2E-90 EX-MS)
4-07 2 303 26440 3.2 850 2.6 687

LOT 77

SUNROSE DARBY 3142567974

100%RHA
Born: March 2, 2017 #73

Bryce Gingerich
Millersburg, IN
219/642-4355

MR SUNROSE SATURN 142925043 TL TD
VG-88 VVVE 2-05 77K GTPI +2171G
PTA +1183M +31F +29P 79%R 4/2017
PTA +254NM -.05%F -.02%P 100%US
PTA +.7PL 2.96SCS -2.5DPR
PTA +3.59T +3.42UDC +1.52FLC 79%R 4/2017

SULLY HART MERIDIAN-ET 69951907 TR TV TL TY TD GM 50K GTPI +2435G
PTA +2229M +34F +52P 99%R 4/2017
PTA +3.07T +2.75UDC +.85FLC 99%R 4/2017

D-K-SILK ATWOOD SATIN-ET 70175198
EX-91 EEEVE 3-11

3-02	2	365	36740	4.6	1707	2.8	1037

All-Indiana Sr. 3-Year-Old 2014

ROLL-N-VIEW SANCHEZ DARIIA 69994327
VG-88 EEEVV 5-04

2-01	2	365	23920	3.8	900	2.7	656
2-01	2	365	23920	3.8	807	2.7	573
3-07	2	308	19520	3.2	631	2.6	498
4-07	2	342	19780	3.4	675	2.7	536

Sells as Lot 76

GEN-MARK STMATIC SANCHEZ 134422312 TR TV TL TY TD
EX-94 EEEE 6-07 HD GTPI +1616G
PTA +1.94T +1.12UDC +1.73FLC 99%R 4/2017

WILLOAK-BB PRIMETIME DORA 137472893
EX-90 EEEVV 3-09

3rd Dam: Willoak BB Leduc Dorito
(VG-85)
4th Dam: Willoak Metro Dorita
(2E-90 EX-MS)
4-07 2 303 26440 3.2 850 2.6 687

LOT 78

SUNROSE DARLA 143761435

100%RHA Born: September 3, 2015

Bred 12/19/2016 to Mr Sunrose Saturn 142925043

Bryce Gingerich
Millersburg, IN
219/642-4355

REGANCREST REGINALD-ET 62496439 TY TD
50K GTPI +1990G
PTA +178M +27F +15P 99%R 4/2017
PTA +128NM +.07%F +.04%P 12%US
PTA -2.2PL 3.04SCS -.4DPR 6.3%DCE
PTA +2.52T +2.25UDC +.89FLC 97%R 4/2017

BRAEDALE GOLDWYN 10705608C TV TL TY
CAN GP-84 8Y EXTRA GM 50K GTPI +1871G
PTA +1.76T +1.49UDC +1.43FLC 99%R 4/2017

REGAN-JOY DURHAM REGENIA-ET 207184723 TV
EX-92 EEEEE GMD DOM 4-03
3-05 2 365 37880 3.6 1374 3.3 1245

ROLL-N-VIEW SANCHEZ DARIIA 69994327
VG-88 EEEVV 5-04
2-01 2 365 23920 3.8 900 2.7 656
3-07 2 308 19520 3.2 631 2.6 498
4-07 2 342 19780 3.4 675 2.7 536
Sells as Lot 76

GEN-MARK STMATIC SANCHEZ 134422312 TR TV TL TY TD
EX-94 EEEE 6-07 HD GTPI +1616G
PTA +1.94T +1.12UDC +1.73FLC 99%R 4/2017

WILLOAK-BB PRIMETIME DORA 137472893
EX-90 EEEVV 3-09

3rd Dam: Willoak BB Leduc Dorito (VG-85)
4th Dam: Willoak Metro Dorita (2E-90 EX-MS)
4-07 2 303 26440 3.2 850 2.6 687

LOT 79

SUNROSE DAZZLE 143343709

99%RHA-I Born: September 15, 2014

2-05 2 46 3934 2.9 116 2.6 102 (RIP)

Sells Fresh 3/1/2017

Bruce Gingerich
Millersburg, IN
219/642-4355

MILKSOURCE HYBRID ACTION 142913138 RC
PTPI +1658
PTA -183M +21F -8P 38%R 1/2017
PTA +1.3PL 2.90SCS -1.5DPR
PTA +.45T +.83UDC +.13FLC 1/2017

JA-BOB HYBRID-P-RED-ET 65632193 PO
VG-87 V+VE 3-07 50K GTPI +1625G
PTA -174M +30F -16P 96%R 4/2017
PTA -.31T +.25UDC -.01FLC 89%R 4/2017

MILKSOURCE TALENT ALICIA-ET 66681402
EX-93 EEEEE 5-03
2-10 2 343 33390 4.2 1402 3.0 1012

ROLL-N-VIEW SANCHEZ DARIIA 69994327
VG-88 EEEVV 5-04
2-01 2 365 23920 3.8 900 2.7 656
3-07 2 308 19520 3.2 631 2.6 498
4-07 2 342 19780 3.4 675 2.7 536
Sells as Lot 76

GEN-MARK STMATIC SANCHEZ 134422312 TR TV TL TY TD
EX-94 EEEE 6-07 HD GTPI +1616G
PTA +1.94T +1.12UDC +1.73FLC 99%R 4/2017

WILLOAK-BB PRIMETIME DORA 137472893
EX-90 EEEVV 3-09

3rd Dam: Willoak BB Leduc Dorito (VG-85)
4th Dam: Willoak Metro Dorita (2E-90 EX-MS)
4-07 2 303 26440 3.2 850 2.6 687

LOT 80

SUNROSE DAFFY-TW
3142567977

99%RHA-I
Born: March 1, 2017 #76

Bruce Gingerich
Millersburg, IN
219/642-4355

LOT 81

SUNROSE DAISY-TW
3142567978

100%RHA
Born: March 1, 2017 #77

MR SUNROSE SATURN 142925043 TL TD
VG-88 VVVE 2-05 77K GTPI +2171G
PTA +1183M +31F +29P 79%R 4/2017
PTA +254NM -.05%F -.02%P 100%US
PTA +.7PL 2.96SCS -2.5DPR
PTA +3.59T +3.42UDC +1.52FLC 79%R 4/2017

SUNROSE DAZZLE 143343709
NC
Sells as Lot 79

SULLY HART MERIDIAN-ET 69951907
TR TV TL TY TD GM 50K GTPI +2435G
PTA +2229M +34F +52P 99%R 4/2017
PTA +3.07T +2.75UDC +.85FLC 99%R 4/2017

D-K-SILK ATWOOD SATIN-ET 70175198
EX-91 EEEVE 3-11
3-02 2 365 36740 4.6 1707 2.8 1037
All-Indiana Sr. 3-Year-Old 2014

MILKSOURCE HYBRID ACTION 142913138 RC
PTPI +1658
PTA +1.3PL 2.90SCS -1.5DPR
PTA +.45T +.83UDC +.13FLC 1/2017

ROLL-N-VIEW SANCHEZ DARIIA 69994327
VG-88 EEEVV 5-04
2-01 2 365 23920 3.8 900 2.7 656
3-07 2 308 19520 3.2 631 2.6 498
4-07 2 342 19780 3.4 675 2.7 536
Sells as Lot 76

3rd Dam: Willoak-BB Primetime Dora
(EX-90)
4th Dam: Willoak BB Leduc Dorito
(VG-85)
5th Dam: Willoak Metro Dorita
(2E-90 EX-MS)
4-07 2 303 26440 3.2 850 2.6 687

LOT 82

HOLBRIC DICKEY RYA 3137154150

100%RHA Born: December 6, 2016 #1551

Debra Olbrich
Harvard, IL
815/943-5512

ERNLO GOLD LYNN DICKEY 65860693
TR TV TL TY TD
EX-94 EEEE 5-00 50K GTPI +1753G
PTA -445M +15F +5P 99%R 4/2017
PTA -97NM +.12%F +.07%P 81%US
PTA -4.1PL 2.90SCS -2.5DPR 6.1%DCE
PTA +2.15T +1.70UDC +1.27FLC 98%R 4/2017

HOLBRIC GOLDSUN RACK 3013232583
VG-85 V+V+V 3-00
2-08 2 130 7966 4.6 370 3.3 260 (RIP)

BRAEDALE GOLDWYN 10705608C
TV TL TY
CAN GP-84 8Y EXTRA GM 50K GTPI +1871G
PTA +1.76T +1.49UDC +1.43FLC 99%R 4/2017

ERNLO SHEENA LYNN-ET 137676635
EX-91 EEEEE 2E DOM 6-00
5-04 2 365 32190 5.0 1607 3.1 1010

TOC-FARM GOLDSUN-ET
53990032335ITA
HD GTPI +1514G
PTA +1.82T +2.41UDC +.41FLC 99%R 4/2017

HOLBRIC SANCHEZ RESPONSE 70075791
VG-85 VE+V+ 4-11
2-04 2 365 17200 4.2 715 3.5 608
3-04 2 365 23290 4.3 1008 3.4 784

3rd Dam: Holbric Respect Rudy
(EX-90 EX-MS)
5-10 2 365 28600 4.8 1382 3.7 1055
Life: 1651 108840 4.6 4967 3.5 3764
4th Dam: Holbric Genuine Reliable
(2E-91 EX-MS)
5-04 2 365 22980 5.9 1352 3.4 773
5th Dam:
Holbric Intrepid R A Rosid *RC
(VG-87 10Y)
10-00 2 365 26090 4.0 1045 3.4 890
Life: 3459 195050 4.1 8078 3.4 6636
6th Dam: Holbric Pete Rosann
(VG-87 EX-MS
2-11 2 365 16050 4.7 600 3.2 511
7th Dam: Holbric Oak George Rosie
(2E-90)
Life: 3868 215990 4.5 9710 3.7 5381
1st animal to carry the Holbric prefix!

LOT 83

AW REDLINER LEIGH 73404303 RC

100%RHA Born: November 30, 2014 #1026

Sells Fresh

Uria Nathan, Matthew Dale & Joseph Ray Wagler
Rushville, IN
765/629-2078

FRADON REDLINER-RED-ET 7528698C TV TL
CAN EX-91 50K GTPI +1329C
PTA -244M -38F -8P 99%R 4/2017
PTA -341NM -.11%F +.00%P 48%US
PTA -2.2PL 3.20SCS -2.1DPR 8.5%DCE
PTA +.93T +.65UDC -.31FLC 99%R 4/2017

LADINO PARK TALENT-IMP-ET 930377AUS RC TV TL
EX-90 6Y AUS 50K GTPI +1359G
PTA +1.08T +1.21UDC +.30FLC 99%R 4/2017

FRADON RUDOLPH JODIE-ET 6979772C RC
CAN EX 2E 1*

4-03	2	365	33237	4.5	1479	3.2	1069
LIFE		1734	13250	3.9	5247	3.0	4051

RI-VAL-RE SHOTTLE-RED-ET 65850609
VG-88 EVV+ 4-09 50K GTPI +1334G

AW SHOTTLE-R LIDDY 69999111 RC
GP-84 VVV++ 4-04

2-02	2	305	20540	3.9	811	3.2	657
3-04	2	305	22180	3.5	774	3.1	681

AW BLITZ LITA 61482530
VG-85 VV+++ 5-00

2-07	2	255	18360	3.7	671	2.8	505
3-06	2	305	22560	3.5	780	2.8	638
4-07	2	305	25930	3.4	876	2.8	725
6-02	2	305	24870	3.0	737	2.6	657
7-06	3	305	25670	3.6	928	2.8	717
8-10	2	305	23770	3.4	807	2.8	665
LIFE		2184	161300	3.4	5466	2.8	4520

3rd Dam: AW Dello Leahs Lalita
(VG-86)
3-00 2 305 22730 4.2 956 3.2 731

LOT 84

SUNROSE LIZA 143343697

100%RHA Born: July 16, 2014 Liza
GP-81 ++GG+ 2-08

1-11	2	309	23641	4.1	843	3.2	760 (RIP)

Bred 1/16/2017 to Mr Sunrose Saturn 142925043

Bryce Gingerich
Millersburg, IN
219/642-4355

HUNSBERGER ALCHEMY-ET 69080973 RC TV TL TY TD
50K GTPI +2079G
PTA +218M -1F +18P 99%R 4/2017
PTA +235NM -.03%F +.04%P 45%US
PTA +3.2PL 2.58SCS +1.7DPR 5.9%DCE
PTA +1.44T +1.88UDC -.24FLC 99%R 4/2017

SCIENTIFIC DESTRY-ET 138122625 RC CD TV TL TY
EX-92 EEVE 8-05 50K GTPI +1963G
PTA +2.09T +2.14UDC +.48FLC 99%R 4/2017

HUNSBERGER SHOTTLE ALEXIS 62653992
EX-91 EEEEE 2E GMD 6-10

4-05	2	305	31180	4.5	1403	3.1	960
LIFE		1499	126560	4.2	5277	3.2	3994

MONEYHEFFER ADVENT LILY 62883968 RC
VG-86 EEV++ 5-05

5-00	2	365	29620	3.7	1106	3.3	977
6-03	2	346	23670	3.7	885	3.4	808
7-04	2	299	23930	4.0	958	3.6	851
LIFE		1742	112530	4.2	4689	3.5	3932

KHW KITE ADVENT-RED-ET 133002953 TV TL TD
EX-94 EEEE 5-00 50K GTPI +1586G
PTA +1.66T +1.49UDC +1.16FLC 99%R 4/2017

R-JO-CLAR RUBENS LAVISH 136796895
EX-91 EEEEE 2E 6-05

4-06	2	365	27180	3.2	858	2.7	726
LIFE		1704	118820	3.6	4324	2.9	3491

3rd Dam: R-Jo-Clar Redmarker Lily
(GP-82)
2-09 2 231 16110 4.0 641 2.9 469
4th Dam: Jo-Clar Countryman Easter
(VG-85)
4-10 2 365 30560 4.1 1266 3.1 938
5th Dam: Jo-Clar Mark Elf
(2E-94 EEEEE)
7-07 2 365 37700 4.7 1764 2.9 1090
Life: 2224 191230 4.0 7660 3.1 5835
6th Dam: Jo-Clar Vintage Lu Ann
(VG-86)
3-08 2 331 27740 4.4 1227 3.2 897
7th Dam: Jo-Clar Sexation Elf
(2E-90 EX-MS)
4-10 2 365 26670 3.9 1030 3.1 815
Life: 1864 113040 3.9 4353
8th Dam: Shi-La Dutch Elf
(VG-86)
5-05 2 358 22800 3.9 896
Life: 2395 140300 3.9 5513

LOT 85

FUHRMANN-VU ATWOOD NICOLE 71780279

100%RHA Born: April 11, 2014 #62

1-11 2 309 23641 4.1 843 3.2 760

Bred 9/10/2016 to
Mountfield SSI DCY Mogul-ET
6972815 7H11314

Brad Fuhrmann
Hoagland, IN
260/438-4940

MAPLE-DOWNS-I G W ATWOOD-ET 8956379C TR TP TV TL TY TD
EX-90 EE+V 4-06 50K GTPI +1897G
PTA -20M +30F +FP 99%R 4/2017
PTA +46NM +.11%F +.02%P 52%US
PTA -.5PL 3.04SCS -3.2DPR 9.8%DCE
PTA +3.44T +.2.43UDC +2.63FLC 99%R 4/2017

BRAEDALE GOLDWYN 10705608C TV TL TY
CAN GP-84 8Y EXTRA GM 50K GTPI +1871G
PTA +1.76T +1.49UDC +1.43FLC 99%R 4/2017

MD-DELIGHT DURHAM ATLEE-ET 131704103
EX-92 EEEEE DOM 4-06
3-11 2 365 38290 5.5 2091 3.1 1177
2nd NY FAT
All-American Sr. 3-Year-Old 2005

FUHRMANN-VU BRAXTON NIKKI 142055678
VG-87 VV+VV 2-04
2-00 2 251 19160 3.6 692 2.8 544
Jr. All-Indiana Jr. 2-Year-Old 2014
Res. All-Indiana Jr. 2-Year-Old 2014
HM Grand Indiana Jr. Holstein Show 2014

REGANCREST S BRAXTON-ET 61898423 TR TV TL TY TD
EX-95 EEEV 5-09 77K GTPI +77K GTPI +1449G
PTA +2.50T +1.05UDC +1.33FLC 99%R 4/2017

RAELAND PARAMOUNT NICOLETTE 9878964C
GP-83 +V+G+ 5-01

3rd Dam: Raeland Titan Netta
(CAN VG-85 4Y)
4-00 2 337 20135 3.8 758 3.6 721
4th Dam: Raeland Gibson Nicolle
(CAN EX-90 3E)
6-08 2 364 28272 4.2 1193 3.1 866
Life: 131377 4.1 5428 3.2 4233
5th Dam: Reland Storm Nell
(CAN VG-85 3Y)
2-05 2 365 21625 3.9 838 2.9 637

LOT 86

GREEN-J LUCYS KRISSY 142598160

100%RHA Born: July 2, 2013 #135

2-05 2 318 20200 3.8 776 3.0 606
3-06 2 98 8469 4.0 341 2.9 248 (RIP)

Bred 3/8/2017 to
Gillette Windbrook-ETS
7816429C 200HO3501

Kevin Green
Campbellsburg, IN
812/755-4773

ALLYNDALE-I ATTIC-ET 8956386 TV TL TY
CAN GP-83 2Y 50K GTPI +1673G
PTA -876M +15F -11P 99%R 4/2017
PTA -59NM +.18%F +.06%P 29%US
PTA -1.9PL 2.90SCS -2.3DPR 9.4%DCE
PTA +2.09T +1.76UDC +1.26FLC 97%R 4/2017

BRAEDALE GOLDWYN 10705608C TV TL TY
CAN GP-84 8Y EXTRA GM 50K GTPI +1871G
PTA +1.76T +1.49UDC +1.43FLC 99%R 4/2017

MD-DELIGHT DURHAM ATLEE-ET 131704103
EX-92 EEEEE DOM 4-06
3-11 2 365 38290 5.5 2091 3.1 1177
2nd NY FAT
All-American Sr. 3-Year-Old 2005

GREEN-J LONS LUCY 139114593
EX-90 EEVVV 7-01

2-04	2	329	19420	3.5	675	3.1	608
3-04	2	306	18860	3.1	594	3.2	596
4-04	2	284	20550	3.7	761	3.2	665
5-04	2	284	22990	3.4	774	3.1	719
6-03	2	365	28090	3.1	863	3.0	855
7-09	2	365	28590	3.4	982	3.0	859
LIFE		2043	141940	3.4	4768	3.1	4409

GREEN-J EDG LON 138236362
PTPI +1320
PTA +.77T +.62UDC +.63FLC 37%R 1/2017

GREEN-J REG-CREST DUNDE-ANN 136948911
NC

2-04	2	273	14260	3.5	493	2.9	416
3-03	2	298	21420	3.2	681	3.0	633
4-02	2	312	23840	3.3	784	2.9	689
5-03	2	325	24210	3.3	793	2..8	684

LOT 87

GREEN-J REBA

100%RHA
Born: January 1, 2017
SOLDIER-REST BROKAW 437 72447236
PTPI +1878 1/2017
PTA +2.52T 2.02UDC +1.35FLC 38%R
GREEN-J LUCYS KRISSY 142598160
NC
2-05 2 318 20200 3.8 776 3.0 606
Sells as Lot 86

LOT 88

ENGLEKING MATT NOIDEA 144114302

100%RHA Born: September 26, 2016

Caitlin Cox
Carthage, IN
765/565-1492

ROCKY-TOP ADVENT MATT-ET 125920616 RC
VG-85 VVV+ 2-05 PTPI +1298C
PTA -1244M -36F -37P 40%R 1/2017
PTA -.9PL 3.08SCS +1.9DPR
PTA +.27T +.43IDC +.11F;C 35%R 1/2017

KHW KITE ADVENT-RED-ET 133002953 TV TL TD
EX-94 EEEE 5-00 50K GTPI +1586G
PTA +1.66T +1.49UDC +1.16FLC 99%R 4/2017

MACTALLA MARKER MOLLY 9046795 RC
EX-95 EEEEE 3E 13-00

7-08	2	365	37790	3.9	1476	3.4	1273
LIFE		2617	206211	3.9	8077	3.1	6387

ENGLEKING NIINA SID NOPE 142396393
NC

PINE-TREE SID-ET 62175895 TY
CAN VG-86 2Y ST 50K GTPI +1602G
PTA +2.26T +1.98UDC +.04FLC 99%R 4/2016

MAR-JEAN NAKITA RUBENS NINA 133094565
NC

3rd Dam:
Lonely-Oak Raiders Nakita
(EX-91 EEEEE)
4th Dam: Ell-Glo Blackstar Naoma
4-02 2 305 19880 4.5 891 4.0 791
Life: 1804 117880 4.0 4730 3.3 3848

LOT 89

SUNROSE POLLY 142415096

100%RHA Born: March 1, 2013 Polly
VG-85 VV++V

2-00	2	365	21596	3.8	812	3.0	649
3-02	2	316	25575	3.9	1001	3.2	813

Bred 8/23/2016 to
Mr Sunrose Saturn
142925043

Bryce Gingerich
Millersburg, IN
219/642-4355

SUNROSE JAKE 138810768
VG-88 VVVE 2-10 PTPI +1355
PTA -692M -12F -19P 67%R 4/2017
PTA -266NM +.05%F +.01TP 100%US
PTA -2.2PL 2.94SCS -1.7DPR
PTA +.49T -.42UDC +.90FLC 46%R 1/2017

DUPASQUIER CARISMA 9409361C TV TL
CAN EX-94 77K GTPI +1408G
PPTA +.86T +.04UDC +1.43FLC 98%R 4/2017

SUNROSE JENNA 137062920 TL TD
EX-94 EEEEE 3E 10-02

3-03	3	365	44510	4.0	1790	3.2	1430
LIFE		2128	188650	3.5	6573	3.1	5798

ELM-V GABOR DINGUS 140868599
VG-87 VEV+V 4-02

2-08	2	310	27200	3.0	821	2.7	723
3-08	2	249	22990	3.3	768	2.6	597

WILLOW-MARSH-CC GABOR-ET 60845420 TR TV TL TY TD
EX-94 EEEE 8-10 GM HD GTPI +1970G
PTA +1.27T +.83UDC +.24FLC 99%R 4/2017

ELM-V LE-O DOOZY 139180570
G-77 G++FG 5-03

2-02	2	312	17990	4.0	719	3.0	538
3-02	2	305	23620	3.8	888	2.9	679
4-05	2	305	24070	3.9	941	3.0	715
6-01	2	362	33480	3.4	1136	2.9	955
7-03	2	305	28490	3.2	913	2.9	822
LIFE		2034	155870	3.7	5716	3.0	464

3rd Dam:
Elm-V Belero Duffy
(VG-86)
4-09 2 365 30700 4.0 1238 3.2 974

LOT 90

EXPO CAPITAL GAIN CARMO 12399503C

Born: June 14, 2016

David Dyment
Dundas, Ont. Canada
905/317-8252

STANTONS CAPITAL GAIN-ET 11696699C
99%RHA-I TR TPT TV TL TY TD
77K GTPI 2481G
PTA +1932M +73F +49P 90%R 4/2017
PTA +554NM +.00%F -.03%P 30%US
PTA +2.2PL 2.74SCS -1.0DPR 4.6TDCE
PTA +3.10T +2.22UDC +1.02FLC 84%R 4/2017

DE-SU BKM MCCUTCHEN 1174-ET 69990138
99%RHA-I TR TP TV TL TY TD
EX-93 EEEE 4-10 GM 50K GTPI +2464G
PTA +3.13T +2.87UDC +2.48FLC 99%R 4/2017

MS CHASSITY OBS CLAIRE-ET 141008075

PINERIVER GOLDWYN KALLIE 10822116C
CAN GP-81 2Y

2-01	3	328	25750	4.1	1054	3.4	886
3-01	3	307	31010	4.4	1369	3.2	994
4-01	3	319	36195	3.8	1391	3.2	1151
5-01	3	338	38733	4.1	1607	3.2	1250
6-02	3	327	35629	4.3	1517	3.1	1098
LIFE			167316	4.1	6938	3.2	5379

BRAEDALE GOLDWYN 10705608C
TV TL TY
CAN GP-84 8Y EXTRA GM 50K GTPI +1871G
PTA +1.76T +1.49UDC +1.43FLC 99%R 4/2017

PINERIVER DUNDEE KEMO 7798929C
CAN GP-82 2Y

2-07	2	365	23587	3.7	882	3.3	778
4-01	2	365	25300	3.9	981	3.4	855
6-01	2	356	24063	3.9	928	3.2	758

3rd Dam: Pineriver Broker Katrina
(VG-87 4Y)
6-11 3 346 24963 3.7 933 3.2 802
Life: 115922 3.7 4261 3.2 3695
4th Dam: Pineriver Prelude Kitty
(CAN EX)
8-00 2 365 29270 3.7 1076 3.1 917
Life: 159838 3.8 6109 3.2 5190
5th Dam: Pineriver Inspiration Kim
(CAN GP-82 2*)
5-09 2 316 21801 3.2 705 3.3 714
Life: 109921 3.0 3327 3.2 3521
6th Dam: Pineriver Majesty Kimie
(CAN VG-88 EX-92-MS 8Y)
3-10 2 305 21431 3.3 703 3.1 666
Life: 127375 3.4 4358 3.1 3973
7th Dam:
Smilane Rockman Kimberly
(CAN VG-87 6Y)
5-06 2 305 20421 3.1 633 3.1 642

LOT 91

MISS CULVER-GMJ DUSK MADIE 142680883

100%RHA Born: September 2, 2013 Madie
VG-87 VV+VV 3-06
2-09 2 318 26343 3.9 1032 3.0 793 (RIP)

Bred 10/15/2016 to
Mr Sunrose Saturn
142925043

Natalie & Peyton Newman
& Jeremy Penrod
Culver, IN
574/286-8552

1st Sr. 2-Year-Old & Grand IN State Fair 4-H Show '16

SCIENTIFIC SS DUSK 135782006
RC TV TL TY TD
EX-94 EEEV 4-07 50K GTPI +1665G
PTA -271M +5F -4P 99%R 4/2017
PTA -79NM +.06%F +.02%P 53%US
PTA -2.0PL 3.23SCS -.6DPR 8.0%DCE
PTA +1.27T +1.19UDC +1.32FLC 99%R

PURSUIT SEPTEMBER STORM-ET 6820564C
RC TV TL
CAN EX ST GM 50K GTPI ++1527G
PTA +.99T +.55UDC +2.05FLC 99%R 4/2017

SCIENTIFIC DEBUTANTE RAE-ET 132416603
RC CV
EX-92 EEEEE GMD DOM 4-00
2-02 2 365 32930 4.4 1440 3.2 1070
All-American 4-Year-Old 2005

MS CULVER-GMJ ROY MILLY 140511693
GP-81 VVVFG 3-10

ROYLANE JORDAN-ET 17064727
TV TL
EX-95 EEEE 10-09 GM HD GTPI +1374G
PTA +1.08T +.99UDC -.33FLC 99%R 4/2017

CULVER-GMJ DUTCHESS MILADY 138222428
VG-86 VV++V 3-00

3rd Dam:
Culver-GMJ Gibson Marilyn
(NC)
4th Dam: Sixess RM Mary
(EX-92)
2-05 2 276 20080 3.1 614 2.9 581

LOT 92

BERTSCHLAND ENCORE W SAN-ET 144118995

100%RHA Born: November 16, 2014 #103ETW
1st Test over 100Lbs.

Sells Fresh 3/14/2017

Daryl Bertsch
Cambridge City, IN
765/478-6108

MARCREST ENCORE 2048702 TV TL
EX-96 EEEE 9-04 GM 77K GTPI +1097G
PTA -1051M -33F -33P 99%R 4/2017
PTA -491NM +.03%F +.00%P 94%US
PTA -2.9PL 3.26SCS -.5DPR 1.9%DCE
PTA +.20T -.23UDC -.78FLC 99%R 4/2017

HANOVERHILL STARBUCK 352790C TV TL
CAN EX-Extra

VAN-VLIET OAKIE PRES ELLBANK 11316154
EX-90 EEEV 2E DOM 8-02
3-06 3 333 25040 3.9 969 2.8 707
LIFE 1578 113680 3.7 4236 2.9 3309

CARNATION COUNSELOR-ET 375600C TM TL
CAN EX 50K GTPI +765G

BERTSCHLAND COUNSELOR SANDY 15346770
EX-92 EEEEE 3E 9-00

1-11	2	365	20910	3.6	747	3.1	651
3-02	2	365	21880	3.5	760	3.0	657
4-08	2	329	19430	3.6	702	3.1	598
6-01	2	365	25330	3.4	850	2.9	725
7-08	2	365	28230	3.0	837	2.8	784
LIFE		1947	120980	3.4	4081	3.0	3584

BERTSCHLAND THREAT SANDY 14672784
EX-94 EEEEE 3E 9-01

1-11	2	365	17620	4.3	753	3.3	580
3-10	2	304	20740	4.3	884	3.4	696
4-10	2	311	17070	4.1	700	3.4	583
5-10	2	320	16720	4.5	757	3.4	573
6-11	2	365	19010	4.1	788	3.2	616
8-06	2	363	25280	4.0	1001	3.0	748
9-09	2	365	20280	3.8	767	3.1	625
LIFE		2606	142570	4.1	5887	3.2	4627

Grand Champion at 3 State Fairs in the same year!

3rd Dam: Leland Valor Sandy
(VG-87)
All-American Produce of Dam '92
HHM Produce of Dam '93
Nom. All-American Produce '88 & '91
4th Dam: Leland Ideal Sandy
(VG-86)
5th Dam: Robs-Pride Model Sheryl
(VG-85 Life: 1822 109470 3.3 3563

Bertschland Rubens Coco (3E-93 EEEEE)
Maternal Sister to 2nd Dam of Lots 93 & 94

LOT 93

Sells Fresh

Daryl Bertsch
Cambridge City, IN
765/478-6108

BERTSCHLAND WLAUTH 1 SCO-ET 144119008

100%RHA Born: December 20, 2014 #1 86ET W

LOT 94

Sells Fresh 4/3/2017

Daryl Bertsch
Cambridge City, IN
765/478-6108

BERTSCHLAND WLAUTH 2 SCO-ET

100%RHA Born: March 2, 2015 #2 86ET W

COMESTAR LAUTHORITY-ET 103455217C TL TY
50K GTPI +1944G
PTA +217M +19F +10P 99%R 4/2017
PTA +107NM +.04%F +.01%P 10%US
PTA -.8PL 2.97SCS -.6DPR 6.9%DCE
PTA +2.55T +1.77UDC +1.23FLC 99%R 4/2017

BERTSCHLAND SHOTTLE COCO 141269816 TL TD
VG-85 VEVVG 4-07

2-10	2	365	22170	4.2	936	2.8	630
4-00	2	365	2250	3.5	772	3.0	662
5-03	2	286	26960	3.2	870	2.6	705

BRAEDALE GOLDWYN 10705608C TV TL TY
CAN GP-84 8Y EXTRA GM 50K GTPI +1871G
PTA +1.76T +1.49UDC +1.43FLC 99%R 4/2017

COMESTAR LAUTELMA IGNITER-ET 100748831C TL
CAN VG-89 TL

4-02	2	365	49804	4.9	2343	3.3	1633
LIFE		1125	113927	4.5	515	3.4	3867

PICSTON SHOTTLE-ET 598172GBR TV TL TY
GM HD GTPI +1937G
PTA +478M +27F +11P 99%R 4/2017
PTA +1.18T +.89UDC +.69FLC 99%R 4/2017

BERTSCHLAND GIBSON MIS COCO 139406036
EX-90 EEEVV 6-08
Maternal Sister:
Bertschland Rubens Coco (EX-94 EEEEE)

4-11	2	305	27320	3.8	1050	3.3	892
LIFE		1701	122620	3.7	4516	3.4	4154

3rd Dam: Bertschland Durham Coco
(3E-93 EEEEE)
8-08 2 365 23040 3.4 774 3.0 691
Life: 2317 128700 3.3 4310 3.1 4011
4th Dam: Bertschland Milan Coco
(2E-92 EEEEE)
2-06 2 305 21820 3.5 760 2.9 630
5th Dam: Bertschland Wister Coco
(2E-94 EEEEE)
6-00 2 365 29760 3.7 1103 2.7 809
Life: 2109 136 380 3.7 5036 2.9 3968
6th Dam: Sunnymede T T Maria Coco
(EX-90 EX-MS)
6-00 2 365 24950 3.4 842 2.9 713
7th Dam: Gray-View Marie Coco
(EX-90 EX-MS)
5-08 2 365 24850 3.6 886 2.8 699
8th Dam: Marclif-Ridge Jewel Maria
(3E-91 EX-MS)
11-00 2 365 18420 3.9 721
Life: 2361 115020 4.2 4779 3.5 363
9th Dam: Tremco Cavalier Mary
(EX-90)
4-10 2 286 17570 3.7 654

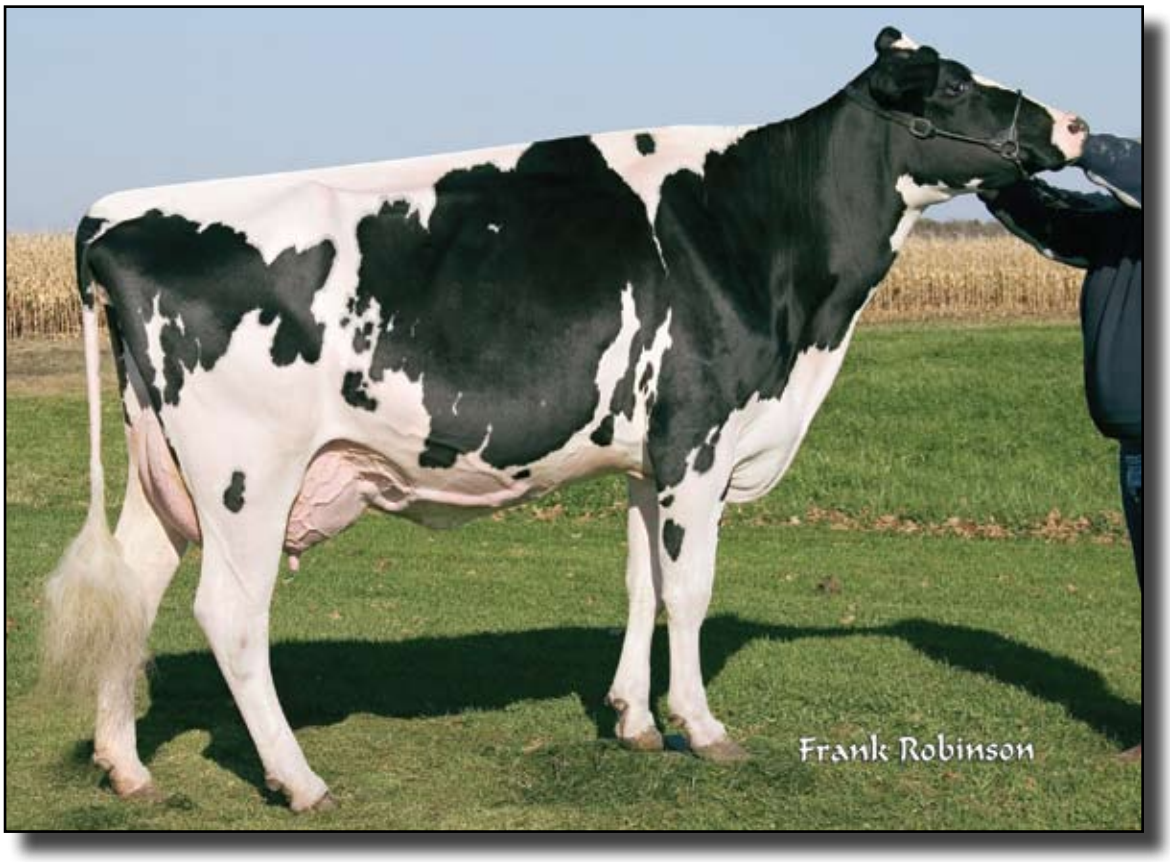

Debello-Hills Chardonnay (2E-92 EEEEE)
Dam of Lot 95

LOT 95

CLAYTONCREST GOLD CASSIE-ET 68983552

100%RHA Born: December 26, 2012 #1693

Sells Fresh

Mike & Jenny Lortie
Kimmell, IN
260/367-1700

MR CHASSITY GOLD CHIP-ET 140145553
TR TP TV TL TY TD
EX-94 EEVE 6-00 50K GTPI +1880G
PTA -227M +1F -22P 99%R 4/2017
PTA +104NM +.04%F -.06%P 52%US
PTA +1.8PL 2.67SCS -.4DPR 3.5%DCE
PTA +2.39T +2.47UDC +2.15FLC 99%R 4/2017

DEBELLO-HILLS CHARDONNAY 135060904
EX-92 EEEEE 2E 6-06

2-04	2	305	21530	4.3	924	2.8	613
6-07	3	365	3600	4.1	1477	2.8	1004
LIFE		1244	105980	4.3	4511	2.9	3098

All-American Fall Calf 2004
1st Fall Calf & Jr. Champion Mid-West Spring Nat'l '04
HM All-American Fall Yearling 2005

BRAEDALE GOLDWYN 10705608C
TV TL TY
CAN GP-84 8Y EXTRA GM 50K GTPI +1871G
PTA +1.76T +1.49UDC +1.43FLC 99%R 4/2017

REGANCREST S CHASSITY-ET 62496899 TL TY
EX-92 EEEVE GMD DOM 4-05

3-10	2	365	42280	4.3	1798	2.5	1070
LIFE		1071	105520	4.2	4383	2.8	2959

COMESTAR OUTSIDE-ET 6026421C
TV TL
CAN EX-95 EXTRA GM 50K GTPI +1675G
PTA +.30T -.05UDC +.96FLC 99%R 4/2017

DEBELLO-HILLS CHABLIS 131246591
EX-92 EEEVE 2E 8-07

2-05	2	263	13989	3.7	511	2.9	411
3-04	2	322	29960	4.5	1350	3.2	955
4-11	2	305	29610	4.1	1224	2.9	845
8-05	2	365	33190	3.9	1281	2.7	881
LIFE		1255	106749	4.1	4366	2.9	3092

3rd Dam: Debello-Hills Chanea
(EX-92 EX-MS)
3-09 2 365 28710 4.4 1250 3.2 909
4th Dam: C Thorahlea Pre Cindy
(2E EX-91)
6-01 2 365 36410 3.6 1299 2.8 1036
LIFE 1904 159258 3.4 5431 2.9 4624
5th Dam: Thorahlea Citadel Citunia
(N/S N/R)
6th Dam: Thorahlea Valtunia
(CAN VG-85)
4-01 2 348 24773 3.4 851 2.9 710
7th Dam: Thorahea Jetunia
(CAN GP-82 2Y)
Life: 102084 4.0 4134 3.3 3384
8th Dam: Thorahlea Petunia
(CAN VG-86)
4-03 2 365 17723 5.1 895 4.1 728
9th Dam: Thorahlea Petula
(CAN VG-87)
8-09 2 365 18283 4.3 791 3.7 677
Life: 132219 4.0 5298 3.5 4169

Class-L BC Carlie (2E-90)
2nd Dam of Lot 96

LOT 96

Sells Fresh 3/23/2017

Lucas Moser
Dansville, MI
517/623-6861

CLASS-L SID COSMIC-ET 3125558458

100%RHA Born: April 2, 2015
A Great Jr. 2-Year-Old prospect!

PINE-TREE SID-ET 62175895 TY
CAN VG-86 2Y ST 50K GTPI +1602G
PTA -418M +5F -6P 99%R 4/2017
PTA -67NM +.08%F +.03%P 16%US
PTA -2.2PL 2.92SCS -4.1DPR 6.7%DCE
PTA +2.26T +1.98UDC +.04FLC 99%R 4/2016

REGANCREST-MR DRHAM SAM-ET 207184639 TR TV TL
GM HD 50K GTPI +1473G
PTA +.50T +.32UDC +.89FLC 99%R 4/2017

PINE-TREE FINLEY MINNIE-ET 61733050
EX-90 VVEVE DOM 6-11
4-09 2 305 26120 3.5 911 3.0 786

CLASS-L GOLD CARMEL-ET 140269671
EX-90 VEVVE 7-01
4-03 2 205 15480 3.8 592 3.5 239
6-04 2 305 29520 4.2 1240 3.4 1009

BRAEDALE GOLDWYN 10705608C TV TL TY
CAN GP-84 8Y EXTRA GM 50K GTPI +1871G
PTA +1.76T +1.49UDC +1.43FLC 99%R 4/2017

CLASS-L BC CARLIE 137973509
EX-90 EEVEV 2E 6-06

2-01	3	305	23950	3.7	886	3.1	742
3-04	2	305	28300	2.9	821	3.0	839
5-00	2	281	22640	2.7	621	3.2	734
6-02	2	299	31460	3.8	1202	2.7	845
LIFE		1190	106350	3.3	3530	3.0	3160

3rd Dam: Ri-Val-Re It Cindy-ET
(VG-88)
2-03 3 365 31580 3.5 1100 3.1 975
4th Dam: Nors C Emory Carol-ET
(EX-90 GMD DOM)
3-10 2 365 34060 3.5 1189 3.0 1015
5th Dam: Ernlo Cinderella
(VG-88 GMD DOM)
2-05 2 365 42575 3.8 1612 3.1 1316
6th Dam: Birchmont Doe Aerstar-ET
(VG-88 GMD DOM)
3-09 2 365 40810 4.2 1723 3.0 1226
Life: 1399d 120780 4.2 5046 3.1 3758
7th: Castleholm Early December-ET
(VG-88)
4-09 2 365 24340 3.6 867 2.9 711
8th: Clover-Matt-West-SA December
(EX-90 DOM)
2-03 3 365 30450 3.6 1097 3.0 910
9th: Burwood Elevation Darleen
(4E-94 GMD)
Life: 3207 198256 3.8 7522 2.9 3878
10th Dam: Burwood Dannys Desire
(3E-94 GMD)
Life: 2541 153845 3.3 5001
11th: Burwood Rag Apple Sugar
(VG-87)
5-03 2 305 19870 3.4 679

Krull Encore Elsie-ET (2E-94 EEEEE)
2nd Dam of Lot 97

LOT 97

Caleb Easterday
Rochester, IN
574/223-4266

TRI-KOEBEL GLDWN EMPRESS-ET 3123653005

100%RHA Born: December 4, 2013 #17
GP-80 VGV+G 2-05

2-02	2	304	19151	3.7	713	3.4	720
3-04	2	122	10879	3.5	384	3.1	342 (RIP)

Bred 4/6/2017 to
Maverick Crush
12042760C 94H17998

BRAEDALE GOLDWYN 10705608C TV TL TY
CAN GP-84 8Y EXTRA GM 50K GTPI +1871G
PTA -353M +13F +1P 99%R 4/2017
PTA +102NM +.10%F +.04%P 9%US
PTA -.5PL 2.75SCS -.8DPR 6.1%DCE
PTA +1.76T +1.49UDC +1.43FLC 99%R 4/2017

BUDJON-JK TERSON ESMEENA-ET 1136970428
EX-90 EEEEV 6-08

2-02	2	365	20330	4.0	821	3.3	679
3-06	2	346	23960	4.0	951	3.1	739
4-07	2	365	27120	3.8	1038	3.0	826
6-04	2	365	35260	3.7	1310	2.9	1028
LIFE		1858	134270	3.9	5244	3.1	4132

SHOREMAR JAMES 5902195C TV TL
CAN GP-81-2Y 8-03 GM

BRAEDALE BALER TWINE-ETS 6860888C TL
CAN VG-86-2Y 29*
2-01 2 365 30906 4.9 1521 3.4 1052

INWOOD TERRASON 6581869C TV TL
CAN EX-96 50K GTPI +1216G
PTA +1.19T +.71UDC +.66FLC 99%R 4/2017

KRULL ENCORE ELSIE-ET 132549053
EX-94 EEEEE 2E 8-03

4-08	2	365	38740	3.8	1471	3.1	1211
LIFE		1563	133930	3.8	5043	3.3	4399

Nom. All-American Produce of Dam '08
Reserve All-WI 5-Year-Old '07
1st 4Y & Grand Champion Midwest Fall Nat'l '06
Reserve Sr. Champion NAILE '06
HM All-American Sr. 2-Year-Old '04

3rd Dam: Krull Elegant Rose-ET
(2E-93 EX-MS GMD DOM)
6-00 2 365 35770 4.0 1446 3.1 1100
Life: 2199 139670 3.7 5174 3.2 4435
4th Dam: Krull Broker Elegance
(3E-96 EX-MS GMD DOM)
5-07 2 365 40950 3.7 1522 3.3 1350
Life: 2356 183710 3.7 6878 3.4 6267
4x Nom. All-American Best 3
5th Dam: Krull Star Buck Excellency
(EX-90 DOM)
3-03 2 365 27140 3.5 937 3.4 930
6th Dam: Krull TT Excellency
(EX-90 DOM)
4-03 2 333 23500 3.9 906 3.3 772
7th Dam:
Krull Boot Mark Excellency
(2E-92 EX-MS GMD DOM)
Life: 3026 201440 3.5 7105 3.2 4932
8th Dam:
Krull Kingstead Excellency
(4E-92 GMD)
Life: 179790 3.6 6436 3.4 5573

KHW Regiment Apple-Red-ET
(3E-96 EEEEE DOM)
3rd Dam of Lot 98

Ms Apples Angelina-ET (2E-91 EEEEE)
2nd Dam of Lot 98

LOT 98

MS MATLOCKS ADELE 3142567973

99%RHA-I Born: September 14, 2016 #72

Marty & Robin Matlock
Indianapolis, IN
765/785-9900

VAL-BISSON DOORMAN-ET 107281711C 99%RHA-I TR TV TL TY TD
CAN VG-87 3Y 50K GTPI+2361G
PTA +43M +42F +26P 99%R 4/2017
PTA +395NM +.15%F +.09%P 22%US
PTA +2.7PL 2.56SCS -.9DPR 5.8%DCE
PTA +3.59T +2.57UDC +2.13FLC 99%R 4/2017

MS ANGELINA AVILA-ET 72506362 TR TL TD
GP-84 +VVV+ 4-00

2-04	2	305	24060	3.8	907	3.2	781	
3-06	2	214	17490	3.7	651	3.3	581	(RIP)

DE-SU 521 BOOKEM-ET 66636657 99%RHA-I TR TV TL TY TD
VG-88 EV+V 6-07 GM GTPI +2359G
PTA +1333M +30F +49P 99%R 12/2016
PTA +1.55T +1.12UDC +1.12FLC 99%R 12/2016

VAL-BISSON SHOTTLE IMELDA-ET 106173432C
CAN VG-85 2Y

1-11	2	365	25531	4.2	1076	3.7	957

AMIGHETTI NUMERO-UNO-ET 17990915143ITA TV TL TY TD
GM 50K GTPI +2374G
PTA +2.26T +2.24UDC +1.24FLC 99%R 4/2017

MS APPLES ANGELINA-ET 139526927 RC
EX-91 EEEEE 2E 7-05

2-02	2	365	26720	4.0	1073	3.0	812
4-09	2	365	33160	4.1	1362	3.0	1003
6-06	2	365	29290	3.8	1121	3.2	923
LIFE		1797	130200	4.2	5507	3.2	4177

3rd Dam:
KHW Regiment Apple-Red-ET
(3E-96 EEEEE DOM)
4-01 2 365 35750 4.7 1682 3.5 1247
Life: 1972 158680 4.8 7683 3.6 5735
All-American R&W 125,000 lbs. 2013
Res. Grand WDE R&W '13
All-American R&W Aged Cow 2011
1st Aged, Sr. & Grand WDE R&W '11
Nom. All-American 5-Year-Old 2009 (B&W)
Res. All-Canadian R&W Cow 2009
HHM All-American Jr. 3-Y 2007 (B&W)
Unanimous All-American Jr. 2 2006
All-American R&W Jr. 2-Year-Old 2006
4th Dam: Kamps-Hollow Altitude-ET
(2E-95 EEEEE DOM)
7-00 2 365 39690 4.7 1849 3.5 1385
Life: 1844 144460 4.4 6295 3.7 5288
5th Dam: Clover-Mist Alisha-ET
(3E-93 DOM)
8-07 2 365 36920 4.2 1553 3.4 1258
Life: 2999 226470 4.7 10659 3.6 8149
6th Dam: Clover-Mist Augy Star
(4E-94 DOM)
7-10 3 365 43140 5.0 2136 3.3 1421
Life: 2486 206250 4.7 9793 3.5 7187
7th Dam: D-R-A August
(4E-96 EX-MS DOM)
8-05 3 365 27460 4.3 1187 3.2 871
Life: 3443 190200 4.4 8281 3.3 4457
Nom. All-American Aged Cow '86
All-Wisconsin Aged Cow '87
8th: D-R-A Ideal Precious Leader
(2E-90 EX-MS)
7-06 2 358 20090 3.9 787 3.2 637
Life: 2456 133250 4.0 5308
9th Dam: D-R-A Princess Lad Leader
(3E-90)
9-05 2 305 19160 4.2 809

Mapel Wood Epic Giggle-Red-ETS (EX-90 EX-MS)
2nd Dam of Lot 99

LOT 99

Michael Berby
La Porte, IN
219/369-1373

*RED FEMALE (PENDING)

100%RHA Born: Born: March 17, 2017

OH-RIVER-SYC BYWAY-ET 71310557
TR TP TV TL TY TD
77K GTPI +2145G
PTA +970M +8F +21P 79%R 4/2017
PTA +196NM -.10%F -.03%P 100%US
PTA +1.1PL 2.94SCS -1.0DPR 6.1%DCE
PTA +3.74T +3.66UDC +1.85FLC 79%R 4/2017

RI-VAL-RE WPWR MILEY-RED-ET 72829717
TL TD
GP-81 ++GG+ 2-07
2-03 2 295 14860 3.7 553 3.2 479

SULLY HART MERIDIAN-ET 69951907
TR TV TL TY TD GM 50K GTPI +2435G
PTA +2229M +34F +52P 99%R 4/2017
PTA +3.07T +2.75UDC +.85FLC 99%R 4/2017

SANDY-VALLEY ATWD BARBIE-ET 69250651
EX-91 EEEVE 5-01
2-04 3 365 32120 3.5 1118 3.1 1010

GENERVATIONS WILLPOWER-ET 11347884C
TV TLCAN VG-87 2Y 50K GTPI +2094G
PTA +533M +27F +43P 96%R 4/2017
PTA +1.06T +1.09UDC -.86FLC 96%R 4/2017

MAPEL WOOD EPIC GIGGLE-RED-ETS
11535926C
EX-90 EE+VE 4-05
2-11 2 305 27900 3.6 998 2.9 821

3rd Dam:
Morsan Manoman Fools Gold-Red
(CAN EX-91 EX-MS 1*)
4-03 2 333 36039 4.4 1598 3.1 1125
Life: 100768 4.3 4321 3.4 3470
4th Dam: Stoneden Fools Gold-Red-ET
(CAN VG-88 3Y 6*)
4-03 3 365 50747 3.8 1942 2.7 1365
Life: 1305 147155 3.8 5579 2.8 4137
5th Dam: Marktwain Lee Diana
(CAN VG-85-3Y 2*)
3-06 2 365 19385 3.8 730 3.0 589
6th Dam: Marktwain Charles Dixie
(CAN EX-90)
5-06 2 365 23289 4.0 924 3.0 710
Life: 157069 4.1 6385 3.1 4934
7th Dam: Marktwain Yolanda-Red
(CAN VG-86-3Y)
10-00 2 365 24914 3.7 922 2.8 699
Life: 190120 3.9 7335 3.1 5853
8th Dam: Marktwain TT Yvonne
(CAN VG-86-3Y)
2-02 2 315 15410 4.2 650 3.2 500

Foltzbrook Advent Janie-Red (EX-94 EEEEE 2E)
Sells as Lot 100

LOT 100

Bryce & Brant Gingerich and
Ryan Helbig
Oakdale, IL
618/824-6667

FOLTZBROOK ADVENT JANIE-RED 139980349

100%RHA Born: June 2, 2009 Janie
EX-94 EEEEE 2E 7-09

2-03	2	365	21970	3.6	800	3.2	708	
4-00	2	365	32260	3.6	1148	3.1	1012	
5-03	2	290	32600	3.8	1248	3.0	988	
6-02	2	282	32140	3.9	1263	3.0	966	
7-02	2	248	21249	3.2	676	3.3	701	(RIP)
LIFE			150097		5517		4734	

Bred 10/26/2016 to
Mr Sunrose Saturn
142925043

KHW KITE ADVENT-RED-ET 133002953
TV TL TD
EX-94 EEEE 5-00 50K GTPI +1586G
PTA -1190M -22F -28P 99%R 4/2017
PTA -133NM +.09%F +.03%P 78%US
PTA +1.3PL 3.10SCS +2.3DPR 11.0%DCE
PTA +1.66T +1.49UDC +1.16FLC 99%R 4/2017

FOLTZBROOK TALENT JADE-RED 138198787
GP-82 G++V+ 2-04

2-02	2	320	18460	3.7	674	3.1	565
3-02	3	348	26330	3.6	958	3.3	881
4-03	3	305	20690	2.8	570	3.4	704
5-06	3	305	22920	3.3	755	3.0	681
LIFE		1722	125070	3.3	4124	3.2	3950

MARKWELL KITE-ET 128460878
RC TV TL
CAN EX ST 50K GTPI +944G

KAMPS-HOLLOW ALTITUDE-ET 129136431
RC CV TL EX-95 2E EEEEE DOM 7-09

7-00	2	365	39690	4.7	1849	3.3	1310
LIFE		1844	144460	4.4	6295	3.5	5015

LADINO PARK TALENT-IMP-ET 930377AUS
RC TV TL
EX-90 6Y AUS 50K GTPI +1359G
PTA +1.08T +1.21UDC +.30FLC 99%R 4/2017

FOLTZBROOK RAIDER JACY 133769021 RC
GP-81 +V++G 6-08

2-03	2	326	16520	3.8	622	3.4	558
3-03	2	317	22530	3.4	757	3.2	721
4-03	2	359	24760	3.8	934	3.2	795
5-06	2	315	21990	3.6	789	3.1	683

Lot 104:
Foltzbrook Advent Janie-Red
(2E-94 EEEEE)
Unanimous All-American
R&W Aged Cow 2016
Jr. All-American Aged Cow 2016
HHM All-American Aged Cow 2015
Res. Jr. All-American Aged Cow 2015
Res. Jr. All-American 5-Year-Old 2014
1st Aged Cow HM Sr. Champion Expo '16
Grand IN & KY State Fair R&W '16
Reserve Grand NY Spring Show '15
Reserve Grand IN State Show '15
Grand NAILE R&W Jr. Show '15
All-Indiana Aged Cow 2015
Grand NAILE R&W Jr. Show '14
Res. Grand NAILE R&W Show '14
Reserve All-Indiana 5-Year-Old 2014

Maple-Slope Goldwn Angie-ET (2E-94 EX-MS)
Sells as Lot 101, Dam of Lot 102 & 2nd Dam of Lot 103

LOT 101

MAPLE-SLOPE GOLDWN ANGIE-ET 68777463 TR TL TD

100%RHA Born: September 10, 2009 Angie
EX-94 EEVEE 2E 7-06

2-02	2	340	20988	3.8	792	3.3	696	
3-05	2	365	31130	3.7	1164	3.2	983	
4-08	2	307	24640	4.2	1033	3.2	784	
5-07	2	306	28584	4.5	1277	3.3	944	
6-07	2	269	26127	3.8	981	3.1	799	
7-06	2	10	752	5.2	39	4.9	37	(RIP)
LIFE			134026		5368		4312	

Nom. Jr. All-American Aged Cow 2016
Grand Champion IN Jr. Holstein Show '16
Res. Grand Champion NAILE '16
1st Aged Cow Mid-East Fall National '16
Grand Champion IN State Fair '15 & '16
Grand Champion IN State Show '15 & Res. Grand '16
Nom. Jr. All-American 5-Year-Old 2015
Grand & Supreme Champion NAILE '15
Res. Grand IN Jr. Holstein Show '14 & '15
Res. Inter. Champion IN State Show '13

Bryce Gingerich and
Kirsten Lambert
Millersburg, IN
219/642-4355

Sells Fresh 4/6/2017

BRAEDALE GOLDWYN 10705608C TV TL TY
CAN GP-84 8Y EXTRA GM 50K GTPI +1871G
PTA +1.76T +1.49UDC +1.43FLC 99%R 4/2017

MAPLE-SLOPE ROY WIZARD 137374720 TR
VG-88 EVVVE 3-05

2-01	2	333	22540	3.5	793	3.3	735

SHOREMAR JAMES 5902195C TV TL
CAN GP-81-2Y 8-03 GM

BRAEDALE BALER TWINE-ETS 6860888C TL
CAN VG-86-2Y 29*

ROYLANE JORDAN-ET 17064727
TV TL EX-95 EEEE 10-09 GM HD GTPI +1374G

SHADY-LAND CHRLES MOSHER-ET 135158575
VG-85 E+V++ 5-00

2-01	2	365	20410	4.2	859	3.4	696
3-09	2	305	19460	4.3	840	4.0	780
5-00	2	365	25150	3.8	960	3.2	803

3rd Dam: Shady-Land Leader May-ET
(GP-83)
2-04 2 338 26140 3.1 810 3.1 816
4th Dam: Pintail-Point V Marsha-ET
(4E-94 EEEEE 12Y)
5-09 2 349 26072 4.7 1213 3.4 895
Life: 2604 172402 4.2 7326 3.3 5750
5th Dam:
Birch-Hollow Mary of Tikvah-ET
(3E-94 EEEE DOM)
8-05 2 328 25760 4.4 1122 3.1 788
Life: 2694 164710 4.4 7254 3.2 5295
6th Dam: Traskdale Pabst R
(3E-93 EEEE 12Y)
13-03 2 365 22810 4.2 952
Life: 2542 155240 4.2 6529
7th Dam:
Traskdale Mirandy Admiration
(3E-90 13Y)
Life: 3741 155900 4.0 6177
8th Dam:
Traskdale Dean Mirandy Leader
(VG-87)
Life: 2228 101864 3.5 3615
9th Dam:
Comyncroft Mirandy Olathe Dean
(VG-86)
3-00 2 302 18020 4.0 727
Life: 2434 115575 3.9 4471

LOT 102

MS SUNROSE ANGELINA-ET 3142567971

99%RHA-I Born: December 5, 2016 #70

Bryce Gingerich and
Kirsten Lambert
Millersburg, IN
219/642-4355

VAL-BISSON DOORMAN-ET 107281711C 99%RHA-I TR TV TL TY TD
CAN VG-87 3Y 50K GTPI +77K GTPI +2361G
PTA +43M +42F +26P 99%R 4/2017
PTA +395NM +.15%F +.09%P 22%US
PTA +2.7PL 2.56SCS -.9DPR 5.8%DCE
PTA +3.59T +2.57UDC +2.13FLC 99%R 4/2017

DE-SU 521 BOOKEM-ET 66636657 99%RHA-I TR TV TL TY TD
VG-88 EV+V 6-07 GM GTPI +2359G
PTA +1333M +30F +49P 99%R 12/2016
PTA +1.55T +1.12UDC +1.12FLC 99%R 12/2016

VAL-BISSON SHOTTLE IMELDA-ET 106173432C
CAN VG-85 2Y
1-11 2 365 25531 4.2 1076 3.7 957

MAPLE-SLOPE GOLDWN ANGIE-ET 68777463 TR TL TD
EX-94 EEVEE 2E 7-06
4-08 2 307 24640 4.2 1033 3.2 784
Nom. Jr. All-American Aged Cow 2016
Grand Champion IN Jr. Holstein Show '16
Res. Grand Champion NAILE '16
1st Aged Cow Mid-East Fall National '16
Grand Champion IN State Fair '15 & '16
Grand Champion IN State Show '15 & Res. Grand '16
Nom. Jr. All-American 5-Year-Old 2015
Grand & Supreme Champion NAILE '15
Sells as Lot 101

BRAEDALE GOLDWYN 10705608C TV TL TY
CAN GP-84 8Y EXTRA GM 50K GTPI +1871G
PTA +1.76T +1.49UDC +1.43FLC 99%R 4/2017

MAPLE-SLOPE ROY WIZARD 137374720 TR
VG-88 EVVVE 3-05
2-01 2 333 22540 3.5 793 3.3 735

3rd Dam:
Shady-Land Chrles Mosher-ET
(VG-85)
5-00 2 365 25150 3.8 960 3.2 803
3rd Dam: Shady-Land Leader May-ET
(GP-83)
2-04 2 338 26140 3.1 810 3.1 816
4th Dam: Pintail-Point V Marsha-ET
(4E-94 EEEEE 12Y)
5-09 2 349 26072 4.7 1213 3.4 895
Life: 2604 172402 4.2 7326 3.3 5750
5th Dam:
Birch-Hollow Mary of Tikvah-ET
(3E-94 EEEE DOM)
8-05 2 328 25760 4.4 1122 3.1 788
Life: 2694 164710 4.4 7254 3.2 5295
6th Dam: Traskdale Pabst R
(3E-93 EEEE 12Y)
13-03 2 365 22810 4.2 952
Life: 2542 155240 4.2 6529
7th Dam:
Traskdale Mirandy Admiration
(3E-90 13Y)
Life: 3741 155900 4.0 6177
8th Dam:
Traskdale Dean Mirandy Leader
(VG-87)
Life: 2228 101864 3.5 3615
9th Dam:
Comyncroft Mirandy Olathe Dean
(VG-86)
3-00 2 302 18020 4.0 727
Life: 2434 115575 3.9 4471

LOT 103

TRI-KOEBEL HI OCTANE ANGEL 3138040772

99%RHA-I Born: September 6, 2016 #1020

Greta Koebel
Three Oaks, MI
269/756-9606

STANTONS HIGH OCTANE-ET 11696704C 99%RHA-I TR TPT V TL TY TD
CAN EX-91 77K GTPI +2389G
PTA +1436M +44F +34P 80%R 4/2017
PTA +447NM -.04%F -.03%P 100%US
PTA +3.3PL 2.75SCS -.6DPR 5.3%DCE
PTA +3.12T +3.14UDC +1.58FLC 79%R 4/2017

DE-SU BKM MCCUTCHEN 1174-ET 69990138 99%RHA-I TR TP TV TL TY TD
EX-93 EEEE 4-10 GM 50K GTPI +2464G
PTA +3.13T +2.87UDC +2.48FLC 99%R 4/2017

MS CHASSITY OBS CLAIRE-ET 141008075

MS ATLEES SHT AFTERSHOCK-ET 65249839 TV TL TY TD EX-92 EEVE 7-05 50K GTPI +1725G
PTA +2.29T +1.89UDC +1.33FLC 99%R 4/2017

MISS SUNROSE ANGEL 143348834
NC
Lost at calving

MAPLE-SLOPE GOLDWN ANGIE-ET 68777463 TR TL TD
EX-94 EEVEE 2E 7-06
4-08 2 307 24640 4.2 1033 3.2 784
Nom. Jr. All-American Aged Cow 2016
Grand Champion IN Jr. Holstein Show '16
Res. Grand Champion NAILE '16
1st Aged Cow Mid-East Fall National '16
Grand Champion IN State Fair '15 & '16
Grand Champion IN State Show '15 & Res. Grand '16
Nom. Jr. All-American 5-Year-Old 2015
Grand & Supreme Champion NAILE '15
Sells as Lot 101

3rd Dam: Maple-Slope Roy Wizard
(VG-88 EX-MS)
2-01 2 333 22540 3.5 793 3.3 735
4th: Shady-Land Chrles Mosher-ET
(VG-85)
5-00 2 365 25150 3.8 960 3.2 803
5th Dam: Shady-Land Leader May-ET
(GP-83)
2-04 2 338 26140 3.1 810 3.1 816
6th Dam: Pintail-Point V Marsha-ET
(4E-94 EEEEE 12Y)
5-09 2 349 26072 4.7 1213 3.4 895
Life: 2604 172402 4.2 7326 3.3 5750
7th Dam:
Birch-Hollow Mary of Tikvah-ET
(3E-94 EEEE DOM)
8-05 2 328 25760 4.4 1122 3.1 788
Life: 2694 164710 4.4 7254 3.2 5295
8th Dam: Traskdale Pabst R
(3E-93 EEEE 12Y)
13-03 2 365 22810 4.2 952
Life: 2542 155240 4.2 6529
9th Dam:
Traskdale Mirandy Admiration
(3E-90 13Y)
Life: 3741 155900 4.0 6177
10th: Traskdale Dean Mirandy Leader
(VG-87)
Life: 2228 101864 3.5 3615
11th: Comyncroft Mirandy Olathe Dean
(VG-86)
3-00 2 302 18020 4.0 727
Life: 2434 115575 3.9 4471

LOT 104

KILLCROFT HYPNOTIC ELCATRAZ 12345641C

100%RHA Born: September 1, 2016

David Dyment
Dundas, Ont. Canada
905/317-8252

MR HOTSTUFFS HYPNOTIC-ET 3012554421
140K GTPI +1997G
PTA -173M +20F +7P 79%R 4/2017
PTA +134NM +.10%F +.05%P 100%US
PTA +.5PL 3.13SCS -.8DPR 7.6%DCE
PTA +3.14T +2.25UDC +2.35FLC 79%R 4/2017

ALIDALE SHAQUILLE EZRA-RED 10873868C
CAN VG-87 EX-MS 5Y

2-07	2	363	20492	3.7	752	3.3	679
3-08	2	346	24434	3.8	935	3.2	778
5-01	2	365	27386	3.7	999	3.1	858
6-07	2	195	15882	3.6	578	3.0	474 (RIP)

GILLETTE WINDBROOK-ETS 7816429
TV TL TY TD CAN EX-97 50K GTPI +1988G
PTA +183M +35F +16P 99%R 4/2017
PTA +2.23T +1.25UDC +2.06FLC 99%R 4/2017

STARMARK AD HOTSTUFF-RED-ET 138253121
EX-94 EEEEE 2E 6-02

5-00	2	365	33690	5.3	1896	2.9	987
LIFE		1746	125150	5.1	6366	3.3	4141

DESLACS SHAQUILLE-ET 103512991C
RC TV TL TY
CAN GP-82 4Y 50K GTPI +1503G
PTA +.98T +.81UDC +1.23FLC 98%R 4/2017

ALIDALE DISTRIGENE LUSTRE RED 9431808C
CAN GP-80 2Y

2-06	2	316	16010	3.7	597	3.2	518
3-06	2	365	18995	3.7	712	3.4	642
4-09	2	280	16552	3.8	622	3.2	522
5-09	2	327	16848	3.6	613	3.1	518

3rd Dam:
Alidale Santana Crystal
(CAN VG-85 3Y)
7-10 2 360 24471 4.0 979 3.2 774
Life: 155768 4.1 6446 3.3 5121
4th Dam:
Alidale Jethro Krystan
(CAN VG-85 5Y)
6-04 2 365 21252 3.4 728 3.1 659
Life: 135369 3.5 4691 3.1 4180
5th Dam:
Hanoverhill TT Netty-ET-Red
(CAN GP-81)
4-04 2 365 20933 4.1 853 3.3 683
6th Dam: Miss Fond Nettie
(VG)
7th Dam: Glenafton Nettie Hoe
(EX 2E)
4-05 2 310 25710 4.7 1204
8th Dam: Graven Maple Gail
(VG-88)

South Mountain Voltage Spice-ET
(EX-95)
Supreme Champion WDE Jr. Show '11
1st Jr. 3-Year-Old All-American '11
2nd Jr. 3-Year-Old WDE '11
Undefeated Jr. 2-Year-Old '10
ABA All-American Jr. 2-Year-Old 2010
Full Sister to Lot J1

South Mountain Voltage Shine-ET (EX-91)
Sells as Lot J1

LOT J1

SOUTH MOUNTAIN VOLTAGE SHINE-ET
3013232704

Born: December 7, 2012 American ID: 313 / 313
EX-91 3-06
2-02 2 305 16990 6.0 1026 3.6 615
3-04 2 313 17884 5.4 961 3.8 679

Bred 8/15/2016 to
Tower Vue Prime Tequila-ET
114816452

Michele Reasner & Brian Skarka
Newburg, PA
717/579-3988

ELLIOTTS GOLDEN VOLTAGE-ET 113948013
CDCB GPTA 93%R -1173M -9F -23P 4/2017
AJCA GPTAT 90%R 0.8 GJUI 16.9 GJPI 88%R -14

SOUTH MOUNTAIN SANTANA 113511989
EX-92 5-08
5-04 2 305 23270 5.2 1207 3.6 834
3rd Sr. 3-Year-Old World Dairy Expo '07
1st Fall Yearling in Milk PA All-American & WDE '05
Jr. Champion NY Spring Show '05
1st Fall Calf World Dairy Expo '04
Full Sister: South Mountain Saratoga (EX-90)
2-10 2 361 20444 6.0 1233 3.8 784
All-American Fall Yearling in Milk '06
1st Fall Yearling in Milk PA All-American & WDE '06

GOLDEN BOY OF FERREIRA 665951
Sire: WB/L&M Duncan Barber-ET
Dam: Golden MBSB of Twin Haven-ET (EX-94 2E)
4-01 2 365 34876 3.9 2421 4.1 1424

HURONIA CENTURION VERONICA 20J 10206465
EX-97
6-08 2 365 24442 5.6 1434 3.6 955
World Champion of all Breeds!

ELLIOTTS RENAISSANCE DELUXE 111177435
Sire: Hollylane Renaissance (CAN EX)
Dam: Ron-Net Maple Dorie Dee (EX-94)
4-06 2 305 23570 5.3 1248 4.4 1026
All-Canadian Sr. 3Y '96 & 4Y '97
Res. All-Canadian Mature Cow '99

ELLIOTTS PREMONITION SABRINA 111515268
EX-93 6-09
6-00 2 305 15770 4.8 750 3.5 549
1st Jr. 2-Year-Old PA All-American '02
Maternal Sister: Milo Vindication Season (EX-94)
All-American Sr. 3-Year-Old 2009, 1st Sr. 3Y WDE
All-American 4-Year-Old 2010, 1st 4Y WDE
All-American Aged Cow

3rd Dam: Bri-Lin Rens Sofie
(EX-90)
4-04 2 305 21505 5.2 1117 3.8 815
1st 4-Year-Old NY Spring Show '00
Full Sister:
Bri-Lin Ren Sadie (EX-95)
5-02 2 305 19310 5.3 1021 3.7 722
1st 5-Year-Old & Grand NYS Fair '05
2nd 5-Year-Old PA All-American '05
1st Jr. 3-Year-Old NYS Fair '03
1st Jr. 3 & Grand NY Spring Show '03
Maternal Sister:
Bri-Lin Jenks Storm (EX-90)
Jr. Champion All-American Show '98
4th Dam: Bri-Lin Imperial Snow
(CAN VG-86 4*)
6-06 2 305 19626 5.2 1025 3.9 772
Life: 2937 138333 5.4 7458 4.1 5735
5th Dam: Diarwood Silver Snowball
(CAN VG-85)
8-07 2 305 14147 6.3 886 4.6 548
6th Dam: Diarwood Julie Spot
(CAN VG-86)
7-00 2 305 13210 4.8 626 3.8 500
Life: 3079 110704 4.6 5142 3.8 2586
7th Dam: Diarwood Shelta's Beauty
(CAN VG-86)
6-07 2 305 10434 5.3 558

Drentex Paiges Petra
Sells as Lot J2

Drentex Request Patty (EX-92)
Maternal Sister to Lot J2
1st Sr. 3-Year-Old East Ontario,
West Quebec Championship Show '12

LOT J2

DRENTEX PAIGES PETRA
12154931

Born: September 1, 2015 American ID: / 251
1st Sr. Calf & Res. Jr. Champion Harrisburg '16
2nd Sr. Yearling & HM Jr. Champion NY Spring Show '17

Bred 9/16/16 to
Chilli Action Colton-ET
66738335

Dusty Schirm, Pat Courley
& Crazy Chaos Syndicate
Tremont, IL
815-670-2111

RAPID BAY GETAWAY-ET 105499916C
CDCB PTA 90%R -1887M -38F -57P 4/2017
AJCA GPTAT 82%R 1.1 JUI 21.3 JPI 77%R -97

RAPID BAY REGAN-ET 104411830C
Sire: Giprat Belles Connection-ET (CAN VG-87)
Dam: Rapid Bay Whistler's Rumor-ET (CAN 4E-95 2*)
8-11 2 305 20871 4.7 985 4.0 838
All Canadian Mature Cow '05, 1st Mature Cow RAWF

VANDENBERG AMEDEO GORGEOUS 8252544
CAN EX-97 3E
8-02 2 305 23274 6.0 1393 3.8 891
Grand Champion RAWF '05, '07 & '09

DRENTEX KRISSIS PAIGE 7532964C
CAN VG-87 9-09

1-11	2	288	8406	5.1	432	4.3	368
2-10	2	305	11684	4.8	566	4.3	504
4-02	2	305	15192	4.9	758	4.2	645
5-04	2	305	14473	4.4	648	4.1	604
6-05	2	305	14693	4.8	716	4.1	612
8-06	2	305	14554	4.8	709	4.1	613
9-07	2	301	16774	5.2	875	4.0	590
LIFE		111525		4.95507		4.24704	

2nd Jr. 3-Year-Old East Ontario, West Quebec Show '07

AVONLEA KAJUN'S D KRISIS-ET 8634031C
Sire: Shamrock Duaiseoir-ET (CAN EX-96)
Dam: Avonlea D Jude Kajun (CAN VG-89)
Nom. All-Canadian Sr. 2-Year-Old 2000

DRENTEX POWER PLAY PENELOPE 8454429C
CAN GP-84
3-02 2 305 14797 4.9 728 4.0 597
4-02 2 305 17487 4.7 833 4.2 741
5-03 2 305 16656 4.3 730 4.2 699

3rd Dam:
Rapid Bay Juno Pastel Paige-ET
(CAN VG-85)
4th Dam:
Springdale Persis Dracula Past
(CAN EX)
5th Dam:
Springdale Puddin Scotchpersis
(VG-83)
6th Dam:
Springdale Pecan Pacesetpuddin
(VG-82)
7th Dam:
Springdale Peanuts Golden Pecan
(VG-81)

Tierneys Tequila Linda Lou (EX-91)
Dam of Lot J3

LOT J3

Grant Fremstad, Ed Burdette and Scott Sanford
Westby, WI
920/277-1501

SAYBROOK APPLEJACK LUCKY {6} 3123637439

Born: July 14, 2015
American ID: 6450 / 6450 Tattoo: S181 / S181

Bred 8/30/2016 to
SV Jade Hired Gun-ET
115093063
Sexed semen

STEINHAUERS IATOLA APPLEJACK 115488982
CDCB GPTA 99%R -377M 10F 1P 4/2017
AJCA GPTAT 99%R 1.5 GKIO 14.7 GK[O 96%R 26

TIERNEYS TEQUILA LINDA LOU {5} 117644470
EX-91 4-04
2-00 2 298 13800 5.2 718 3.6 499
4-03 2 305 10700 4.0 432 3.6 387
All-NY Aged Cow '07
Supreme Color Breed Champion Franklin County '07
1st 100,000lbs. Cow Franklin County '09
Nom. All-American Jr. 2-Year-Old 2013
1st Jr. 2-Year-Old PA All-American '13
4th Jr. 2-Year-Old World Dairy Expo '13
1st Spring Yearling Royal Winter Fair '12
Jr. Champion Royal Winter Fair '12
All-Canadian Spring Yearling 2012
Champion All-Canadian Heifer 2012

SC GOLD DUST PARAMOUNT IATOLA-ET 112118277
Sire: Rock Ella Paramount-ET
Dam: Williams Impressive Idea-ET (EX-90)
3-05 2 305 20096 4.7 950 3.6 715

STEINHAUERS H MARK APPLEPIE 113506044
EX-92
4-03 2 305 23540 4.7 1117 3.8 888

TOWER VUE PRIME TEQUILA-ET 114816452
Sire: Gil-Bar Sparkler Primetime
Dam: Pleasant Nook Sambo Teal (EX-94)
8-00 2 305 25000 6.0 1501 3.5 869

TIERNEYS REN LINDA LOU {4} 110024378
EX-95 13-06
7-02 2 305 14360 4.6 666 3.9 557
8-09 2 288 15010 4.7 712 4.1 614
9-08 2 305 16280 5.0 819 4.2 681
11-00 2 305 18450 5.4 994 3.9 711

3rd Dam: GR Tierneys Lonilu Juno (EX-93)
6-05 2 289 17440 4.7 819 3.6 634
4th Dam: PR Tierneys Gemini Lulu (VG-85)
4-01 2 305 15320 5.0 762 3.9 597
4th Dam: OA Loni of Tierneys (EX-92)

Jemi TQ Josie (EX-93)
Sells as Lot J4

LOT J4

Jeff & Michele Reasner
Newburg, PA
717/579-3988

JEMI TQ JOSIE 118309763

100%RHA Born: June 1, 2012 Tattoo: J47 / J47
EX-93 4-08

1-10	2	176	5810	4.9	285	3.5	202
2-10	2	365	21042	4.8	1005	3.3	688
4-00	2	293	18716	5.3	983	3.6	682 (RIP)

1st 5-Year-Old, Best Udder & Best Bred & Owned NY Spring '17
2nd 4-Year-Old, Res. Sr. & Res. Grand KY State Fair '16
3rd 4-Year-Old All American Jersey Show '16
5th 4-Year-Old World Dairy Expo '16
Nom. ABA All American 4-Year-Old 2016
Grand IN State Show and Res. Inter. Champion IN State Fair '15

Bred 12/28/2016 to
Sunset Canyon Andreas
117597125

Lot J4 Package
Jemi TQ Josie sells as a package with
2 Female Showdown Pregnancies
Due 12/2/2017

TOWER VUE PRIME TEQUILA-ET 114816452
CDCB GPTA 99%R -1643M -30F -39P 4/2017
AJCA GPTAT 99%R 1.6 GJUI 23.9 GJPI 97%R -129

SOUTH MOUNTAIN JASMINES JOURNEY-ET 115230141
EX-95 8-09

4-04	2	305	17750	6.0	1064	3.8	672
5-04	2	305	19070	5.4	1023	3.6	689
6-04	2	305	22660	5.3	1192	3.7	840
7-07	2	305	19360	5.2	1015	3.7	710

Maternal Sister:
South Mountain Jasmines Jackpot-ET (EX-91)
4-06 2 305 15780 5.1 798 3.7 586
1st Sr. 2-Year-Old WI Spring Show '08
HM Inter. Champion WI Spring Show '08
HHM All-American Fall Yearling In Milk '07

GIL-BAR SPARKLER PRIMETIME 663520
Sire: Gil-Bar Unique Sparkler
Dam: Butterfield Whistlin Piccolo (EX-90)
8-00 2 305 18800 5.9 1101 3.9 727

PLEASANT NOOK SAMBO TEAL 10202602C
EX-94
8-00 2 305 25000 6.0 1501 3.5 869

GIPRAT BELLE'S CONNECTION-ET 10203359
CAN VG-87 6-04
Sire: Sooner Centurion
Dam: Duncan Belle (EX-92)
6-00 2 305 21029 5.5 1162 4.2 888
Grand WDE '91, Grand Champion RAWF '92, '93

JULIANNAS DELUXE JASMINE-ET 112292490
EX-90 5-06
3-00 2 280 16025 5.6 895 4.0 644
Champion Jersey Kingsmill Futurity WDE ' 04
Res. Supreme Kingsmill Futurity WDE '04
Jr. Champion NY Spring Show '02
HM All-Canadian Summer Yearling '02
2nd Summer Yearling PA All-American '02

3rd Dam: Shamrock Jude Julianna
(EX-90)
3-06 2 305 21256 5.0 1074 3.7 787
Res. All-Canadian Sr. 2-Year-Old '99
1st Sr. 2-Year-Old World Dairy Expo '99
Jr. Champion World Dairy Expo '98
4th Dam:
Bovi-Lact Grove Belle-ET
(VG-87)
2-01 2 305 10222 4.9 502 4.6 414
5th Dam:
Meadow Lawn Bright Jewel-ET
(CAN SUP EX)
8-01 2 305 15543 5.2 809 4.1 635
Life: 2952 108868 5721 3230
6th Dam: Kinghurst Zinnias Bright
(CAN SUP EX-90)
Life: 4317 142950 5.8 8184
Dam of J. Imperial & Bright Spot
7th Dam: Kinghurst Supreme Bright
(CAN SUP EX-90)
8th Dam: River North Pansy's Bright
(CAN SUP EX)
9th Dam: Maids Pansy (CAN EX)

Fredestel Laser P Nelly Bly (EX-93)
Dam of Lot J5

LOT J5

RIVER VALLEY SHDWN NELLY 1795-ET 3133234674

Born: September 8, 2016 American ID: 1795 / 1795

River Valley Farm
The Sauder Family
Tremont, IL
414/708-2289 (David Jordan)

RIVER VALLEY SPICE SHOWDOWN 3012423904
CDCB GPTA 74%R -692M 4F -1P 4/2017
AJCA GPTAT 74%R 1.2 GJUI 11.8 GJPI 70%R 32

FREDESTEL LASER P NELLY BLY 115054217
EX-93 6-00

2-00	2	260	10820	5.2	566	3.9	425
2-10	2	305	11740	4.9	577	4.2	488
4-03	2	305	18310	4.5	831	3.6	664
5-09	2	294	18470	4.7	870	3.7	680
6-09	3	305	16160	4.8	775	3.7	600

Jr. All-American Jr. 2-Year-Old 2008
Jr. All American Jr. 3-Year-Old 2009
Placed in top 10 6 times in milking form at Central National & All American Jersey Shows
3rd Jr. 3-Year-Old All American '08

HAWARDEN IMPULS PREMIER 67107510
Sire: ISDK Q Impuls
Dam: Hawarden Jace Pix (EX-95)
4-10 2 305 21410 4.8 1026 3.8 823

SOUTH MOUNTAIN VOLTAGE SPICE-ET 116023133
3-00 2 305 17110 4.9 836 3.8 644

WILLOA LASER 10023782C
CAN EX-93
Sire: Van Holm Imperials Saturn (CAN EX-95)
Dam: Willow Creek Lester Lil (CAN 3E-92)

PARAGON G NELLY BLY OF FREDESTEL 113063646
VG-86 7-04

5-02	2	305	14340	4.7	673	3.2	461
6-10	2	305	18990	3.9	745	3.4	648
8-05	2	305	13200	4.5	600	3.7	494

3rd Dam:
Highland Getty H Nelly Bly
(EX-91)
5-05 2 305 22040 5.2 1144 3.6 786
4th Dam:
Highland Henery S Nelly Bly
(VG-88)
2-11 2 296 17930 4.8 868 3.8 682
5th Dam:
Highland Sooner L Nelly Bly
(VG-82)
1-11 2 302 11860 5.3 630 3.8 452
6th Dam:
Highland Lester S Nelly Bly
(EX-90)
7-04 2 305 18900 4.7 894 4.0 749
7th Dam:
Highland Scotch S. Nelly Bly
(VG-82)
4-00 2 303 12940 5.0 643 3.8 495
8th Dam:
Spring Brook Soldiers Nelly Bly
(VG-88)
7-09 2 305 14790 4.7 699 3.9 571

South Mountain Velocity Jewel (EX-90)
Dam of Lot J6

South Mountain Tequila Jem (EX-93)
2nd Dam of Lot J6

LOT J6

EMERALD VALLEY EXCITE JUNIPER 3132170667

Born: July 10, 2015 Tattoo: AF02 /

Bred 9/10/2016 to
River Valley Spice Showdown
3012423904
Sexed semen

Gabriella Rockwell
Scenery Hill, PA
724/323-3324

BRIDON EXCITATION 8572453C
CAN EX-90 2-00
CDCB GPTA 99%R -1174M -31F -35P 4/2017
AJCA GPTAT 98%R 0.8 GJUI 22.7 GJPI 97%R -66

SOUTH MOUNTAIN VELOCITY JEWEL 3013232694
EX-90 3-04
1-10 2 305 22520 3.9 876 3.1 688
3rd Yealing in Milk PA All-American '15

LESTER SAMBO 658836
Sire: Highland Duncan Lester
Dam: Boomer Belle (EX-93)
5-11 2 305 20050 5.0 1000 3.7 745

JASPAR RENAISSANCES EVENING 599920
CAN EX-91 3E 8-05
6-11 2 305 23027 5.9 1378 3.8 877
3 Time All-Canadian in Milking Form

ARETHUSA JADE VELOCITY-ET 117243204
Sie: Giprat Belles Jade-ET (CAN EX-92)
Dam: Arethusa Response Vivid-ET (EX-95)
6-00 2 305 22670 6.5 1482 3.5 790

SOUTH MOUNTAIN TEQUILA JEM 117929067
EX-93 5-00
2-10 2 305 15335 5.4 835 3.9 600
Nom. All-American Fall Yearling in Milk 2013
Nom. All-Canadian Yearling in Milk 2013
2nd Fall Yearling in Milk World Dairy Expo '13
4th Fall Yearling in Milk Royal Winter Fair '13
4th Fall Yearling NY Spring Show '13

3rd Dam: Justines Valiant Jemini-ET (EX-93)
4-08 2 305 22120 4.9 1094 3.6 786
Nom. All-American Fall Yearling
4th Dam:Juliannas Deluxe Justine-ET (EX-93)
3-01 2 305 22840 4.7 1080 3.5 799
5th Dam: Shamrock Jude Julianna (EX-90)
3-06 2 305 21256 5.0 1074 3.7 787
Res. All-Canadian Sr. 2-Year-Old '99
1st Sr. 2-Year-Old World Dairy Expo '99
Jr. Champion World Dairy Expo '98
6th Dam: Bovi-Lact Grove Belle-ET (VG-87)
2-01 2 305 10222 4.9 502 4.6 414
7th Dam:
Meadow Lawn Bright Jewel-ET (CAN SUP EX)
8-01 2 305 15543 5.2 809 4.1 635
Life: 2952 108868 5721 3230
8th Dam: Kinghurst Zinnias Bright (CAN SUP EX-90)
Life: 4317 142950 5.8 8184
Dam of J. Imperial & Bright Spot
9th Dam: Kinghurst Supreme Bright (CAN SUP EX-90)
10th Dam: River North Pansy's Bright (CAN SUP EX)
10th Dam: Maids Pansy (CAN EX)

Curtsey Duncan Julie-ET (CAN EX 2E)
5th Dam of Lot J7

LOT J7

Rick Brewer & Family and
Bruce & Tricia Gingerich
Arrington, TN
574/536-3061 Bruce & Tricia
615/533-8495 Rick Brewer

LAURICK GILLER JULES 117958133

Born: June 13, 2011 Tattoo: / 978
EX-91 5-08
5-03 2 197 11497 5.2 593 4.0 455 (RIP)
(4th lactation, 1st lactation on test)

Bred 8/15/2016 to
Smokin Hot Leinenkugal
3013717344

SHAMROCK GILLER 10211160C
CDCB GPTA 97%R -2869M -92F -82P 4/2017
AJCA GPTAT 96%R 0.6 GJUI 25.2 GJPI 94%R -215

GIL-BAR UNIQUE SPARKLER 637740
Sire: Gil-Bar Snowlad Unique
Dam: Lamberts Master Sparkette (EX-92)

GLENAMORE GOLD PRIZE 558806
CAN SUP EX-97
8-10 2 305 16669 5.0 832 3.6 596
5 Time Grand Champion Royal Winter Fair

LAURICK ECLIPSE JULIE LYNN 116544731
VG-85

SAMBO ECLIPSE 115377921
Sire: Lester Sambo
Dam: Laurick Barber Elite-ET (EX-95)
8-08 2 305 24140 4.3 1037 3.2 768

BROOKVIEW JUST IN TIME 114869067
NC

3rd Dam: Brookview Nobel Jingles-ET (EX-90)
3-06 2 305 19290 4.2 818 3.5 666
Maternal Sister:
Brookview Just Once (EX-93)
1st 4Y & Grand NY Spring Show '10
4th Dam: Piedmont Ren Jeanette-ET (EX-91)
4-02 2 305 19769 4.6 911 3.6 707
5th Dam: Curtsey Duncan Julie-ET (CAN EX 2E)
5-11 2 305 24382 4.1 1008 3.5 862
Nom. All-Canadian 4-Year-Old '93
6th Dam: Valleystream Title June (EX-92 CAN EX-92 8*)
3-01 2 305 19383 5.3 1027
All-Time Jr. 3-Year-Old Canadian Class Leader for Fat '85
7th Dam: Valleystream Silver B Jo 35L (CAN SUP EX-93 6*)
5-04 2 305 22903 5.3 1226
Life: 163408 5.1 8357
All Time CAN Class Leader Milk '93
All Time CAN Class Leader Fat '93
8th Dam:Valleystream Purlie-Jo 9J (CAN EX-91)
9th Dam: Valleystream B D M Sally Jo (CAN EX-91 2*)

Laurick Fire Jewel (EX-90)
Sells as Lot J8

LOT J8-A

LAURICK/SUNROSE INCENTIVE JESSI 119958821

100%RHA

Born: June 2, 2016 Tattoo: / LS1

HOMETOWN INCENTIVE-ET 118407078
Sire: Towervue Prime Tequila-ET
Dam: Huronia Connectin Crystalyn 23L
CAN SUP EX-95 3E
All-Canadian 4-Year-Old 2006
All-Canadian 5-Year-Old 2007

LAURICK FIRE JEWEL 119718160
EX-90 3-01
2-11 2 273 13868 4.0 559 3.7 516
Sells as Lot J8

LOT J8

Rick Brewer & Family and
Bruce & Tricia Gingerich
Arrington, TN
574/536-3061 Bruce & Tricia
615/533-8495 Rick Brewer

LAURICK FIRE JEWEL 119718160

Born: Juen 13, 2013 Tattoo: / B13
EX-90 3-01
2-11 2 273 13868 4.0 559 3.7 516
(2nd lactation, 1st lactation on test)

Bred 8/15/2016 to
Smokin Hot Leinenkugal
3013717344

AVONLEA CF GT BALLS OF FIRE-ET 10989464C
CDCB GPTA 98%R -739M -14F -8P 4/2017
AJCA GPTAT 97%R 0.7 GJUI 5.5 GJPI 94%R -27

FOREST GLEN AVERY ACTION-ET 111023978
Sire: Bancrest Lester Avery
Dam: Wolf River Berretta Addie-ET (EX-90)
2-00 2 305 25720 4.3 1106 3.7 956

ALEXVALE MADE ME GIGGLE-ET 10215815C
CAN EX-96 3E 3*
All-Canadian Mature Cow 2008

LAURICK GILLER JULES 117958133
EX-91 5-08
5-03 2 197 11497 5.2 593 4.0 455 (RIP)
Sells as Lot J7

SHAMROCK GILLER 10211160C
Sire: Gil-Bar Unique Sparkler
Dam: Glenamore Gold Prize (CAN SUP EX-97)
8-10 2 305 16669 5.0 832 3.6 596
5 Time Grand Champion Royal Winter Fair

LAURICK ECLIPSE JULIE LYNN 116544731
VG-85

3rd Dam: Brookview Just In Time (NC)
4th Dam: Brookview Nobel Jingles-ET (EX-90)
3-06 2 305 19290 4.2 818 3.5 666
Maternal Sister:
Brookview Just Once (EX-93)
1st 4Y & Grand NY Spring Show '10
5th Dam: Piedmont Ren Jeanette-ET (EX-91)
4-02 2 305 19769 4.6 911 3.6 707
6th Dam: Curtsey Duncan Julie-ET (CAN EX 2E)
5-11 2 305 24382 4.1 1008 3.5 862
Nom. All-Canadian 4-Year-Old '93
7th Dam: Valleystream Title June (EX-92 CAN EX-92 8*)
3-01 2 305 19383 5.3 1027
All-Time Jr. 3-Year-Old Canadian Class Leader for Fat '85
8th Dam: Valleystream Silver B Jo 35L (CAN SUP EX-93 6*)
5-04 2 305 22903 5.3 1226
Life: 163408 5.1 8357
All Time CAN Class Leader Milk '93
All Time CAN Class Leader Fat '93
9th Dam:Valleystream Purlie-Jo 9J (CAN EX-91)
10th Dam: Valleystream B D M Sally Jo (CAN EX-91 2*)

Marys Alana-ET (VG-87)

Sells as Lot J9 & Maternal Sister to Lot J10

LOT J9

Anne Rawn
London, OH
301/788-5532

MARYS ALANA-ET 118867816

Born: September 25, 2013 Tattoo: / J77
VG-87 3-05

1-10 2 305 9190 5.5 504 3.9 355
2-11 2 219 10463 5.0 3.8398 (RIP)

1st Sr. 3-Year-Old Ohio Spring Show '17
Entered in 2017 Jersey Jug Futurity

Bred 12/12/2016 to
Smokin Hot Leinenkugal
3013717344

BRIDON EXCITATION 8572453C
Sire: Lester Sambo
Dam: Jaspar Renaissances Evening (CAN EX-91)
6-11 2 305 23027 5.9 1378 3.8 877
3 Time All-Canadian in Milking Form

MARYS ASTEROID 115980831
EX-93 5-04
2-03 2 305 12330 4.7 582 3.9 479
3-06 2 305 17780 5.5 985 3.9 696
4-07 2 131 10010 4.0 404 3.2 322
All American & Jr. All American 4-Year-Old 2012
1st 4-Year-Old Harrisburg 2012

SC GOLD DUST PARAMOUNT IATOLA-ET 112118277
Sire: Rock Ella Paramount-ET
Dam: Williams Impressive Idea-ET (EX-90)
3-05 2 305 20096 4.7 950 3.6 715

RACHELS ARISTOCRACY 114235947
VG-89 3-02
2-01 2 305 17610 4.9 863 3.8 669
3-01 2 305 12570 5.5 686 4.1 519
4-03 2 305 17210 5.2 893 3.8 654

3rd Dam: Bar K Montana Anna
(VG-86)
4-08 2 305 20130 4.4 893 3.8 761
4th Dam: TH-HB MBSB Angel-ET
(VG-85)
5-05 2 305 20170 5.4 1084 4.0 806
5th Dam: Altheas 3M 141-ET
(VG-88)
2-00 2 305 17300 5.7 986 4.0 695
6th Dam:
Greenridge RW Chief Althea-ET
(EX-92)
4-11 2 305 20560 4.7 970 3.9 809
7th Dam: Greenridge Silver Alison
(EX-90)
6-08 2 305 18070 5.7 1022
8th Dam: Greenridge Supreme Alicia
(VG-82)
10-11 2 305 17710 5.0 893

Marys Asteroid (EX-93)
Dam of Lots J9 & J10

LOT J10

Anne Rawn & Michele Reasner
London, OH
301/788-5532

Sells Fresh 3/10/2017

MARYS ATHENA 118213662

Born: June 5, 2012 Tattoo: / J57
VG-88 4-00

2-06	2	213	9300	5.7	531	3.3	307
3-07	2	321	18886	5.0	936	3.6	670
4-09	2	37	2311	4.5	103	3.9	89 (RIP)

RAPID BAY REAGAN-ET 104411830C
CDCB PTA 94%R -1478M -27F -34P 4/2017
AJCA GPTAT 91%R 0.7 JUI 8.8 JPI 85%R -107 4/2017

MARYS ASTEROID 115980831
EX-93 5-04

2-03	2	305	12330	4.7	582	3.9	479
3-06	2	305	17780	5.5	985	3.9	696
4-07	2	131	10010	4.0	404	3.2	322

All American & Jr. All American 4-Year-Old 2012
1st 4-Year-Old Harrisburg 2012

GIPRAT BELLES CONNECTION-ET 10203359C
CAN VG-87 6-04
Sire: Sooner Centurion-ET
Dam: Duncan Belle (EX-92)
6-00 2 305 21029 5.5 1162 4.2 888
Grand Champion WDE '91 & RAWF '92, '93

RAPID BAY WHISTLER'S RUMOR-ET
CAN EX-95 4E 2* 9-04
8-11 2 305 20871 4.7 985 4.0 838
All Canadian Mature Cow '05, 1st Mature Cow RAWF

SC GOLD DUST PARAMOUNT IATOLA-ET 112118277
Sire: Rock Ella Paramount-ET
Dam: Williams Impressive Idea-ET (EX-90)
3-05 2 305 20096 4.7 950 3.6 715

RACHELS ARISTOCRACY 114235947
VG-89 3-02

2-01	2	305	17610	4.9	863	3.8	669
3-01	2	305	12570	5.5	686	4.1	519
4-03	2	305	17210	5.2	893	3.8	654

LOT J10-A

TWIN FEMALE (PENDING)

Born: March 10, 2017
GUIMO JOEL-ET 106797223C
Sire: Tollenaars Impuls Legal 233-ET
Dam: Fermar Paramount Joy (EX-95)
3-01 2 305 21400 5.2 1116 4.1 873
MARYS ATHENA 118213662
VG-88 4-00
3-07 2 321 18886 5.0 936 3.6 670
Sells as Lot J10

LOT J10-B

TWIN FEMALE (PENDING)

Born: March 10, 2017
GUIMO JOEL-ET 106797223
Sire: Tollenaars Impuls Legal 233-ET
Dam: Fermar Paramount Joy (EX-95)
3-01 2 305 21400 5.2 1116 4.1 873
MARYS ATHENA 118213662
VG-88 4-00
3-07 2 321 18886 5.0 936 3.6 670
Sells as Lot J10

3rd Dam: Bar K Montana Anna (VG-86)
4-08 2 305 20130 4.4 893 3.8 761
4th Dam: TH-HB MBSB Angel-ET (VG-85)
5-05 2 305 20170 5.4 1084 4.0 806
5th Dam: Altheas 3M 141-ET (VG-88)
2-00 2 305 17300 5.7 986 4.0 695
6th Dam: Greenridge RW Chief Althea-ET (EX-92)
4-11 2 305 20560 4.7 970 3.9 809
7th Dam: Greenridge Silver Alison (EX-90)
6-08 2 305 18070 5.7 1022
8th Dam: Greenridge Supreme Alicia (VG-82)
10-11 2 305 17710 5.0 893

Marys Asteroid (EX-93)
Dam of Lots J9 & J10 and 2nd Dam of Lot J11

Marys Alana-ET (VG-87)
Maternal Sister to Dam of Lot J11

LOT J11-A

FEMALE PENDING

Born: March 2, 2017

JX AHLEM CASCADE {5}-ET 73409421
Sire: JX Schultz Volcano Harris {4}
Ahlem Legal Charm 35767 (VG-87)
5-04 3 305 23520 5.0 1180 4.0 943

MARY ARTEMIS 117991068
VG-88 3-11
3-09 2 305 15860 5.8 920 3.7 594

Sells as Lot J11

LOT J11

Anne Rawn
London, OH
301/788-5532

Sells Fresh 3/2/2017

MARY ARTEMIS 117991068

100%RHA Born: March 28, 2012 Tattoo: / J55
VG-88 3-11

2-00 2 305 11560 5.4 623 3.8 445
3-09 2 305 15860 5.8 920 3.7 594
4-11 2 45 3231 4.3 138 3.7 118 (RIP)

BUTTERCREST FORBES 114896953
CDCB G[TA 97%R -117M 44F 12P 4/2017
AJCA GPTAT 90%R 0.3 GKIO -3.9 GJPI 91%R 31

SUNSET CANYON MAXIMUS-ET 111355530
Sire: ISDK Fyn Lemvig (DNK)
Dam: Tenn Haug E Maid (EX-93)
6-00 2 365 26014 7.0 1820 4.3 1107

BUTTERCREST JACE FURY 113852547
VG-89
1-11 2 305 23260 4.8 1113 3.7 858

MARYS ARIES 117215791
GP-80 4-04
2-01 2 305 13550 4.9 670 3.7 501
3-10 2 288 13650 5.2 710 3.8 522
4-09 2 305 12980 5.1 661 3.9 502
Maternal Sister to Lots J9 & J10

FOREST GLEN AVERY ACTION-ET 111023978
Sire: Bancrest Lester Avery
Dam: Wolf River Berretta Addie-ET (EX-90)
2-00 2 305 25720 4.3 1106 3.7 956

MARYS ASTEROID 115980831
EX-93 5-04
2-03 2 305 12330 4.7 582 3.9 479
3-06 2 305 17780 5.5 985 3.9 696
4-07 2 131 10010 4.0 404 3.2 322

3rd Dam: Rachels Aristocracy (VG-89)
4-03 2 305 17210 5.2 893 3.8 654
4th Dam: Bar K Montana Anna (VG-86)
4-08 2 305 20130 4.4 893 3.8 761
5th Dam: TH-HB MBSB Angel-ET (VG-85)
5-05 2 305 20170 5.4 1084 4.0 806
6th Dam: Altheas 3M 141-ET (VG-88)
2-00 2 305 17300 5.7 986 4.0 695
7th Dam: Greenridge RW Chief Althea-ET (EX-92)
4-11 2 305 20560 4.7 970 3.9 809
8th Dam: Greenridge Silver Alison (EX-90)
6-08 2 305 18070 5.7 1022
9th Dam: Greenridge Supreme Alicia (VG-82)
10-11 2 305 17710 5.0 893

Sunset Canyon Centurion J Anna
(EX-90)
2nd Dam of Lot J12

Sunset Canyon Finalist Anna (EX-92)
Maternal Sister to 2nd Dam Lot J12

LOT J12

GORDONS GETAWAY ANNA 3137071755

100%RHA Born: July 4, 2016
American ID: 2389 / 2389

Josh & Phil Gordon
Syracuse, IN
574/361-7214

RAPID BAY GETAWAY-ET 105499916C
CDCB PTA 90%R -1887M -38F -57P 4/2017
AJCA GPTAT 82%R 1.1 JUI 21.3 JPI 77%R -97

GORDON'S COMERICA C A ANGEL 67192326
VG-88 3-05
3-05 2 277 12984 4.7 612 4.0 526

RAPID BAY REGAN-ET 104411830C
Sire: Giprat Belles Connection-ET (CAN VG-87)
Dam: Rapid Bay Whistler's Rumor-ET (CAN 4E-95 2*)
8-11 2 305 20871 4.7 985 4.0 838
All Canadian Mature Cow '05, 1st Mature Cow RAWF

VANDENBERG AMEDEO GORGEOUS 8252544
CAN EX-97 3E
8-02 2 305 23274 6.0 1393 3.8 891
Grand Champion RAWF '05, '07 & '09

BRIDON REMAKE COMERICA 8422994C
CAN EX-90
Sire: Rock Ella Remake-ET (CAN EX)
Dam: Jasper Renaissance's Evening (CAN EX-91)
3 Time All-Canadian in Milking Form

SUNSET CANYON CENTURION J ANNA
114223939 EX-90 5-05
2-03 2 305 21550 4.9 1061 4.0 870
3-04 3 305 21870 4.6 1010 3.8 827
4-09 3 305 22020 5.0 1099 4.0 886
5-10 3 286 21690 5.0 1078 3.9 839
6-09 3 305 24670 4.6 1131 3.8 944
Maternal Sister:
Sunset Canyon Finalist Anna (EX-92)
3-01 2 305 21120 4.7 987 3.4 717

3rd Dam:
Sunset Canyon Jade Anna
(EX-94)
6-03 2 305 23680 4.8 1126 3.8 890
Dam of Sunset Canyon Andreas
3rd Dam:
Sunset Canyon Adonis Anna-ET
(VG-84)
2-04 2 305 16250 5.3 863 4.0 642
4th Dam:
Goodnows Royal Anna Lena-ET
(EX-91)
5-06 2 305 23950 4.7 1118 4.0 950
5th Dam:
Observer Althea Anna
(EX-90)
7-04 2 305 23720 4.5 1071 3.6 857
6th Dam:
Beauty Normsland Althea-P
(VG-82)
13-02 2 305 16820 5.1 858

Gordons Governor Marsha (VG-88 2Y)
Dam of Lot J13

LOT J13

KY-BLUE MARSHMALLOW 118907466

100%RHA Born: March 5, 2014 Tattoo: KB10

Bred 8/29/2016 to
Chilli Action Colton-ET
66738335

Kadyn Gibson, Jordan Elmore
and Dakota Thompson
Eminence, KY
574/529-8077

SOONER CENTURION-ET 655767
CDCB GPTA 99%R -527M -16F -13P 4/2017
AJCA GPTAT 99%R 0.9 GJUI 6.1 GJPI 99%R -28

SOLDIERBOY BOOMER SOONER OF CJF 640211
Sire: Briarcliffs Soldier Boy
Dam: Biltmore Earl Bee (EX-90)
4-03 2 305 22271 3.8 866

MAGIC KAVA KAY GLOVER 3491547
EX-90
2-01 2 365 26590 4.8 1274 3.4 896

GORDONS GOVERNOR MARSHA 117103793
VG-88 2-02
2-11 2 305 18578 4.7 882 3.8 709
365 21671 4.5 973 3.7 803
Grand & Supreme Champion KY State Fair Jr. Show '14
2nd Sr. 3-Year-Old KY State Fair '14
Maternal Sister:
Gordons Bellvue Marty (EX-90)
3-11 2 305 15230 5.5 841 3.7 566

GRIFFENS GOVERNOR-ET 115087248
Sire: Lester Sambo
Dam: Llolyn Jude Griffen-ET (EX-95)
5-00 2 365 31431 5.2 1635 3.6 1127
All-American Sr. 3-Year-Old, 4-Year-Old & 5-Year-Old

SIGNATURE MYRTLE OF BHF-SSF 114273635
EX-91 9-07
5-00 2 305 15780 6.0 939 4.0 629
6-01 2 305 15920 5.7 906 4.0 629
7-06 2 305 13590 5.6 758 4.0 550
8-11 2 305 15290 5.5 839 4.0 612

3rd Dam:
Remakes Molly of BHF
(VG-81)
4-07 2 305 16320 5.3 863 3.7 601
4th Dam:
Junos Wanda of SSF
(VG-86)
7-06 2 305 16440 4.6 753 3.4 562
5th Dam:
Empire M. Willow of SSF
(EX-90)
4-07 2 305 13880 4.3 595 3.8 522

Sunrose Just Tequila (EX-91)
Sells as Lot J14

LOT J14

Brant Gingerich
Millersburg, IN
574/536-3061

SUNROSE JUST TEQUILA 118484530

100%RHA Born: March 4, 2013 Tattoo: S1 / S1
EX-91 3-04

2-03 2 283 15864 4.3 677 3.4 545
3-02 2 335 20622 3.7 761 3.6 743 (RIP)

1st Jr. 3-Year-Old &Intermediate Champion IN State Show '16

Bred 12/6/2016 to
Rock Ella Impression-ET
11227649C

TOWER VUE PRIME TEQUILA-ET 114816452
CDCB GPTA 99%R -1643M -30F -39P 4/2017
AJCA GPTAT 99%R 1.6 GJUI 23.9 GJPI 97%R -129

GIL-BAR SPARKLER PRIMETIME 663520
Sire: Gil-Bar Unique Sparkler
Dam: Butterfield Whistlin Piccolo (EX-90)
8-00 2 305 18800 5.9 1101 3.9 727

PLEASANT NOOK SAMBO TEAL 10202602C
EX-94
8-00 2 305 25000 6.0 1501 3.5 869

MISS JALEPINO 117580587
VG-88 5-03
1-11 2 365 22132 3.9 867 3.1 686
3-05 2 294 19457 4.3 846 3.3 636
4-06 2 365 20166 4.2 839 3.4 677
5-08 2 126 7641 4.3 328 3.5 271 (RIP)
1st Jr. 2Y & Grand IN State Jr. & Open Show '13
Intermediate Champion Ohio Spring Show '13

XANADU DEVINE PEPPEY LE PEW 116160418
Sire: Impressive Devine-ET
Dam: Xanadu Freedom Pretzel (VG-88)

PRALDO TOBS JACQUI 67058567
VG-87 3-11
3-00 2 305 17460 3.9 685 3.3 579

3rd Dam:
Praldo Mercedes Effie
(VG-81)
1-08 2 305 10580 4.8 504 3.4 355

HOLSTEIN ASSOCIATION TERMS AND CONDITIONS FOR PUBLIC SALES

EFFECTIVE MARCH 2, 1996 - Amended October 1, 1997, June 28, 2000, June 23, 2002, and March 26, 2010

TERMS: The terms of the sale are cash unless arrangements are made prior to the sale or are printed in the sale catalog. Only when the above conditions are met will the buyer be entitled to the warranties listed below. In no case will animals be released unless settlement is made with the clerk of the sale.

RESPONSIBILITY: The seller, buyer, and manager of this sale are obligated to comply with the provisions of these terms and conditions.

EXPORT SALES: Buyer assumes all responsibility for health tests required by the importing country.

BIDS: The highest bidder is the buyer. Bidding parties or their agents are responsible for all bids placed. Every animal or lot presented for bidding is pledged to absolute sale. In case of dispute, the animal or lot will again be put up for advance bids, and if there is no advance bid, the animal or lot will be sold to the person the auctioneer accepted the last bid from. In case two or more claim the bid, the auctioneer will indicate the party whose bid he recognized. Other claimants will be given an opportunity to increase the bid and bidding will be restricted to the two or more claimants.

BY-BIDDING: Bidding directly or indirectly by the sole owner of any animal or lot is prohibited unless the intention to bid is disclosed specific to each animal in the catalog and announced when the animal enters the ring. Bidding by any member of a partnership, syndicate, or other entity having an ownership interest in an animal or lot is permitted.

TRANSFER OF OWNERSHIP: For all Registered Holsteins℠, the transfer of ownership to the buyer will be recorded on the records of Holstein Association USA and a certificate of registration showing that transfer of ownership will be provided to the buyer free of charge. For embryos, the transfer of ownership to the buyer will be recorded on the records of Holstein Association USA free of charge to the buyer.

RISK: All animals located at sale site are at the purchaser's risk as soon as struck off, but will be cared for free of charge for a maximum of 24 hours following the end of the sale.

WARRANTIES:

1) Each consignor warrants clear title to the animal or lot, and the right to sell same.

2) To the best of the seller's knowledge, each animal is sound and healthy in every respect and embryos have been recovered, processed, frozen, transferred and graded in keeping with IETS recommendations unless otherwise noted in the catalog or announced from the auction stand. Every precaution will be taken to represent the physical condition of each lot exactly as is known. Examination of all purchases should be made immediately after the purchase and before the close of the sale, and if found not to be as represented, complaint must be reported to the sale management before the close of the sale. In the event no complaint is filed, it is understood that the buyer assumes full ownership in the case of animals at sale site together with all risks, after which no representations of the seller can be challenged through the sale management. Heifers that never calved are in no way guaranteed as to the condition of their udders following calving.

3) **Breeding Warranty**

   The seller guarantees all animals to be breeders, but not beyond the purchase price, with the following understanding:

   a. Males - Should any bull after reaching the age of fourteen months fail to prove a breeder after being used for two months on cows or heifers known to be breeders, the matter shall be reported in writing to the seller within three months of the sale date. The report by a licensed veterinarian. The seller has the option to refund the purchase price or make other settlement that is satisfactory to the buyer. In either case the rights of ownership of the animal return to the seller. The seller makes no guarantees with respect to the ability to freeze semen.

   b. Females - All females are guaranteed to be breeders with the exception of:

      1. Cows over 7 years of age when sold;
      2. Cows and/or heifers carrying a pregnancy that is the result of an embryo transfer.

      Report of a non-breeder must occur in writing within 3 months of the date of sale or before the animal reaches 21 months of age and must be submitted to the seller. The report must include the animal's examination record, a written statement of treatment, and a statement of the animals' inability to breed, by a licensed veterinarian. The seller has the option to refund the purchase price or make other settlement that is satisfactory to the buyer. In either case the rights of ownership of the animal return to the seller.

      Females bred when sold and pronounced in calf are presumed to be pregnant but pregnancy is not guaranteed unless so announced. The seller makes no warranty that pregnant cows will deliver calves or that they will carry calves full term.

   c. If, after the sale, embryos or oocytes are recovered from a female or an attempt is made to superovulate her, this negates the breeding warranty unless there is a separate written agreement between buyer and seller.

SHIPPING: Assistance will be given in arranging shipping of the animals after the sale. All costs, risks and responsibility will be borne by the purchaser.

PEDIGREE INFORMATION: All production, classification, type and production summaries are current. Only information recorded on Holstein Association USA pedigrees is used. Any production or classification records supplied by the seller or consignor will be properly identified as provided by owner. Records in progress are identified as such.

GENOMIC INFORMATION: If genomic information on the animal or embryo is available, it must be dated and disclosed at or before the time of sale.

EMBRYO TRANSFER: All registered animals that have resulted from embryo transfer are identified with one of the following suffixes in the name: ET, ETS (from split embryo), or ETN (from nuclear transfer). If unregistered, the appropriate technology will be identified. Donor dams are identified.

HEALTH WARRANTY: The seller will provide an official health certificate to the buyer for each animal showing the results of all health tests made in preparation for this sale as required by the state where the cattle reside. Other health tests completed for this sale will be disclosed.

ERRORS: The material in this catalog has been carefully edited. If any errors or omissions are discovered, they will be announced. Such announcements take precedence over that printed in this catalog.

ACCIDENT: The sale management, the consignors, and the owner of the grounds will not be responsible in any case for the condition of the grounds or the behavior of the animals and disclaim any liability in the event of personal accident or property loss.

*Pedigrees and other information in this book are compiled and printed with extreme care by Taylor Made Designs. Taylor Made Designs assumes no liability for any errors or omissions.

For Healthy Cows®

GOLD SPIKE™

Producers choose Gold Spike™

- as research shows reduction of *E. coli* & *Salmonella*
- for high SCC and mastitis
- as an antibiotic alternative

NO MILK – NO MEAT withholding

Genome-selected microbiome to regulate cytokines

the P-One Program™

optimizes energy transport through efficient carbohydrate metabolism

For Rumen Stability ***To Maximize Energy***

Contains Branded Strains of *Smart bacteria* found only in Priority IAC Products

PRIORITY IAC™

the *Smart bacteria* & Nutrition Company™

1-888-444-2030 | forhealthycows.com

To Order Contact Authorized Resellers

Kyle Engleking - 317-508-9271

Heath Penick - 260-316-3665

© 2017 Priority IAC, Inc. All Rights Reserved.

Take the **STRESS** out of **HEAT STRESS** with

thermalcare™

Cool technology to fight heat stress

Thermal Care™ R can't undo all performance losses caused by heat stress, but it can help minimize the effects of heat stress on production and limit some of the long-term effects on animal health and immunity.

Figure 1: Body Temperature Increase During High Heat Stress

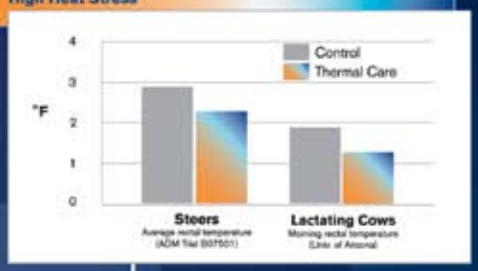

Research proven Thermal Care R

- Research studies have shown Thermal Care R curbs the increase in body temperature caused by heat stress in both growing and lactating cattle.
- In research studies, cattle fed diets containing Thermal Care R responded with a 2–5% increase in feed intake with corresponding increases in growth, milk production, or body condition.

For More Info:

Tom Getts 260-226-0804
Andrew Kuehnert 260-437-3572
Rich Nisen 574-536-1353
Brad Paulus 574-584-4521

www.adm.com/SpecialtyIngredients 866.666.7626 ANI.SpecialtyIngredients@adm.com

ADM

The Sunrose Sale Index

Holstein Lots

Berby, Michael 71, 72, 99
Bertsch, Daryl 92, 93, 94
Bovine Genomic Partners 49
Buckley, Spoonamore & Isaacs 50, 51, 52
Cox, Caitlin 88
Dyment, David 90, 104
Easterday, Caleb 97
Eaton Holsteins & Pat Conroy 25, 39
Engleking, & Lambert 73
Feiff Farms, Inc. 60
Fuhrmann, Brad 85
Fuhrmann, Sophia 61
Gingerich & O'Keefe 2
Gingerich, Bruce 79, 80, 81
Gingerich & Fuhrmann 74, 75
Gingerich, Bryce 15-24, 76-79, 84, 89
Gingerich, Bryce & Addison Lortie 42
Gingerich, Bryce & Brant 10, 11, 26, 54, 56
Gingerich & Ryan Helbig 100
Gingerich, Bryce & Engleking 59
Gingerich & Lambert 101, 102
Gingerich, & Mathew Helmuth 55
Gingerich & Sydney Freeman .. 63, 64, 65
Gingerich, Freeman & Parks ... 1, 3, 3A, 4
Gingerich, Freeman, Stokes & Fuhrmann 57, 58
Gingerich, Lambert, Fuhrma 31
Golden Oaks Farm 32, 46
Green, Kevin 86, 87

Holstein Lots

Helbig, Lillian 27, 40
Jimerson, Kevin 33, 5
Koebel, Greta 103
Lortie, Mike & Jenny 95
Matlock, Marty & Robin 98
Milk Source LLC 7
Miller, Caleb 28, 29
Morrill, Ryan & Robert 38
Moser, Anna 30
Moser, Lucas 34, 96
Mudd, Sophia, Mariah & Jacqueline ... 62
Nathan, Dale & Wagler 43, 44, 66, 67, 83
Newman & Penrod 91
Olbrich, Adam 37
Olbrich, Debra 82
Penick, Cameron & Alayna Boots 47
Penick, Lettinga, Baker & Zonde 48
Powell, Justin 36
Powell, Justin & Erdman Dairy 13
Powell, Taylor 14
Reasner, Jeff & Michele 9
Reiff Farms, Inc. 68, 69
River Valley Dairy LLC 12
Ru-Barb Holsteins, Inc. 35
Sensenig, Robert 8
Sheeknoll Farms 6
Starlight Genetics/ Nick Randle 41, 53
Thompson & Gibson 70

Jersey Lots

Fremstad, Burdette & Sanford J3
Gibson, Elmore & Thompson J13
Gingerich, Brant J14
Gingerich & Brewer Family ... J7, J8, J8A
Gordon, Josh & Phil J12
Rawn, Anne J9, J11, J11-A
Rawn, Anne & Michele Reasner J10
Rawn, Anne & Michele Reasner J10-A
Rawn, Anne & Michele Reasner J10-B
Reasner, Jeff & Michele J4
Reasner, Michele & Brian Skarka J1
River Valley Farm J5
Rockwell, Gabriella J6
Schirm, Courley & Crazy Chaos J2

Catalog produced by:

Taylor Made DESIGNS

Gretchen Taylor
24807 Neon Road
West Union, IA 52175
563/379-1738 gbt98@aol.com