

# Stars at Stoney Point Sale!

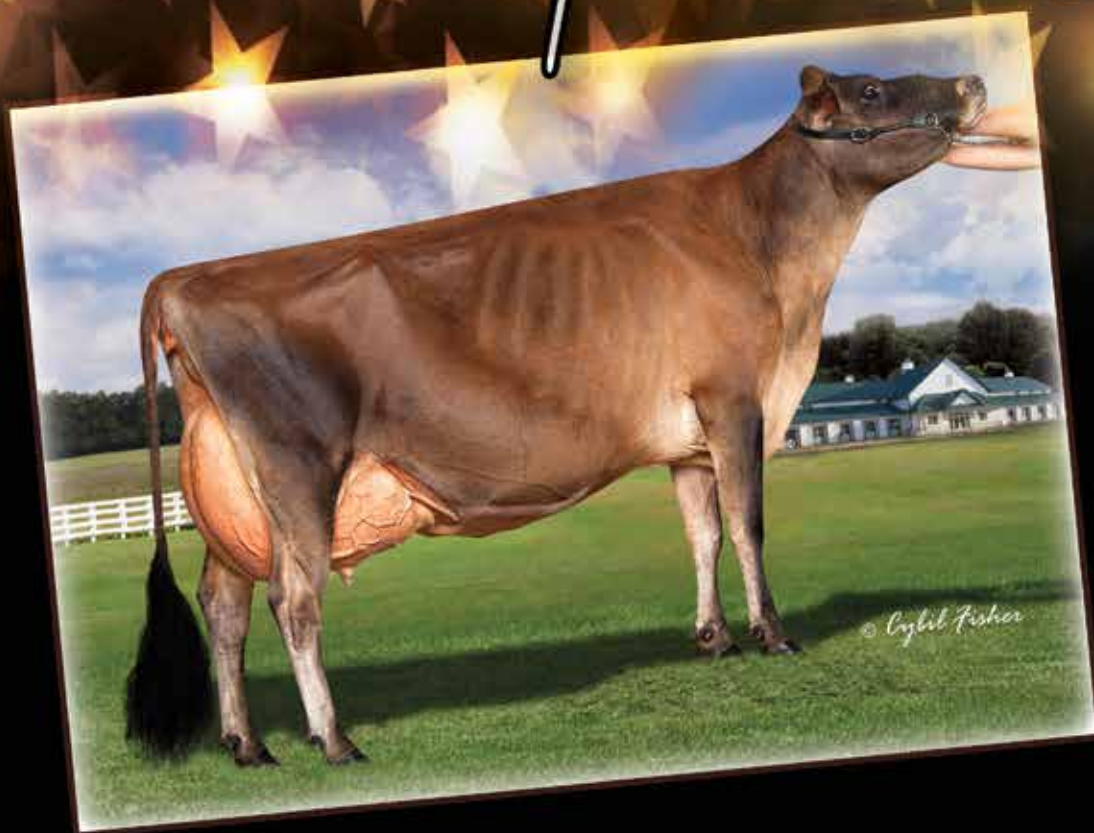

Wednesday, June 21, 2017  
2 pm • Taneytown, Maryland



# Welcome

As we started to put together the "Stars at Stoney Point Sale," we realized how blessed we are to have this opportunity to share our good fortune with other Jersey enthusiasts. Our journey has been an amazing one from the time we met, married, had our children, purchased our farm and started dairying. We built our farm from the ground up after purchasing it in 1987 and started milking in 1989 as first generation farmers. In 1994, we purchased our first group of Jerseys and with that, our love for the little brown cow grew.

It is with our deepest gratitude that Michael Heath has shared his knowledge and mentored "Stoney Point Jerseys" to make it what it has become today. He has helped us to achieve our goals of beautiful cows with quality milk production. And with that, the "Stoney Point" prefix has been recognized with the success of many that have been shown across the country, including Stoney Point Excitation Jamie and Stoney Point Tequila Sunrise, who were crowned the National Grand Champion and National Junior Champion in 2013.

We want to send out a very special "Thank You" to all that have consigned, supported and helped us get ready for this amazing sale. Then to all of those who will purchase a "Stoney Point Jersey," you will be taking with you a piece of our hearts.

*We sincerely believe that this chapter, has been written in the stars!*





# Stars at Stoney Point Sale!

## SALE DATE :::

WEDNESDAY, JUNE 21, 2017 — 2:00 pm (est)

## SALE LOCATION :::

STONEY POINT JERSEYS *at the farm* — TANEYTOWN, MD  
12128 Taneytown Pike, Taneytown, MD 21787

## ACCOMODATIONS :::

Sleep Inn & Suites ..... 301-447-0044  
Fairgrounds

## LIVE BROADCAST & ONLINE BIDDING :::

CowBuyer, Aaron Ray Tompkins..... 336-363-0045  
www.cowbuyer.com

## TERMS OF SALE :::

The pedigrees in this catalog have been prepared by sale management using the most recent pedigree information available. Breeding, production updates, show winnings & other updates have been provided by the consignors. Information has been verified to the best of our ability, but sale management cannot guarantee against errors & omissions. All announcements made on sale day will govern the sale of said animals. Sale management & sale hosts are not responsible for accidents or lost items.

Payment for purchases is to be made on sale day by cash or good check. For buyers not in attendance, full payment is due within five (5) business days to the sale. No exceptions!

### Make checks payable to ...

Fraley Auction Co — 1515 Kepner Hill Road, Muncy, PA 17756

## HEALTH TESTS :::

All eligible animals will be tested negative for Brucellosis, Tuberculosis & BVD. Interstate health charts will be issued at the sale.

*Join us ...*  
the evening before the sale ...  
on Tuesday, June 20, 2017 at 6:00 pm  
for the pre-sale preview!

## AUCTIONEER :::

ADAM FRALEY ..... 570-772-6837

## PEDIGREES :::

NORMAN NABHOLZ ..... 563-590-3204

## SALE CONTACTS :::

MICHAEL HEATH ..... 443-375-8048  
HERBY LUTZ ..... 614-570-2444  
LOUIE COZZITORTO ..... 209-535-1319  
CHRIS LUNDGREN ..... 920-517-8947  
ANDREW VANDER MEULEN ..... 613-968-1599  
DUSTY SCHIRM ..... 815-670-2111  
NATHAN THOMAS ..... 937-537-0805  
SCOTT STANFORD ..... 920-277-1501  
JAMIE BLACK ..... 518-353-2602  
DAVID JORDAN ..... 414-708-2289

## FITTING CREW :::

JOE BRINTON ..... 717-917-8280  
KELLY BARBEE ..... 704-796-0952  
MICHAEL BOSLEY ..... 717-968-8905  
RENEE PIERICK ..... 608-448-1658  
JASON HEALY ..... 315-520-4409  
JARED WETZEL ..... 717-342-8283

## CATALOG :::

Avonlea Genetics ..... info@avonleagenetics.com ..... 613-475-2627  
Emily Thornburg ..... ethornburg@hotmail.com ..... 301-741-0391

*Managed by ...*

**FRALEY AUCTION CO.**

570-772-6837 Adam Fraley, auctioneer  
info@fraleyauction.com



443-375-8048 Michael Heath  
Heath32464@icloud.com

*Hosted by ...*

**STONEY POINT JERSEYS**

John and Julie Mayer  
12128 Taneytown Pike, Taneytown, Maryland 21787  
240-882-3582 Julie ..... jtmayer@hotmail.com



# THE KIND WE SELL Very proud!



**Stoney Point Excitation Jamie, EX-96**  
6-07 305 23160 4.4% 1025 3.5% 800  
2013 NATIONAL GRAND CHAMPION, ALL AMERICAN  
*Sold to River Valley, Illinois*



**Stoney Point Comerico Sabrina, EX-93**  
4-08 365 26119 4.9% 1269 3.7% 971  
2<sup>ND</sup> 5-YEAR-OLD, 2010 WDE  
*Sold to Page-Crest Jerseys, Missouri*



**Stoney Point Vindication Fifi, EX-93**  
6-08 305 32730 5.8% 1897 3.5% 1150  
GRAND CHAMPION, 2011 NY STATE FAIR  
*Sold to Ernie Kueffner, MD then to Crossbrook, NY*



**Stoney Point Comerica Kathie, VG-88**  
NOM ABA ALL-AMERICAN JR 2-YR-OLD 2016  
4<sup>TH</sup> JR 2-YR-OLD, 2016 ALL AMERICAN  
*Sold part interest to Michael Heath & Triple T, OH*



**Stoney Point HG Ellie, EX-92**  
3-00 305 18330 5.6% 1033 4.0% 729  
4<sup>TH</sup> JR 3-YR-OLD, 2014 ALL AMERICAN  
*Sold to Knightly & Carr, Kentucky*



**Stoney Point Giller Farrah, EX-93**  
NOM ABA ALL-AMERICAN 4-YR-OLD 2013  
4<sup>TH</sup> 4-YR-OLD, 2013 WDE  
*Sold to Yosemite Dairy & Robert Teixeira, California*



**Stoney Point HG Euphoria, VG-89**  
2-02 305 13920 5.0% 695 3.6% 503  
2<sup>ND</sup> SR 2-YR-OLD, 2016 PA ALL-AMERICAN  
*Sold Landree Fraley, Pennsylvania*



**Stoney Point Tequila Brew**  
2<sup>ND</sup> JR 2-YR-OLD, 2014 PA ALL-AMERICAN  
7<sup>TH</sup> JR 2-YR-OLD, 2014 RAWF  
*Sold to Bellfontaine Genetics, Quebec*



**Stoney Point Tequila Sunrise, VG-89**  
JUNIOR CHAMPION, 2013 WDE & ALL AMERICAN  
1<sup>ST</sup> JR 2 & HM INT CHAMPION, 2014 PA ALL-AMERICAN  
*Sold to Heath, Bowen & Stanford then to Glamoursview, MD*





# 1

## STONEY POINT VERB BLUSH

**EXCELLENT-90** (3-04)

118356028 Born: November 8, 2012 Tat: M375

1-10 292 9500 6.05 574 3.6% 346

2-09 285 9400 5.2% 493 3.7% 351

3-11 155 9940 4.9% 488 3.4% 336 rip

Last Test: 67M 5.4%F 3.7%P 0.6SCC

• CLASS CATEGORY: 4-YEAR-OLD

• 1st 4 & Reserve Grand Champion, 2017 NY Spring Show

• 7th Senior 2-Year-Old, 2015 All American Jersey Show

• 3rd Milking Yearling, 2014 All American Jersey Show

• Sells Fresh November 30, 2016

• Due December 12, 2017 to Sunset Canyon Andreas

*Pictured above ...*

**SELLING ...**

**STONEY POINT VERB BLUSH, EX-90**

*Consigned by ...*

**JOHN & JULIE MAYER**

**TANEYTOWN, MD | 240-882-3581**



**Arethusa Action Verb** <sup>ET</sup> 116773908

CDCB GPTA: (4/17) 186Daus 112Hrds 19%RIP

94%R -1230M 0.22% -18F 0.10% -25P

-87CMS -104NMS -146FMS -60GMS

0.8PL 1.5LIV 1.8DPR 1.4CCR 1.3HCR 3.0SCS

AJCA: (4/17) 127DAUS GPTAT 90%R 1.1 GJUI 9.0 GJPI 89%R -28

**Stoney Point Tequilla Beracah**

117000483 **VERY GOOD-88** (4-07)

2-04 285 8870 5.6% 493 4.2% 371

3-03 244 9220 6.9% 632 4.0% 373

**Forest Glen Avery Action** <sup>ET</sup> 117600599

CDCB GPTA: (4/17) 23783Daus 2781Hrds 4%RIP

99%R -332M -0.01% -18F 0.00% -12P

59CMS 62NMS 69FMS 68GMS

3.0PL 4.1LIV 1.1DPR 1.0CCR 3.0HCR 3.0SCS

AJCA: (4/17) 12123DAUS GPTAT 99%R 1.2 GJUI 16.0 GJPI 99%R 19

**Huron Centurion Veronica 20J**

10206465 **EX-97**

2-11 305 22652 5.1% 1444 4.1% 930

**Tower Vue Prime Tequila** <sup>ET</sup> 114816452

CDCB GPTA: (12/16) 2617Daus 919Hrds 16%RIP

99%R -1618M 0.27% -29F 0.11% -38P

-403CMS -412NMS -434FMS -471GMS

-3.2PL -4.9LIV -4.9DPR -4.1CCR -5.2HCR 3.32SCS

AJCA: (12/16) 1870DAUS GPTAT 99%R 1.5 GJUI 25.6 GJPI 98%R -167

**Ashs Remake Bab** <sup>ET</sup>

114049454 **EXCELLENT-92** (8-10)

3-01 305 13240 5.4% 711 4.0% 529

4-02 305 13720 5.3% 728 3.8% 518

5-04 305 16430 5.4% 881 4.0% 659

6-08 305 19110 5.2% 999 3.9% 741

7-07 305 19650 5.5% 1085 4.1% 807

8-07 305 18380 5.1% 937 3.7% 678

**DAUGHTER OF CONSIGNMENT ...**

**Stoney Point Grand Bonita, VG-87 (2-02)**



**MATERNAL SISTER TO CONSIGNMENT ...**

**Stoney Point Voltage Blast, EX-91**

• 3-09 305 17320 6.2% 1067 4.3% 742

**3<sup>RD</sup> DAM ... Heaths Hermitage Barb, EX-91**

• 3-11 298 18660 4.8% 900 3.8% 714

**4<sup>TH</sup> DAM ... Heaths Facinator Barbie, VG-87**

**5<sup>TH</sup> DAM ... Faithful Golden Barbara, VG-82**

**MATERNAL SISTER TO DAM ...**

**Stoney Point Blackstar Boe, EX-91**

• 3-04 305 21070 4.9% 1042 3.7% 779

• 1st Junior 2-Yr-Old, 2008 NY State Fair & NY Spring Show

• 3rd Spring Yearling, 2007 All-American Dairy Show (PA)

• All-American Spring Calf 2006

**FULL SISTERS TO GRANDAM ...**

**Stoney Point Remake Bea** <sup>ET</sup> **EX-92**

• 5-06 305 3x 24080 5.36% 1346 3.9% 941

**Ashs Remake Belinda** <sup>ET</sup> **EX-90**

• 3-11 305 14930 5.7% 846 4.0% 595





© Jenny Thomas  
Light Studio Photography

2

## STONEY POINT ANDREAS BELLA

### STONEY POINT ANDREAS BELLA

119906897 Born: September 12, 2016 Tat: M541

• CLASS CATEGORY: SENIOR CALF

Pictured above ...

SELLING ...

STONEY POINT ANDREAS BELLA

Consigned by ...

ASHLEY MAYER

TANEYTOWN, MD | 240-882-3581

\$

### Sunset Canyon Andreas 117597125

CDCB GPTA: (4/17) 40Daus 9Hrds 20%RIP  
88%R -1165M 0.09% -39F 0.05% -32P  
-221CMS -223NMS -231FMS -186GMS  
0.0PL -0.4LIV 0.6DPR 0.7CCR 0.9HCR 3.06SCS  
AJCA: (4/17) 30DAUS GPTAT 83%R 1.2 GJUI 18.2 GJPI 80%R -64

### Stoney Point Grand Bonita

119173127 VERY GOOD-87 (2-02)  
2-0 246 12510 5.5% 693 3.6% 453 rip  
• 8th Milking Yearling, 2016 All American Jersey Show

### GRANDAM'S SHOW WINNINGS ...

- 1st 4-Year-Old & Reserve Grand Champion, 2017 NY Spring Show
- 7th Senior 2-Yr-Old, 2015 All American Jersey Show
- 3rd Milking Yearling, 2014 All American Jersey Show

### Hollylane R Response<sup>ET</sup> 660024

CDCB PTA: (4/17) 143Daus 46Hrds 5%RIP  
95%R -1321M 0.09% -47F 0.01% -45P  
-355CMS -339NMS -306FMS -261GMS  
-1.3PL -0.7LIV 1.0DPR 2.6CCR 3.6HCR 3.23SCS  
AJCA: (4/17) 103DAUS PTAT 92%R 0.9 JUI 20.9 JPI 88%R -95

### Sunset Canyon Jade Anna

112592581 EX-94 (8-02)  
5-03 305 22250 5.2% 1167 3.8% 851

### Butterfield Grand 116595764

CDCB PTA: (4/17) 49Daus 16Hrds 4%RIP  
85%R -2073M 0.04% -92F 0.03% -69P  
-580CMS -567NMS -538FMS -438GMS  
-3.4PL 2.0LIV 2.9DPR 1.1CCR 1.0HCR 3.07SCS  
AJCA: (4/17) 16DAUS PTAT 61%R 0.5 JUI 23.7 JPI 71%R -155

### Stoney Point Verb Blush, EX-90

118356028 EXCELLENT-90 (3-04)  
1-10 292 9500 6.0% 574 3.6% 346  
2-09 285 9400 5.2% 493 3.7% 351  
3-11 155 9940 4.9% 488 3.4% 336 rip



DAM



GRANDAM

3<sup>RD</sup> DAM ... Stoney Point Tequila Beracah, VG-88

4<sup>TH</sup> DAM ... Ashs Remake Bab<sup>ET</sup> EX-92

• 7-07 305 19650 5.5% 1085 4.1% 807

5<sup>TH</sup> DAM ... Heaths Hermitage Barb, EX-91

• 3-11 298 18660 4.8% 900 3.8% 714

6<sup>TH</sup> DAM ... Heaths Fascinator Barbie, VG-87

7<sup>TH</sup> DAM ... Faithful Golden Barbara, VG-82

MATERNAL SISTER TO DAM ...

Stoney Point Voltage Blast, EX-91

• 3-09 305 17320 6.2% 1067 4.3% 742

FULL SISTERS TO GRANDAM ...

Stoney Point Remake Bea<sup>ET</sup> EX-92

• 5-06 305 3x 24080 5.36% 1346 3.9% 941

Ashs Remake Belinda<sup>ET</sup> EX-90

• 3-11 305 14930 5.7% 846 4.0% 595



SAME FAMILY AS ...

Stoney Point Tequila Brew

• 2nd Junior 2-Year-Old, 2014 All-American Dairy Show (PA)

• 7th Junior 2-Year-Old, 2014 WDE





3

## STONEY POINT COLTON BELINDA

### STONEY POINT COLTON BELINDA

119906860 Born: September 3, 2016 Tat: M538

• CLASS CATEGORY: SENIOR CALF

*Pictured above ...*

DAM ...  
STONEY POINT IMPRESSION BLENDIA, EX-90

*Consigned by ...*

ASHLEY MAYER  
TANEYTOWN, MD | 240-882-3581

\$

### Chilli Action Colton ET 66738335

CDCB GPTA: (4/17) 443Daus 166Hrds 4%RIP  
97%R -984M 0.29% 9F 0.10% -17P  
126CMS 109NMS 66FMS 126GMS  
2.0PL 3.1LIV 1.3DPR 1.6CCR 2.5HCR 3.11SCS  
AJCA: (4/17) 169DAUS GPTAT 91%R 1.4 GJUI 23.6 GJPI 92%R 36

### Stoney Point Impression Blendia

118783228 EXCELLENT-90 (3-02)  
2-00 281 10130 6.2% 630 4.1% 417  
2-11 255 14216 5.9% 834 4.0% 565 rip

• 7th Senior 2-Year-Old, 2016 All American Jersey Show

### Forest Glen Avery Action ET 117600599

CDCB GPTA: (4/17) 23783Daus 2781Hrds 4%RIP  
99%R -332M -0.01% -18F 0.00% -12P  
59CMS 62NMS 69FMS 68GMS  
3.0PL 4.1LIV 1.1DPR 1.0CCR 3.0HCR 3.00SCS  
AJCA: (4/17) 12123DAUS GPTAT 99%R 1.2 GJUI 16.0 GJPI 99%R 19

### Family Hill Connection Chilli ET

114535186 EX-91  
2-04 266 17560 7.6% 1335 4.0% 694

### Rock Ella Impression ET 111227649

CDCB GPTA: (4/17) 353Daus 181Hrds 21%RIP  
96%R -1432M 0.05% -59F 0.02% -47P  
-298CMS -286NMS -260FMS -210GMS  
2.2PL 0.0LIV 2.5DPR 2.1CCR 2.2HCR 3.15SCS  
AJCA: (4/17) 309DAUS GPTAT 94%R 0.9 GJUI 15.4 GJPI 89%R -88

### Stoney Point Voltage Blast

118158675 EXCELLENT-91 (4-03)  
1-09 287 10660 5.6% 600 4.0% 431  
2-08 305 15860 5.5% 868 4.2% 661  
3-09 305 17320 6.2% 1067 4.3% 742



GRANDAM

3<sup>RD</sup> DAM ... Stoney Point Tequilla Beracah, VG-88

4<sup>TH</sup> DAM ... Ashs Remake Bab ET EX-92

• 7-07 305 19650 5.5% 1085 4.1% 807

5<sup>TH</sup> DAM ... Heaths Hermitage Barb, EX-91

• 3-11 298 18660 4.8% 900 3.8% 714

6<sup>TH</sup> DAM ... Heaths Facinator Barbie, VG-87

7<sup>TH</sup> DAM ... Faithful Golden Barbara, VG-82



MATERNAL SISTER TO GRANDAM ...

Stoney Point Verb Blush, EX-90

- 1st 4-Year-Old & Reserve Grand Champion, 2017 NY Spring Show
- 7th Senior 2-Year-Old, 2015 All American Jersey Show
- 3rd Milking Yearling, 2014 All American Jersey Show

MATERNAL SISTER TO 3RD DAM ...

Stoney Point Blackstar Boe, EX-91

- 3-04 305 21070 4.9% 1042 3.7% 779
- 1st Junior 2-Yr-Old, 2008 NY State Fair & NY Spring Show
- 3rd Spring Yearling, 2007 All-American Dairy Show (PA)
- All-American Spring Calf 2006

FULL SISTERS TO 4TH DAM ...

Stoney Point Remake Bea ET EX-92

• 5-06 305 3x 24080 5.36% 1346 3.9% 941

Ashs Remake Belinda ET EX-90

• 3-11 305 14930 5.7% 846 4.0% 595



SAME FAMILY AS ...

Stoney Point Tequila Brew

- 2nd Junior 2-Year-Old, 2014 All-American Dairy Show (PA)
- 7th Junior 2-Year-Old, 2014 WDE





# 4

## RIVER VALLEY TEQUILA JAMIE 1792 ET

### RIVER VALLEY TEQUILA JAMIE 1792 ET

840003133234671

Born: September 8, 2016 Tat: 1792

• CLASS CATEGORY: FALL CALF

*Pictured above ...*

DAM ...

STONEY POINT EXCITATION JAMIE, EX-96

*Consigned by ...*

RIVER VALLEY FARM

TREMONT, IL | 414-708-2289 DAVID

\$

### Tower Vue Prime Tequila ET 114816452

CDCB GPTA: (4/17) 2868Daus 982Hrds 14%RIP

99%R -1643M 0.27% -30F 0.11% -39P

-425CMS -430NMS -447FMS -479GMS

-2.2PL -4.5LIV -4.0DPR -5.2CCR -1.8HCR 3.37SCS

AJCA: (4/17) 2089DAUS GPTAT 99%R 1.6 GJUI 23.9 GJPI 97%R -129

### Stoney Point Excitation Jamie

115386039 EXCELLENT-96 (8-02)

2-05 299 9180 5.7% 525 3.6% 332

3-05 287 12380 5.0% 623 3.9% 486

4-04 279 12200 6.5% 788 3.9% 478

5-05 305 17630 5.4% 956 3.8% 662

6-07 305 23160 4.4% 1025 3.5% 800

7-11 305 16310 5.3% 870 3.4% 554

8-11 305 18030 5.1% 918 3.6% 646

• ABA All-American Lifetime Production 2015

• 1st Lifetime Production, 2015 WDE & All American

• Reserve ABA All-American Aged Cow 2014

• All-American Aged Cow 2014

• 1st Aged Cow, 2014 All American Jersey Show

• 2nd Aged Cow, 2014 WDE

• ABA All-American Aged Cow 2013

• All-American Aged Cow 2013

• Grand Champion, 2013 All American & All-American (PA)

• Reserve Grand Champion, 2013 WDE

### Gil-Bar Sparkler Primetime 663520

CDCB PTA: (4/17) 143Daus 42Hrds 3%RIP

95%R -1928M 0.24% -48F 0.10% -52P

-404CMS -411NMS -432FMS -403GMS

-0.5PL -1.5LIV -0.7DPR -1.8CCR -1.8HCR 3.05SCS

AJCA: (4/17) 60DAUS PTAT 89%R 0.5 JUI 14.6 JPI 90%R -126

### Pleasant Nook Sambo Teal

10202602 EX-94 6E (7-06)

8-00 305 25053 6.0% 1504 3.5% 871

### Bridon Excitation 8572453

CDCB GPTA: (4/17) 2321Daus 781Hrds 13%RIP

99%R -1174M 0.13% -31F 0.03% -35P

-25CMS -220NMS -210FMS -217GMS

0.4PL -0.3LIV -1.2DPR 1.0CCR 1.3HCR 3.16SCS

AJCA: (4/17) 1620DAUS GPTAT 96%R 0.8 GJUI 22.7 GJPI 97%R -66

### Cranbrook Extreme Jacqueline

9302214 VERY GOOD-80 (5-11)

3-08 305 11780 6.2% 728 3.7% 441

4-10 253 11150 6.0% 666 3.8% 426

5-10 290 13720 5.2% 707 3.8% 517

7-00 305 14030 5.0% 706 3.8% 530

### MATERNAL SISTERS TO CONSIGNMENT ...

#### Stoney Point Blackstone Jae, EX-91

• 2-11 305 18220 4.4% 808 3.9% 713

• 4-01 305 18120 4.8% 875 3.6% 658

#### Stoney Point Action Jessica, EX-90

#### Stoney Point Belmont Jerico, VG-88

• 2-01 305 11540 4.8% 519 3.9% 445

3<sup>RD</sup> DAM ...

Cranbrook J J Jeanine 7A, SUP EX-90 2E 1<sup>st</sup>

4<sup>TH</sup> DAM ... Cranbrook T G Jean 3W, SUP EX 2E 2<sup>nd</sup>

5<sup>TH</sup> DAM ... Cranbrook Title Jean 17R, GP-83

6<sup>TH</sup> DAM ... Arbordene M B Etta's Jean 1L, VG-85

### MATERNAL SISTER TO DAM ...

#### Ashs Saturn Jackie, VG-88

• 6-09 305 21990 5.3% 1175 3.5% 776





5

## STONEY POINT HG JORDAN

### STONEY POINT HG JORDAN

**VERY GOOD-85** (2-03)

118870115 Born: December 8, 2013 Tat: M416

1-11 298 13290 4.6% 615 3.7% 494

2-11 166 11164 5.0% 557 3.4% 381 rip

May 2016 Test: 58M 5.2%F 3.6%P 2.5SCC

• CLASS CATEGORY: SENIOR 3-YEAR-OLD

• Fresh December 1, 2016

• Bred May 14, 2017 to Chilli Action Colton

*Pictured above ...*

**SELLING ...**

**STONEY POINT HG JORDAN, VG-85**

*Consigned by ...*

**JOHN & JULIE MAYER**

**TANEYTOWN, MD | 240-882-3581**



**FULL SISTER TO CONSIGNMENT ...**

**Stoney Point HG Julia, EX-90**

• 3-08 305 16140 4.8% 780 3.8% 608

**3<sup>RD</sup> DAM ...**

**Cranbrook J J Jeanine 7A, SUP EX-90 2E 1\***

**4<sup>TH</sup> DAM ... Cranbrook T G Jean 3W, SUP EX 2E 2\***

**5<sup>TH</sup> DAM ... Cranbrook Title Jean 17R, GP-83**

**6<sup>TH</sup> DAM ... Arbordene M B Etta's Jean 1L, VG-85**



**MATERNAL SISTER TO DAM ...**

**Stoney Point Excitation Jamie, EX-96**

• 6-07 305 23160 4.4% 1025 3.5% 800

• ABA All-American Lifetime Production 2015

• 1st Lifetime Production, 2015 WDE & All American

• Reserve ABA All-American Aged Cow 2014

• All-American Aged Cow 2014

• 1st Aged Cow, 2014 All American Jersey Show

• 2nd Aged Cow, 2014 WDE

• ABA All-American Aged Cow 2013

• National Grand Champion, 2013 All American Jersey Show

• Grand Champion, 2013 All-American Dairy Show (PA)

• Reserve Grand Champion, 2013 WDE

### SV Jade Hired Gun <sup>ET</sup> 115093063

CDCB GPTA: (4/17) 2017Daus 650Hrds 13%RIP

99%R -1443M 0.27% -20F 0.12% -30P

-88CMS -105NMS -148FMS -42GMS

2.1PL 1.0LIV 2.6DPR 3.6CCR 1.2HCR 3.14SCS

AJCA: (4/17) 1303DAUS GPTAT 99%R 0.8 GJUI 13.5 GJPI 97%R -30

### Ashs Alex Jackie

113944484 **VERY GOOD-88** (4-06)

2-00 305 10540 4.9% 515 3.5% 370

3-04 257 11930 5.8% 697 3.6% 430

4-02 305 12360 5.0% 624 3.5% 437

5-03 305 16560 6.1% 1015 3.7% 617

6-09 305 21990 5.3% 1175 3.5% 776

7-09 305 21540 5.2% 1127 3.8% 816

8-09 305 17130 4.9% 844 3.7% 641

### Giprat Belles Jade <sup>ET</sup> 10008436

CDCB PTA: (4/17) 2727Daus 961Hrds 4%RIP

99%R -1188M 0.22% -16F 0.07% -29P

48CMS 37NMS 10FMS 59GMS

5.1PL 3.6LIV 2.4DPR 3.4CCR 0.5HCR 2.99SCS

AJCA: (4/17) 1912DAUS GPTAT 99%R 0.7 JUI 12.4 GJPI 98%R -5

### Pleasant Valley Prime Heather

110432463 **EX-94 6E** (7-06)

7-05 305 20750 6.6% 1364 3.8% 790

**Stoney Point Hallmark Alex** 112657381

### Cranbrook Extreme Jacqueline

9302214 **VERY GOOD-80** (5-11)

3-08 305 11780 6.2% 728 3.7% 441

4-10 253 11150 6.0% 666 3.8% 426

5-10 290 13720 5.2% 707 3.8% 517

7-00 305 14030 5.0% 706 3.8% 530





## 6

### STONEY POINT TEQUILA FIDELIA <sup>ET</sup>

119619443  
Born: December 1, 2015 Tag: M495  
• CLASS CATEGORY: WINTER YEARLING

*Pictured above ...*  
SELLING AS LOT 6 ...  
STONEY POINT TEQUILA FIDELIA <sup>ET</sup>

## 7

### STONEY POINT TEQUILA FARAH <sup>ET</sup>

119702363  
Born: March 1, 2016 Tag: M507  
• CLASS CATEGORY: SPRING YEARLING

*Consigned by ...*  
JOHN & JULIE MAYER  
TANEYTOWN, MD | 240-882-3581

**Tower Vue Prime Tequila <sup>ET</sup>** 114816452  
CDCB GPTA: (12/16) 2617Daus 919Hrds 16%RIP  
99%R -1618M 0.27% -29F 0.11% -38P  
-403CMS -412NMS -434FMS -471GMS  
-3.2PL -4.9LIV -4.9DPR -4.1CCR -5.2HCR 3.32SCS  
AJCA: (12/16) 1870DAUS GPTAT 99%R 1.5 GJUI 25.6 GJPI 98%R -167

#### Harmony Corners Firefly <sup>ET</sup>

67052052 **EXCELLENT-93** (7-04)  
2-10 305 13490 4.8% 644 3.3% 444  
3-10 305 14290 5.2% 746 3.5% 494  
4-11 305 15200 5.1% 779 3.6% 545  
6-00 305 14600 5.0% 734 3.7% 535  
7-02 305 17860 4.7% 832 3.4% 606

**Gil-Bar Sparkler Primetime** 663520  
CDCB PTA: (4/17) 143Daus 42Hrds 3%RIP  
95%R -1926M 0.24% -48F 0.10% -52P  
-404CMS -411NMS -432FMS -403GMS  
-0.5PL -1.5LIV -0.7DPR -1.8CCR -1.8HCR 3.05SCS  
AJCA: (4/17) 60DAUS PTAT 89%R 0.5 JUI 14.6 JPI 90%R -126

#### Pleasant Nook Sambo Teal

10202602 **EX-94 6E** (7-06)  
8-00 305 25053 6.0% 1504 3.5% 871

**SHF Centurion Sultan** 110404026  
CDCB GPTA: (4/17) 13338Daus 2585Hrds 4%RIP  
99%R -277M 0.12% 10F 0.03% -4P  
16CMS 11NMS -1FMS -44GMS  
0.9PL -0.8LIV -2.2DPR -1.3CCR -1.0HCR 3.06SCS  
AJCA: (4/17) 8316DAUS GPTAT 99%R 1.0 GJUI 12.9 GJPI 99%R 1

#### Harmony Corners Freynie <sup>ET</sup> EX-93 (8-08)

3-01 305 11550 6.5% 751 3.8% 444  
4-02 305 12800 5.2% 661 3.7% 471  
5-03 305 14180 5.0% 702 3.6% 517  
6-04 275 12340 4.4% 544 3.4% 417  
7-05 305 12620 4.9% 614 3.5% 437  
8-07 245 10470 4.5% 476 3.6% 381

#### MATERNAL SISTERS TO CONSIGNMENT ...

##### Harmony Corners Fresno, EX-92

##### Harmony Corners TT Flame, VG-88

• 3-00 305 16020 5.2% 827 3.9% 619

##### Harmony Corners Firecracker, VG-87

• 2-03 305 15960 5.1% 820 3.6% 581

##### 3<sup>RD</sup> DAM ... Family Hill KJ Favor, EX-94

• 4-03 288 18390 5.8% 1069 3.8% 704

##### 4<sup>TH</sup> DAM ... Pleasant Nook Berretta Felice, EX-95

• 4-11 305 24280 4.9% 1178 3.8% 725

• Nasco Type & Production Award Winner, 2003 All American

##### 5<sup>TH</sup> DAM ... Goldcrest Grove Felicity, EX-90

##### 6<sup>TH</sup> DAM ... Goldcrest Reno Fantasy, EX-90

##### 7<sup>TH</sup> DAM ... Goldcrest Mr X Fashion, EX-91

#### FULL SISTER TO DAM ...



#### Harmony Corners Fozzy <sup>ET</sup> EX-95

• 5-05 332 18725 5.9% 1118 3.4% 709  
• Res SR & HM Grand Champion, 2015 All American  
• Overall Premier Performance Cow, 2015 All American  
• Reserve Grand Champion, 2014 All American  
• Overall Premier Performance Cow, 2014 All American  
• Reserve ABA All-American 5-Year-Old 2014  
• Reserve Champion, 2012 National Jersey Jug Futurity

#### MATERNAL SISTERS TO DAM ...

##### Harmony Corners Sultan Firebell <sup>ET</sup> EX-92

• 4-02 305 19640 4.9% 957 3.7% 724

##### Harmony Corners Felicia <sup>ET</sup> EX-91

• 3-03 305 17740 4.7% 830 3.6% 640

##### Harmony Corners Frosty <sup>ET</sup> EX-91

##### Harmony Corners Firebird <sup>ET</sup> EX-90

##### Harmony Corners Fobia <sup>ET</sup> EX-93

• 3-11 295 18050 5.3% 959 3.8% 687





© Jenny Thomas  
light studio photography

8

## STONEY POINT TEQUILA FELINA

### STONEY POINT TEQUILA FELINA

119906824 Born: September 1, 2016 Tat: M354

• CLASS CATEGORY: FALL CALF

Pictured above ...

SELLING ...

STONEY POINT TEQUILA FELINA

Consigned by ...

JOHN & JULIE MAYER

TANEYTOWN, MD | 240-882-3581

\$

### Tower Vue Prime Tequila <sup>ET</sup> 114816452

CDCB GPTA: (4/17) 2868Daus 982Hrds 14%RIP  
99%R -1643M 0.27% -30F 0.11% -39P  
-425CMS -430NMS -447FMS -479GMS  
-2.2PL -4.5LIV -4.0DPR -5.2CCR -1.8HCR 3.37SCS  
AJCA: (4/17) 2089DAUS GPTAT 99%R 1.6 GJUI 23.9 GJPI 97%R -129

### Harmony Corners Premier Fae

119173873 VERY GOOD-85 (2-00)  
1-09 257 12932 5.5% 716 3.8% 486 rip

### Gil-Bar Sparkler Primetime 663520

CDCB PTA: (4/17) 143Daus 42Hrds 3%RIP  
95%R -1928M 0.24% -48F 0.10% -52P  
-404CMS -411NMS -432FMS -403GMS  
-0.5PL -1.5LIV -0.7DPR -1.8CCR -1.8HCR 3.05SCS  
AJCA: (4/17) 60DAUS PTAT 89%R 0.5 JUI 14.6 JPI 90%R -126

### Pleasant Nook Sambo Teal

10202602 EX-94 6E (7-06)  
8-00 305 25053 6.0% 1504 3.5% 871

### Hawarden Impuls Premier 67107510

CDCB GPTA: (4/17) 4915Daus 701Hrds 18%RIP  
99%R -6683M 0.29% 25F 0.16% 7P  
308CMS 268NMS 170FMS 254GMS  
4.3PL 2.8LIV 1.8DPR 0.2CCR 0.5HCR 3.07SCS  
AJCA: (4/17) 2716DAUS GPTAT 99%R 1.0 GJUI 11.8 GJPI 99%R 79

### Harmony Corners Firefly <sup>ET</sup>

67052052 EXCELLENT-93 (7-04)  
2-10 305 13490 4.8% 644 3.3% 444  
3-10 305 14290 5.2% 746 3.5% 494  
4-11 305 15200 5.1% 779 3.6% 545  
6-00 305 14600 5.0% 734 3.7% 535  
7-02 305 17860 4.7% 832 3.4% 606

3<sup>RD</sup> DAM ... Harmony Corners Freynie, EX-93

4<sup>TH</sup> DAM ... Family Hill KJ Favor, EX-94

• 4-03 288 18390 5.8% 1069 3.8% 704



Judy Black

5<sup>TH</sup> DAM ...

Pleasant Nook Berretta Felice, EX-95

• 4-11 305 24280 4.9% 1178 3.8% 725

• Nasco Type & Production Award Winner, 2003 All American

6<sup>TH</sup> DAM ... Goldcrest Grove Felicity, EX-90

7<sup>TH</sup> DAM ... Goldcrest Reno Fantasy, EX-90

8<sup>TH</sup> DAM ... Goldcrest Mr X Fashion, EX-91

MATERNAL SISTERS TO DAM ...

Harmony Corners Fresno, EX-92

Harmony Corners TT Flame, VG-88

• 3-00 305 16020 5.2% 827 3.9% 619

Harmony Corners Firecracker, VG-87

• 2-03 305 15960 5.1% 820 3.6% 581

MATERNAL SISTERS TO GRANDAM ...



### Harmony Corners Fozzy <sup>ET</sup> EX-95

• 5-05 332 18725 5.9% 1118 3.4% 709

• Res SR & HM Grand Champion, 2015 All American

• Overall Premier Performance Cow, 2015 All American

• Reserve Grand Champion, 2014 All American

• Overall Premier Performance Cow, 2014 All American

• Reserve ABA All-American 5-Year-Old 2014

• Reserve Champion, 2012 National Jersey Jug Futurity

Harmony Corners Sultan Firebell <sup>ET</sup> EX-92

• 4-02 305 19640 4.9% 957 3.7% 724

Harmony Corners Felicia <sup>ET</sup> EX-91

• 3-03 305 17740 4.7% 830 3.6% 640

Harmony Corners Frosty <sup>ET</sup> EX-91

Harmony Corners Firebird <sup>ET</sup> EX-90

Harmony Corners Fobia <sup>ET</sup> EX-93

• 3-11 295 18050 5.3% 959 3.8% 687





GRANDAM

9

## STONEY POINT SHOWDOWN SABRINA

### STONEY POINT SHOWDOWN SABRINA

840003130813681

Born: March 1, 2016 Tat: M504

• CLASS CATEGORY: SPRING YEARLING

*Pictured above ...*

**SELLING ...**

**STONEY POINT SHOWDOWN SABRINA**

*Consigned by ...*

**JOHN & JULIE MAYER**

**TANEYTOWN, MD | 240-882-3581**

\$

### River Valley Spice Showdown 8400012423904

CDCB GPTA: (4/17)

74%R -692M 0.20% 4F 0.12% -1P

118CMS 90NMS 22FMS 99GMS

1.7PL 0.9LIV 1.0DPR 0.2CCR 0.9HCR 3.10SCS

AJCA: (4/17) 0DAUS GPTAT 74%R 1.2 GJUI 11.8 GJPI 70%R 32

### Page-Crest Response 780 ET

118928322 EXCELLENT-90 (3-03)

2-03 213 10970 4.6% 501 3.6% 396

3-02 220 13100 4.2% 550 3.5% 457

### Hawarden Impuls Premier 67107510

CDCB GPTA: (4/17) 4915Daus 701Hrds 18%RIP

99%R -6683M 0.29% 25F 0.16% 7P

308CMS 268NMS 170FMS 254GMS

4.3PL 2.8LIV 1.8DPR 0.2CCR 0.5HCR 3.07SCS

AJCA: (4/17) 2716DAUS GPTAT 99%R 1.0 GJUI 11.8 GJPI 99%R 79

### South Mountain Voltage Spice ET

116023133 EX-95

3-00 305 17110 4.9% 836 3.8% 644

### Hollylane R Response ET 660024

CDCB PTA: (4/17) 143Daus 46Hrds 5%RIP

95%R -1321M 0.09% -47F 0.01% -45P

-355CMS -339NMS -306FMS -261GMS

-1.3PL -0.7LIV 1.0DPR 2.6CCR 3.6HCR 3.23SCS

AJCA: (4/17) 103DAUS PTAT 92%R 0.9 GJUI 20.9 JPI 88%R -95

### Stoney Point Comerico Sebrina

114839712 EXCELLENT-93 (5-04)

2-04 303 3x 13710 5.6% 767 3.7% 504

3-03 305 3x 21670 4.7% 1022 3.7% 812

4-08 305 3x 24350 5.5% 1342 3.4% 838

365 2x 26119 4.9% 1269 3.7% 971

### GRANDAM'S SHOW WINNINGS ...

- 2nd 5-Year-Old, 2010 WDE
- Supreme Champion, 2010 MO State Fair
- 4-Year-Old, 2010 All American Jersey Show

3<sup>RD</sup> DAM ... Elliotts Perimeter Serena ET VG-85

4<sup>TH</sup> DAM ... Bri-Lin Ren's Sofie, EX-90

• 4-04 305 21506 5.2% 1118 3.8% 816

• Jersey Canada Cow of the Year 2012

• Dam of 12 Excellent & 8 Very Good daughters to date

5<sup>TH</sup> DAM ... Bri-Lin Imperial Snow, VG-86 11\*

• 18 prog class: 9EX 6VG 3GP 100% GP or Better

6<sup>TH</sup> DAM ... Diarwood Silver Snowball 5S, VG-85

7<sup>TH</sup> DAM ... Diarwood Julie Spot 3J, VG-86

8<sup>TH</sup> DAM ... Diarwood Shelta's Beauty, VG-86

### FULL SISTERS TO DAM ...

**Page-Crest Response Sabra ET EX-93**

• 4-07 305 27260 4.7% 1284 3.4% 931

• 6th 4-Year-Old, 2016 All American Jersey Show

• 6th Senior 2-Year-Old, 2014 All American Jersey Show

• Intermediate Champion, 2014 KS State Fair

**Page-Crest Response 789 ET VG-88**

• 3-04 305 3x 19170 4.4% 846 3.5% 679

**Page-Crest Secret Reponse ET EX-90**

### MATERNAL SISTERS TO DAM ...

**Page-Crest Tequilla 761 ET EX-90**

**Page-Crest Nevada 520, EX-90**

### MATERNAL SISTERS TO 3RD DAM ...

**Milo Vindication Season ET EX-94**

• 4-06 305 20610 6.2% 1269 3.6% 735

• ABA All-American Aged Cow 2012 & 4-Year-Old 2010

• Reserve ABA All-American Senior 3-Year-Old 2009

**Milo Centurion Sassafrass ET EX-93**

**Milo Centurion Sadie ET EX-93**

**Milo Vindication Star ET EX-92**

**Milo Sultan Sonya ET EX-92**

**Elliotts Jude Sierra ET EX-93**

**Milo VR Summer ET VG-89**

• All-Canadian Milking Yearling 2012





# 10

## PENNWOOD APPLEJACK HOLIDAY ET

### PENNWOOD APPLEJACK HOLIDAY ET

840003140175438

Born: December 17, 2016 Tat: 5617

• CLASS CATEGORY: WINTER CALF

*Pictured above ...*

GRANDAM ...  
PLEASANT VALLEY PRIME HEATHER, EX-96

*Consigned by ...*

PENNWOOD FARMS  
BERLIN, PA | 814-444-2892

\$

### Steinhauers latola Applejack 115488982

CDCB GPTA: (4/17) 2088Daus 294Hrds 26%RIP  
99%R -377M 0.15% 10F 0.07% 1P  
47CMS 37NMS 8FMS 120GMS  
-0.8PL -3.3LIV 2.3DPR 3.0CCR 1.6HCR 3.28SCS  
AJCA: (4/17) 1094DAUS GPTAT 99%R 1.5 GJUI 14.7 GJPI 96%R 26

### SV Response Hannah ET

117237519 EXCELLENT-92 (6-02)  
2-00 232 9500 5.5% 526 4.0% 381  
4-11 305 16067 5.6% 901 3.8% 610  
6-01 305 17334 5.7% 984 3.8% 656

### GRANDAM'S SHOW WINNINGS ...

- Grand Champion, 2009 PA All-American
- Nasco Type & Production Winner, 2009 All American
- HM ABA All-American Aged Cow 2009
- Grand Champion, 2008 NC State Fair
- Nominated ABA All-American Aged Cow 2007
- 4th Aged Cow, 2006 All American
- 3rd Aged Cow, 2005 All American
- 1st Aged Cow, 2004 WDE
- Reserve All-Canadian 4-Year-Old 2002
- 2nd JR 3 & Reserve Int Champion, 2001 All American

### SC Gold Dust Paramount latola ET 112118277

CDCB GPTA: (4/17) 18227Daus 2488Hrds 6%RIP  
99%R -327M 0.11% 6F 0.05% -2P  
76CMS 62NMS 29FMS 65GMS  
0.7PL -1.9LIV 0.0DPR 0.0CCR 0.2HCR 2.97SCS  
AJCA: (4/17) 9480DAUS GPTAT 99%R 1.2 GJUI 12.8 GJPI 99%R 23

### Steinhauers H Mark Applepie

114714077 EX-92  
4-03 305 23540 4.7% 1117 3.8% 888

### Hollylane R Response ET 660024

CDCB PTA: (4/17) 143Daus 46Hrds 5%RIP  
95%R -1321M 0.09% -47F 0.01% -45P  
-355CMS -339NMS -306FMS -261GMS  
-1.3PL -0.7LIV 1.0DPR 2.6CCR 3.6HCR 3.23SCS  
AJCA: (4/17) 103DAUS PTAT 92%R 0.9 JUI 20.9 JPI 88%R -95

### Pleasant Valley Prime Heather

110432463 EXCELLENT-96 (10-0)  
2-00 305 10190 5.8% 592 4.0% 412  
3-01 305 13290 5.2% 688 4.1% 546  
4-06 305 15610 6.0% 936 4.1% 647  
5-10 305 18710 6.3% 1177 3.8% 708  
7-05 305 20750 6.6% 1364 3.8% 790

### MATERNAL SISTER TO CONSIGNMENT ...

SV Fern Hannah, VG-86 (1-11)

• 1-09 302 10000 5.6% 555 3.9% 392

3<sup>RD</sup> DAM ... Heaths Juno Heather ET

• 6-06 305 14419 5.1% 737 3.7% 529

4<sup>TH</sup> DAM ... Glenyle SJ Hetty, VG-85

• 1st SR 3 & Grand Champion, 1989 All-American (PA)

5<sup>TH</sup> DAM ... Glenyle Dante Heather, VG-86

6<sup>TH</sup> DAM ... Glenyle Faithful Hope, VG-85

7<sup>TH</sup> DAM ... Glenyle Doris Hilda, VG-87

### FULL SISTERS TO DAM ...



### SV Response Hyacinth ET EX-94

• 5th National Jersey Jug Futurity, 2012 All American

• 4-02 305 16520 5.7% 946 3.6% 588

### SV Response Holly Berry ET VG-88

### MATERNAL SISTERS TO DAM ...



### SV Impression Holly ET EX-91

• 2-00 304 12880 5.3% 684 3.9% 500

• ABA All-American Junior 3-Year-Old 2016

• 1st Junior 3-Year-Old & Int Champion, 2016 All American

• 1st Junior 3-Year-Old & Reserve Int Champion, 2016 WDE

• Nominated ABA All-American Junior 2-Year-Old 2015

### SV S Charm Hetty, EX-92

• Grand Champion, 2007 NC State Fair

• 5-10 305 16740 5.3% 893 4.2% 707

### SV Impression Hedley ET VG-88

• 1st Spring Yearling, 2014 MD State Fair

• 3rd Spring Yearling, 2014 NY Spring Show

• 1st Spring Calf, 2013 Eastern States Expo

### SV Velocity Hilary ET VG-86

• 3-03 305 13360 5.4% 720 3.4% 453

• 2nd Senior 3-Year-Old, 2016 MD State Fair





# 11

## SPATZ COLTON DAZZLE <sup>ET</sup>

### SPATZ COLTON DAZZLE <sup>ET</sup>

840003133301899

Born: September 3, 2016 Tat: 1041

• CLASS CATEGORY: FALL CALF

*Pictured above ...*

FULL SISTER TO DAM ...  
CROSSBROOK HG DIXIE <sup>ET</sup> EX-93

*Consigned by ...*

SPATZ CATTLE CO  
LITITZ, PA | 717-769-6983

\$

**Chilli Action Colton <sup>ET</sup>** 66738335  
CDCB GPTA: (4/17) 443Daus 166Hrds 4%RIP  
97%R -984M 0.29% 9F 0.10% -17P  
126CMS 109NMS 66FMS 126GMS  
2.0PL 3.1LIV 1.3DPR 1.6CCR 2.5HCR 3.11SCS  
AJCA: (4/17) 169DAUS GPTAT 91%R 1.4 GJUI 23.6 GJPI 92%R 36

### Crossbrook HG Daisy <sup>ET</sup>

67305138 EXCELLENT-91 (4-03)  
2-07 305 15680 5.3% 830 3.8% 602

• 1st Senior 3-Year-Old, 2017 PA Farm Show

**Forest Glen Avery Action <sup>ET</sup>** 117600599  
CDCB GPTA: (4/17) 23783Daus 2781Hrds 4%RIP  
99%R -332M -0.01% -18F 0.00% -12P  
59CMS 62NMS 69FMS 68GMS  
3.0PL 4.1LIV 1.1DPR 1.0CCR 3.0HCR 3.00SCS  
AJCA: (4/17) 12123DAUS GPTAT 99%R 1.2 GJUI 16.0 GJPI 99%R 19

### Family Hill Connection Chilli <sup>ET</sup>

114535186 EX-91  
2-04 266 17560 7.6% 1335 4.0% 694

**SV Jade Hired Gun <sup>ET</sup>** 115093063  
CDCB GPTA: (4/17) 2017Daus 650Hrds 13%RIP  
99%R -1443M 0.27% -20F 0.12% -30P  
-88CMS -105NMS -148FMS -42GMS  
2.1PL 1.0LIV 2.6DPR 3.6CCR 1.2HCR 3.14SCS  
AJCA: (4/17) 1303DAUS GPTAT 99%R 0.8 GJUI 13.5 GJPI 97%R -30

### Arethusa Veronicas Dasher <sup>ET</sup>

114891930 EXCELLENT-95 (7-09)  
2-02 305 2x 12830 7.2% 920 4.0% 515  
3-06 305 2x 18080 6.0% 1092 3.9% 699  
4-06 305 2x 18520 6.1% 1126 3.8% 709  
6-03 305 3x 26730 5.9% 1565 3.7% 999  
7-04 305 3x 27720 5.9% 1643 3.6% 1007

### GRANDAM'S SHOW WINNINGS ...

- Nominated ABA All-American Aged Cow 2012
- 2nd Aged & Res Grand Champ, 2012 NY Spring Show
- Reserve Senior Champion, 2010 NY State Fair
- 6th 4-Year-Old, 2010 All American Jersey Show
- 5th 4-Year-Old, 2010 WDE
- 2nd SR 2 & HM Int Champion, 2008 All-American (PA)
- 2nd SR 2 & HM Int Champion, 2008 NY Spring Show
- 3rd Winter Yearling, 2007 WDE



GRANDAM

### 3<sup>RD</sup> DAM ... Huronia Centurion Veronica 20J, EX-97

- 2-11 305 22605 5.1% 1172 4.1% 928
- Dam of 37 Excellent & 14 Very Good daughters to date
- ABA All-American Aged Cow 2008
- Grand Champion, 2004 - 2005 - 2006 WDE
- National Grand Champion, 2004 All-American
- All-Canadian Senior 2-Year-Old 2002

### 4<sup>TH</sup> DAM ... Genesis Renaissance Vivianne, VG-87 7<sup>+</sup>

### 5<sup>TH</sup> DAM ... Genesis Juno Virginia, SUP EX-92 6E 4<sup>+</sup>

### 6<sup>TH</sup> DAM ... Swissbell F Veronica 39M, SUP EX 4<sup>+</sup>

### 7<sup>TH</sup> DAM ... Swissbell Ella Virginia, EX-91

### 8<sup>TH</sup> DAM ... Swissbell Virginia, SUP EX-90

### 9<sup>TH</sup> DAM ... Belmont Jester Virginia, SUP EX

### FULL SISTERS TO DAM ...



### Crossbrook HG Dixie <sup>ET</sup> EX-93

- HM All-Canadian Senior 3-Year-Old 2016
- Nominated ABA All-American Senior 3-Year-Old 2016
- All-Canadian Senior 2-Year-Old 2015
- ABA All-American Milking Yearling 2014

### Crossbrook HG Devin <sup>ET</sup> EX-90

### Crossbrook HG Deb <sup>ET</sup> EX-90

- 3-01 305 16380 6.7% 1096 4.0% 657

### Crossbrook HG Dorathy <sup>ET</sup> VG-88

- 2-10 305 20010 5.5% 1108 3.8% 752

### MATERNAL SISTERS TO DAM ...

### Crossbrook Impression Dasher <sup>ET</sup> VG-89

- Nominated ABA All-American Spring Yearling 2015

### Arethusa First Prize Davinci <sup>ET</sup> EX-90

- 4-09 296 19200 5.7% 1099 3.5% 673

### Arethusa Ringmaster Dior <sup>ET</sup> EX-90

### Arethusa Dashers Diva, EX-91

- 2-00 305 11500 5.8% 900 3.5% 550

### Arethusa Action Dominique, EX-94

- 3-04 305 22674 6.7% 1508 3.7% 847

- All-Canadian Summer Yearling 2010

### Crossbrook Tequila Destiny <sup>ET</sup> EX-90

- 1-10 305 15250 6.1% 926 3.9% 593





12

## KEVETTA VICTORIOUS DELITE ET

### KEVETTA VICTORIOUS DELITE ET

840003140684825

Born: December 12, 2016 Tat: 304

• CLASS CATEGORY: WINTER CALF

*Pictured above ...*

DAM ...

MORDALE DOUBLE D, EX-91

*Consigned by ...*

KEVIN & ANNETTA HERRINGTON  
DANVILLE, NY | 585-259-1596

\$

### River Valley Victorious ET 840003126479524

CDCB GPTA: (4/17)

75%R -213M 0.13% 15F 0.07% 6P

214CMS 192NMS 140FMS 124GMS

3.9PL -1.4LIV -1.6DPR -1.9CCR 0.2HCR 2.92SCS

AJCA: (4/17) 0DAUS GPTAT 74%R 2.0 GJUI 34.7 GJPI 70%R 67

### Mordale Double D

11018965 EXCELLENT-91 (4-01)

2-08 305 16477 4.6% 756 3.9% 644

3-10 252 19124 4.6% 876 4.1% 778 rip

### Jars of Clay Barnabas 67342492

CDCB GPTA: (4/17) 334Daus 74Hrds 96%RIP

96%R 367M 0.05% 28F 0.00% 14P

233CMS 227NMS 213FMS 120GMS

4.0PL -2.2LIV -3.1DPR -3.3CCR 0.9HCR 2.99SCS

AJCA: (4/17) 60DAUS GPTAT 87%R 2.5 GJUI 27.9 GJPI 88%R 62

### Avonlea latola Victoria

10889478 EX-94

3-01 305 17409 4.6% 808 3.6% 629

### Sunset Canyon David ET 117335815

CDCB GPTA: (4/17) 3480Daus 384Hrds 22%RIP

99%R 562M -0.01% 25F 0.07% 34P

407CMS 379NMS 313FMS 272GMS

5.6PL 2.8LIV -2.0DPR -1.4CCR 1.8HCR 3.00SCS

AJCA: (4/17) 1602DAUS GPTAT 99%R 1.2 GJUI 20.9 GJPI 97%R 120

### Arethusa Action Dominique

116760168 EXCELLENT-94 (4-03)

2-00 305 13957 6.3% 882 4.0% 562

3-04 305 22674 6.7% 1508 3.7% 847

### GRANDAM'S SHOW WINNINGS ...

- Reserve Grand Champion, 2014 Southern National
- 4th Junior 3-Year-Old, 2012 RAWF
- All-Canadian Summer Yearling 2010



GRANDAM



3RD DAM ...

### Arethusa Veronicas Dasher ET EX-95

• 6-03 305 3x 26730 5.9% 1565 3.7% 999

• 7-04 305 3x 27720 5.9% 1643 3.6% 1007

• Reserve Senior Champion, 2010 NY State Fair

• 2nd Senior 2-Year-Old & HM Intermediate Champion,  
2008 All-American Dairy Show (PA) & NY Spring Show

### 4TH DAM ... Huronia Centurion Veronica 20J, EX-97

• 2-11 305 22605 5.1% 1172 4.1% 928

• Dam of 37 Excellent & 14 Very Good daughters to date

• ABA All-American Aged Cow 2008

• Grand Champion, 2004 - 2005 - 2006 WDE

• National Grand Champion, 2004 All-American

• All-Canadian Senior 2-Year-Old 2002

### 5TH DAM ... Genesis Renaissance Vivianne, VG-87

6TH DAM ... Genesis Juno Virginia, SUP EX-92 6E 4

7TH DAM ... Swissbell F Veronica 39M, SUP EX 4

8TH DAM ... Swissbell Ella Virginia, EX-91

9TH DAM ... Swissbell Virginia, SUP EX-90

10TH DAM ... Belmont Jester Virginia, SUP EX

### MATERNAL SISTERS TO DAM ...

### Mordale BRC Darla ET EX-90

• 4-03 95 16433 6.0% 990 4.0% 650 proj

### MATERNAL SISTERS TO GRANDAM ...

### Arethusa First Prize Davinci ET EX-90

• 4-09 296 19200 5.7% 1099 3.5% 673

### Arethusa Ringmaster Dior ET EX-90

### Arethusa Dashers Diva, EX-91

• 2-00 305 11500 5.8% 900 3.5% 550

### Crossbrook Impression Dasher ET VG-89

• Nominated ABA All-American Spring Yearling 2015

### Crossbrook Tequila Destiny ET EX-90

• 1-10 305 15250 6.1% 926 3.9% 593

### Crossbrook HG Daisy ET EX-90

### Crossbrook HG Dixie ET EX-93

• 2-11 305 18280 6.0% 1096 4.1% 752

• HM All-Canadian Senior 3-Year-Old 2016

• All-Canadian Senior 2-Year-Old 2015

• ABA All-American Milking Yearling 2014





# 13

## SUGAR & SPICE SD COMPASSION ET

### SUGAR & SPICE SD COMPASSION ET

840003143018348

Born: March 5, 2017 Tat: R4979

• CLASS CATEGORY: SPRING CALF

*Pictured above ...*

MATERNAL SISTER TO CONSIGNMENT ...  
ARETHUSA PREMIER CRUSH, VG-87

*Consigned by ...*

RIGGS and STILES  
BERRYVILLE, VA | 540-554-1175



### River Valley Spice Showdown 8400012423904

CDCB GPTA: (4/17)

74%R -692M 0.20% 4F 0.12% -1P

118CMS 90NMS 22FMS 99GMS

1.7PL 0.9LIV 1.0DPR 0.2CCR 0.9HCR 3.10SCS

AJCA: (4/17) 0DAUS GPTAT 74%R 1.2 GJUI 11.8 GJPI 70%R 32

### Elliotts Gold Confetti

117266144 EXCELENT-92 (5-02)

1-11 305 11050 5.6% 619 4.1% 449

3-00 305 16780 5.7% 956 3.9% 652

4-05 199 15950 6.4% 1028 3.5% 556

5-06 230 12680 5.7% 728 3.9% 494

### GRANDAM'S SHOW WINNINGS ...

- ABA Reserve All-American Aged Cow 2012
- 2nd Aged Cow, 2012 WDE
- ABA All-American 5-Year-Old 2011
- 1st 5-Year-Old, 2011 WDE
- ABA Reserve All-American 4-Year-Old 2010
- 2nd 4-Year-Old, 2010 WDE
- All-Canadian Senior 3-Year-Old 2009
- 1st SR 3-Yr-Old & Res Grand Champion, 2009 RAWF
- 3rd Senior 3-Year-Old, 2009 WDE

### Hawarden Impuls Premier 67107510

CDCB GPTA: (4/17) 4915Daus 701Hrds 18%RIP

99%R -6683M 0.29% 25F 0.16% 7P

308CMS 268NMS 170FMS 254GMS

4.3PL 2.8LIV 1.8DPR 0.2CCR 0.5HCR 3.07SCS

AJCA: (4/17) 2716DAUS GPTAT 99%R 1.0 GJUI 11.8 GJPI 99%R 79

### South Mountain Voltage Spice ET

116023133 EX-95

3-00 305 17110 4.9% 836 3.8% 644

### Top Gene Gold Action ET 101012192

CDCB GPTA: (4/17) 194Daus 110Hrds 6%RIP

94%R -1147M 0.01% -53F -0.03% -46P

-303CMS -275NMS -215FMS -270GMS

1.1PL 2.7LIV -0.4DPR -0.6CCR 0.0HCR 3.27SCS

AJCA: (4/17) 151DAUS GPTAT 91%R 0.8 GJUI 18.6 GJPI 89%R -96

### Arethusa Veronicas Comet ET

114891985 EXCELENT-95 (7-04)

3-07 305 18100 6.0% 1077 3.6% 652

4-06 305 19970 6.5% 1292 3.6% 710

6-01 305 17290 6.3% 1087 3.5% 599

7-05 305 19230 5.5% 1063 3.2% 623

• Dam of 9 Excellent & 8 Very Good daughters to date

### MATERNAL SISTERS TO CONSIGNMENT ...

#### Arethusa Premier Crush, VG-87

• 3-01 164 16047 5.7% 917 3.8% 613 proj

• All-Canadian Summer Yearling 2014

• Junior Champion, 2014 RAWF

#### Arethusa Premier Candy, EX-91

• 2-11 305 15590 5.6% 871 3.8% 594

#### Elliotts Tequila Cabo, VG-87

• 3-00 305 16190 5.8% 934 3.7% 596



GRANDAM

### 3<sup>RD</sup> DAM ... Huronia Centurion Veronica 20J, EX-97

• 2-11 305 22605 5.1% 1172 4.1% 928

• Dam of 37 Excellent & 14 Very Good daughters to date

• ABA All-American Aged Cow 2008

• Grand Champion, 2004 - 2005 - 2006 WDE

• National Grand Champion, 2004 All-American

• All-Canadian Senior 2-Year-Old 2002

### 4<sup>TH</sup> DAM ... Genesis Renaissance Vivianne, VG-87 7<sup>+</sup>

### 5<sup>TH</sup> DAM ... Genesis Juno Virginia, SUP EX-92 6E 4<sup>+</sup>

### 6<sup>TH</sup> DAM ... Swissbell F Veronica 39M, SUP EX 4<sup>+</sup>

### 7<sup>TH</sup> DAM ... Swissbell Ella Virginia, EX-91

### 8<sup>TH</sup> DAM ... Swissbell Virginia, SUP EX-90

### 9<sup>TH</sup> DAM ... Belmont Jester Virginia, SUP EX

### MATERNAL SISTERS TO DAM ...



### Elliotts Cosmo Action ET EX-93

• 3-04 305 23470 5.4% 1260 3.6% 839

• ABA All-American Senior 3-Year-Old 2014

### Elliotts Blackstone Charlotte ET EX-93

• 1-08 305 13280 5.9% 787 3.8% 501

• Reserve Jersey Jug Futurity Winner, 2015 All American

• Nominated All-Canadian Senior 2-Year-Old 2014

### Elliotts Corona Action ET EX-91

• 2-03 305 16160 4.2% 674 3.4% 552

• 3rd Senior 2-Year-Old, 2013 All-American (PA)

### Elliotts Faxon Comical ET EX-91

### Elliotts Exciting Chamboard ET EX-90

• 2-04 305 17020 6.2% 1047 3.6% 606





# 14

## SV HIRED GUN COMEDIAN ET

### SV HIRED GUN COMEDIAN ET

840003133184342

Born: December 3, 2015 Tat: R4370

• CLASS CATEGORY: WINTER YEARLING

*Pictured above ...*

DAM ...

ELLIOTTS FAXON COMICAL ET EX-91

*Consigned by ...*

RIGGS and STILES

BERRYVILLE, VA | 540-554-1175



### SV Jade Hired Gun ET 115093063

CDCB GPTA: (4/17) 2017Daus 650Hrds 13%RIP

99%R -1443M 0.27% -20F 0.12% -30P

-88CMS -105NMS -148FMS -42GMS

2.1PL 1.0LIV 2.6DPR 3.6CCR 1.2HCR 3.14SCS

AJCA: (4/17) 1303DAUS GPTAT 99%R 0.8 GJUI 13.5 GJPI 97%R -30

### Elliotts Faxon Comical ET

118031675 EXCELLENT-91 (3-03)

1-11 305 14890 4.7% 698 3.5% 523

3-02 280 13450 4.7% 633 3.8% 506

4-01 305 17880 4.8% 855 3.6% 644

• 2nd 4-Year-Old, 2016 MD State Fair

• 4th 4-Year-Old, 2016 All-American Dairy Show (PA)

• 9th National Jersey Jug Futurity, 2015 All American

• 3rd JR 2-Yr-Old, 2014 All-American Dairy Show (PA)

### Giprat Belles Jade ET 10008436

CDCB PTA: (4/17) 2727Daus 961Hrds 4%RIP

99%R -1188M 0.22% -16F 0.07% -29P

48CMS 37NMS 10FMS 59GMS

5.1PL 3.6LIV 2.4DPR 3.4CCR 0.5HCR 2.99SCS

AJCA: (4/17) 1912DAUS GPTAT 99%R 0.7 JUI 12.4 GJPI 98%R -5

### Pleasant Valley Prime Heather

110432463 EX-94 6E (7-06)

7-05 305 20750 6.6% 1364 3.8% 790

### Isau Bushlea Faxon ET 587022

CDCB GPTA: (4/17) 46Daus 40Hrds 14%RIP

87%R -258M 0.11% 8F 0.00% -9P

75CMS 81NMS 93FMS 85GMS

2.4PL 1.6LIV 1.0DPR 1.2CCR 0.7HCR 3.11SCS

AJCA: (4/17) 40DAUS GPTAT 80%R 0.6 GJUI 9.7 GJPI 81%R 13

### Arethusa Veronicas Comet ET

114891985 EXCELLENT-95 (7-08)

3-07 305 18100 6.0% 1077 3.6% 652

4-06 305 19970 6.5% 1292 3.6% 710

6-01 305 17290 6.3% 1087 3.5% 599

7-05 305 19230 5.5% 1063 3.2% 623

• Dam of 9 Excellent & 8 Very Good daughters to date

### MATERNAL SISTERS TO CONSIGNMENT ...

#### SV Heaths Andreas Cameron

• 1st JR 2 & Grand Champion, 2017 Utah State Show

#### SV Heaths HGun Corolla ET

• 2nd Winter Yearling, 2017 NY Spring Show

• Nominated ABA All-American Winter Calf 2016

### 3RD DAM ... Huronia Centurion Veronica 20J, EX-97

• 2-11 305 22605 5.1% 1172 4.1% 928

• Dam of 37 Excellent & 14 Very Good daughters to date

• ABA All-American Aged Cow 2008

• Grand Champion, 2004 - 2005 - 2006 WDE

• National Grand Champion, 2004 All-American

• All-Canadian Senior 2-Year-Old 2002

### 4TH DAM ... Genesis Renaissance Vivianne, VG-87 7

### 5TH DAM ... Genesis Juno Virginia, SUP EX-92 6E 4

### 6TH DAM ... Swissbell F Veronica 39M, SUP EX 4

### 7TH DAM ... Swissbell Ella Virginia, EX-91

### 8TH DAM ... Swissbell Virginia, SUP EX-90

### 9TH DAM ... Belmont Jester Virginia, SUP EX

### MATERNAL SISTERS TO DAM ...



### Elliotts Blackstone Charlotte ET EX-93

• 1-08 305 13280 5.9% 787 3.8% 501

• Reserve Jersey Jug Futurity Winner, 2015 All American

• Nominated All-Canadian Senior 2-Year-Old 2014

### Elliotts Cosmo Action ET EX-93

• 3-04 305 23470 5.4% 1260 3.6% 839

• ABA All-American Senior 3-Year-Old 2014

### Elliotts Corona Action ET EX-91

• 2-03 305 16160 4.2% 674 3.4% 552

• 3rd Senior 2-Year-Old, 2013 All-American (PA)

### Elliotts Exciting Chamboard ET EX-90

• 2-04 305 17020 6.2% 1047 3.6% 606

### GRANDAM'S SHOW WINNINGS ...

• ABA Reserve All-American Aged Cow 2012

• 2nd Aged Cow, 2012 WDE

• ABA All-American 5-Year-Old 2011

• 1st 5-Year-Old, 2011 WDE

• ABA Reserve All-American 4-Year-Old 2010

• 2nd 4-Year-Old, 2010 WDE

• All-Canadian Senior 3-Year-Old 2009

• 1st SR 3-Yr-Old & Res Grand Champion, 2009 RAWF

• 3rd Senior 3-Year-Old, 2009 WDE





MATERNAL SISTERS TO CONSIGNMENT ...

**Arethusa Tequila Vanna, EX-93**

• 4-07 305 23240 5.2% 1207 3.5% 813

**Arethusa Fire Valerie, VG-85**

**Arethusa HG Vina ET VG-87**



DAM



GRANDAM

3<sup>RD</sup> DAM ...

**Genesis Renaissance Vivianne, VG-87 1<sup>st</sup>**

4<sup>TH</sup> DAM ... **Genesis Juno Virginia, SUP EX-92 6E 4<sup>+</sup>**

5<sup>TH</sup> DAM ... **Swissbell F Veronica 39M, SUP EX 4<sup>+</sup>**

6<sup>TH</sup> DAM ... **Swissbell Ella Virginia, EX-91**

7<sup>TH</sup> DAM ... **Swissbell Virginia, SUP EX-90**

8<sup>TH</sup> DAM ... **Belmont Jester Virginia, SUP EX**

FULL SISTERS TO DAM ...

**Arethusa Response Vivid ET EX-95**

• Supreme Champion, 2014 RAWF

• Grand Champion, 2012 WDE & RAWF

**Arethusa Response View ET EX-92**

• 4-03 305 18230 5.3% 974 3.6% 662

15

## SC PARTY IN VENICE ET

### SC PARTY IN VENICE ET

840003125964440

Born: December 1, 2016 Tag: 286

• CLASS CATEGORY: WINTER CALF

*Pictured above ...*

MATERNAL SISTER TO CONSIGNMENT ...

**ARETHUSA TEQUILA VANNA, EX-93**

*Consigned by ...*

**BRAD CULLEN and MATT SENEAL**  
LITCHFIELD, CT | 401-714-7113

\$

### J-Kay Tequila Fizz 67060052

CDCB GPTA: (4/17)

74%R -1261M 0.19% -26F 0.07% -34P

-247CMS -249NMS -257FMS -286GMS

0.7PL -1.1LIV -2.2DPR -2.0CCR -0.2HCR 3.15SCS

AJCA: (4/17) ODAUS GPTAT 73%R 1.0 GJUI 20.5 GJPI 69%R -78

### Arethusa Response Vanity ET

116023012 EXCELLENT-93 (6-09)

3-03 305 14750 5.5% 813 3.5% 520

4-02 305 18710 5.4% 1017 3.4% 644

5-10 305 22760 6.4% 1465 3.3% 751

### Tower Vue Prime Tequila ET 114816452

CDCB GPTA: (12/16) 2617Daus 919Hrds 16%RIP

99%R -1618M 0.27% -29F 0.11% -38P

-403CMS -412NMS -434FMS -471GMS

-3.2PL -4.9LIV -4.9DPR -4.1CCR -5.2HCR 3.32SCS

AJCA: (12/16) 1870DAUS GPTAT 99%R 1.5 GJUI 25.6 GJPI 98%R -167

### Harmony Corners Fozzy

67052052 EX-95

### Hollylane R Response ET 660024

CDCB PTA: (4/17) 143Daus 46Hrds 5%RIP

95%R -1321M 0.09% -47F 0.01% -45P

-355CMS -339NMS -306FMS -261GMS

-1.3PL -0.7LIV 1.0DPR 2.6CCR 3.6HCR 3.23SCS

AJCA: (4/17) 103DAUS PTAT 92%R 0.9 JUI 20.9 JPI 88%R -95

### Huron Centurion Veronica 20J

10206465 EXCELLENT-97 (8-09)

2-00 305 17625 5.5% 977 4.1% 715

2-11 305 22605 5.1% 1172 4.1% 928

4-09 305 21352 5.6% 1205 3.9% 835

6-08 305 20819 5.5% 1147 3.8% 794

• Dam of 37 Excellent & 14 Very Good daughters to date

### GRANDAM'S SHOW WINNINGS ...

- ABA All-American Aged Cow 2008
- Supreme Champion, 2006 WDE
- Supreme Champion, 2006 All-American Dairy Show
- Grand Champion, 2005 WDE
- Supreme Champion, 2005 All-American Dairy Show
- Grand Champion, 2004 WDE
- National Grand Champion, 2004 All American
- All-Canadian Senior 2-Year-Old 2002





16

## ARETHUSA GENIE IN MOTION

### ARETHUSA GENIE IN MOTION

840003125964457

Born: June 2, 2016 Tat: 269

• CLASS CATEGORY: SUMMER YEARLING

*Pictured above ...*

GRANDAM ...  
HURONIA CENTURION VERONICA 20J, EX-97

*Consigned by ...*

ARETHUSA FARM  
LITCHFIELD, CT | 401-714-7113

\$

### River Valley Magic Genie <sup>ET</sup> 840003013097991

CDCB GPTA: (4/17)

75%R -889M 0.22% OF 0.12% -10P

102CMS 74NMS 9FMS 86GMS

3.2PL 1.1LIV 1.6DPR 1.1CCR 1.1HCR 2.97SCS

AJCA: (4/17) 0DAUS GPTAT 74%R 1.2 GJUI 15.9 GJPI 70%R 26

### Arethusa Mini Vee <sup>ET</sup>

118497008 EXCELLENT-91 (3-05)

2-02 210 10670 5.6% 596 4.0% 424

3-02 305 18580 5.1% 953 3.9% 721

• 2nd Junior 3-Year-Old, 2016 Eastern States Expo

### Hawarden Impuls Premier 67107510

CDCB GPTA: (4/17) 4915Daus 701Hrds 18%RIP

99%R -6683M 0.29% 25F 0.16% 7P

308CMS 268NMS 170FMS 254GMS

4.3PL 2.8LIV 1.8DPR 0.2CCR 0.5HCR 3.07SCS

AJCA: (4/17) 2716DAUS GPTAT 99%R 1.0 GJUI 11.8 GJPI 99%R 79

### Claessic Fields Vindicat Genie

9524222 EX-93 (4-09)

3-02 305 16420 4.2% 691 3.4% 556

### Select-Scott Minister <sup>ET</sup> 101483843

CDCB GPTA: (4/17) 1887Daus 834Hrds 6%RIP

99%R -1732M 0.23% -41F 0.10% -44P

-264CMS -271NMS -292FMS -230GMS

0.4PL 2.5LIV 1.4DPR 1.7CCR -2.7HCR 3.17SCS

AJCA: (4/17) 1303DAUS GPTAT 99%R 0.2 GJUI 14.6 GJPI 97%R -86

### Huronion Centurion Veronica 20J

10206465 EXCELLENT-97 (3-09)

2-00 305 17625 5.5% 977 4.1% 715

2-11 305 22605 5.1% 1172 4.1% 928

4-09 305 21352 5.6% 1205 3.9% 835

6-08 305 20819 5.5% 1147 3.8% 794

### GRANDAM'S SHOW WINNINGS ...

- Dam of 37 Excellent & 14 Very Good daughters to date
- ABA All-American Aged Cow 2008
- Supreme Champion, 2006 WDE & All-American (PA)
- Supreme Champion, 2005 All-American Dairy Show
- Grand Champion, 2005 & 2004 WDE
- National Grand Champion, 2004 All American
- All-Canadian Senior 2-Year-Old 2002

3<sup>RD</sup> DAM ...

Genesis Renaissance Vivianne, VG-87 1\*

4<sup>TH</sup> DAM ... Genesis Juno Virginia, SUP EX-92 6E 4\*

5<sup>TH</sup> DAM ... Swissbell F Veronica 39M, SUP EX 4\*

6<sup>TH</sup> DAM ... Swissbell Ella Virginia, EX-91

7<sup>TH</sup> DAM ... Swisbell Virginia, SUP EX-90

8<sup>TH</sup> DAM ... Belmont Jester Virginia, SUP EX

### MATERNAL SISTERS TO DAM ...



### Arethusa Response Vivid <sup>ET</sup> EX-95

• Supreme Champion, 2014 RAWF

• Grand Champion, 2012 WDE & RAWF



### Arethusa Primetime Deja Vu <sup>ET</sup> EX-95 (9-02)

• 5-00 305 20000 5.0% 996 3.8% 763

• Reserve Senior Champion, 2012 KS State Fair

• Grand Champion, 2011 KS State Fair



### Arethusa Veronica's Comet <sup>ET</sup> EX-95

• Grand Champion, 2010 RAWF

### Elliotts Golden Vista <sup>ET</sup> EX-95

• 8-03 305 20230 5.7% 1150 3.7% 748





GRANDAM

3<sup>RD</sup> DAM ...  
Genesis Renaissance Vivianne, VG-87 1<sup>+</sup>  
4<sup>TH</sup> DAM ... Genesis Juno Virginia, SUP EX-92 6E 4<sup>+</sup>  
5<sup>TH</sup> DAM ... Swissbell F Veronica 39M, SUP EX 4<sup>+</sup>  
6<sup>TH</sup> DAM ... Swissbell Ella Virginia, EX-91  
7<sup>TH</sup> DAM ... Swisbell Virginia, SUP EX-90  
8<sup>TH</sup> DAM ... Belmont Jester Virginia, SUP EX



FULL SISTER TO DAM ...  
**Arethusa Vaudeville Excitement ET EX-91**  
• 2-04 305 14310 6.2% 881 4.2% 595  
• All-West Jersey Intermediate Cow 2016  
• High Seller Arethusa/Avonlea Summer Splash 2015  
• HM ABA All-American Senior 3-Year-Old 2015  
• 2nd SR 3 & Res Int Champion, 2015 Westerner Champ  
• 4th Senior 3-Year-Old, 2015 WDE

MATERNAL SISTERS TO DAM ...  
**Arethusa Response Vivid ET EX-95**

• Supreme Champion, 2014 RAWF  
• Grand Champion, 2012 WDE & RAWF

**Arethusa Veronica's Comet ET EX-95**

• Grand Champion, 2010 RAWF

**Elliott's Golden Vista ET EX-95**

• 8-03 305 20230 5.7% 1150 3.7% 748

**Arethusa Veronica's Dasher ET EX-95**

• 7-04 305 27720 5.9% 1643 3.6% 1007

**Arethusa Primetime Deja Vu ET EX-95**

• 5-00 305 20000 5.0% 996 3.8% 763  
• Reserve Senior Champion, 2012 KS State Fair  
• Grand Champion, 2011 KS State Fair

17

## LIDDLERIDGE VOLT ET

### LIDDLERIDGE VOLT ET

840003137855040

Born: December 4, 2016 Tag: 6

• CLASS CATEGORY: WINTER CALF

*Pictured above ...*

DAM ...

ARETHUSA EXCITING VANGUARD ET VG-88

*Consigned by ...*

BROCK LIDDLE

ARGYLE, NY | 518-641-8874

\$

### River Valley Spice Showdown 8400012423904

CDCB GPTA: (4/17)

74%R -692M 0.20% 4F 0.12% -1P

118CMS 90NMS 22FMS 99GMS

1.7PL 0.9LIV 1.0DPR 0.2CCR 0.9HCR 3.10SCS

AJCA: (4/17) 0DAUS GPTAT 74%R 1.2 GJUI 11.8 GJPI 70%R 32

### Arethusa Exciting Vanguard ET

118031769 EXCELLENT-90

2-10 305 16100 5.0% 804 3.7% 598

4-05 305 15570 4.3% 675 3.6% 553

### Hawarden Impuls Premier 67107510

CDCB GPTA: (4/17) 4915Daus 701Hrds 18%RIP

99%R -6683M 0.29% 25F 0.16% 7P

308CMS 268NMS 170FMS 254GMS

4.3PL 2.8LIV 1.8DPR 0.2CCR 0.5HCR 3.07SCS

AJCA: (4/17) 2716DAUS GPTAT 99%R 1.0 GJUI 11.8 GJPI 99%R 79

### South Mountain Voltage Spice ET

116023133 EX-95

3-00 305 17110 4.9% 836 3.8% 644

### Bridon Excitation 8572453

CDCB GPTA: (4/17) 2321Daus 781Hrds 13%RIP

99%R -1174M 0.13% -31F 0.03% -35P

-25CMS -220NMS -210FMS -217GMS

0.4PL -0.3LIV -1.2DPR 1.0CCR 1.3HCR 3.16SCS

AJCA: (4/17) 1620DAUS GPTAT 96%R 0.8 GJUI 22.7 GJPI 97%R -66

### Huron Centurion Veronica 20J

10206465 EXCELLENT-97 (8-09)

2-00 305 17625 5.5% 977 4.1% 715

2-11 305 22605 5.1% 1172 4.1% 928

4-09 305 21352 5.6% 1205 3.9% 835

6-08 305 20819 5.5% 1147 3.8% 794

• Dam of 37 Excellent & 14 Very Good daughters to date

### GRANDAM'S SHOW WINNINGS ...

- ABA All-American Aged Cow 2008
- Supreme Champion, 2006 WDE
- Supreme Champion, 2006 All-American Dairy Show
- Grand Champion, 2005 WDE
- Supreme Champion, 2005 All-American Dairy Show
- Grand Champion, 2004 WDE
- National Grand Champion, 2004 All American
- All-Canadian Senior 2-Year-Old 2002





18

## SUGAR & SPICE EX V-REVOLVER ET

840003140043569  
Born: December 14, 2016 Tat: R4871  
• CLASS CATEGORY: WINTER CALF

*Pictured above ...*  
FULL SISTER TO LOT 18 ...  
ARETHUSA EXCITATION VOSHELL

19

## SUGAR & SPICE COLTON VOLUME ET

840003140043655  
Born: March 1, 2017 Tag: R4957  
• CLASS CATEGORY: SPRING CALF

*Consigned by ...*  
RIGGS and STILES  
BERRYVILLE, VA | 540-554-1175

### • SIRE

**Bridon Excitation** 8572453  
CDCB GPTA: (4/17) 2321Daus 781Hrds 13%RIP  
99%R -1174M 0.13% -31F 0.03% -35P  
-25CMS -220NMS -210FMS -217GMS  
0.4PL -0.3LIV -1.2DPR 1.0CCR 3.1HCR 3.16SCS  
AJCA: (4/17) 1620DAUS GPTAT 96%R 0.8 GJUI 22.7 GJPI 97%R -66  
Sire: Lester Sambo 658836  
Dam: Jasper Renaissance Evening, EX-91 3E 599920

### Arethusa Tequila Velveteen

117341911 EXCELLENT-90 (5-06)  
1-10 305 12180 6.3% 767 4.1% 496  
4-01 247 12630 6.2% 786 4.4% 558  
5-02 190 10120 6.2% 623 3.8% 389

• ABA All-American Senior Calf 2011

### • SIRE

**Chilli Action Colton ET** 66738335  
CDCB GPTA: (4/17) 443Daus 166Hrds 4%RIP  
97%R -984M 0.29% 9F 0.10% -17P  
126CMS 109NMS 66FMS 126GMS  
2.0PL 3.1LIV 1.3DPR 1.6CCR 2.5HCR 3.11SCS  
AJCA: (4/17) 169DAUS GPTAT 91%R 1.4 GJUI 23.6 GJPI 92%R 36  
Sire: Forest Glen Avery Action ET 117600599  
Dam: Family Hill Connection Chilli ET EX-91 114535186

### Tower Vue Prime Tequila ET 114816452

CDCB GPTA: (4/17) 2868Daus 982Hrds 14%RIP  
99%R -1643M 0.27% -30F 0.11% -39P  
-425CMS -430NMS -447FMS -479GMS  
-2.2PL -4.5LIV -4.0DPR -5.2CCR -1.8HCR 3.37SCS  
AJCA: (4/17) 2089DAUS GPTAT 99%R 1.6 GJUI 23.9 GJPI 97%R -129

### Arethusa Socrates Velvet

116383440 EXCELLENT-93 (7-06)  
2-01 305 12730 5.7% 726 3.7% 468  
3-00 281 13050 5.7% 740 3.8% 495  
4-00 305 14650 5.7% 829 3.8% 558  
5-10 297 17120 6.3% 1082 3.9% 669  
6-09 305 17990 5.9% 1057 4.0% 715

• Reserve All-Canadian Junior 2-Year-Old 2010

FULL SISTER TO LOT 18 & MATERNAL SISTER TO LOT 19 ...

### Arethusa Excitation Voshell

• 1st Senior 2-Year-Old & Reserve Grand Champion,  
2016 Shippensburg Shootout

MATERNAL SISTER TO LOT LOTS 18 & 19 ...

### Arethusa Verb Virgo ET VG-85 (1-11)



GRANDAM

3<sup>RD</sup> DAM ... Arethusa Deluxe Veronique, EX-91

• 3-02 304 18700 5.7% 1061 3.9% 731



4<sup>TH</sup> DAM ...

Huronia Centurion Veronica 20J, EX-97

• 2-11 305 22605 5.1% 1172 4.1% 928  
• Dam of 37 Excellent & 14 Very Good daughters to date  
• ABA All-American Aged Cow 2008  
• Grand Champion, 2004 - 2005 - 2006 WDE  
• National Grand Champion, 2004 All-American  
• All-Canadian Senior 2-Year-Old 2002

5<sup>TH</sup> DAM ... Genesis Renaissance Vivianne, VG-87

6<sup>TH</sup> DAM ... Genesis Juno Virginia, SUP EX-92 6E

7<sup>TH</sup> DAM ... Swissbel F Veronica 39M, SUP EX

8<sup>TH</sup> DAM ... Swissbell Ella Virginia, EX-91

9<sup>TH</sup> DAM ... Swissbell Virginia, SUP EX-90

10<sup>TH</sup> DAM ... Belmont Jester Virginia, SUP EX

MATERNAL SISTERS TO DAM ...



Arethusa HG Vian ET VG-85

• All-Canadian Intermediate Calf 2014

Arethusa Excitation Velour, VG-85 (2-02)

MATERNAL SISTER TO GRANDAM ...

Arethusa Comerica Veda, EX-91

• 4-08 305 23440 5.8% 1352 3.7% 858





## 20

## STONEY POINT TEQUILA VALANCE

### STONEY POINT TEQUILA VALANCE

119906806 Born: July 29, 2016 Tat: M532

• CLASS CATEGORY: SUMMER YEARLING

*Pictured above ...*

3RD DAM ...  
HURONIA CENTURION VERONICA 20J, EX-97

*Consigned by ...*

JOHN & JULIE MAYER  
TANEYTOWN, MD | 240-882-3581

\$

**Tower Vue Prime Tequila** <sup>ET</sup> 114816452  
CDCB GPTA: (12/16) 2617Daus 919Hrds 16%RIP  
99%R -1618M 0.27% -29F 0.11% -38P  
-403CMS -412NMS -434FMS -471GMS  
-3.2PL -4.9LIV -4.9DPR -4.1CCR -5.2HCR 3.32SCS  
AJCA: (12/16) 1870DAUS GPTAT 99%R 1.5 GJUI 25.6 GJPI 98%R -167

### Arethusa Premier Valor <sup>ET</sup>

118311511 **VERY GOOD-85** (3-06)  
2-00 287 10600 5.6% 589 3.9% 409  
2-11 280 12500 6.3% 786 3.9% 482  
3-10 289 12390 6.0% 745 3.7% 459

**Gil-Bar Sparkler Primetime** 663520  
CDCB PTA: (4/17) 143Daus 42Hrds 3%RIP  
95%R -1928M 0.24% -48F 0.10% -52P  
-404CMS -411NMS -432FMS -403GMS  
-0.5PL -1.5LIV -0.7DPR -1.8CCR -1.8HCR 3.05SCS  
AJCA: (4/17) 60DAUS PTAT 89%R 0.5 JUI 14.6 JPI 90%R -126

### Pleasant Nook Sambo Teal

10202602 **EX-94 6E** (7-06)  
8-00 305 25053 6.0% 1504 3.5% 871

**Hawarden Impuls Premier** 67107510  
CDCB GPTA: (4/17) 4915Daus 701Hrds 18%RIP  
99%R -6683M 0.29% 25F 0.16% 7P  
308CMS 268NMS 170FMS 254GMS  
4.3PL 2.8LIV 1.8DPR 0.2CCR 0.5HCR 3.07SCS  
AJCA: (4/17) 2716DAUS GPTAT 99%R 1.0 GJUI 11.8 GJPI 99%R 79

### Arethusa Action Vocal <sup>ET</sup>

116773878 **EXCELLENT-91** (5-04)  
2-01 305 11450 5.1% 588 3.8% 430  
4-00 305 12750 5.9% 1025 3.8% 648

### 3RD DAM ... Huronia Centurion Veronica 20J, EX-97

- 2-11 305 22605 5.1% 1172 4.1% 928
- Dam of 37 Excellent & 14 Very Good daughters to date
- ABA All-American Aged Cow 2008
- Grand Champion, 2004 - 2005 - 2006 WDE
- National Grand Champion, 2004 All-American
- All-Canadian Senior 2-Year-Old 2002

### 4TH DAM ... Genesis Renaissance Vivianne, VG-87 7+

### 5TH DAM ... Genesis Juno Virginia, SUP EX-92 6E 4+

### 6TH DAM ... Swissbell F Veronica 39M, SUP EX 4+

### 7TH DAM ... Swissbell Ella Virginia, EX-91

### 8TH DAM ... Swissbell Virginia, SUP EX-90

### 9TH DAM ... Belmont Jester Virginia, SUP EX

### MATERNAL SISTER TO DAM ...

### Arethusa HG Valley, EX-90

- 1-11 297 17710 4.7% 825 3.9% 683

### MATERNAL SISTERS TO GRANDAM ...



### Arethusa Response Vivid <sup>ET</sup> EX-95

- Supreme Champion, 2014 RAWF
- Grand Champion, 2012 WDE & RAWF



### Arethusa Primetime Deja Vu <sup>ET</sup> EX-95 (9-02)

- 5-00 305 20000 5.0% 996 3.8% 763
- Reserve Senior Champion, 2012 KS State Fair
- Grand Champion, 2011 KS State Fair



### Arethusa Veronica's Comet <sup>ET</sup> EX-95

- Grand Champion, 2010 RAWF

### Elliotts Golden Vista <sup>ET</sup> EX-95

- 8-03 305 20230 5.7% 1150 3.7% 748





21

## SUGAR & SPICE COLTON VANA <sup>ET</sup>

### SUGAR & SPICE COLTON VANA <sup>ET</sup>

840003140043542

Born: December 1, 2016 Tat: R4844

• CLASS CATEGORY: WINTER CALF

Pictured above ...

GRANDAM ...

ARETHUSA SOCRATES VALORA <sup>ET</sup> VG-87

Consigned by ...

RIGGS and STILES

BERRYVILLE, VA | 540-554-1175

\$

### Chilli Action Colton <sup>ET</sup> 66738335

CDCB GPTA: (4/17) 443Daus 166Hrds 4%RIP

97%R -984M 0.29% 9F 0.10% -17P

126CMS 109NMS 66FMS 126GMS

2.0PL 3.1LIV 1.3DPR 1.6CCR 2.5HCR 3.11SCS

AJCA: (4/17) 169DAUS GPTAT 91%R 1.4 GJUI 23.6 GJPI 92%R 36

### Arethusa Premier Vesper

118553386 VERY GOD-86 (3-05)

1-11 305 13620 4.7% 637 3.5% 478

### Forest Glen Avery Action <sup>ET</sup> 117600599

CDCB GPTA: (4/17) 23783Daus 2781Hrds 4%RIP

99%R -332M -0.01% -18F 0.00% -12P

59CMS 62NMS 69FMS 68GMS

3.0PL 4.1LIV 1.1DPR 1.0CCR 3.0HCR 3.00SCS

AJCA: (4/17) 12123DAUS GPTAT 99%R 1.2 GJUI 16.0 GJPI 99%R 19

### Family Hill Connection Chilli <sup>ET</sup>

114535186 EX-91

2-04 266 17560 7.6% 1335 4.0% 694

### Hawarden Impuls Premier 67107510

CDCB GPTA: (4/17) 4915Daus 701Hrds 18%RIP

99%R -6683M 0.29% 25F 0.16% 7P

308CMS 268NMS 170FMS 254GMS

4.3PL 2.8LIV 1.8DPR 0.2CCR 0.5HCR 3.07SCS

AJCA: (4/17) 2716DAUS GPTAT 99%R 1.0 GJUI 11.8 GJPI 99%R 79

### Arethusa Socrates Valora <sup>ET</sup>

117192973 VERY GOOD-87 (2-08)

2-01 294 12630 5.0% 631 3.7% 469

3-00 305 15500 5.2% 803 3.9% 601



3RD DAM ...

### Huronia Centurion Veronica 20J, EX-97

• 2-11 305 22605 5.1% 1172 4.1% 928

• Dam of 37 Excellent & 14 Very Good daughters to date

• ABA All-American Aged Cow 2008

• Grand Champion, 2004 - 2005 - 2006 WDE

• National Grand Champion, 2004 All-American

• All-Canadian Senior 2-Year-Old 2002

4TH DAM ... Genesis Renaissance Vivianne, VG-87 7+

5TH DAM ... Genesis Juno Virginia, SUP EX-92 6E 4+

6TH DAM ... Swissbell F Veronica 39M, SUP EX 4+

7TH DAM ... Swissbell Ella Virginia, EX-91

8TH DAM ... Swissbell Virginia, SUP EX-90

9TH DAM ... Belmont Jester Virginia, SUP EX

MATERNAL SISTERS TO DAM ...

Sunset Canyon SCB Veronica 429 <sup>ET</sup> EX-91

Sunset Canyon SCB Veronica 426 <sup>ET</sup> VG-84 (2-02)

• 1-07 305 14340 5.1% 737 3.6% 517

Sunset Canyon SCB Veronica 423 <sup>ET</sup> VG-83 (2-02)

• 1-09 305 17100 5.2% 897 3.5% 602

MATERNAL SISTERS TO GRANDAM ...



### Arethusa Response Vivid <sup>ET</sup> EX-95

• Supreme Champion, 2014 RAWF

• Grand Champion, 2012 WDE & RAWF



### Arethusa Primetime Deja Vu <sup>ET</sup> EX-95 (9-02)

• 5-00 305 20000 5.0% 996 3.8% 763

• Reserve Senior Champion, 2012 KS State Fair

• Grand Champion, 2011 KS State Fair

### Arethusa Veronica's Comet <sup>ET</sup> EX-95

• Grand Champion, 2010 RAWF

### Elliotts Golden Vista <sup>ET</sup> EX-95

• 8-03 305 20230 5.7% 1150 3.7% 748





22

## RIVER VALLEY SHODOWN MARMIE 1578 ET

### RIVER VALLEY SHODOWN MARMIE 1578 ET

840003126479071

Born: December 10, 2015 Tat: 1578

• CLASS CATEGORY: WINTER YEARLING

*Pictured above ...*

**DAM ...**

PINE HAVEN SSM MARMIE, EX-95

*Consigned by ...*

RIVER VALLEY FARM

TREMONT, IL | 414-708-2289 DAVID



### River Valley Spice Showdown 8400012423904

CDCB GPTA: (4/17)

74%R -692M 0.20% 4F 0.12% -1P

118CMS 90NMS 22FMS 99GMS

1.7PL 0.9LIV 1.0DPR 0.2CCR 0.9HCR 3.10SCS

AJCA: (4/17) 0DAUS GPTAT 74%R 1.2 GJUI 11.8 GJPI 70%R 32

### Pine Haven SSM Marmie

7825582 EXCELLENT-95 (7-02)

4-09 305 18840 4.8% 902 3.7% 692

6-06 305 18410 5.1% 944 3.7% 672

7-10 305 16700 5.4% 907 3.7% 613

- Reserve ABA All-American Lifetime Production 2014
- 2nd Lifetime Production, 2014 WDE & All American
- Reserve ABA All-American Lifetime Production 2013
- 1st Lifetime Production, 2013 All American
- Unanimous ABA All-American 4-Year-Old 2011
- Grand Champion, 2011 WDE & All American
- Unanimous ABA All-American Senior 3-Yr-Old 2010
- All-Canadian Senior 3-Year-Old 2010
- Reserve Grand Champion, 2010 RAWF
- Intermediate Champion, 2010 & 2009 WDE
- ABA All-American Senior 2-Year-Old 2009
- Reserve All-Canadian Milking Yearling 2008

### Hawarden Impuls Premier 67107510

CDCB GPTA: (4/17) 4915Daus 701Hrds 18%RIP

99%R -6683M 0.29% 25F 0.16% 7P

308CMS 268NMS 170FMS 254GMS

4.3PL 2.8LIV 1.8DPR 0.2CCR 0.5HCR 3.07SCS

AJCA: (4/17) 2716DAUS GPTAT 99%R 1.0 GJUI 11.8 GJPI 99%R 79

### South Mountain Voltage Spice ET

116023133 EX-95

3-00 305 17110 4.9% 836 3.8% 644

### Select-Scott Minister ET 101483843

CDCB GPTA: (4/17) 1887Daus 834Hrds 6%RIP

99%R -1732M 0.23% -41F 0.10% -44P

-264CMS -271NMS -292FMS -230GMS

0.4PL 2.5LIV 1.4DPR 1.7CCR -2.7HCR 3.17SCS

AJCA: (4/17) 1303DAUS GPTAT 99%R 0.2 GJUI 14.6 GJPI 97%R -86

### Pine Haven MBE Kitty

848743 GOOD PLUS-81 (2-00) 4\*

1-10 305 17136 4.8% 827 3.6% 617

2-11 305 18587 4.9% 913 3.8% 710

3-10 305 19914 5.1% 1010 3.9% 769

5-11 305 21667 4.9% 1060 3.7% 805

7-05 305 18971 4.9% 935 3.7% 701

8-09 229 12031 4.5% 540 3.8% 459

### MATERNAL SISTERS TO CONSIGNMENT ...



### River Valley Tequila Marmaby ET EX-90

• 3-06 274 17390 6.1% 1067 4.3% 738 proj

• 6th Senior 3-Year-Old, 2016 RAWF

### River Valley Verbatim Marmadonna ET EX-90

• 2-02 305 13110 6.2% 809 3.7% 489

### River Valley Sambo Marmilacy ET VG-87

• 1-10 305 14560 5.2% 757 3.5% 507

### River Valley Sambo Marmilu ET VG-88

• 1-10 305 14560 5.2% 757 3.5% 507

### River Valley Marmie R Marvel ET EX-90

• 2-01 287 11780 5.4% 635 3.7% 435

• 2nd Junior 2-Year-Old, 2015 IL State Fair

### River Valley Teqla Marmalicious ET EX-91

• 2-03 305 12720 5.3% 675 4.2% 536

3<sup>RD</sup> DAM ... Pine Haven D C Sandy, GP-80





23

## ROSEBUDS PREMIER ROSA<sup>ET</sup>

### ROSEBUDS PREMIER ROSA<sup>ET</sup>

8400003134122924

Born: March 1, 2017 Tat: 410

• CLASS CATEGORY: SPRING CALF

*Pictured above ...*

**MATERNAL SISTER TO CONSIGNMENT ...  
MARYNOLE EXCITE ROSEY, EX-94**

*Consigned by ...*

**KUEFFNER, PACKARD and O'KEEFE  
BOONSBORO, MD | 301-432-6340**



### Hawarden Impuls Premier 67107510

CDCB GPTA: (4/17) 4915Daus 701Hrds 18%RIP

99%R -6683M 0.29% 25F 0.16% 7P

308CMS 268NMS 170FMS 254GMS

4.3PL 2.8LIV 1.8DPR 0.2CCR 0.5HCR 3.07SCS

AJCA: (4/17) 2716DAUS GPTAT 99%R 1.0 GJUI 11.8 GJPI 99%R 76

### Woodmohr Indian Rosebud

115737741 EXCELLENT-94 (6-09)

3-06 294 10460 4.5% 475 3.6% 380

4-04 305 16170 4.2% 675 3.5% 569

5-08 305 20043 4.4% 891 3.4% 689

• 2nd 5-Year-Old, 2013 All-American Dairy Show (PA)

• 2nd 5-Year-Old, 2013 MD State Fair

### ISDK Q Impuls 301592

CDCB GPTA: (4/17) 32002Daus 3045Hrds 4%RIP

99%R -313M 0.18% 35F 0.12% 23P

274CMS 238NMS 151FMS 248GMS

1.0PL -0.6LIV 1.1DPR 2.0CCR 0.3HCR 3.10SCS

AJCA: (4/17) 17541DAUS GPTAT 99%R -0.2 GJUI -1.8 GJPI 99%R 76

### Hawarden Jace Pix

114714077 EX-95 (7-01)

4-10 305 21410 4.8% 1026 3.8% 823

### Impressive Indiana<sup>ET</sup> 112391117

CDCB PTA: (4/17) 159Daus 83Hrds 6%RIP

94%R -1439M -0.05% -78F 0.00% -52P

-572CMS -547NMS -493FMS -410GMS

-3.2PL -2.0LIV 2.4DPR 2.9CCR 3.3HCR 3.35SCS

AJCA: (4/17) 127DAUS PTAT 91%R 0.7 JUI 6.4 JPI 86%R -153

### SHF PF Rosa

113591284 VERY GOOD-88 (4-00)

1-09 305 6550 5.2% 338 3.8% 246

2-10 299 7180 4.8% 344 4.0% 290

3-11 267 11190 4.8% 536 3.8% 430

4-10 164 4340 4.8% 208 4.3% 187

### MATERNAL SISTERS TO CONSIGNMENT ...

#### Marynole Excite Rosey, EX-94

• 3-07 305 20650 5.0% 1032 3.7% 759

• 4-09 305 21550 5.8% 1254 3.8% 829

• Grand Champion, 2017 NY Spring Show

• Reserve ABA All-American Aged Cow 2016

• HM All-Canadian Aged Cow 2016

• 2nd Aged Cow & Production Winner, 2016 WDE

• Reserve ABA All-American 4-Year-Old 2014

• 2nd 4-Year-Old & Reserve Grand Champion, 2014 WDE

• Reserve ABA All-American Senior 3-Year-Old 2013

• 2nd Senior 3-Year-Old & HM Int Champion, 2013 WDE

• Reserve ABA All-American Senior 2-Year-Old 2012

• Reserve All-Canadian Senior 2-Year-Old 2012

#### Elliotts Exciting Rosabel<sup>ET</sup> VG-86

• 2-02 302 18640 4.3% 795 3.5% 652



DAM

3<sup>RD</sup> DAM ... SHF Brook Rosebud, VG-88

4<sup>TH</sup> DAM ... Rosalea Imps S J Beauty, EX-91

5<sup>TH</sup> DAM ... Rosalea Imps Beauty, GP-83

6<sup>TH</sup> DAM ... Rosalea General's Beauty, VG-87

### MATERNAL SISTER TO DAM ...

#### WMF S C Tequilla Rose, EX-90

• 3-01 256 14680 5.1% 744 3.7% 544





24

## AVONLEA CF BELLE OF THE BALL

### AVONLEA CF BELLE OF THE BALL

12301029 Born: September 1, 2015 Tat: 640

- CLASS CATEGORY: FALL YEARLING
- Sells Fresh June 2017

Pictured above ...

GRANDAM ...  
DRENTX BLACKSTAR BABY J, EX-94

Consigned by ...

AVONLEA GENETICS and CYBIL FISHER  
BRIGHTON, ON | 613-475-2627

\$

**Chilli Action Colton** <sup>ET</sup> 66738335  
CDCB GPTA: (4/17) 443Daus 166Hrds 4%RIP  
97%R -984M 0.29% 9F 0.10% -17P  
126CMS 109NMS 66FMS 126GMS  
2.0PL 3.1LIV 1.3DPR 1.6CCR 2.5HCR 3.11SCS  
AJCA: (4/17) 169DAUS GPTAT 91%R 1.4 GJUI 23.6 GJPI 92%R 36

### Avonlea CF Minister Bella

11910794 VERY GOOD-88 (3-01)  
1-11 284 8256 5.7% 474 4.0% 331  
2-10 242 12516 5.6% 705 4.3% 531 proj  
• Nominated All-Canadian Senior Calf 2014  
• Nominated All-Ontario Senior Calf 2014

**Forest Glen Avery Action** <sup>ET</sup> 117600599  
CDCB GPTA: (4/17) 23783Daus 2781Hrds 4%RIP  
99%R -332M -0.01% -18F 0.00% -12P  
59CMS 62NMS 69FMS 68GMS  
3.0PL 4.1LIV 1.1DPR 1.0CCR 3.0HCR 3.00SCS  
AJCA: (4/17) 12123DAUS GPTAT 99%R 1.2 GJUI 16.0 GJPI 99%R 19

### Family Hill Connection Chilli

<sup>ET</sup> 114535186 EX-91  
2-04 266 17560 7.6% 1335 4.0% 694

**Select-Scott Minister** <sup>ET</sup> 101483843  
CDCB GPTA: (4/17) 1887Daus 834Hrds 6%RIP  
99%R -1732M 0.23% -41F 0.10% -44P  
-264CMS -271NMS -292FMS -230GMS  
0.4PL 2.5LIV 1.4DPR 1.7CCR -2.7HCR 3.17SCS  
AJCA: (4/17) 1303DAUS GPTAT 99%R 0.2 GJUI 14.6 GJPI 97%R -86

### Avonlea CF Baby Bliss

<sup>ET</sup> 11166851 VERY GOOD-88 (3-00)  
1-11 303 12729 5.3% 672 3.8% 485  
2-10 196 8430 5.0% 421 3.6% 306

### 3<sup>RD</sup> DAM ... Drentex Blackstar Baby J, EX-94 4\*

- Nominated All-Canadian 5-Year-Old 2009
- Grand Champion, 2009 Ontario Summer Show
- Reserve All-Canadian 4-Year-Old 2008
- Grand Champion, 2008 Ontario Summer Show
- Grand Champion, 2007 Stratford Show

### 4<sup>TH</sup> DAM ... Spice Cows Sat Baladeuse, GP-80

- 5<sup>TH</sup> DAM ... Wendy Hill Bouquet Noella, EX-92 2E
- 6<sup>TH</sup> DAM ... Wendy Hill Mabel's D Bouquets, EX 1
- 7<sup>TH</sup> DAM ... Wendy Hill ASM Mabel's D 12P, NC
- 8<sup>TH</sup> DAM ... Wendy Hill Direct Line Mabel, VG-87
- 9<sup>TH</sup> DAM ... Wendy Hill Direct Line, VG-85
- 10<sup>TH</sup> DAM ... Brampton Line S Merit, EX-90
- 11<sup>TH</sup> DAM ... Brampton Line S Carom, VG
- 12<sup>TH</sup> DAM ... Brampton Line S Dreamer, EX
- 13<sup>TH</sup> DAM ... Brampton Sixth Line, EX
- 14<sup>TH</sup> DAM ... Brampton Fifth Line, EX
- 15<sup>TH</sup> DAM ... Brampton BAS AIM Daughter, EX
- 16<sup>TH</sup> DAM ... Brampton Basilua AIM, EX
- 17<sup>TH</sup> DAM ... Brampton Lady Basilua, EX
- 18<sup>TH</sup> DAM ... Brampton Bailua, VG

### MATERNAL SISTER TO DAM ...

#### Avonlea CF Fire Beyonce, EX-90

- 4-02 305 18832 4.9% 915 3.6% 668

### MATERNAL SISTERS TO GRANDAM ...



### Avonlea CF Baby Breeze <sup>ET</sup> EX-91

- 4-07 305 15833 6.5% 1021 3.9% 624
- Grand Champion, 2013 Quinte Championship Show
- Junior Champion, 2010 WDE



### Lookout Sweet Baby J, VG-89

- 3-01 305 15381 6.1% 943 4.7% 725
- ABA All-American Junior 3-Year-Old 2010
- Reserve All-Canadian Junior 2-Year-Old 2010
- ABA All-American Junior 2-Year-Old 2009
- Reserve All-Canadian Junior 2-Year-Old 2009
- HM All-Canadian Junior Yearling 2008
- HM All-Canadian Junior Calf 2007

### Lookout CF Smokin' Baby J, VG-89

- 1st Summer Yrlg & Res JR Champion, 2009 All American





*Nicki Fletcher*

25

## MILK & HONEY M GENIE BEA

### MILK & HONEY M GENIE BEA

840003138701417

Born: September 10, 2016 Tat: 61

• CLASS CATEGORY: FALL CALF

*Pictured above ...*

GRANDAM ...

RJF REMAKE BECKY, SUP EX-96 7E

*Consigned by ...*

CLF LLC and MAX SPANN

OLD WICK, NJ | 908-642-5122 BILL TAYLOR

### River Valley Magic Genie <sup>ET</sup> 840003013097991

CDCB GPTA: (4/17)

75%R -889M 0.22% 0F 0.12% -10P

102CMS 74NMS 9FMS 86GMS

3.2PL 1.1LIV 1.6DPR 1.1CCR 1.1HCR 2.97SCS

AJCA: (4/17) ODAUS GPTAT 74%R 1.2 GJUI 15.9 GJPI 70%R 26

### RJF Beckys Magic <sup>ET</sup>

10822352 EXCELLENT-91 (7-01)

2-06 305 14160 4.4% 626 3.5% 491

3-07 305 17860 5.5% 991 3.6% 644

4-07 305 17570 5.9% 1045 3.5% 613

5-09 305 20050 4.0% 795 3.5% 698

### Hawarden Impuls Premier 67107510

CDCB GPTA: (4/17) 4915Daus 701Hrds 18%RIP

99%R -6683M 0.29% 25F 0.16% 7P

308CMS 268NMS 170FMS 254GMS

4.3PL 2.8LIV 1.8DPR 0.2CCR 0.5HCR 3.07SCS

AJCA: (4/17) 2716DAUS GPTAT 99%R 1.0 GJUI 11.8 GJPI 99%R 79

### Claessic Fields Vindicat Genie

9524222 EX-93 (4-09)

3-02 305 16420 4.2% 691 3.4% 556

### Select-Scott Minister <sup>ET</sup> 101483843

CDCB GPTA: (4/17) 1887Daus 834Hrds 6%RIP

99%R -1732M 0.23% -41F 0.10% -44P

-264CMS -271NMS -292FMS -230GMS

0.4PL 2.5LIV 1.4DPR 1.7CCR -2.7HCR 3.17SCS

AJCA: (4/17) 1303DAUS GPTAT 99%R 0.2 GJUI 14.6 GJPI 97%R -86

### RJF Remake Becky

10205395 SUP EXCELLENT-96 7E (13-10) 18\*

2-01 305 13653 4.2% 567 3.8% 520

3-00 305 14579 4.1% 591 3.7% 542

4-03 305 15494 4.5% 697 3.6% 558

5-03 302 17952 4.4% 783 3.8% 681

6-03 305 18788 4.5% 840 3.8% 723

7-03 305 20137 4.6% 926 3.8% 769

9-01 305 32664 4.5% 1464 3.6% 1168

Lifetime: 9 Lact 270908M 4.4% 11865F 3.7% 10199P

3<sup>RD</sup> DAM ... RJF Lester Beth, VG-87 2\*

4<sup>TH</sup> DAM ... RJF Becky, GP-83

5<sup>TH</sup> DAM ... Echobrook Samares Etta 31K, VG-86

6<sup>TH</sup> DAM ... Echobrook Aimer's Betta, EX-91

### MATERNAL SISTERS TO DAM ...



### RJF Futurity Blaze, EX-91 3E

• 2-05 305 18971 4.1% 776 3.6% 692

### RJF Bright Encore, SUP, EX-91 6E

• 8-10 305 18231 3.5% 639 4.0% 721

### RJF Jade Burst, EX-92 4E

RJF latola Blueprint <sup>ET</sup> EX-93 4E

RJF Ressurrection Bombshell, EX-93 3E

RJF Beckys Moonlight <sup>ET</sup> EX-92 3E

• 6-05 305 28990 4.3% 1243 3.5% 1027

### GRANDAM'S SHOW WINNINGS ...

• Nominated All-Canadian Mature Cow 2005

• Nominated All-Canadian 5-Year-Old 2004

• Jersey Canada Cow of the Year 2013





26

## MISS EHRHARDT COLTON SPICE

### MISS EHRHARDT COLTON SPICE

840003136646919

Born: December 15, 2016 Tat: 481

• CLASS CATEGORY: WINTER CALF

*Pictured above ...*

DAM ...

JEWELS SAPPHIRE, EX-93

*Consigned by ...*

KEVIN EHRHARDT

BALDWIN, MD | 410-688-7067

\$

### Chilli Action Colton <sup>ET</sup> 66738335

CDCB GPTA: (4/17) 443Daus 166Hrds 4%RIP

97%R -984M 0.29% 9F 0.10% -17P

126CMS 109NMS 66FMS 126GMS

2.0PL 3.1LIV 1.3DPR 1.6CCR 2.5HCR 3.11SCS

AJCA: (4/17) 169DAUS GPTAT 91%R 1.4 GJUI 23.6 GJPI 92%R 36

### Jewels Sapphire

65407252 EXCELLENT-93 (7-05)

2-02 365 25290 5.5% 1365 3.5% 899

4-05 305 21610 5.5% 1189 3.5% 758

6-03 365 27200 5.0% 1348 3.8% 1027

- 1st Junior 2-Year-Old & Reserve Grand Champion, 2010 MD State Fair
- 5th Junior 2-Year-Old, 2010 WDE
- Nominated ABA All-American JR 2-Year-Old 2010 WDE
- All-Canadian Spring Yearling 2009
- ABA Reserve All-American Spring Yearling 2009
- HM Junior Champion, 2009 RAWF

### Forest Glen Avery Action <sup>ET</sup> 117600599

CDCB GPTA: (4/17) 23783Daus 2781Hrds 4%RIP

99%R -332M -0.01% -18F 0.00% -12P

59CMS 62NMS 69FMS 68GMS

3.0PL 4.1LIV 1.1DPR 1.0CCR 3.0HCR 3.00SCS

AJCA: (4/17) 12123DAUS GPTAT 99%R 1.2 GJUI 16.0 GJPI 99%R 19

### Family Hill Connection Chilli <sup>ET</sup>

114535186 EX-91

2-04 266 17560 7.6% 1335 4.0% 694

### Jewels Citation <sup>ET</sup> 115534704

PA: (4/17) -1333M -42F -35P -320CMS -322NMS -333FMS

-1.2PL 0.6DPR 1.1CCR 1.0HCR 3.15SCS

PA TYPE: (4/17) 0.5 JPI 39%R -83

### Jewels Prime Sapphire

114029777 EXCELLENT-91

2-06 175 10910 5.3% 577 3.7% 405

5-00 365 25750 5.7% 1468 3.7% 953

- ABA All-American 5-Year-Old 2008
- 1st 5-Year-Old & HM Senior Champion, 2008 WDE
- Grand Champion, 2008 MD State Fair
- Grand Champion, 2008 All-American Dairy Show (PA)



MATERNAL SISTER TO CONSIGNMENT ...

### Jewels latola Sunrise, EX-92

- 2-11 305 28360 4.4% 1148 3.7% 944
- 2nd Junior 3-Year-Old, 2013 All-American Dairy Show (PA)
- ABA All-American Summer Yearling 2011
- 1st Summer Yrlg & Reserve Junior Champion, 2011 WDE
- Supreme Junior Champion, 2011 MD State Fair
- Junior Champion, 2011 All-American Dairy Show (PA)



GRANDAM



3RD DAM ...

### Hollylane Jewels Jasmine, EX-94

- All-American 5-Year-Old 2003
- All-Canadian Senior 3-Year-Old 2001

4TH DAM ...

### Hollylane Treasures Jewel, EX-92 3E 3+

5TH DAM ... Hollylane N Girls Tressure, EX 2E

6TH DAM ... Hollylane Nettie Girl

7TH DAM ... Rock Ella Bright Nettie, EX 2E

- 1st 4-Year-Old & Reserve Grand Champion, 1984 RAWF

MATERNAL SISTERS TO GRANDAM ...

### Jewels Deluxe Jasmine <sup>ET</sup> EX-93

• 5-01 305 23250 5.6% 1301 3.9% 903

### Precious Jewels <sup>ET</sup> EX-93

• 5-01 305 22670 5.8% 1306 3.6% 802

### Jewels Final Edition <sup>ET</sup> VG-89

- Res Junior Champion, 2007 All American Jersey Show





## 27

## SV COLTON RISKY ET

### SV COLTON RISKY ET

67393255 Born: December 12, 2016 Tat: 255

• CLASS CATEGORY: WINTER CALF

*Pictured above ...*

DAM ...

HEATHS PRIME ROSARIO ET EX-91

*Consigned by ...*

SPRING VALLEY JERSEYS and JON PROKOP  
WESTMINSTER, MD | 518-669-6983

\$

### Chilli Action Colton ET 66738335

CDCB GPTA: (4/17) 443Daus 166Hrds 4%RIP  
97%R -984M 0.29% 9F 0.10% -17P  
126CMS 109NMS 66FMS 126GMS  
2.0PL 3.1LIV 1.3DPR 1.6CCR 2.5HCR 3.11SCS  
AJCA: (4/17) 169DAUS GPTAT 91%R 1.4 GJUI 23.6 GJPI 92%R 36

### Heaths Prime Rosario ET

118520832 EXCELLENT-91 (2-10)  
1-10 268 7570 6.7% 507 4.1% 308  
2-08 305 10210 6.1% 623 4.1% 422

- 5th Senior 2-Yr-Old, 2015 All American Jersey Show
- Nominated ABA All-American Senior 2-Year-Old 2015
- 5th Senior 2-Year-Old, 2015 All-American (PA)
- 3rd Milking Yearling, 2014 All-American (PA)

### Forest Glen Avery Action ET 117600599

CDCB GPTA: (4/17) 23783Daus 2781Hrds 4%RIP  
99%R -332M -0.01% -18F 0.00% -12P  
59CMS 62NMS 69FMS 68GMS  
3.0PL 4.1LIV 1.1DPR 1.0CCR 3.0HCR 3.00SCS  
AJCA: (4/17) 12123DAUS GPTAT 99%R 1.2 GJUI 16.0 GJPI 99%R 19

### Family Hill Connection Chilli ET

114535186 EX-91  
2-04 266 17560 7.6% 1335 4.0% 694

### Gil-Bar Sparkler Primetime 663520

CDCB PTA: (4/17) 143Daus 42Hrds 3%RIP  
95%R -1926M 0.24% -48F 0.10% -52P  
-404CMS -411NMS -432FMS -403GMS  
-0.5PL -1.5LIV -0.7DPR -1.8CCR -1.8HCR 3.05SCS  
AJCA: (4/17) 60DAUS PTAT 89%R 0.5 JUI 14.6 JPI 90%R -126

### South Haven Gov Rose

116712231 EXCELLENT-91 (4-11)  
2-03 302 10620 5.7% 601 4.1% 436  
3-02 305 12610 5.8% 735 4.1% 521  
4-08 305 12390 5.7% 709 3.8% 470

### GRANDAM

#### 3<sup>RD</sup> DAM ... Rebels Rosella, EX-91

- 3-06 305 21840 5.8% 1268 3.6% 784
- 4-11 305 21450 5.6% 1211 3.8% 816

#### 4<sup>TH</sup> DAM ... Hollylane Renaissance Rebel, EX-90

- HM All-Canadian Senior Yearling 1999
- All-Canadian Senior Calf 1998

#### 5<sup>TH</sup> DAM ... Hollylane Mirage Roseena, EX-90 2E

- 5-05 305 29127 4.5% 1309 3.6% 1056

#### 6<sup>TH</sup> DAM ... Hollylane Juno Roseene, EX-92 3\*

#### 7<sup>TH</sup> DAM ... Hollylane MCT Rosette ET EX-91 2E 2\*

#### 8<sup>TH</sup> DAM ... Franken Monarch Rosel 24R, EX 3E

5\*

#### 9<sup>TH</sup> DAM ... Franken Jody's Narda 27N, EX 7\*

#### 10<sup>TH</sup> DAM ... Franken Brighth Spot Louise 33L, EX

#### 11<sup>TH</sup> DAM ... Franken Echo Honeymaid 18H, VG-85

#### 12<sup>TH</sup> DAM ... Franken Beauty Wendy, EX-92

### MATERNAL SISTER TO GRANDAM ...

#### Rebels Rosa, VG-88

- 3-04 305 17910 4.1% 740 3.6% 642

### GRANDAM'S SHOW WINNINGS ...

- 3rd Junior 3-Yr-Old, 2012 All American Jersey Show
- 1st Junior 3-Year-Old, 2012 All-American (PA)





## 28

## REICH-DALE SAMBO SECEDE<sup>ET</sup>

### EXCELLENT-90 (3-01)

118843498 Born: December 9, 2013 Tat: R255

1-11 305 13870 4.9% 679 3.4% 467

3-00 138 8245 4.8% 395 3.4% 280 rip

Projected 15583M 768F 528P 13,000SCC

Last Test: 62M

• CLASS CATEGORY: SENIOR 3-YEAR-OLD

• 3rd SR 2-Yr-Old, 2016 All-American Dairy Show (PA)

• Sells Fresh January 1, 2017

*Pictured above ...*

**SELLING ...**

**REICH-DALE SAMBO SECEDE<sup>ET</sup> EX-90**

*Consigned by ...*

**SHAYLIN REICHARD**

**CHAMBERSBURG, PA | 717-816-4816**

### Lester Sambo 658836

CDCB GPTA: (4/17) 9160Daus 2261Hrds 4%RIP

99%R -734M 0.07% -21F 0.02% -23P

-115CMS -108NMS -96FMS -88GMS

1.1PL -0.2LIV 0.1DPR 1.9CCR 1.0HCR 3.16SCS

AJCA: (4/17) 4470DAUS GPTAT 99%R 1.2 GJUI 13.0 GJPI 99%R -36

### Reich-Dale GC Sequence<sup>ET</sup>

112344704 **EXCELLENT-93 (6-05)**

2-00 293 10560 5.2% 550 3.7% 389

2-11 290 13810 4.6% 637 3.5% 487

4-01 305 18110 4.8% 863 3.6% 644

5-10 305 19530 4.9% 948 3.5% 674

7-00 305 15180 4.6% 703 3.6% 551

9-01 305 16990 4.5% 766 3.4% 574

10-2 299 11230 4.0% 446 3.6% 404

• Dam of 6 Excellent & 13 Very Good daughters to date

• 1st Junior 2-Year-Old, 2003 NC State Fair

• Reserve Grand Champion, 2006 PA Farm Show

### Highland Duncan Lester 645454

CDCB GPTA: (4/17) 33947Daus 5153Hrds 4%RIP

99%R -840M 0.01% -38F 0.02% -26P

-281CMS -280NMS -279FMS -283GMS

-0.1PL -0.9LIV -1.1DPR 0.9CCR -0.9HCR 2.99SCS

AJCA: (4/17) 14393DAUS GPTAT 99%R -0.4 GJUI -8.5 GJPI 99%R -91

### Boomer Belle 3676050 EX-93

### Glenholme Counciller 139361

CDCB GPTA: (4/17) 2995Daus 1090Hrds 3%RIP

99%R -1166M 0.13% -32F 0.06% -30P

-168CMS -179NMS -204FMS -190GMS

2.0PL 1.5LIV 0.2DPR -1.1CCR -0.8HCR 2.90SCS

AJCA: (4/17) 1940DAUS GPTAT 99%R -0.1 GJUI 5.8 GJPI 98%R -57

### Reich-Dale Brigadier Sandra Dee

3806082 **EXCELLENT-94 (8-06)**

2-01 305 8410 5.1% 425 3.6% 304

3-01 305 12050 5.2% 630 4.0% 476

4-06 305 16720 5.0% 828 3.7% 613

6-05 305 17240 4.6% 796 3.8% 648

7-08 305 18800 4.3% 810 3.5% 659

8-10 305 21860 4.1% 907 3.4% 754

100-8 305 16860 4.4% 742 3.7% 621

### MATERNAL SISTERS TO CONSIGNMENT ...



### Reich-Dale Duasieoir Symbol, EX-92

- Reserve Grand Champion, 2008 PA Farm Show
- 3rd Junior 3-Year-Old, 2008 WDE
- 2nd Junior 2-Year-Old, 2007 Premier National JR Show

### Reich-Dale Vaden Salvation<sup>ET</sup> EX-91

- Reserve Junior All-American Senior 3-Year-Old 2016
- 6th Senior 3-Year-Old, 2016 All American Junior Show
- 3rd Senior 3-Year-Old, 2016 All-American Dairy Show (PA)
- 2nd Senior 3-Yr-Old, 2016 Premier National Junior Show

### Reich-Dale Centurion Sienna, EX-90

- 5-01 305 18330 5.0% 925 3.7% 672

### Reich-Dale Hurley Shanessa, EX-93

### Reich-Dale Sambo Saved<sup>ET</sup> EX-90



DAM

### SAME FAMILY AS ...

### Reich-Dale Vaden Strollin, EX-91 (3-05)

- Junior All-American Junior 3-Year-Old
- Int & Grand Champion, 2016 All American Junior Show
- 3rd National Jersey Jug Futurity, 2016 All American
- 3rd Junior 3-Year-Old, 2016 All American Jersey Show
- Int & Reserve Grand Champion, 2016 WDE Junior Show
- Reserve Int Champion, 2016 Premier National JR Show
- 1st Junior 3-Year-Old, 2016 All-American Dairy Show (PA)
- Reserve Int Champion, 2015 All American Junior Show
- 4th Junior 2-Year-Old, 2015 WDE
- Reserve All-American Summer Yearling 2014

### Reich-Dale Action Survivor<sup>ET</sup> EX-90

- Int Champion, 2014 All American Junior Show

### GRANDAM'S SHOW WINNINGS ...

- Res Grand Champion, 1999 All American JR Show
- Grand Champion, 1997 All American Junior Show
- 2nd 5-Year-Old, 1997 WDE





29

## STONEY POINT BELMONT FASHION

**EXCELLENT-91** (3-03) 118356055 Tag: M378  
Born: Dec 2, 2012 • CLASS CATEGORY: 4-YEAR-OLD  
2-02 293 12220 5.2% 640 3.9% 471  
3-01 269 14290 5.1% 734 3.7% 522  
4-00 162 9100 5.6% 509 3.8% 349 rip  
May 2017 Test: 54M 5.4%F 4.0%P 1.2SCC  
• Sells Fresh December 5, 2016  
• Due November 19, 2017 to Tequila

*Pictured above ...*  
**SELLING AS LOT 29 ...**  
**STONEY POINT**  
**BELMONT FASHION, EX-91**

*Consigned by ...*  
**JOHN & JULIE MAYER**  
**TANEYTOWN, MD**  
**240-882-3581**

30

## STONEY POINT TEQUILA FELISHA <sup>ET</sup>

119702439 Born: April 25, 2016 Tag: M517  
• CLASS CATEGORY: SPRING YEARLING

### • SIRE

**Tower Vue Prime Tequila <sup>ET</sup>** 114816452  
CDCB GPTA: (12/16) 2617Daus 919Hrds 16%RIP  
99%R -1618M 0.27% -29F 0.11% -38P  
-403CMS -412NMS -434FMS -471GMS  
-3.2PL -4.9LIV -4.9DPR -4.1CCR -5.2HCR 3.32SCS  
AJCA: (12/16) 1870DAUS GPTAT 99%R 1.5 GJUI 25.6 GJPI 98%R -167  
Sire: Gil-Bar Sparkler Primetime 663520  
Dam: Pleasant Nook Sambo Teal, EX-94 6E 10202602

### Stoney Point Vindication Faline

116510950 **EXCELLENT-95** (6-09)  
2-01 290 11580 4.7% 545 3.6% 414  
3-01 288 15620 4.5% 697 3.8% 592  
4-00 305 15830 4.6% 724 3.6% 566  
5-05 296 20630 4.4% 905 3.5% 728  
6-05 305 21810 4.3% 934 3.7% 813

### • SIRE

**Silver Spring Belmont** 113476213  
CDCB GPTA: (4/17) 639Daus 259Hrds 4%RIP  
97%R -907M 0.15% -15F 0.06% -20P  
-45CMS -54NMS -78FMS 22GMS  
0.0PL -0.5LIV 2.1DPR 3.4CCR 2.6HCR 3.05SCS  
AJCA: (4/17) 384DAUS GPTAT 96%R 0.8 GJUI -0.8 GJPI 94%R -15  
Sire: Sooner Centurion 655767  
Dam: Sunset Canyon Ren Belle III <sup>ET</sup> EX-92 111556445

### Vindication

113076851  
CDCB GPTA: (4/17) 1763Daus 812Hrds 5%RIP  
99%R -1325M 0.07% -50F 0.03% -42P  
-116CMS -118NMS -122FMS -110GMS  
3.6PL 1.0LIV 4.7DPR 3.6CCR 3.1HCR 2.81SCS  
AJCA: (4/17) 1062DAUS GPTAT 98%R 0.0 GJUI 7.7 GJPI 97%R -35

### Stoney Point Jurisdiction Flurry <sup>ET</sup>

114839570 **VERY GOOD-88** (5-03)  
2-01 284 8840 5.4% 473 3.6% 320  
3-00 305 10150 5.0% 508 3.7% 378  
4-01 305 17780 5.3% 941 3.5% 631  
5-02 299 16410 4.9% 799 3.5% 582  
6-03 305 17430 5.5% 965 3.6% 629  
7-09 282 9140 4.6% 417 3.4% 311

### MATERNAL SISTERS TO CONSIGNMENT ...

#### Stoney Point Gator Festy, EX-90

• 5-04 305 18200 4.5% 811 3.5% 644

#### Stoney Point latola Flojo, EX-90

• 2-10 305 20080 5.1% 1021 3.5% 697



DAM

### 3<sup>RD</sup> DAM ... SHF Sambo Fuchsia, EX-92

• Lifetime: 10 Lact 138940M 5.6% 7741F 3.3% 4606P

• Dam of 10 Excellent & 6 Very Good daughters

### 4<sup>TH</sup> DAM ... SHF Grove Fantasia, EX-92

• Dam of 8 Excellent daughters

### 5<sup>TH</sup> DAM ... Sooner Frosty, VG-88

### 6<sup>TH</sup> DAM ... Imperial Frost of SSF, EX-90

### 7<sup>TH</sup> DAM ... T Brass Flora

### 8<sup>TH</sup> DAM ... Pacesetter Flower of SSF

• 1st Milking Yearling, 1981 All American Jersey Show

### 9<sup>TH</sup> DAM ... Faithful Flora of SSF

• National Jersey Jug Champion, 1978 All American

### MATERNAL SISTERS TO DAM ...

#### Stoney Point Belmont Fathom, VG-88

• 3-01 305 16360 5.3% 869 4.0% 659

### MATERNAL SISTERS TO GRANDAM ...



### Stoney Point Vindication Feebee <sup>ET</sup> EX-92

• 7-08 305 25830 4.5% 1157 3.4% 889

### Stoney Point Vindication Fifi, EX-93

• 6-06 305 32730 5.8% 1897 3.5% 1150

### Stoney Point Resurrection Fay <sup>ET</sup> EX-93

• 3-01 305 26570 4.7% 1237 3.7% 982

### Stoney Point Resurrection Fancy <sup>ET</sup> EX-93

• 6-03 305 21360 4.4% 932 3.8% 808





Billy Heath

31

## STONEY POINT HG FABLE

### STONEY POINT HG FABLE

**VERY GOOD-84** (2-06)

119060874 Born: May 5, 2014 Tat: M432

2-06 305 13680 4.5% 609 3.7% 501

• CLASS CATEGORY: JUNIOR 3-YEAR-OLD

• Sells Fresh & Open ... Due early June

*Pictured above ...*

**GRANDAM ...**  
**STONEY POINT VINDICATION FALINE, EX-95**

*Consigned by ...*

**JOHN & JULIE MAYER**  
**TANEYTOWN, MD | 240-882-3581**



### SV Jade Hired Gun <sup>ET</sup> 115093063

CDCB GPTA: (4/17) 2017Daus 650Hrds 13%RIP

99%R -1443M 0.27% -20F 0.12% -30P

-88CMS -105NMS -148FMS -42GMS

2.1PL 1.0LIV 2.6DPR 3.6CCR 1.2HCR 3.14SCS

AJCA: (4/17) 1303DAUS GPTAT 99%R 0.8 GJUI 13.5 GJPI 97%R -30

### Stoney Point Gator Festy

117577925 **EXCELLENT-90** (3-11)

2-02 305 11330 4.6% 517 3.5% 397

3-04 305 17360 5.2% 911 3.7% 637

4-04 289 17820 4.7% 842 3.7% 658

5-04 305 18200 4.5% 811 3.5% 644

### Giprat Belles Jade <sup>ET</sup> 10008436

CDCB PTA: (4/17) 2727Daus 961Hrds 4%RIP

99%R -1188M 0.22% -16F 0.07% -29P

48CMS 37NMS 10FMS 59GMS

5.1PL 3.6LIV 2.4DPR 3.4CCR 0.5HCR 2.99SCS

AJCA: (4/17) 1912DAUS GPTAT 99%R 0.7 JUI 12.4 GJPI 98%R -5

### Pleasant Valley Prime Heather

110432463 **EX-94 6E** (7-06)

7-05 305 20750 6.6% 1364 3.8% 790

### Budjon-Vail Sultan Gator <sup>ET</sup> 115582136

CDCB GPTA: (4/17) 413Daus 218Hrds 10%RIP

96%R -1091M 0.10% -35F 97%R 0.06% -29P

-329CMS -330NMS -336FMS -328GMS

2.9PL 4.0LIV 1.0DPR 0.9CCR 3.0HCR 2.99SCS

AJCA: (4/17) 291DAUS GPTAT 94%R 1.0 GJUI 10.5 GJPI 92%R -96

### Stoney Point Vindication Faline

116510950 **EXCELLENT-95** (6-09)

2-01 290 11580 4.7% 545 3.6% 414

3-01 288 15620 4.5% 697 3.8% 592

4-00 305 15830 4.6% 724 3.6% 566

5-05 296 20630 4.4% 905 3.5% 728

6-05 305 21810 4.3% 934 3.7% 813

**FULL SISTER TO CONSIGNMENT ...**  
**Stoney Point Fantasia, VG-88** (3-08)

**3<sup>RD</sup> DAM ...**

**Stoney Point Jurisdiction Flurry <sup>ET</sup> VG-88**

**4<sup>TH</sup> DAM ... SHF Sambo Fuchsia, EX-92**

• Lifetime: 10 Lact 138940M 5.6% 7741F 3.3% 4606P

• Dam of 10 Excellent & 6 Very Good daughters

**5<sup>TH</sup> DAM ... SHF Grove Fantasia, EX-92**

• Dam of 8 Excellent daughters

**6<sup>TH</sup> DAM ... Sooner Frosty, VG-88**

**7<sup>TH</sup> DAM ... Imperial Frost of SSF, EX-90**

**8<sup>TH</sup> DAM ... T Brass Flora**

**9<sup>TH</sup> DAM ... Pacesetter Flower of SSF**

• 1st Milking Yearling, 1981 All American Jersey Show

**10<sup>TH</sup> DAM ... Faithful Flora of SSF**

• National Jersey Jug Champion, 1978 All American

**MATERNAL SISTERS TO DAM ...**



**Stoney Point Belmont Fashion, EX-91**

**Stoney Point Iatola Flojo, EX-90**

• 2-10 305 20080 5.1% 1021 3.5% 697

**MATERNAL SISTER TO 3<sup>RD</sup> DAM ...**

**Stoney Point Vindication Fifi, EX-93**

• 6-00 305 32730 5.8% 1897 3.5% 1150





Billy Heath

32

## DREAM-VALLEY FANTASIAS FURY

### DREAM-VALLEY FANTASIAS FURY

840003127291086

Born: April 10, 2016 Tat: B111

• CLASS CATEGORY: SPRING YEARLING

*Pictured above ...*

3RD DAM ...

STONEY POINT VINDICATION FALINE, EX-95

*Consigned by ...*

MICHAEL BOSLEY

GLEN ROCK, PA | 717-968-8905



### KCJF Ritzys Razor 118312361

CDCB GPTA: (5/17)

71%R -1418M 0.05% -61F 0.05% -42P

-359CMS -351NMS -337FMS -280GMS

0.1PL 0.0LIV 1.5DPR 2.2CCR 0.8HCR 3.28SCS

AJCA: (4/17) 0DAUS GPTAT 72%R 0.3 GJUI 14.9 GJPI 65%R -104

### Stoney Point HG Fantasia

118534404 VERY GOOD-88 (3-08)

1-11 305 15800 5.2% 821 3.9% 609

3-00 305 17160 4.7% 803 3.6% 622

### KCJF Mollys Ren Motion 67054785

CDCB PTA: (4/17) 42Daus 20Hrds 14%RIP

83%R -1368M 0.00% -65F 0.03% -43P

-357CMS -346NMS -327FMS -305GMS

1.2PL 0.2LIV 0.4DPR 1.8CCR 2.2HCR 3.21SCS

AJCA: (4/17) 43DAUS PTAT 77%R 0.8 JUI 14.5 JPI 69%R -106

### KCJF Tracer Ritzzy

117013175 EX-91

3-02 305 19740 5.2% 1034 3.7% 732

### SV Jade Hired Gun<sup>ET</sup> 115093063

CDCB GPTA: (4/17) 2017Daus 650Hrds 13%RIP

99%R -1443M 0.27% -20F 0.12% -30P

-88CMS -105NMS -148FMS -42GMS

2.1PL 1.0LIV 2.6DPR 3.6CCR 1.2HCR 3.14SCS

AJCA: (4/17) 1303DAUS GPTAT 99%R 0.8 GJUI 13.5 GJPI 97%R -30

### Stoney Point Gator Festy

117577925 EXCELLENT-90 (3-11)

2-02 305 11330 4.6% 517 3.5% 397

3-04 305 17360 5.2% 911 3.7% 637

4-04 289 17820 4.7% 842 3.7% 658

5-04 305 18200 4.5% 811 3.5% 644

3<sup>RD</sup> DAM ...

Stoney Point Vindication Faline, EX-95

• 6-05 305 21810 4.3% 934 3.7% 813

4<sup>TH</sup> DAM ...

Stoney Point Jurisdiction Flurry<sup>ET</sup> VG-88

5<sup>TH</sup> DAM ... SHF Sambo Fuchsia, EX-92

• Lifetime: 10 Lact 138940M 5.6% 7741F 3.3% 4606P

• Dam of 10 Excellent & 6 Very Good daughters

6<sup>TH</sup> DAM ... SHF Grove Fantasia, EX-92

• Dam of 8 Excellent daughters

7<sup>TH</sup> DAM ... Sooner Frosty, VG-88

8<sup>TH</sup> DAM ... Imperial Frost of SSF, EX-90

9<sup>TH</sup> DAM ... T Brass Flora

10<sup>TH</sup> DAM ... Pacesetter Flower of SSF

• 1st Milking Yearling, 1981 All American Jersey Show

11<sup>TH</sup> DAM ... Faithful Flora of SSF

• National Jersey Jug Champion, 1978 All American

FULL SISTER TO DAM ...

Stoney Point HG Fable, VG-84 (2-06)

• 2-00 305 13680 4.5% 609 3.7% 501

MATERNAL SISTERS TO GRANDAM ...



Stoney Point Belmont Fashion, EX-91

Stoney Point latola Flojo, EX-90

• 2-10 305 20080 5.1% 1021 3.5% 697





© Jenny Thom  
Light Studio Photography



DAM

## 33

### STONEY POINT FIZZ FEDORA

119906815  
Born: September 1, 2016 Tag: M533  
• CLASS CATEGORY: FALL CALF

*Pictured above ...*  
SELLING AS LOT 33 ...  
STONEY POINT FIZZ FEDORA

- 3<sup>RD</sup> DAM ... SHF Sambo Fuchsia, EX-92  
• Lifetime: 10 Lact 138940M 5.6% 7741F 3.3% 4606P  
• Dam of 10 Excellent & 6 Very Good daughters  
4<sup>TH</sup> DAM ... SHF Grove Fantasia, EX-92  
• Dam of 8 Excellent daughters  
5<sup>TH</sup> DAM ... Sooner Frosty, VG-88  
6<sup>TH</sup> DAM ... Imperial Frost of SSF, EX-90  
7<sup>TH</sup> DAM ... T Brass Flora  
8<sup>TH</sup> DAM ... Pacesetter Flower of SSF  
• 1st Milking Yearling, 1981 All American Jersey Show  
9<sup>TH</sup> DAM ... Faithful Flora of SSF  
• National Jersey Jug Champion, 1978 All American

## 34

### STONEY POINT COLTON FEDORA

119906758  
Born: June 26, 2016 Tag: M526  
• CLASS CATEGORY: SUMMER YEARLING

*Consigned by ...*  
JOHN & JULIE MAYER  
TANEYTOWN, MD | 240-882-3581

MATERNAL SISTER TO DAM ...  
Stoney Point Verb Faun, EX-91  
• 4-00 275 15680 7.0% 1094 3.3% 524

FULL SISTER TO GRANDAM ...



Stoney Point Giller Farrah <sup>ET</sup> EX-93  
• Reserve Grand Champion, 2014 CA State Fair  
• Nominated ABA All-American 4-Year-Old 2013

#### • SIRE

J-Kay Tequila Fizz 67060052  
CDCB GPTA: (4/17)  
74%R -1261M 0.19% -26F 0.07% -34P  
-247CMS -249NMS -257FMS -286GMS  
0.7PL -1.1LIV -2.2DPR -2.0CCR -0.2HCR 3.15SCS  
AJCA: (4/17) ODAUS GPTAT 73%R 1.0 GJUI 20.5 GJPI 69%R -78  
Sire: Tower Vue Prime Tequila <sup>ET</sup> 114816452  
Dam: Harmony Corners Fozzy, EX-95 67052052

#### Stoney Point Verbatim Fiesta

117873601 EXCELLENT-91 (5-06)  
1-11 270 8160 5.5% 450 3.5% 286  
2-10 280 11490 6.1% 703 3.7% 420  
4-02 289 15550 7.4% 1152 3.7% 571  
5-04 257 13385 6.5% 865 3.5% 473 rip

#### • SIRE

Chilli Action Colton <sup>ET</sup> 66738335  
CDCB GPTA: (4/17) 443Daus 166Hrds 4%RIP  
97%R -984M 0.29% 9F 0.10% -17P  
126CMS 109NMS 66FMS 126GMS  
2.0PL 3.1LIV 1.3DPR 1.6CCR 2.5HCR 3.11SCS  
AJCA: (4/17) 169DAUS GPTAT 91%R 1.4 GJUI 23.6 GJPI 92%R 36  
Sire: Forest Glen Avery Action <sup>ET</sup> 111023978  
Dam: Family Hill Connection Chilli <sup>ET</sup> EX-91 114535186

#### Arethusa Verbatim Response <sup>ET</sup> 116023076

CDCB GPTA: (4/17) 794Daus 364Hrds 18%RIP  
98%R -1608M 0.31% -20F 0.10% -39P  
-182CMS -195NMS -230FMS -166GMS  
-0.8PL 0.1LIV -0.2DPR 1.2CCR 2.5HCR 3.04SCS  
AJCA: (4/17) 632DAUS GPTAT 97%R 0.5 GJUI 8.7 GJPI 94%R -59

#### Stoney Point Giller Foxy <sup>ET</sup>

117000193 EXCELLENT-91 (4-03)  
2-00 230 8180 5.9% 485 3.8% 307  
2-11 288 14850 6.5% 961 3.9% 579  
4-00 305 18470 6.2% 1142 3.7% 692

#### MATERNAL SISTERS TO GRANDAM ... Stoney Point Vindication Fifi, EX-93

• 6-00 305 32730 5.8% 1897 3.5% 1150

#### Stoney Point Ressurrection Fay <sup>ET</sup> EX-93

• 3-01 305 26570 4.7% 1237 3.7% 982

#### Stoney Point Ressurrection Fancy <sup>ET</sup> EX-93

• 6-03 305 21360 4.4% 932 3.8% 808

#### Stoney Point Jurisdiction Fairy <sup>ET</sup> EX-92

• 5-04 305 18920 5.1% 971 3.6% 678

#### Stoney Point Justice Fae <sup>ET</sup> EX-91

• 7-07 304 22140 4.5% 1002 3.7% 812





## 35

## STONEY POINT HG FABRIZIA

### STONEY POINT HG FABRIZIA

119278596 Born: March 10, 2015 Tat: M477

1-11 76 4306 4.4% 188 3.4% 145 rip  
May 2017 Test: 70M 3.5%F 4.0%P 2.1SCC

• CLASS CATEGORY: JUNIOR 2-YEAR-OLD

- Sells Fresh March 1, 2017
- Bred May 19, 2017 to Chilli Action Colton

*Pictured above ...*

**SELLING ...**  
**STONEY POINT HG FABRIZIA**

*Consigned by ...*

**JOHN & JULIE MAYER**  
**TANEYTOWN, MD | 240-882-3581**

\$

### SV Jade Hired Gun <sup>ET</sup> 115093063

CDCB GPTA: (4/17) 2017Daus 650Hrds 13%RIP  
99%R -1443M 0.27% -20F 0.12% -30P  
-88CMS -105NMS -148FMS -42GMS  
2.1PL 1.0LIV 2.6DPR 3.6CCR 1.2HCR 3.14SCS  
AJCA: (4/17) 1303DAUS GPTAT 99%R 0.8 GJUI 13.5 GJPI 97%R -5

### Stoney Point Premier Fonda

118534440  
*Lost at calving*

### Giprat Belles Jade <sup>ET</sup> 10008436

CDCB PTA: (4/17) 2727Daus 961Hrds 4%RIP  
99%R -1188M 0.22% -16F 0.07% -29P  
48CMS 37NMS 10FMS 59GMS  
5.1PL 3.6LIV 2.4DPR 3.4CCR 0.5HCR 2.99SCS  
AJCA: (4/17) 1912DAUS GPTAT 99%R 0.7 JUI 12.4 GJPI 98%R -5

### Pleasant Valley Prime Heather

110432463 **EX-94 6E** (7-06)  
7-05 305 20750 6.6% 1364 3.8% 790

### Hawarden Impuls Premier 67107510

CDCB GPTA: (4/17) 4915Daus 701Hrds 18%RIP  
99%R -6683M 0.29% 25F 0.16% 7P  
308CMS 268NMS 170FMS 254GMS  
4.3PL 2.8LIV 1.8DPR 0.2CCR 0.5HCR 3.07SCS  
AJCA: (4/17) 2716DAUS GPTAT 99%R 1.0 GJUI 11.8 GJPI 99%R 79

### Stoney Point Verbatim Fiesta

117873601 **EXCELLENT-91** (5-06)  
1-11 270 8160 5.5% 450 3.5% 286  
2-10 280 11490 6.1% 703 3.7% 420  
4-02 289 15550 7.4% 1152 3.7% 571  
5-04 257 13385 6.5% 865 3.5% 473 rip

3<sup>RD</sup> DAM ...

### Stoney Point Giller Foxy <sup>ET</sup> EX-91

• 4-00 305 18470 6.2% 1142 3.7% 692

4<sup>TH</sup> DAM ... SHF Sambo Fuchsia, EX-92

• Lifetime: 10 Lact 138940M 5.6% 7741F 3.3% 4606P

• Dam of 10 Excellent & 6 Very Good daughters

5<sup>TH</sup> DAM ... SHF Grove Fantasia, EX-92

• Dam of 8 Excellent daughters

6<sup>TH</sup> DAM ... Sooner Frosty, VG-88

7<sup>TH</sup> DAM ... Imperial Frost of SSF, EX-90

8<sup>TH</sup> DAM ... T Brass Flora

9<sup>TH</sup> DAM ... Pacesetter Flower of SSF

• 1st Milking Yearling, 1981 All American Jersey Show

10<sup>TH</sup> DAM ... Faithful Flora of SSF

• National Jersey Jug Champion, 1978 All American

MATERNAL SISTER TO GRANDAM ...

### Stoney Point Verb Faun, EX-91

• 4-00 275 15680 7.0% 1094 3.3% 524

FULL SISTER TO 3RD DAM ...



### Stoney Point Giller Farrah <sup>ET</sup> EX-93

• Reserve Grand Champion, 2014 CA State Fair

• Nominated ABA All-American 4-Year-Old 2013

MATERNAL SISTERS TO 3RD DAM ...



### Stoney Point Vindication Fifi, EX-93

• 6-00 305 32730 5.8% 1897 3.5% 1150

### Stoney Point Ressurrection Fay <sup>ET</sup> EX-93

• 3-01 305 26570 4.7% 1237 3.7% 982

### Stoney Point Ressurrection Fancy <sup>ET</sup> EX-93

• 6-03 305 21360 4.4% 932 3.8% 808

### Stoney Point Jurisdiction Fairy <sup>ET</sup> EX-92

• 5-04 305 18920 5.1% 971 3.6% 678

### Stoney Point Justice Fae <sup>ET</sup> EX-91

• 7-07 304 22140 4.5% 1002 3.7% 812





Billy Heath

## 36

## STONEY POINT FIZZ FREEFALL ET

### STONEY POINT FIZZ FREEFALL ET

84003137878021

Born: September 1, 2016 Tat: M533

• CLASS CATEGORY: FALL CALF

*Pictured above ...*

**DAM ...**  
STONEY POINT VINDICATION FEEBEE, EX-92

*Consigned by ...*

JOHN & JULIE MAYER  
TANEYTOWN, MD | 240-882-3581

### J-Kay Tequila Fizz 67060052

CDCB GPTA: (4/17)

74%R -1261M 0.19% -26F 0.07% -34P

-247CMS -249NMS -257FMS -286GMS

0.7PL -1.1LIV -2.2DPR -2.0CCR -0.2HCR 3.15SCS

AJCA: (4/17) ODAUS GPTAT 73%R 1.0 GJUI 20.5 GJPI 69%R -78

### Stoney Point Vindication Feebee

116514767 EXCELLENT-92 (7-00)

2-03 282 12860 4.3% 557 3.3% 429

3-02 305 19810 4.1% 821 3.2% 643

4-03 305 23950 4.6% 1092 3.3% 781

5-05 305 21340 4.6% 991 3.2% 687

6-05 305 24180 4.6% 1110 3.3% 808

7-08 305 25830 4.5% 1151 3.4% 889

### Tower Vue Prime Tequila ET 114816452

CDCB GPTA: (12/16) 2617Daus 919Hrds 16%RIP

99%R -1618M 0.27% -29F 0.11% -38P

-403CMS -412NMS -434FMS -471GMS

-3.2PL -4.9LIV -4.9DPR -4.1CCR -5.2HCR 3.32SCS

AJCA: (12/16) 1870DAUS GPTAT 99%R 1.5 GJUI 25.6 GJPI 98%R -167

### Harmony Corners Fozzy

67052052 EX-95

### Vindication 113076851

CDCB GPTA: (4/17) 1763Daus 812Hrds 5%RIP

99%R -1325M 0.07% -50F 0.03% -42P

-116CMS -118NMS -122FMS -110GMS

3.6PL 1.0LIV 4.7DPR 3.6CCR 3.1HCR 2.81SCS

AJCA: (4/17) 1062DAUS GPTAT 98%R 0.0 GJUI 7.7 GJPI 97%R -35

### Stoney Point Sambo Fuchsia

110916776 EXCELLENT-92

2-02 293 13430 5.3% 710 3.3% 448

3-01 305 15860 5.6% 885 3.5% 563

4-00 305 14970 5.6% 844 3.8% 563

5-01 305 14000 5.7% 791 3.6% 500

6-04 305 14980 5.7% 861 3.3% 499

7-04 305 13790 5.3% 728 3.5% 476

8-06 305 14080 5.4% 762 3.3% 462

10-00 305 12640 5.9% 751 3.5% 440

12-02 305 12950 5.9% 762 3.5% 455

13-01 305 12240 5.3% 647 3.3% 400

• Dam of 10 Excellent & 6 Very Good daughters to date

### MATERNAL SISTERS TO CONSIGNMENT ...

#### Stoney Point Gator Felicite, VG-88

• 2-03 305 12920 3.9% 503 3.4% 441

#### Stoney Point Gator Fritz, VG-81

• 2-00 305 18840 4.3% 816 3.1% 575

#### 3<sup>RD</sup> DAM ... SHF Grove Fantasia, EX-92

• Dam of 8 Excellent daughters

#### 4<sup>TH</sup> DAM ... Sooner Frosty, VG-88

#### 5<sup>TH</sup> DAM ... Imperial Frost of SSF, EX-90

#### 6<sup>TH</sup> DAM ... T Brass Flora

#### 7<sup>TH</sup> DAM ... Pacesetter Flower of SSF

• 1st Milking Yearling, 1981 All American Jersey Show

#### 8<sup>TH</sup> DAM ... Faithful Flora of SSF

• National Jersey Jug Champion, 1978 All American

### MATERNAL SISTERS TO DAM ...



### Stoney Point Vindication Fifi, EX-93

• 6-00 305 32730 5.8% 1897 3.5% 1150

### Stoney Point Resurrection Fay ET EX-93

• 3-01 305 26570 4.7% 1237 3.7% 982

### Stoney Point Resurrection Fancy ET EX-93

• 6-03 305 21360 4.4% 932 3.8% 808

### Stoney Point Giller Farrah ET EX-93

• Reserve Grand Champion, 2014 CA State Fair

• Nominated ABA All-American 4-Year-Old 2013

### Stoney Point Jurisdiction Fairy ET EX-92

• 5-04 305 18920 5.1% 971 3.6% 678

### Stoney Point Justice Fae ET EX-91

• 7-07 304 22140 4.5% 1002 3.7% 812



### SAME FAMILY AS ...

### Stoney Point Giller Fauline, EX-90

• 5-01 305 20360 5.0% 1009 3.3% 666





37

## STONEY POINT ANDREAS FELICHA

### STONEY POINT ANDREAS FELICHA

119906909 Born: September 13, 2016 Tat: M542

• CLASS CATEGORY: FALL CALF

*Pictured above ...*

**GRANDAM ...**  
**STONEY POINT VINCINATION FEEBEE, EX-92**

*Consigned by ...*

**JOHN & JULIE MAYER**  
**TANEYTOWN, MD | 240-882-3581**

### Sunset Canyon Andreas 117597125

CDCB GPTA: (4/17) 40Daus 9Hrds 20%RIP  
88%R -1165M 0.09% -39F 0.05% -32P  
-221CMS -223NMS -231FMS -186GMS  
0.0PL -0.4LIV 0.6DPR 0.7CCR 0.9HCR 3.06SCS  
AJCA: (4/17) 30DAUS GPTAT 83%R 1.2 GJUI 18.2 GJPI 80%R -64

### Stoney Point Gator Felicite

118534477 **VERY GOOD-88** (3-05)  
2-03 305 12920 3.9% 503 3.4% 441  
3-03 245 12768 4.3% 552 3.4% 438 rip

### Hollylane R Response<sup>ET</sup> 660024

CDCB PTA: (4/17) 143Daus 46Hrds 5%RIP  
95%R -1321M 0.09% -47F 0.01% -45P  
-355CMS -339NMS -306FMS -261GMS  
-1.3PL -0.7LIV 1.0DPR 2.6CCR 3.6HCR 3.23SCS  
AJCA: (4/17) 103DAUS PTAT 92%R 0.9 JUI 20.9 JPI 88%R -95

### Sunset Canyon Jade Anna

112592581 **EX-94** (8-02)  
5-03 305 22250 5.2% 1167 3.8% 851

### Budjon-Vail Sultan Gator<sup>ET</sup> 115582136

CDCB GPTA: (4/17) 413Daus 218Hrds 10%RIP  
96%R -1091M 0.10% -35F 97%R 0.06% -29P  
-329CMS -330NMS -336FMS -328GMS  
2.9PL 4.0LIV 1.0DPR 0.9CCR 3.0HCR 2.99SCS  
AJCA: (4/17) 291DAUS GPTAT 94%R 1.0 GJUI 10.5 GJPI 92%R -96

### Stoney Point Vindication Feebee

116514767 **EXCELLENT-92** (7-00)  
2-03 282 12860 4.3% 557 3.3% 429  
3-02 305 19810 4.1% 821 3.2% 643  
4-03 305 23950 4.6% 1092 3.3% 781  
5-05 305 21340 4.6% 991 3.2% 687  
6-05 305 24180 4.6% 1110 3.3% 808  
7-08 305 25830 4.5% 1151 3.4% 889

### 3<sup>RD</sup> DAM ... SHF Sambo Fuchsia, EX-92

- Lifetime: 10 Lact 138940M 5.6% 7741F 3.3% 4606P
- Dam of 10 Excellent & 6 Very Good daughters

### 4<sup>TH</sup> DAM ... SHF Grove Fantasia, EX-92

- Dam of 8 Excellent daughters

### 5<sup>TH</sup> DAM ... Sooner Frosty, VG-88

### 6<sup>TH</sup> DAM ... Imperial Frost of SSF, EX-90

### 7<sup>TH</sup> DAM ... T Brass Flora

### 8<sup>TH</sup> DAM ... Pacesetter Flower of SSF

- 1st Milking Yearling, 1981 All American Jersey Show

### 9<sup>TH</sup> DAM ... Faithful Flora of SSF

- National Jersey Jug Champion, 1978 All American

### FULL SISTER TO DAM ...

### Stoney Point Gator Fritz, VG-81

- 2-00 305 18840 4.3% 816 3.1% 575

### MATERNAL SISTERS TO GRANDAM ...



### Stoney Point Vindication Fifi, EX-93

- 6-00 305 32730 5.8% 1897 3.5% 1150

### Stoney Point Ressurrection Fay<sup>ET</sup> EX-93

- 3-01 305 26570 4.7% 1237 3.7% 982

### Stoney Point Ressurrection Fancy<sup>ET</sup> EX-93

- 6-03 305 21360 4.4% 932 3.8% 808

### Stoney Point Giller Farrah<sup>ET</sup> EX-93

- Reserve Grand Champion, 2014 CA State Fair
- Nominated ABA All-American 4-Year-Old 2013

### Stoney Point Jurisdiction Fairy<sup>ET</sup> EX-92

- 5-04 305 18920 5.1% 971 3.6% 678

### Stoney Point Justice Fae<sup>ET</sup> EX-91

- 7-07 304 22140 4.5% 1002 3.7% 812





© Cybil Fisher

38

## STONEY POINT HG FLOWER

### STONEY POINT HG FLOWER

VERY GOOD-83 (2-07)

118893457 Born: March 22, 2014 Tat: M427

May 2017 Test: 85M 4.4%F 3.1%P 0.6SCC

• CLASS CATEGORY: JUNIOR 3-YEAR-OLD

• Sells Fresh March 25, 2017

Pictured above ...

MATERNAL SISTER TO GRANDAM ...  
STONEY POINT GILLER FARRAH <sup>ET</sup> EX-93

Consigned by ...

JOHN & JULIE MAYER  
TANEYTOWN, MD | 240-882-3581

**SV Jade Hired Gun** <sup>ET</sup> 115093063  
CDCB GPTA: (4/17) 2017Daus 650Hrds 13%RIP  
99%R -1443M 0.27% -20F 0.12% -30P  
-88CMS -105NMS -148FMS -42GMS  
2.1PL 1.0LIV 2.6DPR 3.6CCR 1.2HCR 3.14SCS  
AJCA: (4/17) 1303DAUS GPTAT 99%R 0.8 GJUI 13.5 GJPI 97%R -5

### Stoney Point Verb Francine

118158938 EXCELLENT-90 (3-10)  
1-11 305 13220 5.1% 678 3.5% 459  
2-11 284 18960 6.3% 1195 3.9% 732  
3-10 304 20810 5.2% 1085 3.4% 714

**Giprat Belles Jade** <sup>ET</sup> 10008436  
CDCB PTA: (4/17) 2727Daus 961Hrds 4%RIP  
99%R -1188M 0.22% -16F 0.07% -29P  
48CMS 37NMS 10FMS 59GMS  
5.1PL 3.6LIV 2.4DPR 3.4CCR 0.5HCR 2.99SCS  
AJCA: (4/17) 1912DAUS GPTAT 99%R 0.7 JUI 12.4 GJPI 98%R -5

### Pleasant Valley Prime Heather

110432463 EX-94 6E (7-06)  
7-05 305 20750 6.6% 1364 3.8% 790

**Arethusa Action Verb** <sup>ET</sup> 116773908  
CDCB GPTA: (4/17) 186Daus 112Hrds 19%RIP  
94%R -1230M 0.22% -18F 0.10% -25P  
-87CMS -104NMS -146FMS -60GMS  
0.8PL 1.5LIV 1.8DPR 1.4CCR 1.3HCR 3.08SCS  
AJCA: (4/17) 127DAUS GPTAT 90%R 1.1 GJUI 9.0 GJPI 89%R -28

### Stoney Point Jurisdiction Fairy <sup>ET</sup>

11503159 EXCELLENT-92 (6-07)  
2-00 291 9640 5.4% 519 3.5% 333  
3-00 305 12710 5.5% 695 3.8% 482  
4-04 305 17140 5.6% 957 3.6% 622  
5-04 305 18920 5.1% 971 3.6% 678  
6-06 305 14920 5.3% 785 3.6% 535  
7-10 290 16300 5.1% 835 3.6% 589

### 3<sup>RD</sup> DAM ... SHF Sambo Fuchsia, EX-92

- Lifetime: 10 Lact 138940M 5.6% 7741F 3.3% 4606P
- Dam of 10 Excellent & 6 Very Good daughters

### 4<sup>TH</sup> DAM ... SHF Grove Fantasia, EX-92

- Dam of 8 Excellent daughters

### 5<sup>TH</sup> DAM ... Sooner Frosty, VG-88

### 6<sup>TH</sup> DAM ... Imperial Frost of SSF, EX-90

### 7<sup>TH</sup> DAM ... T Brass Flora

### 8<sup>TH</sup> DAM ... Pacesetter Flower of SSF

- 1st Milking Yearling, 1981 All American Jersey Show

### 9<sup>TH</sup> DAM ... Faithful Flora of SSF

- National Jersey Jug Champion, 1978 All American

MATERNAL SISTER TO DAM ...

### Stoney Point Justice Fate, VG-87

- 4-02 278 15020 4.6% 693 3.4% 507

MATERNAL SISTERS TO GRANDAM ...



### Stoney Point Vindication Fifi, EX-93

- 6-00 305 32730 5.8% 1897 3.5% 1150

### Stoney Point Giller Farrah <sup>ET</sup> EX-93

- Reserve Grand Champion, 2014 CA State Fair
- Nominated ABA All-American 4-Year-Old 2013

### Stoney Point Vindication Feebee <sup>ET</sup> EX-92

- 7-08 305 25830 4.5% 1151 3.4% 889

### Stoney Point Ressurrection Fay <sup>ET</sup> EX-93

- 3-01 305 26570 4.7% 1237 3.7% 982

### Stoney Point Ressurrection Fancy <sup>ET</sup> EX-93

- 6-03 305 21360 4.4% 932 3.8% 808

### Stoney Point Justice Fae <sup>ET</sup> EX-91

- 7-07 304 22140 4.5% 1002 3.7% 812

39

## STONEY POINT SHOWDOWN FLO

119702420

Born: April 16, 2016 Tat: M513

• CLASS CATEGORY: SPRING YEARLING

• SIRE: River Valley Spice Showdown

• DAM: Stoney Point HG Flower





40

## STONEY POINT PREMIER FRED A

### STONEY POINT PREMIER FRED A

119278653 Born: March 26, 2015 Tat: M480  
1-11 74 3834 4.9% 189 3.2% 123 rip  
May 2017 Test: 58M 5.3%F 3.6%P 3.9SCC  
• CLASS CATEGORY: JUNIOR 2-YEAR-OLD  
• Sells Fresh March 3, 2017

Pictured above ...

SELLING ...  
STONEY POINT PREMIER FRED A

Consigned by ...

JOHN & JULIE MAYER  
TANEYTOWN, MD | 240-882-3581

**Hawarden Impuls Premier** 67107510  
CDCB GPTA: (4/17) 4915Daus 701Hrds 18%RIP  
99%R -6683M 0.29% 25F 0.16% 7P  
308CMS 268NMS 170FMS 254GMS  
4.3PL 2.8LIV 1.8DPR 0.2CCR 0.5HCR 3.07SCS  
AJCA: (4/17) 2716DAUS GPTAT 99%R 1.0 GJUI 11.8 GJPI 99%R 76

### Stoney Point Verb Francine

118158938 EXCELLENT-90 (3-10)  
1-11 305 13220 5.1% 678 3.5% 459  
2-11 284 18960 6.3% 1195 3.9% 732  
3-10 304 20810 5.2% 1085 3.4% 714

**ISDK Q Impuls** 301592  
CDCB GPTA: (4/17) 32002Daus 3045Hrds 4%RIP  
99%R -313M 0.18% 35F 0.12% 23P  
274CMS 238NMS 151FMS 248GMS  
1.0PL -0.6LIV 1.1DPR 2.0CCR 0.3HCR 3.10SCS  
AJCA: (4/17) 17541DAUS GPTAT 99%R -0.2 GJUI -1.8 GJPI 99%R 76

### Hawarden Jace Pix

114714077 EX-95 (7-01)  
4-10 305 21410 4.8% 1026 3.8% 823

**Arethusa Action Verb** ET 116773908  
CDCB GPTA: (4/17) 186Daus 112Hrds 19%RIP  
94%R -1230M 0.22% -18F 0.10% -25P  
-87CMS -104NMS -146FMS -60GMS  
0.8PL 1.5LIV 1.8DPR 1.4CCR 1.3HCR 3.08SCS  
AJCA: (4/17) 127DAUS GPTAT 90%R 1.1 GJUI 9.0 GJPI 89%R -28

### Stoney Point Jurisdiction Fairy

11503159 EXCELLENT-92 (6-07)  
2-00 291 9640 5.4% 519 3.5% 333  
3-00 305 12710 5.5% 695 3.8% 482  
4-04 305 17140 5.6% 957 3.6% 622  
5-04 305 18920 5.1% 971 3.6% 678  
6-06 305 14920 5.3% 785 3.6% 535  
7-10 290 16300 5.1% 835 3.6% 589

### MATERNAL SISTER TO CONSIGNMENT ...

#### Stoney Point HG Flower, VG-83

- Selling as Lot 38

### 3<sup>RD</sup> DAM ... SHF Sambo Fuchsia, EX-92

- Lifetime: 10 Lact 138940M 5.6% 7741F 3.3% 4606P
- Dam of 10 Excellent & 6 Very Good daughters

### 4<sup>TH</sup> DAM ... SHF Grove Fantasia, EX-92

- Dam of 8 Excellent daughters

### 5<sup>TH</sup> DAM ... Sooner Frosty, VG-88

### 6<sup>TH</sup> DAM ... Imperial Frost of SSF, EX-90

### 7<sup>TH</sup> DAM ... T Brass Flora

### 8<sup>TH</sup> DAM ... Pacesetter Flower of SSF

- 1st Milking Yearling, 1981 All American Jersey Show

### 9<sup>TH</sup> DAM ... Faithful Flora of SSF

- National Jersey Jug Champion, 1978 All American

### MATERNAL SISTER TO DAM ...

#### Stoney Point Justice Fate, VG-87

- 4-02 278 15020 4.6% 693 3.4% 507

### MATERNAL SISTERS TO GRANDAM ...

#### Stoney Point Vindication Feebee ET EX-92

- 7-08 305 25830 4.5% 1151 3.4% 889

#### Stoney Point Vindication Fifi, EX-93

- 6-00 305 32730 5.8% 1897 3.5% 1150

#### Stoney Point Ressurrection Fay ET EX-93

- 3-01 305 26570 4.7% 1237 3.7% 982

#### Stoney Point Ressurrection Fancy ET EX-93

- 6-03 305 21360 4.4% 932 3.8% 808

#### Stoney Point Giller Farrah ET EX-93

- Reserve Grand Champion, 2014 CA State Fair
- Nominated ABA All-American 4-Year-Old 2013

#### Stoney Point Justice Fae ET EX-91

- 7-07 304 22140 4.5% 1002 3.7% 812

41

## STONEY POINT FIZZ FROSTIE

119993431

Born: March 3, 2017 Tat: M562

- CLASS CATEGORY: SPRING CALF
- SIRE: J-Kay Tequila Fizz
- DAM: Stoney Point Premier Freda





## 42

## STONEY POINT PREMIER FELICITY

### STONEY POINT PREMIER FELICITY

119278082 Born: March 11, 2015 Tat: M478  
2-00 59 2630 5.0% 131 4.0% 104 rip  
April 2017 Test: 54M 4.8%F 3.9%P 49,000SCS  
• CLASS CATEGORY: JUNIOR 2-YEAR-OLD  
• Sells Fresh March 14, 2017

*Pictured above ...*

**SELLING ...**  
**STONEY POINT PREMIER FELICITY**

*Consigned by ...*  
**RENEE PIERICK**  
**WESTMINSTER, MD | 608-448-1658**



### Hawarden Impuls Premier 67107510

CDCB GPTA: (4/17) 4915Daus 701Hrds 18%RIP  
99%R -6683M 0.29% 25F 0.16% 7P  
308CMS 268NMS 170FMS 254GMS  
4.3PL 2.8LIV 1.8DPR 0.2CCR 0.5HCR 3.07SCS  
AJCA: (4/17) 2716DAUS GPTAT 99%R 1.0 GJUI 11.8 GJPI 99%R 79

### Stoney Point Belmont Fathom

118158880 **VERY GOOD-88** (3-06)  
2-01 303 14080 5.1% 717 3.8% 528  
3-01 305 16360 5.3% 869 4.0% 659  
4-01 305 16280 4.7% 761 3.8% 622

### ISDK Q Impuls 301592

CDCB GPTA: (4/17) 32002Daus 3045Hrds 4%RIP  
99%R -313M 0.18% 35F 0.12% 23P  
274CMS 238NMS 151FMS 248GMS  
1.0PL -0.6LIV 1.1DPR 2.0CCR 0.3HCR 3.10SCS  
AJCA: (4/17) 17541DAUS GPTAT 99%R -0.2 GJUI -1.8 GJPI 99%R 76

### Hawarden Jace Pix

114714077 **EX-95** (7-01)  
4-10 305 21410 4.8% 1026 3.8% 823

### Silver Spring Belmont 113476213

CDCB GPTA: (4/17) 639Daus 259Hrds 4%RIP  
97%R -907M 0.15% -15F 0.06% -20P  
-45CMS -54NMS -78FMS 22GMS  
0.0PL -0.5LIV 2.1DPR 3.4CCR 2.6HCR 3.05SCS  
AJCA: (4/17) 384DAUS GPTAT 96%R 0.8 GJUI -0.8 GJPI 94%R -15

### Stoney Point Jurisdiction Flurry<sup>ET</sup>

114839570 **VERY GOOD-88** (5-03)  
2-01 284 8840 5.4% 473 3.6% 320  
3-00 305 10150 5.0% 508 3.7% 378  
4-01 305 17780 5.3% 941 3.5% 631  
5-02 299 16410 4.9% 799 3.5% 582  
6-03 305 17430 5.5% 965 3.6% 629  
7-09 282 9140 4.6% 417 3.4% 311

### 3<sup>RD</sup> DAM ... SHF Sambo Fuchsia, EX-92

- Lifetime: 10 Lact 138940M 5.6% 7741F 3.3% 4606P
- Dam of 10 Excellent & 6 Very Good daughters

### 4<sup>TH</sup> DAM ... SHF Grove Fantasia, EX-92

- Dam of 8 Excellent daughters

### 5<sup>TH</sup> DAM ... Sooner Frosty, VG-88

### 6<sup>TH</sup> DAM ... Imperial Frost of SSF, EX-90

### 7<sup>TH</sup> DAM ... T Brass Flora

### 8<sup>TH</sup> DAM ... Pacesetter Flower of SSF

- 1st Milking Yearling, 1981 All American Jersey Show

### 9<sup>TH</sup> DAM ... Faithful Flora of SSF

- National Jersey Jug Champion, 1978 All American



### MATERNAL SISTER TO DAM ...

### Stoney Point Vindication Faline, EX-95

- 6-05 305 21810 4.3% 934 3.7% 813

### MATERNAL SISTERS TO GRANDAM ...



### Stoney Point Vindication Feebee<sup>ET</sup> EX-92

- 7-08 305 25830 4.5% 1157 3.4% 889

### Stoney Point Vindication Fifi, EX-93

- 6-06 305 32730 5.8% 1897 3.5% 1150

### Stoney Point Resurrection Fay<sup>ET</sup> EX-93

- 3-01 305 26570 4.7% 1237 3.7% 982

### Stoney Point Resurrection Fancy<sup>ET</sup> EX-93

- 6-03 305 21360 4.4% 932 3.8% 808

## 43

## WATERSIDE MANOR TEQUILA FALLON

840003143241452

Born: March 14, 2017 Tat: R452

- CLASS CATEGORY: SPRING CALF

- SIRE: Tower Vue Prime Tequila<sup>ET</sup>

- DAM: Stoney Point Premier Felicity





44

## STONEY POINT COLTON FARRAH

### STONEY POINT COLTON FARRAH

119619498 Born: December 22, 2015 Tat: M500

• CLASS CATEGORY: WINTER YEARLING

• Due November 27, 2017 to sexed Payneside Gamechanger

*Pictured above ...*

SELLING ...

STONEY POINT COLTON FARRAH

*Consigned by ...*

JOHN & JULIE MAYER

TANEYTOWN, MD | 240-882-3581

\$

### Chilli Action Colton <sup>ET</sup> 66738335

CDCB GPTA: (4/17) 443Daus 166Hrds 4%RIP

97%R -984M 0.29% 9F 0.10% -17P

126CMS 109NMS 66FMS 126GMS

2.0PL 3.1LIV 1.3DPR 1.6CCR 2.5HCR 3.11SCS

AJCA: (4/17) 169DAUS GPTAT 91%R 1.4 GJUI 23.6 GJPI 92%R 19

### Stoney Point Gator Frolic

118356037 VERY GOOD-87 (3-03)

2-01 294 13870 4.6% 638 3.7% 510

3-00 305 18980 4.7% 895 3.6% 688

### Forest Glen Avery Action <sup>ET</sup> 117600599

CDCB GPTA: (4/17) 23783Daus 2781Hrds 4%RIP

99%R -332M -0.01% -18F 0.00% -12P

59CMS 62NMS 69FMS 68GMS

3.0PL 4.1LIV 1.1DPR 1.0CCR 3.0HCR 3.00SCS

AJCA: (4/17) 12123DAUS GPTAT 99%R 1.2 GJUI 16.0 GJPI 99%R 19

### Family Hill Connection Chilli <sup>ET</sup>

114535186 EX-91

2-04 266 17560 7.6% 1335 4.0% 694

### Budjon-Vail Sultan Gator <sup>ET</sup> 115582136

CDCB GPTA: (4/17) 413Daus 218Hrds 10%RIP

96%R -1091M 0.10% -35F 97%R 0.06% -29P

-329CMS -330NMS -336FMS -328GMS

2.9PL 4.0LIV 1.0DPR 0.9CCR 3.0HCR 2.99SCS

AJCA: (4/17) 291DAUS GPTAT 94%R 1.0 GJUI 10.5 GJPI 92%R -96

### Stoney Point Giller Flora

117039205 VERY GOOD-88 (4-03)

1-11 138 3720 5.3% 196 3.7% 137

3-00 305 16970 4.6% 775 3.2% 536

4-00 292 14500 4.7% 681 3.5% 501

3<sup>RD</sup> DAM ...

### Stoney Point Jamaica Fufu, EX-91

4<sup>TH</sup> DAM ... SHF Sambo Fuchsia, EX-92

• Lifetime: 10 Lact 138940M 5.6% 7741F 3.3% 4606P

• Dam of 10 Excellent & 6 Very Good daughters

5<sup>TH</sup> DAM ... SHF Grove Fantasia, EX-92

• Dam of 8 Excellent daughters

6<sup>TH</sup> DAM ... Sooner Frosty, VG-88

7<sup>TH</sup> DAM ... Imperial Frost of SSF, EX-90

8<sup>TH</sup> DAM ... T Brass Flora

9<sup>TH</sup> DAM ... Pacesetter Flower of SSF

• 1st Milking Yearling, 1981 All American Jersey Show

10<sup>TH</sup> DAM ... Faithful Flora of SSF

• National Jersey Jug Champion, 1978 All American

MATERNAL SISTER TO GRANDAM ...

### Stoney Point Barbaro Fannie, EX-91

• 3-01 305 20130 6.2% 1248 3.7% 741

• 5-02 305 21220 4.7% 995 3.4% 719

MATERNAL SISTERS TO 3RD DAM ...

### Stoney Point Vindication Fifi, EX-93

• 6-00 305 32730 5.8% 1897 3.5% 1150

### Stoney Point Resurrection Fay <sup>ET</sup> EX-93

• 3-01 305 26570 4.7% 1237 3.7% 982

### Stoney Point Resurrection Fancy <sup>ET</sup> EX-93

• 6-03 305 21360 4.4% 932 3.8% 808

### Stoney Point Giller Farrah <sup>ET</sup> EX-93

• Reserve Grand Champion, 2014 CA State Fair

• Nominated ABA All-American 4-Year-Old 2013

### Stoney Point Vindication Feebee <sup>ET</sup> EX-92

• 7-08 305 25830 4.5% 1151 3.4% 889

### Stoney Point Justice Fae <sup>ET</sup> EX-91

• 7-07 304 22140 4.5% 1002 3.7% 812



SAME FAMILY AS ...

### Stoney Point Giller Fauline, EX-90

• 5-01 305 20360 5.0% 1009 3.3% 666





45

## STONEY POINT IMPRESSION FARRAH

### VERY GOOD-83 (2-07)

118844408 Born: August 11, 2013 Tat: M406

#### • CLASS CATEGORY: 4-YEAR-OLD

- Sells Fresh January 21, 2017
- Due January 5, 2018 to Guimo Joel

2-01 305 11200 4.7% 526 3.7% 414  
3-05 115 7036 5.1% 360 3.3% 233 rip  
May 2017 Test: 60M 4.4%F 3.5%P 3.1SCC

*Pictured above ...*

**SELLING ...**  
**STONEY POINT IMPRESSION FARRAH, VG-83**

*Consigned by ...*

**JOHN & JULIE MAYER**  
**TANEYTOWN, MD | 240-882-3581**

### Rock Ella Impression<sup>ET</sup> 111227649

CDCB GPTA: (4/17) 353Daus 181Hrds 21%RIP  
96%R -1432M 0.05% -59F 0.02% -47P  
-298CMS -286NMS -260FMS -210GMS  
2.2PL 0.0LIV 2.5DPR 2.1CCR 2.2HCR 3.15SCS  
AJCA: (4/17) 309DAUS GPTAT 94%R 0.9 GJUI 15.4 GJPI 89%R -88

### Stoney Point Justice Fae<sup>ET</sup>

116192167 **EXCELLENT-91 (6-01)**  
2-01 302 13020 5.1% 664 3.7% 481  
3-00 305 16530 4.8% 793 3.7% 605  
4-01 305 18330 5.3% 973 3.7% 675  
5-06 305 16350 4.8% 786 3.7% 600  
7-07 304 22140 4.5% 1002 3.7% 812

### Impressive Indiana<sup>ET</sup> 112391117

CDCB PTA: (4/17) 159Daus 83Hrds 6%RIP  
94%R -1439M -0.05% -78F 0.00% -52P  
-572CMS -547NMS -493FMS -410GMS  
-3.2PL -2.0LIV 2.4DPR 2.9CCR 3.3HCR 3.35SCS  
AJCA: (4/17) 127DAUS PTAT 91%R 0.7 JUI 6.4 JPI 86%R -153

### Huronia Connectn Crystallyn 23L

10214696 **SUP EX-95 3E**  
Grand Champion, 2006 RAWF

### Janes Primetime Justice 114383583

CDCB PTA: (4/17) 300Daus 125Hrds 2%RIP  
96%R -1749M 0.12% -61F 0.05% -54P  
-532CMS -530NMS -526FMS -542GMS  
-3.0PL -1.3LIV -2.9DPR -2.2CCR -0.9HCR 2.98SCS  
AJCA: (4/17) 244DAUS PTAT 95%R 0.2 JUI 5.8 JPI 90%R -159

### Stoney Point Sambo Fuchsia

110916776 **EXCELLENT-92**  
2-02 293 13430 5.3% 710 3.3% 448  
3-01 305 15860 5.6% 885 3.5% 563  
4-00 305 14970 5.6% 844 3.8% 563  
5-01 305 14000 5.7% 791 3.6% 500  
6-04 305 14980 5.7% 861 3.3% 499  
7-04 305 13790 5.3% 728 3.5% 476  
8-06 305 14080 5.4% 762 3.3% 462  
10-00 305 12640 5.9% 751 3.5% 440  
12-02 305 12950 5.9% 762 3.5% 455  
13-01 305 12240 5.3% 647 3.3% 400

- Dam of 10 Excellent & 6 Very Good daughters to date

### 3<sup>RD</sup> DAM ... SHF Grove Fantasia, EX-92

- Dam of 8 Excellent daughters

### 4<sup>TH</sup> DAM ... Sooner Frosty, VG-88

### 5<sup>TH</sup> DAM ... Imperial Frost of SSF, EX-90

### 6<sup>TH</sup> DAM ... T Brass Flora

### 7<sup>TH</sup> DAM ... Pacesetter Flower of SSF

- 1st Milking Yearling, 1981 All American Jersey Show

### 8<sup>TH</sup> DAM ... Faithful Flora of SSF

- National Jersey Jug Champion, 1978 All American

### MATERNAL SISTERS TO DAM ...

### Stoney Point Vindication Fifi, EX-93

- 6-00 305 32730 5.8% 1897 3.5% 1150

### Stoney Point Ressurrection Fay<sup>ET</sup> EX-93

- 3-01 305 26570 4.7% 1237 3.7% 982

### Stoney Point Ressurrection Fancy<sup>ET</sup> EX-93

- 6-03 305 21360 4.4% 932 3.8% 808

### Stoney Point Giller Farrah<sup>ET</sup> EX-93

- Reserve Grand Champion, 2014 CA State Fair
- Nominated ABA All-American 4-Year-Old 2013

### Stoney Point Jurisdiction Fairy<sup>ET</sup> EX-92

- 5-04 305 18920 5.1% 971 3.6% 678





46

## STONEY POINT EXCITATION FRAN

### STONEY POINT EXCITATION FRAN

**VERY GOOD-80** (2-08)

118870713 Born: March 5, 2014 Tat: M424

2-04 264 9390 5.7% 532 3.8% 357

• CLASS CATEGORY: JUNIOR 3-YEAR-OLD

• Sells Fresh & Open ... Due early June

*Pictured above ...*

**MATERNAL SISTER TO 3RD DAM ...**  
**STONEY POINT GILLER FARRAH <sup>ET</sup> EX-93**

*Consigned by ...*

**JOHN & JULIE MAYER**  
**TANEYTOWN, MD | 240-882-3581**



### Bridon Excitation 8572453

CDCB GPTA: (4/17) 2321Daus 781Hrds 13%RIP

99%R -1174M 0.13% -31F 0.03% -35P

-25CMS -220NMS -210FMS -217GMS

0.4PL -0.3LIV -1.2DPR 1.0CCR 1.3HCR 3.16SCS

AJCA: (4/17) 1620DAUS GPTAT 96%R 0.8 GJUI 22.7 GJPI 97%R -66

### Stoney Point Shyster Figgy

117577934 **EXCELLENT-91** (4-08)

2-02 224 7490 4.9% 368 3.8% 285

3-02 235 10820 5.2% 564 3.7% 396

4-02 252 14830 5.5% 815 3.9% 577

5-07 211 10770 6.5% 698 3.8% 411

### Lester Sambo 658836

CDCB GPTA: (4/17) 9160Daus 2261Hrds 4%RIP

99%R -734M 0.07% -21F 0.02% -23P

-115CMS -108NMS -96FMS -88GMS

1.1PL -0.2LIV 0.1DPR 1.9CCR 1.0HCR 3.16SCS

AJCA: (4/17) 4470DAUS GPTAT 99%R 1.2 GJUI 13.0 GJPI 99%R -36

### Jaspar Renaissances Evening

589920 **EX-91 3E 20\***

3-Time RAWF Intermediate Champion

### WF Amedeo Shyster 114957478

CDCB PTA: (4/17) 331Daus 199Hrds 4%RIP

93%R -715M 0.04% -74F 0.04% -51P

-485CMS -481NMS -476FMS -428GMS

-0.9PL 0.4LIV 0.9DPR -1.0CCR 1.3HCR 3.13SCS

AJCA: (4/17) 77DAUS PTAT 85%R 0.2 GJUI 2.5 JPI 84%R -147

### Stoney Point Ringmaster Faith

116514927 **VERY GOOD-86** (3-04)

2-02 263 7070 6.0% 421 3.8% 267

3-02 305 17430 5.0% 876 3.4% 593

3<sup>RD</sup> DAM ...

**Stoney Point Ressurrection Flame <sup>ET</sup> VG-87**

4<sup>TH</sup> DAM ... **SHF Sambo Fuchsia, EX-92**

• Lifetime: 10 Lact 138940M 5.6% 7741F 3.3% 4606P

• Dam of 10 Excellent & 6 Very Good daughters

5<sup>TH</sup> DAM ... **SHF Grove Fantasia, EX-92**

• Dam of 8 Excellent daughters

6<sup>TH</sup> DAM ... **Sooner Frosty, VG-88**

7<sup>TH</sup> DAM ... **Imperial Frost of SSF, EX-90**

8<sup>TH</sup> DAM ... **T Brass Flora**

9<sup>TH</sup> DAM ... **Pacesetter Flower of SSF**

• 1st Milking Yearling, 1981 All American Jersey Show

10<sup>TH</sup> DAM ... **Faithful Flora of SSF**

• National Jersey Jug Champion, 1978 All American

**MATERNAL SISTERS TO 3RD DAM ...**

**Stoney Point Vindication Fifi, EX-93**

• 6-00 305 32730 5.8% 1897 3.5% 1150

**Stoney Point Ressurrection Fay <sup>ET</sup> EX-93**

• 3-01 305 26570 4.7% 1237 3.7% 982

**Stoney Point Ressurrection Fancy <sup>ET</sup> EX-93**

• 6-03 305 21360 4.4% 932 3.8% 808

**Stoney Point Giller Farrah <sup>ET</sup> EX-93**

• Reserve Grand Champion, 2014 CA State Fair

• Nominated ABA All-American 4-Year-Old 2013

**Stoney Point Vindication Feebee <sup>ET</sup> EX-92**

• 7-08 305 25830 4.5% 1151 3.4% 889

**Stoney Point Justice Fae <sup>ET</sup> EX-91**

• 7-07 304 22140 4.5% 1002 3.7% 812



**SAME FAMILY AS ...**

**Stoney Point Giller Fauline, EX-90**

• 5-01 305 20360 5.0% 1009 3.3% 666





# 47

## JEMI PREMIER TIARA ET

### VERY GOOD-86 (2-04)

118775045 Born: October 20, 2013 Tat: J64

2-01 305 15280 5.2% 800 4.0% 605

3-02 136 9190 4.9% 446 3.9% 360 rip

May 2017 Test: 70M 5.1%F 4.0%P 1.8SCC

• CLASS CATEGORY: SENIOR 3-YEAR-OLD

• Selling Fresh January 1, 2017

• Bred April 22, 2017 to sexed Chilli Action Colton

*Pictured above ...*

GRANDAM ...

PLEASANT NOOK SAMBO TEAL, EX-94

*Consigned by ...*

JOHN & JULIE MAYER

TANEYTOWN, MD | 240-882-3581



### Hawarden Impuls Premier 67107510

CDCB GPTA: (4/17) 4915Daus 701Hrds 18%RIP

99%R -6683M 0.29% 25F 0.16% 7P

308CMS 268NMS 170FMS 254GMS

4.3PL 2.8LIV 1.8DPR 0.2CCR 0.5HCR 3.07SCS

AJCA: (4/17) 2716DAUS GPTAT 99%R 1.0 GJUI 11.8 GJPI 99%R 79

### Tower-Vue JM Comerica Thumper ET

116292746 EXCELLENT-94 (7-04)

3-03 282 12490 7.5% 936 4.6% 574

4-01 305 17020 6.5% 1106 4.3% 730

5-09 305 17410 6.2% 1075 3.8% 655

7-00 305 26380 5.8% 1520 3.9% 1020

### ISDK Q Impuls 301592

CDCB GPTA: (4/17) 32002Daus 3045Hrds 4%RIP

99%R -313M 0.18% 35F 0.12% 23P

274CMS 238NMS 151FMS 248GMS

1.0PL -0.6LIV 1.1DPR 2.0CCR 0.3HCR 3.10SCS

AJCA: (4/17) 17541DAUS GPTAT 99%R 0.2 GJUI 18.3 GJPI 99%R 76

### Hawarden Jace Pix

114714077 EX-95 (7-01)

4-10 305 21410 4.8% 1026 3.8% 823

### Bridon Remake Comerica ET 8422994

CDCB GPTA: (4/17) 4621Daus 1523Hrds 6%RIP

99%R -1507M 0.25% -26F 0.05% -45P

-367CMS -365NMS -365FMS -377GMS

-1.9PL -2.8LIV -2.0DPR -2.5CCR -1.2HCR 3.03SCS

AJCA: (4/17) 3066DAUS GPTAT 99%R 0.9 GJUI 18.3 GJPI 98%R -109

### Pleasant Nook Sambo Teal

10202602 EXCELLENT-94 (7-06)

1-09 305 2x 12750 5.6% 712 3.7% 468

2-09 305 2x 15350 5.4% 825 3.6% 555

3-11 305 2x 17540 5.3% 923 3.5% 615

5-00 305 3x 19040 5.2% 990 3.5% 662

6-06 305 2x 21960 5.9% 1287 3.4% 755

8-00 305 2x 25000 6.0% 1501 3.5% 869

### GRANDAM'S SHOW WINNINGS ...

• 1st Longtime Production Cow & HM Senior Champion, 2007 All-American (PA)

• 2-Time Grand Champion, Shippensburg Shootout

### FULL SISTER TO CONSIGNMENT ...

Jemi Premier Triumph ET VG-87 (2-06)



GRANDAM

3<sup>RD</sup> DAM ... Pleasant Nook Regal Teal, VG-87

### MATERNAL BROTHER TO DAM ...

Tower Vue Prime Tequila ET

• Multiple times Premier Sire at WDE & All American

• Available at STGenetics

### MATERNAL SISTERS TO DAM ...



Tower Vue Tobago ET EX-91

• 3rd 4-Year-Old, 2010 WDE & RAWF

• National Jersey Jug Futurity Winner, 2009 All American

• 1st JR 3 & Reserve Intermediate Champion, 2009 WDE

• 1st JR 3 & Res Grand Champion, 2009 All-American (PA)

• 1st Junior 2-Year-Old, 2008 All-American (PA)



Tower Vue Terror, EX-92

• 5-06 305 21470 5.6% 1201 3.7% 802

• 9-00 305 20610 4.8% 995 3.7% 763

• 1st 4 & Reserve Grand Champion, 2005 All-American (PA)

• 1st 4-Year-Old & Premier Performance Cow, 2005 All American Junior Show

Tower Vue JM Sparkling Tia ET EX-92

• 3-04 305 18570 5.4% 1010 3.7% 692

Tower Vue Jemi Tiamo ET EX-90

• 4-00 297 16060 5.4% 868 3.6% 572

Tower Vue Trinidad ET EX-90

Tower Vue Tahiti ET EX-91

• 5-02 305 15930 4.9% 784 3.7% 595





## 48

## TRIPLE T-CF SPECIAL GETAWAY ET

### TRIPLE T-CF SPECIAL GETAWAY ET

840003128791560

Born: December 3, 2015 Tat: 44

- CLASS CATEGORY: WINTER YEARLING
- Bred May 8, 2017 to sexed Chilli Action Colton

*Pictured above ...*

**DAM ...**

**MISS TRIPLE T SERENITY ET EX-94**

*Consigned by ...*

**NATALIE YOUSE**  
RIGDELY, MD | 410-310-7195



### Rapid Bay Getaway ET 105499916

CDCB PTA: (4/17) 185Daus 99Hrds 13%RIP  
90%R -1887M 0.29% -38F 0.06% -57P  
-320CMS -321NMS -326FMS -314GMS  
-0.2PL 0.6LIV -0.4DPR -2.0CCR 0.2HCR 2.93SCS  
AJCA: (4/17) 99DAUS PTAT 82%R 1.1 JUI 21.3 JPI 77%R -97

### Miss Triple T Serenity ET

117043381 EXCELLENT-94 (5-48)  
2-03 243 7830 5.2% 410 4.0% 315  
4-04 304 15871 6.5% 1035 3.8% 613  
5-07 319 19529 6.1% 1441 3.7% 769

- ABA All-American 5-Year-Old 2015
- All-American 5-Year-Old 2015
- Reserve Grand Champion, 2015 All American
- All-Canadian 4-Year-Old 2014
- Nominated ABA All-American 2014
- 1st 4-Year-Old & HM Senior Champion, 2014 RAWF
- Supreme Champion, 2014 KY State Fair
- 4th Senior 3-Year-Old, 2013 WDE
- Nominated ABA All-American Senior 3-Year-Old 2013
- ABA All-American Winter Yearling
- HM All-Canadian Winter Yearling 2011
- 2nd Winter Yrlg & Res Junior Champion, 2011 RAWF

### Rapid Bay Reagan ET 104411830

CDCB PTA: (4/17) 485Daus 240Hrds 10%RIP  
94%R -1478M 0.24% -27F 0.10% -34P  
-341CMS -352NMS -382FMS -403GMS  
-3.3PL 0.8LIV -3.7DPR -3.8CCR -0.5HCR 3.14SCS  
AJCA: (4/17) 347DAUS PTAT 91%R 0.7 JUI 8.8 JPI 85%R -107

### Vandenberg Amedeo Gorgeous

8252544 EX-97  
Supreme Champion, 2007 & 2009 RAWF

### Shamrock Giller 10211160

CDCB GPTA: (4/17) 683DAUS 337HRDS 4%RIP  
97%R -2869M 0.26% -92F 0.12% -82P  
-741CMS -732NMS -720FMS -660GMS  
-3.9PL 0.4LIV -0.1DPR -1.1CCR -1.3HCR 3.48SCS  
AJCA: (4/17) 502DAUS GPTAT 96%R 0.6 JUI 25.2 JPI 94%R -215

### Windrift Breeze Plum Sarah

112187314 EXCELLENT-95 (9-09)  
4-09 365 23620 5.5% 1298 3.5% 831  
5-09 365 21123 6.5% 1376 3.6% 757  
7-08 365 22315 5.9% 1324 3.5% 786  
9-06 305 19820 5.9% 1167 3.4% 676  
Lifetime: 2083D 106387M 6007F 3799P

### MATERNAL SISTER TO CONSIGNMENT ...

#### Triple T Showtime

- Nominated ABA All-American Spring Calf 2013
- 3rd Spring Calf, 2013 RAWF
- 4th Spring Calf, 2013 WDE



GRANDAM

3<sup>RD</sup> DAM ... Windrift Winston Plum Silke, EX-90

4<sup>TH</sup> DAM ... Holmust Imperial Pear, EX-91

• 6-05 305 15170 5.2% 793 4.3% 659

5<sup>TH</sup> DAM ... Holmust Lovable Pear, VG-87

6<sup>TH</sup> DAM ... Holmust Advance Pear, VG-86 1\*

7<sup>TH</sup> DAM ... Grove Springs Bas Aim Pallas, VG-88

8<sup>TH</sup> DAM ... Grove Springs Milestone Pal  
SUP EX-90 1\*

9<sup>TH</sup> DAM ...

Grove Springs Carom Pauline, SUP EX-90

10<sup>TH</sup> DAM ... Brownlane Dreamer's Paulette, EX-90

### MATERNAL SISTER TO DAM ...

#### Miss Triple T Sure Bet, EX-90

- 1st Fall Yrlg & Res JR Champion, 2014 OH Spring Show
- 1st Milking Yrlg, 2014 MD State Fair

### GRANDAM'S SHOW WINNINGS ...

- All-Canadian Aged Cow 2011
- ABA Reserve All-American Aged Cow 2011
- 1st Aged Cow, 2011 RAWF
- ABA All-American 5-Year-Old 2007
- Nominated ABA All-American 4-Year-Old 2006





## 49

## FIRST CHOICE FEMALE

### FIRST CHOICE FEMALE

- (5) IVF Female Transfers by Colton Due March 2018
- 25% down on sale day & balance owing at time of selection. Selection to be made when calves are 4 months of age

*Pictured above ...*

**DAM ...**

**STONEY POINT HG EUPHORIA<sup>ET</sup> VG-89**

*Consigned by ...*

**LANDREE FRALEY**

**MUNCY, PA | 570-772-6837**

**\$**

### Chilli Action Colton<sup>ET</sup> 66738335

CDCB GPTA: (4/17) 443Daus 166Hrds 4%RIP  
97%R -984M 0.29% 9F 0.10% -17P  
126CMS 109NMS 66FMS 126GMS  
2.0PL 3.1LIV 1.3DPR 1.6CCR 2.5HCR 3.11SCS  
AJCA: (4/17) 169DAUS GPTAT 91%R 1.4 GJUI 23.6 GJPI 92%R 36

### Stoney Point HG Euphoria<sup>ET</sup>

118870348 **VERY GOOD-89** (2-05)  
2-02 305 13920 5.0% 695 3.6% 503

- 2nd Senior 2-Year-Old, 2016 All-American (PA)
- Reserve Intermediate Champion, 2016 NY Spring Show JR Show
- HM Junior Champion, 2015 NY Spring Show JR Show

### Forest Glen Avery Action<sup>ET</sup> 117600599

CDCB GPTA: (4/17) 23783Daus 2781Hrds 4%RIP  
99%R -332M -0.01% -18F 0.00% -12P  
59CMS 62NMS 69FMS 68GMS  
3.0PL 4.1LIV 1.1DPR 1.0CCR 3.0HCR 3.00SCS  
AJCA: (4/17) 12123DAUS GPTAT 99%R 1.2 GJUI 16.0 GJPI 99%R 19

### Family Hill Connection Chilli<sup>ET</sup>

114535186 **EX-91**  
2-04 266 17560 7.6% 1335 4.0% 694

### SV Jade Hired Gun<sup>ET</sup> 115093063

CDCB GPTA: (4/17) 2017Daus 650Hrds 13%RIP  
99%R -1443M 0.27% -20F 0.12% -30P  
-88CMS -105NMS -148FMS -42GMS  
2.1PL 1.0LIV 2.6DPR 3.6CCR 1.2HCR 3.14SCS  
AJCA: (4/17) 1303DAUS GPTAT 99%R 0.8 GJUI 13.5 GJPI 97%R -30

### Bridon GC Eva<sup>ET</sup>

8422976 **EXCELLENT-92** (12-10)  
6-06 305 12680 5.6% 713 3.6% 457  
8-10 305 15440 5.5% 849 3.6% 562  
10-06 296 14160 5.6% 787 3.6% 516  
11-05 305 15630 5.0% 781 3.4% 525

### 3RD DAM ...

### Jaspar Renaissances Evening, EX-91 3E

- 6-11 305 23027 6.0% 1378 3.8% 877
- All-Canadian Senior 3-Year-Old 1999
- All-Canadian Senior 2-Year-Old 1998
- All-Canadian Milking Yearling 1997
- Intermediate Champion, 1997 & 1998 RAWF

### 4TH DAM ... Elm Line Bruce's Eva 7U, VG-85 2+

### 5TH DAM ... Elm Line Title's Eliza 14R, EX

### 6TH DAM ... Elm Line Kings Eva 5H, EX-90

### 7TH DAM ... Elm Line Sparkie's Ellen, VG-86

### FULL SISTERS TO DAM ...



### Stoney Point HG Ellie<sup>ET</sup> EX-92

- 3-0 305 18330 5.6% 1033 4.0% 729
- 4th Junior 3-Year-Old, 2014 All American

### Stoney Point HG Encore<sup>ET</sup> EX-91

### Stoney Point HG Easel<sup>ET</sup> VG-88

### MATERNAL SISTERS TO DAM ...

### Stoney Point Sambo Emma<sup>ET</sup> EX-92

### Stoney Point Connection Ella<sup>ET</sup> EX-90

### Stoney Point Sambo Embrace<sup>ET</sup> VG-88

- 5-03 305 18220 6.2% 1124 3.8% 699

### Stoney Point Sambo Emmie<sup>ET</sup> VG-88

- 3-00 291 16530 5.8% 951 3.7% 609

### Stoney Point Sambo Elise<sup>ET</sup> VG-88

- 3-07 305 3x 21190 4.7% 989 3.6% 765

### MATERNAL SISTERS TO GRANDAM ...

### Bridon Remake Edge, EX-92 2E

- 6-07 305 19511 4.4% 862 3.7% 721

### Bridon AW Electra, EX-90 6E

- 3-00 305 17721 5.4% 957 3.8% 675

### Bridon Patrick Eveready, EX-90

- 3-02 305 19949 4.7% 941 3.3% 666





# 50

## STONEY POINT COLTON ELONA

### STONEY POINT COLTON ELONA

119993440 Born: March 4, 2017 Tat: M563

• CLASS CATEGORY: SPRING CALF

*Pictured above ...*

FULL SISTER TO DAM ...  
STONEY POINT HG ELLIE, EX-90

*Consigned by ...*

JOHN & JULIE MAYER  
TANEYTOWN, MD | 240-882-3582



### Chilli Action Colton <sup>ET</sup> 66738335

CDCB GPTA: (4/17) 443Daus 166Hrds 4%RIP  
97%R -984M 0.29% 9F 0.10% -17P  
126CMS 109NMS 66FMS 126GMS  
2.0PL 3.1LIV 1.3DPR 1.6CCR 2.5HCR 3.11SCS  
AJCA: (4/17) 169DAUS GPTAT 91%R 1.4 GJUI 23.6 GJPI 92%R 36

### Stoney Point HG Emerson <sup>ET</sup>

119278699  
1-11 73 3915 4.8% 188 3.4% 132 rip

### Forest Glen Avery Action <sup>ET</sup> 117600599

CDCB GPTA: (4/17) 23783Daus 2781Hrds 4%RIP  
99%R -332M -0.01% -18F 0.00% -12P  
59CMS 62NMS 69FMS 68GMS  
3.0PL 4.1LIV 1.1DPR 1.0CCR 3.0HCR 3.00SCS  
AJCA: (4/17) 12123DAUS GPTAT 99%R 1.2 GJUI 16.0 GJPI 99%R 19

### Family Hill Connection Chilli <sup>ET</sup>

114535186 EX-91  
2-04 266 17560 7.6% 1335 4.0% 694

### SV Jade Hired Gun <sup>ET</sup> 115093063

CDCB GPTA: (4/17) 2017Daus 650Hrds 13%RIP  
99%R -1443M 0.27% -20F 0.12% -30P  
-88CMS -105NMS -148FMS -42GMS  
2.1PL 1.0LIV 2.6DPR 3.6CCR 1.2HCR 3.14SCS  
AJCA: (4/17) 1303DAUS GPTAT 99%R 0.8 GJUI 13.5 GJPI 97%R -30

### Bridon GC Eva <sup>ET</sup>

8422976 EXCELLENT-92 (12-10)  
6-06 305 12680 5.6% 713 3.6% 457  
8-10 305 15440 5.5% 849 3.6% 562  
10-06 296 14160 5.6% 787 3.6% 516  
11-05 305 15630 5.0% 781 3.4% 525  
12-09 305 13830 5.5% 758 3.4% 477

3RD DAM ...

Jaspar Renaissance's Evening, EX-91 3E 20\*

- 6-11 305 23027 6.0% 1378 3.8% 877
- 8-05 305 22635 5.8% 1314 3.9% 882
- All-Canadian Senior 3-Year-Old 1999
- All-Canadian Senior 2-Year-Old 1998
- All-Canadian Milking Yearling 1997
- Intermediate Champion, 1997 & 1998 RAWF

4TH DAM ... Elm Line Bruce's Eva 7U, VG-85 2\*

5TH DAM ... Elm Line Title's Eliza 14R, EX

6TH DAM ... Elm Line Kings Eva 5H, EX-90

7TH DAM ... Elm Line Sparkie's Ellen, VG-86

FULL SISTERS TO DAM ...

Stoney Point HG Ellie <sup>ET</sup> EX-90

- 3-00 305 18330 5.6% 1033 4.0% 729
- 4th Junior 3-Year-Old, 2014 All American Jersey Show



Stoney Point HG Euphoria <sup>ET</sup> VG-89

- 2-02 305 13920 5.0% 695 3.6% 503
- 2nd Senior 2-Yr-Old, 2016 All-American Dairy Show (PA)
- Reserve Int Champion, 2016 NY Spring Junior Show
- HM Junior Champion, 2015 NY Spring Junior Show

Stoney Point HG Encore <sup>ET</sup> EX-90

MATERNAL SISTERS TO DAM ...

Stoney Point Sambo Emma <sup>ET</sup> EX-92

Ratliff Sambo Elise, VG-88

- 3-07 305 21190 4.7% 989 3.6% 765

Stoney Point Sambo Emmie <sup>ET</sup> VG-88

- 3-00 291 16530 5.8% 951 3.7% 609

Stoney Point Connection Ella <sup>ET</sup> EX-90





# 51

## STONEY POINT FIZZ ESSENCE ET

### STONEY POINT FIZZ ESSENCE ET

119993299 Born: March 1, 2017 Tat: M556

• CLASS CATEGORY: SPRING CALF

*Pictured above ...*

MATERNAL SISTER TO CONSIGNMENT ...  
STONEY POINT GUNMAN ELISA

*Consigned by ...*

JOHN & JULIE MAYER  
TANEYTOWN, MD | 240-882-3582

\$

### J-Kay Tequila Fizz 67060052

CDCB GPTA: (4/17)

74%R -1261M 0.19% -26F 0.07% -34P

-247CMS -249NMS -257FMS -286GMS

0.7PL -1.1LIV -2.2DPR -2.0CCR -0.2HCR 3.15SCS

AJCA: (4/17) ODAUS GPTAT 73%R 1.0 GJUI 20.5 GJPI 69%R -78

### Stoney Point Sambo Embrace ET

117039111 VERY GOOD-88 (4-06)

2-00 305 10330 5.6% 582 3.8% 389

3-02 305 14540 5.5% 801 3.6% 526

4-03 299 15560 5.4% 835 3.7% 583

5-03 305 18220 6.2% 1124 3.8% 699

### Tower Vue Prime Tequila ET 114816452

CDCB GPTA: (12/16) 2617Daus 919Hrds 16%RIP

99%R -1618M 0.27% -29F 0.11% -38P

-403CMS -412NMS -434FMS -471GMS

-3.2PL -4.9LIV -4.9DPR -4.1CCR -5.2HCR 3.32SCS

AJCA: (12/16) 1870DAUS GPTAT 99%R 1.5 GJUI 25.6 GJPI 98%R -167

### Harmony Corners Fozzy

67052052 EX-95

### Lester Sambo 658836

CDCB GPTA: (4/17) 9160Daus 2261Hrds 4%RIP

99%R -734M 0.07% -21F 0.02% -23P

-115CMS -108NMS -96FMS -88GMS

1.1PL -0.2LIV 0.1DPR 1.9CCR 1.0HCR 3.16SCS

AJCA: (4/17) 4470DAUS GPTAT 99%R 1.2 GJUI 13.0 GJPI 99%R -36

### Bridon GC Eva ET

8422976 EXCELLENT-92 (12-10)

6-06 305 12680 5.6% 713 3.6% 457

8-10 305 15440 5.5% 849 3.6% 562

10-06 296 14160 5.6% 787 3.6% 516

11-05 305 15630 5.0% 781 3.4% 525

12-09 305 13830 5.5% 758 3.4% 477

### MATERNAL SISTER TO CONSIGNMENT ...

#### Stoney Point Gunman Elisa

• 1st Winter Yearling, 2006 All American Dairy Show (PA)

• 7th Winter Yearling, 2016 WDE



### 3RD DAM ...

#### Jaspar Renaissance's Evening, EX-91 3E 20+

• 6-11 305 23027 6.0% 1378 3.8% 877

• 8-05 305 22635 5.8% 1314 3.9% 882

• All-Canadian Senior 3-Year-Old 1999

• All-Canadian Senior 2-Year-Old 1998

• All-Canadian Milking Yearling 1997

• Intermediate Champion, 1997 & 1998 RAWF

#### 4TH DAM ... Elm Line Bruce's Eva 7U, VG-85 2+

#### 5TH DAM ... Elm Line Title's Eliza 14R, EX

#### 6TH DAM ... Elm Line Kings Eva 5H, EX-90

#### 7TH DAM ... Elm Line Sparkie's Ellen, VG-86

### FULL SISTERS TO DAM ...

#### Stoney Point Sambo Emma ET EX-92

#### Ratliff Sambo Elise, VG-88

• 3-07 305 21190 4.7% 989 3.6% 765

#### Stoney Point Sambo Emmie ET VG-88

• 3-00 291 16530 5.8% 951 3.7% 609

### MATERNAL SISTERS TO DAM ...



#### Stoney Point HG Ellie ET EX-90

• 3-00 305 18330 5.6% 1033 4.0% 729

• 4th Junior 3-Year-Old, 2014 All American Jersey Show



#### Stoney Point HG Euphoria ET VG-89

• 2-02 305 13920 5.0% 695 3.6% 503

• 2nd Senior 2-Yr-Old, 2016 All-American Dairy Show (PA)

• Reserve Int Champion, 2016 NY Spring Junior Show

• HM Junior Champion, 2015 NY Spring Junior Show

#### Stoney Point Connection Ella ET EX-90

#### Stoney Point HG Encore ET EX-90





# 52

## STONEY POINT COLTON EDELE

### STONEY POINT COLTON EDELE

119906833 Born: September 1, 2016 Tat: M535

• CLASS CATEGORY: SENIOR CALF

*Pictured above ...*

MATERNAL SISTER TO GRANDAM ...  
STONEY POINT HG EUPHORIA <sup>ET</sup> VG-89

*Consigned by ...*

JOHN & JULIE MAYER  
TANEYTOWN, MD | 240-882-3581

\$

### Chilli Action Colton <sup>ET</sup> 66738335

CDCB GPTA: (4/17) 443Daus 166Hrds 4%RIP  
97%R -984M 0.29% 9F 0.10% -17P  
126CMS 109NMS 66FMS 126GMS  
2.0PL 3.1LIV 1.3DPR 1.6CCR 2.5HCR 3.11SCS  
AJCA: (4/17) 169DAUS GPTAT 91%R 1.4 GJUI 23.6 GJPI 92%R 36

### Stoney Point Hired Gun Elva

118783152 VERY GOOD-82 (2-47)  
2-01 289 10390 5.5% 571 4.0% 416

### Forest Glen Avery Action <sup>ET</sup> 117600599

CDCB GPTA: (4/17) 23783Daus 2781Hrds 4%RIP  
99%R -332M -0.01% -18F 0.00% -12P  
59CMS 62NMS 69FMS 68GMS  
3.0PL 4.1LIV 1.1DPR 1.0CCR 3.0HCR 3.00SCS  
AJCA: (4/17) 12123DAUS GPTAT 99%R 1.2 GJUI 16.0 GJPI 99%R 19

### Family Hill Connection Chilli <sup>ET</sup>

114535186 EX-91  
2-04 266 17560 7.6% 1335 4.0% 694

### SV Jade Hired Gun <sup>ET</sup> 115093063

CDCB GPTA: (4/17) 2017Daus 650Hrds 13%RIP  
99%R -1443M 0.27% -20F 0.12% -30P  
-88CMS -105NMS -148FMS -42GMS  
2.1PL 1.0LIV 2.6DPR 3.6CCR 1.2HCR 3.14SCS  
AJCA: (4/17) 1303DAUS GPTAT 99%R 0.8 GJUI 13.5 GJPI 97%R 30

### Stoney Point latola Evolution <sup>ET</sup>

117039214 VERY GOOD-84 (2-47)  
2-07 305 13070 4.9% 639 3.6% 475  
3-07 305 13050 5.2% 677 3.8% 500

3<sup>RD</sup> DAM ... Bridon GC Eva <sup>ET</sup> EX-92



4<sup>TH</sup> DAM ...

### Jaspar Renaissances Evening, EX-91 3E

- 6-11 305 23027 6.0% 1378 3.8% 877
- All-Canadian Senior 3-Year-Old 1999
- All-Canadian Senior 2-Year-Old 1998
- All-Canadian Milking Yearling 1997
- Intermediate Champion, 1997 & 1998 RAWF

5<sup>TH</sup> DAM ... Elm Line Bruce's Eva 7U, VG-85 2<sup>+</sup>

6<sup>TH</sup> DAM ... Elm Line Title's Eliza 14R, EX

7<sup>TH</sup> DAM ... Elm Line Kings Eva 5H, EX-90

8<sup>TH</sup> DAM ... Elm Line Sparkie's Ellen, VG-86

MATERNAL SISTERS TO GRANDAM ...



### Stoney Point HG Ellie <sup>ET</sup> EX-92

- 3-0 305 18330 5.6% 1033 4.0% 729
- 4th Junior 3-Year-Old, 2014 All American

### Stoney Point HG Euphoria <sup>ET</sup> VG-89

- 2nd Senior 2-Yr-Old, 2016 All-American Dairy Show (PA)
- Res Intermediate Champion, 2016 NY Spring JR Show
- 3rd Winter Yearling, 2015 All American Jersey Show

### Stoney Point HG Encore <sup>ET</sup> EX-91

### Stoney Point HG Easel <sup>ET</sup> VG-88

### Stoney Point Sambo Emma <sup>ET</sup> EX-92

### Stoney Point Cconnection Ella <sup>ET</sup> EX-90

### Stoney Point Sambo Embrace <sup>ET</sup> VG-88

- 5-03 305 18220 6.2% 1124 3.8% 699

### Stoney Point Sambo Emmie <sup>ET</sup> VG-88

- 3-00 291 16530 5.8% 951 3.7% 609

### Stoney Point Sambo Elise <sup>ET</sup> VG-88

- 3-07 305 3x 21190 4.7% 989 3.6% 765

MATERNAL SISTERS TO 3RD DAM ...

### Bridon Remake Edge, EX-92 2E

- 6-07 305 19511 4.4% 862 3.7% 721

### Bridon AW Electra, EX-90 6E

- 3-00 305 17721 5.4% 957 3.8% 675

### Bridon Patrick Eveready, EX-90

- 3-02 305 19949 4.7% 941 3.3% 666





Patty Jones © Cattleman's Photography

53

## MILK & HONEY KONSPIRACY MARYLOU

### MILK & HONEY KONSPIRACY MARYLOU

840003128984779

Born: June 7, 2016 Tat: 43

• CLASS CATEGORY: SUMMER YEARLING

*Pictured above ...*

4TH DAM ...  
PLEASANT NOOK JUDES MARCIE, EX-94

*Consigned by ...*

CLF LLC  
OLD WICK, NJ | 908-642-5122 BILL TAYLOR

### Avonlea Kookies Conspiracy <sup>ET</sup> 10989473

CDCB GPTA: (4/17) 92Daus 57Hrds 2%RIP  
90%R -1883M 0.21% -52F 0.09% -52P  
102CMS 74NMS 9FMS 86GMS  
3.2PL 1.1LIV 1.6DPR 1.1CCR 1.1HCR 2.97SCS  
AJCA: (4/17) 0DAUS GPTAT 74%R 1.2 GJUI 15.9 GJPI 70%R 26

### Milk & Honey Sultan Money

118611198 VERY GOOD-85 (3-10)  
2-03 288 13900 4.8% 665 3.4% 468  
3-03 305 15900 4.5% 708 3.5% 552

### Giprat Belles Connection <sup>ET</sup> 10203359

CDCB PTA: (4/17) 1177Daus 453Hrds 3%RIP  
98%R -1300M 0.30% -7F 0.09% -30P  
-4CMS -23NMS -69FMS 27GMS  
0.9PL 0.6LIV 2.0DPR 1.9CCR 1.8HCR 2.85SCS  
AJCA: (4/17) 767DAUS PTAT 96%R 1.5 JUI 14.9 GPI 95%R -2

### Avonlea Renaissance Kookie <sup>ET</sup>

10201300 SUP EX-92 5E  
5-01 305 18964 5.4% 1016 3.8% 714

### SHF Centurion Sultan 110404026

CDCB GPTA: (4/17) 13338Daus 2585Hrds 4%RIP  
99%R -277M 0.12% 10F 0.03% -4P  
16CMS 11NMS -1FMS -44GMS  
0.9PL -0.8LIV -2.2DPR -1.3CCR -1.0HCR 3.06SCS  
AJCA: (4/17) 8316DAUS GPTAT 99%R 1.0 GJUI 12.9 GJPI 99%R 1

### Milk & Honey Jamaica Moira

116049973 EXCELLENT-91 (4-04)  
2-04 305 12920 5.7% 730 3.6% 464  
3-11 279 11520 6.2% 713 3.5% 407  
4-11 292 14930 5.4% 809 3.5% 528  
5-11 305 17880 5.2% 930 3.4% 613

3<sup>RD</sup> DAM ...  
Milk & Honey Duaiseoir Martie <sup>ET</sup> VG-87  
4<sup>TH</sup> DAM ... Pleasant Nook Judes Marcie, EX-94



5<sup>TH</sup> DAM ...  
Pleasant Nook J Imp Martha, SUP EX-94 7E 4\*

6<sup>TH</sup> DAM ... Pleasant Nook Royal Marlene, EX 2\*  
7<sup>TH</sup> DAM ... Pleasant Nook Justin Mable, EX  
8<sup>TH</sup> DAM ... Pleasant Nook Jody's Martha, EX  
9<sup>TH</sup> DAM ... Pleasant Nook M Marlene, EX-91  
10<sup>TH</sup> DAM ...  
Mont Maple Posing Mabel, SUP EX-90



MATERNAL SISTER TO 3<sup>RD</sup> DAM ...  
Pleasant Nook Rene Myriah, EX-95  
• 3-11 351 24374 4.1% 883 3.4% 719





54

## BOW TIE IMP KASH KARMA

### BOW TIE IMP KASH KARMA

119734674 Born: July 2, 2015 Tat: BT11

• CLASS CATEGORY: JUNIOR 2-YEAR-OLD

• Exposed to Bow Tie Voltage Emcee 119921140  
Starting September 1, 2016

*Pictured above ...*

DAM ...

JOELEEETH HG KATIE KARMA, EX-95

*Consigned by ...*

JOHN TIGNE and RUSSELL SUBJECT  
ELMER, NJ | 908-391-7521

\$

### Rock Ella Impression<sup>ET</sup> 111227649

CDCB GPTA: (4/17) 353Daus 181Hrds 21%RIP

96%R -1432M 0.05% -59F 0.02% -47P

-298CMS -286NMS -260FMS -210GMS

2.2PL 0.0LIV 2.5DPR 2.1CCR 2.2HCR 3.15SCS

AJCA: (4/17) 309DAUS GPTAT 94%R 0.9 GJUI 15.4 JPI 89%R -88

### Joeleebeth HG Katie Karma

117691173 EXCELLENT-95 (5-11)

2-08 305 24120 5.7% 1380 4.0% 965

3-08 365 27703 6.0% 1620 4.0% 1108

- ABA All-American Milking Yearling
- 1st Milking Yearling, WDE
- 1st Milking Yearling, Eastern States Expo
- 1st Milking Yearling, MD State Fair

### Impressive Indiana<sup>ET</sup> 112391117

CDCB PTA: (4/17) 159Daus 83Hrds 6%RIP

94%R -1439M -0.05% -78F 0.00% -52P

-572CMS -547NMS -493FMS -410GMS

-3.2PL -2.0LIV 2.4DPR 2.9CCR 3.3HCR 3.35SCS

AJCA: (4/17) 127DAUS PTAT 91%R 0.7 JUI 6.4 JPI 86%R -153

### Huronion Connectn Crystallyn 23L

10214696 SUP EX-95 3E

Grand Champion, 2006 RAWF

### SV Jade Hired Gun<sup>ET</sup> 115093063

CDCB GPTA: (4/17) 2017Daus 650Hrds 13%RIP

99%R -1443M 0.27% -20F 0.12% -30P

-88CMS -105NMS -148FMS -42GMS

2.1PL 1.0LIV 2.6DPR 3.6CCR 1.2HCR 3.14SCS

AJCA: (4/17) 1303DAUS GPTAT 99%R 0.8 GJUI 13.5 JPI 97%R -30

### Joeleebeth Justwait Kit Kat

113937976 EXCELLENT-92 (6-11)

3-01 305 18473 4.4% 822 3.5% 662

4-03 279 19313 4.3% 836 3.5% 672

6-06 305 21150 5.2% 1101 3.5% 739

7-07 138 10170 4.2% 425 3.3% 334

3<sup>RD</sup> DAM ... Rankin Extreme Kerri Klassic

4<sup>TH</sup> DAM ... Elliotts Berretta Kerri

5<sup>TH</sup> DAM ... Maple Bay Rajah Kermit, EX-90

### MATERNAL SISTERS TO DAM ...

#### Joeleebeth Voltage Kyla, EX-93

- 3-11 305 19950 4.9% 978 3.8% 753
- 5th Aged Cow, 2012 All American Junior Show
- Reserve Grand Champion, 2012 KY State Fair JR Show
- 1st 5-Year-Old, 2011 Premier National Junior Show (PA)
- Grand Champion, 2011 KY State Fair Junior Show

#### Joeleebeth Sultan Karis, VG-87

#### Joeleebeth Verbatim Kandy Kiss, VG-86

- 2nd Milking Yearling, 2013 Eastern States Expo





# 55

## STONEY POINT TEQUILA MIMI <sup>ET</sup>

### STONEY POINT TEQUILA MIMI <sup>ET</sup>

119702354 Born: March 1, 2016 Tat: M506

• CLASS CATEGORY: SPRING YEARLING

*Pictured above ...*

**SELLING ...**

**STONEY POINT TEQUILA MIMI <sup>ET</sup>**

*Consigned by ...*

**ASHLEY MAYER**

**TANEYTOWN, MD | 240-882-3581**



### Tower Vue Prime Tequila <sup>ET</sup> 114816452

CDCB GPTA: (4/17) 2868Daus 982Hrds 14%RIP

99%R -1643M 0.27% -30F 0.11% -39P

-425CMS -430NMS -447FMS -479GMS

-2.2PL -4.5LIV -4.0DPR -5.2CCR -1.8HCR 3.37SCS

AJCA: (4/17) 2089DAUS GPTAT 99%R 1.6 GJUI 23.9 GJPI 97%R -129

### Crestbrooke SD Madelyn <sup>ET</sup>

114298737 **EXCELLENT-90** (4-04)

2-11 287 12980 5.8% 748 3.6% 472

3-11 305 13390 5.3% 711 3.7% 501

5-02 305 16890 6.6% 1107 3.7% 627

6-06 305 16020 6.4% 1023 3.7% 588

7-08 305 13840 5.1% 712 3.8% 522

8-11 305 14770 5.6% 833 3.5% 517

### Gil-Bar Sparkler Primetime 663520

CDCB PTA: (4/17) 143Daus 42Hrds 3%RIP

95%R -1928M 0.24% -48F 0.10% -52P

-404CMS -411NMS -432FMS -403GMS

-0.5PL -1.5LIV -0.7DPR -1.8CCR -1.8HCR 3.05SCS

AJCA: (4/17) 60DAUS PTAT 89%R 0.5 JUI 14.6 JPI 90%R -126

### Pleasant Nook Sambo Teal

10202602 **EX-94 6E** (7-06)

8-00 305 25053 6.0% 1504 3.5% 871

### Shamrock Duaiseoir <sup>ET</sup> 10029254

CDCB GPTA: (4/17) 829Daus 433Hrds 4%RIP

98%R -1881M -0.02% -93F 0.04% -60P

-520CMS -511NMS -494FMS -484GMS

0.6PL 3.8LIV 0.3DPR 0.0CCR 0.1HCR 3.07SCS

AJCA: (4/17) 700DAUS GPTAT 97%R 0.1 GJUI 18.6 GJPI 96%R -152

### Glenyle Jude Madonna

10209970 **EXCELLENT-94** (5-10)

1-11 305 14727 5.1% 754 3.8% 560

2-11 305 19990 5.4% 1080 3.5% 708

5-05 305 24278 5.4% 1321 3.6% 863

### MATERNAL SISTERS TO CONSIGNMENT ...



**Stoney Point Verbatim Molly, EX-92**



**Stoney Point Action Misty, EX-90**



**GRANDAM**

### 3<sup>RD</sup> DAM ... Glenyle General Madonna, VG-85

• 3-07 305 17380 5.4% 946 3.8% 671

### 4<sup>TH</sup> DAM ... Glenyle Dante Mitz 1W, VG-88

• 8-04 305 15411 5.5% 855 3.9% 611

### 5<sup>TH</sup> DAM ... Glenyle Designer Delilah 15P, EX

• 7-07 305 12801 4.9% 627 3.9% 508

### 6<sup>TH</sup> DAM ... Glenyle Samson's Mitzy 21K, VG-86

• 6-06 305 12749 4.7% 609 4.0% 512

### 7<sup>TH</sup> DAM ... Glenyle Escort's Betty 5G, EX-90

• 6-10 305 12667 4.9% 629 3.8% 492

### 8<sup>TH</sup> DAM ... Blythebrae Jester's Bee, VG-86

### GRANDAM'S SHOW WINNINGS ...

- 1st Junior 3-Year-Old, Intermediate & HM Grand Champion, 2003 All American Jersey Show
- Grand Champion, 2003 All American JR Jersey Show
- Grand & Reserve Supreme Champion, 2003 WDE Junior Show
- 1st JR 3-Yr-Old & Intermediate Champion, 2003 WDE





**DAM OF EMBRYO LOT 56 IS CARRYING ...  
Stoney Point Voltage Blast, EX-90**

- for full pedigree ... refer to Lot 3 in the catalog
- Due July 30, 2017
- Embryo sired by Chilli Action Colton sexed



**3RD DAM ...**

**Glenyle Jude Madonna, EX-94**

- 5-05 305 24278 5.4% 1321 3.6% 863
- 1st JR 3, Int & HM Grand Champion, 2003 All American
- Grand Champion, 2003 All American JR Jersey Show
- Reserve Supreme Champion, 2003 WDE Junior Show
- 1st JR 3-Yr-Old & Intermediate Champion, 2003 WDE
- 4TH DAM ... Glenyle General Madonna, VG-85**
- 3-07 305 17380 5.4% 946 3.8% 671
- 5TH DAM ... Glenyle Dante Mitz 1W, VG-88**
- 8-04 305 15411 5.5% 855 3.9% 611
- 6TH DAM ... Glenyle Designer Delilah 15P, EX**
- 7-07 305 12801 4.9% 627 3.9% 508
- 7TH DAM ... Glenyle Samson's Mitz 21K, VG-86**
- 6-06 305 12749 4.7% 609 4.0% 512
- 8TH DAM ... Glenyle Escort's Betty 5G, EX-90**
- 6-10 305 12667 4.9% 629 3.8% 492
- 9TH DAM ... Blythebrae Jester's Bee, VG-86**



**MATERNAL SISTER TO DAM ...  
Stoney Point Verbatim Molly, EX-92**

56

## STONEY POINT APPLEJACK MILLIE

### STONEY POINT APPLEJACK MILLIE

119619359 Born: July 10, 2015 Tat: M486

• **CLASS CATEGORY: JUNIOR 2-YEAR-OLD**

• **Due July 30, 2017 with an embryo**

See far right of embryo info

*Pictured above ...*

**DAM OF LOT 56 ...  
STONEY POINT ACTION MISTY, EX-90**

*Consigned by ...*

**ASHLEY MAYER  
TANEYTOWN, MD | 240-882-3581**



### Steinhauers latola Applejack 115488982

CDCB GPTA: (4/17) 2088Daus 294Hrds 26%RIP  
99%R -377M 0.15% 10F 0.07% 1P  
47CMS 37NMS 8FMS 120GMS  
-0.8PL -3.3LIV 2.3DPR 3.0CCR 1.6HCR 3.28SCS  
AJCA: (4/17) 1094DAUS GPTAT 99%R 1.5 GUJI 14.7 GJPI 96%R 26

### Stoney Point Action Misty ET

117584143 **EXCELLENT-90 (5-06)**  
1-09 277 10560 4.6% 488 3.5% 674  
3-06 292 11460 5.0% 570 3.5% 404  
4-06 286 13050 4.6% 594 3.7% 478  
5-05 305 17550 4.3% 746 3.7% 651  
6-07 236 16873 4.7% 798 3.5% 591 rip

### SC Gold Dust Paramount latola ET 112118277

CDCB GPTA: (4/17) 18227Daus 2488Hrds 6%RIP  
99%R -327M 0.11% 6F 0.05% -2P  
76CMS 62NMS 29FMS 65GMS  
0.7PL -1.9LIV 0.0DPR 0.0CCR 0.2HCR 2.97SCS  
AJCA: (4/17) 9480DAUS GPTAT 99%R 1.2 GUJI 12.8 GJPI 99%R 23

### Steinhauers H Mark Applepie

114714077 **EX-92**  
4-03 305 23540 4.7% 1117 3.8% 888

### Forest Glen Avery Action ET 117600599

CDCB GPTA: (4/17) 23783Daus 2781Hrds 4%RIP  
99%R -332M -0.01% -18F 0.00% -12P  
58CMS 62NMS 69FMS 68GMS  
3.0PL 4.1LIV 1.1DPR 1.0CCR 3.0HCR 3.00SCS  
AJCA: (4/17) 12123DAUS GPTAT 99%R 1.2 GUJI 16.0 GJPI 99%R 19

### Crestbrooke SD Madelyn ET

114298737 **EXCELLENT-90 (4-04)**  
2-11 287 12980 5.8% 748 3.6% 472  
3-11 305 13390 5.3% 711 3.7% 501  
5-02 305 16890 6.6% 1107 3.7% 627  
6-06 305 16020 6.4% 1023 3.7% 588  
7-08 305 13840 5.1% 712 3.8% 522  
8-11 305 14770 5.6% 833 3.5% 517





Billy Heath

57

## STONEY POINT TEQUILA MILANA

### STONEY POINT TEQUILA MILANA

119906712 Born: June 4, 2016 Tat: M521

• CLASS CATEGORY: SUMMER YEARLING

Pictured above ...

GRANDAM ...

STONEY POINT ACTION MISTY, EX-90

Consigned by ...

ASHLEY MAYER

TANEYTOWN, MD | 240-882-3581

\$

### Tower Vue Prime Tequila ET 114816452

CDCB GPTA: (4/17) 2868Daus 982Hrds 14%RIP

99%R -1643M 0.27% -30F 0.11% -39P

-425CMS -430NMS -447FMS -479GMS

-2.2PL -4.5LIV -4.0DPR -5.2CCR -1.8HCR 3.37SCS

AJCA: (4/17) 2089DAUS GPTAT 99%R 1.6 GJUI 23.9 GJPI 97%R -129

### Stoney Point Premier Mia

119061071 VERY GOOD-80 (2-03)

1-10 303 13480 4.4% 591 3.8% 513

### Gil-Bar Sparkler Primetime 663520

CDCB PTA: (4/17) 143Daus 42Hrds 3%RIP

95%R -1928M 0.24% -48F 0.10% -52P

-404CMS -411NMS -432FMS -403GMS

-0.5PL -1.5LIV -0.7DPR -1.8CCR -1.8HCR 3.05SCS

AJCA: (4/17) 60DAUS PTAT 89%R 0.5 JUI 14.6 JPI 90%R -126

### Pleasant Nook Sambo Teal

10202602 EX-94 6E (7-06)

8-00 305 25053 6.0% 1504 3.5% 871

### Hawarden Impuls Premier 67107510

CDCB GPTA: (4/17) 4915Daus 701Hrds 18%RIP

99%R -6683M 0.29% 25F 0.16% 7P

308CMS 268NMS 170FMS 254GMS

4.3PL 2.8LIV 1.8DPR 0.2CCR 0.5HCR 3.07SCS

AJCA: (4/17) 2716DAUS GPTAT 99%R 1.0 GJUI 11.8 GJPI 99%R 79

### Stoney Point Action Misty ET

117584143 EXCELLENT-90 (5-06)

1-09 277 10560 4.6% 488 3.5% 674

3-06 292 11460 5.0% 570 3.5% 404

4-06 286 13050 4.6% 594 3.7% 478

5-05 305 17550 4.3% 746 3.7% 651

### 3<sup>RD</sup> DAM ... Crestbrooke SD Madelyn ET EX-90

• 5-02 305 16890 6.6% 1107 3.7% 627



4<sup>TH</sup> DAM ...

### Glenyle Jude Madonna, EX-94

• 5-05 305 24278 5.4% 1321 3.6% 863

• 1st JR 3, Int & HM Grand Champion, 2003 All American

• Grand Champion, 2003 All American JR Jersey Show

• Reserve Supreme Champion, 2003 WDE Junior Show

• 1st JR 3-Yr-Old & Intermediate Champion, 2003 WDE

### 5<sup>TH</sup> DAM ... Glenyle General Madonna, VG-85

• 3-07 305 17380 5.4% 946 3.8% 671

### 6<sup>TH</sup> DAM ... Glenyle Dante Mitz 1W, VG-88

• 8-04 305 15411 5.5% 855 3.9% 611

### 7<sup>TH</sup> DAM ... Glenyle Designer Delilah 15P, EX

• 7-07 305 12801 4.9% 627 3.9% 508

### 8<sup>TH</sup> DAM ... Glenyle Samson's Mitzy 21K, VG-86

• 6-06 305 12749 4.7% 609 4.0% 512

### 9<sup>TH</sup> DAM ... Glenyle Escort's Betty 5G, EX-90

• 6-10 305 12667 4.9% 629 3.8% 492

### 10<sup>TH</sup> DAM ... Blythebrae Jester's Bee, VG-86



MATERNAL SISTER TO GRANDAM ...

Stoney Point Verbatim Molly, EX-92





58

## STONEY POINT PREMIER MADDIE

### STONEY POINT PREMIER MADDIE

119906963 Born: September 25, 2016 Tat: M544

• CLASS CATEGORY: FALL CALF

*Pictured above ...*

3RD DAM ...  
GLENYLE JUDE MADONNA, EX-94

*Consigned by ...*

ASHLEY MAYER  
TANEYTOWN, MD | 240-882-3581



### Hawarden Impuls Premier 67107510

CDCB GPTA: (4/17) 4915Daus 701Hrds 18%RIP  
99%R -6683M 0.29% 25F 0.16% 7P  
308CM\$ 268NM\$ 170FM\$ 254GM\$  
4.3PL 2.8LIV 1.8DPR 0.2CCR 0.5HCR 3.07SCS  
AJCA: (4/17) 2716DAUS GPTAT 99%R 1.0 GJUI 11.8 GJPI 99%R 79

### Stoney Point Tequila Mystic<sup>ET</sup>

118158705 VERY GOOD-84 (5-03)  
3-02 288 11930 6.7% 794 4.0% 483  
4-01 245 10930 6.4% 702 4.2% 461  
5-02 233 11973 6.0% 714 4.1% 485

### ISDK Q Impuls 301592

CDCB GPTA: (4/17) 32002Daus 3045Hrds 4%RIP  
99%R -313M 0.18% 35F 0.12% 23P  
274CM\$ 238NM\$ 151FM\$ 248GM\$  
1.0PL -0.6LIV 1.1DPR 2.0CCR 0.3HCR 3.10SCS  
AJCA: (4/17) 17541DAUS GPTAT 99%R -0.2 GJUI -1.8 GJPI 99%R 76

### Hawarden Jace Pix

114714077 EX-95 (7-01)  
4-10 305 21410 4.8% 1026 3.8% 823

### Tower Vue Prime Tequila<sup>ET</sup> 114816452

CDCB GPTA: (4/17) 2868Daus 982Hrds 14%RIP  
99%R -1643M 0.27% -30F 0.11% -39P  
-425CM\$ -430NM\$ -447FM\$ -479GM\$  
-2.2PL -4.5LIV -4.0DPR -5.2CCR -1.8HCR 3.37SCS  
AJCA: (4/17) 2089DAUS GPTAT 99%R 1.6 GJUI 23.9 GJPI 97%R -129

### Crestbrooke SD Madelyn<sup>ET</sup>

114298737 EXCELLENT-90 (4-04)  
2-11 287 12980 5.8% 748 3.6% 472  
3-11 305 13390 5.3% 711 3.7% 501  
5-02 305 16890 6.6% 1107 3.7% 627  
6-06 305 16020 6.4% 1023 3.7% 588  
7-08 305 13840 5.1% 712 3.8% 522  
8-11 305 14770 5.6% 833 3.5% 517

### 3RD DAM ... Glenyle Jude Madonna, EX-94

- 5-05 305 24278 5.4% 1321 3.6% 863
- 1st JR 3, Int & HM Grand Champion, 2003 All American
- Grand Champion, 2003 All American JR Jersey Show
- Reserve Supreme Champion, 2003 WDE Junior Show
- 1st JR 3-Yr-Old & Intermediate Champion, 2003 WDE

### 4TH DAM ... Glenyle General Madonna, VG-85

- 3-07 305 17380 5.4% 946 3.8% 671

### 5TH DAM ... Glenyle Dante Mitz 1W, VG-88

- 8-04 305 15411 5.5% 855 3.9% 611

### 6TH DAM ... Glenyle Designer Delilah 15P, EX

- 7-07 305 12801 4.9% 627 3.9% 508

### 7TH DAM ... Glenyle Samson's Mitz 21K, VG-86

- 6-06 305 12749 4.7% 609 4.0% 512

### 8TH DAM ... Glenyle Escort's Betty 5G, EX-90

- 6-10 305 12667 4.9% 629 3.8% 492

### 9TH DAM ... Blythebrae Jester's Bee, VG-86

### MATERNAL SISTERS TO DAM ...



Stoney Point Verbatim Molly, EX-92



Stoney Point Action Misty, EX-90





by Bill Fisher

59

## SAYBROOK APPLEJACK LUCKY {6}

### SAYBROOK APPLEJACK LUCKY {6}

840003123637439 Born: July 14, 2015 Tat: 6450

• CLASS CATEGORY: JUNIOR 2-YEAR-OLD

• Sells Fresh early June 2017

*Pictured above ...*

**DAM ...**

**TIERNEYS TEQUILA LINDA LOU {5}, EX-91**

*Consigned by ...*

**ED BURDETTE and SCOTT STANFORD**  
APPLETON, WI | 920-277-1501

### Steinhauers latola Applejack 115488982

CDCB GPTA: (4/17) 2088Daus 294Hrds 26%RIP  
99%R -377M 0.15% 10F 0.07% 1P  
47CMS 37NMS 8FMS 120GMS  
-0.8PL -3.3LIV 2.3DPR 3.0CCR 1.6HCR 3.28SCS  
AJCA: (4/17) 1094DAUS GPTAT 99%R 1.5 GJUI 14.7 GJPI 96%R 26

### Tierneys Tequila Linda Lou {5}

117644470 EXCELLENT-91 (4-04)  
2-00 298 13800 5.2% 718 3.6% 499  
2-11 109 7440 4.8% 357 3.4% 256  
4-03 305 10700 4.0% 432 3.6% 387

- Nominated ABA All-American Junior 2-Year-Old 2013
- 4th Junior 2-Year-Old, 2013 WDE
- 1st Junior 2-Yr-Old, 2013 All American Dairy Show (PA)
- All-Canadian Junior Yearling 2012
- Reserve ABA All-American Junior Yearling 2012
- Junior Champion, 2012 RAWF

### SC Gold Dust Paramount latola <sup>ET</sup> 112118277

CDCB GPTA: (4/17) 18227Daus 2488Hrds 6%RIP  
99%R -327M 0.11% 6F 0.05% -2P  
76CMS 62NMS 29FMS 65GMS  
0.7PL -1.9LIV 0.0DPR 0.0CCR 0.2HCR 2.97SCS  
AJCA: (4/17) 9480DAUS GPTAT 99%R 1.2 GJUI 12.8 GJPI 99%R 23

### Steinhauers H Mark Applepie

114714077 EX-92  
4-03 305 23540 4.7% 1117 3.8% 888

### Tower Vue Prime Tequila <sup>ET</sup> 114816452

CDCB GPTA: (4/17) 2868Daus 982Hrds 14%RIP  
99%R -1643M 0.27% -30F 0.11% -39P  
-425CMS -430NMS -447FMS -479GMS  
-2.2PL -4.5LIV -4.0DPR -5.2CCR -1.8HCR 3.37SCS  
AJCA: (4/17) 2089DAUS GPTAT 99%R 1.6 GJUI 23.9 GJPI 97%R -129

### Tierneys Ren Linda Lou {4}

110024378 EXCELLENT-95 (13-06)  
1-11 305 10870 5.1% 553 4.1% 446  
3-00 286 12600 4.7% 594 3.9% 493  
4-00 247 10440 5.3% 553 4.0% 421  
4-11 305 12250 4.9% 605 3.9% 482  
6-01 305 13130 3.8% 493 3.9% 512  
7-02 305 14360 4.6% 666 3.9% 557  
8-09 288 15010 4.7% 712 4.1% 614  
9-08 305 16280 5.0% 819 4.2% 681  
11-00 305 18450 5.4% 994 3.9% 711  
13-05 241 10240 4.8% 489 3.7% 380

- All-New York Aged Cow 2007

### MATERNAL SISTER TO CONSIGNMENT ...

#### Linda Lous Counciller Layla

- Nominated All-Canadian Fall Calf 2015
- 1st Fall Calf & Reserve Junior Champion, 2015 Supreme Laitier & All-American Dairy Show (PA)
- 5th Fall Calf, 2015 WDE

3<sup>RD</sup> DAM ... Tierneys Lonilu Juno {3}, EX-93

4<sup>TH</sup> DAM ... Tierneys Gemini Lulu {2}, VG-85

5<sup>TH</sup> DAM ... Loni of Tierneys {1}, EX-92

### MATERNAL SISTERS TO DAM ...

#### Tierneys Jude Leticia {5}, EX-94

- 6-07 305 17290 4.5% 770 3.7% 639
- 1st Aged Cow, 2009 Eastern States Expo
- Supreme Champion, 2006 Franklin County Show
- 1st Fall Yearling, 2003 Eastern States Expo

#### Tierneys Saturn Lulubelle {5}, VG-88

### SAME FAMILY AS ...



#### Tierneys Jade Leta {6}, EX-91

- 1st SR 3 & Res Grand Champion, 2009 Eastern States
- Reserve Grand Champion, 2009 VT State Show

#### Tierneys Tequila Lada, EX-93

- Supreme Champion, 2016 Franklin County Show
- 2nd Junior 2-Year-Old, 2013 Eastern States Expo

#### Tierneys Verbatim Leta

- All-Canadian Junior Calf 2013
- Reserve ABA All-American Junior Calf 2013





60

## TIERNEYS VARIETY L AMOUR

### TIERNEYS VARIETY L AMOUR

119641884 Born: December 20, 2015 Tat: TA429

• CLASS CATEGORY: WINTER YEARLING

• Bred April 2, 2017 to River Valley Spice Showdown

*Pictured above ...*

**SAME FAMILY AS ...**  
TIERNEYS JADE LETA {6}, EX-91

*Consigned by ...*

TIERNEY FARM and KATHRYN BOSLEY  
MALONE, NY | 518-651-5689

### Arethusa Blackstone Variety <sup>ET</sup> 117930560

PA: (4/17) -800M -6F -11P -67CMS -84NMS -127FMS  
-0.4PL -0.8DPR 0.0CCR -0.5HCR 3.16SCS  
PAType: (4/17) 0.4 JPI 48%R -23

### Tierneys MVP Lauren

117337013 EXCELLENT-90 (4-08)  
2-00 138 2700 5.0% 134 3.6% 98  
3-02 305 10400 5.2% 537 4.1% 431  
4-04 257 8220 6.6% 546 4.2% 345

### Lencrest Blackstone <sup>ET</sup> 102058939

CDCB GPTA: (4/17) 9287Daus 1827Hrds 4%RIP  
99%R -118M 0.08% 10F 0.06% 7P  
-23CMS -36NMS -69FMS -77GMS  
-1.4PL -3.1LIV -2.5DPR -1.9CCR -1.3HCR 3.15SCS  
AJCA: (4/17) 489DAUS GPTAT 99%R 0.6 GJUI 5.4 GJPI 99%R -7

### Huronion Centurion Veronica 20J

10206465 EX-97  
2-11 305 22652 5.1% 1444 4.1% 930

### Ratliff Justice MVP 115773129

CDCB GPTA: (4/17) 123Daus 59Hrds 0%RIP  
93%R -1563M 0.17% -42F 0.08% -41P  
-291CMS -299NMS -319FMS -278GMS  
-0.5PL -0.4LIV -0.4DPR 0.3CCR -0.4HCR 3.0SCS  
AJCA: (4/17) 73DAUS GPTAT 88%R 1.3 GJUI 20.1 GJPI 87%R -83

### Tierneys Jude Lucetta

115183597 EXCELLENT-94 (10-02)  
1-10 305 8370 5.6% 465 4.1% 342  
3-08 305 13680 5.8% 792 4.0% 545  
4-10 305 12770 5.5% 704 4.1% 528  
6-04 305 15760 5.4% 851 4.0% 632  
7-04 305 15210 6.2% 947 4.2% 642  
8-06 305 15650 5.1% 797 3.8% 599  
9-07 305 16020 5.9% 943 3.9% 628

**MATERNAL SISTER TO CONSIGNMENT ...**  
Tierneys Verbatim Lady Bug, VG-86

3<sup>RD</sup> DAM ... Tierneys Piedmont Lua {6}, EX-94

• 9-07 305 17970 5.7% 1018 4.3% 768

4<sup>TH</sup> DAM ... Tierneys Saturn Lulubelle {5}, VG-88

5<sup>TH</sup> DAM ... Tierneys Ren Linda Lou {4}, EX-95

• 11-00 305 18450 5.4% 994 3.9% 711

• All-New York Aged Cow 2007

6<sup>TH</sup> DAM ... Tierneys Lonilu Juno {3}, EX-93

7<sup>TH</sup> DAM ... Tierneys Gemini Lulu {2}, VG-85

8<sup>TH</sup> DAM ... Loni of Tierneys {1}, EX-92

**MATERNAL SISTERS TO DAM ...**

Tierneys Reagan Lulubelle, VG-83

Tierneys Belmont Loretta, VG-84

**MATERNAL SISTERS TO GRANDAM ...**

Tierneys Barbaro Louann, EX-93

Tierneys Grand Prix Luscious, VG-88



**MATERNAL SISTER TO 4TH DAM ...**

Tierneys Tequila Linda Lou {5}, EX-91

• Nominated ABA All-American Junior 2-Year-Old 2013

• 4th Junior 2-Year-Old, 2013 WDE

• All-Canadian Spring Yearling 2012

• Reserve ABA All-American Spring Yearling 2012

• Junior Champion, 2012 RAWF

**SAME FAMILY AS ...**

Tierneys Jade Leta {6}, EX-91

• 1st SR 3 & Res Grand Champion, 2009 Eastern States

• Reserve Grand Champion, 2009 VT State Show

**Tierneys Tequila Lada, EX-93**

• Supreme Champion, 2016 Franklin County Show

• 2nd Junior 2-Year-Old, 2013 Eastern States Expo

**Tierneys Verbatim Leta**

• All-Canadian Junior Calf 2013

• Reserve ABA All-American Junior Calf 2013





61

## STONEY POINT ANDREAS KALI {6}

### STONEY POINT ANDREAS KALI {6}

119906879 Born: September 9, 2016 Tat: M540

• CLASS CATEGORY: SENIOR CALF

*Pictured above ...*

GRANDAM ...

NORSE STAR TEQUILA KATIE {4}, EX-94

*Consigned by ...*

JOHN & JULIE MAYER

TANEYTOWN, MD | 240-882-3581

\$

### Sunset Canyon Andreas 117597125

CDCB GPTA: (4/17) 40Daus 9Hrds 20%RIP

88%R -1165M 0.09% -39F 0.05% -32P

-221CMS -223NMS -231FMS -186GMS

0.0PL -0.4LIV 0.6DPR 0.7CCR 0.9HCR 3.06SCS

AJCA: (4/17) 30DAUS GPTAT 83%R 1.2 GJUI 18.2 GJPI 80%R -64

### Norse Star Minister Kori {5} <sup>ET</sup>

67494197 VERY GOOD-88 (3-02)

1-10 305 9690 5.4% 521 4.0% 390

2-11 249 13786 6.7% 918 3.9% 540 rip

### Hollylane R Response <sup>ET</sup> 660024

CDCB PTA: (4/17) 143Daus 46Hrds 5%RIP

95%R -1321M 0.09% -47F 0.01% -45P

-355CMS -339NMS -306FMS -261GMS

-1.3PL -0.7LIV 1.0DPR 2.6CCR 3.6HCR 3.23SCS

AJCA: (4/17) 103DAUS PTAT 92%R 0.9 JUI 20.9 JPI 88%R -95

### Sunset Canyon Jade Anna

112592581 EX-94 (8-02)

5-03 305 22250 5.2% 1167 3.8% 851

### Select-Scott Minister <sup>ET</sup> 101483843

CDCB GPTA: (4/17) 1887Daus 834Hrds 6%RIP

99%R -1732M 0.23% -41F 0.10% -44P

-264CMS -271NMS -292FMS -230GMS

0.4PL 2.5LIV 1.4DPR 1.7CCR -2.7HCR 3.17SCS

AJCA: (4/17) 1303DAUS GPTAT 99%R 0.2 GJUI 14.6 GJPI 97%R -86

### Norse Star Tequila Katie {4}

116020457 EXCELLENT-94 (4-11)

1-09 278 3x 13710 5.6% 765 4.0% 545

2-08 285 3x 20490 6.2% 1261 4.0% 814

3-07 305 3x 29980 5.0% 1494 4.1% 1232

4-10 305 3x 21650 6.3% 1358 3.8% 830

### 3<sup>RD</sup> DAM ... Norse Star Centurion Karlyn {3}, EX-91

• 1-11 305 3x 25170 4.6% 1168 3.3% 828

• 4-08 305 3x 26000 5.4% 1398 3.2% 828

### 4<sup>TH</sup> DAM ... PR Keto 83X, D-76

• 3-01 293 22440 4.7% 1044 3.3% 749

### MATERNAL SISTER TO DAM ...

Norse Star Premier Kniption {5}, EX-90

### GRANDAM'S SHOW WINNINGS ...

- Supreme Champion, 2012 Howards Dairyman Contest
- ABA HM All-American 4-Year-Old 2011
- 2nd 4-Yr-Old & HM SR Champion, 2011 All American
- Best Bred & Owned, 201 All American
- 3rd 4-Year-Old, 2011 WDE
- 1st 4-Yr-Old & Grand Champion, 2011 WI State Show
- 2nd 4-Yr-Old & Res Grand Champion, 2011 WI Spring
- ABA Reserve All-American Junior 3-Year-Old 2010
- 2nd JR 3 & Res Int Champion, 2010 All American
- 3rd Junior 3-Year-Old, 2010 WDE
- 1st JR 3 & Res Int Champion, 2010 WI State Show





62

## STONEY POINT TEQUILA KARLA

### STONEY POINT TEQUILA KARLA

119906785 Born: July 25, 2016 Tat: M530

• CLASS CATEGORY: SUMMER YEARLING

*Pictured above ...*

MATERNAL SISTER TO DAM ...  
STONEY POINT COMERICA KATHIE, VG-88

*Consigned by ...*

JOHN & JULIE MAYER  
TANEYTOWN, MD | 240-882-3581

\$

### Tower Vue Prime Tequila <sup>ET</sup> 114816452

CDCB GPTA: (4/17) 2868Daus 982Hrds 14%RIP  
99%R -1643M 0.27% -30F 0.11% -39P  
-425CMS -430NMS -447FMS -479GMS  
-2.2PL -4.5LIV -4.0DPR -5.2CCR -1.8HCR 3.37SCS  
AJCA: (4/17) 2089DAUS GPTAT 99%R 1.6 GJUI 23.9 GJPI 97%R -129

### Stoney Point Impression Kara

118534459 VERY GOOD-88 (3-06)  
2-02 274 9780 4.5% 438 3.4% 334  
3-02 295 17036 5.1% 881 3.2% 546 rip

### Gil-Bar Sparkler Primetime 663520

CDCB PTA: (4/17) 143Daus 42Hrds 3%RIP  
95%R -1928M 0.24% -48F 0.10% -52P  
-404CMS -411NMS -432FMS -403GMS  
-0.5PL -1.5LIV -0.7DPR -1.8CCR -1.8HCR 3.05SCS  
AJCA: (4/17) 60DAUS PTAT 89%R 0.5 JUI 14.6 JPI 90%R -126

### Pleasant Nook Sambo Teal

10202602 EX-94 6E (7-06)  
8-00 305 25053 6.0% 1504 3.5% 871

### Rock Ella Impression <sup>ET</sup> 111227649

CDCB GPTA: (4/17) 353Daus 181Hrds 21%RIP  
96%R -1432M 0.05% -59F 0.02% -47P  
-298CMS -286NMS -260FMS -210GMS  
2.2PL 0.0LIV 2.5DPR 2.1CCR 2.2HCR 3.15SCS  
AJCA: (4/17) 309DAUS GPTAT 94%R 0.9 GJUI 15.4 GJPI 88%R -88

### Stoney Point Rocket Kay

117000250 EXCELLENT-90 (3-07)  
2-01 281 12270 3.9% 480 3.6% 445  
3-00 272 16020 4.0% 635 3.6% 573  
3-11 305 17560 4.2% 729 3.6% 628

### 3<sup>RD</sup> DAM ... Lookout Kabokee, VG-84

### 4<sup>TH</sup> DAM ... Lookout Furor Tiara, EX-91

• 3-02 305 16950 5.5% 936 3.8% 638

### 5<sup>TH</sup> DAM ... Junos Atlantis Tiffany, EX-90

• 7-00 305 21120 4.7% 985 3.5% 737

### 6<sup>TH</sup> DAM ... Atlantis Brass Glamour, VG-87

• 6-02 305 17820 5.2% 932 3.9% 701

### MATERNAL SISTERS TO DAM ...

### Stoney Point Comerica Katrina, EX-90

### Stoney Point Comerica Kathie, VG-88

- 2nd Junior 2-Year-Old, 2016 All-American Dairy Show (PA)
- 4th Junior 2-Year-Old, 2016 All American Jersey Show
- Nominated ABA All-American Junior 2-Year-Old 2016





63

## ENTOURAGE & STILES FIREPOWER JEWEL ET

### ENTOURAGE & STILES FIREPOWER JEWEL ET

8400031331842498

Born: September 5, 2015 Tat: 4279

- CLASS CATEGORY: SENIOR YEARLING
- Bred December 27, 2016 to sexed Premier

*Pictured above ...*

DAM ...  
SOUTH MOUNTAIN SOCRATES JERICA ET EX-91

*Consigned by ...*

ENTOURAGE LLC  
GAITHERSBURG, MD | 417-291-3053

\$

### Royalty Ridge Firepower 118010652

CDCB GPTA: (4/17) 32Daus 13Hrds 88%RIP  
85%R -1691M 0.39% -9F 0.13% -37P  
-172CMS -191NMS -239FMS -247GMS  
1.2PL -2.3LIV -2.8DPR -3.0CCR 0.3HCR 3.12SCS  
AJCA: (4/17) 14DAUS GPTAT 78%R 1.3 GJUI 21.3 GJPI 78%R -65

### South Mountain Socrates Jerica ET

117469435 EXCELLENT-91 (3-09)  
2-02 344 16096 4.4% 709 3.5% 563

- 2nd Senior 2-Year-Old, 2013 NY Spring Show
- 1st Fall Yearling & Reserve Junior Champion  
2012 NY Spring Show

### Tower Vue Prime Tequila ET 114816452

CDCB GPTA: (12/16) 2617Daus 919Hrds 16%RIP  
99%R -1618M 0.27% -29F 0.11% -38P  
-403CMS -412NMS -434FMS -471GMS  
-3.2PL -4.9LIV -4.9DPR -4.1CCR -5.2HCR 3.32SCS  
AJCA: (12/16) 1870DAUS GPTAT 99%R 1.5 GJUI 25.6 GJPI 98%R -167

### Family Hill Comerica Firefly ET

116677958 EX-95 (7-02)  
5-06 305 18340 4.9% 899 3.4% 618

### Piedmont Prize Socrates 10214071

CDCB PTA: (4/17) 338Daus 123Hrds 3%RIP  
97%R -1795M 0.16% -56F 0.04% -58P  
-330CMS -325NMS -316FMS -239GMS  
0.5PL 0.0LIV 2.3DPR 3.5CCR 0.3HCR 2.94SCS  
AJCA: (4/17) 202DAUS PTAT 92%R 0.8 JUI 14.7 JPI 91%R -98

### Justines Valiant Gemini ET

114936969 EXCELLENT-93  
2-01 305 16900 6.1% 1036 4.2% 710  
3-05 305 19090 4.9% 969 3.8% 718  
4-08 305 22120 4.9% 1094 3.6% 786  
5-10 256 16120 4.5% 731 3.6% 583  
6-09 305 20350 4.4% 891 3.7% 754

MATERNAL SISTERS TO CONSIGNMENT ...  
South Mountain Counciller Jeneva ET VG-87 (2-06)  
South Mountain Counciller Jenna ET VG-86 (2-06)  
South Mountain Counciller Jeri ET VG-88 (2-06)



GRANDAM



3RD DAM ...

Juliannas Deluxe Justine ET EX-93  
• 1st Junior 2-Year-Old, 2003 WDE

4TH DAM ... Shamrock Jude Julianna, EX-90

- 1st Senior 2-Year-Old, 1999 WDE

5TH DAM ... Bovi-Lact Grove Belle ET VG-87

6TH DAM ... Meadow Lawn Bright Jewel ET SUP EX

7TH DAM ... Kinghurst Zinnias Bright, SUP EX-90

8TH DAM ... Kinghurst Supreme Bright, SUP EX-90

9TH DAM ... River North Pansy's Bright, SUP EX

10TH DAM ... Maids Pansy, EX

MATERNAL SISTERS TO DAM ...



South Mountain R Master Jamaica, EX-94

- 4-02 305 22780 5.1% 1168 3.5% 801

• All-Canadian Junior 3-Year-Old 2012

• 1st JR 3, Res Int & HM Grand Champion, 2012 RAWF

South Mountain Socrates Jadyn ET EX-94

South Mountain Socrates Jigsaw ET EX-91

- 4-06 305 15590 5.0% 779 3.7% 571

South Mountain Tequila Jem, EX-93

- 2-10 305 15335 5.4% 835 3.9% 600





64

## STONEY POINT HILTON JULIANA

### STONEY POINT HILTON JULIANA

**VERY GOOD-87** (2-03)

118870076 Born: December 1, 2013 Tat: M414

2-00 305 13986 4.8% 675 3.8% 630

3-03 75 5440 4.5% 246 3.4% 184 rip

May 2017 Test: 74M 3.7%F 3.7%P 1.3SCC

• CLASS CATEGORY: SENIOR 3-YEAR-OLD

• Sells Fresh March 2, 2017

*Pictured above ...*

**MATERNAL SISTER TO DAM ...**  
**JULIANNAS DELUXE JUSTINE<sup>ET</sup> EX-93**

*Consigned by ...*

**ASHLEY MAYER**  
TANEYTOWN, MD | 240-882-3581

\$

### SV Response Hilton<sup>ET</sup> 117781166

CDCB GPTA: (4/17) 19Daus 10Hrds 16%RIP

81%R -1398M 0.11% -47F 0.07% -38P

-269CMS -268NMS -270FMS -201GMS

1.2PL -1.2LIV 1.6DPR 2.5CCR 1.9HCR 3.23SCS

AJCA: (4/17) 7DAUS GPTAT 71%R 0.6 GJUI 23.8 GJPI 73%R -74

### Juliannas Dean Juliet

112292557 **EXCELLENT-90** (8-05)

1-11 305 12190 5.0% 606 3.7% 445

3-00 282 10930 5.4% 591 3.9% 422

4-00 305 14420 5.5% 798 3.8% 546

6-01 305 17350 5.4% 930 4.0% 687

7-04 294 16670 5.7% 943 4.0% 668

8-04 305 19220 5.7% 1095 4.1% 781

9-06 305 19950 5.3% 1066 3.9% 770

11-00 305 14880 5.1% 761 3.8% 564

### Hollylane R Response<sup>ET</sup> 660024

CDCB PTA: (4/17) 143Daus 46Hrds 5%RIP

95%R -1321M 0.09% -47F 0.01% -45P

-355CMS -339NMS -306FMS -261GMS

-1.3PL -0.7LIV 1.0DPR 2.6CCR 3.6HCR 3.23SCS

AJCA: (4/17) 103DAUS PTAT 92%R 0.9 JUI 20.9 JPI 88%R -95

### Pleasant Valley Prime Heather

110432463 **EX-94 6E** (7-06)

7-05 305 20750 6.6% 1364 3.8% 790

### Elliotts Dorie Dean 110112127

CDCB GPTA: (4/17) 236Daus 151Hrds 3%RIP

94%R -1305M 0.11% -41F 0.12% -24P

-155CMS -185NMS -259FMS -112GMS

0.6PL 1.0LIV 3.3DPR 1.4CCR 0.0HCR 2.80SCS

AJCA: (4/17) 180DAUS GPTAT 91%R -0.5 GJUI -0.4 GJPI 90%R -42

### Shamrock Jude Julianna

4004200 **EXCELLENT-90** (3-01)

2-06 305 20298 5.7% 1153 4.0% 808



GRANDAM

### MATERNAL SISTERS TO CONSIGNMENT ...

**Stoney Point Minister Jangle, VG-86**

• 4-04 305 24140 3.9% 947 3.4% 817

**Stoney Point Centurion Julie, EX-90**

• 3-10 305 18950 4.3% 807 3.6% 679

**Stoney Point Furor Jaz, VG-86**

• 6-10 305 18380 4.8% 883 3.6% 659

3<sup>RD</sup> DAM ... **Bovi-Lact Grove Belle<sup>ET</sup> VG-87**

4<sup>TH</sup> DAM ... **Meadow Lawn Bright Jewel<sup>ET</sup> SUP EX**

5<sup>TH</sup> DAM ... **Kinghurst Zinias Bright, SUP EX-90**

6<sup>TH</sup> DAM ... **Kinghurst Supreme Bright, SUP EX-90**

7<sup>TH</sup> DAM ... **River North Pansy's Bright, SUP EX**

8<sup>TH</sup> DAM ... **Maids Pansy, EX**

### MATERNAL SISTERS TO DAM ...

**Juliannas Deluxe Justine<sup>ET</sup> EX-93**

• 3-01 305 22840 4.7% 1080 3.5% 799

• 3rd Junior 3-Year-Old, 2004 WDE

• 2nd Kingsmill Futurity, 2004 WDE

• 1st Junior 2-Yr-Old, 2003 WDE

All-American Dairy Show (PA) & MD State Fair



### Juliannas Deluxe Jasmine<sup>ET</sup> EX-90

• 5-0 278 12040 5.7% 686 3.6% 437

• 1st & Reserve Supreme Kingsmill Futurity, 2004 WDE

### Juliannas Extreme Jubilee, EX-93

• 6-04 305 25920 5.0% 1295 3.4% 873

### GRANDAM'S SHOW WINNINGS ...

• Reserve All-Canadian Senior 2-Year-Old 1999

• 1st Senior 2-Year-Old, 1999 WDE

• Junior Champion, 1998 WDE

• All-Canadian Winter Yearling 1998

• All-Canadian Winter Calf 1997





© Lea McCullough  
Gold Dust Photography



65

## SPATZ APPLEJACK BAYLEE

### SPATZ APPLEJACK BAYLEE

119336858 Born: January 5, 2015 Tat: SC02

2-02 49 3252 4.3% 141 3.6% 118 rip  
May 2017 Test: 71M 4.1%F 3.3%P 57,000SC

• CLASS CATEGORY: SENIOR 2-YEAR-OLD

• Sells Fresh April 3, 2017

*Pictured above ...*

DAM ...  
WF SIGNATURE BREE, EX-90

*Consigned by ...*  
SPATZ CATTLE CO  
LITITZ, PA | 717-269-6983

**Steinhauers latola Applejack** 115488982  
CDCB GPTA: (4/17) 2088Daus 294Hrds 26%RIP  
99%R -377M 0.15% 10F 0.07% 1P  
47CMS 37NMS 8FMS 120GMS  
-0.8PL -3.3LIV 2.3DPR 3.0CCR 1.6HCR 3.28SCS  
AJCA: (4/17) 1094DAUS GPTAT 99%R 1.5 GJUI 14.7 GJPI 96%R 26

### WF Signature Bree

117115112 EXCELLENT-90 (3-11)  
2-00 305 11260 5.4% 603 3.8% 432  
3-00 288 15280 5.4% 825 4.1% 621  
4-00 305 19840 6.8% 1344 3.7% 736

**SC Gold Dust Paramount latola** ET 112118277  
CDCB GPTA: (4/17) 18227Daus 2488Hrds 6%RIP  
99%R -327M 0.11% 6F 0.05% -2P  
76CMS 62NMS 29FMS 65GMS  
0.7PL -1.9LIV 0.0DPR 0.0CCR 0.2HCR 2.97SCS  
AJCA: (4/17) 9480DAUS GPTAT 99%R 1.2 GJUI 12.8 GJPI 99%R 23

### Steinhauers H Mark Applepie

114714077 EX-92  
4-03 305 23540 4.7% 1117 3.8% 888

### Family Hill Avery Signature

113017917  
CDCB GPTA: (4/17) 1970Daus 707Hrds 4%RIP  
99%R -640M -0.07% -03F -0.03% -29P  
-100CMS -87NMS -55FMS -50GMS  
3.3PL 2.6LIV 1.7DPR 3.0CCR 3.1HCR 2.91SCS  
AJCA: (4/17) 1068DAUS GPTAT 98%R 0.1 GJUI 7.7 GJPI 97%R -31

### WF Centurion Butter

114813084 VERY GOOD-86 (3-45)  
2-00 304 14820 4.9% 728 3.6% 538  
2-11 305 14810 5.3% 785 3.9% 578  
4-02 305 17360 4.8% 829 3.7% 647  
5-07 277 15360 4.5% 693 3.6% 556  
6-06 283 17680 4.5% 793 3.9% 682  
7-04 305 17890 4.7% 835 3.9% 697  
8-05 305 18940 4.5% 846 3.8% 716  
9-08 305 17290 4.6% 793 3.8% 655

3RD DAM ...  
WF Sambo Bunny, EX-93

• 4th Senior 3-Year-Old, 2003 All American Jersey Show

4TH DAM ... WF Justin Bess ET EX-91

• National Jersey Jug Champion, 1997 All American

5TH DAM ... JRS Volunteer Britani, EX-95

• 8-05 305 20280 5.0% 1013 3.7% 759

• Reserve All-American 5-Year-Old 1991

6TH DAM ... Holmhurst Bel Bas Bluebell, EX-90

7TH DAM ... Holmhurst Bluebell Pal, EX-92

8TH DAM ... Avonlea Advance Brenda, VG-88

9TH DAM ... Avonlea Star Brenda, VG-85

10TH DAM ... Avonlea Royal Beaut, VG

11TH DAM ... Avonlea Kavats Beauty, VG

12TH DAM ... Avonlea Kings Beaut, EX

MATERNAL SISTERS TO DAM ...

WF Nissan Butterfly, EX-92

• 4-02 299 16080 5.0% 811 3.8% 618

WF Berb Bessie, VG-87

WF Barbaro Bejewel, VG-86

• 3-04 255 15080 4.8% 722 3.5% 522

MATERNAL SISTERS TO GRANDAM ...

WF Bigtime Brooky, EX-91

• 5-06 300 18570 4.5% 827 3.4% 639

WF Gump Bunzy, VG-88

• 3-00 267 19150 4.5% 853 3.3% 641

WF Moment Bunch, EX-92

• 6-00 305 19140 4.9% 930 3.8% 722





Frank Robinson

66

## BOW TIE EXCITING SAMARES

- 119517732 Born: September 3, 2014 Tat: BT03  
 • Last Test: 49M 5.1%F 3.1%P  
 • CLASS CATEGORY: SENIOR 2-YEAR-OLD  
 • Sells Fresh March 28, 2017

Pictured above ...

3RD DAM ...  
 BRIDON REMAKE SUZY, EX-91 2E

67

## BOW TIE HG SAVANNAH

- 119734731  
 Born: September 2, 2015 Tat: BT12  
 • CLASS CATEGORY: SENIOR YEARLING  
 • Exposed to Bow Tie Voltage Emcee 119921140  
 Starting October 9, 2016

Consigned by ...

JOHN TIGNE and RUSSELL SUBJECT  
 ELMER, NJ | 908-391-7521

### • SIRE

**Bridon Excitation** 8572453  
 CDCB GPTA: (4/17) 2321Daus 781Hrds 13%RIP  
 99%R -1174M 0.13% -31F 0.03% -35P  
 -25CMS -220NMS -210FMS -217GMS  
 0.4PL -0.3LIV -1.2DPR 1.0CCR 1.3HCR 3.16SCS  
 AJCA: (4/17) 1620DAUS GPTAT 96%R 0.8 GJUI 22.7 GJPI 97%R -66  
 Sire: Lester Sambo 658836  
 Dam: Jasper Renaissance Evening, EX-91 3E 599920

### Bridon Gator Simone

9851787 EXCELLENT-92 (7-65)  
 2-01 305 15088 4.9% 734 3.7% 560  
 5-10 356 20951 5.5% 1146 4.2% 880

- 1st JR 2 & HM Grand Champion, 2011 Brant-Norfolk
- 3rd Junior 2-Year-Old, 2011 Stratford Championship
- 1st Junior Calf, 2009 Brant-Norfolk

### • SIRE

**SV Jade Hired Gun** ET 115093063  
 CDCB GPTA: (4/17) 2017Daus 650Hrds 13%RIP  
 99%R -1443M 0.27% -20F 0.12% -30P  
 -88CMS -105NMS -148FMS -42GMS  
 2.1PL 1.0LIV 2.6DPR 3.6CCR 1.2HCR 3.14SCS  
 AJCA: (4/17) 1303DAUS GPTAT 99%R 0.8 GJUI 13.5 GJPI 97%R -30  
 Sire: Giprat Belles Jade ET 10008436  
 Dam: Pleasant Valley Prime Heather, EX-94 6E 110432463

### Budjon-Vail Sultan Gator

ET 115582136  
 CDCB GPTA: (4/17) 413Daus 218Hrds 10%RIP  
 96%R -1091M 0.10% -35F 97%R 0.06% -29P  
 -329CMS -330NMS -336FMS -328GMS  
 2.9PL 4.0LIV 1.0DPR 0.9CCR 3.0HCR 2.99SCS  
 AJCA: (4/17) 291DAUS GPTAT 94%R 1.0 GJUI 10.5 GJPI 92%R -96

### Bridon J W Simone

7845910 VERY GOOD-86 (4-00)  
 1-11 305 13664 5.0% 677 3.9% 529  
 3-10 305 14360 5.2% 742 3.8% 549  
 4-10 299 10840 4.7% 513 3.9% 418  
 5-11 305 12170 5.0% 607 3.6% 444  
 8-02 297 9780 4.5% 443 3.9% 382

3RD DAM ... **Bridon Remake Suzy, EX-91 2E 2\***

- 4-00 305 20256 4.6% 928 3.7% 756
- 1st Junior 3-Year-Old, 2004 Ontario Spring Show



4TH DAM ...

**Ronada Ren Suzi, EX-94 3E**

- 1st Junior 3-Year-Old, 2001 WDE
- Reserve All-Canadian Junior 2-Year-Old 2000
- All-Canadian Junior Yearling 1999
- Junior Champion, 1999 WDE & RAWF

5TH DAM ...

**Ronada Imp Sophie 4, SUP EX-91 5E 7\***

6TH DAM ... **Ronada Sophie 1Y, VG-85**

MATERNAL SISTERS TO GRANDAM ...

**Bridon Tyler Simone, EX-93**

- 4-01 305 17790 5.3% 944 4.1% 736

**Bridon Grove Suzi-Q, VG-86**

**Bridon GC Spring** ET VG-88

**Bridon GC Shake, VG-88 2\***





68

## LLR PREMIER TRAP QUEEN ET

### LLR PREMIER TRAP QUEEN ET

840003127381780

Born: March 7, 2016 Tat: 7224

- CLASS CATEGORY: SPRING YEARLING
- 9th Spring Calf, 2016 All American Jersey Show

*Pictured above ...*

DAM ...  
STEESHANIE IATOLA TINKERBELL, EX-91

*Consigned by ...*

MADISON IAGER  
WOODBINE, MD | 301-674-6604

\$

### Hawarden Impuls Premier 67107510

CDCB GPTA: (4/17) 4915Daus 701Hrds 18%RIP  
99%R -6683M 0.29% 25F 0.16% 7P  
308CMS 268NMS 170FMS 254GMS  
4.3PL 2.8LIV 1.8DPR 0.2CCR 0.5HCR 3.07SCS  
AJCA: (4/17) 2716DAUS GPTAT 99%R 1.0 GJUI 11.8 GJPI 99%R 79

### Steeshanie Iatola Tinkerbell

107535263 EXCELLENT-91 (3-11)  
2-03 355 23070 5.3% 1228 3.7% 854  
3-06 249 20740 4.3% 899 3.2% 666 rip

- 2nd Senior 2-Year-Old, 2015 WDE Junior Show
- 4th Senior 2-Year-Old, 2015 All-American (PA)
- ABA All-American Winter Yearling 2014
- Junior Champion, 2014 WDE Open & Junior Shows
- Junior Champion, 2014 All-American (PA)
- HM All-Canadian Winter Calf 2013

### ISDK Q Impuls 301592

CDCB GPTA: (4/17) 32002Daus 3045Hrds 4%RIP  
99%R -313M 0.18% 35F 0.12% 23P  
274CMS 238NMS 151FMS 248GMS  
1.0PL -0.6LIV 1.1DPR 2.0CCR 0.3HCR 3.10SCS  
AJCA: (4/17) 17541DAUS GPTAT 99%R -0.2 GJUI -1.8 GJPI 99%R 76

### Hawarden Jace Pix

114714077 EX-95 (7-01)  
4-10 305 21410 4.8% 1026 3.8% 823

### SC Gold Dust Paramount Iatola ET 112118277

CDCB GPTA: (4/17) 18227Daus 2488Hrds 6%RIP  
99%R -327M 0.11% 6F 0.05% -2P  
76CMS 62NMS 29FMS 65GMS  
0.7PL -1.9LIV 0.0DPR 0.0CCR 0.2HCR 2.97SCS  
AJCA: (4/17) 9480DAUS GPTAT 99%R 1.2 GJUI 12.8 GJPI 99%R 23

### Shady Lane Whistler Tish ET

103469031 EXCELLENT-90 (8-11)  
2-00 305 6911 4.8% 335 3.9% 269  
3-02 281 6294 5.2% 326 3.9% 247



MATERNAL SISTER TO CONSIGNMENT ...

### LLR Premier Too Legit ET

- 1st Spring Yrlg & Res JR Champion, 2017 NY Spring Show
- Junior All-American Spring Calf 2016
- 1st Spring Calf, 2016 Premier National Junior Show
- 1st Spring Calf, 2016 All-American Dairy Show (PA)
- 4th Spring Calf, 2016 All American Jersey Show

3<sup>RD</sup> DAM ...

### Crooker Brook Grove Tricia, EX-92 2E 2<sup>nd</sup>

- 1st Aged Cow, 1998 Eastern States Expo

4<sup>TH</sup> DAM ...

### Janecek HVF Last Chance Tricia, EX 2E

5<sup>TH</sup> DAM ...

### Janecek W H P Generator Doris, GP-83





69

## INCENTIVE GRETCHEN<sup>ET</sup>

### INCENTIVE GRETCHEN<sup>ET</sup>

67160186 Born: March 3, 2015 Tat: 186

- CLASS CATEGORY: JUNIOR 2-YEAR-OLD
- Sells Fresh April 2017

*Pictured above ...*

DAM ...

BUDJON-VAIL SAMBO GLENA<sup>ET</sup> EX-92

*Consigned by ...*

ED BURDETTE and SCOTT STANFORD  
APPLETON, WI | 920-277-1501

\$

### Hometown Incentive<sup>ET</sup> 118407078

CDCB GPTA: (4/17)

76%R -1386M 0.18% -34F 0.06% -39P

-308CMS -310NMS -313FMS -306GMS

-1.4PL -1.9LIV -1.1DPR -1.3CCR -0.5HCR 3.11SCS

AJCA: (4/17) ODAUS GPTAT 72%R 0.8 GJUI 19.2 GJPI 70%R -132

### Budjon-Vail Sambo Glenna<sup>ET</sup>

117101278 EXCELLENT-92 (6-95)

2-03 305 15920 4.3% 684 3.5% 555

5-04 295 25870 6.4% 1650 3.3% 860

- 5th National Jersey Jug Futurity, 2013 All American
- Grand Champion, 2013 400 Club Parish Show
- 1st Senior 3-Year-Old, 2013 Ontario Summer Show
- All-American Senior 2-Year-Old 2012
- 6th Senior 2-Year-Old, 2012 WDE

### Tower Vue Prime Tequila<sup>ET</sup> 114816452

CDCB GPTA: (4/17) 2868Daus 982Hrds 14%RIP

99%R -1643M 0.27% -30F 0.11% -39P

-425CMS -430NMS -447FMS -479GMS

-2.2PL -4.5LIV -4.0DPR -5.2CCR -1.8HCR 3.37SCS

AJCA: (4/17) 2089DAUS GPTAT 99%R 1.6 GJUI 23.9 GJPI 97%R -129

### Huronia Connectn Crystalyn 23L

10214696 SUP EX-95 3E

- Grand Champion, 2006 RAWF

### Lester Sambo 658836

CDCB GPTA: (4/17) 9155Daus 2260Hrds 4%RIP

99%R -715M 0.07% -21F 0.02% -23P

-115CMS -108NMS -91FMS -95GMS

1.1PL -0.2LIV 0.0DPR 1.9CCR 0.9HCR 3.16SCS

AJCA: (4/17) 4465DAUS GPTAT 99%R 1.2 GJUI 13.6 GJPI 99%R -61

### Lilolyn Jude Griffen<sup>ET</sup>

10211882 EXCELLENT-95 (10-00)

5-00 305 27980 5.2% 1456 3.5% 978

6-11 305 24470 4.6% 1129 3.4% 826

9-05 305 24210 5.1% 1235 3.6% 860

- Dam of 13 Excellent & 14 Very Good daughters to date

### MATERNAL SISTERS TO CONSIGNMENT ...



### Minister Gail<sup>ET</sup> VG-87

- 1st Senior Calf & Junior Champion, 2015 All American
- ABA All-American Senior Calf 2015
- All-American Senior Calf 2015

### Minister Grace<sup>ET</sup>

- Nominated All-Canadian Senior Calf 2015
- Nominated ABA All-American Senior Calf 2015



### GRANDAM

3<sup>RD</sup> DAM ... Lilolyn Fred's Gold 31B, EX 2E 7+

4<sup>TH</sup> DAM ... Lilolyn Topaz Gold 31X, EX

5<sup>TH</sup> DAM ... Lilolyn Surville Gold 18P, EX

6<sup>TH</sup> DAM ... Lilolyn B J V Gold 1M, GP-80

7<sup>TH</sup> DAM ... Lilolyn Loo's Gold 16C, VG-86

### MATERNAL SISTERS TO DAM ...

Budjon-Vail Sultan Georgina<sup>ET</sup> EX-94

Griffens Cover Girl, EX-93

Budjon-Vail Sultan Gucci<sup>ET</sup> EX-93

- 5-01 305 21620 4.5% 979 3.7% 802

- 1st JR 3 & HM Int Champion, 2010 WI Spring Show

Budjon-Vail Jade Gianna<sup>ET</sup> EX-91

- 3-00 305 21780 5.5% 1202 3.5% 762

Budjon-Vail Sambo Glitz<sup>ET</sup> EX-91

Cozz-Mar Thunder Genevieve, EX-90

- 3-11 305 19700 5.1% 1000 3.7% 736

Budjon-Vail Ginger Ale<sup>ET</sup> EX-90

- 3-04 305 22260 4.6% 1014 3.4% 759

Budjon-Vail Furor Baby Girl<sup>ET</sup> EX-90

Budjon-Vail Jade Gardenia<sup>ET</sup> EX-90

### GRANDAM'S SHOW WINNINGS ...

- Nom ABA All-American Aged Cow 2010, 2008 & 2007
- 1st Aged Cow & Res Grand Champion, 2010 WDE
- 1st Aged Cow & Grand Champion, 2007 WDE
- National Grand Champion, 2007 & 2005 All American
- 1st 4-Year-Old & Res Grand Champion, 2005 WDE
- 1st SR 3 & Grand Champion, 2004 All American JR





Frank Robinson

70

## RUTHS HIRED GUN REJOYCE

### RUTHS HIRED GUN REJOYCE

119609174 Born: December 23, 2015 Tat: OSB5

• CLASS CATEGORY: WINTER YEARLING

• Bred February 24, 2017 to sexed J-Kay Tequila Fizz

*Pictured above ...*

MATERNAL SISTER TO DAM ...  
AHLEM LEGAL RUTH 32900, EX-92

*Consigned by ...*

DINKLE, BURDETTE and STANFORD  
GAITHERSBURG, MD | 920-277-1501

\$

### SV Jade Hired Gun <sup>ET</sup> 115093063

CDCB GPTA: (4/17) 2017Daus 650Hrds 13%RIP

99%R -1443M 0.27% -20F 0.12% -30P

-88CMS -105NMS -148FMS -42GMS

2.1PL 1.0LIV 2.6DPR 3.6CCR 1.2HCR 3.14SCS

AJCA: (4/17) 1303DAUS GPTAT 99%R 0.8 GJUI 13.5 GJPI 97%R -30

### Ahlem Action Ruth 33656

66623089 EXCELLENT-93 (4-09)

1-09 291 15080 5.7% 856 3.8% 580

2-08 240 14950 5.9% 881 3.9% 576

3-08 249 16640 5.1% 847 3.8% 636

### Giprat Belles Jade <sup>ET</sup> 10008436

CDCB PTA: (4/17) 2727Daus 961Hrds 4%RIP

99%R -1188M 0.22% -16F 0.07% -29P

48CMS 37NMS 10FMS 59GMS

5.1PL 3.6LIV 2.4DPR 3.4CCR 0.5HCR 2.99SCS

AJCA: (4/17) 1912DAUS GPTAT 99%R 0.7 JUI 12.4 GJPI 98%R -5

### Pleasant Valley Prime Heather

110432463 EX-94 6E (7-06)

7-05 305 20750 6.6% 1364 3.8% 790

3<sup>RD</sup> DAM ... Ahlem Freedom Ruth 1226, D-76

4<sup>TH</sup> DAM ... Ahlem MBSB Ruth 8689 {6}, VG-87

5<sup>TH</sup> DAM ... Ahlem Skyline Ruth {5}, VG-88

6<sup>TH</sup> DAM ... Ahlem Squires Ruth {4}, VG-80

7<sup>TH</sup> DAM ... B1416 Ahlem Rocky Ruth {3}, VG-86

MATERNAL SISTERS TO DAM ...

Ahlem Legal Ruth 37900, EX-92

• 3-10 305 23220 4.5% 1056 4.0% 938

Ahlem Ruths Sweet Reward {6}, VG-86 (2-01)

### Forest Glen Avery Action <sup>ET</sup> 117600599

CDCB GPTA: (4/17) 23763Daus 2781Hrds 4%RIP

99%R -332M -0.01% -18F 0.00% -12P

59CMS 62NMS 69FMS 68GMS

3.0PL 4.1LIV 1.1DPR 1.0CCR 3.0HCR 3.00SCS

AJCA: (4/17) 12123DAUS GPTAT 99%R 1.2 GJUI 16.0 GJPI 99%R 19

### Ahlem Futurity Ruth 16758

62791144 VERY GOOD-86 (4-02)

1-10 262 16700 4.9% 811 3.5% 585

2-09 305 23550 4.7% 1099 3.6% 847

3-09 305 21130 4.8% 1004 3.7% 773





71

## STONEY POINT BELMONT DONZI

### STONEY POINT BELMONT DONZI

EXCELLENT-90 (3-00)

118534392 Born: March 4, 2013 Tat: M389

2-00 293 16760 4.5% 758 3.6% 610

2-11 277 17920 4.5% 815 3.7% 670

3-11 90 6579 3.6% 237 3.6% 239 rip

May 2017 Test: 89M 4.6%F 3.6%P 0.4SCC

• CLASS CATEGORY: 4-YEAR-OLD

• Fresh February 15, 2017

• Bred May 1, 2017 to sexed Tequila

*Pictured above ...*

SELLING ...

STONEY POINT BELMONT DONZI, EX-90

*Consigned by ...*

SEAN MAYER

TANEYTOWN, MD | 240-882-3581

\$

### Silver Spring Belmont 113476213

CDCB GPTA: (4/17) 639Daus 259Hrds 4%RIP

97%R -907M 0.15% -15F 0.06% -20P

-45CMS -54NMS -78FMS 22GMS

0.0PL -0.5LIV 2.1DPR 3.4CCR 2.6HCR 3.05SCS

AJCA: (4/17) 384DAUS GPTAT 96%R 0.8 GJUI -0.8 GJPI 94%R -15

### Stoney Point Barbaro Damsel

116105345 EXCELLENT-90 (4-02)

1-11 295 10460 4.8% 498 3.9% 405

2-10 268 13000 4.4% 576 3.7% 483

3-10 287 16740 4.4% 732 3.7% 621

4-10 305 15980 4.5% 724 3.6% 582

5-11 286 16840 4.7% 789 3.6% 599

6-11 201 12440 3.8% 472 3.3% 409

### Sooner Centurion<sup>ET</sup> 655767

CDCB GPTA: (4/17) 11432Daus 2343Hrds 5%RIP

99%R -527M 0.05% -16F 0.03% -13P

-113CMS -114NMS -120FMS -69GMS

-1.4PL -0.8LIV 0.7DPR 1.6CCR -0.4HCR 3.11SCS

AJCA: (4/17) 5455DAUS GPTAT 99%R 0.9 GJUI 6.1 GJPI 99%R -28

### Sunset Canyon Ren Belle 111<sup>ET</sup>

111556445 EX-92

2-10 291 15020 5.4% 807 3.5% 532

### Jewels Barbaro<sup>ET</sup> 115196476

CDCB PTA: (4/17) 176Daus 105Hrds 5%RIP

94%R -1718M 0.18% -49F 0.10% -44P

-461CMS -461NMS -468FMS -425GMS

-2.7PL -0.5LIV -0.8DPR 0.5CCR 0.9HCR 3.36SCS

AJCA: (4/17) 2089DAUS PTAT 99%R 1.6 JUI 23.9 JPI 97%R -129

### Ashs Julian Dana

113944523 EXCELLENT-90 (3-04)

2-00 305 12120 4.4% 539 3.5% 423

3-00 305 13730 4.6% 636 3.5% 482

### MATERNAL SISTERS TO CONSIGNMENT ...



### Stoney Point Tequila Delilah, EX-90

• 4-00 305 19840 6.8% 1344 3.7% 736

### Stoney Point Hired Gun Darla, EX-90

• 4-01 305 21840 4.8% 1055 3.7% 798

### 3<sup>RD</sup> DAM ... Ashs Berlin Dawna, VG-80

• 5-00 297 15670 3.8% 594 3.2% 504

### 4<sup>TH</sup> DAM ... Yankee Chief Dawn, VG-81

• 11-06 305 15440 4.4% 680 3.7% 566

72

## STONEY POINT GILLER DAZZLER

119702345

Born: March 1, 2016 Tat: M505

• CLASS CATEGORY: SPRING YEARLING

• SIRE: Shamrock Giller

• DAM: Stoney Point Belmont Donzi





73

## STONEY POINT PREMIER DANI

119278617 Born: March 20, 2015 Tat: M479  
1-11 82 3620 4.5% 162 3.4% 123 rip  
May 2017 Test: 47M 3.6%F 3.6%P  
• CLASS CATEGORY: JUNIOR 2-YEAR-OLD  
• Sells Fresh February 23, 2017

Pictured above ...

DAM ...  
STONEY POINT TEQUILA DELILAH, EX-90

Consigned by ...

JULIE & JOHN MAYER | TANEYTOWN, MD | 240-882-3581

74

## STONEY POINT JOEL DIVINE

119702402 Born: March 11, 2016 Tat: M511  
• CLASS CATEGORY: SPRING YEARLING

### • SIRE

**Hawarden Impuls Premier** 67107510  
CDCB GPTA: (4/17) 4915Daus 701Hrds 18%RIP  
99%R -6683M 0.29% 25F 0.16% 7P  
308CMS 268NMS 170FMS 254GMS  
4.3PL 2.8LIV 1.8DPR 0.2CCR 0.5HCR 3.07SCS  
AJCA: (4/17) 2716DAUS GPTAT 99%R 1.0 GJUI 11.8 GJPI 99%R 79  
Sire: ISDK Q Impuls 301592  
Dam: Hawarden Jace Pix, EX-95 114714077

### Stoney Point Tequila Delilah

118115843 EXCELLENT-90 (4-08)  
2-00 305 11260 5.4% 603 3.8% 432  
3-00 288 15280 5.4% 825 4.1% 621  
4-00 305 19840 6.8% 1344 3.7% 736

### • SIRE

**Guimo Joel** ET 106797223  
CDCB GPTA: (4/17) 983Daus 220Hrds 49%RIP  
99%R -1024M 0.12% 26F 0.10% 18P  
-149CMS -164NMS -202FMS -172GMS  
0.5PL -1.2LIV -1.2DPR -0.6CCR 2.2HCR 3.20SCS  
AJCA: (4/17) 437DAUS GPTAT 94%R 1.7 GJUI 26.3 GJPI 92%R -37  
Sire: Tollenaars Impuls Legal 233 ET 61929249  
Dam: Fermar Paramount Joy, EX-95 104419880

### Tower Vue Prime Tequila

ET 114816452  
CDCB GPTA: (4/17) 2868Daus 982Hrds 14%RIP  
99%R -1643M 0.27% 30F 0.11% 39P  
-425CMS -430NMS -447FMS -479GMS  
-2.2PL -4.5LIV -4.0DPR -5.2CCR -1.8HCR 3.37SCS  
AJCA: (4/17) 2089DAUS GPTAT 99%R 1.6 GJUI 23.9 GJPI 97%R -129

### Stoney Point Barbaro Damsel

116105345 EXCELLENT-90 (4-02)  
1-11 295 10460 4.8% 498 3.9% 405  
2-10 268 13000 4.4% 576 3.7% 483  
3-10 287 16740 4.4% 732 3.7% 621  
4-10 305 15980 4.5% 724 3.6% 582  
5-11 286 16840 4.7% 789 3.6% 599  
6-11 201 12440 3.8% 472 3.3% 409

### 3<sup>RD</sup> DAM ... Ashs Julian Dana, EX-90

• 3-00 305 13730 4.6% 636 3.5% 482

### 4<sup>TH</sup> DAM ... Ashs Berlin Dawna, VG-80

• 5-00 297 15670 3.8% 594 3.2% 504

### 5<sup>TH</sup> DAM ... Yankee Chief Dawn, VG-81

• 11-06 305 15440 4.4% 680 3.7% 566

### MATERNAL SISTERS TO DAM ...



### Stoney Point Belmont Donzi, EX-90

• 2-11 277 17920 4.5% 812 3.7% 670

### Stoney Point Hired Gun Darla, EX-90

• 4-01 305 21840 4.8% 1055 3.7% 798





75

## DREAM-VALLEY APPLE TART

### DREAM-VALLEY APPLE TART

840003127291094

Born: July 28, 2015 Tat: B103

• CLASS CATEGORY: JUNIOR 2-YEAR-OLD

• Bred November 26, 2016 to Heartland Merchant Topeka

*Pictured above ...*

DAM ...

DREAMVALLEY JULIANS TIPOLI, EX-92

*Consigned by ...*

MICHAEL BOSLEY

GLENROCK, PA | 717-968-8905

\$

### Steinhauers latola Applejack 115488982

CDCB GPTA: (4/17) 2088Daus 294Hrds 26%RIP

99%R -377M 0.15% 10F 0.07% 1P

47CMS 37NMS 8FMS 120GMS

-0.8PL -3.3LIV 2.3DPR 3.0CCR 1.6HCR 3.28SCS

AJCA: (4/17) 1094DAUS GPTAT 99%R 1.5 GJUI 14.7 GJPI 96%R 26

### Dreamvalley Julians Tipoli

116102100 EXCELLENT-92 (7-44)

3-02 270 11080 4.8% 535 3.7% 415

4-01 305 16050 5.3% 848 3.6% 571

5-02 305 17110 5.1% 880 3.5% 598

6-03 305 15740 5.1% 802 3.8% 598

7-04 305 18330 5.3% 974 3.8% 688

### SC Gold Dust Paramount latola<sup>ET</sup> 112118277

CDCB GPTA: (4/17) 18227Daus 2488Hrds 6%RIP

99%R -327M 0.11% 6F 0.05% -2P

76CMS 62NMS 29FMS 65GMS

0.7PL -1.9LIV 0.0DPR 0.0CCR 0.2HCR 2.97SCS

AJCA: (4/17) 9480DAUS GPTAT 99%R 1.2 GJUI 12.8 GJPI 99%R 23

### Steinhauers H Mark Applepie

114714077 EX-92

4-03 305 23540 4.7% 1117 3.8% 888

### MATERNAL SISTER TO CONSIGNMENT ...

Dream-Valley Attaboys Trip, VG-87

• 2-00 305 13070 4.8% 628 3.6% 475

3<sup>RD</sup> DAM ... Dreamvalley Star Tootsie Roll

### Valleystream Julian 118158844

CDCB GPTA: (4/17) 2304Daus 781Hrds 4%RIP

97%R -277M -0.01% -16F 7%ILE 97%R -0.05% -19P

-96CMS -83NMS -51FMS -102GMS

2.0PL -0.7LIV -0.6DPR 0.4CCR 0.0HCR 2.85SCS

AJCA: (4/17) 1117DAUS GPTAT 96%R 0.2 GJUI 3.7 GJPI 95%R -34

### Dreamvalley Star Tootsie Roll

114558183





Billy Heath

## 76

## STONEY POINT CAYENNE SIBIL

### STONEY POINT CAYENNE SIBIL

119619416 Born: September 6, 2015 Tat: M491

#### • CLASS CATEGORY: FALL YEARLING

- Due July 30, 2017 with an embryo sired by sexed Chilli Action Colton and out of Stoney Point Voltage Blast, EX-90

... for full pedigree, refer to Lot 3 in the catalog

*Pictured above ...*

**DAM OF EMBRYO LOT 76 IS CARRYING ...  
STONEY POINT VOLTAGE BLAST, EX-90**

*Consigned by ...*

**SEAN MAYER  
TANEYTOWN, MD | 240-882-3581**



### Elliotts Action Cayenne <sup>ET</sup> 117600599

CDCB GPTA: (4/17) 0Daus 0Hrds  
76%R -755M 0.08% -25F -22P  
-26CMS -25NMS -24FMS 3GMS  
2.7PL 2.0LIV 1.4DPR 2.3CCR 3.0HCR 3.04SCS  
AJCA: (4/17) 11DAUS GPTAT 82%R 1.3 GJUI 20.4 GJPI 72%R -5

### Stoney Point Julian Samantha

118158844 **VERY GOOD-88 (4-41)**  
1-07 305 11180 4.6% 509 3.3% 370  
2-09 284 13630 4.7% 637 3.5% 481  
3-08 299 19310 4.8% 919 3.5% 685

### Forest Glen Avery Action <sup>ET</sup> 117600599

CDCB GPTA: (4/17) 23783Daus 2781Hrds 4%RIP  
99%R -332M -0.01% -18F 0.00% -12P  
59CMS 62NMS 69FMS 68GMS  
3.0PL 4.1LIV 1.1DPR 1.0CCR 3.0HCR 3.00SCS  
AJCA: (4/17) 12123DAUS GPTAT 99%R 1.2 GJUI 16.0 GJPI 99%R 19

### Arethusa Veronicas Comet <sup>ET</sup>

114891985 **EX-95**  
• Grand Champion, 2010 RAWF

### Valleystream Julian 118158844

CDCB GPTA: (4/17) 2304Daus 781Hrds 4%RIP  
97%R -277M -0.01% -16F 7%ILE 97%R -0.05% -19P  
-96CMS -83NMS -51FMS -102GMS  
2.0PL -0.7LIV -0.6DPR 0.4CCR 0.0HCR 2.85SCS  
AJCA: (4/17) 1117DAUS GPTAT 96%R 0.2 GJUI 3.7 GJPI 95%R -34

### Stoney Point Voltage Sparkle

117000287 **VERY GOOD-85 (4-41)**  
2-06 305 13360 4.3% 580 3.4% 460  
3-06 305 14600 5.0% 732 3.4% 497  
4-11 305 15330 5.2% 798 3.5% 535

### 3<sup>RD</sup> DAM ... Stoney Point Black Star, EX-90

- 5-11 305 17700 4.1% 722 3.7% 658

#### 4<sup>TH</sup> DAM ...

### Stoney Point Counciller Scarlett, VG-83

- 4-04 299 12290 4.2% 518 3.7% 457

#### 5<sup>TH</sup> DAM ... Ashs Saturn Sally, EX-90

- 4-10 305 17300 4.8% 832 3.6% 625

#### 6<sup>TH</sup> DAM ... Ashs Princess Sara, VG-83

#### 7<sup>TH</sup> DAM ... Ashs Sailor, VG-80

#### MATERNAL SISTER TO DAM ...

### Stoney Point Reagan Silvia, VG-87

- 3-04 305 17100 5.7% 970 3.9% 661

#### MATERNAL SISTER TO GRANDAM ...

### Stoney Point Excitation Stacey, EX-93

- 4-00 305 17420 5.2% 898 3.8% 660



77

# **STONEY POINT TEQUILA SECRET**

119906721 Born: June 14, 2016 Tat: M523  
 • CLASS CATEGORY: SUMMER YEARLING

Consigned by ...

SEAN MAYER  
 TANEYTOWN, MD | 240-882-3581



**Tower Vue Prime Tequila** <sup>ET</sup> 114816452  
 CDCB GPTA: (4/17) 2688Daus 982Hrds 14%RIP  
 99%R -1643M 0.27% -30F 0.11% -39P  
 -425CMS -430NMS -447FMS -479GMS  
 -2.2PL -4.5LIV -4.0DPR -5.2CCR -1.8HCR 3.37SCS  
 AJCA: (4/17) 2089DAUS GPTAT 99%R 1.6 GJUI 23.9 GJPI 97%R -129

**Stoney Point Gator Sasha**  
 119060986 **VERY GOOD-82** (2-45)  
 2-00 305 12834 5.0% 643 3.7% 469

**Gil-Bar Sparkler Primetime** 863520  
 CDCB PTA: (4/17) 143Daus 42Hrds 3%RIP  
 95%R -1926M 0.24% -48F 0.10% -52P  
 -404CMS -411NMS -432FMS -403GMS  
 -0.5PL -1.5LIV -0.7DPR -1.8CCR -1.8HCR 3.05SCS  
 AJCA: (4/17) 60DAUS PTAT 89%R 0.5 JUI 14.6 JPI 90%R -126

**Pleasant Nook Sambo Teal**  
 10202602 **EX-94 6E** (7-46)  
 6-00 305 25053 6.0% 1504 3.5% 871

**Budjon-Vail Sultan Gator** <sup>ET</sup> 115582136  
 CDCB GPTA: (4/17) 413Daus 218Hrds 10%RIP  
 96%R -1091M 0.10% -35F 97%R 0.06% -29P  
 -329CMS -330NMS -336FMS -328GMS  
 2.9PL 4.0LIV 1.0DPR 0.9CCR 3.0HCR 2.99SCS  
 AJCA: (4/17) 291DAUS GPTAT 94%R 1.0 GJUI 10.5 GJPI 92%R -96

**Stoney Point Voltage Sparkle**  
 117000267 **VERY GOOD-85** (4-41)  
 2-06 305 13360 4.3% 580 3.4% 460  
 3-06 305 14600 5.0% 732 3.4% 497  
 4-11 305 15330 5.2% 798 3.5% 535

**3<sup>RD</sup> DAM ... Stoney Point Black Star, EX-90**  
 • 5-11 305 17700 4.1% 722 3.7% 658

**4<sup>TH</sup> DAM ... Stoney Point Counciller Scarlett, VG-83**  
 • 4-04 299 12290 4.2% 518 3.7% 457

**5<sup>TH</sup> DAM ... Ashs Saturn Sally, EX-90**  
 • 4-10 305 17300 4.8% 832 3.6% 625

**6<sup>TH</sup> DAM ... Ashs Princess Sara, VG-83**  
**7<sup>TH</sup> DAM ... Ashs Sailor, VG-80**

**MATERNAL SISTERS TO DAM ...**  
**Stoney Point Julian Samantha, VG-88**  
 • 3-08 299 19310 4.8% 919 3.5% 685  
**Stoney Point Reagan Silvia, VG-87**  
 • 3-04 305 17100 5.7% 970 3.9% 661

**MATERNAL SISTER TO GRANDAM ...**  
**Stoney Point Excitation Stacey, EX-93**  
 • 4-00 305 17420 5.2% 898 3.8% 660

78

# **STONEY POINT COLTON SHELBY**

119907115 Born: December 1, 2016 Tat: M552  
 • CLASS CATEGORY: WINTER CALF

Consigned by ...

JOHN MAYER  
 TANEYTOWN, MD | 240-882-3581



**Chilli Action Colton** <sup>ET</sup> 66738335  
 CDCB GPTA: (4/17) 443Daus 166Hrds 4%RIP  
 97%R -984M 0.29% 9F 0.10% -17P  
 126CMS 109NMS 66FMS 126GMS  
 2.0PL 3.1LIV 1.3DPR 1.6CCR 2.5HCR 3.11SCS  
 AJCA: (4/17) 169DAUS GPTAT 91%R 1.4 GJUI 23.6 GJPI 92%R 36

**Stoney Point Premier Sedona**  
 119278158  
 1-11 166 8899 5.5% 479 3.6% 314 rip

**Forest Glen Avery Action** <sup>ET</sup> 117600689  
 CDCB GPTA: (4/17) 23783Daus 2781Hrds 4%RIP  
 99%R -332M -0.01% -18F 0.00% -12P  
 59CMS 62NMS 68FMS 68GMS  
 3.0PL 4.1LIV 1.1DPR 1.0CCR 3.0HCR 3.03SCS  
 AJCA: (4/17) 12123DAUS GPTAT 99%R 1.2 GJUI 16.0 GJPI 99%R 19

**Family Hill Connection Chilli** <sup>ET</sup>  
 114335166 **EX-81**  
 2-04 286 17560 7.6% 1335 4.0% 684

**Hawarden Impuls Premier** 67107510  
 CDCB GPTA: (4/17) 4915Daus 701Hrds 18%RIP  
 99%R -6683M 0.29% 25F 0.16% 7P  
 306CMS 268NMS 170FMS 254GMS  
 4.3PL 2.8LIV 1.8DPR 0.2CCR 0.5HCR 3.07SCS  
 AJCA: (4/17) 2716DAUS GPTAT 99%R 1.0 GJUI 11.8 GJPI 99%R 79

**Stoney Point Regan Silvia**  
 117000267 **VERY GOOD-85** (3-19)  
 1-11 305 10080 5.7% 577 4.0% 405  
 3-04 305 17100 5.7% 970 3.9% 661

**3<sup>RD</sup> DAM ... Stoney Point Voltage Sparkle, VG-85**  
 • 4-11 305 15330 5.2% 798 3.5% 535

**4<sup>TH</sup> DAM ... Stoney Point Black Star, EX-90**  
 • 5-11 305 17700 4.1% 722 3.7% 658

**5<sup>TH</sup> DAM ... Stoney Point Counciller Scarlett, VG-83**  
 • 4-04 299 12290 4.2% 518 3.7% 457

**6<sup>TH</sup> DAM ... Ashs Saturn Sally, EX-90**  
 • 4-10 305 17300 4.8% 832 3.6% 625

**7<sup>TH</sup> DAM ... Ashs Princess Sara, VG-83**  
**8<sup>TH</sup> DAM ... Ashs Sailor, VG-80**

**MATERNAL SISTERS TO GRANDAM ...**  
**Stoney Point Julian Samantha, VG-88**  
 • 3-08 299 19310 4.8% 919 3.5% 685  
**Stoney Point Reagan Silvia, VG-87**  
 • 3-04 305 17100 5.7% 970 3.9% 661

**MATERNAL SISTER TO 3<sup>RD</sup> DAM ...**  
**Stoney Point Excitation Stacey, EX-93**  
 • 4-00 305 17420 5.2% 898 3.8% 660



# TERMS AND CONDITIONS FOR CONSIGNMENT SALES

Adopted December 31, 2005 by the American Jersey Cattle Association

**Terms:** The terms of the sale are cash, check or wire transfer for the full purchase price in U.S. funds on sale day. Parties unknown to the seller or sale management must furnish a statement or letter from his/her bank or a certified check. The seller, sponsor or sale manager reserves the right to require payment by wire transfer certified check or in cash. If other arrangements for payment are made with the seller, a written agreement acknowledging such terms and signed by both parties must be filed with the sale clerk prior to release. All payments must be made to the sale clerk. No release will be given prior to a satisfactory settlement, whereupon a signed order from the clerk must be presented to the loading supervisor. Seller retains title until payment has been honored unless other arrangements are made. Buyers are entitled to warranties as listed below only after full compliance with these terms.

**Sale Positive:** The highest bidder shall be the buyer. Every animal is pledged to absolute sale unless withdrawn for cause as determined by the sale manager. In case of dispute the animal shall again be put up for advance bids and if there be no advance bid, the animal shall be sold to the person from whom the auctioneer increase the bid. Bidding directly or indirectly on an animal in which the bidder or any person for whom the bid is made has an ownership interest is prohibited unless the intention to bid is disclosed specific to each animal in the catalog or announced from the auction stand.

**Certificates of Registration:** Certificates of registration or identification (whichever applies) showing transfer to the buyer on the records of the American Jersey Cattle Association will be furnished by the seller for each animal at no cost within a reasonable period of time. An animal may not be transferred back to the seller for a period of one year except at the discretion of the American Jersey Cattle Association. Registration certificates show registration on the records of the American Jersey Cattle Association, but are not documents of title.

**Catalog Information:** The material in the sale catalog has been carefully edited. Any errors, omissions or information noted after printing of the catalog will be announced from the auction stand. Such announcements will take precedence over printed matter in the catalog. In any event, neither the sponsor nor the sale manager shall be responsible for errors or omissions.

**Risk:** All animals are at the buyer's risk as soon as struck off, but will be cared for at no cost for 24 hours. Buyers must make arrangements for care of their purchases beyond the 24 hour period. Animals are solely at the seller's risk prior to being struck off, including that time while under the care and supervision of the sponsor or sale manager.

## WARRANTIES:

a) **Title.** The seller warrants clear title to the animal and other items sold and the right to sell the same.

b) **Breedings.** The seller guarantees his/her animals to be breeders, but not beyond the purchase price, with the following understanding:

**Males:** Should any bull within four months after the sale date or within four months after reaching the age of fourteen months, whichever is later, fail to prove a breeder bull is returned to him/her to prove him to be a breeder, before refunding the full purchase amount or making other satisfactory settlement with the buyer.

**Females:** Any female that has freshened normally within ninety days prior to the date of sale is, by that fact, considered to be a breeder. Should any other female when fresh over ninety days fail to become pregnant within four months of the sale date, or if she is less than sixteen months old when sold fail to become pregnant by the time she reaches the age of twenty months, after having been bred to a registered Jersey bull known to be a breeder and after having been treated by a licensed veterinarian, the matter shall be reported in writing to the seller within 90 days of the applicable limit, and the seller shall then have the privilege for four months after receiving the animal to prove her a breeder before refunding the full purchase price or making other settlement satisfactory to the buyer. Females bred when sold and pronounced in calf are presumed to be pregnant, but pregnancy is not guaranteed unless so announced. The seller makes no warranty that pregnant females will deliver calves or that they will carry them full term. Superovulation or flushing of a female after the sale negates any breeding warranty. Unless notice has been given to the sale manager prior to sale date and is noted in the catalog or announced from the auction stand that a female has been superovulated or flushed prior to sale date, the seller warrants that such is not the case. For animals that have been superovulated or flushed, a complete record of all embryo transfer offspring, pregnancies, and frozen embryos by service sire are to be given to the sale manager.

c) **Embryos.** Only Grade 1 embryos collected and processed by an embryo transfer business (ETB) certified by the American Embryo Transfer Association (AETA) will be sold. JMS will have a copy of the Certificate of Embryo Recovery and Certificate of Freezing (AETA Forms A and C) before and during any sale.

d) **Choice of Pregnancy.** Should an animal chosen from a specified flush fail to meet the breeding warranties, or should an animal of the sex specified by the buyer not result from a specified flush, the buyer and seller will take the following steps:

1. Seller will offer the choice of remaining animals from the specified flush, and/or

2. Seller will offer the choice of another flush already implanted or of a future flush. If the buyer accepts the choice of a future flush, unless otherwise agreed no interest will be charged to the buyer, but payment schedules will remain the same.

3. If neither of the above options are acceptable to the buyer, the seller will make full refund of all payments received.

e) **Limited Warranties.** The Seller makes no other warranties, express or implied, including without limitation, merchantability or fitness for a particular purpose. All warranties cease when an animal is resold or transferred by the original purchaser.

**Health Certificate:** The seller will provide to the buyer an official health certificate for interstate shipment of each animal. No warranty is made as to the condition or health of the animal or the result of any future health test or as to the condition of an animal's udder following calving. Herd and/or area accreditation and certification status and calfhood vaccination status will be printed in the catalog or announced from the auction stand. Health tests and condition for export sales to foreign countries or states with special health requirements are the sole responsibility of the buyer unless otherwise announced from the auction stand or otherwise agreed prior to the sale between the seller and the potential buyer.

**Shipping:** Assistance will be given in loading and shipping animals after the sale but no risk is assumed by anyone associated with the sale when such assistance is given. All costs, risks and responsibilities are borne by the buyer, and transportation charges on all animals subject to adjustment shall be paid by the buyer, unless other arrangements are made.

**Absentee Bidders:** While it is preferable for prospective bidders to attend the sale in person, for the convenience of those not present, members of the sales force will represent you at the sale. Others handling bids for absentee buyers should identify themselves to the sponsor or sale manager before the sale to ensure that the terms of the sale are complied with. Any person handling a bid for an absentee buyer does so as agent only and is not responsible to the buyer for any animal he may purchase in that capacity.

**Responsibility:** The seller is solely responsible for all warranties, as to animals or other property offered for sale. The sale manager, auctioneer and sponsor are acting as agents only and are not responsible for the title, condition, quality, fitness, or productiveness of any animals or other items sold. Examination of all purchases should be made immediately after purchase, and any complaint must be reported to the sale manager before the close of the sale. Neither the sale manager, the sponsor, the seller, the auctioneer, nor anyone associated with the sale shall be responsible for accident, injury or property loss to anyone attending the sale. The sale manager, sponsor, and auctioneer shall not be liable for payment of the purchase price of any animal or other item sold. In submitting entries and/or selling animals or other items, the seller agrees to the terms and conditions set forth herein and assumes full responsibility of his or her animals.

**Penalties:** Violations of these terms and conditions shall be considered unethical sales practices and shall subject the violator to such penalties as may be imposed by the American Jersey Cattle Association.



# Notes





# Notes





# INDEX

## FIRST CHOICE FEMALES

First Choice — Stoney Point HG Euphoria ..... 49

## LIVE FEMALES

Arethusa Genie in Motion .....	16
Avonlea CF Belle of the Ball .....	24
Bow Tie Exciting Samares .....	66
Bow Tie HG Savannah .....	67
Bow Tie Imp Kash Karma .....	54
Dream-Valley Apple Tart .....	75
Dream-Valley Fantasias Fury .....	32
Entourage&Stiles Firepower Jewel <sup>ET</sup> .....	63
Incentive Gretchen <sup>ET</sup> .....	69
Jemi Premier Tiara <sup>ET</sup> .....	47
Kevetta Victorious Delite <sup>ET</sup> .....	12
Liddleridge Volt <sup>ET</sup> .....	17
LLR Premier Trap Queen <sup>ET</sup> .....	68
Milk & Honey Conspiracy Marylou .....	53
Milk & Honey M Genie Bea .....	25
Miss Ehrhardt Colton Spice .....	26
Pennwood Applejack Holiday <sup>ET</sup> .....	10
Reich-Dale Sambo Secede <sup>ET</sup> .....	28
River Valley Shodwn Marmie 1578 <sup>ET</sup> .....	22
River Valley Tequila Jamie 1792 <sup>ET</sup> .....	4
Rosebuds Premier Rosa <sup>ET</sup> .....	23
Ruths Hired Gun Rejoyce .....	70
Saybrook Applejack Lucky {6} .....	59
SC Party in Venice <sup>ET</sup> .....	15
Spatz Applejack Baylee .....	65
Spatz Colton Dazzle <sup>ET</sup> .....	11
Stoney Point Andreas Bella .....	2
Stoney Point Andreas Felicha .....	37
Stoney Point Andreas Kali {6} .....	61
Stoney Point Applejack Millie .....	56
Stoney Point Belmont Donzi .....	71
Stoney Point Belmont Fashion .....	29
Stoney Point Cayenne Sibil .....	76
Stoney Point Colton Belinda .....	3
Stoney Point Colton Edele .....	52
Stoney Point Colton Elona .....	50
Stoney Point Colton Farrah .....	44

Stoney Point Colton Fedora <sup>ET</sup> .....	34
Stoney Point Colton Shelby .....	77
Stoney Point Excitation Fran .....	46
Stoney Point Fizz Essence <sup>ET</sup> .....	51
Stoney Point Fizz Fedora .....	33
Stoney Point Fizz Frostie .....	41
Stoney Point Giller Dazzler .....	72
Stoney Point HG Fable .....	31
Stoney Point HG Fabrizia .....	35
Stoney Point HG Flower .....	38
Stoney Point HG Jordan .....	5
Stoney Point Hilton Juliana .....	64
Stoney Point Impression Farrah .....	45
Stoney Point Joel Divine .....	74
Stoney Point Pizz Freefall <sup>ET</sup> .....	36
Stoney Point Premier Dani .....	73
Stoney Point Premier Felicity .....	42
Stoney Point Premier Freda .....	40
Stoney Point Premier Maddie .....	58
Stoney Point Showdown Flo .....	39
Stoney Point Showdown Sabrina .....	9
Stoney Point Tequila Farah <sup>ET</sup> .....	7
Stoney Point Tequila Felina .....	8
Stoney Point Tequila Felisha <sup>ET</sup> .....	30
Stoney Point Tequila Fidelia <sup>ET</sup> .....	6
Stoney Point Tequila Karla .....	62
Stoney Point Tequila Milana .....	57
Stoney Point Tequila Mimi <sup>ET</sup> .....	55
Stoney Point Tequila Secret .....	78
Stoney Point Tequila Valance .....	20
Stoney Point Verb Blush .....	1
Sugar & Spice EX V-Revolver <sup>ET</sup> .....	18
Sugar & Spice SD Compasion <sup>ET</sup> .....	13
Sugar&Spice Colton Vana <sup>ET</sup> .....	21
Sugar&Spice Colton Volume <sup>ET</sup> .....	19
SV Colton Risky <sup>ET</sup> .....	27
SV Hired-Gun Comedian <sup>ET</sup> .....	14
Tierneys Variety L Amour .....	60
Triple-T-CF Special Getaway <sup>ET</sup> .....	48
Waterside Manor Tequila Fallon .....	43



*See you in June!*

