



WESTCOAST CLASSIC SALE

*Wednesday, March 22, 2017 @ 6:00 pm
Abbotsford Exhibition Grounds, Abbotsford, BC*



WESTCOAST

CLASSIC SALE

WEDNESDAY, MARCH 22, 2017 @ 6:00 PM
ABBOTSFORD EXHIBITION GROUNDS
32470 HAIDA DR., ABBOTSFORD, BC V2T 5A6

Program

Cattle Viewing & Social	5:00 pm
Sale	6:00 pm

Sale Managers

Barclay Phoenix	905-431-8340
Gary Vanderpost	639-471-1021

Auctioneer

John Copithorne	403-650-7327
-----------------	--------------

Pedigrees

Norm Nabholz	563-590-3204
--------------	--------------

Catalogue

Unique Designs, Kim Rae	519-321-1211
-------------------------	--------------

Accommodations

Best Western Plus	1-800-771-3077
32110 Marshall Road	
Abbotsford, BC	

Sale Staff

Tim Abbott	802-238-1142
Mike Berry	517-282-6476
Dale Bienert	780-940-6729
Pat Conroy	260-402-4494
Ian Crosbie	306-631-3466
Tom DeGroot	604-819-2879
Michael Heath	443-375-8048
Markus Hehli	403-783-0442
Jeff Kooyman	604-316-2622
Darren Kooyman	604-799-6376
Jason Kooyman	604-799-3560
Brandon Kooyman	604-799-2843
Chris Lindhout	604-991-3780
Kenton Lindenbach	306-530-1620
George Morasci	209-652-7151
Tim Natzke	920-979-0611
Carl Phoenix	705-879-5566
Joel Phoenix	905-852-8062
Orville Schmidt	780-970-8186
Albert Streutker	604-819-4818
Reid Stransky	507-456-4156
Robert Teixeira	209-495-0367
Shawn Vanderwal	250-938-0680
Ridley Wikkerink	250-920-9347
William Wikkerink	250-709-1790

LIVE INTERNET BIDDING AT www.cowbuyer.com



- View/bid online in Real Time
- Registration is required. Please register at least one (1) hour prior to sale time at www.cowbuyer.com
- High Speed Internet is required. Slower speed will not permit you to bid and keep pace in real time.
- Terms: Purchasing online constitutes a legal contract and promise for payment of purchases. All purchases must be paid within ten (10) days of sale date and prior to load out or delivery of cattle purchased.
- Cowbuyer.com is a service provider and is not responsible for the activity or inactivity of any technology, internet connection at the sale site or connection and technology of the bidders.
- For iPad, iPhone or android users be sure to download the COWBUYER App to utilize mobile bidding.

For questions or information, contact:

Aaron Ray Tompkins – 336/363-4639, atompkin@vt.edu



© Cybil Fisher

Wendon Dempsey Prude EX-95

ALL-CANADIAN & ALL-AMERICAN '16

1ST 4 YR. OLD WDE '16

RES. ALL-CANADIAN '15

Dam of Lot



WESTCOAST BEEMER PRUDE PB

HOCANF12503164 B:15 Sep 2016
 CAN-GPA Dec*16 75%Rel GPA LPI 2775/70%
 KG M 928/83% F 61/95% %F 0.23 PRO\$
 SCS 2.90 P 44/95% %P 0.10 1377
 CAN-GPA Dec*16 72%Rel CONF 16/99%
 MS 12 F&L 10 DS 19 RP 8

Consigned By:

WESTCOAST HOLSTEINS

Tel: 604-316-2622 Fax: 604-795-5287

4th-7th Maternal Dam

WENDON LOFF PRUDY EX-2E-CAN 3*

WENDON JETTER PETRI EX-2E-CAN 4*

WENDON SHEIK PETRA VG-86-3YR-CAN 4*

FERNHAME PBL PENELOPE VG-85-4YR-CAN 2*

POL BUTTE MC BEEMER PB

HOCANM7525863 *A1A2 ET
 CAN-GPA Dec*16 81%Rel GPA LPI 2810/77%
 KG M 1244/78% F 53/80% %F 0.05 PRO\$
 SCS 2.86 P 39/72% %P 0.02 1466
 CAN-GPA Dec*16 78%Rel CONF 16/99%
 MS 15 F&L 12 DS 13 RP 0

DE-SU BKM MCCUTCHEN 1174-ET PB

HOUSAM69990138 *A1A2*CVF*BYF*BLF*DPF ET
 EX-92-3YR-USA ST'15
 CAN-GEV Dec*16 99%Rel GLPI 3048/95%
 KG M 1181 F 70 %F 0.24 P 48 %P 0.07
 CAN-GEV Dec*16 98%Rel CONF 14

BUTZ-BUTLER GOLD BANNER-ET PB

HOUSAF140145517 ET B:04 Aug 2009
 VG-88-2YR-CAN 1*(0/7)
 02-06 305 13010 544 4.2 399 3.1
 365 15158 639 4.2 476 3.1
 BCA 306 346 298
 1 LACT: 22755 1001 4.4 773 3.4 KG

LIRR DREW DEMPSEY PB

HOUSAM61083609 *A1A1*CVF*RDF*BYF*BLF*DPF
 VG-86-4YR-USA EXTRA'11
 CAN-GEV Dec*16 99%Rel GLPI 2891/99%
 KG M 18 F 32 %F 0.29 P 29 %P 0.24
 CAN-GEV Dec*16 99%Rel CONF 17

WENDON DUNDEE PRUDY PB

HOCANF8963281 B:04 Sep 2007
 EX-92-3E-CAN
 04-08 305 12938 536 4.1 420 3.2
 307 12997 538 4.1 423 3.3
 BCA 263 295 269
 05-10 305 12068 507 4.2 373 3.1
 BCA 243 274 236
 5 LACT: 52110 2044 3.9 1648 3.2 KG
 Avg BCA: M236(11) F253(16) P238(15)
 RES. ALL-WEST 2008
 2ND SR.1-YR 2009 CALGARY SPRING
 RES. JR.CHAMP 2008 SASKATOON EXPO
 1ST SR.CALF 2008 SASKATOON EXPO
 2ND SR.CALF 2008 WESTERNER CHAMP.
 Progeny Data: 1EX 1VG 0GP 0G 0F
 2 DAUS ME AVG: 14079 508 3.6 452 3.2
 AVG BCA: M266 F260 P273

DE-SU 521 BOOKEM-ET PB

HOUSAM66636657 *A2A2*CVF*RDF*BYF*BLF*DPF
 SULLY SHOTTE MAY-TW PB
 HOUSAF138218285 MB B:27 Mar 2007
 EX-90-6YR-USA DOM 6*(0/31)

BRAEDALE GOLDWYN PB

HOCANM10705608 *A1A2*CVF*BYF*BLF
 GP-84-8YR-CAN GM'12 EXTRA'05
 REGANCREST BRASILIA-ET PB
 HOUSAF62496866 ET B:02 Dec 2005
 EX-92-2E-USA DOM 12*(5/57)

BRAEDALE GOLDWYN PB

HOCANM10705608 *A1A2*CVF*BYF*BLF
 GP-84-8YR-CAN GM'12 EXTRA'05
 KERNDT SNEEZY DERRY DREW PB
 HOUSAF207658039 B:07 Mar 2002
 VG-88-5YR-USA

REGANCREST DUNDEE-ET PB

HOUSAM127640114 *CVF*BYF*BLF ET
 EX-95-6YR-USA ST'04
 WENDON GIBSON PRUDENCE PB
 HOCANF7205821 B:15 Jul 2000
 EX-92-5E-CAN 6*(8/22)
 10-09 305 13055 526 4.0 382 2.9
 365 15196 615 4.0 455 3.0
 BCA 266 297 251
 8 LACT: 97345 3686 3.8 3087 3.2 KG
 Avg BCA: M224(9) F227(12) P222(10)
 Progeny Data: 3EX 4VG 1GP 1G 0F
 8 DAUS ME AVG: 11592 474 4.1 379 3.3
 AVG BCA: M219 F243 P229

WENDON DEMPSEY PRUDE PB

HOCANF11387419 B:03 Jun 2012
 EX-95-4YR-CAN
 MS:95 (FA:8 RAH:9 RAW:8) F&L:95 DS:96 RP:92
 CAN-EBV Dec*16 59%Rel LPI 2493/48%
 KG M 248/48% F 16/52% %F 0.07 PRO\$
 SCS 2.71 P 23/74% %P 0.13 1053
 CAN-EBV Dec*16 45%Rel CONF 11/97%
 MS 10 F&L 6 DS 8 RP 9
 02-03 305 10313 400 3.9 333 3.2
 BCA 252 261 254
 03-03 305 13997 461 3.3 462 3.3
 336 14789 499 3.4 499 3.4
 BCA 305 268 310
 3 LACT: 31352 1132 3.6 1027 3.3 KG
 Avg BCA: M269(28) F261(11) P271(27)
 RES. ALL-CANADIAN 2015
 GRAND 2016 BC SPRING
 GRAND 2016 CALGARY SPRING
 2ND JR.3-YR 2015 ROYAL
 RES. GRAND 2015 WESTERNER CHAMP.



Vogue Vision of Love

A2A2

MATERNAL SISTER TO LEAP YEAR AT SEMEX
MATERNAL SISTERS WERE ALL-CANADIAN JR. HERD
She sells as Lot 2

Belfast Doorman Lovestruck

VG-86 2yr

RES. ALL-CANADIAN '15

ALL-CANADIAN '14

Dam of Lot 2



VOGUE VISION OF LOVE PB

HOCANF12187010 ET B:01 Sep 2015

*A2A2

CAN-GPA Dec*16 77%Rel GPA LPI 2896/71%

KG M 1621/97% F 54/93% %F-0.07 PRO\$

SCS 2.74 P 60/99% %P 0.06 1695

CAN-GPA Dec*16 73%Rel CONF 13/99%

MS 11 F&L 7 DS 13 RP 6

4th-6th Maternal Dam

LYLEHAVEN LEAH-ET EX-91-2E-USA 2*

THIERSANT LILI STARBUCK-ET EX-94-5E-USA 5*

IVYHALL ASTRO JET RONIE VG-86-6YR-CAN 1*

Consigned By:

SILVERCAP HOLSTEINS

Tel: 905-541-9414 Fax: 905-659-0873

VOGUE CATTLE CO.

Tel: 613-475-2627 Fax: 613-475-2623

BLACKROCK LIVESTOCK COMPANY

Tel: 613-475-2627

BRED DEC. 2, 2016 TO

O'CONNORS CLASSIC & MAPLE WOOD LIGHT MY FIRE
(ULTRASOUNDED HEIFER)

A2A2

STANTONS HIGH OCTANE PB

HOCANM11696704 *A1A2*CVF*BYF*BLF*DPF*CNF

EX-93-3YR-CAN

F&L:93 DS:93 RP:93

CAN-GPA Dec*16 82%Rel GPA LPI 2961/77%

KG M 1947/96% F 56/82% %F-0.15 PRO\$

SCS 2.68 P 51/86% %P-0.11 1934

CAN-GPA Dec*16 80%Rel CONF 15/99%

MS 14 F&L 9 DS 11 RP 5

Progeny Data: 18 Daus: 100.00% GP+

OEX 8VG 10GP 0G 0F

DE-SU BKM MCCUTCHEN 1174-ET PB

HOUSAM69990138 *A1A2*CVF*BYF*BLF*DPF ET

EX-92-3YR-USA ST'15

CAN-GEV Dec*16 99%Rel GLPI 3048/95%

KG M 1181 F 70 %F 0.24 P 48 %P 0.07

CAN-GEV Dec*16 98%Rel CONF 14

MS CHASSITY OBS CLAIRE-ET PB

HOUSAF141008075 ET B:18 Dec 2010

VG-87-2YR-CAN 5*(0/26)

01-10 305 16924 630 3.7 486 2.9

365 19752 737 3.7 573 2.9

BCA 437 438 392

1 LACT: 24536 922 3.8 731 3.0 KG

VAL-BISSON DOORMAN PB

HOCANM107281711 *A2A2*CVF*BYF*BLF*DPF ET

VG-87-3YR-CAN ST'16

CAN-GEV Dec*16 99%Rel GLPI 3190/95%

KG M 431 F 59 %F 0.40 P 48 %P 0.30

CAN-GEV Dec*16 98%Rel CONF 18

BELFAST GOLDWYN LASENZA PB

HOCANF106518027 ET B:03 Jun 2011

EX-93-5YR-CAN 1*(0/6)

01-10 305 9889 362 3.7 333 3.4

BCA 265 260 280

03-10 305 14027 494 3.5 451 3.2

355 15559 560 3.6 516 3.3

BCA 292 279 297

3 LACT: 44498 1630 3.7 1499 3.4 KG

Avg BCA: M275(50) F267(28) P282(53)

ALL-CANADIAN 2013,2012

ALL-AMERICAN 2013

GRAND 2012 MAXVILLE SPRING

1ST JR.2-YR 2013 ROYAL

1ST JR.2-YR 2013 WORLD DAIRY EXPO

GRAND 2013 LOTBINIERE

Progeny Data: OEX 5VG OGP 0G 0F

5 DAUS ME AVG: 14715 630 4.3 491 3.3

AVG BCA: M278 F323 P297

DE-SU 521 BOOKEM-ET PB

HOUSAM66636657 *A2A2*CVF*RDF*BYF*BLF*DPF

SULLY SHOTTEL MAY-TW PB

HOUSAF138218285 MB B:27 Mar 2007

EX-90-6YR-USA DOM 6*(0/31)

DE-SU OBSERVER-ET PB

HOUSAM65917481 *A2A2*CVF*RDF*BYF*BLF*DPF

VG-88-3YR-USA ST'14

REGANCREST S CHASSITY-ET PB

HOUSAF62496899 *BYF*BLF ET B:13 Dec 2005

EX-92-4YR-USA GMD DOM 25*(5/121)

DE-SU 521 BOOKEM-ET PB

HOUSAM66636657 *A2A2*CVF*RDF*BYF*BLF*DPF

VAL-BISSON SHOTTEL IMELDA PB

HOCANF106173432 *CVF*BYF*BLF*DPF ET

EX-91-6YR-CAN 6*(0/30)

BRAEDALE GOLDWYN PB

HOCANM10705608 *A1A2*CVF*BYF*BLF

GP-84-8YR-CAN GM'12 EXTRA'05

LYLEHAVEN DURHAM LEKYSYA-ET PB

HOUSAF138780254 ET B:20 Oct 2007

EX-92-6YR-CAN 3*(0/15)

03-07 305 13319 550 4.1 453 3.4

365 15722 655 4.2 540 3.4

BCA 288 322 304

3 LACT: 61170 2675 4.4 2249 3.7 KG

Avg BCA: M262(27) F287(38) P281(42)

HM. ALL-CANADIAN 2011,2010

RES. ALL-AMERICAN 2010

HM. GRAND 2012 QUEBEC SPRING

2ND SR.3-YR 2011 ROYAL

1ST 4-YR 2012 MAXVILLE SPRING

1ST 4-YR 2012 QUEBEC SPRING

Progeny Data: 1EX 3VG 1GP 0G 0F

5 DAUS ME AVG: 12915 504 3.9 430 3.3

AVG BCA: M244 F258 P260

BELFAST DOORMAN LOVETRUCK PB

HOCANF107656116 *A2A2 ET B:02 Dec 2013

VG-86-2YR-CAN

MS:88 (FA:9 RAH:7 RAW:8) F&L:83 DS:89 RP:80

CAN-GEV Dec*16 80%Rel GLPI 3008/75%

KG M 1008/86% F 64/96% %F 0.24 PRO\$

SCS 2.66 P 52/97% %P 0.17 1725

CAN-GEV Dec*16 77%Rel CONF 15/99%

MS 12 F&L 8 DS 17 RP 6

02-03 305 15244 638 4.2 530 3.5

321 16093 670 4.2 564 3.5

BCA 376 425 411

1 LACT: 16093 670 4.2 564 3.5 KG

Avg BCA: M376(135) F425(169) P411(161)

1 Superior Lactations

ALL-CANADIAN 2014

RES. ALL-CANADIAN 2015

HM. JR.CHAMP 2014 ROYAL

2ND INT.1-YR 2015 ROYAL

1ST INT.CALF 2014 ROYAL

2ND INT.CALF 2014 SUPREME LAITIER



Jacobs Gold Liann VG-89

GRAND CHAMPION RAWF '16
ALL-CANADIAN & ALL-AMERICAN '16
Dam of Lot 3



SELLING LIAN'S FIRST CHOICE DAUGHTER BY A MAS (Mutually Agreeable Sire)

JACOBS GOLD LIANN PB

HOUSAM140145553 *A1A2*CVF*BYF*BLF*DPF
EX-94-6YR-USA ST'14
CAN-GEV Dec*16 59%Rel LPI 2454/49%
KG M 190/45% F-16/13% %F-0.21 PRO\$
SCS 2.73 P 1/31% %P-0.04 814
CAN-EBV Dec*16 54%Rel CONF 15/99%
MS 12 F&L 10 DS 12 RP 10

02-00 305 9102 311 3.4 297 3.3
BCA 240 221 245
03-00 P239 11415 402 3.5 358 3.1
PBCA 262 248 254
2 LACT: 18684 649 3.5 588 3.1 KG
Avg BCA: M251 F235 P250
HM. ALL-CANADIAN 2015
RES. ALL-AMERICAN 2015
RES. GRAND 2016 TROIS-RIVIERES
INT. INT. CHAMP 2016 TROIS-RIVIERES
1ST JR. 3-YR 2016 TROIS-RIVIERES
1ST JR. 2-YR 2015 TROIS-RIVIERES

Consigned By:
WESTCOAST HOLSTEINS
Tel: 604-316-2622 Fax: 604-795-5287

MR CHASSITY GOLD CHIP-ET PB

HOUSAM140145553 *A1A2*CVF*BYF*BLF*DPF
EX-94-6YR-USA ST'14
CAN-GEV Dec*16 99%Rel GLPI 2642/96%
KG M 271/30% F 12/29% %F 0.03 PRO\$
SCS 2.59 P-11/6% %P-0.18 1140
CAN-EBV Dec*16 98%Rel CONF 17/99%
MS 15 F&L 15 DS 7 RP 9
Progeny Data: 1791 Daus: 92.00% GP+
35EX 720VG 899GP 133G 4F
1766 DAUS ME AVG: 12132 468 3.9 373 3.1
AVG BCA: M229 F240 P226

BRAEDALE GOLDWYN PB

HOUSAM10705608 *A1A2*CVF*BYF*BLF
GP-84-8YR-CAN GM'12 EXTRA'05
CAN-GEV Dec*16 99%Rel GLPI 2560/99%
KG M 40 F 36 %F 0.33 P 18 %P 0.15
CAN-EBV Dec*16 99%Rel CONF 9
REGANCREST S CHASSITY-ET PB
HOUSAF62496899 *BYF*BLF ET B:13 Dec 2005
EX-92-4YR-USA GMD DOM 25*(5/121)
02-01 305 14470 629 4.3 474 3.3
365 16638 711 4.3 541 3.3
2 LACT: 47864 1988 4.2 1433 3.0 KG

SHOREMAR JAMES PB

HOUSAM5902195 *A1A1*CVF*BLF
GP-81-2YR-CAN EXTRA'98
BRAEDALE BALER TWINE PB
HOUSAF6860888 *BLF ETM B:08 Nov 1997
VG-86-2YR-CAN 33*(27/138)

PICSTON SHOTTLE-ET PB

HOGBRM598172 *CVF*BYF*BLF*MFF ET
EX-96-7YR-GBR GM'10 EXTRA'09
REGANCREST CINDERELLA PB
HOUSAF61361673 B:02 Feb 2004
EX-92-2E-USA GMD DOM 7*(0/35)

REDAMA ALLEN LICE PB

HOUSAM102982696 B:20 Mar 2005
EX-93-3E-CAN 3*(0/15)
MS:95 (FA:9 RAH:9 RAW:9) F&L:94 DS:91 RP:85
CAN-EBV Dec*16 79%Rel LPI 2288/61%
KG M 483/62% F-15/14% %F-0.30 PRO\$
SCS 2.86 P 10/49% %P-0.06 615
CAN-EBV Dec*16 65%Rel CONF 12/98%
MS 8 F&L 6 DS 14 RP 5
03-00 305 15527 530 3.4 503 3.2
365 17519 601 3.4 576 3.3
BCA 349 323 354
05-11 305 14914 519 3.5 447 3.0
BCA 282 268 273
5 LACT: 73118 2536 3.5 2330 3.2 KG
Avg BCA: M274(51) F258(20) P272(44)
1 Superior Lactations
HM. ALL-QUEBEC 2008
NOM. ALL-QUEBEC 2009,2007
HM. INT.CHAMP 2008 MONTMAGNY
1ST JR. 3-YR 2008 MONTMAGNY
1ST JR. 3-YR 2008 QUEBEC SPRING
1ST JR. 2-YR 2007 BEDFORD
Progeny Data: 4EX 9VG 2GP 0G 0F
14 DAUS ME AVG: 12174 457 3.8 380 3.1
AVG BCA: M230 F234 P230

CANYON-BREEZE ALLEN-ET PB

HOUSAM17129288 *A1A2*CVF*BLF ET
VG-85-6YR-CAN EXTRA'01
CAN-GEV Dec*16 99%Rel GLPI 1872/99%
KG M-579 F-9 %F 0.12 P-6 %P 0.12
CAN-EBV Dec*16 99%Rel CONF 4

REDAMA CHROME LYSO PB

HOUSAM10682441 *BLF ET
EX-90-2E-CAN 5*(12/14)
03-03 305 11256 391 3.5 343 3.0
BCA 242 229 232
04-05 302 11286 398 3.5 344 3.0
BCA 232 221 222
05-06 305 12787 443 3.5 398 3.1
365 14670 516 3.5 464 3.2
BCA 255 239 252
07-06 305 12594 436 3.5 391 3.1
BCA 249 234 246
6 LACT: 87552 3118 3.6 2741 3.1 KG
Avg BCA: M231(3) F221(-15) P226(-7)
Progeny Data: 3EX 8VG 7GP 1G 0F
19 DAUS ME AVG: 12333 470 3.8 384 3.1
AVG BCA: M233 F241 P232

MJR BLACKSTAR EMORY-ET PB

HOUSAM2114601 *CVF*BLF ET
EX-97-10YR-USA GM
CANYON-BREEZE WST AMBER-ET PB
HOUSAF14706235 ET B:14 Dec 1991
EX-93-5YR-USA DOM GMD

BRILEA CHROME PB

HOUSAM10682441 *BLF ET
GP-83-3YR-CAN ST'04
REDAMA MERRICK LYS PB
HOUSAM6929627 B:13 Dec 1997
GP-83-5YR-CAN
03-11 305 12313 524 4.3 400 3.2
365 14060 606 4.3 467 3.3
BCA 243 280 248
4 LACT: 49834 2189 4.4 1707 3.4 KG
Avg BCA: M236(16) F274(52) P246(21)
Progeny Data: 1EX 0VG 0GP 0G 0F
1 DAUS ME AVG: 12121 431 3.6 370 3.1
AVG BCA: M229 F221 P224



Heatherstone Redhot-Red VG-87 2yr

UNANIMOUS ALL-AMERICAN JR. 2 YR. OLD '16

ALL-CANADIAN R&W JR. COW '16

1ST JR. 2 YR. OLD RAWF & WDE '16

Dam of Lot



WESTCOAST AVALANCHE REDHOT PB

HOCA NF12503096 R&W B:26 Apr 2016
 CAN-GPA Dec*16 72%Rel GPA LPI 2710/66%
 KG M 421/14% F 17/53% %F 0.33 PRO\$
 SCS 3.09 P 7/43% %P 0.19 925
 CAN-GPA Dec*16 69%Rel CONF 18/99%
 MS 14 F&L 17 DS 11 RP 9

Consigned By:

WESTCOAST HOLSTEINS

Tel: 604-316-2622 Fax: 604-795-5287

DYMENTHOLM MR APPLES AVALANCHE PB

HOCA NF11957107 *RDC*CVC*BYF*BLF MB
 CAN-GPA Dec*16 78%Rel GPA LPI 2958/73%
 KG M 394/37% F 37/62% %F 0.22 PRO\$
 SCS 2.81 P 31/61% %P 0.16 1505
 CAN-GPA Dec*16 75%Rel CONF 19/99%
 MS 16 F&L 16 DS 13 RP 4

HEATHERSTONE REDHOT-RED PB

HO840F3014096953 R&W B:01 Mar 2014
 VG-87-2YR-CAN
 MS:87 (FA:7 RAH:8 RAW:6) F&L:89 DS:86 RP:87
 CAN-EBV Dec*16 48%Rel LPI 2208/44%
 KG M 405/15% F 9/19% %F 0.06 PRO\$
 SCS 3.14 P 6/19% %P 0.06 306
 CAN-EBV Dec*16 48%Rel CONF 12/98%
 MS 9 F&L 8 DS 9 RP 9
 1ST JR.CALF 2014 WORLD DAIRY EXPO R&W
 2ND JR.1-YR 2015 BC SPRING
 2ND JR.1-YR 2015 WEST.CAN.CLASSIC
 1ST JR.2-YR 2016 VANCOUVER ISLAND

DE-SU BKM MCCUTCHEN 1174-ET PB

HOUSAM69990138 *A1A2*CVF*BYF*BLF*DPF ET
 EX-92-3YR-USA ST'15
 CAN-GEV Dec*16 99%Rel GLPI 3048/95%
 KG M 1181 F 70 %F 0.24 P 48 %P 0.07
 CAN-GEV Dec*16 98%Rel CONF 14

KHW REGIMENT APPLE C-RED-ETN PB

HOUSAF70244494 R&W *CVC ETA B:27 Sep 2010
 VG-89-3YR-CAN
 03-07 305 14616 614 4.2 516 3.5
 365 16760 705 4.2 604 3.6
 BCA 313 357 346
 2 LACT: 31684 1358 4.3 1209 3.8 KG

RAINYRIDGE BARNIE PB

HOCA NF10935962 *RDC*BYF ET
 CAN-GEV Dec*16 91%Rel GLPI 2329/85%
 KG M 398 F-2 %F 0.15 P 14 %P 0.01
 CAN-GEV Dec*16 87%Rel CONF 12

HEATHERSTONE RAZZY-RED-ET PB

HOUSAF139524028 ET B:03 Sep 2008
 EX-91-2E-USA
 02-06 305 13077 537 4.1 445 3.4
 03-06 305 14043 574 4.1 460 3.3
 05-05 305 17835 640 3.6 555 3.1
 365 20639 776 3.8 658 3.2
 3 LACT: 63123 2589 4.1 2127 3.4 KG
 Progeny Data: 0EX 1VG 0GP 0G 0F
 1 DAUS ME AVG: 13762 441 3.2 466 3.4
 AVG BCA: M260 F226 P282

DE-SU 521 BOOKEM-ET PB

HOUSAM66636657 *A2A2*CVF*RDF*BYF*BLF*DPF
 SULLY SHOTTLE MAY-TW PB
 HOUSAF138218285 MB B:27 Mar 2007
 EX-90-6YR-USA DOM 6*(0/31)

CARROUSEL REGIMENT-RED-ET PB

HOUSAM128891296 R&W *CVF*BLF ET
 VG-85-3YR-CAN
 KAMPS-HOLLOW ALTITUDE-ET PB
 HOUSAF129136431 *RDC*CVC*BLF ET
 EX-95-2E-USA DOM 2*(0/13)

GEN-MARK STMATIC SANCHEZ PB

HOUSAM134422312 *A1A2*CVF*RDF*BYF*BLF*DPF
 EX-94-6YR-USA ST'12
 RAINYRIDGE TALENT BARBARA PB
 HOCA NF7543170 *RDC B:31 Mar 2005
 EX-94-5YR-CAN EX-95-5YR-USA 11*(9/49)

KHW KITE ADVENT-RED-ET PB

HOUSAF136002653 ET B:01 Sep 2004
 EX-94-5YR-USA
 HEATHERSTONE ROSE-RED-ET PB
 HOUSAF136002653 ET B:01 Sep 2004
 VG-87-3YR-USA
 04-09 305 17799 868 4.9 573 3.2
 365 21133 1032 4.9 689 3.3
 4 LACT: 57380 2807 4.9 2038 3.6 KG



Westcoast Doorman Cash 3444

1ST SR. CALF & RES. JR. CHAMPION BC FALL HARVEST '16

1ST SR. CALF VANCOUVER ISLAND '16

2ND SR. CALF WESTERNER CHAMP. '16

She sells



Ms Chassity Goldwyn Cash

EX-91 1*

3 SUPERIOR LACTATIONS

Dam of Lot 5



WESTCOAST DOORMAN CASH 3444 PB

HOCANF12229768 ET B:08 Sep 2015
CAN-GPA Dec*16 83%Rel GPA LPI 2776/78%
KG M 283/51% F 36/78% %F 0.26 PRO\$
SCS 2.56 P 28/81% %P 0.17 1333
CAN-GPA Dec*16 81%Rel CONF 15/99%
MS 11 F&L 11 DS 14 RP 6
RES. JR.CHAMP 2016 BC FALL HARVEST
2ND SR.CALF 2016 WESTERNER CHAMP.
1ST SR.CALF 2016 BC FALL HARVEST
1ST SR.CALF 2016 VANCOUVER ISLAND

DGV CONF +17

GTPI 2126 PTAT +3.13



Consigned By:

JOHN SUNDER

Tel: 604-820-2436

RAVENDALE HOLSTEINS

Tel: 604-991-3780

4th-7th Maternal Dam

REGANCREST-PR BARBIE-ET EX-92-7YR-USA 6*

REGANCREST JUROR BRINA-ET EX-92-4YR-USA

REGANCREST AEROSTAR BERT-ET EX-90-5YR-USA

REGANCREST MARK CHAIRMAN BEA EX-91-2E-USA

VAL-BISSON DOORMAN PB

HOCANM107281711 *A2A2*CVF*BYF*BLF*DPF ET
VG-87-3YR-CAN ST'16
F&L:88 DS:87 RP:87
CAN-GEV Dec*16 99%Rel GLPI 3190/95%
KG M 431/39% F 59/85% %F 0.40 PRO\$
SCS 2.40 P 48/83% %P 0.30 1828
CAN-GEV Dec*16 98%Rel CONF 18/99%
MS 15 F&L 13 DS 17 RP 4
Progeny Data: 2135 Daus: 83.00% GP+
OEX 426VG 1353GP 352G 4F
1868 DAUS ME AVG: 12126 494 4.1 398 3.3
AVG BCA: M229 F253 P241

DE-SU 521 BOOKEM-ET PB

HOUSAM66636657 *A2A2*CVF*RDF*BYF*BLF*DPF
CAN-GEV Dec*16 99%Rel GLPI 2829/96%
KG M 1270 F 43 %F 0.04 P 58 %P 0.14
CAN-GEV Dec*16 97%Rel CONF 8

VAL-BISSON SHOTTLE IMELDA PB

HOCANF106173432 *CVF*BYF*BLF*DPF ET
EX-91-6YR-CAN 6*(0/30)
04-03 305 15535 578 3.7 549 3.5
365 18373 703 3.8 660 3.6
BCA 304 307 343
3 LACT: 41750 1774 4.2 1557 3.7 KG

ENSENADA TABOO PLANET-ET PB

HOUSAM60597003 *A2A2*CVF*RDF*BYF*BLF*DPF
EX-90-4YR-USA EXTRA'12 GM'11
CLEAR-ECHO 822 RAMO 1199-ET PB
HOUSAF61765027 *BLF ET B:17 Oct 2004
VG-86-2YR-USA DOM

PICSTON SHOTTLE-ET PB

HOGBRM598172 *CVF*BYF*BLF*MFF ET
EX-96-7YR-GBR GM'10 EXTRA'09

VAL-BISSON GOLDWYN MAYA PB

HOCANF103857739 *CVF*BLF ET B:13 Feb 2006
VG-88-6YR-CAN 32*(5/156)

MS CHASSITY GOLDWYN CASH-ET PB

HOUSAF140175910 ET B:02 Sep 2009
EX-91-6YR-CAN 1*(0/5)
MS:94 (FA:9 RAH:9 RAW:7) F&L:89 DS:91 RP:92
CAN-GEV Dec*16 89%Rel GLPI 2543/86%
KG M 439/60% F 76/98% %F 0.57 PRO\$
SCS 2.74 P 33/87% %P 0.17 1354
CAN-GEV Dec*16 87%Rel CONF 6/77%
MS 4 F&L 4 DS 4 RP 5
02-04 305 15406 652 4.2 500 3.3
365 17860 771 4.3 588 3.3
BCA 366 421 376
04-10 305 13378 637 4.8 474 3.5
BCA 274 350 304
06-06 305 13468 650 4.8 472 3.5
BCA 253 333 286
3 LACT: 53116 2486 4.7 1871 3.5 KG
Avg BCA: M298(53) F368(107) P322(75)
1 Super 3, 3 Superior Lactations
Progeny Data: OEX 3VG 4GP 4G OF
9 DAUS ME AVG: 13497 543 4.0 438 3.2
AVG BCA: M255 F278 P265

BRAEDALE GOLDWYN PB

HOCANM10705608 *A1A2*CVF*BYF*BLF
GP-84-8YR-CAN GM'12 EXTRA'05
CAN-GEV Dec*16 99%Rel GLPI 2560/99%
KG M 40 F 36 %F 0.33 P 18 %P 0.15
CAN-GEV Dec*16 99%Rel CONF 9

REGANCREST S CHASSITY-ET PB

HOUSAF62496899 *BYF*BLF ET B:13 Dec 2005
EX-92-4YR-USA GMD DOM 25*(5/121)
02-01 305 14470 629 4.3 474 3.3
365 16638 711 4.3 541 3.3
03-10 305 16629 716 4.3 450 2.7
2 LACT: 47864 1988 4.2 1433 3.0 KG
Progeny Data: 4EX 26VG 5GP 1G OF
35 DAUS ME AVG: 15297 597 3.9 458 3.0
AVG BCA: M289 F306 P277

SHOREMAR JAMES PB

HOCANM5902195 *A1A1*CVF*BLF
GP-81-2YR-CAN EXTRA'98

BRAEDALE BALER TWINE PB

HOCANF6860888 *BLF ETM B:08 Nov 1997
VG-86-2YR-CAN 33*(27/138)

PICSTON SHOTTLE-ET PB

HOGBRM598172 *CVF*BYF*BLF*MFF ET
EX-96-7YR-GBR GM'10 EXTRA'09

REGANCREST CINDERELLA PB

HOUSAF61361673 B:02 Feb 2004
EX-92-2E-USA GMD DOM 7*(0/35)
05-00 305 13349 551 4.1 410 3.1
365 15522 643 4.1 487 3.1
2 LACT: 37445 1592 4.3 1209 3.2 KG
Progeny Data: 2EX OVG OGP OG OF
2 DAUS ME AVG: 16355 746 4.6 524 3.2
AVG BCA: M309 F382 P317



Craila NC Doorman *Luxury*

RES. JR. CHAMPION RAWF '16

ALL-CANADIAN JR. YEARLING '16

Full Sister to Lot 6



CRAILA DOORMAN LULULEMON PB

HOCANF12362453 ET B:11 Sep 2016
CAN-GPA Dec*16 79%Rel GPA LPI 2557/74%
KG M 540/65% F 5/36% %F-0.15 PRO\$
SCS 2.55 P 26/78% %P 0.07 973
CAN-GPA Dec*16 76%Rel CONF 13/99%
MS 13 F&L 4 DS 11 RP 2

4th-5th Maternal Dam
DELCO DALE SUPERSIRE LYNN VG-85-2YR-CAN
DELCO DALE IDA GP-80-2YR-CAN

Consigned By:

CRAILA DAIRY LTD
Tel: 306-283-4341 Fax: 306-283-4341
NIENHUIS CONTRACTING LTD
Tel: 306-242-5226 Fax: 306-242-5935

VAL-BISSON DOORMAN PB

HOCANM107281711 *A2A2*CVF*BYF*BLF*DPF ET
VG-87-3YR-CAN ST'16
F&L:88 DS:87 RP:87
CAN-GEV Dec*16 99%Rel GLPI 3190/95%
KG M 431/39% F 59/85% %F 0.40 PRO\$
SCS 2.40 P 48/83% %P 0.30 1828
CAN-GEV Dec*16 98%Rel CONF 18/99%
MS 15 F&L 13 DS 17 RP 4
Progeny Data: 2135 Daus: 83.00% GP+
OEX 426VG 1353GP 352G 4F
1868 DAUS ME AVG: 12126 494 4.1 398 3.3
AVG BCA: M229 F253 P241

DE-SU 521 BOOKEM-ET PB

HOUSAM66636657 *A2A2*CVF*RDF*BYF*BLF*DPF
CAN-GEV Dec*16 99%Rel GLPI 2829/96%
KG M 1270 F 43 %F-0.04 P 58 %P 0.14
CAN-GEV Dec*16 97%Rel CONF 8

VAL-BISSON SHOTLE-ET PB

HOCANF106173432 *CVF*BYF*BLF*DPF ET
EX-91-6YR-CAN 6*(0/30)
04-03 305 15535 578 3.7 549 3.5
365 18373 703 3.8 660 3.6
BCA 304 307 343
3 LACT: 41750 1774 4.2 1557 3.7 KG

ENSENADA TABOO PLANET-ET PB

HOUSAM60597003 *A2A2*CVF*RDF*BYF*BLF*DPF
EX-90-4YR-USA EXTRA'12 GM'11
CLEAR-ECHO 822 RAMO 1199-ET PB
HOUSAF61765027 *BLF ET B:17 Oct 2004
VG-86-2YR-USA DOM

PICSTON SHOTLE-ET PB

HOGBRM598172 *CVF*BYF*BLF*MFF ET
EX-96-7YR-GBR GM'10 EXTRA'09
VAL-BISSON GOLDWYN MAYA PB
HOCANF103857739 *CVF*BLF ET B:13 Feb 2006
VG-88-6YR-CAN 32*(5/156)

RHEIN SID LULU PB

HOCANF11464756 B:27 Dec 2011
VG-86-2YR-CAN
MS:87 (FA:8 RAH:8 RAW:7) F&L:83 DS:86 RP:87
CAN-GEV Dec*16 79%Rel GLPI 2277/76%
KG M-97/28% F 1/30% %F 0.04 PRO\$
SCS 2.73 P 8/45% %P 0.11 626
CAN-GEV Dec*16 77%Rel CONF 11/97%
MS 12 F&L 2 DS 6 RP 7
02-02 305 10693 370 3.5 354 3.3
BCA 267 250 279
03-05 305 13982 517 3.7 456 3.3
365 16188 597 3.7 538 3.3
BCA 307 306 310
04-09 P95 14270 526 3.7 461 3.2
PBCA 271 267 276
3 LACT: 35178 1282 3.6 1167 3.3 KG
Avg BCA: M282 F274 P288
1 Superior Lactations

PINE-TREE SID-ET PB

HOUSAM62175895 *A1A2*CVF*BYF*BLF*DPF ET
VG-86-2YR-CAN ST'10
CAN-GEV Dec*16 99%Rel GLPI 2062/99%
KG M-171 F 11 %F 0.16 P 0 %P 0.05
CAN-GEV Dec*16 99%Rel CONF 11

RHEIN GOLDWYN LYNDSEY PB

HOCANF9620632 B:01 Sep 2007
VG-87-3YR-CAN 1*(3/5)
02-03 304 8536 369 4.3 281 3.3
BCA 201 235 208
03-02 305 10407 485 4.7 367 3.5
325 10921 513 4.7 387 3.5
BCA 220 276 241
04-03 210 8494 341 4.0 271 3.2
BCA 163 177 165
05-06 60 3147 124 3.9 92 2.9
4 LACT: 31098 1347 4.3 1031 3.3 KG
Avg BCA: M195(8) F229(32) P205(14)
3RD SR.2-YR 2010 CALGARY SPRING
Progeny Data: OEX 3VG OGP OG OF
3 DAUS ME AVG: 13550 492 3.6 425 3.1
AVG BCA: M256 F252 P257

REGANCREST-MR DRHAM SAM-ET PB

HOUSAM207184639 *A2A2*CVF*RDF*BLF ET
PINE-TREE FINLEY MINNIE-ET PB
HOUSAF61733050 ET B:24 Jan 2004
EX-90-6YR-USA EX-91-7YR-CAN DOM 6*(0/31)

BRAEDALE GOLDWYN PB

HOCANM10705608 *A1A2*CVF*BYF*BLF
GP-84-8YR-CAN GM'12 EXTRA'05
LUCKYFARM OUTSIDE LYNDY PB
HOCANF10691092 B:02 Nov 1999
EX-90-2E-CAN 4*(8/14)
07-09 305 12715 490 3.9 416 3.3
349 13814 536 3.9 457 3.3
BCA 242 251 251
7 LACT: 79743 2983 3.7 2603 3.3 KG
Avg BCA: M220(17) F219(12) P224(15)
3RD SR.3-YR 2003 ONTARIO SUMMER
3RD SR.2-YR 2002 WEST. ON CHAMP.
3RD SR.3-YR 2003 AUTUMN OPP.
2ND SR.3-YR 2003 OXFORD
Progeny Data: 1EX 4VG 6GP OG OF
10 DAUS ME AVG: 11539 453 3.9 374 3.2
AVG BCA: M218 F232 P226



Berkshire-Valley D *Annabelle*
Sells as Lot 7



BVK Atwood *Abrianna*
EX-94 2E
RES. ALL-AMERICAN '13
2ND JR. 3 YR. OLD WDE '13
2nd Dam of Lot 7



BERKSHIRE-VALLEY D ANABELLE
HOUSA3013065578 B:01 Mar 2016

Consigned By:
Ella Beneke

4th-7th Maternal Dam
AITKENBRAE STARBUCK ADA EX-94-2E-USA 4*
AITKENBRAE SHEIK ARLENE GP-80-2YR-CAN
AITKENBRAE NED ADA VG-86-5YR-CAN 1*
AITKENBRAE PRESIDENT OLLA ANA GP-84-2YR-CAN

VAL-BISSON DOORMAN PB

HOCANM107281711 *A2A2*CVF*BYF*BLF*DPF ET
VG-87-3YR-CAN ST'16
F&L:88 DS:87 RP:87
CAN-GEV Dec*16 99%Rel GLPI 3190/95%
KG M 431/39% F 59/85% %F 0.40 PRO\$
SCS 2.40 P 48/83% %P 0.30 1828
CAN-GEV Dec*16 98%Rel CONF 18/99%
MS 15 F&L 13 DS 17 RP 4
Progeny Data: 2135 Daus: 83.00% GP+
OEX 426VG 1353GP 352G 4F
1868 DAUS ME AVG: 12126 494 4.1 398 3.3
AVG BCA: M229 F253 P241

BULTRVIEW GOLD ANIKA-ET

HO840F3012559786 B:04 Sep 2013
VG-86-3YR-CAN
CAN-PA Dec*16 PA LPI 2402
KG M-488 F 10 %F 0.29
SCS 2.85 P 2 %P 0.18
CAN-PA Dec*16 CONF 11
MS 10 F&L 8 DS 7 RP 1

DE-SU 521 BOOKEM-ET PB

HOUSAM66636657 *A2A2*CVF*RDF*BYF*BLF*DPF
CAN-GEV Dec*16 99%Rel GLPI 2829/96%
KG M 1270 F 43 %F 0.04 P 58 %P 0.14
CAN-GEV Dec*16 97%Rel CONF 8

VAL-BISSON SHOTTLE IMELDA PB

HOCANF106173432 *CVF*BYF*BLF*DPF ET
EX-91-6YR-CAN 6* (0/30)
04-03 305 15535 578 3.7 549 3.5
365 18373 703 3.8 660 3.6
BCA 304 307 343
3 LACT: 41750 1774 4.2 1557 3.7 KG

BRAEDALE GOLDWYN PB

HOCANM10705608 *A1A2*CVF*BYF*BLF
GP-84-8YR-CAN GM'12 EXTRA'05
CAN-GEV Dec*16 99%Rel GLPI 2560/99%
KG M 40 F 36 %F 0.33 P 18 %P 0.15
CAN-GEV Dec*16 99%Rel CONF 9

BVK ATWOOD ABRIANNA-ET PB

HOUSAF140658941 *BLC*DPF ET B:01 Mar 2010
EX-94-2E-USA
02-02 305 9408 373 4.0 313 3.3
03-02 305 11417 570 5.0 365 3.2
04-10 112 4949 217 4.4 146 3.0
06-04 305 11553 485 4.2 382 3.3
365 13073 540 4.1 435 3.3
4 LACT: 39191 1713 4.4 1271 3.2 KG
RES. ALL-AMERICAN 2013
2ND JR.3-YR 2013 WORLD DAIRY EXPO
Progeny Data: OEX 3VG OGP OG OF
3 DAUS ME AVG: 8839 396 4.5 308 3.5
AVG BCA: M167 F203 P186

ENSENADA TABOO PLANET-ET PB

HOUSAM60597003 *A2A2*CVF*RDF*BYF*BLF*DPF
EX-90-4YR-USA EXTRA'12 GM'11
CLEAR-ECHO 822 RAMO 1199-ET PB
HOUSAF61765027 *BLF ET B:17 Oct 2004
VG-86-2YR-USA DOM

PICSTON SHOTTLE-ET PB

HOGBRM598172 *CVF*BYF*BLF*MFF ET
EX-96-7YR-GBR GM'10 EXTRA'09

VAL-BISSON GOLDWYN MAYA PB

HOCANF103857739 *CVF*BLF ET B:13 Feb 2006
VG-88-6YR-CAN 32*(5/156)

SHOREMAR JAMES PB

HOCANM5902195 *A1A1*CVF*BLF
GP-81-2YR-CAN EXTRA'98

BRAEDALE BALER TWINE PB

HOCANF6860888 *BLF ETM B:08 Nov 1997
VG-86-2YR-CAN 33*(27/138)

MAPLE-DOWNS-I G W ATWOOD PB

HOCANM8956379 *A1A2*CVF*RDF*BYF*BLF*DPF ET
EX-90-4YR-USA ST'12

MS KINGSTEAD CHIEF ADEEN-ET PB

HOUSAF17302711 *BLC ET B:13 Mar 1997
EX-94-2E-USA DOM 8* (0/41)
03-05 305 13563 543 4.0 458 3.4
310 13690 548 4.0 489 3.6
4 LACT: 45705 1818 4.0 1656 3.6 KG
NOM. ALL-AMERICAN 2001,2000
Progeny Data: 7EX 22VG 2GP OG OF
27 DAUS ME AVG: 11592 441 3.8 367 3.2
AVG BCA: M219 F226 P222



Patty Jones

BVK Casino Adeen *Ada* VG-88

Dam of Lot 8



ELMBRIDGE DOORMAN ASPIRE PB

HOCANF11952868 B:01 Mar 2015
VG-86-1YR-CAN
MS:85 (FA:6 RAH:8 RAW:7) F&L:87 DS:87 RP:90
CAN-PA Dec*16 44%Rel PA LPI 2617/41%
KG M 56/37% F 18/55% %F 0.14 PRO\$
SCS 2.63 P 15/59% %P 0.12 1031
CAN-PA Dec*16 43%Rel CONF 13/99%
MS 12 F&L 7 DS 12 RP 3

HM. JR.CHAMP 2016 BC FALL HARVEST
1ST JR.1-YR 2016 BC FALL HARVEST

FRESH JANUARY 14, 2017

Consigned By:

NICOLE PARKINSON
Tel: 604-858-3498 Fax: 604-858-3416
PETER TUYTEL, JR
Tel: 604-858-3498 Fax: 604-858-3416

4th-5th Maternal Dam
AITKENBRAE SHEIK ARLENE GP-80-2YR-CAN
AITKENBRAE NED ADA VG-86-5YR-CAN 1*

VAL-BISSON DOORMAN PB

HOCANM107281711 *A2A2*CVF*BYF*BLF*DPF ET
VG-87-3YR-CAN ST'16
F&L:88 DS:87 RP:87
CAN-GEV Dec*16 99%Rel GLPI 3190/95%
KG M 431/39% F 59/85% %F 0.40 PRO\$
SCS 2.40 P 48/83% %P 0.30 1828
CAN-GEV Dec*16 98%Rel CONF 18/99%
MS 15 F&L 13 DS 17 RP 4
Progeny Data: 2187 Daus: 83.00% GP+
OEX 438VG 1383GP 362G 4F
1868 DAUS ME AVG: 12126 494 4.1 398 3.3
AVG BCA: M229 F253 P241

BVK CASINO ADEEN ADA-ET PB

HOUSAF70476951 ET B:02 Mar 2011
VG-88-4YR-CAN
MS:91 (FA:9 RAH:9 RAW:7) F&L:85 DS:90 RP:88
CAN-GEV Dec*16 75%Rel GLPI 2026/70%
KG M-320/18% F-23/8% %F 0.11 PRO\$
SCS 2.87 P-19/6% %P 0.06 243
CAN-GEV Dec*16 72%Rel CONF 9/93%
MS 10 F&L 1 DS 6 RP 3
02-04 305 9170 329 3.6 270 2.9
BCA 230 221 211
03-11 305 15522 536 3.5 466 3.0
365 17964 639 3.6 553 3.1
BCA 315 296 301
2 LACT: 34767 1262 3.6 1080 3.1 KG
Avg BCA: M273 (17) F259 (15) P256 (6)
Progeny Data: OEX 4VG 1GP OG OF
4 DAUS ME AVG: 12968 541 4.2 420 3.2
AVG BCA: M245 F277 P254

DE-SU 521 BOOKEM-ET PB

HOUSAM66636657 *A2A2*CVF*RDF*BYF*BLF*DPF
CAN-GEV Dec*16 99%Rel GLPI 2829/96%
KG M 1270 F 43 %F 0.04 P 58 %P 0.14
CAN-GEV Dec*16 97%Rel CONF 8

VAL-BISSON SHOTTELE IMELDA PB

HOCANF106173432 *CVF*BYF*BLF*DPF ET
EX-91-6YR-CAN 6*(0/30)
04-03 305 15535 578 3.7 549 3.5
365 18373 703 3.8 660 3.6
BCA 304 307 343
3 LACT: 41750 1774 4.2 1557 3.7 KG

MR CHASSITY GW CASINO-ET PB

HOUSAM68672184 *CVF*BLF ET
VG-88-3YR-USA
GMACE Dec*16 94%Rel GMLPI 2415/89%
KG M 618 F 38 %F 0.15 P 13 %P 0.05
GMACE Dec*16 91%Rel CONF 10
MS KINGSTEAD CHIEF ADEEN-ET PB
HOUSAF17302711 *BLC ET B:13 Mar 1997
EX-94-2E-USA DOM 8*(0/41)
02-02 305 6459 246 3.8 242 3.7
03-05 305 13563 543 4.0 458 3.4
310 13690 548 4.0 489 3.6
04-05 305 10691 411 3.8 391 3.7
06-04 305 11553 485 4.2 404 3.5
4 LACT: 45705 1818 4.0 1656 3.6 KG
NOM. ALL-AMERICAN 2001,2000
Progeny Data: 7EX 22VG 2GP OG OF
27 DAUS ME AVG: 11592 441 3.8 367 3.2
AVG BCA: M219 F226 P222

ENSENADA TABOO PLANET-ET PB

HOUSAM60597003 *A2A2*CVF*RDF*BYF*BLF*DPF
EX-90-4YR-USA EXTRA'12 GM'11
CLEAR-ECHO 822 RAMO 1199-ET PB
HOUSAF61765027 *BLF ET B:17 Oct 2004
VG-86-2YR-USA DOM

PICSTON SHOTTELE-ET PB

HOGBRMS98172 *CVF*BYF*BLF*MFF ET
EX-96-7YR-GBR GM'10 EXTRA'09
VAL-BISSON GOLDWYN MAYA PB
HOCANF103857739 *CVF*BLF ET B:13 Feb 2006
VG-88-6YR-CAN 32*(5/156)

BRAEDALE GOLDWYN PB

HOCANM10705608 *A1A2*CVF*BYF*BLF
GP-84-8YR-CAN GM'12 EXTRA'05
REGANCREST S CHASSITY-ET PB
HOUSAF62496899 *BYF*BLF ET B:13 Dec 2005
EX-92-4YR-USA GMD DOM 25*(5/121)

DONNANDALE SKYCHIEF ET PB

HOCANM391661 *A1A2*BLF ET
EX-CAN EXTRA'93
AITKENBRAE STARBUCK ADA PB
HOCANF4339909 *BLC B:13 Sep 1986
EX-94-2E-USA DOM 4*(7/13)
05-06 305 12406 428 3.4 429 3.5
356 13633 473 3.5 476 3.5
BCA 236 222 262
6 LACT: 62475 2154 3.4 2108 3.4 KG
Avg BCA: M214 F204(0) P229
ALL-AMERICAN 1990
HM. ALL-AMERICAN 1989
GRAND 1990 EASTERN NAT.
1ST SR.3-YR 1990 CENTRAL NAT.
RES. JR.CHAMP 1987 BRUCE-GREY
1ST SR.CALF 1987 TRI-COUNTY
Progeny Data: OEX 4VG 1GP OG OF
4 DAUS ME AVG: 11486 396 3.4 357 3.1
AVG BCA: M217 F203 P216



Patty Jones

BVK Casino Adeen *Ada* VG-88

Dam of Lot 9



ELMBRIDGE GOLDWYN ADEENA PB

HOCANF11952877 ET B:20 Mar 2015
 CAN-PA Dec*16 44%Rel PA LPI 2300/42%
 KG M-140/26% F 6/37% %F 0.11 PRO\$
 SCS 2.74 P 0/29% %P 0.04 696
 CAN-PA Dec*16 43%Rel CONF 9/93%
 MS 9 F&L 5 DS 5 RP 2

SELLS FRESH

Consigned By:

J. WILLIAM WIKKERINK FARMS LTD
 Tel: 250-743-9276 Fax: 250-743-6822

4th-5th Maternal Dam
 AITKENBRAE SHEIK ARLENE GP-80-2YR-CAN
 AITKENBRAE NED ADA VG-86-5YR-CAN 1*

BRAEDALE GOLDWYN PB

HOCANM10705608 *A1A2*CVF*BYF*BLF
 GP-84-8YR-CAN GM'12 EXTRA'05
 F&L:83 DS:84 RP:87
 CAN-GEV Dec*16 99%Rel GLPI 2560/99%
 KG M 40/20% F 36/60% %F 0.33 PRO\$
 SCS 2.61 P 18/39% %P 0.15 1109
 CAN-GEV Dec*16 99%Rel CONF 9/94%
 MS 8 F&L 9 DS 4 RP 1
 Progeny Data: 36015 Daus: 86.00% GP+
 3074EX 13742VG 14392GP 4529G 278F
 37546 DAUS ME AVG: 11483 456 4.0 369 3.2
 AVG BCA: M217 F234 P223

BVK CASINO ADEEN ADA-ET PB

HOUSAF70476951 ET B:02 Mar 2011
 VG-88-4YR-CAN
 MS:91 (FA:9 RAH:9 RAW:7) F&L:85 DS:90 RP:88
 CAN-GEV Dec*16 75%Rel GLPI 2026/70%
 KG M-320/18% F-23/8% %F-0.11 PRO\$
 SCS 2.87 P-19/6% %P-0.06 243
 CAN-GEV Dec*16 72%Rel CONF 9/93%
 MS 10 F&L 1 DS 6 RP 3
 02-04 305 9170 329 3.6 270 2.9
 BCA 230 221 211
 03-11 305 15522 536 3.5 466 3.0
 365 17964 639 3.6 553 3.1
 BCA 315 296 301
 2 LACT: 34767 1262 3.6 1080 3.1 KG
 Avg BCA: M273 (17) F259 (15) P256 (6)
 Progeny Data: 0EX 4VG 1GP 0G 0F
 4 DAUS ME AVG: 12968 541 4.2 420 3.2
 AVG BCA: M245 F277 P254

SHOREMAR JAMES PB

HOCANM5902195 *A1A1*CVF*BLF
 GP-81-2YR-CAN EXTRA'98
 CAN-GEV Dec*16 99%Rel GLPI 1460/99%
 KG M-869 F-6 %F 0.26 P-3 %P 0.23
 CAN-GEV Dec*16 99%Rel CONF -2

BRAEDALE BALER TWINE PB

HOCANF6860888 *BLF ETM B:08 Nov 1997
 VG-86-2YR-CAN 33*(27/138)
 02-01 305 12096 591 4.9 402 3.3
 365 14019 690 4.9 477 3.4
 BCA 299 397 314
 1 LACT: 27051 1359 5.0 1005 3.7 KG

MR CHASSITY GW CASINO-ET PB

HOUSAM68672184 *CVF*BLF ET
 VG-88-3YR-USA
 GMACE Dec*16 94%Rel GMLPI 2415/89%
 KG M 618 F 38 %F 0.15 P 13 %P-0.05
 GMACE Dec*16 91%Rel CONF 10

MS KINGSTEAD CHIEF ADEEN-ET PB

HOUSAF17302711 *BLC ET B:13 Mar 1997
 EX-94-2E-USA DOM 8*(0/41)
 02-02 305 6459 246 3.8 242 3.7
 03-05 305 13563 543 4.0 458 3.4
 310 13690 548 4.0 489 3.6
 04-05 305 10691 411 3.8 391 3.7
 06-04 305 11553 485 4.2 404 3.5
 4 LACT: 45705 1818 4.0 1656 3.6 KG
 NOM. ALL-AMERICAN 2001,2000
 Progeny Data: 7EX 22VG 2GP 0G 0F
 27 DAUS ME AVG: 11592 441 3.8 367 3.2
 AVG BCA: M219 F226 P222

MARK CJ GILBROOK GRAND ET PB

HOCANM393207 *BLF*MFF ET
 VG-86-5YR-CAN EXTRA'93
 STELBRO JENINE AEROSTAR PB
 HOCANF5337384 *BLF B:23 Feb 1991
 VG-85-4YR-CAN

MAUGHLIN STORM PB

HOCANM5457798 *A2A2*CVF*BRC*BLF ET
 EX-CAN EXTRA'96

BRAEDALE GYPSY GRAND PB

HOCANF5912235 B:20 Sep 1993
 VG-88-5YR-CAN 37*(0/185)

BRAEDALE GOLDWYN PB

HOCANM10705608 *A1A2*CVF*BYF*BLF
 GP-84-8YR-CAN GM'12 EXTRA'05
 REGANCREST S CHASSITY-ET PB
 HOUSAF62496899 *BYF*BLF ET B:13 Dec 2005
 EX-92-4YR-USA GMD DOM 25*(5/121)

DONNANDALE SKYCHIEF ET PB

HOCANM391661 *A1A2*BLF ET
 EX-CAN EXTRA'93

AITKENBRAE STARBUCK ADA PB

HOCANF4339909 *BLC B:13 Sep 1986
 EX-94-2E-USA DOM 4*(7/13)
 05-06 305 12406 428 3.4 429 3.5
 356 13633 473 3.5 476 3.5
 BCA 236 222 262
 6 LACT: 62475 2154 3.4 2108 3.4 KG
 Avg BCA: M214 F204(0) P229
 ALL-AMERICAN 1990
 HM. ALL-AMERICAN 1989
 GRAND 1990 EASTERN NAT.
 1ST SR.3-YR 1990 CENTRAL NAT.
 RES. JR.CHAMP 1987 BRUCE-GREY
 1ST SR.CALF 1987 TRI-COUNTY
 Progeny Data: 0EX 4VG 1GP 0G 0F
 4 DAUS ME AVG: 11486 396 3.4 357 3.1
 AVG BCA: M217 F203 P216



Beth Hedges

BVK Atwood *Abrianna* EX-94 2E

RES. ALL-AMERICAN '13
2ND JR. 3 YR. OLD WDE '13
2nd Dam of Lot 10



Patty Jones

Phoenix Addicted to *Andrea* & Phoenix *Andrea* VG-87



PHOENIX ADDICTED TO ANDREA PB

HO CANF11934223 R&W B:09 Sep 2016
CAN-PA Dec*16 PA LPI 2321
KG M-728 F 0/% %F 0.29 PRO\$
SCS 2.84 P 1 %P 0.25 0
CAN-PA Dec*16 CONF 10/%
MS 9 F&L 6 DS 5 RP 3

Consigned By:

BARCLAY PHOENIX

Tel: 905-985-6560 Fax: 905-985-1538

4th-6th Maternal Dam

AITKENBRAE STARBUCK ADA EX-94-2E-USA 4*

AITKENBRAE SHEIK ARLENE GP-80-2YR-CAN

AITKENBRAE NED ADA VG-86-5YR-CAN 1*

MR ANSLY ADDICTION-P-RED-ET PB

HOUSAM72128091 R&W *POR*CVF*BYF*BLF*DPF ET
CAN-GPA Dec*16 80%Rel GPA LPI 2713/75%
KG M-703/4% F 27/49% %F 0.54 PRO\$
SCS 2.59 P 15/34% %P 0.35 1234
CAN-GPA Dec*16 77%Rel CONF 14/99%
MS 14 F&L 8 DS 3 RP 3
Progeny Data: 3 Daus: 100.00% GP+
OEX OVG 3GP OG 0F

TIGER-LILY LADD P-RED-ET PB

HOUSAM69405976 R&W *POC*A1A2*BYF ET
CAN-PA Dec*16 41%Rel PA LPI 1617/36%
CAN-GEV Dec*16 97%Rel GLPI 2617/92%
KG M-591 F 17 %F 0.40 P 17 %P 0.33
CAN-GEV Dec*16 95%Rel CONF 12

MS APPLES AINSLEY-ET PB

HOUSAF69822262 *RDC*CVC B:03 Dec 2010
VG-86-2YR-USA

SCIENTIFIC DESTROY-ET PB

HOUSAM138122625 *RDC*CVF*BYF*BLF*DPF ET
VG-88-4YR-USA ST'12

TIGER-LILY LAWNBOY LULU-RED PB

HOUSAF65658065 R&W *BLF B:03 May 2008
VG-87-2YR-USA

BRAEDALE GOLDWYN PB

HO CANM10705608 *A1A2*CVF*BYF*BLF
GP-84-8YR-CAN GM'12 EXTRA'05

KHW REGIMENT APPLE-RED-ET PB

HOUSAF135511521 R&W *CVC*BLF*DPF ET
EX-96-3E-USA DOM 16*(4/78)

GEGANIA DUPLEX SPARROW PB

HOITAM28990115271 *RDC*CVF*BLF

VIAPIX B C MADGIC PB

HO CANF10599024 *RDC ET B:02 Mar 1999
VG-85-7YR-CAN

MAPLE-DOWNS-I G W ATWOOD PB

HO CANM8956379 *A1A2*CVF*RDF*BYF*BLF*DPF ET
EX-90-4YR-USA ST'12

MS KINGSTEAD CHIEF ADEEN-ET PB

HOUSAF17302711 *BLC ET B:13 Mar 1997
EX-94-2E-USA DOM 8*(0/41)

03-05 305 13563 543 4.0 458 3.4
310 13690 548 4.0 489 3.6

4 LACT: 45705 1818 4.0 1656 3.6 KG
NOM. ALL-AMERICAN 2001,2000

Progeny Data: 7EX 22VG 2GP OG 0F

27 DAUS ME AVG: 11592 441 3.8 367 3.2

AVG BCA: M219 F226 P222

PHOENIX ANDREA PB

HO CANF11376353 *RDC B:04 May 2012
VG-87-4YR-CAN
MS:85 (FA:8 RAH:8 RAW:6) F&L:86 DS:95 RP:90
CAN-PA Dec*16 31%Rel PA LPI 1929/28%
KG M-753/5% F-27/6% %F 0.02 PRO\$
SCS 3.09 P-14/9% %P 0.11 -199
CAN-PA Dec*16 29%Rel CONF 6/77%
MS 3 F&L 4 DS 7 RP 3
02-02 105 1614 58 3.6 53 3.3
03-02 137 5439 226 4.2 200 3.7
BCA 124 138 140
2 LACT: 7053 284 4.0 253 3.6 KG
Avg BCA: M124 (-85) F138 (-67) P140 (-66)

VIAPIX MR MAGIC RED PB

HO CANM9992068 R&W ET
CAN-PA Dec*16 41%Rel PA LPI 1617/36%
KG M-490 F-38 %F-0.19 P-12 %P 0.04
CAN-PA Dec*16 36%Rel CONF -1

BVK ATWOOD ABRIANNA-ET PB

HOUSAF140658941 *BLC*DPF ET B:01 Mar 2010
EX-94-2E-USA

02-02 305 9408 373 4.0 313 3.3
03-02 305 11417 570 5.0 365 3.2
04-10 112 4949 217 4.4 146 3.0
06-04 305 11553 485 4.2 382 3.3
365 13073 540 4.1 435 3.3

4 LACT: 39191 1713 4.4 1271 3.2 KG
RES. ALL-AMERICAN 2013

2ND JR.3-YR 2013 WORLD DAIRY EXPO

Progeny Data: 0EX 3VG OGP OG 0F

3 DAUS ME AVG: 8839 396 4.5 306 3.5

AVG BCA: M167 F203 P185



Silvermaple Damion *Camomile* EX-95

2X ALL-CANADIAN

2X ALL-AMERICAN

RES. GRAND CHAMPION WDE '11

INT. CHAMPION RAWF '11

Maternal Sister to Dam of Lot 11



SILVERMAPLE DEMPSEY CHINA PB

HOCANF12647125 B:27 Dec 2016
CAN-PA Dec*16 40%Rel PA LPI 2596/37%
CAN-GEV Dec*16 99%Rel GLPI 2891/99%
KG M 18/19% F 32/55% %F 0.29 PRO\$
SCS 2.55 P 29/58% %P 0.24 1503
CAN-PA Dec*16 37%Rel CONF 14/99%
MS 13 F&L 10 DS 8 RP 6

Consigned By:

BEN & SUZANNE CUTHBERT

Tel: 250-245-3299 Fax: 250-245-3299

4th-7th Maternal Dam

KENDU BROKER CLEOPATRA GP-83-2YR-CAN

ELM CREFT TAB CRYSTAL VG-88-8YR-CAN

ELM CREFT MARLIN CHRISSIE GP-81-2YR-CAN

ELM CREFT LEADER CHRISTIE GP-81-3YR-CAN

LIRR DREW DEMPSEY PB

HOUSAM61083609 *A1A1*CVF*RDF*BYF*BLF*DPF
VG-86-4YR-USA EXTRA'11
CAN-GEV Dec*16 99%Rel GLPI 2891/99%
KG M 18/19% F 32/55% %F 0.29 PRO\$
SCS 2.55 P 29/58% %P 0.24 1503
CAN-GEV Dec*16 99%Rel CONF 17/99%
MS 13 F&L 15 DS 12 RP 8
Progeny Data: 8507 Daus: 86.00% GP+
231EX 2895VG 4267GP 1090G 24F
8709 DAUS ME AVG: 11927 470 3.9 385 3.2
AVG BCA: M225 F241 P233

SILVERMAPLE SID CANDLELITE PB

HOCANF11580902 ET B:05 Jul 2012
VG-87-4YR-CAN
MS:90 (FA:7 RAH:8 RAW:6) F&L:86 DS:85 RP:83
CAN-EBV Dec*16 62%Rel LPI 2360/49%
KG M-1113/1% F 33/75% %F 0.71 PRO\$
SCS 2.85 P-7/18% %P 0.27 566
CAN-EBV Dec*16 47%Rel CONF 12/98%
MS 14 F&L 6 DS 5 RP 4
02-06 305 8226 435 5.3 302 3.7
BCA 191 274 224
03-06 300 9752 557 5.7 355 3.6
BCA 204 317 233
2 LACT: 18225 1007 5.5 667 3.7 KG
Avg BCA: M198 (-34) F296 (40) P229 (-5)

BRAEDALE GOLDWYN PB

HOCANM10705608 *A1A2*CVF*BYF*BLF
GP-84-8YR-CAN GM'12 EXTRA'05
CAN-GEV Dec*16 99%Rel GLPI 2560/99%
KG M 40 F 36 %F 0.33 P 18 %P 0.15
CAN-GEV Dec*16 99%Rel CONF 9
KERNDT SNEEZY DERRY DREW PB
HOUSAF207658039 B:07 Mar 2002
VG-88-5YR-USA
03-08 305 12415 464 3.7 395 3.2
365 14130 540 3.8 460 3.3
3 LACT: 51044 2008 3.9 1650 3.2 KG

PINE-TREE SID-ET PB

HOUSAM62175895 *A1A2*CVF*BYF*BLF*DPF ET
VG-86-2YR-CAN ST'10
CAN-GEV Dec*16 99%Rel GLPI 2062/99%
KG M-171 F 11 %F 0.16 P 0 %P 0.05
CAN-GEV Dec*16 99%Rel CONF 11
STANHOPE CAMILA GOLDWYN PB
HOCANF7807926 ET B:01 Mar 2006
EX-90-10YR-CAN 1*(7/0)
02-01 305 8724 378 4.3 291 3.3
BCA 224 263 235
03-01 305 9876 438 4.4 347 3.5
BCA 220 265 243
04-01 305 12159 609 5.0 396 3.3
365 13817 674 4.9 458 3.3
BCA 248 338 257
09-00 305 11171 532 4.8 367 3.3
BCA 212 277 225
6 LACT: 61833 3008 4.9 2129 3.4 KG
Avg BCA: M199 (2) F256 (51) P214 (12)
1 Superior Lactations
Progeny Data: 0EX 7VG 1GP 0G 0F
8 DAUS ME AVG: 11115 468 4.2 374 3.4
AVG BCA: M210 F240 P226

SHOREMAR JAMES PB

HOCANM5902195 *A1A1*CVF*BLF
GP-81-2YR-CAN EXTRA'98
BRAEDALE BALER TWINE PB
HOCANF6860888 *BLF ETM B:08 Nov 1997
VG-86-2YR-CAN 33*(27/138)

REGANCREST EMORY DERRY-ET PB

HOUSAM2300873 *CVF*BLF ET
EX-94-4YR-USA ST'05 GM
KERNDT MATTIE SNEEZY-ET PB
HOUSAF207128837 ET B:10 Feb 2000
EX-90-5YR-USA

REGANCREST-MR DRHAM SAM-ET PB

HOUSAM207184639 *A2A2*CVF*RDF*BLF ET
PINE-TREE FINLEY MINNIE-ET PB
HOUSAF61733050 ET B:24 Jan 2004
EX-90-6YR-USA EX-91-7YR-CAN DOM 6*(0/31)

BRAEDALE GOLDWYN PB

HOCANM10705608 *A1A2*CVF*BYF*BLF
GP-84-8YR-CAN GM'12 EXTRA'05
KENDU TRIUMPHANT CHARITY PB
HOCANF9248237 B:14 May 2001
EX-93-5YR-CAN 3*(3/12)
03-04 305 10980 411 3.7 336 3.1
365 12936 483 3.7 403 3.1
BCA 238 236 224
2 LACT: 26377 990 3.8 844 3.2 KG
Avg BCA: M227 (-13) F224 (-14) P220 (-13)
HM. GRAND 2006 VANCOUVER ISLAND
3RD 4-YR 2005 SASKATOON EXPO
2ND 5-YR 2006 VANCOUVER ISLAND
3RD 4-YR 2005 CENTRAL FRASER VALLEY
Progeny Data: 1EX 3VG 3GP 0G 0F
6 DAUS ME AVG: 11115 453 4.1 366 3.3
AVG BCA: M210 F232 P221



Stanhope Presence Dempsey VG-88 2yr

RES. GRAND CHAMPION & INT. CHAMPION VANCOUVER ISLAND '14
Dam of Lot 12a & 12b

12a

WEDGWOOD AVALANCHE PARADISE PB

HOCANF12513213 ET MB B:20 Sep 2016
CAN-GPA Dec*16 74%Rel GPA LPI 2598/69%
KG M 334/54% F 9/41% %F 0.04 PRO\$
SCS 2.84 P 14/57% %P 0.03 903
CAN-GPA Dec*16 71%Rel CONF 16/99%
MS 13 F&L 11 DS 15 RP 8

SELLING ON CHOICE

Consigned By:

STANHOPE DAIRY FARM LTD
Tel: 250-652-3654 Fax: 250-652-1748
WEDGWOOD HOLSTEINS
Tel: 250-743-4341 Fax: 250-743-9700

4th-7th Maternal Dam

VANDYK-K INTEGRITY PARADISE EX-96-2E-USA 3*
VANDYK-K BROKER PANSY-ET EX-90-7YR-USA 2*
VANDYK-K MARK PATTY EX-94-2E-USA
VANDYK-K MELVIN PAPPY VG-88-5YR-USA

12b

WEDGWOOD AVALANCHE PRESENCE PB

HOCANF12513217 ET MB B:23 Sep 2016
CAN-GPA Dec*16 73%Rel GPA LPI 2701/68%
KG M-41/31% F 28/69% %F 0.29 PRO\$
SCS 2.80 P 16/61% %P 0.16 1067
CAN-GPA Dec*16 70%Rel CONF 16/99%
MS 11 F&L 14 DS 13 RP 5

DYMENTHOLM MR APPLES AVALANCHE PB

HOCANM11957107 *RDC*CVC*BYF*BLF MB
CAN-GPA Dec*16 78%Rel GPA LPI 2958/73%
KG M 394/37% F 37/62% %F 0.22 PRO\$
SCS 2.81 P 31/61% %P 0.16 1505
CAN-GPA Dec*16 75%Rel CONF 19/99%
MS 16 F&L 16 DS 13 RP 4

DE-SU BKM MCCUTCHEN 1174-ET PB

HOUSAM69990138 *A1A2*CVF*BYF*BLF*DPF ET
EX-92-3YR-USA ST'15
CAN-GEV Dec*16 99%Rel GLPI 3048/95%
KG M 1181 F 70 %F 0.24 P 48 %P 0.07
CAN-GEV Dec*16 98%Rel CONF 14

KHW REGIMENT APPLE C-RED-ETN PB

HOUSAF70244494 R&W *CVC ETA B:27 Sep 2010
VG-89-3YR-CAN
03-07 305 14616 614 4.2 516 3.5
365 16760 705 4.2 604 3.6
BCA 313 357 346
2 LACT: 31684 1358 4.3 1209 3.8 KG

DE-SU 521 BOOKEM-ET PB

HOUSAM66636657 *A2A2*CVF*RDF*BYF*BLF*DPF
SULLY SHOTTE MAY-TW PB
HOUSAF138218285 MB B:27 Mar 2007
EX-90-6YR-USA DOM 6*(0/31)

CARROUSEL REGIMENT-RED-ET PB

HOUSAM128891296 R&W *CVF*BLF ET
VG-85-3YR-CAN
KAMPS-HOLLOW ALTITUDE-ET PB
HOUSAF129136431 *RDC*CVC*BLF ET
EX-95-2E-USA DOM 2*(0/13)

STANHOPE PRESENCE DEMPSEY PB

HOCANF11377529 ET B:03 Dec 2011
VG-88-2YR-CAN
MS:88 (FA:8 RAH:8 RAW:9) F&L:88 DS:91 RP:87
CAN-GEV Dec*16 81%Rel GLPI 2543/78%
KG M 130/41% F 23/62% %F 0.16 PRO\$
SCS 2.95 P 18/65% %P 0.12 878
CAN-GEV Dec*16 79%Rel CONF 14/99%
MS 10 F&L 9 DS 14 RP 8
02-01 305 10214 428 4.2 336 3.3
BCA 253 287 263
03-03 305 13235 541 4.1 430 3.3
307 13293 544 4.1 433 3.3
BCA 285 316 291
2 LACT: 25093 1039 4.1 830 3.3 KG
Avg BCA: M269(31) F302(56) P277(43)
RES. GRAND 2014 VANCOUVER ISLAND
3RD SR.2-YR 2014 BC SPRING
INT. INT.CHAMP 2014 VANCOUVER ISLAND
1ST SR.2-YR 2014 VANCOUVER ISLAND
Progeny Data: OEX 0VG 1GP 0G 0F
1 DAUS ME AVG: 11698 459 3.9 399 3.4
AVG BCA: M221 F235 P241

LIRR DREW DEMPSEY PB

HOUSAM61083609 *A1A1*CVF*RDF*BYF*BLF*DPF
VG-86-4YR-USA EXTRA'11
CAN-GEV Dec*16 99%Rel GLPI 2891/99%
KG M 18 F 32 %F 0.29 P 29 %P 0.24
CAN-GEV Dec*16 99%Rel CONF 17

WEDGWOOD PENELOPE DUNDEE PB

HOUSAF8919429 ET B:04 Jan 2007
VG-87-2YR-CAN 3*(0/16)
03-04 305 13318 481 3.6 418 3.1
365 15493 570 3.7 494 3.2
BCA 292 286 286
05-11 305 15373 591 3.8 463 3.0
BCA 279 291 271
3 LACT: 50707 1928 3.8 1623 3.2 KG
Avg BCA: M279(42) F276(41) P274(35)
ALL-BC 2008
RES. ALL-BC 2007
1ST SR.3-YR 2010 BC SPRING
RES. JR.CHAMP 2008 BC SPRING
1ST INT.1-YR 2008 BC SPRING
1ST INT.CALF 2007 VANCOUVER ISLAND
Progeny Data: OEX 8VG 2GP 0G 0F
9 DAUS ME AVG: 12439 470 3.8 384 3.1
AVG BCA: M235 F241 P232

BRAEDALE GOLDWYN PB

HOUSAM10705608 *A1A2*CVF*BYF*BLF
GP-84-8YR-CAN GM'12 EXTRA'05
KERNDT SNEEZY DERRY DREW PB
HOUSAF207658039 B:07 Mar 2002
VG-88-5YR-USA

REGANCREST DUNDEE-ET PB

HOUSAM127640114 *CVF*BYF*BLF ET
EX-95-6YR-USA ST'04
MISS PARADISES PRESENCE-ET PB
HOUSAF60579881 ET B:09 Dec 2002
VG-89-2YR-CAN 14*(4/67)
04-06 305 14402 672 4.7 476 3.3
365 16727 767 4.6 565 3.4
BCA 295 373 307
2 LACT: 32672 1458 4.5 1132 3.5 KG
Avg BCA: M262(28) F315(86) P274(38)
RES. ALL-CANADIAN 2005
HM. GRAND 2006 BC SPRING
2ND SR.2-YR 2005 ROYAL
HM. GRAND 2005 CENTRAL FRASER VALLEY
1ST SR.3-YR 2006 BC SPRING
Progeny Data: 3EX 13VG 5GP 0G 0F
19 DAUS ME AVG: 13233 529 4.0 418 3.2
AVG BCA: M250 F271 P253



Rolling-Spring G Escence EX-95 2E 2*
2nd Dam of Lot 13



LUCKY SWEETRIDGE AV ENOUGH PB

HO840F12557403 R&W ET B:06 Sep 2016
CAN-PA Dec*16 40%Rel PA LPI 2474/37%
KG M-132/27% F 7/38% %F 0.12 PRO\$
SCS 2.87 P 6/41% %P 0.10 752
CAN-PA Dec*16 38%Rel CONF 13/99%
MS 10 F&L 13 DS 10 RP 5

DYMENTHOLM MR APPLES AVALANCHE PB

HO840F11957107 *RDC*CVC*BYF*BLF MB
CAN-GPA Dec*16 78%Rel GPA LPI 2958/73%
KG M 394/37% F 37/62% %F 0.22 PRO\$
SCS 2.81 P 31/61% %P 0.16 1505
CAN-GPA Dec*16 75%Rel CONF 19/99%
MS 16 F&L 16 DS 13 RP 4

BUDJON-JK ADVENT ERIZONA-ET PB

HO840F3009999517 *RDC*BLF*DPF ET
VG-86-2YR-CAN
MS:86 (FA:9 RAH:8 RAW:5) F&L:86 DS:85 RP:87
CAN-GPA Dec*16 80%Rel GPA LPI 2037/76%
KG M-515/11% F-25/7% %F-0.04 PRO\$
SCS 2.94 P-15/9% %P 0.02 114
CAN-GEV Dec*16 78%Rel CONF 9/93%
MS 5 F&L 9 DS 7 RP 6
02-02 305 12145 455 3.8 360 3.0
365 14517 553 3.8 437 3.0
BCA 312 314 288
1 LACT: 20218 779 3.9 620 3.1 KG
Avg BCA: M312(20) F314(12) P288(-3)

DE-SU BKM MCCUTCHEN 1174-ET PB

HOUSAM69990138 *A1A2*CVC*BYF*BLF*DPF ET
EX-92-3YR-USA ST'15
CAN-GEV Dec*16 99%Rel GLPI 3048/95%
KG M 1181 F 70 %F 0.24 P 48 %P 0.07
CAN-GEV Dec*16 98%Rel CONF 14

KHW REGIMENT APPLE C-RED-ETN PB

HOUSAF70244494 R&W *CVC ETA B:27 Sep 2010
VG-89-3YR-CAN
03-07 305 14616 614 4.2 516 3.5
365 16760 705 4.2 604 3.6
BCA 313 357 346
2 LACT: 31684 1358 4.3 1209 3.8 KG

KHW KITE ADVENT-RED-ET PB

HOUSAM133002953 R&W *A1A2*CVC*BLF*DPF ET
EX-94-5YR-USA
GMACE Dec*16 98%Rel GMLPI 1805/96%
KG M-1351 F-33 %F 0.20 P-33 %P 0.11
GMACE Dec*16 97%Rel CONF 5

ROLLING-SPRING G ESCENCE-ET PB

HOUSAF62660946 B:12 Dec 2005
EX-95-2E-USA 2*(0/12)
02-07 305 13563 526 3.9 451 3.3
04-03 305 15195 602 4.0 486 3.2
05-06 305 16198 644 4.0 509 3.1
365 18371 747 4.1 593 3.2
3 LACT: 67495 2852 4.2 2373 3.5 KG
Progeny Data: 0EX 5VG 1GP 0G 0F
5 DAUS ME AVG: 12968 482 3.7 404 3.1
Avg BCA: M245 F247 P244

Consigned By:

LUCKY HILL DAIRY LTD
Tel: 403-782-1516 Fax: 403-782-1517
HAROLD & MIRIAM SWEETNAM
Tel: 204-331-4241 Fax: 204-331-4246

4th-7th Maternal Dam

BUDJON-JK ENCORE ELECTRA-ET EX-95-2E-USA 4*
KRULL BROKER ELEGANCE EX-96-3E-USA 1*
KRULL STARBUCK EXCELLENCY EX-90-4YR-USA
KRULL TT EXCELLENCY EX-90-4YR-USA

DE-SU 521 BOOKEM-ET PB

HOUSAM66636657 *A2A2*CVC*RDF*BYF*BLF*DPF
SULLY SHOTTE MAY-TW PB
HOUSAF138218285 MB B:27 Mar 2007
EX-90-6YR-USA DOM 6*(0/31)

CARROUSEL REGIMENT-RED-ET PB

HOUSAM128891296 R&W *CVC*BLF ET
VG-85-3YR-CAN
KAMPS-HOLLOW ALTITUDE-ET PB
HOUSAF129136431 *RDC*CVC*BLF ET
EX-95-2E-USA DOM 2*(0/13)

MARKWELL KITE-ET PB

HOUSAM128460878 *RDC*CVC*BLF ET
EX-CAN ST'04
KAMPS-HOLLOW ALTITUDE-ET PB
HOUSAF129136431 *RDC*CVC*BLF ET
EX-95-2E-USA DOM 2*(0/13)

BRAEDALE GOLDWYN PB

HO840F10705608 *A1A2*CVC*BYF*BLF
GP-84-8YR-CAN GM'12 EXTRA'05
BUDJON-JK DUR ESQUISITE-ET PB
HOUSAF134568221 *CVC ET B:04 Sep 2003
EX-92-4YR-USA DOM GMD
03-07 305 15391 593 3.9 479 3.1
365 18280 705 3.9 578 3.2
2 LACT: 35980 1313 3.6 1175 3.3 KG
NOM. ALL-AMERICAN 2006
Progeny Data: 0EX 1VG 1GP 0G 0F
2 DAUS ME AVG: 13974 578 4.1 420 3.0
Avg BCA: M264 F296 P254



Thrulane James Rose EX-97 2E 5*

GRAND CHAMPION RAWF '06, '08 & '09

GRAND CHAMPION WDE '08

2nd Dam of Lot 14



PIERSTEIN DEMPSEY RUBIC PB

HOUSAM61083609 *A1A1*CVF*RDF*BYF*BLF*DPF
 CAN-PA Dec*16 43%Rel PA LPI 2437/39%
 KG M-435/14% F 19/56% %F 0.33 PRO\$
 SCS 2.96 P 16/61% %P 0.27 775
 CAN-PA Dec*16 40%Rel CONF 12/98%
 MS 11 F&L 8 DS 7 RP 7

Consigned By:

PIERRE BOULET

Tel: 418-248-6150 Fax: 418-241-5859

4th-7th Maternal Dam

THRULANE LEADER ROSENA GP-80-2YR-CAN

THRULANE PRELUDE ROSE GP-81-2YR-CAN

THRULANE ASTRO JOSIE-RED GP-81-2YR-CAN

THRULANE LEGEND JOANNE VG-85-5YR-CAN

LIRR DREW DEMPSEY PB

HOUSAM61083609 *A1A1*CVF*RDF*BYF*BLF*DPF
 VG-86-4YR-USA EXTRA'11
 CAN-GEV Dec*16 99%Rel GLPI 2891/99%
 KG M 18/19% F 32/55% %F 0.29 PRO\$
 SCS 2.55 P 29/58% %P 0.24 1503
 CAN-GEV Dec*16 99%Rel CONF 17/99%
 MS 13 F&L 15 DS 12 RP 8
 Progeny Data: 8497 Daus: 86.00% GP+
 228EX 2895VG 4262GP 1088G 24F
 8709 DAUS ME AVG: 11927 470 3.9 385 3.2
 AVG BCA: M225 F241 P233

PIERSTEIN TALENT RUBY PB

HOUSAM105470252 *BRC ET B:02 Sep 2008
 VG-88-6YR-CAN 2*(0/10)
 MS:92 (FA:9 RAH:8 RAW:7) F&L:85 DS:88 RP:87
 CAN-EBV Dec*16 73%Rel LPI 2012/57%
 KG M-888/3% F 5/36% %F 0.36 PRO\$
 SCS 3.37 P 3/35% %P 0.29 69
 CAN-EBV Dec*16 59%Rel CONF 7/84%
 MS 10 F&L 2 DS 2 RP 6
 02-06 305 7205 286 4.0 254 3.5
 BCA 171 185 191
 04-11 305 7177 331 4.6 275 3.8
 BCA 146 179 174
 06-01 305 9017 413 4.6 329 3.6
 310 9110 419 4.6 334 3.7
 BCA 166 203 192
 3 LACT: 28423 1281 4.5 1062 3.7 KG
 Avg BCA: M161(-33) F189(-22) P186(-15)
 Progeny Data: 0EX 5VG 2GP 0G 0F
 6 DAUS ME AVG: 10692 457 4.3 370 3.5
 AVG BCA: M202 F234 P224

BRAEDALE GOLDWYN PB

HOUSAM10705608 *A1A2*CVF*BYF*BLF
 GP-84-8YR-CAN GM'12 EXTRA'05
 CAN-GEV Dec*16 99%Rel GLPI 2560/99%
 KG M 40 F 36 %F 0.33 P 18 %P 0.15
 CAN-GEV Dec*16 99%Rel CONF 9
 KERNDT SNEEZY DERRY DREW PB
 HOUSAF207658039 B:07 Mar 2002
 VG-88-5YR-USA
 03-08 305 12415 464 3.7 395 3.2
 365 14130 540 3.8 460 3.3
 3 LACT: 51044 2008 3.9 1650 3.2 KG

LADINO PARK TALENT-IMP-ET PB

HOUSAM930377 *A2A2*RDC*CVF*BLF ET
 EX-90-6YR-AUS ST'03
 CAN-GEV Dec*16 99%Rel GLPI 1723/99%
 KG M-433 F-39 %F-0.22 P-4 %P 0.09
 CAN-GEV Dec*16 99%Rel CONF 6
 THRULANE JAMES ROSE PB
 HOUSAM8398539 *BRC B:11 Jun 2001
 EX-97-2E-CAN 5*(7/18)
 04-08 305 12869 581 4.5 451 3.5
 BCA 251 309 282
 06-08 305 17389 685 3.9 597 3.4
 365 19559 802 4.1 688 3.5
 BCA 327 351 362
 3 LACT: 66196 3074 4.6 2531 3.8 KG
 Avg BCA: M257(88) F296(119) P278(117)
 2 Superior Lactations
 ALL-CANADIAN 2009,2008,2006
 ALL-AMERICAN 2009,2008
 GRAND 2006 ROYAL
 GRAND 2008 ROYAL
 GRAND 2008 WORLD DAIRY EXPO
 GRAND 2009 ROYAL
 Progeny Data: 2EX 8VG 0GP 0G 0F
 11 DAUS ME AVG: 11380 472 4.2 379 3.3
 AVG BCA: M215 F242 P229

SHOREMAR JAMES PB

HOUSAM5902195 *A1A1*CVF*BLF
 GP-81-2YR-CAN EXTRA'98
 BRAEDALE BALER TWINE PB
 HOUSAM6860888 *BLF ETM B:08 Nov 1997
 VG-86-2YR-CAN 33*(27/138)
 REGANCREST EMORY DERRY-ET PB
 HOUSAM2300873 *CVF*BLF ET
 EX-94-4YR-USA ST'05 GM
 KERNDT MATTIE SNEEZY-ET PB
 HOUSAF207128837 ET B:10 Feb 2000
 EX-90-5YR-USA

MAUGHLIN STORM PB

HOUSAM5457798 *A2A2*CVF*BRC*BLF ET
 EX-CAN EXTRA'96

MARKWELL LEADER ROSE-ET PB

HOUSAF15804313 *RDC ET B:14 Mar 1995
 VG-86-3YR-CAN EX-91-2E-USA

SHOREMAR JAMES PB

HOUSAM5902195 *A1A1*CVF*BLF
 GP-81-2YR-CAN EXTRA'98

THRULANE ROXY LEE PB

HOUSAM10632317 *BRC B:02 May 1999
 VG-87-3YR-CAN 7*(8/28)
 02-01 305 10271 385 3.7 309 3.0
 365 11931 453 3.8 366 3.1
 BCA 267 269 251
 4 LACT: 60332 2423 4.0 1936 3.2 KG
 Avg BCA: M232(46) F244(52) P222(41)
 Progeny Data: 4EX 2VG 0GP 0G 0F
 6 DAUS ME AVG: 11698 463 4.0 379 3.2
 AVG BCA: M221 F237 P229



Elmbridge FM *Loveable Red* EX-94 4E 2*

GRAND CHAMPION R&W RAWF '08 & '09
RES. GRAND CHAMPION R&W WDE '09
HM GRAND CHAMPION R&W WDE '08
2nd Dam of Lot 15



ELMBRIDGE GOLDSUN LUSH PB

HOCANF11344365 ET B:09 Mar 2013

*RDF

VG-88-3YR-CAN

MS:90 (FA:7 RAH:8 RAW:8) F&L:86 DS:88 RP:83

CAN-EBV Dec*16 57%Rel LPI 2255/51%

KG M 618/69% F 3/33% %F 0.19 PRO\$

SCS 3.09 P 33/87% %P 0.11 646

CAN-EBV Dec*16 55%Rel CONF 6/77%

MS 9 F&L 0 DS 3 RP 1

02-01	305	12066	409 3.4	386 3.2
	365	14171	476 3.4	460 3.3
	BCA	310	284	311
03-06	P156	13570	556 4.1	437 3.2
	PBCA	289	316	288
2	LACT:	23990	853 3.6	777 3.2 KG
	Avg BCA:	M300 F300 P300		

Consigned By:

NICOLE PARKINSON

Tel: 604-858-3498 Fax: 604-858-3416

PETER TUYTEL, JR

Tel: 604-858-3498 Fax: 604-858-3416

4th-7th Maternal Dam

KOOIWIJK MILESTONE LASSIE S VG-86-3YR-CAN

KOOIWIJK FACTOR LASSIE N VG-88-4YR-CAN

KOOIWIJK FIRE LASSIE J VG-89-8YR-CAN

KOOIWIJK KAY EL LASSIE E GP-83-2YR-CAN

FRESH SEPT. 12, 2016

TOC-FARM GOLDSUN ET PB

HOITAM53990032335 *CVF*BYF*BLF*MFF ET

CAN-GEV Dec*16 98%Rel GLPI 2015/93%

KG M 510/6% F 15/7% %F 0.04 PRO\$

SCS 2.80 P 0/13% %P 0.15 164

CAN-GEV Dec*16 96%Rel CONF 6/83%

MS 8 F&L -1 DS 4 RP 1

Progeny Data: 590 Daus: 89.00% GP+

4EX 208VG 318GP 59G 1F

641 DAUS ME AVG: 11581 440 3.8 370 3.2

AVG BCA: M219 F225 P224

BRAEDALE GOLDWYN PB

HOCANM10705608 *A1A2*CVF*BYF*BLF ET

GP-84-8YR-CAN GM'12 EXTRA'05

CAN-GEV Dec*16 99%Rel GLPI 2560/99%

KG M 40 F 36 %F 0.33 P 18 %P 0.15

CAN-GEV Dec*16 99%Rel CONF 9

TOC-FARM ALLEN AMYLY PB

HOITAF53000628285 B:27 Aug 2002

EX-96-ITA

07-00 305 15259 827 5.4 548 3.6

305 15259 827 5.4 548 3.6

4 LACT: 52277 2480 4.7 1827 3.5 KG

DUDOC MR BURNS PB

HOCANM100745543 *A1A2*RDC*CVF*BYF*BLF ET

VG-85-5YR-CAN EXTRA'09

CAN-GEV Dec*16 99%Rel GLPI 2298/99%

KG M 944 F 18 %F 0.16 P 53 %P 0.19

CAN-GEV Dec*16 99%Rel CONF 3

ELMBRIDGE FM LOVEABLE RED PB

HOCANF9487398 R&W B:29 Sep 2004

EX-94-4E-CAN 2*(4/6)

04-09 305 15365 497 3.2 477 3.1

365 17759 568 3.2 557 3.1

BCA 315 273 306

06-04 305 16780 514 3.1 498 3.0

BCA 311 260 298

6 LACT: 101937 3376 3.3 3200 3.1 KG

Avg BCA: M277(41) F246(13) P266(23)

ALL-AMERICAN R&W 2009,2008

ALL-CANADIAN R&W 2009

HM. GRAND 2008 WORLD DAIRY EXPO R&W

RES. GRAND 2009 WORLD DAIRY EXPO R&W

GRAND 2008 ROYAL R&W

GRAND 2009 ROYAL R&W

Progeny Data: 4EX 6VG 3GP 0G 0F

13 DAUS ME AVG: 13338 414 3.1 410 3.1

AVG BCA: M252 F212 P248

SHOREMAR JAMES PB

HOCANM5902195 *A1A1*CVF*BLF

GP-81-2YR-CAN EXTRA'98

BRAEDALE BALER TWINE PB

HOCANF6860888 *BLF ETM B:08 Nov 1997

VG-86-2YR-CAN 33*(27/138)

CANYON-BREEZE ALLEN-ET PB

HOUSAM17129288 *A1A2*CVF*BLF ET

VG-85-6YR-CAN EXTRA'01

TOC-FARM PROGRESS AMY ET PB

HOITAF53000609476 ET B:01 Aug 2000

EX-93-ITA

MARKIM THUNDER PB

HOUSAM17144785 *CVF*BYF*BLF

VG-85-5YR-CAN ST'01

GRANDUC MAGGIE STORM-ET PB

HOCANF6873895 *RDC ET MB B:02 Sep 1997

VG-87-6YR-CAN 4*(0/21)

NICREST PATRICK ACE FIREMAN PB

HOCANM7329789 R&W ET

GP-81-1YR-CAN

ELMBRIDGE C D LICORICE RED PB

HOCANF7329788 R&W B:19 Sep 2002

VG-86-3YR-CAN 2*(8/2)

03-06 198 10623 364 3.4 279 2.6

BCA 227 212 187

2 LACT: 19476 648 3.3 544 2.8 KG

Avg BCA: M201(-24) F180(-52) P173(-37)

1ST MILKING 1-YR 2004 WESTERNER CHAMP.

2ND MILKING 1-YR 2004 CENTRAL FRASER

VALLEY

Progeny Data: 2EX 1VG 2GP 1G 0F

6 DAUS ME AVG: 13762 486 3.5 418 3.0

AVG BCA: M260 F249 P253

ELMBRIDGE MR BURNS LIVELY PB

HOCANF8964044 *RDC B:01 Jun 2008

VG-89-4YR-CAN 2*(3/8)

MS:89 (FA:8 RAH:8 RAW:8) F&L:88 DS:90 RP:90

CAN-GEV Dec*16 76%Rel GLPI 1988/72%

KG M 549/66% F 31/4% %F 0.47 PRO\$

SCS 3.31 P 28/81% %P 0.09 148

CAN-GEV Dec*16 74%Rel CONF 4/59%

MS 4 F&L 0 DS 5 RP 2

02-01 305 11394 374 3.3 365 3.2

BCA 298 262 297

04-03 305 16058 526 3.3 497 3.1

365 18801 610 3.2 587 3.1

BCA 324 283 313

2 LACT: 50417 1654 3.3 1650 3.3 KG

Avg BCA: M311(51) F273(26) P305(53)

1 Superior Lactations

Progeny Data: 0EX 7VG 3GP 0G 0F

10 DAUS ME AVG: 13550 492 3.6 437 3.2

AVG BCA: M256 F252 P264



Blondin Destry Sally EX-93
GRAND CHAMPION R&W RAWF '14
GRAND CHAMPION R&W QC SPRING SHOW '15
Dam of Lot 16



BLONDIN ARMANI SWEETHEART PB

HOCANF109462338 ET B:02 Sep 2015

*RDC

CAN-GPA Dec*16 79%Rel GPA LPI 2422/74%

KG M-242/21% F 23/62% %F 0.31 PRO\$

SCS 2.80 P 14/57% %P 0.20 785

CAN-GPA Dec*16 76%Rel CONF 8/89%

MS 5 F&L 8 DS 6 RP 4

DUE JULY 9, 2017

TO KH CINDERDOOR

Consigned By:

T & L CATTLE LTD

Tel: 604-819-2879 Fax: 604-794-3678

4th-7th Maternal Dam

BLONDIN SKYCHIEF SUPRA EX-93-3E-CAN 34*

BLONDIN STARBUCK SUPERLASS VG-87-9YR-CAN 17*

DIAMOND HILL WARDEN LASS VG-87-3YR-CAN

DIAMOND HILL TEMPO MISTY VG-85-3YR-CAN 2*

MR APPLES ARMANI-ET PB

HOUSAM68571374 *A1A1*RDC*CVF*BYF*BLF*DPF

CAN-GEV Dec*16 91%Rel GLPI 2854/87%

KG M-942/2% F 62/87% %F 0.95 PRO\$

SCS 2.73 P 14/32% %P 0.41 1332

CAN-GEV Dec*16 88%Rel CONF 12/98%

MS 11 F&L 15 DS 2 RP 4

Progeny Data: 118 Daus: 88.00% GP+

OEX 23VG 82GP 13G OF

99 DAUS ME AVG: 11095 456 4.1 365 3.3

AVG BCA: M210 F234 P221

BRAEDALE GOLDWYN PB

HOCANM10705608 *A1A2*CVF*BYF*BLF

GP-84-8YR-CAN GM'12 EXTRA'05

CAN-GEV Dec*16 99%Rel GLPI 2560/99%

KG M 40 F 36 %F 0.33 P 18 %P 0.15

CAN-GEV Dec*16 99%Rel CONF 9

KHW REGIMENT APPLE-RED-ET PB

HOUSAF135511521 R&W *CVC*BLF*DPF ET

EX-96-3E-USA DOM 16*(4/78)

04-01 305 13699 654 4.8 504 3.7

365 16216 763 4.7 596 3.7

6 LACT: 109153 5169 4.7 4060 3.7 KG

SCIENTIFIC DESTROY-ET PB

HOUSAM138122625 *RDC*CVF*BYF*BLF*DPF ET

VG-88-4YR-USA ST'12

CAN-GEV Dec*16 99%Rel GLPI 2518/97%

KG M-393 F 2 %F 0.16 P 14 %P 0.24

CAN-GEV Dec*16 99%Rel CONF 9

BLONDIN TALENT SALENA PB

HOCANF104835529 R&W ETM B:01 Jul 2007

EX-93-2E-CAN 2*(0/12)

02-02 305 8902 363 4.1 294 3.3

BCA 221 240 228

04-07 305 11909 438 3.7 384 3.2

BCA 231 232 239

05-11 305 13062 495 3.8 407 3.1

365 14511 547 3.8 458 3.2

BCA 259 266 256

08-05 251 10573 410 3.9 328 3.1

BCA 192 204 193

4 LACT: 47827 1837 3.8 1532 3.2 KG

AVG BCA: M226(-24) F236(-41) P229(-36)

Progeny Data: 1EX 5VG 2GP 2G OF

8 DAUS ME AVG: 12121 449 3.7 400 3.3

AVG BCA: M229 F230 P242

SHOREMAR JAMES PB

HOCANM5902195 *A1A1*CVF*BLF

GP-81-2YR-CAN EXTRA'98

BRAEDALE BALER TWINE PB

HOCANF6860888 *BLF ETM B:08 Nov 1997

VG-86-2YR-CAN 33*(27/138)

CARROUSEL REGIMENT-RED-ET PB

HOUSAM128891296 R&W *CVF*BLF ET

VG-85-3YR-CAN

KAMPS-HOLLOW ALTITUDE-ET PB

HOUSAF129136431 *RDC*CVF*BLF ET

EX-95-2E-USA DOM 2*(0/13)

BRAEDALE GOLDWYN PB

HOCANM10705608 *A1A2*CVF*BYF*BLF

GP-84-8YR-CAN GM'12 EXTRA'05

SCIENTIFIC DEBUTANTE RAE-ET PB

HOUSAF132416603 *RDC*CVF ET B:26 Jul 2001

EX-92-4YR-USA GMD DOM 3*(0/15)

LADINO PARK TALENT-IMP-ET PB

HOUSM930377 *A2A2*RDC*CVF*BLF ET

EX-90-6YR-AUS ST'03

BLONDIN R MARKER SUPRA PB

HOCANF9355514 *RDC B:11 Mar 2001

VG-89-3YR-CAN 11*(0/56)

03-06 305 12446 537 4.3 390 3.1

364 13724 581 4.2 435 3.2

BCA 265 305 257

2 LACT: 24227 1008 4.2 775 3.2 KG

AVG BCA: M244(9) F273(8) P240(-10)

GRAND 2003 LACHUTE

3RD JR.3-YR 2004 EASTERN CHAMP.

3RD JR.1-YR 2002 EASTERN CHAMP.

3RD JR.1-YR 2002 MAXVILLE SPRING

Progeny Data: 4EX 17VG 5GP 1G OF

27 DAUS ME AVG: 12068 447 3.7 377 3.1

AVG BCA: M228 F229 P228

BLONDIN DESTRY SALLY PB

HOCANF106802897 R&W ETM B:01 Dec 2010

EX-93-5YR-CAN

MS:91 (FA:8 RAH:8 RAW:8) F&L:95 DS:92 RP:96

CAN-EBV Dec*16 65%Rel LPI 2260/50%

KG M-13/33% F-25/7% %F-0.22 PRO\$

SCS 2.93 P-4/22% %P-0.03 480

CAN-EBV Dec*16 48%Rel CONF 12/98%

MS 9 F&L 8 DS 9 RP 11

03-09 305 14723 482 3.3 467 3.2

365 17345 582 3.4 557 3.2

BCA 307 268 301

05-05 P279 15805 479 3.0 484 3.1

PBCA 312 258 304

3 LACT: 48409 1663 3.4 1561 3.2 KG

AVG BCA: M287 F256 P283

HM. ALL-ONTARIO 2013

GRAND 2014 ROYAL R&W

GRAND 2015 QUEBEC SPRING R&W

INT. INT.CHAMP 2014 ROYAL R&W

1ST SR.3-YR 2014 ROYAL R&W

Progeny Data: OEX 2VG OGP OG OF

2 DAUS ME AVG: 12650 511 4.0 422 3.3

AVG BCA: M239 F262 P255

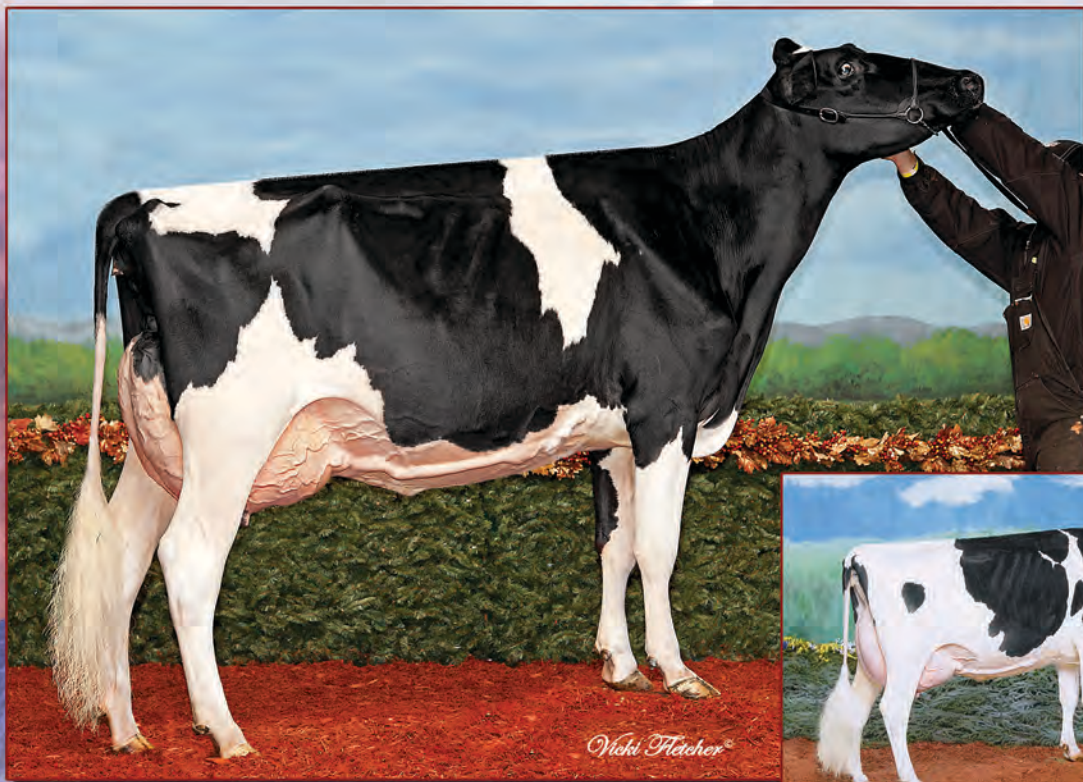

Stanhope Laureen Sanchez EX-93

1ST 5 YR. OLD BC SPRING SHOW '15

Maternal Sister to Lot 17



**Lindenright Dundee L Laural
EX-93 2E 7***

NOM. ALL-CANADIAN '05 & '06

GRAND CHAMPION VANCOUVER ISLAND '08

Dam of Lot 17



WEDGWOOD HI OCTANE LEAH PB

HOCANF12089116 ET B:25 Mar 2015
CAN-GPA Dec*16 75%Rel GPA LPI 2777/70%
F&L:93 DS:93 RP:93
KG M 1316/93% F 37/80% %F-0.12 PRO\$
SCS 2.78 P 43/94% %P 0.00 1565
CAN-GPA Dec*16 72%Rel CONF 12/98%
MS 12 F&L 7 DS 8 RP 3

SELLS FRESH

Consigned By:

WEDGWOOD HOLSTEINS
Tel: 250-743-4341 Fax: 250-743-9700
STANHOPE DAIRY FARM LTD
Tel: 250-652-3654 Fax: 250-652-1748

4th-6th Maternal Dam
DREAM&DO BECCAS IMAGE-ET EX-94-3E-USA
RAY-COLLINS BMAKER GIRL WILLOW EX-94-5E-USA
RAY-COLLINS BOOTMAKER GIRL VG-87-6YR-USA

STANTONS HIGH OCTANE PB

HOCANM11696704 *A1A2*CVF*BYF*BLF*DPF*CNF
EX-93-3YR-CAN
F&L:93 DS:93 RP:93
CAN-GPA Dec*16 82%Rel GPA LPI 2961/77%
KG M 1947/96% F 56/82% %F-0.15 PRO\$
SCS 2.68 P 51/86% %P-0.11 1934
CAN-GPA Dec*16 80%Rel CONF 15/99%
MS 14 F&L 9 DS 11 RP 5
Progeny Data: 18 Daus: 100.00% GP+
OEX 8VG 10GP 0G 0F

DE-SU BKM MCCUTCHEN 1174-ET PB

HOUSAM69990138 *A1A2*CVF*BYF*BLF*DPF ET
EX-92-3YR-USA ST'15
CAN-GEV Dec*16 99%Rel GLPI 3048/95%
KG M 1181 F 70 %F 0.24 P 48 %P 0.07
CAN-GEV Dec*16 98%Rel CONF 14

MS CHASSITY OBS CLAIRE-ET PB

HOUSAF141008075 ET B:18 Dec 2010
VG-87-2YR-CAN 5*(0/26)
01-10 305 16924 630 3.7 486 2.9
365 19752 737 3.7 573 2.9
BCA 437 438 392
1 LACT: 24536 922 3.8 731 3.0 KG

DE-SU 521 BOOKEM-ET PB

HOUSAM66636657 *A2A2*CVF*RDF*BYF*BLF*DPF
SULLY SHOTLE MAY-TW PB
HOUSAF138218285 MB B:27 Mar 2007
EX-90-6YR-USA DOM 6*(0/31)

DE-SU OBSERVER-ET PB

HOUSAM65917481 *A2A2*CVF*RDF*BYF*BLF*DPF
VG-88-3YR-USA ST'14
REGANCREST S CHASSITY-ET PB
HOUSAF62496899 *BYF*BLF ET B:13 Dec 2005
EX-92-4YR-USA GMD DOM 25*(5/121)

LINDENRIGHT DUNDEE L LAURAL PB

HOCANF8656394 B:25 Jun 2003
EX-93-2E-CAN 7*(5/31)
MS:93 (FA:7 RAH:8 RAW:7) F&L:94 DS:93 RP:91
CAN-GEV Dec*16 86%Rel GLPI 1981/78%
KG M 225/47% F-15/14% %F-0.22 PRO\$
SCS 2.99 P 16/61% %P 0.09 332
CAN-GEV Dec*16 78%Rel CONF 3/50%
MS 4 F&L -1 DS 2 RP 2
03-03 305 13453 498 3.7 458 3.4
365 15634 585 3.7 540 3.5
BCA 294 290 307
09-02 305 14395 522 3.6 468 3.3
BCA 292 287 298
4 LACT: 57082 2066 3.6 1944 3.4 KG
Avg BCA: M267(49) F257(38) P277(53)
1 Superior Lactations
NOM. ALL-CANADIAN 2006,2005
ALL-ATLANTIC 2005
RES. GRAND 2007 BC SPRING
1ST 4-YR 2007 BC SPRING
GRAND 2008 VANCOUVER ISLAND
1ST 5-YR 2008 VANCOUVER ISLAND
Progeny Data: 4EX 12VG 6GP 1G 0F
18 DAUS ME AVG: 13127 467 3.6 409 3.1
AVG BCA: M248 F239 P247

REGANCREST DUNDEE-ET PB

HOUSAM127640114 *CVF*BYF*BLF ET
EX-95-6YR-USA ST'04
CAN-GEV Dec*16 99%Rel GLPI 1790/99%
KG M-289 F-31 %F-0.19 P-3 %P 0.06
CAN-GEV Dec*16 99%Rel CONF 4
LINDENRIGHT RUDOLPH EL LAURAL PB
HOCANF7053317 ET B:15 Aug 1997
VG-87-4YR-CAN 7*(5/31)
02-04 305 10092 354 3.5 349 3.5
BCA 240 228 262
03-05 305 11902 421 3.5 410 3.4
365 13532 481 3.6 471 3.5
BCA 250 241 272
04-08 305 12131 398 3.3 393 3.2
BCA 245 217 252
05-10 305 9488 335 3.5 304 3.2
BCA 188 180 191
4 LACT: 47903 1680 3.5 1626 3.4 KG
Avg BCA: M231(1) F217(-16) P244(6)
Progeny Data: 3EX 7VG 2GP 1G 0F
13 DAUS ME AVG: 12015 429 3.6 379 3.2
AVG BCA: M227 F220 P229

MARCREST ENCORE PB

HOUSAM2048702 *CVF*BLF
EX-96-9YR-USA GM
SNOW-N DENISES DELLIA PB
HOUSAF12895802 *CVF*BLF B:20 Dec 1986
EX-95-2E-USA GMD DOM 5*(0/25)

STARTMORE RUDOLPH PB

HOCANM5470579 *A1A2*CVF*BLF ET
EX-CAN EXTRA'96 GM
DREAM&DO EAGLE LIBERTY PB
HOUSAF13774183 B:03 Jul 1989
VG-85-5YR-CAN 13*(7/58)
06-07 305 14435 516 3.6 477 3.3
365 16647 592 3.6 562 3.4
BCA 267 260 286
5 LACT: 63105 2228 3.5 2178 3.5 KG
Avg BCA: M247(52) F234(35) P265(64)
Progeny Data: 1EX 9VG 2GP 1G 0F
13 DAUS ME AVG: 12862 472 3.7 422 3.3
AVG BCA: M243 F242 P255

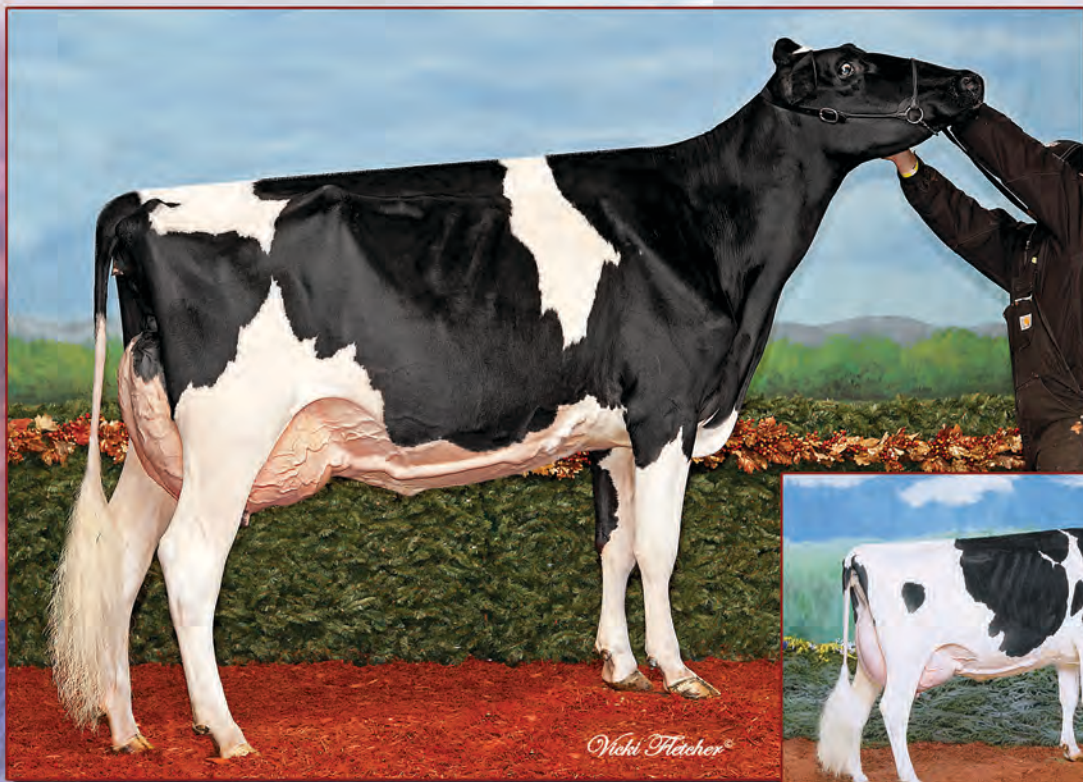

Stanhope Laureen Sanchez EX-93

1ST 5 YR. OLD BC SPRING SHOW '15

Dam of Lot 18



Lindenright Dundee L Laural EX-93 2E 7*

NOM. ALL-CANADIAN '05 & '06

GRAND CHAMPION VANCOUVER ISLAND '08

2nd Dam of Lot 18



WEDGWOOD C G LAUREN PB

HOCANF12089115 ET B:21 Mar 2015

VG-85-1YR-CAN

MS:85 (FA:6 RAH:7 RAW:6) F&L:86 DS:86 RP:83

CAN-PA Dec*16 39%Rel PA LPI 2596/34%

KG M 1262/92% F 32/74% %F-0.13 PRO\$

SCS 2.92 P 37/90% %P-0.03 1215

CAN-PA Dec*16 33%Rel CONF 12/98%

MS 11 F&L 6 DS 10 RP 3

4th-7th Maternal Dam

DREAM&DO EAGLE LIBERTY VG-85-5YR-CAN 13*

DREAM&DO BECCAS IMAGE-ET EX-94-3E-USA

RAY-COLLINS BMAKER GIRL WILLOW EX-94-5E-USA

RAY-COLLINS BOOTMAKER GIRL VG-87-6YR-USA

Consigned By:

STANHOPE DAIRY FARM LTD

Tel: 250-652-3654 Fax: 250-652-1748

WEDGWOOD HOLSTEINS

Tel: 250-743-4341 Fax: 250-743-9700

IMAGE HOLSTEINS

Tel: 250-743-4341 Fax: 250-743-9700

FRESH JANUARY 18, 2017

STANTONS CAPITAL GAIN PB

HOCANM11696699 *A2A2*CVF*BYF*BLF*DPF*CNF

CAN-GPA Dec*16 82%Rel GPA LPI 2960/77%

KG M 2073/97% F 71/92% %F-0.07 PRO\$

SCS 2.69 P 59/93% %P-0.08 1900

CAN-GPA Dec*16 79%Rel CONF 13/99%

MS 12 F&L 7 DS 12 RP -1

Progeny Data: 44 Daus: 90.00% GP+

0EX 13VG 27GP 4G 0F

DE-SU BKM MCCUTCHEN 1174-ET PB

HOUSAM69990138 *A1A2*CVF*BYF*BLF*DPF ET

EX-92-3YR-USA ST'15

CAN-GEHV Dec*16 99%Rel GLPI 3048/95%

KG M 1181 F 70 %F 0.24 P 48 %P 0.07

CAN-GEHV Dec*16 98%Rel CONF 14

MS CHASSITY OBS CLAIRE-ET PB

HOUSAF141008075 ET B:18 Dec 2010

VG-87-2YR-CAN 5*(0/26)

01-10 305 16924 630 3.7 486 2.9

365 19752 737 3.7 573 2.9

BCA 437 438 392

1 LACT: 24536 922 3.8 731 3.0 KG

GEN-MARK STMATIC SANCHEZ PB

HOUSAM134422312 *A1A2*CVF*BYF*BLF*DPF

EX-94-6YR-USA ST'12

CAN-GEHV Dec*16 99%Rel GLPI 2144/99%

KG M 565 F-17 %F-0.35 P 9 %P-0.08

CAN-GEHV Dec*16 99%Rel CONF 10

LINDENRIGHT DUNDEE L LAURAL PB

HOUSAF8656394 B:25 Jun 2003

EX-93-2E-CAN 7*(5/31)

03-03 305 13453 498 3.7 458 3.4

365 15634 585 3.7 540 3.5

BCA 294 290 307

09-02 305 14395 522 3.6 468 3.3

BCA 292 287 298

4 LACT: 57082 2066 3.6 1944 3.4 KG

Avg BCA: M267(49) F257(38) P277(53)

1 Superior Lactations

NOM. ALL-CANADIAN 2006,2005

ALL-ATLANTIC 2005

RES. GRAND 2007 BC SPRING

1ST 4-YR 2007 BC SPRING

GRAND 2008 VANCOUVER ISLAND

1ST 5-YR 2008 VANCOUVER ISLAND

Progeny Data: 4EX 12VG 6GP 1G 0F

18 DAUS ME AVG: 13127 467 3.6 409 3.1

AVG BCA: M248 F239 P247

DE-SU 521 BOOKEM-ET PB

HOUSAM66636657 *A2A2*CVF*BYF*BLF*DPF

SULLY SHOTLE MAY-TW PB

HOUSAF138218285 MB B:27 Mar 2007

EX-90-6YR-USA DOM 6*(0/31)

DE-SU OBSERVER-ET PB

HOUSAM65917481 *A2A2*CVF*BYF*BLF*DPF

VG-88-3YR-USA ST'14

REGANCREST S CHASSITY-ET PB

HOUSAF62496899 *BYF*BLF ET B:13 Dec 2005

EX-92-4YR-USA GMD DOM 25*(5/121)

COMESTAR STORMATIC PB

HOCANM6947936 *A2A2*CVF*BLF ET

EX-CAN EXTRA'02

GEN-MARK BW MAR WINNIE-ET PB

HOUSAF131652910 ET B:03 Mar 2001

EX-90-2E-USA GMD 2*(5/5)

REGANCREST DUNDEE-ET PB

HOUSAM127640114 *CVF*BYF*BLF ET

EX-95-6YR-USA ST'04

LINDENRIGHT RUDOLPH EL LAURAL PB

HOCANF7053317 ET B:15 Aug 1997

VG-87-4YR-CAN 7*(5/31)

03-05 305 11902 421 3.5 410 3.4

365 13532 481 3.6 471 3.5

BCA 250 241 272

4 LACT: 47903 1680 3.5 1626 3.4 KG

Avg BCA: M231(1) F217(-16) P244(6)

Progeny Data: 3EX 7VG 2GP 1G 0F

13 DAUS ME AVG: 12015 429 3.6 379 3.2

AVG BCA: M227 F220 P229

STANHOPE LAUREEN SANCHEZ PB

HOCANF9951353 ET B:25 Apr 2010

EX-93-4YR-CAN

MS:95 (FA:9 RAH:9 RAW:8) F&L:93 DS:93 RP:92

CAN-EBV Dec*16 73%Rel LPI 2258/57%

KG M 450/60% F-7/21% %F-0.19 PRO\$

SCS 3.16 P 15/59% %P 0.01 549

CAN-EBV Dec*16 52%Rel CONF 11/97%

MS 10 F&L 6 DS 8 RP 7

02-02 305 10268 340 3.3 325 3.2

BCA 265 234 260

03-02 305 11626 429 3.7 381 3.3

365 13426 497 3.7 444 3.3

BCA 265 262 266

04-06 299 12235 491 4.0 375 3.1

BCA 232 251 226

3 LACT: 37705 1405 3.7 1213 3.2 KG

Avg BCA: M254(13) F249(4) P251(12)

1ST 5-YR 2015 BC SPRING

2ND 5-YR 2015 VANCOUVER ISLAND

2ND JR. 3-YR 2013 BC SPRING

Progeny Data: 0EX 2VG 1GP 0G 0F

1 DAUS ME AVG: 10745 412 3.8 334 3.1

AVG BCA: M203 F211 P202



Leachland Atwood *Megabyte* VG-88 2yr

HM ALL-CANADIAN '16

3RD SR. 2 YR. OLD WDE '16

INT. CHAMPION & HM GRAND CHAMPION AUTUMN OPP. '16

Maternal Sister to Lot 19



LEACHLAND GOLD MARVEL PB

HOCANF12302756 ET B:15 Jun 2015
CAN-PA Dec*16 42%Rel PA LPI 2327/38%
KG M 55/37% F 1/30% %F-0.01 PRO\$
SCS 2.83 P-17/7% %P-0.16 665
CAN-PA Dec*16 38%Rel CONF 13/99%
MS 11 F&L 11 DS 6 RP 10

DUE AUGUST 1, 2016
TO POL BUTTE MC BEEMER
(ULTRASOUNDED FEMALE)

Consigned By:

BARCLAY PHOENIX

Tel: 905-985-6560 Fax: 905-985-1538

4th-7th Maternal Dam

DIXELLEN PRELUDE MAVIS EX-CAN

HANOVERHILL DESIGNER MISS EX-CAN 12*

MONTEITH MISS KANADA VG-87-3YR-USA 2*

HELENS ASTRONAUT KAY VG-85-3YR-CAN 4*

MR CHASSITY GOLD CHIP-ET PB

HOUSAM140145553 *A1A2*CVF*RDF*BYF*BLF*DPF
EX-94-6YR-USA ST'14
CAN-GEV Dec*16 99%Rel GLPI 2642/96%
KG M 271/30% F 12/29% %F 0.03 PRO\$
SCS 2.59 P-11/6% %P-0.18 1140
CAN-GEV Dec*16 98%Rel CONF 17/99%
MS 15 F&L 15 DS 7 RP 9
Progeny Data: 1800 Daus: 92.00% GP+
35EX 725VG 902GP 134G 4F
1766 DAUS ME AVG: 12132 468 3.9 373 3.1
AVG BCA: M229 F240 P226

NIPPONIA R M S MEMENTO PB

HOCANF7782154 B:05 Dec 2007
EX-91-6YR-CAN 2*(4/6)
MS:92 (FA:8 RAH:7 RAW:7) F&L:91 DS:94 RP:88
CAN-EBV Dec*16 67%Rel LPI 2012/54%
KG M-161/25% F-10/18% %F-0.04 PRO\$
SCS 3.07 P-22/4% %P-0.14 184
CAN-EBV Dec*16 54%Rel CONF 9/93%
MS 8 F&L 7 DS 5 RP 11
02-02 305 8920 325 3.6 238 2.7
BCA 223 220 187
03-11 305 11943 497 4.2 367 3.1
365 13516 559 4.1 415 3.1
BCA 236 264 228
05-11 305 10812 416 3.9 313 2.9
BCA 196 205 183
3 LACT: 38706 1536 4.0 1153 3.0 KG
Avg BCA: M218(23) F230(30) P199(12)
3RD INT. CALF 2008 LINDSAY EX.
Progeny Data: OEX 4VG 1GP OG OF
5 DAUS ME AVG: 12386 459 3.7 367 3.0
AVG BCA: M234 F235 P222

BRAEDALE GOLDWYN PB

HOCANM10705608 *A1A2*CVF*BYF*BLF
GP-84-8YR-CAN GM'12 EXTRA'05
CAN-GEV Dec*16 99%Rel GLPI 2560/99%
KG M 40 F 36 %F 0.33 P 18 %P 0.15
CAN-GEV Dec*16 99%Rel CONF 9
REGANCREST S CHASSITY-ET PB
HOUSAF62496899 *BYF*BLF ET B:13 Dec 2005
EX-92-4YR-USA GMD DOM 25*(5/121)
02-01 305 14470 629 4.3 474 3.3
365 16638 711 4.3 541 3.3
2 LACT: 47864 1988 4.2 1433 3.0 KG

REGANCREST-MR DRHAM SAM-ET PB

HOUSAM207184639 *A2A2*CVF*RDF*BLF ET
CAN-GEV Dec*16 99%Rel GLPI 1931/99%
KG M-430 F 7 %F 0.21 P-7 %P 0.06
CAN-GEV Dec*16 99%Rel CONF 6

DIXELLEN STORM MAVIS PB

HOCANF9292515 *BRC B:02 May 2001
EX-92-4E-CAN 4*(12/8)
02-04 305 8553 334 3.9 262 3.1
BCA 206 215 197
03-06 305 10398 377 3.6 309 3.0
BCA 213 207 198
04-06 305 10664 350 3.3 327 3.1
BCA 203 179 197
08-04 305 15288 673 4.4 444 2.9
365 17544 769 4.4 519 3.0
BCA 294 347 269
6 LACT: 68864 2661 3.9 2078 3.0 KG
Avg BCA: M220(19) F223(24) P206(9)
1 Superior Lactations
Progeny Data: 3EX 3VG 3GP OG OF
9 DAUS ME AVG: 12015 435 3.6 364 3.0
AVG BCA: M227 F223 P220

SHOREMAR JAMES PB

HOCANM5902195 *A1A1*CVF*BLF
GP-81-2YR-CAN EXTRA'98
BRAEDALE BALER TWINE PB
HOCANF6860888 *BLF ETM B:08 Nov 1997
VG-86-2YR-CAN 33*(27/138)

PICSTON SHUTTLE-ET PB

HOGBRM598172 *CVF*BYF*BLF*MFF ET
EX-96-7YR-GBR GM'10 EXTRA'09

REGANCREST CINDERELLA PB

HOUSAF61361673 B:02 Feb 2004
EX-92-2E-USA GMD DOM 7*(0/35)

REGANCREST ELTON DURHAM-ET PB

HOUSAM2250783 *CVC*RDF*BLF ET
EX-90-7YR-USA GM

SHER-EST EMORY SWANNY PB

HOUSAF17037800 *CVF B:12 May 1996
EX-90-2E-USA DOM 2*(0/10)

MAUGHLIN STORM PB

HOCANM5457798 *A2A2*CVF*BRC*BLF ET
EX-CAN EXTRA'96

DIXELLEN RUDOLPH MAVIS PB

HOCANF6889136 *BRC B:01 Dec 1997
EX-92-5E-CAN 20*(23/78)
09-04 305 15158 579 3.8 472 3.1
365 17262 662 3.8 544 3.2
BCA 295 310 297
8 LACT: 114897 4667 4.1 3748 3.3 KG
Avg BCA: M239(6) F261(14) P241(10)
Progeny Data: 8EX 12VG 3GP OG OF
23 DAUS ME AVG: 12756 474 3.7 399 3.1
AVG BCA: M241 F243 P241



Patty Jones

Tomalynn S C Melinda VG-87

1ST SR. 3 YR. OLD LINDSAY EX. '16

2ND SR. 3 YR. OLD AUTUMN OPPORTUNITY '16

Sells as Lot 20



TOMALYNN S C MELINDA PB

HOCANF11396222 B:06 Jan 2013

VG-87-3YR-CAN

MS:87 (FA:8 RAH:7 RAW:7) F&L:87 DS:87 RP:87

CAN-EBV Dec*16 53%Rel LPI 2431/45%

KG M 361/55% F 54/93% %F 0.37 PRO\$

SCS 3.11 P 18/65% %P 0.06 851

CAN-EBV Dec*16 43%Rel CONF 9/93%

MS 8 F&L 8 DS 6 RP 0

02-06	300	8295	348	4.2	275	3.3
	BCA	203	227		210	
03-05	P215	9706	390	4.0	320	3.3
	PBCA	216	232		218	
2	LACT:	15980	644	4.0	518	3.2 KG

Avg BCA: M210 F230 P214
 1ST SR.3-YR 2016 LINDSAY EX.
 2ND SR.3-YR 2016 AUTUMN OPP.
 3RD SR.3-YR 2016 PETERBOROUGH EX.

Consigned By:

WESTCOAST HOLSTEINS

Tel: 905-985-6560 Fax 905-985-1538

TIM ABBOTT

Tel: 802-238-1142

4th-7th Maternal Dam

TOMALYNN APPROVAL MAZDET GP-81-3YR-CAN

TOMALYNN INSP MAZDINA VG-85-4YR-CAN

GRASSHILL MAZDA VG-85-3YR-CAN

GRASSHILL SHEIK MIZZ ET VG-85-4YR-CAN 1*

DUE SEPTEMBER 19, 2017

TO JK EDER-I CONTROL (ULTRASOUNDED HEIFER)

GILLETTE STANLEYCUP PB

HOCANM8932152 *A1A2*BYC*CVF*BLF*DPF ETM

EX-95-6YR-CAN EXTRA'11

F&L:95 DS:93 RP:97

CAN-GEV Dec*16 99%Rel GLPI 2318/99%

KG M 422/38% F 59/85% %F 0.39 PRO\$

SCS 3.21 P 18/39% %P 0.03 756

CAN-GEV Dec*16 99%Rel CONF 8/91%

MS 8 F&L 6 DS 5 RP 1

Progeny Data: 8992 Daus: 72.00% GP+

30EX 1738VG 4769GP 2366G 89F

13051 DAUS ME AVG: 11977 478 4.0 376 3.1

AVG BCA: M226 F245 P227

SANDY-VALLEY BOLTON-ET PB

HOCANM131823833 *BYC*CVF*BLF ET

EX-90-5YR-USA EXTRA'10 GM'10

CAN-GEV Dec*16 99%Rel GLPI 2453/99%

KG M 1600 F 51 %F-0.08 P 44 %P-0.07

CAN-GEV Dec*16 99%Rel CONF 6

GILLETTE BLITZ 2ND WIND PB

HOCANF7352248 ET B:03 Jul 2002

VG-88-3YR-CAN 67*(5/334)

02-02 305 15004 535 3.6 449 3.0

365 17734 645 3.6 536 3.0

BCA 372 354 348

2 LACT: 31317 1231 3.9 981 3.1 KG

BRAEDALE GOLDWYN PB

HOCANM10705608 *A1A2*CVF*BYF*BLF

GP-84-8YR-CAN GM'12 EXTRA'05

CAN-GEV Dec*16 99%Rel GLPI 2560/99%

KG M 40 F 36 %F 0.33 P 18 %P 0.15

CAN-GEV Dec*16 99%Rel CONF 9

TOMALYNN ALLEN MIN PB

HOCANF8410874 B:11 Nov 2002

EX-94-5E-CAN 1*(7/0)

08-07 305 13178 475 3.6 409 3.1

365 14760 531 3.6 465 3.2

BCA 264 261 261

10-01 305 13890 525 3.8 402 2.9

BCA 260 271 244

7 LACT: 91944 3493 3.8 2879 3.1 KG

Avg BCA: M233(23) F239(14) P228(17)

NOM. ALL-ONTARIO 2007

HM. GRAND 2008 LINDSAY EX.

RES. GRAND 2007 LINDSAY EX.

1ST MATURE COW 2013 LINDSAY EX.

2ND MATURE COW 2011 LINDSAY EX.

Progeny Data: 1EX 4VG OGP OG OF

4 DAUS ME AVG: 12756 431 3.4 374 2.9

AVG BCA: M241 F221 P226

LEXVOLD LUKE HERSHEL-ET PB

HOCANM2294436 *CVF*BYF*BLF ET

SANDY-VALLEY BLESSING-ET PB

HOCANF128824973 *CVF ET B:06 Jan 2000

VG-88-2YR-USA DOM GMD 6*(0/31)

FUSTEAD EMORY BLITZ-ET PB

HOCANM17013604 *A2A2*CVF*BLF ET

EX-95-12YR-USA EXTRA'04 GM

BRAEDALE SECOND CUT PB

HOCANF6860889 ETM B:09 Nov 1997

VG-86-2YR-CAN 23*(6/109)

SHOREMAR JAMES PB

HOCANM5902195 *A1A1*CVF*BLF

GP-81-2YR-CAN EXTRA'98

BRAEDALE BALER TWINE PB

HOCANF6860888 *BLF ETM B:08 Nov 1997

VG-86-2YR-CAN 33*(27/138)

CANYON-BREEZE ALLEN-ET PB

HOCANM17129288 *A1A2*CVF*BLF ET

VG-85-6YR-CAN EXTRA'01

TOMALYNN MACGREGOR MAIZIE PB

HOCANF6987374 B:11 Jun 1998

VG-85-3YR-CAN

03-04 305 12089 428 3.5 371 3.1

305 12089 428 3.5 371 3.1

BCA 254 240 242

4 LACT: 41271 1511 3.7 1306 3.2 KG

Avg BCA: M235(29) F229(15) P231(18)

Progeny Data: 1EX OVG 1GP OG OF

2 DAUS ME AVG: 11539 414 3.6 354 3.1

AVG BCA: M218 F212 P214

TOMALYNN GOLDWYN MELANIE PB

HOCANF9787883 ET B:17 Nov 2009

VG-85-3YR-CAN

MS:86 (FA:8 RAH:9 RAW:5) F&L:85 DS:85 RP:83

CAN-EBV Dec*16 51%Rel LPI 2304/44%

KG M 23/35% F 31/73% %F 0.29 PRO\$

SCS 2.98 P 8/45% %P 0.07 601

CAN-EBV Dec*16 45%Rel CONF 6/77%

MS 6 F&L 6 DS 5 RP -1

03-01 93 3263 134 4.1 96 2.9

1 LACT: 3263 134 4.1 96 2.9 KG

Progeny Data: OEX 1VG OGP OG OF

1 DAUS ME AVG: 11062 447 4.0 354 3.2

AVG BCA: M209 F229 P214



Rockymountain Talent *Licorice* EX-95 5*

ALL-CANADIAN & ALL-AMERICAN '11

INT. CHAMPION & HM GRAND CHAMPION RAWF '10

Maternal Sister to Lot 21

Idee Rudolph *Liberty* VG-89 4*

2ND JR. 3 YR. OLD WESTERNER CHAMP.'04

Dam of Lot 21



BROWNTOWN DOORMAN LIZ PB

HOCANF12441318 ET B:30 Mar 2016
CAN-PA Dec*16 46%Rel PA LPI 2681/40%
KG M 242/48% F 28/69% %F 0.18 PRO\$
SCS 2.75 P 30/84% %P 0.20 1130
CAN-PA Dec*16 42%Rel CONF 12/98%
MS 10 F&L 6 DS 13 RP 5

4th-7th Maternal Dam
SPRING FARM MISS LYNN ET VG-85-3YR-CAN
SPRING FARM MISS CONNIE VG-88-3YR-CAN 2*
SPRING FARM MISS CITATION VG-87-4YR-CAN 3*
SPRING FARM MISS PATHFINDER EX-CAN 8*

Consigned By:

T & L CATTLE LTD
Tel: 604-819-2879 Fax: 604-794-3678
BROWNTOWN FARMS LTD
Tel: 902-758-1992
ELOC FARM
Tel: 902-384-2517 Fax: 902-384-2517

VAL-BISSON DOORMAN PB

HOCANM107281711 *A2A2*CVF*BYF*BLF*DPF ET
VG-87-3YR-CAN ST'16
F&L:88 DS:87 RP:87
CAN-GEV Dec*16 99%Rel GLPI 3190/95%
KG M 431/39% F 59/85% %F 0.40 PRO\$
SCS 2.40 P 48/83% %P 0.30 1828
CAN-GEV Dec*16 98%Rel CONF 18/99%
MS 15 F&L 13 DS 17 RP 4
Progeny Data: 2166 Daus: 83.00% GP+
OEX 431VG 1371GP 360G 4F
1868 DAUS ME AVG: 12126 494 4.1 398 3.3
AVG BCA: M229 F253 P241

DE-SU 521 BOOKEM-ET PB

HOUSAM66636657 *A2A2*CVF*RDF*BYF*BLF*DPF
CAN-GEV Dec*16 99%Rel GLPI 2829/96%
KG M 1270 F 43 %F-0.04 P 58 %P 0.14
CAN-GEV Dec*16 97%Rel CONF 8

VAL-BISSON SHOTTLE IMELDA PB

HOCANF106173432 *CVF*BYF*BLF*DPF ET
EX-91-6YR-CAN 6*(0/30)
04-03 305 15535 578 3.7 549 3.5
365 18373 703 3.8 660 3.6
BCA 304 307 343
3 LACT: 41750 1774 4.2 1557 3.7 KG

ENSENADA TABOO PLANET-ET PB

HOUSAM60597003 *A2A2*CVF*RDF*BYF*BLF*DPF
EX-90-4YR-USA EXTRA'12 GM'11
CLEAR-ECHO 822 RAMO 1199-ET PB
HOUSAF61765027 *BLF ET B:17 Oct 2004
VG-86-2YR-USA DOM

PICSTON SHOTTLE-ET PB

HOGBRM598172 *CVF*BYF*BLF*MFF ET
EX-96-7YR-GBR GM'10 EXTRA'09

VAL-BISSON GOLDWYN MAYA PB

HOCANF103857739 *CVF*BLF ET B:13 Feb 2006
VG-88-6YR-CAN 32*(5/156)

IDEE RUDOLPH LIBERTY PB

HOCANF9172140 B:21 May 2001
VG-89-3YR-CAN 4*(5/17)
MS:90 (FA:9 RAH:9 RAW:7) F&L:86 DS:91 RP:88
CAN-EBV Dec*16 85%Rel LPI 2180/65%
KG M 52/37% F-3/25% %F-0.03 PRO\$
SCS 3.11 P 11/51% %P 0.10 420
CAN-EBV Dec*16 70%Rel CONF 6/77%
MS 5 F&L -1 DS 10 RP 6
03-04 305 12226 446 3.6 390 3.2
BCA 267 259 262
04-05 305 13130 443 3.4 425 3.2
BCA 251 227 258
05-11 305 13690 463 3.4 439 3.2
BCA 269 248 276
11-04 305 13504 549 4.1 387 2.9
349 14899 600 4.0 436 2.9
BCA 265 294 240
5 LACT: 68718 2519 3.7 2224 3.2 KG
Avg BCA: M254(50) F248(40) P253(49)
2ND JR. 3-YR 2004 WESTERNER CHAMP.
3RD JR. 3-YR 2004 SASKATOON EXPO
Progeny Data: 2EX 9VG 5GP OG OF
17 DAUS ME AVG: 11539 416 3.6 374 3.2
AVG BCA: M218 F213 P226

STARTMORE RUDOLPH PB

HOCANM5470579 *A1A2*CVF*BLF ET
EX-CAN EXTRA'96 GM
CAN-GEV Dec*16 99%Rel GLPI 1763/99%
KG M 377 F-7 %F-0.20 P 11 %P-0.01
CAN-GEV Dec*16 99%Rel CONF -7

IDEE SKYCHIEF LATOYA PB

HOCANF9030473 ET B:10 Sep 1998
VG-88-7YR-CAN 9*(9/37)
02-08 305 9555 419 4.4 325 3.4
BCA 227 269 243
05-07 305 12789 524 4.1 405 3.2
365 14754 618 4.2 476 3.2
BCA 252 282 255
07-00 305 12560 540 4.3 393 3.1
BCA 239 276 237
10-03 274 6240 291 4.7 217 3.5
4 LACT: 64175 2935 4.6 2260 3.5 KG
Avg BCA: M239(24) F276(41) P245(25)
Progeny Data: 4EX 4VG 6GP OG OF
13 DAUS ME AVG: 11698 461 3.9 370 3.2
AVG BCA: M221 F236 P224

MADAWASKA AEROSTAR PB

HOCANM383622 *A2A2*CVF*BLF
EX-CAN GM'95 EXTRA'92

STARTMORE RACHELLE ET PB

HOCANF4324253 *BLF ET B:30 Dec 1985
VG-85-3YR-CAN 14*(15/55)

DONNANDALE SKYCHIEF ET PB

HOCANM391661 *A1A2*BLF ET
EX-CAN EXTRA'93

RAVENSWELL LYDIA PB

HOCANF4806501 *BRC B:07 Nov 1988
GP-82-2YR-CAN EX-92-3YR-USA DOM 19*(3/92)
02-03 305 4846 220 4.5 174 3.6
358 5604 257 4.6 202 3.6
BCA 115 144 134
3 LACT: 27442 1232 4.5 972 3.5 KG
Avg BCA: M115(-53) F144(-39) P134(-39)
Progeny Data: 6EX 14VG 6GP OG OF
25 DAUS ME AVG: 11115 457 4.1 364 3.3
AVG BCA: M210 F234 P220



Littlecorner C L Renata EX-94 4*

NOM. ALL-QUEBEC '07
RES. ALL-ATLANTIC '05
1 SUPERIOR LACTATION
Dam of Lot 22 & 23

22

PIERSTEIN GOLDWYN RENATA PB

HOCANF109731298 ET B:03 Sep 2016
GP-84-8YR-CAN GM'12 EXTRA'05
F&L:83 DS:84 RP:87
CAN-GEV Dec*16 99%Rel GLPI 2560/99%
KG M 40/20% F 36/60% %F 0.33 PRO\$
SCS 3.10 P 16/61% %P 0.13 600
CAN-PA Dec*16 39%Rel CONF 6/77%
MS 4 F&L 5 DS 6 RP 4

Consigned By:

PIERRE BOULET
Tel: 418-248-6150 Fax: 418-241-5859

4th-7th Maternal Dam

BUTTARDELL JETHRO BECKY VG-88-4YR-CAN
BUTTARDELL MAJESTY DELLA EX-CAN 1*
BUTTARDELL STARCHIEF DOLLIE VG-86-4YR-CAN
BUTTARDELL P L DOROTHY EX-CAN 1*

23

PIERSTEIN GOLDWYN RENAULDE PB

HOCANF109731339 ET B:03 Sep 2016
CAN-PA Dec*16 44%Rel PA LPI 2272/39%
KG M 52/37% F 14/49% %F 0.11 PRO\$
SCS 3.10 P 16/61% %P 0.13 600
CAN-PA Dec*16 39%Rel CONF 6/77%
MS 4 F&L 5 DS 6 RP 4

BRAEDALE GOLDWYN PB

HOCANM10705608 *A1A2*CVF*BYF*BLF
GP-81-2YR-CAN EXTRA'98
F&L:83 DS:84 RP:87
CAN-GEV Dec*16 99%Rel GLPI 2560/99%
KG M 40/20% F 36/60% %F 0.33 PRO\$
SCS 2.61 P 18/39% %P 0.15 1109
CAN-GEV Dec*16 99%Rel CONF 9/94%
MS 8 F&L 9 DS 4 RP 1
Progeny Data: 36015 Daus: 86.00% GP+
3074EX 13742VG 14392GP 4529G 278F
37546 DAUS ME AVG: 11483 456 4.0 369 3.2
AVG BCA: M217 F234 P223

SHOREMAR JAMES PB

HOCANM5902195 *A1A2*CVF*BLF
GP-81-2YR-CAN EXTRA'98
CAN-GEV Dec*16 99%Rel GLPI 1460/99%
KG M-869 F-6 %F 0.26 P-3 %P 0.23
CAN-GEV Dec*16 99%Rel CONF -2

BRAEDALE BALER TWINE PB

HOCANF6860888 *BLF ETM B:08 Nov 1997
VG-86-2YR-CAN 33*(27/138)
02-01 305 12096 591 4.9 402 3.3
365 14019 690 4.9 477 3.4
BCA 299 397 314
1 LACT: 27051 1359 5.0 1005 3.7 KG

MARK CJ GILBROOK GRAND ET PB

HOCANM393207 *BLF*MFF ET
VG-86-5YR-CAN EXTRA'93
STELBRO JENINE AEROSTAR PB
HOCANF5337384 *BLF B:23 Feb 1991
VG-85-4YR-CAN

MAUGHLIN STORM PB

HOCANM5457798 *A2A2*CVF*BRC*BLF ET
EX-CAN EXTRA'96

BRAEDALE GYPSY GRAND PB

HOCANF5912235 B:20 Sep 1993
VG-88-5YR-CAN 37*(0/185)

LITTLECORNER C L RENATA PB

HOCANF8735611 ET B:15 Sep 2003
EX-94-5YR-CAN 4*(0/20)
MS:93 (FA:7 RAH:9 RAW:9) F&L:90 DS:97 RP:97
CAN-EBV Dec*16 76%Rel LPI 1945/58%
KG M 64/37% F-8/20% %F-0.10 PRO\$
SCS 3.58 P 13/55% %P 0.11 30
CAN-EBV Dec*16 58%Rel CONF 4/59%
MS 0 F&L 1 DS 8 RP 8
01-11 305 10430 386 3.7 349 3.3
BCA 269 266 281
04-08 305 13762 560 4.1 493 3.6
365 15337 615 4.0 552 3.6
BCA 280 308 316
4 LACT: 50200 1959 3.9 1759 3.5 KG
Avg BCA: M231(66) F241(58) P249(80)

COMESTAR LHEROS PB

HOCANM6663935 *A1A2*CVF*RDF*BYF*BLF ET
EX-97-11YR-CAN EXTRA'02
CAN-GEV Dec*16 99%Rel GLPI 1752/99%
KG M-505 F-25 %F-0.07 P-12 %P 0.04
CAN-GEV Dec*16 99%Rel CONF 5

TAKEALOOK SKYCHIEF GEORGIA PB

HOCANF6102886 B:10 May 1994
EX-CAN 3*(0/15)
02-07 305 9205 321 3.5 287 3.1
365 10535 376 3.6 333 3.2
BCA 207 196 204
1 LACT: 10535 376 3.6 333 3.2 KG
Avg BCA: M207(0) F196(-10) P204(2)
Progeny Data: 2EX 1VG 3GP OG OF
4 DAUS ME AVG: 11433 424 3.7 367 3.2
AVG BCA: M216 F217 P222

SHOREMAR MASON PB

HOCANM5279989 *A2A2*CVF*BLF ET
EX-CAN GM'12 EXTRA'95

COMESTAR LAURA BLACK PB

HOCANF5319783 ET B:22 Dec 1990
VG-87-3YR-CAN 24*(5/115)

DONNANDALE SKYCHIEF ET PB

HOCANM391661 *A1A2*BLF ET
EX-CAN EXTRA'93

TAKEALOOK R N DELMA PB

HOCANF5322136 B:04 Mar 1991
GP-80-2YR-CAN
03-02 305 8872 327 3.7 269 3.0
BCA 198 198 187
5 LACT: 38790 1454 3.7 1185 3.1 KG
Avg BCA: M177(-2) F175(-4) P168(-10)
Progeny Data: 1EX OVG OGP OG OF
1 DAUS ME AVG: 10957 383 3.5 337 3.1
AVG BCA: M207 F196 P204

1 Superior Lactations
RES. ALL-ATLANTIC 2005
NOM. ALL-QUEBEC 2007
1ST 4-YR 2008 MONTMAGNY
1ST SR.3-YR 2007 ATLANTIC SPRING
1ST MILKING 1-YR 2005 ATLANTIC CHAMP.
JR.CHAMP 2005 ATLANTIC SPRING
Progeny Data: 2EX 4VG 3GP 1G OF
10 DAUS ME AVG: 11486 441 3.8 377 3.3
AVG BCA: M217 F226 P228



Butz-Butler Durham *Amy* EX-95

RES. ALL-WEST '12

1ST MATURE COW & RES. GRAND CHAMPION BC FALL HARVEST '12

1ST MATURE COW BC SPRING SHOW '12

2nd Dam of Lot 24



WESTCOAST DEMPSEY ALI PB

HOCANF12691480 B:01 Dec 2016
CAN-PA Dec*16 40%Rel PA LPI 2527/37%
KG M-97/28% F 5/36% %F 0.09 PRO\$
SCS 2.71 P 12/53% %P 0.14 841
CAN-PA Dec*16 37%Rel CONF 14/99%
MS 10 F&L 12 DS 10 RP 5

Consigned By:

WESTCOAST HOLSTEINS

Tel: 604-316-2622 Fax: 604-795-5287

4th-6th Maternal Dam

TRI-DAY ASHLYN-ET EX-96-2E-USA 17*

BENDY-BROOK ODYSSEY FAVORITE EX-92-2E-USA

BENDY-BROOK STAR FONDA VG-86-5YR-USA

LIRR DREW DEMPSEY PB

HOUSAM1083609 *A1A1*CVF*RDF*BYF*BLF*DPF
VG-86-4YR-USA EXTRA'11
CAN-GEV Dec*16 99%Rel GLPI 2891/99%
KG M 18/19% F 32/55% %F 0.29 PRO\$
SCS 2.55 P 29/58% %P 0.24 1503
CAN-GEV Dec*16 99%Rel CONF 17/99%
MS 13 F&L 15 DS 12 RP 8
Progeny Data: 8507 Daus: 86.00% GP+
231EX 2895VG 4267GP 1090G 24F
8709 DAUS ME AVG: 11927 470 3.9 385 3.2
AVG BCA: M225 F241 P233

WESTCOAST DOORMAN ASHLYN PB

HOCANF11768862 ET B:22 Oct 2013
VG-85-3YR-CAN
MS:85 (FA:6 RAH:7 RAW:5) F&L:85 DS:87 RP:82
CAN-EBV Dec*16 59%Rel LPI 2209/47%
KG M-212/23% F-21/9% %F-0.12 PRO\$
SCS 2.86 P-4/22% %P 0.03 250
CAN-EBV Dec*16 48%Rel CONF 10/95%
MS 8 F&L 9 DS 8 RP 3
02-01 305 8987 332 3.7 290 3.2
307 9045 334 3.7 292 3.2
BCA 218 218 221
1 LACT: 9045 334 3.7 292 3.2 KG
Avg BCA: M218(-28) F218(-41) P221(-31)

BRAEDALE GOLDWYN PB

HOCANM10705608 *A1A2*CVF*BYF*BLF
GP-84-8YR-CAN GM'12 EXTRA'05
CAN-GEV Dec*16 99%Rel GLPI 2560/99%
KG M 40 F 36 %F 0.33 P 18 %P 0.15
CAN-GEV Dec*16 99%Rel CONF 9
KERNDT SNEEZY DERRY DREW PB
HOUSAF207658039 B:07 Mar 2002
VG-88-5YR-USA
03-08 305 12415 464 3.7 395 3.2
365 14130 540 3.8 460 3.3
3 LACT: 51044 2008 3.9 1650 3.2 KG

VAL-BISSON DOORMAN PB

HOCANM107281711 *A2A2*CVF*BYF*BLF*DPF ET
VG-87-3YR-CAN ST'16
CAN-GEV Dec*16 99%Rel GLPI 3190/95%
KG M 431 F 59 %F 0.40 P 48 %P 0.30
CAN-GEV Dec*16 98%Rel CONF 18

BUTZ-BUTLER DURHAM AMY-ET PB

HOUSAF62433026 ET B:01 Mar 2006
EX-95-6YR-CAN
04-01 305 11212 454 4.0 368 3.3
365 12756 521 4.1 423 3.3
BCA 229 252 239
05-11 305 12127 427 3.5 388 3.2
BCA 226 217 232
3 LACT: 45737 1752 3.8 1557 3.4 KG
Avg BCA: M224(-24) F225(-28) P233(-19)
RES. ALL-WEST 2012
1ST MATURE COW 2012 BC SPRING
3RD MATURE COW 2012 CONVENTION SHOW
RES. GRAND 2012 BC FALL HARVEST
1ST MATURE COW 2012 BC FALL HARVEST
Progeny Data: 0EX 7VG 5GP 3G OF
16 DAUS ME AVG: 11115 435 3.9 356 3.2
AVG BCA: M210 F223 P215

SHOREMAR JAMES PB

HOCANM5902195 *A1A1*CVF*BLF
GP-81-2YR-CAN EXTRA'98
BRAEDALE BALER TWINE PB
HOCANF6860888 *BLF ETM B:08 Nov 1997
VG-86-2YR-CAN 33*(27/138)

REGANCREST EMORY DERRY-ET PB

HOUSAM2300873 *CVF*BLF ET
EX-94-4YR-USA ST'05 GM
KERNDT MATTIE SNEEZY-ET PB
HOUSAF207128837 ET B:10 Feb 2000
EX-90-5YR-USA

DE-SU 521 BOOKEM-ET PB

HOUSAM66636657 *A2A2*CVF*RDF*BYF*BLF*DPF
VAL-BISSON SHOTTE IMELDA PB
HOCANF106173432 *CVF*BYF*BLF*DPF ET
EX-91-6YR-CAN 6*(0/30)

REGANCREST ELTON DURHAM-ET PB

HOUSAM2250783 *CVF*RDF*BLF ET
EX-90-7YR-USA GM
EO SIEMERS ASHLYNS ANGEL-ET PB
HOUSAF60811262 *CVF*BLF ET B:05 Dec 2003
EX-96-3E-USA GMD
06-07 305 17640 754 4.3 539 3.1
316 17990 765 4.3 549 3.1
5 LACT: 102096 4915 4.8 3213 3.1 KG
ALL-AMERICAN 2005
HM. ALL-CANADIAN 2010
1ST MATURE COW 2010 ROYAL
3RD MATURE COW 2010 WORLD DAIRY EXPO
3RD 4-YR 2008 WORLD DAIRY EXPO
2ND SR-2-YR 2006 WORLD DAIRY EXPO
Progeny Data: 1EX 0VG 0GP 0G OF
1 DAUS ME AVG: 11750 445 3.8 387 3.3
AVG BCA: M222 F228 P234



Brainwave Goldwyn *Lauramie* EX-92

RES. ALL-CANADIAN '09

2X HM ALL-AMERICAN

RES. GRAND CHAMPION CONVENTION SHOW '12

Dam of Lot 25



WESTCOAST AVALANCHE LUCIA PB

HOCANF12503104 ET B:08 Jul 2016

CAN-PA Dec*16 35%Rel PA LPI 2623/31%

KG M 432/59% F 22/60% %F 0.05 PRO\$

SCS 2.83 P 23/74% %P 0.08 1122

CAN-PA Dec*16 32%Rel CONF 12/98%

MS 11 F&L 11 DS 6 RP 3

Consigned By:

WESTCOAST HOLSTEINS

Tel: 604-316-2622 Fax: 604-795-5287

4th-7th Maternal Dam

BLAKE-T ROTATE LAURA LCI ET VG-87-5YR-CAN 3*

BLY-CENTURY VALIANT LAURETTE EX-2E-USA

BLY-CENTURY MATT LAURINDA VG-USA

BLY-CENTURY D ELEVATION LILAC EX-USA

DYMENTHOLM MR APPLES AVALANCHE PB

HOCANM11957107 *RDC*CVC*BYF*BLF MB

CAN-GPA Dec*16 78%Rel GPA LPI 2958/73%

KG M 394/37% F 37/62% %F 0.22 PRO\$

SCS 2.81 P 31/61% %P 0.16 1505

CAN-GPA Dec*16 75%Rel CONF 19/99%

MS 16 F&L 16 DS 13 RP 4

DE-SU BKM MCCUTCHEN 1174-ET PB

HOUSAM69990138 *A1A2*CVC*BYF*BLF*DPF ET

EX-92-3YR-USA ST'15

CAN-GEV Dec*16 99%Rel GLPI 3048/95%

KG M 1181 F 70 %F 0.24 P 48 %P 0.07

CAN-GEV Dec*16 98%Rel CONF 14

KHW REGIMENT APPLE C-RED-ETN PB

HOUSAF70244494 R&W *CVC ETA B:27 Sep 2010

VG-89-3YR-CAN

03-07 305 14616 614 4.2 516 3.5

365 16760 705 4.2 604 3.6

BCA 313 357 346

2 LACT: 31684 1358 4.3 1209 3.8 KG

BRAEDALE GOLDWYN PB

HOCANM10705608 *A1A2*CVC*BYF*BLF

GP-84-8YR-CAN GM'12 EXTRA'05

CAN-GEV Dec*16 99%Rel GLPI 2560/99%

KG M 40 F 36 %F 0.33 P 18 %P 0.15

CAN-GEV Dec*16 99%Rel CONF 9

FLEURY FORMATION LAURIA PB

HOCANF6911426 ET B:10 Jan 1998

EX-95-3E-CAN 8*(3/37)

03-08 305 12382 479 3.9 393 3.2

BCA 253 260 250

05-08 305 15171 518 3.4 466 3.1

BCA 291 264 281

11-03 265 13594 500 3.7 415 3.1

BCA 281 286 275

4 LACT: 56338 2024 3.6 1815 3.2 KG

Avg BCA: M262(23) F249(6) P261(14)

NOM. ALL-CANADIAN 2003

RES. ALL-ONTARIO 2006

3RD MATURE COW 2006 AUTUMN OPP.

2ND MATURE COW 2006 DUFFERIN & WELLINGTON

Progeny Data: 3EX 7VG 5GP 0G 0F

13 DAUS ME AVG: 13021 463 3.6 399 3.1

AVG BCA: M246 F237 P241

DE-SU 521 BOOKEM-ET PB

HOUSAM66636657 *A2A2*CVC*RDF*BYF*BLF*DPF

SULLY SHOTTLE MAY-TW PB

HOUSAF138218285 MB B:27 Mar 2007

EX-90-6YR-USA DOM 6*(0/31)

CARROUSEL REGIMENT-RED-ET PB

HOUSAM128891296 R&W *CVC*BLF ET

VG-85-3YR-CAN

KAMPS-HOLLOW ALTITUDE-ET PB

HOUSAF129136431 *RDC*CVC*BLF ET

EX-95-2E-USA DOM 2*(0/13)

SHOREMAR JAMES PB

HOCANM5902195 *A1A1*CVC*BLF

GP-81-2YR-CAN EXTRA'98

BRAEDALE BALER TWINE PB

HOCANF6860888 *BLF ETM B:08 Nov 1997

VG-86-2YR-CAN 33*(27/138)

SHEN-VAL NV LM FORMATION-ET PB

HOUSAM2163822 *CVC*BYF*BLF ET

VG-85-6YR-USA EXTRA'00 GM

FLEURY AEROSTAR LAUSA PB

HOCANF5874197 B:05 Apr 1993

VG-87-4YR-CAN 22*(0/111)

03-05 305 12761 478 3.7 421 3.3

365 14644 555 3.8 489 3.3

BCA 274 273 279

2 LACT: 27021 1040 3.8 915 3.4 KG

Avg BCA: M261(53) F265(42) P269(51)

Progeny Data: 3EX 10VG 10GP 1G 0F

25 DAUS ME AVG: 12915 451 3.5 414 3.2

AVG BCA: M244 F231 P250

BRAINWAVE GOLDWYN LAURAMIE PB

HOCANF7826215 ET B:01 Mar 2007

EX-92-4YR-USA

MS:95 (FA:9 RAH:8 RAW:7) F&L:95 DS:97 RP:92

MACE Dec*16 63%Rel MLPI 2281/50%

KG M 471/62% F 7/38% %F 0.11 PRO\$

SCS 2.85 P 14/57% %P 0.01 732

CAN-EBV Dec*16 51%Rel CONF 5/69%

MS 7 F&L 5 DS 0 RP 2

06-00 305 14592 591 4.1 470 3.2

365 16335 669 4.1 535 3.3

BCA 276 305 287

07-06 180 7556 251 3.3 226 3.0

BCA 144 128 136

3 LACT: 39367 1527 3.9 1261 3.2 KG

Avg BCA: M210(-34) F217(-25) P212(-40)

RES. ALL-CANADIAN 2009

HM. ALL-AMERICAN 2010,2009

2ND JR.2-YR 2009 ROYAL

RES. GRAND 2012 CONVENTION SHOW

1ST 5-YR 2012 CONVENTION SHOW

1ST MATURE COW 2013 BC FALL HARVEST

Progeny Data: 0EX 4VG 1GP 0G 0F

3 DAUS ME AVG: 13021 496 3.8 400 3.1

AVG BCA: M246 F254 P242



Brainwave Goldwyn *Lauramie* EX-92

RES. ALL-CANADIAN '09

2X HM ALL-AMERICAN

RES. GRAND CHAMPION CONVENTION SHOW '12

Dam of Lot 26



WESTCOAST SOLOMON LAKISHA PB

HOCANF12691490 ET B:05 Dec 2016
CAN-PA Dec*16 36%Rel PA LPI 2532/32%
KG M 324/53% F 23/62% %F 0.10 PRO\$
SCS 2.87 P 17/63% %P 0.06 922
CAN-PA Dec*16 32%Rel CONF 12/98%
MS 11 F&L 9 DS 8 RP 5

Consigned By:

WESTCOAST HOLSTEINS

Tel: 604-316-2622 Fax: 604-795-5287

4th-7th Maternal Dam

BLAKE-T ROTATE LAURA LCI ET VG-87-5YR-CAN 3*

BLY-CENTURY VALIANT LAURETTE EX-2E-USA

BLY-CENTURY MATT LAURINDA VG-USA

BLY-CENTURY D ELEVATION LILAC EX-USA

WALNUTLAWN SOLOMON PB

HOCANM11775998 *A2A2*CVF*RDF*BYF*BLF*DPF*
CAN-GPA Dec*16 81%Rel GPA LPI 2807/76%
MACE Dec*16 63%Rel MLPI 2281/50%
SCS 2.89 P 21/44% %P 0.14 1153
CAN-GPA Dec*16 78%Rel CONF 18/99%
MS 16 F&L 12 DS 16 RP 7

VAL-BISSON DOORMAN PB

HOCANM107281711 *A2A2*CVF*BYF*BLF*DPF ET
VG-87-3YR-CAN ST'16
CAN-GEV Dec*16 99%Rel GLPI 3190/95%
KG M 431 F 59 %F 0.40 P 48 %P 0.30
CAN-GEV Dec*16 98%Rel CONF 18

MISTY SPRINGS LAVANGUARD SUE PB

HOCANF9979603 *BYF ET B:16 Aug 2009
VG-89-4YR-CAN 8*(0/41)
02-01 305 10998 478 4.3 355 3.2
365 12468 543 4.4 411 3.3
BCA 276 321 277
2 LACT: 32926 1509 4.6 1122 3.4 KG

BRAEDALE GOLDWYN PB

HOCANM10705608 *A1A2*CVF*BYF*BLF
GP-84-8YR-CAN GM'12 EXTRA'05
CAN-GEV Dec*16 99%Rel GLPI 2560/99%
KG M 40 F 36 %F 0.33 P 18 %P 0.15
CAN-GEV Dec*16 99%Rel CONF 9

FLEURY FORMATION LAURIA PB

HOCANF6911426 ET B:10 Jan 1998
EX-95-3E-CAN 8*(3/37)
03-08 305 12382 479 3.9 393 3.2
BCA 253 260 250
05-08 305 15171 518 3.4 466 3.1
BCA 291 264 281
11-03 265 13594 500 3.7 415 3.1
BCA 281 286 275
4 LACT: 56338 2024 3.6 1815 3.2 KG
Avg BCA: M262(23) F249(6) P261(14)

NOM. ALL-CANADIAN 2003

RES. ALL-ONTARIO 2006

3RD MATURE COW 2006 AUTUMN OPP.

2ND MATURE COW 2006 DUFFERIN & WELLINGTON

Progeny Data: 3EX 7VG 5GP 0G 0F

13 DAUS ME AVG: 13021 463 3.6 399 3.1

AVG BCA: M246 F237 P241

DE-SU 521 BOOKEM-ET PB

HOUSAM66636657 *A2A2*CVF*RDF*BYF*BLF*DPF
VAL-BISSON SHOTTE IMELDA PB
HOCANF106173432 *CVF*BYF*BLF*DPF ET
EX-91-6YR-CAN 6*(0/30)

COMESTAR LAVANGUARD PB

HOCANM103974966 *A2A2*CVF*BYF*BLF ET
GP-83-4YR-CAN ST'11
MISTY SPRINGS FBI SUZANNE PB
HOCANF7866441 ET B:23 Jan 2006
VG-87-2YR-CAN 4*(0/23)

SHOREMAR JAMES PB

HOCANM5902195 *A1A1*CVF*BLF
GP-81-2YR-CAN EXTRA'98
BRAEDALE BALER TWINE PB
HOCANF6860888 *BLF ETM B:08 Nov 1997
VG-86-2YR-CAN 33*(27/138)

SHEN-VAL NV LM FORMATION-ET PB

HOUSAM2163822 *CVF*BYF*BLF ET
VG-85-6YR-USA EXTRA'00 GM
FLEURY AEROSTAR LAUSA PB
HOCANF5874197 B:05 Apr 1993
VG-87-4YR-CAN 22*(0/111)
03-05 305 12761 478 3.7 421 3.3
365 14644 555 3.8 489 3.3
BCA 274 273 279
2 LACT: 27021 1040 3.8 915 3.4 KG
Avg BCA: M261(53) F265(42) P269(51)
Progeny Data: 3EX 10VG 10GP 1G 0F
25 DAUS ME AVG: 12915 451 3.5 414 3.2
AVG BCA: M244 F231 P250

BRAINWAVE GOLDWYN LAURAMIE PB

HOCANF7826215 ET B:01 Mar 2007
EX-92-4YR-USA
MS:95 (FA:9 RAH:8 RAW:7) F&L:95 DS:97 RP:92
MACE Dec*16 63%Rel MLPI 2281/50%
KG M 471/62% F 7/38% %F 0.11 PRO\$
SCS 2.85 P 14/57% %P 0.01 732
CAN-EBV Dec*16 51%Rel CONF 5/69%
MS 7 F&L 5 DS 0 RP 2
06-00 305 14592 591 4.1 470 3.2
365 16335 669 4.1 535 3.3
BCA 276 305 287
07-06 180 7556 251 3.3 226 3.0
BCA 144 128 136
3 LACT: 39367 1527 3.9 1261 3.2 KG
Avg BCA: M210(-34) F217(-25) P212(-40)
RES. ALL-CANADIAN 2009
HM. ALL-AMERICAN 2010,2009
2ND JR.2-YR 2009 ROYAL
RES. GRAND 2012 CONVENTION SHOW
1ST 5-YR 2012 CONVENTION SHOW
1ST MATURE COW 2013 BC FALL HARVEST
Progeny Data: 0EX 4VG 1GP 0G 0F
3 DAUS ME AVG: 13021 496 3.8 400 3.1
AVG BCA: M246 F254 P242



Pappys Goldwyn Rare VG-88 2yr

RES. INT. CHAMPION BC SPRING SHOW '13

2ND SR. 2 YR. OLD WDE '12

JR. CHAMPION WDE '11

ALL-CANADIAN & ALL-AMERICAN '11

Dam of Lot 27



WESTCOAST SOLOMON RAQUELLE PB

HOCANF12691485 ET B:02 Dec 2016
CAN-PA Dec*16 40%Rel PA LPI 2451/38%
KG M-151/26% F 16/52% %F 0.20 PRO\$
SCS 2.85 P 11/51% %P 0.16 729
CAN-PA Dec*16 39%Rel CONF 12/98%
MS 11 F&L 7 DS 10 RP 3

Consigned By:

WESTCOAST HOLSTEINS

Tel: 604-316-2622 Fax: 604-795-5287

4th-7th Maternal Dam

MARKWELL BSTAR E RAVEN-ET EX-95-3E-USA 5*

MARKWELL MARK ELITE EX-92-4E-USA 3*

ROCKALLI MARS EMILY EX-94-4E-USA

ROCKALLI HE-MAN ELOISE GP-84-6YR-USA

WALNUTLAWN SOLOMON PB

HOCANM11775998 *A2A2*CVF*RDF*BYF*BLF*DPF*
CAN-GPA Dec*16 81%Rel GPA LPI 2807/76%
KG M 173/26% F 40/65% %F 0.30 PRO\$
SCS 2.89 P 21/44% %P 0.14 1153
CAN-GPA Dec*16 78%Rel CONF 18/99%
MS 16 F&L 12 DS 16 RP 7

VAL-BISSON DOORMAN PB

HOCANM107281711 *A2A2*CVF*BYF*BLF*DPF ET
VG-87-3YR-CAN ST'16
CAN-GEV Dec*16 99%Rel GLPI 3190/95%
KG M 431 F 59 %F 0.40 P 48 %P 0.30
CAN-GEV Dec*16 98%Rel CONF 18

MISTY SPRINGS LAVANGUARD SUE PB

HOCANF9979603 *BYF ET B:16 Aug 2009
VG-89-4YR-CAN 8*(0/41)
02-01 305 10998 478 4.3 355 3.2
365 12468 543 4.4 411 3.3
BCA 276 321 277
2 LACT: 32926 1509 4.6 1122 3.4 KG

BRAEDALE GOLDWYN PB

HOCANM10705608 *A1A2*CVF*BYF*BLF
GP-84-8YR-CAN GM'12 EXTRA'05
CAN-GEV Dec*16 99%Rel GLPI 2560/99%
KG M 40 F 36 %F 0.33 P 18 %P 0.15
CAN-GEV Dec*16 99%Rel CONF 9

MARKWELL DURHAM RAVEN-ET PB

HOUSAF61448071 *CVF ET B:01 Mar 2004
EX-93-2E-USA
01-11 305 12742 494 3.9 429 3.4
04-07 305 15064 582 3.9 477 3.2
365 17259 645 3.7 549 3.2
06-11 305 14511 506 3.5 457 3.1
08-04 119 6296 198 3.1 182 2.9
4 LACT: 57184 2067 3.6 1834 3.2 KG
Progeny Data: 1EX 2VG 1GP 0G 0F
4 DAUS ME AVG: 12015 461 3.8 392 3.3
AVG BCA: M227 F236 P237

DE-SU 521 BOOKEM-ET PB

HOUSAM66636657 *A2A2*CVF*RDF*BYF*BLF*DPF
VAL-BISSON SHOTTE IMELDA PB
HOCANF106173432 *CVF*BYF*BLF*DPF ET
EX-91-6YR-CAN 6*(0/30)

COMESTAR LAVANGUARD PB

HOCANM103974966 *A2A2*CVF*BYF*BLF ET
GP-83-4YR-CAN ST'11
MISTY SPRINGS FBI SUZANNE PB
HOCANF7866441 ET B:23 Jan 2006
VG-87-2YR-CAN 4*(0/23)

SHOREMAR JAMES PB

HOCANM5902195 *A1A1*CVF*BLF
GP-81-2YR-CAN EXTRA'98

BRAEDALE BALER TWINE PB

HOCANF6860888 *BLF ETM B:08 Nov 1997
VG-86-2YR-CAN 33*(27/138)

REGANCREST ELTON DURHAM-ET PB

HOUSAM2250783 *CVC*RDF*BLF ET
EX-90-7YR-USA GM

MARKWELL RUDOLPH RHODA-ET PB

HOUSAF120534380 ET B:17 Nov 1997
EX-92-3E-USA DOM 2*(0/12)
03-11 305 13168 530 4.0 428 3.3
365 15372 610 4.0 505 3.3
3 LACT: 69573 2655 3.8 2373 3.4 KG
Progeny Data: 1EX 5VG 1GP 0G 0F
7 DAUS ME AVG: 11009 408 3.7 367 3.3
AVG BCA: M208 F209 P222

PAPPYS GOLDWYN RAVE-ET PB

HOUSAF68786244 ET B:01 Dec 2009
VG-88-2YR-CAN
MS:87 (FA:7 RAH:8 RAW:6) F&L:89 DS:88 RP:88
CAN-GEV Dec*16 80%Rel GLPI 2104/77%
KG M-478/12% F-9/19% %F 0.10 PRO\$
SCS 2.81 P 2/33% %P 0.18 339
CAN-GEV Dec*16 78%Rel CONF 6/77%
MS 6 F&L 2 DS 4 RP 0
02-03 305 9160 325 3.5 324 3.5
365 10883 405 3.7 389 3.6
BCA 226 217 251
04-09 305 11476 447 3.9 381 3.3
BCA 225 234 234
3 LACT: 33165 1327 4.0 1153 3.5 KG
Avg BCA: M213 (-22) F220 (-26) P224 (-9)
ALL-CANADIAN 2011
ALL-AMERICAN 2011
2ND SR.2-YR 2012 WORLD DAIRY EXPO
JR.CHAMP 2011 WORLD DAIRY EXPO
RES. INT.CHAMP 2013 BC SPRING
1ST INT.1-YR 2011 WORLD DAIRY EXPO
Progeny Data: 0EX 1VG 6GP 1G 0F
6 DAUS ME AVG: 12174 463 3.8 394 3.2
AVG BCA: M230 F237 P238



© Cybil Fisher

Greenlane Destry *Laurel* EX-93 2E

ALL-CANADIAN R&W '12

1ST MILKING YEARLING R&W & RES. INT CHAMPION R&W WDE '12

Dam of Lot 28



28

WESTCOAST AWESOME LANAE PB

HOCANF12691459 R&W ET B:09 Oct 2016
CAN-PA Dec*16 40%Rel PA LPI 2339/38%
KG M-423/14% F 2/32% %F 0.19 PRO\$
SCS 3.02 P 10/49% %P 0.22 600
CAN-PA Dec*16 39%Rel CONF 11/97%
MS 11 F&L 4 DS 7 RP 7

Consigned By:

WESTCOAST HOLSTEINS

Tel: 604-316-2622 Fax: 604-795-5287

4th-7th Maternal Dam

SUNNYLODGE JAMES LUCILLE VG-87-3YR-CAN 1*

SUNNYLODGE LEADER LEONA VG-89-4YR-CAN 3*

SUNNYLODGE BROKER SHANA VG-85-3YR-CAN 17*

SUNNYLODGE PRELUDE SPOTTIE VG-87-3YR-CAN 18*

LUCK-E AWESOME-RED PB

HOUSAM72186769 R&W *A1A1*CVC*BLF*DPF*CNF
CAN-GPA Dec*16 79%Rel GPA LPI 2094/74%
KG M-725/3% F 4/21% %F 0.32 PRO\$
SCS 3.08 P-10/6% %P 0.13 243
CAN-GPA Dec*16 76%Rel CONF 12/98%
MS 14 F&L 1 DS 4 RP 8

APPLES ABSOLUTE-RED-ET PB

HOUSAM139358472 R&W *A1A2*CVC*BYF*BLF*DPF
EX-92-4YR-USA ST'13
CAN-GEV Dec*16 97%Rel GLPI 2167/92%
KG M-1333 F 22%F 0.71 P 1 %P 0.42
CAN-GEV Dec*16 94%Rel CONF 15

LUCK-E ADVENT ASIA-ET PB

HOUSAF63437444 R&W ET B:01 Sep 2007
EX-92-5YR-USA
02-04 305 11830 557 4.7 383 3.2
365 13631 651 4.8 451 3.3
1 LACT: 15803 768 4.9 535 3.4 KG

SCIENTIFIC DESTRY-ET PB

HOUSAM138122625 *RDC*CVC*BYF*BLF*DPF ET
VG-88-4YR-USA ST'12
CAN-GEV Dec*16 99%Rel GLPI 2518/97%
KG M-393 F 2 %F 0.16 P 14 %P 0.24
CAN-GEV Dec*16 99%Rel CONF 9

SUNNYLODGE M B LEONA PB

HOUSAF9669673 R&W ETM B:11 Oct 2008
EX-86-6YR-USA 2*(0/10)
02-00 305 8800 337 3.8 305 3.5
365 9980 385 3.9 351 3.5
BCA 219 225 236
1 LACT: 10804 427 4.0 386 3.6 KG
Avg BCA: M219 F225(0) P236
Progeny Data: 1EX 2VG 6GP 0G 0F
5 DAUS ME AVG: 12491 472 3.8 414 3.3
Avg BCA: M236 F242 P250

LADINO PARK TALENT-IMP-ET PB

HOASM930377 *A2A2*RDC*CVC*BLF ET
EX-90-6YR-AUS ST'03

KHW REGIMENT APPLE-RED-ET PB

HOUSAF135511521 R&W *CVC*BLF*DPF ET
EX-96-3E-USA DOM 16*(4/78)

KHW KITE ADVENT-RED-ET PB

HOUSAM133002953 R&W *A1A2*CVC*BLF*DPF ET
EX-94-5YR-USA

LUCK-E BLITZ AUSTRALIA-ET PB

HOUSAF134315038 *CVC*BLF ET B:08 Oct 2002
VG-87-2YR-USA DOM GMD

BRAEDALE GOLDWYN PB

HOCANM10705608 *A1A2*CVC*BYF*BLF
GP-84-8YR-CAN GM'12 EXTRA'05

SCIENTIFIC DEBUTANTE RAE-ET PB

HOUSAF132416603 *RDC*CVC ET B:26 Jul 2001
EX-92-4YR-USA GMD DOM 3*(0/15)

DUDOC MR BURNS PB

HOCANM100745543 *A1A2*RDC*CVC*BYF*BLF ET
VG-85-5YR-CAN EXTRA'09

MISTY SPRINGS SS LEONA PB

HOCANF7433978 *RDC ET B:02 Mar 2005
VG-87-2YR-CAN 3*(7/8)
02-03 305 12879 553 4.3 434 3.4
365 14777 629 4.3 506 3.4
BCA 326 376 344
4 LACT: 50247 2088 4.2 1733 3.4 KG
Avg BCA: M221(9) F250(41) P233(19)

1ST JR.CALF 2005 DUNDAS

Progeny Data: 0EX 5VG 5GP 1G 1F

11 DAUS ME AVG: 11380 431 3.8 375 3.3

Avg BCA: M215 F221 P227

GREENLANE DESTRY LAUREL PB

HOCANF10990081 R&W ET B:02 Sep 2010
EX-93-2E-CAN
MS:93 (FA:8 RAH:6 RAW:7) F&L:92 DS:95 RP:86
CAN-GEV Dec*16 81%Rel GLPI 2585/77%
KG M-120/27% F-1/28% %F 0.05 PRO\$
SCS 2.96 P 30/84% %P 0.32 957
CAN-GEV Dec*16 78%Rel CONF 11/97%
MS 8 F&L 7 DS 9 RP 6
02-00 305 10839 388 3.6 397 3.7
365 12875 458 3.6 477 3.7
BCA 276 264 315
03-07 305 13152 484 3.7 442 3.4
BCA 279 280 295
3 LACT: 46830 1643 3.5 1686 3.6 KG
Avg BCA: M277(20) F262(14) P306(44)
ALL-CANADIAN R&W 2012
ALL-WEST 2012
RES. INT.CHAMP 2012 WORLD DAIRY EXPO R&W
1ST MILKING 1-YR 2012 WORLD DAIRY EXPO R&W
JR.CHAMP 2011 WORLD DAIRY EXPO R&W
INT. INT.CHAMP 2013 BC SPRING
Progeny Data: 0EX 2VG 1GP 0G 0F
3 DAUS ME AVG: 12333 500 4.1 438 3.6
Avg BCA: M233 F256 P265



Robella Reg Macy EX-94 1*

NOM. ALL-CANADIAN '13

ALL-WEST '13

Full Sister to Dam of Lot 29



Robella Sanchez Marabella VG-88 2yr

NOM. ALL-AMERICAN '16

3RD JR. 2 YR. OLD WDE '16

Same Family as Lot 29



POL BUTTE MC BEEMER MALLORY PB

HO CANF12603112 B:01 Dec 2016
CAN-PA Dec*16 35%Rel PA LPI 2551/31%
KG M 280/50% F 32/74% %F 0.21 PRO\$
SCS 2.96 P 21/70% %P 0.10 972
CAN-PA Dec*16 31%Rel CONF 12/98%
MS 13 F&L 8 DS 10 RP 2

POL BUTTE MC BEEMER PB

HO CANM7525863 *A1A2 ET
CAN-GPA Dec*16 81%Rel GPA LPI 2810/77%
KG M 1244/78% F 53/80% %F 0.05 PRO\$
SCS 2.86 P 39/72% %P 0.02 1466
CAN-GPA Dec*16 78%Rel CONF 16/99%
MS 15 F&L 12 DS 13 RP 0

ROBELLA REG MADISON PB

HO CANF11650865 B:08 Nov 2012
EX-94-4YR-CAN
MS:95 (FA:9 RAH:8 RAW:9) F&L:92 DS:96 RP:92
CAN-EBV Dec*16 57%Rel LPI 2244/46%
KG M-685/7% F 12/46% %F 0.36 PRO\$
SCS 3.06 P 3/35% %P 0.22 427
CAN-EBV Dec*16 44%Rel CONF 9/93%
MS 10 F&L 3 DS 7 RP 4
02-03 296 9496 414 4.4 308 3.2
BCA 231 274 237
03-00 142 4664 211 4.5 168 3.6
BCA 99 122 112
04-00 P75 11911 680 5.7 390 3.3
PBCA 233 362 241
3 LACT: 17823 813 4.6 589 3.3 KG
Avg BCA: M188 F253 P197

DE-SU BKM MCCUTCHEN 1174-ET PB

HOUSAM69990138 *A1A2*CVF*BYF*BLF*DPF ET
EX-92-3YR-USA ST'15
CAN-GEV Dec*16 99%Rel GLPI 3048/95%
KG M 1181 F 70 %F 0.24 P 48 %P 0.07
CAN-GEV Dec*16 98%Rel CONF 14

BUTZ-BUTLER GOLD BANNER-ET PB

HOUSAF140145517 ET B:04 Aug 2009
VG-88-2YR-CAN 1*(0/7)
02-06 305 13010 544 4.2 399 3.1
365 15158 639 4.2 476 3.1
BCA 306 346 298
1 LACT: 22755 1001 4.4 773 3.4 KG

REGANCREST REGINALD-ET PB

HOUSAM62496439 *A1A2*CVF*BYF*BLF*DPF ET
VG-85-5YR-CAN ST'10
CAN-GEV Dec*16 99%Rel GLPI 2602/98%
KG M 324 F 36 %F 0.22 P 27 %P 0.14
CAN-GEV Dec*16 99%Rel CONF 13

ROBELLA MAILING MARLIE PB

HO CANF7580382 B:15 Feb 2006
VG-86-5YR-CAN
02-04 71 2237 80 3.6 63 2.8
1 LACT: 2237 80 3.6 63 2.8 KG
Progeny Data: 2EX OVG OGP OG OF
2 DAUS ME AVG: 12068 470 3.9 380 3.2
AVG BCA: M228 F241 P230

DE-SU 521 BOOKEM-ET PB

HOUSAM66636657 *A2A2*CVF*RDF*BYF*BLF*DPF
SULLY SHOTLE MAY-TW PB
HOUSAF138218285 MB B:27 Mar 2007
EX-90-6YR-USA DOM 6*(0/31)

BRAEDALE GOLDWYN PB

HO CANM10705608 *A1A2*CVF*BYF*BLF
GP-84-8YR-CAN GM'12 EXTRA'05
REGANCREST BRASILIA-ET PB
HOUSAF62496866 ET B:02 Dec 2005
EX-92-2E-USA DOM 12*(5/57)

BRAEDALE GOLDWYN PB

HO CANM10705608 *A1A2*CVF*BYF*BLF
GP-84-8YR-CAN GM'12 EXTRA'05
REGAN-JOY DURHAM REGANIA-ET PB
HOUSAF207184723 *CVF ET B:15 Dec 1999
EX-92-4YR-USA GMD DOM 2*(0/11)

POLY-KOW MAILING-ET PB

HOUSAM130161824 *A1A2*CVF*BLF ET
EX-CAN ST'05
ELLICE FORT CHARLES MODEAN PB
HO CANF6521149 B:05 Mar 1996
VG-86-4YR-CAN
07-08 305 13716 507 3.7 425 3.1
343 14973 555 3.7 473 3.2
BCA 247 249 247
7 LACT: 93055 3170 3.4 2964 3.2 KG
Avg BCA: M232(4) F212(-8) P231(4)
Progeny Data: 0EX 1VG 2GP 1G OF
2 DAUS ME AVG: 12386 449 3.6 394 3.2
AVG BCA: M234 F230 P238

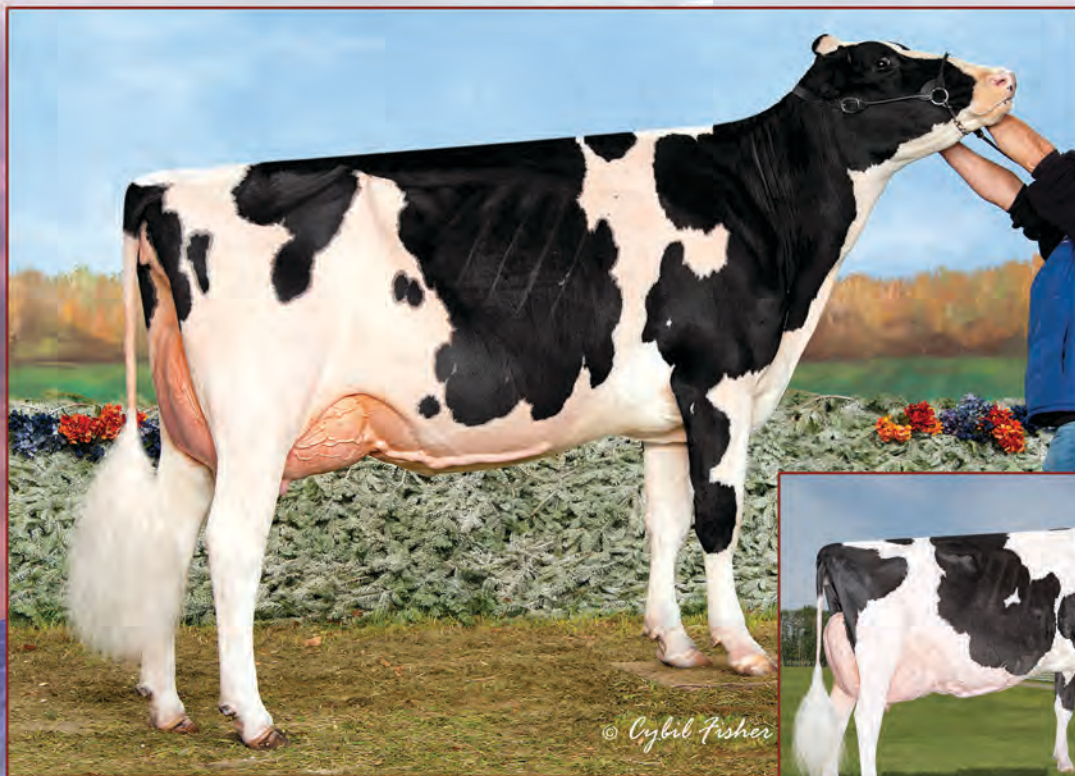

Wendon Windbrook *Mercy* VG-88 yr

ALL-AMERICAN '15

1ST JR. 2 YR. OLD WDE '15

Maternal Sister to Lot 30



**Tolamika Goldwyn *Mercedes*
EX-94 2E**

HM GRAND CHAMPION BC SPRING '16

HM GRAND CHAMPION AB DAIRY CONGRESS '16

Dam of Lot 30 & 2nd Dam of Lot 31

30

WENDON AFTERSHOCK MERCURY PB

HOCANF11387511 B:03 Aug 2013

VG-85-3YR-CAN

MS:85 (FA:7 RAH:7 RAW:9) F&L:85 DS:87 RP:86

CAN-GEV Dec*16 99%Rel GLPI 1934/77%

KG M 0/34% F-33/4% %F-0.32 PRO\$

SCS 2.94 P-13/10% %P-0.11 114

CAN-GEV Dec*16 79%Rel CONF 10/95%

MS 8 F&L 5 DS 9 RP 5

02-00 305 9506 318 3.4 290 3.1

BCA 242 216 230

03-03 P64 11937 384 3.2 347 2.9

PBCA 250 216 227

2 LACT: 14564 492 3.4 443 3.0 KG

Avg BCA: M246 F216 P229

FRESH NOVEMBER 17, 2016

& READY TO FLUSH

Consigned By:

ORVILLE O. SCHMIDT

Tel: 780-986-5746 Fax: 780-986-5708

4th-7th Maternal Dam

WENDON STARDUST MIRABEL EX-90-3E-CAN

WENDON JETHRO MILADY EX-CAN

WENDON SENATOR MILLY VG-85-3YR-CAN

GENTLE MISTY VG-86-4YR-CAN 3*

MS ATLEES SHT AFTERSHOCK-ET PB

HOUSAM65249839 *CVF*BYF*BLF*DPF ET

VG-87-2YR-USA ST'12

CAN-GEV Dec*16 99%Rel GLPI 2316/98%

KG M 319/33% F 1/18% %F-0.10 PRO\$

SCS 2.89 P-7/8% %P-0.15 612

CAN-GEV Dec*16 99%Rel CONF 13/99%

MS 11 F&L 8 DS 11 RP 5

Progeny Data: 4620 Daus: 89.00% GP+

115EX 1392VG 2622GP 483G 8F

4685 DAUS ME AVG: 11816 449 3.8 363 3.1

Avg BCA: M223 F230 P219

TOLAMIKA GOLDWYN MERCEDES PB

HOCANF10851948 B:04 Sep 2009

EX-94-2E-CAN

MS:93 (FA:8 RAH:8 RAW:6) F&L:93 DS:96 RP:92

CAN-EBV Dec*16 65%Rel LPI 2309/51%

KG M 709/74% F 6/37% %F-0.19 PRO\$

SCS 2.89 P 13/55% %P-0.09 727

CAN-EBV Dec*16 48%Rel CONF 10/95%

MS 7 F&L 5 DS 10 RP 6

03-10 305 12968 501 3.9 373 2.9

350 14443 559 3.9 426 2.9

BCA 277 286 245

06-03 305 14966 504 3.4 451 3.0

BCA 271 248 262

4 LACT: 58785 2126 3.6 1801 3.1 KG

Avg BCA: M263 (33) F253 (6) P247 (15)

ALL-WEST 2010

HM. GRAND 2014 CALGARY SPRING

HM. GRAND 2016 BC SPRING

HM. GRAND 2016 AB DAIRY CONGRESS

1ST MATURE COW 2016 BC SPRING

Progeny Data: OEX 1VG 1GP OG OF

2 DAUS ME AVG: 13391 468 3.5 389 2.9

Avg BCA: M253 F240 P235

PICSTON SHOTTLE-ET PB

HOGBRM598172 *CVF*BYF*BLF*MFF ET

EX-96-7YR-GER GM'10 EXTRA'09

CAN-GEV Dec*16 99%Rel GLPI 2385/99%

KG M 901 F 33 %F 0.00 P 24 %P-0.04

CAN-GEV Dec*16 99%Rel CONF 6

MD-DELIGHT DURHAM ATLEE-ET PB

HOUSAF131704103 ET B:11 Sep 2001

EX-92-4YR-USA GMD DOM 10*(0/50)

03-11 305 15286 869 5.7 492 3.2

365 17368 948 5.5 567 3.3

2 LACT: 35265 1746 5.0 1163 3.3 KG

BRAEDALE GOLDWYN PB

HOCANM10705608 *A1A2*CVF*BYF*BLF

GP-84-8YR-CAN GM'12 EXTRA'05

CAN-GEV Dec*16 99%Rel GLPI 2560/99%

KG M 40 F 36 %F 0.33 P 18 %P 0.15

CAN-GEV Dec*16 99%Rel CONF 9

WENDON DUNDEE MAYA PB

HOCANF7609529 ET B:27 Jun 2005

VG-87-3YR-CAN

03-02 284 10357 360 3.5 309 3.0

BCA 228 211 210

04-02 305 9827 369 3.8 320 3.3

BCA 199 199 201

2 LACT: 24131 921 3.8 782 3.2 KG

Avg BCA: M214 (-23) F205 (-20) P206 (-29)

ALL-QUEBEC 2009

2ND 5-YR 2010 THREE RIVERS

Progeny Data: 1EX OVG OGP OG OF

1 DAUS ME AVG: 13603 541 4.0 399 2.9

Avg BCA: M257 F277 P241

31

SOUTHRIS LOTUS MALICE PB

HOCANF12533467 ET B:02 Sep 2016

CAN-PA Dec*16 41%Rel PA LPI 2043/39%

KG M-97/28% F-15/14% %F-0.11 PRO\$

SCS 2.95 P-1/27% %P 0.03 224

CAN-PA Dec*16 40%Rel CONF 10/95%

MS 8 F&L 5 DS 10 RP 7

SIRE: BLONDIN LOTUS-ET

HOCANM107308984

DAM: WENDON AFTERSHOCK MERCURY VG-85

HOCANF11387511

SHOREMAR JAMES PB

HOCANM5902195 *A1A1*CVF*BLF

GP-81-2YR-CAN EXTRA'98

BRAEDALE BALER TWINE PB

HOCANF6860888 *BLF ETM B:08 Nov 1997

VG-86-2YR-CAN 33*(27/138)

REGANCREST DUNDEE-ET PB

HOUSAM127640114 *CVF*BYF*BLF ET

EX-95-6YR-USA ST'04

WENDON SKY FAME MIRA PB

HOCANF7330880 B:15 Sep 2001

VG-89-2YR-CAN 2*(0/11)

02-08 305 9923 345 3.5 296 3.0

365 11411 404 3.5 344 3.0

BCA 236 221 219

2 LACT: 23711 835 3.5 712 3.0 KG

Avg BCA: M234 (25) F218 (13) P216 (11)

RES. ALL-CANADIAN 2003

2ND SR.1-YR 2003 ROYAL

JR.CHAMP 2003 WESTERNER CHAMP.

1ST SR.1-YR 2003 WESTERNER CHAMP.

JR.CHAMP 2003 OLDS

Progeny Data: 3EX 6VG 2GP OG OF

11 DAUS ME AVG: 11274 402 3.6 347 3.1

Avg BCA: M213 F206 P210

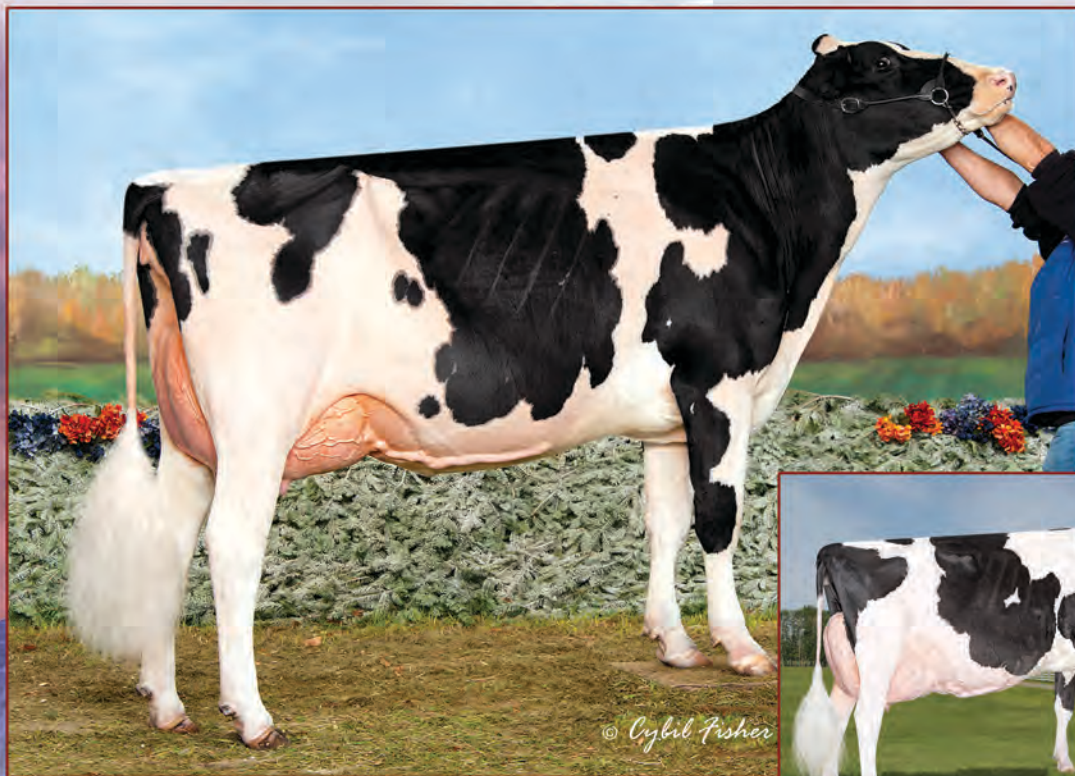

Wendon Windbrook *Mercy* VG-88 yr

ALL-AMERICAN '15
1ST JR. 2 YR. OLD WDE '15
Maternal Sister to Lot 32



**Tolamika Goldwyn *Mercedes*
EX-94 2E**

HM GRAND CHAMPION BC SPRING '16
HM GRAND CHAMPION AB DAIRY CONGRESS '16
Dam of Lot 32



WENDON BSD DOORMAN MERCIFUL PB

HOCANF12008698 ET B:11 Sep 2015
CAN-PA Dec*16 41%Rel PA LPI 2741/36%
KG M 570/67% F 32/74% %F 0.10 PRO\$
SCS 2.64 P 30/84% %P 0.10 1265
CAN-PA Dec*16 37%Rel CONF 14/99%
MS 11 F&L 9 DS 13 RP 5

Consigned By:

HAROLD & MIRIAM SWEETNAM

Tel: 204-331-4241 Fax: 204-331-4246

4th-7th Maternal Dam

WENDON STARDUST MIRABEL EX-90-3E-CAN

WENDON JETHRO MILADY EX-CAN

WENDON SENATOR MILLY VG-85-3YR-CAN

GENTLE MISTY VG-86-4YR-CAN 3*

VAL-BISSON DOORMAN PB

HOCANM107281711 *A2A2*CVF*BYF*BLF*DPF ET
VG-87-3YR-CAN ST'16
F&L:88 DS:87 RP:87
CAN-GEV Dec*16 99%Rel GLPI 3190/95%
KG M 431/39% F 59/85% %F 0.40 PRO\$
SCS 2.40 P 48/83% %P 0.30 1828
CAN-GEV Dec*16 98%Rel CONF 18/99%
MS 15 F&L 13 DS 17 RP 4
Progeny Data: 2135 Daus: 83.00% GP+
OEX 426VG 1353GP 352G 4F
1868 DAUS ME AVG: 12126 494 4.1 398 3.3
AVG BCA: M229 F253 P241

TOLAMIKA GOLDWYN MERCEDES PB

HOCANF10851948 B:04 Sep 2009
EX-94-2E-CAN
MS:93 (FA:8 RAH:8 RAW:6) F&L:93 DS:96 RP:92
CAN-EBV Dec*16 65%Rel LPI 2309/51%
KG M 709/74% F 6/37% %F 0.19 PRO\$
SCS 2.89 P 13/55% %P 0.09 727
CAN-EBV Dec*16 48%Rel CONF 10/95%
MS 7 F&L 5 DS 10 RP 6
03-10 305 12968 501 3.9 373 2.9
350 14443 559 3.9 426 2.9
BCA 277 286 245
06-03 305 14966 504 3.4 451 3.0
BCA 271 248 262
4 LACT: 58785 2126 3.6 1801 3.1 KG
Avg BCA: M263(33) F253(6) P247(15)
ALL-WEST 2010
HM. GRAND 2014 CALGARY SPRING
HM. GRAND 2016 BC SPRING
HM. GRAND 2016 AB DAIRY CONGRESS
1ST MATURE COW 2016 BC SPRING
Progeny Data: OEX 1VG 1GP 0G 0F
2 DAUS ME AVG: 13391 468 3.5 389 2.9
AVG BCA: M253 F240 P235

DE-SU 521 BOOKEM-ET PB

HOUSAM66636657 *A2A2*CVF*RDF*BYF*BLF*DPF
CAN-GEV Dec*16 99%Rel GLPI 2829/96%
KG M 1270 F 43 %F 0.04 P 58 %P 0.14
CAN-GEV Dec*16 97%Rel CONF 8

VAL-BISSON SHOTTLE IMELDA PB

HOCANF106173432 *CVF*BYF*BLF*DPF ET
EX-91-6YR-CAN 6*(0/30)
04-03 305 15535 578 3.7 549 3.5
365 18373 703 3.8 660 3.6
BCA 304 307 343
3 LACT: 41750 1774 4.2 1557 3.7 KG

BRAEDALE GOLDWYN PB

HOCANM10705608 *A1A2*CVF*BYF*BLF
GP-84-8YR-CAN GM'12 EXTRA'05
CAN-GEV Dec*16 99%Rel GLPI 2560/99%
KG M 40 F 36 %F 0.33 P 18 %P 0.15
CAN-GEV Dec*16 99%Rel CONF 9

WENDON DUNDEE MAYA PB

HOCANF7609529 ET B:27 Jun 2005
VG-87-3YR-CAN
03-02 284 10357 360 3.5 309 3.0
BCA 228 211 210
04-02 305 9827 369 3.8 320 3.3
BCA 199 199 201
2 LACT: 24131 921 3.8 782 3.2 KG
Avg BCA: M214(-23) F205(-20) P206(-29)
ALL-QUEBEC 2009
2ND 5-YR 2010 THREE RIVERS
Progeny Data: 1EX 0VG 0GP 0G 0F
1 DAUS ME AVG: 13603 541 4.0 399 2.9
AVG BCA: M257 F277 P241

ENSENADA TABOO PLANET-ET PB

HOUSAM60597003 *A2A2*CVF*RDF*BYF*BLF*DPF
EX-90-4YR-USA EXTRA'12 GM'11
CLEAR-ECHO 822 RAMO 1199-ET PB
HOUSAF61765027 *BLF ET B:17 Oct 2004
VG-86-2YR-USA DOM

PICSTON SHOTTLE-ET PB

HOGBRM598172 *CVF*BYF*BLF*MFF ET
EX-96-7YR-GBR GM'10 EXTRA'09

VAL-BISSON GOLDWYN MAYA PB

HOCANF103857739 *CVF*BLF ET B:13 Feb 2006
VG-88-6YR-CAN 32*(5/156)

SHOREMAR JAMES PB

HOCANM5902195 *A1A1*CVF*BLF
GP-81-2YR-CAN EXTRA'98

BRAEDALE BALER TWINE PB

HOCANF6860888 *BLF ET B:08 Nov 1997
VG-86-2YR-CAN 33*(27/138)

REGANCREST DUNDEE-ET PB

HOUSAM127640114 *CVF*BYF*BLF ET
EX-95-6YR-USA ST'04

WENDON SKY FAME MIRA PB

HOCANF7330880 B:15 Sep 2001
VG-89-2YR-CAN 2*(0/11)
02-08 305 9923 345 3.5 296 3.0
365 11411 404 3.5 344 3.0
BCA 236 221 219
2 LACT: 23711 835 3.5 712 3.0 KG
Avg BCA: M234(25) F218(13) P216(11)
RES. ALL-CANADIAN 2003
2ND SR.1-YR 2003 ROYAL
JR.CHAMP 2003 WESTERNER CHAMP.
1ST SR.1-YR 2003 WESTERNER CHAMP.
JR.CHAMP 2003 OLDS
Progeny Data: 3EX 6VG 2GP 0G 0F
11 DAUS ME AVG: 11274 402 3.6 347 3.1
AVG BCA: M213 F206 P210



Patty Jones

Wedgwood Trina Storm EX-91 2E 3*

1ST 5 YR. OLD CENTRAL FRASER VALLEY '04

2ND 5 YR. OLD BC SPRING SHOW '04

RES. ALL-BC '01

3rd Dam of Lot 33



33

SILVERMAPLE ATWOOD TIPPER PB

HOCANF12165481 ET B:27 Mar 2015
CAN-GPA Dec*16 81%Rel GPA LPI 2268/78%
KG M-334/17% F-17/12% %F-0.06 PRO\$
SCS 2.99 P-11/12% %P 0.00 265
CAN-GPA Dec*16 79%Rel CONF 15/99%
MS 13 F&L 11 DS 14 RP 6

DUE MARCH 31, 2017
TO WALNUTLAWN SOLOMON
(ULTRASOUNDED FEMALE)

Consigned By:
BEN & SUZANNE CUTHBERT
Tel: 250-245-3299 Fax: 250-245-3299
4th Maternal Dam
STENHOUSE MUIR A J TOPPER EX-3E-CAN 13*

MAPLE-DOWNS-I G W ATWOOD PB

HOCANM8956379 *A1A2*CVF*RDF*BYF*BLF*DPF ET
EX-90-4YR-USA ST'12
CAN-GEV Dec*16 99%Rel GLPI 2836/98%
KG M 515/42% F 54/81% %F 0.33 PRO\$
SCS 2.89 P 24/50% %P 0.06 1131
CAN-GEV Dec*16 99%Rel CONF 15/99%
MS 15 F&L 15 DS 11 RP -5
Progeny Data: 4367 Daus: 89.00% GP+
167EX 1604VG 2143GP 449G 4F
4217 DAUS ME AVG: 12168 482 4.0 383 3.1
AVG BCA: M230 F247 P232

STANHOPE TIPPER DAMION PB

HOCANF9951232 B:21 Mar 2009
VG-87-3YR-CAN
MS:87 (FA:6 RAH:9 RAW:9) F&L:89 DS:87 RP:86
CAN-EBV Dec*16 63%Rel LPI 1677/50%
KG M-984/2% F-59/0% %F-0.22 PRO\$
SCS 3.20 P-32/1% %P 0.01 -528
CAN-EBV Dec*16 48%Rel CONF 9/93%
MS 7 F&L 5 DS 7 RP 10
02-01 305 7537 272 3.6 256 3.4
BCA 196 190 208
03-04 284 6761 201 3.0 212 3.1
BCA 151 120 145
04-06 305 9783 370 3.8 317 3.2
BCA 188 190 192
07-01 P264 11948 555 4.7 366 3.1
PBCA 233 295 227
4 LACT: 36061 1396 3.9 1151 3.2 KG
Avg BCA: M192 F199 P193
3RD JR.3-YR 2012 BC FALL HARVEST
Progeny Data: OEX 2VG OGP OG OF
2 DAUS ME AVG: 12068 517 4.3 412 3.4
AVG BCA: M228 F265 P249

BRAEDALE GOLDWYN PB

HOCANM10705608 *A1A2*CVF*BYF*BLF
GP-84-8YR-CAN GM'12 EXTRA'05
CAN-GEV Dec*16 99%Rel GLPI 2560/99%
KG M 40 F 36 %F 0.33 P 18 %P 0.15
CAN-GEV Dec*16 99%Rel CONF 9
MD-DELIGHT DURHAM ATLEE-ET PB
HOUSAF131704103 ET B:11 Sep 2001
EX-92-4YR-USA GMD DOM 10*(0/50)
03-11 305 15286 869 5.7 492 3.2
365 17368 948 5.5 567 3.3
2 LACT: 35265 1746 5.0 1163 3.3 KG

ERBACRES DAMION PB

HOUSAM130263722 *A2A2*CVF*RDF*BYF*BLF*DPF
EX-96-11YR-USA ST'10
CAN-GEV Dec*16 99%Rel GLPI 1930/99%
KG M-618 F-65 %F-0.41 P-3 %P 0.16
CAN-GEV Dec*16 99%Rel CONF 11
STANHOPE MAILING TOPPER PB
HOCANF7807908 ET B:03 Dec 2005
EX-91-4YR-CAN
02-03 305 9939 347 3.5 306 3.1
BCA 245 231 237
03-03 305 11925 439 3.7 365 3.1
341 12874 474 3.7 400 3.1
BCA 256 257 247
04-05 305 12398 377 3.0 356 2.9
BCA 255 209 230
07-03 37 1299 56 4.3 35 2.7
4 LACT: 40550 1407 3.5 1233 3.0 KG
Avg BCA: M252(23) F232(6) P238(7)
RES. ALL-BC 2007
1ST INT.1-YR 2007 BC SPRING
2ND INT.1-YR 2007 VANCOUVER ISLAND
Progeny Data: OEX 2VG OGP OG OF
3 DAUS ME AVG: 11274 424 3.8 346 3.1
AVG BCA: M213 F217 P209

SHOREMAR JAMES PB

HOCANM5902195 *A1A1*CVF*BLF
GP-81-2YR-CAN EXTRA'98
BRAEDALE BALER TWINE PB
HOCANF6860888 *BLF ETM B:08 Nov 1997
VG-86-2YR-CAN 33*(27/138)
REGANCREST ELTON DURHAM-ET PB
HOUSAM2250783 *CVC*RDF*BLF ET
EX-90-7YR-USA GM
MD-DELIGHT STRM AMBERLEE-ET PB
HOUSAF128108550 ET B:08 Aug 1999
VG-88-3YR-USA DOM

REGANCREST ELTON DURHAM-ET PB

HOUSAM2250783 *CVC*RDF*BLF ET
EX-90-7YR-USA GM
REGANCREST ENCORE DALHIA-ET PB
HOUSAF124287356 ET B:02 Jun 1998
VG-89-4YR-USA

POLY-KOW MAILING-ET PB

HOUSAM130161824 *A1A2*CVF*BLF ET
EX-CAN ST'05

WEDGWOOD TRINA STORM PB

HOCANF10632876 ET B:24 Jun 1999
EX-91-2E-CAN 3*(0/15)
03-10 305 11939 430 3.6 357 3.0
353 13039 476 3.7 400 3.1
BCA 251 246 236
4 LACT: 34287 1303 3.8 1062 3.1 KG
Avg BCA: M201(-28) F203(-16) P192(-37)
RES. ALL-BC 2001
2ND 5-YR 2004 BC SPRING
1ST 5-YR 2004 CENTRAL FRASER VALLEY
1ST JR.3-YR 2002 BC SPRING
2ND 4-YR 2003 VANCOUVER ISLAND
Progeny Data: 1EX 6VG 7GP OG OF
12 DAUS ME AVG: 12015 437 3.6 364 3.0
AVG BCA: M227 F224 P220



Hazels Gldwn Halle EX

1 SUPERIOR PRODUCTION

Dam of Lot 34



Quality-Ridge Stormi Hazel

EX-96 2E 3*

2X ALL-AMERICAN

ALL-CANADIAN '08

RES. GRAND CHAMPION RAWF & WDE'08

2nd Dam of Lot 34

Consigned By:

JPB HOLSTEINS

Tel: 514-793-5040

BARCLAY PHOENIX

Tel: 905-985-6560 Fax: 905-985-1538

BARRVALLEY HOLSTEINS

Tel: 613-649-2995 Fax: 613-649-2980

4th Maternal Dam

QUALITY-RIDGE ASTRE HAZEL VG-88-5YR-USA

34

BLONDIN ALONZO HARLOW PB

HOCANF109761931 ETM B:01 Mar 2016

CAN-PA Dec*16 41%Rel PA LPI 2599/39%

KG M 319/53% F 43/85% %F 0.30 PRO\$

SCS 2.75 P 28/81% %P 0.16 1231

CAN-PA Dec*16 40%Rel CONF 9/93%

MS 7 F&L 10 DS 4 RP 2

NORCA SILKY ALONZO PB

HOCANM107685055 *A2A2*CVF*BYF*BLF*DPF

CAN-GPA Dec*16 80%Rel GPA LPI 2933/75%

KG M 656/49% F 67/90% %F 0.41 PRO\$

SCS 2.47 P 38/71% %P 0.15 1856

CAN-GPA Dec*16 77%Rel CONF 13/99%

MS 11 F&L 12 DS 5 RP 3

ZANI BOLTON MASCALESE ET PB

HOITAM17990516801 *CVF*BYF*BLF*DPF ET

CAN-GEV Dec*16 99%Rel GLPI 2530/94%

KG M 1222 F 35 %F-0.09 P 46 %P 0.05

CAN-GEV Dec*16 98%Rel CONF 5

NORCA SILKY ALL RIGHT PB

HOCANF106935835 ET B:29 Oct 2011

VG-85-2YR-CAN

01-11 305 10917 526 4.8 387 3.5

365 12624 612 4.8 452 3.6

BCA 277 355 305

2 LACT: 32263 1583 4.9 1152 3.6 KG

BRAEDALE GOLDWYN PB

HOCANM10705608 *A1A2*CVF*BYF*BLF

GP-84-8YR-CAN GM'12 EXTRA'05

CAN-GEV Dec*16 99%Rel GLPI 2560/99%

KG M 40 F 36 %F 0.33 P 18 %P 0.15

CAN-GEV Dec*16 99%Rel CONF 9

QUALITY-RIDGE STORMI HAZEL PB

HOUSAF134351797 B:31 Mar 2003

EX-96-2E-USA 3*(5/12)

05-01 305 15345 695 4.5 480 3.1

07-02 305 14179 627 4.4 461 3.3

4 LACT: 67636 2817 4.2 2191 3.2 KG

ALL-CANADIAN 2008

ALL-AMERICAN 2008,2006

RES. GRAND 2008 ROYAL

RES. GRAND 2008 WORLD DAIRY EXPO

1ST 5-YR 2008 ROYAL

1ST 5-YR 2008 WORLD DAIRY EXPO

Progeny Data: 2EX 2VG OGP OG OF

4 DAUS ME AVG: 11327 459 4.0 374 3.3

AVG BCA: M214 F235 P226

SANDY-VALLEY BOLTON-ET PB

HOUSAM131823833 *BYC*CVF*BLF ET

EX-90-5YR-USA EXTRA'10 GM'10

ZANI O-MAN-ORIELLA-ET PB

HOITAF17990238458 ET B:28 Mar 2005

GP-84-2YR-ITA

LIRR DREW DEMPSEY PB

HOUSAM61083609 *A1A1*CVF*BYF*BLF*DPF

VG-86-4YR-USA EXTRA'11

MS GOLDNOAKS ALEXIA 2084-ET PB

HOUSAF68627124 ET B:08 Nov 2009

VG-85-2YR-CAN 5*(0/26)

SHOREMAR JAMES PB

HOCANM5902195 *A1A1*CVF*BLF

GP-81-2YR-CAN EXTRA'98

BRAEDALE BALER TWINE PB

HOCANF6860888 *BLF ETM B:08 Nov 1997

VG-86-2YR-CAN 33*(27/138)

COMESTAR STORMATIC PB

HOCANM6947936 *A2A2*CVF*BLF ET

EX-CAN EXTRA'02

QUALITY-RIDGE SS HEIDI PB

HOUSAF17128620 B:03 Sep 1996

EX-90-2E-USA

05-06 305 11018 412 3.7 354 3.2

305 11018 412 3.7 354 3.2

7 LACT: 65177 2486 3.8 2127 3.3 KG

Progeny Data: OEX 1VG OGP OG OF

HAZELS GLDWN HALLE-ET PB

HOUSAF66810983 ET B:17 Oct 2009

EX-90-5YR-CAN

MS:93 (FA:8 RAH:8 RAW:8) F&L:86 DS:92 RP:92

CAN-GEV Dec*16 83%Rel GLPI 2247/80%

KG M-19/33% F 20/58% %F 0.18 PRO\$

SCS 3.03 P 18/65% %P 0.17 605

CAN-GEV Dec*16 81%Rel CONF 5/69%

MS 2 F&L 7 DS 3 RP 0

02-03 305 10242 428 4.2 353 3.4

BCA 247 280 269

04-03 305 11129 471 4.2 387 3.5

BCA 219 252 242

05-02 305 13523 625 4.6 479 3.5

365 15436 724 4.7 554 3.6

BCA 254 319 289

3 LACT: 59630 2712 4.5 2216 3.7 KG

Avg BCA: M240(26) F284(55) P267(41)

1 Superior Lactations

Progeny Data: OEX 3VG 2GP OG OF

5 DAUS ME AVG: 11856 482 4.1 407 3.4

AVG BCA: M224 F247 P246



© Cybil Fisher

Blondin Redman Seisme EX-97 2E

4X ALL-CANADIAN R&W
2X GRAND CHAMPION R&W RAWF
2X GRAND CHAMPION R&W WDE
2nd Dam of Lot 35



MORSAN CHIPPER D SEES ME P PB

HOCANF11840572 ET B:13 Oct 2013

*POC*RDC

CAN-GPA Dec*16 76%Rel GPA LPI 2222/71%

KG M 41/36% F-30/5% %F-0.28 PRO\$

SCS 2.81 P 16/61% %P 0.14 701

CAN-GPA Dec*16 73%Rel CONF 8/89%

MS 9 F&L 3 DS 1 RP 5

FRESH FEBRUARY 22, 2017

Consigned By:

WESTCOAST HOLSTEINS

Tel: 604-316-2622 Fax: 604-795-5287

4th-7th Maternal Dam

BLONDIN SKYCHIEF SUPRA EX-93-3E-CAN 34*

BLONDIN STARBUCK SUPERLASS VG-87-9YR-CAN 17*

DIAMOND HILL WARDEN LASS VG-87-3YR-CAN

DIAMOND HILL TEMPO MISTY VG-85-3YR-CAN 2*

SANDY-VALLEY CHIPPER-P-ET PB

HOUSAM70358185 *POC*A2A2*RDC*CVF*BYF*BLF*

CAN-GEV Dec*16 97%Rel GLPI 2604/90%

KG M 817/58% F-15/7% %F-0.41 PRO\$

SCS 2.75 P 30/59% %P 0.03 1446

CAN-GEV Dec*16 95%Rel CONF 9/94%

MS 13 F&L 5 DS -5 RP 4

Progeny Data: 474 Daus: 77.00% GP+

61VG 304GP 107G 2F

481 DAUS ME AVG: 11930 437 3.7 381 3.2

AVG BCA: M225 F224 P230

SANDY-VALLEY COLT P-RED-TW PB

HOUSAM68731810 R&W *POC*A1A2*CVF*BYF*BLF*

CAN-GEV Dec*16 98%Rel GLPI 2263/94%

KG M 795 F-29 %F-0.53 P 18 %P-0.06

CAN-GEV Dec*16 96%Rel CONF 2

SANDY-VALLEY PLA CRICKET-ET PB

HOUSAF69250561 ET B:14 Feb 2010

EX-90-4YR-USA

02-01 305 10846 376 3.5 352 3.2

365 13113 456 3.5 432 3.3

1 LACT: 20616 753 3.7 708 3.4 KG

SCIENTIFIC DESTROY-ET PB

HOUSAM138122625 *RDC*CVF*BYF*BLF*DPF ET

VG-88-4YR-USA ST'12

CAN-GEV Dec*16 99%Rel GLPI 2518/97%

KG M-393 F 2 %F 0.16 P 14 %P 0.24

CAN-GEV Dec*16 99%Rel CONF 9

BLONDIN REDMAN SEISME PB

HOUSAF104241337 R&W *BLF*DPF ET

EX-97-2E-USA

02-00 305 8951 316 3.5 311 3.5

BCA 237 224 255

03-09 305 17216 625 3.6 519 3.0

365 19851 719 3.6 615 3.1

BCA 364 359 346

4 LACT: 55704 2077 3.7 1861 3.3 KG

Avg BCA: M301 F292(0) P301

ALL-CANADIAN R&W 2014,2012,2011,2010

HM. ALL-CANADIAN R&W 2008

GRAND 2010 WORLD DAIRY EXPO R&W

GRAND 2012 WORLD DAIRY EXPO R&W

GRAND 2010 ROYAL R&W

GRAND 2011 ROYAL R&W

Progeny Data: OEX 5VG OGP OG OF

4 DAUS ME AVG: 13074 472 3.6 447 3.4

AVG BCA: M247 F242 P270

AGGRAVATION LAWN BOY P-RED PB

HOUSAM133080890 R&W *POR*A1A2*CVF*BYF*BLF*

EX-93-7YR-USA GM

SANDY-VALLEY-W B CRYSTAL-ET PB

HOUSAF63114952 *RDC ET B:07 Aug 2007

VG-86-2YR-USA

ENSENADA TABOO PLANET-ET PB

HOUSAM60597003 *A2A2*CVF*RDF*BYF*BLF*DPF

EX-90-4YR-USA EXTRA'12 GM'11

SANDY-VALLEY SHOT CHRIS-ET PB

HOUSAF62188904 *BYF ET B:07 Sep 2005

VG-87-3YR-USA

BRAEDALE GOLDWYN PB

HOUSAM10705608 *A1A2*CVF*BYF*BLF

GP-84-8YR-CAN GM'12 EXTRA'05

SCIENTIFIC DEBUTANTE RAE-ET PB

HOUSAF132416603 *RDC*CVF ET B:26 Jul 2001

EX-92-4YR-USA GMD DOM 3*(0/15)

VALLEYRIVER RUBEN REDMAN PB

HOUSAM10646281 R&W *CVF*BYF*BLF ET

EX-CAN ST'04

BLONDIN R MARKER SUPRA PB

HOUSAF9355514 *RDC B:11 Mar 2001

VG-89-3YR-CAN 11*(0/56)

03-06 305 12446 537 4.3 390 3.1

364 13724 581 4.2 435 3.2

BCA 265 305 257

2 LACT: 24227 1008 4.2 775 3.2 KG

Avg BCA: M244(9) F273(8) P240(-10)

GRAND 2003 LACHUTE

3RD JR.3-YR 2004 EASTERN CHAMP.

3RD JR.1-YR 2002 EASTERN CHAMP.

3RD JR.1-YR 2002 MAXVILLE SPRING

Progeny Data: 4EX 17VG 5GP 1G OF

27 DAUS ME AVG: 12068 447 3.7 377 3.1

AVG BCA: M228 F229 P228

MORSAN DESTROY SEISME RC PB

HOUSAM11555792 *RDC ET B:01 Dec 2011

VG-88-3YR-CAN

MS:89 (FA:8 RAH:7 RAW:7) F&L:89 DS:87 RP:87

CAN-EBV Dec*16 63%Rel LPI 2516/55%

KG M-277/20% F-32/4% %F-0.20 PRO\$

SCS 2.83 P 29/82% %P 0.36 841

CAN-EBV Dec*16 57%Rel CONF 11/97%

MS 11 F&L 6 DS 9 RP 5

02-03 305 10550 318 3.0 380 3.6

312 10729 325 3.0 387 3.6

BCA 260 211 295

03-05 305 11183 269 2.4 403 3.6

BCA 243 159 274

04-07 P193 10682 421 3.9 363 3.4

PBCA 220 233 234

3 LACT: 29444 871 3.0 1036 3.5 KG

Avg BCA: M241 F201 P268

2ND SR.3-YR 2015 VANCOUVER ISLAND

Progeny Data: OEX OVG 1GP OG OF

1 DAUS ME AVG: 11909 435 3.7 384 3.2

AVG BCA: M225 F223 P232



Ms Chassity NU Complete VG-86 2yr
Dam of Lot 36



Regancrest S Chassity
EX-92 25*
2nd Dam of Lot 36



WESTCOAST AVIATR COMPLETE 2922 PB

HOUSAM72531549 *A2A2*CVF*RDF*BYF*BLF*DPF*
CAN-GPA Dec*16 75%Rel GPA LPI 2946/70%
KG M 756/76% F 79/99% %F 0.49 PRO\$
SCS 2.67 P 42/94% %P 0.16 2053
CAN-GPA Dec*16 72%Rel CONF 6/77%
MS 7 F&L 6 DS 1 RP 0

FRESH JANUARY 25, 2017

Consigned By:
WESTCOAST HOLSTEINS
Tel: 604-316-2622 Fax: 604-795-5287

4th-7th Maternal Dam
REGANCREST-PR BARBIE-ET EX-92-7YR-USA 6*
REGANCREST JUROR BRINA-ET EX-92-4YR-USA
REGANCREST AEROSTAR BERT-ET EX-90-5YR-USA
REGANCREST MARK CHAIRMAN BEA EX-91-2E-USA

ZAHBULS AVIATOR-ET PB

HOUSAM72531549 *A2A2*CVF*RDF*BYF*BLF*DPF*
CAN-GPA Dec*16 78%Rel GPA LPI 2922/73%
KG M 1055/71% F 73/93% %F 0.34 PRO\$
SCS 2.65 P 50/85% %P 0.15 2024
CAN-GPA Dec*16 75%Rel CONF 6/83%
MS 7 F&L 7 DS 0 RP -3
Progeny Data: 3 Daus: 100.00% GP+
OEX OVG 3GP OG 0F

SEAGULL-BAY SUPERSIRE-ET PB

HOUSAM69981349 *A1A2*CVF*BYF*BLF*DPF ET
CAN-GEV Dec*16 98%Rel GLPI 2846/93%
KG M 2244 F 98 %F 0.14 P 82 %P 0.06
CAN-GEV Dec*16 96%Rel CONF 4

LARCREST CLEVELAND-ET PB

HOUSAF57187056 B:01 Jun 2011
GP-83-2YR-USA

ROYLANE SOCRA ROBUST-ET PB

HOUSAM64966739 *A2A2*CVF*RDF*BLF*DPF ET
VG-88-3YR-USA

AMMON-PEACHEY SHAUNA-ET PB

HOUSAF66228178 ET B:16 Apr 2009
EX-91-6YR-USA DOM 13*(0/66)

BADGER-BLUFF FANNY FREDDIE PB

HOUSAM60996956 *CVF*BYF*BLF

LARCREST CHENILE-ET PB

HOUSAF53452465 B:29 Aug 2007
VG-86-2YR-USA

MS CHASSITY NU COMPLETE-ET PB

HOUSAF72437638 ET B:07 Mar 2013
VG-86-2YR-CAN
MS:85 (FA:5 RAH:8 RAW:7) F&L:86 DS:89 RP:88
CAN-GEV Dec*16 85%Rel GLPI 2821/82%
KG M 1282/92% F 89/99% %F 0.36 PRO\$
SCS 2.93 P 44/95% %P 0.01 1862
CAN-GEV Dec*16 83%Rel CONF 8/89%
MS 6 F&L 5 DS 7 RP 8
02-05 286 11064 447 4.0 354 3.2
BCA 271 292 271
1 LACT: 11064 447 4.0 354 3.2 KG
Avg BCA: M271(-30) F292(-17) P271(-37)
Progeny Data: OEX OVG 1GP OG 0F

AMIGHETTI NUMERO UNO ET PB

HOITAM17990915143 *A1A2*CVF*BYF*BLF*DPF ET
EX-90-3YR-HUN ST'15
CAN-GEV Dec*16 99%Rel GLPI 3070/97%
KG M 37 F 74 %F 0.69 P 19 %P 0.16
CAN-GEV Dec*16 99%Rel CONF 13

REGANCREST S CHASSITY-ET PB

HOUSAF62496899 *BYF*BLF ET B:13 Dec 2005
EX-92-4YR-USA GMD DOM 25*(5/121)
02-01 305 14470 629 4.3 474 3.3
365 16638 711 4.3 541 3.3
03-10 305 16629 716 4.3 450 2.7
2 LACT: 47864 1988 4.2 1433 3.0 KG
Progeny Data: 4EX 26VG 5GP 1G 0F
35 DAUS ME AVG: 15297 597 3.9 458 3.0
AVG BCA: M289 F306 P277

LONG-LANGS OMAN OMAN-ET PB

HOUSAM135746776 *CVF*BYF*BLF ET
VG-85-4YR-USA EXTRA'12 GM'10

AMIGHETTI SHOTLE AVE PB

HOITAF17990346074 ET B:01 Mar 2006
VG-89-ITA

PICSTON SHOTLE-ET PB

HOGBRM598172 *CVF*BYF*BLF*MFF ET
EX-96-7YR-GBR GM'10 EXTRA'09

REGANCREST CINDERELLA PB

HOUSAF61361673 B:02 Feb 2004
EX-92-2E-USA GMD DOM 7*(0/35)
05-00 305 13349 551 4.1 410 3.1
365 15522 643 4.1 487 3.1
2 LACT: 37445 1592 4.3 1209 3.2 KG
Progeny Data: 2EX OVG OGP OG 0F
2 DAUS ME AVG: 16355 746 4.6 524 3.2
AVG BCA: M309 F382 P317



Kindland Sanchez *Classy* EX-93

2ND 5 YR. OLD BC SPRING SHOW '15

1 SUPERIOR LACTATION

Dam of Lot 37



WESTCOAST ATWOOD CLASSIC PB

HOCANF12503048 ET B:02 Mar 2016
CAN-PA Dec*16 42%Rel PA LPI 2479/38%
KG M 858/80% F 23/62% %F-0.16 PRO\$
SCS 3.00 P 23/74% %P-0.09 810
CAN-PA Dec*16 39%Rel CONF 11/97%
MS 11 F&L 9 DS 9 RP -1

Consigned By:

WESTCOAST HOLSTEINS

Tel: 604-316-2622 Fax: 604-795-5287

4th-7th Maternal Dam

GRASSYCREST LEDUC CARMEL-ET EX-90-3YR-USA

GRASSYCREST A CHLEA-TW EX-91-4YR-USA

LADY ROUND-OAK MARS T CHRIS EX-90-2E-USA

LADY ROWNTREE CHRISTINA EX-90-6YR-USA

MAPLE-DOWNS-I G W ATWOOD PB

HOCANM8956379 *A1A2*CVF*RDF*BYF*BLF*DPF ET
EX-90-4YR-USA ST'12
CAN-GEV Dec*16 99%Rel GLPI 2836/98%
KG M 515/42% F 54/81% %F 0.33 PRO\$
SCS 2.89 P 24/50% %P 0.06 1131
CAN-GEV Dec*16 99%Rel CONF 15/99%
MS 15 F&L 15 DS 11 RP -5
Progeny Data: 4367 Daus: 89.00% GP+
167EX 1604VG 2143GP 449G 4F
4217 DAUS ME AVG: 12168 482 4.0 383 3.1
AVG BCA: M230 F247 P232

KINDLAND SANCHEZ CLASSY-ET PB

HOUSAF140461037 ET B:21 Jan 2010
VG-89-2YR-USA EX-93-5YR-CAN
MS:93 (FA:8 RAH:6 RAW:8) F&L:92 DS:96 RP:88
CAN-EBV Dec*16 69%Rel MLPI 2153/53%
KG M 1202/91% F-8/20% %F-0.65 PRO\$
SCS 3.12 P 21/70% %P-0.24 528
MACE Dec*16 55%Rel CONF 8/89%
MS 7 F&L 4 DS 7 RP 3
02-00 305 11033 309 2.8 325 2.9
BCA 281 213 262
03-04 305 16653 555 3.3 494 3.0
365 19189 637 3.3 580 3.0
BCA 369 332 338
04-09 305 16145 504 3.1 462 2.9
BCA 303 255 275
3 LACT: 50305 1569 3.1 1505 3.0 KG
Avg BCA: M318(81) F267(38) P292(51)
1 Superior Lactations
2ND 5-YR 2015 BC SPRING
Progeny Data: OEX OVG 1GP OG OF
1 DAUS ME AVG: 18261 629 3.4 516 2.8
AVG BCA: M345 F322 P312

BRAEDALE GOLDWYN PB

HOCANM10705608 *A1A2*CVF*BYF*BLF
GP-84-8YR-CAN GM'12 EXTRA'05
CAN-GEV Dec*16 99%Rel GLPI 2560/99%
KG M 40 F 36 %F 0.33 P 18 %P 0.15
CAN-GEV Dec*16 99%Rel CONF 9
MD-DELIGHT DURHAM ATLEE-ET PB
HOUSAF131704103 ET B:11 Sep 2001
EX-92-4YR-USA GMD DOM 10*(0/50)
03-11 305 15286 869 5.7 492 3.2
365 17368 948 5.5 567 3.3
2 LACT: 35265 1746 5.0 1163 3.3 KG

GEN-MARK STMATIC SANCHEZ PB

HOUSAM134422312 *A1A2*CVF*RDF*BYF*BLF*DPF
EX-94-6YR-USA ST'12
CAN-GEV Dec*16 99%Rel GLPI 2144/99%
KG M 565 F-17 %F-0.35 P 9 %P-0.08
CAN-GEV Dec*16 99%Rel CONF 10
GRASSYCREST FORBIDDEN CANDY PB
HOUSAF136683485 B:01 Aug 2005
EX-90-3YR-USA
02-03 305 11413 447 3.9 389 3.4
03-05 305 13758 762 5.5 425 3.1
2 LACT: 29565 1403 4.7 988 3.3 KG
Progeny Data: 1EX OVG OGP OG OF
1 DAUS ME AVG: 16779 519 3.1 481 2.9
AVG BCA: M317 F266 P291

SHOREMAR JAMES PB

HOCANM5902195 *A1A1*CVF*BLF
GP-81-2YR-CAN EXTRA'98
BRAEDALE BALER TWINE PB
HOCANF6860888 *BLF ETM B:08 Nov 1997
VG-86-2YR-CAN 33*(27/138)
REGANCREST ELTON DURHAM-ET PB
HOUSAM2250783 *CVC*RDF*BLF ET
EX-90-7YR-USA GM
MD-DELIGHT STRM AMBERLEE-ET PB
HOUSAF128108550 ET B:08 Aug 1999
VG-88-3YR-USA DOM

COMESTAR STORMATIC PB

HOCANM6947936 *A2A2*CVF*BLF ET
EX-CAN EXTRA'02
GEN-MARK BW MAR WINNIE-ET PB
HOUSAF131652910 ET B:03 Mar 2001
EX-90-2E-USA GMD 2*(5/5)
SANDY-VALLEY FORBIDDEN-ET PB
HOUSAM17011697 *CVF*RDF*BLF*DPF ET
EX-93-11YR-USA
GRASSYCREST DUR CANDY PB
HOUSAF134609788 *CVC B:09 May 2003
EX-91-4YR-USA
06-09 305 14329 512 3.6 491 3.4
364 15799 598 3.8 551 3.5
3 LACT: 38447 1525 4.0 1400 3.6 KG



Penlow *Georgette* Outside EX-96 2E 11*

2X ALL-CANADIAN

3X RES. ALL-CANADIAN

HM GRAND CHAMPION RAWF '04

Same Family as Lot 38



38

PHOENIX DEMPSEY GEOMAX PB

HOCANF11683136 B:02 Jan 2013

VG-85-2YR-CAN

MS:86 (FA:7 RAH:7 RAW:7) F&L:84 DS:86 RP:85

CAN-PA Dec*16 0%Rel PA LPI 1793/0%

KG M-8/33% F 0/29% %F 0.01 PRO\$

SCS 3.00 P 0/29% %P 0.01 17

CAN-PA Dec*16 0%Rel CONF 0/22%

MS -1 F&L 0 DS 0 RP 1

FRESH MARCH 1, 2017

Consigned By:

KIDD CREST FARMS

Tel: 705-647-5884

BARCLAY PHOENIX

Tel: 905-985-6560 Fax: 905-985-1538

4th-6th Maternal Dam

PENLOW GEORGIE DRAGON EX-3E-CAN 8*

PENLOW ADA CLYDE VG-87-4YR-CAN

PENLOW MABEL JETHRO GP-81-2YR-CAN

LIRR DREW DEMPSEY PB

HOUSAM61083609 *A1A1*CVF*RDF*BYF*BLF*DPF

VG-86-4YR-USA EXTRA'11

CAN-GEV Dec*16 99%Rel GLPI 2891/99%

KG M 18/19% F 32/55% %F 0.29 PRO\$

SCS 2.55 P 29/58% %P 0.24 1503

CAN-GEV Dec*16 99%Rel CONF 17/99%

MS 13 F&L 15 DS 12 RP 8

Progeny Data: 8507 Daus: 86.00% GP+

231EX 2895VG 4267GP 1090G 24F

8709 DAUS ME AVG: 11927 470 3.9 385 3.2

AVG BCA: M225 F241 P233

DAPPLEDALE MR BURNS GEORGIA PB

HOCANF10916813 ET B:04 Sep 2009

VG-86-3YR-CAN

MS:86 (FA:7 RAH:8 RAW:7) F&L:88 DS:83 RP:85

CAN-EBV Dec*16 63%Rel LPI 2100/50%

KG M-128/27% F-8/20% %F-0.02 PRO\$

SCS 2.86 P 19/67% %P 0.22 395

CAN-EBV Dec*16 48%Rel CONF 2/40%

MS 3 F&L 5 DS -2 RP -3

02-02 305 7123 275 3.9 248 3.5

BCA 170 179 186

03-03 305 9665 337 3.5 325 3.4

BCA 206 195 217

05-04 305 13111 495 3.8 451 3.4

365 14616 562 3.9 517 3.5

BCA 245 251 272

3 LACT: 36590 1417 3.9 1324 3.6 KG

Avg BCA: M207(-5) F208(-12) P225(9)

Progeny Data: 0EX 1VG 1GP 0G 0F

BRAEDALE GOLDWYN PB

HOCANM10705608 *A1A2*CVF*BYF*BLF

GP-84-8YR-CAN GM'12 EXTRA'05

CAN-GEV Dec*16 99%Rel GLPI 2560/99%

KG M 40 F 36 %F 0.33 P 18 %P 0.15

CAN-GEV Dec*16 99%Rel CONF 9

KERNDT SNEEZY DERRY DREW PB

HOUSAF207658039 B:07 Mar 2002

VG-88-5YR-USA

03-08 305 12415 464 3.7 395 3.2

365 14130 540 3.8 460 3.3

3 LACT: 51044 2008 3.9 1650 3.2 KG

DUDOC MR BURNS PB

HOCANM100745543 *A1A2*RDC*CVF*BYF*BLF ET

VG-85-5YR-CAN EXTRA'09

CAN-GEV Dec*16 99%Rel GLPI 2298/99%

KG M 944 F 18 %F-0.16 P 53 %P 0.19

CAN-GEV Dec*16 99%Rel CONF 3

PENLOW GEORGIA RUBENS PB

HOCANF7352094 *RDC B:20 Sep 2003

EX-94-3E-CAN 3*(0/16)

06-10 305 13784 593 4.3 472 3.4

365 15774 683 4.3 548 3.5

BCA 272 314 293

08-03 305 14080 560 4.0 468 3.3

BCA 258 281 279

5 LACT: 69759 2868 4.1 2437 3.5 KG

Avg BCA: M240(2) F259(2) P257(9)

1 Superior Lactations

NOM. ALL-QUEBEC 2009

1ST 5-YR 2009 MAXVILLE SPRING

3RD 5-YR 2009 EASTERN CHAMP.

2ND 5-YR 2009 THREE RIVERS

Progeny Data: 1EX 9VG 5GP 0G 0F

14 DAUS ME AVG: 11380 453 4.0 367 3.2

AVG BCA: M215 F232 P222

SHOREMAR JAMES PB

HOCANM5902195 *A1A1*CVF*BLF

GP-81-2YR-CAN EXTRA'98

BRAEDALE BALER TWINE PB

HOCANF6860888 *BLF ET MB B:08 Nov 1997

VG-86-2YR-CAN 33*(27/138)

REGANCREST EMORY DERRY-ET PB

HOUSAM2300873 *CVF*BLF ET

EX-94-4YR-USA ST'05 GM

KERNDT MATTIE SNEEZY-ET PB

HOUSAF207128837 ET B:10 Feb 2000

EX-90-5YR-USA

MARKIM THUNDER PB

HOUSAM17144785 *CVF*BYF*BLF

VG-85-5YR-CAN ST'01

GRANDUC MAGGIE STORM-ET PB

HOCANF6873895 *RDC ET MB B:02 Sep 1997

VG-87-6YR-CAN 4*(0/21)

STBVQ RUBENS PB

HOCANM5844883 *A1A2*RDC*CVF*BLF ET

VG-88-14YR-CAN GM'03 ST'98

PENLOW GEORGINA OUTSIDE PB

HOCANF7271967 MB B:21 Feb 2001

EX-90-2E-CAN 6*(15/15)

09-01 305 11681 518 4.4 376 3.2

365 13103 592 4.5 431 3.3

BCA 227 277 235

7 LACT: 87432 4031 4.6 2933 3.4 KG

Avg BCA: M209(-9) F256(33) P216(-4)

Progeny Data: 5EX 7VG 1GP 0G 0F

13 DAUS ME AVG: 11168 451 4.0 359 3.2

AVG BCA: M211 F231 P217



Pol Butte Mccutchen *Barbie* VG-88 2yr

FULL SISTER TO POL BUTTE MC BEEMER

Dam of Lot 39



WESTCOAST JACOBY BARBLE PB

HOCANF12503186 ET B:12 Oct 2016
 CAN-GPA Dec*16 76%Rel GPA LPI 2920/71%
 KG M 1316/93% F 33/75% %F-0.16 PRO\$
 SCS 2.84 P 35/89% %P-0.08 1704
 CAN-GPA Dec*16 73%Rel CONF 17/99%
 MS 16 F&L 13 DS 11 RP 9

Consigned By:

WESTCOAST HOLSTEINS

Tel: 604-316-2622 Fax: 604-795-5287

4th-7th Maternal Dam

REGANCREST-PR BARBIE-ET EX-92-7YR-USA 6*

REGANCREST JUROR BRINA-ET EX-92-4YR-USA

REGANCREST AEROSTAR BERT-ET EX-90-5YR-USA

REGANCREST MARK CHAIRMAN BEA EX-91-2E-USA

CYCLE DOORMAN JACOBY-ET PB

HO840M3013614066 *POF*A2A2*CVF*RDF*BYF*BL
 CAN-GPA Dec*16 79%Rel GPA LPI 2877/74%
 KG M 465/40% F 34/58% %F 0.15 PRO\$
 SCS 2.57 P 14/32% %P-0.01 1470
 CAN-GPA Dec*16 76%Rel CONF 19/99%
 MS 18 F&L 12 DS 13 RP 11

VAL-BISSON DOORMAN PB

HOCANM107281711 *A2A2*CVF*BYF*BLF*DPF ET
 VG-87-3YR-CAN ST'16
 CAN-GEV Dec*16 99%Rel GLPI 3190/95%
 KG M 431 F 59 %F 0.40 P 48 %P 0.30
 CAN-GEV Dec*16 98%Rel CONF 18

BRYERSQUART GCHIP JAIL-P-ET PB

HOUSAF71402418 *RDC B:17 May 2012
 VG-88-3YR-USA
 01-11 305 14325 559 3.9 447 3.1
 341 14325 559 3.9 447 3.1
 1 LACT: 14325 559 3.9 447 3.1 KG

DE-SU BKM MCCUTCHEN 1174-ET PB

HOUSAM69990138 *A1A2*CVF*BYF*BLF*DPF ET
 EX-92-3YR-USA ST'15
 CAN-GEV Dec*16 99%Rel GLPI 3048/95%
 KG M 1181 F 70 %F 0.24 P 48 %P 0.07
 CAN-GEV Dec*16 98%Rel CONF 14

BUTZ-BUTLER GOLD BANNER-ET PB

HOUSAF140145517 ET B:04 Aug 2009
 VG-88-2YR-CAN 1*(0/7)
 02-06 305 13010 544 4.2 399 3.1
 365 15158 639 4.2 476 3.1
 BCA 306 346 298
 1 LACT: 22755 1001 4.4 773 3.4 KG
 Avg BCA: M306(50) F346(73) P298(49)
 1 Superior Lactations
 Progeny Data: OEX 5VG 6GP OG OF
 11 DAUS ME AVG: 14556 541 3.7 452 3.1
 AVG BCA: M275 F277 P273

DE-SU 521 BOOKEM-ET PB

HOUSAM66636657 *A2A2*CVF*RDF*BYF*BLF*DPF
 VAL-BISSON SHOTTLE IMELDA PB
 HOCANF106173432 *CVF*BYF*BLF*DPF ET
 EX-91-6YR-CAN 6*(0/30)

MR CHASSITY GOLD CHIP-ET PB

HOUSAM140145553 *A1A2*CVF*RDF*BYF*BLF*DPF
 EX-94-6YR-USA ST'14
 BRYERSQUART KING JAMIE-RED PB
 HOUSAF68995613 B:08 Jul 2010
 GP-83-3YR-USA

DE-SU 521 BOOKEM-ET PB

HOUSAM66636657 *A2A2*CVF*RDF*BYF*BLF*DPF
 SULLY SHOTTLE MAY-TW PB
 HOUSAF138218285 MB B:27 Mar 2007
 EX-90-6YR-USA DOM 6*(0/31)

BRAEDALE GOLDWYN PB

HOCANM10705608 *A1A2*CVF*BYF*BLF
 GP-84-8YR-CAN GM'12 EXTRA'05
 REGANCREST BRASILIA-ET PB
 HOUSAF62496866 ET B:02 Dec 2005
 EX-92-2E-USA DOM 12*(5/57)
 02-03 305 12710 457 3.6 376 3.0
 365 15050 538 3.6 449 3.0
 2 LACT: 39577 1492 3.8 1182 3.0 KG
 Progeny Data: 2EX 16VG 3GP OG OF
 23 DAUS ME AVG: 13815 515 3.7 420 3.0
 AVG BCA: M261 F264 P254

POL BUTTE MCCUTCHEN BARBLE PB

HOCANF11579466 ET B:01 Mar 2013
 VG-88-2YR-CAN
 MS:87 (FA:8 RAH:7 RAW:7) F&L:88 DS:90 RP:90
 CAN-GEV Dec*16 81%Rel GLPI 2922/76%
 KG M 1476/95% F 20/58% %F-0.33 PRO\$
 SCS 2.78 P 38/91% %P-0.10 1629
 CAN-GEV Dec*16 78%Rel CONF 16/99%
 MS 15 F&L 15 DS 13 RP 6
 02-04 305 11674 299 2.6 385 3.3
 333 12808 331 2.6 427 3.3
 BCA 293 201 301
 1 LACT: 12808 331 2.6 427 3.3 KG
 Avg BCA: M293(19) F201(-62) P301(23)



Patty Jones

Sunnyhome Dempsey Rayanne EX

3RD SR. 3 YR. OLD LANDMARK FEED SUMMER CLASSIC '15

Dam of Lot 40



40

SUNNYHOME MCCUTCHEN RAYANNE PB

HOCANF12082619 B:01 Dec 2014

GP-84-2YR-CAN

MS:83 (FA:7 RAH:7 RAW:6) F&L:87 DS:86 RP:85

CAN-PA Dec*16 40%Rel PA LPI 2699/36%

KG M 228/47% F 44/86% %F 0.34 PRO\$

SCS 2.89 P 26/78% %P 0.17 1185

CAN-PA Dec*16 36%Rel CONF 12/98%

MS 11 F&L 11 DS 9 RP 1

FRESH DECEMBER 29, 2016

Consigned By:

SUNNYHOME FARMS LTD

Tel: 250-832-4939

4th-7th Maternal Dam

SUNNYHOME STORMATIC RACHEL GP-83-4YR-CAN

SUNNYHOME RAIDER RACHEL VG-85-5YR-CAN 3*

SUNNYHOME C M RACHEL GP-84-5YR-CAN 2*

SUNNYHOME STAR RACHEL VG-86-4YR-CAN 3*

DE-SU BKM MCCUTCHEN 1174-ET PB

HOUSAM69990138 *A1A2*CVF*BYF*BLF*DPF ET

EX-92-3YR-USA ST'15

CAN-GEV Dec*16 99%Rel GLPI 3048/95%

KG M 1181/76% F 70/92% %F 0.24 PRO\$

SCS 2.79 P 48/83% %P 0.07 1834

CAN-GEV Dec*16 98%Rel CONF 14/99%

MS 13 F&L 16 DS 11 RP -3

Progeny Data: 1598 Daus: 85.00% GP+

OEX 413VG 957GP 226G 2F

1382 DAUS ME AVG: 13047 517 4.0 413 3.2

AVG BCA: M246 F265 P250

SUNNYHOME DEMPSEY RAYANNE PB

HOCANF11349276 B:05 Oct 2011

EX-90-4YR-CAN

MS:93 (FA:8 RAH:9 RAW:7) F&L:88 DS:90 RP:91

CAN-EBV Dec*16 62%Rel LPI 2353/49%

KG M 725/6% F 18/55% %F 0.43 PRO\$

SCS 2.99 P 5/39% %P 0.26 547

CAN-EBV Dec*16 44%Rel CONF 10/95%

MS 8 F&L 6 DS 7 RP 5

02-00 305 8267 364 4.4 297 3.6

BCA 206 243 230

03-01 305 11569 537 4.6 404 3.5

312 11848 550 4.6 415 3.5

BCA 246 309 269

04-01 305 10797 497 4.6 403 3.7

BCA 211 260 249

3 LACT: 32998 1538 4.7 1215 3.7 KG

Avg BCA: M221(-54) F271(-26) P249(-28)

3RD SR. 3-YR 2015 LANDMARK FEED SUMMER

CLASSIC

Progeny Data: OEX OVG 1GP 0G 0F

DE-SU 521 BOOKEM-ET PB

HOUSAM66636657 *A2A2*CVF*RDF*BYF*BLF*DPF

CAN-GEV Dec*16 99%Rel GLPI 2829/96%

KG M 1270 F 43 %F-0.04 P 58 %P 0.14

CAN-GEV Dec*16 97%Rel CONF 8

SULLY SHOTTE MAY-TW PB

HOUSAF138218285 MB B:27 Mar 2007

EX-90-6YR-USA DOM 6*(0/31)

06-07 305 15753 618 3.9 541 3.4

365 18126 705 3.9 625 3.4

3 LACT: 55570 1969 3.5 1830 3.3 KG

LIRR DREW DEMPSEY PB

HOUSAM61083609 *A1A1*CVF*RDF*BYF*BLF*DPF

VG-86-4YR-USA EXTRA'11

CAN-GEV Dec*16 99%Rel GLPI 2891/99%

KG M 18 F 32 %F 0.29 P 29 %P 0.24

CAN-GEV Dec*16 99%Rel CONF 17

SUNNYHOME ATLAS RAYANNE PB

HOCANF9891549 B:03 Aug 2009

VG-85-3YR-CAN

02-02 305 9973 363 3.6 311 3.1

BCA 241 234 236

03-02 305 11475 422 3.7 367 3.2

310 11621 428 3.7 372 3.2

BCA 245 240 245

04-02 305 9629 361 3.7 330 3.4

BCA 189 189 204

3 LACT: 34014 1259 3.7 1106 3.3 KG

Avg BCA: M225(-23) F221(-37) P228(-23)

Progeny Data: 1EX OVG 0GP 0G 0F

1 DAUS ME AVG: 11698 527 4.5 412 3.5

AVG BCA: M221 F270 P249

ENSENADA TABOO PLANET-ET PB

HOUSAM60597003 *A2A2*CVF*RDF*BYF*BLF*DPF

EX-90-4YR-USA EXTRA'12 GM'11

CLEAR-ECHO 822 RAMO 1199-ET PB

HOUSAF61765027 *BLF ET B:17 Oct 2004

VG-86-2YR-USA DOM

PICSTON SHOTTE-ET PB

HOGBRM598172 *CVF*BYF*BLF*MFF ET

EX-96-7YR-GBR GM'10 EXTRA'09

MS SULLY OMAN MUETZE-ET PB

HOUSAF137317589 ET B:01 May 2005

EX-90-4YR-USA DOM

BRAEDALE GOLDWYN PB

HOUSAM10705608 *A1A2*CVF*BYF*BLF

GP-84-8YR-CAN GM'12 EXTRA'05

KERNDT SNEEZY DERRY DREW PB

HOUSAF207658039 B:07 Mar 2002

VG-88-5YR-USA

MD-DELIGHT DURHAM ATLAS-ET PB

HOUSAM133088245 *CVF*BLF ET

VG-86-4YR-CAN ST'08

SUNNYHOME OUTSIDE RAYANNE PB

HOCANF9523837 B:22 Mar 2007

VG-86-2YR-CAN

02-04 305 11029 421 3.8 321 2.9

365 12727 482 3.8 376 3.0

BCA 274 279 247

2 LACT: 25051 913 3.6 745 3.0 KG

Avg BCA: M245(9) F241(-7) P222(-18)

Progeny Data: OEX 1VG 0GP 0G 0F

1 DAUS ME AVG: 11909 431 3.6 377 3.2

AVG BCA: M225 F221 P228

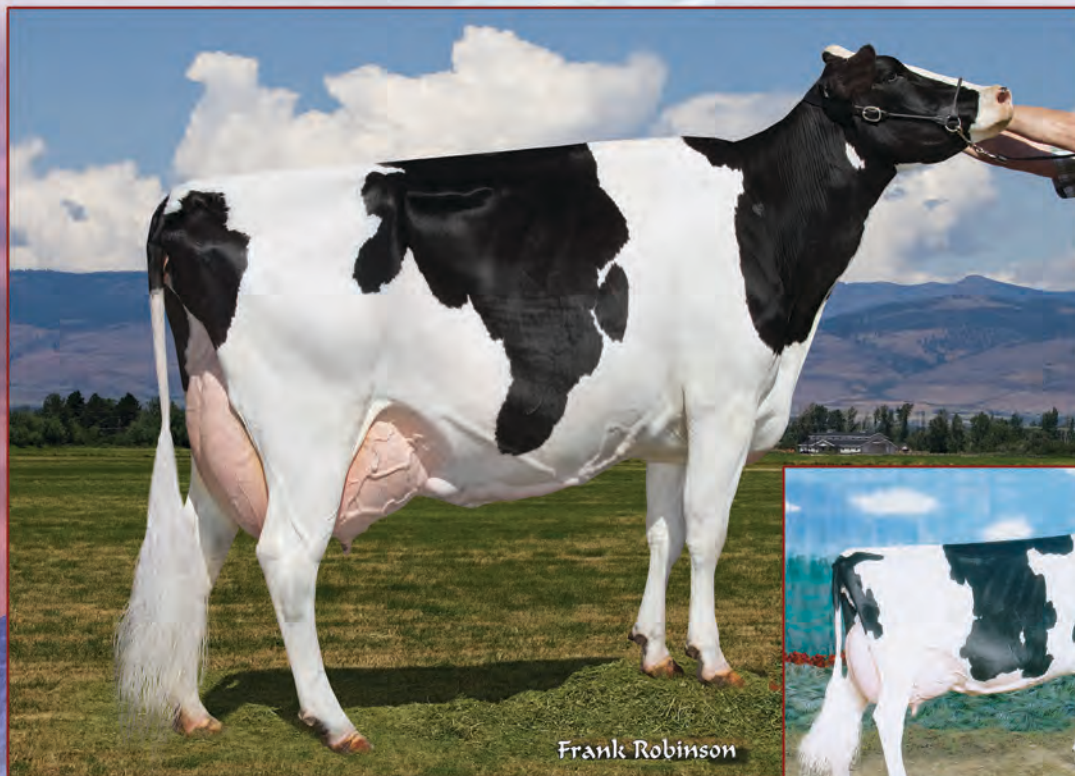

Frank Robinson

Budjon-Nitzy *Danicka* EX-93

Dam of Lot 41 & 2nd Dam of Lot 42



Budjon Redmarker *Desire*

EX-96 4E 4*

GRAND CHAMPION WDE '05

2nd Dam of Lot 41 &

3rd Dam of Lot 42

41

LEAKBROS DIAMONDRING-RED-ET PB

HOUSAF72969520 R&W ET B:01 Jun 2014

VG-85-2YR-CAN

MS:85 (FA:8 RAH:8 RAW:7) F&L:85 DS:86 RP:85

CAN-PA Dec*16 35%Rel PA LPI 1809/31%

KG M-83/29% F-26/7% %F-0.23 PRO\$

SCS 3.12 P-13/10% %P-0.10 -161

CAN-PA Dec*16 31%Rel CONF 7/84%

MS 5 F&L 4 DS 5 RP 6

02-03	P166	11421	413 3.6	355 3.1
	PBCA	279	270	271
1	LACT:	6494	220 3.4	194 3.0 KG
	Avg BCA:	M279 F270 P271		

FRESH SEPTEMBER 2, 2016

Consigned By:

PETER TUYTEL, JR

Tel: 604-858-3498 Fax: 604-858-3416

WESTCOAST HOLSTEINS

Tel: 604-316-2622 Fax: 604-795-5287

4th-7th Maternal Dam

TRIPLE-A LINC FANCY EX-90-2E-USA

LESSIA WARDEN PRE FOXIE EX-90-8YR-USA

LESSIA PRE FOXIE VG-85-2YR-CAN 1*

WALTMOR ASTRONAUT FOXIE GP-83-3YR-CAN

LEAK RINGLEADER-RED PB

HOUSAM69931841 *BLF*DPF

CAN-GPA Dec*16 81%Rel GPA LPI 1801/77%

KG M-36/18% F-15/7% %F-0.13 PRO\$

SCS 3.13 P-5/9% %P-0.03 -136

CAN-GPA Dec*16 79%Rel CONF 8/91%

MS 5 F&L 3 DS 7 RP 9

Progeny Data: 1 Daus: 100.00% GP+

OEX 1VG OGP OG OF

FRADON REDLINER PB

HOCANM7528698 R&W *CVF*BYF*BLF ET

EX-91-5YR-CAN ST'10

CAN-GEV Dec*16 99%Rel GLPI 1606/97%

KG M-239 F-43 %F-0.33 P-8 %P 0.00

CAN-GEV Dec*16 98%Rel CONF 6

T-C-G GOLD RING-ET PB

HOUSAF69440661 *RDC ET B:04 Sep 2010

EX-93-5YR-CAN

04-11	305	14988	444 3.0	483 3.2
	314	15402	457 3.0	498 3.2
	BCA	304	240	306

3	LACT:	40459	1297 3.2	1339 3.3 KG
---	-------	-------	----------	-------------

COMESTAR STORMATIC PB

HOCANM6947936 *A2A2*CVF*BLF ET

EX-CAN EXTRA'02

CAN-GEV Dec*16 99%Rel GLPI 1865/99%

KG M-24 F-28 %F-0.26 P-15 %P-0.12

CAN-GEV Dec*16 99%Rel CONF 4

BUDJON REDMARKER DESIRE PB

HOUSAF129532602 *RDC B:10 Mar 2000

EX-96-4E-USA GMD 4*(0/20)

05-03	305	18729	778 4.2	539 2.9
	365	21564	906 4.2	632 2.9

07-01	305	16071	605 3.8	468 2.9
-------	-----	-------	---------	---------

6	LACT:	115954	4633 4.0	3460 3.0 KG
---	-------	--------	----------	-------------

ALL-AMERICAN 2005

HM. ALL-AMERICAN 2006,2004,2003

GRAND 2005 WORLD DAIRY EXPO

1ST 5-YR 2005 WORLD DAIRY EXPO

3RD 4-YR 2004 WORLD DAIRY EXPO

3RD JR.2-YR 2002 ROYAL

Progeny Data: 1EX 5VG OGP OG 1F

7 DAUS ME AVG: 11698 457 3.9 367 3.1

AVG BCA: M221 F234 P222

42

ELMBRIDGE LEVERAGE DIAMOND PB

HOCANF12290022 R&W B:02 Sep 2016

CAN-PA Dec*16 29%Rel PA LPI 2178/26%

KG M-445/13% F-9/19% %F 0.09 PRO\$

SCS 3.06 P 1/31% %P 0.14 276

CAN-PA Dec*16 27%Rel CONF 11/97%

MS 9 F&L 8 DS 8 RP 5

SIRE: WESTCOAST LEVERAGE-RED

HOCANM11956313

DAM: LEAKBROS DIAMONDRING-RED VG-85

HOUSAF72969520

MAUGHLIN STORM PB

HOCANM5457798 *A2A2*CVF*BRC*BLF ET

EX-CAN EXTRA'96

COMESTAR LAUSAN BLACK PB

HOCANF5319830 ET B:23 Dec 1990

VG-87-6YR-CAN 23*(10/107)

INDIANHEAD RED-MARKER-ET PB

HOUSAM2284915 *RDC*CVF*BLF ET

EX-CAN ST'99

TRIPLE-A DANEE PB

HOUSAF15922922 B:28 Nov 1995

EX-92-3E-USA

08-02	305	15264	621 4.1	469 3.1
	312	15518	631 4.1	477 3.1

5	LACT:	67369	2747 4.1	2251 3.3 KG
---	-------	-------	----------	-------------

BUDJON-NITZY DANICKA-ET PB

HOUSAF137902040 ET B:03 Nov 2006

EX-93-5YR-USA

MACE Dec*16 58%Rel MLPI 1806/47%

KG M-130/27% F-37/3% %F-0.32 PRO\$

SCS 3.10 P-21/4% %P-0.17 -230

MACE Dec*16 46%Rel CONF 6/77%

MS 4 F&L 6 DS 4 RP 2

02-01	305	11281	389 3.4	344 3.0
03-05	305	14325	600 4.2	421 2.9
	365	16361	669 4.1	488 3.0

2	LACT:	30835	1192 3.9	942 3.1 KG
---	-------	-------	----------	------------

Progeny Data: 0EX 1VG OGP OG OF

1 DAUS ME AVG: 14767 527 3.6 448 3.0

AVG BCA: M279 F270 P271



Morsan Miss Tique VG-89
Dam of Lot 43



Eastside Lewisdale Gold Missy
EX-95 2E 23*
2X ALL-CANADIAN & 3X ALL-AMERICAN
GRAND CHAMPION WDE & RAWF '11
2nd Dam of Lot 43



HIGHCREST GOLDEN DREAMS TIARA PB

HOCANF12441360 B:02 Sep 2016
CAN-PA Dec*16 44%Rel PA LPI 2677/42%
KG M-241/21% F 42/84% %F 0.50 PRO\$
SCS 2.70 P-2/25% %P 0.06 1088
CAN-PA Dec*16 43%Rel CONF 13/99%
MS 13 F&L 9 DS 7 RP 5

HEAVENLY GOLDEN DREAMS PB

HOGBRM642262 *CVF*BYF*BLF
GMACE Dec*16 94%Rel GMLPI 2596/90%
KG M-533/6% F 20/39% %F 0.41 PRO\$
SCS 2.58 P-8/7% %P 0.09 823
GMACE Dec*16 91%Rel CONF 14/99%
MS 15 F&L 10 DS 6 RP 3
Progeny Data: 145 Daus: 90.00% GP+
OEX 18VG 113GP 14G 0F

MORSAN MISS TIQUE PB

HOCANF11556180 ETM B:11 Oct 2012
VG-89-4YR-CAN
MS:89 (FA:7 RAH:8 RAW:7) F&L:89 DS:91 RP:88
CAN-GEV Dec*16 83%Rel GLPI 2736/79%
KG M 52/37% F 64/96% %F 0.59 PRO\$
SCS 2.83 P 5/39% %P 0.02 1341
CAN-GEV Dec*16 81%Rel CONF 12/98%
MS 11 F&L 8 DS 7 RP 7
02-06 305 10470 424 4.1 337 3.2
BCA 254 277 257
03-10 P161 11984 653 5.5 379 3.2
PBCA 248 361 243
2 LACT: 20624 956 4.6 670 3.2 KG
Avg BCA: M251 F319 P250

BRAEDALE GOLDWYN PB

HOCANM10705608 *A1A2*CVF*BYF*BLF
GP-84-8YR-CAN GM'12 EXTRA'05
CAN-GEV Dec*16 99%Rel GLPI 2560/99%
KG M 40 F 36 %F 0.33 P 18 %P 0.15
CAN-GEV Dec*16 99%Rel CONF 9

MD-DELIGHT DURHAM ATLEE-ET PB

HOUSAF131704103 ET B:11 Sep 2001
EX-92-4YR-USA GMD DOM 10*(0/50)
03-11 305 15286 869 5.7 492 3.2
365 17368 948 5.5 567 3.3
2 LACT: 35265 1746 5.0 1163 3.3 KG

AMIGHETTI NUMERO UNO ET PB

HOITAM17990915143 *A1A2*CVF*BYF*BLF*DPF ET
EX-90-3YR-HUN ST'15
CAN-GEV Dec*16 99%Rel GLPI 3070/97%
KG M 37 F 74 %F 0.69 P 19 %P 0.16
CAN-GEV Dec*16 99%Rel CONF 13

EASTSIDE LEWISDALE GOLD MISSY PB

HOCANF7808378 ET B:30 Mar 2006
EX-95-2E-CAN 23*(16/99)
03-01 305 14331 632 4.4 457 3.2
308 14441 638 4.4 461 3.2
BCA 323 385 322
05-00 305 16208 678 4.2 514 3.2
BCA 318 363 323
4 LACT: 67162 3077 4.6 2248 3.3 KG
Avg BCA: M300(51) F364(110) P306(56)
1 Super 3, 1 Super 4, 4 Superior Lactations
ALL-CANADIAN 2011,2008
ALL-AMERICAN 2011,2009,2008
GRAND 2011 ROYAL
GRAND 2011 WORLD DAIRY EXPO
1ST 5-YR 2011 ROYAL
1ST 5-YR 2011 WORLD DAIRY EXPO
Progeny Data: 1EX 33VG 5GP 0G 0F
38 DAUS ME AVG: 13233 560 4.2 422 3.2
AVG BCA: M250 F287 P255

SHOREMAR JAMES PB

HOCANM5902195 *A1A1*CVF*BLF
GP-81-2YR-CAN EXTRA'98
BRAEDALE BALER TWINE PB
HOCANF6860888 *BLF ETM B:08 Nov 1997
VG-86-2YR-CAN 33*(27/138)

REGANCREST ELTON DURHAM-ET PB

HOUSAM2250783 *CVC*RDF*BLF ET
EX-90-7YR-USA GM
MD-DELIGHT STRM AMBERLEE-ET PB
HOUSAF128108550 ET B:08 Aug 1999
VG-88-3YR-USA DOM

LONG-LANGS OMAN OMAN-ET PB

HOUSAM135746776 *CVF*BYF*BLF ET
VG-85-4YR-USA EXTRA'12 GM'10
AMIGHETTI SHOTTE AVE PB
HOITAF17990346074 ET B:01 Mar 2006
VG-89-ITA

BRAEDALE GOLDWYN PB

HOCANM10705608 *A1A2*CVF*BYF*BLF
GP-84-8YR-CAN GM'12 EXTRA'05
STADACONA OUTSIDE ABEL PB
HOCANF8077661 B:10 Dec 1999
VG-88-4YR-CAN 36*(15/166)
03-03 305 14753 696 4.7 432 2.9
365 16601 769 4.6 496 3.0
BCA 317 407 292
3 LACT: 48588 2017 4.2 1480 3.0 KG
Avg BCA: M276(73) F310(97) P256(52)
HM. ALL-ATLANTIC 2001
1ST INT.CALF 2000 DRUMMOND
Progeny Data: 11EX 24VG 3GP 0G 0F
38 DAUS ME AVG: 13338 515 3.9 407 3.1
AVG BCA: M252 F264 P246



KHW Regiment *Apple-Red* EX-96 3E 16*

GRAND CHAMPION R&W WDE '11

RES. GRAND CHAMPION R&W RAWF '09

ALL-AMERICAN R&W & ALL-AMERICAN B&W '06

4th Dam of Lot 44 & 45

44

RAVENDALE KINGBOY ARIA PB

HOCANF12577312 ET B:04 May 2016

CAN-GPA Dec*16 74%Rel GPA LPI 3160/68%

KG M 1431/95% F 47/88% %F-0.06 PRO\$

SCS 2.76 P 57/98% %P 0.08 2095

CAN-GPA Dec*16 70%Rel CONF 15/99%

MS 12 F&L 15 DS 10 RP 2

GLPI 3160 DGV 3202 CONF+15 

GTPI 2529 PTAT +3.19 DPR +1.4 

Consigned By:

RAVENDALE HOLSTEINS

Tel: 604-991-3780

4th-7th Maternal Dam

KHW REGIMENT APPLE-RED-ET EX-96-3E-USA 16*

KAMPS-HOLLOW ALTITUDE-ET EX-95-2E-USA 2*

CLOVER-MIST ALISHA-ET EX-93-3E-USA

CLOVER-MIST AUGY STAR-ET EX-94-4E-USA

45

RAVENDALE KINGBOY AMBER PB

HOCANF12577313 ET B:05 May 2016

CAN-GPA Dec*16 73%Rel GPA LPI 3128/68%

KG M 1104/88% F 37/80% %F-0.03 PRO\$

SCS 2.70 P 46/96% %P 0.08 2005

CAN-GPA Dec*16 70%Rel CONF 14/99%

MS 13 F&L 12 DS 7 RP 4

GLPI 3128 DGV 3186 CONF +14 

GTPI 2481 PTAT +2.74 DPR +2.9 

MORNINGVIEW MCC KINGBOY-ET PB

HOUSAM72044077 *A2A2*CVF*BYF*BLF*DPF ET

GMACE Dec*16 81%Rel GMLPI 3177/76%

KG M 1904/95% F 65/89% %F-0.08 PRO\$

SCS 2.74 P 63/95% %P 0.00 2222

GMACE Dec*16 78%Rel CONF 14/99%

MS 14 F&L 11 DS 11 RP 2

Progeny Data: 53 Daus: 90.00% GP+

OEX 14VG 34GP 5G 0F

DE-SU BKM MCCUTCHEN 1174-ET PB

HOUSAM69990138 *A1A2*CVF*BYF*BLF*DPF ET

EX-92-3YR-USA ST'15

CAN-GEV Dec*16 99%Rel GLPI 3048/95%

KG M 1181 F 70 %F 0.24 P 48 %P 0.07

CAN-GEV Dec*16 98%Rel CONF 14

MORNINGVIEW SUPER MEGAN-ET PB

HOUSAF68654508 *BYF ET B:03 Sep 2010

DE-SU 521 BOOKEM-ET PB

HOUSAM66636657 *A2A2*CVF*RDF*BYF*BLF*DPF

SULLY SHOTTLE MAY-TW PB

HOUSAF138218285 MB B:27 Mar 2007

EX-90-6YR-USA DOM 6*(0/31)

CHARLESDALE SUPERSTITION-ET PB

HOUSAM62065919 *CVF*RDF*BYF*BLF*DPF ET

MORNINGVIEW SHTLE MADILYN PB

HOUSAF137289938 B:01 Dec 2005

EX-94-2E-USA DOM GMD

MORSAN JCAEY AMANDA 1924 PB

HOCANF11841202 ET B:30 Jun 2014

VG-85-2YR-CAN

MS:85 (FA:8 RAH:7 RAW:6) F&L:85 DS:86 RP:86

CAN-GPA Dec*16 77%Rel GPA LPI 2983/71%

KG M 694/73% F 18/55% %F-0.04 PRO\$

SCS 2.73 P 40/93% %P 0.16 1823

CAN-GPA Dec*16 74%Rel CONF 12/98%

MS 10 F&L 12 DS 4 RP 6

02-03 66 2459 112 4.6 78 3.2

1 LACT: 2459 112 4.6 78 3.2 KG

COYNE-FARMS JACEY CRI-ET PB

HOUSAM70541519 *CVF*BYF*BLF*DPF ET

CAN-GEV Dec*16 95%Rel GLPI 2884/88%

KG M 1890 F 22 %F-0.42 P 68 %P 0.05

CAN-GEV Dec*16 90%Rel CONF 5

MS FARNEARTBR UNO AMANDA-ET PB

HOUSAF71290892 *RDF ET B:01 Sep 2012

VG-86-4YR-CAN

02-04 305 8734 369 4.2 303 3.5

BCA 208 238 228

03-06 P301 10512 507 4.8 379 3.6

PBCA 221 291 253

2 LACT: 19297 878 4.5 685 3.5 KG

Avg BCA: M215 F265 P241

Progeny Data: OEX 2VG 1GP 0G 0F

REGANCREST ALTAIOTA-ET PB

HOUSAM61898306 *CVF*BYF*BLF*DPF ET

COYNE-FARMS MASS JILL-ET PB

HOUSAF68677629 ET B:24 Nov 2009

AMIGHETTI NUMERO UNO ET PB

HOITAM17990915143 *A1A2*CVF*BYF*BLF*DPF ET

EX-90-3YR-HUN ST'15

MS APPLES ARIA-ET PB

HOUSAF69822241 B:02 Dec 2010

EX-92-4YR-USA

03-10 305 13277 643 4.8 479 3.6

312 13531 655 4.8 488 3.6

2 LACT: 26377 1290 4.9 1016 3.9 KG

Progeny Data: OEX 1VG 0GP 0G 0F

1 DAUS ME AVG: 11327 515 4.5 397 3.5

Avg BCA: M214 F264 P240



©Ella Wright

Wendon At Dawn VG-88
 5TH JR. 3 YR. OLD WESTERNER CHAMP. '16
 1 SUPERIOR LACTATION
 Sells as Lot 46 & Dam of Lot 47

46

WENDON AT DAWN PB

HOCANF11387506 B:24 Jul 2013
 VG-88-3YR-CAN
 MS:90 (FA:8 RAH:9 RAW:8) F&L:91 DS:86 RP:85
 CAN-EBV Dec*16 56%Rel LPI 2568/46%
 KG M 536/65% F 37/80% %F 0.15 PRO\$
 SCS 2.91 P 29/82% %P 0.11 1079
 CAN-EBV Dec*16 45%Rel CONF 9/93%
 MS 7 F&L 10 DS 6 RP 2

02-01	305	11939	443 3.7	401 3.4
	307	12008	447 3.7	404 3.4
	BCA	300	297	313
03-01	P125	12259	502 4.1	409 3.3
	PBCA	272	295	280
2	LACT:	17741	686 3.9	587 3.3 KG
	Avg BCA:	M286 F296	P297	

1 Superior Lactations
 5TH JR.3-YR 2016 WESTERNER CHAMP.

Consigned By:

SCOTT DAVID HASTIE

Tel: 403-598-3118

PAT CONROY

Tel: 260-402-4494

4th-7th Maternal Dam

POELMAN BRENDA RLB ROLAND EX-5E-CAN 15*

POELMAN BRENDA R L BRENT EX-CAN 4*

POELMAN BRENDA MAXIMUS EX-CAN 11*

POELMAN PRINCESS BRENDA GP-81-2YR-CAN 2*

DUE SEPTEMBER 24, 2017
TO WALNUTLAWN SOLOMON

MAPLE-DOWNS-I G W ATWOOD PB

HOCANM8956379 *A1A2*CVF*RDF*BYF*BLF*DPF ET
 EX-90-4YR-USA ST'12
 CAN-GEV Dec*16 99%Rel GLPI 2836/98%
 KG M 515/42% F 54/81% %F 0.33 PRO\$
 SCS 2.89 P 24/50% %P 0.06 1131
 CAN-GEV Dec*16 99%Rel CONF 15/99%
 MS 15 F&L 15 DS 11 RP -5
 Progeny Data: 4350 Daus: 89.00% GP+
 167EX 1598VG 2134GP 447G 4F
 4217 DAUS ME AVG: 12168 482 4.0 383 3.1
 AVG BCA: M230 F247 P232

BRAEDALE GOLDWYN PB

HOCANM10705608 *A1A2*CVF*BYF*BLF
 GP-84-8YR-CAN GM'12 EXTRA'05
 CAN-GEV Dec*16 99%Rel GLPI 2560/99%
 KG M 40 F 36 %F 0.33 P 18 %P 0.15
 CAN-GEV Dec*16 99%Rel CONF 9
MD-DELIGHT DURHAM ATLEE-ET PB
 HOUSAF131704103 ET B:11 Sep 2001
 EX-92-4YR-USA GMD DOM 10*(0/50)
 03-11 305 15286 869 5.7 492 3.2
 365 17368 948 5.5 567 3.3
 2 LACT: 35265 1746 5.0 1163 3.3 KG

47

WENDON SID DEANNA PB

HOCANF12499598 B:23 Sep 2016
 CAN-PA Dec*16 39%Rel PA LPI 2306/36%
 KG M 183/45% F 24/63% %F 0.16 PRO\$
 SCS 2.92 P 14/57% %P 0.08 656
 CAN-PA Dec*16 36%Rel CONF 10/95%
 MS 10 F&L 5 DS 7 RP 4
 SIRE: PINE-TREE SID
 HOUSAM62175895
 DAM: WENDON AT DAWN VG-88
 HOCANF11387506

WENDON LHEROS DOLLY PB

HOCANF10974959 ET MB B:01 Mar 2011
 VG-88-4YR-CAN
 MS:87 (FA:7 RAH:8 RAW:8) F&L:91 DS:90 RP:92
 CAN-EBV Dec*16 65%Rel LPI 1972/51%
 KG M-80/29% F-11/17% %F-0.08 PRO\$
 SCS 3.03 P-5/20% %P-0.02 253
 CAN-EBV Dec*16 48%Rel CONF 4/59%
 MS 1 F&L 4 DS 3 RP 7

02-04	305	10525	397 3.8	322 3.1
	BCA	264	266	252
03-07	305	15012	717 4.8	458 3.1
	345	16350	772 4.7	508 3.1
	BCA	309	394	294
04-09	290	11946	411 3.4	378 3.2
	BCA	224	209	226

3 LACT: 39531 1607 4.1 1231 3.1 KG
 Avg BCA: M266(33) F290(40) P257(24)
 1 Superior Lactations
 Progeny Data: OEX 1VG OGP OG OF
 1 DAUS ME AVG: 15138 578 3.8 490 3.2
 AVG BCA: M286 F296 P296

COMESTAR LHEROS PB

HOCANM6663935 *A1A2*CVF*RDF*BYF*BLF ET
 EX-97-11YR-CAN EXTRA'02
 CAN-GEV Dec*16 99%Rel GLPI 1752/99%
 KG M-505 F-25 %F-0.07 P-12 %P 0.04
 CAN-GEV Dec*16 99%Rel CONF 5
WENDON OUTSIDE DUSTY PB
 HOCANF7376515 B:26 Apr 2003
 EX-91-6E-CAN 4*(11/9)

03-04	305	10062	375 3.7	303 3.0
	BCA	225	223	208
06-10	305	12291	412 3.4	354 2.9
	BCA	231	211	215
08-02	305	11867	515 4.3	358 3.0
	345	12834	553 4.3	391 3.0
	BCA	239	281	228
10-07	305	12075	403 3.3	366 3.0
	BCA	228	210	225

8 LACT: 97189 3502 3.6 2922 3.0 KG
 Avg BCA: M227(9) F218(-4) P212(-2)
 Progeny Data: 1EX 6VG 5GP OG OF
 12 DAUS ME AVG: 11856 474 4.0 372 3.1
 AVG BCA: M224 F243 P225

SHOREMAR MASON PB

HOCANM5279989 *A2A2*CVF*BLF ET
 EX-CAN GM'12 EXTRA'95
COMESTAR LAURA BLACK PB
 HOCANF5319783 ET B:22 Dec 1990
 VG-87-3YR-CAN 24*(5/115)

COMESTAR OUTSIDE DUSTY PB

HOCANM6026421 *A2A2*CVF*BLF ET
 EX-95-14YR-CAN GM'12 EXTRA'98

POELMAN RENE DUST PB

HOCANF6959052 ET B:06 Dec 1997
 VG-87-4YR-CAN 4*(23/0)

04-00	305	10144	428 4.2	340 3.4
	365	11418	492 4.3	392 3.4
	BCA	198	228	210

3 LACT: 32110 1313 4.1 1080 3.4 KG
 Avg BCA: M193(-27) P209(-5) P201(-19)
 1ST INT.1-YR 1999 CALGARY SPRING
 1ST INT.1-YR 1999 AB DAIRY CONGRESS
 3RD INT.1-YR 1999 WESTERNER CHAMP.
 1ST INT.1-YR 1999 OLDS
 Progeny Data: 3EX OVG 1GP OG OF
 4 DAUS ME AVG: 12015 455 3.8 352 2.9
 AVG BCA: M227 F233 P213



Patty Jones

Poelman September Twila EX 2E 1*

1 SUPERIOR LACTATION

2nd Dam of Lot 48



48

WEDGWOOD AVALANCHE TWILA PB

HOCANF12513205 B:06 Sep 2016
CAN-PA Dec*16 34%Rel PA LPI 2631/30%
KG M 331/53% F 29/70% %F 0.16 PRO\$
SCS 2.75 P 22/72% %P 0.10 1185
CAN-PA Dec*16 31%Rel CONF 12/98%
MS 11 F&L 10 DS 6 RP 3

Consigned By:

WEDGWOOD HOLSTEINS

Tel: 250-743-4341 Fax: 250-743-9700

4th-6th Maternal Dam

DONFIELD ASTRO THREAT ET VG-86-3YR-CAN 4*

DONFIELD ASTRO ADMIRAL EX-CAN 20*

DONFIELD BOOTMAKER ASTRO VG-85-4YR-CAN 6*

DYMENTHOLM MR APPLES AVALANCHE PB

HOCANM11957107 *RDC*CVC*BYF*BLF MB
CAN-GPA Dec*16 78%Rel GPA LPI 2958/73%
KG M 394/37% F 37/62% %F 0.22 PRO\$
SCS 2.81 P 31/61% %P 0.16 1505
CAN-GPA Dec*16 75%Rel CONF 19/99%
MS 16 F&L 16 DS 13 RP 4

DE-SU BKM MCCUTCHEN 1174-ET PB

HOUSAM69990138 *A1A2*CVF*BYF*BLF*DPF ET
EX-92-3YR-USA ST'15
CAN-GEV Dec*16 99%Rel GLPI 3048/95%
KG M 1181 F 70 %F 0.24 P 48 %P 0.07
CAN-GEV Dec*16 98%Rel CONF 14

KHW REGIMENT APPLE C-RED-ETN PB

HOUSAF70244494 R&W *CVC ETA B:27 Sep 2010
VG-89-3YR-CAN
03-07 305 14616 614 4.2 516 3.5
365 16760 705 4.2 604 3.6
BCA 313 357 346
2 LACT: 31684 1358 4.3 1209 3.8 KG

DE-SU 521 BOOKEM-ET PB

HOUSAM66636657 *A2A2*CVF*RDF*BYF*BLF*DPF
SULLY SHOTTE MAY-TW PB
HOUSAF138218285 MB B:27 Mar 2007
EX-90-6YR-USA DOM 6*(0/31)

CARROUSEL REGIMENT-RED-ET PB

HOUSAM128891296 R&W *CVF*BLF ET
VG-85-3YR-CAN
KAMPS-HOLLOW ALTITUDE-ET PB
HOUSAF129136431 *RDC*CVC*BLF ET
EX-95-2E-USA DOM 2*(0/13)

WEDGWOOD GOLDWYN TINA PB

HOCANF9889850 ET B:07 Sep 2013
GP-84-2YR-CAN
MS:85 (FA:7 RAH:7 RAW:6) F&L:84 DS:82 RP:84
CAN-EBV Dec*16 58%Rel LPI 2329/48%
KG M 268/50% F 20/58% %F 0.10 PRO\$
SCS 2.69 P 14/57% %P 0.04 885
CAN-EBV Dec*16 47%Rel CONF 4/59%
MS 6 F&L 5 DS 0 RP 1
02-00 305 9498 377 4.0 304 3.2
310 9638 383 4.0 309 3.2
BCA 242 256 241
02-11 38 1506 56 3.7 46 3.1
2 LACT: 11144 439 3.9 555 3.2 KG
Avg BCA: M242(2) F256(0) P241(1)

BRAEDALE GOLDWYN PB

HOCANM10705608 *A1A2*CVF*BYF*BLF
GP-84-8YR-CAN GM'12 EXTRA'05
CAN-GEV Dec*16 99%Rel GLPI 2560/99%
KG M 40 F 36 %F 0.33 P 18 %P 0.15
CAN-GEV Dec*16 99%Rel CONF 9

POELMAN SEPTEMBER TWILA PB

HOCANF7596472 B/R *RDC ET B:22 Oct 2004
EX-90-2E-CAN 1*(0/6)
02-02 305 9218 364 3.9 309 3.4
BCA 225 241 240
03-08 305 10963 453 4.1 388 3.5
BCA 235 262 259
05-01 305 15162 517 3.4 492 3.2
BCA 281 260 291
06-11 305 16489 617 3.7 520 3.2
365 18952 702 3.7 607 3.2
BCA 314 315 313
4 LACT: 70925 2749 3.9 2441 3.4 KG
Avg BCA: M264(31) F270(37) P276(41)
1 Superior Lactations
Progeny Data: 0EX 3VG 8GP 1G 0F
13 DAUS ME AVG: 11592 455 3.9 377 3.3
AVG BCA: M219 F233 P228

SHOREMAR JAMES PB

HOCANM5902195 *A1A1*CVF*BLF
GP-81-2YR-CAN EXTRA'98

BRAEDALE BALER TWINE PB

HOCANF6860888 *BLF ETM B:08 Nov 1997
VG-86-2YR-CAN 33*(27/138)

PURSUIT SEPTEMBER STORM PB

HOCANM6820564 *A1A2*RDC*CVF*BYF*BLF ET
EX-CAN GM'12 ST'02

JEDAH ASTRO THERESA PB

HOCANF6485792 *BRC ET B:04 Sep 1995
EX-3E-CAN 7*(11/24)
04-07 305 15931 490 3.1 485 3.0
365 18223 574 3.1 570 3.1
BCA 318 265 309
6 LACT: 102697 3985 3.9 3380 3.3 KG
Avg BCA: M259(41) F267(35) P259(31)
Progeny Data: 1EX 8VG 3GP 1G 0F
11 DAUS ME AVG: 12227 472 3.9 390 3.2
AVG BCA: M231 F242 P236



© Ella Wright

Stoneden Goldwyn Candace EX-95 3E 12*

RES. GRAND CHAMPION BC SPRING SHOW '13

HM ALL-CANADIAN '09

HM ALL-AMERICAN '09

2nd Dam of Lot 49



WESTCOAST BROKAW CANDLE PB

HOCANF12083550 B:14 Oct 2014
CAN-PA Dec*16 40%Rel PA LPI 2589/36%
KG M 617/69% F 14/49% %F-0.09 PRO\$
SCS 2.88 P 29/82% %P 0.07 1043
CAN-PA Dec*16 36%Rel CONF 12/98%
MS 11 F&L 9 DS 8 RP 3

FRESH FEBRUARY 16, 2017

Consigned By:

WESTCOAST HOLSTEINS

Tel: 604-316-2622 Fax: 604-795-5287

4th-7th Maternal Dam

STONEDEN RUDOLPH CRYSTAL VG-88-5YR-CAN 3*

GILLETTE ASTRE CHRISIA VG-88-4YR-CAN 6*

MAEFORD STARBUCK CHRISSEY EX-CAN 17*

MONTMAPLE CHRISTINA EX-CAN 6*

MR ATWOOD BROKAW-ET PB

HOUSAM140602463 *A2A2*CVF*RDF*BYF*BLF*DPF
CAN-GEV Dec*16 96%Rel GLPI 2902/91%
KG M 363/35% F 29/51% %F 0.14 PRO\$
SCS 2.95 P 31/61% %P 0.17 1262
CAN-GEV Dec*16 93%Rel CONF 15/99%
MS 16 F&L 13 DS 10 RP 1

Progeny Data: 475 Daus: 90.00% GP+

1EX 163VG 265GP 45G 1F

412 DAUS ME AVG: 12084 470 3.9 389 3.2

AVG BCA: M228 F241 P235

MAPLE-DOWNS-I G W ATWOOD PB

HOCANM8956379 *A1A2*CVF*RDF*BYF*BLF*DPF ET
EX-90-4YR-USA ST'12
CAN-GEV Dec*16 99%Rel GLPI 2836/98%
KG M 515 F 54 %F 0.33 P 24 %P 0.06
CAN-GEV Dec*16 99%Rel CONF 15

REGANCREST MAC BIKASA-ET PB

HOUSAF63606799 ET B:13 Oct 2007
VG-87-2YR-USA 5*(0/28)
04-09 305 14782 688 4.5 482 3.3
313 15069 682 4.5 493 3.3
BCA 303 367 309
3 LACT: 39670 1717 4.3 1307 3.3 KG

MESLAND DUPLEX-ET PB

HOESPM9201683779 *CVF*BYF*BLF ET
EX-91-4YR-ESP ST'09
CAN-GEV Dec*16 99%Rel GLPI 2055/98%
KG M 122 F-32 %F-0.34 P 18 %P 0.12
CAN-GEV Dec*16 99%Rel CONF 10

STONEDEN GOLDWYN CANDACE PB

HOCANF7702712 ET B:15 Sep 2006
EX-95-3E-CAN 12*(0/60)
04-06 305 17188 688 4.0 510 3.0
365 19625 788 4.0 593 3.0
BCA 344 374 325
05-11 305 15024 600 4.0 457 3.0
BCA 298 319 286
5 LACT: 90873 3328 3.7 2838 3.1 KG
Avg BCA: M289(28) F282(24) P277(11)
1 Superior Lactations
HM. ALL-CANADIAN 2009
HM. ALL-AMERICAN 2009
RES. GRAND 2013 BC SPRING
1ST MATURE COW 2013 BC SPRING
3RD MATURE COW 2016 BC SPRING
3RD 5-YR 2012 BC SPRING
Progeny Data: 6EX 12VG 9GP OG OF
28 DAUS ME AVG: 13603 498 3.7 425 3.1
AVG BCA: M257 F255 P257

BRAEDALE GOLDWYN PB

HOUSAM10705608 *A1A2*CVF*BYF*BLF
GP-84-8YR-CAN GM'12 EXTRA'05
MD-DELIGHT DURHAM ATLEE-ET PB
HOUSAF131704103 ET B:11 Sep 2001
EX-92-4YR-USA GMD DOM 10*(0/50)

REGANCREST-HHF MAC-ET PB

HOUSAM60540164 *CVF*BLF ET
EX-92-6YR-USA GM
REGANCREST-PR BARBIE-ET PB
HOUSAF17139448 ET B:24 Jul 2001
EX-92-7YR-USA GMD DOM 6*(0/33)

REGANCREST ELTON DURHAM-ET PB

HOUSAM2250783 *CVF*RDF*BLF ET
EX-90-7YR-USA GM
HENKESEEN HILLS EMERALD-ET PB
HOUSAF17139448 ET B:15 Mar 1996
EX-91-2E-USA GMD DOM 1*(0/9)

BRAEDALE GOLDWYN PB

HOUSAM10705608 *A1A2*CVF*BYF*BLF
GP-84-8YR-CAN GM'12 EXTRA'05
STONEDEN LEDUC CHRISTA PB
HOCANF7252111 ET B:02 Jun 2000
EX-92-2E-CAN 3*(0/15)

03-10 305 11605 383 3.3 362 3.1
312 11799 391 3.3 369 3.1
BCA 241 216 238

5 LACT: 53748 1803 3.4 1673 3.1 KG
Avg BCA: M209(36) F189(11) P205(28)
RES. GRAND 2005 LEEDS
1ST 5-YR 2005 LEEDS
1ST 4-YR 2004 LEEDS
2ND 4-YR 2004 BROME
Progeny Data: 3EX 4VG OGP OG OF
7 DAUS ME AVG: 12227 433 3.5 380 3.1
AVG BCA: M231 F222 P230

RF DUPLEX CANDLE PB

HOCANF11255467 ET B:03 Sep 2011
VG-85-3YR-CAN
MS:85 (FA:7 RAH:7 RAW:5) F&L:87 DS:86 RP:82
CAN-EBV Dec*16 64%Rel LPI 2302/51%
KG M 871/81% F-2/27% %F-0.32 PRO\$
SCS 2.82 P 26/78% %P-0.03 794
CAN-EBV Dec*16 50%Rel CONF 8/89%
MS 7 F&L 6 DS 7 RP 4
02-00 305 10704 377 3.5 332 3.1
329 11371 400 3.5 355 3.1
BCA 273 256 263
03-01 305 12236 450 3.7 389 3.2
BCA 263 259 261
04-05 142 4810 187 3.9 153 3.2
3 LACT: 31132 1138 3.7 992 3.2 KG
Avg BCA: M268(23) F258(0) P262(17)



Morsan Miss Blarney VG-87 2*
Dam of Lot 50



Eastside Lewisdale Gold Missy
EX-92 25*
GRAND CHAMPION RAWF & WDE '11
2nd Dam of Lot 50



WESTCOAST CHEN BLARKEY PB

HOCANF12503156 ET B:08 Sep 2016
CAN-PA Dec*16 41%Rel PA LPI 2714/38%
KG M 726/75% F 72/98% %F 0.42 PRO\$
SCS 2.88 P 25/77% %P 0.01 1322
CAN-PA Dec*16 40%Rel CONF 11/97%
MS 10 F&L 11 DS 7 RP 2

Consigned By:

WESTCOAST HOLSTEINS

Tel: 604-316-2622 Fax: 604-795-5287

4th-7th Maternal Dam

STADACONA PROGRESS ANIBEL VG-85-3YR-CAN 2*
STADACONA BAR LEE ANNIK GP-82-3YR-CAN
STADACONA HE MAN ANITA ET GP-82-2YR-CAN
STADACONA MADISON ANNIE VG-85-6YR-CAN

WILLEM'S HOEVE W H BAILY CHEN PB

HONLDM920911677 *CVF*BYF*BLF*MFF
CAN-GPA Dec*16 81%Rel GPA LPI 2905/77%
KG M 737/54% F 64/88% %F 0.35 PRO\$
SCS 2.92 P 33/64% %P 0.07 1454
CAN-GPA Dec*16 79%Rel CONF 17/99%
MS 16 F&L 16 DS 12 RP 1

DE-SU BKM MCCUTCHEN 1174-ET PB

HOUSAM69990138 *A1A2*CVF*BYF*BLF*DPF ET
EX-92-3YR-USA ST'15
CAN-GEV Dec*16 99%Rel GLPI 3048/95%
KG M 1181 F 70 %F 0.24 P 48 %P 0.07
CAN-GEV Dec*16 98%Rel CONF 14

WILLEM'S HOEVE BAILY 653 PB

HONLDF738606536 B:03 Sep 2010

DE-SU 521 BOOKEM-ET PB

HOUSAM66636657 *A2A2*CVF*RDF*BYF*BLF*DPF
SULLY SHOTLE MAY-TW PB
HOUSAF138218285 MB B:27 Mar 2007
EX-90-6YR-USA DOM 6*(0/31)

MAPLE-DOWNS-I G W ATWOOD PB

HOCANM8956379 *A1A2*CVF*RDF*BYF*BLF*DPF ET
EX-90-4YR-USA ST'12

FARNEAR-TBR BAILEY-ET PB

HOUSAF61976649 ET B:15 Dec 2005

MORSAN MISS BLARNEY PB

HOCANF11325120 ET B:07 Jul 2011
VG-87-3YR-CAN 2*(0/11)
MS:87 (FA:7 RAH:8 RAW:6) F&L:87 DS:88 RP:88
CAN-GEV Dec*16 82%Rel GLPI 2570/77%
KG M 715/74% F 80/99% %F 0.50 PRO\$
SCS 2.84 P 18/65% %P 0.04 1233
CAN-GEV Dec*16 79%Rel CONF 6/77%
MS 5 F&L 6 DS 3 RP 3
02-02 305 9257 406 4.4 291 3.1
BCA 230 269 226
03-07 305 11914 481 4.0 380 3.2
365 13717 569 4.2 446 3.3
BCA 248 273 252
2 LACT: 24122 1036 4.3 781 3.2 KG
Avg BCA: M239(-7) F271(14) P239(-7)
Progeny Data: OEX 4VG 3GP OG OF
6 DAUS ME AVG: 15456 644 4.2 478 3.1
AVG BCA: M292 F330 P289

LADYS-MANOR PL SHAMROCK-ET PB

HOUSAM68977120 *A1A2*CVF*RDF*BYF*BLF*DPF
VG-85-2YR-USA
CAN-GEV Dec*16 99%Rel GLPI 2601/97%
KG M 1513 F 50 %F 0.04 P 33 %P 0.13
CAN-GEV Dec*16 98%Rel CONF 3

EASTSIDE LEWISDALE GOLD MISSY PB

HOCANF7808378 ET B:30 Mar 2006
EX-95-2E-CAN 23*(16/99)
03-01 305 14331 632 4.4 457 3.2
308 14441 638 4.4 461 3.2
BCA 323 385 322
05-00 305 16208 678 4.2 514 3.2
BCA 318 363 323
4 LACT: 67162 3077 4.6 2248 3.3 KG
Avg BCA: M300(51) F364(110) P306(56)
1 Super 3, 1 Super 4, 4 Superior Lactations
ALL-CANADIAN 2011,2008
ALL-AMERICAN 2011,2009,2008
GRAND 2011 ROYAL
GRAND 2011 WORLD DAIRY EXPO
1ST 5-YR 2011 ROYAL
1ST 5-YR 2011 WORLD DAIRY EXPO
Progeny Data: 1EX 33VG 5GP OG OF
38 DAUS ME AVG: 13233 560 4.2 422 3.2
AVG BCA: M250 F287 P255

ENSENADA TABOO PLANET-ET PB

HOUSAM60597003 *A2A2*CVF*RDF*BYF*BLF*DPF
EX-90-4YR-USA EXTRA'12 GM'11
LADYS-MANOR RUBY D SHAWN-ET PB
HOUSAF62360741 *BYF ET B:14 Oct 2005
EX-90-5YR-USA GMD DOM

BRAEDALE GOLDWYN PB

HOCANM10705608 *A1A2*CVF*BYF*BLF
GP-84-8YR-CAN GM'12 EXTRA'05
STADACONA OUTSIDE ABEL PB
HOCANF8077661 B:10 Dec 1999
VG-88-4YR-CAN 36*(15/166)
03-03 305 14753 696 4.7 432 2.9
365 16601 769 4.6 496 3.0
BCA 317 407 292
3 LACT: 48588 2017 4.2 1480 3.0 KG
Avg BCA: M276(73) F310(97) P256(52)

HM. ALL-ATLANTIC 2001
1ST INT.CALF 2000 DRUMMOND
Progeny Data: 11EX 24VG 3GP OG OF
38 DAUS ME AVG: 13338 515 3.9 407 3.1
AVG BCA: M252 F264 P246



Patty Jones

Phoenix Masters Jewell EX-93 2E

3RD 5 YR. OLD ON COUNTY '13

2nd Dam of Lot 51



PHOENIX CRYSTALS DEMPSEY PB
HOCANF11934217 B:09 Sep 2015

DUE SEPTEMBER 6, 2017
TO PINE-TREE SID

Consigned By:
KEATON PHOENIX
Tel: 905-985-6560 Fax 905-985-1538

4th-7th Maternal Dam
GLENOSHA MASON ELLA VG-87-7YR-CAN
GLENOSHA ASTRO JET KAY VG-86-3YR-CAN
GLENOSHA WARDEN DENISE GP-80-2YR-CAN
GLENOSHA RAG APPLE NELDA VG-85-5YR-CAN 2*

LIRR DREW DEMPSEY PB

HOUSAM61083609 *A1A1*CVF*RDF*BYF*BLF*DPF
VG-86-4YR-USA EXTRA'11
CAN-GEV Dec*16 99%Rel GLPI 2891/99%
KG M 18/19% F 32/55% %F 0.29 PRO\$
SCS 2.55 P 29/58% %P 0.24 1503
CAN-GEV Dec*16 99%Rel CONF 17/99%
MS 13 F&L 15 DS 12 RP 8
Progeny Data: 8507 Daus: 86.00% GP+
231EX 2895VG 4267GP 1090G 24F
8709 DAUS ME AVG: 11927 470 3.9 385 3.2
AVG BCA: M225 F241 P233

PHOENIX SANCHEZ CYRSTAL PB

HOCANF11376346 B:17 Apr 2012
VG-87-3YR-CAN
MS:87 (FA:7 RAH:8 RAW:6) F&L:86 DS:88 RP:88
CAN-EBV Dec*16 59%Rel LPI 1806/46%
KG M 0/34% F-31/4% %F-0.29 PRO\$
SCS 3.32 P-17/7% %P-0.15 -221
CAN-EBV Dec*16 44%Rel CONF 7/84%
MS 5 F&L 5 DS 6 RP 8
02-04 305 6923 236 3.4 214 3.1
333 7430 255 3.4 231 3.1
BCA 167 152 161
03-04 174 5280 181 3.4 159 3.0
2 LACT: 12710 436 3.4 390 3.1 KG
Avg BCA: M167(-9) F152(-36) P161(-17)
Progeny Data: 0EX 0VG 1GP 0G 0F
1 DAUS ME AVG: 12597 552 4.4 435 3.5
AVG BCA: M238 F283 P263

BRAEDALE GOLDWYN PB

HOCANM10705608 *A1A2*CVF*BYF*BLF
GP-84-8YR-CAN GM'12 EXTRA'05
CAN-GEV Dec*16 99%Rel GLPI 2560/99%
KG M 40 F 36 %F 0.33 P 18 %P 0.15
CAN-GEV Dec*16 99%Rel CONF 9
KERNDT SNEEZY DERRY DREW PB
HOUSAF207658039 B:07 Mar 2002
VG-88-5YR-USA
03-08 305 12415 464 3.7 395 3.2
365 14130 540 3.8 460 3.3
3 LACT: 51044 2008 3.9 1650 3.2 KG

GEN-MARK STMATIC SANCHEZ PB

HOUSAM134422312 *A1A2*CVF*RDF*BYF*BLF*DPF
EX-94-6YR-USA ST'12
CAN-GEV Dec*16 99%Rel GLPI 2144/99%
KG M 565 F-17 %F-0.35 P 9 %P-0.08
CAN-GEV Dec*16 99%Rel CONF 10

PHOENIX MASTERS JEWELL PB

HOCANF9752479 B:24 Apr 2008
EX-93-2E-CAN
03-01 283 8031 278 3.5 254 3.2
BCA 182 170 179
03-11 263 9195 315 3.4 287 3.1
BCA 190 177 187
04-10 305 12573 428 3.4 381 3.0
BCA 244 225 237
06-06 305 14136 507 3.6 420 3.0
364 15656 583 3.7 475 3.0
BCA 256 247 244
4 LACT: 47160 1660 3.5 1458 3.1 KG
Avg BCA: M218(36) F205(19) P212(28)
3RD 5-YR 2013 ON COUNTY
Progeny Data: 1EX 1VG 0GP 0G 0F
2 DAUS ME AVG: 10110 371 3.7 306 3.0
AVG BCA: M191 F190 P185

SHOREMAR JAMES PB

HOCANM5902195 *A1A1*CVF*BLF
GP-81-2YR-CAN EXTRA'98
BRAEDALE BALER TWINE PB
HOCANF6860888 *BLF ETM B:08 Nov 1997
VG-86-2YR-CAN 33*(27/138)

REGANCREST EMORY DERRY-ET PB

HOUSAM2300873 *CVF*BLF ET
EX-94-4YR-USA ST'05 GM
KERNDT MATTIE SNEEZY-ET PB
HOUSAF207128837 ET B:10 Feb 2000
EX-90-5YR-USA

COMESTAR STORMATIC PB

HOCANM6947936 *A2A2*CVF*BLF ET
EX-CAN EXTRA'02
GEN-MARK BW MAR WINNIE-ET PB
HOUSAF131652910 ET B:03 Mar 2001
EX-90-2E-USA GMD 2*(5/5)

NIPPONIA EDR GRAND MASTER PB

HOCANM9380845 ET

GLENOSHA SEPT STORM JEWEL PB

HOCANF7604613 B:07 Jun 2005
VG-88-5YR-CAN
02-10 280 6752 269 4.0 226 3.3
BCA 155 168 164
3 LACT: 14106 528 3.7 462 3.3 KG
Avg BCA: M138(1) F144(-1) P143(5)
3RD SUM.1-YR 2006 MAXVILLE SPRING
HM. JR. CHAMP 2006 PRESCOTT
1ST SUM.1-YR 2006 PRESCOTT
Progeny Data: 1EX 1VG 0GP 0G 0F
1 DAUS ME AVG: 10851 371 3.4 332 3.1
AVG BCA: M205 F190 P201



T-C-G Gold Ring EX-93
1ST 5 YR. OLD BC SPRING SHOW '16
Dam of Lot 52



WESTCOAST AKITO RING PB
HOCANF12503145 R&W ET B:03 Sep 2016
CAN-PA Dec*16 PA LPI 2575
KG M-326 F 16% %F 0.29 PRO\$
SCS 2.77 P 14 %P 0.24 0
CAN-PA Dec*16 CONF 12/%
MS 11 F&L 10 DS 3 RP 5

Consigned By:
WESTCOAST HOLSTEINS
Tel: 604-316-2622 Fax: 604-795-5287

4th-7th Maternal Dam
MARKWELL RUDOLPH RHODA-ET EX-92-3E-USA 2*
MARKWELL BSTAR E RAVEN-ET EX-95-3E-USA 5*
MARKWELL MARK ELITE EX-92-4E-USA 3*
ROCKALLI MARS EMILY EX-94-4E-USA

MR APPLES AKITO-RED-ET PB
HOUSAM73251236 R&W ET
CAN-GPA Dec*16 77%Rel GPA LPI 2816/72%
KG M-662/4% F 41/66% %F 0.68 PRO\$
SCS 2.71 P 16/35% %P 0.37 1431
CAN-GPA Dec*16 73%Rel CONF 13/99%
MS 13 F&L 12 DS 1 RP 5

LADYS-MANOR OLYMPIAN PB
HOUSAM71592946 *A2A2*RDC*CVF*BYF*BLF*DPF*
VG-85-3YR-CAN
GMACE Dec*16 79%Rel GMLPI 2711/73%
KG M 989 F 7 %F-0.29 P 42 %P 0.09
GMACE Dec*16 74%Rel CONF 5

KHW REGIMENT APPLE-RED-ET PB
HOUSAF135511521 R&W *CVC*BLF*DPF ET
EX-96-3E-USA DOM 16* (4/78)
04-01 305 13699 654 4.8 504 3.7
365 16216 763 4.7 596 3.7
6 LACT: 109153 5169 4.7 4060 3.7 KG

BRAEDALE GOLDWYN PB
HOCANM10705608 *A1A2*CVF*BYF*BLF
GP-84-8YR-CAN GM'12 EXTRA'05
CAN-GEV Dec*16 99%Rel GLPI 2560/99%
KG M 40 F 36 %F 0.33 P 18 %P 0.15
CAN-GEV Dec*16 99%Rel CONF 9

PAPPYS SEPT STORM RHONDA-ET PB
HOUSAF62195015 *RDC ET B:27 Dec 2005
VG-88-6YR-USA
06-00 305 10904 560 5.1 367 3.4
340 11644 591 5.1 395 3.4
1 LACT: 11644 591 5.1 395 3.4 KG
Progeny Data: 1EX OVG OGP OG OF
1 DAUS ME AVG: 14662 455 3.1 465 3.2
AVG BCA: M277 F233 P281

HUNSBERGER ALCHEMY-ET PB
HOUSAM69080973 *A2A2*RDC*CVF*BYF*BLF*DPF
VG-88-2YR-CAN
LADYS-MANOR DORCY ODA PB
HOUSAF69547657 *BYF B:27 Jun 2010
VG-88-2YR-USA

CARROUSEL REGIMENT-RED-ET PB
HOUSAM128891296 R&W *CVF*BLF ET
VG-85-3YR-CAN
KAMPS-HOLLOW ALTITUDE-ET PB
HOUSAF129136431 *RDC*CVF*BLF ET
EX-95-2E-USA DOM 2* (0/13)

SHOREMAR JAMES PB
HOCANM5902195 *A1A1*CVF*BLF
GP-81-2YR-CAN EXTRA'98
BRAEDALE BALER TWINE PB
HOCANF6860888 *BLF ETM B:08 Nov 1997
VG-86-2YR-CAN 33* (27/138)

PURSUIT SEPTEMBER STORM PB
HOCANM6820564 *A1A2*RDC*CVF*BYF*BLF ET
EX-CAN GM'12 ST'02
MARKWELL DURHAM RAVEN-ET PB
HOUSAF61448071 *CVF ET B:01 Mar 2004
EX-93-2E-USA
04-07 305 15064 582 3.9 477 3.2
365 17259 645 3.7 549 3.2
4 LACT: 57184 2067 3.6 1834 3.2 KG
Progeny Data: 1EX 2VG 1GP OG OF
4 DAUS ME AVG: 12015 461 3.8 392 3.3
AVG BCA: M227 F236 P237

T-C-G GOLD RING-ET PB
HOUSAF69440661 *RDC ET B:04 Sep 2010
EX-93-5YR-CAN
MS:92 (FA:9 RAH:9 RAW:7) F&L:94 DS:92 RP:95
CAN-EBV Dec*16 69%Rel LPI 2334/55%
KG M 10/34% F-10/18% %F-0.13 PRO\$
SCS 2.82 P 11/51% %P 0.08 647
CAN-EBV Dec*16 57%Rel CONF 10/95%
MS 9 F&L 8 DS 4 RP 4
01-11 305 9457 317 3.4 320 3.4
BCA 252 225 264
03-10 305 12778 405 3.2 414 3.2
BCA 275 234 274
04-11 305 14988 444 3.0 483 3.2
314 15402 457 3.0 498 3.2
BCA 304 240 306
3 LACT: 40459 1297 3.2 1339 3.3 KG
Avg BCA: M277(19) F233(-13) P281(18)
1ST 5-YR 2016 BC SPRING
Progeny Data: 0EX 4VG 4GP OG OF
7 DAUS ME AVG: 11539 461 4.0 382 3.3
AVG BCA: M218 F236 P231



Crasdale Astronomical *Booboo* VG-89 2*

ALL-CANADIAN '06
1ST JR. 2 YR. OLD RAWF '06
HM All-Canadian '05
3rd Dam of Lot 53



WESTCOAST WINDBROOK BOOBOO PB

HOCANF12253868 B:05 Mar 2015
VG-85-1YR-CAN
MS:84 (FA:6 RAH:6 RAW:6) F&L:85 DS:88 RP:89
CAN-PA Dec*16 40%Rel PA LPI 2258/37%
KG M 594/68% F 13/47% %P-0.08 PRO\$
SCS 3.01 P 12/53% %P-0.05 439
CAN-PA Dec*16 36%Rel CONF 12/98%
MS 8 F&L 10 DS 14 RP 7

FRESH DECEMBER 6, 2016

BRED FEBRUARY 24, 2017
TO SCIENTIFIC B DEFIANT

Consigned By:
WESTCOAST HOLSTEINS
Tel: 604-316-2622 Fax: 604-795-5287

4th-5th Maternal Dam
BLUEROSE JOUVENCE BOBBIE EX-90-2E-CAN 1*
BLUEROSE STORM BONNIE VG-88-8YR-CAN 3*

GILLETTE WINDBROOK PB

HOCANM7816429 *A2A2*CVF*BYF*BLF*DPF*CNF*X
EX-97-6YR-CAN EXTRA'10
F&L:96 DS:97 RP:97
CAN-GEV Dec*16 99%Rel GLPI 2608/99%
KG M 454/40% F 49/76% %F 0.29 PRO\$
SCS 3.02 P 27/55% %P 0.10 883
CAN-GEV Dec*16 99%Rel CONF 14/99%
MS 8 F&L 14 DS 14 RP 7
Progeny Data: 17843 Daus: 83.00% GP+
377EX 5684VG 8820GP 2872G 90F
18811 DAUS ME AVG: 11999 477 4.0 383 3.2
AVG BCA: M227 F244 P232

HARVEST BRAXTON G BOOBOO PB

HOCANF11325164 B:01 Sep 2011
VG-87-3YR-CAN
MS:87 (FA:8 RAH:7 RAW:7) F&L:86 DS:88 RP:87
CAN-EBV Dec*16 59%Rel LPI 1938/47%
KG M 734/75% F-23/8% %F-0.45 PRO\$
SCS 3.01 P-2/25% %P-0.21 24
CAN-EBV Dec*16 44%Rel CONF 11/97%
MS 9 F&L 7 DS 14 RP 7
02-03 296 11327 371 3.3 347 3.1
BCA 267 236 257
03-06 305 11982 392 3.3 346 2.9
BCA 252 225 231
2 LACT: 24786 820 3.3 747 3.0 KG
Avg BCA: M260(7) F231(-39) P244(-10)
Progeny Data: 0EX 1VG OGP OG OF

GILLETTE BRILEA F B I PB

HOCANM8209524 *A2A2*CVF*BYF*BLF ET
EX-94-8YR-CAN EXTRA'05
CAN-GEV Dec*16 99%Rel GLPI 2136/99%
KG M 1022 F 25 %F-0.12 P 22 %P-0.09
CAN-GEV Dec*16 99%Rel CONF 4
GILLETTE BLITZ 2ND WIND PB
HOCANF7352248 ET B:03 Jul 2002
VG-88-3YR-CAN 67*(5/334)
02-02 305 15004 535 3.6 449 3.0
365 17734 645 3.6 536 3.0
BCA 372 354 348
2 LACT: 31317 1231 3.9 981 3.1 KG

REGANCREST S BRAXTON-ET PB

HOUSAM61898423 *A1A1*CVF*RDF*BYF*BLF*DPF
EX-95-5YR-USA ST'13
CAN-GEV Dec*16 99%Rel GLPI 1743/98%
KG M 1426 F-8 %F-0.53 P 13 %P-0.29
CAN-GEV Dec*16 99%Rel CONF 9

MORSAN GOLDY BOOBOO PB

HOCANF9915464 ET B:01 May 2009
02-04 305 10488 352 3.4 327 3.1
365 12007 409 3.4 379 3.2
BCA 253 227 246
1 LACT: 12906 445 3.4 411 3.2 KG
Avg BCA: M253(2) F227(-26) P246(-3)
Progeny Data: 0EX 1VG OGP OG OF
1 DAUS ME AVG: 13709 449 3.3 404 2.9
AVG BCA: M259 F230 P244

CAROL PRELUDE MTOTO ET PB

HOITAMVT1962A *CVF*BLF ET
EX-91-8YR-ITA GM'12
GILLETTE BRILEA BELLE FLEUR PB
HOCANF6735509 ET B:21 Sep 1996
VG-86-3YR-CAN 10*(0/53)

FUSTEAD EMORY BLITZ-ET PB

HOUSAM17013604 *A2A2*CVF*BLF ET
EX-95-12YR-USA EXTRA'04 GM
BRAEDALE SECOND CUT PB
HOCANF6860889 ETM B:09 Nov 1997
VG-86-2YR-CAN 23*(6/109)

PICSTON SHOTTLE-ET PB

HOGBRM598172 *CVF*BYF*BLF*MFF ET
EX-96-7YR-GBR GM'10 EXTRA'09
REGANCREST-PR BARBIE-ET PB
HOUSAF60602011 *CVF ET B:24 Jul 2001
EX-92-7YR-USA GMD DOM 6*(0/33)

BRAEDALE GOLDWYN PB

HOCANM10705608 *A1A2*CVF*BYF*BLF
GP-84-8YR-CAN GM'12 EXTRA'05
CRASDALE ASTRONOMICAL BOOBOO PB
HOCANF7459680 *RDF B:03 May 2004
VG-89-5YR-CAN 2*(0/11)

05-05 305 16241 609 3.7 480 3.0
306 16286 611 3.8 482 3.0
BCA 303 303 284
3 LACT: 52002 1860 3.6 1664 3.2 KG
Avg BCA: M283(29) F276(18) P275(21)
ALL-CANADIAN 2006
NOM. ALL-CANADIAN 2005
1ST JR.2-YR 2006 ROYAL
1ST JR.3-YR 2007 CALGARY SPRING
1ST JR.2-YR 2006 WESTERNER CHAMP.
2ND JR.1-YR 2005 MAXVILLE SPRING
Progeny Data: 2EX 5VG 4GP OG OF
9 DAUS ME AVG: 13021 476 3.7 405 3.1
AVG BCA: M246 F244 P245



Calbrett Goldwyn Layla EX-96 2E 8*

ALL-AMERICAN '15
RES. ALL-CANADIAN '13
2nd Dam of Lot 54

Lylehaven Lila Z EX-94 22*

HM INT. CHAMPION RAWF '04
2X ALL-CANADIAN
2X HM ALL-CANADIAN
3rd Dam of Lot 54



WESTERNROSE GLAUCO LIME PB

HOICANF12104819 B:03 Jan 2015
VG-85-2YR-CAN
MS:84 (FA:7 RAH:6 RAW:5) F&L:87 DS:86 RP:86
CAN-PA Dec*16 45%Rel PA LPI 2360/42%
KG M 859/80% F 16/52% %F-0.14 PRO\$
SCS 2.81 P 39/92% %P 0.10 877
CAN-PA Dec*16 43%Rel CONF 7/84%
MS 3 F&L 7 DS 8 RP 7

01-10	P80	10008	372	3.7	323	3.2
	PBCA	258	258		260	
1	LACT:	2658	102	3.8	82	3.1
	Avg BCA:	M258	F258	P260		

FRESH NOVEMBER 11, 2016

BRED FEBRUARY 24, 2017
TO MAPEL WOOD LIGHT MY FIRE

Consigned By:

WESTCOAST HOLSTEINS

Tel: 604-316-2622 Fax: 604-795-5287

4th-6th Maternal Dam

LYLEHAVEN FORM LAURA-ET EX-94-3E-USA 8*

THIERSANT LILI STARBUCK-ET EX-94-5E-USA 5*

IVYHALL ASTRO JET RONIE VG-86-6YR-CAN 1*

TOC-FARM DUPLEX GLAUCO PB

HOITAMS3990032354 *CVF*BYF*BLF
CAN-GEV Dec*16 96%Rel GLPI 2044/91%
KG M-423/8% F-8/11% %F 0.07 PRO\$
SCS 2.89 P 8/22% %P 0.20 165
CAN-GEV Dec*16 93%Rel CONF 6/83%
MS 1 F&L 4 DS 10 RP 8
Progeny Data: 351 Daus: 80.00% GP+
1EX 48VG 234GP 67G 1F
355 DAUS ME AVG: 11697 441 3.8 375 3.2
AVG BCA: M221 F226 P227

CALBRETT SNOWMAN LEXIE PB

HOICANF11202615 ET B:06 Sep 2011
EX-90-4YR-CAN 1*(0/7)
MS:90 (FA:6 RAH:7 RAW:8) F&L:89 DS:92 RP:92
CAN-GEV Dec*16 83%Rel GLPI 2684/79%
KG M 2140/99% F 40/83% %F-0.35 PRO\$
SCS 2.74 P 70/99% %P-0.01 1595
CAN-GEV Dec*16 80%Rel CONF 8/89%
MS 4 F&L 11 DS 7 RP 6
02-00 305 12009 416 3.5 387 3.2
365 14283 483 3.4 463 3.2
BCA 306 283 307
03-03 305 14854 359 2.4 479 3.2
BCA 316 208 319
04-05 305 15327 477 3.1 489 3.2
BCA 299 254 306
3 LACT: 48857 1490 3.0 1591 3.3 KG
Avg BCA: M307(50) F248(6) P311(53)
Progeny Data: 0EX 3VG 1GP 2G 0F
6 DAUS ME AVG: 15297 570 3.7 485 3.2
AVG BCA: M289 F292 P293

MESLAND DUPLEX-ET PB

HOESPM9201683779 *CVF*BYF*BLF ET
EX-91-4YR-ESP ST'09
CAN-GEV Dec*16 99%Rel GLPI 2055/98%
KG M 122 F-32 %F-0.34 P 18 %P 0.12
CAN-GEV Dec*16 99%Rel CONF 10

TOC-FARM ALLEN AMYLY PB

HOITAF53000628285 B:27 Aug 2002
EX-96-ITA
07-00 305 15259 827 5.4 548 3.6
305 15259 827 5.4 548 3.6
4 LACT: 52277 2480 4.7 1827 3.5 KG

FLEVO GENETICS SNOWMAN PB

HONLDM388965513 *CVF*BLF
CAN-GEV Dec*16 99%Rel GLPI 2798/98%
KG M 2385 F 57 %F-0.20 P 70 %P-0.06
CAN-GEV Dec*16 99%Rel CONF 9

CALBRETT GOLDWYN LAYLA-ET PB

HOICANF7978112 ET B:20 Oct 2006
EX-92-5YR-USA EX-96-2E-CAN 8*(0/41)
06-04 305 16084 584 3.6 520 3.2
BCA 302 299 315
08-03 305 19528 850 4.4 640 3.3
365 22176 1001 4.5 742 3.4
BCA 358 427 381
4 LACT: 78585 3268 4.2 2703 3.4 KG
Avg BCA: M309(99) F342(140) P326(118)
1 Superior Lactations
ALL-AMERICAN 2015
RES. ALL-CANADIAN 2013
1ST MATURE COW 2013 ROYAL
3RD MATURE COW 2015 ROYAL
3RD 4-YR 2011 ROYAL
GRAND 2013 ONTARIO SUMMER
Progeny Data: 1EX 14VG 2GP 0G 0F
17 DAUS ME AVG: 14185 525 3.7 452 3.2
AVG BCA: M268 F269 P273

REGANCREST ELTON DURHAM-ET PB

HOUSAM2250783 *CVF*RDF*BLF ET
EX-90-7YR-USA GM
HENKESEEN HILLS EMERALD-ET PB
HOUSAF17139448 ET B:15 Mar 1996
EX-91-2E-USA GMD DOM 1*(0/9)

CANYON-BREEZE ALLEN-ET PB

HOUSAM17129288 *A1A2*CVF*BLF ET
VG-85-6YR-CAN EXTRA'01

TOC-FARM PROGRESS AMY ET PB

HOITAF53000609476 ET B:01 Aug 2000
EX-93-ITA

O-BEE MANFRED JUSTICE-ET PB

HOUSAM122358313 *A1A2*CVF*RDF*BLF*DPF ET
EX-94-7YR-USA SP'07 GM

BROEKS MBM ELSA PB

HONLDF381135900 ET B:22 Feb 2003
EX-90-5YR-NLD 4*(15/8)

BRAEDALE GOLDWYN PB

HOICANM10705608 *A1A2*CVF*BYF*BLF
GP-84-8YR-CAN GM'12 EXTRA'05

LYLEHAVEN LILA Z PB

HOUSAF132449139 *CVF*RDF B:02 Mar 2002
EX-94-7YR-CAN 22*(4/107)
04-05 305 19488 789 4.0 674 3.5
365 22272 889 4.0 769 3.5
BCA 403 436 432
3 LACT: 75385 2950 3.9 2586 3.4 KG
Avg BCA: M368(103) F386(103) P385(115)
ALL-CANADIAN 2004, 2003
HM. ALL-CANADIAN 2007, 2006
3RD 4-YR 2006 ROYAL
HM. INT. CHAMP 2004 ROYAL
RES. GRAND 2007 ATLANTIC SPRING
RES. GRAND 2007 ONTARIO SUMMER
Progeny Data: 3EX 26VG 18GP 2G 0F
47 DAUS ME AVG: 13550 498 3.7 427 3.1
AVG BCA: M256 F255 P258



© Cybil Fisher

Dubeau Dundee Hezballah EX-92 1*

ALL-CANADIAN & ALL-AMERICAN '09

INT. CHAMPION WDE '09

2ND 4 YR. OLD WDE '11

Dam of Lot 55

FRESH JANUARY 13, 2017

Consigned By:

T & L CATTLE LTD

Tel: 604-819-2879 Fax: 604-794-3678

4th Maternal Dam

DUBEAU HE MAN ANTOFAGASTA GP-81-2YR-CAN



55

ST-JACOB ARMANI HERESY-ET PB

HO840F3124584878 ET B:01 Sep 2014

*RDF

CAN-PA Dec*16 45%Rel PA LPI 2405/42%

KG M-519/11% F 26/66% %F 0.44 PRO\$

SCS 2.92 P 6/41% %P 0.20 664

CAN-PA Dec*16 43%Rel CONF 10/95%

MS 8 F&L 10 DS 5 RP 5

MR APPLES ARMANI-ET PB

HOUSAM68571374 *A1A1*RDC*CVF*BYF*BLF*DPF

CAN-GEV Dec*16 91%Rel GLPI 2854/87%

KG M-942/2% F 62/87% %F 0.95 PRO\$

SCS 2.73 P 14/32% %P 0.41 1332

CAN-GEV Dec*16 88%Rel CONF 12/98%

MS 11 F&L 15 DS 2 RP 4

Progeny Data: 120 Daus: 89.00% GP+

0EX 24VG 83GP 13G OF

99 DAUS ME AVG: 11095 456 4.1 365 3.3

AVG BCA: M210 F234 P221

DUBEAU DUNDEE HEZBOLLAH PB

HOUCANF104117050 B:01 Dec 2006

VG-89-2YR-CAN EX-92-4YR-USA 1*(0/6)

MS:88 (FA:7 RAH:9 RAW:8) F&L:89 DS:91 RP:90

CAN-GEV Dec*16 87%Rel GLPI 2034/82%

KG M-96/28% F-9/19% %F-0.07 PRO\$

SCS 3.10 P-1/27% %P-0.01 93

CAN-GEV Dec*16 84%Rel CONF 9/93%

MS 6 F&L 6 DS 8 RP 6

02-03 305 10029 332 3.3 339 3.4

04-03 305 16275 707 4.3 488 3.0

365 19074 843 4.4 589 3.1

2 LACT: 39595 1592 4.0 1322 3.3 KG

ALL-CANADIAN 2009

ALL-AMERICAN 2009

2ND 4-YR 2011 WORLD DAIRY EXPO

INT. INT.CHAMP 2009 WORLD DAIRY EXPO

1ST SR.2-YR 2009 WORLD DAIRY EXPO

2ND SR.2-YR 2009 ROYAL

Progeny Data: 1EX 8VG OGP OG OF

8 DAUS ME AVG: 11803 482 4.1 367 3.1

AVG BCA: M223 F247 P222

BRAEDALE GOLDWYN PB

HOUCANM10705608 *A1A2*CVF*BYF*BLF

GP-84-8YR-CAN GM'12 EXTRA'05

CAN-GEV Dec*16 99%Rel GLPI 2560/99%

KG M 40 F 36 %F 0.33 P 18 %P 0.15

CAN-GEV Dec*16 99%Rel CONF 9

KHW REGIMENT APPLE-RED-ET PB

HOUSAF135511521 R&W *CVC*BLF*DPF ET

EX-96-3E-USA DOM 16*(4/78)

04-01 305 13699 654 4.8 504 3.7

365 16216 763 4.7 596 3.7

6 LACT: 109153 5169 4.7 4060 3.7 KG

REGANCREST DUNDEE-ET PB

HOUSAM127640114 *CVF*BYF*BLF ET

EX-95-6YR-USA ST'04

CAN-GEV Dec*16 99%Rel GLPI 1790/99%

KG M-289 F-31 %F-0.19 P-3 %P 0.06

CAN-GEV Dec*16 99%Rel CONF 4

DUBEAU LYNE LA TRENT HUIT B PB

HOUCANF100486776 B:29 Sep 2002

EX-90-7YR-CAN 6*(16/14)

01-11 305 7559 350 4.6 270 3.6

BCA 195 241 218

02-11 305 9238 414 4.5 332 3.6

BCA 208 248 232

05-05 305 11654 490 4.2 392 3.4

365 12965 558 4.3 446 3.4

BCA 222 254 240

06-10 305 10877 479 4.4 379 3.5

BCA 215 253 235

5 LACT: 65823 2905 4.4 2352 3.6 KG

AVG BCA: M208 (4) F246 (19) P227 (10)

Progeny Data: 0EX 11VG 11GP OG OF

18 DAUS ME AVG: 12915 506 3.9 420 3.3

AVG BCA: M244 F259 P254

SHOREMAR JAMES PB

HOUCANM5902195 *A1A1*CVF*BLF

GP-81-2YR-CAN EXTRA'98

BRAEDALE BALER TWINE PB

HOUCANF6860888 *BLF ETM B:08 Nov 1997

VG-86-2YR-CAN 33*(27/138)

CARROUSEL REGIMENT-RED-ET PB

HOUSAM128891296 R&W *CVF*BLF ET

VG-85-3YR-CAN

KAMPS-HOLLOW ALTITUDE-ET PB

HOUSAF129136431 *RDC*CVF*BLF ET

EX-95-2E-USA DOM 2*(0/13)

MARCREST ENCORE PB

HOUSAM2048702 *CVF*BLF

EX-96-9YR-USA GM

SNOW-N DENISES DELLIA PB

HOUSAF12895802 *CVF*BLF B:20 Dec 1986

EX-95-2E-USA GMD DOM 5*(0/25)

COMESTAR LEE PB

HOUCANM5757117 *A1A2*CVF*BLF ET

EX-CAN EXTRA'97

DUBEAU JY ANTOINETTE PB

HOUCANF6053580 B:11 Feb 1994

VG-87-4YR-CAN 2*(13/0)

04-03 305 12879 504 3.9 419 3.3

321 13205 521 3.9 434 3.3

BCA 268 283 274

9 LACT: 106011 4345 4.1 3700 3.5 KG

AVG BCA: M209 (9) F226 (13) P226 (10)

Progeny Data: 1EX 2VG 1GP OG OF

3 DAUS ME AVG: 10321 422 4.1 334 3.2

AVG BCA: M195 F216 P202



Both Henges

Claquato-RH *Escape* VG-89 2yr

RES. ALL-CANADIAN '10

HM ALL-AMERICAN '10

2nd Dam of Lot 56



56

ELMBRIDGE BH DMAN ENGAGEMENT PB

HOCANF12290024 ET B:03 Sep 2016
CAN-PA Dec*16 45%Rel PA LPI 2579/43%
KG M-169/25% F 26/66% %F 0.33 PRO\$
F&L:88 DS:87 RP:87
SCS 2.63 P 19/67% %P 0.23 923
CAN-PA Dec*16 44%Rel CONF 12/98%
MS 10 F&L 8 DS 11 RP 2

4th-7th Maternal Dam
SKAGVALE MILAN ELIE GAY-ET EX-92-2E-USA
SKAGVALE COUNTRY ELIE GAY EX-95-6YR-USA
SKAGVALE ELIE GAY-ET EX-93-3E-USA
SKAGVALE MAPLE GAY EX-95-4E-USA

Consigned By:

PETER TUYTEL, JR
Tel: 604-858-3498 Fax: 604-858-3416
MIKE BERRY & MIKE HEATH
Tel: 410-346-7808

VAL-BISSON DOORMAN PB

HOCANM107281711 *A2A2*CVF*BYF*BLF*DPF ET
VG-87-3YR-CAN ST'16
EX-93-5YR-CAN
CAN-GEV Dec*16 99%Rel GLPI 3190/95%
KG M 431/39% F 59/85% %F 0.40 PRO\$
SCS 2.40 P 48/83% %P 0.30 1828
CAN-GEV Dec*16 98%Rel CONF 18/99%
MS 15 F&L 13 DS 17 RP 4
Progeny Data: 2135 Daus: 83.00% GP+
OEX 426VG 1353GP 352G 4F
1868 DAUS ME AVG: 12126 494 4.1 398 3.3
AVG BCA: M229 F253 P241

MS ESCAPES GW EUPHORIA-ET PB

HOUSAF142399396 ET B:03 Sep 2011
EX-93-5YR-CAN
MS:93 (FA:8 RAH:8 RAW:7) F&L:91 DS:94 RP:92
CAN-GEV Dec*16 81%Rel GPA LPI 2021/77%
KG M-770/5% F-7/21% %F 0.26 PRO\$
SCS 2.85 P-9/15% %P 0.17 62
CAN-GPA Dec*16 78%Rel CONF 6/77%
MS 6 F&L 4 DS 6 RP 0
02-06 258 6239 264 4.2 221 3.5
BCA 150 171 167
03-07 305 12438 534 4.3 407 3.3
BCA 264 309 271
04-10 P207 14787 677 4.6 502 3.4
PBCA 302 372 322
3 LACT: 32084 1384 4.3 1079 3.4 KG
Avg BCA: M239 F284 P253
2ND 4-YR 2016 BC FALL HARVEST

DE-SU 521 BOOKEM-ET PB

HOUSAM66636657 *A2A2*CVF*RDF*BYF*BLF*DPF
CAN-GEV Dec*16 99%Rel GLPI 2829/96%
KG M 1270 F 43 %F 0.04 P 58 %P 0.14
CAN-GEV Dec*16 97%Rel CONF 8

VAL-BISSON SHOTTLE IMELDA PB

HOCANF106173432 *CVF*BYF*BLF*DPF ET
EX-91-6YR-CAN 6*(0/30)
04-03 305 15535 578 3.7 549 3.5
365 18373 703 3.8 660 3.6
BCA 304 307 343
3 LACT: 41750 1774 4.2 1557 3.7 KG

BRAEDALE GOLDWYN PB

HOCANM10705608 *A1A2*CVF*BYF*BLF
GP-84-8YR-CAN GM'12 EXTRA'05
CAN-GEV Dec*16 99%Rel GLPI 2560/99%
KG M 40 F 36 %F 0.33 P 18 %P 0.15
CAN-GEV Dec*16 99%Rel CONF 9

CLAQUATO-RH ESCAPE-ET PB

HOUSAF66369937 ET B:05 Sep 2009
VG-89-2YR-USA VG-89-4YR-CAN
02-06 305 11037 465 4.2 362 3.3
365 13171 544 4.1 440 3.3
BCA 263 300 272
04-03 305 12857 613 4.8 408 3.2
BCA 252 326 255
2 LACT: 27902 1237 4.4 916 3.3 KG
Avg BCA: M258 (36) F313 (82) P264 (47)
RES. ALL-CANADIAN 2010
HM. ALL-AMERICAN 2010
3RD SR.1-YR 2011 ROYAL
2ND SR.CALF 2010 ROYAL
Progeny Data: 1EX 1VG 1GP 0G 0F
2 DAUS ME AVG: 12333 523 4.2 399 3.2
AVG BCA: M233 F268 P241

ENSENADA TABOO PLANET-ET PB

HOUSAM60597003 *A2A2*CVF*RDF*BYF*BLF*DPF
EX-90-4YR-USA EXTRA'12 GM'11
CLEAR-ECHO 822 RAMO 1199-ET PB
HOUSAF61765027 *BLF ET B:17 Oct 2004
VG-86-2YR-USA DOM
PICSTON SHOTTLE-ET PB
HOGERM598172 *CVF*BYF*BLF*MFF ET
EX-96-7YR-GBR GM'10 EXTRA'09
VAL-BISSON GOLDWYN MAYA PB
HOCANF103857739 *CVF*BLF ET B:13 Feb 2006
VG-88-6YR-CAN 32*(5/156)

SHOREMAR JAMES PB

HOCANM5902195 *A1A1*CVF*BLF
GP-81-2YR-CAN EXTRA'98
BRAEDALE BALER TWINE PB
HOCANF6860888 *BLF ET B:08 Nov 1997
VG-86-2YR-CAN 33*(27/138)

REGANCREST DUNDEE-ET PB

HOUSAM127640114 *CVF*BYF*BLF ET
EX-95-6YR-USA ST'04
SKAGVALE MIRACLE ELLEE PB
HOUSAF135430628 B:17 May 2004
EX-91-4YR-USA 1*(0/8)
03-10 305 11068 417 3.8 362 3.3
365 12093 455 3.8 402 3.3
2 LACT: 28064 1042 3.7 972 3.5 KG
Progeny Data: OEX 4VG OGP 0G 0F
3 DAUS ME AVG: 12650 511 4.0 414 3.3
AVG BCA: M239 F262 P250



©Ella Wright

Morsan Bradnick G *Angie* VG-85 2yr

FORMER #1 TYPE COW IN CANADA

2nd Dam of Lot 57



57 SLEDGESTAR LOTUS ANGELICA PB

HOCANF11677408 B:21 Jun 2016
CAN-PA Dec*16 41%Rel PA LPI 2554/38%
KG M 349/55% F 11/44% %F-0.02 PRO\$
SCS 2.79 P 20/69% %P 0.08 1014
CAN-PA Dec*16 39%Rel CONF 14/99%
MS 12 F&L 11 DS 11 RP 6

Consigned By:
TYSON RIETVELD
Tel: 780-992-0918

4th-7th Maternal Dam
LEWISDALE EASTSIDE AUTUMN VG-88-2YR-CAN 7*
STADACONA OUTSIDE ABEL VG-88-4YR-CAN 36*
STADACONA PROGRESS ANIBEL VG-85-3YR-CAN 2*
STADACONA BAR LEE ANNIE GP-82-3YR-CAN

BLONDIN LOTUS-ET PB

HOCANM107308984 *A1A2*RDC*CVF*BYF*BLF ET
CAN-GPA Dec*16 82%Rel GPA LPI 2182/79%
KG M-195/13% F 2/19% %F 0.10 PRO\$
SCS 2.96 P 12/28% %P 0.17 382
CAN-GPA Dec*16 80%Rel CONF 11/97%
MS 9 F&L 5 DS 10 RP 8
Progeny Data: 32 Daus: 84.00% GP+
OEX 8VG 19GP 5G 0F

BRAEDALE GOLDWYN PB

HOCANM10705608 *A1A2*CVF*BYF*BLF
GP-84-8YR-CAN GM'12 EXTRA'05
CAN-GEV Dec*16 99%Rel GLPI 2560/99%
KG M 40 F 36 %F 0.33 P 18 %P 0.15
CAN-GEV Dec*16 99%Rel CONF 9

ROCKYMOUNTAIN TALENT LICORICE PB

HOCANF7990215 *RDC ET B:30 Oct 2006
VG-89-4YR-CAN EX-95-5YR-USA 5*(0/25)
03-10 305 14924 594 4.0 500 3.4
323 15772 628 4.0 532 3.4
BCA 309 328 321
2 LACT: 26912 996 3.7 903 3.4 KG

SHOREMAR JAMES PB

HOCANM5902195 *A1A1*CVF*BLF
GP-81-2YR-CAN EXTRA'98
BRAEDALE BALER TWINE PB
HOCANF6860888 *BLF ETM B:08 Nov 1997
VG-86-2YR-CAN 33*(27/138)

LADINO PARK TALENT-IMP-ET PB

HOAUSM930377 *A2A2*RDC*CVF*BLF ET
EX-90-6YR-AUS ST'03

IDEE RUDOLPH LIBERTY PB

HOCANF9172140 B:21 May 2001
VG-89-3YR-CAN 4*(5/17)

MORSAN M ANGELINA PB

HOCANF11677284 B:02 Jun 2014
VG-86-2YR-CAN
MS:85 (FA:7 RAH:8 RAW:8) F&L:88 DS:85 RP:87
CAN-GEV Dec*16 80%Rel GLPI 2919/75%
KG M 892/82% F 19/56% %F-0.13 PRO\$
SCS 2.62 P 29/82% %P-0.01 1621
CAN-GEV Dec*16 77%Rel CONF 17/99%
MS 15 F&L 17 DS 12 RP 4
02-00 P239 10556 382 3.6 325 3.1
PBCA 279 271 269
1 LACT: 8381 296 3.5 254 3.0 KG
Avg BCA: M279 F271 P269

DE-SU BKM MCCUTCHEN 1174-ET PB

HOUSAM69990138 *A1A2*CVF*BYF*BLF*DPF ET
EX-92-3YR-USA ST'15
CAN-GEV Dec*16 99%Rel GLPI 3048/95%
BCA 244 270 260
04-05 P76 12944 549 4.2 430 3.3
PBCA 247 283 261
2 LACT: 20830 894 4.3 730 3.5 KG
Avg BCA: M246 F277 P261
Progeny Data: OEX 1VG OGP OG OF
1 DAUS ME AVG: 14767 529 3.6 445 3.0
AVG BCA: M279 F271 P269

MORSAN BRADNICK G ANGIE PB

HOCANF11555917 B:18 Jun 2012
VG-85-2YR-CAN
01-11 305 9102 375 4.1 309 3.4
BCA 244 270 260
04-05 P76 12944 549 4.2 430 3.3
PBCA 247 283 261
2 LACT: 20830 894 4.3 730 3.5 KG
Avg BCA: M246 F277 P261
Progeny Data: OEX 1VG OGP OG OF
1 DAUS ME AVG: 14767 529 3.6 445 3.0
AVG BCA: M279 F271 P269

DE-SU 521 BOOKEM-ET PB

HOUSAM66636657 *A2A2*CVF*RDF*BYF*BLF*DPF
SULLY SHOTTLE MAY-TW PB
HOUSAF138218285 MB B:27 Mar 2007
EX-90-6YR-USA DOM 6*(0/31)

REGANCREST-GV S BRADNICK-ET PB

HOUSAM66625940 *A2A2*CVF*RDF*BYF*BLF*DPF
VG-87-2YR-USA ST'14

WILLSWIKK GOLDWYN ANGIE PB

HOCANF10939494 ET B:02 Mar 2010
VG-88-4YR-CAN
02-03 305 11107 444 4.0 358 3.2
336 12086 489 4.1 393 3.3
BCA 281 302 284
4 LACT: 45110 1820 4.0 1514 3.4 KG
Avg BCA: M250(11) F273(19) P265(16)
Progeny Data: OEX 1VG 1GP OG OF
2 DAUS ME AVG: 13603 519 3.8 425 3.1
AVG BCA: M257 F266 P257



Rayverly Leader Ezra EX 8*
ALL-CANADIAN '03
1ST MATURE COW RAWF '03
3rd Dam of Lot 58



GOLDENSET ETHANOL BREWMASTER PB

HOCANF12220065 B:23 Jun 2016
CAN-PA Dec*16 39%Rel PA LPI 2592/35%
KG M 883/81% F 64/96% %F 0.27 PRO\$
SCS 2.93 P 27/80% %P 0.02 1272
CAN-PA Dec*16 35%Rel CONF 8/89%
MS 7 F&L 6 DS 5 RP 6

Consigned By:
CHRIS DEWITT, JR
Tel: 250-836-4271

4th-6th Maternal Dam
RAYVERLEY PRELUDE EVELYN EX-90-3E-CAN 14*
RAINYRIDGE TONY BEAUTY EX-5E-CAN 9*
DESPICS TEMPO DIANE VG-85-3YR-CAN

MAPLE WOOD BREWMASTER PB

HOCANM11161715 *A2A2*CVF*BYF*BLF*DPF ET
EX-95-4YR-CAN EXTRA'15
F&L:93 DS:96 RP:96
CAN-GEV Dec*16 97%Rel GLPI 2320/92%
KG M 1377/84% F 137/99% %F 0.76 PRO\$
SCS 2.62 P 59/93% %P 0.11 2446
CAN-GEV Dec*16 93%Rel CONF 9/94%
MS 7 F&L 7 DS 8 RP 10
Progeny Data: 261 Daus: 74.00% GP+
4EX 61VG 130GP 62G 4F
288 DAUS ME AVG: 12616 538 4.3 405 3.2
AVG BCA: M238 F276 P245

RAVENBROOK WINDHAMMER EMILY PB

HOCANF11143193 ET B:01 Mar 2013
VG-85-3YR-CAN
MS:87 (FA:7 RAH:7 RAW:6) F&L:82 DS:88 RP:85
CAN-EBV Dec*16 59%Rel LPI 1972/48%
KG M 389/57% F-10/18% %F-0.23 PRO\$
SCS 3.23 P-6/19% %P-0.15 127
CAN-EBV Dec*16 48%Rel CONF 6/77%
MS 7 F&L 6 DS 2 RP 2
02-01 305 9577 355 3.7 291 3.0
365 11221 421 3.8 345 3.1
BCA 246 247 235
03-03 P208 10599 400 3.8 331 3.1
PBCA 237 241 230
2 LACT: 19993 747 3.7 613 3.1 KG
Avg BCA: M242 F244 P233

SCHILLVIEW GARRETT-ET PB

HOUSAM52805710 *CVF*BYF*BLF ET
CAN-GEV Dec*16 99%Rel GLPI 2632/97%
KG M 1637 F 51 %F-0.08 P 53 %P 0.00
CAN-GEV Dec*16 98%Rel CONF 2

GEN-I-BEQ SHOTLE BOMBI PB

HOCANF102438051 *POF ET B:17 Dec 2005
VG-89-6YR-CAN EX-94-2E-USA 21*(4/103)
02-01 305 12378 607 4.9 417 3.4
365 14456 730 5.0 493 3.4
BCA 311 413 331
3 LACT: 54814 2323 4.2 1851 3.4 KG

GILLETTE WINDHAMMER PB

HOCANM8932157 *A1A2*BYC*CVF*BLF*DPF ETM
EX-97-7YR-CAN EXTRA'11
CAN-GEV Dec*16 99%Rel GLPI 2318/99%
KG M 422 F 59 %F 0.39 P 18 %P 0.03
CAN-GEV Dec*16 99%Rel CONF 8

RAINYRIDGE DUNDEE EMBER PB

HOCANF7543188 ET B:23 Sep 2005
EX-93-6YR-CAN
03-01 305 10492 347 3.3 358 3.4
365 11329 374 3.3 390 3.4
BCA 226 199 240
04-08 305 8556 284 3.3 269 3.1
BCA 174 156 172
3 LACT: 27377 927 3.4 897 3.3 KG
Avg BCA: M178 (-27) F162 (-36) P182 (-19)
HM. ALL-WEST 2009
NOM. ALL-WEST 2010
1ST 4-YR 2010 BRANDON AG EX.
3RD 4-YR 2010 MORRIS
1ST SR.3-YR 2009 CALGARY SPRING
1ST SR.3-YR 2009 MB SPRING
Progeny Data: 0EX 3VG 3GP 0G 0F
7 DAUS ME AVG: 10692 398 3.7 332 3.1
AVG BCA: M202 F204 P201

O-BEE MANFRED JUSTICE-ET PB

HOUSAM122358313 *A1A2*CVF*RDF*BLF*DPF ET
EX-94-7YR-USA SP'07 GM

SCHILLVIEW MTOTO GIFT-ET PB

HOUSAF128338287 *CVF ET B:29 Aug 1999
EX-91-2E-USA GMD DOM

PICSTON SHOTLE-ET PB

HOGBRM598172 *CVF*BYF*BLF*MFF ET
EX-96-7YR-GBR GM'10 EXTRA'09

GEN-I-BEQ CHAMPION BAMBI PB

HOCANF100745685 ET B:01 Dec 2003
EX-90-6YR-CAN 4*(0/20)

SANDY-VALLEY BOLTON-ET PB

HOUSAM131823833 *BYC*CVF*BLF ET
EX-90-5YR-USA EXTRA'10 GM'10

GILLETTE BLITZ 2ND WIND PB

HOCANF7352248 ET B:03 Jul 2002
VG-88-3YR-CAN 67*(5/334)

REGANCREST DUNDEE-ET PB

HOUSAM127640114 *CVF*BYF*BLF ET
EX-95-6YR-USA ST'04

RAYVERLEY LEADER EZRA PB

HOCANF6824431 ET B:04 Aug 1997
EX-CAN 8*(14/27)
03-11 305 12481 846 6.8 419 3.4
365 14495 933 6.4 489 3.4
BCA 267 486 277
3 LACT: 44052 2221 5.0 1525 3.5 KG
Avg BCA: M247 (66) F353 (172) P261 (71)
ALL-CANADIAN 2003
1ST MATURE COW 2003 ROYAL
GRAND 2003 MB SPRING
GRAND 2003 MORRIS
HM. GRAND 2002 MB SPRING
Progeny Data: 3EX 4VG 0GP 0G 0F
7 DAUS ME AVG: 13233 480 3.6 420 3.2
AVG BCA: M250 F246 P254



Frank Robinson

Sunnyhome Shottle Marilyn EX-91 3E

2 SUPERIOR LACTATIONS

Dam of Lot 58



58

SUNNYHOME KINGPIN MARILYN PB

HO CANF12082632 ET B:17 Jan 2015

GP-81-2YR-CAN

MS:81 (FA:6 RAH:7 RAW:5) F&L:82 DS:80 RP:85

CAN-GPA Dec*16 76%Rel GPA LPI 2822/71%

KG M 1118/73% F 71/98% %F 0.44 PRO\$

SCS 2.71 P 28/81% %P 0.05 1691

CAN-GPA Dec*16 73%Rel CONF 11/97%

MS 7 F&L 13 DS 7 RP 8

FRESH DECEMBER 20, 2016

Consigned By:

SUNNYHOME FARMS LTD

Tel: 250-832-4939

4th-7th Maternal Dam

SUNNYHOME JED MARCIE VG-87-3YR-CAN

SUNNYHOME PARK MARCIE VG-87-3YR-CAN 1*

SUNNYHOME VAN MELODY VG-85-3YR-CAN 2*

SUNNYHOME STAR MELODY EX-CAN 3*

KERNDTWAY KINGPIN-ET PB

HOUSAM69502423 *A1A2*CVF*BYF*BLF*DPF ET

CAN-GPA Dec*16 80%Rel GPA LPI 3083/75%

KG M 1118/73% F 67/90% %F 0.24 PRO\$

SCS 2.57 P 45/79% %P 0.07 2107

CAN-GPA Dec*16 77%Rel CONF 13/99%

MS 12 F&L 11 DS 9 RP 5

Progeny Data: 6 Daus: 100.00% GP+

OEX OVG 6GP OG OF

DE-SU BKM MCCUTCHEN 1174-ET PB

HOUSAM69990138 *A1A2*CVF*BYF*BLF*DPF ET

EX-92-3YR-USA ST'15

CAN-GEV Dec*16 99%Rel GLPI 3048/95%

KG M 1181 F 70 %F 0.24 P 48 %P 0.07

CAN-GEV Dec*16 98%Rel CONF 14

GOLDEN-OAKS OBSVR DIXIE-ET PB

HOUSAF69823260 ET B:01 Apr 2011

DE-SU 521 BOOKEM-ET PB

HOUSAM66636657 *A2A2*CVF*RDF*BYF*BLF*DPF

SULLY SHOTTLE MAY-TW PB

HOUSAF138218285 MB B:27 Mar 2007

EX-90-6YR-USA DOM 6*(0/31)

DE-SU OBSERVER-ET PB

HOUSAM65917481 *A2A2*CVF*RDF*BYF*BLF*DPF

VG-88-3YR-USA ST'14

REGANCREST S DASHE-ET PB

HOUSAF66624860 *CVF ET B:23 Jun 2009

VG-85-2YR-USA

CAROL PRELUDE MTOTO ET PB

HOITAMVT1962A *CVF*BLF ET

EX-91-8YR-ITA GM'12

CONDON AERO SHARON PB

HO CANF5373153 B:20 Jan 1991

EX-91-6YR-GBR

BRAEADLE GOLDWYN PB

HO CANM10705608 *A1A2*CVF*BYF*BLF

GP-84-8YR-CAN GM'12 EXTRA'05

SUNNYHOME BLITZ MARCIE PB

HO CANF8665271 B:23 Oct 2002

VG-86-3YR-CAN 2*(11/0)

02-05 305 11462 429 3.7 337 2.9

365 13121 499 3.8 391 3.0

BCA 279 282 259

3 LACT: 35314 1354 3.8 1037 2.9 KG

Avg BCA: M271(51) F285(70) P247(28)

Progeny Data: OEX 3VG OGP OG OF

3 DAUS ME AVG: 14609 535 3.7 437 3.0

AVG BCA: M276 F274 P264

SUNNYHOME SHOTTLE MARILYN PB

HO CANF9891558 ET B:04 Sep 2009

EX-91-3E-CAN

MS:92 (FA:8 RAH:6 RAW:6) F&L:91 DS:90 RP:90

CAN-GEV Dec*16 83%Rel GLPI 2612/79%

KG M 1141/89% F 46/88% %F 0.04 PRO\$

SCS 2.76 P 22/72% %P-0.13 1428

CAN-GEV Dec*16 81%Rel CONF 10/95%

MS 8 F&L 11 DS 4 RP 5

02-00 305 10724 427 4.0 321 3.0

BCA 273 290 255

03-00 305 13614 529 3.9 440 3.2

365 15724 626 4.0 514 3.3

BCA 293 304 295

04-03 305 14618 624 4.3 448 3.1

BCA 281 325 273

05-08 305 13221 595 4.5 398 3.0

BCA 263 322 250

5 LACT: 65911 2796 4.2 2056 3.1 KG

Avg BCA: M274(26) F308(48) P264(14)

2 Superior Lactations

Progeny Data: OEX 5VG 3GP OG OF

6 DAUS ME AVG: 14926 550 3.7 475 3.2

AVG BCA: M282 F282 P287

PICSTON SHOTTLE-ET PB

HOGBRM598172 *CVF*BYF*BLF*MPF ET

EX-96-7YR-GBR GM'10 EXTRA'09

CAN-GEV Dec*16 99%Rel GLPI 2385/99%

KG M 901 F 33 %F 0.00 P 24 %P-0.04

CAN-GEV Dec*16 99%Rel CONF 6

SUNNYHOME GOLDWYN MARCIE PB

HO CANF7769778 B:21 Jun 2006

VG-86-2YR-CAN 11*(0/55)

02-01 305 11803 412 3.5 369 3.1

365 13963 493 3.5 439 3.1

BCA 308 288 300

03-04 305 13998 506 3.6 438 3.1

BCA 295 284 286

05-08 305 14414 514 3.6 435 3.0

BCA 274 266 265

3 LACT: 66709 2546 3.8 2179 3.3 KG

Avg BCA: M292(50) F279(28) P284(40)

1 Superior Lactations

Progeny Data: 2EX 9VG 5GP 1G OF

18 DAUS ME AVG: 13921 545 3.9 435 3.1

AVG BCA: M263 F279 P263



Patty Jones

Willswikk Goldwyn Dominic EX 3E

1 SUPERIOR LACTATION
Dam of Lot 60



Patty Jones

Willswikk Outside Della

EX-95 5E 12*
GRAND CHAMPION CHILLIWACK '08
1 SUPERIOR LACTATION
2nd Dam of Lot 60

Consigned By:

J. WILLIAM WIKKERINK FARMS LTD

Tel: 250-743-9276 Fax: 250-743-6822

4th-6th Maternal Dam

WILLSWIKK STAR DIAMOND EX-CAN 7*

WILLSWIKK ENHANCER DAPHNE EX-CAN 2*

WILLSWIKK JETSTAR DORIS-RED GP-81-2YR-CAN



60

WILLSWIKK HI OCTANE DEBRA PB

HOCANF12398754 ET B:02 Sep 2016

CAN-PA Dec*16 38%Rel PA LPI 2669/33%

KG M 746/76% F 51/91% %F 0.22 PRO\$

SCS 2.76 P 24/75% %P 0.00 1332

CAN-PA Dec*16 33%Rel CONF 11/97%

MS 9 F&L 10 DS 8 RP 5

STANTONS HIGH OCTANE PB

HOCANM11696704 *A1A2*CVF*BYF*BLF*DPF*CNF

EX-93-3YR-CAN

F&L:93 DS:93 RP:93

CAN-GPA Dec*16 82%Rel GPA LPI 2961/77%

KG M 1947/96% F 56/82% %F 0.15 PRO\$

SCS 2.68 P 51/86% %P 0.11 1934

CAN-GPA Dec*16 80%Rel CONF 15/99%

MS 14 F&L 9 DS 11 RP 5

Progeny Data: 18 Daus: 100.00% GP+

0EX 8VG 10GP 0G 0F

WILLSWIKK GOLDWYN DOMINIC PB

HOCANF9913627 ET B:04 Apr 2009

EX-90-3E-CAN

MS:89 (FA:8 RAH:6 RAW:8) F&L:93 DS:91 RP:90

CAN-EBV Dec*16 68%Rel LPI 2378/53%

KG M-456/13% F 46/88% %F 0.59 PRO\$

SCS 2.84 P-4/22% %P 0.11 698

CAN-EBV Dec*16 52%Rel CONF 8/89%

MS 5 F&L 11 DS 6 RP 6

03-01 305 8928 445 5.0 315 3.5

BCA 201 271 222

04-04 305 13444 661 4.9 431 3.2

344 14593 734 5.0 479 3.3

BCA 280 367 278

05-05 305 13678 651 4.8 445 3.3

BCA 264 334 270

07-02 P222 13874 646 4.7 467 3.4

PBCA 274 347 294

5 LACT: 64407 3178 4.9 2179 3.4 KG

Avg BCA: M243 F315 P254

1 Superior Lactations

Progeny Data: 1EX 1VG 0GP 0G 0F

2 DAUS ME AVG: 12650 572 4.5 397 3.1

AVG BCA: M239 F293 P240

DE-SU BKM MCCUTCHEN 1174-ET PB

HOUSAM69990138 *A1A2*CVF*BYF*BLF*DPF ET

EX-92-3YR-USA ST'15

CAN-GEV Dec*16 99%Rel GLPI 3048/95%

KG M 1181 F 70 %F 0.24 P 48 %P 0.07

CAN-GEV Dec*16 98%Rel CONF 14

MS CHASSITY OBS CLAIRE-ET PB

HOUSAF141008075 ET B:18 Dec 2010

VG-87-2YR-CAN 5*(0/26)

01-10 305 16924 630 3.7 486 2.9

365 19752 737 3.7 573 2.9

BCA 437 438 392

1 LACT: 24536 922 3.8 731 3.0 KG

BRAEDALE GOLDWYN PB

HOCANM10705608 *A1A2*CVF*BYF*BLF

GP-84-8YR-CAN GM'12 EXTRA'05

CAN-GEV Dec*16 99%Rel GLPI 2560/99%

KG M 40 F 36 %F 0.33 P 18 %P 0.15

CAN-GEV Dec*16 99%Rel CONF 9

WILLSWIKK OUTSIDE DELLA PB

HOCANF9292991 *RDF B:22 Apr 2001

EX-95-5E-CAN 12*(0/60)

03-08 305 12079 597 4.9 392 3.2

BCA 249 334 256

14-08 305 11943 712 6.0 365 3.1

365 13434 815 6.1 425 3.2

BCA 250 409 247

7 LACT: 106035 5868 5.5 3632 3.4 KG

Avg BCA: M220(-11) F308(51) P218(-13)

1 Superior Lactations

GRAND 2008 CHILLIWACK

1ST MATURE COW 2008 CHILLIWACK

3RD JR.3-YR 2004 CENTRAL FRASER VALLEY

2ND JR.1-YR 2002 VANCOUVER ISLAND

Progeny Data: 6EX 9VG 3GP 0G 0F

17 DAUS ME AVG: 12121 586 4.8 392 3.2

AVG BCA: M229 F300 P237

DE-SU 521 BOOKEM-ET PB

HOUSAM66636657 *A2A2*CVF*RDF*BYF*BLF*DPF

SULLY SHOTLE MAY-TW PB

HOUSAF138218285 MB B:27 Mar 2007

EX-90-6YR-USA DOM 6*(0/31)

DE-SU OBSERVER-ET PB

HOUSAM65917481 *A2A2*CVF*RDF*BYF*BLF*DPF

VG-88-3YR-USA ST'14

REGANCREST S CHASSITY-ET PB

HOUSAF62496899 *BYF*BLF ET B:13 Dec 2005

EX-92-4YR-USA GMD DOM 25*(5/121)

SHOREMAR JAMES PB

HOCANM5902195 *A1A1*CVF*BLF

GP-81-2YR-CAN EXTRA'98

BRAEDALE BALER TWINE PB

HOCANF6860888 *BLF ETM B:08 Nov 1997

VG-86-2YR-CAN 33*(27/138)

COMESTAR OUTSIDE PB

HOCANM6026421 *A2A2*CVF*BLF ET

EX-95-14YR-CAN GM'12 EXTRA'98

WILLSWIKK CHARLES DREAM PB

HOCANF6411773 *RDC B:08 Jun 1995

EX-90-3E-CAN 16*(25/56)

05-10 305 12013 531 4.4 422 3.5

365 13591 617 4.5 493 3.6

BCA 232 279 260

8 LACT: 101106 4700 4.6 3677 3.6 KG

Avg BCA: M202(-28) F248(-5) P223(-13)

Progeny Data: 8EX 9VG 6GP 0G 0F

20 DAUS ME AVG: 11433 486 4.3 367 3.2

AVG BCA: M216 F249 P222



Mosnang Wisp Roman VG-88 2*
3rd Dam of Lot 61



MOSNANG UNIX WIPE OUT PB

HO CANF12113023 B:02 Nov 2014
CAN-GPA Dec*16 74%Rel GPA LPI 2499/69%
KG M 888/81% F 37/80% %F 0.05 PRO\$
SCS 2.95 P 25/77% %P-0.03 1121
CAN-GPA Dec*16 71%Rel CONF 10/95%
MS 9 F&L 5 DS 5 RP 6

3RD SR.1-YR 2016 AB DAIRY CONGRESS
1ST SR.CALF 2015 AB DAIRY CONGRESS

BRED MARCH 2, 2017
TO VIEUXSAULE WILSON

Consigned By:
MOSNANG HOLSTEINS LTD
Tel: 403-843-3408 Fax: 403-843-3408

4th-7th Maternal Dam
MOSNANG WILMA CONVINCER VG-86-2YR-CAN 5*
WENDON JED WILMA VG-85-3YR-CAN
WESTPRIDE PETULA B EX-CAN 9*
WESTPRIDE SHARON A GP-81-2YR-CAN 2*

CRORTEAU LESPERRON UNIX PB

HO CANM107567492 *A1A1*CVF*BYF*BLF*DPF*CNF
EX-90-3YR-CAN
F&L:91 DS:90 RP:88
GMACE Dec*16 80%Rel GPA LPI 2988/75%
KG M 812/58% F 55/82% %F 0.23 PRO\$
SCS 2.96 P 31/61% %P 0.05 1715
CAN-GPA Dec*16 77%Rel CONF 16/99%
MS 16 F&L 10 DS 7 RP 6
Progeny Data: 72 Daus: 87.00% GP+
OEX 14VG 49GP 9G 0F

AMIGHETTI NUMERO UNO ET PB

HOITAM17990915143 *A1A2*CVF*BYF*BLF*DPF ET
EX-90-3YR-HUN ST'15
CAN-GEV Dec*16 99%Rel GLPI 3070/97%
KG M 37 F 74 %F 0.69 P 19 %P 0.16
CAN-GEV Dec*16 99%Rel CONF 13

REGAN-ALH DOMAIN DAYA-ET PB

HOUSAF66625459 ET B:01 Sep 2010
VG-85-3YR-USA EX-93-5YR-CAN 5*(0/26)
04-01 305 18549 688 3.7 628 3.4
365 21022 787 3.7 721 3.4
BCA 366 362 388
3 LACT: 54635 2124 3.9 1947 3.6 KG

REGANCREST ALTAIOTA-ET PB

HOUSAM61898306 *CVF*BYF*BLF*DPF ET
CAN-GEV Dec*16 99%Rel GLPI 2777/99%
KG M 1363 F 74 %F 0.22 P 61 %P 0.14
CAN-GEV Dec*16 99%Rel CONF 5

MOSNANG LARAMEE WHISPER PB

HO CANF9919223 B:10 Jul 2009
VG-85-3YR-CAN
01-11 305 10874 385 3.5 329 3.0
322 11505 409 3.6 350 3.0
BCA 291 277 276
02-11 305 10171 402 4.0 319 3.1
BCA 235 250 229
04-00 305 9811 326 3.3 295 3.0
BCA 208 184 193
3 LACT: 33943 1240 3.7 1048 3.1 KG
Avg BCA: M245(6) F237(-9) P233(-1)
Progeny Data: OEX 1VG 0GP 0G 0F
1 DAUS ME AVG: 16197 662 4.1 465 2.9
AVG BCA: M306 F339 P281

LONG-LANGS OMAN OMAN-ET PB

HOUSAM135746776 *CVF*BYF*BLF ET
VG-85-4YR-USA EXTRA'12 GM'10
AMIGHETTI SHOTLE AVE PB
HOITAF17990346074 ET B:01 Mar 2006
VG-89-ITA

RONLEE TOYSTORY DOMAIN-ET PB

HOUSAM137974489 *A2A2*CVF*BYF*BLF*DPF ET
EX-90-3YR-USA
REGAN-ALH G DESTINI-ET PB
HOUSAF62497024 ET B:25 Mar 2006
VG-88-5YR-USA GMD DOM 5*(0/26)

O-BEE MANFRED JUSTICE-ET PB

HOUSAM122358313 *A1A2*CVF*RDF*BLF*DPF ET
EX-94-7YR-USA SP'07 GM
REGANCREST ITO ISA PB
HOUSAF60870571 B:05 May 2002
VG-86-2YR-USA GMD

PINE-SHELTER LARAMEE MOR-ET PB

HOUSAM134170608 *A2A2*CVF*RDF*BLF*DPF ET
EX-90-4YR-USA
MOSNANG WISP ROMAN PB
HO CANF7374342 *RDF ET B:01 Sep 2004
VG-88-5YR-CAN 2*(3/8)
03-07 305 15722 908 5.8 508 3.2
365 17167 990 5.8 563 3.3
BCA 333 525 339
3 LACT: 44507 2347 5.3 1520 3.4 KG
Avg BCA: M281 F397(0) P296
Progeny Data: OEX 6VG 3GP 1G 0F
7 DAUS ME AVG: 12968 574 4.4 399 3.1
AVG BCA: M245 F294 P241

MOSNANG IOTA WISHFUL PB

HO CANF11291979 B:14 Jun 2011
VG-85-3YR-CAN
MS:85 (FA:8 RAH:7 RAW:4) F&L:85 DS:87 RP:82
CAN-GEV Dec*16 79%Rel GLPI 2058/75%
KG M 1247/92% F 13/47% %F-0.31 PRO\$
SCS 3.13 P 25/77% %P-0.15 511
CAN-GEV Dec*16 77%Rel CONF 2/40%
MS 1 F&L 0 DS 4 RP 1
02-00 305 10843 423 3.9 318 2.9
BCA 286 300 263
03-04 305 15699 677 4.3 462 2.9
365 17534 756 4.3 525 3.0
BCA 326 378 300
2 LACT: 32993 1352 4.1 997 3.0 KG
Avg BCA: M306(65) F339(69) P282(49)
1 Superior Lactations



Crestomere Lou Victoria EX-94 2E 1*

RES. ALL-CANADIAN SR. 3 YR. OLD '11

HM ALL-AMERICAN SR. 3 YR. OLD '11

Maternal Sister to Lot 62



CRESTMERE MCCUTHEN VEZNA PB

HOCANF11588904 ET B:20 Nov 2014

VG-85-2YR-CAN

MS:87 (FA:7 RAH:8 RAW:6) F&L:85 DS:84 RP:85

CAN-PA Dec*16 44%Rel PA LPI 2423/42%

KG M 99/40% F 17/53% %F 0.13 PRO\$

SCS 3.03 P 12/53% %P 0.08 784

CAN-PA Dec*16 43%Rel CONF 9/93%

MS 8 F&L 10 DS 7 RP -2

FRESH FEBRUARY 9, 2017

Consigned By:

CRESTMERE HOLSTEINS

Tel: 403-783-2128 Fax: 403-783-2128

4th-6th Maternal Dam

CHERRY CREST MATT APPLE VG-86-3YR-CAN 1*

CRESTLEA PRESIDENT BESSIE VG-85-3YR-CAN 2*

CRESTLEA GOVERNOR MANDY VG-CAN 3*

DE-SU BKM MCCUTCHEN 1174-ET PB

HOUSAM69990138 *A1A2*CVF*BYF*BLF*DPF ET

EX-92-3YR-USA ST'15

CAN-GEV Dec*16 99%Rel GLPI 3048/95%

KG M 1181/76% F 70/92% %F 0.24 PRO\$

SCS 2.79 P 48/83% %P 0.07 1834

CAN-GEV Dec*16 98%Rel CONF 14/99%

MS 13 F&L 16 DS 11 RP -3

Progeny Data: 1612 Daus: 85.00% GP+

OEX 420VG 961GP 229G 2F

1382 DAUS ME AVG: 13047 517 4.0 413 3.2

AVG BCA: M246 F265 P250

CRASDALE DUNDEE VICTORY PB

HOCANF7307942 B:19 Jun 2005

EX-91-3E-CAN 5*(9/16)

MS:94 (FA:9 RAH:8 RAW:6) F&L:90 DS:92 RP:87

CAN-GEV Dec*16 77%Rel GLPI 1839/74%

KG M-983/2% F-36/3% %F 0.01 PRO\$

SCS 3.27 P-24/3% %P 0.08 -216

CAN-GEV Dec*16 75%Rel CONF 4/59%

MS 4 F&L 4 DS 3 RP 0

02-02 304 9600 370 3.9 332 3.5

BCA 238 245 257

03-02 305 11376 423 3.7 384 3.4

306 11407 424 3.7 385 3.4

BCA 250 247 261

04-02 305 12226 426 3.5 417 3.4

BCA 248 230 262

05-07 305 11695 406 3.5 376 3.2

BCA 218 205 225

5 LACT: 61908 2223 3.6 2092 3.4 KG

Avg BCA: M234 (13) F225 (13) P246 (22)

3RD MATURE COW 2012 WESTERNER CHAMP.

3RD JR.3-YR 2008 WESTERNER CHAMP.

Progeny Data: 2EX 8VG 10GP 0G 0F

16 DAUS ME AVG: 13921 470 3.4 428 3.1

AVG BCA: M263 F241 P259

DE-SU 521 BOOKEM-ET PB

HOUSAM66636657 *A2A2*CVF*RDF*BYF*BLF*DPF

CAN-GEV Dec*16 99%Rel GLPI 2829/96%

KG M 1270 F 43 %F-0.04 P 58 %P 0.14

CAN-GEV Dec*16 97%Rel CONF 8

SULLY SHOTTLE MAY-TW PB

HOUSAF138218285 MB B:27 Mar 2007

EX-90-6YR-USA DOM 6*(0/31)

06-07 305 15753 618 3.9 541 3.4

365 18126 705 3.9 625 3.4

3 LACT: 55570 1969 3.5 1830 3.3 KG

REGANCREST DUNDEE-ET PB

HOUSAM127640114 *CVF*BYF*BLF ET

EX-95-6YR-USA ST'04

CAN-GEV Dec*16 99%Rel GLPI 1790/99%

KG M-289 F-31 %F-0.19 P-3 %P 0.06

CAN-GEV Dec*16 99%Rel CONF 4

WEEBERLAC TRIUMPH VICKIE PB

HOCANF10805099 ET B:24 Jul 2001

VG-88-6YR-CAN

02-11 305 9520 388 4.1 298 3.1

BCA 222 243 214

03-10 305 12456 511 4.1 407 3.3

310 12597 518 4.1 413 3.3

BCA 264 294 270

6 LACT: 60224 2300 3.8 1908 3.2 KG

Avg BCA: M207(-14) F214(-12) P204(-22)

NOM. ALL-CANADIAN 2004

ALL-ATLANTIC 2004

INT. INT.CHAMP 2004 ATLANTIC SUMMER

RES. INT.CHAMP 2004 ATLANTIC CHAMP.

1ST JR.3-YR 2004 ATLANTIC SUMMER

2ND 5-YR 2006 OLDS

Progeny Data: 1EX 3VG 0GP 0G 0F

4 DAUS ME AVG: 10639 390 3.7 331 3.1

AVG BCA: M201 F200 P200

ENSENADA TABOO PLANET-ET PB

HOUSAM60597003 *A2A2*CVF*RDF*BYF*BLF*DPF

EX-90-4YR-USA EXTRA'12 GM'11

CLEAR-ECHO 822 RAMO 1199-ET PB

HOUSAF61765027 *BLF ET B:17 Oct 2004

VG-86-2YR-USA DOM

PICSTON SHOTTLE-ET PB

HOGBRM598172 *CVF*BYF*BLF*MFF ET

EX-96-7YR-GBR GM'10 EXTRA'09

MS SULLY OMAN MUETZE-ET PB

HOUSAF137317589 ET B:01 May 2005

EX-90-4YR-USA DOM

MARCREST ENCORE PB

HOUSAM2048702 *CVF*BLF

EX-96-9YR-USA GM

SNOW-N DENISES DELLIA PB

HOUSAF12895802 *CVF*BLF B:20 Dec 1986

EX-95-2E-USA GMD DOM 5*(0/25)

RENAISSANCE TRIUMPHANT PB

HOCANM6347844 *CVF*BLF

GP-81-1YR-CAN ST'00

CRESTLEA ELEVATOR BESSIE PB

HOCANF4280592 B:08 Mar 1986

VG-88-7YR-CAN 6*(11/19)

03-02 305 8521 378 4.4 279 3.3

313 8619 383 4.4 283 3.3

BCA 192 231 193

9 LACT: 85194 3570 4.2 2771 3.3 KG

Avg BCA: M177 (10) F203 (22) P183 (9)

Progeny Data: OEX 10VG 6GP 1G 0F

17 DAUS ME AVG: 10057 394 3.9 313 3.1

AVG BCA: M190 F202 P189



©Ella Wright

Lovhill Goldwyn Sugar EX-92 3E

3RD MATURE COW WESTERNER CHAMP. '16

1ST SR. 3 YR. OLD AB DAIRY CONGRESS '12

Dam of Lot 63

63

LOVHILL AFTERSHOCK SUCROSE PB

HOCA NF11764709 ET B:05 May 2013

VG-87-3YR-CAN

MS:87 (FA:7 RAH:8 RAW:5) F&L:87 DS:90 RP:81

CAN-EBV Dec*16 55%Rel LPI 2495/45%

KG M-85/29% F 39/82% %F 0.39 PRO\$

SCS 2.80 P 4/36% %P 0.06 975

CAN-EBV Dec*16 45%Rel CONF 10/95%

MS 9 F&L 8 DS 7 RP 5

305P: 11,771M 4.0%F 3.4%F

BCA: 243-257-258

02-05 305 9775 398 4.1 312 3.2

BCA 227 247 228

03-05 P104 11771 465 4.0 400 3.4

PBCA 243 257 258

2 LACT: 15277 623 4.1 496 3.2 KG

Avg BCA: M235 F252 P243

Consigned By:

LOVHOLM HOLSTEINS

Tel: 306-771-0002

4th Maternal Dam

VIEWRIDGE T T STAR GP-81-2YR-CAN

FRESH NOVEMBER 23, 2016

BRED FEBRUARY 10, 2017

TO SEXED STANTONS CHIEF

MS ATLEES SHT AFTERSHOCK-ET PB

HOUSAM65249839 *CVF*BYF*BLF*DPF ET

VG-87-2YR-USA ST'12

CAN-GEV Dec*16 99%Rel GLPI 2316/98%

KG M 319/33% F 1/18% %F 0.10 PRO\$

SCS 2.89 P-7/8% %P 0.15 612

CAN-GEV Dec*16 99%Rel CONF 13/99%

MS 11 F&L 8 DS 11 RP 5

Progeny Data: 4644 Daus: 89.00% GP+

115EX 1406VG 2633GP 482G 8F

4685 DAUS ME AVG: 11816 449 3.8 363 3.1

AVG BCA: M223 F230 P219

LOVHILL GOLDWYN SUGAR PB

HOCA NF9878243 ET B:01 Sep 2008

EX-92-3E-CAN

MS:93 (FA:8 RAH:8 RAW:6) F&L:94 DS:91 RP:30

CAN-EBV Dec*16 68%Rel LPI 2387/51%

KG M-692/6% F 56/94% %F 0.79 PRO\$

SCS 2.78 P 7/43% %P 0.27 893

CAN-EBV Dec*16 51%Rel CONF 5/69%

MS 5 F&L 5 DS 0 RP 3

03-07 305 11846 484 4.1 372 3.1

BCA 251 280 248

04-09 305 11462 489 4.3 361 3.1

BCA 233 269 231

06-03 305 12452 538 4.3 381 3.1

BCA 225 265 222

07-05 305 13559 534 3.9 440 3.3

329 14234 569 4.0 469 3.3

BCA 250 270 263

5 LACT: 65339 2776 4.2 2139 3.3 KG

Avg BCA: M232(29) F264(59) P236(38)

3RD MATURE COW 2016 WESTERNER CHAMP.

1ST SR.3-YR 2012 AB DAIRY CONGRESS

Progeny Data: 0EX 1VG 2GP 0G 0F

3 DAUS ME AVG: 11698 476 4.1 377 3.2

AVG BCA: M221 F244 P228

PICSTON SHOTTLE-ET PB

HOGBRM598172 *CVF*BYF*BLF*MF ET

EX-96-7YR-GBR GM'10 EXTRA'09

CAN-GEV Dec*16 99%Rel GLPI 2385/99%

KG M 901 F 33 %F 0.00 P 24 %P 0.04

CAN-GEV Dec*16 99%Rel CONF 6

MD-DELIGHT DURHAM ATLEE-ET PB

HOUSAF131704103 ET B:11 Sep 2001

EX-92-4YR-USA GMD DOM 10*(0/50)

03-11 305 15286 869 5.7 492 3.2

365 17368 948 5.5 567 3.3

2 LACT: 35265 1746 5.0 1163 3.3 KG

BRAEDALE GOLDWYN PB

HOCANM10705608 *A1A2*CVF*BYF*BLF

GP-84-8YR-CAN GM'12 EXTRA'05

CAN-GEV Dec*16 99%Rel GLPI 2560/99%

KG M 40 F 36 %F 0.33 P 18 %P 0.15

CAN-GEV Dec*16 99%Rel CONF 9

LOVHILL SUSY ADAM PB

HOCA NF8092400 *RDC B:30 Nov 1997

EX-94-6E-CAN 3*(0/18)

02-07 305 7683 305 4.0 287 3.7

BCA 186 198 216

03-09 305 9205 360 3.9 318 3.5

BCA 192 200 205

09-02 305 12586 463 3.7 411 3.3

BCA 236 239 251

10-11 305 13210 458 3.5 402 3.0

365 14576 516 3.5 455 3.1

BCA 252 240 247

8 LACT: 92518 3702 4.0 3221 3.5 KG

Avg BCA: M198(17) F211(34) P213(29)

Progeny Data: 4EX 5VG 1GP 0G 0F

10 DAUS ME AVG: 10427 394 3.8 334 3.2

AVG BCA: M197 F202 P202

CAROL PRELUDE MTOTO ET PB

HOITAMVT1962A *CVF*BLF ET

EX-91-8YR-ITA GM'12

CONDON AERO SHARON PB

HOCA NF5373153 B:20 Jan 1991

EX-91-6YR-GBR

REGANCREST ELTON DURHAM-ET PB

HOUSAM2250783 *CVC*RDF*BLF ET

EX-90-7YR-USA GM

MD-DELIGHT STRM AMBERLEE-ET PB

HOUSAF128108550 ET B:08 Aug 1999

VG-88-3YR-USA DOM

SHOREMAR JAMES PB

HOCA NM5902195 *A1A1*CVF*BLF

GP-81-2YR-CAN EXTRA'98

BRAEDALE BALER TWINE PB

HOCA NF6860888 *BLF ETM B:08 Nov 1997

VG-86-2YR-CAN 33*(27/138)

BIENERT SKYCHIEF ADAM PB

HOCA NM6510627

EX-CAN

LOVHILL SPECKLE CHANCE PB

HOCA NF6495772 B:03 Mar 1995

VG-86-11YR-CAN 2*(13/0)

10-07 290 8175 294 3.6 245 3.0

BCA 158 155 151

7 LACT: 48451 1911 3.9 1679 3.5 KG

Avg BCA: M130(-39) F137(-29) P141(-31)

Progeny Data: 1EX 3VG 1GP 0G 0F

5 DAUS ME AVG: 9792 351 3.6 308 3.1

AVG BCA: M185 F180 P186



Patty Jones

Trinal Showtime *Marsha* EX-91 3E
2ND Dam of Lot 64



KENTVILLE DEMPSEY MUFFIN PB

HOCANF12329778 B:04 Sep 2016
CAN-PA Dec*16 35%Rel PA LPI 2698/33%
KG M-38/32% F 23/62% %F 0.23 PRO\$
SCS 2.74 P 24/75% %P 0.22 1136
CAN-PA Dec*16 34%Rel CONF 14/99%
MS 11 F&L 13 DS 9 RP 5

Consigned By:
KENTVILLE HOLSTEINS
Tel: 519-925-2152

4th-7th Maternal Dam
TRINAL GIBSON MAXLYN VG-87-5YR-CAN 2*
AITKENBRAE RUDOLPH MAXINE VG-88-5YR-CAN
KENTVILLE CHARLES MISTY EX-2E-CAN 9*
KENTVILLE BROKER MARLY EX-4E-CAN 1*

LIRR DREW DEMPSEY PB

HOUSAM61083609 *A1A1*CVF*RDF*BYF*BLF*DPF
VG-86-4YR-USA EXTRA'11
CAN-GEV Dec*16 99%Rel GLPI 2891/99%
KG M 18/19% F 32/55% %F 0.29 PRO\$
SCS 2.55 P 29/58% %P 0.24 1503
CAN-GEV Dec*16 99%Rel CONF 17/99%
MS 13 F&L 15 DS 12 RP 8
Progeny Data: 8516 Daus: 86.00% GP+
233EX 2898VG 4270GP 1091G 24F
8709 DAUS ME AVG: 11927 470 3.9 385 3.2
AVG BCA: M225 F241 P233

KENTVILLE BROKAW MAXINE PB

HOCANF11944613 ET B:09 Mar 2014
VG-86-2YR-CAN
MS:86 (FA:9 RAH:5 RAW:5) F&L:85 DS:87 RP:86
CAN-PA Dec*16 40%Rel PA LPI 2503/35%
KG M-94/29% F 15/50% %F 0.17 PRO\$
SCS 2.93 P 19/67% %P 0.20 770
CAN-PA Dec*16 36%Rel CONF 10/95%
MS 9 F&L 11 DS 6 RP 2
02-05 P144 8142 364 4.5 295 3.6
PBCA 194 232 220
1 LACT: 4205 178 4.2 143 3.4 KG
Avg BCA: M194 F232 P220
2ND JR.CALF 2014 DUFFERIN & WELLINGTON
2ND 4-H JR.1-YR 2015 DUFFERIN & WELLINGTON

BRAEDALE GOLDWYN PB

HOCANM10705608 *A1A2*CVF*BYF*BLF
GP-84-8YR-CAN GM'12 EXTRA'05
CAN-GEV Dec*16 99%Rel GLPI 2560/99%
KG M 40 F 36 %F 0.33 P 18 %P 0.15
CAN-GEV Dec*16 99%Rel CONF 9
KERNDT SNEEZY DERRY DREW PB
HOUSAF207658039 B:07 Mar 2002
VG-88-5YR-USA
03-08 305 12415 464 3.7 395 3.2
365 14130 540 3.8 460 3.3
3 LACT: 51044 2008 3.9 1650 3.2 KG

MR ATWOOD BROKAW-ET PB

HOUSAM140602463 *A2A2*CVF*RDF*BYF*BLF*DPF
CAN-GEV Dec*16 96%Rel GLPI 2902/91%
KG M 363 F 29 %F 0.14 P 31 %P 0.17
CAN-GEV Dec*16 93%Rel CONF 15

TRINAL SHOWTIME MARSHA PB

HOCANF10907648 B:12 Nov 2009
EX-91-3E-CAN
02-03 304 9599 406 4.2 328 3.4
BCA 234 269 253
04-06 305 10159 404 4.0 342 3.4
BCA 208 224 221
05-06 305 10210 470 4.6 338 3.3
BCA 204 254 214
06-06 P239 11437 493 4.3 388 3.4
PBCA 226 264 243
5 LACT: 49084 2045 4.2 1651 3.4 KG
Avg BCA: M215 F246 P230
Progeny Data: 0EX 2VG OGP 0G 0F
2 DAUS ME AVG: 9157 404 4.4 304 3.3
AVG BCA: M173 F207 P184

SHOREMAR JAMES PB

HOCANM5902195 *A1A1*CVF*BLF
GP-81-2YR-CAN EXTRA'98
BRAEDALE BALER TWINE PB
HOCANF6860888 *BLF ETM B:08 Nov 1997
VG-86-2YR-CAN 33*(27/138)

REGANCREST EMORY DERRY-ET PB

HOUSAM2300873 *CVF*BLF ET
EX-94-4YR-USA ST'05 GM
KERNDT MATTIE SNEEZY-ET PB
HOUSAF207128837 ET B:10 Feb 2000
EX-90-5YR-USA

MAPLE-DOWNS-I G W ATWOOD PB

HOCANM8956379 *A1A2*CVF*RDF*BYF*BLF*DPF ET
EX-90-4YR-USA ST'12
REGANCREST MAC BIKASA-ET PB
HOUSAF63606799 ET B:13 Oct 2007
VG-87-2YR-USA 5*(0/28)

COWTOWN SHOWTIME PB

HOCANM104475260
EX-96-3YR-CAN
TRINAL MR SAM MAXINE PB
HOCANF7866732 B:02 Jun 2006
VG-85-3YR-CAN 2*(10/0)
03-05 305 13038 448 3.4 401 3.1
365 14672 527 3.6 462 3.1
BCA 269 248 259
2 LACT: 27981 1140 4.1 933 3.3 KG
Avg BCA: M246 (28) F251 (18) P243 (26)
Progeny Data: 2EX 0VG OGP 0G 0F
2 DAUS ME AVG: 11486 468 4.1 387 3.4
AVG BCA: M217 F240 P234



Rietben Sterling *Miley* EX

NOM. ALL-WEST '13

2ND JR. 3 YR. OLD CALGARY SPRING SHOW '13

Maternal Sister to Dam of Lot 65



RIETBEN OK MAZE PB

HOCANF11677384 R&W B:02 Feb 2016
CAN-PA Dec*16 38%Rel PA LPI 2164/36%
KG M 220/47% F 20/58% %F 0.12 PRO\$
SCS 2.88 P 11/51% %P 0.03 576
CAN-PA Dec*16 37%Rel CONF 4/59%
MS 2 F&L 1 DS 5 RP 3

Consigned By:

T & L CATTLE LTD

Tel: 604-819-2879 Fax: 604-794-3678

4th-7th Maternal Dam

DERRWYN FACTOR MIATA-RED EX-94-2E-USA

DERRWYN TT MISTIC VG-86-5YR-USA

DERRWYN GOLD MISTRESS EX-91-2E-USA

DERRWYN MAGIC MISSY VG-88-4YR-USA

GS ALLIANCE O KALIF-ET PB

HOICHEM120100409625 R&W *A1A1*CVF*BYF*BLF
CAN-GPA Dec*16 78%Rel GPA LPI 2264/74%
KG M 42/20% F 12/29% %F 0.10 PRO\$
SCS 2.76 P 11/27% %P 0.08 688
CAN-GPA Dec*16 76%Rel CONF 5/78%
MS 4 F&L 1 DS 3 RP 2

SCIENTIFIC DESTROY-ET PB

HOUSAM138122625 *RDC*CVF*BYF*BLF*DPF ET
VG-88-4YR-USA ST'12
CAN-GEV Dec*16 99%Rel GLPI 2518/97%
KG M-393 F 2 %F 0.16 P 14 %P 0.24
CAN-GEV Dec*16 99%Rel CONF 9
DECAUSAZ IRON O'KALIBRA PB
HOCHF120058745103 *RDC B:04 Sep 2006

BRAEDALE GOLDWYN PB

HOCANM10705608 *A1A2*CVF*BYF*BLF
GP-84-8YR-CAN GM'12 EXTRA'05
SCIENTIFIC DEBUTANTE RAE-ET PB
HOUSAF132416603 *RDC*CVF ET B:26 Jul 2001
EX-92-4YR-USA GMD DOM 3*(0/15)
BOSS IRON ET PB
HOITAMEE11506X *CVF*BLF*MPF ET
EX-93-6YR-ITA GM'08 ST'05
DECAUSAZ INTEGRITY O'KITTY ET PB
HOCHF120024822258 ET B:08 May 2002

RIETBEN MISTAKE PB

HOCANF11677209 *RDC B:21 Mar 2013
VG-86-3YR-CAN
MS:86 (FA:7 RAH:7 RAW:6) F&L:86 DS:88 RP:86
CAN-GEV Dec*16 74%Rel GLPI 2085/69%
KG M 398/57% F 29/70% %F 0.15 PRO\$
SCS 3.00 P 10/49% %P-0.02 482
CAN-GEV Dec*16 71%Rel CONF 3/50%
MS 1 F&L 1 DS 7 RP 4
01-11 277 9905 394 4.0 306 3.1
BCA 259 279 250
02-10 305 14288 424 3.0 442 3.1
365 16527 507 3.1 513 3.1
BCA 321 259 313
2 LACT: 26907 919 3.4 835 3.1 KG
Avg BCA: M290(59) F269(35) P282(52)

RIETBEN BREAKAWAY PB

HOCANM11232593 ET
CAN-PA Dec*16 47%Rel PA LPI 1809/46%
KG M 543 F-18 %F-0.35 P 2 %P-0.13
CAN-PA Dec*16 47%Rel CONF 8

GOLDFAWN HOL MACEY-RED-ET PB

HOUSAF63115002 R&W ET B:14 Sep 2006
EX-91-6YR-CAN 4*(5/16)
02-02 305 9543 379 4.0 323 3.4
365 11159 447 4.0 383 3.4
BCA 229 245 243
04-00 248 9524 424 4.5 292 3.1
BCA 195 232 186
06-06 305 11490 462 4.0 353 3.1
BCA 216 237 214
3 LACT: 40562 1686 4.2 1322 3.3 KG
Avg BCA: M213(7) F238(33) P214(5)
Progeny Data: 1EX 3VG 1GP 1G 0F
6 DAUS ME AVG: 12280 490 4.0 394 3.2
AVG BCA: M232 F251 P238

REGANCREST S BRAXTON-ET PB

HOUSAM61898423 *A1A1*CVF*RDF*BYF*BLF*DPF
EX-95-5YR-USA ST'13
RIETBEN S G CELEBRITY PB
HOCANF7357174 ET B:15 Jun 2002
VG-88-4YR-CAN 4*(9/11)

KHW KITE ADVENT-RED-ET PB

HOUSAM133002953 R&W *A1A2*CVF*BLF*DPF ET
EX-94-5YR-USA
DERRWYN PARADOX MARY-RED-ET PB
HOUSAF134518178 R&W ET B:22 Jul 2003
EX-90-3YR-USA
03-06 305 9843 447 4.5 331 3.4
365 11526 534 4.6 390 3.4
2 LACT: 28055 1292 4.6 952 3.4 KG
NOM. ALL-AMERICAN R&W 2005
RES. JR. CHAMP 2007 WORLD DAIRY EXPO R&W
Progeny Data: 1EX 0VG 0GP 0G 0F
1 DAUS ME AVG: 11221 465 4.1 354 3.2
AVG BCA: M212 F238 P214



Rietben Denzel Corsage EX-94 2E 1*

2ND MATURE COW CALGARY SPRING '16
1ST 5 YR. OLD AB DAIRY CONGRESS '15
Dam of Lot 66



Rietben Baxter Ceceila EX-94 7*

GRAND CHAMPION GREEN ACRES '14
NOM. ALL-WEST '09
2 SUPERIOR PRODUCTIONS
2nd Dam of Lot 66

Consigned By:
RIETVELD DAIRIES LTD
Tel: 780-992-0918 Fax: 780-998-3420

4th-7th Maternal Dam
RIETBEN S G CELEBRITY VG-88-4YR-CAN 4*
RIETBEN LL CHAMPAGNE VG-89-4YR-CAN 6*
BRAEDALE CHEETAH EX-90-3E-CAN 11*
BRAEDALE GYPSY GRAND VG-88-5YR-CAN 37*



RIETBEN S CONSTANCE PB

HOCANF11677372 ET B:02 Dec 2015
CAN-PA Dec*16 40%Rel PA LPI 2550/38%
KG M 254/49% F 22/60% %F 0.12 PRO\$
SCS 2.98 P 34/88% %P 0.23 891
CAN-PA Dec*16 39%Rel CONF 13/99%
MS 10 F&L 11 DS 11 RP 7

BRED FEBRUARY 12, 2017
TO LINDENRIGHT MILEHIGH

WALNUTLAWN SOLOMON PB

HOCANM11775998 *A2A2*CVF*RDF*BYF*BLF*DPF*
CAN-GPA Dec*16 81%Rel GPA LPI 2807/76%
KG M 173/26% F 40/65% %F 0.30 PRO\$
SCS 2.89 P 21/44% %P 0.14 1153
CAN-GPA Dec*16 78%Rel CONF 18/99%
MS 16 F&L 12 DS 16 RP 7

VAL-BISSON DOORMAN PB

HOCANM107281711 *A2A2*CVF*BYF*BLF*DPF ET
VG-87-3YR-CAN ST'16
CAN-GEV Dec*16 99%Rel GLPI 3190/95%
KG M 431 F 59 %F 0.40 P 48 %P 0.30
CAN-GEV Dec*16 98%Rel CONF 18

MISTY SPRINGS LAVANGUARD SUE PB

HOCANF9979603 *BYF ET B:16 Aug 2009
VG-89-4YR-CAN 8*(0/41)
02-01 305 10998 478 4.3 355 3.2
365 12468 543 4.4 411 3.3
BCA 276 321 277
2 LACT: 32926 1509 4.6 1122 3.4 KG

LA PRESENTATION DENZEL PB

HOCANM101431985 *A1A2*BYC*CVF*BLF*DPF*CNF
VG-86-4YR-CAN EXTRA'09
CAN-GEV Dec*16 99%Rel GLPI 1842/99%
KG M-110 F 17 %F 0.20 P 26 %P 0.26
CAN-GEV Dec*16 99%Rel CONF 3

RIETBEN BAXTER CECILIA PB

HOCANF9520069 ET B:02 Mar 2008
EX-94-5YR-CAN 7*(4/31)
03-08 305 12773 588 4.6 481 3.8
365 14888 694 4.7 568 3.8
BCA 257 321 303
05-03 305 13277 608 4.6 447 3.4
BCA 266 329 283
3 LACT: 54422 2550 4.7 2059 3.8 KG
Avg BCA: M254(40) F305(92) P289(70)
2 Superior Lactations
NOM. ALL-WEST 2009
3RD 4-YR 2012 AB DAIRY CONGRESS
GRAND 2014 GREEN ACRES
1ST MATURE COW 2014 GREEN ACRES
1ST JR.1-YR 2009 CALGARY SPRING
Progeny Data: 1EX 9VG 1GP 1G OF
11 DAUS ME AVG: 13180 509 3.9 438 3.3
AVG BCA: M249 F261 P265

DE-SU 521 BOOKEM-ET PB

HOUSAM66636657 *A2A2*CVF*RDF*BYF*BLF*DPF
VAL-BISSON SHOTTLE IMELDA PB
HOCANF106173432 *CVF*BYF*BLF*DPF ET
EX-91-6YR-CAN 6*(0/30)

COMESTAR LAVANGUARD PB

HOCANM103974966 *A2A2*CVF*BYF*BLF ET
GP-83-4YR-CAN ST'11
MISTY SPRINGS FBI SUZANNE PB
HOCANF7866441 ET B:23 Jan 2006
VG-87-2YR-CAN 4*(0/23)

CALBRETT-I H H CHAMPION PB

HOCANM6961162 *BYC*CVF*BLF ET
EX-CAN EXTRA'02

LA PRESENTATION DANOISE PB

HOCANF7261170 *BLF ET B:03 Sep 2000
VG-88-5YR-CAN 6*(6/26)

EMERALD-ACR-SA T-BAXTER PB

HOUSAM132973942 *CVF*BRC*BYF*BLF*DPF
EX-91-6YR-CAN EXTRA'10

RIETBEN GOLD CELEBRATION PB

HOCANF7752503 ET B:11 Jan 2006
VG-85-2YR-CAN
02-01 305 8894 337 3.8 306 3.4
365 10263 392 3.8 360 3.5
BCA 226 231 245
1 LACT: 14369 559 3.9 525 3.7 KG
Avg BCA: M226(16) F231(27) P245(33)
Progeny Data: 2EX 2VG 1GP 0G OF
4 DAUS ME AVG: 11750 455 3.9 400 3.4
AVG BCA: M222 F233 P242

RIETBEN DENZEL CORSAGE PB

HOCANF9993462 ET B:03 Mar 2010
EX-94-2E-CAN 1*(3/3)
MS:96 (FA:9 RAH:8 RAW:8) F&L:95 DS:90 RP:92
CAN-GEV Dec*16 78%Rel GLPI 2369/74%
KG M 335/54% F 5/36% %F 0.06 PRO\$
SCS 3.07 P 48/96% %P 0.33 697
CAN-GEV Dec*16 76%Rel CONF 8/89%
MS 5 F&L 11 DS 7 RP 6
02-03 305 10135 329 3.2 374 3.7
365 11790 397 3.4 448 3.8
BCA 260 227 299
03-06 305 11492 423 3.7 430 3.7
BCA 245 240 283
4 LACT: 48180 1511 3.1 1774 3.7 KG
Avg BCA: M190(41) F169(9) P218(75)
2ND MATURE COW 2016 CALGARY SPRING
1ST 5-YR 2015 AB DAIRY CONGRESS
2ND 4-YR 2014 AB DAIRY CONGRESS
3RD 4-YR 2014 WESTERNER CHAMP.
Progeny Data: OEX 2VG 0GP 1G OF
2 DAUS ME AVG: 12756 500 3.9 432 3.4
AVG BCA: M241 F256 P261



Vision-Gen SH SHO A12037 VG-87 3*
2nd Dam of Lot 67



OPTIMAL PULSAR EVERLEIGH PB

HOCANF12132320 ET B:06 Feb 2015

*RDF*BLF*DPF

CAN-GPA Dec*16 75%Rel GPA LPI 3164/70%

KG M 1364/94% F 67/97% %F 0.14 PRO\$

SCS 2.82 P 56/98% %P 0.10 2195

CAN-GPA Dec*16 72%Rel CONF 12/98%

MS 13 F&L 12 DS 4 RP -2

Consigned By:

SHADYNOK FARMS LTD

Tel: 250-253-4578

4th-7th Maternal Dam

BVK OUTSIDE DIANA-ET EX-92-2E-USA

MS KINGSTEAD CHIEF ADEEN-ET EX-94-2E-USA 8*

AITKENBRAE STARBUCK ADA EX-94-2E-USA 4*

AITKENBRAE SHEIK ARLENE GP-80-2YR-CAN

STANTONS PULSAR PB

HOCANM11696702 *A1A2*CVF*RDF*BYF*BLF*DPF*

CAN-GPA Dec*16 80%Rel GPA LPI 3104/76%

KG M 1102/73% F 64/88% %F 0.23 PRO\$

SCS 2.81 P 48/83% %P 0.10 2012

CAN-GPA Dec*16 78%Rel CONF 12/98%

MS 12 F&L 13 DS 7 RP 0

Progeny Data: 8 Daus: 100.00% GP+

OEX 2VG 6GP 0G 0F

DE-SU BKM MCCUTCHEN 1174-ET PB

HOUSAM69990138 *A1A2*CVF*BYF*BLF*DPF ET

EX-92-3YR-USA ST'15

CAN-GEV Dec*16 99%Rel GLPI 3048/95%

KG M 1181 F 70 %F 0.24 P 48 %P 0.07

CAN-GEV Dec*16 98%Rel CONF 14

STANTONS SUPER ELDA PB

HOCANF11084001 ET B:25 Aug 2010

GP-83-2YR-CAN 9*(0/47)

02-01 305 12369 500 4.0 408 3.3

365 14217 578 4.1 471 3.3

BCA 304 327 314

2 LACT: 23118 916 4.0 753 3.3 KG

MOUNTFIELD SSI DCY MOGUL-ET PB

HO840M3006972816 *A1A2*CVF*RDF*BYF*BLF*DP

CAN-GEV Dec*16 98%Rel GLPI 3189/94%

KG M 1687 F 104 %F 0.37 P 62 %P 0.06

CAN-GEV Dec*16 96%Rel CONF 14

VISION-GEN SH SHO A12037-ET PB

HOUSAF69517373 *BLF ET B:07 May 2010

VG-87-2YR-USA 3*(4/13)

02-02 305 11989 440 3.7 409 3.4

327 12837 474 3.7 439 3.4

1 LACT: 12837 474 3.7 439 3.4 KG

Progeny Data: OEX 6VG 5GP 0G 0F

11 DAUS ME AVG: 15614 615 3.9 488 3.1

AVG BCA: M295 F315 P295

DE-SU 521 BOOKEM-ET PB

HOUSAM66636657 *A2A2*CVF*RDF*BYF*BLF*DPF

SULLY SHOTLE MAY-TW PB

HOUSAF138218285 MB B:27 Mar 2007

EX-90-6YR-USA DOM 6*(0/31)

CHARLESDALE SUPERSTITION-ET PB

HOUSAM62065919 *CVF*RDF*BYF*BLF*DPF ET

WABASH-WAY EVETT-ET PB

HOUSAF137044384 ET B:07 Dec 2005

VG-86-2YR-CAN DOM 23*(6/109)

COYNE-FARMS DORCY-ET PB

HOUSAM139005002 *BYC*CVF*BLF ET

MOUNTFIELD MARSH MAXINE-ET PB

HOUSAF62784081 ET B:23 Apr 2006

VG-88-2YR-USA DOM

PICSTON SHOTLE-ET PB

HOGBRM598172 *CVF*BYF*BLF*MF ET

EX-96-7YR-GBR GM'10 EXTRA'09

KY-BLUE GW DANA-ET PB

HOUSAF139457788 ET B:02 Apr 2008

EX-91-4YR-USA

04-01 185 7657 347 4.5 245 3.2

2 LACT: 8909 396 4.4 245 2.8 KG

Progeny Data: OEX 1VG 0GP 0G 0F

1 DAUS ME AVG: 12491 519 4.2 407 3.3

AVG BCA: M236 F266 P246

FARNEAR-TBR-BH VEGAS-ET PB

HOUSAF71290865 ET B:21 Jul 2012

VG-86-2YR-CAN

MS:86 (FA:9 RAH:7 RAW:9) F&L:86 DS:87 RP:84

CAN-GEV Dec*16 80%Rel GLPI 3047/75%

KG M 1485/95% F 65/97% %F 0.07 PRO\$

SCS 2.87 P 59/99% %P 0.08 2043

CAN-GEV Dec*16 77%Rel CONF 10/95%

MS 11 F&L 11 DS 4 RP -1

02-02 305 14066 504 3.6 439 3.1

365 16471 582 3.5 524 3.2

BCA 349 334 340

1 LACT: 22352 802 3.6 755 3.4 KG

Avg BCA: M349 F334(0) P340

Progeny Data: OEX 0VG 1GP 0G 0F

2 DAUS ME AVG: 13603 543 4.0 443 3.3

AVG BCA: M257 F278 P268



Rockledge Sheba Steady EX-93

2 SUPERIOR LACTATIONS
Dam of Lot 68



Cedarwal Sassy Allen

EX-92 2E 10*
2nd Dam of Lot 68



68

ROCKLEDGE SHEBA GOLDCHIP PB

HOUSAM12416052 ET B:02 Dec 2016
CAN-PA Dec*16 41%Rel PA LPI 2509/38%
KG M-170/25% F 44/86% %F 0.48 PRO\$
SCS 2.83 P 1/31% %P 0.05 942
CAN-PA Dec*16 39%Rel CONF 13/99%
MS 11 F&L 10 DS 7 RP 7

Consigned By:

ROCKLEDGE FARMS LTD

Tel: 250-838-7373 Fax: 250-838-7372

4th-7th Maternal Dam

CEDARWAL SIZZLE SUPERSIRE VG-88-7YR-CAN 3*

HOLTVALE SIZZLE VG-85-2YR-CAN

HOLTVALE VALENCIA GP-83-4YR-CAN 4*

HOLTVALE VALERIE ET VG-86-3YR-CAN 1*

MR CHASSITY GOLD CHIP-ET PB

HOUSAM140145553 *A1A2*CVF*BYF*BLF*DPF
EX-94-6YR-USA ST'14
CAN-GBV Dec*16 99%Rel GLPI 2642/96%
KG M 271/30% F 12/29% %F 0.03 PRO\$
SCS 2.59 P-11/6% %P-0.18 1140
CAN-GBV Dec*16 98%Rel CONF 17/99%
MS 15 F&L 15 DS 7 RP 9
Progeny Data: 1800 Daus: 92.00% GP+
35EX 725VG 902GP 134G 4F
1766 DAUS ME AVG: 12132 468 3.9 373 3.1
AVG BCA: M229 F240 P226

ROCKLEDGE SHEBA STEADY PB

HOUSAM11262232 ET B:02 Mar 2011
EX-93-4YR-CAN
MS:94 (FA:9 RAH:8 RAW:7) F&L:90 DS:95 RP:92
CAN-EBV Dec*16 64%Rel LPI 2340/56%
KG M-612/8% F 75/98% %F 0.93 PRO\$
SCS 3.07 P 13/55% %P 0.28 706
CAN-EBV Dec*16 56%Rel CONF 8/89%
MS 6 F&L 6 DS 6 RP 5
02-06 305 9241 480 5.2 332 3.6
BCA 218 302 244
03-06 305 12088 604 5.0 441 3.6
355 13439 676 5.0 497 3.7
BCA 258 343 290
04-08 305 12813 720 5.6 461 3.6
BCA 241 364 276
3 LACT: 39317 2100 5.3 1456 3.7 KG
Avg BCA: M239(13) F336(90) P270(35)
2 Superior Lactations

BRAEDALE GOLDWYN PB

HOUSAM10705608 *A1A2*CVF*BYF*BLF
GP-84-8YR-CAN GM'12 EXTRA'05
CAN-GBV Dec*16 99%Rel GLPI 2560/99%
KG M 40 F 36 %F 0.33 P 18 %P 0.15
CAN-GBV Dec*16 99%Rel CONF 9

REGANCREST S CHASSITY-ET PB

HOUSAF62496899 *BYF*BLF ET B:13 Dec 2005
EX-92-4YR-USA GMD DOM 25*(5/121)
02-01 305 14470 629 4.3 474 3.3
365 16638 711 4.3 541 3.3
2 LACT: 47864 1988 4.2 1433 3.0 KG

STANTONS STEADY PB

HOUSAM7746123 *A2A2*CVF*BYF*BLF*DPF*CNF*X
EX-92-4YR-CAN EXTRA'10
CAN-GBV Dec*16 99%Rel GLPI 2023/99%
KG M-350 F 52 %F 0.62 P 0 %P 0.10
CAN-GBV Dec*16 99%Rel CONF 5

CEDARWAL SASSY ALLEN PB

HOUSAM7692921 ET B:22 Mar 2005
EX-92-2E-CAN 10*(11/40)
03-03 305 10540 498 4.7 382 3.6
BCA 238 302 265
04-06 305 11599 572 4.9 419 3.6
BCA 223 293 254
06-03 305 10698 587 5.5 384 3.6
BCA 212 314 242
09-04 305 11225 607 5.4 417 3.7
365 12913 687 5.3 481 3.7
BCA 228 335 267
6 LACT: 80790 4134 5.1 3022 3.7 KG
Avg BCA: M216(-3) F295(68) P248(25)
Progeny Data: 6EX 9VG 4GP 0G 0F
17 DAUS ME AVG: 12915 533 4.1 423 3.3
AVG BCA: M244 F273 P256

SHOREMAR JAMES PB

HOUSAM5902195 *A1A1*CVF*BLF
GP-81-2YR-CAN EXTRA'98

BRAEDALE BALER TWINE PB

HOUSAM6860888 *BLF ETM B:08 Nov 1997
VG-86-2YR-CAN 33*(27/138)

PICSTON SHOTTLE-ET PB

HOGBRM598172 *CVF*BYF*BLF*MFF ET
EX-96-7YR-GBR GM'10 EXTRA'09

REGANCREST CINDERELLA PB

HOUSAF61361673 B:02 Feb 2004
EX-92-2E-USA GMD DOM 7*(0/35)

REGANCREST-MR DRHAM SAM-ET PB

HOUSAM207184639 *A2A2*CVF*BYF*BLF ET
STANTONS SHERICE PB
HOUSAM8406833 *CVC ET B:05 Nov 2001
VG-85-2YR-CAN 26*(0/133)

CANYON-BREEZE ALLEN-ET PB

HOUSAM17129288 *A1A2*CVF*BLF ET
VG-85-6YR-CAN EXTRA'01

CEDARWAL SIZZLE STORM PB

HOUSAM10536670 *BRC B:21 Sep 1998
EX-CAN 13*(0/65)
02-01 305 10181 439 4.3 337 3.3
365 11521 498 4.3 386 3.4
BCA 248 287 257
3 LACT: 38384 1649 4.3 1243 3.2 KG
Avg BCA: M235(6) F273(52) P235(6)
Progeny Data: 5EX 3VG 6GP 1G 0F
13 DAUS ME AVG: 12544 488 3.9 399 3.2
AVG BCA: M237 F250 P241



Lookout-Pesce Lyric VG-85 2yr
Dam of Lot 69



BLACK FOREST MERGER LINDSEY PB

HOCANF11255518 ET B:18 Jan 2014

VG-88-2YR-CAN

MS:87 (FA:7 RAH:8 RAW:8) F&L:88 DS:91 RP:90

CAN-GEV Dec*16 77%Rel GLPI 2630/71%

KG M 1795/98% F 21/59% %F-0.37 PRO\$

SCS 2.97 P 43/94% %P-0.13 1354

CAN-GEV Dec*16 73%Rel CONF 14/99%

MS 10 F&L 12 DS 13 RP 10

02-02	235	8955	213	2.4	263	2.9
	BCA	227	146		209	
1	LACT:	8955	213	2.4	263	2.9
	Avg BCA:	M227(9)	F146(-71)		P209(-19)	

DUE AUGUST 9, 2017

TO CRACKHOLM FEVER

Consigned By:

BLACK FOREST FARM LTD

Tel: 250-803-0557 Fax: 250-803-0559

MARVLE HOLSTEINS

Tel: 250-832-1101 Fax: 250-803-0559

4th-7th Maternal Dam

LESPERRON CONVINCER LARIANA VG-87-3YR-CAN 15*

COMESTAR FORMATION LARANA VG-89-3YR-CAN 15*

COMESTAR LAURANA RAIDER VG-86-3YR-CAN 15*

COMESTAR LAURA BLACK VG-87-3YR-CAN 24*

GENERATIONS MERGER PB

HOCANM11471402 *A1A2*CVF*BYF*BLF ET

EX-93-3YR-CAN

F&L:93 DS:93 RP:95

CAN-GEV Dec*16 89%Rel GLPI 2842/83%

KG M 2466/98% F 10/27% %F-0.70 PRO\$

SCS 2.79 P 63/95% %P-0.14 2024

CAN-GEV Dec*16 85%Rel CONF 12/98%

MS 10 F&L 9 DS 7 RP 10

Progeny Data: 90 Daus: 83.00% GP+

OEX 12VG 63GP 15G OF

87 DAUS ME AVG: 13347 478 3.6 412 3.1

AVG BCA: M252 F245 P249

LOOKOUT-PESCE LYRIC-ET PB

HO840F3010408614 ET B:20 Apr 2012

VG-85-2YR-CAN

MS:85 (FA:7 RAH:8 RAW:6) F&L:85 DS:87 RP:83

CAN-GEV Dec*16 81%Rel GLPI 2401/77%

KG M 640/71% F 12/46% %F-0.11 PRO\$

SCS 3.13 P 13/55% %P-0.06 681

CAN-GEV Dec*16 79%Rel CONF 15/99%

MS 12 F&L 14 DS 14 RP 6

02-01	305	8617	300	3.5	274	3.2
	BCA	224	210		223	

03-04	305	10001	409	4.1	329	3.3
	355	11071	452	4.1	367	3.3
	BCA	217	235		219	

2	LACT:	20479	781	3.8	669	3.3
	Avg BCA:	M221(6)	F223(6)		P221(0)	

Progeny Data: OEX 3VG OGP OG OF

1 DAUS ME AVG: 12015 285 2.4 346 2.9

AVG BCA: M227 F146 P209

GENERATIONS EPIC PB

HOCANM11104016 *A1A2*CVF*BYF*BLF*DPF ET

EX-94-4YR-CAN ST'15

CAN-GEV Dec*16 99%Rel GLPI 2988/97%

KG M 1716 F 50 %F-0.11 P 58 %P 0.02

CAN-GEV Dec*16 98%Rel CONF 12

GENERATIONS MOM LOLA PB

HOCANF10963288 ET B:09 Mar 2010

VG-86-2YR-CAN 4*(0/20)

02-00	305	11768	442	3.8	377	3.2
	365	13911	527	3.8	451	3.2
	BCA	303	307		304	

1	LACT:	16695	609	3.6	550	3.3
						KG

REGANCREST-GV S BRADNICK-ET PB

HOUSAM66625940 *A2A2*CVF*RDF*BYF*BLF*DPF

VG-87-2YR-USA ST'14

CAN-GEV Dec*16 98%Rel GLPI 2381/95%

KG M 984 F-19 %F-0.50 P 19 %P-0.11

CAN-GEV Dec*16 97%Rel CONF 15

HYLITE ATWOOD LIZ PB

HOCANF10969463 ET B:26 Apr 2010

03-01	124	3749	125	3.3	121	3.2
1	LACT:	3749	125	3.3	121	3.2

Progeny Data: OEX 2VG 1GP OG OF

3 DAUS ME AVG: 12968 482 3.7 412 3.2

AVG BCA: M245 F247 P249

CHARLESDALE SUPERSTITION-ET PB

HOUSAM62065919 *CVF*RDF*BYF*BLF*DPF ET

EX-94-6YR-USA ST'12

TRAMILDA-N BAXTER EMILY-ET PB

HOUSAF139232811 ET B:10 Feb 2008

VG-85-2YR-CAN 15*(0/75)

LONG-LANGS OMAN OMAN-ET PB

HOUSAM135746776 *CVF*BYF*BLF ET

VG-85-4YR-USA EXTRA'12 GM'10

CALBRETT TOYSTORY LIL PB

HOCANF104826885 ET B:07 Dec 2007

GEN-MARK STMAC SANCHEZ PB

HOUSAM134422312 *A1A2*CVF*RDF*BYF*BLF*DPF

EX-94-6YR-USA ST'12

REGANCREST BREYA-ET PB

HOUSAF62496852 *BLF ET B:11 Nov 2005

EX-90-4YR-USA GMD DOM 5*(0/25)

MAPLE-DOWNS-I G W ATWOOD PB

HOCANM8956379 *A1A2*CVF*RDF*BYF*BLF*DPF ET

EX-90-4YR-USA ST'12

LESPERRON SHOTTLE LAVAGIRL PB

HOCANF103320635 ET B:14 Jan 2006

VG-88-4YR-CAN 6*(0/30)

02-03	305	11777	497	4.2	394	3.3
	365	13564	563	4.2	455	3.4
	BCA	294	336		310	

2	LACT:	41343	1666	4.0	1340	3.2
	Avg BCA:	M296(43)	F335(80)		P297(32)	

2ND INT.1-YR 2007 COOKSHIRE

3RD INT.CALF 2006 COOKSHIRE

Progeny Data: OEX 9VG 5GP 2G OF

17 DAUS ME AVG: 13074 521 4.0 405 3.1

AVG BCA: M247 F267 P245



Windy-Knoll-View *Pledge* EX-95 3E 3*

1ST 5 YR. OLD WDE '07

NOM. ALL-AMERICAN '06

3rd Dam of Lot 70



BENBIE KINGBOY PRESLEY PB

HOCANF12585039 B:01 Sep 2016

CAN-GPA Dec*16 75%Rel GPA LPI 2629/70%

KG M 1111/89% F 22/60% %F-0.19 PRO\$

SCS 2.94 P 33/87% %P-0.03 1240

CAN-GPA Dec*16 72%Rel CONF 12/98%

MS 11 F&L 7 DS 8 RP 6

Consigned By:

BENBIE HOLSTEINS LTD

Tel: 306-631-3466 Fax: 306-756-5011

4th-6th Maternal Dam

WINDY-KNOLL-VIEW PROMIS-ET EX-95-2E-USA 4*

WINDY-KNOLL-VIEW ULTIMATE PALA EX-94-3E-USA

WINDY-KNOLL-VIEW CREEK PAULINE VG-88-5YR-USA

MORNINGVIEW MCC KINGBOY-ET PB

HOUSAM72044077 *A2A2*CVF*BYF*BLF*DPF ET

GMACE Dec*16 81%Rel GMLPI 3177/76%

KG M 1904/95% P 65/89% %F-0.08 PRO\$

SCS 2.74 P 63/95% %P-0.00 2222

GMACE Dec*16 78%Rel CONF 14/99%

MS 14 F&L 11 DS 11 RP 2

Progeny Data: 53 Daus: 90.00% GP+

OEX 14VG 34GP 5G 0F

DE-SU BKM MCCUTCHEN 1174-ET PB

HOUSAM69990138 *A1A2*CVF*BYF*BLF*DPF ET

EX-92-3YR-USA ST'15

CAN-GEV Dec*16 99%Rel GLPI 3048/95%

KG M 1181 F 70 %F 0.24 P 48 %P 0.07

CAN-GEV Dec*16 98%Rel CONF 14

MORNINGVIEW SUPER MEGAN-ET PB

HOUSAF68654508 *BYF ET B:03 Sep 2010

DE-SU 521 BOOKEM-ET PB

HOUSAM66636657 *A2A2*CVF*RDF*BYF*BLF*DPF

SULLY SHOTTLE MAY-TW PB

HOUSAF138218285 MB B:27 Mar 2007

EX-90-6YR-USA DOM 6*(0/31)

CHARLESDALE SUPERSTITION-ET PB

HOUSAM62065919 *CVF*RDF*BYF*BLF*DPF ET

MORNINGVIEW SHTLE MADILYN PB

HOUSAF137289938 B:01 Dec 2005

EX-94-2E-USA DOM GMD

BENBIE GOLDWYN PRIM PB

HOCANF11674579 ET B:13 Jun 2013

VG-88-3YR-CAN

MS:88 (FA:7 RAH:7 RAW:5) F&L:88 DS:89 RP:87

CAN-GEV Dec*16 83%Rel GLPI 2128/80%

KG M 194/45% F 33/75% %F 0.25 PRO\$

SCS 3.04 P 4/36% %P-0.01 397

CAN-GEV Dec*16 81%Rel CONF 9/93%

MS 7 F&L 5 DS 7 RP 7

02-00 305 10129 457 4.5 326 3.2

357 11718 531 4.5 379 3.2

BCA 268 324 267

03-02 P140 10487 478 4.6 361 3.4

PBCA 231 280 246

2 LACT: 17243 777 4.5 565 3.3 KG

Avg BCA: M250 F302 P257

2ND SUM.1-YR 2014 WEST.CAN.CLASSIC

BRAEDALE GOLDWYN PB

HOCANM10705608 *A1A2*CVF*BYF*BLF

GP-84-8YR-CAN GM'12 EXTRA'05

CAN-GEV Dec*16 99%Rel GLPI 2560/99%

KG M 40 F 36 %F 0.33 P 18 %P 0.15

CAN-GEV Dec*16 99%Rel CONF 9

WINDY-KNOLL-VIEW PASIAN-ET PB

HOUSAF70456588 ET B:02 Jun 2011

VG-87-4YR-CAN 3*(4/11)

02-02 305 11775 475 4.0 380 3.2

BCA 301 323 302

03-03 249 7509 305 4.1 245 3.3

BCA 164 177 164

04-03 305 14845 632 4.3 457 3.1

365 17556 735 4.2 545 3.1

BCA 299 340 287

3 LACT: 43431 1764 4.1 1394 3.2 KG

Avg BCA: M255 (23) F280 (20) P251 (11)

2 Superior Lactations

Progeny Data: OEX 5VG OGP 1G 0F

6 DAUS ME AVG: 14662 595 4.1 457 3.1

AVG BCA: M277 F305 P276

SHOREMAR JAMES PB

HOCANM5902195 *A1A1*CVF*BLF

GP-81-2YR-CAN EXTRA'98

BRAEDALE BALER TWINE PB

HOCANF6860888 *BLF ETM B:08 Nov 1997

VG-86-2YR-CAN 33*(27/138)

REGANCREST S BRAXTON-ET PB

HOUSAM61898423 *A1A1*CVF*RDF*BYF*BLF*DPF

EX-95-5YR-USA ST'13

WINDY-KNOLL-VIEW PLEDGE-ET PB

HOUSAF132816010 ET B:03 Mar 2002

EX-95-3E-USA GMD DOM 3*(0/15)

04-01 305 15844 604 3.8 499 3.1

365 18684 715 3.8 596 3.2

4 LACT: 89848 3602 4.0 3042 3.4 KG

NOM. ALL-AMERICAN 2006

1ST 5-YR 2007 WORLD DAIRY EXPO

Progeny Data: OEX 2VG OGP OG 0F

2 DAUS ME AVG: 13233 537 4.1 415 3.1

AVG BCA: M250 F275 P251



Lovhill C L Heaven EX-93 6E 2*
3rd Dam of Lot 71



LOVHILL SOLOMAN HEARSAY PB

HOCANF12313561 B:01 Mar 2016
CAN-PA Dec*16 35%Rel PA LPI 2567/31%
KG M-520/11% F 19/56% %F 0.36 PRO\$
SCS 2.77 P 5/39% %P 0.20 809
CAN-PA Dec*16 31%Rel CONF 14/99%
MS 13 F&L 9 DS 14 RP 4

Consigned By:
LOVHOLM HOLSTEINS
Tel: 306-771-0002

4th-5th Maternal Dam
LOVHILL HOPE R MARKER GP-82-2YR-CAN
LOVHILL PRELUDE HAPPY VG-89-9YR-CAN

WALNUTLAWN SOLOMON PB

HOCANM11775998 *A2A2*CVF*RDF*BYF*BLF*DPF*
CAN-GPA Dec*16 81%Rel GPA LPI 2807/76%
CAN-EBV Dec*16 59%Rel LPI 2345/47%
KG M-173/26% F 40/65% %F 0.30 PRO\$
SCS 2.89 P 21/44% %P 0.14 1153
CAN-GPA Dec*16 78%Rel CONF 18/99%
MS 16 F&L 12 DS 16 RP 7

LOVHILL SEAVER HEARTBREAK PB

HOCANF11482912 B:19 May 2012
VG-86-2YR-CAN
MS:87 (FA:9 RAH:8 RAW:7) F&L:87 DS:90 RP:80
CAN-EBV Dec*16 59%Rel LPI 2345/47%
KG M-1213/1% F-2/27% %F 0.41 PRO\$
SCS 2.65 P-10/14% %P 0.27 470
CAN-EBV Dec*16 45%Rel CONF 10/95%
MS 10 F&L 7 DS 13 RP 1
02-06 305 8770 359 4.1 288 3.3
BCA 199 220 206
03-09 305 11012 459 4.2 397 3.6
351 12400 524 4.2 454 3.7
BCA 227 258 259
2 LACT: 22371 940 4.2 789 3.5 KG
Avg BCA: M213(-4) F239(18) P233(16)

VAL-BISSON DOORMAN PB

HOCANM107281711 *A2A2*CVF*BYF*BLF*DPF ET
VG-87-3YR-CAN ST'16
CAN-GEV Dec*16 99%Rel GLPI 3190/95%
KG M 431 F 59 %F 0.40 P 48 %P 0.30
CAN-GEV Dec*16 98%Rel CONF 18

MISTY SPRINGS LAVANGUARD SUE PB

HOCANF9979603 *BYF ET B:16 Aug 2009
VG-89-4YR-CAN 8*(0/41)
02-01 305 10998 478 4.3 355 3.2
365 12468 543 4.4 411 3.3
BCA 276 321 277
2 LACT: 32926 1509 4.6 1122 3.4 KG

R-E-W SEAVER-ET PB

HOUSAM137012381 *A1A2*CVF*BYF*BLF ET
EX-90-5YR-CAN ST'10
CAN-GEV Dec*16 99%Rel GLPI 2601/98%
KG M 182 F-10 %F-0.15 P 22 %P 0.14
CAN-GEV Dec*16 99%Rel CONF 14

LOVHILL TRIUMPHANT HEART PB

HOCANF9661505 ET B:06 Dec 2007
EX-91-5YR-CAN
02-04 305 6984 256 3.7 244 3.5
BCA 172 170 189
04-05 305 9719 375 3.9 321 3.3
316 9993 388 3.9 331 3.3
BCA 198 207 207
05-04 305 8865 363 4.1 301 3.4
BCA 172 192 187
3 LACT: 32403 1305 4.0 1125 3.5 KG
Avg BCA: M181(-13) F190(-1) P194(3)
Progeny Data: OEX 2VG OGP OG OF
2 DAUS ME AVG: 11592 465 4.0 397 3.4
AVG BCA: M219 F238 P240

DE-SU 521 BOOKEM-ET PB

HOUSAM66636657 *A2A2*CVF*RDF*BYF*BLF*DPF
VAL-BISSON SHOTTLE IMELDA PB
HOCANF106173432 *CVF*BYF*BLF*DPF ET
EX-91-6YR-CAN 6*(0/30)

COMESTAR LAVANGUARD PB

HOCANM103974966 *A2A2*CVF*BYF*BLF ET
GP-83-4YR-CAN ST'11
MISTY SPRINGS FBI SUZANNE PB
HOCANF7866441 ET B:23 Jan 2006
VG-87-2YR-CAN 4*(0/23)

BRAEDALE GOLDWYN PB

HOCANM10705608 *A1A2*CVF*BYF*BLF
GP-84-8YR-CAN GM'12 EXTRA'05
MORNINGVIEW DRH SANTA-ET PB
HOUSAF133019872 *CVF*BLF ET B:09 Mar 2002
VG-88-2YR-USA DOM 2*(0/10)

RENAISSANCE TRIUMPHANT PB

HOCANM6347844 *CVF*BLF
GP-81-1YR-CAN ST'00
LOVHILL C L HEAVEN PB
HOCANF8162011 B:19 Feb 2001
EX-93-6E-CAN 2*(4/6)
07-00 305 12481 424 3.4 392 3.1
365 14238 490 3.4 453 3.2
BCA 234 217 238
8 LACT: 101763 3815 3.7 3220 3.2 KG
Avg BCA: M202(16) F200(19) P198(11)
Progeny Data: 2EX 1VG 1GP 1G OF
5 DAUS ME AVG: 9263 353 3.8 301 3.2
AVG BCA: M175 F181 P182



Willswikk Astronomical Sally EX-93 8E

3RD JR. 2 YR. OLD BC FALL HARVEST '07

2nd Dam of Lot 72



WILLSWIKK HIGH OCTANE SHALIN PB

HOCANF12510930 B:03 Jun 2016
CAN-PA Dec*16 37%Rel PA LPI 2236/32%
F&L:93 DS:93 RP:93
KG M 1148/90% F-1/28% %F-0.41 PRO\$
SCS 2.85 P 24/75% %P-0.12 809
CAN-PA Dec*16 33%Rel CONF 8/89%
MS 7 F&L 3 DS 7 RP 6

Consigned By:

J. WILLIAM WIKKERINK FARMS LTD

Tel: 250-743-9276 Fax: 250-743-6822

4th-7th Maternal Dam

WIKKERINK ENHANCE SABRINA VG-85-7YR-CAN 13*

WIKKERINK ENGRAVER SASHA EX-3E-CAN 4*

WIKKERINK ROYAL SARAH VG-86-3YR-CAN

WIKKERINK KING SANDY VG-86-4YR-CAN 2*

STANTONS HIGH OCTANE PB

HOCANM11696704 *A1A2*CVF*BYF*BLF*DPF*CNF
EX-93-3YR-CAN
F&L:93 DS:93 RP:93
CAN-GPA Dec*16 82%Rel GPA LPI 2961/77%
KG M 1947/96% F 56/82% %F-0.15 PRO\$
SCS 2.68 P 51/86% %P-0.11 1934
CAN-GPA Dec*16 80%Rel CONF 15/99%
MS 14 F&L 9 DS 11 RP 5
Progeny Data: 18 Daus: 100.00% GP+
OEX 8VG 10GP 0G 0F

WILLSWIKK TALENT SAM PB

HOCANF10939459 B:15 Oct 2009
EX-90-3E-CAN
MS:90 (FA:6 RAH:7 RAW:6) F&L:92 DS:91 RP:87
CAN-EBV Dec*16 64%Rel LPI 1506/52%
KG M 349/55% F-59/0% %F-0.68 PRO\$
SCS 3.01 P-4/22% %P-0.14 -297
CAN-EBV Dec*16 53%Rel CONF 1/30%
MS 0 F&L -3 DS 2 RP 8
03-03 305 12243 415 3.4 382 3.1
BCA 260 240 255
04-04 305 13986 443 3.2 415 3.0
BCA 274 237 259
05-04 305 13915 478 3.4 427 3.1
BCA 262 245 259
06-07 P229 14019 519 3.7 425 3.0
PBCA 277 279 266
5 LACT: 65504 2220 3.4 2002 3.1 KG
Avg BCA: M263 F242 P254
Progeny Data: OEX OVG 1GP 0G 0F
1 DAUS ME AVG: 13233 484 3.7 414 3.1
AVG BCA: M250 F248 P250

DE-SU BKM MCCUTCHEN 1174-ET PB

HOUSAM69990138 *A1A2*CVF*BYF*BLF*DPF ET
EX-92-3YR-USA ST'15
CAN-GEV Dec*16 99%Rel GLPI 3048/95%
KG M 1181 F 70 %F 0.24 P 48 %P 0.07
CAN-GEV Dec*16 98%Rel CONF 14

MS CHASSITY OBS CLAIRE-ET PB

HOUSAF141008075 ET B:18 Dec 2010
VG-87-2YR-CAN 5*(0/26)
01-10 305 16924 630 3.7 486 2.9
365 19752 737 3.7 573 2.9
BCA 437 438 392
1 LACT: 24536 922 3.8 731 3.0 KG

LADINO PARK TALENT-IMP-ET PB

HOAUSM930377 *A2A2*RDC*CVF*BLF ET
EX-90-6YR-AUS ST'03
CAN-GEV Dec*16 99%Rel GLPI 1723/99%
KG M-433 F-39 %F-0.22 P-4 %P 0.09
CAN-GEV Dec*16 99%Rel CONF 6

WILLSWIKK ASTRONOMICAL SALLY PB

HOCANF7639331 *RDF B:03 Aug 2005
EX-93-3E-CAN
02-01 305 7477 240 3.2 241 3.2
BCA 188 161 188
04-02 305 12769 363 2.8 360 2.8
365 14259 406 2.8 408 2.9
BCA 251 190 222
05-06 305 11095 331 3.0 319 2.9
BCA 208 169 192
07-02 305 12964 402 3.1 349 2.7
BCA 238 198 205
5 LACT: 59887 1822 3.0 1765 2.9 KG
Avg BCA: M214 (-12) F173 (-71) P197 (-28)
3RD JR.2-YR 2007 BC FALL HARVEST
Progeny Data: 1EX OVG 1GP 0G 0F
2 DAUS ME AVG: 12809 439 3.4 387 3.0
AVG BCA: M242 F225 P234

DE-SU 521 BOOKEM-ET PB

HOUSAM66636657 *A2A2*CVF*RDF*BYF*BLF*DPF
SULLY SHOTTE MAY-TW PB
HOUSAF138218285 MB B:27 Mar 2007
EX-90-6YR-USA DOM 6*(0/31)

DE-SU OBSERVER-ET PB

HOUSAM65917481 *A2A2*CVF*RDF*BYF*BLF*DPF
VG-88-3YR-USA ST'14
REGANCREST S CHASSITY-ET PB
HOUSAF62496899 *BYF*BLF ET B:13 Dec 2005
EX-92-4YR-USA GMD DOM 25*(5/121)

MAUGHLIN STORM PB

HOCANM5457798 *A2A2*CVF*BRC*BLF ET
EX-CAN EXTRA'96

MARKWELL LEADER ROSE-ET PB

HOUSAF15804313 *RDC ET B:14 Mar 1995
VG-86-3YR-CAN EX-91-2E-USA

OSEEANA ASTRONOMICAL-ET PB

HOUSAM129355919 *CVF*BLF ET
EX-95-6YR-CAN ST'04

WIKKERINK RUDOLPH SOPHIA PB

HOCANF6879170 *RDC ET B:25 Sep 1997
EX-CAN 16*(15/65)
04-01 305 14804 555 3.7 421 2.8
365 17352 648 3.7 499 2.9
BCA 289 291 260
6 LACT: 100704 3542 3.5 2912 2.9 KG
Avg BCA: M264 (31) F253 (-3) P235 (-3)
3RD 4-YR 2002 BC SPRING
1ST 4-YR 2002 VANCOUVER ISLAND
2ND 4-YR 2002 CHILLIWACK
Progeny Data: 5EX 14VG 16GP 3G 0F
36 DAUS ME AVG: 12386 461 3.7 375 3.0
AVG BCA: M234 F236 P227



Skycrest Goldwyn Sapsucker EX 2E
Dam of Lot 73



Skycrest Sovereign Sawdust
EX-93 3E
2ND Dam of Lot 73



SKYCREST SID SHARK PB

HOCANF11961619 ET B:02 Mar 2015
CAN-PA Dec*16 42%Rel PA LPI 2095/38%
KG M-288/19% F 26/66% %F 0.35 PRO\$
SCS 2.97 P-7/18% %P 0.03 262
CAN-PA Dec*16 37%Rel CONF 10/95%
MS 10 F&L 2 DS 9 RP 4

DUE MAY 18, 2017
TO LIRR DREW DEMPSEY

Consigned By:
SKYCREST HOLSTEINS LTD
Tel: 780-675-4643 Fax: 780-675-9786

4th-6th Maternal Dam
SKYCREST STARDUST SQUEAKS GP-83-9YR-CAN 3*
SKYCREST INSPIRATION SHADOW VG-89-8YR-CAN 1*
CONTINENTAL PRE SNOWFLAKE GP-84-13YR-CAN

PINE-TREE SID-ET PB

HOUSAM62175895 *A1A2*CVF*BYF*BLF*DPF ET
VG-86-2YR-CAN ST'10
F&L:84 DS:87 RP:92
CAN-GEV Dec*16 99%Rel GLPI 2062/99%
KG M-171/13% F 11/28% %F 0.16 PRO\$
SCS 2.93 P 0/13% %P 0.05 243
CAN-GEV Dec*16 99%Rel CONF 11/97%
MS 13 F&L 0 DS 9 RP 6
Progeny Data: 7673 Daus: 87.00% GP+
182EX 2779VG 3719GP 969G 24F
8192 DAUS ME AVG: 11749 460 3.9 372 3.2
AVG BCA: M222 F236 P225

REGANCREST-MR DRHAM SAM-ET PB

HOUSAM207184639 *A2A2*CVF*RDF*BLF ET
CAN-GEV Dec*16 99%Rel GLPI 1931/99%
KG M-430 F 7 %F 0.21 P-7 %P 0.06
CAN-GEV Dec*16 99%Rel CONF 9

PINE-TREE FINLEY MINNIE-ET PB

HOUSAF61733050 ET B:24 Jan 2004
EX-90-6YR-USA EX-91-7YR-CAN DOM 6*(0/31)
06-10 305 15501 618 4.0 471 3.0
354 17493 699 4.0 535 3.1
BCA 279 303 274
3 LACT: 46991 1681 3.6 1507 3.2 KG

REGANCREST ELTON DURHAM-ET PB

HOUSAM2250783 *CVC*RDF*BLF ET
EX-90-7YR-USA GM
SHER-EST EMORY SWANNY PB
HOUSAF17037800 *CVF B:12 May 1996
EX-90-2E-USA DOM 2*(0/10)

OPSAI FINLEY-ET PB

HOUSAM120780521 *CVF*BYF*BLF ET
WESSWOOD-HC RUDY MISSY-ET PB
HOUSAF122797679 *CVF ET B:08 Aug 1997
EX-92-3E-USA GMD DOM

SKYCREST GOLDWYN SAPSUCKER PB

HOCANF7856965 B:09 Sep 2007
EX-90-2E-CAN
MS:88 (FA:7 RAH:6 RAW:7) F&L:89 DS:96 RP:92
CAN-EBV Dec*16 67%Rel LPI 2159/52%
KG M-406/15% F 41/83% %F 0.54 PRO\$
SCS 3.02 P-14/9% %P 0.01 288
CAN-EBV Dec*16 48%Rel CONF 9/93%
MS 7 F&L 5 DS 10 RP 2
02-08 305 9326 389 4.2 284 3.0
BCA 222 249 210
04-00 305 11206 491 4.4 355 3.2
BCA 230 268 226
05-02 305 12606 560 4.4 385 3.1
365 14415 636 4.4 449 3.1
BCA 234 280 228
07-02 141 6123 224 3.7 175 2.9
4 LACT: 46626 2011 4.3 1470 3.2 KG
Avg BCA: M229 (11) F266 (34) P221 (4)
Progeny Data: OEX 3VG OGP OG OF
3 DAUS ME AVG: 11274 498 4.4 354 3.1
AVG BCA: M213 F255 P214

BRAEDALE GOLDWYN PB

HOCANM10705608 *A1A2*CVF*BYF*BLF
GP-84-8YR-CAN GM'12 EXTRA'05
CAN-GEV Dec*16 99%Rel GLPI 2560/99%
KG M 40 F 36 %F 0.33 P 18 %P 0.15
CAN-GEV Dec*16 99%Rel CONF 9

SKYCREST SOVEREIGN SAWDUST PB

HOCANF9511767 B:02 Jun 2005
EX-93-3E-CAN
03-10 305 11281 492 4.4 349 3.1
BCA 234 278 230
05-03 305 12154 532 4.4 388 3.2
365 13933 615 4.4 455 3.3
BCA 236 274 237
06-06 305 11544 499 4.3 376 3.3
BCA 208 246 219
09-06 305 10927 531 4.9 337 3.1
BCA 202 270 201
5 LACT: 63154 2837 4.5 2053 3.3 KG
Avg BCA: M219 (4) F262 (30) P218 (5)
Progeny Data: 1EX 1VG 1GP OG OF
3 DAUS ME AVG: 13021 554 4.3 394 3.0
AVG BCA: M246 F284 P238

SHOREMAR JAMES PB

HOCANM5902195 *A1A1*CVF*BLF
GP-81-2YR-CAN EXTRA'98
BRAEDALE BALER TWINE PB
HOCANF6860888 *BLF ETM B:08 Nov 1997
VG-86-2YR-CAN 33*(27/138)

STANHOPE SOVEREIGN PB

HOCANM8432082 *CVF*BLF ET
EX-96-6YR-CAN ST'07
SKYCREST HIGHT CINDER SASHA PB
HOCANF7284068 B:07 Mar 2000
EX-92-5E-CAN 4*(15/5)

11-10 305 11557 404 3.5 328 2.8
365 13483 469 3.5 385 2.9
BCA 229 222 210
7 LACT: 82554 2774 3.4 2352 2.8 KG
Avg BCA: M204 (7) F185 (-21) P182 (-12)
Progeny Data: 4EX 6VG 1GP 1G OF
11 DAUS ME AVG: 11486 418 3.6 341 3.0
AVG BCA: M217 F214 P206



Mosnang Wisp Roman VG-88 2*
2nd Dam of Lot 74



MOSNANG BEEMER WHIPPERSNAPPER PB

HOCANF12113064 ET B:13 Jun 2015
CAN-PA Dec*16 41%Rel PA LPI 2353/38%
KG M 943/83% F 40/83% %F 0.04 PRO\$
SCS 3.14 P 27/80% %P-0.04 817
CAN-PA Dec*16 39%Rel CONF 9/93%
MS 9 F&L 7 DS 6 RP 0

DUE JUNE 27, 2017
TO SEXED EDG UNO COMINGO

Consigned By:
MOSNANG HOLSTEINS LTD
Tel: 403-843-3408 Fax: 403-843-3408

4th-7th Maternal Dam
WENDON JED WILMA VG-85-3YR-CAN
WESTPRIDE PETULA B EX-CAN 9*
WESTPRIDE SHARON A GP-81-2YR-CAN 2*
WESTPRIDE CORA GP-81-3YR-CAN

POL BUTTE MC BEEMER PB

HOCANM7525863 *A1A2 ET
CAN-GPA Dec*16 81%Rel GPA LPI 2810/77%
KG M 1244/78% F 53/80% %F 0.05 PRO\$
SCS 2.86 P 39/72% %P-0.02 1466
CAN-GPA Dec*16 78%Rel CONF 16/99%
MS 15 F&L 12 DS 13 RP 0

DE-SU BKM MCCUTCHEN 1174-ET PB

HOUSAM69990138 *A1A2*CVF*BYF*BLF*DPF ET
EX-92-3YR-USA ST'15
CAN-GEV Dec*16 99%Rel GLPI 3048/95%
KG M 1181 F 70 %F 0.24 P 48 %P 0.07
CAN-GEV Dec*16 98%Rel CONF 14

BUTZ-BUTLER GOLD BANNER-ET PB

HOUSAF140145517 ET B:04 Aug 2009
VG-88-2YR-CAN 1*(0/7)
02-06 305 13010 544 4.2 399 3.1
365 15158 639 4.2 476 3.1
BCA 306 346 298
1 LACT: 22755 1001 4.4 773 3.4 KG

SANDY-VALLEY BOLTON-ET PB

HOUSAM131823833 *BYC*CVF*BLF ET
EX-90-5YR-USA EXTRA'10 GM'10
CAN-GEV Dec*16 99%Rel GLPI 2453/99%
KG M 1600 F 51 %F-0.08 P 44 %P-0.07
CAN-GEV Dec*16 99%Rel CONF 6

MOSNANG WISP ROMAN PB

HOCANF7374342 *RDF ET B:01 Sep 2004
VG-88-5YR-CAN 2*(3/8)
02-05 305 9577 422 4.4 329 3.4
BCA 228 272 249
03-07 305 15722 908 5.8 508 3.2
365 17167 990 5.8 563 3.3
BCA 333 525 339
04-10 305 13748 718 5.2 469 3.4
BCA 281 395 301
3 LACT: 44507 2347 5.3 1520 3.4 KG
Avg BCA: M281 F397(0) P296
Progeny Data: 0EX 6VG 3GP 1G 0F
7 DAUS ME AVG: 12968 574 4.4 399 3.1
AVG BCA: M245 F294 P241

DE-SU 521 BOOKEM-ET PB

HOUSAM66636657 *A2A2*CVF*RDF*BYF*BLF*DPF
SULLY SHOTTLE MAY-TW PB
HOUSAF138218285 MB B:27 Mar 2007
EX-90-6YR-USA DOM 6*(0/31)

BRAEDALE GOLDWYN PB

HOCANM10705608 *A1A2*CVF*BYF*BLF
GP-84-8YR-CAN GM'12 EXTRA'05
REGANCREST BRASILIA-ET PB
HOUSAF62496866 ET B:02 Dec 2005
EX-92-2E-USA DOM 12*(5/57)

LEXVOLD LUKE HERSHEL-ET PB

HOUSAM2294436 *CVF*BYF*BLF ET
SANDY-VALLEY BLESSING-ET PB
HOUSAF128824973 *CVF ET B:06 Jan 2000
VG-88-2YR-USA DOM GMD 6*(0/31)

BOSSIDE ROMA ROMAN PB

HOCANM9095201 *CVF*BLF ET
VG-86-2YR-CAN 5*(0/25)
MOSNANG WILMA CONVINCER PB
HOCANF7289076 *CVF B:22 Nov 2000
VG-86-2YR-CAN 5*(0/25)
02-01 305 11966 525 4.4 403 3.4
365 14020 626 4.5 483 3.4
BCA 290 345 308
2 LACT: 23577 1053 4.5 822 3.5 KG
Avg BCA: M290(31) F345(88) P308(50)
Progeny Data: 1EX 7VG 5GP 1G 0F
14 DAUS ME AVG: 13021 513 3.9 414 3.2
AVG BCA: M246 F263 P250

MOSNANG BOLTON WHIPPIT PB

HOCANF11292009 ET B:03 Dec 2011
VG-86-2YR-CAN
MS:87 (FA:8 RAH:8 RAW:6) F&L:86 DS:84 RP:86
CAN-GEV Dec*16 81%Rel GLPI 1920/77%
KG M 641/71% F 28/69% %F 0.04 PRO\$
SCS 3.43 P 14/57% %P-0.06 196
CAN-GEV Dec*16 78%Rel CONF 2/40%
MS 3 F&L 3 DS -1 RP 1
03-06 215 8413 344 4.1 268 3.2
1 LACT: 8413 344 4.1 268 3.2 KG
Progeny Data:
1 DAUS ME AVG: 15085 543 3.6 405 2.7
AVG BCA: M285 F278 P245



©Ella Wright

Crasdale Dundee Victory EX-91 3E 5*

3RD MATURE COW WESTERNER CHAMP. '12

2nd Dam of Lot 75



CRESTMERE GOLDDUST VICTORY PB

HOUSAM11588923 B:03 Mar 2015
CAN-PA Dec*16 36%Rel PA LPI 2118/33%
KG M 378/56% F-5/23% %F-0.17 PRO\$
SCS 2.82 P-11/12% %P-0.20 463
CAN-PA Dec*16 32%Rel CONF 12/98%
MS 10 F&L 6 DS 10 RP 6

DUE MARCH 31, 2017

TO SEXED

ECLIPSE ATWOOD'S ARCHIVAL

Consigned By:

CRESTMERE HOLSTEINS

Tel: 403-783-2128 Fax: 403-783-2128

4th-7th Maternal Dam

CRESTLEA ELEVATOR BESSIE VG-88-7YR-CAN 6*

CHERRY CREST MATT APPLE VG-86-3YR-CAN 1*

CRESTLEA PRESIDENT BESSIE VG-85-3YR-CAN 2*

CRESTLEA GOVERNOR MANDY VG-CAN 3*

SONNEK GOLDDUST-ET PB

HOUSAM70984352 *CVF*BYF*BLF*DPF ET
GMACE Dec*16 82%Rel GMLPI 2454/77%
KG M 104/23% F0/17% %F-0.04 PRO\$
SCS 2.74 P-7/8% %P-0.09 908
GMACE Dec*16 79%Rel CONF 17/99%
MS 16 F&L 8 DS 10 RP 8
Progeny Data: 41 Daus: 92.00% GP+
OEX 7VG 31GP 3G 0F

MR CHASSITY GOLD CHIP-ET PB

HOUSAM140145553 *A1A2*CVF*RDF*BYF*BLF*DPF
EX-94-6YR-USA ST'14
CAN-GEV Dec*16 99%Rel GLPI 2642/96%
KG M 271 F 12 %F 0.03 P-11 %P-0.18
CAN-GEV Dec*16 98%Rel CONF 17

SONNEK DAMION CHARLIE-ET PB

HOUSAF138545776 ET B:05 Sep 2007

BRAEDALE GOLDWYN PB

HOUSAM10705608 *A1A2*CVF*BYF*BLF
GP-84-8YR-CAN GM'12 EXTRA'05
REGANCREST S CHASSITY-ET PB
HOUSAF62496899 *BYF*BLF ET B:13 Dec 2005
EX-92-4YR-USA GMD DOM 25*(5/121)

ERBACRES DAMION PB

HOUSAM130263722 *A2A2*CVF*RDF*BYF*BLF*DPF
EX-96-11YR-USA ST'10

SONNEK SHOTTLE ARCADIA PB

HOUSAF136799450 B:01 Oct 2005
VG-87-2YR-USA DOM

PICSTON SHOTTLE-ET PB

HOGBRM598172 *CVF*BYF*BLF*MFF ET
EX-96-7YR-GBR GM'10 EXTRA'09

REGANCREST-PR BARBIE-ET PB

HOUSAF60602011 *CVF ET B:24 Jul 2001
EX-92-7YR-USA GMD DOM 6*(0/33)

REGANCREST DUNDEE-ET PB

HOUSAM127640114 *CVF*BYF*BLF ET
EX-95-6YR-USA ST'04

WEEBERLAC TRIUMPH VICKIE PB

HOUSAF10805099 ET B:24 Jul 2001
VG-88-6YR-CAN

03-10 305 12456 511 4.1 407 3.3
310 12597 518 4.1 413 3.3
BCA 264 294 270

6 LACT: 60224 2300 3.8 1908 3.2 KG
Avg BCA: M207(-14) F214(-12) P204(-22)

NOM. ALL-CANADIAN 2004

ALL-ATLANTIC 2004

INT. INT. CHAMP 2004 ATLANTIC SUMMER

RES. INT. CHAMP 2004 ATLANTIC CHAMP.

1ST JR.3-YR 2004 ATLANTIC SUMMER

2ND 5-YR 2006 OLDS

Progeny Data: 1EX 3VG 0GP 0G 0F

4 DAUS ME AVG: 10639 390 3.7 331 3.1

AVG BCA: M201 F200 P200

CRESTMERE BRAXTON VIOLET PB

HOUSAF9575793 ET B:01 Mar 2012
VG-87-4YR-CAN
MS:87 (FA:4 RAH:8 RAW:6) F&L:85 DS:93 RP:84
CAN-EBV Dec*16 63%Rel LPI 1796/53%
KG M 653/71% F-10/18% %F-0.31 PRO\$
SCS 2.91 P-16/8% %P-0.30 19
CAN-EBV Dec*16 50%Rel CONF 7/84%
MS 5 F&L 4 DS 10 RP 4
01-11 305 10717 332 3.1 309 2.9
BCA 278 232 251
03-00 305 13493 436 3.2 376 2.8
313 13800 448 3.3 386 2.8
BCA 299 263 261
03-11 305 12174 401 3.3 348 2.9
BCA 246 220 223
3 LACT: 37903 1227 3.2 1080 2.8 KG
Avg BCA: M274 (31) F238 (13) P245 (5)

REGANCREST S BRAXTON-ET PB

HOUSAM61898423 *A1A1*CVF*RDF*BYF*BLF*DPF
EX-95-5YR-USA ST'13
CAN-GEV Dec*16 99%Rel GLPI 1743/98%
KG M 1426 F-8 %F-0.53 P 13 %P-0.29
CAN-GEV Dec*16 99%Rel CONF 9

CRASDALE DUNDEE VICTORY PB

HOUSAM7307942 B:19 Jun 2005
EX-91-3E-CAN 5*(9/16)

02-02 304 9600 370 3.9 332 3.5
BCA 238 245 257

03-02 305 11376 423 3.7 384 3.4
306 11407 424 3.7 385 3.4
BCA 250 247 261

04-02 305 12226 426 3.5 417 3.4
BCA 248 230 262

05-07 305 11695 406 3.5 376 3.2
BCA 218 205 225

5 LACT: 61908 2223 3.6 2092 3.4 KG
Avg BCA: M234 (13) F225 (13) P246 (22)

3RD MATURE COW 2012 WESTERNER CHAMP.

3RD JR.3-YR 2008 WESTERNER CHAMP.

Progeny Data: 2EX 7VG 7GP 0G 0F

16 DAUS ME AVG: 13921 470 3.4 428 3.1
AVG BCA: M263 F241 P259



Bergeroy Sid *Ambelle* EX-93

ALL-CANADIAN & ALL-AMERICAN '15

RES. INT. CHAMPION WDE '15

Herd Mate of Lot 76



BERGEROY SID ERY PB

HOCANF108551893 B:03 Dec 2014
CAN-PA Dec*16 40%Rel PA LPI 2140/37%
KG M-168/25% F 9/41% %F 0.15 PRO\$
SCS 2.80 P-1/27% %P 0.05 384
CAN-PA Dec*16 37%Rel CONF 9/93%
MS 9 F&L 3 DS 8 RP 5

FRESH DECEMBER 23, 2016

Consigned By:

BERGEROY HOLSTEIN INC

Tel: 819-353-2406 Fax: 819-353-2067

4th-5th Maternal Dam

MONT-BLANC ANTHONY ENERGIE EX-2E-CAN 6*

MONT-BLANC MATINEE EXCITEE EX-CAN 4*

PINE-TREE SID-ET PB

HOUSAM62175895 *A1A2*CVF*BYF*BLF*DPF ET
VG-86-2YR-CAN ST'10
F&L:84 DS:87 RP:92
CAN-GEV Dec*16 99%Rel GLPI 2062/99%
KG M-171/13% F 11/28% %F 0.16 PRO\$
SCS 2.93 P 0/13% %P 0.05 243
CAN-GEV Dec*16 99%Rel CONF 11/97%
MS 13 F&L 0 DS 9 RP 6
Progeny Data: 7698 Daus: 87.00% GP+
188EX 2786VG 3731GP 969G 24F
8192 DAUS ME AVG: 11749 460 3.9 372 3.2
AVG BCA: M222 F236 P225

BERGEROY SEAVER ERINA PB

HOCANF107202829 ET B:02 Jun 2011
VG-86-2YR-CAN
MS:86 (FA:7 RAH:9 RAW:7) F&L:86 DS:88 RP:85
CAN-EBV Dec*16 62%Rel LPI 2223/49%
KG M-165/25% F 6/37% %F 0.13 PRO\$
SCS 2.66 P-1/27% %P 0.05 495
CAN-EBV Dec*16 47%Rel CONF 7/84%
MS 5 F&L 6 DS 8 RP 4
02-01 305 9160 380 4.1 316 3.4
365 10548 451 4.3 370 3.5
BCA 239 266 257
03-06 305 9650 409 4.2 318 3.3
BCA 197 226 204
2 LACT: 21626 933 4.3 744 3.4 KG
Avg BCA: M218 (-15) F246 (-2) P231 (-14)

REGANCREST-MR DRHAM SAM-ET PB

HOUSAM207184639 *A2A2*CVF*RDF*BLF ET
CAN-GEV Dec*16 99%Rel GLPI 1931/99%
KG M-430 F 7 %F 0.21 P-7 %P 0.06
CAN-GEV Dec*16 99%Rel CONF 6

PINE-TREE FINLEY MINNIE-ET PB

HOUSAF61733050 ET B:24 Jan 2004
EX-90-6YR-USA EX-91-7YR-CAN DOM 6*(0/31)
06-10 305 15501 618 4.0 471 3.0
354 17493 699 4.0 535 3.1
BCA 279 303 274
3 LACT: 46991 1681 3.6 1507 3.2 KG

R-E-W SEAVER-ET PB

HOUSAM137012381 *A1A2*CVF*BYF*BLF ET
EX-90-5YR-CAN ST'10
CAN-GEV Dec*16 99%Rel GLPI 2601/98%
KG M 182 F-10 %F 0.15 P 22 %P 0.14
CAN-GEV Dec*16 99%Rel CONF 14

MONT-BLANC LEE ERINN PB

HOCANF10751188 B:01 Sep 2000
EX-91-4E-CAN 3*(11/4)
03-00 305 10793 449 4.2 341 3.2
311 10976 459 4.2 348 3.2
BCA 241 267 235
04-00 305 11011 469 4.3 331 3.0
BCA 226 256 211
05-02 305 11994 457 3.8 369 3.1
BCA 222 229 218
08-00 305 11863 468 3.9 348 2.9
BCA 227 241 211
7 LACT: 100821 4298 4.3 3213 3.2 KG
Avg BCA: M217 (25) F238 (32) P209 (16)
Progeny Data: 1EX 4VG 3GP 0G 0F
8 DAUS ME AVG: 11327 468 4.1 372 3.3
AVG BCA: M214 F240 P225

REGANCREST ELTON DURHAM-ET PB

HOUSAM2250783 *CVC*RDF*BLF ET
EX-90-7YR-USA GM
SHER-EST EMORY SWANNY PB
HOUSAF17037800 *CVF B:12 May 1996
EX-90-2E-USA DOM 2*(0/10)

OPSAL FINLEY-ET PB

HOUSAM120780521 *CVF*BYF*BLF ET
WEISSWOOD-HC RUDY MISSY-ET PB
HOUSAF122797679 *CVF ET B:08 Aug 1997
EX-92-3E-USA GMD DOM

BRAEDALE GOLDWYN PB

HOCANM10705608 *A1A2*CVF*BYF*BLF
GP-84-8YR-CAN GM'12 EXTRA'05

MORNINGVIEW DRH SANTA-ET PB

HOUSAF133019872 *CVF*BLF ET B:09 Mar 2002
VG-88-2YR-USA DOM 2*(0/10)

COMESTAR LEE PB

HOCANM5757117 *A1A2*CVF*BLF ET
EX-CAN EXTRA'97

MONT-BLANC H ENJOUET ET PB

HOCANF4698313 ET B:01 Jun 1988
VG-85-3YR-CAN 6*(33/0)
12-03 305 10874 472 4.3 334 3.1
365 12486 549 4.4 391 3.1
BCA 228 271 221
6 LACT: 77585 3456 4.5 2648 3.4 KG
Avg BCA: M184 (14) F209 (30) P189 (10)
Progeny Data: 1EX 3VG 0GP 0G 0F
4 DAUS ME AVG: 10215 420 4.1 311 3.0
AVG BCA: M193 F215 P188



© Cybil Fisher

KHW Regiment *Apple 3-Red* EX-94 1*

ALL-AMERICAN R&W '13
RES. ALL-AMERICAN B&W '13
INT. CHAMPION R&W WDE '13
2nd Dam of Lot 77 & 78

77

SHADYNOOK MOSES ADARA PB

HOCANF12409224 R&W ET B:13 Apr 2016
CAN-PA Dec*16 41%Rel PA LPI 2340/38%
KG M-201/23% F 3/33% %F 0.10 PRO\$
SCS 2.85 P 9/47% %P 0.15 644
CAN-PA Dec*16 39%Rel CONF 8/89%
MS 6 F&L 9 DS 3 RP 3

Consigned By:

SHADYNOOK FARMS LTD
Tel: 250-253-4578

4th-7th Maternal Dam

CLOVER-MIST ALISHA-ET EX-93-3E-USA
CLOVER-MIST AUGY STAR-ET EX-94-4E-USA
D-R-A AUGUST EX-96-4E-USA
D-R-A IDEAL PRECIOUS LEADER EX-90-2E-USA

78

SHADYNOOK REDHOT ADELINE PB

HOCANF12550477 R&W ET B:07 Jun 2016
CAN-PA Dec*16 39%Rel PA LPI 2415/36%
KG M-65/30% F 18/55% %F 0.20 PRO\$
SCS 2.94 P 13/55% %P 0.14 836
CAN-PA Dec*16 37%Rel CONF 9/93%
MS 7 F&L 9 DS 5 RP 6

MILK&HONEY DESTRY MOSES-RED PB

HOUSAM71277714 R&W *A1A2*CVF*BYF*BLF
GMACE Dec*16 88%Rel GMLPI 2617/81%
KG M 755/55% F 25/46% %F 0.04 PRO\$
SCS 2.78 P 39/72% %P 0.14 1206
GMACE Dec*16 83%Rel CONF 10/95%
MS 9 F&L 7 DS 5 RP 1
Progeny Data: 21 Daus: 100.00% GP+
OEX 5VG 16GP 0G 0F

CHARPENTIER REDHOT RED PB

HOCANM108443080 R&W *A1A2*CVF*BYF*BLF*DPF
CAN-GPA Dec*16 79%Rel GPA LPI 2805/73%
KG M 1027/69% F 55/82% %F 0.16 PRO\$
SCS 2.96 P 46/81% %P 0.13 1668
CAN-GPA Dec*16 76%Rel CONF 12/98%
MS 11 F&L 8 DS 7 RP 6

WESTCOAST CLOVER ADANAC PB

HOCANF11768787 R&W ET B:01 Apr 2013
VG-88-3YR-CAN
MS:88 (FA:7 RAH:8 RAW:6) F&L:87 DS:87 RP:89
CAN-GEV Dec*16 76%Rel GLPI 2029/71%
KG M-1157/1% F-20/10% %F 0.24 PRO\$
SCS 2.92 P-21/4% %P 0.16 43
CAN-GEV Dec*16 72%Rel CONF 6/77%
MS 3 F&L 10 DS 2 RP 6
01-11 305 7224 260 3.6 244 3.4
BCA 189 184 200
03-03 P201 10921 415 3.8 375 3.4
PBCA 247 252 260
2 LACT: 17707 659 3.7 607 3.4 KG
Avg BCA: M218 F218 P230

SHERONA-HILL-I RED CLOVER PB

HOCANM7970317 R&W ET
VG-86-1YR-CAN
CAN-EBV Dec*16 98%Rel LPI 1556/93%
KG M-906 F-45 %F-0.11 P-43 %P-0.12
CAN-EBV Dec*16 95%Rel CONF 5
KHW REGIMENT APPLE 3-RED-ETN PB
HOUSAF139912276 R&W ETA B:04 Mar 2009
EX-94-5YR-CAN 1*(4/2)
02-04 305 8347 355 4.3 312 3.7
BCA 209 238 244
04-03 305 11074 489 4.4 382 3.4
319 11520 510 4.4 399 3.5
BCA 230 275 250
3 LACT: 31686 1417 4.5 1128 3.6 KG
Avg BCA: M198(-61) F236(-23) P220(-44)
ALL-AMERICAN R&W 2013
RES. ALL-AMERICAN 2013
INT. INT.CHAMP 2011 WORLD DAIRY EXPO R&W
3RD MATURE COW 2015 BC SPRING
1ST JR.2-YR 2011 WORLD DAIRY EXPO R&W
Progeny Data: OEX 5VG 3GP 0G 0F
8 DAUS ME AVG: 11909 484 4.1 399 3.3
Avg BCA: M225 F248 P241

KHW KITE ADVENT-RED-ET PB

HOUSAM133002953 R&W *A1A2*CVF*BLF*DPF ET
EX-94-5YR-USA

GREENLEA SS CARE-RED-ET PB

HOUSAF62316544 R&W ET B:03 Oct 2005
EX-90-4YR-USA 2*(0/10)

CARROUSEL REGIMENT-RED-ET PB

HOUSAM128891296 R&W *CVF*BLF ET
VG-85-3YR-CAN

KAMPS-HOLLOW ALTITUDE-ET PB

HOUSAF129136431 *RDC*CVF*BLF ET
EX-95-2E-USA DOM 2*(0/13)
07-00 305 15626 709 4.5 528 3.4
365 18003 839 4.7 628 3.5
3 LACT: 65526 2855 4.4 2399 3.7 KG
Progeny Data: 1EX 4VG 1GP 0G 0F
4 DAUS ME AVG: 12439 543 4.4 440 3.5
Avg BCA: M235 F278 P266



Locust-Ridge Plaid Beanie EX-94

RES. ALL-NY 5 YR. OLD '15
HM SR. CHAMPION NY STATE FAIR '15
GRAND CHAMPION WNY REGIONAL SHOW '15
Dam of Lot 79



BUTLERVIEW BEEMER BIANCO-ET PB

HO840F3133063194 ET B:27 Sep 2015
CAN-PA Dec*16 39%Rel PA LPI 2384/36%
KG M 540/65% F 12/46% %F-0.08 PRO\$
SCS 2.99 P 19/67% %P 0.01 741
CAN-PA Dec*16 37%Rel CONF 12/98%
MS 11 F&L 9 DS 11 RP 2

DUE OCTOBER 6, 2017
TO LESPERRON SULTAN

Consigned By:
T & L CATTLE LTD
Tel: 604-819-2879 Fax: 604-794-3678

POL BUTTE MC BEEMER PB

HOCANM7525863 *A1A2 ET
CAN-GPA Dec*16 81%Rel GPA LPI 2810/77%
KG M 1244/78% F 53/80% %F 0.05 PRO\$
SCS 2.86 P 39/72% %P 0.02 1466
CAN-GPA Dec*16 78%Rel CONF 16/99%
MS 15 F&L 12 DS 13 RP 0

LOCUST-RIDGE PLAID BEANIE

HOUSAF140865194 B:25 Jun 2010
EX-94-4YR-USA
GMACE Dec*16 74%Rel GMLPI 1958/69%
KG M-165/25% F-28/6% %F-0.22 PRO\$
SCS 3.12 P-2/25% %P 0.04 22
GMACE Dec*16 71%Rel CONF 8/89%
MS 6 F&L 6 DS 9 RP 5
01-10 305 8246 301 3.7 274 3.3
03-07 305 14597 584 4.0 482 3.3
305 14597 584 4.0 482 3.3
04-09 305 12297 427 3.5 398 3.2
3 LACT: 37036 1389 3.8 1223 3.3 KG

DE-SU BKM MCCUTCHEN 1174-ET PB

HOUSAM69990138 *A1A2*CVF*BYF*BLF*DPF ET
EX-92-3YR-USA ST'15
CAN-GEV Dec*16 99%Rel GLPI 3048/95%
KG M 1181 F 70 %F 0.24 P 48 %P 0.07
CAN-GEV Dec*16 98%Rel CONF 14

BUTZ-BUTLER GOLD BANNER-ET PB

HOUSAF140145517 ET B:04 Aug 2009
VG-88-2YR-CAN 1*(0/7)
02-06 305 13010 544 4.2 399 3.1
365 15158 639 4.2 476 3.1
BCA 306 346 298
1 LACT: 22755 1001 4.4 773 3.4 KG

WINDY-KNOLL-VIEW PLAID-ET PB

HOUSAM62968891 *CVF*BYF*BLF ET
CAN-GEV Dec*16 94%Rel GLPI 2109/90%
KG M 105 F 13 %F 0.09 P 5 %P 0.02
CAN-GEV Dec*16 91%Rel CONF 7

LOCUST-RIDGE DAMION BUMPER

HOUSAF139448858 B:07 Aug 2008
GP-81-2YR-USA
01-10 305 9494 346 3.6 323 3.4
365 11458 423 3.7 391 3.4
1 LACT: 15531 587 3.8 543 3.5 KG

DE-SU 521 BOOKEM-ET PB

HOUSAM66636657 *A2A2*CVF*RDF*BYF*BLF*DPF
SULLY SHOTTLE MAY-TW PB
HOUSAF138218285 MB B:27 Mar 2007
EX-90-6YR-USA DOM 6*(0/31)

BRAEDALE GOLDWYN PB

HOCANM10705608 *A1A2*CVF*BYF*BLF
GP-84-8YR-CAN GM'12 EXTRA'05
REGANCREST BRASILIA-ET PB
HOUSAF62496866 ET B:02 Dec 2005
EX-92-2E-USA DOM 12*(5/57)

BRAEDALE GOLDWYN PB

HOCANM10705608 *A1A2*CVF*BYF*BLF
GP-84-8YR-CAN GM'12 EXTRA'05
WINDY-KNOLL-VIEW PLEDGE-ET PB
HOUSAF132816010 ET B:03 Mar 2002
EX-95-3E-USA GMD DOM 3*(0/15)

ERBACRES DAMION PB

HOUSAM130263722 *A2A2*CVF*RDF*BYF*BLF*DPF
EX-96-11YR-USA ST'10



Patty Jones

Rockledge Rose Pico Red EX

1 SUPERIOR LACTATION

Dam of Lot 80



80

ROCKLEDGE RUBY ABSOLUTE RED PB

HOCA NF12013654 R&W ET B:12 Dec 2014

*CVF

CAN-GPA Dec*16 78%Rel GPA LPI 1872/73%

KG M-589/9% F 19/56% %F 0.40 PRO\$

SCS 3.03 P 2/33% %P 0.21 97

CAN-GPA Dec*16 75%Rel CONF 5/69%

MS 5 F&L 1 DS 2 RP 4

FRESH FEBRUARY 5, 2017

Consigned By:

BARRIELAKE HOLSTEINS

Tel: 403-556-7484

CHRIS-ADIE HOLSTEINS LTD

Tel: 306-762-2241 Fax: 306-762-2241

T & L CATTLE LTD

Tel: 604-819-2879 Fax: 604-794-3678

4th-7th Maternal Dam

CEDARWAL RUBIE INTEGRITY VG-87-4YR-CAN 10*

ALTAGEN JUBILANT RUBY VG-88-3YR-CAN 3*

CRACKHOLM SCARLETS RUBY-RED VG-85-3YR-CAN

FIVE OAKS SCARLET-RED EX-2E-CAN

APPLES ABSOLUTE-RED-ET PB

HOUSAM139358472 R&W *A1A2*CVF*BYF*BLF*DPF

EX-92-4YR-USA ST'13

CAN-GEV Dec*16 97%Rel GLPI 2167/92%

KG M-1333/0% F 22/42% %F 0.71 PRO\$

SCS 3.27 P 1/14% %P 0.42 203

CAN-GEV Dec*16 94%Rel CONF 15/99%

MS 15 F&L 7 DS 8 RP 7

Progeny Data: 377 Daus: 91.00% GP+

20EX 154VG 172GP 30G 1F

384 DAUS ME AVG: 10954 451 4.1 365 3.3

AVG BCA: M207 F231 P221

LADINO PARK TALENT-IMP-ET PB

HOAUSM930377 *A2A2*RDC*CVF*BLF ET

EX-90-6YR-AUS ST'03

CAN-GEV Dec*16 99%Rel GLPI 1723/99%

KG M-433 F-39 %F-0.22 P-4 %P 0.09

CAN-GEV Dec*16 99%Rel CONF 6

KHW REGIMENT APPLE-RED-ET PB

HOUSAF135511521 R&W *CVF*BLF*DPF ET

EX-96-3E-USA DOM 16*(4/78)

04-01 305 13699 654 4.8 504 3.7

365 16216 763 4.7 596 3.7

6 LACT: 109153 5169 4.7 4060 3.7 KG

LA PRESENTATION PICOLO RED PB

HOCA NM102327659 R&W *A1A2*CVF*BYF*BLF ET

VG-85-5YR-CAN ST'10

CAN-GEV Dec*16 99%Rel GLPI 1940/98%

KG M 135 F-4 %F-0.08 P 0 %P-0.04

CAN-GEV Dec*16 99%Rel CONF 3

ELM-PARK ROMANTIC-RED-ET PB

HOUSAF63364491 R&W B:07 Mar 2007

VG-85-2YR-CAN 3*(0/15)

02-04 305 9455 420 4.4 324 3.4

BCA 237 282 253

03-05 305 8690 398 4.6 327 3.8

BCA 193 236 221

04-07 305 13117 592 4.5 458 3.5

365 14731 675 4.6 525 3.6

BCA 251 302 276

3 LACT: 37453 1752 4.7 1384 3.7 KG

Avg BCA: M227(9) F273(48) P250(27)

Progeny Data: 1EX 2VG 1GP 1G 0F

5 DAUS ME AVG: 12809 519 4.1 428 3.3

AVG BCA: M242 F266 P259

MAUGHLIN STORM PB

HOCA NM5457798 *A2A2*CVF*BRC*BLF ET

EX-CAN EXTRA'96

MARKWELL LEADER ROSE-ET PB

HOUSAF15804313 *RDC ET B:14 Mar 1995

VG-86-3YR-CAN EX-91-2E-USA

CARROUSEL REGIMENT-RED-ET PB

HOUSAM128891296 R&W *CVF*BLF ET

VG-85-3YR-CAN

KAMPS-HOLLOW ALTITUDE-ET PB

HOUSAF129136431 *RDC*CVF*BLF ET

EX-95-2E-USA DOM 2*(0/13)

PURSUIT SEPTEMBER STORM PB

HOCA NM6820564 *A1A2*RDC*CVF*BYF*BLF ET

EX-CAN GM'12 ST'02

LA PRESENTATION PICCOLIE PB

HOCA NF7306972 R&W B:02 Mar 2001

VG-85-3YR-CAN 8*(0/40)

VALLEYRIVER JOYBOY RED PB

HOCA NM10700348 R&W *CVF*BLF*DPF

CEDARWAL REDROSE RUBENS PB

HOCA NF9350488 R&W ET B:07 Sep 2001

EX-90-4YR-USA 1*(3/2)

03-08 305 17894 588 3.3 585 3.3

365 21274 707 3.3 707 3.3

2 LACT: 45450 1665 3.7 1578 3.5 KG

NOM. ALL-AMERICAN R&W 2004

Progeny Data: 0EX 1VG 1GP 0G 0F

2 DAUS ME AVG: 12386 500 4.0 410 3.3

AVG BCA: M234 F256 P248

ROCKLEDGE ROSE PICOLO RED PB

HOCA NF10913785 R&W ET B:20 Jul 2010

EX-90-5YR-CAN

MS:91 (FA:7 RAH:8 RAW:7) F&L:89 DS:91 RP:91

CAN-EBV Dec*16 63%Rel LPI 2087/49%

KG M 750/76% F-1/28% %F-0.27 PRO\$

SCS 2.73 P 17/63% %P-0.07 608

CAN-EBV Dec*16 45%Rel CONF 3/50%

MS 0 F&L 4 DS 1 RP 4

02-02 305 9971 332 3.3 315 3.2

BCA 247 220 244

03-05 305 14066 480 3.4 443 3.1

BCA 291 270 288

05-00 305 16210 607 3.7 511 3.2

365 18797 717 3.8 604 3.2

BCA 330 332 328

06-03 P94 13804 551 4.0 479 3.5

PBCA 254 271 280

4 LACT: 54011 2015 3.7 1764 3.3 KG

Avg BCA: M281 F273 P285

1 Superior Lactations



Eastside Lewisdale *Missy Gold* VG-89 2*

1 SUPERIOR LACTATION

Dam of Lot 81



TOLAMIKA DOORMAN MISSY PB

HOCANF12042796 B:20 Dec 2014

VG-86-2YR-CAN

MS:86 (FA:7 RAH:8 RAW:7) F&L:86 DS:88 RP:86

CAN-GPA Dec*16 79%Rel GPA LPI 2859/74%

KG M 642/71% F 65/97% %F 0.37 PRO\$

SCS 2.70 P 36/90% %P 0.14 1524

CAN-GPA Dec*16 77%Rel CONF 16/99%

MS 12 F&L 9 DS 16 RP 10

01-10	P75	10338	388	3.8	328	3.2
	PBCA	267	269	265		
1	LACT:	2474	97	3.9	75	3.0 KG
	Avg BCA:	M267	F269	P265		

FRESH NOVEMBER 18, 2016

Consigned By:

ROLYNFRA FARMS

Tel: 604-794-7602

4th-6th Maternal Dam

STADACONA BAR LEE ANNIE GP-82-3YR-CAN

STADACONA HE MAN ANITA ET GP-82-2YR-CAN

STADACONA MADISON ANNIE VG-85-6YR-CAN

VAL-BISSON DOORMAN PB

HOCANM107281711 *A2A2*CVF*BYF*BLF*DPF ET

VG-87-3YR-CAN ST'16

F&L:88 DS:87 RP:87

CAN-GEV Dec*16 99%Rel GLPI 3190/95%

KG M 431/39% F 59/85% %F 0.40 PRO\$

SCS 2.40 P 48/83% %P 0.30 1828

CAN-GEV Dec*16 98%Rel CONF 18/99%

MS 15 F&L 13 DS 17 RP 4

Progeny Data: 2187 Daus: 83.00% GP+

OEX 438VG 1383GP 362G 4F

1868 DAUS ME AVG: 12126 494 4.1 398 3.3

AVG BCA: M229 F253 P241

DE-SU 521 BOOKEM-ET PB

HOUSAM66636657 *A2A2*CVF*RDF*BYF*BLF*DPF

CAN-GEV Dec*16 99%Rel GLPI 2829/96%

KG M 1270 F 43 %F-0.04 P 58 %P 0.14

CAN-GEV Dec*16 97%Rel CONF 8

VAL-BISSON SHOTTLE IMELDA PB

HOCANF106173432 *CVF*BYF*BLF*DPF ET

EX-91-6YR-CAN 6*(0/30)

04-03 305 15535 578 3.7 549 3.5

365 18373 703 3.8 660 3.6

BCA 304 307 343

3 LACT: 41750 1774 4.2 1557 3.7 KG

BRAEDALE GOLDWYN PB

HOCANM10705608 *A1A2*CVF*BYF*BLF

GP-84-8YR-CAN GM'12 EXTRA'05

CAN-GEV Dec*16 99%Rel GLPI 2560/99%

KG M 40 F 36 %F 0.33 P 18 %P 0.15

CAN-GEV Dec*16 99%Rel CONF 9

STADACONA OUTSIDE ABEL PB

HOCANF8077661 B:10 Dec 1999

VG-88-4YR-CAN 36*(15/166)

02-02 305 9521 316 3.3 289 3.0

BCA 238 214 228

03-03 305 14753 696 4.7 432 2.9

365 16601 769 4.6 496 3.0

BCA 317 407 292

04-06 305 13117 555 4.2 383 2.9

BCA 272 308 247

3 LACT: 48588 2017 4.2 1480 3.0 KG

Avg BCA: M276(73) F310(97) P256(52)

1 Superior Lactations

HM. ALL-ATLANTIC 2001

1ST INT.CALF 2000 DRUMMOND

Progeny Data: 11EX 24VG 3GP 0G 0F

38 DAUS ME AVG: 13338 515 3.9 407 3.1

AVG BCA: M252 F264 P246

ENSENADA TABOO PLANET-ET PB

HOUSAM60597003 *A2A2*CVF*RDF*BYF*BLF*DPF

EX-90-4YR-USA EXTRA'12 GM'11

CLEAR-ECHO 822 RAMO 1199-ET PB

HOUSAF61765027 *BLF ET B:17 Oct 2004

VG-86-2YR-USA DOM

PICSTON SHOTTLE-ET PB

HOGBRM598172 *CVF*BYF*BLF*MFF ET

EX-96-7YR-GBR GM'10 EXTRA'09

VAL-BISSON GOLDWYN MAYA PB

HOCANF103857739 *CVF*BLF ET B:13 Feb 2006

VG-88-6YR-CAN 32*(5/156)

SHOREMAR JAMES PB

HOCANM5902195 *A1A1*CVF*BLF

GP-81-2YR-CAN EXTRA'98

BRAEDALE BALER TWINE PB

HOCANF6860888 *BLF ETM B:08 Nov 1997

VG-86-2YR-CAN 33*(27/138)

COMESTAR OUTSIDE PB

HOCANM6026421 *A2A2*CVF*BLF ET

EX-95-14YR-CAN GM'12 EXTRA'98

STADACONA PROGRESS ANIBEL PB

HOCANF8002479 B:01 Sep 1995

VG-85-3YR-CAN 2*(10/0)

04-03 305 15314 522 3.4 480 3.1

365 17321 595 3.4 548 3.2

BCA 295 272 293

8 LACT: 120719 4098 3.4 3770 3.1 KG

Avg BCA: M264(40) F241(18) P256(27)

Progeny Data: OEX 1VG 1GP 1G 0F

3 DAUS ME AVG: 13974 554 4.0 417 3.0

AVG BCA: M264 F284 P252

EASTSIDE LEWISDALE MISSY GOLD PB

HOCANF11219202 ET B:07 Jan 2011

VG-89-4YR-CAN 2*(0/10)

MS:91 (FA:9 RAH:7 RAW:7) F&L:88 DS:91 RP:87

CAN-EBV Dec*16 69%Rel LPI 3201/55%

KG M 1019/86% F 90/99% %F 0.47 PRO\$

SCS 2.39 P 44/95% %P 0.12 2317

CAN-EBV Dec*16 59%Rel CONF 16/99%

MS 14 F&L 12 DS 11 RP 8

02-01 305 11145 449 4.0 381 3.4

365 13322 547 4.1 466 3.5

BCA 280 305 302

03-11 305 13513 526 3.9 435 3.2

BCA 266 281 270

2 LACT: 46640 2048 4.4 1697 3.6 KG

Avg BCA: M273(23) F293(57) P286(34)

1 Superior Lactations

Progeny Data: OEX 6VG 1GP 0G 0F

7 DAUS ME AVG: 13233 527 4.0 415 3.1

AVG BCA: M250 F270 P251



©Ella Wright

Bienert Atwood *Chelsea* VG-87 Dam of Lot 82



82

KERNDTWAY KINGPIN-ET PB

HOUSAM69502423 *A1A2*CVF*BYF*BLF*DPF ET
CAN-PA Dec*16 PA LPI 2606
KG M 501 F 43% %F 0.23 PRO\$
SCS 2.78 P 21 %P 0.05 0
CAN-PA Dec*16 CONF 9%
MS 8 F&L 9 DS 6 RP 2

Consigned By:

BIENERT HOLSTEINS

Tel: 780-940-6729 Fax: 780-922-2489

WENDON HOLSTEINS

Tel: 403-227-2142 Fax: 403-227-2403

4th-6th Maternal Dam

MAEFORD STARBUCK CHRISSY EX-CAN 17*

MONTMAPLE CHRISTINA EX-CAN 6*

CHEESEBORO MAISIE VG-85-3YR-CAN

DE-SU BKM MCCUTCHEN 1174-ET PB

HOUSAM69990138 *A1A2*CVF*BYF*BLF*DPF ET
EX-92-3YR-USA ST'15
CAN-GEV Dec*16 99%Rel GLPI 3048/95%
KG M 1181 F 70 %F 0.24 P 48 %P 0.07
CAN-GEV Dec*16 98%Rel CONF 14

GOLDEN-OAKS OBSRVR DIXIE-ET PB

HOUSAF69823260 ET B:01 Apr 2011

DE-SU 521 BOOKEM-ET PB

HOUSAM66636657 *A2A2*CVF*RDF*BYF*BLF*DPF
SULLY SHOTTE MAY-TW PB
HOUSAF138218285 MB B:27 Mar 2007
EX-90-6YR-USA DOM 6*(0/31)

DE-SU OBSERVER-ET PB

HOUSAM65917481 *A2A2*CVF*RDF*BYF*BLF*DPF
VG-88-3YR-USA ST'14
REGANCREST S DASHE-ET PB
HOUSAF66624860 *CVF ET B:23 Jun 2009
VG-85-2YR-USA

BIENERT ATWOOD CHELSEA PB

HOUSAM69502423 ET B:01 Sep 2011
VG-87-4YR-CAN
MS:87 (FA:8 RAH:7 RAW:7) F&L:85 DS:86 RP:87
CAN-EBV Dec*16 63%Rel LPI 2128/50%
KG M-117/27% F 19/56% %F 0.22 PRO\$
SCS 2.99 P-3/24% %P 0.01 284
CAN-EBV Dec*16 47%Rel CONF 5/69%
MS 4 F&L 6 DS 2 RP -1
02-06 284 9338 349 3.7 282 3.0
BCA 222 225 212
03-11 305 13331 504 3.8 424 3.2
365 15519 604 3.9 505 3.3
BCA 284 286 279
2 LACT: 25333 980 3.9 808 3.2 KG
Avg BCA: M253(18) F256(3) P246(10)
Progeny Data: OEX OVG 1GP OG OF
1 DAUS ME AVG: 13974 531 3.8 453 3.2
AVG BCA: M264 F272 P274

MAPLE-DOWNS-I G W ATWOOD PB

HOUSAM8956379 *A1A2*CVF*RDF*BYF*BLF*DPF ET
EX-90-4YR-USA ST'12
CAN-GEV Dec*16 99%Rel GLPI 2836/98%
KG M 515 F 54 %F 0.33 P 24 %P 0.06
CAN-GEV Dec*16 99%Rel CONF 15

BIENERT RUDOLPH CHELSEA PB

HOUSAM7096954 B:03 Jul 1997
VG-85-6YR-CAN 3*(0/17)
02-11 305 8393 327 3.9 295 3.5
BCA 194 203 212
05-08 305 9329 362 3.9 321 3.4
BCA 177 188 196
06-08 305 8902 307 3.4 295 3.3
BCA 167 157 179
08-00 305 11756 488 4.2 396 3.4
365 12685 526 4.1 431 3.4
BCA 236 267 252
4 LACT: 40528 1575 3.9 1392 3.4 KG
Avg BCA: M194(-5) F204(-1) P210(10)
Progeny Data: 2EX 3VG 5GP 1G OF
11 DAUS ME AVG: 11803 412 3.5 370 3.1
AVG BCA: M223 F211 P224

BRAEDALE GOLDWYN PB

HOUSAM10705608 *A1A2*CVF*BYF*BLF
GP-84-8YR-CAN GM'12 EXTRA'05
MD-DELIGHT DURHAM ATLEE-ET PB
HOUSAF131704103 ET B:11 Sep 2001
EX-92-4YR-USA GMD DOM 10*(0/50)

STARTMORE RUDOLPH PB

HOUSAM5470579 *A1A2*CVF*BLF ET
EX-CAN EXTRA'96 GM

GILLETTE THOR COMEDIA PB

HOUSAM5998533 ET B:10 Jan 1994
EX-CAN 1*(2/4)
02-02 305 7588 313 4.1 262 3.5
361 8294 345 4.2 290 3.5
BCA 190 211 206
4 LACT: 28008 1179 4.2 990 3.5 KG
Avg BCA: M147(-31) F164(-20) P161(-23)
Progeny Data: OEX 1VG 4GP OG OF
6 DAUS ME AVG: 12015 406 3.4 399 3.3
AVG BCA: M227 F208 P241



Wedgwood Dellia Jordan EX-93 2E

HM ALL-CANADIAN '09

Dam of Lot 83



83 UNREGISTERED ANIMAL

B:28 Jul 2016
CAN-PA Dec*16 PA LPI 2398
KG M-409 F 8 %F 0.24
SCS 2.91 P 7 %P 0.20
CAN-PA Dec*16 CONF 13
MS 11 F&L 9 DS 8 RP 5

Consigned By:

WEDGWOOD HOLSTEINS
Tel: 250-743-4341 Fax: 250-743-9700
STANHOPE DAIRY FARM LTD
Tel: 250-652-3654 Fax: 250-652-1748

4th-6th Maternal Dam

SNOW-N DENISES DELLIA EX-95-2E-USA 5*
SNOW-N DORYS DENISE EX-90-2E-USA
SNOW-N ELLAS DORY GP-81-4YR-USA

LIRR DREW DEMPSEY PB

HOUSAM61083609 *A1A1*CVF*RDF*BYF*BLF*DPF
VG-86-4YR-USA EXTRA'11
CAN-GEV Dec*16 99%Rel GLPI 2891/99%
KG M 18/19% F 32/55% %F 0.29 PRO\$
SCS 2.55 P 29/58% %P 0.24 1503
CAN-GEV Dec*16 99%Rel CONF 17/99%
MS 13 F&L 15 DS 12 RP 8
Progeny Data: 8518 Daus: 86.00% GP+
233EX 2906VG 4265GP 1090G 24F
8709 DAUS ME AVG: 11927 470 3.9 385 3.2
AVG BCA: M225 F241 P233

WEDGWOOD DELLIA JORDAN PB

HOCAF7807965 ET B:02 Sep 2006
EX-93-2E-CAN
MS:91 (FA:7 RAH:9 RAW:8) F&L:94 DS:93 RP:96
CAN-EBV Dec*16 69%Rel LPI 1904/54%
KG M-836/4% F-16/13% %F 0.14 PRO\$
SCS 3.26 P-16/8% %P 0.12 -215
CAN-EBV Dec*16 55%Rel CONF 8/89%
MS 9 F&L 3 DS 4 RP 2
04-07 305 13990 561 4.0 442 3.2
BCA 279 303 282
06-05 305 14724 606 4.1 460 3.1
365 16673 678 4.1 533 3.2
BCA 276 311 277
4 LACT: 58863 2321 3.9 1952 3.3 KG
Avg BCA: M240(6) F254(19) P244(8)
HM. ALL-CANADIAN 2008
2ND 5-YR 2012 BC SPRING
3RD MILKING 1-YR 2008 ROYAL
3RD 5-YR 2012 CONVENTION SHOW
2ND MATURE COW 2013 VANCOUVER ISLAND
Progeny Data: OEX 3VG 4GP OG OF
4 DAUS ME AVG: 10586 426 4.0 342 3.2
AVG BCA: M200 F218 P207

BRAEDALE GOLDWYN PB

HOCANM10705608 *A1A2*CVF*BYF*BLF
GP-84-8YR-CAN GM'12 EXTRA'05
CAN-GEV Dec*16 99%Rel GLPI 2560/99%
KG M 40 F 36 %F 0.33 P 18 %P 0.15
CAN-GEV Dec*16 99%Rel CONF 9

KERNDT SNEEZY DERRY DREW PB

HOUSAF207658039 B:07 Mar 2002
VG-88-5YR-USA
03-08 305 12415 464 3.7 395 3.2
365 14130 540 3.8 460 3.3
3 LACT: 51044 2008 3.9 1650 3.2 KG

ROYLANE JORDAN-ET PB

HOUSAM17064727 *CVF*BLF ET
EX-95-10YR-USA ST'05 GM
CAN-GEV Dec*16 99%Rel GLPI 1727/99%
KG M-464 F-19 %F 0.02 P-22 %P-0.05
CAN-GEV Dec*16 99%Rel CONF 5

WILCOXVIEW DBL DELLIA-ET PB

HOUSAF132491686 *CVC ET B:13 Jan 2002
VG-87-3YR-CAN 6*(6/27)
02-01 305 7974 217 2.7 297 3.7
BCA 202 149 238
03-01 305 11686 357 3.1 409 3.5
365 13453 419 3.1 477 3.5
BCA 254 211 278
05-01 305 11282 379 3.4 400 3.5
BCA 217 198 247
07-09 305 11361 410 3.6 375 3.3
BCA 205 201 218
4 LACT: 47416 1543 3.3 1687 3.6 KG
Avg BCA: M220(-25) F190(-47) P245(2)
Progeny Data: 2EX 4VG 3GP 1G OF
10 DAUS ME AVG: 12756 492 3.9 410 3.2
AVG BCA: M241 F252 P248

SHOREMAR JAMES PB

HOCANM5902195 *A1A1*CVF*BLF
GP-81-2YR-CAN EXTRA'98
BRAEDALE BALER TWINE PB
HOCANF6860888 *BLF ETM B:08 Nov 1997
VG-86-2YR-CAN 33*(27/138)

REGANCREST EMORY DERRY-ET PB

HOUSAM2300873 *CVF*BLF ET
EX-94-4YR-USA ST'05 GM
KERNDT MATTIE SNEEZY-ET PB
HOUSAF207128837 ET B:10 Feb 2000
EX-90-5YR-USA

KED JUROR-ET PB

HOUSAM2124357 *CVF*BLF*DPF ET
GP-82-10YR-USA ST'98 GM

FIRDELL AEROSTAR BABETTE-ET PB

HOUSAF14504541 ET B:11 Jul 1991
EX-90-4YR-USA GMD DOM 2*(0/10)

REGANCREST ELTON DURHAM-ET PB

HOUSAM2250783 *CVC*RDF*BLF ET
EX-90-7YR-USA GM

REGANCREST DURENE-ET PB

HOUSAF121216692 *CVF ET B:01 Nov 1997
EX-91-6YR-USA 2*(0/10)
06-01 305 12324 480 3.9 462 3.7
362 14021 563 4.0 535 3.8
2 LACT: 25688 994 3.9 961 3.7 KG
Progeny Data: OEX 2VG 1GP 1G OF
4 DAUS ME AVG: 11803 404 3.4 399 3.4
AVG BCA: M223 F207 P241



© Ella Wright

Vandyk-K Durham Platinum EX-91

2ND 4 YR. OLD INTERIOR PROV. SHOW '12

Dam of Lot 84

84

SUNCOUNTRY PRIDE GOLDSUN PB

HOITAM53990032335 *CVF*BYF*BLF*ET

CAN-EBV Dec*16 98%Rel GLPI 2015/93%

KG M-510/6% F-15/7% %F 0.04 PRO\$

SCS 2.80 P 0/13% %P 0.15 164

CAN-EBV Dec*16 96%Rel CONF 6/83%

MS 8 F&L -1 DS 4 RP 1

Progeny Data: 592 Daus: 89.00% GP+

4EX 209VG 319GP 59G 1F

641 DAUS ME AVG: 11581 440 3.8 370 3.2

AVG BCA: M219 F225 P224

02-01	305	8437	380 4.5	293 3.5
	365	9682	451 4.7	342 3.5
	BCA	209	255	229
1 LACT:	10410	496 4.8	372 3.6	KG
Avg BCA: M209 (-41) F255 (-5) P229 (-24)				

DUE APRIL 4, 2017

TO JK-EDER-I CONTROL

Consigned By:

SUNCOUNTRY HOLSTEINS LTD

Tel: 250-546-3457 Fax: 250-546-0041

SUNNY VALE FARM LTD

Tel: 250-743-7510 Fax: 250-743-7426

EVERGRAZE HOLSTEINS LTD

Tel: 250-546-9583 Fax: 250-546-9534

4th-6th Maternal Dam

VANDYK-K BROKER PANSY-ET EX-90-7YR-USA 2*

VANDYK-K MARK PATTY EX-94-2E-USA

VANDYK-K MELVIN PAPPY VG-88-5YR-USA

TOC-FARM GOLDSUN ET PB

HOITAM53990032335 *CVF*BYF*BLF*ET

CAN-EBV Dec*16 98%Rel GLPI 2015/93%

KG M-510/6% F-15/7% %F 0.04 PRO\$

SCS 2.80 P 0/13% %P 0.15 164

CAN-EBV Dec*16 96%Rel CONF 6/83%

MS 8 F&L -1 DS 4 RP 1

Progeny Data: 592 Daus: 89.00% GP+

4EX 209VG 319GP 59G 1F

641 DAUS ME AVG: 11581 440 3.8 370 3.2

AVG BCA: M219 F225 P224

BRAEDALE GOLDWYN PB

HOCANM10705608 *A1A2*CVF*BYF*BLF

GP-84-8YR-CAN GM'12 EXTRA'05

CAN-EBV Dec*16 99%Rel GLPI 2560/99%

KG M 40 F 36 %F 0.33 P 18 %P 0.15

CAN-EBV Dec*16 99%Rel CONF 9

TOC-FARM ALLEN AMYLY PB

HOITAF53000628285 B:27 Aug 2002

EX-96-ITA

07-00	305	15259	827 5.4	548 3.6
	305	15259	827 5.4	548 3.6

4 LACT: 52277 2480 4.7 1827 3.5 KG

REGANCREST ELTON DURHAM-ET PB

HOUSAM2250783 *CVC*RDF*BLF ET

EX-90-7YR-USA GM

GMACE Dec*16 99%Rel GMLPI 1816/99%

KG M-374 F-48 %F 0.33 P 2 %P 0.14

GMACE Dec*16 99%Rel CONF 5

VANDYK-K GIBSON PAISLEY-ET PB

HOUSAF132663461 ET B:10 Mar 2002

EX-94-2E-USA 8*(6/34)

02-02	305	11086	401 3.6	347 3.1
03-09	305	15182	928 6.1	439 2.9
05-08	305	13744	603 4.4	418 3.0
06-11	305	14823	596 4.0	456 3.1
	365	17108	698 4.1	529 3.1
	BCA	274	299	273

5 LACT: 94100 4340 4.6 2971 3.2 KG

Avg BCA: M274 F299(0) P273

Progeny Data: 5EX 6VG 1GP 2G OF

14 DAUS ME AVG: 13338 494 3.7 400 3.0

AVG BCA: M252 F253 P242

SHOREMAR JAMES PB

HOCANM5902195 *A1A1*CVF*BLF

GP-81-2YR-CAN EXTRA'98

BRAEDALE BALER TWINE PB

HOCANF6860888 *BLF ETM B:08 Nov 1997

VG-86-2YR-CAN 33*(27/138)

CANYON-BREEZE ALLEN-ET PB

HOUSAM17129288 *A1A2*CVF*BLF ET

VG-85-6YR-CAN EXTRA'01

TOC-FARM PROGRESS AMY ET PB

HOITAF53000609476 ET B:01 Aug 2000

EX-93-ITA

EMPRISE BELL ELTON PB

HOUSAM1912270 *CVC*BLF*DPF

EX-95-11YR-USA SP'98

SNOW-N DENISES DELLIA PB

HOUSAF12895802 *CVF*BLF B:20 Dec 1986

EX-95-2E-USA GMD DOM 5*(0/25)

SILKY GIBSON PB

HOCANM6215479 *A1A2*BYC*CVF*BLF ET

EX-96-12YR-CAN ST'99

VANDYK-K INTEGRITY PATRICIA PB

HOUSAF125507453 B:02 Jun 1998

EX-92-3E-USA

04-00	305	17169	553 3.2	562 3.3
	365	20226	661 3.3	672 3.3

4 LACT: 94125 3774 4.0 3271 3.5 KG

VANDYK-K DURHAM PLATINUM-ET PB

HOUSAF138906702 ET B:21 Nov 2007

EX-91-3YR-USA

MS:93 (FA:9 RAH:8 RAW:6) F&L:88 DS:92 RP:30

CAN-EBV Dec*16 75%Rel MLPI 1980/58%

KG M-336/17% F-10/18% %F 0.09 PRO\$

SCS 2.92 P 0/29% %P 0.11 115

MACE Dec*16 64%Rel CONF 6/77%

MS 5 F&L 3 DS 4 RP 3

04-07	305	11776	572 4.9	398 3.4
	365	13144	634 4.8	449 3.4
	BCA	243	316	257

06-00	305	10768	420 3.9	374 3.5
	BCA	195	207	217

07-01	305	13384	566 4.2	443 3.3
	BCA	244	283	262

08-09	P160	12252	536 4.4	409 3.3
	PBCA	236	279	251

6 LACT: 69939 2946 4.2 2430 3.5 KG

Avg BCA: M230 F271 P247

2ND 4-YR 2012 INTERIOR PROV.

Progeny Data: 0EX 1VG 3GP 0G OF

4 DAUS ME AVG: 11486 476 4.1 389 3.4

AVG BCA: M217 F244 P235

BERGEROY ENDURE ROXRA PB

HOCANF109894624 B:06 Jun 2016

CAN-PA Dec*16 32%Rel PA LPI 2725/29%
 KG M 1100/88% F 45/87% %F 0.05 PRO\$
 SCS 2.80 P 40/93% %P 0.04 1344
 CAN-PA Dec*16 31%Rel CONF 12/98%
 MS 10 F&L 10 DS 9 RP 3

SILVERRIDGE ENDURE PB

HOCANM11761788 *A1A2*CVF*RDF*BYF*BLF*DPF*
 VG-86-2YR-CAN
 F&L:86 DS:87 RP:87
 CAN-GPA Dec*16 80%Rel GPA LPI 3079/75%
 KG M 1370/83% F 55/82% %F 0.06 PRO\$
 SCS 2.56 P 58/92% %P 0.11 1979
 CAN-GPA Dec*16 78%Rel CONF 14/99%
 MS 12 F&L 12 DS 10 RP 5

BERGEROY CHELIOS ROXRAY PB

HOCANF108551780 B:03 Jun 2014

VG-85-2YR-CAN

MS:85 (FA:7 RAH:7 RAW:9) F&L:82 DS:90 RP:85
 CAN-EBV Dec*16 49%Rel LPI 2383/43%
 KG M 831/79% F 35/77% %F 0.04 PRO\$
 SCS 3.04 P 22/72% %P-0.04 722
 CAN-EBV Dec*16 45%Rel CONF 10/95%
 MS 9 F&L 7 DS 9 RP 0
 02-00 P240 9379 386 4.1 317 3.4
 PBCA 248 274 262
 1 LACT: 7705 309 4.0 253 3.3 KG
 Avg BCA: M248 F274 P262

WESTCOAST LTMX GEISHA 2962 RCP PB

HOCANF12161032 ET B:29 Mar 2015

*POC*RDC

CAN-GPA Dec*16 74%Rel GPA LPI 2421/68%
 KG M 907/82% F 17/53% %F-0.16 PRO\$
 SCS 2.98 P 25/77% %P-0.03 1065
 CAN-GPA Dec*16 70%Rel CONF 6/77%
 MS 6 F&L 3 DS 1 RP 4

ROCKYMOUNTAIN LOTTOMAX PBHOCANM11445882 *A1A2*CVF*RDF*BYF*BLF*DPF*
 EX-94-4YR-CAN

F&L:96 DS:94 RP:94

CAN-GPA Dec*16 81%Rel GPA LPI 2900/76%
 KG M 885/61% F 67/90% %F 0.34 PRO\$
 SCS 2.83 P 34/65% %P 0.05 1830
 CAN-GPA Dec*16 78%Rel CONF 10/95%
 MS 10 F&L 7 DS 4 RP 0
 Progeny Data: 18 Daus: 88.00% GP+
 OEX 6VG 10GP 2G 0F

ELM-PARK GEISHA PP-RED-ET PB

HOUSAF71322612 R&W *POS ET B:06 Jan 2012

CAN-GPA Dec*16 79%Rel GPA LPI 2171/74%
 KG M 87/39% F-16/13% %F-0.16 PRO\$
 SCS 2.82 P 6/41% %P 0.05 687
 CAN-GPA Dec*16 76%Rel CONF 3/50%
 MS 5 F&L 0 DS -5 RP 1
 03-06 67 2559 110 4.3 80 3.1
 1 LACT: 2559 110 4.3 80 3.1 KG

VAL-BISSON DOORMAN PBHOCANM107281711 *A2A2*CVF*BYF*BLF*DPF ET
 VG-87-3YR-CAN ST'16

CAN-GEV Dec*16 99%Rel GLPI 3190/95%
 KG M 431 F 59 %F 0.40 P 48 %P 0.30
 CAN-GEV Dec*16 98%Rel CONF 18

VELTHUIS S G SNOW EVENING PB

HOCANF11294760 ETM B:24 Jul 2011

VG-87-2YR-CAN 2*(0/11)

02-02 305 13230 546 4.1 412 3.1
 365 15781 639 4.0 492 3.1
 BCA 328 362 319
 1 LACT: 29004 1179 4.1 955 3.3 KG

DOMICOLE CHELIOS PB

HOCANM7927543 *A1A2*CVF*BRC*BYF*BLF*DPF ET

VG-86-3YR-CAN EXTRA'12

CAN-GEV Dec*16 99%Rel GLPI 2776/97%
 KG M 887 F 80 %F 0.43 P 44 %P 0.12
 CAN-GEV Dec*16 99%Rel CONF 13

BERGEROY BOLTON ROXYA PB

HOCANF106293749 B:15 Apr 2010

VG-86-4YR-CAN

02-02 295 8492 388 4.6 285 3.4
 BCA 218 267 228
 03-01 305 9559 421 4.4 320 3.3
 BCA 217 258 225
 04-01 305 9486 425 4.5 321 3.4
 BCA 199 240 211
 05-02 305 8809 432 4.9 299 3.4
 BCA 177 235 190
 4 LACT: 37402 1724 4.6 1276 3.4 KG
 Avg BCA: M203(-31) F250(1) P214(-31)
 Progeny Data: OEX 1VG 1GP OG OF
 2 DAUS ME AVG: 11380 500 4.4 394 3.5
 AVG BCA: M215 F256 P238

AMIGHETTI NUMERO UNO ET PBHOITAM17990915143 *A1A2*CVF*BYF*BLF*DPF ET
 EX-90-3YR-HUN ST'15

CAN-GEV Dec*16 99%Rel GLPI 3070/97%
 KG M 37 F 74 %F 0.69 P 19 %P 0.16
 CAN-GEV Dec*16 99%Rel CONF 13

ROCKYMOUNTAIN SUPER LEITA PB

HOCANF10945258 ET B:02 Sep 2010

VG-85-2YR-CAN 2*(0/10)

05-07 P264 17469 615 3.5 531 3.0
 PBCA 338 324 330
 2 LACT: 52147 2004 3.8 1701 3.3 KG

SANDY-VALLEY COLT P-RED-TW PB

HOUSAM68731810 R&W *POC*A1A2*CVF*BYF*BLF*

CAN-GEV Dec*16 98%Rel GLPI 2263/94%
 KG M 795 F-29 %F-0.53 P 18 %P-0.06
 CAN-GEV Dec*16 96%Rel CONF 2

GOLDEN-OAKS GWYN PERKY-ET PB

HOUSAF68585831 *POR*RDC ET B:21 Dec 2009

VG-85-2YR-USA

02-06 126 4876 166 3.4 151 3.1
 1 LACT: 4876 166 3.4 151 3.1 KG

Consigned By:

BERGEROY HOLSTEIN INC

Tel: 819-353-2406 Fax: 819-353-2067

4th-7th Maternal Dam

BERGEROY ROXY JUROR GP-81-3YR-CAN

HANOVER-HILL S WIND ROXY-ET GP-83-4YR-CAN 10*

HANOVERHILL INSP ROXIE ET VG-86-9YR-USA

HANOVER-HILL ASTRO ROXIE EX-91-6YR-USA 7*

DE-SU 521 BOOKEM-ET PB

HOUSAM66636657 *A2A2*CVF*RDF*BYF*BLF*DPF

VAL-BISSON SHOTTE IMELDA PBHOCANF106173432 *CVF*BYF*BLF*DPF ET
 EX-91-6YR-CAN 6*(0/30)**FLEVO GENETICS SNOWMAN PB**

HONLDM388965513 *CVF*BLF

CALBRETT PLANET EVE PB

HOCANF9941775 ET B:23 Aug 2009

VG-87-7YR-CAN 6*(0/34)

EMERALD-ACR-SA T-BAXTER PB

HOUSAM132973942 *CVF*BRC*BYF*BLF*DPF

EX-91-6YR-CAN EXTRA'10

DOMICOLE G W SHELIVE-ET PB

HOCANF7817758 ET B:01 Mar 2006

VG-87-2YR-USA 8*(0/41)

SANDY-VALLEY BOLTON-ET PB

HOUSAM131823833 *BYC*CVF*BLF ET

EX-90-5YR-USA EXTRA'10 GM'10

BERGEROY RHYME ROXYR PB

HOCANF102422288 B:07 Jul 2004

VG-87-4YR-CAN

05-09 305 10907 478 4.4 396 3.6
 365 12174 546 4.5 455 3.7
 BCA 211 252 246
 4 LACT: 45908 2088 4.5 1682 3.7 KG
 Avg BCA: M209(-32) F249(-6) P234(-13)
 Progeny Data: OEX 2VG OGP OG OF
 2 DAUS ME AVG: 11168 488 4.4 382 3.4
 AVG BCA: M211 F250 P231

Consigned By:

WESTCOAST HOLSTEINS

Tel: 604-316-2622 Fax: 604-795-5287

4th-7th Maternal Dam

SCIENTIFIC BEAUTY RAE-ET EX-90-4YR-USA

SCIENTIFIC JUBILANT RAE-ET EX-90-6YR-USA

HANOVERHILL TONY RAE EX-96-3E-USA 5*

HANOVERHILL TT ROXETTE-ET EX-94-2E-USA

LONG-LANGS OMAN OMAN-ET PB

HOUSAM135746776 *CVF*BYF*BLF ET

VG-85-4YR-USA EXTRA'12 GM'10

AMIGHETTI SHOTTE AVE PB

HOITAF17990346074 ET B:01 Mar 2006

VG-89-ITA

CHARLESDALE SUPERSTITION-ET PB

HOUSAM62065919 *CVF*RDF*BYF*BLF*DPF ET

FLEURY GEN BAXTER LISA PB

HOCANF105353207 *BRC ET B:25 Nov 2008

EX-92-2E-CAN 7*(0/37)

AGGRAVATION LAWN BOY P-RED PB

HOUSAM133080890 R&W *POR*A1A2*CVF*BYF*BLF*

EX-93-7YR-USA GM

SANDY-VALLEY-W B CRYSTAL-ET PB

HOUSAF63114952 *RDC ET B:07 Aug 2007

VG-86-2YR-USA

BRAEDALE GOLDWYN PB

HOCANM10705608 *A1A2*CVF*BYF*BLF

GP-84-8YR-CAN GM'12 EXTRA'05

GOLDEN-OAKS PERK RAE-RED-ET PB

HOUSAF61690384 R&W *POR ET B:14 Dec 2003

EX-90-5YR-USA 3*(0/19)

01-11 305 12592 477 3.8 416 3.3
 365 14075 527 3.7 472 3.4
 2 LACT: 28318 1009 3.6 959 3.4 KG
 Progeny Data: 1EX 3VG 1GP OG OF
 5 DAUS ME AVG: 14979 531 3.5 476 3.2
 AVG BCA: M283 F272 P288

GAREDON DEMPSEY STELLA PB

HOCANF11668307 B:01 Jun 2013

VG-86-2YR-CAN

MS:85 (FA:7 RAH:8 RAW:7) F&L:88 DS:87 RP:88

CAN-EBV Dec*16 55%Rel LPI 2303/46%

KG M-695/6% F 1/30% %P 0.25 PRO\$

SCS 2.76 P-1/27% %P 0.20 533

CAN-EBV Dec*16 44%Rel CONF 10/95%

MS 8 F&L 9 DS 7 RP 7

02-06 296 10052 414 4.1 341 3.4
 BCA 228 254 244
 1 LACT: 10052 414 4.1 341 3.4 KG
 Avg BCA: M228 (-20) F254 (1) P244 (-7)

Consigned By:

WENDON HOLSTEINS

Tel: 403-227-2142 Fax: 403-227-2403

4th-7th Maternal Dam

GAREDON ASTRE SANDY VG-88-7YR-CAN 2*

GAREDON BRENT SHISTA GP-82-3YR-CAN

MARIDON SHADOW ET VG-86-5YR-CAN

MOERSCH-DALE ALLSTAR SPOT EX-CAN 2*

FRESH MARCH 2, 2017**LIRR DREW DEMPSEY PB**

HOUSAM1083609 *A1A1*CVF*RDF*BYF*BLF*DPF

VG-86-4YR-USA EXTRA'11

CAN-GEV Dec*16 99%Rel GLPI 2891/99%

KG M 18/19% F 32/55% %P 0.29 PRO\$

SCS 2.55 P 29/58% %P 0.24 1503

CAN-GEV Dec*16 99%Rel CONF 17/99%

MS 13 F&L 15 DS 12 RP 8

Progeny Data: 8516 Daus: 86.00% GP+

233EX 2898VG 4270GP 1091G 24F

8709 DAUS ME AVG: 11927 470 3.9 385 3.2

AVG BCA: M225 F241 P233

BRAEDALE GOLDWYN PB

HOCANM10705608 *A1A2*CVF*BYF*BLF

GP-84-8YR-CAN GM'12 EXTRA'05

CAN-GEV Dec*16 99%Rel GLPI 2560/99%

KG M 40 F 36 %P 0.33 P 18 %P 0.15

CAN-GEV Dec*16 99%Rel CONF 9

KERNDT SNEEZY DERRY DREW PB

HOUSAF207658039 B:07 Mar 2002

VG-88-5YR-USA

03-08 305 12415 464 3.7 395 3.2

365 14130 540 3.8 460 3.3

3 LACT: 51044 2008 3.9 1650 3.2 KG

FAR-O-LA DEBBIE-JO DRAKE-ET PB

HOUSAM130498623 *CVF*BLF ET

CAN-GEV Dec*16 99%Rel GLPI 1749/98%

KG M-925 F-50 %P-0.17 P-29 %P 0.01

CAN-GEV Dec*16 99%Rel CONF 5

GAREDON DUNDEE SALLY PB

HOCANF7394716 B:26 Oct 2005

VG-85-5YR-CAN

02-02 305 7053 260 3.7 223 3.2

318 7284 270 3.7 231 3.2

BCA 172 172 173

03-02 305 8158 286 3.5 254 3.1

BCA 175 166 170

05-00 305 9025 347 3.8 286 3.2

BCA 168 174 169

06-00 186 6532 222 3.4 197 3.0

4 LACT: 32551 1188 3.6 1028 3.2 KG

Avg BCA: M172 (-7) F171 (-12) P171 (-5)

Progeny Data: OEX 1VG 1GP OG OF

2 DAUS ME AVG: 7781 271 3.5 248 3.2

AVG BCA: M147 F139 P150

GAREDON DRAKE SHANIA PB

HOCANF7394770 B:07 Jan 2008

VG-85-7YR-CAN

MS:85 (FA:6 RAH:6 RAW:4) F&L:85 DS:84 RP:82

CAN-EBV Dec*16 64%Rel LPI 1447/50%

KG M-1515/0% F-63/0% %P-0.08 PRO\$

SCS 3.04 P-42/0% %P 0.08 -889

CAN-EBV Dec*16 47%Rel CONF 1/30%

MS 2 F&L 0 DS -1 RP 1

02-03 305 6329 223 3.5 206 3.3

310 6413 227 3.5 209 3.3

BCA 158 151 162

04-04 299 7207 254 3.5 227 3.1

BCA 147 141 147

05-04 305 7989 270 3.4 248 3.1

BCA 160 146 157

06-05 285 6420 231 3.6 201 3.1

BCA 127 124 126

5 LACT: 33477 1167 3.5 1058 3.2 KG

Avg BCA: M142 (-34) F133 (-48) P141 (-29)

Progeny Data: OEX 2VG OGP OG OF

2 DAUS ME AVG: 10798 402 3.7 344 3.2

AVG BCA: M204 F206 P208

WILLSWIKK DUNDEE ANNA PB

HOCANF11982106 B:26 Oct 2014

VG-86-2YR-CAN

MS:86 (FA:8 RAH:8 RAW:8) F&L:86 DS:86 RP:85

CAN-PA Dec*16 40%Rel PA LPI 2072/35%

KG M 112/40% F 12/46% %P 0.07 PRO\$

SCS 2.99 P-1/27% %P-0.04 346

CAN-PA Dec*16 34%Rel CONF 6/77%

MS 5 F&L 2 DS 4 RP 2

FRESH NOVEMBER 6, 2016**REGANCREST DUNDEE-ET PB**

HOUSAM127640114 *CVF*BYF*BLF ET

EX-95-6YR-USA ST'04

CAN-GEV Dec*16 99%Rel GLPI 1790/99%

KG M-289/10% F-31/2% %F-0.19 PRO\$

SCS 3.20 P-3/11% %P 0.06 -195

CAN-GEV Dec*16 99%Rel CONF 4/72%

MS 5 F&L -1 DS 3 RP 3

Progeny Data: 13227 Daus: 83.00% GP+

765EX 4329VG 5907GP 2132G 94F

14472 DAUS ME AVG: 11275 414 3.7 356 3.2

AVG BCA: M213 F212 P215

WILLSWIKK DENALI ANNIE PB

HOCANF10939478 B:08 Jan 2010

VG-86-2YR-CAN

MS:86 (FA:7 RAH:7 RAW:7) F&L:86 DS:87 RP:81

CAN-EBV Dec*16 59%Rel LPI 2408/41%

KG M 513/64% F 56/94% %P 0.34 PRO\$

SCS 2.79 P 1/31% %P-0.13 948

CAN-EBV Dec*16 37%Rel CONF 8/89%

MS 6 F&L 6 DS 5 RP 2

02-02 305 9160 416 4.5 280 3.1

BCA 229 281 220

03-03 305 13978 575 4.1 418 3.0

BCA 305 342 286

04-09 305 15496 735 4.7 469 3.0

BCA 294 373 281

06-00 305 16287 714 4.4 505 3.1

349 18159 800 4.4 569 3.1

BCA 303 361 302

4 LACT: 69698 3164 4.5 2182 3.1 KG

Avg BCA: M283 (40) F339 (73) P272 (28)

1 Superior Lactations

Progeny Data: OEX 1VG OGP OG OF

MARCREST ENCORE PB

HOUSAM2048702 *CVF*BLF

EX-96-9YR-USA GM

GMACE Dec*16 96%Rel GMLPI 1417/94%

KG M-949 F-40 %F-0.04 P-32 %P-0.01

GMACE Dec*16 95%Rel CONF -1

SNOW-N DENISES DELLIA PB

HOUSAF12895802 *CVF*BLF B:20 Dec 1986

EX-95-2E-USA GMD DOM 5*(0/25)

07-06 305 14166 572 4.0 438 3.1

365 16153 649 4.0 500 3.1

4 LACT: 81757 3224 3.9 2751 3.4 KG

WILLSWIKK DENALI PB

HOCANM9564964 ET

CAN-PA Dec*16 46%Rel PA LPI 2305/41%

KG M-498 F 42 %P 0.58 P-2 %P 0.13

CAN-PA Dec*16 43%Rel CONF 7

WILLSWIKK OUTSIDE ADRIANNA PB

HOCANF9433537 ET B:21 Apr 2003

VG-87-3YR-CAN 1*(5/0)

02-11 305 13461 599 4.4 395 2.9

365 15442 684 4.4 459 3.0

BCA 306 370 282

04-03 305 12756 576 4.5 374 2.9

BCA 268 325 244

05-04 305 12869 524 4.1 371 2.9

BCA 249 270 226

06-08 305 13863 554 4.0 388 2.8

BCA 254 277 230

6 LACT: 78366 3280 4.2 2294 2.9 KG

Avg BCA: M262 (31) F299 (52) P240 (11)

1 Superior Lactations

Progeny Data: OEX 1VG 2GP OG OF

2 DAUS ME AVG: 12597 535 4.2 379 3.0

AVG BCA: M238 F274 P229

Consigned By:

J. WILLIAM WIKKERINK FARMS LTD

Tel: 250-743-9276 Fax: 250-743-6822

4th-6th Maternal Dam

WILLSWIKK STARBUCK ANNIE VG-85-3YR-CAN 3*

WILLSWIKK ENHANCER ANITA GP-82-4YR-CAN

KEW FARM ALDINE CITATION VG-86-5YR-CAN

HANOVERHILL STARBUCK PB

HOCANM352790 *A1A2*CVF*BLF

EX-CAN EXTRA'85

VAN-VLIET OAKIE PRES ELLBANK PB

HOUSAF11316154 B:14 Nov 1982

EX-90-2E-USA DOM

WALKWAY CHIEF MARK PB

HOUSAM1773417 *BLF*DPF

VG-87-USA SP'96 GM'91

SNOW-N DORYS DENISE PB

HOUSAF11768236 B:13 Dec 1983

EX-90-2E-USA GMD DOM

BRAEDALE GOLDWYN PB

HOCANM10705608 *A1A2*CVF*BYF*BLF

GP-84-8YR-CAN GM'12 EXTRA'05

WILLSWIKK OUTSIDE DELLA PB

HOCANF9292991 *RDF B:22 Apr 2001

EX-95-5E-CAN 12*(0/60)

COMESTAR OUTSIDE PB

HOCANM6026421 *A2A2*CVF*BLF ET

EX-95-14YR-CAN GM'12 EXTRA'98

WILLSWIKK SKYCHIEF AMBEE PB

HOCANF6287211 B:07 Jan 1995

VG-86-3YR-CAN 2*(0/10)

05-05 305 13909 578 4.2 450 3.2

365 15310 630 4.1 500 3.3

BCA 278 312 285

5 LACT: 65192 2563 3.9 2121 3.3 KG

Avg BCA: M253 (29) F269 (20) P257 (24)

Progeny Data: OEX 2VG 1GP OG OF

3 DAUS ME AVG: 13603 541 4.0 399 2.9

AVG BCA: M257 F277 P241

KRISTA WINDBROOK DINE PB

HOCANF11594202 B:19 Jun 2014

GP-82-2YR-CAN

MS:82 (FA:7 RAH:7 RAW:8) F&L:81 DS:84 RP:82

CAN-PA Dec*16 45%Rel PA LPI 2422/44%

KG M 193/45% F 30/71% %F 0.22 PRO\$

SCS 2.98 P 16/61% %P 0.09 724

CAN-PA Dec*16 45%Rel CONF 11/97%

MS 7 F&L 9 DS 12 RP 6

GILLETTE WINDBROOK PB

HOCANM7816429 *A2A2*CVF*BYF*BLF*DPF*CNF*X

EX-97-6YR-CAN EXTRA'10

F&L:96 DS:97 RP:97

CAN-GEV Dec*16 99%Rel GLPI 2608/99%

KG M 454/40% F 49/76% %F 0.29 PRO\$

SCS 3.02 P 27/55% %P 0.10 883

CAN-GEV Dec*16 99%Rel CONF 14/99%

MS 8 F&L 14 DS 14 RP 7

Progeny Data: 17850 Daus: 83.00% GP+

380EX 5694VG 8813GP 2873G 90F

18811 DAUS ME AVG: 11999 477 4.0 383 3.2

AVG BCA: M227 F244 P232

KRISTA GOLDEN DICE PB

HOCANF11140939 ET B:13 Mar 2011

VG-86-2YR-CAN

MS:86 (FA:7 RAH:8 RAW:8) F&L:85 DS:87 RP:86

CAN-GPA Dec*16 81%Rel GPA LPI 2268/77%

KG M-69/30% F 11/44% %F 0.14 PRO\$

SCS 2.95 P 5/39% %P 0.07 579

CAN-GEV Dec*16 79%Rel CONF 9/93%

MS 7 F&L 5 DS 9 RP 5

02-00 305 9323 383 4.1 304 3.3

BCA 240 266 245

03-03 305 10700 450 4.2 365 3.4

320 11012 465 4.2 377 3.4

BCA 239 271 253

2 LACT: 23079 993 4.3 782 3.4 KG

Avg BCA: M240(6) F269(23) P249(18)

1ST JR.2-YR 2013 AB DAIRY CONGRESS

3RD JR.CALF 2011 WEST.CAN.CLASSIC

Progeny Data: 0EX OVG 1GP 0G 0F

FRESH DECEMBER 26, 2016**GILLETTE BRILEA F B I PB**

HOCANM8209524 *A2A2*CVF*BYF*BLF ET

EX-94-8YR-CAN EXTRA'05

CAN-GEV Dec*16 99%Rel GLPI 2136/99%

KG M 1022 F 25 %F 0.12 P 22 %P 0.09

CAN-GEV Dec*16 99%Rel CONF 4

GILLETTE BLITZ 2ND WIND PB

HOCANF7352248 ET B:03 Jul 2002

VG-88-3YR-CAN 67*(5/334)

02-02 305 15004 535 3.6 449 3.0

365 17734 645 3.6 536 3.0

BCA 372 354 348

2 LACT: 31317 1231 3.9 981 3.1 KG

BRAEDALE GOLDWYN PB

HOCANM10705608 *A1A2*CVF*BYF*BLF

GP-84-8YR-CAN GM'12 EXTRA'05

CAN-GEV Dec*16 99%Rel GLPI 2560/99%

KG M 40 F 36 %F 0.33 P 18 %P 0.15

CAN-GEV Dec*16 99%Rel CONF 9

KRISTA DAMION DOLLY PB

HOCANF7973458 B:11 Mar 2007

VG-88-4YR-CAN

02-03 305 8191 266 3.2 255 3.1

BCA 207 181 202

03-04 305 11240 390 3.5 337 3.0

BCA 252 235 232

04-05 81 3765 113 3.0 115 3.1

3 LACT: 25382 856 3.4 787 3.1 KG

Avg BCA: M230(31) F208(16) P217(10)

Progeny Data: 0EX 2VG 1GP 0G 0F

3 DAUS ME AVG: 12121 467 3.8 385 3.2

AVG BCA: M229 F239 P233

Consigned By:

KRISTA HOLSTEINS

Tel: 403-704-9233 Fax: 403-843-3047

4th-7th Maternal Dam

CRF MIRAGE APPROVAL DOLLY VG-88-7YR-CAN

CRF APPROVAL FRANKY DOLLY VG-85-3YR-CAN

CRF FRANKY GAYLORD DOLLY GP-81-3YR-CAN

C R F ROB G BRENT DOLLY GP-80-2YR-CAN

CAROL PRELUDE MTOTO ET PB

HOITAMVT1962A *CVF*BLF ET

EX-91-8YR-ITA GM'12

GILLETTE BRILEA BELLE FLEUR PB

HOCANF6735509 ET B:21 Sep 1996

VG-86-3YR-CAN 10*(0/53)

FUSTEAD EMORY BLITZ-ET PB

HOUSAM17013604 *A2A2*CVF*BLF ET

EX-95-12YR-USA EXTRA'04 GM

BRAEDALE SECOND CUT PB

HOCANF6860889 ET B:09 Nov 1997

VG-86-2YR-CAN 23*(6/109)

SHOREMAR JAMES PB

HOCANM5902195 *A1A1*CVF*BLF

GP-81-2YR-CAN EXTRA'98

BRAEDALE BALER TWINE PB

HOCANF6860888 *BLF ETM B:08 Nov 1997

VG-86-2YR-CAN 33*(27/138)

ERBACRES DAMION PB

HOUSAM130263722 *A2A2*CVF*RDF*BYF*BLF*DPF

EX-96-11YR-USA ST'10

KRISTA LORENZO DOLL PB

HOCANF9214279 B:11 Dec 2003

EX-90-3E-CAN

05-07 305 12640 413 3.3 363 2.9

365 14017 461 3.3 407 2.9

BCA 255 223 230

5 LACT: 60522 2028 3.4 1767 2.9 KG

Avg BCA: M230(24) F206(0) P209(2)

3RD SR.3-YR 2007 AB DAIRY CONGRESS

Progeny Data: 0EX 3VG 0GP 0G 0F

3 DAUS ME AVG: 12915 449 3.5 380 2.9

AVG BCA: M244 F230 P230

BUTTE BRADNICK CERELLA PB

HOCANF11677427 B:02 Dec 2016

CAN-PA Dec*16 40%Rel PA LPI 2335/36%

KG M 568/67% F 17/53% %F 0.03 PRO\$

SCS 2.81 P 8/45% %P 0.08 832

CAN-PA Dec*16 36%Rel CONF 11/97%

MS 11 F&L 9 DS 7 RP 5

REGANCREST-GV S BRADNICK-ET PB

HOUSAM66625940 *A2A2*CVF*RDF*BYF*BLF*DPF

VG-87-2YR-USA ST'14

CAN-GEV Dec*16 98%Rel GLPI 2381/95%

KG M 984/66% F-19/5% %F 0.50 PRO\$

SCS 3.01 P 19/40% %P 0.11 930

CAN-GEV Dec*16 97%Rel CONF 15/99%

MS 15 F&L 12 DS 6 RP 6

Progeny Data: 982 Daus: 90.00% GP+

SEX 360VG 526GP 87G 4F

969 DAUS ME AVG: 12577 459 3.6 388 3.1

AVG BCA: M238 F235 P235

BUTTE SID CELESTA 1606 PB

HOCANF11143556 B:24 Jul 2012

VG-85-3YR-CAN

MS:84 (FA:5 RAH:7 RAW:5) F&L:86 DS:87 RP:85

CAN-EBV Dec*16 60%Rel LPI 2281/48%

KG M 153/43% F 53/92% %F 0.44 PRO\$

SCS 2.61 P-3/24% %P 0.06 761

CAN-BEV Dec*16 46%Rel CONF 8/89%

MS 7 F&L 6 DS 8 RP 5

02-01 305 9701 456 4.7 298 3.1

BCA 244 306 233

03-02 305 12637 485 3.8 385 3.1

326 13299 515 3.9 406 3.1

BCA 270 276 257

04-04 P75 7936 323 4.1 247 3.1

PBCA 152 167 150

3 LACT: 26246 1106 4.2 804 3.1 KG

Avg BCA: M222 F250 P213

GEN-MARK STMAC SANCHEZ PB

HOUSAM134422312 *A1A2*CVF*RDF*BYF*BLF*DPF

EX-94-6YR-USA ST'12

CAN-GEV Dec*16 99%Rel GLPI 2144/99%

KG M 565 F-17 %F 0.35 P 9 %P 0.08

CAN-GEV Dec*16 99%Rel CONF 10

REGANCREST BREYA-ET PB

HOUSAF62496852 *BLF ET B:11 Nov 2005

EX-90-7YR-USA GMD DOM 5*(0/25)

02-02 305 12079 443 3.7 358 3.0

365 14497 528 3.6 438 3.0

1 LACT: 21006 783 3.7 653 3.1 KG

PINE-TREE SID-ET PB

HOUSAM62175895 *A1A2*CVF*BYF*BLF*DPF ET

VG-86-2YR-CAN ST'10

CAN-GEV Dec*16 99%Rel GLPI 2062/99%

KG M-171 F 11 %F 0.16 P 0 %P 0.05

CAN-GEV Dec*16 99%Rel CONF 11

BUTTE GOLDWYN CINDERELLA 1296 PB

HOCANF8980316 ET B:10 Apr 2008

GP-80-2YR-CAN 1*(6/0)

02-01 305 9047 418 4.6 282 3.1

365 10480 493 4.7 336 3.2

BCA 235 292 229

03-03 297 10153 478 4.7 329 3.2

BCA 229 286 227

04-03 305 8144 396 4.9 272 3.3

BCA 171 224 178

3 LACT: 30386 1464 4.8 1003 3.3 KG

Avg BCA: M212(-14) F267(29) P211(-9)

Progeny Data: 0EX 1VG 2GP 0G 0F

3 DAUS ME AVG: 12439 508 4.1 379 3.0

AVG BCA: M235 F260 P229

Consigned By:

RIETVELD DAIRIES LTD

Tel: 780-992-0918 Fax: 780-998-3420

BUTTE HOLSTEINS

Tel: 403-732-4063 Fax: 403-732-4793

4th-7th Maternal Dam

BIENERT GIBSON CHARCOLE EX-91-2E-CAN

BIENERT RUDOLPH CHELSEA VG-85-6YR-CAN 3*

GILLETTE THOR COMEDIA EX-CAN 1*

MAEFORD STARBUCK CHRISSEY EX-CAN 17*

COMESTAR STORMATIC PB

HOCANM6947936 *A2A2*CVF*BLF ET

EX-CAN EXTRA'02

GEN-MARK BW MAR WINNIE-ET PB

HOUSAF131652910 ET B:03 Mar 2001

EX-90-2E-USA GMD 2*(5/5)

PICSTON SHOTTE-ET PB

HOGBRM598172 *CVF*BYF*BLF*MFF ET

EX-96-7YR-GBR GM'10 EXTRA'09

REGANCREST-PR BARBIE-ET PB

HOUSAF60602011 *CVF ET B:24 Jul 2001

EX-92-7YR-USA GMD DOM 6*(0/33)

REGANCREST-MR DRHAM SAM-ET PB

HOUSAM207184639 *A2A2*CVF*RDF*BLF ET

PINE-TREE FINLEY MINNIE-ET PB

HOUSAF61733050 ET B:24 Jan 2004

EX-90-6YR-USA EX-91-7YR-CAN DOM 6*(0/31)

BRAEDALE GOLDWYN PB

HOCANM10705608 *A1A2*CVF*BYF*BLF

GP-84-8YR-CAN GM'12 EXTRA'05

BIENERT LEE CINDER PB

HOCANF8707689 B:09 Oct 2003

EX-92-4E-CAN 2*(0/10)

04-08 305 11842 499 4.2 379 3.2

365 13112 559 4.3 427 3.3

BCA 241 274 243

7 LACT: 85294 3648 4.3 2784 3.3 KG

Avg BCA: M225(-6) F255(25) P228(3)

1ST MATURE COW 2010 GREEN ACRES

1ST MATURE COW 2011 GREEN ACRES

Progeny Data: 2EX 4VG 6GP 1G 0F

12 DAUS ME AVG: 11486 482 4.2 369 3.2

AVG BCA: M217 F247 P223



91

MEDWAY ATWOOD LOVETTE PB

HOCANF11584360 ET B:03 Sep 2014

VG-85-2YR-CAN

MS:85 (PA:7 RAH:7 RAW:8) F&L:85 DS:85 RP:84
 CAN-PA Dec*16 46%Rel PA LPI 2637/46%
 KG M 462/61% F 47/88% %F 0.29 PRO\$
 SCS 2.97 P 16/61% %P 0.02 987
 CAN-EBV Dec*16 50%Rel CONF 13/99%
 MS 11 F&L 11 DS 11 RP 0

MAPLE-DOWNS-I G W ATWOOD PB

HOCANM8956379 *A1A2*CVF*RDF*BYF*BLF*DPF ET

EX-90-4YR-USA ST'12

CAN-GEV Dec*16 99%Rel GLPI 2836/98%
 KG M 515/42% F 54/81% %F 0.33 PRO\$
 SCS 2.89 P 24/50% %P 0.06 1131
 CAN-GEV Dec*16 99%Rel CONF 15/99%
 MS 15 F&L 15 DS 11 RP -5
 Progeny Data: 4378 Daus: 89.00% GP+
 167EX 1608VG 2150GP 449G 4F
 4217 DAUS ME AVG: 12168 482 4.0 383 3.1
 AVG BCA: M230 F247 P232

LYSTEL LOVANNA BLITZ PB

HOCANF104192859 ET B:30 Sep 2006

EX-91-3E-CAN 3*(4/12)

MS:92 (PA:8 RAH:8 RAW:6) F&L:94 DS:90 RP:90
 CAN-GEV Dec*16 84%Rel GLPI 2295/80%
 KG M 410/58% F 40/83% %F 0.25 PRO\$
 SCS 3.06 P 8/45% %P-0.02 727
 CAN-GEV Dec*16 81%Rel CONF 7/84%
 MS 5 F&L 4 DS 7 RP 5
 02-01 305 8740 372 4.3 275 3.2
 BCA 212 243 210
 03-10 305 12221 469 3.8 385 3.2
 BCA 261 268 253
 04-10 305 13133 513 3.9 423 3.2
 365 15058 597 4.0 491 3.3
 BCA 267 279 269
 06-08 305 12138 488 4.0 359 3.0
 BCA 240 262 226
 4 LACT: 77104 3228 4.2 2526 3.3 KG
 Avg BCA: M245(39) F263(57) P240(34)
 3RD SR.2-YR 2009 MIDDLESEX
 Progeny Data: 2EX 7VG 1GP 0G 0F
 10 DAUS ME AVG: 12015 449 3.7 364 3.0
 AVG BCA: M227 F230 P220

01-11 P181 8817 288 3.3 264 3.0
 PBCA 235 204 218
 1 LACT: 5546 176 3.2 160 2.9 KG
 Avg BCA: M235 F204 P218
 3RD MILKING 1-YR 2016 AUTUMN OPP.

DUE NOVEMBER 4, 2017 TO WALNUTLAWN SOLOMON

BRAEDALE GOLDWYN PB

HOCANM10705608 *A1A2*CVF*BYF*BLF

GP-84-8YR-CAN GM'12 EXTRA'05

CAN-GEV Dec*16 99%Rel GLPI 2560/99%
 KG M 40 F 36 %F 0.33 P 18 %P 0.15
 CAN-GEV Dec*16 99%Rel CONF 9

MD-DELIGHT DURHAM ATLEE-ET PB

HOUSAF131704103 ET B:11 Sep 2001

EX-92-4YR-USA GMD DOM 10*(0/50)

03-11 305 15286 869 5.7 492 3.2
 365 17368 948 5.5 567 3.3
 2 LACT: 35265 1746 5.0 1163 3.3 KG

FUSTEAD EMORY BLITZ-ET PB

HOUSAM17013604 *A2A2*CVF*BLF ET

EX-95-12YR-USA EXTRA'04 GM

CAN-GEV Dec*16 99%Rel GLPI 2070/99%
 KG M 2401 F 5 %F-0.73 P 14 %P-0.52
 CAN-GEV Dec*16 99%Rel CONF 5

LYSTEL LOVELY JAMES PB

HOCANF7221603 ET B:04 Sep 1999

VG-88-4YR-CAN 6*(0/30)

02-03 305 9063 461 5.1 314 3.5
 365 10190 531 5.2 355 3.5
 BCA 214 294 233
 04-01 305 9770 524 5.4 325 3.3
 BCA 193 276 201
 2 LACT: 23704 1274 5.4 813 3.4 KG
 Avg BCA: M204(-25) F285(55) P217(-22)
 3RD SR.1-YR 2001 THETFORD MINES
 Progeny Data: 2EX 4VG 2GP 0G 0F
 8 DAUS ME AVG: 12333 537 4.4 405 3.3
 AVG BCA: M233 F275 P245

Consigned By:
 WESTCOAST HOLSTEINS
 Tel: 604-316-2622 Fax: 604-795-5287

4th-6th Maternal Dam
 COMESTAR LAURIE SHEIK ET VG-88-5YR-CAN 23*
 ELYSA ANTHONY LEA EX-CAN 15*
 PIN-O-LIS BLACKJACK LEANE GP-80-2YR-CAN

SHOREMAR JAMES PB

HOCANM5902195 *A1A1*CVF*BLF

GP-81-2YR-CAN EXTRA'98

BRAEDALE BALER TWINE PB
 HOCANF6860888 *BLF ETM B:08 Nov 1997
 VG-86-2YR-CAN 33*(27/138)

REGANCREST ELTON DURHAM-ET PB

HOUSAM2250783 *CVC*RDF*BLF ET

EX-90-7YR-USA GM

MD-DELIGHT STRM AMBERLEE-ET PB

HOUSAF128108550 ET B:08 Aug 1999

VG-88-3YR-USA DOM

MJR BLACKSTAR EMORY-ET PB

HOUSAM2114601 *CVF*BLF ET

EX-97-10YR-USA GM

FUSTEAD TESK BEV PB

HOUSAF14947858 *BLF B:11 Feb 1992

EX-90-5YR-USA GMD DOM

SHOREMAR JAMES PB

HOCANM5902195 *A1A1*CVF*BLF

GP-81-2YR-CAN EXTRA'98

COMESTAR L OR BLACK PB

HOCANF5311227 ET B:15 Dec 1990

VG-87-5YR-CAN 16*(3/95)

03-11 305 14025 517 3.7 431 3.1
 365 16214 601 3.7 510 3.1
 BCA 276 277 268
 2 LACT: 43668 1731 4.0 1497 3.4 KG
 Avg BCA: M249(88) F250(93) P248(78)
 JR.CHAMP 1992 VICTORIAVILLE
 Progeny Data: 0EX 9VG 7GP 0G 0F
 16 DAUS ME AVG: 13074 474 3.6 414 3.2
 AVG BCA: M247 F243 P250



92

GOLDENSET ATWOOD ZARA PB

HOCANF11791924 B:02 Dec 2014

GP-83-2YR-CAN

MS:83 (PA:5 RAH:9 RAW:6) F&L:81 DS:86 RP:85
 CAN-PA Dec*16 40%Rel PA LPI 2498/37%
 KG M 260/49% F 49/90% %F 0.38 PRO\$
 SCS 2.83 P 10/49% %P 0.01 882
 CAN-PA Dec*16 36%Rel CONF 10/95%
 MS 9 F&L 9 DS 8 RP 0

FRESH DECEMBER 1, 2016

Consigned By:
 CHRIS DEWITT, JR
 Tel: 250-836-4271

4th-7th Maternal Dam
 GOLDENSET RUDOLPH ANTIE VG-88-4YR-CAN 7*
 GOLDENSET INSPIRATION ALBSHA VG-88-4YR-CAN 2*
 HOLLYVUE LUCY COMMISSIONER VG-85-4YR-CAN 9*
 HOLLYVUE LOCHINVAR LUCIA EX-CAN 3*

MAPLE-DOWNS-I G W ATWOOD PB

HOCANM8956379 *A1A2*CVF*RDF*BYF*BLF*DPF ET

EX-90-4YR-USA ST'12

CAN-GEV Dec*16 99%Rel GLPI 2836/98%
 KG M 515/42% F 54/81% %F 0.33 PRO\$
 SCS 2.89 P 24/50% %P 0.06 1131
 CAN-GEV Dec*16 99%Rel CONF 15/99%
 MS 15 F&L 15 DS 11 RP -5
 Progeny Data: 4378 Daus: 89.00% GP+
 167EX 1608VG 2150GP 449G 4F
 4217 DAUS ME AVG: 12168 482 4.0 383 3.1
 AVG BCA: M230 F247 P232

GOLDENSET AMSTERDAM SHOTTLE PB

HOCANF10919148 B:07 Sep 2010

VG-86-3YR-CAN

MS:85 (PA:7 RAH:7 RAW:5) F&L:87 DS:89 RP:87
 CAN-EBV Dec*16 62%Rel LPI 2181/49%
 KG M 4/34% F 45/87% %F 0.42 PRO\$
 SCS 2.77 P-4/22% %P-0.04 661
 CAN-EBV Dec*16 46%Rel CONF 5/69%
 MS 3 F&L 2 DS 6 RP 5
 02-01 305 9730 420 4.3 324 3.3
 325 10290 446 4.3 344 3.3
 BCA 237 275 247
 03-02 305 9273 408 4.4 290 3.1
 BCA 196 232 191
 04-02 108 3641 165 4.5 115 3.2
 3 LACT: 24199 1075 4.4 788 3.3 KG
 Avg BCA: M217(5) F254(21) P219(-3)
 Progeny Data: 0EX 0VG 1GP 0G 0F
 1 DAUS ME AVG: 6299 277 4.4 180 2.9
 AVG BCA: M119 F142 P109

BRAEDALE GOLDWYN PB

HOCANM10705608 *A1A2*CVF*BYF*BLF

GP-84-8YR-CAN GM'12 EXTRA'05

CAN-GEV Dec*16 99%Rel GLPI 2560/99%
 KG M 40 F 36 %F 0.33 P 18 %P 0.15
 CAN-GEV Dec*16 99%Rel CONF 9

MD-DELIGHT DURHAM ATLEE-ET PB

HOUSAF131704103 ET B:11 Sep 2001

EX-92-4YR-USA GMD DOM 10*(0/50)

03-11 305 15286 869 5.7 492 3.2
 365 17368 948 5.5 567 3.3
 2 LACT: 35265 1746 5.0 1163 3.3 KG

PICSTON SHOTTLE-ET PB

HOGBRMS98172 *CVF*BYF*BLF*MFF ET

EX-96-7YR-GBR GM'10 EXTRA'09

CAN-GEV Dec*16 99%Rel GLPI 2385/99%
 KG M 901 F 33 %F 0.00 P 24 %P-0.04
 CAN-GEV Dec*16 99%Rel CONF 6

GOLDENSET AVERY GOLDWYN PB

HOCANF9636650 ET B:04 Sep 2008

GP-82-2YR-CAN

02-00 305 9764 378 3.9 319 3.3
 BCA 249 257 253
 03-03 305 12031 454 3.8 387 3.2
 365 13401 515 3.8 438 3.3
 BCA 251 256 253
 04-10 255 9580 400 4.2 305 3.2
 BCA 196 220 196
 3 LACT: 37088 1482 4.0 1224 3.3 KG
 Avg BCA: M232(17) F244(15) P234(12)
 Progeny Data: 0EX 1VG 0GP 0G 0F
 1 DAUS ME AVG: 11433 494 4.3 362 3.2
 AVG BCA: M216 F253 P219

SHOREMAR JAMES PB

HOCANM5902195 *A1A1*CVF*BLF

GP-81-2YR-CAN EXTRA'98

BRAEDALE BALER TWINE PB
 HOCANF6860888 *BLF ETM B:08 Nov 1997
 VG-86-2YR-CAN 33*(27/138)

REGANCREST ELTON DURHAM-ET PB

HOUSAM2250783 *CVC*RDF*BLF ET

EX-90-7YR-USA GM

MD-DELIGHT STRM AMBERLEE-ET PB

HOUSAF128108550 ET B:08 Aug 1999

VG-88-3YR-USA DOM

CAROL PRELUDE MTOTO ET PB

HOITAMVT1962A *CVF*BLF ET

EX-91-8YR-ITA GM'12

CONDON AERO SHARON PB

HOCANF5373153 B:20 Jan 1991

EX-91-6YR-GBR

BRAEDALE GOLDWYN PB

HOCANM10705608 *A1A2*CVF*BYF*BLF

GP-84-8YR-CAN GM'12 EXTRA'05

GOLDENSET ASHLEY LEE PB

HOCANF9305216 ET B:08 Sep 2001

VG-85-3YR-CAN

02-04 305 9866 389 3.9 332 3.4
 365 11384 463 4.1 390 3.4
 BCA 235 251 250
 4 LACT: 44307 1757 4.0 1504 3.4 KG
 Avg BCA: M220(1) F234(7) P236(12)
 Progeny Data: 0EX 2VG 2GP 0G 1F
 5 DAUS ME AVG: 11962 468 3.9 395 3.3
 AVG BCA: M226 F240 P239

93

HADDINGTON EXPLODE MARINA PB

HOCANF11822613 B:02 Oct 2013

VG-85-3YR-CAN

MS:85 (FA:5 RAH:7 RAW:5) F&L:85 DS:84 RP:85

CAN-EBV Dec*16 55%Rel LPI 2118/45%

KG M 527/65% F-17/12% %F-0.33 PRO\$

SCS 2.87 P 11/51% %P-0.05 599

CAN-EBV Dec*16 43%Rel CONF 6/77%

MS 5 F&L 4 DS 4 RP 7

02-01	305	9346	341 3.7	301 3.2
	346	10476	390 3.7	340 3.3
	BCA	227	223	230
1	LACT:	10476	390 3.7	340 3.2
	Avg BCA:	M227(13)	F223(3)	P230(19)

Consigned By:

SANDY & LILIAN STEWART

Tel: 250-838-2255 Fax: 250-838-2294

FRESH DECEMBER 11, 2016

WABASH-WAY EXPLODE-ET PB

HOUSAM138905680 *CVF*BYF*BLF ET

VG-88-3YR-USA ST'13

CAN-GEVB Dec*16 98%Rel GLPI 2244/95%

KG M 833/59% F-9/10% %F-0.37 PRO\$

SCS 2.79 P 14/32% %P-0.11 866

CAN-GEVB Dec*16 97%Rel CONF 8/91%

MS 7 F&L 3 DS 6 RP 10

Progeny Data: 797 Daus: 79.00% GP+

8EX 187VG 440GP 157G 5F

792 DAUS ME AVG: 12557 461 3.7 388 3.1

AVG BCA: M237 F236 P235

SANDY-VALLEY BOLTON-ET PB

HOUSAM131823833 *BYC*CVF*BLF ET

EX-90-5YR-USA EXTRA'10 GM'10

CAN-GEVB Dec*16 99%Rel GLPI 2453/99%

KG M 1600 F 51 %F-0.08 P 44 %P-0.07

CAN-GEVB Dec*16 99%Rel CONF 6

WABASH-WAY EMILYANN-ET PB

HOUSAF137044405 ET B:20 Dec 2005

VG-88-2YR-USA DOM 35*(0/179)

02-01 305 14928 579 3.9 507 3.4

365 17513 679 3.9 601 3.4

1 LACT: 17953 696 3.9 617 3.4

ERBACRES DAMION PB

HOUSAM130263722 *A2A2*CVF*RDF*BYF*BLF*DPF

EX-96-11YR-USA ST'10

CAN-GEVB Dec*16 99%Rel GLPI 1930/99%

KG M-618 F-65 %F-0.41 P-3 %P 0.16

CAN-GEVB Dec*16 99%Rel CONF 11

HADDINGTON BLITZ MILLIE PB

HOCANF7419727 ET B:01 Mar 2006

VG-85-4YR-CAN

02-01 305 9784 338 3.5 304 3.1

BCA 251 235 245

03-03 305 13526 510 3.8 409 3.0

BCA 302 307 284

04-04 305 15028 560 3.7 443 2.9

308 15094 563 3.7 445 2.9

BCA 314 315 290

07-01 305 12826 427 3.3 379 3.0

BCA 245 222 234

7 LACT: 99213 3597 3.6 3039 3.1

Avg BCA: M257(31) F247(19) P242(15)

2 Superior Lactations

Progeny Data: 0EX 2VG OGP 1G 0F

3 DAUS ME AVG: 11380 416 3.7 359 3.2

AVG BCA: M215 F213 P217

LEXVOLD LUKE HERSHEL-ET PB

HOUSAM2294436 *CVF*BYF*BLF ET

SANDY-VALLEY BLESSING-ET PB

HOUSAF128824973 *CVF ET B:06 Jan 2000

VG-88-2YR-USA DOM GMD 6*(0/31)

PICSTON SHOTTE-ET PB

HOGBRM598172 *CVF*BYF*BLF*MFF ET

EX-96-7YR-GBR GM'10 EXTRA'09

CROCKETT-ACRES ELITA-ET PB

HOUSAF136012191 ET B:07 Mar 2004

VG-87-4YR-USA GMD DOM 16*(0/80)

REGANCREST ELTON DURHAM-ET PB

HOUSAM2250783 *CVC*RDF*BLF ET

EX-90-7YR-USA GM

REGANCREST ENCORE DALHIA-ET PB

HOUSAF124287356 ET B:02 Jun 1998

VG-89-4YR-USA

FUSTEAD EMORY BLITZ-ET PB

HOUSAM17013604 *A2A2*CVF*BLF ET

EX-95-12YR-USA EXTRA'04 GM

HARVESTGOLD TYSON MICKEY PB

HOCANF6590225 B:16 Feb 1996

EX-90-3E-CAN 9*(20/27)

06-09 305 17352 540 3.1 530 3.1

365 19770 622 3.1 610 3.1

BCA 312 265 308

6 LACT: 115849 3884 3.4 3707 3.2

Avg BCA: M272(62) F238(27) P265(51)

2ND MATURE COW 2002 BC SPRING

2ND MATURE COW 2003 BC SPRING

3RD MATURE COW 2004 BC SPRING

3RD MATURE COW 2006 INTERIOR PROV.

Progeny Data: 4EX 5VG 1GP 0G 0F

10 DAUS ME AVG: 12386 422 3.4 372 3.0

AVG BCA: M234 F216 P225

94

STARCREST ABSOLUTE MENACE PB

HOCANF11766636 B:10 Mar 2014

*RDC

VG-85-2YR-CAN

MS:85 (FA:7 RAH:9 RAW:5) F&L:86 DS:85 RP:85

CAN-PA Dec*16 39%Rel PA LPI 2187/37%

KG M-1/34% F 26/66% %F 0.26 PRO\$

SCS 3.19 P 13/55% %P 0.13 491

CAN-EBV Dec*16 42%Rel CONF 10/95%

MS 8 F&L 7 DS 7 RP 5

01-10	305	7192	269 3.7	241 3.4
	354	8269	312 3.8	282 3.4
1	LACT:	8269	312 3.8	282 3.4

FRESH MARCH 1, 2017

Consigned By:

JAMES & KIRSTY MCAVOY

Tel: 250-546-0226

4th-7th Maternal Dam

HADDINGTON MILAN MOONSHINE GP-81-3YR-CAN

VYECROFT WINNIE MELISSA VG-86-6YR-CAN 2*

VYECROFT WINNIE CHARLINE GP-82-2YR-CAN 1*

SPLENDORVIEW WINNIE ALANA VG-85-4YR-CAN

APPLES ABSOLUTE-RED-ET PB

HOUSAM139358472 R&W *A1A2*CVC*BYF*BLF*DPF

EX-92-4YR-USA ST'13

CAN-GEVB Dec*16 97%Rel GLPI 2167/92%

KG M-1333/0% F 22/42% %F 0.71 PRO\$

SCS 3.27 P 1/14% %P 0.42 203

CAN-GEVB Dec*16 94%Rel CONF 15/99%

MS 15 F&L 7 DS 8 RP 7

Progeny Data: 377 Daus: 91.00% GP+

20EX 154VG 172GP 30G 1F

384 DAUS ME AVG: 10954 451 4.1 365 3.3

AVG BCA: M207 F231 P221

LADINO PARK TALENT-IMP-ET PB

HOUSAM930377 *A2A2*RDC*CVF*BLF ET

EX-90-6YR-AUS ST'03

CAN-GEVB Dec*16 99%Rel GLPI 1723/99%

KG M-433 F-39 %F-0.22 P-4 %P 0.09

CAN-GEVB Dec*16 99%Rel CONF 6

KHW REGIMENT APPLE-RED-ET PB

HOUSAF135511521 R&W *CVC*BLF*DPF ET

EX-96-3E-USA DOM 16*(4/78)

04-01 305 13699 654 4.8 504 3.7

365 16216 763 4.7 596 3.7

6 LACT: 109153 5169 4.7 4060 3.7

SANDY-VALLEY BOLTON-ET PB

HOUSAM131823833 *BYC*CVF*BLF ET

EX-90-5YR-USA EXTRA'10 GM'10

CAN-GEVB Dec*16 99%Rel GLPI 2453/99%

KG M 1600 F 51 %F-0.08 P 44 %P-0.07

CAN-GEVB Dec*16 99%Rel CONF 6

HADDINGTON IGNITER MARS PB

HOCANF9888705 B:26 Sep 2002

VG-86-4YR-CAN 2*(8/3)

03-03 305 12817 436 3.4 373 2.9

BCA 268 246 244

04-10 305 14844 514 3.5 426 2.9

319 15426 532 3.4 443 2.9

BCA 302 279 271

05-11 305 13501 496 3.7 407 3.0

BCA 258 253 245

08-05 305 13498 470 3.5 389 2.9

BCA 254 244 237

8 LACT: 115127 4088 3.6 3345 2.9

Avg BCA: M259(47) F245(30) P235(26)

Progeny Data: 1EX 5VG 3GP 1G 0F

10 DAUS ME AVG: 12333 439 3.6 372 3.0

AVG BCA: M233 F225 P225

MAUGHLIN STORM PB

HOCANM5457798 *A2A2*CVF*BRC*BLF ET

EX-CAN EXTRA'96

MARKWELL LEADER ROSE-ET PB

HOUSAF15804313 *RDC ET B:14 Mar 1995

VG-86-3YR-CAN EX-91-2E-USA

CARROUSEL REGIMENT-RED-ET PB

HOUSAM128891296 R&W *CVF*BLF ET

VG-85-3YR-CAN

KAMPS-HOLLOW ALTITUDE-ET PB

HOUSAF129136431 *RDC*CVF*BLF ET

EX-95-2E-USA DOM 2*(0/13)

LEXVOLD LUKE HERSHEL-ET PB

HOUSAM2294436 *CVF*BYF*BLF ET

SANDY-VALLEY BLESSING-ET PB

HOUSAF128824973 *CVF ET B:06 Jan 2000

VG-88-2YR-USA DOM GMD 6*(0/31)

SUMMERSHADE IGNITER PB

HOCANM466625 *A2A2*CVF*RDF*BYF*BLF ET

EX-CAN EXTRA'00

HADDINGTON PROGRESS MOONBEAM PB

HOCANF9196115 B:11 Sep 2000

VG-85-4YR-CAN

02-00 296 8361 377 4.5 246 2.9

BCA 213 256 195

3 LACT: 22045 961 4.4 660 3.0

Avg BCA: M188(-30) F222(0) P175(-48)

Progeny Data: 0EX 1VG 0GP 1G 0F

2 DAUS ME AVG: 12650 445 3.5 362 2.9

AVG BCA: M239 F228 P219

APPLES ABSOLUTE-RED-ET PB

HOUSAM139358472 R&W *A1A2*CVC*BYF*BLF*DPF

EX-92-4YR-USA ST'13

CAN-GEVB Dec*16 97%Rel GLPI 2167/92%

KG M-1333/0% F 22/42% %F 0.71 PRO\$

SCS 3.27 P 1/14% %P 0.42 203

CAN-GEVB Dec*16 94%Rel CONF 15/99%

MS 15 F&L 7 DS 8 RP 7

Progeny Data: 377 Daus: 91.00% GP+

20EX 154VG 172GP 30G 1F

384 DAUS ME AVG: 10954 451 4.1 365 3.3

AVG BCA: M207 F231 P221

HADDINGTON BOLTON MNM PB

HOCANF11167656 ET B:01 Dec 2010

VG-85-2YR-CAN

MS:85 (FA:6 RAH:5 RAW:7) F&L:87 DS:85 RP:84

CAN-EBV Dec*16 58%Rel LPI 2200/48%

KG M 1331/93% F 30/71% %F-0.18 PRO\$

SCS 3.10 P 24/75% %P-0.17 794

CAN-EBV Dec*16 48%Rel CONF 5/69%

MS 3 F&L 4 DS 5 RP 3

02-02 305 13094 450 3.4 418 3.2

317 13596 469 3.4 436 3.2

BCA 323 300 324

1 LACT: 13596 469 3.4 436 3.2

Avg BCA: M323(78) F300(52) P324(66)

1 Superior Lactations

RES. JR.CHAMP 2012 INTERIOR PROV.

2ND INT.1-YR 2012 INTERIOR PROV.

Progeny Data: 0EX 1VG 0GP 0G 0F

EVERGRAZE PARANOID AFTERSHOCK PB

HOCANF12052879 B:17 May 2015
 CAN-PA Dec*16 40%Rel PA LPI 2191/37%
 KG M-115/28% F-4/24% %F 0.00 PRO\$
 SCS 2.85 P-10/14% %P-0.05 421
 CAN-PA Dec*16 36%Rel CONF 10/95%
 MS 8 F&L 7 DS 8 RP 6

MS ATLEES SHT AFTERSHOCK-ET PB

HOUSAM65249839 *CVF*BYF*BLF*DPF ET
 VG-87-2YR-USA ST'12
 CAN-GEV Dec*16 99%Rel GLPI 2316/98%
 KG M 319/33% F 1/18% %F-0.10 PRO\$
 SCS 2.89 P-7/8% %P-0.15 612
 CAN-GEV Dec*16 99%Rel CONF 13/99%
 MS 11 F&L 8 DS 11 RP 5
 Progeny Data: 4650 Daus: 89.00% GP+
 115EX 1408VG 2636GP 483G 8F
 4685 DAUS ME AVG: 11816 449 3.8 363 3.1
 AVG BCA: M223 F230 P219

EVERGRAZE PARANOIA DEMPSEY PB

HOCANF11332859 ET B:02 Mar 2012
 VG-86-3YR-CAN
 MS:85 (FA:6 RAH:7 RAW:4) F&L:89 DS:85 RP:84
 CAN-EBV Dec*16 62%Rel LPI 2083/48%
 KG M-548/10% F-9/19% %F 0.11 PRO\$
 SCS 2.81 P-12/11% %P 0.05 244
 CAN-EBV Dec*16 45%Rel CONF 8/89%
 MS 5 F&L 6 DS 6 RP 8

02-03	305	8126	319	3.9	261	3.2
BCA	206	217	207			
03-02	305	10300	392	3.8	338	3.3
BCA	230	238	235			
04-03	P241	13284	490	3.7	427	3.2
PBCA	276	275	279			

3 LACT: 29907 1130 3.8 962 3.2 KG
 Avg BCA: M237 F243 P240

KENBERT DOORMAN HALO PB

HOCANF12470887 ET B:21 Jun 2016
 CAN-PA Dec*16 41%Rel PA LPI 2801/36%
 KG M 512/64% F 46/88% %F 0.25 PRO\$
 SCS 2.59 P 31/85% %P 0.12 1430
 CAN-PA Dec*16 37%Rel CONF 12/98%
 MS 10 F&L 10 DS 10 RP 5

VAL-BISSON DOORMAN PB

HOCANF107281711 *A2A2*CVF*BYF*BLF*DPF ET
 VG-87-3YR-CAN ST'16
 F&L:88 DS:87 RP:87
 CAN-GEV Dec*16 99%Rel GLPI 3190/95%
 KG M 431/39% F 59/85% %F 0.40 PRO\$
 SCS 2.40 P 48/83% %P 0.30 1828
 CAN-GEV Dec*16 98%Rel CONF 18/99%
 MS 15 F&L 13 DS 17 RP 4
 Progeny Data: 2180 Daus: 83.00% GP+
 OEX 435VG 1380GP 361G 4F
 1868 DAUS ME AVG: 12126 494 4.1 398 3.3
 AVG BCA: M229 F253 P241

PDF GOLDWYN HARRAH PB

HOCANF11120644 ET B:14 Jul 2010
 EX-91-2E-CAN
 MS:93 (FA:8 RAH:8 RAW:8) F&L:90 DS:88 RP:90
 CAN-GEV Dec*16 81%Rel GLPI 2287/77%
 KG M 297/51% F 16/52% %F 0.04 PRO\$
 SCS 2.70 P 10/49% %P 0.00 885
 CAN-GEV Dec*16 78%Rel CONF 4/59%
 MS 3 F&L 5 DS 1 RP 5

02-02	305	11548	427	3.7	373	3.2
BCA	286	283	289			
03-08	305	14221	572	4.0	431	3.0
BCA	360	15826	650	4.1	490	3.1
BCA	295	323	284			
04-09	305	12848	496	3.9	416	3.2
BCA	255	267	263			
06-04	P61	13953	466	3.3	402	2.9
PBCA	253	228	234			

4 LACT: 53193 2080 3.9 1707 3.2 KG
 Avg BCA: M272 F275 P268

DUE AUGUST 2, 2017

TO JK-EDER-I CONTROL

(ULTRASOUNDED HEIFER)

PICSTON SHOTLE-ET PB

HOGBRM598172 *CVF*BYF*BLF*MPF ET
 EX-96-7YR-GBR GM'10 EXTRA'09
 CAN-GEV Dec*16 99%Rel GLPI 2385/99%
 KG M 901 F 33 %F 0.00 P 24 %P 0.04
 CAN-GEV Dec*16 99%Rel CONF 6
MD-DELIGHT DURHAM ATLEE-ET PB
 HOUSAF131704103 ET B:11 Sep 2001
 EX-92-4YR-USA GMD DOM 10*(0/50)

03-11	305	15286	869	5.7	492	3.2
		365	17368	948	5.5	567
2	LACT:	35265	1746	5.0	1163	3.3

LIRR DREW DEMPSEY PB

HOUSAM61083609 *A1A1*CVF*RDF*BYF*BLF*DPF
 VG-86-4YR-USA EXTRA'11
 CAN-GEV Dec*16 99%Rel GLPI 2891/99%
 KG M 18 F 32 %F 0.29 P 29 %P 0.24
 CAN-GEV Dec*16 99%Rel CONF 17
EVERGRAZE PERFECT CHAMPION PB
 HOCANF7419484 B:01 Dec 2003
 EX-91-2E-CAN

02-03	305	8083	283	3.5	266	3.3
BCA	199	189	206			
03-04	305	10491	373	3.6	360	3.4
BCA	365	11778	432	3.7	413	3.5
BCA	227	219	245			
04-06	305	9729	375	3.9	311	3.2
BCA	199	208	201			
05-08	305	11337	407	3.6	351	3.1
BCA	226	216	219			

5 LACT: 56880 2099 3.7 1851 3.3 KG
 Avg BCA: M208(-7) F202(-26) P209(-10)
 GRAND 2009 INTERIOR PROV.
 1ST 5-YR 2009 INTERIOR PROV.
 Progeny Data: 1EX 2VG 1GP 0G 0F
 4 DAUS ME AVG: 12491 443 3.5 394 3.2
 AVG BCA: M236 F227 P238

DE-SU 521 BOOKEM-ET PB

HOUSAM66636657 *A2A2*CVF*RDF*BYF*BLF*DPF
 CAN-GEV Dec*16 99%Rel GLPI 2829/96%
 KG M 1270 F 43 %F 0.04 P 58 %P 0.14
 CAN-GEV Dec*16 97%Rel CONF 8

VAL-BISSON SHOTLE IMELDA PB

HOCANF106173432 *CVF*BYF*BLF*DPF ET
 EX-91-6YR-CAN 6*(0/30)

04-03	305	15535	578	3.7	549	3.5
BCA	365	18373	703	3.8	660	3.6
BCA	304	307	343			

3 LACT: 41750 1774 4.2 1557 3.7 KG

BRAEDALE GOLDWYN PB

HOUSAM10705608 *A1A2*CVF*BYF*BLF*
 GP-84-8YR-CAN GM'12 EXTRA'05
 CAN-GEV Dec*16 99%Rel GLPI 2560/99%
 KG M 40 F 36 %F 0.33 P 18 %P 0.15
 CAN-GEV Dec*16 99%Rel CONF 9
HYLITE C OUTSIDE HIGHBALL PB
 HOCANF9438812 ET B:20 Apr 2003
 VG-87-3YR-CAN 12*(7/55)

02-04	305	9932	368	3.7	322	3.2
BCA	240	237	242			
03-04	305	14675	490	3.3	477	3.3
BCA	365	16959	570	3.4	556	3.3
BCA	318	282	318			
05-11	305	12066	420	3.5	370	3.1
BCA	233	220	228			
07-00	305	11650	426	3.7	374	3.2
BCA	227	227	232			

4 LACT: 61286 2190 3.6 2028 3.3 KG
 Avg BCA: M255(12) F242(1) P255(15)
 1 Superior Lactations
 Progeny Data: 5EX 7VG 1GP 0G 0F
 13 DAUS ME AVG: 13815 508 3.7 428 3.1
 AVG BCA: M261 F260 P259

Consigned By:
 SUNCOUNTRY HOLSTEINS LTD
 Tel: 250-546-3457 Fax: 250-546-0041
 EVERGRAZE HOLSTEINS LTD
 Tel: 250-546-9583 Fax: 250-546-9534

4th-7th Maternal Dam
 EVERGRAZE PRINCESS EX-3E-CAN 5*
 EVERGRAZE PAMELA VG-85-4YR-CAN
 SANANDO PRINCESS VG-86-4YR-CAN
 SANANDO ADMIRAL FAYNE GP-83-3YR-CAN

CAROL PRELUDE MTOTO ET PB

HOITAMVT19624 *CVF*BLF ET
 EX-91-8YR-ITA GM'12
CONDON AERO SHARON PB
 HOCANF5373153 B:20 Jan 1991
 EX-91-6YR-GBR

REGANCREST ELTON DURHAM-ET PB

HOUSAM2250783 *CVC*RDF*BLF ET
 EX-90-7YR-USA GM

MD-DELIGHT STRM AMBERLEE-ET PB

HOUSAF128108550 ET B:08 Aug 1999
 VG-88-3YR-USA DOM

BRAEDALE GOLDWYN PB

HOCANM10705608 *A1A2*CVF*BYF*BLF
 GP-84-8YR-CAN GM'12 EXTRA'05
KERNDT SNEEZY DERRY DREW PB
 HOUSAF207658039 B:07 Mar 2002
 VG-88-5YR-USA

CALBRETT-I H H CHAMPION PB

HOCANM6961162 *BYC*CVF*BLF ET
 EX-CAN EXTRA'02

EVERGRAZE PRIMADONNA PB

HOCANF7329016 ET B:25 Oct 2001
 EX-90-4YR-CAN

02-01	305	7419	320	4.3	248	3.3
BCA	365	8541	374	4.4	290	3.4
BCA	180	211	189			

4 LACT: 33897 1503 4.4 1160 3.4 KG
 Avg BCA: M163(-51) F194(-26) P174(-45)
 Progeny Data: 1EX 1VG 1GP 0G 0F
 3 DAUS ME AVG: 10480 426 4.1 339 3.2
 AVG BCA: M198 F218 P205

Consigned By:
 KENBERT ACRES
 Tel: 306-363-2228 Fax: 306-363-2027

4th-7th Maternal Dam
 HYLITE STARBUCK HOLLY VG-85-3YR-CAN 2*
 HYLITE MATT HOLLAND VG-88-6YR-CAN 1*
 HYLITE HIGHCROFT MILLION GP-82-2YR-CAN
 HYLITE JETSTAR MOLA GP-81-3YR-CAN

ENSENADA TABOO PLANET-ET PB

HOUSAM60597003 *A2A2*CVF*RDF*BYF*BLF*DPF
 EX-90-4YR-USA EXTRA'12 GM'11
CLEAR-ECHO 822 RAMO 1199-ET PB
 HOUSAF61765027 *BLF ET B:17 Oct 2004
 VG-86-2YR-USA DOM

PICSTON SHOTLE-ET PB

HOGBRM598172 *CVF*BYF*BLF*MPF ET
 EX-96-7YR-GBR GM'10 EXTRA'09

VAL-BISSON GOLDWYN MAYA PB

HOCANF103857739 *CVF*BLF ET B:13 Feb 2006
 VG-88-6YR-CAN 32*(5/156)

SHOREMAR JAMES PB

HOCANM5902195 *A1A1*CVF*BLF
 GP-81-2YR-CAN EXTRA'98
BRAEDALE BALER TWINE PB
 HOCANF6860888 *BLF ET B:08 Nov 1997
 VG-86-2YR-CAN 33*(27/138)

COMESTAR OUTSIDE PB

HOCANM6026421 *A2A2*CVF*BLF ET
 EX-95-14YR-CAN GM'12 EXTRA'98

HYLITE SKYCHIEF HORTON PB

HOCANF6320586 B:16 Apr 1995
 VG-87-4YR-CAN 4*(6/14)

04-01	305	14460	705	4.8	454	3.1
BCA	365	16467	781	4.7	527	3.2
BCA	300	396	297			

5 LACT: 71847 2993 4.2 2356 3.3 KG
 Avg BCA: M259(52) F293(73) P263(43)
 Progeny Data: 1EX 2VG 2GP 1G 0F
 6 DAUS ME AVG: 12015 451 3.8 370 3.1
 AVG BCA: M227 F231 P224



© Cybil Fisher

KHW Regiment *Apple 3-Red* EX-94 1*

ALL-AMERICAN R&W '13

RES. ALL-AMERICAN B&W '13

INT. CHAMPION R&W WDE '13

2nd Dam of 97E



97E

5 EMBRYOS

CAN-PA Dec*16 PA LPI 2474
KG M 44 F 9 %F 0.07
SCS 2.96 P 14 %P 0.13
CAN-PA Dec*16 CONF 10
MS 9 F&L 11 DS 4 RP 3

Consigned By:
SHADYNOOK FARMS LTD
Tel: 250-253-4578

4th-7th Maternal Dam
CLOVER-MIST ALISHA-ET EX-93-3E-USA
CLOVER-MIST AUGY STAR-ET EX-94-4E-USA
D-R-A AUGUST EX-96-4E-USA
D-R-A IDEAL PRECIOUS LEADER EX-90-2E-USA

RIVERDOWN INCREDIBULL RED PB

HOCANM11801384 R&W *A1A1*CVF*BYF*BLF*DPF*
CAN-GPA Dec*16 73%Rel GPA LPI 2919/68%
KG M 1245/78% F 37/62% %F-0.11 PRO\$
SCS 2.99 P 49/84% %P 0.07 1748
CAN-GPA Dec*16 70%Rel CONF 14/99%
MS 15 F&L 11 DS 5 RP 0

OCD MCCUTCHEN DRESSER-ET PB

HO840M3010975109 *A1A1*RDC*CVF*BYF*BLF*DP
CAN-GPA Dec*16 80%Rel GPA LPI 2850/75%
KG M 1707 F 54 %F-0.11 P 62 %P 0.04
CAN-GPA Dec*16 77%Rel CONF 10

CHERRY CREST THATS NEAT PB

HOCANF11432171 *RDC B:03 Dec 2012
VG-87-3YR-CAN
02-02 305 11112 503 4.5 375 3.4
365 12767 589 4.6 444 3.5
BCA 279 342 298
2 LACT: 23208 1044 4.5 779 3.4 KG

SHERONA-HILL-I RED CLOVER PB

HOCANM7970317 R&W ET
VG-86-1YR-CAN
CAN-EBV Dec*16 98%Rel LPI 1556/93%
KG M-906 F-45 %F-0.11 P-43 %P-0.12
CAN-EBV Dec*16 95%Rel CONF 5

KHW REGIMENT APPLE 3-RED-ETN PB

HOUSAF139912276 R&W ETA B:04 Mar 2009
EX-94-5YR-CAN 1*(4/2)
02-04 305 8347 355 4.3 312 3.7
BCA 209 238 244
04-03 305 11074 489 4.4 382 3.4
319 11520 510 4.4 399 3.5
BCA 230 275 250
3 LACT: 31686 1417 4.5 1128 3.6 KG
Avg BCA: M198(-61) F236(-23) P220(-44)
ALL-AMERICAN R&W 2013
RES. ALL-AMERICAN 2013
INT. INT.CHAMP 2011 WORLD DAIRY EXPO R&W
3RD MATURE COW 2015 BC SPRING
1ST JR.2-YR 2011 WORLD DAIRY EXPO R&W
Progeny Data: 0EX 5VG 3GP 0G 0F
8 DAUS ME AVG: 11909 484 4.1 399 3.3
AVG BCA: M225 F248 P241

DE-SU BKM MCCUTCHEN 1174-ET PB

HOUSAM69990138 *A1A2*CVF*BYF*BLF*DPF ET
EX-92-3YR-USA ST'15
CURR-VALE OBSERVER DELTA-ET PB
HOUSAF66401837 R&W *RDC*CVF*BLF ET

MARBRI APPLEJACK RED PB

HOCANM11089783 R&W *CDF*CVF
SERENITYHILL NIAGRA ROZ PB
HOCANF9544358 ET B:06 Dec 2010
EX-90-4YR-CAN 3*(4/11)

KHW KITE ADVENT-RED-ET PB

HOUSAM133002953 R&W *A1A2*CVF*BLF*DPF ET
EX-94-5YR-USA

GREENLEA SS CARE-RED-ET PB

HOUSAF62316544 R&W ET B:03 Oct 2005
EX-90-4YR-USA 2*(0/10)

CARROUSEL REGIMENT-RED-ET PB

HOUSAM128891296 R&W *CVF*BLF ET
VG-85-3YR-CAN

KAMPS-HOLLOW ALTITUDE-ET PB

HOUSAF129136431 *RDC*CVF*BLF ET
EX-95-2E-USA DOM 2*(0/13)
07-00 305 15626 709 4.5 528 3.4
365 18003 839 4.7 628 3.5
3 LACT: 65526 2855 4.4 2399 3.7 KG
Progeny Data: 1EX 4VG 1GP 0G 0F
4 DAUS ME AVG: 6193 271 4.4 220 3.6
AVG BCA: M117 F139 P133

WESTCOAST CLOVER ADANAC PB

HOCANF11768787 R&W ET B:01 Apr 2013
VG-88-3YR-CAN
MS:88 (FA:7 RAH:8 RAW:6) F&L:87 DS:87 RP:89
CAN-GEV Dec*16 76%Rel GLPI 2029/71%
KG M-1157/1% F-20/10% %F 0.24 PRO\$
SCS 2.92 P-21/4% %P 0.16 43
CAN-GEV Dec*16 72%Rel CONF 6/77%
MS 3 F&L 10 DS 2 RP 6
01-11 305 7224 260 3.6 244 3.4
BCA 189 184 200
03-03 P201 10921 415 3.8 375 3.4
PBCA 247 252 260
2 LACT: 17707 659 3.7 607 3.4 KG
Avg BCA: M218 F218 P230



Springbend Aftershock *Danica* VG-87 2yr

4TH 4 YR. OLD WDE '16

ALL-ILLINOIS 4 YR. OLD '16

RES. GRAND CHAMPION ILLINOIS CHAMPIONSHIP SHOW '16

RES. JR. ALL-AMERICAN SR. 3 YR. OLD '15

Dam of Lot 98E



6 SEXED EMBRYOS

CAN-PA Dec*16 PA LPI 2836
 KG M 31 F 28 %F 0.26
 SCS 2.55 P 12 %P 0.10
 CAN-PA Dec*16 CONF 17
 MS 14 F&L 13 DS 12 RP 6

**Embryos will be in BC at sale time*

Consigned By:

Connor Erbsen

815-275-4990

4th-7th Maternal Dam

HOLTVALE DOUBLE DEE GP-83-4YR-CAN

HOLTVALE DANICA VG-87-4YR-CAN 2*

HOLTVALE DIELLA VG-85-3YR-CAN 2*

HOLTVALE DIAMOND VG-85-4YR-CAN

MAVERICK CRUSH PB

HOCANM12042760
 CAN-GPA Dec*16 80%Rel GPA LPI 3191/75%
 KG M 131/24% F 34/58% %F 0.26 PRO\$
 SCS 2.32 P 31/61% %P 0.24 1836
 CAN-GPA Dec*16 77%Rel CONF 20/99%
 MS 16 F&L 15 DS 14 RP 7

SPRINGBEND AFTERSHOCK DANICA PB

HOCANF11282277 B:02 Sep 2011
 VG-87-2YR-CAN
 MS:87 (FA:8 RAH:9 RAW:6) F&L:88 DS:86 RP:85
 CAN-EBV Dec*16 68%Rel LPI 2480/56%
 KG M-69/30% F 21/59% %F 0.29 PRO\$
 SCS 2.77 P-8/16% %P-0.04 822
 CAN-EBV Dec*16 57%Rel CONF 14/99%
 MS 11 F&L 10 DS 10 RP 5
 02-03 305 10874 413 3.8 343 3.2
 365 12726 490 3.9 409 3.2
 BCA 256 263 254
 1 LACT: 14145 560 4.0 464 3.3 KG
 Avg BCA: M256 F263(0) P254
 Progeny Data: 0EX OVG 1GP 0G 0F

VAL-BISSON DOORMAN PB

HOCANM107281711 *A2A2*CVF*BYF*BLF*DPF ET
 VG-87-3YR-CAN ST'16
 CAN-GEV Dec*16 99%Rel GLPI 3190/95%
 KG M 431 F 59 %F 0.40 P 48 %P 0.30
 CAN-GEV Dec*16 98%Rel CONF 18

EDG CLAIRE CLING-ET PB

HOUSAF71494758 ET B:26 May 2012
 VG-85-2YR-CAN
 02-00 305 11091 517 4.7 380 3.4
 365 13122 621 4.7 455 3.5
 BCA 293 367 314
 2 LACT: 23667 1122 4.7 860 3.6 KG

MS ATLEES SHT AFTERSHOCK-ET PB

HOUSAM65249839 *CVF*BYF*BLF*DPF ET
 VG-87-2YR-USA ST'12
 CAN-GEV Dec*16 99%Rel GLPI 2316/98%
 KG M 319 F 1 %F-0.10 P-7 %P-0.15
 CAN-GEV Dec*16 99%Rel CONF 13

SPRINGBEND GOLDWYN DENALI PB

HOCANF9587624 B:25 Jan 2008
 EX-91-3E-CAN
 02-04 305 11109 492 4.4 360 3.2
 BCA 276 330 281
 03-07 305 12419 618 5.0 450 3.6
 326 12834 641 5.0 468 3.7
 BCA 263 347 294
 04-07 305 13047 613 4.7 457 3.5
 BCA 258 323 282
 05-07 305 11884 599 5.0 437 3.7
 BCA 228 307 265
 5 LACT: 71621 3432 4.8 2542 3.5 KG
 Avg BCA: M254(4) F319(74) P275(25)
 2 Superior Lactations
 Progeny Data: 0EX 1VG 2GP 1G 0F
 4 DAUS ME AVG: 12862 523 4.1 420 3.3
 AVG BCA: M243 F268 P254

DE-SU 521 BOOKEM-ET PB

HOUSAM66636657 *A2A2*CVF*RDF*BYF*BLF*DPF
 VAL-BISSON SHOTTLE IMELDA PB
 HOCANF106173432 *CVF*BYF*BLF*DPF ET
 EX-91-6YR-CAN 6*(0/30)

AMIGHETTI NUMERO UNO ET PB

HOITAM17990915143 *A1A2*CVF*BYF*BLF*DPF ET
 EX-90-3YR-HUN ST'15
 PINE-SHELTER CLAIRE WOOD-ET PB
 HOUSAF69619061 ET B:04 Sep 2010
 VG-87-2YR-CAN 2*(0/11)

PICSTON SHOTTLE-ET PB

HOGBRM598172 *CVF*BYF*BLF*MFF ET
 EX-96-7YR-GBR GM'10 EXTRA'09

MD-DELIGHT DURHAM ATLEE-ET PB

HOUSAF131704103 ET B:11 Sep 2001
 EX-92-4YR-USA GMD DOM 10*(0/50)

BRAEDALE GOLDWYN PB

HOCANM10705608 *A1A2*CVF*BYF*BLF
 GP-84-8YR-CAN GM'12 EXTRA'05

SPRINGBEND OUTSIDE DINAH PB

HOCANF9203059 ET B:26 Jan 2000
 EX-91-6YR-CAN 13*(18/47)
 04-03 305 13738 598 4.4 435 3.2
 348 14564 640 4.4 468 3.2
 BCA 282 334 282
 6 LACT: 79581 3544 4.5 2626 3.3 KG
 Avg BCA: M256(12) F305(61) P264(23)
 Progeny Data: 2EX 9VG 2GP 1G 0F
 14 DAUS ME AVG: 12650 537 4.2 418 3.3
 AVG BCA: M239 F275 P253

Index

<u>BARRIELAKE HOLSTEINS -</u> <u>CHRIS-ADIE HOLSTEINS LTD -</u> <u>T & L CATTLE LTD</u> ROCKLEDGE RUBY ABSOLUTE RED.....80	<u>ERBSEN, CONNOR</u> EMBRYO LOT.....98E	<u>RAVENDALE HOLSTEINS</u> RAVENDALE KINGBOY AMBER.....45 RAVENDALE F KINGBOY ARIA.....44
<u>BARRVALLEY HOLSTEINS -</u> <u>JPB HOLSTEINS -</u> <u>PHOENIX, BARCLAY</u> BLONDIN ALONZO HARLOW.....34	<u>EVERGRAZE HOLSTEINS LTD -</u> <u>SUNCOUNTRY HOLSTEINS LTD</u> EVERGRAZE PARANOID AFTERSHOCK.....95	<u>RAVENDALE HOLSTEINS -</u> <u>SUNDER, JOIN</u> WESTCOAST DOORMAN CASH 3444.....5
<u>BEN & SUZANNE CUTHBERT</u> SILVERMAPLE ATWOOD TIPPER.....33 SILVERMAPLE DEMPSEY CHINA.....12	<u>EVERGRAZE HOLSTEINS LTD -</u> <u>SUNCOUNTRY HOLSTEINS LTD -</u> SUNNY VALE FARM LTD SUNCOUNTRY PRIDE GOLDSUN.....84	<u>RIETVELD DAIRIES LTD</u> RIETBEN S CONSTANCE.....66
<u>BERNKE, FILLIA</u> BERKSHIRE-VALLEY D ANNABELLE.....7	<u>HAROLD & MIRIAM SWEETNAM</u> WENDON BSD DOORMAN MERCIFUL.....32	<u>RIETVELD, TYSON</u> SLEDGES IAR LOTUS ANGELICA.....57
<u>BENBIE HOLSTEINS LTD</u> BENBIE KINGBOY PRESLEY.....70	<u>HAROLD & MIRIAM SWEETNAM -</u> <u>LUCKY HILL DAIRY LTD</u> LUCKY SWEETRIDGE AV ENOUGH.....13	<u>ROBELLA HOLSTEINS</u> ROBELLA BEEMER MALLORY.....29
<u>BERGEROY HOLSTEIN INC</u> BERGEROY ENDURE ROXRA.....85 BERGEROY SID FRY.....76	<u>IMAGE HOLSTEINS -</u> <u>STANHOPE DAIRY FARM LTD -</u> <u>WEDGWOOD HOLSTEINS</u> WEDGWOOD C G LAUREEN.....18	<u>ROCKLEDGE FARMS LTD</u> ROCKLEDGE SHEBA GOLDCHIP.....68
<u>BIENERI HOLSTEINS -</u> <u>WENDON HOLSTEINS</u> WENDON BIE KINGPIN CHILL.....82	<u>J. WILLIAM WIKKERINK FARMS LTD</u> ELMBRIDGE GOLDWYN ADEENA.....9 WILLSWIKK DUNDEE ANNA.....88 WILLSWIKK HI OCTANE DEBRA.....60 WILLSWIKK HIGH OCTANE SHALIN.....72	<u>ROLYNFRA FARMS</u> TOLAMIKA DOORMAN MISSY.....81
<u>BLACK FOREST FARM LTD -</u> <u>MARVLE HOLSTEINS</u> BLACK FOREST MFGFR I INDSFY.....69	<u>JAMES & KIRSTY MCAVOY</u> STARCREST ABSOLUTE MCNACE.....94	<u>SANDY & LILIAN STEWART</u> HADDINGTON EXPLODE MARINA.....93
<u>BLACKROCK LIVES LOCK COMPANY -</u> <u>SILVERCAP HOLSTEINS -</u> <u>VOGUE CATTLE CO.</u> VOGUE VISION OF LOVE.....2	<u>KENBERT ACRES</u> KENBERT DOORMAN HALO.....96	<u>SCHMIDT, ORVILLE</u> SOUTHRISF LOTUS MAI ICF.....31 WENDON AFTERSHOCK MERCURY.....30
<u>BOULET, PIERRE</u> PIERSTEIN DEMPSEY RUBIC.....14 PIERSTEIN GOLDWYN RENATA.....22 PIERSTEIN GOLDWYN RENAULDE.....23	<u>KIDD CREST FARMS -</u> <u>PHOENIX, BARCLAY</u> PHOENIX DEMPSEY GEOMAX.....38	<u>SHADYNOOK FARMS LTD</u> EMBRYO LOT.....97E OPTIMAL PULSAR EVERLEIGH.....67 SHADYNOOK MOSES ADARA.....77 SHADYNOOK REDHOT ADELINE.....78
<u>BROWNTOWN FARMS LTD -</u> <u>ELOC FARM - T & L CATTLE LTD</u> BROWNTOWN DOORMAN LIZ.....21	<u>KRISTA HOLSTEINS</u> KRISTA WINDBROOK DINE.....89	<u>SKYCREST HOLSTEINS LTD</u> SKYCREST SID SHARK.....73
<u>BUTTE HOLSTEINS -</u> <u>RIETVELD DAIRIES LTD</u> BUTTE BRADNICK CERELLA.....90	<u>LOVHOLM HOLSTEINS</u> LOVHILL AFTERSHOCK SUCROSE.....63 LOVHILL SOLOMAN HEARSAY.....71	<u>STANHOPE DAIRY FARM LTD -</u> <u>WEDGWOOD HOLSTEINS</u> DEMPSEY x DELLIA JORDAN.....83 WEDGWOOD AVALANCHE PARADISE.....11a WEDGWOOD AVALANCHE PRESENCE.....11b WEDGWOOD HI OCTANE LEAH.....17
<u>CONROY, PAT - HASTIE, SCOTT</u> WENDON AT DAWN.....46 WENDON SID DEANNA.....47	<u>MCGRISKIN, KEVIN</u> KENTVILLE DEMPSEY MUFFIN.....64	<u>SUNNYHOME FARMS LTD</u> SUNNYHOME KINGPIN MARILYN.....59 SUNNYHOME MCCUTCHEN RAYANNE.....40
<u>CRAILA DAIRY LTD -</u> <u>NIFNHUIS CONTRACTING LTD</u> CRAILA DOORMAN LULULEMON.....12	<u>MIKE BERRY & MIKE HEATH -</u> <u>TUYTEL, JR, PETER</u> ELMBRIDGE BH DMAN ENGAGEMENT.....56	<u>T & L CATTLE LTD</u> BLONDIN ARMANI SWEETHEART.....16 BUT FRIEVE BFFMER BIANCO-ET.....79 RIETBEN OK MAZE.....65 ST-JACOB ARMANI HERESY-ET.....65
<u>CRESTFIELD FARMS LTD</u> HIGHCREST GOLDEN DREAMS TIARA.....43	<u>MOSNANG HOLSTEINS LTD</u> MOSNANG BEEMER WILPERSNAPPER.....74 MOSNANG UNIX WIPE OUT.....61	<u>TUYTEL, JR, PETER -</u> <u>WESTCOAST HOLSTEINS</u> ELMBRIDGE LEVERAGE DIAMOND.....42 LEAKBROS DIAMONDRING-RED-ET.....41
<u>CRESTOMERE HOLSTEINS</u> CRESTOMERE GOLDDUST VICTORY.....75 CRESTOMERE MCCUTCHEN VETNA.....62	<u>PARKINSON, NICOLE -</u> <u>TUYTEL, JR, PETER</u> ELMBRIDGE DOORMAN ASPIRE.....8 ELMBRIDGE GOLDSUN LUSH.....15	<u>WEDGWOOD HOLSTEINS</u> WEDGWOOD AVALANCHE I WILA.....48
<u>DEWILL, JR, CHRIS</u> GOLDENSET ATWOOD ZARA.....92 GOLDENSET ETHANOL BREWMASER.....58	<u>PHOENIX, KEATON</u> LEACHLAND GOLD MARVEL.....44 PHOENIX ADDICTED TO ANDREA.....10	<u>WENDON HOLSTEINS</u> GAREDON DEMPSEY STELLA.....87
	<u>PHOENIX, KEATON</u> PHOENIX CRYSTAL S DEMPSEY.....51	<u>WESTCOAST HOLSTEINS</u> MAS X JACOBS GOLD IANN.....3

Index

MEDWAY ATWOOD LOVETTE.....	91
MORSAN CHIPPER D SECS MC P.....	35
TOMALYNN S C MELINDA.....	20
WESTCOAST AKITO RING.....	52
WESTCOAST ATWOOD CLASSIC.....	37
WESTCOAST AVALANCHE LUCIA.....	25
WESTCOAST AVALANCHE REDHOT.....	4
WESTCOAST AVIAIR COMPLETE 2922.....	36
WESTCOAST AWESOME LANAE.....	28
WESTCOAST BECMER PRUDE.....	1
WESTCOAST BROKAW CANDLE.....	49
WESTCOAST CHEN BLARKEY.....	50
WESTCOAST DEMPSEY ALI.....	24
WESTCOAST JACOBY BARBLE.....	39
WESTCOAST ITMX GFISHA 2962 RCP.....	86
WESTCOAST SOLOMON LAKISHA.....	26
WESTCOAST SOLOMON RAQUELLE.....	27
WESTCOAST WINDBROOK BOOBOO.....	53
WESTERNROSE GLAUCO LIME.....	54

Notes

Terms & Conditions

TERMS

Payments of the price shall be made in cash, and animals shall not be released to the buyer until satisfactory settlement has been made.

BIDS

The Auctioneers shall accept all bids, other than those considered to be irresponsible, and the bidder offering the highest bid shall be the buyer. In case of dispute as to the successful bidder, the animal shall again be put up for advance bids, and if there be no advance bid, the animal shall be sold to the bidder from whom the auctioneer accepted the last bid.

Every animal advertised for sale at auction is pledged to absolute and positive sale (unless withdrawn for just cause prior to being offered for sale).

By-bidding is prohibited except in the case of a joint ownership when the purpose of the bidding is to re-apportion the owners' shares and provided that the intention to so bid and the purpose thereof is announced prior to all bidding for the animal in question.

All reserve bids of guarantees of price to be received from the sale of any animal are prohibited.

RISK

Animals purchased at auction shall be held at the buyers' risk as soon as they have been struck off as sold.

ERRORS

Any error noted in the catalogue will be announced from the Auctioneer's stand. Any announcements from the Auctioneer's stand will take precedence over any matter in the catalogue.

CERTIFICATES

Each animal offered for sale as registered, must be registered in the Herd Book of the Association. If any animal is offered for sale as eligible for registration, the seller and the sales manager are responsible for obtaining the certificates of registry, and application therefor must be made before the animal is sold. If the certificate of registry, together with the certificate of transfer, are not provided to the buyer within 60 days following the date of the sale, the buyer is entitled at his option to return the animal and to a refund of the purchase price. Certificates of registry and transfer shall be provided by the seller to the buyer without charge.

PURITY

All animals are 100% pure unless otherwise specified.

EXPORT

- Where the seller agrees to stand export health tests (and in the case of an auction begins), the animal shall be considered at the seller's risk when sold or in the case of an auction, struck off. If, however, the animal subsequently fails to pass any of the relevant health tests within 180 days of the sale, then at the buyer's option, the contract may be rescinded, the animal returned and the sale price (if paid in whole or in part) shall be refunded. The sale price is payable and the contract of sale considered to be executed and final, upon the animal passing the stipulated health tests, or upon the expiration of 180 days, whichever shall first occur.
- The animal may be left in the seller's custody until the sale is rescinded or becomes executed and final. In that event, the seller shall not be liable to the buyer for any loss or injury provided the seller shall reasonably care for and feed the animal while in his custody.
- All necessary arrangements for export health tests will be made by and at the expense of the buyer

Information or comments supplied by the Sale Management are indicated by #.

WARRANTIES

The seller warrants clear title to and the right to sell each animal offered for sale. All animals offered for sale are warranted to be sound. Unless otherwise stated, all animals are guaranteed to be breeders in accordance with the following:

a) MALES

Should any bull after reaching the age of one year fail to prove a breeder after being used for four months on cows known to be breeders, the matter shall be reported in writing to the seller, who shall be entitled to a period of four months following the date of such notice in which to prove the bull a breeder. If the seller fails to prove the animal a breeder, the animal shall be returned to the seller and the sale price refunded at the buyer's option. In order to qualify as a breeder, a bull must be able to perform a natural service.

b) FEMALES

Save as hereinafter excepted, all females fifteen months of age or older at the date of sale are guaranteed to be breeders. Should a female which has not yet freshened be sold, not pregnant, having reached the age of fifteen months and fail to come pregnant within four months after service to a registered bull of the same breed known to be a breeder, and after treatment by a qualified veterinarian, such circumstance shall be reported to the seller in writing. The seller fails to prove the female breeder, the sale may be rescinded and the sale price refunded at the buyer's option.

c) A female which gave birth to a calf within a period of three months prior to the date of sale is deemed to be a breeder.

d) A female pregnant when sold is deemed to be a breeder.

e) There is no guarantee that a female which, after the sale, is subjected to multi-ovulation or single-embryo transfer, is a breeder.

f) Females under fifteen months of age at the date of sale are sold subject to a guarantee that such a female will, upon attaining 12 months of age, be certifiable by a qualified veterinarian as possessing adequately developed reproductive organs.

g) There is no guarantee that a female:

- will give birth to a normal calf, or
- carry a calf full term.

GENERAL

The sales manager is the seller's agent and is not personally responsible for any warranties, guarantees or representations made bona fide in reliance upon information provided by the seller. The seller is responsible for all such warranties, guarantees and representations.

Complaints should be made to the seller or sale manager before the close of the sale.

In all cases the seller's responsibility to the buyer is limited to the sale price paid by the buyer.

CAN	country code	M, F	sex	B:	born
PG	purebred by grading up	GT	genotyped	ET	embryo transfer (regular)
MB	multiple birth	ETM	embryo transfer manipulation	(split/clone)	
B&W	black & white	R&W	red & white	ETA	embryo transfer adult clone
AW	all white	AR	all red	AB	all black
B/R	black/red	*BKC	carrier of black gene	*VRC	carrier of variant red gene
*RDF	tested non-carrier of red gene	*RDC	carrier of red gene	*BRC	carrier of black/red gene
IC	(irregular colour) (recorded animals only)			*DPC	tested carrier of DUMPS
*BLC	tested carrier of BLAD			*DPF	tested non-carrier of DUMPS
*BLF	tested non-carrier of BLAD			*MFC	tested carrier of Mulefoot
*BYC	tested carrier of Brachyspina			*MFF	tested non-carrier of Mulefoot
*BYF	tested non-carrier of Brachyspina			*XIC	tested carrier of Factor XI
*CVC	tested carrier of Complex Vertebral Malformation			*XIF	tested non-carrier of Factor XI
*CVF	tested non-carrier of Complex Vertebral Malformation			*CNF	tested non-carrier of Citrullinemia
*CNC	tested carrier of Citrullinemia			*POR	reported born hornless / not tested
*POC	tested carrier of polled (heterozygous Pp)	*POF	tested free of polled	*POS	tested true polled (homozygous PP)

Past *Present* *Future*

Clarkcolly
Clarkcolly Holsteins
Clarkcolly Holsteins
Clarkcolly Holsteins

Victorious Duet
Pigeon 1224

Clarkcolly
Clarkcolly Holsteins
Clarkcolly Holsteins
Clarkcolly Holsteins

Who's GENES do you WANT?

Clarkcolly
Clarkcolly Holsteins
Clarkcolly Holsteins
Clarkcolly Holsteins

Millen Farms Tag Sale

March 17-18, 2016
712 Boundary Road, Ennismore, ON

Spring Fling at Linnell Tag Sale

April 21-23, 2017

Clarkcolly
Clarkcolly Holsteins
Clarkcolly Holsteins
Clarkcolly Holsteins

Who's GENES do you WANT?

Clarkcolly
Clarkcolly Holsteins
Clarkcolly Holsteins
Clarkcolly Holsteins

Aspiration Farms

Gracehaven & Royal Lynn

Clarkcolly
Clarkcolly Holsteins
Clarkcolly Holsteins
Clarkcolly Holsteins

Step Up For A Night Out

Clarkcolly
Clarkcolly Holsteins
Clarkcolly Holsteins
Clarkcolly Holsteins

Randyland Holsteins

Clarkcolly
Clarkcolly Holsteins
Clarkcolly Holsteins
Clarkcolly Holsteins

Expressway to Success Sale

Tuesday, September 13th, 2016 6:00 pm
at Fradon Holsteins
635339 14th Line, Woodstock, ON

Getting it done with Homebreds

Clarkcolly
Clarkcolly Holsteins
Clarkcolly Holsteins
Clarkcolly Holsteins

Clarkcolly
Clarkcolly Holsteins
Clarkcolly Holsteins
Clarkcolly Holsteins

Clarkcolly
Clarkcolly Holsteins
Clarkcolly Holsteins
Clarkcolly Holsteins

Van Zessen Dairy

unique Designs

UNLIKE ANY OTHER...

Kim Rae
Mount Forest, ON
519-321-1211 krae.unique@gmail.com
https://www.facebook.com/unique designs4

THE *All-Canadian* KIND



L-R: Wendon Dempsey Prude (EX-95-95-MS), All-Canadian four-year-old, *Fisher*, Jacobs Gold Liann (VG-89-EX-MS), All-Canadian junior three-year-old, Westcoast Holsteins, Chilliwack, BC., *Fletcher*, Nordale McCutchen Pigeon, Reserve All-Canadian summer yearling, Mt. Elgin, Clarkvalley, Leachfield, Woodville, ON., *Fletcher*, Kingsway Beemer Artwork, All-Canadian 4H summer yearling, 4H exhibitor Logan Merrett, Kingsway Farms & Riverdown Holsteins, Metcalfe, ON., *Fletcher*, Karlinrock Brewmaster Glenna, HM All-Canadian 4H intermediate calf, 4H exhibitor Emily Smith, Vogue Cattle Co., Brighton, ON., *Jones*.

When breeding your next great one, turn to the Select Sires GenerVations exceptional line up of sires backed by results at the top level.

Congratulations to all the breeders and exhibitors on a tremendous tanbark year.

We look forward to helping you breed YOUR SUCCESS stories in 2017!

7H09264 DEMPSEY, 7H010920 GOLD CHIP & 7H012353 BEEMER are designated Showcase Selections™ sires.

PROUD SUPPORTER FIER AMBASSADEUR

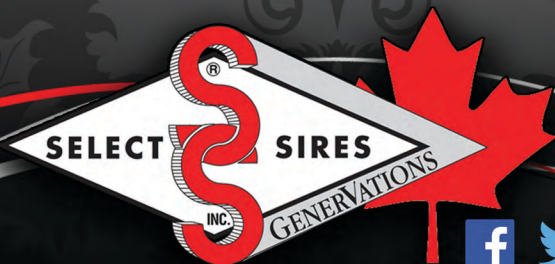

YOUR SUCCESS *Our Passion.*
VOTRE SUCCÈS *Notre Passion.*

Select Sires GenerVations Inc.
 Tel: (613) 258-3800 Fax: (613) 258-7257
www.selectsiresgenerations.com