



Toll-Gate Olympic 2 Sapphire
5E 93
Numerous Times All American
3rd Dam Lot #4



Towpath Intel Legend 2E 93
2007 & 08 -1st 100,000 lb
Cow NYSF
3rd Dam Lot #12



Peaceful Valley Icy Maple
Sold in 2015 Sale
2015-2nd AADS & 1st Big E
Family Member Sells Lot #7



MS DB Rockstar-ET
2016-Nom. AA & Jr. AA R&W
HM Jr AA Spring Calf
Full Sister Sells Lot #40

MASSACHUSETTS BLUE RIBBON

CALF SALE

March 18, 2017

Sale Commences at 11am

Clinics March 17 at 6pm

Eastern States Exposition

"Success in the show ring starts here!"



Tierneys Jade Leta (6) EX 91
2009 Res. Grand Champion
Big E & VT State Show
Family Members Sell Lot
#15, #20, #21



RG-JK Shottle Marvel ET 2E 95
Brazzle Granddaughter Sells.
Backed by 5 EX Dams
Granddaughter Sells Lot #49



Ridale-D-Lad Sesarean
Sold in 2016 Sale
2016 Nom. AA & Jr. AA Winter
Calf. HM. Jr. AA



HOLSTEIN ASSOCIATION TERMS AND CONDITIONS FOR PUBLIC SALES

EFFECTIVE MARCH 2, 1996 - Amended October 1, 1997, June 28, 2000, June 23, 2002, and March 26, 2010

TERMS: The terms of the sale are cash unless arrangements are made prior to the sale or are printed in the sale catalog. Only when the above conditions are met will the buyer be entitled to the warranties listed below. In no case will animals be released unless settlement is made with the clerk of the sale.

RESPONSIBILITY: The seller, buyer, and manager of this sale are obligated to comply with the provisions of these terms and conditions.

EXPORT SALES: Buyer assumes all responsibility for health tests required by the importing country.

BIDS: The highest bidder is the buyer. Bidding parties or their agents are responsible for all bids placed. Every animal or lot presented for bidding is pledged to absolute sale. In case of dispute, the animal or lot will again be put up for advance bids, and if there is no advance bid, the animal or lot will be sold to the person the auctioneer accepted the last bid from. In case two or more claim the bid, the auctioneer will indicate the party whose bid he recognized. Other claimants will be given an opportunity to increase the bid and bidding will be restricted to the two or more claimants.

BY-BIDDING: Bidding directly or indirectly by the sole owner of any animal or lot is prohibited unless the intention to bid is disclosed specific to each animal in the catalog and announced when the animal enters the ring. Bidding by any member of a partnership, syndicate, or other entity having an ownership interest in an animal or lot is permitted.

TRANSFER OF OWNERSHIP: For all Registered HolsteinsSM, the transfer of ownership to the buyer will be recorded on the records of Holstein Association USA and a certificate of registration showing that transfer of ownership will be provided to the buyer free of charge. For embryos, the transfer of ownership to the buyer will be recorded on the records of Holstein Association USA free of charge to the buyer.

RISK: All animals located at sale site are at the purchaser's risk as soon as struck off.

WARRANTIES:

- 1) Each consignor warrants clear title to the animal or lot, and the right to sell same.
- 2) To the best of the seller's knowledge, each animal is sound and healthy in every respect and embryos have been recovered, processed, frozen, transferred and graded in keeping with IETS recommendations unless otherwise noted in the catalog or announced from the auction stand. Every precaution will be taken to represent the physical condition of each lot exactly as is known. Examination of all purchases should be made immediately after the purchase and before the close of the sale, and if found not to be as represented, complaint must be reported to the sale management before the close of the sale. In the event no complaint is filed, it is understood that the buyer assumes full ownership in the case of animals at sale site together with all risks, after which no representations of the seller can be challenged through the sale management. Heifers that never calved are in no way guaranteed as to the condition of their udders following calving.
- 3) **Breeding Warranty**

The seller guarantees all animals to be breeders, but not beyond the purchase price, with the following understanding:

- a. Males - Should any bull after reaching the age of fourteen months fail to prove a breeder after being used for two months on cows or heifers known to be breeders, the matter shall be reported in writing to the seller within three months of the sale date. The report must include the animal's examination record, a written statement of treatment, and a statement of the animals' inability to breed,

by a licensed veterinarian. The seller has the option to refund the purchase price or make other settlement that is satisfactory to the buyer. In either case the rights of ownership of the animal return to the seller. The seller makes no guarantees with respect to the ability to freeze semen.

- b. Females - All females are guaranteed to be breeders with the exception of:
 1. Cows over 7 years of age when sold;
 2. Cows and/or heifers carrying a pregnancy that is the result of an embryo transfer.

Report of a non-breeder must occur in writing within 3 months of the date of sale or before the animal reaches 21 months of age and must be submitted to the seller. The report must include the animal's examination record, a written statement of treatment, and a statement of the animals' inability to breed, by a licensed veterinarian. The seller has the option to refund the purchase price or make other settlement that is satisfactory to the buyer. In either case the rights of ownership of the animal return to the seller.

Females bred when sold and pronounced in calf are presumed to be pregnant but pregnancy is not guaranteed unless so announced. The seller makes no warranty that pregnant cows will deliver calves or that they will carry calves full term.

- c. If, after the sale, embryos or oocytes are recovered from a female or an attempt is made to superovulate her, this negates the breeding warranty unless there is a separate written agreement between buyer and seller.

SHIPPING: Assistance will be given in arranging shipping of the animals after the sale. All costs, risks and responsibility will be borne by the purchaser.

PEDIGREE INFORMATION: All production, classification, type and production summaries are current. Only information recorded on Holstein Association USA pedigrees is used. Any production or classification records supplied by the seller or consignor will be properly identified as provided by owner. Records in progress are identified as such.

GENOMIC INFORMATION: If genomic information on the animal or embryo is available, it must be dated and disclosed at or before the time of sale.

EMBRYO TRANSFER: All registered animals that have resulted from embryo transfer are identified with one of the following suffixes in the name: ET, ETS (from split embryo), or ETN (from nuclear transfer). If unregistered, the appropriate technology will be identified. Donor dams are identified.

HEALTH WARRANTY: The seller will provide an official health certificate to the buyer for each animal showing the results of all health tests made in preparation for this sale as required by the state where the cattle reside. Other health tests completed for this sale will be disclosed.

ERRORS: The material in this catalog has been carefully edited. If any errors or omissions are discovered, they will be announced. Such announcements take precedence over that printed in this catalog.

ACCIDENT: The sale management, the consignors, and the owner of the grounds will not be responsible in any case for the condition of the grounds or the behavior of the animals and disclaim any liability in the event of personal accident or property loss.

LIMITATIONS OF WARRANTIES: Warranties contained herein, unless terminated earlier, will cease upon the resale of an animal.

MASSACHUSETTS BLUE RIBBON CALF SALE

March 18th, 2017 – 11am

Preview & Clinics Friday, March 17th – 6pm–9pm Meal starts at 6pm
Please RSVP ccsears@umext.umass.edu with number attending

Youth 8-18 years of age as of 1/1/17 receive a 5% discount towards the purchase of one calf

We will have a selection of March 2017 calves available at the sale

Special appreciation to the following individuals for their time and service to the sale

Auctioneers: Jack Lomeo, Jr. (315) 778-7783 & Ryan Rida (413) 695-5218

Pedigrees: Seth Johnson (614) 208-3529

Ringmen: Earl Owen (413) 695-2582 Gordon Cook (413) 447-1461
Kevin Woolam (860) 559-3537 Andy Rida (413) 212-4715

Phone Bids: Seth Carpenter (802) 380-9382 Richard Giddings (802) 770-8660
Karl Hartshorn (508) 846-2171 Scott Davenport (860) 460-7325

Fitters: Davis Shaw, Brian Belder, Chris Porrovecchio & MA 4-H Dairy Members

Commercial Vendors - Raffle Table - Semen Silent Auction – Food Booth

Sale Sponsored by the Massachusetts 4-H Dairy Committee

Sale Chair: Moira Poitras (413) 244-8969 (cell)

Directions and lodging located on inside of the back cover

PLEASE BRING THIS CATALOG TO THE SALE

AYRSHIRES, BROWN SWISS & MILKING SHORTHORNS



WILSHORE MAGIC LIN VG 88
 3-04 361D 11620M 4.4% 508F 3.2% 372P
DAM OF LOT #1



UPS & DOWNS H ABIGAIL VG 85
 2-03 373D 19522M 3.7% 714F 3.4% 667P
2ND DAM OF LOT #2



LEGACY-LANE SPRINGHOPE BLISS-ET
3E 93
 2006: NOM ALL-AMERICAN 4 Y/O, 1ST 4 Y/O,
 SR & GRAND CHAMP EASTERN STATES NATL
3RD DAM OF LOT #3



TOLL-GATE FRANCIS SAMANTHA
 1ST CALF 2 Y/O
DAM OF LOT #4



TOWPATH INTEL LEGEND 2E 93
 1ST 4 Y/O & RES GRAND CHAMP - 2005 NY STATE
 FAIR
3RD DAM OF LOT #7

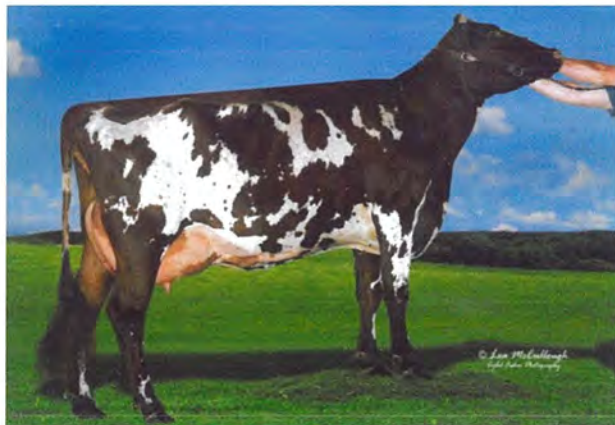

KUSZMAR MEGADETH POPPY, 2E 93
 2014 ALL-AMERICAN JR 3 Y/O
 1ST JR 3 Y/O & RES INTERM CHAMP - 2014 INTL SHOW
 1ST JR 3 Y/O & GRAND CHAMP - 2014 EASTERN NATL
 SHOW
2ND DAM OF LOT #32

OAKE KNOLL GIBBS LOVE-ET
100725737

P- +393

PUREBRED AYRSHIRE 12/02/16 FEMALE
LAWTON, THERESA
70 NORTH ST
FOXBOROUGH MA 02035
774-219-6257

LOT 1

PALMYRA TRI-STAR REALITY
100369452

PTA +3.01SCC +1.3PL +0.6DPR
PTA +451M +24F +4P 96R
12/16
PTA% +.03 -.06
PTAT +.80T 94R 12/16
D/AV 20826M 4.0 832F 3.1 642P 8.5T

PALMYRA RAVEN S. GINGER
100330199

6-03 89
NMS +154
PTA +2.79SCC +0.8PL -1.5DPR
PTA +1092M +17F +21P 78R
PTAS +154CY 12/16
PTA% -.13 -.07
PTAT +.70T 73R 12/16
PPA +4674M +120F +109P
CLASS ST9 SR7 BD8 DF8 RA6 RW7 LS6 FA6
FU5 UH7 UW6 UC6 UD4 TP5 TL4 LR5
GOLD % FAT % PRT
1-11 2 305 23330 3.0 693 3.0 703
365 27710 3.0 841 3.0 842
3-04 2 305 22580 3.2 727 3.0 681
334 23170 3.2 749 3.0 701
4-06 2 305 32700 4.6 1515 2.9 957
365 35760 4.5 1626 2.9 1052
5-11 2 305 19880 4.0 805 2.9 585
365 22720 4.0 899 2.9 670
7-03 2 305 29210 4.4 1299 2.9 839
365 33490 4.3 1453 2.9 976
LIFE 2484 166320 3.8 6358 3.0 4994

PALMYRA REALITY GIBBS-ET
69261849

PTA +2.83SCC -0.8PL +0.4DPR
PTA -67M -10F -15P 88R
12/16
PTA% -.04 -.07
PTAT +.20T 66R 12/16
D/AV 18294M 3.9 712F 3.0 551P 8.2T

WILSHORE MAGIC LIN
100606584

3-07 88
NMS +61
PTA +3.23SCC +0.2PL -1.4DPR
PTA +253M +18F +10P 51R
PTAS +61CY 12/16
PTA% +.04 +.01
PTAT -.30T 50R 12/16
PPA +160M +33F +5P
CLASS ST6 SR4 BD5 DF8 RA3 RW7 LS6 FA4
FU6 UH8 UW3 UC6 UD8 TP7 TL4 LR6
DHI % FAT % PRT
2-02 2 305 8100 4.2 337 3.0 247
3-04 2 305 10500 4.3 453 3.2 333
361 11620 4.4 508 3.2 372
4-07 2 284 8400 3.7 307 3.0 254

HI-AYR-VIEW MARGARITA'S MAGIC-ET
100463503

PTA +3.06SCC -2.7PL -3.4DPR
PTA +71M +7F +5P 85R
12/16
PTA% +.02 +.02
PTAT -.40T 72R 12/16
D/AV 19498M 4.0 771F 3.2 617P 8.2T

WILSHORE CJ LIN
100320923

11-02 87
NMS +107
PTA +3.06SCC +2.5PL +1.0DPR
PTA +141M +10F +0P 43R
PTAS +107CY 12/16
PTA% +.02 -.02
PTAT 45R 12/16
PPA +1581M +85F +40P
CLASS ST7 SR8 BD8 DF6 RA5 RW8 LS5 FA6
FU5 UH4 UW5 UC6 UD3 TP7 TL7 LR3
GOLD % FAT % PRT
1-11 2 305 17090 3.8 656 3.1 537
3-03 2 305 19040 3.9 751 3.0 580
313 19290 4.0 765 3.1 589
4-03 2 305 20230 4.5 901 3.1 635
334 21120 4.4 929 3.1 665
5-02 2 305 16740 4.0 671 3.2 536
DHI
7-07 2 305 11040 4.0 443 2.9 318
357 11630 4.0 471 2.9 338
LIFE 2771 118730 4.0 4744 3.1 3683

*All records reported as TRUE PROTEIN

Ayrshire Breeders' Association

OFFICIAL PEDIGREE PREPARED BY
AYRSHIRE BREEDERS' ASSOCIATION
COLUMBUS, OHIO 43228

02/17/17

1

All complete lactation and type appraisal data for animals will be provided upon request where space limitations prevent printing all performance records.

UPS&DOWNS DB ABSINTHE
100727896

98.84%
P- +406

98.84% AYRSHIRE 10/29/16 FEMALE
DOWNS, ARTHUR WILLIAM
52 WOODVILLE RD
WARREN CT 06777
860-868-1535

MAPLEBURN REMINGTON -ET
10316238C

PTA +3.12SCC +0.1PL +0.8DPR
PTA -736M -47F -19P 91R
12/16
PTA% -.10 +.02
PTAT +1.30T 85R 12/16
D/AV 18207M 3.7 677F 3.2 583P 8.6T

FAMILY-AF-AYR CALIMERO DYNAMO
100470495 95.37%

8-04 94 3E
NMS -82
PTA +3.12SCC -1.4PL +0.8DPR
PTA -208M -2F -9P 66R
PTAS -82CY 12/16
PTA% +.03 -.02
PTAT +1.60T 60R 12/16
PPA +852M +33F +1P
CLASS ST8 SR7 BD8 DF9 RA4 RW8 LS5 FA5
FU6 UH7 UW9 UC5 UD5 TP5 TL5 LR7
GOLD % FAT % PRT
2-08 2 305 19880 4.0 789 3.0 600
365 23300 4.0 923 3.1 714
3-11 2 305 25110 3.8 949 3.0 759
365 28400 3.8 1075 3.0 862
6-01 2 283 21760 3.6 783 2.8 606
7-10 2 305 26540 4.0 1062 2.8 739
348 29040 4.0 1157 2.8 811
9-00 2 206 16550 4.2 690 2.8 469
LIFE 1692 124260 3.9 4818 2.9 3629

FAMILY-AF-AYR REM DBL BARREL-ET
100601945 97.68%

PTA +3.15SCC -1.4PL +1.5DPR
PTA -582M -32F -10P 86R
12/16
PTA% -.05 +.04
PTAT +1.70T 71R 12/16
D/AV 21617M 3.8 830F 3.2 682P 8.5T

UPS&DOWNS CC APHRODITE
100654578

3-08 86
NMS -200
PTA +2.92SCC -1.0DPR
PTA -494M -31F -22P 40R
PTAS -200CY 12/16
PTA% -.07 -.04
PPA -540M -54F -43P
CLASS ST6 SR5 BD7 DF7 RA5 RW6 LS7 FA5
FU5 UH6 UW6 UC7 UD5 TP4 TL4 LR7
GOLD % FAT % PRT
2-03 2 305

CEDARVALE CHARLESTON
100193589

PTA +2.82SCC -0.3PL +1.8DPR
PTA -823M -34F -31P 82R
12/16
PTA% -.02 -.03
PTAT +.40T 63R 12/16
D/AV 20537M 3.8 775F 3.2 647P 8.6T

UPS&DOWNS H ABIGAIL
100620742

2-06 85
NMS -50
PTA +2.98SCC +2.5PL +0.8DPR
PTA -221M -27F -10P 43R
PTAS -50CY 12/16
PTA% -.10 -.02
PTAT +.30T 33R 12/16
PPA +288M -49F
CLASS ST7 SR5 BD6 DF7 RA6 RW5 LS6 FA6
FU6 UH7 UW5 UC7 UD8 TP5 TL5 LR7
DHI % FAT % PRT
2-03 2 305 17110 3.5 595 3.3 564

3rd Dam - Legacy Antonia of SHF, VG86
3-01 248d 13360M 3.7% 494F 3.1% 409P
5-109 281d 14830M 3.4% 504F 3.4% 510P

2nd (Open) and 1st (Youth) Spring Calf -
2009 Eastern States Natl

4th Dam - Enterprise Angelina of DF
Lifetime 137010M 4.0% 5431F 3.0% 4151P

*All records reported as TRUE PROTEIN

Ayrshire Breeders' Association

OFFICIAL PEDIGREE PREPARED BY
AYRSHIRE BREEDERS' ASSOCIATION
COLUMBUS, OHIO 43228

02/17/17

1

All complete lactation and type appraisal data for animals will be provided upon request where space limitations prevent printing all performance records.

LEGACY-LANE PREDATOR BERRY
100727597 98.84%
P- +431

98.84% AYRSHIRE 08/09/16 FEMALE
WOODIS, STEVEN R. & MARY J.
82 NORTHWEST ROAD
SPENCER MA 01562
508-885-4316

PALMYRA TRI-STAR REALITY
100369452

5th Dam - LaChute Road BBC Blanche 3-
ET, EX90-2E
4-00 305d 22882M 3.8% 873F 3.2% 739P
3rd Spring Yearling - 1996 Quebec Spring
Show
5th Jr 3 Y/O 1998 Intl Spring Show
Full sisters: VG88 Blanche, VG87 Brooke,

PTA +3.01SCC +1.3PL +0.6DPR
PTA +451M +24F +4P 96R
12/16
PTA% +.03 -.06
PTAT +.80T 94R 12/16
D/AV 20826M 4.0 832F 3.1 642P 8.5T

6th Dam - Des Peupliers Blanche, VG89

FOREVER SCHOON PRETTY
7441960C

NM\$ +245
PTA +2.84SCC +0.6PL -0.9DPR
PTA +362M +37F +19P 71R
PTA\$ +245CY 12/16
PTA% +.12 +.04
PTAT +.70T 59R 12/16

FOREVER SCHOON PREDATOR-ET
11119921C

DHI % FAT % PRT
2-05 2 305 17130 4.8 825 3.5 608
313 17496 4.8 844 3.6 624
3-05 2 305 20686 4.8 1001 3.8 778
342 22425 4.8 1082 3.8 849
4-07 2 305 22646 4.4 1001 3.5 798
359 25064 4.4 1098 3.6 895
6-07 2 305 23702 4.6 1102 3.3 794
365 26026 4.6 1206 3.4 884

PTA +2.78SCC +0.3PL -1.0DPR
PTA +619M +30F +18P 78R
12/16
PTA% +.03 -.01
PTAT +1.00T 63R 12/16
D/AV 21994M 3.9 853F 3.1 680P 8.3T

LEGACY-LANE DOUBLWHAMMY BESSIE
100662676 97.68%

FAMILY-AF-AYR DOUBLWHAMMY-ET
100516902 95.37%

4-00 85
NM\$ -119
PTA +3.11SCC -0.1PL +2.0DPR
PTA -464M -16F -19P 46R
PTA\$ -119CY 12/16
PTA% +.01 -.02
PTAT +.50T 34R 12/16
PPA -269M -20F -29P
CLASS ST6 SR7 BD6 DF6 RA6 RW6 LS6 FA4
FU3 UH6 UW5 UC5 UD6 TP7 TL5 LR7
DHI % FAT % PRT
2-09 2 305 17170 4.3 736 3.3 563
327 18300 4.4 797 3.3 603

PTA +3.03SCC -1.9PL +0.6DPR
PTA -223M +0F -6P 90R
12/16
PTA% +.05 +.01
PTAT +1.30T 84R 12/16
D/AV 19323M 4.0 776F 3.2 619P 8.6T

3rd Dam - Legacy-Lane Springhope Bliss-
ET, EX93-3E
4-04 267d 14740M 5.6% 827F 3.2% 471P
6-04 262d 16130M 4.4% 709F 3.3% 529P
2009: Nom All-American Aged Cow
1st Aged Cow, Res Sr & Res Grand Champ
Eastern States Natl

LEGACY-LANE SETH'S BLONDIE
100557620

NM\$ -138
PTA +3.08SCC +2.0PL +1.8DPR
PTA -742M -30F -28P 46R
PTA\$ -138CY 12/16
PTA% -.01 -.03
PTAT -.10T 25R 12/16
PPA -2795M -123F -104P

2008: Nom All-American Aged Cow, 1st
Aged Cow & Res Sr Champ Eastern States
Natl
2007: 2nd 5 Y/O Eastern States Natl
2006: Nom All-American 4 Y/O, 1st 4 Y/O,
Sr & Grand Champ Eastern States Natl
2005: HM All-American Jr 3 Y/O, 1st Jr 3
Y/O Eastern States Natl, 3rd Jr 3 Y/O
Central Natl
2004: Res All-American Jr 2 Y/O, 1st Jr 2
Y/O Eastern States Natl, 3rd Jr 2 Y/O
Central Natl
Full sister: EX93-2E Blush

DHI % FAT % PRT
2-00 2 291
3-00 2 305 11850 3.6 431 3.3 393
306 11870 3.6 432 3.3 393
4-02 2 280 14060 4.4 616 3.4 477
5-02 2 271 17400 4.0 691 3.5 602

1st Summer Yearling - 2009 Eastern States
Natl
Maternal sister: EX91-3E Nolan

4th Dam - Rosayre Blitz, VG87
2-06 365d 21699M 4.1% 887F 3.2% 692P
2000: All-American & All-Canadian Sr 2 Y/O
1st Sr 2 Y/O & Int Champ Royal Winter
Fair, 1st Sr 2 Y/O Central Natl
1999: All-Canadian Winter Yearling, 1st & Jr
Champ Royal, 2nd & HM Jr Champ Intl

Maternal sisters: EX92 Garth; EX90-2E,
VG89, VG88, VG88, VG88, VG86, VG85,
VG85 Kelloggs; EX90 Garth; VG86
Sylvester; VG85 Harmony; VG85
Rolodinar; VG85 Wilton

TOLL-GATE DBLWHAMMY SHAMROCK
 100718180 97.68%
 P- +427
 NM\$ -68
 PTA +0F +0P 0R
 PTA\$ -68CY 12/16

97.68% AYRSHIRE 03/27/16 FEMALE
 DAVENPORT, MEGAN
 62 CHESTNUT HILL ROAD
 LITCHFIELD CT 06759
 203-266-4038

MARGOT CALIMERO
 10310847C 90.75%

PTA +3.06SCC -1.8PL +0.6DPR
 PTA -380M +1F -3P 97R
 12/16
 PTA% +.08 +.05
 PTAT +1.20T 94R 12/16
 D/AV 19471M 4.0 770F 3.2 622P 8.6T

FAMILY-AF-AYR DOUBLWHAMMY-ET
 100516902 95.37%

PTA +3.03SCC -1.9PL +0.6DPR
 PTA -223M +0F -6P 90R
 12/16
 PTA% +.05 +.01
 PTAT +1.30T 84R 12/16
 D/AV 19323M 4.0 776F 3.2 619P 8.6T

FAMILY-AF-AYR DK DESIREE
 1020932

12-02 95 4E
 NM\$ -246
 PTA +3.12SCC -1.0PL +1.2DPR
 PTA -838M -26F -31P 82R
 PTA\$ -246CY 12/16
 PTA% +.04 -.03
 PTAT +.90T 76R 12/16
 PPA -170M +6F -25P
 CLASS ST9 SR9 BD9 DF9 RA6 RW9 LS7 FA7
 FU8 UH8 UW9 UC8 UD5 TP7 TL7 LR8
 GOLD % FAT % PRT
 2-04 2 305 18030 3.9 697 3.1 556
 365 20970 4.0 834 3.1 660
 3-09 2 305 16440 4.0 655 3.2 531
 336 17400 4.0 696 3.3 567
 4-10 2 305 17480 3.5 609 3.1 540
 365 19290 3.6 686 3.1 601
 6-11 2 305 20410 3.9 791 3.0 604
 365 22680 3.8 851 3.0 677
 8-11 2 305 20200 3.9 780 3.0 602
 365 22570 3.8 861 3.0 677

TOLL GATE FRANCIS SAMANTHA
 100677922

NM\$ -70
 PTA +3.18SCC +0.7PL +0.5DPR
 PTA -266M -10F -9P 27R
 PTA\$ -70CY 12/16

LIFE 3272 183150 3.8 6990 3.1 5614

DEER-HILL FRANCIS
 100602629

2-02 91

PPA -453M -13F -5P

1st Calf 2 Y/O

PTAT -.50T 41R 12/16
 D/AV 0M 0F 8.6T

3rd Dam - Toll-Gate Olympic 2 Sapphire,
 EX93-5E

Res All-American Spring Yearling (2000) &
 Res AA Spring Calf (1999)
 Nom All-American Jr 3 Y/O (2002) & Nom
 AA Jr 2 Y/O (2001)

9-11 305d 23160M 4.4% 1010F 2.9% 661P,
 Lifetime to date 187865M

Full sister: VG85 Olympic 2 Scarlett

Maternal sisters: EX91-3E Festival, EX91-
 2E & VG87 Brendans

4th Dam - Toll-Gate Mozarts Sarah, EX93-
 2E

5-10 305d 20890M 4.0% 834F 3.0% 626P
 7-08 305d 20720M 4.2% 878F 2.7% 567P,
 Lifetime 122090M

5th Dam - Toll-Gate Rebels Sandy, VG86
 6-08 305d 18490M 4.5% 830F 3.1% 575P

Maternal sister: VG86 Jupiter

TOLL-GATE HANNIBAL SOPHIE
 100634163

3-10 85
 NM\$ +162
 PTA +3.04SCC +2.1PL -0.4DPR
 PTA +676M +21F +12P 15R
 PTA\$ +162CY 12/16
 PTA% -.03 -.05
 PTAT -1.00T 26R 12/16

GOLD % FAT % PRT
 2-01 2 305 15470 4.2 645 2.7 424
 310 15660 4.2 655 2.7 430
 3-04 2 245 16340 4.0 648 2.8 459

Nom Jr All-American Winter Calf (2012)
 Res Jr Champ (Jr Show) & 1st Winter
 Yearling (Open & Jr Shows) - 2013 Eastern
 States Natl; 2nd (Open) & 1st (Jr Show)
 Winter Calf - 2012 Eastern States Natl

Maternal sisters: VG88 & VG87 Pokers

WABANAKI SHERBERT NORTH STAR



AMERICAN
GUERNSEY
ASSOCIATION

WABANAKI SHERBERT NORTH STAR USA000097002771

Current Date: 2-8-2017

Born: 12-05-2016 Tattoo LE W10P RE
Breeder: WHITCOMB CARRIE
WALDO ME 04915
Owner: WHITCOMB CARRIE
165 BIRCHES RD
WALDO ME 04915
PA: -70M +0.09% +13F +0.06% +7P +91CM\$ +75NM\$
-0.2PTAT -0.6UDC +0.8FLC +0.4DPR +0.1PL +26PTI
3.00SCS
ST SR BD DF RA TW RV RL FA
-0.8 -0.3 +0.0 +0.2 H0.9 -0.3 S0.3 P0.4 S0.2
FU RH RW UC UD TP TL
-0.5 +0.1 +0.3 -0.7 D0.7 W0.8 -0.3

SPRING WALK SHERBERTS BART USA000068012855 1GU439
A2A2

12/16 USDA GPTA -366M +0.13% +6F +0.09% +3P
+0.2DPR +0.9PL +71NM\$ 35NM\$ile +96CM\$ 88% Rel
2.98SCS
AGA 12/16 PTAT -0.2 -0.4UDC +0.5FLC 81%Rel PTI +16

ST SR BD DF RA TW RV RL FA
-1.7 -0.6 -0.4 -0.6 H0.9 -1.0 S0.2 P1.0 L0.1
FU RH RW UC UD TP TL
-0.4 -0.1 -0.4 -0.8 D0.2 W0.5 -1.8

WABANAKI ICEY STAR USA000078004814

PA: +227M +0.05% +19F +0.02% +11P +86CM\$ +79NM\$
-0.1PTAT -0.7UDC +1.1FLC +0.6DPR -0.8PL +37PTI
3.02SCS
ST SR BD DF RA TW RV RL FA
+0.1 +0.0 +0.4 +1.0 H0.8 +0.4 S0.4 S0.3 S0.5
FU RH RW UC UD TP TL
-0.5 +0.2 +1.0 -0.5 D1.1 W1.0 +1.2

ROZELYN PATMAR JAY GLACIER-ET USA000000602961 7GU343
A2A2

12/16 USDA GPTA -481M +0.18% +9F +0.10% +1P
+1.1DPR +0.8PL +68NM\$ 35NM\$ile +94CM\$ 98% Rel
3.01SCS
AGA 12/16 PTAT +0.0 +0.3UDC -0.8FLC 98%Rel PTI +14

SPRING WALK ICY SHERBERT-ET USA000068001363

DHI Herd # 31380700 Cow Control 000159
12/16 USDA PTA +306M +0.07% +26F +0.03% +16P
-0.7DPR -0.3PL +150NM\$ 78NM\$ile +164CM\$ 74% Rel
2.93SCS
2 Rec YDev: +1752M +108F +71P
4 App 12/16 PTAT +0.7 -0.1UDR +2.7FLC 70%Rel CPI +65
Appraisal: 91 @ 4-07 (90/92)
3-00 365D 2X 29350M 5.7% 1667F 3.4% 1008P 93

SPRING WALK ICY ICEBERG-ET USA000068001358 1GU433
A2A2

12/16 USDA GPTA +593M -0.04% +20F +0.00% +20P
+1.0DPR -2.4PL +40NM\$ 32NM\$ile +42CM\$ 92% Rel
3.06SCS
AGA 12/16 PTAT -0.9 -1.7UDC +1.3FLC 88%Rel PTI +39

WABANAKI RSPRUCE FROSTY STAR USA000078000224

DHI Herd # 11210126 Cow Control 003001
12/16 USDA PTA -140M +0.14% +18F +0.04% +2P
+0.2DPR +0.8PL +118NM\$ 71NM\$ile +130CM\$ 40% Rel
2.98SCS
2 Rec YDev: +68M +68F +15P
2 App 12/16 PTAT +0.7 +0.4UDR +0.8FLC 41%Rel CPI +36
Appraisal: 85 @ 3-09 (90/88)
1-11 327D 2X 10850M 5.5% 594F 3.5% 378P 96
3-01 330D 2X 17080M 5.5% 936F 3.4% 581P 98

STONEHEDGE DALTON SHILOH



AMERICAN
GUERNSEY
ASSOCIATION

STONEHEDGE DALTON SHILOH USA000097002400

Current Date: 1-30-2017

Born: 12-10-2016 Tattoo LE SH301 RE
Breeder: DELONG PEGGY
TAMWORTH NH 03886
Owner: DELONG PEGGY
STONE HEDGE FARM
PO BOX 67
TAMWORTH NH 03886
PA: +4M +0.02% +2F +0.00% +0P +30CM\$ +28NM\$
+0.9PTAT +0.7UDC +1.4FLC -0.3DPR +0.3PL +22PTI
2.93SCS
ST SR BD DF RA TW RV RL FA
+1.0 +0.6 +0.7 +0.6 L0.4 +0.5 S0.8 P0.1 S0.4
FU RH RW UC UD TP TL
+0.4 +0.6 +0.9 +0.7 S0.2 C1.0 +0.5

EDGEWATER MEADOWS YOGIBEAR-ET USA000000604917 7GU402
A2A2

WEE ACRES YOGIBEAR DALTON USA000068042860
A2A2

12/16 USDA GPTA -446M +0.13% +2F +0.03% -9P
+0.3DPR +1.2PL +28NM\$ 28NM\$ile +36CM\$ 98% Rel
2.99SCS
AGA 12/16 PTAT +2.1 +1.6UDC +1.4FLC 98%Rel PTI +26

PA: -169M +0.09% +7F +0.02% -3P +41CM\$ +34NM\$
+1.6PTAT +1.1UDC +2.0FLC -1.0DPR +0.3PL +30PTI
2.91SCS
ST SR BD DF RA TW RV RL FA
+0.8 +1.2 +1.4 +0.7 0.0 +1.1 S1.0 P0.1 S0.5
FU RH RW UC UD TP TL
+1.3 +0.7 +0.9 +0.9 S0.5 C1.8 +1.0

PINE DRIVE AARONS DAZZLE USA000068002012
DHI Herd # 15120001 Cow Control 000016
12/16 USDA PTA +108M +0.04% +11F +0.00% +3P
-2.2DPR -0.6PL +40NM\$ 49NM\$ile +45CM\$ 60% Rel
2.82SCS
3 Rec YDev: +745M +39F +21P
4 App 12/16 PTAT +1.0 +0.6UDR +2.5FLC 58%Rel CPI +31
Appraisal: 90 @ 6-03 (87/90)
4-05 305D 2X 18177M 4.6% 838F 3.3% 601P HIA

PEACEFUL VALLEY RSNUT NIRVANA USA000068049888

WABANAKI PA NIRVANA SHOBA USA000078003257

WABANAKI PA SESAME PIE USA000068029155

1st Calf 2 Y/O
2nd Fall Calf - 2015 Eastern States
Exposition

DHI Herd # 11210126 Cow Control 002614
12/16 USDA PTA +562M -0.15% -2F -0.06% +8P
+0.4DPR +1.4PL +96NM\$ 65NM\$ile +86CM\$ 45% Rel
2.80SCS
4 Rec YDev: +1795M +13F +34P
2 App 12/16 PTAT +0.0 +0.3UDR +1.8FLC 45%Rel CPI +37
Appraisal: 86 @ 4-00 (82/80)
2-04 296D 2X 12130M 4.2% 504F 2.8% 344P 95
3-07 358D 2X 22370M 4.0% 893F 3.1% 700P 96
4-10 332D 2X 19300M 4.6% 887F 3.0% 576P 97
6-01 305D 2X 18680M 3.7% 695F 3.1% 573P 97
WABANAKI PA KELLY SUGAR PIE
2-03 310D 2X 16100M 4.2% 678F 3.0% 487P 96

PEACEFUL VALLEY SHERBERT MARVEL



AMERICAN
GUERNSEY
ASSOCIATION

PEACEFUL VALLEY SHERBERT MARVEL USA000097002769

Current Date: 2-8-2017

Born: 09-30-2016 Tattoo LE W7P RE

Breeder: WHITCOMB MRS LOIS

WALDO ME 04915

Owner: WHITCOMB MRS LOIS

SPRINGDALE FARM

205 BIRCHES RD

WALDO

ME 04915

PA: -27M +0.05% +7F +0.05% +8P +121CM\$ +104NM\$

-0.2PTAT -0.6UDC +0.6FLC +0.9DPR +1.1PL +28PTI

2.93SCS

ST SR BD DF RA TW RV RL FA

-1.4 -0.6 -0.2 +0.0 H1.1 -0.4 S0.3 P0.5 S0.1

FU RH RW UC UD TP TL

-0.4 +0.1 +0.2 -0.9 D0.7 W0.8 -0.3

SPRING WALK SHERBERTS BART USA000068012855 1GU439

A2A2

12/16 USDA GPTA -366M +0.13% +6F +0.09% +3P

+0.2DPR +0.9PL +71NM\$ 35NM%ile +96CM\$ 88% Rel

2.98SCS

AGA 12/16 PTAT -0.2 -0.4UDC +0.5FLC 81%Rel PTI +16

ST SR BD DF RA TW RV RL FA

-1.7 -0.6 -0.4 -0.6 H0.9 -1.0 S0.2 P1.0 L0.1

FU RH RW UC UD TP TL

-0.4 -0.1 -0.4 -0.8 D0.2 W0.5 -1.8

PEACEFUL VALLEY ICE MIRREN USA000097000607

PA: +312M -0.04% +8F +0.01% +12P +146CM\$ +137NM\$

-0.2PTAT -0.8UDC +0.7FLC +1.5DPR +1.2PL +39PTI

2.87SCS

ST SR BD DF RA TW RV RL FA

-1.0 -0.5 +0.0 +0.6 H1.2 +0.3 S0.3 S0.1 S0.2

FU RH RW UC UD TP TL

-0.3 +0.2 +0.7 -1.0 D1.2 W1.0 +1.2

ROZELYN PATMAR JAY GLACIER-ET USA000000602961 7GU343

A2A2

12/16 USDA GPTA -481M +0.18% +9F +0.10% +1P

+1.1DPR +0.8PL +68NM\$ 35NM%ile +94CM\$ 98% Rel

3.01SCS

AGA 12/16 PTAT +0.0 +0.3UDC -0.8FLC 98%Rel PTI +14

SPRING WALK ICY SHERBERT-ET USA000068001363

DHI Herd # 31380700

Cow Control 000159

12/16 USDA PTA +306M +0.07% +26F +0.03% +16P

-0.7DPR -0.3PL +150NM\$ 78NM%ile +164CM\$ 74% Rel

2.93SCS

2 Rec YDev: +1752M +108F +71P

4 App 12/16 PTAT +0.7 -0.1UDR +2.7FLC 70%Rel CPI +65

Appraisal: 91 @ 4-07 (90/92)

3-00 365D 2X 29350M 5.7% 1667F 3.4% 1008P 93

SPRING WALK ICY ICEBERG-ET USA000068001358 1GU433

A2A2

12/16 USDA GPTA +593M -0.04% +20F +0.00% +20P

+1.0DPR -2.4PL +40NM\$ 32NM%ile +42CM\$ 92% Rel

3.06SCS

AGA 12/16 PTAT -0.9 -1.7UDC +1.3FLC 88%Rel PTI +39

PEACEFUL VALLEY L MANATOBA MAPLEUSA000068045421

DHI Herd # 11150345

Cow Control 000022

12/16 USDA PTA +30M -0.03% -5F +0.02% +4P

+1.9DPR +4.7PL +234NM\$ 91NM%ile +249CM\$ 42% Rel

2.68SCS

3 Rec YDev: +41M -24F +8P

2 App 12/16 PTAT +0.5 +0.1UDR +0.0FLC 42%Rel CPI +36

Appraisal: 88 @ 4-04 (90/88)

2-03 309D 2X 12710M 4.7% 598F 3.5% 442P 95

3-03 271D 2X 11730M 4.4% 519F 3.4% 397P 95

4-03 325D 2X 16910M 3.5% 600F 3.5% 596P 98

3rd Dam - Peaceful Valley A Manitoba, EX90
3-05 343d 18690M 5.3% 999F 3.6% 664P

ROARING BRK NOAH RASPBERRY



AMERICAN
GUERNSEY
ASSOCIATION

ROARING BRK NOAH RASPBERRY USA000097002756

Current Date: 2-8-2017

Born: 09-24-2016 Tattoo LE R287 RE
Breeder: MEACHAM MARK & MARY ANN
CHESTER MA 01011
Owner: MEACHAM MARK & MARY ANN
ROARING BROOK FARM
190 SKYLINE TRAIL
CHESTER MA 01011

PA: +31M +0.01% +2F -0.03% -3P -84CM\$ -71NM\$
+0.3PTAT -0.1UDC +0.4FLC +0.4DPR -1.3PL -2PTI
3.19SCS
ST SR BD DF RA TW RV RL FA
+1.0 +0.8 +0.6 +0.2 H0.9 +0.4 H0.2 P0.1 S0.4
FU RH RW UC UD TP TL
+0.4 +0.4 -0.1 -0.5 0.0 W0.3 -0.4

WALNUT RIDGE MONTE NOAH USA000068015143

12/16 USDA PTA -27M +0.08% +12F -0.01% -2P
+1.0DPR -0.8PL -18NM\$ 25NM\$ile -27CM\$ 75% Rel
3.22SCS
AGA 12/16 PTAT -0.1 -0.3UDC +0.2FLC 65%Rel PTI +9
ST SR BD DF RA TW RV RL FA
+0.7 +0.5 +0.6 +0.2 H0.5 +0.1 H0.3 P0.5 S0.3
FU RH RW UC UD TP TL
+0.0 +0.0 +0.1 -0.6 D0.4 W0.3 -0.7

GR-ROARING BRK ACHIEVE FAITH USA000078001814

PA: +88M -0.07% -9F -0.04% -4P -140CM\$ -124NM\$
+0.6PTAT +0.2UDC +0.6FLC -0.3DPR -1.7PL -13PTI
3.16SCS
ST SR BD DF RA TW RV RL FA
+1.2 +1.0 +0.5 +0.2 H1.2 +0.6 0.0 S0.4 S0.5
FU RH RW UC UD TP TL
+0.7 +0.7 -0.2 -0.4 S0.4 W0.2 -0.1

1st Calf 2 Y/O

FARIA FARMS G MONTE-ET USA000000604976 7GU407

12/16 USDA GPTA +27M +0.03% +6F -0.03% -4P
-1.9DPR -0.8PL -49NM\$ 14NM\$ile -58CM\$ 86% Rel
3.02SCS
AGA 12/16 PTAT +1.1 +0.7UDC +1.4FLC 82%Rel PTI +9

WALNUT RIDGE METALLICA NONE YA USA000003064430

DHI Herd # 51070024 Cow Control 002082
12/16 USDA PTA -460M +0.06% -10F -0.01% -16P
+4.2DPR -0.3PL -59NM\$ 24NM\$ile -61CM\$ 46% Rel
2.96SCS
0 Rec YDev: M F P
2 App 12/16 PTAT -1.2 -1.1UDR -0.6FLC 54%Rel CPI -28
Appraisal: 88 @ 5-07 (90/86)
3-01 325D 2X 20440M 5.3% 1089F 3.4% 701P 90

SNIDERS GOLDUST ACHIEVE-ET USA000068041439 76GU807
A2A2

12/16 USDA GPTA -69M -0.03% -9F -0.05% -12P
-2.5DPR -4.8PL -297NM\$ 0NM\$ile -322CM\$ 84% Rel
3.26SCS
AGA 12/16 PTAT +1.6 +0.2UDC +2.2FLC 77%Rel PTI -34

PR-ROARING BRK DAUNTE PRELUDE USA000078001804

DHI Herd # 14130564 Cow Control 000196
12/16 USDA PTA +244M -0.11% -8F -0.02% +4P
+2.0DPR +1.4PL +50NM\$ 52NM\$ile +42CM\$ 46% Rel
3.06SCS
4 Rec YDev: +701M -11F +12P
2 App 12/16 PTAT -0.5 +0.2UDR -1.1FLC 43%Rel CPI +8
Appraisal: 85 @ 4-10 (85/80)
3-03 351D 2X 13890M 4.1% 563F 3.0% 420P 80
4-04 305D 2X 17380M 3.9% 679F 2.9% 501P 80

DIGLIGLE LILAS PISTOLL LAYLA



AMERICAN
GUERNSEY
ASSOCIATION

DIGLIGLE LILAS PISTOLL LAYLA USA000097002677

Current Date: 2-6-2017

Born: 07-17-2016 Tattoo LE CG61 RE
Breeder: GIDDINGS RICHARD & ELOISE
BRANDON VT 20151
Owner: GIDDINGS RICHARD & ELOISE
32 MOUNT PLEASANT DR
BRANDON VT 20151
PA: +250M +0.01% +8F -0.01% +6P -26CM\$ -18NM\$
+0.9PTAT +0.3UDC +0.9FLC -0.4DPR -1.0PL +22PTI
3.16SCS
ST SR BD DF RA TW RV RL FA
+2.3 +1.0 +0.9 +1.6 L0.4 +1.3 S0.3 P0.2 S0.3
FU RH RW UC UD TP TL
+0.4 +0.9 +1.2 -0.4 S0.2 C0.3 +0.3

GOLDEN J SKIPPER GARY USA000068013855 7GU428
A2A2

MARODORE GARY PISTOLL-ET USA000068039918 7GU463
A2A2

12/16 USDA GPTA +815M -0.09% +19F -0.05% +19P
-1.1DPR -2.0PL +14NM\$ 25NM%ile -2CM\$ 93% Rel
3.24SCS
AGA 12/16 PTAT +0.4 +0.0UDC -0.4FLC 91%Rel PTI +27

12/16 USDA GPTA +727M +0.01% +26F -0.04% +13P
-0.7DPR -2.0PL +26NM\$ 28NM%ile +6CM\$ 50% Rel
3.14SCS +1.4SCR
AGA 12/16 PTAT +1.2 +0.4UDC +1.3FLC 46%Rel PTI +46
ST SR BD DF RA TW RV RL FA
+4.1 +1.7 +1.5 +2.7 L1.2 +2.7 S0.5 S0.1 S0.5
FU RH RW UC UD TP TL
+0.4 +1.4 +1.8 -0.3 S0.1 C0.3 +0.9

MARODORE YOGIS PROMISE USA000068030933
A2A2

DHI Herd # 31230061 Cow Control 009922
12/16 USDA GPTA +811M +0.00% +36F -0.06% +16P
+0.3DPR -0.8PL +144NM\$ 77NM%ile +131CM\$ 60% Rel
2.97SCS
2 Rec YDev: +3880M +168F +94P
4 App 12/16 PTAT +1.6 +0.7UDR +2.2FLC 56%Rel CPI +85
Appraisal: 90 @ 5-01 (89/86)
4-00 365D 2X 36740M 5.0% 1824F 3.1% 1144P DHIA

SPRING WALK LEXUS PEPSI USA000069496748 1GU443
A2A2

DIGLIGLE LILYS P LILA 840003013485184
A1A2

12/16 USDA GPTA -597M +0.16% +1F +0.10% -1P
+3.2DPR +2.8PL +126NM\$ 53NM%ile +151CM\$ 71% Rel
3.11SCS
AGA 12/16 PTAT -0.5 -0.2UDC +0.0FLC 62%Rel PTI +29

DHI Herd # 21520528 Cow Control 000600
12/16 USDA PTA -228M +0.00% -10F +0.03% -2P
-0.1DPR +0.0PL -61NM\$ 23NM%ile -58CM\$ 36% Rel
3.18SCS
1 Rec YDev: -2984M -163F -77P

DIGLIGLE LAVENDER R LILY USA000068046477

DHI Herd # 21520528 Cow Control 000300
12/16 USDA PTA +286M -0.07% +1F -0.02% +7P
-1.9DPR -1.5PL -77NM\$ 20NM%ile -84CM\$ 50% Rel
3.15SCS
2 Rec YDev: +128M -29F -8P
1 App 12/16 PTAT +1.4 +0.5UDR +0.7FLC 47%Rel CPI +6
Appraisal: 85 @ 2-05 (88/81)

1st Calf 2 Y/O

BROWNBSASWISS



Name and Number: IROQUOIS ACRES GALAXY TOFFI

000000068127620

Date of Birth: 06/04/2010 Sex: Female

Tattoo: IA292

Breeder: IROQUOIS ACRES
Current Owner: IROQUOIS ACRES
BRIDPORT VT

AGE FS SS DQ RP MO MS
05/05 V85 V86 V86 V86 +84 V85 (11/15)
ST SR DF RA TW RR RS FA UA UH UW UC UD TP TL
7 6 7 3 8 7 6 5 4 6 6 6 5 6 3
PPR: +15 48%R PTAT: -0.3 44%R
PTA: +522m +8f +4p -6NMS 31%\$
DEV: +1542m +38f +19p (12/16)
02/03 305d 2X 18550 3.8 704 3.3 616 DHIA
02/03 348d 2X 20970 3.9 820 3.3 702 DHIA
03/05 305d 2X 26200 4.0 1059 3.2 843 DHIR
03/05 354d 2X 29360 4.1 1196 3.2 954 DHIR
04/07 285d 2X 27250 4.8 1295 3.0 816 DHIR
05/06 299d 3X 27380 4.2 1139 3.2 870 DHIR
Lifetime: 1286d 104960m 4450f 3342p

Her Daughter Sells Born 12/17/16

SIRE: Jo Bo Wonder Bosphephus-ET
(Wonderment son of Front Line Pronto Bess-ET, EX92-2E)

BO JOY PREMIUM GALAXY TWIN *TM 000000000198428

WAGNER, ROBERT E. & JOYCE D. 11/13/2005
Not Classified
PPR: -2 95%R PTAT: -0.8 96%R (12/16)
PTA: +1071m -2f +15p -169NMS 97%R (MACE)
PTA PL: -3.8 SCS: +3.30 DPR: -0.7 SCE: +4.9
599 dau. av. 24715 3.8 944 3.2 792
392 class. dau. av. FS:83.1 UDC:-0.75 FLC:0.34

IROQUOIS ACRES GUNNAR TIFF 000000068118980

IROQUOIS ACRES 04/22/2008
AGE FS SS DQ RP MO MS
04/07 E90 E90 E90 E90 E90 E90 (12/12)
ST SR DF RA TW RR RS FA UA UH UW UC UD TP TL
7 5 6 5 7 8 5 5 6 7 7 6 5 5 3
PPR: -42 45%R PTAT: +0.5 42%R
PTA: -474m -2f -18p -82NMS 16%\$
DEV: -924m +2f -36p (12/16)
03/06 305d 2X 20420 5.2 1055 3.4 695 DHIR
03/06 308d 2X 20530 5.2 1060 3.4 699 DHIR
04/06 282d 2X 18310 4.3 780 3.4 617 DHIA
05/08 36d 2X 1300 4.5 59 3.4 44 DHIA

4th Dam - Top Acres Jetway Tally-ET,
EX90-2E

4-06 332d 24650M 3.9% 963F 3.3% 822P
5-08 351d 24010M 4.2% 1008F 3.3% 782P
6-09 365d 25810M 3.5% 902F 3.3% 841P

1st 4 Y/O - 2000 TN State Fair; 2nd 4 Y/O -
2000 TN Dairy Expo
1st Sr 3 Y/O - 1999 TN Dairy Expo

5th Dam - Top Acres Pretus Tessy, EX93-
4E

5-10 365d 31540M 4.5% 1413F 3.4% 1089P
1994 Res All-American 3 Y/O

TOP ACRES E P PREMIUM ET 000000000191362
SLIKER, WAYNE E. 06/20/1995

Not Classified
PPR: +16 98%R PTAT: +0.1 98%R (12/16)
PTA: +27m +4f +0p +73NMS 98%R (MACE)
PTA PL: +1.1 SCS: +2.99 DPR: +0.1 SCE: +4.8
3165 dau. av. 23486 4.0 942 3.3 769
1090 class. dau. av. FS:84.9 UDC:0.14 FLC:0.23

BO JOY ENSIGN GOLDIE ET 000000000891062

WAGNER, ROBERT E. & JOYCE D. 09/02/1999
06/08 2E-E93 E95 E95 E94 E90 E91 (05/06) *CERT*
ST SR BD DF RA TW RS FA UA UH UW UC UD TP TL
9 7 8 9 5 6 5 4 6 9 9 4 4 5 6
PPR: +40 69%R PTAT: -0.1 68%R
PTA: +914m +4f +12p +31NMS 40%\$
DEV: +3288m +65f +68p (12/16)
02/11 305d 2X 24960 4.0 996 3.2 794 DHIR
02/11 365d 2X 28640 3.9 1125 3.2 914 DHIR
04/06 305d 2X 34500 3.7 1272 3.0 1025 DHIA
06/02 305d 2X 42920 3.5 1518 3.0 1299 DHIA
Lifetime: 1729d 164720m 6114f 5218p
* SR 2 YR OLD ALL AMERICAN 2002
* FALL YRLG HFR ALL AMERICAN 2001
* FALL HFR CALF ALL AMERICAN 2000
* PROD OF DAM MEMBER ALL AMERICAN 2002
* 1st SR 2 YR OLD CENTRAL NATIONAL 2002
* 1st FALL YRLG HFR CENTRAL NATIONAL 2001

MILL WHEEL SW PRE GUNNAR ET*TM 000000000198825

SCHLOUGH, JAMES S. & MILL WHEEL 02/16/2006
Not Classified
PPR: -91 82%R PTAT: -0.1 81%R (12/16)
PTA: -657m -30f -24p -202NMS 87%R (GEN)
PTA PL: -0.5 SCS: +3.14 DPR: +1.5 SCE: +4.6
46 dau. av. 21111 4.1 858 3.3 701
29 class. dau. av. FS:84.0 UDC:-0.29 FLC:0.02

R & S BOOLI TIFFY 000000000937997

HAYES, ROBERT STANLEY 12/01/2004
02/09 V88 V86 V85 V88 V87 E91 (09/07)
ST SR DF RA TW RR RS FA UA UH UW UC UD TP TL
6 5 6 4 5 7 5 5 8 5 5 5 8 8 4
PPR: -41 45%R PTAT: +0.4 44%R
PTA: -508m +6f -18p -113NMS 12%\$
DEV: -488m +51f -23p (12/16)
02/05 292d 2X 16470 6.5 1067 3.5 571 DHIR
03/04 305d 2X 21270 5.9 1263 3.4 730 DHIA
03/04 351d 2X 23630 6.0 1413 3.5 822 DHIA
04/06 305d 2X 21510 5.3 1146 3.4 726 DHIA

6th Dam - Top Acres JD Texella-ET, TW, 3E
6-02 365d 25180M 4.8% 1216F 3.5% 874P
1st 3 Y/O - 1987 Southeast Natl

7th Dam - Alfalfa Meadows Sueann S, 5E
10-09 365d 27260M 4.6% 1241F 3.3% 906P
1985 Total Performance Winner
1981 & 1984 All-American Aged Cow

BROWNBSA SWISS



Name and Number: MAPLE SUGAR T WHITNEY

000000068182300

Date of Birth: 12/11/2016 Sex: Female

Tattoo: 8874

Not Classified

Parent Average PPR: +9 PTAT: +0.2
PA: +102m +11f +6p -33NMS

Breeder:

YOUNG, SHAUN L.
MAPLE SUGAR FARM
Current Owner:
YOUNG, SHAUN L.
MAPLE SUGAR FARM
TINMOUTH VT

TOP ACRES C WONDERMENT ET *TM 000000000196880

SLIKER, WAYNE E. 03/01/2002

E90 QUALIFIED

PPR: +84 98%R PTAT: +1.0 99%R (12/16)
PTA: +918m +33f +23p +138NMS 99%R (MACE)
PTA PL: +0.4 SCS: +2.99 DPR: -3.0 SCE: +4.4
2057 dau. av. 25004 4.1 1017 3.3 824
1517 class. dau. av. FS:85.2 UDC:0.52 FLC:-0.28 QUALIFIED
* JR YRLG BULL ALL AMERICAN 2003
* 1st JR YRLG BULL CENTRAL NATIONAL 2003

MILK & HONEY PREM TIFANY ET*TM 000000000936488

CLF, LLC 12/05/2004

06/05 2E-E93 E93 E93 E92 E91 E93 (05/11)
ST SR DF RA TW RR RS FA UA UH UW UC UD TP TL
8 6 7 5 8 7 5 7 6 8 8 4 5 6 3
PPR: -8 70%R PTAT: +0.7 69%R
PTA: -469m -21f +1p -79NMS 17%\$
DEV: +686m +19f +46p (12/16)
02/03 305d 2X 19430 4.0 773 3.4 664 DHIA
04/02 305d 2X 20850 4.1 856 3.5 725 DHIA
05/06 305d 2X 21550 4.0 860 3.7 797 DHIA
07/05 159d 2X 12640 4.4 556 3.2 404 DHIA
Lifetime: 1858d 109790m 4641f 4075p
* 5 YR OLD NOM ALL AMERICAN 2010
* SR 2 YR OLD NOM ALL AMERICAN 2007
* 5th 5 YR OLD CENTRAL NATIONAL 2010
* GRAND CHAMPION MN STATE FAIR 2010
* GRAND CHAMPION MN STATE SHOW 2010
* RES GRAND CHAMP MN STATE FAIR 2012

PIT-CREW WONDER TANBARK ET *TM 000000068122966

PIT-CREW GENETICS 03/27/2010

Not Classified

PPR: +41 92%R PTAT: +0.3 94%R (12/16)
PTA: +698m +15f +21p +27NMS 96%R (MACE)
PTA PL: -1.5 SCS: +3.11 DPR: -2.0 SCE: +4.2
439 dau. av. 24330 4.0 966 3.3 802
248 class. dau. av. FS:83.4 UDC:-0.46 FLC:0.20

MORT LEGACY BONANZA *TM 000000000197225

MORT, MARK 12/24/2003

Not Classified

PPR: -87 94%R PTAT: +0.3 95%R (12/16)
PTA: -726m -20f -24p -259NMS 96%R (GEN)
PTA PL: -1.6 SCS: +3.14 DPR: -0.1 SCE: +6.6
322 dau. av. 22587 4.1 937 3.3 749
261 class. dau. av. FS:84.9 UDC:0.50 FLC:0.21

TOP ACRES B WASBI ET 000000068142143

SLIKER, WAYNE E. 04/15/2012

AGE FS SS DQ RP MO MS
02/11 G77 G78 +80 G78 +80 F74 (03/15)
ST SR DF RA TW RR RS FA UA UH UW UC UD TP TL
4 4 5 5 3 4 7 5 6 5 4 5 9 6 2
PPR: -26 47%R PTAT: +0.1 48%R
PTA: -495m +6f -10p -92NMS 15%\$
DEV: -1604m -18f -37p (12/16)
02/04 256d 2X 5970 4.5 271 3.2 194 DHIA

Scored sick, looks great now as seen on FB,
will rescore this Spring)
Full sister: EX93-2E Whisp
Maternal sisters: EX94-2E & EX92-
2E/EX94-MS Supremes

3rd Dam - Top Acres EJ Whizzbang, 5E-
EX93

National Performance Winner - 1996
All-American 1991/92/93/95

8-00 365d 28980M 5.2% 1505F 3.5% 1011P

4th Dam - My T Fine Whisper-TW, 2E

Reserve All-American 1991/92, HM AA 1990
4-01 365d 25020M 4.6% 1145F 3.8% 947P

TOP ACRES ANDRE WHISPER ET 000000000938574

SLIKER, WAYNE E. 12/09/2004

06/02 2E-E93 E90 E95 E92 E93 E93 (02/11)
ST SR DF RA TW RR RS FA UA UH UW UC UD TP TL
9 7 9 4 8 7 5 3 4 6 8 5 5 6 2
PPR: +58 61%R PTAT: +0.5 61%R
PTA: -96m +42f +7p +128NMS 63%\$
DEV: +707m +140f +37p (12/16)
02/04 365d 2X 21220 4.9 1040 3.4 729 DHIA
05/07 305d 2X 27220 6.0 1627 3.6 969 DHIA
05/07 365d 2X 32941 5.8 1921 3.6 1174 DHIA
* WINTER HFR CALF NOM ALL AMERICAN 2005
* RES JR CHAMP SOUTHEAST NATIONAL 2006
* 1st WINTER YRLG HFR SOUTHEAST NATIONAL 2006
* 3rd WINTER YRLG HFR SPRING NATIONAL 2006
* 2nd WINTER HFR CALF SOUTHEAST NATIONAL 2005
* 1st WINTER HFR CALF OH STATE FAIR 2005

BROWNSCBSWISS



Name and Number: EMPIRE LEXUS LILA

000000068181265

Date of Birth: 09/03/2016 Sex: Female

Tattoo: E971

Not Classified

Parent Average PPR: +13 PTAT: +0.7
PA: +151m +0f +2p -20NMS

Breeder:
DEMAY, JASON
Current Owner:
DEMAY, JASON
PALMYRA NY

Maternal sister: Empire T Victor Lyla
8th Summer Yearling 2016 WDE
1st Smr Yrlg MD State Show

10th Dam - Vine Valley Generals Lisa, 3E,
Superior Brood Cow
6-09 356d 21680M 4.1% 877F

11th Dam - Coxing Clove Imperial Donna,
VG, Superior Brood Cow

TWINKLE-HILL NELGOR LEXUS *TM 000000072973214

WINKELMAN, JOHN & DEE 01/23/2014

Not Classified

PPR: +107 60%R PTAT: +0.3 63%R (12/16)
PTA: +974m +36f +29p +185NMS 63%R (GEN)
PTA PL: -1.2 SCS: +2.95 DPR: -1.0 SCE: +5.2
0 dau. av.

TOWPATH E BRAIDEN LILAH 000000068156930

DEMAY, JASON 05/05/2013

AGE FS SS DQ RP MO MS

03/05 V87 V88 V87 V86 V87 V88 (10/16)

ST SR DF RA TW RR RS FA UA UH UW UC UD TP TL

8 6 5 4 8 6 5 6 5 6 7 6 7 5 6

PPR: -82 44%R PTAT: +1.0 48%R

PTA: -672m -36f -25p -224NMS 3%\$

DEV: -2091m -144f -80p (12/16)

02/00 305d 2X 16460 3.5 573 3.3 547 DHIR

02/00 365d 2X 19770 3.6 713 3.4 674 DHIR

3rd Dam - Towpath Intel Legend, EX93-2E
1-11 356d 21230M 3.6% 757F 3.4% 715P
3-01 352d 23770M 3.7% 869F 3.3% 781P
4-03 365d 27230M 3.3% 910F 3.2% 878P
5-06 365d 32230M 3.7% 1200F 3.3% 1051P
6-11 365d 36775M 3.6% 1335F 3.2% 1192P
1st 100,000lb Cow - 2007 & 2008 NY State Fair

1st 4 Y/O & Res Grand Champ - 2005 NY State Fair
2nd 2 Y/O - 2003 NY State Fair

4th Dam - Towpath Jetway Lunar, VG88
2-03 365d 18780M 3.7% 693F 3.4% 639P

ALDERS WAGOR NELGOR *TM 000120055270318

SWISSGENETICS 02/26/2007

Not Classified QUALIFIED

PPR: +89 83%R PTAT: +0.1 84%R (12/16)
PTA: +864m +17f +26p +159NMS 88%R (MACE)
PTA PL: -0.3 SCS: +2.91 DPR: -0.6 SCE: +5.2
476 dau. av. 27196 4.0 1087 3.3 903
355 class. dau. av. FS:83.1 UDC:0.38 FLC:-0.05 QUALIFIED

TWINKLE-HILL AGIO LOLITA ET 000000066927099

WINKELMAN, JOHN & DEE 08/15/2010

05/11 2E-E90 E94 V87 V87 E90 E91 (07/16)

ST SR DF RA TW RR RS FA UA UH UW UC UD TP TL

8 9 5 5 7 7 5 7 7 6 8 4 4 6 4

PPR: +102 66%R PTAT: +0.6 70%R

PTA: +286m +36f +13p +298NMS 91%\$ (GEN)

DEV: +736m +77f +33p (12/16)

01/10 305d 2X 21990 4.7 1032 3.6 790 DHIR

01/10 365d 2X 26780 4.8 1296 3.6 973 DHIR

03/05 305d 2X 30470 4.8 1453 3.4 1029 DHIR

03/05 365d 2X 33180 4.8 1584 3.4 1136 DHIR

04/07 305d 2X 30570 4.4 1350 3.3 1005 DHIR

Lifetime: 1289d 105500m 5035f 3702p

BLESSING TEX BRAIDEN ET *TM 000000000198435

BLESSING FARMS & MARK MORT 12/04/2005

E92

PPR: -77 93%R PTAT: +0.5 95%R (12/16)

PTA: -687m -45f -27p -202NMS 97%R (GEN)

PTA PL: +1.4 SCS: +2.79 DPR: +0.9 SCE: +6.7

433 dau. av. 22177 3.9 868 3.3 723

249 class. dau. av. FS:84.2 UDC:0.77 FLC:-0.14

TOWPATH E TITANIUM LAYLA ET 000000068123110

DEMAY, JASON 06/29/2010

05/01 2E-E92 E94 E90 E92 E91 E92 (08/15)

ST SR DF RA TW RR RS FA UA UH UW UC UD TP TL

9 8 6 4 9 8 5 7 6 6 6 6 4 7 7

PPR: -44 49%R PTAT: +0.9 49%R

PTA: -654m -10f -18p -115NMS 12%\$

DEV: -1401m -8f -36p (12/16)

02/10 305d 2X 18810 3.9 742 3.4 644 DHIR

02/10 324d 2X 19620 4.0 790 3.4 676 DHIR

03/11 263d 2X 18250 4.4 807 3.5 645 DHIR

04/09 298d 2X 19400 4.0 780 3.4 650 DHIR

5th Dam - Towpath Pretus Lucy, VG89
3-07 305d 16430M 3.7% 611F 3.3% 549P
4-10 305d 18100M 3.9% 702F 3.4% 616P

6th Dam - Towpath Gallant Lynx, 3E
7-08 365d 24705M 3.7% 911F 3.5% 872P

7th Dam - H Brigeen Stretchy Lorna-ET, 2E
6-10 334d 19299M 4.2% 807F 3.6% 702P

8th Dam - Vine Valley Paul Luann, 5E, Elit
Superior Brood Cow
15-00 365d 27380M 4.2% 1144F, Lifetime
232849M 4.3% 10010F
1979 Natl Total Performance Winner
1970 All-American 2 Y/O

9th Dam - Vine Valley A Sun Lois, 5E,
Superior Brood Cow
9-00 357d 21200M 3.9% 832F
Dam of 1974 All-American Produce

OFFICIAL PEDIGREE

BROWN BSA SWISS



Name and Number: SHELBURNE THUNDER BELLE

840003138759253

Date of Birth: 09/25/2016 Sex: Female

Tattoo: SF646

Not Classified
Parent Average PPR: +73 PTAT: +0.4
PA: +503m +4f +17p +150NMS

Breeder:
SHELBURNE FARMS
Current Owner:
SHELBURNE FARMS
SHELBURNE VT

SUN-MADE VIGOR ET *TM 00000000195618
SUNSHINE GENETICS, INC. 06/02/2001

Not Classified QUALIFIED
PPR: +94 99%R PTAT: +0.5 99%R (12/16)
PTA: +247m -5f +12p +287NMS 99%R (MACE)
PTA PL: +5.8 SCS: +2.73 DPR: +1.1 SCE: +5.2
23438 dau. av. 24006 3.9 945 3.3 800
15853 class. dau. av. FS:84.3 UDC:1.06 FLC:0.41 QUALIFIED

BAIL-MIK P LADY LIBERTY ET 00000000960337

GRUNDER, JAMIE & BECKY 03/29/2006
10/02 2E-E91 E92 E90 V88 E91 E91 (06/16) *CERT*
ST SR DF RA TW RR RS FA UA UH UW UC UD TP TL
7 8 5 4 6 7 6 6 6 6 7 5 5 6 6
PPR: +142 78%R PTAT: +0.6 79%R
PTA: +1005m +26f +34p +258NMS 87%\$ (GEN)
DEV: +5924m +218f +214p (12/16)
02/03 305d 2X 32760 4.6 1508 3.4 1130 DHIR
02/03 365d 2X 38166 4.7 1785 3.5 1323 DHIR
07/03 305d 2X 44770 3.8 1680 3.2 1450 DHIA
07/03 365d 2X 50769 3.8 1921 3.3 1661 DHIA
* 1st JR 2 YR OLD 305 2X MILK HONOR ROLL 2010
* 3rd JR 2 YR OLD 305 2X FAT HONOR ROLL 2010
* 1st JR 2 YR OLD 305 2X PROTEIN HONOR ROLL 2010

HARTS THUNDER *TM 000000068113037

GRUNDER, JAMIE & BECKY 07/25/2008
Not Classified SUPERIOR
PPR: +131 89%R PTAT: +0.7 92%R (12/16)
PTA: +1179m +14f +34p +254NMS 94%R (MACE)
PTA PL: +3.0 SCS: +3.13 DPR: +0.3 SCE: +3.7
212 dau. av. 25784 3.7 948 3.3 853
105 class. dau. av. FS:84.2 UDC:0.66 FLC:-0.36

SUNNYISLE TRUMP ET *TM 00000000198508

BOLDT, JEFFREY 03/06/2006
Not Classified
PPR: -34 91%R PTAT: +0.5 90%R (12/16)
PTA: -645m -22f -16p -115NMS 95%R (MACE)
PTA PL: +0.1 SCS: +3.25 DPR: +2.9 SCE: +5.4
436 dau. av. 23239 4.1 945 3.3 763
219 class. dau. av. FS:84.6 UDC:0.64 FLC:-0.32

SHELBURNE TRUMP BELLA 000000068107516

SHELBURNE FARMS 12/01/2008
AGE FS SS DQ RP MO MS
06/03 V86 V85 V88 V87 V85 V86 (03/15)
ST SR DF RA TW RR RS FA UA UH UW UC UD TP TL
5 7 6 4 5 4 6 5 7 7 8 5 6 3 8
PPR: +15 47%R PTAT: +0.0 48%R
PTA: -173m -6f +0p +46NMS 43%\$
DEV: -189m -4f +3p (12/16)
02/03 305d 2X 14500 4.0 584 3.5 507 DHIR
02/03 316d 2X 14880 4.1 604 3.5 522 DHIR
03/03 305d 2X 16170 4.0 653 3.4 554 DHIR
03/03 339d 2X 17590 4.1 728 3.5 611 DHIR
04/05 305d 2X 18130 4.3 781 3.6 656 DHIR
04/05 365d 2X 20580 4.4 901 3.7 753 DHIR
05/08 305d 2X 20310 5.2 1049 3.7 750 DHIR
05/08 360d 2X 22320 5.2 1154 3.7 827 DHIR
06/10 280d 2X 18320 7.2 1314 3.6 656 DHIR

SHELBURNE DENALI BELLA 00000000926749

SHELBURNE FARMS 08/14/2003
05/07 V88 V88 E90 V86 V88 V88 (03/09)
ST SR DF RA TW RR RS FA UA UH UW UC UD TP TL
5 5 8 5 6 6 4 7 4 5 7 6 4 6 6
PPR: +59 50%R PTAT: -0.6 53%R
PTA: +146m +10f +16p +136NMS 65%\$
DEV: +307m +6f +32p (12/16)
02/00 305d 2X 11310 4.0 458 3.6 409 DHIR
02/00 307d 2X 11360 4.0 460 3.6 411 DHIR
03/00 305d 2X 17760 4.2 743 3.5 620 DHIR
03/00 344d 2X 18760 4.1 774 3.5 662 DHIR
04/01 305d 2X 19810 4.3 860 3.7 738 DHIR
04/01 365d 2X 21050 4.3 907 3.7 787 DHIR
05/03 305d 2X 22660 4.0 914 3.5 794 DHIR
05/03 365d 2X 25390 4.2 1062 3.6 910 DHIR
06/08 103d 2X 9620 4.6 439 2.9 276 DHIR

BROWNBSCBASWISS



Name and Number: N STREET ACRES STREAM WILEY

840003132110194

Date of Birth: 04/15/2016 Sex: Female

Tattoo: B45

Not Classified

Parent Average PPR: -55 PTAT: +0.0
PA: -618m -23f -17p -126NMS

Breeder:
BELDER, SARAH MAY
N STREET ACRES
Current Owner:
BELDER, SARAH MAY
N STREET ACRES
WHATELY MA

MORT LEGACY BONANZA *TM

00000000197225

MORT, MARK 12/24/2003

Not Classified

PPR: -87 94%R PTAT: +0.3 95%R (12/16)
PTA: -726m -20f -24p -259NMS 96%R (GEN)
PTA PL: -1.6 SCS: +3.14 DPR: -0.1 SCE: +6.6
322 dau. av. 22587 4.1 937 3.3 749
261 class. dau. av. FS:84.9 UDC:0.50 FLC:0.21

CUTTING EDGE STREAMLINE

000000068145593

MAIN, KEN & PETER VAIL 06/18/2012

Not Classified

Parent Average PPR: -16 PTAT: +0.8
PA: -390m -10f -6p -105NMS

PA: PL -0.8 SCS: +3.12 DPR: +0.6 SCE:

CUTTING EDGE PS SADIE ET

000000068112021

MAIN, KEN & PETER VAIL 03/01/2009

05/08 2E-E92 E94 E93 E90 E93 E90 (11/14)

ST	SR	DF	RA	TW	RR	RS	FA	UA	UH	UW	UC	UD	TP	TL
9	7	9	4	8	8	5	8	4	6	8	7	6	4	6

PPR: +54 54%R PTAT: +1.2 52%R

PTA: -54m +0f +12p +50NMS 44%\$

DEV: -277m -5f +22p (12/16)

02/01	305d	2X	18990	4.4	839	3.9	740	DHIR
02/01	365d	2X	22460	4.5	1007	3.9	881	DHIR
03/03	305d	2X	18900	4.6	861	3.8	722	DHIR
03/03	365d	2X	23660	4.5	1069	3.9	918	DHIR
04/04	305d	2X	19240	4.2	816	3.9	759	DHIR
04/04	309d	2X	19400	4.2	824	3.9	766	DHIR
05/04	299d	2X	17250	4.4	751	3.9	669	DHIR
06/04	305d	2X	20490	4.4	903	3.8	769	DHIR
06/04	317d	2X	21220	4.4	941	3.8	798	DHIR
Lifetime:	1678d		105390m		4659f		4089p	

BLESSING EMERALD ABSOLUTE ET

00000000193366

BLESSING, BRIAN 09/05/1998

Not Classified

PPR: +5 95%R PTAT: -0.4 94%R (12/16)

PTA: +79m -18f -5p +131NMS 97%R (MACE)

PTA PL: +4.6 SCS: +2.76 DPR: +1.9 SCE: +3.7

809 dau. av. 22590 3.9 874 3.2 731

283 class. dau. av. FS:83.1 UDC:-0.76 FLC:-0.14

N STREET ACRES ABSOLUTE WOW

000000000959010

BELDER, CHRISTINE 06/23/2007

Not Classified

Parent Average PPR: -89 PTAT: -0.8

PA: -846m -35f -27p -147NMS

COYOTES AYTOLA WAAZOO

000000000857967

BERNICHE, CHARLENE 12/11/1995

Not Classified

PPR: -180 36%R 00%R

PTA: -1770m -52f -48p -424NMS 0%\$
(12/16)

JERSEYS



CHESTNUT-HYLL LINDSEY EX 93
1ST AGED COW, SR & GRAND CHAMP - 2016
EASTERN STATES JR JERSEY SHOW
DAM OF EMBRYOS LOT #15



COWBELL GUAPO RICOCHET, EX 94
2015 RES ALL-AMERICAN AGED COW & NATIONAL
GRAND CHAMPION (JR SHOW)
2013 UNANIMOUS ABA ALL-AMERICAN 4 Y/O
MATERNAL SISTER TO DAM OF LOT #19



TIERNEYS JUDE LAELA (6) EX 91
5-04 287D 16410M 5.2% 850F 4.0% 661P
2ND DAM TO LOT #20



TOPLINE BBS FLIRT
1ST SPRING CALF & RES JR CHAMP - 2014
EASTERN STATES EXPO
SOLD IN 2014 MA BLUE RIBBON SALE
MATERNAL SISTER TO DAM OF LOT #22



MILO CENTURION SADIE EX 93
1ST AGED COW - 2012 VT STATE SHOW; GRAND
CHAMPION - 2010 FRYEBURG FAIR
FULL SISTER: EX93 SASSAFRASS
3RD DAM OF LOT #23

JERSEYS



JUSTINES CENTURION JINELLE-ET EX 91
2007 NOM ALL-AMERICAN MILKING YEARLING
1ST MILKING YEARLING & BU & PA AADS
FULL SISTER: EX90 JANINE
3RD DAM TO LOT #24



DUTCH HOLLOW MAX DAGMAR EX 93
7-10 290D 16000M 5.3% 850F 3.8% 610P
2ND DAM TO LOT #25



EDAN GOVERNOR SHIMMIE (6) EX91
4-02 284D 21280M 4.7% 1009F 3.4% 714P
2ND SPRING YEARLING - 2012 NY STATE FAIR
DAM TO LOT #26



SEMI-CHARMED PLUS SORBET (6) EX 91
2-11 305D 21920M 4.5% 976F 3.3% 717P
DAM TO LOT #27

OFFICIAL AJCA PERFORMANCE PEDIGREE

ISSUE DATE 02/24/2017

FOUR #1 CONVENTIONAL EMBRYOS

Not eligible for Youth Discount.

P-LEVEL PO
EFI 5.2%

PA -761M -21F -21P
-235CM\$ -241NM\$ -252FM\$
-0.8PL 0.1DPR -0.1CCR 1.1HCR 3.05SCS
PA TYPE 0.6 JPI 21%R -102
ST SR DF RA RW RL FA FU
0.7 0.4 -0.3 H0.7 0.5 P0.7 S0.6 1.3
RH RUW UC UD TP TL RTR RTS
0.3 0.0 0.3 S1.5 C0.1 L0.5

Maternal sister: VG84 Jade

3rd Dam - Tierneys Jude Lonneke {5}, EX90
5th Sr 3 Y/O - 2005 Eastern States Expo
Jersey Show
Maternal sisters: EX90 Duncan Chief, VG88
King James

4th Dam - Tierneys Louann Regal {4}, EX92
3-04 305d 14950M 5.0% 752F 3.9% 586P
4-04 283d 15280M 5.2% 800F 3.9% 593P
5-04 305d 17660M 5.3% 930F 3.8% 675P
6-05 305d 16250M 5.4% 885F 4.0% 645P
Lifetime > 92000M
Maternal sisters: EX95 Renaissance, EX91
Expo, EX90 First Prize

RAPID BAY GRAYSON-ET
JECAN000105762705 91JE5509
PA -821M -24F -25P
-125CM\$ -127NM\$ -132FM\$
1.5PL 0.5DPR 0.4CCR 2.3HCR 2.97SCS
PA TYPE 0.9 JPI 42%R -67

CHESTNUT-HYLL LYNDSEY
USA 116065263 / C03
DHI HERD # 16-16-0338 CONTROL # 149
PPA -2047M -44F -42P / YD -2000M -40F -43P
CDCB PTA 12/01/2016 2RECS 51%R 1%ILE
-1351M -40F -34P -346CM\$ -354NM\$ -371FM\$ -307GM\$
-3.0PL 0.0LIV -0.2DPR -0.5CCR -0.2HCR 3.14SCS
AJCA 12/01/2016 PTAT 37%R 0.4 JUI 9.2 JPI 41%R-138
2-11 87% 3-06 90% 6-00 92% 8-06 93%
ST SR DF RA RW RL FA FU RH RUW UC UD TP TL RTR RTS
40 42 44 16 42 22 38 42 42 44 35 28 18 35 30 30

1st Aged Cow, Sr & Grand Champ - 2016
Eastern States Jr Jersey Show
Res Grand Champ (2016) & Grand Champ
(2014) - CT State Jersey Show
5th Aged Cow (1st Jr) - 2013 NY Spring
Show
4th Aged Cow (1st Jr) - 2013 Eastern States
Expo Jersey Show
1st Aged Cow, Sr & Grand Champ - 2013
CT State Jersey Show
3X Grand Champ - 2013/14/16 CT State Jr
Jersey Show

2nd 4 Y/O - 2009 Eastern States Open & Jr
Jersey Shows
2X Grand Champ - 2009/10 CT State Jersey
Show

Q THIS PEDIGREE IS OF A VIRTUAL ANIMAL CREATED FROM THE INPUT
OF THE REQUESTOR AND DOES NOT DESCRIBE AN ANIMAL RECORDED IN
THE HERD REGISTER OF THE AMERICAN JERSEY CATTLE ASSOCIATION

RECORDED OWNER OF DAM: 708432
TARRYK, ZACHARY
1068 HARTFORD PIKE
DAYVILLE, CT 06241

5th Dam - Tierneys Lonilu Juno {3}, EX93
5-06 273d 16880M 4.6% 783F 3.7% 620P
Grand Champ - 1997 VT State Fair
Res Grand Champ - 1994 NY State Fair

6th Dam - Tierneys Gemini Lulu {2}, VG85
4-01 305d 15320M 5.0% 762F 3.9% 597P

7th Dam - Loni of Tierneys {1}, EX92

FOREST GLEN AVERY ACTION-ET
USA 111023978 GTHD BBR 100 JH1F JH2F YSP 7JE590
CDCB GPTA 12/01/2016 23730DAUS 2775HRDS 4%RIP
99%R -347M -0.01% -19F 12%ILE
99%R 0.00% -12P 21CM\$ 23NM\$ 28FM\$ 32GM\$
2.9PL 4.0LIV 1.0DPR 0.9CCR 3.0HCR 2.99SCS
AJCA 12/01/2016 12091DAUS
GPTAT 99%R 1.2 GJUI 15.2 GJPI 99%R 0

VANDENBERG AMEDEO GORGEIOUS
JECAN000008252544 8252544/
CDCB PTA 12/01/2016 0RECS 84%R 3%ILE
-1758M -32F -50P -270CM\$ -277NM\$ -292FM\$ -261GM\$
0.1PL 0.4LIV -0.1DPR -0.2CCR 1.6HCR 2.94SCS
AJCA 12/01/2011 PTAT 37%R 0.5 JUI 16.0 JPI 68%R-133

BRIDON CENTURION GARNETT
JECAN000008772893 GT50K BBR 100 JH1F JH2C 11JE905
CDCB GPTA 12/01/2016 282DAUS 159HRDS 8%RIP
96%R -1190M 0.03% -50F 2%ILE
96%R 0.05% -34P -308CM\$ -306NM\$ -303FM\$ -267GM\$
-0.8PL 1.2LIV 0.4DPR 1.2CCR -1.8HCR 3.19SCS
AJCA 12/01/2016 228DAUS
GPTAT 93%R 0.9 GJUI 16.9 GJPI 92%R -124

LEGACY LANE DUKE LYNN {6}
USA 114930365 / J8
DHI HERD # 16-16-0338 CONTROL # 381
PPA -1975M -11F -41P / YD -2744M -55F -66P
CDCB PTA 12/01/2016 3RECS 55%R 1%ILE
-1662M -44F -42P -366CM\$ -379NM\$ -408FM\$ -339GM\$
-2.4PL 0.8LIV -0.4DPR 0.0CCR 0.9HCR 3.04SCS
AJCA 12/01/2016 PTAT 42%R -0.3 JUI 6.1 JPI 46%R-154
2-01 305 2 10180 5.4 553 3.9 398 97DCR 1377C
305 2X ME AVG 1L 13319M 713F 519P 1796C

2-08 85% 3-10 87% 5-00 90% 5-07 91%
ST SR DF RA RW RL FA FU RH RUW UC UD TP TL RTR RTS
46 42 41 17 48 19 47 38 48 41 37 21 38 41
1st Aged Cow - 2011 Eastern States Jr
Jersey Show
Sr & Grand Champ - 2010 Eastern States Jr
Jersey Show
1st 5 Y/O - 2010 Eastern States Open & Jr
Jersey Shows

FEMALE

ISSUE DATE 02/24/2017

OBLING VALLEY GERTY

USA 119940077
BORN 12/01/2016
TATTOO B353 /

OWNER: 706963
VAIL PETER & BENEKE KEN
196 OLD POST ROAD #4
MILLERTON, NY 12546

P-LEVEL PO
EFI 6.4%

PA -1230M -9F -18P
37CM\$ 6NM\$ -68FM\$
2.4PL 2.2DPR 1.6CCR 0.7HCR 3.06SCS
PA TYPE 0.3 JPI 36%R -21
ST SR DF RA RW RL FA FU
0.9 0.3 -0.2 H0.6 0.5 P0.8 S0.9 1.1
RH RUW UC UD TP TL RTR RTS
-0.4 -0.3 -0.3 S1.5 W0.2 L0.2

BREEDER: 706963
VAIL PETER & BENEKE KEN
196 OLD POST ROAD #4
MILLERTON, NY 12546

5th Dam - Janecek Last Chance Eliza 5R,
VG89

HAWARDEN IMPULS PREMIER
USA 067107510 GT50K BBR 100 JH1C JH2F 29JE3756
CDCB GPTA 12/01/2016 4436DAUS 634HRDS 21%RIP
99%R -726M 0.30% 23F 45%ILE
99%R 0.17% 6P 342CM\$ 297NM\$ 188FM\$ 274GM\$
5.8PL 2.6LIV 1.7DPR 0.3CCR 0.2HCR 3.07SCS
AJCA 12/01/2016 2486DAUS
GPTAT 99%R 1.0 GJUI 12.8 GJPI 98%R 85

OBLONG VALLEY BEL GINETTE
USA 118226710 B305 /
DHI HERD # 21-13-0159 CONTROL # 688
PPA -4407M -101F -90P / YD -4329M -106F -98P
CDCB PTA 12/01/2016 2RECS 54%R 3%ILE
-1734M -40F -42P -268CM\$ -285NM\$ -324FM\$ -183GM\$
-1.1PL 1.0LIV 2.7DPR 2.8CCR 1.1HCR 3.04SCS
AJCA 12/01/2016 PTAT 41%R -0.4 JUI 3.3 JPI 44%R-126

2-01 222 2 8880 5.1 451 3.7 328 91DCR 1134C
3-04 271 2 11220 5.4 602 3.4 385 96DCR 1330C
305 2X ME AVG 2L 13378M 693F 483P 1669C

2-06 77% 3-09 85% 4-04 90%
ST SR DF RA RW RL FA FU RH RUW UC UD TP TL RTR RTS
35 36 42 25 35 29 33 37 35 43 25 22 32 27 30 24

3rd Dam - Janecek Imp Saturn GINETTE,
EX90

3-05 304d 14570M 5.8% 851F 4.0% 583P
4-05 294d 18370M 5.4% 995F 3.9% 712P
5-05 302d 16300M 5.5% 901F 3.9% 641P
6-05 305d 15970M 5.6% 892F 3.8% 602P

4th Dam - Janecek ML Beacon Ray Gina,
VG85
Lifetime 101218M 5.3% 5383F 4.0% 4063P

ISDK Q IMPULS
JEDNK000000301592 GTHD BBR 100 JH1F JH2F 236JE3
CDCB GPTA 12/01/2016 31907DAUS 3029HRDS 4%RIP
99%R -7M 0.18% 36F 36%ILE
99%R 0.12% 24P 302CM\$ 264NM\$ 172FM\$ 281GM\$
1.3PL -0.3LIV 1.4DPR 2.5CCR 0.2HCR 3.10SCS
AJCA 12/01/2016 17477DAUS
GPTAT 99%R -0.3 GJUI -1.4 GJPI 99%R 101

HAWARDEN JACE PIX 95%
USA 114714077 GT3K BBR 100 / W339
PPA -113M 83F 52P / YD -871M 46F 22P
CDCB GPTA 02/07/2017 5RECS 86%R 69%ILE
-503M 16F 6P 210CM\$ 173NM\$ 85FM\$ 134GM\$
2.9PL 0.9LIV 0.0DPR -1.4CCR -0.6HCR 2.98SCS
AJCA 02/07/2017 GPTAT 80%R 1.1 GJUI 10.4 GJPI 81%R 53
4-10 305 2 21410 4.8 1026 3.8 823 102DCR 2785C
5-10 305 2 20460 4.9 996 4.0 810 102DCR 2720C
7-01 305 2 16950 4.6 780 3.6 611 102DCR 2094C
8-11 305 2 17020 4.8 819 3.4 585 102DCR 2021C
305 2X ME AVG 7L 19710M 967F 753P 2557C

SILVER SPRING BELMONT
USA 113476213 GT50K BBR 100 JH1F JH2F 11JE729
CDCB GPTA 12/01/2016 635DAUS 260HRDS 4%RIP
97%R -944M 0.15% -16F 9%ILE
97%R 0.07% -21P -67CM\$ -78NM\$ -104FM\$ 0GM\$
-0.2PL -0.6LIV 2.3DPR 3.6CCR 2.4HCR 3.05SCS
AJCA 12/01/2016 377DAUS
GPTAT 96%R 0.8 GJUI -0.6 GJPI 95%R -50

OBLONG VALEY JW GINGER
USA 114640646 B204 /
DHI HERD # 21-13-0159 CONTROL # 1036
PPA -6196M -161F -178P / YD -4642M -125F -131P
CDCB PTA 12/01/2016 5RECS 59%R 0%ILE
-2216M -60F -61P -457CM\$ -466NM\$ -484FM\$ -343GM\$
-1.8PL 2.2LIV 3.2DPR 2.4CCR 0.4HCR 3.06SCS
AJCA 12/01/2016 PTAT 43%R -1.3 JUI 5.1 JPI 48%R-194
3-01 163 2 6350 5.6 356 3.9 247 93DCR 855C
4-11 227 2 9600 5.7 549 3.8 362 100DCR 1252C
6-01 185 2 8400 5.7 482 4.0 334 87DCR 1156C
7-01 202 2 11500 5.1 591 3.5 407 89DCR 1407C
305 2X ME AVG 5L 12159M 697F 467P 1616C

2-03 79% 3-05 84% 5-02 86% 7-00 88%
ST SR DF RA RW RL FA FU RH RUW UC UD TP TL RTR RTS
40 38 40 18 37 22 16 43 36 36 20 22 24 34

OFFICIAL AJCA PERFORMANCE PEDIGREE

ISSUE DATE 02/24/2017

PWH MALACHI DAUGHTER

BIRTH DATE 12/25/16

P-LEVEL P1
EFI 7.9%

Q THIS PEDIGREE IS OF A VIRTUAL ANIMAL CREATED FROM THE INPUT OF THE REQUESTOR AND DOES NOT DESCRIBE AN ANIMAL RECORDED IN THE HERD REGISTER OF THE AMERICAN JERSEY CATTLE ASSOCIATION

RECORDED OWNER OF DAM: 295373

HAWKES, PETER W
51 PLEASANT ST
MENDON, MA 01756-1224

PA 198M 18F 6P
208CM\$ 207NM\$ 206FM\$
3.9PL -1.7DPR -0.8CCR 0.9HCR 2.95SCS
PA TYPE 1.5 JPI 27%R 65
ST SR DF RA RW RL FA FU
0.7 0.2 1.0 10.2 0.3 50.1 50.6 1.3
RH RUW UC UD TP TL RTR RTS
1.3 0.9 0.6 51.6 00.9 50.5

3rd Dam -

1st Jr 2 Y/O, BU, BBO, Sr & Grand Champ -
2009 MA State Show (Jr)
Maternal sister: VG88 latola

5th Dam - PWH Erins Zukor Sprung, VG88
4-02 305d 19640M 4.5% 877F 3.6% 700P
6-05 305d 14580M 4.9% 711F 3.7% 535P
Lifetime > 110000M

WAUNAKEE LEGAL PERFORM	
USA 066857901	GT50K BBR 100 JH1F JH2F 11JE1114
CDCB GPTA 12/01/2016	4099DAUS 147HRDS 35%RIP
99%R 1042M -0.08%	32F 37%ILE
99%R -0.07%	23P 262CM\$ 270NM\$ 288FM\$ 161GM\$
2.6PL -1.8LIV -3.4DPR -1.5CCR	3.2HCR 2.75SCS
AJCA 12/01/2016	2201DAUS
GPTAT 99%R 0.7	GJUI 5.6 GJPI 98%R 106

AHLEM HEADLINE MAID 34174-ET	
USA 069041380	GT3K BBR 100 / L4174
PPA 1313M 77F 5P / YD	47M 12F -22P
CDCB GPTA 02/07/2017	4RECS 85%R 84%ILE
115M 11F -3P	220CM\$ 235NM\$ 269FM\$ 193GM\$
6.3PL 2.1LIV 0.8DPR 0.6CCR -0.5HCR	3.12SCS
AJCA 02/07/2017	GPTAT 79%R 1.4 GJUI 18.0 GJPI 79%R 53
1-09 305 2 15200	5.1 771 3.5 536 97DCR 1853C
3-01 305 3 21740	4.8 1038 3.5 761 96DCR 2630C
5-03 268 3 21190	4.6 983 3.4 730 93DCR 2522C
305 2X ME AVG	3L 19894M 969F 705P 2436C

AHLEM PERFORM MALACHI-ET	
USA 071199854	GT80K BBR 100 JH1F JH2F YSP 11JE1195
CDCB GPTA 12/01/2016	75%R 575M 0.04% 34F 52%ILE
76%R -0.02%	15P 334CM\$ 336NM\$ 340FM\$ 240GM\$
5.2PL 0.6LIV -1.7DPR -0.7CCR	1.2HCR 2.93SCS
AJCA 12/01/2016	1DAUS
GPTAT 76%R 1.7	GJUI 18.2 GJPI 73%R 110

PWH DIVIDEND 49	
USA 119180989	M49 / M49

PA -180M 3F -4P
81CM\$ 79NM\$ 72FM\$
2.5PL -1.7DPR -0.8CCR 0.6HCR 2.98SCS
PA TYPE 1.3 JPI 36%R 20

1st Calf 2 Y/O

3rd Dam - Erins CGar Skipper, EX90
3-09 305d 18440M 5.0% 931F 3.6% 655P
5-01 305d 16650M 5.6% 938F 3.2% 541P

2nd 4 Y/O - 2011 MA State Show (Open)
1st 4 Y/O, Res Sr & Res Grand Champ -
2011 MA State Show (Jr)

4th Dam - PWH Sambo Schillinger, EX92
2-11 305d 15720M 4.8% 757F 3.5% 544P
4-06 305d 18620M 4.9% 920F 3.4% 634P
5-11 305d 19310M 4.5% 862F 3.4% 659P
6-10 305d 20890M 5.3% 1100F 3.4% 716P
Lifetime > 92000M

2012 1st Aged Cow, Sr & Grand Champ -
2012 MA State Show (Open)
2011 1st Aged Cow, Sr & Grand Champ -
2012 MA State Show (Open & Jr)

SUNSET CANYON DIVIDEND-ET	
USA 117335691	GT50K BBR 100 JH1F JH2F 11E791
CDCB GPTA 12/01/2016	2716DAUS 263HRDS 41%RIP
99%R 849M -0.01%	37F 80%ILE
99%R 0.01%	32P 467CM\$ 453NM\$ 419FM\$ 326GM\$
6.2PL 2.2LIV -2.6DPR -0.7CCR	2.0HCR 2.87SCS
AJCA 12/01/2016	910DAUS
GPTAT 98%R 1.6	GJUI 18.3 GJPI 97%R 164

BONNY EIRE COMERICA SLICK	
USA 117906181	J871 / J871
DHI HERD # 14-14-0616	CONTROL # 871
PPA -2682M -75F -92P / YD	-2680M -76F -89P
CDCB PTA 12/01/2016	3RECS 54%R 2%ILE
-1209M -32F -40P -305CM\$ -296NM\$ -275FM\$ -286GM\$	
-1.2PL -0.9LIV -0.7DPR -0.9CCR -0.9HCR	3.08SCS
AJCA 12/01/2016	PTAT 46%R 1.0 JUI 21.9 JPI 47%R-125
3-10 305 2 13040	5.5 716 3.7 482 91DCR 1667C
5-00 305 2 16710	5.6 930 3.6 606 89DCR 2095C
305 2X ME AVG	2L 14647M 810F 538P 1859C

2-06 79% 4-05 84% 5-00 88%
ST SR DF RA RW RL FA FU RH RUW UC UD TP TL RTR RTS
37 44 42 16 50 32 36 47 36 36 25 26 33 22 38 44

FEMALE

ISSUE DATE 02/24/2017

JX ROCKLANDS BARNABAS NASHUA {6}

USA 067203268

BORN 01/05/2017

AMERICAN ID EARTAG 3268 / 3268

P-LEVEL P1
EFI 7.9%

OWNER: 371416
GILBERT, RYAN G
P O BOX 205
ANDOVER, CT 06232-0205

BREEDER: 371416
GILBERT, RYAN G
P O BOX 205
ANDOVER, CT 06232-0205

PA 381M 19F 12P
166CM\$ 167NM\$ 169FM\$
2.1PL -1.6DPR -2.2CCR 0.1HCR 3.04SCS
PA TYPE 1.5 JPI 28%R 62
ST SR DF RA RW RL FA FU
1.8 0.6 1.4 L0.9 0.6 P0.5 S0.7 1.4
RH RUW UC UD TP TL RTR RTS
1.8 1.0 0.7 S1.6 C0.5 L0.1

JARS OF CLAY BARNABAS
USA 067342492 GT80K BBR 100 JH1F JH2F YSP 7JE1294
CDCB GPTA 12/01/2016 99DAUS 14HRDS 98%RIP
91%R 537M 0.03% 32F 43%ILE
92%R 0.00% 20P 298CM\$ 293NM\$ 281FM\$ 196GM\$
3.5PL -1.3LIV -2.2DPR -3.0CCR 1.0HCR 3.05SCS
AJCA 12/01/2016 16DAUS
GPTAT 80%R 2.1 GJUI 28.5 GJPI 86%R 108

JX ROCKLANDS MAGICIAN NARRAGANSETT {5}
USA 067283237 TAG: 3237
PA 225M 6F 3P
33CM\$ 41NM\$ 57FM\$
0.7PL -1.0DPR -1.3CCR -0.9HCR 3.04SCS
PA TYPE 1.0 JPI 28%R 16

1st Calf 2 Y/O

3rd Dam - Rocklands Carrier Nile, EX90
3-03 305d 18320M 4.5% 826F 3.2% 592P
4-04 305d 19820M 4.5% 899F 3.2% 637P
5-05 305d 21590M 4.2% 916F 3.2% 693P

4th Dam - Rocklands Noble Noway, VG88
4-02 305d 18260M 4.6% 832F 3.3% 606P

5th Dam - Rockland Velocitys Nature, VG85

6th Dam - Amos Eno Farm Future Natalie, EX91
4-02 305d 16300M 3.9% 631F 3.5% 563P

HEARTLAND MERCHANT TOPEKA-ET
USA 067332021 GT50K BBR 100 JH1F JH2F YSP 7JE1169
CDCB GPTA 12/01/2016 6871DAUS 647HRDS 29%RIP
99%R -37M 0.22% 41F 19%ILE
99%R 0.07% 12P 147CM\$ 131NM\$ 91FM\$ 20GM\$
0.1PL -5.8LIV -4.0DPR -4.5CCR -1.6HCR 3.23SCS
AJCA 12/01/2016 2469DAUS
GPTAT 99%R 1.9 GJUI 22.2 GJPI 99%R 39

JARS OF CLAY VALENTINO BRIDGET 91%
USA 067243298 GT50K BBR 100 JH1F JH2F TAG: 3298
PPA 4610M 136F 119P / YD 3432M 94F 84P
CDCB GPTA 02/07/2017 2RECS 85%R 98%ILE
1041M 32F 29P 389CM\$ 389NM\$ 390FM\$ 312GM\$
4.6PL 2.1LIV -0.9DPR -1.2CCR 1.6HCR 2.87SCS
AJCA 02/07/2017 GPTAT 81%R 1.8 GJUI 22.4 GJPI 80%R 154
1-09 305 3 20640 4.3 893 3.3 684 95DCR 2362C
2-11 305 3 26210 4.6 1194 3.4 903 83DCR 3120C
305 2X ME AVG 2L 24711M 1102F 849P 2923C

JX ROCKLANDS TOPEKA MAGICIAN {4}
USA 067273219 GT8K BBR 100 JH1F JH2F
CDCB GPTA 02/07/2017
71%R 428M 0.02% 21F 17%ILE
72%R -0.01% 12P 78CM\$ 83NM\$ 94FM\$ 26GM\$
0.0PL -4.2LIV -2.0DPR -2.3CCR -1.7HCR 3.13SCS
AJCA 02/07/2017 ODAUS
GPTAT 70%R 0.8 GJUI 8.4 GJPI 68%R 30

ROCKLANDS CELEBRITY NIAGARA
USA 067233211 TAG: 3211
DHI HERD # 21-42-0808 CONTROL # 3211
PPA -334M -41F -25P / YD -394M -42F -28P
CDCB PTA 12/01/2016 2RECS 50%R 26%ILE
22M -10F -6P -12CM\$ -2NM\$ 20FM\$ -15GM\$
1.4PL -1.6LIV 0.1DPR -0.3CCR -0.1HCR 2.94SCS
AJCA 12/01/2016 PTAT 40%R 1.1 JUI 12.1 JPI 43%R 1
2-01 305 2 14980 4.5 678 3.2 486 96DCR 1678C
3-01 305 2 15610 4.5 699 3.5 554 85DCR 1885C
305 2X ME AVG 2L 17718M 799F 605P 2073C

2-07 86% 3-02 90%
ST SR DF RA RW RL FA FU RH RUW UC UD TP TL RTR RTS
36 38 42 34 38 34 36 40 45 35 30 30 20 17 38 36

FEMALE

ISSUE DATE 02/24/2017

COWBELL TEQUILA RIFF RAFF

JE840003135361096

BORN 09/04/2016

TATTOO C37 / C37

P-LEVEL P0
EFI 3.4%

PA -1754M -40F -45P
-370CM\$ -379NM\$ -399FM\$
-1.4PL -1.6DPR -2.0CCR -1.1HCR 3.14SCS
PA TYPE 0.7 JPI 34%R -160
ST SR DF RA RW RL FA FU
2.5 0.6 0.0 HO.8 1.0 PO.9 SO.5 1.7
RH RUW UC UD TP TL RTR RTS
0.1 -0.2 0.2 S3.0 CO.4 L1.1

OWNER: 295869
SHEESLEY ROZLER, CHRISTINE L
809 FINNEGAN RD
POTSDAM, NY 13676

BREEDER: 295869
SHEESLEY ROZLER, CHRISTINE L
809 FINNEGAN RD
POTSDAM, NY 13676

4th Dam - Cowbell Imperial Sandra-Dee,
EX90
Maternal sisters: EX92 & VG88 Justins,
VG85 Juno

5th Dam - Faithful Dee-Ann of SSF, EX90

TOWER VUE PRIME TEQUILA-ET

USA 114816452 GTHD BBR 100 JH1F JH2F 76JE156
CDCB GPTA 12/01/2016 2617DAUS 919HRDS 16%RIP
99%R -1618M 0.27% -29F 0%ILE
99%R 0.11% -38P -403CM\$ -412NM\$ -434FM\$ -471GM\$
-3.2PL -4.9LIV -4.1DPR -5.2CCR -1.8HCR 3.32SCS
AJCA 12/01/2016 1870DAUS
GPTAT 99%R 1.5 GJUI 25.6 GJPI 98%R -167

COWBELL GUAPO RASCAL-ET

JE840003125138994 C06 / C06

PA -1890M -52F -53P
-337CM\$ -345NM\$ -363FM\$
0.4PL 1.0DPR 1.2CCR -0.3HCR 2.97SCS
PA TYPE -0.2 JPI 39%R -153

2-04 82%
ST SR DF RA RW RL FA FU RH RUW UC UD TP TL RTR RTS
35 31 33 15 34 37 17 43 34 24 30 42 33 37 36 30

2nd Summer Yearling - 2015 NY State Fair
3rd Summer Yearling - 2015 Eastern States
Expo

Maternal sister to Dam: Cowbell Guapo
Ricochet, EX94
2015 Res All-American Aged Cow &
National Grand Champion (Jr Show)
2013 Unanimous ABA All-American 4 Y/O
2012 ABA Res All-American Jr 3 Y/O

Full sisters: EX94 Ricochet, EX91 O'Reilly,
EX90 Rodeo

Maternal sister: EX90 Rocket

3rd Dam - Cowbell Juno Rizzo, EX90
8-11 305d 5.1% 940F 3.6% 657P

Maternal sister: VG86 Jester

GIL-BAR SPARKLER PRIMETIME

USA 000663520 36JE23
CDCB PTA 12/01/2016 143DAUS 42HRDS 3%RIP
95%R -1925M 0.24% -48F 0%ILE
96%R 0.10% -52P -383CM\$ -393NM\$ -415FM\$ -388GM\$
-0.9PL -1.6LIV -0.8DPR -1.7CCR -1.9HCR 3.03SCS
AJCA 12/01/2016 60DAUS
PTAT 88%R 0.6 JUI 15.4 JPI 91%R -174

PLEASANT NOOK SAMBO TEAL

JECAN000010202602 D8W / 8J
PA -1101M -26F -32P
-238CM\$ -238NM\$ -238FM\$
-1.0PL -0.2DPR 0.9CCR 0.4HCR 3.09SCS
PA TYPE 0.5 JPI 39%R -100
3-11 305 2 17540 5.3 923 3.5 615 94DCR 2125C
5-00 305 3 19040 5.2 990 3.5 662 94DCR 2288C
6-06 305 2 21960 5.9 1287 3.4 755 94DCR 2609C
8-00 305 2 25000 6.0 1501 3.5 869 95DCR 3003C
305 2X ME AVG 6L 19008M 1065F 676P 2335C

YELLOW BRIAR HEATHS GUAPO

JECAN000103443735 70JE9950
CDCB PTA 12/01/2016 247DAUS 138HRDS 8%RIP
91%R -2010M 0.31% -41F 1%ILE
91%R 0.09% -56P -330CM\$ -338NM\$ -354FM\$ -305GM\$
0.3PL 0.6LIV 0.9DPR -0.2CCR -0.5HCR 2.99SCS
AJCA 12/01/2016 125DAUS
GPTAT 85%R 0.3 JUI 17.1 JPI 85%R -155

COWBELL FUROR ROXANNE

USA 113957466 GT8K BBR 100 JH1F JH2F 74C / 74C
DHI HERD # 21-39-0702 CONTROL # 1303
PPA -4693M -180F -129P / YD -4101M -145F -115P
CDCB GPTA 02/07/2017 5RECS 79%R 1%ILE
-1770M -62F -49P -343CM\$ -352NM\$ -372FM\$ -303GM\$
0.5PL 1.5LIV 1.1DPR 2.5CCR -0.1HCR 2.94SCS
AJCA 02/07/2017 GPTAT 72%R -0.6 GJUI 8.5 GJPI 72%R-150
7-00 289 2 14150 5.3 750 3.7 525 95DCR 1816C
8-02 305 2 15740 4.4 697 3.7 580 98DCR 1920C
9-04 305 2 12820 4.2 539 3.8 481 96DCR 1531C
10-11 305 2 13610 4.5 614 3.9 524 97DCR 1711C
305 2X ME AVG 9L 13769M 654F 520P 1746C

6-06 91% 7-02 92% 10-11 92% 11-06 92%
ST SR DF RA RW RL FA FU RH RUW UC UD TP TL RTR RTS
52 43 42 25 47 28 32 42 42 40 32 20 20 36 33 36

ISSUE DATE 02/24/2017

CONCEPT COLTON LUMINOUS

BIRTH DAT 9/30/16

P-LEVEL PO
EFI 5.9%

PA -1079M -5F -23P
-141CM\$ -152NM\$ -179FM\$
-0.1PL -0.2DPR -0.5CCR 1.2HCR 3.17SCS
PA TYPE 0.9 JPI 32%R -73
ST SR DF RA RW RL FA FU
2.3 0.2 0.5 H0.3 0.5 P0.1 S0.5 1.6
RH RUW UC UD TP TL RTR RTS
1.0 0.1 0.7 S2.6 C0.2 L0.9

Q THIS PEDIGREE IS OF A VIRTUAL ANIMAL CREATED FROM THE INPUT OF THE REQUESTOR AND DOES NOT DESCRIBE AN ANIMAL RECORDED IN THE HERD REGISTER OF THE AMERICAN JERSEY CATTLE ASSOCIATION

RECORDED OWNER OF DAM: 702868
HANFIELD, B J
283 ENGLISH SETTLEMENT RD
OGDENSBURG, NY 13669

6th Dam - Tierneys Loni Juno {2}, EX92
6-11 305d 15200M 4.7% 709F 3.5% 530P
9-01 303d 16890M 4.0% 680F 3.4% 577P
10-01 305d 14820M 4.5% 667F 3.6% 530P
11-02 305d 17320M 4.1% 717F 3.3% 567P

7th Dam - Loni of Tierneys {1}, EX92
Matriarch of the Tierneys L Family
83 EX & 148 VG descendants to date

CHILLI ACTION COLTON-ET
USA 066738335 GT50K BBR 100 JH1F JH2F 7JE1088
CDCB GPTA 12/01/2016 436DAUS 160HRDS 5%RIP
96%R -947M 0.30% 12F 16%ILE
97%R 0.10% -15P 98CM\$ 78NM\$ 29FM\$ 97GM\$
2.0PL 2.9LIV 1.1DPR 1.3CCR 2.8HCR 3.10SCS
AJCA 12/01/2016 166DAUS
GPTAT 90%R 1.3 GJUI 24.3 GJPI 93%R 11

CONCEPT TEQUILA LIZ
USA 119879377 / C615

PA -1211M -22F -31P
-381CM\$ -383NM\$ -387FM\$
-2.2PL -1.5DPR -2.2CCR -0.4HCR 3.25SCS
PA TYPE 0.4 JPI 36%R -156
3-03 86%
ST SR DF RA RW RL FA FU RH RUW UC UD TP TL RTR RTS
43 32 34 30 37 23 34 33 42 38 36 35 21 25 30 36

3rd Dam - Tierneys Just Wait Leilani {5}, VG85

Maternal sister: EX90 Breakaway

4th Dam - Tierneys Perfection Lanni {4}, EX91

Lifetime >105000M

5th Dam - Tierneys Loni-3 Barber {3}, VG87

6-00 280d 16930M 4.6% 772F 3.5% 599P

7-00 305d 19330M 4.1% 797F 3.4% 649P

Lifetime >126000M

FOREST GLEN AVERY ACTION-ET
USA 111023978 GTHD BBR 100 JH1F JH2F YSP 7JE590
CDCB GPTA 12/01/2016 23730DAUS 2775HRDS 4%RIP
99%R -347M -0.01% -19F 12%ILE
99%R 0.00% -12P 21CM\$ 23NM\$ 28FM\$ 32GM\$
2.9PL 4.0LIV 1.0DPR 0.9CCR 3.0HCR 2.99SCS
AJCA 12/01/2016 12091DAUS
GPTAT 99%R 1.2 GJUI 15.2 GJPI 99%R 0

FAMILY HILL CONNECTION CHILLI-ET 91%
USA 114535186 GT3K BBR 100 / F950
CDCB GPTA 02/07/2017 ORECS 88%R 26%ILE
-1448M -11F -27P 29CM\$ -2NM\$ -77FM\$ 27GM\$
1.9PL 1.3LIV 1.4DPR 1.7CCR 1.1HCR 2.90SCS
AJCA 02/07/2017 GPTAT 82%R 1.5 GJUI 22.2 GJPI 81%R -28
2-04 266 2 17560 7.6 1335 4.0 694 89DCR 2403C
305 2X ME AVG 1L 23610M 1760F 934P 3234C

TOWER VUE PRIME TEQUILA-ET
USA 114816452 GTHD BBR 100 JH1F JH2F 76JE156
CDCB GPTA 12/01/2016 2617DAUS 919HRDS 16%RIP
99%R -1618M 0.27% -29F 0%ILE
99%R 0.11% -38P -403CM\$ -412NM\$ -434FM\$ -471GM\$
-3.2PL -4.9LIV -4.1DPR -5.2CCR -1.8HCR 3.32SCS
AJCA 12/01/2016 1870DAUS
GPTAT 99%R 1.5 GJUI 25.6 GJPI 98%R -167

TIERNEYS JUDE LAELA {6}
USA 115421358 / TA185
DHI HERD # 13-11-4536 CONTROL # 185
PPA -2340M -49F -67P / YD -2758M -77F -82P
CDCB PTA 12/01/2016 4RECS 52%R 1%ILE
-1456M -42F -44P -358CM\$ -353NM\$ -340FM\$ -289GM\$
-1.2PL 0.2LIV 1.2DPR 0.8CCR 1.0HCR 3.17SCS
AJCA 12/01/2016 PTAT 47%R -0.7 JUI 10.6 JPI 46%R-145
2-00 248 2 7490 5.1 380 3.6 273 88DCR 944C
3-00 305 2 10680 5.4 573 3.6 389 96DCR 1345C
4-02 305 2 15520 4.7 727 3.7 578 90DCR 1965C
5-04 287 2 16410 5.2 850 4.0 661 95DCR 2279C
305 2X ME AVG 4L 14230M 723F 541P 1861C

3-05 82% 4-06 87% 5-10 90% 7-08 91%
ST SR DF RA RW RL FA FU RH RUW UC UD TP TL RTR RTS
43 44 42 23 42 31 15 45 48 38 26 34 22 28 32 44

OFFICIAL AJCA PERFORMANCE PEDIGREE

ISSUE DATE 02/24/2017

TIERNEYS SCOUT DAUGHTER

BIRTH DATE 10/20/16

P-LEVEL PO
EFI 4.0%

PA -1183M -19F -27P
-105CM\$ -121NM\$ -159FM\$
1.3PL 1.2DPR 1.4CCR 0.7HCR 2.98SCS
PA TYPE 0.7 JPI 20%R -69
ST SR DF RA RW RL FA FU
0.9 0.4 0.2 H1.6 0.8 P0.6 S1.1 1.6
RH RUW UC UD TP TL RTR RTS
0.2 0.2 -0.3 S1.8 C0.5 S0.1

5th Dam - Tierneys Jude Letitia {5}, EX94
6-07 305d 17290M 4.3% 702F 2.7% 639P
Lifetime > 123000M

1st Aged Cow - 2009 Eastern States Expo
Supreme Champ - 2006 Franklin Cty (NY)
1st Fall Yearling - 2003 Eastern States Expo
Maternal sisters: EX91 Tequila (2013 Nom
AA Jr 2, 2012 All-Canadian Spring Yrlg),
VG88 Saturn

6th Dam - Tierneys Ren Linda Lou {4}, EX95
11-00 305d 18450M 5.4% 994F 3.9% 711P
Lifetime 139386M 4.9% 6776F 4.0% 5556P
1st 100,000lb Cow - 2009 Franklin Cty (NY)
2007 All-NY Aged Cow

ELLIOTTS HG SCOUT
USA 118031714 91JE5479
PA -1540M -30F -35P
-99CM\$ -118NM\$ -165FM\$
2.1PL 2.4DPR 2.6CCR 0.8HCR 3.00SCS
PA TYPE 0.7 JPI 44%R -68

TIERNEYS VERBATIM LEANNA
USA 119286247 / TA380
PA -827M -9F -18P
-111CM\$ -124NM\$ -154FM\$
0.6PL 0.1DPR 0.2CCR 0.6HCR 2.95SCS
PA TYPE 0.7 JPI 34%R -70
2-07 85%
ST SR DF RA RW RL FA FU RH RUW UC UD TP TL RTR RTS
40 28 35 22 37 27 38 36 35 28 30 37 25 17 34 34

3rd Dam - Tierneys Duaseoir Letty, VG86
5-02 305d 16410M 4.3% 709F 3.7% 608P
6-04 267d 14310M 5.0% 719F 3.6% 510P
Maternal sisters: EX94 Tequila, VG85
Vindication

4th Dam - Tierneys Jade Leta {6}, EX91
3-04 305d 15190M 5.4% 824F 3.8% 578P
4-04 305d 15460M 5.2% 811F 3.7% 577P
Res Grand Champ - 2009 Eastern States
Expo & VT State Show

Q THIS PEDIGREE IS OF A VIRTUAL ANIMAL CREATED FROM THE INPUT
OF THE REQUESTOR AND DOES NOT DESCRIBE AN ANIMAL RECORDED IN
THE HERD REGISTER OF THE AMERICAN JERSEY CATTLE ASSOCIATION

RECORDED OWNER OF DAM: 371677
TIERNEY FARM
4473 STATE ROUTE 11
MALONE, NY 12953-4318

Supreme Champ - Franklin Cty (NY)
Maternal sisters: EX92 Regal, EX91 Expo,
EX90 First Prize

7th Dam - Tierneys Lonilu Juno {3}, EX93
5-06 273d 16880M 4.6% 783F 3.7% 620P
6-05 289d 4.7% 819F 3.9% 634P
Grand Champ - 1997 VT State Fair
Res Grand Champ - 1994 NY State Fair

9th Dam - Loni of Tierneys {1}, EX92

8th Dam - Tierneys Gemini Lulu {2}, VG85
4-01 305d 15320M 5.0% 762F 3.9% 597P

SV JADE HIRED GUN-ET
USA 115093063 GT50K BBR 100 JH1F JH2F 94JE3720
CDCB GPTA 12/01/2016 1923DAUS 619HRDS 16%RIP
99%R -1437M 0.27% -18F 9%ILE
99%R 0.12% -29P -53CM\$ -75NM\$ -127FM\$ -13GM\$
2.0PL 0.7LIV 2.5DPR 3.7CCR 0.8HCR 3.09SCS
AJCA 12/01/2016 1202DAUS
GPTAT 99%R 0.8 GJUI 14.8 GJPI 97%R -48

MILO VINDICATION SEASON-ET 94%
USA 115088306 GT8K BBR 100 JH1F JH2F M8 / M8
PPA -3193M -72F -72P / YD -3061M -72F -67P
CDCB GPTA 02/07/2017 5RECS 87%R 8%ILE
-1642M -42F -41P -144CM\$ -161NM\$ -202FM\$ -109GM\$
2.1PL 1.0LIV 2.2DPR 1.5CCR 0.8HCR 2.91SCS
AJCA 02/07/2017 GPTAT 80%R 0.6 GJUI 18.1 GJPI 79%R -87
4-06 305 2 20610 6.2 1269 3.6 735 96DCR 2541C
6-00 305 2 18160 6.0 1098 3.8 699 96DCR 2419C
7-05 305 2 15640 6.5 1009 3.8 592 95DCR 2048C
9-04 305 2 16790 5.9 986 3.6 609 95DCR 2106C
305 2X ME AVG 6L 15893M 958F 606P 2092C

ARETHUSA VERBATIM RESPONSE-ET
USA 116023076 GT50K BBR 100 JH1F JH2F 94JE3704
CDCB GPTA 12/01/2016 737DAUS 346HRDS 23%RIP
97%R -1628M 0.32% -19F 3%ILE
97%R 0.11% -38P -183CM\$ -200NM\$ -240FM\$ -167GM\$
-0.7PL 0.1LIV 0.0DPR 1.7CCR 2.0HCR 3.06SCS
AJCA 12/01/2016 574DAUS
GPTAT 96%R 0.5 GJUI 9.6 GJPI 94%R -106

TIERNEYS GAMMON LEANDRA
USA 118012113 / TA319
DHI HERD # 21-16-0742 CONTROL # 319
PPA -622M -7F -6P / YD -975M -17F -15P
CDCB PTA 12/01/2016 2RECS 51%R 19%ILE
-711M -17F -19P -38CM\$ -47NM\$ -67FM\$ -65GM\$
1.9PL 1.3LIV 0.2DPR -1.4CCR -0.8HCR 2.84SCS
AJCA 12/01/2016 PTAT 41%R 0.9 JUI 10.8 JPI 43%R -33
2-01 305 2 11650 5.1 592 3.7 434 96DCR 1501C
3-02 305 2 12050 4.5 545 3.6 439 96DCR 1480C
4-06 111 2 6290 6.4 403 3.9 244 50DCR 844C
305 2X ME AVG 3L 13880M 740F 525P 1803C
2-02 85% 3-05 85% 4-08 90%
ST SR DF RA RW RL FA FU RH RUW UC UD TP TL RTR RTS
37 38 38 17 46 25 43 42 38 35 36 27 37 20 48 43

Maternal sisters: EX90 Maverick, VG88
Justice

OFFICIAL AJCA PERFORMANCE PEDIGREE

FEMALE

ISSUE DATE 02/24/2017

TOPLINE LEMONHEAD FLIRTATIOUS

USA 067319319

BORN 11/13/2016

AMERICAN ID EARTAG 319 / 319

P-LEVEL P3

EFI 8.1%

OWNER: 368882

FISHER RANDI & SCOTT
1479 UPPER CITY RD
PITTSFIELD, NH 03263

BREEDER: 368882

FISHER RANDI & SCOTT
1479 UPPER CITY RD
PITTSFIELD, NH 03263

PA -2M 25F 15P
231CM\$ 206NM\$ 146FM\$
1.6PL 0.7DPR 1.4CCR 0.7HCR 3.02SCS
PA TYPE 1.3 JPI 29%R 83
ST SR DF RA RW RL FA FU
1.9 0.4 0.8 L0.0 0.9 P0.4 S0.7 0.8
RH RUW UC UD TP TL RTR RTS
0.8 0.6 0.3 S1.1 C1.0 L0.3

9th Dam - Cowbell Saint Cupcake, EX91
7-01 305d 15040M 5.0% 747F 3.8% 574P,
Lifetime > 139000M

5th Dam - Topline Big Time Fashion, VG87
6-04 305d 23940M 6.1% 1469F 3.5% 845P

6th Dam - Topline Brook Flash 1-ET, VG86
2-04 305d 19780M 5.2% 1028F 3.6% 715P

7th Dam - Cowbell Juno Fancy, EX94
5-07 305d 22940M 5.4% 1232F 3.6% 818P

8th Dam - Cowbell Bossman Frosty, VG87
7-10 305d 16270M 5.3% 867F 3.6% 584P

STEINHAUERS SAMSON LEMONHEAD
USA 118662185 GT80K BBR 100 JH1F JH2F YSP 14JE670
CDCB GPTA 12/01/2016
74%R 315M 0.15% 45F 76%ILE
75%R 0.07% 26P 448CM\$ 419NM\$ 349FM\$ 405GM\$
4.2PL 1.8LIV 1.3DPR 2.0CCR 0.9HCR 2.96SCS
AJCA 12/01/2016 ODAUS
GPTAT 75%R 2.0 GJUI 23.5 GJPI 71%R 162

TOPLINE IATOLA FAJITA
USA 067255208 TAG: 208
DHI HERD # 12-15-0275 CONTROL # 208
PPA -34M 28F 39P / YD -226M 20F 27P
CDCB PTA 12/01/2016 2RECS 55%R 25%ILE
-318M 5F 4P 13CM\$ -7NM\$ -57FM\$ 9GM\$
-1.1PL -1.2LIV 0.0DPR 0.7CCR 0.4HCR 3.08SCS
AJCA 12/01/2016 PTAT 46%R 0.5 JUI -0.4 JPI 46%R 4

2-00 265 2 11650 5.2 607 3.8 443 95DCR 1533C
2-10 305 2 20920 4.9 1021 4.0 835 98DCR 2795C
305 2X ME AVG 2L 20616M 1021F 805P 2722C
2-07 79% 3-01 86% Q3 2016 Honor Roll Lactation
ST SR DF RA RW RL FA FU RH RUW UC UD TP TL RTR RTS
45 33 38 27 38 27 36 33 37 33 38 34 30 20 37 30

Maternal sister to Dam: Topline BBS Flirt
1st Spring Calf & Res Jr Champ - 2014
Eastern States Expo
Sold in 2014 MA Blue Ribbon Sale

3rd Dam - Topline Dawson Freda, VG82
3-05 305d 19910M 5.0% 995F 3.7% 735P

4th Dam - Topline Elton Falcon, VG87
3-01 305d 22460M 5.8% 1306F 3.7% 824P

DP VALENTINO SAMSON
USA 067106977 GT50K BBR 100 JH1F JH2F YSP 14JE576
CDCB GPTA 12/01/2016 559DAUS 202HRDS 48%RIP
98%R 710M 0.04% 42F 48%ILE
98%R 0.00% 27P 327CM\$ 315NM\$ 285FM\$ 217GM\$
2.4PL 1.7LIV -2.6DPR -1.9CCR 0.0HCR 2.89SCS
AJCA 12/01/2016 373DAUS
GPTAT 97%R 2.3 GJUI 26.0 GJPI 93%R 132

STEINHAUERS RENEGADE LEMONPIE-ET 88%
USA 117255575 GT3K BBR 100 S603 / S603
PPA -98M 49F 13P / YD -196M 37F 7P
CDCB GPTA 02/07/2017 3RECS 77%R 81%ILE
87M 26F 14P 240CM\$ 222NM\$ 179FM\$ 251GM\$
1.4PL 0.0LIV 1.8DPR 2.1CCR 0.1HCR 3.03SCS
AJCA 02/07/2017 GPTAT 74%R 1.2 GJUI 11.4 GJPI 73%R 86
2-00 305 2 14420 4.9 705 4.0 572 97DCR 1923C
3-00 305 2 15690 5.0 785 4.0 635 98DCR 2139C
4-08 50 2 3010 5.1 154 3.1 94 57DCR 324C
305 2X ME AVG 3L 16501M 810F 621P 2089C

SC GOLD DUST PARAMOUNT IATOLA-ET
USA 112118277 GTHD BBR 100 JH1F JH2F 29JE3301
CDCB GPTA 12/01/2016 18169DAUS 2468HRDS 6%RIP
99%R -299M 0.10% 7F 17%ILE
99%R 0.05% -2P 97CM\$ 83NM\$ 50FM\$ 81GM\$
0.8PL -1.7LIV 0.1DPR 0.2CCR 0.2HCR 2.96SCS
AJCA 12/01/2016 9434DAUS
GPTAT 99%R 1.2 GJUI 13.8 GJPI 99%R 22

TOPLINE BLACKSTONE FRIDAY
USA 067183154 TAG: 154
DHI HERD # 12-15-0275 CONTROL # 154
PPA -412M 24F 15P / YD -803M 0F 0P
CDCB PTA 12/01/2016 2RECS 57%R 15%ILE
-508M -2F -4P -58CM\$ -75NM\$ -118FM\$ -76GM\$
-1.1PL -0.7LIV -0.8DPR 0.4CCR 0.0HCR 3.06SCS
AJCA 12/01/2016 PTAT 47%R 0.1 JUI 0.3 JPI 47%R -26
2-00 305 2 16810 4.9 825 3.6 607 95DCR 2099C
3-02 305 2 17910 5.1 914 3.9 696 98DCR 2409C
305 2X ME AVG 2L 19919M 997F 753P 2606C

2-01 84% 4-00 85%
ST SR DF RA RW RL FA FU RH RUW UC UD TP TL RTR RTS
45 37 31 21 40 35 32 36 30 36 25 27 37 25 45 27

OFFICIAL AJCA PERFORMANCE PEDIGREE

ISSUE DATE 02/24/2017

MILO SOL DAUGHTER

BIRTH DATE 9/29/16

P-LEVEL P0
EFI 6.0%

PA -879M -22F -27P
-149CM\$ -146NM\$ -139FM\$
0.8PL 0.3DPR 0.4CCR 0.4HCR 3.08SCS
PA TYPE 0.9 JPI 28%R -72
ST SR DF RA RW RL FA FU
0.7 0.5 0.3 H1.0 0.9 P0.5 S0.6 1.2
RH RUW UC UD TP TL RTR RTS
0.6 0.3 0.5 S1.2 C0.5 L0.3

Q THIS PEDIGREE IS OF A VIRTUAL ANIMAL CREATED FROM THE INPUT OF THE REQUESTOR AND DOES NOT DESCRIBE AN ANIMAL RECORDED IN THE HERD REGISTER OF THE AMERICAN JERSEY CATTLE ASSOCIATION

RECORDED OWNER OF DAM: 733328

BREAKALL, SETH
93 SANDY BEACH RD
GOSHEN, CT 06756

4th Dam - Bri-Lin Rens Sofie, EX90
2-04 305d 15546M 5.3% 829F 3.9% 606P

5th Dam - Bri-Lin Imperial Snow, VG86
6-06 305d 19262M 5.2% 1025F 3.9% 772P
Lifetime 138333M 5.4% 7458F 4.1% 5735P
Full sister: EX Flurrie

6th Dam - Diarwood Silver Snowball, VG85
7th Dam - Diarwood Julie Spot 3J, VG86
8th Dam - Diarwood Sheltas Beauty, VG86

SHF CENTURION SULTAN
USA 110404026 GTHD BBR 100 JH1C JH2C 200JE303
CDCB GPTA 12/01/2016 13301DAUS 2573HRDS 4%RIP
99%R -278M 0.12% 9F 12%ILE
99%R 0.03% -4P 21CM\$ 16NM\$ 3FM\$ -44GM\$
0.7PL -0.8LIV -2.3DPR -1.4CCR -1.0HCR 3.05SCS
AJCA 12/01/2016 8266DAUS
GPTAT 99%R 1.0 GJUI 13.4 GJPI 99%R -5

BRI-LIN RENS SOFIE 90%
JECAN00000599566 GI BBR 100 RLJ / 13E
CDCB GPTA 02/07/2017 0RECS 78%R 2%ILE
-1726M -48F -48P -308CM\$ -313NM\$ -324FM\$ -264GM\$
0.2PL 1.2LIV 1.0DPR 1.8CCR 0.1HCR 3.06SCS
AJCA 02/07/2017 GPTAT 46%R 0.2 GJUI 15.6 GJPI 65%R-140
2-04 305 2 15546 5.3 829 3.9 606 DHIR 1972C
6-01 305 2 13710 5.8 795 4.0 555 92DCR 1922C
305 2X ME AVG 2L 16104M 890F 628P 2096C

MILO SULTAN SOL-ET
USA 117239539 GT50K BBR 100 JH1C JH2C
CDCB GPTA 02/07/2017
75%R -831M 0.20% -3F 9%ILE
76%R 0.04% -23P -62CM\$ -63NM\$ -64FM\$ -90GM\$
1.3PL 0.4LIV -0.9DPR -0.9CCR -1.4HCR 3.12SCS
AJCA 02/07/2017 0DAUS
GPTAT 73%R 1.3 GJUI 19.7 GJPI 72%R -51

BILLINGS IMPRESSION SOCHI
JE840003124840668 TAG: 137

PA -926M -42F -31P
-236CM\$ -230NM\$ -214FM\$
0.2PL 1.5DPR 1.6CCR 2.2HCR 3.04SCS
PA TYPE 0.4 JPI 41%R -94

1st Calf 2 Y/O

3rd Dam - Milo Centurion Sadie, EX93
4-02 305d 17750M 5.2% 929F 3.4% 598P
5-10 305d 19420M 4.7% 916F 3.5% 682P
7-03 305d 19590M 4.5% 877F 3.6% 699P
3rd Aged Cow - 2012 NY Spring Show & Eastern State Exposition
1st Aged Cow - 2012 VT State Show; Grand Champion - 2010 Fryeburg Fair
Full sister: EX93 Sassafrass

Maternal sisters: EX94, EX92, VG88 & VG88 Vindications; EX93 & VG85 Judes; EX93 Premonition; EX93 Sultan; EX91 & EX91 Dori Deans; EX91 & EX90 First Prizes; VG89 Remake; VG88 Governor; VG85 & VG85 Perimeters

ROCK ELLA IMPRESSION-ET
JECAN000011227649 GT50K BBR 100 JH1F JH2F 250JE3285
CDCB GPTA 12/01/2016 327DAUS 167HRDS 34%RIP
95%R -1569M 0.08% -61F 2%ILE
95%R 0.05% -47P -318CM\$ -314NM\$ -304FM\$ -240GM\$
0.9PL 0.2LIV 2.1DPR 2.0CCR 2.5HCR 3.14SCS
AJCA 12/01/2016 278DAUS
GPTAT 93%R 0.9 GJUI 16.6 GJPI 90%R -136

BILLINGS ACTION SOCIETY
USA 117168718 GT8K BBR 100 JH1F JH2F / B054
DHI HERD # 13-09-4535 CONTROL # 113
PPA 136M -7F -15P / YD -225M -25F -27P
CDCB GPTA 02/07/2017 3RECS 77%R 9%ILE
-283M -22F -15P -154CM\$ -145NM\$ -123FM\$ -110GM\$
-0.5PL 2.8LIV 0.8DPR 1.2CCR 1.8HCR 2.93SCS
AJCA 02/07/2017 GPTAT 75%R -0.1 GJUI -5.0 GJPI 74%R -51
2-07 305 2 19410 4.6 887 3.4 666 101DCR 2301C
3-09 104 2 7810 4.6 358 3.4 267 81DCR 922C
4-10 65 2 3810 5.0 192 3.3 124 62DCR 428C
305 2X ME AVG 3L 17713M 845F 614P 2121C

2-10 84% 3-03 86% 4-06 86%
ST SR DF RA RW RL FA FU RH RUW UC UD TP TL RTR RTS
45 35 36 26 46 36 20 38 42 45 26 22 22 28 28 22

FEMALE

ISSUE DATE 02/24/2017

MISS KING JOAN

JE840003133324742

BORN 10/16/2016

AMERICAN ID EARTAG 121 / 121

P-LEVEL PO

EFI 5.5%

PA -1071M -20F -26P 14%R
 -217CMS -228NMS -253FMS
 -0.8PL -0.5DPR -0.6CCR 0.1HCR 3.11SCS

OWNER: 723802

MILLER P M & SAMUELSON J & COLLINS JOHN & ASHLEY
 9 POWDER HILL RD
 ENFIELD, CT 06082

BREEDER: 723802

MILLER P M & SAMUELSON J & COLLINS JOHN & ASHLEY
 9 POWDER HILL RD
 ENFIELD, CT 06082

7th Dam - Meadow Lawn Bright Jewel-ET,
 SUP-EX
 3 Star Brood Cow

8th Dam - Kingshurst Zinnias Bright, SUP-
 EX90
 7 Star Brood Cow, Lifetime Producer
 Lifetime 142650M 5.73%F

9th Dam - Kingshurst Supreme Bright, EX90

10th Dam - River North Pansys Bright, SUP-
 EX

11th Dam - Maids Pansy, EX

MR. VALID ACTION KING

USA 069682431

PA -824M -16F -19P
 -154CMS -167NMS -197FMS
 0.4PL 1.1DPR 1.3CCR 1.1HCR 3.09SCS
 PA TYPE 0.4 JPI 30%R -76

MISS SAM JOANNA

USA 069682429

TAG: 82

PA -1319M -24F -33P 20%R
 -281CMS -290NMS -310FMS
 -2.0PL -2.0DPR -2.5CCR -1.0HCR 3.13SCS

1st Calf 2 Y/O

3rd Dam - Justines Centurion Jinelle-ET,
 EX91

2-10 305d 17590M 5.0% 880F 3.6% 634P

2007 Nom All-American Milking Yearling

1st Milking Yearling & BU - 2007 PA All-
 American

Full sister: EX90 Janine

Maternal sisters: EX93, EX90 & VG86

Valiants, EX92 & EX90 CGars, EX92 Furor,
 EX90 Connection, EX90 Vindication

4th Dam - Juliannas Deluxe Justine-ET,
 EX93

2-00 305d 17573M 4.6% 811F 3.8% 662P

3-01 305d 22840M 4.7% 1080F 3.5% 799P

2nd Jersey Kingsmill Sweepstakes Futurity

& 3rd Jr 3 Y/O - 2004 World Dairy Expo

1st Jr 2 Y/O, BU & Best B&O WDE2003

ARETHUSA VALID ACTION

USA 117021871 GT50K BBR 100 JH1F JH2F 76JE162

CDCB GPTA 12/01/2016 44DAUS 32HRDS 14%RIP
 89%R -624M -0.02% -34F 4%ILE
 90%R 0.01% -21P -186CMS -175NMS -151FMS -138GMS
 0.6PL 2.1LIV 0.9DPR 1.9CCR 1.8HCR 3.25SCS
 AJCA 12/01/2016 28DAUS
 GPTAT 84%R 0.3 GJUI 3.9 GJPI 86%R -77

JOELEEBETH NEVADA KINK

90%

USA 117155558

JF35 / JF35

PPA -4062M -26F -71P / YD -3793M -33F -71P
 CDCB PTA 12/01/2016 4RECS 56%R 8%ILE
 -1836M -19F -36P -122CMS -158NMS -242FMS -119GMS
 0.1PL 1.1LIV 1.2DPR 0.6CCR 0.4HCR 2.92SCS
 PA TYPE 0.6 JUI JPI 33%R -76

MR. TEQUILA SAM

USA 069682386

PA -1384M -23F -35P 38%R
 -256CMS -266NMS -289FMS
 -1.2PL -1.9DPR -2.5CCR -1.4HCR 3.06SCS

JINELLES TEQUILA JINETTE-ET

USA 069682391

TAG: 44

DHI HERD # 16-04-0411

PA -1254M -25F -30P
 -306CMS -314NMS -332FMS
 -2.8PL -2.2DPR -2.4CCR -0.6HCR 3.19SCS
 PA TYPE 1.0 JPI 38%R -126

2-08 82%

ST SR DF RA RW RL FA FU RH RUW UC UD TP TL RTR RTS
 40 32 25 22 34 24 29 43 31 29 40 30 34 29 30 32

Maternal sisters: EX92 Minister, VG86
 Valiant

5th Dam - Shamrock Jude Julianna, EX90

2-06 305d 20298M 5.7% 1153F 4.0% 808P

6th Dam - Bovi-Lact Grove Belle-ET, VG87

OFFICIAL AJCA PERFORMANCE PEDIGREE

FEMALE

ISSUE DATE 02/24/2017

DREAMROAD GENTRY LADY DI

JE840003133313410

BORN 06/30/2016

AMERICAN ID EARTAG 796 / 796

ELECTRONIC ID 840003133313410

P-LEVEL P0

EFI 5.8%

OWNER: 282305

FERRY PHILLIPS JR MR & MRS

193 LAGRANGE RD

JOHNSTOWN, NY 12095

BREEDER: 282305

FERRY PHILLIPS JR MR & MRS

193 LAGRANGE RD

JOHNSTOWN, NY 12095

PA -779M -10F -16P
 -103CM\$ -112NM\$ -133FM\$
 -0.7PL 0.0DPR 0.5CCR 1.7HCR 3.14SCS
 PA TYPE 0.7 JPI 28%R -47
 ST SR DF RA RW RL FA FU
 0.5 0.4 0.3 HO.3 0.5 PO.4 SO.6 1.2
 RH RUW UC UD TP TL RTR RTS
 0.4 -0.2 0.4 S1.0 CO.8 LO.3

IMPRESSIVE INDIANA-ET
 USA 112391117 138JE3163
 CDCB PTA 12/01/2016 157DAUS 81HRDS 4%RIP
 94%R -1398M -0.05% -76F 0%ILE
 95%R 0.00% -50P -548CM\$ -525NM\$ -471FM\$ -396GM\$
 -3.1PL -1.7LIV 2.2DPR 2.6CCR 3.3HCR 3.31SCS
 AJCA 12/01/2016 124DAUS
 PTAT 90%R 0.7 JUI 7.0 JPI 88%R -196

VANDEBERG AMEDEO GORGEOUS
 JECAN00008252544 8252544/
 CDCB PTA 12/01/2016 ORECS 84%R 3%ILE
 -1758M -32F -50P -270CM\$ -277NM\$ -292FM\$ -261GM\$
 0.1PL 0.4LIV -0.1DPR -0.2CCR 1.6HCR 2.94SCS
 AJCA 12/01/2011 PTAT 37%R 0.5 JUI 16.0 JPI 68%R-133

RAPID BAY INDIANA GENTRY-ET
 JECAN000105762718 91JE5424
 CDCB PTA 12/01/2016 38DAUS 26HRDS 71%RIP
 78%R -1273M 0.12% -38F 1%ILE
 80%R 0.03% -40P -335CM\$ -326NM\$ -303FM\$ -265GM\$
 -1.7PL -0.7LIV 0.6DPR 0.8CCR 2.4HCR 3.23SCS
 AJCA 12/01/2016 21DAUS
 PTAT 64%R 0.7 JUI 17.4 JPI 63%R -131

DREAMROAD TBONE DUTCHESS
 USA 067087536 TAG: 536
 DHI HERD # 21-26-0831 CONTROL # 536
 PPA -465M 67F 26P / YD -261M 56F 28P
 CDCB PTA 12/01/2016 4RECS 56%R 50%ILE
 -284M 18F 8P 130CM\$ 103NM\$ 38FM\$ 85GM\$
 0.4PL 0.0LIV -0.6DPR 0.1CCR 1.0HCR 3.05SCS
 AJCA 12/01/2016 PTAT 47%R 0.6 JUI 4.5 JPI 48%R 37
 2-02 305 2 15420 5.0 776 3.7 568 101DCR 1964C
 3-07 305 2 17880 5.7 1016 3.9 699 102DCR 2419C
 4-07 305 2 17000 5.6 954 4.0 676 102DCR 2340C
 305 2X ME AVG 3L 18704M 999F 716P 2478C

2-05 87% 4-04 88% 5-00 91%
 ST SR DF RA RW RL FA FU RH RUW UC UD TP TL RTR RTS
 44 45 44 32 45 27 28 45 46 42 22 30 28 20 32 30

Maternal sisters: EX91 Gator & VG86 Dale

RICHIES JACE TBONE A364
 USA 113672851 GT50K BBR 100 JH1F JH2F 7JE1000
 CDCB GPTA 12/01/2016 17973DAUS 1643HRDS 7%RIP
 99%R -214M 0.21% 31F 18%ILE
 99%R 0.11% 13P 129CM\$ 99NM\$ 24FM\$ 62GM\$
 -1.1PL -1.2LIV -1.9DPR -1.1CCR 1.7HCR 3.11SCS
 AJCA 12/01/2016 10306DAUS
 GPTAT 99%R 1.1 GJUI 7.1 GJPI 99%R 42

DUTCH HOLLOW MAX DAGMAR
 USA 114423900 D1000 / D1000
 DHI HERD # 21-26-0831 CONTROL # 161
 PPA -2152M -66F -40P / YD -1349M -39F -25P
 CDCB PTA 12/01/2016 4RECS 62%R 30%ILE
 -448M -12F -9P 30CM\$ 17NM\$ -10FM\$ 34GM\$
 1.3PL 1.2LIV 1.0DPR 1.6CCR 0.1HCR 2.84SCS
 AJCA 12/01/2016 PTAT 50%R 0.0 JUI 7.8 JPI 52%R 1
 4-01 305 2 17200 4.6 793 3.7 634 102DCR 2148C
 5-03 305 2 17290 4.8 827 3.7 643 102DCR 2215C
 6-09 305 2 14890 4.7 705 3.9 585 102DCR 1941C
 7-10 290 2 16000 5.3 850 3.8 610 102DCR 2111C
 305 2X ME AVG 6L 16533M 784F 615P 2086C

3-05 91% 4-08 92% 5-10 93% 7-01 93%
 ST SR DF RA RW RL FA FU RH RUW UC UD TP TL RTR RTS
 30 35 40 28 37 27 29 37 42 37 35 15 29 38

4th 4 Y/O - 2009 NY Spring Show

FEMALE

ISSUE DATE 02/24/2017

EDAN PRIMERO SHIMMER

USA 119774814 GT29K BBR 100 JH1C JH2F
 BORN 06/16/2016
 TATTOO PC35 / PC35

OWNER: 718494
 ALDRICH, CORRINA A
 1139 PATTERSON HILL
 SALEM, NY 12865

P-LEVEL P2
 GFI 6.5%

BREEDER: 718494
 ALDRICH, CORRINA A
 1139 PATTERSON HILL
 SALEM, NY 12865

CDCB GPTA 02/07/2017 0RECS 69%R 77%ILE
 -414M 4F -5P 216CM\$ 202NM\$ 170FM\$ 237GM\$
 4.4PL 2.2LIV 2.8DPR 3.2CCR 1.3HCR 2.95SCS
 AJCA 02/07/2017 GPTAT 68%R 1.6 GJUI 27.4 GJPI 65%R 68
 ST SR DF RA RW RL FA FU
 1.0 0.6 0.6 H0.9 0.9 P0.6 S1.1 2.7
 RH RUW UC UD TP TL RTR RTS
 1.4 0.5 0.5 S2.4 C1.1 S0.4

Maternal sister: EX90 Eclips-P

EVANGELO DEL PRIMERO
 USA 067172944 GT80K BBR 100 JH1F JH2F 14JE682
 CDCB GPTA 12/01/2016
 74%R -676M 0.23% 12F 48%ILE
 74%R 0.10% -4P 346CM\$ 316NM\$ 245FM\$ 313GM\$
 6.9PL 3.2LIV 2.2DPR 3.2CCR 1.2HCR 2.97SCS
 AJCA 12/01/2016 ODAUS
 GPTAT 73%R 2.3 GJUI 37.2 GJPI 70%R 96

EDAN GOVERNOR SHIMMIE {6}
 USA 117632136 GT8K BBR 100 JH1C JH2F PC10 / PC10
 DHI HERD # 21-52-4539 CONTROL # 110
 PPA -647M 43F -17P / YD -717M 19F -21P
 CDCB GPTA 02/07/2017 4RECS 77%R 23%ILE
 -320M 10F -15P -29CM\$ -19NM\$ 5FM\$ 32GM\$
 -0.4PL -0.1LIV 1.7DPR 1.9CCR 0.6HCR 3.06SCS
 AJCA 02/07/2017 GPTAT 71%R 0.5 GJUI 4.5 GJPI 71%R -22
 2-03 256 2 12570 4.9 618 3.3 420 96DCR 1450C
 3-01 305 2 21390 5.3 1140 3.4 719 89DCR 2483C
 4-02 284 2 21280 4.7 1009 3.4 714 88DCR 2466C
 305 2X ME AVG 3L 22455M 1118F 747P 2580C
 2-05 87% 3-09 90% 4-05 91%
 ST SR DF RA RW RL FA FU RH RUW UC UD TP TL RTR RTS
 43 41 42 23 45 27 23 39 50 50 27 24 30 29 30 43

2nd Spring Yearling - 2012 NY State Fair

ALL LYNNS VALENTINO MARVEL
 USA 117422971 GT50K BBR 100 JH1C JH2F 11JE1118
 CDCB GPTA 12/01/2016 5563DAUS 191HRDS 40%RIP
 99%R 585M 0.03% 34F 60%ILE
 99%R 0.00% 22P 375CM\$ 366NM\$ 346FM\$ 266GM\$
 5.2PL 1.9LIV -1.9DPR -0.5CCR -0.6HCR 2.96SCS
 AJCA 12/01/2016 2320DAUS
 GPTAT 99%R 1.6 GJUI 21.8 GJPI 98%R 127

EVANGELO HIRED GUN BECKY 91%
 USA 067108680 GT13K BBR 100 JH1F JH2F TAG: 680
 PPA -343M 45F 41P / YD -1333M -3F -6P
 CDCB GPTA 02/07/2017 4RECS 80%R 35%ILE
 -953M -12F -15P 66CM\$ 44NM\$ -8FM\$ 55GM\$
 3.2PL 1.8LIV 1.1DPR 1.9CCR 0.8HCR 3.07SCS
 AJCA 02/07/2017 GPTAT 77%R 1.9 GJUI 27.6 GJPI 75%R 4
 2-01 292 2 13260 5.3 707 4.2 551 101DCR 1898C
 3-01 305 2 16040 5.3 847 4.1 650 100DCR 2251C
 4-01 283 2 16090 5.2 833 4.0 638 98DCR 2209C
 305 2X ME AVG 3L 17607M 914F 709P 2441C

GRIFFENS GOVERNOR-ET
 USA 115087248 GT50K BBR 100 JH1F JH2F 7JE867
 CDCB GPTA 12/01/2016 4825DAUS 1287HRDS 8%RIP
 99%R -727M 0.13% -9F 3%ILE
 99%R 0.02% -23P -208CM\$ -201NM\$ -185FM\$ -159GM\$
 -2.4PL -2.2LIV -0.2DPR 1.8CCR 2.2HCR 3.16SCS
 AJCA 12/01/2016 2749DAUS
 GPTAT 99%R 0.7 GJUI 5.2 GJPI 99%R -81

EDAN AWARD JITTERBUG {5}
 USA 116769756 GT13K BBR 91 JH1C JH2F / PC4
 DHI HERD # 21-26-0831 CONTROL # 4
 PPA -675M -40F -14P / YD -648M -35F -17P
 CDCB GPTA 02/07/2017 4RECS 75%R 14%ILE
 -30M -3F -3P -86CM\$ -81NM\$ -69FM\$ -9GM\$
 -2.3PL 1.4LIV 2.0DPR 1.2CCR -0.1HCR 3.03SCS
 AJCA 02/07/2017 GPTAT 64%R 0.2 GJUI -1.5 GJPI 67%R -16
 1-10 305 2 18130 4.7 847 3.3 605 94DCR 2089C
 3-00 305 2 15850 4.4 694 3.8 595 93DCR 1937C
 4-01 294 2 15430 5.2 805 3.6 549 95DCR 1898C
 5-00 305 2 18780 4.9 920 3.7 698 102DCR 2414C
 305 2X ME AVG 4L 19781M 944F 704P 2400C
 1-11 87% 2-06 88% 3-01 90% 4-03 92%
 ST SR DF RA RW RL FA FU RH RUW UC UD TP TL RTR RTS
 46 39 50 32 48 29 31 39 43 46 32 26 28 26 36 28
 Maternal sisters: VG87 Tbone, VG86 Action

OFFICIAL AJCA PERFORMANCE PEDIGREE

FEMALE

ISSUE DATE 02/24/2017

SEMI-CHARMED COLTON SAFFRON-ET

USA 119777059
BORN 06/09/2016
TATTOO / B15

P-LEVEL PO
EFI 7.0%

OWNER: 706858
CHICOINE, BRYAN
7981 SPEAR ST
CHARLOTTE, VT 05445

BREEDER: 706858
CHICOINE, BRYAN
7981 SPEAR ST
CHARLOTTE, VT 05445

PA -246M 14F -4P
70CM\$ 67NM\$ 58FM\$
0.7PL 0.2DPR 0.7CCR 0.3HCR 3.12SCS
PA TYPE 1.1 JPI 42%R 15
ST SR DF RA RW RL FA FU
1.2 -0.6 0.9 HO.1 -0.3 SO.2 SO.3 1.1
RH RUW UC UD TP TL RTR RTS
1.5 0.7 0.5 S1.4 CO.4 LO.5

CHILLI ACTION COLTON-ET

USA 066738335 GT50K BBR 100 JH1F JH2F 7JE1088
CDCB GPTA 12/01/2016 436DAUS 160HRDS 5%RIP
96%R -947M 0.30% 12F 16%ILE
97%R 0.10% -15P 98CM\$ 78NM\$ 29FM\$ 97GM\$
2.0PL 2.9LIV 1.1DPR 1.3CCR 2.8HCR 3.10SCS
AJCA 12/01/2016 166DAUS
GPTAT 90%R 1.3 GJUI 24.3 GJPI 93%R 11

SEMI-CHARMED PLUS SORBET {6}

USA 118452500 GT6K BBR 100 JH1F JH2F / B7
DHI HERD # 13-01-0383 CONTROL # 3983
PPA -758M -42F -52P / YD -330M -19F -31P
CDCB GPTA 02/07/2017 3RECS 78%R 38%ILE
456M 16F 8P 41CM\$ 55NM\$ 87FM\$ 40GM\$
-0.7PL -3.5LIV -0.8DPR 0.1CCR -2.3HCR 3.13SCS
AJCA 02/07/2017 GPTAT 73%R 0.8 GJUI 5.6 GJPI 74%R 18
1-11 305 3 19220 4.6 884 3.2 612 92DCR 2112C
2-11 305 3 21920 4.5 976 3.3 717 94DCR 2475C
305 2X ME AVG 2L 22501M 1044F 741P 2557C

2-05 86% 3-01 90% 4-02 91%
ST SR DF RA RW RL FA FU RH RUW UC UD TP TL RTR RTS
42 32 39 22 42 18 27 39 48 35 26 38 25 28 36 38

3rd Dam - R&C Sunlight-ET, VG88
Maternal sisters by Comerica: EX94, VG88,
VG87, & VG87

4th Dam - SSF DC Sunlight, EX93
3-05 305d 22890M 4.2% 955F 3.5% 797P
2002 All-American 5 Y/O, Res Grand
Champ @ Central National
2000 Res All-American Sr 3 Y/O

FOREST GLEN AVERY ACTION-ET

USA 111023978 GTHD BBR 100 JH1F JH2F YSP 7JE590
CDCB GPTA 12/01/2016 23730DAUS 2775HRDS 4%RIP
99%R -347M -0.01% -19F 12%ILE
99%R 0.00% -12P 21CM\$ 23NM\$ 28FM\$ 32GM\$
2.9PL 4.0LIV 1.0DPR 0.9CCR 3.0HCR 2.99SCS
AJCA 12/01/2016 12091DAUS
GPTAT 99%R 1.2 GJUI 15.2 GJPI 99%R 0

FAMILY HILL CONNECTION CHILLI-ET

USA 114535186 GT3K BBR 100 / F950
CDCB GPTA 02/07/2017 0RECS 88%R 26%ILE
-1448M -11F -27P 29CM\$ -2NM\$ -77FM\$ 27GM\$
1.9PL 1.3LIV 1.4DPR 1.7CCR 1.1HCR 2.90SCS
AJCA 02/07/2017 GPTAT 82%R 1.5 GJUI 22.2 GJPI 81%R -28
2-04 266 2 17560 7.6 1335 4.0 694 89DCR 2403C
305 2X ME AVG 1L 23610M 1760F 934P 3234C

SWEETIE PLUS IATOLAS BOLD {5}

USA 067129272 GT50K BBR 100 JH1F JH2F 1JE711
CDCB GPTA 12/01/2016 9346DAUS 805HRDS 19%RIP
99%R 1340M -0.06% 51F 49%ILE
99%R -0.01% 46P 326CM\$ 317NM\$ 294FM\$ 265GM\$
-0.8PL -8.6LIV -1.4DPR -1.7CCR -4.8HCR 3.02SCS
AJCA 12/01/2016 4662DAUS
GPTAT 99%R 1.5 GJUI 8.9 GJPI 99%R 142

KELLOGG BAY SAMBO SAISHA-ET

USA 116833806 / B5
DHI HERD # 13-01-0383 CONTROL # 215
PPA -4845M -216F -180P / YD -3729M -153F -135P
CDCB PTA 12/01/2016 4RECS 60%R 1%ILE
-1544M -58F -54P -379CM\$ -365NM\$ -328FM\$ -287GM\$
-0.1PL 0.8LIV 1.8DPR 2.6CCR 1.6HCR 3.06SCS
AJCA 12/01/2016 PTAT 33%R 0.2 JUI 11.5 JPI 48%R-161
3-09 255 3 12810 4.7 608 3.4 435 90DCR 1503C
4-07 128 3 8000 4.7 375 3.3 261 67DCR 901C
305 2X ME AVG 2L 13396M 666F 463P 1598C

4-01 80%
ST SR DF RA RW RL FA FU RH RUW UC UD TP TL RTR RTS
35 35 30 25 34 28 28 37 29 34 17 15 35 25

OFFICIAL AJCA PERFORMANCE PEDIGREE

FEMALE

ISSUE DATE 02/24/2017

JX MAPLELINE VITALITY SWEET CHICK {5}

USA 067304577
BORN 06/08/2016
AMERICAN ID EARTAG 4577 / 4577

P-LEVEL P2
EFI 5.3%

OWNER: 298181
KOKOSKI, JOHN
57 COMINS RD
HADLEY, MA 01035-9617

BREEDER: 298181
KOKOSKI, JOHN
57 COMINS RD
HADLEY, MA 01035-9617

PA -50M 14F 2P
182CM\$ 174NM\$ 157FM\$
2.5PL 1.2DPR 1.6CCR 0.5HCR 2.96SCS
PA TYPE 1.0 JPI 32%R 57
ST SR DF RA RW RL FA FU
0.1 0.2 0.3 H1.4 0.6 P0.8 S0.5 1.6
RH RUW UC UD TP TL RTR RTS
0.9 0.3 -0.1 S1.5 C0.3 L0.1

6-07 305d 18480M 3.9% 721F 3.4% 627P
7-08 305d 19300M 3.7% 712F 3.3% 638P
8-10 305d 18540M 3.8% 697F 3.3% 612P
9-10 305d 20030M 3.9% 784F 3.3% 654P
Lifetime > 144000M

4th Dam - Nezinscot M Storm Chicago, EX90

1-11 305d 14930M 4.2% 629F 3.6% 544P
3-00 305d 18360M 4.4% 809F 3.6% 661P
4-02 305d 21770M 4.3% 935F 3.7% 814P
5-09 305d 23810M 4.3% 1012F 3.5% 845P
6-09 305d 21760M 4.2% 922F 3.3% 711P
7-11 305d 18550M 3.9% 729F 3.4% 631P
Lifetime > 119000M

5th Dam - Nezinscot Anna, EX92

2-00 305d 13580M 4.2% 565F 3.5% 471P
3-01 305d 16830M 4.0% 680F 3.6% 599P
4-01 305d 17870M 4.3% 777F 3.4% 615P
5-04 305d 19340M 4.2% 818F 3.4% 659P

ARETHUSA VITALITY-ET

USA 118031741 GT80K BBR 100 JH1F JH2F 94JE3868
CDCB GPTA 12/01/2016 19DAUS 13HRDS 100%RIP
82%R -949M 0.25% 3F 12%ILE
83%R 0.06% -23P 32CM\$ 24NM\$ 5FM\$ 43GM\$
1.8PL 0.7LIV 0.9DPR 1.5CCR 0.6HCR 3.06SCS
AJCA 12/01/2016 4DAUS
GPTAT 74%R 1.5 GJUI 23.1 GJPI 77%R -20

JX MAPLELINE IMPULS FRIEDN CHICKEN {4}

USA 067194342 TAG: 4342
DHI HERD # 14-12-0531 CONTROL # 4342
PPA 3305M 88F 85P / YD 2619M 67F 68P
CDCB PTA 12/01/2016 3RECS 58%R 95%ILE
850M 25F 27P 331CM\$ 324NM\$ 309FM\$ 312GM\$
3.2PL 0.3LIV 1.4DPR 1.6CCR 0.4HCR 2.86SCS
AJCA 12/01/2016 PTAT 48%R 0.4 JUI 4.7 JPI 50%R 133
1-10 282 2 17370 4.4 756 3.4 586 96DCR 2019C
2-09 305 2 19790 4.6 907 3.6 705 98DCR 2427C
305 2X ME AVG 2L 24168M 1075F 838P 2879C
2-04 81% 2-11 82%
ST SR DF RA RW RL FA FU RH RUW UC UD TP TL RTR RTS
36 32 35 12 35 33 21 33 33 39 31 15 34 19 35 30

3rd Dam - Mapleline Paragon Chico, VG84

1-11 305d 15470M 4.2% 652F 3.5% 542P
3-00 281d 15690M 4.7% 752F 3.5% 562P
3-11 293d 15890M 4.4% 694F 3.6% 578P
4-10 305d 13130M 4.4% 573F 3.8% 500P
5-10 305d 16640M 4.1% 686F 3.6% 599P
7-00 298d 18970M 4.3% 818F 3.5% 661P
Maternal sister: VG87 Sambo

ISAU BUSHLEA FAXON

JEASU000000587022 GT50K BBR 100 JH1F JH2F 200JE8141
CDCB GPTA 12/01/2016 46DAUS 40HRDS 21%RIP
87%R -199M 0.10% 9F 17%ILE
87%R 0.00% -8P 73CM\$ 80NM\$ 96FM\$ 94GM\$
2.2PL 1.5LIV 1.2DPR 1.4CCR 0.5HCR 3.10SCS
AJCA 12/01/2016 40DAUS
GPTAT 77%R 0.6 GJUI 10.1 GJPI 82%R 12

ARETHUSA RESPONSE VIVID-ET

USA 116023067 GT50K BBR 100 JH1F JH2F AF51 / AF51
PPA -1424M 63F -24P / YD -2845M -28F -72P
CDCB GPTA 02/07/2017 5RECS 88%R 2%ILE
-1676M -41F -48P -289CM\$ -289NM\$ -286FM\$ -235GM\$
-0.3PL 0.6LIV 0.9DPR 1.7CCR 0.2HCR 3.16SCS
AJCA 02/07/2017 GPTAT 81%R 1.0 GJUI 23.0 GJPI 81%R-137
2-11 305 2 19180 5.4 1027 3.3 640 94DCR 2210C
4-01 305 2 20280 5.8 1175 3.6 729 97DCR 2520C
6-00 305 2 22670 6.5 1482 3.5 790 97DCR 2730C
7-04 305 2 21520 4.8 1023 3.7 788 98DCR 2725C
305 2X ME AVG 5L 20521M 1187F 731P 2528C

ISDK Q IMPULS

JEDNK000000301592 GTHD BBR 100 JH1F JH2F 236JE3
CDCB GPTA 12/01/2016 31907DAUS 3029HRDS 4%RIP
99%R -7M 0.18% 36F 36%ILE
99%R 0.12% 24P 302CM\$ 264NM\$ 172FM\$ 281GM\$
1.3PL -0.3LIV 1.4DPR 2.5CCR 0.2HCR 3.10SCS
AJCA 12/01/2016 17477DAUS
GPTAT 99%R -0.3 GJUI -1.4 GJPI 99%R 101

JX MAPLELINE ROCKET GOOSE CHICBE {3}

USA 067154188 TAG: 4188
DHI HERD # 14-12-0531 CONTROL # 4188
PPA 4207M 155F 137P / YD 2724M 75F 82P
CDCB PTA 12/01/2016 4RECS 62%R 88%ILE
941M 16F 26P 263CM\$ 262NM\$ 259FM\$ 247GM\$
2.5PL -0.2LIV 1.1DPR 0.2CCR 0.2HCR 2.82SCS
AJCA 12/01/2016 PTAT 50%R 0.7 JUI 4.3 JPI 52%R 117
2-06 305 2 20530 5.3 1079 3.5 728 99DCR 2516C
3-10 304 2 21050 4.6 964 3.8 799 98DCR 2652C
4-09 289 2 20880 4.8 1011 3.9 804 96DCR 2734C
5-09 305 2 23540 4.8 1141 3.7 865 98DCR 2992C
305 2X ME AVG 4L 23834M 1159F 878P 2996C
2-11 80% 4-04 80%
ST SR DF RA RW RL FA FU RH RUW UC UD TP TL RTR RTS
41 37 42 20 35 28 35 28 34 31 16 20 27 32

FEMALE

ISSUE DATE 02/24/2017

PREMIER-VIEW VERBATIMS KISS

USA 119678725
BORN 03/02/2016
TATTOO M112 /

OWNER: 726628
DEOME, HANNAH
2925 ROUTE 14 S
RANDOLPH, VT 05061

P-LEVEL PO
EFI 5.6%

BREEDER: 726626
DEOME, MATTHEW
2925 ROUTE 14 S APT 1
RANDOLPH CENTER, VT 05061-9685

PA -944M -10F -22P
-92CM\$ -105NM\$ -134FM\$
1.1PL -0.1DPR 1.5CCR 1.3HCR 2.98SCS
PA TYPE 0.3 JPI 35%R -66
ST SR DF RA RW RL FA FU
-0.1 -0.5 -0.3 H0.8 0.0 P0.8 S1.0 1.0
RH RUW UC UD TP TL RTR RTS
-0.6 -0.5 -0.3 S1.6 C0.1 S0.2

7th Dam - Bil-Wa Master Kay, EX90

Backed by 7 EX Dams!

4th Dam - SHF Lester Kay Irene, EX92
2-11 305d 16940M 4.7% 790F 3.6% 613P
3-11 286d 17990M 5.1% 914F 3.5% 633P
4-11 305d 20750M 4.5% 940F 3.4% 704P
6-02 292d 18150M 4.6% 829F 3.4% 624P
7-00 305d 20800M 5.0% 1033F 3.5% 723P
Lifetime > 107000M

5th Dam - Hoosier Valley Toptin Irene, EX91
7-03 305d 16940M 4.8% 808F 3.6% 603P

6th Dam - Kay Irene of Hoosier Valley, EX90
5-09 305d 16940M 4.7% 802F 3.8% 642P

ARETHUSA VERBATIM RESPONSE-ET
USA 116023076 GT50K BBR 100 JH1F JH2F 94JE3704
CDCB GPTA 12/01/2016 737DAUS 346HRDS 23%RIP
97%R -1628M 0.32% -19F 3%ILE
97%R 0.11% -38P -183CM\$ -200NM\$ -240FM\$ -167GM\$
-0.7PL 0.1LIV 0.0DPR 1.7CCR 2.0HCR 3.06SCS
AJCA 12/01/2016 574DAUS
GPTAT 96%R 0.5 GJUI 9.6 GJPI 94%R -106

JOSAN EXCITATION KARMEI
USA 117221329 / D33
DHI HERD # 13-09-4543 CONTROL # 131
PPA -1504M -32F -41P / YD -1515M -34F -39P
CDCB PTA 12/01/2016 5RECS 52%R 25%ILE
-689M -16F -18P -1CM\$ -9NM\$ -27FM\$ -35GM\$
2.9PL -0.2LIV -0.2DPR 1.2CCR 0.5HCR 2.90SCS
AJCA 12/01/2016 PTAT 41%R 0.0 JUI 7.0 JPI 44%R -26
1-11 305 2 11900 4.8 571 3.6 426 87DCR 1473C
305 2X ME AVG 1L 15424M 743F 561P 1940C
2-05 80% 3-01 82% 4-03 84% 4-11 90%
ST SR DF RA RW RL FA FU RH RUW UC UD TP TL RTR RTS
38 36 40 23 44 15 36 37 36 38 37 35 37 17 28 32

3rd Dam - SHF Khan Kaylyn, EX92
2-11 305d 20300M 4.4% 898F 3.4% 687P
4-03 305d 23750M 4.7% 1117F 3.4% 811P
6-05 305d 25840M 4.3% 1106F 3.3% 859P
7-06 305d 22060M 4.5% 984F 3.5% 766P
8-08 305d 23820M 4.5% 1073F 3.5% 841P
9-09 285d 18750M 4.5% 847F 3.5% 661P
10-08 305d 23880M 4.4% 1056F 3.4% 821P
Lifetime > 159000M
2Q10 ACJA Honor Roll Lactation, 2010 Top
5 PA High Lactation (10+ Y/Os)

HOLLYLANE R RESPONSE-ET
USA 000660024 158JE19
CDCB PTA 12/01/2016 139DAUS 44HRDS 2%RIP
95%R -1277M 0.09% -44F 1%ILE
95%R 0.03% -41P -329CM\$ -318NM\$ -291FM\$ -235GM\$
-1.4PL -0.7LIV 1.2DPR 2.9CCR 3.1HCR 3.23SCS
AJCA 12/01/2016 104DAUS
PTAT 91%R 0.8 JUI 21.4 JPI 89%R -125
HURONIA CENTURION VERONICA 20J 97%
JECAN000010206465 GI BBR 100 UZA / 20J
CDCB GPTA 02/07/2017 0RECS 95%R 11%ILE
-1498M -20F -28P -97CM\$ -122NM\$ -182FM\$ -84GM\$
0.9PL 0.6LIV 1.2DPR 2.0CCR -0.1HCR 3.13SCS
AJCA 02/07/2017 GPTAT 89%R 0.3 GJUI 7.8 GJPI 92%R -74
4-09 305 2 21352 5.6 1205 3.9 835 DHIA 2891C
365 2 24568 5.7 1399 4.0 977 3383C
6-08 305 2 20819 5.5 1147 3.8 794 DHIR 2748C
365 2 24442 5.6 1380 3.9 955 DHIR 3306C
305 2X ME AVG 4L 23517M 1256F 922P 3164C

BRIDON EXCITATION
JECAN000008572453 GT50K BBR 100 JH1F JH2F 200JE136
CDCB GPTA 12/01/2016 2200DAUS 747HRDS 13%RIP
99%R -1148M 0.13% -30F 3%ILE
99%R 0.03% -35P -219CM\$ -215NM\$ -205FM\$ -216GM\$
0.0PL -0.3LIV -1.3DPR 1.0CCR 0.9HCR 3.14SCS
AJCA 12/01/2016 1514DAUS
GPTAT 98%R 0.8 GJUI 25.4 GJPI 97%R -100

JOSAN JACE KAMIE-ET
USA 113991226 / D08
DHI HERD # 23-58-0553 CONTROL # 27
PPA 590M 11F 46P / YD -29M -6F 14P
CDCB PTA 12/01/2016 5RECS 59%R 59%ILE
-108M -5F 2P 150CM\$ 134NM\$ 97FM\$ 105GM\$
4.0PL -0.5LIV 1.0DPR 0.7CCR -0.8HCR 2.77SCS
AJCA 12/01/2016 PTAT 41%R -0.2 JUI -11.8 JPI 50%R 33
4-00 297 2 21860 4.2 924 3.6 797 96DCR 2585C
5-00 302 2 22740 4.1 921 3.7 845 98DCR 2648C
5-11 305 2 23770 3.9 921 3.6 858 97DCR 2665C
7-01 305 2 21730 3.7 800 3.5 766 98DCR 2343C
305 2X ME AVG 6L 22810M 923F 829P 2628C
2-04 86% 3-07 86% 4-02 90% 5-03 91%
ST SR DF RA RW RL FA FU RH RUW UC UD TP TL RTR RTS
38 32 42 26 46 25 34 25 42 45 35 22 36 25

FEMALE

ISSUE DATE 02/24/2017

OAKDALE VALENTINO AMELIA

JE840003128791640

BORN 06/01/2015

TATTOO 103G /

ELECTRONIC ID 840003128791640

P-LEVEL P2

EFI 7.7%

OWNER: 708186

TROMBLY, ELIZABETH

PO BOX 26

CHATEAUGAY, NY 12920-0026

BREEDER: 708186

TROMBLY, ELIZABETH

PO BOX 26

CHATEAUGAY, NY 12920-0026

PA 209M 19F 13P
 173CM\$ 161NM\$ 133FM\$
 4.0PL 0.2DPR 0.0CCR 0.4HCR 2.95SCS
 PA TYPE 0.9 JPI 37%R 48
 ST SR DF RA RW RL FA FU
 0.6 0.2 0.3 1.0.3 0.3 P0.2 S0.4 0.8
 RH RUW UC UD TP TL RTR RTS
 0.6 0.2 0.0 S1.1 C0.3 S0.6

Due 7/11/17 to Royalty Ridge FIREPOWER,
 a Tequila son of Family Hill Comerica
 Firefly-ET, EX95

Maternal sister: VG87 latola

ALL LYNNS LOUIE VALENTINO-ET

USA 116279413 GT50K BBR 100 JH1C JH2F YSP 7JE1038
 CDCB GPTA 12/01/2016 10045DAUS 1181HRDS 23%RIP
 99%R 768M -0.07% 23F 54%ILE
 99%R -0.01% 26P 352CM\$ 347NM\$ 334FM\$ 234GM\$
 5.9PL 3.2LIV -1.8DPR -2.4CCR 0.6HCR 2.99SCS
 AJCA 12/01/2016 4807DAUS
 GPTAT 99%R 1.8 GJUI 19.1 GJPI 99%R 128

OAKDALE HIRED GUN GINNY

USA 117169063 30G / 30G
 DHI HERD # 21-16-0789 CONTROL # 9063
 PPA -2072M -8F -33P / YD -2036M -30F -41P
 CDCB PTA 12/01/2016 5RECS 55%R 22%ILE
 -996M -16F -21P -7CM\$ -26NM\$ -69FM\$ 11GM\$
 2.1PL -0.5LIV 2.2DPR 2.4CCR 0.2HCR 2.90SCS
 AJCA 12/01/2016 PTAT 42%R 0.0 JUI 1.1 JPI 47%R -32

1-11 302 2 11760 5.6 653 3.8 441 97DCR 1525C
 2-11 303 2 13680 5.4 733 3.9 530 97DCR 1834C
 3-11 305 2 13050 5.5 716 3.9 507 97DCR 1755C
 4-11 305 2 13960 5.3 743 3.9 540 98DCR 1869C
 305 2X ME AVG 4L 15053M 817F 576P 1994C

2-00 84% 3-03 84% 3-11 88%
 ST SR DF RA RW RL FA FU RH RUW UC UD TP TL RTR RTS
 30 28 35 25 34 34 32 35 36 35 31 27 30 28 30 30

Maternal sister: EX90 Grand Prix (2013 MA
 Blue Ribbon Calf Sale consignment!)

BHF-SSF PARADE LOUIE-ET

USA 113486117 GT50K BBR 100 JH1C JH2F YSP 7JE738
 CDCB GPTA 12/01/2016 5275DAUS 648HRDS 4%RIP
 99%R 798M -0.19% -1F 9%ILE
 99%R -0.02% 24P -75CM\$ -69NM\$ -57FM\$ -109GM\$
 -2.9PL -2.5LIV -2.5DPR -2.6CCR -0.9HCR 3.20SCS
 AJCA 12/01/2016 1498DAUS
 GPTAT 99%R 0.2 GJUI -7.1 GJPI 99%R 8

D&E PARAMOUNT VIOLET

USA 067007718 GTHD BBR 100 JH1F JH2F TAG: 7718
 PPA 4286M 161F 124P / YD 3834M 145F 121P
 CDCB GPTA 02/07/2017 3RECS 97%R 99%ILE
 1492M 53F 49P 452CM\$ 450NM\$ 445FM\$ 336GM\$
 4.2PL 1.4LIV -2.5DPR -1.0CCR 1.5HCR 3.16SCS
 AJCA 02/07/2017 GPTAT 95%R 0.6 GJUI -0.9 GJPI 95%R 171
 1-09 305 2 20540 4.6 954 3.3 684 94DCR 2362C
 2-09 305 2 20550 4.5 921 3.4 705 94DCR 2436C
 5-02 305 3 27600 4.2 1167 3.5 953 95DCR 3186C
 305 2X ME AVG 3L 23841M 1059F 813P 2788C

SV JADE HIRED GUN-ET

USA 115093063 GT50K BBR 100 JH1F JH2F 94JE3720
 CDCB GPTA 12/01/2016 1923DAUS 619HRDS 16%RIP
 99%R -1437M 0.27% -18F 9%ILE
 99%R 0.12% -29P -53CM\$ -75NM\$ -127FM\$ -13GM\$
 2.0PL 0.7LIV 2.5DPR 3.7CCR 0.8HCR 3.09SCS
 AJCA 12/01/2016 1202DAUS
 GPTAT 99%R 0.8 GJUI 14.8 GJPI 97%R -48

OAKDALE ROCKETS ANGELINA

USA 115417870 5G / 5G
 DHI HERD # 21-16-0789 CONTROL # 13
 PPA -672M 23F -21P / YD -738M -10F -25P
 CDCB PTA 12/01/2016 5RECS 58%R 23%ILE
 -380M -10F -13P -18CM\$ -19NM\$ -23FM\$ 7GM\$
 0.8PL -1.6LIV 1.6DPR 0.6CCR -1.0HCR 2.85SCS
 AJCA 12/01/2016 PTAT 44%R -0.4 JUI -6.0 JPI 50%R -26
 5-03 305 2 16290 5.3 862 3.5 576 98DCR 1991C
 6-05 305 2 15450 5.5 857 3.5 542 97DCR 1873C
 7-09 305 2 14470 5.1 741 3.6 520 97DCR 1798C
 8-08 305 2 14570 5.6 818 3.8 547 98DCR 1892C
 305 2X ME AVG 7L 16146M 842F 582P 2012C

4-01 87% 4-08 90% 8-05 91% 9-01 92%
 ST SR DF RA RW RL FA FU RH RUW UC UD TP TL RTR RTS
 26 30 50 26 37 26 27 48 36 38 27 15 26 13 34 30

OFFICIAL AJCA PERFORMANCE PEDIGREE

FEMALE

ISSUE DATE 02/24/2017

KEEP DREAMIN ZAYD MILLY {6}

USA 119776777
 BORN 10/07/2015
 TATTOO J6 /

P-LEVEL P2
 EFI 6.9%

OWNER: 722929
 LILLY KEITH & COLLEEN
 292 MAIN RD
 GILL, MA 01354

BREEDER: 722929
 LILLY KEITH & COLLEEN
 292 MAIN RD
 GILL, MA 01354

PA 291M 20F 11P
 151CM\$ 145NM\$ 132FM\$
 1.2PL -0.1DPR -0.7CCR -4.0HCR 2.93SCS
 PA TYPE 1.0 JPI 35%R 54
 ST SR DF RA RW RL FA FU
 0.8 0.3 0.5 H0.7 0.7 S0.1 S0.3 1.5
 RH RUW UC UD TP TL RTR RTS
 0.5 0.6 -0.4 S1.1 C0.3 S0.2

Bred 12/31/16 Due 10/09/17 to
 Ahlem Axis Comanche (Axis x 88 Legal
 Charm)

CAL-MART PLUS ZAYD {5}
 USA 117349003 GT50K BBR 100 JH1F JH2F 1JE794
 CDCB GPTA 12/01/2016 4396DAUS 250HRDS 69%RIP
 99%R 911M 0.02% 49F 30%ILE
 99%R -0.03% 27P 216CM\$ 217NM\$ 217FM\$ 185GM\$
 -0.3PL -3.4LIV 0.1DPR -1.7CCR -7.4HCR 3.02SCS
 AJCA 12/01/2016 530DAUS
 GPTAT 98%R 0.9 GJUI 3.7 GJPI 96%R 90

KEEP DREAMIN LEXICON MIA
 USA 118805595 J2 / J2
 DHI HERD # 14-12-0531 CONTROL # 7
 PPA -873M -60F -28P / YD -549M -51F -23P
 CDCB PTA 12/01/2016 1RECS 50%R 42%ILE
 -330M -10F -6P 85CM\$ 73NM\$ 46FM\$ 42GM\$
 2.6PL 0.7LIV -0.2DPR 0.3CCR -0.6HCR 2.84SCS
 AJCA 12/01/2016 PTAT 43%R 1.0 JUI 16.7 JPI 44%R 18
 2-01 305 2 14720 4.8 709 3.6 531 96DCR 1836C
 305 2X ME AVG 1L 18264M 873F 666P 2303C
 2-05 83%
 ST SR DF RA RW RL FA FU RH RUW UC UD TP TL RTR RTS
 27 27 34 23 32 38 32 37 35 35 31 35 26 17 34 33

3rd Dam - Cook Farm Voltage Maggie,
 EX91
 1st Sr 3 Y/O - 2010 MA State Show
 3-04 305d 14300M 5.0% 714F 3.7% 536P
 4th Dam - Cook Farm Dreamin Alf Mary,
 VG85
 5th Dam - Keep Dreamin Barber Midge,
 EX91
 4-09 305d 17630M 5.4% 958F 3.6% 635P
 6-04 305d 15040M 5.8% 878F 3.7% 549P

SWEETIE PLUS IATOLAS BOLD {5}
 USA 067129272 GT50K BBR 100 JH1F JH2F 1JE711
 CDCB GPTA 12/01/2016 9346DAUS 805HRDS 19%RIP
 99%R 1340M -0.06% 51F 49%ILE
 99%R -0.01% 46P 326CM\$ 317NM\$ 294FM\$ 265GM\$
 -0.8PL -8.6LIV -1.4DPR -1.7CCR -4.8HCR 3.02SCS
 AJCA 12/01/2016 4662DAUS
 GPTAT 99%R 1.5 GJUI 8.9 GJPI 99%R 142

CAL-MART ABE ZIPPORIA 8783 {4} 86%
 USA 114900207 GT3K BBR 100 / H783
 PPA 2299M 157F 90P / YD 1314M 92F 54P
 CDCB GPTA 02/07/2017 5RECS 86%R 78%ILE
 430M 23F 14P 217CM\$ 209NM\$ 191FM\$ 179GM\$
 2.2PL 0.6LIV 0.4DPR 0.0CCR -3.2HCR 2.79SCS
 AJCA 02/07/2017 GPTAT 78%R -0.1 GJUI 1.6 GJPI 80%R 77
 2-09 305 2 23900 5.0 1200 3.7 879 98DCR 3040C
 3-09 305 2 25470 5.3 1361 3.7 955 97DCR 3304C
 5-00 292 2 24380 4.9 1200 3.5 862 97DCR 2980C
 5-11 305 2 23850 4.9 1177 3.7 894 98DCR 3093C
 305 2X ME AVG 5L 26515M 1314F 958P 3312C

DUTCH HOLLOW LEXICON
 USA 115479865 GT50K BBR 100 JH1F JH2F 1JE700
 CDCB GPTA 12/01/2016 1189DAUS 218HRDS 30%RIP
 99%R 401M 0.04% 27F 41%ILE
 99%R 0.04% 22P 303CM\$ 281NM\$ 226FM\$ 220GM\$
 2.3PL 0.7LIV -0.9DPR -1.2CCR -1.5HCR 2.78SCS
 AJCA 12/01/2016 433DAUS
 GPTAT 97%R 1.5 GJUI 17.9 GJPI 97%R 114

COOK FARM VERTIGO MARJORIE TAG: 26
 USA 067031926
 DHI HERD # 23-36-8138 CONTROL # 6
 PPA -957M -49F -23P / YD -1957M -70F -49P
 CDCB PTA 12/01/2016 5RECS 55%R 8%ILE
 -1190M -39F -30P -141CM\$ -153NM\$ -180FM\$ -127GM\$
 1.4PL 0.1LIV 0.8DPR 2.2CCR 0.8HCR 2.94SCS
 AJCA 12/01/2016 PTAT 43%R 0.6 JUI 12.3 JPI 45%R -74
 2-00 292 2 11970 4.7 568 3.6 435 94DCR 1504C
 2-11 305 2 12180 5.0 608 3.8 462 96DCR 1598C
 4-07 290 2 12170 5.7 690 3.5 420 97DCR 1451C
 305 2X ME AVG 3L 13844M 702F 504P 1742C
 2-09 82% 3-06 83% 4-08 84% 5-11 87%
 ST SR DF RA RW RL FA FU RH RUW UC UD TP TL RTR RTS
 32 28 36 21 30 29 32 35 34 32 27 17 28 25 29 27

AMERICAN MILKING SHORTHORN SOCIETY

Name and Number: KUSZMAR SL PEACE 840003131745193
 Date of Birth: 01/13/2017 Sex: Female Color: RED, WHITE MARKS(RWM) Tattoo: 4K36

Not Classified
 Parent Average PPR: +4 PTAT: +0.6
 PA: -75m -14f -1p -11NMS

Breeder:
 KUSZLYK, JOHN P. & MARJORIE A.
 Current Owner:
 KUSZLYK, JOHN P. & MARJORIE A.
 BATAVIA NY

KUSZMAR SR SLIDER EXP 000000068317347
 KUSZLYK, MARJORIE ANNA RLW 03/20/2014
 Not Classified
 Parent Average PPR: +38 PTAT: +0.7
 PA: +100m -13f +5p +63NMS
 PA: PL +2.1 SCS: +2.98 DPR: +0.4 SCE:

KUSZMAR SHADOW RAIDER EXP 000000068302164
 KUSZLYK, MARJORIE A. R&W 06/24/2008
 Not Classified
 PPR: +32 57%R PTAT: +0.8 53%R (12/16)
 PTA: -3m -28f +1p +41NMS 68%R
 PTA PL: +2.5 SCS: +2.76 DPR: +0.6 SCE:
 20 dau. av. 19895 3.3 660 3.0 600
 14 class. dau. av. FS:84.1 UDC:0.80 FLC:0.02

KUSZMAR MEGA MUDSLIDE EXP 000000068310462
 KUSZLYK, JOHN P. & MARJORIE A. R&W 10/11/2011
 03/01 V88 E90 V85 E90 V86 V88 (11/14)
 ST SR DF RA TW RR RS FA UA UH UW UC UD TP TL
 8 7 6 5 7 7 4 6 6 7 4 6 8 4 5
 PPR: +45 65%R PTAT: +0.5 46%R
 00%\$
 (1)
 * 5th SENIOR 2-YEAR-OLD - Eastern National Show 2014
 * 2nd SENIOR 2-YEAR-OLD - NY STATE FAIR 2014

KUSZMAR LADY POMPADORE 63 000000068317711
 KUSZLYK, KAMERON R&W 08/10/2014
 Not Classified
 Parent Average PPR: -29 PTAT: +0.5
 PA: -249m -14f -7p -84NMS

MERICREST JOHNNY BE GOOD 000000000425090
 SANCREST & JOHN HOFFMAN & SONS RWM 07/31/1990
 Not Classified
 PPR: -108 62%R 00%R
 PTA: -681m -32f -19p -316NMS 72%R
 PTA PL: -4.7 SCS: +3.10 DPR: +0.5 SCE:
 15 dau. av. 15955 3.4 542 3.1 495

1st Calf 2 Y/O

3rd Dam - Spungold-R Logic Pinstripe-ET, EX90-2E
 2-04 279d 18480M 3.3% 603F 3.1% 567P
 3-03 337d 19990M 3.2% 648F 3.2% 636P
 4-05 325d 20910M 3.4% 720F 3.2% 662P
 5-06 292d 19560M 3.7% 732F 3.1% 613P
 4th Winter Calf - 2008 WDE
 Full sister: EX92-2E Precious

4th Dam - Gold-Mine Poppys OT Kay, EX95-2E, Certified
 3-10 305d 26713M 4.1% 1085F 3.1% 841P
 4-10 365d 46666M 3.3% 1544F 3.1% 1427P
 5-10 365d 43840M 3.4% 1484F 3.1% 1340P
 7-11 365d 46980M 3.4% 1587F 3.1% 1437P
 Lifetime 230009M 3.4% 7888F 3.1% 7044P
 2005 & 2007 All-American Aged Cow
 2003 Res All-American 4 Y/O

KUSZMAR MEGADETH POPPY 000000068308368
 KUSZLYK, JOHN P. & MARJORIE A. R&W 03/30/2011
 05/06 2E-E93 E93 E93 E94 E90 E93 (10/16)
 ST SR DF RA TW RR RS FA UA UH UW UC UD TP TL
 9 7 6 2 8 5 8 5 7 8 8 7 5 4 5
 PPR: +54 46%R PTAT: +0.8 47%R
 PTA: +184m +5f +6p +149NMS 84%\$
 DEV: +1461m +39f +37p (12/16)
 02/04 305d 2X 17610 3.7 645 3.0 531 DHIR
 02/04 321d 2X 18460 3.7 677 3.0 558 DHIR
 03/04 305d 2X 19020 3.4 648 3.0 572 DHIA
 03/04 314d 2X 19320 3.4 657 3.0 582 DHIA
 04/04 305d 2X 20980 3.3 701 3.0 628 DHIR
 04/04 365d 2X 22910 3.3 756 3.0 692 DHIR
 * RES INT CHAMP - INTERNATIONAL SHOW 2014
 * 1st JUNIOR 3-YEAR-OLD - INTERNATIONAL SHOW 2014
 * INT CHAMPION - Eastern National Show 2014
 * 1st JUNIOR 3-YEAR-OLD - Eastern National Show 2014
 * GRAND CHAMPION - Eastern National Show 2014
 * 1st JUNIOR 3-YEAR-OLD - NY STATE FAIR 2014

5th Dam - Gold Mine Sweet Poppy 922-EXP, VG87
 2-08 305d 22820M 3.8% 873F 3.2% 737P

Order Number: M00015983

AMERICAN MILKING SHORTHORN SOCIETY

LOT 33

Name and Number: GARYS LOGIC VIRGINIA

000000068321126

Date of Birth: 09/10/2016 Sex: Female Color: RED

Tattoo: 127

Not Classified

Parent Average PPR: +10 PTAT: +0.5
PA: -161m +7f -5p +66NMS

Breeder:

BEMIS, BENJAMIN
GARY FARM
Current Owner:
BEMIS, BENJAMIN
GARY FARM
WESTFIELD MA

PINEHURST REBEL 9TH

00000000423595

PINEHURST FARM RLW 07/13/1989

Not Classified

PPR: -72 95%R PTAT: +0.2 95%R (12/16)
PTA: -518m -25f -21p -95NMS 97%R
PTA PL: +1.8 SCS: +3.31 DPR: +0.7 SCE:
309 dau. av. 17053 3.5 605 3.0 519
177 class. dau. av. FS:85.8 UDC:0.54 FLC:0.77

KINGSDALE LUCY 5TH

00000000441449

KINGSDALE FARMS RN 09/01/1997

09/03 2E-E95 E97 E93 E97 E95 E95 (12/06) *CERT*
ST SR BD DF RA TW RS FA UA UH UW UC UD TP TL
9 8 9 6 5 9 5 7 7 7 7 9 5 5 6

PPR: -78 62%R PTAT: +0.4 55%R
PTA: -530m +0f -16p -185NMS 15%\$
DEV: -448m +33f -13p (12/16)

02/07 330d 2X 16790 4.1 694 3.2 532 DHIA
03/09 337d 2X 24910 5.5 1371 3.1 771 DHIA
04/10 327d 2X 20710 3.3 688 3.0 620 DHIA
07/00 365d 2X 23980 4.6 1113 3.1 740 DHIR
08/09 352d 2X 24020 4.3 1035 3.1 735 DHIR
09/10 159d 2X 8110 4.3 347 3.4 274 DHIA

Lifetime: 1882d 118790m 5261f 3680p

* SENIOR 3-YEAR-OLD - ALL-AMERICAN 2001
* SENIOR 2-YEAR-OLD - RES. ALL-AMERICAN 2000
* FOUR YEAR OLD - H.M. ALL-AMERICAN 2002

GMC REBEL LOGIC-ET

00000000456757

CLARK, GREGORY & MARCIA RED 08/17/2003

E90

PPR: -15 93%R PTAT: +0.3 94%R (12/16)
PTA: -607m +10f -16p +72NMS 96%R (MACE)
PTA PL: +3.3 SCS: +3.11 DPR: +0.0 SCE:
320 dau. av. 19004 4.0 752 3.1 590
178 class. dau. av. FS:84.1 UDC:0.39 FLC:1.00

MYSHA-WO ADVENT LIRIANO-ET

000000360012770

MYSHA HERD & KATIE BUE R&W 06/17/2007

Not Classified

PPR: +30 92%R PTAT: +1.0 88%R (12/16)
PTA: +339m +12f +3p +3NMS 96%R
PTA PL: -1.5 SCS: +3.12 DPR: +2.1 SCE:
322 dau. av. 22052 3.8 832 3.0 669
110 class. dau. av. FS:84.7 UDC:1.03 FLC:0.04

GARYS LIRIANO VERONA EXP

000000068313808

BEMIS, BENJAMIN R&W 08/22/2012

AGE FS SS DQ RP MO MS

03/02 V85 V85 V86 V86 +82 V85 (11/15)

ST SR DF RA TW RR RS FA UA UH UW UC UD TP TL
4 4 5 3 6 8 5 4 4 7 5 5 5 5 3

PPR: +35 44%R PTAT: +0.6 42%R
PTA: +285m +4f +6p +60NMS 70%\$

DEV: +1352m +38f +34p (12/16)
02/01 269d 2X 15690 4.0 630 3.1 484 DHIA
02/11 305d 2X 20060 3.8 768 3.1 628 DHIA
02/11 346d 2X 22050 3.9 849 3.2 695 DHIA

GARYS K.M. VENICE

000000068307072

BEMIS, BENJAMIN R&W 06/19/2010

03/04 G79 V85 +80 V87 +81 F74 (11/13)

ST SR DF RA TW RR RS FA UA UH UW UC UD TP TL
5 5 5 4 6 4 5 4 7 4 3 5 9 3 9

PPR: -35 42%R PTAT: -0.1 43%R
PTA: -136m -17f -6p -79NMS 36%\$
DEV: -4m -46f -11p (12/16)

04/00 288d 2X 17160 3.3 561 2.9 501 DHIA

1st Summer Yearling - 2011 MA All-Breeds Show

AMERICAN MILKING SHORTHORN SOCIETY

Name and Number: ELMHURST FARMS STNLY CABOT EXP 000000068321110

Date of Birth: 11/09/2016 Sex: Female Color: RED & WHITE Tattoo: 248

Not Classified
 Parent Average PPR: -7 PTAT: +0.3
 PA: -4m -5f -3p -25NM\$

Breeder:
 PEARSON, CODY
 Current Owner:
 ELMHURST FARMS
 WEST MILLBURY MA

ECUAFARM PERIS KAISER 00000000462555

ALMEIDA, FABIAN RLW 12/27/2004
 E91
 PPR: -30 85%R PTAT: +0.5 86%R (12/16)
 PTA: -102m -17f -4p -84NM\$ 91%R
 PTA PL: +0.2 SCS: +3.20 DPR: -0.7 SCE:
 95 dau. av. 18456 3.6 661 3.1 579
 66 class. dau. av. FS:83.6 UDC:0.22 FLC:0.05

BLISSFUL STORMY SUE 000000360012492

JOHNSON, ROLLAND 01/19/2007
 09/05 3E-E92 E94 E94 E93 E90 E92 (07/16)
 ST SR DF RA TW RR RS FA UA UH UW UC UD TP TL
 9 8 9 5 8 7 3 6 6 9 7 5 4 5 5
 PPR: +121 43%R PTAT: +0.3 45%R
 PTA: +630m +50f +22p +280NM\$ 94%\$
 (12/16)
 02/02 303d 2X 16803 3.8 631 2.8 473 DHIR
 03/01 305d 2X 20421 4.0 823 3.0 613 DHIR
 03/01 354d 2X 22657 4.1 934 3.0 689 DHIR
 04/02 305d 2X 20491 4.1 836 3.0 615 DHIR
 04/02 365d 2X 23505 4.2 989 3.0 716 DHIR

ROVIN SUE KSR STANLEY EXP ET 000000068311827

ROVIN ACRES LRN 08/15/2012
 Not Classified
 Parent Average PPR: +45 PTAT: +0.4
 PA: +264m +17f +9p +98NM\$
 PA: PL +0.1 SCS: +3.03 DPR: -0.6 SCE:

NIXS LCD LIDO ET 000000068302099

NIX, TIM R&W 08/25/2008
 Not Classified
 PPR: -85 65%R 00%R
 PTA: -391m -40f -24p -244NM\$ 72%R
 PTA PL: -1.8 SCS: +2.87 DPR: -0.3 SCE:
 23 dau. av. 19413 3.6 699 3.0 580

ELMHURST FARM LIDO VERMONT EXP 000000068309821

PEARSON, CODY R&W 10/05/2011
 Not Classified
 Parent Average PPR: -58 PTAT: +0.1
 PA: -271m -26f -15p -148NM\$

GE ELMHURST FARM WI VIRGINA 000000068304703

PEARSON, CODY R&W 07/18/2009
 Not Classified
 PPR: -30 44%R 00%R
 00%\$
 (1)



OFFICIAL HOLSTEIN PEDIGREE



U.S. Registered Holsteins FOR MAXIMUM PROFIT

Holstein Association USA, Inc.

U.S. Registered Holsteins FOR MAXIMUM PROFIT

www.holsteinusa.com

100% Registered Holstein Ancestry (RHA-NA)

MS WOODCREST D SAMMY-RED-ET
840003009998709 100%RHA-NA
4-00 90 EEEVE

8636
01/31/2012 FEMALE

PTA -100M -9F +10P 82%R12/2016
PTA +111NM -.02%F +.05%P
PTA +1.0PL 2.92SCS +.6DPR 7.5%DCE
PTA +2.46T +1.86UDC +1.61FLC 83%R12/2016
PTA +10FE +1.0FI 9.5%SCE

AGE X DAYS MILK DCRM % FAT % PRT DCRC
*** 1-11 3 305 22260 99 2.9 637 3.3 736 94
365 26110 99 3.1 799 3.4 876 94
*** 3-02 3 305 27340 93 4.2 1157 3.0 823 90
319 28080 93 4.3 1196 3.0 853 90
* 4-02 2 177 18200 4.4 793 2.7 487

Consigned by Woodcrest Dairy LLC
Lisbon, NY
315-323-0635

BRAEDALE GOLDWYN
CAN 10705608 100%RHA-NA TV TL TY
CAN 08Y GP 84 GM 12/11 01/03/2000

PTA -365M +12F +1P 99%R12/2016
PTA +116NM +.09%F +.05%P 9%US
PTA -.4PL 2.74SCS -.7DPR 6.2%DCE
PTA +1.80T +1.51UDC +1.47FLC 99%R12/2016

Daughter Sells Born 12/3/16
Sired by Air-Osa-Mle Malone-Red-ET
(Larson x PS Mystic EX 93)

SCIENTIFIC DEBUTANTE RAE-ET
USA 132416603 100%RHA-NA RC CV
4-00 92 EEEEE GMD DOM 07/26/2001

PTA -1058M -10F -6P 94%R12/2016
PTA -199NM +.11%F +.10%P
PTA -2.5PL 3.38SCS -.6DPR 9.3%DCE
PTA +1.88T +1.37UDC +.83FLC 94%R12/2016

SCIENTIFIC DESTROY-ET
USA 138122625 100%RHA-NA RC CD TV TL TY
8-05 92 EEVE 12/23/2006

AGE X DAYS MILK DCRM % FAT % PRT DCRC
*** 2-02 2 305 27000 94 4.4 1191 3.2 863 94
365 32930 94 4.4 1440 3.2 1070 94
*** 3-10 2 208 19350 5.5 1066 2.9 560

PTA -661M -20F +0P 99%R12/2016
PTA +117NM +.02%F +.08%P 36%US
PTA +2.3PL 2.85SCS +1.6DPR 6.8%DCE
PTA +2.13T +2.15UDC +.55FLC 99%R12/2016
PTA -5FE +2.1FI 8.4%SCE

PURSUIT SEPTEMBER STORM-ET
CAN 6820564 100%RHA-NA RC TV TL TY
CAN EX GM 2/07 09/03/1997

LIBERTYRAES SASHA-ET
USA 138145882 100%RHA-NA RC TV
8-06 94 EEEEE 12/22/2006

PTA -465M +20F -20P 99%R12/2016
PTA -123NM +.14%F -.02%P 12%US
PTA -3.0PL 2.95SCS -2.2DPR 10.7%DCE
PTA +1.01T +.56UDC +2.08FLC 99%R12/2016

PTA -853M +7F -17P 82%R12/2016
PTA -51NM +.15%F +.03%P
PTA -1.4PL 2.83SCS +.6DPR 9.5%DCE
PTA +1.15T +.72UDC +1.57FLC 81%R12/2016
PTA -19FE +0.3FI 9.0%SCE

GLORYLAND LIBERTY RAE
USA 131554203 100%RHA-NA CV
9-00 95 EEEEE 3E DOM 07/04/2001

AGE X DAYS MILK DCRM % FAT % PRT DCRC
*** 2-05 2 305 22370 94 4.6 1022 3.1 692 94
365 25940 94 4.7 1214 3.1 811 94
LIFE 1678 119780 5.0 5935 3.3 3995

PTA -1110M -62F -16P 90%R12/2016
PTA -197NM -.08%F +.07%P
PTA +.7PL 2.98SCS +1.6DPR 8.4%DCE
PTA +1.33T +1.28UDC +.72FLC 90%R12/2016

AGE X DAYS MILK DCRM % FAT % PRT DCRC
* 1-11 2 305 16130 97 2.9 468 3.2 523 88
365 19310 97 2.9 560 3.3 632 88
*** 3-11 2 305 21270 98 3.3 706 3.1 662 98
365 24470 98 3.4 823 3.2 780 98
*** 7-03 2 305 40560 94 4.2 1716 3.1 1258 94X
2ND VT PROT & 3RD VT FAT
365 47060 94 4.2 1965 3.1 1482 94
2ND VT PROT & 3RD VT FAT
LIFE 1671 116380 3.7 4305 3.3 3863

4th Dam - Gloryland Lana Rae, EX94-2E, DOM
2-02 365d 20730M 3.6% 738F 3.6% 744P
4-00 365d 25180M 3.3% 835F 3.1% 795P
5-06 365d 29011M 4.0% 1159F 3.2% 938P
7-05 365d 27580M 3.6% 986F 3.1% 859P
Lifetime 129620M 3.7% 4768F 3.4% 4343P

5th Dam - Scientific Liza Rae-ET, EX90
4-09 365d 26710M 2.9% 786F 3.1% 827P

6th Dam - C Hanoverhill Tony Rae, EX96-3E, GMD/DOM
6-11 365d 40221M 4.1% 1660F 3.5% 1408P
Lifetime 166397M 4.1% 6903F 3.4% 5611P
1988 HM All-American Jr 2 Y/O
1991 Nom All-American 5 Y/O
7th Dam - Hanoverhill TT Roxette-ET, EX94-2E, GMD/DOM

H.M. ALL-AMERICAN 4Y COW 2005
4th NORTH-E FALL NATL 6Y+ COW 2009

Sold for \$410,000 in Cowtown Intl. Showcase Sale

8th Dam - Mil-R-Mor Roxette, EX90, GMD/DOM
9th Dam - C Glenridge Citation Roxy, EX97-4E, GMD
10th Dam - C Norton Court Model Vee,

11th Dam - Norton Court Reflection Vale, VG85



OFFICIAL HOLSTEIN PEDIGREE



U.S. Registered Holsteins
FOR MAXIMUM PROFIT

Holstein Association USA, Inc.

U.S. Registered Holsteins
FOR MAXIMUM PROFIT

www.holsteinusa.com

99% Registered Holstein Ancestry (RHA-I)

MAYVAL DIAMONDBACK TART-RED
USA 144015694 99%RHA-I

PTPI 31%R
+1802 M

12/03/2016

2556
FEMALE

MACE YIELD EVALUATION

PTA	+11M#	+1F#	+7P#	32%R12/2016
PTA	+.4PL#	2.99SCS#	-.9DPR#	8.5%DCE#
PTA	+1.87T#	+1.24UDC#	+1.57FLC#	29%R12/2016
PTA	+7FE#	-0.9FI#	9.9%SCE#	

MAYVAL FARM
149 EASTHAMPTON RD
WESTHAMPTON, MA 01027-9642
413/527-6274

MR D APPLE DIAMONDBACK

840003013721049 99%RHA-I RC TP TV TL TY TD
03/24/2014

77K GTPI 78%R

+2043 G

PTA	-258M	+13F	+12P	79%R12/2016
PTA	+169NM	+.08%F	+.08%P	100%US
PTA	+.9PL	3.00SCS	-1.1DPR	7.3%DCE
PTA	+3.43T	+2.55UDC	+2.67FLC	78%R12/2016
PTA	+26FE	-1.1FI	9.9%SCE	

MAYVAL HVEZDA TASTY-RED

USA 141757492 100%RHA-NA
3-08 80 VVGF+ 12/14/2011

PTPI 47%R
+1561 M

MACE YIELD EVALUATION

PTA	+280M	-12F	+2P	50%R12/2016
PTA	-60NM	-.08%F	-.02%P	
PTA	-.1PL	2.97SCS	-.6DPR	9.6%DCE
PTA	+.31T#	-.08UDC#	+.46FLC#	39%R12/2016
PTA	-25FE	-0.6FI	9.8%SCE	

	AGE	X	DAYS	MILK	DCRM	%	FAT	%	PRT	DCRC
***	2-03	2	305	18220	94	3.6	664	2.9	529	94
				326	19050	94	3.7	703	557	94
**	3-04	2	305	23950	91	4.3	1025	3.0	707	91
				365	27620	91	4.2	1167	826	91

3rd Dam - Mayval Shandy Tyke-Red, VG85
5-08 318d 25660M 3.4% 878F 3.3 845P

4th Dam - Mayval Wisdom Tally-Red, VG85
3-11 365d 28770M 4.8% 1381F 3.8% 1080P

5th Dam - Mayval Subscriber Tara-Red,
GP81

6th Dam - Mayval Kid Tilda-Red-ET, VG86

7th Dam - Mayval Mag Chief Tara-Red,
VG85

8th Dam - Mayval R Maple Kathy, VG87

9th Dam - Mayval Kennedy Kathy, VG88

VAL-BISSON DOORMAN-ET

CAN 107281711 99%RHA-I TV TL TY TD
CAN 03Y VG 87 08/06/2011

P9 50K GTPI 98%R
+2401 G

PTA	+150M	+44F	+29P	99%R12/2016
PTA	+470NM	+.14%F	+.09%P	26%US
PTA	+2.5PL	2.55SCS	-.3DPR	5.7%DCE
PTA	+3.59T	+2.55UDC	+2.26FLC	98%R12/2016

MS DELICIOUS APPLE-RED-ET

USA 139236776 100%RHA-NA TV TD
6-07 94 EEEEE 2E 04/10/2008

IMP GTPI 82%R
+1621 G

PTA	-758M	-15F	-7P	82%R12/2016
PTA	-114NM	+.05%F	+.06%P	
PTA	-.6PL	3.28SCS	-3.0DPR	9.9%DCE
PTA	+2.36T	+2.61UDC	+2.47FLC	81%R12/2016

	AGE	X	DAYS	MILK	DCRM	%	FAT	%	PRT	DCRC
*	2-02	2	365	26460	95	3.9	1036	3.1	821	95
**	4-03	2	305	32840	94	3.7	1229	3.0	998	94
**	5-11	2	365	40660	95	3.9	1570	3.3	1331	95
**	7-02	2	365	46510	95	4.0	1844	3.1	1424	95
	LIFE			1546	159810		3.9	6212	3.2	5070

ORBE-VIEW S STRM HVEZDA-ET

USA 52760801 100%RHA-NA RC TV TL TY TD
11/26/2004

50K GTPI 99%R
+1606 G

PTA	-17M	-11F	+5P	99%R12/2016
PTA	-188NM	-.04%F	+.02%P	38%US
PTA	-4.5PL	2.90SCS	-1.7DPR	9.9%DCE
PTA	+1.91T	+.86UDC	+1.77FLC	98%R12/2016

MAYVAL PARADOX TARA-RED

USA 136069577 100%RHA-NA
10-05 88 VE+VV 01/10/2004

CTPI 57%R
+1446

PTA	+236M	-24F	-4P	57%R12/2016
PTA	-30NM	-.12%F	-.04%P	
PTA	+2.3PL	2.90SCS	+.6DPR	9.7%DCE
PTA	-1.29T	-1.01UDC	-.86FLC	56%R12/2016

	AGE	X	DAYS	MILK	DCRM	%	FAT	%	PRT	DCRC
***	2-03	2	305	19310	94	3.7	720	3.0	580	94
				365	22830	94	3.9	879	3.0	695
***	3-05	2	292	20630	93	3.9	809	3.2	654	93
***	4-04	2	305	24680	94	3.3	812	3.0	733	94
				325	25520	94	3.3	840	3.0	760
***	5-04	2	305	24970	93	3.3	816	2.9	729	93
				365	27050	93	3.3	888	2.9	795
***	6-08	2	305	22840	94	3.5	802	2.9	655	94
				358	24710	94	3.5	865	2.9	713
***	7-11	2	286	26860	93	3.1	840	2.7	723	93
**	8-09	2	305	28910	89	3.8	1099	2.9	835	89
				319	29450	89	3.8	1125	2.9	850
***	9-09	2	291	22120	94	2.9	634	3.0	653	94
	LIFE			2666	201770		3.5	6986	2.9	5925



OFFICIAL HOLSTEIN PEDIGREE



U.S. Registered Holsteins
FOR MAXIMUM PROFIT

Holstein Association USA, Inc.

U.S. Registered Holsteins
FOR MAXIMUM PROFIT

www.holsteinusa.com

99% Registered Holstein Ancestry (RHA-I)

SCHILLDALE PAT MELODY-RED
840003135401940 99%RHA-I

P8 PTPI 34%R
+2167

12/01/2016

688 FEMALE

PTA +669M# +45F# +25P# 34%R12/2016
PTA +2.5PL# 2.85SCS# +.7DPR# 7.5%DCE#
PTA +1.32T#+1.27UDC#+1.32FLC# 34%R12/2016
PTA +90FE# +1.0FI# 8.7%SCE#

HANNAH T. & DAVID SCHILLAWSKI
140 STERLING CITY RD
OLD LYME, CT 06371-3308
860/434-3748

P9 50K GTPI 98%R
DYMENTHOLM S SYMPATICO-ET +2486 G
CAN 11004723 100%RHA-NA RC TV TL TY
06/27/2011

PTA +1839M +76F +47P 98%R12/2016
PTA +720NM +.02%F -.03%P 69%US
PTA +5.3PL 2.76SCS +.9DPR 5.8%DCE
PTA +1.61T +1.41UDC +1.02FLC 98%R12/2016

50K GTPI 81%R
BUTLERVIEW COLT PRAIRIE-ET +2213 G
USA 71016158 99%RHA-I RC TY
3-00 86 VV+VV 10/10/2011

PTA +322M +11F +26P 82%R12/2016
PTA +476NM +.00%F +.06%P
PTA +7.0PL 2.59SCS +1.5DPR 7.9%DCE
PTA +.99T +1.38UDC +1.16FLC 82%R12/2016

AGE	X	DAYS	MILK	DCRM	%	FAT	%	PRT	DCRC
***	1-11	3	305	25290	102	3.8	963	3.3	834 86
			365	30230	102	3.8	1144	3.3	1001 86

P9 77K GTPI 78%R
COYNE-FARMS SYMPATI PAT-RED +2519 G
840003012178104 99%RHA-I TV TL TY TD
09/19/2013

PTA +1414M +64F +49P 78%R12/2016
PTA +716NM +.04%F +.02%P 100%US
PTA +6.2PL 2.70SCS +.9DPR 6.7%DCE
PTA +1.61T +1.93UDC +1.18FLC 78%R12/2016
PTA +143FE +1.2FI 8.8%SCE

CTPI 58%R
LINDELLWOOD REALITY RHYTHM +1801
USA 71001443 100%RHA-NA RC
3-06 82 VVFG+ 09/07/2012

PTA -76M +25F +1P 57%R12/2016
PTA +103NM +.10%F +.01%P
PTA -1.3PL 3.00SCS +.4DPR 8.2%DCE
PTA +1.02T +.60UDC +1.45FLC 58%R12/2016
PTA +35FE +0.6FI 8.5%SCE

AGE	X	DAYS	MILK	DCRM	%	FAT	%	PRT	DCRC
***	1-10	2	305	19510	98	4.1	798	3.3	645 98
			330	20990	98	4.1	868	3.3	697 98
***	2-11	2	305	21930	97	4.7	1027	3.3	715 97
			365	24990	97	4.6	1162	3.3	821 97

3rd Dam - Rhoman-Wai Titanic 1976-ET,
EX90, DOM
2-02 365d 36860M 4.0% 1476F 3.1% 1138P
4-07 305d 30620M 4.0% 1227F 3.0% 921P
6-01 305d 28530M 5.0% 1418F 2.9% 833P
Lifetime 122140M 4.3% 5238F 3.1% 3783P

4th Dam - Rhoman-Wai Addison 1409-ET,
EX91, GMD/DOM
2-01 365d 34360M 4.1% 1409F 3.2% 1085P
4-01 365d 38990M 3.8% 1473F 3.0% 1163P
Lifetime 115770M 4.0% 4678F 3.2% 3750P

5th Dam - Rhoman-Wai Buffalo, VG88,
DOM
2-03 365d 32130M 4.2% 1360F 3.4% 1096P
3-10 365d 29270M 4.4% 1301F 3.6% 1041P

6th Dam - Rhoman Prelude Butterball,
EX91-2E, GMD/DOM
4-07 365d 35690M 4.6% 1626F 3.6% 1267P
6-00 365d 32310M 4.2% 1341F 3.4% 1100P
Lifetime 166990M 4.3% 7221F 3.4% 5723P

7th Dam - Rhoman Cleitus Buttercup, VG88,
DOM
2-09 365d 31560M 3.6% 1149F 3.4% 1076P
4-00 365d 31140M 3.7% 1146F 3.2% 995P

TPI 99%R
HURTGEN-VUE REALITY-RED +2024 M
USA 134690997 100%RHA-NA TV TL TD
3-05 88 EVVV 09/30/2003

MACE YIELD EVALUATION
PTA -447M +47F +1P 99%R12/2016
PTA +293NM +.24%F +.06%P 87%US
PTA +1.8PL 3.07SCS +1.5DPR 6.4%DCE
MACE TYPE EVALUATION
PTA +1.37T +.87UDC +1.90FLC 99%R12/2016

9K GTPI 81%R
LINDELLWOOD SHAO HARMONY-ET +1670 G
USA 68696649 100%RHA-NA RC TL TD
3-10 88 EVVVV 08/21/2010

PTA -41M -6F -9P 81%R12/2016
PTA -110NM -.02%F -.03%P
PTA -2.9PL 2.92SCS -.9DPR 8.7%DCE
PTA +1.88T +1.41UDC +2.48FLC 83%R12/2016

AGE	X	DAYS	MILK	DCRM	%	FAT	%	PRT	DCRC
***	2-00	2	305	20590	100	3.9	796	3.1	642 100
			365	24010	100	3.9	929	3.1	755 100
***	3-04	2	156	18470		4.2	771	3.0	562
***	4-08	2	305	27210	94	3.4	928	2.9	791 94
			340	28680	94	3.4	978	2.9	841 94



OFFICIAL HOLSTEIN PEDIGREE



U.S. Registered Holsteins
FOR MAXIMUM PROFIT

Holstein Association USA, Inc.

U.S. Registered Holsteins
FOR MAXIMUM PROFIT

www.holsteinusa.com

100% Registered Holstein Ancestry (RHA-NA)

WALHOWDON DESIRD RYLVIA-RED
USA 143921855 100%RHA-NA

P6 PTPI 33%R
+2020 M

09/02/2016 FEMALE

MACE YIELD EVALUATION
PTA +333M# +33F# +26P# 32%R12/2016
PTA +2.3PL# 2.98SCS# -1.0DPR# 6.8%DCE#
PTA +1.56T#+1.12UDC# +.28FLC# 35%R12/2016
PTA +98FE# -0.8FI# 7.8%SCE#

KYLE & JENNIFER THYGESEN
104 FALLS HILL RD
TUNBRIDGE, VT 05077-9558
802/889-5628

SEAGULL-BAY SUPERSIRE-ET P9 50K GTPI 99%R
+2644 G
USA 69981349 100%RHA-NA TR TP TV TL TY TD
4-09 88 EVVV GM 8/15 12/28/2010

PTA +2304M +109F +70P 99%R12/2016
PTA +896NM +.08%F +.00%P 83%US
PTA +6.3PL 2.87SCS +.0DPR 4.0%DCE
PTA +1.18T +.58UDC +.22FLC 99%R12/2016

TCG-KM DESIRE RAE-RED-ET 9K GTPI 81%R
+2010 G
USA 70137259 100%RHA-NA
2-06 87 VEV+V 02/23/2011

PTA +140M +22F +16P 81%R12/2016
PTA +291NM +.06%F +.04%P
PTA +2.3PL 2.94SCS +.0DPR 5.9%DCE
PTA +1.71T +1.54UDC +.69FLC 82%R12/2016

AGE	X	DAYS	MILK	DCRM	%	FAT	%	PRT	DCRC
***	2-03	3	305	28340	96	4.2	1202	3.2	918 77
			365	31860	96	4.3	1358	3.3	1054 77

TRIPLECROWN SS DESIRED-ET P9 77K GTPI 78%R
+2413 G
USA 72285756 100%RHA-NA RC TP TV TL TY TD
03/16/2013

PTA +1616M +82F +58P 78%R12/2016
PTA +620NM +.08%F +.03%P 100%US
PTA +2.3PL 3.05SCS -.8DPR 4.2%DCE
PTA +1.95T +1.32UDC +.51FLC 78%R12/2016
PTA +180FE -0.6FI 7.4%SCE

WALHOWDON SECURE RUST-RED CTPI 52%R
+1631 M
USA 69752602 100%RHA-NA
4-09 86 +V+VV 06/19/2011

MACE YIELD EVALUATION
PTA -950M -16F -6P 50%R12/2016
PTA +34NM +.07%F +.09%P
PTA +2.3PL 2.91SCS -1.1DPR 9.4%DCE
PTA +1.16T +.92UDC +.05FLC 60%R12/2016
PTA +17FE -0.9FI 8.2%SCE

AGE	X	DAYS	MILK	DCRM	%	FAT	%	PRT	DCRC
***	2-07	2	305	18370	100	4.2	776	3.5	643 100
			365	20810	100	4.4	911	3.6	745 100
***	3-11	2	305	19560	100	4.7	913	3.6	712 100
			338	21250	100	4.7	1006	3.7	782 100

CRACKHOLM SECURE-RED-ET 50K GTPI 98%R
+1745 G
CAN 104505308 100%RHA-NA TV TL
CAN 01Y VG 86 09/03/2008

PTA -63M +0F +12P 99%R12/2016
PTA +48NM +.01%F +.05%P 25%US
PTA -.7PL 2.79SCS -1.0DPR 8.7%DCE
PTA +.97T +.59UDC +.41FLC 98%R12/2016

WALHOWDON TALENT MIKAELA CTPI 56%R
+1446
USA 62422670 100%RHA-NA
4-09 86 +VV+V 03/01/2006

PTA -1205M -31F -16P 53%R12/2016
PTA -66NM +.05%F +.08%P
PTA +3.2PL 3.14SCS -1.2DPR 10.7%DCE
PTA +.64T +.70UDC -.11FLC 63%R12/2016

AGE	X	DAYS	MILK	DCRM	%	FAT	%	PRT	DCRC
***	2-01	2	305	18520	100	4.1	764	3.4	636 100
			362	21380	100	4.2	907	3.5	749 100
***	3-02	2	305	19520	100	3.9	771	3.6	711 100
			327	20500	100	4.0	812	3.7	750 100
***	4-03	2	305	22020	100	4.1	902	3.4	755 100
			336	23610	100	4.1	971	3.5	816 100

3rd Dam - Walhowdon Rubens-RC Kate, EX90-2E
2-05 365d 24840M 4.0% 989F 3.5% 863P
4-08 365d 31390M 4.5% 1418F 3.5% 1095P
6-06 365d 27530M 4.4% 1213F 3.4% 949P
Lifetime 116070M 4.4% 5131F 3.6% 4220P

4th Dam - Walhowdon Tesk Aldora, EX91-4E
4-03 365d 36810M 3.7% 1379F 3.0% 1112P
5-07 365d 34430M 3.9% 1351F 3.2% 1118P
8-07 365d 32110M 4.1% 1324F 3.0% 960P
Lifetime 278180M 3.9% 10829F 3.2% 8775P

5th Dam - Walhowdon Eagle Stacey, EX93-2E
4-06 365d 36390M 4.0% 1466F 3.2% 1174P
Lifetime 176250M 4.0% 7045F 3.3% 5757P

6th Dam - Walhowdon Tradition N-May-ET, GP84
7-01 305d 21250M 3.7% 776F 3.1% 658P

7th Dam - Walhowdon Jewel B-May, EX93-4E, GMD/DOM
Lifetime 208140M 4.4% 9156F

8th Dam - Walhowdon Pride Umay, VG87
Lifetime 220380M 3.8% 8273F

9th Dam - Walhowdon Vernon Kamay, EX91-3E, GMD
Lifetime 222660M 4.4% 10322F



OFFICIAL HOLSTEIN PEDIGREE



U.S. Registered Holsteins
FOR MAXIMUM PROFIT

Holstein Association USA, Inc.

U.S. Registered Holsteins
FOR MAXIMUM PROFIT

www.holsteinusa.com

100% Registered Holstein Ancestry (RHA-NA)

JW-AGHAMORA MALIBU-RED-ET
USA 143884927 100%RHA-NA

PTPI 45%R
+1790

06/13/2016 FEMALE 59

JEFFREY WALLACE SHARTS
724 NORTH RD
GREENWICH, NY 12834-3005
518/692-9756

PTA -362M# +2F# -2P# 45%R12/2016
PTA +.8PL# 2.96SCS# +.9DPR# 8.4%DCE#
PTA +1.29T#+1.04UDC# +.66FLC# 45%R12/2016
PTA +6FE# +1.2FI# 8.1%SCE#

SCIENTIFIC DESTROY-ET 50K GTPI 99%R
USA 138122625 100%RHA-NA RC CD TV TL TY
8-05 92 EEVE 12/23/2006

PTA -661M -20F +0P 99%R12/2016
PTA +117NM +.02%F +.08%P 36%US
PTA +2.3PL 2.85SCS +1.6DPR 6.8%DCE
PTA +2.13T +2.15UDC +.55FLC 99%R12/2016

REGANCREST MB BREYELL-ET 50K GTPI 84%R
USA 63606863 100%RHA-NA RC
12/03/2007

PTA +177M -8F +6P 84%R12/2016
PTA -108NM -.05%F +.00%P
PTA -2.4PL 3.19SCS -1.2DPR 9.2%DCE
PTA +1.54T +1.25UDC +1.29FLC 83%R12/2016

LOOKOUT P REDBURST-RED-ET P9 50K GTPI 98%R
CAN 106030980 100%RHA-NA TV TL TY TD
03/27/2010

PTA -64M +0F +10P 99%R12/2016
PTA +256NM +.01%F +.04%P 99%US
PTA +3.0PL 3.00SCS +4.2DPR 7.5%DCE
PTA +2.00T +1.98UDC +1.49FLC 99%R12/2016
PTA +27FE +4.3FI 7.6%SCE

ARETHUSA MAZDA MIATA-RED 13K GTPI 80%R
USA 68660424 100%RHA-NA TL TD
6-11 92 EEEEE 2E 03/01/2009

PTA -660M +3F -14P 80%R12/2016
PTA -122NM +.10%F +.02%P
PTA -1.4PL 2.92SCS -2.4DPR 9.2%DCE
PTA +.58T +.09UDC -.18FLC 82%R12/2016
PTA -16FE -2.1FI 8.6%SCE

	AGE	X	DAYS	MILK	DCRM	%	FAT	%	PRT	DCRC
*	4-01	2	305	20110	95	4.1	821	3.0	610	95
*	5-06	2	305	31040	91	3.7	1145	3.2	998	91

3rd Dam - Hillcroft Leader Melanie, EX96-3E
3-08 365d 40350M 4.5% 1811F 3.1% 1252P
5-00 365d 42050M 4.1% 1705F 3.2% 1343P
8-04 365d 46890M 4.7% 2192F 3.1% 1471P
(1st CT Milk & 2nd CT Fat)
Lifetime 181951M 4.3% 7845F 3.2% 5815P
2004 All-American Aged Cow, Supreme
Champ 2004 WDE, & 2004 World Champion
Holstein
2003 All-American 5 Y/O, 1st 5 Y/O WDE
2002 Unanimous All-American 4 Y/O, All-
Canadian 4 Y/O, & Supreme Champ WDE
2001 Res All-Canadian Jr 3 Y/O

DERRWYN MAZDA-RED-ET 50K GTPI 96%R
USA 136722780 100%RHA-NA
5-04 92 EEEE 09/08/2005

PTA -495M -14F -10P 97%R12/2016
PTA -14NM +.01%F +.02%P 84%US
PTA +2.6PL 3.07SCS -2.0DPR 9.5%DCE
PTA +.85T +1.27UDC +.60FLC 95%R12/2016

ARETHUSA SS MACY-ET CTPI 60%R
USA 137202412 100%RHA-NA RC
3-09 87 VVV+V 09/26/2005

PTA -869M -25F -33P 60%R12/2016
PTA -335NM +.03%F -.02%P
PTA -3.5PL 2.94SCS -.7DPR 10.3%DCE
PTA +.64T +.04UDC +.88FLC 61%R12/2016

	AGE	X	DAYS	MILK	DCRM	%	FAT	%	PRT	DCRC
**	2-01	2	305	15720	92	3.7	583	3.2	501	92
				339	17390	92	3.5	600	3.2	551
**	3-05	3	305	27380	91	3.6	988	2.8	769	91
				365	31950	91	3.7	1171	2.9	923

4th Dam - Hillcroft Skychief Michelle, VG89,
2 Star Brood Cow
Lifetime 139512M 3.9% 5451F 3.2% 4488P

5th Dam - Hillcroft Cascade Minie, VG88, 2
Star Brood Cow
Lifetime 236706M 3.3% 7767F 3.2% 7557P

6th Dam - Hillcroft Comm Maria, VG85
Lifetime 135387M 3.8% 5104F 3.4% 4632P

Protein reported is true protein.

005125826

2662008

2/22/2017

HOLSTEINS



Ms WOODCREST D SAMMY-RED-ET, EX 90
3-02 319D 28070M 4.3% 1 196F 3.0% 853P
DAM OF LOT #35



ARETHUSA MAZDA MIATA-RED, 2E 92
5-06 305D 31040M 3.7% 1 145F 3.2% 998P
DAM OF LOT #39



EAST RIVER GOLD DEB 850 EX 95
2011 RESERVE ALL-AMERICAN & RES ALL-
CANADIAN MILKING YEARLING
2ND DAM OF LOT #42



WHITTIER-FARMS M AMORE-ET EX 92
FULL SISTER TO DAM OF LOT #44



CEDAR-RAIL BMWL HOORAY EX 94
2012 HM JR ALL-NEW ENGLAND SR 3 Y/O
DAM OF LOT #51



R-KEY-VALE AFTRSHOCK JALENE, EX 90
3-09 209D 1 1410M 4.8% 544F 2.7% 308P
2ND DAM OF LOT #56



OFFICIAL HOLSTEIN PEDIGREE



U.S. Registered Holsteins
FOR MAXIMUM PROFIT

Holstein Association USA, Inc.

www.holsteinusa.com

U.S. Registered Holsteins
FOR MAXIMUM PROFIT

99% Registered Holstein Ancestry (RHA-I)

MS DIAMONDS N RUBIES-RED-ET
840003136874118 99%RHA-I

PTPI 40%R
+1897

03/12/2016 354 FEMALE

NOAH REID & KENNEDY KIMBALL
29 KINNEY RD
ARGYLE, NY 12809-2834
518/638-8642

PTA -43M# -1F# +15P# 40%R12/2016
PTA -.3PL# 2.99SCS# -.9DPR# 7.4%DCE#
PTA +2.51T#+1.56UDC#+2.01FLC# 40%R12/2016
PTA +12FE# -0.9FI# 9.7%SCE#

Full sister: Ms DB Rockstar
2016 Nom All-American & Jr AA R&W
Spring Calf
4th R&W Spring Calf - 2016 World Dairy
Expo

**BACKED BY 10 GENERATIONS OF EX
DAMS!**

MR D APPLE DIAMONDBACK

840003013721049 99%RHA-I RC TP TV TL TY TD**
03/24/2014

77K GTPI 78%R

+2043 G

PTA -258M +13F +12P 79%R12/2016
PTA +169NM +.08%F +.08%P 100%US
PTA +.9PL 3.00SCS -1.1DPR 7.3%DCE
PTA +3.43T +2.55UDC +2.67FLC 78%R12/2016
PTA +26FE -1.1FI 9.9%SCE

LIDDLEHOLME RIBBON-RED

USA 71077608 100%RHA-NA TL TD
3-04 90 VEVVE 03/09/2012

13K GTPI 81%R

+1751 G

PTA +172M -15F +17P 80%R12/2016
PTA -17NM -.08%F +.04%P
PTA -1.5PL 2.97SCS -.6DPR 7.5%DCE
PTA +1.58T +.57UDC +1.35FLC 83%R12/2016
PTA -4FE -0.6FI 9.4%SCE

1st NORTH-E FALL NATL SPR YR HFR 2013

2013 Nom All-American R&W Spring
Yearling
1st Spring Yearling - 2013 NE Fall Natl
Res Int & Res Grand Champ & 1st Jr 2 Y/O
- 2014 Eastern States R&W Show

3rd Dam - R-E-W Rosa-ET, EX90-2E
2-04 365d 23200M 4.2% 975F 3.3% 757P
5-02 305d 23760M 3.6% 847F 3.2% 754P

4th Dam - Buckhorn-Acres SRose-Red-ET,
EX92-2E
2-01 365d 32150M 4.7% 1506F 3.4% 1096P

5th Dam - Sellcrest T Roseanne-Red-ET,
EX93-2E, GMD/DOM
1st 5 Y/O & Over Dry Cow - 2003 Grand Intl
Member, 1st Produce - 2002 Grand Intl
4-01 365d 28920M 4.9% 1427F 3.8% 1112P
6-02 339d 38920M 4.6% 1769F 3.2% 1224P
Lifetime 115040M 4.7% 5401F 3.8% 4350P

6th Dam - Clover-Mist Regina-Red-ET,
EX92-2E, DOM
Lifetime 128340M 4.6% 5946F 3.6% 4599P

7th Dam - Augys Rose Regal-Red-ET,
EX90-2E
Lifetime 102830M 4.9% 5022F 3.3% 3432P

8th Dam - D-R-A August, EX96-4E, DOM
1986 Nom All-American Aged Cow
1987 All-Wisconsin Aged Cow
8-05 365d 27460M 4.3% 1187F 3.2% 871P
Lifetime 190200M 4.4% 8281F 3.3% 4457P

9th Dam - D-R-A Ideal Precious Leader,
EX90-2E
7-06 358d 20090M 3.9% 787F 3.4% 765P

10th Dam - D-R-A Princess Lad Leader,
EX90-3E
9-05 305d 19160M 4.2% 809F

VAL-BISSON DOORMAN-ET

CAN 107281711 99%RHA-I TV TL TY TD
CAN 03Y VG 87 08/06/2011

P9 50K GTPI 98%R

+2401 G

PTA +150M +44F +29P 99%R12/2016
PTA +470NM +.14%F +.09%P 26%US
PTA +2.5PL 2.55SCS -.3DPR 5.7%DCE
PTA +3.59T +2.55UDC +2.26FLC 98%R12/2016

MS DELICIOUS APPLE-RED-ET

USA 139236776 100%RHA-NA TV TD
6-07 94 EEEEE 2E 04/10/2008

IMP GTPI 82%R

+1621 G

PTA -758M -15F -7P 82%R12/2016
PTA -114NM +.05%F +.06%P
PTA -.6PL 3.28SCS -3.0DPR 9.9%DCE
PTA +2.36T +2.61UDC +2.47FLC 81%R12/2016

	AGE	X	DAYS	MILK	DCRM	%	FAT	%	PRT	DCRC
*	2-02	2	365	26460	95	3.9	1036	3.1	821	95
**	4-03	2	305	32840	94	3.7	1229	3.0	998	94
**	5-11	2	365	40660	95	3.9	1570	3.3	1331	95
**	7-02	2	365	46510	95	4.0	1844	3.1	1424	95
	LIFE			1546	159810		3.9	6212	3.2	5070

ORBE-VIEW S STRM HVEZDA-ET

USA 52760801 100%RHA-NA RC TV TL TY TD
11/26/2004

50K GTPI 99%R

+1606 G

PTA -17M -11F +5P 99%R12/2016
PTA -188NM -.04%F +.02%P 38%US
PTA -4.5PL 2.90SCS -1.7DPR 9.9%DCE
PTA +1.91T +.86UDC +1.77FLC 98%R12/2016

SPRING-FED LB RENET-RED-ET

USA 139907591 100%RHA-NA
6-06 91 EEEVE 06/10/2008

CTPI 57%R

+1813

PTA +8M -2F +16P 54%R12/2016
PTA +108NM -.01%F +.06%P
PTA +.4PL 3.04SCS +.4DPR 8.3%DCE
PTA +1.25T +.67UDC +.72FLC 64%R12/2016

	AGE	X	DAYS	MILK	DCRM	%	FAT	%	PRT	DCRC
***	2-04	2	305	18770	93	3.4	629	3.1	584	93
				359	20430	93	3.4	697	3.1	641
***	3-08	2	269	17340		3.1	539	3.1	535	
**	4-11	2	287	26280	88	3.8	1002	3.1	811	88X
**	6-02	2	299	22260	90	3.5	788	3.2	709	90
*	7-02	2	278	21870	84	3.1	688	3.3	722	84
	LIFE			1492	108180		3.4	3714	3.2	3418



OFFICIAL HOLSTEIN PEDIGREE



U.S. Registered Holsteins
FOR MAXIMUM PROFIT

Holstein Association USA, Inc.

U.S. Registered Holsteins
FOR MAXIMUM PROFIT

www.holsteinusa.com

99% Registered Holstein Ancestry (RHA-NA)

HAZELS GCHAIN HOPEFUL
840003134690768 99%RHA-NA

PTPI 33%R
+1783

12/08/2016 1007
FEMALE

PTA -205M# +9F# -5P# 34%R12/2016
PTA -.8PL# 2.90SCS# -1.5DPR# 5.8%DCE#
PTA +1.97T#+1.79UDC#+1.33FLC# 31%R12/2016
PTA +0FE# -1.4FI# 7.0%SCE#

THE HAZEL SYNDICATE
CLARK WOODMANSEE III
319 ROUTE 165
PRESTON, CT 06365-8646
860/887-8079

5th Dam - Quality-Ridge Astre Hazel, VG88
2-11 305d 25900M 3.6% 925F 3.3% 867P
4-08 305d 26210M 3.1% 818F 3.2% 848P

MR CHASSITY GOLD CHIP-ET 50K GTPI 99%R
+1897 G
USA 140145553 100%RHA-NA TR TP TV TL TY TD
6-00 94 EEVE 09/04/2009

PTA -216M +0F -22P 99%R12/2016
PTA +131NM +.03%F -.06%P 55%US
PTA +1.9PL 2.64SCS -.2DPR 3.4%DCE
PTA +2.44T +2.49UDC +2.18FLC 99%R12/2016

ROBROOK GOLDWYN CAMERON IMP GTPI 73%R
+1683 G
CAN 105794423 98%RHA-NA
5-01 95 EEEEE 03/20/2009

PTA -319M -8F +3P 75%R12/2016
PTA -125NM +.01%F +.05%P
PTA -4.1PL 3.10SCS -.7DPR 9.1%DCE
PTA +2.28T +1.73UDC +1.42FLC 70%R12/2016

AGE	X	DAYS	MILK	DCRM	%	FAT	%	PRT	DCRC
***	2-03	2	343	23290	95	4.0	931	3.5	807 95
***	3-04	2	313	25480	95	4.0	1027	3.4	869 95
***	4-03	2	305	32780	94	4.0	1315	3.2	1049 94
			365	38420	94	4.0	1551	3.3	1257 94
LIFE			1205	100280		4.1	4089	3.4	3427

GEN-COM GOLD CHAIN 77K GTPI 78%R
+1812 G
840003009999534 99%RHA-NA CD TV TL TY TD
1-11 86 VVV+ 06/30/2013

PTA -121M +8F -6P 79%R12/2016
PTA +61NM +.05%F +.00%P 100%US
PTA -1.2PL 2.88SCS -.8DPR 4.8%DCE
PTA +1.96T +1.67UDC +1.96FLC 78%R12/2016
PTA -14FE -0.8FI 4.6%SCE

HAZELS SID HOSTA-ET PTPI 55%R
+1758
USA 70890746 100%RHA-NA
4-06 90 EEVE 09/29/2011

PTA -289M +9F -3P 58%R12/2016
PTA +37NM +.07%F +.02%P
PTA -.3PL 2.91SCS -2.1DPR 6.8%DCE
PTA +1.97T#+1.90UDC#+.70FLC# 46%R12/2016
PTA +8FE -2.0FI 9.3%SCE

AGE	X	DAYS	MILK	DCRM	%	FAT	%	PRT	DCRC
*	2-06	2	305	26670	94	4.8	1289	3.0	809 94
*	3-10	2	305	30010	93	4.5	1337	3.1	945 93

4th NORTH-E FALL NATL SR 2Y COW 2014

PINE-TREE SID-ET 50K GTPI 99%R
+1608 G
USA 62175895 100%RHA-NA TY
10/03/2005

PTA -409M +5F -6P 99%R12/2016
PTA -70NM +.08%F +.02%P 16%US
PTA -2.2PL 2.90SCS -4.1DPR 6.7%DCE
PTA +2.28T +1.99UDC +.09FLC 99%R12/2016

HAZELS GLDWN HATTY-ET 50K GTPI 86%R
+1764 G
USA 66810976 100%RHA-NA
7-01 95 EEEEE 2E 09/03/2009

PTA -861M -4F -16P 88%R12/2016
PTA +36NM +.11%F +.04%P
PTA +1.2PL 2.95SCS +.1DPR 6.9%DCE
PTA +1.65T +1.81UDC +1.30FLC 84%R12/2016

AGE	X	DAYS	MILK	DCRM	%	FAT	%	PRT	DCRC
*	2-00	2	305	19910	95	5.2	1043	3.4	673 95
*	4-02	2	305	32460	94	5.7	1858	3.2	1026 94
*	5-07	2	305	34920	93	5.1	1775	3.2	1100 93
LIFE			1427	126640		5.4	6835	3.3	4202

2nd NORTH-E FALL NATL 4Y, R SR & R GR CH 2014
5th NORTH-E FALL NATL 6Y+ COW 2016

Full sisters: EX95 Hannah, EX94 Helen,
EX91 Hagar, VG87 Heart
Maternal sisters: EX95 Champion; EX94,
EX92, EX91 & VG86 Atwoods; EX92 &
EX91 Sids

3rd Dam - Quality-Ridge Stormi Hazel,
EX96-2E
3-04 365d 36491M 3.6% 1353F 3.2% 1157P
5-01 365d 40320M 4.6% 1844F 3.0% 1204P
7-05 365d 37289M 4.6% 1697F 3.1% 1141P
Lifetime 184130M 4.3% 7858F 3.3% 6044P
2011: Res All-American 125,000lb Cow,
Grand Champ NE Fall Natl & NY Spring
Shows
2010: HM All-American 125,000lb Cow
2009: HHM All-American Aged Cow, 1st
Aged & Res Grand Champ NE Fall Natl
2008: All-American (Unanimous) & All-
2007: HHM All-American 4 Y/O, Res Grand
Champ Western Fall Natl
2006: All-American (Unanimous) Jr 3 Y/O,
1st Jr 3 & Int Champ WDE
2005: HM All-American Jr 2 Y/O

4th Dam - Quality-Ridge SS Heidi, EX90-2E
5-06 305d 24290M 3.7% 908F 3.2% 780P
Lifetime 156500M 3.8% 6021F 3.3% 5171P



OFFICIAL HOLSTEIN PEDIGREE



Holstein Association USA, Inc.

www.holsteinusa.com

100% Registered Holstein Ancestry (RHA-NA)

LUSK A DIVAS ARIA
840003136839303 100%RHA-NA

PTPI 31%R
+1803

12/17/2016 64 FEMALE

PTA -486M# +6F# -6P# 31%R12/2016
PTA -.4PL# 2.89SCS# -2.2DPR# 7.9%DCE#
PTA +3.03T#+2.28UDC#+1.85FLC# 31%R12/2016
PTA -9FE# -2.1FI# 8.8%SCE#

Full sister to Dam: Milksource Sid Desire-ET
2015 All-Canadian & Reserve All-American
Winter Calf

HARRY A. LUSK
14 MENDON CENTER RD
PITTSFORD, NY 14534-2808
585/737-6746

MAPLE-DOWNS-I G W ATWOOD-ET 50K GTPI 99%R
CAN 8956379 100%RHA-NA TR TP TV TL TY TD
4-06 90 EE+V +1917 G
02/24/2007

PTA -32M +29F +3P 99%R12/2016
PTA +61NM +.11%F +.02%P 53%US
PTA -.6PL 3.04SCS -2.9DPR 9.9%DCE
PTA +3.64T +2.55UDC +2.82FLC 99%R12/2016

ANYA-ET 50K GTPI 79%R
DEU 1402793646 100%RHA-NA +1726 G
06/21/2006

PTA -97M +4F -5P 79%R12/2016
PTA +26NM +.03%F -.01%P
PTA +.6PL 2.84SCS -2.2DPR 8.6%DCE
PTA +2.17T +1.61UDC +.94FLC 79%R12/2016

ECLIPSE ATWOODS ARCHIVAL-ET 77K GTPI 77%R
AUS H01786521 100%RHA-NA +1964 G
02/02/2013

PTA -34M +22F -1P 78%R12/2016
PTA +123NM +.09%F +.00%P 100%US
PTA +.6PL 2.87SCS -2.3DPR 8.0%DCE
PTA +3.66T +2.66UDC +2.62FLC 77%R12/2016
PTA +9FE -2.0FI 7.9%SCE

MILKSOURCE SID DIVA-ET PTPI 44%R
USA 73200962 100%RHA-NA +1642
12/08/2014

PTA -937M# -11F# -11P# 45%R12/2016
PTA -1.3PL# 2.90SCS# -2.1DPR# 7.8%DCE#
PTA +2.40T#+1.90UDC#+1.08FLC# 45%R12/2016
PTP

1st Calf 2 Y/O
1st Winter Calf - 2015 Erie Cty (NY) Fair
Maternal sisters: VG89, VG88, VG86 &
VG86 Gold Chips

3rd Dam - Homestead Astronomical Deb,
EX95-3E, 2 Star Brood Cow
3-04 365d 28788M 3.8% 1107F 3.1% 890P
4-10 295d 28389M 3.6% 1023F 3.0% 863P
5-09 365d 34665M 3.8% 1171F 3.2% 1104P
7-07 365d 30247M 4.4% 1332F 3.0% 902P
Lifetime 152239M 3.9% 5984F 3.1% 4217P
3rd 5 Y/O - 2010 Atlantic Summer Show

4th Dam - Homestead Debbie Approval,
VG85
4-05 365d 25648M 3.2% 820F 3.0% 782P

5th Dam - Homestead SkychiefDelsie,
VG87, 2 Star Brood Cow
7-02 365d 27923M 3.9% 1080F 3.1 860P
Lifetime 195308M 3.8% 7465F 3.1% 6085P

PINE-TREE SID-ET 50K GTPI 99%R
USA 62175895 100%RHA-NA TY +1608 G
10/03/2005

PTA -409M +5F -6P 99%R12/2016
PTA -70NM +.08%F +.02%P 16%US
PTA -2.2PL 2.90SCS -4.1DPR 6.7%DCE
PTA +2.28T +1.99UDC +.09FLC 99%R12/2016

EASTRIVER GOLD DEB 850-ET IMP GTPI 79%R
CAN 10822640 100%RHA-NA +1682 G
5-10 95 EEEEE 09/02/2009

PTA -1465M -27F -15P 79%R12/2016
PTA -116NM +.11%F +.12%P
PTA -.3PL 2.90SCS +.0DPR 8.9%DCE
PTA +2.52T +1.80UDC +2.06FLC 79%R12/2016

	AGE	X	DAYS	MILK	DCRM	%	FAT	%	PRT	DCRC
*	3-05	2	365	35830	92	4.4	1581	3.3	1170	92
***	5-07	2	121	12300		3.2	399	3.1	385	

RESERVE ALL-AMERICAN SR MILKING YR HFR 2011
4th INTERNATIONAL SR MILKING YR HFR 2011
1st MID-W SPR NAT SR 3Y COW 2013
2nd MID-W SPR NAT 4Y COW 2014



OFFICIAL HOLSTEIN PEDIGREE



U.S. Registered Holsteins
FOR MAXIMUM PROFIT

Holstein Association USA, Inc.

U.S. Registered Holsteins
FOR MAXIMUM PROFIT

www.holsteinusa.com

100% Registered Holstein Ancestry (RHA-NA)

R-E-W LOTUS ILENE
USA 144062614 100%RHA-NA

PTPI 40%R
+1814

12/19/2016 161219 FEMALE

PTA -755M# -5F# -11P# 41%R12/2016
PTA +1.4PL# 2.85SCS# +.6DPR# 7.0%DCE#
PTA +2.00T#+1.73UDC#+1.10FLC# 40%R12/2016
PTA -18FE# +0.6FI# 8.8%SCE#

R-E-W FARM
1152 TRUMBULL HWY
LEBANON, CT 06249-1533
860/608-2428

BRAEDALE GOLDWYN 50K GTPI 99%R
CAN 10705608 100%RHA-NA TV TL TY +1873 G
CAN 08Y GP 84 GM 12/11 01/03/2000

PTA -365M +12F +1P 99%R12/2016
PTA +116NM +.09%F +.05%P 9%US
PTA -.4PL 2.74SCS -.7DPR 6.2%DCE
PTA +1.80T +1.51UDC +1.47FLC 99%R12/2016

ROCKYMOUNTAIN TAL LICORICE-ET IMP GTPI 81%R
CAN 7990215 100%RHA-NA RC +1548 G
5-09 95 EEEEE 10/30/2006

PTA -349M -19F +3P 81%R12/2016
PTA -137NM -.02%F +.05%P
PTA -.8PL 3.15SCS -2.5DPR 10.8%DCE
PTA +1.97T +1.06UDC +.45FLC 78%R12/2016

CAN	AGE	X	DAYS	MILK	DCRM	%	FAT	%	PRT	DCRC
2-03	2	305	23681	3.3	784	3.1	739			
			318	24559	3.3	811	3.1	770		
3-10	2	305	32901	4.0	1309	3.2	1039			
			323	34770	4.0	1384	3.2	1106		
*	5-08	2	113	13250	5.3	707	3.3	433		

BLONDIN LOTUS-ET 50K GTPI 81%R
CAN 107308984 100%RHA-NA RC TV TL TY +1516 G
02/14/2012

PTA -714M -26F -7P 84%R12/2016
PTA -229NM +.00%F +.05%P 100%US
PTA -3.4PL 3.07SCS -2.3DPR 8.9%DCE
PTA +2.26T +1.75UDC +1.08FLC 78%R12/2016
PTA -39FE -2.5FI 10.8%SCE

R-E-W INU-ET 9K GTPI 80%R
USA 142146907 100%RHA-NA TL TD +2122 G
3-11 85 VV++V 11/09/2012

PTA -795M +17F -14P 80%R12/2016
PTA +366NM +.18%F +.04%P
PTA +6.1PL 2.62SCS +3.4DPR 5.0%DCE
PTA +1.74T +1.70UDC +1.11FLC 81%R12/2016
PTA +6FE +3.7FI 6.7%SCE

AGE	X	DAYS	MILK	DCRM	%	FAT	%	PRT	DCRC
***	2-02	2	251	12620	4.5	566	3.2	404	
**	3-01	2	305	18150	95	4.4	802	3.2	586 95

AMIGHETTI NUMERO UNO-ET P9 50K GTPI 99%R
ITA 17990915143 100%RHA-NA TV TL TY TD +2362 G
GM 8/15 07/15/2010

PTA -368M +52F +3P 99%R12/2016
PTA +557NM +.25%F +.05%P 20%US
PTA +7.3PL 2.62SCS +1.5DPR 5.5%DCE
PTA +2.42T +2.28UDC +1.52FLC 99%R12/2016

REGANCREST MAC IESHIA-ET 50K GTPI 84%R
USA 63606804 100%RHA-NA +1892 G
7-05 92 EEEVEE 2E 10/17/2007

PTA -637M -15F -13P 85%R12/2016
PTA +168NM +.03%F +.02%P
PTA +3.5PL 2.77SCS +3.8DPR 5.3%DCE
PTA +1.04T +1.45UDC +.52FLC 86%R12/2016

AGE	X	DAYS	MILK	DCRM	%	FAT	%	PRT	DCRC
***	1-10	2	305	23590	95	4.3	1005	3.1	727 95
			365	27670	95	4.3	1183	3.1	854 95
***	4-00	2	305	21180	95	3.5	750	3.1	664 95
			331	22300	95	3.6	794	3.1	702 95
***	5-03	2	305	28130	94	3.6	1008	2.9	812 94

3rd Dam - Regancrest Gold Iresha-ET,
EX90, GMD/DOM
2-02 365d 31560M 4.2% 1338F 3.6% 1221P
3-05 365d 34060M 4.2% 1427F 3.4% 1147P
Lifetime 101900M 4.2% 4267F 3.4% 3474P

4th Dam - Sam-Sim Diehard Irish, EX91,
GMD/DOM
2-01 365d 28860M 3.6% 1052F 3.4% 995P
3-10 289d 29750M 3.7% 1104F 3.2% 955P

5th Dam - Chaseholm Mandel Inish, EX91-
2E
4-08 319d 29580M 4.0% 1196F 3.2% 933P
5-10 322d 27900M 3.8% 1059F 3.2% 896P
Lifetime 132340M 3.9% 5117F 3.2% 4265P

6th Dam - Chaseholm Jed Innocent, EX91
4-10 365d 22110M 3.7% 825F 3.4% 746P
Lifetime 105197M 3.9% 4062F 3.3% 3507P

7th Dam - Winfarm Chaseholm Tony Ithaca,
EX94-3E, DOM
6-04 365d 25670M 4.0% 1015F 3.3% 841P

8th Dam - Winfarm JM Ivis, EX94-5E, DOM
9-04 365d 25780M 4.0% 1038F 3.3% 860P
Lifetime 191950M 4.1% 7827F 3.5% 6654P

9th Dam - Winfarm Tippy Ivy, VG87
5-05 365d 21910M 4.5% 987F 3.6% 795P

10th Dam - Winfarm Originator Indigo,
EX90-2E, GMD/DOM
4-07 365d 25110M 3.9% 989F

11th Dam - Winfarm Maple Iris, VG87
4-10 305d 22310M 3.9% 869F
Lifetime 113640M 3.9% 4377F

12th Dam - Winfarm Magic Inex, VG85
Lifetime 209230M 3.7% 7695F



OFFICIAL HOLSTEIN PEDIGREE



U.S. Registered Holsteins
FOR MAXIMUM PROFIT

Holstein Association USA, Inc.

U.S. Registered Holsteins
FOR MAXIMUM PROFIT

www.holsteinusa.com

99% Registered Holstein Ancestry (RHA-NA)

WHITTIER-FARMS SIRWOOD ASIA
USA 144061565 99%RHA-NA

PTPI 39%R
+1899

12/11/2016

551
FEMALE

PTA +134M# +6F# +12P# 40%R12/2016
PTA +1.2PL# 2.97SCS# -1.4DPR# 7.0%DCE#
PTA +2.08T#+2.21UDC#+1.17FLC# 39%R12/2016
PTA +30FE# -1.6FI# 7.6%SCE#

TODD J. WHITTIER
86 DOUGLAS RD
SUTTON, MA 01590-1132
508/277-0619

PINE-TREE SID-ET

50K GTPI 99%R
+1608 G

USA 62175895 100%RHA-NA TY
10/03/2005

PTA -409M +5F -6P 99%R12/2016
PTA -70NM +.08%F +.02%P 16%US
PTA -2.2PL 2.90SCS -4.1DPR 6.7%DCE
PTA +2.28T +1.99UDC +.09FLC 99%R12/2016

GALYS-VRAY

PTPI 33%R
+1577

FRA 4429822152 98%RHA-NA

04/02/2011

PTA -536M# -14F# -11P# 33%R12/2016
PTA -1.3PL# 3.05SCS# -1.6DPR# 9.7%DCE#
PTA +2.05T#+1.22UDC#+1.54FLC# 33%R12/2016

140K GTPI 76%R

MATTENHOF SIRWOOD

+1620 G

CHE 120065814601 99%RHA-NA TV TL TY TD
09/04/2014

PTA -306M -18F +0P 77%R12/2016
PTA -86NM -.02%F +.03%P 100%US
PTA -.8PL 2.97SCS -3.3DPR 8.8%DCE
PTA +2.19T +1.89UDC +1.44FLC 76%R12/2016
PTA -20FE -3.5FI 9.1%SCE

50K GTPI 81%R
+2176 G

WHITTIER-FARMS M AYISHA-ET

USA 141786951 100%RHA-NA TY
4-01 86 VV++V

02/15/2012

PTA +574M +29F +24P 81%R12/2016
PTA +386NM +.03%F +.02%P
PTA +3.2PL 2.96SCS +.5DPR 5.2%DCE
PTA +1.96T +2.53UDC +.89FLC 80%R12/2016
PTA +80FE +0.3FI 6.1%SCE

AGE	X	DAYS	MILK	DCRM	%	FAT	%	PRT	DCRC
***	3-02	2	305	25470	100	4.0	1014	3.1	782 100
			365	29870	100	4.0	1205	3.1	932 100

Full sister of Dam: Whittier-Farms M Amore-ET, EX92

3rd Dam - Ms Atlees Gold Abigail-ET, EX91, DOM

2-00 365d 31740M 4.1% 1288F 3.2% 1024P

Full sisters: EX92 Ariel, VG88 Arista

Maternal sisters: EX92/DOM Shottle, EX92

Gibson, EX90 Astronomical

4th Dam - MD-Delight Durham Atlee, EX92,

GMD/DOM, 10 Star Brood Cow

2-08 365d 32520M 4.3% 1400F 3.1% 1013P

3-11 365d 38290M 5.5% 2091F 3.3% 1249P

2005 All-American Sr 3 Y/O

1st Sr 3 Y/O & Res Int Champ - 2005 World

Dairy Expo

5th Dam - MD-Delight Strm Amberlee-ET,

VG88, DOM

2-02 365d 26170M 3.7% 969F 3.2% 836P

6th Dam - Ms Kingstead Chief Adeen-ET,

EX94-2E, DOM, 8 Star Brood Cow

3-05 310d 30180M 4.0% 1209F 3.6% 1077P

Lifetime 100760M 4.0% 4010F 3.6% 3649P

2001 Nom All-American 4 Y/O

2000 Nom All-American Jr 3 Y/O

2000 & 2001 Member All-American Produce

SULLY ALTAMETEOR-ET

50K GTPI 99%R
+2227 G

USA 66011447 100%RHA-NA TV TL TY TD
GM 12/14 02/20/2009

PTA +1167M +24F +31P 99%R12/2016
PTA +440NM -.07%F -.02%P 36%US
PTA +4.2PL 3.07SCS +1.5DPR 4.8%DCE
PTA +1.96T +2.12UDC +.72FLC 99%R12/2016

WHITTIER-FARMS ANGELINA-ET

50K GTPI 83%R
+1959 G

USA 140563506 100%RHA-NA
4-09 91 VEVEE 04/26/2010

PTA -804M +7F -7P 84%R12/2016
PTA +149NM +.14%F +.07%P
PTA +.1PL 2.70SCS +2.0DPR 6.2%DCE
PTA +1.68T +2.00UDC +2.03FLC 82%R12/2016

AGE	X	DAYS	MILK	DCRM	%	FAT	%	PRT	DCRC
***	2-02	2	305	19180	100	4.3	830	3.5	670 100
			365	22300	100	4.3	964	3.5	781 100
***	4-06	2	305	25220	100	4.6	1162	3.4	849 100
			317	25980	100	4.6	1194	3.4	873 100

7th Dam - C Aitkenbrae Starbuck Ada,

EX94-2E, DOM, 4 Star Brood Cow

5-06 356d 30055M 3.5% 1043F 3.5% 1049F

Lifetime 137732M 3.4% 4749F 3.4% 4647P

1990 All-American 3 Y/O

2000 & 2001 All-American Produce of Dam



OFFICIAL HOLSTEIN PEDIGREE



U.S. Registered Holsteins
FOR MAXIMUM PROFIT

Holstein Association USA, Inc.

U.S. Registered Holsteins
FOR MAXIMUM PROFIT

www.holsteinusa.com

99% Registered Holstein Ancestry (RHA-I)

WOODCREST SOLOMON EVIL
840003138047849 99%RHA-I

P6 PTPI 39%R
+2047

12/10/2016 30047
FEMALE

PTA +120M# +21F# +12P# 40%R12/2016
PTA +.0PL# 2.91SCS# -.9DPR# 6.0%DCE#
PTA +3.12T#+2.43UDC#-1.81FLC# 40%R12/2016
PTA +24FE# -0.8FI# 8.7%SCE#

7th Dam - August-Hill Maiden-ET, EX93-3E
9-02 316d 29290M 3.0% 1139F 3.0% 886P
Lifetime 162050M 4.1% 6594F 3.1% 5084P

8th Dam - Brigeen-S Sexation Maid, EX90,
DOM
9-04 307d 25170M 4.6% 1149F 3.1% 789P
Lifetime 160120M 4.5% 7279F 3.2% 5154P

9th Dam - Brigeen Chief Maid-ET, VG88
5-02 353d 23720M 2.9% 692F 3.0% 708P

10th Dam - Lawcrest Star Maid, EX93-3E,
GMD/DOM

11th Dam - Dar-Mere Alliance Millie, VG85

12th Dam - Dar-Mere Leader Molly, VG88,
GMD

WALNUTLAWN SOLOMON-ET
CAN 11775998 99%RHA-I TR TV TL TY TD
08/11/2013

P6 77K GTPI 79%R
+2127 G

PTA +54M +25F +10P 80%R12/2016
PTA +193NM +.08%F +.03%P 100%US
PTA -.8PL 2.90SCS -.2DPR 6.1%DCE
PTA +3.89T +2.96UDC +2.26FLC 79%R12/2016
PTA +22FE -0.2FI 8.1%SCE

WCD-ZBW MCCTCHN EQUAL-ET
840003011670227 99%RHA-I TR
2-09 85 VV++V 04/27/2013

P8 6K GTPI 80%R
+1969 G

PTA +186M +16F +14P 80%R12/2016
PTA +179NM +.03%F +.03%P
PTA +.8PL 2.91SCS -1.5DPR 5.8%DCE
PTA +2.34T +1.89UDC +1.35FLC 82%R12/2016
PTA +25FE -1.3FI 9.2%SCE

AGE	X	DAYS	MILK	DCRM	%	FAT	%	PRT	DCRC
***	1-10	3	305	23150	98	4.3	992	3.3	769 91
			365	26480	98	4.3	1150	3.4	906 91

Full sister to Dam: WCD-ZBW McCtchn
Eclipse-ET, VG85

3rd Dam - Howacres Espresso, EX90
2-00 365d 30120M 3.3% 1004F 3.1% 929P
3-11 313d 32240M 3.2% 1016F 3.1% 984P

4th Dam - Androscoggin D Daiquiri-ETS,
VG85

5-08 365d 28290M 3.9% 1091F 3.1% 880P

5th Dam - Androscoggin Rudolf Martini,
EX94-3E, DOM

3-03 365d 28760M 3.3% 959F 3.0% 851P
Lifetime 187100M 3.2% 6013F 2.9% 5497P

6th Dam - August-Hill Sweet Maiden, EX91-
3E

7-05 365d 28860M 3.9% 1128F 3.2% 912P
Lifetime 159370M 4.2% 6689F 3.3% 5233P

WOODCREST DAIRY LLC
% PETER BRAUN
322 WOOD RD
LISBON, NY 13658-3277
315/323-0635

VAL-BISSON DOORMAN-ET
CAN 107281711 99%RHA-I TV TL TY TD
CAN 03Y VG 87 08/06/2011

P9 50K GTPI 98%R
+2401 G

PTA +150M +44F +29P 99%R12/2016
PTA +470NM +.14%F +.09%P 26%US
PTA +2.5PL 2.55SCS -.3DPR 5.7%DCE
PTA +3.59T +2.55UDC +2.26FLC 98%R12/2016

MISTY SPRINGS LAVANGUARD SUE
CAN 9979603 100%RHA-NA
CAN 04Y VG 89 08/16/2009

50K GTPI 86%R
+1785 G

PTA +223M +32F +5P 88%R12/2016
PTA -29NM +.09%F -.01%P
PTA -4.4PL 3.25SCS -2.1DPR 7.0%DCE
PTA +3.09T +1.81UDC +1.70FLC 83%R12/2016

AGE	X	DAYS	MILK	DCRM	%	FAT	%	PRT	DCRC
CAN	2-01	2	305	24246	4.3	1053	3.0	736	
			365	27486	4.4	1197	3.1	854	
CAN	4-03	2	305	27251	4.5	1230	2.9	794	
			365	30123	4.6	1380	3.0	910	

DE-SU BKM MCCUTCHEN 1174-ET
USA 69990138 99%RHA-I TR TP TV TL TY TD
4-10 93 EEEE GM 8/15 11/25/2010

P9 50K GTPI 99%R
+2493 G

PTA +952M +55F +35P 99%R12/2016
PTA +553NM +.07%F +.02%P 66%US
PTA +3.4PL 2.84SCS +.0DPR 3.4%DCE
PTA +3.23T +2.92UDC +2.68FLC 99%R12/2016

CARPSVIEW DESTRY EXQUISITE
USA 70469585 100%RHA-NA RC
2-02 88 VVV+E 06/06/2011

6K GTPI 82%R
+1705 G

PTA -442M -8F -9P 83%R12/2016
PTA -10NM +.03%F +.02%P
PTA +1.0PL 2.94SCS -.7DPR 9.3%DCE
PTA +1.83T +1.71UDC +.08FLC 81%R12/2016

AGE	X	DAYS	MILK	DCRM	%	FAT	%	PRT	DCRC
***	1-11	3	299	26920	99	3.5	947	3.0	809 95
**	4-04	2	265	19670	3.6	709	2.9	568	

2013 HHM All-NY Jr 2 Y/O, 2012 Res All-NY
Summer Yearling

3rd Jr 2 Y/O - 2013 NY State Fair

1st Jr 2 Y/O & BU - 2013 Central NY Holstein
Show, 1st Jr 2 Y/O, BU & Int Champion -
2013 St Lawrence Cty (NY)

2nd Summer Yearling - 2012 NY State Fair

1st Summer Yearling - 2012 Central NY
Holstein & St Lawrence Cty (NY)



OFFICIAL HOLSTEIN PEDIGREE



U.S. Registered Holsteins
FOR MAXIMUM PROFIT

Holstein Association USA, Inc.

U.S. Registered Holsteins
FOR MAXIMUM PROFIT

www.holsteinusa.com

99% Registered Holstein Ancestry (RHA-NA)

ROBETH SIRWOOD ISABELL
840003141804652 99%RHA-NA

PTPI 33%R
+1616

12/01/2016 1033
FEMALE

ROBETH HOLSTEINS, LLC
ROBERT KENNETT
511 LIBERTY HILL RD
ROCHESTER, VT 05767-9540
802/767-3926

PTA -388M# -11F# +2P# 33%R12/2016
PTA -.2PL# 3.04SCS# -1.7DPR# 8.4%DCE#
PTA +1.23T#+1.08UDC# +.47FLC# 31%R12/2016
PTA -10FE# -1.8FI# 9.6%SCE#

PINE-TREE SID-ET 50K GTPI 99%R
USA 62175895 100%RHA-NA TY +1608 G
10/03/2005
PTA -409M +5F -6P 99%R12/2016
PTA -70NM +.08%F +.02%P 16%US
PTA -2.2PL 2.90SCS -4.1DPR 6.7%DCE
PTA +2.28T +1.99UDC +.09FLC 99%R12/2016

GALYS-VRAY PTPI 33%R
FRA 4429822152 98%RHA-NA +1577
04/02/2011
PTA -536M# -14F# -11P# 33%R12/2016
PTA -1.3PL# 3.05SCS# -1.6DPR# 9.7%DCE#
PTA +2.05T#+1.22UDC#+1.54FLC# 33%R12/2016

MATTENHOF SIRWOOD 140K GTPI 76%R
CHE 120065814601 99%RHA-NA TV TL TY TD +1620 G
09/04/2014

PTA -306M -18F +0P 77%R12/2016
PTA -86NM -.02%F +.03%P 100%US
PTA -.8PL 2.97SCS -3.3DPR 8.8%DCE
PTA +2.19T +1.89UDC +1.44FLC 76%R12/2016
PTA -20FE -3.5FI 9.1%SCE

ROBETH L ITSY CTPI 55%R
USA 66821005 100%RHA-NA +1624
6-06 86 EEVGV 09/21/2009

PTA -470M -4F +4P 54%R12/2016
PTA +7NM +.05%F +.07%P
PTA +.5PL 3.10SCS +.0DPR 8.0%DCE
PTA +.27T +.26UDC -.50FLC 48%R12/2016
PTA +1FE +0.1FI 10.1%SCE

COMESTAR LHEROS-ET HD GTPI 99%R
CAN 6663935 100%RHA-NA TV TL TY +1382 G
CAN EX 97 11/11/1996
PTA -499M -23F -9P 99%R12/2016
PTA -270NM -.02%F +.02%P 13%US
PTA -2.4PL 3.40SCS -.6DPR 8.4%DCE
PTA +.62T +.26UDC -.45FLC 99%R12/2016

ROBETH ISLA-VU-ET CTPI 59%R
USA 64402900 100%RHA-NA +1561
4-10 85 VV+GV 07/17/2005
PTA -591M -22F -10P 58%R12/2016
PTA -2NM +.00%F +.03%P
PTA +1.7PL 2.88SCS +.8DPR 8.5%DCE
PTA -.18T +.76UDC -.46FLC 55%R12/2016

	AGE	X	DAYS	MILK	DCRM	%	FAT	%	PRT	DCRC
***	2-11	2	292	22650	99	4.1	925	3.4	781	99
***	3-09	2	305	26600	99	3.6	956	3.4	892	99
				365	29900	99	3.6	1087	3.4	1011
***	5-00	2	305	26330	99	3.9	1026	3.3	871	99
				363	27880	99	3.9	1085	3.3	927
***	6-02	2	305	31910	99	3.9	1252	3.2	1007	99
				329	32670	99	3.9	1281	3.2	1036
LIFE				1385	114580		3.9	4438	3.3	3810

	AGE	X	DAYS	MILK	DCRM	%	FAT	%	PRT	DCRC
***	1-10	2	305	25180	100	3.4	847	3.0	749	100
				365	29210	100	3.4	982	3.0	878
***	3-03	2	299	29780	99	3.7	1092	3.0	907	99
***	4-02	2	305	25210	99	3.6	919	3.2	797	99
				365	27600	99	3.7	1023	3.2	877
***	5-05	2	115	13900		3.9	541	2.8	383	
LIFE				1259	106180		3.6	3860	3.1	3243

3rd Dam - Milmark Inny Adan, EX91



OFFICIAL HOLSTEIN PEDIGREE



U.S. Registered Holsteins
FOR MAXIMUM PROFIT

Holstein Association USA, Inc.

U.S. Registered Holsteins
FOR MAXIMUM PROFIT

www.holsteinusa.com

100% Registered Holstein Ancestry (RHA-NA)

WILLOW-TERRACE RB GODIVA
USA 142912360 100%RHA-NA RC
2-09 82 +V+++

PTA -452M -8F -6P 48%R12/2016
PTA +80NM +.03%F +.03%P
PTA +1.9PL 3.08SCS +2.9DPR 8.2%DCE
PTA +1.49T +1.25UDC +1.05FLC 54%R12/2016
PTA -13FE +2.6FI 8.0%SC

AGE	X	DAYS	MILK	DCRM	%	FAT	%	PRT	DCRC
***	2-00	2	284	19060	95	3.7	707	2.8	535 95

Daughter Sells Born 9/16
Sired by Mr. Hotstuffs Hypnotic-ET
(A Windbrook x Starmark AD HOTstuff-
Red-ET 2E 94)

LOOKOUT P REDBURST-RED-ET P9 50K GTPI 98%R
CAN 106030980 100%RHA-NA TV TL TY TD
03/27/2010

PTA -64M +0F +10P 99%R12/2016
PTA +256NM +.01%F +.04%P 99%US
PTA +3.0PL 3.00SCS +4.2DPR 7.5%DCE
PTA +2.00T +1.98UDC +1.49FLC 99%R12/2016
PTA +27FE +4.3FI 7.6%SC

WILLOW-TERRACE RL GOSHEN CTPI 54%R
USA 140179606 100%RHA-NA RC +1530
3-08 88 VVVVE 07/11/2009

PTA -1036M -16F -24P 52%R12/2016
PTA -114NM +.09%F +.03%P
PTA +.9PL 3.04SCS +.2DPR 9.2%DCE
PTA +1.29T +1.11UDC +.70FLC 60%R12/2016
PTA -56FE -0.2FI 8.4%SC

3rd Dam - Willow-Terrace AD Ginger, VG88

4th Dam - Willow-Terrace Gracias-ET, EX92
Maternal sister: EX94-3E DOM Leader

5th Dam - Willow-Terrace Garland Ltd,
VG88, DOM
3-00 365d 37310M 4.2% 1565F 3.4% 1283P
Lifetime 149870M 4.2% 6349F 3.4% 5105P
1995 All-American Summer Yearling, 1st
WDE

6th Dam - Willow-Terrace Will Garland,
EX92-2E, GMD/DOM
4-00 305d 36240M 3.4% 1241F 3.2% 1172P

7th Dam - Willow-Terrace Starbuck Grumpy,
EX92-2E, GMD
5-11 365d 31330M 4.6% 1444F 3.8% 1199P

KENNETH JOHN BENEKE
196 OLD POST RD 4
MILLERTON, NY 12546-5047
518/789-3289

12/20/2013

GODIVA
FEMALE

SCIENTIFIC DESTROY-ET 50K GTPI 99%R
USA 138122625 100%RHA-NA RC +1921 G
8-05 92 EEVE 12/23/2006

PTA -661M -20F +0P 99%R12/2016
PTA +117NM +.02%F +.08%P 36%US
PTA +2.3PL 2.85SCS +1.6DPR 6.8%DCE
PTA +2.13T +2.15UDC +.55FLC 99%R12/2016

REGANCREST MB BREYELL-ET 50K GTPI 84%R
USA 63606863 100%RHA-NA RC +1635 G
12/03/2007

PTA +177M -8F +6P 84%R12/2016
PTA -108NM -.05%F +.00%P
PTA -2.4PL 3.19SCS -1.2DPR 9.2%DCE
PTA +1.54T +1.25UDC +1.29FLC 83%R12/2016

FRADON REDLINER-RED-ET 50K GTPI 99%R
CAN 7528698 100%RHA-NA TV TL +1330 C
CAN EX 91 04/01/2005

CONVERTED YIELD EVALUATION
PTA -240M -38F -7P 99%R12/2016
PTA -305NM -.11%F +.00%P 48%US
PTA -2.1PL 3.20SCS -2.2DPR 8.6%DCE
PTA +.90T +.65UDC -.33FLC 99%R12/2016

WILLOW-TERRACE AD GINGER CTPI 58%R
USA 138196552 100%RHA-NA RC +1702
5-00 88 EEEVV 01/22/2007

PTA -1254M +8F -24P 57%R12/2016
PTA +41NM +.21%F +.06%P
PTA +2.1PL 2.86SCS +2.1DPR 10.1%DCE
PTA +1.08T +.73UDC +1.22FLC 63%R12/2016

AGE	X	DAYS	MILK	DCRM	%	FAT	%	PRT	DCRC
***	3-08	2	305	25750	98	4.8	1230	3.3	853 98
			317	26500	98	4.8	1270	3.3	882 98
***	4-07	2	298	22760	94	4.8	1091	3.5	787 94
***	5-07	2	305	17640	95	5.4	950	3.6	639 95
			365	20840	95	5.4	1132	3.6	752 95
***	6-10	2	187	19760		4.7	922	2.8	545



OFFICIAL HOLSTEIN PEDIGREE



U.S. Registered Holsteins
FOR MAXIMUM PROFIT

Holstein Association USA, Inc.

U.S. Registered Holsteins
FOR MAXIMUM PROFIT

www.holsteinusa.com

98% Registered Holstein Ancestry (RHA-NA)

GRAND-HILL SID TRINITY
840003140183386 98%RHA-NA

PTPI 34%R
+1628 M

12/06/2016 41 FEMALE

MACE YIELD EVALUATION
PTA -330M# +1F# -9P# 34%R12/2016
PTA -1.0PL# 2.89SCS# -2.2DPR# 7.4%DCE#
PTA +1.73T#+1.45UDC# +.38FLC# 34%R12/2016
PTA -19FE# -2.2FI# 9.5%SCE#

RENEE JOY BAKER
819 CHAMPIGNY ROAD
MORGAN, VT 05853
802/917-1658

REGANCREST-MR DRHAM SAM-ET HD GTPI 99%R
USA 207184639 100%RHA-NA TR TV TL +1476 G
GM 8/06 12/08/1999
PTA -472M +3F -10P 99%R12/2016
PTA -83NM +.08%F +.02%P 48%US
PTA -1.9PL 3.06SCS -3.3DPR 6.8%DCE
PTA +.54T +.36UDC +.91FLC 99%R12/2016

PINE-TREE FINLEY MINNIE-ET 50K GTPI 90%R
USA 61733050 100%RHA-NA +1664 G
6-11 90 VVEVE DOM 01/24/2004
PTA +200M -4F +8P 91%R12/2016
PTA -48NM -.04%F +.01%P
PTA -1.0PL 3.19SCS -.4DPR 9.1%DCE
PTA +1.47T +1.34UDC -.36FLC 90%R12/2016

PINE-TREE SID-ET 50K GTPI 99%R
USA 62175895 100%RHA-NA TY +1608 G
10/03/2005

PTA -409M +5F -6P 99%R12/2016
PTA -70NM +.08%F +.02%P 16%US
PTA -2.2PL 2.90SCS -4.1DPR 6.7%DCE
PTA +2.28T +1.99UDC +.09FLC 99%R12/2016
PTA -5FE -4.2FI 9.8%SCE

NED-GIRL HEZTON TINSEL PTPI 35%R
840003129018371 96%RHA-NA +1660 M
12/02/2014

MACE YIELD EVALUATION
PTA -251M# -3F# -11P# 36%R12/2016
PTA +.2PL# 2.87SCS# -.2DPR# 8.1%DCE#
PTA +1.17T# +.90UDC# +.66FLC# 37%R12/2016
PTA -31FE# -0.1FI# 9.1%SCE#

1st Calf 2 Y/O
Jr Champ - 2015 Lamoille Cty (VT) Field
Days

AGE	X	DAYS	MILK	DCRM	%	FAT	%	PRT	DCRC
*	2-00	3	305	25080	95	3.4	858	3.1	776 93
**	4-09	2	305	26120	89	3.5	911	3.0	786 89

ST-JACOB ASHOCK HEZTON 50K GTPI 93%R
USA 70074462 100%RHA-NA TV TL TY TD +1688 G
4-02 93 EEEE 03/04/2011
PTA -400M -15F -17P 95%R12/2016
PTA -56NM +.00%F -.02%P 79%US
PTA +1.2PL 2.74SCS -.1DPR 9.0%DCE
PTA +1.73T +1.47UDC +1.27FLC 92%R12/2016

C-RIVERSIDE LAVNGRD TRUELY CTPI 49%R
USA 142375633 93%RHA-NA +1641 M
4-00 85 VVV+V 10/06/2012
MACE YIELD EVALUATION
PTA -102M +10F -4P 48%R12/2016
PTA +30NM +.05%F +.00%P
PTA -.9PL 2.99SCS -.2DPR 7.1%DCE
PTA +.60T +.33UDC +.04FLC 54%R12/2016

AGE	X	DAYS	MILK	DCRM	%	FAT	%	PRT	DCRC
*	2-01	2	258	16500		4.0	654	3.1	515
*	3-02	2	305	26650	91	3.7	980	3.1	837 91



OFFICIAL HOLSTEIN PEDIGREE



U.S. Registered Holsteins
FOR MAXIMUM PROFIT

Holstein Association USA, Inc.

U.S. Registered Holsteins
FOR MAXIMUM PROFIT

www.holsteinusa.com

100% Registered Holstein Ancestry (RHA-NA)

COOK-FARM BRAZZLE MIRACLE
840003140930062 100%RHA-NA

PTPI 40%R
+1922

GORDON JR. & GORDON COOK III
09/03/2016

501
FEMALE

PTA +6M# +3F# +8P# 41%R12/2016
PTA +1.0PL# 2.84SCS# -.2DPR# 6.7%DCE#
PTA +1.79T#+1.66UDC#+1.38FLC# 40%R12/2016
PTA +10FE# +0.1FI# 8.0%SCE#

HADLEY, MA 01035
413/447-1461

Backed by 6 Generations of EX Dams

7th Dam - Beaulain Miki Volcan, VG86, 4
Star Brood Cow
5-01 305d 29930M 3.5% 1060F 2.9% 875P

8th Dam - Beaulain Millie Merit, VG85, 8 Star
Brood Cow

ARROWSTAR BRAZZLE-IMP-ET P6 77K GTPI 82%R
AUS H01682216 100%RHA-NA TV TL TY TD +1978 G
01/16/2012

PTA +140M +20F +13P 84%R12/2016
PTA +193NM +.05%F +.03%P 100%US
PTA +.5PL 2.89SCS -2.0DPR 5.8%DCE
PTA +2.26T +1.73UDC +1.99FLC 79%R12/2016
PTA +37FE -1.3FI 6.9%SCE

COOK-FARM LAYNE MAYNE P7 9K GTPI 80%R
USA 72225265 100%RHA-NA TL TD +1855 G
3-07 90 EEVVE 02/21/2013

PTA -128M -14F +2P 80%R12/2016
PTA +67NM -.03%F +.02%P
PTA +1.4PL 2.78SCS +1.6DPR 7.6%DCE
PTA +1.31T +1.58UDC +.77FLC 81%R12/2016
PTA -35FE +1.5FI 9.1%SCE

AGE X DAYS MILK DCRM % FAT % PRT DCRC
*** 2-06 2 281 21020 93 3.7 784 3.3 685 93

3rd Dam - Greenlea Rub Marlene-Red-ET,
EX94-3E

3-07 365d 35394M 4.0% 1410F 3.1% 1108P
5-06 365d 34599M 3.7% 1272F 3.0% 1048P

2008 Res All-American R&W Aged Cow

2007 All-American R&W 5 Y/O

2006 Nom All-American R&W 4 Y/O

2005 Unanimous All-American R&W Sr 3
Y/O

2004 All-American R&W Sr 2 Y/O

Full sisters: EX92 Manda

4th Dam - Bar-Lee Marker Mandy-Red-ET,
EX94-3E

6-08 365d 25810M 3.8% 974F 3.1% 791P
Lifetime 124069M 4.0% 4977F 3.2% 3964P

All-American R&W 5 Y/O (2002) and Sr 2
Y/O (1999)

Res All-American R&W Sr 3 Y/O (2000)

5th Dam - Bar-Lee MS Marcy-Red-ET, EX92

4-10 305d 25610M 4.6% 1180F 3.3% 843P

1997 All-American R&W Sr 2 Y/O

2000 Res All-American R&W 5 Y/O

5th Dam - Filiale Jubilant Mali-Red, EX91

2-02 365d 30350M 3.6% 1091F 2.9% 865P

1991 Res All-American R&W Sr 2 Y/O

1st Aged Cow - 1996 Eastern Spring Natl

GILLETTE WINDBROOK-ETS 50K GTPI 99%R
CAN 7816429 100%RHA-NA TV TL TY TD +2008 G
CAN EX 97 01/08/2006

PTA +218M +36F +17P 99%R12/2016
PTA +233NM +.10%F +.04%P 9%US
PTA +.6PL 3.01SCS -2.5DPR 5.8%DCE
PTA +2.28T +1.30UDC +2.14FLC 99%R12/2016

BUTZ-BUTLER GOLD BARBARA-ET 50K GTPI 84%R
USA 66625057 100%RHA-NA +1833 G
6-06 95 EEEEE 2E GMD 11/11/2009

PTA +121M +9F +4P 85%R12/2016
PTA +59NM +.02%F +.00%P
PTA -1.1PL 2.84SCS -2.9DPR 7.1%DCE
PTA +2.43T +2.29UDC +1.70FLC 86%R12/2016

	AGE	X	DAYS	MILK	DCRM	%	FAT	%	PRT	DCRC
*	2-06	2	305	26190	92	4.3	1136	3.2	842	92
				339	28060	92	4.4	1228	3.3	919
*	3-07	2	305	36140	91	3.8	1381	2.8	1012	91
				365	41820	91	3.9	1612	2.9	1194

KELLERCREST SUPER LAYNE-ET P9 50K GTPI 99%R
USA 69725085 100%RHA-NA TR TV TL TY TD +2167 G
2-10 85 VVV+ 07/20/2010

PTA +144M -19F +2P 99%R12/2016
PTA +354NM -.09%F -.01%P 99%US
PTA +6.5PL 2.55SCS +6.4DPR 5.2%DCE
PTA +.57T +1.74UDC +.77FLC 98%R12/2016

RG-JK SHOTTLE MARVEL-ET 3K GTPI 80%R
USA 66333359 100%RHA-NA RC +1711 G
6-01 95 EEEEE 2E 07/28/2009

PTA -339M -10F -5P 80%R12/2016
PTA -31NM +.01%F +.02%P
PTA -.1PL 2.89SCS +.3DPR 8.4%DCE
PTA +1.46T +.98UDC +1.00FLC 82%R12/2016

	AGE	X	DAYS	MILK	DCRM	%	FAT	%	PRT	DCRC
***	2-06	2	305	22550	98	3.7	829	3.2	731	98
				331	24210	98	3.7	903	3.3	787
***	3-06	2	305	24740	96	3.9	971	3.1	772	95
				323	25680	96	3.9	1012	3.1	806
***	4-07	2	305	29680	93	3.8	1134	3.1	913	93
				365	33440	93	3.9	1299	3.1	1045
***	5-10	2	305	30460	93	3.8	1171	3.1	955	93
				365	34250	93	3.9	1323	3.2	1085
	LIFE			1583	127900		3.9	4952	3.2	4077

Full sister: EX91 Millie

Maternal sisters: EX94, EX93, EX91, EX90
Advents



OFFICIAL HOLSTEIN PEDIGREE



U.S. Registered Holsteins
FOR MAXIMUM PROFIT

Holstein Association USA, Inc.

U.S. Registered Holsteins
FOR MAXIMUM PROFIT

www.holsteinusa.com

100% Registered Holstein Ancestry (RHA-NA)

WATCH-HILL AWESOME SANDRA
840003139071832 100%RHA-NA RC

MACE YIELD EVALUATION
PTA -650M# -17F# -12P# 32%R12/2016
PTA -1.2PL# 3.19SCS# -1.0DPR# 10.0%DCE#
PTA +2.16T#+1.75UDC#+1.67FLC# 35%R12/2016
PTA -49FE# -1.0FI#10.7%SCE#

PTPI 32%R +1587M
09/01/2016 1628 FEMALE
WATCH HILL HOLSTEINS
149 WEST RD
SALEM, CT 06420-3503
860/460-7325

50K GTPI 99%R +1531 G
APPLES ABSOLUTE-RED-ET
USA 139358472 100%RHA-NA CV TL TY TD
5-08 94 EEVE 09/04/2007
PTA -1540M +6F -12P 99%R12/2016
PTA -219NM +.25%F +.14%P 64%US
PTA -3.2PL 3.46SCS -3.3DPR 11.2%DCE
PTA +2.76T +2.74UDC +2.13FLC 99%R12/2016

IMP GTPI 84%R +1702 G
LUCK-E ADVENT ASIA-ET
USA 63437444 100%RHA-NA RC
6-07 94 EEEEE 2E 09/01/2007
PTA -127M +22F -18P 84%R12/2016
PTA -13NM +.10%F -.05%P
PTA -.4PL 3.22SCS +.0DPR 9.9%DCE
PTA +1.84T +1.56UDC +.72FLC 84%R12/2016

AGE	X	DAYS	MILK	DCRM	%	FAT	%	PRT	DCRC
***	2-04	2	365	30050	99	4.8	1436	3.1	937 99
***	4-10	2	365	32680	99	5.7	1863	3.2	1045 99
***	6-02	2	305	35180	98	5.0	1747	3.1	1083 98
			365	40150	98	4.9	1984	3.1	1261 98
	LIFE		1282	113730		5.1	5814	3.2	3645

140K GTPI 78%R +1654 G
LUCK-E AWESOME-RED
USA 72186769 100%RHA-NA CV TL TY TD
11/30/2013

PTA -854M -7F -21P 79%R12/2016
PTA -139NM +.10%F +.03%P 100%US
PTA -.9PL 3.17SCS -1.5DPR 10.1%DCE
PTA +3.05T +3.29UDC +1.48FLC 79%R12/2016
PTA -56FE -1.7FI 11.4%SCE

CTPI 49%R +1529 M
WATCH-HILL TUNDEL SASHA
USA 142252048 100%RHA-NA RC
4-06 87 VVE+V 06/11/2012

MACE YIELD EVALUATION
PTA -445M -26F -2P 47%R12/2016
PTA -175NM -.03%F +.04%P
PTA -1.4PL 3.20SCS -.5DPR 9.9%DCE
PTA +1.26T +.20UDC +1.85FLC 59%R12/2016
PTA -38FE -0.4FI 9.9%SCE

AGE	X	DAYS	MILK	DCRM	%	FAT	%	PRT	DCRC
***	2-01	2	343	20690	100	3.8	791	3.4	696 100
***	3-02	2	304	20980	100	3.7	781	3.4	705 100
***	4-02	2	99	9880	3.0	298	2.9	291	

5th NORTH-E FALL NATL SUM YR HFR 2013

4th - 2014 Pineland Futurity
5th Summer Yearling - 2013 NE Fall Natl

3rd Dam - Carrousel Dundee Scully, VG88
2-02 365d 26460M 3.6% 945F 3.1% 823P
3-06 355d 29400M 3.3% 984F 3.1% 907P
4-08 365d 35590M 3.3% 1164F 3.1% 1092P
Lifetime 197080M 3.5% 6844F 3.0% 5948P

4th Dam - Carrousel Mandel Sasha-ET,
EX92-2E
6-09 365d 37360M 4.0% 1489F 2.9% 1102P
Lifetime 140820M 4.2% 5894F 3.0% 4279P

5th Dam - Carrousel Krypton Sambrelle,
EX93-3E, GMD/DOM
11-00 365d 27330M 3.5% 952F 2.9% 787P
Lifetime 227160M 3.8% 8542F 2.9% 6583P
1994 All-American Sr 2 Y/O
6th Dam - Carrousel Sally, VG87, EX-MS
3-00 365d 31560M 3.7% 1174F 3.0% 953P

7th Dam - Carrousel Valiant Samantha,
VG86
6-01 316d 31390M 3.2% 1000F 2.8% 865P
Lifetime 115970M 3.2% 3745F 2.8% 3248P

50K GTPI 94%R +1674 G
PEACHEY TUNDEL-RED
USA 137221291 100%RHA-NA
4-05 92 EEEE 01/07/2006
PTA -1187M -19F -17P 96%R12/2016
PTA -89NM +.10%F +.08%P 95%US
PTA +.7PL 3.30SCS +3.6DPR 9.5%DCE
PTA +1.31T +.90UDC +2.12FLC 93%R12/2016

CTPI 54%R +1555 M
WATCH-HILL LA MOR SARA
USA 140706859 100%RHA-NA
6-08 92 EEEEE 2E 01/16/2010
MACE YIELD EVALUATION
PTA +549M -30F +11P 52%R12/2016
PTA -202NM -.18%F -.02%P
PTA -3.2PL 2.99SCS -.8DPR 11.0%DCE
PTA +1.82T +.32UDC +1.39FLC 63%R12/2016

AGE	X	DAYS	MILK	DCRM	%	FAT	%	PRT	DCRC
***	4-02	2	305	30050	100	2.8	839	2.8	852 100
			365	34620	100	2.9	989	2.9	991 100
***	5-07	2	305	29650	100	3.1	919	3.0	889 100
			365	34070	100	3.1	1066	3.0	1024 100

1st 3 & 4 Y/O Dry Cow - 2013 NE Fall Natl

8th Dam - Eb-Acres Milu Shara, EX91-2E
7-00 365d 29750M 3.1% 926F 2.8% 829P
Lifetime 114040M 3.4% 3826F 2.8% 1995P

9th Dam - Eb-Acres Design Sarah, VG88
8-03 345d 22140M 3.9% 865F 2.8% 620P
Lifetime 119730M 3.9% 4614F 2.8% 1394P



OFFICIAL HOLSTEIN PEDIGREE



U.S. Registered Holsteins
FOR MAXIMUM PROFIT

Holstein Association USA, Inc.

U.S. Registered Holsteins
FOR MAXIMUM PROFIT

www.holsteinusa.com

100% Registered Holstein Ancestry (RHA-NA)

CEDAR-RAIL BWML HOORAY
USA 140019427 100%RHA-NA
7-10 94 EEEEE 2E

CTPI 49%R
+1604

12/02/2008 1004
FEMALE

PTA -316M +12F -6P 46%R12/2016
PTA -58NM +.09%F +.01%P
PTA +.1PL 3.03SCS -.5DPR 10.9%DCE
PTA +1.22T +.16UDC +.62FLC 60%R12/2016
PTA -1.1FE -0.7FI 11.1%SCE

	AGE	X	DAYS	MILK	DCRM	%	FAT	%	PRT	DCRC
*	2-03	2	305	15230	94	3.8	581	2.9	444	94
*	3-06	2	305	24710	94	3.9	976	2.9	720	94
*	4-09	2	233	16360		4.3	703	3.1	515	
***	5-10	2	305	27800	100	4.7	1310	3.3	926	100
			349	30490	100	4.7	1441	3.3	1021	100
LIFE	1422		104560			4.3	4494	3.1	3238	

4th NORTH-E FALL NATL WTR YR HFR 2010

2012 HM Jr All-New England Sr 3 Y/O
1st Sr 3 Y/O & Grand Champ - 2012 CT Jr
Holstein Show
2010 Res Open All-NE Winter Yearling,
2010 Jr All-NE Winter Yearling

Selling her Daughter Born 9/3/16

Sired by: Mr Apples Armani-ET

(Goldwyn x Apple-Red-ET 3E 96 DOM)

MURANDA BWM LEADER-ET
USA 130977203 100%RHA-NA BL TV
8-05 94 EEEE 02/03/2001

50K GTPI 99%R
+1710 G

PTA +549M +26F +8P 99%R12/2016
PTA +44NM +.02%F -.03%P 49%US
PTA +.2PL 2.84SCS -1.1DPR 10.4%DCE
PTA +.58T -.03UDC +.97FLC 98%R12/2016
PTA +36FE -1.3FI 10.2%SCE

VALLEY-DELL LINJET HORIZON
USA 134266642 100%RHA-NA
6-08 88 EEGVV 02/18/2003

CTPI 50%R
+1282

PTA -1350M -28F -30P 48%R12/2016
PTA -275NM +.09%F +.04%P
PTA +.3PL 3.00SCS +.2DPR 12.4%DCE
PTA +.27T -.17UDC -.43FLC 61%R12/2016
PTA -96FE -0.1FI 12.0%SCE

	AGE	X	DAYS	MILK	DCRM	%	FAT	%	PRT	DCRC
*	3-06	2	305	15620	95	3.5	551	3.0	467	95
*	4-08	2	305	18630	94	3.8	713	3.1	583	94
*	5-09	2	305	22720	92	3.4	783	3.0	674	92

4th Dam - Valley-Dell Logic Hunter, EX92

5th Dam - Valley-Dell Sexation Honor, EX92

6th Dam - Valley-Dell Valiant Haven, VG85

7th Dam - Valley-Dell Hazel Astronaut,
EX91, Dam of Merit

8th Dam - Valley-Dell Arlinda Heather, VG86

9th Dam - Valley-Dell Hester Corvett, VG86

CASEY WOLF
80 FLANDERS RD
EAST HAMPTON, CT 06424-1606
860/361-8569

MARA-THON BW MARSHALL-ET
USA 2290977 100%RHA-NA TV TL
5-04 86 VEV+ GM 1/08 03/24/1995

HD GTPI 99%R
+1550 G

PTA +804M +2F +12P 99%R12/2016
PTA -94NM -.10%F -.05%P 95%US
PTA -2.8PL 2.98SCS -3.3DPR 8.3%DCE
PTA +.62T +.41UDC +1.20FLC 99%R12/2016

BEACHLAWN BLWOOD L LILLY-ET
USA 17347510 100%RHA-NA BL TD
6-05 93 EEEEE 2E GMD DOM 04/07/1997

IMP GTPI 92%R
+1618 G

PTA +454M +3F +12P 92%R12/2016
PTA -30NM -.05%F -.01%P
PTA -.7PL 3.07SCS -.2DPR 11.6%DCE
PTA +.61T -.49UDC +.58FLC 91%R12/2016

	AGE	X	DAYS	MILK	DCRM	%	FAT	%	PRT	DCRC
**	1-10	2	305	27980	95	3.4	960	3.1	876	95
			365	32300	95	3.5	1140	3.2	1026	95
**	5-06	2	305	37220	94	3.8	1431	2.9	1077	94
			365	42710	94	3.8	1632	2.9	1250	94
LIFE	1666		125330			3.9	4930	3.2	4070	

SUNNYLODGE LINJET
CAN 5578386 100%RHA-NA TV TL
CAN EX 04/01/1992

50K GTPI 99%R
+1291 G

PTA -1767M -35F -43P 99%R12/2016
PTA -311NM +.12%F +.04%P 52%US
PTA +1.2PL 2.84SCS +.0DPR 14.1%DCE
PTA +.90T +.59UDC +.47FLC 99%R12/2016

VALLEY-DELL STRDUST HOLIDAY
USA 122865086 100%RHA-NA
5-08 86 VVE+V 12/15/1997

CTPI 60%R
+1174

PTA -1226M -38F -28P 58%R12/2016
PTA -317NM +.03%F +.04%P
PTA -.1PL 3.07SCS +.4DPR 11.5%DCE
PTA -.48T -1.04UDC -.81FLC 66%R12/2016

	AGE	X	DAYS	MILK	DCRM	%	FAT	%	PRT	DCRC
*	2-09	2	305	18490	94	3.2	597	3.0	563	94
*	4-00	2	305	18630	95	3.5	643	3.0	561	95
***	5-02	2	305	21850	95	3.4	739	3.2	691	95
			331	22560	95	3.4	767	3.2	713	95
***	6-08	2	305	20220	95	3.6	719	3.1	632	95
			347	22160	95	3.6	788	3.1	693	95



OFFICIAL HOLSTEIN PEDIGREE



U.S. Registered Holsteins
FOR MAXIMUM PROFIT

Holstein Association USA Inc.

U.S. Registered Holsteins
FOR MAXIMUM PROFIT

www.holsteinusa.com

100% Registered Holstein Ancestry (RHA-NA)

COON-DEL HYPNOTIC FIESTA
840003134690759 100%RHA-NA

PTPI 32%R
+1803

09/26/2016 998 FEMALE

PTA -253M# +3F# -3P# 33%R12/2016
PTA -.1PL# 3.05SCS# -.3DPR# 8.5%DCE#
PTA +2.34T#+1.65UDC#+1.79FLC# 28%R12/2016
PTA -12FE# -0.1FI# 9.0%SCE#

HUNTER FINLEY
301 SEPARATE RD
AMENIA, NY 12501-5016
845/373-8906

GILLETTE WINDBROOK-ETS 50K GTPI 99%R
CAN 7816429 100%RHA-NA TV TL TY TD +2008 G
CAN EX 97 01/08/2006

PTA +218M +36F +17P 99%R12/2016
PTA +233NM +.10%F +.04%P 9%US
PTA +.6PL 3.01SCS -2.5DPR 5.8%DCE
PTA +2.28T +1.30UDC +2.14FLC 99%R12/2016

STARMARK AD HOTSTUFF-RED-ET 50K GTPI 85%R
USA 138253121 100%RHA-NA +1806 G
6-02 94 EEEEE 2E 03/01/2007

PTA -1049M +9F -22P 85%R12/2016
PTA +17NM +.19%F +.04%P
PTA +.9PL 3.09SCS +1.7DPR 8.9%DCE
PTA +2.36T +1.58UDC +2.37FLC 87%R12/2016

AGE	X	DAYS	MILK	DCRM	%	FAT	%	PRT	DCRC
**	2-04	2	257	19140	4.3	831	3.5	664	
*	3-04	2	305	22960	94	4.5	1040	3.2	731 94
**D	5-00	2	305	28360	90	5.6	1575	2.9	813 90
			365	33690	90	5.6	1896	2.9	987 90
	LIFE		1746	125150		5.1	6366	3.3	4141

MR HOTSTUFFS HYPNOTIC-ET 140K GTPI 79%R
840003012554421 100%RHA-NA RC TC TV TL TY +2036 G
09/03/2014

PTA -137M +21F +8P 79%R12/2016
PTA +165NM +.10%F +.05%P 100%US
PTA +.3PL 3.11SCS -.4DPR 7.4%DCE
PTA +3.30T +2.39UDC +2.51FLC 79%R12/2016
PTA +20FE -0.1FI 8.2%SCE

MAPLE-DOWNS-I G W ATLANTIC-ET 50K GTPI 99%R
CAN 8956383 100%RHA-NA TR TV TL TY TD +1800 G
4-05 88 VEVV 03/06/2007

PTA +353M -17F +0P 99%R12/2016
PTA +10NM -.11%F -.04%P 87%US
PTA +1.5PL 2.88SCS +.4DPR 8.2%DCE
PTA +1.95T +1.78UDC +1.34FLC 99%R12/2016

COON-DEL ATL FIRECRACKER PTPI 49%R
USA 71734303 100%RHA-NA +1572
3-09 88 VVVVV 06/14/2012

PTA -368M -16F -14P 52%R12/2016
PTA -120NM -.01%F -.01%P
PTA -.5PL 2.98SCS -.1DPR 9.5%DCE
PTA +1.38T# +.91UDC#+1.06FLC# 34%R12/2016
PTA -46FE +0.0FI 9.8%SCE

COON-DEL HAVEN FIREFLY-ET PTPI 51%R
USA 68784534 100%RHA-NA +1327 M
6-02 86 VV+V+ 08/14/2010

MACE YIELD EVALUATION
PTA -1075M -22F -26P 55%R12/2016
PTA -301NM +.07%F +.03%P
PTA -2.6PL 3.08SCS -.6DPR 11.2%DCE
PTA +.80T# +.04UDC# +.77FLC# 38%R12/2016

AGE	X	DAYS	MILK	DCRM	%	FAT	%	PRT	DCRC
*	2-00	2	305	22400	93	4.3	974	3.1	702 93
*	3-01	2	305	24750	93	4.0	996	3.1	759 93

AGE	X	DAYS	MILK	DCRM	%	FAT	%	PRT	DCRC
*	1-10	2	305	16380	94	5.3	860	3.2	531 94
*	3-00	2	305	25140	94	4.4	1102	3.2	809 94
*	4-07	2	305	26920	93	4.3	1166	3.0	803 93

3rd Dam - Coon-Del Leduc Freedom, EX92
2nd Spring Calf - 2001 NE Fall Natl

4th Dam - Flairs Stardust Fame-ET, EX90

5th Dam - Miss Magic Flair, EX95-2E
6-03 365d 34539M 3.5% 1224F 2.9% 999P
1st Mature Cow - 1996 Maxville Spring

6th Dam - Cliff-Spring-B Enhance Finesse,
EX91-2E

7th Dam - Sceni-Vale Topper Fanny, EX90

2nd Summer Yearling - 2011 ENY Holstein Show

Protein reported is true protein.

005121883

2661593

2/21/2017



OFFICIAL HOLSTEIN PEDIGREE



U.S. Registered Holsteins
FOR MAXIMUM PROFIT

Holstein Association USA Inc.

U.S. Registered Holsteins
FOR MAXIMUM PROFIT

www.holsteinusa.com

100% Registered Holstein Ancestry (RHA-NA)

R-E-W THATS AYES

USA 143934305 100%RHA-NA

PTPI 32%R
+1758 M

09/01/2016

160901
FEMALE

MACE YIELD EVALUATION

PTA	-388M#	-11F#	-8P#	32%R12/2016
PTA	+7PL#	2.95SCS#	-.9DPR#	8.5%DCE#
PTA	+2.62T#	+2.00UDC#	+1.36FLC#	33%R12/2016
PTA	-27FE#	-0.6FI#	8.5%SCE#	

R-E-W FARM

1152 TRUMBULL HWY
LEBANON, CT 06249-1533
860/608-2428

MAPLE-DOWNS-I G W ATWOOD-ET

CAN 8956379 100%RHA-NA TR TP TV TL TY TD
4-06 90 EE+V 02/24/2007

PTA	-32M	+29F	+3P	99%R12/2016
PTA	+61NM	+1.11%F	+0.02%P	53%US
PTA	-.6PL	3.04SCS	-2.9DPR	9.9%DCE
PTA	+3.64T	+2.55UDC	+2.82FLC	99%R12/2016

50K GTPI 99%R
+1917 G

ANYA-ET

DEU 1402793646 100%RHA-NA

50K GTPI 79%R
+1726 G

06/21/2006

PTA	-97M	+4F	-5P	79%R12/2016
PTA	+26NM	+0.03%F	-.01%P	
PTA	+.6PL	2.84SCS	-2.2DPR	8.6%DCE
PTA	+2.17T	+1.61UDC	+.94FLC	79%R12/2016

ECLIPSE ATWOODS ARCHRIVAL-ET

AUS H01786521 100%RHA-NA

77K GTPI 77%R
+1964 G

02/02/2013

PTA	-34M	+22F	-1P	78%R12/2016
PTA	+123NM	+.09%F	+.00%P	100%US
PTA	+.6PL	2.87SCS	-2.3DPR	8.0%DCE
PTA	+3.66T	+2.66UDC	+2.62FLC	77%R12/2016
PTA	+9FE	-2.0FI	7.9%SCE	

R-E-W AVERY

USA 141227450 100%RHA-NA

CTPI 51%R
+1558 M

5-06 86 VEV++

04/14/2011

MACE YIELD EVALUATION

PTA	-741M	-44F	-14P	50%R12/2016
PTA	-130NM	-.06%F	+.03%P	
PTA	+.7PL	3.02SCS	+.5DPR	8.9%DCE
PTA	+1.57T	+1.34UDC	+.09FLC	54%R12/2016
PTA	-60FE	+0.8FI	9.0%SCE	

SCIENTIFIC DESTROY-ET

USA 138122625 100%RHA-NA RC CD TV TL TY
8-05 92 EEVE 12/23/2006

PTA	-661M	-20F	+0P	99%R12/2016
PTA	+117NM	+.02%F	+.08%P	36%US
PTA	+2.3PL	2.85SCS	+1.6DPR	6.8%DCE
PTA	+2.13T	+2.15UDC	+.55FLC	99%R12/2016

50K GTPI 99%R
+1921 G

KINGSMILL ASHLYNS ARCILA-ET

USA 66790464 100%RHA-NA RC

CTPI 63%R
+1387

6-01 92 EEEEE 2E 12/23/2008

PTA	-906M	-42F	-26P	63%R12/2016
PTA	-297NM	-.03%F	+.01%P	
PTA	-1.4PL	3.22SCS	+.5DPR	11.2%DCE
PTA	+1.88T	+1.27UDC	+.53FLC	64%R12/2016

AGE	X	DAYS	MILK	DCRM	%	FAT	%	PRT	DCRC
***	2-00	2	305	15510	95	2.6	408	3.1	484 95
			365	17800	95	2.6	468	3.2	566 95
***	3-02	2	278	17070	93	2.7	454	3.1	536 93
***	4-01	2	305	19470	95	2.4	472	3.1	612 95

Maternal sister to Dam: Kingmill Ashlyns
Ashore, EX94

3-06 365d 33958M 3.9% 1243F 3.3% 1105P

3rd Dam - Tri-Day Ashlyn-ET, EX96-2E,
GMD/DOM

3-08 348d 38570M 4.3% 1675F 3.4% 1329P

4-09 365d 43090M 4.8% 2079F 3.5% 1503P

Lifetime 144770M 4.6% 6665F 3.5% 5135P

All-Time All-American 4 Y/O, HHM All-Time
All-American Sr 3 Y/O

2001 All-World, All-American, & All-
Canadian 4 Y/O

2000 All-American & Res All-Canadian Sr 3
Y/O,

4th Dam - Bendy-Brook Odyssey Favorite,
EX92-2E, DOM

6-01 337d 22670M 3.4% 770F 3.1% 706P

2000 Res All-American Produce of Dam

1995 Nom Jr All-American Aged Cow

5th Dam - Bendy-Brook Star Fonda, VG86

3-11 290d 23390M 3.5% 826F 3.1% 724P

Lifetime 108500M 3.4% 3725F 3.2% 3430P

Maternal sisters: Ernest-Anthony Aphrodite-

ET EX96-2E, EO Siemers Ashlyns Angel

EX96, EK-Oseeana Ambrosia-ET EX95-2E,

Kingmill Ashlyns Ashore EX9



OFFICIAL HOLSTEIN PEDIGREE



U.S. Registered Holsteins
FOR MAXIMUM PROFIT

Holstein Association USA, Inc.

U.S. Registered Holsteins
FOR MAXIMUM PROFIT

www.holsteinusa.com

99% Registered Holstein Ancestry (RHA-I)

HEMENWAY-HILL BUGS BUNNY
USA 144010617 99%RHA-I

PTPI 33%R
+1960

09/19/2016 FEMALE

ALAN & TERRY EVERETT
60 HEMENWAY RD
WILLIAMSBURG, MA 01096-9713
413/268-3505

PTA +409M# +24F# +16P# 33%R12/2016
PTA +2.4PL# 2.93SCS# +1.3DPR# 6.2%DCE#
PTA +1.03T# +.38UDC# +.54FLC# 32%R12/2016
PTA +51FE# +1.0FI# 6.7%SCE#

GLORY-ROAD M APPLE CRISP-ET
USA 142205998 100%RHA-NA RC TP TV TL TY TD
3-03 90 EVEE 12/20/2012

P9 77K GTPI 79%R
+2190 G

PTA +602M +46F +30P 79%R12/2016
PTA +326NM +.09%F +.05%P 100%US
PTA +.1PL 3.11SCS +.8DPR 5.9%DCE
PTA +2.63T +1.70UDC +1.70FLC 79%R12/2016
PTA +100FE +0.7FI 7.2%SCE

HEMENWAY-HILL ICEMAN BUNNY
USA 141241074 99%RHA-I
3-03 82 +++++ 03/14/2011

CTPI 52%R
+1733

PTA +216M +2F +2P 51%R12/2016
PTA +216NM -.02%F -.02%P
PTA +4.6PL 2.74SCS +1.8DPR 6.4%DCE
PTA -.58T -.95UDC -.63FLC 49%R12/2016
PTA +2FE +1.4FI 6.2%SCE

AGE X DAYS MILK DCRM % FAT % PRT DCRC
** 1-11 2 305 15280 92 3.1 467 3.1 475 92

DE-SU D MAYFIELD 893-ET
USA 69473980 100%RHA-NA TR TP TV TL TY TD
2-09 90 EEEV 08/02/2010

P9 50K GTPI 99%R
+2192 G

PTA +1298M +26F +27P 99%R12/2016
PTA +392NM -.08%F -.04%P 94%US
PTA +2.8PL 2.94SCS +2.0DPR 3.3%DCE
PTA +1.83T +1.69UDC +.48FLC 99%R12/2016

MS APPLE JUICE-ET
USA 69561886 100%RHA-NA RC TV
4-07 92 EEEEE 10/05/2010

50K GTPI 85%R
+1922 G

PTA -839M +33F +0P 85%R12/2016
PTA +125NM +.25%F +.10%P
PTA -.5PL 3.02SCS -.9DPR 8.6%DCE
PTA +2.79T +2.01UDC +2.18FLC 86%R12/2016

AGE X DAYS MILK DCRM % FAT % PRT DCRC
*** 2-03 2 265 19340 4.4 856 3.2 614
** 4-00 3 305 19140 92 6.2 1181 4.2 795 80

CO-OP RAMOS ICEMAN-ET
USA 63130633 99%RHA-I TV TL TY TD
04/05/2008

50K GTPI 98%R
+1836 G

PTA +69M +2F -5P 99%R12/2016
PTA +271NM +.00%F -.03%P 77%US
PTA +5.0PL 2.63SCS +2.5DPR 4.5%DCE
PTA -.21T +.04UDC -.34FLC 96%R12/2016

HEMENWAY-HILL LENOX EASTER
USA 139084306 100%RHA-NA
6-03 84 +VFGV 03/23/2008

CTPI 53%R
+1643

PTA +348M +2F +6P 52%R12/2016
PTA +159NM -.04%F -.02%P
PTA +3.9PL 2.92SCS +1.6DPR 8.7%DCE
PTA -1.16T -1.18UDC -.92FLC 39%R12/2016

AGE X DAYS MILK DCRM % FAT % PRT DCRC
* 1-11 2 305 17910 93 2.9 524 2.9 526 93
333 19130 93 3.0 575 3.0 566 93
*** 2-11 2 305 19250 94 3.1 590 2.8 540 94
** 4-02 2 305 21950 92 3.7 804 2.9 642 92
** 5-05 2 305 24350 92 3.4 830 2.9 697 92
345 25940 92 3.4 886 2.9 757 92
LIFE 2103 140160 3.4 4762 3.0 4141



OFFICIAL HOLSTEIN PEDIGREE



U.S. Registered Holsteins
FOR MAXIMUM PROFIT

Holstein Association USA, Inc.

U.S. Registered Holsteins
FOR MAXIMUM PROFIT

www.holsteinusa.com

100% Registered Holstein Ancestry (RHA-NA)

HOW-EL-WOOD HARRIS MAGIC
840003134690753 100%RHA-NA

PTPI 22%R
+1620 M

09/01/2016 FEMALE 992

CLARK WOODMANSEE III & HOWARD BINDER JR
319 ROUTE 165
PRESTON, CT 06365-8646
203/857-4289

MACE YIELD EVALUATION
PTA -241M# +3F# -10P# 23%R12/2016
PTA -1.4PL# 2.95SCS# -1.5DPR# 9.2%DCE#
PTA +1.52T#+1.09UDC#+1.22FLC# 19%R12/2016
PTA -25FE# -1.3FI# 9.2%SCE#

MS ATLEES SHT AFTERSHOCK-ET 50K GTPI 99%R
USA 65249839 100%RHA-NA TC TV TL TY TD +1723 G
7-05 92 EEVE 12/01/2007

PTA -31M +2F -14P 99%R12/2016
PTA -5NM +.01%F -.05%P 39%US
PTA +1.2PL 2.82SCS -1.2DPR 11.1%DCE
PTA +2.30T +1.90UDC +1.37FLC 99%R12/2016

QUALITY-RIDGE STORMI HAZEL IMP GTPI 87%R
USA 134351797 100%RHA-NA +1547 G
8-02 96 EEEEE 2E 03/31/2003

PTA -450M -16F -9P 87%R12/2016
PTA -112NM +.00%F +.02%P
PTA -.1PL 3.12SCS -.8DPR 9.1%DCE
PTA +1.20T +.34UDC +.87FLC 87%R12/2016

	AGE	X	DAYS	MILK	DCRM	%	FAT	%	PRT	DCRC
*	3-04	2	305	31320	93	3.7	1157	3.0	930	93
				365	36490	93	3.7	1353	3.0	1088
*	5-01	2	305	33830	95	4.5	1533	2.9	995	94
*	7-02	2	305	31260	93	4.4	1382	3.1	957	93
	LIFE		2061	184130		4.3	7858	3.1	5696	

HAZELS ASHOCK HARRIS
USA 71734313 100%RHA-NA

PTPI 47%R
+1635

07/29/2012

PTA -241M# -7F# -12P# 47%R12/2016
PTA +.6PL# 2.97SCS# -1.0DPR#
PTA +1.75T#+1.12UDC#+1.12FLC# 47%R12/2016
PTA -42FE# -0.7FI# 8.9%SCE#

CHARPENTIER LFG SPECTRUM-ETS 50K GTPI 97%R
CAN 103828287 100%RHA-NA RC TL TY +1703 G
CAN 04Y VG 88 04/01/2006

PTA +562M +13F +4P 98%R12/2016
PTA -25NM -.03%F -.05%P 11%US
PTA -1.4PL 2.97SCS -2.1DPR 8.9%DCE
PTA +1.44T +.92UDC +1.86FLC 97%R12/2016

HOW-EL-WOOD SPCTRM MAGESTY
840003012538325 100%RHA-NA

PTPI 40%R
+1607 M

08/05/2014

MACE YIELD EVALUATION
PTA -240M +12F -8P 44%R12/2016
PTA -122NM +.08%F +.00%P
PTA -3.4PL 2.92SCS -2.0DPR 8.3%DCE
PTA +1.29T#+1.05UDC#+1.32FLC# 30%R12/2016
PTA -8FE -1.8FI 9.5%SCE

HOW-EL-WOOD PHILIP MARA PTPI 43%R
USA 66810975 100%RHA-NA +1501
09/02/2009

PTA -935M -10F -18P 48%R12/2016
PTA -219NM +.10%F +.04%P
PTA -4.2PL 2.92SCS -.8DPR 8.3%DCE
PTA +1.14T#+1.18UDC#+.77FLC# 21%R12/2016

	AGE	X	DAYS	MILK	DCRM	%	FAT	%	PRT	DCRC
*	2-02	2	305	20280	94	5.4	1102	3.3	666	94
*	3-10	2	305	20290	94	4.7	949	3.3	672	94
*	4-11	2	281	18950	92	4.9	922	3.4	645	92

3rd Dam - Miss Dundee Marilyn, VG89
Maternal sister: EX93-2E Champion

4th Dam - Miss Lee Majestic-ET, EX91,
GMD/DOM
2-03 365d 37290M 4.9% 1837F 3.7% 1378P
5-06 365d 44780M 5.2% 2336F 3.6% 1605P
Lifetime 121770M 5.1% 6188F 3.7% 4516P

5th Dam - Miss Mark Maui, EX95-2E,
GMD/DOM
3-05 365d 46930M 4.1% 1928F 3.5% 1629P
5-11 365d 53590M 4.1% 2222F 3.1% 1699P
Lifetime 252401M 4.2% 10595F 3.5%
8845P
1994 All-American Jr 2 Y/O

6th Dam - Gettinger Maggie, EX93-2E,
GMD/DOM
6-02 365d 44980M 3.4% 1522F 2.9% 1307P
7-11 365d 47500M 3.3% 1573F 3.0% 1431P
Lifetime 191790M 3.3% 6321F 3.1% 5942P

7th Dam - Gettinger Wonder Mandy, EX91-
3E, GMD/DOM
10-04 365d 29250M 4.0% 1165F 3.1% 910P
Lifetime 219670M 3.7% 8110F 3.1% 6876P

8th Dam - Wesdom Gettinger Magic, VG88,
DOM
8-02 305d 23040M 3.8% 864F 3.4% 778P
Lifetime 153180M 4.0% 6058F 3.5% 4874P



OFFICIAL HOLSTEIN PEDIGREE



U.S. Registered Holsteins
FOR MAXIMUM PROFIT

Holstein Association USA, Inc.

U.S. Registered Holsteins
FOR MAXIMUM PROFIT

www.holsteinusa.com

100% Registered Holstein Ancestry (RHA-NA)

ARIJANE LADD P JEALOUS
840003014642694 100%RHA-NA RC PO

CONVERTED YIELD EVALUATION
PTA -1119M# -6F# -15P# 34%R12/2016
PTA +.6PL# 2.86SCS# +.7DPR# 7.5%DCE#
PTA +1.83T#+1.26UDC#+1.13FLC# 33%R12/2016
PTA -29FE# +0.8FI# 8.4%SCE#

TIGER-LILY LADD P-RED-ET
USA 69405976 100%RHA-NA PC CD TV TL TY TD
4-02 91 EEVE 05/18/2010

CONVERTED YIELD EVALUATION
PTA -1286M -7F -8P 99%R12/2016
PTA +148NM +.16%F +.12%P 37%US
PTA +2.6PL 2.74SCS +1.8DPR 6.3%DCE
PTA +2.23T +1.95UDC +1.15FLC 99%R12/2016
PTA -10FE +1.6FI 7.7%SCE

ARIJANE RECHARGE JAYLIN
840003014642688 100%RHA-NA
06/21/2014

PTA -952M -5F -22P 38%R12/2016
PTA -134NM +.12%F +.03%P
PTA -1.5PL 2.98SCS -.4DPR 8.7%DCE
PTA +1.42T# +.57UDC#+1.11FLC# 32%R12/2016
PTA -49FE -0.1FI 9.1%SCE
1st Calf 2 Y/O

3rd Dam - R-Key-Vale Empire Jupiter, VG85
2-01 305d 21180M 3.7% 790F 3.3% 709P
3-01 305d 21120M 4.3% 911F 3.2% 667P
4-07 305d 25980M 4.4% 1153F 3.3% 847P
5-09 305d 31430M 3.3% 1027F 3.1% 962P

4th Dam - R-Key-Vale Romeo Janet, VG86
6-08 305d 25330M 3.8% 961F 2.9% 728P

ARIELLE BETTI
290 EAST RD
SHEFFIELD, MA 01257
860/248-0780

09/01/2016 FEMALE

SCIENTIFIC DESTROY-ET
USA 138122625 100%RHA-NA RC CD TV TL TY
8-05 92 EEVE 12/23/2006

PTA -661M -20F +0P 99%R12/2016
PTA +117NM +.02%F +.08%P 36%US
PTA +2.3PL 2.85SCS +1.6DPR 6.8%DCE
PTA +2.13T +2.15UDC +.55FLC 99%R12/2016

TIGER-LILY LAWNBOY LULU-RED
USA 65658065 100%RHA-NA TL
2-08 87 VV+VV 05/03/2008

PTA -1204M +0F -13P 90%R12/2016
PTA -8NM +.17%F +.09%P
PTA +.9PL 3.11SCS +.2DPR 8.0%DCE
PTA +.62T +.94UDC -.11FLC 90%R12/2016

AGE	X	DAYS	MILK	DCRM	%	FAT	%	PRT	DCRC
**	2-01	3	305	20930	90	4.4	923	3.4	721 90
			365	24750	90	4.4	1084	3.5	857 90
**	4-07	3	305	32020	90	4.5	1441	3.2	1015 90
			365	37720	90	4.5	1705	3.3	1226 90

CRAIGCREST RECHARGE-ET
CAN 11484608 100%RHA-NA TV TL TY TD
3-04 90 EEVV 01/31/2012

PTA -836M +16F -5P 92%R12/2016
PTA +10NM +.17%F +.08%P 91%US
PTA -1.9PL 3.00SCS -.2DPR 7.2%DCE
PTA +2.23T +1.06UDC +1.94FLC 87%R12/2016

R-KEY-VALE AFTRSHOCK JALENE
USA 66909350 100%RHA-NA
5-06 90 EEVVE 09/02/2010

PTA -842M -8F -30P 44%R12/2016
PTA -245NM +.09%F -.02%P
PTA -2.2PL 2.98SCS -.9DPR 10.3%DCE
PTA +.60T +.08UDC +.28FLC 41%R12/2016

AGE	X	DAYS	MILK	DCRM	%	FAT	%	PRT	DCRC
*	2-06	2	227	12780	3.6	454	2.6	337	
*	3-09	2	209	11410	4.8	544	2.7	308	
*	5-00	2	304	19860	95	3.4	676	2.7	532 95



OFFICIAL HOLSTEIN PEDIGREE



U.S. Registered Holsteins
FOR MAXIMUM PROFIT

Holstein Association USA, Inc.

U.S. Registered Holsteins
FOR MAXIMUM PROFIT

www.holsteinusa.com

100% Registered Holstein Ancestry (RHA-NA)

FOR-CLIFS BRAXTON AUTUMN-TW
USA 143710475 100%RHA-NA
3-04 81 G+G++

PTPI 38%R
+1417

10/23/2012

AUTUMN FEMALE

PTA -355M# -16F# -14P# 39%R12/2016
PTA -2.2PL# 3.05SCS# -2.2DPR# 9.1%DCE#
PTA +1.57T# +.81UDC# +.59FLC# 34%R12/2016
PTA -60FE# -2.6FI# 9.5%SCE#

CLIFTON F. LANGMAID
76 MCREYNOLDS RD
DANVILLE, VT 05828-9571
802/748-8286

Her Daughter Sells Born 9/5/16
Sired by: Gen-Corn Hy-Class
(Absolute x RF Goldwyn Hailey 3E 97)

REGANCREST S BRAXTON-ET
USA 61898423 100%RHA-NA TR TV TL TY TD
5-09 95 EEEV 11/12/2005

77K GTPI 99%R
+1459 G

PTA +1005M -12F +2P 99%R12/2016
PTA -227NM -1.18%F -1.10%P 50%US
PTA -3.1PL 3.05SCS -5.2DPR 6.9%DCE
PTA +2.56T +1.10UDC +1.41FLC 99%R12/2016
PTA -58FE -5.9FI 8.1%SCE

FOR-CLIFS ATLAS ADDLIST
USA 140948080 100%RHA-NA
5-07 85 +V++V 09/09/2007

PTPI 53%R
+1380

PTA -1714M -20F -30P 58%R12/2016
PTA -241NM +.17%F +.09%P
PTA -1.3PL 3.04SCS +.9DPR 11.3%DCE
PTA +.58T# +.51UDC# -.23FLC# 37%R12/2016
PTA -62FE +0.8FI 10.9%SCE

	AGE	X	DAYS	MILK	DCRM	%	FAT	%	PRT	DCRC
*	3-02	2	277	14440	99	5.0	719	3.6	522	99
***	5-01	2	305	19530	100	4.6	903	3.7	716	100
				343	20740	100	4.6	963	3.7	758
***	7-11	2	275	15850	96	4.5	708	3.4	540	96

4th Dam - For-Clifs Starbuk Adeana-ET,
VG87

5th Dam - For-Clifs Sexat Astonish-ET,
EX91

6th Dam - For-Clifs Chief Andrea, EX93-4E,
Dam of Merit
5-08 365d 27520M 4.5% 1252F 3.2% 890P,
Lifetime 235230M

PICSTON SHOTTLE-ET
GBR 598172 100%RHA-NA TV TL TY
GM 12/11 07/23/1999

HD GTPI 99%R
+1930 G

PTA +496M +26F +10P 99%R12/2016
PTA +214NM +.03%F -.02%P 13%US
PTA +1.7PL 2.77SCS -.1DPR 8.1%DCE
PTA +1.24T +.93UDC +.76FLC 99%R12/2016

REGANCREST-PR BARBIE-ET
USA 60602011 100%RHA-NA TV
7-01 92 EEEEE GMD DOM 07/24/2001

IMP GTPI 95%R
+1280 G

PTA -331M -37F -11P 95%R12/2016
PTA -439NM -.09%F +.00%P
PTA -7.2PL 3.16SCS -5.0DPR 8.3%DCE
PTA +2.25T +2.09UDC +1.35FLC 95%R12/2016

	AGE	X	DAYS	MILK	DCRM	%	FAT	%	PRT	DCRC
***	2-06	2	305	26720	103	3.9	1054	3.1	834	95
				365	31690	103	3.9	1237	3.1	990
***	6-08	2	197	22860		3.7	845	2.7	622	

MD-DELIGHT DURHAM ATLAS-ET
USA 133088245 100%RHA-NA TV TL
08/14/2002

50K GTPI 99%R
+1597 G

PTA -1099M -27F -22P 99%R12/2016
PTA -141NM +.06%F +.04%P 19%US
PTA -.6PL 2.92SCS +1.3DPR 10.3%DCE
PTA +1.59T +1.47UDC +1.40FLC 98%R12/2016

FOR-CLIFS LEDUC ADDIE
USA 133028793 100%RHA-NA
5-07 85 EEEFV 09/02/2000

CTPI 48%R
+1149

PTA -1714M -21F -36P 47%R12/2016
PTA -365NM +.17%F +.06%P
PTA -1.8PL 3.22SCS +.6DPR 13.1%DCE
PTA -.44T -.45UDC -1.86FLC 48%R12/2016

	AGE	X	DAYS	MILK	DCRM	%	FAT	%	PRT	DCRC
*	4-11	2	305	18770	100	4.8	906	3.8	722	100
*	7-00	2	305	22030	100	4.9	1078	3.5	780	100
*	8-03	2	281	18650	100	4.6	859	3.3	621	99

7th Dam - For-Clifs Elevation Ann, EX93-3E,
Gold Medal Dam/Dam of Merit
7-02 365d 28570M 4.2% 1187F 3.1% 882P,
Lifetime 132360M



OFFICIAL HOLSTEIN PEDIGREE



U.S. Registered Holsteins
FOR MAXIMUM PROFIT

Holstein Association USA, Inc.

U.S. Registered Holsteins
FOR MAXIMUM PROFIT

www.holsteinusa.com

100% Registered Holstein Ancestry (RHA-NA)

ELM-SPRING ARCHRI SUNRAY-TW
USA 74134545 100%RHA-NA

PTPI 33%R
+1623

06/02/2016 2769 FEMALE

PTA -605M# -5F# -14P# 32%R12/2016
PTA +.0PL# 3.00SCS# -1.2DPR# 9.7%DCE#
PTA +1.97T#+1.36UDC#+1.33FLC# 35%R12/2016
PTA -39FE# -1.2FI# 9.3%SCE#

EMILY TUDOR
96 QUAKER HILL RD
EAGLE BRIDGE, NY 12057-3007
518/686-9587

MAPLE-DOWNS-I G W ATWOOD-ET 50K GTPI 99%R
CAN 8956379 100%RHA-NA TR TP TV TL TY TD +1917 G
4-06 90 EE+V 02/24/2007

PTA -32M +29F +3P 99%R12/2016
PTA +61NM +.11%F +.02%P 53%US
PTA -.6PL 3.04SCS -2.9DPR 9.9%DCE
PTA +3.64T +2.55UDC +2.82FLC 99%R12/2016

ANYA-ET 50K GTPI 79%R
DEU 1402793646 100%RHA-NA +1726 G
06/21/2006

PTA -97M +4F -5P 79%R12/2016
PTA +26NM +.03%F -.01%P
PTA +.6PL 2.84SCS -2.2DPR 8.6%DCE
PTA +2.17T +1.61UDC +.94FLC 79%R12/2016

ECLIPSE ATWOODS ARCHRIVAL-ET 77K GTPI 77%R
AUS H01786521 100%RHA-NA +1964 G

02/02/2013

PTA -34M +22F -1P 78%R12/2016
PTA +123NM +.09%F +.00%P 100%US
PTA +.6PL 2.87SCS -2.3DPR 8.0%DCE
PTA +3.66T +2.66UDC +2.62FLC 77%R12/2016
PTA +9FE -2.0FI 7.9%SCE

ELM-SPRING ENCORE SUNLIGHT CTPI 54%R
USA 138807508 100%RHA-NA +1298
9-01 93 EEEEE 3E 07/25/2007

PTA -1176M -31F -26P 51%R12/2016
PTA -258NM +.05%F +.04%P
PTA -.6PL 3.12SCS +.0DPR 11.3%DCE
PTA +.28T +.06UDC +.04FLC 63%R12/2016
PTA -84FE -0.3FI 10.6%SCE

MARCREST ENCORE 77K GTPI 99%R
USA 2048702 100%RHA-NA TV TL +1101 G
9-04 96 EEEE GM 2/99 06/20/1987

PTA -1054M -33F -33P 99%R12/2016
PTA -446NM +.03%F +.00%P 94%US
PTA -2.9PL 3.26SCS -.5DPR 14.8%DCE
PTA +.23T -.20UDC -.78FLC 99%R12/2016

ELM-SPRING DURHAM SUNRISE CTPI 59%R
USA 134026927 100%RHA-NA +1316
8-10 88 EVVVV 03/01/2003

PTA -1204M -52F -25P 57%R12/2016
PTA -240NM -.03%F +.05%P
PTA +.1PL 2.90SCS +.2DPR 8.2%DCE
PTA -.33T +.08UDC +.79FLC 66%R12/2016

**	AGE	X	DAYS	MILK	DCRM	%	FAT	%	PRT	DCRC
**	2-04	2	305	17820	95	4.1	728	3.4	601	95
			334	18670	95	4.3	802	3.5	650	95
***	3-04	2	305	21790	95	3.9	855	3.3	729	95
			319	22440	95	3.9	885	3.4	754	95
***	4-03	2	305	22380	95	3.9	869	3.2	724	95
			310	22630	95	3.9	880	3.2	733	95
***	5-03	2	305	25670	94	3.8	986	3.2	826	94
			347	28800	94	3.9	1127	3.3	941	94
***	6-04	2	305	25830	93	3.6	934	3.2	825	93
			365	29370	93	3.7	1080	3.2	949	93
***	7-07	2	305	26360	93	3.8	1014	3.1	823	93
			365	29100	93	3.9	1143	3.2	921	93
	LIFE		2096	153260		3.9	6016	3.3	5030	

3rd Dam - Elm-Spring Brave Sunshine, VG85
3-06 287d 26450M 3.7% 980F 3.3% 861P
4-05 317d 23060M 3.3% 755F 3.5% 803P
5-08 317d 22050M 3.9% 851F 3.4% 742P
6-09 306d 18580M 3.5% 646F 3.5% 643P
7-10 365d 23690M 3.8% 903F 3.5% 819P
Lifetime 114980M 3.6% 4183F 3.4% 3911P

2/21/2017



OFFICIAL HOLSTEIN PEDIGREE



U.S. Registered Holsteins
FOR MAXIMUM PROFIT

Holstein Association USA, Inc.

U.S. Registered Holsteins
FOR MAXIMUM PROFIT

www.holsteinusa.com

100% Registered Holstein Ancestry (RHA-NA)

HOWACRES BRAXTON TRIPLE A
USA 143995308 100%RHA-NA

PTPI 44%R
+1560

07/14/2016 FEMALE

KYLE & JENNIFER THYGESEN
104 FALLS HILL RD
TUNBRIDGE, VT 05077-9558
802/889-5628

PTA +207M# -4F# -5P# 44%R12/2016
PTA -2.8PL# 3.06SCS# -3.4DPR# 7.0%DCE#
PTA +2.48T#+1.37UDC#+1.49FLC# 45%R12/2016
PTA -36FE# -3.7FI# 8.1%SCE#

5th Dam - Bendy-Brook Odyssey Favorite,
EX92-2E, DOM
6-01 337d 22670M 3.4% 770F 3.1% 706P
2000 Res All-American Produce of Dam
1995 Nom Jr All-American Aged Cow

6th Dam - Bendy-Brook Star Fonda, VG86
3-11 290d 23390M 3.5% 826F 3.1% 724P
Lifetime 108500M 3.4% 3725F 3.2% 3430P

PICSTON SHOTTLE-ET HD GTPI 99%R
GBR 598172 100%RHA-NA TV TL TY +1930 G
GM 12/11 07/23/1999

PTA +496M +26F +10P 99%R12/2016
PTA +214NM +.03%F -.02%P 13%US
PTA +1.7PL 2.77SCS -.1DPR 8.1%DCE
PTA +1.24T +.93UDC +.76FLC 99%R12/2016

REGANCREST-PR BARBIE-ET IMP GTPI 95%R
USA 60602011 100%RHA-NA TV +1280 G
7-01 92 EEEEE GMD DOM 07/24/2001

PTA -331M -37F -11P 95%R12/2016
PTA -439NM -.09%F +.00%P
PTA -7.2PL 3.16SCS -5.0DPR 8.3%DCE
PTA +2.25T +2.09UDC +1.35FLC 95%R12/2016

AGE	X	DAYS	MILK	DCRM	%	FAT	%	PRT	DCRC
***	2-06	2	305	26720	103	3.9	1054	3.1	834 95
				365	31690	103	3.9	1237	3.1 990 95
***	6-08	2	197	22860		3.7	845	2.7	622

REGANCREST S BRAXTON-ET 77K GTPI 99%R
USA 61898423 100%RHA-NA TR TV TL TY TD +1459 G
5-09 95 EEV 11/12/2005

PTA +1005M -12F +2P 99%R12/2016
PTA -227NM -.18%F -.10%P 50%US
PTA -3.1PL 3.05SCS -5.2DPR 6.9%DCE
PTA +2.56T +1.10UDC +1.41FLC 99%R12/2016
PTA -58FE -5.9FI 8.1%SCE

HOWACRES GOLDWYN ALABAMA-ET 9K GTPI 77%R
USA 72179566 100%RHA-NA TL TD +1664 G
2-05 86 +VVVV 03/05/2013

PTA -591M +4F -12P 77%R12/2016
PTA -88NM +.10%F +.02%P
PTA -2.4PL 3.06SCS -1.6DPR 7.0%DCE
PTA +2.40T +1.63UDC +1.56FLC 81%R12/2016
PTA -15FE -1.5FI 8.0%SCE

Grand Champion & 1st Sr 3 Y/O - 2016
Northeast Kingdom Holstein Show

3rd Dam - EK-Oseeana Mason Ashley,
EX90
2-00 360d 28720M 4.4% 1269F 3.6% 1034P
3-01 335d 32100M 3.7% 1196F 3.3% 1050P
Maternal sisters: Ernest-Anthony Aphrodite-
ET EX96-2E, EO Siemers Ashlyns Angel,
EX96. EK-Oseeana Ambrosia-ET, EX95-2E

4th Dam - Tri-Day Ashlyn-ET, EX96-2E,
GMD/DOM
3-08 348d 38570M 4.3% 1675F 3.4% 1329P
4-09 365d 43090M 4.8% 2079F 3.5% 1503P
Lifetime 144770M 4.6% 6665F 3.5% 5135P
All-Time All-American 4 Y/O, HHM All-Time
All-American Sr 3 Y/O

2001 All-World, All-American, & All-
Canadian 4 Y/O
2000 All-American & Res All-Canadian Sr 3
Y/O
Full sisters: Tri-Day Delectable Adeen-ET,
EX94, Tri-Day Adeen-ET, EX93

BRAEDALE GOLDWYN 50K GTPI 99%R
CAN 10705608 100%RHA-NA TV TL TY +1873 G
CAN 08Y GP 84 GM 12/11 01/03/2000

PTA -365M +12F +1P 99%R12/2016
PTA +116NM +.09%F +.05%P 9%US
PTA -.4PL 2.74SCS -.7DPR 6.2%DCE
PTA +1.80T +1.51UDC +1.47FLC 99%R12/2016

KINGSMILL DRHM ASHALATA-ET IMP GTPI 68%R
USA 66762872 100%RHA-NA +1408 G
4-02 91 EEEVE 06/29/2009

PTA -1218M -22F -23P 67%R12/2016
PTA -303NM +.09%F +.05%P
PTA -3.0PL 3.36SCS +.9DPR 8.8%DCE
PTA +1.77T +.94UDC +.11FLC 71%R12/2016

AGE	X	DAYS	MILK	DCRM	%	FAT	%	PRT	DCRC
**	2-02	3	305	24210	88	3.2	776	3.2	766 88
				358	28450	88	3.3	928	3.2 904 88
**	3-05	3	298	27880	90	3.8	1060	3.1	861 90
***	4-05	3	257	16990		4.6	786	3.1	528
*	5-08	3	274	23440	80	3.9	925	3.2	753 79



OFFICIAL HOLSTEIN PEDIGREE



U.S. Registered Holsteins
FOR MAXIMUM PROFIT

Holstein Association USA, Inc.

U.S. Registered Holsteins
FOR MAXIMUM PROFIT

www.holsteinusa.com

100% Registered Holstein Ancestry (RHA-NA)

WATCH-HILL ATWOOD ELOUISE
840003136681851 100%RHA-NA

PTPI 38%R
+1699

06/29/2016 1617 FEMALE

PTA -61M# -2F# -4P# 37%R12/2016
PTA -.8PL# 3.09SCS# -2.5DPR# 8.9%DCE#
PTA +2.73T#+1.81UDC#+2.12FLC# 39%R12/2016
PTA -24FE# -2.1FI# 9.1%SCE#

WATCH HILL HOLSTEINS
149 WEST RD
SALEM, CT 06420-3503
860/460-7325

BRAEDALE GOLDWYN 50K GTPI 99%R
CAN 10705608 100%RHA-NA TV TL TY +1873 G
CAN 08Y GP 84 GM 12/11 01/03/2000

PTA -365M +12F +1P 99%R12/2016
PTA +116NM +.09%F +.05%P 9%US
PTA -.4PL 2.74SCS -.7DPR 6.2%DCE
PTA +1.80T +1.51UDC +1.47FLC 99%R12/2016

3rd Dam - Ehrhardt Champ Ellenor-ET,
EX90
2-05 305d 25227M 3.4% 860F 3.3% 832P
3-09 365d 33000M 3.2% 1058F 3.4% 110

MD-DELIGHT DURHAM ATLEE-ET IMP GTPI 93%R
USA 131704103 100%RHA-NA +1615 G
4-06 92 EEEEE GMD DOM 09/11/2001

PTA -581M -6F -17P 93%R12/2016
PTA -147NM +.06%F +.00%P
PTA -1.7PL 3.02SCS -1.9DPR 10.3%DCE
PTA +2.46T +2.23UDC +1.97FLC 92%R12/2016

MAPLE-DOWNS-I G W ATWOOD-ET 50K GTPI 99%R
CAN 8956379 100%RHA-NA TR TP TV TL TY TD +1917 G
4-06 90 EE+V 02/24/2007

PTA -32M +29F +3P 99%R12/2016
PTA +61NM +.11%F +.02%P 53%US
PTA -.6PL 3.04SCS -2.9DPR 9.9%DCE
PTA +3.64T +2.55UDC +2.82FLC 99%R12/2016
PTA +31FE -2.3FI 8.6%SCE

AGE X DAYS MILK DCRM % FAT % PRT DCRC
* 2-08 2 365 32520 92 4.3 1400 3.1 1013 92
*** 3-11 2 305 33700 94 5.7 1916 3.0 1021 94X
2ND NY FAT
365 38290 94 5.5 2091 3.1 1177 94X
3RD NY FAT

WATCH-HILL SANCHEZ EMMA CTPI 52%R
USA 142448522 100%RHA-NA +1492
3-05 87 +V++E 04/23/2013

PTA -90M -32F -10P 50%R12/2016
PTA -200NM -.11%F -.03%P
PTA -1.0PL 3.14SCS -2.0DPR 7.8%DCE
PTA +1.82T +1.07UDC +1.42FLC 58%R12/2016
PTA -76FE -1.9FI 9.6%SCE

GEN-MARK STMATIC SANCHEZ HD GTPI 99%R
USA 134422312 100%RHA-NA TR TP TV TL TY TD +1630 G
6-07 94 EEEE 04/18/2003

PTA +498M -16F +8P 99%R12/2016
PTA -95NM -.13%F -.03%P 45%US
PTA -1.0PL 3.21SCS -3.4DPR 6.8%DCE
PTA +2.04T +1.17UDC +1.82FLC 99%R12/2016

3rd - 2015 Pineland Futurity

WATCH-HILL STARDUST ELEANOR CTPI 56%R
USA 141343075 100%RHA-NA +1229
6-02 88 EEVVV 07/18/2010

PTA -748M -46F -26P 54%R12/2016
PTA -376NM -.07%F -.01%P
PTA -2.0PL 3.04SCS -1.4DPR 9.7%DCE
PTA +.64T -.13UDC +1.14FLC 62%R12/2016

4th Dam - Budjon-JK Linjet Epic-ET, EX92-
2E, DOM
5-11 305d 31044M 5.4% 1685F 3.5% 1091P

AGE X DAYS MILK DCRM % FAT % PRT DCRC
*** 2-09 2 305 20080 100 3.3 655 3.0 602 100
365 22830 100 3.3 764 3.1 700 100
*** 4-00 2 250 20820 3.1 643 2.8 592
*** 5-04 2 273 24550 99 3.2 775 2.9 707 99

5th Dam - Krull Broker Elegance, EX96-3E,
GMD/DOM, 1 Star Brood Cow
Lifetime 183709M 3.7% 6876F 3.4% 6265P
1999 & 2000 HM All-American Mature Cow
1999 HM All-Canadian Mature Cow
3rd Mature Cow - 1999 WDE & RAWF

3rd NORTH-E FALL NATL SUM YR HFR 2011
3rd NORTH-E FALL NATL SUM YR HFR 2012
1st 5 Y/O & Older Dry Cow - 2016 NE Fall
Natl Maternal sister: EX91 Advent

6th Dam - Krull Starbuck Excellency, EX90,
GMD/DOM
3-03 365d 27140M 3.5% 937F 3.4% 930P

8th Dam - Krull Boot Mark Excellency,
EX92-2E GMD/DOM
6-06 365d 27410M 3.8% 1040F 3.1% 868P
Lifetime 201440M 3.5% 7105F 3.0% 4634P

7th Dam - Krull TT Excellency, EX90, DOM
3-02 363d 24319M 3.5% 862F 3.4% 829P

9th Dam - Krull Kingstead Excellency, EX92-
4E, GMD Lifetime 179790M 3.6% 6436F



OFFICIAL HOLSTEIN PEDIGREE



U.S. Registered Holsteins
FOR MAXIMUM PROFIT

Holstein Association USA Inc.

U.S. Registered Holsteins
FOR MAXIMUM PROFIT

www.holsteinusa.com

100% Registered Holstein Ancestry (RHA-NA)

JUST-A-DREAM SUPER REAGAN
USA 144033315 100%RHA-NA

PTPI 38%R
+1907M

06/01/2016 FEMALE

KEITH & COLLEEN H. LILLY
290 MAIN RD.
GILL, MA 01376
413/863-9626

MACE YIELD EVALUATION			
PTA	+408M#	-15F#	+11P#
PTA	+5.4PL#	2.76SCS#	+2.3DPR#
PTA	+.43T#	+.60UDC#	+.21FLC#
PTA	-7FE#	+2.2FI#	8.0%SCE#

Roxy family!

8th Dam - C Glenridge Citation Roxy, 4E-EX97, Gold Medal Dam
2X Queen of the Breed, Canada's 1st 30*
Brood Cow
5-06 365d 21308M 5.1% 1086F

9th Dam - C Norton Court Model Vee, EX90,
Gold Medal Dam 6* Brood Cow
3X All-American Produce of Dam, Lifetime
218636M

10th Dam - C Norton Court Reflection Vale,
/G85 5* Brood Cow Lifetime 249580M

CHARLESDALE SUPERSTITION-ET HD GTPI 99%R
USA 62065919 100%RHA-NA TR TV TL TY TD +2127 G
GM 8/14 12/29/2004

PTA	+1158M	-9F	+30P	99%R12/2016
PTA	+377NM	-.18%F	-.02%P	41%US
PTA	+5.7PL	2.73SCS	+3.7DPR	7.1%DCE
PTA	+.88T	+1.09UDC	+.24FLC	99%R12/2016
PTA	+18FE	+2.8FI	7.8%SCE	

RIDGEDALE RATANA-ET PTPI 54%R
USA 139968615 100%RHA-NA RC +1678 M
03/02/2009

MACE YIELD EVALUATION			
PTA	-342M	-21F	-9P
PTA	+82NM	-.03%F	+.01%P
PTA	+5.1PL	2.78SCS	+.8DPR
PTA	-.02T#	+.11UDC#	+.17FLC#
PTA	-38FE	+1.5FI	8.2%SCE

	AGE	X	DAYS	MILK	DCRM	%	FAT	%	PRT	DCRC
*	3-04	2	305	21920	95	3.4	749	2.9	639	95
*	4-07	2	305	26300	92	3.4	884	2.9	772	92
*	5-11	2	305	24920	95	3.9	975	2.7	683	95

Full sister: VG88, sold for \$17,500 in 2009
Ridgedale sale
Half sister: EX91 Jasper, VG85 Chris

3rd Dam - Ridgedale-T Rehema-Red-ET,
EX93-2E, DOM
Res Sr Champ - 2007 NY State Fair
6-02 365d 26100M 4.1% 1065F 2.9% 750P
Half brother: EX97 Laredo "Rustler" at
TransWorld Gen

4th Dam - Hanover-Hill-R MI Rochelle, EX93
5-10 365d 24980M 4.6% 1154F 3.4% 840P
3 EX sisters

5th Dam - Hanover-Hill-R Rhonda-TW, 4E-
EX94, Gold Medal Dam/Dam of Merit
6-02 365d 38820M 4.0% 1562F 3.1% 1215P
3 EX94 siblings

6th Dam - C Hanoverhill Star Roxy, 2E-
EX92, Gold Medal Dam/Dam of Merit
4-05 365d 31780M 4.4% 1394F 3.3% 1054P
20 EX siblings

7th Dam - Mil-R-Mor Roxette, EX90, Gold
Medal Dam/Dam of Merit

1st 150,000 lb Cow - 2015 WDE
Res Grand Champ - 2013 Open & Jr NY
State Fair
2008 Res Jr All-American & Nom All-
American R&W Sr 3

END-ROAD PVF BOLIVER-ET HD GTPI 99%R
USA 123586443 100%RHA-NA TV TL TY TD +1728 G
11-11 96 EEEE GM 8/09 11/27/1998

PTA	+469M	+19F	+20P	99%R12/2016
PTA	+183NM	+.00%F	+.02%P	52%US
PTA	+1.4PL	3.01SCS	-1.3DPR	7.7%DCE
PTA	+.19T	+.39UDC	-.90FLC	99%R12/2016

CHARLESDALE SWEET STAR IMP GTPI 87%R
USA 133701030 100%RHA-NA +1779 G
2-08 85 +V+VV DOM 10/28/2000

PTA	+523M	+10F	+14P	85%R12/2016
PTA	+195NM	-.03%F	-.01%P	
PTA	+3.4PL	2.95SCS	+1.9DPR	6.8%DCE
PTA	-.58T	-1.03UDC	-.37FLC	85%R12/2016

	AGE	X	DAYS	MILK	DCRM	%	FAT	%	PRT	DCRC
**	1-10	3	305	28080	94	3.4	943	3.1	880	94
				365	33740	94	3.3	1106	3.1	1058
**	4-02	2	305	25050	100	3.4	847	3.0	749	100
				365	29250	100	3.4	991	3.0	883
	LIFE			1391	105450		3.3	3519	3.2	3390

HEATHERSTONE-V REDWOOD-ET 50K GTPI 97%R
USA 17086450 100%RHA-NA RC TV +1705 G
6-05 80 F+++ 06/05/1996

PTA	+24M	+5F	+0P	98%R12/2016
PTA	+184NM	+.01%F	+.00%P	72%US
PTA	+3.8PL	2.74SCS	+3.0DPR	8.4%DCE
PTA	-1.43T	-1.24UDC	-1.15FLC	94%R12/2016

RIDGEDALE-T RAICHU-RED IMP GTPI 81%R
USA 136057242 100%RHA-NA +1629 G
11-09 96 EEEEE 3E 12/09/2004

PTA	-1229M	-41F	-28P	81%R12/2016
PTA	-28NM	+.02%F	+.04%P	
PTA	+5.2PL	2.82SCS	+.7DPR	11.6%DCE
PTA	+1.40T	+1.46UDC	+1.48FLC	83%R12/2016

	AGE	X	DAYS	MILK	DCRM	%	FAT	%	PRT	DCRC
***	2-08	3	305	18110	99	4.0	717	3.1	568	99
				328	19280	99	4.0	764	3.1	603
***	3-09	3	305	20360	100	4.0	818	3.1	633	91
				365	22480	100	4.0	904	3.1	704
***	5-06	3	305	24180	99	4.2	1013	3.1	740	87
				365	29330	99	4.3	1275	3.1	901
***	7-02	3	305	21640	98	3.9	847	3.0	659	83
				365	24260	98	4.0	974	3.1	753
***	8-07	3	305	21730	100	3.9	842	3.2	692	92
				365	25270	100	3.9	987	3.2	809
***	10-08	3	305	28920	99	3.2	919	3.0	855	88
				365	34920	99	3.2	1127	3.0	1039
	LIFE			2599	171400		3.9	6727	3.1	5337



OFFICIAL HOLSTEIN PEDIGREE



U.S. Registered Holsteins
FOR MAXIMUM PROFIT

Holstein Association USA Inc.

U.S. Registered Holsteins
FOR MAXIMUM PROFIT

www.holsteinusa.com

100% Registered Holstein Ancestry (RHA-NA)

SMITHSON-KW GLDCHIP 5005-ET 13K GTPI 80%R
USA 73564537 100%RHA-NA TL TD +1638 G
2-04 84 +V++V

PTA -344M -24F -17P 80%R12/2016
PTA -97NM -.04%F -.02%P
PTA -.4PL 2.86SCS -.6DPR 6.9%DCE
PTA +2.01T +1.57UDC +1.62FLC 82%R12/2016
PTA -64FE -0.6FI 7.7%SCE

Her Daughter Sells Born 6/16
Sired by: Pine-Tree Sid-ET

MR CHASSITY GOLD CHIP-ET 50K GTPI 99%R
USA 140145553 100%RHA-NA TR TP TV TL TY TD*** +1897 G
6-00 94 EEVE 09/04/2009

PTA -216M +0F -22P 99%R12/2016
PTA +131NM +.03%F -.06%P 55%US
PTA +1.9PL 2.64SCS -.2DPR 3.4%DCE
PTA +2.44T +2.49UDC +2.18FLC 99%R12/2016
PTA -58FE -0.1FI 5.1%SCE

SMITHSON DURHAM RICBLEAH 13K GTPI 83%R
USA 137796320 100%RHA-NA TL TD +1481 G
7-00 93 EEEEE 2E 08/18/2006

PTA -649M -42F -11P 84%R12/2016
PTA -185NM -.07%F +.03%P
PTA +.0PL 2.95SCS +.2DPR 9.9%DCE
PTA +1.03T +.60UDC +.56FLC 85%R12/2016
PTA -66FE -0.1FI 10.2%SCE

AGE	X	DAYS	MILK	DCRM	%	FAT	%	PRT	DCRC
***	2-01	2	293	16750	99	3.8	630	3.4	564 99
***	3-00	2	305	25630	99	3.3	848	3.3	835 99
			341	27790	99	3.4	931	3.3	906 99
***	4-01	2	305	27420	100	3.3	915	3.3	898 100
***	5-00	2	305	28110	100	3.3	938	3.2	907 100
			316	28750	100	3.3	961	3.2	927 100
***	6-00	3	305	29250	99	3.7	1079	3.3	959 99
	LIFE		1731	140270		3.5	4890	3.3	4606

4th Dam - Smithson Mark Risky, VG89
5-01 365d 29280M 3.5% 1026F 3.1% 911P
Lifetime 106070M 3.5% 3661F 3.1% 3317P

5th Dam - Smithson Odin Risque, EX91-2E
9-00 365d 28780M 4.3% 1244F 3.4% 975P
Lifetime 185139M 4.2% 7865F 3.4% 6362P

6th Dam - Smithson Sexation Ribbon, VG85
5-04 280d 18630M 4.6% 858F 3.6% 669P

7th Dam - Smithson Valiant Rita, EX90,
DOM
5-05 305d 20850M 3.9% 811F 3.2% 676P
Lifetime 101280M 3.6% 3619F 3.3% 3297P

8th Dam - Smithson Astro Rainbow, EX90,
DOM
8-04 305d 20740M 3.7% 552F 3.4% 662P
Lifetime 150790M 3.7% 5577F 3.4% 3298P

9th Dam - Smithson Ruby, EX90
4-05 305d 18000M 3.6% 641F

10th Dam - GSH Tidy Pearl, VG88
Lifetime 123490M 3.3% 4122F

06/06/2014 **CHIPPY FEMALE**
DANIELLE LAWTON & KARL HARTSHORN
36 HILLSVILLE RD
NORTH BROOKFIELD, MA 01535-2204
508/846-2171

BRAEDALE GOLDWYN 50K GTPI 99%R
CAN 10705608 100%RHA-NA TV TL TY +1873 G
CAN 08Y GP 84 GM 12/11 01/03/2000

PTA -365M +12F +1P 99%R12/2016
PTA +116NM +.09%F +.05%P 9%US
PTA -.4PL 2.74SCS -.7DPR 6.2%DCE
PTA +1.80T +1.51UDC +1.47FLC 99%R12/2016

REGANCREST S CHASSITY-ET IMP GTPI 94%R
USA 62496899 100%RHA-NA TL TY +1783 G
4-05 92 EEEVE GMD DOM 12/13/2005

PTA +589M +29F +2P 95%R12/2016
PTA +69NM +.03%F -.06%P
PTA -1.7PL 2.82SCS -1.4DPR 6.6%DCE
PTA +1.48T +.83UDC +.72FLC 94%R12/2016

AGE	X	DAYS	MILK	DCRM	%	FAT	%	PRT	DCRC
***	2-01	2	365	36680	93	4.3	1567	3.1	1124 93
			2ND CT MILK & 2ND CT PROT						
***	3-10	2	365	42280	93	4.3	1798	2.5	1070 93
	LIFE		1071	105520		4.2	4383	2.8	2959

REGANCREST ELTON DURHAM-ET HD GTPI 99%R
USA 2250783 100%RHA-NA TR CV TL +1531 G
7-06 90 EEEV GM 8/01 03/13/1994

PTA -691M -50F -8P 99%R12/2016
PTA -189NM -.09%F +.05%P 82%US
PTA -1.2PL 2.98SCS +.0DPR 7.3%DCE
PTA +1.53T +1.31UDC +1.33FLC 99%R12/2016

SMITHSON ENCORE RICHES CTPI 59%R
USA 129043351 100%RHA-NA +1308
6-04 92 EEEVE 2E 12/02/1999

PTA -764M -22F -30P 57%R12/2016
PTA -250NM +.02%F -.03%P
PTA -.2PL 2.99SCS +.5DPR 11.8%DCE
PTA +.39T -.24UDC -.81FLC 66%R12/2016

AGE	X	DAYS	MILK	DCRM	%	FAT	%	PRT	DCRC
***	2-00	2	305	20790	100	3.5	734	2.9	595 100
			365	23950	100	3.6	871	2.9	700 100
***	3-05	2	292	25600	100	3.9	986	3.0	779 100
***	4-05	2	305	25240	99	3.6	919	2.9	741 99
			330	26150	99	3.6	953	3.0	774 99
***	5-06	2	305	29200	99	3.7	1086	2.9	834 99
			365	33240	99	3.7	1237	2.9	956 99
***	6-08	2	305	29100	100	3.7	1069	2.7	791 100
			365	32270	100	3.7	1181	2.7	877 100
	LIFE		1866	148080		3.7	5524	2.9	4312



OFFICIAL HOLSTEIN PEDIGREE



U.S. Registered Holsteins
FOR MAXIMUM PROFIT

Holstein Association USA, Inc.

U.S. Registered Holsteins
FOR MAXIMUM PROFIT

www.holsteinusa.com

100% Registered Holstein Ancestry (RHA-NA)

LUSK ARCHRIVAL TWINKLE
840003136839259 100%RHA-NA

PTPI 33%R
+1689

06/01/2016 FEMALE 20

PTA -80M# +6F# -4P# 33%R12/2016
PTA -1.3PL# 2.96SCS# -3.1DPR# 8.6%DCE#
PTA +2.53T#+1.72UDC#+1.85FLC# 34%R12/2016
PTA -18FE# -2.9FI# 9.3%SCE#

HARRY A. LUSK
14 MENDON CENTER RD
PITTSFORD, NY 14534-2808
585/737-6746

MAPLE-DOWNS-I G W ATWOOD-ET 50K GTPI 99%R
CAN 8956379 100%RHA-NA TR TP TV TL TY TD +1917 G
4-06 90 EE+V 02/24/2007

PTA -32M +29F +3P 99%R12/2016
PTA +61NM +.11%F +.02%P 53%US
PTA -.6PL 3.04SCS -2.9DPR 9.9%DCE
PTA +3.64T +2.55UDC +2.82FLC 99%R12/2016

ANYA-ET 50K GTPI 79%R
DEU 1402793646 100%RHA-NA +1726 G
06/21/2006

PTA -97M +4F -5P 79%R12/2016
PTA +26NM +.03%F -.01%P
PTA +.6PL 2.84SCS -2.2DPR 8.6%DCE
PTA +2.17T +1.61UDC +.94FLC 79%R12/2016

ECLIPSE ATWOODS ARCHRIVAL-ET 77K GTPI 77%R
AUS H01786521 100%RHA-NA +1964 G
02/02/2013

PTA -34M +22F -1P 78%R12/2016
PTA +123NM +.09%F +.00%P 100%US
PTA +.6PL 2.87SCS -2.3DPR 8.0%DCE
PTA +3.66T +2.66UDC +2.62FLC 77%R12/2016
PTA +9FE -2.0FI 7.9%SCE

REGANCREST S BRAXTON-ET 77K GTPI 99%R
USA 61898423 100%RHA-NA TR TV TL TY TD +1459 G
5-09 95 EEEV 11/12/2005

PTA +1005M -12F +2P 99%R12/2016
PTA -227NM -.18%F -.10%P 50%US
PTA -3.1PL 3.05SCS -5.2DPR 6.9%DCE
PTA +2.56T +1.10UDC +1.41FLC 99%R12/2016

OCD BRAXTON TEMPRESS-ET CTPI 52%R
840003010975650 100%RHA-NA +1424
2-08 81 VV++G 03/02/2013

PTA -125M -10F -7P 52%R12/2016
PTA -258NM -.02%F -.01%P
PTA -3.1PL 3.05SCS -3.8DPR 9.2%DCE
PTA +1.39T +.78UDC +1.08FLC 57%R12/2016
PTA -45FE -3.6FI 10.6%SCE

MS AMERICANA LDC TWINKLE-ET IMP GTPI 77%R
USA 62293883 100%RHA-NA +1455 G
5-11 91 EEEVE 06/22/2005

PTA -1365M -21F -25P 77%R12/2016
PTA -235NM +.12%F +.06%P
PTA -.8PL 3.10SCS -1.0DPR 12.0%DCE
PTA +1.28T +1.22UDC +1.06FLC 87%R12/2016

	AGE	X	DAYS	MILK	DCRM	%	FAT	%	PRT	DCRC
**	2-03	2	305	19510	92	5.3	1040	3.4	662	92
				362	22650	92	5.4	1222	3.5	786
***	3-10	2	305	22540	94	4.8	1088	3.4	756	94
				365	25900	94	4.9	1265	3.4	883

Maternal sisters: EX92 & EX90 Stormatics,
EX91 & EX90 Laramies

Maternal sister to Dam: OCD Tequila Sour-
ET, EX92/EX94-MS
2011 Unanimous All-NY Sr 3 Y/O

3rd Dam - Maughlin Astre Twinkle, EX-6E, 4
Star Brood Cow
10-00 365d 31777M 3.6% 1135F 2.8% 899P
Lifetime 205339M 3.6% 7460F 3.2% 6475P

4th Dam - Wykholme Dewdrop Tacy-ET,
VG89/EX-MS, 8 Star Brood Cow
8-06 365d 30686M 4.2% 1281F 3.4% 1030P

5th Dam - Wykholme Dewdrop Gail-ET, EX,
10 Star Brood Cow, 5X Superior Lact. Cow
Lifetime 195702M 4.2% 8139F 3.2% 3937P

6th Dam - Wykholme Dewdrop Rosella, EX,
9 Star Brood Cow, 2X Superior Lact Cow
Lifetime 211459M 4.1% 8746F

7th Dam - Wykholme Dewdrop Debbie, VG,
10 Star Brood Cow, 9X Superior Lact Cow
Lifetime 275061M 4.0% 10871F



OFFICIAL HOLSTEIN PEDIGREE



U.S. Registered Holsteins
FOR MAXIMUM PROFIT

Holstein Association USA, Inc.

U.S. Registered Holsteins
FOR MAXIMUM PROFIT

www.holsteinusa.com

100% Registered Holstein Ancestry (RHA-NA)

R-E-W BAE

USA 143934257 100%RHA-NA

PTPI 37%R
+1881

06/01/2016

160601
FEMALE

PTA -654M# +26F# -1P# 37%R12/2016
PTA -.2PL# 2.98SCS# +.2DPR# 7.0%DCE#
PTA +1.66T#+1.24UDC#+1.60FLC# 38%R12/2016
PTA +51FE# +0.3FI# 8.6%SCE#

R-E-W FARM
1152 TRUMBULL HWY
LEBANON, CT 06249-1533
860/608-2428

BRAEDALE GOLDWYN

CAN 10705608 100%RHA-NA TV TL TY
CAN 08Y GP 84 GM 12/11 01/03/2000

PTA -365M +12F +1P 99%R12/2016
PTA +116NM +.09%F +.05%P 9%US
PTA -.4PL 2.74SCS -.7DPR 6.2%DCE
PTA +1.80T +1.51UDC +1.47FLC 99%R12/2016

50K GTPI 99%R
+1873 G

KHW REGIMENT APPLE-RED-ET

USA 135511521 100%RHA-NA CV TL TD
9-06 96 EEEEE 3E DOM 05/03/2004

PTA -1718M +25F -12P 94%R12/2016
PTA +68NM +.35%F +.16%P
PTA +.1PL 3.08SCS -.1DPR 9.9%DCE
PTA +2.74T +2.32UDC +3.11FLC 94%R12/2016

IMP GTPI 93%R
+1877 G

AGE X DAYS MILK DCRM % FAT % PRT DCRC

* 4-01 2 365 35750 95 4.7 1682 3.5 1247 95
* 5-03 2 365 30810 95 5.0 1527 3.7 1154 95
** 7-00 2 365 33280 94 5.0 1654 3.4 1128 94
*** 9-01 2 365 36750 95 4.3 1582 3.3 1211 95
LIFE 2898 240640 4.7 11394 3.6 8559

MR APPLES ARMANI-ET

USA 68571374 100%RHA-NA RC CD TP TV TL TY
4-10 90 EEEV 11/29/2010

P9 140K GTPI 97%R
+2072 G

PTA -1569M +28F -6P 98%R12/2016
PTA +256NM +.34%F +.16%P 74%US
PTA +1.6PL 2.86SCS +2.2DPR 5.6%DCE
PTA +2.05T +2.04UDC +2.29FLC 98%R12/2016
PTA +68FE +1.9FI 7.9%SCE

R-E-W ALEXANDER BEYONCE-ET

USA 71806474 100%RHA-NA
2-10 81 G++++ 12/04/2013

CTPI 51%R
+1696

PTA +262M +24F +5P 50%R12/2016
PTA +26NM +.05%F -.01%P
PTA -1.9PL 3.09SCS -1.8DPR 8.3%DCE
PTA +1.26T +.44UDC +.91FLC 53%R12/2016
PTA +36FE -1.4FI 9.2%SCE

GOLDEN-OAKS ST ALEXANDER-ET

USA 61133837 100%RHA-NA TR TV TL TY TD
8-02 94 EEEE 06/19/2003

PTA +154M +50F +2P 99%R12/2016
PTA +124NM +.16%F -.01%P 51%US
PTA -.6PL 3.08SCS -3.1DPR 9.2%DCE
PTA +1.01T +.49UDC +.83FLC 99%R12/2016

HD GTPI 99%R
+1743 G

R-E-W DAZ BEDOTTIE-ET

USA 139825400 100%RHA-NA
4-01 89 EVEEV 03/07/2009

PTA +210M -8F +5P 85%R12/2016
PTA -104NM -.06%F -.01%P
PTA -2.9PL 3.04SCS -1.1DPR 7.3%DCE
PTA +2.02T +1.38UDC +1.12FLC 84%R12/2016

50K GTPI 85%R
+1686 G

AGE X DAYS MILK DCRM % FAT % PRT DCRC

*** 2-03 2 305 22340 95 3.5 775 3.1 697 95X
365 25520 95 3.5 894 3.2 804 95

3rd Dam - Regancrest G Bedazzle-ET,
EX91, GMD/DOM
1-10 365d 32630M 4.5% 1455F 3.2% 1035P
4-04 365d 44260M 3.7% 1628F 3.4% 1500P

4th Dam - Regancrest-PR Barbie-ET,
EX92/EX94-MS, GMD/DOM
2-06 365d 31690M 3.9% 1237F 3.3% 1050P
2004 HM All-American Jr 3 Y/O

5th Dam - Regancrest Juror Brina-ET,
EX92, GMD
Res Grand Champ - Iowa State Fair

6th Dam - Regancrest Aerostar Bert-ET,
EX90, GMD/DOM
5-02 365d 37790M 3.6% 1357F 3.2% 1215P

7th Dam - Regancrest Mark Chairman Bea,
EX91-2E, GMD/DOM
7-09 365d 33830M 3.8% 1276F 3.1% 1052P
Lifetime 140130M 4.1% 5711F 3.3% 4616P

8th Dam - Regancrest Board Chairman Bea,
EX90

9th Dam - Regancrest Apache Standout
Bea, VG86/EX-MS
Lifetime 131940M 3.6% 4744F

Protein reported is true protein.

005119205 2658255 2/13/2017



OFFICIAL HOLSTEIN PEDIGREE



U.S. Registered Holsteins
FOR MAXIMUM PROFIT

Holstein Association USA, Inc.

U.S. Registered Holsteins
FOR MAXIMUM PROFIT

www.holsteinusa.com

99% Registered Holstein Ancestry (RHA-I)

DON-SIM DIAM BACK CALLIE-ET
840003129437312 99%RHA-I RC

PTPI 33%R
+1951M

06/28/2016

966
FEMALE

MACE YIELD EVALUATION
PTA -524M# +8F# +3P# 33%R12/2016
PTA +1.2PL# 2.93SCS# +.5DPR# 7.9%DCE#
PTA +2.55T#+1.97UDC#+1.60FLC# 33%R12/2016
PTA +19FE# +0.4FI# 9.2%SCE#

DON-SIM FARM LLC
%KARLA BARRETT
700 SIMPSON HILL ROAD
SUTTON, VT 05867-9755
802/467-3296

P9 50K GTPI 98%R

VAL-BISSON DOORMAN-ET +2401 G
CAN 107281711 99%RHA-I TV TL TY TD
CAN 03Y VG 87 08/06/2011

PTA +150M +44F +29P 99%R12/2016
PTA +470NM +.14%F +.09%P 26%US
PTA +2.5PL 2.55SCS -.3DPR 5.7%DCE
PTA +3.59T +2.55UDC +2.26FLC 98%R12/2016

IMP GTPI 82%R

MS DELICIOUS APPLE-RED-ET +1621 G
USA 139236776 100%RHA-NA TV TD
6-07 94 EEEEE 2E 04/10/2008

PTA -758M -15F -7P 82%R12/2016
PTA -114NM +.05%F +.06%P
PTA -.6PL 3.28SCS -3.0DPR 9.9%DCE
PTA +2.36T +2.61UDC +2.47FLC 81%R12/2016

AGE	X	DAYS	MILK	DCRM	%	FAT	%	PRT	DCRC
*	2-02	2	365	26460	95	3.9	1036	3.1	821 95
**	4-03	2	305	32840	94	3.7	1229	3.0	998 94
**	5-11	2	365	40660	95	3.9	1570	3.3	1331 95
**	7-02	2	365	46510	95	4.0	1844	3.1	1424 95
	LIFE		1546	159810		3.9	6212	3.2	5070

MR D APPLE DIAMONDBACK

840003013721049 99%RHA-I RC TP TV TL TY TD
03/24/2014

77K GTPI 78%R

+2043 G

PTA -258M +13F +12P 79%R12/2016
PTA +169NM +.08%F +.08%P 100%US
PTA +.9PL 3.00SCS -1.1DPR 7.3%DCE
PTA +3.43T +2.55UDC +2.67FLC 78%R12/2016
PTA +26FE -1.1FI 9.9%SCE

CTPI 51%R

+1847 M

DON-SIM DESTRY CRIM-RED

USA 71928175 100%RHA-NA TL TD
2-05 83 VV+G+ 03/04/2013

MACE YIELD EVALUATION
PTA -789M +2F -7P 51%R12/2016
PTA +105NM +.12%F +.06%P
PTA +1.5PL 2.86SCS +2.1DPR 8.4%DCE
PTA +1.67T +1.39UDC +.52FLC 54%R12/2016
PTA -5FE +1.9FI 8.4%SCE

**	AGE	X	DAYS	MILK	DCRM	%	FAT	%	PRT	DCRC
	2-01	3	305	25520	87	4.6	1174	3.2	810 87	
			365	28730	87	4.7	1338	3.2	926 87	

SCIENTIFIC DESTRY-ET 50K GTPI 99%R
USA 138122625 100%RHA-NA RC CD TV TL TY
8-05 92 EEVE 12/23/2006

PTA -661M -20F +0P 99%R12/2016
PTA +117NM +.02%F +.08%P 36%US
PTA +2.3PL 2.85SCS +1.6DPR 6.8%DCE
PTA +2.13T +2.15UDC +.55FLC 99%R12/2016

CTPI 58%R

+1536

DON-SIM ADVENT CANDY
USA 66520584 100%RHA-NA RC
3-06 84 +VF+V 10/20/2009

PTA -963M -1F -19P 57%R12/2016
PTA -81NM +.13%F +.04%P
PTA -.2PL 2.92SCS +.9DPR 10.7%DCE
PTA +.67T +.10UDC +.30FLC 59%R12/2016

**	AGE	X	DAYS	MILK	DCRM	%	FAT	%	PRT	DCRC
**	2-02	3	305	22150	90	4.3	962	3.2	700 90	
			365	24940	90	4.4	1094	3.2	801 90	
**	3-04	3	297	27580	89	4.2	1171	3.1	852 89	

3rd Dam - Androscoggin SS Cadence-ET,
VG85

Full sisters: EX92 Chocolat, VG88 Candace,
VG87 Charm

4th Dam - Nuttingdale Adonis Candy-ET,
EX91-2E

2-03 339d 19330M 3.3% 637F 3.0% 582P
3-05 365d 25850M 2.9% 737F 2.9% 749P
4-07 365d 27340M 3.5% 947F 2.8% 778P
6-04 365d 28160M 3.5% 982F 2.8% 798P
7-07 365d 27810M 3.5% 984F 2.8% 767P
9-07 365d 26530M 3.4% 899F 2.9% 774P
11-01 365d 24140M 3.9% 930F 2.8% 685P
Lifetime 192650M 3.4% 6556F 2.9% 5573P

5th Dam - Masal Feathers Charm-ET, EX90-
2E

5-02 365d 28300M 3.9% 1091F 3.1% 874P
9-02 365d 28230M 3.9% 1097F 3.2% 893P
Lifetime 147430M 4.0% 5842F 3.3% 4824P

6th Dam - Ren-Ben Enhancer Feather-Red,
EX92-2E, GMD/DOM

3-09 305d 24500M 4.2% 1040F 3.0% 737P

7th Dam - Maple-G Fire Fancy-Red, EX90-
2E

8-11 365d 24311M 3.5% 853F 3.2% 728P



OFFICIAL HOLSTEIN PEDIGREE



U.S. Registered Holsteins
FOR MAXIMUM PROFIT

Holstein Association USA, Inc.

U.S. Registered Holsteins
FOR MAXIMUM PROFIT

www.holsteinusa.com

100% Registered Holstein Ancestry (RHA-NA)

JW-AGHAMORA AB STORMTROOPER
USA 143746913 100%RHA-NA RC

PTPI 45%R
+1574

03/26/2016 FEMALE 56

PTA -1065M# +7F# -12P# 45%R12/2016
PTA -1.1PL# 3.26SCS# -2.5DPR# 11.1%DCE#
PTA +2.19T#+2.01UDC#1.33FLC# 45%R12/2016
PTA -12FE# -2.8FI#2.5%SCE#

5th Dam - C Slegerview Astro Sandy, EX95-3E
Lifetime 108150M 4.9% 5279F 3.1% 3334P
1995 HM All-Canadian Mature Cow
1991 Nom All-Canadian 3 Y/O
2nd Aged Dry Cow - 1998 WDE
3rd Mature Cow - 1995 Royal Winter Fair
1st Aged Cow - 1995 OH Spring Natl & Maxville Spring Show

6th Dam - Franro C Valerie, VG85
Lifetime 126513M 3.9% 4897F

7th Dam - Franro Cristy Virginia, VG85

APPLES ABSOLUTE-RED-ET 50K GTPI 99%R
USA 139358472 100%RHA-NA CV TL TY TD +1531 G
5-08 94 EEVE 09/04/2007

PTA -1540M +6F -12P 99%R12/2016
PTA -219NM +.25%F +.14%P 64%US
PTA -3.2PL 3.46SCS -3.3DPR 11.2%DCE
PTA +2.76T +2.74UDC +2.13FLC 99%R12/2016
PTA -2FE -4.0FI 12.3%SCE

ARETHUSA ASPEN SUCCESS 30K GTPI 80%R
USA 139526150 100%RHA-NA TL TD +1627 G
8-00 93 EEEEE 2E 09/03/2008

PTA -590M +8F -11P 81%R12/2016
PTA -47NM +.11%F +.03%P
PTA +1.0PL 3.06SCS -1.6DPR 10.9%DCE
PTA +1.61T +1.27UDC +.52FLC 79%R12/2016
PTA -20FE -1.5FI 12.6%SCE

AGE	X	DAYS	MILK	DCRM	%	FAT	%	PRT	DCRC
***	2-00	2	210	10850	4.2	451	3.2	345	
*	3-09	2	305	19190	93	3.9	752	3.1	593 93
*	5-08	2	305	27240	93	3.9	1049	3.1	837 93

3rd Dam - Ernest-Anthony LL Sammy-ET, EX95-4E
3-11 312d 24450M 6.8% 1669F 3.9% 957P
4-11 365d 29310M 6.2% 1815F 3.7% 1080P (1st CT Fat)
7-02 365d 36031M 7.5% 2709F 3.6% 1297P
1st Aged Cow & BY - 2008 NY Spring Show
2nd 5 Y/O - 2006 NY Spring Show
2nd 4 Y/O - 2005 NY Spring Show
Int & Res Grand Champ - 2004 NE Fall Natl

4th Dam - Ms Hygerian Samantha, EX93-2E
3-03 364d 29717M 4.6% 1378F 3.3% 994P
5-10 365d 29280M 4.8% 1412F 3.1% 913P
1997 All-American Jr 2 Y/O
1st Jr 2 Y/O - 1997 Eastern Fall Natl & WDE

JEFFREY WALLACE SHARTS
724 NORTH RD
GREENWICH, NY 12834-3005
518/692-9756

LADINO PARK TALENT-IMP-ET 50K GTPI 99%R
AUS 930377 100%RHA-NA RC TV TL +1367 G
03/31/1998

PTA -557M -44F -9P 99%R12/2016
PTA -203NM -.09%F +.03%P 13%US
PTA +1.1PL 3.28SCS -3.0DPR 11.4%DCE
PTA +1.11T +1.23UDC +.32FLC 99%R12/2016

KHW REGIMENT APPLE-RED-ET IMP GTPI 93%R
USA 135511521 100%RHA-NA CV TL TD +1877 G
9-06 96 EEEEE 3E DOM 05/03/2004

PTA -1718M +25F -12P 94%R12/2016
PTA +68NM +.35%F +.16%P
PTA +.1PL 3.08SCS -.1DPR 9.9%DCE
PTA +2.74T +2.32UDC +3.11FLC 94%R12/2016

AGE	X	DAYS	MILK	DCRM	%	FAT	%	PRT	DCRC
*	4-01	2	365	35750	95	4.7	1682	3.5	1247 95
*	5-03	2	365	30810	95	5.0	1527	3.7	1154 95
**	7-00	2	365	33280	94	5.0	1654	3.4	1128 94
***	9-01	2	365	36750	95	4.3	1582	3.3	1211 95
	LIFE		2898	240640		4.7	11394	3.6	8559

EK-OSEEANA ASPEN-ET 50K GTPI 99%R
USA 129854100 100%RHA-NA TV TL +1259 G
05/04/2000

PTA -1163M +3F -23P 99%R12/2016
PTA -333NM +.18%F +.05%P 71%US
PTA -3.2PL 3.02SCS -5.2DPR 11.6%DCE
PTA +1.66T +.70UDC +.49FLC 99%R12/2016

ARETHUSA OUTSIDE SULPICE-ET CTPI 68%R
USA 134275282 100%RHA-NA +1627
9-06 94 EEEEE 3E 06/15/2003

PTA -1217M +14F -30P 68%R12/2016
PTA +8NM +.23%F +.03%P
PTA +2.8PL 3.08SCS +1.8DPR 11.4%DCE
PTA +.40T +.72UDC +.61FLC 72%R12/2016

AGE	X	DAYS	MILK	DCRM	%	FAT	%	PRT	DCRC
***	2-02	2	305	13430	93	4.3	576	3.1	421 93
***	3-01	2	305	20500	94	4.1	841	3.2	659 94
			365	23270	94	4.1	951	3.2	754 94
**	4-03	2	298	28060	92	4.5	1266	2.9	813 92
**	5-02	2	305	21710	92	4.6	1007	3.1	679 92
			320	22480	92	4.6	1039	3.1	705 92
***	6-04	2	305	31920	93	4.6	1461	2.9	934 93
			340	34970	93	4.6	1621	3.0	1036 93
***	7-05	3	305	28900	96	5.1	1461	2.8	803 93
***	8-07	2	305	25630	93	3.7	941	2.8	717 93
			342	27910	93	3.7	1041	2.8	791 93
	LIFE		2275	179020		4.4	7955	3.0	5323

Maternal sister: EX93 Dundee



OFFICIAL HOLSTEIN PEDIGREE



U.S. Registered Holsteins
FOR MAXIMUM PROFIT

Holstein Association USA, Inc.

U.S. Registered Holsteins
FOR MAXIMUM PROFIT

www.holsteinusa.com

100% Registered Holstein Ancestry (RHA-NA)

R-E-W APPLE ANABELLA
USA 143800310 100%RHA-NA

PTPI 37%R
+1787

03/02/2016 FEMALE

PTA -144M# -23F# +3P# 37%R12/2016
PTA +.1PL# 3.17SCS# -.6DPR# 7.1%DCE#
PTA +2.92T#+2.36UDC#1.55FLC# 37%R12/2016
PTA -25FE# -0.7FI# 9.9%SCE#

7th Dam - D-R-A August, EX96-4E, DOM
8-05 365d 27460M 4.3% 1187F 3.2% 871P
Lifetime 190200M 4.4% 8281F 3.5% 4818P

8th Dam - D-R-A Ideal Precious Leader,
EX90-2E
Lifetime 133250M 4.0% 5308F

9th Dam - D-R-A Princess Lad Leader,
EX90-3E
9-05 305d 19160M 4.2% 809F

MICHAEL R. WOLF
1152 TRUMBULL HWY
LEBANON, CT 06249-1533
860/642-7262

REGANCREST S BRAXTON-ET 77K GTPI 99%R
USA 61898423 100%RHA-NA TR TV TL TY TD +1459 G
5-09 95 EEEV 11/12/2005

PTA +1005M -12F +2P 99%R12/2016
PTA -227NM -.18%F -.10%P 50%US
PTA -3.1PL 3.05SCS -5.2DPR 6.9%DCE
PTA +2.56T +1.10UDC +1.41FLC 99%R12/2016

SCIENTIFIC GOLD DIOR RAE-ET 50K GTPI 91%R
USA 138328405 100%RHA-NA RC CV +1878 G
4-03 92 EEEEE DOM 03/17/2007

PTA -689M +9F -1P 91%R12/2016
PTA +34NM +.13%F +.08%P
PTA -.5PL 3.12SCS -.5DPR 7.5%DCE
PTA +2.82T +2.20UDC +2.17FLC 92%R12/2016

AGE	X	DAYS	MILK	DCRM	%	FAT	%	PRT	DCRC
***	2-02	2	305	26220	94	4.7	1230	3.5	907 94
			365	31900	94	4.7	1484	3.5	1112 94
***	4-02	2	305	28050	95	4.6	1303	3.2	898 95
			365	31910	95	4.7	1495	3.3	1039 95

SCIENTIFIC B DEFIANT-ET 50K GTPI 96%R
USA 141123484 100%RHA-NA RC TP TC TV TL TY**TD +1753 G
4-08 87 EVV+ 01/23/2011

PTA +374M -29F +1P 97%R12/2016
PTA -126NM -.16%F -.04%P 82%US
PTA -1.4PL 3.14SCS -1.9DPR 6.8%DCE
PTA +3.75T +2.71UDC +2.57FLC 97%R12/2016
PTA -56FE -2.1FI 11.7%SCE

R-E-W APPLE ANNIE CTPI 51%R
USA 142872680 100%RHA-NA RC +1810
2-06 84 +V+GV 04/02/2014

PTA -661M -17F +4P 51%R12/2016
PTA +57NM +.03%F +.09%P
PTA +1.5PL 3.20SCS +.7DPR 7.4%DCE
PTA +2.08T +2.01UDC +.53FLC 52%R12/2016
PTA +5FE +0.6FI 8.0%SCE

KHW ELM-PARK ACME-ET 50K GTPI 99%R
USA 61720218 100%RHA-NA RC TV TL TY TD +1833 G
2-11 90 VEEE GM 4/11 08/29/2005

PTA -414M +4F +6P 99%R12/2016
PTA +131NM +.07%F +.07%P 22%US
PTA +2.4PL 3.25SCS -.1DPR 7.1%DCE
PTA +1.55T +1.86UDC +.41FLC 99%R12/2016

FARNEAR-TBR AMERICAN-RED-ET 3K GTPI 78%R
USA 69822193 100%RHA-NA CV +1769 G
6-00 92 VEEEEE 2E 09/12/2010

PTA -1103M -21F -2P 78%R12/2016
PTA -4NM +.08%F +.12%P
PTA +.4PL 3.14SCS +1.5DPR 8.2%DCE
PTA +2.07T +1.86UDC +.44FLC 79%R12/2016

AGE	X	DAYS	MILK	DCRM	%	FAT	%	PRT	DCRC
***	2-00	2	305	19610	95	4.4	860	3.5	686 95
			365	22970	95	4.4	1011	3.5	805 95
***	3-06	2	305	21170	95	3.5	740	3.5	749 95
			334	22750	95	3.5	794	3.6	818 95
***	4-07	2	305	25450	94	3.9	986	3.4	878 94
			359	28780	94	4.0	1141	3.5	1007 94

Sr & Grand Champ - 2016 NAILE Mid-East
Fall Natl Jr R&W Show
1st Sr 3 Y/O, BU & Grand Champ - 2014 CT
State Jr Show

3rd Dam - KHW Dundee Addie-ET, VG86
2-04 365d 31010M 3.7% 1134F 3.4% 1064P
Maternal sisters: EX96-3E DOM 6 Star Brood
Cow (KHW Regiment Apple-Red-ET), EX94
Regiment, EX91 Goldwyn DOM 3 Star Brood
Cow

4th Dam - Kamps-Hollow Altitude-ET, EX95-
2E, DOM, 2 Star Brood Cow
2-00 365d 28830M 3.8% 1097F 3.7% 1067P
4-03 365d 30430M 4.2% 1267F 3.3% 1013P
7-00 365d 39690M 4.7% 1849F 3.5% 1385P
Lifetime 144460M 4.4% 6295F 3.7% 5288P
2014 All-American R&W Produce of Dam
Dam of Advent (EX94) and Acme (EX90
Gold Medal Sire)

5th Dam - Clover-Mist Alisha-ET, EX93-3E,
DOM
5-03 365d 34670M 4.8% 1654F 3.5% 1220P
Lifetime 226470M 4.7% 10659F 3.6% 8149

6th Dam - Clover-Mist Augy Star-ET, EX94-
4E, DOM
7-10 365d 43140M 5.0% 2136F 3.1% 1339P
Lifetime 196240M 4.8% 9349F 3.3% 6458P



OFFICIAL HOLSTEIN PEDIGREE



U.S. Registered Holsteins
FOR MAXIMUM PROFIT

Holstein Association USA, Inc.

U.S. Registered Holsteins
FOR MAXIMUM PROFIT

www.holsteinusa.com

99% Registered Holstein Ancestry (RHA-I)

CEDAR-RAIL BEEMER AMBER
USA 143872964 99%RHA-I

PTPI 31%R
+1957

03/24/2016 FEMALE 491

PTA +145M# +24F# +4P# 31%R12/2016
PTA -.1PL# 2.96SCS# -1.9DPR# 7.3%DCE#
PTA +3.15T#+2.44UDC#+2.23FLC# 30%R12/2016
PTA +25FE# -1.6FI# 8.6%SCE#

TODD J. WHITTIER
86 DOUGLAS RD
SUTTON, MA 01590-1132
508/277-0619

P9 50K GTPI 99%R
DE-SU BKM MCCUTCHEN 1174-ET +2493 G
USA 69990138 99%RHA-I TR TP TV TL TY TD
4-10 93 EEEE GM 8/15 11/25/2010

PTA +952M +55F +35P 99%R12/2016
PTA +553NM +.07%F +.02%P 66%US
PTA +3.4PL 2.84SCS +.0DPR 3.4%DCE
PTA +3.23T +2.92UDC +2.68FLC 99%R12/2016

50K GTPI 84%R
BUTZ-BUTLER GOLD BANNER-ET +1827 G
USA 140145517 100%RHA-NA
08/04/2009

PTA +22M +11F -4P 86%R12/2016
PTA +23NM +.04%F -.02%P
PTA -1.9PL 2.90SCS -.9DPR 6.5%DCE
PTA +2.62T +1.95UDC +1.78FLC 82%R12/2016

P8 77K GTPI 78%R
POL BUTTE MC BEEMER-ET +2226 G
CAN 7525863 99%RHA-I TP TC TV TL TY TD
04/11/2013

PTA +873M +43F +25P 79%R12/2016
PTA +311NM +.03%F +.00%P 100%US
PTA -.2PL 2.89SCS -2.2DPR 5.3%DCE
PTA +3.76T +2.97UDC +2.94FLC 79%R12/2016
PTA +63FE -2.1FI 7.4%SCE

50K GTPI 99%R
MAPLE-DOWNS-I G W ATWOOD-ET +1917 G
CAN 8956379 100%RHA-NA TR TP TV TL TY TD
4-06 90 EE+V 02/24/2007

PTA -32M +29F +3P 99%R12/2016
PTA +61NM +.11%F +.02%P 53%US
PTA -.6PL 3.04SCS -2.9DPR 9.9%DCE
PTA +3.64T +2.55UDC +2.82FLC 99%R12/2016

PTPI 45%R
VT-POND-VIEW ATW APRICOT +1693
USA 142896624 100%RHA-NA
12/03/2013

PTA -583M +4F -17P 46%R12/2016
PTA -37NM +.10%F +.00%P
PTA +.1PL 3.02SCS -1.6DPR 9.3%DCE
PTA +2.54T#+1.90UDC#+1.51FLC# 39%R12/2016
PTA -13FE -1.0FI 9.7%SCE

CTPI 55%R
VT-POND-VIEW DES ALICIA-ET +1559 M
USA 70698869 100%RHA-NA
2-11 82 G+++V 06/30/2011

MACE YIELD EVALUATION
PTA -935M -21F -20P 55%R12/2016
PTA -98NM +.05%F +.03%P
PTA +.4PL 2.95SCS -.5DPR 8.8%DCE
PTA +1.43T +1.25UDC +.19FLC 58%R12/2016

AGE X DAYS MILK DCRM % FAT % PRT DCRC
*** 2-03 2 105 6110 4.4 270 2.6 156

AGE X DAYS MILK DCRM % FAT % PRT DCRC
*** 2-05 2 166 9960 4.1 405 3.2 320

3rd Dam - La-Foster Gibson Allure, EX92, 2
Star Brood Cow

2-05 365d 25500M 4.2% 1071F 3.1% 792P
4-09 365d 31260M 4.2% 1328F 3.4% 1062P

Maternal sisters: EX92 & EX91/DOM
Goldwyns, EX92/DOM Shottle, EX90
Astronomical

4th Dam - MD-Delight Durham Atlee, EX92,
GMD/DOM, 10 Star Brood Cow

2-08 365d 32520M 4.3% 1400F 3.1% 1013P
3-11 365d 38290M 5.5% 2091F 3.3% 1249P

2005 All-American Sr 3 Y/O
1st Sr 3 Y/O & Res Int Champ - 2005 World
Dairy Expo

5th Dam - MD-Delight Strm Amberlee-ET,
VG88, DOM

2-02 365d 26170M 3.7% 969F 3.2% 836P

6th Dam - Ms Kingstead Chief Adeen-ET,
EX94-2E, DOM, 8 Star Brood Cow
3-05 310d 30180M 4.0% 1209F 3.6% 1077P
Lifetime 100760M 4.0% 4010F 3.6% 3649P
2001 Nom All-American 4 Y/O
2000 Nom All-American Jr 3 Y/O
2000 & 2001 Member All-American Produce

7th Dam - C Aitkenbrae Starbuck Ada,
EX94-2E, DOM, 4 Star Brood Cow
5-06 356d 30055M 3.5% 1043F 3.5% 1049P
Lifetime 137732M 3.4% 4749F 3.4% 4647P
1990 All-American 3 Y/O
2000 & 2001 All-American Produce of Dam

HOLSTEINS



ELM-SPRING ENCORE SUNLIGHT 3E 93
DAM OF LOT #58



HOWACRES GOLDWYN ALABAMA-ET VG88
EX MS
2016 GRAND CHAMPION & 1ST SR 3 Y/O
NORTHEAST KINGDOM HOLSTEIN SHOW
DAM OF LOT #59



WATCH-HILL SANCHEZ EMMA VG 87
2015 3RD PINELAND FUTURITY
DAM OF LOT #60



RIDGEDALE-T RAICHU-RED EX 96
2015 1ST 150,000 LB Cow - WDE
LIFETIME 171400M 3.9% 6727F 3.1% 5337P
2ND DAM OF LOT #61



OCD TEQUILA SOUR-ET EX92/EX94-MS
2011 UNANIMOUS ALL-NY SR 3 Y/O
MATERNAL SISTER TO DAM OF LOT #63



CARPSVIEW DESTRY EXQUISITE VG 88
2013 HHM ALL-NY JR 2 Y/O, 2012 RES ALL-NY
SUMMER YEARLING
2ND DAM OF LOT #64

We appreciate the support of these businesses and individuals!



DIRECTIONS

From Connecticut and Points South:

Take I-91 North from Rte. 2, I-84, I-95 or the Merritt Parkway -- Follow I-91 North to **Mass. Exit 3** to Route 5 North to Rte. 147 West, Memorial Avenue approximately 3/4 mi. to ESE's Gate 9 parking lot.

From Southwestern Connecticut

Take Rte. 10/202 North to Southwick, Mass., turning right onto Rte. 57 East (4.7 mi.) to center of Feeding Hills. Continue straight on Springfield Street to Rte. 147 East, about 2 1/2 mi. to ESE grounds. Continue 1/2 mi. to ESE's Gate 9 parking lot.

From Boston and Points East

Take the Massachusetts Turnpike West to **Exit 6** (Springfield). Go left at the light, following I-291 South to I-91 South (right lane) to Exit 3 and follow signs.

OR, take the Massachusetts Turnpike West to **Exit 4**, to Rte. 5 South to Rte. 147 West. Continue approximately 3/4 mi. to ESE's Gate 9 parking lot.

From the Berkshires and Points West

Take the Massachusetts Turnpike East to **Exit 4**, to Rte. 5 South, to Rte. 147 West. Continue approximately 3/4 mi. to ESE's Gate 9 parking lot.

From Vermont and Points North

Take I-91 South to **Mass. Exit 13B**, to Rte. 5 South, to Rte. 147 West. Continue approximately 3/4 mi. to ESE's Gate 9 public parking lot.