

Earincliffe & Guests

TAG SALE



APRIL 3-7, 2017

EARINCLIFFE HOLSTEINS, TOTTENHAM, ON

Earincliffe & Guests

TAG SALE

April 3rd @ 10 am - 7th, 2017
Earincliffe Holsteins
4831 6th Line, Tottenham, ON

Sale Managers

Scott Brethet
Barclay Phoenix

705-434-7389
905-431-8340

Sale Catalogue



Unique Designs, Kim Rae

519-321-1211

Sale Contacts

Gary Vanderpost
Jeff West
Brent Howe
Benji Faulkner
Abe Light
Tim Natzke
Grant Armstrong
Steve Anderson

639-471-1021
705-434-7580
519-282-5245
519-829-9156
315-651-7410
920-979-0611
705-957-5462
519-375-5692

Sale Format

If there is more than one person interested in a lot at the asking price, there will be a bid off between the interested parties. Bid offs will be organized by the sale management and can occur at any time.

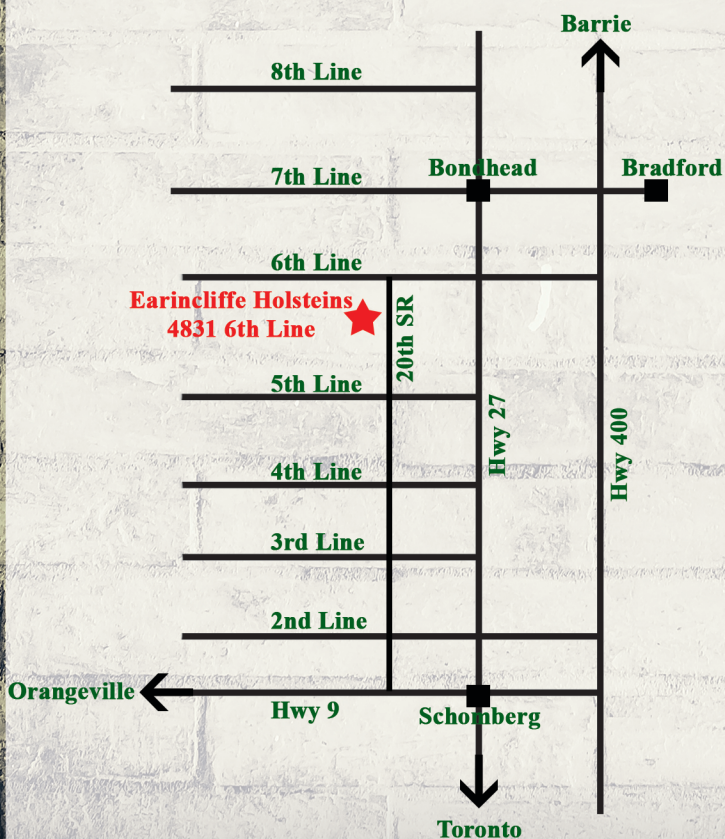

Rainyridge Jed *Dolorita* EX-93 2E 10*



RES. ALL-CANADIAN '01
NOM. ALL-CANADIAN '00
1ST SR. 2 YR. OLD & RES. INT. CHAMPION RAWF '01
22 VG 2 YR. OLD DAUGHTERS TO DATE
Many Descendants on offer!



Earincliffe Aftershock *Doll* VG-87 2yr

3RD JR. 2 YR. OLD SIMCOE COUNTY SHOW '16

1ST JR. YEARLING SIMCOE COUNTY SHOW '15

Sells as Lot 1 & Dam of Lot 2

1

EARINCLIFFE AFTERSHOCK DOLL PB

HOCANF11793231 ET B:13 Mar 2014

VG-87-2YR-CAN

MS:86 (FA:7 RAH:7 RAW:6) F&L:88 DS:88 RP:89

CAN-EBV Dec*16 58%Rel LPI 2334/48%

KG M 249/49% F-4/24% %F-0.12 PRO\$

SCS 2.66 P-2/25% %P-0.09 729

CAN-EBV Dec*16 49%Rel CONF 13/99%

MS 9 F&L 9 DS 14 RP 11

01-11 305 9261 315 3.4 284 3.1

307 9314 318 3.4 286 3.1

BCA 242 223 233

1 LACT: 9314 318 3.4 286 3.1 KG

Avg BCA: M242(27) F223(5) P233(22)

3RD JR.2-YR 2016 SIMCOE

1ST JR.1-YR 2015 SIMCOE

4th Maternal Dam

MILKAGOOD MATT DOLLY VG-86-9YR-CAN

FRESH FEBRUARY 4, 2017

Up for a revisit for VG-89 2nd calf!

2

MS ATLEES SHT AFTERSHOCK-ET PB

HOUSAM65249839 *CVF*BYF*BLF*DPF ET

VG-87-2YR-USA ST'12

CAN-GBEV Dec*16 99%Rel GLPI 2316/98%

KG M 319/33% F 1/18% %F-0.10 PRO\$

SCS 2.89 P-7/8% %P-0.15 612

CAN-GBEV Dec*16 99%Rel CONF 13/99%

MS 11 F&L 8 DS 11 RP 5

Progeny Data: 4712 Daus: 89.00% GP+

119EX 1432VG 2664GP 489G 8F

4685 DAUS ME AVG: 11816 449 3.8 363 3.1

AVG BCA: M223 F230 P219

RAINYRIDGE JED DOLORITA PB

HOCANF9099158 ET B:03 Dec 1998

EX-93-2E-CAN 10*(0/50)

MS:91 (FA:8 RAH:7 RAW:8) F&L:87 DS:97 RP:97

CAN-EBV Dec*16 87%Rel LPI 2049/67%

KG M-499/11% F 8/40% %F 0.26 PRO\$

SCS 2.54 P-19/6% %P-0.03 350

CAN-EBV Dec*16 75%Rel CONF 8/89%

MS 3 F&L 5 DS 11 RP 12

04-04 305 13805 495 3.6 403 2.9

BCA 278 272 258

06-02 305 15781 621 3.9 474 3.0

365 18784 746 4.0 578 3.1

BCA 297 318 287

4 LACT: 65757 2587 3.9 2093 3.2 KG

Avg BCA: M242(59) F253(68) P230(49)

1 Superior Lactations

RES. ALL-CANADIAN 2001

NOM. ALL-CANADIAN 2000

RES. INT.CHAMP 2001 ROYAL

1ST SR.2-YR 2001 ROYAL

3RD 5-YR 2004 ON SPRING DISCOVERY

GRAND 2001 MB SPRING

Progeny Data: 3EX 24VG 6GP 1G OF

35 DAUS ME AVG: 11539 445 3.9 351 3.0

AVG BCA: M218 F228 P212

PICSTON SHUTTLE-ET PB

HOGBRM598172 *CVF*BYF*BLF*MPF ET

EX-96-7YR-GER GM'10 EXTRA'09

CAN-GBEV Dec*16 99%Rel GLPI 2385/99%

KG M 901 F 33 %F 0.00 P 24 %P-0.04

CAN-GBEV Dec*16 99%Rel CONF 6

MD-DELIGHT DURHAM ATLEE-ET PB

HOUSAF131704103 ET B:11 Sep 2001

EX-92-4YR-USA GMD DOM 10*(0/50)

03-11 305 15286 869 5.7 492 3.2

365 17368 948 5.5 567 3.3

2 LACT: 35265 1746 5.0 1163 3.3 KG

JUNIPER ROTATE JED-ET PB

HOUSAM2040728 *BYC*CVF*BLF ET

EX-96-2E-USA EXTRA'97 GM'94

CAN-GBEV Dec*16 99%Rel GLPI 1528/98%

KG M-693 F 5 %F 0.30 P-24 %P-0.01

CAN-GBEV Dec*16 99%Rel CONF -2

RAINYRIDGE BUCK DOLLY PB

HOCANF4785367 B:10 May 1989

VG-87-6YR-CAN 9*(3/42)

03-04 305 8227 309 3.8 281 3.4

BCA 174 176 188

04-06 305 8248 311 3.8 271 3.3

BCA 157 159 163

06-05 305 9940 356 3.6 329 3.3

BCA 183 175 193

07-08 305 10770 369 3.4 358 3.3

365 11877 417 3.5 404 3.4

BCA 197 184 212

7 LACT: 61299 2270 3.7 2106 3.4 KG

Avg BCA: M164(-5) F163(3) P178(2)

Progeny Data: 2EX 7VG 1GP 1G OF

12 DAUS ME AVG: 10586 392 3.7 349 3.3

AVG BCA: M200 F201 P211

EARINCLIFFE DEMPSEY DANIA PB

HOCANF12150302 B:10 Mar 2016

CAN-PA Dec*16 39%Rel PA LPI 2609/37%

KG M 134/42% F 14/49% %F 0.09 PRO\$

SCS 2.61 P 14/57% %P 0.08 1097

CAN-PA Dec*16 37%Rel CONF 15/99%

MS 11 F&L 12 DS 13 RP 9

SIRE: LIRR DREW DEMPSEY

HOUSAM61083609

DAM: EARINCLIFFE AFTERSHOCK DOLL VG-87 2YR

HOCANF11793231

ARLINDA ROTATE PB

HOUSAM1697572

EX-92-9YR-USA GM'91

HURL-FOUR TRADITION JACKY PB

HOUSAF11997469 B:11 Nov 1983

EX-90-6YR-USA DOM GMD 4*(0/27)

HANOVERHILL STARBUCK PB

HOCANM352790 *A1A2*CVF*BLF

EX-CAN EXTRA'85

MILKAGOOD SAM NELLIE PB

HOCANF3908913 B:18 Jan 1983

VG-85-6YR-CAN

06-03 305 7833 245 3.1 257 3.3

308 7872 247 3.1 259 3.3

BCA 152 128 155

4 LACT: 27096 873 3.2 899 3.3 KG

Avg BCA: M133(-10) F114(-17) P137(-7)

Progeny Data: 0EX 1VG 0GP 0G OF

1 DAUS ME AVG: 8363 314 3.8 283 3.4

AVG BCA: M158 F161 P171



Earincliffe Aftershock *Darla* VG-87 2yr
 2ND JR. YEARLING SIMCOE COUNTY SHOW '15
 Sells as Lot 3 & Dam of Lot 4

3

EARINCLIFFE AFTERSHOCK DARLA PB

HOCANF11793234 ET B:02 Apr 2014
 VG-87-2YR-CAN
 MS:87 (FA:7 RAH:8 RAW:8) F&L:86 DS:90 RP:91
 CAN-EBV Dec*16 59%Rel LPI 2306/49%
 KG M 201/46% F 15/50% %F 0.07 PRO\$
 SCS 2.67 P-3/24% %P-0.08 783
 CAN-EBV Dec*16 54%Rel CONF 11/97%
 MS 8 F&L 6 DS 13 RP 14

01-10	305	9524	360	3.8	291	3.1
	315	9771	372	3.8	300	3.1
	BCA	249	255		239	
1	LACT:	9771	372	3.8	300	3.1
	Avg BCA:	M249(34)	F255(37)		P239(28)	
		2ND JR.1-YR 2015 SIMCOE				

4th Maternal Dam
 MILKAGOOD MATT DOLLY VG-86-9YR-CAN

FRESH MARCH 3, 2017

Up for a revisit for VG-89 2nd calf!

4

MS ATLEES SHT AFTERSHOCK-ET PB

HOUSAM65249839 *CVF*BYF*BLF*DPF ET
 VG-87-2YR-USA ST'12
 CAN-GEV Dec*16 99%Rel GLPI 2316/98%
 KG M 319/33% F 1/18% %F-0.10 PRO\$
 SCS 2.89 P-7/8% %P-0.15 612
 CAN-GEV Dec*16 99%Rel CONF 13/99%
 MS 11 F&L 8 DS 11 RP 5
 Progeny Data: 4712 Daus: 89.00% GP+
 119EX 1432VG 2664GP 489G 8F
 4685 DAUS ME AVG: 11816 449 3.8 363 3.1
 AVG BCA: M223 F230 P219

PICSTON SHOTTLE-ET PB

HOGBRM598172 *CVF*BYF*BLF*MPF ET
 EX-96-7YR-GBR GM'10 EXTRA'09
 CAN-GEV Dec*16 99%Rel GLPI 2385/99%
 KG M 901 F 33 %F 0.00 P 24 %P-0.04
 CAN-GEV Dec*16 99%Rel CONF 6
MD-DELIGHT DURHAM ATLEE-ET PB
 HOUSAF131704103 ET B:11 Sep 2001
 EX-92-4YR-USA GMD DOM 10*(0/50)
 03-11 305 15286 869 5.7 492 3.2
 365 17368 948 5.5 567 3.3
 2 LACT: 35265 1746 5.0 1163 3.3 KG

EARINCLIFFE DEMPSEY DARLA PB

HOCANF12716211 B:03 Mar 2017
 CAN-PA Dec*16 PA LPI 2599
 KG M 110 F 24 %F 0.19
 SCS 2.61 P 13 %P 0.09
 CAN-PA Dec*16 CONF 14
 MS 11 F&L 11 DS 13 RP 11

SIRE: LIRR DREW DEMPSEY
 HOUSAM61083609
 DAM: EARINCLIFFE AFTERSHOCK DARLA VG-87 2YR
 HOCANF11793234

RAINYRIDGE JED DOLORITA PB

HOCANF9099158 ET B:03 Dec 1998
 EX-93-2E-CAN 10*(0/50)
 MS:91 (FA:8 RAH:7 RAW:8) F&L:87 DS:97 RP:97
 CAN-EBV Dec*16 87%Rel LPI 2049/67%
 KG M-499/11% F 8/40% %F 0.26 PRO\$
 SCS 2.54 P-19/6% %P-0.03 350
 CAN-EBV Dec*16 75%Rel CONF 8/89%
 MS 3 F&L 5 DS 11 RP 12
 04-04 305 13805 495 3.6 403 2.9
 BCA 278 272 258
 06-02 305 15781 621 3.9 474 3.0
 365 18784 746 4.0 578 3.1
 BCA 297 318 287
 4 LACT: 65757 2587 3.9 2093 3.2 KG
 Avg BCA: M242(59) F253(68) P230(49)
 1 Superior Lactations
 RES. ALL-CANADIAN 2001
 NOM. ALL-CANADIAN 2000
 RES. INT.CHAMP 2001 ROYAL
 1ST SR.2-YR 2001 ROYAL
 3RD 5-YR 2004 ON SPRING DISCOVERY
 GRAND 2001 MB SPRING
 Progeny Data: 3EX 24VG 6GP 1G 0F
 35 DAUS ME AVG: 11539 445 3.9 351 3.0
 AVG BCA: M218 F228 P212

JUNIPER ROTATE JED-ET PB

HOUSAM2040728 *BYC*CVF*BLF ET
 EX-96-2E-USA EXTRA'97 GM'94
 CAN-GEV Dec*16 99%Rel GLPI 1528/98%
 KG M-693 F 5 %F 0.30 P-24 %P-0.01
 CAN-GEV Dec*16 99%Rel CONF -2
RAINYRIDGE BUCK DOLLY PB
 HOCANF4785367 B:10 May 1989
 VG-87-6YR-CAN 9*(3/42)
 03-04 305 8227 309 3.8 281 3.4
 BCA 174 176 188
 04-06 305 8248 311 3.8 271 3.3
 BCA 157 159 163
 06-05 305 9940 356 3.6 329 3.3
 BCA 183 175 193
 07-08 305 10770 369 3.4 358 3.3
 365 11877 417 3.5 404 3.4
 BCA 197 184 212
 7 LACT: 61299 2270 3.7 2106 3.4 KG
 Avg BCA: M164(-5) F163(3) P178(2)
 Progeny Data: 2EX 7VG 1GP 1G 0F
 12 DAUS ME AVG: 10586 392 3.7 349 3.3
 AVG BCA: M200 F201 P211

ARLINDA ROTATE PB

HOUSAM1697572
 EX-92-9YR-USA GM'91
HURL-FOUR TRADITION JACKY PB
 HOUSAF11997469 B:11 Nov 1983
 EX-90-6YR-USA DOM GMD 4*(0/27)

HANOVERHILL STORBUCK PB

HOCANM352790 *A1A2*CVF*BLF
 EX-CAN EXTRA'85
MILKAGOOD SAM NELLIE PB
 HOCANF3908913 B:18 Jan 1983
 VG-85-6YR-CAN
 06-03 305 7833 245 3.1 257 3.3
 308 7872 247 3.1 259 3.3
 BCA 152 128 155
 4 LACT: 27096 873 3.2 899 3.3 KG
 Avg BCA: M133(-10) F114(-17) P137(-7)
 Progeny Data: 0EX 1VG 0GP 0G 0F
 1 DAUS ME AVG: 8363 314 3.8 283 3.4
 AVG BCA: M158 F161 P171



Patty Jones

Earincliffe Dempsey *Dolorita*

1ST JR. CALF SIMCOE COUNTY SHOW '16

Sells as Lot 5



Patty Jones

Rainyridge Jed *Dolorita*

EX-93 2E 10*

RES. INT. CHAMPION RAWF '01

Dam of Lot 5

5

EARINCLIFFE DEMPSEY DOLORITA PB

HOCANF12150298 ET B:02 Mar 2016
 CAN-PA Dec*16 47%Rel PA LPI 2462/41%
 KG M-240/21% F 20/58% %F 0.28 PRO\$
 SCS 2.55 P 5/39% %P 0.11 916
 CAN-PA Dec*16 44%Rel CONF 12/98%
 MS 8 F&L 10 DS 11 RP 10

1ST JR. CALF 2016 SIMCOE

4th Maternal Dam

MILKAGOOD MATT DOLLY VG-86-9YR-CAN

LIRR DREW DEMPSEY PB

HOUSAM1083609 *A1A1*CVF*RDF*BYF*BLF*DPF
 VG-86-4YR-USA EXTRA'11
 CAN-GEV Dec*16 99%Rel GLPI 2891/99%
 KG M-18/19% F 32/55% %F 0.29 PRO\$
 SCS 2.55 P 29/58% %P 0.24 1503
 CAN-GEV Dec*16 99%Rel CONF 17/99%
 MS 13 F&L 15 DS 12 RP 8
 Progeny Data: 8567 Daus: 86.00% GP+
 239EX 2935VG 4276GP 1093G 24F
 8709 DAUS ME AVG: 11927 470 3.9 385 3.2
 AVG BCA: M225 F241 P233

BRAEDALE GOLDWYN PB

HOCANM10705608 *A1A2*CVF*BYF*BLF
 GP-84-8YR-CAN GM'12 EXTRA'05
 CAN-GEV Dec*16 99%Rel GLPI 2560/99%
 KG M 40 F 36 %F 0.33 P 18 %P 0.15
 CAN-GEV Dec*16 99%Rel CONF 9
KERNDT SNEEZY DERRY DREW PB
 HOUSAF207658039 B:07 Mar 2002
 VG-88-5YR-USA
 03-08 305 12415 464 3.7 395 3.2
 365 14130 540 3.8 460 3.3
 3 LACT: 51044 2008 3.9 1650 3.2 KG

SHOREMAR JAMES PB

HOCANM5902195 *A1A1*CVF*BLF
 GP-81-2YR-CAN EXTRA'98
BRAEDALE BALER TWINE PB
 HOCANF6860888 *BLF ETM B:08 Nov 1997
 VG-86-2YR-CAN 33*(27/138)

REGANCREST EMORY DERRY-ET PB

HOUSAM2300873 *CVF*BLF ET
 EX-94-4YR-USA ST'05 GM
KERNDT MATTIE SNEEZY-ET PB
 HOUSAF207128837 ET B:10 Feb 2000
 EX-90-5YR-USA

RAINYRIDGE JED DOLORITA PB

HOCANF9099158 ET B:03 Dec 1998
 EX-93-2E-CAN 10*(0/50)
 MS:91 (FA:8 RAH:7 RAW:8) F&L:87 DS:97 RP:97
 CAN-EBV Dec*16 87%Rel LPI 2049/67%
 KG M-499/11% F 8/40% %F 0.26 PRO\$
 SCS 2.54 P-19/6% %P-0.03 350
 CAN-EBV Dec*16 75%Rel CONF 8/89%
 MS 3 F&L 5 DS 11 RP 12
 04-04 305 13805 495 3.6 403 2.9
 BCA 278 272 258
 06-02 305 15781 621 3.9 474 3.0
 365 18784 746 4.0 578 3.1
 BCA 297 318 287
 4 LACT: 65757 2587 3.9 2093 3.2 KG
 Avg BCA: M242(59) F253(68) P230(49)
 1 Superior Lactations
 RES. ALL-CANADIAN 2001
 NOM. ALL-CANADIAN 2000
 RES. INT.CHAMP 2001 ROYAL
 1ST SR.2-YR 2001 ROYAL
 3RD 5-YR 2004 ON SPRING DISCOVERY
 GRAND 2001 MB SPRING
 Progeny Data: 3EX 24VG 6GP 1G OF
 35 DAUS ME AVG: 11539 445 3.9 351 3.0
 AVG BCA: M218 F228 P212

JUNIPER ROTATE JED-ET PB

HOUSAM2040728 *BYC*CVF*BLF ET
 EX-96-2E-USA EXTRA'97 GM'94
 CAN-GEV Dec*16 99%Rel GLPI 1528/98%
 KG M-693 F 5 %F 0.30 P-24 %P-0.01
 CAN-GEV Dec*16 99%Rel CONF -2
RAINYRIDGE BUCK DOLLY PB
 HOCANF4785367 B:10 May 1989
 VG-87-6YR-CAN 9*(3/42)
 03-04 305 8227 309 3.8 281 3.4
 BCA 174 176 188
 04-06 305 8248 311 3.8 271 3.3
 BCA 157 159 163
 06-05 305 9940 356 3.6 329 3.3
 BCA 183 175 193
 07-08 305 10770 369 3.4 358 3.3
 365 11877 417 3.5 404 3.4
 BCA 197 184 212
 7 LACT: 61299 2270 3.7 2106 3.4 KG
 Avg BCA: M164(-5) F163(3) P178(2)
 Progeny Data: 2EX 7VG 1GP 1G OF
 12 DAUS ME AVG: 10586 392 3.7 349 3.3
 AVG BCA: M200 F201 P211

ARLINDA ROTATE PB

HOUSAM1697572
 EX-92-9YR-USA GM'91
HURL-FOUR TRADITION JACKY PB
 HOUSAF11997469 B:11 Nov 1983
 EX-90-6YR-USA DOM GMD 4*(0/27)

HANOVERHILL STARBUCK PB

HOCANM352790 *A1A2*CVF*BLF
 EX-CAN EXTRA'85
MILKAGOOD SAM NELLIE PB
 HOCANF3908913 B:18 Jan 1983
 VG-85-6YR-CAN
 06-03 305 7833 245 3.1 257 3.3
 308 7872 247 3.1 259 3.3
 BCA 152 128 155
 4 LACT: 27096 873 3.2 899 3.3 KG
 Avg BCA: M133(-10) F114(-17) P137(-7)
 Progeny Data: 0EX 1VG 0GP 0G OF
 1 DAUS ME AVG: 8363 314 3.8 283 3.4
 AVG BCA: M158 F161 P171

EARINCLIFFE AFTERSHOCK DOMINGA PB

HOCANF12150303 ET B:03 Mar 2016
 CAN-PA Dec*16 47%Rel PA LPI 2173/41%
 KG M-90/29% F 4/34% %F 0.08 PRO\$
 SCS 2.72 P-13/10% %P-0.09 472
 CAN-PA Dec*16 44%Rel CONF 10/95%
 MS 7 F&L 6 DS 11 RP 8

MS ATLEES SHT AFTERSHOCK-ET PB

HOUSAM65249839 *CVF*BYF*BLF*DPF ET
 VG-87-2YR-USA ST*12
 CAN-GEV Dec*16 99%Rel GLPI 2316/98%
 KG M 319/33% F 1/18% %F-0.10 PRO\$
 SCS 2.89 P-7/8% %P-0.15 612
 CAN-GEV Dec*16 99%Rel CONF 13/99%
 MS 11 F&L 8 DS 11 RP 5
 Progeny Data: 4712 Daus: 89.00% GP+
 119EX 1432VG 2664GP 489G 8F
 4685 DAUS ME AVG: 11816 449 3.8 363 3.1
 AVG BCA: M223 F230 P219

RAINYRIDGE JED DOLORITA PB

HOCANF9099158 ET B:03 Dec 1998
 EX-93-2E-CAN 10*(0/50)
 MS:91 (FA:8 RAH:7 RAW:8) F&L:87 DS:97 RP:97
 CAN-EBV Dec*16 87%Rel LPI 2049/67%
 KG M-499/11% F 8/40% %F 0.26 PRO\$
 SCS 2.54 P-19/6% %P-0.03 350
 CAN-EBV Dec*16 75%Rel CONF 8/89%
 MS 3 F&L 5 DS 11 RP 12
 04-04 305 13805 495 3.6 403 2.9
 BCA 278 272 258
 06-02 305 15781 621 3.9 474 3.0
 365 18784 746 4.0 578 3.1
 BCA 297 318 287
 4 LACT: 65757 2587 3.9 2093 3.2 KG
 Avg BCA: M242(59) F253(68) P230(49)
 1 Superior Lactations
 RES. ALL-CANADIAN 2001
 NOM. ALL-CANADIAN 2000
 RES. INT.CHAMP 2001 ROYAL
 1ST SR.2-YR 2001 ROYAL
 3RD 5-YR 2004 ON SPRING DISCOVERY
 GRAND 2001 MB SPRING
 Progeny Data: 3EX 24VG 6GP 1G OF
 35 DAUS ME AVG: 11539 445 3.9 351 3.0
 AVG BCA: M218 F228 P212

Dolorita EX-93 2E 10*

Dam of Lot 6

PICSTON SHUTTLE-ET PB

HOGBRM598172 *CVF*BYF*BLF*MFF ET
 EX-96-7YR-GBR GM*10 EXTRA*09
 CAN-GEV Dec*16 99%Rel GLPI 2385/99%
 KG M 901 F 33 %F 0.00 P 24 %P-0.04
 CAN-GEV Dec*16 99%Rel CONF 6
MD-DELIGHT DURHAM ATLEE-ET PB
 HOUSAF131704103 ET B:11 Sep 2001
 EX-92-4YR-USA GMD DOM 10*(0/50)
 03-11 305 15286 869 5.7 492 3.2
 365 17368 948 5.5 567 3.3
 2 LACT: 35265 1746 5.0 1163 3.3 KG

JUNIPER ROTATE JED-ET PB

HOUSAM2040728 *BYC*CVF*BLF ET
 EX-96-2E-USA EXTRA*97 GM*94
 CAN-GEV Dec*16 99%Rel GLPI 1528/98%
 KG M-693 F 5 %F 0.30 P-24 %P-0.01
 CAN-GEV Dec*16 99%Rel CONF -2

RAINYRIDGE BUCK DOLLY PB

HOCANF4785367 B:10 May 1989
 VG-87-6YR-CAN 9*(3/42)
 03-04 305 8227 309 3.8 281 3.4
 BCA 174 176 188
 04-06 305 8248 311 3.8 271 3.3
 BCA 157 159 163
 06-05 305 9940 356 3.6 329 3.3
 BCA 183 175 193
 07-08 305 10770 369 3.4 358 3.3
 365 11877 417 3.5 404 3.4
 BCA 197 184 212
 7 LACT: 61299 2270 3.7 2106 3.4 KG
 Avg BCA: M164(-5) F163(3) P178(2)
 Progeny Data: 2EX 7VG 1GP 1G OF
 12 DAUS ME AVG: 10586 392 3.7 349 3.3
 AVG BCA: M200 F201 P211

4th Maternal Dam
 MILKAGOOD MATT DOLLY VG-86-9YR-CAN

**HANOVERHILL STARBUCK PB**

HOCANM352790 *A1A2*CVF*BLF
 EX-CAN EXTRA*85
MILKAGOOD SAM NELLIE PB
 HOCANF3908913 B:18 Jan 1983
 VG-85-6YR-CAN
 06-03 305 7833 245 3.1 257 3.3
 308 7872 247 3.1 259 3.3
 BCA 152 128 155
 4 LACT: 27096 873 3.2 899 3.3 KG
 Avg BCA: M133(-10) F114(-17) P137(-7)
 Progeny Data: OEX 1VG OGP OG OF
 1 DAUS ME AVG: 8363 314 3.8 283 3.4
 AVG BCA: M158 F161 P171

EARINCLIFFE AFTERSHOCK DESIRE PB

HOCANF11793217 ET B:18 Oct 2013
 CAN-EBV Dec*16 57%Rel PA LPI 2042/46%
 KG M-361/16% F-9/19% %F 0.04 PRO\$
 SCS 2.67 P-27/2% %P-0.13 228
 CAN-PA Dec*16 44%Rel CONF 10/95%
 MS 7 F&L 6 DS 11 RP 8

DUE MARCH 31, 2017
TO MT. ELGIN FLORIAN

MS ATLEES SHT AFTERSHOCK-ET PB

HOUSAM65249839 *CVF*BYF*BLF*DPF ET
 VG-87-2YR-USA ST*12
 CAN-GEV Dec*16 99%Rel GLPI 2316/98%
 KG M 319/33% F 1/18% %F-0.10 PRO\$
 SCS 2.89 P-7/8% %P-0.15 612
 CAN-GEV Dec*16 99%Rel CONF 13/99%
 MS 11 F&L 8 DS 11 RP 5
 Progeny Data: 4712 Daus: 89.00% GP+
 119EX 1432VG 2664GP 489G 8F
 4685 DAUS ME AVG: 11816 449 3.8 363 3.1
 AVG BCA: M223 F230 P219

RAINYRIDGE JED DOLORITA PB

HOCANF9099158 ET B:03 Dec 1998
 EX-93-2E-CAN 10*(0/50)
 MS:91 (FA:8 RAH:7 RAW:8) F&L:87 DS:97 RP:97
 CAN-EBV Dec*16 87%Rel LPI 2049/67%
 KG M-499/11% F 8/40% %F 0.26 PRO\$
 SCS 2.54 P-19/6% %P-0.03 350
 CAN-EBV Dec*16 75%Rel CONF 8/89%
 MS 3 F&L 5 DS 11 RP 12
 04-04 305 13805 495 3.6 403 2.9
 BCA 278 272 258
 06-02 305 15781 621 3.9 474 3.0
 365 18784 746 4.0 578 3.1
 BCA 297 318 287
 4 LACT: 65757 2587 3.9 2093 3.2 KG
 Avg BCA: M242(59) F253(68) P230(49)
 1 Superior Lactations
 RES. ALL-CANADIAN 2001
 NOM. ALL-CANADIAN 2000
 RES. INT.CHAMP 2001 ROYAL
 1ST SR.2-YR 2001 ROYAL
 3RD 5-YR 2004 ON SPRING DISCOVERY
 GRAND 2001 MB SPRING
 Progeny Data: 3EX 24VG 6GP 1G OF
 35 DAUS ME AVG: 11539 445 3.9 351 3.0
 AVG BCA: M218 F228 P212

01-11 221 5365 199 3.7 149 2.8
 BCA 136 135 117
 1 LACT: 5365 199 3.7 149 2.8 KG
 Avg BCA: M136(-83) F135(-92) P117(-98)
 2ND SR.1-YR 2015 SIMCOE

****CALVED 6 WEEKS EARLY AS A 2YR OLD, REASON
 FOR THE POOR RECORD.**

Dolorita EX-93 2E 10*

Dam of Lot 7

PICSTON SHUTTLE-ET PB

HOGBRM598172 *CVF*BYF*BLF*MFF ET
 EX-96-7YR-GBR GM*10 EXTRA*09
 CAN-GEV Dec*16 99%Rel GLPI 2385/99%
 KG M 901 F 33 %F 0.00 P 24 %P-0.04
 CAN-GEV Dec*16 99%Rel CONF 6
MD-DELIGHT DURHAM ATLEE-ET PB
 HOUSAF131704103 ET B:11 Sep 2001
 EX-92-4YR-USA GMD DOM 10*(0/50)
 03-11 305 15286 869 5.7 492 3.2
 365 17368 948 5.5 567 3.3
 2 LACT: 35265 1746 5.0 1163 3.3 KG

JUNIPER ROTATE JED-ET PB

HOUSAM2040728 *BYC*CVF*BLF ET
 EX-96-2E-USA EXTRA*97 GM*94
 CAN-GEV Dec*16 99%Rel GLPI 1528/98%
 KG M-693 F 5 %F 0.30 P-24 %P-0.01
 CAN-GEV Dec*16 99%Rel CONF -2

RAINYRIDGE BUCK DOLLY PB

HOCANF4785367 B:10 May 1989
 VG-87-6YR-CAN 9*(3/42)
 03-04 305 8227 309 3.8 281 3.4
 BCA 174 176 188
 04-06 305 8248 311 3.8 271 3.3
 BCA 157 159 163
 06-05 305 9940 356 3.6 329 3.3
 BCA 183 175 193
 07-08 305 10770 369 3.4 358 3.3
 365 11877 417 3.5 404 3.4
 BCA 197 184 212
 7 LACT: 61299 2270 3.7 2106 3.4 KG
 Avg BCA: M164(-5) F163(3) P178(2)
 Progeny Data: 2EX 7VG 1GP 1G OF
 12 DAUS ME AVG: 10586 392 3.7 349 3.3
 AVG BCA: M200 F201 P211

4th Maternal Dam
 MILKAGOOD MATT DOLLY VG-86-9YR-CAN



EX-90-6YR-USA GMD DOM 4*(0/27)

HANOVERHILL STARBUCK PB

HOCANM352790 *A1A2*CVF*BLF
 EX-CAN EXTRA*85
MILKAGOOD SAM NELLIE PB
 HOCANF3908913 B:18 Jan 1983
 VG-85-6YR-CAN
 06-03 305 7833 245 3.1 257 3.3
 308 7872 247 3.1 259 3.3
 BCA 152 128 155
 4 LACT: 27096 873 3.2 899 3.3 KG
 Avg BCA: M133(-10) F114(-17) P137(-7)
 Progeny Data: OEX 1VG OGP OG OF
 1 DAUS ME AVG: 8363 314 3.8 283 3.4
 AVG BCA: M158 F161 P171

EARINCLIFFE DEMPSEY SALLY PB

HOCANF11328505 B:23 Apr 2013
 VG-87-2YR-CAN
 MS:87 (FA:7 RAH:8 RAW:8) F&L:88 DS:86 RP:87
 CAN-EBV Dec*16 57%Rel LPI 2756/47%
 KG M-164/25% F 55/93% %F 0.56 PRO\$
 SCS 2.62 P 22/72% %P 0.24 1381
 CAN-EBV Dec*16 44%Rel CONF 14/99%
 MS 11 F&L 12 DS 10 RP 9

DUE MAY 24, 2017

TO GILLETTE WINDBROOK

LIRR DREW DEMPSEY PB

HOUSAM61083609 *A1A1*CVF*BYF*BLF*DPF
 VG-86-4YR-USA EXTRA'11
 CAN-EBV Dec*16 99%Rel GLPI 2891/99%
 KG M 18/19% F 32/55% %F 0.29 PRO\$
 SCS 2.55 P 29/58% %P 0.24 1503
 CAN-EBV Dec*16 99%Rel CONF 17/99%
 MS 13 F&L 15 DS 12 RP 8
 Progeny Data: 8567 Daus: 86.00% GP+
 239EX 2935VG 4276GP 1093G 24F
 8709 DAUS ME AVG: 11927 470 3.9 385 3.2
 AVG BCA: M225 F241 P233

ROCKYMOUNTAIN BOLTON SENORITA PB

HOCANF9987859 ET B:01 Mar 2011
 VG-85-2YR-CAN
 MS:85 (FA:7 RAH:7 RAW:8) F&L:86 DS:87 RP:87
 CAN-EBV Dec*16 67%Rel LPI 2331/52%
 KG M 282/51% F 41/83% %F 0.28 PRO\$
 SCS 2.81 P 12/53% %P 0.03 877
 CAN-EBV Dec*16 51%Rel CONF 8/89%
 MS 6 F&L 7 DS 7 RP 9
 02-01 305 9396 373 4.0 280 3.0
 314 9596 384 4.0 288 3.0
 BCA 241 259 226
 03-01 305 10306 416 4.0 334 3.2
 BCA 229 252 234
 04-05 305 11043 415 3.8 363 3.3
 BCA 228 229 233
 3 LACT: 36120 1452 4.0 1188 3.3 KG
 Avg BCA: M233(8) F247(14) P231(9)
 1ST JR. CALF 2011 SIMCOE
 Progeny Data: OEX 1VG OGP 0G 0F
 1 DAUS ME AVG: 11909 527 4.4 390 3.3
 AVG BCA: M225 F270 P236

01-11 305 8395 380 4.5 277 3.3
 BCA 219 270 227
 03-00 P268 10131 439 4.3 345 3.4
 PBCA 231 271 245
 2 LACT: 18910 839 4.4 636 3.4 KG
 Avg BCA: M225 F271 P236
 2ND JR. 3-YR 2016 SIMCOE
 2ND JR. 2-YR 2015 SIMCOE
 1ST JR. 1-YR 2014 SIMCOE

Dolorita EX-93 2E 10*
2nd Dam of Lot 8**BRAEDALE GOLDWYN PB**

HOCANM10705608 *A1A2*CVF*BYF*BLF
 GP-84-8YR-CAN GM'12 EXTRA'05
 CAN-EBV Dec*16 99%Rel GLPI 2560/99%
 KG M 40 F 36 %F 0.33 P 18 %P 0.15
 CAN-EBV Dec*16 99%Rel CONF 9
KERNDT SNEEZY DERRY DREW PB
 HOUSAF207658039 B:07 Mar 2002
 VG-88-5YR-USA
 03-08 305 12415 464 3.7 395 3.2
 365 14130 540 3.8 460 3.3
 3 LACT: 51044 2008 3.9 1650 3.2 KG

SANDY-VALLEY BOLTON-ET PB

HOUSAM131823833 *BYC*CVF*BLF ET
 EX-90-5YR-USA EXTRA'10 GM'10
 CAN-EBV Dec*16 99%Rel GLPI 2453/99%
 KG M 1600 F 51 %F 0.08 P 44 %P 0.07
 CAN-EBV Dec*16 99%Rel CONF 6

RAINYRIDGE JED DOLORITA PB

HOCANF9099158 ET B:03 Dec 1998
 EX-93-2E-CAN 10*(0/50)
 04-04 305 13805 495 3.6 403 2.9
 BCA 278 272 258
 06-02 305 15781 621 3.9 474 3.0
 365 18784 746 4.0 578 3.1
 BCA 297 318 287
 4 LACT: 65757 2587 3.9 2093 3.2 KG
 Avg BCA: M242(59) F253(68) P230(49)
 1 Superior Lactations
 RES. ALL-CANADIAN 2001
 NOM. ALL-CANADIAN 2000
 RES. INT. CHAMP 2001 ROYAL
 1ST SR. 2-YR 2001 ROYAL
 3RD 5-YR 2004 ON SPRING DISCOVERY
 GRAND 2001 MB SPRING
 Progeny Data: 3EX 24VG 6GP 1G 0F
 35 DAUS ME AVG: 11539 445 3.9 351 3.0
 AVG BCA: M218 F228 P212

4th-5th Maternal Dam
 MILKAGOOD SAM NELLIE VG-85-6YR-CAN
 MILKAGOOD MATT DOLLY VG-86-9YR-CAN

**JUNIPER ROTATE JED-ET PB**

HOUSAM2040728 *BYC*CVF*BLF ET
 EX-96-2E-USA EXTRA'97 GM'94
RAINYRIDGE BUCK DOLLY PB
 HOCANF4785367 B:10 May 1989
 VG-87-6YR-CAN 9*(3/42)
 07-08 305 10770 369 3.4 358 3.3
 365 11877 417 3.5 404 3.4
 BCA 197 184 212
 7 LACT: 61299 2270 3.7 2106 3.4 KG
 Avg BCA: M164(-5) F163(3) P178(2)
 Progeny Data: 2EX 7VG 1GP 1G 0F
 12 DAUS ME AVG: 10586 392 3.7 349 3.3
 AVG BCA: M200 F201 P211

EARINCLIFFE FLORIAN DALLAS PB

HOCANF12150281 B:01 Sep 2015
 CAN-PA Dec*16 41%Rel PA LPI 2221/37%
 KG M-34/32% F-1/28% %F 0.00 PRO\$
 SCS 3.09 P 2/33% %P 0.03 468
 CAN-PA Dec*16 37%Rel CONF 9/93%
 MS 7 F&L 5 DS 7 RP 5

MTELGIN FLORIAN PB

HOCANM8973747 ET
 EX-90-4YR-CAN ST'12
 F&L:88 DS:91 RP:90
 CAN-EBV Dec*16 99%Rel LPI 2169/97%
 KG M-228/12% F 6/23% %F 0.14 PRO\$
 SCS 3.40 P 3/16% %P 0.09 327
 CAN-EBV Dec*16 98%Rel CONF 7/87%
 MS 6 F&L 2 DS 5 RP 3
 Progeny Data: 1504 Daus: 76.00% GP+
 49EX 353VG 747GP 339G 16F
 1749 DAUS ME AVG: 10957 420 3.8 345 3.1
 AVG BCA: M207 F215 P209

ROCKYMOUNTAIN GOLDWYN DANINO PB

HOCANF10945278 ET B:09 Nov 2010
 VG-86-2YR-CAN
 MS:86 (FA:7 RAH:8 RAW:7) F&L:85 DS:87 RP:88
 CAN-EBV Dec*16 66%Rel LPI 2265/52%
 KG M 160/43% F-8/20% %F-0.13 PRO\$
 SCS 2.78 P 2/33% %P-0.03 550
 CAN-EBV Dec*16 50%Rel CONF 10/95%
 MS 8 F&L 7 DS 10 RP 7
 02-05 305 10095 381 3.8 308 3.1
 338 11094 422 3.8 345 3.1
 BCA 245 251 237
 03-07 305 10376 366 3.5 319 3.1
 BCA 224 214 214
 04-09 305 9045 318 3.5 288 3.2
 BCA 178 166 177
 05-11 P148 10918 421 3.9 330 3.0
 PBCA 201 207 193
 4 LACT: 37938 1391 3.7 1180 3.1 KG
 Avg BCA: M212 F210 P205

PICSTON SHOTLE-ET PB

HOGBRM598172 *CVF*BYF*BLF*MFF ET
 EX-96-7YR-GBR GM'10 EXTRA'09
 CAN-EBV Dec*16 99%Rel GLPI 2385/99%
 KG M 901 F 33 %F 0.00 P 24 %P 0.04
 CAN-EBV Dec*16 99%Rel CONF 6
NORTH HAVEN JOLT FLORA PB
 HOCANF7322806 ET B:04 Mar 2001
 EX-93-5YR-CAN 3*(0/17)
 04-11 305 12912 659 5.1 415 3.2
 365 15236 773 5.1 499 3.3
 BCA 246 341 255
 3 LACT: 37086 1768 4.8 1298 3.5 KG

BRAEDALE GOLDWYN PB

HOCANM10705608 *A1A2*CVF*BYF*BLF
 GP-84-8YR-CAN GM'12 EXTRA'05
 CAN-EBV Dec*16 99%Rel GLPI 2560/99%
 KG M 40 F 36 %F 0.33 P 18 %P 0.15
 CAN-EBV Dec*16 99%Rel CONF 9

RAINYRIDGE JED DOLORITA PB

HOCANF9099158 ET B:03 Dec 1998
 EX-93-2E-CAN 10*(0/50)
 04-04 305 13805 495 3.6 403 2.9
 BCA 278 272 258
 06-02 305 15781 621 3.9 474 3.0
 365 18784 746 4.0 578 3.1
 BCA 297 318 287
 4 LACT: 65757 2587 3.9 2093 3.2 KG
 Avg BCA: M242(59) F253(68) P230(49)
 1 Superior Lactations
 RES. ALL-CANADIAN 2001
 NOM. ALL-CANADIAN 2000
 RES. INT. CHAMP 2001 ROYAL
 1ST SR. 2-YR 2001 ROYAL
 3RD 5-YR 2004 ON SPRING DISCOVERY
 GRAND 2001 MB SPRING
 Progeny Data: 3EX 24VG 6GP 1G 0F
 35 DAUS ME AVG: 11539 445 3.9 351 3.0
 AVG BCA: M218 F228 P212

CAROL PRELUDE MTOTO ET PB

HOITAMV1962A *CVF*BLF ET
 EX-91-8YR-ITA GM'12
CONDON AERO SHARON PB
 HOCANF5373153 B:20 Jan 1991
 EX-91-6YR-GBR
SECOND-LOOK JOLT PB
 HOUSAM2149849 *CVF*BLF
 EX-90-7YR-USA EXTRA'99 GM
GILLETTE BRILEA FOLLOW PB
 HOCANF6804022 *BLF ET B:18 Mar 1997
 VG-87-4YR-CAN 4*(10/12)

SHOREMAR JAMES PB

HOCANM5902195 *A1A1*CVF*BLF
 GP-81-2YR-CAN EXTRA'98
BRAEDALE BALER TWINE PB
 HOCANF6860888 *BLF ETM B:08 Nov 1997
 VG-86-2YR-CAN 33*(27/138)

JUNIPER ROTATE JED-ET PB

HOUSAM2040728 *BYC*CVF*BLF ET
 EX-96-2E-USA EXTRA'97 GM'94
RAINYRIDGE BUCK DOLLY PB
 HOCANF4785367 B:10 May 1989
 VG-87-6YR-CAN 9*(3/42)
 07-08 305 10770 369 3.4 358 3.3
 365 11877 417 3.5 404 3.4
 BCA 197 184 212
 7 LACT: 61299 2270 3.7 2106 3.4 KG
 Avg BCA: M164(-5) F163(3) P178(2)
 Progeny Data: 2EX 7VG 1GP 1G 0F
 12 DAUS ME AVG: 10586 392 3.7 349 3.3
 AVG BCA: M200 F201 P211

4th-5th Maternal Dam
 MILKAGOOD SAM NELLIE VG-85-6YR-CAN
 MILKAGOOD MATT DOLLY VG-86-9YR-CAN



Morsan Miss Tique VG-89 (2nd Lact.)
Sells as Lot 10



Eastside Lewisdale Gold Missy
EX-95 2E 23*
GRAND CHAMPION WDE & RAWF '11
Dam of Lot 10

10

MORSAN MISS TIQUE PB

HOITAM17990915143 *A1A2*CVF*BYF*BLF*DPF ET
EX-90-3YR-HUN ST'15
CAN-GEV Dec*16 99%Rel GLPI 3070/97%
MS:89 (FA:7 RAH:8 RAW:7) F&L:89 DS:91 RP:88
CAN-GEV Dec*16 83%Rel GLPI 2736/79%
KG M 37/20% F 74/94% %F 0.69 PRO\$
SCS 2.88 P 19/40% %P 0.16 1911
CAN-GEV Dec*16 91%Rel CONF 12/98%
MS 11 F&L 8 DS 7 RP 7

02-06	305	10470	424	4.1	337	3.2
	BCA	254	277		257	
03-10	P161	11984	653	5.5	379	3.2
	PBCA	248	361		243	
2	LACT:	20624	956	4.6	670	3.2
	Avg BCA:	M251	F319	P250		

FRESH SEPTEMBER 2, 2016

4th-6th Maternal Dam
STADACONA BAR LEE ANNIE GP-82-3YR-CAN
STADACONA HE MAN ANITA ET GP-82-2YR-CAN
STADACONA MADISON ANNIE VG-85-6YR-CAN

BRED MARCH 8, 2017 TO GENERATIONS EPIC

AMIGHETTI NUMERO UNO ET PB

HOITAM17990915143 *A1A2*CVF*BYF*BLF*DPF ET
EX-90-3YR-HUN ST'15
CAN-GEV Dec*16 99%Rel GLPI 3070/97%
KG M 37/20% F 74/94% %F 0.69 PRO\$
SCS 2.88 P 19/40% %P 0.16 1911
CAN-GEV Dec*16 99%Rel CONF 13/99%
MS 12 F&L 11 DS 5 RP 6
Progeny Data: 3197 Daus: 80.00% GP+
4EX 558VG 1997GP 629G 9F
2999 DAUS ME AVG: 11927 501 4.2 384 3.2
AVG BCA: M225 F257 P232

LONG-LANGS OMAN OMAN-ET PB

HOUSAM135746776 *CVF*BYF*BLF ET
VG-85-4YR-USA EXTRA'12 GM'10
CAN-GEV Dec*16 99%Rel GLPI 2612/99%
KG M 936 F 56 %F 0.21 P 68 %P 0.32
CAN-GEV Dec*16 99%Rel CONF 2

AMIGHETTI SHOTTLE AVE PB

HOITAF17990346074 ET B:01 Mar 2006
VG-89-ITA
02-00 305 12894 531 4.1 452 3.5
338 14008 579 4.1 494 3.5
2 LACT: 28056 1100 3.9 936 3.3 KG

O-BEE MANFRED JUSTICE-ET PB

HOUSAM122358313 *A1A2*CVF*RDF*BLF*DPF ET
EX-94-7YR-USA SP'07 GM
WINNING-WAY MARCI-ET PB
HOUSAF130677626 *CVC ET B:24 Sep 2000
VG-89-7YR-USA

PICSTON SHOTTLE-ET PB

HOGBRM598172 *CVF*BYF*BLF*MFF ET
EX-96-7YR-GBR GM'10 EXTRA'09

AMIGHETTI IRON ALUNDRA PB

HOITAF17990048241 ET B:07 Jan 2004
VG-89-4YR-ITA

SHOREMAR JAMES PB

HOCANM5902195 *A1A1*CVF*BLF
GP-81-2YR-CAN EXTRA'98

BRAEDALE BALER TWINE PB

HOCANF6860888 *BLF ETM B:08 Nov 1997
VG-86-2YR-CAN 33*(27/138)

COMESTAR OUTSIDE PB

HOCANM6026421 *A2A2*CVF*BLF ET
EX-95-14YR-CAN GM'12 EXTRA'98

STADACONA PROGRESS ANIBEL PB

HOCANF8002479 B:01 Sep 1995
VG-85-3YR-CAN 2*(10/0)
04-03 305 15314 522 3.4 480 3.1
365 17321 595 3.4 548 3.2
BCA 295 272 293
8 LACT: 120719 4098 3.4 3770 3.1 KG
Avg BCA: M264 (40) F241 (18) P256 (27)
Progeny Data: 0EX 1VG 1GP 1G 0F
3 DAUS ME AVG: 13974 554 4.0 417 3.0
AVG BCA: M264 F284 P252

EASTSIDE LEWISDALE GOLD MISSY PB

HOCANF7808378 ET B:30 Mar 2006
EX-95-2E-CAN 23*(16/99)
MS:95 (FA:7 RAH:9 RAW:8) F&L:96 DS:94 RP:95
CAN-GEV Dec*16 92%Rel GLPI 2407/88%
KG M-357/16% F 56/94% %F 0.68 PRO\$
SCS 2.81 P-5/20% %P 0.05 752
CAN-GEV Dec*16 89%Rel CONF 10/95%
MS 7 F&L 8 DS 10 RP 7
03-01 305 14331 632 4.4 457 3.2
308 14441 638 4.4 461 3.2
BCA 323 385 322
05-00 305 16208 678 4.2 514 3.2
BCA 318 363 323
4 LACT: 67162 3077 4.6 2248 3.3 KG
Avg BCA: M300(51) F364(110) P306(56)
1 Super 3, 1 Super 4, 4 Superior Lactations
ALL-CANADIAN 2011,2008
ALL-AMERICAN 2011,2009,2008
GRAND 2011 ROYAL
GRAND 2011 WORLD DAIRY EXPO
1ST 5-YR 2011 ROYAL
1ST 5-YR 2011 WORLD DAIRY EXPO
Progeny Data: 1EX 34VG 4GP 0G 0F
38 DAUS ME AVG: 13233 560 4.2 422 3.2
AVG BCA: M250 F287 P255

BRAEDALE GOLDWYN PB

HOCANM10705608 *A1A2*CVF*BYF*BLF
GP-84-8YR-CAN GM'12 EXTRA'05
CAN-GEV Dec*16 99%Rel GLPI 2560/99%
KG M 40 F 36 %F 0.33 P 18 %P 0.15
CAN-GEV Dec*16 99%Rel CONF 9

STADACONA OUTSIDE ABEL PB

HOCANF8077661 B:10 Dec 1999
VG-88-4YR-CAN 36*(15/166)
02-02 305 9521 316 3.3 289 3.0
BCA 238 214 228
03-03 305 14753 696 4.7 432 2.9
365 16601 769 4.6 496 3.0
BCA 317 407 292
04-06 305 13117 555 4.2 383 2.9
BCA 272 308 247
3 LACT: 48588 2017 4.2 1480 3.0 KG
Avg BCA: M276(73) F310(97) P256(52)
1 Superior Lactations
HM. ALL-ATLANTIC 2001
1ST INT.CALF 2000 DRUMMOND
Progeny Data: 11EX 24VG 3GP 0G 0F
38 DAUS ME AVG: 13338 515 3.9 407 3.1
AVG BCA: M252 F264 P246



Lewisdale Eastside ATW *Amaze* VG-89
 ALL-CANADIAN '15
 Maternal Sister to Lot 11

11

EASTSIDE LEWISDALE AVON PB VG-86 2yr
 HOCANF11988949 ET B:04 Apr 2015
 *POR
 CAN-PA Dec*16 47%Rel PA LPI 2439/43%
 KG M 545/66% F-4/24% %F-0.22 PRO\$
 SCS 2.60 P 15/59% %P-0.03 1075
 CAN-PA Dec*16 44%Rel CONF 8/89%
 MS 8 F&L 7 DS 1 RP 3

FRESH MARCH 2, 2017

4th-6th Maternal Dam
 STADACONA BAR LEE ANNIK GP-82-3YR-CAN
 STADACONA HE MAN ANITA ET GP-82-2YR-CAN
 STADACONA MADISON ANNIE VG-85-6YR-CAN

12

SANDY-VALLEY CHIPPER-P-ET PB
 HOUSAM70358185 *POC*A2A2*RDC*CVF*BYF*BLF*
 CAN-GEV Dec*16 97%Rel GLPI 2604/90%
 KG M 817/58% F-15/7% %F-0.41 PRO\$
 SCS 2.75 P 30/59% %P-0.03 1446
 CAN-GEV Dec*16 95%Rel CONF 9/94%
 MS 13 F&L 5 DS -5 RP 4
 Progeny Data: 479 Daus: 77.00% GP+
 OEX 63VG 308GP 106G 2F
 481 DAUS ME AVG: 11930 437 3.7 381 3.2
 AVG BCA: M225 F224 P230

SANDY-VALLEY COLT P-RED-TW PB
 HOUSAM68731810 R&W *POC*A1A2*CVF*BYF*BLF*
 CAN-GEV Dec*16 98%Rel GLPI 2263/94%
 KG M 795 F-29 %F-0.53 P 18 %P-0.06
 CAN-GEV Dec*16 96%Rel CONF 2

SANDY-VALLEY PLA CRICKET-ET PB
 HOUSAP69250561 ET B:14 Feb 2010
 EX-90-4YR-USA
 02-01 305 10846 376 3.5 352 3.2
 365 13113 456 3.5 432 3.3
 1 LACT: 20616 753 3.7 708 3.4 KG

LEWISDALE EXPANDER AVERY PB
 HOCANF12716212 B:02 Mar 2017
 *POR
 CAN-PA Dec*16 PA LPI 2821
 KG M 1124 F 27 %F-0.16
 SCS 2.67 P 37 %P 0.01
 CAN-PA Dec*16 CONF 13
 MS 12 F&L 8 DS 8 RP 6
 SIRE: STANTONS EXPANDER
 HO840M3128769229
 DAM: EASTSIDE LEWISDALE AVON VG-86 2yr.
 HOCANF11988949

LEWISDALE EASTSIDE GOLD AMAZE PB
 HOCANF7789807 *CVF*BYF*BLF*DPF ET
 VG-87-2YR-CAN 11*(10/46)
 MS:87 (FA:7 RAH:9 RAW:7) F&L:87 DS:88 RP:86
 CAN-GEV Dec*16 89%Rel GLPI 2245/82%
 KG M 272/50% F 8/40% %F-0.03 PRO\$
 SCS 2.45 P 0/29% %P-0.08 685
 CAN-GEV Dec*16 81%Rel CONF 7/84%
 MS 3 F&L 8 DS 7 RP 2
 02-04 305 9478 377 4.0 307 3.2
 365 10948 437 4.0 358 3.3
 BCA 236 253 240
 1 LACT: 13648 543 4.0 455 3.3 KG
 Avg BCA: M236(48) F253(44) P240(49)
 3RD SR.2-YR 2008 ATLANTIC CHAMP.
 Progeny Data: 5EX 19VG 10GP 0G 0F
 33 DAUS ME AVG: 12280 467 3.8 379 3.1
 AVG BCA: M232 F239 P229

BRAEDALE GOLDWYN PB
 HOCANM10705608 *A1A2*CVF*BYF*BLF
 GP-84-8YR-CAN GM'12 EXTRA'05
 CAN-GEV Dec*16 99%Rel GLPI 2560/99%
 KG M 40 F 36 %F 0.33 P 18 %P 0.15
 CAN-GEV Dec*16 99%Rel CONF 9

STADACONA OUTSIDE ABEL PB
 HOCANF8077661 B:10 Dec 1999
 VG-88-4YR-CAN 36*(15/166)
 02-02 305 9521 316 3.3 289 3.0
 BCA 238 214 228
 03-03 305 14753 696 4.7 432 2.9
 365 16601 769 4.6 496 3.0
 BCA 317 407 292
 04-06 305 13117 555 4.2 383 2.9
 BCA 272 308 247
 3 LACT: 48588 2017 4.2 1480 3.0 KG
 Avg BCA: M276(73) F310(97) P256(52)
 1 Superior Lactations
 HM. ALL-ATLANTIC 2001
 1ST INT.CALF 2000 DRUMMOND
 Progeny Data: 11EX 24VG 3GP 0G 0F
 38 DAUS ME AVG: 13338 515 3.9 407 3.1
 AVG BCA: M252 F264 P246

SHOREMAR JAMES PB
 HOCANM5902195 *A1A1*CVF*BLF
 GP-81-2YR-CAN EXTRA'98

BRAEDALE BALER TWINE PB
 HOCANF6860888 *BLF ETM B:08 Nov 1997
 VG-86-2YR-CAN 33*(27/138)

COMESTAR OUTSIDE PB
 HOCANM6026421 *A2A2*CVF*BLF ET
 EX-95-14YR-CAN GM'12 EXTRA'98

STADACONA PROGRESS ANIBEL PB
 HOCANF8002479 B:01 Sep 1995
 VG-85-3YR-CAN 2*(10/0)
 04-03 305 15314 522 3.4 480 3.1
 365 17321 595 3.4 548 3.2
 BCA 295 272 293
 8 LACT: 120719 4098 3.4 3770 3.1 KG
 Avg BCA: M264(40) F241(18) P256(27)
 Progeny Data: 0EX 1VG 1GP 1G 0F
 3 DAUS ME AVG: 13974 554 4.0 417 3.0
 AVG BCA: M264 F284 P252



Patty Jones

Stelbro Ashleigh Sahara EX 2E
Sells as Lot 13



Earl Hays

Earincliffe Redliner Sarah
JR. CHAMPION R&W WDE '15
2X ALL-AMERICAN
Daughter of Lot 13

13

STELBRO ASHLEIGH SAHARA PB

HOCANF9888228 R&W ET B:16 Jun 2010
EX-90-2E-CAN
MS:90 (FA:6 RAH:8 RAW:7) F&L:90 DS:91 RP:89
CAN-EBV Dec*16 64%Rel LPI 1963/49%
KG M 360/55% F 10/43% %F-0.04 PRO\$
SCS 2.92 P 3/35% %P-0.09 332
CAN-EBV Dec*16 46%Rel CONF-1/15%
MS 1 F&L 1 DS -1 RP -2
Progeny Data: 0EX 1VG 0GP 0G 0F
1 DAUS ME AVG: 13338 513 3.8 400 3.0
AVG BCA: M252 F263 P242

02-00	305	8952	334	3.7	272	3.0
	BCA	236	237		225	
03-03	305	10857	421	3.9	336	3.1
	322	11288	439	3.9	352	3.1
	BCA	237	245		226	
05-07	305	11939	428	3.6	345	2.9
	BCA	224	218		208	
3	LACT:	36454	1392	3.8	1481	3.1
	Avg BCA:	M232(14)	F233(8)		P220(3)	

DUE APRIL 28, 2017

TO APPLES ABSOLUTE-RED

4th-7th Maternal Dam
STELBRO RENITA RANGER-RED EX-94-3E-USA 8*
STELBRO ENHANCER RIPPLE-RED EX4E-CAN 9*
STELBRO REGAL RENE EX3E-CAN 3*
STELBRO ASTRA STARBRITE VG-85-4YR-CAN

GEN-I-BEQ SAHARA PB

HOCANM102437918 *A2A2*RDC*BYC*CVF*BLF
EX-82-4YR-CAN SP'09
F&L:82 DS:85 RP:80
CAN-GEV Dec*16 99%Rel GLPI 1791/98%
KG M-130/15% F 37/62% %F 0.39 PRO\$
SCS 2.85 P-4/10% %P 0.00 26
CAN-GEV Dec*16 99%Rel CONF -2/30%
MS -4 F&L -2 DS 4 RP 5
Progeny Data: 2352 Daus: 63.00% GP+
18EX 295VG 1188GP 780G 71F
2733 DAUS ME AVG: 11136 446 4.0 348 3.1
AVG BCA: M210 F228 P210

CALBRETT-I H H CHAMPION PB

HOCANM6961162 *BYC*CVF*BLF ET
EX-CAN EXTRA'02
CAN-GEV Dec*16 99%Rel GLPI 1739/99%
KG M 894 F 14 %F-0.18 P 18 %P-0.10
CAN-GEV Dec*16 99%Rel CONF -1
GEN-I-BEQ DURHAM SHERRY PB
HOCANF8301920 *RDC*CVF ET B:10 Nov 2001
VG-87-5YR-CAN 8*(9/31)
05-02 305 16279 636 3.9 506 3.1
365 18160 714 3.9 575 3.2
BCA 306 324 305
2 LACT: 40902 1647 4.0 1368 3.3 KG

STARTMORE RUDOLPH PB

HOCANM5470579 *A1A2*CVF*BLF ET
EX-CAN EXTRA'96 GM
SKYS-THE-LIMIT CLAIRE-ET PB
HOUSAF15386863 *CVF ET B:04 Apr 1994
VG-88-2YR-USA DOM 12*(0/61)
REGANCREST ELTON DURHAM-ET PB
HOUSAM2250783 *CVC*RDF*BLF ET
EX-90-7YR-USA GM
GLEN DRUMMOND SPLENDOR PB
HOCANF6847680 *RDC ET B:04 Jun 1997
VG-86-2YR-CAN 39*(0/196)

MS SHOREMAR ABLAZE-RED-ET PB

HOUSAF63237321 R&W ET B:26 Dec 2006
VG-85-5YR-CAN
MS:85 (FA:5 RAH:7 RAW:6) F&L:85 DS:83 RP:88
CAN-EBV Dec*16 73%Rel LPI 2063/52%
KG M 794/78% F-19/11% %F-0.47 PRO\$
SCS 3.02 P 18/65% %P-0.08 526
CAN-EBV Dec*16 52%Rel CONF-2/10%
MS 3 F&L 1 DS -4 RP -9
02-04 305 11905 413 3.5 366 3.1
BCA 296 277 286
03-06 305 15031 454 3.0 465 3.1
BCA 332 269 314
05-01 305 18612 565 3.0 562 3.0
365 20233 625 3.1 622 3.1
BCA 353 291 343
06-03 75 4096 192 4.7 107 2.6
4 LACT: 58764 1934 3.3 1829 3.1 KG
Avg BCA: M327(80) F279(36) P314(68)
1 Superior Lactations
Progeny Data: 1EX 1VG 4GP 0G 0F
7 DAUS ME AVG: 11750 394 3.4 346 2.9
AVG BCA: M222 F202 P209

ELM-PARK AVANTI-RED-ET PB

HOUSAM123485890 R&W *CVF*BLF*DPF ET
EX-90-5YR-USA
CAN-EBV Dec*16 90%Rel LPI 1693/78%
KG M-1043 F 6 %F 0.44 P-15 %P 0.18
CAN-EBV Dec*16 80%Rel CONF -7
STELBRO REBECCA ANNE PB
HOCANF9390832 R&W ET B:23 Jul 2002
VG-86-2YR-CAN 2*(0/10)
02-03 305 9437 374 4.0 307 3.3
BCA 223 237 227
05-03 305 14716 581 3.9 488 3.3
359 16583 661 4.0 562 3.4
BCA 272 289 289
2 LACT: 27057 1081 4.0 909 3.4 KG
Avg BCA: M248(0) F263(6) P258(9)
Progeny Data: 1EX 1VG 6GP 0G 0F
8 DAUS ME AVG: 13603 480 3.5 428 3.1
AVG BCA: M257 F246 P259

MOSSYS ELM-PARK FLANO-ET PB

HOUSAM2153299 R&W *BLF ET
VIR-CLAR AMANDA-ET PB
HOUSAF14889840 *RDC ET B:09 May 1992
VG-88-5YR-USA

STBVQ RUBENS PB

HOCANM5844883 *A1A2*RDC*CVF*BLF ET
VG-88-14YR-CAN GM'03 ST'98
STELBRO ELEGANT REBECCA PB
HOCANF10617749 R&W ET B:19 Mar 1999
VG-86-2YR-CAN 22*(6/104)
02-03 305 10548 373 3.5 329 3.1
365 12242 431 3.5 385 3.1
BCA 268 254 259
3 LACT: 43212 1561 3.6 1370 3.2 KG
Avg BCA: M249(29) F240(11) P241(16)
ALL-AMERICAN R&W 2001
2ND JR.2-YR 2001 WORLD DAIRY EXPO R&W
Progeny Data: 4EX 27VG 10GP 4G 1F
44 DAUS ME AVG: 12333 437 3.5 377 3.1
AVG BCA: M233 F224 P228

EARINCLIFFE DEFENDER SHERONA PB

HOCANF11793244 R&W B:08 Sep 2014
 VG-86-2YR-CAN
 MS:86 (FA:7 RAH:9 RAW:7) F&L:86 DS:87 RP:86
 CAN-PA Dec*16 27%Rel PA LPI 1776/22%
 KG M-466/13% F-12/16% %F 0.05 PRO\$
 SCS 2.92 P-22/4% %P-0.06 -163
 CAN-PA Dec*16 21%Rel CONF 1/30%
 MS 2 F&L 2 DS 1 RP -2

BRED JANUARY 27, 2017
 TO APPLES ABSOLUTE-RED

PATIENCE DEFENDER PB

HOCANM11063510 R&W
 CAN-PA Dec*16 43%Rel PA LPI 1574/37%
 KG M-1292/0% F-35/1% %F 0.14 PRO\$
 SCS 2.92 P-48/0% %P-0.04 -694
 CAN-PA Dec*16 38%Rel CONF 4/72%
 MS 3 F&L 2 DS 3 RP -2
 Progeny Data: 12 Daus: 58.00% GP+
 OEX 2VG 5GP 5G OF

STELBRO ASHLEIGH SAHARA PB

HOCANF9888228 R&W ET B:16 Jun 2010
 EX-90-2E-CAN
 MS:90 (FA:6 RAH:8 RAW:7) F&L:90 DS:91 RP:89
 CAN-EBV Dec*16 64%Rel LPI 1963/49%
 KG M 360/55% F 10/43% %F-0.04 PRO\$
 SCS 2.92 P 3/35% %P-0.09 332
 CAN-EBV Dec*16 46%Rel CONF-1/15%
 MS 1 F&L 1 DS -1 RP -2
 02-00 305 8952 334 3.7 272 3.0
 BCA 236 237 225
 03-03 305 10857 421 3.9 336 3.1
 322 11288 439 3.9 352 3.1
 BCA 237 245 226
 05-07 305 11939 428 3.6 345 2.9
 BCA 224 218 208
 3 LACT: 36454 1392 3.8 1481 3.1 KG
 Avg BCA: M232(14) F233(8) P220(3)
 Progeny Data: OEX 1VG OGP OG OF
 1 DAUS ME AVG: 13338 513 3.8 400 3.0
 AVG BCA: M252 F263 P242

02-01 F119 10284 402 3.9 314 3.1
 PBCA 252 263 242
 1 LACT: 4311 162 3.8 126 2.9 KG
 Avg BCA: M252 F263 P242

Earincliffe Redliner Sarah
JR. CHAMPION R&W WDE '15
 2X ALL-AMERICAN
Maternal Sister to Lot 14

SHERONA-HILL-I RED CLOVER PB

HOCANM7970317 R&W ET
 VG-86-1YR-CAN
 CAN-EBV Dec*16 98%Rel LPI 1556/93%
 KG M-906 F-45 %F-0.11 P-43 %P-0.12
 CAN-EBV Dec*16 95%Rel CONF 5

SHOWLINE EDR VVR DANCER PB

HOCANF9380843 R&W B:29 Jul 2005
 EX-92-3E-CAN 2*(0/10)
 03-09 305 11014 477 4.3 348 3.2
 343 11808 514 4.4 377 3.2
 BCA 233 274 232
 5 LACT: 58310 2595 4.5 1857 3.2 KG

GEN-I-BEQ SAHARA PB

HOCANM102437918 *A2A2*RDC*BYC*CVF*BLF
 GP-82-4YR-CAN SP'09
 CAN-GBEV Dec*16 99%Rel GLPI 1791/98%
 KG M-130 F 37 %F 0.39 P-4 %P 0.00
 CAN-GBEV Dec*16 99%Rel CONF -2

MS SHOREMAR ABLAZE-RED-ET PB

HOUSAF63237321 R&W ET B:26 Dec 2006
 VG-85-5YR-CAN
 02-04 305 11905 413 3.5 366 3.1
 BCA 296 277 286
 03-06 305 15031 454 3.0 465 3.1
 BCA 332 269 314
 05-01 305 18612 565 3.0 562 3.0
 365 20233 625 3.1 622 3.1
 BCA 353 291 343
 06-03 75 4096 192 4.7 107 2.6
 4 LACT: 58764 1934 3.3 1829 3.1 KG
 Avg BCA: M327(80) F279(36) P314(68)
 1 Superior Lactations
 Progeny Data: 1EX 1VG 4GP OG OF
 7 DAUS ME AVG: 11750 394 3.4 346 2.9
 AVG BCA: M222 F202 P209

4th-7th Maternal Dam
 STELBRO ELEGANT REBECCA VG-86-2YR-CAN 22*
 STELBRO RENITA RANGER-RED EX-94-3E-USA 8*
 STELBRO ENHANCER RIPPLE-RED EX4E-CAN 9*
 STELBRO REGAL RENE EX3E-CAN 3*



GEN-I-BEQ DURHAM SHERRY PB

HOCANF8301920 *RDC*CVF ET B:10 Nov 2001
 VG-87-5YR-CAN 8*(9/31)

ELM-PARK AVANTI-RED-ET PB

HOUSAM123485890 R&W *CVF*BLF*DPF ET
 EX-90-5YR-USA
STELBRO REBECCA ANNE PB
 HOCANF9390832 R&W ET B:23 Jul 2002
 VG-86-2YR-CAN 2*(0/10)
 05-03 305 14716 581 3.9 488 3.3
 359 16583 661 4.0 562 3.4
 BCA 272 289 289
 2 LACT: 27057 1081 4.0 909 3.4 KG
 Avg BCA: M248(0) F263(6) P258(9)
 Progeny Data: 1EX 1VG 6GP OG OF
 8 DAUS ME AVG: 13603 480 3.5 428 3.1
 AVG BCA: M257 F246 P259

EARINCLIFFE STELBRO RANETA RED PB

HOCANF12150318 R&W B:16 Sep 2016
 CAN-PA Dec*16 40%Rel PA LPI 2167/36%
 KG M-560/10% F 15/50% %F 0.36 PRO\$
 SCS 2.99 P 0/29% %P 0.17 378
 CAN-PA Dec*16 36%Rel CONF 10/95%
 MS 9 F&L 6 DS 6 RP 7

APPLES ABSOLUTE-RED-ET PB

HOUSAM139358472 R&W *A1A2*CVF*BYF*BLF*DPF
 EX-92-4YR-USA ST'13
 CAN-GBEV Dec*16 97%Rel GLPI 2167/92%
 KG M-1333/0% F 22/42% %F 0.71 PRO\$
 SCS 3.27 P 1/14% %P 0.42 203
 CAN-GBEV Dec*16 94%Rel CONF 15/99%
 MS 15 F&L 7 DS 8 RP 7
 Progeny Data: 388 Daus: 92.00% GP+
 20EX 161VG 176GP 30G 1F
 384 DAUS ME AVG: 10954 451 4.1 365 3.3
 AVG BCA: M207 F231 P221

STELBRO SPECTRUM P GEORGIA PB

HOCANF11151060 R&W B:23 Sep 2012
 EX-90-4YR-CAN
 MS:90 (FA:7 RAH:8 RAW:7) F&L:89 DS:92 RP:90
 CAN-EBV Dec*16 62%Rel LPI 2185/52%
 KG M 216/47% F 9/41% %F 0.01 PRO\$
 SCS 2.71 P-1/27% %P-0.08 593
 CAN-EBV Dec*16 49%Rel CONF 6/77%
 MS 4 F&L 5 DS 4 RP 8
 01-11 305 8249 307 3.7 255 3.1
 BCA 213 212 206
 02-10 305 8752 353 4.0 270 3.1
 BCA 203 218 193
 03-11 P138 11001 379 3.5 363 3.3
 PBCA 227 208 231
 3 LACT: 24015 915 3.8 754 3.1 KG
 Avg BCA: M214 F213 P210
 Progeny Data: OEX 1VG OGP OG OF
 1 DAUS ME AVG: 11168 455 4.1 364 3.3
 AVG BCA: M211 F233 P220

LADINO PARK TALENT-IMP-ET PB

HOUSM930377 *A2A2*RDC*CVF*BLF ET
 EX-90-6YR-AUS ST'03
 CAN-GBEV Dec*16 99%Rel GLPI 1723/99%
 KG M-433 F-39 %F-0.22 P-4 %P 0.09
 CAN-GBEV Dec*16 99%Rel CONF 6
KHW REGIMENT APPLE-RED-ET PB
 HOUSAF135511521 R&W *CVC*BLF*DPF ET
 EX-96-3E-USA DOM 16*(4/78)
 04-01 305 13699 654 4.8 504 3.7
 365 16216 763 4.7 596 3.7
 6 LACT: 109153 5169 4.7 4060 3.7 KG

CHARPENTIER LFG SPECTRUM PB

HOCANM103828287 *A2A2*RDC*CVF*BYF*BLF*DPF
 VG-88-4YR-CAN EXTRA'11
 CAN-GBEV Dec*16 99%Rel GLPI 2129/97%
 KG M 667 F 7 %F-0.17 P 7 %P-0.13
 CAN-GBEV Dec*16 99%Rel CONF 9

STELBRO PATTI ABRAZE PB

HOCANF11151041 R&W ET B:02 Sep 2010
 VG-86-2YR-CAN
 02-00 305 8267 292 3.5 273 3.3
 BCA 210 199 217
 02-11 305 9901 296 3.0 327 3.3
 365 11056 340 3.1 371 3.4
 BCA 230 183 234
 2 LACT: 19739 649 3.3 659 3.3 KG
 Avg BCA: M220(13) F191(-24) P226(17)
 Progeny Data: 1EX OVG OGP OG OF
 1 DAUS ME AVG: 11327 414 3.7 347 3.1
 AVG BCA: M214 F212 P210

4th-7th Maternal Dam
 STELBRO REBECCA ANNE VG-86-2YR-CAN 2*
 STELBRO ELEGANT REBECCA VG-86-2YR-CAN 22*
 STELBRO RENITA RANGER-RED EX-94-3E-USA 8*
 STELBRO ENHANCER RIPPLE-RED EX4E-CAN 9*

MAUGHLIN STORM PB

HOCANM5457798 *A2A2*CVF*BRC*BLF ET
 EX-CAN EXTRA'96

MARKWELL LEADER ROSE-ET PB

HOUSAF15804313 *RDC ET B:14 Mar 1995
 VG-86-3YR-CAN EX-91-2E-USA

CARROUSEL REGIMENT-RED-ET PB

HOUSAM128891296 R&W *CVF*BLF ET
 VG-85-5YR-CAN

KAMPS-HOLLOW ALTTITUDE-ET PB

HOUSAF129136431 *RDC*CVF*BLF ET
 EX-95-2E-USA DOM 2*(0/13)

GILLETTE BRILEA F B I PB

HOCANM8209524 *A2A2*CVF*BYF*BLF ET
 EX-94-8YR-CAN EXTRA'05

GEN-I-BEQ TALENT SPECTRA PB

HOCANF102630421 R&W ET B:09 Jun 2004
 VG-85-2YR-CAN 18*(4/86)

LA PRESENTATION PICOLO RED PB

HOCANM102327659 R&W *A1A2*CVF*BYF*BLF ET
 VG-85-5YR-CAN ST'10

MS SHOREMAR ABLAZE-RED-ET PB

HOUSAF63237321 R&W ET B:26 Dec 2006
 VG-85-5YR-CAN
 05-01 305 18612 565 3.0 562 3.0
 365 20233 625 3.1 622 3.1
 BCA 353 291 343
 4 LACT: 58764 1934 3.3 1829 3.1 KG
 Avg BCA: M327(80) F279(36) P314(68)
 Progeny Data: 1EX 1VG 4GP OG OF
 7 DAUS ME AVG: 11750 394 3.4 346 2.9
 AVG BCA: M222 F202 P209



Patty Jones

Maple Wood Epic Look At Me VG-88
Sells as Lot 16

16

MAPEL WOOD EPIC LOOK AT ME PB
HOCANF11535923 B:26 Mar 2012
VG-88-4YR-CAN
MS:86 (FA:5 RAH:7 RAW:8) F&L:90 DS:94 RP:90
CAN-GEV Dec*16 81%Rel GLPI 2812/77%
KG M 1389/94% F 45/87% %F-0.06 PRO\$
SCS 2.66 P 49/97% %P 0.03 1806
CAN-GEV Dec*16 79%Rel CONF 11/97%
MS 9 F&L 9 DS 7 RP 6

02-11 305 10170 379 3.7 311 3.1
BCA 228 231 219
04-01 P288 13078 503 3.9 410 3.1
PBCA 267 279 266
2 LACT: 24779 943 3.8 779 3.1 KG
Avg BCA: M248 F255 P243
2ND 4-YR 2016 SIMCOE

4th-6th Maternal Dam
LYLEHAVEN FORM LAURA-ET EX-94-3E-USA 8*
THIERSANT LILI STARBUCK-ET EX-94-5E-USA 5*
IVYHALL ASTRO JET RONIE VG-86-6YR-CAN 1*

DUE APRIL 28, 2017
TO LIRR DREW DEMPSEY

GENERATIONS EPIC PB
HOCANM11104016 *A1A2*CVF*BYF*BLF*DPF ET
EX-94-4YR-CAN ST'15
F&L:93 DS:95 RP:95
CAN-GEV Dec*16 99%Rel GLPI 2988/97%
KG M 1716/92% F 50/77% %F-0.11 PRO\$
SCS 2.82 P 58/92% %P 0.02 2139
CAN-GEV Dec*16 98%Rel CONF 12/98%
MS 10 F&L 9 DS 6 RP 8
Progeny Data: 1767 Daus: 81.00% GP+
15EX 449VG 982GP 313G 8F
1807 DAUS ME AVG: 12816 488 3.8 405 3.2
AVG BCA: M242 F250 P245

CHARLESDALE SUPERSTITION-ET PB
HOUSAM62065919 *CVF*RDF*BYF*BLF*DPF ET
CAN-GEV Dec*16 99%Rel GLPI 2656/98%
KG M 1926 F 8 %F-0.56 P 56 %P-0.05
CAN-GEV Dec*16 99%Rel CONF 5

END-ROAD PVF BOLIVER-ET PB
HOUSAM123586443 *CVF*BYF*BLF ET
EX-95-10YR-USA SP'08 GM
CHARLESDALE SWEET STAR PB
HOUSAF133701030 B:28 Oct 2000
VG-85-2YR-USA DOM

TRAMILDA-N BAXTER EMILY-ET PB
HOUSAF139232811 ET B:10 Feb 2008
VG-85-2YR-CAN 16*(0/83)
02-05 282 14037 584 4.2 481 3.4
BCA 344 381 367
1 LACT: 14037 584 4.2 481 3.4 KG

EMERALD-ACR-SA T-BAXTER PB
HOUSAM132973942 *CVF*BRC*BYF*BLF*DPF
EX-91-6YR-CAN EXTRA'10
WABASH-WAY EVETT-ET PB
HOUSAF137044384 ET B:07 Dec 2005
VG-86-2YR-CAN DOM 23*(6/109)

MAPEL WOOD SHOTTLE LILAC PB
HOCANF106303091 *A2A2 ET B:15 Dec 2009
VG-87-4YR-CAN
MS:89 (FA:7 RAH:7 RAW:7) F&L:86 DS:88 RP:86
CAN-GEV Dec*16 86%Rel GLPI 2372/82%
KG M 331/53% F 33/75% %F 0.20 PRO\$
SCS 2.81 P 29/82% %P 0.16 903
CAN-GEV Dec*16 83%Rel CONF 8/89%
MS 6 F&L 6 DS 9 RP 4
02-03 305 9566 419 4.4 322 3.4
365 10811 484 4.5 371 3.4
BCA 236 279 250
04-04 81 2824 103 3.6 99 3.5
2 LACT: 14594 639 4.4 508 3.5 KG
Avg BCA: M236 F279(0) P250
Progeny Data: OEX 1VG OGP 1G OF
3 DAUS ME AVG: 12280 519 4.2 399 3.2
AVG BCA: M232 F266 P241

PICSTON SHOTTLE-ET PB
HOGBRM598172 *CVF*BYF*BLF*MFF ET
EX-96-7YR-GBR GM'10 EXTRA'09
CAN-GEV Dec*16 99%Rel GLPI 2385/99%
KG M 901 F 33 %F 0.00 P 24 %P-0.04
CAN-GEV Dec*16 99%Rel CONF 6

CAROL PRELUDE MTOTO ET PB
HOITAMVT1962A *CVF*BLF ET
EX-91-8YR-ITA GM'12
CONDON AERO SHARON PB
HOCANF5373153 B:20 Jan 1991
EX-91-6YR-GBR

COMESTAR GOLDWYN LILAC PB
HOCANF103455285 *A1A2 ETM B:11 Feb 2006
VG-89-5YR-CAN 34*(5/166)
02-03 305 14556 671 4.6 541 3.7
BCA 368 456 429
04-06 305 19612 902 4.6 669 3.4
365 22935 1048 4.6 790 3.4
BCA 404 496 429
2 LACT: 45451 2112 4.6 1654 3.6 KG
Avg BCA: M386(144) F476(216) P429(184)
2 Superior Lactations
NOM. ALL-CANADIAN 2008
ALL-ONTARIO 2008
2ND SR.2-YR 2008 ONTARIO SUMMER
1ST SR.2-YR 2008 AUTUMN OPP.
Progeny Data: 7EX 34VG 7GP OG OF
46 DAUS ME AVG: 13444 545 4.1 442 3.3
AVG BCA: M254 F279 P267

BRAEDALE GOLDWYN PB
HOCANM10705608 *A1A2*CVF*BYF*BLF
GP-84-8YR-CAN GM'12 EXTRA'05
LYLEHAVEN LILA Z PB
HOUSAF132449139 *CVF*RDF B:02 Mar 2002
EX-94-7YR-CAN 22*(4/107)
04-05 305 19488 789 4.0 674 3.5
365 22272 889 4.0 769 3.5
BCA 403 436 432
3 LACT: 75385 2950 3.9 2586 3.4 KG
Avg BCA: M368(103) F386(103) P385(115)
ALL-CANADIAN 2004,2003
HM. ALL-CANADIAN 2007,2006
3RD 4-YR 2006 ROYAL
HM. INT.CHAMP 2004 ROYAL
RES. GRAND 2007 ATLANTIC SPRING
RES. GRAND 2007 ONTARIO SUMMER
Progeny Data: 3EX 26VG 18GP 2G OF
47 DAUS ME AVG: 13550 498 3.7 427 3.1
AVG BCA: M256 F255 P258



Rockymountain Super *Leita* VG-85 2yr

1 SUPERIOR LACTATION
Dam of Lot 17

17

ROCKYMOUNTAIN DEDUCTIVE LEAH PB

HOCANF11445974 ET B:09 Mar 2014
VG-85-2YR-CAN
MS:88 (FA:8 RAH:8 RAW:7) F&L:84 DS:86 RP:81
CAN-GPA Dec*16 78%Rel GPA LPI 2679/71%
KG M 1220/91% F 33/75% %F-0.12 PRO\$
SCS 2.85 P 36/90% %P-0.04 1482
CAN-GEV Dec*16 74%Rel CONF 9/93%
MS 11 F&L 6 DS 4 RP -2

02-02 P269 8750 332 3.8 284 3.3
PBCA 224 229 227
1 LACT: 7767 292 3.8 249 3.2 KG
Avg BCA: M224 F229 P227

4th-7th Maternal Dam
LYLEHAVEN LILA Z EX-94-7YR-CAN 22*
LYLEHAVEN FORM LAURA-ET EX-94-3E-USA 8*
THIERSANT LILI STARBUCK-ET EX-94-5E-USA 5*
IVYHALL ASTRO JET RONIE VG-86-6YR-CAN 1*

FRESH MAY 17, 2016

DUE AUGUST 5, 2017
TO GENERATIONS EPIC

CLAYNOOK DEDUCTIVE PB

HOCANM11595003 *A2A2*CVF*RDF*BYF*BLF*DPF*
VG-85-4YR-CAN
F&L:85 DS:86 RP:82
GMACE Dec*16 89%Rel GMLPI 2887/83%
KG M 830/59% F 52/79% %F 0.19 PRO\$
SCS 2.84 P 31/61% %P 0.04 1832
GMACE Dec*16 86%Rel CONF 10/95%
MS 14 F&L 8 DS -3 RP -3
Progeny Data: 201 Daus: 66.00% GP+
OEX 12VG 122GP 66G 1F

AMIGHETTI NUMERO UNO ET PB

HOITAM17990915143 *A1A2*CVF*BYF*BLF*DPF ET
EX-90-3YR-HUN ST'15
CAN-GEV Dec*16 99%Rel GLPI 3070/97%
KG M 37 F 74 %F 0.69 P 19 %P 0.16
CAN-GEV Dec*16 99%Rel CONF 13

OCD PLANET DIAMOND-ET PB

HOB40F3004202039 *CVF*BYF*BLF*DPF ET
VG-87-2YR-USA 14*(0/73)
02-04 305 11869 466 3.9 379 3.2
365 13998 550 3.9 454 3.2
BCA 292 309 294
3 LACT: 52916 2054 3.9 1701 3.2 KG

LONG-LANGS OMAN OMAN-ET PB

HOUSAM135746776 *CVF*BYF*BLF ET
VG-85-4YR-USA EXTRA'12 GM'10
AMIGHETTI SHOTLE AVE PB
HOITAF17990346074 ET B:01 Mar 2006
VG-89-ITA

ENSENADA TABOO PLANET-ET PB

HOUSAM60597003 *A2A2*CVF*RDF*BYF*BLF*DPF
EX-90-4YR-USA EXTRA'12 GM'11
MISS ELEGANT DELIGHT-ET PB
HOUSAF63238366 ET B:11 Oct 2006
VG-88-2YR-USA DOM 3*(0/15)

ROCKYMOUNTAIN SUPER LEITA PB

HOCANF10945258 ET B:02 Sep 2010
VG-85-2YR-CAN 2*(0/10)
MS:86 (FA:7 RAH:7 RAW:5) F&L:83 DS:85 RP:83
CAN-GEV Dec*16 86%Rel GLPI 2636/79%
KG M 1539/96% F 29/70% %F-0.25 PRO\$
SCS 2.73 P 43/94% %P-0.06 1489
CAN-GEV Dec*16 81%Rel CONF 7/84%
MS 8 F&L 5 DS 3 RP -4
02-00 305 9636 404 4.2 290 3.0
BCA 245 275 230
05-07 292 16821 588 3.5 509 3.0
BCA 326 310 316
2 LACT: 53581 2062 3.8 1749 3.3 KG
Avg BCA: M286 (44) F293 (37) P273 (32)
1 Superior Lactations
Progeny Data: OEX 7VG 7GP 0G 0F
14 DAUS ME AVG: 14238 543 3.8 438 3.1
AVG BCA: M269 F278 P265

CHARLESDALE SUPERSTITION-ET PB

HOUSAM62065919 *CVF*RDF*BYF*BLF*DPF ET
CAN-GEV Dec*16 99%Rel GLPI 2656/98%
KG M 1926 F 8 %F-0.56 P 56 %P-0.05
CAN-GEV Dec*16 99%Rel CONF 5

FLEURY GEN BAXTER LISA PB

HOCANF105353207 *BRC ET B:25 Nov 2008
EX-92-2E-CAN 7*(0/37)
02-02 305 12040 504 4.2 400 3.3
BCA 298 338 313
04-00 305 14767 574 3.9 465 3.1
BCA 289 305 287
05-08 305 16242 672 4.1 490 3.0
365 18595 767 4.1 565 3.0
BCA 324 357 306
07-01 305 17410 610 3.5 532 3.1
BCA 318 305 315
4 LACT: 84407 3401 4.0 2718 3.2 KG
Avg BCA: M307 (53) F326 (52) P305 (50)
1 Super 3, 3 Superior Lactations
Progeny Data: OEX 6VG 6GP 3G 0F
15 DAUS ME AVG: 14397 564 3.9 450 3.1
AVG BCA: M272 F289 P272

END-ROAD PVF BOLIVER-ET PB

HOUSAM123586443 *CVF*BYF*BLF ET
EX-95-10YR-USA SP'08 GM

CHARLESDALE SWEET STAR PB

HOUSAF133701030 B:28 Oct 2000
VG-85-2YR-USA DOM

EMERALD-ACR-SA T-BAXTER PB

HOUSAM132973942 *CVF*BRC*BYF*BLF*DPF
EX-91-6YR-CAN EXTRA'10
CALBRETT SHOTLE LISAMAREE PB
HOCANF7809647 ET B:20 Oct 2005
EX-91-6YR-CAN 21*(5/101)
02-01 305 12323 486 3.9 393 3.2
365 14316 561 3.9 461 3.2
BCA 299 320 300
3 LACT: 54105 2042 3.8 1748 3.2 KG
Avg BCA: M285 (35) F292 (30) P283 (25)
Progeny Data: 4EX 15VG 7GP 0G 0F
27 DAUS ME AVG: 14450 541 3.7 455 3.1
AVG BCA: M273 F277 P275

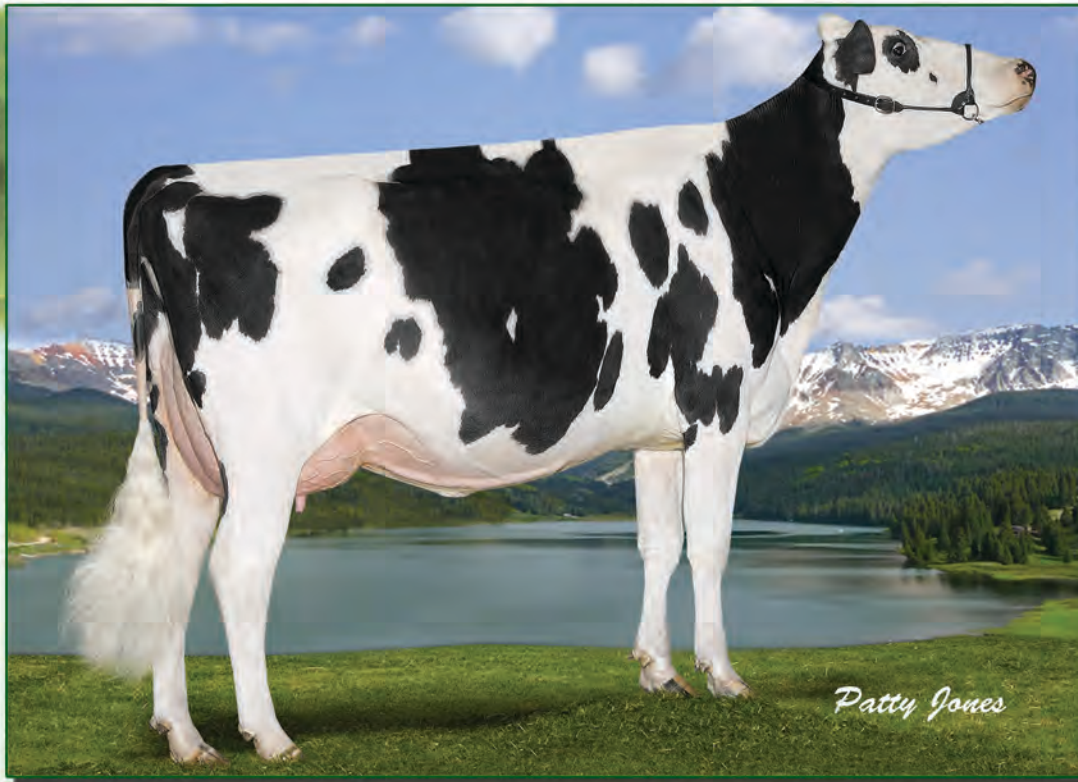

Rockymountain Super *Leita* VG-85 2yr

1 SUPERIOR LACTATION
2nd Dam of Lot 18

18

ROCKYMOUNTAIN MC LISAMARIE PB

HOCANF11446007 B:29 Sep 2014
VG-85-2YR-CAN
MS:86 (FA:8 RAH:8 RAW:7) F&L:84 DS:85 RP:85
CAN-GEV Dec*16 99%Rel GLPI 3048/95%
CAN-GPA Dec*16 79%Rel GPA LPI 2825/74%
KG M 1251/92% F 41/83% %F-0.05 PRO\$
SCS 2.74 P 39/92% %P-0.02 1657
CAN-GPA Dec*16 76%Rel CONF 10/95%
MS 10 F&L 11 DS 5 RP -2

FRESH OCTOBER 25, 2016

BRED MARCH 1, 2017
TO VAL-BISSON DOORMAN

4th-7th Maternal Dam

CALBRETT SHOTTLE LISAMAREE EX-91-6YR-CAN 21*
LYLEHAVEN LILA Z EX-94-7YR-CAN 22*
LYLEHAVEN FORM LAURA-ET EX-94-3E-USA 8*
THIERSANT LILI STARBUCK-ET EX-94-5E-USA 5*

DE-SU BKM MCCUTCHEN 1174-ET PB

HOUSAM69990138 *A1A2*CVF*BYF*BLF*DPF ET
EX-92-3YR-USA ST'15
CAN-GEV Dec*16 99%Rel GLPI 3048/95%
KG M 1181/76% F 70/92% %F 0.24 PRO\$
SCS 2.79 P 48/83% %P 0.07 1834
CAN-GEV Dec*16 98%Rel CONF 14/99%
MS 13 F&L 16 DS 11 RP -3
Progeny Data: 1678 Daus: 85.00% GP+
OEX 441VG 999GP 236G 2F
1382 DAUS ME AVG: 13047 517 4.0 413 3.2
AVG BCA: M246 F265 P250

DE-SU 521 BOOKEM-ET PB

HOUSAM66636657 *A2A2*CVF*RDF*BYF*BLF*DPF
CAN-GEV Dec*16 99%Rel GLPI 2829/96%
KG M 1270 F 43 %F-0.04 P 58 %P 0.14
CAN-GEV Dec*16 97%Rel CONF 8

SULLY SHOTTLE MAY-TW PB

HOUSAF138218285 MB B:27 Mar 2007
EX-90-6YR-USA DOM 6*(0/31)
06-07 305 15753 618 3.9 541 3.4
365 18126 705 3.9 625 3.4
3 LACT: 55570 1969 3.5 1830 3.3 KG

ENSENADA TABOO PLANET-ET PB

HOUSAM60597003 *A2A2*CVF*RDF*BYF*BLF*DPF
EX-90-4YR-USA EXTRA'12 GM'11

CLEAR-ECHO 822 RAMO 1199-ET PB

HOUSAF61765027 *BLF ET B:17 Oct 2004

VG-86-2YR-USA DOM

PICSTON SHOTTLE-ET PB

HOGBRM598172 *CVF*BYF*BLF*MFF ET

EX-96-7YR-GBR GM'10 EXTRA'09

MS SULLY OMAN MUETZE-ET PB

HOUSAF137317589 ET B:01 May 2005

EX-90-4YR-USA DOM

ROCKYMOUNTAIN UNO LOVELY PB

HOCANF11445850 ET B:21 Aug 2012
VG-85-2YR-CAN
MS:86 (FA:8 RAH:7 RAW:4) F&L:85 DS:84 RP:86
CAN-GEV Dec*16 80%Rel GLPI 2630/75%
KG M 562/67% F 22/60% %F 0.01 PRO\$
SCS 2.81 P 19/67% %P 0.01 1349
CAN-GEV Dec*16 78%Rel CONF 9/93%
MS 9 F&L 7 DS 3 RP 2
02-01 305 7032 228 3.2 216 3.1
351 7721 254 3.3 241 3.1
BCA 177 153 169
1 LACT: 7721 254 3.3 241 3.1 KG
Avg BCA: M177(-24) F153(-47) P169(-28)
Progeny Data: OEX 1VG OGP 0G 0F

AMIGHETTI NUMERO UNO ET PB

HOITAM17990915143 *A1A2*CVF*BYF*BLF*DPF ET
EX-90-3YR-HUN ST'15
CAN-GEV Dec*16 99%Rel GLPI 3070/97%
KG M 37 F 74 %F 0.69 P 19 %P 0.16
CAN-GEV Dec*16 99%Rel CONF 13

ROCKYMOUNTAIN SUPER LEITA PB

HOCANF10945258 ET B:02 Sep 2010
VG-85-2YR-CAN 2*(0/10)
02-00 305 9636 404 4.2 290 3.0
BCA 245 275 230
05-07 292 16821 588 3.5 509 3.0
BCA 326 310 316
2 LACT: 53581 2062 3.8 1749 3.3 KG
Avg BCA: M286(44) F293(37) P273(32)
1 Superior Lactations
Progeny Data: OEX 7VG 7GP 0G 0F
14 DAUS ME AVG: 14185 541 3.8 438 3.1
AVG BCA: M268 F277 P265

LONG-LANGS OMAN OMAN-ET PB

HOUSAM135746776 *CVF*BYF*BLF ET

VG-85-4YR-USA EXTRA'12 GM'10

AMIGHETTI SHOTTLE AVE PB

HOITAF17990346074 ET B:01 Mar 2006

VG-89-ITA

CHARLESDALE SUPERSTITION-ET PB

HOUSAM62065919 *CVF*RDF*BYF*BLF*DPF ET

FLEURY GEN BAXTER LISA PB

HOCANF105353207 *BRC ET B:25 Nov 2008

EX-92-2E-CAN 7*(0/37)

05-08 305 16242 672 4.1 490 3.0

365 18595 767 4.1 565 3.0

BCA 324 357 306

4 LACT: 84407 3401 4.0 2718 3.2 KG

Avg BCA: M307(53) F326(52) P305(50)

Progeny Data: OEX 6VG 6GP 3G 0F

15 DAUS ME AVG: 14397 564 3.9 450 3.1

AVG BCA: M272 F289 P272



Patty Jones

Zimmer Mural Autumn VG-87 2yr

1ST SR. 2 YR. OLD & RES. GRAND CHAMPION SIMCOE COUNTY SHOW '15
Sells as Lot 19

19

ZIMMER MURAL AUTUMN PB

HOCANF11445888 ET B:11 Dec 2012
*BYF
VG-87-2YR-CAN
MS:87 (FA:9 RAH:8 RAW:7) F&L:87 DS:87 RP:88
CAN-GEBV Dec*16 81%Rel GLPI 2443/77%
KG M-237/12% F 27/49% %F 0.33 PRO\$
SCS 2.85 P 1/14% %P 0.08 750
CAN-GEBV Dec*16 99%Rel CONF 2/57%
MS 3 F&L 6 DS -5 RP 1
Progeny Data: 4645 Daus: 56.00% GP+
1EX 251VG 2387GP 1921G 85F
4688 DAUS ME AVG: 11298 453 4.0 359 3.2
AVG BCA: M213 F232 P217

02-05	305	9266	383 4.1	300 3.2
		BCA	228 254	231
03-10	P136	12236	528 4.3	386 3.2
		PBCA	246 284	243
2	LACT:	19010	791 4.2	627 3.3 KG
		Avg BCA:	M237 F269 P237	
		RES. GRAND 2015 SIMCOE		
		1ST SR.2-YR 2015 SIMCOE		

4th-7th Maternal Dam
SMITHDEN RUDOLPH LANA VG-89-4YR-CAN 4*
SMITHDEN LINDY LUCILLE VG-87-3YR-CAN 3*
SMITHDEN SC TARA EX-CAN 8*
SMITHDEN SHEIK WANDA GP-80-2YR-CAN 2*

FRESH OCTOBER 30, 2016

BRED MARCH 14, 2017
TO R-E-W SEAVER

BEAVER RAY MURAL PB

HOCANM7932576 *A2A2*CVF*BYF*BLF*DPF
CAN-GEBV Dec*16 99%Rel GLPI 2268/98%
KG M-237/12% F 27/49% %F 0.33 PRO\$
SCS 2.85 P 1/14% %P 0.08 750
CAN-GEBV Dec*16 99%Rel CONF 2/57%
MS 3 F&L 6 DS -5 RP 1
Progeny Data: 4645 Daus: 56.00% GP+
1EX 251VG 2387GP 1921G 85F
4688 DAUS ME AVG: 11298 453 4.0 359 3.2
AVG BCA: M213 F232 P217

JENNY-LOU MRSHL TOYSTORY-ET PB

HOUSAM60372887 *CVF*RDF*BYF*BLF ET
CAN-GEBV Dec*16 99%Rel GLPI 2089/99%
KG M 760 F 19 %F-0.08 P 22 %P-0.02
CAN-GEBV Dec*16 99%Rel CONF 1

MARA-THON BW MARSHALL-ET PB

HOUSAM2290977 *CVF*BLF ET
VG-86-5YR-USA GM'04
JENNY-LOU PATRON TOYANE PB
HOUSAF17313307 *RDF*BLF*DPF B:29 Mar 1997
VG-89-6YR-USA GMD DOM 4*(0/20)

BEAVER RAY TITANIC MIRA PB

HOCANF7561800 ET B:03 Sep 2004
EX-94-4E-CAN 17*(15/72)
02-04 305 13278 676 5.1 448 3.4
351 15096 775 5.1 520 3.4
BCA 316 436 337
5 LACT: 94072 4355 4.6 3110 3.3 KG

HARTLINE TITANIC-ET PB

HOUSAM123066734 *A1A2*CVF*RDF*BYF*BLF ET
EX-CAN EXTRA'03
BEAVER RAY OUTSIDE MIRANA PB
HOCANF10676041 *BLF B:23 Oct 1999
VG-87-4YR-CAN 12*(0/60)

SMITHDEN BOLTON ALEXANDRIA PB

HOCANF9679305 B:25 Jan 2008
VG-88-7YR-CAN 15*(5/72)
MS:87 (FA:8 RAH:7 RAW:7) F&L:87 DS:90 RP:90
CAN-GEBV Dec*16 91%Rel GLPI 2683/87%
KG M 854/80% F 63/96% %F 0.29 PRO\$
SCS 2.97 P 42/94% %P 0.13 1401
CAN-GEBV Dec*16 89%Rel CONF 8/89%
MS 8 F&L 6 DS 8 RP 4
02-02 305 13206 524 4.0 450 3.4
365 15345 624 4.1 531 3.5
BCA 334 359 357
06-09 305 15247 617 4.1 506 3.3
BCA 275 301 292
08-03 P288 14246 562 3.9 454 3.2
PBCA 274 296 280
3 LACT: 54257 2271 4.2 1831 3.4 KG
Avg BCA: M294 F319 P310
1 Superior Lactations
Progeny Data: 2EX 13VG 3GP 1G OF
20 DAUS ME AVG: 13127 529 4.0 425 3.2
AVG BCA: M248 F271 P257

SANDY-VALLEY BOLTON-ET PB

HOUSAM131823833 *BYC*CVF*BLF ET
EX-90-5YR-USA EXTRA'10 GM'10
CAN-GEBV Dec*16 99%Rel GLPI 2453/99%
KG M 1600 F 51 %F-0.08 P 44 %P-0.07
CAN-GEBV Dec*16 99%Rel CONF 6

LEXVOLD LUKE HERSHEL-ET PB

HOUSAM2294436 *CVF*BYF*BLF ET
SANDY-VALLEY BLESSING-ET PB
HOUSAF128824973 *CVF ET B:06 Jan 2000
VG-88-2YR-USA DOM GMD 6*(0/31)

SMITHDEN GOLDWYN ALEXANDRA PB

HOCANF7669878 *CVF*BYF*BLF*DPF ET
EX-94-7YR-CAN 18*(6/84)
02-02 305 13367 622 4.7 447 3.3
365 15565 728 4.7 534 3.4
BCA 326 412 347
04-08 305 15275 655 4.3 506 3.3
BCA 312 358 322
07-04 305 12097 465 3.8 395 3.3
BCA 227 238 238
3 LACT: 60575 2663 4.4 2115 3.5 KG
Avg BCA: M288(63) F336(98) P302(62)
2 Superior Lactations
Progeny Data: 5EX 14VG 6GP 1G OF
24 DAUS ME AVG: 14026 550 3.9 443 3.2
AVG BCA: M265 F282 P268

BRAEDALE GOLDWYN PB

HOCANM10705608 *A1A2*CVF*BYF*BLF
GP-84-8YR-CAN GM'12 EXTRA'05
SMITHDEN ALLEN ALISON PB
HOCANF9406028 ET B:11 Dec 2001
VG-88-5YR-CAN 32*(0/160)
07-11 305 17480 661 3.8 551 3.2
365 20061 770 3.8 647 3.2
BCA 315 327 322
3 LACT: 84689 3466 4.1 3076 3.6 KG
Avg BCA: M290(54) F301(60) P301(58)
Progeny Data: 7EX 13VG 2GP 0G OF
22 DAUS ME AVG: 14556 562 3.9 475 3.3
AVG BCA: M275 F288 P287

EARINCLIFFE SEAVER AMBER PB

HOCANF12150290 B:04 Dec 2015
 CAN-PA Dec*16 42%Rel PA LPI 2530/39%
 KG M 292/51% F 20/58% %F 0.09 PRO\$
 SCS 2.77 P 22/72% %P 0.11 1003
 CAN-PA Dec*16 39%Rel CONF 10/95%
 MS 9 F&L 8 DS 9 RP 4

R-E-W SEAVER-ET PB

HOUSAM137012381 *A1A2*CVF*BYF*BLF ET
 EX-90-5YR-CAN ST'10
 F&L:90 DS:89 RP:90
 CAN-GEV Dec*16 99%Rel GLPI 2601/98%
 KG M 182/26% F-10/10% %F-0.15 PRO\$
 SCS 2.54 P 22/46% %P 0.14 1031
 CAN-GEV Dec*16 99%Rel CONF 14/99%
 MS 13 F&L 7 DS 12 RP 6
 Progeny Data: 4117 Daus: 83.00% GP+
 139EX 1279VG 2025GP 647G 27F
 4137 DAUS ME AVG: 11488 431 3.8 368 3.2
 AVG BCA: M217 F221 P222

MS ROCK-HOME ALEXD APRIL-ET PB

HOUAF69361394 ET B:08 Mar 2010
 EX-93-2E-CAN
 MS:91 (FA:7 RAH:7 RAW:6) F&L:95 DS:96 RP:91
 CAN-EBV Dec*16 68%Rel LPI 2401/58%
 KG M 403/58% F 49/90% %F 0.32 PRO\$
 SCS 2.99 P 21/70% %P 0.08 912
 CAN-EBV Dec*16 58%Rel CONF 6/77%
 MS 4 F&L 9 DS 5 RP 2
 02-01 296 7973 309 3.9 269 3.4
 BCA 205 215 217
 03-00 305 10413 405 3.9 341 3.3
 365 12002 488 4.1 404 3.4
 BCA 231 244 237
 04-06 305 11788 467 4.0 368 3.1
 BCA 227 239 223
 05-08 305 12044 471 3.9 386 3.2
 BCA 220 233 226
 4 LACT: 48356 1953 4.0 1612 3.3 KG
 Avg BCA: M221(0) F233(4) P226(6)
 2ND MATURE COW 2016 SIMCOE
 Progeny Data: OEX OVG 2GP OG OF
 2 DAUS ME AVG: 14450 558 3.9 445 3.1
 AVG BCA: M273 F286 P269

BRED MARCH 23, 2017
 TO WALNUTLAWN SOLOMON

April
 Dam of Lot 20

BRAEDALE GOLDWYN PB

HOCANM10705608 *A1A2*CVF*BYF*BLF
 GP-84-8YR-CAN GM'12 EXTRA'05
 CAN-GEV Dec*16 99%Rel GLPI 2560/99%
 KG M 40 F 36 %F 0.33 P 18 %P 0.15
 CAN-GEV Dec*16 99%Rel CONF 9
MORNINGVIEW DRH SANTA-ET PB
 HOUAF133019872 *CVF*BLF ET B:09 Mar 2002
 VG-88-2YR-USA DOM 2*(0/10)
 02-01 305 12928 631 4.9 437 3.4
 365 15291 763 5.0 522 3.4
 1 LACT: 24676 1140 4.6 877 3.6 KG

GOLDEN-OAKS ST ALEXANDER-ET PB

HOUAM61133837 *A2A2*CVF*RDF*BYF*BLF*DPF
 EX-94-8YR-USA ST'12
 CAN-GEV Dec*16 99%Rel GLPI 2228/99%
 KG M 240 F 53 %F 0.42 P 5 %P-0.02
 CAN-GEV Dec*16 99%Rel CONF 4
SMITHDEN GOLDWYN ALEXANDRA PB
 HOCANF7669878 *CVF*BYF*BLF*DPF ET
 EX-94-7YR-CAN 18*(6/84)
 02-02 305 13367 622 4.7 447 3.3
 365 15565 728 4.7 534 3.4
 BCA 326 412 347
 04-08 305 15275 655 4.3 506 3.3
 BCA 312 358 322
 07-04 305 12097 465 3.8 395 3.3
 BCA 227 238 238
 3 LACT: 60575 2663 4.4 2115 3.5 KG
 Avg BCA: M288(63) F336(98) P302(62)
 2 Superior Lactations
 Progeny Data: 5EX 14VG 6GP 1G OF
 24 DAUS ME AVG: 14026 550 3.9 443 3.2
 AVG BCA: M265 F282 P268

4th-7th Maternal Dam
 SMITHDEN RUDOLPH LANA VG-89-4YR-CAN 4*
 SMITHDEN LINDY LUCILLE VG-87-3YR-CAN 3*
 SMITHDEN SC TARA EX-CAN 8*
 SMITHDEN SHEIK WANDA GP-80-2YR-CAN 2*



HOCANF9406028 ET B:11 Dec 2001
 VG-87-2YR-USA GMD DOM 2*(0/10)

BRAEDALE GOLDWYN PB

HOCANM10705608 *A1A2*CVF*BYF*BLF
 GP-84-8YR-CAN GM'12 EXTRA'05
SMITHDEN ALLEN ALISON PB
 HOCANF9406028 ET B:11 Dec 2001
 VG-88-5YR-CAN 32*(0/160)
 07-11 305 17480 661 3.8 551 3.2
 365 20061 770 3.8 647 3.2
 BCA 315 327 322
 3 LACT: 84689 3466 4.1 3076 3.6 KG
 Avg BCA: M290(54) F301(60) P301(58)
 Progeny Data: 7EX 13VG 2GP OG OF
 22 DAUS ME AVG: 14556 562 3.9 475 3.3
 AVG BCA: M275 F288 P287

EARINCLIFFE SID ADDISON PB

HOCANF12716206 B:03 Dec 2016
 CAN-PA Dec*16 35%Rel PA LPI 2171/34%
 KG M-42/31% F 20/58% %F 0.20 PRO\$
 SCS 3.06 P 6/41% %P 0.07 445
 CAN-PA Dec*16 35%Rel CONF 9/93%
 MS 9 F&L 3 DS 7 RP 4

PINE-TREE SID-ET PB

HOUSAM62175895 *A1A2*CVF*BYF*BLF*DPF ET
 VG-86-2YR-CAN ST'10
 F&L:84 DS:87 RP:92
 CAN-GEV Dec*16 99%Rel GLPI 2062/99%
 KG M-171/13% F 11/28% %F 0.16 PRO\$
 SCS 2.93 P 0/13% %P 0.05 243
 CAN-GEV Dec*16 99%Rel CONF 11/97%
 MS 13 F&L 0 DS 9 RP 6
 Progeny Data: 7735 Daus: 87.00% GP+
 201EX 2806VG 3732GP 972G 24F
 8192 DAUS ME AVG: 11749 460 3.9 372 3.2
 AVG BCA: M222 F236 P225

EARINCLIFFE FLORIAN AKIKA PB

HOCANF11793246 B:05 Oct 2014
 GP-80-2YR-CAN
 MS:78 (FA:3 RAH:5 RAW:5) F&L:84 DS:78 RP:82
 CAN-PA Dec*16 42%Rel PA LPI 2279/39%
 KG M 87/39% F 28/69% %F 0.23 PRO\$
 SCS 3.20 P 12/53% %P 0.09 622
 CAN-PA Dec*16 39%Rel CONF 6/77%
 MS 5 F&L 5 DS 5 RP 2
 02-01 P102 9334 384 4.1 296 3.2
 PBCA 227 251 226
 1 LACT: 3609 144 4.0 108 3.0 KG
 Avg BCA: M227 F251 P226

REGANCREST-MR DRHAM SAM-ET PB

HOUSAM207184639 *A2A2*CVF*RDF*BLF ET
 CAN-GEV Dec*16 99%Rel GLPI 1931/99%
 KG M-430 F 7 %F 0.21 P-7 %P 0.06
 CAN-GEV Dec*16 99%Rel CONF 6
PINE-TREE FINLEY MINNIE-ET PB
 HOUAF61733050 ET B:24 Jan 2004
 EX-90-6YR-USA EX-91-7YR-CAN DOM 6*(0/31)
 06-10 305 15501 618 4.0 471 3.0
 354 17493 699 4.0 535 3.1
 BCA 279 303 274
 3 LACT: 46991 1681 3.6 1507 3.2 KG

MTELGIN FLORIAN PB

HOCANM8973747 ET
 EX-90-4YR-CAN ST'12
 CAN-EBV Dec*16 99%Rel LPI 2169/97%
 KG M-228 F 6 %F 0.14 P 3 %P 0.09
 CAN-EBV Dec*16 98%Rel CONF 7
MS ROCK-HOME ALEXD APRIL-ET PB
 HOUAF69361394 ET B:08 Mar 2010
 EX-93-2E-CAN
 02-01 296 7973 309 3.9 269 3.4
 BCA 205 215 217
 03-00 305 10413 405 3.9 341 3.3
 365 12002 488 4.1 404 3.4
 BCA 231 244 237
 04-06 305 11788 467 4.0 368 3.1
 BCA 227 239 223
 05-08 305 12044 471 3.9 386 3.2
 BCA 220 233 226
 4 LACT: 48356 1953 4.0 1612 3.3 KG
 Avg BCA: M221(0) F233(4) P226(6)
 2ND MATURE COW 2016 SIMCOE
 Progeny Data: OEX OVG 2GP OG OF
 2 DAUS ME AVG: 14450 558 3.9 445 3.1
 AVG BCA: M273 F286 P269

4th-7th Maternal Dam
 SMITHDEN ALLEN ALISON VG-88-5YR-CAN 32*
 SMITHDEN RUDOLPH LANA VG-89-4YR-CAN 4*
 SMITHDEN LINDY LUCILLE VG-87-3YR-CAN 3*
 SMITHDEN SC TARA EX-CAN 8*



HOCANF7669878 *CVF*BYF*BLF*DPF ET
 EX-93-5YR-CAN 3*(0/17)

GOLDEN-OAKS ST ALEXANDER-ET PB

HOUAM61133837 *A2A2*CVF*RDF*BYF*BLF*DPF
 EX-94-8YR-USA ST'12
SMITHDEN GOLDWYN ALEXANDRA PB
 HOCANF7669878 *CVF*BYF*BLF*DPF ET
 EX-94-7YR-CAN 18*(6/84)
 02-02 305 13367 622 4.7 447 3.3
 365 15565 728 4.7 534 3.4
 BCA 326 412 347
 3 LACT: 60575 2663 4.4 2115 3.5 KG
 Avg BCA: M288(63) F336(98) P302(62)
 Progeny Data: 5EX 14VG 6GP 1G OF
 24 DAUS ME AVG: 14026 550 3.9 443 3.2
 AVG BCA: M265 F282 P268



Patty Jones

Vogue Doorman Heaven Sent

1ST INT. CALF & RES. JR. CHAMPION SIMCOE COUNTY SHOW '16

Sells as Lot 22

22

VOGUE DOORMAN HEAVEN SENT PB

HOCANF12187074 ET B:01 Dec 2015
 CAN-GPA Dec*16 80%Rel GPA LPI 3014/74%
 KG M 191/45% F 58/94% %F 0.49 PRO\$
 SCS 2.56 P 48/96% %P 0.37 1639
 CAN-GPA Dec*16 77%Rel CONF 13/99%
 MS 11 F&L 11 DS 13 RP -2

RES. JR. CHAMP 2016 SIMCOE
 1ST INT. CALF 2016 SIMCOE

4th-7th Maternal Dam
 COOKIECUTTER GLD HOLLER-ET VG-88-2YR-USA
 MS KINGS-RNSM CHAMP HALEY-ET EX-90-4YR-USA
 REGANCREST-JDV HANNA-ET EX-90-5YR-USA
 LONG-HAVEN RUDOLPH DEE-ET EX-90-2E-USA

FRESH OCTOBER 30, 2016

BRED MARCH 16, 2017 TO GENERATIONS EPIC

VAL-BISSON DOORMAN PB

HOCANM107281711 *A2A2*CVF*BYF*BLF*DPF ET
 VG-87-3YR-CAN ST'16
 F&L:88 DS:87 RP:87
 CAN-GEBV Dec*16 99%Rel GLPI 3190/95%
 KG M 431/39% F 59/85% %F 0.40 PRO\$
 SCS 2.40 P 48/83% %P 0.30 1828
 CAN-GEBV Dec*16 98%Rel CONF 18/99%
 MS 15 F&L 13 DS 17 RP 4
 Progeny Data: 2269 Daus: 83.00% GP+
 OEX 459VG 1428GP 378G 4F
 1868 DAUS ME AVG: 12126 494 4.1 398 3.3
 AVG BCA: M229 F253 P241

DE-SU 521 BOOKEM-ET PB

HOUSAM66636657 *A2A2*CVF*RDF*BYF*BLF*DPF
 CAN-GEBV Dec*16 99%Rel GLPI 2829/96%
 KG M 1270 F 43 %F-0.04 P 58 %P 0.14
 CAN-GEBV Dec*16 97%Rel CONF 8

VAL-BISSON SHOTTLE IMELDA PB

HOCANF106173432 *CVF*BYF*BLF*DPF ET
 EX-91-6YR-CAN 6*(0/30)
 04-03 305 15535 578 3.7 549 3.5
 365 18373 703 3.8 660 3.6
 BCA 304 307 343
 3 LACT: 41750 1774 4.2 1557 3.7 KG

ENSENADA TABOO PLANET-ET PB

HOUSAM60597003 *A2A2*CVF*RDF*BYF*BLF*DPF

EX-90-4YR-USA EXTRA'12 GM'11

CLEAR-ECHO 822 RAMO 1199-ET PB

HOUSAF61765027 *BLF ET B:17 Oct 2004

VG-86-2YR-USA DOM

PICSTON SHOTTLE-ET PB

HOGBRM598172 *CVF*BYF*BLF*MFF ET

EX-96-7YR-GER GM'10 EXTRA'09

VAL-BISSON GOLDWYN MAYA PB

HOCANF103857739 *CVF*BLF ET B:13 Feb 2006

VG-88-6YR-CAN 32*(5/156)

OCONNORS LIQUID GOLD HEAVEN PB

HOCANF11672136 ET B:02 Sep 2013
 VG-85-3YR-CAN
 MS:86 (FA:5 RAH:8 RAW:7) F&L:86 DS:85 RP:80
 CAN-GEBV Dec*16 81%Rel GLPI 2869/75%
 KG M 517/64% F 61/95% %F 0.41 PRO\$
 SCS 2.70 P 59/99% %P 0.37 1714
 CAN-GEBV Dec*16 77%Rel CONF 8/89%
 MS 7 F&L 9 DS 6 RP -4
 02-00 293 8280 311 3.8 296 3.6
 BCA 211 211 235
 03-00 P122 11599 353 3.0 419 3.6
 PBCA 259 210 289
 2 LACT: 13577 468 3.4 481 3.5 KG
 Avg BCA: M235 F211 P262

GENERATIONS LIQUID GOLD PB

HOCANM11397834 *A2A2*CVF*BYF*BLF*DPF ET

EX-92-3YR-CAN

CAN-GEBV Dec*16 92%Rel GLPI 2745/85%

KG M 346 F 69 %F 0.55 P 58 %P 0.41

CAN-GEBV Dec*16 87%Rel CONF 7

COOKIECUTTER MOM HUE-ET PB

HO840F3007069685 *CVF*BYF*BLF*DPF ET

VG-88-2YR-CAN 5*(3/22)

02-04 305 11474 484 4.2 421 3.7

365 13103 549 4.2 483 3.7

BCA 285 321 324

05-07 254 12209 525 4.3 416 3.4

BCA 226 260 245

2 LACT: 28878 1230 4.3 1049 3.6 KG

Avg BCA: M256(-8) F291(19) P285(8)

Progeny Data: OEX 13VG 13GP 3G OF

27 DAUS ME AVG: 13497 539 4.0 463 3.4

AVG BCA: M255 F276 P280

MAPEL WOOD BOULDER PB

HOCANM10973676 *A1A2*CVF*BYF*BLF ET

EX-92-4YR-CAN SP'15

OCONNORS PLANET LUCIA PB

HOCANF10820364 *A2A2 ET B:01 Oct 2009

VG-86-2YR-CAN 10*(0/51)

LONG-LANGS OMAN OMAN-ET PB

HOUSAM135746776 *CVF*BYF*BLF ET

VG-85-4YR-USA EXTRA'12 GM'10

COOKIECUTTER SHTHOLLERWOOD PB

HOUSAF65597532 B:05 Jun 2008

EX-92-2E-USA DOM 1*(0/7)

05-11 304 11839 448 3.8 421 3.6

3 LACT: 42266 1953 4.6 1500 3.5 KG

Progeny Data: OEX 2VG OGP OG OF

2 DAUS ME AVG: 13709 584 4.3 473 3.5

AVG BCA: M259 F299 P286

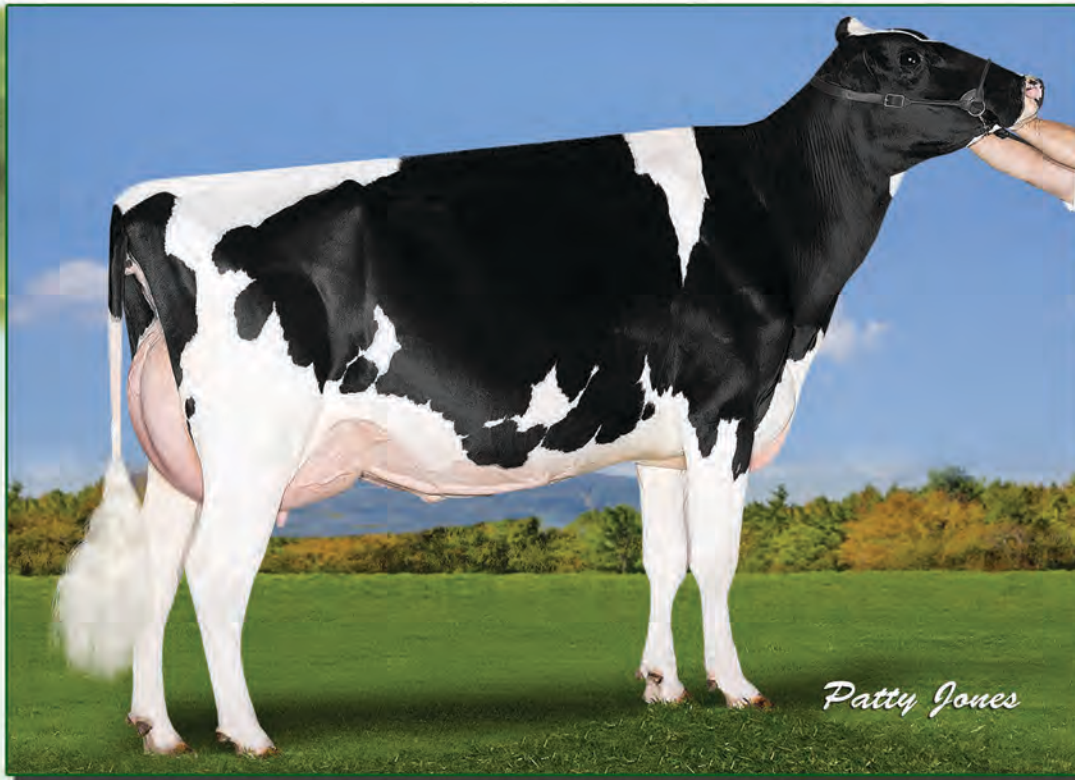

Patty Jones

Craigcrest R Bradnick *Raveena* VG-89
Sells as Lot 23

23

CRAIGCREST R BRADNICK RAVEENA PB

HOUSAM66625940 *A2A2*CVF*RDF*BYF*BLF*DPF
VG-89-3YR-CAN
MS:90 (FA:8 RAH:8 RAW:8) F&L:89 DS:87 RP:91
CAN-EBV Dec*16 56%Rel LPI 2328/46%
KG M 822/79% F-7/21% %F-0.33 PRO\$
SCS 2.79 P 14/57% %P-0.10 793
CAN-EBV Dec*16 45%Rel CONF 12/98%
MS 11 F&L 8 DS 8 RP 6

02-01	305	8926	319	3.6	262	2.9
		BCA	224	214	205	
03-00	P232	12015	438	3.7	380	3.2
		PBCA	278	272	271	
2	LACT:	18404	656	3.6	558	3.0
		Avg BCA: M251 F243 P238				
		1ST JR.3-YR 2016 SIMCOE				

4th-6th Maternal Dam
K A S CARLTON RUBY EX-915E-CAN 9*
K A S STATUS QUO CLOSURE EX-90-11YR-CAN 3*
NLCAST ASTRE CLOSURE GP-82-2YR-CAN

FRESH JULY 20, 2016

DUE OCTOBER 28, 2017
TO SILDAHL JETT AIR

REGANCREST-GV S BRADNICK-ET PB

HOUSAM66625940 *A2A2*CVF*RDF*BYF*BLF*DPF
VG-87-2YR-USA ST'14
CAN-EBV Dec*16 98%Rel GLPI 2381/95%
KG M 984/66% F-19/5% %F-0.50 PRO\$
SCS 3.01 P 19/40% %P-0.11 930
CAN-EBV Dec*16 97%Rel CONF 15/99%
MS 15 F&L 12 DS 6 RP 6
Progeny Data: 1019 Daus: 90.00% GP+
7EX 363VG 552GP 93G 4F
969 DAUS ME AVG: 12577 459 3.6 388 3.1
AVG BCA: M238 F235 P235

GEN-MARK STMATIC SANCHEZ PB

HOUSAM134422312 *A1A2*CVF*RDF*BYF*BLF*DPF
EX-94-6YR-USA ST'12
CAN-EBV Dec*16 99%Rel GLPI 2144/99%
KG M 565 F-17 %F-0.35 P 9 %P-0.08
CAN-EBV Dec*16 99%Rel CONF 10

REGANCREST BREYA-ET PB

HOUSAF62496852 *BLF ET B:11 Nov 2005
EX-90-7YR-USA GMD DOM 5*(0/25)
02-02 305 12079 443 3.7 358 3.0
365 14497 528 3.6 438 3.0
1 LACT: 21006 783 3.7 653 3.1 KG

COMESTAR STORMATIC PB

HOUSAM6947936 *A2A2*CVF*BLF ET
EX-CAN EXTRA'02
GEN-MARK BW MAR WINNIE-ET PB
HOUSAF131652910 ET B:03 Mar 2001
EX-90-2E-USA GMD 2*(5/5)

PICSTON SHOTLE-ET PB

HOGBRM598172 *CVF*BYF*BLF*MPF ET
EX-96-7YR-GBR GM'10 EXTRA'09
REGANCREST-PR BARBIE-ET PB
HOUSAF60602011 *CVF ET B:24 Jul 2001
EX-92-7YR-USA GMD DOM 6*(0/33)

MARA-THON BW MARSHALL-ET PB

HOUSAM2290977 *CVF*BLF ET
VG-86-5YR-USA GM'04
MS SUNNYHOME LIL-LEE PB
HOUSAF128573064 B:02 Sep 1999
EX-90-2E-USA DOM GMD

BRAEDALE GOLDWYN PB

HOUSAM10705608 *A1A2*CVF*BYF*BLF
GP-84-8YR-CAN GM'12 EXTRA'05
MONTDALD DUNDEE RUBIE PB
HOUSAF8502119 MB B:02 Sep 2001
EX-93-5YR-CAN 8*(0/42)

CRAIGCREST LAURIN GOLD RUSH PB

HOUSAM66625940 *A2A2*CVF*RDF*BYF*BLF*DPF
EX-90-4YR-CAN
MS:90 (FA:5 RAH:7 RAW:8) F&L:88 DS:90 RP:92
CAN-EBV Dec*16 67%Rel LPI 2159/56%
KG M 515/64% F-9/19% %F-0.27 PRO\$
SCS 2.79 P 18/65% %P-0.02 484
CAN-EBV Dec*16 52%Rel CONF 7/84%
MS 5 F&L 2 DS 5 RP 6
01-11 305 9670 339 3.5 313 3.2
BCA 259 244 263
02-10 305 11501 394 3.4 397 3.5
BCA 267 248 288
04-00 305 12651 481 3.8 396 3.1
365 14114 537 3.8 448 3.2
BCA 270 275 262
3 LACT: 36934 1344 3.6 1224 3.3 KG
Avg BCA: M265(27) F256(0) P271(29)
2ND SUM.1-YR 2010 ON SPRING DISCOVERY
3RD SUM.1-YR 2010 DUFFERIN & WELLINGTON
Progeny Data: 0EX 1VG 1GP 0G 0F
2 DAUS ME AVG: 12968 476 3.7 395 3.0
AVG BCA: M245 F244 P239

DEN-K MARSHALL LL LAURIN PB

HOUSAM132480026 *A2A2*CVF*RDF*BLF*DPF
EX-94-5YR-USA
CAN-EBV Dec*16 99%Rel GLPI 1813/98%
KG M 395 F 27 %F 0.11 P 11 %P-0.02
CAN-EBV Dec*16 99%Rel CONF -3

CRAIGCREST RUBIES GOLD RING PB

HOUSAF7798836 ET B:13 Jan 2006
EX-93-2E-CAN 4*(9/12)
02-03 305 10116 412 4.1 346 3.4
BCA 252 278 272
05-10 305 16989 639 3.8 517 3.0
365 19615 745 3.8 611 3.1
BCA 309 316 302
4 LACT: 62891 2541 4.0 2162 3.4 KG
Avg BCA: M247(19) F266(23) P261(31)
1 Superior Lactations
HM. ALL-ONTARIO 2008
RES. GRAND 2009 DUFFERIN & WELLINGTON
1ST SR.3-YR 2009 DUFFERIN & WELLINGTON
1ST SR.2-YR 2008 DUFFERIN & WELLINGTON
Progeny Data: 1EX 5VG 1GP 0G 0F
7 DAUS ME AVG: 14185 554 3.9 447 3.1
AVG BCA: M268 F284 P270

02-05	305	10930	422	3.9	370	3.4
		365	12523	500	4.0	431
		BCA	263	274	280	
3	LACT:	38996	1564	4.0	1323	3.4
		Avg BCA: M243(16) F259(21) P256(31)				
		NOM. ALL-CANADIAN 2002				
		2ND SR.2-YR 2004 ONTARIO SUMMER				
		2ND SR.1-YR 2003 ON SPRING DISCOVERY				
		3RD SR.1-YR 2003 ONTARIO SUMMER				
		1ST SR.1-YR 2003 AUTUMN OPP.				
		Progeny Data: 5EX 11VG 3GP 0G 0F				
		20 DAUS ME AVG: 11486 467 4.1 379 3.3				
		AVG BCA: M217 F239 P229				



Patty Jones

Craigcrest Reflections Echoe VG-86 2yr
Sells as Lot 24

24

CRAIGCREST REFLECTIONS ECHOE PB

HOCANF11910007 B:03 Aug 2014
VG-86-2YR-CAN
MS:86 (FA:8 RAH:8 RAW:7) F&L:85 DS:87 RP:84
CAN-PA Dec*16 41%Rel PA LPI 2724/38%
KG M-102/28% F 43/85% %F 0.44 PRO\$
SCS 2.92 P 19/67% %P 0.20 1321
CAN-PA Dec*16 38%Rel CONF 12/98%
MS 11 F&L 9 DS 6 RP 5

FRESH NOVEMBER 5, 2016

BRED MARCH 24, 2017
TO R-E-W SEAVER

4th-6th Maternal Dam

K A S CARLTON RUBY EX-915E-CAN 9*
K A S STATUS QUO CLOSURE EX-90-11YR-CAN 3*
NLCAT ASTRE CLOSURE GP-82-2YR-CAN

AMIGHETTI NUMERO UNO ET PB

HOITAM17990915143 *A1A2*CVF*BYF*BLF*DPF ET
EX-90-3YR-HUN ST'15
CAN-GEV Dec*16 99%Rel GLPI 3070/97%
KG M 37/20% F 74/94% %F 0.69 PRO\$
SCS 2.88 P 19/40% %P 0.16 1911
CAN-GEV Dec*16 99%Rel CONF 13/99%
MS 12 F&L 11 DS 5 RP 6
Progeny Data: 3200 Daus: 80.00% GP+
4EX 558VG 2000GP 629G 9F
2999 DAUS ME AVG: 11927 501 4.2 384 3.2
AVG BCA: M225 F257 P232

LONG-LANGS OMAN OMAN-ET PB

HOUSAM135746776 *CVF*BYF*BLF ET
VG-85-4YR-USA EXTRA'12 GM'10
CAN-GEV Dec*16 99%Rel GLPI 2612/99%
KG M 936 F 56 %F 0.21 P 68 %P 0.32
CAN-GEV Dec*16 99%Rel CONF 2
AMIGHETTI SHOTTLE AVE PB
HOITAF17990346074 ET B:01 Mar 2006
VG-89-ITA
02-00 305 12894 531 4.1 452 3.5
338 14008 579 4.1 494 3.5
2 LACT: 28056 1100 3.9 936 3.3 KG

O-BEE MANFRED JUSTICE-ET PB

HOUSAM122358313 *A1A2*CVF*RDF*BLF*DPF ET
EX-94-7YR-USA SP'07 GM
WINNING-WAY MARCI-ET PB
HOUSAF130677626 *CVC ET B:24 Sep 2000
VG-89-7YR-USA

PICSTON SHOTTLE-ET PB

HOGBRM598172 *CVF*BYF*BLF*MFF ET
EX-96-7YR-GBR GM'10 EXTRA'09
AMIGHETTI IRON ALUNDRA PB
HOITAF17990048241 ET B:07 Jan 2004
VG-89-4YR-ITA

CRAIGCREST REJOICES REFLECTION PB

HOCANF11137093 B:01 Mar 2011
EX-90-4YR-CAN
MS:91 (FA:9 RAH:8 RAW:7) F&L:90 DS:90 RP:89
CAN-EBV Dec*16 65%Rel LPI 2377/55%
KG M-241/21% F 12/46% %F 0.20 PRO\$
SCS 2.97 P 18/65% %P 0.23 703
CAN-EBV Dec*16 51%Rel CONF 11/97%
MS 10 F&L 7 DS 8 RP 5
03-05 305 11940 491 4.1 399 3.3
365 13683 562 4.1 462 3.4
BCA 291 270
04-09 305 13682 545 4.0 454 3.3
BCA 256 277 272
3 LACT: 41143 1678 4.1 1417 3.4 KG
Avg BCA: M252(12) F275(20) P267(29)
NOM. ALL-CANADIAN 2011
3RD JR.CALF 2011 AUTUMN OPP.
HM. JR.CHAMP 2012 DUFFERIN & WELLINGTON
1ST JR.1-YR 2012 DUFFERIN & WELLINGTON
3RD JR.CALF 2011 DUFFERIN & WELLINGTON
Progeny Data: 0EX 1VG OGP 0G 0F
1 DAUS ME AVG: 6510 283 4.3 223 3.4
AVG BCA: M123 F145 P135

GEN-MARK STMATIC SANCHEZ PB

HOUSAM134422312 *A1A2*CVF*RDF*BYF*BLF*DPF
EX-94-6YR-USA ST'12
CAN-GEV Dec*16 99%Rel GLPI 2144/99%
KG M 565 F-17 %F-0.35 P 9 %P-0.08
CAN-GEV Dec*16 99%Rel CONF 10
CRAIGCREST RUBIES GOLD REJOICE PB
HOCANF9897354 ET B:24 Dec 2008
EX-94-4YR-USA EX-93-4YR-CAN
02-02 305 10226 451 4.4 368 3.6
BCA 256 305 290
03-04 305 14304 560 3.9 484 3.4
335 15124 649 4.3 522 3.5
BCA 314 357 332
4 LACT: 44897 1932 4.3 1569 3.5 KG
Avg BCA: M270(19) F313(51) P293(49)
1 Superior Lactations
ALL-CANADIAN 2011,2010,2009
ALL-AMERICAN 2011,2010,2009
HM. GRAND 2011 ONTARIO SUMMER
RES. INT.CHAMP 2011 WORLD DAIRY EXPO
1ST SR.2-YR 2011 ROYAL
1ST SR.2-YR 2011 WORLD DAIRY EXPO
Progeny Data: 1EX 1VG OGP 0G 0F
2 DAUS ME AVG: 12915 527 4.1 418 3.2
AVG BCA: M244 F270 P253

COMESTAR STORMATIC PB

HOCANM6947936 *A2A2*CVF*BLF ET
EX-CAN EXTRA'02
GEN-MARK BW MAR WINNIE-ET PB
HOUSAF131652910 ET B:03 Mar 2001
EX-90-2E-USA GMD 2*(5/5)

BRAEDALE GOLDWYN PB

HOCANM10705608 *A1A2*CVF*BYF*BLF
GP-84-8YR-CAN GM'12 EXTRA'05

MONTDALE DUNDEE RUBIE PB

HOCANF8502119 MB B:02 Sep 2001
EX-93-5YR-CAN 8*(0/42)
02-05 305 10930 422 3.9 370 3.4
365 12523 500 4.0 431 3.4
BCA 263 274 280
3 LACT: 38996 1564 4.0 1323 3.4 KG
Avg BCA: M243(16) F259(21) P256(31)
NOM. ALL-CANADIAN 2002
2ND SR.2-YR 2004 ONTARIO SUMMER
2ND SR.1-YR 2003 ON SPRING DISCOVERY
3RD SR.1-YR 2003 ONTARIO SUMMER
1ST SR.1-YR 2003 AUTUMN OPP.
Progeny Data: 5EX 11VG 3GP 0G 0F
20 DAUS ME AVG: 11486 467 4.1 379 3.3
AVG BCA: M217 F239 P229



Patty Jones

Rockymountain Iota 2nd Mist EX 2E
Sells as Lot 25

25

ROCKYMOUNTAIN IOTA 2ND MIST PB

HOCANF11238236 ET B:11 Jun 2011
EX-90-2E-CAN
MS:89 (FA:6 RAH:8 RAW:6) F&L:89 DS:96 RP:94
CAN-GEV Dec*16 79%Rel GLPI 2525/75%
KG M 1853/98% F 57/94% %F-0.11 PRO\$
SCS 2.91 P 51/97% %P-0.09 1428
CAN-GEV Dec*16 77%Rel CONF 3/50%
MS -1 F&L 4 DS 8 RP 3

01-11	305	10551	398	3.8	326	3.1
	308	10639	402	3.8	329	3.1
	BCA	283	286		274	
03-00	267	11312	395	3.5	337	3.0
	BCA	259	244		239	
03-09	304	9876	370	3.7	333	3.4
	BCA	204	208		218	
04-07	305	13054	433	3.3	385	3.0
	BCA	253	229		239	
4	LACT:	45092	1608	3.6	1391	3.1
	Avg BCA:	M250(27)	F242(12)	P243(24)		

4th-7th Maternal Dam
BRAEDALE GYPSY GRAND VG-88-5YR-CAN 37*
BRAEDALE MOONRIVER GP-83-3YR-JPN
SUNNYLODGE CHIEF VICK ET VG-86-2YR-CAN 31*
SUNNYLODGE ELEVATION JAN VG-87-3YR-CAN 13*

FRESH JANUARY 27, 2017

REGANCREST ALTAIOTA-ET PB

HOUSAM61898306 *CVF*BYF*BLF*DPF ET
CAN-GEV Dec*16 99%Rel GLPI 2777/99%
KG M 1363/83% F 74/94% %F 0.22 PRO\$
SCS 2.89 P 61/94% %P 0.14 1851
CAN-GEV Dec*16 99%Rel CONF 5/78%
MS 5 F&L 4 DS 5 RP 3
Progeny Data: 4587 Daus: 68.00% GP+
40EX 720VG 2377GP 1374G 76F
4913 DAUS ME AVG: 12649 500 4.0 402 3.2
AVG BCA: M239 F256 P243

O-BEE MANFRED JUSTICE-ET PB

HOUSAM122358313 *A1A2*CVF*RDF*BLF*DPF ET
EX-94-7YR-USA SP'07 GM
CAN-GEV Dec*16 99%Rel GLPI 2497/99%
KG M 1071 F 64 %F 0.22 P 61 %P 0.23
CAN-GEV Dec*16 99%Rel CONF -6
REGANCREST ITO ISA PB
HOUSAF60870571 B:05 May 2002
VG-86-2YR-USA GMD
02-00 305 11875 444 3.7 415 3.5
365 14293 518 3.6 503 3.5
2 LACT: 21414 767 3.6 761 3.6 KG

HA-HO CUBBY MANFRED-ET PB

HOUSAM2183007 *CVF*BLF ET
GP-82-5YR-USA SP'02 GM
MEIER-MEADOWS EL JEZEBEL-ET PB
HOUSAF15459080 *CVC*BLC ET B:30 Jun 1994
EX-92-5YR-USA DOM GMD 2*(0/10)
BARBEE-M JUROR ITO-ET PB
HOUSAM2287161 *CVF*BLF ET
EX-90-9YR-USA GM
REGANCREST EMORY DORISSA-ET PB
HOUSAF15967188 ET B:08 Nov 1995
VG-86-7YR-USA DOM GMD

GILLETTE SHOTTLE 2ND MOON PB

HOCANF8932246 ET B:02 Sep 2007
VG-87-2YR-CAN 9*(5/40)
MS:87 (FA:9 RAH:8 RAW:6) F&L:86 DS:89 RP:86
CAN-GEV Dec*16 89%Rel GLPI 2310/85%
KG M 1689/97% F 60/95% %F-0.01 PRO\$
SCS 2.68 P 18/65% %P-0.32 1208
CAN-GEV Dec*16 86%Rel CONF 2/40%
MS -1 F&L 2 DS 6 RP 6
02-03 305 12695 528 4.2 368 2.9
BCA 299 336 273
07-02 305 15799 650 4.1 483 3.1
BCA 285 317 281
08-07 P287 15953 682 4.3 493 3.1
PBCA 308 361 306
3 LACT: 59835 2473 4.1 1860 3.1 KG
Avg BCA: M297 F338 P287
1 Superior Lactations
Progeny Data: 1EX 9VG 5GP 3G 0F
18 DAUS ME AVG: 15456 580 3.8 470 3.0
AVG BCA: M292 F297 P284

PICSTON SHOTTLE-ET PB

HOGBRM598172 *CVF*BYF*BLF*MPF ET
EX-96-7YR-GBR GM'10 EXTRA'09
CAN-GEV Dec*16 99%Rel GLPI 2385/99%
KG M 901 F 33 %F 0.00 P 24 %P-0.04
CAN-GEV Dec*16 99%Rel CONF 6
GILLETTE BLITZ 2ND WEDDING PB
HOCANF8872097 *CVF*BYF*BLF ET
VG-87-3YR-CAN 17*(5/80)
02-02 305 17375 588 3.4 480 2.8
365 20452 706 3.5 578 2.8
BCA 434 397 378
04-08 96 5526 183 3.3 142 2.6
2 LACT: 46964 1720 3.7 1394 3.0 KG
Avg BCA: M434(185) F397(162) P378(134)
1 Superior Lactations
Progeny Data: 2EX 9VG 10GP 3G 0F
23 DAUS ME AVG: 14873 568 3.8 438 2.9
AVG BCA: M281 F291 P265

CAROL PRELUDE MTOTO ET PB

HOITAMVT1962A *CVF*BLF ET
EX-91-8YR-ITA GM'12
CONDON AERO SHARON PB
HOCANF5373153 B:20 Jan 1991
EX-91-6YR-GBR
FUSTEAD EMORY BLITZ-ET PB
HOUSAM17013604 *A2A2*CVF*BLF ET
EX-95-12YR-USA EXTRA'04 GM
BRAEDALE SECOND CUT PB
HOCANF6860889 ET B:09 Nov 1997
VG-86-2YR-CAN 23*(6/109)
02-02 305 16501 810 4.9 524 3.2
365 18981 933 4.9 622 3.3
BCA 408 544 409
2 LACT: 38828 1937 5.0 1391 3.6 KG
Avg BCA: M408(105) F544(247) P409(101)
Progeny Data: 0EX 15VG 4GP 1G 0F
21 DAUS ME AVG: 16885 605 3.6 501 3.0
AVG BCA: M319 F310 P303

EARINCLIFFE DEMPSEY MADONNA PB

HOCANF12150296 B:06 Feb 2016
 CAN-PA Dec*16 45%Rel PA LPI 2696/43%
 KG M 935/83% F 45/87% %F 0.09 PRO\$
 SCS 2.73 P 40/93% %P 0.08 1443
 CAN-PA Dec*16 44%Rel CONF 10/95%
 MS 6 F&L 9 DS 10 RP 6

LIRR DREW DEMPSEY PB

HOUSAM61083609 *A1A1*CVF*BYF*BLF*DPF
 VG-86-4YR-USA EXTRA'11
 CAN-GEV Dec*16 99%Rel GLPI 2891/99%
 KG M 18/19% F 32/55% %F 0.29 PRO\$
 SCS 2.55 P 29/58% %P 0.24 1503
 CAN-GEV Dec*16 99%Rel CONF 17/99%
 MS 13 F&L 15 DS 12 RP 8
 Progeny Data: 8573 Daus: 86.00% GP+
 239EX 2942VG 4276GP 1092G 24F
 8709 DAUS ME AVG: 11927 470 3.9 385 3.2
 AVG BCA: M225 F241 P233

ROCKYMOUNTAIN IOTA 2ND MIST PB

HOCANF11238236 ET B:11 Jun 2011
 EX-90-2E-CAN
 MS:89 (FA:6 RAH:8 RAW:6) F&L:89 DS:96 RP:94
 CAN-GEV Dec*16 79%Rel GLPI 2525/75%
 KG M 1853/98% F 57/94% %F 0.11 PRO\$
 SCS 2.91 P 51/97% %P 0.09 1428
 CAN-GEV Dec*16 77%Rel CONF 3/50%
 MS -1 F&L 4 DS 8 RP 3
 01-11 305 10551 398 3.8 326 3.1
 308 10639 402 3.8 329 3.1
 BCA 283 286 274
 03-00 267 11312 395 3.5 337 3.0
 BCA 259 244 239
 03-09 304 9876 370 3.7 333 3.4
 BCA 204 208 218
 04-07 305 13054 433 3.3 385 3.0
 BCA 253 229 239
 4 LACT: 45092 1608 3.6 1391 3.1 KG
 Avg BCA: M250 (27) F242 (12) P243 (24)

BRAEDALE GOLDWYN PB

HOCANM10705608 *A1A2*CVF*BYF*BLF
 GP-84-8YR-CAN GM'12 EXTRA'05
 CAN-GEV Dec*16 99%Rel GLPI 2560/99%
 KG M 40 F 36 %F 0.33 P 18 %P 0.15
 CAN-GEV Dec*16 99%Rel CONF 9
KERNDT SNEEZY DERRY DREW PB
 HOUSAF207658039 B:07 Mar 2002
 VG-88-5YR-USA
 03-08 305 12415 464 3.7 395 3.2
 365 14130 540 3.8 460 3.3
 3 LACT: 51044 2008 3.9 1650 3.2 KG

REGANCREST ALTAIOTA-ET PB

HOUSAM61898306 *CVF*BYF*BLF*DPF ET
 CAN-GEV Dec*16 99%Rel GLPI 2777/99%
 KG M 1363 F 74 %F 0.22 P 61 %P 0.14
 CAN-GEV Dec*16 99%Rel CONF 5

GILLETTE SHOTLE 2ND MOON PB

HOCANF8932246 ET B:02 Sep 2007
 VG-87-2YR-CAN 9*(5/40)
 02-03 305 12695 528 4.2 368 2.9
 BCA 299 336 273
 07-02 305 15799 650 4.1 483 3.1
 BCA 285 317 281
 08-07 P287 15953 682 4.3 493 3.1
 PBCA 308 361 306
 3 LACT: 59835 2473 4.1 1860 3.1 KG
 Avg BCA: M297 F338 P287
 1 Superior Lactations
 Progeny Data: 1EX 9VG 5GP 3G 0F
 18 DAUS ME AVG: 15456 580 3.8 470 3.0
 AVG BCA: M292 F297 P284

4th-7th Maternal Dam
 BRAEDALE SECOND CUT VG-86-2YR-CAN 23*
 BRAEDALE GYPSY GRAND VG-88-5YR-CAN 37*
 BRAEDALE MOONRIVER GP-83-3YR-JPN
 SUNNYLODGE CHIEF VICK ET VG-86-2YR-CAN 31*

Mist
 Dam of Lot 26



HOUSAF60870571 B:05 May 2002
 VG-86-2YR-USA GMD

PICSTON SHOTLE-ET PB

HOGBRM598172 *CVF*BYF*BLF*MFF ET
 EX-96-7YR-GBR GM'10 EXTRA'09
GILLETTE BLITZ 2ND WEDDING PB
 HOCANF8872097 *CVF*BYF*BLF ET
 VG-87-3YR-CAN 17*(5/80)
 02-02 305 17375 588 3.4 480 2.8
 365 20452 706 3.5 578 2.8
 BCA 434 397 378
 2 LACT: 46964 1720 3.7 1394 3.0 KG
 Avg BCA: M434 (185) P397 (162) P378 (134)
 Progeny Data: 2EX 9VG 10GP 3G 0F
 23 DAUS ME AVG: 14873 568 3.8 438 2.9
 AVG BCA: M281 F291 P265

EARINCLIFFE WINDBROOK SUGAR PB

HOCANF11198467 B:19 Oct 2011
 VG-88-3YR-CAN
 MS:89 (FA:8 RAH:8 RAW:6) F&L:87 DS:91 RP:85
 CAN-EBV Dec*16 64%Rel LPI 2312/54%
 KG M 805/78% F-2/27% %F 0.29 PRO\$
 SCS 2.82 P 18/65% %P 0.07 752
 CAN-EBV Dec*16 49%Rel CONF 8/89%
 MS 7 F&L 9 DS 4 RP 1
 Progeny Data: 0EX 0VG 1GP 0G 0F
 1 DAUS ME AVG: 12333 459 3.7 364 3.0
 AVG BCA: M233 F235 P220

GILLETTE WINDBROOK PB

HOCANM7816429 *A2A2*CVF*BYF*BLF*DPF*CNF*X
 EX-97-6YR-CAN EXTRA'10
 F&L:96 DS:97 RP:97
 CAN-GEV Dec*16 99%Rel GLPI 2608/99%
 KG M 454/40% F 49/76% %F 0.29 PRO\$
 SCS 3.02 P 27/55% %P 0.10 883
 CAN-GEV Dec*16 99%Rel CONF 14/99%
 MS 8 F&L 14 DS 14 RP 7
 Progeny Data: 17908 Daus: 83.00% GP+
 394EX 5756VG 8797GP 2871G 90F
 18811 DAUS ME AVG: 11999 477 4.0 383 3.2
 AVG BCA: M227 F244 P232

ROCKYMOUNTAIN LAWNBOY SUGAR PB

HOCANF9902212 *RDC ET B:02 Sep 2009
 VG-85-2YR-CAN
 MS:86 (FA:7 RAH:9 RAW:7) F&L:83 DS:85 RP:86
 CAN-GEV Dec*16 84%Rel GLPI 2122/81%
 KG M-277/20% F-19/11% %F 0.08 PRO\$
 SCS 2.77 P 5/39% %P 0.14 527
 CAN-GEV Dec*16 82%Rel CONF 3/50%
 MS 7 F&L 4 DS -6 RP -5
 02-01 305 8418 313 3.7 283 3.4
 BCA 207 205 218
 03-06 305 10282 351 3.4 332 3.2
 308 10346 353 3.4 334 3.2
 BCA 217 202 221
 2 LACT: 21668 780 3.6 728 3.4 KG
 Avg BCA: M212 (-1) F204 (-5) P220 (5)
 Progeny Data: 0EX 2VG 1GP 0G 0F
 3 DAUS ME AVG: 11645 437 3.8 361 3.1
 AVG BCA: M220 F224 P218

02-01 305 9980 348 3.5 298 3.0
 306 10010 349 3.5 299 3.0
 BCA 242 229 227
 03-01 305 10708 361 3.4 331 3.1
 BCA 227 207 221
 04-00 305 11122 370 3.3 334 3.0
 BCA 218 196 206
 05-02 P86 11961 427 3.6 336 2.8
 PBCA 221 215 199
 4 LACT: 36552 1249 3.4 1095 3.0 KG
 Avg BCA: M227 F212 P213

Secret
 2nd Dam of Lot 27

GILLETTE BRILEA F B I PB

HOCANM8209524 *A2A2*CVF*BYF*BLF ET
 EX-94-8YR-CAN EXTRA'05
 CAN-GEV Dec*16 99%Rel GLPI 2136/99%
 KG M 1022 F 25 %F 0.12 P 22 %P 0.09
 CAN-GEV Dec*16 99%Rel CONF 4
GILLETTE BLITZ 2ND WIND PB
 HOCANF7352248 ET B:03 Jul 2002
 VG-88-3YR-CAN 67*(5/334)
 02-02 305 15004 535 3.6 449 3.0
 365 17734 645 3.6 536 3.0
 BCA 372 354 348
 2 LACT: 31317 1231 3.9 981 3.1 KG

AGGRAVATION LAWN BOY P-RED PB

HOUSAM133080890 RAW *POR*A1A2*CVF*BYF*BLF
 EX-93-7YR-USA GM
 CAN-GEV Dec*16 99%Rel GLPI 2130/97%
 KG M 290 F-17 %F 0.25 P 23 %P 0.13
 CAN-GEV Dec*16 98%Rel CONF 0
GEN-I-BEQ GOLDWYN SECRET PB
 HOCANF103506629 *RDC ET B:26 Jul 2005
 VG-87-2YR-CAN 12*(0/60)
 02-00 305 10061 485 4.8 354 3.5
 365 11609 561 4.8 416 3.6
 BCA 264 339 288
 05-05 305 12082 550 4.6 401 3.3
 BCA 225 279 240
 2 LACT: 36138 1808 5.0 1376 3.8 KG
 Avg BCA: M245 (22) F309 (79) P264 (39)
 1 Superior Lactations
 Progeny Data: 4EX 23VG 8GP 2G 0F
 32 DAUS ME AVG: 11856 455 3.8 382 3.2
 AVG BCA: M224 F233 P231

4th-7th Maternal Dam
 GLEN DRUMMOND SPLENDOR VG-86-2YR-CAN 39*
 GLEN DRUMMOND AERO FLOWER VG-88-3YR-CAN 18*
 GLEN DRUMMOND SHOWER ET EX-CAN 14*
 GLEN DRUMMOND S C JO BETH EX2E-CAN 7*

FRESH DECEMBER 20, 2016
 BRED MARCH 11, 2017 TO GENERVATIONS EPIC



HOUSAF104500 RAW *RDC*CVF*BLF*DPF*CNF*X
 VG-87-4YR-CAN ST'03

AGGRAVATION BRIGITTE P-ET PB

HOUSAF130237903 B/R *POR ET B:18 Feb 2000
 VG-86-3YR-USA
BRAEDALE GOLDWYN PB
 HOCANM10705608 *A1A2*CVF*BYF*BLF
 GP-84-8YR-CAN GM'12 EXTRA'05
GEN-I-BEQ DURHAM SHERRY PB
 HOCANF8301920 *RDC*CVF ET B:10 Nov 2001
 VG-87-5YR-CAN 8*(9/31)
 05-02 305 16279 636 3.9 506 3.1
 365 18160 714 3.9 575 3.2
 BCA 306 324 305
 2 LACT: 40902 1647 4.0 1368 3.3 KG
 Avg BCA: M296 (74) F314 (84) P302 (72)
 Progeny Data: 0EX 10VG 2GP 1G 0F
 11 DAUS ME AVG: 13709 541 3.9 443 3.2
 AVG BCA: M259 F277 P268



Patty Jones

Rockymountain Epic *Skeena* EX-91
Sells as Lot 28

28

ROCKYMOUNTAIN EPIC SKEENA PB

HOCANF11445812 ET B:02 Jun 2012
*RDC
EX-91-4YR-CAN
MS:91 (FA:7 RAH:9 RAW:7) F&L:90 DS:91 RP:92
CAN-GEV Dec*16 84%Rel GLPI 2615/80%
KG M-9/33% F 27/67% %F 0.27 PRO\$
SCS 2.59 P 11/51% %P 0.12 1303
CAN-GEV Dec*16 81%Rel CONF 7/84%
MS 6 F&L 8 DS 0 RP 3

02-03	117	3326	130	3.9	106	3.2
03-02	259	6879	268	3.9	221	3.2
	BCA	150	156	148		
04-04	P139	10903	402	3.7	341	3.1
	PBCA	212	208	208		
3	LACT:	16070	604	3.8	506	3.1
	Avg BCA:	M181	F182	P178		

4th-7th Maternal Dam
GLEN DRUMMOND AERO FLOWER VG-88-3YR-CAN 18*
GLEN DRUMMOND SHOWER ET EX-CAN 14*
GLEN DRUMMOND S C JO BETH EX2E-CAN 7*
GLEN DRUMMOND MATT BETH VG-85-3YR-CAN 4*

FRESH OCTOBER 27, 2016

DUE OCTOBER 13, 2017
TO DYMENTHOLM S SYMPATICO

GENERATIONS EPIC PB

HOCANM1104016 *A1A2*CVF*BYF*BLF*DPF ET
EX-94-4YR-CAN ST'15
F&L:93 DS:95 RP:95
CAN-GEV Dec*16 99%Rel GLPI 2988/97%
KG M 1716/92% F 50/77% %F-0.11 PRO\$
SCS 2.82 P 58/92% %P 0.02 2139
CAN-GEV Dec*16 98%Rel CONF 12/98%
MS 10 F&L 9 DS 6 RP 8
Progeny Data: 1767 Daus: 81.00% GP+
15EX 449VG 982GP 313G 8F
1807 DAUS ME AVG: 12816 488 3.8 405 3.2
AVG BCA: M242 F250 P245

CHARLES DALE SUPERSTITION-ET PB

HOUSAM62065919 *CVF*RDF*BYF*BLF*DPF ET
CAN-GEV Dec*16 99%Rel GLPI 2656/98%
KG M 1926 F 8 %F-0.56 P 56 %P-0.05
CAN-GEV Dec*16 99%Rel CONF 5

TRAMILDA-N BAXTER EMILY-ET PB

HOUSAF139232811 ET B:10 Feb 2008
VG-85-2YR-CAN 16*(0/83)
02-05 282 14037 584 4.2 481 3.4
BCA 344 381 367
1 LACT: 14037 584 4.2 481 3.4 KG

END-ROAD PVF BOLIVER-ET PB

HOUSAM123586443 *CVF*BYF*BLF ET
EX-95-10YR-USA SP'08 GM
CHARLES DALE SWEET STAR PB
HOUSAF133701030 B:28 Oct 2000
VG-85-2YR-USA DOM

EMERALD-ACR-SA T-BAXTER PB

HOUSAM132973942 *CVF*BRC*BYF*BLF*DPF
EX-91-6YR-CAN EXTRA'10

WABASH-WAY EVETT-ET PB

HOUSAF137044384 ET B:07 Dec 2005
VG-86-2YR-CAN DOM 23*(6/109)

GEN-I-BEQ GOLDWYN SECRET PB

HOCANF103506629 *RDC ET B:26 Jul 2005
VG-87-2YR-CAN 12*(0/60)
MS:89 (FA:8 RAH:9 RAW:9) F&L:87 DS:86 RP:85
CAN-GEV Dec*16 96%Rel GLPI 2242/94%
KG M-988/2% F 13/47% %F 0.49 PRO\$
SCS 2.57 P-6/19% %P 0.25 586
CAN-GEV Dec*16 94%Rel CONF 4/59%
MS 7 F&L 6 DS -7 RP -2
02-00 305 10061 485 4.8 354 3.5
365 11609 561 4.8 416 3.6
BCA 264 339 288
05-05 305 12082 550 4.6 401 3.3
BCA 225 279 240
2 LACT: 36138 1808 5.0 1376 3.8 KG
Avg BCA: M245(22) F309(79) P264(39)
1 Superior Lactations
Progeny Data: 4EX 23VG 8GP 2G 0F
32 DAUS ME AVG: 11856 455 3.8 382 3.2
AVG BCA: M224 F233 P231

BRAEDALE GOLDWYN PB

HOCANM10705608 *A1A2*CVF*BYF*BLF
GP-84-2YR-CAN GM'12 EXTRA'05
CAN-GEV Dec*16 99%Rel GLPI 2560/99%
KG M 40 F 36 %F 0.33 P 18 %P 0.15
CAN-GEV Dec*16 99%Rel CONF 9

GEN-I-BEQ DURHAM SHERRY PB

HOCANF8301920 *RDC*CVF ET B:10 Nov 2001
VG-87-5YR-CAN 8*(9/31)
02-05 305 11605 457 3.9 387 3.3
BCA 285 303 298
05-02 305 16279 636 3.9 506 3.1
365 18160 714 3.9 575 3.2
BCA 306 324 305
2 LACT: 40902 1647 4.0 1368 3.3 KG
Avg BCA: M296(74) F314(84) P302(72)
1 Superior Lactations
Progeny Data: 0EX 10VG 2GP 1G 0F
11 DAUS ME AVG: 13709 541 3.9 443 3.2
AVG BCA: M259 F277 P268

SHOREMAR JAMES PB

HOCANM5902195 *A1A1*CVF*BLF
GP-81-2YR-CAN EXTRA'98
BRAEDALE BALER TWINE PB
HOCANF6860888 *BLF ETM B:08 Nov 1997
VG-86-2YR-CAN 33*(27/138)

REGANCREST ELTON DURHAM-ET PB

HOUSAM2250783 *CVC*RDF*BLF ET
EX-90-7YR-USA GM
GLEN DRUMMOND SPLENDOR PB
HOCANF6847680 *RDC ET B:04 Jun 1997
VG-86-2YR-CAN 39*(0/196)
02-01 305 9497 373 3.9 309 3.3
348 10569 437 4.1 348 3.3
BCA 248 261 251
2 LACT: 22594 947 4.2 729 3.2 KG
Avg BCA: M240(28) F265(48) P243(27)
Progeny Data: 7EX 23VG 25GP 2G 0F
55 DAUS ME AVG: 13074 502 3.8 412 3.2
AVG BCA: M247 F257 P249



Spencroft Sanchez *Danielle* EX-92 2E
Dam of Lot 30

30

EARINCLIFFE SID DORTHY PB

HOCANF11793223 B:01 Jan 2014
GP-83-2YR-CAN
MS:85 (FA:9 RAH:6 RAW:6) F&L:79 DS:85 RP:81
CAN-EBV Dec*16 46%Rel PA LPI 2106/41%
KG M 723/75% F 7/38% %P-0.19 PRO\$
SCS 3.01 P 4/36% %P-0.16 350
CAN-PA Dec*16 39%Rel CONF 9/93%
MS 10 F&L 4 DS 8 RP 0

NOW VG-86

02-07 P217 11019 408 3.7 325 3.0
PBCA 264 260 243
1 LACT: 7895 288 3.6 227 2.9 KG
Avg BCA: M264 F260 P243

FRESH AUGUST 10, 2017

**BRED FEBRUARY 3, 2017
TO MT. ELGIN FLORIAN**

4th-7th Maternal Dam
MAPEL WOOD MASON DIAMONDS EX2E-CAN 11*
MAPEL WOOD ASTRE DIAMONDS VG-85-4YR-CAN 2*
ARNELL MARK DIAMONDS ET VG-86-3YR-CAN 3*
ARNELL MARQUIS DARLA EX-CAN 13*

PINE-TREE SID-ET PB

HOUSAM62175895 *A1A2*CVF*BYF*BLF*DPF ET
VG-86-2YR-CAN ST'10
F&L:84 DS:87 RP:92
CAN-EBV Dec*16 99%Rel GLPI 2062/99%
KG M-171/13% F 11/28% %P 0.16 PRO\$
SCS 2.93 P 0/13% %P 0.05 243
CAN-EBV Dec*16 99%Rel CONF 11/97%
MS 13 F&L 0 DS 9 RP 6
Progeny Data: 7735 Daus: 87.00% GP+
201EX 2806VG 3732GP 972G 24F
8192 DAUS ME AVG: 11749 460 3.9 372 3.2
AVG BCA: M222 F236 P225

SPENCROFT SANCHEZ DANIELLE PB

HOCANF11198431 ET B:30 Dec 2010
EX-92-2E-CAN
MS:94 (FA:9 RAH:8 RAW:9) F&L:89 DS:95 RP:84
CAN-EBV Dec*16 66%Rel LPI 2085/57%
KG M 1173/90% F-6/22% %F-0.47 PRO\$
SCS 3.10 P 9/47% %P-0.24 293
CAN-EBV Dec*16 57%Rel CONF 8/89%
MS 6 F&L 7 DS 7 RP -6
01-11 305 10905 371 3.4 307 2.8
326 11408 391 3.4 323 2.8
BCA 274 252 240
03-00 305 11063 369 3.3 323 2.9
BCA 241 218 221
04-01 305 12391 410 3.3 350 2.8
BCA 247 222 222
05-06 P230 12967 449 3.5 388 3.0
PBCA 262 244 246
4 LACT: 48039 1623 3.4 1397 2.9 KG
Avg BCA: M256 F234 P232
Progeny Data: OEX OVG 1GP OG OF
1 DAUS ME AVG: 13974 508 3.6 402 2.9
AVG BCA: M264 F260 P243

REGANCREST-MR DRHAM SAM-ET PB

HOUSAM207184639 *A2A2*CVF*RDF*BLF ET
CAN-GBV Dec*16 99%Rel GLPI 1931/99%
KG M-430 F 7 %F 0.21 P-7 %P 0.06
CAN-GBV Dec*16 99%Rel CONF 6

PINE-TREE FINLEY MINNIE-ET PB

HOUSAF61733050 ET B:24 Jan 2004
EX-90-6YR-USA EX-91-7YR-CAN DOM 6*(0/31)
06-10 305 15501 618 4.0 471 3.0
354 17493 699 4.0 535 3.1
BCA 279 303 274
3 LACT: 46991 1681 3.6 1507 3.2 KG

GEN-MARK STMATIC SANCHEZ PB

HOCANF7677418 ET B:29 Jan 2006
EX-94-6YR-USA ST'12
CAN-GBV Dec*16 99%Rel GLPI 2144/99%
KG M 565 F-17 %F-0.35 P 9 %P-0.08
CAN-GBV Dec*16 99%Rel CONF 10

MAPEL WOOD GOLDWYN DIAMONDS PB

HOCANF7677418 ET B:29 Jan 2006
VG-86-3YR-CAN 3*(0/15)
02-04 305 11898 486 4.1 371 3.1
365 13448 546 4.1 422 3.1
BCA 297 326 290
04-00 305 14841 595 4.0 438 3.0
BCA 296 322 277
06-01 305 14324 519 3.6 430 3.0
BCA 270 266 261
07-11 305 12933 538 4.2 376 2.9
BCA 236 269 222
4 LACT: 64689 2573 4.0 1998 3.1 KG
Avg BCA: M275 (40) F296(67) P263(33)
2 Superior Lactations
Progeny Data: 2EX 2VG 2GP 1G OF
7 DAUS ME AVG: 13974 486 3.5 414 3.0
AVG BCA: M264 F249 P250

REGANCREST ELTON DURHAM-ET PB

HOUSAM2250783 *CVC*RDF*BLF ET
EX-90-7YR-USA GM
SHER-EST EMORY SWANNY PB
HOUSAF17037800 *CVF B:12 May 1996
EX-90-2E-USA DOM 2*(0/10)

OPSAI FINLEY-ET PB

HOUSAM120780521 *CVF*BYF*BLF ET
WESSWOOD-HC RUDY MISSY-ET PB
HOUSAF122797679 *CVF ET B:08 Aug 1997
EX-92-3E-USA GMD DOM

COMESTAR STORMATIC PB

HOCANM6947936 *A2A2*CVF*BLF ET
EX-CAN EXTRA'02
GEN-MARK BW MAR WINNIE-ET PB
HOUSAF131652910 ET B:03 Mar 2001
EX-90-2E-USA GMD 2*(5/5)

BRAEDALE GOLDWYN PB

HOCANM10705608 *A1A2*CVF*BYF*BLF
GP-84-8YR-CAN GM'12 EXTRA'05
MAPEL WOOD LEE DIAMONDS PB
HOCANF8088885 B:29 Oct 1998
VG-87-2YR-CAN 21*(0/106)
01-11 305 11581 493 4.3 378 3.3
365 13653 577 4.2 452 3.3
BCA 293 333 298
2 LACT: 19153 837 4.4 654 3.4 KG
Avg BCA: M293 (47) F333 (92) P298 (47)
Progeny Data: 6EX 12VG 4GP OG OF
22 DAUS ME AVG: 14609 588 4.0 455 3.1
AVG BCA: M276 F301 P275



Patty Jones

Greenpine Sterling *Middy* EX-93 2E

2ND 5 YR. OLD SIMCOE COUNTY SHOW '16

3RD 4 YR. OLD SIMCOE COUNTY SHOW '15

1ST JR. 3 YR. OLD SIMCOE COUNTY SHOW '14

1ST JR. 2 YR. OLD SIMCOE COUNTY SHOW '13

Sells as Lot 31

31

GREENPINE STERLING MIDDY PB

HOCANF11177599 B:01 Mar 2011

*RDC

EX-93-2E-CAN

MS:95 (FA:8 RAH:9 RAW:7) F&L:91 DS:95 RP:90

CAN-EBV Dec*16 61%Rel LPI 2056/49%

KG M-504/11% F 63/87% %F 0.37 PRO\$

SCS 3.18 P 5/39% %P 0.20 173

CAN-EBV Dec*16 50%Rel CONF 4/59%

MS 5 F&L 0 DS 8 RP 1

02-00 305 9186 384 4.2 294 3.2

315 9385 396 4.2 301 3.2

BCA 236 267 237

04-00 305 10802 491 4.6 360 3.3

BCA 218 270 231

4 LACT: 43981 2004 4.6 1489 3.4 KG

Avg BCA: M222(0) F267(37) P232(14)

2ND 5-YR 2016 SIMCOE

3RD 4-YR 2015 SIMCOE

1ST JR. 3-YR 2014 SIMCOE

1ST JR. 2-YR 2013 SIMCOE

4th-5th Maternal Dam

LIMBRA BURGUNDY CARLY VG-85-4YR-CAN 4*

CHESTER ACRES ROSEY-RED VG-86-5YR-CAN

FRESH MARCH 30, 2016

DUE AUGUST 3, 2017

TO SHERONA-HILL-I KKA RED CLOVER

ARDROSS STERLING PB

HOCANM9638586 *A2A2*RDC*CVF*BYF*BLF*DPF ET

CAN-GBEV Dec*16 99%Rel GLPI 2127/97%

KG M 606/47% F 63/87% %F 0.37 PRO\$

SCS 3.40 P 46/81% %P 0.22 437

CAN-GBEV Dec*16 98%Rel CONF 2/57%

MS -2 F&L 2 DS 10 RP 5

Progeny Data: 1015 Daus: 74.00% GP+

23EX 247VG 483GP 251G 11F

1184 DAUS ME AVG: 11863 472 4.0 383 3.2

AVG BCA: M224 F242 P232

DUDOC MR BURNS PB

HOCANM100745543 *A1A2*RDC*CVF*BYF*BLF ET

VG-85-5YR-CAN EXTRA'09

CAN-GBEV Dec*16 99%Rel GLPI 2298/99%

KG M 944 F 18 %F-0.16 P 53 %P 0.19

CAN-GBEV Dec*16 99%Rel CONF 3

MISTY SPRINGS SHOTTLE SILK PB

HOCANF7639269 ET B:02 Nov 2005

VG-88-2YR-CAN EX-90-4YR-USA 11*(5/53)

02-04 305 14784 794 5.4 461 3.1

351 16840 884 5.2 535 3.2

BCA 360 522 355

1 LACT: 16840 884 5.2 535 3.2 KG

VALLEYRIVER RUBEN REDMAN PB

HOCANM10646281 R&W *CVF*BYF*BLF ET

EX-CAN ST'04

CAN-GBEV Dec*16 99%Rel GLPI 1881/98%

KG M-1067 F-29 %F 0.10 P-13 %P 0.21

CAN-GBEV Dec*16 99%Rel CONF 2

MTELGIN KITE MABEL PB

HOCANF7892795 *RDC ET B:17 Aug 2006

VG-85-3YR-CAN

02-00 305 7478 294 3.9 242 3.2

BCA 190 200 192

03-01 157 2822 126 4.5 109 3.9

04-01 305 9471 398 4.2 317 3.3

362 10395 443 4.3 354 3.4

BCA 193 216 201

3 LACT: 21962 928 4.2 751 3.4 KG

Avg BCA: M192(-20) F208(-10) P197(-15)

Progeny Data: 0EX 0VG 1GP 0G 0F

1 DAUS ME AVG: 7093 279 3.9 218 3.1

AVG BCA: M134 F143 P132

MARKIM THUNDER PB

HOUSAM17144785 *CVF*BYF*BLF

VG-85-5YR-CAN ST'01

GRANDUC MAGGIE STORM-ET PB

HOCANF6873895 *RDC ET MB B:02 Sep 1997

VG-87-6YR-CAN 4*(0/21)

PICSTON SHOTTLE-ET PB

HOGBRM598172 *CVF*BYF*BLF*MMF ET

EX-96-7YR-GBR GM'10 EXTRA'09

WILLSONA FREELANCE SIZZLE PB

HOCANF7419914 ET B:04 Feb 2004

VG-86-2YR-CAN 10*(0/50)

STBVQ RUBENS PB

HOCANM5844883 *A1A2*RDC*CVF*BLF ET

VG-88-14YR-CAN GM'03 ST'98

VALLEYRIVER MARK MEGGIE PB

HOCANF5203796 *RDC ET B:24 Sep 1990

VG-87-6YR-CAN 3*(0/16)

MARKWELL KITE-ET PB

HOUSAM128460878 *RDC*CVF*BLF ET

EX-CAN ST'04

LIMBRA RUBENS MELODY PB

HOCANF7315668 R&W ET B:16 Jul 2002

VG-87-4YR-CAN 1*(2/3)

04-02 305 13308 506 3.8 415 3.1

365 14919 560 3.8 472 3.2

BCA 270 274 261

4 LACT: 59559 2220 3.7 2006 3.4 KG

Avg BCA: M230(21) F225(22) P233(21)

3RD 4-YR 2006 QC INTERNATIONAL R&W

1ST 5-YR 2007 QUEBEC SPRING R&W

2ND JR. 3-YR 2005 QUEBEC SPRING R&W

2ND JR. 3-YR 2005 SIMCOE

Progeny Data: 0EX 3VG 2GP 0G 0F

4 DAUS ME AVG: 10798 385 3.6 349 3.2

AVG BCA: M204 F197 P211

LONDON MTELGIN REDMAN MAYBE PB

HOCANF8981910 R&W B:02 Sep 2008

GP-83-2YR-CAN

MS:84 (FA:4 RAH:9 RAW:6) F&L:82 DS:89 RP:70

CAN-PA Dec*16 41%Rel PA LPI 1707/39%

KG M-1184/1% F-28/6% %F 0.16 PRO\$

SCS 3.18 P-25/3% %P 0.14 -550

CAN-EBV Dec*16 44%Rel CONF 3/50%

MS 6 F&L -1 DS 4 RP -6

02-05 305 5560 220 4.0 174 3.1

317 5639 223 4.0 178 3.2

BCA 134 143 132

1 LACT: 5639 223 4.0 178 3.2 KG

Avg BCA: M134(-44) F143(-47) P132(-49)

Progeny Data: 1EX 0VG 0GP 0G 0F

1 DAUS ME AVG: 11909 523 4.4 384 3.2

AVG BCA: M225 F268 P232



Dairydale Contender *Red Rally* EX 2E

3RD SR. 2 YR. OLD SIMCOE COUNTY SHOW '12

Sells as Lot 32 & Dam of Lot 33

32

DAIRYDALE CONTENDER RED RALLY PB

HOCANF10956410 R&W B:22 Nov 2009

EX-90-2E-CAN

MS:88 (FA:7 RAH:8 RAW:6) F&L:90 DS:96 RP:90

CAN-EBV Dec*16 63%Rel LPI 1973/49%

KG M-733/6% F-30/5% %F-0.02 PRO\$

SCS 2.80 P-28/2% %P-0.03 -117

CAN-EBV Dec*16 48%Rel CONF 5/69%

MS 7 F&L 4 DS 1 RP -1

Progeny Data: OEX 1VG 1GP 0G 0F

1 DAUS ME AVG: 13074 502 3.8 399 3.0

AVG BCA: M247 F257 P241

02-07 305 10095 359 3.6 305 3.0

BCA 244 233 229

03-09 305 10049 401 4.0 326 3.2

BCA 210 223 210

05-05 305 12022 458 3.8 372 3.1

365 13852 536 3.9 439 3.2

BCA 238 246 234

06-10 P168 11657 462 4.0 392 3.4

PBCA 222 235 236

4 LACT: 52389 2048 3.9 1731 3.3 KG

Avg BCA: M229 F234 P227

3RD SR.2-YR 2012 SIMCOE

4th-6th Maternal Dam

GENTLE VALLEY CASSY-RED VG-86-3YR-CAN

FAITHLAND-FARMS ROYAL-RED EX-2E-USA 4*

POPLARGREEN CIT ROYAL-RED GP-83-USA

FRESH SEPTEMBER 1, 2016

BRED JANUARY 25, 2017 TO

SHERONA-HILL-I KKA RED CLOVER-RED

33

PATIENCE SHOWLINE CONTENDER PB

HOCANM7483577 R&W *CVF*BYF*BLF

EX-95-5YR-CAN ST'10

F&L:90 DS:97 RP:95

CAN-EBV Dec*16 98%Rel LPI 1750/94%

KG M-2335/0% F-57/0% %F 0.31 PRO\$

SCS 2.74 P-64/0% %P 0.13 -711

CAN-EBV Dec*16 96%Rel CONF 8/91%

MS 9 F&L 4 DS 3 RP -1

Progeny Data: 553 Daus: 93.00% GP+

45EX 237VG 234GP 37G 0F

583 DAUS ME AVG: 9621 384 4.0 307 3.2

AVG BCA: M182 F197 P186

VALLEYRIVER RUBEN REDMAN PB

HOCANM10646281 R&W *CVF*BYF*BLF ET

EX-CAN ST'04

CAN-GEV Dec*16 99%Rel GLPI 1881/98%

KG M-1067 F-29 %F 0.10 P-13 %P 0.21

CAN-GEV Dec*16 99%Rel CONF 2

SUNSPARK R MARKER DOLLY PB

HOCANF9309434 *RDC B:27 Apr 2002

VG-86-2YR-CAN 2*(9/4)

04-03 305 11136 451 4.0 349 3.1

365 12794 517 4.0 409 3.2

BCA 233 252 227

3 LACT: 20979 834 4.0 648 3.1 KG

EARINCLIFFE ABSOLUTE RAVEN PB

HOCANF12150319 R&W B:28 Sep 2016

CAN-PA Dec*16 40%Rel PA LPI 2059/35%

KG M-1033/2% F-4/24% %F 0.34 PRO\$

SCS 3.03 P-13/10% %P 0.19 34

CAN-PA Dec*16 36%Rel CONF 10/95%

MS 11 F&L 5 DS 4 RP 3

SIRE: APPLES ABSOLUTE-RED-ET

HOUSAM139358472

DAM: DAIRYDALE CONTENDER RED RALLY EX 2E

HOCANF10956410

DAIRYDALE RAMPAGE RED ROSE PB

HOCANF7632851 R&W ET B:30 Dec 2006

VG-85-3YR-CAN

MS:87 (FA:7 RAH:9 RAW:5) F&L:86 DS:83 RP:86

CAN-EBV Dec*16 66%Rel LPI 1598/51%

KG M-409/15% F-20/10% %F-0.04 PRO\$

SCS 2.87 P-20/5% %P-0.06 -462

CAN-EBV Dec*16 50%Rel CONF-4/3%

MS -5 F&L 0 DS -7 RP -3

01-11 305 8792 324 3.7 267 3.0

BCA 221 220 209

02-10 305 10675 390 3.7 335 3.1

360 11889 432 3.6 377 3.2

BCA 233 229 229

2 LACT: 20827 762 3.7 649 3.1 KG

Avg BCA: M227(-4) F225(-2) P219(-6)

Progeny Data: 1EX 0VG 0GP 0G 0F

1 DAUS ME AVG: 12015 445 3.7 362 3.0

AVG BCA: M227 F228 P219

ROSEDALE-L RAMPAGE-RED-ET PB

HOUSAM135173006 R&W *CVF*BLF ET

VG-87-4YR-USA

CAN-GEV Dec*16 99%Rel GLPI 1701/97%

KG M 38 F-27 %F-0.26 P-14 %P-0.13

CAN-GEV Dec*16 98%Rel CONF -4

WILLSEY B M CASSY RED PB

HOCANF6702346 R&W ET B:28 Jul 1996

VG-89-11YR-CAN 4*(9/12)

01-11 305 7768 365 4.7 274 3.5

BCA 209 263 228

05-05 305 10700 496 4.6 339 3.2

BCA 200 252 203

07-11 295 10175 461 4.5 333 3.3

BCA 204 252 212

10-11 305 10529 417 4.0 359 3.4

365 12013 480 4.0 414 3.4

BCA 224 244 241

8 LACT: 81776 3685 4.5 2851 3.5 KG

Avg BCA: M198(-11) F236(14) P212(-2)

Progeny Data: 0EX 7VG 6GP 1G 0F

15 DAUS ME AVG: 11750 470 4.0 370 3.2

AVG BCA: M222 F241 P224

PURSUIT SEPTEMBER STORM PB

HOCANM6820564 *A1A2*RDC*CVF*BYF*BLF ET

EX-CAN GM'12 ST'02

LAVENDER RUBY REDROSE PB

HOCANF7254370 R&W B:19 Mar 2000

EX-96-4E-USA

BROOKNOOK MILESTONE ET-RED PB

HOCANM400985 R&W *BLF ET

EX-CAN EXTRA'95

BURTDAL STARBUCK SELENA PB

HOCANF4545909 *RDC B:09 Dec 1987

VG-86-4YR-CAN

03-11 305 10313 446 4.3 368 3.6

315 10481 456 4.4 375 3.6

BCA 206 240 234

6 LACT: 68394 2963 4.3 2348 3.4 KG

Avg BCA: M201(18) F231(38) P218(28)

Progeny Data: 0EX 1VG 3GP 0G 0F

4 DAUS ME AVG: 9633 420 4.4 329 3.4

AVG BCA: M182 F215 P199



Earincliffe Gold Chip *Daisy* EX
Sells as Lot 34

34

EARINCLIFFE GOLD CHIP DAISY PB

HOCANF11198429 ET B:16 Mar 2012
VG-87-3YR-CAN
MS:87 (FA:8 RAH:8 RAW:6) F&L:86 DS:89 RP:85
CAN-GEV Dec*16 80%Rel GLPI 2624/75%
KG M 632/70% F 27/67% %F 0.04 PRO\$
SCS 2.85 P 24/75% %P 0.03 1348
CAN-GEV Dec*16 77%Rel CONF 11/97%
MS 10 F&L 9 DS 4 RP 4

02-00	305	9366	360	3.8	301	3.2
	320	9748	375	3.8	315	3.2
	BCA	244	254		247	
03-00	305	9522	370	3.9	308	3.2
	BCA	214	226		217	
04-08	P106	11521	475	4.1	364	3.2
	PBCA	217	240		218	
3	LACT:	25401	1001	3.9	824	3.2
	Avg BCA:	M225	F240	P227		

4th-7th Maternal Dam
SONNEK MORTY YES-ET EX-91-5YR-USA
SONNEK RUDOLPH THRILL EX-90-5YR-USA
SONNEK SUPERSIRE ROSE EX-90-3E-USA
SONNEK ELTON PHOEBE VG-85-3YR-USA

FRESH NOVEMBER 29, 2016
BRED FEBRUARY 1, 2017
TO MS ATLEES SHT AFTERSHOCK

NOW EX

MR CHASSITY GOLD CHIP-ET PB

HOUSAM140145553 *A1A2*CVF*RDF*BYF*BLF*DPF
EX-94-6YR-USA ST'14
CAN-GEV Dec*16 99%Rel GLPI 2642/96%
KG M 271/30% F 12/29% %F 0.03 PRO\$
SCS 2.59 P-11/6% %P-0.18 1140
CAN-GEV Dec*16 98%Rel CONF 17/99%
MS 15 F&L 15 DS 7 RP 9
Progeny Data: 1838 Daus: 92.00% GP+
40EX 747VG 911GP 136G 4F
1766 DAUS ME AVG: 12132 468 3.9 373 3.1
AVG BCA: M229 F240 P226

BRAEDALE GOLDWYN PB

HOCANM10705608 *A1A2*CVF*BYF*BLF
GP-84-8YR-CAN GM'12 EXTRA'05
CAN-GEV Dec*16 99%Rel GLPI 2560/99%
KG M 40 F 36 %F 0.33 P 18 %P 0.15
CAN-GEV Dec*16 99%Rel CONF 9
REGANCREST S CHASSITY-ET PB
HOUSAF62496899 *BYF*BLF ET B:13 Dec 2005
EX-92-4YR-USA GMD DOM 26*(8/124)
02-01 305 14470 629 4.3 474 3.3
365 16638 711 4.3 541 3.3
2 LACT: 47864 1988 4.2 1433 3.0 KG

SHOREMAR JAMES PB

HOCANM5902195 *A1A1*CVF*BLF
GP-81-2YR-CAN EXTRA'98
BRAEDALE BALER TWINE PB
HOCANF6860888 *BLF ETM B:08 Nov 1997
VG-86-2YR-CAN 33*(27/138)

PICSTON SHOTTLE-ET PB

HOGBRM598172 *CVF*BYF*BLF*MFF ET
EX-96-7YR-GBR GM'10 EXTRA'09
REGANCREST CINDERELLA PB
HOUSAF61361673 B:02 Feb 2004
EX-92-2E-USA GMD DOM 7*(0/35)

FARNEAR-BH-VH DIPN DAISY-ET PB

HOUSAF69320674 *BLF ET B:03 Jun 2010
GP-82-2YR-USA
CAN-GPA Dec*16 82%Rel GPA LPI 2483/78%
KG M 1301/93% F 28/69% %F-0.17 PRO\$
SCS 3.03 P 43/94% %P 0.01 1381
GMACE Dec*16 80%Rel CONF 5/69%
MS 6 F&L 3 DS 1 RP -2
Progeny Data: 0EX 1VG 0GP 0G 0F
1 DAUS ME AVG: 11909 468 3.9 375 3.2
AVG BCA: M225 F240 P227

CHARLESDALE SUPERSTITION-ET PB

HOUSAM62065919 *CVF*RDF*BYF*BLF*DPF ET
CAN-GEV Dec*16 99%Rel GLPI 2656/98%
KG M 1926 F 8 %F-0.56 P 56 %P-0.05
CAN-GEV Dec*16 99%Rel CONF 5
SONNEK BLT DOUBLE DIPPED-ET PB
HOUSAF138916062 *BYF ET B:04 Mar 2008
VG-85-2YR-CAN 8*(5/35)
02-01 305 13848 600 4.3 447 3.2
365 16450 708 4.3 542 3.3
BCA 356 417 360
05-04 165 9357 394 4.2 248 2.7
2 LACT: 46859 2008 4.3 1588 3.4 KG
Avg BCA: M356 (94) F417 (131) P360 (97)
1 Superior Lactations
Progeny Data: 1EX 6VG 2GP 0G 0F
8 DAUS ME AVG: 14556 627 4.3 480 3.3
AVG BCA: M275 F321 P290

END-ROAD PVF BOLIVER-ET PB

HOUSAM123586443 *CVF*BYF*BLF ET
EX-95-10YR-USA SP'08 GM
CHARLESDALE SWEET STAR PB
HOUSAF133701030 B:28 Oct 2000
VG-85-2YR-USA DOM

SANDY-VALLEY BOLTON-ET PB

HOUSAM131823833 *BYC*CVF*BLF ET
EX-90-5YR-USA EXTRA'10 GM'10
SONNEK SHOTTLE ARCADIA PB
HOUSAF136799450 B:01 Oct 2005
VG-87-2YR-USA DOM
02-02 305 10818 413 3.8 351 3.2
364 12660 497 3.9 424 3.3
1 LACT: 12660 497 3.9 424 3.3 KG
Progeny Data: 0EX 1VG 0GP 0G 0F
1 DAUS ME AVG: 18843 814 4.3 595 3.2
AVG BCA: M356 F417 P360



© Cybil Fisher

Winterbay Goldwyn Lotto VG-89

2X ALL-CANADIAN

2X ALL-AMERICAN

GRAND CHAMPION RAWF '10

2nd Dam of Lot 35

35

EASTSIDE WINDBROOK LILA PB

HOCANF12341965 ET B:07 Mar 2016
 CAN-PA Dec*16 45%Rel PA LPI 2354/44%
 KG M 532/65% F 38/81% %F 0.16 PRO\$
 SCS 3.09 P 18/65% %P 0.00 693
 CAN-PA Dec*16 45%Rel CONF 9/93%
 MS 6 F&L 8 DS 9 RP 4

4th-7th Maternal Dam
 IDEE LARISSA EX2E-CAN 20*
 RAVENSWELL LYDIA EX-92-3YR-USA 19*
 SPRING FARM MISS LYNN ET VG-85-3YR-CAN
 SPRING FARM MISS CONNIE VG-88-3YR-CAN 2*

GILLETTE WINDBROOK PB

HOCANM7816429 *A2A2*CVF*BYF*BLF*DPF*CNF*X
 EX-97-6YR-CAN EXTRA'10
 F&L:96 DS:97 RP:97
 CAN-GEV Dec*16 99%Rel GLPI 2608/99%
 KG M 454/40% F 49/76% %F 0.29 PRO\$
 SCS 3.02 P 27/55% %P 0.10 883
 CAN-GEV Dec*16 99%Rel CONF 14/99%
 MS 8 F&L 14 DS 14 RP 7
 Progeny Data: 17908 Daus: 83.00% GP+
 394EX 5756VG 8797GP 2871G 90F
 18811 DAUS ME AVG: 11999 477 4.0 383 3.2
 AVG BCA: M227 F244 P232

MS LOTTO ALEX LACEY-ET PB

HOUSAF14109095 ET B:12 Oct 2010
 EX-91-2E-CAN
 MS:92 (FA:9 RAH:6 RAW:7) F&L:88 DS:93 RP:90
 CAN-GEV Dec*16 81%Rel GLPI 2143/77%
 KG M 609/69% F 27/67% %F 0.03 PRO\$
 SCS 3.16 P 10/49% %P 0.10 517
 CAN-GEV Dec*16 79%Rel CONF 5/69%
 MS 5 F&L 3 DS 4 RP 0

02-05	305	8798	361	4.1	260	3.0
	BCA	212	234		197	
03-09	305	12225	485	4.0	384	3.1
	BCA	264	282		256	
04-09	305	12802	527	4.1	391	3.1
	BCA	261	286		249	
05-09	P195	13483	525	3.9	402	3.0
	PBCA	272	284		254	
4	LACT:	44523	1794	4.0	1356	3.0
	Avg BCA:	M252	F272	P239		
	2ND SR.2-YR 2013 ATLANTIC SUMMER					
	Progeny Data: OEX 1VG 1GP 0G 0F					
	4 DAUS ME AVG: 13550 547 4.0 430 3.2					
	Avg BCA: M256 F280 P260					

GILLETTE BRILEA F B I PB

HOCANM8209524 *A2A2*CVF*BYF*BLF ET
 EX-94-8YR-CAN EXTRA'05
 CAN-GEV Dec*16 99%Rel GLPI 2136/99%
 KG M 1022 F 25 %F-0.12 P 22 %P-0.09
 CAN-GEV Dec*16 99%Rel CONF 4

GILLETTE BLITZ 2ND WIND PB

HOCANF7352248 ET B:03 Jul 2002
 VG-88-3YR-CAN 67*(5/334)

02-02	305	15004	535	3.6	449	3.0
	365	17734	645	3.6	536	3.0
	BCA	372	354		348	
2	LACT:	31317	1231	3.9	981	3.1

GOLDEN-OAKS ST ALEXANDER-ET PB

HOUSAM61133837 *A2A2*CVF*RDF*BYF*BLF*DPF
 EX-94-8YR-USA ST'12
 CAN-GEV Dec*16 99%Rel GLPI 2228/99%
 KG M 240 F 53 %F 0.42 P 5 %P-0.02
 CAN-GEV Dec*16 99%Rel CONF 4

WINTERBAY GOLDWYN LOTTO PB

HOCANF7684164 B:25 Jan 2006
 VG-89-3YR-CAN EX-95-5YR-USA

03-04	305	11589	512	4.4	423	3.7
04-06	305	14238	582	4.1	509	3.6
	365	16611	680	4.1	598	3.6
4	LACT:	48181	2047	4.2	1721	3.6

 ALL-CANADIAN 2010,2009
 ALL-AMERICAN 2010,2009
 GRAND 2010 ROYAL
 1ST 4-YR 2010 ROYAL
 2ND 4-YR 2010 WORLD DAIRY EXPO
 GRAND 2009 ATLANTIC SUMMER
 Progeny Data: 1EX 3VG 1GP 0G 0F
 5 DAUS ME AVG: 12227 461 3.8 362 3.0
 AVG BCA: M231 F236 P219

CAROL PRELUDE MTOTO ET PB

HOITAMVT19624 *CVF*BLF ET
 EX-91-8YR-ITA GM'12

GILLETTE BRILEA BELLE FLEUR PB

HOCANF6735509 ET B:21 Sep 1996
 VG-86-3YR-CAN 10*(0/53)

FUSTEAD EMORY BLITZ-ET PB

HOUSAM17013604 *A2A2*CVF*BLF ET
 EX-95-12YR-USA EXTRA'04 GM

BRAEDALE SECOND CUT PB

HOCANF6860889 ET B:09 Nov 1997
 VG-86-2YR-CAN 23*(6/109)

COMESTAR STORMATIC PB

HOCANM6947936 *A2A2*CVF*BLF ET
 EX-CAN EXTRA'02

NEU-WAY PATRON ALLIE-ET PB

HOUSAF17216847 *CVC*MPF ET B:13 Jan 1997
 VG-87-2YR-USA GMD DOM 2*(0/10)

BRAEDALE GOLDWYN PB

HOCANM10705608 *A1A2*CVF*BYF*BLF
 GP-84-8YR-CAN GM'12 EXTRA'05

LEXIS TRIUMPHANT LOTTERY PB

HOCANF8755430 ET MB B:02 Sep 2003
 GP-84-2YR-CAN 20*(7/93)

02-04	305	10591	409	3.9	350	3.3
	334	11380	444	3.9	381	3.3
	BCA	252	264		263	
4	LACT:	30865	1177	3.8	1007	3.3

 Avg BCA: M241(-1) F248(-6) P250(4)
 Progeny Data: 6EX 24VG 7GP 1G 0F
 37 DAUS ME AVG: 12862 513 4.0 409 3.2
 AVG BCA: M243 F263 P247



Hautpre Rudbeckie Regiment EX-92 3E
 ALL-CANADIAN R&W '08
 RES. GRAND CHAMPION R&W RAWF '08
 Dam of Lot 36

36

ROCKYMOUNTAIN DESTRY RASCAL PB

HOCANF11445854 ET B:01 Sep 2012
 *RDC
 VG-86-2YR-CAN
 MS:87 (FA:7 RAH:9 RAW:6) F&L:86 DS:85 RP:84
 CAN-EBV Dec*16 61%Rel LPI 2326/48%
 KG M 16/35% F-4/24% %F-0.05 PRO\$
 SCS 2.87 P 15/59% %P 0.12 724
 CAN-EBV Dec*16 44%Rel CONF 7/84%
 MS 7 F&L 4 DS 2 RP 1

01-09	305	8431	297	3.5	274	3.2
	BCA	233	222		238	
02-09	305	9850	373	3.8	322	3.3
	365	11557	433	3.8	384	3.3
	BCA	232	236		237	
04-04	P73	11385	442	3.9	343	3.0
	PBCA	222	234		213	
3	LACT:	25833	971	3.8	852	3.3
	Avg BCA:	M229	F231	P229		

4th Maternal Dam
 HAUTPRE RUBIS BOY GEORGE VG-85-4YR-CAN

NOW EX

FRESH JANUARY 1, 2017

SCIENTIFIC DESTRY-ET PB

HOUSAM138122625 *RDC*CVF*BYF*BLF*DPF ET
 VG-88-4YR-USA ST'12
 CAN-GEV Dec*16 99%Rel GLPI 2518/97%
 KG M-393/8% F 2/19% %F 0.16 PRO\$
 SCS 2.78 P 14/32% %P 0.24 850
 CAN-GEV Dec*16 99%Rel CONF 9/94%
 MS 9 F&L 5 DS 3 RP 2
 Progeny Data: 1017 Daus: 86.00% GP+
 47EX 383VG 452GP 129G 6F
 1107 DAUS ME AVG: 11284 437 3.9 367 3.3
 AVG BCA: M213 F224 P222

BRAEDALE GOLDWYN PB

HOCANM10705608 *A1A2*CVF*BYF*BLF
 GP-84-8YR-CAN GM'12 EXTRA'05
 CAN-GEV Dec*16 99%Rel GLPI 2560/99%
 KG M 40 F 36 %F 0.33 P 18 %P 0.15
 CAN-GEV Dec*16 99%Rel CONF 9

SCIENTIFIC DEBUTANTE RAE-ET PB

HOUAF132416603 *RDC*CVF ET B:26 Jul 2001
 EX-92-4YR-USA GMD DOM 3*(0/15)
 02-02 305 12247 540 4.4 415 3.4
 365 14937 653 4.4 513 3.4
 2 LACT: 27683 1300 4.7 944 3.4 KG

CARROUSEL REGIMENT-RED-ET PB

HOUSAM128891296 R&W *CVF*BLF ET
 VG-85-3YR-CAN
 CAN-GEV Dec*16 98%Rel GLPI 1768/95%
 KG M-705 F-14 %F 0.11 P-8 %P 0.14
 CAN-GEV Dec*16 96%Rel CONF 2

HAUTPRE ROMANCE RED MARKER PB

HOCANF8225714 R&W B:01 Jun 2000
 GP-81-4YR-CAN 2*(0/10)
 03-01 305 10332 386 3.7 318 3.1
 329 10984 418 3.8 341 3.1
 BCA 238 238 226
 04-02 305 10121 414 4.1 318 3.1
 BCA 212 231 206
 2 LACT: 22588 895 4.0 714 3.2 KG
 Avg BCA: M225(14) F235(26) P216(1)
 Progeny Data: 1EX 1VG 2GP 0G 0F
 4 DAUS ME AVG: 10110 410 4.1 324 3.2
 AVG BCA: M191 F210 P196

SHOREMAR JAMES PB

HOCANM5902195 *A1A1*CVF*BLF
 GP-81-2YR-CAN EXTRA'98
BRAEDALE BALER TWINE PB
 HOCANF6860888 *BLF ETM B:08 Nov 1997
 VG-86-2YR-CAN 33*(27/138)

REGANCREST ELTON DURHAM-ET PB

HOUSAM2250783 *CVC*RDF*BLF ET
 EX-90-7YR-USA GM
SCIENTIFIC JUBILANT RAE-ET PB
 HOUAF14425291 *RDC ET B:01 Dec 1990
 EX-90-6YR-USA DOM

STBVQ RUBENS PB

HOCANM5844883 *A1A2*RDC*CVF*BLF ET
 VG-88-14YR-CAN GM'03 ST'98
STELBRO RENITA RANGER-RED PB
 HOCANF6019019 R&W B:16 Jan 1994
 EX-94-3E-USA 8*(0/40)

INDIANHEAD RED-MARKER-ET PB

HOUSAM2284915 *RDC*CVF*BLF ET
 EX-CAN ST'99

HAUTPRE ROMY KENT PB

HOCANF6324219 R&W B:21 Mar 1995
 VG-85-3YR-CAN
 06-02 305 12072 483 4.0 384 3.2
 310 12200 489 4.0 389 3.2
 BCA 236 257 240
 6 LACT: 56413 2238 4.0 1802 3.2 KG
 Avg BCA: M222(19) F237(27) P222(12)
 Progeny Data: 0EX 0VG 1GP 1G 0F
 1 DAUS ME AVG: 11909 457 3.8 357 3.0
 AVG BCA: M225 F234 P216

HAUTPRE RUDBECKIE REGIMENT PB

HOCANF100342583 R&W ET B:15 Jul 2003
 EX-92-3E-CAN
 MS:92 (FA:9 RAH:6 RAW:8) F&L:93 DS:93 RP:90
 CAN-EBV Dec*16 68%Rel LPI 1844/52%
 KG M-634/8% F-14/14% %F 0.11 PRO\$
 SCS 2.85 P-13/10% %P 0.08 6
 CAN-EBV Dec*16 49%Rel CONF 4/59%
 MS 3 F&L 0 DS 3 RP 0
 05-01 305 14773 564 3.8 446 3.0
 365 17110 671 3.9 529 3.1
 BCA 288 292 272
 06-10 305 12743 481 3.8 412 3.2
 BCA 252 259 259
 5 LACT: 62921 2383 3.8 2065 3.3 KG
 Avg BCA: M240(20) F240(22) P242(25)
 ALL-CANADIAN R&W 2008
 RES. ALL-AMERICAN R&W 2006
 RES. GRAND 2008 ROYAL R&W
 1ST MATURE COW 2008 ROYAL R&W
 1ST MATURE COW 2010 ROYAL R&W
 RES. GRAND 2006 QC INTERNATIONAL R&W
 Progeny Data: 0EX 2VG 1GP 0G 0F
 4 DAUS ME AVG: 12386 476 3.8 395 3.2
 AVG BCA: M234 F244 P239



Patty Jones

Rockymountain Iota *Bambi* EX-91 ♀E
Sells as Lot 37

37

ROCKYMOUNTAIN IOTA BAMBI PB

HOCANF11238237 ET B:02 Jul 2011
EX-91-2E-CAN
MS:93 (FA:8 RAH:8 RAW:7) F&L:91 DS:90 RP:87
CAN-GEV Dec*16 78%Rel GLPI 2473/74%
KG M 339/54% F 53/92% %F 0.39 PRO\$
SCS 2.76 P 32/86% %P 0.19 1243
CAN-GEV Dec*16 75%Rel CONF 3/50%
MS 3 F&L 4 DS -1 RP -1

02-00	305	6978	316	4.5	248	3.6
	BCA	185	224		203	
02-11	305	10913	438	4.0	368	3.4
	365	12778	520	4.1	437	3.4
	BCA	252	272		265	
04-03	305	11037	441	4.0	373	3.4
	BCA	215	230		229	
05-02	P194	10506	493	4.7	384	3.7
	PBCA	204	255		234	
4	LACT:	39449	1669	4.2	1369	3.5
	Avg BCA:	M214	F245	P233		

4th-7th Maternal Dam
BRAEDALE BALER TWINE VG-86-2YR-CAN 33*
BRAEDALE GYPSY GRAND VG-88-5YR-CAN 37*
BRAEDALE MOONRIVER GP-83-3YR-JPN
SUNNY LODGE CHIEF VICK ET VG-86-2YR-CAN 31*

FRESH SEPTEMBER 2, 2016

DUE OCTOBER 13, 2017
TO LIRR DREW DEMPSEY

REGANCREST ALTAIOTA-ET PB

HOUSAM61898306 *CVF*BYF*BLF*DPF ET
CAN-GEV Dec*16 99%Rel GLPI 2777/99%
KG M 1363/83% F 74/94% %F 0.22 PRO\$
SCS 2.89 P 61/94% %P 0.14 1851
CAN-GEV Dec*16 99%Rel CONF 5/78%
MS 5 F&L 4 DS 5 RP 3
Progeny Data: 4587 Daus: 68.00% GP+
40EX 720VG 2377GP 1374G 76F
4913 DAUS ME AVG: 12649 500 4.0 402 3.2
AVG BCA: M239 F256 P243

O-BEE MANFRED JUSTICE-ET PB

HOUSAM122358313 *A1A2*CVF*RDF*BLF*DPF ET
EX-94-7YR-USA SP'07 GM
CAN-GEV Dec*16 99%Rel GLPI 2497/99%
KG M 1071 F 64 %F 0.22 P 61 %P 0.23
CAN-GEV Dec*16 99%Rel CONF -6

REGANCREST ITO ISA PB

HOUSAF60870571 B:05 May 2002
VG-86-2YR-USA GMD
02-00 305 11875 444 3.7 415 3.5
365 14293 518 3.6 503 3.5
2 LACT: 21414 767 3.6 761 3.6 KG

HA-HO CUBBY MANFRED-ET PB

HOUSAM2183007 *CVF*BLF ET
GP-82-5YR-USA SP'02 GM
MEIER-MEADOWS EL JEZEBEL-ET PB
HOUSAF15459080 *CVC*BLC ET B:30 Jun 1994
EX-92-5YR-USA DOM GMD 2*(0/10)

BARBEE-M JUROR ITO-ET PB

HOUSAM2287161 *CVF*BLF ET
EX-90-9YR-USA GM
REGANCREST EMORY DORISSA-ET PB
HOUSAF15967188 ET B:08 Nov 1995
VG-86-7YR-USA DOM GMD

COMESTAR OUTSIDE PB

HOCANM6026421 *A2A2*CVF*BLF ET
EX-95-14YR-CAN GM'12 EXTRA'98
REGANCREST-HHF MAYA-ET PB
HOUSAF60531869 ET B:24 Apr 2001
VG-85-2YR-USA

PICSTON SHUTTLE-ET PB

HOGBRM598172 *CVF*BYF*BLF*MFF ET
EX-96-7YR-GBR GM'10 EXTRA'09
GEN-I-BEQ CHAMPION BAMBI PB
HOCANF100745685 ET B:01 Dec 2003
EX-90-6YR-CAN 4*(0/20)
02-02 305 10409 438 4.2 352 3.4
365 11999 509 4.2 410 3.4
BCA 257 294 275
3 LACT: 41829 1745 4.2 1377 3.3 KG
Avg BCA: M252(2) F281(32) P258(7)
Progeny Data: 1EX 6VG 3GP 1G OF
9 DAUS ME AVG: 12809 527 4.1 414 3.2
AVG BCA: M242 F270 P250

MAPEL WOOD MILLION BOMBI 640 PB

HOCANF9899640 ET B:24 Sep 2009
VG-85-2YR-CAN 7*(2/33)
MS:86 (FA:8 RAH:8 RAW:8) F&L:84 DS:87 RP:83
CAN-GEV Dec*16 86%Rel GLPI 2352/82%
KG M 271/50% F 54/93% %F 0.42 PRO\$
SCS 2.75 P 7/43% %P 0.01 947
CAN-GEV Dec*16 82%Rel CONF 7/84%
MS 8 F&L 3 DS 4 RP 2
02-01 305 14203 608 4.3 434 3.1
365 15892 681 4.3 487 3.1
BCA 349 397 334
03-03 305 9327 365 3.9 311 3.3
BCA 198 211 207
04-06 305 12685 528 4.2 391 3.1
BCA 254 287 249
05-06 187 8789 362 4.1 258 2.9
4 LACT: 48637 2029 4.2 1519 3.1 KG
Avg BCA: M267(28) F298(52) P263(24)
1 Superior Lactations
Progeny Data: 2EX 4VG 12GP 2G OF
20 DAUS ME AVG: 13285 554 4.2 420 3.2
AVG BCA: M251 F284 P254

ENGLAND-AMMON MILLION-ET PB

HOUSAM61547476 *A2A2*CVF*RDF*BYF*BLF*DPF ET
EX-92-6YR-USA GM'11
CAN-GEV Dec*16 99%Rel GLPI 1713/99%
KG M-107 F 15 %F 0.18 P-9 %P 0.05
CAN-GEV Dec*16 99%Rel CONF 3

GEN-I-BEQ SHUTTLE BOMBI PB

HOCANF102438051 *POF ET B:17 Dec 2005
VG-89-6YR-CAN EX-94-2E-USA 21*(4/103)
02-01 305 12378 607 4.9 417 3.4
365 14456 730 5.0 493 3.4
BCA 311 413 331
05-10 305 21900 827 3.8 712 3.3
09-01 120 6423 279 4.3 217 3.4
3 LACT: 54814 2323 4.2 1851 3.4 KG
Avg BCA: M311(75) F413(153) P331(88)
1 Superior Lactations
Progeny Data: 5EX 20VG 3GP OG OF
27 DAUS ME AVG: 13391 545 4.1 423 3.2
AVG BCA: M253 F279 P256



Kingsway Terrason *Allie* EX-95 2E 4*

RES. ALL-CANADIAN '06
 NOM. ALL-CANADIAN '07
 HM INT. CHAMPION RAWF '06
 2nd Dam of Lot 38

38

TRENT VALLEY ABRA 2 PB

HOCANF11954876 ET B:15 Feb 2014
 VG-86-2YR-CAN
 MS:88 (FA:8 RAH:9 RAW:6) F&L:86 DS:87 RP:80
 CAN-EBV Dec*16 57%Rel LPI 2577/48%
 KG M 23/35% F 28/69% %F 0.27 PRO\$
 SCS 2.92 P 27/80% %P 0.25 1025
 CAN-EBV Dec*16 49%Rel CONF 10/95%
 MS 10 F&L 8 DS 7 RP 2

02-02	305	9572	378	4.0	323	3.4
	316	9867	394	4.0	335	3.4
	BCA	245	261		258	
1	LACT:	9867	394	4.0	335	3.4
	Avg BCA:	M245(30)	F261(43)	P258(47)		
	1ST INT.1-YR	2015	SIMCOE			

4th-7th Maternal Dam
 NELCAM TAB ASTRA EX3E-CAN 6*
 NELCAM PRESTAR ASTRA VG-88-4YR-CAN 3*
 NELCAM COUNT ALICE EX-CAN
 NELCAM LEADER ASTRA EX-CAN 2*

DUE APRIL 18, 2017
 TO MS ATLEES SHT AFTERSHOCK

BRAEDALE GOLDWYN PB

HOCANM10705608 *A1A2*CVF*BYF*BLF
 GP-84-8YR-CAN GM'12 EXTRA'05
 F&L:83 DS:84 RP:87
 CAN-EBV Dec*16 99%Rel GLPI 2560/99%
 KG M 40/20% F 36/60% %F 0.33 PRO\$
 SCS 2.61 P 18/39% %P 0.15 1109
 CAN-EBV Dec*16 99%Rel CONF 9/94%
 MS 8 F&L 9 DS 4 RP 1
 Progeny Data: 36043 Daus: 86.00% GP+
 3096EX 13747VG 14390GP 4532G 278F
 37546 DAUS ME AVG: 11483 456 4.0 369 3.2
 AVG BCA: M217 F234 P223

SHOREMAR JAMES PB

HOCANM5902195 *A1A1*CVF*BLF
 GP-81-2YR-CAN EXTRA'98
 CAN-EBV Dec*16 99%Rel GLPI 1460/99%
 KG M-869 F-6 %F 0.26 P-3 %P 0.23
 CAN-EBV Dec*16 99%Rel CONF -2

BRAEDALE BALER TWINE PB

HOCANF6860888 *BLF ETM B:08 Nov 1997
 VG-86-2YR-CAN 33*(27/138)
 02-01 305 12096 591 4.9 402 3.3
 365 14019 690 4.9 477 3.4
 BCA 299 397 314
 1 LACT: 27051 1359 5.0 1005 3.7 KG

MARK CJ GILBROOK GRAND ET PB

HOCANM393207 *BLF*MFF ET
 VG-86-5YR-CAN EXTRA'93
STELBRO JENINE AEROSTAR PB
 HOCANF5337384 *BLF B:23 Feb 1991
 VG-85-4YR-CAN

MAUGHLIN STORM PB

HOCANM5457798 *A2A2*CVF*BRC*BLF ET
 EX-CAN EXTRA'96

BRAEDALE GYPSY GRAND PB

HOCANF5912235 B:20 Sep 1993
 VG-88-5YR-CAN 37*(0/185)

KINGSWAY DUNDEE ABRA CODABRA PB

HOCANF7645875 B:06 Jul 2006
 VG-87-4YR-CAN EX-90-7YR-USA 14*(0/71)
 MS:85 (FA:7 RAH:8 RAW:4) F&L:86 DS:91 RP:90
 CAN-EBV Dec*16 87%Rel LPI 2350/66%
 KG M-229/22% F 20/58% %F 0.30 PRO\$
 SCS 3.34 P 23/74% %P 0.29 595
 CAN-EBV Dec*16 73%Rel CONF 10/95%
 MS 7 F&L 6 DS 8 RP 8
 02-02 305 8950 349 3.9 297 3.3
 365 10118 397 3.9 342 3.4
 BCA 222 231 230
 04-02 165 3851 158 4.1 135 3.5
 2 LACT: 16247 644 4.0 568 3.5 KG
 Avg BCA: M222(17) F231(23) P230(31)
 ALL-CANADIAN 2007
 ALL-ONTARIO 2007
 RES. GRAND 2007 ONTARIO SUMMER
 GRAND 2007 HASTINGS
 GRAND 2007 NORTHUMBERLAND
 1ST SUM.1-YR 2007 ROYAL
 Progeny Data: 5EX 17VG 3GP 1G OF
 27 DAUS ME AVG: 12439 504 4.0 410 3.3
 AVG BCA: M235 F258 P248

REGANCREST DUNDEE-ET PB

HOUSAM127640114 *CVF*BYF*BLF ET
 EX-95-6YR-USA ST'04
 CAN-EBV Dec*16 99%Rel GLPI 1790/99%
 KG M-289 F-31 %F-0.19 P-3 %P 0.06
 CAN-EBV Dec*16 99%Rel CONF 4

KINGSWAY TERRASON ALLIE PB

HOCANF9277132 B:07 Dec 2002
 EX-95-2E-CAN 4*(11/9)
 03-06 305 13016 552 4.2 414 3.2
 BCA 287 327 280
 06-02 305 15339 704 4.6 507 3.3
 365 16915 785 4.6 574 3.4
 BCA 285 356 304
 4 LACT: 63005 2762 4.4 2176 3.5 KG
 Avg BCA: M249(46) F291(84) P259(59)
 2 Superior Lactations
 RES. ALL-CANADIAN 2006
 NOM. ALL-CANADIAN 2007
 HM. GRAND 2007 ONTARIO SUMMER
 HM. INT.CHAMP 2006 ROYAL
 RES. GRAND 2007 ON DISCOVERY
 RES. GRAND 2009 ON SPRING DISCOVERY
 Progeny Data: 2EX 7VG 1GP 0G OF
 11 DAUS ME AVG: 11221 488 4.3 364 3.2
 AVG BCA: M212 F250 P220

MARCREST ENCORE PB

HOUSAM2048702 *CVF*BLF
 EX-96-9YR-USA GM
SNOW-N DENISES DELLIA PB
 HOUSAF12895802 *CVF*BLF B:20 Dec 1986
 EX-95-2E-USA GMD DOM 5*(0/25)

INNWOOD TERRASON PB

HOCANM6581869 *A2A2*CVF*BLF
 EX-96-9YR-CAN ST'01

KINGSWAY PROGRESS ASHLEY PB

HOCANF10692057 B:12 Oct 1999
 EX-CAN 7*(19/18)
 01-10 305 10490 361 3.4 319 3.0
 BCA 276 254 261
 5 LACT: 70435 2391 3.4 2117 3.0 KG
 Avg BCA: M255(46) F231(24) P237(29)
 1ST 4-YR 2004 NORTHUMBERLAND
 1ST SR.2-YR 2002 NORTHUMBERLAND
 2ND SR.1-YR 2001 NORTHUMBERLAND
 Progeny Data: 5EX 5VG 2GP 0G OF
 12 DAUS ME AVG: 11380 433 3.8 354 3.1
 AVG BCA: M215 F222 P214

ROCKYMOUNTAIN SECURE CARISSA PB
 HOCANF11328499 R&W ET B:20 Jan 2013
 VG-87-3YR-CAN
 MS:87 (FA:7 RAH:7 RAW:6) F&L:88 DS:89 RP:83
 CAN-EBV Dec*16 57%Rel LPI 1815/49%
 KG M-308/18% F-16/13% F&P-0.04 PRO\$
 SCS 2.82 P-15/9% P-0.04 -127
 CAN-EBV Dec*16 50%Rel CONF 2/40%
 MS 2 F&L 3 DS 0 RP 2

FRESH MAY 8, 2016

DUE APRIL 26, 2017 TO GREENLEA ARTIE RED

CRACKHOLM SECURE RED PB
 HOCANM104505308 R&W *A1A1*CVF*BLF ET
 EX-90-3YR-CAN
 F&L:87 DS:93 RP:94
 CAN-GEV Dec*16 99%Rel GLPI 2200/96%
 KG M 329/33% F 19/38% F&P 0.06 PRO\$
 SCS 2.69 P 28/56% P 0.15 597
 CAN-GEV Dec*16 97%Rel CONF 2/57%
 MS 1 F&L 3 DS 0 RP 1
 Progeny Data: 823 Daus: 73.00% GP+
 23EX 219VG 366GP 208G 7P
 944 DAUS ME AVG: 11437 441 3.9 369 3.2
 AVG BCA: M216 F226 P223

GREENLEA-I SS CARISSA RED PB
 HOCANF7789651 R&W ET B:18 Oct 2005
 EX-91-5YR-CAN
 MS:90 (FA:8 RAH:7 RAW:6) F&L:93 DS:90 RP:93
 CAN-EBV Dec*16 67%Rel LPI 1847/57%
 KG M-652/7% F-2/27% F&P 0.18 PRO\$
 SCS 2.87 P-31/1% P-0.11 -79
 CAN-EBV Dec*16 59%Rel CONF 6/77%
 MS 4 F&L 3 DS 4 RP 7
 02-05 305 9706 376 3.9 295 3.0
 BCA 236 247 227
 03-10 305 10957 389 3.6 328 3.0
 BCA 227 215 210
 05-01 305 13925 563 4.0 437 3.1
 365 15377 628 4.1 487 3.2
 BCA 257 283 259
 3 LACT: 41627 1633 3.9 1303 3.1 KG
 Avg BCA: M240(-9) F248(-7) P232(-13)
 Progeny Data: 0EX 2VG 1GP 0G 0F
 3 DAUS ME AVG: 11486 435 3.8 349 3.0
 AVG BCA: M217 F223 P211

01-11 305 8351 294 3.5 254 3.0
 314 8554 301 3.5 261 3.1
 BCA 213 203 205
 03-03 305 9246 328 3.6 290 3.1
 BCA 205 198 200
 2 LACT: 17931 634 3.5 556 3.1 KG
 Avg BCA: M209(-12) F201(-24) P203(-14)

CariSSa Red
 Dam of Lot 39

DUDOC MR BURNS PB
 HOCANM100745543 *A1A2*RDC*CVF*BYF*BLF ET
 VG-85-5YR-CAN EXTRA'09
 CAN-GEV Dec*16 99%Rel GLPI 2298/99%
 KG M 944 F 18 F&P-0.16 F 53 P 0.19
 CAN-GEV Dec*16 99%Rel CONF 3

GEN-I-BEQ GOLDWYN SECRET PB
 HOCANF103506629 *RDC ET B:26 Jul 2005
 VG-87-2YR-CAN 12*(0/60)
 02-00 305 10061 485 4.8 354 3.5
 365 11609 561 4.8 416 3.6
 BCA 264 339 288
 2 LACT: 36138 1808 5.0 1376 3.8 KG

PURSUIT SEPTEMBER STORM PB
 HOCANM6820564 *A1A2*RDC*CVF*BYF*BLF ET
 EX-CAN GM'12 ST'02
 CAN-GEV Dec*16 99%Rel GLPI 1929/99%
 KG M-137 F 30 F&P 0.33 P-12 P-0.07
 CAN-GEV Dec*16 99%Rel CONF 3

YURSDEN KITE CARAMAC-RED PB
 HOUAF132997249 R&W B:18 Apr 2002
 EX-92-4YR-USA 2*(0/10)
 02-01 305 9562 363 3.8 312 3.3
 04-02 305 12224 509 4.2 394 3.2
 365 14411 601 4.2 471 3.3
 2 LACT: 28536 1184 4.1 967 3.4 KG
 ALL-AMERICAN R&W 2006,2004
 HM. ALL-AMERICAN 2004
 GRAND 2006 WORLD DAIRY EXPO R&W
 RES. GRAND 2004 WORLD DAIRY EXPO R&W
 1ST 4-YR 2006 WORLD DAIRY EXPO R&W
 INT. INT.CHAMP 2004 WORLD DAIRY EXPO R&W
 Progeny Data: 2EX 5VG 1GF 0F
 8 DAUS ME AVG: 11962 433 3.6 366 3.1
 AVG BCA: M226 F222 P221

4th-7th Maternal Dam
 COOKLEE FACTOR 1552-RED-ET GP-82-2YR-USA
 COOKLEE LESTER 1333-RED-ET VG-86-6YR-USA
 COOKLEE WILLOW 1159-RED-ET VG-85-4YR-USA
 COOKLEE ENHANCER 835-RED VG-85-3YR-USA



GLEN DRUMMOND SHIMMER PB
 HOCANF6185591 *RDC ET B:16 Apr 1994
 VG-85-2YR-CAN 4*(0/20)

MARKWELL KITE-ET PB
 HOUAF128460878 *RDC*CVF*BLF ET
 EX-CAN ST'04
YURSDEN TT CANDY-RED-TW PB
 HOUAF124830639 R&W MB B:22 Oct 1998
 VG-87-3YR-USA
 03-05 305 9580 409 4.3 324 3.4
 305 9580 409 4.3 324 3.4
 2 LACT: 18992 801 4.2 618 3.3 KG

ROCKYMOUNTAIN LGOLD DESSA PB
 HOCANF11445959 ET B:02 Nov 2013
 GP-83-2YR-CAN
 MS:86 (FA:7 RAH:6 RAW:6) F&L:84 DS:83 RP:77
 CAN-GPA Dec*16 79%Rel GPA LPI 2689/74%
 KG M 290/51% F 70/98% F&P 0.58 PRO\$
 SCS 2.62 P 49/97% P 0.34 1280
 CAN-GEV Dec*16 76%Rel CONF 6/77%
 MS 8 F&L 6 DS 4 RP -10

NOW VG-85

GENERATIONS LIQUID GOLD PB
 HOCANM11397834 *A2A2*CVF*BYF*BLF*DPF ET
 EX-92-3YR-CAN
 F&L:91 DS:94 RP:91
 CAN-GEV Dec*16 92%Rel GLPI 2745/85%
 KG M 346/34% F 69/91% F&P 0.55 PRO\$
 SCS 2.73 P 58/92% P 0.41 1533
 CAN-GEV Dec*16 87%Rel CONF 7/87%
 MS 7 F&L 5 DS 6 RP -5
 Progeny Data: 223 Daus: 78.00% GP+
 0EX 35VG 140GP 47G 1F
 168 DAUS ME AVG: 12537 517 4.1 418 3.3
 AVG BCA: M237 F265 P253

DE-SU 9842-ET PB
 HOUAF66756919 *BYF ET B:08 Apr 2010
 VG-86-2YR-CAN 2*(0/10)
 MS:87 (FA:7 RAH:8 RAW:6) F&L:87 DS:86 RP:83
 CAN-GEV Dec*16 84%Rel GLPI 2737/80%
 KG M 146/42% F 58/94% F&P 0.50 PRO\$
 SCS 2.74 P 34/88% P 0.25 1203
 CAN-GEV Dec*16 82%Rel CONF 9/93%
 MS 10 F&L 9 DS 6 RP -6
 02-07 305 10194 510 5.0 354 3.5
 365 12382 615 5.0 443 3.6
 BCA 229 307 251
 1 LACT: 20314 1052 5.2 783 3.9 KG
 Avg BCA: M229 F307(0) P251
 Progeny Data: 0EX 7VG 2GP 3G 0F
 9 DAUS ME AVG: 12756 550 4.3 443 3.5
 AVG BCA: M241 F282 P268

FRESH JANUARY 22, 2017

MAPEL WOOD BOULDER PB
 HOCANM10973676 *A1A2*CVF*BYF*BLF ET
 EX-92-4YR-CAN SP'15
 CAN-GEV Dec*16 95%Rel GLPI 2728/91%
 KG M 836 F 70 F&P 0.36 P 47 P 0.17
 CAN-GEV Dec*16 92%Rel CONF 4

OCONNORS PLANET LUCIA PB
 HOCANF10820364 *A2A2 ET B:01 Oct 2009
 VG-86-2YR-CAN 10*(0/51)
 02-05 305 13322 598 4.5 460 3.5
 365 15287 691 4.5 545 3.6
 BCA 321 388 348
 2 LACT: 33035 1333 4.0 1184 3.6 KG

MAPLE-DOWNS-I G W ATWOOD PB
 HOCANM8956379 *A1A2*CVF*RDP*BYF*BLF*DPF ET
 EX-90-4YR-USA ST'12
 CAN-GEV Dec*16 99%Rel GLPI 2836/98%
 KG M 515 F 54 F&P 0.33 P 24 P 0.06
 CAN-GEV Dec*16 99%Rel CONF 15

DE-SU 7051-ET PB
 HOUAF62720609 ET B:03 Feb 2006
 EX-90-6YR-USA DOM
 02-01 305 14837 553 3.7 466 3.1
 05-05 305 15590 611 3.9 470 3.0
 06-07 305 15726 593 3.8 491 3.1
 365 17917 674 3.8 569 3.2
 3 LACT: 58278 2222 3.8 1859 3.2 KG
 Progeny Data: 0EX 1VG 0GP 0F
 1 DAUS ME AVG: 12121 599 4.9 415 3.4
 AVG BCA: M229 F307 P251

4th-7th Maternal Dam
 DE-SU BW MARSHAL GEORGIA-ET EX-90-2E-USA
 DE-SU PATRON GOLD-ET EX-90-2E-USA
 KERNDTWAY LEAD GRETCHEN-ET VG-87-6YR-USA
 KERNDTWAY GOLDUST-ET VG-86-5YR-USA

LONG-LANGS OMAN OMAN-ET PB
 HOUAF135746776 *CVF*BYF*BLF ET
 VG-85-4YR-USA EXTRA'12 GM'10
GEN-I-BEQ SHOTLE BOMBI PB
 HOCANF102438051 *POF ET B:17 Dec 2005
 VG-89-6YR-CAN EX-94-2E-USA 21*(4/103)

ENSENADA TABOO PLANET-ET PB
 HOUAF60597003 *A2A2*CVF*RDP*BYF*BLF*DPF ET
 EX-90-4YR-USA EXTRA'12 GM'11
COMESTAR GOLDWYN LILAC PB
 HOCANF103455285 *A1A2 ETM B:11 Feb 2006
 VG-89-5YR-CAN 34*(5/166)

BRAEDALE GOLDWYN PB
 HOCANM10705608 *A1A2*CVF*BYF*BLF ET
 GP-84-8YR-CAN GM'12 EXTRA'05
MD-DELIGHT DURHAM ATLEE-ET PB
 HOUAF131704103 ET B:11 Sep 2001
 EX-92-4YR-USA GMD DOM 10*(0/50)

PICSTON SHOTLE-ET PB
 HOGBRM598172 *CVF*BYF*BLF*MFF ET
 EX-96-7YR-GER GM'10 EXTRA'09
DE-SU OMAN 6121-ET PB
 HOUAF61681442 *BLF ET B:02 Mar 2004
 VG-86-2YR-USA GMD DOM 7*(0/35)
 02-01 305 13540 587 4.3 435 3.2
 365 15772 683 4.3 533 3.4
 1 LACT: 16180 704 4.4 551 3.4 KG

EARINCLIFFE DEMPSEY BARB PB

HOCANF11793204 B:01 Sep 2013
 CAN-EBV Dec*16 57%Rel PA LPI 2746/49%
 KG M 934/83% F 28/69% %P-0.06 PRO\$
 SCS 2.78 P 40/93% %P 0.08 1525
 CAN-PA Dec*16 44%Rel CONF 10/95%
 MS 7 F&L 12 DS 6 RP 7

SELLS FRESH

LIRR DREW DEMPSEY PB

HOUSAM61083609 *A1A1*CVF*RDF*BYF*BLF*DPF
 VG-86-4YR-USA EXTRA*11
 CAN-GEV Dec*16 99%Rel GLPI 2891/99%
 KG M 18/19% F 32/55% %F 0.29 PRO\$
 SCS 2.55 P 29/58% %P 0.24 1503
 CAN-GEV Dec*16 99%Rel CONF 17/99%
 MS 13 F&L 15 DS 12 RP 8
 Progeny Data: 8573 Daus: 86.00% GP+
 239EX 2942VG 4276GP 1092G 24P
 8709 DAUS ME AVG: 11927 470 3.9 385 3.2
 AVG BCA: M225 F241 P233

CHERRY CREST BEACON MARGO PB

HOCANF11101481 ET B:18 Jul 2011
 VG-85-3YR-CAN
 MS:87 (FA:7 RAH:9 RAW:5) F&L:86 DS:84 RP:85
 CAN-GEV Dec*16 77%Rel GLPI 2496/73%
 KG M 1349/94% F 28/69% %F-0.20 PRO\$
 SCS 2.99 P 35/89% %P-0.08 1362
 CAN-GEV Dec*16 75%Rel CONF 4/59%
 MS 1 F&L 8 DS 0 RP 6
 02-01 305 9308 338 3.6 294 3.2
 BCA 309 9413 342 3.6 298 3.2
 BCA 234 227 230
 03-02 305 10400 374 3.6 316 3.0
 BCA 222 213 211
 2 LACT: 19865 718 3.6 615 3.1 KG
 Avg BCA: M228(3) F220(-16) P221(-1)
 Progeny Data:
 2 DAUS ME AVG: 11909 439 3.7 361 3.0
 AVG BCA: M225 F225 P218

02-02 305 10087 364 3.6 323 3.2
 365 11749 429 3.7 386 3.3
 BCA 242 235 243
 1 LACT: 12683 471 3.7 425 3.4 KG
 Avg BCA: M242(28) F235(16) P243(33)
 3RD SR.CALF 2014 SIMCOE

4th-7th Maternal Dam
 VAL-BISSON FINLEY DREAM VG-87-6YR-CAN 14*
 VAL-BISSON RUDOLPH DAKOTA VG-88-5YR-CAN 9*
 VAL-BISSON SUPERSIRE DACTYLE VG-86-5YR-CAN 2*
 VAL-BISSON PRELUDE DAHLIA VG-86-5YR-CAN 6*

Indira
 2nd Dam of Lot 41

BRAEDALE GOLDWYN PB

HOCANM10705608 *A1A2*CVF*BYF*BLF
 GP-84-8YR-CAN GM*12 EXTRA*05
 CAN-GEV Dec*16 99%Rel GLPI 2560/99%
 KG M 40 F 36 %F 0.33 P 18 %P 0.15
 CAN-GEV Dec*16 99%Rel CONF 9
KERNDT SNEEZY DERRY DREW PB
 HOUSAF207658039 B:07 Mar 2002
 VG-88-5YR-USA
 03-08 305 12415 464 3.7 395 3.2
 365 14130 540 3.8 460 3.3
 3 LACT: 51044 2008 3.9 1650 3.2 KG

END-ROAD BEACON-ET PB

HOUSAM136800233 *CVF*BYF*BLF ET
 EX-90-7YR-CAN
 CAN-GEV Dec*16 99%Rel GLPI 2725/97%
 KG M 1600 F 49 %F-0.09 P 48 %P-0.04
 CAN-GEV Dec*16 98%Rel CONF 5
VAL-BISSON ALEXANDER INDIRA PB
 HOCANF105966296 ETM B:13 Jul 2009
 VG-88-3YR-CAN 2*(3/7)
 02-01 305 11062 464 4.2 397 3.6
 322 11592 485 4.2 419 3.6
 BCA 278 311 310
 03-03 305 13682 479 3.5 446 3.3
 BCA 290 271 293
 2 LACT: 33134 1331 4.0 1178 3.6 KG
 Avg BCA: M284 F291(0) P302
 2ND SUM-1-YR 2010 GLENGARRY
 Progeny Data: 0EX 7VG 3GP 0G 0F
 9 DAUS ME AVG: 13338 508 3.8 425 3.2
 AVG BCA: M252 F260 P257



EX-96-7YR-GBR GM*10 EXTRA*09
END-ROAD MARSHALL BUG PB
 HOUSAF131926022 B:09 Jul 2001
 VG-88-4YR-USA GMD DOM
GOLDEN-OAKS ST ALEXANDER-ET PB
 HOUSAM61133837 *A2A2*CVF*RDF*BYF*BLF*DPF
 EX-94-8YR-USA ST*12
VAL-BISSON GOLDWYN MAYA PB
 HOCANF103857739 *CVF*BLF ET B:13 Feb 2006
 VG-88-6YR-CAN 32*(5/156)
 02-00 305 11067 456 4.1 374 3.4
 365 12985 545 4.2 448 3.5
 BCA 285 317 302
 3 LACT: 62072 2610 4.2 3324 3.7 KG
 Avg BCA: M286(44) F299(64) P305(54)
 Progeny Data: 1EX 29VG 13GP 1G 0F
 43 DAUS ME AVG: 14662 595 4.1 480 3.3
 AVG BCA: M277 F305 P290

BLONDIN MR TOP JENNY PB

HOCANF11793209 ET B:05 Sep 2013
 *RDC
 VG-85-2YR-CAN
 MS:85 (FA:7 RAH:7 RAW:6) F&L:86 DS:84 RP:85
 CAN-EBV Dec*16 57%Rel LPI 2148/47%
 KG M 63/37% F-40/2% %F-0.39 PRO\$
 SCS 2.97 P 1/31% %P-0.01 272
 CAN-EBV Dec*16 50%Rel CONF 7/84%
 MS 6 F&L 7 DS 3 RP 3

FRESH AUGUST 6, 2016

DUE SEPTEMBER 30, 2017 TO R-E-W SEAVER

BRUNNER MR TOP PB

HOCANM105148017 *RDC*CVF*BYF*BLF*DPF
 CAN-GEV Dec*16 98%Rel GLPI 2342/94%
 KG M-360/9% F-24/4% %F-0.10 PRO\$
 SCS 2.75 P-14/4% %P-0.02 599
 CAN-GEV Dec*16 96%Rel CONF 11/97%
 MS 11 F&L 10 DS 4 RP 1
 Progeny Data: 590 Daus: 85.00% GP+
 16EX 172VG 315GP 85G 2F
 576 DAUS ME AVG: 11387 433 3.8 360 3.2
 AVG BCA: M215 F222 P218

BLONDIN RAMPAGE SUZETTE PB

HOCANF105002588 R&W ET B:02 Mar 2008
 VG-89-4YR-CAN
 MS:90 (FA:8 RAH:9 RAW:8) F&L:88 DS:89 RP:88
 CAN-EBV Dec*16 68%Rel LPI 1986/53%
 KG M 273/50% F-24/8% %F-0.32 PRO\$
 SCS 3.06 P-4/22% %P-0.10 14
 CAN-EBV Dec*16 55%Rel CONF 5/69%
 MS 0 F&L 6 DS 6 RP 10
 02-03 305 10141 385 3.8 338 3.3
 BCA 257 262 268
 04-02 305 14899 563 3.8 461 3.1
 365 17040 652 3.8 543 3.2
 BCA 308 316 301
 06-00 305 15765 584 3.7 488 3.1
 BCA 298 301 298
 3 LACT: 56661 2197 3.9 1893 3.3 KG
 Avg BCA: M288(39) F293(22) P289(27)
 2 Superior Lactations
 Progeny Data: 0EX 2VG 1GP 0G 0F
 4 DAUS ME AVG: 12068 424 3.5 382 3.2
 AVG BCA: M228 F217 P231

02-00 305 8080 259 3.2 259 3.2
 312 8225 265 3.2 265 3.2
 BCA 206 176 206
 02-11 P221 8981 264 2.9 299 3.3
 PBCA 208 163 214
 2 LACT: 15514 465 3.0 502 3.2 KG
 Avg BCA: M207 F170 P210

4th-7th Maternal Dam
 BLONDIN STARBUCK SUPERLASS VG-87-9YR-CAN 17*
 DIAMOND HILL WARDEN LASS VG-87-3YR-CAN
 DIAMOND HILL TEMPO MISTY VG-85-3YR-CAN 2*
 DIAMOND HILL POPLAR B VG-85-4YR-CAN

Suzette
 Dam of Lot 42

BRAEDALE GOLDWYN PB

HOCANM10705608 *A1A2*CVF*BYF*BLF
 GP-84-8YR-CAN GM*12 EXTRA*05
 CAN-GEV Dec*16 99%Rel GLPI 2560/99%
 KG M 40 F 36 %F 0.33 P 18 %P 0.15
 CAN-GEV Dec*16 99%Rel CONF 9
BRUNNER TALITHA PB
 HOCANF102297920 *RDC ET B:19 Apr 2005
 VG-87-3YR-CAN 4*(5/16)
 03-04 305 12720 451 3.5 420 3.3
 350 13577 493 3.6 457 3.4
 BCA 275 259 280
 3 LACT: 41208 1537 3.7 1401 3.4 KG

ROSEDALE-L RAMPAGE-RED-ET PB

HOUSAM135173006 R&W *CVF*BLF ET
 VG-87-4YR-USA
 CAN-GEV Dec*16 99%Rel GLPI 1701/97%
 KG M 38 F-27 %F-0.26 P-14 %P-0.13
 CAN-GEV Dec*16 98%Rel CONF -4
BLONDIN R MARKER SUPRA PB
 HOCANF9355514 *RDC B:11 Mar 2001
 VG-89-3YR-CAN 11*(0/56)
 02-03 305 8820 353 4.0 280 3.2
 BCA 223 240 222
 03-06 305 12446 537 4.3 390 3.1
 364 13724 581 4.2 435 3.2
 BCA 265 305 257
 2 LACT: 24227 1008 4.2 775 3.2 KG
 Avg BCA: M244(9) F273(8) P240(-10)
 GRAND 2003 LACHUTE
 3RD JR. 3-YR 2004 EASTERN CHAMP.
 3RD JR. 1-YR 2002 EASTERN CHAMP.
 3RD JR. 1-YR 2002 MAXVILLE SPRING
 Progeny Data: 4EX 17VG 5GP 1G 0F
 27 DAUS ME AVG: 12068 447 3.7 377 3.1
 AVG BCA: M228 F229 P228



HOCANF7254370 R&W B:19 Mar 2000
 EX-96-4E-USA
INDIANHEAD RED-MARKER-ET PB
 HOUSAM2284915 *RDC*CVF*BLF ET
 EX-CAN ST*99
BLONDIN SKYCHIEF SUPRA PB
 HOCANF6305141 ET B:15 Mar 1995
 EX-93-3E-CAN 34*(12/158)
 09-04 305 17354 710 4.1 525 3.0
 365 19395 786 4.1 592 3.1
 BCA 355 397 339
 6 LACT: 119657 4630 3.9 4062 3.4 KG
 Avg BCA: M276(47) F268(23) P273(31)
 2ND 5-YR 2000 EASTERN CHAMP.
 GRAND 2000 PAPINEAU
 GRAND 2001 BERTHIER
 1ST MATURE COW 2001 BERTHIER
 Progeny Data: 7EX 35VG 23GP 5G 1F
 66 DAUS ME AVG: 12809 478 3.7 409 3.2
 AVG BCA: M242 F245 P247

BLONDIN MR TOP SUSIE PB GP-83 2yr

HOCANF11793237 ET B:15 May 2014

*RDC

CAN-EBV Dec*16 48%Rel PA LPI 2208/40%
 KG M 221/47% F-29/5% %F-0.34 PRO\$
 SCS 2.89 P-3/24% %P-0.09 400
 CAN-PA Dec*16 38%Rel CONF 8/89%
 MS 6 F&L 8 DS 5 RP 5

DUE JULY 23, 2017
 TO LIRR DREW DEMPSEY

BRUNNER MR TOP PB

HOCANM105148017 *RDC*CVF*BYF*BLF*DPF
 CAN-EBV Dec*16 98%Rel GLPI 2342/94%
 KG M 360/9% F-24/4% %F-0.10 PRO\$
 SCS 2.75 P-14/4% %P-0.02 599
 CAN-EBV Dec*16 96%Rel CONF 11/97%
 MS 11 F&L 10 DS 4 RP 1
 Progeny Data: 590 Daus: 85.00% GP*
 16EX 172VG 315GP 85G 2F
 576 DAUS ME AVG: 11387 433 3.8 360 3.2
 AVG BCA: M215 F222 P218

BLONDIN RAMPAGE SUZETTE PB

HOCANF105002588 R&W ET B:02 Mar 2008
 VG-89-4YR-CAN
 MS:90 (FA:8 RAH:9 RAW:8) F&L:88 DS:89 RP:88
 CAN-EBV Dec*16 68%Rel LPI 1986/53%
 KG M 273/50% F-24/8% %F-0.32 PRO\$
 SCS 3.06 P-4/22% %P-0.10 14
 CAN-EBV Dec*16 55%Rel CONF 5/69%
 MS 0 F&L 6 DS 6 RP 10
 02-03 305 10141 385 3.8 338 3.3
 BCA 257 262 268
 04-02 305 14899 563 3.8 461 3.1
 365 17040 652 3.8 543 3.2
 BCA 308 316 301
 06-00 305 15765 584 3.7 488 3.1
 BCA 298 301 298
 3 LACT: 56661 2197 3.9 1893 3.3 KG
 Avg BCA: M288 (39) F293 (22) P289 (27)
 2 Superior Lactations
 Progeny Data: 0EX 2VG 1GP 0G 0F
 4 DAUS ME AVG: 12068 424 3.5 382 3.2
 AVG BCA: M228 F217 P231

EARINCLIFFE SEAVER SONYA PB

HOCANF12150312 B:10 Jul 2016

CAN-PA Dec*16 37%Rel PA LPI 2386/35%
 KG M 201/46% F-19/11% %F-0.24 PRO\$
 SCS 2.72 P 10/49% %P 0.03 716
 CAN-PA Dec*16 34%Rel CONF 11/97%
 MS 9 F&L 7 DS 8 RP 6

R-E-W SEAVER-ET PB

HOCANM137012381 *A1A2*CVF*BYF*BLF ET

EX-90-5YR-CAN ST'10

F&L:90 DS:89 RP:90

CAN-EBV Dec*16 99%Rel GLPI 2601/98%
 KG M 182/26% F-10/10% %F-0.15 PRO\$
 SCS 2.54 P 22/46% %P 0.14 1031
 CAN-EBV Dec*16 99%Rel CONF 14/99%
 MS 13 F&L 7 DS 12 RP 6
 Progeny Data: 4117 Daus: 83.00% GP+
 139EX 1279VG 2025GP 647G 27F
 4137 DAUS ME AVG: 11488 431 3.8 368 3.2
 AVG BCA: M217 F221 P222

BLONDIN MR TOP SUSIE PB

HOCANF11793237 *RDC ET B:15 May 2014

CAN-EBV Dec*16 48%Rel PA LPI 2208/40%
 KG M 221/47% F-29/5% %F-0.34 PRO\$
 SCS 2.89 P-3/24% %P-0.09 400
 CAN-PA Dec*16 38%Rel CONF 8/89%
 MS 6 F&L 8 DS 5 RP 5

02-01 P244 8884 290 3.3 262 3.0
 PBCA 232 203 213
 1 LACT: 7529 239 3.2 221 2.9 KG
 Avg BCA: M232 F203 P213

02-01 P244 8884 290 3.3 262 3.0
 PBCA 232 203 213
 1 LACT: 7529 239 3.2 221 2.9 KG
 Avg BCA: M232 F203 P213

4th-7th Maternal Dam
 BLONDIN STARBUCK SUPERLASS VG-87-9YR-CAN 17*
 DIAMOND HILL WARDEN LASS VG-87-3YR-CAN
 DIAMOND HILL TEMPO MISTY VG-85-3YR-CAN 2*
 DIAMOND HILL POPLAR B VG-85-4YR-CAN

Suzette
 Dam of Lot 43



HOCANF7254370 R&W B:19 Mar 2000
 EX-96-4E-USA

INDIANHEAD RED-MARKER-ET PB
 HOUSAM2284915 *RDC*CVF*BLF ET
 EX-CAN ST'99

BLONDIN SKYCHIEF SUPRA PB

HOCANF6305141 ET B:15 Mar 1995
 EX-93-3E-CAN 34* (12/158)
 09-04 305 17354 710 4.1 525 3.0
 365 19395 786 4.1 592 3.1
 BCA 355 397 339
 6 LACT: 119657 4630 3.9 4062 3.4 KG
 Avg BCA: M276 (47) F268 (23) P273 (31)
 2ND 5-YR 2000 EASTERN CHAMP.
 GRAND 2000 PAPINEAU
 GRAND 2001 BERTHIER
 1ST MATURE COW 2001 BERTHIER
 Progeny Data: 7EX 35VG 23GP 5G 1F
 66 DAUS ME AVG: 12809 478 3.7 409 3.2
 AVG BCA: M242 F245 P247

BRAEDALE GOLDWYN PB

HOCANM10705608 *A1A2*CVF*BYF*BLF

GP-84-8YR-CAN GM'12 EXTRA'05
 CAN-EBV Dec*16 99%Rel GLPI 2560/99%
 KG M 40 F 36 %F 0.33 P 18 %P 0.15
 CAN-EBV Dec*16 99%Rel CONF 9

BRUNNER TALITHA PB

HOCANF102297920 *RDC ET B:19 Apr 2005

VG-87-3YR-CAN 4* (5/16)
 03-04 305 12720 451 3.5 420 3.3
 350 13577 493 3.6 457 3.4
 BCA 275 259 280
 3 LACT: 41208 1537 3.7 1401 3.4 KG

ROSEDALE-L RAMPAGE-RED-ET PB

HOUSAM135173006 R&W *CVF*BLF ET

VG-87-4YR-USA

CAN-EBV Dec*16 99%Rel GLPI 1701/97%
 KG M 38 F-27 %F-0.26 P-14 %P-0.13
 CAN-EBV Dec*16 98%Rel CONF -4

BLONDIN R MARKER SUPRA PB

HOCANF9355514 *RDC B:11 Mar 2001

VG-89-3YR-CAN 11* (0/56)

02-03 305 8820 353 4.0 280 3.2
 BCA 223 240 222
 03-06 305 12446 537 4.3 390 3.1
 364 13724 581 4.2 435 3.2
 BCA 265 305 257
 2 LACT: 24227 1008 4.2 775 3.2 KG
 Avg BCA: M244 (9) F273 (8) P240 (-10)
 GRAND 2003 LACHUTE
 3RD JR.3-YR 2004 EASTERN CHAMP.
 3RD JR.1-YR 2002 EASTERN CHAMP.
 3RD JR.1-YR 2002 MAXVILLE SPRING
 Progeny Data: 4EX 17VG 5GP 1G 0F
 27 DAUS ME AVG: 12068 447 3.7 377 3.1
 AVG BCA: M228 F229 P228

EARINCLIFFE SEAVER SONYA PB

HOCANF12150312 B:10 Jul 2016

CAN-PA Dec*16 37%Rel PA LPI 2386/35%
 KG M 201/46% F-19/11% %F-0.24 PRO\$
 SCS 2.72 P 10/49% %P 0.03 716
 CAN-PA Dec*16 34%Rel CONF 11/97%
 MS 9 F&L 7 DS 8 RP 6

R-E-W SEAVER-ET PB

HOCANM137012381 *A1A2*CVF*BYF*BLF ET

EX-90-5YR-CAN ST'10

F&L:90 DS:89 RP:90

CAN-EBV Dec*16 99%Rel GLPI 2601/98%
 KG M 182/26% F-10/10% %F-0.15 PRO\$
 SCS 2.54 P 22/46% %P 0.14 1031
 CAN-EBV Dec*16 99%Rel CONF 14/99%
 MS 13 F&L 7 DS 12 RP 6
 Progeny Data: 4117 Daus: 83.00% GP+
 139EX 1279VG 2025GP 647G 27F
 4137 DAUS ME AVG: 11488 431 3.8 368 3.2
 AVG BCA: M217 F221 P222

BLONDIN MR TOP SUSIE PB

HOCANF11793237 *RDC ET B:15 May 2014

CAN-EBV Dec*16 48%Rel PA LPI 2208/40%
 KG M 221/47% F-29/5% %F-0.34 PRO\$
 SCS 2.89 P-3/24% %P-0.09 400
 CAN-PA Dec*16 38%Rel CONF 8/89%
 MS 6 F&L 8 DS 5 RP 5

02-01 P244 8884 290 3.3 262 3.0
 PBCA 232 203 213
 1 LACT: 7529 239 3.2 221 2.9 KG
 Avg BCA: M232 F203 P213

BRAEDALE GOLDWYN PB

HOCANM10705608 *A1A2*CVF*BYF*BLF

GP-84-8YR-CAN GM'12 EXTRA'05

CAN-EBV Dec*16 99%Rel GLPI 2560/99%
 KG M 40 F 36 %F 0.33 P 18 %P 0.15
 CAN-EBV Dec*16 99%Rel CONF 9

MORNINGVIEW DRH SANTA-ET PB

HOUSAF133019872 *CVF*BLF ET B:09 Mar 2002

VG-88-2YR-USA DOM 2* (0/10)

02-01 305 12928 631 4.9 437 3.4
 365 15291 763 5.0 522 3.4
 1 LACT: 24676 1140 4.6 877 3.6 KG

BRUNNER MR TOP PB

HOCANM105148017 *RDC*CVF*BYF*BLF*DPF

CAN-EBV Dec*16 98%Rel GLPI 2342/94%
 KG M-360 F-24 %F-0.10 P-14 %P-0.02
 CAN-EBV Dec*16 96%Rel CONF 11

BLONDIN RAMPAGE SUZETTE PB

HOCANF105002588 R&W ET B:02 Mar 2008

VG-89-4YR-CAN

02-03 305 10141 385 3.8 338 3.3
 BCA 257 262 268
 04-02 305 14899 563 3.8 461 3.1
 365 17040 652 3.8 543 3.2
 BCA 308 316 301
 06-00 305 15765 584 3.7 488 3.1
 BCA 298 301 298
 3 LACT: 56661 2197 3.9 1893 3.3 KG
 Avg BCA: M288 (39) F293 (22) P289 (27)
 2 Superior Lactations
 Progeny Data: 0EX 2VG 1GP 0G 0F
 4 DAUS ME AVG: 12068 424 3.5 382 3.2
 AVG BCA: M228 F217 P231

SHOREMAR JAMES PB

HOCANM5902195 *A1A1*CVF*BLF

GP-81-2YR-CAN EXTRA'98

BRAEDALE BALER TWINE PB

HOCANF6860888 *BLF ETM B:08 Nov 1997

VG-86-2YR-CAN 33* (27/138)

REGANCREST ELTON DURHAM-ET PB

HOUSAM2250783 *CVF*BLF ET

EX-90-7YR-USA GM

MORNINGVIEW AIRLINER SAM PB

HOUSAF17128738 *CVF B:10 Apr 1996

EX-90-5YR-USA GMD DOM

BRAEDALE GOLDWYN PB

HOCANM10705608 *A1A2*CVF*BYF*BLF

GP-84-8YR-CAN GM'12 EXTRA'05

BRUNNER TALITHA PB

HOCANF102297920 *RDC ET B:19 Apr 2005

VG-87-3YR-CAN 4* (5/16)

ROSEDALE-L RAMPAGE-RED-ET PB

HOUSAM135173006 R&W *CVF*BLF ET

VG-87-4YR-USA

BLONDIN R MARKER SUPRA PB

HOCANF9355514 *RDC B:11 Mar 2001

VG-89-3YR-CAN 11* (0/56)

03-06 305 12446 537 4.3 390 3.1
 364 13724 581 4.2 435 3.2
 BCA 265 305 257
 2 LACT: 24227 1008 4.2 775 3.2 KG
 Avg BCA: M244 (9) F273 (8) P240 (-10)
 GRAND 2003 LACHUTE
 3RD JR.3-YR 2004 EASTERN CHAMP.
 3RD JR.1-YR 2002 EASTERN CHAMP.
 3RD JR.1-YR 2002 MAXVILLE SPRING
 Progeny Data: 4EX 17VG 5GP 1G 0F
 27 DAUS ME AVG: 12068 447 3.7 377 3.1
 AVG BCA: M228 F229 P228

EARINCLIFFE ARTES DAWN PB
 HOCANF11793227 ET B:10 Mar 2014
 VG-85-2YR-CAN
 MS:86 (FA:7 RAH:8 RAW:8) F&L:84 DS:87 RP:84
 CAN-EBV Dec*16 53%Rel LPI 2562/48%
 KG M 995/85% F 53/92% %F 0.16 PRO\$
 SCS 2.75 P 48/96% %P 0.14 1261
 CAN-EBV Dec*16 49%Rel CONF 5/69%
 MS 3 F&L 6 DS 3 RP 3

02-02 P286 10263 404 3.9 331 3.2
 PBCA 263 279 265
 1 LACT: 9662 376 3.9 309 3.2 KG
 Avg BCA: M263 F279 P265

4th-7th Maternal Dam
 BRAEDALE BALER TWINE VG-86-2YR-CAN 33*
 BRAEDALE GYPSY GRAND VG-88-5YR-CAN 37*
 BRAEDALE MOONRIVER GP-83-3YR-JPN
 SUNNYLODGE CHIEF VICK ET VG-86-2YR-CAN 31*

FRESH JUNE 2, 2016

DUE AUGUST 11, 2017 TO GENERATIONS EPIC

GO-FARM ARTES ET PB
 HOITAM19990283029 *BLF ET
 CAN-GBEV Dec*16 98%Rel GLPI 2512/94%
 KG M 761/55% F 25/46% %F 0.03 PRO\$
 SCS 2.84 P 36/68% %P 0.09 861
 CAN-GBEV Dec*16 96%Rel CONF 6/83%
 MS 4 F&L 10 DS 2 RP 1
 Progeny Data: 498 Daus: 76.00% GP+
 2EX 135VG 245GP 108G 8F
 539 DAUS ME AVG: 12496 472 3.8 395 3.2
 AVG BCA: M236 F242 P239

BRAEDALE GOLDWYN PB
 HOCANM10705608 *A1A2*CVF*BYF*BLF
 GP-84-8YR-CAN GM'12 EXTRA'05
 CAN-GBEV Dec*16 99%Rel GLPI 2560/99%
 KG M 40 F 36 %F 0.33 P 18 %P 0.15
 CAN-GBEV Dec*16 99%Rel CONF 9
JEFFREY-WAY TOLARE ET PB
 HOUSAF132126630 B:24 Dec 2001
 VG-88-ITA
 02-02 305 12460 457 3.7 399 3.2
 365 14492 532 3.7 474 3.3
 1 LACT: 20820 771 3.7 704 3.4 KG

SHOREMAR JAMES PB
 HOCANM5902195 *A1A1*CVF*BLF
 GP-81-2YR-CAN EXTRA'98
BRAEDALE BALER TWINE PB
 HOCANF6860888 *BLF ETM B:08 Nov 1997
 VG-86-2YR-CAN 33*(27/138)
MARA-THON BW MARSHALL ET PB
 HOUSAM2290977 *CVF*BLF ET
 VG-86-5YR-USA GM'04
JEFFREY-WAY FORMAT TATE ET PB
 HOUSAF121234171 *CVF ET B:25 Jan 1998
 EX-93-2E-USA DOM GMD

DONNANVIEW A DOTSON DONNA PB
 HOCANF10917445 ETM B:21 Apr 2010
 VG-85-3YR-CAN
 MS:85 (FA:5 RAH:6 RAW:6) F&L:85 DS:89 RP:85
 CAN-GBEV Dec*16 81%Rel GLPI 2532/77%
 KG M 877/81% F 74/98% %F 0.39 PRO\$
 SCS 2.81 P 58/98% %P 0.24 1412
 CAN-GBEV Dec*16 78%Rel CONF 1/30%
 MS 0 F&L 3 DS 3 RP 3
 02-01 305 9682 416 4.3 362 3.7
 365 11877 518 4.4 445 3.7
 BCA 252 291 294
 03-05 305 11629 509 4.4 410 3.5
 BCA 250 291 272
 2 LACT: 29458 1318 4.5 1107 3.8 KG
 Avg BCA: M251(30) F291(63) P283(63)
 Progeny Data: OEX 2VG 1GP 0G 0F
 3 DAUS ME AVG: 12491 455 3.6 402 3.2
 AVG BCA: M236 F233 P243

TOMLU OMAN DOTSON ET PB
 HOUSAM135691067 *CVF*BYF*BLF ET
 EX-92-7YR-USA GM'10
 CAN-GBEV Dec*16 96%Rel GLPI 2097/92%
 KG M 1685 F 26 %F 0.32 P 51 %P 0.03
 CAN-GBEV Dec*16 93%Rel CONF -3
BRAEDALE TOYSTORY DORIE PB
 HOCANF9540242 ET B:19 Mar 2007
 VG-86-2YR-CAN 3*(0/15)
 02-01 305 13477 629 4.7 445 3.3
 365 15973 751 4.7 534 3.3
 BCA 350 440 362
 04-03 299 12711 543 4.3 426 3.4
 BCA 267 307 278
 2 LACT: 38840 1810 4.7 1345 3.5 KG
 Avg BCA: M309(68) F374(128) P320(79)
 1 Superior Lactations
 Progeny Data: OEX 4VG 2GP 1G 0F
 6 DAUS ME AVG: 14291 570 4.0 455 3.2
 AVG BCA: M270 F292 P275

O-BEE MANFRED JUSTICE ET PB
 HOUSAM122358313 *A1A2*CVF*RDF*BLF*DPF ET
 EX-94-7YR-USA SP'07 GM
TOMLU DURHAM DOT PB
 HOUSAF129764377 *CVF B:02 Feb 2000
 EX-92-3E-USA
JENNY-LOU MRSHL TOYSTORY ET PB
 HOUSAM60372887 *CVF*RDF*BYF*BLF ET
BRAEDALE ANNEKA PB
 HOCANF8641373 ET B:16 Jun 2002
 VG-85-2YR-CAN 12*(0/61)
 02-01 305 11723 564 4.8 416 3.5
 365 13816 666 4.8 499 3.6
 BCA 304 389 333
 1 LACT: 26138 1276 4.9 1015 3.9 KG
 Avg BCA: M304(58) F389(140) P333(85)
 Progeny Data: 1EX 8VG 7GP 2G 0F
 18 DAUS ME AVG: 12862 506 3.9 417 3.2
 AVG BCA: M243 F259 P252

EARINCLIFFE ARTES DONNA PB
 HOCANF11793228 ET B:10 Mar 2014
 VG-85-2YR-CAN
 MS:84 (FA:6 RAH:7 RAW:6) F&L:86 DS:85 RP:87
 CAN-EBV Dec*16 55%Rel LPI 2519/49%
 KG M 596/68% F 56/94% %F 0.31 PRO\$
 SCS 2.83 P 44/95% %P 0.20 1119
 CAN-EBV Dec*16 49%Rel CONF 5/69%
 MS 2 F&L 6 DS 4 RP 4

01-11 305 9132 373 4.1 304 3.3
 365 10653 447 4.2 366 3.4
 BCA 239 265 249
 1 LACT: 10919 461 4.2 379 3.5 KG
 Avg BCA: M239(24) F265(47) P249(38)

4th-7th Maternal Dam
 BRAEDALE BALER TWINE VG-86-2YR-CAN 33*
 BRAEDALE GYPSY GRAND VG-88-5YR-CAN 37*
 BRAEDALE MOONRIVER GP-83-3YR-JPN
 SUNNYLODGE CHIEF VICK ET VG-86-2YR-CAN 31*

FRESH MARCH 2, 2016

DUE APRIL 19, 2017 TO GENERATIONS EPIC

GO-FARM ARTES ET PB
 HOITAM19990283029 *BLF ET
 CAN-GBEV Dec*16 98%Rel GLPI 2512/94%
 KG M 761/55% F 25/46% %F 0.03 PRO\$
 SCS 2.84 P 36/68% %P 0.09 861
 CAN-GBEV Dec*16 96%Rel CONF 6/83%
 MS 4 F&L 10 DS 2 RP 1
 Progeny Data: 498 Daus: 76.00% GP+
 2EX 135VG 245GP 108G 8F
 539 DAUS ME AVG: 12496 472 3.8 395 3.2
 AVG BCA: M236 F242 P239

BRAEDALE GOLDWYN PB
 HOCANM10705608 *A1A2*CVF*BYF*BLF
 GP-84-BYR-CAN GM'12 EXTRA'05
 CAN-GBEV Dec*16 99%Rel GLPI 2560/99%
 KG M 40 F 36 %F 0.33 P 18 %P 0.15
 CAN-GBEV Dec*16 99%Rel CONF 9
JEFFREY-WAY TOLARE ET PB
 HOUSAF132126630 B:24 Dec 2001
 VG-88-ITA
 02-02 305 12460 457 3.7 399 3.2
 365 14492 532 3.7 474 3.3
 1 LACT: 20820 771 3.7 704 3.4 KG

SHOREMAR JAMES PB
 HOCANM5902195 *A1A1*CVF*BLF
 GP-81-2YR-CAN EXTRA'98
BRAEDALE BALER TWINE PB
 HOCANF6860888 *BLF ETM B:08 Nov 1997
 VG-86-2YR-CAN 33*(27/138)
MARA-THON BW MARSHALL ET PB
 HOUSAM2290977 *CVF*BLF ET
 VG-86-5YR-USA GM'04
JEFFREY-WAY FORMAT TATE ET PB
 HOUSAF121234171 *CVF ET B:25 Jan 1998
 EX-93-2E-USA DOM GMD

DONNANVIEW A DOTSON DONNA PB
 HOCANF10917445 ETM B:21 Apr 2010
 VG-85-3YR-CAN
 MS:85 (FA:5 RAH:6 RAW:6) F&L:85 DS:89 RP:85
 CAN-GBEV Dec*16 81%Rel GLPI 2532/77%
 KG M 877/81% F 74/98% %F 0.39 PRO\$
 SCS 2.81 P 58/98% %P 0.24 1412
 CAN-GBEV Dec*16 78%Rel CONF 1/30%
 MS 0 F&L 3 DS 3 RP 3
 02-01 305 9682 416 4.3 362 3.7
 365 11877 518 4.4 445 3.7
 BCA 252 291 294
 03-05 305 11629 509 4.4 410 3.5
 BCA 250 291 272
 2 LACT: 29458 1318 4.5 1107 3.8 KG
 Avg BCA: M251(30) F291(63) P283(63)
 Progeny Data: OEX 2VG 1GP 0G 0F
 3 DAUS ME AVG: 12491 455 3.6 402 3.2
 AVG BCA: M236 F233 P243

TOMLU OMAN DOTSON ET PB
 HOUSAM135691067 *CVF*BYF*BLF ET
 EX-92-7YR-USA GM'10
 CAN-GBEV Dec*16 96%Rel GLPI 2097/92%
 KG M 1685 F 26 %F 0.32 P 51 %P 0.03
 CAN-GBEV Dec*16 93%Rel CONF -3
BRAEDALE TOYSTORY DORIE PB
 HOCANF9540242 ET B:19 Mar 2007
 VG-86-2YR-CAN 3*(0/15)
 02-01 305 13477 629 4.7 445 3.3
 365 15973 751 4.7 534 3.3
 BCA 350 440 362
 04-03 299 12711 543 4.3 426 3.4
 BCA 267 307 278
 2 LACT: 38840 1810 4.7 1345 3.5 KG
 Avg BCA: M309(68) F374(128) P320(79)
 1 Superior Lactations
 Progeny Data: OEX 4VG 2GP 1G 0F
 6 DAUS ME AVG: 14291 570 4.0 455 3.2
 AVG BCA: M270 F292 P275

O-BEE MANFRED JUSTICE ET PB
 HOUSAM122358313 *A1A2*CVF*RDF*BLF*DPF ET
 EX-94-7YR-USA SP'07 GM
TOMLU DURHAM DOT PB
 HOUSAF129764377 *CVF B:02 Feb 2000
 EX-92-3E-USA
JENNY-LOU MRSHL TOYSTORY ET PB
 HOUSAM60372887 *CVF*RDF*BYF*BLF ET
BRAEDALE ANNEKA PB
 HOCANF8641373 ET B:16 Jun 2002
 VG-85-2YR-CAN 12*(0/61)
 02-01 305 11723 564 4.8 416 3.5
 365 13816 666 4.8 499 3.6
 BCA 304 389 333
 1 LACT: 26138 1276 4.9 1015 3.9 KG
 Avg BCA: M304(58) F389(140) P333(85)
 Progeny Data: 1EX 8VG 7GP 2G 0F
 18 DAUS ME AVG: 12862 506 3.9 417 3.2
 AVG BCA: M243 F259 P252



Rainyridge Jed *Dolorita* EX-93 2E 10*

RES. ALL-CANADIAN '01
 NOM. ALL-CANADIAN '00
 RES. INT. CHAMPION RAWF '04
 1ST SR. 2 YR. OLD RAWF '04
 Dam of Lot 47

47

ROCKYMOUNTAIN BOLTON DOLORITA PB

HOCANF9987857 ET B:03 Mar 2011
 EX-91-2E-CAN
 MS:90 (FA:9 RAH:7 RAW:7) F&L:92 DS:93 RP:90
 CAN-EBV Dec*16 65%Rel LPI 2271/51%
 KG M 976/85% F 34/76% %P-0.03 PRO\$
 SCS 2.70 P 10/49% %P-0.18 914
 CAN-EBV Dec*16 50%Rel CONF 8/89%
 MS 6 F&L 5 DS 7 RP 7

02-07	305	10407	414	4.0	314	3.0
	365	11780	471	4.0	364	3.1
	BCA	236	251		224	
03-09	304	12277	453	3.7	350	2.9
	BCA	245	245		220	
04-09	293	10920	386	3.5	305	2.8
	BCA	205	196		183	
05-07	P142	9290	352	3.8	309	3.3
	PBCA	172	174		182	
4	LACT:	40268	1516	3.8	1192	3.0
	Avg BCA:	M215	F217	P202		

4th Maternal Dam
 MILKAGOOD MATT DOLLY VG-86-9YR-CAN

FRESH OCTOBER 24, 2016
 BRED JANUARY 19, 2017
 TO VAL-BISSON DOORMAN

SANDY-VALLEY BOLTON-ET PB

HOUSAM131823833 *BYC*CVF*BLF ET
 EX-90-5YR-USA EXTRA'10 GM'10
 CAN-GEV Dec*16 99%Rel GLPI 2453/99%
 KG M 1600/90% F 51/78% %P-0.08 PRO\$
 SCS 3.07 P 44/79% %P-0.07 1233
 CAN-GEV Dec*16 99%Rel CONF 6/83%
 MS 7 F&L 5 DS 2 RP 0
 Progeny Data: 7881 Daus: 81.00% GP+
 303EX 2465VG 3617GP 1428G 68F
 8742 DAUS ME AVG: 12484 473 3.8 386 3.1
 AVG BCA: M236 F242 P233

LEKVOLD LUKE HERSHEL-ET PB

HOUSAM2294436 *CVF*BYF*BLF ET
 CAN-GEV Dec*16 99%Rel GLPI 1602/98%
 KG M 1057 F-2 %F-0.38 P 23 %P-0.10
 CAN-GEV Dec*16 99%Rel CONF -6

SANDY-VALLEY BLESSING-ET PB

HOUSAF128824973 *CVF ET B:06 Jan 2000
 VG-88-2YR-USA DOM GMD 6*(0/31)
 05-11 305 11059 459 4.2 353 3.2
 365 12385 506 4.1 401 3.2
 BCA 201 226 206
 2 LACT: 33121 1356 4.1 1111 3.4 KG

NORRIELAKE CLEITUS LUKE PB

HOUSAM2071864 *CVF*BYF*BLF MB
 EX-90-8YR-USA SP'97 GM
LEKVOLD MASCOT HILARY-ET PB
 HOUSAF14854001 ET B:09 Jun 1992
 VG-86-4YR-USA GMD DOM
WA-DEL CONVINCER-ET PB
 HOUSAM2249055 *BYC*CVF*BLF ET
 EX-95-8YR-USA SP'02
RICECREST BWOOD BRIANNE-ET PB
 HOUSAF15731228 *CVC ET B:16 Mar 1995
 VG-88-2YR-USA GMD DOM

RAINYRIDGE JED DOLORITA PB

HOCANF9099158 ET B:03 Dec 1998
 EX-93-2E-CAN 10*(0/50)
 MS:91 (FA:8 RAH:7 RAW:8) F&L:87 DS:97 RP:97
 CAN-EBV Dec*16 87%Rel LPI 2049/67%
 KG M-499/11% F 8/40% %P-0.26 PRO\$
 SCS 2.54 P-19/6% %P-0.03 350
 CAN-EBV Dec*16 75%Rel CONF 8/89%
 MS 3 F&L 5 DS 11 RP 12
 04-04 305 13805 495 3.6 403 2.9
 BCA 278 272 258
 06-02 305 15781 621 3.9 474 3.0
 365 18784 746 4.0 578 3.1
 BCA 297 318 287
 4 LACT: 65757 2587 3.9 2093 3.2 KG
 Avg BCA: M242(59) F253(68) P230(49)
 1 Superior Lactations
 RES. ALL-CANADIAN 2001
 NOM. ALL-CANADIAN 2000
 RES. INT. CHAMP 2001 ROYAL
 1ST SR. 2-YR 2001 ROYAL
 3RD 5-YR 2004 ON SPRING DISCOVERY
 GRAND 2001 MB SPRING
 Progeny Data: 3EX 24VG 6GP 1G 0F
 35 DAUS ME AVG: 11539 445 3.9 351 3.0
 AVG BCA: M218 F228 P212

JUNIPER ROTATE JED-ET PB

HOUSAM2040728 *BYC*CVF*BLF ET
 EX-96-2E-USA EXTRA'97 GM'94
 CAN-GEV Dec*16 99%Rel GLPI 1528/98%
 KG M-693 F 5 %F 0.30 P-24 %P-0.01
 CAN-GEV Dec*16 99%Rel CONF -2

RAINYRIDGE BUCK DOLLY PB

HOCANF4785367 B:10 May 1989
 VG-87-6YR-CAN 9*(3/42)
 03-04 305 8227 309 3.8 281 3.4
 BCA 174 176 188
 04-06 305 8248 311 3.8 271 3.3
 BCA 157 159 163
 06-05 305 9940 356 3.6 329 3.3
 BCA 183 175 193
 07-08 305 10770 369 3.4 358 3.3
 365 11877 417 3.5 404 3.4
 BCA 197 184 212
 7 LACT: 61299 2270 3.7 2106 3.4 KG
 Avg BCA: M164(-5) F163(3) P178(2)
 Progeny Data: 2EX 7VG 1GP 1G 0F
 12 DAUS ME AVG: 10586 392 3.7 349 3.3
 AVG BCA: M200 F201 P211

ARLINDA ROTATE PB

HOUSAM1697572
 EX-92-9YR-USA GM'91
HURL-FOUR TRADITION JACKY PB
 HOUSAF11997469 B:11 Nov 1983
 EX-90-6YR-USA DOM GMD 4*(0/27)
HANOVERHILL STARBUCK PB
 HOCANM352790 *A1A2*CVF*BLF
 EX-CAN EXTRA'85
MILKAGOOD SAM NELLIE PB
 HOCANF3908913 B:18 Jan 1983
 VG-85-6YR-CAN
 06-03 305 7833 245 3.1 257 3.3
 308 7872 247 3.1 259 3.3
 BCA 152 128 155
 4 LACT: 27096 873 3.2 899 3.3 KG
 Avg BCA: M133(-10) F114(-17) P137(-7)
 Progeny Data: 0EX 1VG 0GP 0G 0F
 1 DAUS ME AVG: 8363 314 3.8 283 3.4
 AVG BCA: M158 F161 P171

SHOWLINE CONTENDER DIANE PB

HOCANF9819474 R&W B:27 Sep 2008
 EX-92-3E-CAN
 MS:92 (FA:8 RAH:8 RAW:6) F&L:91 DS:93 RP:92
 CAN-EBV Dec*16 63%Rel LPI 1770/48%
 KG M-1857/0% F-21/9% %F 0.49 PRO\$
 SCS 2.94 P-42/0% %P 0.19 -471
 CAN-EBV Dec*16 44%Rel CONF 3/50%
 MS 5 F&L 1 DS 0 RP -3

03-10 305 9780 422 4.3 324 3.3
 BCA 210 244 215
 04-11 305 10088 432 4.3 336 3.3
 BCA 197 225 206
 06-03 305 10838 459 4.2 340 3.1
 BCA 199 230 202
 07-09 P240 11569 507 4.4 384 3.3
 PBCA 232 276 243
 5 LACT: 53516 2335 4.4 1794 3.4 KG
 Avg BCA: M200 F233 P208

4th-5th Maternal Dam
 GUYVIEW COSMOS CULLY GP-80-2YR-CAN
 GUYVIEW JOSE VG-85-5YR-CAN

FRESH JULY 18, 2016
 DUE JULY 22, 2017
 TO APPLES ABSOLUTE RED

PATIENCE SHOWLINE CONTENDER PB

HOCANM7483577 R&W *CVF*BYF*BLF
 EX-95-5YR-CAN ST'10
 F&L:90 DS:97 RP:95
 CAN-EBV Dec*16 98%Rel LPI 1750/94%
 KG M-2335/0% F-57/0% %F 0.31 PRO\$
 SCS 2.74 P-64/0% %P 0.13 -711
 CAN-EBV Dec*16 96%Rel CONF 8/91%
 MS 9 F&L 4 DS 3 RP -1
 Progeny Data: 553 Daus: 93.00% GP+
 45EX 237VG 234GP 37G OF
 583 DAUS ME AVG: 9621 384 4.0 307 3.2
 AVG BCA: M182 F197 P186

VALLEYRIVER RUBEN REDMAN PB

HOCANM10646281 R&W *CVF*BYF*BLF ET
 EX-CAN ST'04
 CAN-GEV Dec*16 99%Rel GLPI 1881/98%
 KG M-1067 F-29 %F 0.10 P-13 %P 0.21
 CAN-GEV Dec*16 99%Rel CONF 2
SUNSPARK R MARKER DOLLY PB
 HOCANF9309434 *RDC B:27 Apr 2002
 VG-86-2YR-CAN 2*(9/4)
 04-03 305 11136 451 4.0 349 3.1
 365 12794 517 4.0 409 3.2
 BCA 233 252 227
 3 LACT: 20979 834 4.0 648 3.1 KG

STBVQ RUBENS PB

HOCANM5844883 *A1A2*RDC*CVF*BLF ET
 VG-88-14YR-CAN GM'03 ST'98
VALLEYRIVER MARK MEGGIE PB
 HOCANF5203796 *RDC ET B:24 Sep 1990
 VG-87-6YR-CAN 3*(0/16)
INDIANHEAD RED-MARKER-ET PB
 HOUSAM2284915 *RDC*CVF*BLF ET
 EX-CAN ST'99
SUNSPARK PRELUDE DANICA PB
 HOCANF6220000 ET B:11 Nov 1994
 EX-93-5E-CAN 11*(14/43)

GUYVIEW REDMAN DIAMOND PB

HOCANF7550101 R&W B:02 Mar 2005
 VG-87-6YR-CAN
 MS:91 (FA:7 RAH:9 RAW:5) F&L:85 DS:87 RP:84
 CAN-EBV Dec*16 67%Rel LPI 1533/52%
 KG M-1250/0% F-34/3% %F 0.13 PRO\$
 SCS 3.25 P-30/1% %P 0.11 -694
 CAN-EBV Dec*16 49%Rel CONF -1/15%
 MS 0 F&L -1 DS -3 RP -3
 02-07 305 6853 265 3.9 238 3.5
 307 6894 267 3.9 239 3.5
 BCA 156 161 170
 03-06 305 6054 228 3.8 214 3.5
 BCA 129 130 141
 04-07 305 6441 258 4.0 216 3.4
 BCA 123 132 130
 05-10 270 8460 302 3.6 289 3.4
 BCA 157 152 172
 4 LACT: 28904 1101 3.8 1001 3.5 KG
 Avg BCA: M141(-44) P144(-56) P153(-36)
 Progeny Data: 1EX 1VG 0GP 0G OF
 2 DAUS ME AVG: 9898 414 4.2 316 3.2
 AVG BCA: M187 F212 P191

VALLEYRIVER RUBEN REDMAN PB

HOCANM10646281 R&W *CVF*BYF*BLF ET
 EX-CAN ST'04
 CAN-GEV Dec*16 99%Rel GLPI 1881/98%
 KG M-1067 F-29 %F 0.10 P-13 %P 0.21
 CAN-GEV Dec*16 99%Rel CONF 2
GUYVIEW DISTRIGENE DIXIE PB
 HOCANF9345500 R&W B:12 Oct 2002
 EX-90-4E-CAN
 02-04 305 7614 292 3.8 234 3.1
 BCA 185 192 180
 05-06 305 9539 376 3.9 291 3.1
 BCA 185 199 181
 06-07 305 9240 359 3.9 287 3.1
 BCA 182 193 179
 08-10 305 9661 401 4.2 287 3.0
 365 10644 444 4.2 320 3.0
 BCA 187 209 176
 7 LACT: 65197 2640 4.0 2022 3.1 KG
 Avg BCA: M180(-13) P195(-5) P175(-20)
 Progeny Data: 0EX 5VG 1GP 0G OF
 6 DAUS ME AVG: 10057 379 3.8 309 3.1
 AVG BCA: M190 F194 P187

STBVQ RUBENS PB

HOCANM5844883 *A1A2*RDC*CVF*BLF ET
 VG-88-14YR-CAN GM'03 ST'98
VALLEYRIVER MARK MEGGIE PB
 HOCANF5203796 *RDC ET B:24 Sep 1990
 VG-87-6YR-CAN 3*(0/16)
CARROUSEL DISTRIGENE-RED-ET PB
 HOUSAM130895505 R&W *CVF*BLF ET
 EX-90-4YR-USA
GUYVIEW JUBILANT JILL PB
 HOCANF5754994 B:06 Jan 1993
 VG-85-6YR-CAN
 05-11 305 11851 414 3.5 350 3.0
 365 12957 435 3.4 368 2.8
 BCA 219 208 208
 8 LACT: 76269 2930 3.8 2315 3.0 KG
 Avg BCA: M184(1) F190(5) P176(-13)
 Progeny Data: 1EX 0VG 1GP 0G OF
 1 DAUS ME AVG: 9474 375 4.0 291 3.1
 AVG BCA: M179 F192 P176

EARINCLIFFE SID PATTY PB

HOCANF11793240 B:20 Jul 2014
 VG-85-2YR-CAN
 MS:86 (FA:8 RAH:9 RAW:7) F&L:84 DS:87 RP:84
 CAN-EBV Dec*16 49%Rel PA LPI 2258/41%
 KG M 209/46% F 28/69% %F 0.19 PRO\$
 SCS 2.89 P 8/45% %P 0.01 624
 CAN-PA Dec*16 36%Rel CONF 9/93%
 MS 9 F&L 5 DS 6 RP 5

01-11 P248 9183 368 4.0 303 3.3
 PBCA 247 265 253
 1 LACT: 7700 299 3.9 249 3.2 KG
 Avg BCA: M247 F265 P253

4th-7th Maternal Dam
 GLENRAPHA KACEY VG-85-5YR-CAN
 GLENRAPHA CARA VG-85-5YR-CAN
 GLENRAPHA CATHERINE VG-85-4YR-CAN
 GLENRAPHA CATHY GP-80-2YR-CAN

FRESH JULY 10, 2016
 DUE JULY 22, 2017
 TO MS ATLEES SHT AFTERSHOCK

PINE-TREE SID-ET PB

HOUSAM62175895 *A1A2*CVF*BYF*BLF*DPF ET
 VG-86-2YR-CAN ST'10
 F&L:84 DS:87 RP:92
 CAN-GEV Dec*16 99%Rel GLPI 2062/99%
 KG M-171/13% F 11/28% %F 0.16 PRO\$
 SCS 2.93 P 0/13% %P 0.05 243
 CAN-GEV Dec*16 99%Rel CONF 11/97%
 MS 13 F&L 0 DS 9 RP 6
 Progeny Data: 7735 Daus: 87.00% GP+
 201EX 2806VG 3732GP 972G 24P
 8192 DAUS ME AVG: 11749 460 3.9 372 3.2
 AVG BCA: M222 F236 P225

REGANCREST-MR DRHAM SAM-ET PB

HOUSAM207184639 *A2A2*CVF*RDF*BLF ET
 CAN-GEV Dec*16 99%Rel GLPI 1931/99%
 KG M-430 F 7 %F 0.21 P-7 %P 0.06
 CAN-GEV Dec*16 99%Rel CONF 6
PINE-TREE FINLEY MINNIE-ET PB
 HOUSAF61733050 ET B:24 Jan 2004
 EX-90-6YR-USA EX-91-7YR-CAN DOM 6*(0/31)
 06-10 305 15501 618 4.0 471 3.0
 354 17493 699 4.0 535 3.1
 BCA 279 303 274
 3 LACT: 46991 1681 3.6 1507 3.2 KG

REGANCREST ELTON DURHAM-ET PB

HOUSAM2250783 *CVF*RDF*BLF ET
 EX-90-7YR-USA GM
SHER-EST EMORY SWANNY PB
 HOUSAF17037800 *CVF B:12 May 1996
 EX-90-2E-USA DOM 2*(0/10)
OPSAI FINLEY-ET PB
 HOUSAM120780521 *CVF*BYF*BLF ET
WESSWOOD-HC RUDY MISSY-ET PB
 HOUSAF122797679 *CVF ET B:08 Aug 1997
 EX-92-3E-USA GMD DOM

CHERRY CREST BEACON PLATINUM PB

HOCANF11101474 B:18 Jun 2011
 EX-91-4YR-CAN
 MS:90 (FA:6 RAH:9 RAW:6) F&L:93 DS:90 RP:93
 CAN-EBV Dec*16 65%Rel LPI 2340/50%
 KG M 581/68% F 29/70% %F 0.07 PRO\$
 SCS 2.80 P 4/36% %P 0.13 835
 CAN-EBV Dec*16 46%Rel CONF 7/84%
 MS 5 F&L 10 DS 2 RP 4
 02-01 304 8108 336 4.1 247 3.0
 BCA 210 232 197
 03-01 305 10024 392 3.9 307 3.1
 BCA 230 242 218
 04-00 305 12146 504 4.2 363 3.0
 326 12775 532 4.2 383 3.0
 BCA 256 286 239
 05-00 P267 10817 434 4.0 346 3.2
 PBCA 218 236 220
 4 LACT: 41363 1677 4.1 1270 3.1 KG
 Avg BCA: M229 F249 P219
 3RD JR.3-YR 2014 SIMCOE
 3RD SUM.1-YR 2012 SIMCOE
 Progeny Data: 0EX 2VG 0GP 0G OF
 2 DAUS ME AVG: 13603 525 3.9 417 3.1
 AVG BCA: M257 F269 P252

END-ROAD BEACON-ET PB

HOUSAM136800233 *CVF*BYF*BLF ET
 EX-90-7YR-CAN
 CAN-GEV Dec*16 99%Rel GLPI 2725/97%
 KG M 1600 F 49 %P-0.09 P 48 %P-0.04
 CAN-GEV Dec*16 98%Rel CONF 5
CHERRY CREST LYSTER PLATINUM PB
 HOCANF8977758 ETM B:20 Feb 2007
 VG-87-2YR-CAN 1*(7/0)
 02-02 305 9390 367 3.9 296 3.2
 336 9942 397 4.0 316 3.2
 BCA 240 253 237
 03-02 305 10967 408 3.7 336 3.1
 BCA 245 247 233
 04-03 305 10587 435 4.1 336 3.2
 BCA 220 244 220
 3 LACT: 33535 1333 4.0 1061 3.2 KG
 Avg BCA: M235(31) F248(31) P230(21)
 1ST SR.3-YR 2010 GLENGARRY
 2ND SR.2-YR 2009 GLENGARRY
 Progeny Data: 1EX 0VG 1GP 0G OF
 2 DAUS ME AVG: 12280 511 4.2 377 3.1
 AVG BCA: M232 F262 P228

PICSTON SHOTTLE-ET PB

HOCANM598172 *CVF*BYF*BLF*MFF ET
 EX-96-7YR-GBR GM'10 EXTRA'09
END-ROAD MARSHALL BUG PB
 HOUSAF131926022 B:09 Jul 2001
 VG-88-4YR-USA GMD DOM
TCET LYSTER PB
 HOCANM6487689 *A1A2*CVF*BLF
 EX-CAN ST'00
GLENRAPHA KAITLAND PB
 HOCANF7061549 B:02 Apr 2000
 VG-86-4YR-CAN 4*(4/16)
 07-08 305 12635 468 3.7 377 3.0
 365 13810 527 3.8 418 3.0
 BCA 227 231 219
 5 LACT: 59697 2506 4.2 1828 3.1 KG
 Avg BCA: M203(6) F225(16) P194(-9)
 Progeny Data: 1EX 4VG 2GP 0G OF
 7 DAUS ME AVG: 10851 431 4.0 337 3.1
 AVG BCA: M205 F211 P204

EARINCLIFFE SEAVER PANDORA PB

HOCANF12150313 B:10 Jul 2016
 CAN-PA Dec*16 37%Rel PA LPI 2436/35%
 KG M 195/45% F 9/41% \$F 0.02 PRO\$
 SCS 2.72 P 15/59% \$P 0.08 827
 CAN-PA Dec*16 34%Rel CONF 11/97%
 MS 11 F&L 6 DS 9 RP 5

R-E-W SEAVER-ET PB

HOUSAM137012381 *A1A2*CVF*BYF*BLF ET
 EX-90-5YR-CAN ST'10
 F&L:90 DS:89 RP:90
 CAN-GEV Dec*16 99%Rel GLPI 2601/98%
 KG M 182/26% F-10/10% \$F-0.15 PRO\$
 SCS 2.54 P 22/46% \$P 0.14 1031
 CAN-GEV Dec*16 99%Rel CONF 14/99%
 MS 13 F&L 7 DS 12 RP 6
 Progeny Data: 4117 Daus: 83.00% GP+
 139EX 1279VG 2025GP 647G 27F
 4137 DAUS ME AVG: 11488 431 3.8 368 3.2
 AVG BCA: M217 F221 P222

EARINCLIFFE SID PATTY PB

HOCANF11793240 B:20 Jul 2014
 VG-85-2YR-CAN
 MS:86 (FA:8 RAH:9 RAW:7) F&L:84 DS:87 RP:84
 CAN-EBV Dec*16 49%Rel PA LPI 2258/41%
 KG M 209/46% F 28/69% \$F 0.19 PRO\$
 SCS 2.89 P 8/45% \$P 0.01 624
 CAN-PA Dec*16 36%Rel CONF 9/93%
 MS 9 F&L 5 DS 6 RP 5
 01-11 P248 9183 368 4.0 303 3.3
 PBCA 247 265 253
 1 LACT: 7700 299 3.9 249 3.2 KG
 Avg BCA: M247 F265 P253

BRAEDALE GOLDWYN PB

HOCANM10705608 *A1A2*CVF*BYF*BLF
 GP-84-8YR-CAN GM'12 EXTRA'05
 CAN-GEV Dec*16 99%Rel GLPI 2560/99%
 KG M 40 F 36 \$P 0.33 P 18 \$P 0.15
 CAN-GEV Dec*16 99%Rel CONF 9
MORNINGVIEW DRH SANTA-ET PB
 HOUSAF133019872 *CVF*BLF ET B:09 Mar 2002
 VG-88-2YR-USA DOM 2*(0/10)
 02-01 305 12928 631 4.9 437 3.4
 365 15291 763 5.0 522 3.4
 1 LACT: 24676 1140 4.6 877 3.6 KG

PINE-TREE SID-ET PB

HOUSAM62175895 *A1A2*CVF*BYF*BLF*DPF ET
 VG-86-2YR-CAN ST'10
 CAN-GEV Dec*16 99%Rel GLPI 2062/99%
 KG M-171 P 11 \$F 0.16 P 0 \$P 0.05
 CAN-GEV Dec*16 99%Rel CONF 11

CHERRY CREST BEACON PLATINUM PB

HOCANF11101474 B:18 Jun 2011
 EX-91-4YR-CAN
 02-01 304 8108 336 4.1 247 3.0
 BCA 210 232 197
 03-01 305 10024 392 3.9 307 3.1
 BCA 230 242 218
 04-00 305 12146 504 4.2 363 3.0
 326 12775 532 4.2 383 3.0
 BCA 256 286 239
 05-00 P267 10817 434 4.0 346 3.2
 PBCA 218 236 220
 4 LACT: 41363 1677 4.1 1270 3.1 KG
 Avg BCA: M229 F249 P219
 3RD JR.3-YR 2014 SIMCOE
 3RD SUM.1-YR 2012 SIMCOE
 Progeny Data: OEX 2VG 0GP 0G 0F
 2 DAUS ME AVG: 13603 525 3.9 417 3.1
 AVG BCA: M257 F269 P252

4th-7th Maternal Dam
 GLENRAPHA KAITLAND VG-86-4YR-CAN 4*
 GLENRAPHA KACEY VG-85-5YR-CAN
 GLENRAPHA CARA VG-85-5YR-CAN
 GLENRAPHA CATHERINE VG-85-4YR-CAN

SHOREMAR JAMES PB

HOCANM5902195 *A1A1*CVF*BLF
 GP-81-2YR-CAN EXTRA'98
BRAEDALE BALER TWINE PB
 HOCANF6860888 *BLF ETM B:08 Nov 1997
 VG-86-2YR-CAN 33*(27/138)
REGANCREST ELTON DURHAM-ET PB
 HOUSAM2250783 *CVC*RDF*BLF ET
 EX-90-7YR-USA GM
MORNINGVIEW AIRLINER SAM PB
 HOUSAF17128738 *CVF B:10 Apr 1996
 EX-90-5YR-USA GMD DOM

REGANCREST-MR DRHAM SAM-ET PB

HOUSAM207184639 *A2A2*CVF*RDF*BLF ET
PINE-TREE FINLEY MINNIE-ET PB
 HOUSAF61733050 ET B:24 Jan 2004
 EX-90-6YR-USA EX-91-7YR-CAN DOM 6*(0/31)

END-ROAD BEACON-ET PB

HOUSAM136800233 *CVF*BYF*BLF ET
 EX-90-7YR-CAN
CHERRY CREST Lyster PLATINUM PB
 HOCANF8977758 ETM B:20 Feb 2007
 VG-87-2YR-CAN 1*(7/0)
 02-02 305 9390 367 3.9 296 3.2
 336 9942 397 4.0 316 3.2
 BCA 240 253 237
 3 LACT: 33535 1333 4.0 1061 3.2 KG
 Avg BCA: M235 (31) F248 (31) P230 (21)
 1ST SR.3-YR 2010 GLENGARRY
 2ND SR.2-YR 2009 GLENGARRY
 Progeny Data: 1EX 0VG 1GP 0G 0F
 2 DAUS ME AVG: 12280 511 4.2 377 3.1
 AVG BCA: M232 F262 P228

EARINCLIFFE DEFIANT LACEY PB

HOCANF12150316 B:02 Sep 2016
 CAN-PA Dec*16 34%Rel PA LPI 2386/32%
 KG M 836/79% F 10/43% \$F-0.18 PRO\$
 SCS 3.03 P 27/80% \$P 0.00 866
 CAN-PA Dec*16 34%Rel CONF 10/95%
 MS 9 F&L 8 DS 8 RP 4

SCIENTIFIC B DEFIANT-ET PB

HOUSAM141123484 *A1A2*RDC*CVF*BYF*BLF*DPF
 CAN-GEV Dec*16 92%Rel GLPI 2369/87%
 KG M 873/61% F-21/4% \$F-0.48 PRO\$
 SCS 3.06 P 17/37% \$P-0.10 691
 CAN-GEV Dec*16 90%Rel CONF 15/99%
 MS 13 F&L 11 DS 14 RP 4
 Progeny Data: 130 Daus: 93.00% GP+
 OEX 53VG 68GP 9G 0F
 114 DAUS ME AVG: 12386 444 3.6 386 3.1
 AVG BCA: M234 F227 P233

EBYBROOK MASCALESE LACE PB

HOCANF12077130 B:18 Oct 2014
 GP-82-2YR-CAN
 MS:85 (FA:7 RAH:9 RAW:6) F&L:80 DS:85 RP:71
 CAN-PA Dec*16 44%Rel PA LPI 2374/42%
 KG M 797/78% F 42/84% \$F 0.12 PRO\$
 SCS 2.99 P 36/90% \$P 0.09 981
 CAN-PA Dec*16 44%Rel CONF 5/69%
 MS 4 F&L 5 DS 2 RP 4
 01-10 P173 8106 324 4.0 252 3.1
 PBCA 221 235 214
 1 LACT: 4759 180 3.8 142 3.0 KG
 Avg BCA: M221 F235 P214

REGANCREST S BRAXTON-ET PB

HOUSAM61898423 *A1A1*CVF*RDF*BYF*BLF*DPF
 EX-95-5YR-USA ST'13
 CAN-GEV Dec*16 99%Rel GLPI 1743/98%
 KG M 1426 F-8 \$F-0.53 P 13 \$P-0.29
 CAN-GEV Dec*16 99%Rel CONF 9
SCIENTIFIC GOLD DIOR RAE-ET PB
 HOUSAF138328405 *RDC*CVF ET B:17 Mar 2007
 EX-92-4YR-USA DOM
 02-02 305 11893 558 4.7 434 3.6
 365 14470 673 4.7 532 3.7
 2 LACT: 38633 1779 4.6 1421 3.7 KG

ZANI BOLTON MASCALESE ET PB

HOITAM17990516801 *CVF*BYF*BLF*DPF ET
 CAN-GEV Dec*16 99%Rel GLPI 2530/94%
 KG M 1222 F 35 \$F-0.09 P 46 \$P 0.05
 CAN-GEV Dec*16 98%Rel CONF 5

EBYBROOK LOOSEWIRE SCUP PB

HOCANF11637817 ET B:30 Jan 2013
 GP-84-2YR-CAN
 01-08 305 9580 437 4.6 312 3.3
 360 10585 493 4.7 352 3.3
 BCA 257 312 260
 02-09 305 9698 456 4.7 321 3.3
 BCA 214 270 223
 2 LACT: 21148 999 4.7 705 3.3 KG
 Avg BCA: M236 (-14) F291 (16) P242 (-5)
 Progeny Data: OEX 0VG 1GP 0G 0F
 1 DAUS ME AVG: 11698 459 3.9 354 3.0
 AVG BCA: M221 F235 P214

4th-7th Maternal Dam
 COMESTAR MODEL LIZTESS TALENT EX-93-7YR-CAN
 11*
 COMESTAR MODEL LIZA OUTSIDE VG-87-4YR-CAN 27*
 COMESTAR MODEL LADY VG-89-4YR-CAN 22*
 COMESTAR LAURIE INSPIRATION VG-87-4YR-CAN 5*

PICSTON SHOTTE-ET PB

HOGBRM598172 *CVF*BYF*BLF*MFF ET
 EX-96-7YR-GBR GM'10 EXTRA'09
REGANCREST-PR BARRIE-ET PB
 HOUSAF60602011 *CVF ET B:24 Jul 2001
 EX-92-7YR-USA GMD DOM 6*(0/33)

BRAEDALE GOLDWYN PB

HOCANM10705608 *A1A2*CVF*BYF*BLF
 GP-84-8YR-CAN GM'12 EXTRA'05
SCIENTIFIC DEBUTANTE RAE-ET PB
 HOUSAF132416603 *RDC*CVF ET B:26 Jul 2001
 EX-92-4YR-USA GMD DOM 3*(0/15)

SANDY-VALLEY BOLTON-ET PB

HOUSAM131823833 *BYC*CVF*BLF ET
 EX-90-5YR-USA EXTRA'10 GM'10
ZANI O-MAN-ORIELLA-ET PB
 HOITAF17990238458 ET B:28 Mar 2005
 GP-84-2YR-ITA

GILLETTE STANLEYCUP PB

HOCANM8932152 *A1A2*BYC*CVF*BLF*DPF ETM
 EX-95-6YR-CAN EXTRA'11
EBYBROOK LIVEWIRE NIAGRA PB
 HOCANF11274976 ET B:03 Jun 2011
 VG-88-3YR-CAN
 01-10 305 9375 322 3.4 312 3.3
 365 10985 379 3.5 367 3.3
 BCA 254 235 264
 3 LACT: 29233 1023 3.5 960 3.3 KG
 Avg BCA: M236 (-3) F224 (-29) P246 (9)
 Progeny Data: OEX 0VG 2GP 0G 0F
 2 DAUS ME AVG: 12915 525 4.1 418 3.2
 AVG BCA: M244 F269 P253

EARINCLIFFE DEFIANT LOGAN PB

HOCANF12150284 B:05 Sep 2015
 CAN-PA Dec*16 36%Rel PA LPI 2469/33%
 KG M 411/58% F 10/43% %F-0.03 PRO\$
 SCS 2.98 P 18/65% %P 0.04 782
 CAN-PA Dec*16 33%Rel CONF 13/99%
 MS 11 F&L 11 DS 13 RP 4

SCIENTIFIC B DEFIANT-ET PB

HOUSAM141123484 *A1A2*RDC*CVF*BYF*BLF*DPF
 CAN-GEV Dec*16 92%Rel GLPI 2369/87%
 KG M 873/61% F-21/4% %F-0.48 PRO\$
 SCS 3.06 P 17/37% %P-0.10 691
 CAN-GEV Dec*16 90%Rel CONF 15/99%
 MS 13 F&L 11 DS 14 RP 4
 Progeny Data: 130 Daus: 93.00% GP+
 OEX 53VG 68GP 9G 0F
 114 DAUS ME AVG: 12386 444 3.6 386 3.1
 AVG BCA: M234 F227 P233

MTELGIN WINDBROOK LUCY PB

HOCANF11328509 ET B:30 Jul 2013
 VG-87-3YR-CAN
 MS:86 (FA:7 RAH:8 RAW:6) F&L:86 DS:89 RP:88
 CAN-EBV Dec*16 53%Rel LPI 2532/45%
 KG M-51/31% F 42/84% %F 0.42 PRO\$
 SCS 2.89 P 19/67% %P 0.18 848
 CAN-EBV Dec*16 43%Rel CONF 11/97%
 MS 8 F&L 11 DS 11 RP 5
 02-01 305 8965 373 4.2 298 3.3
 350 10162 436 4.3 351 3.5
 BCA 225 250 233
 03-01 P145 10396 403 3.9 321 3.1
 PBCA 230 237 220
 2 LACT: 15863 635 4.0 525 3.3 KG
 Avg BCA: M228 F244 P227

EARINCLIFFE DEFIANT TIFFANY PB

HOCANF12150304 B:07 Mar 2016
 *RDC
 CAN-PA Dec*16 36%Rel PA LPI 2073/33%
 KG M 485/62% F-33/4% %F-0.47 PRO\$
 SCS 3.05 P 9/47% %P-0.05 261
 CAN-PA Dec*16 34%Rel CONF 9/93%
 MS 7 F&L 7 DS 12 RP 5

SCIENTIFIC B DEFIANT-ET PB

HOUSAM141123484 *A1A2*RDC*CVF*BYF*BLF*DPF
 CAN-GEV Dec*16 92%Rel GLPI 2369/87%
 KG M 873/61% F-21/4% %F-0.48 PRO\$
 SCS 3.06 P 17/37% %P-0.10 691
 CAN-GEV Dec*16 90%Rel CONF 15/99%
 MS 13 F&L 11 DS 14 RP 4
 Progeny Data: 130 Daus: 93.00% GP+
 OEX 53VG 68GP 9G 0F
 114 DAUS ME AVG: 12386 444 3.6 386 3.1
 AVG BCA: M234 F227 P233

EARINCLIFFE REDLINER TRIXIE PB

HOCANF11793226 R&W B:02 Mar 2014
 GP-81-2YR-CAN
 MS:79 (FA:7 RAH:7 RAW:6) F&L:84 DS:87 RP:84
 CAN-EBV Dec*16 52%Rel LPI 1770/44%
 KG M 96/39% F-45/1% %F-0.46 PRO\$
 SCS 3.04 P 2/33% %P-0.01 -188
 CAN-EBV Dec*16 45%Rel CONF 4/59%
 MS 0 F&L 3 DS 9 RP 7
 02-00 305 8969 270 3.0 281 3.1
 346 9553 287 3.0 301 3.2
 BCA 231 188 227
 1 LACT: 9553 287 3.0 301 3.2 KG
 Avg BCA: M231(27) F188(-38) P227(26)
 3RD JR.1-YR 2015 SIMCOE

Milking Yearling for 2017!

DUE JULY 16, 2017
TO R-E-W SEAVER

REGANCREST S BRAXTON-ET PB

HOUSAM61898423 *A1A1*CVF*RDF*BYF*BLF*DPF
 EX-95-5YR-USA ST'13
 CAN-GEV Dec*16 99%Rel GLPI 1743/98%
 KG M 1426 F-8 %F-0.53 P 13 %P-0.29
 CAN-GEV Dec*16 99%Rel CONF 9

SCIENTIFIC GOLD DIOR RAE-ET PB

HOUAF138328405 *RDC*CVF ET B:17 Mar 2007
 EX-92-4YR-USA DOM
 02-02 305 11893 558 4.7 434 3.6
 365 14470 673 4.7 532 3.7
 2 LACT: 38633 1779 4.6 1421 3.7 KG

GILLETTE WINDBROOK PB

HOCANM7816429 *A2A2*CVF*BYF*BLF*DPF*CNF*X
 EX-97-6YR-CAN EXTRA'10
 CAN-GEV Dec*16 99%Rel GLPI 2608/99%
 KG M 454 F 49 %F 0.29 P 27 %P 0.10
 CAN-GEV Dec*16 99%Rel CONF 14

MTELGIN GOLDWYN GENNIFER PB

HOCANF8981977 ET B:14 Feb 2009
 VG-85-2YR-CAN
 Progeny Data: 0EX 1VG 0GP 0G 0F
 1 DAUS ME AVG: 12015 474 3.9 374 3.1
 AVG BCA: M227 F243 P226

4th-7th Maternal Dam
 POSCHOLM STORMIE EX-CAN 2*
 POSCHOLM SKYCHIEF TERRIE EX-903E-CAN 5*
 POSCHOLM STARDOM TONIE VG-85-5YR-CAN 2*
 POSCHOLM TIFFANIE VG-85-4YR-CAN

PICSTON SHOTTLE-ET PB

HOGBRM598172 *CVF*BYF*BLF*MFF ET
 EX-96-7YR-GBR GM'10 EXTRA'09
REGANCREST-PR BARBIE-ET PB
 HOUAF60602011 *CVF ET B:24 Jul 2001
 EX-92-7YR-USA GMD DOM 6*(0/33)

BRAEDALE GOLDWYN PB

HOCANM10705608 *A1A2*CVF*BYF*BLF
 GP-84-8YR-CAN GM'12 EXTRA'05
SCIENTIFIC DEBUTANTE RAE-ET PB
 HOUAF132416603 *RDC*CVF ET B:26 Jul 2001
 EX-92-4YR-USA GMD DOM 3*(0/15)

GILLETTE BRILEA F B I PB

HOCANM8209524 *A2A2*CVF*BYF*BLF ET
 EX-94-8YR-CAN EXTRA'05
GILLETTE BLITZ 2ND WIND PB
 HOCANF7352248 ET B:03 Jul 2002
 VG-88-3YR-CAN 67*(5/334)

BRAEDALE GOLDWYN PB

HOCANM10705608 *A1A2*CVF*BYF*BLF
 GP-84-8YR-CAN GM'12 EXTRA'05
POSCHOLM GENEVA PB
 HOCANF8458329 B:25 Sep 2003
 EX-90-6YR-CAN 3*(4/12)
 01-11 305 9303 354 3.8 319 3.4
 317 9595 367 3.8 330 3.4
 BCA 240 244 257
 3 LACT: 30551 1151 3.8 1022 3.3 KG
 Avg BCA: M238(66) F234(69) P253(81)
 Progeny Data: 1EX 6VG 0GP 0G 0F
 5 DAUS ME AVG: 10268 418 4.1 341 3.3
 AVG BCA: M194 F214 P206

4th-7th Maternal Dam

SUNNYLODGE SUPREME TRISH EX3E-CAN 1*
 SAVAGEDALE T VAL DAISY T VG-87-6YR-CAN 2*
 SAVAGEDALE VALIANT DAISY VG-85-4YR-CAN
 GLENRIDGE CITATION DAISY VG-85-3YR-CAN 2*

REGANCREST S BRAXTON-ET PB

HOUSAM61898423 *A1A1*CVF*RDF*BYF*BLF*DPF
 EX-95-5YR-USA ST'13
 CAN-GEV Dec*16 99%Rel GLPI 1743/98%
 KG M 1426 F-8 %F-0.53 P 13 %P-0.29
 CAN-GEV Dec*16 99%Rel CONF 9

SCIENTIFIC GOLD DIOR RAE-ET PB

HOUAF138328405 *RDC*CVF ET B:17 Mar 2007
 EX-92-4YR-USA DOM
 02-02 305 11893 558 4.7 434 3.6
 365 14470 673 4.7 532 3.7
 2 LACT: 38633 1779 4.6 1421 3.7 KG

FRADON REDLINER PB

HOCANM7528698 R&W *CVF*BYF*BLF ET
 EX-91-5YR-CAN ST'10
 CAN-GEV Dec*16 99%Rel GLPI 1606/97%
 KG M-239 F-43 %F-0.33 P-8 %P 0.00
 CAN-GEV Dec*16 98%Rel CONF 6

SUNNYLODGE REALITY TARA RED PB

HOCANF11101454 R&W ET B:01 Mar 2011
 VG-88-4YR-CAN
 02-00 305 7614 289 3.8 241 3.2
 BCA 196 201 194
 03-00 305 10377 398 3.8 318 3.1
 365 11585 456 3.9 367 3.2
 BCA 230 240 221
 04-03 305 9308 370 4.0 295 3.2
 BCA 193 208 193
 4 LACT: 33011 1274 3.9 1045 3.2 KG
 Avg BCA: M206(-9) F216(-7) P203(-9)
 2ND JR.1-YR 2012 SIMCOE
 2ND JR.CALF 2011 GLENGARRY
 2ND JR.CALF 2011 ORMSTOWN
 Progeny Data: DEX 0VG 1GP 0G 0F
 1 DAUS ME AVG: 12227 367 3.0 375 3.1
 AVG BCA: M231 F188 P227

PICSTON SHOTTLE-ET PB

HOGBRM598172 *CVF*BYF*BLF*MFF ET
 EX-96-7YR-GBR GM'10 EXTRA'09
REGANCREST-PR BARBIE-ET PB
 HOUAF60602011 *CVF ET B:24 Jul 2001
 EX-92-7YR-USA GMD DOM 6*(0/33)

BRAEDALE GOLDWYN PB

HOCANM10705608 *A1A2*CVF*BYF*BLF
 GP-84-8YR-CAN GM'12 EXTRA'05
SCIENTIFIC DEBUTANTE RAE-ET PB
 HOUAF132416603 *RDC*CVF ET B:26 Jul 2001
 EX-92-4YR-USA GMD DOM 3*(0/15)

LADINO PARK TALENT-IMP-ET PB

HOAUSM930377 *A2A2*RDC*CVF*BLF ET
 EX-90-6YR-AUS ST'03
FRADON REDLUPH JODIE PB
 HOCANF6979772 *BRC ET B:21 Mar 1998
 EX-2E-CAN 20*(15/86)

HURTGEN-VUE REALITY-RED PB

HOUSAM134690997 R&W *CVF*BLF
 VG-88-3YR-USA
SUNNYLODGE R M TRISTA RED PB
 HOCANF9407637 R&W ET B:02 Mar 2003
 VG-85-3YR-CAN 2*(0/10)
 03-05 305 12157 457 3.8 400 3.3
 326 12912 493 3.8 427 3.3
 BCA 269 270 270
 4 LACT: 39422 1466 3.7 1252 3.2 KG
 Avg BCA: M231(16) F229(15) P228(14)
 2ND JR.2-YR 2005 QUEBEC SPRING R&W
 1ST JR.CALF 2003 DUNDAS
 Progeny Data: 1EX 11VG 14GP 5G 0F
 30 DAUS ME AVG: 10427 394 3.8 329 3.2
 AVG BCA: M197 F202 P199

21GENETICS CAPITAL SHAUNA PB

HOCANF12333498 ET B:01 Jul 2016
 CAN-PA Dec*16 42%Rel PA LPI 2748/39%
 KG M 1650/97% F 64/96% %F 0.02 PRO\$
 SCS 2.93 P 58/98% %P 0.03 1495
 CAN-PA Dec*16 40%Rel CONF 11/97%
 MS 9 F&L 8 DS 12 RP 1

STANTONS CAPITAL GAIN PB

HOCANM11696699 *A2A2*CVF*BYF*BLF*DPF*CNF
 CAN-GPA Dec*16 82%Rel GPA LPI 2960/77%
 KG M 2073/97% F 71/92% %F 0.07 PRO\$
 SCS 2.69 P 59/93% %P 0.08 1900
 CAN-GPA Dec*16 79%Rel CONF 13/99%
 MS 12 F&L 7 DS 12 RP -1
 Progeny Data: 45 DAUS: 91.00% GP+
 OEX 13VG 28GP 4G 0F

SEAGULL-BAY WNBK SUNDAY-ET PB

HOUSAF70640300 *CVF*RDF*BYF*BLF*DPF ET
 EX-90-5YR-CAN
 MS:90 (FA:5 RAH:7 RAW:8) F&L:88 DS:94 RP:33
 CAN-GEV Dec*16 84%Rel GLPI 2540/80%
 KG M 1227/91% F 58/94% %F 0.11 PRO\$
 SCS 3.16 P 56/98% %P 0.14 1125
 CAN-GEV Dec*16 82%Rel CONF 9/93%
 MS 6 F&L 8 DS 11 RP 2
 02-04 305 8869 382 4.3 294 3.3
 BCA 206 240 216
 03-09 305 12731 524 4.1 414 3.3
 365 13946 591 4.2 465 3.3
 BCA 272 303 274
 04-10 P256 11923 528 4.4 396 3.3
 PBCA 244 290 254
 3 LACT: 34047 1459 4.3 1127 3.3 KG
 Avg BCA: M241 F278 P248
 Progeny Data: 0EX 0VG 0GP 1G 0F
 2 DAUS ME AVG: 13180 529 4.0 445 3.4
 AVG BCA: M249 F271 P269

CENTURY STAR LEVERAGE KERA PB

HOCANF12199151 R&W B:02 Jun 2016
 CAN-PA Dec*16 32%Rel PA LPI 2255/28%
 KG M-786/5% F 6/37% %F 0.35 PRO\$
 SCS 2.95 P 2/33% %P 0.26 462
 CAN-PA Dec*16 30%Rel CONF 10/95%
 MS 8 F&L 6 DS 8 RP 5

WESTCOAST LEVERAGE-RED-ET PB

HOCANM11956313 R&W ET
 CAN-GPA Dec*16 79%Rel GPA LPI 2514/74%
 KG M-808/3% F 8/25% %F 0.41 PRO\$
 SCS 3.01 P 14/32% %P 0.38 709
 CAN-GPA Dec*16 76%Rel CONF 15/99%
 MS 13 F&L 11 DS 11 RP 5

TRINAL BARBWIRE KELLY PB

HOCANF11866111 R&W B:13 Jul 2013
 VG-85-1YR-CAN
 MS:85 (FA:7 RAH:8 RAW:6) F&L:84 DS:86 RP:87
 CAN-EBV Dec*16 48%Rel LPI 1996/40%
 KG M-764/5% F 3/33% %F 0.30 PRO\$
 SCS 2.89 P-11/12% %P 0.13 185
 CAN-EBV Dec*16 43%Rel CONF 5/69%
 MS 3 F&L 2 DS 4 RP 5
 01-09 104 2504 108 4.3 77 3.1
 02-10 29 1018 32 3.1 27 2.7
 2 LACT: 3522 140 4.0 104 3.0 KG
 1ST JR. 3-YR 2016 ONTARIO SUMMER
 3RD JR. 3-YR 2016 SIMCOE
 1ST JR. 3 YR. OLD RAWF '16
 RES. INT. CHAMPION RAWF '16
 8RD JR. 3 YR. OLD WDE '16

DE-SU BKM MCCUTCHEN 1174-ET PB

HOUSAM69990138 *A1A2*CVF*BYF*BLF*DPF ET
 EX-92-3YR-USA ST'15
 CAN-GEV Dec*16 99%Rel GLPI 3048/95%
 KG M 1181 F 70 %F 0.24 P 48 %P 0.07
 CAN-GEV Dec*16 98%Rel CONF 14
MS CHASSITY OBS CLAIRE-ET PB
 HOUSAF141008075 ET B:18 Dec 2010
 VG-87-2YR-CAN 5*(0/26)
 01-10 305 16924 630 3.7 486 2.9
 365 19752 737 3.7 573 2.9
 BCA 437 438 392
 1 LACT: 24536 922 3.8 731 3.0 KG

GILLETTE WINDBROOK PB

HOCANM7816429 *A2A2*CVF*BYF*BLF*DPF*CNF*X
 EX-97-6YR-CAN EXTRA'10
 CAN-GEV Dec*16 99%Rel GLPI 2608/99%
 KG M 454 F 49 %F 0.29 P 27 %P 0.10
 CAN-GEV Dec*16 99%Rel CONF 14
AMMON-PEACHEY SHAUNA-ET PB
 HOUSAF66228178 ET B:16 Apr 2009
 EX-91-6YR-USA DOM 13*(0/66)
 02-01 305 13390 543 4.1 429 3.2
 06-03 305 15359 557 3.6 466 3.0
 365 18275 671 3.7 559 3.1
 2 LACT: 35539 1372 3.9 1131 3.2 KG
 Progeny Data: 1EX 4VG 3GP 0G 0F
 8 DAUS ME AVG: 14873 572 3.8 476 3.2
 AVG BCA: M281 F293 P288

Sunday
 Dam of Lot 54

4th-7th Maternal Dam
 PINE-TREE MISSY MARTHA-ET VG-86-4YR-USA
 WESSWOOD-HC RUDY MISSY-ET EX-92-3E-USA
 WESSWOOD ELTON MIMI EX-90-5YR-USA
 WESSWOOD MANDINGO IVY VG-87-6YR-USA

**GILLETTE BLITZ 2ND WIND PB**

HOCANF7352248 ET B:03 Jul 2002
 VG-88-3YR-CAN 67*(5/334)
ENSENADA TABOO PLANET-ET PB
 HOUSAM60597003 *A2A2*CVF*RDF*BYF*BLF*DPF
 EX-90-4YR-USA EXTRA'12 GM'11
PINE-TREE MARTHA SHEEN-ET PB
 HOUSAF62443682 ET B:01 Jan 2006
 VG-86-3YR-USA DOM 9*(0/45)
 01-11 305 12134 488 4.0 391 3.2
 365 14157 592 4.2 466 3.3
 1 LACT: 20566 860 4.2 694 3.4 KG
 Progeny Data: 0EX 4VG 0GP 0G 0F
 4 DAUS ME AVG: 15244 654 4.3 490 3.2
 AVG BCA: M288 F335 P296

Kelly
 Dam of Lot 55

APPLES ABSOLUTE-RED-ET PB

HOUSAM139358472 R&W *A1A2*CVF*BYF*BLF*DPF
 EX-92-4YR-USA ST'13
 CAN-GEV Dec*16 97%Rel GLPI 2167/92%
 KG M-1333 F 22 %F 0.71 P 1 %P 0.42
 CAN-GEV Dec*16 94%Rel CONF 15

GREENLANE DESTRY LAUREL PB

HOCANF10990081 R&W ET B:02 Sep 2010
 EX-93-2E-CAN
 02-00 305 10839 388 3.6 397 3.7
 365 12875 458 3.6 477 3.7
 BCA 276 264 315
 3 LACT: 46830 1643 3.5 1686 3.6 KG

HYLITE BARBWIRE PB

HOCANM9748330 R&W *BYF ET
 CAN-GEV Dec*16 92%Rel GLPI 2197/86%
 KG M-52 F 2 %F 0.04 P 8 %P 0.09
 CAN-GEV Dec*16 88%Rel CONF 10

PATIENCE JOYBOY KENNA PB

HOCANF9880821 R&W ET B:17 Jul 2008
 VG-88-4YR-CAN
 02-00 300 6868 334 4.9 237 3.5
 BCA 182 237 195
 02-11 305 8850 391 4.4 301 3.4
 308 8905 393 4.4 303 3.4
 BCA 206 244 217
 04-00 286 9708 419 4.3 324 3.3
 BCA 206 237 212
 3 LACT: 25481 1146 4.5 864 3.4 KG
 Avg BCA: M198 (-25) F239 (5) P208 (-10)
 Progeny Data: 0EX 1VG 0GP 0G 0F

4th-7th Maternal Dam
 VALLEYRIVER R KENSIE VG-85-4YR-CAN 3*
 VALLEYRIVER L KASIE EX4E-CAN
 VALLEYRIVER STAR KATE VG-85-3YR-CAN
 VALLEYRIVER T T KATE VG-85-3YR-CAN 2*

**RAINBIDGE TALENT BARBARA PB**

HOCANF7543170 *RDC B:31 Mar 2005
 EX-94-5YR-CAN EX-95-5YR-USA 12*(9/51)

VALLEYRIVER JOYBOY RED PB

HOCANM10700348 R&W *CVF*BLF*DPF

VALLEYRIVER REDMAN KELLA PB

HOCANF8669671 R&W B:04 Jun 2002
 EX-93-4E-CAN 3*(0/16)
 04-06 305 13424 645 4.8 447 3.3
 365 15262 717 4.7 514 3.4
 BCA 255 332 269
 6 LACT: 90238 3581 4.0 3148 3.5 KG
 Avg BCA: M220 (11) F235 (15) P235 (22)
 2ND MATURE COW 2009 ONTARIO R&W
 Progeny Data: 2EX 12VG 13GP 1G 0F
 27 DAUS ME AVG: 9739 386 4.0 321 3.3
 AVG BCA: M184 F198 P194

SAHARA BYWAY RASCAL PB

HOCANF12400645 ETM B:03 Dec 2016
 CAN-PA Dec*16 PA LPI 2677
 KG M 810 F 38% %F 0.06 PRO\$
 SCS 2.73 P 29 %P 0.02 0
 CAN-PA Dec*16 CONF 15%
 MS 14 F&L 9 DS 13 RP 2

OH-RIVER-SYC BYWAY-ET PB

HOUSAM71310557 *A2A2*CVF*RDF*BYF*BLF*DPF*
 VG-85-1YR-CAN
 F&L:85 DS:85 RP:88
 CAN-GPA Dec*16 81%Rel GPA LPI 2629/77%
 KG M 1267/79% F 18/37% %F-0.24 PRO\$
 SCS 2.83 P 33/64% %P-0.06 1165
 CAN-GPA Dec*16 79%Rel CONF 14/99%
 MS 15 F&L 7 DS 9 RP -1
 Progeny Data: 1 Daus: 0.00% GP+
 OEX OVG OGP 1G 0F

BUTLERVIEW DOOR RAINY-ET PB VG-87 2yr

HO840F3125944814 ET B:17 Dec 2014
 CAN-GPA Dec*16 80%Rel GPA LPI 2725/76%
 KG M 352/55% F 57/94% %F 0.41 PRO\$
 SCS 2.63 P 24/75% %P 0.11 1108
 CAN-GPA Dec*16 78%Rel CONF 16/99%
 MS 13 F&L 10 DS 16 RP 4

SULLY HART MERIDIAN-ET PB

HOUSAM69951907 *A2A2*CVF*RDF*BYF*BLF*DPF*
 CAN-GEBV Dec*16 99%Rel GLPI 2764/96%
 KG M 2540 F 47 %F-0.40 P 60 %P-0.19
 CAN-GEBV Dec*16 98%Rel CONF 9

SANDY-VALLEY ATWD BARBIE-ET PB

HOUSAF69250651 ET B:04 May 2010
 VG-87-2YR-USA
 02-04 305 12351 435 3.5 405 3.3
 365 14570 507 3.5 486 3.3
 1 LACT: 14570 507 3.5 486 3.3 KG

VAL-BISSON DOORMAN PB

HOCANM107281711 *A2A2*CVF*BYF*BLF*DPF ET
 VG-87-3YR-CAN ST'16
 CAN-GEBV Dec*16 99%Rel GLPI 3190/95%
 KG M 431 F 59 %F 0.40 P 48 %P 0.30
 CAN-GEBV Dec*16 98%Rel CONF 18

PIERSTEIN GOLD CHIP ROCKSTAR PB

HOCANF107374521 ET B:17 Sep 2012
 VG-89-3YR-USA
 02-08 305 16007 655 4.1 509 3.2
 1 LACT: 16007 655 4.1 509 3.2 KG
 HM. JR.CHAMP 2013 QUEBEC SPRING
 1ST SR.CALF 2013 QUEBEC SPRING

4th-7th Maternal Dam
 THRULANE JAMES ROSE EX-972E-CAN 5*
 THRULANE ROXY LEE VG-87-3YR-CAN 7*
 THRULANE LEADER ROSENA GP-80-2YR-CAN
 THRULANE PRELUDE ROSE GP-81-2YR-CAN



EX-91-6YR-CAN 6*(0/30)

MR CHASSITY GOLD CHIP-ET PB

HOUSAM140145553 *A1A2*CVF*RDF*BYF*BLF*DPF
 EX-94-6YR-USA ST'14

PIERSTEIN DUNDEE ROLITA PB

HOCANF105002752 ET B:06 Apr 2008
 VG-87-2YR-CAN 1*(0/6)
 02-03 305 9450 380 4.0 323 3.4
 365 11145 452 4.1 392 3.5
 BCA 243 262 258
 3 LACT: 48330 2031 4.2 1817 3.8 KG
 Avg BCA: M217(27) F235(29) P235(39)
 Progeny Data: OEX 2VG 3GP 2G 0F
 4 DAUS ME AVG: 12544 465 3.7 390 3.1
 AVG BCA: M237 F238 P236

PRETTYRIVER GOLD CHIP DORY PB

HOCANF12446698 B:28 Dec 2015
 CAN-PA Dec*16 38%Rel PA LPI 2471/35%
 KG M 117/41% F 5/36% %F 0.01 PRO\$
 SCS 2.70 P-4/22% %P-0.07 787
 CAN-PA Dec*16 36%Rel CONF 14/99%
 MS 12 F&L 11 DS 11 RP 7

2ND INT.CALF 2016 SIMCOE
 1ST 4-H INT.CALF 2016 SIMCOE

MR CHASSITY GOLD CHIP-ET PB

HOUSAM140145553 *A1A2*CVF*RDF*BYF*BLF*DPF
 EX-94-6YR-USA ST'14
 CAN-GEBV Dec*16 99%Rel GLPI 2642/96%
 KG M 271/30% F 12/29% %F 0.03 PRO\$
 SCS 2.59 P-11/6% %P-0.18 1140
 CAN-GEBV Dec*16 98%Rel CONF 17/99%
 MS 15 F&L 15 DS 7 RP 9
 Progeny Data: 1838 Daus: 92.00% GP+
 40EX 747VG 911GP 136G 4F
 1766 DAUS ME AVG: 12132 468 3.9 373 3.1
 AVG BCA: M229 F240 P226

SUNSPARK PARAMOUNT DAHLIA PB

HOCANF11523976 B:01 Sep 2013
 VG-86-2YR-CAN
 MS:86 (FA:8 RAH:7 RAW:8) F&L:87 DS:90 RP:83
 CAN-EBV Dec*16 52%Rel LPI 2311/43%
 KG M-37/32% F-2/27% %F-0.01 PRO\$
 SCS 2.80 P 4/36% %P 0.04 463
 CAN-EBV Dec*16 44%Rel CONF 12/98%
 MS 9 F&L 8 DS 14 RP 4
 02-03 305 9228 330 3.6 304 3.3
 365 10477 390 3.7 350 3.3
 BCA 217 210 225
 1 LACT: 10758 405 3.8 361 3.4 KG
 Avg BCA: M217(-43) F210(-34) P225(-35)
 RES. JR.CHAMP 2015 SIMCOE
 1ST SR.1-YR 2015 SIMCOE

BRAEDALE GOLDWYN PB

HOCANM10705608 *A1A2*CVF*BYF*BLF
 GP-84-8YR-CAN GM'12 EXTRA'05
 CAN-GEBV Dec*16 99%Rel GLPI 2560/99%
 KG M 40 F 36 %F 0.33 P 18 %P 0.15
 CAN-GEBV Dec*16 99%Rel CONF 9

REGANCREST S CHASSITY-ET PB

HOUSAF62496899 *BYF*BLF ET B:13 Dec 2005
 EX-92-4YR-USA GMD DOM 26*(8/124)
 02-01 305 14470 629 4.3 474 3.3
 365 16638 711 4.3 541 3.3
 2 LACT: 47864 1988 4.2 1433 3.0 KG

STANHOPE PARAMOUNT PB

HOCANM7807946 *CVF*BLF ET
 EX-90-3YR-CAN ST'11
 CAN-GEBV Dec*16 98%Rel GLPI 2127/94%
 KG M-559 F 19 %F 0.38 P-9 %P 0.09
 CAN-GEBV Dec*16 95%Rel CONF 10

SUNSPARK SHOWTIME DIANNA PB

HOCANF9991143 B:02 Dec 2009
 VG-85-2YR-CAN
 02-06 305 10317 415 4.0 325 3.2
 365 12086 493 4.1 391 3.2
 BCA 251 271 248
 1 LACT: 12724 523 4.1 418 3.3 KG
 Avg BCA: M251 F271(0) P248
 Progeny Data: OEX 2VG OGP 0G 0F
 2 DAUS ME AVG: 10268 359 3.5 324 3.2
 AVG BCA: M194 F184 P196

Dianna VG-85
 2nd Dam of Lot 57

4th-7th Maternal Dam
 SUNSPARK SKYFAME DOLLIE VG-88-6YR-CAN 2*
 SUNSPARK PRELUDE DANICA EX-935E-CAN 11*
 PINE-TREE LEADMAN DOT-ET VG-87-2YR-CAN 5*
 METCALFS VALIANT DOTTI EX-91-4YR-USA 7*



VG-89-2YR-CAN 14*(4/67)

COWTOWN SHOWTIME PB

HOCANM104475260
 EX-96-3YR-CAN
SUNSPARK BLITZ DOLL PB
 HOCANF7813688 B:16 Nov 2006
 VG-85-3YR-CAN
 04-06 305 13707 585 4.3 390 2.8
 361 15417 675 4.4 453 2.9
 BCA 281 325 252
 4 LACT: 53704 2254 4.2 1623 3.0 KG
 Avg BCA: M254(42) F281(47) P234(16)
 Progeny Data: OEX 1VG OGP 0G 0F
 1 DAUS ME AVG: 13285 529 4.0 410 3.1
 AVG BCA: M251 F271 P248

WRIDALE MCCUTCHEN RITZA PB

HOCANF12199152 B:05 Jun 2016
 CAN-PA Dec*16 35%Rel PA LPI 2627/33%
 KG M 739/75% F 36/78% %F 0.08 PRO\$
 SCS 2.79 P 27/80% %P 0.02 1239
 CAN-PA Dec*16 33%Rel CONF 11/97%
 MS 9 F&L 11 DS 8 RP 2

DE-SU BKM MCCUTCHEN 1174-ET PB

HOUSAM69990138 *A1A2*CVF*BYF*BLF*DPF ET
 EX-92-3YR-USA ST'15
 CAN-GEV Dec*16 99%Rel GLPI 3048/95%
 KG M 1181/76% F 70/92% %F 0.24 PRO\$
 SCS 2.79 P 48/83% %P 0.07 1834
 CAN-GEV Dec*16 98%Rel CONF 14/99%
 MS 13 F&L 16 DS 11 RP -3
 Progeny Data: 1678 Daus: 85.00% GP+
 OEX 441VG 999GP 236G 2F
 1382 DAUS ME AVG: 13047 517 4.0 413 3.2
 AVG BCA: M246 F265 P250

WRIDALE EXPLODE RITA PB

HOCANF11381605 B:06 Dec 2013
 CAN-PA Dec*16 40%Rel PA LPI 2186/36%
 KG M 296/51% F 1/30% %F-0.07 PRO\$
 SCS 2.79 P 7/43% %P-0.02 618
 CAN-PA Dec*16 35%Rel CONF 7/84%
 MS 5 F&L 5 DS 6 RP 7

DE-SU 521 BOOKEM-ET PB

HOUSAM66636657 *A2A2*CVF*RDF*BYF*BLF*DPF
 CAN-GEV Dec*16 99%Rel GLPI 2829/96%
 KG M 1270 F 43 %F-0.04 P 58 %P 0.14
 CAN-GEV Dec*16 97%Rel CONF 8

SULLY SHOTTE MAY-TW PB

HOUAF138218285 MB B:27 Mar 2007
 EX-90-6YR-USA DOM 6*(0/31)
 06-07 305 15753 618 3.9 541 3.4
 365 18126 705 3.9 625 3.4
 3 LACT: 55570 1969 3.5 1830 3.3 KG

WABASH-WAY EXPLODE-ET PB

HOUSAM138905680 *CVF*BYF*BLF ET
 VG-88-3YR-USA ST'13
 CAN-GEV Dec*16 98%Rel GLPI 2244/95%
 KG M 833 F-9 %F-0.37 P 14 %P-0.11
 CAN-GEV Dec*16 97%Rel CONF 8

GTOWN-CS GOLDWYN RITSA PB

HOUAF140468968 B:07 Apr 2009
 VG-87-4YR-CAN
 03-04 305 9658 407 4.2 344 3.6
 365 11134 473 4.2 397 3.6
 BCA 209 234 229
 04-07 305 9904 382 3.9 305 3.1
 BCA 187 196 184
 3 LACT: 33479 1351 4.0 1110 3.3 KG
 Avg BCA: M194 (-8) F207(10) P200(0)
 3RD JR.1-YR 2010 ONTARIO SUMMER
 2ND JR.1-YR 2010 LINDSAY EX.
 2ND JR.2-YR 2011 BRUCE-GREY
 JR.CHAMP 2010 ELGIN
 Progeny Data:
 1 DAUS ME AVG: 10957 402 3.7 346 3.2
 AVG BCA: M207 F206 P209

4th-7th Maternal Dam
 ALTAGEN STORM ROCKETTE VG-86-3YR-CAN 2*
 STARTMORE RACHELLE ET VG-85-3YR-CAN 14*
 STARTMORE CHANEL ET VG-86-3YR-CAN 14*
 JIM-MAR-D ASTRONAUT GAIL EX-CAN 11*

ENSENADA TABOO PLANET-ET PB

HOUSAM60597003 *A2A2*CVF*RDF*BYF*BLF*DPF
 EX-90-4YR-USA EXTRA'12 GM'11
CLEAR-ECHO 822 RAMO 1199-ET PB
 HOUAF61765027 *BLF ET B:17 Oct 2004
 VG-86-2YR-USA DOM

PICSTON SHOTTE-ET PB

HOGBRM598172 *CVF*BYF*BLF*MPF ET
 EX-96-7YR-GBR GM'10 EXTRA'09
MS SULLY OMAN MUETZE-ET PB
 HOUAF137317589 ET B:01 May 2005
 EX-90-4YR-USA DOM

SANDY-VALLEY BOLTON-ET PB

HOUSAM131823833 *BYC*CVF*BLF ET
 EX-90-5YR-USA EXTRA'10 GM'10
WABASH-WAY EMILYANN-ET PB
 HOUAF137044405 ET B:20 Dec 2005
 VG-88-2YR-USA DOM 35*(0/179)

BRAEDALE GOLDWYN PB

HOCANM10705608 *A1A2*CVF*BYF*BLF
 GP-84-8YR-CAN GM'12 EXTRA'05

NIPPONIA TL RITZ PB

HOCANF9380822 B:14 Jun 2003
 VG-87-4YR-CAN EX-92-2E-USA
 02-04 305 9624 322 3.3 286 3.0
 306 9654 323 3.3 287 3.0
 BCA 226 203 210
 2 LACT: 26492 1019 3.8 834 3.1 KG
 Avg BCA: M226(31) F203(15) P210(17)
 Progeny Data: OEX 1VG OGP 0G 0F
 1 DAUS ME AVG: 10480 420 4.0 341 3.3
 AVG BCA: M198 F215 P206

DANDYLAND GD ROOFUS PB

HOCANF12400622 B:21 Jun 2016
 CAN-PA Dec*16 39%Rel PA LPI 2142/35%
 KG M-273/20% F-8/20% %F 0.41 PRO\$
 SCS 2.75 P-11/12% %P-0.01 329
 CAN-PA Dec*16 34%Rel CONF 10/95%
 MS 11 F&L 4 DS 5 RP 4

HEAVENLY GOLDEN DREAMS PB

HOGBRM642262 *CVF*BYF*BLF
 GMACE Dec*16 94%Rel GMLPI 2596/90%
 KG M-533/6% F 20/39% %F 0.41 PRO\$
 SCS 2.58 P-8/7% %P 0.09 823
 GMACE Dec*16 91%Rel CONF 14/99%
 MS 15 F&L 10 DS 6 RP 3
 Progeny Data: 157 Daus: 90.00% GP+
 OEX 21VG 121GP 15G 0F

DANDYLAND SID RESOLUTION PB

HOCANF11386127 B:28 Dec 2011
 VG-88-4YR-CAN
 MS:88 (FA:6 RAH:7 RAW:7) F&L:85 DS:90 RP:30
 CAN-EBV Dec*16 62%Rel LPI 1704/49%
 KG M-12/33% F-36/3% %F 0.34 PRO\$
 SCS 2.93 P-13/10% %P-0.11 -171
 CAN-EBV Dec*16 45%Rel CONF 6/77%
 MS 7 F&L -1 DS 3 RP 5
 01-11 301 9860 316 3.2 295 3.0
 BCA 248 215 230
 03-00 305 10663 314 2.9 327 3.1
 BCA 228 183 219
 04-05 P262 11528 381 3.3 356 3.1
 PBCA 237 212 230
 3 LACT: 30871 972 3.1 938 3.0 KG
 Avg BCA: M238 F203 P226
 Progeny Data: OEX OVG 1GP 0G 0F
 1 DAUS ME AVG: 10957 347 3.2 318 2.9
 AVG BCA: M207 F178 P192

BRAEDALE GOLDWYN PB

HOCANM10705608 *A1A2*CVF*BYF*BLF
 GP-84-8YR-CAN GM'12 EXTRA'05
 CAN-GEV Dec*16 99%Rel GLPI 2560/99%
 KG M 40 F 36 %F 0.33 P 18 %P 0.15
 CAN-GEV Dec*16 99%Rel CONF 9

MD-DELIGHT DURHAM ATLEE-ET PB

HOUAF131704103 ET B:11 Sep 2001
 EX-92-4YR-USA GMD DOM 10*(0/50)
 03-11 305 15286 869 5.7 492 3.2
 365 17368 948 5.5 567 3.3
 2 LACT: 35265 1746 5.0 1163 3.3 KG

PINE-TREE SID-ET PB

HOUSAM62175895 *A1A2*CVF*BYF*BLF*DPF ET
 VG-86-2YR-CAN ST'10
 CAN-GEV Dec*16 99%Rel GLPI 2062/99%
 KG M-171 F 11 %F 0.16 P 0 %P 0.05
 CAN-GEV Dec*16 99%Rel CONF 11

DANDYLAND TALENT ROSANNA PB

HOCANF9679098 B:25 Sep 2007
 EX-91-4E-CAN
 02-00 305 9060 380 4.2 285 3.1
 BCA 226 253 221
 05-05 305 12446 497 4.0 386 3.1
 308 12515 500 4.0 388 3.1
 BCA 237 258 237
 06-05 305 11780 448 3.8 374 3.2
 BCA 221 230 225
 07-06 305 11576 482 4.2 373 3.2
 BCA 221 252 230
 7 LACT: 76861 3168 4.1 2461 3.2 KG
 Avg BCA: M218(-12) F243(1) P221(-9)
 Progeny Data: OEX 1VG OGP 0G 0F
 1 DAUS ME AVG: 12544 396 3.2 374 3.0
 AVG BCA: M237 F203 P226

4th-7th Maternal Dam
 DANDYLAND RUBENS ROSANNA GP-80-3YR-CAN
 DANDYLAND CHARLES ROSINA VG-85-6YR-CAN
 DANDYLAND DELEGATE VALENE VG-85-3YR-CAN
 DANDYLAND ROLAND VALOR GP-80-4YR-CAN

Rosanna EX-91 4E
 2nd Dam of Lot 59

**LADINO PARK TALENT-IMP-ET PB**

HOUSM930377 *A2A2*RD*CVF*BLF ET
 EX-90-6YR-AUS ST'03

DANDYLAND OUTSIDE RITZ PB

HOCANF7637155 B:14 Sep 2005
 VG-85-4YR-CAN
 03-00 305 12404 472 3.8 391 3.2
 365 14294 535 3.7 454 3.2
 BCA 277 281 270
 6 LACT: 64883 2353 3.6 1995 3.1 KG
 Avg BCA: M243(38) F237(42) P234(33)
 Progeny Data: 1EX OVG OGP 1G 0F
 2 DAUS ME AVG: 12121 484 4.0 372 3.1
 AVG BCA: M229 F248 P225

CENTURY STAR FEVER SASSY PB

HOCANF11205540 B:24 Sep 2012
GP-83-3YR-CAN
MS:81 (FA:6 RAH:8 RAW:7) F&L:84 DS:89 RP:83
CAN-EBV Dec*16 53%Rel LPI 2394/45%
KG M 823/79% F 25/65% %F-0.05 PRO\$
SCS 2.91 P 11/51% %P-0.14 907
CAN-EBV Dec*16 43%Rel CONF 8/89%
MS 4 F&L 8 DS 7 RP 6

FRESH MARCH 17, 2017

CRACKHOLM FEVER PB

HOCANM103631566 *A1A1*CVF*BYF*BLF*DPF*CNF
EX-93-7YR-CAN ST'10
F&L:96 DS:91 RP:93
CAN-EBV Dec*16 99%Rel GLPI 2736/99%
KG M 311/32% F 36/60% %F-0.23 PRO\$
SCS 2.65 P 11/27% %P-0.01 1475
CAN-EBV Dec*16 99%Rel CONF 11/97%
MS 7 F&L 13 DS 4 RP 8
Progeny Data: 28907 Daus: 79.00% GP+
348EX 6191VG 16429GP 5768G 171F
29054 DAUS ME AVG: 11771 464 3.9 370 3.1
AVG BCA: M222 F238 P224

LANGNIC SPIRTE SAIGE PB

HOCANF9852788 B:05 Aug 2010
VG-87-2YR-CAN
MS:87 (FA:7 RAH:7 RAW:7) F&L:88 DS:85 RP:86
CAN-EBV Dec*16 56%Rel LPI 2113/47%
KG M 293/51% F 26/66% %F-0.13 PRO\$
SCS 3.18 P 7/43% %P-0.02 370
CAN-EBV Dec*16 45%Rel CONF 7/84%
MS 4 F&L 3 DS 7 RP 5
02-01 305 11498 443 3.9 360 3.1
335 12514 484 3.9 395 3.2
BCA 289 297 281
1 LACT: 12514 484 3.9 395 3.2 KG
Avg BCA: M289(54) F297(64) P281(48)
NOM. ALL-CANADIAN 2011
RES. GRAND 2011 SIMCOE
2ND SUM.1-YR 2011 SIMCOE
Progeny Data: OEX OVG 1GP OG OF
1 DAUS ME AVG: 13233 484 3.7 382 2.9
AVG BCA: M250 F248 P231

02-04 305 10374 379 3.7 302 2.9
365 12285 462 3.8 366 3.0
BCA 250 248 231
1 LACT: 15701 619 3.9 490 3.1 KG
Avg BCA: M250(22) F248(16) P231(7)
NOM. ALL-CANADIAN 2013
NOM. ALL-ONTARIO 2013
3RD SR.1-YR 2014 AUTUMN OPP.
2ND SR.CALF 2013 AUTUMN OPP.
JR.CHAMP 2013 SIMCOE
1ST SR.1-YR 2014 SIMCOE

BRAEDALE GOLDWYN PB

HOCANM10705608 *A1A2*CVF*BYF*BLF
GP-84-8YR-CAN GM'12 EXTRA'05
CAN-EBV Dec*16 99%Rel GLPI 2560/99%
KG M 40 F 36 %F 0.33 P 18 %P 0.15
CAN-EBV Dec*16 99%Rel CONF 9
CAN-EBV Dec*16 99%Rel CONF 9
07-00 305 15287 636 4.2 443 2.9
327 16161 672 4.2 470 2.9
BCA 291 324 267
3 LACT: 56734 2296 4.0 1773 3.1 KG

CRACKHOLM EMORY FASHION PB

HOCANF100385034 B:01 Sep 2002
EX-92-7YR-CAN 16*(7/73)
07-00 305 15287 636 4.2 443 2.9
327 16161 672 4.2 470 2.9
BCA 291 324 267
3 LACT: 56734 2296 4.0 1773 3.1 KG

CEDARWAL SPIRTE PB

HOCANM10559198 *A1A2*CVF*BLF
EX-93-7YR-CAN ST'03
CAN-EBV Dec*16 99%Rel GLPI 1815/99%
KG M 38 F 3 %F 0.01 P-12 %P-0.12
CAN-EBV Dec*16 99%Rel CONF 4
LANGNIC DUNDEE SCARLET PB
HOCANF7526550 B:22 May 2007
GP-83-2YR-CAN
02-02 305 9223 372 4.0 307 3.3
329 9820 399 4.1 329 3.4
BCA 236 253 244
1 LACT: 9820 399 4.1 329 3.4 KG
Avg BCA: M236(27) F253(31) P244(33)
Progeny Data: OEX 1VG OGP OG OF
1 DAUS ME AVG: 15297 580 3.8 465 3.0
AVG BCA: M289 F297 P281

4th-7th Maternal Dam
LANGNIC STARDUST SWEET VG-85-4YR-CAN
LANGNIC SIS VG-85-3YR-CAN
SPRINGHOPE RORAE SUSIE GP-81-3YR-CAN
SPRINGHOPE NUGGET SHIRLEY GP-82-2YR-CAN

SHOREMAR JAMES PB

HOCANM5902195 *A1A1*CVF*BLF
GP-81-2YR-CAN EXTRA'98
BRAEDALE BALER TWINE PB
HOCANF6860888 *BLF ETM B:08 Nov 1997
VG-86-2YR-CAN 33*(27/138)
FUSTEAD EMORY BLITZ-ET PB
HOUSAM17013604 *A2A2*CVF*BLF ET
EX-95-12YR-USA EXTRA'04 GM
CRACKHOLM KARMAS DESIGN PB
HOCANF10559778 ET B:29 Oct 1998
VG-86-4YR-CAN 4*(11/9)

COMESTAR LEE PB

HOCANM5757117 *A1A2*CVF*BLF ET
EX-CAN EXTRA'97

CEDARWAL HALO MASON PB

HOCANF6647005 ET B:05 Aug 1996
VG-85-2YR-CAN 1*(5/2)

REGANCREST DUNDEE-ET PB

HOUSAM127640114 *CVF*BYF*BLF ET
EX-95-6YR-USA ST'04

LANGNIC LEDUC SWEET PB

HOCANF8693212 B:13 Jun 2002
EX-90-2E-CAN 1*(6/0)
04-11 305 11679 481 4.1 379 3.2
365 13321 564 4.2 446 3.3
BCA 234 261 241
6 LACT: 66185 2721 4.1 2175 3.3 KG
Avg BCA: M217(9) F239(18) P221(13)
2ND SUM.1-YR 2003 SIMCOE
Progeny Data: OEX OVG 4GP OG OF
4 DAUS ME AVG: 12068 482 4.0 379 3.1
AVG BCA: M228 F247 P229

WALKHAVERN BRADY LOLA PB

HOCANF12446733 B:01 Dec 2016
CAN-PA Dec*16 37%Rel PA LPI 1932/33%
KG M-463/13% F-11/17% %F 0.07 PRO\$
SCS 2.81 P-20/5% %P-0.04 -102
CAN-PA Dec*16 34%Rel CONF 10/95%
MS 10 F&L 5 DS 8 RP 4

BUTZ-BUTLER ATWOOD BRADY-ET PB

HOUSAM140610404 *A1A2*CDF*CVF*BYF*BLF*CNF
GMACE Dec*16 93%Rel GMLPI 2096/88%
KG M 370/35% F-9/10% %F-0.22 PRO\$
SCS 2.68 P-14/4% %P-0.25 113
GMACE Dec*16 90%Rel CONF 14/99%
MS 15 F&L 7 DS 9 RP-1
Progeny Data: 111 Daus: 87.00% GP+
1EX 19VG 77GP 14G OF

LEWSIDE SID LUX PB

HOCANF11748564 B:02 Mar 2013
VG-87-3YR-CAN
MS:89 (FA:9 RAH:7 RAW:7) F&L:85 DS:86 RP:89
CAN-EBV Dec*16 55%Rel LPI 1814/44%
KG M-1295/0% F-13/15% %F 0.35 PRO\$
SCS 2.95 P-25/3% %P 0.17 -286
CAN-EBV Dec*16 44%Rel CONF 7/84%
MS 6 F&L 3 DS 8 RP 9
02-05 305 7845 317 4.0 263 3.4
365 8798 358 4.1 299 3.4
BCA 192 207 201
1 LACT: 8855 361 4.1 301 3.4 KG
Avg BCA: M192(-69) F207(-41) P201(-59)
HM. JR.CHAMP 2013 SIMCOE
1ST JR.CALF 2013 SIMCOE

MAPLE-DOWNS-I G W ATWOOD PB

HOCANM8956379 *A1A2*CVF*RDF*BYF*BLF*DPF ET
EX-90-4YR-USA ST'12
CAN-EBV Dec*16 99%Rel GLPI 2836/98%
KG M 515 F 54 %F 0.33 P 24 %P 0.06
CAN-EBV Dec*16 99%Rel CONF 15
REGANCREST BRASILIA-ET PB
HOUSAF62496866 ET B:02 Dec 2005
EX-92-2E-USA DOM 12*(5/57)
02-03 305 12710 457 3.6 376 3.0
365 15050 538 3.6 449 3.0
2 LACT: 39577 1492 3.8 1182 3.0 KG

PINE-TREE SID-ET PB

HOUSAM62175895 *A1A2*CVF*BYF*BLF*DPF ET
VG-86-2YR-CAN ST'10
CAN-EBV Dec*16 99%Rel GLPI 2062/99%
KG M-171 F 11 %F 0.16 P 0 %P 0.05
CAN-EBV Dec*16 99%Rel CONF 11
FRANKHAVEN GOLDENGUY LISA PB
HOCANF9955506 B:02 Dec 2010
GP-82-2YR-CAN
02-02 289 7201 290 4.0 264 3.7
BCA 178 194 204
03-01 305 7946 363 4.6 307 3.9
BCA 172 214 207
04-03 305 10684 448 4.2 380 3.6
365 12035 517 4.3 436 3.6
BCA 212 242 241
3 LACT: 30690 1360 4.4 1157 3.8 KG
Avg BCA: M187(-58) F217(-36) P217(-28)
HM. ALL-CANADIAN 2011
1ST INT.CALF 2011 BRUCE-GREY
Progeny Data: OEX 1VG OGP OG OF
1 DAUS ME AVG: 10163 404 4.0 332 3.3
AVG BCA: M192 F207 P201

4th-7th Maternal Dam

BRADY VIEW MADISON MONALISA EX-914E-CAN
BRADY VIEW STARDUST HELEN GP-80-2YR-CAN
BRADY VIEW HELENA VG-86-8YR-CAN
BRADY VIEW MATTADOR HELEN VG-85-3YR-CAN 1*

BRAEDALE GOLDWYN PB

HOCANM10705608 *A1A2*CVF*BYF*BLF
GP-84-8YR-CAN GM'12 EXTRA'05
MD-DELIGHT DURHAM ATLEE-ET PB
HOUSAF131704103 ET B:11 Sep 2001
EX-92-4YR-USA GMD DOM 10*(0/50)

PICSTON SHOTLE-ET PB

HOGBRM598172 *CVF*BYF*BLF*MPF ET
EX-96-7YR-GBR GM'10 EXTRA'09

REGANCREST-PR BARBIE-ET PB

HOUSAF60602011 *CVF ET B:24 Jul 2001
EX-92-7YR-USA GMD DOM 6*(0/33)

REGANCREST-MR DRHAM SAM-ET PB

HOUSAM207184639 *A2A2*CVF*RDF*BLF ET
PINE-TREE FINLEY MINNIE-ET PB
HOUSAF61733050 ET B:24 Jan 2004
EX-90-6YR-USA EX-91-7YR-CAN DOM 6*(0/31)

BRIDGEWOOD GOLDENGUY PB

HOCANM9543653 ET

BRADY VIEW ASTROLISA PB

HOCANF7809009 B:16 Apr 2006
VG-87-6YR-CAN
06-03 305 11179 401 3.6 353 3.2
365 12944 470 3.6 414 3.2
BCA 222 213 219
3 LACT: 34639 1260 3.6 1153 3.3 KG
Avg BCA: M201(-10) F193(-10) P207(-9)
Progeny Data: OEX OVG 1GP OG OF
1 DAUS ME AVG: 9898 422 4.3 359 3.6
AVG BCA: M187 F216 P217

RADOMERE BROKAW JAN PB

HOCANF12244553 B:02 Sep 2016
 CAN-PA Dec*16 38%Rel PA LPI 2745/34%
 KG M 323/53% F 29/51% %F 0.17 PRO\$
 SCS 2.84 P 25/77% %P 0.13 1213
 CAN-PA Dec*16 34%Rel CONF 13/99%
 MS 15 F&L 8 DS 9 RP 3

MR ATWOOD BROKAW-ET PB

HOUSAM140602463 *A2A2*CVF*RDF*BYF*BLF*DPF
 CAN-GEV Dec*16 96%Rel GLPI 2902/91%
 KG M 363/35% F 29/51% %F 0.14 PRO\$
 SCS 2.95 P 31/61% %P 0.17 1262
 CAN-GEV Dec*16 93%Rel CONF 15/99%
 MS 16 F&L 13 DS 10 RP 1
 Progeny Data: 491 Daus: 89.00% GP+
 1EX 168VG 272GP 49G 1F
 412 DAUS ME AVG: 12084 470 3.9 389 3.2
 AVG BCA: M228 F241 P235

RADOMERE GUTHRIE JANICE PB

HOCANF11630355 B:15 Sep 2013
 VG-85-3YR-CAN
 MS:85 (FA:6 RAH:8 RAW:7) F&L:82 DS:85 RP:85
 CAN-EBV Dec*16 56%Rel LPI 2579/46%
 KG M 282/51% F 30/71% %F 0.19 PRO\$
 SCS 2.73 P 18/65% %P 0.08 1131
 CAN-EBV Dec*16 44%Rel CONF 11/97%
 MS 14 F&L 3 DS 8 RP 4
 01-11 305 10297 427 4.2 346 3.4
 309 10415 432 4.2 350 3.4
 BCA 266 294 279
 02-11 P159 11234 461 4.1 373 3.3
 PBCA 253 276 261
 2 LACT: 16796 689 4.1 552 3.3 KG
 Avg BCA: M260 F285 P270

RADOMERE BLAKE PAMELA PB

HOCANF12244549 B:16 Jun 2016
 CAN-PA Dec*16 35%Rel PA LPI 2418/31%
 KG M 394/37% F 39/82% %F 0.34 PRO\$
 SCS 2.85 P 19/67% %P 0.16 708
 CAN-PA Dec*16 31%Rel CONF 10/95%
 MS 8 F&L 8 DS 11 RP 1

WALNUTLAWN BLAKE PB

HOCANM11775997 ET
 CAN-GPA Dec*16 82%Rel GPA LPI 2795/77%
 KG M 394/37% F 39/82% %F 0.22 PRO\$
 SCS 2.71 P 31/61% %P 0.16 1090
 CAN-GPA Dec*16 79%Rel CONF 17/99%
 MS 15 F&L 13 DS 16 RP -2

RADOMERE STEADY PACE PB

HOCANF11630344 B:23 Apr 2013
 VG-85-3YR-CAN
 MS:88 (FA:7 RAH:7 RAW:8) F&L:80 DS:88 RP:86
 CAN-EBV Dec*16 58%Rel LPI 2049/47%
 KG M-286/19% F 39/82% %F 0.47 PRO\$
 SCS 2.99 P 8/45% %P 0.16 335
 CAN-EBV Dec*16 44%Rel CONF 3/50%
 MS 1 F&L 3 DS 6 RP 4
 02-00 305 10467 426 4.1 350 3.3
 358 11943 505 4.2 409 3.4
 BCA 276 302 289
 03-01 P238 10605 426 4.0 369 3.5
 PBCA 241 261 260
 2 LACT: 20421 824 4.0 694 3.4 KG
 Avg BCA: M259 F282 P275

MAPLE-DOWNS-I G W ATWOOD PB

HOCANM8956379 *A1A2*CVF*RDF*BYF*BLF*DPF ET
 EX-90-4YR-USA ST'12
 CAN-GEV Dec*16 99%Rel GLPI 2836/98%
 KG M 515 F 54 %F 0.33 P 24 %P 0.06
 CAN-GEV Dec*16 99%Rel CONF 15
REGANCREST MAC BIKASA-ET PB
 HOUSAF63606799 ET B:13 Oct 2007
 VG-87-2YR-USA 5*(0/28)
 04-09 305 14782 668 4.5 482 3.3
 313 15069 682 4.5 493 3.3
 BCA 303 367 309
 3 LACT: 39670 1717 4.3 1307 3.3 KG

FUSTEAD GOLDWYN GUTHRIE-ET PB

HOUSAM137191143 *A1A2*CVF*RDF*BYF*BLF*DPF
 EX-94-4YR-USA ST'14
 CAN-GEV Dec*16 99%Rel GLPI 2635/96%
 KG M 200 F 26 %F 0.17 P 19 %P 0.11
 CAN-GEV Dec*16 98%Rel CONF 12
RADOMERE BENEDICT JENAY PB
 HOCANF10927405 B:27 Apr 2010
 VG-88-5YR-CAN
 02-01 305 11204 470 4.2 380 3.4
 365 12917 546 4.2 448 3.5
 BCA 292 329 309
 03-04 305 12237 483 3.9 435 3.6
 BCA 265 278 290
 04-10 305 13945 460 3.3 470 3.4
 BCA 270 242 292
 3 LACT: 55553 2173 3.9 2007 3.6 KG
 Avg BCA: M276 (14) F283 (16) P297 (33)
 1 Superior Lactations
 Progeny Data: OEX 2VG OGF OG OF
 2 DAUS ME AVG: 12915 537 4.2 435 3.4
 AVG BCA: M244 F275 P263

VAL-BISSON DOORMAN PB

HOCANM107281711 *A2A2*CVF*BYF*BLF*DPF ET
 VG-87-3YR-CAN ST'16
 CAN-GEV Dec*16 99%Rel GLPI 3190/95%
 KG M 431 F 59 %F 0.40 P 48 %P 0.30
 CAN-GEV Dec*16 98%Rel CONF 18
SANDY-VALLEY ATWD BRADY-ET PB
 HOUSAF69250652 B:06 May 2010
 VG-86-2YR-USA 1*(0/5)
 03-09 305 13092 539 4.1 430 3.3
 365 14717 606 4.1 492 3.3
 BCA 268 301 279
 3 LACT: 52221 2177 4.2 1779 3.4 KG

STANTONS STEADY PB

HOCANM7746123 *A2A2*CVF*BYF*BLF*DPF*CNF*X
 EX-92-4YR-CAN EXTRA'10
 CAN-GEV Dec*16 99%Rel GLPI 2023/99%
 KG M-350 F 52 %F 0.62 P 0 %P 0.10
 CAN-GEV Dec*16 99%Rel CONF 5
VANWIE DOLMAN PAULA PB
 HOCANF9521807 B:02 Mar 2008
 VG-86-3YR-CAN 1*(8/0)
 02-01 305 9259 415 4.5 333 3.6
 BCA 238 288 269
 03-05 305 12854 605 4.7 457 3.6
 365 14627 694 4.7 530 3.6
 BCA 285 358 309
 05-01 305 13134 579 4.4 434 3.3
 BCA 257 308 271
 06-05 305 12653 518 4.1 443 3.5
 BCA 241 264 267
 4 LACT: 62937 2902 4.6 2304 3.7 KG
 Avg BCA: M255 (4) F305 (45) P279 (23)
 1 Superior Lactations
 Progeny Data: OEX 2VG OGF OG OF
 2 DAUS ME AVG: 13444 547 4.1 448 3.3
 AVG BCA: M254 F280 P271

4th Maternal Dam
 RADOMERE LEADER JEWEL GP-80-1YR-CAN

BRAEDALE GOLDWYN PB

HOCANM10705608 *A1A2*CVF*BYF*BLF
 GP-84-8YR-CAN GM'12 EXTRA'05
MD-DELIGHT DURHAM ATLEE-ET PB
 HOUSAF131704103 ET B:11 Sep 2001
 EX-92-4YR-USA GMD DOM 10*(0/50)
REGANCREST-HHF MAC-ET PB
 HOUSAM60540164 *CVF*BLF ET
 EX-92-6YR-USA GM
REGANCREST-PR BARBIE-ET PB
 HOUSAF60602011 *CVF ET B:24 Jul 2001
 EX-92-7YR-USA GMD DOM 6*(0/33)

BRAEDALE GOLDWYN PB

HOCANM10705608 *A1A2*CVF*BYF*BLF
 GP-84-8YR-CAN GM'12 EXTRA'05
REGANCREST-MWS BRIT-ET PB
 HOUSAF60870676 ET B:02 Sep 2002
 EX-90-4YR-USA DOM
MEMENTO BENEDICT P PB
 HOCANM7528937 *POR*CVF*BYF*BLF
 VG-88-4YR-CAN
RADOMERE WINDBROOK JODI PB
 HOCANF9774923 B:04 Apr 2008
 EX-91-3E-CAN
 06-03 305 14666 618 4.2 485 3.3
 365 16963 713 4.2 573 3.4
 BCA 293 334 305
 5 LACT: 79688 3417 4.3 2783 3.5 KG
 Avg BCA: M273 (14) F308 (44) P291 (30)
 Progeny Data: OEX 1VG 1GP OG OF
 2 DAUS ME AVG: 14503 560 3.9 481 3.3
 AVG BCA: M274 F287 P291

4th-7th Maternal Dam
 VANWIE T L PAULA EX3E-CAN
 EMMIER LIN PAULA VG-87-4YR-CAN
 EMMIER STERLING PATTY VG-85-4YR-CAN
 DONRWE LESTER PAULA GP-80-4YR-CAN

DE-SU 521 BOOKEM-ET PB

HOUSAM66636657 *A2A2*CVF*RDF*BYF*BLF*DPF
VAL-BISSON SHOTTE IMELDA PB
 HOCANF106173432 *CVF*BYF*BLF*DPF ET
 EX-91-6YR-CAN 6*(0/30)
MAPLE-DOWNS-I G W ATWOOD PB
 HOCANM8956379 *A1A2*CVF*RDF*BYF*BLF*DPF ET
 EX-90-4YR-USA ST'12
REGANCREST BRYNNA-ET PB
 HOUSAF62496851 ET B:11 Nov 2005
 EX-91-5YR-USA GMD 3*(6/10)

REGANCREST-MR DRHAM SAM-ET PB

HOUSAM207184639 *A2A2*CVF*RDF*BLF ET
STANTONS SHERIE PB
 HOCANF8406833 *CVF ET B:05 Nov 2001
 VG-85-2YR-CAN 26*(0/133)

REGANCREST DOLMAN-ET PB

HOUSAM60540099 *A1A2*CVF*BLF ET
 GP-83-5YR-CAN ST'06
VANWIE C L PAULA PB
 HOCANF9043693 ME B:01 Aug 2000
 VG-85-5YR-CAN 1*(5/0)
 11-06 305 11224 463 4.1 366 3.3
 365 12580 530 4.2 426 3.4
 BCA 220 252 232
 7 LACT: 90551 4117 4.5 3140 3.5 KG
 Avg BCA: M203 (4) F244 (30) P214 (9)
 Progeny Data: OEX 2VG 2GP OG OF
 3 DAUS ME AVG: 11221 476 4.2 380 3.4
 AVG BCA: M212 F244 P230

EDENHILL MERIDIAN RAMONA PB

HOCANF12716202 B:23 Sep 2016
 CAN-PA Dec*16 34%Rel PA LPI 2541/32%
 KG M 1385/94% F 38/81% %F-0.10 PRO\$
 SCS 2.85 P 28/81% %P-0.13 1258
 CAN-PA Dec*16 33%Rel CONF 7/84%
 MS 8 F&L 4 DS 4 RP 0

SULLY HART MERIDIAN-ET PB

HOUSAM69951907 *A2A2*CVF*RDF*BYF*BLF*DPF*
 CAN-GBEV Dec*16 99%Rel GLPI 2764/96%
 KG M 2540/99% F 47/74% %F-0.40 PRO\$
 SCS 2.76 P 60/93% %P-0.19 1722
 CAN-GBEV Dec*16 98%Rel CONF 9/94%
 MS 10 F&L 4 DS 6 RP -2
 Progeny Data: 1645 Daus: 72.00% GP+
 1EX 291VG 908GP 425G 20F
 1689 DAUS ME AVG: 12992 480 3.7 397 3.1
 AVG BCA: M245 F246 P240

EDENHILL KENMORE RAINNY PB

HOCANF11999126 B:03 Sep 2014
 CAN-PA Dec*16 38%Rel PA LPI 2337/32%
 KG M 229/47% F 30/71% %F 0.20 PRO\$
 SCS 2.93 P-4/22% %P-0.08 835
 CAN-PA Dec*16 32%Rel CONF 6/77%
 MS 6 F&L 5 DS 2 RP 3

RONELEE TOYSTORY DOMAIN-ET PB

HOUSAM137974489 *A2A2*CVF*BYF*BLF*DPF ET
 EX-90-3YR-USA
 CAN-GBEV Dec*16 99%Rel GLPI 2437/96%
 KG M 1165 F-6 %F-0.43 P 25 %P-0.12
 CAN-GBEV Dec*16 96%Rel CONF 7

SULLY PLANET MANITOBA-ET PB

HOUAF139853931 ET B:16 Feb 2009
 GP-83-2YR-USA DOM 13*(0/65)
 04-01 305 17599 625 3.6 554 3.1
 365 19808 710 3.6 636 3.2
 BCA 360 347 360
 3 LACT: 58051 2154 3.7 1919 3.3 KG

SANDY-VALLEY KENMORE-ET PB

HOUAF1181709 *A1A2*CVF*BYF*BLF ET
 CAN-GPA Dec*16 87%Rel GPA LPI 2838/80%
 KG M-39 F 38 %F 0.37 P 23 %P 0.22
 CAN-GPA Dec*16 84%Rel CONF 10

EDENHILL SPIRTE RAIN PB

HOCANF7847300 B:03 Apr 2007
 VG-86-3YR-CAN
 02-03 305 11260 417 3.7 316 2.8
 BCA 286 284 249
 03-03 305 13688 531 3.9 381 2.8
 362 15564 612 3.9 444 2.9
 BCA 310 322 265
 04-05 305 13008 472 3.6 372 2.9
 BCA 260 251 231
 07-05 305 15511 583 3.8 433 2.8
 BCA 295 297 261
 6 LACT: 82372 3047 3.7 2369 2.9 KG
 Avg BCA: M280(45) F278(42) P246(9)
 1 Superior Lactations

4th-7th Maternal Dam

EDENHILL JOLT RACHEL GP-81-2YR-CAN
 EDENHILL STORM RICKEY GP-80-2YR-CAN
 WILLVIEW RICA GP-81-2YR-CAN
 WILLVIEW RHONDA GP-82-2YR-CAN

JENNY-LOU MRSHL TOYSTORY-ET PB

HOUSAM60372887 *CVF*RDF*BYF*BLF ET
 RONELEE OUTSIDE DABBLE-ET PB
 HOUAF134644585 *A2A2*CVF*BYF*BLF ET
 EX-91-2E-USA GMD DOM 2*(0/11)

ENSENADA TABOO PLANET-ET PB

HOUSAM60597003 *A2A2*CVF*RDF*BYF*BLF*DPF
 EX-90-4YR-USA EXTRA'12 GM'11
 SULLY SHOTLE MAY-TW PB
 HOUAF138218285 MB B:27 Mar 2007
 EX-90-6YR-USA DOM 6*(0/31)

AMIGHETTI NUMERO UNO ET PB

HOITAM17990915143 *A1A2*CVF*BYF*BLF*DPF ET
 EX-90-3YR-HUN ST'15
 SANDY-VALLEY BOWSER KIWI PB
 HOUAF69998449 B:07 Nov 2010
 GP-82-2YR-USA

CEDARWAL SPIRTE PB

HOCANM10559198 *A1A2*CVF*BLF
 EX-93-7YR-CAN ST'03

EDENHILL OUTSIDE RANDY PB

HOCANF7467235 B:03 Feb 2005
 VG-86-4YR-CAN
 02-01 305 10259 427 4.2 311 3.0
 365 11701 501 4.3 364 3.1
 BCA 260 292 247
 4 LACT: 44597 1929 4.3 1397 3.1 KG
 Avg BCA: M220(-19) F249(11) P211(-31)
 Progeny Data: OEX 1VG 1GP 0G 0F
 2 DAUS ME AVG: 14238 552 3.9 407 2.9
 AVG BCA: M269 F283 P246

RADOMERE SID COLORADO PB

HOCANF12244540 B:02 Apr 2016
 CAN-PA Dec*16 38%Rel PA LPI 2002/36%
 KG M-168/25% F 27/67% %F 0.32 PRO\$
 SCS 2.93 P-1/27% %P 0.04 219
 CAN-PA Dec*16 36%Rel CONF 8/89%
 MS 8 F&L 1 DS 7 RP 3

PINE-TREE SID-ET PB

HOUSAM62175895 *A1A2*CVF*BYF*BLF*DPF ET
 VG-86-2YR-CAN ST'10
 F&L:84 DS:87 RP:92
 CAN-GBEV Dec*16 99%Rel GLPI 2062/99%
 KG M-171/13% F 11/28% %F 0.16 PRO\$
 SCS 2.93 P 0/13% %P 0.05 243
 CAN-GBEV Dec*16 99%Rel CONF 11/97%
 MS 13 F&L 0 DS 9 RP 6
 Progeny Data: 7735 Daus: 87.00% GP+
 201EX 2806VG 3732GP 972G 24F
 8192 DAUS ME AVG: 11749 460 3.9 372 3.2
 AVG BCA: M222 F236 P225

RADOMERE LAVANGUARD COPPER PB

HOCANF11933998 B:03 Mar 2014
 GP-82-3YR-CAN
 MS:80 (FA:5 RAH:4 RAW:6) F&L:82 DS:86 RP:85
 CAN-EBV Dec*16 52%Rel LPI 1966/44%
 KG M-164/25% F 43/85% %F 0.47 PRO\$
 SCS 2.92 P-3/24% %P 0.02 211
 CAN-EBV Dec*16 44%Rel CONF 4/59%
 MS 3 F&L 3 DS 4 RP 0
 02-01 305 9724 434 4.5 306 3.2
 312 9923 444 4.5 313 3.2
 BCA 253 306 251
 1 LACT: 9923 444 4.5 313 3.2 KG
 Avg BCA: M253(-12) F306(27) P251(-23)

REGANCREST-MR DRHAM SAM-ET PB

HOUSAM207184639 *A2A2*CVF*RDF*BLF ET
 CAN-GBEV Dec*16 99%Rel GLPI 1931/99%
 KG M-430 F 7 %F 0.21 P-7 %P 0.06
 CAN-GBEV Dec*16 99%Rel CONF 6

PINE-TREE FINLEY MINNIE-ET PB

HOUAF61733050 ET B:24 Jan 2004
 EX-90-6YR-USA EX-91-7YR-CAN DOM 6*(0/31)
 06-10 305 15501 618 4.0 471 3.0
 354 17493 699 4.0 535 3.1
 BCA 279 303 274
 3 LACT: 46991 1681 3.6 1507 3.2 KG

COMESTAR LAVANGUARD PB

HOCANM103974966 *A2A2*CVF*BYF*BLF ET
 GP-83-4YR-CAN ST'11
 CAN-GBEV Dec*16 99%Rel GLPI 2040/99%
 KG M 21 F 23 %F 0.21 P 0 %P-0.01
 CAN-GBEV Dec*16 99%Rel CONF 8

RADOMERE SID CADEN PB

HOCANF11275972 B:06 Apr 2012
 G-77-2YR-CAN
 01-10 305 9583 398 4.2 311 3.2
 365 11221 471 4.2 375 3.3
 BCA 258 291 261
 03-03 305 10753 465 4.3 372 3.5
 BCA 242 278 257
 04-07 56 1197 78 6.5 42 3.5
 3 LACT: 28829 1277 4.4 1013 3.5 KG
 Avg BCA: M250(30) F285(46) P259(33)
 Progeny Data: OEX 0VG 1GP 0G 0F
 1 DAUS ME AVG: 13391 597 4.5 415 3.1
 AVG BCA: M253 F306 P251

4th-7th Maternal Dam

RADOMERE STORM FAITH GP-81-2YR-CAN
 RADOMERE LEADER CRISSY VG-86-7YR-CAN
 RADOMERE WINTERY CHRIS VG-85-4YR-CAN
 CEDARLOG JETHRO CHRISTA VG-88-10YR-CAN

REGANCREST ELTON DURHAM-ET PB

HOUSAM2250783 *CVC*RDF*BLF ET
 EX-90-7YR-USA GM
 SHER-EST EMORY SWANNY PB
 HOUAF17037800 *CVF B:12 May 1996
 EX-90-2E-USA DOM 2*(0/10)

OPSAI FINLEY-ET PB

HOUSAM120780521 *CVF*BYF*BLF ET
 WESSWOOD-HC RUDY MISSY-ET PB
 HOUAF122797679 *CVF ET B:08 Aug 1997
 EX-92-3E-USA GMD DOM

BRAEDALE GOLDWYN PB

HOCANM10705608 *A1A2*CVF*BYF*BLF
 GP-84-8YR-CAN GM'12 EXTRA'05
 COMESTAR LAUTAMIE TITANIC PB
 HOCANF101760630 ET B:17 Apr 2004
 VG-89-2YR-CAN 31*(5/150)

PINE-TREE SID-ET PB

HOUSAM62175895 *A1A2*CVF*BYF*BLF*DPF ET
 VG-86-2YR-CAN ST'10
 RADOMERE STERLING CASCADA PB
 HOCANF10927403 B:22 Mar 2010
 02-00 305 10323 474 4.6 357 3.5
 365 12034 564 4.7 426 3.5
 BCA 269 334 293
 2 LACT: 23519 1062 4.5 818 3.5 KG
 Avg BCA: M258(-1) F310(47) P276(17)
 Progeny Data: OEX 0VG 0GP 1G 0F
 1 DAUS ME AVG: 13233 554 4.2 428 3.2
 AVG BCA: M250 F284 P259



Winright Doorman *Blackberry*
Sells as Lot 66



Garay Sid *Black Beauty* VG-88
Dam of Lot 66

66

WINRIGHT DOORMAN BLACKBERRY PB

HOCANF12620111 ET B:02 Sep 2016
CAN-PA Dec*16 45%Rel PA LPI 2667/43%
KG M 419/59% F 35/77% %F 0.18 PRO\$
F&L:88 DS:87 RP:87
SCS 2.67 P 28/81% %P 0.13 1154
CAN-PA Dec*16 44%Rel CONF 13/99%
MS 13 F&L 7 DS 10 RP 2

4th-7th Maternal Dam

REGANCREST-PR BARBIE-ET EX-92-7YR-USA 6*
REGANCREST JUROR BRINA-ET EX-92-4YR-USA
REGANCREST AEROSTAR BERT-ET EX-90-5YR-USA
REGANCREST MARK CHAIRMAN BEA EX-91-2E-USA

VAL-BISSON DOORMAN PB

HOCANM107281711 *A2A2*CVF*BYF*BLF*DPF ET
VG-87-3YR-CAN ST'16
F&L:88 DS:87 RP:87
CAN-GEV Dec*16 99%Rel GLPI 3190/95%
KG M 431/39% F 59/85% %F 0.40 PRO\$
SCS 2.40 P 48/83% %P 0.30 1828
CAN-GEV Dec*16 98%Rel CONF 18/99%
MS 15 F&L 13 DS 17 RP 4
Progeny Data: 2269 Daus: 83.00% GP+
OEX 459VG 1428GP 378G 4F
1868 DAUS ME AVG: 12126 494 4.1 398 3.3
AVG BCA: M229 F253 P241

DE-SU 521 BOOKEM-ET PB

HOUSAM66636657 *A2A2*CVF*RDF*BYF*BLF*DPF ET
CAN-GEV Dec*16 99%Rel GLPI 2829/96%
KG M 1270 F 43 %F 0.04 P 58 %P 0.14
CAN-GEV Dec*16 97%Rel CONF 8

VAL-BISSON SHOTTLE IMELDA PB

HOCANF106173432 *CVF*BYF*BLF*DPF ET
EX-91-6YR-CAN 6*(0/30)
04-03 305 15535 578 3.7 549 3.5
365 18373 703 3.8 660 3.6
BCA 304 307 343
3 LACT: 41750 1774 4.2 1557 3.7 KG

ENSENADA TABOO PLANET-ET PB

HOUSAM60597003 *A2A2*CVF*RDF*BYF*BLF*DPF ET
EX-90-4YR-USA EXTRA'12 GM'11

CLEAR-ECHO 822 RAMO 1199-ET PB

HOUSAF61765027 *BLF ET B:17 Oct 2004
VG-86-2YR-USA DOM

PICSTON SHOTTLE-ET PB

HOGBRM598172 *CVF*BYF*BLF*MFF ET
EX-96-7YR-GBR GM'10 EXTRA'09

VAL-BISSON GOLDWYN MAYA PB

HOCANF103857739 *CVF*BLF ET B:13 Feb 2006
VG-88-6YR-CAN 32*(5/156)

GARAY SID BLACK BEAUTY PB

HOCANF108125931 ET B:03 Mar 2013
VG-88-3YR-CAN
MS:90 (FA:9 RAH:8 RAW:8) F&L:88 DS:86 RP:86
CAN-GEV Dec*16 81%Rel GLPI 2152/77%
KG M 407/58% F 12/46% %F 0.04 PRO\$
SCS 2.93 P 8/45% %P 0.05 486
CAN-GEV Dec*16 79%Rel CONF 9/93%
MS 12 F&L 2 DS 3 RP 1
02-02 305 10534 390 3.7 336 3.2
322 10956 408 3.7 351 3.2
BCA 270 269 269
03-05 P194 10434 364 3.5 335 3.2
PBCA 224 208 222
2 LACT: 18669 668 3.6 589 3.2 KG
Avg BCA: M247 F239 P246
GRAND 2015 EAST. ON CHAMP.
INT. INT. CHAMP 2015 EAST. ON CHAMP.
3RD JR. 3-YR 2016 EAST. ON CHAMP.
1ST JR. 2-YR 2015 EAST. ON CHAMP.

PINE-TREE SID-ET PB

HOUSAM62175895 *A1A2*CVF*BYF*BLF*DPF ET
VG-86-2YR-CAN ST'10

CAN-GEV Dec*16 99%Rel GLPI 2062/99%

KG M-171 F 11 %F 0.16 P 0 %P 0.05

CAN-GEV Dec*16 99%Rel CONF 11

FARNEAR-TBR GOLD BANNER-ET PB

HOUSAF69320580 *CVF*BYF*BLF*DPF ET
EX-90-2E-CAN 1*(4/4)

02-00 305 9662 418 4.3 312 3.2

BCA 249 290 252

03-03 305 12728 584 4.6 406 3.2

365 14244 653 4.6 461 3.2

BCA 284 352 282

04-09 305 13391 534 4.0 417 3.1

BCA 251 271 250

06-06 P170 11770 508 4.3 399 3.4

PBCA 224 258 240

4 LACT: 52779 2323 4.4 1740 3.3 KG

Avg BCA: M252 F293 P256

1 Superior Lactations

Progeny Data: 0EX 3VG 0GP 0G 0F

4 DAUS ME AVG: 12015 451 3.8 377 3.1

AVG BCA: M227 F231 P228

REGANCREST-MR DRHAM SAM-ET PB

HOUSAM207184639 *A2A2*CVF*RDF*BLF ET

PINE-TREE FINLEY MINNIE-ET PB

HOUSAF61733050 ET B:24 Jan 2004
EX-90-6YR-USA EX-91-7YR-CAN DOM 6*(0/31)

BRAEDALE GOLDWYN PB

HOCANM10705608 *A1A2*CVF*BYF*BLF
GP-84-8YR-CAN GM'12 EXTRA'05

REGANCREST MAC BRITELITE-ET PB

HOUSAF63606776 ET B:30 Sep 2007
EX-91-5YR-USA 3*(0/16)

04-06 305 14338 573 4.0 441 3.1

365 16642 640 3.8 523 3.1

2 LACT: 44584 1684 3.8 1470 3.3 KG

Progeny Data: 2EX 0VG 4GP 0G 0F

6 DAUS ME AVG: 12439 492 4.0 395 3.2

AVG BCA: M235 F252 P239



Mount Elm Royce *Jalapeno* EX-94 2E

2ND 5 YR. OLD ON SUMMER SHOW '16

3RD SR. 3 YR. OLD R&W RAWF '13

Dam of Lot 67

67

MOUNT ELM LOTUS CREOLE PB

HOCANF12263795 ET B:09 Nov 2015

*RDC

CAN-GPA Dec*16 74%Rel GPA LPI 2080/69%

KG M-195/13% F 2/19% %F 0.10 PRO\$

SCS 2.90 P 3/35% %P 0.13 209

CAN-GPA Dec*16 71%Rel CONF 6/77%

MS 4 F&L 2 DS 7 RP 6

4th-7th Maternal Dam

MOUNT ELM INQUIRER JINGLE VG-85-2YR-CAN 5*

MOUNT ELM RUDOLPH TREASURE EX-902E-CAN 1*

MOUNT ELM JACKPOT ODYSSEY VG-86-6YR-USA

MOUNT ELM ELEVATOR IRMA VG-85-5YR-CAN

BLONDIN LOTUS-ET PB

HOCANM107308984 *A1A2*RDC*CVF*BYF*BLF ET

CAN-GPA Dec*16 82%Rel GPA LPI 2182/79%

KG M-195/13% F 2/19% %F 0.10 PRO\$

SCS 2.96 P 12/28% %P 0.17 382

CAN-GPA Dec*16 80%Rel CONF 11/97%

MS 9 F&L 5 DS 10 RP 8

Progeny Data: 33 Daus: 81.00% GP+

OEX 8VG 19GP 6G 0F

BRAEDALE GOLDWYN PB

HOCANM10705608 *A1A2*CVF*BYF*BLF

GP-84-8YR-CAN GM'12 EXTRA'05

CAN-GEV Dec*16 99%Rel GLPI 2560/99%

KG M 40 F 36 %F 0.33 P 18 %P 0.15

CAN-GEV Dec*16 99%Rel CONF 9

ROCKYMOUNTAIN TALENT LICORICE PB

HOCANF7990215 *RDC ET B:30 Oct 2006

VG-89-4YR-CAN EX-95-5YR-USA 6*(0/33)

03-10 305 14924 594 4.0 500 3.4

323 15772 628 4.0 532 3.4

BCA 309 328 321

2 LACT: 26912 996 3.7 903 3.4 KG

STERNDALE ROSE ROYCE RED ET PB

HOGBRM633751 R&W *CVF*BYF*BLF ET

CAN-GEV Dec*16 98%Rel GLPI 1989/95%

KG M-1289 F 4 %F 0.51 P-13 %P 0.27

CAN-GEV Dec*16 97%Rel CONF 2

MOUNT ELM REDLOU JAZZ PB

HOCANF9604534 *RDC B:15 Sep 2007

EX-90-3E-CAN

02-02 305 7956 323 4.1 256 3.2

BCA 190 210 192

05-04 305 10339 396 3.8 308 3.0

BCA 195 203 187

06-06 305 10592 416 3.9 323 3.0

BCA 199 213 196

08-10 P210 10397 409 3.9 344 3.3

PBCA 209 223 218

7 LACT: 68427 2696 3.9 2181 3.2 KG

Avg BCA: M193 F206 P193

Progeny Data: 1EX 1VG 0GP 1G 0F

2 DAUS ME AVG: 9474 404 4.3 306 3.2

AVG BCA: M179 F207 P185

SHOREMAR JAMES PB

HOCANM5902195 *A1A1*CVF*BLF

GP-81-2YR-CAN EXTRA'98

BRAEDALE BALER TWINE PB

HOCANF6860888 *BLF ETM B:08 Nov 1997

VG-86-2YR-CAN 33*(27/138)

LADINO PARK TALENT-IMP-ET PB

HOAUSM930377 *A2A2*RDC*CVF*BLF ET

EX-90-6YR-AUS ST'03

IDEE RUDOLPH LIBERTY PB

HOCANF9172140 B:21 May 2001

VG-89-3YR-CAN 4*(5/17)

KHW KITE ADVENT-RED-ET PB

HOUSAM133002953 R&W *A1A2*CVF*BLF*DPF ET

EX-94-5YR-USA

LAVENDER RUBY REDROSE PB

HOCANF7254370 R&W B:19 Mar 2000

EX-96-4E-USA

FIELDHOUSE REDLOU PB

HOCANM8884648 R&W *CVF*BLF ET

EX-90-5YR-CAN ST'09

MOUNT ELM S S JAVA PB

HOCANF7580658 ET B:02 Sep 2005

VG-87-5YR-CAN 2*(10/0)

04-02 305 9935 461 4.6 340 3.4

365 11139 526 4.7 388 3.5

BCA 193 240 209

6 LACT: 51357 2388 4.6 1740 3.4 KG

Avg BCA: M185(8) F228(34) P196(18)

Progeny Data: 1EX 1VG 0GP 0G 0F

2 DAUS ME AVG: 10480 435 4.2 326 3.1

AVG BCA: M198 F223 P197

MOUNT ELM ROYCE JALAPENO PB

HOCANF11173099 R&W B:04 Dec 2010

EX-94-2E-CAN

MS:96 (FA:9 RAH:8 RAW:8) F&L:93 DS:94 RP:86

CAN-GEV Dec*16 76%Rel GLPI 2144/72%

KG M 3/2% F 36/78% %F 0.70 PRO\$

SCS 3.01P-5/20% %P 0.25 234

CAN-GEV Dec*16 74%Rel CONF 4/59%

MS 4 F&L 0 DS 3 RP 0

03-09 305 9707 445 4.6 344 3.5

BCA 202 247 222

05-05 P234 11493 469 4.1 381 3.3

PBCA 230 254 241

4 LACT: 33597 1553 4.6 1188 3.5 KG

Avg BCA: M206 F247 P221

2ND 5-YR 2016 ONTARIO SUMMER

3RD SR. 3-YR 2014 ROYAL R&W

1ST 5-YR 2016 LINDSAY EX.

HM. GRAND 2016 PERTH-WATERLOO

Progeny Data: 0EX 0VG 1GP 0G 0F

1 DAUS ME AVG: 13180 627 4.8 433 3.3

AVG BCA: M249 F321 P262



Craigcrest Rubies Gold Rejoice EX-94

3X ALL-CANADIAN
 3X ALL-AMERICAN
 RES. INT. CHAMPION WDE '11
 Full Sister to Lot 68



Craigcrest Rubies Rachele EX-92

HM ALL-AMERICAN '16
 2ND JR. 3 YR. OLD WDE '16
 Full Sister to Lot 68

68

CRAIGCREST RUBIES FANCY PANTS PB

HOCANF12117976 ET B:21 Dec 2016
 CAN-PA Dec*16 PA LPI 2406
 F&L:83 DS:84 RP:87
 CAN-GBV Dec*16 99%Rel GLPI 2560/99%
 KG M-609 F 2/% %F 0.26 PRO\$
 SCS 2.74 P 1 %P 0.21 0
 CAN-PA Dec*16 CONF 12/%
 MS 12 F&L 10 DS 7 RP 6

4th Maternal Dam
 NLCAT ASTRE CLOSURE GP-82-2YR-CAN

BRAEDALE GOLDWYN PB

HOCANM10705608 *A1A2*CVF*BYF*BLF
 GP-84-8YR-CAN GM'12 EXTRA'05
 F&L:83 DS:84 RP:87
 CAN-GBV Dec*16 99%Rel GLPI 2560/99%
 KG M-40/20% F 36/60% %F 0.33 PRO\$
 SCS 2.61 P 18/39% %P 0.15 1109
 CAN-GBV Dec*16 99%Rel CONF 9/94%
 MS 8 F&L 9 DS 4 RP 1
 Progeny Data: 36046 Daus: 86.00% GP+
 3095EX 13751VG 14391GP 4531G 278F
 37546 DAUS ME AVG: 11483 456 4.0 369 3.2
 AVG BCA: M217 F234 P223

SHOREMAR JAMES PB

HOCANM5902195 *A1A1*CVF*BLF
 GP-81-2YR-CAN EXTRA'98
 CAN-GBV Dec*16 99%Rel GLPI 1460/99%
 KG M-869 F-6 %F 0.26 P-3 %P 0.23
 CAN-GBV Dec*16 99%Rel CONF -2
BRAEDALE BALER TWINE PB
 HOCANF6860888 *BLF ETM B:08 Nov 1997
 VG-86-2YR-CAN 33*(27/138)
 02-01 305 12096 591 4.9 402 3.3
 365 14019 690 4.9 477 3.4
 BCA 299 397 314
 1 LACT: 27051 1359 5.0 1005 3.7 KG

MARK CJ GILBROOK GRAND ET PB

HOCANM393207 *BLF*MFF ET
 VG-86-5YR-CAN EXTRA'93
STELBRO JENINE AEROSTAR PB
 HOCANF5337384 *BLF B:23 Feb 1991
 VG-85-4YR-CAN
MAUGHLIN STORM PB
 HOCANM5457798 *A2A2*CVF*BRC*BLF ET
 EX-CAN EXTRA'96
BRAEDALE GYPSY GRAND PB
 HOCANF5912235 B:20 Sep 1993
 VG-88-5YR-CAN 37*(0/185)

MONTDALE DUNDEE RUBIE PB

HOCANF8502119 MB B:02 Sep 2001
 EX-93-5YR-CAN 8*(0/42)
 MS:92 (FA:9 RAH:9 RAW:7) F&L:89 DS:96 RP:95
 CAN-EBV Dec*16 88%Rel LPI 2251/66%
 KG M-1258/0% F-33/4% %F 0.14 PRO\$
 SCS 2.87 P-17/7% %P 0.22 227
 CAN-EBV Dec*16 71%Rel CONF 15/99%
 MS 15 F&L 11 DS 9 RP 10
 02-05 305 10930 422 3.9 370 3.4
 365 12523 500 4.0 431 3.4
 BCA 263 274 280
 04-08 305 12061 488 4.0 396 3.3
 BCA 243 267 254
 3 LACT: 38996 1564 4.0 1323 3.4 KG
 Avg BCA: M243(16) F259(21) P256(31)
 NOM. ALL-CANADIAN 2002
 2ND SR.2-YR 2004 ONTARIO SUMMER
 2ND SR.1-YR 2003 ON SPRING DISCOVERY
 3RD SR.1-YR 2003 ONTARIO SUMMER
 1ST SR.1-YR 2003 AUTUMN OPP.
 Progeny Data: 5EX 11VG 3GP 0G 0F
 20 DAUS ME AVG: 11486 467 4.1 379 3.3
 AVG BCA: M217 F239 P229

REGANCREST DUNDEE-ET PB

HOUSAM127640114 *CVF*BYF*BLF ET
 EX-95-6YR-USA ST'04
 CAN-GBV Dec*16 99%Rel GLPI 1790/99%
 KG M-289 F-31 %F 0.19 P-3 %P 0.06
 CAN-GBV Dec*16 99%Rel CONF 4
K A S CARLTON RUBY PB
 HOCANF8058649 B:22 Feb 1998
 EX-91-5E-CAN 9*(32/14)
 05-01 305 10840 371 3.4 312 2.9
 BCA 212 197 195
 06-03 305 12711 513 4.0 387 3.0
 365 13877 559 4.0 427 3.1
 BCA 251 274 243
 08-02 305 12396 471 3.8 366 3.0
 BCA 243 253 230
 09-08 305 11098 409 3.7 326 2.9
 BCA 210 210 196
 8 LACT: 85310 3169 3.7 2586 3.0 KG
 Avg BCA: M202(-13) F204(-19) P193(-21)
 GRAND 2000 GRENVILLE
 3RD SR.2-YR 2000 EASTERN CHAMP.
 Progeny Data: 6EX 8VG 2GP 0G 0F
 16 DAUS ME AVG: 11962 433 3.6 364 3.0
 AVG BCA: M226 F222 P220

MARCREST ENCORE PB

HOUSAM2048702 *CVF*BLF
 EX-96-9YR-USA GM
SNOW-N DENISES DELLIA PB
 HOUSAF12895802 *CVF*BLF B:20 Dec 1986
 EX-95-2E-USA GMD DOM 5*(0/25)

GILLETTE CARLTON PB

HOCANM5610317 *BLF ET
 EX-CAN EXTRA'90
K A S STATUS QUO CLOSURE PB
 HOCANF8004082 B:22 Jan 1996
 EX-90-11YR-CAN 3*(15/0)
 02-01 305 7163 326 4.6 244 3.4
 313 7293 333 4.6 250 3.4
 BCA 180 222 194
 14 LACT: 100988 4271 4.2 3182 3.2 KG
 Avg BCA: M150(-30) F173(-16) P150(-26)
 Progeny Data: 2EX 3VG 3GP 0G 0F
 8 DAUS ME AVG: 8945 371 4.1 278 3.1
 AVG BCA: M169 F190 P168



Patty Jones

Phoenix Wind of Reenie VG-88
 2ND SR. YEARLING ON COUNTY SHOW '15
 Sells as Lot 66



Valleyville Sanchez Renate EX-93
 NOM. ALL-ONTARIO '13
 Dam of Lot 69

69

PHOENIX WIND OF REENIE PB

HOCANF11683145 ET B:29 Sep 2013
 *CDC
 VG-88-3YR-CAN
 MS:89 (FA:8 RAH:8 RAW:7) F&L:86 DS:88 RP:89
 CAN-GEV Dec*16 80%Rel GLPI 2305/76%
 KG M 760/76% F 17/53% %F-0.11 PRO\$
 SCS 3.27 P 20/69% %P-0.05 569
 CAN-GEV Dec*16 78%Rel CONF 10/95%
 MS 7 F&L 7 DS 11 RP 6

02-00	305	9371	325	3.5	305	3.3
	352	10558	374	3.5	347	3.3
	BCA	234	217		236	
1	LACT:	10558	374	3.5	347	3.3
		Avg BCA: M234(5) F217(-30) P236(-5)				
		2ND SR.1-YR 2015 ON COUNTY				
		3RD SR.CALF 2014 ON COUNTY				

4th-7th Maternal Dam

STADACONA PROGRESS ANIBEL VG-85-3YR-CAN 2*
 STADACONA BAR LEE ANNIE GP-82-3YR-CAN
 STADACONA HE MAN ANITA ET GP-82-2YR-CAN
 STADACONA MADISON ANNIE VG-85-6YR-CAN

FRESH JANUARY 26, 2017

GILLETTE WINDBROOK PB

HOCANM7816429 *A2A2*CVF*BYF*BLF*DPF*CNF*X
 EX-97-6YR-CAN EXTRA'10
 F&L:96 DS:97 RP:97
 CAN-GEV Dec*16 99%Rel GLPI 2608/99%
 KG M 454/40% F 49/76% %F 0.29 PRO\$
 SCS 3.02 P 27/55% %P 0.10 883
 CAN-GEV Dec*16 99%Rel CONF 14/99%
 MS 8 F&L 14 DS 14 RP 7
 Progeny Data: 17914 Daus: 83.00% GP+
 396EX 5765VG 8791GP 2872G 90F
 18811 DAUS ME AVG: 11999 477 4.0 383 3.2
 AVG BCA: M227 F244 P232

GILLETTE BRILEA F B1 PB

HOCANM8209524 *A2A2*CVF*BYF*BLF ET
 EX-94-8YR-CAN EXTRA'05
 CAN-GEV Dec*16 99%Rel GLPI 2136/99%
 KG M 1022 F 25 %F-0.12 P 22 %P-0.09
 CAN-GEV Dec*16 99%Rel CONF 4

GILLETTE BLITZ 2ND WIND PB

HOCANF7352248 ET B:03 Jul 2002
 VG-88-3YR-CAN 67*(5/334)
 02-02 305 15004 535 3.6 449 3.0
 365 17734 645 3.6 536 3.0
 BCA 372 354 348
 2 LACT: 31317 1231 3.9 981 3.1 KG

CAROL PRELUDE MTOTO ET PB

HOITAMVT1962A *CVF*BLF ET
 EX-91-8YR-ITA GM'12
GILLETTE BRILEA BELLE FLEUR PB
 HOCANF6735509 ET B:21 Sep 1996
 VG-86-3YR-CAN 10*(0/53)

FUSTEAD EMORY BLITZ-ET PB

HOUSAM17013604 *A2A2*CVF*BLF ET
 EX-95-12YR-USA EXTRA'04 GM

BRAEDAELA SECOND CUT PB

HOCANF6860889 ETM B:09 Nov 1997
 VG-86-2YR-CAN 23*(6/109)

VALLEYVILLE SANCHEZ RENATE PB

HOCANF9923737 ET B:04 Oct 2009
 VG-89-3YR-CAN EX-93-5YR-USA
 MS:91 (FA:9 RAH:7 RAW:8) F&L:91 DS:90 RP:89
 CAN-EBV Dec*16 73%Rel LPI 2475/54%
 KG M 1385/94% F 14/49% %F-0.37 PRO\$
 SCS 3.08 P 30/84% %P-0.16 1026
 CAN-EBV Dec*16 52%Rel CONF 13/99%
 MS 11 F&L 6 DS 11 RP 9
 02-02 305 10613 357 3.4 332 3.1
 334 11365 386 3.4 357 3.1
 BCA 254 232 250
 05-05 305 15885 497 3.1 464 2.9
 3 LACT: 40447 1301 3.2 1204 3.0 KG
 Avg BCA: M254 F232(0) P250
 HM. ALL-WEST 2012
 NOM. ALL-ONTARIO 2013
 2ND SR.2-YR 2012 BC SPRING
 1ST SR.2-YR 2012 LINDSAY EX.
 2ND SR.3-YR 2013 EAST. ON CHAMP.
 2ND SR.2-YR 2012 CONVENTION SHOW
 Progeny Data: OEX 1VG OGP OG OF
 1 DAUS ME AVG: 12386 424 3.4 390 3.2
 AVG BCA: M234 F217 P236

GEN-MARK STMATIC SANCHEZ PB

HOCANM134422312 *A1A2*CVF*RDF*BYF*BLF*DPF
 EX-94-6YR-USA ST'12
 CAN-GEV Dec*16 99%Rel GLPI 2144/99%
 KG M 565 F-17 %F-0.35 P 9 %P-0.08
 CAN-GEV Dec*16 99%Rel CONF 10

EASTSIDE LEWISDALE ANGELENA PB

HOCANF7497242 B:09 Jul 2004
 EX-90-2E-CAN 18*(2/88)
 02-00 305 8341 346 4.1 269 3.2
 BCA 221 245 220
 02-11 305 9286 347 3.7 277 3.0
 BCA 215 216 198
 04-03 305 10955 439 4.0 328 3.0
 BCA 214 229 201
 05-09 305 13547 507 3.7 390 2.9
 306 13574 508 3.7 391 2.9
 BCA 262 267 242
 4 LACT: 46330 1815 3.9 1412 3.0 KG
 Avg BCA: M228(12) F239(25) P215(4)
 Progeny Data: 4EX 26VG 14GP OG OF
 43 DAUS ME AVG: 13497 492 3.6 405 3.0
 AVG BCA: M255 F252 P245

COMESTAR STORMATIC PB

HOCANM6947936 *A2A2*CVF*BLF ET
 EX-CAN EXTRA'02
GEN-MARK BW MAR WINNIE-ET PB
 HOUSAF131652910 ET B:03 Mar 2001
 EX-90-2E-USA GMD 2*(5/5)

CALBRETT-I H H CHAMPION PB

HOCANM6961162 *BYC*CVF*BLF ET
 EX-CAN EXTRA'02
STADACONA OUTSIDE ABEL PB
 HOCANF8077661 B:10 Dec 1999
 VG-88-4YR-CAN 36*(15/166)
 03-03 305 14753 696 4.7 432 2.9
 365 16601 769 4.6 496 3.0
 BCA 317 407 292
 3 LACT: 48588 2017 4.2 1480 3.0 KG
 Avg BCA: M276(73) F310(97) P256(52)
 HM. ALL-ATLANTIC 2001
 1ST INT.CALF 2000 DRUMMOND
 Progeny Data: 11EX 24VG 3GP OG OF
 38 DAUS ME AVG: 13338 515 3.9 407 3.1
 AVG BCA: M252 F264 P246



Phoenix Goldwyn Renee
 NOM. ALL-CANADIAN 4-H JR. CALF '16
 Sells as Lot 70



Valleyville Sanchez Renate EX-93
 NOM. ALL-ONTARIO '13
 Dam of Lot 70

70

PHOENIX GOLDWYN RENEE PB

HOCANF11934219 ET B:02 Mar 2016
 CAN-PA Dec*16 43%Rel PA LPI 2491/38%
 KG M 712/74% F 25/65% %F-0.02 PRO\$
 SCS 2.84 P 24/75% %P 0.00 1049
 CAN-PA Dec*16 38%Rel CONF 11/97%
 MS 9 F&L 7 DS 7 RP 5

2ND 4-H JR.CALF 2016 AUTUMN OPP.
 1ST 4-H JR.CALF 2016 ON COUNTY

4th-7th Maternal Dam

STADACONA PROGRESS ANIBEL VG-85-3YR-CAN 2*
 STADACONA BAR LEE ANNIE GP-82-3YR-CAN
 STADACONA HE MAN ANITA ET GP-82-2YR-CAN
 STADACONA MADISON ANNIE VG-85-6YR-CAN

BRAEDALE GOLDWYN PB

HOCANM10705608 *A1A2*CVF*BYF*BLF
 GP-84-8YR-CAN GM'12 EXTRA'05
 F&L:83 DS:84 RP:87
 CAN-GEV Dec*16 99%Rel GLPI 2560/99%
 KG M 40/20% F 36/60% %F 0.33 PRO\$
 SCS 2.61 P 18/39% %P 0.15 1109
 CAN-GEV Dec*16 99%Rel CONF 9/94%
 MS 8 F&L 9 DS 4 RP 1
 Progeny Data: 36046 Daus: 86.00% GP+
 3095EX 13751VG 14391GP 4531G 278F
 37546 DAUS ME AVG: 11483 456 4.0 369 3.2
 AVG BCA: M217 F234 P223

SHOREMAR JAMES PB

HOCANM5902195 *A1A1*CVF*BLF
 GP-81-2YR-CAN EXTRA'98
 CAN-GEV Dec*16 99%Rel GLPI 1460/99%
 KG M-869 F-6 %F 0.26 P-3 %P 0.23
 CAN-GEV Dec*16 99%Rel CONF -2

BRAEDALE BALER TWINE PB

HOCANF6860888 *BLF ETM B:08 Nov 1997
 VG-86-2YR-CAN 33*(27/138)
 02-01 305 12096 591 4.9 402 3.3
 365 14019 690 4.9 477 3.4
 BCA 299 397 314
 1 LACT: 27051 1359 5.0 1005 3.7 KG

MARK CJ GILBROOK GRAND ET PB

HOCANM393207 *BLF*MFF ET
 VG-86-5YR-CAN EXTRA'93
STELBRO JENINE AEROSTAR PB
 HOCANF5337384 *BLF B:23 Feb 1991
 VG-85-4YR-CAN

MAUGHLIN STORM PB

HOCANM5457798 *A2A2*CVF*BRC*BLF ET
 EX-CAN EXTRA'96

BRAEDALE GYPSY GRAND PB

HOCANF5912235 B:20 Sep 1993
 VG-88-5YR-CAN 37*(0/185)

VALLEYVILLE SANCHEZ RENATE PB

HOCANF9923737 ET B:04 Oct 2009
 VG-89-3YR-CAN EX-93-5YR-USA
 MS:91 (FA:9 RAH:7 RAW:8) F&L:91 DS:90 RP:89
 CAN-EBV Dec*16 73%Rel LPI 2475/54%
 KG M 1385/94% F 14/49% %F-0.37 PRO\$
 SCS 3.08 P 30/84% %P-0.16 1026
 CAN-EBV Dec*16 52%Rel CONF 13/99%
 MS 11 F&L 6 DS 11 RP 9
 02-02 305 10613 357 3.4 332 3.1
 334 11365 386 3.4 357 3.1
 BCA 254 232 250
 05-05 305 15885 497 3.1 464 2.9
 3 LACT: 40447 1301 3.2 1204 3.0 KG
 Avg BCA: M254 F232(0) P250
 HM. ALL-WEST 2012
 NOM. ALL-ONTARIO 2013
 2ND SR.2-YR 2012 BC SPRING
 1ST SR.2-YR 2012 LINDSAY EX.
 2ND SR.3-YR 2013 EAST. ON CHAMP.
 2ND SR.2-YR 2012 CONVENTION SHOW
 Progeny Data: 0EX 1VG 0GP 0G 0F
 1 DAUS ME AVG: 12386 424 3.4 390 3.2
 AVG BCA: M234 F217 P236

GEN-MARK STMATIC SANCHEZ PB

HOUSAM134422312 *A1A2*CVF*RF*BYF*BLF*DPF
 EX-94-6YR-USA ST'12
 CAN-GEV Dec*16 99%Rel GLPI 2144/99%
 KG M 565 F-17 %F-0.35 P 9 %P-0.08
 CAN-GEV Dec*16 99%Rel CONF 10

EASTSIDE LEWISDALE ANGELENA PB

HOCANF7497242 B:09 Jul 2004
 EX-90-2E-CAN 18*(2/88)
 02-00 305 8341 346 4.1 269 3.2
 BCA 221 245 220
 02-11 305 9286 347 3.7 277 3.0
 BCA 215 216 198
 04-03 305 10955 439 4.0 328 3.0
 BCA 214 229 201
 05-09 305 13547 507 3.7 390 2.9
 306 13574 508 3.7 391 2.9
 BCA 262 267 242
 4 LACT: 46330 1815 3.9 1412 3.0 KG
 Avg BCA: M228(12) F239(25) P215(4)
 Progeny Data: 4EX 26VG 14GP 0G 0F
 43 DAUS ME AVG: 13497 492 3.6 405 3.0
 AVG BCA: M255 F252 P245

COMESTAR STORMATIC PB

HOCANM6947936 *A2A2*CVF*BLF ET
 EX-CAN EXTRA'02

GEN-MARK BW MAR WINNIE-ET PB

HOUSAF131652910 ET B:03 Mar 2001
 EX-90-2E-USA GMD 2*(5/5)

CALBRETT-I H H CHAMPION PB

HOCANM6961162 *BYC*CVF*BLF ET
 EX-CAN EXTRA'02

STADACONA OUTSIDE ABEL PB

HOCANF8077661 B:10 Dec 1999
 VG-88-4YR-CAN 36*(15/166)
 03-03 305 14753 696 4.7 432 2.9
 365 16601 769 4.6 496 3.0
 BCA 317 407 292
 3 LACT: 48588 2017 4.2 1480 3.0 KG
 Avg BCA: M276(73) F310(97) P256(52)
 HM. ALL-ATLANTIC 2001
 1ST INT.CALF 2000 DRUMMOND
 Progeny Data: 11EX 24VG 3GP 0G 0F
 38 DAUS ME AVG: 13338 515 3.9 407 3.1
 AVG BCA: M252 F264 P246



Valleyville Sanchez *Renate* EX-93

NOM. ALL-ONTARIO '13
Dam of Lot 71

Both Henges

71

PHOENIX GOLD RING PB

HOCANF11934221 ET B:02 Sep 2016
CAN-PA Dec*16 43%Rel PA LPI 2491/38%
KG M 712/74% F 25/65% %F-0.02 PRO\$
F&L:83 DS:84 RP:87
SCS 2.84 P 24/75% %P 0.00 1049
CAN-PA Dec*16 38%Rel CONF 11/97%
MS 9 F&L 7 DS 7 RP 5

4th-7th Maternal Dam

STADACONA PROGRESS ANIBEL VG-85-3YR-CAN 2*
STADACONA BAR LEE ANNIK GP-82-3YR-CAN
STADACONA HE MAN ANITA ET GP-82-2YR-CAN
STADACONA MADISON ANNIE VG-85-6YR-CAN

BRAEDALE GOLDWYN PB

HOCANM10705608 *A1A2*CVF*BYF*BLF
GP-84-8YR-CAN GM'12 EXTRA'05
F&L:83 DS:84 RP:87
CAN-GEV Dec*16 99%Rel GLPI 2560/99%
KG M 40/20% F 36/60% %F 0.33 PRO\$
SCS 2.61 P 18/39% %P 0.15 1109
CAN-GEV Dec*16 99%Rel CONF 9/94%
MS 8 F&L 9 DS 4 RP 1
Progeny Data: 36046 Daus: 86.00% GP+
3095EX 13751VG 14391GP 4531G 278F
37546 DAUS ME AVG: 11483 456 4.0 369 3.2
AVG BCA: M217 F234 P223

SHOREMAR JAMES PB

HOCANM5902195 *A1A1*CVF*BLF
GP-81-2YR-CAN EXTRA'98
CAN-GEV Dec*16 99%Rel GLPI 1460/99%
KG M-869 F-6 %F 0.26 P-3 %P 0.23
CAN-GEV Dec*16 99%Rel CONF -2

BRAEDALE BALER TWINE PB

HOCANF6860888 *BLF ETM B:08 Nov 1997
VG-86-2YR-CAN 33*(27/138)
02-01 305 12096 591 4.9 402 3.3
365 14019 690 4.9 477 3.4
BCA 299 397 314
1 LACT: 27051 1359 5.0 1005 3.7 KG

MARK CJ GILBROOK GRAND ET PB

HOCANM393207 *BLF*MFF ET
VG-86-5YR-CAN EXTRA'93
STELBRO JENINE AEROSTAR PB
HOCANF5337384 *BLF B:23 Feb 1991
VG-85-4YR-CAN

MAUGHLIN STORM PB

HOCANM5457798 *A2A2*CVF*BRC*BLF ET
EX-CAN EXTRA'96

BRAEDALE GYPSY GRAND PB

HOCANF5912235 B:20 Sep 1993
VG-88-5YR-CAN 37*(0/185)

VALLEYVILLE SANCHEZ RENATE PB

HOCANF9923737 ET B:04 Oct 2009
VG-89-3YR-CAN EX-93-5YR-USA
MS:91 (PA:9 RAH:7 RAW:8) F&L:91 DS:90 RP:89
CAN-EBV Dec*16 73%Rel LPI 2475/54%
KG M 1385/94% F 14/49% %F-0.37 PRO\$
SCS 3.08 P 30/84% %P-0.16 1026
CAN-EBV Dec*16 52%Rel CONF 13/99%
MS 11 F&L 6 DS 11 RP 9
02-02 305 10613 357 3.4 332 3.1
334 11365 386 3.4 357 3.1
BCA 254 232 250
05-05 305 15885 497 3.1 464 2.9
3 LACT: 40447 1301 3.2 1204 3.0 KG
Avg BCA: M254 F232(0) P250
HM. ALL-WEST 2012
NOM. ALL-ONTARIO 2013
2ND SR.2-YR 2012 BC SPRING
1ST SR.2-YR 2012 LINDSAY EX.
2ND SR.3-YR 2013 EAST. ON CHAMP.
2ND SR.2-YR 2012 CONVENTION SHOW
Progeny Data: 0EX 1VG 0GP 0G OF
1 DAUS ME AVG: 12386 424 3.4 390 3.2
AVG BCA: M234 F217 P236

GEN-MARK STMATIC SANCHEZ PB

HOUSAM134422312 *A1A2*CVF*RDF*BYF*BLF*DPF
EX-94-6YR-USA ST'12
CAN-GEV Dec*16 99%Rel GLPI 2144/99%
KG M 565 F-17 %F-0.35 P 9 %P-0.08
CAN-GEV Dec*16 99%Rel CONF 10

EASTSIDE LEWISDALE ANGELENA PB

HOCANF7497242 B:09 Jul 2004
EX-90-2E-CAN 18*(2/88)
02-00 305 8341 346 4.1 269 3.2
BCA 221 245 220
02-11 305 9286 347 3.7 277 3.0
BCA 215 216 198
04-03 305 10955 439 4.0 328 3.0
BCA 214 229 201
05-09 305 13547 507 3.7 390 2.9
306 13574 508 3.7 391 2.9
BCA 262 267 242
4 LACT: 46330 1815 3.9 1412 3.0 KG
Avg BCA: M228(12) F239(25) P215(4)
Progeny Data: 4EX 26VG 14GP 0G OF
43 DAUS ME AVG: 13497 492 3.6 405 3.0
AVG BCA: M255 F252 P245

COMESTAR STORMATIC PB

HOCANM6947936 *A2A2*CVF*BLF ET
EX-CAN EXTRA'02

GEN-MARK BW MAR WINNIE-ET PB

HOUSAF131652910 ET B:03 Mar 2001
EX-90-2E-USA GMD 2*(5/5)

CALBRETT-I H H CHAMPION PB

HOCANM6961162 *BYC*CVF*BLF ET
EX-CAN EXTRA'02
STADACONA OUTSIDE ABEL PB
HOCANF8077661 B:10 Dec 1999
VG-88-4YR-CAN 36*(15/166)
03-03 305 14753 696 4.7 432 2.9
365 16601 769 4.6 496 3.0
BCA 317 407 292
3 LACT: 48588 2017 4.2 1480 3.0 KG
Avg BCA: M276(73) F310(97) P256(52)
HM. ALL-ATLANTIC 2001
1ST INT.CALF 2000 DRUMMOND
Progeny Data: 11EX 24VG 3GP 0G OF
38 DAUS ME AVG: 13338 515 3.9 407 3.1
AVG BCA: M252 F264 P246



Phoenix HH Asia EX-92
 3RD JR. 2 YR. OLD ON COUNTY SHOW '13
 Dam of Lot 72



Phoenix Golden Ariel
EX-92 3E 1*
 3RD MATURE COW CALGARY SPRING '16
 HM ALL-ONTARIO '12
 2nd Dam of Lot 72

72

UNREGISTERED ANIMAL

Phoenix Lotus Ariel B:04 Sep 2016
 CAN-PA Dec*16 PA LPI 2179
 KG M-468 F 9 %F 0.27
 SCS 2.99 P 13 %P 0.29
 CAN-PA Dec*16 CONF 9
 MS 8 P&L 6 DS 7 RP 7

4th-7th Maternal Dam

KAMPS-HOLLOW ALTITUDE-ET EX-95-2E-USA 2*
 CLOVER-MIST ALISHA-ET EX-93-3E-USA
 CLOVER-MIST AUGY STAR-ET EX-94-4E-USA
 D-R-A AUGUST EX-96-4E-USA

BLONDIN LOTUS-ET PB

HOCANM107308984 *A1A2*RDC*CVF*BYF*BLF ET
 CAN-GPA Dec*16 82%Rel GPA LPI 2182/79%
 KG M-195/13% F 2/19% %F 0.10 PRO\$
 SCS 2.96 P 12/28% %P 0.17 382
 CAN-GPA Dec*16 80%Rel CONF 11/97%
 MS 9 F&L 5 DS 10 RP 8
 Progeny Data: 33 Daus: 81.00% GP+
 OEX 8VG 19GP 6G 0F

BRAEDALE GOLDWYN PB

HOCANM10705608 *A1A2*CVF*BYF*BLF
 GP-84-8YR-CAN GM'12 EXTRA'05
 CAN-GEV Dec*16 99%Rel GLPI 2560/99%
 KG M 40 F 36 %F 0.33 P 18 %P 0.15
 CAN-GEV Dec*16 99%Rel CONF 9
ROCKYMOUNTAIN TALENT LICORICE PB
 HOCANF7990215 *RDC ET B:30 Oct 2006
 VG-89-4YR-CAN EX-95-5YR-USA 6*(0/33)
 03-10 305 14924 594 4.0 500 3.4
 323 15772 628 4.0 532 3.4
 BCA 309 328 321
 2 LACT: 26912 996 3.7 903 3.4 KG

SHOREMAR JAMES PB

HOCANM5902195 *A1A1*CVF*BLF
 GP-81-2YR-CAN EXTRA'98
BRAEDALE BALER TWINE PB
 HOCANF6860888 *BLF ETM B:08 Nov 1997
 VG-86-2YR-CAN 33*(27/138)
LADINO PARK TALENT-IMP-ET PB
 HOAUSM930377 *A2A2*RDC*CVF*BLF ET
 EX-90-6YR-AUS ST'03
IDEE RUDOLPH LIBERTY PB
 HOCANF9172140 B:21 May 2001
 VG-89-3YR-CAN 4*(5/17)

PHOENIX HH ASIA PB

HOCANF11405251 R&W B:02 Mar 2011
 EX-92-5YR-CAN
 MS:93 (FA:8 RAH:8 RAW:7) F&L:91 DS:91 RP:94
 CAN-EBV Dec*16 62%Rel LPI 2176/54%
 KG M-740/6% F 15/50% %F 0.41 PRO\$
 SCS 3.01 P 14/57% %P 0.34 466
 CAN-EBV Dec*16 55%Rel CONF 7/84%
 MS 6 F&L 6 DS 4 RP 6
 02-06 59 1395 53 3.8 45 3.2
 03-11 305 9892 387 3.9 342 3.5
 365 11402 460 4.0 406 3.6
 BCA 200 213 219
 05-05 P181 9313 377 4.1 341 3.7
 PBCA 187 202 214
 3 LACT: 20103 816 4.1 723 3.6 KG
 Avg BCA: M194 F208 P217
 3RD JR.2-YR 2013 ON COUNTY

SURE-VIEW AUDACITY-RED-ET PB

HOUSAM62018616 R&W *A2A2*CVF*BYF*BLF ET
 VG-85-4YR-CAN
 CAN-GEV Dec*16 98%Rel GLPI 1793/95%
 KG M-290 F 9 %F 0.19 P 6 %P 0.14
 CAN-GEV Dec*16 96%Rel CONF 1
PHOENIX GOLDEN ARIEL PB
 HOCANF7672369 *RDC*CVF B:12 Sep 2008
 EX-92-3E-CAN 1*(7/0)
 03-09 305 9612 403 4.2 352 3.7
 BCA 205 233 233
 06-08 305 10566 431 4.1 392 3.7
 365 12109 511 4.2 465 3.8
 BCA 206 229 245
 5 LACT: 52247 2293 4.4 1996 3.8 KG
 Avg BCA: M189 (13) F220 (32) P224 (39)
 HM. ALL-ONTARIO 2012
 3RD MATURE COW 2016 CALGARY SPRING
 2ND 5-YR 2014 CALGARY SPRING
 3RD MATURE COW 2015 WESTERNER CHAMP.
 3RD SR.2-YR 2011 ONTARIO SUMMER
 Progeny Data: 1EX 3VG OGP 0G 0F
 4 DAUS ME AVG: 11062 433 3.9 361 3.3
 AVG BCA: M209 F222 P218

LADINO PARK TALENT-IMP-ET PB

HOAUSM930377 *A2A2*RDC*CVF*BLF ET
 EX-90-6YR-AUS ST'03
SURE-VIEW MARSHALL ALLEY-ET PB
 HOUSAF131671155 *RDC ET B:01 Jun 2001
 VG-87-2YR-USA DOM GMD
BRAEDALE GOLDWYN PB
 HOCANM10705608 *A1A2*CVF*BYF*BLF
 GP-84-8YR-CAN GM'12 EXTRA'05
KHW REGIMENT ARIEL-RED-ET PB
 HOUSAF135511512 R&W *CVC ET B:03 May 2004
 VG-87-2YR-USA VG-89-4YR-CAN 2*(5/5)
 02-00 305 9829 495 5.0 350 3.6
 365 11399 586 5.1 411 3.6
 BCA 259 351 289
 2 LACT: 17628 882 5.0 652 3.7 KG
 Avg BCA: M259 F351(0) P289
 3RD 4-YR 2008 ROYAL R&W
 Progeny Data: 1EX 2VG OGP 0G 0F
 3 DAUS ME AVG: 10163 416 4.1 362 3.6
 AVG BCA: M192 F213 P219



Penlow Gannon Dundee EX-91
Dam of Lot 73



Penlow Georgette Outside
EX-96 2E 11*

2X ALL-CANADIAN
HM GRAND CHAMPION RAWF '04
Full Sister to 2nd Dam of Lot 73

4th-5th Maternal Dam
PENLOW ADA CLYDE VG-87-4YR-CAN
PENLOW MABEL JETHRO GP-81-2YR-CAN

73

PHOENIX SID GALA PB

HOCANF12137407 B:01 Jan 2016
CAN-PA Dec*16 41%Rel PA LPI 2012/38%
KG M-212/23% F 10/43% %F 0.17 PRO\$
SCS 2.99 P-3/24% %P 0.04 235
CAN-PA Dec*16 38%Rel CONF 7/84%
MS 8 F&L 1 DS 4 RP 6

PINE-TREE SID-ET PB

HOUSAM62175895 *A1A2*CVF*BYF*BLF*DPF ET
VG-86-2YR-CAN ST'10
F&L:84 DS:87 RP:92
CAN-GEV Dec*16 99%Rel GLPI 2062/99%
KG M-171/13% F 11/28% %F 0.16 PRO\$
SCS 2.93 P 0/13% %P 0.05 243
CAN-GEV Dec*16 99%Rel CONF 11/97%
MS 13 F&L 0 DS 9 RP 6
Progeny Data: 7741 Daus: 87.00% GP+
203EX 2807VG 3733GP 974G 24F
8192 DAUS ME AVG: 11749 460 3.9 372 3.2
AVG BCA: M222 F236 P225

PENLOW GANNON DUNDEE PB

HOCANF7886203 ET B:16 Jan 2007
EX-91-8YR-CAN
MS:89 (FA:8 RAH:9 RAW:7) F&L:95 DS:92 RP:94
CAN-EBV Dec*16 65%Rel LPI 2020/52%
KG M-255/21% F 9/41% %F 0.18 PRO\$
SCS 3.04 P-5/20% %P 0.03 273
CAN-EBV Dec*16 52%Rel CONF 3/50%
MS 4 F&L 3 DS -1 RP 6
02-08 305 7619 283 3.7 239 3.1
BCA 171 169 168
04-02 305 9237 350 3.8 301 3.3
365 10855 414 3.8 358 3.3
BCA 184 190 192
06-00 239 9052 366 4.0 279 3.1
BCA 168 185 167
08-11 86 4504 159 3.5 126 2.8
4 LACT: 32694 1250 3.8 1028 3.1 KG
Avg BCA: M174 (-1) F181(2) P176(1)
Progeny Data: 1EX 1VG 0GP 0F
1 DAUS ME AVG: 8892 400 4.5 303 3.4
AVG BCA: M168 F205 P183

REGANCREST-MR DRHAM SAM-ET PB

HOUSAM207184639 *A2A2*CVF*RDF*BLF ET
CAN-GEV Dec*16 99%Rel GLPI 1931/99%
KG M-430 F 7 %F 0.21 P-7 %P 0.06
CAN-GEV Dec*16 99%Rel CONF 6

PINE-TREE FINLEY MINNIE-ET PB

HOUSAF61733050 ET B:24 Jan 2004
EX-90-6YR-USA EX-91-7YR-CAN DOM 6*(0/31)
06-10 305 15501 618 4.0 471 3.0
354 17493 699 4.0 535 3.1
BCA 279 303 274
3 LACT: 46991 1681 3.6 1507 3.2 KG

REGANCREST DUNDEE-ET PB

HOUSAM127640114 *CVF*BYF*BLF ET
EX-95-6YR-USA ST'04
CAN-GEV Dec*16 99%Rel GLPI 1790/99%
KG M-289 F-31 %F 0.19 P-3 %P 0.06
CAN-GEV Dec*16 99%Rel CONF 4

PENLOW GEORGINA OUTSIDE PB

HOCANF7271967 MB B:21 Feb 2001
EX-90-2E-CAN 6*(15/15)
04-10 305 11438 535 4.7 362 3.2
BCA 214 272 215
07-10 305 11692 522 4.5 391 3.3
BCA 211 257 229
09-01 305 11681 518 4.4 376 3.2
365 13103 592 4.5 431 3.3
BCA 227 277 235
10-07 305 10810 467 4.3 345 3.2
BCA 209 246 213
7 LACT: 87432 4031 4.6 2933 3.4 KG
Avg BCA: M209 (-9) F256(33) P216(-4)
Progeny Data: 5EX 7VG 1GP 0G 0F
13 DAUS ME AVG: 11168 451 4.0 359 3.2
AVG BCA: M211 F231 P217

REGANCREST ELTON DURHAM-ET PB

HOUSAM2250783 *CVF*RDF*BLF ET
EX-90-7YR-USA GM
SHER-EST EMORY SWANNY PB
HOUSAF17037800 *CVF B:12 May 1996
EX-90-2E-USA DOM 2*(0/10)

OPSAL FINLEY-ET PB

HOUSAM120780521 *CVF*BYF*BLF ET
WESSWOOD-HC RUDY MISSY-ET PB
HOUSAF122797679 *CVF ET B:08 Aug 1997
EX-92-3E-USA GMD DOM

MARCREST ENCORE PB

HOUSAM2048702 *CVF*BLF
EX-96-9YR-USA GM
SNOW-N DENISES DELLIA PB
HOUSAF12895802 *CVF*BLF B:20 Dec 1986
EX-95-2E-USA GMD DOM 5*(0/25)

COMESTAR OUTSIDE PB

HOCANM6026421 *A2A2*CVF*BLF ET
EX-95-14YR-CAN GM'12 EXTRA'98
PENLOW GEORGIE DRAGON PB
HOCANF6940613 B:18 Oct 1997
EX-3E-CAN 8*(20/20)
03-04 305 11150 401 3.6 357 3.2
331 11618 421 3.6 377 3.2
BCA 236 232 238
7 LACT: 75871 2923 3.9 2585 3.4 KG
Avg BCA: M204 (-6) F205(-10) P212(-1)
RES. GRAND 2002 LANARK
2ND 5-YR 2003 LANARK
1ST 4-YR 2002 LANARK
2ND SR.2-YR 2000 LANARK
Progeny Data: 5EX 4VG 2GP 1G 0F
11 DAUS ME AVG: 11433 461 4.0 364 3.2
AVG BCA: M216 F236 P220

TOMALYNN BEEMER MEGAN PB

HOCANF12165811 B:02 Jun 2016
 CAN-PA Dec*16 35%Rel PA LPI 2525/31%
 KG M 725/75% F 40/83% %F 0.12 PRO\$
 SCS 2.90 P 28/81% %P 0.04 997
 CAN-PA Dec*16 31%Rel CONF 11/97%
 MS 10 F&L 8 DS 11 RP 1

POL BUTTE MC BEEMER PB

HOCANM7525863 *A1A2 ET
 CAN-GPA Dec*16 81%Rel GPA LPI 2810/77%
 KG M 1244/78% F 53/80% %F 0.05 PRO\$
 SCS 2.86 P 39/72% %P 0.02 1466
 CAN-GPA Dec*16 78%Rel CONF 16/99%
 MS 15 F&L 12 DS 13 RP 0

TOMALYNN LAUTHORITY MEG PB

HOCANF11396210 B:14 Jul 2012
 VG-87-4YR-CAN
 MS:90 (FA:9 RAH:6 RAW:6) F&L:82 DS:90 RP:81
 CAN-EBV Dec*16 58%Rel LPI 2233/47%
 KG M 205/46% F 27/67% %F 0.19 PRO\$
 SCS 2.94 P 17/63% %P 0.10 551
 CAN-EBV Dec*16 45%Rel CONF 7/84%
 MS 5 F&L 3 DS 9 RP 2
 02-09 305 8224 326 4.0 283 3.4
 BCA 192 205 207
 03-10 P286 11352 419 3.7 374 3.3
 PBCA 241 241 248
 2 LACT: 19692 754 3.8 661 3.4 KG
 Avg BCA: M217 F223 P228
 2ND 4-YR 2016 LINDSAY EX.

DE-SU BKM MCCUTCHEN 1174-ET PB

HOUSAM69990138 *A1A2*CVF*BYF*BLF*DPF ET
 EX-92-3YR-USA ST'15
 CAN-GEV Dec*16 99%Rel GLPI 3048/95%
 KG M 1181 F 70 %F 0.24 P 48 %P 0.07
 CAN-GEV Dec*16 98%Rel CONF 14

BUTZ-BUTLER GOLD BANNER-ET PB

HOUAF140145517 ET B:04 Aug 2009
 VG-88-2YR-CAN 1*(0/7)
 02-06 305 13010 544 4.2 399 3.1
 365 15158 639 4.2 476 3.1
 BCA 306 346 298
 1 LACT: 22755 1001 4.4 773 3.4 KG

COMESTAR LAUTHORITY PB

HOCANM103455217 *A2A2*CVF*BYF*BLF ET
 CAN-GEV Dec*16 99%Rel GLPI 2520/99%
 KG M 501 F 45 %F 0.25 P 22 %P 0.05
 CAN-GEV Dec*16 99%Rel CONF 11

TOMALYNN JASPER MEGA PB

HOCANF9787890 B:24 Mar 2010
 VG-88-6YR-CAN
 02-03 305 7478 315 4.2 263 3.5
 BCA 190 214 207
 03-04 305 9271 370 4.0 313 3.4
 BCA 208 223 216
 04-05 305 12150 460 3.8 394 3.2
 365 13989 539 3.9 461 3.3
 BCA 243 245 245
 06-04 185 7967 310 3.9 246 3.1
 4 LACT: 41499 1666 4.0 1392 3.4 KG
 Avg BCA: M214(-10) F227(-11) P223(-5)
 Progeny Data: OEX 1VG OGP 0G 0F
 1 DAUS ME AVG: 11433 435 3.8 375 3.3
 AVG BCA: M216 F223 P227

4th-7th Maternal Dam
 TOMALYNN RUBENS MINO EX-904E-CAN 2*
 TOMALYNN BROKER MARJORIE VG-88-4YR-CAN 5*
 TOMALYNN RAIDER MARG VG-86-3YR-CAN
 TOMALYNN A J MAXINE GP-80-2YR-CAN

DE-SU 521 BOOKEM-ET PB

HOUSAM66636657 *A2A2*CVF*RDF*BYF*BLF*DPF
SULLY SHOTLE MAY-TW PB
 HOUAF138218285 MB B:27 Mar 2007
 EX-90-6YR-USA DOM 6*(0/31)

BRAEDALE GOLDWYN PB

HOCANM10705608 *A1A2*CVF*BYF*BLF
 GP-84-8YR-CAN GM'12 EXTRA'05
REGANCREST BRASILIA-ET PB
 HOUAF62496866 ET B:02 Dec 2005
 EX-92-2E-USA DOM 12*(5/57)

BRAEDALE GOLDWYN PB

HOCANM10705608 *A1A2*CVF*BYF*BLF
 GP-84-8YR-CAN GM'12 EXTRA'05
COMESTAR LAUTELMA IGNITER PB
 HOCANF100748831 *BLF ET B:05 Jun 2002
 VG-89-4YR-CAN 21*(0/105)

WILCOXVIEW JASPER-ET PB

HOUSAM128620869 *CVF*BLF ET MB
 VG-85-4YR-CAN ST'04

TOMALYNN CHAMPION MEGAN PB

HOCANF7749340 B:03 Feb 2006
 EX-91-5YR-CAN
 05-04 305 13428 454 3.4 440 3.3
 365 15236 519 3.4 507 3.3
 BCA 269 245 278
 3 LACT: 46601 1589 3.4 1525 3.3 KG
 Avg BCA: M261(51) F236(13) P263(51)
 Progeny Data: OEX 1VG OGP 0G 0F
 1 DAUS ME AVG: 11274 443 3.9 367 3.3
 AVG BCA: M213 F227 P222

HODGLYNN DOORMAN VIXEN PB

HOCANF1234344 ET B:02 Sep 2016
 CAN-PA Dec*16 45%Rel PA LPI 2664/43%
 KG M 350/55% F 38/81% %F 0.23 PRO\$
 SCS 2.75 P 22/72% %P 0.09 1086
 CAN-PA Dec*16 44%Rel CONF 13/99%
 MS 11 F&L 10 DS 12 RP 3

VAL-BISSON DOORMAN PB

HOCANM107281711 *A2A2*CVF*BYF*BLF*DPF ET
 VG-87-3YR-CAN ST'16
 F&L:88 DS:87 RP:87
 CAN-GEV Dec*16 99%Rel GLPI 3190/95%
 KG M 431/39% F 59/85% %F 0.40 PRO\$
 SCS 2.40 P 48/83% %P 0.30 1828
 CAN-GEV Dec*16 98%Rel CONF 18/99%
 MS 15 F&L 13 DS 17 RP 4
 Progeny Data: 2275 Daus: 83.00% GP+
 OEX 463VG 1428GP 380G 4F
 1868 DAUS ME AVG: 12126 494 4.1 398 3.3
 AVG BCA: M229 F253 P241

DREAM ON SANCHEZ VOUTE PB

HOCANF107101998 ET B:05 Mar 2011
 EX-90-5YR-CAN
 MS:89 (FA:8 RAH:8 RAW:7) F&L:92 DS:92 RP:92
 CAN-GEV Dec*16 80%Rel GLPI 2138/76%
 KG M 277/50% F 17/53% %F 0.07 PRO\$
 SCS 3.11 P-4/22% %P-0.12 345
 CAN-GEV Dec*16 78%Rel CONF 8/89%
 MS 8 F&L 6 DS 6 RP 2
 02-05 305 8974 397 4.4 280 3.1
 BCA 214 253 209
 03-06 305 11743 498 4.2 366 3.1
 BCA 250 283 241
 05-00 305 13002 676 5.2 371 2.9
 320 13494 706 5.2 389 2.9
 BCA 251 354 229
 3 LACT: 36264 1697 4.7 1108 3.1 KG
 Avg BCA: M238 F297(0) P226

DE-SU 521 BOOKEM-ET PB

HOUSAM66636657 *A2A2*CVF*RDF*BYF*BLF*DPF
 CAN-GEV Dec*16 99%Rel GLPI 2829/96%
 KG M 1270 F 43 %F 0.04 P 58 %P 0.14
 CAN-GEV Dec*16 97%Rel CONF 8

VAL-BISSON SHOTLE IMELDA PB

HOCANF106173432 *CVF*BYF*BLF*DPF ET
 EX-91-6YR-CAN 6*(0/30)
 04-03 305 15535 578 3.7 549 3.5
 365 18373 703 3.8 660 3.6
 BCA 304 307 343
 3 LACT: 41750 1774 4.2 1557 3.7 KG

GEN-MARK STMATIC SANCHEZ PB

HOUSAM134422312 *A1A2*CVF*RDF*BYF*BLF*DPF
 EX-94-6YR-USA ST'12
 CAN-GEV Dec*16 99%Rel GLPI 2144/99%
 KG M 565 F-17 %F-0.35 P 9 %P-0.08
 CAN-GEV Dec*16 99%Rel CONF 10

RONDOLAINE GOLDWYN VIVA PB

HOCANF104648784 ET B:11 Oct 2007
 VG-86-2YR-CAN 1*(0/9)
 01-10 305 11016 377 3.4 339 3.1
 365 12967 461 3.6 400 3.1
 BCA 290 265 278
 03-06 305 11038 413 3.7 315 2.9
 BCA 238 242 213
 04-09 305 11565 459 4.0 360 3.1
 BCA 237 252 231
 06-06 305 10706 457 4.3 304 2.8
 BCA 209 243 189
 5 LACT: 63164 2549 4.0 1947 3.1 KG
 Avg BCA: M244(24) F251(44) P228(9)
 Progeny Data: 1EX 3VG 8GP 4G 0F
 14 DAUS ME AVG: 11062 422 3.8 341 3.1
 AVG BCA: M209 F216 P206

4th-7th Maternal Dam
 STEPIDO SUPER MEGA VG-88-4YR-CAN 46*
 STEPIDO BROKER PASCALE VG-86-3YR-CAN 5*
 STEPIDO STARBUCK PAOLA VG-86-4YR-CAN 3*
 PERTH PAULA EX2E-CAN 1*

ENSENADA TABOO PLANET-ET PB

HOUSAM60597003 *A2A2*CVF*RDF*BYF*BLF*DPF
 EX-90-4YR-USA EXTRA'12 GM'11

CLEAR-ECHO 822 MARO 1199-ET PB

HOUAF61765027 *BLF ET B:17 Oct 2004
 VG-86-2YR-USA DOM

PICSTON SHOTLE-ET PB

HOGBRM598172 *CVF*BYF*BLF*MPF ET
 EX-96-7YR-GBR GM'10 EXTRA'09

VAL-BISSON GOLDWYN MAYA PB

HOCANF103857739 *CVF*BLF ET B:13 Feb 2006
 VG-88-6YR-CAN 32*(5/156)

COMESTAR STORMATIC PB

HOCANM6947936 *A2A2*CVF*BLF ET
 EX-CAN EXTRA'02

GEN-MARK BW MAR WINNIE-ET PB

HOUAF131652910 ET B:03 Mar 2001
 EX-90-2E-USA GMD 2*(5/5)

BRAEDALE GOLDWYN PB

HOCANM10705608 *A1A2*CVF*BYF*BLF
 GP-84-8YR-CAN GM'12 EXTRA'05

STEPIDO COUSTEAU VIVA PB

HOCANF102159779 ET B:01 Nov 2003
 VG-87-6YR-CAN 3*(0/15)

04-01 272 12437 462 3.7 376 3.0
 BCA 242 243 230
 4 LACT: 47243 1874 4.0 1493 3.2 KG
 Avg BCA: M217(23) F229(25) P211(13)
 Progeny Data: OEX 6VG 4GP 1G 0F
 11 DAUS ME AVG: 11750 422 3.6 356 3.0
 AVG BCA: M222 F216 P215

Index

NAME	LOT	NAME	LOT	NAME	LOT
21GENETICS CAPITAL SHAUNA.....	54	EARINCLIFFE DEMPSEY SALLY.....	8	PRETTYRIVER GOLD CHIP DORY.....	57
BLONDIN MR TOP JENNY.....	42	EARINCLIFFE FLORIAN DALLAS.....	9	RADOMERE BLAKE PAMELA.....	63
BLONDIN MR TOP SUSIE.....	43	EARINCLIFFE GOLD CHIP DAISY.....	34	RADOMERE BROKAW JAN.....	62
CENTURY STAR FEVER SASSY.....	60	EARINCLIFFE SEAVER AMBER.....	20	RADOMERE SID COLORADO.....	65
CENTURY STAR LEVERAGE KERA.....	55	EARINCLIFFE SEAVER PANDORA.....	50	ROCKYMOUNTAIN BOLTON DOLORITA..	47
CRAIGCREST R BRADNICK RAVEENA..	23	EARINCLIFFE SEAVER SONYA.....	44	ROCKYMOUNTAIN DEDUCTIVE LEAH....	17
CRAIGCREST REFLECTIONS ECHOE... 24		EARINCLIFFE SID ADDISON.....	21	ROCKYMOUNTAIN DESTRY RASCAL.....	36
CRAIGCREST RUBIES FANCY PANTS... 68		EARINCLIFFE SID DORTHY.....	30	ROCKYMOUNTAIN EPIC SKEENA.....	28
DAIRYDALE CONTENDER RED RALLY.. 32		EARINCLIFFE SID PATTY.....	49	ROCKYMOUNTAIN IOTA 2ND MIST.....	25
DANDYLAND GD ROOFUS.....	59	EARINCLIFFE STELBRO RANETA RED..	15	ROCKYMOUNTAIN IOTA BAMBI.....	37
EARINCLIFFE ABSOLUTE RAVEN.....	33	EARINCLIFFE WINDBROOK SUGAR.....	27	ROCKYMOUNTAIN LGOLD DESSA.....	40
EARINCLIFFE AFTERSHOCK DARLA.....	3	EASTSIDE LEWISDALE AVON.....	11	ROCKYMOUNTAIN MC LISAMARIE.....	18
EARINCLIFFE AFTERSHOCK DESIREE..	7	EASTSIDE WINDBROOK LILA.....	35	ROCKYMOUNTAIN SECURE CARISSA....	39
EARINCLIFFE AFTERSHOCK DOLL	1	EDENHILL MERIDIAN RAMONA.....	64	SAHARA BYWAY RASCAL.....	56
EARINCLIFFE AFTERSHOCK DOMINGA..	6	GREENPINE STERLING MIDDY.....	31	SHOWLINE CONTENDER DIANE.....	48
EARINCLIFFE ARTES DAWN.....	45	HH ASIA x LOTUS-ET.....	72	SPENCROFT SANCHEZ DANIELLE.....	29
EARINCLIFFE ARTES DONNA	46	HODGLYNN DOORMAN VIXEN.....	74	STELBRO ASHLEIGH SAHARA.....	13
EARINCLIFFE DEFENDER SHERONA... 14		LEWISDALE EXPANDER AVERY.....	12	TOMALYNN BEEMER MEGAN.....	75
EARINCLIFFE DEFIANT LACEY.....	51	MAPEL WOOD EPIC LOOK AT ME.....	16	TRENT VALLEY ABRA 2.....	38
EARINCLIFFE DEFIANT LOGAN.....	52	MORSAN MISS TIQUE.....	10	VOGUE DOORMAN HEAVEN SENT.....	22
EARINCLIFFE DEFIANT TIFFANY.....	53	MOUNT ELM LOTUS CREOLE.....	67	WALKHAVERN BRADY LOLA.....	61
EARINCLIFFE DEMPSEY BARB.....	41	PHOENIX GOLD RING.....	71	WINRIGHT DOORMAN BLACKBERRY.....	66
EARINCLIFFE DEMPSEY DANIA.....	2	PHOENIX GOLDWYN RENEE.....	70	WRIDALE MCCUTCHEN RITZA.....	58
EARINCLIFFE DEMPSEY DARLA.....	4	PHOENIX SID GALA.....	73	ZIMMER MURAL AUTUMN.....	19
EARINCLIFFE DEMPSEY DOLORITA.....	5	PHOENIX WIND OF REENIE.....	69		
EARINCLIFFE DEMPSEY MADONNA.....	26				

Notes



Agriculture
is our way
of life too

1-800-387-3232
fcc.ca



Farm Credit Canada
Advancing the business of agriculture

Canada

Bay of Quinte Veterinary Services

Dr. Paul Tummon Dr. Ron Herron

Belleville, ON
613-966-5229



HAMBLY INSURANCE

Brokers Ltd

(705) 458 - 4709

(877) 236 - 2952

HOME · AUTO · COMMERCIAL · FARM





Nieuwland Feed and Supply Ltd. is a Shur Gain dealer mill, this means that we manufacture Shur Gain feed using our own milling facilities. This enables us to use Shur Gain's leading edge ration formulation software and access Shur Gain nutritional support staff as required. As a privately owned family business Nieuwlands works closely with its customers and supports local farms by purchasing grains and soybeans. The support we provide goes beyond just nutrition and focuses on management and the cow environment as well, looking at all the aspects that affect milk production. We welcome the opportunity to discuss further the advantages for your farm of working with the Nieuwland and Shur Gain team!

Your Nieuwlands representative for the York, Simcoe, Peel and Grey County is

Kelly Crossfield-Wood
kellycrossfield@gmail.com
Cell# 705 492 8803



Financial Advice to help your

Agriculture business Thrive:

Wendy Leach

Financial Advisor - Business and Agriculture

705 - 426 5815 X 400

Wendy.Leach@cibc.com

David Rose

Agriculture Manager

705 456 1235

David.Rose@cibc.com

Terms & Conditions

TERMS

Payments of the price shall be made in cash, and animals shall not be released to the buyer until satisfactory settlement has been made.

BIDS

The Auctioneers shall accept all bids, other than those considered to be irresponsible, and the bidder offering the highest bid shall be the buyer. In case of dispute as to the successful bidder, the animal shall again be put up for advance bids, and if there be no advance bid, the animal shall be sold to the bidder from whom the auctioneer accepted the last bid.

Every animal advertised for sale at auction is pledged to absolute and positive sale (unless withdrawn for just cause prior to being offered for sale).

By-bidding is prohibited except in the case of a joint ownership when the purpose of the bidding is to re-apportion the owners' shares and provided that the intention to so bid and the purpose thereof is announced prior to all bidding for the animal in question.

All reserve bids of guarantees of price to be received from the sale of any animal are prohibited.

RISK

Animals purchased at auction shall be held at the buyers' risk as soon as they have been struck off as sold.

ERRORS

Any error noted in the catalogue will be announced from the Auctioneer's stand. Any announcements from the Auctioneer's stand will take precedence over any matter in the catalogue.

CERTIFICATES

Each animal offered for sale as registered, must be registered in the Herd Book of the Association. If any animal is offered for sale as eligible for registration, the seller and the sales manager are responsible for obtaining the certificates of registry, and application therefor must be made before the animal is sold. If the certificate of registry, together with the certificate of transfer, are not provided to the buyer within 60 days following the date of the sale, the buyer is entitled at his option to return the animal and to a refund of the purchase price. Certificates of registry and transfer shall be provided by the seller to the buyer without charge.

PURITY

All animals are 100% pure unless otherwise specified.

EXPORT

- Where the seller agrees to stand export health tests (and in the case of an auction begins), the animal shall be considered at the seller's risk when sold or in the case of an auction, struck off. If, however, the animal subsequently fails to pass any of the relevant health tests within 180 days of the sale, then at the buyer's option, the contract may be rescinded, the animal returned and the sale price (if paid in whole or in part) shall be refunded. The sale price is payable and the contract of sale considered to be executed and final, upon the animal passing the stipulated health tests, or upon the expiration of 180 days, whichever shall first occur.
- The animal may be left in the seller's custody until the sale is rescinded or becomes executed and final. In that event, the seller shall not be liable to the buyer for any loss or injury provided the seller shall reasonably care for and feed the animal while in his custody.
- All necessary arrangements for export health tests will be made by and at the expense of the buyer

Information or comments supplied by the Sale Management are indicated by #.

WARRANTIES

The seller warrants clear title to and the right to sell each animal offered for sale. All animals offered for sale are warranted to be sound. Unless otherwise stated, all animals are guaranteed to be breeders in accordance with the following:

a) MALES

Should any bull after reaching the age of one year fail to prove a breeder after being used for four months on cows known to be breeders, the matter shall be reported in writing to the seller, who shall be entitled to a period of four months following the date of such notice in which to prove the bull a breeder. If the seller fails to prove the animal a breeder, the animal shall be returned to the seller and the sale price refunded at the buyer's option. In order to qualify as a breeder, a bull must be able to perform a natural service.

b) FEMALES

Save as hereinafter excepted, all females fifteen months of age or older at the date of sale are guaranteed to be breeders. Should a female which has not yet freshened be sold, not pregnant, having reached the age of fifteen months and fail to come pregnant within four months after service to a registered bull of the same breed known to be a breeder, and after treatment by a qualified veterinarian, such circumstance shall be reported to the seller in writing. The seller fails to prove the female breeder, the sale may be rescinded and the sale price refunded at the buyer's option.

c) A female which gave birth to a calf within a period of three months prior to the date of sale is deemed to be a breeder.

d) A female pregnant when sold is deemed to be a breeder.

e) There is no guarantee that a female which, after the sale, is subjected to multi-ovulation or single-embryo transfer, is a breeder.

f) Females under fifteen months of age at the date of sale are sold subject to a guarantee that such a female will, upon attaining 12 months of age, be certifiable by a qualified veterinarian as possessing adequately developed reproductive organs.

g) There is no guarantee that a female:

- will give birth to a normal calf, or
- carry a calf full term.

GENERAL

The sales manager is the seller's agent and is not personally responsible for any warranties, guarantees or representations made bona fide in reliance upon information provided by the seller. The seller is responsible for all such warranties, guarantees and representations.

Complaints should be made to the seller or sale manager before the close of the sale.

In all cases the seller's responsibility to the buyer is limited to the sale price paid by the buyer.

CAN	country code	M, F	sex	B:	born
PG	purebred by grading up	GT	genotyped	ET	embryo transfer (regular)
MB	multiple birth	ETM	embryo transfer manipulation	(split/clone)	
B&W	black & white	R&W	red & white	ETA	embryo transfer adult clone
AW	all white	AR	all red	AB	all black
B/R	black/red	*BKC	carrier of black gene	*VRC	carrier of variant red gene
*RDF	tested non-carrier of red gene	*RDC	carrier of red gene	*BRC	carrier of black/red gene
IC	(irregular colour (recorded animals only)			*DPC	tested carrier of DUMPS
*BLC	tested carrier of BLAD			*DPF	tested non-carrier of DUMPS
*BLF	tested non-carrier of BLAD			*MFC	tested carrier of Mulefoot
*BYC	tested carrier of Brachyspina			*MFF	tested non-carrier of Mulefoot
*BYF	tested non-carrier of Brachyspina			*XIC	tested carrier of Factor XI
*CVC	tested carrier of Complex Vertebral Malformation			*XIF	tested non-carrier of Factor XI
*CVF	tested non-carrier of Complex Vertebral Malformation			*CNF	tested non-carrier of Citrullinemia
*CNC	tested carrier of Citrullinemia			*POR	reported born hornless / not tested
*POC	tested carrier of polled (heterozygous Pp)	*POF	tested free of polled	*POS	tested true polled (homozygous PP)

Earincliffe Redliner

Sarah



Jr. Champion WDE '15
Unanimous All-American Fall Yearling '15
Unanimous All-American Fall Calf '14