

CENTRAL ALBERTA HOLSTEIN CLUB



Westerner



Tomalynn Leduc Della EX-95 2E 1*- Granddaughter sells | Coytee Secure Sunnie EX-91- Daughter sells
Crestomere Lou Victoria EX-94 2E 1*- Sister sells

2016 Showcase Sale

FRIDAY, OCTOBER 28, 2016- NOON

WESTERNER EXPOSITION GROUNDS
WESTERNER PARK, RED DEER, ALBERTA

CENTRAL ALBERTA HOLSTEIN CLUB



2016

Showcase Sale

Friday, October 28, 2016 12:00 PM

**Westerner Park
Red Deer, Alberta**

SALE MANAGED BY: CENTRAL ALBERTA HOLSTEIN CLUB

Barn Boss:

Markus & Amanda Hehli
Mosnang Holsteins: (403) 783-0442

Rob Luymes: (403) 505-2763
Willem van der Linde: (403) 302-1527
Jan Van de Brake: (587) 377-3677

Auctioneer:

Andrew Wildeboer: (403) 348-9358

Pedigrees:

Dr. David Chalack
RockyMountain Holsteins: (403) 585-2455

Ringmen:

Tom DeGroot: (604) 819-2879
Lee Simanton: (403) 704-6692
Lee Morey: (780) 206-5164
Jacob Beyer: (403) 394-5315

*Absentee bids can be entrusted to any member of the Sales Staff
Please bring catalogue to sale*



Accommodations at Sandman Red Deer under Westerner Championship Dairy Showcase

Cover & Catalogue design: Amanda Hehli: Mosnang Holsteins

TERMS AND CONDITIONS OF SALE

TERMS

Payments of the price shall be made in cash, and animals shall not be released to the buyer until satisfactory settlement has been made

BIDS

The Auctioneers shall accept all bids, other than those considered to be irresponsible, and the bidder offering the highest bid shall be the buyer. In case of dispute as to the successful bidder, the animal shall again be put up for advance bids, and if there be no advance bid, the animal shall be sold to the bidder from whom the auctioneer accepted the last bid.

Every animal advertised for sale at auction is pledged to absolute and positive sale (unless withdrawn for just cause prior to being offered for sale).

By-bidding is prohibited except in the case of a joint ownership when the purpose of the bidding is to re-apportion the owners' shares and provided that the intention to so bid and the purpose thereof is announced prior to all bidding for the animal in question.

All reserve bids of guarantees of price to be received from the sale of any animal are prohibited.

RISK

Animals purchased at auction shall be held at the buyers' risk as soon as they have been struck off as sold.

ERRORS

Any error noted in the catalogue will be announced from the Auctioneer's stand. Any announcements from the Auctioneer's stand will take precedence over any matter in the catalogue.

CERTIFICATES

Each animal offered for sale as registered, must be registered in the Herd Book of the Association. If any animal is offered for sale as eligible for registration, the seller and the sales manager are responsible for obtaining the certificates of registry, and application therefor must be made before the animal is sold. If the certificate of registry, together with the certificate of transfer, are not provided to the buyer within 60 days following the date of the sale, the buyer is entitled at his option to return the animal and to a refund of the purchase price. Certificates of registry and transfer shall be provided by the seller to the buyer without charge.

PURITY

All animals are 100% pure unless otherwise specified.

EXPORT

- Where the seller agrees to stand export health tests (and in the case of an auction begins), the animal shall be considered at the seller's risk when sold or in the case of an auction, struck off. If, however, the animal subsequently fails to pass any of the relevant health tests within 180 days of the sale, then at the buyer's option, the contract may be rescinded, the animal returned and the sale price (if paid in whole or in part) shall be refunded. The sale price is payable and the contract of sale considered to be executed and final, upon the animal passing the stipulated health tests, or upon the expiration of 180 days, whichever shall first occur.
- The animal may be left in the seller's custody until the sale is rescinded or becomes executed and final. In that event, the seller shall not be liable to the buyer for any loss or injury provided the seller shall reasonably care for and feed the animal while in his custody.
- All necessary arrangements for export health tests will be made by and at the expense of the buyer

Information or comments supplied by the Sale Management are indicated by #.

WARRANTIES

The seller warrants clear title to and the right to sell each animal offered for sale. All animals offered for sale are warranted to be sound.

Unless otherwise stated, all animals are guaranteed to be breeders in accordance with the following:

a) MALES

Should any bull after reaching the age of one year fail to prove a breeder after being used for four months on cows known to be breeders, the matter shall be reported in writing to the seller, who shall be entitled to a period of four months following the date of such notice in which to prove the bull a breeder. If the seller fails to prove the animal a breeder, the animal shall be returned to the seller and the sale price refunded at the buyer's option. In order to qualify as a breeder, a bull must be able to perform a natural service.

b) FEMALES

Save as hereinafter excepted, all females fifteen months of age or older at the date of sale are guaranteed to be breeders. Should a female which has not yet freshened be sold, not pregnant, having reached the age of fifteen months and fail to come pregnant within four months after service to a registered bull of the same breed known to be a breeder, and after treatment by a qualified veterinarian, such circumstance shall be reported to the seller in writing. The seller fails to prove the female breeder, the sale may be rescinded and the sale price refunded at the buyer's option.

c) A female which gave birth to a calf within a period of three months prior to the date of sale is deemed to be a breeder.

d) A female pregnant when sold is deemed to be a breeder.

e) There is no guarantee that a female which, after the sale, is subjected to multi-ovulation or single-embryo transfer, is a breeder.

f) Females under fifteen months of age at the date of sale are sold subject to a guarantee that such a female will, upon attaining 12 months of age, be certifiable by a qualified veterinarian as possessing adequately developed reproductive organs.

g) There is no guarantee that a female:

- i) will give birth to a normal calf, or
- ii) carry a calf full term.

GENERAL

The sales manager is the seller's agent and is not personally responsible for any warranties, guarantees or representations made bona fide in reliance upon information provided by the seller. The seller is responsible for all such warranties, guarantees and representations. Complaints should be made to the seller or sale manager before the close of the sale.

In all cases the seller's responsibility to the buyer is limited to the sale price paid by the buyer.

CAN	country Code	M,F	sex	B:	born
PG	purebred by grading up	GT	genotyped	ET	embryo transfer (regular)
MB	multiple birth	ETM	embryo transfer manipulation (split/clone)		
B&W	black & white	R&W	red & white	ETA	embryo transfer adult clone
AW	all white	AR	all red	AB	all black
B/R	black/red	*BKC	carrier of black gene	*VRC	carrier of variant red gene
*RDF	tested non-carrier of red gene	*RDC	carrier of red gene	*BRC	carrier of black/red gene
IC	irregular colour (recorded animals only)			*DPC	tested carrier of DUMPS
*BLC	tested carrier of BLAD			*DPF	tested non-carrier of DUMPS
*BLF	tested non-carrier of BLAD			*MFC	tested carrier of Mulefoot
*BYC	tested carrier of Brachyspina			*MFF	tested non-carrier of Mulefoot
*BYF	tested non-carrier of Brachyspina			*XIC	tested carrier of Factor XI
*CVC	tested carrier of Complex Vertebral Malformation			*XIF	tested non-carrier of Factor XI
*CVF	tested non-carrier of Complex Vertebral Malformation			*CNF	tested non-carrier of Citrullinaemia
*CNC	tested carrier of Citrullinaemia			*POR	reported born hornless / not tested
*POC	tested carrier of polled (heterozygous HP)	*POF	tested free of polled (homozygous horned HH)	*POS	tested true polled (homozygous PP)



Valleyville Dolman Missy VG-89 3*
Grand Dam



Eastside Lewisdale Gold Missy EX-95 2E 21*
3rd Dam
Grand Champion WDE & Royal 2011



LOT NO. 1

Issued: 04 Oct 2016

PARAMOUNT AVALANCHE MISSY PB

HOCANF12513167 B:14 Jul 2016
CAN-PA Aug*16 39%Rel PA LPI 2710/37%
KG M 609/71% F 40/83% %F 0.18 PRO\$
SCS 2.76 P 31/86% %P 0.11 1324
CAN-PA Aug*16 38%Rel CONF 12/98%
MS 10 F&L 9 DS 8 RP 5

DYMENTHOLM MR APPLES AVALANCHE PB

HOCANM11957107 *RDC*CVC*BYF*BLF MB
CAN-GPA Aug*16 77%Rel GPA LPI 2949/73%
KG M 290/34% F 32/56% %F 0.21 PRO\$
SCS 2.78 P 28/59% %P 0.18 1447
CAN-GPA Aug*16 75%Rel CONF 19/99%
MS 16 F&L 17 DS 14 RP 5

MORSAN S ROCKED D MISSY PB

HOCANF11325295 ET B:12 Oct 2011
VG-85-2YR-CAN
MS:85 (FA:7 RAH:6 RAW:7) F&L:85 DS:83 RP:86
CAN-GEV Aug*16 80%Rel GLPI 2493/76%
KG M 927/84% F 48/90% %F 0.14 PRO\$
SCS 2.73 P 34/89% %P 0.05 1205
CAN-GEV Aug*16 77%Rel CONF 4/61%
MS 4 F&L 2 DS 3 RP 5
02-03 305 11229 412 3.7 338 3.0
BCA 271 269 258
03-07 305 14181 565 4.0 440 3.1
347 15450 619 4.0 485 3.1
BCA 306 330 295
2 LACT: 31394 1222 3.9 985 3.1 KG
Avg BCA: M289(50) F300(53) P277(42)
1 Superior Lactations

DE-SU BKM MCCUTCHEN 1174-ET PB

HOUSAM69990138 *CVF*BYF*BLF*DPF ET
EX-92-3YR-USA ST'15
CAN-GEV Aug*16 98%Rel GLPI 3065/93%
KG M 986 F 61 %F 0.22 P 41 %P 0.08
CAN-GEV Aug*16 97%Rel CONF 15

KHW REGMENT APPLE C-RED-ETN PB

HOUSAF70244494 R&W *CVC ETA B:27 Sep 2010
VG-89-3YR-CAN
03-07 305 14616 614 4.2 516 3.5
365 16760 705 4.2 604 3.6
BCA 313 357 346
2 LACT: 31684 1358 4.3 1209 3.8 KG

LADYS-MANOR PL SHAMROCK-ET PB

HOUSAM68977120 *CVF*RDF*BYF*BLF*DPF ET
VG-85-2YR-USA
CAN-GEV Aug*16 99%Rel GLPI 2501/96%
KG M 1335 F 46 %F-0.02 P 27 %P-0.14
CAN-GEV Aug*16 97%Rel CONF 3

VALLEYVILLE DOLMAN MISSY PB

HOCANF9720342 B:09 Apr 2008
VG-89-4YR-CAN 3*(0/16)
02-03 305 13371 536 4.0 461 3.4
BCA 340 365 363
03-11 305 18116 837 4.6 616 3.4
365 20252 941 4.6 701 3.5
BCA 368 462 397
06-03 55 3130 110 3.5 97 3.1
3 LACT: 43588 1893 4.3 1533 3.5 KG
Avg BCA: M354(97) F414(148) P380(124)
2 Superior Lactations
3RD JR.1-YR 2009 CALGARY SPRING
Progeny Data: OEX 6VG 10GP 1G 0F
17 DAUS ME AVG: 13603 527 3.9 423 3.1
AVG BCA: M257 F270 P256

Consigned By:

PARAMOUNT GENETICS LTD
Tel: 403-783-8865
BEEMER HOLSTEINS LTD
Tel: 403-314-2336 Fax: 403-314-2336

4th-7th Maternal Dam

STADACONA OUTSIDE ABEL VG-88-4YR-CAN 36*
STADACONA PROGRESS ANIBEL VG-85-3YR-CAN 2*
STADACONA BAR LEE ANNIK GP-82-3YR-CAN
STADACONA HE MAN ANITA ET GP-82-2YR-CAN

DE-SU 521 BOOKEM-ET PB

HOUSAM66636657 *CVF*RDF*BYF*BLF*DPF ET
SULLY SHOTTLE MAY-TW PB
HOUSAF138218285 MB B:27 Mar 2007
EX-90-6YR-USA DOM 6*(0/31)

CARROUSEL REGIMENT-RED-ET PB

HOUSAM128891296 R&W *CVF*BLF ET
VG-85-3YR-CAN

KAMPS-HOLLOW ALTIUDE-ET PB

HOUSAF129136431 *RDC*CVC*BLF ET
EX-95-2E-USA DOM 2*(0/13)

ENSENADA TABOO PLANET-ET PB

HOUSAM60597003 *CVF*RDF*BYF*BLF*DPF ET
EX-90-4YR-USA EXTRA'12 GM'11

LADYS-MANOR RUBY D SHAWN-ET PB

HOUSAF62360741 *BYF ET B:14 Oct 2005
EX-90-5YR-USA GMD DOM

REGANCREST DOLMAN-ET PB

HOUSAM60540099 *CVF*BLF ET
GP-83-5YR-CAN ST'06

EASTSIDE LEWISDALE GOLD MISSY PB

HOCANF7808378 ET B:30 Mar 2006
EX-95-2E-CAN 22*(16/94)
03-01 305 14331 632 4.4 457 3.2
308 14441 638 4.4 461 3.2
BCA 323 385 322
4 LACT: 67162 3077 4.6 2248 3.3 KG
Avg BCA: M300(51) F364(110) P306(56)
ALL-CANADIAN 2011,2008
ALL-AMERICAN 2011,2009,2008
GRAND 2011 ROYAL
GRAND 2011 WORLD DAIRY EXPO
1ST 5-YR 2011 ROYAL
1ST 5-YR 2011 WORLD DAIRY EXPO
Progeny Data: 1EX 32VG 6GP 0G 0F
38 DAUS ME AVG: 13233 562 4.2 422 3.2
AVG BCA: M250 F288 P255



Patty Jones

Smithden Goldwyn Alexandra EX-94 17*
Dam



LOT NO. 2

Issued: 04 Oct 2016

ZIMMER BV MCCUTCHEN ANNA PB

HOCANF12570911 ET B:05 Apr 2016
EX-92-3YR-USA ST'15
CAN-PA Aug*16 47%Rel PA LPI 2741/45%
KG M 723/76% F 51/91% %F 0.23 PRO\$
SCS 2.80 P 31/86% %P 0.07 1361
CAN-PA Aug*16 46%Rel CONF 12/98%
MS 10 F&L 13 DS 10 RP 0

DE-SU BKM MCCUTCHEN 1174-ET PB

HOUSAM69990138 *CVF*BYF*BLF*DPF ET
EX-92-3YR-USA ST'15
CAN-GEV Aug*16 98%Rel GLPI 3065/93%
KG M 986/68% F 61/87% %F 0.22 PRO\$
SCS 2.78 P 41/77% %P 0.08 1765
CAN-GEV Aug*16 97%Rel CONF 15/99%
MS 13 F&L 18 DS 12 RP -2
Progeny Data: 903 Daus: 85.00% GP+
0EX 240VG 533GP 129G 1F
867 DAUS ME AVG: 13045 517 4.0 415 3.2
AVG BCA: M246 F265 P251

SMITHDEN GOLDWYN ALEXANDRA PB

HOCANF7669878 *CVF*BYF*BLF*DPF ET
EX-94-7YR-CAN 17*(6/79)
MS:95 (FA:9 RAH:9 RAW:9) F&L:92 DS:96 RP:94
CAN-GEV Aug*16 89%Rel GLPI 2435/86%
KG M 458/62% F 41/84% %F 0.23 PRO\$
SCS 2.81 P 21/72% %P 0.05 995
CAN-GEV Aug*16 87%Rel CONF 9/93%
MS 8 F&L 7 DS 8 RP 3
02-02 305 13367 622 4.7 447 3.3
365 15565 728 4.7 534 3.4
BCA 326 412 347
04-08 305 15275 655 4.3 506 3.3
BCA 312 358 322
07-04 305 12097 465 3.8 395 3.3
BCA 227 238 238
3 LACT: 60575 2663 4.4 2115 3.5 KG
Avg BCA: M288(63) F336(98) P302(62)
2 Superior Lactations
Progeny Data: 5EX 13VG 6GP 1G 0F
23 DAUS ME AVG: 14026 549 3.9 442 3.1
AVG BCA: M265 F281 P267

DE-SU 521 BOOKEM-ET PB

HOUSAM66636657 *CVF*RDF*BYF*BLF*DPF ET
CAN-GEV Aug*16 98%Rel GLPI 2739/95%
KG M 986 F 36 %F 0.00 P 49 %P 0.15
CAN-GEV Aug*16 96%Rel CONF 9

SULLY SHOTTLE MAY-TW PB

HOUAF138218285 MB B:27 Mar 2007
EX-90-6YR-USA DOM 6*(0/31)
06-07 305 15753 618 3.9 541 3.4
365 18126 705 3.9 625 3.4
3 LACT: 55570 1969 3.5 1830 3.3 KG

BRAEDALE GOLDWYN PB

HOCANM10705608 *CVF*BYF*BLF
GP-84-8YR-CAN GM'12 EXTRA'05
CAN-GEV Aug*16 99%Rel GLPI 2545/99%
KG M 38 F 37 %F 0.34 P 18 %P 0.15
CAN-GEV Aug*16 99%Rel CONF 9

SMITHDEN ALLEN ALISON PB

HOCANF9406028 ET B:11 Dec 2001
VG-88-5YR-CAN 32*(0/160)
02-01 305 11066 443 4.0 369 3.3
BCA 278 301 293
05-02 305 14477 528 3.6 468 3.2
BCA 277 275 287
07-11 305 17480 661 3.8 551 3.2
365 20061 770 3.8 647 3.2
BCA 315 327 322
3 LACT: 84689 3466 4.1 3076 3.6 KG
Avg BCA: M290(54) F301(60) P301(58)
2 Superior Lactations
Progeny Data: 7EX 13VG 2GP 0G 0F
22 DAUS ME AVG: 14556 562 3.9 475 3.3
AVG BCA: M275 F288 P287

Consigned By:

BENBIE HOLSTEINS LTD
Tel: 306-631-3466 Fax: 306-756-5011
VANHAVEN HOLSTEINS
Tel: 306-373-2777
DUANE G. ZIMMER
Tel: 780-678-6373 Fax: 780-374-0134

4th-7th Maternal Dam

SMITHDEN LINDY LUCILLE VG-87-3YR-CAN 3*
SMITHDEN SC TARA EX-CAN 8*
SMITHDEN SHEIK WANDA GP-80-2YR-CAN 2*
SMITHDEN R M BRIDGETTE VG-85-6YR-CAN 2*

ENSENADA TABOO PLANET-ET PB

HOUSAM60597003 *CVF*RDF*BYF*BLF*DPF ET
EX-90-4YR-USA EXTRA'12 GM'11

CLEAR-ECHO 822 RAMO 1199-ET PB

HOUAF61765027 *BLF ET B:17 Oct 2004
VG-86-2YR-USA DOM

PICSTON SHOTTLE-ET PB

HOGBRM598172 *CVF*BYF*BLF*MFF ET
EX-96-7YR-GBR GM'10 EXTRA'09

MS SULLY OMAN MUETZE-ET PB

HOUAF137317589 ET B:01 May 2005
EX-90-4YR-USA DOM

SHOREMAR JAMES PB

HOCANM5902195 *CVF*BLF
GP-81-2YR-CAN EXTRA'98

BRAEDALE BALER TWINE PB

HOCANF6860888 *BLF ET M:08 Nov 1997
VG-86-2YR-CAN 33*(27/138)

CANYON-BREEZE ALLEN-ET PB

HOUSAM17129288 *CVF*BLF ET
VG-85-6YR-CAN EXTRA'01

SMITHDEN RUDOLPH LANA PB

HOCANF6977768 *BLF B:28 Mar 1998
VG-89-4YR-CAN 4*(2/19)

02-01 305 13448 445 3.3 421 3.1
365 15856 531 3.3 505 3.2
BCA 350 313 345
3 LACT: 81297 2820 3.5 2723 3.3 KG
Avg BCA: M331(84) F295(43) P327(72)
Progeny Data: 0EX 4VG 1GP 0G 0F
5 DAUS ME AVG: 14556 531 3.6 450 3.1
AVG BCA: M275 F272 P272



Coytee Secure Sunnie EX-91
 Dam

Res. Grand Champion AB Dairy Congress 2016



LOT NO. 3

Issued: 04 Oct 2016

CHUBANNA ADDICTION SUNSHINE PB

HOCANF12414428 R&W B:23 Jan 2016
 *POR
 CAN-PA Aug*16 36%Rel PA LPI 2339/31%
 KG M-649/8% F 3/34% %F 0.28 PRO\$
 SCS 2.69 P 9/49% %P 0.28 644
 CAN-PA Aug*16 31%Rel CONF 8/89%
 MS 8 F&L 7 DS 2 RP 1

MR ANSLY ADDICTION-P-RED-ET PB

HOUSAM72128091 R&W *POR*CVF*BYF*BLF*DPF ET
 CAN-GPA Aug*16 80%Rel GPA LPI 2688/76%
 KG M-821/3% F 25/48% %F 0.57 PRO\$
 SCS 2.57 P 12/30% %P 0.37 1179
 CAN-GPA Aug*16 77%Rel CONF 14/99%
 MS 14 F&L 8 DS 3 RP 3

COYTEE SECURE SUNNIE PB

HOCANF11120930 R&W ET B:13 Jun 2011
 EX-91-5YR-CAN
 MS:92 (FA:8 RAH:8 RAW:6) F&L:88 DS:93 RP:90
 CAN-EBV Aug*16 62%Rel LPI 1973/48%
 KG M-478/13% F-19/11% %F-0.01 PRO\$
 SCS 2.82 P 5/40% %P 0.20 86
 CAN-EBV Aug*16 45%Rel CONF 3/51%
 MS 2 F&L 5 DS 2 RP -1
 03-04 305 9975 346 3.5 341 3.4
 BCA 207 193 221
 04-07 P244 12343 498 4.0 413 3.4
 PBCA 238 261 255
 3 LACT: 28558 1039 3.6 952 3.3 KG
 Avg BCA: M207 F209 P219
 GRAND 2015 AB DAIRY CONGRESS R & W
 RES. GRAND 2016 AB DAIRY CONGRESS R & W
 3RD 5-YR 2016 CALGARY SPRING
 1ST 5-YR 2016 AB DAIRY CONGRESS R & W

TIGER-LILY LADD P-RED-ET PB

HOUSAM69405976 R&W *POC*BYF ET
 CAN-GEVB Aug*16 97%Rel GLPI 2632/91%
 KG M-789 F 12 %F 0.42 P 12 %P 0.34
 CAN-GEVB Aug*16 94%Rel CONF 12

MS APPLES AINSLEY-ET PB

HOUSAF69822262 *RDC*CVF B:03 Dec 2010
 VG-86-2YR-USA

CRACKHOLM SECURE RED PB

HOCANM104505308 R&W *CVF*BLF ET
 EX-90-3YR-CAN
 CAN-GEVB Aug*16 99%Rel GLPI 2245/97%
 KG M 357 F 20 %F 0.07 P 29 %P 0.15
 CAN-GEVB Aug*16 97%Rel CONF 2

RUTI LAKESIDE SANDY PB

HOCANF7461441 R&W ET B:05 Sep 2003
 EX-90-2E-CAN
 02-10 305 11387 355 3.1 407 3.6
 BCA 268 223 297
 03-10 305 12454 442 3.5 439 3.5
 324 13133 460 3.5 464 3.5
 BCA 266 253 289
 05-01 305 12462 424 3.4 411 3.3
 BCA 232 212 243
 07-11 305 14427 426 3.0 467 3.2
 BCA 276 218 283
 5 LACT: 67890 2121 3.1 2314 3.4 KG
 Avg BCA: M246(-4) F206(-41) P263(15)
 3RD SR.3-YR 2007 CALGARY SPRING
 Progeny Data: 1EX 2VG 5GP 0G 0F
 8 DAUS ME AVG: 12703 482 3.8 407 3.2
 AVG BCA: M240 F247 P246

Consigned By:

CHUBANNA HOLSTEINS LTD
 Tel: 403-782-9615 Fax: 403-782-9617
 TOM HOFSTRA
 Tel: 780-941-2485

4th-7th Maternal Dam

CHERWOOD SUPREME SUMMITION GP-80-2YR-CAN
 CHERWOOD MANDA SUMMIT GP-81-2YR-CAN
 CHERWOOD SHARON SABASTIAN GP-80-3YR-CAN
 VYECROFT DYNAMIC MAGNET GP-80-2YR-CAN

SCIENTIFIC DESTROY-ET PB

HOUSAM138122625 *RDC*CVF*BYF*BLF*DPF ET
 VG-88-4YR-USA ST'12

TIGER-LILY LAWNBOY LULU-RED PB

HOUSAF65658065 R&W *BLF B:03 May 2008
 VG-87-2YR-USA

BRAEDALE GOLDWYN PB

HOCANM10705608 *CVF*BYF*BLF
 GP-84-8YR-CAN GM'12 EXTRA'05

KHW REGIMENT APPLE-RED-ET PB

HOUSAF135511521 R&W *CVC ET B:03 May 2004
 EX-96-3E-USA DOM 13*(3/63)

DUDOC MR BURNS PB

HOCANM100745543 *RDC*CVF*BYF*BLF ET
 VG-85-5YR-CAN EXTRA'09

GEN-I-BEQ GOLDWYN SECRET PB

HOCANF103506629 *RDC ET B:26 Jul 2005
 VG-87-2YR-CAN 12*(0/60)

ROESBETT LAKESIDE RED PB

HOCANM10674094 R&W *CVF*BLF ET
 EX-94-6YR-CAN

STAVELY MARKER SUNNI PB

HOCANF7104800 *RDC B:29 May 1998
 VG-88-4YR-CAN 3*(3/12)

02-00 305 8593 339 3.9 274 3.2
 365 10124 398 3.9 327 3.2
 BCA 227 240 226

4 LACT: 38411 1313 3.4 1205 3.1 KG
 Avg BCA: M195(-15) F181(-11) P192(-18)

Progeny Data: 2EX 1VG 2GP 2G 0F
 6 DAUS ME AVG: 11115 422 3.8 374 3.4

AVG BCA: M210 F216 P226



Larcrest Chima VG-88
Dam

Larcrest Crimson EX-93 2E DOM 2*
Grand Dam



LOT NO. 4

Issued: 04 Oct 2016

LARCREST CILANTRO-ETS PB

HOUSAF57187048 ETM B:18 May 2011
GP-83-3YR-CAN
MS:80 (FA:5 RAH:4 RAW:7) F&L:82 DS:89 RP:85
CAN-GPA Aug*16 79%Rel GPA LPI 2572/75%
KG M 1607/97% F 57/94% %F 0.00 PRO\$
SCS 2.87 P 58/99% %P 0.06 1433
CAN-GEV Aug*16 77%Rel CONF 6/78%
MS 2 F&L 6 DS 6 RP 6
Progeny Data: 0EX 0VG 1GP 1G 0F

05-01	P98	15027	412	2.7	479	3.2
	PBCA	302	224		305	
1	LACT:	5570	158	2.8	166	3.0 KG
	Avg BCA:	M302	F224	P305		

Consigned By:
CRESTFIELD FARMS LTD
Tel: 780-961-2106 Fax: 780-961-2108

4th-7th Maternal Dam
LARCREST OSIDE CHAMPAGNE-TW EX-90-8YR-USA
LARCREST JUROR CHANEL EX-93-3E-USA
LARCREST LINDY CHANDRA VG-85-3YR-USA
LARCREST INSPIRATION CARLY VG-87-6YR-USA

FLEVO GENETICS SNOWMAN PB

HONLDM388965513 *CVF*BLF
CAN-GEV Aug*16 99%Rel GLPI 2798/98%
KG M 2423/98% F 61/87% %F -0.18 PRO\$
SCS 2.70 P 71/98% %P -0.07 1784
CAN-GEV Aug*16 99%Rel CONF 9/94%
MS 5 F&L 11 DS 6 RP 3
Progeny Data: 480 Daus: 92.00% GP+
13EX 267VG 163GP 36G 1F
503 DAUS ME AVG: 14077 543 3.9 442 3.1
AVG BCA: M266 F278 P267

O-BEE MANFRED JUSTICE-ET PB

HOUSAM122358313 *CVF*RDF*BYF*BLF*DPF ET
EX-94-7YR-USA SP'07 GM
CAN-GEV Aug*16 99%Rel GLPI 2522/99%
KG M 1065 F 64 %F 0.22 P 62 %P 0.24
CAN-GEV Aug*16 99%Rel CONF -6
BROEKS MBM ELSA PB
HONLDF381135900 ET B:22 Feb 2003
EX-90-5YR-NLD 4*(15/8)
05-00 305 12621 536 4.2 401 3.2
346 13768 584 4.2 442 3.2
2 LACT: 27841 1246 4.5 936 3.4 KG

HA-HO CUBBY MANFRED-ET PB

HOUSAM2183007 *CVF*BLF ET
GP-82-5YR-USA SP'02 GM
MEIER-MEADOWS EL JEZEBEL-ET PB
HOUSAF15459080 *CVC*BLC ET B:30 Jun 1994
EX-92-5YR-USA DOM GMD 2*(0/10)
MARA-THON BW MARSHALL-ET PB
HOUSAM2259077 *CVF*BLF ET
VG-86-5YR-USA GM'04
EVER-GREEN-VIEW ELSA-ET PB
HOUSAF129740913 *CVF ET B:05 Jun 2000
VG-89-3YR-USA GMD DOM 2*(0/10)

LARCREST CHIMA-ETS PB

HOUSAF56264514 ETM B:14 Apr 2009
VG-88-3YR-USA
GMACE Aug*16 84%Rel GMLPI 2546/81%
KG M 882/82% F 54/93% %F 0.19 PRO\$
SCS 2.82 P 41/94% %P 0.12 1375
GMACE Aug*16 82%Rel CONF 6/78%
MS 4 F&L 3 DS 3 RP 4
02-07 305 15109 632 4.2 477 3.2
365 17867 752 4.2 576 3.2
1 LACT: 17867 752 4.2 576 3.2 KG
Progeny Data: 0EX 1VG 1GP 0G 0F
1 DAUS ME AVG: 13127 525 4.0 448 3.4
AVG BCA: M248 F269 P271

ENSENADA TABOO PLANET-ET PB

HOUSAM60597003 *CVF*RDF*BYF*BLF*DPF ET
EX-90-4YR-USA EXTRA'12 GM'11
CAN-GEV Aug*16 99%Rel GLPI 2462/99%
KG M 1687 F 45 %F -0.16 P 56 %P 0.01
CAN-GEV Aug*16 99%Rel CONF 1
LARCREST CRIMSON-ET PB
HOUSAF53452457 *BYF ET B:27 Jun 2007
EX-93-2E-USA DOM 2*(0/10)
02-02 305 13975 673 4.8 524 3.7
05-02 305 18207 987 5.4 666 3.7
365 21042 1110 5.3 775 3.7
06-10 305 15409 656 4.3 519 3.4
3 LACT: 88842 4139 4.7 3354 3.8 KG
Progeny Data: 0EX 3VG 1GP 0G 0F
3 DAUS ME AVG: 14450 611 4.2 480 3.3
AVG BCA: M273 F313 P290

ROSE-BAUM TABOO-ET PB

HOUSAM17121203 *CVF*BLF ET
VG-87-7YR-USA GM'10
PLUSHANSKI AMEL PATTY-ET PB
HOUSAF130161039 *CVF ET B:20 Nov 1998
EX-93-3E-USA GMD DOM
RAMOS PB
HODEM253642 *BYC*CVF*BLF
LARCREST COSMOPOLITAN PB
HOUSAF52475668 B:07 Sep 2005
VG-87-3YR-USA GMD DOM 8*(0/40)
02-04 305 12460 509 4.1 450 3.6
365 14030 572 4.1 508 3.6
1 LACT: 17341 727 4.2 625 3.6 KG
Progeny Data: 0EX 2VG 0GP 0G 0F
2 DAUS ME AVG: 17467 675 3.9 533 3.0
AVG BCA: M330 F346 P322



LOT NO. 5

Issued: 04 Oct 2016

BALGONIE ALL ABOUT IT SEVEN UP PB
 HOCANF12233319 R&W B:25 Sep 2015
 CAN-PA Aug*16 36%Rel PA LPI 2355/31%
 KG M-31/34% F 27/69% %F 0.26 PRO\$
 SCS 3.01 P 8/47% %P 0.09 673
 CAN-PA Aug*16 31%Rel CONF 10/96%
 MS 9 F&L 7 DS 7 RP 2

Consigned By:
 BALGONIE HOLSTEINS LTD
 Tel: 306-539-6688 Fax: 306-771-2207

MR ALL ABOUT IT-ET PB
 HOUSAM72227624 *RDC*CVF*BYF*BLF*DPF
 CAN-GPA Aug*16 79%Rel GPA LPI 2748/74%
 KG M 287/33% F 48/76% %F 0.36 PRO\$
 SCS 2.97 P 28/59% %P 0.16 1282
 CAN-GPA Aug*16 76%Rel CONF 12/98%
 MS 13 F&L 12 DS 6 RP 0

DE-SU BKM MCCUTCHEN 1174-ET PB
 HOUSAM69990138 *CVF*BYF*BLF*DPF ET
 EX-92-3YR-USA ST'15
 CAN-GEV Aug*16 98%Rel GLPI 3065/93%
 KG M 986 F 61 %F 0.22 P 41 %P 0.08
 CAN-GEV Aug*16 97%Rel CONF 15

DE-SU 521 BOOKEM-ET PB
 HOUSAM66636657 *CVF*RDF*BYF*BLF*DPF ET
SULLY SHOTLE MAY-TW PB
 HOUSAF138218285 MB B:27 Mar 2007
 EX-90-6YR-USA DOM 6*(0/31)

BALGONIE REDLOU BOOTS PB
 HOCANF1147313 *RDC B:13 Mar 2011
 VG-86-3YR-CAN
 MS:87 (FA:8 RAH:9 RAW:6) F&L:83 DS:90 RP:85
 CAN-EBV Aug*16 63%Rel LPI 1986/49%
 KG M-349/18% F 5/37% %F 0.17 PRO\$
 SCS 3.05 P-11/13% %P 0.01 85
 CAN-EBV Aug*16 46%Rel CONF 7/84%
 MS 6 F&L 2 DS 7 RP 4
 02-05 288 8964 342 3.8 291 3.2
 BCA 214 218 217
 03-05 305 11431 343 3.0 368 3.2
 341 12409 382 3.1 401 3.2
 BCA 253 203 249
 04-06 284 10279 412 4.0 341 3.3
 BCA 204 218 212
 3 LACT: 31652 1136 3.6 1033 3.3 KG
 Avg BCA: M224(-2) F213(-5) P226(-6)
 Progeny Data: 0EX 1VG 0GP 0F
 1 DAUS ME AVG: 12491 537 4.3 448 3.6
 AVG BCA: M236 F275 P271

MS CARMEL APPLE-RED-ET PB
 HOUSAF69561887 R&W *CVC ET B:02 Dec 2010
 VG-86-4YR-CAN
 04-04 305 11822 496 4.2 395 3.3
 310 11959 503 4.2 401 3.4
 BCA 238 273 253
 2 LACT: 25451 1050 4.1 890 3.5 KG

SCIENTIFIC DESTRY-ET PB
 HOUSAM138122625 *RDC*CVF*BYF*BLF*DPF ET
 VG-88-4YR-USA ST'12
KHW REGIMENT APPLE-RED-ET PB
 HOUSAF135511521 R&W *CVC ET B:03 May 2004
 EX-96-3E-USA DOM 13*(3/63)

FIELDHOUSE REDLOU PB
 HOCANM8884648 R&W *CVF*BLF ET
 EX-90-5YR-CAN ST'09
 CAN-GEV Aug*16 98%Rel GLPI 1757/96%
 KG M-705 F-19 %F 0.07 P-19 %P 0.03
 CAN-GEV Aug*16 97%Rel CONF 3

LADINO PARK TALENT-IMP-ET PB
 HOAUSM930377 *RDC*CVF*BLF ET
 EX-90-6YR-AUS ST'03
FIELDHOUSE RED MARKER LOU PB
 HOCANF7172533 *RDC ET B:17 Mar 2000
 EX-91-5YR-CAN 8*(0/40)

BALGONIE JAKOB BABS PB
 HOCANF9525303 MB B:25 Jul 2007
 VG-86-2YR-CAN
 02-06 305 10127 381 3.8 312 3.1
 BCA 238 243 233
 03-07 305 10541 465 4.4 344 3.3
 BCA 221 264 228
 04-08 305 11901 526 4.4 382 3.2
 341 12960 582 4.5 423 3.3
 BCA 237 284 242
 06-03 120 5852 193 3.3 181 3.1
 4 LACT: 40735 1689 4.1 1307 3.2 KG
 Avg BCA: M232(21) F264(59) P234(23)
 Progeny Data: 0EX 1VG 0GP 0F
 1 DAUS ME AVG: 11803 416 3.5 374 3.2
 AVG BCA: M223 F213 P226

BELLE-RIVIERE JAKOB PB
 HOCANM9301308 *CVF*BRC*BLF ET
 VG-85-4YR-CAN ST'06
BALGONIE INQUIRER BLACKJACK PB
 HOCANF8641174 B:26 Apr 2003
 GP-83-7YR-CAN 1*(8/0)
 01-11 305 9622 322 3.3 306 3.2
 340 10433 337 3.2 337 3.2
 BCA 254 230 255
 5 LACT: 69448 2034 2.9 2132 3.1 KG
 Avg BCA: M264(39) F204(-7) P252(31)
 Progeny Data: 0EX 2VG 0GP 0F
 2 DAUS ME AVG: 12968 467 3.6 407 3.1
 AVG BCA: M245 F239 P246



LOT NO. 6

Issued: 04 Oct 2016

CRESTOMERE DESIGNATOR LAUREEN PB
 HOCANF11588899 B:30 Oct 2014
 CAN-PA Aug*16 26%Rel PA LPI 2039/22%
 KG M 304/54% F-23/9% %F-0.32 PRO\$
 SCS 2.97 P 17/65% %P 0.08 317
 CAN-PA Aug*16 21%Rel CONF 7/84%
 MS 5 F&L 3 DS 7 RP 5

#Fresh

Consigned By:
 CRESTOMERE HOLSTEINS
 Tel: 403-783-2128 Fax: 403-783-2128

4th-7th Maternal Dam
 VIEWRIDGE MATINEE LOTTIE VG-89-11YR-CAN 3*
 STANTONS MATADOR LOTTIE EX-CAN
 STANTONS EMPRESS MARNIE VG-86-8YR-CAN 3*
 STANTONS MARQUIS LOTTIE GP-80-3YR-CAN

CRESTOMERE DUPLEX DESIGNATOR PB
 HOCANM9575800 ET
 CAN-PA Aug*16 40%Rel PA LPI 1982/37%
 KG M 267/33% F-18/6% %F-0.25 PRO\$
 SCS 3.15 P 16/38% %P 0.06 137
 CAN-PA Aug*16 39%Rel CONF 7/88%
 MS 5 F&L 2 DS 9 RP 7

MESLAND DUPLEX-ET PB
 HOESPM9201683779 *CVF*BYF*BLF ET
 EX-91-4YR-ESP ST'09
 CAN-GEV Aug*16 99%Rel GLPI 2034/99%
 KG M 118 F-33 %F-0.35 P 18 %P 0.12
 CAN-GEV Aug*16 99%Rel CONF 10

REGANCREST ELTON DURHAM-ET PB
 HOUSAM2250783 *CVC*RDF*BLF ET
 EX-90-7YR-USA GM
HENKESEEN HILLS EMERALD-ET PB
 HOUSAF17139448 ET B:15 Mar 1996
 EX-91-2E-USA GMD DOM 1*(0/9)

CRESTOMERE SANCHEZ LAUREN PB
 HOCANF9575696 B:02 Dec 2009
 VG-86-3YR-CAN
 MS:85 (FA:4 RAH:7 RAW:7) F&L:88 DS:87 RP:88
 CAN-EBV Aug*16 63%Rel LPI 2114/49%
 KG M 340/56% F-29/6% %F-0.38 PRO\$
 SCS 2.80 P 19/69% %P 0.09 513
 CAN-EBV Aug*16 45%Rel CONF 6/78%
 MS 5 F&L 4 DS 6 RP 3
 02-02 305 10694 318 3.0 351 3.3
 BCA 264 213 274
 03-04 305 12385 397 3.2 403 3.3
 365 14066 459 3.3 470 3.3
 BCA 268 234 274
 04-10 305 14401 470 3.3 436 3.0
 BCA 273 237 261
 06-05 P113 11730 352 3.0 365 3.1
 PBCA 232 188 230
 4 LACT: 48016 1538 3.2 1553 3.2 KG
 Avg BCA: M259 F218 P260

CRESTOMERE DUNDEE DELITE PB
 HOCANF7307953 B:04 Dec 2005
 VG-88-4YR-CAN
 02-08 305 11923 417 3.5 380 3.2
 365 13909 486 3.5 448 3.2
 BCA 283 264 279
 4 LACT: 63835 2237 3.5 2025 3.2 KG

REGANCREST DUNDEE-ET PB
 HOUSAM127640114 *CVF*BYF*BLF ET
 EX-95-6YR-USA ST'04
CRESTOMERE CHAMP DELUX PB
 HOCANF7307872 B:10 Jul 2003
 VG-85-2YR-CAN

GEN-MARK STMATIC SANCHEZ PB
 HOUSAM134422312 *CVF*RDF*BYF*BLF*DPF
 EX-94-6YR-USA ST'12
 CAN-GEV Aug*16 99%Rel GLPI 2132/99%
 KG M 576 F-17 %F-0.35 P 10 %P 0.08
 CAN-GEV Aug*16 99%Rel CONF 10

COMESTAR STORMATIC PB
 HOCANM6947936 *CVF*BLF ET
 EX-CAN EXTRA'02
GEN-MARK BW MAR WINNIE-ET PB
 HOUSAF131652910 ET B:03 Mar 2001
 EX-90-2E-USA GMD 2*(5/5)

CRESTOMERE PT LONI PB
 HOCANF7307908 B:23 Jul 2004
 EX-91-3E-CAN
 02-01 305 9197 280 3.0 307 3.3
 365 10859 330 3.0 372 3.4
 BCA 238 193 246
 05-04 305 12624 385 3.0 386 3.1
 BCA 232 193 228
 06-10 305 12017 380 3.2 372 3.1
 BCA 238 204 234
 08-06 305 12071 373 3.1 373 3.1
 BCA 224 190 225
 6 LACT: 82351 2608 3.2 2696 3.3 KG
 Avg BCA: M226(6) F191(-23) P229(4)
 Progeny Data: 0EX 2VG 1GP 0F
 2 DAUS ME AVG: 12809 412 3.2 402 3.1
 AVG BCA: M242 F211 P243

WINDY-KNOLL-VIEW PRIMETIME PB
 HOUSAM129611183 *CVF*BLF ET
 EX-96-7YR-CAN ST'05
CRESTOMERE RUDOLPH LOONIE PB
 HOCANF10583049 B:27 Oct 1998
 EX-90-12YR-CAN 2*(12/0)
 10-08 305 12232 482 3.9 413 3.4
 365 14054 556 4.0 481 3.4
 BCA 258 280 275
 9 LACT: 105676 4136 3.9 3716 3.5 KG
 Avg BCA: M214(-5) F224(6) P235(9)
 Progeny Data: 1EX 1VG 1GP 0F
 3 DAUS ME AVG: 11380 424 3.7 379 3.3
 AVG BCA: M215 F217 P229



Crestomere Lou Victoria EX-94 2E 1*
Maternal Sister
Reserve All-Canadian 2011



LOT NO. 7

Issued: 04 Oct 2016

CRESTOMERE MCCUTCH VOGUE PB

HOCANF1158883 ET B:23 Jun 2014
EX-92-3YR-USA ST'15
CAN-PA Aug*16 44%Rel PA LPI 2423/42%
KG M 0/35% F 12/47% %F 0.12 PRO\$
SCS 3.03 P 8/47% %P 0.08 720
CAN-PA Aug*16 43%Rel CONF 10/96%
MS 8 F&L 11 DS 8 RP -1

02-00 P81 8500 308 3.6 260 3.1
BCA 225 218 213
1 LACT: 2349 83 3.5 71 3.0 KG
Avg BCA: M225 F218 P213

#Fresh

Consigned By:
CRESTMERE HOLSTEINS
Tel: 403-783-2128 Fax: 403-783-2128

4th-7th Maternal Dam
CHERRY CREST MATT APPLE VG-86-3YR-CAN 1*
CRESTLEA PRESIDENT BESSIE VG-85-3YR-CAN 2*
CRESTLEA GOVERNOR MANDY VG-CAN 3*
ARTHOLME HARTOG GOVERNOR GP-CAN

DE-SU BKM MCCUTCHEN 1174-ET PB

HOUSAM69990138 *CVF*BYF*BLF*DPF ET
EX-91-3E-CAN 5*(9/16)
CAN-GEV Aug*16 98%Rel GLPI 3065/93%
KG M 986/68% F 61/87% %F 0.22 PRO\$
SCS 2.78 P 41/77% %P 0.08 1765
CAN-GEV Aug*16 97%Rel CONF 15/99%
MS 13 F&L 18 DS 12 RP -2
Progeny Data: 903 Daus: 85.00% GP+
0EX 240VG 533GP 129G 1F
867 DAUS ME AVG: 13045 517 4.0 415 3.2
AVG BCA: M246 F265 P251

DE-SU 521 BOOKEM-ET PB

HOUSAM66636657 *CVF*RDF*BYF*BLF*DPF ET
CAN-GEV Aug*16 98%Rel GLPI 2739/95%
KG M 986 F 36 %F 0.00 P 49 %P 0.15
CAN-GEV Aug*16 96%Rel CONF 9

SULLY SHOTTLE MAY-TW PB

HOUAF138218285 MB B:27 Mar 2007
EX-90-6YR-USA DOM 6*(0/31)
06-07 305 15753 618 3.9 541 3.4
365 18126 705 3.9 625 3.4
3 LACT: 55570 1969 3.5 1830 3.3 KG

REGANCREST DUNDEE-ET PB

HOUSAM127640114 *CVF*BYF*BLF ET
EX-95-6YR-USA ST'04
CAN-GEV Aug*16 99%Rel GLPI 1808/99%
KG M-292 F-31 %F-0.19 P-3 %P 0.06
CAN-GEV Aug*16 99%Rel CONF 4

WEEBERLAC TRIUMPH VICKIE PB

HOCANF10805099 ET B:24 Jul 2001
VG-88-6YR-CAN
02-11 305 9520 388 4.1 298 3.1
BCA 222 243 214
03-10 305 12456 511 4.1 407 3.3
310 12597 518 4.1 413 3.3
BCA 264 294 270
6 LACT: 60224 2300 3.8 1908 3.2 KG
Avg BCA: M207(-14) F214(-12) P204(-22)
NOM. ALL-CANADIAN 2004
ALL-ATLANTIC 2004
INT. INT.CHAMP 2004 ATLANTIC SUMMER
RES. INT.CHAMP 2004 ATLANTIC CHAMP.
1ST JR.3-YR 2004 ATLANTIC SUMMER
2ND 5-YR 2006 OLDS
Progeny Data: 1EX 39V 0GP 0G 0F
4 DAUS ME AVG: 10639 390 3.7 331 3.1
AVG BCA: M201 F200 P200

ENSENADA TABOO PLANET-ET PB

HOUSAM60597003 *CVF*RDF*BYF*BLF*DPF ET
EX-90-4YR-USA EXTRA'12 GM'11
CLEAR-ECHO 822 RAMO 1199-ET PB

HOUAF61765027 *BLF ET B:17 Oct 2004

PICSTON SHOTTLE-ET PB

HOGBRM598172 *CVF*BYF*BLF*MFF ET
EX-96-7YR-GBR GM'10 EXTRA'09

MS SULLY OMAN MUETZE-ET PB

HOUAF137317589 ET B:01 May 2005
EX-90-4YR-USA DOM

MARCREST ENCORE PB

HOUSAM2048702 *CVF*BLF
EX-96-9YR-USA GM
SNOW-N DENISES DELLIA PB

RENAISSANCE TRIUMPHANT PB

HOCANM6347844 *CVF*BLF
GP-81-1YR-CAN ST'00

CRESTLEA ELEVATOR BESSIE PB

HOCANF4280592 B:08 Mar 1986
VG-88-7YR-CAN 6*(11/19)
03-02 305 8521 378 4.4 279 3.3
313 8619 383 4.4 283 3.3
BCA 192 231 193
9 LACT: 85194 3570 4.2 2771 3.3 KG
Avg BCA: M177(10) F203(22) P183(9)
Progeny Data: 0EX 10VG 6GP 1G 0F
17 DAUS ME AVG: 10057 394 3.9 313 3.1
AVG BCA: M190 F202 P189

CRASDALE DUNDEE VICTORY PB

HOCANF7307942 B:19 Jun 2005
EX-91-3E-CAN 5*(9/16)
MS:94 (FA:9 RAH:8 RAW:6) F&L:90 DS:92 RP:87
CAN-GEV Aug*16 77%Rel GLPI 1821/74%
KG M-985/2% F-36/3% %F 0.01 PRO\$
SCS 3.28 P-24/3% %P 0.09 -247
CAN-GEV Aug*16 74%Rel CONF 5/70%
MS 4 F&L 3 DS 3 RP 0
02-02 304 9600 370 3.9 332 3.5
BCA 238 245 257
03-02 305 11376 423 3.7 384 3.4
306 11407 424 3.7 385 3.4
BCA 250 247 261
04-02 305 12226 426 3.5 417 3.4
BCA 248 230 262
05-07 305 11695 406 3.5 376 3.2
BCA 218 205 225
5 LACT: 61908 2223 3.6 2092 3.4 KG
Avg BCA: M234(13) F225(13) P246(22)
3RD MATURE COW 2012 WESTERNER CHAMP.
3RD JR.3-YR 2008 WESTERNER CHAMP.
Progeny Data: 2EX 6VG 6GP 0G 0F
13 DAUS ME AVG: 13815 467 3.4 427 3.1
AVG BCA: M261 F239 P258

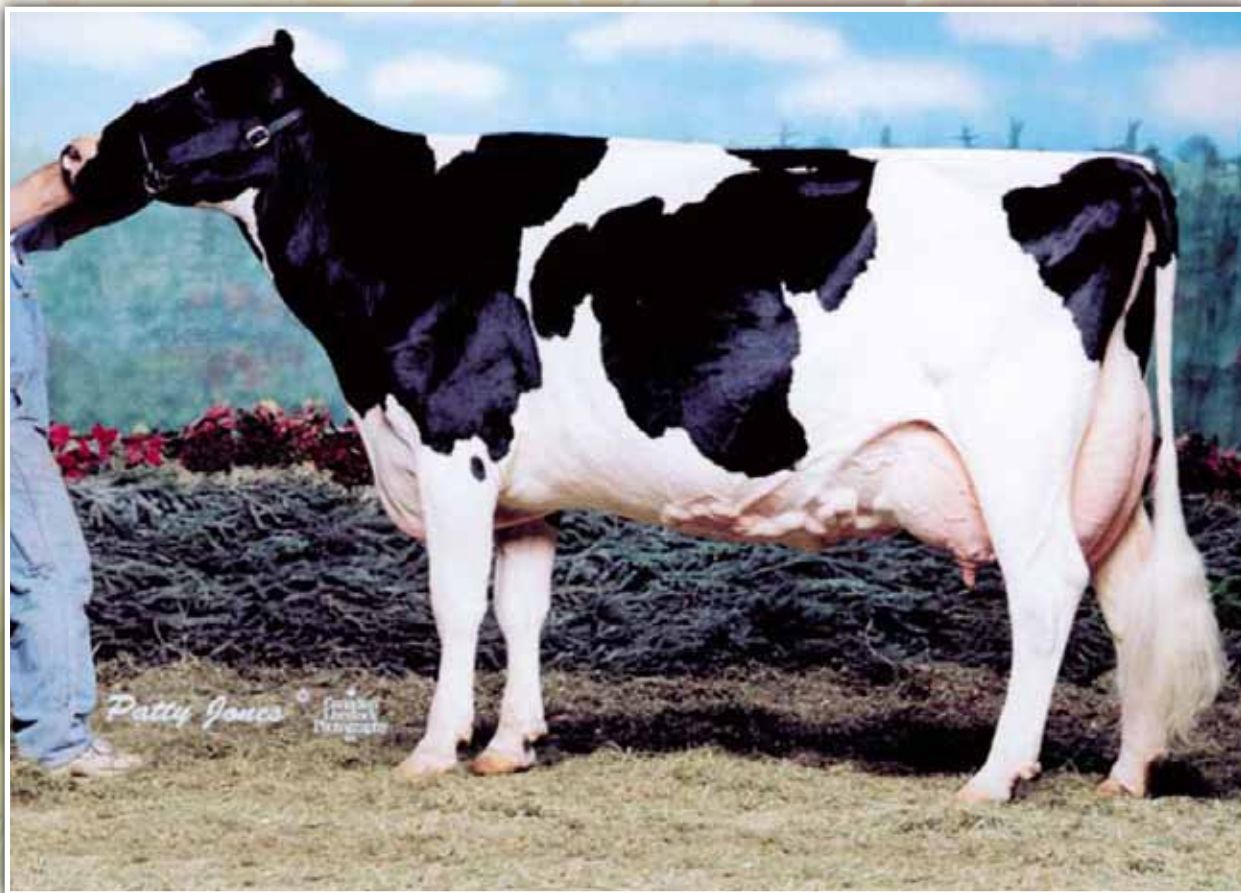

Acme Star Lily EX 2E 8*
4th Dam
Grand Champion Royal 1997, 1998, 1999



LOT NO. 8

Issued: 04 Oct 2016

CRESTOMERE LOTUS LASS PB

HOCANF11588879 B:15 May 2014
CAN-PA Aug*16 37%Rel PA LPI 1988/33%
KG M 75/40% F-2/28% %F-0.04 PRO\$
SCS 3.02 P 5/40% %P 0.03 197
CAN-PA Aug*16 33%Rel CONF 6/78%
MS 4 F&L 3 DS 6 RP 5

#Fresh

Consigned By:

CRESTOMERE HOLSTEINS
Tel: 403-783-2128 Fax: 403-783-2128

4th-7th Maternal Dam

ACME STAR LILY EX-94-4YR-USA 8*
ACME ANTHONY LIL VG-88-5YR-CAN
KRUISDALE SHEIK LILLY VG-85-4YR-CAN
KRUISDALE MARK SNOWWHITE VG-85-4YR-CAN 1*

BLONDIN LOTUS-ET PB

HOCANM107308984 *RDC*CVF*BYF*BLF ET
CAN-GPA Aug*16 82%Rel GPA LPI 2187/79%
KG M-180/14% F 2/19% %F 0.10 PRO\$
SCS 2.97 P 12/30% %P 0.17 344
CAN-GPA Aug*16 80%Rel CONF 11/97%
MS 9 F&L 5 DS 11 RP 8
Progeny Data: 16 Daus: 87.00% GP+
OEX 6VG 8GP 2G 0F

BRAEDALE GOLDWYN PB

HOCANM10705608 *CVF*BYF*BLF
GP-84-8YR-CAN GM'12 EXTRA'05
CAN-GEV Aug*16 99%Rel GLPI 2545/99%
KG M 38 F 37 %F 0.34 P 18 %P 0.15
CAN-GEV Aug*16 99%Rel CONF 9

ROCKYMOUNTAIN TALENT LICORICE PB

HOCANF7990215 *RDC ET B:30 Oct 2006
VG-89-4YR-CAN EX-95-5YR-USA 4*(0/20)
03-10 305 14924 594 4.0 500 3.4
323 15772 628 4.0 532 3.4
BCA 309 328 321
2 LACT: 26912 996 3.7 903 3.4 KG

SHOREMAR JAMES PB

HOCANM5902195 *CVF*BLF
GP-81-2YR-CAN EXTRA'98
BRAEDALE BALER TWINE PB
HOCANF6860888 *BLF ETM B:08 Nov 1997
VG-86-2YR-CAN 33*(27/138)

LADINO PARK TALENT-IMP-ET PB

HOAUSM930377 *RDC*CVF*BLF ET
EX-90-6YR-AUS ST'03
IDEE RUDOLPH LIBERTY PB
HOCANF9172140 B:21 May 2001
VG-89-3YR-CAN 4*(5/17)

CRESTOMERE BAXTER LASSIE PB

HOCANF9575642 B:13 Jul 2008
VG-85-4YR-CAN
MS:80 (FA:3 RAH:7 RAW:7) F&L:92 DS:94 RP:95
CAN-EBV Aug*16 64%Rel LPI 1819/51%
KG M 330/55% F-6/23% %F-0.17 PRO\$
SCS 3.07 P-2/27% %P-0.11 84
CAN-EBV Aug*16 51%Rel CONF 1/32%
MS -1 F&L 2 DS 1 RP 2
02-03 305 10775 360 3.3 306 2.8
333 11544 386 3.3 333 2.9
BCA 257 229 228
03-04 305 11811 375 3.2 359 3.0
BCA 245 211 233
04-10 304 12624 385 3.0 379 3.0
BCA 253 210 242
05-10 200 9400 274 2.9 276 2.9
4 LACT: 47856 1513 3.2 1438 3.0 KG
Avg BCA: M252(30) F217(5) P234(16)
Progeny Data: OEX 1VG 0GP 0G 0F
1 DAUS ME AVG: 12280 496 4.0 397 3.2
AVG BCA: M232 F254 P240

EMERALD-ACR-SA T-BAXTER PB

HOCANF7307936 B:04 Mar 2005
HOUSAM132973942 *CVF*BRC*BYF*BLF*DPF
EX-91-6YR-CAN EXTRA'10
CAN-GEV Aug*16 99%Rel GLPI 2310/99%
KG M 1673 F 56 %F-0.05 P 30 %P-0.21
CAN-GEV Aug*16 99%Rel CONF 3

HUL039 TRIUMPHANT LASS PB

HOCANF7307936 B:04 Mar 2005
GP-82-2YR-CAN
02-03 305 7620 269 3.5 276 3.6
347 8461 305 3.6 309 3.7
BCA 193 183 219
03-04 111 2683 82 3.1 95 3.5
2 LACT: 11144 387 3.5 404 3.6 KG
Avg BCA: M193(-25) F183(-33) P219(-12)
2ND JR.1-YR 2006 SASKATOON EXPO
Progeny Data: OEX 1VG 0GP 0G 0F
1 DAUS ME AVG: 13285 422 3.2 387 2.9
AVG BCA: M251 F216 P234

FUSTEAD EMORY BLITZ-ET PB

HOUSAM17013604 *CVF*BLF ET
EX-95-12YR-USA EXTRA'04 GM
EMERALD-ACR-SA T-MALLORY-ET PB
HOUSAF130227821 *BRC ET B:05 Sep 1999
VG-87-5YR-USA

ROYLANE JORDAN-ET PB

HOUSAM17064727 *CVF*BLF ET
EX-95-10YR-USA ST'05 GM
CONTINENTAL TRIUMPHANT LARIET PB
HOCANF9454101 ET B:01 Mar 2003
GP-82-2YR-CAN
02-00 305 8296 285 3.4 297 3.6
365 9570 333 3.5 348 3.6
BCA 214 198 240
3 LACT: 21075 725 3.4 757 3.6 KG
Avg BCA: M201(-17) F179(-44) P224(-1)
Progeny Data: OEX 1VG 1GP 0G 0F
2 DAUS ME AVG: 10692 373 3.5 344 3.2
AVG BCA: M202 F191 P208



Elmbridge FM Loveable Red EX-94 4E 2*
Grand Dam
Grand Champion Royal R&W 2008 & 2009



LOT NO. 9

Issued: 04 Oct 2016

ELMBRIDGE COLT 45 LATTE RED PB

HOCANF12289944 R&W B:15 Aug 2015
CAN-PA Aug*16 40%Rel PA LPI 2089/34%
KG M 895/83% F-27/6% %F-0.52 PRO\$
SCS 2.83 P 17/65% %P-0.11 650
CAN-PA Aug*16 35%Rel CONF 5/70%
MS 7 F&L 1 DS 1 RP 4

MR CHASSITY COLT 45-ET PB

HOUSAM70476906 *POC*RDC*CVF*BYF*BLF ET
CAN-GBV Aug*16 91%Rel GLPI 2315/85%
KG M 1243/80% F-2/16% %F-0.36 PRO\$
SCS 2.69 P 23/49% %P-0.15 1217
CAN-GBV Aug*16 88%Rel CONF 6/84%
MS 7 F&L 2 DS -4 RP 6
Progeny Data: 73 Daus: 86.00% GP+
0EX 12VG 51GP 9G 1F
70 DAUS ME AVG: 12659 472 3.7 399 3.2
AVG BCA: M239 F242 P241

ELMBRIDGE REDLINER LOVELY RED PB

HOCANF8964033 R&W ET B:11 Mar 2008
VG-85-2YR-CAN
MS:87 (FA:6 RAH:8 RAW:6) F&L:89 DS:85 RP:70
CAN-EBV Aug*16 70%Rel LPI 1879/52%
KG M 548/67% F-53/0% %F-0.69 PRO\$
SCS 2.97 P 11/53% %P-0.06 100
CAN-EBV Aug*16 53%Rel CONF 5/70%
MS 7 F&L 1 DS 5 RP 3
01-11 293 10397 306 2.9 316 3.0
BCA 275 219 264
02-10 305 15354 399 2.6 492 3.2
355 16954 447 2.6 545 3.2
BCA 342 240 346
04-00 305 16441 448 2.7 489 3.0
BCA 332 246 313
3 LACT: 57486 1637 2.8 1771 3.1 KG
Avg BCA: M316(60) F235(-10) P308(57)
1 Superior Lactations
Progeny Data: 1EX 1VG 0GP 2G 0F
4 DAUS ME AVG: 12862 453 3.5 400 3.1
AVG BCA: M243 F232 P242

SANDY-VALLEY COLT P-RED-TW PB

HOUSAM68731810 R&W *POC*CVF*BYF*BLF*DPF MB
CAN-GBV Aug*16 98%Rel GLPI 2250/94%
KG M 720 F-31 %F-0.51 P 18 %P-0.05
CAN-GBV Aug*16 95%Rel CONF 2

REGANCREST S CHASSITY-ET PB

HOUSAF62496899 *BYF*BLF ET B:13 Dec 2005
EX-92-4YR-USA GMD DOM 24*(3/117)
02-01 305 14470 629 4.3 474 3.3
365 16638 711 4.3 541 3.3
2 LACT: 47864 1988 4.2 1433 3.0 KG

FRADON REDLINER PB

HOCANM7528698 R&W *CVF*BYF*BLF ET
EX-91-5YR-CAN ST'10
CAN-GBV Aug*16 99%Rel GLPI 1577/97%
KG M-248 F-44 %F-0.34 P-9 %P-0.01
CAN-GBV Aug*16 98%Rel CONF 6

ELMBRIDGE FM LOVEABLE RED PB

HOCANF9487398 R&W B:29 Sep 2004
EX-94-4E-CAN 2*(4/6)
04-09 305 15365 497 3.2 477 3.1
365 17759 568 3.2 557 3.1
BCA 315 273 306
06-04 305 16780 514 3.1 498 3.0
BCA 311 260 298
6 LACT: 101937 3376 3.3 3200 3.1 KG
Avg BCA: M277(41) F246(13) P266(23)
ALL-AMERICAN R&W 2009,2008
ALL-CANADIAN R&W 2009
HM. GRAND 2008 WORLD DAIRY EXPO R&W
RES. GRAND 2009 WORLD DAIRY EXPO R&W
GRAND 2008 ROYAL R&W
GRAND 2009 ROYAL R&W
Progeny Data: 4EX 6VG 3GP 0G 0F
13 DAUS ME AVG: 13497 416 3.1 412 3.1
AVG BCA: M255 F213 P249

Consigned By:

NICOLE PARKINSON
Tel: 604-858-3498 Fax: 604-858-3416
PETER TUYTEL, JR
Tel: 604-858-3498 Fax: 604-858-3416

4th-7th Maternal Dam

KOOIWIJK MILESTONE LASSIE S VG-86-3YR-CAN
KOOIWIJK FACTOR LASSIE N VG-88-4YR-CAN
KOOIWIJK FIRE LASSIE J VG-89-8YR-CAN
KOOIWIJK KAY EL LASSIE E GP-83-2YR-CAN

AGGRAVATION LAWN BOY P-RED PB

HOUSAM133080890 R&W *POR*CVF*BYF*BLF*DPF
EX-93-7YR-USA GMD

SANDY-VALLEY-W B CRYSTAL-ET PB

HOUSAF63114952 *RDC ET B:07 Aug 2007
VG-86-2YR-USA

PICSTON SHUTTLE-ET PB

HOGBRM598172 *CVF*BYF*BLF*MPF ET
EX-96-7YR-GBR GM'10 EXTRA'09

REGANCREST CINDERELLA PB

HOUSAF61361673 B:02 Feb 2004
EX-92-2E-USA GMD DOM 7*(0/35)

LADINO PARK TALENT-IMP-ET PB

HOAUSM930377 *RDC*CVF*BLF ET
EX-90-6YR-AUS ST'03

FRADON RUDOLPH JODIE PB

HOCANF6979772 *BRC ET B:21 Mar 1998
EX-2E-CAN 16*(15/65)

NICREST PATRICK ACE FIREMAN PB

HOCANM7329789 R&W ET
GP-81-1YR-CAN

ELMBRIDGE C D LICORICE RED PB

HOCANF7329788 R&W B:19 Sep 2002
VG-86-3YR-CAN 2*(8/2)
03-06 198 10623 364 3.4 279 2.6
BCA 227 212 187

2 LACT: 19476 648 3.3 544 2.8 KG

Avg BCA: M201(-24) F180(-52) P173(-37)

1ST MILKING 1-YR 2004 WESTERN CHAMP.

2ND MILKING 1-YR 2004 CENTRAL FRASER VALLEY

Progeny Data: 2EX 1VG 2GP 1G 0F

6 DAUS ME AVG: 13762 486 3.5 418 3.0

AVG BCA: M260 F249 P253

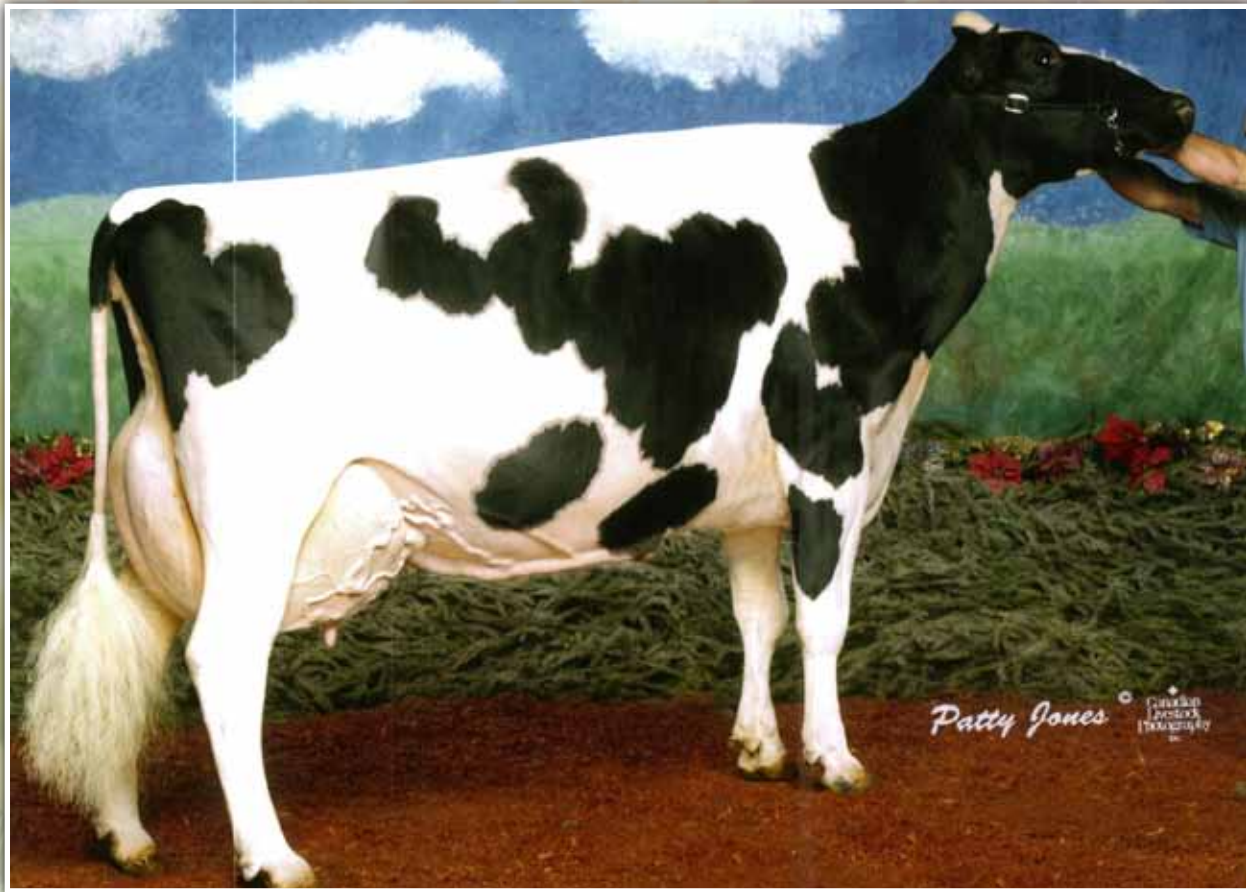

Donohoe Sally Slocum EX 4E 3*
3rd Dam
Nom. All-Canadian 2002



LOT NO. 10

Issued: 04 Oct 2016

LAKEFIELD WRIGHTSIDE K SHELLY PB

HOCANF12096294 B:31 Oct 2014
CAN-PA Aug*16 41%Rel PA LPI 2208/37%
KG M 15/36% F 5/37% %F 0.04 PRO\$
SCS 2.94 P 22/74% %P 0.19 596
CAN-PA Aug*16 37%Rel CONF 7/84%
MS 3 F&L 6 DS 5 RP 8

O-BEE KRUSADER-ET PB

HOUSAM139986224 *CVF*BYF*BLF*DPF ET
GP-82-4YR-CAN ST'14
F&L:88 DS:83 RP:74
CAN-GBEV Aug*16 99%Rel GLPI 2468/97%
KG M 787/58% F 8/26% %F-0.19 PRO\$
SCS 2.89 P 37/72% %P 0.10 1051
CAN-GBEV Aug*16 99%Rel CONF 9/94%
MS 5 F&L 11 DS 6 RP 7
Progeny Data: 1931 Daus: 69.00% GP+
8EX 244VG 1096GP 565G 18F
1998 DAUS ME AVG: 11766 450 3.8 378 3.2
AVG BCA: M222 F231 P229

WRIGHTSIDE DUPLEX SHELLY PB

HOCANF1116737 ET B:17 Sep 2010
VG-85-4YR-CAN
MS:84 (FA:7 RAH:8 RAW:4) F&L:86 DS:87 RP:86
CAN-EBV Aug*16 63%Rel LPI 1915/50%
KG M-756/6% F 2/33% %F 0.27 PRO\$
SCS 2.99 P 8/47% %P 0.28 121
CAN-EBV Aug*16 47%Rel CONF 5/70%
MS 1 F&L 1 DS 4 RP 10
02-10 305 8697 405 4.7 317 3.6
BCA 205 255 231
04-01 305 11998 513 4.3 413 3.4
309 12104 517 4.4 417 3.4
BCA 237 270 255
05-01 P296 12272 486 4.0 435 3.5
PBCA 228 243 257
3 LACT: 32818 1397 4.3 1159 3.5 KG
Avg BCA: M223 F256 P248
Progeny Data: 0EX 0VG 1GP 0G 0F
1 DAUS ME AVG: 10268 383 3.7 331 3.2
AVG BCA: M194 F196 P200

ENSENADA TABOO PLANET-ET PB

HOUSAM60597003 *CVF*RDF*BYF*BLF*DPF ET
EX-90-4YR-USA EXTRA'12 GM'11
CAN-GBEV Aug*16 99%Rel GLPI 2462/99%
KG M 1687 F 45 %F-0.16 P 56 %P 0.01
CAN-GBEV Aug*16 99%Rel CONF 1

O-BEE SHOTTLE KOLLEEN-ET PB

HOUSAF138352370 ET B:09 Apr 2007
VG-86-2YR-USA
02-01 305 13631 509 3.7 414 3.0
365 16175 606 3.7 498 3.1
1 LACT: 16175 606 3.7 498 3.1 KG

MESLAND DUPLEX-ET PB

HOESPM9201683779 *CVF*BYF*BLF ET
EX-91-4YR-ESP ST'09
CAN-GBEV Aug*16 99%Rel GLPI 2034/99%
KG M 118 F-33 %F-0.35 P 18 %P 0.12
CAN-GBEV Aug*16 99%Rel CONF 10

LAKEFIELD SKY SHELLY PB

HOCANF8892813 ET B:02 Jun 2005
VG-87-4YR-CAN
02-04 305 7361 317 4.3 266 3.6
BCA 173 199 196
04-01 305 8817 386 4.4 322 3.7
331 9483 419 4.4 348 3.7
BCA 187 219 212
05-02 305 8122 292 3.6 307 3.8
BCA 164 157 194
07-01 25 741 32 4.3 25 3.4
4 LACT: 29373 1230 4.2 1099 3.7 KG
Avg BCA: M175(-17) F192(-1) P201(5)
Progeny Data: 0EX 2VG 0GP 0G 0F
2 DAUS ME AVG: 11856 427 3.6 392 3.3
AVG BCA: M224 F219 P237

Consigned By:

WRIGHTSIDE HOLSTEINS
Tel: 403-335-3780 Fax: 403-335-9230
LAKEFIELD FARM
Tel: 204-738-2747 Fax: 204-738-2747

#Due Nov. 21 2016 to SULLY HART MERIDIAN-ET
HOUSAM69951907 ST'15

4th-7th Maternal Dam

DONOHUE CHRISTY MAVERICK VG-87-4YR-CAN 5*
DONOHUE CHRISTY MATINEE VG-86-4YR-CAN 4*
DONOHUE CHRISTY SHANON VG-86-3YR-CAN 2*
DONOHUE SHANON CITATION VG-86-4YR-CAN 1*

ROSE-BAUM TABOO-ET PB

HOUSAM17121203 *CVF*BLF ET
VG-87-7YR-USA GM'10
PLUSHANSKI AMEL PATTY-ET PB
HOUSAF130161039 *CVF ET B:20 Nov 1998
EX-93-3E-USA GMD DOM

PICSTON SHOTTLE-ET PB

HOGBRM598172 *CVF*BYF*BLF*MFF ET
EX-96-7YR-GBR GM'10 EXTRA'09

O-BEE BW MARSHALL KELSIE-ET PB

HOUSAF131724282 ET B:31 Jul 2001
VG-86-2YR-USA

REGANCREST ELTON DURHAM-ET PB

HOUSAM2250783 *CVF*RDF*BLF ET
EX-90-7YR-USA GM

HENKESEEN HILLS EMERALD-ET PB

HOUSAF17139448 ET B:15 Mar 1996
EX-91-2E-USA GMD DOM 1*(0/9)

DONNANDALE SKYCHIEF ET PB

HOCANM391661 *BLF ET
EX-CAN EXTRA'93

DONOHUE SALLY SLOCUM PB

HOCANF6512662 MB B:22 Dec 1995
EX-90-4E-CAN 3*(0/15)
08-03 305 14974 509 3.4 508 3.4
365 17357 610 3.5 599 3.5
BCA 288 268 314
6 LACT: 89394 3483 3.9 3170 3.5 KG
Avg BCA: M236(36) F244(53) P258(48)
NOM. ALL-CANADIAN 2002
RES. GRAND 2002 AGRIBITION
1ST MATURE COW 2002 AGRIBITION
1ST MATURE COW 2005 CALGARY SPRING
GRAND 2000 MORRIS
Progeny Data: 2EX 4VG 2GP 0G 0F
8 DAUS ME AVG: 9792 388 4.0 319 3.3
AVG BCA: M185 F199 P193



LOT NO. 11

Issued: 04 Oct 2016

DIAMONDPARK DEMPSEY TAMARA PB
 HOCANF12308317 B:02 May 2015
 CAN-PA Aug*16 32%Rel PA LPI 2161/33%
 KG M-282/21% F-7/22% %F 0.03 PRO\$
 SCS 2.87 P 3/36% %P 0.11 426
 CAN-PA Aug*16 36%Rel CONF 8/89%
 MS 7 F&L 6 DS 4 RP 3

Consigned By:
 DIAMOND PARK DAIRY LTD
 Tel: 403-328-7356 Fax: 403-329-0735

#Bred to DYMENTHOLM MR APPLES AVALANCHE
 HOCANM11957107

LIRR DREW DEMPSEY PB
 HOUSAM61083609 *CVF*RF*BYF*BLF*DPF
 VG-86-4YR-USA EXTRA'11
 CAN-GEV Aug*16 99%Rel GLPI 2898/99%
 KG M-73/17% F 32/56% %F 0.32 PRO\$
 SCS 2.58 P 26/55% %P 0.25 1468
 CAN-GEV Aug*16 99%Rel CONF 17/99%
 MS 13 F&L 15 DS 12 RP 8
 Progeny Data: 7840 Daus: 86.00% GP+
 113EX 2549VG 4120GP 1037G 21F
 8146 DAUS ME AVG: 11855 470 4.0 384 3.2
 AVG BCA: M224 F241 P232

BRAEDALE GOLDWYN PB
 HOCANM10705608 *CVF*BYF*BLF
 GP-84-8YR-CAN GM'12 EXTRA'05
 CAN-GEV Aug*16 99%Rel GLPI 2545/99%
 KG M 38 F 37 %F 0.34 P 18 %P 0.15
 CAN-GEV Aug*16 99%Rel CONF 9
KERNDT SNEEZY DERRY DREW PB
 HOUSAF207658039 B:07 Mar 2002
 VG-88-5YR-USA
 03-08 305 12415 464 3.7 395 3.2
 365 14130 540 3.8 460 3.3
 3 LACT: 51044 2008 3.9 1650 3.2 KG

SHOREMAR JAMES PB
 HOCANM5902195 *CVF*BLF
 GP-82-2YR-CAN EXTRA'98
BRAEDALE BALER TWINE PB
 HOCANF6860888 *BLF ETM B:08 Nov 1997
 VG-86-2YR-CAN 33*(27/138)
REGANCREST EMORY DERRY-ET PB
 HOUSAM2300873 *CVF*BLF ET
 EX-94-4YR-USA ST'05 GM
KERNDT MATTIE SNEEZY-ET PB
 HOUSAF207128837 ET B:10 Feb 2000
 EX-90-5YR-USA

DIAMONDPARK MAILING TAMEKA PB
 HOCANF7801358 B:17 Feb 2006
 VG-85-3YR-CAN
 MS:87 (FA:7 RAH:9 RAW:7) F&L:83 DS:85 RP:87
 CAN-PA Aug*16 30%Rel PA LPI 1458/33%
 KG M-491/13% F-46/1% %F-0.26 PRO\$
 SCS 3.16 P-19/6% %P-0.03 -591
 CAN-EBV Aug*16 46%Rel CONF-1/16%
 MS 1 F&L -2 DS -4 RP -1
 05-07 305 8987 334 3.7 283 3.1
 BCA 167 165 166
 07-02 271 7931 287 3.6 241 3.0
 BCA 151 149 148
 08-02 302 9228 312 3.4 272 2.9
 BCA 177 164 169
 09-02 80 2125 83 3.9 64 3.0
 4 LACT: 30048 1077 3.6 919 3.1 KG
 Avg BCA: M165(-30) F159(-35) P161(-29)
 Progeny Data: OEX OVG OGP 1G 0F

POLY-KOW MAILING-ET PB
 HOUSAM130161824 *CVF*BLF ET
 EX-CAN ST'05
 CAN-GEV Aug*16 99%Rel GLPI 1442/98%
 KG M-819 F-56 %F-0.25 P-32 %P-0.05
 CAN-GEV Aug*16 99%Rel CONF 4
DIAMONDPARK AARON TAMICA PB
 HOCANF8607526 B:09 Feb 2004
 GP-80-2YR-CAN
 07-06 304 8233 319 3.9 262 3.2
 BCA 163 170 164
 08-06 305 6409 224 3.5 192 3.0
 BCA 123 116 117
 2 LACT: 15577 579 3.7 484 3.1 KG
 Avg BCA: M143(-33) F143(-15) P141(-29)
 Progeny Data: OEX 2VG 1GP 1G 0F
 3 DAUS ME AVG: 9898 375 3.8 294 3.0
 AVG BCA: M187 F192 P178

REGANCREST ELTON DURHAM-ET PB
 HOUSAM2250783 *CVC*RF*BLF ET
 EX-90-7YR-USA GM
POLY-KOW LINDY MINDY-ET PB
 HOUSAF15759146 ET B:21 Apr 1995
 VG-88-6YR-USA GMD DOM
HUYBREGTS AARON WARREN PB
 HOCANM8562543 ET
 GP-82-1YR-CAN
DIAMONDPARK THEO TAMILA PB
 HOCANF8205873 B:16 Nov 2001
 GP-80-2YR-CAN
 Progeny Data: OEX OVG 1GP 0G 0F



LOT NO. 12

Issued: 04 Oct 2016

LOVHILL FLEX IZZY PB
 HOCANF11764756 B:09 Jun 2014
 CAN-PA Aug*16 25%Rel PA LPI 1950/21%
 KG M-57/32% F-3/26% %F-0.01 PRO\$
 SCS 3.17 P-4/23% %P-0.02 -34
 CAN-PA Aug*16 20%Rel CONF 7/84%
 MS 4 F&L 7 DS 9 RP 3

Consigned By:
 LOVHOLM HOLSTEINS
 Tel: 306-771-0002

#Fresh

4th-7th Maternal Dam
 SKYCREST AMBUSH ICICLE EX-3E-CAN 2*
 SKYCREST STARDOM ICE EX-CAN 4*
 BIENERT CHAR INKA GP-80-2YR-CAN
 CHERRY CREST CC INKY VG-85-8YR-CAN 1*

LOVHILL WINDBROOK FLEX PB
 HOCANM11482928
 VG-88-2YR-CAN
 F&L:87 DS:88 RP:90
 CAN-PA Aug*16 41%Rel PA LPI 2307/37%
 KG M-74/17% F 33/58% %F 0.33 PRO\$
 SCS 3.03 P 9/25% %P 0.10 548
 CAN-PA Aug*16 37%Rel CONF 10/96%
 MS 6 F&L 9 DS 9 RP 5

GILLETTE WINDBROOK PB
 HOCANM7816429 *CVF*BYF*BLF*DPF*CNF*XIF ETM
 EX-97-6YR-CAN EXTRA'10
 CAN-GEV Aug*16 99%Rel GLPI 2624/99%
 KG M 426 F 50 %F 0.31 P 27 %P 0.11
 CAN-GEV Aug*16 99%Rel CONF 14
LOVHILL SANCHEZ FIESTY PB
 HOCANF10854780 ET B:23 Jan 2010
 EX-90-4YR-CAN
 03-07 305 10470 410 3.9 317 3.0
 365 11880 471 4.0 369 3.1
 BCA 221 230 207
 3 LACT: 34719 1445 4.2 1143 3.3 KG

GILLETTE BRILEA F B I PB
 HOCANM8209524 *CVF*BYF*BLF ET
 EX-94-8YR-CAN EXTRA'05
GILLETTE BLITZ 2ND WIND PB
 HOCANF7352248 ET B:03 Jul 2002
 VG-88-3YR-CAN 66*(5/325)
GEN-MARK STMATIC SANCHEZ PB
 HOUSAM134422312 *CVF*RF*BYF*BLF*DPF
 EX-94-6YR-USA ST'12
NARCIS R M FIESTA PB
 HOCANF7254586 *RF B:25 Nov 2001
 EX-93-2E-CAN 3*(0/15)

LOVHILL BRAXTON IGLOO PB
 HOCANF11014054 B:02 Sep 2011
 GP-80-3YR-CAN
 MS:80 (FA:8 RAH:4 RAW:6) F&L:81 DS:85 RP:72
 CAN-EBV Aug*16 60%Rel LPI 1581/48%
 KG M-40/33% F-38/3% %F-0.34 PRO\$
 SCS 3.30 P-18/7% %P-0.15 -646
 CAN-EBV Aug*16 44%Rel CONF 5/70%
 MS 2 F&L 5 DS 10 RP 1
 02-09 305 7655 230 3.0 231 3.0
 BCA 180 146 170
 04-00 274 8797 274 3.1 270 3.1
 BCA 180 150 172
 2 LACT: 16954 522 3.1 519 3.1 KG
 Avg BCA: M180(-21) F148(-51) P171(-33)

REGANCREST S BRAXTON-ET PB
 HOUSAM61898423 *CVF*RF*BYF*BLF*DPF ET
 EX-95-5YR-USA ST'13
 CAN-GEV Aug*16 99%Rel GLPI 1819/98%
 KG M 1447 F-8 %F-0.54 P 13 %P-0.29
 CAN-GEV Aug*16 99%Rel CONF 9
LOVHILL STARFIRE ICY PB
 HOCANF9661509 B:03 Mar 2008
 VG-87-5YR-CAN
 02-04 305 8359 276 3.3 251 3.0
 BCA 210 185 196
 04-11 305 10863 377 3.5 327 3.0
 BCA 207 195 201
 06-00 305 11195 384 3.4 334 3.0
 321 11580 400 3.5 347 3.0
 BCA 211 198 204
 07-01 305 10986 376 3.4 330 3.0
 BCA 210 196 204
 5 LACT: 56340 1972 3.5 1732 3.1 KG
 Avg BCA: M208(12) F193(0) P198(5)
 Progeny Data: OEX OVG 2GP 0G 0F
 2 DAUS ME AVG: 9845 320 3.3 294 3.0
 AVG BCA: M186 F164 P178

PICSTON SHOTLE-ET PB
 HOGBRM598172 *CVF*BYF*BLF*MFF ET
 EX-96-7YR-GBR GM'10 EXTRA'09
REGANCREST-PR BRABIE-ET PB
 HOUSAF60602011 *CVF ET B:24 Jul 2001
 EX-92-7YR-USA GMD DOM 6*(0/33)
LYSTEL STARFIRE PB
 HOCANM7221650 *RDC ET
SKYCREST MARKER ITCHY PB
 HOCANF9341127 *RDC B:17 Jun 2001
 VG-87-4YR-CAN
 05-04 305 11718 360 3.1 347 3.0
 365 12738 396 3.1 388 3.0
 BCA 219 180 205
 4 LACT: 43095 1386 3.2 1270 2.9 KG
 Avg BCA: M205(31) F177(8) P187(9)
 Progeny Data: OEX 2VG OGP 0G 0F
 2 DAUS ME AVG: 10004 338 3.4 291 2.9
 AVG BCA: M189 F173 P176



Tolamika Goldwyn Mercedes EX-94 2E
Dam is a full sister to Mercedes dam

©Ella Wright



LOT NO. 13

Issued: 04 Oct 2016

LUCKY GOLDWYN MIRABEL PB

HOCANF11618169 ET B:03 Dec 2012
GP-82-2YR-CAN
MS:84 (FA:7 RAH:8 RAW:6) F&L:77 DS:83 RP:83
CAN-EBV Aug*16 55%Rel LPI 2433/46%
KG M-16/34% F 49/90% %F 0.48 PRO\$
SCS 2.61 P 19/69% %P 0.17 1067
CAN-EBV Aug*16 44%Rel CONF 5/70%
MS 7 F&L 3 DS 1 RP 1

01-09 305 11453 447 3.9 385 3.4
365 14033 555 4.0 476 3.4
BCA 305 317 321
1 LACT: 22772 965 4.2 792 3.5 KG
Avg BCA: M305(13) F317(20) P321(29)
1 Superior Lactations

Consigned By:
LUCKY HILL DAIRY LTD
Tel: 403-782-1516 Fax: 403-782-1517

4th-7th Maternal Dam
WENDON JETHRO MILADY EX-CAN
WENDON SENATOR MILLY VG-85-3YR-CAN
GENTLE MISTY VG-86-4YR-CAN 3*
STONY MILLY M VG-85-7YR-CAN 3*

BRAEDALE GOLDWYN PB

HOCANM10705608 *CVF*BYF*BLF
GP-84-8YR-CAN GM'12 EXTRA'05
F&L:83 DS:84 RP:87
CAN-EBV Aug*16 99%Rel GLPI 2545/99%
KG M 38/22% F 37/63% %F 0.34 PRO\$
SCS 2.61 P 18/41% %P 0.15 1096
CAN-EBV Aug*16 99%Rel CONF 9/94%
MS 8 F&L 9 DS 4 RP 1

Progeny Data: 35736 Daus: 86.00% GP+
2958EX 13629VG 14358GP 4513G 278F
37333 DAUS ME AVG: 11474 455 4.0 369 3.2
AVG BCA: M217 F233 P223

SHOREMAR JAMES PB

HOCANM5902195 *CVF*BYF*BLF
GP-81-2YR-CAN EXTRA'98
CAN-EBV Aug*16 99%Rel GLPI 1478/99%
KG M-873 F-6 %F 0.26 P-3 %P 0.23
CAN-EBV Aug*16 99%Rel CONF -2

BRAEDALE BALER TWINE PB

HOCANF6860888 *BLF ETM B:08 Nov 1997
VG-86-2YR-CAN 33*(27/138)
02-01 305 12096 591 4.9 402 3.3
365 14019 690 4.9 477 3.4
BCA 299 397 314
1 LACT: 27051 1359 5.0 1005 3.7 KG

MARK CJ GILBROOK GRAND ET PB

HOCANM393207 *BLF*MFF ET
VG-86-5YR-CAN EXTRA'93
STELBRO JENINE AEROSTAR PB
HOCANF5337384 *BLF B:23 Feb 1991
VG-85-4YR-CAN

MAUGHLIN STORM PB

HOCANM5457798 *CVF*BRC*BLF ET
EX-CAN EXTRA'96

BRAEDALE GYPSY GRAND PB

HOCANF5912235 B:20 Sep 1993
VG-88-5YR-CAN 37*(0/185)

WENDON DUNDEE MIRABEL PB

HOCANF9653406 ET B:01 Mar 2008
VG-86-3YR-CAN
MS:87 (FA:9 RAH:8 RAW:8) F&L:84 DS:89 RP:87
CAN-EBV Aug*16 68%Rel LPI 1859/52%
KG M 385/58% F-26/7% %F-0.38 PRO\$
SCS 2.94 P 9/49% %P-0.03 107
CAN-EBV Aug*16 50%Rel CONF 2/41%
MS 3 F&L -3 DS 5 RP -1

03-08 305 15372 595 3.9 479 3.1
BCA 310 322 303
05-03 305 17348 600 3.5 537 3.1
365 19721 694 3.5 620 3.1
BCA 348 324 340
06-04 303 15976 552 3.5 507 3.2
BCA 320 298 319
2 LACT: 72433 2599 3.6 2328 3.2 KG
Avg BCA: M306(42) F289(25) P300(40)
1 Super 3, 3 Superior Lactations
3RD JR.1-YR 2009 OLDS
2ND JR.CALF 2008 OLDS
Progeny Data: 0EX 1VG 3GP 0G 0F
4 DAUS ME AVG: 13921 509 3.7 443 3.2
AVG BCA: M263 F261 P268

REGANCREST DUNDEE-ET PB

HOUSAM127640114 *CVF*BYF*BLF ET
EX-95-6YR-USA ST'04
CAN-EBV Aug*16 99%Rel GLPI 1808/99%
KG M-292 F-31 %F-0.19 P-3 %P 0.06
CAN-EBV Aug*16 99%Rel CONF 4

WENDON SKY FAME MIRA PB

HOCANF7330880 B:15 Sep 2001
VG-89-2YR-CAN 2*(0/11)
02-08 305 9923 345 3.5 296 3.0
365 11411 404 3.5 344 3.0
BCA 236 221 219
03-11 305 11262 389 3.5 334 3.0
BCA 232 214 213
2 LACT: 23711 835 3.5 712 3.0 KG
Avg BCA: M234(25) F218(13) P216(11)
RES. ALL-CANADIAN 2003
2ND 4-YR 2003 ROYAL
JR.CHAMP 2003 WESTERNER CHAMP.
1ST SR.1-YR 2003 WESTERNER CHAMP.
JR.CHAMP 2003 OLDS
Progeny Data: 2EX 6VG 2GP 0G 0F
11 DAUS ME AVG: 11274 402 3.6 347 3.1
AVG BCA: M213 F206 P210

MARCREST ENCORE PB

HOUSAM2048702 *CVF*BLF
EX-96-9YR-USA GM
SNOW-N DENISES DELLIA PB
HOUSAF12895802 *CVF*BLF B:20 Dec 1986
EX-95-2E-USA GMD DOM 5*(0/25)

QUALITY SKY FAME PB

HOCANM10573621 *CVF*BLF ET
EX-CAN

WENDON STARDUST MIRABEL PB

HOCANF6337712 MB B:02 Mar 1995
EX-90-3E-CAN
08-00 305 11807 421 3.6 367 3.1
365 13053 474 3.6 412 3.2
BCA 222 217 222
6 LACT: 63862 2304 3.6 2061 3.2 KG
Avg BCA: M199(-18) F192(-21) P201(-17)
2ND 4-YR 1999 OLDS
Progeny Data: 0EX 3VG 0GP 0G 0F
3 DAUS ME AVG: 11221 398 3.5 339 3.0
AVG BCA: M212 F204 P205



MS Elmvue Durham Kara EX-91 2E 1*
Dam



LOT NO. 14

Issued: 04 Oct 2016

JACOBS CHIP OF KARA PB

HOUSAM140145553 *CVF*RDF*BYF*BLF*DPF ET
EX-94-6YR-USA ST'14
CAN-PA Aug*16 45%Rel PA LPI 2214/40%
KG M-76/31% F-13/16% %F-0.10 PRO\$
SCS 2.92 P-9/16% %P-0.05 427
CAN-PA Aug*16 42%Rel CONF 9/93%
MS 10 F&L 7 DS 4 RP 5

Consigned By:

LUCKY HILL DAIRY LTD
Tel: 403-782-1516 Fax: 403-782-1517

MR CHASSITY GOLD CHIP-ET PB

HOUSAM140145553 *CVF*RDF*BYF*BLF*DPF ET
EX-91-2E-CAN 2*(0/12)
CAN-GBEV Aug*16 99%Rel GLPI 2644/96%
KG M 130/26% F 9/27% %F 0.04 PRO\$
SCS 2.54 P-15/4% %P-0.17 1118
CAN-GBEV Aug*16 98%Rel CONF 17/99%
MS 15 F&L 15 DS 7 RP 11
Progeny Data: 1446 Daus: 92.00% GP+
14EX 556VG 761GP 111G 4F
1479 DAUS ME AVG: 12038 466 3.9 371 3.1
AVG BCA: M227 F239 P224

BRAEDALE GOLDWYN PB

HOCANM10705608 *CVF*BYF*BLF
GP-84-8YR-CAN GM'12 EXTRA'05
CAN-GBEV Aug*16 99%Rel GLPI 2545/99%
KG M 38 F 37 %F 0.34 P 18 %P 0.15
CAN-GBEV Aug*16 99%Rel CONF 9
REGANCREST S CHASSITY-ET PB
HOUSAF62496899 *BYF*BLF ET B:13 Dec 2005
EX-92-4YR-USA GMD DOM 24*(3/117)
02-01 305 14470 629 4.3 474 3.3
365 16638 711 4.3 541 3.3
2 LACT: 47864 1988 4.2 1433 3.0 KG

SHOREMAR JAMES PB

HOCANM5902195 *CVF*BLF
GP-81-2YR-CAN EXTRA'98
BRAEDALE BALER TWINE PB
HOUSAF6860888 *BLF ETM B:08 Nov 1997
VG-86-2YR-CAN 33*(27/138)
PICSTON SHOTTLE-ET PB
HOGBRM598172 *CVF*BYF*BLF*MPF ET
EX-96-7YR-GBR GM'10 EXTRA'09
REGANCREST CINDERELLA PB
HOUSAF61361673 B:02 Feb 2004
EX-92-2E-USA GMD DOM 7*(0/35)

MS ELMVUE DURHAM KARA-ET PB

HOUSAF139007509 ET B:05 Dec 2007
EX-91-2E-CAN 2*(0/12)
MS:92 (FA:9 RAH:6 RAW:5) F&L:92 DS:92 RP:87
CAN-EBV Aug*16 79%Rel LPI 1776/62%
KG M-283/21% F-36/3% %F-0.24 PRO\$
SCS 3.29 P-2/27% %P 0.06 -253
CAN-EBV Aug*16 68%Rel CONF 2/41%
MS 5 F&L -1 DS 1 RP 0
03-04 305 13885 508 3.7 427 3.1
365 15471 580 3.8 489 3.2
BCA 305 302 292
04-07 305 14497 517 3.6 465 3.2
BCA 299 286 300
4 LACT: 61316 2270 3.7 1985 3.2 KG
Avg BCA: M280(42) F278(27) P281(41)
1 Superior Lactations
HM. ALL-CANADIAN 2008
2ND SR.2-YR 2010 THREE RIVERS
1ST INT.CALF 2008 MONTMAGNY
1ST INT.CALF 2008 THREE RIVERS
3RD INT.CALF 2008 PORTNEUF
Progeny Data: 2EX 4VG 9GP 3G 0F
12 DAUS ME AVG: 12756 502 3.9 415 3.3
AVG BCA: M241 F257 P251

REGANCREST ELTON DURHAM-ET PB

HOUSAM2250783 *CVF*RDF*BLF ET
EX-90-7YR-USA GM
GMACE Aug*16 99%Rel GMLPI 1828/99%
KG M-376 F-47 %F-0.33 P 2 %P 0.14
GMACE Aug*16 99%Rel CONF 5
COUNTRY-WOOD ENCORE KALEY PB
HOUSAF60189466 B:04 Sep 2000
EX-94-4YR-USA 3*(0/17)
02-08 305 10174 359 3.5 328 3.2
305 10174 359 3.5 328 3.2
03-09 305 9412 303 3.2 324 3.4
3 LACT: 26685 892 3.3 895 3.4 KG
ALL-AMERICAN 2004
HM. ALL-AMERICAN 2003
RES. INT.CHAMP 2004 WORLD DAIRY EXPO
1ST SR.3-YR 2004 WORLD DAIRY EXPO
2ND SR.2-YR 2003 WORLD DAIRY EXPO
Progeny Data: 2EX 1VG 0GP 0G 0F
3 DAUS ME AVG: 13127 480 3.7 410 3.1
AVG BCA: M248 F246 P248

EMPRISE BELL ELTON PB

HOUSAM1912270 *CVF*BLF*DPF
EX-95-11YR-USA SP'98
SNOW-N DENISES DELLIA PB
HOUSAF12895802 *CVF*BLF B:20 Dec 1986
EX-95-2E-USA GMD DOM 5*(0/25)
MARCREST ENCORE PB
HOUSAM2048702 *CVF*BLF
EX-96-9YR-USA GM
VERACITY CHARLES DIANNE PB
HOUSAF6721721 B:10 Feb 1997
VG-86-4YR-USA
04-09 288 10505 474 4.5 365 3.5
5 LACT: 39635 1689 4.3 1362 3.4 KG



LOT NO. 15

Issued: 04 Oct 2016

MEIHAVEN HALEY JANE PB

HOCANF11724693 B:20 Oct 2014
 CAN-PA Aug*16 38%Rel PA LPI 2483/34%
 KG M 932/84% F 17/54% %F-0.14 PRO\$
 SCS 2.78 P 31/86% %P 0.01 1157
 CAN-PA Aug*16 34%Rel CONF 8/89%
 MS 7 F&L 4 DS 4 RP 2

Consigned By:
 MEIHAVEN HOLSTEINS
 Tel: 403-887-5129 Fax: 403-887-8443

#Due Nov. 7 2016 to LIRR OUTLINE-P-ET
 HOUSA000072026183 ST'15

DE-SU ALTAHALEY-ET PB

HOUSAM69990157 *BYC*CVF*BLF*DPF ET
 CAN-GEV Aug*16 94%Rel GLPI 2584/89%
 KG M 1664/92% F 5/22% %F-0.50 PRO\$
 SCS 2.64 P 45/81% %P-0.08 1397
 CAN-GEV Aug*16 90%Rel CONF 9/94%
 MS 10 F&L 1 DS 5 RP 1
 Progeny Data: 193 Daus: 65.00% GP+
 OEX 13VG 114GP 66G 0F
 225 DAUS ME AVG: 13018 475 3.6 407 3.1
 AVG BCA: M246 F243 P246

SULLY ALTAMETEOR-ET PB

HOUSAM66011447 *CVF*BYF*BLF*DPF ET
 CAN-GEV Aug*16 99%Rel GLPI 2523/97%
 KG M 1574 F 29 %F-0.25 P 42 %P-0.08
 CAN-GEV Aug*16 98%Rel CONF 6

DE-SU 8872 PB

HOUSAF64701295 B:26 Jan 2009
 VG-85-3YR-USA DOM

ENSENADA TABOO PLANET-ET PB

HOUSAM60597003 *CVF*RDF*BYF*BLF*DPF ET
 EX-90-4YR-USA EXTRA'12 GM'11
SULLY SHOTLE MAY-TW PB
 HOUSAF138218285 MB B:27 Mar 2007
 EX-90-6YR-USA DOM 6*(0/31)

BRAEDALE GOLDWYN PB

HOCANM10705608 *CVF*BYF*BLF
 GP-84-8YR-CAN GM'12 EXTRA'05

DE-SU OMAN 6290 PB

HOUSAF61681611 B:06 Aug 2004
 VG-86-2YR-USA DOM

BRAEDALE GOLDWYN PB

HOCANM10705608 *CVF*BYF*BLF
 GP-84-8YR-CAN GM'12 EXTRA'05

SIEMERS SHOTLE DY 9927-ET PB

HOUSAF62664211 ET B:04 Dec 2006
 VG-87-3YR-USA DOM

EMERALD-ACR-SA T-BAXTER PB

HOUSAM132973942 *CVF*BYF*BLF*DPF
 EX-91-6YR-CAN EXTRA'10

LONE PINE IRON CHRISTY PB

HOCANF8929760 B:07 Nov 2006
 GP-82-2YR-CAN

01-11	305	9379	398	4.2	299	3.2
	324	9915	423	4.3	317	3.2
	BCA	238	269	235		
4	LACT:	40533	1696	4.2	1340	3.3
	Avg BCA:	M204(-37)	F228(-6)	P209(-26)		
	Progeny Data:	OEX 1VG 1GP 0G 0F				
2	DAUS ME AVG:	12280	457	3.7	380	3.1
	Avg BCA:	M232	F234	P230		

LONE PINE DETROIT LIZZY PB

HOCANF1179039 B:02 Oct 2012
 VG-87-3YR-CAN
 MS:86 (FA:7 RAH:6 RAW:6) F&L:87 DS:88 RP:88
 CAN-EBV Aug*16 59%Rel LPI 2426/47%
 KG M 201/47% F 29/71% %F 0.21 PRO\$
 SCS 2.92 P 16/63% %P 0.09 948
 CAN-EBV Aug*16 44%Rel CONF 7/84%
 MS 5 F&L 7 DS 3 RP 3
 02-00 283 11137 431 3.9 362 3.3
 BCA 278 287 281
 02-11 305 11352 548 4.8 388 3.4
 319 11567 564 4.9 397 3.4
 BCA 255 328 271
 2 LACT: 22704 995 4.4 759 3.3 KG
 Avg BCA: M267(13) F308(47) P276(23)

DINOMI ALTADETROIT-ET PB

HOUSAM66133500 *CVF*BYF*BLF ET
 CAN-GEV Aug*16 98%Rel GLPI 2429/95%
 KG M 330 F 22 %F 0.09 P 22 %P 0.10
 CAN-GEV Aug*16 95%Rel CONF 4

LONE PINE BAXTER CHRISTY PB

HOCANF10942186 B:15 Oct 2009
 VG-85-3YR-CAN
 01-11 305 9405 368 3.9 300 3.2
 BCA 238 249 236
 02-11 248 5961 206 3.5 194 3.3
 BCA 130 120 133
 03-11 305 12058 545 4.5 416 3.4
 365 13370 598 4.5 460 3.4
 BCA 249 299 265
 3 LACT: 29876 1223 4.1 997 3.3 KG
 Avg BCA: M206(-16) F223(-8) P211(-12)
 Progeny Data: OEX 1VG 1GP 0G 0F
 2 DAUS ME AVG: 14609 560 3.8 452 3.1
 AVG BCA: M276 F287 P273



LOT NO. 16

Issued: 04 Oct 2016

MOSNANG BENZ GLIMMER PB

HOCANF12345467 B:03 Dec 2015
 CAN-PA Aug*16 36%Rel PA LPI 2283/31%
 KG M 709/75% F 37/81% %F 0.10 PRO\$
 SCS 2.91 P 31/86% %P 0.07 804
 CAN-PA Aug*16 31%Rel CONF 6/78%
 MS 5 F&L 3 DS 6 RP 1

5th Int. Calf AB Dairy Congress '16

Consigned By:
 MOSNANG HOLSTEINS LTD
 Tel: 403-843-3408 Fax: 403-843-3408

4th-6th Maternal Dam
 MOSNANG GLADYS TAB VG-85-4YR-CAN
 MOSNANG GLOBA STARBUCK GP-82-2YR-CAN
 ESSENCEE GLOBI PRINCE GP-82-2YR-CAN

SANDY-VALLEY BENZ-ET PB

HOUSAM71181859 *CVF*RDF*BYF*BLF*DPF*CNF ET
 CAN-GPA Aug*16 78%Rel GPA LPI 2721/74%
 KG M 1569/89% F 66/90% %F 0.07 PRO\$
 SCS 2.84 P 58/93% %P 0.06 1600
 CAN-GPA Aug*16 76%Rel CONF 9/94%
 MS 8 F&L 6 DS 8 RP -3

SEAGULL-BAY SUPERSIRE-ET PB

HOUSAM69981349 *CVF*BYF*BLF*DPF ET
 CAN-GEV Aug*16 97%Rel GLPI 2775/92%
 KG M 2157 F 99 %F 0.18 P 79 %P 0.06
 CAN-GEV Aug*16 95%Rel CONF 3

ROYLANE SOCRA ROBUST-ET PB

HOUSAM64966739 *CVF*RDF*BYF*BLF*DPF ET
 VG-88-3YR-USA

AMMON-PEACHEY SHAUNA-ET PB

HOUSAF66228178 ET B:16 Apr 2009
 EX-91-6YR-USA DOM 10*(0/50)

DE-SU 521 BOOKEM-ET PB

HOUSAM66636657 *CVF*RDF*BYF*BLF*DPF ET
REGANCREST G BEAUTY-ET PB
 HOUSAF62496929 ET B:05 Jan 2006
 VG-85-2YR-USA DOM

MOSNANG DENZEL GLAMOUR PB

HOCANF9919242 B:04 Dec 2009
 VG-87-4YR-CAN
 MS:87 (FA:7 RAH:7 RAW:4) F&L:88 DS:88 RP:89
 CAN-EBV Aug*16 64%Rel LPI 1850/50%
 KG M-152/27% F 8/41% %F 0.13 PRO\$
 SCS 2.98 P 4/38% %P 0.09 12
 CAN-EBV Aug*16 46%Rel CONF 3/51%
 MS 2 F&L 0 DS 5 RP 5
 02-02 305 10111 383 3.8 318 3.1
 BCA 250 257 248
 03-02 305 11054 466 4.2 348 3.1
 BCA 238 273 235
 04-04 305 12392 568 4.6 389 3.1
 365 13790 635 4.6 443 3.2
 BCA 250 312 249
 3 LACT: 36507 1568 4.3 1170 3.2 KG
 Avg BCA: M246(4) F281(23) P244(9)
 Progeny Data: OEX 0VG 1GP 0G 0F
 1 DAUS ME AVG: 13868 590 4.3 425 3.1
 AVG BCA: M262 F302 P257

SANDY-VALLEY BODACIOUS-ET PB

HOUSAF69988631 ET B:18 Jul 2011
 VG-86-3YR-USA
 01-10 305 10043 358 3.6 357 3.6
 365 11630 442 3.8 422 3.6
 1 LACT: 11653 444 3.8 423 3.6 KG

CALBRETT-I H H CHAMPION PB

HOCANM6961162 *BYC*CVF*BLF ET
 EX-CAN EXTRA'02

LA PRESENTATION DANOISE PB

HOCANF7261170 *BLF ET B:03 Sep 2000
 VG-88-5YR-CAN 6*(6/26)

CEDARWAL SPIRE PB

HOCANM10559198 *CVF*BLF
 EX-93-7YR-CAN ST'03

MOSNANG GLADY RUDOLPH PB

HOCANF10630596 B:24 Jun 1999
 EX-90-6YR-CAN 1*(7/0)
 02-03 305 9227 330 3.6 305 3.3
 365 10877 392 3.6 366 3.4
 BCA 229 219 236
 5 LACT: 56500 1900 3.4 1833 3.2 KG
 Avg BCA: M215(-29) F195(-43) P218(-21)
 Progeny Data: OEX 2VG 1GP 0G 0F
 3 DAUS ME AVG: 12174 390 3.2 379 3.1
 AVG BCA: M230 F200 P229

LA PRESENTATION DENZEL PB

HOCANM101431985 *BYC*CVF*BLF*DPF*CNF*XIF
 VG-86-4YR-CAN EXTRA'09
 CAN-GEV Aug*16 99%Rel GLPI 1860/99%
 KG M-107 F 17 %F 0.20 P 26 %P 0.26
 CAN-GEV Aug*16 99%Rel CONF 3

MOSNANG GILLIS SPIRTE PB

HOCANF7549641 B:05 Jan 2006
 VG-86-4YR-CAN
 02-02 305 10707 365 3.4 337 3.1
 365 12615 432 3.4 405 3.2
 BCA 268 247 265
 03-10 303 11461 380 3.3 360 3.1
 BCA 227 205 225
 2 LACT: 26314 897 3.4 845 3.2 KG
 Avg BCA: M248(9) F226(-3) P245(8)
 Progeny Data: OEX 2VG 0GP 0G 0F
 2 DAUS ME AVG: 12280 496 4.0 374 3.0
 AVG BCA: M232 F254 P226



©Ella Wright

Mosnang Ashlar Crunch EX-91 2E 1*
Dam



LOT NO. 17

Issued: 04 Oct 2016

MOSNANG FEVER CHROME PB

HOCANF12026698 B:04 Jun 2014
EX-93-7YR-CAN ST'10
CAN-PA Aug*16 41%Rel PA LPI 2480/38%
KG M 163/45% F 49/90% %F 0.40 PRO\$
SCS 2.94 P 13/57% %P 0.07 100\$
CAN-PA Aug*16 37%Rel CONF 8/89%
MS 6 F&L 5 DS 5 RP 5

2ND SUM.1-YR 2015 AB DAIRY CONGRESS

Consigned By:

MOSNANG HOLSTEINS LTD
Tel: 403-843-3408 Fax: 403-843-3408
MARKUS HEHLI
Tel: 403-843-3408 Fax: 403-843-3408

#Fresh 13 Aug 2016

4th-7th Maternal Dam
WENDON LINDY WINNY VG-87-3YR-CAN 2*
WESTPRIDE PETULA B EX-CAN 9*
WESTPRIDE SHARON A GP-81-2YR-CAN 2*
WESTPRIDE CORA GP-81-3YR-CAN

CRACKHOLM FEVER PB

HOCANM103631566 *CVF*BYF*BLF*DPF*CNF*XIF
EX-93-7YR-CAN ST'10
F&L:96 DS:91 RP:93
CAN-GBV Aug*16 99%Rel GLPI 2744/99%
KG M 239/31% F 35/61% %F 0.25 PRO\$
SCS 2.65 P 9/25% %P 0.01 146\$
CAN-GBV Aug*16 99%Rel CONF 11/97%
MS 8 F&L 13 DS 4 RP 8

Progeny Data: 25262 Daus: 79.00% GP+
207EX 5055VG 14790GP 5057G 153F
26307 DAUS ME AVG: 11684 463 4.0 368 3.1
AVG BCA: M221 F237 P222

BRAEDALE GOLDWYN PB

HOCANM10705608 *CVF*BYF*BLF
GP-84-8YR-CAN GM'12 EXTRA'05
CAN-GBV Aug*16 99%Rel GLPI 2545/99%
KG M 38 F 37 %F 0.34 P 18 %P 0.15
CAN-GBV Aug*16 99%Rel CONF 9

CRACKHOLM EMORY FASHION PB

HOCANF100385034 B:01 Sep 2002
EX-92-7YR-CAN 15*(7/71)
07-00 305 15287 636 4.2 443 2.9
327 16161 672 4.2 470 2.9
BCA 291 324 267
3 LACT: 56734 2296 4.0 1773 3.1 KG

SHOREMAR JAMES PB

HOCANM5902195 *CVF*BLF
GP-81-2YR-CAN EXTRA'98

BRAEDALE BALER TWINE PB

HOCANF6860888 *BLF ETM B:08 Nov 1997
VG-86-2YR-CAN 33*(27/138)

FUSTEAD EMORY BLITZ-ET PB

HOUSAM17013604 *CVF*BLF ET
EX-95-12YR-USA EXTRA'04 GM

CRACKHOLM KARMAS DESIGN PB

HOCANF10559778 ET B:29 Oct 1998
VG-86-4YR-CAN 4*(11/9)

MOSNANG ASHLAR CRUNCH PB

HOCANF11093831 ET B:18 Jun 2010
EX-91-2E-CAN 1*(7/0)
MS:91 (FA:7 RAH:7 RAW:8) F&L:87 DS:95 RP:92
CAN-EBV Aug*16 66%Rel LPI 2256/52%
KG M 86/40% F 62/96% %F 0.54 PRO\$
SCS 3.23 P 18/67% %P 0.13 60\$
CAN-EBV Aug*16 49%Rel CONF 5/70%
MS 5 F&L -2 DS 7 RP 3

01-11	305	9348	407	4.4	297	3.2
	BCA	250	293		250	
02-11	305	10957	566	5.2	349	3.2
	BCA	253	352		251	
03-11	305	11603	565	4.9	398	3.4
	BCA	245	323		262	
05-05	P273	13537	683	5.1	454	3.4
	PBCA	249	340		267	
4	LACT:	45516	2220	4.9	1501	3.3 KG
	Avg BCA:	M249	F327	P258		

1 Superior Lactations
Progeny Data: 0EX 2VG 0GP 0G 0F
2 DAUS ME AVG: 14238 668 4.7 440 3.1
AVG BCA: M269 F342 P266

MORNINGVIEW ASHLAR-ET PB

HOUSAM133573930 *CVF*BYF*BLF*DPF ET
GP-81-4YR-CAN EXTRA'09
CAN-GBV Aug*16 99%Rel GLPI 2226/99%
KG M 610 F 32 %F 0.09 P 18 %P-0.01
CAN-GBV Aug*16 99%Rel CONF 2

MOSNANG WAFFER CHAMP PB

HOCANF7374280 ET B:02 Jun 2003
VG-87-4YR-CAN 4*(4/16)
02-01 305 8560 326 3.8 289 3.4
BCA 224 228 235
04-00 305 11289 458 4.1 391 3.5
365 12930 529 4.1 451 3.5
BCA 238 260 257
05-05 305 10707 462 4.3 346 3.2
BCA 197 229 204
3 LACT: 44588 1825 4.1 1543 3.5 KG
Avg BCA: M220(-21) F239(6) P232(-8)
1ST SUM.1-YR 2004 AB DAIRY CONGRESS
1ST SUM.1-YR 2004 INTERIOR PROV.
Progeny Data: 1EX 3VG 2GP 0G 0F
6 DAUS ME AVG: 12862 552 4.3 402 3.1
AVG BCA: M243 F283 P243

BENNER AEROWOOD PB

HOCANM6682654 *CVF*BLF ET
EX-CAN EXTRA'02

MORNINGVIEW FORM ASHLEY-ET PB

HOUSAF124786734 *CVF ET B:04 Oct 1998
VG-88-4YR-USA

CALBRETT-I H H CHAMPION PB

HOCANM6961162 *BYC*CVF*BLF ET
EX-CAN EXTRA'02

WENDON LEE WINOLA PB

HOCANF7104160 *RDF ET B:02 Sep 1998
VG-87-3YR-CAN 7*(0/35)
03-07 305 13832 629 4.5 473 3.4
365 15798 718 4.5 553 3.5
BCA 293 364 315
2 LACT: 27455 1264 4.6 976 3.6 KG
Avg BCA: M266(17) F331(89) P291(43)
Progeny Data: 1EX 5VG 3GP 0G 0F
9 DAUS ME AVG: 13391 506 3.8 425 3.2
AVG BCA: M253 F259 P257

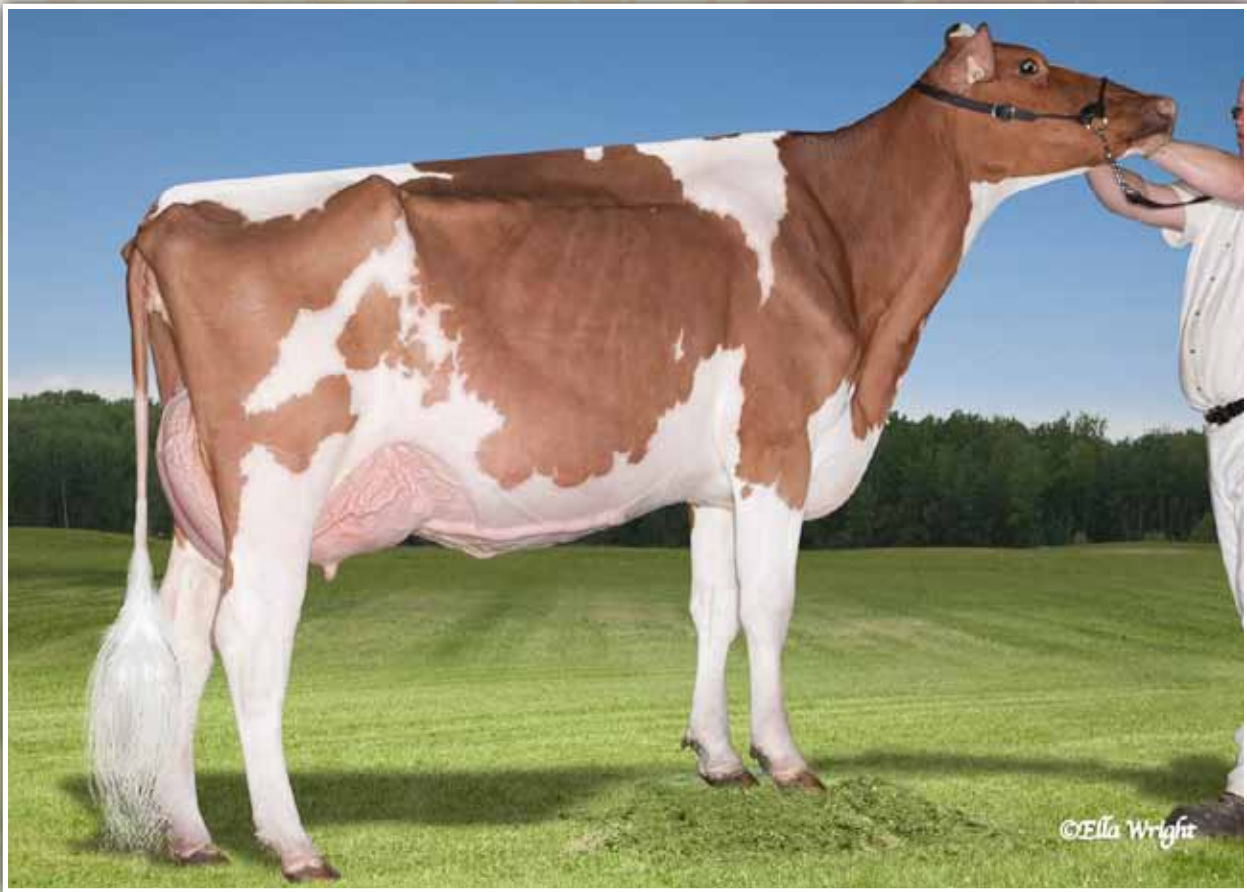

Rietben Sterling Miley EX-90
Maternal Sister to Dam



LOT NO. 18

Issued: 04 Oct 2016

RIETBEN OK MAZE PB

HOCHEM11677384 R&W *RDC B:02 Feb 2016
CAN-PA Aug*16 38%Rel PA LPI 2178/36%
KG M 165/45% F 19/57% %F 0.13 PRO\$
SCS 2.89 P 10/51% %P 0.04 570
CAN-PA Aug*16 37%Rel CONF 4/61%
MS 3 F&L 1 DS 5 RP 3

GS ALLIANCE O KALIF-ET PB

HOCHEM120100409625 R&W *CVF*BYF*BLF ET
CAN-GPA Aug*16 78%Rel GPA LPI 2273/75%
KG M 52/22% F 13/31% %F 0.11 PRO\$
SCS 2.75 P 12/30% %P 0.09 715
CAN-GPA Aug*16 76%Rel CONF 5/79%
MS 4 F&L 1 DS 3 RP 2

RIETBEN MISTAKE PB

HOCANF11677209 *RDC B:21 Mar 2013
VG-86-3YR-CAN
MS:86 (FA:7 RAH:7 RAW:6) F&L:86 DS:88 RP:86
CAN-GEV Aug*16 74%Rel GLPI 2065/70%
KG M 277/52% F 25/66% %F 0.16 PRO\$
SCS 3.02 P 7/45% %P 0.00 428
CAN-GEV Aug*16 71%Rel CONF 3/51%
MS 1 F&L 1 DS 7 RP 5
01-11 277 9905 394 4.0 306 3.1
BCA 259 279 250
02-10 P238 14111 414 2.9 439 3.1
PBCA 317 252 311
2 LACT: 21373 723 3.4 659 3.1 KG
Avg BCA: M288 F266 P281

SCIENTIFIC DESTROY-ET PB

HOUSAM138122625 *RDC*CVF*BYF*BLF*DPF ET
VG-88-4YR-USA ST'12
CAN-GEV Aug*16 99%Rel GLPI 2505/97%
KG M-405 F 2 %F 0.17 P 13 %P 0.24
CAN-GEV Aug*16 99%Rel CONF 8

DECAUSAZ IRON O'KALIBRA PB

HOCHEF120058745103 *RDC B:04 Sep 2006

RIETBEN BREAKAWAY PB

HOCANM11232593 ET
CAN-PA Aug*16 47%Rel PA LPI 1818/46%
KG M 552 F-18 %F-0.36 P 2 %P-0.13
CAN-PA Aug*16 47%Rel CONF 8

GOLDFAWN HOL MACEY-RED-ET PB

HOUSAF63115002 R&W ET B:14 Sep 2006
EX-91-6YR-CAN 3*(0/15)
02-02 305 9543 379 4.0 323 3.4
365 11159 447 4.0 383 3.4
BCA 229 245 243
04-00 248 9524 424 4.5 292 3.1
BCA 195 232 186
06-06 305 11490 462 4.0 353 3.1
BCA 216 237 214
3 LACT: 40562 1686 4.2 1322 3.3 KG
Avg BCA: M213(7) F238(33) P214(5)
Progeny Data: 1EX 3VG 1GP 1G 0F
6 DAUS ME AVG: 12280 490 4.0 395 3.2
AVG BCA: M232 F251 P239

Consigned By:

RIETVELD DAIRIES LTD
Tel: 780-992-0918 Fax: 780-998-3420

4th-7th Maternal Dam

DERRWYN FACTOR MIATA-RED EX-94-2E-USA
DERRWYN TT MISTIC VG-86-5YR-USA
DERRWYN GOLD MISTRESS EX-91-2E-USA
DERRWYN MAGIC MISSY VG-88-4YR-USA

BRAEDALE GOLDWYN PB

HOCANM10705608 *CVF*BYF*BLF
GP-84-8YR-CAN GM'12 EXTRA'05
SCIENTIFIC DEBUTANTE RAE-ET PB
HOUSAF132416603 *RDC*CVF ET B:26 Jul 2001
EX-92-4YR-USA GMD DOM 3*(0/15)

BOSS IRON ET PB

HOITAMEE11506X *CVF*BLF*MFF ET

EX-93-6YR-ITA GM'08 ST'05

DECAUSAZ INTEGRITY O'KITTY ET PB

HOCHEF120024822258 ET B:08 May 2002

REGANCREST S BRAXTON-ET PB

HOUSAM61898423 *CVF*RDF*BYF*BLF*DPF ET
EX-95-5YR-USA ST'13

RIETBEN S G CELEBRITY PB

HOCANF7357174 ET B:15 Jun 2002
VG-88-4YR-CAN 4*(9/11)

KHW KITE ADVENT-RED-ET PB

HOUSAM133002953 R&W *CVF*BLF*DPF ET
EX-94-5YR-USA

DERRWYN PARADOX MARY-RED-ET PB

HOUSAF134518178 R&W ET B:22 Jul 2003
EX-90-3YR-USA
03-06 305 9843 447 4.5 331 3.4
365 11526 534 4.6 390 3.4
2 LACT: 28055 1292 4.6 952 3.4 KG
NOM. ALL-AMERICAN R&W 2005
RES. JR.CHAMP 2007 WORLD DAIRY EXPO R&W
Progeny Data: 1EX 0VG 0GP 0G 0F
1 DAUS ME AVG: 11221 465 4.1 354 3.2
AVG BCA: M212 F238 P214



KHW Regiment Apple 3-Red EX-94
Grand Dam
Grand Champion R&W WDE 2013



KHW Regiment Apple Red EX-96 3E DOM 13*
Clone to Grand Dam
Grand Champion R&W WDE 2011



LOT NO. 19

Issued: 04 Oct 2016

SHADYNOOK LOTUS ADDISON PB

HOCANF12409211 ET B:07 Mar 2016
*RDC
CAN-PA Aug*16 39%Rel PA LPI 2077/38%
KG M-692/7% F-10/19% %F 0.17 PRO\$
SCS 2.95 P-5/22% %P 0.17 149
CAN-PA Aug*16 38%Rel CONF 8/89%
MS 6 F&L 7 DS 6 RP 7

Consigned By:
SHADYNOOK FARMS LTD
Tel: 250-253-4578

4th-7th Maternal Dam
CLOVER-MIST ALISHA-ET EX-93-3E-USA
CLOVER-MIST AUGY STAR-ET EX-94-4E-USA
D-R-A AUGUST EX-96-4E-USA
D-R-A IDEAL PRECIOUS LEADER EX-90-2E-USA

BLONDIN LOTUS-ET PB

HOCANM107308984 *RDC*CVF*BYF*BLF ET
CAN-GPA Aug*16 82%Rel GPA LPI 2187/79%
KG M-180/14% F 2/19% %F 0.10 PRO\$
SCS 2.97 P 12/30% %P 0.17 344
CAN-GPA Aug*16 80%Rel CONF 11/97%
MS 9 F&L 5 DS 11 RP 8
Progeny Data: 16 Daus: 87.00% GP+
0EX 6VG 8GP 2G 0F

BRAEDALE GOLDWYN PB

HOCANM10705608 *CVF*BYF*BLF
GP-84-8YR-CAN GM'12 EXTRA'05
CAN-GBV Aug*16 99%Rel GLPI 2545/99%
KG M 38 F 37 %F 0.34 P 18 %P 0.15
CAN-GBV Aug*16 99%Rel CONF 9

ROCKYMOUNTAIN TALENT LICORICE PB

HOCANF7990215 *RDC ET B:30 Oct 2006
VG-89-4YR-CAN EX-95-5YR-USA 4*(0/20)
03-10 305 14924 594 4.0 500 3.4
323 15772 628 4.0 532 3.4
BCA 309 328 321
2 LACT: 26912 996 3.7 903 3.4 KG

SHOREMAR JAMES PB

HOCANM5902195 *CVF*BLF
GP-81-2YR-CAN EXTRA'98
BRAEDALE BALER TWINE PB
HOCANF6860888 *BLF ETM B:08 Nov 1997
VG-86-2YR-CAN 33*(27/138)

LADINO PARK TALENT-IMP-ET PB

HOAUSM930377 *RDC*CVF*BLF ET
EX-90-6YR-AUS ST 03
IDEE RUDOLPH LIBERTY PB
HOCANF9172140 B:21 May 2001
VG-89-3YR-CAN 4*(5/17)

WESTCOAST CLOVER ADANAC PB

HOCANF11768787 R&W ET B:01 Apr 2013
VG-85-2YR-CAN
MS:85 (FA:7 RAH:7 RAW:6) F&L:84 DS:85 RP:86
CAN-GBV Aug*16 75%Rel GLPI 1993/71%
KG M-1204/1% F-21/10% %F 0.24 PRO\$
SCS 2.93 P-22/4% %P 0.16 -7
CAN-GBV Aug*16 72%Rel CONF 6/78%
MS 3 F&L 10 DS 2 RP 6
01-11 305 7224 260 3.6 244 3.4
365 8527 311 3.7 291 3.4
BCA 189 184 200
1 LACT: 9933 367 3.7 347 3.5 KG
Avg BCA: M189(-23) F184(-34) P200(-17)

SHERONA-HILL-I RED CLOVER PB

HOCANM7970317 R&W ET
VG-86-1YR-CAN
CAN-EBV Aug*16 98%Rel LPI 1577/94%
KG M-842 F-43 %F-0.11 P-40 %P-0.11
CAN-EBV Aug*16 95%Rel CONF 4
KHW REGIMENT APPLE 3-RED-ETN PB
HOUSAF139912276 R&W ETA B:04 Mar 2009
EX-94-5YR-CAN 1*(4/2)
02-04 305 8347 355 4.3 312 3.7
BCA 209 238 244
04-03 305 11074 489 4.4 382 3.4
319 11520 510 4.4 399 3.5
BCA 230 275 250
3 LACT: 31686 1417 4.5 1128 3.6 KG
Avg BCA: M198(-61) F236(-23) P220(-44)

KHW KITE ADVENT-RED-ET PB

HOUSAM133002953 R&W *CVF*BLF*DPF ET
EX-94-5YR-USA
GREENLEA SS CARE-RED-ET PB
HOUSAF62316544 R&W ET B:03 Oct 2005
EX-90-4YR-USA 2*(0/10)

CARROUSEL REGIMENT-RED-ET PB

HOUSAM128891296 R&W *CVF*BLF ET
VG-85-3YR-CAN
KAMPS-HOLLOW ALTITUDE-ET PB
HOUSAF129136431 *RDC*CVF*BLF ET
EX-95-2E-USA DOM 2*(0/13)
07-00 305 15626 709 4.5 528 3.4
365 18003 839 4.7 628 3.5
3 LACT: 65526 2855 4.4 2399 3.7 KG
Progeny Data: 1EX 4VG 1GP 0G 0F
4 DAUS ME AVG: 12439 543 4.4 440 3.5
AVG BCA: M235 F278 P266

ALL-AMERICAN R&W 2013
RES. ALL-AMERICAN 2013
INT. INT.CHAMP 2011 WORLD DAIRY EXPO R&W
3RD MATURE COW 2015 BC SPRING
1ST JR.-2YR 2011 WORLD DAIRY EXPO R&W
Progeny Data: 0EX 5VG 3GP 0G 0F
8 DAUS ME AVG: 11592 482 4.2 390 3.4
AVG BCA: M219 F247 P236



LOT NO. 20

Issued: 04 Oct 2016

ROTALY REGINALD ARIANA PB
HOCANF109221382 B:16 Nov 2014
CAN-PA Aug*16 42%Rel PA LPI 2318/38%

Consigned By:
ROBELLA HOLSTEINS
Tel: 306-771-2776 Fax: 306-771-4664

#Fresh

4th-7th Maternal Dam
CAVERHILL ANN AEROSTAR VG-88-4YR-CAN 4*
MAPLEDREY CENTENNIAL ROSA VG-86-3YR-CAN 12*

REGANCREST REGINALD-ET PB
HOUSAM62496439 *CVF*BYF*BLF*DPF ET
VG-85-5YR-CAN ST'10
F&L:83 DS:87 RP:88

BRAEDALE GOLDWYN PB
HOCANM10705608 *CVF*BYF*BLF
GP-84-8YR-CAN GM'12 EXTRA'05
CAN-GBEV Aug*16 99%Rel GLPI 2545/99%

SHOREMAR JAMES PB
HOCANM5902195 *CVF*BLF
GP-81-2YR-CAN EXTRA'98
BRAEDALE BALER TWINE PB
HOCANP6860888 *BLF ETM B:08 Nov 1997

CAVERHILL ARIEL BUCKEYE PB
HOCANF104206955 ET B:11 Nov 2006
EX-91-3E-CAN 1*(5/4)
MS:92 (FA:7 RAH:8 RAW:8) F&L:94 DS:87 RP:87

R-E-W BUCKEYE-ET PB
HOUSAM130588960 *CVF*RDF*BYF*BLF ET
EX-90-10YR-CAN SP'09
CAN-GBEV Aug*16 99%Rel GLPI 2095/99%

MARA-THON BW MARSHALL-ET PB
HOUSAM2290977 *CVF*BLF ET
VG-86-5YR-USA GM'04
MAYERLANE RUD BUBBLE-ET PB
HOUAF120536177 *CVF ET B:18 Nov 1997

COMESTAR LHEROS PB
HOCANM6663935 *CVF*RDF*BYF*BLF ET
EX-97-11YR-CAN EXTRA'02
CAVERHILL ANN ASTROID PB
HOCANF6378210 B:03 Jun 1995



LOT NO. 21

Issued: 04 Oct 2016

SALEM GEMINI ROSIE PB
HOCANF11813556 B:01 Dec 2014
CAN-PA Aug*16 38%Rel PA LPI 1936/33%

Consigned By:
ORVILLE O. SCHMIDT
Tel: 780-986-5746 Fax: 780-986-5708

#Due Nov. 1 2016 to CRACKHOLM FEVER
HOCANM103631566 ST'10

4th-7th Maternal Dam
GRILLSDALE GINGER STONEHAM VG-85-4YR-CAN
GRILLSDALE CARMEL DRAGON VG-86-5YR-CAN

LEXIS GEMINI PB
HOCANM9816406
VG-86-2YR-CAN
F&L:87 DS:85 RP:87
CAN-GBEV Aug*16 94%Rel GLPI 2219/88%

GEN-MARK STMATIC SANCHEZ PB
HOUSAM134422312 *CVF*RDF*BYF*BLF*DPF
EX-94-6YR-USA ST'12
CAN-GBEV Aug*16 99%Rel GLPI 2132/99%

COMESTAR STORMATIC PB
HOCANM6947936 *CVF*BLF ET
EX-CAN EXTRA'02
GEN-MARK BW MAR WINNIE-ET PB
HOUAF131652910 ET B:03 Mar 2001

GRILLSDALE TENACIOUS RASCAL PB
HOCANF1197010 B:01 Sep 2011
VG-85-2YR-CAN
MS:85 (FA:7 RAH:5 RAW:7) F&L:85 DS:88 RP:83
CAN-EBV Aug*16 58%Rel LPI 1669/44%

FUTURECREST TENACIOUS PB
HOCANM10831129 *CVF*BYF*BLF
EX-90-3YR-CAN ST'14
CAN-GBEV Aug*16 97%Rel GLPI 1675/93%

MESLAND DUPLEX-ET PB
HOESPH9201683779 *CVF*BYF*BLF ET
EX-91-4YR-ESP ST'09
SALEM GOLDWYN THERESA PB
HOCANF7665977 ET B:06 Mar 2006



LOT NO. 22

Issued: 04 Oct 2016

RAVENBROOK COLT PRINCESS PB
 HOCANF11813279 ET B:16 Jun 2014
 CAN-GPA Aug*16 76%Rel GPA LPI 2381/70%
 KG M 1322/94% F 38/82% %F-0.07 PRO\$
 SCS 2.83 P 39/93% %P-0.03 1293
 CAN-GPA Aug*16 72%Rel CONF 4/61%
 MS 3 F&L 1 DS 1 RP 1

MR CHASSITY COLT 45-ET PB
 HOUSAM70476906 *POC*RDC*CVF*BYF*BLF ET
 CAN-GEV Aug*16 91%Rel GLPI 2315/85%
 KG M 1243/80% F-2/16% %F-0.36 PRO\$
 SCS 2.69 P 23/49% %P-0.15 1217
 CAN-GEV Aug*16 88%Rel CONF 6/84%
 MS 7 F&L 2 DS -4 RP 6
 Progeny Data: 73 Daus: 86.00% GP+
 OEX 12VG 51GP 9G 1F
 70 DAUS ME AVG: 12659 472 3.7 399 3.2
 AVG BCA: M239 F242 P241

B-S-D HUNTER PARIS 6081-ET PB
 HOUSAF71342250 ET B:01 Jul 2012
 VG-85-2YR-CAN
 MS:85 (FA:7 RAH:8 RAW:6) F&L:87 DS:86 RP:83
 CAN-GEV Aug*16 76%Rel GLPI 2668/72%
 KG M 1104/89% F 61/96% %F 0.20 PRO\$
 SCS 2.90 P 52/98% %P 0.16 1513
 CAN-GEV Aug*16 73%Rel CONF 7/84%
 MS 4 F&L 6 DS 11 RP 4
 01-11 305 9565 380 4.0 316 3.3
 365 11106 448 4.0 377 3.4
 BCA 256 273 266
 1 LACT: 13921 581 4.2 497 3.6 KG
 Avg BCA: M256 F273(0) P266
 Progeny Data: OEX OVG 2GP OG 0F
 1 DAUS ME AVG: 17784 642 3.6 539 3.0
 AVG BCA: M336 F329 P326

SANDY-VALLEY COLT P-RED-TW PB
 HOUSAM68731810 R&W *POC*CVF*BYF*BLF*DPF MB
 CAN-GEV Aug*16 98%Rel GLPI 2250/94%
 KG M 720 F-31 %F-0.51 P 18 %P-0.05
 CAN-GEV Aug*16 95%Rel CONF 2

REGANCREST S CHASSITY-ET PB
 HOUSAF62496899 *BYF*BLF ET B:13 Dec 2005
 EX-92-4YR-USA GMD DOM 24*(3/117)
 02-01 305 14470 629 4.3 474 3.3
 365 16638 711 4.3 541 3.3
 2 LACT: 47864 1988 4.2 1433 3.0 KG

COOKIECUTTER MOM HUNTER-ET PB
 HO840M3000540481 ET
 CAN-GEV Aug*16 93%Rel GLPI 2733/88%
 KG M 1027 F 36 %F 0.00 P 48 %P 0.12
 CAN-GEV Aug*16 89%Rel CONF 7

MS PLANET POTENT PB
 HOUSAF66383401 B:07 Jan 2009
 VG-87-4YR-USA
 02-05 305 13903 488 3.5 405 2.9
 03-08 305 17069 739 4.3 510 3.0
 365 20063 739 3.7 607 3.0
 2 LACT: 40510 1469 3.6 1220 3.0 KG
 Progeny Data: OEX LVG OGP OG 0F
 1 DAUS ME AVG: 13550 533 3.9 440 3.2
 AVG BCA: M256 F273 P266

Consigned By:
 ORVILLE O. SCHMIDT
 Tel: 780-986-5746 Fax: 780-986-5708

#Due Nov. 15 2016 to CHARPENTIER REDHOT RED
 HOCANM108443080

4th-7th Maternal Dam
 WINDY-KNOLL-VIEW POSIBILITY EX-90-2E-USA
 WINDY-KNOLL-VIEW POLICY-ET EX-91-2E-USA
 WINDY-KNOLL-VIEW PROMIS-ET EX-95-2E-USA 4*
 WINDY-KNOLL-VIEW ULTIMATE PALA EX-94-3E-USA

AGGRAVATION LAWN BOY P-RED PB
 HOUSAM133080890 R&W *POR*CVF*BYF*BLF*DPF
 EX-93-7YR-USA GM
SANDY-VALLEY-W B CRYSTAL-ET PB
 HOUSAF63114952 *RDC ET B:07 Aug 2007
 VG-86-2YR-USA

PICSTON SHOTTLE-ET PB
 HOGBRM598172 *CVF*BYF*BLF*MPF ET
 EX-96-7YR-GBR GM '10 EXTRA'09
REGANCREST CINDERELLA PB
 HOUSAF61361673 B:02 Feb 2004
 EX-92-2E-USA GMD DOM 7*(0/35)

LONG-LANGS OMAN OMAN-ET PB
 HOUSAM135746776 *CVF*BYF*BLF ET
 VG-85-4YR-USA EXTRA'12 GM'10
COOKIECUTTER SHTHOLLERWOOD PB
 HOUSAF65597532 B:05 Jun 2008
 EX-92-2E-USA DOM 1*(0/7)

ENSENADA TABOO PLANET-ET PB
 HOUSAM60597003 *CVF*RDF*BYF*BLF*DPF ET
 EX-90-4YR-USA EXTRA'12 GM'11
MS POSSIBILITY POTENTIAL-ET PB
 HOUSAF63082906 ET B:25 Aug 2006
 VG-87-3YR-USA
 02-04 305 13966 581 4.2 398 2.8
 1 LACT: 26114 1037 4.0 793 3.0 KG



LOT NO. 23

Issued: 04 Oct 2016

SOUTHRIS ARTIE RED PERSUADE PB
 HOCANF11983039 R&W B:01 Jun 2014
 CAN-PA Aug*16 34%Rel PA LPI 2075/33%
 KG M-120/29% F 2/33% %F 0.06 PRO\$
 SCS 3.27 P 13/57% %P 0.15 276
 CAN-PA Aug*16 33%Rel CONF 5/70%
 MS 3 F&L 7 DS 3 RP 6

GREENLEA ARTIE-RED-ET PB
 HOUSAM65395083 R&W *CVF*BYF*BLF ET
 EX-92-5YR-CAN ST'13
 F&L:90 DS:91 RP:96
 CAN-GEV Aug*16 98%Rel GLPI 2137/96%
 KG M-466/7% F 10/28% %F 0.26 PRO\$
 SCS 3.50 P 8/23% %P 0.21 320
 CAN-GEV Aug*16 97%Rel CONF 8/92%
 MS 3 F&L 13 DS 4 RP 14
 Progeny Data: 737 Daus: 75.00% GP+
 9EX 150VG 394GP 179G 5F
 782 DAUS ME AVG: 10897 432 4.0 351 3.2
 AVG BCA: M206 F221 P212

SOUTHRIS SECURE ANDY PB
 HOCANF11492986 R&W ET B:18 Jun 2012
 CAN-PA Aug*16 36%Rel PA LPI 2007/34%
 KG M 227/49% F-7/22% %F-0.14 PRO\$
 SCS 3.03 P 17/65% %P 0.08 234
 CAN-PA Aug*16 36%Rel CONF 3/51%
 MS 4 F&L 1 DS 2 RP -1
 01-11 49 557 20 3.6 16 2.9
 1 LACT: 557 20 3.6 16 2.9 KG

DUDOC MR BURNS PB
 HOCANM100745543 *RDC*CVF*BYF*BLF ET
 VG-85-5YR-CAN EXTRA'09
 CAN-GEV Aug*16 99%Rel GLPI 2337/99%
 KG M 960 F 18 %F-0.16 P 54 %P 0.19
 CAN-GEV Aug*16 99%Rel CONF 3
KHW REGIMENT ARIEL-RED-ET PB
 HOUSAF135511512 R&W *CVC ET B:03 May 2004
 VG-87-2YR-USA VG-89-4YR-CAN 2*(5/5)
 02-00 305 9829 495 5.0 350 3.6
 365 11399 586 5.1 411 3.6
 BCA 259 351 289
 2 LACT: 17628 882 5.0 652 3.7 KG

CRACKHOLM SECURE RED PB
 HOCANM104505308 R&W *CVF*BLF ET
 EX-90-3YR-CAN
 CAN-GEV Aug*16 99%Rel GLPI 2245/97%
 KG M 357 F 20 %F 0.07 P 29 %P 0.15
 CAN-GEV Aug*16 97%Rel CONF 2
MORSAN S DEBONAIR R ANDREA RED PB
 HOCANF9915327 R&W ET B:31 Jan 2009
 GP-80-2YR-CAN
 Progeny Data: OEX 2VG 1GP OG 0F
 3 DAUS ME AVG: 10957 355 3.2 331 3.0
 AVG BCA: M207 F182 P200

Consigned By:
 ORVILLE O. SCHMIDT
 Tel: 780-986-5746 Fax: 780-986-5708

#Due Nov. 15 2016 to CHARPENTIER REDHOT RED
 HOCANM108443080

4th-7th Maternal Dam
 STELBRO ELEGANT REBECCA VG-86-2YR-CAN 22*
 STELBRO RENITA RANGER-RED EX-94-3E-USA 8*
 STELBRO ENHANCER RIPPLE-RED EX-4E-CAN 9*
 STELBRO REGAL RENE EX-3E-CAN 3*

MARKIM THUNDER PB
 HOUSAM17144785 *CVF*BYF*BLF
 VG-85-5YR-CAN ST'01
GRANDUC MAGGIE STORM-ET PB
 HOCANF6873895 *RDC ET MB B:02 Sep 1997
 VG-87-6YR-CAN 4*(0/21)
CARROUSEL REGIMENT-RED-ET PB
 HOUSAM128891296 R&W *CVF*BLF ET
 VG-85-3YR-CAN
KAMPS-HOLLOW ALTTUDE-ET PB
 HOUSAF129136431 *RDC*CVF*BLF ET
 EX-95-2E-USA DOM 2*(0/13)

DUDOC MR BURNS PB
 HOCANM100745543 *RDC*CVF*BYF*BLF ET
 VG-85-5YR-CAN EXTRA'09
GEN-I-BEQ GOLDWYN SECRET PB
 HOCANF103506629 *RDC ET B:26 Jul 2005
 VG-87-2YR-CAN 12*(0/60)
SCIENTIFIC DEBONAIR-RED-ETS PB
 HOUSAM137892772 R&W *CVF*BLF*DPF ETM
 EX-91-4YR-USA
STELBRO REBECCA ANDREA PB
 HOCANF8758153 R&W ET B:25 Nov 2002
 VG-85-2YR-CAN 3*(6/11)
 06-05 305 15588 505 3.2 464 3.0
 332 16293 532 3.3 489 3.0
 BCA 304 269 288
 4 LACT: 64608 2132 3.3 2015 3.1 KG
 Avg BCA: M285(10) F252(1) P276(16)
 Progeny Data: 1EX 3VG 5GP 1G 0F
 10 DAUS ME AVG: 13603 463 3.4 422 3.1
 AVG BCA: M257 F237 P255



Robin Hood Clumbo EX-95 4E
Dam



LOT NO. 24

Issued: 04 Oct 2016

WEDGWOOD DEMPSEY CELLIA PB

HOUSAM61083609 *CVF*RF*BYF*BLF*DPF
VG-86-4YR-USA EXTRA '11
CAN-PA Aug*16 38%Rel PA LPI 2407/35%
KG M-116/29% F 7/40% %F 0.10 PRO\$
SCS 2.86 P 12/55% %P 0.15 706
CAN-PA Aug*16 36%Rel CONF 10/96%
MS 8 F&L 10 DS 8 RP 4

LIRR DREW DEMPSEY PB

HOUSAM61083609 *CVF*RF*BYF*BLF*DPF
VG-86-4YR-USA EXTRA '11
CAN-GEV Aug*16 99%Rel GLPI 2898/99%
KG M-73/17% F 32/56% %F 0.32 PRO\$
SCS 2.58 P 26/55% %P 0.25 1468
CAN-GEV Aug*16 99%Rel CONF 17/99%
MS 13 F&L 15 DS 12 RP 8
Progeny Data: 7840 Daus: 86.00% GP+
113EX 2549VG 4120GP 1037G 21F
8146 DAUS ME AVG: 11855 470 4.0 384 3.2
AVG BCA: M224 F241 P232

ROBIN-HOOD CLUMBO-ET PB

HOUSAF63353606 ET B:13 Dec 2006
EX-95-4E-CAN
MS:94 (FA:8 RAH:7 RAW:7) F&L:95 DS:97 RP:97
MACE Aug*16 52%Rel MLPI 1949/43%
KG M-159/27% F-18/12% %F-0.12 PRO\$
SCS 3.13 P-1/28% %P 0.04 -8
MACE Aug*16 44%Rel CONF 3/51%
MS 3 F&L 5 DS 5 RP 1
05-03 305 13089 494 3.8 438 3.3
BCA 255 261 274
06-08 305 15196 528 3.5 487 3.2
365 17570 615 3.5 569 3.2
BCA 289 268 292
6 LACT: 69006 2479 3.6 2309 3.3 KG
Avg BCA: M259(51) F252(27) P268(60)
1ST MATURE COW 2014 BC SPRING
2ND MATURE COW 2016 BC SPRING
1ST MATURE COW 2016 VANCOUVER ISLAND
1ST 5-YR 2012 VANCOUVER ISLAND
Progeny Data:
1 DAUS ME AVG: 12439 332 2.7 399 3.2
AVG BCA: M235 F170 P241

BRAEDALE GOLDWYN PB

HOCANM10705608 *CVF*BYF*BLF
GP-84-8YR-CAN GM '12 EXTRA '05
CAN-GEV Aug*16 99%Rel GLPI 2545/99%
KG M 38 F 37 %F 0.34 P 18 %P 0.15
CAN-GEV Aug*16 99%Rel CONF 9

KERNDT SNEEZY DERRY DREW PB

HOUSAF207658039 B:07 Mar 2002
VG-88-5YR-USA
03-08 305 12415 464 3.7 395 3.2
365 14130 540 3.8 460 3.3
3 LACT: 51044 2008 3.9 1650 3.2 KG

REGANCREST ELTON DURHAM-ET PB

HOUSAM2250783 *CVC*RF*BLF ET
EX-90-7YR-USA GM
GMACE Aug*16 99%Rel GMLPI 1828/99%
KG M-376 F-47 %F-0.33 P 2 %P 0.14
GMACE Aug*16 99%Rel CONF 5

CARNATION MICA CONNIE-ET PB

HOUSAF17391025 ET B:03 Jul 1997
EX-90-12YR-USA
02-00 305 11680 469 4.0 362 3.1
03-00 305 12102 479 4.0 377 3.1
04-04 305 28710 1221 4.3 912 3.2
365 31910 1354 4.2 1025 3.2
06-00 305 11036 450 4.1 382 3.5
4 LACT: 76221 3148 4.1 2466 3.2 KG
Progeny Data: 1EX 0VG 0GP 0G 0F

Consigned By:

STANHOPE DAIRY FARM LTD
Tel: 250-652-3654 Fax: 250-652-1748
WEDGWOOD HOLSTEINS
Tel: 250-743-4341 Fax: 250-743-9700

4th-7th Maternal Dam

CARNATION IV VAL CORRY-ET EX-90-2E-USA
DIAMOND-S EVE CORRY EX-90-2E-USA
DIAMOND-S GLAMOUR CASS EX-93-3E-USA
DIAMOND S BVAR CASSIE EX-90-6YR-USA

SHOREMAR JAMES PB

HOCANM5902195 *CVF*BLF
GP-81-2YR-CAN EXTRA '98

BRAEDALE BALER TWINE PB

HOUSAF6860888 *BLF ETM B:08 Nov 1997
VG-86-2YR-CAN 33*(27/138)

REGANCREST EMORY DERRY-ET PB

HOUSAM2300873 *CVF*BLF ET
EX-94-4YR-USA ST '05 GM

KERNDT MATTIE SNEEZY-ET PB

HOUSAF207128837 ET B:10 Feb 2000
EX-90-5YR-USA

EMPRISE BELL ELTON PB

HOUSAM1912270 *CVC*BLF*DPF
EX-95-11YR-USA SP '98

SNOW-N DENISES DELLIA PB

HOUSAF12895802 *CVF*BLF B:20 Dec 1986
EX-95-2E-USA GMD DOM 5*(0/25)

CMV MICA-ET PB

HOUSAM2125714 *CVF*BLF*DPF ET
EX-90-7YR-USA

CARNATION CLEITUS CAROLINE-ET PB

HOUSAF13559555 ET B:16 Nov 1988
EX-91-2E-USA DOM GMD
02-06 288 11004 427 3.9 347 3.2
4 LACT: 47941 1785 3.7 1489 3.1 KG
Progeny Data: 0EX 1VG 0GP 0G 0F
1 DAUS ME AVG: 13974 488 3.5 425 3.0
AVG BCA: M264 F250 P257

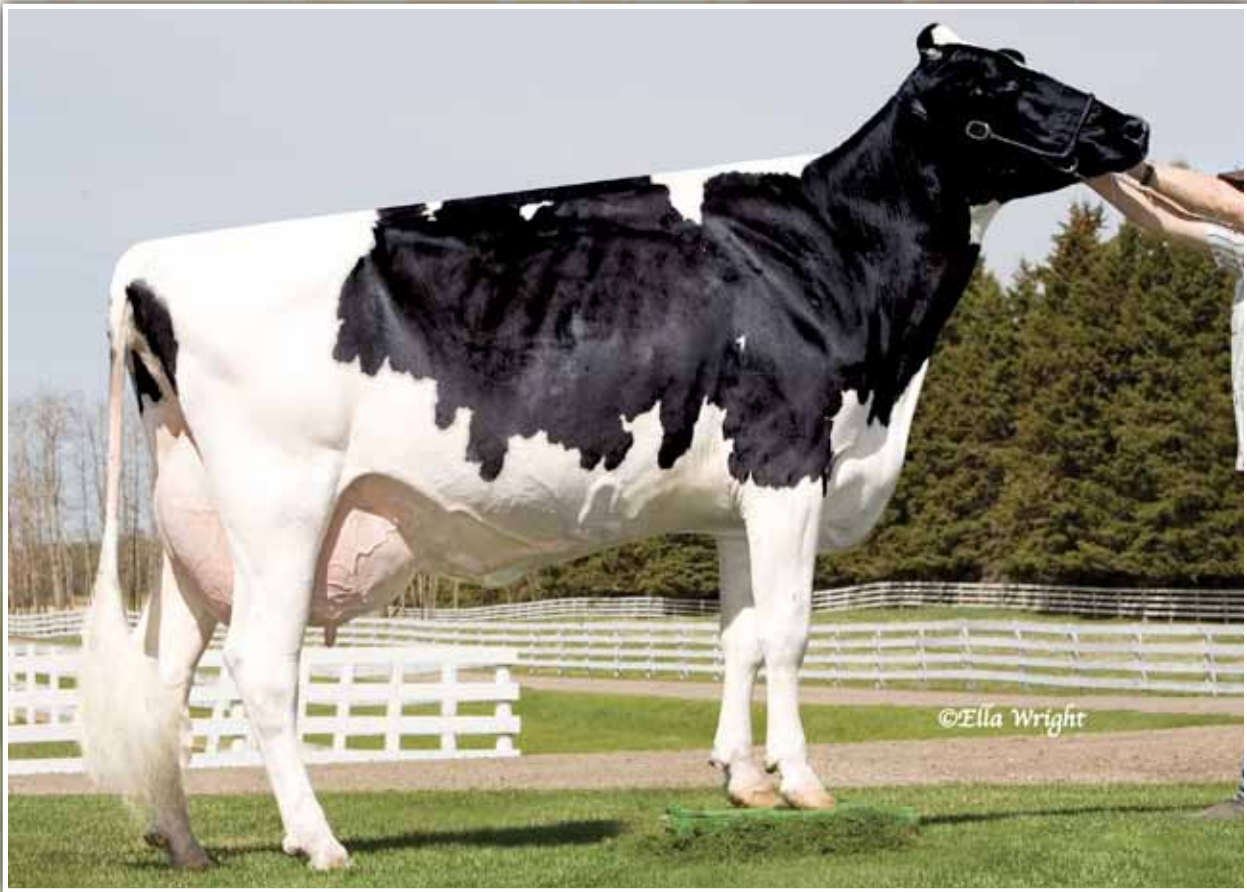

Wendon Storm Rocket EX-90 4E
Dam



LOT NO. 25

Issued: 04 Oct 2016

WENDON GUTHRIE ROCKET PB

HOCANF11387501 B:03 Jul 2013
 VG-85-2YR-CAN
 MS:85 (FA:7 RAH:7 RAW:7) F&L:86 DS:85 RP:84
 CAN-EBV Aug*16 55%Rel LPI 2190/45%
 KG M-631/8% F 29/71% %F 0.50 PRO\$
 SCS 2.84 P 3/36% %P 0.21 511
 CAN-EBV Aug*16 45%Rel CONF 5/70%
 MS 6 F&L 3 DS 0 RP 4

02-02 305 9417 407 4.3 332 3.5
 315 9704 421 4.3 343 3.5
 BCA 233 270 257
 1 LACT: 9704 421 4.3 343 3.5 KG
 Avg BCA: M233(-11) F270(17) P257(10)

Consigned By:
 WENDON HOLSTEINS
 Tel: 403-227-2142 Fax: 403-227-2403
 #Fresh

4th-7th Maternal Dam
 WENDON ATTRACT RENA VG-86-4YR-CAN 4*
 WENDON S C RENE VG-85-4YR-CAN
 HARDWORKIN RENOWN ANNA GP-81-3YR-CAN
 HARDWORKIN UNIQUE ANNA VG-85-4YR-CAN 2*

FUSTEAD GOLDWYN GUTHRIE-ET PB

HOUSAM137191143 *CVF*PDF*BYF*BLF*DPF ET
 EX-94-4YR-USA ST'14
 CAN-GEV Aug*16 99%Rel GLPI 2573/96%
 KG M 217/30% F 29/52% %F 0.20 PRO\$
 SCS 2.73 P 20/44% %P 0.11 1096
 CAN-GEV Aug*16 98%Rel CONF 12/98%
 MS 13 F&L 7 DS 3 RP 6
 Progeny Data: 1445 Daus: 78.00% GP+
 2EX 231VG 899GP 308G 5F
 1530 DAUS ME AVG: 11830 463 3.9 377 3.2
 AVG BCA: M224 F237 P228

BRAEDALE GOLDWYN PB

HOCANM10705608 *CVF*BYF*BLF
 GP-84-8YR-CAN GM'12 EXTRA'05
 CAN-GEV Aug*16 99%Rel GLPI 2545/99%
 KG M 38 F 37 %F 0.34 P 18 %P 0.15
 CAN-GEV Aug*16 99%Rel CONF 9

REGANCREST-MWS BRIT-ET PB

HOUAF60870676 ET B:02 Sep 2002
 EX-90-4YR-USA DOM
 01-11 305 12270 424 3.5 363 3.0
 365 14098 484 3.4 420 3.0
 2 LACT: 29842 1055 3.5 889 3.0 KG

SHOREMAR JAMES PB

HOCANM5902195 *CVF*BLF
 GP-81-2YR-CAN EXTRA'98
BRAEDALE BALER TWINE PB
 HOCANF6860888 *BLF ETM B:08 Nov 1997
 VG-86-2YR-CAN 33*(27/138)

FUSTEAD EMORY BLITZ-ET PB

HOUSAM17013604 *CVF*BLF ET
 EX-95-12YR-USA EXTRA'04 GM
MS REGANCREST PATRN DEE-ET PB
 HOUAF17282156 ET B:20 Jan 1997
 VG-88-2YR-USA DOM

WENDON STORM ROCKET PB

HOCANF7342980 ET B:01 Sep 2002
 EX-90-4E-CAN
 MS:90 (FA:6 RAH:7 RAW:7) F&L:90 DS:93 RP:92
 CAN-EBV Aug*16 66%Rel LPI 1456/52%
 KG M-811/5% F-28/6% %F 0.03 PRO\$
 SCS 2.72 P-34/1% %P-0.05 -467
 CAN-EBV Aug*16 52%Rel CONF-2/10%
 MS -2 F&L -3 DS -2 RP 3
 04-03 305 11088 447 4.0 329 3.0
 BCA 213 233 201
 05-04 305 13116 526 4.0 367 2.8
 BCA 245 267 221
 06-10 305 15060 516 3.4 431 2.9
 365 17454 599 3.4 505 2.9
 BCA 301 279 271
 09-00 305 13612 450 3.3 393 2.9
 BCA 264 236 241
 6 LACT: 76329 2757 3.6 2272 3.0 KG
 Avg BCA: M247(28) F243(30) P228(15)
 Progeny Data: 0EX 2VG 0GP 0G 0F
 2 DAUS ME AVG: 11433 418 3.7 357 3.1
 AVG BCA: M216 F214 P216

MAUGHLIN STORM PB

HOCANM5457798 *CVF*BRC*BLF ET
 EX-CAN EXTRA'96
 CAN-GEV Aug*16 99%Rel GLPI 1814/99%
 KG M-213 F 14 %F 0.21 P-9 %P-0.03
 CAN-GEV Aug*16 99%Rel CONF 0

WENDON SKYCHIEF REANN PB

HOCANF6416133 B:19 Jul 1995
 EX-3E-CAN 5*(0/25)
 03-10 305 11524 372 3.2 347 3.0
 BCA 243 213 230
 05-02 305 13629 435 3.2 398 2.9
 BCA 256 218 237
 06-10 305 13110 445 3.4 385 2.9
 347 14432 495 3.4 429 3.0
 BCA 259 239 242
 08-02 305 12960 424 3.3 357 2.8
 BCA 249 219 216
 5 LACT: 67653 2241 3.3 2016 3.0 KG
 Avg BCA: M244(27) F214(0) P227(7)
 Progeny Data: 2EX 4VG 1GP 0G 0F
 7 DAUS ME AVG: 12280 408 3.3 359 2.9
 AVG BCA: M232 F209 P217

MADAWASKA AEROSTAR PB

HOCANM383622 *CVF*BLF
 EX-CAN GM'95 EXTRA'92
WYKHOLME DEWDROP TACY ET PB
 HOCANF4467150 *BRC ET B:17 Aug 1987
 VG-89-9YR-CAN 8*(18/22)

DONNANDALE SKYCHIEF ET PB

HOCANM391661 *BLF ET
 EX-CAN EXTRA'93
WENDON STARBUCK RENETTE PB
 HOCANF5251679 B:01 Dec 1990
 EX-CAN 3*(13/4)
 04-07 305 11641 397 3.4 354 3.0
 365 12636 436 3.5 395 3.1
 BCA 240 219 228
 6 LACT: 67678 2346 3.5 2076 3.1 KG
 Avg BCA: M214(1) F199(-11) P203(-17)
 Progeny Data: 2EX 3VG 0GP 0G 0F
 5 DAUS ME AVG: 11750 369 3.1 351 3.0
 AVG BCA: M222 F189 P212

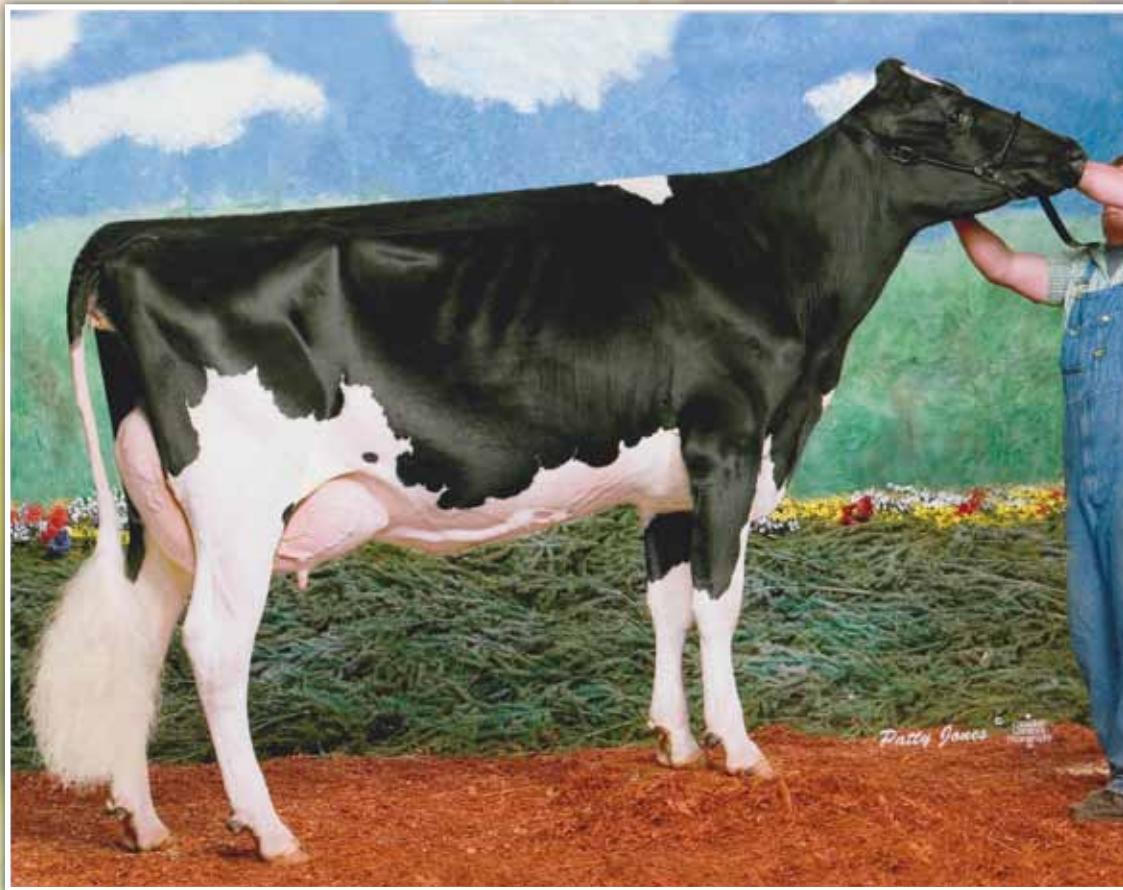

Brilyn Lheros Cinderella EX-92 4E
Full Sister to Grand Dam



LOT NO. 26

Issued: 04 Oct 2016

BRILYN SH GOLD CHARM PB

HOCANF11387424 ET B:22 Jun 2012
GP-84-4YR-CAN
MS:88 (FA:8 RAH:6 RAW:9) F&L:87 DS:92 RP:77
CAN-EBV Aug*16 57%Rel LPI 2272/47%
KG M-89/30% F 19/55% %F 0.22 PRO\$
SCS 3.03 P 12/55% %P 0.15 549
CAN-EBV Aug*16 45%Rel CONF 6/78%
MS 7 F&L 5 DS 4 RP -1

02-03	305	9089	378	4.2	299	3.3
	BCA	222	247		228	
03-10	P127	13464	606	4.5	423	3.1
	PBCA	283	346		280	
2	LACT:	16511	683	4.1	529	3.2
	Avg BCA:	M253	F297	P254		

Consigned By:
SCOTT DAVID HASTIE
Tel: 403-598-3118

#Fresh

4th-7th Maternal Dam
MEERVIEW LINCOLN CHARITY GP-81-3YR-CAN
MEERVIEW ASTRO JET CRYSTAL VG-85-3YR-CAN
MEERVIEW MARLIN SONYA VG-86-8YR-CAN
MEERVIEW TYRBACH SARA VG-80-2YR-CAN

BRAEDALED GOLDWYN PB

HOCANM10705608 *CVF*BYF*BLF
GP-84-8YR-CAN GM'12 EXTRA'05
F&L:83 DS:84 RP:87
CAN-GBEV Aug*16 99%Rel GLPI 2545/99%
KG M 38/22% F 37/63% %F 0.34 PRO\$
SCS 2.61 P 18/41% %P 0.15 1096
CAN-GBEV Aug*16 99%Rel CONF 9/94%
MS 8 F&L 9 DS 4 RP 1
Progeny Data: 35736 Daus: 86.00% GP+
2958EX 13629VG 14358GP 4513G 278F
37333 DAUS ME AVG: 11474 455 4.0 369 3.2
AVG BCA: M217 F233 P223

SHOREMAR JAMES PB

HOCANM5902195 *CVF*BLF
GP-81-2YR-CAN EXTRA'98
CAN-GBEV Aug*16 99%Rel GLPI 1478/99%
KG M-873 F-6 %F 0.26 P-3 %P 0.23
CAN-GBEV Aug*16 99%Rel CONF -2

BRAEDALED BALER TWINE PB

HOCANF6860888 *BLF ETM B:08 Nov 1997
VG-86-2YR-CAN 33*(27/138)
02-01 305 12096 591 4.9 402 3.3
365 14019 690 4.9 477 3.4
BCA 299 397 314
1 LACT: 27051 1359 5.0 1005 3.7 KG

MARK CJ GILBROOK GRAND ET PB

HOCANM393207 *BLF*MPF ET
VG-86-5YR-CAN EXTRA'93
STELBRO JENINE AEROSTAR PB
HOCANF5337384 *BLF B:23 Feb 1991
VG-85-4YR-CAN

MAUGHLIN STORM PB

HOCANM5457798 *CVF*BRC*BLF ET
EX-CAN EXTRA'96

BRAEDALED GYPSY GRAND PB

HOCANF5912235 B:20 Sep 1993
VG-88-5YR-CAN 37*(0/185)

BRILYN TITANIC CHIP PB

HOCANF7636889 B:12 Nov 2005
EX-93-2E-CAN
MS:93 (FA:9 RAH:9 RAW:8) F&L:92 DS:94 RP:90
CAN-EBV Aug*16 69%Rel LPI 1966/53%
KG M-175/26% F-9/20% %F-0.03 PRO\$
SCS 3.41 P 13/57% %P 0.16 50
CAN-EBV Aug*16 50%Rel CONF 2/41%
MS 6 F&L 1 DS -2 RP -4
02-01 305 10029 354 3.5 326 3.3
BCA 243 233 249
03-08 305 12199 425 3.5 405 3.3
365 13542 481 3.6 462 3.4
BCA 264 246 268
04-10 305 12742 480 3.8 441 3.5
BCA 249 250 271
06-02 194 8688 328 3.8 283 3.3
4 LACT: 52266 1954 3.7 1815 3.5 KG
Avg BCA: M252(25) F243(20) P263(32)
Progeny Data: 0EX 4VG 1GP 0G 0F
5 DAUS ME AVG: 12280 461 3.8 394 3.2
AVG BCA: M232 F236 P238

HARTLINE TITANIC-ET PB

HOCANM123066734 *CVF*RDF*BYF*BLF ET
EX-CAN EXTRA'03
CAN-GBEV Aug*16 99%Rel GLPI 1955/99%
KG M 544 F 12 %F-0.08 P 19 %P 0.01
CAN-GBEV Aug*16 99%Rel CONF 0

BRILYN LHEROS COOKIE PB

HOCANF9391626 ET B:14 Sep 2003
EX-92-5E-CAN
02-01 305 7978 313 3.9 265 3.3
BCA 194 205 202
04-02 305 10848 364 3.4 343 3.2
BCA 209 190 209
05-08 305 11378 420 3.7 364 3.2
329 11854 441 3.7 384 3.2
BCA 224 226 229
06-08 305 10310 347 3.4 338 3.3
BCA 204 187 213
7 LACT: 70217 2595 3.7 2308 3.3 KG
Avg BCA: M194(-28) F193(-26) P200(-24)
Progeny Data: 1EX 3VG 1GP 0G 0F
3 DAUS ME AVG: 12280 451 3.7 397 3.2
AVG BCA: M232 F231 P240

MAUGHLIN STORM PB

HOCANM5457798 *CVF*BRC*BLF ET
EX-CAN EXTRA'96

DOCO LEADMAN TENACIOUS-ET PB

HOUSAF14734618 ET B:21 Feb 1992
VG-88-4YR-CAN DOM

COMESTAR LHEROS PB

HOCANM6663935 *CVF*RDF*BYF*BLF ET
EX-97-11YR-CAN EXTRA'02

SANDAVE CHARLES CINDY PB

HOCANF6637394 B:03 Sep 1996
VG-87-4YR-CAN 5*(3/24)
03-04 305 11024 427 3.9 376 3.4
335 11517 449 3.9 396 3.4
BCA 233 245 249
4 LACT: 45440 1727 3.8 1549 3.4 KG
Avg BCA: M211(-2) F212(3) P222(8)
Progeny Data: 3EX 2VG 0GP 0G 0F
5 DAUS ME AVG: 10957 422 3.8 352 3.2
AVG BCA: M207 F216 P213



Tolamika Goldwyn Mercedes EX-94 2E
Grand Dam- full sister to Mercedes dam

©Ella Wright



LOT NO. 27

Issued: 04 Oct 2016

WENDON WINDBROOK MINUTE PB

HOCANF12008620 B:09 Oct 2014
CAN-PA Aug*16 40%Rel PA LPI 2361/37%
KG M 280/52% F 24/65% %F 0.12 PRO\$
SCS 2.84 P 21/72% %P 0.10 744
CAN-PA Aug*16 36%Rel CONF 9/93%
MS 6 F&L 8 DS 8 RP 4

#Fresh

Consigned By:

WENDON HOLSTEINS
Tel: 403-227-2142 Fax: 403-227-2403

4th-7th Maternal Dam
WENDON STARDUST MIRABEL EX-90-3E-CAN
WENDON JETHRO MILADY EX-CAN
WENDON SENATOR MILLY VG-85-3YR-CAN
GENTLE MISTY VG-86-4YR-CAN 3*

GILLETTE WINDBROOK PB

HOCANF7816429 *CVF*BYF*BLF*DPF*CNF*XIF ETM
EX-97-6YR-CAN EXTRA'10
F&L:96 DS:97 RP:97
CAN-GEV Aug*16 99%Rel GLPI 2624/99%
KG M 426/40% F 50/78% %F 0.31 PRO\$
SCS 3.02 P 27/57% %P 0.11 906
CAN-GEV Aug*16 99%Rel CONF 14/99%
MS 8 F&L 14 DS 14 RP 7
Progeny Data: 17058 Daus: 82.00% GP+
192EX 4936VG 8981GP 2862G 87F
18124 DAUS ME AVG: 11932 477 4.0 382 3.2
AVG BCA: M225 F244 P231

GILLETTE BRILEA F B I PB

HOCANM8209524 *CVF*BYF*BLF ET
EX-94-8YR-CAN EXTRA'05
CAN-GEV Aug*16 99%Rel GLPI 2087/99%
KG M 1026 F 24 %F-0.12 P 22 %P-0.09
CAN-GEV Aug*16 99%Rel CONF 4

GILLETTE BLITZ 2ND WIND PB

HOCANF7352248 ET B:03 Jul 2002
VG-88-3YR-CAN 66*(5/325)
02-02 305 15004 535 3.6 449 3.0
365 17734 645 3.6 536 3.0
BCA 372 354 348
2 LACT: 31317 1231 3.9 981 3.1 KG

CAROL PRELUDE MTOTO ET PB

HOITAMVT1962A *CVF*BLF ET
EX-91-8YR-ITA GM'12
GILLETTE BRILEA BELLE FLEUR PB
HOCANF6735509 ET B:21 Sep 1996
VG-86-3YR-CAN 10*(0/53)

FUSTEAD EMORY BLITZ-ET PB

HOUSAM17013604 *CVF*BLF ET
EX-95-12YR-USA EXTRA'04 GM
BRAEDALE SECOND CUT PB
HOCANF6860889 ETM B:09 Nov 1997
VG-86-2YR-CAN 23*(6/109)

WENDON GOLDWYN MIA PB

HOCANF10954327 B:01 Jun 2010
VG-88-5YR-CAN
MS:88 (FA:7 RAH:8 RAW:5) F&L:92 DS:88 RP:86
CAN-EBV Aug*16 62%Rel LPI 2174/49%
KG M 133/43% F-2/28% %F-0.06 PRO\$
SCS 2.66 P 16/63% %P 0.10 647
CAN-EBV Aug*16 45%Rel CONF 5/70%
MS 5 F&L 2 DS 3 RP 0
02-03 305 82779 300 3.6 274 3.3
BCA 203 196 209
03-03 305 92886 330 3.6 301 3.2
BCA 203 192 202
04-04 305 124666 465 3.7 408 3.3
BCA 242 241 249
05-05 P293 15532 456 2.9 502 3.2
PBCA 286 226 295
4 LACT: 46775 1617 3.5 1535 3.3 KG
Avg BCA: M234 F214 P239

BRAEDALE GOLDWYN PB

HOCANM10705608 *CVF*BYF*BLF
GP-84-8YR-CAN GM'12 EXTRA'05
CAN-GEV Aug*16 99%Rel GLPI 2545/99%
KG M 38 F 37 %F 0.34 P 18 %P 0.15
CAN-GEV Aug*16 99%Rel CONF 9

WENDON DUNDEE MIRABEL PB

HOCANF9653406 ET B:01 Mar 2008
VG-86-3YR-CAN
03-08 305 15372 595 3.9 479 3.1
BCA 310 322 303
05-03 305 17348 600 3.5 537 3.1
365 19721 694 3.5 620 3.1
BCA 348 324 340
06-04 303 15976 552 3.5 507 3.2
BCA 320 298 319
4 LACT: 72433 2599 3.6 2328 3.2 KG
Avg BCA: M306(42) F289(25) P300(40)
1 Super 3, 3 Superior Lactations
3RD JR.1-YR 2009 OLDS
2ND JR.CALF 2008 OLDS
Progeny Data: 0EX 1VG 3GP 0G 0F
4 DAUS ME AVG: 13921 509 3.7 443 3.2
AVG BCA: M263 F261 P268

SHOREMAR JAMES PB

HOCANM5902195 *CVF*BLF
GP-81-2YR-CAN EXTRA'98
BRAEDALE BALER TWINE PB
HOCANF6860888 *BLF ETM B:08 Nov 1997
VG-86-2YR-CAN 33*(27/138)

REGANCREST DUNDEE-ET PB

HOUSAM127640114 *CVF*BYF*BLF ET
EX-95-6YR-USA ST'04
WENDON SKY FAME MIRA PB
HOCANF7330880 B:15 Sep 2001
VG-89-2YR-CAN 2*(0/11)
02-08 305 9923 345 3.5 296 3.0
365 11411 404 3.5 344 3.0
BCA 236 221 219
2 LACT: 23711 835 3.5 712 3.0 KG
Avg BCA: M234(25) F218(13) P216(11)
RES. ALL-CANADIAN 2003
2ND SR.1-YR 2003 ROYAL
JR.CHAMP 2003 WESTERNER CHAMP.
1ST SR.1-YR 2003 WESTERNER CHAMP.
JR.CHAMP 2003 OLDS
Progeny Data: 2EX 6VG 2GP 0G 0F
11 DAUS ME AVG: 11274 402 3.6 347 3.1
AVG BCA: M213 F206 P210



Pine-Shelter Claire Wood VG-87 2*
Dam



LOT NO. 28

Issued: 04 Oct 2016

WENDON ZIMMER TOLAMIKA CHELSEY PB

HOCANF12049352 ET B:17 Oct 2014
CAN-GPA Aug*16 75%Rel GPA LPI 2900/71%
KG M 609/71% F 47/89% %F 0.22 PRO\$
SCS 2.75 P 30/85% %P 0.09 1593
CAN-GPA Aug*16 72%Rel CONF 12/98%
MS 11 F&L 9 DS 8 RP 1

Consigned By:

T & L CATTLE LTD
Tel: 604-819-2879 Fax: 604-794-3678
DUANE G. ZIMMER
Tel: 780-678-6373 Fax: 780-374-0134
WENDON HOLSTEINS
Tel: 403-227-2142 Fax: 403-227-2403

#Fresh

RICHMOND-FD EL BOMBERO-ET PB

HOUSAM17637328 *CVF*TRDF*BYF*BLF*DPF*CNF ET
EX-90-3YR-CAN
F&L:90 DS:90 RP:90
CAN-GPA Aug*16 79%Rel GPA LPI 3073/75%
KG M 1388/85% F 84/97% %F 0.29 PRO\$
SCS 2.77 P 48/84% %P 0.02 2171
CAN-GPA Aug*16 76%Rel CONF 11/97%
MS 9 F&L 9 DS 6 RP 5
Progeny Data: 5 Daus: 100.00% GP+
OEX 1VG 4GP 0G 0F

AMIGHETTI NUMERO UNO ET PB

HOITAM17990915143 *CVF*BYF*BLF*DPF ET
EX-90-3YR-HUN ST'15
CAN-GEV Aug*16 99%Rel GLPI 3013/97%
KG M-53 F 73 %F 0.70 P 18 %P 0.17
CAN-GEV Aug*16 98%Rel CONF 13

RICHMOND-FD S BARBARA-ET PB

HOUSAF69305043 *BYF ET B:25 Jun 2010
VG-87-2YR-USA
02-04 305 15177 635 4.2 483 3.2
1 LACT: 18262 789 4.3 611 3.3 KG

LONG-LANGS OMAN OMAN-ET PB

HOUSAM135746776 *CVF*BYF*BLF ET
VG-85-4YR-USA EXTRA'12 GM'10
AMIGHETTI SHOTLE AVE PB
HOITAF17990346074 ET B:01 Mar 2006
VG-89-ITA

CHARLESDALE SUPERSTITION-ET PB

HOUSAM62065919 *CVF*TRDF*BYF*BLF*DPF ET
RICHMOND-FD BARBIE PB
HOUSAF65722644 *BYF B:11 Jul 2008
EX-92-2E-USA

PINE-SHELTER CLAIRE WOOD-ET PB

HOUSAF69619061 ET B:04 Sep 2010
VG-87-2YR-CAN 2*(0/11)
MS:87 (FA:8 RAH:8 RAW:7) F&L:88 DS:85 RP:87
CAN-GEV Aug*16 80%Rel GLPI 2892/76%
KG M 1205/91% F 56/94% %F 0.07 PRO\$
SCS 2.83 P 41/94% %P 0.00 1554
CAN-GEV Aug*16 76%Rel CONF 13/99%
MS 12 F&L 12 DS 10 RP 0
02-05 150 7595 299 3.9 231 3.0
1 LACT: 7595 299 3.9 231 3.0 KG
Progeny Data: 0EX 3VG 0GP 0G 0F
3 DAUS ME AVG: 17573 654 3.7 559 3.2
AVG BCA: M332 F335 P338

MAPLE-DOWNS-I G W ATWOOD PB

HOCANM8956379 *CVF*TRDF*BYF*BLF*DPF ET
EX-90-4YR-USA ST'12
CAN-GEV Aug*16 99%Rel GLPI 2793/98%
KG M 500 F 55 %F 0.34 P 24 %P 0.07
CAN-GEV Aug*16 99%Rel CONF 15

PINE-SHELTER CHELSY SHO-ET PB

HOUSAF137411694 ET B:06 Mar 2006
VG-86-2YR-USA DOM
02-00 305 11821 433 3.7 380 3.2
365 14538 533 3.7 471 3.2
1 LACT: 26776 1002 3.7 888 3.3 KG
Progeny Data: 0EX 1VG 0GP 0G 0F
1 DAUS ME AVG: 16938 547 3.2 488 2.9
AVG BCA: M320 F280 P295

BRAEDALE GOLDWYN PB

HOCANM10705608 *CVF*BYF*BLF
GP-84-8YR-CAN GM'12 EXTRA'05
MD-DELIGHT DURHAM ATLEE-ET PB
HOUSAF131704103 ET B:11 Sep 2001
EX-92-4YR-USA GMD DOM 10*(0/50)

PICSTON SHOTLE-ET PB

HOGBRM598172 *CVF*BYF*BLF*MPF ET
EX-96-7YR-GBR GM'10 EXTRA'09
PINE-SHELTER CHEYENNE PB
HOUSAF128850336 B:01 Sep 1999
EX-95-3E-USA DOM

04-08 305 16611 565 3.4 531 3.2
365 18516 624 3.4 596 3.2
4 LACT: 68879 2428 3.5 2211 3.2 KG



Pine-Shelter Claire Wood VG-87 2*
Dam



LOT NO. 29

Issued: 04 Oct 2016

TOLAMIKA ZIMMER WENDON CHELSIE PB
 HOCANF12049351 ET B:13 Oct 2014
 CAN-GPA Aug*16 74%Rel GPA LPI 2924/70%
 KG M 1609/97% F 67/97% %F 0.05 PRO\$
 SCS 2.76 P 46/96% %P 0.06 1822
 CAN-GPA Aug*16 70%Rel CONF 11/97%
 MS 9 F&L 11 DS 8 RP 2

Consigned By:
 T & L CATTLE LTD
 Tel: 604-819-2879 Fax: 604-794-3678
 DUANE G. ZIMMER
 Tel: 780-678-6373 Fax: 780-374-0134
 WENDON HOLSTEINS
 Tel: 403-227-2142 Fax: 403-227-2403

#Due Oct. 31 2016 to HIGH OCTANE
 HOCANM11696704

RICHMOND-FD EL BOMBERO-ET PB
 HOUSAM17637328 *CVF*TRDF*BYF*BLF*DPF*CNF ET
 EX-90-3YR-CAN
 F&L:90 DS:90 RP:90
 CAN-GPA Aug*16 79%Rel GPA LPI 3073/75%
 KG M 1388/85% F 84/97% %F 0.29 PRO\$
 SCS 2.77 P 48/84% %P 0.02 2171
 CAN-GPA Aug*16 76%Rel CONF 11/97%
 MS 9 F&L 9 DS 6 RP 5
 Progeny Data: 5 Daus: 100.00% GP+
 OEX 1VG 4GP 0G 0F

AMIGHETTI NUMERO UNO ET PB
 HOITAM17990915143 *CVF*BYF*BLF*DPF ET
 EX-90-3YR-HUN ST'15
 CAN-GEV Aug*16 99%Rel GLPI 3013/97%
 KG M-53 F 73 %F 0.70 P 18 %P 0.17
 CAN-GEV Aug*16 98%Rel CONF 13

RICHMOND-FD S BARBARA-ET PB
 HOUSAF69305043 *BYF ET B:25 Jun 2010
 VG-87-2YR-USA
 02-04 305 15177 635 4.2 483 3.2
 1 LACT: 18262 789 4.3 611 3.3 KG

LONG-LANGS OMAN OMAN-ET PB
 HOUSAM135746776 *CVF*BYF*BLF ET
 VG-85-4YR-USA EXTRA'12 GM'10
AMIGHETTI SHOTLE AVE PB
 HOITAF17990346074 ET B:01 Mar 2006
 VG-89-ITA
CHARLESDALE SUPERSTITION-ET PB
 HOUSAM62065919 *CVF*TRDF*BYF*BLF*DPF ET
RICHMOND-FD BARBIE PB
 HOUSAF65722644 *BYF B:11 Jul 2008
 EX-92-2E-USA

PINE-SHELTER CLAIRE WOOD-ET PB
 HOUSAF69619061 ET B:04 Sep 2010
 VG-87-2YR-CAN 2*(0/11)
 MS:87 (FA:8 RAH:8 RAW:7) F&L:88 DS:85 RP:87
 CAN-GEV Aug*16 80%Rel GLPI 2892/76%
 KG M 1205/91% F 56/94% %F 0.07 PRO\$
 SCS 2.83 P 41/94% %P 0.00 1554
 CAN-GEV Aug*16 76%Rel CONF 13/99%
 MS 12 F&L 12 DS 10 RP 0
 02-05 150 7595 299 3.9 231 3.0
 1 LACT: 7595 299 3.9 231 3.0 KG
 Progeny Data: OEX 3VG 0GP 0G 0F
 3 DAUS ME AVG: 17573 654 3.7 559 3.2
 AVG BCA: M332 F335 P338

MAPLE-DOWNS-I G W ATWOOD PB
 HOCANM8956379 *CVF*TRDF*BYF*BLF*DPF ET
 EX-90-4YR-USA ST'12
 CAN-GEV Aug*16 99%Rel GLPI 2793/98%
 KG M 500 F 55 %F 0.34 P 24 %P 0.07
 CAN-GEV Aug*16 99%Rel CONF 15

PINE-SHELTER CHELSY SHO-ET PB
 HOUSAF137411694 ET B:06 Mar 2006
 VG-86-2YR-USA DOM
 02-00 305 11821 433 3.7 380 3.2
 365 14538 533 3.7 471 3.2
 1 LACT: 26776 1002 3.7 888 3.3 KG
 Progeny Data: OEX 1VG 0GP 0G 0F
 1 DAUS ME AVG: 16938 547 3.2 488 2.9
 AVG BCA: M320 F280 P295

BRAEDALE GOLDWYN PB
 HOCANM10705608 *CVF*BYF*BLF
 GP-84-8YR-CAN GM'12 EXTRA'05
MD-DELIGHT DURHAM ATLEE-ET PB
 HOUSAF131704103 ET B:11 Sep 2001
 EX-92-4YR-USA GMD DOM 10*(0/50)
PICSTON SHOTLE-ET PB
 HOGBRM598172 *CVF*BYF*BLF*MPF ET
 EX-96-7YR-GBR GM'10 EXTRA'09
PINE-SHELTER CHEYENNE PB
 HOUSAF128850336 B:01 Sep 1999
 EX-95-3E-USA DOM
 04-08 305 16611 565 3.4 531 3.2
 365 18516 624 3.4 596 3.2
 4 LACT: 68879 2428 3.5 2211 3.2 KG



Wendon Roy Gab EX-94 5E
Dam



LOT NO. 30

Issued: 04 Oct 2016

WENDON GOLDWYN GAYLA PB

HOCANF12008624 ET B:21 Oct 2014
GP-84-8YR-CAN GM'12 EXTRA'05
CAN-PA Aug*16 41%Rel PA LPI 2075/37%
KG M-101/30% F-1/29% %F 0.02 PRO\$
SCS 2.87 P-1/28% %P 0.02 372
CAN-PA Aug*16 38%Rel CONF 5/70%
MS 5 F&L 2 DS 4 RP 3

Consigned By:

WENDON HOLSTEINS
Tel: 403-227-2142 Fax: 403-227-2403

#Fresh

4th-6th Maternal Dam
FAUNADALE GAYLA COMMANDER VG-88-7YR-USA
FAUNADALE GYPSY TEMPO EX-91-2E-USA
FAUNADALE JADE TONY VG-86-5YR-USA

BRAEDALE GOLDWYN PB

HOCANM10705608 *CVF*BYF*BLF
GP-84-8YR-CAN GM'12 EXTRA'05
F&L:83 DS:84 RP:87
CAN-GEV Aug*16 99%Rel GLPI 2545/99%
KG M 38/22% F 37/63% %F 0.34 PRO\$
SCS 2.61 P 18/41% %P 0.15 1096
CAN-GEV Aug*16 99%Rel CONF 9/94%
MS 8 F&L 9 DS 4 RP 1
Progeny Data: 35736 Daus: 86.00% GP+
2958EX 13629VG 14358GP 4513G 278F
37333 DAUS ME AVG: 11474 455 4.0 369 3.2
AVG BCA: M217 F233 P223

SHOREMAR JAMES PB

HOCANM5902195 *CVF*BLF ET
GP-81-2YR-CAN EXTRA'98
CAN-GEV Aug*16 99%Rel GLPI 1478/99%
KG M-873 F-6 %F 0.26 P-3 %P 0.23
CAN-GEV Aug*16 99%Rel CONF -2

BRAEDALE BALER TWINE PB

HOCANF6860888 *BLF ETM B:08 Nov 1997
VG-86-2YR-CAN 33*(27/138)
02-01 305 12096 591 4.9 402 3.3
365 14019 690 4.9 477 3.4
BCA 299 397 314
1 LACT: 27051 1359 5.0 1005 3.7 KG

MARK CJ GILBROOK GRAND ET PB

HOCANM393207 *BLF*MPF ET
VG-86-5YR-CAN EXTRA'93
STELBRO JENINE AEROSTAR PB
HOCANF5337384 *BLF B:23 Feb 1991
VG-85-4YR-CAN

MAUGHLIN STORM PB

HOCANM5457798 *CVF*BRC*BLF ET
EX-CAN EXTRA'96

BRAEDALE GYPSY GRAND PB

HOCANF5912235 B:20 Sep 1993
VG-88-5YR-CAN 37*(0/185)

KED JUROR-ET PB

HOUSAM2124357 *CVF*BLF*DPF ET
GP-82-10YR-USA ST'98 GM

FIREDELL AEROSTAR BABETTE-ET PB

HOUSAF14504541 ET B:11 Jul 1991
EX-90-4YR-USA GMD DOM 2*(0/10)

SHOREMAR MILAN PB

HOCANM5402550 *CVF*BLF ET
EX-CAN ST'96

FAUNADALE GABRIELLE PB

HOCANF4561682 B:01 Sep 1983
EX-2E-CAN 2*(5/5)
08-06 305 10965 396 3.6 368 3.4
351 12044 445 3.7 412 3.4
BCA 208 205 221

6 LACT: 58209 2183 3.8 2064 3.5 KG

Avg BCA: M197(14) F196(14) P219(31)

RES. GRAND 1988 CALGARY SPRING

RES. GRAND 1988 PACIFIC NAT.EX.

GRAND 1989 EDMONTON FARMFAIR

Progeny Data: 1EX 2VG 2GP 1G 0F

5 DAUS ME AVG: 10321 361 3.5 337 3.3

AVG BCA: M195 F185 P204

WENDON ROY GAB PB

HOCANF7807392 B:10 Jun 2006
EX-94-5E-CAN
MS:93 (FA:7 RAH:8 RAW:7) F&L:96 DS:95 RP:95
CAN-EBV Aug*16 64%Rel LPI 1608/51%
KG M-239/23% F-39/2% %F-0.29 PRO\$
SCS 3.13 P-21/5% %P-0.12 -352
CAN-EBV Aug*16 51%Rel CONF 2/41%
MS 2 F&L -4 DS 4 RP 5
02-03 305 11391 355 3.1 343 3.0
BCA 272 226 256
05-01 305 13145 441 3.4 395 3.0
BCA 268 241 252
06-02 305 13604 512 3.8 411 3.0
BCA 260 261 248
08-06 305 14976 674 4.5 444 3.0
320 15491 696 4.5 462 3.0
BCA 276 340 264
7 LACT: 94972 3522 3.7 2943 3.1 KG
Avg BCA: M254(32) F256(18) P243(24)
Progeny Data: 0EX 1VG 0GP 0G 0F
1 DAUS ME AVG: 12333 482 3.9 397 3.2
AVG BCA: M233 F247 P240

ROYLANE JORDAN-ET PB

HOUSAM17064727 *CVF*BLF ET
EX-95-10YR-USA ST'05 GM
CAN-GEV Aug*16 99%Rel GLPI 1764/99%
KG M-468 F-19 %F-0.02 P-22 %P-0.05
CAN-GEV Aug*16 99%Rel CONF 5

WENDON MILAN GABRIELLE PB

HOCANF6756209 ET B:22 Feb 1997
EX-CAN 3*(16/0)
02-09 305 9464 330 3.5 314 3.3
BCA 209 195 218
03-10 305 10773 363 3.4 354 3.3
BCA 218 199 228
05-02 305 13356 455 3.4 417 3.1
BCA 265 246 264
11-08 305 14267 438 3.1 408 2.9
365 16255 508 3.1 478 2.9
BCA 283 237 257
8 LACT: 94363 3223 3.4 2978 3.2 KG
Avg BCA: M214(-1) F196(-14) P211(-2)
Progeny Data: 1EX 1VG 2GP 0G 0F
4 DAUS ME AVG: 12756 467 3.7 409 3.2
AVG BCA: M241 F239 P247



Hendel O-Style Meg 3479 VG-87

Dam

Choice between Full Sisters



LOT NO. 31

LOT NO. 32

CHOICE OF 2 CALVES

Issued: 04 Oct 2016

ROCKYMOUNTAIN SILVER MEG PB
 HOCANF12499594 ET B:17 Sep 2016
 CAN-PA Aug*16 PA LPI 2960
 KG M 2187 F 97 %F 0.12
 SCS 2.80 P 68 %P-0.02
 CAN-PA Aug*16 CONF 8
 MS 7 F&L 8 DS 4 RP 1

ROCKYMOUNTAIN SILVER MAG PB
 HOCANF12499592 ET B:08 Sep 2016
 CAN-PA Aug*16 PA LPI 2960
 KG M 2187 F 97 %F 0.12
 SCS 2.80 P 68 %P-0.02
 CAN-PA Aug*16 CONF 8
 MS 7 F&L 8 DS 4 RP 1

Consigned By:
 WENDON HOLSTEINS
 Tel: 403-227-2142 Fax: 403-227-2403

4th-7th Maternal Dam
 HENDEL DURHAM MITZI 1390 EX-90-3YR-USA
 HENDEL MNFRED MISTIQUE 1149 VG-88-5YR-USA
 HENDEL LANGS MISTY VG-85-5YR-USA
 PIKE-HILLS HENDEL OSCAR MIA GP-84-5YR-USA

SEAGULL-BAY SILVER-ET PB
 HOUSAM72156794 *CVF*BYF*BLF*DPF ET
 CAN-GPA Aug*16 80%Rel GPA LPI 3219/75%
 KG M 2100/97% F 114/99% %F 0.36 PRO\$
 SCS 2.83 P 80/99% %P 0.09 2501
 CAN-GPA Aug*16 77%Rel CONF 12/98%
 MS 10 F&L 12 DS 8 RP 1

MOUNTFIELD SSI DCY MOGUL-ET PB
 HO840M3006972816 *CVF*RDF*BYF*BLF*DPF ET
 CAN-GEV Aug*16 98%Rel GLPI 3163/93%
 KG M 1537 F 102 %F 0.41 P 59 %P 0.07
 CAN-GEV Aug*16 96%Rel CONF 13

SEAGULL-BAY SNOW DARLING-ET PB
 HOUSAF70640273 ET B:22 Jul 2011

COYNE-FARMS DORCY-ET PB
 HOUSAM139005002 *BYC*CVF*BLF ET
MOUNTFIELD MARSH MAXINE-ET PB
 HOUSAF62784081 ET B:23 Apr 2006
 VG-88-2YR-USA DOM

FLEVO GENETICS SNOWMAN PB
 HONLDM388965513 *CVF*BLF
AMMON-PEACHEY SHAUNA-ET PB
 HOUSAF6228178 ET B:16 Apr 2009
 EX-91-6YR-USA DOM 10*(0/50)

HENDEL O-STYLE MEG 3479-ET PB
 HOUSAF69937306 ET B:31 Oct 2011
 VG-87-4YR-CAN
 MS:87 (FA:8 RAH:8 RAW:6) F&L:89 DS:86 RP:85
 CAN-GEV Aug*16 80%Rel GLPI 2701/74%
 KG M 2274/99% F 80/99% %F-0.05 PRO\$
 SCS 2.76 P 55/98% %P-0.17 1857
 CAN-GEV Aug*16 76%Rel CONF 4/61%
 MS 4 F&L 3 DS 0 RP 0
 02-05 305 8655 317 3.7 252 2.9
 BCA 210 209 194
 04-01 P255 12042 400 3.3 352 2.9
 PBCA 234 211 216
 2 LACT: 24490 845 3.5 722 2.9 KG
 Avg BCA: M222 F210 P205
 Progeny Data: 0EX 1VG 1GP 1G 0F
 3 DAUS ME AVG: 14662 570 3.9 457 3.1
 AVG BCA: M277 F292 P276

CO-OP O-STYLE OMAN JUST-ET PB
 HOUSAM137611441 *CVF*RDF*BYF*BLF ET
 GMACE Aug*16 95%Rel GMLPI 2698/90%
 KG M 2014 F 41 %F-0.34 P 54 %P-0.10
 GMACE Aug*16 92%Rel CONF 2
HENDEL PLT MARILYN 3021-ET PB
 HOUSAF66521693 ET B:04 Nov 2009
 VG-87-4YR-USA
 02-01 305 12637 451 3.6 406 3.2
 365 14878 534 3.6 455 3.1
 1 LACT: 21664 805 3.7 681 3.1 KG
 Progeny Data: 0EX 1VG 0GP 0F
 1 DAUS ME AVG: 11750 410 3.5 339 2.9
 AVG BCA: M222 F210 P205

O-BEE MANFRED JUSTICE-ET PB
 HOUSAM122358313 *CVF*RDF*BLF*DPF ET
 EX-94-7YR-USA SP'07 GM
KINGS-RANSOM TM DEVA CRI-ET PB
 HOUSAF61089361 B:23 Oct 2003

ENSENADA TABOO PLANET-ET PB
 HOUSAM60597003 *CVF*RDF*BYF*BLF*DPF ET
 EX-90-4YR-USA EXTRA'12 GM'11
HENDEL SHOTLE MIAMI-ET PB
 HOUSAF62827906 ET B:28 Jan 2006
 VG-88-3YR-USA GMD DOM
 07-01 305 17509 630 3.6 506 2.9
 362 19645 711 3.6 580 3.0
 4 LACT: 72375 2561 3.5 2185 3.0 KG



Stoneden Fools Gold Red VG-88 5*
Dam



LOT NO. 33

Issued: 04 Oct 2016

WESTCOAST OCTANE FG 4216 RED PB

HOCANF12461282 R&W ET B:01 Jun 2016
EX-91-2YR-CAN
CAN-GPA Aug*16 76%Rel GPA LPI 2602/72%
KG M 900/83% F 43/86% %F 0.11 PRO\$
SCS 2.68 P 23/76% %P-0.05 1241
CAN-GPA Aug*16 73%Rel CONF 11/97%
MS 9 F&L 9 DS 9 RP 7

Consigned By:

WESTCOAST HOLSTEINS
Tel: 604-316-2622 Fax: 604-795-5287

4th-5th Maternal Dam
MARKTWAIN YOLANDA-RED VG-86-3YR-CAN
MARKTWAIN TT YVONNE VG-86-3YR-CAN

STANTONS HIGH OCTANE PB

HOCANM1696704 *CVF*BYF*BLF*DPF*CNF ET
EX-91-2YR-CAN
F&L:90 DS:92 RP:92
CAN-GPA Aug*16 81%Rel GPA LPI 3027/77%
KG M 1712/92% F 49/77% %F-0.14 PRO\$
SCS 2.68 P 47/83% %P-0.07 1952
CAN-GPA Aug*16 78%Rel CONF 16/99%
MS 15 F&L 11 DS 12 RP 7

DE-SU BKM MCCUTCHEN 1174-ET PB

HOUSAM69990138 *CVF*BYF*BLF*DPF ET
EX-92-3YR-USA ST'15
CAN-GEV Aug*16 98%Rel GLPI 3065/93%
KG M 986 F 61 %F 0.22 P 41 %P 0.08
CAN-GEV Aug*16 97%Rel CONF 15

MS CHASSITY OBS CLAIRE-ET PB

HOUSAF141008075 ET B:18 Dec 2010
VG-87-2YR-CAN 5*(0/26)
01-10 305 16924 630 3.7 486 2.9
365 19752 737 3.7 573 2.9
BCA 437 438 392
1 LACT: 24536 922 3.8 731 3.0 KG

DE-SU 521 BOOKEM-ET PB

HOUSAM66636657 *CVF*RDF*BYF*BLF*DPF ET
SULLY SHOTLE MAY-TW PB
HOUSAF138218285 MB B:27 Mar 2007
EX-90-6YR-USA DOM 6*(0/31)

DE-SU OBSERVER-ET PB

HOUSAM65917481 *CVF*RDF*BYF*BLF*DPF ET
VG-88-3YR-USA ST'14
REGANCREST S CHASSITY-ET PB
HOUSAF62496899 *BYF*BLF ET B:13 Dec 2005
EX-92-4YR-USA GMD DOM 24*(3/117)

STONEDEN FOOLS GOLD RED PB

HOCANF7702715 R&W *VRR*BKC ET
VG-88-3YR-CAN 5*(0/25)
MS:89 (FA:9 RAH:8 RAW:7) F&L:86 DS:89 RP:87
CAN-GEV Aug*16 88%Rel GLPI 2031/83%
KG M 602/70% F 27/69% %F 0.03 PRO\$
SCS 3.06 P 8/47% %P-0.09 391
CAN-GEV Aug*16 84%Rel CONF 2/41%
MS 0 F&L 3 DS 4 RP 7
02-04 305 14896 531 3.6 442 3.0
BCA 366 352 343
04-03 305 19918 786 3.9 568 2.9
365 23019 881 3.8 663 2.9
BCA 396 425 359
07-11 305 14524 561 3.9 431 3.0
BCA 262 278 252
3 LACT: 66749 2531 3.8 2003 3.0 KG
Avg BCA: M341(81) F352(81) P318(59)
2 Superior Lactations
1ST INT.CALF 2007 TRI-COUNTY
Progeny Data: 1EX 9VG 15GP 5G 0F
28 DAUS ME AVG: 14820 535 3.6 450 3.0
AVG BCA: M280 F274 P272

BRAEDALE GOLDWYN PB

HOCANM10705608 *CVF*BYF*BLF
GP-84-8YR-CAN GM'12 EXTRA'05
CAN-GEV Aug*16 99%Rel GLPI 2545/99%
KG M 38 F 37 %F 0.34 P 18 %P 0.15
CAN-GEV Aug*16 99%Rel CONF 9

MARKTWAIN LEE DIANA PB

HOCANF10576178 R&W *VRR*BKC B:19 Oct 1998
VG-85-3YR-CAN 2*(2/8)
02-03 305 6881 253 3.7 204 3.0
BCA 166 165 156
03-06 305 7768 289 3.7 231 3.0
365 8793 331 3.8 267 3.0
BCA 166 168 155
04-09 226 5860 227 3.9 171 2.9
05-09 168 3595 142 3.9 101 2.8
4 LACT: 27224 1042 3.8 820 3.0 KG
Avg BCA: M166(0) F167(-8) P156(-7)
Progeny Data: 0EX 2VG 3GP 0G 0F
5 DAUS ME AVG: 12227 468 3.8 366 3.0
AVG BCA: M231 F240 P221

SHOREMAR JAMES PB

HOCANM5902195 *CVF*BLF
GP-81-2YR-CAN EXTRA'98
BRAEDALE BALER TWINE PB
HOCANF6860888 *BLF ETM B:08 Nov 1997
VG-86-2YR-CAN 33*(27/138)

COMESTAR LEE PB

HOCANM5757117 *CVF*BLF ET
EX-CAN EXTRA'97
MARKTWAIN CHARLES DIXIE PB
HOCANF6661558 R&W *VRR*BKC B:03 Sep 1996
EX-90-10YR-CAN
09-06 305 10221 400 3.9 316 3.1
340 10799 428 4.0 337 3.1
BCA 195 211 196
8 LACT: 71246 2896 4.1 2238 3.1 KG
Avg BCA: M181(3) F197(8) P179(1)
Progeny Data: 0EX 3VG 0GP 0G 0F
3 DAUS ME AVG: 10215 424 4.1 316 3.1
AVG BCA: M193 F217 P191



Tomalynn Leduc Della EX-95 2E 1*
Grand Dam
All-Canadian 2007, 2008, 2009



LOT NO. 34

Issued: 04 Oct 2016

WESTCOAST CHROME DELLA 3933 PB

HOCANF12371629 ET B:19 Feb 2016
CAN-GPA Aug*16 74%Rel GPA LPI 2500/70%
KG M 1113/89% F 16/53% %F-0.25 PRO\$
SCS 2.88 P 24/77% %P-0.11 1071
CAN-GPA Aug*16 71%Rel CONF 10/96%
MS 9 F&L 9 DS 8 RP 3

WEBB-VUE MCCUTCHN CHROME-ET PB

HOUSAM72850444 *CVF*BYF ET
CAN-GPA Aug*16 80%Rel GPA LPI 2903/76%
KG M 1554/89% F 46/74% %F-0.13 PRO\$
SCS 2.78 P 48/84% %P-0.03 1590
CAN-GPA Aug*16 78%Rel CONF 14/99%
MS 12 F&L 14 DS 13 RP 3

MORSAN FEVER DELLA PB

HOCANF1197659 ET B:18 Mar 2011
VG-89-4YR-CAN
MS:89 (FA:9 RAH:8 RAW:8) F&L:87 DS:94 RP:89
CAN-EBV Aug*16 62%Rel LPI 2678/51%
KG M 1279/93% F 5/37% %F-0.40 PRO\$
SCS 3.03 P 25/79% %P-0.16 1218
CAN-EBV Aug*16 54%Rel CONF 14/99%
MS 12 F&L 11 DS 10 RP 6
02-06 272 11498 409 3.6 354 3.1
BCA 271 257 260
03-05 305 15766 500 3.2 455 2.9
365 18419 581 3.2 540 2.9
BCA 339 286 301
2 LACT: 30265 1003 3.3 908 3.0 KG
Avg BCA: M305(52) F272(15) P281(25)
2ND 4-YR 2015 BC SPRING
1ST JR.3-YR 2014 WESTERNER CHAMP.

DE-SU BKM MCCUTCHEN 1174-ET PB

HOUSAM69990138 *CVF*BYF*BLF*DPF ET
EX-92-3YR-USA ST'15
CAN-GBV Aug*16 98%Rel GLPI 3065/93%
KG M 986 F 61 %F 0.22 P 41 %P 0.08
CAN-GBV Aug*16 97%Rel CONF 15

WEBB-VUE SANCHEZ MERNA-ET PB

HOUSAF68634607 ET B:16 Oct 2009

CRACKHOLM FEVER PB

HOCANM103631566 *CVF*BYF*BLF*DPF*CNF*XIF
EX-93-7YR-CAN ST'10
CAN-GBV Aug*16 99%Rel GLPI 2744/99%
KG M 239 F 35 %F 0.25 P 9 %P 0.01
CAN-GBV Aug*16 99%Rel CONF 11

TOMALYNN LEDUC DELLA PB

HOCANF8410880 ET B:11 Mar 2003
EX-95-2E-CAN 1*(0/8)
03-04 305 13577 500 3.7 462 3.4
306 13611 501 3.7 463 3.4
BCA 305 301 319
04-03 305 14365 552 3.8 472 3.3
BCA 298 310 308
4 LACT: 51055 1889 3.7 1723 3.4 KG
Avg BCA: M257(24) F252(18) P266(32)
2 Superior Lactations
ALL-CANADIAN 2007,2006,2005
HM. ALL-CANADIAN 2008
RES. GRAND 2007 ROYAL
1ST 4-YR 2007 ROYAL
GRAND 2008 CALGARY SPRING
RES. INT.CHAMP 2006 ROYAL
Progeny Data: 1EX 3VG 2GP 0G 0F
7 DAUS ME AVG: 13656 506 3.7 420 3.1
AVG BCA: M258 F259 P254

Consigned By:

WESTCOAST HOLSTEINS
Tel: 604-316-2622 Fax: 604-795-5287

4th-7th Maternal Dam

TOMALYNN INSP DELORES VG-88-4YR-CAN 2*
TOMALYNN T C DESTINY GP-80-7YR-CAN
TOMALYNN DINKY VG-86-4YR-CAN
TOMALYNN LYNMACK DELIGHT VG-85-4YR-CAN

DE-SU 521 BOOKEM-ET PB

HOUSAM66636657 *CVF*RDF*BYF*BLF*DPF ET
SULLY SHOTLE MAY-TW PB
HOUSAF138218285 MB B:27 Mar 2007
EX-90-6YR-USA DOM 6*(0/31)

GEN-MARK STMATC SANCHEZ PB

HOUSAM134422312 *CVF*RDF*BYF*BLF*DPF
EX-94-6YR-USA ST'12

WEBB-VUE GOLDWYN ELVIRA-ET PB

HOUSAF62680664 ET B:11 Jan 2006
EX-90-5YR-USA DOM

BRAEDALE GOLDWYN PB

HOCANM10705608 *CVF*BYF*BLF
GP-84-8YR-CAN GM'12 EXTRA'05

CRACKHOLM EMORY FASHION PB

HOCANF100385034 B:01 Sep 2002
EX-92-7YR-CAN 15*(7/71)

LYSTEL LEDUC PB

HOCANM6193092 *CVF*BLF ET
EX-CAN ST'99

TOMALYNN STARDUST DORIS PB

HOCANF6765762 B:09 Jan 1997
EX-CAN 5*(6/19)
02-04 303 9190 326 3.5 284 3.1
BCA 229 219 222
6 LACT: 63464 2353 3.7 1972 3.1 KG
Avg BCA: M206(4) F206(-5) P201(-8)
GRAND 2000 PETERBOROUGH CO.
RES. GRAND 2001 VICTORIA
2ND SR.3-YR 2000 ONTARIO SUMMER
3RD 4-YR 2001 VICTORIA
Progeny Data: 4EX 2VG 0GP 0G 0F
6 DAUS ME AVG: 11962 470 3.9 384 3.2
AVG BCA: M226 F241 P232



LOT NO. 35

Issued: 04 Oct 2016

WESTCOAST PEPPER MILLY 3961 PB
HOCANF12371657 ET B:24 Feb 2016
CAN-GPA Aug*16 73%Rel GPA LPI 3015/68%

Consigned By: WESTCOAST HOLSTEINS
Tel: 604-316-2622 Fax: 604-795-5287

4th-7th Maternal Dam
SANDY-VALLEY SWETHEART-ET VG-88-4YR-USA
SANDY-VALLEY SEPT SWEETTY-ET VG-87-2YR-USA

DELABERGE PEPPER PB
HOCANM11591480 *CVF*BYF*BLF ETM
VG-86-1YR-CAN
F&L:86 DS:86 RP:87

MOUNTFIELD SSI DCY MOGUL-ET PB
H0840M3006972816 *CVF*RDF*BYF*BLF*DPF ET
CAN-GEV Aug*16 98%Rel GLPI 3163/93%

COYNE-FARMS DORCY-ET PB
HOUSAM139005002 *BYC*CVF*BLF ET
MOUNTFIELD MARSH MAXINE-ET PB
HOUSAF62784081 ET B:23 Apr 2006

WESTCOAST MCUTCHEN MILLY-ET PB
H0840F3013250963 *POC*RDC*BLF ET
VG-85-2YR-CAN
MS:86 (FA:7 RAH:9 RAW:6) F&L:85 DS:85 RP:85

DE-SU BKM MCCUTCHEN 1174-ET PB
HOUSAM69990138 *CVF*BYF*BLF*DPF ET
EX-92-3YR-USA ST'15
CAN-GEV Aug*16 98%Rel GLPI 3065/93%

DE-SU 521 BOOKEM-ET PB
HOUSAM66636657 *CVF*RDF*BYF*BLF*DPF ET
SULLY SHOTTLE MAY-TW PB
HOUSAF138218285 MB B:27 Mar 2007

SANDY-VALLEY COLT P-RED-TW PB
HOUSAM68731810 R&W *POC*CVF*BYF*BLF*DPF MB
RI-VAL-RE FREDDIE KYRA-ET PB
HOUSAF66473651 *RDC ET B:28 Jun 2010



LOT NO. 36

Issued: 04 Oct 2016

MORSAN HALGOEN HALLY 2147 PB
HOCANF12150529 ET B:18 Sep 2014
CAN-GPA Aug*16 73%Rel GPA LPI 2831/68%

Consigned By: WESTCOAST HOLSTEINS
Tel: 604-316-2622 Fax: 604-795-5287

#Fresh 06 Aug 2016

COOKIECUTTER PETRON HALOGEN PB
H0840M3008710387 *CVF*BYF*BLF*DPF ET
GMACE Aug*16 79%Rel GMLPI 2756/73%

WELCOME SUPER PETRONE-ET PB
HOUSAM69207641 *CVF*RDF*BLF*DPF ET
GMACE Aug*16 91%Rel GMLPI 3011/86%

CHARLESDALE SUPERSTITION-ET PB
HOUSAM62065919 *CVF*RDF*BYF*BLF*DPF ET
WELCOME BAXTER PETUNIA PB
H0840F3004008006 B:13 Aug 2008

EDG HALLIE MAY HALLY-ET PB
HOUSAF72127413 ET B:03 Jan 2013
VG-85-2YR-CAN
MS:85 (FA:8 RAH:7 RAW:6) F&L:85 DS:86 RP:86

DE-SU D MAYFIELD 893-ET PB
HOUSAM69473980 *CVF*RDF*BYF*BLF*DPF ET
VG-88-2YR-USA ST'15
CAN-GEV Aug*16 94%Rel GLPI 2529/90%

RONELEE TOYSTORY DOMAIN-ET PB
HOUSAM137974489 *CVF*BYF*BLF*DPF ET
EX-90-3YR-USA
SULLY SHOTTLE MAY-TW PB
HOUSAF138218285 MB B:27 Mar 2007

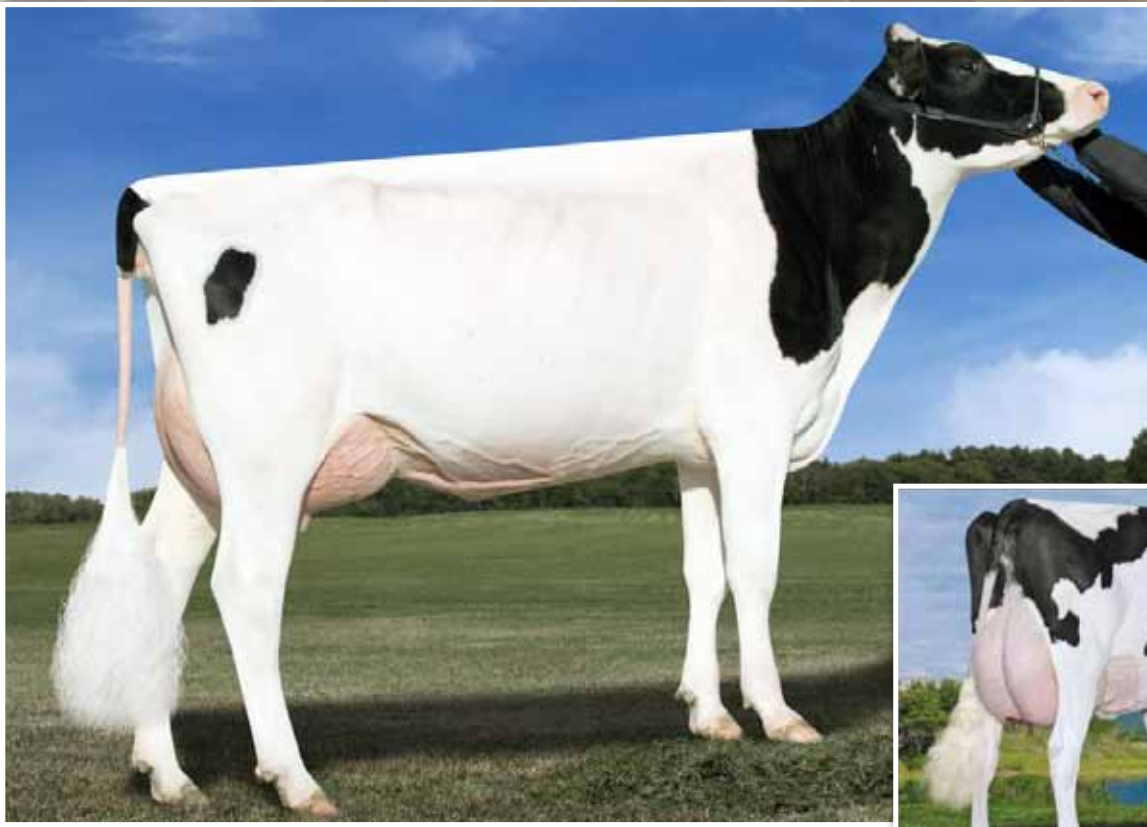

Des-Y-Gen Planet Silk EX-90 5*
Grand Dam

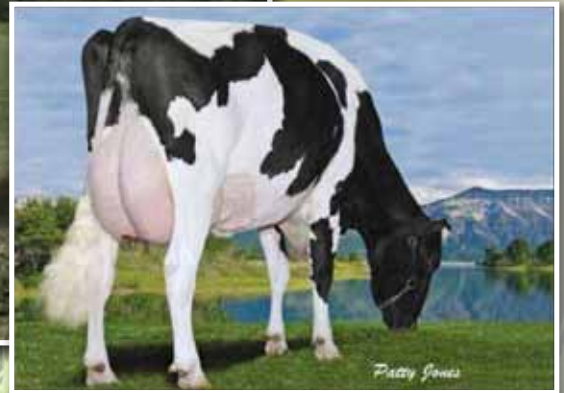

Gen-I-Beq Goldwyn Secret VG-87 12*
4th Dam



LOT NO. 37

Issued: 04 Oct 2016

ZIMMER SUPERSHOT SARA PB
HOCANF12263723 B:25 Jan 2016
CAN-PA Aug*16 40%Rel PA LPI 3002/38%
KG M 1587/97% F 72/98% %F 0.13 PRO\$
SCS 2.68 P 62/99% %P 0.10 2205
CAN-PA Aug*16 39%Rel CONF 7/84%
MS 8 F&L 6 DS 1 RP 3

Consigned By:
DUANE G. ZIMMER
Tel: 780-678-6373 Fax: 780-374-0134

4th-7th Maternal Dam
GEN-I-BEQ GOLDWYN SECRET VG-87-2YR-CAN 12*
GEN-I-BEQ DURHAM SHERRY VG-87-5YR-CAN 8*
GLEN DRUMMOND SPLENDOR VG-86-2YR-CAN 39*
GLEN DRUMMOND AERO FLOWER VG-88-3YR-CAN 18*

COGENT SUPERSHOT PB
HONLDM755898903 *CVF*BYF*BLF*DPF
CAN-GPA Aug*16 79%Rel GPA LPI 3080/74%
KG M 2099/97% F 83/97% %F 0.05 PRO\$
SCS 2.71 P 82/99% %P 0.12 2457
CAN-GPA Aug*16 76%Rel CONF 9/93%
MS 6 F&L 5 DS 2 RP 2

SEAGULL-BAY SUPERSIRE-ET PB
HOUSAM69981349 *CVF*BYF*BLF*DPF ET
CAN-GBEV Aug*16 97%Rel GLPI 2775/92%
KG M 2157 F 99 %F 0.18 P 79 %P 0.06
CAN-GBEV Aug*16 95%Rel CONF 3

ROSE SUPERSHOT PB
HODEUF536745399 B:19 Feb 2011

ROYLANE SOCRA ROBUST-ET PB
HOUSAM64966739 *CVF*RDF*BLF*DPF ET
VG-88-3YR-USA

AMMON-PEACHEY SHAUNA-ET PB
HOUSAF66228178 ET B:16 Apr 2009
EX-91-6YR-USA DOM 10*(0/50)

CHARLESDALE SUPERSTITION-ET PB
HOUSAM62065919 *CVF*RDF*BYF*BLF*DPF ET
RC CLASSIC PB
HODEUF580590447 B:21 Apr 2006
VG-87-DEU

DYMENTHOLM SUNVIEW SATIN-ET PB
HOUSAF71661935 *RDC ET B:15 Apr 2012
GP-83-2YR-CAN
MS:83 (FA:8 RAH:9 RAW:6) F&L:84 DS:81 RP:85
CAN-GBEV Aug*16 81%Rel GLPI 2909/77%
KG M 1066/88% F 61/96% %F 0.22 PRO\$
SCS 2.66 P 42/94% %P 0.09 1970
CAN-GBEV Aug*16 78%Rel CONF 9/93%
MS 10 F&L 6 DS 0 RP 5
02-05 305 9822 390 4.0 332 3.4
BCA 228 242 242
03-09 P181 14642 445 3.0 475 3.2
PBCA 300 249 308
2 LACT: 21791 786 3.6 713 3.3 KG
Avg BCA: M264 F246 P275

GENERATIONS EPIC PB
HOCANM1104016 *CVF*BYF*BLF*DPF ET
EX-94-4YR-CAN ST'15
CAN-GBEV Aug*16 99%Rel GLPI 2970/97%
KG M 1630 F 44 %F-0.13 P 55 %P 0.01
CAN-GBEV Aug*16 98%Rel CONF 12
DES-Y-GEN PLANET SILK-ET PB
HOCANF106109413 *RDC*BYF ET B:06 Sep 2009
EX-90-4YR-USA 6*(0/34)
02-02 305 11567 510 4.4 363 3.1
04-01 305 12946 527 4.1 424 3.3
2 LACT: 39431 1672 4.2 1287 3.3 KG
Progeny Data: OEX 8VG 4GP 0G 0F
12 DAUS ME AVG: 13127 580 4.4 422 3.2
AVG BCA: M248 F297 P255

CHARLESDALE SUPERSTITION-ET PB
HOUSAM62065919 *CVF*RDF*BYF*BLF*DPF ET
TRAMILDA-N BAXTER EMILY-ET PB
HOUSAF139232811 ET B:10 Feb 2008
VG-85-2YR-CAN 14*(0/71)

ENSENADA TABOO PLANET-ET PB
HOUSAM60597003 *CVF*RDF*BYF*BLF*DPF ET
EX-90-4YR-USA EXTRA'12 GM'11
GEN-I-BEQ BOLTON SILENCE-ETS PB
HOCANF104862615 *RDC ETM B:03 Aug 2007
VG-85-2YR-CAN 1*(0/8)
02-04 305 11770 542 4.6 413 3.5
365 13609 631 4.6 485 3.6
BCA 274 341 304
2 LACT: 32594 1445 4.4 1192 3.7 KG
Avg BCA: M254 F298(0) P280
Progeny Data: OEX 3VG 4GP 3G 0F
5 DAUS ME AVG: 13762 547 4.0 457 3.3
AVG BCA: M260 F280 P276

CENTRAL ALBERTA HOLSTEIN CLUB



2016

Embryo Tag Sale

Thursday Oct. 27 8:00am- Saturday Oct. 29 4:00PM

SALE MANAGED BY: CENTRAL ALBERTA HOLSTEIN CLUB

Barn Boss:

Markus & Amanda Hehli
Mosnang Holsteins: (403) 783-0442

Rob Luymes: (403) 505-2763
Willem van der Linde: (403) 302-1527
Jan Van de Brake: (587) 377-3677

Auctioneer:

Andrew Wildeboer: (403) 348-9358

Pedigrees:

Dr. David Chalack
RockyMountain Holsteins: (403) 585-2455

Ringmen:

Tom DeGroot: (604) 819-2879
Lee Simanton: (403) 704-6692
Lee Morey: (780) 206-5164
Jacob Beyer: (403) 394-5315

TERMS & CONDITIONS:

Prices will be listed at the beginning of the sale, October 27th at 8 am.

Embryos will be for sale at the listed price. However if there are multiple interested parties in the first half day (Thursday Oct. 27 until noon) there will be a bid off strictly between the interested parties. After 12 noon on Thurs it will be a first come first serve basis.

The buyer will be responsible for transportation costs unless other arrangements have been made with the seller.

To buy or for more information come by the sale string or contact any member of the sales staff.



©Ella Wright

Alley Altaarmstead Collect VG-85
Maternal Sister to Dam



LOT NO. 1E

Issued: 04 Oct 2016

3 EMBRYOS

Consigned by: ALLEY HOLSTEINS

4th-5th Maternal Dam
REDTOWER LINDY CORONA GP-84-3YR-CAN
RHEIN RON GLORY COLLEEN VG-85-5YR-CAN

CAN-PA Aug*16 PA LPI 2520
KG M 922 F 29 %F-0.07
SCS 2.87 P 28 %P-0.01
CAN-PA Aug*16 CONF 11
MS 10 F&L 8 DS 8 RP 2

POL BUTTE MC BEEMER PB

HOCANM7525863 ET
CAN-GPA Aug*16 80%Rel GPA LPI 2852/76%
KG M 1116/74% F 47/75% %F 0.04 PRO\$
SCS 2.85 P 35/69% %P-0.02 1448
CAN-GPA Aug*16 78%Rel CONF 17/99%
MS 16 F&L 14 DS 14 RP 0

ALLEY SHOTTLE COLANE PB

HOCANF11099236 B:05 Dec 2010
VG-85-3YR-CAN
MS:87 (FA:7 RAH:8 RAW:7) F&L:83 DS:86 RP:88
CAN-GEV Aug*16 79%Rel GLPI 2188/76%
KG M 727/76% F 10/44% %F-0.17 PRO\$
SCS 2.88 P 21/72% %P-0.02 818
CAN-GEV Aug*16 76%Rel CONF 5/70%
MS 3 F&L 1 DS 2 RP 3
02-01 305 11167 392 3.5 357 3.2
313 11453 402 3.5 367 3.2
BCA 276 263 279
03-01 279 11664 407 3.5 379 3.2
BCA 252 239 256
04-00 126 6769 260 3.8 204 3.0
BCA 132 138 126
3 LACT: 29886 1069 3.6 950 3.2 KG
Avg BCA: M220(-26) F213(-35) P220(-28)
Progeny Data: 0EX 1VG 0GP 0G 0F
1 DAUS ME AVG: 15032 603 4.0 460 3.1
AVG BCA: M284 F309 P278

DE-SU BKM MCCUTCHEN 1174-ET PB

HOUSAM69990138 *CVF*BYF*BLF*DPF ET
EX-92-3YR-USA ST'15
CAN-GEV Aug*16 98%Rel GLPI 3065/93%
KG M 986 F 61 %F 0.22 P 41 %P 0.08
CAN-GEV Aug*16 97%Rel CONF 15

BUTZ-BUTLER GOLD BANNER-ET PB

HOUSAF140145517 ET B:04 Aug 2009
VG-88-2YR-CAN 1*(0/7)
02-06 305 13010 544 4.2 399 3.1
365 15158 639 4.2 476 3.1
BCA 306 346 298
1 LACT: 22755 1001 4.4 773 3.4 KG

PICSTON SHOTTLE-ET PB

HOGBRM598172 *CVF*BYF*BLF*MFF ET
EX-96-7YR-GBR GM'10 EXTRA'09
CAN-GEV Aug*16 99%Rel GLPI 2427/99%
KG M 879 F 33 %F 0.01 P 24 %P-0.04
CAN-GEV Aug*16 99%Rel CONF 6

ALLEY FORTUNE COLLECT PB

HOCANF9699911 B:07 Dec 2007
VG-88-4YR-CAN 1*(6/0)
02-00 292 9668 382 4.0 353 3.7
BCA 239 256 271
02-11 305 10689 436 4.1 396 3.7
BCA 231 255 269
04-05 140 5750 219 3.8 194 3.4
3 LACT: 26639 1062 4.0 967 3.6 KG
Avg BCA: M235(-4) F256(26) P270(32)
Progeny Data: 0EX 2VG 0GP 0G 0F
2 DAUS ME AVG: 12597 435 3.5 400 3.2
AVG BCA: M238 F223 P242

DE-SU 521 BOOKEM-ET PB

HOUSAM66636657 *CVF*RDF*BYF*BLF*DPF ET
SULLY SHOTTLE MAY-TW PB
HOUSAF138218285 MB B:27 Mar 2007
EX-90-6YR-USA DOM 6*(0/31)

BRAEDALE GOLDWYN PB

HOCANM10705608 *CVF*BYF*BLF
GP-84-8YR-CAN GM'12 EXTRA'05
REGANCREST BRASILIA-ET PB
HOUSAF62496866 ET B:02 Dec 2005
EX-92-2E-USA DOM 11*(6/52)

CAROL PRELUDE MTOTO ET PB

HOITAMVT1962A *CVF*BLF ET
EX-91-8YR-ITA GM'12
CONDON AERO SHARON PB
HOCANF5373153 B:20 Jan 1991
EX-91-6YR-GBR

TO-MAR D-FORTUNE-ET PB

HOUSAM129922003 *CVF*RDF*BLF ET
EX-91-6YR-USA ST'06
REDTOWER ASTRE COLLEEN PB
HOCANF7045069 B:22 Nov 1997
VG-85-8YR-CAN 6*(30/0)
02-11 305 12427 405 3.3 396 3.2
305 12427 405 3.3 396 3.2
BCA 269 235 269
9 LACT: 118480 3769 3.2 3747 3.2 KG
Avg BCA: M240(12) F206(-11) P239(9)
Progeny Data: 1EX 3VG 2GP 0G 0F
6 DAUS ME AVG: 13338 443 3.3 410 3.1
AVG BCA: M252 F227 P248



Kenbert Aaron May EX-92 2E 8*
4th Dam



LOT NO. 2E

Issued: 04 Oct 2016

5 EMBRYOS

Consigned by: ALLEY HOLSTEINS

4th-7th Maternal Dam

KENBERT AARON MAY EX-92-2E-CAN 8*
KENBERT CHARLES MILLY VG-87-3YR-CAN
KENBERT LINCOLN MITZI GP-81-6YR-CAN 3*
KENBERT BREEZE MILLY GP-80-6YR-CAN 2*

CAN-PA Aug*16 PA LPI 2519
KG M 699 F 15 %F-0.12
SCS 3.05 P 33 %P 0.10
CAN-PA Aug*16 CONF 13
MS 10 F&L 11 DS 12 RP 8

LIRR DREW DEMPSEY PB

HOUSAM61083609 *CVF*RDF*BYF*BLF*DPF
VG-86-4YR-USA EXTRA'11
CAN-GEV Aug*16 99%Rel GLPI 2898/99%
KG M-73/17% F 32/56% %F 0.32 PRO\$
SCS 2.58 P 26/55% %P 0.25 1468
CAN-GEV Aug*16 99%Rel CONF 17/99%
MS 13 F&L 15 DS 12 RP 8
Progeny Data: 7840 Daus: 86.00% GP+
113EX 2549VG 4120GP 1037G 21F
8146 DAUS ME AVG: 11855 470 4.0 384 3.2
AVG BCA: M224 F241 P232

KENBERT LARSON MARCIE PB

HOCANF1288592 *RDF B:04 Oct 2011
EX-92-4YR-CAN
MS:92 (FA:8 RAH:8 RAW:8) F&L:92 DS:94 RP:91
CAN-GEV Aug*16 79%Rel GLPI 2139/75%
KG M 1471/96% F-3/26% %F-0.55 PRO\$
SCS 3.52 P 40/93% %P-0.09 411
CAN-GEV Aug*16 76%Rel CONF 9/93%
MS 6 F&L 7 DS 12 RP 7
01-11 289 9386 318 3.4 306 3.3
BCA 242 219 247
02-10 305 12601 415 3.3 402 3.2
322 13119 431 3.3 420 3.2
BCA 294 258 289
03-10 146 6898 271 3.9 208 3.0
BCA 148 155 137
3 LACT: 29403 1020 3.5 934 3.2 KG
Avg BCA: M228(-27) F211(-48) P224(-32)

BRAEDALE GOLDWYN PB

HOCANM10705608 *CVF*BYF*BLF
GP-84-8YR-CAN GM'12 EXTRA'05
CAN-GEV Aug*16 99%Rel GLPI 2545/99%
KG M 38 F 37 %F 0.34 P 18 %P 0.15
CAN-GEV Aug*16 99%Rel CONF 9
KERNDT SNEEZY DERRY DREW PB
HOUSAF207658039 B:07 Mar 2002
VG-88-5YR-USA
03-08 305 12415 464 3.7 395 3.2
365 14130 540 3.8 460 3.3
3 LACT: 51044 2008 3.9 1650 3.2 KG

WILLSBRO LARSON-ET PB

HOGBRM642862 *RDC*CVF*BYF*BLF ET
CAN-GEV Aug*16 99%Rel GLPI 2070/97%
KG M 1454 F 37 %F-0.14 P 53 %P 0.04
CAN-GEV Aug*16 98%Rel CONF 4

KENBERT DUPLEX MARNIE PB

HOCANF9976956 B:27 Jan 2009
EX-91-2E-CAN
02-08 287 9497 400 4.2 315 3.3
BCA 213 239 222
03-07 305 11925 438 3.7 401 3.4
BCA 260 255 267
04-06 305 14602 502 3.4 479 3.3
325 15253 528 3.5 502 3.3
BCA 301 276 307
05-11 305 14888 592 4.0 466 3.1
BCA 275 297 277
4 LACT: 51908 1973 3.8 1697 3.3 KG
Avg BCA: M262(30) F267(30) P268(35)
Progeny Data: 1EX OVG OGP OG OF
1 DAUS ME AVG: 12068 410 3.4 370 3.1
AVG BCA: M228 F210 P224

SHOREMAR JAMES PB

HOCANM5902195 *CVF*BLF
GP-81-2YR-CAN EXTRA'98
BRAEDALE BALER TWINE PB
HOCAF6860888 *BLF ETM B:08 Nov 1997
VG-86-2YR-CAN 33*(27/138)
REGANCREST EMORY DERRY-ET PB
HOUSAM2300873 *CVF*BLF ET
EX-94-4YR-USA ST'05 GM
KERNDT MATTIE SNEEZY-ET PB
HOUSAF207128837 ET B:10 Feb 2000
EX-90-5YR-USA

DUDOC MR BURNS PB

HOCANM100745543 *RDC*CVF*BYF*BLF ET
VG-85-5YR-CAN EXTRA'09
ACECROFT GOLDWYN LILA Z ET PB
HOGBRF11244311 ET B:05 Nov 2006
VG-87-2YR-GBR

MESLAND DUPLEX-ET PB

HOESPM9201683779 *CVF*BYF*BLF ET
EX-91-4YR-ESP ST'09
KENBERT DUNDEE MAIDEN PB
HOCAF7885606 ET B:02 Sep 2006
VG-87-3YR-CAN
03-05 305 12963 481 3.7 441 3.4
354 14001 531 3.8 486 3.5
BCA 273 276 294
3 LACT: 29551 1043 3.5 1008 3.4 KG
Avg BCA: M268(35) F267(37) P291(64)
HM. ALL-WEST 2007
3RD SR.CALF 2007 AB DAIRY CONGRESS
Progeny Data: 1EX OVG OGP OG OF
1 DAUS ME AVG: 13656 500 3.7 438 3.2
AVG BCA: M258 F256 P265



Sully Numero Uno Madge VG-85

Dam

Sister to Sully Hart Meridian

© Cybil Fisher



LOT NO. 3E

Issued: 04 Oct 2016

5 EMBRYOS

CAN-PA Aug*16 PA LPI 3252
 KG M 1565 F 76 %F 0.15
 SCS 2.83 P 59 %P 0.08
 CAN-PA Aug*16 CONF 15
 MS 15 F&L 11 DS 7 RP 5

MAPEL WOOD LIGHT MY FIRE PB

HOCANM12111793 ET
 CAN-GPA Aug*16 73%Rel GPA LPI 3391/69%
 KG M 1904/95% F 78/96% %F 0.05 PRO\$
 SCS 2.81 P 65/96% %P 0.01 2467
 CAN-GPA Aug*16 70%Rel CONF 17/99%
 MS 17 F&L 14 DS 8 RP 3

SULLY NUMERO UNO MADGE-ET PB

HOUSAF142076132 ET B:19 Sep 2012
 VG-85-2YR-CAN
 MS:85 (FA:5 RAH:8 RAW:7) F&L:85 DS:84 RP:86
 CAN-GEBV Aug*16 82%Rel GLPI 3113/78%
 KG M 1226/92% F 74/98% %F 0.25 PRO\$
 SCS 2.85 P 52/98% %P 0.10 2192
 CAN-GEBV Aug*16 79%Rel CONF 12/98%
 MS 12 F&L 7 DS 5 RP 7
 02-03 305 11376 470 4.1 380 3.3
 365 13121 552 4.2 445 3.4
 BCA 274 307 290
 1 LACT: 14986 640 4.3 521 3.5 KG
 Avg BCA: M274(19) F307(59) P290(30)

Consigned by: CEDERWAL FARMS

ZAHBULLS ALTA1STCLASS-ET PB

HOUSAM71441918 *CVF*BYF*BLF*DPF ET
 CAN-GPA Aug*16 79%Rel GPA LPI 3161/75%
 KG M 815 F 79 %F 0.45 P 39 %P 0.11
 CAN-GPA Aug*16 76%Rel CONF 14

SNOWBIZ MCCUTCHEN LOTTIE PB

HOCANF108502625 ET B:13 Jul 2013
 VG-87-2YR-CAN
 02-02 305 10854 416 3.8 345 3.2
 329 11664 444 3.8 373 3.2
 BCA 263 268 261
 1 LACT: 11664 444 3.8 373 3.2 KG

AMIGHETTI NUMERO UNO ET PB

HOITAM17990915143 *CVF*BYF*BLF*DPF ET
 EX-90-3YR-HUN ST'15
 CAN-GEBV Aug*16 99%Rel GLPI 3013/97%
 KG M-53 F 73 %F 0.70 P 18 %P 0.17
 CAN-GEBV Aug*16 98%Rel CONF 13

SULLY PLANET MANITOBA-ET PB

HOUSAF139853931 ET B:16 Feb 2009
 VG-85-6YR-CAN DOM 10*(0/50)
 02-03 305 13200 511 3.9 431 3.3
 04-01 305 17599 625 3.6 554 3.1
 365 19808 710 3.6 636 3.2
 BCA 360 347 360
 06-01 234 13231 420 3.2 396 3.0
 3 LACT: 58051 2154 3.7 1919 3.3 KG
 Avg BCA: M360(85) F347(57) P360(87)
 1 Superior Lactations
 Progeny Data: 1EX 9VG 9GP 0G 0F
 21 DAUS ME AVG: 16408 634 3.9 519 3.2
 AVG BCA: M310 F325 P314

4th-7th Maternal Dam

MS SULLY OMAN MUETZE-ET EX-90-4YR-USA
 JOHNNAN MARSHALL MINT VG-85-2YR-USA
 POLY-KOW DURHAM MINCY-ET VG-88-6YR-USA
 POLY-KOW RUDOLPH MINK-ET VG-86-5YR-USA

AMIGHETTI NUMERO UNO ET PB

HOITAM17990915143 *CVF*BYF*BLF*DPF ET
 EX-90-3YR-HUN ST'15
 ZAHBULLS DORCY GLAMOUR-ET PB
 HOUSAF69551522 *BYF ET B:12 Oct 2010
 GP-83-2YR-USA

DE-SU BKM MCCUTCHEN 1174-ET PB

HOUSAM69990138 *CVF*BYF*BLF*DPF ET
 EX-92-3YR-USA ST'15
 FREUREHAVEN FGS LUCY PB
 HOCANF11398471 *BYF ET B:01 Aug 2011
 VG-86-2YR-CAN 2*(0/11)

LONG-LANGS OMAN OMAN-ET PB

HOUSAM135746776 *CVF*BYF*BLF*DPF ET
 VG-85-4YR-USA EXTRA'12 GM'10
 AMIGHETTI SHOTTLE AVE PB
 HOITAF17990346074 ET B:01 Mar 2006
 VG-89-ITA

ENSENADA TABOO PLANET-ET PB

HOUSAM60597003 *CVF*RDF*BYF*BLF*DPF ET
 EX-90-4YR-USA EXTRA'12 GM'11

SULLY SHOTTLE MAY-TW PB

HOUSAF138218285 MB B:27 Mar 2007
 EX-90-6YR-USA DOM 6*(0/31)
 06-07 305 15753 618 3.9 541 3.4
 365 18126 705 3.9 625 3.4
 3 LACT: 55570 1969 3.5 1830 3.3 KG
 Progeny Data: OEX 3VG 0GP 0G 0F
 4 DAUS ME AVG: 16885 646 3.8 538 3.2
 AVG BCA: M319 F331 P325



Neuday Goldwyn Erin EX-94 2E
Dam

5 embryos from Future Flush x Mutually Agreed Sire



LOT NO. 4E

Issued: 04 Oct 2016

NEUDAY GOLDWYN ERIN PB

HOCANF7527253 B:23 Sep 2006
*RDF*BLF*DPF
EX-94-2E-CAN
MS:95 (FA:9 RAH:9 RAW:6) F&L:92 DS:95 RP:95
CAN-GBV Aug*16 82%Rel GLPI 2151/79%
KG M-277/21% F 0/30% %F 0.10 PRO\$
SCS 3.09 P-4/23% %P 0.05 315
CAN-GBV Aug*16 80%Rel CONF 7/84%
MS 5 F&L 6 DS 6 RP 4
Progeny Data: OEX 2VG 2GP 0G 0F
4 DAUS ME AVG: 11115 435 3.9 346 3.1
AVG BCA: M210 F223 P209

BRAEDAILE GOLDWYN PB

HOCANM10705608 *CVF*BYF*BLF
GP-84-8YR-CAN GM'12 EXTRA'05
F&L:83 DS:84 RP:87
CAN-GBV Aug*16 99%Rel GLPI 2545/99%
KG M 38/22% F 37/63% %F 0.34 PRO\$
SCS 2.61 P 18/41% %P 0.15 1096
CAN-GBV Aug*16 99%Rel CONF 9/94%
MS 8 F&L 9 DS 4 RP 1
Progeny Data: 35736 Daus: 86.00% GP+
2958EX 13629VG 14358GP 4513G 278F
37333 DAUS ME AVG: 11474 455 4.0 369 3.2
AVG BCA: M217 F233 P223

NEUDAY LHEROS EMILY PB

HOCANF8835359 B:02 Jun 2003
EX-92-3E-CAN 5*(9/17)
MS:92 (FA:7 RAH:9 RAW:8) F&L:90 DS:95 RP:92
CAN-EBV Aug*16 77%Rel LPI 1996/61%
KG M-233/23% F-2/28% %F 0.06 PRO\$
SCS 3.34 P-7/19% %P 0.01 -29
CAN-EBV Aug*16 66%Rel CONF 9/93%
MS 3 F&L 5 DS 14 RP 10
02-03 305 9126 381 4.2 297 3.3
BCA 223 249 227
03-03 305 8990 371 4.1 304 3.4
BCA 196 216 204
04-04 305 10728 428 4.0 361 3.4
BCA 208 222 220
06-03 305 12318 521 4.2 393 3.2
365 14221 605 4.3 459 3.2
BCA 235 266 237
5 LACT: 58299 2410 4.1 1963 3.4 KG
Avg BCA: M206(14) F223(21) P212(18)
Progeny Data: 1EX 7VG 4GP 0G 0F
12 DAUS ME AVG: 12597 455 3.6 392 3.1
AVG BCA: M238 F233 P237

02-07 305 7265 314 4.3 238 3.3
BCA 173 201 179
03-09 305 8395 335 4.0 287 3.4
BCA 181 195 191
04-11 305 8521 343 4.0 301 3.5
BCA 173 185 191
06-01 305 12667 525 4.1 410 3.2
365 14540 610 4.2 476 3.3
BCA 230 257 238
4 LACT: 47100 2006 4.3 1614 3.4 KG
Avg BCA: M189(-1) F210(15) P200(5)
2ND MATURE COW 2013 SASKATOON EXPO

SHOREMAR JAMES PB

HOCANM5902195 *CVF*BLF
GP-81-2YR-CAN EXTRA'98
CAN-GBV Aug*16 99%Rel GLPI 1478/99%
KG M-873 F-6 %F 0.26 P-3 %P 0.23
CAN-GBV Aug*16 99%Rel CONF -2

BRAEDAILE BALER TWINE PB

HOCANF6860888 *BLF ETM B:08 Nov 1997
VG-86-2YR-CAN 33*(27/138)
02-01 305 12096 591 4.9 402 3.3
365 14019 690 4.9 477 3.4
BCA 299 397 314
1 LACT: 27051 1359 5.0 1005 3.7 KG

COMESTAR LHEROS PB

HOCANM6663935 *CVF*RDF*BYF*BLF ET
EX-97-11YR-CAN EXTRA'02
CAN-GBV Aug*16 99%Rel GLPI 1752/99%
KG M-509 F-25 %F-0.07 P-12 %P 0.04
CAN-GBV Aug*16 99%Rel CONF 5

NEUDAY GIBSON EMMY PB

HOCANF8323112 B:03 Feb 2001
VG-85-3YR-CAN
02-03 305 8123 318 3.9 292 3.6
351 9185 365 4.0 335 3.6
BCA 205 216 232
03-06 305 8474 353 4.2 296 3.5
BCA 186 206 199
2 LACT: 18012 734 4.1 645 3.6 KG
Avg BCA: M196(-25) F211(1) P216(-13)
Progeny Data: 1EX 0VG 0GP 0G 0F
1 DAUS ME AVG: 11062 447 4.0 359 3.2
AVG BCA: M209 F229 P217

Consigned By:

CHRIS-ADIE HOLSTEINS LTD
Tel: 306-762-2241 Fax: 306-762-2241

4th-7th Maternal Dam

NEUDAY ASTRE EMILY VG-87-5YR-CAN 3*
NEUDAY A J EMILY GP-83-2YR-CAN
LAROSE EMILY-RED EX-2E-CAN
PINEBUSH P C GWENDOLYN GP-80-5YR-CAN

MARK CJ GILBROOK GRAND ET PB

HOCANM393207 *BLF*MFF ET
VG-86-5YR-CAN EXTRA'93
STELBRO JENINE AEROSTAR PB
HOCANF5337384 *BLF B:23 Feb 1991
VG-85-4YR-CAN

MAUGHLIN STORM PB

HOCANM5457798 *CVF*BRC*BLF ET
EX-CAN EXTRA'96

BRAEDAILE GYPSY GRAND PB

HOCANF5912235 B:20 Sep 1993
VG-88-5YR-CAN 37*(0/185)

SHOREMAR MASON PB

HOCANM5279989 *CVF*BLF ET
EX-CAN GM'12 EXTRA'95

COMESTAR LAURA BLACK PB

HOCANF5319783 ET B:22 Dec 1990
VG-87-3YR-CAN 24*(5/115)

SILKY GIBSON PB

HOCANM6215479 *BYC*CVF*BLF ET
EX-96-12YR-CAN ST'99

NEUDAY FACTOR EMMA PB

HOCANF6730334 B:22 Aug 1996
VG-88-6YR-CAN 4*(8/13)
07-11 305 11902 466 3.9 392 3.3
365 13560 532 3.9 449 3.3
BCA 237 251 247

7 LACT: 83631 2861 3.4 2820 3.4 KG

Avg BCA: M222(10) F199(-6) P233(18)

Progeny Data: 1EX 7VG 3GP 0G 0F

11 DAUS ME AVG: 10110 388 3.8 336 3.3

AVG BCA: M191 F199 P203

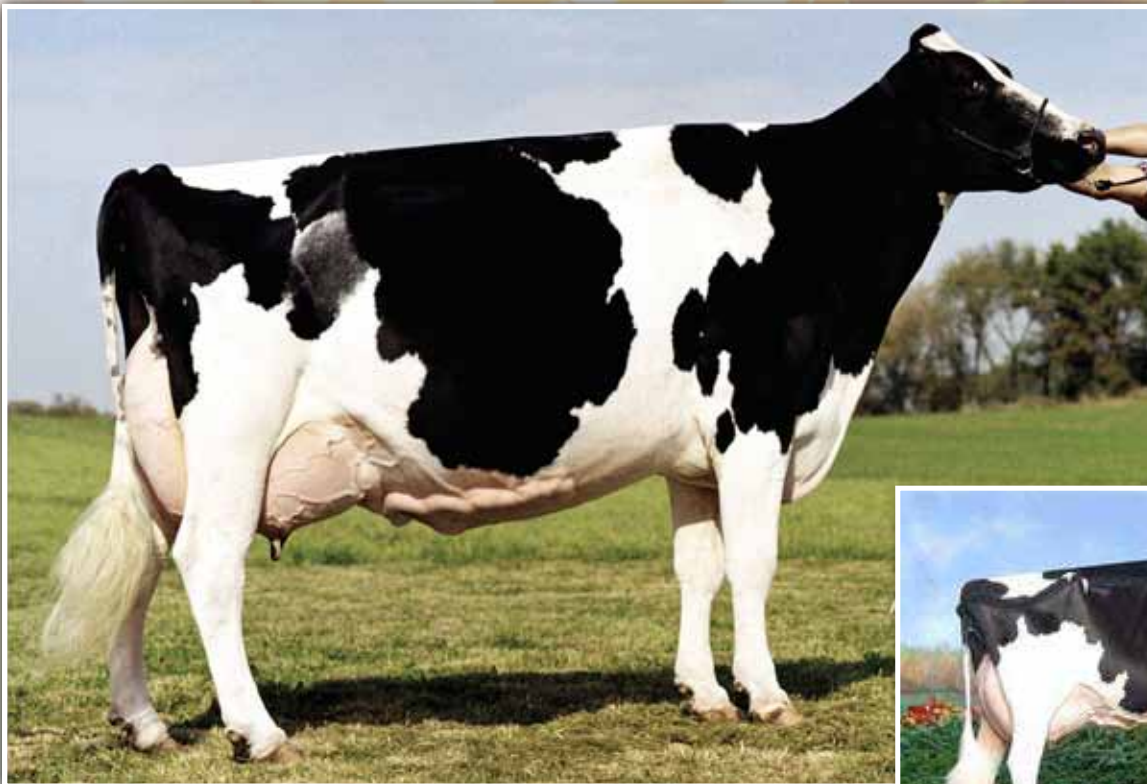

Vandyk-K Integrity Paradise EX-96 2E DOM 3*
Full Sister to 3rd Dam



Vandyk-K Gold Phoenix EX-94 2E 1*
Dam



LOT NO. 5E

Issued: 04 Oct 2016

4 EMBRYOS

CAN-PA Aug*16 PA LPI 2515
 KG M 440 F 36 %F 0.18
 SCS 2.86 P 18 %P 0.04
 CAN-PA Aug*16 CONF 13
 MS 10 F&L 9 DS 11 RP 6

WALNUTLAWN SOLOMON PB

HOCANM11775998 *CVF*YF*BYF*BLF*DPF*CNF ET
 CAN-GPA Aug*16 80%Rel GPA LPI 2726/76%
 KG M 56/22% F 34/59% %F 0.29 PRO\$
 SCS 2.89 P 17/39% %P 0.14 1029
 CAN-GPA Aug*16 78%Rel CONF 18/99%
 MS 16 F&L 12 DS 16 RP 8

VANDYK-K GOLD PHOENIX-ET PB

HOUSAF62137381 ET B:25 Dec 2005
 EX-94-2E-USA 1*(0/5)
 MACE Aug*16 66%Rel MLPI 2303/57%
 KG M 823/80% F 37/81% %F 0.05 PRO\$
 SCS 2.82 P 19/69% %P 0.07 864
 MACE Aug*16 69%Rel CONF 8/89%
 MS 4 F&L 6 DS 6 RP 3
 02-02 305 11921 510 4.3 372 3.1
 03-02 305 15527 873 5.6 458 2.9
 365 17699 946 5.3 536 3.0
 2 LACT: 36737 1696 4.6 1151 3.1 KG
 3RD 5-YR 2011 BC FALL HARVEST
 Progeny Data: 0EX 2VG 2GP 0G 0F
 6 DAUS ME AVG: 12703 476 3.7 394 3.1
 AVG BCA: M240 F244 P238

Consigned by: REIMER HOLSTEINS
 RAVENDALE HOLSTEINS

VAL-BISSON DOORMAN PB

HOCANM107281711 *CVF*BYF*BLF*DPF ET
 VG-87-3YR-CAN ST'16
 CAN-GEV Aug*16 98%Rel GLPI 3046/93%
 KG M 174 F 48 %F 0.39 P 40 %P 0.30
 CAN-GEV Aug*16 97%Rel CONF 18

MISTY SPRINGS LAVANGUARD SUE PB

HOCANF9979603 *BYF ET B:16 Aug 2009
 VG-89-4YR-CAN 6*(0/30)
 02-01 305 10998 478 4.3 355 3.2
 365 12468 543 4.4 411 3.3
 BCA 276 321 277
 2 LACT: 32926 1509 4.6 1122 3.4 KG

BRAEDALE GOLDWYN PB

HOCANM10705608 *CVF*BYF*BLF
 GP-84-8YR-CAN GM'12 EXTRA'05
 CAN-GEV Aug*16 99%Rel GLPI 2545/99%
 KG M 38 F 37 %F 0.34 P 18 %P 0.15
 CAN-GEV Aug*16 99%Rel CONF 9

VANDYK-K MORTY POLISH-ET PB

HOUSAF60579908 ET B:17 Jan 2004
 EX-94-2E-USA
 02-01 305 11499 435 3.8 352 3.1
 03-07 305 11381 442 3.9 387 3.4
 05-03 305 14515 552 3.8 463 3.2
 365 17278 638 3.7 560 3.2
 3 LACT: 50971 1875 3.7 1700 3.3 KG
 Progeny Data: 0EX 1VG 0GP 1G 0F
 2 DAUS ME AVG: 10586 398 3.8 341 3.2
 AVG BCA: M200 F204 P206

4th-6th Maternal Dam

VANDYK-K BROKER PANSY-ET EX-90-7YR-USA 2*
 VANDYK-K MARK PATTY EX-94-2E-USA
 VANDYK-K MELVIN PAPPY VG-88-5YR-USA

DE-SU 521 BOOKEM-ET PB

HOUSAM66636657 *CVF*YF*BYF*BLF*DPF ET
VAL-BISSON SHOTTLE IMELDA PB
 HOCANF106173432 *CVF*BYF*BLF*DPF ET
 EX-91-6YR-CAN 5*(0/26)

COMESTAR LAVANGUARD PB

HOCANM103974966 *CVF*BYF*BLF ET
 GP-83-4YR-CAN ST'11
MISTY SPRINGS FBI SUZANNE PB
 HOCANF7866441 ET B:23 Jan 2006
 VG-87-2YR-CAN 4*(0/23)

SHOREMAR JAMES PB

HOCANM5902195 *CVF*BLF
 GP-81-2YR-CAN EXTRA'98
BRAEDALE BALER TWINE PB
 HOCANF6860888 *BLF ETM B:08 Nov 1997
 VG-86-2YR-CAN 33*(27/138)

STOUDER MORTY-ET PB

HOUSAM17349617 *CVF*BYF*BLF ET
 EX-CAN
VANDYK-K INTEGRITY PATRICIA PB
 HOUSAF125507453 B:02 Jun 1998
 EX-92-3E-USA
 04-00 305 17169 553 3.2 562 3.3
 365 20226 661 3.3 672 3.3
 4 LACT: 94125 3774 4.0 3271 3.5 KG

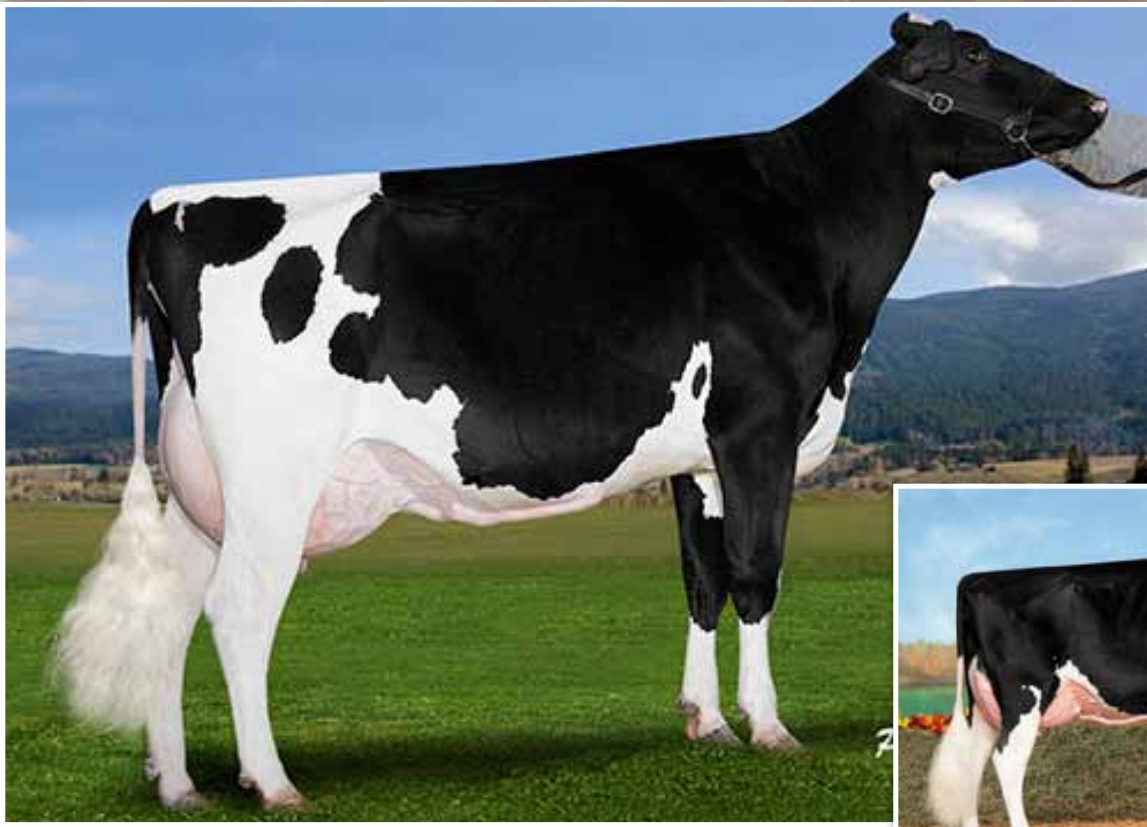

Springbend Goldwyn Denali EX-91 3E
Dam



Springbend Aftershock Danica EX-92
Maternal Sister to embryos



LOT NO. 6E

Issued: 04 Oct 2016

5 EMBRYOS

CAN-PA Aug*16 PA LPI 2593
 KG M-192 F 40 %F 0.48
 SCS 2.79 P 9 %P 0.15
 CAN-PA Aug*16 CONF 13
 MS 11 F&L 10 DS 11 RP 5

Consigned by: SPRINGBEND FARMS
 ROCKLEDGE FARMS

4th-7th Maternal Dam
 HOLTVALE DANICA VG-87-4YR-CAN 2*
 HOLTVALE DIELLA VG-85-3YR-CAN 2*
 HOLTVALE DIAMOND VG-85-4YR-CAN
 HOLTVALE DEIDRE VG-86-3YR-CAN

WALNUTLAWN SOLOMON PB

HOCANM11775998 *CVF*RDY*BYF*BLF*DPF*CNF ET
 CAN-GPA Aug*16 80%Rel GPA LPI 2726/76%
 KG M 56/22% F 34/59% %F 0.29 PRO\$
 SCS 2.89 P 17/39% %P 0.14 1029
 CAN-GPA Aug*16 78%Rel CONF 18/99%
 MS 16 F&L 12 DS 16 RP 8

VAL-BISSON DOORMAN PB

HOCANM107281711 *CVF*BYF*BLF*DPF ET
 VG-87-3YR-CAN ST'16
 CAN-GEV Aug*16 98%Rel GLPI 3046/93%
 KG M 174 F 48 %F 0.39 P 40 %P 0.30
 CAN-GEV Aug*16 97%Rel CONF 18

DE-SU 521 BOOKEM-ET PB

HOUSAM66636657 *CVF*RDY*BYF*BLF*DPF ET
VAL-BISSON SHOTTLE IMELDA PB
 HOCANF106173432 *CVF*BYF*BLF*DPF ET
 EX-91-6YR-CAN 5*(0/26)

MISTY SPRINGS LAVANGUARD SUE PB

HOCANF9979603 *BYF ET B:16 Aug 2009
 VG-89-4YR-CAN 6*(0/30)
 02-01 305 10998 478 4.3 355 3.2
 365 12468 543 4.4 411 3.3
 BCA 276 321 277
 2 LACT: 32926 1509 4.6 1122 3.4 KG

COMESTAR LAVANGUARD PB

HOCANM103974966 *CVF*BYF*BLF ET
 GP-83-4YR-CAN ST'11
MISTY SPRINGS FBI SUZANNE PB
 HOCANF7866441 ET B:23 Jan 2006
 VG-87-2YR-CAN 4*(0/23)

SPRINGBEND GOLDWYN DENALI PB

HOCANF9587624 B:25 Jan 2008
 EX-91-3E-CAN
 MS:93 (FA:7 RAH:9 RAW:7) F&L:91 DS:90 RP:92
 CAN-GEV Aug*16 81%Rel GLPI 2459/78%
 KG M-439/14% F 46/88% %F 0.64 PRO\$
 SCS 2.68 P 1/32% %P 0.16 905
 CAN-GEV Aug*16 79%Rel CONF 8/89%
 MS 6 F&L 8 DS 6 RP 2
 02-04 305 11109 492 4.4 360 3.2
 BCA 276 330 281
 03-07 305 12419 618 5.0 450 3.6
 326 12834 641 5.0 468 3.7
 BCA 263 347 294
 04-07 305 13047 613 4.7 457 3.5
 BCA 258 323 282
 05-07 305 11884 599 5.0 437 3.7
 BCA 228 307 265
 5 LACT: 71621 3432 4.8 2542 3.5 KG
 Avg BCA: M254(4) F319(74) P275(25)
 2 Superior Lactations
 Progeny Data: 0EX 1VG 1GP 1G 0F
 3 DAUS ME AVG: 13021 519 4.0 418 3.2
 AVG BCA: M246 F266 P253

BRAEDALE GOLDWYN PB

HOCANM10705608 *CVF*BYF*BLF
 GP-84-8YR-CAN GM'12 EXTRA'05
 CAN-GEV Aug*16 99%Rel GLPI 2545/99%
 KG M 38 F 37 %F 0.34 P 18 %P 0.15
 CAN-GEV Aug*16 99%Rel CONF 9

SHOREMAR JAMES PB

HOCANM5902195 *CVF*BLF
 GP-81-2YR-CAN EXTRA'98
BRAEDALE BALER TWINE PB
 HOCANF6860888 *BLF ETM B:08 Nov 1997
 VG-86-2YR-CAN 33*(27/138)

SPRINGBEND OUTSIDE DINAH PB

HOCANF9203059 ET B:26 Jan 2000
 EX-91-6YR-CAN 12*(19/41)
 04-03 305 13738 598 4.4 435 3.2
 348 14564 640 4.4 468 3.2
 BCA 282 334 282
 05-05 305 13155 567 4.3 416 3.2
 BCA 266 308 263
 06-06 305 13399 592 4.4 443 3.3
 BCA 265 313 275
 07-11 305 14229 640 4.5 458 3.2
 BCA 260 320 271
 6 LACT: 79581 3544 4.5 2626 3.3 KG
 Avg BCA: M256(12) F305(61) P264(23)
 2 Superior Lactations
 Progeny Data: 2EX 9VG 2GP 1G 0F
 14 DAUS ME AVG: 12650 537 4.2 418 3.3
 AVG BCA: M239 F275 P253

COMESTAR OUTSIDE PB

HOCANM6026421 *CVF*BLF ET
 EX-95-14YR-CAN GM'12 EXTRA'98
HOLTVALE DOUBLE DEE PB
 HOCANF6287199 B:23 Dec 1994
 GP-83-4YR-CAN
 04-00 305 10589 430 4.1 350 3.3
 348 11384 470 4.1 383 3.4
 BCA 207 229 216
 3 LACT: 33495 1423 4.2 1132 3.4 KG
 Avg BCA: M198(-15) F223(3) P207(-7)
 Progeny Data: 1EX 0VG 1GP 0G 0F
 2 DAUS ME AVG: 14450 570 3.9 443 3.1
 AVG BCA: M273 F292 P268



Budjon-JK Gibson Enjoy EX-93
Grand Dam



Budjon-JK Linjet Eileen EX-96 4E GMD DOM 4*
3rd Dam



LOT NO. 7E

Issued: 04 Oct 2016

EMBRYO

Consigned by: KENBERT ACRES

CAN-PA Aug*16 PA LPI 2763
 KG M-158 F 40 %F 0.46
 SCS 2.65 P 18 %P 0.23
 CAN-PA Aug*16 CONF 16
 MS 14 F&L 12 DS 14 RP 4

4th-7th Maternal Dam
 KRULL BROKER ELEGANCE EX-96-3E-USA 1*
 KRULL STARBUCK EXCELLENCY EX-90-4YR-USA
 KRULL TT EXCELLENCY EX-90-4YR-USA
 KRULL BOOT MARK EXCELLENCY EX-92-2E-USA

VAL-BISSON DOORMAN PB

HOCANM107281711 *CVF*BYF*BLF*DPF ET
 VG-87-3YR-CAN ST'16
 F&L:88 DS:87 RP:87
 CAN-GEV Aug*16 98%Rel GLPI 3046/93%
 KG M 174/28% F 48/76% %F 0.39 PRO\$
 SCS 2.44 P 40/76% %P 0.30 1548
 CAN-GEV Aug*16 97%Rel CONF 18/99%
 MS 14 F&L 14 DS 18 RP 5
 Progeny Data: 1301 Daus: 83.00% GP+
 0EX 233VG 857GP 208G 3F
 1142 DAUS ME AVG: 11972 492 4.1 397 3.3
 AVG BCA: M226 F252 P240

DE-SU 521 BOOKEM-ET PB

HOUSAM66636657 *CVF*RF*BYF*BLF*DPF ET
 CAN-GEV Aug*16 98%Rel GLPI 2739/95%
 KG M 986 F 36 %F 0.00 P 49 %P 0.15
 CAN-GEV Aug*16 96%Rel CONF 9

ENSENADA TABOO PLANET-ET PB

HOUSAM60597003 *CVF*RF*BYF*BLF*DPF ET
 EX-90-4YR-USA EXTRA'12 GM'11
CLEAR-ECHO 822 RAMO 1199-ET PB
 HOUSAF61765027 *BLF ET B:17 Oct 2004
 VG-86-2YR-USA DOM

VAL-BISSON SHOTTLE IMELDA PB

HOCANF106173432 *CVF*BYF*BLF*DPF ET
 EX-91-6YR-CAN 5*(0/26)
 04-03 305 15535 578 3.7 549 3.5
 365 18373 703 3.8 660 3.6
 BCA 304 307 343
 2 LACT: 39418 1655 4.2 1486 3.8 KG

PICSTON SHOTTLE-ET PB

HOGBRM598172 *CVF*BYF*BLF*MFF ET
 EX-96-7YR-GBR GM'10 EXTRA'09
VAL-BISSON GOLDWYN MAYA PB
 HOCANF103857739 *CVF*BLF ET B:13 Feb 2006
 VG-88-6YR-CAN 31*(5/151)

KENBERT ATWOOD ENJOY PB

HOCANF11747291 ET B:01 Jun 2013
 VG-87-3YR-CAN
 MS:90 (FA:8 RAH:8 RAW:8) F&L:87 DS:85 RP:87
 CAN-EBV Aug*16 57%Rel LPI 2480/48%
 KG M-490/13% F 32/75% %F 0.46 PRO\$
 SCS 2.85 P-4/23% %P 0.10 641
 CAN-EBV Aug*16 49%Rel CONF 14/99%
 MS 14 F&L 10 DS 10 RP 3
 02-00 305 8814 404 4.6 290 3.3
 BCA 233 287 240
 03-00 P71 11989 496 4.1 391 3.3
 PBCA 275 306 277
 2 LACT: 12702 558 4.4 415 3.3 KG
 Avg BCA: M254 F297 P259

MAPLE-DOWNS-I G W ATWOOD PB

HOCANM8956379 *CVF*RF*BYF*BLF*DPF ET
 EX-90-4YR-USA ST'12
 CAN-GEV Aug*16 99%Rel GLPI 2793/98%
 KG M 500 F 55 %F 0.34 P 24 %P 0.07
 CAN-GEV Aug*16 99%Rel CONF 15

BRAEDALE GOLDWYN PB

HOCANM10705608 *CVF*BYF*BLF
 GP-84-8YR-CAN GM'12 EXTRA'05
MD-DELIGHT DURHAM ATLEE-ET PB
 HOUSAF131704103 ET B:11 Sep 2001
 EX-92-4YR-USA GMD DOM 10*(0/50)

BUDJON-JK GIBSON ENJOY-ET PB

HOUSAF135104754 ET B:01 Mar 2004
 EX-93-5YR-USA
 02-04 305 6854 308 4.5 241 3.5
 04-00 305 8532 357 4.2 287 3.4
 05-06 305 11122 480 4.3 376 3.4
 365 12410 537 4.3 425 3.4
 3 LACT: 33439 1461 4.4 1174 3.5 KG
 Progeny Data: 0EX 6VG 5GP 0G 0F
 9 DAUS ME AVG: 11327 478 4.2 359 3.2
 AVG BCA: M214 F245 P217

SILKY GIBSON PB

HOCANM6215479 *BYC*CVF*BLF ET
 EX-96-12YR-CAN ST'99
BUDJON-JK LINJET EILEEN-ET PB
 HOUSAF125791216 ET B:24 Oct 1998
 EX-96-4E-USA GMD DOM 4*(0/22)
 05-06 305 17486 638 3.6 562 3.2
 365 20276 747 3.7 665 3.3
 5 LACT: 88020 3145 3.6 2957 3.4 KG
 ALL-AMERICAN 2004
 HM. ALL-CANADIAN 2002
 1ST 5-YR 2004 WORLD DAIRY EXPO
 3RD SR.3-YR 2002 ROYAL
 Progeny Data: 4EX 3VG 1GP 0G 0F
 8 DAUS ME AVG: 12915 472 3.7 395 3.1
 AVG BCA: M244 F242 P239



KHW Regiment Apple-Red EX-96 3E DOM 13*
3rd Dam

4 Embryos- Mixed Flush Zimmerview Wonka Loyola & Progenesis Savage



LOT NO. 8E

Issued: 04 Oct 2016

EMBRYO

CAN-PA Aug*16 PA LPI 2958
KG M 1261 F 42 %F-0.06
SCS 2.94 P 43 %P 0.02
CAN-PA Aug*16 CONF 15
MS 13 F&L 15 DS 8 RP 4

EMBRYO

CAN-PA Aug*16 PA LPI 3017
KG M 1107 F 59 %F 0.16
SCS 2.78 P 51 %P 0.14
CAN-PA Aug*16 CONF 12
MS 11 F&L 11 DS 5 RP 4

4th-7th Maternal Dam

KAMPS-HOLLOW ALTITUDE-ET EX-95-2E-USA 2*
CLOVER-MIST ALISHA-ET EX-93-3E-USA
CLOVER-MIST AUGY STAR-ET EX-94-4E-USA
D-R-A AUGUST EX-96-4E-USA

Consigned by: BIENERT HOLSTEINS
FERME LESPERRON

ZIMMVIEW WONKA LOYOLA-P PB

HOUSAM73926711 *POC*RDC*CVF*BYF*BLF*DPF
CAN-GPA Aug*16 73%Rel GPA LPI 3051/61
KG M 2002/96% F 56/83% %F-0.20 PRO\$
SCS 2.91 P 58/93% %P-0.07 1983
CAN-GPA Aug*16 69%Rel CONF 15/99%
MS 14 F&L 12 DS 8 RP 3

PROGENESIS SAVAGE PB

HOCANM11935914 *CDC*RDC*CVF*BYF*BLF*DPF*C
CAN-GPA Aug*16 73%Rel GPA LPI 3168/69%
KG M 1694/92% F 90/98% %F 0.27 PRO\$
SCS 2.60 P 73/98% %P 0.15 2523
CAN-GPA Aug*16 70%Rel CONF 9/94%
MS 10 F&L 5 DS 2 RP 3

INTENSE KINGBOY AMAZING PB

HOCANF108899442 *RDC ET B:02 Jan 2015
CAN-GPA Aug*16 73%Rel GPA LPI 2865/69%
KG M 520/66% F 28/70% %F 0.07 PRO\$
SCS 2.96 P 28/83% %P 0.10 1419
CAN-GPA Aug*16 70%Rel CONF 14/99%
MS 11 F&L 17 DS 7 RP 4

MORNINGVIEW MCC KINGBOY-ET PB

HOUSAM72044077 *CVF*BYF*BLF*DPF ET
CAN-GPA Aug*16 80%Rel GPA LPI 3078/75%
KG M 1591 F 55 %F-0.05 P 53 %P 0.00
CAN-GPA Aug*16 77%Rel CONF 13

MS APPLES UNO APRIL-ET PB

HOUSAF72227612 *RDC*CVF*BLF*DPF ET
VG-85-2YR-CAN
02-05 305 8604 365 4.2 308 3.6
363 9782 423 4.3 357 3.7
BCA 209 240 237
1 LACT: 9782 423 4.3 357 3.6 KG
Avg BCA: M209(4) F240(18) P237(26)

DE-SU BKM MCCUTCHEN 1174-ET PB

HOUSAM69990138 *CVF*BYF*BLF*DPF ET
EX-92-3YR-USA ST'15
MORNINGVIEW SUPER MEGAN-ET PB
HOUSAF68654508 *BYF ET B:03 Sep 2010

AMIGHETTI NUMERO UNO ET PB

HOITAM17990915143 *CVF*BYF*BLF*DPF ET
EX-90-3YR-HUN ST'15
KHW REGIMENT APPLE-RED-ET PB
HOUSAF135511521 R&W *CVC ET B:03 May 2004
EX-96-3E-USA DOM 13*(3/63)
04-01 305 13699 654 4.8 504 3.7
365 16216 763 4.7 596 3.7
5 LACT: 94311 4492 4.8 3561 3.8 KG
ALL-AMERICAN 2006
ALL-AMERICAN R&W 2006
GRAND 2011 WORLD DAIRY EXPO R&W
RES. GRAND 2009 ROYAL R&W
1ST MATURE COW 2011 WORLD DAIRY EXPO R&W
1ST 5-YR 2009 ROYAL R&W
Progeny Data: 4EX 12VG 1GP 0G 0F
14 DAUS ME AVG: 12809 550 4.3 432 3.4
AVG BCA: M242 F282 P261

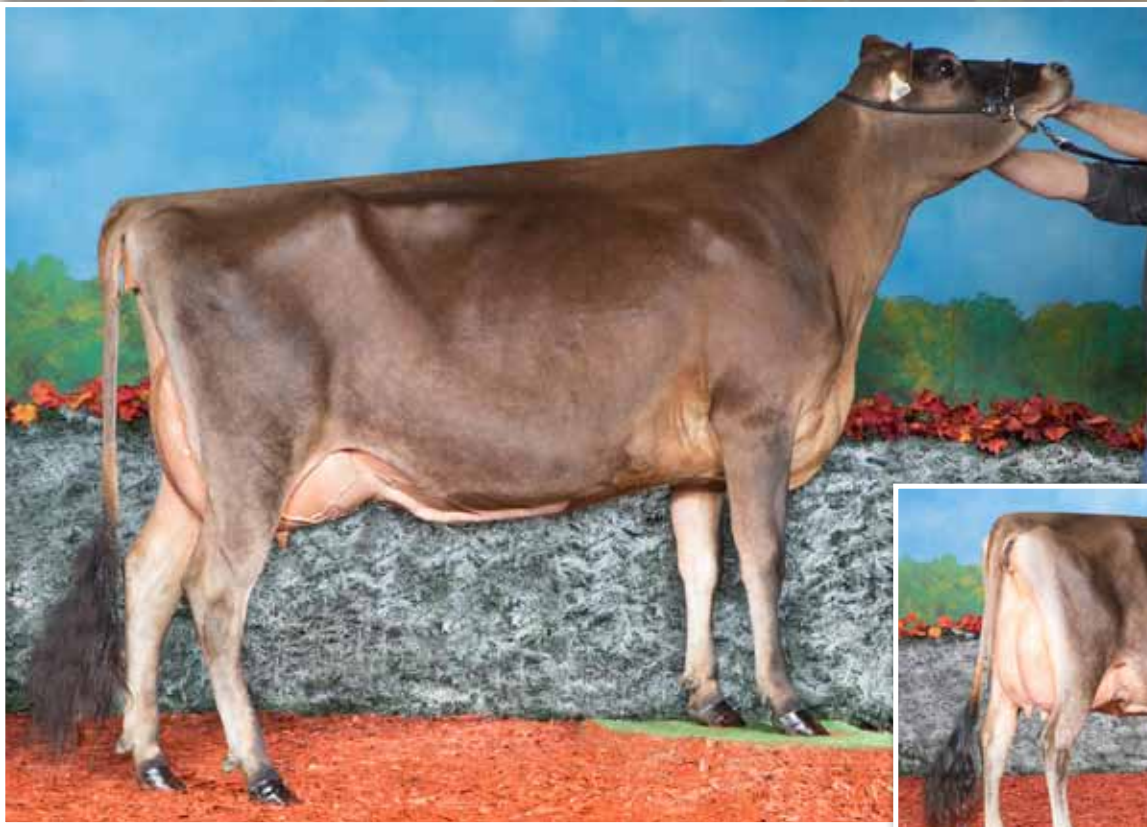

Glorybound Apple Comerica VG-88
Dam



LOT NO. 9E

Embryo

BREEDER: Michael & Gina Haambuckers, Enderby, BC
OWNER: Michael & Gina Haambuckers, Enderby, BC

Sire :

HAWARDEN IMPULS PREMIER

JEUSAM 67107510
CAN-GEV:(08/16) +359M, +61F, +0.61% +36P, +0.32% RPT.95%
CAN-ETA:(08/16) +11 FC, 88% RPT.99 RK, +1961 GLPI, +1575 PROS
SCS :+2.84, Inbr.Coeff. +0.31%, R-Value: +10%
129 prog class 2 EX, 69 VG, 50 GP, 8 G, GP+94%

Q IMPULS

JEDNKM 301592
CAN-GEV:(08/16) +965M, +72F, +0.32% +57P, +0.29% RPT.99%
CAN-ETA:(08/16) -3 FC, 97% RPT.22 RK, +1648 GLPI, +1205 PROS
SCS :+2.95, Inbr.Coeff. -9.99%

SKAE IDE

JEDNKM 49522

DANISHCOW01966

JEDNKF 2549001966

HAWARDEN JACE PIX - EX 95-6E (7-1)

JEUSAF 114714077
7 LACT: 57668M, 2804F, 4.86% 2197P, 3.81%

WINDY WILLOW MONTANA JACE

JEUSAM 110106571

HAWARDEN FUTURE PIXY - EX 91-2E (5-0)

JEUSAF 112243067
4 LACT: 28359M, 1393F, 4.91% 1119P, 3.95%
2 prog class 2 EX, GP+100%

Dam:

GLORYBOUND APPLE COMERICA - VG 88 (2-6)

JECANF 11636075 Rump: 88, MS: 88, F&L: 89, DS: 87
2 1 251 5151 254 4.93 196 3.81(205 187 206)
3 2 95 5719 300 5.25 239 4.18(202 194 221)(Proj)
2 LACT: 7143M, 349F, 4.89% 274P, 3.84%

BRIDON REMAKE COMERICA -ET - EX 90 (3-3)

JECANM 8422994
CAN-GEV:(08/16) -752M, -8F, +0.45% -27P, +0.03% RPT.99%
CAN-ETA:(08/16) +9 FC, 48% RPT.98 RK, +1237 LPI, +327 PROS
SCS :+2.89, Inbr.Coeff. +4.95%, R-Value: +14%

ROCK ELLA REMAKE ET - EX (3-5)

JECANM 139233

JASPAR RENAISSANCE'S EVENING - EX 91-3E (8-5)

JECANF 599920
5 LACT: 54022M, 3210F, 5.94% 2163P, 4.00%

AVG. BCA:205M, 187F, 206P -18M -23F -30P
CAN-EBV:(08/16) -297M, +2F, +0.26% -10P, +0.04% RPT.56%
CAN-ETA:(08/16) +9 FC, 48% RPT.98 RK, +1237 LPI, +327 PROS
SCS :+2.80, Inbr.Coeff. +7.00%, R-Value: +14%

LONE PINE IATOLA ALEXA - EX 91 (4-8)

JECANF 9840547
2 1 284 6171 293 4.75 253 4.10(236 210 255)
3 0 305 7472 386 5.17 294 3.93(246 234 256)
4 2 305 7686 387 5.04 320 4.16(232 215 254)
3 LACT: 22335M, 1126F, 5.04% 918P, 4.11%
AVG. BCA:238M, 220F, 255P +45M +38F +48P
2 prog class 1 EX, 1 VG, GP+100%
ALL WESTERN INTERMEDIATE COW 2012
1ST 4 YR OLD INTERIOR PROVINCIAL EXHIBITION, 2013
GRAND CHAMPION, INTERIOR PROVINCIAL EXHIBITION, 2013

SC GOLD DUST PARAMOUNT IATOLA-ET

JEUSAM 112118277

LONE PINE SIGNATURE ALEX - VG 85 (2-8)

JECANF 7981689
8 1 305 9105 478 5.25 325 3.57(273 267 256)
9 5 201 10006 532 5.32 345 3.45(279 284 254)(Proj)
6 LACT: 50333M, 2604F, 5.17% 1859P, 3.69%
AVG. BCA:256M, 241F, 250P +16M +7F +10P
1 prog class 1 EX, GP+100%

- 4th DAM 9106474 LONE PINE MR. BREEZE AMANDA VG 85 (2-11)
- 5th DAM 605176 GLOAMIN JUNO AMELA (JZK 27F) VG 86 (2-11)
- 6th DAM 541486 GLOAMIN ROCKY ALICE 30U (JZK 30U) SUP-EX 94 (13-4)
- 7th DAM 528737 GLOAMIN JESSE BETTY 14T (JZK 14T) SUP-EX (12-11)
- 8th DAM 503411 GLOAMIN TORO ALICE 30M
- 9th DAM 485627 GLOAMIN SUPREME BETTY 11K VG 85 (2-10)



Showcase Sale Index

Balgonie Holsteins
Balgonie All ABOUT It Seven Up.....Lot 5

Beemer Holsteins
Paramount Genetics
Paramount Avalanche Missy.....Lot 1

Benbie Holsteins
Vanhaven Holsteins
Duane G. Zimmer
Zimmer BV McCutchen Anna.....Lot 2

Chubanna Holsteins
Tom Hofstra
Chubanna Addiction Sunshine.....Lot 3

Crestfield Farms
Larcrest Cilantro.....Lot 4

Everett Simanton
Crestomere McCutch Vogue.....Lot 7
Crestomere Designator Laureen.....Lot 6
Crestomere Lotus Lass.....Lot 8

Diamond Park Dairy
Diamond Park Dempsey Tamara.....Lot 11

Lakefield Farm
Wrightside Holsteins
Lakefield Wrightside K Shelly.....Lot 10

Lucky Hill Dairy
Lucky Goldwyn Mirabel.....Lot 13
Jacobs Chip of Kara.....Lot 14

Lovholm Holsteins
Lovhill Flex Izzy.....Lot 12

Meihaven Holsteins
Meihaven Haley Jane.....Lot 15

Mosnang Holsteins
Mosnang Fever Chrome.....Lot 17
Mosnang Benz Glimmer.....Lot 16

Nicole Parkinson
Peter Tuytel Jr
Elmbridge Colt 45 Latte Red.....Lot 9

Rietveld Dairies
Rietveld OK Maze.....Lot 18

Robella Holsteins
Rotaly Reginald Ariana.....Lot 20

Shadynook Farms
Shadynook Lotus Addison.....Lot 19

Orville O. Schmidt
Salem Gemini Rosie.....Lot 21
Ravenbrook Colt Princess.....Lot 22
Southrise Artie Red Persuade.....Lot 23

Scott David Hastie
Brilyn SH Gold Charm.....Lot 26

Stanhope Dairy Farm
Wedgwood Holsteins
Wedgwood Dempsey Cellia.....Lot 24

Wendon Holsteins
Wendon Guthrie Rocket.....Lot 25
Wendon Windbrook Minute.....Lot 27
Wendon Goldwyn Gayla.....Lot 30
Rockymountain Silver Meg.....Lot 31
Rockymountain Silver Mag.....Lot 32

T & L Cattle
Wendon Holsteins
Duane G. Zimmer
Wendon Zimmer Tolamika Chelsey.....Lot 28
Wendon Zimmer Tolamika Chelsie.....Lot 29

Westcoast Holsteins
Westcoast Octane FG 4216 Red.....Lot 33
Westcoast Pepper Milly 3961.....Lot 35
Westcoast Chrome Della 3933.....Lot 34
Morsan Halogen Hally 2147.....Lot 36

Duane G. Zimmer
Zimmer Supershot Sara.....Lot 37



Embryo Tag Sale Index

Alley Holsteins

Pol Butte MC Beemer x Alley Shottle Colane.....Lot 1E

Lirr Drew Dempsey x Kenbert Larson Marcie.....Lot 2E

Bienert Holsteins

Ferme Lesperron

(Mixed Flush)

Zimmerview Wonka Loyola-P/ Progenesis Savage x Intense Kingboy Amazing.....Lot 8E

Cederwal Farms

Mapel Wood Ligt My Fire x Sully Numero Uno Madge.....Lot 3E

Chris-Adie Holsteins

MAS x Neuday Goldwyn Erin.....Lot 4E

Kenbert Acres

Val-Bisson Doorman x Kenbert Atwood Enjoy.....Lot 7E

Michael & Gina Haambuckers

Hawarden Impuls Premier x Glorybound Apple Comerica.....Lot 9E

Reimer Holsteins

Ravendale Holsteins

Walnutlawn Solomon x Vandyk-k Gold Phoenix.....Lot 5E

Springbend Farms

Rockledge Farms

Walnutlawn Solomon x Springbend Goldwyn Denali.....Lot 6E

Feed that works as hard as you do.

High performance animal nutrition



Not all feed is created equal. At HI-Pro Feeds, we produce only the highest performing feed products to the most stringent standards and do it with an unwavering focus on consistent quality.

Put HI-Pro feed to work for you today.

Essex, ME St. Ann, ME Skowhegan, ME Presque, ME Mt., ME Litchfield, ME Orono, ME
1-800-471-2748 203-865-6365 1-800-443-8877 1-877-762-6028 1-877-864-6837 1-800-730-9798 1-800-441-2257

HI-PRO FEEDS® and the HI-PRO FEEDS logo are registered trademarks of HI-Pro Feeds, LLC © 2016 HI-Pro Feeds, LLC



Improving Animal Nutrition

hi-profeeds.com