

Fall for Colors
LIMITED EDITION *Sale*



SATURDAY, OCTOBER 22, 2016 | 4PM CT
New Holland Sales Pavilion #1 | Alliant Energy Center, Madison, WI



Our heartfelt thanks for your interest in our “Fall for Colors Limited Edition Sale”. Our goal is simple; “To market high genetic/quality cattle that represent some of the best that each breed has to offer, to the benefit of you - the new owner”. Enjoy the sale and the animals that you purchase.

There just is no replacement for strong cow family genetics and the best calf care in the industry. Both are the foundations to show-winning animals that possess longevity and productivity. No one combines these foundations better than Mike and Linda Hellenbrand at City Slicker’s Farm. Their passion for greatness was cultivated in the financial world of Wall Street, and transferred to Cross Plains for the benefit of the US dairy industry.

Over 92% of the dams in this sale are Excellent with many having Excellent dams before them. Mike and Linda have birthed and raised more All Americans in the past decade than many high-end herds do in a lifetime. It only makes sense that the “Fall for Colors Sale” is held in the WDE and the New Holland Center – only the 2nd cattle sale to be held in this new facility.

We promise you that the “Fall for Colors Sale” will be memorable with a live band from 2-4:00 pm as you assess and look over the animals offered for sale. Food and drinks will be available for purchase, but we are pleased to invite all to a post-sale celebration being held at the Clarion Inn immediately following the sale.

Thank you for attending the “Fall for Colors Sale” in person or online. Any Jr showman that purchases one of our animals will be eligible for a \$500 scholarship for placing first or second at a national show in 2017. Look through the catalogue and pick out your winner for 2017.

Mike and Linda Hellenbrand

Dan and Jean Basse

Fall for Colors Limited Edition Sale

New Holland Pavilion #1, Alliant Energy Center, Madison, WI

Saturday, October 22, 2016 4:00 pm CT

Sale Hotel: Clarion Suites at the Alliant Energy Center 844-655-6273

Join us before the sale for live music and cattle viewing and after the sale for a social event at the Clarion hotel.

Sales Force

Stanley Chupp	918-638-1157
Darrell Worden	715-571-0833
Seth Johnson	614-208-3529
Brian Schnebly	614-329-2600
Doug Seidel	410-490-7505
Kevin Jorgensen	920-210-3992
Lynn Harbaugh	920-420-1524
David Sarbacker	920-210-7526
Wayne Sliker	937-477-6304

Bryan Voegeli	608-558-4796
Ernie Kueffner	301-639-2924
Terri Packard	860-459-5337
Michael Heath	443-375-8048
Kelli Cull	920-960-1484
Pete Stade	920-723-2520
Berneta Gable	814-650-2972
Mike Hickman	931-703-4302

Fitting Crew

Doug Seidel	410-490-7505
Joan Seidel	443-786-8343
Mike Hickman	931-703-4302
Lee Morey	780-206-5164
Jason Weihrouch	608-396-1041
Nicole Ballweg	608-576-8664
Casey Morey	780-307-5378
Nick Isenschmid	204-381-6300
Larry Johns	615-556-2245

Trucking Available by

Glen Longhorn	712-548-2851
Chris Lentz	715-641-0470
Mike Hickman	931-703-4302

Clerking

Deb Hoffman	937-206-2486
Cindy Worden	

Health Testing: All eligible consignments have tested negative to TB and Bangs. All animals have tested negative for BVD-PI. All milking animals have tested negative for Staph Aureus and Mycoplasma. Health papers will be provided at the sale by Dr. Mike Miesen 608-732-4707.

Terms: Cash or good check on sale day required. Mail or Telephone bids will be handled in the buyer's interest and may be directed to any member of the sales force. Absentee buyers must provide a valid credit card number when purchasing and the card will be charged, including a convenience fee if animals are not paid for by check within ten days of the sale. No animal will be allowed to leave the sale site until proper payment is received!

Insurance: For the protection of our buyers, livestock insurance will be available on all purchases.

Online broadcast & bidding available at:

Sale Hosted and Managed By:

Mike & Linda Hellenbrand, City Slickers Farm
608-798-1952

Dan & Jean Basse, Guernsey Grove Farm
312-636-5757

Guernsey Marketing Service
614-864-2409

Jersey 
Auction
Live.com

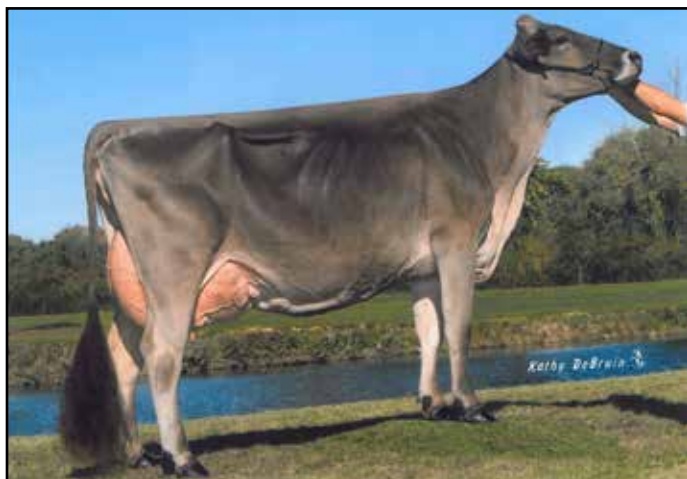

Top Acres Supreme Wizard ET '2E93'

05/07 365D 34,914M 5.3% 1,840F 3.3% 1,163P

All American Sr 3-Year-Old 2013

Dam of Lot 1; Mat. Family of Lot 2

LOT 1 TOP ACRES HP BRAIDEN WIZ ET 00000068179005

Date of Birth: 03/05/2016 Tattoo: HC75

Breeder & Owner: SLIKER, WAYNE E. & HILLPOINT PARTNERS
ST PARIS OH

BLESSING TEX BRAIDEN ET *TM 00000000198435

12/04/2005 E92

PPR: -83 93%R PTAT: +0.4 95%R (08/16)

PTA: -737m -46f -28p -225NM\$ 96%R (GEN)

PTA PL: +1.1 SCS: +2.80 DPR: +1.3 SCE: +6.8

358 dau. av. 22365 3.9 881 3.3 730

193 class. dau. av. FS:84.2 UDC:0.54 FLC:-0.02

TOP ACRES SUPREME WIZARD ET 00000068116090

AGE FS SS DQ RP MO MS

05/10 2E-E93 E93 E95 E94 E91 E94 (10/15)

ST SR DF RA TW RR RS FA UA UH UWUC UD TP TL

9 6 9 4 9 7 5 6 6 7 8 6 5 6 3

PPR: +91 53%R PTAT: +0.6 59%R

PTA: +607m +42f +21p +128NM\$ 66%\$

DEV: +776m +99f +35p (08/16)

02/03 305d 2X 17610 5.2 916 3.3 587 DHIA

03/06 305d 2X 25800 5.6 1451 3.4 868 DHIA

04/08 324d 2X 25910 7.0 1803 3.3 864 DHIA

05/07 365d 2X 34914 5.3 1840 3.3 1163 DHIA

Lifetime: 1426d 109560m 6402f 3683p

* All-American Sr 3-Year-Old 2013

* Member All American Produce of Dam 2013, 2014 & 2015

* Reserve All-American 5-Year-Old 2015

* Reserve All-American Sr 2-Year-Old 2012

* Reserve All-American Winter Yearling 2011

* Member Reserve All-American Produce of Dam 2012

* HM All-American Winter Calf 2010

* Res Grand Champion International 2015

3D: TOP ACRES EJ WHIZZBANG 00000000795771

16/09 5E-E93 E94 E95 E93 E95 E92

08/00 365d 2X 28980 5.2 1505 3.5 1011

* All American 5-Year-Old 1995

* All American 3-Year-Old 1993

* All American Jr 2-Year-Old 1992

* National Total Performance Cow 1996

* HM All American Spring Calf 1990

* Nominated All American Aged Cow 1998

* Nominated All American 4-Year-Old 1994

* Member All American Sr Best 3 Females 1995

* Total Performance Cow Central National 1996



Top Acres Supreme Wisp '2E94'

06/01 365D 33,731M 6.3% 2,079F 3.2% 1,097P

Reserve All American 5-Year-Old 2012

Full Sister to Dam of Lot 1; Mat. Family of Lot 2

Selling open

Entered at the Southeast National Show!

SAVAGE-LEIGH TEX ET 00000000196774

Not Classified

PPR: -142 92%R PTAT: +0.2 94%R (08/16)

PTA: -876m -59f -40p -333NM\$ 94%R (GEN)

PTA PL: +0.8 SCS: +3.05 DPR: +0.9 SCE: +4.9

122 dau. av. 21200 3.8 809 3.3 691

96 class. dau. av. FS:84.5 UDC:0.26 FLC:0.70

* Nominated All-American Jr Bull Calf 2003

MORT NOAH BOUQUET 00000000891175

12/06 2E-E94 E95 E93 E94 E94 E93 (07/12) *CERT*

06/01 361d 2X 41960 3.7 1540 3.2 1353 DHIR

Lifetime: 3203d 277970m 11454f 9781p

OLD MILL WDE SUPREME ET *TM 00000000197920

Not Classified

PPR: +36 97%R PTAT: +0.6 98%R (08/16)

PTA: +165m +7f +7p +42NM\$ 98%R (MACE)

PTA PL: -0.4 SCS: +2.99 DPR: -0.1 SCE: +8.3

719 dau. av. 23826 4.0 954 3.3 786

437 class. dau. av. FS:85.1 UDC:0.51 FLC:1.32

TOP ACRES ANDRE WHISPER ET 00000000938574

06/02 2E-E93 E90 E95 E92 E93 E93 (02/11)

PPR: +54 63%R PTAT: +0.3 71%R

PTA: -52m +40f +8p +122NM\$ 64%\$

DEV: +775m +137f +38p (08/16)

02/04 365d 2X 21220 4.9 1040 3.4 729 DHIA

05/07 365d 2X 32941 5.8 1921 3.6 1174 DHIA

* Nominated All-American Winter Calf 2005

* Reserve Junior Champion Southeast National 2006

* 1st Winter Yearling Southeast National 2006

* 3rd Winter Yearling Spring National 2006

* 2nd Winter Calf Southeast National 2005

* 1st Winter Calf OH State Fair 2005

4D: MY T FINE WHISPER *TW 00000000749328

05/08 2E-E90 E90 E90 E90 E90

04/01 365d 2X 25020 4.6 1145 3.8 947

* Reserve All American 5-Year-Old 1991

* Reserve All American Aged Cow 1992

* HM All American 4-Year-Old 1990



Top Acres EJ Whizzbang '5E93'
 08/00 365D 28,980M 5.2% 1,505F 3.5% 1,011P
 Three-Time All American in Milking Form
 3rd Dam of Lot 1; Full Sister to Dam of Lot 2

LOT 2 V B HP SUPREME WISE ET 00000068173382

Date of Birth: 09/16/2015 Tattoo: HB75
 Breeder & Owner: VOEGELI FARM, INC. & HILLPOINT PARTNERS
 MONTICELLO WI

Parent Average PPR: +8 PTAT: +0.3
 PA: -464m +4f -8p +31NM\$

OLD MILL WDE SUPREME ET *TM 000000000197920

Not Classified
 PPR: +36 97%R PTAT: +0.6 98%R (08/16)
 PTA: +165m +7f +7p +42NM\$ 98%R (MACE)
 PTA PL: -0.4 SCS: +2.99 DPR: -0.1 SCE: +8.3
 719 dau. av. 23826 4.0 954 3.3 786
 437 class. dau. av. FS:85.1 UDC:0.51 FLC:1.32

TOP ACRES JADE WHIMSY ET 000000000938479

AGE FS SS DQ RP MO MS
 06/10 2E-E90 E91 E91 E91 V88 E90 (12/11)
 ST SR DF RA TW RR RS FA UA UH UWUC UD TP TL
 7 6 7 5 6 6 6 6 4 6 7 6 5 5 6
 PPR: -20 61%R PTAT: -0.1 67%R
 PTA: -1092m +0f -23p +19NM\$ 39%\$
 DEV: -2096m +11f -43p (08/16)
 02/01 337d 2X 23480 4.4 1037 3.4 810 DHIR
 04/11 344d 2X 24070 5.0 1202 3.5 836 DHIR
 06/08 365d 2X 30450 4.7 1434 3.3 1020 DHIR



Top Acres Andre Whisper ET '2E93'

05/07 365D 32,941M 5.8% 1,921F 3.6% 1,174P
 Nominated All American Winter Calf 2005
 2nd Dam of Lot 1; Maternal Family of Lot 2

LOT 2 V B HP SUPREME WISE ET 00000068173382
 Selling open

BRIDGE VIEW PRIMETIME *TM 000000000191848

PETE VANDERHAM DAIRY, INC. 07/03/1996
 Not Classified
 PPR: -109 95%R PTAT: +0.3 96%R (08/16)
 PTA: -609m -19f -22p -330NM\$ 96%R (MACE)
 PTA PL: -3.8 SCS: +3.01 DPR: -2.5 SCE: +6.4
 559 dau. av. 21507 3.9 848 3.3 709
 194 class. dau. av. FS:85.4 UDC:-0.03 FLC:0.48

OLD MILL E SNICKERDOODLE OCS 000000000883215

15/01 5E-E94 E94 E94 E94 E94 E97 (11/13)
 06/09 365d 2X 33590 4.2 1418 3.6 1193 DHIR
 Lifetime: 3629d 261880m 12665f 9895p

BRIDGE VIEW ELEGANT JADE ET 000000000175751

E90
 PPR: -138 99%R PTAT: -0.1 99%R (08/16)
 PTA: -1896m -39f -47p -253NM\$ 99%R (GEN)
 PTA PL: +1.3 SCS: +3.15 DPR: +2.6 SCE:
 2359 dau. av. 16341 4.2 683 3.4 561
 1876 class. dau. av. FS:84.8 UDC:0.09 FLC:-1.00

MY T FINE WHISPER *TW 000000000749328

05/08 2E-E90 E90 E90 E90 0 E90 (10/91) *CERT*
 PPR: +15 66%R PTAT: -0.3 78%R
 PTA: -536m +7f -12p +60NM\$ 49%\$ (08/16)
 03/01 337d 2X 19880 4.4 873 3.9 771 DHIR
 04/01 365d 2X 25020 4.6 1145 3.8 947 DHIR
 05/03 365d 2X 23150 4.5 1046 3.6 832 DHIR
 06/06 365d 2X 24910 4.4 1099 3.7 923 DHIR
 08/00 245d 2X 21590 5.1 1104 3.7 798 DHIR
 Lifetime: 1801d 118360m 5431f 4408p
 * Reserve All American Aged Cow 1992
 * Reserve All American 5-Year-Old 1991
 * HM All American 4-Year-Old 1990
 * Grand Champion Eastern National 1991
 * Reserve Grand Champion Eastern National 1992
 * Reserve Grand Champion Eastern National 1990

Top Acres HP B Wizer ET

Reserve All-American Winter Calf 2015
 Maternal Sister to Lot 1
 Maternal Family of Lot 2



V B Hillpoint Zeus Mystic ET 'E90'
 05/03 305D 26,963M 5.3% 1420F 3.4% 925P Proj. Act.
 Dam of Lot 3; Mat. Family of Lot 4

LOT 3 V B HP FAUST MUSTANG ET 00000068173191

Date of Birth: 06/06/2015 Tattoo: HB61
 Breeder & Owner: VOEGELI FARM, INC. & HILLPOINT PARTNERS
 MONTICELLO WI

Bred 8-08-2016 Due 5-24-2017 Confirmed pregnant
 Jobo Wonder Bosphus ET *TM 68129318 7BS852

Potential 15th generation Excellent!!

RIEDLAND CAMELOT FAUST ET *TM 00000000199157

12/01/2006 E90
 PPR: +14 91%R PTAT: +0.6 94%R (08/16)
 PTA: -434m +3f -9p +44NM\$ 94%R (GEN)
 PTA PL: +1.9 SCS: +2.98 DPR: +1.4 SCE: +6.7
 191 dau. av. 24163 4.2 1005 3.3 804
 127 class. dau. av. FS:84.5 UDC:0.93 FLC:0.00

GEARINGS PATRICK CAMELOT 00000000187748

07/25/1991 V89
 PPR: +34 97%R PTAT: -0.2 98%R (08/16)
 PTA: -311m +4f -9p +164NM\$ 98%R (MACE)
 PTA PL: +3.8 SCS: +2.84 DPR: +2.3 SCE: +5.1
 5424 dau. av. 21659 4.1 881 3.3 710
 2450 class. dau. av. FS:84.0 UDC:0.99 FLC:0.05

V B HILLPOINT ZEUS MYSTIC ET 00000068123838

AGE FS SS DQ RP MO MS
 04/01 E90 E91 V87 E90 V88 E91 (08/14)
 ST SR DF RA TW RR RS FA UA UH UWUC UD TP TL
 8 8 5 4 6 4 6 7 8 7 6 5 6 7 7
 PPR: -21 72%R PTAT: +0.4 77%R
 PTA: -931m -11f -20p +7NM\$ 36%\$ (GEN)
 DEV: -1460m -21f -26p (08/16)
 02/02 365d 2X 24200 4.6 1122 3.6 879 DHIR
 03/09 337d 2X 21850 4.2 918 3.5 759 DHIR
 05/03 305d 2X 26963 5.3 1420 3.4 925 Proj. Act.

KRUSES JETWAY FLOWER ET 00000000894778

05/01 2E-E90 V89 E92 E90 V85 E92 (03/05)
 04/10 365d 3X 25100 3.9 967 3.3 832 DHIR

RED BRAE PRELUDE ZEUS (M) 00000000193849

Not Classified
 PPR: -2 99%R PTAT: +0.3 99%R (08/16)
 PTA: -750m -4f -8p +27NM\$ 99%R (MACE)
 PTA PL: +0.2 SCS: +2.86 DPR: +0.7 SCE: +5.3
 4099 dau. av. 22817 4.1 928 3.3 764
 2134 class. dau. av. FS:84.6 UDC:0.73 FLC:-0.64

3D: V B COLLECT JJ PLUMA MADORA 00000000889516

05/07 2E-E90 E94 V86 E93 V87 E90 (03/05)
 03/01 365d 2X 23790 4.4 1043 3.7 869 DHIR
 * 1st Summer Yearling WI State Fair 2000

4D: V B JET JOSE PLUMA MADORA 00000000871338

05/04 2E-E90 E93 E90 E93 E90 V87 (12/02)
 04/04 365d 2X 32430 4.4 1426 3.5 1134 DHIR
 * Member All American Jr Best 3 Females 1998
 * Reserve All-American Summer Yearling 1998

5D: V B JOSE UNA MADORA 00000000814122

05/08 2E-E90 E94 E92 E92 G82 V89
 05/07 320d 2X 22240 4.1 904 3.7 818
 * All American Winter Yearling 1993

* Nominated All American Winter Calf 1992

6D: V B SENSATION MADORA ONCE TWIN 00000000790018

06/00 2E-E90 E93 E90 E92 V88 V88
 04/08 365d 2X 24480 3.7 904 3.6 878

7D: V B PREMIER PLUMA MADORA 00000000748670

04/03 E90 E90 E90 E90 E90

8D: V B PROSPECT MADORA 00000000692559

09/01 3E-E90 E90 E90 E90 V87
 04/09 342d 2X 20810 4.2 878 3.7 771

9D: V B FAVORITE MADORA 00000000612935

09/04 3E-E90 E90 V87 E90 V87
 06/02 327d 2X 21020 3.7 772

Nominated All-American Aged Cow 1981

V B RIVER PLUMA MADORA 00000000907426

05/08 2E-E92 E94 E94 E91 E93 E91 (06/07)
 PPR: -63 68%R PTAT: +0.5 83%R
 PTA: -556m -28f -16p -217NM\$ 3%\$
 DEV: -670m -56f -16p (08/16)
 02/06 365d 2X 20480 3.3 677 3.6 729 DHIR
 03/08 365d 2X 30960 3.9 1215 3.3 1037 DHIR
 04/10 325d 2X 30400 3.2 978 3.4 1019 DHIR
 05/11 365d 2X 35610 3.1 1105 3.3 1182 DHIR
 Lifetime: 2077d 167630m 5913f 5789p

10D: V B BANCO PLUMA MADORA 00000000588818

05/08 2E-E90 E90 E90 E90 E90 E90
 04/06 365d 2X 22330 4.2 936

Res. All-American Aged Cow 1978, 1979

11D: V.B. CRESCENT MADONNA 00000000498253

09/00 3E-E90 E90 E90 E90 E90 V87

12D: V.B. MADAM PLUMADONNA 00000000444717

06/02 2E-E90 E90 E90 E90 V87 V87

13D: V.B. PLUMA DONNA PAVANNE 000000003606000

12/09 E90 E90 E90 E90 E90 E90

14D: V.B. PLUMA LIEGE 2E90/EXMS

6-01 305D 3X 20917M 4.2% 885F
 1st 4-year-old Dairy Cattle Congress 1954



V B HP Typhoon Mystic 'E90'
 02/02 336D 25,880M 4.7% 1215F 3.3% 854P
 Maternal Sister to Lot 3
 Maternal Family of Lot 4



LOT 4 VB HP MODERN MARVEL ET 00000068178872

Date of Birth: 03/19/2016 Tattoo: HC84
 Breeder & Owner: VOEGELI FARM, INC. & CITY SLICKERS, LLC
 MONTICELLO WI

Selling open

Potential 13th generation Excellent!

JOLAHOFS POLO JONGLEUR ET *TM 000120027093693

Not Classified
 PPR: -46 87%R PTAT: +0.6 83%R (08/16)
 PTA: -548m -30f -20p -128NM\$ 89%R (MACE)
 PTA PL: +0.5 SCS: +3.27 DPR: +3.4 SCE: +5.8
 7814 dau. av. 20920 4.2 888 3.3 699
 5889 class. dau. av. FS:83.2 UDC:0.87 FLC:1.07

TRIANGLE ACRES POL POLO ET *TM 00000000193949

Not Classified
 PPR: -61 95%R PTAT: -0.1 93%R (08/16)
 PTA: -625m -23f -15p -215NM\$ 97%R (MACE)
 PTA PL: -3.5 SCS: +3.21 DPR: +2.2 SCE: +4.2
 972 dau. av. 22171 3.9 871 3.2 716
 556 class. dau. av. FS:83.8 UDC:0.32 FLC:0.50

V B HILLPOINT MARILYN ET 00000000938273

AGE FS SS DQ RP MO MS
 09/05 2E-E92 E93 E94 E93 E90 E91 (08/14)
 ST SR DF RA TW RR RS FA UA UH UWUC UD TP TL
 8 9 7 6 7 5 4 5 5 3 7 5 3 6 6
 PPR: -39 68%R PTAT: +0.1 76%R
 PTA: -541m -3f -9p -141NM\$ 9%\$
 DEV: +97m +34f +18p (08/16)
 02/10 347d 2X 27620 4.1 1132 3.4 936 DHIR
 04/00 337d 2X 30550 4.3 1310 3.5 1060 DHIR
 05/00 365d 2X 39930 3.9 1549 3.3 1322 DHIR
 06/07 365d 2X 40490 4.2 1692 3.2 1307 DHIR
 Lifetime: 2215d 210270m 9999f 8215p
 * National Total Performance 2012
 * 1st Aged Cow Southeast National 2011
 * 1st 4-Year-Old WI State Show 2009

JOLAHOFS STARBUCK JOLA 000110366034624

Not Classified
 PPR: -82 68%R PTAT: +0.4 67%R
 PTA: -715m -27f -25p -208NM\$ 4%\$ (MACE) (08/16)
 07/02 305d 30028 3.5 1060 3.1 922 DHIA
 Lifetime: 4451d 323013m 12969f 10627p

SUN-MADE GAR BRO PRONTO ET *TM 00000000191184

V88
 PPR: +73 99%R PTAT: -0.1 98%R (08/16)
 PTA: +281m +8f +8p +246NM\$ 99%R (MACE)
 PTA PL: +5.6 SCS: +2.86 DPR: +0.3 SCE: +7.3
 15869 dau. av. 23894 4.0 946 3.3 778
 3906 class. dau. av. FS:83.9 UDC:0.51 FLC:1.25

3D: V B JOSE UNA MADORA 00000000814122

05/08 2E-E90 E94 E92 E92 G82 V89
 05/07 320d 2X 22240 4.1 904 3.7 818
 * All American Winter Yearling 1993
 * Nominated All American Winter Calf 1992

4D: V B SENSATION MADORA ONCE TWIN 00000000790018

06/00 2E-E90 E93 E90 E92 V88 V88
 04/08 365d 2X 24480 3.7 904 3.6 878

5D: V B PREMIER PLUMA PROMADORA 00000000748670

04/03 E90 E90 E90 E90 E90

6D: V B PROSPECT MADORA 00000000692559

09/01 3E-E90 E90 E90 E90 V87
 04/09 342d 2X 20810 4.2 878 3.7 771

7D: V B FAVORITE MADORA 00000000612935

09/04 3E-E90 E90 V87 E90 V87
 06/02 327d 2X 21020 3.7 772

8D: V B BANCO PLUMA MADORA 00000000588818

05/08 2E-E90 E90 E90 E90 E90 E90
 04/06 365d 2X 22330 4.2 936

V B JET JOSE PLUMA MADORA 00000000871338

05/04 2E-E90 E93 E90 E93 E90 V87 (12/02)
 PPR: -93 55%R PTAT: +0.1 72%R
 PTA: -1058m -12f -16p -365NM\$ 0%\$
 DEV: -1652m +2f -17p (08/16)
 02/00 365d 2X 20440 4.4 892 3.6 740 DHIR
 03/02 352d 2X 26580 4.2 1129 3.6 945 DHIR
 04/04 365d 2X 32430 4.4 1426 3.5 1134 DHIR
 * Member All American Jr Best 3 Females 1998
 * Reserve All-American Summer Yearling 1998
 * 2nd Summer Yearling Central National 1998
 * 1st Summer Yearling WI State Show & Fair 1998

9D: V.B. CRESCENT MADONNA 00000000498253

09/00 3E-E90 E90 E90 E90 E90 V87

10D: V.B. MADAM PLUMADONNA 00000000444717

06/02 2E-E90 E90 E90 E90 V87 V87

11D: V.B. PLUMA DONNA PAVANNE 00000000360600

12/09 E90 E90 E90 E90 E90 E90

12D: V.B. PLUMA LIEGE 2E90/EXMS

6-01 305D 3X 20917M 4.2% 885F
 1st 4-year-old Dairy Cattle Congress 1954



Top Acres Pre Bouquet ET '3E94'
 05/09 365D 33,540M 4.3% 1,445F 3.5% 1,160P
 Three-Time All American
 3rd Dam of Lot 5; Mat. Family of Lot 6

LOT 5 LEE-ANNS RICHARD BENZ ET 00000068177933

Date of Birth: 03/24/2016 Tattoo: L580
 Breeder & Owner: LEE-ANNS SWISS L.L.C.
 DE WITT IA

Selling open

Parent Average PPR: +82 PTAT: +1.2
 PA: +669m +17f +12p +138NM\$

JO-DEE NEMO RICHARD ET 00000068155420

Not Classified
 PPR: +67 61%R PTAT: +1.2 67%R (08/16)
 PTA: +625m +1f +8p +90NM\$ 64%R (GEN)
 PTA PL: +2.4 SCS: +2.94 DPR: +0.0 SCE: +6.9

JO-DEE PRELUDE NEMO ET *TM 00000000197482

E90
 PPR: +12 86%R PTAT: +0.9 88%R (08/16)
 PTA: +439m -6f +4p -57NM\$ 90%R (GEN)
 PTA PL: -0.1 SCS: +2.99 DPR: -1.2 SCE:
 58 dau. av. 24023 3.9 933 3.3 796
 48 class. dau. av. FS:0.0 UDC:0.66 FLC:0.18

QUICKSILVER WONDER BENTLEY ET 00000068118996

AGE FS SS DQ RP MO MS
 06/03 2E-E92 E92 E92 V88 E92 E92 (04/16) *CERT*
 ST SR DF RA TW RR RS FA UA UH UWUC UD TP TL
 8 7 7 4 6 7 6 7 9 8 6 4 5 6 4
 PPR: +97 52%R PTAT: +1.1 60%R
 PTA: +713m +32f +16p +186NM\$ 77%\$
 DEV: +1775m +76f +35p (08/16)
 02/04 365d 2X 22870 3.8 859 3.2 730 DHIR
 03/04 365d 2X 25750 4.1 1065 3.4 873 DHIR
 06/00 233d 2X 21459 4.2 899 3.2 685 RIP
 * Intermediate Champion IA State Fair 2013
 * 1st Sr 3-Year-Old IA State Fair 2013
 * 2nd Sr 2-Year-Old IA State Fair 2012

JO-DEE ENSIGN ROSEBUD 00000000952931

08/03 2E-E93 E91 E95 E90 E94 E92 (09/14)
 08/00 365d 2X 31690 3.4 1070 3.1 972 DHIR
 Lifetime: 2230d 164060m 5920f 5355p

TOP ACRES C WONDERMENT ET *TM 00000000196880

03/01/2002 E90 QUALIFIED
 PPR: +90 98%R PTAT: +0.9 99%R (08/16)
 PTA: +888m +32f +22p +126NM\$ 99%R (MACE)
 PTA PL: -0.4 SCS: +2.99 DPR: -1.0 SCE: +4.5
 2041 dau. av. 24998 4.1 1017 3.3 824
 1502 class. dau. av. FS:85.2 UDC:0.32 FLC:-0.07 QUALIFIED
 * All American Junior Yearling Bull 2003

3D: TOP ACRES PRE BOUQUET ET 00000000883901

11/09 3E-E94 E94 E93 E90 E94 E95
 05/09 365d 2X 33540 4.3 1445 3.5 1160
 * All American Aged Cow 2004
 * All American 4-Year-Old 2002
 * All American Sr 2-Year-Old 2000

TOP ACRES PTD BOKAY ET 00000000930481

02/10 V89 V87 V88 V87 V88 E90 (07/06) *CERT*
 PPR: +44 53%R PTAT: +0.6 57%R
 PTA: +318m +22f +9p +99NM\$ 59%\$
 DEV: +1603m +70f +44p (08/16)
 02/06 365d 2X 25730 4.0 1036 3.4 884 DHIR
 04/08 365d 2X 27380 4.1 1123 3.3 906 DHIR
 08/01 365d 2X 22090 4.5 990 3.3 723 DHIR
 Lifetime: 1826d 118550m 5067f 4091p
 * 4th Fall Yearling Southeast National 2005
 * 3rd Fall Yearling KY State Fair 2005

4D: TOP ACRES EVEN BOUNTY ET 00000000857010

04/11 E90 E91 E90 E90 E91 V88
 04/08 348d 2X 29130 4.5 1316 3.4 987
 * Nominated All American Winter Yearling 1997

6D: TOP ACRES PROPHET BLOOM 00000000839079

06/05 2E-E92 E93 E95 E92 E90 E92
 03/10 365d 2X 33300 4.3 1420 3.5 1153

7D: BETTA VUE DQ BLOSSOM 00000000747493

05/11 E90 E90 E90 V87 E90
 05/00 365d 2X 28300 4.2 1184 3.7 1045



Top Acres Banker Bali ET 'E92'
 03/11 305D 31,310M 4.0% 1,249F 3.4% 1,080
 All American Winter Calf 2001
 3rd Dam of Lot 6; Mat. Family of Lot 5

LOT 6 V B HP BRAIDENS BABE ET 00000068173377

Date of Birth: 09/02/2015 Tattoo: HB74
 Breeder & Owner: VOEGELI FARM, INC. & HILLPOINT PARTNERS
 MONTICELLO WI

Selling open

BLESSING TEX BRAIDEN ET *TM 00000000198435

E92
 PPR: -83 93%R PTAT: +0.4 95%R (08/16)
 PTA: -737m -46f -28p -225NM\$ 96%R (GEN)
 PTA PL: +1.1 SCS: +2.80 DPR: +1.3 SCE: +6.8
 358 dau. av. 22365 3.9 881 3.3 730
 193 class. dau. av. FS:84.2 UDC:0.54 FLC:-0.02

HILLPOINT STAR BISCUIT ET 00000000956556

AGE FS SS DQ RP MO MS
 05/06 2E-E91 E92 E90 E91 E90 E91 (09/12)
 ST SR DF RA TW RR RS FA UA UH UWUC UD TP TL
 9 7 6 5 8 8 6 7 7 4 4 5 7 8 5
 PPR: +45 53%R PTAT: +0.0 64%R
 PTA: +10m +7f +14p +55NM\$ 48%\$
 DEV: +636m +39f +52p (08/16)
 02/01 365d 2X 28070 4.3 1199 3.6 1002 DHIR
 03/11 365d 2X 42670 4.1 1747 3.2 1375 DHIR
 05/03 365d 2X 26990 4.4 1187 4.2 1129 DHIR
 Lifetime: 1699d 132710m 5810f 4958p

SAVAGE-LEIGH TEX ET 00000000196774

Not Classified
 PPR: -142 92%R PTAT: +0.2 94%R (08/16)
 PTA: -876m -59f -40p -333NM\$ 94%R (GEN)
 PTA PL: +0.8 SCS: +3.05 DPR: +0.9 SCE: +4.9
 122 dau. av. 21200 3.8 809 3.3 691
 96 class. dau. av. FS:84.5 UDC:0.26 FLC:0.70
 * Nominated All-American Jr Bull Calf 2003

MORT NOAH BOUQUET 00000000891175

12/06 2E-E94 E95 E93 E94 E94 E93 (07/12) *CERT*
 06/01 361d 2X 41960 3.7 1540 3.2 1353 DHIR
 Lifetime: 3203d 277970m 11454f 9781p

OLD MILL TA STARSKY ET 00000000197921

Not Classified
 PPR: -50 94%R PTAT: -0.2 96%R (08/16)
 PTA: -813m -15f -12p -103NM\$ 96%R
 PTA PL: -0.1 SCS: +3.07 DPR: +1.1 SCE: +6.1
 289 dau. av. 21825 4.1 892 3.4 739
 210 class. dau. av. FS:84.5 UDC:-0.81 FLC:0.22

TOP ACRES EAGLE BRIANNA ET 00000000937153

Not Classified
 PPR: +51 53%R 00%R
 PTA: +272m +2f +16p +60NM\$ 49%\$ (08/16)
 03/02 305d 2X 6680 3.9 263 3.4 224 DHIA

3D: TOP ACRES BANKER BALI ET 00000000904002

04/06 E92 E92 E91 E93 E90 E92 E92
 03/11 305D 2X 31310 4.0 1249 3.4 1080
 * All American Winter Calf 2001
 * HM All American Winter Yearling 2002
 * Member All American Jr Best 3 Females 2001

4D: TOP ACRES GORDON BALLAD ET 00000000886753

09/01 3E-E90 E93 E92 V87 V88 V89
 04/09 365d 2X 35630 3.4 1227 3.4 1226
 * Nominated All American Winter Calf 1999

5D: TOP ACRES PR BLOSSOM 00000000847051

05/08 2E-E91 V89 E90 E90 V88 E91
 04/07 365d 2X 33360 4.9 1643 3.7 1233
 * Reserve All American Winter Calf 1995
 * Nominated All American Winter Yearling 1996

6D: TOP ACRES PROPHET BLOOM 00000000839079

06/05 2E-E92 E93 E95 E92 E92 E90 E92
 03/10 365d 2X 33300 4.3 1420 3.5 1153

7D: BETTA VUE DQ BLOSSOM 00000000747493

05/11 E90 E90 E90 V87 E90
 05/00 365d 2X 28300 4.2 1184 3.7 1045



Dublin-Hills Treats '2E94'
 06/10 359D 33,430M 5.0% 1,657 3.7% 1,242P
 All American Component Merit Cow 2011
 Dam of Lot 7

LOT 7 CUTTING EDGE B TALLIA ETV 00000068174792

Date of Birth: 12/14/2015 Tattoo: HC21
 Breeder & Owner: MAIN, KEN & PETER VAIL & HILLPOINT PARTNERS
 COPAKE NY

Selling open

Parent Average PPR: +43 PTAT: +0.7
 PA: -17m +8f +11p +12NM\$

SCHERMA BLOOMING BIVER *TM 000120094290070

Not Classified
 PPR: +148 55%R PTAT: +0.8 56%R (08/16)
 PTA: +702m +39f +40p +253NM\$ 60%R (GEN)

DUBLIN-HILLS TREATS 00000000932485

AGE FS SS DQ RP MO MS
 09/00 2E-E94 E96 E93 E92 E93 E94 (07/13)
 ST SR DF RA TW RR RS FA UA UH UWUC UD TP TL
 9 6 6 5 9 7 5 6 6 7 8 7 4 4 3
 PPR: -63 67%R PTAT: +0.5 76%R
 PTA: -736m -23f -18p -230NM\$ 3%\$
 DEV: -147m +15f +1p (08/16)
 02/08 351d 2X 27300 4.5 1241 3.5 967 DHIR
 03/09 337d 2X 25980 4.5 1180 3.7 967 DHIR
 04/11 365d 2X 24090 4.7 1141 3.7 890 DHIR
 06/10 359d 2X 33430 5.0 1657 3.7 1242 DHIR
 07/10 365d 2X 24710 4.0 998 3.8 928 DHIR
 Lifetime: 2044d 153910m 6951f 5739p
 * All American Component Merit Cow 2011
 * All American 4-Year-Old 2008
 * HM All American Component Merit Cow 2012
 * HM All American 5-Year-Old 2009
 * Nominated All American Aged Cow 2010
 * Nominated All American Jr 3-Year-Old 2007
 * Grand Champion Eastern National 2012
 * Grand Champion International 2011
 * Grand Champion Eastern National 2011
 * Senior Champion Eastern National 2012

SCHERMA GLENN BLOOMING ET *TM 000120082568808

Not Classified QUALIFIED
 PPR: +84 78%R PTAT: +0.9 75%R (08/16)
 PTA: +308m +5f +25p +38NM\$ 82%R (MACE)
 PTA PL: -2.0 SCS: +3.18 DPR: +1.6 SCE: +6.1
 1990 dau. av.
 1581 class. dau. av. FS:0.0 UDC:0.82 FLC:1.18 QUALIFIED

SCHERMA NESTA BEST 000120082568792

Not Classified
 PPR: +216 38%R 00%R
 PTA: +1054m +64f +45p +543NM\$ 99%\$ (MACE) (08/16)
 02/09 305d 24460 4.3 1040 3.8 935 DHIA

KRUSES PONENTE FRANCO ET 00000000195135

Not Classified
 PPR: -101 86%R PTAT: -0.5 88%R (08/16)
 PTA: -1481m -17f -30p -212NM\$ 90%R (GEN)
 PTA PL: -2.0 SCS: +3.27 DPR: +3.2 SCE: +5.1
 73 dau. av. 20568 4.1 840 3.4 692
 39 class. dau. av. FS:83.2 UDC:-0.58 FLC:-0.57

DUBLIN-HILLS TWEETERS 00000000911114

04/10 E90 E90 E92 E90 E90 V88 (01/07) *CERT*
 PPR: -25 52%R PTAT: +0.2 64%R
 PTA: -64m -2f -5p -80NM\$ 18%\$
 DEV: +254m +9f +3p (08/16)
 02/03 290d 2X 20080 4.0 808 3.4 685 DHIA
 03/06 276d 2X 23400 4.1 949 3.3 765 DHIA
 04/05 346d 2X 21260 4.2 885 3.4 718 DHIA
 05/06 305d 2X 21220 4.0 857 3.2 689 DHIA
 06/11 356d 2X 28070 4.0 1117 2.9 821 DHIA
 Lifetime: 2466d 170400m 6903f 5616p

3D: DUBLIN-HILLS TWEETY 00000000870662

05/07 2E-E90 E90 E91 E91 E90 V88
 07/01 302d 2X 23280 4.8 1111 3.1 727
 * Member Nominated All American Jr Best 3 Females 1998

4D: DUBLIN HILLS DOTSON DEETY 00000000849646

04/11 V88 E90 E90 V88 V87 V87
 04/02 305d 2X 25820 4.3 1098 3.8 983

5D: TOWPATH PRETUS FRAN 00000000822905

05/06 2E-E90 E92 E90 E90 E90 V88
 * Reserve Grand Champion MD State Show 1997



Bo Joy Ensign Gloria ET '2E93'
 07/02 365D 34,773M 5.4% 1,862 3.2% 1,127P
 Nominated All American Component Merit Cow 2011
 One of 8 "Excellent" Full Sisters!
 Dam of Lot 8

LOT 8 TOP ACRES HP SUP GINA ET 000000068174063

Date of Birth: 09/02/2015 Tattoo: HB63
 Breeder & Owner: SLIKER, WAYNE E. & HILLPOINT PARTNERS
 ST PARIS OH

Selling open

Parent Average PPR: -32 PTAT: +0.5
 PA: -256m -25f -13p -95NM\$

OLD MILL WDE SUPREME ET *TM 00000000197920

Not Classified
 PPR: +36 97%R PTAT: +0.6 98%R (08/16)
 PTA: +165m +7f +7p +42NM\$ 98%R (MACE)
 PTA PL: -0.4 SCS: +2.99 DPR: -0.1 SCE: +8.3
 719 dau. av. 23826 4.0 954 3.3 786
 437 class. dau. av. FS:85.1 UDC:0.51 FLC:1.32

BO JOY ENSIGN GLORIA ET 00000000919176

AGE FS SS DQ RP MO MS
 07/05 2E-E93 E91 E96 E90 E91 E94 (05/10)
 ST SR DF RA TW RR RS FA UA UH UWUC UD TP TL
 8 7 9 3 7 5 4 8 8 9 9 7 8 4 6
 PPR: -100 59%R PTAT: +0.3 48%R
 PTA: -677m -57f -33p -232NM\$ 3%\$ (08/16)
 03/02 305d 2X 17520 4.9 866 3.7 653 DHIA
 04/10 305d 2X 23860 4.2 993 2.9 701 DHIA
 06/02 290d 2X 25770 3.5 900 2.8 721 DHIA
 07/02 365d 2X 34773 5.4 1862 3.2 1127 DHIA
 Lifetime: 2021d 142720m 6545f 4453p
 * Nominated All American Component Merit Cow 2011
 * Senior & Grand Champion Southeast National 2011
 * 1st Component Merit Cow Southeast National 2011
 * Junior Champion NC State Fair 2004
 * 1st Winter Yearling NC State Fair 2004

BRIDGE VIEW PRIMETIME *TM 00000000191848

PETE VANDERHAM DAIRY, INC. 07/03/1996
 Not Classified
 PPR: -109 95%R PTAT: +0.3 96%R (08/16)
 PTA: -609m -19f -22p -330NM\$ 96%R (MACE)
 PTA PL: -3.8 SCS: +3.01 DPR: -2.5 SCE: +6.4
 559 dau. av. 21507 3.9 848 3.3 709
 194 class. dau. av. FS:85.4 UDC:-0.03 FLC:0.48

OLD MILL E SNICKERDOODLE OCS 00000000883215

15/01 5E-E94 E94 E94 E94 E97 (11/13)
 06/09 365d 2X 33590 4.2 1418 3.6 1193 DHIR
 Lifetime: 3629d 261880m 12665f 9895p

R HART SIMON ENSIGN ET 00000000184138

06/25/1987 V88
 PPR: -18 99%R PTAT: +0.2 99%R (08/16)
 PTA: +116m -24f -14p +20NM\$ 99%R (MACE)
 PTA PL: +4.4 SCS: +2.95 DPR: +0.0 SCE: +5.8
 4503 dau. av. 21455 3.8 821 3.2 690
 1181 class. dau. av. FS:85.1 UDC:0.81 FLC:0.32

BO JOY EMORY GRETCHEN 00000000822912

07/00 2E-E93 E95 E95 E93 E91 E93 (07/99)
 PPR: -15 73%R PTAT: -0.1 82%R
 PTA: -588m -9f -12p -55NM\$ 23%\$
 DEV: -1409m -22f -33p (08/16)
 02/00 298d 2X 9210 4.6 420 3.8 352 DHIR
 02/11 305d 2X 12190 4.1 497 3.9 472 DHIR
 04/02 305d 2X 20840 4.5 939 3.6 758 DHIR
 06/07 365d 2X 28440 4.4 1263 3.5 983 DHIR
 07/11 365d 2X 17590 4.4 775 3.9 678 DHIR
 * Member HM All American Sr Best 3 Females 1999
 * Nominated All American Aged Cow 1999
 * Reserve Grand Champion Eastern National 1999
 * 2nd Aged Cow Southeast National 1999
 * 2nd Aged Cow Eastern National 1999
 * 4th 5-Year-Old Eastern National 1997

3D: CHIC-A-WIL STYLISH GRACE 00000000733699

05/03 V86 V87 E90 V87 V87

4D: CHIC-A-WIL QUICK 00000000593208

08/11 2E-E90 E90 E90 E90 V87 V87
 09/02 354d 2X 22330 3.7 820

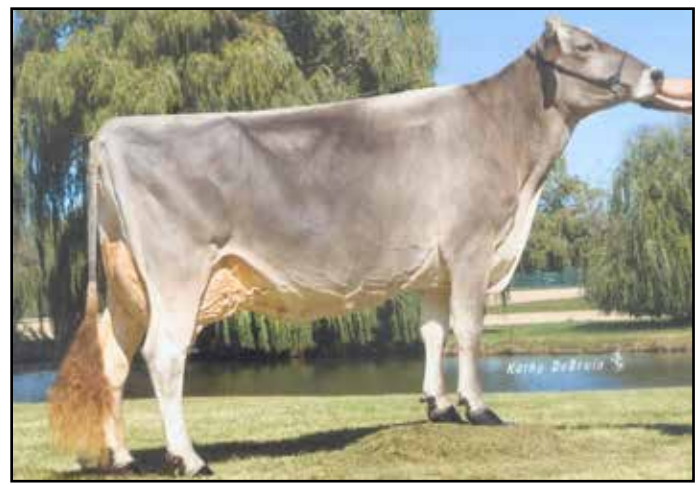

Random Luck Vision Perri ET 'E90'

03/06 365D 29,620M 4.5% 1,331F 3.2% 946P
Grand Champion WI State Show & Fair 2013
Dam of Lot 9

Random Luck KB Phoebe '2E93'

05/08 365D 34,210M 4.5% 1,541F 3.1% 1,048P
HM All American Sr 3-Year-Old 2006
2nd Dam of Lot 9

LOT 9 OLE ACRES RL PUMKIN ET 00000068168844

Date of Birth: 03/21/2015 Tattoo: 707
Breeder & Owner: OLSON, KARA, RYAN, RANDOM LUCK
DARLINGTON WI
608-279-2652 - RT

Bred 8-20-2016 Due 6-05-2017
Sunnyisle Total ET *TM 198777 54BS436

Parent Average PPR: -52 PTAT: +0.4
PA: -447m -25f -20p -156NM\$

SAVAGE-LEIGH TEX ET 00000000196774

Not Classified
PPR: -142 92%R PTAT: +0.2 94%R (08/16)
PTA: -876m -59f -40p -333NM\$ 94%R (GEN)
PTA PL: +0.8 SCS: +3.05 DPR: +0.9 SCE: +4.9
122 dau. av. 21200 3.8 809 3.3 691
96 class. dau. av. FS:84.5 UDC:0.26 FLC:0.70
* Nominated All-American Jr Bull Calf 2003

BLESSING TEX BRAIDEN ET *TM 00000000198435

12/04/2005 E92
PPR: -83 93%R PTAT: +0.4 95%R (08/16)
PTA: -737m -46f -28p -225NM\$ 96%R (GEN)
PTA PL: +1.1 SCS: +2.80 DPR: +1.3 SCE: +6.8
358 dau. av. 22365 3.9 881 3.3 730
193 class. dau. av. FS:84.2 UDC:0.54 FLC:-0.02

MORT NOAH BOUQUET 00000000891175

12/06 2E-E94 E95 E93 E94 E93 (07/12) *CERT*
06/01 361d 2X 41960 3.7 1540 3.2 1353 DHIR
Lifetime: 3203d 277970m 11454f 9781p

RANDOM LUCK VISION PERRI ET 00000068121763

AGE FS SS DQ RP MO MS
03/09 E90 V87 E92 V86 E91 E90 (06/13)
ST SR DF RA TW RR RS FA UA UH UWUC UD TP TL
5 4 8 5 7 8 5 5 5 7 8 7 6 7 3
PPR: -20 71%R PTAT: +0.3 78%R
PTA: -156m -4f -12p -86NM\$ 17%\$ (GEN)
DEV: +478m +42f +1p (08/16)
03/06 365d 2X 29620 4.5 1331 3.2 946 DHIR
* Member Reserve All American Produce of Dam 2013
* Member HM All American Produce of Dam 2012
* 2nd Sr 3-Year-Old Southeast National 2013
* 3rd Fall Yearling Southeast National 2011
* Grand Champion WI State Show & Fair 2013
* 1st Sr 3 -Year-Old WI State Show & Fair 2013
* 1st Sr 2-Year-Old WI State Fair 2012
* 2nd Sr 2-Year-Old WI State Show 2012

KRUSES JADE VISION 00000000192196

E90
PPR: -63 93%R PTAT: +0.5 96%R (08/16)
PTA: -798m -19f -26p -135NM\$ 95%R (GEN)
PTA PL: +1.3 SCS: +3.18 DPR: +0.4 SCE:
205 dau. av. 21077 4.1 854 3.3 702
173 class. dau. av. FS:0.0 UDC:1.16 FLC:-1.07

3D: MS ELM PARK PAPOOSE ET 00000000901949

05/00 E91 E91 E93 E90 E90 E90
04/08 305d 2X 24680 4.5 1110 3.1 771

4D: KIES HAVEN VOGUE PAMMY 00000000820324

05/06 E91 V88 E90 E90 V88 E95
04/08 365d 2X 38740 5.0 1920 3.6 1411

5D: KIES HAVEN JADE POLLY 00000000772226

06/01 V87 V87 E90 V87 V87

6D: KIES HAVEN BVJ PEONY 00000000739751

06/01 V88 E90 V87 V87 V87

7D: CIE KIES HAVEN ERA PENNY 00000000694783

13/10 4E-E90 V87 E90 E90 E90 E90

RANDOM LUCK KB PHOEBE 00000000918369

07/09 2E-E93 E92 E95 E91 E92 E94 (06/10) *CERT*
PPR: -42 70%R PTAT: +0.4 84%R
PTA: -113m -5f -5p -210NM\$ 4%\$
DEV: +919m +80f +28p (08/16)
02/03 305d 2X 15740 4.6 728 3.5 557 DHIA
03/08 365d 2X 31510 4.7 1467 3.2 1000 DHIR
05/08 365d 2X 34210 4.5 1541 3.1 1048 DHIR
Lifetime: 2054d 168480m 7940f 6017p
* HM All American Sr 3-Year-Old 2006
* Nominated All American Aged Cow 2010
* 5th Aged Cow Central National 2010
* 2nd Component Merit Cow Southeast National 2009
* 3rd 5-Year-Old Southeast National 2008
* 6th 5-Year-Old Central National 2008



Random Luck V Precious '2E92'

05/00 365D 28,820M 4.2% 1,201F 3.2% 921P
Nominated All American Aged Cow 2014
Full Sister to Dam of Lot 9

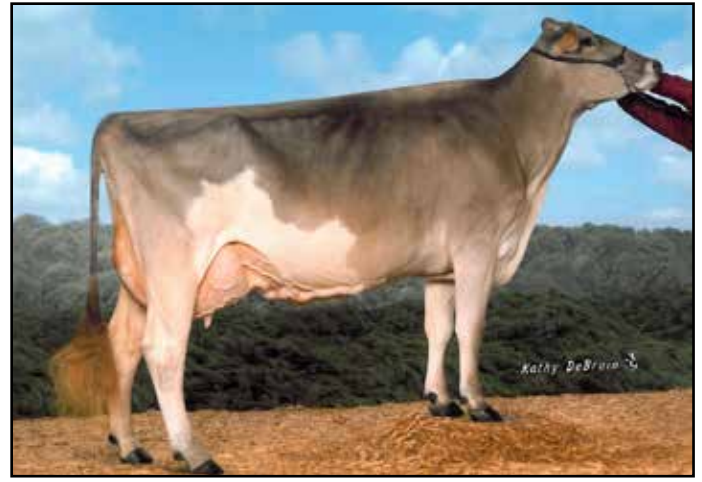

Random Luck Phylcia ET OCS 'E90'

03/03 365D 25,770M 4.0% 1,028F 3.3% 840P
Member, Nom. All-American Produce of Dam 2011
Maternal Sister to Dam of Lot 9



Random Luck Phantastic ET 'GP84'

02/11 311D 30,310M 3.8% 1,163F 3.1% 952P
1st Yearling in Milk Eastern National 2014
Maternal Sister to Dam of Lot 9



Random Luck PT LG Papaya ET 'E90'

02/05 365D 24,880M 4.3% 1,058F 3.3% 824P
Nominated All American Sr 3-Year-Old 2015
Maternal Sister to Dam of Lot 9

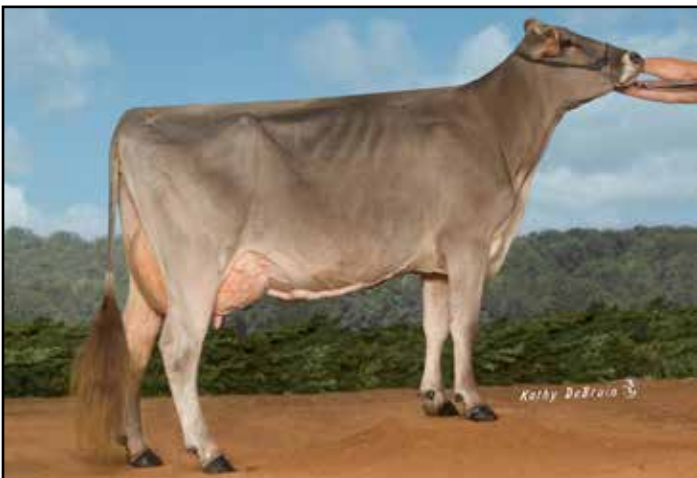

Random Luck Jetway Petra ET 'E92'

03/07 365D 27,230M 4.3% 27,230M 3.2% 882P
3rd Sr 2-Year-Old Southwest National 2013
Full Sister to 2nd Dam of Lot 9



Random Luck JW Polly ET 'E90'

Full Sister to 2nd Dam of Lot 9



KB Cutting Edge P Dawn '2E92'

06/05 365D 30,590M 5.3% 1,626F 3.4% 1,029P
HM All American Summer Yearling 2009
Dam of Lot 10

LOT 10 V B HP BIVER DAENERYS ET 00000068175057

Date of Birth: 12/01/2015 Tattoo: HC32
Breeder & Owner: VOEGELI FARM, INC. & HILLPOINT PARTNERS
MONTICELLO WI

Parent Average PPR: +73 PTAT: +0.7
PA: +268m +19f +18p +109NM\$

SCHERMA BLOOMING BIVER *TM 000120094290070

Not Classified
PPR: +148 55%R PTAT: +0.8 56%R (08/16)
PTA: +702m +39f +40p +253NM\$ 60%R (GEN)

KB CUTTING EDGE P DAWN 00000068106873

AGE FS SS DQ RP MO MS
06/02 2E-E92 E94 E94 E91 E90 E92 (08/14)
ST SR DF RA TW RR RS FA UA UH UWUC UD TP TL
9 7 8 5 8 7 6 3 7 7 4 4 8 7
PPR: -4 73%R PTAT: +0.6 80%R
PTA: -166m -2f -4p -35NM\$ 27%\$ (GEN)
DEV: -606m -2f -14p (08/16)
02/03 365D 2X 23210 4.2 976 3.2 748 DHIR
03/09 365D 2X 23010 4.8 1097 3.8 872 DHIR
05/00 365D 2X 30150 5.2 1561 3.4 1026 DHIR
06/05 365D 2X 30590 5.3 1626 3.4 1029 DHIR
Lifetime: 1840D 134290M 6563F 4686P
* HM All American Summer Yearling 2009
* 4th Summer Yearling Central National 2009
* 1st Summer Yearling Eastern National 2009
* Juniorr Champion NY State Fair 2009
* 1st Aged Cow WI State Fair 2014
* 2nd Aged Cow WI State Show 2014
* 1st Jr 3-Year-Old WI State Show 2011
* 1st Summer Yearling NY State Fair 2009

3D: MORT NIKE DAZZLE 00000000873932

11/07 3E-E93 E93 E92 E94 E92 E93
08/03 365d 2X 36110 4.7 1713 3.5 1281
* HM All American 5-Year-Old 2003
* Nominated All American Component Merit Cow 2006

4D: MORT ELVIN DIXIE 00000000834889

12/01 4E-E90 E91 E90 E92 E90 V88 E90
07/05 315d 2X 30450 3.1 935 3.5 1063



Mort Nike Dazzle '3E93'

08/03 365D 36,110M 4.7% 1,713F 3.5% 1,281P
HM All American 5-Year-Old 2003
3rd Dam of Lot 10

Selling open

SCHERMA GLENN BLOOMING ET *TM 000120082568808

Not Classified QUALIFIED
PPR: +84 78%R PTAT: +0.9 75%R (08/16)
PTA: +308m +5f +25p +38NM\$ 82%R (MACE)
PTA PL: -2.0 SCS: +3.18 DPR: +1.6 SCE: +6.1
1990 dau. av.
1581 class. dau. av. FS:0.0 UDC:0.82 FLC:1.18 QUALIFIED

SCHERMA NESTA BEST 000120082568792

Not Classified
PPR: +216 38%R 00%R
PTA: +1054m +64f +45p +543NM\$ 99%\$ (MACE) (08/16)
02/09 305d 24460 4.3 1040 3.8 935 DHIA

TOP ACRES E P PREMIUM ET 00000000191362

Not Classified
PPR: +11 98%R PTAT: +0.0 98%R (08/16)
PTA: +26m +4f -1p +66NM\$ 98%R (MACE)
PTA PL: +1.1 SCS: +2.99 DPR: +0.0 SCE: +4.7
3163 dau. av. 23494 4.0 942 3.3 769
1088 class. dau. av. FS:84.9 UDC:0.00 FLC:0.00

KB PRESTIGE DESIRE ET 00000000944358

06/06 2E-E93 E94 E95 V87 E92 E93 (03/12)
PPR: -47 67%R PTAT: +0.2 80%R
PTA: -305m -22f -12p -119NM\$ 12%\$ (GEN) (08/16)
02/08 365d 2X 23600 4.2 994 3.8 891 DHIR
04/03 123d 2X 11230 4.4 496 3.5 397 DHIR
06/01 305d 2X 32400 4.2 1375 3.2 1047 DHIA
* 1st Fall Yearling WI State Fair 2007
* 2nd Fall Calf WI State Fair 2006
* 2nd Fall Calf WI State Show 2006

5D: HILLTOP VIEW DANDY LISA 00000000800883

09/07 E90 E92 V89 E97 E90 V87 E90
08/09 349d 2X 35320 3.1 1112 3.8 1339

6D: HILLTOP VIEW MODERN LENORE 00000000745173

V87 E90 G82 V87 V87
06/03 365d 2X 23930 3.9 933 3.5 828



Savage-Leigh Twilight B ET '2E92'
02/03 270D 20,310M 4.3% 881F 3.2% 655P
Reserve All American Winter Yearling 2006
Dam of Lot 11

LOT 11 POWER LINE BONANZA TWINKLE ET 000000068178763

Date of Birth: 06/05/2016 Tattoo: 662
Breeder & Owner: KELM, RONALD R.
MARKESAN WI

Parent Average PPR: -45 PTAT: +0.5
PA: -343m -5f -15p -156NM\$

MORT LEGACY BONANZA *TM 00000000197225

Not Classified
PPR: -87 94%R PTAT: +0.3 97%R (08/16)
PTA: -744m -20f -24p -278NM\$ 96%R (GEN)
PTA PL: -2.1 SCS: +3.15 DPR: -0.1 SCE: +6.6
318 dau. av. 22585 4.1 937 3.3 748
257 class. dau. av. FS:84.9 UDC:0.72 FLC:0.39

SAVAGE-LEIGH TWILIGHT B ET 00000000935510

AGE FS SS DQ RP MO MS
11/07 2E-E92 E94 E92 E92 E90 E91 (07/16)
ST SR DF RA TW RR RS FA UA UH UWUC UD TP TL
9 8 7 4 7 7 6 7 6 7 7 5 3 6 4
PPR: +1 58%R PTAT: +0.6 66%R
PTA: +58m +10f -5p -34NM\$ 27%\$
DEV: +897m +71f +6p (08/16)
02/03 270d 2X 20310 4.3 881 3.2 655 DHIR
* Member, All American Jr Best 3 Females 2006
* Reserve All American Winter Yearling 2006
* Nominated All American Winter Calf 2005
* Member, Nom. All American Sr Best 3 Females 2009
* Member, Nom. All American Produce of Dam 2009
* Res Jr Champion Central National 2006
* 2nd Winter Yearling Central National 2006
* 3rd Winter Yearling Eastern National 2006
* 4th Winter Calf Central National 2005
* Junior Champion MD State Fair 2006

3D: GS FLJ TIPPY ET 00000000865736

08/08 2E-E94 E96 E93 E94 E95 E93
04/09 365d 2X 33730 4.3 1452 3.4 1139
* All American Fall Calf 1997
* All American Fall Yearling 1998
* Reserve All American 4-Year-Old 2001
* Nominated All American 5-Year-Old 2002
* Nominated All American Aged Cow 2005
* Member All American Sr Best 3 Females 2005
* Junior Champion Central National 1998
* Junior Champion Eastern National 1997
* Reserve Senior Champion Eastern National 2002



Savage-Leigh Tipster ET '2E93'
04/11 365D 36,400M 3.7% 1,359F 3.1% 1,146P
Reserve All American Sr 3-Year-Old 2002
2nd Dam of Lot 11

Selling open

BLESSING MORT LAURA LEGACY 00000000193906

E91
PPR: -63 98%R PTAT: +0.4 99%R (08/16)
PTA: -35m -7f -11p -305NM\$ 99%R (MACE)
PTA PL: -4.3 SCS: +3.24 DPR: -1.0 SCE: +5.7
995 dau. av. 22588 4.0 902 3.3 736
718 class. dau. av. FS:84.9 UDC:0.45 FLC:-0.52

MORT NOAH BOUQUET 00000000891175

12/06 2E-E94 E95 E93 E94 E94 E93 (07/12) *CERT*
06/01 361d 2X 41960 3.7 1540 3.2 1353 DHIR
Lifetime: 3203d 277970m 11454f 9781p

TOP ACRES E P PREMIUM ET 00000000191362

Not Classified
PPR: +11 98%R PTAT: +0.0 98%R (08/16)
PTA: +26m +4f -1p +66NM\$ 98%R (MACE)
PTA PL: +1.1 SCS: +2.99 DPR: +0.0 SCE: +4.7
3163 dau. av. 23494 4.0 942 3.3 769
1088 class. dau. av. FS:84.9 UDC:0.00 FLC:0.00

SAVAGE-LEIGH TIPSTER ET 00000000882190

05/02 2E-E93 E92 E95 E93 E92 E92 (11/03)
PPR: -24 68%R PTAT: +0.6 76%R
PTA: +224m -6f -4p -120NM\$ 12%\$
DEV: +214m -19f -13p (08/16)
02/06 347d 2X 21590 4.3 936 3.4 731 DHIR
03/11 320d 2X 29900 3.8 1149 3.3 998 DHIR
04/11 365d 2X 36400 3.7 1359 3.1 1146 DHIR
07/05 365d 2X 29550 4.6 1348 3.0 879 DHIR
Lifetime: 1515d 125690m 5098f 4046p
* All American Fall Yearling 2000
* Reserve All American Sr 3-Year-Old 2002
* Reserve All American Fall Calf 1999
* Nominated All American 4-Year-Old 2003

4D: KEN IR JADE TRINKET 00000000782267

05/00 2E-E90 E90 V87 E90 E90
05/00 365d 2X 26770 4.0 1061 3.5 928
* Nominated All American Aged Cow 1995

5D: KEN IR JOHNNY JULIE 00000000745712

09/08 3E-90 E90 E90 E90 E90 E90
08/09 365d 2X 32440 3.7 1204 3.3 1076



Sun-Made Whiskey Tea 'VG87'
Dam of Lot 12



Groves-Sun Supreme Terra ET 'E90'
2nd Dam of Lot 12

LOT 12 V B HP NORWIN TYRA ET 00000068178971

Date of Birth: 09/01/2016 Tattoo: HE32
Breeder & Owner: VOEGELI FARM, INC. & HILLPOINT PARTNERS
MONTICELLO WI

Parent Average PPR: +53 PTAT: +0.6
PA: +484m +9f +14p +93NM\$

NORWIN 000120081082091

Not Classified
PPR: +63 74%R PTAT: +0.4 74%R (08/16)
PTA: +696m +11f +19p +110NM\$ 79%R (MACE)
PTA PL: +0.0 SCS: +3.03 DPR: -1.2 SCE: +4.7
118 dau. av.
93 class. dau. av. FS:0.0 UDC:0.69 FLC:0.48

SUN-MADE WHISKEY TEA 840003014589954

02/06 V87 G84 V87 V87 V86 V88
PPR: +42 58%R PTAT: +0.8 65%R
PTA: +271m +7f +9p +75NM\$ 52%\$ (GEN) (08/16)

3D: MILK & HONEY TONIS TESSA 00000000956795

06/08 2E-E92 E92 E91 E90 E93 E92 (06/13)
04/07 365d 2X 22500 4.4 992 3.1 697 DHIR
* Reserve All American 4-Year-Old 2011
* Junior Champion Ozark Empire Fair 2007

4D: TIMBERLINE JETWAY TONI (M*) 000000000842826

09/04 3E-E94 E95 E96 E95 E91 E94
05/11 305d 2X 25110 5.0 1258 3.5 884
* All American Aged Cow 2001
* All American 4-Year-Old 1999
* All American Sr 3-Year-Old 1998
* All American Sr 2-Year-Old 1997
* Reserve All American Aged Cow 2004
* Nominated All American Fall Yearling 1996
* Nominated All-American Fall Calf 1995

5D: FULP TELSTAR TITAN T C 000000000762023

08/03 E90 E90 E90 V87 V87 E90
07/05 351d 2X 24920 3.9 977 3.9 968

6D: FULP JESTA TELSTAR TANEIL 000000000732148

09/03 3E-E90 E90 E90 E90 E90
05/06 365d 2X 23860 3.8 907 3.8 904

7D: J K SYMBOLIC LA JESTA TINA 000000000626412

12/07 4E-E90 E90 V87 E90 E90

Milk & Honey Tonis Tessa '2E92'
3rd Dam of Lot 12

Selling open

ACE ENS NESTA 000240003663441

Not Classified
Parent Average PPR: +4 PTAT: -0.2
PA: -101m -7f -4p +39NM\$
PA: PL +2.1 SCS: +2.95 DPR: +0.6 SCE:

FLORINS PRECISE DUBAI 000120033600427

Not Classified
PPR: +65 50%R 00%R
PTA: +713m +6f +21p +136NM\$ 67%\$ (MACE) (08/16)
04/09 305d 2X 23155 3.6 827 3.3 756 DHIA
Lifetime: 2128d 151458m 5565f 5079p

MANIS GLENN WHISKEY ET *TM 000000068133750

Not Classified QUALIFIED
PPR: +88 85%R PTAT: +0.5 88%R (08/16)
PTA: +757m +11f +30p +98NM\$ 90%R (MACE)
PTA PL: -1.4 SCS: +3.01 DPR: -0.2 SCE: +5.8
115 dau. av. 25664 4.0 1018 3.3 846
71 class. dau. av. FS:83.6 UDC:0.13 FLC:0.59 QUALIFIED

GROVES-SUN SUPREME TERRA ET 000000068139022

04/03 E90 E90 E92 V88 V87 E90 (12/15)
PPR: -14 51%R PTAT: +0.9 59%R
PTA: -165m -6f -10p -33NM\$ 27%\$
DEV: -1459m -19f -51p (08/16)
02/06 365d 2X 20180 4.8 969 3.6 728 DHIR
03/08 58d 2X 4220 4.3 181 3.1 131 DHIR
* 3rd Sr 3-Year-Old Eastern National 2015





Sun-Made HF Zeus Kayla *TM '2E93'
 07/06 365D 32,440M 4.6% 1,496F 4.0% 1,287P
 Grand Champion Wisconsin State Fair 2011
 Dam of Lot 13

LOT 13 SUN-MADE HP RICH KORIE ET 840003125778680

Date of Birth: 03/01/2016 Tattoo: HC73
 Breeder: SUNSHINE ASSOCIATES LLC
 Owner: SUNSHINE ASSOCIATES LLC & HILLPOINT PARTNERS
 WHITEWATER WI

Selling open

Parent Average PPR: +67 PTAT: +0.8
 PA: +8m +0f +9p +143NM\$

JO-DEE NEMO RICHARD ET 000000068155420

Not Classified
 PPR: +67 61%R PTAT: +1.2 67%R (08/16)
 PTA: +625m +1f +8p +90NM\$ 64%R (GEN)
 PTA PL: +2.4 SCS: +2.94 DPR: +0.0 SCE: +6.9

SUN-MADE HF ZEUS KAYLA *TM 00000000942984

AGE FS SS DQ RP MO MS
 05/07 2E-E93 E91 E93 E91 E93 E93 (05/11)
 ST SR DF RA TW RR RS FA UA UH UWUC UD TP TL
 7 5 7 3 8 9 5 5 5 8 8 5 5 7 3
 PPR: +65 57%R PTAT: +0.4 68%R
 PTA: -610m -1f +9p +195NM\$ 79%\$
 DEV: -1033m +7f +34p (08/16)
 01/10 327d 2X 17570 4.4 780 3.8 676 DHIR
 02/11 365d 2X 25930 5.2 1361 4.1 1069 DHIR
 05/04 365d 2X 32480 4.5 1464 4.0 1294 DHIR
 07/06 365d 2X 32440 4.6 1496 4.0 1287 DHIR
 Lifetime: 1515d 114230m 5400f 4578p
 * Grand Champion WI State Fair 2011
 * Res Grand Champ WI State Show 2013
 * Senior Champion WI State Fair 2013
 * Res Grand Champ WI State Fair 2013

3D: LITTLE COBB EVEN KINDY 00000000866725

05/08 2E-E93 E93 E92 E91 E92 E94
 04/08 365d 2X 39000 5.3 2062 3.4 1457

4D: LITTLE COBB TRB KIN ET 00000000829698

07/08 V86 V87 V87 E93 G84 G84
 06/08 365d 2X 32870 3.9 1271 3.2 1062

5D: LITTLE COBB BABARAY KAITLIN*TW 0000000077690

05/00 2E-E90 E90 E90 E90 E90
 03/05 365d 2X 26140 4.5 1180 3.3 862

JO-DEE PRELUDE NEMO ET *TM 00000000197482

03/05/2004 E90
 PPR: +12 86%R PTAT: +0.9 88%R (08/16)
 PTA: +439m -6f +4p -57NM\$ 90%R (GEN)
 PTA PL: -0.1 SCS: +2.99 DPR: -1.2 SCE:
 58 dau. av. 24023 3.9 933 3.3 796
 48 class. dau. av. FS:0.0 UDC:0.66 FLC:0.18

JO-DEE ENSIGN ROSEBUD 00000000952931

08/03 2E-E93 E91 E95 E90 E94 E92 (09/14)
 08/00 365d 2X 31690 3.4 1070 3.1 972 DHIR
 Lifetime: 2230d 164060m 5920f 5355p

RED BRAE PRELUDE ZEUS (M) 00000000193849

Not Classified
 PPR: -2 99%R PTAT: +0.3 99%R (08/16)
 PTA: -750m -4f -8p +27NM\$ 99%R (MACE)
 PTA PL: +0.2 SCS: +2.86 DPR: +0.7 SCE: +5.3
 4099 dau. av. 22817 4.1 928 3.3 764
 2134 class. dau. av. FS:84.6 UDC:0.73 FLC:-0.64

FAIR HILL EG KINDNESS ET 00000000921103

04/01 E90 E91 E92 E90 E91 V87 (04/07) *CERT*
 PPR: +87 61%R PTAT: +0.1 73%R
 PTA: +28m +16f +18p +220NM\$ 83%\$
 DEV: +231m +71f +45p (08/16)
 02/06 365d 2X 26760 5.2 1387 3.7 989 DHIR
 03/10 365d 2X 34090 4.8 1634 3.7 1270 DHIR

6D: LITTLE COBB TELSTAR KINDY 00000000728845

04/11 V86 V87 V87 V87 V87

7D: LITTLE COBB PERFORMER KARA 00000000675733

07/09 V88 V87 V87 V87 V87
 08/11 365d 2X 21500 4.4 956 3.8 809

8D: LITTLE COBB KARMEL C 00000000565187

08/03 E90 E90 E90 E90 E90 V87

INDEX TO BROWN SWISS

KELM, RONALD R.....	POWER LINE BONANZA TWINKLE ET.662.....	11
LEE-ANNS SWISS L.L.C.....	LEE-ANNS RICHARD BENZ ET.....	L580.....5
MAIN, KEN & PETER VAIL & HILLPOINT PARTNERS....	CUTTING EDGE B TALLIA ETV.....	HC217
OLSON, KARA, RYAN, RANDOM LUCK.....	OLE ACRES RL PUMPKIN ET.....	707.....9
SLIKER, WAYNE E & HILLPOINT PARTNERS.....	TOP ACRES BRAIDEN WIZ ET.....	HC751
SLIKER, WAYNE E & HILLPOINT PARTNERS.....	TOP ACRES HP SUP GINA ET.....	HB63.....8
SUNSHINE ASSOCIATES LLC & HILLPOINT PARTNERS..	SUN-MADE HP RICH KORIE ET.....	HC7313
VOEGELI FARM, INC. & CITY SLICKERS.....	VB HP MODERN MARVEL ET.....	HC844
VOEGELI FARM, INC. & HILLPOINT PARTNERS.....	V B HP SUPREME WISE ET.....	HB75.....2
VOEGELI FARM, INC. & HILLPOINT PARTNERS.....	V B HP FAUST MUSTANG ET.....	HB61.....3
VOEGELI FARM, INC. & HILLPOINT PARTNERS.....	V B HP BRAIDENS BABE ET.....	HB74.....6
VOEGELI FARM, INC. & HILLPOINT PARTNERS.....	V B HP BIVER DAENERYS ET.....	HC3210
VOEGELI FARM, INC. & HILLPOINT PARTNERS.....	V B HP NORWIN TYRA ET.....	HE32.....12

LOT 14 FEMARA GG HP KRINGLE ALYSSA-ET 840003126699072

Born: 12-01-2014 Tattoo LE HQ63
 Breeder: PISKOROWSKI JOSEPH H DDS
 ITHACA NY
 Owner: HILLPOINT, DANIEL BASSE & MOREY MILLER
 CROSS PLAINS WI
 PA: -613M +0.22% +10F +0.02% -17P -47CM\$ -46NM\$
 +1.2PTAT +0.8UDC -0.3FLC -0.9DPR +0.1PL -20PTI 3.14SCS
 ST SR BD DF RA TW RV RL FA
 -0.4 -0.3 +0.4 +0.6 H1.1 +0.3 H0.1 S0.1 L0.1
 FU RH RW UC UD TP TL
 +1.4 +0.6 +0.7 +0.5 S0.6 C0.7 +0.8

Bred 7-23-2016 Due 5-02-2017
 Marodore Aarons Levi-ET 68025119 7GU438
Entered at NGS-Louisville!

Reserve All-American Winter Calf 2015
Reserve Junior All-American Winter Calf 2015
Junior Champion Wisconsin State Show Open & Junior 2015
Junior Champion Wisconsin State Fair Junior Show 2015
2nd Winter Calf NJS & NGS Madison 2015
1st Winter Yearling Wisconsin State Junior Show 2016
2nd Winter Yearling Wisconsin State Show 2016

CHUPPS HILLPOINT GDUST KRINGLE-ET USA000068019860 31GU622 A2A2

08/16 USDA PTA -1075M +0.28% -2F +0.05% -27P
 -2.5DPR -3.9PL -302NM\$ 0NM%ile -301CM\$ 86% Rel 3.27SCS
 AGA 08/16 PTAT +0.6 -0.2UDC -1.0FLC 82%Rel PTI -92
 ST SR BD DF RA TW RV RL FA
 +0.0 -0.8 +0.4 +1.1 H1.1 +0.1 H0.1 S0.3 L0.5
 FU RH RW UC UD TP TL
 -0.4 -0.1 +0.3 -0.1 D0.5 C0.1 +0.7

SNIDERS LORAL GOLDUST USA000000603815

08/16 USDA GPTA -440M +0.04% -13F -0.02% -19P
 -2.8DPR -5.2PL -337NM\$ 0NM%ile -347CM\$ 87% Rel 3.01SCS
 AGA 08/16 PTAT +1.1 +0.1UDC +0.8FLC 85%Rel PTI -70

CEDAR WAY VILTER KORTNEY USA000068001266

Appraisal: 87 @ 2-04 (88/86)
 2-02 305D 2X 15820M 5.1% 810F 3.5% 547P 94

SNIDERS YOGI ANISE-ET USA000068028544

08/16 USDA GPTA -150M +0.16% +21F -0.01% -6P
 +0.8DPR +4.0PL +210NM\$ 88NM%ile +208CM\$ 65% Rel 3.00SCS
 2 Rec YDev: +64M +63F -15P
 4 App 08/16 PTAT +1.7 +1.8UDR +0.5FLC 66%Rel CPI +54
 Appraisal: 92 @ 5-04 (93/91)
 ST SR BD DF RA TW RV RL FA FU RH RW UC UD TP TL
 38 27 39 48 26 37 40 25 26 38 40 40 50 30 30 20
 2-07 365D 2X 22590M 5.1% 1147F 3.1% 701P DHIA
 4-05 365D 2X 28590M 5.5% 1578F 3.1% 877P DHIA
Reserve All-American Sr 2-Year-Old 2012
Nominated All-American 4-Year-Old 2014
Member, All-American Best 3 Females 2014
Member, Res. All-American Produce of Dam & Dam & Daughter 2014
Reserve Intermediate Champion NGS-Louisville 2012
Reserve Senior Champion NGS-Harrisburg 2014
 WARWICK MANOR GRUMPY ALIYAH-ET 92 @ 4-03 (93/91)
 2-03 365D 2X 20960M 4.9% 1026F 3.4% 711P DHIA
Honorable Mention All-American Winter Yearling 2013
Reserve Junior All-American Winter Yearling 2013
Nominated All-American Sr 2-Year-Old 2014

EDGEWATER MEADOWS YOGIBEAR-ET USA000000604917 7GU402 A2A2

08/16 USDA GPTA -447M +0.13% +2F +0.03% -9P
 +0.2DPR +1.0PL +21NM\$ 25NM%ile +28CM\$ 98% Rel 3.00SCS
 AGA 08/16 PTAT +1.8 +1.5UDC +1.4FLC 98%Rel PTI +23

CEDAR FRINGED ALTANN USA000003045188

08/16 USDA GPTA +593M +0.01% +28F -0.09% +4P
 +0.0DPR +1.6PL +139NM\$ 76NM%ile +104CM\$ 88% Rel 3.36SCS
 4 Rec YDev: +1840M +92F +31P
 5 App 08/16 PTAT +1.2 +0.9UDR +1.2FLC 89%Rel CPI +61
 Appraisal: 95 @ 6-11 (95/93) Gold Star Dam - 2001
 2-02 305D 2X 19300M 4.3% 829F 3.2% 613P DHIR
 3-11 320D 2X 23380M 4.4% 1034F 3.1% 731P DHIA
 4-10 305D 2X 17440M 4.8% 838F 3.3% 584P DHIA
 6-04 365D 2X 31150M 4.8% 1486F 3.0% 941P 94
 8-07 365D 2X 25830M 4.9% 1273F 3.1% 791P DHIA
 2999D 168160M 4.8% 8035F 3.3% 5522P LIFE
All-American 4-Year-Old 2000
Reserve All-American Jr. 2-Year-Old 1998
HM All-American Aged Cow 2002
HM Jr. All-American Jr. 2-Year-Old 1999
Nom. All-American 5-Year-Old 2001
Grand Champion NGS-Harrisburg 2000 & 2001
Grand Champion NGS-Madison 2000
Dam of Aaron, Alstar, Altanic and Adacka
15 Excellent & 11 Very Good Daughters!



Femara GG HP Kringle Alyssa-ET
Reserve All-American Winter Calf 2015
Sells as Lot 14
Maternal Family Member of Lot 15 - 21

LOT 15 FEMARA GG HP KRINGLE ALICIA-ET 840003124689907

Born: 09-01-2014 Tattoo LE HQ14
Breeder: PISKOROWSKI JOSEPH H DDS
ITHACA NY
Owner: BASSE DANIEL & HILLPOINT PARTNERS
CROSS PLAINS WI
PA: -613M +0.22% +10F +0.02% -17P -47CM\$ -46NM\$
+1.2PTAT +0.8UDC -0.3FLC -0.9DPR +0.1PL -20PTI 3.14SCS
ST SR BD DF RA TW RV RL FA
-0.4 -0.3 +0.4 +0.6 H1.1 +0.3 H0.1 S0.1 L0.1
FU RH RW UC UD TP TL
+1.4 +0.6 +0.7 +0.5 S0.6 C0.7 +0.8

CHUPPS HILLPOINT GDUST KRINGLE-ET USA000068019860 31GU622 A2A2
08/16 USDA PTA -1075M +0.28% -2F +0.05% -27P
-2.5DPR -3.9PL -302NM\$ 0NM%ile -301CM\$ 86% Rel 3.27SCS
AGA 08/16 PTAT +0.6 -0.2UDC -1.0FLC 82%Rel PTI -92
ST SR BD DF RA TW RV RL FA
+0.0 -0.8 +0.4 +1.1 H1.1 +0.1 H0.1 S0.3 L0.5
FU RH RW UC UD TP TL
-0.4 -0.1 +0.3 -0.1 D0.5 C0.1 +0.7

SNIDERS YOGI ANISE-ET USA000068028544
08/16 USDA GPTA -150M +0.16% +21F -0.01% -6P
+0.8DPR +4.0PL +210NM\$ 88NM%ile +208CM\$ 65% Rel 3.00SCS
2 Rec YDev: +64M +63F -15P
4 App 08/16 PTAT +1.7 +1.8UDR +0.5FLC 66%Rel CPI +54
Appraisal: 92 @ 5-04 (93/91)
ST SR BD DF RA TW RV RL FA FU RH RW UC UD TP TL
38 27 39 48 26 37 40 25 26 38 40 40 50 30 30 20
2-07 365D 2X 22590M 5.1% 1147F 3.1% 701P DHIA
4-05 365D 2X 28590M 5.5% 1578F 3.1% 877P DHIA
Reserve All-American Sr 2-Year-Old 2012
Nominated All-American 4-Year-Old 2014
Member, All-American Best 3 Females 2014
Member, Res. All-American Produce of Dam & Dam & Daughter 2014
Reserve Intermediate Champion NGS-Louisville 2012
Reserve Senior Champion NGS-Harrisburg 2014
WARWICK MANOR GRUMPY ALIYAH-ET 92 @ 4-03 (93/91)
2-03 365D 2X 20960M 4.9% 1026F 3.4% 711P DHIA
Honorable Mention All-American Winter Yearling 2013
Reserve Junior All-American Winter Yearling 2013
Nominated All-American Sr 2-Year-Old 2014

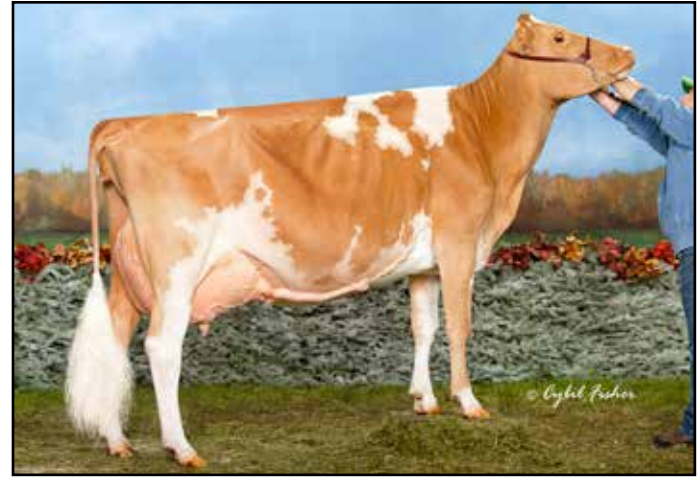

Sniders Yogi Anise-ET EX-92
4-05 365D 28,590M 5.5% 1,578F 3.1% 877P
Reserve All-American Sr 2-Year-Old 2012
Dam of Lot 14 & 15; Mat. Family of Lot 17-21

Bred 3-21-2016 Due 12-29-2016
Millborne Tiller Fayes Fame 68008443 91GU4843
Ultrasound Heifer
Entered at NGS-Louisville!

SNIDERS LORAL GOLDUST USA000000603815
08/16 USDA GPTA -440M +0.04% -13F -0.02% -19P
-2.8DPR -5.2PL -337NM\$ 0NM%ile -347CM\$ 87% Rel 3.01SCS
AGA 08/16 PTAT +1.1 +0.1UDC +0.8FLC 85%Rel PTI -70

CEDAR WAY VILTER KORTNEY USA000068001266
Appraisal: 87 @ 2-04 (88/86)
2-02 305D 2X 15820M 5.1% 810F 3.5% 547P 94

EDGEWATER MEADOWS YOGIBEAR-ET USA000000604917 7GU402 A2A2
08/16 USDA GPTA -447M +0.13% +2F +0.03% -9P
+0.2DPR +1.0PL +21NM\$ 25NM%ile +28CM\$ 98% Rel 3.00SCS
AGA 08/16 PTAT +1.8 +1.5UDC +1.4FLC 98%Rel PTI +23

CEDAR FRINGED ALTANN USA0000003045188
08/16 USDA GPTA +593M +0.01% +28F -0.09% +4P
+0.0DPR +1.6PL +139NM\$ 76NM%ile +104CM\$ 88% Rel 3.36SCS
4 Rec YDev: +1840M +92F +31P
5 App 08/16 PTAT +1.2 +0.9UDR +1.2FLC 89%Rel CPI +61
Appraisal: 95 @ 6-11 (95/93) Gold Star Dam - 2001
2-02 305D 2X 19300M 4.3% 829F 3.2% 613P DHIR
3-11 320D 2X 23380M 4.4% 1034F 3.1% 731P DHIA
4-10 305D 2X 17440M 4.8% 838F 3.3% 584P DHIA
6-04 365D 2X 31150M 4.8% 1486F 3.0% 941P 94
8-07 365D 2X 25830M 4.9% 1273F 3.1% 791P DHIA
2999D 168160M 4.8% 8035F 3.3% 5522P LIFE
All-American 4-Year-Old 2000
Reserve All-American Jr. 2-Year-Old 1998
HM All-American Aged Cow 2002
HM Jr. All-American Jr. 2-Year-Old 1999
Nom. All-American 5-Year-Old 2001
Grand Champion NGS-Harrisburg 2000 & 2001
Grand Champion NGS-Madison 2000
Dam of Aaron, Alstar, Altanic and Adacka
15 Excellent & 11 Very Good Daughters!



Warwick Manor Grumpy Aliyah-ET EX-92

4-02 305D 25,097M 5.2% 1,313F 3.1% 779P Proj.
Nominated All-American Sr 2-Year-Old 2014
Dam of Lot 16; Mat. Family of Lot 14-21

LOT 16 WARWICK MANOR GG HP ASPEN-ETV 840003130830834

Born: 12-01-2015 Tattoo LE HC42
Breeder: STOLTZFUS KEVIN & RILEY MARK
EAST EARL PA

Owner: BASSE DANIEL & HILLPOINT PARTNERS
CROSS PLAINS WI

PA: -258M +0.02% -8F +0.01% -8P +6CM\$ +6NM\$
+1.0PTAT +1.1UDC +1.7FLC -0.4DPR +1.5PL +12PTI 3.00SCS
ST SR BD DF RA TW RV RL FA
+1.0 +0.6 +0.3 -0.4 H0.5 +0.5 S0.3 P0.3 S0.9
FU RH RW UC UD TP TL
+1.5 +0.5 +0.5 +0.6 S1.8 C0.5 +1.4

INDIAN ACRES PHOENIX-ET USA000068029884 200GU306 A1A2

08/16 USDA GPTA -367M -0.08% -28F +0.00% -12P
-1.3DPR -1.2PL -186NM\$ 3NM%ile -183CM\$ 76% Rel 2.85SCS
AGA 08/16 PTAT +0.5 +0.1UDC +2.0FLC 69%Rel PTI -34
ST SR BD DF RA TW RV RL FA
+2.0 +1.4 +1.3 -0.9 H0.5 +0.8 S0.3 P0.5 S1.0
FU RH RW UC UD TP TL
+0.4 -0.1 -0.1 -0.1 S1.1 W1.2 +2.3

WARWICK MANOR GRUMPY ALIYAH-ET USA000068049480

08/16 USDA PTA -149M +0.11% +13F +0.01% -4P
+0.5DPR +4.1PL +198NM\$ 86NM%ile +195CM\$ 51% Rel 3.14SCS
2 Rec YDev: -748M +7F -23P
2 App 08/16 PTAT +1.5 +2.1UDR +1.4FLC 53%Rel CPI +59
Appraisal: 92 @ 4-03 (93/91)
ST SR BD DF RA TW RV RL FA FU RH RW UC UD TP TL
35 35 30 36 25 24 40 26 27 30 36 33 35 30 40 28
2-03 365D 2X 20960M 4.9% 1026F 3.4% 711P DHIA
4-02 305D 2X 25097M 5.2% 1313F 3.1% 779P Proj. Act.
Reserve Junior All-American Winter Yearling 2013
Honorable Mention All-American Winter Yearling 2013
Nominated All-American Sr 2-Year-Old 2014
Member, Reserve All-American Exhibitor's Herd 2013
Member, Reserve All-American Dam & Daughter 2014
WARWICK MANOR MISS AMERICA-ET
1st Spring Calf NGS-Harrisburg 2016
WARWICK MANOR MISS AGNES-ET
1st Winter Calf NJS-Harrisburg 2016



Sniders Yogi Aniaka-ET EX-91

4-09 365D 21,020M 4.3% 899F 3.2% 673P
Nominated All-American Yearling in Milk 2011
Dam of Lot 17 & 18; Maternal Family of Lot 14-21

Selling open

SNIDERS LORAL GOLDUST USA00000603815

08/16 USDA GPTA -440M +0.04% -13F -0.02% -19P
-2.8DPR -5.2PL -337NM\$ 0NM%ile -347CM\$ 87% Rel 3.01SCS
AGA 08/16 PTAT +1.1 +0.1UDC +0.8FLC 85%Rel PTI -70

INDIAN ACRES MM PISTACHIO PIE USA000003076310

Appraisal: 94 @ 5-00 (95/90)
4-10 365D 2X 26187M 5.1% 1330F 3.6% 939P 99

GOLDEN J RONALD GRUMPY USA00000604960 7GU405 A2A2

08/16 USDA GPTA -76M +0.12% +17F +0.06% +7P
+0.9DPR +3.8PL +273NM\$ 81NM%ile +294CM\$ 96% Rel 2.85SCS
AGA 08/16 PTAT +0.0 +1.1UDC -0.1FLC 96%Rel PTI +54

SNIDERS YOGI ANISE-ET USA000068028544

08/16 USDA GPTA -150M +0.16% +21F -0.01% -6P
+0.8DPR +4.0PL +210NM\$ 88NM%ile +208CM\$ 65% Rel 3.00SCS
2 Rec YDev: +64M +63F -15P
4 App 08/16 PTAT +1.7 +1.8UDR +0.5FLC 66%Rel CPI +54
Appraisal: 92 @ 5-04 (93/91)
2-07 365D 2X 22590M 5.1% 1147F 3.1% 701P DHIA
4-05 365D 2X 28590M 5.5% 1578F 3.1% 877P DHIA
Reserve All-American Sr 2-Year-Old 2012
Nominated All-American 4-Year-Old 2014
Member, All-American Best 3 Females 2014
Member, Res. All-American Produce of Dam & Dam & Daughter 2014
Reserve Intermediate Champion NGS-Louisville 2012
Reserve Senior Champion NGS-Harrisburg 2014
FEMARA HP GG KRINGLE ALYSSA-ET
Reserve All-American Winter Calf 2015

3D: CEDAR FRINGED ALTANN USA000003045188

Appraisal: 95 @ 6-11 (95/93) Gold Star Dam - 2001
6-04 365D 2X 31150M 4.8% 1486F 3.0% 941P 94
2999D 168160M 4.8% 8035F 3.3% 5522P LIFE
All-American 4-Year-Old 2000
Reserve All-American Jr. 2-Year-Old 1998
HM All-American Aged Cow 2002
HM Jr. All-American Jr. 2-Year-Old 1999
Nom. All-American 5-Year-Old 2001
Grand Champion NGS-Harrisburg 2000 & 2001
Grand Champion NGS-Madison 2000
Dam of Aaron, Alstar, Altanic and Adacka
15 Excellent & 11 Very Good Daughters!

LOT 17 SNIDERS HP GG KRINGLE AYBLE-ETV 840003131091804

Born: 03-29-2016 Tattoo LE HC64

Breeder: GABLE AARON

NEW ENTERPRISE PA

Owner: HILLPOINT + SNIDER HOMESTEAD + DANIEL BASSE

CROSS PLAINS WI

PA: -582M +0.16% +0F +0.01% -18P -151CM\$ -145NM\$

+1.1PTAT +0.4UDC +0.5FLC -1.3DPR -1.4PL -34PTI 3.23SCS

ST SR BD DF RA TW RV RL FA

+0.2 +0.1 +0.6 +1.0 H1.0 +0.8 S0.4 S0.1 0.0

FU RH RW UC UD TP TL

+0.9 +0.5 +0.9 +0.2 D0.1 C0.5 +1.6

Selling open

SNIDERS LORAL GOLDUST USA00000603815

08/16 USDA GPTA -440M +0.04% -13F -0.02% -19P

-2.8DPR -5.2PL -337NM\$ 0NM%ile -347CM\$ 87% Rel 3.01SCS

AGA 08/16 PTAT +1.1 +0.1UDC +0.8FLC 85%Rel PTI -70

CEDAR WAY VILTER KORTNEY USA000068001266

Appraisal: 87 @ 2-04 (88/86)

2-02 305D 2X 15820M 5.1% 810F 3.5% 547P 94

EDGEWATER MEADOWS YOGIBEAR-ET USA00000604917 7GU402 A2A2

08/16 USDA GPTA -447M +0.13% +2F +0.03% -9P

+0.2DPR +1.0PL +21NM\$ 25NM%ile +28CM\$ 98% Rel 3.00SCS

AGA 08/16 PTAT +1.8 +1.5UDC +1.4FLC 98%Rel PTI +23

CEDAR FRINGED ALTANN USA000003045188

08/16 USDA GPTA +593M +0.01% +28F -0.09% +4P

+0.0DPR +1.6PL +139NM\$ 76NM%ile +104CM\$ 88% Rel 3.36SCS

4 Rec YDev: +1840M +92F +31P

5 App 08/16 PTAT +1.2 +0.9UDR +1.2FLC 89%Rel CPI +61

Appraisal: 95 @ 6-11 (95/93) Gold Star Dam - 2001

2-02 305D 2X 19300M 4.3% 829F 3.2% 613P DHIR

3-11 320D 2X 23380M 4.4% 1034F 3.1% 731P DHIA

4-10 305D 2X 17440M 4.8% 838F 3.3% 584P DHIA

6-04 365D 2X 31150M 4.8% 1486F 3.0% 941P 94

8-07 365D 2X 25830M 4.9% 1273F 3.1% 791P DHIA

2999D 168160M 4.8% 8035F 3.3% 5522P LIFE

CHUPPS HILLPOINT GDUST KRINGLE-ET USA000068019860 31GU622 A2A2

08/16 USDA PTA -1075M +0.28% -2F +0.05% -27P

-2.5DPR -3.9PL -302NM\$ 0NM%ile -301CM\$ 86% Rel 3.27SCS

AGA 08/16 PTAT +0.6 -0.2UDC -1.0FLC 82%Rel PTI -92

ST SR BD DF RA TW RV RL FA

+0.0 -0.8 +0.4 +1.1 H1.1 +0.1 H0.1 S0.3 L0.5

FU RH RW UC UD TP TL

-0.4 -0.1 +0.3 -0.1 D0.5 C0.1 +0.7

SNIDERS YOGI ANIKA-ET USA000068028545

08/16 USDA PTA -88M +0.04% +2F -0.03% -8P

+0.0DPR +1.2PL +13NM\$ 41NM%ile -1CM\$ 57% Rel 3.19SCS

3 Rec YDev: -908M -37F -36P

3 App 08/16 PTAT +1.5 +1.0UDR +1.9FLC 59%Rel CPI +25

Appraisal: 91 @ 5-04 (88/91)

ST SR BD DF RA TW RV RL FA FU RH RW UC UD TP TL

35 30 32 39 24 31 38 25 18 30 30 25 22 22 45

1-11 348D 2X 13520M 4.2% 572F 3.2% 439P 97

3-01 365D 2X 19060M 4.6% 873F 3.4% 639P DHIA

4-09 365D 2X 21020M 4.3% 899F 3.2% 673P DHIA

Nominated All-American Yearling in Milk 2011

3rd Yearling in Milk NGS-Louisville 2011

LOT 18 SNIDERS HP GG LONE STAR ABBY-ETV 840003131091835

Born: 06-15-2016 Tattoo LE HE17

Breeder: GABLE AARON

NEW ENTERPRISE PA

Owner: HILLPOINT + SNIDER HOMESTEAD + DANIEL BASSE

CROSS PLAINS WI

PA: +150M +0.05% +15F +0.02% +8P +85CM\$ +83NM\$

+1.4PTAT +1.1UDC +2.1FLC -0.6DPR +0.5PL +56PTI 3.13SCS

ST SR BD DF RA TW RV RL FA

+2.4 +1.3 +1.2 +1.4 L1.3 +1.6 S0.9 P0.8 S0.5

FU RH RW UC UD TP TL

+1.4 +1.6 +1.5 +0.1 S0.4 C1.7 +0.7

Selling open

COULEE CREST LUXURY SPIDER-ET USA00000604229 1GU415

08/16 USDA GPTA +313M +0.08% +26F +0.08% +25P

-2.1DPR -2.9PL +7NM\$ 22NM%ile +24CM\$ 96% Rel 3.29SCS

AGA 08/16 PTAT +0.8 +0.7UDC -0.6FLC 96%Rel PTI +38

DIX LEE TILLER JOKE USA000068001932

Appraisal: 93 @ 5-08 (93/92)

5-06 365D 2X 31350M 4.9% 1543F 3.3% 1033P DHIA

EDGEWATER MEADOWS YOGIBEAR-ET USA00000604917 7GU402 A2A2

08/16 USDA GPTA -447M +0.13% +2F +0.03% -9P

+0.2DPR +1.0PL +21NM\$ 25NM%ile +28CM\$ 98% Rel 3.00SCS

AGA 08/16 PTAT +1.8 +1.5UDC +1.4FLC 98%Rel PTI +23

CEDAR FRINGED ALTANN USA000003045188

08/16 USDA GPTA +593M +0.01% +28F -0.09% +4P

+0.0DPR +1.6PL +139NM\$ 76NM%ile +104CM\$ 88% Rel 3.36SCS

4 Rec YDev: +1840M +92F +31P

5 App 08/16 PTAT +1.2 +0.9UDR +1.2FLC 89%Rel CPI +61

Appraisal: 95 @ 6-11 (95/93) Gold Star Dam - 2001

2-02 305D 2X 19300M 4.3% 829F 3.2% 613P DHIR

3-11 320D 2X 23380M 4.4% 1034F 3.1% 731P DHIA

4-10 305D 2X 17440M 4.8% 838F 3.3% 584P DHIA

6-04 365D 2X 31150M 4.8% 1486F 3.0% 941P 94

8-07 365D 2X 25830M 4.9% 1273F 3.1% 791P DHIA

2999D 168160M 4.8% 8035F 3.3% 5522P LIFE

SPRINGHILL J LONE STAR-ET USA000068030411 31GU624 A2A2

08/16 USDA PTA +387M +0.05% +27F +0.06% +23P 3.07SCS

-1.2DPR -0.3PL +152NM\$ 51NM%ile +170CM\$ 79% Rel +0.1SCR

AGA 08/16 PTAT +1.3 +1.1UDC +2.2FLC 73%Rel PTI +82

ST SR BD DF RA TW RV RL FA

+4.4 +1.5 +1.6 +1.9 L3.4 +1.7 S0.8 P1.4 S0.5

FU RH RW UC UD TP TL

+0.5 +2.1 +1.5 -0.2 S0.4 C2.5 -1.0

SNIDERS YOGI ANIKA-ET USA000068028545

08/16 USDA PTA -88M +0.04% +2F -0.03% -8P

+0.0DPR +1.2PL +13NM\$ 41NM%ile -1CM\$ 57% Rel 3.19SCS

3 Rec YDev: -908M -37F -36P

3 App 08/16 PTAT +1.5 +1.0UDR +1.9FLC 59%Rel CPI +25

Appraisal: 91 @ 5-04 (88/91)

ST SR BD DF RA TW RV RL FA FU RH RW UC UD TP TL

35 30 32 39 24 31 38 25 18 30 30 25 22 22 45

1-11 348D 2X 13520M 4.2% 572F 3.2% 439P 97

3-01 365D 2X 19060M 4.6% 873F 3.4% 639P DHIA

4-09 365D 2X 21020M 4.3% 899F 3.2% 673P DHIA



Sniders Garrett Ashanti-ET EX-93

7-00 365D 25,960M 4.8% 1,236F 3.4% 889P
All-American Aged Cow 2014
Dam of Lot 19 & 20; Mat. Family of Lot 14-21

Sniders Ben Aliyah EX-93

100,930M 4.8% 4,865F 3.6% 3,655P Life
Nominated All-American Aged Cow 2004
2nd Dam of Lot 19 & 20; Mat. Family of Lot 14-21

LOT 19 SNIDERS HP GG LONE STAR ADYSON-ETV 840003131091831

Born: 06-04-2016 Tattoo LE HE13

Breeder: GABLE AARON

NEW ENTERPRISE PA

Owner: HILLPOINT + SNIDER HOMESTEAD + DANIEL BASSE
CROSS PLAINS WI

PA: -65M +0.13% +20F +0.07% +10P +176CM\$ +158NM\$
+1.0PTAT +1.3UDC +1.3FLC +0.2DPR +1.5PL +64PTI 3.10SCS

ST SR BD DF RA TW RV RL FA

+2.7 +0.5 +0.1 +0.8 L1.4 +0.6 S0.4 P0.6 S0.4

FU RH RW UC UD TP TL

+1.5 +1.4 +1.0 -0.2 S1.6 C1.7 -0.6

Selling open

COULEE CREST LUXURY SPIDER-ET USA00000604229 1GU415

08/16 USDA GPTA +313M +0.08% +26F +0.08% +25P
-2.1DPR -2.9PL +7NM\$ 22NM%ile +24CM\$ 96% Rel 3.29SCS
AGA 08/16 PTAT +0.8 +0.7UDC -0.6FLC 96%Rel PTI +38

DIX LEE TILLER JOKE USA000068001932

Appraisal: 93 @ 5-08 (93/92)
5-06 365D 2X 31350M 4.9% 1543F 3.3% 1033P DHIA

LAND OF LIVING P GARRETT-ET USA00000603126 72GU134 A2A2

SPRINGHILL J LONE STAR-ET USA000068030411 31GU624 A2A2

08/16 USDA PTA +387M +0.05% +27F +0.06% +23P 3.07SCS
-1.2DPR -0.3PL +152NM\$ 51NM%ile +170CM\$ 79% Rel +0.1SCR
AGA 08/16 PTAT +1.3 +1.1UDC +2.2FLC 73%Rel PTI +82

ST SR BD DF RA TW RV RL FA

+4.4 +1.5 +1.6 +1.9 L3.4 +1.7 S0.8 P1.4 S0.5

FU RH RW UC UD TP TL

+0.5 +2.1 +1.5 -0.2 S0.4 C2.5 -1.0

SNIDERS BEN ALIYAH USA000003057464

08/16 USDA PTA +48M +0.16% +31F +0.07% +14P
+0.4DPR +1.6PL +185NM\$ 84NM%ile +193CM\$ 73% Rel 3.47SCS
5 Rec YDev: +21M +59F +27P

4 App 08/16 PTAT +0.7 +1.1UDR +0.3FLC 75%Rel CPI +72

Appraisal: 93 @ 4-08 (93/93) Gold Star Dam - 2003

2-02 324D 2X 17000M 4.7% 803F 3.4% 572P 95

3-03 304D 2X 17640M 4.3% 758F 3.6% 629P DHIA

4-02 305D 2X 21670M 5.5% 1196F 3.5% 762P 94

5-07 365D 2X 21930M 4.6% 1016F 3.7% 815P DHIA

7-00 365D 2X 12230M 4.7% 576F 3.6% 439P DHIA

1998D 100930M 4.8% 4865F 3.6% 3655P LIFE

Nominated All-American Aged Cow 2004

SNIDERS OMNI AEROLIN 93 @ 8-06 (93/89)

8-03 365D 2X 24440M 4.4% 1076F 3.3% 805P DHIA

SNIDERS LORAL AVALON-ET 90 @ 5-03 (90/90)

4-08 365D 2X 27020M 4.9% 1335F 3.4% 908P DHIA

SNIDERS GARRETT ALLYSON-ET 90 @ 6-10 (90/86)

6-05 365D 2X 27070M 4.5% 1229F 3.4% 917P DHIA

SNIDERS GARRETT ASHANTI-ET USA000068018756

08/16 USDA GPTA -516M +0.21% +12F +0.08% -3P
+1.6DPR +3.2PL +163NM\$ 80NM%ile +181CM\$ 61% Rel 3.13SCS

4 Rec YDev: -614M +35F +3P

3 App 08/16 PTAT +0.7 +1.5UDR +0.3FLC 63%Rel CPI +43

Appraisal: 93 @ 7-06 (93/90)

ST SR BD DF RA TW RV RL FA FU RH RW UC UD TP TL

47 28 34 44 21 30 40 22 24 38 30 31 32 30 25 34

2-03 365D 2X 16150M 4.8% 777F 3.4% 544P DHIA

3-07 365D 2X 18000M 5.0% 908F 3.7% 663P DHIA

5-08 365D 2X 22060M 5.0% 1094F 3.5% 775P DHIA

7-00 365D 2X 25960M 4.8% 1236F 3.4% 889P DHIA

All-American Aged Cow 2014

Member, All-American Exhibitor's Herd 2014

Member, Res. & HM All-American Best 3 Females 2014

Member, HM All-American Exhibitor's Herd 2013

Reserve Grand Champion NGS-Louisville 2014

SNIDERS BARNEY ARIELA 85 @ 3-11 (85/83)

3-08 365D 2X 21290M 5.0% 1068F 3.7% 794P DHIA

3D: CEDAR FRINGED ALTANN USA000003045188

Appraisal: 95 @ 6-11 (95/93) Gold Star Dam - 2001

6-04 365D 2X 31150M 4.8% 1486F 3.0% 941P 94

2999D 168160M 4.8% 8035F 3.3% 5522P LIFE



Sniders Omni Aerolin EX-93

112,950M 4.8% 5,461F 3.4% 3,863P Life
Junior All-American 4-Year-Old 2005
Mat. Sister to Dam of Lot 19 & 20



Sniders Garrett Allyson-ET EX-90

121,390M 4.7% 5,674F 3.5% 42,09P Life
Nominated All-American Jr 3-Year-Old 2010
Full Sister to Dam of Lot 19 & 20

LOT 20 SNIDERS HP GG MENTOR X ASHANTI PENDING

Born: 09-13-16 and 09-15-16
Breeder: GABLE AARON
NEW ENTERPRISE PA
Owner: HILLPOINT + SNIDER HOMESTEAD + DANIEL BASSE
CROSS PLAINS WI

Selling 1st choice female out of 2 September 2016 heifer calves sired by Mentor and out of Ashanti. Calves were born 9-13 and 9-15. Terms are 25% down on sale day and the balance due at the time of selection. Selection must be made by the time the youngest calf is 4 months of age.

Selling open

MAR RAL ROYAL MENTOR USA000000604702 31GU612 A2A2

08/16 USDA GPTA -340M -0.02% -19F +0.03% -6P
-0.9DPR +0.9PL -103NM\$ 3NM%ile -99CM\$ 95% Rel 3.13SCS
AGA 08/16 PTAT +0.9 +0.6UDC +1.7FLC 95%Rel PTI -1
ST SR BD DF RA TW RV RL FA
+1.9 +2.0 +1.6 -1.5 L0.9 +1.2 S1.2 P0.4 0.0
FU RH RW UC UD TP TL
+1.1 +0.0 +0.0 +0.6 S1.1 W0.2 +0.9

JENSGOLDEN PROKING ROYAL OAK USA000000602216 7GU330 A2A2

08/16 USDA GPTA +167M +0.05% +16F +0.02% +9P
-4.7DPR -1.4PL -49NM\$ 11NM%ile -40CM\$ 97% Rel 2.92SCS
AGA 08/16 PTAT +1.0 +0.4UDC +1.3FLC 97%Rel PTI +10

RAEMELTON PRIME MAJESTIC USA000002982131

Appraisal: 94 @ 10-05
7-09 365D 2X 26670M 3.8% 1010F 3.4% 920P DHIA

LAND OF LIVING P GARRETT-ET USA000000603126 72GU134 A2A2

SNIDERS BEN ALIYAH USA000003057464

08/16 USDA PTA +48M +0.16% +31F +0.07% +14P
+0.4DPR +1.6PL +185NM\$ 84NM%ile +193CM\$ 73% Rel 3.47SCS
5 Rec YDev: +21M +59F +27P
4 App 08/16 PTAT +0.7 +1.1UDR +0.3FLC 75%Rel CPI +72
Appraisal: 93 @ 4-08 (93/93) Gold Star Dam - 2003
2-02 324D 2X 17000M 4.7% 803F 3.4% 572P 95
3-03 304D 2X 17640M 4.3% 758F 3.6% 629P DHIA
4-02 305D 2X 21670M 5.5% 1196F 3.5% 762P 94
5-07 365D 2X 21930M 4.6% 1016F 3.7% 815P DHIA
7-00 365D 2X 12230M 4.7% 576F 3.6% 439P DHIA
1998D 100930M 4.8% 4865F 3.6% 3655P LIFE
Nominated All-American Aged Cow 2004
SNIDERS OMNI AEROLIN 93 @ 8-06 (93/89)
8-03 365D 2X 24440M 4.4% 1076F 3.3% 805P DHIA
SNIDERS LORAL AVALON-ET 90 @ 5-03 (90/90)
4-08 365D 2X 27020M 4.9% 1335F 3.4% 908P DHIA
SNIDERS GARRETT ALLYSON-ET 90 @ 6-10 (90/86)
6-05 365D 2X 27070M 4.5% 1229F 3.4% 917P DHIA

SNIDERS GARRETT ASHANTI-ET USA000068018756

08/16 USDA GPTA -516M +0.21% +12F +0.08% -3P
+1.6DPR +3.2PL +163NM\$ 80NM%ile +181CM\$ 61% Rel 3.13SCS
4 Rec YDev: -614M +35F +3P
3 App 08/16 PTAT +0.7 +1.5UDR +0.3FLC 63%Rel CPI +43
Appraisal: 93 @ 7-06 (93/90)
ST SR BD DF RA TW RV RL FA FU RH RW UC UD TP TL
47 28 34 44 21 30 40 22 24 38 30 31 32 30 25 34
2-03 365D 2X 16150M 4.8% 777F 3.4% 544P DHIA
3-07 365D 2X 18000M 5.0% 908F 3.7% 663P DHIA
5-08 365D 2X 22060M 5.0% 1094F 3.5% 775P DHIA
7-00 365D 2X 25960M 4.8% 1236F 3.4% 889P DHIA
All-American Aged Cow 2014
Member, All-American Exhibitor's Herd 2014
Member, Res. & HM All-American Best 3 Females 2014
Member, HM All-American Exhibitor's Herd 2013
Exhibits Herd 2014 All American
Reserve Grand Champion NGS-Louisville 2014
SNIDERS BARNEY ARIELA 85 @ 3-11 (85/83)
3-08 365D 2X 21290M 5.0% 1068F 3.7% 794P DHIA

3D: CEDAR FRINGED ALTANN USA000003045188

Appraisal: 95 @ 6-11 (95/93) Gold Star Dam - 2001
6-04 365D 2X 31150M 4.8% 1486F 3.0% 941P 94
2999D 168160M 4.8% 8035F 3.3% 5522P LIFE



Sniders Mission Avilla-ET EX-92

4-00 312D 18,130M 4.5% 814F 3.0% 552P
Honorable Mention All-American Jr 3-Year-Old 2014
Dam of Lot 19; Mat. Family of Lot 14-20



Cedar Fringed Altann EX-95

168,160M 4.8% 8,035F 3.3% 5,522P Life
All-American 4-Year-Old 2000
Matriarch of Lot 14-21

LOT 21 SNIDERS HP GG LONE STAR AVITA-ETV 840003131091832

Born: 06-04-2016 Tattoo LE HE14

Breeder: GABLE AARON

NEW ENTERPRISE PA

Owner: HILLPOINT + SNIDER HOMESTEAD + DANIEL BASSE
CROSS PLAINS WI

PA: +48M +0.04% +9F +0.02% +5P +94CM\$ +93NM\$
+1.4PTAT +1.7UDC +1.3FLC -0.3DPR +1.3PL +50PTI 3.15SCS
ST SR BD DF RA TW RV RL FA
+1.4 +0.7 +0.4 +0.8 L1.4 +1.1 S0.4 P0.7 S0.5
FU RH RW UC UD TP TL
+1.8 +2.1 +1.4 +0.5 S1.3 C2.0 -0.8

SPRINGHILL J LONE STAR-ET USA000068030411 31GU624 A2A2

08/16 USDA PTA +387M +0.05% +27F +0.06% +23P 3.07SCS
-1.2DPR -0.3PL +152NM\$ 51NM%ile +170CM\$ 79% Rel +0.1SCR
AGA 08/16 PTAT +1.3 +1.1UDC +2.2FLC 73%Rel PTI +82
ST SR BD DF RA TW RV RL FA
+4.4 +1.5 +1.6 +1.9 L3.4 +1.7 S0.8 P1.4 S0.5
FU RH RW UC UD TP TL
+0.5 +2.1 +1.5 -0.2 S0.4 C2.5 -1.0

SNIDERS MISSION AVILLA-ET USA000068045141

08/16 USDA PTA -292M +0.02% -10F -0.03% -14P
+0.7DPR +2.9PL +34NM\$ 47NM%ile +18CM\$ 56% Rel 3.23SCS
3 Rec YDev: -704M -18F -34P
3 App 08/16 PTAT +1.4 +2.2UDR +0.4FLC 58%Rel CPI +14
Appraisal: 92 @ 4-04 (94/88)
ST SR BD DF RA TW RV RL FA FU RH RW UC UD TP TL
33 31 30 42 28 32 37 32 32 50 48 45 45 32 29 27
2-00 335D 2X 15220M 4.5% 678F 3.2% 486P 96
3-01 305D 2X 16980M 4.4% 755F 3.2% 544P 97
4-00 312D 2X 18130M 4.5% 814F 3.0% 552P 97
Honorable Mention All-American Jr 3-Year-Old 2014
Member, HM All-American Produce of Dam 2014
Member, HM All-American Best 3 Females 2015
1st Jr 3-Year-Old NGS-Louisville 2014

Selling open

COULEE CREST LUXURY SPIDER-ET USA00000604229 1GU415

08/16 USDA GPTA +313M +0.08% +26F +0.08% +25P
-2.1DPR -2.9PL +7NM\$ 22NM%ile +24CM\$ 96% Rel 3.29SCS
AGA 08/16 PTAT +0.8 +0.7UDC -0.6FLC 96%Rel PTI +38

DIX LEE TILLER JOKE USA000068001932

Appraisal: 93 @ 5-08 (93/92)
5-06 365D 2X 31350M 4.9% 1543F 3.3% 1033P DHIA

MAR RAL TILLER MISSION USA000068005012 7GU423 A2A2

08/16 USDA GPTA -994M +0.00% -46F +0.04% -27P
-0.6DPR +0.5PL -256NM\$ 0NM%ile -259CM\$ 92% Rel 3.29SCS
AGA 08/16 PTAT +0.7 +1.6UDC +1.1FLC 90%Rel PTI -54

CEDAR FRINGED ALTANN USA000003045188

08/16 USDA GPTA +593M +0.01% +28F -0.09% +4P
+0.0DPR +1.6PL +139NM\$ 76NM%ile +104CM\$ 88% Rel 3.36SCS
4 Rec YDev: +1840M +92F +31P
5 App 08/16 PTAT +1.2 +0.9UDR +1.2FLC 89%Rel CPI +61
Appraisal: 95 @ 6-11 (95/93) Gold Star Dam - 2001
2-02 305D 2X 19300M 4.3% 829F 3.2% 613P DHIR
3-11 320D 2X 23380M 4.4% 1034F 3.1% 731P DHIA
4-10 305D 2X 17440M 4.8% 838F 3.3% 584P DHIA
6-04 365D 2X 31150M 4.8% 1486F 3.0% 941P 94
8-07 365D 2X 25830M 4.9% 1273F 3.1% 791P DHIA
2999D 168160M 4.8% 8035F 3.3% 5522P LIFE
All-American 4-Year-Old 2000
Reserve All-American Jr. 2-Year-Old 1998
HM All-American Aged Cow 2002
HM Jr. All-American Jr. 2-Year-Old 1999
Nom. All-American 5-Year-Old 2001
Grand Champion NGS-Harrisburg 2000 & 2001
Grand Champion NGS-Madison 2000
Dam of Aaron, Alstar, Altanic and Adacka
15 Excellent & 11 Very Good Daughters!



Adams Creek MM Anisa-ET EX-94
All-American 5-Year-Old 2011
Dam of Lot 22



Chupps Hillpoint Fames Asia-ET EX-91
All-American Junior 2-Year-Old 2014
Maternal Sister to Lot 22

LOT 22 NICLEYS GG HP CORDELL X ANISA PENDING

Born: 09-01-2016 Tattoo LE HE26
Breeder: PISKOROWSKI JOSEPH H DDS
ITHACA NY

Owner: BASSE DANIEL & HILLPOINT PARTNERS
CROSS PLAINS WI

PA: +119M +0.07% +17F -0.01% +3P +48CM\$ +49NM\$
+0.6PTAT +0.2UDC +1.0FLC -0.4DPR -0.3PL +26PTI 3.02SCS
ST SR BD DF RA TW RV RL FA
+2.1 +0.7 +0.4 +0.6 H0.7 +1.0 H0.1 P0.2 S0.7
FU RH RW UC UD TP TL
+0.7 +0.8 +0.6 -0.3 S0.4 W0.8 +2.1

RIPLEY FARMS AARON CORDELL USA000068027378 7GU440 A1A2
08/16 USDA GPTA +334M +0.11% +34F +0.02% +14P 2.89SCS
-0.3DPR -0.1PL +167NM\$ 55NM%ile +177CM\$ 86% Rel -0.7SCR
AGA 08/16 PTAT +0.6 +0.5UDC -0.1FLC 84%Rel PTI +51
ST SR BD DF RA TW RV RL FA
+2.6 +0.7 +0.3 +1.1 H0.4 +0.7 H0.4 S0.1 S0.3
FU RH RW UC UD TP TL
+0.6 +1.4 +1.2 +0.6 S0.3 W0.7 +1.9

ADAMS CREEK MM ANISA-ET USA000068011254
08/16 USDA PTA -97M +0.02% -1F -0.03% -8P
-0.4DPR -0.4PL -69NM\$ 21NM%ile -82CM\$ 56% Rel 3.14SCS
4 Rec YDev: -38M +2F -16P
3 App 08/16 PTAT +0.6 -0.2UDR +2.1FLC 61%Rel CPI -1
Appraisal: 94 @ 7-01 (93/94)
ST SR BD DF RA TW RV RL FA FU RH RW UC UD TP TL
35 32 42 38 17 45 32 27 33 33 36 39 29 24 27 44
2-06 365D 2X 16730M 4.5% 761F 3.1% 521P DHIA
4-01 295D 2X 15260M 4.1% 630F 3.0% 460P 96
5-01 365D 2X 19350M 4.6% 884F 3.1% 599P DHIA
AA & Junior AA Aged Cow 2012; AA 5-Year-Old 2011
Member, Unanimous All-American Dam & Daughter 2014
Reserve All-American Aged Cow 2014
Member, Honorable Mention All-American Best 3 Females 2011
Reserve Senior & Reserve Grand Champion NGS-Madison 2014
Senior & Reserve Grand Champion NJS-Louisville 2012
CHUPPS FARM MONEY ALDORA 85 @ 5-04 (84/81)
3-10 313D 2X 15640M 3.8% 589F 2.9% 456P 97
CHUPPS HILLPOINT FAMES ASIA-ET 91 @ 3-08 (92/90)
2-01 365D 2X 16680M 4.5% 747F 3.2% 532P DHIA
All-American Jr 2-Year-Old 2014
3rd Jr. 3-year-old NGS-Madison 2015

Selling open

SNIDERS OPTION AARON-ET USA00000604670 7GU395 A2A2
08/16 USDA GPTA +332M +0.15% +42F -0.01% +10P
-2.7DPR +0.1PL +171NM\$ 62NM%ile +172CM\$ 98% Rel 2.95SCS
AGA 08/16 PTAT +1.3 +1.1UDC +2.3FLC 98%Rel PTI +67

RIPLEY FARMS SP CONI MAE-ET USA000068008636
Appraisal: 88 @ 4-02 (88/87)
3-01 365D 3X 26860M 4.9% 1313F 3.7% 984P DHIA

FOUR WINDS MAGICMAN-ET USA00000602265 72GU120 A1A2
08/16 USDA GPTA -236M +0.02% -8F +0.01% -6P
-1.5DPR -0.4PL -99NM\$ 7NM%ile -94CM\$ 97% Rel 2.94SCS
AGA 08/16 PTAT +0.3 -0.4UDC +0.6FLC 97%Rel PTI -25

SUNNY BROOK VISA MAGGIE USA000003076165
08/16 USDA PTA +158M +0.06% +18F -0.01% +4P
+1.3DPR +1.7PL +114NM\$ 70NM%ile +103CM\$ 61% Rel 3.33SCS
2 Rec YDev: +825M +64F +20P
2 App 08/16 PTAT -0.1 -0.7UDR +0.8FLC 61%Rel CPI +33
Appraisal: 86 @ 2-11 (85/90)
1-11 312D 2X 18960M 4.7% 882F 3.1% 580P 100
2-11 305D 2X 15580M 4.9% 759F 3.1% 490P 100
ADAMS CREEK MAXIE ADELIA-ET 89 @ 4-03 (90/85)
3-00 365D 2X 23340M 4.7% 1108F 3.4% 792P DHIA
ADAMS CREEK MM ANITA-ET 91 @ 4-03 (90/92)
3-04 305D 2X 22330M 4.6% 1018F 3.3% 746P 71

3D: ROLLANDIA P JAY MERCY MATTIE USA000003056930
3-01 343D 2X 17420M 4.7% 811F 3.4% 598P DHIA
4D: ROLLANDIA NOBILITY MERCY MITZI USA000003049802
Appraisal: 86 @ 10-08 (86/85)
2869D 101690M 5.0% 5069F 3.6% 3632P LIFE

LOT 23 HP AC GG KRINGLE MORISA-ET 840003126699074

Born: 12-01-2014 Tattoo LE HQ65
Breeder & Owner: ADAMS CREEK & BASSE DANIEL & CITY SLICKERS
BANGOR WI

Bred 5-30-2016 Due 3-09-2017
Marodore Aarons Levi-ET 68025119 7GU438
Entered at NGS-Louisville!

PA: -664M +0.22% +7F +0.06% -13P -154CM\$ -160NM\$
+1.3PTAT +0.6UDC +0.2FLC -2.0DPR -2.5PL -31PTI 3.23SCS
ST SR BD DF RA TW RV RL FA
+2.1 +0.7 +1.5 +1.1 H0.5 +1.7 H0.1 S0.3 S0.3
FU RH RW UC UD TP TL
+0.8 +0.5 +0.6 +0.1 S0.6 C0.5 +0.1

*Nominated All-American Winter Calf 2015
Member, HM All-American Junior Best 3 Females 2015
3rd Winter Calf NGS-Madison 2015
1st Winter Yearling Wisconsin State Show 2016*

CHUPPS HILLPOINT GDUST KRINGLE-ET USA000068019860 31GU622 A2A2

08/16 USDA PTA -1075M +0.28% -2F +0.05% -27P
-2.5DPR -3.9PL -302NM\$ 0NM%ile -301CM\$ 86% Rel 3.27SCS
AGA 08/16 PTAT +0.6 -0.2UDC -1.0FLC 82%Rel PTI -92
ST SR BD DF RA TW RV RL FA
+0.0 -0.8 +0.4 +1.1 H1.1 +0.1 H0.1 S0.3 L0.5
FU RH RW UC UD TP TL
-0.4 -0.1 +0.3 -0.1 D0.5 C0.1 +0.7

SNIDERS LORAL GOLDUST USA00000603815

08/16 USDA GPTA -440M +0.04% -13F -0.02% -19P
-2.8DPR -5.2PL -337NM\$ 0NM%ile -347CM\$ 87% Rel 3.01SCS
AGA 08/16 PTAT +1.1 +0.1UDC +0.8FLC 85%Rel PTI -70

CEDAR WAY VILTER KORTNEY USA000068001266

Appraisal: 87 @ 2-04 (88/86)
2-02 305D 2X 15820M 5.1% 810F 3.5% 547P 94

ADAMS CREEK HILLPOINT MARSHA-ET USA000068024534

08/16 USDA GPTA -253M +0.16% +16F +0.06% +2P
-1.4DPR -1.1PL -18NM\$ 33NM%ile -6CM\$ 58% Rel 3.18SCS
3 Rec YDev: -548M +40F +11P
3 App 08/16 PTAT +1.9 +1.3UDR +1.3FLC 62%Rel CPI +30
Appraisal: 94 @ 5-03 (95/91)
ST SR BD DF RA TW RV RL FA FU RH RW UC UD TP TL
44 28 42 47 19 39 40 29 20 35 48 48 32 30 27 18
2-09 365D 2X 13760M 4.9% 671F 3.5% 476P DHIA
3-11 307D 2X 12400M 5.4% 670F 3.8% 467P 96
4-11 305D 2X 17570M 5.4% 942F 3.8% 669P 102
*Unanimous All-American 4-Year-Old 2013
Unanimous Junior All-American Sr 3-Year-Old 2012
All-American Sr 3-Year-Old 2012
Reserve All-American & Reserve Jr All-American Fall Yearling 2010
Reserve Junior All-American & HM All-American Fall Calf 2009
Senior & Reserve Grand Champion NGS-Louisville 2013
Reserve Senior Champion NGS-Madison 2013
Reserve Intermediate Champion NGS-Madison 2012
Intermediate Champion NJS-Madison 2012*
CHUPPS FARM HILLBILLY MAGIC 86 @ 3-11 (88/86)
2-11 280D 2X 15500M 4.3% 664F 3.2% 498P 100

TROTACRE LORAL TILLER-ET USA00000603341 7GU360 A2A2

08/16 USDA GPTA +270M -0.02% +8F -0.04% +2P
-4.0DPR -3.7PL -178NM\$ 3NM%ile -197CM\$ 99% Rel 3.28SCS
AGA 08/16 PTAT +1.5 +0.5UDC +1.5FLC 99%Rel PTI -9

MARSHDENE MAGIC MARY USA000003067681

08/16 USDA PTA -462M +0.19% +12F +0.08% -2P
+1.0DPR -0.4PL +34NM\$ 47NM%ile +59CM\$ 73% Rel 2.88SCS
4 Rec YDev: -135M +66F +29P
4 App 08/16 PTAT +0.5 +0.3UDR +0.3FLC 76%Rel CPI +16
Appraisal: 94 @ 8-09 (94/94)
2-07 305D 2X 15350M 4.5% 697F 3.6% 546P 91
4-02 329D 2X 18940M 4.6% 867F 3.5% 654P 94
5-03 305D 2X 21160M 4.9% 1030F 3.6% 772P 99
6-06 305D 2X 25380M 5.6% 1430F 3.5% 880P 100
8-05 305D 2X 18790M 5.2% 977F 3.4% 644P 102
11-01 305D 2X 16180M 4.8% 774F 3.5% 563P 102
3142D 164120M 5.2% 8477F 3.7% 6021P LIFE
*All-American 4-Year-Old 2004
Reserve All-American Aged Cow 2006 & 2007
Reserve All-American Total Performance Cow 2007
Honorable Mention All-American 5-Year-Old 2005
Honorable Mention All-American Spring Calf 2000
Nominated All-American Total Performance Cow & Aged Cow 2008
Total Performance Cow NGS-Madison 2007 & 2008
Reserve Senior Champion NGS-Louisville 2004
Grand Champion Wisconsin State Show 2005*
ADAMS CREEK DHM FAY MARY-ET 88 @ 5-05 (88/86)
3-05 305D 2X 18420M 4.5% 821F 3.4% 623P 97
ADAMS CREEK MENTOR MADISON 86 @ 9-10 (84/82)
5-10 365D 3X 25200M 5.2% 1315F 3.5% 888P DHIA
ADAMS CREEK TILLER MARYANNE-ET 88 @ 4-09 (88/84)
3-06 325D 2X 19490M 4.7% 914F 3.2% 631P 102
ADAMS CREEK DIVID MARYKATE-ET 92 @ 4-06 (92/88)
4-04 302D 2X 20840M 5.0% 1042F 3.7% 763P 102
ADAMS CREEK NICK MARYJANE 88 @ 4-10 (88/78)
3-11 305D 2X 20730M 4.5% 943F 3.3% 683P 102
ADAMS CREEK TILLER MARYJUNE-ET 91 @ 4-00 (92/87)
3-08 305D 2X 20330M 4.7% 949F 3.3% 675P 102
ADAMS CREEK MARYKAY-ET 88 @ 6-07 (88/88)
4-05 364D 2X 21320M 4.6% 984F 3.4% 716P 102
ADAMS CREEK ACTIVATE MARYLEE-ET 88 @ 3-11 (88/84)
2-03 318D 2X 14150M 4.4% 621F 3.0% 423P 101
ADAMS CREEK AARON MARYETTA-ET 86 @ 3-07 (82/77)
2-03 304D 2X 11520M 5.3% 609F 3.1% 360P 100
ADAMS CREEK ALSTAR MARYLYN 88 @ 4-08 (88/87)
4-02 335D 2X 15900M 4.6% 738F 3.2% 506P 102
ADAMS CREEK TILLER MARYPAT-ET 85 @ 2-11 (85/77)
2-03 352D 2X 15240M 4.8% 735F 3.4% 516P 101
ADAMS CREEK TILLER MARYBETH-ET 90 @ 3-06 (87/90)
3-02 305D 2X 16030M 4.9% 791F 3.4% 552P 102



Adams Creek Tiller Maryjune-ET
3-08 305D 20,330M 4.7% 949F 3.3% 675P
All-American Jr 2-Year-Old 2011
Full Sister to Dam of Lot 23-25



HP AC GG Kringle Morisa-ET
 Nominated All-American Winter Calf 2015
 Sells as Lot 23
 Maternal Sister to Lot 24 & 25



Adams Creek Hillpoint Marsha-ET EX-94
 Unanimous All-American 4-Year-Old 2013
 Dam of Lot 23-25

LOT 24 HP AC GG PIE MELISSA-ET 840003126699085

Born: 01-16-2015 Tattoo LE HQ78
 Breeder & Owner: ADAMS CREEK & BASSE DANIEL & CITY SLICKERS
 CROSS PLAINS WI

Bred 8-16-2016 Due 05-28-17 to Mar Ral Royal Mentor 604702 31GU612
Entered at NGS-Louisville!

PA: +12M +0.03% +4F +0.02% +3P +65CM\$ +60NM\$
 +1.3PTAT +1.2UDC +1.9FLC -0.7DPR +1.2PL +40PTI 3.02SCS
 ST SR BD DF RA TW RV RL FA
 +1.9 +0.9 +0.7 +0.3 H1.0 +1.3 S0.6 P0.4 S0.7
 FU RH RW UC UD TP TL
 +1.9 +1.4 +1.2 -0.2 S2.1 C0.2 -0.3

Reserve Junior Champion Ohio State Fair Junior Show 2015

INDIAN ACRES AMERICAN PIE USA000068016348 31GU618 A2A2
 08/16 USDA GPTA +276M -0.11% -8F -0.03% +4P 2.85SCS
 +0.0DPR +3.5PL +137NM\$ 48NM%ile +135CM\$ 94% Rel -3.5SCR
 AGA 08/16 PTAT +0.6 +1.1UDC +2.4FLC 94%Rel PTI +48
 ST SR BD DF RA TW RV RL FA
 -0.3 -0.4 -1.2 -0.5 H2.1 -0.7 S1.1 P1.1 S0.4
 FU RH RW UC UD TP TL
 +1.9 +1.6 +1.4 -0.6 S2.4 W0.5 +0.1

IDLE GOLD E CHALLENGE-ET USA00000604268 1GU418 A2A2
 08/16 USDA GPTA -342M +0.14% +7F +0.09% +4P
 +1.0DPR +2.1PL +158NM\$ 55NM%ile +186CM\$ 98% Rel 2.87SCS
 AGA 08/16 PTAT +0.0 +0.4UDC +1.1FLC 98%Rel PTI +37

INDIAN ACRES MM PISTACHIO PIE USA000003076310
 Appraisal: 94 @ 5-00 (95/90)
 4-10 365D 2X 26187M 5.1% 1330F 3.6% 939P 99

TROTACRE LORAL TILLER-ET USA00000603341 7GU360 A2A2
 08/16 USDA GPTA +270M -0.02% +8F -0.04% +2P
 -4.0DPR -3.7PL -178NM\$ 3NM%ile -197CM\$ 99% Rel 3.28SCS
 AGA 08/16 PTAT +1.5 +0.5UDC +1.5FLC 99%Rel PTI -9

ADAMS CREEK HILLPOINT MARSHA-ET USA000068024534
 08/16 USDA GPTA -253M +0.16% +16F +0.06% +2P
 -1.4DPR -1.1PL -18NM\$ 33NM%ile -6CM\$ 58% Rel 3.18SCS
 3 Rec YDev: -548M +40F +11P
 3 App 08/16 PTAT +1.9 +1.3UDR +1.3FLC 62%Rel CPI +30
 Appraisal: 94 @ 5-03 (95/91)
 ST SR BD DF RA TW RV RL FA FU RH RW UC UD TP TL
 44 28 42 47 19 39 40 29 20 35 48 48 32 30 27 18
 2-09 365D 2X 13760M 4.9% 671F 3.5% 476P DHIA
 3-11 307D 2X 12400M 5.4% 670F 3.8% 467P 96
 4-11 305D 2X 17570M 5.4% 942F 3.8% 669P 102
Unanimous All-American 4-Year-Old 2013
Unanimous Junior All-American Sr 3-Year-Old 2012
All-American Sr 3-Year-Old 2012
Reserve All-American & Reserve Jr All-American Fall Yearling 2010
Reserve Junior All-American & HM All-American Fall Calf 2009
Senior & Reserve Grand Champion NGS-Louisville 2013
Reserve Senior Champion NGS-Madison 2013
Reserve Intermediate Champion NGS-Madison 2012
Intermediate Champion NJS-Madison 2012
 CHUPPS FARM HILLBILLY MAGIC 86 @ 3-11 (88/86)
 2-11 280D 2X 15500M 4.3% 664F 3.2% 498P 100

MARSHDENE MAGIC MARY USA000003067681
 08/16 USDA PTA -462M +0.19% +12F +0.08% -2P
 +1.0DPR -0.4PL +34NM\$ 47NM%ile +59CM\$ 73% Rel 2.88SCS
 4 Rec YDev: -135M +66F +29P
 4 App 08/16 PTAT +0.5 +0.3UDR +0.3FLC 76%Rel CPI +16
 Appraisal: 94 @ 8-09 (94/94)
 2-07 305D 2X 15350M 4.5% 697F 3.6% 546P 91
 4-02 329D 2X 18940M 4.6% 867F 3.5% 654P 94
 5-03 305D 2X 21160M 4.9% 1030F 3.6% 772P 99
 6-06 305D 2X 25380M 5.6% 1430F 3.5% 880P 100
 8-05 305D 2X 18790M 5.2% 977F 3.4% 644P 102
 11-01 305D 2X 16180M 4.8% 774F 3.5% 563P 102
 3142D 164120M 5.2% 8477F 3.7% 6021P LIFE
All-American 4-Year-Old 2004
Reserve All-American Aged Cow 2006 & 2007
Reserve All-American Total Performance Cow 2007
Honorable Mention All-American 5-Year-Old 2005
Honorable Mention All-American Spring Calf 2000
Nominated All-American Total Performance Cow & Aged Cow 2008
Total Performance Cow NGS-Madison 2007 & 2008
Reserve Senior Champion NGS-Louisville 2004
Grand Champion Wisconsin State Show 2005



Marshdene Magic Mary EX-94

164,120M 5.2% 8,477F 3.7% 6,021P Life
All-American 4-Year-Old 2004
2nd Dam of Lot 23-25

LOT 25 HP AC GG PHOENIX MAY-ET

840003126699092

Born: 03-02-2015 Tattoo LE HQ82
Breeder: ADAMS CREEK & BASSE DANIEL & CITY SLICKERS
BANGOR WI
Owner: BASSE DANIEL & HILLPOINT PARTNERS
CROSS PLAINS WI
PA: -310M +0.04% -6F +0.03% -5P -95CM\$ -102NM\$
+1.2PTAT +0.7UDC +1.7FLC -1.4DPR -1.2PL -2PTI 3.02SCS
ST SR BD DF RA TW RV RL FA
+3.1 +1.8 +1.9 +0.1 H0.2 +2.0 S0.2 P0.1 S1.0
FU RH RW UC UD TP TL
+1.2 +0.5 +0.4 +0.1 S1.4 W0.2 +0.9

INDIAN ACRES PHOENIX-ET USA000068029884 200GU306 A1A2

08/16 USDA GPTA -367M -0.08% -28F +0.00% -12P
-1.3DPR -1.2PL -186NM\$ 3NM%ile -183CM\$ 76% Rel 2.85SCS
AGA 08/16 PTAT +0.5 +0.1UDC +2.0FLC 69%Rel PTI -34
ST SR BD DF RA TW RV RL FA
+2.0 +1.4 +1.3 -0.9 H0.5 +0.8 S0.3 P0.5 S1.0
FU RH RW UC UD TP TL
+0.4 -0.1 -0.1 -0.1 S1.1 W1.2 +2.3

ADAMS CREEK HILLPOINT MARSHA-ET USA000068024534

08/16 USDA GPTA -253M +0.16% +16F +0.06% +2P
-1.4DPR -1.1PL -18NM\$ 33NM%ile -6CM\$ 58% Rel 3.18SCS
3 Rec YDev: -548M +40F +11P
3 App 08/16 PTAT +1.9 +1.3UDR +1.3FLC 62%Rel CPI +30
Appraisal: 94 @ 5-03 (95/91)
ST SR BD DF RA TW RV RL FA FU RH RW UC UD TP TL
44 28 42 47 19 39 40 29 20 35 48 48 32 30 27 18
2-09 365D 2X 13760M 4.9% 671F 3.5% 476P DHIA
3-11 307D 2X 12400M 5.4% 670F 3.8% 467P 96
4-11 305D 2X 17570M 5.4% 942F 3.8% 669P 102
Unanimous All-American 4-Year-Old 2013
Unanimous Junior All-American Sr 3-Year-Old 2012
All-American Sr 3-Year-Old 2012
Reserve All-American & Reserve Jr All-American Fall Yearling 2010
Reserve Junior All-American & HM All-American Fall Calf 2009
Senior & Reserve Grand Champion NGS-Louisville 2013
Reserve Senior Champion NGS-Madison 2013
Reserve Intermediate Champion NGS-Madison 2012
Intermediate Champion NJS-Madison 2012
CHUPPS FARM HILLBILLY MAGIC 86 @ 3-11 (88/86)
2-11 280D 2X 15500M 4.3% 664F 3.2% 498P 100



Adams Creek Divid Marykate-ET EX-92

3-05 298D 21,390M 4.6% 988F 3.4% 720P
Reserve Junior All-American Jr 3-Year-Old 2011
Mat. Sister to Dams of Lot 23-25

Bred 7-10-2016 Due 4-16-2017
Millborne Tiller Fayes Fame 68008443 91GU4843

SNIDERS LORAL GOLDUST USA000000603815

08/16 USDA GPTA -440M +0.04% -13F -0.02% -19P
-2.8DPR -5.2PL -337NM\$ 0NM%ile -347CM\$ 87% Rel 3.01SCS
AGA 08/16 PTAT +1.1 +0.1UDC +0.8FLC 85%Rel PTI -70

INDIAN ACRES MM PISTACHIO PIE USA000003076310

Appraisal: 94 @ 5-00 (95/90)
4-10 365D 2X 26187M 5.1% 1330F 3.6% 939P 99

TROTACRE LORAL TILLER-ET USA000000603341 7GU360 A2A2

08/16 USDA GPTA +270M -0.02% +8F -0.04% +2P
-4.0DPR -3.7PL -178NM\$ 3NM%ile -197CM\$ 99% Rel 3.28SCS
AGA 08/16 PTAT +1.5 +0.5UDC +1.5FLC 99%Rel PTI -9

MARSHDENE MAGIC MARY USA000003067681

08/16 USDA PTA -462M +0.19% +12F +0.08% -2P
+1.0DPR -0.4PL +34NM\$ 47NM%ile +59CM\$ 73% Rel 2.88SCS
4 Rec YDev: -135M +66F +29P
4 App 08/16 PTAT +0.5 +0.3UDR +0.3FLC 76%Rel CPI +16
Appraisal: 94 @ 8-09 (94/94)
2-07 305D 2X 15350M 4.5% 697F 3.6% 546P 91
4-02 329D 2X 18940M 4.6% 867F 3.5% 654P 94
5-03 305D 2X 21160M 4.9% 1030F 3.6% 772P 99
6-06 305D 2X 25380M 5.6% 1430F 3.5% 880P 100
8-05 305D 2X 18790M 5.2% 977F 3.4% 644P 102
11-01 305D 2X 16180M 4.8% 774F 3.5% 563P 102
3142D 164120M 5.2% 8477F 3.7% 6021P LIFE
All-American 4-Year-Old 2004
Reserve All-American Aged Cow 2006 & 2007
Reserve All-American Total Performance Cow 2007
Honorable Mention All-American 5-Year-Old 2005
Honorable Mention All-American Spring Calf 2000
Nominated All-American Total Performance Cow & Aged Cow 2008
Total Performance Cow NGS-Madison 2007 & 2008
Reserve Senior Champion NGS-Louisville 2004
Grand Champion Wisconsin State Show 2005



Misty Meadows Levi Suede-ET EX-92
 Unanimous All-American Jr 3-Year-Old 2015
 Grand Champion of 3 National Shows in 2015
 Maternal Sister to Lot 26

LOT 26 MISTY MEADOWS GG HP SANTANA-ETV 840003131091806

Born: 03-26-2016 Tattoo LE HC67
 Breeder: CLARK BETH ANNE
 NEW PARIS PA
 Owner: BASSE DANIEL & HILLPOINT PARTNERS
 CROSS PLAINS WI
 PA: -412M +0.16% +9F +0.06% -4P +143CM\$ +130NM\$
 +0.5PTAT +1.0UDC +0.1FLC +1.5DPR +2.5PL +31PTI 3.08SCS
 ST SR BD DF RA TW RV RL FA
 -0.2 -0.3 -0.9 -0.4 L0.3 -0.2 H0.5 S0.2 S0.5
 FU RH RW UC UD TP TL
 +1.0 +0.1 -0.1 +0.5 S1.3 C1.2 -0.4

GOLDEN J RONALD GRUMPY USA00000604960 7GU405 A2A2
 08/16 USDA GPTA -76M +0.12% +17F +0.06% +7P
 +0.9DPR +3.8PL +273NM\$ 81NM%ile +294CM\$ 96% Rel 2.85SCS
 AGA 08/16 PTAT +0.0 +1.1UDC -0.1FLC 96%Rel PTI +54
 ST SR BD DF RA TW RV RL FA
 -1.4 -1.4 -1.9 +0.0 H0.1 -1.0 H0.9 0.0 S0.7
 FU RH RW UC UD TP TL
 +0.1 +0.2 +0.1 +1.1 S1.5 C1.2 -0.5

MISTY MEADOWS ARCHIE SIS USA000068017104
 08/16 USDA PTA -748M +0.20% +0F +0.06% -14P
 +2.1DPR +1.2PL -14NM\$ 34NM%ile -8CM\$ 57% Rel 3.30SCS
 3 Rec YDev: -1898M +0F -32P
 2 App 08/16 PTAT +0.9 +0.8UDR +0.3FLC 56%Rel CPI +8
 Appraisal: 92 @ 4-06 (91/92)
 ST SR BD DF RA TW RV RL FA FU RH RW UC UD TP TL
 37 37 43 33 35 28 32 21 34 32 38 38 35 27 29 33
 2-02 334D 2X 12830M 5.2% 665F 3.6% 457P DHIA
 3-03 308D 2X 15180M 5.2% 787F 3.5% 535P 97
Honorable Mention All-American Winter Calf 2007
Nominated All-American Winter Yearling 2008
Nominated All-American Sr. 3-Year-Old 2010
Reserve Junior Champion Maryland State Fair 2008
 MISTY MEADOWS LEVI SAPPHIRE-ET 85 @ 3-03 (84/83)
 2-09 365D 2X 15000M 4.4% 658F 3.3% 501P DHIA
 MISTY MEADOWS LEVI SEYBERT-ET 90 @ 3-03 (91/90)
 2-11 336D 2X 17050M 4.9% 839F 3.3% 559P 97
 MISTY MEADOWS LEVI SIENNA-ET 88 @ 3-00 (90/85)
 2-06 365D 2X 20320M 4.4% 889F 3.3% 676P DHIA
Reserve All-American Jr 3-Year-Old 2015
Grand Champion NGS-Harrisburg 2016
 MISTY MEADOWS LEVI SUEDE-ET 92 @ 3-02 (92/90)
 2-11 324D 2X 20130M 4.7% 954F 3.3% 663P 94
Unanimous All-American Jr. 3-Year-Old 2015
Grand Champion NGS Harrisburg, Madison & Louisville 2015



Misty Meadows Levi Sienna-ET VG-88
 Reserve All-American Jr 3-Year-Old 2015
 Grand Champion NGS-Harrisburg 2016
 Maternal Sister to Lot 26

Selling open

MARODORE GOLIATHS RONALD-ET USA00000603218 1GU210 A2A2
 08/16 USDA GPTA +82M +0.05% +12F -0.01% +1P
 +3.6DPR +2.1PL +166NM\$ 55NM%ile +165CM\$ 97% Rel 2.97SCS
 AGA 08/16 PTAT -1.2 -0.8UDC -1.2FLC 96%Rel PTI +22

GOLDEN J OAK GRINCH USA000003070844
 Appraisal: 90 @ 6-06 (90/90)
 4-03 365D 2X 26240M 4.7% 1223F 3.2% 835P DHIA

SNIDERS LORAL ARCHIE USA00000604762 76GU804
 08/16 USDA GPTA -783M +0.13% -13F +0.09% -10P
 +0.0DPR -0.2PL -126NM\$ 3NM%ile -114CM\$ 92% Rel 3.39SCS
 AGA 08/16 PTAT +0.6 +1.2UDC -0.3FLC 89%Rel PTI -16

MISTY MEADOWS JAYCOB SANDY USA000003066744
 08/16 USDA PTA -528M +0.13% -2F -0.02% -20P
 +3.6DPR -0.6PL -85NM\$ 18NM%ile -97CM\$ 52% Rel 3.18SCS
 5 Rec YDev: -1434M -14F -51P
 3 App 08/16 PTAT -0.2 -0.6UDR -0.7FLC 57%Rel CPI -29
 Appraisal: 89 @ 5-11 (87/91)
 2-01 305D 2X 13990M 4.9% 683F 3.2% 450P DHIA
 3-07 349D 2X 18390M 4.8% 883F 3.3% 606P 94
 4-08 309D 2X 15930M 4.7% 745F 3.3% 529P 94
 5-08 294D 2X 14960M 4.7% 708F 3.3% 492P 93
 6-07 304D 2X 12430M 5.2% 651F 3.4% 422P 94
 7-07 307D 2X 14820M 4.7% 690F 3.3% 492P 97
 8-10 297D 2X 13230M 4.2% 559F 3.2% 425P 93
 2326D 109960M 4.8% 5244F 3.3% 3628P LIFE
 MISTY MEADOWS LANDON SADIE 91 @ 3-06 (90/92)
 5-05 365D 2X 27570M 4.6% 1259F 3.0% 837P DHIA
Nominated All-American Sr 3-Year-Old 2008
Grand Champion Maryland State Fair 2008

3D: MISTY MEADOWS ENHANCER SOUSA USA000003042690
 Appraisal: 87 @ 3-07
 3-04 326D 2X 18360M 4.1% 747F 3.5% 636P DHIA
Reserve All-American Winter Yearling 1997

4D: LISETER FARM FRANKS SUSSIE USA000003012900
 Appraisal: 88 @ 4-07
 4-02 295D 2X 16310M 3.9% 641F 3.5% 578P DHIR
All-American & Jr. All-American Fall Calf 1993



Knapps Regis Tambourine-ET EX-95

6-10 365D 40,160M*5.1% 2,055F*3.3% 1,338P*

Unanimous All-American Aged Cow 2015

Full Sister to Lot 27; Mat. Family of Lot 28-30

LOT 27 KNAPPS HP REGIS TISSUE-ETV 840003131091837

Born: 06-22-2016 Tattoo LE HE19

Breeder: KNAPP AUSTIN & LANDEN
EPWORTH IA

Owner: KNAPP & HILLPOINT PARTNERS
CROSS PLAINS WI

PA: +240M -0.12% -11F -0.05% +1P +13CM\$ +19NM\$
+1.0PTAT +1.0UDC -0.9FLC -0.2DPR +0.9PL -6PTI 2.83SCS

ST SR BD DF RA TW RV RL FA

+1.3 -0.3 +0.0 +0.4 L0.6 +0.4 H0.5 P0.2 L0.3

FU RH RW UC UD TP TL

+1.2 +1.3 +1.1 +0.8 S1.1 W0.3 +0.6

MARODORE ENHANCER REGIS-ET USA000000603223 14GU280

08/16 USDA GPTA +767M -0.11% +14F -0.10% +8P
-2.6DPR -2.9PL -71NM\$ 11NM%ile -100CM\$ 97% Rel 3.09SCS

AGA 08/16 PTAT +0.2 +0.1UDC -1.7FLC 97%Rel PTI -19

ST SR BD DF RA TW RV RL FA

+1.3 +0.7 +1.0 +0.9 L1.6 +1.2 H0.9 P0.3 L0.5

FU RH RW UC UD TP TL

+0.4 +1.2 +1.0 +0.2 D0.6 W0.6 +0.6

KNAPPS ACE TAMERA USA000068006299

08/16 USDA GPTA -287M -0.13% -36F +0.01% -7P
+2.2DPR +4.6PL +109NM\$ 69NM%ile +125CM\$ 80% Rel 2.57SCS

3 Rec YDev: -760M -82F -19P

3 App 08/16 PTAT +1.7 +1.8UDR -0.1FLC 82%Rel CPI +4

Appraisal: 93 @ 9-07 (91/92)

ST SR BD DF RA TW RV RL FA FU RH RW UC UD TP TL

50 50 50 45 25 30 38 28 25 38 30 31 25 22 18 30

2-07 365D 2X 19960M 4.7% 935F 3.4% 670P DHIA

3-08 365D 2X 24510M 4.3% 1044F 3.2% 786P DHIA

5-06 365D 2X 24830M 4.6% 1146F 3.3% 809P DHIA

9-07 365D 2X 32350M 4.2% 1351F 3.2% 1036P DHIA

2404D 141260M 4.4% 6156F 3.3% 4630P LIFE

HM Junior All-American Fall Yearling 2006

17 Excellent & 20 Very Good Daughters!



Knapps Hillpoint Regis Tweetie-ET EX-93

4-03 365D 26,280M 4.8% 1,254F 3.3% 871P

Junior All-American 4-Year-Old 2014

Full Sister to Lot 27; Mat. Family of Lot 28-30

Selling open

SHERMA VICTORY ELLAS ENHANCER USA000000600510 29GU918

08/16 USDA GPTA +456M -0.03% +16F -0.07% +2P
-1.6DPR -2.3PL -35NM\$ 11NM%ile -60CM\$ 98% Rel 3.17SCS
AGA 08/16 PTAT +0.4 +0.3UDC -0.9FLC 97%Rel PTI -11

MARODORE PENDERS RONETTE USA000003000058

Appraisal: 91 @ 3-08

3-10 305D 2X 22740M 3.9% 876F 3.3% 761P DHIA

KNAPPS PERFECTO ACE-ET USA000000602569

08/16 USDA PTA -741M +0.04% -27F +0.03% -19P
+2.4DPR +5.2PL +130NM\$ 48NM%ile +155CM\$ 91% Rel 2.36SCS
AGA 08/16 PTAT +0.8 +1.4UDC +0.3FLC 91%Rel PTI -2

SUNRISE LUXURY TAMI USA000003068188

08/16 USDA PTA +191M -0.20% -26F -0.01% +4P
+1.0DPR -0.7PL -67NM\$ 22NM%ile -70CM\$ 74% Rel 3.00SCS
5 Rec YDev: +557M -46F +12P

4 App 08/16 PTAT +1.3 +0.7UDR -0.5FLC 75%Rel CPI -11

Appraisal: 93 @ 5-04 (92/92)

2-02 311D 2X 14630M 3.9% 571F 3.2% 474P 98

3-10 365D 2X 28480M 4.2% 1198F 3.2% 907P DHIA

5-00 307D 2X 25280M 3.8% 961F 3.1% 793P 93

5-11 365D 2X 26130M 3.8% 989F 3.2% 848P DHIA

7-00 365D 2X 24680M 4.0% 992F 3.2% 796P DHIA

2395D 151070M 4.0% 6087F 3.2% 4888P LIFE

Junior All-American Sr 3-Year-Old 2004

HM All-American & HM Jr. All-American Fall Calf 2001

HM Junior All-American Fall Yearling 2002

HM Junior All-American Sr 2-Year-Old 2003

Nominated All-American Sr 3-Year-Old 2004

KNAPPS DEEMAND TAMARO 92 @ 4-10 (90/90)

4-05 365D 2X 22315M 4.4% 987F 3.4% 748P 99

KNAPPS HILLPOINT PIE TEACUP-ET 94 @ 7-00 (95/93)

5-07 365D 2X 34040M 4.9% 1653F 3.0% 1015P DHIA

Plus an additional 11 Very Good Daughters!



Knapps Regis Tabby-ET EX-90

2-02 365D 22,510M 4.1% 931F 3.4% 762P
Grand Champion NJS-Harrisburg 2016
Full Sister to Lot 27; Mat.Family of Lot 28-30

LOT 28 KNAPPS HP GG RO LEVI TALI-ETV 840003135939966

Born: 07-19-2016 Tattoo LE HE24
Breeder: KNAPP AUSTIN & LANDEN
EPWORTH IA
Owner: BASSE DANIEL & HILLPOINT PARTNERS
CROSS PLAINS WI
PA: -155M -0.13% -29F -0.01% -6P -38CM\$ -44NM\$
+1.5PTAT +1.2UDC +1.1FLC +0.3DPR +1.1PL -7PTI 2.72SCS
ST SR BD DF RA TW RV RL FA
+2.7 +0.2 +0.7 +1.0 L0.1 +0.5 S0.9 P0.3 L0.1
FU RH RW UC UD TP TL
+0.9 +1.3 +1.1 +1.2 S1.3 C0.3 +0.6

LAND OF LIVING RO LEVI-ET USA000068005816 200GU920 A2A2

08/16 USDA GPTA -23M -0.12% -22F -0.03% -5P
-1.6DPR -2.5PL -197NM\$ 0NM%ile -201CM\$ 88% Rel 2.86SCS
AGA 08/16 PTAT +1.2 +0.6UDC +2.3FLC 83%Rel PTI -18
ST SR BD DF RA TW RV RL FA
+4.1 +1.6 +2.4 +2.1 L0.6 +1.5 S1.7 P0.5 0.0
FU RH RW UC UD TP TL
-0.3 +1.3 +1.1 +1.1 D0.1 C0.5 +0.6

KNAPPS ACE TAMERA USA000068006299

08/16 USDA GPTA -287M -0.13% -36F +0.01% -7P
+2.2DPR +4.6PL +109NM\$ 69NM%ile +125CM\$ 80% Rel 2.57SCS
3 Rec YDev: -760M -82F -19P
3 App 08/16 PTAT +1.7 +1.8UDR -0.1FLC 82%Rel CPI +4
Appraisal: 93 @ 9-07 (91/92)
ST SR BD DF RA TW RV RL FA FU RH RW UC UD TP TL
50 50 50 45 25 30 38 28 25 38 30 31 25 22 18 30
2-07 365D 2X 19960M 4.7% 935F 3.4% 670P DHIA
3-08 365D 2X 24510M 4.3% 1044F 3.2% 786P DHIA
5-06 365D 2X 24830M 4.6% 1146F 3.3% 809P DHIA
9-07 365D 2X 32350M 4.2% 1351F 3.2% 1036P DHIA
2404D 141260M 4.4% 6156F 3.3% 4630P LIFE
HM Junior All-American Fall Yearling 2006
17 Excellent & 20 Very Good Daughters!



Knapps Regis Tanbark-ET EX-90

3-00 365d 20,280M 4.6% 937F 3.3% 675P
All-American Yearling in Milk 2012
Full Sister to Lot 27; Mat. Family of Lot 28-30

Selling open

JENSGOLDEN PROKING ROYAL OAK USA00000602216 7GU330 A2A2

08/16 USDA GPTA +167M +0.05% +16F +0.02% +9P
-4.7DPR -1.4PL -49NM\$ 11NM%ile -40CM\$ 97% Rel 2.92SCS
AGA 08/16 PTAT +1.0 +0.4UDC +1.3FLC 97%Rel PTI +10

LAVON FARMS TURN POINT LAYLA USA000003059451

Appraisal: 94 @ 4-08 (93/92)
4-05 365D 2X 21100M 3.5% 740F 3.2% 681P 89

KNAPPS PERFECTO ACE-ET USA00000602569

08/16 USDA PTA -741M +0.04% -27F +0.03% -19P
+2.4DPR +5.2PL +130NM\$ 48NM%ile +155CM\$ 91% Rel 2.36SCS
AGA 08/16 PTAT +0.8 +1.4UDC +0.3FLC 91%Rel PTI -2

SUNRISE LUXURY TAMI USA000003068188

08/16 USDA PTA +191M -0.20% -26F -0.01% +4P
+1.0DPR -0.7PL -67NM\$ 22NM%ile -70CM\$ 74% Rel 3.00SCS
5 Rec YDev: +557M -46F +12P
4 App 08/16 PTAT +1.3 +0.7UDR -0.5FLC 75%Rel CPI -11
Appraisal: 93 @ 5-04 (92/92)
2-02 311D 2X 14630M 3.9% 571F 3.2% 474P 98
3-10 365D 2X 28480M 4.2% 1198F 3.2% 907P DHIA
5-00 307D 2X 25280M 3.8% 961F 3.1% 793P 93
5-11 365D 2X 26130M 3.8% 989F 3.2% 848P DHIA
7-00 365D 2X 24680M 4.0% 992F 3.2% 796P DHIA
2395D 151070M 4.0% 6087F 3.2% 4888P LIFE
Junior All-American Sr 3-Year-Old 2004
HM All-American & HM Jr. All-American Fall Calf 2001
HM Junior All-American Fall Yearling 2002
HM Junior All-American Sr 2-Year-Old 2003
Nominated All-American Sr 3-Year-Old 2004
KNAPPS DEEMAND TAMARO 92 @ 4-10 (90/90)
4-05 365D 2X 22315M 4.4% 987F 3.4% 748P 99
KNAPPS HILLPOINT PIE TEACUP-ET 94 @ 7-00 (95/93)
5-07 365D 2X 34040M 4.9% 1653F 3.0% 1015P DHIA
Plus an additional 11 Very Good Daughters!



Knapps HP Fame Topeka-ET EX-92

3-03 365D 23,700M 4.3% 1,010F 3.6% 854P

All-American Sr 2-Year-Old 2014

Full Sister to Lot 29; Mat. Family of Lot 27-30

Knapps Fame Tomorrow-ET EX-91

3-01 365D 20,140M 5.1% 1,024F 3.3% 664P

HM Junior All-American Sr 3-Year-Old 2015

Full Sister to Lot 29; Mat. Family of Lot 27-30

LOT 29 KNAPPS HP MB FAME TIKI-ETV 840003130830837

Born: 12-16-2015 Tattoo LE HC46
Breeder: KNAPP AUSTIN & LANDEN
EPWORTH IA

Owner: MILLER P MOREY & HILLPOINT PARTNERS
CROSS PLAINS WI

PA: -247M -0.09% -27F +0.03% -4P -42CM\$ -50NM\$
+1.9PTAT +1.9UDC +2.1FLC -1.0DPR +1.0PL +6PTI 2.98SCS
ST SR BD DF RA TW RV RL FA
+2.8 +0.2 +0.8 +0.9 H0.4 +1.1 S0.5 P0.5 S0.9
FU RH RW UC UD TP TL
+2.3 +1.7 +1.2 +0.9 S2.5 C0.9 +0.3

MILLBORNE TILLER FAYES FAME USA000068008443 91GU4843 A2A2

08/16 USDA PTA -207M -0.04% -17F +0.04% +0P
-4.1DPR -2.6PL -208NM\$ ONM%ile -209CM\$ 91% Rel 3.39SCS
AGA 08/16 PTAT +2.1 +2.0UDC +4.2FLC 88%Rel PTI +11
ST SR BD DF RA TW RV RL FA
+4.3 +1.6 +2.5 +1.9 H0.4 +2.7 S0.9 P0.8 S1.9
FU RH RW UC UD TP TL
+2.6 +2.0 +1.2 +0.5 S2.2 C1.8 +0.1

KNAPPS ACE TAMERA USA000068006299

08/16 USDA GPTA -287M -0.13% -36F +0.01% -7P
+2.2DPR +4.6PL +109NM\$ 69NM%ile +125CM\$ 80% Rel 2.57SCS
3 Rec YDev: -760M -82F -19P
3 App 08/16 PTAT +1.7 +1.8UDR -0.1FLC 82%Rel CPI +4
Appraisal: 93 @ 9-07 (91/92)
ST SR BD DF RA TW RV RL FA FU RH RW UC UD TP TL
50 50 50 45 25 30 38 28 25 38 30 31 25 22 18 30
2-07 365D 2X 19960M 4.7% 935F 3.4% 670P DHIA
3-08 365D 2X 24510M 4.3% 1044F 3.2% 786P DHIA
5-06 365D 2X 24830M 4.6% 1146F 3.3% 809P DHIA
9-07 365D 2X 32350M 4.2% 1351F 3.2% 1036P DHIA
2404D 141260M 4.4% 6156F 3.3% 4630P LIFE
HM Junior All-American Fall Yearling 2006
17 Excellent & 20 Very Good Daughters!

Selling open
Entered at NGS-Louisville!

2nd Winter Calf Wisconsin State Junior Show 2016

TROTACRE LORAL TILLER-ET USA000000603341 7GU360 A2A2

08/16 USDA GPTA +270M -0.02% +8F -0.04% +2P
-4.0DPR -3.7PL -178NM\$ 3NM%ile -197CM\$ 99% Rel 3.28SCS
AGA 08/16 PTAT +1.5 +0.5UDC +1.5FLC 99%Rel PTI -9

R WAY ROYAL OAK FAYE USA000003068719 A2A2

Appraisal: 94 @ 4-03 (94/91)
4-00 365D 2X 19590M 4.6% 892F 3.5% 688P DHIA

KNAPPS PERFECTO ACE-ET USA000000602569

08/16 USDA PTA -741M +0.04% -27F +0.03% -19P
+2.4DPR +5.2PL +130NM\$ 48NM%ile +155CM\$ 91% Rel 2.36SCS
AGA 08/16 PTAT +0.8 +1.4UDC +0.3FLC 91%Rel PTI -2

SUNRISE LUXURY TAMI USA000003068188

08/16 USDA PTA +191M -0.20% -26F -0.01% +4P
+1.0DPR -0.7PL -67NM\$ 22NM%ile -70CM\$ 74% Rel 3.00SCS
5 Rec YDev: +557M -46F +12P
4 App 08/16 PTAT +1.3 +0.7UDR -0.5FLC 75%Rel CPI -11
Appraisal: 93 @ 5-04 (92/92)
2-02 311D 2X 14630M 3.9% 571F 3.2% 474P 98
3-10 365D 2X 28480M 4.2% 1198F 3.2% 907P DHIA
5-00 307D 2X 25280M 3.8% 961F 3.1% 793P 93
5-11 365D 2X 26130M 3.8% 989F 3.2% 848P DHIA
7-00 365D 2X 24680M 4.0% 992F 3.2% 796P DHIA
2395D 151070M 4.0% 6087F 3.2% 4888P LIFE
Junior All-American Sr 3-Year-Old 2004
HM All-American & HM Jr. All-American Fall Calf 2001
HM Junior All-American Fall Yearling 2002
HM Junior All-American Sr 2-Year-Old 2003
Nominated All-American Sr 3-Year-Old 2004
KNAPPS DEEMAND TAMARO 92 @ 4-10 (90/90)
4-05 365D 2X 22315M 4.4% 987F 3.4% 748P 99
KNAPPS HILLPOINT PIE TEACUP-ET 94 @ 7-00 (95/93)
5-07 365D 2X 34040M 4.9% 1653F 3.0% 1015P DHIA
Plus an additional 11 Very Good Daughters!



Knapps HP MB Fame Thundar-ET VG-88

2-05 327D 19,850M 3.8% 760F 3.1% 607P

Dam of Lot 30; Full Sister to Lot 29

Mat. Sister to Lot 27 & 28

LOT 30 MILLBORNE HP LEVI TURIN-ET 840003131091836

Born: 06-17-2016 Tattoo LE HE18

Breeder & Owner: MILLER P MOREY & HILLPOINT PARTNERS

CROSS PLAINS WI

PA: +100M -0.07% -7F -0.02% +1P +79CM\$ +80NM\$

+1.6PTAT +1.4UDC +1.6FLC +0.1DPR +1.9PL +35PTI 2.89SCS

ST SR BD DF RA TW RV RL FA

+0.6 +0.3 +0.0 +0.4 H1.3 +0.4 S0.3 P0.3 S0.8

FU RH RW UC UD TP TL

+2.0 +1.4 +0.8 +0.6 S1.6 C0.8 +0.1

MARODORE AARONS LEVI-ET USA000068025119 7GU438 A2A2

08/16 USDA GPTA +311M +0.00% +14F -0.03% +5P 2.76SCS

+0.9DPR +1.6PL +179NM\$ 62NM%ile +178CM\$ 82% Rel -2.1SCR

AGA 08/16 PTAT +1.1 +0.8UDC +1.3FLC 79%Rel PTI +56

ST SR BD DF RA TW RV RL FA

-1.5 +0.1 -0.8 +0.0 H1.2 -0.4 S0.4 P0.3 S0.5

FU RH RW UC UD TP TL

+1.4 +1.0 +0.8 +0.2 S0.6 C0.8 -0.1

KNAPPS HP MB FAME THUNDAR-ET USA000068046322

08/16 USDA PTA -112M -0.13% -28F +0.00% -3P

-0.8DPR +2.2PL -20NM\$ 33NM%ile -20CM\$ 52% Rel 3.02SCS

2 Rec YDev: +301M -57F +0P

1 App 08/16 PTAT +2.0 +1.9UDR +1.9FLC 50%Rel CPI +12

Appraisal: 88 @ 2-07 (90/86)

ST SR BD DF RA TW RV RL FA FU RH RW UC UD TP TL

36 33 32 24 19 27 34 31 33 35 44 35 29 37 18 26

2-05 327D 2X 19850M 3.8% 760F 3.1% 607P 96

3-05 365D 2X 16780M 4.0% 679F 3.4% 564P DHIA

Member, Reserve All-American Exhibitor's Herd 2014

4th Winter Yearling NGS-Madison 2013

4th Sr 2-Year-Old NGS-Madison 2014

1st Winter Calf Wisconsin State Show 2012

2nd Sr 2-Year-Old New York State Fair 2014



Knapps Hillpoint MB Fame Tia-ET EX-90

3-06 305D 18,700M 4.6% 858F 3.6% 664P

Reserve Grand Champ. NY Spring Show 2015

Full Sister to Lot 29; Mat. Family of Lot 27-30

Selling open

SNIDERS OPTION AARON-ET USA00000604670 7GU395 A2A2

08/16 USDA GPTA +332M +0.15% +42F -0.01% +10P

-2.7DPR +0.1PL +171NM\$ 62NM%ile +172CM\$ 98% Rel 2.95SCS

AGA 08/16 PTAT +1.3 +1.1UDC +2.3FLC 98%Rel PTI +67

MARODORE LUXURY LORRAINE USA000003074843

Appraisal: 92 @ 5-11 (93/88) Gold Star Dam - 2007

4-02 365D 2X 29490M 5.2% 1525F 3.4% 1001P 94

MILLBORNE TILLER FAYES FAME USA000068008443 91GU4843 A2A2

08/16 USDA PTA -207M -0.04% -17F +0.04% +0P

-4.1DPR -2.6PL -208NM\$ 0NM%ile -209CM\$ 91% Rel 3.39SCS

AGA 08/16 PTAT +2.1 +2.0UDC +4.2FLC 88%Rel PTI +11

KNAPPS ACE TAMERA USA000068006299

08/16 USDA GPTA -287M -0.13% -36F +0.01% -7P

+2.2DPR +4.6PL +109NM\$ 69NM%ile +125CM\$ 80% Rel 2.57SCS

3 Rec YDev: -760M -82F -19P

3 App 08/16 PTAT +1.7 +1.8UDR -0.1FLC 82%Rel CPI +4

Appraisal: 93 @ 9-07 (91/92)

ST SR BD DF RA TW RV RL FA FU RH RW UC UD TP TL

50 50 50 45 25 30 38 28 25 38 30 31 25 22 18 30

2-07 365D 2X 19960M 4.7% 935F 3.4% 670P DHIA

3-08 365D 2X 24510M 4.3% 1044F 3.2% 786P DHIA

5-06 365D 2X 24830M 4.6% 1146F 3.3% 809P DHIA

9-07 365D 2X 32350M 4.2% 1351F 3.2% 1036P DHIA

2404D 141260M 4.4% 6156F 3.3% 4630P LIFE

HM Junior All-American Fall Yearling 2006

17 Excellent & 20 Very Good Daughters!

3D: SUNRISE LUXURY TAMI USA000003068188

Appraisal: 93 @ 5-04 (92/92)

3-10 365D 2X 28480M 4.2% 1198F 3.2% 907P DHIA

2395D 151070M 4.0% 6087F 3.2% 4888P LIFE

Junior All-American Sr 3-Year-Old 2004

Daughters: KNAPPS DEEMAND TAMARO 92 @ 4-10 (90/90)

4-05 365D 2X 22315M 4.4% 987F 3.4% 748P 99

KNAPPS HILLPOINT PIE TEACUP-ET 94 @ 7-00 (95/93)

5-07 365D 2X 34040M 4.9% 1653F 3.0% 1015P DHIA

Plus an additional 11 Very Good Daughters!



Knapps Hillpoint Ace Jupiter-ET EX-90
 3-01 365D 24,260M 3.8% 931F 3.2% 778P
 1st Sr 3-Year-Old NY Spring Show 2014
 Dam of Lot 31; Mat. Family of Lot 32 & 33



Knapps Tiller Jadee-ET VG-87
 1-11 365D 21,660M 4.5% 985F 3.1% 663P
 2nd Dam of Lot 31
 Maternal Family of Lot 32 & 33

LOT 31 HP SH AC YOGIBEAR JACUZZI-ETV 840003130830841

Born: 03-01-2016 Tattoo LE HC53
 Breeder & Owner: CITY SLICKERS+ADAMS CREEK+
 SNIDER HOMESTEAD
 NEW ENTERPRISE PA
 PA: -266M +0.04% -5F +0.01% -7P +44CM\$ +38NM\$
 +1.6PTAT +1.9UDC +1.0FLC +0.4DPR +1.3PL +22PTI 2.87SCS
 ST SR BD DF RA TW RV RL FA
 +2.1 +0.9 +0.9 +0.7 0.0 +1.4 S0.2 P0.3 S0.5
 FU RH RW UC UD TP TL
 +2.0 +1.0 +0.8 +1.6 S1.8 C1.7 +0.2

Selling open
 Entered at NGS-Louisville!

1st Spring Calf Wisconsin State Show 2016

EDGEWATER MEADOWS YOGIBEAR-ET USA00000604917 7GU402 A2A2
 08/16 USDA GPTA -447M +0.13% +2F +0.03% -9P
 +0.2DPR +1.0PL +21NM\$ 25NM%ile +28CM\$ 98% Rel 3.00SCS
 AGA 08/16 PTAT +1.8 +1.5UDC +1.4FLC 98%Rel PTI +23
 ST SR BD DF RA TW RV RL FA
 +1.1 +0.9 +1.2 +0.6 H0.7 +1.8 S0.8 P0.8 S0.1
 FU RH RW UC UD TP TL
 +2.7 +1.4 +1.2 +0.0 S1.4 C1.6 +0.9

TROTACRE LORAL TILLER-ET USA00000603341 7GU360 A2A2
 08/16 USDA GPTA +270M -0.02% +8F -0.04% +2P
 -4.0DPR -3.7PL -178NM\$ 3NM%ile -197CM\$ 99% Rel 3.28SCS
 AGA 08/16 PTAT +1.5 +0.5UDC +1.5FLC 99%Rel PTI -9

EDGEWATER MEADOWS GOLIATH YOGI USA000003050104
 Appraisal: 88 @ 5-01 Gold Star Dam - 2001
 4-02 365D 2X 26950M 5.6% 1507F*3.4% 910P 90

KNAPPS PERFECTO ACE-ET USA00000602569
 08/16 USDA PTA -741M +0.04% -27F +0.03% -19P
 +2.4DPR +5.2PL +130NM\$ 48NM%ile +155CM\$ 91% Rel 2.36SCS
 AGA 08/16 PTAT +0.8 +1.4UDC +0.3FLC 91%Rel PTI -2

KNAPPS HILLPOINT ACE JUPITER-ET USA000068041842
 08/16 USDA PTA -84M -0.05% -12F -0.01% -4P
 +0.5DPR +1.5PL +54NM\$ 53NM%ile +59CM\$ 48% Rel 2.74SCS
 3 Rec YDev: +278M -29F +2P
 3 App 08/16 PTAT +1.4 +2.2UDR +0.5FLC 55%Rel CPI +20
 Appraisal: 90 @ 4-00 (90/87)
 ST SR BD DF RA TW RV RL FA FU RH RW UC UD TP TL
 38 29 35 37 34 31 27 32 33 41 30 22 50 46 37 24
 2-01 309D 2X 15480M 3.9% 609F 3.1% 482P DHIA
 3-01 365D 2X 24260M 3.8% 931F 3.2% 778P DHIA
 4-06 365D 2X 21380M 4.2% 892F 3.2% 684P DHIA
 1st Sr 3-Year-Old New York Spring Show 2014

KNAPPS TILLER JADEE-ET USA000068016884
 08/16 USDA PTA +253M -0.01% +9F -0.01% +6P
 -1.4DPR -2.7PL -74NM\$ 20NM%ile -85CM\$ 65% Rel 3.27SCS
 1 Rec YDev: +1249M +16F +21P
 1 App 08/16 PTAT +1.4 +1.3UDR +0.8FLC 66%Rel CPI +20
 Appraisal: 87 @ 2-07 (88/79)
 1-11 365D 2X 21660M 4.5% 985F 3.1% 663P DHIA
 KNAPPS ACE JADA 91 @ 5-02 (90/91)
 2-06 365D 2X 26930M 5.1% 1374F 3.2% 849P DHIA
 KNAPPS APIE JAYDEEN-ET 90 @ 4-09 (90/83)
 4-05 365D 2X 28010M 3.8% 1076F 3.0% 839P DHIA
 KNAPPS AARON JADE-ET 92 @ 4-02 (92/87)
 3-07 365D 2X 28010M 4.9% 1382F 3.5% 971P DHIA

3D: PINE DRIVE BOSSMAN JADE USA000003062230
 Appraisal: 90 @ 5-07 (92/90)
 6-08 305D 2X 24560M 5.1% 1242F 3.3% 803P 95
 Daughters: KNAPPS SPECIAL JADYN 91 @ 4-02 (92/92)
 4-00 365D 2X 23650M 5.0% 1191F 3.5% 826P DHIA
 KNAPPS ACE JADELYNN-ET 92 @ 5-08 (91/93)
 5-03 365D 2X 23700M 6.2% 1476F 3.5% 839P DHIA
4D: PINE DRIVE ENHANCER JOYDEE-ET USA000003044157
 Appraisal: 88 @ 3-05

5D: WESTLYNN TOM DEE USA000002963901
 Appraisal: 96 @ 10-05
 5-11 365D 2X 26540M 4.8% 1284F 3.6% 961P DHIA
 1807D 110740M 4.7% 5208F 3.6% 4001P LIFE
 All-American Aged Cow 1994, 1995, 1996
 All-American 4-Year-Old 1993
 Reserve All-American Sr 2-Year-Old 1991
 Grand Champion NGS-Madison 1993, 1994, 1995, 1996
 Grand Champion NGS-Louisville 1996
 Reserve Supreme Champion World Dairy Expo 1995
 12 Excellent Daughters!

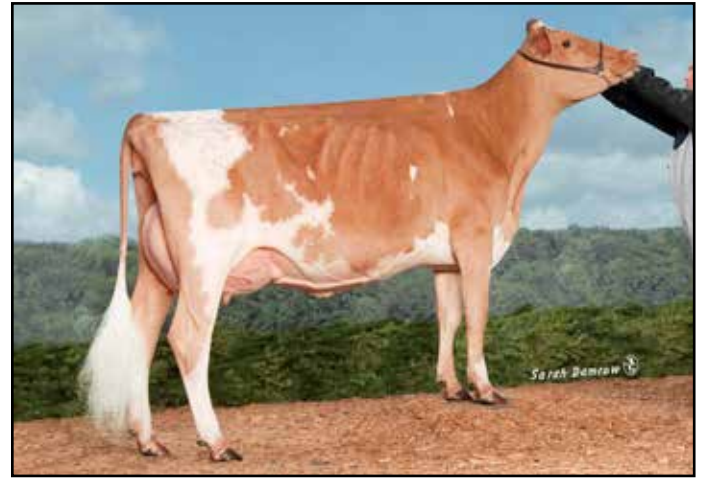

Knapps Hillpoint Ace Jadelynn-ET EX-92

132,580M 5.8% 7,667F 3.6% 4,772P Life
Dam of Lot 32; Mat. Sister to 2nd Dam of Lot 31
Maternal Family of Lot 33

Knapps Fame Jadria-ET EX-92

2-11 305D 20,000M 5.7% 1,133F 4.0% 805P
Reserve Junior All-American Sr 2-Year-Old 2015
Mat. Sister to Lot 32; Mat. Family of Lot 31 & 33

LOT 32 KNAPPS HP REGIS JUICE-ETV 840003135939964

Born: 06-23-2016 Tattoo LE HE21
Breeder: KNAPP AUSTIN & LANDEN
EPWORTH IA
Owner: KNAPP & HILLPOINT PARTNERS
CROSS PLAINS WI
PA: -51M +0.08% +10F +0.01% -1P +48CM\$ +47NM\$
+0.6PTAT +0.8UDC -0.9FLC -0.2DPR +0.3PL +5PTI 3.01SCS
ST SR BD DF RA TW RV RL FA
+0.4 -0.2 -0.3 +0.3 L0.7 +0.1 H0.6 P0.4 L0.2
FU RH RW UC UD TP TL
+0.8 +1.1 +0.5 +0.9 S0.7 C0.2 +0.1

Selling open
SHERMA VICTORY ELLAS ENHANCER USA000000600510 29GU918
08/16 USDA GPTA +456M -0.03% +16F -0.07% +2P
-1.6DPR -2.3PL -35NM\$ 11NM%ile -60CM\$ 98% Rel 3.17SCS
AGA 08/16 PTAT +0.4 +0.3UDC -0.9FLC 97%Rel PTI -11

MARODORE ENHANCER REGIS-ET USA000000603223 14GU280
08/16 USDA GPTA +767M -0.11% +14F -0.10% +8P
-2.6DPR -2.9PL -71NM\$ 11NM%ile -100CM\$ 97% Rel 3.09SCS
AGA 08/16 PTAT +0.2 +0.1UDC -1.7FLC 97%Rel PTI -19
ST SR BD DF RA TW RV RL FA
+1.3 +0.7 +1.0 +0.9 L1.6 +1.2 H0.9 P0.3 L0.5
FU RH RW UC UD TP TL
+0.4 +1.2 +1.0 +0.2 D0.6 W0.6 +0.6

MARODORE PENDERS RONETTE USA000003000058
Appraisal: 91 @ 3-08
3-10 305D 2X 22740M 3.9% 876F 3.3% 761P DHIA

KNAPPS ACE JADELYNN-ET USA000068016894
08/16 USDA PTA -869M +0.26% +5F +0.11% -10P
+2.2DPR +3.5PL +164NM\$ 80NM%ile +195CM\$ 60% Rel 2.92SCS
5 Rec YDev: -1497M +28F -12P
4 App 08/16 PTAT +0.9 +1.5UDR -0.1FLC 62%Rel CPI +28
Appraisal: 92 @ 5-08 (91/93)
ST SR BD DF RA TW RV RL FA FU RH RW UC UD TP TL
24 23 28 31 24 28 29 25 30 32 30 32 34 18 32 38
2-02 290D 2X 18940M 5.7% 1074F 3.4% 648P DHIA
3-00 365D 2X 18930M 5.8% 1091F 3.8% 719P DHIA
4-01 365D 2X 19160M 5.5% 1060F 3.6% 681P DHIA
5-03 365D 2X 23700M 6.2% 1476F 3.5% 839P DHIA
7-10 365D 2X 24780M 5.2% 1283F 3.3% 818P DHIA
2678D 132580M 5.8% 7667F 3.6% 4772P LIFE
KNAPPS AARON JADELYN LYNETTE-ET 85 @ 2-05 (85/82)
2-03 365D 2X 22210M 5.8% 1287F 3.7% 811P DHIA
KNAPPS FAME JADRIA-ET 92 @ 3-06 (92/90)
2-11 305D 2X 20000M 5.7% 1133F 4.0% 805P 96
KNAPPS SPIDER JADYLANDRA-ET 86 @ 2-05 (86/85)
KNAPPS SPIDER JADYLAND-ET 87 @ 2-05 (90/84)
KNAPPS SPIDER JADRIAN-ET 88 @ 2-05 (90/88)

KNAPPS PERFECTO ACE-ET USA000000602569
08/16 USDA PTA -741M +0.04% -27F +0.03% -19P
+2.4DPR +5.2PL +130NM\$ 48NM%ile +155CM\$ 91% Rel 2.36SCS
AGA 08/16 PTAT +0.8 +1.4UDC +0.3FLC 91%Rel PTI -2

PINE DRIVE BOSSMAN JADE USA000003062230
08/16 USDA PTA -694M +0.16% -4F +0.09% -8P
+1.6DPR -0.8PL -58NM\$ 24NM%ile -43CM\$ 62% Rel 3.25SCS
3 App 08/16 PTAT +0.5 +0.8UDR -0.6FLC 69%Rel CPI -8
Appraisal: 90 @ 5-07 (92/90)
4-06 365D 2X 23430M 5.3% 1234F 3.5% 818P DHIA
6-08 305D 2X 24560M 5.1% 1242F 3.3% 803P 95
KNAPPS SPECIAL JADYN 91 @ 4-02 (92/92)
4-00 365D 2X 23650M 5.0% 1191F 3.5% 826P DHIA

3D: PINE DRIVE ENHANCER JOYDEE-ET USA000003044157
Appraisal: 88 @ 3-05

4D: WESTLYNN TOM DEE USA000002963901
Appraisal: 96 @ 10-05
5-11 365D 2X 26540M 4.8% 1284F 3.6% 961P DHIA
1807D 110740M 4.7% 5208F 3.6% 4001P LIFE
All-American Aged Cow 1994, 1995, 1996
All-American 4-Year-Old 1993
Reserve All-American Sr 2-Year-Old 1991
Grand Champion NGS-Madison 1993, 1994, 1995, 1996
Grand Champion NGS-Louisville 1996
Reserve Supreme Champion World Dairy Expo 1995
12 Excellent Daughters!



Four Winds Almost December EX-91

2-02 365D 18,510M 4.2% 778F 3.2% 586P
HM All-American Sr 3-Year-Old 2011
Dam of Lot 33; Mat. Family of Lot 31 & 32

LOT 33 GUERNSEY GROVE HP KRINGLE X ALMOST DECEMBER PENDING

Born: 09-01-2016
Breeder: BASSE DANIEL W
CHICAGO IL
Owner: BASSE DANIEL & HILLPOINT PARTNERS
CROSS PLAINS WI
PA: +458M -0.08% +5F -0.03% +10P -81CM\$ -63NM\$
+0.7PTAT +0.5UDC +1.3FLC -1.4DPR -1.7PL +23PTI 3.37SCS
ST SR BD DF RA TW RV RL FA
+1.9 +0.9 +0.3 +1.0 H0.5 +1.5 S0.4 P0.1 S0.6
FU RH RW UC UD TP TL
+0.9 +1.5 +1.2 -0.3 S0.4 W0.2 -0.2

CHUPPS HILLPOINT GDUST KRINGLE-ET USA000068019860 31GU622 A2A2

08/16 USDA PTA -1075M +0.28% -2F +0.05% -27P
-2.5DPR -3.9PL -302NM\$ ONM%ile -301CM\$ 86% Rel 3.27SCS
AGA 08/16 PTAT +0.6 -0.2UDC -1.0FLC 82%Rel PTI -92
ST SR BD DF RA TW RV RL FA
+0.0 -0.8 +0.4 +1.1 H1.1 +0.1 H0.1 S0.3 L0.5
FU RH RW UC UD TP TL
-0.4 -0.1 +0.3 -0.1 D0.5 C0.1 +0.7

FOUR WINDS ALMOST DECEMBER USA000068020124

08/16 USDA GPTA +505M -0.14% -3F -0.07% +4P
+0.0DPR +0.1PL -29NM\$ 30NM%ile -58CM\$ 54% Rel 3.31SCS
2 Rec YDev: +905M -7F +25P
2 App 08/16 PTAT +0.5 +0.4UDR +0.9FLC 58%Rel CPI +18
Appraisal: 91 @ 4-00 (93/88)
ST SR BD DF RA TW RV RL FA FU RH RW UC UD TP TL
32 29 32 36 22 36 29 26 19 38 37 43 24 35 31 25
2-02 365D 2X 18510M 4.2% 778F 3.2% 586P DHIA
3-07 305D 2X 13150M 3.8% 494F 3.6% 468P 98
Honorable Mention All-American Sr. 3-Year-Old 2011
Member, Reserve All-American Produce of Dam 2011
Member, HM All-American Produce of Dam 2010
Nominated All-American Sr. 2-Year-Old 2010
FOUR WINDS LEVI DECCA 87 @ 3-11 (87/90)
5-02 365D 2X 27650M 3.7% 1036F 3.3% 919P 91
GUERNSEY GROVE HP ALMOST DIVA-ETV
Reserve Junior Champion NH State Show 2016



Westlynn Tom Dee EX-96

110,740M 4.7% 5,208F 3.6% 4,001P Life
Four-Time All-American
Matriarch of Lot 31-33

Selling 1st choice female out of 3 September 2016 heifer calves sired by Kringle and out of Almost December. Calves were born 9-1-16. Terms are 25% down on sale day and the balance due at the time of selection. Selection must be made by the time the youngest calf is 4 months of age.

Selling open

SNIDERS LORAL GOLDUST USA00000603815

08/16 USDA GPTA -440M +0.04% -13F -0.02% -19P
-2.8DPR -5.2PL -337NM\$ ONM%ile -347CM\$ 87% Rel 3.01SCS
AGA 08/16 PTAT +1.1 +0.1UDC +0.8FLC 85%Rel PTI -70

CEDAR WAY VILTER KORTNEY USA000068001266

Appraisal: 87 @ 2-04 (88/86)
2-02 305D 2X 15820M 5.1% 810F 3.5% 547P 94

SNIDERS TILLER ALTANIC USA000068003602 7GU417 A2A2

08/16 USDA GPTA +923M -0.13% +17F -0.11% +10P
-2.7DPR -3.5PL -151NM\$ 3NM%ile -200CM\$ 94% Rel 3.59SCS
AGA 08/16 PTAT +0.7 -0.7UDC +2.8FLC 94%Rel PTI +20

FOUR WINDS F O A JUNE USA000003078332

08/16 USDA PTA -651M +0.04% -22F +0.05% -12P
+2.0DPR -0.5PL -89NM\$ 18NM%ile -75CM\$ 47% Rel 2.98SCS
4 App 08/16 PTAT +0.0 +0.6UDR +0.8FLC 55%Rel CPI -12
Appraisal: 94 @ 7-02 (93/94)
2-01 352D 2X 13050M 4.5% 593F 3.4% 440P 100
3-03 313D 2X 15110M 4.6% 690F 3.5% 528P 99
4-04 351D 2X 24470M 5.1% 1236F 3.3% 816P 99
5-05 365D 2X 26730M 4.2% 1118F 3.3% 873P DHIA
6-09 365D 2X 24670M 4.2% 1037F 3.2% 782P DHIA
1841D 107810M 4.5% 4868F 3.3% 3588P LIFE
Member, HM All-American Dam & Daughter 2009
4th 5-Year-Old NGS-Madison 2007
1st 5-Year-Old Wisconsin State Show 2007
FOUR WINDS JOY JUNE 90 @ 4-03 (91/84)
3-06 360D 2X 18020M 3.8% 684F 3.3% 599P 98
Reserve All-American Spring Yearling 2010

3D: FOUR WINDS MM DEE MAY DAY-ET USA000003060413

Appraisal: 85 @ 2-01

4D: WESTLYNN TOM DEE USA000002963901

Appraisal: 96 @ 10-05
5-11 365D 2X 26540M 4.8% 1284F 3.6% 961P DHIA
1807D 110740M 4.7% 5208F 3.6% 4001P LIFE
All-American Aged Cow 1994, 1995, 1996
All-American 4-Year-Old 1993
Reserve All-American Sr 2-Year-Old 1991
Reserve Supreme Champion World Dairy Expo 1995
12 Excellent Daughters!



Millborne Hillpoint S Fiesta-ET EX-92
Unanimous All-American 4-Year-old 2015

Dam of Lot 34

LOT 34 MILLBORNE HP ALYMO FINALLY-ETV 840003130830846

Born: 03-04-2016 Tattoo LE HC59

Breeder & Owner: MILLER M & HELLENBRAND M & VAIL PETER
GRANBY CT

PA: -373M +0.12% +4F +0.06% -2P +15CM\$ +3NM\$
+1.4PTAT +1.8UDC +1.5FLC -1.1DPR +0.2PL +25PTI 3.12SCS
ST SR BD DF RA TW RV RL FA
+3.4 +0.8 +0.9 +1.4 L0.3 +1.2 S0.3 P0.2 S0.8
FU RH RW UC UD TP TL
+2.1 +2.1 +1.1 +0.3 S1.8 C2.0 -0.4

SNIDERS GARRETT ALYMO-ET USA000068018751 179GU8

08/16 USDA PTA -433M +0.18% +11F +0.05% -6P
+1.5DPR +4.3PL +215NM\$ 74NM%ile +228CM\$ 75% Rel 2.98SCS
AGA 08/16 PTAT +1.2 +2.1UDC +1.5FLC 69%Rel PTI +59
ST SR BD DF RA TW RV RL FA
+1.1 -0.5 -1.0 +0.1 H1.0 -0.2 S0.6 S0.2 S0.6
FU RH RW UC UD TP TL
+3.0 +1.5 -0.2 +0.0 S2.9 C2.1 -0.8

MILLBORNE HILLPOINT S FIESTA-ET USA000068041840

08/16 USDA GPTA -313M +0.06% -3F +0.07% +2P
-3.7DPR -4.0PL -209NM\$ 4NM%ile -198CM\$ 57% Rel 3.26SCS
3 Rec YDev: -1143M -12F +2P
4 App 08/16 PTAT +1.6 +1.5UDR +1.5FLC 62%Rel CPI -9
Appraisal: 92 @ 5-02 (91/92)
ST SR BD DF RA TW RV RL FA FU RH RW UC UD TP TL
50 50 50 40 28 45 40 28 35 41 50 44 38 26 35 31
2-04 365D 2X 18430M 5.0% 920F 3.6% 662P DHIA
3-07 365D 2X 21830M 4.6% 1010F 3.7% 801P DHIA
Unanimous All-American Sr 2-Year-Old 2013
Unanimous All-American 4-Year-Old 2015
All-American Fall Yearling 2012
Junior All-American & Res. All-American Fall Calf 2011
Honorable Mention All-American Sr 3-Year-Old 2014
Member, Unanimous All-American Dam & Daughter 2015
Member, Reserve All-American Exhibitor's Herd 2014
Member, Honorable Mention All-American Dam & Daughter 2014
Grand Champion NGS-Harrisburg 2014
Reserve Grand Champion NGS-Harrisburg 2013 & 2015
Reserve Grand Champion NGS-Madison 2013 & 2015
Reserve Junior Champion NJS & NGS Louisville 2011
MILLBORNE HP PV FIREWORKS PTI +27
MILLBORNE HILLPOINT JAC FIZZ-ET
Reserve All-American Spring Calf 2014
Honorable Mention All-American Spring Yearling 2015
MILLBORNE JACKPOT FOLLY-ET
Honorable Mention All-American Spring Calf 2014



Milborne Hillpoint Jac Fizz-ET
Reserve All-American Spring Calf 2014

Maternal Sister to Lot 34

Selling open

Entered at NGS-Louisville!

LAND OF LIVING P GARRETT-ET USA000000603126 72GU134 A2A2

SNIDERS BEN ALIYAH USA000003057464

Appraisal: 93 @ 4-08 (93/93) Gold Star Dam - 2003
5-07 365D 2X 21930M 4.6% 1016F 3.7% 815P DHIA

COULEE CREST LUXURY SPIDER-ET USA000000604229 1GU415

08/16 USDA GPTA +313M +0.08% +26F +0.08% +25P
-2.1DPR -2.9PL +7NM\$ 22NM%ile +24CM\$ 96% Rel 3.29SCS
AGA 08/16 PTAT +0.8 +0.7UDC -0.6FLC 96%Rel PTI +38

MILLBORNE TILLER FANCY USA000068002577

08/16 USDA PTA -270M +0.01% -10F +0.02% -6P
-3.2DPR -2.8PL -213NM\$ 4NM%ile -218CM\$ 56% Rel 3.29SCS
3 Rec YDev: -564M -18F -6P
4 App 08/16 PTAT +1.5 +0.5UDR +3.1FLC 60%Rel CPI -13
Appraisal: 92 @ 4-08 (90/92)
2-00 365D 2X 18190M 4.2% 760F 3.4% 613P DHIA
3-05 365D 2X 23380M 4.4% 1039F 3.6% 843P DHIA
4-10 365D 2X 19300M 4.5% 876F 3.5% 680P DHIA
Nominated All-American 4-Year-Old 2008
Intermediate & Reserve Grand Champion New York State Fair 2007

3D: R WAY ROYAL OAK FAYE USA000003068719 A2A2

Appraisal: 94 @ 4-03 (94/91)
4-00 365D 2X 19590M 4.6% 892F 3.5% 688P DHIA
Unanimous All-American Jr 3-Year-Old 2003
All-American Jr 2-Year-Old 2002
Reserve All-American 4-Year-Old 2004
Honorable Mention All-American Summer Yearling 2001
Honorable Mention All-American 5-Year-Old 2005
Reserve Grand Champion NGS-Harrisburg & NGS-Louisville 2003
Reserve Grand Champion NGS-Madison 2004
MILLBORNE TILLER FAYES FAME PTI +11
R WAY MILLBORNE FAYES FLAIR 92 @ 3-09 (92/91)
4-05 350D 2X 19750M 4.2% 839F 3.2% 641P 99

4D: CALLUMLEA BILLBOARD FLOSSIE USA000003050310

Appraisal: 89 @ 5-05
Nominated All-American Fall Calf 1997



Sniders Adacka Bojangle EX-93

100,140M 4.7% 4,661F 3.5% 3,472P Life
Reserve All-American Sr 3-Year-Old 2011
Dam of Lot 35; Mat. Family of Lot 36 & 37

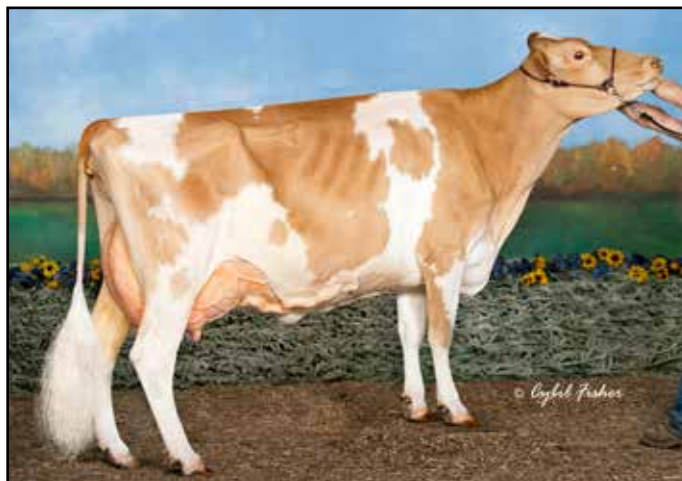

Sniders Jester Bobrees EX-92

3-01 365D 20,190M 4.2% 854F 3.4% 693P
HM All-American 4-Year-Old 2014
Mat. Family of Lot 35; Dam of Lot 36 & 37

LOT 35 SNIDERS HP GG YOGIBEAR BODELL-ETV 840003130830848

Born: 03-09-2016 Tattoo LE HC61
Breeder: GABLE AARON

Selling open

NEW ENTERPRISE PA

Owner: HILLPOINT + SNIDER HOMESTEAD + DANIEL BASSE
CROSS PLAINS WI

PA: -331M +0.09% +0F +0.03% -6P +6CM\$ +2NM\$
+1.3PTAT +0.7UDC +1.5FLC -0.3DPR +1.2PL +14PTI 3.06SCS
ST SR BD DF RA TW RV RL FA
+1.9 +0.6 +1.1 +0.9 L0.2 +1.1 S0.4 P0.6 S0.6
FU RH RW UC UD TP TL
+0.8 +0.6 +0.5 +0.9 S0.8 C0.1 +1.5

EDGEWATER MEADOWS YOGIBEAR-ET USA000000604917 7GU402 A2A2

08/16 USDA GPTA -447M +0.13% +2F +0.03% -9P
+0.2DPR +1.0PL +21NM\$ 25NM%ile +28CM\$ 98% Rel 3.00SCS
AGA 08/16 PTAT +1.8 +1.5UDC +1.4FLC 98%Rel PTI +23
ST SR BD DF RA TW RV RL FA
+1.1 +0.9 +1.2 +0.6 H0.7 +1.8 S0.8 P0.8 S0.1
FU RH RW UC UD TP TL
+2.7 +1.4 +1.2 +0.0 S1.4 C1.6 +0.9

SNIDERS ADACKA BOJANGLE USA000068018774

08/16 USDA GPTA -215M +0.04% -2F +0.02% -3P
-0.8DPR +1.4PL -18NM\$ 33NM%ile -16CM\$ 58% Rel 3.12SCS
4 Rec YDev: -203M +1F +3P
4 App 08/16 PTAT +0.7 -0.1UDR +1.5FLC 62%Rel CPI +3
Appraisal: 93 @ 8-05 (91/93)
ST SR BD DF RA TW RV RL FA FU RH RW UC UD TP TL
39 38 40 38 15 28 38 26 30 35 38 40 26 28 30 37
2-06 319D 2X 15500M 4.7% 726F 3.4% 524P 96
3-06 365D 2X 21020M 4.4% 928F 3.5% 728P DHIA
5-03 365D 2X 23250M 4.5% 1048F 3.3% 770P DHIA
6-10 365D 2X 24160M 4.5% 1089F 3.4% 817P DHIA
1795D 100140M 4.7% 4661F 3.5% 3472P LIFE

Reserve All-American Winter Yearling 2009

Reserve All-American Sr 3-Year-Old 2011

Nominated All-American Aged Cow 2015

Member, Reserve All-American Exhibitor's Herd 2009

Member, HM All-American Exhibitor's Herd 2011 & 2013

Reserve Intermediate Champion NGS-Louisville 2011

3D: SNIDERS G HENRY BREEZE USA000003052503

Appraisal: 90 @ 4-11 (89/85)
3-06 319D 2X 18590M 4.0% 735F 3.0% 557P 95
SNIDERS SENSATION BLAKE 91 @ 6-06 (91/90)
7-08 365D 2X 27060M 3.9% 1052F 3.3% 899P DHIA

TROTACRE LORAL TILLER-ET USA000000603341 7GU360 A2A2

08/16 USDA GPTA +270M -0.02% +8F -0.04% +2P
-4.0DPR -3.7PL -178NM\$ 3NM%ile -197CM\$ 99% Rel 3.28SCS
AGA 08/16 PTAT +1.5 +0.5UDC +1.5FLC 99%Rel PTI -9

EDGEWATER MEADOWS GOLIATH YOGI USA000003050104

Appraisal: 88 @ 5-01 Gold Star Dam - 2001
4-02 365D 2X 26950M 5.6% 1507F*3.4% 910P 90

SNIDERS DEEMAND ADACKA-ET USA000068003052 76GU805

08/16 USDA GPTA +228M +0.00% +10F -0.02% +4P
-2.6DPR -1.6PL -116NM\$ 3NM%ile -132CM\$ 94% Rel 3.40SCS
AGA 08/16 PTAT +1.0 +0.3UDC +2.0FLC 93%Rel PTI +14

SNIDERS PERFECTO BO USA000003075824

08/16 USDA PTA -614M -0.03% -32F +0.03% -15P
+1.0DPR +0.4PL -131NM\$ 11NM%ile -118CM\$ 57% Rel 2.79SCS
5 Rec YDev: -1136M -55F -24P
3 App 08/16 PTAT -0.2 -0.5UDR +0.5FLC 61%Rel CPI -47
Appraisal: 88 @ 9-04 (86/91)
2-03 364D 2X 16210M 4.4% 720F 3.4% 555P 96
3-04 365D 2X 20160M 4.5% 915F 3.5% 715P DHIA
4-08 315D 2X 18040M 3.8% 685F 3.4% 620P 95
5-09 305D 2X 19600M 4.2% 814F 3.4% 667P 98
7-00 365D 2X 20510M 4.2% 871F 3.4% 695P DHIA
8-07 365D 2X 22610M 4.0% 897F 3.3% 753P DHIA
2474D 131490M 4.2% 5542F 3.5% 4560P LIFE
SNIDERS ARCHIE BODIDLY 91 @ 7-06 (87/91)
7-00 365D 2X 24060M 4.6% 1113F 3.7% 902P DHIA

4D: SNIDERS FAYETTE BRETT USA000003003708

Appraisal: 92 @ 7-06
5-02 350D 2X 19390M 5.1% 993F 3.8% 732P DHIA
Unanimous Junior All-American 4-Year-Old 1995
All-American & Junior All-American Spring Yearling 1992
SNIDERS TYLER BENNET 90 @ 6-05 (88/90)
6-04 365D 2X 19440M 4.7% 921F 3.4% 660P DHIA

5D: SNIDERS FAYVORS BEAUTY USA000002793957

Appraisal: 90 @ 5-04
3246D 112640M 5.0% 5669F 3.4% 3851P LIFE
SNIDERS CHOICE BEDFORD 90 @ 3-06
4-03 365D 2X 20750M 4.9% 1010F 3.5% 718P DHIA

LOT 36 SNIDERS HP GG KRINGLE X BOBREES PENDING

Born: 09-12-16, 9-15-16 and 9-16-16

Breeder: GABLE AARON

NEW ENTERPRISE PA

Owner: HILLPOINT + SNIDER HOMESTEAD + DANIEL BASSE
CROSS PLAINS WI

Selling 1st choice female out of 3 September 2016 heifer calves sired by Kringle and out of Bobrees. Calves were born 9-12, 9-15 and 9-16.

Terms are 25% down on sale day and the balance due at the time of selection. Selection must be made by the time the youngest calf is 4 months of age.

CHUPPS HILLPOINT GDUST KRINGLE-ET USA000068019860 31GU622 A2A2

08/16 USDA PTA -1075M +0.28% -2F +0.05% -27P
-2.5DPR -3.9PL -302NM\$ 0NM%ile -301CM\$ 86% Rel 3.27SCS
AGA 08/16 PTAT +0.6 -0.2UDC -1.0FLC 82%Rel PTI -92
ST SR BD DF RA TW RV RL FA
+0.0 -0.8 +0.4 +1.1 H1.1 +0.1 H0.1 S0.3 L0.5
FU RH RW UC UD TP TL
-0.4 -0.1 +0.3 -0.1 D0.5 C0.1 +0.7

Selling open

SNIDERS LORAL GOLDUST USA000000603815

08/16 USDA GPTA -440M +0.04% -13F -0.02% -19P
-2.8DPR -5.2PL -337NM\$ 0NM%ile -347CM\$ 87% Rel 3.01SCS
AGA 08/16 PTAT +1.1 +0.1UDC +0.8FLC 85%Rel PTI -70

CEDAR WAY VILTER KORTNEY USA000068001266

Appraisal: 87 @ 2-04 (88/86)
2-02 305D 2X 15820M 5.1% 810F 3.5% 547P 94

LOT 37 SNIDERS HP GG MENTOR X BOBREES PENDING

Born: 09-13-16, 9-13-16, 9-14-16 and 9-15-16

Breeder: GABLE AARON

NEW ENTERPRISE PA

Owner: HILLPOINT + SNIDER HOMESTEAD + DANIEL BASSE
CROSS PLAINS WI

Selling 1st choice female out of 4 September 2016 heifer calves sired by Mentor and out of Bobrees. Calves were born 9-13, 9-13, 9-14 and 9-15.

Terms are 25% down on sale day and the balance due at the time of selection. Selection must be made by the time the youngest calf is 4 months of age.

MAR RAL ROYAL MENTOR USA000000604702 31GU612 A2A2

08/16 USDA GPTA -340M -0.02% -19F +0.03% -6P
-0.9DPR +0.9PL -103NM\$ 3NM%ile -99CM\$ 95% Rel 3.13SCS
AGA 08/16 PTAT +0.9 +0.6UDC +1.7FLC 95%Rel PTI -1
ST SR BD DF RA TW RV RL FA
+1.9 +2.0 +1.6 -1.5 L0.9 +1.2 S1.2 P0.4 0.0
FU RH RW UC UD TP TL
+1.1 +0.0 +0.0 +0.6 S1.1 W0.2 +0.9

Selling open

JENSGOLDEN PROKING ROYAL OAK USA000000602216 7GU330 A2A2

08/16 USDA GPTA +167M +0.05% +16F +0.02% +9P
-4.7DPR -1.4PL -49NM\$ 11NM%ile -40CM\$ 97% Rel 2.92SCS
AGA 08/16 PTAT +1.0 +0.4UDC +1.3FLC 97%Rel PTI +10

RAEMELTON PRIME MAJESTIC USA000002982131

Appraisal: 94 @ 10-05
7-09 365D 2X 26670M 3.8% 1010F 3.4% 920P DHIA

SNIDERS JESTER BOBREES USA000068029305

08/16 USDA PTA -364M -0.06% -26F +0.03% -6P
+0.5DPR +0.2PL -103NM\$ 15NM%ile -95CM\$ 47% Rel 3.05SCS
2 Rec YDev: -708M -67F -9P
3 App 08/16 PTAT +1.0 +1.3UDR +0.9FLC 52%Rel CPI -3
Appraisal: 92 @ 4-08 (93/87)
3-01 365D 2X 20190M 4.2% 854F 3.4% 693P DHIA
4-03 365D 2X 19850M 3.9% 776F 3.6% 707P DHIA
Honorable Mention All-American 4-Year-Old 2014
Member, All-American Exhibitor's Herd 2014
Member, Reserve All-American Best 3 Females 2014
Member, Honorable Mention All-American Exhibitor's Herd 2014
Senior & Reserve Grand Champion NGS-Harrisburg 2014
1st 4-Year-Old NGS-Harrisburg & NGS-Louisville 2014
SNIDERS CADEN BOLEMMMA 79 @ 2-07 (82/82)
2-01 307D 2X 11550M 3.8% 436F 3.2% 374P 96

DIX LEE MENTOR JESTER-ET USA000068015568 49GU119

08/16 USDA PTA +2M -0.07% -13F -0.01% -2P
+0.1DPR -0.6PL -66NM\$ 11NM%ile -70CM\$ 72% Rel 3.03SCS
AGA 08/16 PTAT +1.2 +0.9UDC +2.1FLC 65%Rel PTI +16

SNIDERS ARCHIE BODIDLY USA000068014203

Appraisal: 91 @ 7-06 (87/91)
2-03 303D 2X 14300M 4.5% 638F 3.5% 506P DHIA
3-02 365D 2X 18880M 4.6% 872F 3.8% 713P DHIA
4-06 365D 2X 19760M 4.8% 951F 3.7% 738P DHIA
5-10 360D 2X 19650M 5.2% 1028F 3.9% 758P 97
7-00 365D 2X 24060M 4.6% 1113F 3.7% 902P DHIA
8-08 305D 2X 17840M 4.7% 841F 3.8% 681P 98
2409D 128370M 4.8% 6157F 3.8% 4882P LIFE

3D: SNIDERS PERFECTO BO USA000003075824

Appraisal: 88 @ 9-04 (86/91)
8-07 365D 2X 22610M 4.0% 897F 3.3% 753P DHIA
2474D 131490M 4.2% 5542F 3.5% 4560P LIFE

4D: SNIDERS G HENRY BREEZE USA000003052503

Appraisal: 90 @ 4-11 (89/85)
3-06 319D 2X 18590M 4.0% 735F 3.0% 557P 95

5D: SNIDERS FAYETTE BRETT USA000003003708

Appraisal: 92 @ 7-06
5-02 350D 2X 19390M 5.1% 993F 3.8% 732P DHIA
Unanimous Junior All-American 4-Year-Old 1995

All-American & Junior All-American Spring Yearling 1992

5D: SNIDERS FAYVORS BEAUTY USA000002793957

Appraisal: 90 @ 5-04
3246D 112640M 5.0% 5669F 3.4% 3851P LIFE

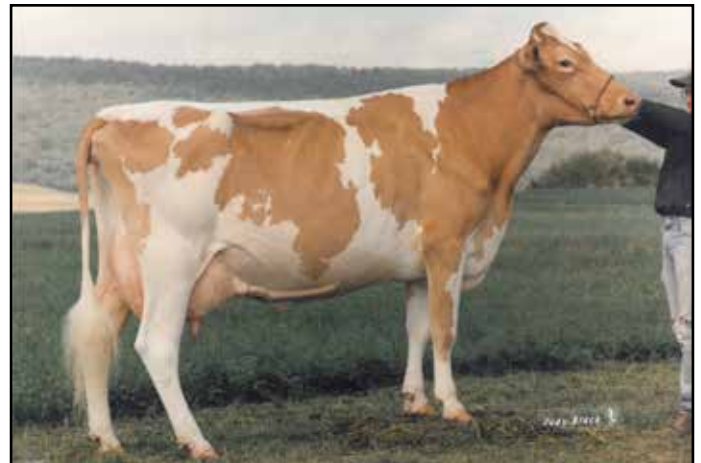

Sniders Fayette Brett EX-92

5-02 350D 19,390M 5.1% 993F 3.8% 732P
Unanimous Junior All-American 4-Year-Old 1995
4th Dam of Lot 35; 5th Dam of Lot 36 & 37



HP SH AC Pie Kelly-ET

HM Junior All-American Spring Calf 2015
Full Sister to Lot 38; Mat. Sister to Lot 39-41

LOT 38 HP SH AC PIE KAMRYN-ETV

840003131091808

Born: 06-01-2016 Tattoo LE HE4
Breeder & Owner: CITY SLICKERS+ADAMS CREEK+
SNIDER HOMESTEAD
NEW ENTERPRISE PA
PA: -73M -0.01% -6F -0.02% -5P -73CM\$ -68NM\$
+1.0PTAT +0.7UDC +1.4FLC -0.9DPR -0.8PL -1PTI 3.03SCS
ST SR BD DF RA TW RV RL FA
+0.9 +0.4 +0.4 +0.1 H1.6 +0.5 S0.6 P0.3 S0.4
FU RH RW UC UD TP TL
+1.1 +1.1 +1.1 -0.1 S1.2 W0.2 +0.6

INDIAN ACRES AMERICAN PIE USA000068016348 31GU618 A2A2

08/16 USDA GPTA +276M -0.11% -8F -0.03% +4P 2.85SCS
+0.0DPR +3.5PL +137NM\$ 48NM%ile +135CM\$ 94% Rel -3.5SCR
AGA 08/16 PTAT +0.6 +1.1UDC +2.4FLC 94%Rel PTI +48
ST SR BD DF RA TW RV RL FA
-0.3 -0.4 -1.2 -0.5 H2.1 -0.7 S1.1 P1.1 S0.4
FU RH RW UC UD TP TL
+1.9 +1.6 +1.4 -0.6 S2.4 W0.5 +0.1

CHUPPS HILLPOINT GDUST KRISTY-ET USA000068019863 A2A2

08/16 USDA PTA -421M +0.09% -3F +0.00% -14P
-1.8DPR -5.0PL -272NM\$ 1NM%ile -280CM\$ 47% Rel 3.20SCS
3 Rec YDev: -460M +5F -20P
5 App 08/16 PTAT +1.3 +0.3UDR +0.4FLC 57%Rel CPI -49
Appraisal: 91 @ 5-11 (91/88)
ST SR BD DF RA TW RV RL FA FU RH RW UC UD TP TL
37 27 42 43 19 38 43 27 25 32 38 32 29 30 24 15
2-10 351D 2X 14510M 4.7% 683F 3.2% 469P 96
4-06 304D 2X 14990M 4.4% 654F 3.3% 490P 96
5-06 305D 2X 18020M 5.0% 909F 3.4% 620P 102
1st Winter Calf Tulsa State Fair 2008
HP SH AC PIE KELLY-ET
Honorable Mention Junior All-American Spring Calf 2015



Chupps Hillpoint S Kyla-ET VG-83

Reserve All-American Spring Calf 2009
Maternal Sister to Dam of Lot 38-41

Selling open

IDLE GOLD E CHALLENGE-ET USA00000604268 1GU418 A2A2

08/16 USDA GPTA -342M +0.14% +7F +0.09% +4P
+1.0DPR +2.1PL +158NM\$ 55NM%ile +186CM\$ 98% Rel 2.87SCS
AGA 08/16 PTAT +0.0 +0.4UDC +1.1FLC 98%Rel PTI +37

INDIAN ACRES MM PISTACHIO PIE USA000003076310

Appraisal: 94 @ 5-00 (95/90)
4-10 365D 2X 26187M 5.1% 1330F 3.6% 939P 99

SNIDERS LORAL GOLDUST USA00000603815

08/16 USDA GPTA -440M +0.04% -13F -0.02% -19P
-2.8DPR -5.2PL -337NM\$ 0NM%ile -347CM\$ 87% Rel 3.01SCS
AGA 08/16 PTAT +1.1 +0.1UDC +0.8FLC 85%Rel PTI -70

CEDAR WAY VILTER KORTNEY USA000068001266

08/16 USDA PTA -590M +0.19% +6F +0.04% -12P
-0.8DPR -3.0PL -171NM\$ 7NM%ile -171CM\$ 59% Rel 3.36SCS
1 Rec YDev: -169M +116F +22P
1 App 08/16 PTAT +0.5 +0.1UDR -1.1FLC 58%Rel CPI -44
Appraisal: 87 @ 2-04 (88/86)
2-02 305D 2X 15820M 5.1% 810F 3.5% 547P 94
Junior All-American & HM All-American Sr 2-Year-Old 2006
HM Jr. All-American & Nom. All-American Winter Yearling 2005
CHUPPS HILLPOINT GDUST KRINGLE-ET PTI -92
CEDAR WAY KLASSIC KASEY 87 @ 4-08 (87/87)
6-01 365D 2X 16540M 4.3% 703F 3.6% 593P DHIA
CHUPPS HILLPOINT S KYLA-ET 83 @ 2-07
Reserve All-American Spring Calf 2009

LOT 39 HP SH AC FAME KELSEY-ET 840003130830811

Born: 06-02-2015 Tattoo LE HB39
 Breeder: CITY SLICKERS+ADAMS CREEK+SNIDER HOMESTEAD
 NEW ENTERPRISE PA
 Owner: BASSE DANIEL & HILLPOINT PARTNERS
 CROSS PLAINS WI
 PA: -314M +0.03% -10F +0.02% -7P -245CM\$ -240NM\$
 +1.7PTAT +1.2UDC +2.3FLC -3.0DPR -3.8PL -18PTI 3.30SCS
 ST SR BD DF RA TW RV RL FA
 +3.2 +1.4 +2.2 +1.3 H0.7 +2.2 S0.5 P0.1 S1.2
 FU RH RW UC UD TP TL
 +1.4 +1.3 +1.0 +0.5 S1.1 C1.0 +0.6

Bred 9-17-16 to Jens Gold Aaron Copper-ET 68027038 14GU318

TROTACRE LORAL TILLER-ET USA000000603341 7GU360 A2A2
 08/16 USDA GPTA +270M -0.02% +8F -0.04% +2P
 -4.0DPR -3.7PL -178NM\$ 3NM%ile -197CM\$ 99% Rel 3.28SCS
 AGA 08/16 PTAT +1.5 +0.5UDC +1.5FLC 99%Rel PTI -9

R WAY ROYAL OAK FAYE USA000003068719 A2A2
 Appraisal: 94 @ 4-03 (94/91)
 4-00 365D 2X 19590M 4.6% 892F 3.5% 688P DHIA

SNIDERS LORAL GOLDUST USA000000603815
 08/16 USDA GPTA -440M +0.04% -13F -0.02% -19P
 -2.8DPR -5.2PL -337NM\$ 0NM%ile -347CM\$ 87% Rel 3.01SCS
 AGA 08/16 PTAT +1.1 +0.1UDC +0.8FLC 85%Rel PTI -70

CEDAR WAY VILTER KORTNEY USA000068001266
 08/16 USDA PTA -590M +0.19% +6F +0.04% -12P
 -0.8DPR -3.0PL -171NM\$ 7NM%ile -171CM\$ 59% Rel 3.36SCS
 1 Rec YDev: -169M +116F +22P

1 App 08/16 PTAT +0.5 +0.1UDR -1.1FLC 58%Rel CPI -44
 Appraisal: 87 @ 2-04 (88/86)
 2-02 305D 2X 15820M 5.1% 810F 3.5% 547P 94
Junior All-American & HM All-American Sr 2-Year-Old 2006
HM Jr. All-American & Nom. All-American Winter Yearling 2005
 CHUPPS HILLPOINT GDUST KRINGLE-ET PTI -92
 CEDAR WAY KLASSIC KASEY 87 @ 4-08 (87/87)
 6-01 365D 2X 16540M 4.3% 703F 3.6% 593P DHIA
 CHUPPS HILLPOINT S KYLA-ET 83 @ 2-07
Reserve All-American Spring Calf 2009

MILLBORNE TILLER FAYES FAME USA000068008443 91GU4843 A2A2
 08/16 USDA PTA -207M -0.04% -17F +0.04% +0P
 -4.1DPR -2.6PL -208NM\$ 0NM%ile -209CM\$ 91% Rel 3.39SCS
 AGA 08/16 PTAT +2.1 +2.0UDC +4.2FLC 88%Rel PTI +11
 ST SR BD DF RA TW RV RL FA
 +4.3 +1.6 +2.5 +1.9 H0.4 +2.7 S0.9 P0.8 S1.9
 FU RH RW UC UD TP TL
 +2.6 +2.0 +1.2 +0.5 S2.2 C1.8 +0.1

CHUPPS HILLPOINT GDUST KRISTY-ET USA000068019863 A2A2
 08/16 USDA PTA -421M +0.09% -3F +0.00% -14P
 -1.8DPR -5.0PL -272NM\$ 1NM%ile -280CM\$ 47% Rel 3.20SCS
 3 Rec YDev: -460M +5F -20P
 5 App 08/16 PTAT +1.3 +0.3UDR +0.4FLC 57%Rel CPI -49
 Appraisal: 91 @ 5-11 (91/88)
 ST SR BD DF RA TW RV RL FA FU RH RW UC UD TP TL
 37 27 42 43 19 38 43 27 25 32 38 32 29 30 24 15
 2-10 351D 2X 14510M 4.7% 683F 3.2% 469P 96
 4-06 304D 2X 14990M 4.4% 654F 3.3% 490P 96
 5-06 305D 2X 18020M 5.0% 909F 3.4% 620P 102
1st Winter Calf Tulsa State Fair 2008
 HP SH AC PIE KELLY-ET

Honorable Mention Junior All-American Spring Calf 2015

LOT 40 HP SH AC MAXIM KAYLA-ET 840003124689912

Born: 09-01-2014 Tattoo LE HQ19
 Breeder: CITY SLICKERS+ADAMS CREEK+SNIDER HOMESTEAD
 NEW ENTERPRISE PA
 Owner: ADAMS CREEK & HILLPOINT PARTNERS
 BANGOR WI
 PA: -243M +0.13% +12F +0.02% -5P -82CM\$ -85NM\$
 +1.1PTAT +0.5UDC +0.9FLC -1.4DPR -2.6PL -3PTI 3.06SCS
 ST SR BD DF RA TW RV RL FA
 +2.1 +1.0 +1.3 +0.6 H0.3 +1.4 S0.2 S0.7 S0.6
 FU RH RW UC UD TP TL
 +0.4 +0.5 +0.4 +0.5 S0.5 C0.4 +0.3

Bred 3-04-2016 Due 12-12-2016
 Adams Creek Monarch Murray 840003004572918

SNIDERS OPTION AARON-ET USA000000604670 7GU395 A2A2
 08/16 USDA GPTA +332M +0.15% +42F -0.01% +10P
 -2.7DPR +0.1PL +171NM\$ 62NM%ile +172CM\$ 98% Rel 2.95SCS
 AGA 08/16 PTAT +1.3 +1.1UDC +2.3FLC 98%Rel PTI +67

MARSHDENE MAGIC MARY USA000003067681
 Appraisal: 94 @ 8-09 (94/94)
 6-06 305D 2X 25380M 5.6% 1430F 3.5% 880P 100

ADAMS CREEK AARON MAXIM-ET USA000068045565 107GU1423
 PA: -65M +0.17% +27F +0.04% +4P +116CM\$ +103NM\$
 +0.9PTAT +0.7UDC +1.3FLC -0.9DPR -0.2PL +41PTI 2.92SCS
 ST SR BD DF RA TW RV RL FA
 +2.1 +0.8 +0.6 +0.5 L0.5 +1.1 S0.4 S0.7 S0.8
 FU RH RW UC UD TP TL
 +0.6 +0.4 -0.1 +0.4 S1.1 C0.6 -0.4

SNIDERS LORAL GOLDUST USA000000603815
 08/16 USDA GPTA -440M +0.04% -13F -0.02% -19P
 -2.8DPR -5.2PL -337NM\$ 0NM%ile -347CM\$ 87% Rel 3.01SCS
 AGA 08/16 PTAT +1.1 +0.1UDC +0.8FLC 85%Rel PTI -70

CEDAR WAY VILTER KORTNEY USA000068001266
 08/16 USDA PTA -590M +0.19% +6F +0.04% -12P
 -0.8DPR -3.0PL -171NM\$ 7NM%ile -171CM\$ 59% Rel 3.36SCS
 1 Rec YDev: -169M +116F +22P

1 App 08/16 PTAT +0.5 +0.1UDR -1.1FLC 58%Rel CPI -44
 Appraisal: 87 @ 2-04 (88/86)
 2-02 305D 2X 15820M 5.1% 810F 3.5% 547P 94
Junior All-American & HM All-American Sr 2-Year-Old 2006
HM Jr. All-American & Nom. All-American Winter Yearling 2005
 CHUPPS HILLPOINT GDUST KRINGLE-ET PTI -92
 CEDAR WAY KLASSIC KASEY 87 @ 4-08 (87/87)
 6-01 365D 2X 16540M 4.3% 703F 3.6% 593P DHIA
 CHUPPS HILLPOINT S KYLA-ET 83 @ 2-07
Reserve All-American Spring Calf 2009

CHUPPS HILLPOINT GDUST KRISTY-ET USA000068019863 A2A2
 08/16 USDA PTA -421M +0.09% -3F +0.00% -14P
 -1.8DPR -5.0PL -272NM\$ 1NM%ile -280CM\$ 47% Rel 3.20SCS
 3 Rec YDev: -460M +5F -20P
 5 App 08/16 PTAT +1.3 +0.3UDR +0.4FLC 57%Rel CPI -49
 Appraisal: 91 @ 5-11 (91/88)
 ST SR BD DF RA TW RV RL FA FU RH RW UC UD TP TL
 37 27 42 43 19 38 43 27 25 32 38 32 29 30 24 15
 2-10 351D 2X 14510M 4.7% 683F 3.2% 469P 96
 4-06 304D 2X 14990M 4.4% 654F 3.3% 490P 96
 5-06 305D 2X 18020M 5.0% 909F 3.4% 620P 102
 HP SH AC PIE KELLY-ET
Honorable Mention Junior All-American Spring Calf 2015



Cedar Way Vilter Kortney VG-87
 Junior All-American Sr 2-Year-Old 2006
 2nd Dam of Lot 38-41

LOT 41 HP SH AC MENTOR KIT-ETV

840003130830830

Born: 09-14-2015 Tattoo LE HC8
 Breeder: CITY SLICKERS+ADAMS CREEK+SNIDER HOMESTEAD
 NEW ENTERPRISE PA
 Owner: ADAMS CREEK & HILLPOINT PARTNERS
 BANGOR WI
 PA: -381M +0.04% -11F +0.02% -10P -190CM\$ -188NM\$
 +1.1PTAT +0.5UDC +1.1FLC -1.4DPR -2.1PL -24PTI 3.17SCS
 ST SR BD DF RA TW RV RL FA
 +2.0 +1.6 +1.8 -0.4 H0.1 +1.4 S0.6 S0.1 S0.2
 FU RH RW UC UD TP TL
 +0.7 +0.3 +0.4 +0.6 S0.5 0.0 +1.0

Selling open

JENS GOLDEN PROKING ROYAL OAK USA000000602216 7GU330 A2A2
 08/16 USDA GPTA +167M +0.05% +16F +0.02% +9P
 -4.7DPR -1.4PL -49NM\$ 11NM%ile -40CM\$ 97% Rel 2.92SCS
 AGA 08/16 PTAT +1.0 +0.4UDC +1.3FLC 97%Rel PTI +10

RAEMELTON PRIME MAJESTIC USA000002982131
 Appraisal: 94 @ 10-05
 7-09 365D 2X 26670M 3.8% 1010F 3.4% 920P DHIA

MAR RAL ROYAL MENTOR USA000000604702 31GU612 A2A2
 08/16 USDA GPTA -340M -0.02% -19F +0.03% -6P
 -0.9DPR +0.9PL -103NM\$ 3NM%ile -99CM\$ 95% Rel 3.13SCS
 AGA 08/16 PTAT +0.9 +0.6UDC +1.7FLC 95%Rel PTI -1
 ST SR BD DF RA TW RV RL FA
 +1.9 +2.0 +1.6 -1.5 L0.9 +1.2 S1.2 P0.4 0.0
 FU RH RW UC UD TP TL
 +1.1 +0.0 +0.0 +0.6 S1.1 W0.2 +0.9

SNIDERS LORAL GOLDUST USA000000603815
 08/16 USDA GPTA -440M +0.04% -13F -0.02% -19P
 -2.8DPR -5.2PL -337NM\$ 0NM%ile -347CM\$ 87% Rel 3.01SCS
 AGA 08/16 PTAT +1.1 +0.1UDC +0.8FLC 85%Rel PTI -70

CHUPPS HILLPOINT GDUST KRISTY-ET USA000068019863 A2A2
 08/16 USDA PTA -421M +0.09% -3F +0.00% -14P
 -1.8DPR -5.0PL -272NM\$ 1NM%ile -280CM\$ 47% Rel 3.20SCS
 3 Rec YDev: -460M +5F -20P
 5 App 08/16 PTAT +1.3 +0.3UDR +0.4FLC 57%Rel CPI -49
 Appraisal: 91 @ 5-11 (91/88)
 ST SR BD DF RA TW RV RL FA FU RH RW UC UD TP TL
 37 27 42 43 19 38 43 27 25 32 38 32 29 30 24 15
 2-10 351D 2X 14510M 4.7% 683F 3.2% 469P 96
 4-06 304D 2X 14990M 4.4% 654F 3.3% 490P 96
 5-06 305D 2X 18020M 5.0% 909F 3.4% 620P 102
 1st Winter Calf Tulsa State Fair 2008
 HP SH AC PIE KELLY-ET
 Honorable Mention Junior All-American Spring Calf 2015

CEDAR WAY VILTER KORTNEY USA000068001266
 08/16 USDA PTA -590M +0.19% +6F +0.04% -12P
 -0.8DPR -3.0PL -171NM\$ 7NM%ile -171CM\$ 59% Rel 3.36SCS
 1 Rec YDev: -169M +116F +22P
 1 App 08/16 PTAT +0.5 +0.1UDR -1.1FLC 58%Rel CPI -44
 Appraisal: 87 @ 2-04 (88/86)
 2-02 305D 2X 15820M 5.1% 810F 3.5% 547P 94
 Junior All-American & HM All-American Sr 2-Year-Old 2006
 HM Jr. All-American & Nom. All-American Winter Yearling 2005
 CHUPPS HILLPOINT GDUST KRINGLE-ET PTI -92
 CEDAR WAY KLASSIC KASEY 87 @ 4-08 (87/87)
 6-01 365D 2X 16540M 4.3% 703F 3.6% 593P DHIA
 CHUPPS HILLPOINT S KYLA-ET 83 @ 2-07
 Reserve All-American Spring Calf 2009

Marodore Laredo Polly-ET VG-86
 2-01 305D 22,903M 4.7% 1,077F 3.2% 725P Proj
 Mat. Sister to Dam of Lot 42 & 43





Marodore Yogis Promise EX-90

4-00 36,750M 5.0% 1,824F 3.1% 1,144P

Dam of Lot 42 & 43

LOT 42 MARODORE HP AMERICAN PIE X PROMISE PENDING

Born: 09-05-16 and 09-06-16
Breeder: KOHLER SETH FRANKLIN
BALTIMORE OH
Owner: HILLPOINT & MARODORE FARM
CROSS PLAINS WI

INDIAN ACRES AMERICAN PIE USA000068016348 31GU618 A2A2

08/16 USDA GPTA +276M -0.11% -8F -0.03% +4P 2.85SCS
+0.0DPR +3.5PL +137NM\$ 48NM%ile +135CM\$ 94% Rel -3.5SCR
AGA 08/16 PTAT +0.6 +1.1UDC +2.4FLC 94%Rel PTI +48
ST SR BD DF RA TW RV RL FA
-0.3 -0.4 -1.2 -0.5 H2.1 -0.7 S1.1 P1.1 S0.4
FU RH RW UC UD TP TL
+1.9 +1.6 +1.4 -0.6 S2.4 W0.5 +0.1

LOT 43 MARODORE HP LEVI X PROMISE PENDING

Born: 09-05-16 and 09-06-16
Breeder: KOHLER SETH FRANKLIN
BALTIMORE OH
Owner: HILLPOINT & MARODORE FARM
CROSS PLAINS WI

MARODORE AARONS LEVI-ET USA000068025119 7GU438 A2A2

08/16 USDA GPTA +311M +0.00% +14F -0.03% +5P 2.76SCS
+0.9DPR +1.6PL +179NM\$ 62NM%ile +178CM\$ 82% Rel -2.1SCR
AGA 08/16 PTAT +1.1 +0.8UDC +1.3FLC 79%Rel PTI +56
ST SR BD DF RA TW RV RL FA
-1.5 +0.1 -0.8 +0.0 H1.2 -0.4 S0.4 P0.3 S0.5
FU RH RW UC UD TP TL
+1.4 +1.0 +0.8 +0.2 S0.6 C0.8 -0.1

MARODORE YOGIS PROMISE USA000068030933 A2A2

08/16 USDA GPTA +817M +0.00% +36F -0.05% +17P
+0.3DPR -1.1PL +135NM\$ 75NM%ile +123CM\$ 58% Rel 2.96SCS
2 Rec YDev: +3905M +170F +95P
4 App 08/16 PTAT +1.4 +0.6UDR +1.1FLC 61%Rel CPI +73
Appraisal: 90 @ 5-01 (89/86)
ST SR BD DF RA TW RV RL FA FU RH RW UC UD TP TL
50 43 47 37 18 50 32 35 29 26 32 50 33 20 18 47
2-08 365D 2X 26350M 4.4% 1165F 3.0% 801P DHIA
4-00 365D 2X 36740M 5.0% 1824F 3.1% 1144P DHIA
All-American & Junior All-American Sr 2-Year-Old 2012
1st Sr 2-Year-Old NGS-Madison 2012
MARODORE GARY PISTOLL-ET PTI +47

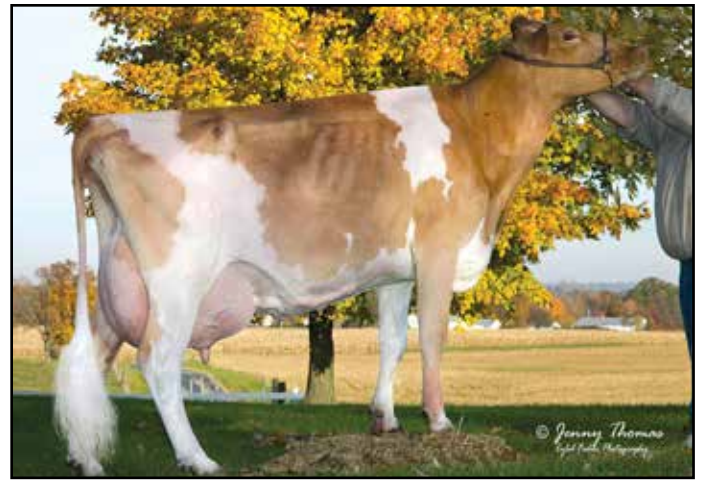

Three Brooks Alstar Pixie EX-90

4-05 365D 33,100M 4.4% 1,456F 3.1% 1,025P

2nd Dam of Lot 42 & 43

Selling 1st choice female out of 2 September 2016 heifer calves sired by American Pie and out of Promise. Calves were born 9-5 and 9-6. Terms are 25% down on sale day and the balance due at the time of selection. Selection must be made by the time the youngest calf is 4 months of age.

Selling open

IDLE GOLD E CHALLENGE-ET USA00000604268 1GU418 A2A2

08/16 USDA GPTA -342M +0.14% +7F +0.09% +4P
+1.0DPR +2.1PL +158NM\$ 55NM%ile +186CM\$ 98% Rel 2.87SCS
AGA 08/16 PTAT +0.0 +0.4UDC +1.1FLC 98%Rel PTI +37

INDIAN ACRES MM PISTACHIO PIE USA000003076310

Appraisal: 94 @ 5-00 (95/90)
4-10 365D 2X 26187M 5.1% 1330F 3.6% 939P 99

Selling 1st choice female out of 2 September 2016 heifer calves sired by Levi and out of Promise. Calves were born 9-5 and 9-6. Terms are 25% down on sale day and the balance due at the time of selection. Selection must be made by the time the youngest calf is 4 months of age.

Selling open

SNIDERS OPTION AARON-ET USA00000604670 7GU395 A2A2

08/16 USDA GPTA +332M +0.15% +42F -0.01% +10P
-2.7DPR +0.1PL +171NM\$ 62NM%ile +172CM\$ 98% Rel 2.95SCS
AGA 08/16 PTAT +1.3 +1.1UDC +2.3FLC 98%Rel PTI +67

MARODORE LUXURY LORRAINE USA000003074843

Appraisal: 92 @ 5-11 (93/88) Gold Star Dam - 2007
4-02 365D 2X 29490M 5.2% 1525F 3.4% 1001P 94

EDGEWATER MEADOWS YOGIBEAR-ET USA00000604917 7GU402 A2A2

08/16 USDA GPTA -447M +0.13% +2F +0.03% -9P
+0.2DPR +1.0PL +21NM\$ 25NM%ile +28CM\$ 98% Rel 3.00SCS
AGA 08/16 PTAT +1.8 +1.5UDC +1.4FLC 98%Rel PTI +23

THREE BROOKS ALSTAR PIXIE USA000068008750 A2A2

08/16 USDA PTA +1164M -0.02% +48F -0.09% +22P
+0.8DPR +1.3PL +295NM\$ 95NM%ile +275CM\$ 57% Rel 2.90SCS
4 Rec YDev: +2743M +123F +58P
4 App 08/16 PTAT +0.6 +0.1UDR +1.6FLC 60%Rel CPI +101
Appraisal: 90 @ 4-08 (90/87) Gold Star Dam - 2010
2-05 365D 2X 20180M 4.5% 909F 3.3% 661P 95
3-06 330D 2X 20795M 5.1% 1066F 3.3% 696P 95
4-05 365D 2X 33100M 4.4% 1456F 3.1% 1025P DHIA
6-00 334D 2X 19200M 5.2% 994F 3.3% 631P 97
MARODORE FAME PRINCESS-ET 86 @ 2-05 (86/88)
MARODORE LAREDO POLLY-ET 86 @ 2-07 (88/85)
2-01 305D 3X 22903M 4.7% 1077F 3.2% 725P Proj Act.
#53 on August 2016 CPI List!



Campbells Regal Utopia EX-93
 5-10 305D 24,510M 4.3% 1,059F 3.4% 845P
 Reserve All-American Sr 3-Year-Old 2013
 Dam of Lot 44

LOT 44 ELITE G HP FAME UTICA-ETV 840003130830844

Born: 03-01-2016 Tattoo LE HC57
 Breeder: VAIL PETER C SR
 ENGELWOOD FL
 Owner: VAIL PETER & HILLPOINT PARTNERS
 CROSS PLAINS WI

Selling open
 Entered at NGS-Louisville!

3rd Spring Calf Ohio State Fair Jr Show 2016

PA: -364M +0.00% -17F +0.04% -5P -113CM\$ -118NM\$
 +1.4PTAT +1.8UDC +2.7FLC -1.2DPR -1.3PL +10PTI 3.17SCS
 ST SR BD DF RA TW RV RL FA
 +3.0 +1.1 +1.3 +1.1 H0.1 +1.9 S0.6 P0.7 S1.2
 FU RH RW UC UD TP TL
 +2.1 +1.6 +0.8 +0.7 S2.0 C1.8 +0.2

TROTACRE LORAL TILLER-ET USA00000603341 7GU360 A2A2
 08/16 USDA GPTA +270M -0.02% +8F -0.04% +2P
 -4.0DPR -3.7PL -178NM\$ 3NM%ile -197CM\$ 99% Rel 3.28SCS
 AGA 08/16 PTAT +1.5 +0.5UDC +1.5FLC 99%Rel PTI -9

R WAY ROYAL OAK FAYE USA000003068719 A2A2
 Appraisal: 94 @ 4-03 (94/91)
 4-00 365D 2X 19590M 4.6% 892F 3.5% 688P DHIA

MILLBORNE TILLER FAYES FAME USA000068008443 91GU4843 A2A2
 08/16 USDA PTA -207M -0.04% -17F +0.04% +0P
 -4.1DPR -2.6PL -208NM\$ 0NM%ile -209CM\$ 91% Rel 3.39SCS
 AGA 08/16 PTAT +2.1 +2.0UDC +4.2FLC 88%Rel PTI +11
 ST SR BD DF RA TW RV RL FA
 +4.3 +1.6 +2.5 +1.9 H0.4 +2.7 S0.9 P0.8 S1.9
 FU RH RW UC UD TP TL
 +2.6 +2.0 +1.2 +0.5 S2.2 C1.8 +0.1

FRIENDSHIP REGAL-ET USA00000604273 49GU109
 08/16 USDA PTA -359M -0.06% -26F -0.04% -19P
 +0.4DPR +0.0PL -150NM\$ 3NM%ile -166CM\$ 92% Rel 3.08SCS
 AGA 08/16 PTAT +0.7 +1.0UDC -0.1FLC 92%Rel PTI -39

CAMPBELLS REGAL UTOPIA USA000068040211
 08/16 USDA PTA -520M +0.04% -16F +0.04% -10P
 +1.7DPR +0.0PL -28NM\$ 30NM%ile -17CM\$ 45% Rel 2.95SCS
 3 Rec YDev: -187M +0F +12P
 3 App 08/16 PTAT +0.6 +1.6UDR +1.2FLC 44%Rel CPI +10
 Appraisal: 93 @ 5-00 (94/91)
 ST SR BD DF RA TW RV RL FA FU RH RW UC UD TP TL
 38 35 42 43 35 42 29 21 31 40 41 47 35 17 36 37
 3-09 325D 2X 23050M 5.0% 1156F 3.5% 801P 96
 4-10 297D 2X 21920M 4.7% 1040F 3.5% 769P 97
 5-10 305D 2X 24510M 4.3% 1059F 3.4% 845P 98
 Reserve All-American Sr 3-Year-Old 2013
 Reserve Intermediate Champion NGS-Louisville 2013
 Grand Champion New York Spring Show 2016

CAMPBELLS REWARD UKAY-TW USA000068011015
 08/16 USDA PTA -1075M +0.15% -24F +0.08% -22P
 +2.8DPR -2.2PL -134NM\$ 11NM%ile -110CM\$ 43% Rel 2.82SCS
 3 Rec YDev: -1746M -22F -27P
 3 App 08/16 PTAT +0.3 +1.3UDR +1.1FLC 51%Rel CPI -22
 Appraisal: 91 @ 5-06 (92/90)
 2-05 365D 2X 15190M 4.9% 740F 3.8% 580P DHIA
 4-01 365D 2X 16930M 5.1% 857F 3.8% 637P DHIA
 5-03 365D 2X 16400M 4.8% 795F 3.7% 603P DHIA
 Honorable Mention All-American Fall Yearling 2007

3D: CAMPBELLS LINN UMBLE USA000068003039
 Appraisal: 84 @ 5-09 (84/77)
 4-07 365D 2X 20950M 4.8% 1005F 3.4% 708P DHIA



Coulee Crest Skipper Jewel EX-90

101,090M 4.7% 4,732F 3.2% 3,250P

2nd Dam of Lot 45

LOT 45 COULEE CREST LONESTAR JOY-ET USA000078005635

Born: 03-25-2015 Tattoo LE P684
Breeder & Owner: COULEE CREST LLC
CASHTON WI
608-633-2321

PA: +202M -0.03% +5F +0.03% +11P +35CM\$ +28NM\$
+1.2PTAT +1.0UDC +1.2FLC -1.0DPR -0.6PL +34PTI 3.05SCS
ST SR BD DF RA TW RV RL FA
+3.1 +0.9 +0.8 +1.0 L0.7 +1.1 S0.5 P0.9 S0.2
FU RH RW UC UD TP TL
+1.1 +1.9 +1.0 -0.4 S1.2 C0.9 -0.5

SPRINGHILL J LONE STAR-ET USA000068030411 31GU624 A2A2

08/16 USDA PTA +387M +0.05% +27F +0.06% +23P 3.07SCS
-1.2DPR -0.3PL +152NM\$ 51NM%ile +170CM\$ 79% Rel +0.1SCR
AGA 08/16 PTAT +1.3 +1.1UDC +2.2FLC 73%Rel PTI +82
ST SR BD DF RA TW RV RL FA
+4.4 +1.5 +1.6 +1.9 L3.4 +1.7 S0.8 P1.4 S0.5
FU RH RW UC UD TP TL
+0.5 +2.1 +1.5 -0.2 S0.4 C2.5 -1.0

COULEE CREST AP JACQUELYN-ET USA000068042570

08/16 USDA PTA +16M -0.11% -18F -0.01% -2P
-0.7DPR -0.8PL -96NM\$ 16NM%ile -101CM\$ 53% Rel 3.03SCS
1 Rec YDev: -836M -72F -18P
1 App 08/16 PTAT +1.0 +0.9UDR +0.1FLC 50%Rel CPI -16
Appraisal: 84 @ 2-04 (85/85)
ST SR BD DF RA TW RV RL FA FU RH RW UC UD TP TL
36 17 23 22 17 17 28 31 16 34 42 34 22 37 17 22
1-11 365D 3X 18880M 5.2% 983F 3.5% 659P DHIA

Additional Daughters of Coulee Crest Skipper Jewel:

COULEE CREST HP CROWN J JAZZY-ET 88 @ 3-04 (88/87)
3-03 365D 3X 26240M 5.1% 1341F 3.4% 901P DHIA
COULEE CREST FAME JO JO-ET 86 @ 3-03 (86/85)
3-01 256D 3X 10900M 5.1% 557F 3.7% 402P 91
COULEE CREST TOP NOTCH JENNA-ET 86 @ 3-01 (82/85)
1-11 310D 3X 26170M 3.7% 976F 2.8% 742P 93
COULEE CREST AP JINX-ET
All-American & Junior All-American Spring Calf 2014



Coulee Crest AP Jinx-ET

All-American Spring Calf 2014

Full Sister to Dam of Lot 45

LOT 45 COULEE CREST LONESTAR JOY-ET USA000078005635

Bred 3-14-2016 Due 12-22-2016
Coulee Crest Fame Latimer-ET 78001154 76GU810
Johnes Vaccinate
Entered at NGS-Louisville!

COULEE CREST LUXURY SPIDER-ET USA00000604229 1GU415

08/16 USDA GPTA +313M +0.08% +26F +0.08% +25P
-2.1DPR -2.9PL +7NM\$ 22NM%ile +24CM\$ 96% Rel 3.29SCS
AGA 08/16 PTAT +0.8 +0.7UDC -0.6FLC 96%Rel PTI +38

DIX LEE TILLER JOKE USA000068001932

Appraisal: 93 @ 5-08 (93/92)
5-06 365D 2X 31350M 4.9% 1543F 3.3% 1033P DHIA

INDIAN ACRES AMERICAN PIE USA00068016348 31GU618 A2A2

08/16 USDA GPTA +276M -0.11% -8F -0.03% +4P 2.85SCS
+0.0DPR +3.5PL +137NM\$ 48NM%ile +135CM\$ 94% Rel -3.5SCR
AGA 08/16 PTAT +0.6 +1.1UDC +2.4FLC 94%Rel PTI +48

COULEE CREST SKIPPER JEWEL USA000068002528

08/16 USDA PTA -46M -0.09% -18F -0.03% -7P
-1.4DPR -5.8PL -343NM\$ 0NM%ile -362CM\$ 77% Rel 3.30SCS
4 Rec YDev: +72M -27F -9P
3 App 08/16 PTAT +1.2 +0.1UDR -1.2FLC 77%Rel CPI -68
Appraisal: 90 @ 4-08 (90/88)
1-11 305D 3X 19340M 4.6% 892F 3.1% 591P 90
3-01 329D 3X 20440M 4.6% 932F 3.3% 674P 90
4-02 305D 2X 19380M 4.9% 958F 3.2% 615P 95
5-07 365D 3X 29390M 4.6% 1356F 3.2% 943P DHIA
1632D 101090M 4.7% 4732F 3.2% 3250P LIFE
COULEE CREST CHALL JADE-ET 84 @ 4-09 (83/85)
4-03 365D 3X 31230M 4.6% 1431F 3.4% 1067P DHIA
4th Milking Yearling NGS-Madison 2010
COULEE CREST CHALL JEANIE-ET 87 @ 3-03 (85/88)
2-07 365D 2X 22010M 4.7% 1040F 3.3% 730P DHIA
All-American Fall Calf 2009 & Fall Yearling 2010
Junior Champion NGS-Madison 2009 & 2010
Nominated All-American Sr. 2-Year-Old 2011
COULEE CREST CHALL JANELLE-ET 84 @ 5-04 (82/85)
3-07 365D 3X 30270M 4.9% 1497F 3.4% 1033P DHIA
COULEE CREST CHALL JASMINE-ET 86 @ 4-00 (86/85)
2-03 365D 3X 23800M 5.0% 1189F 3.3% 781P DHIA
COULEE CREST AARON JULIANNE 87 @ 3-08 (87/81)
3-03 365D 2X 26500M 3.7% 990F 3.6% 954P DHIA
COULEE CREST AP JULIE-ET 86 @ 2-03 (85/84)
COULEE CREST PRADA JULIANNA-ET 88 @ 3-01 (83/85)
COULEE CREST AP JENNIFER-ET 92 @ 6-02 (91/90)
2-03 352D 3X 24870M 4.5% 1123F 3.1% 762P 95
COULEE CREST CHALL JEZEBEL-ET 87 @ 5-02 (83/85)
COULEE CREST CHALL JESSICA-ET 89 @ 3-11 (86/87)
3-03 365D 3X 18250M 5.1% 924F 3.5% 632P DHIA

LOT 46 COULEE CREST HP GG TOP NOTCH x LORILYN PENDING

Born: 09-01-2016Tattoo LE HE25

Selling open

Breeder: COULEE CREST LLC

CASHTON WI

Owner: BASSE DANIEL & HILLPOINT PARTNERS

CROSS PLAINS WI

PA: +797M -0.07% +23F -0.03% +21P +150CM\$ +158NM\$

+1.1PTAT +0.8UDC +0.7FLC -1.3DPR +0.6PL +63PTI 3.04SCS

ST SR BD DF RA TW RV RL FA

+1.1 +0.6 +0.9 +1.1 L0.8 +0.7 S0.1 P0.8 S0.2

FU RH RW UC UD TP TL

+0.4 +1.7 +1.1 +1.2 D0.3 C0.7 -0.8

KNAPPS APIE TOP NOTCH USA000068047498 54GU468

08/16 USDA PTA +337M -0.12% -7F -0.04% +3P

+0.2DPR +4.9PL +180NM\$ 66NM%ile +170CM\$ 66% Rel 2.92SCS

AGA 08/16 PTAT +0.9 +1.4UDC +0.9FLC 58%Rel PTI +41

ST SR BD DF RA TW RV RL FA

-0.2 -0.8 -0.7 +0.4 H0.8 -0.5 S0.2 P1.0 S0.2

FU RH RW UC UD TP TL

+1.0 +1.8 +0.9 +1.5 S1.5 W0.2 -1.1

COULEE CREST NICK LORILYN USA000068023988 A1A2

08/16 USDA GPTA +1256M -0.02% +52F -0.02% +38P

-2.7DPR -3.7PL +135NM\$ 75NM%ile +130CM\$ 78% Rel 3.15SCS

2 Rec YDev: +4717M +223F +135P

3 App 08/16 PTAT +1.2 +0.2UDR +0.5FLC 75%Rel CPI +83

Appraisal: 91 @ 5-00 (90/91)

ST SR BD DF RA TW RV RL FA FU RH RW UC UD TP TL

41 49 50 48 34 46 38 20 32 22 45 50 38 11 45 20

1-11 365D 3X 32060M*5.1% 1624F*3.2% 1010P* DHIA

3-05 365D 3X 42440M*5.3% 2254F*3.1% 1298P* DHIA

1168D 107900M 5.3% 5707F 3.3% 3533P LIFE

COULEE CREST GRUMPY LEGEND-ET PTI +25

COULEE CREST BLUESPRUCE LAKODA PTI +61

COULEE CREST PRADA LAYLA-ET 84 @ 2-04 (85/83)

2-00 365D 2X 24090M 4.4% 1049F 3.1% 736P 100

COULEE CREST AP LORIANNA-ET 88 @ 3-02 (87/90)

COULEE CREST AP LORILANE-ET 85 @ 2-09 (86/84)

COULEE CREST AP LORELLE-ET 85 @ 3-04 (77/88)

2-00 365D 3X 26030M 4.0% 1037F 3.3% 847P DHIA

COULEE CREST AP LAKELYN-ET 83 @ 2-09 (81/85)

2-00 365D 3X 32350M 4.9% 1594F 3.4% 1112P DHIA

COULEE CREST AP LEXI-ET 88 @ 2-09 (90/88)

2-02 365D 2X 30470M 3.9% 1182F 3.1% 946P DHIA

COULEE CREST TURLEY LYRIC-ET 85 @ 3-07 (77/85)

COULEE CREST TURLEY LALETTE-ET 85 @ 2-04 (86/85)

1-09 294D 3X 21800M 4.4% 955F 3.2% 699P 92

COULEE CREST AP LORILEE 90 @ 4-00 (91/90)

2-10 365D 3X 41180M*4.7% 1945F*3.5% 1425P* DHIA

COULEE CREST ADACKA LAINEY-ET 85 @ 4-00 (85/85)

3-05 365D 3X 29590M 6.3% 1865F*3.8% 1137P DHIA

COULEE CREST GEO LAUREN-ET 84 @ 2-06 (85/84)

2-03 365D 3X 23730M 6.1% 1438F 3.5% 829P DHIA

COULEE CREST AP LILITH 87 @ 2-02 (87/85)

COULEE CREST AP LEXUS-ET 89 @ 2-01 (91/87)

COULEE CREST CRUNCH LORENZA-ET 85 @ 2-02 (85/84)

2-00 365D 3X 26230M 4.9% 1276F 3.4% 880P DHIA

INDIAN ACRES AMERICAN PIE USA000068016348 31GU618 A2A2

08/16 USDA GPTA +276M -0.11% -8F -0.03% +4P 2.85SCS

+0.0DPR +3.5PL +137NM\$ 48NM%ile +135CM\$ 94% Rel -3.5SCR

AGA 08/16 PTAT +0.6 +1.1UDC +2.4FLC 94%Rel PTI +48

KNAPPS REGIS TAMBOURINE-ET USA000068023077

Appraisal: 95 @ 7-04 (95/94)

6-10 365D 2X 40160M*5.1% 2055F*3.3% 1338P* DHIA

LANG HAVEN TILLER NICK-ET USA000068009162 14GU310

08/16 USDA GPTA +504M +0.01% +24F -0.01% +15P

-3.0DPR -4.3PL -85NM\$ 11NM%ile -89CM\$ 92% Rel 3.13SCS

AGA 08/16 PTAT +1.2 -0.1UDC +0.5FLC 88%Rel PTI +12

FLAMBEAU MANOR DECISION LORI-ET USA000068012709 A2A2

08/16 USDA GPTA +1264M +0.00% +57F -0.08% +26P

-1.0DPR +0.2PL +261NM\$ 93NM%ile +239CM\$ 76% Rel 3.03SCS

3 Rec YDev: +3038M +151F +65P

2 App 08/16 PTAT +0.6 +0.0UDR +0.1FLC 73%Rel CPI +87

Appraisal: 90 @ 8-02 (88/90) Gold Star Dam - 2013

2-00 305D 3X 24725M 5.7% 1403F 3.0% 749P HIA

3-09 365D 3X 44250M*5.9% 2600F*3.0% 1313P* 94

6-10 365D 3X 26920M 5.6% 1497F 2.8% 766P DHIA

2328D 184340M 5.4% 10017F 3.3% 6002P LIFE

COULEE CREST GARY LORI-ET 87 @ 2-09 (90/86)

2-00 365D 2X 24360M 4.1% 999F 3.2% 771P DHIA

COULEE CREST GARY LUNAR-ET 84 @ 2-05 (84/83)

1-10 365D 3X 33300M*5.3% 1752F*3.0% 1002P* DHIA

COULEE CREST CRUNCH LORNA-ET 85 @ 3-00 (86/83)

2-05 365D 3X 26830M 4.7% 1258F 3.1% 831P DHIA

COULEE CREST PRADA LATANYA-ET 84 @ 3-06 (81/78)

2-01 321D 3X 21070M 5.9% 1237F 3.2% 681P 93

COULEE CREST PRADA LATIFAH-ET 84 @ 3-06 (81/85)

2-02 365D 3X 29470M 4.7% 1391F 2.9% 865P DHIA

COULEE CREST PRADA LATASHA-ET 90 @ 3-06 (92/87)

2-01 365D 3X 30730M 4.3% 1335F 3.0% 931P DHIA

3D: FLAMBEAU MANOR ENHANCER LANA USA000003043629

Appraisal: 92 @ 7-11 (90/90) Gold Star Dam - 2001

5-10 365D 2X 30271M 5.4% 1645F 3.2% 968P DHIA

1980D 130421M 4.9% 6454F 3.3% 4293P LIFE

FLAMBEAU MANOR RON LAUREL-ET 91 @ 6-03 (91/90)

Gold Star Dam - 2008

3-10 365D 2X 21699M 6.0% 1300F 3.8% 815P 90

FLAMBEAU MANOR GLACIER LYNN-ET 92 @ 6-08 (92/87)

Gold Star Dam - 2010

5-11 365D 2X 30410M 5.6% 1712F 3.3% 1008P DHIA

FLAMBEAU MANOR TILLER LEONA-ET 91 @ 4-09 (89/91)

4-00 283D 2X 18740M 4.4% 819F 3.3% 611P 96

4D: FLAMBEAU MANOR VOL LAURA USA000003022186

Appraisal: 90 @ 4-07

4-02 305D 2X 18260M 4.2% 765F 3.7% 680P DHIA

5D: FLAMBEAU MANOR LESLIE USA000002947026

Appraisal: 90 @ 3-08 Gold Star Dam - 1992

3-05 308D 2X 17320M 4.3% 738F 3.8% 655P DHIA



Coulee Crest Nick Lorilyn EX-91

3-05 365D 42,440M* 5.3% 2,254F* 3.1% 1,298P*
107,900M 5.3% 5,707F 3.3% 3,533P Life
Former #1 CPI Cow!
Dam of Lot 46



Coulee Crest AP Lexus-ET VG-89

Res. Grand Champ. Iowa State Fair Jr. Show 2016
#28 CPI Cow August 2016
Maternal Sister to Lot 46



Coulee Crest AP Lexi-ET VG-88

2-02 365D 30,470M 3.9% 1,182F 3.1% 946P
Reserve All-American Jr 2-Year-Old 2015
Maternal Sister to Lot 46



Coulee Crest AP Lorilee EX-90

2-10 365D 41,180M* 4.7% 1,945F* 3.5% 1,425P*
Maternal Sister to Lot 45

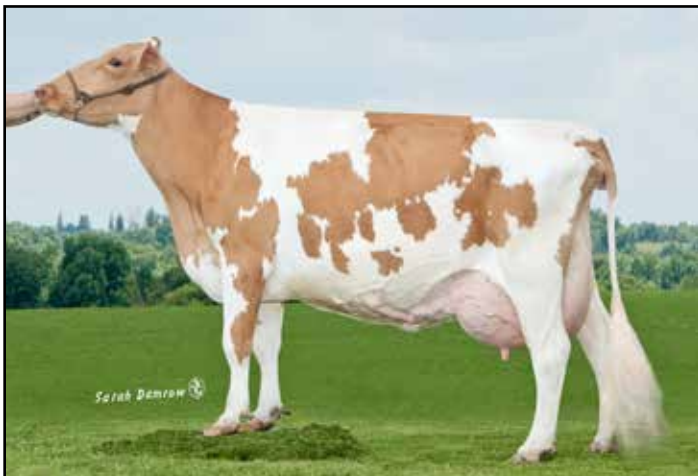

Flambeau Manor Decision Lori-ET EX-90

3-09 365D 44,250M* 5.9% 2,600F* 3.0% 1,313P*
184,340M 5.4% 10,017F 3.3% 6,002P Life
2nd Dam of Lot 46



Flambeau Manor Enhancer Lana EX-92

5-10 365D 30,271M 5.4% 1,645F 3.2% 968P
130,421M 4.9% 6,454F 3.3% 4,293P Life
3rd Dam of Lot 46



Millborne Tiller Blair-ET EX-94
156,330M 4.7% F 3.6% P Lifetime
All-American Total Performance Cow 2010 & 2011
Dam of Lot 47



Millborne Fames Beyonce EX-91
5-09 365D 24,360M 5.1% 1,245F 3.2% 772P
1st 4-Year-Old NGS-Harrisburg 2012
Maternal Sister to Lot 47



Millborne Spider Bianca VG-88
3-02 365D 19,740M 5.7% 1,121F 3.7% 735P
3rd Jr 3-Year-Old NGS-Harrisburg 2012
Maternal Sister to Lot 47



Laeschland Perfect Bliss-ET EX-92
3-08 365D 35,220M* 3.9% 1,382F* 3.6% 1,253P*
All-American 4-Year-Old 1998
3rd Dam of Lot 47



Laeschland TS Bidy EX-94
167,220M 4.9% F 4.0% P Lifetime
3rd Aged Cow NGS-Madison 1989
4th Dam of Lot 47

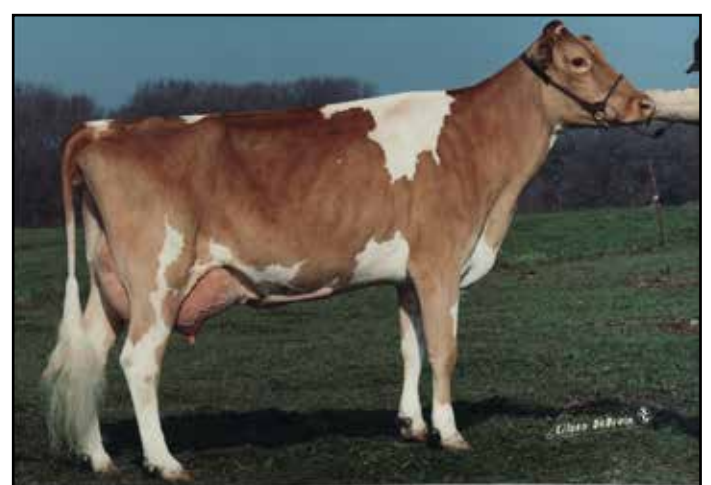

Myown Enhancer Bliss-ET VG-87
2-07 305D 25,030M 3.5% 870F 3.4% 856P*
Maternal Sister to 2nd Dam of Lot 47

LOT 47 MILLBORNE HP PHOENIX BOUQUET-ETV 840003130830822

Born: 09-02-2015 Tattoo LE HB98

Breeder: MILLER P MOREY

GRANBY CT

Owner: MILLER P MOREY & HILLPOINT PARTNERS

CROSS PLAINS WI

PA: +67M -0.03% +0F -0.01% +1P -82CM\$ -80NM\$

+0.8PTAT +0.2UDC +0.8FLC -1.4DPR -1.8PL -4PTI 2.97SCS

ST SR BD DF RA TW RV RL FA

+1.6 +0.9 +1.2 +0.6 H1.0 +1.0 S0.2 P0.1 S0.4

FU RH RW UC UD TP TL

+0.5 +0.5 +0.4 +0.3 S0.4 W0.7 +1.7

INDIAN ACRES PHOENIX-ET USA000068029884 200GU306 A1A2

08/16 USDA GPTA -367M -0.08% -28F +0.00% -12P

-1.3DPR -1.2PL -186NM\$ 3NM%ile -183CM\$ 76% Rel 2.85SCS

AGA 08/16 PTAT +0.5 +0.1UDC +2.0FLC 69%Rel PTI -34

ST SR BD DF RA TW RV RL FA

+2.0 +1.4 +1.3 -0.9 H0.5 +0.8 S0.3 P0.5 S1.0

FU RH RW UC UD TP TL

+0.4 -0.1 -0.1 -0.1 S1.1 W1.2 +2.3

MILLBORNE TILLER BLAIR-ET USA000068008444

08/16 USDA GPTA +501M +0.03% +28F -0.02% +13P

-1.4DPR -2.4PL +26NM\$ 45NM%ile +19CM\$ 63% Rel 3.09SCS

3 Rec YDev: +1768M +76F +54P

3 App 08/16 PTAT +1.1 +0.3UDR -0.4FLC 64%Rel CPI +25

Appraisal: 94 @ 7-03 (94/89)

ST SR BD DF RA TW RV RL FA FU RH RW UC UD TP TL

42 43 49 45 31 48 20 28 32 34 38 45 33 19 25 34

2-07 365D 2X 25140M 4.1% 1042F 3.2% 808P DHIA

3-08 365D 2X 27910M 4.2% 1182F 3.3% 921P DHIA

5-02 365D 2X 26010M 4.7% 1225F 3.5% 917P 90

8-02 365D 2X 22250M 3.9% 858F 3.2% 706P DHIA

2673D 156330M 4.7% 7285F 3.6% 5572P LIFE

All-American Total Performance Cow 2010 & 2011

Reserve All-American 5-Year-Old 2010

Reserve All-American Aged Cow 2011 & 2012

Honorable Mention All-American Total Performance Cow 2012

Nominated All-American Jr 3-Year-Old 2008

Nominated All-American 4-Year-Old 2009

Member, Reserve All-American Best Three Females 2011

Total Performance Cow NGS-Harrisburg 2010 & 2011

Grand Champion NGS-Harrisburg 2011

Reserve Senior Champion NGS-Harrisburg 2010

Grand Champion New York Spring Show 2014

Intermediate & Reserve Grand Champion New York State Fair 2008

Total Performance Cow New York State Fair 2014

MILLBORNE FAMES BEYONCE 91 @ 6-03 (91/87)

5-09 365D 2X 24360M 5.1% 1245F 3.2% 772P DHIA

1st 4-Year-Old NGS-Harrisburg 2012

MILLBORNE SPIDER BIANCA 88 @ 3-06 (89/88)

3-02 365D 2X 19740M 5.7% 1121F 3.7% 735P DHIA

Selling open

SNIDERS LORAL GOLDUST USA000000603815

08/16 USDA GPTA -440M +0.04% -13F -0.02% -19P

-2.8DPR -5.2PL -337NM\$ 0NM%ile -347CM\$ 87% Rel 3.01SCS

AGA 08/16 PTAT +1.1 +0.1UDC +0.8FLC 85%Rel PTI -70

INDIAN ACRES MM PISTACHIO PIE USA000003076310

Appraisal: 94 @ 5-00 (95/90)

4-10 365D 2X 26187M 5.1% 1330F 3.6% 939P 99

TROTACRE LORAL TILLER-ET USA000000603341 7GU360 A2A2

08/16 USDA GPTA +270M -0.02% +8F -0.04% +2P

-4.0DPR -3.7PL -178NM\$ 3NM%ile -197CM\$ 99% Rel 3.28SCS

AGA 08/16 PTAT +1.5 +0.5UDC +1.5FLC 99%Rel PTI -9

MYOWN LUXURY BLITZEN-ET USA000003071136 A1A2

08/16 USDA PTA +12M +0.02% +4F +0.00% +0P

+0.8DPR -2.7PL -77NM\$ 20NM%ile -80CM\$ 67% Rel 3.08SCS

4 Rec YDev: -98M +20F -6P

4 App 08/16 PTAT -0.2 -0.2UDR -2.4FLC 69%Rel CPI -31

Appraisal: 86 @ 6-01 (83/85)

1-11 365D 2X 21587M 4.8% 1038F 3.2% 696P 100

3-04 365D 2X 18467M 4.9% 910F 3.4% 632P 100

5-08 365D 2X 22501M 4.6% 1040F 3.2% 726P HIA

MILLBORNE TILLER BLESSING-ET 90 @ 3-06 (92/83)

4-03 365D 2X 20870M 4.7% 975F 3.4% 706P DHIA

MILLBORNE LORAL BLUSH 86 @ 2-09 (86/81)

2-00 365D 2X 14150M 4.7% 665F 3.5% 502P DHIA

3D: LAESCHLAND PERFECT BLISS-ET USA000003024141

Appraisal: 92 @ 4-07

3-08 365D 2X 35220M*3.9% 1382F*3.6% 1253P* DHIA

Grand Champion World Dairy Expo 1998

LAVON FARMS LORRY BLYSS-ET 90 @ 6-03 (90/81)

4-08 363D 2X 21630M 4.0% 870F 3.2% 683P 96

4D: LAESCHLAND TS BIDDY USA000002845925

Appraisal: 94 @ 9-09 Gold Star Dam - 1988

9-03 365D 2X 28930M 4.5% 1298F 3.4% 995P DHIA

3178D 167220M 4.9% 8262F 4.0% 6703P LIFE

3rd Aged Cow NGS-Madison 1989

LAESCHLAND PENDER BILLIE JEAN 92 @ 4-07

3-08 365D 2X 31970M*4.0% 1293F 3.3% 1046P* DHIA



Faria Farms Mentor Nyx-ET VG-88
2-08 305D 18,790M 4.5% 848F 3.2% 596P
Dam of Lot 48

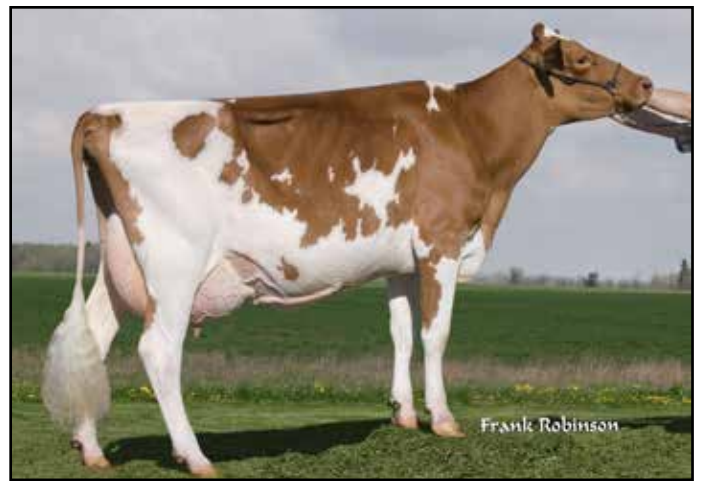

Lang Haven Tiller Nirvana-ET VG-89
2-01 365D 23,890M 4.6% 11,03F 3.4% 806P
Nominated All-American Sr 2-Year-Old 2007
2nd Dam of Lot 48



Lang Haven Prada Nugget VG-88
3-08 328D 20,140M 5.6% 1,129F 3.6% 717P
Res. Int. Champion WI State Show 2015
Maternal Family Member of Lot 48



Faria Farms Q Royal Nina-ET EX-90
1-11 295D 12,250M 4.6% 567F 3.6% 437P
1st Sr. 3-Year-Old Illinois State Fair 2015
Maternal Sister to Dam of Lot 48



Faria Farms Conqueror Nizam-ET VG-86
Grand Champion NJS-Sacramento 2014 & 2015
Grand Champion NGS-Sacramento 2015
Maternal Sister to Dam of Lot 48



Faria Farms Conqueror Nival-ET EX-90
4th Jr. 2-Year-Old NGS-Madison 2014
Maternal Sister to Dam of Lot 48

LOT 48 GUERNSEY GROVE HP NATALIE-ET 840003130830808

Born: 03-10-2015 TaTTOO LE HQ97

Breeder: BASSE DANIEL W

CHICAGO IL

Owner: TROTACRE, BASSE DAN AND HILLPOINT PARTNERS
ENON VALLEY PA

PA: -61M -0.03% -7F +0.01% -1P -127CM\$ -127NM\$
+0.9PTAT +0.4UDC +2.1FLC -1.8DPR -1.8PL +0PTI 3.03SCS
ST SR BD DF RA TW RV RL FA
+3.9 +2.3 +2.3 +0.3 L0.1 +1.9 S0.9 P0.3 S0.7
FU RH RW UC UD TP TL
+0.5 +0.5 +0.9 +0.2 S0.8 W0.5 +2.2

INDIAN ACRES PHOENIX-ET USA000068029884 200GU306 A1A2

08/16 USDA GPTA -367M -0.08% -28F +0.00% -12P
-1.3DPR -1.2PL -186NM\$ 3NM%ile -183CM\$ 76% Rel 2.85SCS
AGA 08/16 PTAT +0.5 +0.1UDC +2.0FLC 69%Rel PTI -34
ST SR BD DF RA TW RV RL FA
+2.0 +1.4 +1.3 -0.9 H0.5 +0.8 S0.3 P0.5 S1.0
FU RH RW UC UD TP TL
+0.4 -0.1 -0.1 -0.1 S1.1 W1.2 +2.3

FARIA FARMS MENTOR NYX-ET USA000068042974

08/16 USDA PTA +246M +0.02% +14F +0.01% +10P
-2.2DPR -2.4PL -68NM\$ 22NM%ile -70CM\$ 51% Rel 3.21SCS
1 Rec YDev: +2738M +156F +86P
2 App 08/16 PTAT +1.2 +0.6UDR +2.2FLC 50%Rel CPI +33
Appraisal: 88 @ 4-02 (90/84)
ST SR BD DF RA TW RV RL FA FU RH RW UC UD TP TL
47 26 45 37 20 43 40 35 32 34 35 34 44 32 42 16
2-08 305D 2X 18790M 4.5% 848F 3.2% 596P DHIA
4-01 336D 2X 11430M 4.9% 558F 3.5% 395P 101

3D: LANG HAVEN OPTION NADIA-ET USA000003073416

Appraisal: 90 @ 3-07 (90/91)
3-04 365D 2X 37270M*5.9% 2205F*3.3% 1212P* DHIA
LANG HAVEN TILLER NEVAEH-ET 91 @ 5-00 (91/87)
4-01 365D 2X 30210M 4.7% 1417F 3.2% 954P DHIA

4D: LANG HAVEN FORTRESS NATALIE USA000003046706

Appraisal: 91 @ 4-00
2-08 305D 2X 20130M 4.6% 920F 3.3% 659P DHIA

5D: LANG HAVEN PERFECTO NICOLE USA000003021234

Appraisal: 90 @ 4-03 Gold Star Dam - 1999
5-03 305D 2X 22490M 4.3% 960F 3.3% 732P DHIA
1693D 101780M 4.2% 4298F 3.3% 3317P LIFE
LANG HAVEN HOT SHOT NATASHA 90 @ 4-05 (90/85)
3-07 305D 2X 26630M 4.6% 1236F 3.3% 889P 94

6D: DAIRYMAN FRANK NORMA USA000002990719

Appraisal: 87 @ 4-11
4-10 305D 2X 16820M 3.9% 660F 3.2% 541P DHIA

7D: DAIRYMAN PATRICIAN NORA USA000002880402

Appraisal: 90 @ 3-11
3-02 362D 2X 21250M 4.2% 884F 3.4% 719P DHIA
DAIRYMAN FAYETTE NAOMI 91 @ 6-02
7-06 365D 2X 21240M 4.3% 916F 3.4% 722P DHIA

Pasture exposed to Paokie Lil Ernie 78004779 7GU467
Beginning 8-14-2016

1st Spring Calf Ohio State Fair Jr Show 2015

SNIDERS LORAL GOLDUST USA000000603815

08/16 USDA GPTA -440M +0.04% -13F -0.02% -19P
-2.8DPR -5.2PL -337NM\$ ONM%ile -347CM\$ 87% Rel 3.01SCS
AGA 08/16 PTAT +1.1 +0.1UDC +0.8FLC 85%Rel PTI -70

INDIAN ACRES MM PISTACHIO PIE USA000003076310

Appraisal: 94 @ 5-00 (95/90)
4-10 365D 2X 26187M 5.1% 1330F 3.6% 939P 99

MAR RAL ROYAL MENTOR USA000000604702 31GU612 A2A2

08/16 USDA GPTA -340M -0.02% -19F +0.03% -6P
-0.9DPR +0.9PL -103NM\$ 3NM%ile -99CM\$ 95% Rel 3.13SCS
AGA 08/16 PTAT +0.9 +0.6UDC +1.7FLC 95%Rel PTI -1

LANG HAVEN TILLER NIRVANA-ET USA000068003934

08/16 USDA PTA +526M -0.03% +18F -0.02% +14P
-1.4DPR -2.8PL -45NM\$ 27NM%ile -55CM\$ 78% Rel 3.25SCS
1 Rec YDev: +979M +68F +34P
1 App 08/16 PTAT +1.4 +0.8UDR +1.2FLC 76%Rel CPI +38
Appraisal: 89 @ 2-05 (88/90)
2-01 365D 2X 23890M 4.6% 1103F 3.4% 806P 101
All-American Fall Calf 2005
All-American Fall Yearling 2006
Nominated All-American Sr 2-Year-Old 2007
Grand Champion NGS-Sacramento 2007
Junior Champion NGS-Sacramento 2005 & 2006
Reserve Junior Champion NGS-Madison 2006

FARIA FARMS CHALLENGE NOELLE-ET 90 @ 4-10 (87/90)
2-00 305D 2X 12630M 4.5% 569F 3.2% 409P DHIA
FARIA FARMS AMERIEPIE NORVENA-ET 87 @ 2-09 (85/87)
3-03 365D 2X 28240M 3.8% 1063F 3.1% 888P 102
FARIA FARMS KRINGLE NA EVE-ET 88 @ 3-11 (87/88)
3-02 365D 2X 20340M 4.8% 967F 3.4% 688P 102
FARIA FARMS CARTER NEBRYIE-ET 91 @ 5-01 (91/92)
4-03 365D 2X 22640M 4.7% 1059F 3.5% 796P 102
FARIA FARMS CARTER NEVAEH-ET 90 @ 4-00 (87/93)
3-07 305D 3X 13490M 3.4% 465F 3.9% 524P DHIA
FARIA FARMS KRINGLE NORA-ET 85 @ 3-09 (83/87)
2-11 358D 2X 15810M 3.8% 608F 3.3% 527P 102
FARIA FARMS MENTOR NEVINA-ET 85 @ 3-03 (84/81)
3-01 284D 2X 17660M 4.3% 764F 3.4% 593P 97
FARIA HP MB DL NIKKI-ET 86 @ 2-08 (86/85)
FARIA FARMS CONQUEROR NIVAL-ET 90 @ 3-09 (90/88)
3-05 301D 2X 15800M 4.9% 768F 3.5% 555P 104
FARIA FARMS CONQUEROR NIXIE-ET 86 @ 3-10 (87/86)
3-03 365D 2X 23560M 4.4% 1036F 3.5% 831P 101
FARIA FARMS CONQUEROR NIZAM-ET 86 @ 3-10 (88/85)
3-01 365D 2X 21920M 4.9% 1064F 3.3% 734P 101
FARIA FARMS CONQUEROR NITTI-ET 86 @ 4-04 (85/80)
2-01 345D 2X 19450M 4.8% 943F 3.2% 625P 100
FARIA FARMS ACTIVE NEENA-ET 86 @ 3-07 (86/85)
2-00 308D 2X 13430M 4.7% 631F 3.3% 439P 101
FARIA FARMS ACTIVE NEOLA-ET 88 @ 3-07 (87/90)
3-03 295D 2X 15880M 4.2% 663F 3.4% 535P 101
FARIA FARMS MOZIER MENTOR NINA-ET 86 @ 3-11 (86/87)
FARIA FARMS Q ROYAL NINA-ET 91 @ 4-01 (91/88)
1-11 295D 2X 12250M 4.6% 567F 3.6% 437P 96
FARIA ROZELYN NICOLE-ET 85 @ 2-07 (87/83)
2-01 365D 2X 21670M 4.7% 1015F 3.2% 697P 101

Lang Haven Prada Natalia EX-90

3-09 364D 27,480M 5.4% 1,477F 3.3% 911P

#3 on August 2016 CPI List

Maternal Family Member of Lot 48





Adams Creek Mentor Beyonce EX-92
 113,740M 4.0% 4,527F 3.2% 3,630P Life
 Reserve Junior All-American Sr 3-Year-Old 2010
 Dam of Lot 49

LOT 49 ADAMS CREEK HP PIE BRISTOL-ET 840003012938711

Born: 12-01-2013 Tattoo LE HW16
 Breeder: NUTTLEMAN ALYSSA
 BANGOR WI
 Owner: HILLPOINT & ADAMS CREEK
 BANGOR WI
 PA: +161M -0.13% -17F -0.04% -1P +21CM\$ +26NM\$
 +0.8PTAT +0.8UDC +2.5FLC -0.1DPR +2.0PL +25PTI 2.89SCS
 ST SR BD DF RA TW RV RL FA
 +1.4 +0.9 +0.6 -0.2 H1.0 +0.5 S1.3 P1.0 S0.4
 FU RH RW UC UD TP TL
 +1.4 +1.0 +1.3 -0.2 S1.4 W0.2 +0.8

INDIAN ACRES AMERICAN PIE USA000068016348 31GU618 A2A2
 08/16 USDA GPTA +276M -0.11% -8F -0.03% +4P 2.85SCS
 +0.0DPR +3.5PL +137NM\$ 48NM%ile +135CM\$ 94% Rel -3.5SCR
 AGA 08/16 PTAT +0.6 +1.1UDC +2.4FLC 94%Rel PTI +48
 ST SR BD DF RA TW RV RL FA
 -0.3 -0.4 -1.2 -0.5 H2.1 -0.7 S1.1 P1.1 S0.4
 FU RH RW UC UD TP TL
 +1.9 +1.6 +1.4 -0.6 S2.4 W0.5 +0.1

ADAMS CREEK MENTOR BEYONCE USA000068015639
 08/16 USDA PTA +45M -0.15% -25F -0.04% -5P
 -0.2DPR +0.4PL -85NM\$ 18NM%ile -93CM\$ 53% Rel 2.92SCS
 5 Rec YDev: +489M -45F -3P
 4 App 08/16 PTAT +0.9 +0.5UDR +2.6FLC 57%Rel CPI +5
 Appraisal: 92 @ 5-01 (92/87)
 ST SR BD DF RA TW RV RL FA FU RH RW UC UD TP TL
 34 36 37 36 24 32 27 22 36 27 33 41 27 26 36 41
 2-02 362D 2X 21140M 4.2% 888F 3.2% 667P DHIA
 3-04 305D 2X 21410M 4.0% 849F 3.0% 652P 102
 4-06 338D 2X 20300M 3.8% 766F 3.2% 640P 102
 5-08 286D 2X 14150M 4.1% 580F 3.4% 475P 102
 6-09 305D 2X 22900M 3.7% 856F 3.0% 698P 102
 1900D 113740M 4.0% 4527F 3.2% 3620P LIFE
 Reserve Junior All-American Sr 3-Year-Old 2010
 Honorable Mention Junior All-American 4-Year-Old 2011
 ADAMS CREEK APIE BROOKLYN 88 @ 5-01 (88/87)
 4-08 305D 2X 23640M 3.9% 916F 3.0% 712P 102
 Nominated Junior All-American Spring Yearling 2011
 ADAMS CREEK AP BIANCA-ETV
 Junior Champion Wisconsin State Junior Show 2016
 Reserve Junior Champion Wisconsin State Show 2016



Adams Creek APie Brooklyn VG-88
 4-08 305D 23,640M 3.9% 916F 3.0% 712P
 Nominated Junior All-American Spring Yearling 2011
 Full Sister to Lot 49

Bred 3-4-2016 Due 12-12-2016
 Adams Creek Monarch Murray 840003004572918

IDLE GOLD E CHALLENGE-ET USA000000604268 1GU418 A2A2
 08/16 USDA GPTA -342M +0.14% +7F +0.09% +4P
 +1.0DPR +2.1PL +158NM\$ 55NM%ile +186CM\$ 98% Rel 2.87SCS
 AGA 08/16 PTAT +0.0 +0.4UDC +1.1FLC 98%Rel PTI +37

INDIAN ACRES MM PISTACHIO PIE USA000003076310
 Appraisal: 94 @ 5-00 (95/90)
 4-10 365D 2X 26187M 5.1% 1330F 3.6% 939P 99

MAR RAL ROYAL MENTOR USA000000604702 31GU612 A2A2
 08/16 USDA GPTA -340M -0.02% -19F +0.03% -6P
 -0.9DPR +0.9PL -103NM\$ 3NM%ile -99CM\$ 95% Rel 3.13SCS
 AGA 08/16 PTAT +0.9 +0.6UDC +1.7FLC 95%Rel PTI -1

CHUPPS FARM MAGIC BOOM USA000068000081
 08/16 USDA PTA +85M -0.11% -15F -0.03% -2P
 +0.8DPR -0.8PL -52NM\$ 25NM%ile -57CM\$ 42% Rel 2.88SCS
 2 Rec YDev: -6M -25F -5P
 2 App 08/16 PTAT +0.2 +0.2UDR +1.6FLC 47%Rel CPI +5
 Appraisal: 89 @ 3-11 (90/82)

LOT 50 MILLBORNE HILLPOINT LYD ARLENE USA000078002740

Born: 06-11-2014 Tattoo LE MM113 RE MM113

Breeder: MILLER P MOREY

GRANBY CT

Owner: MILLER P MOREY & HILLPOINT PARTNERS

CROSS PLAINS WI

PA: -893M +0.28% +7F +0.11% -10P +64CM\$ +32NM\$
+0.8PTAT +0.9UDC +0.0FLC +0.1DPR +0.7PL +5PTI 2.91SCS
ST SR BD DF RA TW RV RL FA
-0.6 +0.5 +0.2 -0.7 H0.7 +0.6 H0.1 0.0 S0.1
FU RH RW UC UD TP TL
+0.9 +0.6 +0.7 +0.9 S0.7 C0.7 -0.2

FLAMBEAU MANOR YB LYNNDELL USA000068028896 7GU441 A2A2

08/16 USDA GPTA -1532M +0.45% +5F +0.14% -26P
+1.0DPR +3.0PL +96NM\$ 37NM%ile +136CM\$ 85% Rel 2.79SCS
AGA 08/16 PTAT +0.7 +1.8UDC -1.0FLC 77%Rel PTI -9
ST SR BD DF RA TW RV RL FA
-3.1 -0.9 -1.7 -2.1 H0.4 -0.5 H0.3 P0.4 L0.5
FU RH RW UC UD TP TL
+2.6 +0.6 +0.5 +0.3 S2.2 C2.3 -1.5

MILLBORNE HILLPOINT BS ARIEL-ET USA000068047046

08/16 USDA PTA -253M +0.11% +8F +0.08% +6P
-0.9DPR -1.6PL -32NM\$ 30NM%ile -9CM\$ 49% Rel 3.02SCS
2 Rec YDev: -847M +14F +16P
2 App 08/16 PTAT +0.9 -0.1UDR +1.0FLC 52%Rel CPI +16
Appraisal: 87 @ 3-08 (86/88)
ST SR BD DF RA TW RV RL FA FU RH RW UC UD TP TL
42 50 45 28 26 35 40 35 37 31 45 30 35 23 21 26
2-03 364D 2X 16400M 4.7% 768F 3.7% 601P 96
3-06 331D 2X 19580M 5.0% 978F 3.8% 746P 98
Honorable Mention All-American Spring Calf 2012
1st Spring Calf NGS-Harrisburg 2012

3D: KNAPPS LORAL QUEEN ASPEN-ET USA000003065825 A2A2

Appraisal: 90 @ 3-11 (91/88)
4-05 365D 2X 23830M 3.9% 927F 3.4% 811P DHIA
Nominated All-American Winter Calf 2000

4D: KNAPPS PERFECTO QUEEN ANDORA-ET USA000003027749

Appraisal: 90 @ 4-10
3-05 365D 2X 25750M 4.4% 1138F 3.5% 893P DHIA
KNAPPS ROYAL OAK QUEENDORA-ET 90 @ 3-11 (91/87)
2-01 365D 2X 24680M 4.3% 1071F 2.9% 712P DHIA
KNAPPS SENTRY QUIN-ET 90 @ 4-06 (87/90)
4-00 365D 2X 36360M*5.0% 1812F*3.1% 1135P DHIA

5D: PINEBREEZE TELESTAR ANDORA USA000002891647

Appraisal: 95 @ 8-05
4-07 365D 2X 26680M*4.1% 1084F 3.3% 893P DHIA
2377D 156195M 4.5% 6976F 3.4% 5254P LIFE
Reserve All-American 3-Year-Old 1988

KNAPPS ANDY ANDRESS 90 @ 3-02
3-03 365D 2X 26410M 3.9% 1023F 3.1% 811P DHIA

6D: MARFRED KH AGATHA USA000002853739

Appraisal: 91 @ 3-07
3-03 305D 2X 17850M 4.0% 721F 3.3% 582P DHIR

7D: MARFRED TN AGNES USA000002816831

Appraisal: 91 @ 3-06
MARFRED DIXIE ALLIE 90 @ 4-01
6-01 365D 2X 20510M 4.5% 923F 3.4% 702P DHIA

Bred 3-13-2016 Due 12-21-2016

Marodore Aarons Levi-ET 68025119 7GU438

EDGEWATER MEADOWS YOGIBEAR-ET USA00000604917 7GU402 A2A2

08/16 USDA GPTA -447M +0.13% +2F +0.03% -9P
+0.2DPR +1.0PL +21NM\$ 25NM%ile +28CM\$ 98% Rel 3.00SCS
AGA 08/16 PTAT +1.8 +1.5UDC +1.4FLC 98%Rel PTI +23

FLAMBEAU MANOR GLACIER LYNN-ET USA000068009478

Appraisal: 92 @ 6-08 (92/87) Gold Star Dam - 2010
5-11 365D 2X 30410M 5.6% 1712F 3.3% 1008P DHIA

JENS GOLD C BLUE SPRUCE-ET USA000068012543 1GU436 A1A2

08/16 USDA GPTA +86M +0.03% +8F +0.01% +4P
-0.9DPR -0.4PL +26NM\$ 25NM%ile +30CM\$ 96% Rel 2.98SCS
AGA 08/16 PTAT +1.0 +0.8UDC +1.3FLC 95%Rel PTI +27

MILLBORNE ANDORAS AMBIENCE-ET USA000003080767

08/16 USDA PTA -350M +0.12% +5F +0.10% +6P
-1.2DPR -1.7PL -55NM\$ 24NM%ile -25CM\$ 58% Rel 2.94SCS
4 Rec YDev: -317M +30F +26P
2 App 08/16 PTAT +0.8 -0.7UDR +0.4FLC 60%Rel CPI +0
Appraisal: 90 @ 4-11 (88/87)
2-03 365D 2X 19230M 4.8% 923F 3.6% 698P DHIA
3-06 365D 2X 15560M 5.0% 778F 3.9% 605P DHIA
4-08 365D 2X 24040M 4.7% 1118F 3.8% 907P DHIA
6-03 365D 2X 21880M 4.7% 1034F 3.6% 797P DHIA

All-American Winter Yearling 2004

Reserve All-American Sr 2-Year-Old 2005

Nominated All-American Sr 3-Year-Old 2006

MILLBORNE FAME ANDORAS AVA 86 @ 4-04 (84/90)

4-02 305D 2X 20310M 4.5% 915F 3.4% 682P 98

Honorable Mention All-American Fall Yearling 2009

MILLBORNE HILLPOINT YOGI ALLURE-ET 84 @ 2-08 (87/79)

MILLBORNE HILLPOINT YOGI AMAZING-ET 86 @ 3-08 (86/88)

3-07 305D 2X 20700M 5.0% 1040F 3.6% 745P 96

MILLBORNE HILLPOINT YOGI ALLIE-ET 90 @ 3-11 (88/90)

2-03 365D 2X 20150M 4.8% 961F 3.5% 705P DHIA

MILLBORNE HILLPOINT YOGI ANGIE-ET 84 @ 2-11 (84/83)

2-09 322D 2X 22360M 5.0% 1126F 3.7% 819P 93



Pinebreeze Telestar Andora EX-95
156,195M 4.5% 6,976F 3.4% 5,254P Life
Reserve All-American 3-Year-Old 1988
5th Dam of Lot 50

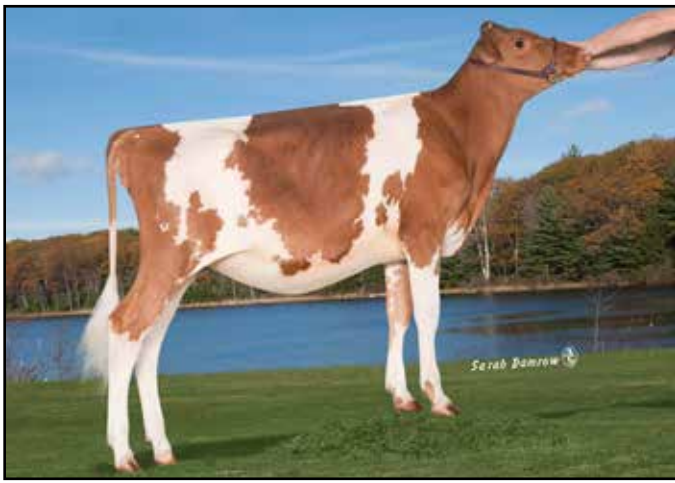

Millborne Hillpoint BS Ariel-ET VG-87
 3-06 331D 19,580M 5.0% 978F 3.8% 746P
 HM All-American Spring Calf 2012
 Dam of Lot 50



Millborne Andoras Ambience-ET EX-90
 4-08 365D 24,040M 4.7% 1,118F 3.8% 907P
 Reserve All-American Sr 2-Year-Old 2005
 2nd Dam of Lot 50

INDEX TO GUERNSEYS

ADAMS CREEK & BASSE DANIEL & CITY SLICKERS.....	HP AC GG KRINGLE MORISA-ET.....	HQ65.....	23
ADAMS CREEK & BASSE DANIEL & CITY SLICKERS.....	HP AC GG PIE MELISSA-ET.....	HQ78.....	24
ADAMS CREEK & HILLPOINT PARTNERS.....	HP SH AC MAXIM KAYLA-ET.....	HQ19.....	40
ADAMS CREEK & HILLPOINT PARTNERS.....	HP SH AC MENTOR KIT-ETV.....	HC8.....	41
BASSE DANIEL & HILLPOINT PARNTERS.....	FEMARA GG HP KRINGLE ALICIA-ET.....	HQ14.....	15
BASSE DANIEL & HILLPOINT PARNTERS.....	NICLEYS GG HP CORDELL X ANISA.....	HE26.....	22
BASSE DANIEL & HILLPOINT PARNTERS.....	WARWICK MANOR GG HP ASPEN-ETV.....	HC42.....	16
BASSE DANIEL & HILLPOINT PARNTERS.....	HP AC GG PHOENIX MAY-ET.....	HQ82.....	25
BASSE DANIEL & HILLPOINT PARNTERS.....	KNAPPS HP GG RO LEVI TALI-ETV.....	HE24.....	28
BASSE DANIEL & HILLPOINT PARNTERS.....	GUERNSEY GROVE HP KRINGLE X ALMOST DECEMBER.....		33
BASSE DANIEL & HILLPOINT PARNTERS.....	HP SH AC FAME KELSEY-ET.....	HB39.....	39
BASSE DANIEL & HILLPOINT PARNTERS.....	MISTY MEADOWS GG HP SANTANA-ETV.....	HC67.....	26
BASSE DANIEL & HILLPOINT PARNTERS.....	COULEE CREST HP GG TOP NOTCH X LORILYN.....	HE25.....	46
CITY SLICKERS + ADAMS CREEK + SNIDER HOMESTEAD.....	HP SH AC YOGIBEAR JACUZZI-ETV.....	HC53.....	31
CITY SLICKERS + ADAMS CREEK + SNIDER HOMESTEAD.....	HP SH AC PIE KAMRYN-ETV.....	HE4.....	38
COULEE CREST LLC.....	COULEE CREST LONESTAR JOY-ET.....	P684.....	45
HILLPOINT & ADAMS CREEK.....	ADAMS CREEK HP PIE BRISTOL-ET.....	HW16.....	49
HILLPOINT & MARODORE FARM.....	MARODORE HP AMERICAN PIE X PROMISE.....		42
HILLPOINT & MARODORE FARM.....	MARODORE HP LEVI X PROMISE.....		43
HILLPOINT + SNIDER HOMESTEAD + DANIEL BASSE.....	SNIDERS HP GG KRINGLE AYBLE-ETV.....	HC64.....	17
HILLPOINT + SNIDER HOMESTEAD + DANIEL BASSE.....	SNIDERS HP GG LONE STAR ABBY-ETV.....	HE17.....	18
HILLPOINT + SNIDER HOMESTEAD + DANIEL BASSE.....	SNIDERS HP GG LONE STAR AVITA-ETV.....	HE14.....	21
HILLPOINT + SNIDER HOMESTEAD + DANIEL BASSE.....	SNIDERS HP GG LONE STAR ADYSON-ETV.....	HE13.....	19
HILLPOINT + SNIDER HOMESTEAD + DANIEL BASSE.....	SNIDERS HP GG MENTOR X ASHANTI.....		20
HILLPOINT + SNIDER HOMESTEAD + DANIEL BASSE.....	SNIDERS HP GG YOGIBEAR BODELL-ETV.....	HC61.....	35
HILLPOINT + SNIDER HOMESTEAD + DANIEL BASSE.....	SNIDERS HP GG KRINGLE X BOBREES.....		36
HILLPOINT + SNIDER HOMESTEAD + DANIEL BASSE.....	SNIDERS HP GG MENTOR X BOBREES.....		37
HILLPOINT, DANIEL BASSE & MOREY MILLER.....	FEMARA GG HP KRINGLE ALYSSA-ET.....	HQ63.....	14
KNAPP & HILLPOINT PARNTERS.....	KNAPPS HP REGIS TISSUE-ETV.....	HE19.....	27
KNAPP & HILLPOINT PARNTERS.....	KNAPPS HP REGIS JUICE-ETV.....	HE21.....	32
MILLER M & HELLENBRAND M & VAIL PETER.....	MILLBORNE HP ALYMO FINALLY-ETV.....	HC59.....	34
MILLER P MOREY & HILLPOINT PARTNERS.....	MILLBORNE HILLPOINT LYD ARLENE.....	MM113.....	50
MILLER P MOREY & HILLPOINT PARTNERS.....	KNAPPS HP MB FAME TIKI-ETV.....	HC46.....	29
MILLER P MOREY & HILLPOINT PARTNERS.....	MILLBORNE HP LEVI TURIN-ET.....	HE18.....	30
MILLER P MOREY & HILLPOINT PARTNERS.....	MILLBORNE HP PHOENIX BOUQUET-ETV.....	HB98.....	47
TROTACRE, BASSE DAN & HILLPOINT PARTNERS.....	GUERNSEY GROVE HP NATALIE-ET.....	963.....	48
VAIL PETER & HILLPOINT PARTNERS.....	ELITE G HP FAME UTICA-ETV.....	HC57.....	44



River Valley Sovereign Joy 1574-ET
Sells as Lot 51

LOT 51 RIVER VALLEY SOVEREIGN JOY 1574-ET

Born: 12-04-15 Tag #1574
Consigned by: RIVER VALLEY FARM
BEN, ANDY, BLESSING & GRACE SAUDER
TREMONT, IL
414-708-2289 (DAVID)

CDCB GPTA 09/06/2016 0RECS 71%R 59%ILE
78M 11F 8P 147CM\$ 139NM\$ 117FM\$ 159GM\$
1.1PL 1.4DPR 1.0CCR -0.4HCR 3.05SCS
AJCA 09/06/2016 GPTAT 71%R 1.1 GJUI 15.4 GJPI 67%R 56
ST SR DF RA RW RL FA FU RH RUW UC UD TP TL
1.7 0.4 0.4 H0.6 0.7 P0.4 S1.1 1.2 1.1 0.9 0.1 S1.7 C0.8 L0.4

BW SOVEREIGN 118620158

CDCB GPTA 08/01/2016 75%R 783M 0.06% 50F 79%ILE
76%R 0.02% 32P 410CM\$ 396NM\$ 360FM\$ 346GM\$
3.2PL -0.1DPR -0.2CCR -1.6HCR 2.99SCS
GPTAT 75%R 1.4 GJUI 13.6 GJPI 72%R 150

FERMAR PARAMOUNT JOY CAN104419880

CDCB GPTA 09/06/2016 1RECS 81%R 38%ILE
-206M -8F -2P 70CM\$ 62NM\$ 45FM\$ 87GM\$
1.0PL 1.1DPR 0.7CCR 0.4HCR 3.00SCS
AJCA 09/06/2016 GPTAT 75%R 1.9 GJUI 24.9 GJPI 75%R 27
Appraisal: EX-95 @ 8-07
ST SR DF RA RW RL FA FU RH RUW UC UD TP TL RTR RTS
48 48 50 24 48 26 38 46 50 44 28 26 30 38 44 34
2-00 305D 2X 15807M 5.0% 785F 4.0% 639P CAN
3-01 305D 2X 21400M 5.2% 1116F 4.1% 873P CAN
4-11 305D 2X 20860M 5.1% 1065F 3.7% 778P CAN
8-03 305D 2X 17130M 5.1% 870F 3.5% 594P
Unanimous ABA All American Lifetime Production 2014
1st Lifetime Production cow International Show & All-American 2014
All-American Production Cow 2014
4th Lifetime Production Cow International Show 2015
Grand Champion Expo BBQ Bellechasse 2014
Nominated All-Canadian Jr. 3-year-old 2011
Reserve All-Quebec Jr. 3-year-old 2010
Grand Champion Expo BBQ Bellechasse 2010
Reserve All-Quebec Jr. 2-year-old 2009
GUIMO JOEL-ET @ SEMEX
RIVER VALLEY JOYRIDE @ SEMEX
GUIMO ONTIME JUDY VG-86
3-06 305D 20312M 4.5% 906F 3.9% 805P
GUIMO DYNAMIC JOYCE-ET VG-87
3-02 305D 20159M 6.1% 1223F 4.2% 855P
GUIMO SPECTACULAR JOELLE VG-87
1-11 305D 18997M 5.3% 1005F 3.6% 690P
GUIMO LEGAL JANY-ET VG-86
1-11 305D 17760M 4.7% 838F 3.8% 668P



Fermar Paramount Joy EX-95
Dam of Lot 51

JE840003126479075

Selling Open

SWEETIE PLUS IATOLAS BOLD {5} USA 067129272

CDCB GPTA 08/01/2016 8415DAUS 766HRDS 21%RIP
99%R 1314M -0.06% 50F 44%ILE
99%R -0.01% 44P 303CM\$ 296NM\$ 277FM\$ 241GM\$
-1.0PL -1.5DPR -1.9CCR -5.0HCR 3.03SCS
AJCA 08/01/2016 4169DAUS
GPTAT 99%R 1.5 GJUI 10.5 GJPI 99%R 134

BW LEGION SUZANNE 4 ET730-ET USA 117022649

Appraisal: VG-84
3-07 305D 3X 20260M 5.1% 1026 4.0% 820

ROCK ELLA PARAMOUNT-ET USA 000663877

CDCB GPTA 08/01/2016 16955DAUS 2823HRDS 4%RIP
99%R -53M -0.01% -4F 13%ILE
99%R 0.03% 3P 25CM\$ 18NM\$ 1FM\$ 25GM\$
0.2PL 0.2DPR 0.2CCR 0.9HCR 3.05SCS
AJCA 08/01/2016 8655DAUS
GPTAT 99%R 0.3 GJUI -0.9 GJPI 99%R 6

EARLY RISE FIRST PRIZE JESSIE JECAN000008159350

CDCB PTA 08/01/2016 0RECS 44%R 2%ILE
-1598M -39F -39P -274CM\$ -288NM\$ -321FM\$ -218GM\$
-0.9PL 1.6DPR 2.0CCR 0.8HCR 3.06SCS
Appraisal: SUP EX-92 8E @ 12-05 2*
2-05 296D 12959M 4.7% 608F 3.7% 485P
3-05 305D 17396M 4.9% 860F 3.8% 657P
4-07 305D 19722M 4.9% 968F 3.8% 745P
5-07 305D 14198M 4.5% 637F 3.7% 530P
6-07 304D 13117M 5.0% 652F 4.0% 518P
7-07 305D 12046M 4.5% 538F 3.9% 467P
9-00 305D 11199M 4.9% 544F 4.1% 458P
10-00 305D 11938M 4.9% 580F 3.8% 452P
11-02 305D 13124M 4.5% 595F 3.8% 503P
12-03 305D 9841M 4.7% 463F 3.9% 381P
Lifetime: 10 lact. 140,710M 6,743F 5,430P

3D: Early Rise Malcolm Joni VG-85

4D: Early Rise Cas Jackie 2W GP-81

5D: Early Rise Surville Jokie 41R, GP-84

6D: Early Rise Doris Squirt 13J, EX-91



Schulte Bros Tequila Shot-ET EX-91
 Dam of Lot 52

LOT 52 1ST CHOICE FEMALE VERBATIM X SCHULTE BROS TEQUILA SHOT

Born: June 2016

Consigned by: VAIL PETER, BUDJON FARMS & HILLPOINT
 LOMIRA, WI
 518-755-0307 Peter; 920-960-1484 Kelli
 608-798-1952 Mike

Selling choice of 2 females born in June 2016.

Selling Open

ARETHUSA VERBATIM RESPONSE-ET USA 116023076

CDCB GPTA 08/01/2016 656DAUS 313HRDS 24%RIP
 97%R -1657M 0.32% -20F 4%ILE
 97%R 0.11% -39P -186CM\$ -202NM\$ -241FM\$ -164GM\$
 -0.6PL 0.3DPR 1.7CCR 1.9HCR 3.08SCS
 AJCA 08/01/2016 490DAUS
 GPTAT 96%R 0.9 GJUI 11.7 GJPI 94%R -106

HOLLYLANE R RESPONSE-ET USA 000660024

CDCB PTA 08/01/2016 137DAUS 43HRDS 2%RIP
 95%R -1233M 0.09% -42F 3%ILE
 95%R 0.02% -41P -327CM\$ -313NM\$ -281FM\$ -227GM\$
 -1.5PL 1.4DPR 2.6CCR 3.2HCR 3.23SCS
 AJCA 08/01/2016 101DAUS
 PTAT 92%R 1.0 JUI 21.3 JPI 89%R -123

SCHULTE BROS TEQUILA SHOT-ET JEUSA 118376880

CDCB GPTA 09/06/2016 1RECS 76%R 1%ILE
 -1238M -41F -41P -320CM\$ -305NM\$ -270FM\$ -289GM\$
 -0.2PL -0.4DPR -0.7CCR 0.2HCR 3.30SCS
 AJCA 09/06/2016 GPTAT 72%R 1.7 GJUI 29.2 GJPI 71%R -131
 Appraisal: EX-91 @ 3-10
 ST SR DF RA RW RL FA FU RH RUW UC UD TP TL RTR RTS
 48 40 46 28 48 28 31 38 48 46 34 39 38 34 36 37
 3-07 162D 2X 11305M 4.4% 495F 3.4% 380P RIP
 HM ABA All-American Sr. 2-year-old 2015
 3rd Sr. 2-year-old International Show 2015
 3rd Sr. 2-year-old All-American 2015
 1st Sr. 2 & HM Int. Champion NY Spring Show 2015
 1st Fall Yearling All-American 2014
 All-American Fall Yearling 2014
 1st & Res. Jr. Champion International Show 2013
 ABA All-American Fall Calf 2013

HURONIA CENTURION VERONICA 20J JECAN000010206465

Appraisal: EX-97
 2-11 305D 22605M 5.1% 1172F 4.1% 928P
 ABA All-American Aged Cow 2008
 Supreme Champion WDE 2006
 Grand Champion WDE 2004, 2005, 2006
 Supreme Champion All-American Dairy Show 2005, 2006
 National Grand Champion All-American 2004
 All-Canadian Sr. 2-year-old 2002

TOWER VUE PRIME TEQUILA-ET USA 114816452

CDCB GPTA 08/01/2016 2332DAUS 844HRDS 15%RIP
 99%R -1659M 0.26% -32F 0%ILE
 99%R 0.11% -40P -419CM\$ -426NM\$ -445FM\$ -472GM\$
 -3.4PL -3.6DPR -5.1CCR -1.8HCR 3.33SCS
 AJCA 08/01/2016 1700DAUS
 GPTAT 99%R 1.8 GJUI 27.4 GJPI 97%R -172

MI WIL DELUXE GORGEOUS JEUSA 113730869

Appraisal: EX92 @ 5-00
 CDCB PTA 08/01/2016 2RECS 65%R 3%ILE
 -1748M -16F -38P -221CM\$ -238NM\$ -281FM\$ -182GM\$
 -0.8PL 1.2DPR 1.2CCR 1.5HCR 3.26SCS
 AJCA 12/01/2013 PTAT 40%R 0.4 JUI 12.3 JPI 50%R -110
 2-10 364D 2X 17889M 5.2% 927F 3.8% 681P
 Res. Grand Champion IA State Fair Jr. Show 2008
 3rd 4-year-old IA State Fair Open Show 2008

3D: MI WIL JADES GRACE-ET VG-84

4D: SANCREST REMAKE STYLE EX-93

8-03 305D 2X 20116M 5.2% 1054F 3.4% 688P
 Dtr: Mi Wil Big Time Dazzle EX-92
 7-08 305D 2X 17090M 5.8% 990F 3.9% 673P



Arethusa Response Vivid EX-95
 Granddam of Lot 53 & 54
 Maternal Family Member of Lot 55

LOT 53 ARETHUSA SHOWDOWN VALDIVIA JE840003125964464

Born: 03-03-16 Tag #262
 Consigned by: ARETHUSA FARM
 LITCHFIELD, CT
 401-714-7113 Matt Senecal

Selling Open
 Entered in the All-American Jersey Show

PA -1193M -22F -25P -82CM\$ -97NM\$ -132FM\$
 1.2PL 1.5DPR 1.0CCR 1.3HCR 3.14SCS
 PA TYPE 1.1 JPI 28%R -55
 ST SR DF RA RW RL FA FU RH RUW UC UD TP TL
 0.8 0.1 0.4 H1.5 0.6 P0.9 S1.3 1.6 0.5 0.4 0.3 S1.7 C0.4 L0.0

HAWARDEN IMPULS PREMIER JEUSA067107510
 CDCB GPTA 08/01/2016 3975DAUS 562HRDS 21%RIP
 99%R -708M 0.29% 23F 40%ILE
 99%R 0.16% 5P 307CM\$ 264NM\$ 161FM\$ 252GM\$
 4.8PL 1.7DPR 0.2CCR 0.5HCR 3.07SCS AJCA 08/01/2016 2148DAUS
 GPTAT 99%R 1.0 GJUI 11.6 GJPI 98%R 76

RIVER VALLEY SPICE SHOWDOWN JE840003012423904

CDCB GPTA 08/01/2016 73%R -700M 0.21% 7F 21%ILE
 74%R 0.13% 0P 148CM\$ 115NM\$ 35FM\$ 125GM\$
 2.2PL 1.3DPR -0.1CCR 1.2HCR 3.10SCS
 GPTAT 73%R 1.2 GJUI 12.3 GJPI 70%R 34

SOUTH MOUNTAIN VOLTAGE SPICE-ET USA 116023133

Appraisal: EX-95
 3-00 305D 2X 17110M 4.9% 836F 3.8% 644P

ARETHUSA IMPRESSION VILLADORIA-ET JE840003123885904

PA -1686M -51F -50P -313CM\$ -309NM\$ -300FM\$
 0.1PL 1.7DPR 2.1CCR 1.5HCR 3.17SCS
 PA TYPE 1.0 JPI 42%R -143
 Lost shortly after calving

ROCK ELLA IMPRESSION-ET JECAN000011227649

CDCB GPTA 08/01/2016 274DAUS 143HRDS 35%RIP
 94%R -1761M 0.11% -65F 2%ILE
 94%R 0.05% -54P -388CM\$ -382NM\$ -365FM\$ -290GM\$
 -0.1PL 2.3DPR 2.3CCR 2.2HCR 3.17SCS AJCA 08/01/2016 220DAUS
 GPTAT 92%R 0.8 GJUI 16.3 GJPI 88%R -164

ARETHUSA RESPONSE VIVID-ET USA 116023067

Appraisal: EX-95 @ 7-11
 CDCB GPTA 09/06/2016 5RECS 86%R 3%ILE
 -1611M -36F -46P -237CM\$ -236NM\$ -234FM\$ -184GM\$
 0.3PL 1.1DPR 1.9CCR 0.7HCR 3.17SCS
 AJCA 09/06/2016 GPTAT 82%R 1.1 GJUI 23.8 GJPI 80%R-122
 1-10 305D 2X 14940M 6.4% 958F 3.6% 536P
 2-11 305D 2X 19180M 5.4% 1027F 3.3% 640P
 4-01 305D 2X 20280M 5.8% 1175F 3.6% 729P
 6-00 305D 2X 22670M 6.5% 1482F 3.5% 790P
 7-04 305D 2X 21520M 4.8% 1023F 3.7% 788P
 ABA All-American Aged Cow 2014, 2015
 All-Canadian Mature Cow 2014, 2015
 Supreme Champion RAWF 2014
 1st Aged Cow WDE 2014
 ABA All-American 4-year-old 2012
 Grand Champion WDE & RAWF 2012
 ABA All-American Jr. 3-year-old 2011; 1st Jr. 3-year-old WDE 2011
 ABA Reserve All-American Jr. 2-year-old 2010
 ARETHUSA IMPRESSION VILLENUEVE VG88-2Y
 2nd Jr 2-Yr Old NY Spring Show 2016
 ARETHUSA IMPRESSION VERAMONTE VG86-2Y
 Dam of Lot 54!
 Nominated All-Canadian Spring Yearling 2015
 ARETHUSA SOCRATES VIBE EX93
 2-11 305D 18510m 6.7% 1233F 4.1% 768P
 ARETHUSA HG VICTORIA EX91
 2-01 299D 14170M 5.6% 800F 3.9% 546P
 ABA All-American Jr 2-Yr Old 2014
 Reserve All-Canadian Jr. 2-year-old 2014



Arethusa Impression Villeneuve VG-88
 Full Sister to Dam of Lot 53 & 54
 Maternal Family Member of Lot 55



Arethusa Impression Veramonte-ET VG-86

Dam of Lot 54; Full Sister to Dam of Lot 53

Maternal Family Member of Lot 55

LOT 54 VERAMONTES VONETTA JE840003125964450

Born: 06-28-16

Consigned by: MATT SENEAL & BRAD CULLEN
LITCHFIELD, CT
401-714-7113 Matt

Huronia Centurion Veronica 20J EX-97

3rd Dam of Lot 53 & 54

4th Dam of Lot 55

Selling Open

LESTER SAMBO USA 000658836

CDCB GPTA 08/01/2016 9221DAUS 2273HRDS 4%RIP
99%R -705M 0.07% -21F 8%ILE
99%R 0.01% -23P -105CM\$ -98NM\$ -81FM\$ -80GM\$
1.2PL 0.3DPR 1.9CCR 0.9HCR 3.15SCS AJCA 08/01/2016 4462DAUS
GPTAT 99%R 1.2 GJUI 16.0 GJPI 99%R -56

JASPAR RENAISSANCES EVENING JECAN000000599920

Appraisal: EX-91 3E 20*
6-11 305D 23027M 6.0% 1378F 3.8% 877P
All-Canadian 1997, 1998, 1999

ROCK ELLA IMPRESSION-ET JECAN000011227649

CDCB GPTA 08/01/2016 274DAUS 143HRDS 35%RIP
94%R -1761M 0.11% -65F 2%ILE
94%R 0.05% -54P -388CM\$ -382NM\$ -365FM\$ -290GM\$
-0.1PL 2.3DPR 2.3CCR 2.2HCR 3.17SCS AJCA 08/01/2016 220DAUS
GPTAT 92%R 0.8 GJUI 16.3 GJPI 88%R -164

ARETHUSA RESPONSE VIVID-ET USA 116023067

Appraisal: EX-95 @ 7-11
CDCB GPTA 09/06/2016 5RECS 86%R 3%ILE
-1611M -36F -46P -237CM\$ -236NM\$ -234FM\$ -184GM\$
0.3PL 1.1DPR 1.9CCR 0.7HCR 3.17SCS
AJCA 09/06/2016 GPTAT 82%R 1.1 GJUI 23.8 GJPI 80%R-122
1-10 305D 2X 14940M 6.4% 958F 3.6% 536P
2-11 305D 2X 19180M 5.4% 1027F 3.3% 640P
4-01 305D 2X 20280M 5.8% 1175F 3.6% 729P
6-00 305D 2X 22670M 6.5% 1482F 3.5% 790P
7-04 305D 2X 21520M 4.8% 1023F 3.7% 788P
ABA All-American Aged Cow 2014, 2015
All-Canadian Mature Cow 2014, 2015
Supreme Champion RAWF 2014
1st Aged Cow WDE 2014
ABA All-American 4-year-old 2012
Grand Champion WDE & RAWF 2012
ABA All-American Jr. 3-year-old 2011
1st Jr. 3-year-old WDE 2011
ABA Reserve All-American Jr. 2-year-old 2010
ARETHUSA IMPRESSION VILLENUEVE VG88-2Y
2nd Jr 2-Yr Old NY Spring Show 2016
ARETHUSA SOCRATES VIBE EX93
2-11 305D 18510m 6.7% 1233F 4.1% 768P
ARETHUSA HG VICTORIA EX91
2-01 299D 14170M 5.6% 800F 3.9% 546P
ABA All-American Jr 2-Yr Old 2014
Reserve All-Canadian Jr. 2-year-old 2014
ARETHUSA JUSTICE VIVIANNE EX91

BRIDON EXCITATION JECAN000008572453

CDCB GPTA 08/01/2016 2099DAUS 715HRDS 11%RIP
98%R -1157M 0.12% -32F 3%ILE
98%R 0.03% -36P -225CM\$ -219NM\$ -204FM\$ -216GM\$
0.0PL -1.0DPR 0.7CCR 0.9HCR 3.14SCS
AJCA 08/01/2016 1461DAUS
GPTAT 98%R 0.8 GJUI 28.3 GJPI 97%R -100

ARETHUSA IMPRESSION VERAMONTE-ET JE840003123600860

Appraisal: VG-86 @ 2-04
ST SR DF RA RW RL FA FU RH RUW UC UD TP TL RTR RTS
39 28 39 22 45 26 39 42 39 36 28 45 27 25 39 19
PA -1686M -51F -50P -313CM\$ -309NM\$ -300FM\$
0.1PL 1.7DPR 2.1CCR 1.5HCR 3.17SCS
PA TYPE 1.0 JPI 42%R -143
Nominated All-Canadian Spring Yearling 2015

Additional Vivid Daughters:

ARETHUSA FAXON VIENNA-ET VG-87
1-10 305D 14930M 7.0% 1039F 3.4% 507P
ARETHUSA SOCRATES VIBRANT-ET VG-87
4-05 305D 19680M 6.7% 1316F 3.7% 721P

3D: Huronia Centurion Veronica 20J EX-97

2-11 305D 22605M 5.1% 1172F 4.1% 928P
ABA All-American Aged Cow 2008
Supreme Champion WDE 2006
Grand Champion WDE 2004, 2005, 2006
Supreme Champion All-American Dairy Show 2005, 2006
National Grand Champion All-American 2004
All-Canadian Sr. 2-year-old 2002

4D: GENESIS RENAISSANCE VIVIANNE, VG-87 1*

5D: GENESIS JUNO VIRGINIA, SUP EX-92 6E 4*

Lifetime: 107,730M 4.7% 5,062F 3.9% 4,210P

6D: SWISSBELL F VERONICA 39M, SUP EX 4*

Lifetime: 133,058M 4.3% 5,760F 4.0% 5,293P

7D: SWISSBELL ELLA VIRGINIA, EX-91

8D: SWISSBELL VIRGINIA, SUP EX-90

Lifetime: 149,770M 5.8% 8,670F

9D: BELMONT JESTER VIRGINIA, SUP EX



EK-RR Tequila Variety-ET EX-93
 Dam of Lot 55
 Maternal Family Member of Lot 53 & 54

LOT 55 VARIETYS VERBATIM VANILLA-ET JE840003135087468

Born: 03-03-16 Tattoo BJ55
 Consigned by: VAIL PETER & BUDJON FARMS
 LOMIRA, WI
 518-755-0307 Peter; 920-960-1484 Kelli

Selling Open

PA -1336M -14F -28P -181CM\$ -196NM\$ -231FM\$
 -0.3PL -0.2DPR 0.3CCR 0.8HCR 3.08SCS
 PA TYPE 1.4 JPI 42%R -94
 ST SR DF RA RW RL FA FU RH RUW UC UD TP TL
 1.4 0.1 0.1 H1.3 0.6 P1.1 S1.3 2.0 0.6 0.5 0.2 S2.9 C0.2 L0.6

ARETHUSA VERBATIM RESPONSE-ET USA 116023076
 CDCB GPTA 08/01/2016 656DAUS 313HRDS 24%RIP
 97%R -1657M 0.32% -20F 4%ILE
 97%R 0.11% -39P -186CM\$ -202NM\$ -241FM\$ -164GM\$
 -0.6PL 0.3DPR 1.7CCR 1.9HCR 3.08SCS
 AJCA 08/01/2016 490DAUS
 GPTAT 96%R 0.9 GJUI 11.7 GJPI 94%R -106

EK-RR TEQUILA VARIETY-ET USA 118414410
 PPA -4652M -180F -133P / YD -3701M -122F -99P
 CDCB GPTA 09/06/2016 3RECS 77%R 4%ILE
 -1276M -31F -30P -176CM\$ -189NM\$ -220FM\$ -194GM\$
 0.1PL -0.7DPR -1.2CCR -0.4HCR 3.08SCS
 AJCA 09/06/2016 GPTAT 74%R 1.8 GJUI 30.1 GJPI 72%R -82
 Appraisal: EX-93 @ 4-03
 ST SR DF RA RW RL FA FU RH RUW UC UD TP TL RTR RTS
 48 36 47 19 48 28 29 41 46 45 31 38 22 26 31 45
 1-11 305D 2X 13240M 4.8% 641F 3.6% 478P
 3-00 305D 2X 16390M 4.4% 718F 3.6% 594P
HM Grand Champion WI State Show 2016
Senior Champion WI State Show 2016
HM Grand Champ Midwest Spring Show 2016
1st 4 year old Midwest Spring Show 2016
HM Intermediate Champion Royal Winter Fair 2014
All-Canadian Jr 2 year old 2014

3D: ELLIOTTS GOLDEN VISTA-ET EX-95
 3-04 365D 2X 22399M 6.7% 1502F 4.2% 939P
 1st 100,000lb Cow International Jersey Show 2012
 ABA All-American 100,000lb Cow 2012
 Member of All-American Produce of Dam 2012
 1st Aged Cow Eastern States Expo 2012

HOLLYLANE R RESPONSE-ET USA 000660024
 CDCB PTA 08/01/2016 137DAUS 43HRDS 2%RIP
 95%R -1233M 0.09% -42F 3%ILE
 95%R 0.02% -41P -327CM\$ -313NM\$ -281FM\$ -227GM\$
 -1.5PL 1.4DPR 2.6CCR 3.2HCR 3.23SCS
 AJCA 08/01/2016 101DAUS
 PTAT 92%R 1.0 JUI 21.3 JPI 89%R -123

HURONIA CENTURION VERONICA 20J JECAN000010206465
 Appraisal: EX-97
 2-11 305D 22605M 5.1% 1172F 4.1% 928P
ABA All-American Aged Cow 2008
Supreme Champion WDE 2006
Grand Champion WDE 2004, 2005, 2006
Supreme Champion All-American Dairy Show 2005, 2006
National Grand Champion All-American 2004
All-Canadian Sr. 2-year-old 2002

TOWER VUE PRIME TEQUILA-ET USA 114816452
 CDCB GPTA 08/01/2016 2332DAUS 844HRDS 15%RIP
 99%R -1659M 0.26% -32F 0%ILE
 99%R 0.11% -40P -419CM\$ -426NM\$ -445FM\$ -472GM\$
 -3.4PL -3.6DPR -5.1CCR -1.8HCR 3.33SCS
 AJCA 08/01/2016 1700DAUS
 GPTAT 99%R 1.8 GJUI 27.4 GJPI 97%R -172

ELLIOTTS VIVID DELUXE USA 115230253
 Appraisal: EX-95 @ 7-08
 PPA -424M 40F 31P / YD -1727M -18F -19P
 CDCB GPTA 09/06/2016 5RECS 79%R 4%ILE
 -1320M -33F -28P -166CM\$ -186NM\$ -232FM\$ -141GM\$
 -0.1PL 1.0DPR 1.2CCR 1.3HCR 3.04SCS
 AJCA 09/06/2016 GPTAT 77%R 0.7 GJUI 20.5 GJPI 74%R -71
 3-04 200D 2X 13350M 5.2% 692F 3.9% 517P
 4-08 305D 2X 19530M 4.7% 922F 3.5% 684P
 5-11 305D 2X 18920M 4.8% 914F 3.7% 702P
 7-04 305D 2X 28800M 6.2% 1779F 3.6% 1029P
 2nd 5-year-old PA All-American 2011
 HM Senior Champion PA All-American 2011

4D: Huronia Centurion Veronica 20J EX-97
 2-11 305D 22605M 5.1% 1172F 4.1% 928P
ABA All-American Aged Cow 2008
Supreme Champion WDE 2006
Grand Champion WDE 2004, 2005, 2006
Supreme Champion All-American Dairy Show 2005, 2006
National Grand Champion All-American 2004
All-Canadian Sr. 2-year-old 2002



Woodmoht Indiana Rosebud EX-94
 Dam of Lot 56; 3rd Dam of Lot 57



Marynole Excite Rosey EX-93
 Mat. Sister to Lot 56; Granddam of Lot 57

LOT 56 1ST CHOICE FEMALE PREMIER X WOODMOHR INDIANA ROSEBUD

Due: Sept./Oct. 2016

Consigned by: ERNEST KUEFFNER, TERRI PACKARD,
 KATHLEEN O'KEEFE & HILLPOINT PARTNERS
 BOONSBORO, MD
 301-639-2924

Selling 1st choice female sired by Premier and out of Rosebud of 4 females due to be born in Sept. and Oct. 2016. Selection is to be made by the time the youngest calf is 4 months old. Terms are 25% down at the sale and the balance is due at the time of selection.

HAWARDEN IMPULS PREMIER USA 067107510

CDCB GPTA 08/01/2016 3975DAUS 562HRDS 21%RIP
 99%R -708M 0.29% 23F 40%ILE
 99%R 0.16% 5P 307CM\$ 264NM\$ 161FM\$ 252GM\$
 4.8PL 1.7DPR 0.2CCR 0.5HCR 3.07SCS
 GPTAT 99%R 1.0 GJUI 11.6 GJPI 98%R 76

ISDK Q IMPULS JEDNK00000301592

CDCB GPTA 08/01/2016 31829DAUS 3018HRDS 4%RIP
 99%R -11M 0.18% 36F 39%ILE
 99%R 0.12% 24P 298CM\$ 260NM\$ 168FM\$ 276GM\$
 1.3PL 1.4DPR 2.3CCR 0.3HCR 3.10SCS
 AJCA 08/01/2016 17309DAUS
 GPTAT 99%R 0.0 GJUI -2.7 GJPI 99%R 99

WOODMOHR INDIANA ROSEBUD JEUSA115737741

CDCB GPTA 09/06/2016 4RECS 79%R 1%ILE
 -1413M -55F -46P -361CM\$ -354NM\$ -337FM\$ -271GM\$
 -0.7PL 1.9DPR 2.7CCR 1.8HCR 3.06SCS
 AJCA 09/06/2016 GPTAT 72%R 0.5 GJUI 10.0 GJPI 72%R-142
 Appraisal: EX-94 @ 6-09

HAWARDEN JACE PIX USA 114714077

Appraisal: EX-95 @ 7-01
 4-10 305D 2X 21410M 4.8% 1026F 3.8% 823P

IMPRESSIVE INDIANA-ET JEUSA112391117

CDCB PTA 08/01/2016 153DAUS 79HRDS 3%RIP
 94%R -1429M -0.06% -79F 0%ILE
 94%R 0.00% -51P -554CM\$ -532NM\$ -478FM\$ -393GM\$
 -3.1PL 2.6DPR 2.6CCR 3.1HCR 3.30SCS AJCA 08/01/2016 123DAUS
 PTAT 91%R 0.9 JUI 8.0 JPI 87%R -197

ST SR DF RA RW RL FA FU RH RUW UC UD TP TL RTR RTS
 45 38 50 22 50 25 38 48 42 46 28 28 26 24 27 27
 3-05 294D 2X 10460M 4.5% 475F 3.6% 380P
 4-04 305D 2X 16166M 4.2% 675F 3.5% 569P
 5-08 305D 2X 20043M 4.4% 891F 3.4% 689P
 2nd 5-year-old PA All-American 2013
 Member 1st Dam/Daughter PA All-American 2013
 2nd 5-year-old MD State Fair 2013
 8th 5-year-old International Jersey Show 2013
 MARYNOLE EXCITE ROSEY EX-93
 4-09 305D 2X 21550M 5.8% 1254F 3.8% 829P
 1st 5-year-old, Sr. & Res. Grand NY Spring Show 2015
 1st 5-year-old, Res. Sr. & HM Grand Mid Atlantic 2015
 1st 5-year-old, Res. Sr. & Res. Grand MD State Fair 2015
 Res. All-American 4-year-old 2014
 2nd 4-year-old, Res. Sr. & Res. Grand International Show 2014
 Supreme Champion MD State Fair 2014
 Res. All-American Sr. 3-year-old 2013
 2nd Sr. 3-year-old & HM Int. Champion International Show 2013
 Res. All-Canadian Sr. 3-year-old 2013
 1st Sr. 2-year-old & Intermediate Champion International Show 2012
 Res. All-American Sr. 2-year-old 2012
 Res. All-Canadian Sr. 2-year-old 2012

SHF PF ROSA JEUSA113591284

CDCB PTA 08/01/2016 4RECS 59%R 0%ILE
 -2192M -70F -62P -493CM\$ -502NM\$ -523FM\$ -422GM\$
 -1.8PL 1.3DPR 1.6CCR 0.2HCR 2.92SCS
 AJCA 08/01/2016 PTAT 51%R -0.4 JUI 15.4 JPI 50%R-196
 Appraisal: VG-88 @ 4-00
 3-11 267D 2X 11190M 4.8% 536F 3.8% 430P
 2 Classified Daughters, EX-90 & EX-94

3D: SHF BROOK ROSEBUD VG-88

5-10 280D 2X 16930M 5.4% 914F 3.7% 626P

4D: ROSALEA IMPS S J BEAUTY EX-91

4-06 305D 2X 20100M 5.0% 1006F 3.9% 781P

1st 4-year-old NY Spring Show 1994

1st 5-year-old NY State Fair 1995

Dtrs: SHF RENAISSANCE ROE-ET EX-92

2-11 305D 2X 16470M 5.2% 850F 3.7% 611P

SHF RENAISSANCE ROSETTE-ET EX-90

3-10 287D 2X 17010M 5.4% 913F 3.9% 661P

SHF DUNCAN ROSES EX-93

8-02 305D 2X 20920M 4.9% 1034F 3.5% 722P

Roses' dtr: SHF Renaissance Rosie EX-91

Res. Champion Jersey Jug Futurity 2000

5D: ROSELEA IMPS BEAUTY GP-83 (CAN)

6D: ROSELEA GENERALS BEAUTY VG-87 (CAN)



Elliotts Chavez Renee-ET VG-88
 Dam of Lot 57
 Maternal Family Member of Lot 56

LOT 57 1ST CHOICE FEMALE PREMIER X ELLIOTTS CHAVEZ RENEE-ET

Due: April 2017

Consigned by: ERNEST KUEFFNER & HILLPOINT PARTNERS
 BOONSBORO, MD
 301-639-2924



Marynole Excite Rosey EX-93
 Mat. Sister to Lot 56; Granddam of Lot 57

Selling 1st choice female sired by Premier and out of Renee of 4 females due to be born in April 2017. Selection is to be made by the time the youngest calf is 4 months old. Terms are 25% down at the sale and the balance is due at the time of selection.

HAWARDEN IMPULS PREMIER USA 067107510

CDCB GPTA 08/01/2016 3975DAUS 562HRDS 21%RIP
 99%R -708M 0.29% 23F 40%ILE
 99%R 0.16% 5P 307CM\$ 264NM\$ 161FM\$ 252GM\$
 4.8PL 1.7DPR 0.2CCR 0.5HCR 3.07SCS
 GPTAT 99%R 1.0 GJUI 11.6 GJPI 98%R 76

ISDK Q IMPULS JEDNK00000301592

CDCB GPTA 08/01/2016 31829DAUS 3018HRDS 4%RIP
 99%R -11M 0.18% 36F 39%ILE
 99%R 0.12% 24P 298CM\$ 260NM\$ 168FM\$ 276GM\$
 1.3PL 1.4DPR 2.3CCR 0.3HCR 3.10SCS
 AJCA 08/01/2016 17309DAUS
 GPTAT 99%R 0.0 GJUI -2.7 GJPI 99%R 99

ELLIOTTS CHAVEZ RENEE-ET 3013232689

CDCB GPTA 08/01/2016 1RECS 51%R 8%ILE
 -1212M -22F -25P -109CM\$ -128NM\$ -173FM\$ -117GM\$
 0.3PL -0.1DPR 1.1CCR 1.2HCR 3.01SCS
 AJCA 08/01/2016 PTAT 32%R 1.1 GJUI 19.4 GJPI 45%R -58
 Appraisal: VG-88 @ 2YR
 ST SR DF RA RW RL FA FU RH RUW UC UD TP TL RTR RTS
 36 38 40 20 37 16 42 42 44 42 29 36 28 22 38 38
 2-01 246D 2X 14499M 4.5% 652F 3.5% 509P RIP

HAWARDEN JACE PIX USA 114714077

Appraisal: EX-95 @ 7-01
 4-10 305D 2X 21410M 4.8% 1026F 3.8% 823P

CHILLI CHAVEZ-ET USA 69678631

CDCB GPTA 08/01/2016 63DAUS 23HRDS 29%RIP
 90%R -1229M 0.22% -17F 14%ILE
 90%R 0.11% -24P 52CM\$ 25NM\$ -37FM\$ 47GM\$
 3.1PL 1.5DPR 1.9CCR 2.3HCR 2.85SCS AJCA 08/01/2016 45DAUS
 GPTAT 85%R 1.5 GJUI 20.1 GJPI 86%R -13

3D: WOODMOHR INDIANA ROSEBUD JEUSA115737741

EX-94 @ 6-09
 5-08 305D 2X 20043M 4.4% 891F 3.4% 689P
 2nd 5-year-old PA All-American 2013
 Member 1st Dam/Daughter PA All-American 2013
 2nd 5-year-old MD State Fair 2013
 8th 5-year-old International Jersey Show 2013

4D: SHF PF ROSA JEUSA113591284

VG-88 @ 4-00
 2 Classified Daughters, EX-90 & EX-94

5D: SHF BROOK ROSEBUD VG-88

5-10 280D 2X 16930M 5.4% 914F 3.7% 626P

6D: ROSALEA IMPS S J BEAUTY EX-91

4-06 305D 2X 20100M 5.0% 1006F 3.9% 781P
 1st 4-year-old NY Spring Show 1994
 1st 5-year-old NY State Fair 1995

Dtrs: SHF RENAISSANCE ROE-ET EX-92

2-11 305D 2X 16470M 5.2% 850F 3.7% 611P

SHF RENAISSANCE ROSETTE-ET EX-90

3-10 287D 2X 17010M 5.4% 913F 3.9% 661P

SHF DUNCAN ROSES EX-93

8-02 305D 2X 20920M 4.9% 1034F 3.5% 722P

Roses' dtr: SHF Renaissance Rosie EX-91

Res. Champion Jersey Jug Futurity 2000

7D: ROSELEA IMPS BEAUTY GP-83 (CAN)

8D: ROSELEA GENERALS BEAUTY VG-87 (CAN)

MARYNOLE ECITE ROSEY 117052510

CDCB GPTA 09/06/2016 3RECS 78%R 2%ILE
 -1294M -30F -31P -258CM\$ -268NM\$ -290FM\$ -257GM\$
 -1.4PL -1.0DPR 0.4CCR 0.6HCR 3.12SCS
 AJCA 09/06/2016 GPTAT 76%R 0.7 GJUI 17.0 GJPI 73%R-106
 Appraisal: EX93 @ 5-03

2-07 305D 2X 14422M 5.3% 770F 3.8% 545P

3-07 305D 2X 20650M 5.0% 1032F 3.7% 759P

4-09 305D 2X 21550M 5.8% 1254F 3.8% 829P

1st 5-year-old, Sr. & Res. Grand NY Spring Show 2015

1st 5-year-old, Res. Sr. & HM Grand Mid Atlantic 2015

1st 5-year-old, Res. Sr. & Res. Grand MD State Fair 2015

Res. All-American 4-year-old 2014

2nd 4-year-old, Res. Sr. & Res. Grand International Show 2014

Supreme Champion MD State Fair 2014

Res. All-American Sr. 3-year-old 2013

2nd Sr. 3-year-old & HM Int. Champion International Show 2013

Res. All-Canadian Sr. 3-year-old 2013

1st Sr. 2-year-old & Intermediate Champion International Show 2012

Res. All-American Sr. 2-year-old 2012

Res. All-Canadian Sr. 2-year-old 2012



River Valley Shwdown Orella 1643
Sells as Lot 58



Belfontaine Remake Oshgosh EX-93
Granddam of Lot 58

LOT 58 RIVER VALLEY SHWDOWN ORELLA 1643 JE840003133234522

Born: 03-02-16 Tag #1643
Consigned by: RIVER VALLEY FARM
BEN, ANDY, BLESSING & GRACE SAUDER
TREMONT, IL
414-708-2289 (DAVID)

Selling Open

Entered in the All-American Jersey Show

CDCB GPTA 09/06/2016 0RECS 68%R 16%ILE
-681M -10F -11P -33CM\$ -45NM\$ -72FM\$ 1GM\$
0.5PL 1.7DPR 1.8CCR 0.7HCR 3.18SCS
AJCA 09/06/2016 GPTAT 67%R 0.7 GJUI 6.7 GJPI 63%R -24
ST SR DF RA RW RL FA FU RH RUW UC UD TP TL
0.5 0.2 0.6 H1.3 0.5 P0.9 S0.9 0.9 -0.1 -0.1 0.1 S0.7 C0.3 L0.0

HAWARDEN IMPULS PREMIER JEUSA067107510

CDCB GPTA 08/01/2016 3975DAUS 562HRDS 21%RIP
99%R -708M 0.29% 23F 40%ILE
99%R 0.16% 5P 307CM\$ 264NM\$ 161FM\$ 252GM\$
4.8PL 1.7DPR 0.2CCR 0.5HCR 3.07SCS
AJCA 08/01/2016 2148DAUS
GPTAT 99%R 1.0 GJUI 11.6 GJPI 98%R 76

RIVER VALLEY SPICE SHOWDOWN JE840003012423904

CDCB GPTA 08/01/2016 73%R -700M 0.21% 7F 21%ILE
74%R 0.13% 0P 148CM\$ 115NM\$ 35FM\$ 125GM\$
2.2PL 1.3DPR -0.1CCR 1.2HCR 3.10SCS
GPTAT 73%R 1.2 GJUI 12.3 GJPI 70%R 34

SOUTH MOUNTAIN VOLTAGE SPICE-ET USA 116023133

Appraisal: EX-95
3-00 305D 2X 17110M 4.9% 836F 3.8% 644P

RIVER VALLEY VERBATIM ORIELLA-ET JE840003011049794

CDCB GPTA 09/06/2016 2RECS 78%R 5%ILE
-1172M -23F -30P -172CM\$ -177NM\$ -189FM\$ -133GM\$
-0.1PL 0.9DPR 2.0CCR 0.9HCR 3.14SCS
AJCA 09/06/2016 GPTAT 75%R 0.8 GJUI 11.3 GJPI 72%R -84
Appraisal: VG-85 @ 3-05
ST SR DF RA RW RL FA FU RH RUW UC UD TP TL RTR RTS
35 36 43 35 35 32 32 36 35 41 20 27 27 26 26 34
2-02 283D 2X 14340M 5.4% 780F 3.7% 525P
3-02 305D 2X 23810M 5.2% 1238F 3.3% 786P Proj. Act.

ARETHUSA VERBATIM RESPONSE-ET USA 116023076

CDCB GPTA 08/01/2016 656DAUS 313HRDS 24%RIP
97%R -1657M 0.32% -20F 4%ILE
97%R 0.11% -39P -186CM\$ -202NM\$ -241FM\$ -164GM\$
-0.6PL 0.3DPR 1.7CCR 1.9HCR 3.08SCS
AJCA 08/01/2016 490DAUS
GPTAT 96%R 0.9 GJUI 11.7 GJPI 94%R -106

BELFONTAINE REMAKE OSHGOSH JECAN000103923510

CDCB GPTA 09/06/2016 2RECS 83%R 2%ILE
-1250M -40F -38P -277CM\$ -274NM\$ -267FM\$ -238GM\$
-0.2PL 0.6DPR 1.2CCR -0.2HCR 3.08SCS
AJCA 09/06/2016 GPTAT 77%R 0.5 GJUI 15.8 GJPI 76%R-115
Appraisal: EX-93 @ 5-04
PPA -364M 22F -12P / YD -1505M -15F -41P
CDCB GPTA 09/06/2016 2RECS 83%R 2%ILE
-1250M -40F -38P -277CM\$ -274NM\$ -267FM\$ -238GM\$
-0.2PL 0.6DPR 1.2CCR -0.2HCR 3.08SCS
AJCA 09/06/2016 GPTAT 77%R 0.5 GJUI 15.8 GJPI 76%R-115
4-03 263D 2X 12990M 5.1% 662F 3.6% 469P
5-03 305D 2X 16740M 5.1% 853F 3.7% 616P
1st Jr 3-yr old & Intermediate Champion All-American 2009
All-American Jr 3-yr old 2009
2nd Jr 3-yr old World Dairy Expo 2009
Reserve All-American ABA Jr 3-yr old 2009
All-Canadian Junior Yearling 2007
All-Canadian Junior Calf 2006

3D: PAYNESIDE FUROR OSHGOSH VG85

1st Jr 3-yr old Expo St Hyacinthe 2006

4D: NORTH RIVER IMP ORION VG85 2*

5D: NORTH RIVER J JOY 19Z EX

6D: NORTH RIVER ORIONS JOY 18J SUP EX

7D: NORTH RIVER BEACONS JOY 2 VG86



K&M Comerica Ginny-ET EX-94
 Dam of Lot 59

LOT 59 BUDJON-VAIL HP VERBATIM GIN-ET JE840003133191613

Born: 03-11-16 Tattoo BJ64
 Consigned by: VAIL PETER, BUDJON FARMS & HILLPOINT
 LOMIRA, WI
 518-755-0307 Peter; 920-960-1484 Kelli
 608-798-1952 Mike

Selling Open

PA -1427M -13F -35P -156CM\$ -168NM\$ -198FM\$
 -0.5PL 0.4DPR 1.2CCR 0.8HCR 3.06SCS
 PA TYPE 0.9 JPI 42%R -89
 ST SR DF RA RW RL FA FU RH RUW UC UD TP TL
 0.7 0.2 0.1 H1.4 0.7 P0.8 S1.1 1.9 -0.2 -0.1 -0.4 S2.0 C0.4 S0.3

ARETHUSA VERBATIM RESPONSE-ET USA 116023076

CDCB GPTA 08/01/2016 656DAUS 313HRDS 24%RIP
 97%R -1657M 0.32% -20F 4%ILE
 97%R 0.11% -39P -186CM\$ -202NM\$ -241FM\$ -164GM\$
 -0.6PL 0.3DPR 1.7CCR 1.9HCR 3.08SCS
 AJCA 08/01/2016 490DAUS
 GPTAT 96%R 0.9 GJUI 11.7 GJPI 94%R -106

K&M COMERICA GINNY-ET USA 116477138

PPA -43M 63F 11P / YD -1384M 12F -34P
 CDCB GPTA 09/06/2016 5RECS 79%R 7%ILE
 -1197M -6F -31P -126CM\$ -134NM\$ -154FM\$ -111GM\$
 -0.4PL 0.4DPR 0.6CCR -0.4HCR 3.03SCS
 AJCA 09/06/2016 GPTAT 77%R 0.8 GJUI 16.5 GJPI 74%R -72
 Appraisal: EX-94 @ 7-09

ST SR DF RA RW RL FA FU RH RUW UC UD TP TL RTR RTS
 46 49 40 17 45 29 31 39 48 49 28 22 34 33 30 36

1-11 305D 2X 13130M 5.0% 663F 3.7% 482P
 3-04 305D 2X 18530M 4.9% 906F 3.6% 658P
 4-05 305D 2X 20060M 4.9% 981F 3.7% 738P
 6-05 305D 2X 23760M 5.1% 1222F 3.6% 865P
All-WI Production Cow 2016

Res All-American Production Cow 2015
2nd Lifetime Production Cow All-American Show 2015
Nominated ABA All-American 4 year old 2013
HM Senior Champion All-American Show 2013
2nd 4 year old All-American Show 2013
5th 4 year old World Dairy Expo 2013
Supreme Champion Minnesota State Fair 2013
Grand Champion Minnesota State Fair 2013
Grand Champion Wisconsin Spring Show 2013
Nominated All-American Sr 3 year old 2012
3rd Jersey Jug & Expo Futurities 2012
4th Sr 3 year old All-American Show 2012

HOLLYLANE R RESPONSE-ET USA 000660024

CDCB PTA 08/01/2016 137DAUS 43HRDS 2%RIP
 95%R -1233M 0.09% -42F 3%ILE
 95%R 0.02% -41P -327CM\$ -313NM\$ -281FM\$ -227GM\$
 -1.5PL 1.4DPR 2.6CCR 3.2HCR 3.23SCS
 AJCA 08/01/2016 101DAUS
 PTAT 92%R 1.0 JUI 21.3 JPI 89%R -123

HURONIA CENTURION VERONICA 20J JECAN000010206465

Appraisal: EX-97
 2-11 305D 22605M 5.1% 1172F 4.1% 928P
ABA All-American Aged Cow 2008
Supreme Champion WDE 2006
Grand Champion WDE 2004, 2005, 2006
Supreme Champion All-American Dairy Show 2005, 2006
National Grand Champion All-American 2004
All-Canadian Sr. 2-year-old 2002

BRIDON REMAKE COMERICA-ET JECAN000008422994

CDCB GPTA 08/01/2016 4499DAUS 1508HRDS 7%RIP
 99%R -1494M 0.25% -26F 3%ILE
 99%R 0.05% -45P -324CM\$ -323NM\$ -320FM\$ -337GM\$
 -2.0PL -1.9DPR -2.3CCR -1.2HCR 3.02SCS
 AJCA 08/01/2016 2952DAUS
 GPTAT 99%R 1.0 GJUI 23.4 GJPI 98%R -142

K&M JADE GINA USA 118456643

Appraisal: VG-88 @ 3-00
 PPA -1941M -56F -74P / YD -1781M -42F -62P
 CDCB PTA 08/01/2016 5RECS 64%R 15%ILE
 -902M -20F -31P -59CM\$ -54NM\$ -40FM\$ 13GM\$
 2.2PL 3.0DPR 3.8CCR 1.4HCR 2.96SCS
 AJCA 08/01/2016 PTAT 53%R 0.5 JUI 11.0 JPI 53%R -46

3D: RESPONSES GIGI EX-90

4-05 305D 2X 19120M 4.3% 824F 3.2% 607P

4D: REXS PATRICK GOLDIE EX-90

10-00 305D 2X 22240M 3.8% 837F 3.3% 745P

5D: SAINT GOLDEN PROMISE EX-90

6-11 305D 2X 15190M 4.7% 709F 3.7% 557P

6D: K. J. F. GREENVIEW GOLDEN PROMISE EX-92

3-02 305D 2X 14440M 4.9% 712F

7D: JESTER GOLDEN PRINCESS EX-94

8D: JESTERS SLEEPING JEWEL PRINCESS EX-90



Ratliff Remake Morgan EX-90
 Dam of Lot 60 & 61
 Maternal Family Member of Lot 62

LOT 60 BUDJON-VAIL HP TEQUILA MADDY-ET

JE840003133191599

Born: 12-05-15 Tattoo BJ48

Selling Open

LOT 61 BUDJON-VAIL HP TEQUILA MELLOW-ET

JE840003133191612

Born: 03-05-16 Tattoo BJ63

Selling Open

Consigned by: VAIL PETER, BUDJON FARMS & HILLPOINT
 LOMIRA, WI
 518-755-0307 Peter; 920-960-1484 Kelli
 608-798-1952 Mike

PA -1383M -28F -40P -253CM\$ -253NM\$ -255FM\$
 0.0PL -0.9DPR -1.3CCR -0.8HCR 3.11SCS
 PA TYPE 1.1 JPI 37%R -120
 ST SR DF RA RW RL FA FU RH RUW UC UD TP TL
 1.9 0.5 0.2 H1.3 1.0 P0.7 S0.5 1.7 0.6 0.1 0.0 S2.9 C0.5 L0.8

TOWER VUE PRIME TEQUILA-ET USA 114816452

CDCB GPTA 08/01/2016 2332DAUS 844HRDS 15%RIP
 99%R -1659M 0.26% -32F 0%ILE
 99%R 0.11% -40P -419CM\$ -426NM\$ -445FM\$ -472GM\$
 -3.4PL -3.6DPR -5.1CCR -1.8HCR 3.33SCS
 AJCA 08/01/2016 1700DAUS
 GPTAT 99%R 1.8 GJUI 27.4 GJPI 97%R -172

RATLIFF REMAKE MORGAN-ET USA 117006555

PPA -2533M 14F -64P / YD -2423M -16F -78P
 CDCB PTA 08/01/2016 2RECS 61%R 12%ILE
 -1106M -24F -39P -86CM\$ -80NM\$ -64FM\$ -57GM\$
 3.4PL 1.9DPR 2.6CCR 0.2HCR 2.88SCS
 AJCA 08/01/2016 PTAT 57%R 0.4 JUI 11.4 JPI 52%R -67
 Appraisal: EX-90 @ 3-05
 ST SR DF RA RW RL FA FU RH RUW UC UD TP TL
 40 35 45 19 45 25 32 42 41 38 31 42 30 18
 2-02 305D 2X 13770M 5.0% 694F 3.7% 505P
 3-02 305D 2X 17480M 5.5% 955F 3.7% 646P
 2nd Sr. 3-yr old All-American 2013
 Reserve All-American Sr. 3-yr old 2013
 2nd Sr. 3-yr old & Reserve Intermediate Champion WI Spring Show

3D: RATLIFF JADE MAISY-ET EX-94 @ 6-08

6-00 305D 2X 22340M 4.8% 1079F 3.3% 728P

4D: PLEASANT NOOK RENE MYRIAH EX-95 @ 5-03

3-11 305D 2X 19690M 4.1% 799F 3.3% 659P

5D: PLEASANT NOOK JUDES MARCIE EX-94 @ 7-11

7-02 305D 2X 27030M 5.4% 1453F 3.4% 913P

6D: PLEASANT NOOK J IMP MARTHA, SUP EX-94 7E

Nominated All-Canadian Mature Cow
 2nd 4-year-old RAWF 1996

GIL-BAR SPARKLER PRIMETIME USA 000663520

CDCB PTA 08/01/2016 142DAUS 42HRDS 3%RIP
 95%R -1933M 0.24% -49F 0%ILE
 95%R 0.09% -53P -423CM\$ -431NM\$ -448FM\$ -412GM\$
 -1.8PL -0.7DPR -1.7CCR -1.8HCR 3.04SCS
 AJCA 08/01/2016 60DAUS
 PTAT 90%R 0.8 JUI 13.1 JPI 91%R -185

PLEASANT NOOK SAMBO TEAL JECAN000010202602

Appraisal: EX-94
 8-00 305D 2X 25000M 6.0% 1501F 3.5% 869P

ROCK ELLA REMAKE-ET JECAN000000139233

CDCB GPTA 08/01/2016 3731DAUS 1278HRDS 4%RIP
 99%R -1061M 0.17% -19F 8%ILE
 99%R 0.03% -32P -57CM\$ -63NM\$ -74FM\$ -20GM\$
 2.2PL 2.3DPR 1.8CCR -0.3HCR 2.82SCS
 AJCA 08/01/2016 2193DAUS
 GPTAT 99%R -0.1 GJUI 14.0 GJPI 98%R -46

RATLIFF SAMBO MARCIA USA 113877676

Appraisal: EX-92 @ 4-08
 PPA -2432M -150F -114P / YD -1892M -117F -94P
 CDCB PTA 08/01/2016 3RECS 74%R 4%ILE
 -832M -48F -40P -212CM\$ -186NM\$ -124FM\$ -170GM\$
 2.9PL 1.0DPR 2.0CCR 0.9HCR 3.00SCS
 AJCA 08/01/2016 PTAT 67%R 0.7 JUI 14.1 JPI 62%R -99
 1-11 305D 2X 14190M 4.6% 650F 3.3% 471P
 3-06 279D 2X 16950M 3.9% 658F 3.2% 534P
 4-05 305D 2X 15300M 4.5% 689F 3.4% 526P

7D: PLEASANT NOOK ROYAL MARLENE EX-90 2*

7 LACT: 111,524M 5.3% 5,933F 4.1% 4,530P

8D: PLEASANT NOOK JUSTIN MABLE (Brazil)

9D: PLEASANT NOOK JODY'S MARTHA, EX-90

10D: PLEASANT NOOK M MARLENE EX-91

11D: MONTMAPLE POSING MABEL SUP EX-90



Unique HP Garcia Emily-ET

Maternal Family Member of Lot 60 & 61
Maternal Sister to Lot 62

LOT 62 UNIQUE HP EGYPT-ET

Born: 03-01-16 Tattoo HC86
Consigned by: HILLPOINT PARTNERS and LEE & CASEY MOREY
CROSS PLAINS, WI
608-798-1952

PA -1308M -35F -38P -231CM\$ -232NM\$ -232FM\$
-0.2PL 0.2DPR 0.7CCR -0.1HCR 3.07SCS PA TYPE 0.5 JPI 33%R -98
ST SR DF RA RW RL FA FU RH RUW UC UD TP TL
1.1 0.3 -0.8 H1.0 0.4 P1.2 S1.2 2.1 -0.3 -0.4 0.0 S3.2 C0.2 L0.4

BRIDON EXCITATION JECAN000008572453

CDCB GPTA 08/01/2016 2099DAUS 715HRDS 11%RIP
98%R -1157M 0.12% -32F 3%ILE
98%R 0.03% -36P -225CM\$ -219NM\$ -204FM\$ -216GM\$
0.0PL -1.0DPR 0.7CCR 0.9HCR 3.14SCS
AJCA 08/01/2016 1461DAUS
GPTAT 98%R 0.8 GJUI 28.3 GJPI 97%R -100

SELECT MINISTER ELISA-ET JECAN000104324592

Appraisal: VG-87 @ 2-04
2-02 298D 14467M 4.5% 657F 3.7% 534P
3-01 305D 18556M 4.5% 835F 3.7% 694P
3rd Sr. 2-year-old Western Canadian Livestock Expo 2009
HM Jr. Champion Expo St. Hyacinthe 2007
1st Winter Calf Expo St. Hyacinthe 2007
UNIQUE HP GARCIA EMILY-ET VG-85
2-02 305D 13183M 5.8% 763F 4.2% 556P
1st Fall Calf & HHM Jr. Champion, Parish #2 Show
1st Fall Calf & Jr Champion, Stoughton Fair Open Show
1st Fall Calf & Res. Jr. Champion, Dane County Fair
UNIQUE HP EXTRAVAGANT
1st Junior Yearling, Calgary Dairy Classic 2016
1st Junior Yearling & Grand Champion, Rolleyview 4-H
1st Junior Yearling, Western Canadian Classic 2016

3D: PLEASANT NOOK JI MARTHAMAY-ET SUP EX-90 2E

11 LACT: 182,581M 4.6% 8,320F 3.9% 7,174P

4D: PLEASANT NOOK ROYAL MARLENE EX-90 2*

7 LACT: 111,524M 5.3% 5,933F 4.1% 4,530P

5D: PLEASANT NOOK JUSTIN MABLE (Brazil)

6D: PLEASANT NOOK JODYS MARTHA, EX-90

7D: PLEASANT NOOK M MARLENE EX-91

8D: MONTMAPLE POSING MABEL SUP EX-90

Full Sister to 3rd Dam:

PLEASANT NOOK J IMP MARTHA SUP EX-94 7E 3*
Nominated All-Canadian Mature Cow 1998
2nd 4-year-old RAWF 1996



Unique HP Extravagant

Maternal Family Member of Lot 60 & 61
Maternal Sister to Lot 62

USA 119714634

Selling Open

LESTER SAMBO USA 000658836

CDCB GPTA 08/01/2016 9221DAUS 2273HRDS 4%RIP
99%R -705M 0.07% -21F 8%ILE
99%R 0.01% -23P -105CM\$ -98NM\$ -81FM\$ -80GM\$
1.2PL 0.3DPR 1.9CCR 0.9HCR 3.15SCS
AJCA 08/01/2016 4462DAUS
GPTAT 99%R 1.2 GJUI 16.0 GJPI 99%R -56

JASPAR RENAISSANCES EVENING JECAN000000599920

Appraisal: EX-91 3E 20*
6-11 305D 23027M 6.0% 1378F 3.8% 877P
All-Canadian 1997, 1998, 1999

SELECT-SCOTT MINISTER-ET JECAN000101483843

CDCB GPTA 08/01/2016 1815DAUS 803HRDS 6%RIP
99%R -1751M 0.23% -42F 3%ILE
99%R 0.10% -44P -280CM\$ -291NM\$ -315FM\$ -240GM\$
0.2PL 1.4DPR 1.5CCR -2.0HCR 3.16SCS
AJCA 08/01/2016 1225DAUS
GPTAT 98%R 0.4 GJUI 16.1 GJPI 97%R -134

POTWELL WHISTLERS EMILY JECAN000008704509

Appraisal: EX-92 @ 5-05 6*
CDCB PTA 08/01/2016 0RECS 67%R 4%ILE
-660M -34F -21P -194CM\$ -197NM\$ -204FM\$ -147GM\$
-1.0PL 1.5DPR 0.0CCR -0.2HCR 2.82SCS
AJCA 12/01/2012 PTAT 46%R -0.2 JUI 8.5 JPI 50%R -59
2-01 305D 11810M 4.4% 520F 4.0% 472P
3-01 305D 14625M 4.7% 692F 4.0% 578P
5-00 305D 20921M 4.2% 882F 3.7% 767P
Nominated All-Canadian 5-year-old 2007
Reserve All-Canadian Jr. 3-year-old 2005
Reserve All-Canadian Jr. 2-year-old 2004
Reserve All-Canadian Summer Yearling 2003
SELECT JADE EMY-ET EX-94 3E
1st Sr. 3-year-old All-American 2010
Nominated All-Canadian Milking Yearling 2008
Reserve All-Canadian Fall Calf 2007
SELECT SHYSTER EMILIA-ET EX-90
3-06 305D 18836M 5.0% 944F 3.8% 717P
2nd 5-year-old Quebec Spring Show 2015
All-Quebec Summer Yearling 2011



Unique HP Irwin Hocus-ET VG-85
Maternal Sister to Lot 63



Valleststream Remake Honey-ET
Dam of Lot 63

LOT 63 UNIQUE HP HONOLULU-ET

USA 119714492

Born: 03-02-16 Tattoo HC91
Consigned by: HILLPOINT PARTNERS & UNIQUE STOCK FARMS
CROSS PLAINS, WI
608-798-1952

Selling Open

PA -1161M -19F -31P -142CM\$ -147NM\$ -159FM\$
0.2PL 0.2DPR 0.5CCR 0.2HCR 3.06SCS
PA TYPE 0.8 JPI 44%R -74
ST SR DF RA RW RL FA FU RH RUW UC UD TP TL
0.7 0.1 -0.2 H0.8 0.4 P0.8 S0.8 1.9 -0.2 -0.1 -0.1 S3.5 C0.5 L0.2

LESTER SAMBO USA 000658836
CDCB GPTA 08/01/2016 9221DAUS 2273HRDS 4%RIP
99%R -705M 0.07% -21F 8%ILE
99%R 0.01% -23P -105CM\$ -98NM\$ -81FM\$ -80GM\$
1.2PL 0.3DPR 1.9CCR 0.9HCR 3.15SCS
AJCA 08/01/2016 4462DAUS
GPTAT 99%R 1.2 GJUI 16.0 GJPI 99%R -56

BRIDON EXCITATION JECAN000008572453

CDCB GPTA 08/01/2016 2099DAUS 715HRDS 11%RIP
98%R -1157M 0.12% -32F 3%ILE
98%R 0.03% -36P -225CM\$ -219NM\$ -204FM\$ -216GM\$
0.0PL -1.0DPR 0.7CCR 0.9HCR 3.14SCS
AJCA 08/01/2016 1461DAUS
GPTAT 98%R 0.8 GJUI 28.3 GJPI 97%R -100

JASPAR RENAISSANCES EVENING JECAN000000599920

Appraisal: EX-91 3E 20*
6-11 305D 23027M 6.0% 1378F 3.8% 877P
All-Canadian 1997, 1998, 1999

VALLEYSTREAM REMAKE HONEY-ET JECAN000008489571

Appraisal: EX-92 @ 7-01
CDCB GPTA 09/06/2016 0RECS 83%R 12%ILE
-1164M -5F -26P -58CM\$ -75NM\$ -114FM\$ -45GM\$
0.4PL 1.3DPR 0.3CCR -0.5HCR 2.97SCS
AJCA 09/06/2016 GPTAT 79%R 0.7 GJUI 14.9 GJPI 79%R -48
2-01 305D 2X 15977M 5.2% 838F 4.0% 642P CAN
3-05 305D 2X 20027M 5.5% 1102F 3.9% 787P CAN
6-07 305D 2X 21920M 5.5% 1212F 4.2% 915P CAN
Silver, Gold & Platinum Production Awards in Canada
Canadian Cow of the Year Finalist 2011
All-Western Senior Cow 2009
Grand Champion Western Championship Dairy Showcase 2009
UNIQUE HP IRWIN HOCUS-ET VG88 GLPI +1575
UNIQUE HP SENIOR HOLIDAY-ET VG87
UNIQUE HP IRWIN HALO VG85 GLPI +1525
Ranked 99% For Conformation & Mammary System In Canada!
UNIQUE HP HIMILAYA-ET VG85
UNIQUE HP INDIANA HOLIDAY-ET VG85

ROCK ELLA REMAKE-ET JECAN000000139233

CDCB GPTA 08/01/2016 3731DAUS 1278HRDS 4%RIP
99%R -1061M 0.17% -19F 8%ILE
99%R 0.03% -32P -57CM\$ -63NM\$ -74FM\$ -20GM\$
2.2PL 2.3DPR 1.8CCR -0.3HCR 2.82SCS
AJCA 08/01/2016 2193DAUS
GPTAT 99%R -0.1 GJUI 14.0 GJPI 98%R -46

VALLEYSTREAM JUDE HELGA-ET JECAN000010007858

Appraisal: EX91 @ 8-09 3E
CDCB PTA 08/01/2016 0RECS 56%R 2%ILE
-1046M -37F -30P -262CM\$ -263NM\$ -265FM\$ -223GM\$
-1.1PL 0.6DPR 0.0CCR 0.4HCR 3.06SCS
AJCA 08/01/2007 PTAT 41%R 0.9 JUI 14.0 JPI 46%R -98
2-00 305D 2X 17827M 4.8% 849F 4.0% 710P CAN
3-02 305D 2X 17684M 4.5% 799F 4.0% 700P CAN
4-09 305D 2X 26987M 4.9% 1310F 3.9% 1052P CAN
7-01 305D 2X 34099M 4.7% 1592F 3.8% 1281P CAN
8-06 305D 2X 23539M 4.5% 1060F 3.9% 915P CAN
5 Star Brood Cow, December 2011
Jersey Canada Double Hall Of Fame Winner 2005
Canadian Class Leader For Milk And Protein 2005
Jersey Canada Double Hall Of Fame Winner 2002
Reserve Grand Champion & 1st Two Year Old, Southwestern Show 1999
2nd Three Year Old, Southwestern Show 2000

3D: VALLEYSTREAM BERRETTA BETTY VG85 @ 2-02

3-05 305D 17818M 4.7% 845F 4.1% 735P CAN

4D: VALLEYSTREAM SILVER B HILDA EX 2E

8-02 305D 27863M 4.5% 1263F 3.8% 1065P CAN

5D: VALLEYSTREAM P F HELEN 4M VG85

6D: LEEDON BEAUTY BELL 2 EX90

JERSEY INDEX

ARETHUSA FARM.....	ARETHUSA SHOWDOWN VALDIVIA.....	262.....	53
HILLPOINT PARTNERS AND LEE & CASEY MOREY.....	UNIQUE HP EGYPT-ET.....	HC86.....	62
HILLPOINT PARTNERS & UNIQUE STOCK FARMS.....	UNIQUE HP HONOLULU-ET.....	HC91.....	63
KUEFFNER, ERNEST & HILLPOINT PARTNERS.....	1ST CHOICE FEMALE PREMIER X ELLIOTTS CHAVEZ RENEE-ET.....		57
KUEFFNER, PACKARD, O'KEEFE & HILLPOINT PARTNERS.....	1ST CHOICE FEMALE PREMIER X WOODMOHR INDIANA ROSEBUD.....		56
RIVER VALLEY FARM.....	RIVER VALLEY SOVEREIGN JOY 1574-ET.....	1574.....	51
RIVER VALLEY FARM.....	RIVER VALLEY SHWDOWN ORELLA 1643.....	1643.....	58
SENECAL, MATT & BRAD CULLEN.....	VERAMONTES VONETTA.....		54
VAIL PETER & BUDJON FARMS.....	VARIETYS VERBATIM VANILLA-ET.....	BJ55.....	55
VAIL, PETER, BUDJON FARMS & HILLPOINT.....	BUDJON-VAIL HP VERBATIM GIN-ET.....	BJ64.....	59
VAIL, PETER, BUDJON FARMS & HILLPOINT.....	BUDJON-VAIL HP TEQUILA MADDY-ET.....	BJ48.....	60
VAIL, PETER, BUDJON FARMS & HILLPOINT.....	BUDJON-VAIL HP TEQUILA MELLOW-ET.....	BJ63.....	61
VAIL PETER, BUDJON FARMS & HILLPOINT.....	1ST CHOICE FEMALE VERBATIM X SCHULTE BROS TEQUILA SHOT.....		52

LOT 64 ELITE HP PREM FIRE BACK ET 00000068318069

Date of Birth: 06/01/2015 Color: ROAN Tattoo: HB30
Breeder & Owner: VAIL, PETER & HILLPOINT PARTNERS
COPAKE NY

Selling open
Entered at the Winter National Show!

Reserve Jr. Champion WI State Fair Jr. Show 2016

SPRINGVILLE LOGIC PREMIUM ET 00000068306847

RED Not Classified
PPR: -98 68%R 00%R
PTA: -854m -36f -31p -198NM\$ 77%R
PTA PL: +0.9 SCS: +3.04 DPR: +0.2 SCE:
38 dau. av. 22402 3.6 814 3.0 683

HC-HP RED ROB FIREBALL EXP ET 00000068309898

LRN
AGE FS SS DQ RP MO MS
04/01 E90 V87 E93 E92 V87 E91 (10/15)
ST SR DF RA TW RR RS FA UA UH UWUC UD TP TL
8 6 6 4 6 6 6 7 5 6 5 7 6 5 3
PPR: -30 43%R PTAT: +0.1 34%R
PTA: -220m -19f -8p -106NM\$ 30%R
DEV: -107m -32f -6p (08/16)
02/06 305d 2X 19600 3.6 706 2.9 573 DHIA
02/06 340d 2X 20960 3.6 757 2.9 617 DHIA
03/06 305d 2X 25410 3.7 932 3.1 789 DHIA
* Nominated All American Fall Yearling 2013
* 2nd 4-year-old Eastern National 2016

GMC REBEL LOGIC-ET 00000000456757

RED E90
PPR: -18 93%R PTAT: +0.2 94%R (08/16)
PTA: -601m +10f -16p +64NM\$ 95%R (MACE)
PTA PL: +3.0 SCS: +3.12 DPR: +0.2 SCE:
317 dau. av. 19030 3.9 751 3.1 591
177 class. dau. av. FS:84.1 UDC:0.39 FLC:1.02

TEX-STAR OTHELLO PERI 00000000459561

RWM
11/02 3E-E95 E95 E95 E95 E94 E95 (10/15)
06/09 363d 2X 20760 3.6 755 3.4 706 DHIR
Lifetime: 2826d 142780m 5250f 4686p

INNISFAIL RED ROBIN 000000360010936

RWM Not Classified
PPR: +52 82%R PTAT: +0.4 81%R (08/16)
PTA: +178m -8f +7p +87NM\$ 87%R
PTA PL: +0.5 SCS: +2.78 DPR: -0.6 SCE:
46 dau. av. 19723 3.4 677 3.0 599
40 class. dau. av. FS:85.4 UDC:1.14 FLC:1.00

SUNSHINE NOW YOU SEE FIREBALL 00000000452512

RN
07/11 2E-E90 E96 V88 E90 E91 V88 (08/09)
PPR: -126 55%R PTAT: -0.2 56%R
PTA: -770m -32f -27p -322NM\$ 3%\$
DEV: -2308m -98f -77p (08/16)
02/08 287d 3X 12310 3.7 456 3.0 371 DHIA
04/11 197d 2X 10460 2.6 267 3.0 318 DHIA
06/00 152d 2X 7260 2.9 207 2.8 202 DHIA
06/09 229d 2X 12960 3.4 437 3.1 406 DHIA
07/10 274d 2X 19980 3.2 648 2.9 588 DHIA
* Reserve All American Fall Yearling 2003
* Reserve All American Fall Calf 2002

LOT 65 ELITE HP MOON FIRE FLY ET 00000068318070

Date of Birth: 06/03/2015 Color: RED, LITTLE WHITE(RLW) Tattoo: HB35
Breeder & Owner: VAIL, PETER & HILLPOINT PARTNERS
COPAKE NY

Selling open

Parent Average PPR: -47 PTAT: -0.1
PA: -334m -28f -10p -136NM\$

HARDCORE OTHELLO MOONSHINE-ET 00000000457259

RLW V85
PPR: -59 94%R PTAT: -0.2 90%R (08/16)
PTA: -448m -36f -11p -166NM\$ 96%R (MACE)
PTA PL: -0.9 SCS: +3.05 DPR: +1.2 SCE:
375 dau. av. 20365 3.6 738 3.1 625
109 class. dau. av. FS:82.5 UDC:0.97 FLC:-1.61

HC-HP RED ROB FIREBALL EXP ET 00000068309898

LRN
AGE FS SS DQ RP MO MS
04/01 E90 V87 E93 E92 V87 E91 (10/15)
ST SR DF RA TW RR RS FA UA UH UWUC UD TP TL
8 6 6 4 6 6 6 7 5 6 5 7 6 5 3
PPR: -30 43%R PTAT: +0.1 34%R
PTA: -220m -19f -8p -106NM\$ 30%R
DEV: -107m -32f -6p (08/16)
02/06 305d 2X 19600 3.6 706 2.9 573 DHIA
02/06 340d 2X 20960 3.6 757 2.9 617 DHIA
03/06 305d 2X 25410 3.7 932 3.1 789 DHIA
* Nominated All American Fall Yearling 2013
* 2nd 4-year-old Eastern National 2016

KUSZMAR ALFAIRS OTHELLO 00000000439021

RED Not Classified
PPR: -64 96%R PTAT: +0.7 96%R (08/16)
PTA: -803m -47f -26p -170NM\$ 98%R
PTA PL: +1.6 SCS: +2.98 DPR: +1.4 SCE:
405 dau. av. 17923 3.5 620 3.0 546
232 class. dau. av. FS:85.9 UDC:2.09 FLC:-0.45

HORIZON-TUDOR MARGARITA-EXP-ET 00000000443146

10/07 4E-E95 E96 E95 E95 E92 E95 (07/08)
07/11 365d 2X 26210 4.4 1165 3.2 832 DHIR
Lifetime: 2994d 174150m 7836f 5781p

INNISFAIL RED ROBIN 000000360010936

RWM Not Classified
PPR: +52 82%R PTAT: +0.4 81%R (08/16)
PTA: +178m -8f +7p +87NM\$ 87%R
PTA PL: +0.5 SCS: +2.78 DPR: -0.6 SCE:
46 dau. av. 19723 3.4 677 3.0 599
40 class. dau. av. FS:85.4 UDC:1.14 FLC:1.00

SUNSHINE NOW YOU SEE FIREBALL 00000000452512

RN
07/11 2E-E90 E96 V88 E90 E91 V88 (08/09)
07/10 274d 2X 19980 3.2 648 2.9 588 DHIA
* Reserve All American Fall Yearling 2003
* Reserve All American Fall Calf 2002



HC-HP Red Rob Fireball EXP ET 'E90'
 03/06 305D 25,410M 3.7% 932F 3.1% 789P
 Nominated All-American Fall Yearling 2013
 Dam of Lot 64-66



Hard Core Premum Fire Maid EXP 'V88'
 Supreme Junior Champion Eastern National 2014
 Intermediate Champion Eastern National 2016
 Maternal Family of Lot 64-66

LOT 66 ELITE HP PFT FIRE FOLLY EXP ET 00000068319732

Date of Birth: 03/01/2016 Color: ROAN Tattoo: HC69
 Breeder & Owner: VAIL, PETER & HILLPOINT PARTNERS
 COPAKE NY

Parent Average PPR: -17 PTAT: +0.1
 PA: -252m -12f -8p -46NM\$

INNISFAIL PERFECTION EXP 000000068312600

RLW Not Classified
 Parent Average PPR: -4 PTAT: +0.0
 PA: -283m -5f -7p +14NM\$
 PA: PL +1.4 SCS: +2.99 DPR: +0.2 SCE:

HC-HP RED ROB FIREBALL EXP ET 000000068309898

LRN
 AGE FS SS DQ RP MO MS
 04/01 E90 V87 E93 E92 V87 E91 (10/15)
 ST SR DF RA TW RR RS FA UA UH UWUC UD TP TL
 8 6 6 4 6 6 6 7 5 6 5 7 6 5 3
 PPR: -30 43%R PTAT: +0.1 34%R
 PTA: -220m -19f -8p -106NM\$ 30%\$
 DEV: -107m -32f -6p (08/16)
 02/06 305d 2X 19600 3.6 706 2.9 573 DHIA
 02/06 340d 2X 20960 3.6 757 2.9 617 DHIA
 03/06 305d 2X 25410 3.7 932 3.1 789 DHIA
 * Nominated All-American Fall Yearling 2013
 * 2nd 4-year-old Eastern National 2016

Selling open

INNISFAIL PERFECT STORM 000000360012228

RWM Not Classified
 PPR: +44 82%R PTAT: +0.1 76%R (08/16)
 PTA: +86m +6f +4p +95NM\$ 88%R
 PTA PL: +1.5 SCS: +2.91 DPR: +0.1 SCE:
 78 dau. av. 17450 3.5 606 3.1 534
 48 class. dau. av. FS:85.0 UDC:0.66 FLC:1.14

INNISFAIL RB PRINCESS 771 000000000442115

14/10 E90 V88 E92 E91 E93 V87 (05/12)
 07/03 365d 2X 24530 3.6 880 3.0 747 DHIA
 Lifetime: 3269d 163670m 5674f 5141p

INNISFAIL RED ROBIN 000000360010936

RWM Not Classified
 PPR: +52 82%R PTAT: +0.4 81%R (08/16)
 PTA: +178m -8f +7p +87NM\$ 87%R
 PTA PL: +0.5 SCS: +2.78 DPR: -0.6 SCE:
 46 dau. av. 19723 3.4 677 3.0 599
 40 class. dau. av. FS:85.4 UDC:1.14 FLC:1.00

SUNSHINE NOW YOU SEE FIREBALL 000000000452512

RN
 07/11 2E-E90 E96 V88 E90 E91 V88 (08/09)
 PPR: -126 55%R PTAT: -0.2 56%R
 PTA: -770m -32f -27p -322NM\$ 3%\$
 DEV: -2308m -98f -77p (08/16)
 02/08 287d 3X 12310 3.7 456 3.0 371 DHIA
 04/11 197d 2X 10460 2.6 267 3.0 318 DHIA
 06/00 152d 2X 7260 2.9 207 2.8 202 DHIA
 06/09 229d 2X 12960 3.4 437 3.1 406 DHIA
 07/10 274d 2X 19980 3.2 648 2.9 588 DHIA
 * Reserve All American Fall Yearling 2003
 * Reserve All American Fall Calf 2002

3D: SUNSHINE FIGS FROSTY 000000000436404

10/04 E90 E91 E93 E92 V89 V88 (07/05)
 05/05 342d 2X 22520 3.5 797 3.1 700 DHIA
 Lifetime: 2133d 117230m 4174f 3758p

Hard Core Snoopy Firebug EXP 'E91'
 2nd Jr 3-Year-Old Winter National 2014
 Maternal Family of Lot 64-66





Mysha Lady Di '2E92'
 03/07 346D 33,090M 3.1% 1,042F 2.9% 973P
 Three-Time All-American
 2nd Dam of Lot 67-69

LOT 67 ALL LYNNS HP ZEUS DESIRE ET 00000068319069

Date of Birth: 09/02/2015 Color: RED, LITTLE WHITE(RLW) Tattoo: HC14 Selling open

Breeder: ALLEN, THOMAS

REEDSBURG WI

Owner: ALLEN, THOMAS & HILLPOINT PARTNERS

CROSS PLAINS WI

Parent Average PPR: -45 PTAT: +0.5

PA: -213m -9f -10p -133NM\$

PURPLE IDALEE RR ZEUS EXP ET 00000069827487

RLW Not Classified

PPR: -28 81%R PTAT: +0.8 69%R (08/16)

PTA: -321m -15f -12p -34NM\$ 89%R

PTA PL: +2.4 SCS: +3.21 DPR: -0.1 SCE:

97 dau. av. 21313 3.7 784 3.1 654

28 class. dau. av. FS:83.6 UDC:0.67 FLC:0.23

MYSHA R-H LADY DEVINE-ET 00000000468233

RLW

AGE FS SS DQ RP MO MS

02/09 V87 V87 V87 V85 G76 E92 (06/10) *CERT*

ST SR DF RA TW RR RS FA UA UH UWUC UD TP TL

7 7 6 3 5 3 8 6 8 7 7 5 8 5 6

PPR: -58 45%R PTAT: +0.2 37%R

PTA: -104m -3f -7p -232NM\$ 8%\$

DEV: +1162m +56f +24p (08/16)

02/06 305d 21520 4.1 886 3.3 702 DHIR

04/00 305d 29961 4.0 1208 3.0 908 DHIR

05/01 336d 3X 26650 4.1 1088 3.3 868 DHIA

* All-American Fall Calf 2008

* 1st Fall Calf World Dairy Expo 2008

INNISFAIL RED RUBEN 00000360010935

RWM Not Classified

PPR: +1 90%R PTAT: +0.7 90%R (08/16)

PTA: +125m -10f +7p +4NM\$ 93%R

PTA PL: +1.2 SCS: +3.36 DPR: +0.1 SCE:

144 dau. av. 19232 3.4 663 3.1 590

117 class. dau. av. FS:85.2 UDC:0.12 FLC:-0.30

DAN SAL MEGADETH ZENA 00000000460585

07/05 2E-E94 E95 E94 E93 E92 E94 (09/12) *CERT*

05/05 365d 2X 23520 3.9 909 2.9 675 DHIR

INNISFAIL PRINCE OF DIAMONDS 00000000455825

RWM Not Classified

PPR: -74 90%R PTAT: +0.1 91%R (08/16)

PTA: -470m -9f -15p -173NM\$ 94%R

PTA PL: -1.8 SCS: +3.04 DPR: -1.5 SCE:

125 dau. av. 18101 3.7 665 3.1 558

97 class. dau. av. FS:83.7 UDC:-0.59 FLC:-0.98

MYSHA LADY DI 00000000452544

RED

06/04 2E-E92 E95 E93 V88 V87 E93 (03/08)

PPR: -116 62%R PTAT: +0.4 58%R

PTA: -370m -32f -19p -401NM\$ 2%\$

DEV: +311m -38f -8p (08/16)

02/06 310d 2X 24230 3.4 827 3.1 742 DHIR

03/07 346d 2X 33090 3.1 1042 2.9 973 DHIR

05/07 305d 2X 24680 3.3 815 3.0 729 DHIR

* All-American Sr 3-Year-Old 2005

* All-American Sr 2-Year-Old 2004

* All-American Fall Yearling 2003

3D: DILLYS BEAUTY 00000000448038

03/11 V88 E90 E90 E90 +83 V87 (09/03)

* All-American Fall Yearling 2001

LOT 68 ALL LYNNS HP ZIPPO DIVA ET 00000068319558

Date of Birth: 12/01/2015 Color: RED, LITTLE WHITE(RLW) Tattoo: HC50 Selling open

Breeder: ALLEN, THOMAS

REEDSBURG WI

Owner: ALLEN, THOMAS & HILLPOINT PARTNERS
CROSS PLAINS WI

Parent Average PPR: -32 PTAT: +0.2

PA: -247m -6f -9p -92NM\$

ZENAS KOURT ZIPPO 00000068311733

R&W Not Classified

Parent Average PPR: -3 PTAT: +0.2

PA: -389m -9f -10p +48NM\$

PA: PL +3.0 SCS: +3.05 DPR: +1.6 SCE:

MYSHA R-H LADY DEVINE-ET 000000000468233

RLW

AGE FS SS DQ RP MO MS

02/09 V87 V87 V87 V85 G76 E92 (06/10) *CERT*

ST SR DF RA TW RR RS FA UA UH UWUC UD TP TL

7 7 6 3 5 3 8 6 8 7 7 5 8 5 6

PPR: -58 45%R PTAT: +0.2 37%R

PTA: -104m -3f -7p -232NM\$ 8%\$

DEV: +1162m +56f +24p (08/16)

02/06 305d 21520 4.1 886 3.3 702 DHIR

04/00 305d 29961 4.0 1208 3.0 908 DHIR

05/01 336d 3X 26650 4.1 1088 3.3 868 DHIA

* All-American Fall Calf 2008

* 1st Fall Calf World Dairy Expo 2008

GOLD MINE FROST KOURT 000000000454143

R&W Not Classified

PPR: +3 95%R PTAT: +0.0 93%R (08/16)

PTA: -565m -12f -10p +80NM\$ 97%R

PTA PL: +4.0 SCS: +2.89 DPR: +2.5 SCE:

411 dau. av. 19462 3.8 742 3.1 609

150 class. dau. av. FS:82.8 UDC:-0.10 FLC:0.32

DAN SAL MEGADETH ZENA 000000000460585

07/05 2E-E94 E95 E94 E93 E92 E94 (09/12) *CERT*

05/05 365d 2X 23520 3.9 909 2.9 675 DHIR

INNISFAIL PRINCE OF DIAMONDS 000000000455825

RWM Not Classified

PPR: -74 90%R PTAT: +0.1 91%R (08/16)

PTA: -470m -9f -15p -173NM\$ 94%R

PTA PL: -1.8 SCS: +3.04 DPR: -1.5 SCE:

125 dau. av. 18101 3.7 665 3.1 558

97 class. dau. av. FS:83.7 UDC:-0.59 FLC:-0.98

MYSHA LADY DI 000000000452544

RED

06/04 2E-E92 E95 E93 V88 V87 E93 (03/08)

PPR: -116 62%R PTAT: +0.4 58%R

PTA: -370m -32f -19p -401NM\$ 2%\$

DEV: +311m -38f -8p (08/16)

02/06 310d 2X 24230 3.4 827 3.1 742 DHIR

03/07 346d 2X 33090 3.1 1042 2.9 973 DHIR

05/07 305d 2X 24680 3.3 815 3.0 729 DHIR

* All-American Sr 3-Year-Old 2005

* All-American Sr 2-Year-Old 2004

* All-American Fall Yearling 2003

LOT 69 ALL-LYNNS HP LADY BUG ET 00000068318067

Date of Birth: 06/09/2015 Color: RED, LITTLE WHITE(RLW) Tattoo: HB38

Selling open

Breeder: ALLEN, THOMAS

REEDSBURG WI

Owner: ALLEN, THOMAS & HILLPOINT PARTNERS
CROSS PLAINS WI

Parent Average PPR: -79 PTAT: +0.2

PA: -479m -20f -19p -215NM\$

SPRINGVILLE LOGIC PREMIUM ET 00000068306847

RED Not Classified

PPR: -98 68%R 00%R

PTA: -854m -36f -31p -198NM\$ 77%R

PTA PL: +0.9 SCS: +3.04 DPR: +0.2 SCE:

38 dau. av. 22402 3.6 814 3.0 683

GMC REBEL LOGIC-ET 000000000456757

RED E90

PPR: -18 93%R PTAT: +0.2 94%R (08/16)

PTA: -601m +10f -16p +64NM\$ 95%R (MACE)

PTA PL: +3.0 SCS: +3.12 DPR: +0.2 SCE:

317 dau. av. 19030 3.9 751 3.1 591

177 class. dau. av. FS:84.1 UDC:0.39 FLC:1.02

TEX-STAR OTHELLO PERI 000000000459561

RWM

11/02 3E-E95 E95 E95 E95 E94 E95 (10/15)

06/09 363d 2X 20760 3.6 755 3.4 706 DHIR

Lifetime: 2826d 142780m 5250f 4686p

INNISFAIL PRINCE OF DIAMONDS 000000000455825

RWM Not Classified

PPR: -74 90%R PTAT: +0.1 91%R (08/16)

PTA: -470m -9f -15p -173NM\$ 94%R

PTA PL: -1.8 SCS: +3.04 DPR: -1.5 SCE:

125 dau. av. 18101 3.7 665 3.1 558

97 class. dau. av. FS:83.7 UDC:-0.59 FLC:-0.98

MYSHA LADY DI 000000000452544

RED

06/04 2E-E92 E95 E93 V88 V87 E93 (03/08)

PPR: -116 62%R PTAT: +0.4 58%R

PTA: -370m -32f -19p -401NM\$ 2%\$

DEV: +311m -38f -8p (08/16)

02/06 310d 2X 24230 3.4 827 3.1 742 DHIR

03/07 346d 2X 33090 3.1 1042 2.9 973 DHIR

05/07 305d 2X 24680 3.3 815 3.0 729 DHIR

* All-American Sr 3-Year-Old 2005

* All-American Sr 2-Year-Old 2004

* All-American Fall Yearling 2003

MYSHA R-H LADY DEVINE-ET 000000000468233

RLW

AGE FS SS DQ RP MO MS

02/09 V87 V87 V87 V85 G76 E92 (06/10) *CERT*

ST SR DF RA TW RR RS FA UA UH UWUC UD TP TL

7 7 6 3 5 3 8 6 8 7 7 5 8 5 6

PPR: -58 45%R PTAT: +0.2 37%R

PTA: -104m -3f -7p -232NM\$ 8%\$

DEV: +1162m +56f +24p (08/16)

02/06 305d 21520 4.1 886 3.3 702 DHIR

04/00 305d 29961 4.0 1208 3.0 908 DHIR

05/01 336d 3X 26650 4.1 1088 3.3 868 DHIA

* All-American Fall Calf 2008

* 1st Fall Calf World Dairy Expo 2008



Innisfail RO Lady 5086-TW-EXP '2E92'
 05/09 365D 24,500M 3.2% 787F 3.0% 743P
 All-American 5-Year-Old 2012
 2nd Dam of Lot 70

Innisfail Mega Laycee ET 'V89'
 02/00 365D 23,890M 3.6% 866F 3.2% 763P
 Dam of Lot 70

LOT 70 WIDE-OPEN PRESTO LOLLYPOP 840003126094886

Date of Birth: 04/04/2015 Color: RED Tattoo: 53W
 Breeder & Owner: BUE, KATIE
 ALMA CENTER WI

Bred 5-13-16 Due 02-22-17
 to Rovin Othello Ali Aladdan-P-ET 460934

Parent Average PPR: +1 PTAT: +0.5
 PA: -15m -6f -3p +1NM\$

GOLD MINE EBROSE KAO SHALE 160 00000000449444

RLW Not Classified
 PPR: +19 71%R PTAT: -0.1 68%R (08/16)
 PTA: -444m +2f -8p +57NM\$ 77%R
 PTA PL: +1.5 SCS: +2.84 DPR: +0.9 SCE:
 20 dau. av. 19588 3.9 760 3.1 605
 16 class. dau. av. FS:83.1 UDC:1.30 FLC:-0.64

NORTH STARS PRESTO ET EXP 000000068307590

RED Not Classified
 PPR: +11 60%R 00%R
 PTA: -14m +5f -3p +50NM\$ 69%R
 PTA PL: +1.4 SCS: +3.10 DPR: -0.3 SCE:
 27 dau. av. 17681 3.5 622 3.1 548

NORTH STARS TALENT PUNKIN 000000360012413

05/03 2E-E92 E92 E92 E92 E91 (02/12)
 03/01 305d 3X 23845 3.9 919 3.1 735 DHIR

INNISFAIL MEGA LAYCEE ET 000000068313060

RED
 AGE FS SS DQ RP MO MS
 03/04 V89 E90 V88 E92 E90 V88 (07/16)
 ST SR DF RA TW RR RS FA UA UH UWUC UD TP TL
 7 5 6 5 7 8 5 7 7 5 7 8 6 6 5
 PPR: -5 43%R PTAT: +0.5 42%R
 PTA: -16m -17f -2p -49NM\$ 44%\$
 DEV: +1088m -7f +22p (08/16)
 02/00 365d 2X 23890 3.6 866 3.2 763 DHIR

KUSZMAR MEGADETH 00000000455752

R&W E93
 PPR: -9 91%R PTAT: +0.7 92%R (08/16)
 PTA: -92m -3f +1p -43NM\$ 94%R
 PTA PL: +0.7 SCS: +3.46 DPR: -0.6 SCE:
 159 dau. av. 19633 3.6 710 3.1 608
 155 class. dau. av. FS:85.1 UDC:0.66 FLC:0.52

INNISFAIL RO LADY 5086-TW-EXP 000000000463548

RLW
 06/05 2E-E92 E95 E90 E90 V89 E93 (04/12)
 PPR: -33 52%R 00%R
 PTA: -193m -34f -12p -104NM\$ 31%\$
 DEV: -146m -85f -26p (08/16)
 02/05 365d 3X 24080 3.1 746 3.0 734 DHIA
 04/08 337d 2X 21010 3.1 653 3.0 630 DHIR
 05/09 365d 2X 24500 3.2 787 3.0 743 DHIR
 * All-American 5-Year-Old 2012
 * All-American 4-Year-Old 2010
 * 2nd Sr 2-Year-Old - World Dairy Expo 2008



Rovin Lira Allison-EXP-P '2E92'
 4-09 341D 28,670M 4.7% 1,356F 2.8% 810P
 Maternal Sister to Lot 71 & 72



Rovin Alise Clay Ali-P '2E93'
148,947M 6,646F 4,624P Lifetime
Dam of Lot 71 & 72

LOT 71 ROVIN HILLPOINT MOCHA ARIZE ET 840003136498340

Date of Birth: 04/12/2016 Color: RED Tattoo: HC72
Breeder: ROVIN ACRES
HIXTON WI
Owner: RUZIC, VINCE & MIKE HELLENBRAND
HIXTON WI

Parent Average PPR: -36 PTAT: -0.3
PA: -281m +12f -10p -70NM\$

CLAREFIELD MOCHA 000000000464811

RN Not Classified
PPR: -44 73%R PTAT: -0.3 62%R (08/16)
PTA: -94m +0f -6p -143NM\$ 79%R (MACE)
PTA PL: -5.0 SCS: +3.13 DPR: +1.8 SCE:
203 dau. av. 18460 3.7 684 3.1 580
22 class. dau. av. FS:83.5 UDC:0.37 FLC:-0.02

LOT 72 ROVIN HP CBOY SPECIAL EXP ET P 000000068317750

Date of Birth: 01/02/2015 Color: RED, LITTLE WHITE(RLW) Tattoo: HQ61
Breeder & Owner: RUZIC, VINCE & MIKE HELLENBRAND
HIXTON WI

Parent Average PPR: +43 PTAT: -0.5
PA: -55m +24f +3p +169NM\$

GE KULP-GEN PJ COWBOY-ET 000000360012418

Not Classified
PPR: +109 81%R PTAT: -0.6 61%R (08/16)
PTA: +359m +24f +19p +334NM\$ 89%R
PTA PL: +2.9 SCS: +2.64 DPR: +3.6 SCE:
87 dau. av. 21839 3.7 800 3.1 679
18 class. dau. av. FS:80.8 UDC:-1.19 FLC:0.18

ROVIN ALISE CLAY ALI-P 000000000441367

AGE FS SS DQ RP MO MS
11/10 2E-E93 E93 E92 E93 E92 E94 (09/09)
ST SR DF RA TW RR RS FA UA UH UWUC UD TP TL
8 7 9 5 9 5 5 5 8 5 7 5 4 6 5
PPR: -26 64%R PTAT: -0.3 64%R
PTA: -468m +24f -14p +4NM\$ 57%\$
DEV: -757m +59f -28p (08/16)
02/11 365d 2X 17959 4.4 793 3.1 560 DHIR
04/05 365d 2X 22160 4.2 938 3.2 703 DHIR
05/08 365d 2X 23242 3.9 915 3.1 710 DHIR
07/09 315d 2X 20061 4.8 963 3.0 610 DHIR
09/01 353d 2X 22125 4.0 891 3.0 664 DHIR
10/06 353d 2X 23160 5.1 1186 2.9 673 DHIR
11/10 365d 2X 20010 4.7 944 3.5 693 DHIR
Lifetime: 2495d 148947m 6646f 4624p

3D: S-W-M OLYMPIANS ADA-P 000000360006331

05/01 V88 V87 V87 V87 0 V87 (04/93)
04/10 296d 2X 17270 3.9 665 3.3 577 DHIR

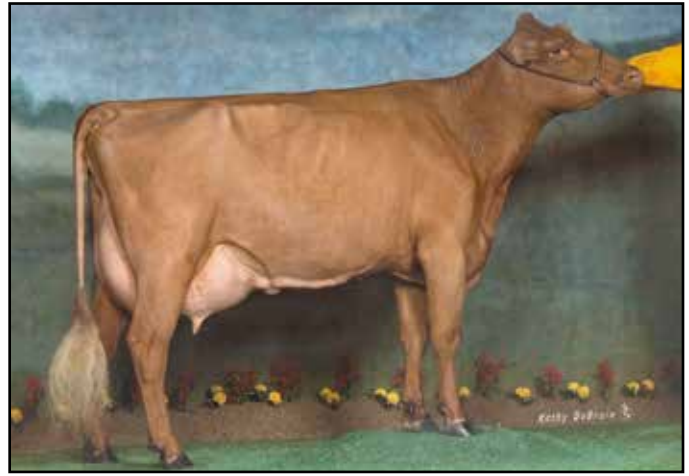

Rovin Derek Ali Accent-P EX-92
6-06 365D 27,820M 5.4% 1,506F 3.5% 986P
Maternal Sister to Lot 71 & 72

Selling open

GLENBROOK ULTIMATE 000000A00010090

Not Classified

WORTHWHILE MILLE 000000WORTHMILL

Not Classified

Bred 4-02-2016 Due 1-10-2017
Rovin Sue KSR Stanley EXP ET 68311827 7MS358

GOLD MINE EBROSE STETSON 868-P 000000000438544

Not Classified
PPR: -33 90%R PTAT: -0.7 84%R (08/16)
PTA: -846m -23f -22p +2NM\$ 94%R
PTA PL: +2.1 SCS: +2.53 DPR: +2.8 SCE:
172 dau. av. 18311 3.8 698 3.1 562
51 class. dau. av. FS:82.2 UDC:-0.25 FLC:-0.14

MOLHIL PJ-RED 000000125210979

R&W VG-88 (Holstein USA) DOM
06/04 305d 2X 36550 4.3 1556 2.9 1058 DHIA
Lifetime: 1525d 149790m 6406f 4638p

BAR-D CINDYS CLAY 000000000436934

RED Not Classified
PPR: -43 96%R PTAT: -0.3 96%R (08/16)
PTA: -327m +12f -13p -17NM\$ 98%R
PTA PL: +1.2 SCS: +3.17 DPR: -0.5 SCE:
456 dau. av. 18290 3.8 695 3.0 555
254 class. dau. av. FS:83.9 UDC:-0.32 FLC:-0.95

ROVIN EE ALISE-P-EXP 000000000427952

05/08 V86 V89 V87 V89 V85 +83 (09/97)
PPR: -59 48%R PTAT: -0.5 54%R
PTA: -478m +0f -9p -170NM\$ 17%\$
02/02 305d 2X 15130 3.9 591 3.4 513 DHIR
03/06 325d 2X 15030 3.7 555 3.6 537 DHIR
04/07 331d 2X 22640 3.8 863 3.5 784 DHIR
05/09 297d 2X 21860 3.6 794 3.4 735 DHIR
06/09 300d 2X 23310 3.6 838 3.4 784 DHIR
07/09 284d 2X 22970 3.5 805 3.1 716 DHIR
Lifetime: 1943d 123800m 4583f 4183p

LOT 73 ROVIN HLPNT TN LUCIOUS EXP ET 840003136498327

Date of Birth: 09/01/2015 Color: RED & WHITE Tattoo: HC10
 Breeder: ROVIN ACRES
 HIXTON WI
 Owner: RUZIC, VINCE & MIKE HELLENBRAND
 HIXTON WI

Selling open
 Entered at the Winter National Show!

Parent Average PPR: +8 PTAT: +0.2
 PA: +202m +6f +5p -29NM\$

SAK MOCHA TITAN EXP 000000068304674

RED Not Classified
 PPR: +34 64%R PTAT: +0.0 57%R (08/16)
 PTA: +604m +26f +13p +64NM\$ 73%R
 PTA PL: -1.6 SCS: +3.17 DPR: -0.5 SCE:
 26 dau. av. 20600 3.5 721 3.2 649
 16 class. dau. av. FS:80.9 UDC:-0.02 FLC:-0.25

NORTH STAR LACY EXP ET 000000068306570

R&W
 AGE FS SS DQ RP MO MS
 04/03 V89 +84 E92 E90 E90 V88 (08/14)
 ST SR DF RA TW RR RS FA UA UH UWUC UD TP TL
 7 4 9 5 7 7 5 4 4 6 6 8 4 7 7
 PPR: -22 44%R PTAT: +0.4 48%R
 PTA: -201m -14f -4p -122NM\$ 27%\$
 DEV: +447m -11f +11p (08/16)
 02/02 365d 2X 22910 3.1 703 2.8 645 DHIR
 03/07 365d 2X 29500 3.2 944 2.8 817 DHIR

CLAREFIELD MOCHA 00000000464811

RN Not Classified
 PPR: -44 73%R PTAT: -0.3 62%R (08/16)
 PTA: -94m +0f -6p -143NM\$ 79%R (MACE)
 PTA PL: -5.0 SCS: +3.13 DPR: +1.8 SCE:
 203 dau. av. 18460 3.7 684 3.1 580
 22 class. dau. av. FS:83.5 UDC:0.37 FLC:-0.02

VINRA JORDAN TRINA 000000360011024

02/11 V89 V88 V88 V88 V88 E90 (10/06)
 06/01 305d 2X 23030 4.7 1085 3.2 745 DHIA
 Lifetime: 2100d 143720m 5455f 4244p

INNISFAIL RED ROBIN 000000360010936

RWM Not Classified
 PPR: +52 82%R PTAT: +0.4 81%R (08/16)
 PTA: +178m -8f +7p +87NM\$ 87%R
 PTA PL: +0.5 SCS: +2.78 DPR: -0.6 SCE:
 46 dau. av. 19723 3.4 677 3.0 599
 40 class. dau. av. FS:85.4 UDC:1.14 FLC:1.00

CHERRYWOOD CHARLIE LOUISE 2ND 00000000451605

R&W
 04/05 E91 E91 E92 E90 E90 E90 (05/05)
 PPR: -112 43%R PTAT: +0.1 50%R
 PTA: -1184m -26f -28p -310NM\$ 4%\$
 DEV: -1627m -17f -27p (08/16)
 02/01 277d 2X 17970 4.1 728 3.4 616 DHIR
 03/00 297d 2X 16180 4.1 667 3.3 532 DHIR
 03/11 360d 2X 22860 4.5 1035 3.6 814 DHIR
 05/01 336d 2X 24660 4.1 1020 3.2 796 DHIR
 06/02 149d 2X 11910 3.9 460 3.0 352 DHIA
 Lifetime: 1497d 100310m 4242f 3305p

3D: CHERRYWOOD MADISON LOUISE 00000000439297

08/00 V86 V87 V87 V85 V85 V87



Rovin Lacy M Titan Lucy-EXP
 Reserve All-American Summer Yearling 2013
 Full Sister to Lot 73

INDEX TO MILKING SHORTHORNS

ALLEN, THOMAS & HILLPOINT PARTNERS.....	ALL LYNNS HP LADYBUG-ET.....	HB38.....	69
ALLEN, THOMAS & HILLPOINT PARTNERS.....	ALL LYNNS HP ZEUS DESIRE-ET.....	HC14	67
ALLEN, THOMAS & HILLPOINT PARTNERS.....	ALL LYNNS HP ZIPPO DIVA-ET.....	HC50	68
BUE, KATIE.....	WIDE OPEN PRESTO LOLLYPOP.....	53W.....	70
RUZIC, VINCE & MIKE HELLENBRAND.....	ROVIN HILLPOINT MOCHA ARIZE-ET..	HC72	71
RUZIC, VINCE & MIKE HELLENBRAND.....	ROVIN HLPNT TN LUCIOUS EXP-ET..	HC10	73
RUZIC, VINCE & MIKE HELLENBRAND.....	ROVIN HP CBOY SPECIAL EXP-ET P..	HQ61	72
VAIL, PETER & HILLPOINT PARTNERS.....	ELITE HP MOON FIRE FLY-ET.....	HB35	65
VAIL, PETER & HILLPOINT PARTNERS.....	ELITE HP PFT FIRE FOLLY EXP-ET....	HC69	66
VAIL, PETER & HILLPOINT PARTNERS.....	ELITE HP PREM FIRE BACK-ET.....	HB30.....	64

GMS Sales Code

Terms: The terms of the sale are cash, check, credit card, wire transfer or certified check for the full purchase price in U.S. funds on sale day. Parties unknown to the seller or sale management who desire to pay by check should furnish bank statement or certified check. All payments by credit card made to the sale clerk will incur a convenience fee. If other arrangements for payment are made with the seller, then a written document acknowledging such terms signed by both parties must be filed with the sale clerk prior to release. All payments must be made to the sale clerk. No release will be given prior to satisfactory settlement, whereupon a signed order from the clerk must be presented to the barn superintendent. Seller retains title until payment has been honored unless other arrangements are made. Buyers are entitled to warranties as listed below only after full compliance with those terms. Those purchasing by absentee bid must pay within 10 days of the sale and must provide valid credit card information prior to the sale. If payment is not received within 10 days of the sale the credit card will be charged along with the convenience fee incurred.

Sale Positive: The highest bidder shall be the buyer. Every animal is pledged to absolute sale unless withdrawn for just cause. In case of dispute the animal shall again be put up for advance bids. If there be no advance bid, the auctioneer shall indicate the party whose bid he recognized. Other claimants will be given an opportunity to increase the bid. Bidding directly or indirectly on an animal in which the bidder or any person for whom the bid is made has an ownership interest is prohibited unless the intention to bid is disclosed specific to each animal in the catalog and/or announced when the animal enters the ring.

Certificates of Registration: Certificates of registration or identification (whichever applies) showing transfer to the buyer on the records of the American Guernsey Association will be furnished by the seller for each animal at no cost within a reasonable period of time. An animal may not be transferred back to seller within a period of one year following the sale except at the discretion of the American Guernsey Association. Registry certificates show ownership on the record of the American Guernsey Association, but are not documents of title.

Catalog Information: The material in this catalog has been carefully edited. Any errors, omissions or information noted after printing of the catalog will be announced. Such announcements will take precedence over printed matter in the catalog. In any event, neither the sponsor nor the sale manager assumes personal responsibility for errors or omissions. The American Guernsey Association assumes no responsibility for the accuracy of the breeder supplied information which is designated in the pedigree.

Risk: All animals are at the buyer's risk as soon as struck off, but will be cared for at no cost for 24 hours. Buyers must make arrangements for the care of their purchases beyond the 24 hour period. Animals are solely at the seller's risk prior to being struck off, including that time while under the care and supervision of the sponsor or sale manager.

Warranties: The seller or consignor warrants clear title to the animal and the right to sell same. Each animal is sound and healthy unless otherwise noted in the catalog or announced from the auction stand. Every precaution will be taken to represent the true physical condition of the animal exactly as it is known. Examination of all purchases should be made immediately after the purchase and if found not to be as represented, then a complaint must be reported to the sale management before the close of the sale. In the event no complaint is filed, it is understood that the buyer assumes all risks, after which no representation of the seller can be made through the sale manager. Heifers that have never calved are not guaranteed as to the condition of their udders following calving. In complete dispersal sales, cattle are sold "as is" unless stated otherwise in the catalog, and if so stated, all claims must be made within 30 days following the complete dispersal. All warranties cease when the animal is resold by the original purchaser. Seller warrants that the parentage of the animal or embryos is accurately recorded. Should any process endorsed by AGA prove otherwise, seller shall make settlement satisfactory to buyer for no more than the purchase price of the animal or embryo package.

Breeding Warranties: FEMALES - Any female when sold that has freshened normally within 90 days of the date of sale is, by the fact, considered a breeder. Should any other female when fresh over 90 days at the time of the sale, fail to become pregnant within four months of sale date after having been bred regularly and after having been examined by a licensed veterinarian, the matter should be reported in writing to the seller within 150 days of the sale date. Should any heifer, when less than 20 months of age when sold, fail to become pregnant within 120 days of her first recorded breeding date, after having been bred regularly and examined by a licensed veterinarian, the matter shall be reported in writing to the seller within 150 days of the first recorded breeding, or before the heifer reaches 24 months of age, whichever comes first. The seller shall either prove the animal a breeder by confirming her pregnant to a Registered Guernsey bull within 120 days at their own expense or refund the full purchase price. The seller will have 30 days, or a period mutually agreed upon by both parties, in which to take possession of the animal following notification from the buyer. The buyer must immediately make the animal available to the seller upon invoking this warranty. Should the owner refund the purchase price, ownership in the animal reverts to the seller. Females bred when sold and pronounced in calf are presumed to be pregnant, but pregnancy is not guaranteed unless so announced. The seller makes no warranty that pregnant females will deliver calves or that they will carry them full-term. Superovulation or flushing a female after the sale negates any breeding warranty. **MALES** - Should any bull, after reaching the age of 14 months, fail to prove a breeder, after being used for four months on cows known to be breeders, the matter shall be reported in writing to the seller. The seller shall then have the privilege of 120 days in which to prove the bull a breeder before refunding the purchase price or making other settlement satisfactory to buyer. **Males (A.I. Use)** - Should any bull upon reaching the age of 16 months fail to produce semen meeting the buyer's quality standards or fail to pass required health tests and examinations, the matter shall be reported in writing to the consignor. At such time, the seller shall refund any payments made by the buyer and the buyer shall return the bull. The remedies stated herein shall be the exclusive remedies.

Health Warranty: The seller will provide an official health certificate suitable for interstate shipment to the buyer for each animal. Each animal, other than calves under four months of age, has passed a negative test for tuberculosis within 30 days of the sale date. Each female other than official, calthood vaccinates under 18 months of age has passed a negative test for brucellosis within 30 days of the sale date. Herd and/or area accreditation and certification status printed in the catalog for each animal. Health tests and conditions for export sales or sales to states with health requirements additional to those indicated above or disclosed are at the sole risk and responsibility of the buyers unless other arrangements are made with the seller and disclosed to the sponsor and/or sale manager prior to the sale. The result of any future health test is not guaranteed.

THE WARRANTIES STATED HEREIN ARE IN LIEU OF ALL OTHER WARRANTIES, EXPRESS OR IMPLIED, OF MERCHANTABILITY OR FITNESS FOR A PARTICULAR PURPOSE. THERE ARE NO OTHER WARRANTIES WHICH EXTEND BEYOND THE DESCRIPTION ON THE FACE HEREOF.

Shipping: Assistance will be given in loading and shipping animals after the sale, but no risk is assumed by anyone associated with the sale when such assistance is given. All costs, risks and responsibilities are borne by the buyer unless other arrangements are made. Transportation charges on all animals subject to adjustment shall be paid by the shipper.

Absentee Bidders: While it is preferable for prospective bidders to attend the sale in person, for the convenience of those not present, members of the sales force are qualified to act and will gladly represent you. Any person handling a bid for an absentee buyer does so as agent only and is not responsible in any way for any animal he may purchase in that capacity. Others handling bids for absentee buyers should identify themselves to the sponsor or sale manager before the sale to ensure that the terms of the sale are complied with.

Responsibility: The seller is the responsible party for all recommendations and warranties. The sale manager, auctioneer and/or sponsor are acting as agents only and are not responsible in any way, but will endeavor to protect the interests of both buyer and seller. The sale manager, sponsor, seller or anyone associated with the sale will not be responsible for accident, injury or property loss to anyone attending the sale. Provided the terms of the sale have been adhered to, the sale manager or sponsor will not be liable for any amounts of money not paid by a purchaser of any animal, at any time. The sale manager and sponsor will be responsible only for transmitting to the seller net proceeds of funds actually received from a purchaser. In submitting the entries and in selling the animals listed in this sale, the seller or consignor subscribes to the various regulations and requirements as set forth above and assumes full responsibility for his animals.

In no event shall the Seller or the American Guernsey Association be liable for damages of any nature, including without limitation special, direct, indirect, incidental or consequential damages, whether or not relating to or in any manner resulting or arising out of any non-conformity to the warranties herein, any performance or non-performance of any of the obligations or delay of delivery or failure to deliver for whatever cause, other than damages expressly provided for above. In no event shall seller's liability exceed the sale price of the animal.

The terms and conditions of this sales code shall be construed under the laws of the state of Ohio.

This sale is subject to the American Guernsey Association Merchandising Policy and Public Auction Sale Code. Violation of these terms and conditions shall subject the violator to such penalties as may be imposed by the American Guernsey Association.

**Guernsey Marketing Service
1224 Alton Darby Creek Rd.
Suite G
Columbus, OH 43228**

FIRST CLASS MAIL