

NATIONAL JERSEY

The Royal Agricultural Winter Fair gratefully acknowledges the contributions from **Semex Alliance** and **Agriculture and Agri-Food Canada** for their overall sponsorship of the Dairy Cattle Show. A special thanks to **Jersey Canada** for its contribution to the National Jersey Show.

Heifer Classes

Date: Friday, November 14, 2014
Time: 4:30 p.m. – 10:30 p.m.
Location: Scotiabank Ring of Excellence

Milking Classes

Date: Saturday, November 15, 2014
Time: 9:00 a.m. – 1:30 p.m.
Location: Scotiabank Ring of Excellence

Judge: Andrew Vander Meulen, Brighton, ON

Associate Judge: Claudio Aragon, Brazil

Class 1**Female, Junior Calf, born on or after March 1, 2014***Femelle, Génisse junior, née le ou après le 1^{er} mars 2014***Best Bred and Owned Awards / Propriété-élevée:** Presented for the Best Bred and Owned Female in each class.**Award for the First Prize Junior Calf / Prix Femelle, Génisse junior:** Birdsong Farm, Enderby, BC.

4-H Exhibitors showing their project calves will be recognized by stepping forward in the final lineup.

Place	#	Exhibitor	Animal Name Reg # Dam	Birth Date	Sire Production
___	1	GLEN & SHEILA BURGESS	GOLDEN FAKIR DYNAMIC 11917981 GOLDEN COMERICA DOMINIC	8-Apr-14	HAUTPRE LUCHANEL FAKIR
___	2	CHRISTINE DESROSIERS / JULIEN SICARD CHARLES-ANTOINE SICARD	FERRON ECLIPSE LINDT-P 108048018 L'ORMIERE GILLER LIDIA	26-Mar-14	MAACK DAIRY ECLIPSE-P-ET
___	3	BESLEA FARMS LTD	BESLEA VIVITAR GUACAMOLE 11605410 AVONLEA SC GILLIAN	22-Mar-14	ROCK ELLA BW VIVITAR
___	4	TIM HUNT	GARHAVEN DAT DARR CONSPIRACY 11807778 GARHAVEN DEATRA VALOR	22-Mar-14	AVONLEA KOOKIES CONSPIRACY
___	5	PINEHURST JERSEYS	FAIRVISTA KOOP FEROCIOUS 11297463 FAIRVISTA COMERICA FIREFLY	22-Mar-14	KOOP
___	6	JOEL BAGG	EDGELEA BRUCE LOTTERY 7488730 WILLDINA B LEGAL SILT ET	9-Mar-14	VERMALAR BRUCE ET
___	7	MILKSOURCE GENETICS	HOMERIDGE HG HONEY 108325238 HOMERIDGE CONNECTION HONEY	6-Mar-14	SV JADE HIRED GUN-ET

___	8	NATHAN WADE	HIRD'S STEALTH LUCINDA 11636630	BELL CITY JACKKNIFE LUCINDA	4-Mar-14	HER-MAN STEALTH
___	9	BRIDON FARMS	BRIDON EXCITATION TRIPLE 11773512	BRIDON JACE TEMPT	3-Mar-14	BRIDON EXCITATION
___	10	DREAM RIDGE / HURONHOLM TOPLINE	DREAM RIDGE THL MA BELLE 11561353	HURONIA SHYSTER MAGGIE	3-Mar-14	LENCREST I POD
___	11	PAUL & LORRAINE FRANKEN / MIKE SLEEGERS	PAULLOR IMPRESSION JOSETTE 11812168	PAULLOR JW JOSETTE	3-Mar-14	ROCK ELLA IMPRESSION
___	12	JAMES E. ABRAMS	HICKORYACRES LA SENZA IMPRESS 12027852	HICKORYACRES SSM SUZY SHIER	3-Mar-14	ROCK ELLA IMPRESSION
___	13	GERALD ROEFS	ROESBETT VR BARBIE DOLL 11465600	ROSALEA JACK'S BABY	3-Mar-14	ARETHUSA VERBATIM RESPONSE -
___	14	ROBERT JARRELL	RJF PREMIER CHAMPAGNE 11370578	RJF EXCITATION CHARISMA	2-Mar-14	HAWARDEN IMPULS PREMIER
___	15	LYNMARK FARMS	LYNMARK MINISTER ADELE 11751403	LYNMARK SENIOR AVA	2-Mar-14	SELECT-SCOTT MINISTER
___	16	BESLEA FARMS LTD / SCOTT & SANDRA HONEY	BESLEA AN EVENING TO REMEMBER 11605404	E&J GILLER'S EVENING	2-Mar-14	TOWER VUE PRIME TEQUILA
___	17	DANNY MORIN / HEIDI MORIN	MSM JERSEYS SIREN GWEN 108623849	HURIONA JADE GLENDA	2-Mar-14	RIVER VALLY SALINAS SIREN
___	18	LAURENT LAMBERT / WEAVERCROFT FARM LTD	TRENT VALLEY TEQUILA ROSETTE 107591238	TRENT VALLEY ROSE	1-Mar-14	TOWER VUE PRIME TEQUILA

___	19	JUAN CADAVID / PURPLE FEVER BELFONTAINE	DESDION TEQUILA AMBER 108783404 HOMERIDGE FUROR ANNETTE	1-Mar-14	TOWER VUE PRIME TEQUILA
___	20	ARETHUSA FARM	ARETHUSA VESPERA 118997599 ARETHUSA VIDA TEQUILA-ET	1-Mar-14	RAPID BAY REDFORD-ET

Class 2**Female, Intermediate Calf, born December 1, 2013 to last day of February 2014**

Femelle, Génisse intermédiaire, née entre le 1^{er} décembre 2013 et le dernier jour de février 2014

Best Bred and Owned Awards / Propriété-élevée: Presented for the Best Bred and Owned Female in each class.

4-H Exhibitors showing their project calves will be recognized by stepping forward in the final lineup.

Place	#	Exhibitor	Animal Name Reg # Dam	Birth Date	Sire Production
___	21	FERME SCOTTIERE	SCOTTIERE TENNESSEE MINISTER 108696926 SCOTTIERE JW TAMARA	31-Dec-13	SELECT-SCOTT MINISTER
___	22	DANNY MORIN / HEIDI MORIN	MSM JERSEYS POLARIS SNAP 108623840 BRAEVIEW JADE GINGER	24-Dec-13	DUTCH HOLLOW POLARIS
___	23	ARETHUSA FARM	KARLIES RESPONSE KELSEY 8400031259 PAGE-CREST EXCITATION KARLIE	15-Dec-13	HOLLYLANE R RESPONSE-ET
___	24	TOPLINE / DREAM RIDGE HURONHOLM, GEMINAECHO	HURONIA IMPRESSION MARLEY 11770106 HURONIA GARCIA MARIE	12-Dec-13	ROCK ELLA IMPRESSION
___	25	JOHN FREE	JF VERB JINGLE 9986483 BRAMVILLE JEFF JOSEPHINE	11-Dec-13	ARETHUSA ACTION VERB ET

___	26	SYLVAIN HOULE	YAMACH RENEGADE ANNY 107976817	7-Dec-13 VANDENBERG THUNDER NIKE ET	BW RENEGADE ET
___	27	ROBERT & BRUCE MELLOW	GLENHOLME TEQUILA CHANEL 11850778	7-Dec-13 GLENHOLME COMERICA CHANTELE	TOWER VUE PRIME TEQUILA-ET
___	28	LAURENT LAMBERT / WEAVERCROFT	STEE-LA TEQUILA FAKE ID 108792996	6-Dec-13 STEE-LA SENIOR FLEURE	TOWER VUE PRIME TEQUILA
___	29	ALAN & JULIE CUNNINGTON	WILLDINA RESPONSE PEPPY 11918298	6-Dec-13 SPRINGFLOOD JADE POLLIE	ARETHUSA VERBATIM RESPONSE -
___	30	RAPID BAY JERSEY FARM INC	RAPID BAY GENTRY DINA DEJA 108937029	6-Dec-13 RAPID BAY JADE DINA	RAPID BAY INDIANA GENTRY
___	31	MEGAN HILL	KELLOGG-BAY GUNMAN KANDY 72302886	5-Dec-13 KELLOGG-BAY INDIANA KENDYL-ET	RAPID BAY GUNMAN-ET
___	32	GERALD ROEFS	ROESBETT V SULTRY 11465589	3-Dec-13 GLENYLE GENERAL SALLY	ARETHUSA VERBATIM RESPONSE -
___	33	TRIPLE-T / CYBIL FISHER ENTOURAGE	ELECTRAS ECHO-ET 67087778	3-Dec-13 EXTREME ELECTRA	STEINHAUERS IATOLA APPLEJACK
___	34	BELFONTAINE GENETICS / PURPLE FEVER CARLOS PALIANO	ARETHUSA HG VIAN 118831789	2-Dec-13 ARETHUSA SOCRATES VELVET	SV JADE HIRED GUN
___	35	MICHAEL BOLS / MONIQUE BOLS JENNA JAMES	DRENTX REAGAN GIGI 11186539	2-Dec-13 DRENTX BLACKSTAR GEN	RAPID BAY REAGAN
___	36	BELL CITY / HOLLYLANE JERSEYS	BELL CITY GENTRY MARINA 11862309	1-Dec-13 BELL CITY JK MIRA	RAPID BAY INDIANA GENTRY
___	37	ENNISKILLEN JERSEYS	ENNISKILLEN OLYMPIAN SUE 11610694	1-Dec-13 ENNISKILLEN SATURN SUE	ENNISKILLEN OLYMPIAN
___	38	ROBERT & BRUCE MELLOW	GLENHOLME EXCITATION NINA 11850776	1-Dec-13 GLENHOLME BEYOND NECESSITY	BRIDON EXCITATION



Hillside Colton Kenzee, Jamie Blake Brown, Hodgenville, KY



Jaspar Colton Chocolate ET (VG-85), Randy & Tara Bullock, Lakefield, ON

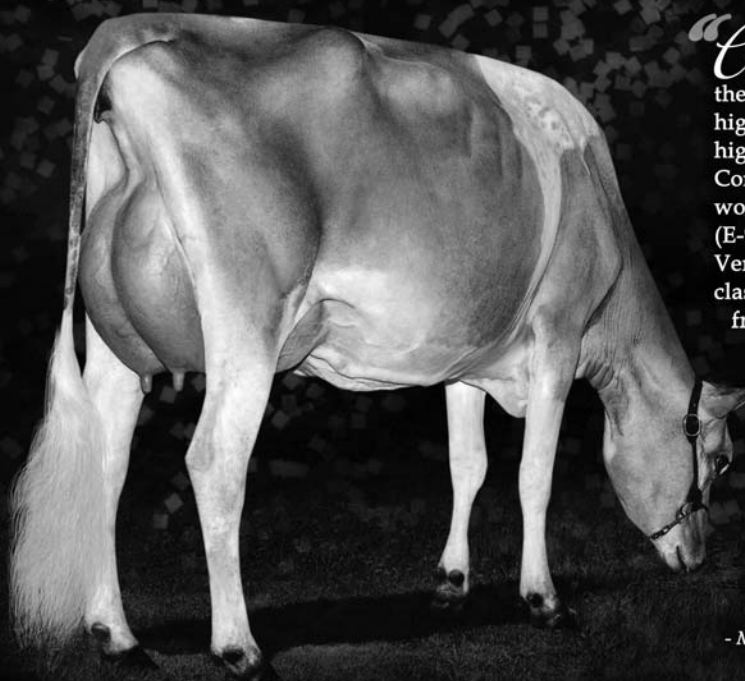

Charlyn Colton Nicki (VG-85), Charlyn Jerseys, Warwick, ON, Robinson

“COLTON is the combination bull! He has the bloodlines for profitable production, high components plus a big-time show and high-profile pedigree. His dam, Family Hill Connection Chilli-ET (E-91%), hails from the world-famous Pleasant Nook F Prize Circus (E-97%)! In Canada there are already 11 Very Good two-year-olds out of 52 classified. From what I've seen and heard from breeders in the U.S. and Canada, COLTON will put sweet udders on his daughters! We have four COLTON heifers, they have the square cut, wide, flat rumps, deep rib and a great cut to make cows. Two were second and third fall calves behind the junior champion in a strong class at the Maryland State Fair. Don't miss out on COLTON - I believe he is going to do exciting things!”

- Michael Heath, Spring Valley Jerseys, Westminster, MD



YOUR SUCCESS *Our Passion.*

Phone: (614) 873-4683 ♦ www.selectsires.com

For service in Canada call Select Sires GenerVations Inc. (613)-258-3800



7JE1088 CHILI ACTION COLTON-ET JH1F

COLTON

ACTION x Connection x First Prize

Class 3**Female, Senior Calf, born September 1, 2013 – November 30, 2013***Femelle, Génisse senior, née entre le 1^{er} septembre 2013 et le 30 novembre 2013***Best Bred and Owned Awards / Propriété-élevée:** Presented for the Best Bred and Owned Female in each class.

4-H Exhibitors showing their project calves will be recognized by stepping forward in the final lineup.

Place	#	Exhibitor	Animal Name Reg # Dam	Birth Date	Sire Production
___	39	ALAN & JULIE CUNNINGTON	ALAND PERFECT RADAR 11595756 ALAND JUST PERFECTION	28-Oct-13	ALLYKAT RADAR
___	40	LAURENT LAMBERT / WEAVERCROFT FARM LTD	MARLAU JOEL MARIA 107591230 MARLAU SULTAN MARIE	28-Sep-13	GUIMO JOEL
___	41	LAURENT LAMBERT / WEAVERCROFT FARM LTD	DOMY KYROS ARCADIA 108353051 BRIDON BAW ARCADE	27-Sep-13	SUNSET CANYON KYROS
___	42	BESLEA FARMS LTD	BESLEA REDPATH MOOMOO 11605380 BESLEA IATOLA MIMI	22-Sep-13	RAPID BAY REDPATH
___	43	JIM & CATHY MASON	MORNINGMIST VERBATIM JULES 11807828 MORNINGMIST RES JULIA	20-Sep-13	ARETHUSA VERBATIM RESPONSE
___	44	ROBERT & BRUCE MELLOW	GLENHOLME REAL TALENT 11850767 GLENHOLME GILLER TRISHA	18-Sep-13	RAPID BAY REAGAN -ET
___	45	MIKE SLEEGERS	SLEEGERHOLM GILLER JANGO 11762656 SLEEGERHOLM BWC JELLYBEAN	11-Sep-13	SHAMROCK GILLER
___	46	MICHAEL BOLS / MONIQUE BOLS JENNA JAMES	DRENTX GENTRY GIZMO 11186537 KELLOG BAY AMEDEO GWENYTH	7-Sep-13	RAPID BAY INDIANA GENTRY

___	47	TIM HUNT	GARHAVEN PREMIER DELISH 11807762	GARHAVEN LASER DELUSION	7-Sep-13	HAWARDEN IMPULS PREMIER
___	48	ALAN & JULIE CUNNINGTON	ALAND BS AMELIA 11595752	ALAND SENIOR AMELIA	5-Sep-13	RJF BIG SHOW
___	49	WILLOW CREEK / ENNISKILLEN	WILLOWCREEK GILLER SHERRY 11676203	WILLOWCREEK TL SARA	4-Sep-13	SHAMROCK GILLER
___	50	RAPID BAY JERSEY FARM INC	RAPID BAY REDPATH GLOWBUG 108650075	RAPID BAY INDIANA GLORY	4-Sep-13	RAPID BAY REDPATH
___	51	PAYNESIDE FARMS INC.	PAYNESIDE JERSEYLICIOUS 11830070	PAYNESIDE ANGELINA JOLIE	3-Sep-13	ROCK ELLA IMPRESSION
___	52	PURPLE FEVER	SHADOW VALE MINISTER SHARENE 71997514	SHANTALS VALIANT SOPHIA	3-Sep-13	SELECT-SCOTT MINISTER
___	53	MILKSOURCE GENETICS	M-SIGNATURE TINA MARIES BORDEA 8400030125	BLUE MOUNTAIN TEQUILA TINA MAR	3-Sep-13	ARETHUSA VERBATIM RESPONSE-E
___	54	CHARLYN JERSEYS	CHARLYN VERB BRYN 11898489	CHARLYN JUSTICE BEAUTY	3-Sep-13	ARETHUSA ACTION VERB
___	55	BRIDON FARMS	BRIDON TEQUILA GAUGE 11773473	BRIDON SENIOR GENNIE	2-Sep-13	TOWER VUE PRIME TEQUILA
___	56	HOLLYLANE JERSEYS	HOLLYLANE R GOLD LILLY 11862301	HOLLYLANE JAVELIN LARK	2-Sep-13	HOLLYLANE REQUEST GOLD
___	57	PAUL & LORRAINE FRANKEN	PAULLOR VERBATIM ANSWER 11812149	PAULLOR CONNECTION AMBER	2-Sep-13	ARETHUSA VERBATIM RESPONSE
___	58	ENNISKILLEN JERSEYS	ENNISKILLEN SULTAN SUZY 11610685	ENNISKILLEN GLASGOW SUZY	2-Sep-13	SHF CENTURION SULTAN
___	59	AIROSA DAIRY	MS OPPORTUNITY GILLER VICTORIA 8400030124	ARETHUSA HG BLUSHING	2-Sep-13	SHAMROCK GILLER

___ 60	HOLLYLANE JERSEYS	HOLLYLANE R GOLD ECHO 11583050	1-Sep-13 HOLLYLANE JOAQUIM ELAGANCE	HOLLYLANE REQUEST GOLD
___ 61	PENDORA DAIRY	MORNINGMIST VERBATIM GINGER 21 11807825	1-Sep-13 MORNINGMIST SATURN GRETEL 2	ARETHUSA VERBATIM RESPONSE-E
___ 62	GLEN & SHEILA BURGESS	GOLDEN TEQUILA FOXXY 11664238	1-Sep-13 SWISSBELL SULTAN FRESKA	TOWER VUE PRIME TEQUILA

Calf Canopy

Portable Group Housing Solution

No Building Permit Required

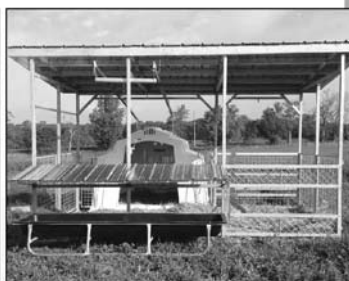

The Calf Canopy is built with attachable wheels / Skids for easy portability. It also comes with Hutch Lifts to allow the canopy to be transported quickly and efficiently.

Why a Calf Canopy?

- 1) It is Mobile
 - easy to clean
 - easy to integrate into your farm
 - can be pulled from both directions
- 2) It is Covered
 - less bedding required
 - feed stays dry
 - shelter from the weather elements
- 3) It has Optional Curtains
 - provides you with airflow control
- 4) No Building Permit Required
 - a cost effective group housing solution
- 5) It is Adaptable
 - can work with existing hutches
 - can suit to custom needs

www.facebook.com/sandkagrosolutions

sandkagrosolutions@gmail.com

www.themachiningcenter.com/sandkagrosolutions

582 Hamilton Road, Belleville ON

613.885.2302

Class 4**Female, Summer Yearling, born June, 1, 2013 – August 31, 2013***Femelle, Un an d'été, née entre le 1^{er} juin 2013 et le 31 août 2013***Best Bred and Owned Awards / Propriété-élevée:** Presented for the Best Bred and Owned Female in each class.

4-H Exhibitors showing their project calves will be recognized by stepping forward in the final lineup.

Place	#	Exhibitor	Animal Name Reg # Dam	Birth Date	Sire Production
___	63	CHARLYN JERSEYS	CHARLYN IMPRESSION SIZZLE 11898488 CHARLYN PERIMETER SIENNA	14-Aug-13	ROCK ELLA IMPRESSION
___	64	COLTON OUGHTRED	CHARLYN PREMIER BOURBON 11898483 CHARLYN JUSTICE BOO BOO	24-Jul-13	HARWARDEN IMPULS PREMIER
___	65	LOOKOUT / FRANK & DIANE BORBA	LOOKOUT FOR GLORY 108555481 LOOKOUT IATOLA GLORY-ET	20-Jul-13	ARETHUSE JADE VELOCITY-ET
___	66	ARETHUSA FARM	ARETHUSA VERB VIRGO 118815350 ARETHUSA TEQUILA VELVETEEN	18-Jul-13	ARETHUSA ACTION VERB
___	67	BELFONTAINE GENETICS / PURPLE FEVER	ARETHUSA PREMIER CRUSH 118743930 ELLIOTTS GOLD CONFETTI	17-Jul-13	HAWARDEN IMPULS PREMIER
___	68	FERME SCOTTIERE ENR.	SCOTTIERE KACEY TEQUILA 108200662 SCOTTIERE KATIA MAGIC	13-Jul-13	TOWER VUE PRIME TEQUILA
___	69	LAURENT LAMBERT / WEAVERCROFT	MAPLE RIDGE GATOR GOLDY 11814539 MAPLE RIDGE JEWELS GOLDY	2-Jul-13	BUDJON-VAIL SULTAN GATOR
___	70	JEFF SMITH / MIKE SLEEGERS ARI EKSTEIN	SMITHDEN TEQUILA NUGGAT 11678092 SMITHDEN SULTAN SKITTLES	17-Jun-13	TOWER VUE PRIME TEQUILA

___	71	CHARLYN JERSEYS / BRYAN & JEN WELDRICK	CHARLYN PERENNIAL IMPRES NETTY 17-Jun-13 11606697 CHARLYN PERENNIAL TEQUILA NITE	ROCK ELLA IMPRESSION
___	72	HOLLYLANE JERSEYS	HOLLYLANE RESPONSE CHALOU 15-Jun-13 11583046 HURONIA RBR CHERISH	HOLLYLANE R RESPONSE
___	73	HOMETOWN JERSEYS	HOMETOWN GENTRY AIMEE 12-Jun-13 11879315 ALAND JUNO APRIL	RAPID BAY INDIANA GENTRY
___	74	NEIL & MELANIE HUNTER	HOMETOWN PREMIER SWEETHEART ET 7-Jun-13 11879314 SHANTALS CENTURION SHANGRI LA	HAWARDEN IMPULS PREMIER
___	75	ROBERT & BRUCE MELLOW	GLENHOLME IMPRESSIONABLE TRAIT 5-Jun-13 11355415 GLENHOLME JADE TRAYE	ROCK ELLA IMPRESSION ET
___	76	PAYNESIDE FARMS INC. / DOUG & JILL ROBINSON	PAYNESIDE RED PARKA 4-Jun-13 11409750 PAYNESIDE PLAYING PAYDOH	GRIFFENS GOVERNOR
___	77	HOLLYLANE JERSEYS	HOLLYLANE R JOEY MYSTIC 4-Jun-13 11583043 HOLLYLANE RENAISSANCE MYTH	HOLLYLANE RENAISSANCE JOEY
___	78	RIVIEW JERSEYS	RIVIEW VERBATIM STELLA 4-Jun-13 11620487 RIVIEW COMERICA SHILOH	VERBATIM
___	79	RIVIEW JERSEYS	RIVIEW VERBATIM SOPHIE 3-Jun-13 11620486 RAPID BAY JADE SANCHI	VERBATIM
___	80	BUDJON FARMS	ALAND REQUEST NAN 3-Jun-13 11595733 ALAND NANCY	RAPID BAY REQUEST -ET
___	81	LOOKOUT / FRANK & DIANE BORBA FRANK & CAROL BORBA	KELLOGG-BAY SINCERE IMPRESSION 2-Jun-13 118859110 KELLOGG-BAY GILLER SUNNY	ROCK ELLA IMPRESSION-ET
___	82	RAPID BAY JERSEY FARM INC	RAPID BAY GENTRY DORITO DEE 2-Jun-13 108650064 RAPID BAY CONNECTION DORELLE	RAPID BAY INDIANA GENTRY
___	83	TIM HUNT	GARHAVEN DONT NO OF BAD WHISKE 2-Jun-13 11807753 GARHAVEN GOVERNOR DOT	9949130

OFFICIAL DAIRY PHOTOGRAPHER RAWF

For all your livestock photography needs • Livestock Portraits, Event & Show Coverage



Ella Wright Photography

[c] 403.507.1330 • [f] 403.335.9230 [e] photos@ellawright.com

for reprints [t] 403.335.3780

www.cowsmo.com



Class 5**Female, Junior Yearling, born March 1, 2013 – May 31, 2013***Femelle, Un an junior, née entre le 1^{er} mars 2013 et le 31 mai 2013***Best Bred and Owned Awards / Propriété-élevée:** Presented for the Best Bred and Owned Female in each class.**Award for the First Prize Junior Yearling / Prix Femelle, Génisse un an junior:** Beslea Farms Ltd., Yarker, ON.

4-H Exhibitors showing their project calves will be recognized by stepping forward in the final lineup.

Place	#	Exhibitor	Animal Name Reg # Dam	Birth Date	Sire Production
___	84	LAURENT LAMBERT / WEAVERCROFT FARM LTD	MAPLE RIDGE TEQUILA GIRL 11814534 BRENBE REASON GOLDEN GIRL	4-May-13	TOWER VUE PRIME TEQUILA
___	85	CHARLYN JERSEYS	CHARLYN RED NOVA 11606689 CHARLYN JUSTICE NATALIE	4-Apr-13	RAPID BAY REDPATH
___	86	JENNY BUTCHER	TANBARK DOMI'S VIOLATION 11615414 TANBARK GILLER VEXATIOUS	29-Mar-13	UNIQUE ARAGI DOMI
___	87	LES AND DARLENE SHARPE	LOCUST EDGE WISHFUL DREAM 11191388 KIMSTEP MINISTER WISHES	27-Mar-13	BRIDON REMAKE COMERICA-ET
___	88	ENNISKILLEN JERSEYS	ENNISKILLEN R VOLTAGE SUZY 11610677 ENNISKILLEN RESPECT SUZY Q	17-Mar-13	ELLIOTS GOLDEN VOLTAGE
___	89	TRAIL BLAZER / TARA MCKINVEN	HOMERIDGE GAMMON BISCUIT 108325218 HOMERIDGE JAMAL BISCUIT	16-Mar-13	RAPID BAY GAMMON-ET
___	90	FRANK & DIANE BORBA / LOOKOUT CASEE ROBINSON	MARLAU TEQUILA FARREN 107591218 HAUTPRE FUROR FABULOUS	12-Mar-13	TOWER VUE PRIME TEQUILA

___ 91	MILKSOURCE GENETICS	PARTEE HP LILAC-ET 118528184 HOMERIDGE F P LISA 2	10-Mar-13	ROCK ELLA IMPRESSION-ET
___ 92	STERLING SYNDICATE	ELLIOTTS STERLING IMPRESSION 8400030132 MILO VINDICATION SEASON	10-Mar-13	ROCK ELLA IMPRESSION
___ 93	LORNE ELLA / HOLLYLANE JERSEYS	HOLLYLANE RESPONSE HARLEM 11583036 PARKVIEW C-GAR HARPER	6-Mar-13	HOLLYLANE R RESPONSE
___ 94	HOLLYLANE JERSEYS	HOLLYLANE R JOEY PISTACHIO 11583035 HOLLYLANE JOAQUIM PECAN	5-Mar-13	HOLLYLANE RENAISSANCE JOEY
___ 95	LAURENT LAMBERT / WEAVERCROFT FARM LTD	MARLAU TEQUILA FABY 107591217 HAUTPRE FUROR FABULOUS	5-Mar-13	TOWER VUE PRIME TEQUILA
___ 96	RAPID BAY JERSEY FARM INC	RAPID BAY BACARDI BREEZER 108650054 AVONLEA COMERICA BACARDI	5-Mar-13	PIEDMONT PRIZE SOCRATES
___ 97	HENRI FRISCHKNECHT	HARCOLM HG GUMPTION 11605099 WAYBON HARCOLM GOLDEN'S PRIDE	5-Mar-13	SV JADE HIRED GUN-ET
___ 98	HOLLYLANE JERSEYS / ED MCMORROW	HOLLYLANE JACKKNIFE ZULU 11583034 PARKE BREIGH KLAY ZOY	3-Mar-13	HOLLYLANE JEWELS JACKKNIFE
___ 99	HOMETOWN JERSEYS	HOMETOWN IMPRESSION BUTTERFLY 11611220 HOMETOWN SHYSTER'S BUTTERFLY	2-Mar-13	ROCK ELLA IMPRESSION
___ 100	FERME LENCREST / GARY & MAUREEN BOWERS	LENCREST TEQUILA GLORY 108054237 LENCREST TOWNSHIP GLOW	1-Mar-13	TOWER VUE PRIME TEQUILA

Class 6**Female, Uncalved/Dry Intermediate Yearling, born December 1, 2012 to the last day of February 2013***Femelle, Un an intermédiaire, née entre le 1^{er} décembre 2012 et le dernier jour de février 2013***Best Bred and Owned Awards / Propriété-élevée:** Presented for the Best Bred and Owned Female in each class.

Place	#	Exhibitor	Animal Name Reg # Dam	Birth Date	Sire Production
___	101	MICHAEL & MONIQUE BOLS	DRENTX RBR FABULOUS 11186527 DRENTX JUST WAIT FANCY	2-Feb-13	RAPID BAY RESSURECTION
___	102	KENTVILLE HOLSTEINS	KENTVILLE CANDY TEQUILA 11628512 KENTVILLE COMERICA CEECEE	29-Jan-13	TOWER VUE PRIME TEQUILA-ET
___	103	ROBERT JARRELL	RJF GATOR BRILLIANTLY 11370524 RJF IATOLA BRILLIANT	28-Dec-12	BUDJON-VAIL SULTAN GATOR
___	104	TRIPLE-T / RIDER JERSEYS TIM CUMMINGS	EDGES RITA 118583284 EXTREME NIKKI	15-Dec-12	KAN DO CUTTING EDGE
___	105	TANBARK JERSEYS	TANBARK VIVITAR WHISKEY GIRL 11615408 BRENBE JAMAICA MYSTERY	14-Dec-12	ROCK ELLA BW VIVITAR
___	106	GLEN & SHEILA BURGESS	MAUGHLIN TEQUILA CAROLINA 11509412 MAUGHLIN JADE COCKTAIL	13-Dec-12	TOWER VUE PRIME TEQUILA
___	107	LAURENT LAMBERT / WEAVERCROFT FARM LTD	MAPLE RIDGE JS SALLY'S STAR 11509919 MAPLE RIDGE JADE'S SALLY	7-Dec-12	ROCK ELLA BW VIVITAR
___	108	MILKSOURCE GENETICS	CHARLYN JK SHERRY 11606685 CHARLYN VINDICATION SCARLET	6-Dec-12	RENMOOR JADE KEEPER

___ 109	LOOKOUT / FRANK & DIANE BORBA FRANK & CAROL BORBA	HILLACRES IMPRESSION SHADY 118376107 HILLACRES SHMARTIE SHIMMER	2-Dec-12	ROCK ELLA IMPRESSION-ET
___ 110	CLAIR E PETHERICK	CLAIRCREST VELOCITY DAZZLER 11681112 CLAIRCREST SENIOR DAZZLE	2-Dec-12	ARETHUSA JADE VELOCITY

Class 7

Junior Breeder's Herd, group of 3 animals. Exhibitor must have bred all three animals and retained ownership in at least one animal.

Troupeau d'éleveur junior, groupe de 3 animaux. L'exposant doit être l'éleveur des trois animaux et être propriétaire d'au moins une.

Junior Herd Award: Rapid Bay International Sires offers a Junior Herd Banner to the individual, partnership or institution winning the greatest number of points on animals owned by the exhibitor in classes 1-6.

Troupeau d'éleveur Junior: Jersey Canada offre une bannière Premier Exposant Junior à l'individu, le partenariat ou l'institution remportant le plus grand nombre de points pour les animaux qui appartiennent à l'exposant des Classes 1 à 6.

Junior Breeder Award: Bri-Lin Jerseys – Brian and Linda Raymer, offers a Junior Breeder Banner to the holder of the prefix winning the greatest number of points on animals with the same prefix in classes 1-6. An individual, partnership or institution can win the Premier Breeder Award without exhibiting any animals in the show.

Prix Éleveur Junior: Bri-Lin Jersey – Brian et Linda Raymer, offrent une bannière Éleveur Junior au propriétaire du préfixe obtenant le plus grand nombre de points provenant d'animaux ayant le même préfixe. Un individu, un partenariat ou une institution peut remporter le prix de premier éleveur en n'ayant aucun animal en exposition.

Junior Exhibitor Award: Jersey Canada offers a Junior Exhibitor Banner to the individual partnership or institution winning the greatest number of points on animals owned by the exhibitor in classes 1-6.

Prix Exposant Junior: Jersey Canada offre une bannière Premier Exposant Junior à l'individu, le partenariat ou l'institution remportant le plus grand nombre de points pour les animaux qui appartiennent à l'exposant des Classes 1 à 6.

Place	#	Exhibitor
___	111	HOLLYLANE JERSEYS
___	112	LAURENT LAMBERT
___	113	ENNISKILLEN JERSEYS
___	114	ALAND JERSEYS
___	115	DRENTX JERSEYS
___	116	ARETHUSA FARM
___	117	BESLEA FARMS LTD.
___	118	GLENHOLME JERSEYS
___	119	RAPID BAY JERSEY FARMS INC.
___	120	GARHAVEN
___	121	CHARLYN FARMS



Discover the Jersey Advantage

Small Jersey, Great Efficiency!

- ✓ 13%-18% less feed;
- ✓ calving up to 60 days sooner than the industry average;
- ✓ more fertile with fewer inseminations;
- ✓ up to 1/3 less difficult births;
- ✓ 10% less vet & pharmaceutical expenses;
- ✓ 24% less manure storage capacity;
- ✓ 55% less phosphorus output.

All while filling your quota and your pockets!

Petite Jersey, grande efficacité!

- ✓ entre 13% et 18% moins d'aliments;
- ✓ le vêlage est jusqu'à 60 jours plus tôt que la moyenne de l'industrie;
- ✓ plus fertile, donc moins d'inséminations;
- ✓ jusqu'à 1/3 moins de vêlages difficiles;
- ✓ réduction de 10% des frais vétérinaires et pharmaceutiques;
- ✓ requiert 24% moins de capacité de stockage du fumier;
- ✓ 55% moins de production de phosphore.

Tout en remplissant le quota et les poches du producteur!



“Jerseys are,
simply put,
more efficient”

The Economic Analysis of Dairy Breeds

The Economic
Analysis of
Dairy Breeds
View it here.



Class 8

Junior Champion and Reserve (Classes 1 - 6)

Championne junior et de réserve (Classes 1 - 6)

Junior Champion Banner / Championne Junior: Presented by Semex Brazil

Reserve Junior Champion / Prix Championnat junior de réserve: Presented by Jersey Canada

Immediately following Heifer Show

Jersey Junior Showmanship Classes

Judge: Markus Hehli, Rimbey, AB

Sponsor: Select Sires Canada

Novice Class – ages 10 – 12 inclusive, with winner presented the Enniskillen Trophy.

Junior Class – ages 13 – 15 inclusive, with winner presented with the William Featherstone Memorial Trophy.

Senior Class – ages 16 – 21 inclusive, with the winner presented with the Lloyd Fanjoy Memorial Trophy.

Class 9**Female, Milking Yearling, born on or after September 1, 2012***Femelle, Un an en Lactation, née sur ou après 1 septembre 2012***Best Bred and Owned Awards / Propriété-élevée:** Presented for the Best Bred and Owned Female in each class.

Place	#	Exhibitor	Animal Name Reg # Dam	Birth Date	Sire Production
___	122	PAUL & LORRAINE FRANKEN	PAULLOR GRANGER MINERVA 11404147 PAULLOR GILLER MALONE	9-Dec-12	PAULLOR TOPS GRANGER
___	123	MILKY HILLS FARM INC.	RJF UNIQUE GAMMON MAJESTY 11370521 AVONLEA MISCHIEF'S MAGNOLIA	7-Dec-12	RAPID BAY GAMMON
___	124	CHARLYN JERSEYS	CHARLYN COLTON ELEGANT 11606684 CHARLYN REMAKE ELEGANCE	29-Oct-12	CHILLI ACTION COLTON
___	125	MIKE SLEEGERS	BREWBE GOV FABULOUS 11603518 BRENBE REASON FANCY	16-Oct-12	GRIFFEN'S GOVERNOR
___	126	JOEL BAGG	EDGELEA REWARD PHOENIX 7488726 EDGELEA JADE PHOTO FINISH	2-Oct-12	RAPID BAY REWARD
___	127	HOMETOWN JERSEYS	HOMETOWN HERO'S CAPE 11611200 HOMETOWN A LAST CRUSADER	1-Oct-12	HOMETOWN ACTION HERO
___	128	CLAIR E PETHERICK	CLAIRCREST SPIRIT VIVACIOUS 11452410 C-AVONLEA JACKKNIFE VAVOOM	30-Sep-12	BELLWOOD CELEBRITY SPIRIT
___	129	HOMETOWN JERSEYS	HOMETOWN RESPONSE YES I CAN 11611194 HURONIA CONNETION CRYSTALYN	23-Sep-12	HOLLYLANE R RESPONSE

___ 130	LEONARDO BROTHERS	CHILLI PT COUNTESS-ET 72300407	20-Sep-12	GIL-BAR SPARKLER PRIMETIME
		FAMILY HILL CONNECTION CHILLI-		
___ 131	GLEN & SHEILA BURGESS	GOLDEN IMPRESSION ELUSIVE 11421587	11-Sep-12	ROCK ELLA IMPRESSION
		GOLDEN REQUEST EMILY		
___ 132	REXLEA JERSEYS INC	REXLEA VALIDATION INNIS 11648279	7-Sep-12	BRIDON VALIDATION
		REXLEA ACTION IMELDA		
___ 133	BRIDON FARMS	BRIDON ROCKET AMUSE 11382360	5-Sep-12	O.F. BARBER ROCKET
		BRIDON JADE ENTERTAIN		
___ 134	ROBERT JARRELL	RJF COMERICA BREEZE 11370509	5-Sep-12	BRIDON REMAKE COMERICA
		HURONIA RBR BREE		
___ 135	LOOKOUT / FRANK & DIANE BORBA	EDGEBROOK TEQUILA MADISON 118411734	4-Sep-12	TOWER VUE PRIME TEQUILA
		EDGEBROOK STYLEMASTER MERLOT		
___ 136	BELFONTAINE GENETICS	EDGEBROOK TEQUILA SHILOH 118373524	4-Sep-12	TOWER VUE PRIME TEQUILA
		EDGEBROOK JADE SHEENA		
___ 137	LAURENT LAMBERT / WEAVERCROFT FARM LTD FERME DROUIN ET FILS	CHARLYN IMPRESSION RAINBOW 11606679	2-Sep-12	ROCK ELLA IMPRESSION
		CHARLYN JUSTICE RAINDROP		
___ 138	BUDJON FARMS / PETER VAIL	BUDJON-VAIL COMERICA MELISSA 118294463	2-Sep-12	COMERICA
		HILLACRES MORRAE MARYLAND		
___ 139	UP-RIDGE FARMS / SPRINGERHILL FARMS	SPRINGERHILL ONTIME JOY 2 11633859	1-Sep-12	LENCREST ON TIME -ET
		SPRINGERHILL PRALINES		
___ 140	ROBERT JARRELL	RJF ACADAMEY KRUMBS 11370501	1-Sep-12	BW ACADEMY
		AVONLEA KOOKIES KISSES		

___ 141	LORIVALE FARMS	LORIVALE FIRE JESSRITE 11490317	LORIVALE EXCITATION JESSICA	1-Sep-12	AVONLEA CF GT BALLS OF FIRE-ET
___ 142	STARCREST JERSEYS / OASIS JERSEYS	STECRO HABIT TOUPIE 107437444	GLENHOLME MISSED TIME	1-Sep-12	UNIQUE VS HABIT

Class 10

Female, Junior 2-Year Old, born March 1, 2012 – August 31, 2012

Femelle, 2 ans junior, née entre le 1^{er} mars 2012 – 31 août 2012

Best Bred and Owned Awards / Propriété-élevée: Presented for the Best Bred and Owned Female in each class.

Class Sponsored By / Commandité Par: St. Lawrence Valley Jersey Club, in memory of Cecil Cavanaugh

Place	#	Exhibitor	Animal Name Reg # Dam	Birth Date	Sire Production
___ 143	JENNY BUTCHER	CLAESSIC FIELDS SPIRIT'S ROSE 11685194	FLETCHDALE JULIAN ROOSEVELT	19-Aug-12	BELLWOOD CELEBRITY SPIRIT ET
___ 144	CHRISTINE DESROSIERS / JULIEN SICARD CHARLES-ANTOINE SICARD	L'ORMIERE PIEDMONT LEINY 107485472	L'ORMIERE VIN LILIHV	13-Jul-12	PIEDMONT NADINE FUROR
___ 145	BELFONTAINE GENETICS / PURPLE FEVER STONE POINT	STONE POINT TEQUILA BREW 118158563	STONE POINT ACTION BELL	9-Jul-12	TOWER VUE PRIME TEQUILA
___ 146	BRIDON FARMS	BRIDON EXACTLY VANILLA 11382351	BRIDON GLACIER VANILLA	19-Jun-12	BRIDON EXACTLY
___ 147	ROBERT JARRELL	RJF IATOLA INVINCIBLE 11370493	RJF REMAKE BECKY	19-Jun-12	SC GOLD DUST PARAMOUNT IATOL
___ 148	ROBERT JARRELL	RJF TEQUILA SALSA 11370490	RJF IATOLA SADIE	8-Jun-12	TOWER VUE PRIME TEQUILA

___ 149	TIM HUNT	GARHAVEN GOVERNOR DORT 11549944 GARHAVEN LASER DELUSION	4-Jun-12	GRIFFENS GOVERNOR
___ 150	LORIVALE FARMS	LORIVALE MILLION KASSIE 11490312 LORIVALE EXCITATION KAYLA	1-Jun-12	SELECT MILLION-ET
___ 151	PLEASANT NOOK FARM	PLEASANT NOOK TEQUILA DAIQUIRI 11401158 PLEASANT NOOK ACTION DIVA	2-May-12	TOWER VUE PRIME TEQUILA
___ 152	RAPID BAY JERSEY FARM INC	RAPID BAY CONNECTION DEVINE 108110472 RAPID BAY WHISTLER DEE DEE	1-May-12	GIPRAT BELLE'S CONNECTION
___ 153	ARETHUSA FARM	ARETHUSA HG VICTORIA-ET 118096515 ARETHUSA RESPONSE VIVID-ET	4-Apr-12	SV JADE HIRED GUN
___ 154	FERME SCOTTIERE ENR.	MISSISKA ARROW VENUS 107551657 PERLINE FUSION VICKY	26-Mar-12	GABYS ARROW
___ 155	BUDJON FARMS / MILKSOURCE GENETICS FRANK & DIANE BORBA, PETER VAIL	EK-RR TEQUILA VARIETY-ET 118414410 ELLIOTTS VIVID DELUXE	26-Mar-12	TEQUILA
___ 156	PAUL & LORRAINE FRANKEN	PAULLOR VIVITAR RAMBLE 11404110 PAULLOR COUNTRY RHYTHM	17-Mar-12	ROCK ELLA BW VIVITAR
___ 157	CHARLYN JERSEYS	CHARLYN TEQUILA EVENING 11388686 CHARLYN NEVADA EMMA	17-Mar-12	TOWER VUE PRIME TEQUILA
___ 158	PAUL & LORRAINE FRANKEN	ARETHUSA TEQUILA BLARNEY 118031590 ARETHUSA HG BLESSING	16-Mar-12	TOWER VUE PRIME TEQUILA
___ 159	BELFONTAINE GENETICS	PAYNESIDE GENOMIC MISTAKE 11409703 PAYNESIDE KK MOOLA	6-Mar-12	GABYS ARROW
___ 160	MILKSOURCE GENETICS	ESPERANZA PT GLISTEN 067078756 RAVENWOOD/ECC INSTANT GLENDA	3-Mar-12	TOWER VUE PRIME TEQUILA-ET
___ 161	HOLLYLANE JERSEYS	HOLLYLANE COMERICA ELANA 11398586 HOLLYLANE SHY ELECTRA	2-Mar-12	BRIDON REMAKE COMERICA

Class 11

Female, Senior 2-Year Old, born September 1, 2011 to the last day of February 2012

Femelle, 2 ans senior, née entre le 1^{er} septembre 2011 et le dernier jour de février 2012

Best Bred and Owned Awards / Propriété-élevée: Presented for the Best Bred and Owned Female in each class.

Award for the First Prize Senior 2-Year Old / Prix Premier 2-ans Senior: Chimewood Jersey Ltd., Chilliwack, BC.

Place	#	Exhibitor	Animal Name Reg # Dam	Birth Date	Sire Production
___	162	MILKSOURCE GENETICS	GLENVIEW TEQUILA FAWN 117982905 GLENVIEW COMERICA FRANNIE	22-Dec-11	TOWER VUE TEQUILA-ET
___	163	BELFONTAINE GENETICS	BELFONTAINE ON TIME TIMBITS 107291135 BELFONTAINE MINISTER DELIGHT	18-Dec-11	LENCREST ON TIME
___	164	BUDJON FARMS / PETER VAIL	CARLY-O TEQUILA ALLEY 3008982337 GR TWISTED K IATOLA APPLE	13-Dec-11	TEQUILA
___	165	CHARLYN JERSEYS	CHARLYN COLTON EVE 11388680 CHARLYN FLAMES EVA	12-Dec-11	CHILLI ACTION COLTON
___	166	BUDJON FARMS / PETER VAIL FRANK & DIANE BORBA	ELLIOTTS TEQUILA SENIORITA 118128825 MILO VINDICATION SEASON	6-Dec-11	TEQUILA
___	167	TRIPLE-T / MIKE HEATH	ELLIOTTS BLACKSTONE CHARLOTTE 117946796 ARETHUSA VERONICAS COMET-ET	3-Dec-11	LENCREST BLACKSTONE-ET
___	168	RAPID BAY JERSEY FARM INC	RAPID BAY JADE GYPSY 107536361 RAPID BAY GORGEOUS GIGGLE	4-Nov-11	GIPRAT BELLE'S JADE
___	169	ARETHUSA FARM	AVONLEA GATOR KIMBER-ET 11356878 AVONLEA RAIN KORA	22-Oct-11	BUDJON-VAIL SULTAN GATOR

___ 170	RAPID BAY JERSEY FARM INC	RAPID BAY GETAWAY BELLE 107536358 GIPRAT BELLE'S JONQUIL	10-Oct-11	RAPID BAY GETAWAY
___ 171	MICHAEL BOLS / MONIQUE BOLS	DRENTX GETAWAY FLOSSY 11186504 DRENTX INSPIRATION FLORA	26-Sep-11	RAPID BAY GETAWAY
___ 172	PLEASANT NOOK FARM	PLEASANT NOOK ACTION POSH 11401144 PLEASANT NOOK SHILOH PRISTIGE	25-Sep-11	FOREST GLEN AVERY ACTION
___ 173	RAPID BAY JERSEY FARM INC	RAPID BAY GORGEOUS GEORGETTE 107536359 VANDENBERG AMADEO GORGEOUS	21-Sep-11	BOVI-LACT FIRST PRIZE
___ 174	CALIBER JERSEYS	ROZEVUE REQUEST RAZZ 11138502 ROZEVUE ROCKET RAZZEBERRY	16-Sep-11	RAPID BAY REQUEST
___ 175	HOMETOWN JERSEYS	HOMETOWN REAGAN JITTERBUG 11294996 GENESIS IMPERIAL JAZZ	11-Sep-11	RAPID BAY REAGAN
___ 176	GLEN & SHEILA BURGESS	GOLDEN COMERICA L'OREAL 11266455 GOLDEN JUSTICE LEONARDA	7-Sep-11	BRIDON REMAKE COMERICA
___ 177	C MCKINVEN / T MCKINVEN C HALBACH	HOMERIDGE B HONEY 107335344 HOMERIDGE BS HONEY	5-Sep-11	LOOKOUT BS BUSTER
___ 178	FERME SCOTTIERE ENR.	SCOTTIERE TABBY GATOR 106753023 SCOTTIERE TAYLOR IATOLA	4-Sep-11	BUDJON-VAIL SULTAN GATOR
___ 179	TRIPLE-T / CYBIL FISHER ENTOURAGE	ELECTRAS ENCHANTING-ET 117848427 EXTREME ELECTRA	2-Sep-11	ARETHUSA VERBATIM RESPONSE-E
___ 180	LOOKOUT / FRANK & DIANE BORBA	LOOKOUT GRAND TRINKET-ET 106244979 MAJOR LEAGUE TRIPLE THREAT	1-Sep-11	RAPID BAY GRANDIOUS

___ 181	RAPID BAY JERSEY FARM INC	RAPID BAY REQUEST GALANTRY 107536352	RAPID BAY GORGEOUS GIFT	1-Sep-11	RAPID BAY REQUEST
___ 182	PLEASANT NOOK FARM	PLEASANT NOOK TEQUILA MAE 10878930	PLEASANT NOOK IATOLA MADALYNN	1-Sep-11	TOWER VUE PRIME TEQUILA

Royal Agricultural Winter Fair International Jersey Futurity Class

For 3-Year-Old females / Pour femelles 3 ans

Class 12

Female, Junior 3-Year Old, born March 1, 2011 – August 31, 2011

Femelle, 3 Ans junior, née entre le 1^{er} mars 2011 – 31 août 2011

Best Bred and Owned Awards / Propriété-élevée: Presented for the Best Bred and Owned Female in each class.

Award for the First Prize Junior 3-Year Old / Prix Premier 3-ans Junior. Trophy presented by Steve Christman & Kim Myers, Bremen, Indiana

Place	#	Exhibitor	Animal Name Reg # Dam	Birth Date	Sire Production
___ 183	MAKER FARMS INC.	MAKER GAMMON CABOOSE 11238352	MAKER GREMLIN CULLY	23-Aug-11	RAPID BAY GAMMON
___ 184	LORIVALE FARMS	LORIVALE EXCITATION SUSHI 11163745	LORIVALE LASER SUMMER	11-Jul-11	BRIDON EXCITATION
___ 185	ROBERT JARRELL	RJF GATOR CHLOE 10822430	RJF IATOLA CINNAMON	7-Jun-11	BUDJON-VAIL SULTAN GATOR
___ 186	LOOKOUT / FRANK & DIANE BORBA	M-SIGNATURE VERBATIM TIA MARIE 117913934	BLUEMOUNTAIN TEQUILA TINA MARI	4-Jun-11	ARETHUSA VERBATIM RESPONSE-E

___ 187	ENNISKILLEN JERSEYS	ENNISKILLEN TEQUILA R DAISY 11167607 ENNISKILLEN REMAKE DAISY	10-May-11	TOWER VUE PRIME TEQUILA
___ 188	ROBERT JARRELL	RJF TYLER IMAGINE 10822423 RJF BELLE'S IMPACT	5-Apr-11	LENCREST TYLER
___ 189	GLEN & SHEILA BURGESS	GOLDEN GRANDPA'S MIRACLE 11266439 GOLDEN NEVADA MIRANDA	28-Mar-11	RAPID BAY GRAND PRIX
___ 190	PLEASANT NOOK FARM	PLEASANT NOOK ACTION FRISKY 10878918 PLEASANT NOOK A FIRST CLASS	18-Mar-11	FOREST GLEN AVERY ACTION
___ 191	PAUL & LORRAINE FRANKEN	PAULLOR VALOUR FARGO 10956342 PAULLOR CHAIRMAN FARGO	5-Mar-11	HURONIA CENTRN VALOUR
___ 192	RAPID BAY JERSEY FARM INC	RAPID BAY INDIANA GRACE 105762716 VANDENBERG AMADEO GORGEOUS	5-Mar-11	IMPRESSIVE INDIANA
___ 193	PURPLE FEVER	TJ CLASSIC MINISTER LEGACY 117647017 TJ CLASSIC MCT H LADY	1-Mar-11	SELECT-SCOTT MINISTER
___ 194	RAPID BAY JERSEY FARM INC	RAPID BAY GLASGOW DAZZLE 105762719 SELECT RESS DOROTHY	1-Mar-11	RAPID BAY GLASGOW

Class 13**Intermediate Champion and Reserve (Classes 9-12)***Championne intermédiaire et de réserve (Classes 9-12)*

Bridon Farms Inc. Trophy / Le trophée Bridon Farms Inc. Presented to the Intermediate Champion Female by Brian & Donna Sayles & Family, Bridon Farms Inc., Paris Ontario.

Reserve Intermediate Champion Banner: Presented to the Reserve Intermediate Champion Female by Lone Pine Jerseys, Didsbury, AB

Class 14**Female, Senior 3-Year Old, born September 1, 2010 – to the last day of February 2011***Femelle, 3 Ans senior, née entre le 1^{er} septembre 2010 et le dernier jour de février 2011***Best Bred and Owned Awards / Propriété-élevée:** Presented for the Best Bred and Owned Female in each class.**Class Sponsored By / Commandité Par:** Buttercup Jerseys, Tony Forrester, Hunter River, PEI**Production Award / Prix de production:** For highest composite BCA, presented by Jersey Canada

Place	#	Exhibitor	Animal Name Reg # Dam	Birth Date	Sire Production
___	195	ENNISKILLEN JERSEYS	ENNISKILLEN TEQUILA MAMIE 1167608 ENNISKILLEN JADE OF SC MAMIE	6-Jun-11	TOWER VUE PRIME TEQUILA
___	196	NEIL & MELANIE HUNTER	GLENLAMB LASER GWEN 11233317 GLENLAMB DOMINIC GRACE	31-Jan-11	WILLOA LASER
___	197	GLEN & SHEILA BURGESS	FAIRVISTA EXCITATION MOXIE 11297356 FAIRVISTA LASER MINNIE	25-Jan-11	BRIDON EXCITATION
___	198	RAPID BAY / ZULEIKA BORGES TORREALBA	RAPID BAY G P RECKLESS ET 105762710 RAPID BAY CONNECT ROXANA	18-Dec-10	RAPID BAY GRAND-PRIX
___	199	RAPID BAY JERSEY FARM INC	RAPID BAY MINI MISS BELLE 105762708 GIPRAT WHISTLER BELLE	16-Dec-10	SELECT-SCOTT MINISTER
___	200	MAKER FARMS INC.	MAKER VIVITAR SASSAFRASS 10880487 POTWELL JADES SPICE	2-Dec-10	ROCK ELLA BW VIVITAR

___ 201	ROBERT JARRELL	RJF GRAND BATTLE 10822399 RJF LASER BEAM	18-Oct-10	RAPID BAY GRAND-PRIX
___ 202	PLEASANT NOOK FARM	PLEASANT NOOK ACTION MARKELLE 10878902 WAYBON VINDICATION MARGARAT	23-Sep-10	FOREST GLEN AVERY ACTION
___ 203	RAPID BAY JERSEY FARM INC	RAPID BAY ACTION ROXY MAYA 105762700 RAPID BAY CONNECT ROXANNA	20-Sep-10	FOREST GLEN AVERY ACTION
___ 204	JIM/CATHY MASON	DUTCHOLM EXCITATION LUCITA 10965994 DUTCHOLM JURISDICTION LUCIA	11-Sep-10	BRIDON EXCITATION
___ 205	FERME SCOTTIERE ENR.	SCOTTIERE TALINA MAX 106752984 SCOTTIERE TALIA JADE	6-Sep-10	SELECT-SCOTT CONNECT MAX
___ 206	FRED & RUTH ARMSTRONG / MURRAY & PAT MELLOW	HURONIA GROVE VICTORIA 11115200 HURONIA CENT VALENTINE -ET	4-Sep-10	SHAMROCK GROVE GEMINI 50R

Class 15**Female, 4-Year Old, born September 1, 2009 – August 31, 2010**

Femelle, 4 ans, née entre le 1^{er} septembre 2009 et le 31 août 2010

Best Bred and Owned Awards / Propriété-élevée: Presented for the Best Bred and Owned Female in each class.

Echobrook Farm Trophy / Le trophée Echobrook Farm: Presented to the First Prize 4-Year Old by Echobrook Farm, in memory of Mr. Jim Mortson, Queensville, Ontario.

Production Award / Prix de production: For highest composite BCA, presented by Jersey Canada

Protein Award: Presented to the animal with the highest kilograms of protein on any completed record. Class 15 – Female, 4-Year- Old class is eligible. It is the responsibility of the exhibitor to provide proof of production. Presented by Prairie Harbour Jerseys, Tim Klaustermeir, Glencoe, Minnesota.

Prix Protéine: Présenté à l'animal avec le plus grand nombre de kilogrammes de protéine sure tout record complété. La classe 15 Femelle, 4 ans est éligible. C'est la responsabilité de l'exposant de présenter une preuve de production. Présenté par Prairie Harbour Jerseys, Tim Klaustermeir, Glencoe Minnesota.

Earl Vander Meulen Memorial Award

Established by his friends to remember the late Earl Vander Meulen. It will be presented to the person that best exemplifies the qualities and values that Earl held dear. This award commemorates Earl's strong character, and recognizes his legacy of caring for family, establishing lifelong friendships, a strong faith and love of the farm. The recipient will be of high integrity, display a positive attitude and progressive leadership skills, involvement in the dairy industry and other community organizations.

Place	#	Exhibitor	Animal Name Reg # Dam	Birth Date	Sire Production
___	207	MARBRO FARMS	MARBRO SHYSTER KANDI 9784005 JUST A FEW EASTON KRISTA	13-Aug-10	WF AMADEO SHYSTER
___	208	BELFONTAINE GENETICS	HURONIA COMERICA VIVIANNA 20X 11115190 HURONIA CENT VALENTINE	10-Aug-10	BRIDON REMAKE COMERICA
___	209	ARETHUSA FARM	ELLIOTTS TEQUILA REESE 117266162 ELLIOTTS VERTIGO ROXANNE	27-Jun-10	TOWER VUE PRIME TEQUILA
___	210	FRED & RUTH ARMSTRONG	HURONIA CONNECTION CLEA 11115182 HURONIA JUNO CHER 31S	16-Jun-10	GIPRAT BELLE'S CONNECTION -ET
___	211	LOOKOUT / FRANK & DIANE BORBA RAPID BAY, C. MCLEAN	LOOKOUT REAGAN GLO 106297070 LOOKOUT SENIOR GLOSSARY	2-Mar-10	RAPID BAY REAGAN-ET
___	212	ROBERT JARRELL	LOOKOUT IATOLA PARIS 106348885 SHAMROCK GILLER GLO	28-Dec-09	SC GOLD DUST PARAMOUNT IATOL
___	213	BRIDON FARMS	BRIDON IATOLA POLISH 9851829 PREMONITION GRACE	9-Dec-09	SC GOLD DUST PARAMOUNT IATOL

___ 214	TRIPLE-T / CYBIL FISHER	MISS TRIPLE T SERENITY-ET 117043381 WINDRIFT BREEZE PLUM SARAH	2-Dec-09	SHAMROCK GILLER
___ 215	JENNY BUTCHER	MEADOW LYNN LEGACY LORRAINE 10828194 MEADOW LYNN DUASEOIR LYNNE	4-Nov-09	HOLLYLANE LILIBET'S LEGACY
___ 216	JACKLYN BOOTH	UNDERGROUND HAZELS HOLLY 117161364 UNDERGROUND SIERRAS HAZEL	29-Oct-09	SENN-SAIONAL PARAMOUNT ACE
___ 217	UP-RIDGE FARMS / SPRINGERHILL FARMS	SPRINGHILL PRALINES 10940914 LOCUST VALE VG PEARL	26-Sep-09	RJF BIG SHOW
___ 218	RAPID BAY JERSEY FARM INC	RAPID BAY REQUEST NICKY 105499932 HURONIA CONNECTION NORA 33P	6-Sep-09	RAPID BAY REQUEST
___ 219	PLEASANT NOOK FARM	PLEASANT NOOK SULTAN JETTA 10878875 PLEASANT NOOK RAPTOR JETSETT	2-Sep-09	SHF CENTURION SULTAN

Class 16

Female, 5-Year Old, born September 1, 2008 – August 31, 2009

Femelle, 5 ans, née entre le 1^{er} septembre 2008 et le 31 août 2009

Best Bred and Owned Awards / Propriété-élevée: Presented for the Best Bred and Owned Female in each class.

Ron Sharp Memorial Trophy / Trophée en mémoire de Ron Sharp: Presented by Dorothy Durdos and Muriel Sharp to the First Prize 5-Year-Old

Production Award / Prix de production: For highest composite BCA, presented by Jersey Canada

Place	#	Exhibitor	Animal Name Reg # Dam	Birth Date	Sire Production
___ 220		MICHAEL BOLS / MONIQUE BOLS	DRENTX CONNECTION FLOWER 9633762 HURONIA VISION FLEUR	11-Aug-09	GIPRAT BELLE'S CONNECTION

___ 221	ROBERT JARRELL	RJF BELLA'S GLIMMER 10822331 RJF CENTURION BELLA	11-Jun-09	GRIFFENS GOVERNOR
___ 222	ROBERT JARRELL	RJF BLACKSTONE ILLUSION 10822317 RJF BELLE'S IMPACT	7-Mar-09	LENCREST BLACKSTONE
___ 223	RAPID BAY JERSEY FARM INC	RAPID BAY GORGEOUS GIGGLE 105499974 VANDENBERG AMADEO GORGEOUS	5-Mar-09	PIEDMONT PRIZE SOCRATES
___ 224	RAPID BAY JERSEY FARM INC	RAPID BAY GORGEOUS GOODNESS 105499972 VANDENBERG AMADEO GORGEOUS	10-Feb-09	PIEDMONT PRIZE SOCRATES
___ 225	PAUL & LORRAINE FRANKEN	PAULLOR GILLER GLINDA 9784725 PAULLOR REN GEORGIA	2-Dec-08	SHAMROCK GILLER
___ 226	PLEASANT NOOK FARM	PLEASANT NOOK HAPPY BIRTHDAY 9779530 PLEASANT NOOK SULTAN HAILEY	13-Oct-08	SC GOLD DUST PARAMOUNT IATOL
___ 227	RAPID BAY JERSEY FARM INC	RAPID BAY CONNECTION DORELLE 105499961 RAPID BAY WHISTLER DEE DEE	22-Sep-08	GIPRAT BELLE'S CONNECTION
___ 228	RAPID BAY JERSEY FARM INC	RAPID BAY SHYSTER RAINBOW 105499959 RAPID BAY SIGNATURE RESIST	4-Sep-08	WF AMADEO SHYSTER

Class 17**Female, Mature Cow, born prior to September 1, 2008***Femelle, Vache adulte, née avant le 1^{er} septembre 2008***Best Bred and Owned Awards / Propriété-élevée:** Presented for the Best Bred and Owned Female in each class.**Award for the First Prize Mature Cow / Prix Premier Vache adulte:** Banner presented by Jersey Ontario**Production Award / Prix de production:** For highest composite BCA, presented by Jersey Canada

Place	#	Exhibitor	Animal Name Reg # Dam	Birth Date	Sire Production
___	229	BUDJON FARMS / PETER VAIL FRANK & DIANE BORBA, FRANK & CAROL BORBA	RANDOM LUCK RAY HELEN 116593221 RANDOM LUCK RAY ALLISON	30-Jul-08	COMERICA
___	230	JORDAN & JASON THOMAS / OPPORTUNITY GENETICS	DC HARMONY NORMA 067060415	8-May-08	
___	231	ROBERT JARRELL	RJF IATOLA SADIE 9607683 PIEDMONT JONATHAN'S SALLY	24-Apr-08	SC GOLD DUST PARAMOUNT IATOL
___	232	ARETHUSA FARM	ARETHUSA RESPONSE VIVID-ET 116023067 HURONIA CENTURION VERONICA 20J	5-Mar-08	HOLLYLANE R RESPONSE-ET
___	233	HOLLYLANE JERSEYS	GARHAVEN COUNTRY DETOUR 7916449 HOLMES VIEW JADE DUSTY	18-Jan-08	BW COUNTRY
___	234	CHARLYN JERSEYS	CHARLYN NEVADA EMMA 8907124 CHARLYN FLASH ELECTRA	12-Sep-07	HURONIA CONNECTION NEVADA
___	235	ROBERT JARRELL	RJF COMERICA CHARITY 9607652 HURONIA IMP CHRISTIE	10-Sep-07	BRIDON REMAKE COMERICA
___	236	RAPID BAY JERSEY FARM INC	AVONLEA COMERICA BACARDI 9603686 ROCK ELLA JADE BABS	27-Jul-07	BRIDON REMAKE COMERICA
___	237	ROBERT JARRELL	RJF JAMAICA ROCKSTAR 7858517 RJF SAMBO RAINBOW	6-Mar-07	BRIDON JAMAICA
___	238	ENNISKILLEN JERSEYS	BRIDON JADE'S PROCURE 7845934 HURONIA CENTURION VIRGINIA	2-Sep-06	GIPRAT BELLE'S JADE
___	239	ROBERT JARRELL	HURONIA RBR BREE 770577 HURONIA GD BREANNA	9-Jan-05	RAPID BAY RESSURECTION
___	240	HOMETOWN JERSEYS	WAY-BON COUNCILLER MYSTERY 8503582 LLOLYN C TOPS MISTY 54E	17-Mar-02	GLENHOLME COUNCILLER

Class 18

Breeder's Herd - Group of three animals all with the same prefix. Exhibitor must have bred all three animals and retained ownership in at least one animal.

Troupeau d'éleveur, groupe de 3 animaux. L'exposant doit être l'éleveur des trois animaux et être propriétaire d'au moins une.

George Raithby Memorial Trophy / Le trophée George Raithby Memorial: Presented to the First Prize Breeders' Herd by the Raithby Family, Guelph, Ontario

Place	#	Exhibitor
-------	---	-----------

___	241	BRIDON FARMS
-----	-----	--------------

___	242	FERME SCOTTIERE
-----	-----	-----------------

___	243	PAUL-LOR
-----	-----	----------

___	244	RJ FARMS
-----	-----	----------

___	245	ARETHUSA FARM
-----	-----	---------------

___	246	RAPID BAY JERSEY FARMS INC.
-----	-----	-----------------------------

___	247	PLEASANT NOOK FARM
-----	-----	--------------------

___	248	SHENEL FARMS INC.
-----	-----	-------------------

___	249	CHARLYN FARMS
-----	-----	---------------

Class 20

Senior Champion and Reserve (Classes 14-17)

Championne senior et de réserve (Classes 14-17)

Elmer Buchanan Memorial Trophy / Le trophée Elmer Buchanan Memorial : The friends and family of the late Elmer Buchanan, Toney River, Nova Scotia, an outstanding Jersey enthusiast, together with Jersey Atlantic offers a trophy for the Senior Champion Female.

Reserve Senior Champion Banner / Grande Championne de réserve: Presented by Unique Stock Farm, The Morey Family, Rochester, Alberta

Class 21

Grand Champion and Reserve

Grande Championne et de réserve

Grand Champion Banner / Grande Championne: Presented by Semex Alliance

Don Head Challenge Trophy / Le trophée Don Head Challenge: Presented to the Grand Champion Female by a member of the Redelmeier family in memory of their father, the late W. Redelmeier, Don Head Jerseys.

Reserve Grand Champion Banner / Grande Championne de réserve: Presented by Westlandyn Farms, The West Family, Shakespeare, ON

The Australian Trophy / Le trophée Australien : Presented to the Reserve Grand Champion Female by the friends of the late Mrs. Jean Elliott Grisdale, as a gesture of friendship from Australian Jersey Breeders.

Best Udder / Meilleur Pis (Classes 9-12 and 14-17)

The John Bull Memorial Trophy / Le trophée John Bull Memorial: Presented to the Best Uddered Female by Duncan, Bartley and Mary Bull in memory of their late father, John Bull.

Production Award

Presented by CanWest DHI to recognize the achievements of the Jersey Breed. The recipient of this award must have placed among the top ten in their class and have the highest composite BCA on any completed record. Classes 12 and 14-17 are eligible.

Prix de production

Présenté par CanWest DHI pour reconnaître les réalisations de la race Jersey, CanWest DHI commandite un prix de production. Le récipiendaire de ce prix doit avoir été placé parmi les dix premières de sa classe et qui ont le plus haute MCR compilée rapport complété. Les classes de 3, 4, 5 ans et vaches adultes sont éligibles.

Premier Breeder: RJ Farms, Robert and April Jarrell and Family, Corbyville, ON offers a Premier Breeder Banner to the individual, partnership or institution winning the greatest number of points on animals bred but not necessarily owned by the exhibitor.

Premier éleveur: *Bannière présentée par RJ Farms, Robert et April Jarrell et famille, Corbyville, ON à l'unité d'éleveur ayant accumulé le plus points avec le même préfixe. Les animaux gagnants ne sont pas nécessairement la propriété de l'exposant.*

RJ Farms Trophy: Presented to the Premier Breeder by Robert & April Jarrell and Family, Corbyville, ON.

Premier Exhibitor: Jersey Canada offers a Premier Exhibitor Banner, to the exhibitor winning the greatest number of points on animals owned by an exhibitor.

Premier exposant: *Présentée par Jersey Canada à l'exposant (individu, association ou institution), ayant accumulé le plus points avec des animaux qui sont la propriété de l'exposant.*

The Gilbert and Graham Robison Memorial Trophy: Presented to the Premier Exhibitor by the family of the late Gilbert and Graham Robison, Campburn Farms, Harvey Station, New Brunswick

Le trophée Gilbert et Graham Robison Memorial: *Présenté au Premier exposant par la famille de Gilbert et Graham Robison, Campburn Farm, Harvey Station, NB.*

Shamrock Genetics Inc. Premier Jersey Sire Award: Shamrock Genetics Inc., Guelph, ON, will offer annually a Premier Jersey Sire Award. The award will be presented to the individual, partnership, or institution having bred the greatest number of progeny by the Premier Sire that placed in the top ten (10) of the open single classes.

Prix Shamrock Genetics Inc. Premier Taureau Jersey: *Présenté par Shamrock Genetics Inc, Guelph, ON. La désignation sera donné au taureau qui progéniture ayant accumulé les plus points dans un maximum de 10 classes singulières. Le prix sera présenté à l'individu, association ou institution qui ont élevé le plus de progéniture du premier taureau dans les premières places des classes.*

Granclare Farm Ltd. Trophy

Presented for superior Jersey showmanship by Kent and Dale Butcher, Granclare Farm Ltd., Princeton, ON in memory of their parents, Grant and Clarion Butcher. Competition will be open to all exhibitors showing jerseys in at least 5 classes.

Le trophée Granclare Farm Ltd.

Présenté pour la présentation supérieure par Kent and Dale Butcher, Granclare Farm, Ltd., Princeton, ON, en mémoire de leurs parents M. Grant Butcher et sa femme Clarion Butcher et famille. Ouvert à tous les exposants qui présentent des Jersey dans un minimum de 5 classes.

Rexlea Performing Hostess Award

Presented to the animal with the Highest Lifetime Total Solids (Protein and Fat kgs combined) exhibited in the 2014 National Jersey Show presented by The Sheardown Family of Rexlea Jerseys, Schomberg, Ontario.

Rexlea Performing Hostess Award

Présenté à l'animal avec le plus haut total des solides de vie (protéines et graisse combinées kgs) exposées dans le 2014 Jugement Jersey National présenté par la famille Sheardown, Rexlea Jerseys, Schomberg, ON.

Exhibitor Information

First Name	Last Name	Farm Name	Address	City	Prov.	Postal Code	Phone
		UP-RIDGE HOLSTEINS	377060 Line 37 Embro Rd.	Embro	ON	N0T 1J0	(519)475-4237
Aaron	Eaton		4207 West Seneca Tpke	Syracuse	NY	13215	(315)857-8303
Alan	Cunnington	ALAND JERSEYS	13863 Heart Lake Rd	Caledon	ON	L7C-2K7	(905)838-2468
Amanda	Flansburg	NASH JERSEYS HOLSTEINS	13608 Gillette Rd	Albion	NY	14411	(585)356-4073
Brian	Sayles	BRIDON FARMS	378 Brant Oxford Rd.	Paris	ON	N3L-3E2	(519)632-9604
Brian&Jill	Rivington	RIVIEW JERSEYS	745 Donald B Munro Dr	Carp	ON	K0A 1L0	(613)839-5254
Brianne	Brown	BESLEA FARMS LTD.	173 Card Rd	Yarker	ON	K0K-3N0	(613)358-9418
Britney	Hill	FOUR-HILLS FARM	722 Burpee Rd	Bristol	VT	05443	(802)349-3450
Clair	Petherick	CLAIRCREST	513 County Rd 8	Campbellford	ON	K0L-1L0	(705)653-2364
Colton	Oughtred	SUNNY TERRACE JERSEYS	307 Salt Springs Church R	Brantford	ON	N3T-5L9	(519)750-4096
Callum	Mckinven	LOOKOUT FARM	35 Minton Hill Rd	Canton De Hatle	QC	J0B-2C0	(819)842-3130
Casee	Robinson	STARCREST JERSEYS	29 King Cres	Hickson	ON	N0J-1L0	(226)979-7711
Celine	Bernard	FERME SCOTTIERE	1500 Rang Papineau	Abbotsford	QC	J0E-1A0	(450)379-9885
Charlie	Stuart	PINEHURST JERSEYS	4637 Buttar Blezard Rd	Gores Landing	ON	K0K-2E0	(905)342-3103
Danny	Morin	DAYBREAK	474 Rang 4	St Felix De Kin	QC	J0B-2T0	(819)848-2320
Dave	Bergeron	DREAM RIDGE	548 Blevedere Rd	Hammond	ON	K0A 2A0	(613)487-3826
Douglas	Robinson	PAYNESIDE FARMS INC.	RR#2 15487 Cty Rd 43	Finch	ON	K0C 1H0	(613)984-2027
Fred & Ruth	Armstrong	HURONIA JERSEYS	83422 Donnybrook Line RR3	Auburn	ON	N0M 1E0	(519)526-7734
Gary	Bowers	FERME LENCREST	1530 CH MAY	COATICOOK	QC	J1A-2S4	(819)849-3196
Gerald	Roefs	ROESBETT JERSEYS	295883 29th Line RR3	Lakeside	ON	N0M-2G0	(519)283-6228
Glen	Burgess	SHENEL FARMS INC.	R.r. 2 1005 Bruce Cty Rd	Mildmay	ON	N0G-2J0	(519)367-5261

Gordon	Marshall	MARBRO	784909 Oxford Rd. 33	Woodstock	ON	N4S-7V7	(519)462-2389
Henri	Frischknecht	GREAT LAND FARMS	40299 Stone School Rd	Wingham	ON	N0G-2W0	(519)357-4317
Henry	Vervoort	MILKY HILLS FARM INC.	6707 Irvine St.	Elora	ON	N0B-1S0	(519)846-5430
John	Free		2004 Westminster Dr.	London	ON	N6N 1L6	(519)685-2186
Jamie	Endvick	MILKSOURCE GENETICS	N3569 Vanden Bosch Rd	Kaukauna	WI	54130	(608)566-9096
Jennifer	Thomas	TRIPLE-T HOLSTEINS & JERSEYS	6140 State Route 296	Cable	OH	43009	(614)395-9823
Jenny	Butcher	TANBARK JERSEYS	23 Sour Springs Rd	Mt. Pleasant	ON	N0E-1K0	(519)503-6852
Jim	Mason	MORNINGMIST JERSEYS	616041 13th Line R. R.6	Woodstock	ON	N4S-7W1	(519)462-2777
Joel	Bagg	EDGELEA	247 Fingerboard Road	Little Britain	ON	K0M-2C0	(705)786-3243
Jon	Kingdon	CHARLYN FARMS	7050 Hickory Creek Line	Warwick Twp	ON	N0N-1J3	(519)786-2461
Kevin	McGriskin	KENTVILLE	477084 3 Line	Melancthon	ON	L9V-1T5	(519)925-2152
Karen&David	McCuaig	CULLODEN JERSEYS	1773 Ski Trail Road	Oro-Medonte	ON	L0L 2L0	(705)717-2553
Kristen	Portena	PENDORA DAIRY	6447 Rd. 164 Rr1	Monkton	ON	N0K-1P0	(519)356-2955
Kyle	Stockdale	EXTRAMILE FARM	1140 Settler's Line	Keene	ON	K0L-2G0	(705)295-9918
Larry	Sheardown	REXLEA JERSEYS INC.	15480 8th Conc	Schomberg	ON	L0G-1T0	(905)939-8293
Laurent	Lambert	LAURENT LAMBERT	780 BeausA#jour	Louiseville	QC	J5V-2L4	(819)371-5798
Les	Sharpe	SHARPE LANE FARMS	6035 3rd Line	Orton	ON	L0N-1N0	(905)452-2733
Lori	Chamberlain	LORIVALE FARMS	516 St. Marks Road R.r.4	Marmora	ON	K0K-2M0	(613)395-5976
Lorraine	Franken	PAUL-LOR	38040 Huron Road - R R 3	Clinton	ON	N0M-1L0	(519)482-5008
Matt Kerry	Fraser	MAKER FARMS INC.	5956 4th Line	Rockwood	ON	N0B-2K0	(519)503-8224
Matthew	Senecal	ARETHUSA FARM	31 West 54th Street	New York	NY	10019	(860)567-8270
Maxime	Turcotte	DES4CHEMINS	167 Rang Bastille	Saint-jean-de-d	QC	G0L-3M0	(418)963-7973
Michael	Bols	DRENTEX JERSEYS	780 Eadie Road	Russell	ON	K4R-1E5	(613)445-2870
Mike	Sleegers	SLEEGERDALE FARMS LTD.	4266 Westchester Brn	Belmont	ON	N0L 1B0	(519)644-2544
Natasha	Abrams	HICKORYACRES	111 Abrams Rd	Gananoque	ON	K7G-2V3	(613)382-2625
Neil&Melanie	Hunter	HOMETOWN JERSEYS	1951 Storey St	Bath	ON	K0H 1G0	(613)354-6089
Patrice	Fontaine	BELFONTAINE GENETICS	1039 Rue Richelieu	St-marc-sur-ric	QC	JOL-2E0	(450)501-0379
Patrick	Soucy	FERME LACTO-PHYLUM	2322 Marie Victorin	St-nicolas	QC	G7A-4H7	(418)831-3167
Petra	Meier	OPPORTUNITY GENETICS	123 Little Briggs St	Constable	NY	12926	(518)353-2647
Rob & Julie	Eby	PLEASANT NOOK FARM	1259 Northumberland St	Ayr	ON	N0B-1E0	(519)632-1109
Robert	Jarrell	RJ FARMS	1770 Blessington Road	Corbyville	ON	K0K-1V0	(613)969-1479

Robert&Bruce	Mellow	GLENHOLME JERSEYS	9249 Castlederg Sideroad	Caledon	ON	L7E-0S2	(905)857-3088
Roger	Ray	HOLLYLANE JERSEYS	1228 Harmony Road	Corbyville	ON	K0K-1V0	(613)968-8619
Sarah	Smith	SMITHDEN HOLSTEINS INC	636389 Line 14 R R 7	Woodstock	ON	N4S-7W2	(519)949-8282
Stephen	Borland	RAPID BAY JERSEY FARMS INC.	1189 Island Road	Ormstown	QC	J0S-1K0	(450)921-1189
Sylvain	Houle	FERME J S HOULE SENC	691 Grande Riviere Nord	Yamachiche	QC	G0X-3L0	(819)692-1639
Tim	Hunt	GARHAVEN	Rr 2 298 Countryman Rd.	Tweed	ON	K0K-3J0	(613)478-6143
Tim	Shearer	LYNMARK FARMS	2019-12th. Line Asphodel	Norwood	ON	K0L-2V0	(705)639-1414
Timothy	Sargent	ENNISKILLEN JERSEYS	8800 Old Scugog Rd	Enniskillen	ON	L0B-1J0	(905)263-8823
Tom	Cull	BUDJON FARMS	N9995 Soo Road	Lomira	WI	53048	(920)960-0350
Yvon	Sicard	FERME YVON SICARD	241 Rue Gagne	St-justin	QC	J0K-2V0	(819)227-2067