

National Red and White Holstein Show
Exposition nationale Holstein rouge et blanc

The Royal Agricultural Winter Fair gratefully acknowledges the contributions from **Semex Alliance** and **Agriculture and Agri-Food Canada** for their overall sponsorship of the Dairy Cattle Show. A special thanks to **Holstein Canada** for its contribution to the National Holstein Show.

*La Foire royale d'hiver de l'agriculture remercie la contribution de **L'Alliance Semex** et d'**Agriculture et agroalimentaire Canada** en tant que commanditaires des jugements des bovins laitiers. Un merci spécial à **Holstein Canada** pour leur contribution au jugement national Holstein.*

Heifer and Milking Classes

Date: Thursday, November 13, 2014
Time: 8:00 am – 12:00 pm
Location: Scotiabank Ring of Excellence

Classes génisses et vaches en lactation

Date : Jeudi 13 novembre 2014
Heure : de 8 h à 12 h
Lieu : Arène d'excellence Scotiabank

Judge: Carl Phoenix, Sunderland, Ontario

Juge: Carl Phoenix, Sunderland, Ontario

Class 1**Female, Junior Calf, born on or after March 1, 2014***Femelle, Génisse junior, née le ou après le 1^{er} mars 2014***Owner Award / Prix du propriétaire:** Holstein Canada**Junior Awards to 4-H Members / Prix junior pour les membres 4-H :** La Coop Fédérée de Québec

Place	#	Exhibitor	Animal Name		Birth Date	Sire
			Reg #	Dam		
___	1	MORVIEW HOLSTEINS	WOODFIELD EXCURSION LILY 11862278	WOODFIELD REDLINER LISA	1-Jun-14	VALLEYRIVER EXCURSION
___	2	FERME ROLANDE ENR	JOLIBOIS FELICITY AUSSIE 108915602	DALA-STAR-RL FEATHER-RED-ET	9-Mar-14	BLUECHIP MRAUSSIE APPLE-IMP-ET D04-06 305 12420 485 3.9 391 3.1 248 264 249
___	3	FERME ROLANDE ENR	JOLIBOIS FIDELITY AUSSIE 108915603	DALA-STAR-RL FEATHER-RED-ET	9-Mar-14	BLUECHIP MRAUSSIE APPLE-IMP-ET D04-06 305 12420 485 3.9 391 3.1 248 264 249
___	4	PETER RYLAARSDAM	DELCREEK SPANK THE MONKEY 11988533	DELCREEK ROYAL RUBY	4-Mar-14	SCIENTIFIC SS DUSK-ET D02-09 305 10144 372 3.7 308 3.0 236 234 225
___	5	BESLEA FARMS LTD	BESLEA STERLING MERCI 11605400	MARLEIGHGRANGE R MISCHIEV RED	3-Mar-14	ARDROSS STERLING D06-09 305 13519 423 3.1 382 2.8 243 207 222
___	6	FERME ROLANDE ENR	JOLIBOIS ABSOLUTE FANTASY 108915598	DALA-STAR-RL FEATHER-RED-ET	2-Mar-14	APPLES ABSOLUTE-RED-ET D04-06 305 12420 485 3.9 391 3.1 248 264 249
___	7	FERME ROLANDE ENR	JOLIBOIS FAIRY AUSSIE 108915599	DALA-STAR-RL FEATHER-RED-ET	2-Mar-14	BLUECHIP MRAUSSIE APPLE-IMP-ET D04-06 305 12420 485 3.9 391 3.1 248 264 249

___	8	FERME LAROCHELLE S.E.N.C	LAROCHELLE ARTIE LANDY 108713281	LAROCHELLE CADMEN MALLY	1-Mar-14	GREENLEA ARTIE-RED-ET D02-00 P220 6839 269 3.9 206 3.0 173 184 165
___	9	DESLACS HOLSTEIN	DESLACS BARBWIRE ALMIRA RED 108628803	PARILE KITE ALICIA	1-Mar-14	HYLITE BARBWIRE D03-10 305 11605 581 5.0 375 3.2 234 312 236

Class 2**Female, Intermediate Calf, born December 1, 2013 to last day of February 2014***Femelle, Génisse intermédiaire, née entre le 1^{er} décembre 2013 et le dernier jour de février 2014***Owner Award / Prix du propriétaire:** Holstein Canada**Junior Awards to 4-H Members / Prix junior pour les membres 4-H :** La Coop Fédérée de Québec

Place	#	Exhibitor	Animal Name Reg #	Dam	Birth Date	Sire Production
___	10	FERME BLONDIN	BLONDIN LOTUS SWEETY 108573559	BLONDIN RAMPAGE SUZETTE	14-Jan-14	BLONDIN LOTUS-ET D05-11 P237 15407 587 3.8 478 3.1 291 303 291
___	11	BERNADALE HOLSTEIN / J. GUY THOMPSON & SON	ROYCHAM RIC RED FLORENCE 11750796	LEWISDALE SAHARA AFFLUENT	22-Dec-13	STANTONS ALTARIC-RED D02-04 P289 9896 414 4.2 343 3.5 230 260 252
___	12	TRIPLE-T HOLSTEINS / MIKE HEATH WILL IAGER	MS HOT N HEAVENLY-RED-ET 3012554402	STARMARK AD HOTSTUFF-RED-ET	5-Dec-13	APPLES ABSOLUTE-RED-ET
___	13	FERME LAROCHELLE S.E.N.C	LAROCHELLE REALITY SOFYAH 108713269	LAROCHELLE G SALTO SOPHIE	2-Dec-13	HURTGEM-VUE REALITY-RED D04-04 305 9886 380 3.8 287 2.9 199 209 184
___	14	FERME LAROCHELLE S.E.N.C / ISABELLE MORIN	LAROCHELLE REALITY SOFIJA 108713270	LAROCHELLE G SALTO SOPHIE	2-Dec-13	HURTGEM-VUE REALITY-RED D04-04 305 9886 380 3.8 287 2.9 199 209 184

___	15	FERME DROUIN & FILS	CANIEL SPAGETTI CHIPPER 108730625	JORICA AXION SPUDZ	2-Dec-13	SANDY-VALLEY CHIPPER-P-ET D03-09 305 11736 397 3.4 373 3.2 245 221 241
___	16	ROBERT D. MACDONALD	KIRKLEA ADONIS POTATO BUG 11689417	KIRKLEA MR BURNS PRECIOUS	1-Dec-13	LUCK-E ADONIS-RED-ET D05-05 297 13352 527 3.9 443 3.3 246 261 261
___	17	PIERRE BOULET / LINDSAY J. BOWEN KEVIN JAY DOEBERIENER	PIERSTEIN LADD P TEMPETE 108643330	WEDGWOOD ACCOLADE TERESA	1-Dec-13	TIGER-LILY LADD P-RED-ET D03-06 305 9076 361 4.0 309 3.4 192 209 206

Class 3**Female, Senior Calf, born September 1, 2013 – November 30, 2013***Femelle, Génisse senior, née entre le 1^{er} septembre 2013 et le 30 novembre 2013***Owner Award / Prix du propriétaire:** Holstein Canada**Junior Awards to 4-H Members / Prix junior pour les membres 4-H :** La Coop Fédérée de Québec

Place	#	Exhibitor	Animal Name Reg #	Dam	Birth Date	Sire Production
___	18	FERME ROLANDE ENR	JOLIBOIS FANTASME ABSOLUTE 108645013	DALA-STAR-RL FEATHER-RED-ET	1-Oct-13	APPLES ABSOLUTE-RED-ET D04-06 305 12420 485 3.9 391 3.1 248 264 249
___	19	MORVIEW HOLSTEINS	MORVIEW SYM MADOTTY RED 11274958	MORVIEW TALENT MADOTTY RED	10-Sep-13	DYMENTHOLME SYMPATICO
___	20	ALANA MCKINVEN / AMELIE & CHARLOTTE BORBA	EASTWEST LJ DESTROY MCINTOSH ET 108460105	ROCKYMOUNTAIN RL MCINTOSH RED	7-Sep-13	SCIENTIFIC DESTROY-ET D02-02 305 10556 374 3.5 341 3.2 270 258 273
___	21	FERME LAROCHELLE S.E.N.C	LAROCHELLE REALITY SOFIONA 108246512	LAROCHELLE G SALTO SOPHIE	6-Sep-13	HURTGEN-VUE REALITY-RED D04-04 305 9886 380 3.8 287 2.9 199 209 184
___	22	MONTDALE HOLSTEINS / MOUNTAIN ECHO HOLSTEINS STARRISE HOLSTEINS	MONTDALE FANTASY PUMPKIN 8680481	BRYHILL DUSK JENN	5-Sep-13	SWEET-PEAS REAL FANTASY-RED D05-02 305 14171 499 3.5 414 2.9 272 260 254

___	23	VALE-O-SKENE HOLSTEINS	WHISKEY RIVER DESTRY SHADOW 11931081	2-Sep-13 WALNUT ACRES RR SUNBEAM	SCIENTIFIC DESTRY-ET D03-02 305 10714 378 3.5 359 3.4 236 221 244
___	24	DESNETTE HOLSTEIN	DESNETTE ESTELLE LADD P 107884380	1-Sep-13 DESNETTE ERIKA DEBONAIR	TIGER-LILY LADD P-RED-ET D03-01 305 7927 328 4.1 267 3.4 176 193 183
___	25	SCOTT BRETHER	EARINCLIFFE REDLINER DENISE 11793207	1-Sep-13 SHOWLINE CONTENDER DIANE	FRADON REDLINER D04-11 305 10088 432 4.3 336 3.3 197 225 206
___	26	DESLACS HOLSTEIN	DESLACS CHIPPER CAT RED 108032752	1-Sep-13 DESLACS GARETT CORALIE	SANDY-VALLEY CHIPPER-P-ET D03-07 P262 13670 495 3.6 424 3.1 284 280 279

Class 4**Female, Summer Yearling, born June, 1, 2013 – August 31, 2013***Femelle, Un an été, née entre le 1^{er} juin 2013 et le 31 août 2013***Owner Award / Prix du propriétaire:** Holstein Canada**Junior Awards to 4-H Members / Prix junior pour les membres 4-H :** La Coop Fédérée de Québec

Place	#	Exhibitor	Animal Name Reg #	Birth Date	Sire Production
___	27	FERME LAROCHELLE S.E.N.C	LAROCHELLE REALITY SOFIANA 107807389	10-Jun-13 LAROCHELLE G SALTO SOPHIE	HURTGEN-VUE REALITY-RED D04-04 305 9886 380 3.8 287 2.9 199 209 184
___	28	FERME ROLANDE ENR	JOLIBOIS FAMOUS LADD P 108426529	5-Jun-13 JOLIBOIS FANNY CONTENDER	TIGER-LILY LADD P-RED-ET D02-02 305 11424 537 4.7 360 3.2 293 370 288
___	29	ROUTINA HOLSTEIN	LAROCHELLE REALITY SOPHA 107807388	5-Jun-13 LAROCHELLE G SALTO SOPHIE	HURTGEN-VUE REALITY-RED D04-04 305 9886 380 3.8 287 2.9 199 209 184

___	30	DESLACS HOLSTEIN / DONALD DUBOIS & FRANCE LE	OGUILANTIN GT HVEZDA ELODY RED 107154398	2-Jun-13	ORBE-VIEW S STRM HVEZDA-ET D03-04 P176 12776 477 3.7 469 3.7 277 281 319
___	31	FRANK & DIANE BORBA / FRANK & CAROL BORBA	OUR-FAVORITE RLNR TRUTH-RED 142522080	1-Jun-13	REDLINER MILKSOURCE CNTDR TRISHA-RED

Class 5**Female, Junior Yearling, born March 1, 2013 – May 31, 2013***Femelle, Un an junior, née entre le 1^{er} mars 2013 et le 31 mai 2013***Owner Award / Prix du propriétaire:** Holstein Canada**Junior Awards to 4-H Members / Prix junior pour les membres 4-H :** La Coop Fédérée de Québec

Place	#	Exhibitor	Animal Name Reg # Dam	Birth Date	Sire Production
___	32	DESLACS HOLSTEIN	DESLACS BARBWIRE LIBIA RED 108032709	18-Apr-13	HYLITE BARBWIRE D05-01 305 14801 590 4.0 464 3.1 289 314 290
___	33	BRITNEY HILL / MEGAN HILL	ROYLIER LADD LIZIANNE 108064618	28-Mar-13	TIGER-LILY LADD P-RED-ET ROYLIER SECURE LIZON
___	34	VALE-O-SKENE HOLSTEINS / GARY TROUP	VANDERWAY SNOWIN L RED 11755197	25-Mar-13	TIGER-LILY LADD P-RED-ET BEAUGAIN REDLINER DOLITTA
___	35	HALDREY FARMS LTD	HALDREY AUDACITY REVUE 11341000	21-Mar-13	SURE-VIEW AUDACITY-RED-ET D07-11 305 14140 500 3.5 417 2.9 255 245 242
___	36	FERME ROLANDEALE ENR	JOLIBOIS FARAH DESTRY 108426516	7-Mar-13	SCIENTIFIC DESTRY-ET D04-06 305 12420 485 3.9 391 3.1 248 264 249

___	37	FERME BLONDIN / VANHAVEN HOLSTEINS BUTZ-HILL HOLSTEIN	BLONDIN LADD P WONDERWOMAN 107964188	ROCKYMOUNTAIN GOLD WINTER	5-Mar-13	TIGER-LILY LADD P-RED-ET D03-04 298 11885 497 4.2 416 3.5 257 292 283
___	38	LIFLOC HOLSTEINS / STOBRO FARMS	ALEAH TRINITROTOLUENE SECURE 11587496	MOUNTAIN ECHO DISTR TRISHA RED	4-Mar-13	CRACKHOLM SECURE RED D05-05 305 12331 345 2.8 374 3.0 235 179 229
___	39	DESLACS HOLSTEIN	DESLACS HVEZDA ASLANA RED 108032686	PARILE KITE ALICIA	2-Mar-13	ORBE-VIEW S STRM HVEZDA-ET D03-10 305 11605 581 5.0 375 3.2 234 312 236
___	40	DESLACS HOLSTEIN	DESLACS HVEZDA ALYTA RED 108032687	PARILE KITE ALICIA	2-Mar-13	ORBE-VIEW S STRM HVEZDA-ET D03-10 305 11605 581 5.0 375 3.2 234 312 236

Class 6

Female, Intermediate Yearling, born December 1, 2012 to the last day of February 2013

Femelle, Un an intermédiaire, née entre le 1^{er} décembre 2012 et le dernier jour de février 2013

Owner Award / Prix du propriétaire: Holstein Canada

Junior Awards to 4-H Members / Prix junior pour les membres 4-H : La Coop Fédérée de Québec

Place	#	Exhibitor	Animal Name Reg #	Dam	Birth Date	Sire Production
___	41	MICHEL LARRIVEE / FERME SEJANE HOLSTEIN	SEJANE CAMDEN VANIA 107413212	SEJANE RUBENS VANILLE	3-Dec-12	MD-VALLEYVUE CAMDEN-RED-ET D04-09 305 16875 761 4.5 572 3.4 331 398 351

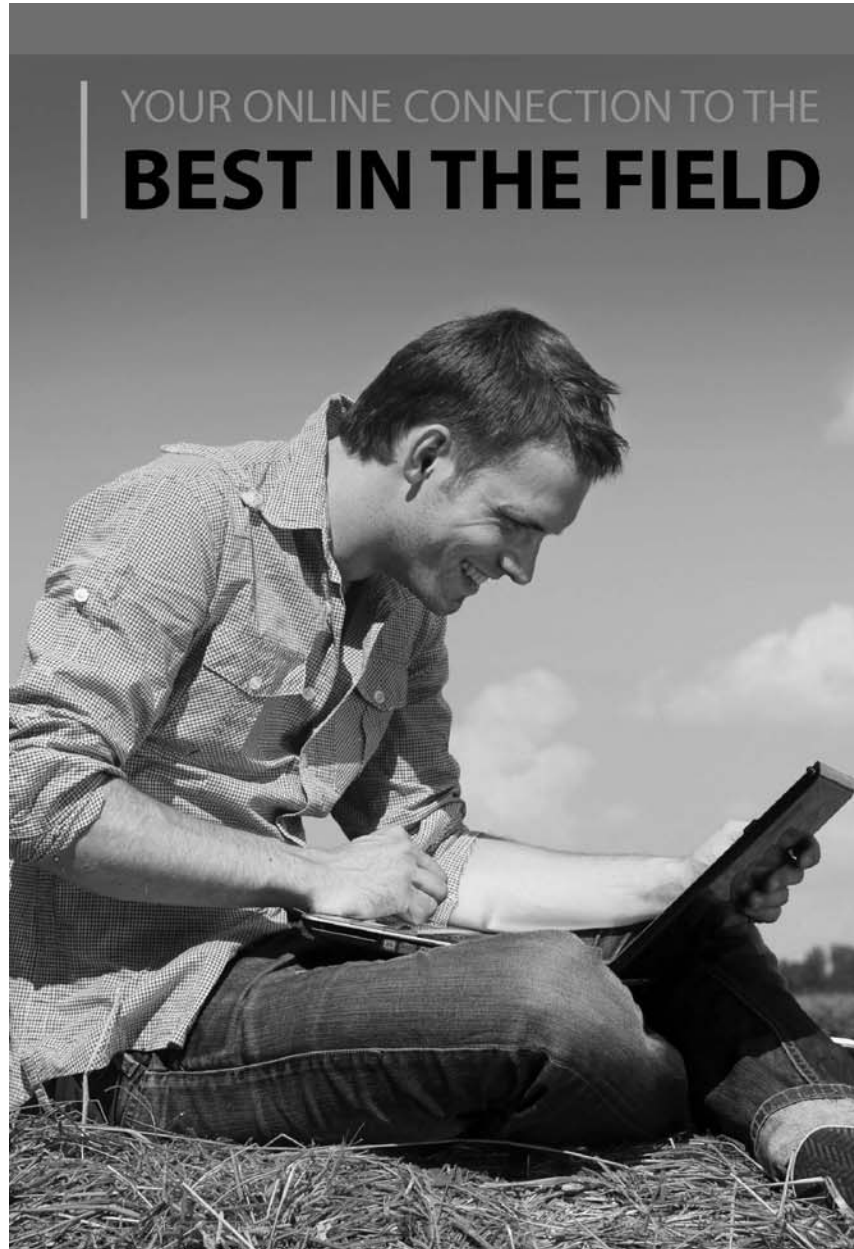

YOUR ONLINE CONNECTION TO THE
BEST IN THE FIELD

AGcareers.com

*The leading online job board and human resource service provider
for agriculture, food, natural resources and biotechnology.*

- Quick & easy online job board
- Variety of career types: sales to finance, HR to production, etc.
- An alternative to using a traditional 'head hunter'
- One time advertising fee to post jobs; FREE for job seekers
- Offices in Canada, USA, Australia & New Zealand

Your Information Source for:

- Career and educational opportunities
- Salary benchmarking
- Training and consulting, and much more

CANADIAN OFFICES

Phone: 877.438.5729 • www.AgCareers.com

Carolyn Lee
carolyn.lee@agcareers.com

Shannon Fawns
shannon.fawns@agcareers.com

A member of the Farms.com family

Class 7**Female, Senior Yearling, born September 1, 2012 – November 30, 2012***Femelle, Un an sénior, née entre le 1^{er} septembre 2012 et le 30 novembre 2012***Owner Award / Prix du propriétaire:** Holstein Canada**Junior Awards to 4-H Members / Prix junior pour les membres 4-H :** La Coop Fédérée de Québec

Place	#	Exhibitor	Animal Name		Birth Date	Sire
			Reg #	Dam		
___	42	FERME ETEL HOLSTEIN	ETEL TANIA DESTRY RED 108025441	DREANE TAMARA RAMPAGE RED	8-Oct-12	SCIENTIFIC DESTRY-ET D04-07 305 11489 399 3.5 364 3.2 237 220 235
___	43	D.W. KARN FARMS INC	KARNVILLA LADD KARMA 11532081	KARNVILLA KATHIE REDMAN	1-Oct-12	TIGER-LILY LADD P-RED-ET D05-01 305 14110 637 4.5 464 3.3 276 339 290
___	44	LOOKOUT HOLSTEINS / STEVE GLAUDE	EASTWEST LJ DESTRY MCKEENA 107997768	ROCKYMOUNTAIN RL MCINTOSH RED	18-Sep-12	SCIENTIFIC DESTRY-ET D02-02 305 10556 374 3.5 341 3.2 270 258 273
___	45	FERME ROLANDE ENR	JOLIBOIS FLORALIE CONTENDER 107918420	DALA-STAR-RL FEATHER-RED-ET	16-Sep-12	PATIENCE SHOWLINE CONTENDER D04-06 305 12420 485 3.9 391 3.1 248 264 249
___	46	FERME ROLANDE ENR	JOLIBOIS FLORE CONTENDER 107918418	DALA-STAR-RL FEATHER-RED-ET	14-Sep-12	PATIENCE SHOWLINE CONTENDER D04-06 305 12420 485 3.9 391 3.1 248 264 249

Class 8

Junior Breeder’s Herd, group of three animals. Exhibitor must have bred all three animals and retained ownership in at least one animal.

Troupeau de l'éleveur junior, groupe de trois animaux. L'exposant doit être l'éleveur des trois animaux et être propriétaire d'au moins un.

Place	#	Exhibitor	Animal Name Reg #	Dam	Birth Date	Sire Production
___	47	DESLACS HOLSTEIN	DESLACS HOLSTEIN			

Class 9

Junior Champion Female and Reserve (Classes 1-7)

Championne Junior et Championne Junior de réserve (Classes 1-7)

Junior Champion Award / Prix Championne junior: Holstein Canada

Reserve Junior Champion / Championne junior de réserve: Canadian Livestock Photography

FEBRUARY 4-5 2015

CANADIAN  XPO CANADIENNE	DAIRY  LAITIÈRE ZUIVEL	XPO  CANADIENNE XPO
---	--	--

**YOUR Canadian Dairy Showcase!
Stratford, ON Canada**

DAIRYXPO.CA
226-381-0282



Class 10**Female, Milking Yearling, born on or after September 1, 2012***Femelle, Un an sénior en lait, née le ou après le 1^{er} septembre 2012***Owner Award / Prix du propriétaire: Holstein Canada**

Place	#	Exhibitor	Animal Name		Birth Date	Sire
			Reg #	Dam		Production
___	48	FERME ROLANDE ENR	JOLIBOIS FLORA CONTENDER 107918424	DALA-STAR-RL FEATHER-RED-ET	23-Sep-12	PATIENCE SHOWLINE CONTENDER D04-06 305 12420 485 3.9 391 3.1 248 264 249
___	50	MILKSOURCE GENETICS	MILKSOURCE BST TERRY-RED-ET 71251984	SILVERMINE ADV TALLY-RED-ET	8-Sep-12	LOOKOUT P REDBURST-RED-ET
___	51	DESLACS HOLSTEIN	DESLACS TALENT ALYANA RED 107365477	PARILE KITE ALICIA	2-Sep-12	LADINO PARK TALENT-IMP-ET D03-10 305 11605 581 5.0 375 3.2 234 312 236
___	52	EVERETT SIMANTON	CRESTOMERE RL LOVABLE 11588788	CRESTOMERE ABSOLUTELY LOVELY	1-Sep-12	FRADON REDLINER 01-10 P95 7117 258 3.6 223 3.1 195 190 189

7H09264 **DEMPSEY**
#1 (+20CONF.)

7H010920 **GOLD CHIP**
#2 (+18CONF.)

7H010506 **G W ATWOOD**
#2 (+18CONF.)

SELECT SIRES
INC.

YOUR SUCCESS *Our Passion.*

Phone: (614) 873-4683 ♦ www.selectsires.com
For service in Canada call Select Sires GenerVations Inc. (613)-258-3800

Canada's Conformation Kings

Photos (top-bottom): 7H09264 DEMPSEY, 7H010920 GOLD CHIP, 7H010506 G W ATWOOD. Photos by Erben and Robinson.

Class 11**Female, Junior 2-Year-Old, born March 1, 2012 – August 31, 2012***Femelle, 2 ans junior, née entre le 1^{er} mars 2012 et le 31 août 2012***Owner Award / Prix du propriétaire:** Holstein Canada

Place	#	Exhibitor	Animal Name Reg # Dam	Birth Date	Sire Production
___	53	PETER TUYTEL, JR / FRANK & DIANE BORBA LOOKOUT HOLSTEINS	LOOKOUT ELMBRIDGE LIL RED 108033886 ELMBRIDGE LOOKOUT LADY IN RED	2-Aug-12	CHARPENTIER LFG SPECTRUM 02-00 P79 6706 266 4.0 238 3.5 176 186 193
___	54	WALKERBRAE FARMS	WALKERBRAE SHIRAZ RENITA 11591913 WEST PORT RUSTLER ROSE RED	16-Jun-12	ROCKYMOUNTAIN SHIRAZ RED D04-07 305 10457 483 4.6 356 3.4 198 245 214
___	55	MILKSOURCE GENETICS / GRADY WENDORF	CRESCENTMEAD SWEETIE PIE-RED 170265214 WESTPHALIA SS AMARYLLIS-RED	2-Jun-12	BOSSIR CHRIS REED-RED-ET
___	56	MORVIEW HOLSTEINS	MORVIEW LARSON MADELINE RED 11274940 MORVIEW TALENT MADOTTY RED	1-Jun-12	WILLSBRO LARSON
___	57	FERME INTENSE INC / NELSON E ZIEHLSDORFF	FORTALE BARBWIRE POMLIE 107408014 LOOKOUT RITZY POMGIRL	24-Mar-12	HYLITE BARBWIRE 02-01 P151 9259 389 4.2 290 3.1 240 272 236
___	58	FERME BLONDIN	BLONDIN REDLINER ROSETTA 107309001 COBEQUID RAMPAGE ROSETTA	14-Mar-12	FRADON REDLINER 02-04 P75 10661 412 3.9 345 3.2 265 273 265

Class 12**Female, Senior 2-Year-Old, born September 1, 2011 to the last day of February 2012***Femelle, 2 ans sénior, née entre le 1^{er} septembre 2011 et le dernier jour de février 2012***Owner Award / Prix du propriétaire:** Holstein Canada

Place	#	Exhibitor	Animal Name		Birth Date	Sire
			Reg #	Dam		
___	60	DESLACS HOLSTEIN	DESLACS CONTENDER ANTILLE RED 107365386	PARILE KITE ALICIA	21-Dec-11	PATIENCE SHOWLINE CONTENDER 02-04 P160 8103 410 5.1 288 3.6 202 275 225
___	61	FERME ROLANDE ENR	JOLIBOIS CONTENDER FEATHER RED 11327988	DALA-STAR-RL FEATHER-RED-ET	4-Oct-11	PATIENCE SHOWLINE CONTENDER 02-06 P168 8398 351 4.2 264 3.1 202 228 200
___	62	HAROLD & LOIS WRIGHT / TODD WRIGHT MCKENZIE WRIGHT	MONCHOIX DESTRY DAWN 11167932	MORNITAL JORDAN DANIE	17-Sep-11	SCIENTIFIC DESTRY-ET 02-00 305 8122 303 3.7 277 3.4 207 206 220
___	63	DESLACS HOLSTEIN	DESLACS REDLINER ALINA RED 106109671	PARILE KITE ALICIA	2-Sep-11	FRADON REDLINER 02-07 P181 9828 381 3.9 309 3.1 234 244 232



Our goal is to completely satisfy our customers by finding and delivering genetics to meet their specific requirements. We provide services in both French and English and can source all over North America.

"A Leader in the Export of North American Genetics Worldwide"

Our experience covering every angle of the Holstein business has been acquired by working with some of the most respected AI companies from around the world. In addition, by developing and marketing world class show animals and by supplying time-tested true breeding genetics to farmer/breeders, we can help our customers achieve their ultimate goal ... Success.

Please don't hesitate to contact us to discuss your needs.

Cormdale Exports Ltd.
P.O. Box 568
Campbellville, ON
L0P 1B0
Phone: 905.873.8700
e-mail: yvonch@videotron.ca
website: www.cormdale.com

Contact: Yvon Chabot
Phone: 819.357.4537
Cell: 819.352.2963

Exporter of Top Canadian Dairy Genetics to the World

Class 13**Female, Junior 3-Year-Old, born March 1, 2011 – August 31, 2011***Femelle, 3 ans junior, née entre le 1^{er} mars 2011 et le 31 août 2011***Owner Award / Prix du propriétaire: Holstein Canada**

Place	#	Exhibitor	Animal Name Reg # Dam	Birth Date	Sire Production
___	64	FERME BLONDIN	BLONDIN ARTIE SAPHYR 106802948 BLONDIN RUBENS SANY RED	1-Jun-11	GREENLEA ARTIE-RED-ET 03-01 P86 10505 453 4.3 359 3.4 241 280 255
___	65	GARY B. & DOROTHY J. HUNT	GARHAVEN BURNS NATALIE 11193519 GARHAVEN LAKESIDE NATASHA	25-Mar-11	DUDOC MR BURNS 02-00 305 6358 286 4.5 231 3.6 164 199 186

Class 14**Female, Senior 3-Year-Old, born September 1, 2010 to last day of February 2011***Femelle, 3 ans sénior, née entre le 1^{er} septembre 2010 et le dernier jour de février 2011***Owner Award / Prix du propriétaire: Holstein Canada**

Place	#	Exhibitor	Animal Name Reg # Dam	Birth Date	Sire Production
___	67	LOOKOUT HOLSTEINS / FRANK A. & DIANE BORBA	VALLEYRIVER SECURE ERICKA 11175239 VALLEYRIVER SUNGOD ERSILA	9-Dec-10	CRACKHOLM SECURE RED 03-01 P256 11020 392 3.6 368 3.3 239 232 250
___	68	DYNAMITE GENETICS	DESLACS TOUCHDOWN EMY RED 106109589 MORSAN S DEBONAIR EMMA RED	7-Dec-10	ROSEDALE TOUCHDOWN-RED 03-04 P176 12776 477 3.7 469 3.7 277 281 319

___	69	NEIL & BRYAN ANDERSON / CLAREMOUNT HOLSTEINS EMILANE HOLSTEINS, VALE-O-SKENE HOLSTEINS GARY TROUP	MOUNT ELM ROYCE JALAPENO 11173099 MOUNT ELM REDLOU JAZZ	4-Dec-10	STERNDALE ROSE ROYCE RED ET 02-01 281 7541 359 4.8 256 3.4 187 241 200
___	70	DESLACS HOLSTEIN	DESLACS TOUCHDOWN EM RED 106109585 MORSAN S DEBONAIR EMMA RED	4-Dec-10	ROSEDALE TOUCHDOWN-RED 02-04 305 8521 351 4.1 286 3.4 210 232 222
___	71	OSCAR DUPASQUIER / FERME BLONDIN	BLONDIN DESTRY SALLY 106802897 BLONDIN TALENT SALENA	1-Dec-10	SCIENTIFIC DESTRY-ET 02-03 305 9801 361 3.7 314 3.2 242 241 243
___	72	MORVIEW HOLSTEINS	MORVIEW INVASION SASHA RED 9919296 MICHERTE SASHEL KITE RED	2-Oct-10	APPLES INVASION
___	73	DESLACS HOLSTEINS / FERME LAITIERE RAYON D'OR	KHW REGMENT APPLE C-RED-ETN 70244494 KAMPS-HOLLOW ALTITUDE-ET	27-Sep-10	CARROUSEL REGIMENT-RED-ET
___	74	PETER TUYTEL, JR / LOOKOUT HOLSTEINS CARLOS I HERRERA, FRANK & DIANNE BORBA	LOOKOUT ELMBRIDGE LADY ROUGE 106602449 ELMBRIDGE FM LOVEABLE RED	14-Sep-10	SCIENTIFIC DIRECTOR-RED-ET 03-07 P182 12165 402 3.3 394 3.2 258 232 263

Class 15**Intermediate Champion and Reserve (Classes 10-14)***Championne intermédiaire et Championne de réserve (Classes 10-14)***Intermediate Champion / Championne intermédiaire:** Presented by / présenté par Holstein Canada**Reserve Intermediate Champion / Prix Championne intermédiaire de réserve:** Presented by / présenté par Holstein Canada

Class 16**Female, 4-Year-Old, born September 1, 2009 – August 31, 2010***Femelle, 4 ans, née entre le 1^{er} septembre 2009 et le 31 août 2010***Owner Award / Prix du propriétaire:** Holstein Canada

Place	#	Exhibitor	Animal Name		Birth Date	Sire
			Reg #	Dam		
___	75	MORVIEW HOLSTEINS	MORVIEW CLOVER MADINA RED 9919294	MORVIEW VISCOUNT MADINA RED	29-Jul-10	SHERONA HILL I RED CLOVER
___	76	MIKE GARROW / KEVIN & BARB ZIEMBA	MS-SRP ABSOLUTE PRO-RED-ET 69517435	PINELAND ADVENT PADDIE	8-Jun-10	APPLES ABSOLUTE-RED-ET
___	77	MORVIEW HOLSTEINS	MORVIEW SEQUENCE MADONNA RED 9919289	MORVIEW MADONNA RU	17-Apr-10	GEN I BEQ SEQUENCE
___	78	COOPER GALTON	MS GLAD RAY MORE FUN - RED 140596621	GREENLEA RED MI-RED ET	3-Mar-10	PATIENCE SHOWLINE CONTENDER
___	79	GLENVUE HOLSTEINS / VALLEYRIVER FARMS LTD	VALLEYRIVER STIRLING FAN 10858947	VALLEYRIVER LINER FAME	2-Mar-10	ARDROSS STERLING 04-04 P104 11027 419 3.8 352 3.2 231 235 230

Class 18**Female, Mature Cow, born prior to September 1, 2008***Femelle, Vache adulte, née avant le 1^{er} septembre 2008***Owner Award / Prix du propriétaire:** Holstein Canada

Place	#	Exhibitor	Animal Name Reg # Dam	Birth Date	Sire Production
___	80	MORVIEW HOLSTEINS	MORVIEW VISCOUNT MADINA RED 7990996 MORVIEW SEPTEMBER MADDIE	14-Jul-08	REDSTAR VISCOUNT
___	81	CARLOS PALIANO / BELFONTAINE GENETICS INC CARLOS I HERRERA, JUAN JAIRO MACIAS	BLONDIN MR BURNS LAURENCE 105487898 BLONDIN TALENT LAURY	15-Jun-08	DUDOC MR BURNS 05-08 P250 14019 597 4.3 475 3.4 262 305 286
___	82	MORVIEW HOLSTEINS	MORVIEW BURNS EDDA RED 7990993 MORVIEW SUPER SPECIAL EDDA RED	2-Jun-08	DUDOC MR BURNS
___	83	LOOKOUT / ELMBRIDGE	GREENLEA AD SHARE-RED-ET 63810894 R-PINE RM SARAH-RED-ET	16-Sep-07	KHW KITE ADVENT-RED-ET
___	84	MILK SOURCE LLC	BLONDIN REDMAN SEISME 104241337 BLONDIN R MARKER SUPRA	22-Jul-06	VALLEYRIVER RUBEN REDMAN
___	85	MORVIEW HOLSTEINS	MORVIEW BOOKMAN MADY RED 7990974 MORVIEW DIG MADILLERY	17-Jul-06	WEST PORT BOOKMAN RED

Class 19

Breeder's Herd, group of three animals. Exhibitor must have bred all three animals and retained ownership in at least one animal.

Troupeau de l'éleveur, groupe de trois animaux. L'exposant doit être l'éleveur des trois animaux et être propriétaire d'au moins un.

Place	#	Exhibitor
___	86	MORVIEW HOLSTEINS

Class 20**Grand Champion Female and Reserve**

Grande championne et Grande championne de réserve

Grand Champion Banner / Bannière Grande Championne: Presented by Semex Alliance

Grand Champion / Grande Championne: Champagne toast by / *Toast au champagne par* Rocky Mountain Holsteins, Cochrane, AB

Reserve Grand Champion Award / Prix Grande Championne de réserve : West Port Holsteins, Port Perry, ON

Junior Premier Exhibitor Banner: Presented by Holstein Canada

Bannière Premier Exposant – junior: *Présentée par* Holstein Canada

Junior Premier Breeder Banner: Presented by Holstein Canada

Bannière Premier Éleveur – junior: *Présentée par* Holstein Canada

Overall Premier Exhibitor Banner: Presented by Holstein Quebec to the exhibitor/owner (individual, partnership, or institution) having the highest number of points won in individual female classes by not more than 10 animals owned by the exhibitor.

Bannière Premier Exposant global: *Présentée par Holstein Québec à l'exposant/ propriétaire (individu, partenaire ou institution) ayant le plus grand nombre de points remportés dans les classes individuelles de femelles par un maximum de 10 animaux appartenant à l'exposant.*

Overall Premier Breeder Banner: Presented by the Canadian Red and White Holstein Club to the breeding unit (individual, partnership, or institution) having the highest number of points won in individual female classes by not more than 10 animals bred, but not necessarily owned by the winner.

Bannière Premier Éleveur global: *Présentée par le Club Holstein Rouge et Blanc Canadien à l'unité d'élevage (individu, partenariat ou institution) ayant le plus grand nombre de points remportés dans les classes individuelles de femelles avec un maximum de 10 animaux, qui ne doivent pas être nécessairement propriété du gagnant.*

Production Award: Presented by CanWest DHI recognizing one animal only for the highest combined kilograms fat and protein in a completed 305-day record. Cows placing first and second in each of the milking classes are eligible.

Prix de production: *Présenté par CanWest DHI pour récompenser un seul animal ayant la meilleure combinaison de kg gras et protéines sur 305 jours. Les vaches des 1ers et 2es rangs des classes en lait sont admissibles.*

Premier Sires: Premier Sires will be named for 1) Junior Animals and, 2) All Animals in the show.

Premiers taureaux: *Les premiers taureaux seront annoncés pour 1) les sujets juniors et 2) tous les sujets exposés.*

First Name	Last Name	Farm Name	Address	City	Prov	Postal Code	Phone
		ALLSTAR GEN	86 Rang 11 Centre	Princeville	QC	G6L 4K3	(819)362-5251
Bethany	Macdonald	KIRKLEA	21015 Laggan Road	Dalkeith	ON	K0B-1E0	(613)525-3471
Bloyce	Thompson	EASTSIDE HOLSTEINS	330 Frenchfor Road	Frenchfort	PE	C1C-0H1	(902)956-1567
Brianne	Brown	BESLEA FARMS LTD.	173 Card Rd	Yarker	ON	K0K-3N0	(613)358-9418
Britney	Hill	FOUR-HILLS FARM	722 Burpee Rd	Bristol	VT	05443	(802)349-3450
Callum	Mckinven	LOOKOUT FARM	35 Minton Hill Rd	Canton De Hatle	QC	J0B-2C0	(819)842-3130
Carl	Desrochers	DESNETTE HOLSTEIN	6 Rang 4 Ouest	Warwick	QC	J0A-1M0	(819)358-2661
Cedrick	Guimond	ASTES HOLSTEIN	269 Route 255	Wotton	QC	J0A-1N0	(819)828-3744
Chip	Savage	SAVAGE-LEIGH	8728 Dollyhyde Rd.	Union Bridge	MD	21791	(301)676-8591
Cindy	Routhier	FERME ROUTINA INC.	1700 Chemin Garon	Coaticook	QC	J1A-2S5	(819)849-9559
Claudiel	Drouin	FERME DROUIN ET FILS	6825 Rg St-joachim	Mirabel	QC	H7N-2V3	(450)528-8095
Cooper	Galton	ROLL-N-VIEW FARMS	8907 Picket Line Rd	Nunda	NY	14517	(585)739-9958
DEAN	KARN	D.W. KARN FARMS INC.	564836 Karn Rd.	Woodstock	ON	N4S-7V6	(519)421-7220
Dave	Jenkins	HALDREY FARMS LTD.	47163 Wilson Line	Belmont	ON	N0L-1B0	(519)644-0755
Debbie	Crothers	UNDERGROUND GENETICS	113 County Road 12a	Pitcher	NY	13136	(315)852-9865
Everett	Simanton	CRESTOMERE HOLSTEINS	Rr4 Site 15 Box 1	Ponoka	AB	T4J-1R4	(403)783-2128
Ferme	Intense	Ferme Intense	480 rang St David,	Brig des Saults	QC	J0C 1E0	(819)817-4216
GORD	BLACK	MONTDALE HOLSTEINS	10601 BROOKS RD	OXFORD STATION	ON	K0G-1T0	(613)926-1164
Geoff	Dunton	GLENVUE HOLSTEINS	5628 Wellington Rd 26 Rr4	Rockwood	ON	N0B-2K0	(519)855-9528
Guillaume	Trottier	DYNAMITE GENETICS	165 Rang Saint George	Saint-Liboire	QC	J0H 1R0	(403)573-6362
Isabelle	Morin	FERME LAROCHELLE	515 Begin	Ste-claire	QC	G0R-2V0	(418)883-2695
James	St-cyr	CYRMO	287 Rte 116	Richmond	QC	J0B-2H0	(819)826-5277
James	Walker	WALKERBRAE FARMS	7041 County Road 30 R.r.7	Guelph	ON	N1H-6J4	(519)824-0796
Jamie	Endvick	MILKSOURCE GENETICS TRIPLE-T HOLSTEINS & JERSEYS	N3569 Vanden Bosch Rd	Kaukauna	WI	54130	(608)566-9096
Jennifer	Thomas		6140 State Route 296	Cable	OH	43009	(614)395-9823
John	Dortmans	DORTHOLME HOLSTEINS	2759 Mullifarry Drive	Strathroy	ON	N7G-3H8	(519)868-1398
Jonathan	Rylaarsdam	DELCREEK HOLSTEINS	9195 Marionville Rd	Winchester	ON	K0C-2K0	(613)304-1754
KEVIN	MOORE	MORVIEW HOLSTEINS	1816 1516th Sideroad	Oro-medonte	ON	L0L-1T0	(705)487-5505

Kim	Cote	FERME BLONDIN	620 Rang St-vincent	Saint-placide	QC	J0V-2B0	(450)258-2904
Kyle	Stockdale	EXTRAMILE FARM	1140 Settler's Line	Keene	ON	K0L-2G0	(705)295-9918
Michael	Smith	HIGH POINT FARMS	840 Highpoint Rd	Port Perry	ON	L9L-1B3	(905)435-2583
Michel	Larrivee	FERME SELEXIE	571 Rte 216 Ouest	Ham-nord	QC	G0P-1A0	(819)344-2240
Patrice	Fontaine	BELFONTAINE GENETICS	1039 Rue Richelieu	St-marc-sur-ric	QC	JOL-2E0	(450)501-0379
Pierre	Boulet	FERME PIERRE BOULET	766 Boul Tache Ouest	Montmagny	QC	G5V-3R8	(418)248-6150
Rejean	Lepage	FERME FAMIPAGE	1 Rang Du 40	St-louis	QC	J0S-1T0	(450)371-0631
Rolland	Dubois	FERME ROLANDALE	1319 Rang Bois De Lail	St-flavien	QC	G0S-2M0	(418)728-4864
Ruben	Houser	ROCKMOUNT HOLSTEINS	986010 Perth-Oxford Line	Shakespeare	ON	N0B 2P0	
STEVE	GLAUDE	STEVE GLAUDE	21254 3rd Concession	Bainsville	ON	K0C-1E0	(613)347-3272
Scott	Brethet	EARINCLIFFE HOLSTEINS	4831 6th Line	Tottenham	ON	L0G-1W0	(905)729-0455
Stephane	Tourigny	DESLACS HOLSTEIN	462 Rue Academie	Victoriaville	QC	G6R-0V2	(819)752-4217
Tim	Hunt	GARHAVEN	Rr 2 298 Countryman Rd.	Tweed	ON	K0K-3J0	(613)478-6143
Tom	Cull	BUDJON FARMS	N9995 Soo Road	Lomira	WI	53048	(920)960-0350
Vincent	Roy	QUECY	24 Rang St-laurent	St-isidore	QC	G0S-2S0	(418)882-0828
William	Troup	VALE-O-SKENE HOLSTEINS	7 Bush Road	Little Britain	ON	K0M-2C0	(705)786-2475

National Black and White Holstein Show

Exposition nationale Holstein noir et blanc

The Royal Agricultural Winter Fair gratefully acknowledges the contributions from **Semex Alliance** and **Agriculture and Agri-Food Canada** for their overall sponsorship of the Dairy Cattle Show. A special thanks to **Holstein Canada** for its contribution to the National Holstein Show.

*La Foire royale d'hiver de l'agriculture remercie la contribution de **L'Alliance Semex** et d'**Agriculture et agroalimentaire Canada** en tant que commanditaires des jugements des bovins laitiers. Un merci spécial à **Holstein Canada** pour leur contribution au jugement national Holstein.*

JUNIOR AND INTERMEDIATE CALVES

DATE: Thursday, November 13, 2014
TIME: 1:00 p.m.
LOCATION: Scotiabank Ring of Excellence

Génisses junior et intermédiaire

Date : Jeudi 13 novembre 2014
Heure : 13 h
Lieu : Arène d'excellence Scotiabank

SENIOR CALVES TO MATURE

DATE: Friday, November 14, 2014
TIME: 7:30 a.m.
LOCATION: RICOH Coliseum

Génisses sénior à vaches adultes

Date : Vendredi 14 novembre 2014
Heure : 7 h 30
Lieu : Colisée RICOH

Judge / Juge: Donald Dubois, Princeville, Quebec

Associate Judge / Juge Associé: Joel Lepage, Amqui, Quebec

Class 1**Female, Junior Calf, born on or after March 1, 2014***Femelle, Génisse junior, née le ou après le 1^{er} mars 2014***Owner Award / Prix du propriétaire:** Monteith Holsteins, Georgetown, ON**Junior Awards to 4-H Members / Prix junior pour les membres 4-H:** Presented by / Présenté par La Coop Fédérée de Québec**Best Bred and Owned Award / Prix du Meilleur éleveur et propriétaire:** Presented by / Présenté par Holstein Ontario

Place	#	Exhibitor	Animal Name Reg # Dam	Birth Date	Sire Production
___	1	WALKERBRAE FARMS	CRAIGCREST MCCUTCHEN SUNBEAM 11909999 CRAIGCREST RING S SUNSHINE	8-Mar-14	DE-SU BKM MCCUTCHEN 1174-ET D02-04 305 11656 474 4.1 381 3.3 271 296 280
___	2	FAR-ROW HOLSTEINS	FARROW S VICTORIAS SECRET 11728081 FARROW CHESTER VIVA	7-Mar-14	OUROWN GOLDWYN SYLVESTOR
___	3	FERME JEAN-PAUL PETITCLER	PETITCLERC GOLDWYN SWEETHEART 108663018 BRABANTDALE JASPER SPADES	7-Mar-14	BRAEDALE GOLDWYN D03-05 305 13629 568 4.2 434 3.2 299 336 295
___	4	LES & DARLENE SHARPE	DARWELL ATTIC STEPS 11191404 DARWELL REDESIGN SARAH	6-Mar-14	ALLYNDALE-I ATTIC D05-05 P218 11488 408 3.6 340 3.0 219 211 209
___	5	CROVALLEY HOLSTEINS	CROVALLEY AFTERSHOCK ROUILLE 11875512 CROVALLEY GOLD RAPCITY	4-Mar-14	MS ATLEES SHT AFTERSHOCK-ET
___	6	SIGNATURE HOLSTEINS / SEAVALLEY HOLSTEINS EMMA FARLINGER, CASSIE CARR	SEAVALLEY ATWOOD YANTZYS PRIDE 11845325 LARMVIEW YANTZY DENZEL	3-Mar-14	MAPLE-DOWNS-I G W ATWOOD D03-03 305 12164 383 3.1 434 3.6 262 224 293
___	7	KINGSWAY FARMS	KINGSWAY MCCUTCHEN ARATATAT 11904761 KINGSWAY GOLDWYN ABRAKAZOO	3-Mar-14	DE-SU BKM MCCUTCHEN 1174-ET D05-02 P241 11943 546 4.6 453 3.8 229 284 278

___	8	GLAMOURVIEW & JOEL PHOENI	CLAIRCREST FEVER TIKI 11947445	CLAIRCREST MR SAM TAHITI	3-Mar-14	CRACKHOLM FEVER D06-09 P227 8912 337 3.8 295 3.3 168 173 179
___	9	HANS U. PFISTER	ULMAR DOORMAN ELMIE 11546834	ULMAR WINDBROOK ELMO	3-Mar-14	VAL-BISSON DOORMAN D01-11 P206 9948 506 5.1 329 3.3 260 359 270
___	10	FERME JACOBS INC	JACOBS WINDBROOK DELAY 108824135	DROLIE GOLDWYN DELAWARE	2-Mar-14	GILLETTE WINDBROOK D03-04 P224 13110 478 3.6 387 3.0 280 278 260
___	11	FERME BLONDIN / FERME VILLYVON	LACHANCIA ELABORATE TITANE 108903302	MILAUKA TISANEROSE GOLDWYN	2-Mar-14	STANTONS ELABORATE D05-06 305 12275 467 3.8 381 3.1 229 237 228
___	12	FRICOSONS HOLSTEINS / RIVERDOWN HOLSTEINS	PETITCLERC ATWOOD ALEXINE 108663011	PETITCLERC DUNDEE AMISTIE	2-Mar-14	MAPLE-DOWNS-I G W ATWOOD D07-01 305 12991 616 4.7 442 3.4 259 333 278
___	13	CROVALLEY HOLSTEINS	CROVALLEY GOLD CHIP VALENCIA 11875509	CROVALLEY GIBSON VELMA	2-Mar-14	MR CHASSITY GOLD CHIP-ET D05-02 305 10427 463 4.4 350 3.4 200 241 215
___	14	FERME JEAN-PAUL PETITCLER	PETITCLERC ATWOOD ATLAS 108663010	PETITCLERC DUNDEE AMISTIE	2-Mar-14	MAPLE-DOWNS-I G W ATWOOD D07-01 305 12991 616 4.7 442 3.4 259 333 278
___	15	DOEBERIENER & BOWEN & MIC	BELFONTAINE ATWOOD LACEY 108358417	LINDENRIGHT DAMION LAVAGIRL	2-Mar-14	MAPLE-DOWNS-I G W ATWOOD D03-02 301 9897 334 3.4 322 3.3 226 204 225
___	16	MAPLEKAY FARMS LIMITED	MAPLEKAY STJH LILLY 11843962	MAPLEKAY MIAMI LAVISH	2-Mar-14	ST-JACOB ALEXANDER HEATH-ET D03-03 278 6942 316 4.6 251 3.6 148 184 168
___	17	JORDAN BLAIS / MIKAEL LECLERC KEVEN MOFFET	IDEE GOLDCHIP LUCKY 11794521	IDEE LOUIS LUISE	1-Mar-14	MR CHASSITY GOLD CHIP-ET D05-02 305 13109 510 3.9 441 3.4 263 277 281
___	18	VELTHUIS FARMS LTD.	MS DEBS BROKAW DIANNA 840F301433	EASTRIVER GOLD DEB 850	1-Mar-14	MR ATWOOD BROKAW
___	19	CORMDALE GENETICS INC / FRAELAND FARMS	LEGEND-MAKER GOLDWYN ATHENA 11819386	MAPEL WOOD JASPER ANGEL	1-Mar-14	BRAEDALE GOLDWYN D04-11 P65 12134 478 3.9 364 3.0 246 258 230
___	20	CORMDALE GENETICS INC	PLOEGSWAY MCCUTCHEN BALLY 11993077	CALBRETT MANOMAN BRENNA	1-Mar-14	DE-SU BKM MCCUTCHEN 1174-ET D04-05 P63 12256 471 3.8 407 3.3 254 260 261

___	21	DAVID R. DYMENT / MIKE HEATH	BELFAST DOORMAN LUST 108731310	BELFAST GOLDWYN LASENZA	1-Mar-14	VAL-BISSON DOORMAN D01-10 305 9889 362 3.7 333 3.4 265 260 280
___	22	FERME DU BIRON INC / FERME MILIBRO INC MAXIME MONTPLAISIR	MILIBRO DUBIRON SUN ROSELAKERS 108673284	MILIBRO ROY ROSELAY	1-Mar-14	TOC-FARM GOLDSUN ET D03-03 P206 11532 523 4.5 374 3.2 248 306 253
___	23	GLENGARRY STOCK FARMS INC	GLENGARRY DOORMAN AUBREY 11817768	GLENGARRY CHAMPION APEX	1-Mar-14	VAL-BISSON DOORMAN D04-04 305 15304 436 2.8 488 3.2 318 242 315

Class 2**Female, Intermediate Calf, born December 1, 2013 to the last day of February 2014***Femelle, Génisse intermédiaire, née entre le 1^{er} décembre 2013 et le dernier jour de février 2014***Owner Award / Prix du propriétaire:** Vieuxsaule, Saint-Espirit, QC**Junior Awards to 4-H Members / Prix junior pour les membres 4-H:** Presented by / Présenté par La Coop Fédérée de Québec**Best Bred and Owned Award / Prix du Meilleur éleveur et propriétaire:** Presented by / Présenté par Holstein Ontario

Place	#	Exhibitor	Animal Name Reg #	Dam	Birth Date	Sire Production
___	25	GRAMOR HOLSTEINS	FISHERVALE SHADOW BELLE 11704861	FISHERVALE LHEROS SNOWWHITE	23-Dec-13	B-CREST SHADOW-ET D06-02 P302 11466 462 4.0 360 3.1 208 228 209
___	26	FERME JEAN-PAUL PETITCLER	PETITCLERC GOLDSUN SALSA 108662997	BRABANTDALE JASPER SPADES	17-Dec-13	TOC-FARM GOLDSUN ET D03-05 305 13629 568 4.2 434 3.2 299 336 295

**Sharing the International pursuit of excellence:
Best wishes to exhibitors at the Royal Agricultural Winter Fair!**

#1 Udder Product Worldwide

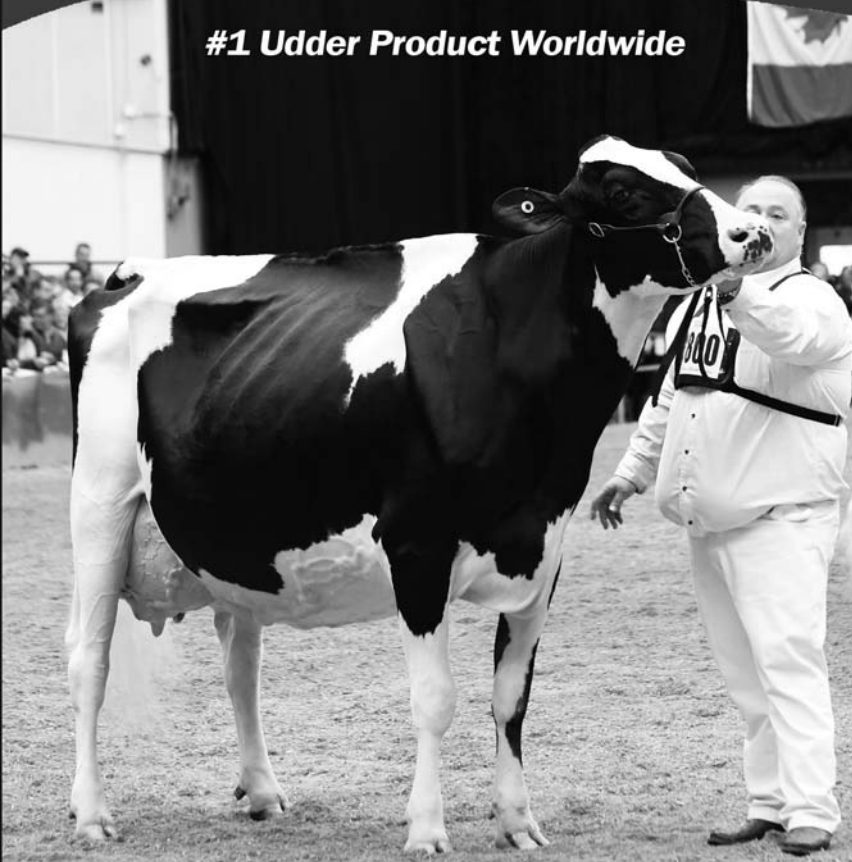

RF Goldwyn Hailey EX-97-2E

Gen-Com Holstein Ltd., Bon-Conseil QC Canada
All-Canadian 2012, Nom. All-American 2012
2012 Grand Champion Royal, 2012 Supreme Champion WDE



With a shared commitment to dairy quality and excellence, we salute with best wishes the dairy cattle exhibitors and caretakers at the Royal Agricultural Winter Fair!

Whether it is packed in show boxes, kept on milk carts, hanging from pipelines and in parlors, our customers have let us know Udder Comfort™ is the longstanding Choice of Champions they rely on at shows and at home for high quality results. We appreciate the opportunity to serve dairy producers in over 30 different countries and thank our customers for their loyalty to the #1 udder product, worldwide.

UDDER COMFORT™
Quality Udders Make Quality Milk

Keep the milk in the system

1.888.773.7153 1.613.652.9086
uddercomfort.com

Call to locate a distributor near you.



For external application to the udder only after milking, as an essential component of udder management. Always wash and dry teats thoroughly before milking.

___	27	QUALITY HOLSTEINS / AGRIBER SOCIETA AGRICOLA	QUALITY BROKAW ANNIE 11842686 EASTSIDE LEWISDALE ANGELENA	15-Dec-13	MR ATWOOD BROKAW-ET D05-09 305 13547 507 3.7 390 2.9 262 267 242
___	28	GENDARRA FARM	GENDARRA STEADY SHARK 11820490 GENDARRA TALENT STERLING	14-Dec-13	STANTONS STEADY D02-03 305 7890 323 4.1 239 3.0 186 206 177
___	29	KINGSWAY FARMS	KINGSWAY AIRLIFT GOSLING 11904748 KINGSWAY STARFIRE MONGOOSE	8-Dec-13	CANYON-BREEZE AT AIRLIFT-ET D05-08 305 11650 491 4.2 378 3.2 213 243 221
___	30	ARDROSS HOLSTEINS / VELTHUIS FARMS LTD	ARDROSS MS LIPTON 11932927 VT-POND-VIEW GWYN LIBBY-ET	7-Dec-13	SULLY HART MERIDIAN-ET D02-03 305 7797 316 4.1 276 3.5 197 215 219
___	31	BRIAN SLAUGHTER	KA-BUCK W-CHARLEE 142788107 HOWARDVIEWWG GOLD CHARM	7-Dec-13	GILLETTE WINDBROOK
___	32	MICHAEL & JESSICA PHOENIX	DAPPLEHOLM JUDE REBEL 11510633 DAPPLEHOLM G REBA	6-Dec-13	DAPPLEDALE JUDE D02-09 305 5971 303 5.1 227 3.8 132 180 158
___	33	ELMER WEEKS / PURE HOLSTEINS	PURE SAILING ROCKET 11677933 PURE FC RHINESTONE	6-Dec-13	PREMIER-KERNDT SAILING-ET D03-04 305 9476 362 3.8 305 3.2 213 218 210
___	34	RONBETH HOLSTEINS	RONBETH CHELIOS SADIE 11827756 RONBETH DAMION SANDRA	6-Dec-13	DOMICOLE CHELIOS D05-08 305 11857 484 4.1 376 3.2 216 240 220
___	35	GRACEHAVEN HOLSTEINS / ROYAL LYNN HOLSTEINS	MS DUCKETT DYMENT CORAL 72367003 SHEMA ATWOOD CHASSITY	5-Dec-13	NUMERO UNO
___	36	REESE RUN HOLSTEINS / TODD GALTON W& B BENTON	BENTON BRAXTON ALLGOOD 142840605 BENTON DAMION ALLMOST	3-Dec-13	REGANCRESTS BRAXTON ET
___	37	ROCK HEBERT & NATHALIE DU	ROTALY GOLDWYN ALLEGRIA 108771764 CAVERHILL ARIEL BUCKEYE	3-Dec-13	BRAEDALE GOLDWYN D06-07 305 14928 563 3.8 469 3.1 298 304 295

___	38	PETER RYLAARSDAM	DELCREEK LITTLE MINION 11988522 DELCREEK SOVERIEGN RUBY	3-Dec-13	BRAEDALE GOLDWYN D05-05 P216 10553 424 4.0 348 3.3 198 217 210
___	39	M HEATH / D COLE L BOWEN, K DOEBRINER	LINGLE GOLD FREAKY GIRL 72749203 LINGLE DD FEARSOME	3-Dec-13	BRAEDALE GOLDWYN
___	40	ELMCROFT HOLSTEINS	ELMCROFT DEMPSEY AVERY 11723132 KINGSWAY JAPSER ASHANTI	2-Dec-13	LIRR DREW DEMPSEY D05-07 P100 14092 539 3.8 404 2.9 284 291 256
___	41	BELFAST HOLSTEIN ENR / MARY INN HOLSTEIN	BELFAST DOORMAN LOVESTRUCK 107656116 BELFAST GOLDWYN LASENZA	2-Dec-13	VAL-BISSON DOORMAN D01-10 305 9889 362 3.7 333 3.4 265 260 280
___	42	BROWNTOWN FARMS LTD	TIDAL LELLAVAN FEVER SPICE 11662637 TIDAL NATHPORT ZENITH SARATOGA	2-Dec-13	CRACKHOLM FEVER D03-07 305 10833 450 4.2 342 3.2 220 247 218
___	43	VOGUE CATTLE CORP / PATTY JONES PAUL & KIM KRAUGER	BUTLERVIEW BROKAW CAMI 3013177532 SILVERMAPLE DAMION CAMOMILE	1-Dec-13	MR ATWOOD BROKAW
___	44	FERME YVON SICARD / JULIEN SICARD	SICY AFTERSHOCK LEMONE 108687802 COBEQUID GOLDWYN LENO	1-Dec-13	MS ATLEES SHT AFTERSHOCK-ET D04-05 305 15115 633 4.2 488 3.2 313 350 313
___	45	TY-D HOLSTEINS	TY-D GOLD CHIP EXCEL 108289450 WATCH-HILL DURHAM ERIN-ET	1-Dec-13	MR CHASSITY GOLD CHIP-ET D03-04 305 14325 471 3.3 447 3.1 301 265 292
___	46	JEFF BUTLER	WINRIGHT CHIP OF EXCELLENCE 11870529 CRESTLEA SOUVERGN ELIZABETH	1-Dec-13	MR CHASSITY GOLD CHIP-ET D04-07 305 12684 498 3.9 397 3.1 256 274 254
___	47	REJEAN PARENTEAU / DONALD ROUX MELANIE PARENTEAU	REPA JENNA DOORMAN 108559665 REPA JENNY ANNE LOU	1-Dec-13	VAL-BISSON DOORMAN D05-03 P219 12879 525 4.1 425 3.3 243 269 258
___	48	REJEAN PARENTEAU / DONALD ROUX MELANIE PARENTEAU	REPA JENNL Y DOORMAN 108559666 REPA JENNY ANNE LOU	1-Dec-13	VAL-BISSON DOORMAN D05-03 P219 12879 525 4.1 425 3.3 243 269 258
___	49	CEDARPATCH HOLSTEINS	CEDARPATCH BROKAW GIGGLES 11917969 CEDARPATCH SANCHEZ GRIN	1-Dec-13	MR ATWOOD BROKAW-ET D03-07 296 11722 415 3.5 355 3.0 238 228 226

___ 50 JAMES ST. CYR

CYRMO DOORMAN FANTA
108226604 CYRMO TEE OFF FAUSTY

1-Dec-13

VAL-BISSON DOORMAN
D03-01 305 10180 396 3.9 330 3.2 216 228 220**Class 3****Female, Senior Calf, born September 1, 2013 – November 30, 2013***Femelle, Génisse senior, née entre le 1^{er} septembre 2013 et le 30 novembre 2013***Owner Award / Prix du propriétaire:** Allstar, Victoriaville, QC**Junior Awards to 4-H Members / Prix junior pour les membres 4-H:** Presented by / Présenté par La Coop Fédérée de Québec**Best Bred and Owned Award / Prix du Meilleur éleveur et propriétaire:** Presented by / Présenté par Holstein Ontario

Place	#	Exhibitor	Animal Name Reg # Dam	Birth Date	Sire Production
___	51	WOODBRIIDGE HOLSTEINS	WOODBRIIDGE LAUTHORITY MADAME 11568228 KLAGVALE DUNDEE MARILYN	13-Oct-13	COMESTAR LAUTHORITY D04-08 305 12763 405 3.2 397 3.1 243 206 239
___	52	REDLODGE FARMS INC / FABIENNE KAGI	REDLODGE SALOON AVENUE 11538220 REDLODGE DEMPSEY AVATAR	3-Oct-13	SANDY-VALLEY SALOON-ET D02-00 305 9193 431 4.7 322 3.5 229 287 250
___	53	JOHN DORTMANS, JR / CERTIFIED HOLSTEINS CLARKVALLEY HOLSTEINS	CLARKVALLEY SANCHEZ MIATA 11794863 BLONDIN JASPER MISTY	29-Sep-13	GEN-MARK STMATIC SANCHEZ D03-00 305 8368 353 4.2 294 3.5 192 218 209
___	54	IDEE HOLSTEINS	IDEE GOLDCHIP LESLI 11794515 IDEE LOUIS LUISE	27-Sep-13	MR CHASSITY GOLD CHIP-ET D05-02 305 13109 510 3.9 441 3.4 263 277 281
___	55	CHANMAR HOLSTEINS / STEVE GLAUDE	CHANMAR MCCUTCHEN DAISY DUKE 11859220 STEPIDO DUPLEX DHARMA	25-Sep-13	DE-SU BKM MCCUTCHEN 1174-ET D03-04 305 10938 399 3.6 369 3.4 237 229 246
___	56	KINGSWAY FARMS	KINGSWAY GOLDWYN LIPSMACK 11904733 KINGSWAY SANCHEZ LIPSTICK	25-Sep-13	BRAEDALE GOLDWYN D04-04 305 12902 476 3.7 374 2.9 248 245 227

___	57	ALEAH FARMS LTD	ALEAH FRIDAY THE THIRTEENTH 11905992	ALEAH BLITZ HARIET	13-Sep-13	JACOBS BENCHMARK D05-10 305 13311 528 4.0 366 2.7 248 268 220
___	58	NICOLAS TEN HAVE	ROQUET CANDY NUMERO UNO 108439835	BERAUTEK KLEIN CADY	12-Sep-13	AMIGHETTI NUMERO UNO ET D04-00 305 12896 563 4.4 400 3.1 264 308 255
___	60	PETER RYLAARSDAM	DELCREEK SNEAKY SNEAKY 11988515	DELCREEK ROYAL RUBY	7-Sep-13	BRAEDALE GOLDWYN D02-09 305 10144 372 3.7 308 3.0 236 234 225
___	61	CROVALLEY HOLSTEINS	CROVALLEY SID RAIN 11875487	CROVALLEY GOLDWYN RHIANNA	6-Sep-13	PINE-TREE SID-ET D02-10 305 8270 357 4.3 266 3.2 186 218 189
___	62	KINGSWAY FARMS / MILLEN FARMS	KINGSWAY GOLDWYN ELSIE 11432220	NIPPONIA R D LIZABETH	6-Sep-13	BRAEDALE GOLDWYN D06-06 P200 15236 511 3.4 491 3.2 292 268 303
___	63	ALEAH FARMS LTD / WERRCROFT FARMS LTD RONALD C WERRY, JOEL STILLMAN	ALEAH MILLEN NAUGHTY BY NATURE 11905991	DELCREEK NAUGHTY BY NIGHT	5-Sep-13	MR CHASSITY GOLD CHIP-ET D02-09 305 7316 327 4.5 242 3.3 167 199 172
___	64	FERME PETITCLERC	LINGLE GOLDCHIP FELINE-ET 72749174	LINGLE DURHAM FANCY	5-Sep-13	MR CHASSITY GOLD CHIP-ET
___	65	EATON / LUNDY MORRILL	MS ELLEE ARMANI ELYSIA-ET 72664444	SKAGVALE MIRACLE ELLEE	5-Sep-13	MR APPLES ARMANI-ET
___	66	HERBERT HENDERSON	HENDERCROFT GOLD CHIP CHANGE 11805552	HENDERCROFT JASPER GARFIELD	4-Sep-13	MR CHASSITY GOLD CHIP-ET D02-04 305 9601 407 4.2 310 3.2 226 256 228
___	67	BLAIR WEEKS / HI-CALIBRE HOLSTEINS	CRAGGAN SHADOW BABY 11736974	CRAGGAN SHOTTLE BABY	4-Sep-13	B-CREST SHADOW-ET D02-00 305 9159 328 3.6 259 2.8 243 233 212
___	68	LINDSAY J. BOWEN / WILLIAM H SCHILLING KEVIN JAY DOEBERIENER	SAGAMIE ATWOOD MIKAELA 108496146	SAGAMIE BOLTON MICHALA	4-Sep-13	MAPLE-DOWNS-I G W ATWOOD D05-08 305 13493 489 3.6 404 3.0 259 249 243
___	69	FERME JACOBS INC	JACOBS ALEXANDER GOOD 108133882	BLONDIN GOLDWYN GOLDEN	3-Sep-13	GOLDEN-OAKS ST ALEXANDER-ET D04-04 305 12191 477 3.9 383 3.1 237 247 234
___	70	JOE & AMBER PRICE / JEFF PRICE KINGSWAY FARM	LINDALE SID ELLEN 72064626	LINDALE ATWOOD ELLIE MAE	3-Sep-13	PINE-TREE SID

___	72	CORMDALE GENETICS INC / T & L CATTLE LTD AL-BE-RO LAND & CATTLE, AGRIBER SOCIETA AGRICOLA	MAPEL WOOD GOLDWYN GLITTER 11672137	2-Sep-13	MAPEL WOOD SHOTTLE GIGI	BRAEDALE GOLDWYN D03-01 305 12191 430 3.5 377 3.1 277 264 265
___	73	FERME GILLETTE INC / MARY INN HOLSTEIN	ROBROOK WINDBROOK BEAUTY 9886139	2-Sep-13	ROBROOK GOLDWYN BEST	GILLETTE WINDBROOK D02-02 305 8027 300 3.7 282 3.5 192 194 212
___	74	CONNOR BUTLER	STRANSHOME GOLD ANNICE-ET 142751985	2-Sep-13	LAKE-PRAIRIE KITE ANIKA	BRAEDALE GOLDWYN
___	75	UP-RIDGE HOLSTEINS	GRACEHAVEN GOLDCHIP LAWINN 11841731	2-Sep-13	COMESTAR LAUWINNY WINDBROOK	MR CHASSITY GOLD CHIP-ET D01-11 305 8452 380 4.5 296 3.5 218 262 239
___	76	BROOKTURN HOLSTEINS / EVERCHARM HOLSTEINS LTD	GEN-COM GOLDCHIP HANISSA 106566507	2-Sep-13	GEN-COM SID HAILEE	MR CHASSITY GOLD CHIP-ET
___	78	ERNEST WILLIAM KUEFFNER / JEFF BUTLER	LIATRIS BROKAW TOUTOUNE 108499022	1-Sep-13	PIERSTEIN TOY TOONIE	MR ATWOOD BROKAW-ET D04-02 305 10592 395 3.7 343 3.2 215 214 216
___	79	ELMER WEEKS	POELMAN GOLDWYN VENOM 11821061	1-Sep-13	POELMAN CHAMPION VENUS	BRAEDALE GOLDWYN D05-09 305 13534 528 3.9 402 3.0 257 272 245
___	80	KENROE FARMS / JOHN & BONNIE AYARS	HI-MAINTENANCE GOLD CHIP LIV 11873526	1-Sep-13	IDEE SANCHEZ LARAINE	MR CHASSITY GOLD CHIP-ET D04-00 P192 10268 348 3.4 314 3.1 207 191 201
___	81	COMESTAR HOLSTEIN	COMESTAR LAURAS DOORMAN 108529767	1-Sep-13	COMESTAR LAUTAMIRE PLANET	VAL-BISSON DOORMAN D04-11 P148 17443 751 4.3 557 3.2 352 410 355
___	82	FERME JEAN-PAUL PETITCLER	PETITCLERC GOLDWYN SALVATORE 108497800	1-Sep-13	BRABANTDALE JASPER SPADES	BRAEDALE GOLDWYN D03-05 305 13629 568 4.2 434 3.2 299 336 295
___	83	FERME JEAN-PAUL PETITCLER	PETITCLERC SHOTTLE SEXY 108835048	1-Sep-13	BRABANTDALE JASPER SPADES	PICSTON SHOTTLE-ET D03-05 305 13629 568 4.2 434 3.2 299 336 295



FALL STARS
Katrysha

LOVHILL GOLDWYN KATRYSHA EX-92
(Goldwyn, Encounter EX-4E, Inspiration VG-87)
1st 5 Year Old International Holstein Show 2014
Res Senior & Res Grand Champion International Holstein Show 2014

Photo: Crystal Miller - Image Connection



FLEURY DAMION CARAIBE EX-91
(Damion, Leduc EX-91 2E, Igniter VG-88)
1st 4 Year Old International Junior Holstein Show 2014
Supreme Champion Junior International Show 2014
Now owned by Jeff Butler, Terry Price, Jeff Price, & Joe & Amber Price -
An exciting acquisition for the future!



COMESTAR LARION GOLDWYN
(Goldwyn, Roy VG-88, Damion EX-94, Starbuck EX-94 SE 3*)
1st Fall Yearling & Junior Champion International Holstein Show 2014
Owned with Declan Patten



MS DUNDEE BELINDA-ET EX-95
(Dundee, Leduc EX-92 2E, Mandel EX)
1st 150 000lb International Holstein Show 2014
Bred & Owned by Jeff Butler



STRANSHOME GOLD ANNICE-ET
(Goldwyn, Kite EX, Rubeni EX-94)
1st Fall Calf International Holstein Show 2014
1st Fall Calf International Junior Holstein Show 2014

Butterview Farms would like to thank our hard working and dedicated show team for preparing the heifers and cows to their top form for the show!
Your perseverance and teamwork made this unforgettable show possible.

1827 E. 7750 S. Road Chebanse, IL 60922 USA JEFF BUTLER: 1 (217) 341-2437 CELL. Email: jlimijet@aol.com JIM BUTLER: 1 (847) 987-5813 CELL.
Sales & Genetics Manager: Declan Patten 1 (815) 697-2700 - declan.patten@butterview.com
Marketing Manager: Ashley O'Hara 1 (815) 370-8713 - ashley.ohara@butterview.com
Farm Manager: Joe Price 1 (765) 618-5479 - Email: butterview@hotmail.com

Butterview Farm

Class 4**Female, Summer Yearling, born June 1, 2013 – August 31, 2013***Femelle, Un an été, née entre le 1^{er} juin 2013 et le 31 août 2013***Owner Award / Prix du propriétaire:** Quality Holsteins, Woodbridge, ON**Junior Awards to 4-H Members / Prix junior pour les membres 4-H:** Presented by / Présenté par La Coop Fédérée de Québec**Best Bred and Owned Award / Prix du Meilleur éleveur et propriétaire:** Presented by / Présenté par Holstein Ontario

Place	#	Exhibitor	Animal Name		Birth Date	Sire
			Reg #	Dam		
___	84	KINGSWAY FARMS	KINGSWAY GOLD CHIP ARABELLA 11432213	KINGSWAY SANCHEZ ARANGATANG	16-Jul-13	MR CHASSITY GOLD CHIP-ET D04-04 P105 13094 559 4.3 446 3.4 274 314 292
___	85	SMITHDEN HOLSTEINS INC	SMITHDEN MASCALESE AMELEE 11678098	SMITHDEN LAUTHORITY AMELIA	5-Jul-13	ZANI BOLTON MASCALESE ET D02-00 305 8644 382 4.4 297 3.4 229 271 243
___	86	FERME JEAN-PAUL PETITCLER	PETITCLERC MISS FEVER 108497786	PETITCLERC JASPER MISSY	1-Jul-13	CRACKHOLM FEVER D04-03 305 12604 523 4.1 434 3.4 265 295 284
___	87	EATON / CONNERY HETTS, LUNDY MAJESTIC VIEW	COMESTAR HODREE GOLDWYN 108529715	COMESTAR HORIZON JASPER	30-Jun-13	BRAEDALE GOLDWYN D04-11 305 12432 503 4.0 398 3.2 240 265 246
___	88	MAPEL WOOD FARMS	JM VALLEY LAVANGUARD SOLO 11672115	VALLEYVILLE BRAXTON STELLA	23-Jun-13	COMESTAR LAVANGUARD D03-07 P91 14514 654 4.5 438 3.0 318 385 294

___	89	FERME MILIBRO INC	MILIBRO AFTERSHOCK ROSELUKA 108029530 MILIBRO ATLAS ROSELULU	22-Jun-13	MS ATLEES SHT AFTERSHOCK-ET D03-00 305 12892 433 3.4 393 3.0 295 267 279
___	90	BERNADALE HOLSTEIN / NORDALE FARMS INC	LEXIS SID REESE 11807431 PIERSTEIN GOLDWYN REMATA	20-Jun-13	PINE-TREE SID-ET D04-02 305 12638 471 3.7 409 3.2 261 265 267
___	91	GERALD D. HALBACH / LOOKOUT HOLSTEINS	TRENT VALLEY H P 11578001 VANDYK-K GOLD PREPPIE-ET	19-Jun-13	ST-JACOB DESTROY HEZTRY-ET
___	92	HANK & NANCY-LEE HAZELEGE / GARY HAZELEGER	HANALEE SALOON CLAIRE 11447890 HANALEE SNOW CHILL	17-Jun-13	SANDY-VALLEY SALOON-ET D02-01 305 13362 463 3.5 398 3.0 336 311 311
___	93	EATON / CONROY WOLF	SHADOW-W REGINALD ABBIE 142580286 SHADOW-W SPIRTE ABBY	7-Jun-13	REGANCRESTDLD REGINALD-ET
___	94	M HEATH / E KUEFFNER L BOWEN	SOLID GOLD DE GSUN DISCO-ET 3012171479 SIEMERS ATW HAYAS	7-Jun-13	TOC-FARMS GOLDSUN -ET
___	95	TRINAL HOLSTEINS / ARROWHEAD DAIRY	AHD GOLDSUN ZAPPER 11625582 ARROWHEAD ALEXANDER ZIAZ-ET	5-Jun-13	TOC-FARM GOLDSUN ET D03-06 305 12545 503 4.0 374 3.0 277 298 253
___	96	DOBERIENER / BOWEN MICHAEL HEATH	BRAY-FIELD GOLD ROULETTE 71616061 PIERSTEIN DUNDEE ROSABEL	5-Jun-13	BRAEDALE GOLDWYN
___	97	CLAIR E. PETHERICK	CLAIRCREST SID DARE DEVIL 11681127 CLAIRCREST GOLDWYN DESTINY	4-Jun-13	PINE-TREE SID-ET D04-05 305 8204 345 4.2 269 3.3 169 192 174
___	98	HOWARD-VIEW HOLSTEINS	COMESTAR LAMADONA DOORMAN 107902116 COMESTAR LAUTAMAI MAN O MAN	4-Jun-13	VAL-BISSON DOORMAN D02-01 305 15918 676 4.2 537 3.4 414 473 437
___	99	LILYKING FARM	CALBRETT MCCUTCHEN LILA 11658915 CALBRETT GOLDWYN LAYLA-ET	3-Jun-13	DE-SU BKM MCCUTCHEN 1174-ET D06-04 284 14323 480 3.4 451 3.1 269 246 273
___	100	FERME JACOBS INC	JACOBS GOLD CHIP BIO 108133846 JACOBS JASPER BOUCLE	2-Jun-13	MR CHASSITY GOLD CHIP-ET D03-10 305 12232 516 4.2 375 3.1 249 285 242

___ 101	CROVALLEY HOLSTEINS	CROVALLEY SID ATHLETE 11612456	CROVALLEY GOLDWYN ALLISON	2-Jun-13	PINE-TREE SID-ET D01-10 305 7993 366 4.6 282 3.5 218 269 239
___ 102	PETER RYLAARSDAM	DELCREEK EAR MUFF 11704177	DELCREEK LIL MISS MUFFET	2-Jun-13	LIRR DREW DEMPSEY D02-03 305 10905 458 4.2 344 3.2 276 312 273
___ 103	PIERRE BOULET / FERME YVON SICARD PURPLE FEVER HOLSTEINS	DES PINS GOLDWYN BRITANNY 108066135	BLONDIN SANCHEZ BRATZ	2-Jun-13	BRAEDALE GOLDWYN D01-08 305 9106 300 3.3 298 3.3 253 222 257
___ 104	FERME JEAN-PAUL PETITCLER	PIERSTEIN WINDBROOK TIBOUT 108308558	PINELAND GOLDWYN TIDBIT-ET	2-Jun-13	GILLETTE WINDBROOK D03-07 305 13182 524 4.0 420 3.2 283 305 282
___ 105	CORMDALE GENETICS INC	MOUNT ELM LOVES TO DANCE 11806552	MOUNT ELM GOLD JUST DANCE	1-Jun-13	PINE-TREE SID-ET D03-02 P114 6675 239 3.6 231 3.5 150 145 162
___ 106	BERNADALE HOLSTEIN / EXTONDALE FARMS LTD BREAMONT HOLSTEINS, FRANKHAVEN HOLSTEINS	AIJA GARY GOT_ER 11820002	AIJA GOLDWYN GRETA	1-Jun-13	PINE-TREE SID-ET D04-05 305 10248 437 4.3 347 3.4 211 243 224
___ 107	VELTHUIS FARMS LTD	DUBEAU BROKAW VODOO CHILD 108196217	DUBEAU SPIRTE MANCHESTR UNITED	1-Jun-13	MR ATWOOD BROKAW-ET D05-09 305 11045 477 4.3 372 3.4 222 258 235
___ 108	MERNMAC FARMS LTD / BARRVALLEY HOLSTEINS	EASTSIDE LEWISDALE SO AMAZING 11521744	LEWISDALE EASTSIDE GOLD AMAZE	1-Jun-13	GILLETTE WINDBROOK D02-04 305 9478 377 4.0 307 3.2 236 253 240
___ 109	JAMIE FARRELL / GRANT MARTIN MARBRAE HOLSTEINS	HI-HOPE STARSPARK SID BLUE IVY 11457125	HI-HOPE STARSPARK GSS BEYONCE	1-Jun-13	PINE-TREE SID-ET D02-00 305 8231 229 2.8 243 3.0 217 162 201

Class 5**Female, Junior Yearling, March 1, 2013 – May 31, 2013***Femelle, Un an junior, née entre le 1^{er} mars 2013 et le 31 mai 2013***Owner Award / Prix du propriétaire:** Heather Holme Holsteins, Goderich, ON**Junior Awards to 4-H Members / Prix junior pour les membres 4-H:** Presented by / Présenté par La Coop Fédérée de Québec**Best Bred and Owned Award / Prix du Meilleur éleveur et propriétaire:** Presented by / Présenté par Holstein Ontario

Place	#	Exhibitor	Animal Name		Birth Date	Sire
			Reg #	Dam		
___	110	DENISTIER 24113185 QUEBEC	DENISTIER MAGIC DAY 108122311	FLOWER STAR JASPER MEGGY	2-May-13	MINNIGAN-HILLS DAY-ET D04-04 305 13448 508 3.8 383 2.8 274 281 247
___	111	EMILY STRENZKE / GLEN & CURTIS MCNEIL	HEATHER HOLME SID DEBORA 11550194	HEATHER HOLME GOLDEN DYNASTY	12-Apr-13	PINE-TREE SID-ET D02-02 305 11353 547 4.8 392 3.5 287 375 311
___	112	JOHN DORTMANS, JR / CERTIFIED HOLSTEINS CLARKVALLEY HOLSTEINS	MORSAN ATWOOD CAMEL 11556509	BEEMER DRAKE CAMEL	16-Mar-13	MAPLE-DOWNS-I G W ATWOOD D05-01 256 11573 429 3.7 361 3.1 222 225 223
___	113	COBEQUID HOLSTEINS	COBEQUID GS SUNSET 11525974	LOOKOUT LAURIN SKYE	16-Mar-13	TOC-FARM GOLDSUN ET D01-10 305 8715 285 3.3 272 3.1 237 207 231
___	114	BLAIR WEEKS / LOOKOUT HOLSTEINS	COBEQUID ATTIC AFFICTIVE 11525972	EASTSIDE LEWISDALE AMAZE	14-Mar-13	ALLYNDALE-I ATTIC D02-06 305 9211 429 4.7 300 3.3 219 277 226
___	115	SMITHDEN HOLSTEINS INC	SMITHDEN BANGO BELLA 11678075	SMITHDEN CHAMPION BUDGEE	14-Mar-13	SMITHDEN BOLTON BANGO D05-09 305 13441 575 4.3 431 3.2 271 311 273
___	116	BUDJON FARMS / PETER VAIL	BUDJON-JK GCHIP ELLEN-ET 3009999519	BUDJON-JK EMILYS EDAIR	14-Mar-13	GOLD CHIP

___ 117	DAVID R. DYMENT / J. GUY THOMPSON & SON	EXPO BRADY SAYOKO 11576266 EXPO DENZEL EVA	13-Mar-13	BUTZ-BUTLER ATWOOD BRADY-ET D02-11 305 15354 482 3.1 488 3.2 344 294 344
___ 118	BRIAN SLAUGHTER	WILLOWLANE GOLDWYN SAMBUCCA 11295578 LEWISDALE DUNDEE SAMANTHA	8-Mar-13	BRAEDALE GOLDWYN D03-06 305 11076 423 3.8 359 3.2 233 243 239
___ 119	JOHN DORTMANS, JR / CHARLYN JERSEYS CERTIFIED HOLSTEINS	CALBRETT GOLDWYN MARIE 11714942 LEXIS CHAMPION MAGNIFICENT	7-Mar-13	BRAEDALE GOLDWYN D03-09 305 13244 489 3.7 370 2.8 277 278 245
___ 120	LITTLE STAR	SCO-LO-COONS ATTI BANSHE ET 72304599 CALBRETT JASPER BELLE	7-Mar-13	ALLYNDALE- I- ATTIC
___ 121	BUDJON FARMS / PETER VAIL M.B. LADY LUCK FARMS	BUDJON-JK ADVN AWAKENING-ET 3009999509 ROLLING-SPRING G ESCENCE	7-Mar-13	KHW KITE ADVENT-RED
___ 122	ZESKLEIN FARMS	CO-VALE ATWOOD JANE 71017207 CO-VALE RUBENS JADED	6-Mar-13	MAPLE-DOWNS-I G W ATWOOD
___ 123	ANDREW REYNOLDS	LUDWIGS-DG ELEGANT-ET 142496299 LUDWIGS-DG GOLDWYN EMBER-ET	5-Mar-13	MAPLE-DOWNS-I GW ATLANTIC-ET
___ 124	FERME JACOBS INC	JACOBS GOLDWYN ALIZA 108194178 CRASDALE DUNDEE LIZA	4-Mar-13	BRAEDALE GOLDWYN D05-11 305 16603 564 3.4 505 3.0 330 303 318
___ 125	CROVALLEY HOLSTEINS	CROVALLEY ATWOOD PATRICIA 11612446 DUPASQUIER CARISMA PACIFICA	3-Mar-13	MAPLE-DOWNS-I G W ATWOOD D04-11 P105 13086 559 4.3 389 3.0 264 305 248
___ 126	RANSOM RAIL FARM	DELCREEK ROLL THE DICE 11704174 WEST RIVER ALLEN LAGUNA	3-Mar-13	BRAEDALE GOLDWYN D04-02 305 13956 668 4.8 447 3.2 271 348 274
___ 127	ALEAH FARMS	MS TARA GC TALLY 72127504 WERRCROFT GOLDWYN TARA	3-Mar-13	MR CHASSITY GOLD CHIP
___ 128	EATON / LIDDLE HETTS, MAJESTIC VIEW	HOBBY-ACRES WNDBRK EDIE-ET 72292931 HOBBY-ACRES PRONTO EDGE-ET	3-Mar-13	GILLETTE WINDBROOK
___ 129	FERME RICAGRI INC	RICAGRI EXTREME KELSY 108187388 RICAGRI LINFORMER KELVIE	3-Mar-13	MR ANDIS ALTAEXTREME D03-07 305 12003 468 3.9 375 3.1 247 257 240

___ 130	BLAIR WEEKS / FRANK & DIANE BORBA	REN-BOW ANIGMA LADYBUG 142395712 SCHUGS TDT LOTINA	2-Mar-13	KINGSMILL GOLDWYN ANIGMA
___ 131	MT. ELGIN DAIRY FARMS / DANDALE HOLSTEINS	MTELGIN GOLD HISTORY 11555501 RF ROY HALCYON	2-Mar-13	BRAEDALE GOLDWYN D02-04 305 7869 296 3.8 273 3.5 190 191 205
___ 132	CROVALLEY HOLSTEINS	CROVALLEY GOLD AKITKAT 11612441 CROVALLEY KNOWLEDGE AKIKA	1-Mar-13	MR CHASSITY GOLD CHIP-ET
___ 133	BELFAST HOLSTEIN ENR	BELFAST WINDBROOK SYRYUS 107656048 BELFAST BEACON SYRENE	1-Mar-13	GILLETTE WINDBROOK D03-04 P81 11526 423 3.7 378 3.3 258 252 259
___ 134	FERME MILIBRO INC	MILIBRO SID ROSELIA 108029519 MILIBRO CHAMPION ROSELIMA	1-Mar-13	PINE-TREE SID-ET D05-07 305 11184 444 4.0 367 3.3 207 220 216
___ 135	IDEE HOLSTEINS	IDEE WINDBROOK LYUBA 11241396 IDEE GOLDWYN LUCIA	1-Mar-13	GILLETTE WINDBROOK D03-05 305 13451 551 4.1 425 3.2 293 326 289
___ 136	MOSNANG HOLSTEINS LTD / JAMIE FARRELL DANIEL MARTIN, MARBRAE HOLSTEINS	JACOBS CHARLIE DRAYO 108133818 MS BUTZHILL JASPER DRAYA-ET	1-Mar-13	MR CHASSITY CHARLIE-ET D02-04 265 8897 320 3.6 265 3.0 214 209 202

Class 6**Female, Intermediate Yearling, born December 1, 2012 to the last day of February 2013***Femelle, Un an intermédiaire, née entre le 1^{er} décembre 2012 et le dernier jour de février 2013***Owner Award / Prix du propriétaire:** Crackholm Holsteins, Richmond, QC**Junior Awards to 4-H Members / Prix junior pour les membres 4-H:** Presented by / Présenté par La Coop Fédérée de Québec**Best Bred and Owned Award / Prix du Meilleur éleveur et propriétaire:** Presented by / Présenté par Holstein Ontario

Place	#	Exhibitor	Animal Name		Birth Date	Sire
			Reg #	Dam		Production
___	137	FERME GILLETTE INC	GILLETTE MASCALESE CELESTE 11692069	R-Z BAXTER CAMEL-ET	14-Feb-13	ZANI BOLTON MASCALESE ET D02-04 305 15696 704 4.5 553 3.5 391 472 432
___	138	BECKHOLM HOLSTEINS	BECKHOLM SID TRISTA 11624149	ROCKYMOUNTAIN GOLDWYN TRISHA	4-Feb-13	PINE-TREE SID-ET D04-02 305 10700 454 4.2 331 3.1 223 256 216
___	139	MOSNANG HOLSTEINS LTD / MOLLY & MEGAN HERBERG	MOSNANG BROK AGAIN 11715078	MOSNANG BAXTER ANGIE	1-Feb-13	MR ATWOOD BROKAW-ET D04-00 305 14114 537 3.8 401 2.8 283 293 255
___	140	IDEE HOLSTEINS	IDEE GOLDCHIP LILLIAN 11241393	IDEE FORTUNE LUANA	1-Jan-13	MR CHASSITY GOLD CHIP-ET D03-05 305 11285 512 4.5 403 3.6 232 286 260
___	141	BLANHAVEN FARMS LTD	BLANHAVEN FEVER JAZLYN 11694142	EBE-TIDE ASTRO JODI	24-Dec-12	CRACKHOLM FEVER D06-06 305 11151 421 3.8 354 3.2 201 207 206
___	142	FERME JEAN-PAUL PETITCLER	PETITCLERC ALEXANDER ALBANY 108209296	PETITCLERC GOLDWYN ALEX	24-Dec-12	GOLDEN-OAKS ST ALEXANDER-ET D04-04 305 15620 691 4.4 494 3.2 306 370 309
___	143	FRANK & CAROL BORBA / FRANK & DIANE BORBA	BUDJON-JK ATW EWARE-ETS 300999953	BUDJON-JK EMILYS EDAIR	21-Dec-12	ATWOOD

___	144	FERME JACOBS INC	JACOBS ALEXANDER EDDY 107591097	JACOBS GOLDWYN EMORY	13-Dec-12	GOLDEN-OAKS ST ALEXANDER-ET D06-07 305 16408 695 4.2 524 3.2 315 364 323
___	145	GENDARRA FARM	GENDARRA GOLDN REVOLVER 11341240	GENDARRA REVOLUTION	12-Dec-12	PLOEGSWAY GOLDNUTS
___	146	FERME BEAUDOIN	DURHAM DEMPSEY VICTORIA 107734646	WINDSOR VALLEE SHOTTLE VALLY	11-Dec-12	LIRR DREW DEMPSEY D04-05 P238 10228 409 4.0 337 3.3 202 220 212
___	147	FERME JEAN-PAUL PETITCLER	PETITCLERC ALEXANDER ACCESS 107824746	PETITCLERC GOLDWYN ALEX	10-Dec-12	GOLDEN-OAKS ST ALEXANDER-ET D04-04 305 15620 691 4.4 494 3.2 306 370 309
___	148	GLENNHOLME HOLSTEINS / SIGNATURE HOLSTEINS TODD EDWARDS	GLENNHOLME GOLDWYN KATCH 11620468	SIGNATURE JASPER KAT	4-Dec-12	BRAEDALE GOLDWYN D03-09 305 15537 547 3.5 484 3.1 331 316 321
___	149	ALEAH FARMS LTD / MILLEN FARMS MATTHEW & TYLER YATES	ALEAH MILLEN NAUGHTYS SECRET 11587486	DELCREEK NAUGHTY BY NIGHT	4-Dec-12	BRAEDALE GOLDWYN D02-09 305 7316 327 4.5 242 3.3 167 199 172
___	150	HERBERT HENDERSON / DONALD MCCRIMMON SIGNATURE HOLSTEINS, EMMA FARLINGER	BORERAIG BARBS TRIBUTE 11492445	BORERAIG DUNDEE THURSDAY	3-Dec-12	LIRR DREW DEMPSEY D05-09 305 12541 452 3.6 388 3.1 249 244 244
___	151	HOWARD-VIEW HOLSTEINS / HOWARD-HAVEN HOLSTEINS	MS ANDIS GW ARIAN-ET 72313108	MS ANDIS SHOTTLE ANEEDA-ET	3-Dec-12	BRAEDALE GOLDWYN
___	152	CROVALLEY HOLSTEINS	CROVALLEY LAVANGUARD ADELE 11612435	CROVALLEY DUNDEE ANGELICA	2-Dec-12	COMESTAR LAVANGUARD D05-08 301 9666 445 4.6 345 3.6 176 220 202
___	153	TRIPLE-T / MIKE HEATH CHAD EGOLF	CLAQUATO-RH EVE-ET 71317483	SKAGVALE MIRACLE ELLEE	2-Dec-12	MR CHASSITY GOLD CHIP-ET
___	154	MAPLEKEYS FARMS	MAPLEKEYS SID OLIVE 11573344	EASTSIDE GOLD OFFERING	1-Dec-12	PINE-TREE SID-ET D05-00 P202 15509 605 3.9 495 3.2 299 317 306
___	155	EATON HOLSTEINS	ROUTINA ZELGADIS PAIGE 108130471	JERSTEIN PEGGA MERCHANT	1-Dec-12	CASCINA GIOBBI ZELGADIS D08-01 305 11343 434 3.8 344 3.0 209 215 202
___	156	ROBERT D. MACDONALD / BETHANY MACDONALD	DEVANS REMARK DEMPSEY 11537650	DYMENTHOLM CARISMA MARSHA	1-Dec-12	LIRR DREW DEMPSEY D04-11 305 12696 548 4.3 443 3.5 236 277 264

___ 157 BERNADALE HOLSTEIN / COBEQUID HOLSTEINS COBEQUID SID BLACKBERRY 1-Dec-12 PINE-TREE SID-ET
11525955 PIERSTEIN LEE BELITA

Class 7

Female, Senior Yearling, born September 1, 2012 – November 30, 2012

Femelle, Un an senior, née entre le 1^{er} septembre 2012 et le 30 novembre 2012

Owner Award / Prix du propriétaire: Southrise Holsteins, Rollyview, AB

Junior Awards to 4-H Members / Prix junior pour les membres 4-H: Presented by / Présenté par La Coop Fédérée de Québec

Best Bred and Owned Award / Prix du Meilleur éleveur et propriétaire: Presented by / Présenté par Holstein Ontario

Place	#	Exhibitor	Animal Name Reg # Dam	Birth Date	Sire Production
___	158	VICTORIA NODOLF	EASTSIDE BRADY CAMEL 11521698 NORDALE GOLDWYN CARMEN	7-Oct-12	BUTZ-BUTLER ATWOOD BRADY-ET D05-05 305 12953 616 4.8 424 3.3 241 306 251
___	159	FERME JEAN-PAUL PETITCLER	PETITCLERC WINDBROOK SPRING 107753459 PETITCLERC GOLDWYN SCARLETT	22-Sep-12	GILLETTE WINDBROOK D03-03 305 10793 442 4.1 377 3.5 236 257 253
___	160	CLAIR E. PETHERICK	CLAIRCREST STANLEY MARVELOUS 11452409 CLAIRCREST AFTER MARMELADE	21-Sep-12	GILLETTE STANLEYCUP D03-05 305 8136 282 3.5 250 3.1 180 167 169
___	161	BEAVERBROCK FARMS	BEAVERBROCK GOLDWYN ZOEY 11443123 BEAVERBROCK DUNDEE ROSEY	16-Sep-12	BRAEDALE GOLDWYN D06-02 305 13145 413 3.1 396 3.0 238 203 230
___	162	PIERRE BOULET / FERME LAFOUGERE INC	BRIDON SEVEN 11382363 BRIDON LHEROS SPHERE	13-Sep-12	GIBBS-I CLAYNOOK DUDE D02-04 305 10917 395 3.6 333 3.1 264 255 250

___ 163	FERME MILIBRO INC	MILIBRO DAMION ROSELILACER 107809202 MILIBRO GOLDWYN ROSELILACY	7-Sep-12	ERBACRES DAMION D05-00 305 12019 487 4.1 383 3.2 227 245 229
___ 164	JEFF BUTLER / LIGHTNING RIDGE HOLSTEINS	COMESTAR LARION GOLDWYN 107869959 LYLEHAVEN ROY LARI	5-Sep-12	BRAEDALE GOLDWYN D04-06 305 18036 728 4.0 537 3.0 351 385 334
___ 165	GLENNHOLME HOLSTEINS / CAMPVIEW HOLSTEINS	GLENNHOLME DAZZLER FLASH 11620456 ALFACROFT FORTUNE FAVOR	4-Sep-12	BROWNKING ALTADAZZLER-ET D02-11 291 10935 433 4.0 368 3.4 255 271 265
___ 166	CROVALLEY HOLSTEINS	GGI ATWOOD BAMBI 11612424 MAPEL WOOD MILLION BABY	3-Sep-12	MAPLE-DOWNS-I G W ATWOOD D03-05 305 12726 570 4.5 418 3.3 277 337 284
___ 167	MILKSOURCE GENETICS	OVERLAND ATWOOD LIZA 142343489 AL-ICKX ADVENT LEXI	2-Sep-12	MAPLE-DOWNS-I G W ATWOOD-ET
___ 168	COMESTAR HOLSTEIN / FERME DES PIGNONS BLEUS I	COMESTAR PARADISE LAVANGUARD 107869953 PARADISE-RV PIMLICO-ET	2-Sep-12	COMESTAR LAVANGUARD
___ 169	COMESTAR HOLSTEIN / PONDEROSA HOLSTEINS HERMANOS ELISA TORRES BAR	COMESTAR LARIANNE GOLDWYN 107869949 LYLEHAVEN ROY LARI	1-Sep-12	BRAEDALE GOLDWYN D04-06 305 18036 728 4.0 537 3.0 351 385 334
___ 170	T ABBOTT / M HEATH L BOWEN/ K. DOEBERINER	OAKFIELD GOLDWYN LYRIC 8403009533 COWTOWN DURHAM LUELLA -ET	1-Sep-12	BRAEDALE GOLDWYN

OFFICIAL DAIRY PHOTOGRAPHER RAWF

For all your livestock photography needs • Livestock Portraits, Event & Show Coverage

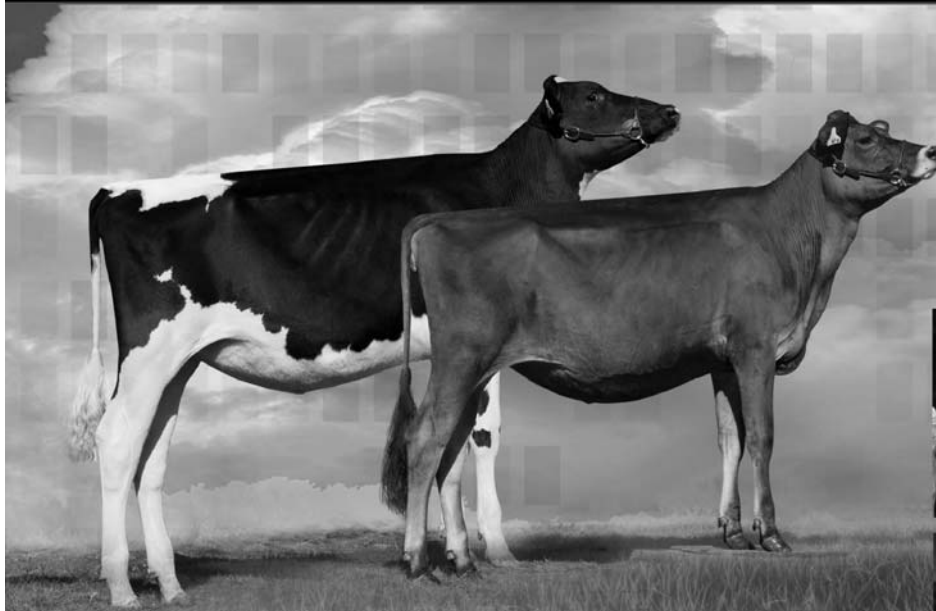

Ella Wright Photography

[c] 403.507.1330 • [f] 403.335.9230 [e] photos@ellawright.com

for reprints [t] 403.335.3780

www.cowsmo.com

Class 8

Junior Breeder's Herd, group of three animals. Exhibitor must have bred all three animals and retained ownership in at least one animal.

Troupeau d'éleveur junior, groupe de trois animaux. L'exposant doit être l'éleveur des trois animaux et être propriétaire d'au moins un.

Junior Breeder's Herd Banner / Troupeau d'éleveur junior bannière: Presented by / Présenté par Salem Holsteins, Lindsay, ON

Place	#	Exhibitor
___	171	CLAIRCREST
___	172	FERME MILIBRO INC
___	173	HANALEE HOLSTEINS
___	174	COMESTAR HOLSTEIN
___	175	ALEAH FARMS
___	176	FERME PETITCLERC
___	177	KINGSWAY FARMS

Class 9

Junior Champion Female and Reserve (Classes 1-7)

Championne Junior et Championne Junior de réserve (classes 1 à 7)

Junior Champion Award / Prix de Championne junior. Eastside Holsteins, Charlottetown, PEI

Reserve Champion / Championne de réserve: Canadian Imperial Bank of Commerce

Proud To Support the Dairy Cattle Show

Milk producers across Ontario rely on Norwell Dairy Systems to provide the best solutions to help meet the challenges of running a profitable dairy operation. From automated milking parlors to milk house supplies to good old fashioned advice, Norwell has grown into the country's largest dairy farm engineering and supply company through its unwavering commitment to quality. Quality products, quality service, quality people drop us a line or drop by, the coffee's always on."

We'd be happy to chat about any projects you may have 1-519-638-3535 or info@norwelldairy.com



Calf Canopy

Portable Group Housing Solution

No Building Permit Required

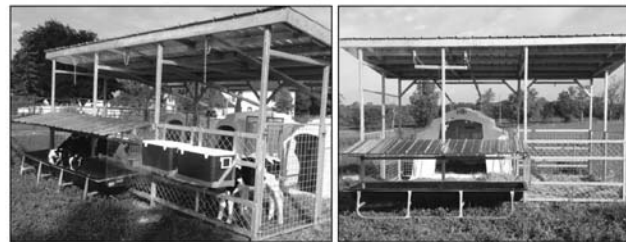

The Calf Canopy is built with attachable wheels / Skids for easy portability. It also comes with Hutch Lifts to allow the canopy to be transported quickly and efficiently.

Why a Calf Canopy?

- 1) It is Mobile
 - easy to clean
 - easy to integrate into your farm
 - can be pulled from both directions
- 2) It is Covered
 - less bedding required
 - feed stays dry
 - shelter from the weather elements
- 3) It has Optional Curtains
 - provides you with airflow control
- 4) No Building Permit Required
 - a cost effective group housing solution
- 5) It is Adaptable
 - can work with existing hutches
 - can suit to custom needs

www.facebook.com/sandkagrosolutions
sandkagrosolutions@gmail.com

www.themachiningcenter.com/sandkagrosolutions
 582 Hamilton Road, Belleville ON
 613.885.2302

Class 10**Female, Milking Yearling, born on or after September 1, 2012***Femelle, un an senior en lait, née le ou après le 1^{er} septembre 2012***Owner Award / Prix du propriétaire:** Crasdale Holsteins, Hunter River, PEI**Best Bred and Owned Award / Prix du Meilleur éleveur et propriétaire:** Presented by / Présenté par Holstein Ontario**Best Udder Award / Prix du Meilleur pis:** Presented by / Présenté par Holstein Journal, Richmond Hill, ON

Place	#	Exhibitor	Animal Name Reg # Dam	Birth Date	Sire Production
___	178	FERME JACOBS INC	JACOBS GOLDWYN LOUKA 107591087 CRASDALE DUNDEE LIZA	5-Oct-12	BRAEDALE GOLDWYN D05-11 305 16603 564 3.4 505 3.0 330 303 318
___	179	BONNECHERE HOLSTEINS / GLENNHOLME HOLSTEINS	GLENNHOLME BONNECHERE BANKNOTE 11620461 GLENNHOLME PUNDIT BEYOND	1-Oct-12	GEN-MARK STMATIC SANCHEZ D03-02 305 17448 629 3.6 569 3.3 373 357 379
___	180	GRACEHAVEN HOLSTEINS / ROYAL LYNN HOLSTEINS	DUCKETT FEDERAL TAZ 72366946 DUCKETT FBI TWIZZLER	20-Sep-12	FEDERAL
___	181	HODGLYNN HOLSTEINS	AHD SID ZUMBA 11625541 ARROWHEAD SANCHEZ ZANNIE-ET	15-Sep-12	PINE-TREE SID-ET D01-09 256 7520 241 3.2 226 3.0 200 171 188
___	182	LOOKOUT HOLSTEINS / CRACKHOLM HOLSTEINS NELSON EDUARDO ZIEHLSDORF	SANTSCHI WINDBROOK VALENCIA 107886122 SANTSCHI GOLDWYN VIRGINIA	13-Sep-12	GILLETTE WINDBROOK 01-09 P107 8911 358 4.0 302 3.4 247 267 260
___	183	FERME JEAN-PAUL PETITCLER	PETITCLERC GOLD SALTALAMACCHIA 107753455 BRABANTDALE JASPER SPADES	12-Sep-12	BRAEDALE GOLDWYN D03-05 305 13629 568 4.2 434 3.2 299 336 295
___	184	FERME JEAN-PAUL PETITCLER	PETITCLERC GOLDCHIP SIERRA 107753454 BLONDIN AFFIRMED SATINE	10-Sep-12	MR CHASSITY GOLD CHIP-ET D02-04 305 11025 393 3.6 372 3.4 257 246 274

___ 185	HERBERT HENDERSON	HENDERCROFT GOLDWYN VENT 11525808	8-Sep-12	BRAEDALE GOLDWYN D06-05 305 10082 386 3.8 318 3.2 192 197 192
___ 186	D.W. KARN FARMS INC	KARNVILLA FEVER STELLAR 11532077	8-Sep-12	CRACKHOLM FEVER D03-09 P75 12402 522 4.2 381 3.1 267 300 252
___ 187	TY-D HOLSTEINS INC / FERME INTENSE INC FERME OLIVIER HUARD	DUCKETT-SA WNDBRK FUJITA 72366935	6-Sep-12	GILLETTE WINDBROOK
___ 188	TY-D HOLSTEINS	TOLAMIKA SID ADORABLE 107763303	5-Sep-12	PINE-TREE SID-ET D07-05 305 14561 544 3.7 490 3.4 288 289 306
___ 189	CROVALLEY HOLSTEINS	CROVALLEY SID ALBA 11612427	5-Sep-12	PINE-TREE SID-ET D04-00 305 11476 489 4.3 349 3.0 236 273 227
___ 190	RANSOM RAIL FARM / ROBERT LANDIS OLIVIA GOLD	CO-VALE DEMPSY DINA 4270-ET 71017053	5-Sep-12	LIRR DREW DEMPSEY
___ 191	KINGSWAY FARMS	KINGSWAY WINDHAMMER ALGA 11577988	3-Sep-12	GILLETTE WINDHAMMER D06-02 305 15339 704 4.6 507 3.3 285 356 304
___ 192	HERBERT HENDERSON	HENDERCROFT ATWOOD SIMBA 11525804	2-Sep-12	MAPLE-DOWNS-I G W ATWOOD D02-04 305 9601 407 4.2 310 3.2 226 256 228
___ 193	FERME BLONDIN	BERNADALE GOLDWYN ABILITY 11622880	2-Sep-12	BRAEDALE GOLDWYN 01-10 P106 9181 423 4.6 346 3.8 251 311 293
___ 194	DR. TIM HENSHAW / HARVDALE HOLSTEINS	HARVDALE LAUTHORITY PEANUT 11558684	2-Sep-12	COMESTAR LAUTHORITY D04-06 305 12263 604 4.9 416 3.4 245 321 258
___ 195	J. GUY THOMPSON & SON	EASTSIDE S OFFERING 11521690	2-Sep-12	GEN-MARK STMATIC SANCHEZ D05-00 P202 15509 605 3.9 495 3.2 299 317 306
___ 196	BLANHAVEN FARMS LTD	BLANHAVEN WINDBROOK GLITTER 11404648	2-Sep-12	GILLETTE WINDBROOK D03-06 305 10457 453 4.3 341 3.3 223 257 224
___ 197	MICHAEL J. GARROW / SUNNYLODGE FARMS INC JAMIE & PETRA BLACK	SUNNYLODGE GOLDWYN LINDA 11408329	2-Sep-12	BRAEDALE GOLDWYN D06-07 305 11295 399 3.5 362 3.2 207 196 212

___ 198	FERME JACOBS INC / MARTIN VEILLEUX	JACOBS SID BAMBA 107591063	JACOBS GOLDWYN BRITANY	1-Sep-12	PINE-TREE SID-ET 01-10 P88 8747 417 4.8 276 3.2 239 307 234
___ 199	MILK SOURCE GENETICS	PAVUE WINDBROOK LAVENDER 107442714	PAVUE CHAMPION LORETTE	1-Sep-12	GILLETTE WINDBROOK
___ 200	FRANCOIS BLANCHETTE / FERME MILIBRO INC	BEAUVAIR ROSALIE SID 107649483	BEAUVAIR RAJON GOLDWYN	1-Sep-12	PINE-TREE SID-ET D03-04 305 11403 522 4.6 393 3.4 237 292 255
___ 201	JIM PHOENIX / JOEL PHOENIX BUDJON FARMS	SICY ARIANNE GOLDWYN 107485478	CITYVIEW SHOTTLE ACE	1-Sep-12	BRAEDALE GOLDWYN D02-01 305 12460 425 3.4 418 3.4 320 295 337
___ 322	DAVID J. MACMILLAN	LOCHDALE WINDBROOK CAMELA 11468090	LOCHDALE AFTERSHOCK CATHY	6-Oct-12	GILLETTE WINDBROOK D03-03 P269 12602 500 4.0 376 3.0 268 289 251



HAYS GENETICS
INTERNATIONAL LTD.

Eastside Lewisdale Gold
Missy EX-95



Grand and Supreme Champion WDE
& RAWF 2011

Embryos from Missy's Family sell!

Visit haysgenetics.com
for our online embryo sale
from November 11-17, 2014.

Come and visit us in the International
Business Centre at The 92nd
Royal Agricultural Winter Fair.

Contact Jamie Wood for more information and pricing:
433 Lynden Road, Troy ON L0R 2B0
1 (519) 647-3523 or 1 (905) 912-COWS (2697) hgenetics@sympatico.ca

Class 11**Female, Junior 2-Year-Old, born March 1, 2012 – August 31, 2012***Femelle, 2 ans junior, née entre le 1^{er} mars 2012 et le 31 août 2012***Owner Award / Prix du propriétaire:** Ferme Provetaz, Compton, QC**Best Bred and Owned Award / Prix du Meilleur éleveur et propriétaire:** Presented by / Présenté par Holstein Ontario**Best Udder Award / Prix du Meilleur pis:** Presented by / Présenté par Holstein Journal, Richmond Hill, ON

Place	#	Exhibitor	Animal Name		Birth Date	Sire
			Reg #	Dam		
___	202	BUDJON FARMS / ST. JACOBS ABC	WALK-ERA DUNDEE ANNEISE 70000629	WALK-ERA TALENT AGUSTA	20-Jun-12	DUNDEE
___	203	GEN-COM HOLSTEIN LTEE	GRILLSDALE WORKOUT DUNDEE 11512391	GRILLSDALE LOOKOUT MORTY	15-Jun-12	REGANCREST DUNDEE-ET 01-10 P160 8948 367 4.1 295 3.3 244 270 250
___	204	DALTON J. FARIS	STONEHURST GW WINDY 141935065	PEQUEA-RUN BRAXTON WENDY	9-Jun-12	GILLETTE WINDBROOK
___	205	DAVID R. DYMENT / JEFF STEPHENS ANDREW DEN HAAN	BELMORAL SID NEE 11428995	BELMORAL SHOTTLE NICCI	4-Jun-12	PINE-TREE SID-ET D03-00 305 11958 531 4.4 365 3.1 272 328 259
___	206	FERME DES SAUGES S.E.N.C / FERME GLAUSER & FILS INC	INSTINCT GOLD FLASH 107768757	LEHOUX BOLTON FABULOUS	4-Jun-12	BRAEDALE GOLDWYN 01-11 P161 8189 384 4.7 288 3.5 219 276 242
___	207	FERME JACOBS INC / PINEHAVEN FARM	JACOBS SID GLORY 107591046	BLONDIN GOLDWYN GOLDEN	2-Jun-12	PINE-TREE SID-ET 02-00 P118 11073 520 4.7 357 3.2 292 369 295
___	208	PIERRE BOULET / FERME YVON SICARD	PIERSTEIN GOLDWYN GABIEL 107843507	PIERSTEIN DUNDEE GABRIELA	2-Jun-12	BRAEDALE GOLDWYN D04-00 305 11173 472 4.2 390 3.5 226 259 250

___ 209	ROCKMONT HOLSTEINS	SIGNATURE R KATNESS 11492436	SIGNATURE JASPER KAT	2-Jun-12	REGANCREST REGINALD-ET 02-00 P102 11346 324 2.9 338 3.0 300 230 279
___ 210	BOSDALE FARMS INC	BOSDALE LAUTHORITY S PORTRAIT 11491497	BOSDALE SANCHEZ PORTRAIT A	23-Apr-12	COMESTAR LAUTHORITY
___ 211	FERME PETITCLERC	PETITCLERC GOLDCHIP SKYDOME 107485150	BLONDIN AFFIRMED SATINE	19-Apr-12	MR CHASSITY GOLD CHIP-ET D02-04 305 11025 393 3.6 372 3.4 257 246 274
___ 212	KEVIN JAY DOEBERIENER & L / JOHN, BONNIE & LUCAS AYAR	BENRISE GOLD JEWELLRY 11532708	BENRISE DOLMAN JEWEL	26-Mar-12	BRAEDALE GOLDWYN D03-02 305 9712 319 3.3 278 2.9 214 191 192
___ 213	VALE-O-SKENE HOLSTEINS / GARY TROUP	MOUNT ELM BANK AVISTA 11173170	MOUNT ELM SEPTEMBER AVILA	22-Mar-12	BO-IRISH-RN SANCHEZ BANK-ET 02-00 P197 10574 358 3.4 314 3.0 276 252 257
___ 214	IDEE HOLSTEINS	IDEE GOLDWYN LORENZA 11241371	IDEE SHOTTLE LOUISE	20-Mar-12	BRAEDALE GOLDWYN 01-11 P239 10814 471 4.4 368 3.4 283 334 302
___ 215	FERME BLONDIN	ROSEVINE DEMPSEY WOOPIE 11222563	ROSEVINE DOLMAN WONDER	14-Mar-12	LIRR DREW DEMPSEY 02-02 P157 10179 453 4.5 352 3.5 260 312 282
___ 216	BECKRIDGE HOLSTEINS / OSCAR DUPASQUIER QUALITY HOLSTEINS, AGRIBER SOCIETA AGRICOLA	BOSDALE GOLD LUSTER 11491480	BOSDALE DUNDEE LUSTRE	12-Mar-12	BRAEDALE GOLDWYN 02-04 P67 10224 407 4.0 362 3.5 257 273 283
___ 217	JEFF STEPHENS	MILLBROOKE SID CARISSA 11167991	MILLBROOKE DESIGN COCOA	2-Mar-12	PINE-TREE SID-ET 02-02 P143 9501 425 4.5 326 3.4 243 293 261
___ 218	FERME JEAN-PAUL PETITCLER	PETITCLERC AMAZING SID 107485141	PETITCLERC GOLDWYN ALEX	2-Mar-12	PINE-TREE SID-ET 02-00 P182 10614 441 4.2 354 3.3 273 306 285
___ 219	FERME BLONDIN	OUTAOUAIS SID HAILEY 107544534	OUTAOUAIS GOLDWYN HABBY	1-Mar-12	PINE-TREE SID-ET 02-00 P221 10108 401 4.0 334 3.3 260 278 269
___ 220	MILK SOURCE LLC	GAEMENCHET SID KATIA 107414160	GAEMENCHET GOLDWYN CINDE	1-Mar-12	PINE-TREE SID-ET
___ 221	JOHN VANDERPLOEG	PLOEGSWAY BRAXTON LUST 11512147	CALBRETT CHAMPION LACE	1-Mar-12	REGANCREST S BRAXTON-ET D04-07 305 8754 371 4.2 302 3.4 179 205 194

Class 12**Female, Senior 2-Year-Old, born September 1, 2011 to the last day of February 2012***Femelle, 2 ans sénior, née entre le 1^{er} septembre 2011 et le dernier jour de février 2012***Owner Award / Prix du propriétaire:** Comestar Holstein, Victoriaville, QC**Best Bred and Owned Award / Prix du Meilleur éleveur et propriétaire:** Presented by / Présenté par Holstein Ontario**Best Udder Award / Prix du Meilleur pis:** Presented by / Présenté par Holstein Journal, Richmond Hill, ON

Place	#	Exhibitor	Animal Name		Birth Date	Sire
			Reg #	Dam		Production
___	222	ALEAH FARMS LTD	ALEAH DAMION LANGLEY 11392314	TRENTWARD LADY GAGA	2-Feb-12	ERBACRES DAMION 02-03 P132 7841 310 4.0 241 3.1 198 211 190
___	223	COBEQUID HOLSTEINS / BERNADALE HOLSTEINS	PINELAND GOLD CHIP TREASURE 71355353	PINELAND JASPER TESSA	27-Jan-12	MR CHASSITY GOLD CHIP
___	224	LOOKOUT HOLSTEINS / CRACKHOLM HOLSTEINS	GARAY SID ALEXIA 107553434	VT-POND-VIEW GOLD ALLURE-ET	15-Jan-12	PINE-TREE SID-ET 02-02 P190 8643 324 3.7 293 3.4 219 222 233
___	225	FERME DES SAUGES S.E.N.C / FERME GLAUSER & FILS INC	ELMCROFT ATTIC RETA 11310457	BOREVIEW JASPER ROXY	9-Jan-12	ALLYNDALE-I ATTIC 02-01 P252 9476 408 4.3 325 3.4 238 278 258
___	226	GRACEHAVEN HOLSTEINS / ROYAL LYNN HOLSTEINS	MILKSOURCE GOLDWYN JENNY 71251901	LUCK-E DUNDEE JENNA	25-Dec-11	BRAEDALE GOLDWYN
___	227	BUDJON FARMS / PETER VAIL CLARK WOODMANSEE	LOTTOS ATWOOD LIZETTE-ET 141750208	WINTERBAY GOLDWYN LOTTO	11-Dec-11	MAPLE-DOWNS-I G W ATWOOD
___	228	KINGSWAY FARMS / TRENTWARD FARMS	KINGSWAY GOLDWYN DALLAS 11432109	KINGSWAY DUNDEE DRUM STICK	4-Dec-11	BRAEDALE GOLDWYN 02-02 P246 10800 435 4.0 332 3.1 267 292 259

___ 229	FERME JEAN-PAUL PETITCLER	PETITCLERC GOLDWYN SILVER 107441154 BRABANTDALE JASPER SPADES	2-Dec-11	BRAEDALE GOLDWYN 02-01 P239 9543 409 4.3 333 3.5 236 274 260
___ 230	FERME JEAN-PAUL PETITCLER	MASSICO WINBROOK CHARLY 107368792 BOULET GOLDWYN CANATA	1-Dec-11	GILLETTE WINDBROOK 02-02 P213 11833 529 4.5 407 3.4 293 355 318
___ 231	LOOKOUT HOLSTEINS / CRACKHOLM HOLSTEINS	RAEBURN DARION NICKI 107418314 RAEBURN BROKER NICKY	8-Oct-11	GILLETTE DARION 01-11 283 9654 352 3.6 313 3.2 249 243 253
___ 232	EATON, CONROY CATES, MORRI	FANICO REGINALD MARTY 107016124 FANICO ELEVEN MARRISA	3-Oct-11	REGANCREST REGINALD-ET D02-02 305 7476 322 4.3 244 3.3 193 222 195
___ 233	FERME JEAN-PAUL PETITCLER	ROBELLA GOLDWYN EDGELEY 11378477 ROBELLA DUNDEE EDEN	2-Oct-11	BRAEDALE GOLDWYN 02-03 P239 12231 463 3.8 405 3.3 295 303 309
___ 234	FERME BLONDIN / ERCOLE & MARCELLO LADINA	BLONDIN GOLDWYN COSTA 107308936 WINDCROFT DRAKE COSMO	25-Sep-11	BRAEDALE GOLDWYN 01-10 305 9603 371 3.9 314 3.3 256 263 260
___ 235	FERME BLONDIN	BLONDIN CAREYPRICE LORENA 107308933 CRASDALE SANCHEZ LORENA	20-Sep-11	BLONDIN CAREYPRICE 02-00 229 7516 315 4.2 261 3.5 187 210 202
___ 236	TOMALYNN FARMS	MORSAN DEMPSEY DELLA 11325235 TOMALYNN LEDUC DELLA	18-Sep-11	LIRR DREW DEMPSEY 01-11 305 9220 345 3.7 311 3.4 238 238 251
___ 237	FERME MICHERET INC	MICHERET AMAZONE WINDBROOK 107278820 MICHERET ALEXANDRA SID	18-Sep-11	GILLETTE WINDBROOK 02-03 P278 11632 469 4.0 377 3.2 280 307 288
___ 238	FERME JEAN-PAUL PETITCLER	PETITCLERC GOLDWYN ANOUK 107441133 PETITCLERC DUNDEE AMISTIE	14-Sep-11	BRAEDALE GOLDWYN 02-03 P277 10822 489 4.5 356 3.3 255 311 264
___ 239	CAVANALECK FARMS LTD	CAVANALECK BG BRUIN 11154929 CAVANALECK DUNDEE BRANCO	8-Sep-11	BRAEDALE GOLDWYN 02-04 P268 10264 410 4.0 322 3.1 247 268 246
___ 240	RANSOM RAIL FARMS INC / PURPLE FEVER HOLSTEINS	SUNNYLODGE SEAVER SAMANTHA 11408313 SUNNYLODGE TITANIC SAMANTHA	7-Sep-11	R-E-W SEAVER-ET D02-02 305 11494 563 4.9 385 3.3 284 378 301

___ 241	FERME JACOBS INC	JACOBS FEVER CAEL 106981393	COMBINATION CHAMPION CROSBY	3-Sep-11	CRACKHOLM FEVER 02-10 P81 10679 571 5.3 325 3.0 249 355 234
___ 242	DONNANVIEW FARMS LTD / KINGSWAY FARMS RIVERDOWN HOLSTEINS	MERLHOLME LAUTHORITY DEANNA 11431771	MERLHOLME MR SAM DANDY	1-Sep-11	COMESTAR LAUTHORITY 02-11 P80 10572 533 5.0 349 3.3 245 329 249

Class 13**Female, Junior 3-Year-Old, born March 1, 2011 – August 31, 2011***Femelle, 3 ans junior, née entre le 1^{er} mars 2011 et le 31 août 2011***Owner Award / Prix du propriétaire:** Gleneil Farms, Dalkeith, ON**Best Bred and Owned Award / Prix du Meilleur éleveur et propriétaire:** Presented by / Présenté par Holstein Ontario**Best Udder Award / Prix du Meilleur pis:** Presented by / Présenté par Holstein Journal, Richmond Hill, ON

Place	#	Exhibitor	Animal Name Reg #	Dam	Birth Date	Sire Production
___	243	LITTLE STAR / HODGLYNN	ST-JACOBS GOLDWYN HAZEL 70074467	DUBEAU DUNDEE HEZBOLLAH	14-Jun-11	BRAEDALE GOLDWYN
___	244	ROCKMOUNT HOLSTEINS	HARVUE ATWOOD DRIFT 70505576	HARVUE ROY DIVINE	24-May-11	ATWOOD
___	245	KINGSWAY FARMS / RIVERDOWN HOLSTEINS	KINGSWAY TENACIOUS ROCHELLE 11087190	KINGSWAY GIBSON RHONDA	19-May-11	FUTURECREST TENACIOUS 02-00 305 8916 360 4.0 292 3.3 235 255 241
___	246	TRENT VALLEY HOLSTEINS	KINGSWAY DUNDEE PAULY D 11276411	NEWCORNER GOLDWYN PAULETTE	27-Apr-11	REGANCREST DUNDEE-ET 02-02 305 8881 293 3.3 273 3.1 229 202 218

___ 247	FERME YVON SICARD	CRASDALE ATWOOD ENERTIA 11267469	4-Apr-11	MAPLE-DOWNS-I G W ATWOOD 03-03 P91 13271 598 4.5 462 3.5 300 362 321
___ 248	JAMIE BLACK / KYLE REID	VT-POND-VIEW GOLD ALICE-ET 141456663	26-Mar-11	BRAEDALE GOLDWYN
___ 249	CRASDALE FARMS / FERME BLONDIN	WINTERBAY FEVER LEGACY 11298373	24-Mar-11	CRACKHOLM FEVER 03-01 P169 12489 544 4.4 438 3.5 282 332 308
___ 250	JEFFSHAVEN FARMS	JEFFSHAVEN GOLDWYN BAMBI 11016717	24-Mar-11	KINGSWAY GOLDCARD 03-03 P87 11524 418 3.6 375 3.3 257 252 260
___ 251	LITTLE STAR / HODGLYNN	MS ROLLNVW GOLD DELILAH ET 69994339	23-Mar-11	BRAEDALE GOLDWYN
___ 252	BECKHOLM HOLSTEINS	BECKHOLM GOLDWYN DEELILA 11308431	18-Mar-11	BRAEDALE GOLDWYN 03-02 P103 8550 359 4.2 273 3.2 193 218 191
___ 253	FERME JACOBS INC	JACOBS ATWOOD VEDETTE 106981319	3-Mar-11	MAPLE-DOWNS-I G W ATWOOD 03-00 P211 11923 560 4.7 402 3.4 264 337 279
___ 254	TRIPLE-T / PAT CONROY	GO-SHO ALITTLE ROCKNROLL-ET 141226646	1-Mar-11	BRAEDALE GOLDWYN
___ 255	BUDJON FARMS & PETER & LY	HONEYFIELD SANCHEZ MADISON 10997460	1-Mar-11	GEN-MARK STMATIC SANCHEZ 02-01 300 8352 308 3.7 262 3.1 214 214 211

obtenir de plus • get more

nouvelles, des histoires et des photos • sur papier et en ligne!

news, stories & photos • in print & online!

Pour en voir plus... photos, reportages, publicités • more breeder & management stories, show & sale results

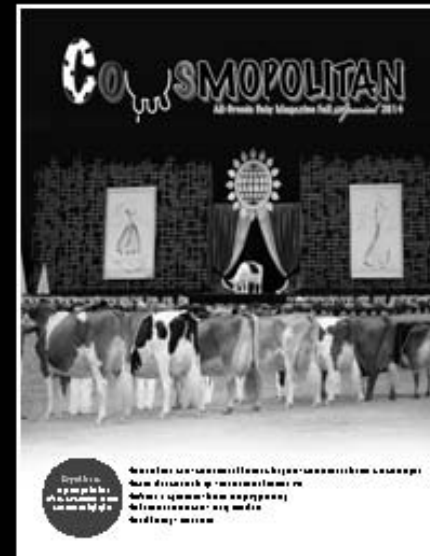
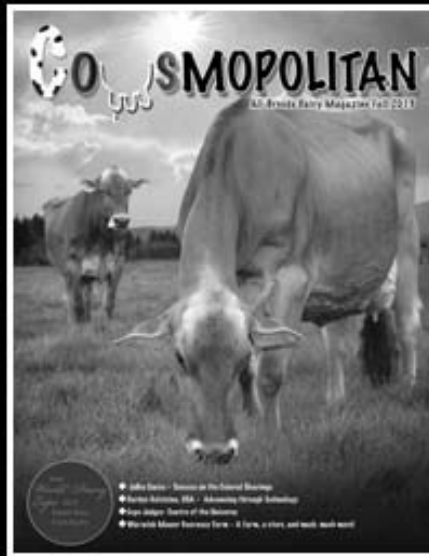
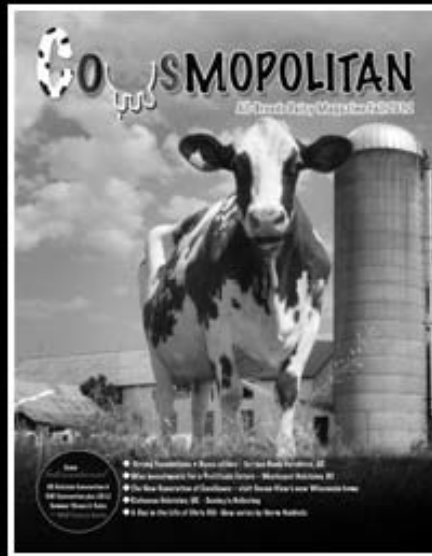

ABONNEZ-VOUS EN LIGNE • SUBSCRIBE ONLINE

Pour plus d'informations: 403.335.3780 - carol & denise (français) • carol@cowsmo.com

Pour réserver des publicités - advertise - 403.862.5600 • lexi@cowsmo.com

Europe - Claire Swale - +44 7769 686638 • daireswale@btinternet.com

WWW.COWSMO.COM



facebook.com/cowsmo • twitter



@cowsmo

Class 14**Female, Senior 3-Year-Old, born September 1, 2010 to the last day of February 2011***Femelle, 3 ans sénior, née entre le 1^{er} septembre 2010 et le dernier jour de février 2011***Owner Award / Prix du propriétaire:** Petitclerc, St-Basile, QC Crovalley Holsteins, Hastings, ON**Best Bred and Owned Award / Prix du Meilleur éleveur et propriétaire:** Presented by / Présenté par Holstein Ontario**Best Udder Award / Prix du Meilleur pis:** Presented by / Présenté par Holstein Journal, Richmond Hill, ON

Place	#	Exhibitor	Animal Name	Birth Date	Sire
			Reg #	Dam	Production
___	256	BECKHOLM HOLSTEINS	BECKHOLM BOLTON TRILLIUM 11133019	30-Jan-11 ROCKYMOUNTAIN GOLDWYN TRISHA	SANDY-VALLEY BOLTON-ET 03-05 P66 10949 417 3.8 303 2.8 244 248 206
___	257	YVES MONTPLAISIR / T & L CATTLE LTD FERME ROLANDE ENR	CRESTOMERE ATWOOD GOOGLE 9575741	17-Jan-11 CRESTOMERE GIBSON GAL	MAPLE-DOWNS-I G W ATWOOD 02-00 305 8763 298 3.4 283 3.2 223 206 228
___	258	PAT CONROY / TRIPLE-T HOLSTEINS	EASTRIVER GOLD SHIMMER 11009980	30-Dec-10 EASTRIVER FASTOKEN BRUCIE	LEWISDALE BLACK GOLD D02-05 248 7031 278 4.0 220 3.1 174 184 169
___	259	MILK SOURCE LLC	LAITXPRT EXTRA GOLDWYN 106756376	27-Dec-10 TEM-NORTH DAMIEN TIFFY	BRAEDALE GOLDWYN
___	260	FERME JEAN-PAUL PETITCLER	PETITCLERC ALEXANDER AMYCALE 107040501	20-Dec-10 PETITCLERC STORM AMY	GOLDEN-OAKS ST ALEXANDER-ET 03-04 P136 11953 521 4.4 379 3.2 262 310 260
___	261	KINGSWAY FARMS	KINGSWAY SANCHEZ ARMADILLO 11087165	4-Dec-10 KINGSWAY GOLDWYN ABRAKAZOO	GEN-MARK STMATIC SANCHEZ 02-03 305 10633 371 3.5 342 3.2 262 247 265
___	262	FERME BLONDIN	MYSTIQUE GOLDWYN BOREALE 106757052	2-Dec-10 REGANCREST TS BENSHEE-ET	BRAEDALE GOLDWYN 02-11 305 11373 481 4.2 443 3.9 246 281 301
___	263	FERME JACOBS INC	JACOBS GOLDWYN LISAMAREE 106443589	1-Dec-10 JACOBS JASPER LITTLE	BRAEDALE GOLDWYN 03-01 P281 12897 480 3.7 387 3.0 279 282 261

___ 264	JOHN G. CATION	CRANHOLME GOLDWYN TANNER 11176502	1-Dec-10 CRANHOLME CHAMPION TEREZA	BRAEDALE GOLDWYN 03-08 P79 13774 525 3.8 420 3.0 298 303 278
___ 265	COMESTAR HOLSTEIN	COMESTAR LAU DAMION 106739702	1-Dec-10 COMESTAR LAUTAMIE TITANIC	ERBACRES DAMION 02-01 305 12953 509 3.9 433 3.3 321 342 338
___ 266	OSCAR DUPASQUIER / GENE IAGER	FUTURECREST AFTERSHOCK TAHLIA 11097298	9-Nov-10 SALEM GOLDWYN THERESA	MS ATLEES SHT AFTERSHOCK-ET 02-03 277 9387 359 3.8 301 3.2 229 238 232
___ 267	JASON DAVID MELL / TRENT VALLEY HOLSTEINS	KINGSWAY ALEX AUSTRALIA 11031690	1-Nov-10 KINGSWAY DUNDEE ABRA CODABRA	GOLDEN-OAKS ST ALEXANDER-ET 02-04 305 8773 367 4.2 293 3.3 214 241 225
___ 268	PIERRE BOULET / MILK SOURCE LLC	BROOKVILLA GOLDWYN BROOKS 11179272	19-Oct-10 HOBBY HOLLOW BELLA BARBY	BRAEDALE GOLDWYN 02-01 305 7735 288 3.7 257 3.3 188 188 196
___ 269	MILKSOURCE GENETICS	STRANS-JEN-D TEQUILA-RED-ET 141024338	12-Oct-10 JEN-D DEVIL TIFFANY-RED	SCIENTIFIC DIRECTOR-RED
___ 270	GEN-COM HOLSTEIN LTEE	CHARWILL ATTIC MARCY 11034616	15-Sep-10 DIXELLEN LEDUC MAVIS	ALLYNDALE-I ATTIC 02-11 305 12325 511 4.1 418 3.4 286 315 299
___ 271	MILKSOURCE GENETICS	KINGSMILL ATWOOD ALLISON-ET 69453202	6-Sep-10 ERNEST-ANTHONY ALISON-ET	MAPLE-DOWNS-I G W ATWOOD-ET
___ 272	ARETHUSA FARM LLC	CROVALLEY KNOWLEDGE AKIKA 10946603	6-Sep-10 CROVALLEY GIBSON ALMOND	SICY KNOWLEDGE D04-05 305 11378 498 4.4 404 3.6 224 266 254
___ 273	RICHARD W. & SHANNON ALLY / JOHN & LESLIE HAYES	LOCHDALE FC SIZZLE 11102310	6-Sep-10 LOCHDALE ASTRO SAGE	GILLETTE FINAL CUT D07-06 305 13677 672 4.9 462 3.4 251 331 270
___ 274	FRED FORNWALD & SONS FARM / ROBELLA HOLSTEINS JAMES & KIRSTY MCAVOY	STARCREST RHYME CASABLANCA 11064886	2-Sep-10 CBS GRAND CHAMPION CARLEE	MARKWELL DURHAM RHYME-ET 03-01 305 11789 417 3.5 361 3.1 254 240 242
___ 275	KINGSWAY FARMS / MILLEN FARMS RIVERDOWN HOLSTEINS, HAZBRO HOLSTEINS	RIVER DALE MR SAM ELLA 9847186	1-Sep-10 RIVER DALE BOLTON OYSTER	REGANCREST-MR DRHAM SAM-ET 03-09 P132 10217 435 4.3 333 3.3 218 251 221
___ 276	GEN-COM HOLSTEIN LTEE	HODGLYNN DYNASTY LICORICE 11202601	1-Sep-10 ATOZ GOLDWYN LIMO	GEN-MARK STMATIC SANCHEZ 03-06 P231 13546 484 3.6 444 3.3 285 278 296

Class 15**Intermediate Champion and Reserve (Classes 10-14)***Championne intermédiaire et Championne de réserve (classes 10 à 14)***Intermediate Champion / Championne intermédiaire:** Cattle Connection, Amery, WI**Reserve Champion / Championne de réserve:** Holstein Cattle Association of Japan**Class 16****Female, 4-Year-Old, born September 1, 2009 – August 31, 2010***Femelle, 4 ans, née entre le 1^{er} septembre 2009 et le 31 août 2010***Owner Award / Prix du propriétaire:** Crovalley Holsteins, Hastings, ON**Best Bred and Owned Award / Prix du Meilleur éleveur et propriétaire:** Presented by / Présenté par Holstein Ontario**Best Udder Award / Prix du Meilleur pis:** Presented by / Présenté par Holstein Journal, Richmond Hill, ON

Place	#	Exhibitor	Animal Name		Birth Date	Sire Production
			Reg #	Dam		
___	277	PAT CONROY	FLEURY DAMION CARAIBE 106372032	FLEURY LEDUC CIGALE	2-Jun-10	ERBACRES DAMION
___	278	FERME JACOBS INC	JACOBS ATWOOD MELODY 106443533	JACOBS ALEX MALSIE	1-Jun-10	MAPLE-DOWNS-I G W ATWOOD 03-09 P233 11738 525 4.5 349 3.0 242 295 228

___ 279	FERME JACOBS INC	JACOBS KNOWLEDGE HARPE 106443525 JACOBS DOLMAN HALVE	16-Apr-10	SICY KNOWLEDGE 03-02 305 12867 599 4.7 439 3.4 290 363 307
___ 280	PLEASANT NOOK FARM / J & P BLACK GLENVUE HOLSTEINS, M. UNHOLZER	MS ATWOOD MADISON 69575568 ARETHUSA ASPEN MARILYN	18-Mar-10	MAPLE-DOWNS-1 G W ATWOOD
___ 281	KINGSWAY FARMS	KINGSWAY SANCHEZ ARANGATANG 10864250 KINGSWAY DUNDEE ABRA CODABRA	8-Mar-10	GEN-MARK STMATIC SANCHEZ 04-04 P105 13094 559 4.3 446 3.4 274 314 292
___ 282	JASON DAVID MELL / TRENT VALLEY HOLSTEINS	MCINTOSH XMAS T 11011911 MARDONHOLM TEE MAC LEDUC	25-Dec-09	FIELDHOUSE DUNDEE DUNNER 04-01 P266 14518 590 4.1 443 3.1 289 319 280
___ 283	GEN-COM HOLSTEIN LTD	WHITAKER-KK GOLDIE ROSE-ET 55160207 WHITAKER ASPEN ROMAIN-ET	1-Dec-09	BRAEDALE GOLDWYN
___ 284	LOOKOUT FARM/PURPLE FEVER ST JACOBS ABC	SHADOWWAVE HAVANA GOLD 9919424 SHADOWWAVE FRELANCE BILLI	26-Oct-09	BRAEDALE GOLDWYN
___ 285	JEFF BUTLER	VEDDERLEA GOLDWYN ESTHER 9980632 VALJACK SEPTEMBER LOUISON	9-Sep-09	BRAEDALE GOLDWYN
___ 286	AUSTIN YODER / RUBEN SCHAAPMANN MATTHIAS SWARTZENTRUBER	CACHE VALLEY LHEROS 2331-ET 66959340 CACHE VALLEY W DEZI DUR	5-Sep-09	COMESTAR LHEROS



Semex Embryos™



Looking to buy or sell embryos? Semex Embryos™ connects buyers and sellers for a fast genetic solution that knows no borders!

Vous cherchez à acheter ou à vendre des embryons ? Semex Embryons^{MC} relie acheteurs et vendeurs pour une solution génétique rapide et sans frontières!

Semex markets embryos to

Semex commercialise des embryons dans



80  **80**
countries year after year. pays, année après année.

Contact Melissa Bowers:
CELL: 519-546-8348 | EMAIL: mbowers@semex.com



SEMEX[®]

Genetics for Life[®]

www.semex.com    

Class 17**Female, 5-Year-Old, born September 1, 2008 – August 31, 2009***Femelle, 5 ans, née entre le 1^{er} septembre 2008 et le 31 août 2009***Owner Award / Prix du propriétaire:** Morsan Farms Ltd., Ponoka, AB**Best Bred and Owned Award / Prix du Meilleur éleveur et propriétaire:** Presented by / Présenté par Holstein Ontario**Best Udder Award / Prix du Meilleur pis:** Presented by / Présenté par Holstein Journal, Richmond Hill, ON

Place	#	Exhibitor	Animal Name		Birth Date	Sire
			Reg #	Dam		
___	287	FERME JACOBS INC	JACOBS GOLDWYN VALANA 105794469	JACOBS SPIRIT VALSIE	1-Aug-09	BRAEDALE GOLDWYN 03-07 305 13854 633 4.6 468 3.4 290 360 310
___	288	HENRY P. & CAROLYN VAN EX / TRIPLE-T HOLSTEINS ENTOURAGE-LC	LOVHILL GOLDWYN KATRYSHA 10854761	BIENERT ENCOUNTER KIM	6-Jul-09	BRAEDALE GOLDWYN
___	289	HOWARD W. DONER / MARTHAVEN HOLSTEINS WILLDINA HOLSTEINS	TOLAMIKA GOLDWYN MADELEINE 10851931	LEXIS CHAMPION MAGNIFICENT	22-Jun-09	BRAEDALE GOLDWYN 04-11 P104 13067 479 3.7 358 2.7 264 262 228
___	290	FERME BLONDIN / BUTZ-HILL HOLSTEIN TOMMY ARAKI	DRUMLEE MISCHIEF DENISON 104557650	FIRSTVIEW TALENT MICHELLE	25-Apr-09	JERLAND DENISON-ET 04-03 305 14180 569 4.0 469 3.3 296 318 305
___	291	FERME JEAN-PAUL PETITCLER	PETITCLERC GOLDWYN FUMBLE 105719609	PETITCLERC LARAMIE FREE	23-Mar-09	BRAEDALE GOLDWYN 03-04 305 14176 638 4.5 450 3.2 317 380 308
___	292	FERME LAITIERE RAYON D_OR / FERME MARYCLERC INC	CORADIE GOLDWYN MIGANE 105282377	CORADIE ALLEN MILLY	10-Mar-09	BRAEDALE GOLDWYN 04-11 P251 13870 564 4.1 464 3.3 265 292 285

___	293	MAPLEKEYS FARMS	EASTSIDE GOLD OFFERING 9900327	EASTSIDE FORTUNE ORIOLE	9-Mar-09	BRAEDALE GOLDWYN 05-00 P202 15509 605 3.9 495 3.2 299 317 306
___	294	COLIN MICHAEL POOL / HODGLYNN HOLSTEINS LITTLE STAR HOLSTEINS	NORDALE GOLDWYN RICKY 9951540	NORDALE ASTRONOMICAL RICKY	6-Mar-09	BRAEDALE GOLDWYN 05-02 P145 12274 519 4.2 415 3.4 246 282 264
___	295	KINGSWAY FARMS / KNONAUDALE FARMS INC TRENTWARD FARMS	KNONAUDALE JASMINE 8994601	KNONAUDALE ELSY	25-Jan-09	BRAEDALE GOLDWYN 05-04 P138 11820 493 4.2 417 3.5 237 266 264
___	296	QUALITY HOLSTEINS	QUALITY GOLD DANZI 9891573	QUALITY JED FELICE	16-Jan-09	BRAEDALE GOLDWYN 04-04 305 14581 546 3.7 445 3.1 301 305 289
___	297	ROSWITHA HOLSTEINS LTD	ROSWITHA GOLDWYN WHITNEY 9893828	ROSWITHA EXHIBIT WILLOW	7-Dec-08	BRAEDALE GOLDWYN 03-09 305 15237 530 3.5 532 3.5 318 294 343
___	298	TOMALYNN FARMS	TOMALYNN GOLDWYN SUPERSTAR 9787866	TOMALYNN SKYFAME STAR	13-Nov-08	BRAEDALE GOLDWYN 05-04 P209 11463 590 5.1 405 3.5 219 307 248
___	299	FERME MILIBRO INC	MILIBRO GOLDWYN ROSELILACE 105527425	MILIBRO ADOLPH ROSELILAS	9-Sep-08	BRAEDALE GOLDWYN 05-10 P79 12191 574 4.7 420 3.4 245 310 266
___	300	FERME JACOBS INC	JACOBS MINISTER AIMA 105210974	JACOBS TERRASON ASTER	1-Sep-08	MR MINISTER 05-06 P210 13386 603 4.5 397 3.0 255 312 242

Class 18**Female, Mature Cow, born prior to September 1, 2008***Femelle, Vache adulte, née avant le 1^{er} sept 2008***Owner Award / Prix du propriétaire:** Ferme Jacobs, Cape Santé, QC Ferme Gillette Inc., Embrun, ON**Best Bred and Owned Award / Prix du Meilleur éleveur et propriétaire:** Presented by / Présenté par Holstein Ontario**Best Udder Award / Prix du Meilleur pis:** Presented by / Présenté par Holstein Journal, Richmond Hill, ON

Place	#	Exhibitor	Animal Name		Birth Date	Sire
			Reg #	Dam		
___	301	FERME ANTELIMARCK 2001 IN	ANTELIMARCK LIDYM GOLDWYN 104712603	ANTELIMARCK LIDY LH MODEST	6-Jul-08	BRAEDALE GOLDWYN 04-08 305 13506 427 3.2 406 3.0 264 227 254
___	302	GLENVUE HOLSTEINS / MARTY UNHOLZER PLEASANT NOOK FARM	GLENWIN GOLDWYN CALYPSO 9639386	GLENWIN SPIRTE CALISTA	1-Jun-08	BRAEDALE GOLDWYN 05-03 305 16679 753 4.5 494 3.0 323 388 301
___	303	BUDJON FARMS / PETER VAIL	MILKSOURCE GOLDWYN AFRICA-ET 65747310	BUTZ BUTLER DURHAM ANGEL	6-Mar-08	BRAEDALE GOLDWYN
___	304	PIERRE BOULET / MAGELLA GHIEN	BOURGIVAL GOLDWYN ORIEL 104973139	BOFRAN DUNDEE OCEANE	29-Jan-08	BRAEDALE GOLDWYN 06-06 P82 14355 645 4.5 480 3.3 284 341 298
___	305	FRED FORNWALD & SONS FARM / ROBELLA HOLSTEINS	PDF GOLDWYN HIGHBALL 9525326	HYLITE C OUTSIDE HIGHBALL	28-Sep-07	BRAEDALE GOLDWYN 06-05 P176 16566 550 3.3 491 3.0 311 282 296
___	306	KINGSWAY FARMS / TRENTWARD FARMS RONALD C WERRY	NIPPONIA R D LIZABETH 7782151	ALTAGEN LEE LENA	26-Sep-07	REGANCREST DUNDEE-ET 06-06 P200 15236 511 3.4 491 3.2 292 268 303

___	307	CROVALLEY HOLSTEINS	CROVALLEY LHEROS VIXEN 8955469	CROVALLEY RUDOLPH VICTORIA	1-Jan-07	COMESTAR LHEROS 06-04 305 11805 414 3.5 383 3.2 230 220 238
___	308	CROVALLEY HOLSTEINS	CROVALLEY GOLDWYN AUTUMN 7776794	CROVALLEY CHAMPION ARIEL	5-Sep-06	BRAEDALE GOLDWYN 06-05 305 11582 558 4.8 379 3.3 217 286 228
___	309	FERME BOULET INC / FERME VILMER INC	BOULET GOLDWYN CHALOU 103354986	BOULET LHEROS CHALY	15-Jul-06	BRAEDALE GOLDWYN 07-10 P129 16193 878 5.4 510 3.1 321 477 321
___	310	GEN-COM HOLSTEIN LTEE	RF GOLDWYN HAILEY 7757321	MELLHOLM LOUIE HANAH	17-Apr-06	BRAEDALE GOLDWYN 08-01 P150 13255 550 4.1 442 3.3 259 296 278

Class 19

Longtime Production Class (50,000+ kg milk)

Classe Production à vie (50 000+ kg de lait)

Owner Award / Prix du propriétaire: Ferme Gillette Inc., Embrun, ON

Best Bred and Owned Award / Prix du Meilleur éleveur et propriétaire: Presented by / Présenté par Holstein Ontario

Best Udder Award / Prix du Meilleur pis: Presented by / Présenté par Holstein Journal, Richmond Hill, ON

Place	#	Exhibitor	Animal Name Reg #	Dam	Birth Date	Sire Production
___	311	FERME YVON SICARD / GHYSLAIN DEMERS	ROGGUA DUNDEE EVELYNE 104915156	WILLSONA ERNISTINE	1-Dec-07	REGANCREST DUNDEE-ET 04-02 305 14438 567 3.9 466 3.2 287 306 295
___	312	PLEASANT NOOK FARM	EBY016 PSS TRINITY 7724807	PADDYSPRIDE TRISH DUNDEE	1-Sep-07	PURSUIT SEPTEMBER STORM 06-05 P229 17971 801 4.5 550 3.1 333 405 329

___ 313	JEFF BUTLER	MS DUNDEE BELINDA-ET 138512334 HILLS-HOPE LEDUC BECKY	19-Jun-07	REGANCREST DUNDEE-ET
___ 314	IDEE HOLSTEINS	IDEE GOLDWYN LUNETTE 7739267 IDEE SKYCHIEF LATOYA	1-Dec-06	BRAEDALE GOLDWYN 05-00 305 14944 610 4.1 508 3.4 278 308 302
___ 315	KINGSWAY FARMS / TRENTWARD FARMS	KINGSWAY DUNDEE DRUM STICK 8925224 KINGSWAY INTEGRITY DAISY	11-Sep-06	REGANCREST DUNDEE-ET 07-09 P115 16254 743 4.6 480 3.0 326 404 304
___ 316	PIERRE BOULET / WILLIAM H SCHILLING KEVIN JAY DOEBERIENER, DIAMOND GENETICS AUSTRALI	LOYALYN GOLDWYN JUNE 7789060 LOYALYN ALLEN APRIL	16-Jun-06	BRAEDALE GOLDWYN 06-01 305 13645 661 4.8 464 3.4 271 352 290
___ 317	FERME BLONDIN	MEADOW GREEN JEANY OUTSIDE 8496385 MEADOW GREEN JUROR JEANIE	26-Aug-02	COMESTAR OUTSIDE 05-06 305 17447 660 3.8 516 3.0 332 342 315

Class 20

Breeder's Herd, group of three animals. Exhibitor must have bred all three animals and retained ownership in at least one animal.

Troupeau d'éleveur, groupe de trois animaux. L'exposant doit être l'éleveur des trois animaux et être propriétaire d'au moins un.

Senior Breeder's Herd Banner / Bannière troupeau d'éleveur sénior: Holstein Quebec

Place	#	Exhibitor
___	318	FERME JACOBS
___	319	BECKHOLM HOLSTEINS
___	320	FERME PETITCLERC
___	321	KINGSWAY FARMS



Class 21**Grand Champion Female and Reserve**

Grande Championne et Grande Championne de réserve

Grand Champion / Grande Championne: Garland of Roses presented by / *Couronne de roses présentée par* Alberta Holstein Branch and Holstein Canada

Grand Champion Banner / Bannière Grande Championne: Presented by / *Présenté par* Semex Alliance, Guelph, ON

Grand Champion Toast / Toast de la Grande Championne: Champagne toast by / *Toast au champagne par* Rocky Mountain Holsteins, Cochrane, AB.

Reserve Grand Champion / Grande Championne de réserve: Zen-Noh Livestock Co. Ltd., Tokyo, Japan

Premier Exhibitor of Junior Animals: Presented by Lookout Holsteins, Canton de Hatley, QC

Première Exposant – animaux junior: *Présentée par* Lookout Holsteins, Canton de Hatley, QC

Premier Breeder of Junior Animals: Presented by Ferme Rolandale (Jolibois), St-Flavien, QC

Premier éleveur des animaux junior: *Présenté par* Ferme Rolandale (Jolibois), St-Flavien, QC

Overall Premier Exhibitor Banner: Presented by Holstein Manitoba to the exhibitor/owner (individual, partnership, or institution) having the highest number of points won in individual female classes by not more than 10 animals owned by the exhibitor.

Bannière Premier Exposant global: *Présentée par Holstein Manitoba à l'exposant/propriétaire (individu, partenaire ou institution) ayant le plus grand nombre de points remportés dans les classes individuelles de femelles par un maximum de 10 animaux appartenant à l'exposant.*

Overall Premier Exhibitor Award: Presented by the Hokkaido Holstein Association.

Prix Premier Exposant global: *Présenté par Hokkaido Holstein Association.*

Overall Premier Breeder Banner: Presented by Holstein Canada to the breeding unit (individual, partnership, or institution) having the highest number of points won in individual female classes by not more than 10 animals bred, but not necessarily owned by the winner.

Bannière Premier Éleveur global: *Présentée par Holstein Canada à l'unité d'élevage (individu, partenaire ou institution) ayant le plus grand nombre de points remportés dans les classes individuelles de femelles par un maximum de 10 animaux élevés, qui ne doivent pas être nécessairement propriété du gagnant.*

Overall Premier Breeder Award: Presented by The Bullvine.

Prix Premier Éleveur global: *Présenté par The Bullvine*

Premier Sires: Premier Sires will be named for 1) Junior Animals and, 2) All Animals in the show.

Premiers taureaux: *Les premiers taureaux seront annoncés pour 1) les sujets juniors et 2) tous les sujets exposés.*

Production Award: Presented by CanWest DHI recognizing one animal only for the highest combined kilograms fat and protein in a completed 305-day record. Cows placing first and second in each of the milking classes are eligible.

Prix de production: *Présenté par CanWest DHI pour récompenser un seul animal ayant la meilleure combinaison de kg gras et protéines sur 305 jours. Les vaches des 1ers et 2es rangs des classes en lait sont admissibles.*

First Name	Last Name	Farm Name	Address	City	Prov	Postal	Phone
		ALLSTAR GEN	86 Rang 11 Centre	Princeville	QC	G6L 4K3	(819)362-5251
		BROWNTOWN FARMS LTD.	2543 Hwy 2	Shubenacadie	NS	B0N 2H0	(902)758-1992
AARON	EATON		4207 West Seneca Tpke 4000 Muncy Exchange Road	Syracuse	NY	13215	(315)857-8303
Adam	Fraley	TWIN COUNTY FARMS		Muncy	PA	17756	(570)437-3215
Albert	Cormier	CORMDALE GENETICS INC.	P.O. Box 83	Bethany	ON	L0A-1A0	(705)277-3464
Alexandre	Vincent	FERME VINBERT	851 Route 116	Acton Vale	QC	J0H-1A0	(450)779-0612
Amanda	Flansburg	NASH JERSEYS HOLSTEINS	13608 Gillette Rd	Albion	NY	14411	(585)356-4073
Amanda	Kennedy	SHE-KEN HOLSTEINS	49 Kennedy Road	Col Crossroads	PA	16914	(570)549-2944
Amber	Craswell	CRASDALE FARMS INC.	995 Grand Pere Point Road	Hunter River	PE	C0A-1N0	(902)393-0888
Amy	Darroch	GENDERRA FARM	2278 Wallace Point Rd.	Baillieboro	ON	K0L 1B0	(705)939-1373
Andrew	Reynolds	REYNCREST	9666 Alleghany Rd	Corfu	NY	14036	(585)599-3571
Andy	Doble	BEAVERBROCK FARMS	L9 Con. 13 C895	Cannington	ON	L0E 1E0	(705)432-2255
Anthony	Breton-robot	FERME KAROBERT	1360 Route BA#gin	St-anselme	QC	G0R-2N0	(418)885-4420
Armand	Leclerc	FERME MARYCLERC INC.	343 Riviere Etchemin	Ste-Claire	QC	G0R 2V0	(418)883-5137
BLAIR	WEEKS	WEEKSDALE	3399 Millvale Rd.	Pleasant Valley	PE	C0A-1E0	(902)432-4312
BRYCE	SEABORN	SEAVALLEY HOLSTEINS	203 Victoria St.	Campbellford	ON	K0L-1L0	(705)653-9295
Ben	Van Dyk	MT. ELGIN DAIRY	5382 Twp Road 3	Guelph	ON	N1N 6J4	
Benjamin	Glauser	FERME GLAUSER ET FILS INC.	1221 Rte 133	Pike River	QC	J0J 1P0	(450)524-0566
Bethany	Macdonald	KIRKLEA	21015 Laggan Road	Dalkeith	ON	K0B-1E0	(613)525-3471
Bloyce	Thompson	EASTSIDE HOLSTEINS	330 Frenchfor Road	Frenchfort	PE	C1C-0H1	(902)956-1567
Brad	Eggink	GRACEHAVEN HOLSTEINS	14A Main St E	Grimsby	ON	L3M 1M8	(416)565-4191
Brian	Armstrong	ARMCREST HOLSTEINS	549 County Rd. 21	Millbrook	ON	L0A-1G0	(705)957-5462
Brian	Coleman	BRIDGEVIEW FARMS	RR#7, #10 Cty Rd 18	Brantford	ON	N3T 5L9	(519)753-2798
Brian	Slaughter	WILLOWLANE HOLSTEINS	7090 Hickory Creek Line	Warwick Twp	ON	N0N-1J4	(519)786-6062
Brian	Yuill	COBEQUID HOLSTEINS	417 Debert Beach Road	Debert	NS	B0M-1G0	(902)986-8904
Brian & Jill	Rivington	RIVIEW JERSEYS	745 Donald B Munro Dr	Carp	ON	K0A 1L0	(613)839-5254
CLAIR	PETHERICK	CLAIRCREST	513 County Rd 8	Campbellford	ON	K0L-1L0	(705)653-2364
Callum	Mckinven	LOOKOUT FARM	35 Minton Hill Rd	Canton De Hatle	QC	J0B-2C0	(819)842-3130

Carl	Desrochers	DESNETTE HOLSTEIN	6 Rang 4 Ouest	Warwick	QC	J0A-1M0	(819)358-2661
Chip	Savage	SAVAGE-LEIGH	8728 Dollyhyde Rd.	Union Bridge	MD	21791	(301)676-8591
Claudel	Drouin	FERME DROUIN ET FILS	6825 Rg St-joachim	Mirabel	QC	H7N-2V3	(450)528-8095
Cooper	Galton	ROLL-N-VIEW FARMS	8907 Picket Line Rd	Nunda	NY	14517	(585)739-9958
DAN	AITKEN		2604 Con 7	Bowmanville	ON	L1C-3K2	(905)263-2424
DAVID	STEVEN	LITTLE STAR HOLSTEIN	11 Ontario Street	Forest	ON	N0N-1J0	(519)786-2142
DEAN	CRASWELL	IDEE HOLSTEINS	5511 South Rustico Rte 6	Hunter River	PE	C0A-1N0	(902)963-2185
DEAN	KARN	D.W. KARN FARMS INC.	564836 Karn Rd.	Woodstock	ON	N4S-7V6	(519)421-7220
DENNIS	MUELLER	ROSWITHA HOLSTEINS LTD	Box 53	Steinbach	MB	R5G-1P5	(204)326-1472
DIANE	POWELL	WENALLT HOLSTEINS	14463 Conc 6-7	Crysler	ON	K0A-1R0	(613)984-2501
Dalton	Faris		18328 Yonge Street	EastGwillimbury	ON	L9N 0J4	(905)895-7551
David David & Dale	MacMillan	LOCHDALE HOLSTEINS	21200 Lochiel Road	Alexandra	ON	K0C 1A0	(613)662-1669
	Lang	ARDROSS HOLSTEINS	629 5th Line	Caledonia	ON	N3W 2C6	(905)765-2318
Dean	Sharp	SHARPSON	6501 N.bergen Rd	Byron	NY	14422	(585)721-8066
Eric	Hetu		16 Route 116 Ouest	Warwick	QC	J0A-1M0	(819)358-5522
Eric	Martin	MARBRAE HOLSTEINS	1344 Concession 10	Ripley	ON	N0G-2R0	(519)703-0635
Francis	Cournoyer	FERME BELDAVID INC	275 Rang 5	St-david OXFORD STATION	ON	J0G-1L0	(819)396-0774
GORD	BLACK	MONTDALE HOLSTEINS	10601 BROOKS RD		ON	K0G-1T0	(613)926-1164
GORD	MCMILLAN	KINGSWAY FARMS	8291 County Rd 30	Hastings	ON	K0L-1Y0	(705)778-3389
Gary	Jebson	ELMCROFT HOLSTEINS	S2259 Durham Rd 13 Rr4	Sunderland	ON	L0C-1H0	(705)357-2226
Geoff	Dunton	GLENVUE HOLSTEINS	5628 Wellington Rd 26 Rr4	Rockwood	ON	N0B-2K0	(519)855-9528
Gerald	Coughlin Jr.	TRENT VALLEY FARMS	735 Daleview Rd.	Peterborough	ON	K9L 1J6	(705)745-2572
Gilles	Bernard	BERNADALE HOLSTEINS	2473 Macisaac Road	Richmond	PE	C0B-1Y0	(902)854-2965
Glen	Burgess	SHENEL FARMS INC.	R.r. 2 1005 Bruce Cty Rd	Mildmay	ON	N0G-2J0	(519)367-5261
Glen Hans & Marco	Mcneil	HEATHER HOLME	Rr6	Goderich	ON	N7A-3Y3	(519)524-4696
	Pfister	Pfister Dairy Inc.	RR #2	Mitchell	ON	N0K 1N0	(519)348-9708
Harry	Franken	FRANKHAVEN HOLSTEINS	12 Rossiter Road	Ingersoll	ON	N5C-4C9	(519)425-2200
Henry	Hazeleger	HANALEE HOLSTEINS	355320 Line 35	Embro	ON	N0J-1J0	(519)475-4705
Herb	Henderson	HENDERCROFT HOLSTEINS	7947 Fernbank Road	Ashton	ON	K0A-1B0	(613)257-3359
Ian	Petty	WEBB VIEW	79 Webb Rd	Roseneath	ON	K0K-2X0	(905)352-2269

Isabelle	Dubois	FERME MILIBRO INC	1610 Rg 3	Tingwick	QC	J0A-1L0	(819)795-9901
Isabelle	Thibeault	FERME MAGUY	286 St. Cyrille	Normandin	QC	G8M 4H4	(418)274-2065
JAMIE	HOWARD	HOWARD-VIEW HOLSTEINS	404693 Beaconsfield Rd Rr	Burgessville	ON	N0J-1Z0	(519)424-1674
JULIE	COMTOIS	COMESTAR HOLSTEIN	108 Boul. Arthabaska Est	Victoriaville	QC	G6T-0S9	(819)758-8688
JULIEN	CHABOT	MARY INN HOLSTEIN	1396 St-andre	Embrun	ON	K0A-1W0	(613)443-3643
Jackie	Blanchard	BLANHAVEN FARMS LTD.	393807 Concession 2 RR1	Durham	ON	N0G-1R0	(519)901-0131
Jacynthe	Marcoux	FERME H. MARCOUX ET FILS INC.	100 Route Marcoux	St-Elzear	QC	G0S 2J0	(418)387-6296
James	St-cyr	CYRMO	287 Rte 116	Richmond	QC	J0B-2H0	(819)826-5277
James	Walker	WALKERBRAE FARMS	7041 County Road 30 R.r.7	Guelph	ON	N1H-6J4	(519)824-0796
Jamie	Endvick	MILKSOURCE GENETICS DUEPPENGIESSER DAIRY COMPANY	N3569 Vanden Bosch Rd	Kaukauna	WI	54130	(608)566-9096
Jared	Dueppengeiser		7835 Butler Road	Perry	NY	14530	(585)237-6597
Jason	Vis	MAPLEKEYS FARMS	50375 Talbot Line	Aylmer	ON	N5H-2R1	(519)765-4359
Jean- Claude	Fleury	FLEURY HOLSTEIN	1350 Boul Jutras Est	Victoriaville	ON	G6S-0M5	(819)357-2629
Jean- Michel	Leblanc	FERME ANTELIMARCK	3695 Boul. Louis-Frechett	Nicolet	QC	J3T-1T7	(819)691-7779
Jean- philipp	Charest	FERME CHAREST 2001 INC.	900 Route 230 Ouest	St-alexandre	QC	G0L-2G0	(418)894-7934
Jeff	Butler	BUTLERVIEW FARM	1827 E 7750 S Road	Chebanse	IL	60922	(815)697-2700
Jeff	Stephens	YELLOW BRIAR FARM	1817 Hwy 5, RR#1	Troy	ON	L0R 2B0	(519)647-3787
Jeffrey	Nurse	MONTEITH	9536 Trafalgar Road	Georgetown	ON	L7G-4S5	(905)877-0537
Jennifer	Thomas	TRIPLE-T HOLSTEINS & JERSEYS	6140 State Route 296	Cable	OH	43009	(614)395-9823
Jeremie	Pelletier	FERME DENISTIER	476 Chemin Des Pres Ouest	Rimouski	QC	G5N-1X8	(418)721-3100
Jessica	Boisvert	FERME TOMSHIPE SENC.	610 Rue Montour	Trois-rivieres	QC	G9B-7C4	(819)448-2592
Jessica	Brown	LILYKING FARM	17 Aragon Road	Glenburnie	ON	K0H 1S0	(613)483-3446
Jocelyn	Nault	FERME NAULY 2001 INC.	2360 Rg.6	Tingwick	QC	J0A 1L0	(819)359-2334
Jocelyn	Roy	IRLANDE HOLSTEINS	116rue Des Merles	St-isidore	QC	G0R-2N0	(418)571-1594
Joe	Price	PRESTIGE GENETICS	3143 N 1780 E Road	Martintion	IL	60951	(765)618-5479
John	Cation	CATIONVIEW	1979 Bruce Rd 17	Port Elgin	ON	N0H-2C7	(519)832-3543
John	Crowley	CROVALLEY HOLSTEINS	918 River Rd W	Hastings	ON	K0L-1Y0	(705)696-3277
John	Dortmans	DORTHOLME HOLSTEINS	2759 Mullifarry Drive	Strathroy	ON	N7G-3H8	(519)868-1398
John	Hedden	HEDWAY FARMS	1875 Lapasse Rd Rr1	Beachburg	ON	K0J-1C0	(613)587-4396
John	Martin	MARTINCROFT	714724 Middletown Line	Woodstock	ON	N4S 7W3	(519)537-8820

John	Vanderploeg	PLOEGSWAY FARM	1380 Drummond Line	Keene	ON	K9J-6X8	(705)295-2681
Jon	Kingdon	CHARLYN FARMS	7050 Hickory Creek Line	Warwick Twp	ON	N0N-1J3	(519)786-2461
Jonathan	Rylaarsdam	DELCREEK HOLSTEINS	9195 Marionville Rd	Winchester	ON	K0C-2K0	(613)304-1754
Joshua	McKay	MAPLEKAY FARMS LTD	616085 13th Line RR6	Woodstock	ON	N4S 7W1	(519)495-9377
Justin	Velthuis	RIVERDOWN HOLSTEIN	8728 Marvelville Rd.	Metcalfe	ON	K0A 2P0	(613)821-3421
KEVIN	MCGRISKIN	KENTVILLE	477084 3 Line	Melancthon	ON	L9V-1T5	(519)925-2152
Kenneth	Horst	TRINAL HOLSTEINS	1783 Concession 4	Teeswater	ON	N0G-2S0	(519)392-8630
Kenton	Baird	KENROE FARMS	Rr5	Sunderland	ON	L0C-1H0	(905)985-6852
Kenton	Lindenbach	ROBELLA HOLSTEINS	Box 599	Balgonie	SK	S0G-0E0	(306)771-2776
Kevin	Harvey	HARVDALE HOLSTEINS	12518 County Road 10	Stayner	ON	L0M-1S0	(705)428-5887
Kevin	Klages	WOODBIDGE HOLSTEINS	241020 Con. 16 RR #1	Neustadt	ON	N0G 2M0	(519)367-2776
Kim	Cote	FERME BLONDIN	620 Rang St-vincent	Saint-placide	QC	J0V-2B0	(450)258-2904
Kim & Pete	Deklein	ZESKLEIN FARMS	2201 Mossley Drive	Mossley	ON	N0L 1V0	(519)269-3548
Kyle	Stockdale	EXTRAMILE FARM	1140 Settler's Line	Keene	ON	K0L-2G0	(705)295-9918
LINDSAY	BOWEN		5135 N Elyria Rd	West Salem	OH	44287	(614)309-9144
LUC	BOISVERT	FERME FLECHE D'OR FERME PAUL-AIME VERMETTE &FILS	635 Rang 12 Ouest	Princeville	QC	G6L-5L1	(819)364-5660
LUCIE	VERMETTE		29rang 2 Ouest	St-gervais	QC	G0R-3C0	(418)887-7676
Len	Vis	MAPEL WOOD FARMS	1440 Jerseyville Road	Jerseyville	ON	L0R-1R0	(289)439-4849
Les	Sharpe	SHARPE LANE FARMS	6035 3rd Line	Orton	ON	L0N-1N0	(905)452-2733
Lorne	Briscoe	BONNECHERE HOLSTEINS	220 Pinnacle Road	Renfrew	ON	K7V-3Z6	(613)432-7755
MAXIME	PETITCLERC	FERME PETITCLERC	868 Chemin De La Station	St-basile	QC	G0A-3G0	(418)809-6284
Mario	Comtois	GEN-COM HOLSTEIN LTD	2850 Route 259	Nd-bon-conseil	QC	J0C-1A0	(819)336-7001
Mark	Smith	SUNNYLODGE FARMS	13375 County Road 9	Chesterville	ON	K0C-1H0	(613)297-8806
Markus	Hehli	MOSNANG HOLSTEINS	RR#3	Rimbey	AB	T0C 2J0	(403)783-0442
Martial	Lemire	FERME MICHERET INC.	1699 Rg St-pierre	St-zephirin	QC	J0G-1V0	(450)564-9922
Matthew	Senecal	ARETHUSA FARM	31 West 54th Street	New York	NY	10019	(860)567-8270
Melanie	Parenteau	REPA HOLSTEIN	735 Route 116	Danville	QC	J0A-1A0	(819)839-3057
Melissa	Marcoux		870 App.1 Avenue St-louis	Plessisville	QC	G6L-2M1	(819)621-7703
Michael	Hudon	LA FERME HUDON ET FILS INC	452 Rang 4 West	St-Anaclet	QC	G0K 1H0	(418)723-9674
Michael	Leclerc	FERME AROLENE INC.	113 Ste. Genevieve	St. Isidore	QC	G0S 2S0	(418)882-5171

Mike	Phoenix	DAPPLEHOLM HOLSTEINS	1395 Cragg Road	Greenbank	ON	L0C-1B0	(905)985-7528
Monica	Kagi	REDLODGE FARMS INC.	14770 Concession 3-4 West	Finch	ON	K0C-1K0	(613)984-0539
NATALIE	KELLOGG		3045 Kellogg Rd	Port Hope	ON	L1A-3V5	(905)753-2585
NICOLAS	TEN HAVE		255 Chemin Beaulieu	Val d'Or	QC	J9P-0C3	(819)874-4199
Neil	Comfort	BROOKTURN	3928 Reg. Rd 69 Rr 1	St. Anns	ON	L0R-1Y0	(905)562-4097
Norman	Mcnaughton	COMRIE FARMS LTD	22543 Richmond St Rr42	London	ON	N5X-4B2	(519)666-1838
Patrice	Fontaine	BELFONTAINE GENETICS	1039 Rue Richelieu	St-marc-sur-ric	QC	JOL-2E0	(450)501-0379
Paul	Ekstein	QUALITY FARMS LTD.	8400 Huntington Rd. RR#1	Vaughan	ON	L4L 1A5	(905)851-3892
Peter	Bos	BOSDALE FARMS INC.	3321 Old Beverly Rd	Cambridge	ON	N1R 5S7	(519)292-9834
Peter	Mclaren	MERNMAC FARMS	33 Summerfield Dr	Cobden	ON	K0J-1K0	(613)646-2446
Petra	Meier	OPPORTUNITY GENETICS	123 Little Briggs St	Constable	NY	12926	(518)353-2647
Pierre	Boulet	FERME PIERRE BOULET	766 Boul Tache Ouest	Montmagny	QC	G5V-3R8	(418)248-6150
RICHARD	CRAIG	E J CRAIG FARMS	7595 Wellington Rd. 109	Arthur	ON	N0G-1A0	(519)848-2473
Reid	Graham	GRAMOR HOLSTEINS	8 Alpine Drive Box 323	Moonstone	ON	L0K-1N0	(705)835-5556
Richard	Gabriel	FERME RICAGRI	269 Rang Du Castor	Leclercville	QC	G0S-2K0	(819)292-2153
Rick	Allyn	ALLYNDALE HOLSTEIN	148 Clayton Road	Canaan	CT	06018	(860)824-1297
Rob & Julie	Eby	PLEASANT NOOK FARM	1259 Northumberland St	Ayr	ON	N0B-1E0	(519)632-1109
Rock	Hebert	FERME ROTALY	2194 Rang de la Piniere	Ste-Helene	QC	G0L 3J0	(418)492-5148
Rolland	Dubois	FERME ROLANDALE	1319 Rang Bois De Lail	St-flavien	QC	G0S-2M0	(418)728-4864
Ron	Canning	CANHOPE HOLSTEINS	6362 Wellington CtyRd 123	Palmerston	ON	N0G2P0	(519)343-3187
Ruben	Houser	ROCKMOUNT HOLSTEINS	986010 Perth-Oxford Line	Shakespeare	ON	N0B 2P0	
Ryan	Finley	FAR-ROW HOLSTEINS	25100c Simcoe St	Woodville	ON	K0M-2T0	(705)344-1757
SARAH	SMITH	SMITHDEN HOLSTEINS INC	636389 Line 14 R R 7	Woodstock	ON	N4S-7W2	(519)949-8282
STEVE	GLAUDE	STEVE GLAUDE	21254 3rd Concession	Bainsville	ON	K0C-1E0	(613)347-3272
STEVE	MOREAU	FERME LAITIERE RAYON D'OR	297 Rang Haute-ville	Kamouraska	QC	G0L-1M0	(418)498-2461
Scott	Honey	LOVAL FARMS	127 Honey	Warkworth	ON	K0K-3K0	(705)924-3809
Shelley Shirley	Barfoot O'Neill	TRINAL HOLSTEINS	10900 Huntington Road	Kleinburg	ON	L0J 7C0	(905)893-2454
Quin	Quinn	QUINNDALE HOLSTEINS	1616 John Quinn Rd	Greely	ON	K4P-1J9	(613)821-1487
Simon	Boulet	FERME BOULET INC.	538 Chemin Riviere Du Sud	St-francois	QC	G0R-3A0	(418)259-7459
Spencer	Nelson	CENTURY STAR HOLSTEINS	1158 Flos Rd 7 West	Elmvale	ON	L0L-1P0	(705)331-8233

Stephane	Tourigny	DESLACS HOLSTEIN	462 Rue Academie	Victoriaville	QC	G6R-0V2	(819)752-4217
Terry	Beckett	BECKHOLM HOLSTEINS	23700 Lakeridge Rd	Sunderland	ON	L0C-1H0	(905)852-0501
Tim	LeRoy	YORELLEA FARMS	2270 County Road 10	St. Eugene	ON	K0B 1P0	(613)674-5584
Tom	Cull	BUDJON FARMS	N9995 Soo Road	Lomira	WI	53048	(920)960-0350
Tom	Hawman	TOMALYNN FARMS	RR#2 301 Emily Park Rd	Omeme	ON	K0L 2W0	(705)799-6147
Tyler	Doiron	TY-D HOLSTEINS	68 Rg St-Francois Est B28155 Conc 5 Thorah Sd R	Cap-Sante	QC	G0A 1L0	(418)284-9972
Tyler	Yates	ALEAH FARMS		Beaverton	ON	L0K-1A0	(705)341-8666
Veronique	Maheu	EXPECTATIONS HOLSTEINS	295-c Rue Principale	St-alexis	QC	J0K-1T0	(450)821-5525
Vincent	Beaudoin	FERME BEAUDOIN	288 Rang 10	Durham-Sud	QC	J0H 2C0	(819)858-2699
Warren	MacIntosh	GLENGARRY STOCK FARMS INC	18215 County Rd. 43	Apple Hill	ON	K0C-1B0	(613)527-5355
William	Troup	VALE-O-SKENE HOLSTEINS	7 Bush Road	Little Britain	ON	K0M-2C0	(705)786-2475
YSABEL	JACOBS	FERME JACOBS	63 St-francois Est	Cap-sante	ON	G0A-1L0	(418)520-2674
YVON	SICARD	FERME YVON SICARD	241 Rue Gagne	St-justin	QC	J0K-2V0	(819)227-2067
Yves	Montplaisir	FERME MONYKA	4421 Notre-dames Est	Trois-rivieres	QC	G8V-1Z1	(819)375-9415