



V E N T E
GÉNIBEQ
S A L E

Jeudi/Thursday · 24 octobre 2013 · 11 a.m.
au terrain d'expo de Lotbinière · Lotbinière Fairgrounds
Saint-Agapit, Québec Canada

VENTE GÉNIBEQ I, II, III & IV SALE



VENTE GÉNIBEQ SALE

Jeudi/Thursday
24 octobre 2013 · 11 a.m.

Terrain de l'Expo/Lotbinière Fairgrounds
1128, rue Centrale, Saint-Agapit,
Québec G0S 1Z0
Sortie/Exit 291 on Highway 20,
8 km South on Rd 273
(25 minutes from Québec city)

Groupe Genibeq

Saint-Patrice-de-Beaurivage, QC G0S 1B0
Contact: Robert Chabot 418 596-2230
Fax: 418 596-2227 · rchabot@genibeq.com

Partners GENIBEQ:

Ferme B. Lehoux & fils inc. 418 386-7338
Ferme Maryclerc inc. 418 883-5137
Ferme Parkhurst inc. 418 596-2031
Ferme Belfast Holstein inc. 418 596-2230

Gérant/Sale Manager:

Yvon Chabot 819 357-4537
yvonch@videotron.ca 819 352-2963

Mise à jour sur notre site/
Look on our website for catalogue and update

www.genibeq.com

Suivez-nous sur/Follow us on



Encanteur/Auctioneer:



Eric Therrien
418 389-2965

Contacts:

Mario Berthiaume 418 389-7345
Régis Boulet 418 209-9969
Julien Chabot 613 240-4452
David Crack Jr. 418 352-1670
Brian Craswell 563 568-8933
Tyler Doiron 418 285-6850
Donald Dubois 819 621-9282
Raymond LeBlanc 802 249-2155
Patrick Rousseau 418 572-5175

Hébergements/Accommodations:

Hôtel Econolodge, Ste-Apollinaire
(10 min.) 418 881-3335

Comfort Inn & Suites, St-Nicolas
(20 min.) 418 836-3336

Hôtel L'Oiselière, St-Nicolas
(20 min.) 1-877-431-1331

Comfort Inn Airport East, Ancienne Lorette
(Close to the Québec airport) 1-800-267-3837



GROUPE JÉNIBEQ

Déjà la cinquième édition de la série Vente Génibeq. Lors des encans précédents, nous avons offert des sujets avec beaucoup de potentiel qui se sont développés avec succès pour leurs nouveaux propriétaires.

Avec les mêmes objectifs en tête, nous avons travaillé sur nos meilleures familles de vaches afin de pouvoir, à nouveau, vous offrir ce que nous avons produit de mieux au cours des deux dernières années. Les familles de vaches étant toujours notre priorité, toutes les bêtes offertes proviennent des lignées reconnues comme étant les meilleures en Amérique. La génomique étant un incontournable en commercialisation et en sélection de nos jours, beaucoup de sujets ont le niveau nécessaire pour plaire aux centres d'insémination et aux exportateurs.

Ne manquez pas l'occasion qui vous est offerte aujourd'hui d'acquérir une bête qui amènera votre élevage vers de nouveaux sommets.

Merci à tous les consignataires qui nous ont fait confiance en nous accordant la possibilité d'offrir ce qu'ils ont de mieux et bonne chance à tous les acheteurs.

Nous vous souhaitons une agréable journée.

L'Équipe Génibeq.

It's already time for the fifth edition of the Genibeq Sale series. In the previous sales we offered animals with great genetic and earning potential that went on to develop successfully for their new owners.

With the same goal in mind we worked with our best cow families in order to offer you the best that has been produced in our program during the last two years. Cow families being our number one priority, all animals that we are offering are out of the most famous bloodlines of America. Genomic being an essential tool in selection and marketing nowadays, many animals offered have the level needed to be contracted for both bulls by AI and embryos for export market.

Don't miss the opportunity that we offer you to acquire the special one that will take your breeding program to the next level.

Thank you to the consignors for their trust allowing us to offer animals among their very best and good luck to the buyers with their purchase.

We are wishing you all a very nice day.

The Genibeq team.



#2 GPA LPI R&W in Can (08/13)

KHW-I Aika Baxter VG-87 2Yr
 2-01 365 13,577 kg 5.8% 3.7% (302-469-344)
 Dam of Aikman
 Mère/Dam

1
 Gembeq
 418-596-2230



Gen-I-Beq Alchemy Aikamy
 #2 GTPI R&W heifer (08/13)
 GPA LPI 2930, GTPI 2302
 Lot 1 en vente/Selling



GEN-I-BEQ ALCHEMY AIKAMY

HOUSAM69080973 *RDC*CVF*BYF*BLF*DPF ET GT
 VG-88-2YR-CAN
 F&L:87 DS:90 R:87
 CAN-GPA Aug*13 75%Rel GPA LPI+2623/71%
 KG M+916/70% F+28/62% %F+0.07
 SCS 2.61 P+42/88% %P+0.12
 CAN-GPA Aug*13 66%Rel Conf+10/98%
 MS+9 F&L+9 DS+5 R+5

R&W, Sells with contracts

GTPI 2302 \$691NM 911M 0,15%F 0,08%P	
GPTAT+2,94 4,8PL 0,2DPR (08/13)	
GPA LPI 2930 Conf+10 DGV 3010 Conf+11	

4th-8th Maternal Dam

CLOVER-MIST ALISHA-ET EX-93-3E-USA
 CLOVER-MIST AUGY STAR-ET EX-94-4E-USA
 D-R-A AUGUST EX-96-4E-USA
 D-R-A IDEAL PRECIOUS LEADER EX-90-2E-USA
 D-R-A PRINCESS LAD LEADER EX-90-3E-USA

HUNSBERGER ALCHEMY-ET PB

HOUSAM69080973 *RDC*CVF*BYF*BLF*DPF ET GT
 VG-88-2YR-CAN
 F&L:87 DS:90 R:87
 CAN-GPA Aug*13 75%Rel GPA LPI+2623/71%
 KG M+916/70% F+28/62% %F+0.07
 SCS 2.61 P+42/88% %P+0.12
 CAN-GPA Aug*13 71%Rel Conf+9
 MS+9 F&L+5 DS+4 R+3

SCIENTIFIC DESTROY-ET PB

HOUSAM138122625 *RDC*CVF*BYF*BLF*DPF ET GT
 VG-88-4YR-USA ST*12
 CAN-GEV Aug*13 97%Rel GLPI+2402/94%
 KG M-127 F+12 %F+0.16 P+19 %P+0.21
 CAN-GEV Aug*13 95%Rel Conf+10
HUNSBERGER SHOTTLE-ALEXIS PB
 HOUSAF62653992 GT
 VG-86-2YR-USA
 02-03 305 11716 474 4.0 370 3.2
 1 LACT: 19446 790 4.1 656 3.4 KG

BRAEDALE GOLDWYN PB

HOUSAM10705608 *CVF*BYF*BLF GT
 GP-84-8YR-CAN EXTRA'05 GM'12
SCIENTIFIC DEBUTANTE RAE-ET PB
 HOUSAF132416603 *RDC*CVF ET GT
 EX-92-4YR-USA DOM GMD 3*(0/15)
PICSTON SHOTTLE-ET PB
 HOGBRM598172 *CVF*BYF*BLF*MFF ET GT
 EX-96-7YR-GBR EXTRA'09 GM'10

HUNSBERGER O-MAN RILEY-ET PB

HOUSAF61488558 *CVF*BLF ET
 EX-90-6YR-USA DOM

KHW-I AIKA BAXTER PB

HOUSAM105054246 B/R *RDC ET GT B:2008 Mar 01
 VG-87-2YR-CAN
 MS:88(FA:9 RAH:8 RAW:8) F&L:87 DS:86 R:85
 CAN-GEV Aug*13 76%Rel GLPI+2926/73%
 KG M+972/83% F+94/99% %F+0.58
 SCS 2.78 P+51/97% %P+0.17
 CAN-GEV Aug*13 73%Rel Conf+11/99%
 MS+10 F&L+10 DS+6 R+6
 02-01 305 11770 676 5.7 427 3.6
 365 13577 785 5.8 499 3.7
 BCA 302 469 344
 1 LACT: 20158 1142 5.7 752 3.7 KG
 AVG BCA: M302(+74) F469(+227) P344(+112)
 1 Superior Lactation
 Progeny Data: 0EX 1VG 2GP 0G 0F
 3 DAUS ME AVG: 12571 540 4.3 410 3.3
 AVG BCA: M238 F277 P248

EMERALD-ACR-SA T-BAXTER PB

HOUSAM132973942 *CVF*BRC*BYF*BLF*DPF ET GT
 EX-91-CAN EXTRA'10
 CAN-GEV Aug*13 99%Rel GLPI+2479/99%
 KG M+1977 F+69 %F-0.03 P+40 %P-0.21
 CAN-GEV Aug*13 99%Rel Conf+6
KHW GOLDWYN AIKO-ET PB
 HOUSAF137658044 *RDC*CVF ET GT
 EX-91-6YR-USA DOM 2*(0/10)
 02-06 305 9557 603 6.3 373 3.9
 365 11186 711 6.4 446 4.0
 1 LACT: 11344 722 6.4 453 4.0 KG
 Progeny Data: 0EX 3VG 1GP 1G 0F
 5 DAUS ME AVG: 12924 603 4.7 434 3.4
 AVG BCA: M244 F309 P262

FUSTEAD EMORY BLITZ-ET PB

HOUSAM17013604 *CVF*BLF ET GT
 EX-95-12YR-USA EXTRA'04 GM
EMERALD-ACR-SA T-MALLORY-ET PB
 HOUSAF130227821 ET
 VG-87-5YR-USA
BRAEDALE GOLDWYN PB
 HOUSAM10705608 *CVF*BYF*BLF GT
 GP-84-8YR-CAN EXTRA'05 GM'12
KAMPS-HOLLOW ALTITUDE-ET PB
 HOUSAF129136431 *RDC*CVF*BLF ET GT
 EX-95-2E-USA DOM 1*(0/9)
 07-00 305 15626 709 4.5 528 3.4
 365 18003 839 4.7 628 3.5
 3 LACT: 65526 2855 4.4 2399 3.7 KG
 Progeny Data: 0EX 4VG 0GP 0G 0F
 3 DAUS ME AVG: 11896 526 4.4 416 3.5
 AVG BCA: M225 F269 P251



KHW Goldwyn Aiko-Et EX-91 2*
2-06 365 11,186 kg 6.4% 711 4.0% 446
2^e mère/2nd Dam



KHW-I Aika Baxter VG-87 2Yr
2-01 365 13,577 kg 5.8% 3.7% (302-469-344)
Dam of Aikman
Mère/Dam

GEN-I-BEQ BEACON AKORY
HOCANF106474146 *BRC ET GT B:2011 Sep 13
CAN-GPA Aug*13 74%Rel GPA LPI+2749/71%
KG M+1249/91% F+73/99% %F+0.26
SCS 2.88 P+53/98% %P+0.11
CAN-GPA Aug*13 70%Rel Conf+10/98%
MS+6 F&L+11 DS+7 R+3

Vêlé/Fresh Sept. 03, 2013

GTPI 2053 \$496NM 1458M 0,09%F 0,04%P	
GPTAT+2,43 1,3PL -0,9DPR (08/13)	
GPA LPI 2749 DGV 2808	

4th-8th Maternal Dam
CLOVER-MIST ALISHA-ET EX-93-3E-USA
CLOVER-MIST AUGY STAR-ET EX-94-4E-USA
D-R-A AUGUST EX-96-4E-USA
D-R-A IDEAL PRECIOUS LEADER EX-90-2E-USA
D-R-A PRINCESS LAD LEADER EX-90-3E-USA

END-ROAD BEACON-ET PB
HOUSAM136800233 *CVF*BYF*BLF ET GT
EX-90-CAN
F&L:90 DS:90 R:87
CAN-GEV Aug*13 93%Rel GLPI+2426/88%
KG M+1006/74% F+33/68% %F-0.05
SCS 2.85 P+28/68% %P-0.05
CAN-GEV Aug*13 89%Rel Conf+9/96%
MS+5 F&L+10 DS+6 R+1
Progeny Data: 184 Daus: 79% GP+
0EX 32VG 113GP 37G 2F
179 DAUS ME AVG: 12759 506 4.0 399 3.1
AVG BCA: M241 F259 P241

PICSTON SHOTTLE-ET PB
HOGBRM598172 *CVF*BYF*BLF*MFF ET GT
EX-96-7YR-GBR EXTRA'09 GM'10
CAN-GEV Aug*13 99%Rel GLPI+2536/99%
KG M+1167 F+46 %F+0.03 P+33 %P-0.04
CAN-GEV Aug*13 99%Rel Conf+10
END-ROAD MARSHALL BUG PB
HOUSAF131926022 GT
VG-88-4YR-USA GMD DOM
03-02 305 13508 499 3.7 465 3.4
365 15699 575 3.7 545 3.5
2 LACT: 34069 1268 3.7 1183 3.5 KG

CAROL PRELUDE MTOTO ET PB
HOITAMVT1962A *CVF*BLF ET GT
EX-91-8YR-ITA GM'12
CONDON AERO SHARON PB
HOCANF5373153
EX-91-6YR-GBR
MARA-THON BW MARSHALL-ET PB
HOUSAM2290977 *CVF*BLF ET GT
VG-86-5YR-USA GM'04
END-ROAD MARTY BEETLE-ET PB
HOUSAF127943459 *CVF ET
EX-91-2E-USA

KHW-I AIKA BAXTER PB
HOCANF105054246 B/R *RDC ET GT B:2008 Mar 01
VG-87-2YR-CAN
MS:88(FA:9 RAH:8 RAW:8) F&L:87 DS:86 R:85
CAN-GEV Aug*13 76%Rel GLPI+2926/73%
KG M+972/83% F+94/99% %F+0.58
SCS 2.78 P+51/97% %P+0.17
CAN-GEV Aug*13 73%Rel Conf+11/99%
MS+10 F&L+10 DS+6 R+6
02-01 305 11770 676 5.7 427 3.6
365 13577 785 5.8 499 3.7
BCA 302 469 344
1 LACT: 20158 1142 5.7 752 3.7 KG
AVG BCA: M302(+74) F469(+227) P344(+112)
1 Superior Lactation
Progeny Data: 0EX 1VG 2GP 0G 0F
3 DAUS ME AVG: 12571 540 4.3 410 3.3
AVG BCA: M238 F277 P248

EMERALD-ACR-SA T-BAXTER PB
HOUSAM132973942 *CVF*BYF*BLF*DPF GT
EX-91-CAN EXTRA'10
CAN-GEV Aug*13 99%Rel GLPI+2479/99%
KG M+1977 F+69 %F-0.03 P+40 %P-0.21
CAN-GEV Aug*13 99%Rel Conf+6
KHW GOLDWYN AIKO-ET PB
HOUSAF137658044 *RDC*CVF ET GT
EX-91-6YR-USA DOM 2*(0/10)
02-06 305 9557 603 6.3 373 3.9
365 11186 711 6.4 446 4.0
1 LACT: 11344 722 6.4 453 4.0 KG
Progeny Data: 0EX 3VG 1GP 1G 0F
5 DAUS ME AVG: 12924 603 4.7 434 3.4
AVG BCA: M244 F309 P262

FUSTEAD EMORY BLITZ-ET PB
HOUSAM17013604 *CVF*BLF ET GT
EX-95-12YR-USA EXTRA'04 GM
EMERALD-ACR-SA T-MALLORY-ET PB
HOUSAF130227821 ET
VG-87-5YR-USA
BRAEDALE GOLDWYN PB
HOCANM10705608 *CVF*BYF*BLF GT
GP-84-8YR-CAN EXTRA'05 GM'12
KAMPS-HOLLOW ALTITUDE-ET PB
HOUSAF129136431 *RDC*CVF*BLF ET GT
EX-95-2E-USA DOM 1*(0/9)
07-00 305 15626 709 4.5 528 3.4
365 18003 839 4.7 628 3.5
3 LACT: 65526 2855 4.4 2399 3.7 KG
Progeny Data: 0EX 4VG 0GP 0G 0F
3 DAUS ME AVG: 11896 526 4.4 416 3.5
AVG BCA: M225 F269 P251



Mat. Sisters to Aikman

KHW-I Aika Baxter VG-87 2Yr
 2-01 365 13,577 kg 5.8% 3.7% (302-469-344)
 Dam of Aikman
 Mère/Dam

3
 4
 Genibeq
 418-596-2230



KHW Regiment Apple EX-95 2E 3*
 Grand Champion WDE R&W 2011
 All-American Jr. 2-Yr-Old 2006
 Soeur de la 2^e mère/Sister to the 2nd Dam

3

GEN-I-BEQ MASCALESE ANNSO

HOCANF108023405 *RDC ET GT B:2013 Jun 03
 CAN-GPA Aug*13 72%Rel GPA LPI+3003/68%
 KG M+1415/94% F+72/99% %F+0.20
 SCS 2.70 P+64/99% %P+0.17
 CAN-GPA Aug*13 68%Rel Conf+9/96%
 MS+8 F&L+8 DS+7 R+7

RDC

GTPI 2185 \$609NM 1001M 0,1%F 0,06%P	
GPTAT+2,24 4,1PL 0,7DPR (08/13)	
GPA LPI 3003 DGV 3005	

ZANI BOLTON MASCALESE ET PB

HOITAM17990516801 *CVF*BYF*BLF*DPF ET GT
 GMACE Aug*13 87%Rel GMLPI+3174/83%
 KG M+2262/99% F+77/98% %F-0.08
 SCS 2.74 P+80/99% %P+0.07
 GMACE Aug*13 84%Rel Conf+14/99%
 MS+11 F&L+8 DS+15 R+11

KHW-I AIKA BAXTER PB

HOCANF105054246 B/R *RDC ET GT B:2008 Mar 01
 VG-87-2YR-CAN
 MS:88(FA:9 RAH:8 RAW:8) F&L:87 DS:86 R:85
 CAN-GEV Aug*13 76%Rel GLPI+2926/73%
 KG M+972/83% F+94/99% %F+0.58
 SCS 2.78 P+51/97% %P+0.17
 CAN-GEV Aug*13 73%Rel Conf+11/99%
 MS+10 F&L+10 DS+6 R+6
 02-01 305 11770 676 5.7 427 3.6
 365 13577 785 5.8 499 3.7
 BCA 302 469 344
 1 LACT: 20158 1142 5.7 752 3.7 KG
 AVG BCA: M302(+74) F469(+227) P344(+112)
 1 Superior Lactation
 Progeny Data: 0EX 1VG 2GP 0G 0F
 3 DAUS ME AVG: 12571 540 4.3 410 3.3
 AVG BCA: M238 F277 P248

4th-8th Maternal Dam

CLOVER-MIST ALISHA-ET EX-93-3E-USA
 CLOVER-MIST AUGY STAR-ET EX-94-4E-USA
 D-R-A AUGUST EX-96-4E-USA
 D-R-A IDEAL PRECIOUS LEADER EX-90-2E-USA
 D-R-A PRINCESS LAD LEADER EX-90-3E-USA

4

GEN-I-BEQ MASCALESE ANGEL

HOCANF108380458 *BRC ET GT B:2013 Jul 29
 CAN-GPA Sep*13 GPA LPI+3031/68%
 KG M+1726 F+90 %F+0.26
 SCS 2.62 P+68 %P+0.12
 CAN-GPA Sep*13 68%Rel Conf+9
 MS+7 F&L+8 DS+6 R+6

BRC

GTPI 2231 \$674NM 1520M 0,11%F 0,04%P	
GPTAT+2,45 3,6PL -0,7DPR (09/13)	
GPA LPI 3031 DGV 3043	

ZANI BOLTON MASCALESE ET PB

HOITAM17990516801 *CVF*BYF*BLF*DPF ET GT
 GMACE Aug*13 87%Rel GMLPI+3174/83%
 KG M+2262/99% F+77/98% %F-0.08
 SCS 2.74 P+80/99% %P+0.07
 GMACE Aug*13 84%Rel Conf+14/99%
 MS+11 F&L+8 DS+15 R+11

EMERALD-ACR-SA T-BAXTER PB

HOUSAM132973942 *CVF*BRC*BYF*BLF*DPF ET GT
 EX-91-CAN EXTRA*10
 CAN-GEV Aug*13 99%Rel GLPI+2479/99%
 KG M+1977 F+69 %F-0.03 P+40 %P-0.21
 CAN-GEV Aug*13 99%Rel Conf+6

KHW GOLDWYN AIKO-ET PB

HOUSAF137658044 *RDC*CVF ET GT
 EX-91-6YR-USA DOM 2*(0/10)
 02-06 305 9557 603 6.3 373 3.9
 365 11186 711 6.4 446 4.0
 1 LACT: 11344 722 6.4 453 4.0 KG
 Progeny Data: 0EX 3VG 1GP 1G 0F
 5 DAUS ME AVG: 12924 603 4.7 434 3.4
 AVG BCA: M244 F309 P262

FUSTEAD EMORY BLITZ-ET PB

HOUSAM17013604 *CVF*BLF ET GT
 EX-95-12YR-USA EXTRA*04 GM
 EMERALD-ACR-SA T-MALLORY-ET PB
 HOUSAF130227821 ET
 VG-87-5YR-USA

BRAEDALE GOLDWYN PB

HOUSAM10705608 *CVF*BYF*BLF GT
 GP-84-8YR-CAN EXTRA*05 GM*12

KAMPS-HOLLOW ALTITUDE-ET PB

HOUSAF129136431 *RDC*CVF*BLF ET GT
 EX-95-2E-USA DOM 1*(0/9)
 07-00 305 15626 709 4.5 528 3.4
 365 18003 839 4.7 628 3.5
 3 LACT: 65526 2855 4.4 2399 3.7 KG
 Progeny Data: 0EX 4VG 0GP 0G 0F
 3 DAUS ME AVG: 11896 526 4.4 416 3.5
 AVG BCA: M225 F269 P251



Both Heres

KHW Goldwyn Aiko-Et EX-91 2*
2-06 365 11,186 kg 6.4% 711 4.0% 446
2^e mère/2nd Dam



Gen-I-Beq Ladd Aila
GPA LPI 2781, DGV 2807
Lot 6 en vente/Selling

5

GEN-I-BEQ WINDHAMMER MALIKA

HOCANF107640276 *BRC ET GT B:2012 Aug 07
CAN-GPA Aug*13 77%Rel GPA LPI+2592/74%
KG M+427/60% F+63/98% %F+0.46
SCS 2.84 P+18/68% %P+0.05
CAN-GPA Aug*13 73%Rel Conf+12/99%
MS+11 F&L+14 DS+6 R+3

4th-8th Maternal Dam
CLOVER-MIST ALISHA-ET EX-93-3E-USA
CLOVER-MIST AUGY STAR-ET EX-94-4E-USA
D-R-A AUGUST EX-96-4E-USA
D-R-A IDEAL PRECIOUS LEADER EX-90-2E-USA
D-R-A PRINCESS LAD LEADER EX-90-3E-USA

6

GEN-I-BEQ LADD AILA

HOCANF107965942 *POF ET GT B:2012 Sep 27
CAN-GPA Aug*13 69%Rel GPA LPI+2781/66%
KG M+309/53% F+58/97% %F+0.46
SCS 2.75 P+34/89% %P+0.23
CAN-GPA Aug*13 66%Rel Conf+12/99%
MS+10 F&L+11 DS+7 R+6

RDC

GTP1 2121 \$539NM -28M 0,2%F 0,09%P	
GPTAT+3,37 5,4PL 0,2DPR (08/13)	
GPA LPI 2781 Conf+12 DGV 2807 Conf+13	

GILLETTE WINDHAMMER PB

HOCANM8932157 *BYC*CVF*BLF*DPF ETM GT
EX-96-CAN EXTRA*11
F&L:96 DS:96 R:96
CAN-GEV Aug*13 97%Rel GLPI+2539/95%
KG M+612/55% F+68/96% %F+0.42
SCS 3.13 P+23/59% %P+0.03
CAN-GEV Aug*13 96%Rel Conf+13/99%
MS+11 F&L+14 DS+10 R+3
Progeny Data: 204 Daus: 75% GP+
1EX 41VG 111GP 51G 0F
513 DAUS ME AVG: 11726 471 4.0 365 3.1
AVG BCA: M222 F241 P221

TIGER-LILY LADD P-RED-ET PB

HOUSAM69405976 R&W *POR*BYF*BRC ET GT
CAN-GPA Aug*13 73%Rel GPA LPI+2649/69%
KG M+266/36% F+32/67% %F+0.23
SCS 2.81 P+37/83% %P+0.27
CAN-GPA Aug*13 69%Rel Conf+11
MS+10 F&L+7 DS+5 R+5

KHW-I AIKA BAXTER PB

HOCANF105054246 B/R *RDC ET GT B:2008 Mar 01
VG-87-2YR-CAN
MS:88(FA:9 RAH:8 RAW:8) F&L:87 DS:86 R:85
CAN-GEV Aug*13 76%Rel GLPI+2926/73%
KG M+972/83% F+94/99% %F+0.58
SCS 2.78 P+51/97% %P+0.17
CAN-GEV Aug*13 73%Rel Conf+11/99%
MS+10 F&L+10 DS+6 R+6
02-01 305 11770 676 5.7 427 3.6
365 13577 785 5.8 499 3.7
BCA 302 469 344
1 LACT: 20158 1142 5.7 752 3.7 KG
AVG BCA: M302(+74) F469(+227) P344(+112)
1 Superior Lactation
Progeny Data: 0EX 1VG 2GP 0G 0F
3 DAUS ME AVG: 12571 540 4.3 410 3.3
AVG BCA: M238 F277 P248

EMERALD-ACR-SA T-BAXTER PB

HOUSAM132973942 *CVF*BRC*BYF*BLF*DPF GT
EX-91-CAN EXTRA*10
CAN-GEV Aug*13 99%Rel GLPI+2479/99%
KG M+1977 F+69 %F-0.03 P+40 %P-0.21
CAN-GEV Aug*13 99%Rel Conf+6
KHW GOLDWYN AIKO-ET PB
HOUSAF137658044 *RDC*CVF ET GT
EX-91-6YR-USA DOM 2*(0/10)
02-06 305 9557 603 6.3 373 3.9
365 11186 711 6.4 446 4.0
1 LACT: 11344 722 6.4 453 4.0 KG
Progeny Data: 0EX 3VG 1GP 1G 0F
5 DAUS ME AVG: 12924 603 4.7 434 3.4
AVG BCA: M244 F309 P262

FUSTEAD EMORY BLITZ-ET PB

HOUSAM17013604 *CVF*BLF ET GT
EX-95-12YR-USA EXTRA*04 GM
EMERALD-ACR-SA T-MALLORY-ET PB
HOUSAF130227821 ET
VG-87-5YR-USA
BRAEDALE GOLDWYN PB
HOCANM10705608 *CVF*BYF*BLF GT
GP-84-8YR-CAN EXTRA*05 GM*12
KAMPS-HOLLOW ALTITUDE-ET PB
HOUSAF129136431 *RDC*CVF*BLF ET GT
EX-95-2E-USA DOM 1*(0/9)
07-00 305 15626 709 4.5 528 3.4
365 18003 839 4.7 628 3.5
3 LACT: 65526 2855 4.4 2399 3.7 KG
Progeny Data: 0EX 4VG 0GP 0G 0F
3 DAUS ME AVG: 11896 526 4.4 416 3.5
AVG BCA: M225 F269 P251



The Apple family

KHW-I Aika Baxter VG-87 2Yr
 2-01 365 13,577 kg 5.8% 3.7% (302-469-344)
 Dam of Aikman
 Mère/Dam

7
 8
 Genibeq
 418-596-2230



KHW Regiment *Apple* 3-Red-ET VG-89 (MS:91)

1st 4-Yr-Old & Grand Champion Western Nat'l Fall Show 2013
 1st Jr. 2-Yr-Old & Intermediate Champion WDE R&W 2011
 Sœur mat. de la 2^e mère/Mat. Sister to the 2nd Dam

7

GEN-I-BEQ SYMPATICO ANNA

HOCANF108023399 B/R *RDC*BLF*DPF*CNF ET GT B:2013 May 01
 CAN-GPA Aug*13 68%Rel GPA LPI+2922/65%
 KG M+1727/97% F+94/99% %F+0.30
 SCS 2.72 P+57/98% %P+0.02
 CAN-GPA Aug*13 64%Rel Conf+11/99%
 MS+10 F&L+9 DS+6 R+7

RDC

GTP1 2157 \$614NM 1558M 0,12%F 0%P	
GPTAT+2,9 3,3PL -1,8DPR (08/13)	

4th-8th Maternal Dam
 CLOVER-MIST ALISHA-ET EX-93-3E-USA
 CLOVER-MIST AUGY STAR-ET EX-94-4E-USA
 D-R-A AUGUST EX-96-4E-USA
 D-R-A IDEAL PRECIOUS LEADER EX-90-2E-USA
 D-R-A PRINCESS LAD LEADER EX-90-3E-USA

8

GEN-I-BEQ SYMPATICO ALYSON

HOCANF108023412 R&W ET GT B:2013 Aug 10
 CAN-GPA Sep*13 GPA LPI+2758/66%
 KG M+1320 F+100 %F+0.51
 SCS 2.85 P+51 %P+0.08
 CAN-GPA Sep*13 65%Rel Conf+7
 MS+5 F&L+10 DS+3 R+6

R&W

GTP1 2040 \$527NM 1221M 0,21%F 0,02%P	
GPTAT+2,65 2,2PL -2,2DPR (09/13)	

DYMENTHOLM S SYMPATICO PB
 HOCANM11004723 *RDC*CVF*BYF*BLF*DPF ET GT
 CAN-GPA Aug*13 72%Rel GPA LPI+3034/69%
 KG M+2337/99% F+97/99% %F+0.11
 SCS 2.76 P+73/99% %P-0.03
 CAN-GPA Aug*13 68%Rel Conf+9
 MS+9 F&L+7 DS+2 R+5

FLEVO GENETICS SNOWMAN PB
 HONLDM388965513 *CVF*BLF GT
 GMACE Aug*13 91%Rel GMLPI+3101/88%
 KG M+3086 F+100 %F-0.15 P+94 %P-0.04
 GMACE Aug*13 86%Rel Conf+10

DES-Y-GEN PLANET SILK-ET PB
 HOCANF106109413 *RDC*BYF ET GT
 VG-87-2YR-USA
 02-02 305 11567 510 4.4 363 3.1
 365 13603 613 4.5 435 3.2
 1 LACT: 19881 890 4.5 633 3.2 KG

O-BEE MANFRED JUSTICE-ET PB
 HOUSAM122358313 *CVF*RDF*BLF*DPF ET GT
 EX-94-7YR-USA SP'07 GM

BROEKS MBM ELSA PB
 HONLDF381135900 ET GT
 EX-90-5YR-NLD 1*(0/5)

ENSENADA TABOO PLANET-ET PB
 HOUSAM60597003 *CVF*RDF*BYF*BLF*DPF ET GT
 EX-90-4YR-USA GM'11 EXTRA'12

GEN-I-BEQ BOLTON SILENCE-ETS PB
 HOCANF104862615 *RDC ETM GT
 VG-85-2YR-CAN

KHW-I AIKA BAXTER PB
 HOCANF105054246 B/R *RDC ET GT B:2008 Mar 01
 VG-87-2YR-CAN
 MS:88(FA:9 RAH:8 RAW:8) F&L:87 DS:86 R:85
 CAN-GEBV Aug*13 76%Rel GLPI+2926/73%
 KG M+972/83% F+94/99% %F+0.58
 SCS 2.78 P+51/97% %P+0.17
 CAN-GEBV Aug*13 73%Rel Conf+11/99%
 MS+10 F&L+10 DS+6 R+6
 02-01 305 11770 676 5.7 427 3.6
 365 13577 785 5.8 499 3.7
 BCA 302 469 344
 1 LACT: 20158 1142 5.7 752 3.7 KG
 AVG BCA: M302(+74) F469(+227) P344(+112)
 1 Superior Lactation
 Progeny Data: 0EX 1VG 2GP 0G 0F
 3 DAUS ME AVG: 12571 540 4.3 410 3.3
 AVG BCA: M238 F277 P248

EMERALD-ACR-SA T-BAXTER PB
 HOUSAM132973942 *CVF*BRC*BYF*BLF*DPF ET GT
 EX-91-CAN EXTRA'10
 CAN-GEBV Aug*13 99%Rel GLPI+2479/99%
 KG M+1977 F+69 %F-0.03 P+40 %P-0.21
 CAN-GEBV Aug*13 99%Rel Conf+6

KHW GOLDWYN AIKO-ET PB
 HOUSAF137658044 *RDC*CVF ET GT
 EX-91-6YR-USA DOM 2*(0/10)
 02-06 305 9557 603 6.3 373 3.9
 365 11186 711 6.4 446 4.0
 1 LACT: 11344 722 6.4 453 4.0 KG
 Progeny Data: 0EX 3VG 1GP 1G 0F
 5 DAUS ME AVG: 12924 603 4.7 434 3.4
 AVG BCA: M244 F309 P262

FUSTEAD EMORY BLITZ-ET PB
 HOUSAM17013604 *CVF*BLF ET GT
 EX-95-12YR-USA EXTRA'04 GM

EMERALD-ACR-SA T-MALLORY-ET PB
 HOUSAF130227821 ET
 VG-87-5YR-USA

BRAEDALE GOLDWYN PB
 HOCANM10705608 *CVF*BYF*BLF GT
 GP-84-8YR-CAN EXTRA'05 GM'12

KAMPS-HOLLOW ALTITUDE-ET PB
 HOUSAF129136431 *RDC*CVF*BLF ET GT
 EX-95-2E-USA DOM 1*(0/9)
 07-00 305 15626 709 4.5 528 3.4
 365 18003 839 4.7 628 3.5
 3 LACT: 65526 2855 4.4 2399 3.7 KG
 Progeny Data: 0EX 4VG 0GP 0G 0F
 3 DAUS ME AVG: 11896 526 4.4 416 3.5
 AVG BCA: M225 F269 P251



KHW-I Aika Baxter VG-87 2Yr

2-01 365 13,577 kg 5.8% 3.7% (302-469-344)

Dam of Aikman

Mère/Dam

GEN-I-BEQ BOGART AILA

HOCANF106474099 *BRC GT B:2010 Apr 02
GP-83-2YR-CAN
MS:85(FA:6 RAH:9 RAW:7) F&L:83 DS:82 R:83
CAN-GEV Aug*13 71%Rel GLPI+2653/68%
KG M+572/67% F+73/99% %F+0.52
SCS 2.79 P+41/94% %P+0.21
CAN-GEV Aug*13 68%Rel Conf+6/85%
MS+6 F&L+6 DS+3 R+4

02-00 305 10545 434 4.1 348 3.3
365 12137 508 4.2 408 3.4
BCA 275 306 285
1 LACT: 13636 582 4.3 466 3.4 KG
AVG BCA: M275(+49) F306(+65) P285(+62)
1 Superior Lactation

4th-8th Maternal Dam
CLOVER-MIST ALISHA-ET EX-93-3E-USA
CLOVER-MIST AUGY STAR-ET EX-94-4E-USA
D-R-A AUGUST EX-96-4E-USA
D-R-A IDEAL PRECIOUS LEADER EX-90-2E-USA
D-R-A PRINCESS LAD LEADER EX-90-3E-USA

GTPI 2114 \$589NM 335M 0,22%F 0,08%P 
GPTAT+2,32 3,6PL 0,8DPR (08/13)

Vêlé/Fresh Sept. 12, 2013

MACOMBER O-MAN BOGART PB

HOUSAM135257546 *CVF*RDF*BYF*BLF*DPF GT
GM*12 SP*13
CAN-GEV Aug*13 97%Rel GLPI+2401/93%
KG M+479/48% F+56/91% %F+0.36
SCS 2.76 P+41/87% %P+0.23
CAN-GEV Aug*13 95%Rel Conf+2/59%
MS+1 F&L+2 DS+1 R-1
Progeny Data: 330 Daus: 68% GP+
0EX 22VG 203GP 101G 4F
364 DAUS ME AVG: 11879 481 4.0 385 3.2
AVG BCA: M224 F246 P233

O-BEE MANFRED JUSTICE-ET PB

HOUSAM122358313 *CVF*RDF*BLF*DPF ET GT
EX-94-7YR-USA SP*07 GM
CAN-GEV Aug*13 99%Rel GLPI+2804/99%
KG M+1419 F+79 %F+0.25 P+75 %P+0.25
CAN-GEV Aug*13 99%Rel Conf-3

O-BEE LOUIE BRENDA-ET PB

HOUSAF132632197 ET
EX-90-2E-USA
03-03 305 13785 482 3.5 427 3.1
365 15522 548 3.5 489 3.2
4 LACT: 57716 2105 3.6 1780 3.1 KG



**Kamps-Hollow Altitude-ET
EX-95 2E 1***

Dam of Advent & Apple
3^e mère/3th Dam

KHW-I AIKA BAXTER PB

HOCANF105054246 B/R *RDC ET GT B:2008 Mar 01
VG-87-2YR-CAN
MS:88(FA:9 RAH:8 RAW:8) F&L:87 DS:86 R:85
CAN-GEV Aug*13 76%Rel GLPI+2926/73%
KG M+972/83% F+94/99% %F+0.58
SCS 2.78 P+51/97% %P+0.17
CAN-GEV Aug*13 73%Rel Conf+11/99%
MS+10 F&L+10 DS+6 R+6
02-01 305 11770 676 5.7 427 3.6
365 13577 785 5.8 499 3.7
BCA 302 469 344
1 LACT: 20158 1142 5.7 752 3.7 KG
AVG BCA: M302(+74) F469(+227) P344(+112)
1 Superior Lactation
Progeny Data: 0EX 1VG 2GP 0G 0F
3 DAUS ME AVG: 12571 540 4.3 410 3.3
AVG BCA: M238 F277 P248

EMERALD-ACR-SA T-BAXTER PB

HOUSAM132973942 *CVF*BRC*BYF*BLF*DPF GT
EX-91-CAN EXTRA*10
CAN-GEV Aug*13 99%Rel GLPI+2479/99%
KG M+1977 F+69 %F-0.03 P+40 %P-0.21
CAN-GEV Aug*13 99%Rel Conf+6

KHW GOLDWYN AIKO-ET PB

HOUSAF137658044 *RDC*CVF ET GT
EX-91-6YR-USA DOM 2*(0/10)
02-06 305 9557 603 6.3 373 3.9
365 11186 711 6.4 446 4.0
1 LACT: 11344 722 6.4 453 4.0 KG
Progeny Data: 0EX 3VG 1GP 1G 0F
5 DAUS ME AVG: 12924 603 4.7 434 3.4
AVG BCA: M244 F309 P262

KAMPS-HOLLOW ALTITUDE-ET PB

HOUSAF129136431 *RDC*CVF*BLF ET GT
EX-95-2E-USA DOM 1*(0/9)
07-00 305 15626 709 4.5 528 3.4
365 18003 839 4.7 628 3.5
3 LACT: 65526 2855 4.4 2399 3.7 KG
Progeny Data: 0EX 4VG 0GP 0G 0F
3 DAUS ME AVG: 11896 526 4.4 416 3.5
AVG BCA: M225 F269 P251



KHW-I Aika Baxter VG-87 2Yr
2-01 365 13,577 kg 5.8% 3.7% (302-469-344)
Dam of Aikman
2^e mère/2nd Dam



KHW Regiment Apple EX-95 2E 3*
Grand Champion WDE R&W 2011
All-American Jr. 2-Yr-Old 2006
Soeur de la 3^e mère/Sister to the 3rd Dam



GEN-I-BEQ SUPERSIRE NEIGE

HOCANF107966003 ET GT B:2013 Jun 21
CAN-PA Aug*13 36%Rel PA LPI+3141/34%
KG M+2029/98% F+102/99% %F+0.26
SCS 2.69 P+72/99% %P+0.06
CAN-PA Aug*13 34%Rel Conf+10/98%
MS+8 F&L+9 DS+5 R+5

Génomique en octobre

4th-9th Maternal Dam
KAMPS-HOLLOW ALTITUDE-ET EX-95-2E-USA 1*
CLOVER-MIST ALISHA-ET EX-93-3E-USA
CLOVER-MIST AUGY STAR-ET EX-94-4E-USA
D-R-A AUGUST EX-96-4E-USA
D-R-A IDEAL PRECIOUS LEADER EX-90-2E-USA
D-R-A PRINCESS LAD LEADER EX-90-3E-USA

SEAGULL-BAY SUPERSIRE-ET PB

HOUSAM69981349 *CVF*BYF*BLF*DPF ET GT
CAN-GPA Aug*13 72%Rel GPA LPI+3377/68%
KG M+2504/99% F+119/99% %F+0.24
SCS 2.78 P+90/99% %P+0.07
CAN-GPA Aug*13 67%Rel Conf+8
MS+7 F&L+7 DS+3 R+5

ROYLANE SOCRA ROBUST-ET PB

HOUSAM64966739 *CVF*RDF*BLF*DPF ET GT
VG-88-3YR-USA
GMACE Aug*13 86%Rel GMLPI+3119/81%
KG M+1922 F+113 %F+0.39 P+75 %P+0.13
GMACE Aug*13 81%Rel Conf+4
AMMON-PEACHEY SHAUNA-ET PB
HOUSAF66228178 ET GT
VG-87-2YR-USA DOM
02-01 305 13390 543 4.1 429 3.2
365 15930 647 4.1 519 3.3
1 LACT: 17264 701 4.1 572 3.3 KG

VELVET-VIEW-KJ SOCRATES-ET PB

HOUSAM133126053 *CVF*RDF*BLF*DPF ET GT
EX-94-5YR-USA GM*10
SEAGULL-BAY OMAN MIRROR-ET PB
HOUSAF62115945 ET GT
VG-86-3YR-USA DOM
ENSENADA TABOO PLANET-ET PB
HOUSAM60597003 *CVF*RDF*BYF*BLF*DPF ET GT
EX-90-4YR-USA GM*11 EXTRA*12
PINE-TREE MARTHA SHEEN-ET PB
HOUSAF62443682 ET GT
VG-86-3YR-USA DOM 1*(0/7)

GEN-I-BEQ SNOWMAN AKILA PB

HOCANF106474149 *RDC ET GT B:2011 Oct 01
CAN-GPA Aug*13 72%Rel GPA LPI+2896/69%
KG M+1553/95% F+86/99% %F+0.27
SCS 2.60 P+54/98% %P+0.05
CAN-GPA Aug*13 68%Rel Conf+11/99%
MS+9 F&L+10 DS+6 R+4

FLEVO GENETICS SNOWMAN PB

HONLDM388965513 *CVF*BLF GT
GMACE Aug*13 91%Rel GMLPI+3101/88%
KG M+3086 F+100 %F-0.15 P+94 %P-0.04
GMACE Aug*13 86%Rel Conf+10

O-BEE MANFRED JUSTICE-ET PB

HOUSAM122358313 *CVF*RDF*BLF*DPF ET GT
EX-94-7YR-USA SP*07 GM
BROEKS MBM ELSA ET PB
HONLDF381135900 ET GT
EX-90-5YR-NLD 1*(0/5)
EMERALD-ACR-SA-T-BAXTER PB
HOUSAM132973942 *CVF*BRC*BYF*BLF*DPF GT
EX-91-CAN EXTRA*10

Due Oct. 24, 2013

KHW-I AIKA BAXTER PB

HOCANF105054246 B/R *RDC ET GT
VG-87-2YR-CAN
02-01 305 11770 676 5.7 427 3.6
365 13577 785 5.8 499 3.7
BCA 302 469 344
1 LACT: 20158 1142 5.7 752 3.7 KG
AVG BCA: M302(+74) F469(+227) P344(+112)
1 Superior Lactation
Progeny Data: 0EX 1VG 2GP 0G 0F
3 DAUS ME AVG: 12571 540 4.3 410 3.3
AVG BCA: M238 F277 P248

KHW GOLDWYN AIKO-ET PB

HOUSAF137658044 *RDC*CVF ET GT
EX-91-6YR-USA DOM 2*(0/10)
02-06 305 9557 603 6.3 373 3.9
365 11186 711 6.4 446 4.0
1 LACT: 11344 722 6.4 453 4.0 KG
Progeny Data: 0EX 3VG 1GP 1G 0F
5 DAUS ME AVG: 12915 603 4.7 433 3.4
AVG BCA: M244 F309 P262

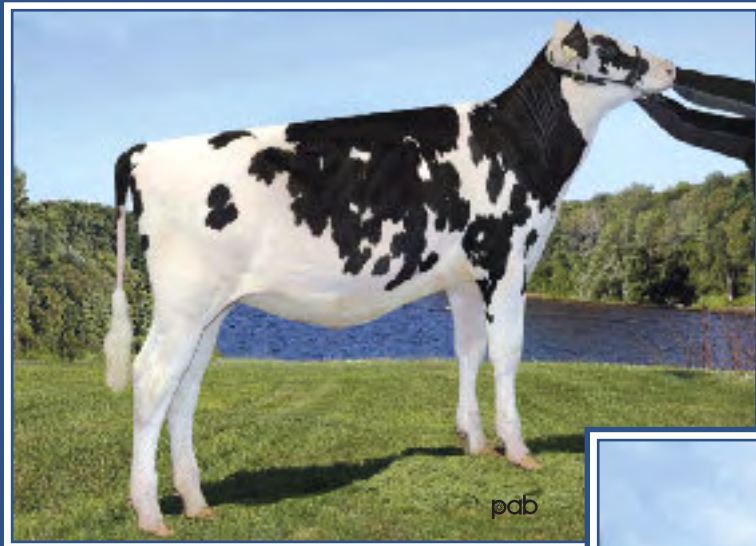

Gen-I-Beq Snowman Akilia

GPA LPI 3040

Mère/Dam



KHW Regiment Apple 3-Red-ETN VG-89 (MS:91)

1st 4-Yr-Old & Grand Champion Western Nat'l Fall Show 2013

1st Jr. 2-Yr-Old & Intermediate Champion WDE R&W 2011

Sœur mat. de la 3^e mère/Mat. Sister to the 3rd Dam



CLEROLI CHIPPER ALICIA RED

HOCANF108380459 R&W ET GT B:2013 Aug 01
CAN-GPA Sep*13 GPA LPI+2918/62%
KG M+1644 F+63 %F+0.03
SCS 2.80 P+63 %P+0.11
CAN-GPA Sep*13 61%Rel Conf+10
MS+10 F&L+7 DS+3 R+3

GPTI 2126 \$561NM 1233M -0,01%F 0,03%P

GPTAT+2,39 3,8PL 0,8DPR (09/13)

GPA LPI 2918 DGV 2927

4th-9th Maternal Dam
KAMPS-HOLLOW ALTITUDE-ET EX-95-2E-USA 1*
CLOVER-MIST ALISHA-ET EX-93-3E-USA
CLOVER-MIST AUGY STAR-ET EX-94-4E-USA
D-R-A AUGUST EX-96-4E-USA
D-R-A IDEAL PRECIOUS LEADER EX-90-2E-USA
D-R-A PRINCESS LAD LEADER EX-90-3E-USA

SANDY-VALLEY CHIPPER-P-ET PB

HOUSAM70358185 *POC*RDC*CVF*BYF*BLF ET GT
CAN-GPA Aug*13 69%Rel GPA LPI+2724/66%
KG M+1641/93% F+30/65% %F-0.29
SCS 2.80 P+55/95% %P+0.02
CAN-GPA Aug*13 65%Rel Conf+10
MS+12 F&L+5 DS+2 R+1

SANDY-VALLEY COLT P-RED-TW PB

HOUSAM68731810 R&W *POC*CVF*BYF*BLF*DPF MB GT
CAN-GPA Aug*13 76%Rel GPA LPI+2359/73%
KG M+1092 F+12 %F-0.27 P+37 %P+0.01
CAN-GPA Aug*13 73%Rel Conf+6

AGGRAVATION LAWN BOY P-RED PB

HOUSAM133080890 R&W *POR*CVF*BYF*BLF*DPF GT
EX-93-7YR-USA GM

SANDY-VALLEY-W B CRYSTAL-ET PB

HOUSAF63114952 *RDC ET GT
VG-86-2YR-USA

ENSENADA TABOO PLANET-ET PB

HOUSAM60597003 *CVF*RDF*BYF*BLF*DPF ET GT
EX-90-4YR-USA GM'11 EXTRA'12

SANDY-VALLEY SHOT CHRIS-ET PB

HOUSAF62188904 *BYF ET GT
VG-87-3YR-USA

GEN-I-BEQ SNOWMAN AKILIA PB

HOCANF106474151 *RDC ET GT B:2011 Oct 12
CAN-GPA Aug*13 73%Rel GPA LPI+3040/70%
KG M+1937/98% F+101/99% %F+0.28
SCS 2.76 P+73/99% %P+0.11
CAN-GPA Aug*13 68%Rel Conf+10/98%
MS+6 F&L+10 DS+8 R+7

FLEVO GENETICS SNOWMAN PB

HONLDM388965513 *CVF*BLF GT
GMACE Aug*13 91%Rel GMLPI+3101/88%
KG M+3086 F+100 %F-0.15 P+94 %P-0.04
GMACE Aug*13 86%Rel Conf+10

O-BEE MANFRED JUSTICE-ET PB

HOUSAM122358313 *CVF*RDF*BLF*DPF ET GT
EX-94-7YR-USA SP'07 GM

BROEKS MBM ELSA PB

HONLDF381135900 ET GT
EX-90-5YR-NLD 1'(0/5)

EMERALD-ACR-SA T-BAXTER PB

HOUSAM132973942 *CVF*BRC*BYF*BLF*DPF GT
EX-91-CAN EXTRA'10

Due Nov. 7, 2013

KHW-I AIKA BAXTER PB

HOCANF105054246 B/R *RDC ET GT
VG-87-2YR-CAN
02-01 305 11770 676 5.7 427 3.6
365 13577 785 5.8 499 3.7
BCA 302 469 344
1 LACT: 20158 1142 5.7 752 3.7 KG
AVG BCA: M302(+74) F469(+227) P344(+112)
1 Superior Lactation
Progeny Data: 0EX 1VG 2GP 0G 0F
3 DAUS ME AVG: 12571 540 4.3 410 3.3
AVG BCA: M238 F277 P248

KHW GOLDWYN AIKO-ET PB

HOUSAF137658044 *RDC*CVF ET GT
EX-91-6YR-USA DOM 2'(0/10)
02-06 305 9557 603 6.3 373 3.9
365 11186 711 6.4 446 4.0
1 LACT: 11344 722 6.4 453 4.0 KG
Progeny Data: 0EX 3VG 1GP 1G 0F
5 DAUS ME AVG: 12924 603 4.7 434 3.4
AVG BCA: M244 F309 P262

Fresh Snowman

12

Gemibeg
418-596-2230



Vicki Fletcher

Beaucoise Snowman Platinum

GPA LPI 2906

Lot 12 en vente/Selling

12

BEAUCOISE SNOWMAN PLATINUM

HOCANF106890849 *BYC ET GT B:2011 Jul 08
CAN-GPA Aug*13 70%Rel GPA LPI+2906/67%
KG M+2029/98% F+79/99% %F+0.04
SCS 2.86 P+69/99% %P+0.03
CAN-GPA Aug*13 66%Rel Conf+12/99%
MS+11 F&L+7 DS+7 R+4

Vêlé/Fresh June 24, 2013

GTPI 2018 \$453NM 1463M 0,05%F 0,01%P
GPTAT+2,33 1,8PL -1,4DPR (08/13)

4th-10th Maternal Dam
BEAUCOISE INQUIRER CITATION VG-87-2YR-CAN 9*
BEAUCOISE DOMBI CALLY VG-88-2YR-CAN 7*
BEAUCOISE PRELUDE CELINA VG-85-4YR-CAN 3*
BEAUCOISE LEADMAN COLIBRI VG-86-3YR-CAN 8*
BEAUCOISE MARK CIGOGNE VG-87-4YR-CAN 11*
BEAUCOISE STAR CAROLINE VG-86-6YR-CAN 6*
BEAUCOISE TEMPO CARO VG-85-3YR-CAN 4*

FLEVO GENETICS SNOWMAN PB

HONLDM388965513 *CVF*BLF GT
GMACE Aug*13 91%Rel GMLPI+3101/88%
KG M+3086/99% F+100/99% %F-0.15
SCS 2.68 P+94/99% %P-0.04
GMACE Aug*13 86%Rel Conf+10/97%
MS+7 F&L+8 DS+7 R+3
Progeny Data: 17 Daus: 100% GP+
0EX 8VG 9GP 0G 0F

O-BEE MANFRED JUSTICE-ET PB

HOUSAM122358313 *CVF*RDF*BLF*DPF ET GT
EX-94-7YR-USA SP*07 GM
CAN-GEV Aug*13 99%Rel GLPI+2804/99%
KG M+1419 F+79 %F+0.25 P+75 %P+0.25
CAN-GEV Aug*13 99%Rel Conf-3
BROEKS MBM ELSA PB
HONLDF381135900 ET GT
EX-90-5YR-NLD 1*(0/5)
05-00 305 12621 536 4.2 401 3.2
346 13768 584 4.2 442 3.2
2 LACT: 27841 1246 4.5 936 3.4 KG

HA-HO CUBBY MANFRED-ET PB

HOUSAM2183007 *CVF*BLF ET GT
GP-82-5YR-USA SP*02 GM
MEIER-MEADOWS EL JEZEBEL-ET PB
HOUSAF15459080 *CVC*BLC ET GT
EX-92-5YR-USA GMD DOM 2*(0/10)
MARA-THON BW MARSHALL-ET PB
HOUSAM2290977 *CVF*BLF ET GT
VG-86-5YR-USA GM*04

EVER-GREEN-VIEW ELSA-ET PB

HOUSAF129740913 *CVF ET GT
VG-89-3YR-USA GMD DOM 2*(0/10)

BEAUCOISE PLANET PLANE PB

HOCANF105742949 *BYC ET GT B:2009 Mar 07
VG-86-2YR-CAN
MS:85(FA:7 RAH:9 RAW:6) F&L:86 DS:88 R:86
CAN-GEV Aug*13 76%Rel GLPI+3261/73%
KG M+2906/99% F+96/99% %F-0.10
SCS 2.95 P+92/99% %P-0.04
CAN-GEV Aug*13 72%Rel Conf+12/99%
MS+12 F&L+6 DS+9 R+4
02-00 305 12517 486 3.9 414 3.3
365 14459 556 3.8 480 3.3
BCA 322 338 334
1 LACT: 18535 703 3.8 625 3.4 KG
AVG BCA: M322 F338 P334
Progeny Data: 0EX 2VG 1GP 0G 0F
3 DAUS ME AVG: 16426 584 3.6 529 3.2
AVG BCA: M310 F299 P320

ENSENADA TABOO PLANET-ET PB

HOUSAM60597003 *CVF*RDF*BYF*BLF*DPF ET GT
EX-90-4YR-USA GM*11 EXTRA*12
CAN-GEV Aug*13 99%Rel GLPI+2870/97%
KG M+2342 F+74 %F-0.11 P+74 %P-0.02
CAN-GEV Aug*13 98%Rel Conf+7
BEAUCOISE BOLTON PRINCESS PB
HOCANF104347955 *BYC GT
VG-85-2YR-CAN 2*(5/6)
01-11 305 12319 492 4.0 387 3.1
365 14399 574 4.0 460 3.2
BCA 326 351 323
03-06 305 14566 568 3.9 497 3.4
BCA 298 312 319
05-01 305 15201 572 3.8 492 3.2
BCA 306 311 313
3 LACT: 53172 2130 4.0 1791 3.4 KG
AVG BCA: M310(+110) F325(+119) P318(+115)
2 Superior Lactations
Progeny Data: 0EX 4VG 3GP 0G 0F
7 DAUS ME AVG: 16955 658 3.9 540 3.2
AVG BCA: M320 F337 P326

ROSE-BAUM TABOO-ET PB

HOUSAM17121203 *CVF*BLF ET GT
VG-87-7YR-USA GM*10

PLUSHANSKI AMEL PATTY-ET PB

HOUSAF130161039 *CVF ET
EX-93-3E-USA DOM GMD

SANDY-VALLEY BOLTON-ET PB

HOUSAM131823833 *BYC*CVF*BLF ET GT
EX-90-5YR-USA GM*10 EXTRA*10

BEAUCOISE ROLEX PALMIRA PB

HOCANF102883005 ET GT
VG-86-2YR-CAN 3*(7/11)
01-10 305 12972 479 3.7 423 3.3
365 15075 562 3.7 497 3.3
BCA 354 352 358
2 LACT: 19782 771 3.9 640 3.2 KG
AVG BCA: M354(+139) F352(+138) P358(+143)
1 Superior Lactation
Progeny Data: 0EX 4VG 0GP 0G 0F
4 DAUS ME AVG: 13915 515 3.7 430 3.1
AVG BCA: M263 F264 P260

13

14

Genibeq
418-596-2230



Visti Fletcher

Beauoise Planet Plane VG-86 2Yr

2-00 365 14,459 kg 3.8% 3.3% (322-338-334)

#14 GLPI 3261 (08/12)

2^e mère/2nd Dam

13

GEN-I-BEQ BRAWLER PRESTIGE

HOCANF108380449 ET GT B:2013 Jul 07
 CAN-GPA Aug*13 74%Rel GPA LPI+2518/71%
 KG M+881/80% F+45/92% %F+0.12
 SCS 2.84 P+33/88% %P+0.04
 CAN-GPA Aug*13 71%Rel Conf+11/99%
 MS+11 F&L+8 DS+6 R+8

4th-11th Maternal Dam
 BEAUOISE ROLEX PALMIRA VG-86-2YR-CAN 3*
 BEAUOISE INQUIRER CITATION VG-87-2YR-CAN 9*
 BEAUOISE DOMBI CALLY VG-88-2YR-CAN 7*
 BEAUOISE PRELUDE CELINA VG-85-4YR-CAN 3*
 BEAUOISE LEADMAN COLIBRI VG-86-3YR-CAN 8*
 BEAUOISE MARK CIGOGNE VG-87-4YR-CAN 11*
 BEAUOISE STAR CAROLINE VG-86-6YR-CAN 6*
 BEAUOISE TEMPO CARO VG-85-3YR-CAN 4*

14

GEN-I-BEQ MASSEY PLANICE

HOCANF107966004 B:2013 Jun 24
 CAN-GPA Sep*13 GPA LPI+2904/69%
 KG M+1577 F+77 %F +0.18
 SCS 2.69 P+66 %P+0.14
 CAN-GPA Sep*13 68%Rel Conf+9
 MS+10 F&L+4 DS+3 R-1

GTPi 2280 \$689NM 1679M 0,06%F 0,04%P

GPTAT+2,37 3,3PL 0DPR (09/13)

GPA LPI 2904 DGV 2939

CO-OP BOSSIDE MASSEY-ET PB

HOUSAM63026939 *CVF*BYF*BLF ET GT
 GMACE Aug*13 95%Rel GMLPI+2862/90%
 KG M+1115/78% F+68/96% %F+0.26
 SCS 2.54 P+61/97% %P+0.24
 GMACE Aug*13 87%Rel Conf+6/86%
 MS+8 F&L+0 DS+0 R-2
 Progeny Data: 47 Daus: 36% GP+
 0EX 1VG 16GP 30G 0F

O-BEE MANFRED JUSTICE-ET PB

HOUSAM122358313 *CVF*RDF*BLF*DPF ET GT
 EX-94-7YR-USA SP*07 GM

BROEKS MBM ELSA PB

HONLDF381135900 ET GT
 EX-90-5YR-NLD 1*(0/5)

ENSENADA TABOO PLANET-ET PB

HOUSAM60597003 *CVF*RDF*BYF*BLF*DPF ET GT
 EX-90-4YR-USA GM*11 EXTRA*12

BEAUOISE BOLTON PRINCESS PB

HOCANF104347955 *BYC GT
 VG-85-2YR-CAN 2*(5/6)
 01-11 305 12319 492 4.0 387 3.1
 365 14399 574 4.0 460 3.2
 BCA 326 351 323
 3 LACT: 53172 2130 4.0 1791 3.4 KG
 AVG BCA: M310(+110) F325(+119) P318(+115)
 2 Superior Lactations
 Progeny Data: 0EX 4VG 3GP 0G 0F
 7 DAUS ME AVG: 16955 658 3.9 540 3.2
 AVG BCA: M320 F337 P326

GEN-I-BEQ BRAWLER PB

HOCANM104854291 *CVF*BYF*BLF*DPF ET GT
 VG-87-4YR-CAN EXTRA*12
 F&L:89 DS:88 R:85
 CAN-GEBV Aug*13 98%Rel GLPI+2751/96%
 KG M+831/65% F+57/91% %F+0.25
 SCS 2.98 P+44/90% %P+0.14
 CAN-GEBV Aug*13 97%Rel Conf+10/97%
 MS+10 F&L+11 DS+3 R+7
 Progeny Data: 989 Daus: 74% GP+
 0EX 88VG 640GP 254G 7F
 1076 DAUS ME AVG: 11692 464 4.0 375 3.2
 AVG BCA: M221 F238 P227

BEAUOISE SNOWMAN PLATINUM PB

HOCANF106890849 *BYC ET GT B:2011 Jul 08
 CAN-GPA Aug*13 70%Rel GPA LPI+2906/67%
 KG M+2029/98% F+79/99% %F+0.04
 SCS 2.86 P+69/99% %P+0.03
 CAN-GPA Aug*13 66%Rel Conf+12/99%
 MS+11 F&L+7 DS+7 R+4

FLEVO GENETICS SNOWMAN PB

HONLDM388965513 *CVF*BLF GT
 GMACE Aug*13 91%Rel GMLPI+3101/88%
 KG M+3086 F+100 %F-0.15 P+94 %P-0.04
 GMACE Aug*13 86%Rel Conf+10

BEAUOISE PLANET PLANE PB

HOCANF105742949 *BYC ET GT
 VG-86-2YR-CAN
 02-00 305 12517 486 3.9 414 3.3
 365 14459 556 3.8 480 3.3
 BCA 322 338 334
 1 LACT: 18535 703 3.8 625 3.4 KG
 AVG BCA: M322 F338 P334
 Progeny Data: 0EX 2VG 1GP 0G 0F
 3 DAUS ME AVG: 16426 584 3.6 529 3.2
 AVG BCA: M310 F299 P320



Beaucoise Snowman Platinum
GPA LPI 2906
Mère/Dam



Gen-I-Beq Mascales Plasma
GPA LPI 2964
Lot 15 en vente/Selling

15

GEN-I-BEQ MASCALES PLASMA

HOCANF107656051 ET GT B:2013 Mar 27
CAN-GPA Aug*13 73%Rel GPA LPI+2964/70%
KG M+1938/98% F+80/99% %F+0.07
SCS 2.85 P+73/99% %P+0.10
CAN-GPA Aug*13 69%Rel Conf+15/99%
MS+11 F&L+8 DS+14 R+7

GTPI 2020 \$353NM 1582M 0,06%F 0,03%P	
GPTAT+3,23 -1PL -2,4DPR (08/13)	

16

GEN-I-BEQ MASCALES PLANIF

HOCANF107656052 ET GT B:2013 Mar 31
CAN-GPA Aug*13 73%Rel GPA LPI+3071/70%
KG M+2091/99% F+73/99% %F-0.05
SCS 2.68 P+71/99% %P+0.03
CAN-GPA Aug*13 69%Rel Conf+14/99%
MS+12 F&L+8 DS+12 R+8

GTPI 2135 \$521NM 1843M -0,02%F 0%P	
GPTAT+2,65 2,4PL -0,7DPR (08/13)	
GPA LPI 3071 DGV 3122	

17

GEN-I-BEQ MASCALES PLAYBOOK

HOCANF107656053 ET GT B:2013 Apr 02
CAN-GPA Aug*13 72%Rel GPA LPI+2825/68%
KG M+1659/96% F+65/98% %F+0.03
SCS 2.88 P+63/99% %P+0.10
CAN-GPA Aug*13 67%Rel Conf+11/99%
MS+9 F&L+7 DS+10 R+8

ZANI BOLTON MASCALESE ET PB
HOITAM17990516801 *CVF*BYF*BLF*DPF ET GT
GMACE Aug*13 87%Rel GMLPI+3174/83%
KG M+2262/99% F+77/98% %F-0.08
SCS 2.74 P+80/99% %P+0.07
GMACE Aug*13 84%Rel Conf+14/99%
MS+11 F&L+8 DS+15 R+11

BEAUCOISE SNOWMAN PLATINUM PB
HOCANF106890849 *BYC ET GT B:2011 Jul 08
CAN-GPA Aug*13 70%Rel GPA LPI+2906/67%
KG M+2029/98% F+79/99% %F+0.04
SCS 2.86 P+69/99% %P+0.03
CAN-GPA Aug*13 66%Rel Conf+12/99%
MS+11 F&L+7 DS+7 R+4

SANDY-VALLEY BOLTON-ET PB
HOUSAM131823833 *BYC*CVF*BLF ET GT
EX-90-5YR-USA GM*10 EXTRA*10
CAN-GEVB Aug*13 99%Rel GLPI+2682/99%
KG M+1988 F+69 %F-0.04 P+56 %P-0.07
CAN-GEVB Aug*13 99%Rel Conf+9
ZANI O-MAN-ORIELLA-ET PB
HOITAF17990238458 ET
GP-84-2YR-ITA
02-00 305 14226 564 4.0 579 4.1
1 LACT: 22379 934 4.2 916 4.1 KG

FLEVO GENETICS SNOWMAN PB
HONLDM388965513 *CVF*BLF GT
GMACE Aug*13 91%Rel GMLPI+3101/88%
KG M+3086 F+100 %F-0.15 P+94 %P-0.04
GMACE Aug*13 86%Rel Conf+10

BEAUCOISE PLANET PLANE PB
HOCANF105742949 *BYC ET GT
VG-86-2YR-CAN
02-00 305 12517 486 3.9 414 3.3
365 14459 556 3.8 480 3.3
BCA 322 338 334
1 LACT: 18535 703 3.8 625 3.4 KG
AVG BCA: M322 F338 P334
Progeny Data: 0EX 2VG 1GP 0G 0F
3 DAUS ME AVG: 16426 584 3.6 529 3.2
AVG BCA: M310 F299 P320

4th-11th Maternal Dam
BEAUCOISE ROLEX PALMIRA VG-86-2YR-CAN 3*
BEAUCOISE INQUIRER CITATION VG-87-2YR-CAN 9*
BEAUCOISE DOMBI CALLY VG-88-2YR-CAN 7*
BEAUCOISE PRELUDE CELINA VG-85-4YR-CAN 3*
BEAUCOISE LEADMAN COLIBRI VG-86-3YR-CAN 8*
BEAUCOISE MARK CIGOGNE VG-87-4YR-CAN 11*
BEAUCOISE STAR CAROLINE VG-86-6YR-CAN 6*
BEAUCOISE TEMPO CARO VG-85-3YR-CAN 4*

O-BEE MANFRED JUSTICE-ET PB
HOUSAM122358313 *CVF*PDF*BLF*DPF ET GT
EX-94-7YR-USA SP*07 GM

BROEKS MBM ELSA ET PB
HONLDF381135900 ET GT
EX-90-5YR-NLD 1*(0/5)

ENSENADA TABOO PLANET-ET PB
HOUSAM60597003 *CVF*PDF*BYF*BLF*DPF ET GT
EX-90-4YR-USA GM*11 EXTRA*12

BEAUCOISE BOLTON PRINCESS PB
HOCANF104347955 *BYC GT
VG-85-2YR-CAN 2*(5/6)
01-11 305 12319 492 4.0 387 3.1
365 14399 574 4.0 460 3.2
BCA 326 351 323
3 LACT: 53172 2130 4.0 1791 3.4 KG
AVG BCA: M310(+110) F325(+119) P318(+115)
2 Superior Lactations
Progeny Data: 0EX 4VG 3GP 0G 0F
7 DAUS ME AVG: 16955 658 3.9 540 3.2
AVG BCA: M320 F337 P326



Gen-I-Beq Hefty Airplane
GPA LPI 3102 GTPI 2263
Lot 18 en vente/Selling



Beaucoise Planet Plane VG-86 2Yr
2-00 365 14,459 kg 3.8% 3.3% (322-338-334)
Mère/Dam

18

GEN-I-BEQ HEFTY AIRPLANE

HOCANF107965956 *BYF ET GT B:2013 Jan 01
CAN-GPA Aug*13 69%Rel GPA LPI+3102/66%
KG M+1998/98% F+79/99% %F+0.04
SCS 2.85 P+77/99% %P+0.10
CAN-GPA Aug*13 65%Rel Conf+12/99%
MS+12 F&L+6 DS+7 R+3

GTPI 2263 \$603NM 1719M 0,04%F 0,04%P
GPTAT+2,98 2,4PL 0,7DPR (08/13)

19

GEN-I-BEQ HUNTER PLAZA

HOCANF107656057 ET GT B:2013 Apr 16
CAN-GPA Aug*13 68%Rel GPA LPI+3057/64%
KG M+2293/99% F+85/99% %F-0.02
SCS 2.90 P+73/99% %P-0.03
CAN-GPA Aug*13 64%Rel Conf+11/99%
MS+8 F&L+8 DS+10 R+2

GTPI 2165 \$573NM 1990M -0,01%F -0,01%P
GPTAT+2,44 3,1PL -0,1DPR (08/13)

20

GEN-I-BEQ HUNTER PLATER

HOCANF107965958 *BYF ET GT B:2013 Jan 03
CAN-GPA Aug*13 69%Rel GPA LPI+3103/65%
KG M+2109/99% F+92/99% %F+0.13
SCS 2.68 P+76/99% %P+0.06
CAN-GPA Aug*13 65%Rel Conf+10/98%
MS+8 F&L+8 DS+8 R+4

GTPI 2161 \$596NM 1752M 0,09%F 0,03%P
GPTAT+2,07 1,8PL -0,2DPR (08/13)

COOKIECUTTER HEFTY-ET PB
HO840M3000540497 *CVF*BYF*BLF*DPF ET GT
GP-83-2YR-CAN
F&L:85 DS:82 R:83
CAN-GPA Aug*13 76%Rel GPA LPI+3130/73%
KG M+1648/94% F+78/98% %F+0.15
SCS 2.88 P+77/99% %P+0.20
CAN-GPA Aug*13 73%Rel Conf+13
MS+13 F&L+11 DS+8 R+2

COOKIECUTTER MOM HUNTER-ET PB
HO840M3000540481 ET GT
CAN-GPA Aug*13 75%Rel GPA LPI+3143/72%
KG M+1592/92% F+82/98% %F-0.11
SCS 2.77 P+69/98% %P+0.14
CAN-GPA Aug*13 72%Rel Conf+13
MS+10 F&L+13 DS+10 R+5

COOKIECUTTER MOM HUNTER-ET PB
HO840M3000540481 ET GT
CAN-GPA Aug*13 75%Rel GPA LPI+3143/72%
KG M+1592/92% F+82/98% %F-0.11
SCS 2.77 P+69/98% %P+0.14
CAN-GPA Aug*13 72%Rel Conf+13
MS+10 F&L+13 DS+10 R+5

BEAUCOISE PLANET PLANE PB
HOCANF105742949 *BYC ET GT B:2009 Mar 07
VG-86-2YR-CAN
MS:85(FA:7 RAH:9 RAW:6) F&L:86 DS:88 R:86
CAN-GEV Aug*13 76%Rel GLPI+3261/73%
KG M+2906/99% F+96/99% %F-0.10
SCS 2.95 P+92/99% %P-0.04
CAN-GEV Aug*13 72%Rel Conf+12/99%
MS+12 F&L+6 DS+9 R+4
02-00 305 12517 486 3.9 414 3.3
365 14459 556 3.8 480 3.3
BCA 322 338 334
1 LACT: 18535 703 3.8 625 3.4 KG
AVG BCA: M322 F338 P334
Progeny Data: 0EX 2VG 1GP 0G 0F
3 DAUS ME AVG: 16426 584 3.6 529 3.2
AVG BCA: M310 F299 P320

ENSENADA TABOO PLANET-ET PB
HOUSAM60597003 *CVF*RDF*BYF*BLF*DPF ET GT
EX-90-4YR-USA GM*11 EXTRA*12
CAN-GEV Aug*13 99%Rel GLPI+2870/97%
KG M+2342 F+74 %F-0.11 P+74 %P-0.02
CAN-GEV Aug*13 98%Rel Conf+7
BEAUCOISE BOLTON PRINCESS PB
HOCANF104347955 *BYC ET
VG-85-2YR-CAN 2*(5/6)
01-11 305 12319 492 4.0 387 3.1
365 14399 574 4.0 460 3.2
BCA 326 351 323
03-06 305 14566 568 3.9 497 3.4
BCA 298 312 319
05-01 305 15201 572 3.8 492 3.2
BCA 306 311 313
3 LACT: 53172 2130 4.0 1791 3.4 KG
AVG BCA: M310(+110) F325(+119) P318(+115)
2 Superior Lactations
Progeny Data: 0EX 4VG 3GP 0G 0F
7 DAUS ME AVG: 16955 658 3.9 540 3.2
AVG BCA: M320 F337 P326

SANDY-VALLEY BOLTON-ET PB
HOUSAM131823833 *BYC*CVF*BLF ET GT
EX-90-5YR-USA GM*10 EXTRA*10

BEAUCOISE ROLEX PALMIRA PB
HOCANF102883005 ET GT
VG-86-2YR-CAN 3*(7/11)
01-10 305 12972 479 3.7 423 3.3
365 15075 562 3.7 497 3.3
BCA 354 352 358
2 LACT: 19782 771 3.9 640 3.2 KG
AVG BCA: M354(+139) F352(+138) P358(+143)
1 Superior Lactation
Progeny Data: 0EX 4VG 0GP 0G 0F
4 DAUS ME AVG: 13915 515 3.7 430 3.1
AVG BCA: M263 F264 P260

4th-10th Maternal Dam
BEAUCOISE INQUIRER CITATION VG-87-2YR-CAN 9*
BEAUCOISE DOMBI CALLY VG-88-2YR-CAN 7*
BEAUCOISE PRELUDE CELINA VG-85-4YR-CAN 3*
BEAUCOISE LEADMAN COLIBRI VG-86-3YR-CAN 8*
BEAUCOISE MARK CIGOGNE VG-87-4YR-CAN 11*
BEAUCOISE STAR CAROLINE VG-86-6YR-CAN 6*
BEAUCOISE TEMPO CARO VG-85-3YR-CAN 4*



Beaucoise Planet Plane VG-86 2Yr
2-00 365 14,459 kg 3.8% 3.3% (322-338-334)
Mère/Dam



Gen-I-Beq Mogul Poline
GPA LPI 3177, GTPI 2298
Lot 21 en vente/Selling

21

22

GEN-I-BEQ MOGUL POLINE

HOCANF107656009 *BYF ET GT B:2012 Oct 16
CAN-GPA Aug*13 69%Rel GPA LPI+3177/66%
KG M+1690/97% F+85/99% %F+0.22
SCS 2.85 P+63/99% %P+0.07
CAN-GPA Aug*13 65%Rel Conf+13/99%
MS+15 F&L+6 DS+4 R+5

GTPI 2298 \$725NM 1466M 0,11%F 0,02%P
GPTAT+2,64 4,9PL 0,4DPR (08/13)

MOUNTFIELD SSI DCY MOGUL-ET PB
HO840M3006972816 *CVF*RDF*BYF*BLF*DPF ET GT
CAN-GPA Aug*13 75%Rel GLPI+3261/73%
KG M+1765/95% F+89/99% %F+0.23
SCS 2.68 P+66/98% %P+0.08
CAN-GPA Aug*13 70%Rel Conf+13
MS+13 F&L+9 DS+4 R+4

BEAUCOISE PLANET PLANE PB
HOCANF105742949 *BYC ET GT B:2009 Mar 07
VG-86-2YR-CAN
MS:85(FA:7 RAH:9 RAW:6) F&L:86 DS:88 R:86
CAN-GEVB Aug*13 76%Rel GLPI+3261/73%
KG M+2906/99% F+96/99% %F+0.10
SCS 2.95 P+92/99% %P+0.04
CAN-GEVB Aug*13 72%Rel Conf+12/99%
MS+12 F&L+6 DS+9 R+4
02-00 305 12517 486 3.9 414 3.3
365 14459 556 3.8 480 3.3
BCA 322 338 334
1 LACT: 18535 703 3.8 625 3.4 KG
AVG BCA: M322 F338 P334
Progeny Data: 0EX 2VG 1GP 0G 0F
3 DAUS ME AVG: 16426 584 3.6 529 3.2
AVG BCA: M310 F299 P320

4th-10th Maternal Dam
BEAUCOISE INQUIRER CITATION VG-87-2YR-CAN 9*
BEAUCOISE DOMBI CALLY VG-88-2YR-CAN 7*
BEAUCOISE PRELUDE CELINA VG-85-4YR-CAN 3*
BEAUCOISE LEADMAN COLIBRI VG-86-3YR-CAN 8*
BEAUCOISE MARK CIGOGNE VG-87-4YR-CAN 11*
BEAUCOISE STAR CAROLINE VG-86-6YR-CAN 6*
BEAUCOISE TEMPO CARO VG-85-3YR-CAN 4*

COYNE-FARMS DORCY-ET PB
HOUSAM139005002 *BYC*CVF*BLF ET GT
GMACE Aug*13 94%Rel GMLPI+3026/90%
KG M+1979 F+52 %F-0.22 P+61 %P-0.02
GMACE Aug*13 89%Rel Conf+13

MOUNTFIELD MARSH MAXINE-ET PB
HOUSAF62784081 ET GT
VG-88-2YR-USA DOM
02-03 159 6496 277 4.3 218 3.4
1 LACT: 6496 277 4.3 218 3.4 KG

ENSENADA TABOO PLANET-ET PB
HOUSAM60597003 *CVF*RDF*BYF*BLF*DPF ET GT
EX-90-4YR-USA GM*11 EXTRA*12
CAN-GEVB Aug*13 99%Rel GLPI+2870/97%
KG M+2342 F+74 %F-0.11 P+74 %P-0.02
CAN-GEVB Aug*13 98%Rel Conf+7
BEAUCOISE BOLTON PRINCESS PB
HOCANF104347955 *BYC GT
VG-85-2YR-CAN 2*(5/6)
01-11 305 12319 492 4.0 387 3.1
365 14399 574 4.0 460 3.2
BCA 326 351 323
03-06 305 14566 568 3.9 497 3.4
BCA 298 312 319
05-01 305 15201 572 3.8 492 3.2
BCA 306 311 313
3 LACT: 53172 2130 4.0 1791 3.4 KG
AVG BCA: M310(+110) F325(+119) P318(+115)
2 Superior Lactations
Progeny Data: 0EX 4VG 3GP 0G 0F
7 DAUS ME AVG: 16955 658 3.9 540 3.2
AVG BCA: M320 F337 P326

GEN-I-BEQ MOGUL POSH

HOCANF107656007 *BYC ET GT B:2012 Oct 14
CAN-GPA Aug*13 69%Rel GPA LPI+3128/66%
KG M+2098/99% F+87/99% %F+0.10
SCS 2.77 P+73/99% %P+0.05
CAN-GPA Aug*13 65%Rel Conf+12/99%
MS+10 F&L+8 DS+6 R+4

GTPI 2263 \$691NM 1804M 0,04%F 0,02%P
GPTAT+2,5 3,7PL 0,1DPR (08/13)

SANDY-VALLEY BOLTON-ET PB
HOUSAM131823833 *BYC*CVF*BLF ET GT
EX-90-5YR-USA GM*10 EXTRA*10
COYNE-FARMS BRET DAFFERS-ET PB
HOUSAF61319723 *CVC ET
EX-91-5YR-USA DOM
PASEN MARSH-ET PB
HOUSAM130312332 *CVF*BYF*BLF ET GT

PINE-TREE MISSY MIRANDA-ET PB
HOUSAF61733095 ET GT
VG-86-4YR-USA DOM

ROSE-BAUM TABOO-ET PB
HOUSAM17121203 *CVF*BLF ET GT
VG-87-7YR-USA GM*10

PLUSHANSKI AMEL PATTY-ET PB
HOUSAF130161039 *CVF ET
EX-93-3E-USA DOM GMD

SANDY-VALLEY BOLTON-ET PB
HOUSAM131823833 *BYC*CVF*BLF ET GT
EX-90-5YR-USA GM*10 EXTRA*10

BEAUCOISE ROLEX PALMIRA PB
HOCANF102883005 ET GT
VG-86-2YR-CAN 3*(7/11)
01-10 305 12972 479 3.7 423 3.3
365 15075 562 3.7 497 3.3
BCA 354 352 358
2 LACT: 19782 771 3.9 640 3.2 KG
AVG BCA: M354(+139) F352(+138) P358(+143)
1 Superior Lactation
Progeny Data: 0EX 4VG 0GP 0G 0F
4 DAUS ME AVG: 13915 515 3.7 430 3.1
AVG BCA: M263 F264 P260

23

24

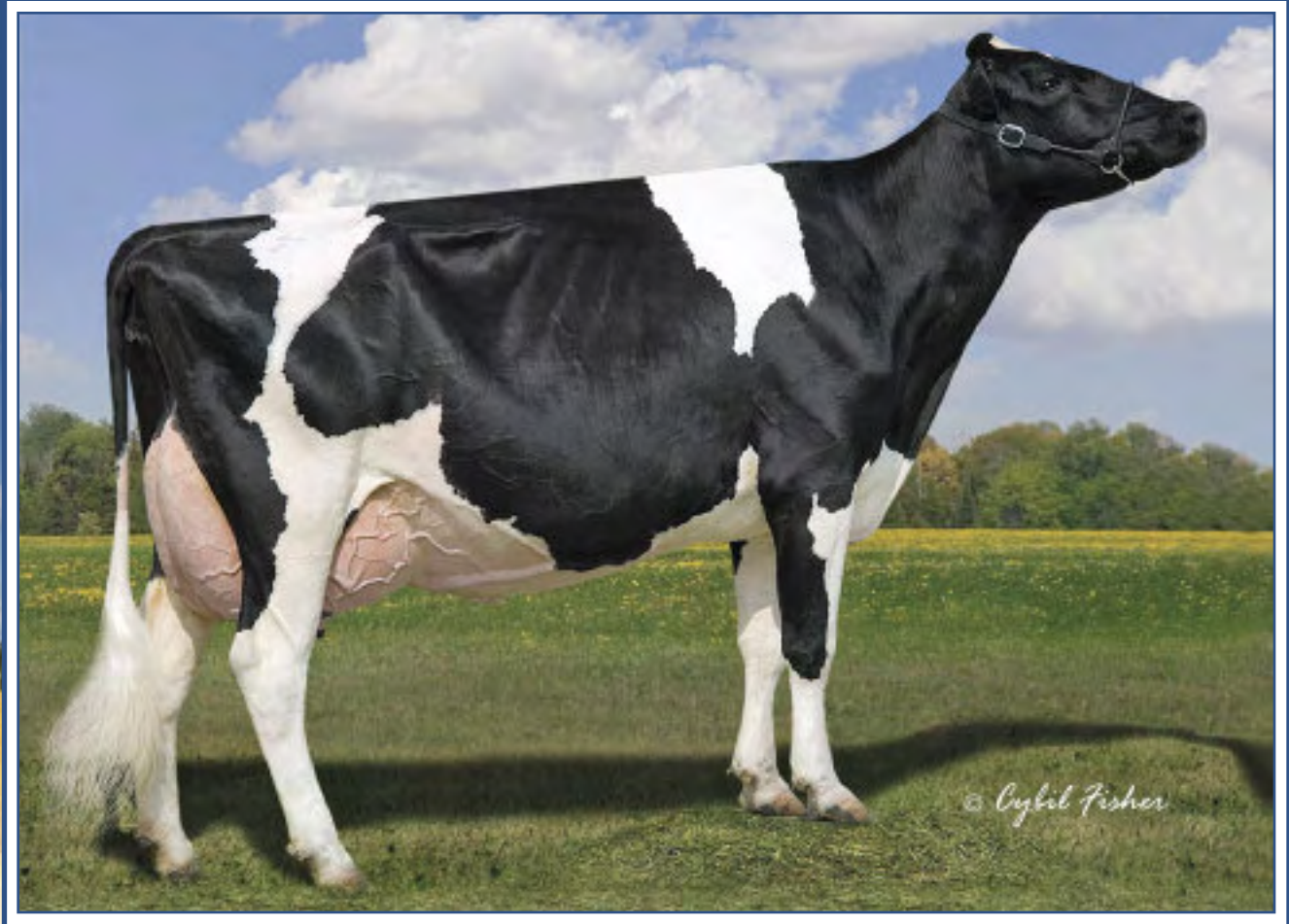
Genibeq
418-596-2230

Lylehaven Lila Z EX-94 16*

All-Canadian 2003 & 2004 • Res. Grand Champion Summer Show 2007
Soeur propre de la mère/Full Sister to the Dam

23

GEN-I-BEQ GOLDWYN LAURIE

HOCANF107656064 ET B:2013 Jun 01
CAN-PA Aug*13 PA LPI+2477
KG M+644 F+37 %F+0.13
SCS 2.69 P+30 %P+0.08
CAN-PA Aug*13 Conf+11
MS+9 F&L+10 DS+7 R+3

4th Maternal Dam
IVYHALL ASTRO JET RONIE VG-86-6YR-CAN 1*

24

GEN-I-BEQ GOLDWYN LAURA

HOCANF107656065 ET B:2013 Jun 01
CAN-PA Aug*13 PA LPI+2477
KG M+644 F+37 %F+0.13
SCS 2.69 P+30 %P+0.08
CAN-PA Aug*13 Conf+11
MS+9 F&L+10 DS+7 R+3

BRAEDALE GOLDWYN PB

HOCANM10705608 *CVF*BYF*BLF GT
GP-84-8YR-CAN EXTRA'05 GM'12
F&L:83 DS:84 R:87
CAN-GEV Aug*13 99%Rel GLPI+2656/99%
KG M+316/39% F+49/86% %F+0.35
SCS 2.51 P+28/68% %P+0.16
CAN-GEV Aug*13 99%Rel Conf+12/98%
MS+11 F&L+12 DS+7 R+2
Progeny Data: 32753 Daus: 86% GP+
1571EX 12125VG 14336GP 4446G 275F
34010 DAUS ME AVG: 11454 452 3.9 368 3.2
AVG BCA: M216 F232 P222

SHOREMAR JAMES PB

HOCANM5902195 *CVF*BLF GT
GP-81-2YR-CAN EXTRA'98
CAN-GEV Aug*13 99%Rel GLPI+1488/99%
KG M-668 F+2 %F+0.26 P+4 %P+0.24
CAN-GEV Aug*13 99%Rel Conf+0
BRAEDALE BALER TWINE PB
HOCANF6860888 *BLF ETM GT
VG-86-2YR-CAN 33*(27/138)
02-01 305 12096 591 4.9 402 3.3
365 14019 690 4.9 477 3.4
BCA 299 397 314
1 LACT: 27051 1359 5.0 1005 3.7 KG

LYLEHAVEN DURHAM LAUREL-ET PB

HOUSAF64890778 ET GT B:2009 Apr 15
VG-85-3YR-CAN
MS:85(FA:7 RAH:9 RAW:6) F&L:86 DS:84 R:85
CAN-EBV Aug*13 59%Rel LPI+2297/50%
KG M+972/83% F+25/73% %F-0.09
SCS 2.86 P+31/86% %P-0.01
CAN-EBV Aug*13 49%Rel Conf+9/96%
MS+7 F&L+7 DS+6 R+4
02-11 305 11010 392 3.6 351 3.2 Scs1.5
339 12037 434 3.6 389 3.2
BCA 251 242 251
1 LACT: 12037 434 3.6 389 3.2 KG
AVG BCA: M251(+21) F242(+7) P251(+18)

REGANCREST ELTON DURHAM-ET PB

HOUSAM2250783 *CVC*RDF*BLF ET GT
EX-90-7YR-USA GM
GMACE Aug*13 99%Rel GMLPI+1869/99%
KG M-21 F-36 %F-0.35 P+15 %P+0.16
GMACE Aug*13 99%Rel Conf+8
LYLEHAVEN FORM LAURA-ET PB
HOUSAF126786486 ET GT
EX-94-3E-USA GMD DOM 6*(24/6)
02-00 305 12274 470 3.8 367 3.0
02-11 305 13776 514 3.7 391 2.8
04-02 305 13172 507 3.8 391 3.0
06-02 305 13898 577 4.2 415 3.0
08-08 305 15440 590 3.8 468 3.0
365 17835 694 3.9 552 3.1
5 LACT: 88764 3507 4.0 2728 3.1 KG
RES. ALL-CANADIAN JR. 3-YR 2002
HM. ALL-AMERICAN 4-YR 2003
Progeny Data: 1EX 4VG 0GP 0G 0F
5 DAUS ME AVG: 15185 564 3.7 491 3.2
AVG BCA: M287 F289 P297



Lylehaven Form Laura-ET EX-94 3E 6*

Res. All-Canadian Jr. 3-Yr-Old 2002
2^e mère/2nd Dam

THIERSANT LILI STARBUCK-ET PB

HOCANF6332629 *BRC ET GT
EX-94-5E-USA 2*(0/10)
05-00 305 12841 582 4.5 410 3.2
358 13694 629 4.6 444 3.2
8 LACT: 108321 5120 4.7 3685 3.4 KG
Progeny Data: 0EX 4VG 1GP 0G 0F
4 DAUS ME AVG: 11149 497 4.5 370 3.3
AVG BCA: M211 F254 P224

Full Sister to Lila Z

Lylehaven Durham *Laurel-ET VG*

2-11 339 12,037kg 3.6% 3.2% (251-242-251)

Lot 25 en vente/Selling

02-11 305 11010 392 3.6 351 3.2 ScS1.5
339 12037 434 3.6 389 3.2
BCA 251 242 251
1 LACT: 12037 434 3.6 389 3.2 KG
AVG BCA: M251(+21) F242(+7) P251(+18)

Vêlé/Fresh July 10, 2013

REGANCREST ELTON DURHAM-ET PB

HOUSAF64890778 ET GT B:2009 Apr 15
VG-85-3YR-CAN
MS:85(FA:7 RAH:9 RAW:6) F&L:86 DS:84 R:85
CAN-EBV Aug*13 59%Rel LPI+2297/50%
KG M+972/83% F+25/73% %F-0.09
SCS 2.86 P+31/86% %P-0.01
CAN-EBV Aug*13 49%Rel Conf+9/96%
MS+7 F&L+7 DS+6 R+4

EMPRISE BELL ELTON PB

HOUSAM2250783 *CVC*RDF*BLF ET GT
EX-90-7YR-USA GM
GMACE Aug*13 99%Rel GMLPI+1869/99%
KG M-21/24% F-36/2% %F-0.35
SCS 2.97 P+15/45% %P+0.16
GMACE Aug*13 99%Rel Conf+8/93%
MS+9 F&L+6 DS+4 R+2
Progeny Data: 427 Daus: 96% GP+
76EX 229VG 103GP 17G 2F

HOUSAM1912270 *CVC*BLC*DPF GT
EX-95-11YR-USA SP*98
USA-PTA Jul*96 99%Rel TPI+1401
LB M+1626 F+56 %F-0.02 P+66 %P+0.06
USA-PTA Jul*96 99%Rel Conf+1.45
SNOW-N DENISES DELLIA PB
HOUSAF12895802 *CVF*BLF GT
EX-95-2E-USA GMD DOM 5*(0/25)
07-06 305 14166 572 4.0 438 3.1
365 16153 649 4.0 500 3.1
4 LACT: 81757 3224 3.9 2751 3.4 KG

CARLIN-M IVANHOE BELL PB

HOUSAM1667366 *CVC*BLC*DPF GT
EX-USA GM*90

MONARCHIAL GLENDELL EFFIE PB

HOUSAF10248397

GP-83-6YR-USA

WALKWAY CHIEF MARK PB

HOUSAM1773417 *BLF*DPF GT

VG-87-USA GM*91 SP*96

SNOW-N DORYS DENISE PB

HOUSAF11768236
EX-90-2E-USA GMD DOM

ROTHROCK TRADITION LEADMAN PB

HOUSAM1983348 *BYC*CVF*BLF*DPF GT
EX-93-7YR-USA GM*94

SHEN-VAL MARK FAY PB

HOUSAF13008118
VG-88-4YR-USA GMD DOM

HANOVERHILL STARBUCK PB

HOCANM352790 *CVF*BLF GT
EX-CAN EXTRA*85

IVYHALL ASTRO JET RONIE PB

HOCANF4623897 GT
VG-86-6YR-CAN 1*(6/2)
10-07 265 8079 322 4.0 261 3.2
BCA 164 181 171
5 LACT: 38705 1632 4.2 1303 3.4 KG
AVG BCA: M138(-20) F156(-1) P144(-21)
1ST 5-YR 1993 SOREL
Progeny Data: 0EX 2VG 3GP 1G 0F
6 DAUS ME AVG: 9322 378 4.1 312 3.3
AVG BCA: M176 F194 P189

LYLEHAVEN FORM LAURA-ET PB

HOUSAF126786486 ET GT B:1999 Mar 05
EX-94-3E-USA GMD DOM 6*(24/6)
MACE Aug*13 68%Rel MLPI+2113/62%
KG M+594/68% F+45/92% %F+0.22
SCS 2.77 P+10/53% %P-0.09
MACE Aug*13 75%Rel Conf+5/78%
MS+3 F&L+4 DS+6 R+5
02-00 305 12274 470 3.8 367 3.0
02-11 305 13776 514 3.7 391 2.8
04-02 305 13172 507 3.8 391 3.0
06-02 305 13898 577 4.2 415 3.0
08-08 305 15440 590 3.8 468 3.0
365 17835 694 3.9 552 3.1
5 LACT: 88764 3507 4.0 2728 3.1 KG
RES. ALL-CANADIAN JR.3-YR 2002
HM. ALL-AMERICAN 4-YR 2003
Progeny Data: 1EX 4VG 0GP 0G 0F
5 DAUS ME AVG: 15185 564 3.7 491 3.2
AVG BCA: M287 F289 P297

SHEN-VAL NV LM FORMATION-ET PB

HOUSAM2163822 *CVF*BYF*BLF ET GT
VG-85-6YR-USA GM EXTRA*00
CAN-GEVB Aug*13 99%Rel GLPI+1585/99%
KG M+1030 F-28 %F-0.61 P+7 %P-0.24
CAN-GEVB Aug*13 99%Rel Conf+1

THIERSANT LILI STARBUCK-ET PB

HOCANF6332629 *BRC ET GT
EX-94-5E-USA 2*(0/10)
02-03 305 6899 340 4.9 245 3.6
03-11 305 11272 503 4.5 362 3.2
05-00 305 12841 582 4.5 410 3.2
358 13694 629 4.6 444 3.2
06-01 305 11676 525 4.5 381 3.3
08-00 305 12079 561 4.6 392 3.2
09-11 305 12474 542 4.3 402 3.2
11-04 305 10102 485 4.8 355 3.5
14-02 305 9993 464 4.6 334 3.3
8 LACT: 108321 5120 4.7 3685 3.4 KG
Progeny Data: 0EX 4VG 1GP 0G 0F
4 DAUS ME AVG: 11149 497 4.5 370 3.3
AVG BCA: M211 F254 P224



25

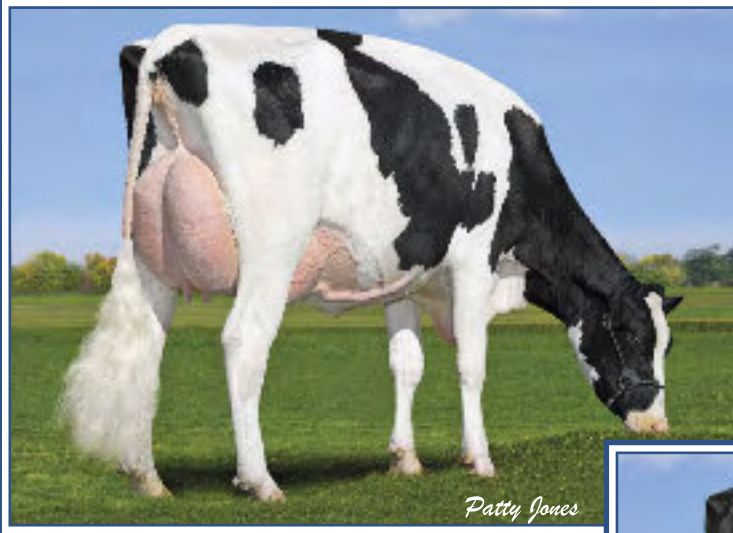

Oconnors Planet Lucia VG-86 2Yr
 #3 GLPI cow in Canada (08/13)
 Dam of Liquid Gold
 Mère/Dam



Comestar Goldwyn Lilae VG-89 6*
 Nom. All-Canadian Sr. 2-Yr-Old 2008
 2^e mère/2nd Dam

OCONNORS MCCUTCHEN LUCIANA

HOCANF108250996 ET GT B:2013 May 02
 CAN-GPA Aug*13 69%Rel GPA LPI+3297/65%
 KG M+1983/98% F+83/99% %F+0.10
 SCS 2.79 P+75/99% %P+0.11
 CAN-GPA Aug*13 65%Rel Conf+15/99%
 MS+15 F&L+9 DS+9 R+5

GTPI 2355 \$687NM 1614M 0,06%F 0,03%P	
GPTAT+3,37 4,4PL ODP (08/13)	
GPA LPI 3297 Conf+15 DGV 3268 Conf+15	

4th-6th Maternal Dam
 LYLEHAVEN FORM LAURA-ET EX-94-3E-USA 6*
 THIERSANT LILI STARBUCK-ET EX-94-5E-USA 2*
 IVYHALL ASTRO JET RONIE VG-86-6YR-CAN 1*

DE-SU BKM MCCUTCHEN 1174-ET PB
 HOUSAM69990138 *CVF*BYF*BLF*DPF ET GT
 VG-88-1YR-USA
 CAN-GPA Aug*13 73%Rel GPA LPI+3241/69%
 KG M+1838/96% F+74/97% %F+0.06
 SCS 2.71 P+69/98% %P+0.10
 CAN-GPA Aug*13 68%Rel Conf+16
 MS+15 F&L+10 DS+10 R+4

DE-SU 521 BOOKEM-ET PB
 HOUSAM66636657 *CVF*RDF*BYF*BLF*DPF ET GT
 GMACE Aug*13 87%Rel GMLPI+3100/82%
 KG M+2333 F+62 %F-0.23 P+83 %P+0.08
 GMACE Aug*13 82%Rel Conf+9

SULLY SHOTTE MAY-TW PB
 HOUSAF138218285 MB GT
 EX-90-6YR-USA DOM
 05-04 305 14783 511 3.5 464 3.1
 2 LACT: 32623 1091 3.3 1050 3.2 KG

ENSENADA TABOO PLANET-ET PB
 HOUSAM60597003 *CVF*RDF*BYF*BLF*DPF ET GT
 EX-90-4YR-USA GM*11 EXTRA*12

CLEAR-ECHO 822 RAMO 1199-ET PB
 HOUSAF61765027 *BLF ET
 VG-86-2YR-USA DOM

PICSTON SHOTTE-ET PB
 HOGBRM598172 *CVF*BYF*BLF*MFF ET GT
 EX-96-7YR-GBR EXTRA*09 GM*10

MS SULLY OMAN MUETZE-ET PB
 HOUSAF137317589 ET GT
 EX-90-4YR-USA DOM

OCONNORS PLANET LUCIA PB
 HOCANF10820364 ET GT B:2009 Oct 01
 VG-86-2YR-CAN
 MS:85(F&L:5 RAH:7 RAW:8) F&L:84 DS:88 R:85
 CAN-GEBV Aug*13 77%Rel GLPI+3388/73%
 KG M+2366/99% F+93/99% %F+0.05
 SCS 2.95 P+96/99% %P+0.16
 CAN-GEBV Aug*13 73%Rel Conf+14/99%
 MS+13 F&L+9 DS+9 R+4
 02-05 305 13322 598 4.5 460 3.5
 365 15287 691 4.5 545 3.6
 BCA 321 388 348
 1 LACT: 15658 712 4.5 564 3.6 KG
 AVG BCA: M321(+98) F388(+147) P348(+128)
 1 Superior Lactation

ENSENADA TABOO PLANET-ET PB
 HOUSAM60597003 *CVF*RDF*BYF*BLF*DPF ET GT
 EX-90-4YR-USA GM*11 EXTRA*12
 CAN-GEBV Aug*13 99%Rel GLPI+2870/97%
 KG M+2342 F+74 %F-0.11 P+74 %P-0.02
 CAN-GEBV Aug*13 98%Rel Conf+7

COMESTAR GOLDWYN LILAC PB
 HOCANF103455285 ETM GT
 VG-89-5YR-CAN 6*(5/26)
 02-03 305 14556 671 4.6 541 3.7
 BCA 368 456 429
 04-06 305 19612 902 4.6 669 3.4
 365 22935 1048 4.6 790 3.4
 BCA 404 496 429
 2 LACT: 45451 2112 4.6 1654 3.6 KG
 AVG BCA: M386(+144) F476(+216) P429(+184)
 2 Superior Lactations
 ALL-ONTARIO SR.2-YR 2008
 NOM. ALL-CANADIAN SR.2-YR 2008
 2ND SR.2-YR 2008 ON SUMMER
 1ST SR.2-YR 2008 AUTUMN OPP.
 Progeny Data: 0EX 17VG 7GP 0G 0F
 24 DAUS ME AVG: 13845 552 4.0 447 3.2
 AVG BCA: M262 F283 P270

ROSE-BAUM TABOO-ET PB
 HOUSAM17121203 *CVF*BLF ET GT
 VG-87-7YR-USA GM*10

PLUSHANSKI AMEL PATTY-ET PB
 HOUSAF130161039 *CVF ET
 EX-93-3E-USA DOM GMD

BRAEDALE GOLDWYN PB
 HOCANM10705608 *CVF*BYF*BLF ET
 GP-84-8YR-CAN EXTRA*05 GM*12

LYLEHAVEN LILA Z PB
 HOUSAF132449139 *CVF*RDF ET GT
 EX-94-CAN 16*(4/76)
 04-05 305 19488 789 4.0 674 3.5
 365 22272 889 4.0 769 3.5
 BCA 403 436 432
 3 LACT: 75385 2950 3.9 2586 3.4 KG
 AVG BCA: M368(+103) F386(+103) P385(+115)
 1 Super3, 3 Superior Lactations
 ALL-CANADIAN JR.2-YR 2004
 HM. ALL-CANADIAN 5-YR 2007
 HM.INT. 2004 ROYAL
 1ST JR.2-YR 2004 ROYAL
 RES.GRAND 2007 ATLANTIC SPRING
 Progeny Data: 2EX 15VG 5GP 1G 0F
 23 DAUS ME AVG: 15117 588 3.9 478 3.2



Duhovent Supersire *Love Me* ET
GPA LPI 3303, DGV 3435, GTPI 2394
Lot 27 en vente/Selling



De La Cavee SS *Super Love* ET
GPA LPI 3300, DGV 3444, GTPI 2344
Lot 28 en vente/Selling

27

DUHOVENT SUPERSIRE LOVE ME ET

HOCANF107937828 ET GT B:2013 Feb 20
CAN-GPA Aug*13 67%Rel GPA LPI+23303/64%
KG M+1727/97% F+101/99% %F+0.35
SCS 2.72 P+73/99% %P+0.16
CAN-GPA Aug*13 63%Rel Conf+12/99%
MS+10 F&L+12 DS+7 R+9

4th-6th Maternal Dam
LYLEHAVEN FORM LAURA-ET EX-94-3E-USA 6*
THIERSANT LILI STARBUCK-ET EX-94-5E-USA 2*
IVYHALL ASTRO JET RONIE VG-86-6YR-CAN 1*

GTPI 2394 \$753NM 1700M 0,13%F 0,05%P

GPTAT+2,99 3,1PL 0,1DPR (08/13)

GPA LPI 3303 Conf+12 DGV 3435 Conf+13

28

DE LA CAVEE SS SUPER LOVE ET

HOCANF107937829 ET BW B: 2013 Mar 01
CAN-GPA Aug*13 GPA LPI+3300/63%
KG M+2257 F+101 %F+0.18
SCS 2.79 P+85 %P+0.12
CAN-GPA Aug*13 63%Rel Conf+12
MS+10 F&L+10 DS+8 R+9

GTPI 2344 \$695NM 2193M 0,06%F 0,03%P

GPTAT+2,85 2,4PL -0,9DPR (08/13)

GPA LPI 3300 Conf+12 DGV 3444 Conf+13

SEAGULL-BAY SUPERSIRE-ET PB
HOUSAM69981349 *CVF*BYF*BLF*DPF ET GT
CAN-GPA Aug*13 72%Rel GPA LPI+3377/68%
KG M+2504/99% F+119/99% %F+0.24
SCS 2.78 P+90/99% %P+0.07
CAN-GPA Aug*13 67%Rel Conf+8
MS+7 F&L+7 DS+3 R+6

ROYLANE SOCRA ROBUST-ET PB
HOUSAM64966739 *CVF*RDF*BLF*DPF ET GT
VG-88-3YR-USA
GMACE Aug*13 86%Rel GMLPI+3119/81%
KG M+1922 F+113 %F+0.39 P+75 %P+0.13
GMACE Aug*13 81%Rel Conf+4
AMMON-PEACHEY SHAUNA-ET PB
HOUSAF66228178 ET GT
VG-87-2YR-USA DOM
02-01 305 13390 543 4.1 429 3.2
365 15930 647 4.1 519 3.3
1 LACT: 17264 701 4.1 572 3.3 KG

GEN-I-BEQ EVOLVE LOVELY PB
HOCANF106807349 ET GT B:2011 Mar 28
VG-85-2YR-CAN
MS:84(FA:5 RAH:8 RAW:6) F&L:85 DS:86 R:86
CAN-GPA Aug*13 76%Rel GPA LPI+2736/72%
KG M+682/72% F+42/90% %F+0.18
SCS 2.73 P+40/93% %P+0.18
CAN-GEBV Aug*13 72%Rel Conf+13/99%
MS+13 F&L+10 DS+8 R+7
02-01 P 95 11177 444 4.0 389 3.5
PBCA 287 308 314
1 LACT: 3802 147 3.9 124 3.3 KG
AVG BCA: M287 F308 P314

WABASH-WAY EVOLVE-ET PB
HOUSAM139198016 *CVF*BYF*BLF ET GT
VG-85-2YR-CAN
CAN-GEBV Aug*13 95%Rel GLPI+2623/90%
KG M+1965 F+48 %F-0.22 P+44 %P-0.17
CAN-GEBV Aug*13 90%Rel Conf+9
COMESTAR GOLDWYN LAVA PB
HOCANF103455282 ETM GT
VG-87-2YR-CAN 3*(0/17)
02-02 305 13085 465 3.6 463 3.5 Scs4.6
365 15237 549 3.6 549 3.6
BCA 331 318 367
1 LACT: 20128 754 3.7 745 3.7 KG
AVG BCA: M331(+102) F318(+85) P367(+133)
1 Superior Lactation
Progeny Data: 0EX 8VG 8GP 1G 0F
17 DAUS ME AVG: 13046 517 4.0 434 3.3
AVG BCA: M246 F265 P262



Comestar Goldwyn *Lava* VG-87 2YR
2-02 365 15,237 kg 3.6% 3.6% (331-318-367)
Dam of Lavaman
2^e mère/2nd Dam

LYLEHAVEN LILA Z PB
HOUSAF132449139 *CVF*RDF GT
EX-94-CAN 16*(4/76)
04-05 305 19488 789 4.0 674 3.5
365 22272 889 4.0 769 3.5
BCA 403 436 432
3 LACT: 75385 2950 3.9 2586 3.4 KG
AVG BCA: M368(+103) F386(+103) P385(+115)
1 Super3, 3 Superior Lactations
ALL-CANADIAN JR.2-YR.JR.1-YR
HM. ALL-CANADIAN 5-YR.JR.4-YR
HM.INT. 2004 ROYAL* 1ST JR.2-YR 2004 ROYAL
RES.GRAND 2007 ATLANTIC SPRING
Progeny Data: 2EX 15VG 5GP 1G 0F
23 DAUS ME AVG: 15117 588 3.9 478 3.2



Gen-I-Beq Baxter *Lavy* EX-92
Sœur Mat./Mat. Sister



Comestar Goldwyn *Lava* VG-87 2YR
2-02 365 15,237 kg 3.6% 3.6% (331-318-367)
Dam of Lavaman
Mère/Dam
2^e mère/2nd Dam of Lots 27-28 & 30

GEN-I-BEQ WINDBROOK LAVINE

HOCANF107965971 ET GT B:2013 Feb 12
CAN-GPA Aug*13 77%Rel GPA LPI+2721/74%
KG M+783/76% F+67/98% %F+0.38
SCS 2.91 P+50/97% %P+0.23
CAN-GPA Aug*13 73%Rel Conf+12/99%
MS+8 F&L+11 DS+10 R+5

4th & 5th Maternal Dam
THIERSANT LILI STARBUCK-ET EX-94-5E-USA 2*
IVYHALL ASTRO JET RONIE VG-86-6YR-CAN 1*

GPA LPI 2721 DGV 2781



GILLETTE WINDBROOK PB
HOCANM7816429 *CVF*BYF*BLF*DPF ETM GT
EX-97-CAN EXTRA'10

F&L:96 DS:97 R:97
CAN-GEV Aug*13 96%Rel GLPI+2675/93%
KG M+976/73% F+65/95% %F+0.27
SCS 3.12 P+41/87% %P+0.08
CAN-GEV Aug*13 92%Rel Conf+15/99%
MS+9 F&L+15 DS+14 R+9
Progeny Data: 170 Daus: 84% GP+
7EX 49VG 86GP 28G OF
164 DAUS ME AVG: 11768 457 3.9 372 3.2
AVG BCA: M222 F234 P225

GILLETTE BRILEA F B 1 PB
HOCANM8209524 *CVF*BYF*BLF ET GT
EX-94-CAN EXTRA'05

CAN-GEV Aug*13 99%Rel GLPI+2178/99%
KG M+1306 F+34 %F-0.12 P+32 %P-0.09
CAN-GEV Aug*13 99%Rel Conf+6
GILLETTE BLITZ 2ND WIND PB
HOCANF7352248 ET GT
VG-88-3YR-CAN 35*(5/171)
02-02 305 15004 535 3.6 449 3.0
365 17734 645 3.6 536 3.0
BCA 372 354 348
2 LACT: 31317 1231 3.9 981 3.1 KG

COMESTAR GOLDWYN LAVA PB

HOCANF103455282 ETM GT B:2006 Feb 08
VG-87-2YR-CAN 3*(0/17)
MS:87(FA:7 RAH:8 RAW:9) F&L:89 DS:90 R:80
CAN-GEV Aug*13 84%Rel GLPI+2645/82%
KG M+1024/85% F+44/91% %F+0.08
SCS 2.80 P+54/98% %P+0.20
CAN-GEV Aug*13 82%Rel Conf+9/96%
MS+7 F&L+10 DS+8 R+3
02-02 305 13085 465 3.6 463 3.5 Scs4.6
365 15237 549 3.6 549 3.6
BCA 331 318 367
1 LACT: 20128 754 3.7 745 3.7 KG
AVG BCA: M331(+102) F318(+85) P367(+133)
1 Superior Lactation
Progeny Data: 0EX 8VG 8GP 1G OF
17 DAUS ME AVG: 13046 517 4.0 434 3.3
AVG BCA: M246 F265 P262

BRAEDALE GOLDWYN PB
HOCANM10705608 *CVF*BYF*BLF GT
GP-84-8YR-CAN EXTRA'05 GM'12

CAN-GEV Aug*13 99%Rel GLPI+2656/99%
KG M+316 F+49 %F+0.35 P+28 %P+0.16
CAN-GEV Aug*13 99%Rel Conf+12
LYLEHAVEN LILA Z PB
HOUSAF132449139 *CVF*RDF GT
EX-94-CAN 16*(4/76)
04-05 305 19488 789 4.0 674 3.5
365 22272 889 4.0 769 3.5
BCA 403 436 432
06-05 305 18138 758 4.2 601 3.3
BCA 359 401 373
3 LACT: 75385 2950 3.9 2586 3.4 KG
AVG BCA: M368(+103) F386(+103) P385(+115)
1 Super3, 3 Superior Lactations
ALL-CANADIAN JR.2-YR, JR.1-YR
HM. ALL-CANADIAN 5-YR, 4-YR
HM.INT. 2004 ROYAL
1ST JR.2-YR 2004 ROYAL
RES.GRAND 2007 ATLANTIC SPRING
RES.GRAND 2007 ON SUMMER
Progeny Data: 2EX 15VG 5GP 1G OF
23 DAUS ME AVG: 15117 588 3.9 478 3.2
AVG BCA: M286 F301 P289



Lylehaven *Lila Z* EX-94 16*
2^e mère/2nd Dam

LYLEHAVEN FORM LAURA-ET PB

HOUSAF126786486 ET GT
EX-94-3E-USA GMD DOM 6*(24/6)
08-08 305 15440 590 3.8 468 3.0
365 17835 694 3.9 552 3.1
5 LACT: 88764 3507 4.0 2728 3.1 KG
RES. ALL-CANADIAN JR.3-YR 2002
HM. ALL-AMERICAN 4-YR 2003
Progeny Data: 1EX 4VG 0GP 0G OF
5 DAUS ME AVG: 15185 564 3.7 491 3.2
AVG BCA: M287 F289 P297

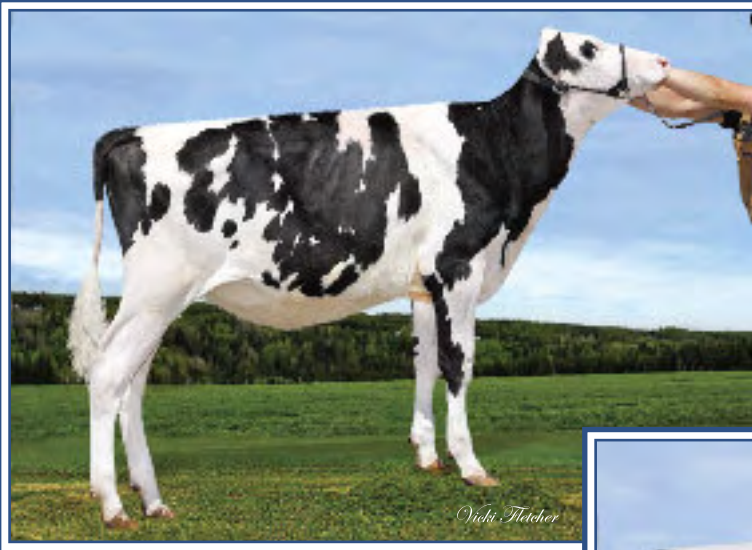

Gen-I-Beq Meridian Legacy

GPA LPI 2865, DGV 2883, GTPI 2240

Lot 30 en vente/Selling



Gen-I-Beq Baxter Legacy VG-86 2Yr

4-07 346 16,288 kg 4.1% 3.1% (296-326-279)

Mère/Dam

GEN-I-BEQ MERIDIAN LEGATY

HOCANF107965947 *RDF ET GT B:2012 Nov 20
CAN-GPA Aug*13 69%Rel GPA LPI+2865/65%
KG M+1905/98% F+48/94% %F-0.22
SCS 2.75 P+53/98% %P-0.08
CAN-GPA Aug*13 65%Rel Conf+13/99%
MS+12 F&L+8 DS+8 R+5

GTPI 2240 \$616NM 1653M -0.04%F -0.03%P	
GPTAT+3,25 4,8PL 0,5DPR (08/13)	
GPA LPI 2865 DGV 2883	

4th-6th Maternal Dam
LYLEHAVEN FORM LAURA-ET EX-94-3E-USA 6*
THIERSANT LILI STARBUCK-ET EX-94-5E-USA 2*
IYHALL ASTRO JET RONIE VG-86-6YR-CAN 1*

SULLY HART MERIDIAN-ET PB
HOUSAM69951907 *CVF*BYF*BLF*DPF ET GT
CAN-GEBV Aug*13 73%Rel GLPI+2737/75%
KG M+2039/98% F+44/82% %F-0.31
SCS 2.83 P+61/97% %P-0.05
CAN-GPA Aug*13 69%Rel Conf+15
MS+14 F&L+7 DS+13 R+4

RONELEE TOYSTORY DOMAIN-ET PB
HOUSAM137974489 *CVF*BLF*DPF ET GT
EX-90-3YR-USA
GMACE Aug*13 91%Rel GMLPI+2402/87%
KG M+1266 F+6 %F-0.40 P+32 %P-0.08
GMACE Aug*13 88%Rel Conf+11
SULLY PLANET MANITOBA-ET PB
HOUSAF139853931 ET GT
GP-83-2YR-USA DOM
02-03 305 13200 511 3.9 431 3.3
365 15100 592 3.9 501 3.3
2 LACT: 23457 907 3.9 740 3.2 KG



Comestar Goldwyn Lava VG-87 2Yr

2-02 365 15,237 kg 3.6% 3.6% (331-318-367)

Dam of Lavaman

2^e mère/2nd Dam

LYLEHAVEN LILA Z PB
HOUSAF132449139 *CVF*RDF GT
EX-94-CAN 16*(4/76)
04-05 305 19488 789 4.0 674 3.5
365 22272 889 4.0 769 3.5
BCA 403 436 432
3 LACT: 75385 2950 3.9 2586 3.4 KG
AVG BCA: M368(+103) F386(+103) P385(+115)
1 Super3, 3 Superior Lactations
ALL-CANADIAN JR. 2-YR, JR. 1-YR
HM. ALL-CANADIAN 5-YR, 4-YR
HM.INT. 2004 ROYAL • 1ST JR. 2-YR 2004 ROYAL
RES.GRAND 2007 ATLANTIC SPRING
Progeny Data: 2EX 15VG 5GP 1G 0F
23 DAUS ME AVG: 15117 588 3.9 478 3.2

GEN-I-BEQ BAXTER LEGACY PB
HOCANF105149621 ET GT B:2008 Jan 18
VG-86-2YR-CAN
MS:87(FA:9 RAH:8 RAW:6) F&L:82 DS:88 R:86
CAN-GEBV Aug*13 78%Rel GLPI+2737/75%
KG M+1887/98% F+40/89% %F-0.26
SCS 2.73 P+54/98% %P-0.07
CAN-GEBV Aug*13 75%Rel Conf+11/99%
MS+10 F&L+10 DS+5 R+2
02-03 305 12026 388 3.2 376 3.1
BCA 300 262 296
04-07 305 14948 620 4.1 452 3.0
346 16288 670 4.1 497 3.1
BCA 296 326 279
2 LACT: 28960 1082 3.7 895 3.1 KG
AVG BCA: M298(+53) F294(+12) P288(+51)
Progeny Data: 0EX 1VG 1GP 1G 0F
2 DAUS ME AVG: 16435 689 4.2 527 3.2
AVG BCA: M311 F353 P319

EMERALD-ACR-SA T-BAXTER PB
HOUSAM132973942 *CVF*BRC*BYF*BLF*DPF GT
EX-91-CAN EXTRA'10
CAN-GEBV Aug*13 99%Rel GLPI+2479/99%
KG M+1977 F+69 %F-0.03 P+40 %P-0.21
CAN-GEBV Aug*13 99%Rel Conf+6
COMESTAR GOLDWYN LAVA PB
HOCANF103455282 ETM GT
VG-87-2YR-CAN 3*(0/17)
02-02 305 13085 465 3.6 463 3.5 Scs4.6
365 15237 549 3.6 549 3.6
BCA 331 318 367
1 LACT: 20128 754 3.7 745 3.7 KG
AVG BCA: M331(+102) F318(+85) P367(+133)
1 Superior Lactation
Progeny Data: 0EX 8VG 8GP 1G 0F
17 DAUS ME AVG: 13046 517 4.0 434 3.3
AVG BCA: M246 F265 P262







Calbrett Goldwyn Layla-ET EX-95
Grand Champion Victoriaville 2013
Mère/Dam



Calbrett Goldwyn Layla-ET EX-95
Grand Champion Ontario Summer Show 2013
Nom. All-Canadian 4-Yr-Old 2011
Mère/Dam

CALBRETT MASCALESE LEAH

HOCANF11658910 ET GT B:2013 May 08
CAN-GPA Aug*13 74%Rel GPA LPI+3046/71%
KG M+1779/97% F+60/97% %F-0.06
SCS 2.64 P+68/99% %P+0.10
CAN-GPA Aug*13 70%Rel Conf+14/99%
MS+12 F&L+10 DS+11 R+10

GTP1 2155 \$470NM 1398M -0,01%F 0,03%P 
GPTAT+3,14 1PL -0,5DPR (08/13)
GPA LPI 3046 Conf+14 DGV 3115 Conf+15 

4th & 5th Maternal Dam
THIERSANT LILI STARBUCK-ET EX-94-5E-USA 2*
IVYHALL ASTRO JET RONIE VG-86-6YR-CAN 1*

ZANI BOLTON MASCALESE ET PB
HOITAM17990516801 *CVF*BYF*BLF*DPF ET GT
GMACE Aug*13 87%Rel GMLPI+3174/83%
KG M+2262/99% F+77/98% %F-0.08
SCS 2.74 P+80/99% %P+0.07
GMACE Aug*13 84%Rel Conf+14/99%
MS+11 F&L+8 DS+15 R+11

SANDY-VALLEY BOLTON-ET PB
HOUSAM131823833 *BYC*CVF*BLF ET GT
EX-90-5YR-USA GM*10 EXTRA*10
CAN-GEV Aug*13 99%Rel GLPI+2682/99%
KG M+1988 F+69 %F-0.04 P+56 %P-0.07
CAN-GEV Aug*13 99%Rel Conf+9

LEXVOLD LUKE HERSHEL-ET PB
HOUSAM2294436 *CVF*BYF*BLF ET GT
GM SP*04
SANDY-VALLEY BLESSING-ET PB
HOUSAF128824973 *CVF ET GT
VG-88-2YR-USA DOM GMD 6*(0/31)
O-BEE MANFRED JUSTICE-ET PB
HOUSAM122358313 *CVF*RDF*BLF*DPF ET GT
EX-94-7YR-USA SP*07 GM

ZANI ADAM JENNIFER ET PB
HOITAF17500288025 ET
VG-88-3YR-ITA

CALBRETT GOLDWYN LAYLA-ET PB
HOCANF7978112 ET GT B:2006 Oct 20
EX-95-CAN EX-92-5YR-USA
MS:95(FA:9 RAH:8 RAW:7) F&L:95 DS:96 R:95
CAN-GEV Aug*13 80%Rel GLPI+2704/78%
KG M+1221/90% F+46/93% %F+0.03
SCS 2.71 P+49/97% %P+0.08
CAN-GEV Aug*13 78%Rel Conf+12/99%
MS+10 F&L+11 DS+8 R+5
02-08 305 11188 467 4.2 376 3.4
365 12857 539 4.2 436 3.4
BCA 268 299 281
04-07 305 12660 489 3.9 417 3.3
06-04 P150 13324 446 3.3 416 3.1
PBCA 250 229 252
3 LACT: 41506 1626 3.9 1403 3.4 KG
AVG BCA: M259 F264 P267
NOM. ALL-CANADIAN 4-YR 2011
GRAND 2013 ON SUMMER
3RD 4-YR 2011 ROYAL
1ST MATURE COW 2013 ON SUMMER
1ST 4-YR 2011 AUTUMN OPP.
Progeny Data: 0EX 1VG 0GP 0G 0F
1 DAUS ME AVG: 15614 522 3.3 452 2.9
AVG BCA: M295 F268 P273

ZANI O-MAN-ORIELLA-ET PB
HOITAF17990238458 ET
GP-84-2YR-ITA
02-00 305 14226 564 4.0 579 4.1
1 LACT: 22379 934 4.2 916 4.1 KG

BRAEDALE GOLDWYN PB
HOCANM10705608 *CVF*BYF*BLF GT
GP-84-8YR-CAN EXTRA*05 GM*12
CAN-GEV Aug*13 99%Rel GLPI+2656/99%
KG M+316 F+49 %F+0.35 P+28 %P+0.16
CAN-GEV Aug*13 99%Rel Conf+12

SHOREMAR JAMES PB
HOCANM5902195 *CVF*BLF GT
GP-81-2YR-CAN EXTRA*98

BRAEDALE BALER TWINE PB
HOCANF6860888 *BLF ETM GT
VG-86-2YR-USA GM 33*(27/138)

REGANCREST ELTON DURHAM-ET PB
HOUSAM2250783 *CVC*RDF*BLF ET GT
EX-90-7YR-USA GM

LYLEHAVEN LILA Z PB
HOUSAF132449139 *CVF*RDF GT
EX-94-CAN 16*(4/76)
04-05 305 19488 789 4.0 674 3.5
365 22272 889 4.0 769 3.5
BCA 403 436 432
06-05 305 18138 758 4.2 601 3.3
BCA 359 401 373
3 LACT: 75385 2950 3.9 2586 3.4 KG
AVG BCA: M368(+103) F386(+103) P385(+115)
1 Super3, 3 Superior Lactations
ALL-CANADIAN JR.2-YR 2004
HM. ALL-CANADIAN 5-YR 2007
HM.INT. 2004 ROYAL
1ST JR.2-YR 2004 ROYAL
RES.GRAND 2007 ATLANTIC SPRING
RES.GRAND 2007 ON SUMMER
Progeny Data: 2EX 15VG 5GP 1G 0F
23 DAUS ME AVG: 15117 588 3.9 478 3.2
AVG BCA: M286 F301 P289

LYLEHAVEN FORM LAURA-ET PB
HOUSAF126786486 ET GT
EX-94-3E-USA GMD DOM 6*(24/6)
08-08 305 15440 590 3.8 468 3.0
365 17835 694 3.9 552 3.1
5 LACT: 88764 3507 4.0 2728 3.1 KG
RES. ALL-CANADIAN JR.3-YR 2002
HM. ALL-AMERICAN 4-YR 2003
Progeny Data: 1EX 4VG 0GP 0G 0F
5 DAUS ME AVG: 15185 564 3.7 491 3.2
AVG BCA: M287 F289 P297



Wendon Goldwyn Allie EX-95

All-Canadian & All-American 5-Yr-Old 2012

Grand Champion QC Spring Show 2013

Mère/Dam

32

WENDON GOLDWYN ALLIE X AFTERSHOCK

B:2013 Sept.

CAN-PA Aug*13 PA LPI+2256
 KG M+122 F+14 %F+0.10
 SCS 2.73 P+5 %P+0.01
 CAN-PA Aug*13 Conf+13
 MS+11 F&L+11 DS+9 R+5

4th-6th Maternal Dam

AF ARLINDA ROSIE ET VG-86-4YR-CAN
 A FARLOWS VALIANT ROSIE EX-CAN 2*
 FARLOWS KIT BUILDER SADIE EX-3E-USA

MS ATLEES SHT AFTERSHOCK-ET PB
 HOUSAM65249839 *CVF*BYF*BLF*DPF ET GT
 VG-87-2YR-USA ST*12
 CAN-GEBV Aug*13 98%Rel GLPI+2357/96%
 KG M+618/55% F+13/41% %F-0.10
 SCS 2.70 P+3/23% %P-0.16
 CAN-GEBV Aug*13 97%Rel Conf+16/99%
 MS+14 F&L+13 DS+12 R+7
 Progeny Data: 796 Daus: 91% GP+
 0EX 218VG 505GP 71G 2F
 808 DAUS ME AVG: 11764 453 3.9 361 3.1
 AVG BCA: M222 F232 P218

PICSTON SHOTTLE-ET PB
 HOGBRM598172 *CVF*BYF*BLF*MFF ET GT
 EX-96-7YR-GBR EXTRA*09 GM*10
 CAN-GEBV Aug*13 99%Rel GLPI+2536/99%
 KG M+1167 F+46 %F+0.03 P+33 %P-0.04
 CAN-GEBV Aug*13 99%Rel Conf+10
MD-DELIGHT DURHAM ATLEE-ET PB
 HOUSAF131704103 ET GT
 EX-92-4YR-USA DOM GMD 6*(0/34)
 03-11 305 15286 869 5.7 492 3.2
 365 17368 948 5.5 567 3.3
 2 LACT: 35265 1746 5.0 1163 3.3 KG

CAROL PRELUDE MTOTO ET PB
 HOITAMVT19624 *CVF*BLF ET GT
 EX-91-8YR-ITA GM*12
CONDON AERO SHARON PB
 HOCANF5373153
 EX-91-6YR-GBR
REGANCREST ELTON DURHAM-ET PB
 HOUSAM2250783 *CVC*RDF*BLF ET GT
 EX-90-7YR-USA GM

MD-DELIGHT STRM AMBERLEE-ET PB
 HOUSAF128108550 ET GT
 VG-88-3YR-USA DOM

WENDON GOLDWYN ALLIE PB
 HOCANF8963261 GT B:2007 Jul 02
 EX-95-CAN
 MS:95(FA:9 RAH:9 RAW:6) F&L:95 DS:95 R:94
 CAN-EBV Aug*13 68%Rel LPI+2155/54%
 KG M-374/19% F+15/58% %F+0.29
 SCS 2.75 P+6/46% %P+0.17
 CAN-EBV Aug*13 45%Rel Conf+10/98%
 MS+8 F&L+9 DS+6 R+2
 02-02 305 8608 347 4.0 297 3.5
 BCA 213 230 230
 03-05 305 11822 463 3.9 401 3.4
 BCA 243 259 259
 04-10 305 14410 665 4.6 502 3.5
 365 16822 793 4.7 599 3.6
 BCA 289 363 320
 3 LACT: 42691 1858 4.4 1512 3.5 KG
 AVG BCA: M248(+6) F284(+47) P270(+26)
 1 Superior Lactation
 ALL-CANADIAN 5-YR 2012
 HM. ALL-CANADIAN 4-YR 2011
 1ST 5-YR 2012 ROYAL
 GRAND 2013 QUEBEC SPRING
 1ST 5-YR 2012 QC INTERNATIONAL
 1ST 5-YR 2012 MADISON

BRAEDALE GOLDWYN PB
 HOCANM10705608 *CVF*BYF*BLF GT
 GP-84-8YR-CAN EXTRA*05 GM*12
 CAN-GEBV Aug*13 99%Rel GLPI+2656/99%
 KG M+316 F+49 %F+0.35 P+28 %P+0.16
 CAN-GEBV Aug*13 99%Rel Conf+12
WENDON TRIUMPH ALASKA PB
 HOCANF7376523 ET GT
 EX-91-2E-CAN
 02-06 305 8109 298 3.7 264 3.3
 BCA 184 183 189
 04-00 305 10669 410 3.8 341 3.2
 BCA 227 234 226
 05-02 305 13111 444 3.4 416 3.2
 365 14909 508 3.4 479 3.2
 BCA 255 230 254
 4 LACT: 44745 1666 3.7 1458 3.3 KG
 AVG BCA: M208(-14) F209(-8) P211(-5)
 GRAND 2007 OLDS
 3RD SUM. 1-YR 2004 CALGARY SPRING
 2ND SUM. 1-YR 2004 SASKATOON EXPO
 1ST 4-YR 2007 OLDS
 Progeny Data: 1EX 1VG 0GP 0G 0F
 2 DAUS ME AVG: 12121 487 4.0 399 3.3
 AVG BCA: M229 F249 P241

SHOREMAR JAMES PB
 HOCANM5902195 *CVF*BLF GT
 GP-81-2YR-CAN EXTRA*98
BRAEDALE BALER TWINE PB
 HOCANF6860888 *BLF ETM GT
 VG-86-2YR-CAN 33*(27/138)
RENAISSANCE TRIUMPHANT PB
 HOCANM6347844 *CVF*BLF GT
 GP-81-1YR-CAN ST*00

WENDON WINDSTAR ALASKA PB
 HOCANF7104189 ET GT
 EX-92-4YR-USA VG-87-2YR-CAN
 04-00 305 9585 309 3.2 317 3.3
 347 9816 317 3.2 326 3.3
 2 LACT: 22390 786 3.5 756 3.4 KG
 Progeny Data: 1EX 0VG 1GP 0G 0F
 2 DAUS ME AVG: 11242 414 3.7 354 3.1
 AVG BCA: M212 F212 P214

33

Jumau
450-377-1536#1 GPA LPI *Masealese*
in the World (09/13)Jumau Man O Man *Torilysa* VG 2Yr
#37 GLPI cow in Canada (08/13)
Sœur propre de la mère/Full Sister to the DamMaskita Goldwyn *Olysa* VG-86 2Yr 2*
2-03 365 12,373 kg 3.9% 3.4% (266-275-285)
2^e mère/2nd Dam

33

JUMAU MASCALESE ANIKA

HOCANF108388373 ET GT B:2013 Jun 14
CAN-GPA Sep*13 GPA LPI+3417/69%
KG M+2005 F+103 %F+0.27
SCS 2.68 P+84 %P+0.17
CAN-GPA Sep*13 69%Rel Conf+14
MS+12 F&L+13 DS+11 R+7

DGV 3558

GTP1 2282 \$653NM 1600M 0,13%F 0,05%P	
GPTAT+2,74 1,7PL -0,3DPR (09/13)	
GPA LPI 3417 Conf+14 DGV 3558 Conf+15	

4th-8th Maternal Dam

MASKITA ASTRE LISE VG-85-6YR-CAN 9*
STBVQ BROKER LISELLE VG-85-3YR-CAN
WESTPHALIA EL PETE LIBBY EX-91-USA
WESTPHALIA BOOTMAKER LADY EX-91-USA
TRANQUIL-ACRES ARISTOCRAT LASS EX-90-USAZANI BOLTON MASCALESE ET PB
HOITAM17990516801 *CVF*BYF*BLF*DPF ET GT
GMACE Aug*13 87%Rel GMLPI+3174/83%
KG M+2262/99% F+77/98% %F+0.08
SCS 2.74 P+80/99% %P+0.07
GMACE Aug*13 84%Rel Conf+14/99%
MS+11 F&L+8 DS+15 R+11SANDY-VALLEY BOLTON-ET PB
HOUSAM131823833 *BYC*CVF*BLF ET GT
EX-90-5YR-USA GM*10 EXTRA*10
CAN-GEV Aug*13 99%Rel GLPI+2682/99%
KG M+1988 F+69 %F-0.04 P+56 %P-0.07
CAN-GEV Aug*13 99%Rel Conf+9ZANI O-MAN-ORIELLA-ET PB
HOITAF17990238458 ET
GP-84-2YR-ITA
02-00 305 14226 564 4.0 579 4.1
1 LACT: 22379 934 4.2 916 4.1 KGLEXVOLD LUKE HERSHEL-ET PB
HOUSAM2294436 *CVF*BYF*BLF ET GT
GM SP*04SANDY-VALLEY BLESSING-ET PB
HOUSAF128824973 *CVF ET GT
VG-88-2YR-USA DOM GMD 6*(0/31)O-BEE MANFRED JUSTICE-ET PB
HOUSAM122358313 *CVF*RDF*BLF*DPF ET GT
EX-94-7YR-USA SP*07 GMZANI ADAM JENNIFER ET PB
HOITAF17500288025 ET
VG-88-3YR-ITAO-BEE MANFRED JUSTICE-ET PB
HOUSAM122358313 *CVF*RDF*BLF*DPF ET GT
EX-94-7YR-USA SP*07 GMWINNING-WAY MARCI-ET PB
HOUSAF130677626 *CVC ET GT
VG-89-7YR-USABRAEDALE GOLDWYN PB
HOCANM10705608 *CVF*BYF*BLF GT
GP-84-8YR-CAN EXTRA*05 GM*12MASKITA STORM LYS PB
HOCANF6880974 ET GT
EX-CAN 6*(2/28)
04-10 305 14168 542 3.8 470 3.3
365 15938 613 3.8 538 3.4
BCA 268 274 281
4 LACT: 60015 2379 4.0 2103 3.5 KG
AVG BCA: M248(+31) F256(+35) P260(+32)
Progeny Data: 1EX 8VG 6GP 2G 0F
17 DAUS ME AVG: 12509 483 3.9 410 3.3
AVG BCA: M236 F248 P248JUMAU MAN O MAN TALYSA PB
HOCANF106532134 ETM GT B:2010 Apr 03
GP-84-3YR-CAN
MS:85(FA:6 RAH:7 RAW:8) F&L:83 DS:83 R:85
CAN-GEV Aug*13 75%Rel GLPI+3078/72%
KG M+1564/96% F+73/99% %F+0.13
SCS 3.04 P+78/99% %P+0.23
CAN-GEV Aug*13 71%Rel Conf+12/99%
MS+9 F&L+11 DS+8 R+5
02-01 305 11830 461 3.9 415 3.5
365 14071 551 3.9 501 3.6
BCA 307 322 337
1 LACT: 17080 680 4.0 616 3.6 KG
AVG BCA: M307(+72) F322(+85) P337(+102)
1 Superior LactationLONG-LANGS OMAN OMAN-ET PB
HOUSAM135746776 *CVF*BYF*BLF ET GT
VG-85-4YR-USA GM*10 EXTRA*12
CAN-GEV Aug*13 98%Rel GLPI+3146/95%
KG M+1240 F+77 %F+0.28 P+78 %P+0.32
CAN-GEV Aug*13 96%Rel Conf+12MASKITA GOLDWYN OLYSA PB
HOCANF104312868 ET GT
VG-86-2YR-CAN 2*(3/8)
02-03 305 11024 420 3.8 374 3.4
365 12373 480 3.9 426 3.4
BCA 266 275 285
03-09 305 9740 408 4.2 362 3.7
BCA 211 237 241
05-02 305 11843 488 4.1 394 3.3
BCA 222 249 237
06-03 P200 11137 453 4.1 379 3.4
PBCA 206 229 227
4 LACT: 48683 2015 4.1 1717 3.5 KG
AVG BCA: M226(-2) F248(+14) P248(+16)
Progeny Data: 0EX 4VG 4GP 2G 0F
9 DAUS ME AVG: 13149 502 3.8 428 3.3
AVG BCA: M248 F257 P259



Vieuxsaule Toystory *Hailey* VG-87 1*
2-00 365 10,896 kg 4.7% 3.3% (234-292-238)
2^e mère/2nd Dam





Vieuxsaule M O M *Haydie* VG 2Yr
2-03 365 19,920 kg 4.6% 3.4% (437-523-451)
Mère/Dam

34

BRYHILL GALAXY HAILEY

HOCANF108133379 ET GT B:2013 Jun 19
CAN-GPA Aug*13 69%Rel GPA LPI+3228/66%
KG M+1711/97% F+100/99% %F+0.33
SCS 2.74 P+71/99% %P+0.12
CAN-GPA Aug*13 65%Rel Conf+12/99%
MS+12 F&L+8 DS+6 R+7

GTPI 2403 \$785NM 1548M 0,13%F 0,04%P 
GPAT+2,82 4,5PL 1,1DPR (08/13)
GPA LPI 3228 Conf+12 DGV 3227 Conf+13 

4th & 5th Maternal Dam
VIEUXSAULE OUTSIDE MARY SOL EX-95-3E-CAN 4*
VIEUXSAULE CHAR MARIE SOLEIL VG-85-2YR-CAN

DE-SU FREDDIE GALAXY-ET PB
HOUSAM69990052 *CVF*BYF*BLF*DPF ET GT
CAN-GPA Aug*13 74%Rel GPA LPI+3156/71%
KG M+2141/98% F+85/99% %F+0.05
SCS 2.64 P+75/99% %P+0.03
CAN-GPA Aug*13 70%Rel Conf+12
MS+13 F&L+6 DS+4 R+2

BADGER-BLUFF FANNY FREDDIE PB
HOUSAM60996956 *CVF*BYF*BLF GT
SP*13
CAN-GEV Aug*13 97%Rel GLPI+2905/94%
KG M+1586 F+63 %F+0.05 P+58 %P+0.04
CAN-GEV Aug*13 96%Rel Conf+6

O-BEE MANFRED JUSTICE-ET PB
HOUSAM122358313 *CVF*RDF*BLF*DPF ET GT
EX-94-7YR-USA SP*07 GM
BADGER-BLUFF FLO FANNY-TW PB
HOUSAF51854015 MB GT
VG-87-7YR-USA DOM
ENSENADA TABOO PLANET-ET PB
HOUSAM60597003 *CVF*RDF*BYF*BLF*DPF ET GT
EX-90-4YR-USA GM*11 EXTRA*12

DE-SU 7012-ET PB
HOUSAF62720570 ET
VG-87-2YR-USA DOM

VIEUXSAULE M O M HAYDIE PB
HOCANF105835150 ET GT B:2010 May 06
VG-85-2YR-CAN
MS:85(FA:6 RAH:8 RAW:8) F&L:85 DS:85 R:85
CAN-GEV Aug*13 76%Rel GLPI+3081/73%
KG M+1341/92% F+106/99% %F+0.53
SCS 2.96 P+67/99% %P+0.20
CAN-GEV Aug*13 73%Rel Conf+11/99%
MS+7 F&L+11 DS+10 R+6
02-03 305 17341 779 4.5 577 3.3
365 19920 907 4.6 675 3.4
BCA 437 523 451
1 LACT: 19920 907 4.6 675 3.4 KG
AVG BCA: M437(+202) F523(+275) P451(+215)
1 Superior Lactation

LONG-LANGS OMAN OMAN-ET PB
HOUSAM135746776 *CVF*BYF*BLF ET GT
VG-85-4YR-USA GM*10 EXTRA*12
CAN-GEV Aug*13 98%Rel GLPI+3146/95%
KG M+1240 F+77 %F+0.28 P+78 %P+0.32
CAN-GEV Aug*13 96%Rel Conf+12
VIEUXSAULE TOYSTORY HALEY PB
HOCANF104224798 ET GT
VG-87-5YR-CAN 1*(0/9)
02-00 305 9492 435 4.6 309 3.3 Scs4.2
365 10896 510 4.7 360 3.3
BCA 234 292 238
03-09 296 10385 400 3.9 346 3.3 Scs5.8
BCA 217 222 224
05-02 253 9821 417 4.2 323 3.3 Scs5.2
BCA 186 215 196
3 LACT: 31426 1344 4.3 1043 3.3 KG
AVG BCA: M212(-1) F243(+13) P219(-1)
Progeny Data: 0EX 3VG 5GP 0G 0F
7 DAUS ME AVG: 15047 644 4.3 487 3.2
AVG BCA: M284 F330 P294

O-BEE MANFRED JUSTICE-ET PB
HOUSAM122358313 *CVF*RDF*BLF*DPF ET GT
EX-94-7YR-USA SP*07 GM
WINNING-WAY MARCI-ET PB
HOUSAF130677626 *CVC ET GT
VG-89-7YR-USA
JENNY-LOU MRSHL TOYSTORY-ET PB
HOUSAM60372887 *CVF*RDF*BYF*BLF ET GT
GM*10 SP*10

VIEUXSAULE ALLEN DRAGONFLY PB
HOCANF8378264 GT
EX-94-2E-CAN 14*(7/66)
02-01 305 11540 478 4.1 369 3.2 Scs3.5
365 13372 552 4.1 430 3.2
BCA 300 334 300
4 LACT: 65462 2671 4.1 2123 3.2 KG
AVG BCA: M273(+39) F301(+74) P270(+34)
2 Superior Lactations
NOM. ALL-CANADIAN 4-H JR. 1-YR 2003
3RD JR. 1-YR 2003 QC INTERNATIONAL
1ST JR. 2-YR 2004 BERTHIER
1ST JR. 1-YR 2003 BERTHIER
Progeny Data: 1EX 16VG 6GP 2G 0F
23 DAUS ME AVG: 13123 513 3.9 413 3.1
AVG BCA: M248 F263 P250



Morningview Alexndr Lani-ET VG 2Yr

2-01 365 12,271 kg 3.8% 3.3% (254-258-258)

Sœur Mat. de la mère/Mat. Sister to the Dam



PESCE MCCUTCHEN LUMINA-ET

HOUSAF72504180 *BLF*DPF B:2013 Jan 23
CAN-GPA Aug*13 GPA LPI+3261/65%
KG M+1933 F+70 %F-0.01
SCS 2.63 P+70 %P+0.07
CAN-GPA Aug*13 64%Rel Conf+18
MS+14 F&L+12 DS+14 R+7

GTPI 2276 \$578NM 1441M -0,01%F 0,03%P	
GPTAT+3,62 3,3PL -0,1DPR (08/13)	
GPA LPI 3261 Conf+18 DGV 3396 Conf+19	

4th-12th Maternal Dam
CROCKETT-ACRES DRHM MAE-ET VG-87-6YR-USA
WAUREGAN MAEBELL-ET EX-91-2E-USA
WHITTIER-FARMS LEAD MAE-ET EX-95-3E-USA
RAYMAU BSTAR MONICA-ET VG-89-2YR-USA
JUNIPER JASON MARIA-ET VG-87-3YR-USA
JDM-PRIDE VALIANT MAGGIE EX-91-7YR-USA
LA-KO-LAND PENSTATE SADIE VG-87-5YR-USA
LA-KO-LAND BOOTMAKER SALLY VG-86-5YR-USA
LA-KO-LAND MONITOR NANCY EX-90-9YR-USA

DE-SU BKM MCCUTCHEN 1174-ET PB
HOUSAM69990138 *CVF*BYF*BLF*DPF ET GT
VG-88-1YR-USA
CAN-GPA Aug*13 73%Rel GPA LPI+3241/69%
KG M+1838/96% F+74/97% %F+0.06
SCS 2.71 P+69/98% %P+0.10
CAN-GPA Aug*13 68%Rel Conf+16
MS+15 F&L+10 DS+10 R+4

DE-SU 521 BOOKEM-ET PB
HOUSAM66636657 *CVF*RDF*BYF*BLF*DPF ET GT
GMACE Aug*13 87%Rel GMLPI+3100/82%
KG M+2333 F+62 %F-0.23 P+83 %P+0.08
GMACE Aug*13 82%Rel Conf+9

ENSENADA TABOO PLANET-ET PB
HOUSAM60597003 *CVF*RDF*BYF*BLF*DPF ET GT
EX-90-4YR-USA GM*11 EXTRA*12
CLEAR-ECHO 822 RAMO 1199-ET PB
HOUSAF61765027 *BLF ET
VG-86-2YR-USA DOM
PICSTON SHOTTLE-ET PB
HOGBRM598172 *CVF*BYF*BLF*MFF ET GT
EX-96-7YR-GBR EXTRA*09 GM*10

SULLY SHOTTLE MAY-TW PB
HOUSAF138218285 MB GT
EX-90-6YR-USA DOM
05-04 305 14783 511 3.5 464 3.1
2 LACT: 32623 1091 3.3 1050 3.2 KG

MS SULLY OMAN MUETZE-ET PB
HOUSAF137317589 ET GT
EX-90-4YR-USA DOM

MORNINGVIEW DOMAIN LUANN-ET PB
HOUSAF69791801 B:2010 Nov 05
CAN-GPA Aug*13 GPA LPI+2825/69%
KG M+1895 F+37 %F-0.32
SCS 2.71 P+56 %P-0.05
CAN-GPA Aug*13 69%Rel Conf+14
MS+11 F&L+9 DS+9 R+3

RONELEE TOYSTORY DOMAIN-ET PB
HOUSAM137974489 *CVF*BLF*DPF ET GT
EX-90-3YR-USA
GMACE Aug*13 91%Rel GMLPI+2402/87%
KG M+1266 F+6 %F-0.40 P+32 %P-0.08
GMACE Aug*13 88%Rel Conf+11

JENNY-LOU MRSHL TOYSTORY-ET PB
HOUSAM60372887 *CVF*RDF*BYF*BLF ET GT
GM*10 SP*10

RONELEE OUTSIDE DABBLE-ET PB
HOUSAF134644585 *CVF*BYF*BLF ET GT
EX-91-2E-USA DOM GMD

MORNINGVIEW SHTL LUCY-ET PB
HOUSAF63927911 *BYF ET GT
EX-90-2E-USA DOM
02-03 305 12206 414 3.4 410 3.4
04-05 305 15685 591 3.8 489 3.1
365 18176 679 3.7 573 3.2
2 LACT: 56359 2064 3.7 1914 3.4 KG
Progeny Data: 0EX 2VG 0GP 0G 0F
1 DAUS ME AVG: 13444 504 3.7 427 3.2
AVG BCA: M254 F258 P258

PICSTON SHOTTLE-ET PB
HOGBRM598172 *CVF*BYF*BLF*MFF ET GT
EX-96-7YR-GBR EXTRA*09 GM*10

MORNINGVIEW OMAN LIBBY-ET PB
HOUSAF135404694 ET
VG-86-4YR-USA DOM
04-00 305 14951 658 4.4 546 3.7
365 16774 740 4.4 619 3.7
4 LACT: 78400 3507 4.5 2894 3.7 KG



John Erbsen

Morningview Shtl Lucy-ET EX 2E

4-05 365 18,176 kg 3.7% 679 3.2% 573

2^e mère/2nd Dam**PESCE MCCUTCHEN LOVADA-ET**

HOUSAF72504186 B:2013 Jan 26
 CAN-GPA Aug*13 GPA LPI+3238/66%
 KG M+2036 F+83 %F+0.08
 SCS 2.33 P+64 %P-0.01
 CAN-GPA Aug*13 65%Rel Conf+16
 MS+13 F&L+13 DS+11 R+3

GTP1 2261 \$643NM 1453M 0,06%F -0,01%P	
--	--

GPTAT+3,14 4PL -1,2DPR (08/13)

GPA LPI 3238 Conf+16 DGV 3330 Conf+17	
---------------------------------------	--

4th-12th Maternal Dam
 CROCKETT-ACRES DRHM MAE-ET VG-87-6YR-USA
 WAUREGAN MAEBELL-ET EX-91-2E-USA
 WHITTIER-FARMS LEAD MAE-ET EX-95-3E-USA
 RAYMAU BSTAR MONICA-ET VG-89-2YR-USA
 JUNIPER JASON MARIA-ET VG-87-3YR-USA
 JDM-PRIDE VALIANT MAGGIE EX-91-7YR-USA
 LA-KO-LAND PENSTATE SADIE VG-87-5YR-USA
 LA-KO-LAND BOOTMAKER SALLY VG-86-5YR-USA
 LA-KO-LAND MONITOR NANCY EX-90-9YR-USA

DE-SU BKM MCCUTCHEN 1174-ET PB

HOUSAM69990138 *CVF*BYF*BLF*DPF ET GT
 VG-85-2YR-USA
 CAN-GPA Aug*13 73%Rel GPA LPI+3241/69%
 KG M+1838/96% F+74/97% %F+0.06
 SCS 2.71 P+69/98% %P+0.10
 CAN-GPA Aug*13 68%Rel Conf+16
 MS+15 F&L+10 DS+10 R+4

DE-SU 521 BOOKEM-ET PB

HOUSAM66636657 *CVF*RDF*BYF*BLF*DPF ET GT
 GMACE Aug*13 87%Rel GMLPI+3100/82%
 KG M+2333 F+62 %F-0.23 P+83 %P+0.08
 GMACE Aug*13 82%Rel Conf+9

SULLY SHOTTLE MAY-TW PB

HOUSAF138218285 MB GT
 EX-90-3YR-USA
 EX-90-6YR-USA DOM
 05-04 305 14783 511 3.5 464 3.1
 2 LACT: 32623 1091 3.3 1050 3.2 KG

ENSENADA TABOO PLANET-ET PB

HOUSAM60597003 *CVF*RDF*BYF*BLF*DPF ET GT
 EX-90-4YR-USA GM*11 EXTRA*12

CLEAR-ECHO 822 RAMO 1199-ET PB

HOUSAF61765027 *BLF ET
 VG-86-2YR-USA DOM

PICSTON SHOTTLE-ET PB

HOGBRM598172 *CVF*BYF*BLF*MFF ET GT
 EX-96-7YR-GBR EXTRA*09 GM*10

MS SULLY OMAN MUETZE-ET PB

HOUSAF137317589 ET GT
 EX-90-4YR-USA DOM

MORNINGVIEW GD LOGAN-ET PB

HOUSAF69791803 ET B:2010 Nov 18
 VG-85-2YR-CAN
 MS:86(FA:8 RAH:8 RAW:7) F&L:85 DS:85 R:82
 CAN-GPA Aug*13 72%Rel GPA LPI+2913/69%
 KG M+1575/96% F+53/96% %F-0.06
 SCS 2.23 P+57/98% %P+0.06
 CAN-GPA Aug*13 68%Rel Conf+9/96%
 MS+10 F&L+5 DS+1 R+2
 02-06 64 2497 107 4.3 76 3.0
 1 LACT: 2497 107 4.3 76 3.0 KG

RONELEE GOLD DIGGER-ET PB

HO840M3004373270 *CVF*BYF*BLF*DPF ET GT
 EX-90-3YR-USA
 GMACE Aug*13 90%Rel GMLPI+2539/87%
 KG M+593 F+12 %F-0.11 P+28 %P+0.09
 GMACE Aug*13 86%Rel Conf+9

MORNINGVIEW SHTL LUCY-ET PB

HOUSAF63927911 *BYF ET GT
 EX-90-2E-USA DOM
 02-03 305 12206 414 3.4 410 3.4
 04-05 305 15685 591 3.8 489 3.1
 365 18176 679 3.7 573 3.2
 2 LACT: 56359 2064 3.7 1914 3.4 KG
 Progeny Data: 0EX 2VG 0GP 0G 0F
 1 DAUS ME AVG: 13444 504 3.7 427 3.2
 AVG BCA: M254 F258 P258

BRAEDALE GOLDWYN PB

HOCANM10705608 *CVF*BYF*BLF GT
 GP-84-8YR-CAN EXTRA*05 GM*12

RONELEE OUTSIDE DABBLE-ET PB

HOUSAF134644585 *CVF*BYF*BLF ET GT
 EX-91-2E-USA DOM GMD

PICSTON SHOTTLE-ET PB

HOGBRM598172 *CVF*BYF*BLF*MFF ET GT
 EX-96-7YR-GBR EXTRA*09 GM*10

MORNINGVIEW OMAN LIBBY-ET PB

HOUSAF135404694 ET
 VG-86-4YR-USA DOM
 04-00 305 14951 658 4.4 546 3.7
 365 16774 740 4.4 619 3.7
 4 LACT: 78400 3507 4.5 2894 3.7 KG

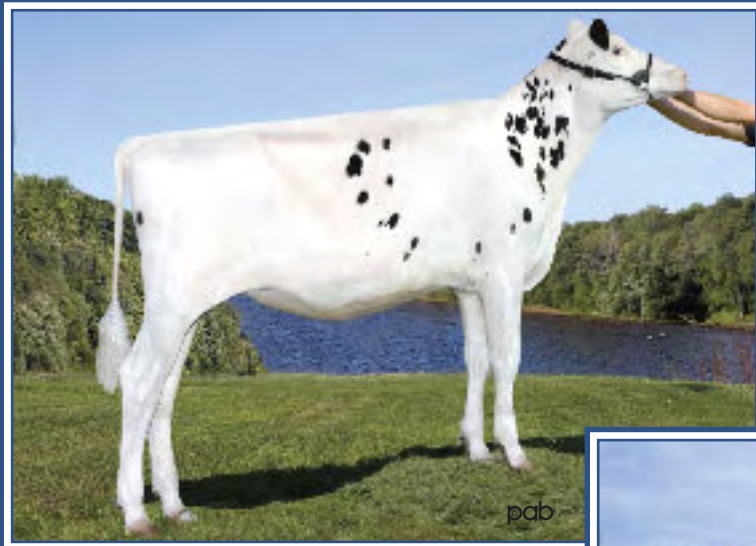

#1 GPA LPI Galaxy daughter
in Can. (08/13)

Gillette Snowman Cassidy

GPA LPI 3015

Mère/Dam



R-Z Baxter Caramel-ET VG-89 2Yr
2-04 365 18,276 kg 4.6% 3.6% (391-472-432)
2^e mère/2nd Dam

GILLETTE GALAXY CAPPELA

HOCANF11692183 ET GT B:2013 Jun 05
CAN-GPA Aug*13 70%Rel GPA LPI+3313/66%
KG M+2837/99% F+110/99% %F+0.03
SCS 2.74 P+90/99% %P+0.03
CAN-GPA Aug*13 65%Rel Conf+14/99%
MS+12 F&L+8 DS+11 R+6

GTP1 2378 \$720M	2701M 0,01%F -0,03%P	
GPTAT+3,18 2,8PL -1,3DPR (08/13)		
GPA LPI 3313 Conf+14 DGV 3424 Conf+15		

4th-7th Maternal Dam
RALMA CHRISTMAS COOKIE-ET VG-89-3YR-USA
RALMA CHRISTMAS FUDGE VG-88-2YR-USA 1*
RALMA JUROR FAITH EX-91-5YR-USA
RALMA LEADMAN FASHION VG-89-3YR-USA

DE-SU FREDDIE GALAXY-ET PB
HOUSAM69990052 *CVF*BYF*BLF*DPF ET GT
CAN-GPA Aug*13 74%Rel GPA LPI+3156/71%
KG M+2141/98% F+85/99% %F+0.05
SCS 2.64 P+75/99% %P+0.03
CAN-GPA Aug*13 70%Rel Conf+12
MS+13 F&L+6 DS+4 R+2

BADGER-BLUFF FANNY FREDDIE PB
HOUSAM60996956 *CVF*BYF*BLF GT
SP13
CAN-GEV Aug*13 97%Rel GLPI+2905/94%
KG M+1586 F+63 %F+0.05 P+58 %P+0.04
CAN-GEV Aug*13 96%Rel Conf+6
DE-SU 8947-ET PB
HOUSAF64701370 ET GT
VG-85-3YR-USA DOM
02-02 305 14492 542 3.7 449 3.1
365 17137 638 3.7 542 3.2
1 LACT: 17137 638 3.7 542 3.2 KG

O-BEE MANFRED JUSTICE-ET PB
HOUSAM122358313 *CVF*RDF*BLF*DPF ET GT
EX-94-7YR-USA SP07 GM
BADGER-BLUFF FLO FANNY-TW PB
HOUSAF51854015 MB GT
VG-87-7YR-USA DOM
ENSENADA TABOO PLANET-ET PB
HOUSAM60597003 *CVF*RDF*BYF*BLF*DPF ET GT
EX-90-4YR-USA GM11 EXTRA12

DE-SU 7012-ET PB
HOUSAF62720570 ET
VG-87-2YR-USA DOM

GILLETTE SNOWMAN CASSIDY PB
HOCANF11329421 ETM GT B:2011 Sep 14
CAN-GPA Aug*13 76%Rel GPA LPI+3015/73%
KG M+2392/99% F+93/99% %F+0.04
SCS 2.93 P+77/99% %P+0.01
CAN-GPA Aug*13 72%Rel Conf+12/99%
MS+9 F&L+8 DS+12 R+5

FLEVO GENETICS SNOWMAN PB
HONLDM388965513 *CVF*BLF GT
GMACE Aug*13 91%Rel GMLPI+3101/88%
KG M+3086 F+100 %F-0.15 P+94 %P-0.04
GMACE Aug*13 86%Rel Conf+10

O-BEE MANFRED JUSTICE-ET PB
HOUSAM122358313 *CVF*RDF*BLF*DPF ET GT
EX-94-7YR-USA SP07 GM
BROEKS MBM ELSA PB
HONLDF381135900 ET GT
EX-90-5YR-NLD 1*(0/5)

EMERALD-ACR-SA T-BAXTER PB
HOUSAM132973942 *CVF*BRF*BYF*BLF*DPF GT
EX-91-CAN EXTRA10

Due Oct. 23, 2013

R-Z BAXTER CARAMEL-ET PB
HOUSAF139057296 *BRC ET GT
VG-89-2YR-CAN VG-88-2YR-USA DOM
02-04 305 15696 704 4.5 553 3.5
365 18276 843 4.6 654 3.6
BCA 391 472 432
05-02 P113 17153 864 5.0 546 3.2
PBCA 335 460 341
2 LACT: 26429 1221 4.6 904 3.4 KG
AVG BCA: M363 F466 P387
Progeny Data: 0EX 4VG 1GP 0G 0F
1 DAUS ME AVG: 15138 794 5.2 511 3.4
AVG BCA: M286 F407 P309

RALMA GOLDWYN CARMEL-ET PB
HOUSAF52774526 *RDF*BLF*DPF ET
EX-92-2E-USA DOM GMD
05-02 305 18779 806 4.3 620 3.3
2 LACT: 36805 1542 4.2 1290 3.5 KG
Progeny Data: 0EX 4VG 3GP 0G 0F
6 DAUS ME AVG: 14352 596 4.2 469 3.3
AVG BCA: M271 F305 P283



Gillette Iota Corvette VG 2Yr
Mère/Dam



A-B Farm McCutchen Cadillacae
GPA LPI 3080, GTPI 2200
Lot 38 en vente/Selling



A-B FARM MCCUTCHEN CADILLAC

HOCANF107868165 ET GT B:2013 Mar 10
CAN-GPA Aug*13 70%Rel GPA LPI+3080/66%
KG M+944/82% F+67/98% %F+0.31
SCS 2.60 P+59/99% %P+0.28
CAN-GPA Aug*13 65%Rel Conf+14/99%
MS+11 F&L+12 DS+10 R+4

GTPI 2200 \$532NM 540M 0,13%F 0,1%P	
GPTAT+3,14 2,8PL 0,4DPR (08/13)	
GPA LPI 3080 Conf+14 DGV 3084 Conf+15	

4th-7th Maternal Dam
RALMA CHRISTMAS COOKIE-ET VG-89-3YR-USA
RALMA CHRISTMAS FUDGE-ET VG-88-2YR-USA 1*
RALMA JUROR FAITH EX-91-5YR-USA
RALMA LEADMAN FASHION VG-89-3YR-USA

DE-SU BKM MCCUTCHEN 1174-ET PB
HOUSAM69990138 *CVF*BYF*BLF*DPF ET GT
VG-88-1YR-USA
CAN-GPA Aug*13 73%Rel GPA LPI+3241/69%
KG M+1838/96% F+74/97% %F+0.06
SCS 2.71 P+69/98% %P+0.10
CAN-GPA Aug*13 68%Rel Conf+16
MS+15 F&L+10 DS+10 R+4

DE-SU 521 BOOKEM-ET PB
HOUSAM61898306 *CVF*RDF*BYF*BLF*DPF ET GT
GM*11 SP*13
GMACE Aug*13 87%Rel GMLPI+3100/82%
KG M+2333 F+62 %F-0.23 P+83 %P+0.08
GMACE Aug*13 82%Rel Conf+9
SULLY SHOTTLE MAY-TW PB
HOUSAF138218285 MB GT
EX-90-6YR-USA DOM
05-04 305 14783 511 3.5 464 3.1
2 LACT: 32623 1091 3.3 1050 3.2 KG

ENSENADA TABOO PLANET-ET PB
HOUSAM60597003 *CVF*RDF*BYF*BLF*DPF ET GT
EX-90-4YR-USA GM*11 EXTRA*12
CLEAR-ECHO 822 RAMO 1199-ET PB
HOUSAF61765027 *BLF ET
VG-86-2YR-USA DOM
PICSTON SHOTTLE-ET PB
HOGBRM598172 *CVF*BYF*BLF*MFF ET GT
EX-96-7YR-GBR EXTRA*09 GM*10
MS SULLY OMAN MUETZE-ET PB
HOUSAF137317589 ET GT
EX-90-4YR-USA DOM

GILLETTE IOTA CORVETTE PB
HOCANF11329338 ET GT B:2011 Jun 26
VG-85-2YR-CAN
MS:86(FA:7 RAH:8 RAW:5) F&L:87 DS:84 R:83
CAN-GPA Aug*13 77%Rel GPA LPI+2834/73%
KG M+774/76% F+69/99% %F+0.39
SCS 2.82 P+55/98% %P+0.28
CAN-GPA Aug*13 73%Rel Conf+8/94%
MS+7 F&L+7 DS+5 R+3

REGANCREST ALTAIOTA-ET PB
HOUSAM61898306 *CVF*BYF*BLF*DPF ET GT
GM*11 SP*13
CAN-GEV Aug*13 94%Rel GLPI+3041/90%
KG M+1418 F+95 %F+0.39 P+72 %P+0.22
CAN-GEV Aug*13 90%Rel Conf+6
R-Z BAXTER CARAMEL-ET PB
HOUSAF139057296 *BRC ET GT
VG-89-2YR-CAN VG-88-2YR-USA DOM
02-04 305 15696 704 4.5 553 3.5
365 18276 843 4.6 654 3.6
BCA 391 472 432
05-02 P113 17153 864 5.0 546 3.2
PBCA 335 460 341
2 LACT: 26429 1221 4.6 904 3.4 KG
AVG BCA: M363 F466 P387
Progeny Data: 0EX 4VG 1GP 0G 0F
1 DAUS ME AVG: 15138 794 5.2 511 3.4
AVG BCA: M286 F407 P309

O-BEE MANFRED JUSTICE-ET PB
HOUSAM122358313 *CVF*RDF*BLF*DPF ET GT
EX-94-7YR-USA SP*07 GM
REGANCREST ITO ISA PB
HOUSAF60870571 GT
VG-86-2YR-USA GMD
EMERALD-ACR-SA T-BAXTER PB
HOUSAM132973942 *CVF*BRC*BYF*BLF*DPF GT
EX-91-CAN EXTRA*10
RALMA GOLDWYN CARMEL-ET PB
HOUSAF52774526 *RDF*BLF*DPF ET GT
EX-92-2E-USA DOM GMD
05-02 305 18779 806 4.3 620 3.3
2 LACT: 36805 1542 4.2 1290 3.5 KG
Progeny Data: 0EX 4VG 3GP 0G 0F
6 DAUS ME AVG: 14352 596 4.2 469 3.3
AVG BCA: M271 F305 P283

39

Crasdale

Blondin

450-258-2904 | 902-963-3515



The Roxys with 2311 GTPI

Cowtown Little Rock Rae-ET VG 2Yr
Mère/Dam

Gloryland Liberty Rae EX-95 3E 3*
Nom. All-American 4-Yr-Old 2005
2^e mère/2nd Dam

39

CRASDALE BLONDIN UNO LIFE

HOCANF11738622 ET GT B:2013 Jun 01
CAN-GPA Aug*13 69%Rel GPA LPI+2799/66%
KG M+20/38% F+35/84% %F+0.33
SCS 2.60 P+31/86% %P+0.29
CAN-GPA Aug*13 66%Rel Conf+13/99%
MS+14 F&L+10 DS+2 R+3

GTPI 2311 \$669NM 147M 0,11%F 0,1%P	
GPTAT+3,37 6,3PL 2,8DPR (08/13)	
GPA LPI 2799 DGV 2859	

4th-10th Maternal Dam
SCIENTIFIC LIZA RAE-ET EX-90-5YR-USA
HANOVERHILL TONY RAE EX-96-3E-USA 5*
HANOVERHILL TT ROXETTE-ET EX-94-2E-USA
A MIL-R-MOR ROXETTE EX-CAN 30*
GLENRIDGE CITATION ROXY EX-97-4E-USA 6*
NORTON COURT MODEL VEE EX-90-13YR-USA 6*
NORTON COURT REFLECTION VALE VG-85-17YR-USA 5*

AMIGHETTI NUMERO UNO ET PB

HOITAM17990915143 *CVF*BYF*BLF*DPF ET GT
CAN-GPA Aug*13 75%Rel GPA LPI+3076/72%
KG M+778/63% F+75/97% %F+0.43
SCS 2.66 P+43/89% %P+0.15
CAN-GPA Aug*13 71%Rel Conf+13
MS+13 F&L+13 DS+4 R+5

LONG-LANGS OMAN OMAN-ET PB

HOUSAM135746776 *CVF*BYF*BLF ET GT
VG-85-4YR-USA GM*10 EXTRA*12
CAN-GEVB Aug*13 98%Rel GLPI+3146/95%
KG M+1240 F+77 %F+0.28 P+78 %P+0.32
CAN-GEVB Aug*13 96%Rel Conf+12

AMIGHETTI SHOTTLE AVE PB

HOITAF17990346074 ET GT
VG-88-2YR-ITA
02-00 305 12882 531 4.1 452 3.5
338 13994 578 4.1 494 3.5
1 LACT: 13994 578 4.1 494 3.5 KG

O-BEE MANFRED JUSTICE-ET PB

HOUSAM122358313 *CVF*RDF*BLF*DPF ET GT
EX-94-7YR-USA SP*07 GM

WINNING-WAY MARCI-ET PB

HOUSAF130677626 *CVC ET GT
VG-89-7YR-USA

PICSTON SHOTTLE-ET PB

HOGBRM598172 *CVF*BYF*BLF*MFF ET GT
EX-96-7YR-GBR EXTRA*09 GM*10

AMIGHETTI IRON ALUNDRA PB

HOITAF17990048241 ET
VG-89-4YR-ITA

SHOREMAR JAMES PB

HOCANM5902195 *CVF*BLF GT
GP-81-2YR-CAN EXTRA*98

BRAEDALE BALER TWINE PB

HOCANF6860888 *BLF ETM GT
VG-86-2YR-CAN 33*(27/138)

REGANCREST ELTON DURHAM-ET PB

HOUSAM2250783 *CVC*RDF*BLF ET GT
EX-90-7YR-USA GM

GLORYLAND LANA RAE PB

HOUSAF120348329 GT
EX-94-2E-USA DOM
05-06 305 11648 463 4.0 389 3.3
365 13159 526 4.0 450 3.4
4 LACT: 58795 2163 3.7 2080 3.5 KG
Progeny Data: 0EX 1VG 0GP 0G 0F
2 DAUS ME AVG: 9964 372 3.7 315 3.2
AVG BCA: M188 F191 P190

COWTOWN LITTLE ROCK RAE-ET PB

HOUSAF70699882 ET GT B:2011 Feb 01
VG-85-2YR-CAN
MS:85(FA:5 RAH:8 RAW:8) F&L:85 DS:86 R:82
CAN-GEVB Aug*13 79%Rel GLPI+2366/76%
KG M+244/50% F+14/56% %F+0.06
SCS 2.76 P+31/86% %P+0.23
CAN-GEVB Aug*13 76%Rel Conf+10/98%
MS+11 F&L+6 DS+6 R+2
02-01 P150 11420 285 2.5 401 3.5
PBCA 290 195 321
1 LACT: 5904 157 2.7 200 3.4 KG
AVG BCA: M290 F195 P321

BRAEDALE GOLDWYN PB

HOCANM10705608 *CVF*BYF*BLF GT
GP-84-8YR-CAN EXTRA*05 GM*12
CAN-GEVB Aug*13 99%Rel GLPI+2656/99%
KG M+316 F+49 %F+0.35 P+28 %P+0.16
CAN-GEVB Aug*13 99%Rel Conf+12

GLORYLAND LIBERTY RAE PB

HOUSAF131554203 *CVC GT
EX-95-3E-USA DOM 3*(0/16)
01-11 305 7317 212 2.9 251 3.4
03-11 305 9648 320 3.3 318 3.3
07-03 305 18398 778 4.2 606 3.3
365 21346 891 4.2 713 3.3
3 LACT: 52790 1952 3.7 1852 3.5 KG
NOM. ALL-AMERICAN 4-YR 2005
Progeny Data: 1EX 7VG 0GP 0G 0F
8 DAUS ME AVG: 13343 517 3.9 433 3.2
AVG BCA: M252 F265 P262



Vicki Fletcher

Gloryland-I Goldwyn *Locket* EX-92 (MS-93) 2nd lact.

Nom. All-Canadian Milking Yearling 2011

Mère/Dam

40

CRASDALE DOORMAN LARISSA

HOCANF108436082 ET GT B:2013 Jun 06
CAN-GPA Aug*13 72%Rel GPA LPI+3048/69%
KG M+1260/91% F+60/97% %F+0.13
SCS 2.43 P+57/98% %P+0.15
CAN-GPA Aug*13 68%Rel Conf+17/99%
MS+16 F&L+7 DS+10 R+6

GTPI 2340 \$640NM 1218M 0,05%F 0,06%P	
---------------------------------------	--

GPTAT+3,99 3,5PL -0,2DPR (08/13)

GPA LPI 3048 Conf+17 DGV 3119 Conf+17	
---------------------------------------	--

4th-10th Maternal Dam
SCIENTIFIC LIZA RAE-ET EX-90-5YR-USA
HANOVERHILL TONY RAE EX-96-3E-USA 5*
HANOVERHILL TT ROXETTE-ET EX-94-2E-USA
A MIL-R-MOR ROXETTE EX-CAN 30*
GLENRIDGE CITATION ROXY EX-97-4E-USA 6*
NORTON COURT MODEL VEE EX-90-13YR-USA 6*
NORTON COURT REFLECTION VALE VG-85-17YR-USA 5*

VAL-BISSON DOORMAN PB

HOCANM107281711 *CVF*BYF*BLF*DPF ET GT
CAN-GPA Aug*13 72%Rel GPA LPI+3209/68%
KG M+1528/91% F+66/95% %F+0.10
SCS 2.43 P+66/98% %P+0.16
CAN-GPA Aug*13 68%Rel Conf+18
MS+17 F&L+8 DS+12 R+7

DE-SU 521 BOOKEM-ET PB

HOUSAM66636657 *CVF*RDF*BYF*BLF*DPF ET GT
GMACE Aug*13 87%Rel GMLPI+3100/82%
KG M+2333 F+62 %F-0.23 P+83 %P+0.08
GMACE Aug*13 82%Rel Conf+9

ENSENADA TABOO PLANET-ET PB

HOUSAM60597003 *CVF*RDF*BYF*BLF*DPF ET GT
EX-90-4YR-USA GM*11 EXTRA*12

CLEAR-ECHO 822 RAMO 1199-ET PB

HOUSAF61765027 *BLF ET
VG-86-2YR-USA DOM

PICSTON SHOTTLE-ET PB

HOGBRM598172 *CVF*BYF*BLF*MFF ET GT
EX-96-7YR-GBR EXTRA*09 GM*10

VAL-BISSON GOLDWYN MAYA PB

HOCANF103857739 *CVF*BLF ET GT
VG-88-6YR-CAN 7*(0/35)

GLORYLAND-I GOLDWYN LOCKET PB

HOCANF9988715 ET GT B:2009 Sep 01
VG-87-2YR-CAN EX-92-4YR-USA
MS:87(FA:8 RAH:8 RAW:8) F&L:86 DS:89 R:86
CAN-GEV Aug*13 78%Rel GLPI+2695/76%
KG M+269/51% F+51/95% %F+0.42
SCS 2.53 P+25/79% %P+0.17
CAN-GEV Aug*13 76%Rel Conf+13/99%
MS+13 F&L+8 DS+7 R+6
01-11 305 9648 464 4.8 343 3.6
365 11345 554 4.9 408 3.6
BCA 257 329 283
1 LACT: 13337 651 4.9 494 3.7 KG
AVG BCA: M257 F329 P283
NOM. ALL-CANADIAN MILKING 1-YR 2011
2ND SR.CALF 2010 ATLANTIC CHAMP.
2ND SR.1-YR 2011 EGMONT BAY EX.

BRAEDALE GOLDWYN PB

HOCANM10705608 *CVF*BYF*BLF ET GT
GP-84-8YR-CAN EXTRA*05 GM*12
CAN-GEV Aug*13 99%Rel GLPI+2656/99%
KG M+316 F+49 %F+0.35 P+28 %P+0.16
CAN-GEV Aug*13 99%Rel Conf+12

GLORYLAND LAKOTA RAE-ET PB

HOUSAF137410723 ET GT
VG-88-3YR-USA DOM 1*(0/7)
02-03 305 8668 330 3.8 297 3.4
365 10365 389 3.8 360 3.5
1 LACT: 13313 511 3.8 471 3.5 KG
Progeny Data: 0EX 3VG 0GP 0G 0F
3 DAUS ME AVG: 13268 562 4.2 441 3.3
AVG BCA: M251 F288 P267

SHOREMAR JAMES PB

HOCANM5902195 *CVF*BLF ET GT
GP-81-2YR-CAN EXTRA*98

BRAEDALE BALER TWINE PB

HOCANF6860888 *BLF ETM GT
VG-86-2YR-CAN 33*(27/138)

OCEAN-VIEW ZENITH-ET PB

HOUSAM129800008 *CVF*RDF*BLF*DPF ET MB GT
GM

GLORYLAND LANA RAE PB

HOUSAF120348329 GT
EX-94-2E-USA DOM
05-06 305 11648 463 4.0 389 3.3
365 13159 526 4.0 450 3.4
4 LACT: 58795 2163 3.7 2080 3.5 KG
Progeny Data: 0EX 1VG 0GP 0G 0F
2 DAUS ME AVG: 9964 372 3.7 315 3.2
AVG BCA: M188 F191 P190

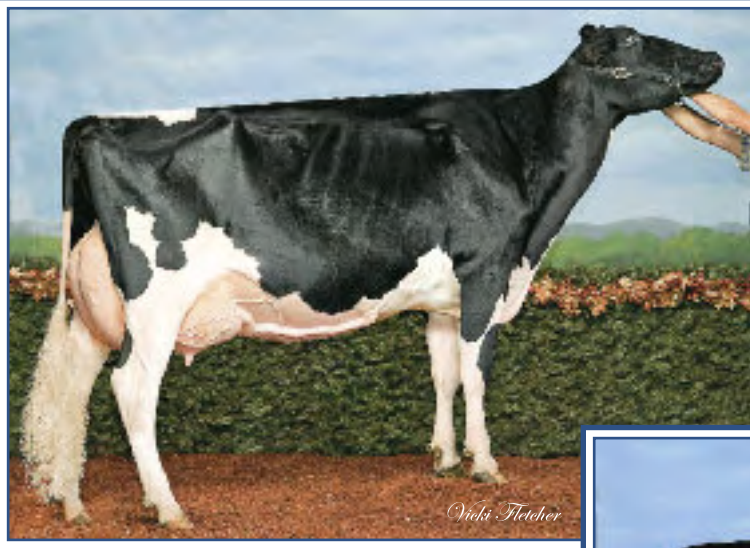

From the Supreme Missy!

Eastside Lewisdale
Gold Missy EX-95 2E 2*
Supreme Champion WDE & *Royal* 2011
All-Can. 2008, 2011 & All-Am. 2008, 2009, 2011
2^e mère/2nd Dam



Morsan Miss Saigon VG-86 2Yr
The only Sanchez from Missy
Mère/Dam

LEWISDALE EASTSIDE GOLDCP SILK

HO CANF11521731 ET GT B:2013 Apr 08
CAN-PA Aug*13 PA LPI+2400
KG M+660 F+30 %F+0.06
SCS 2.82 P+17 %P-0.05
CAN-PA Aug*13 Conf+16
MS+12 F&L+12 DS+14 R+9

4th Maternal Dam
STADACONA PROGRESS ANIBEL VG-85-3YR-CAN 2*

MR CHASSITY GOLD CHIP-ET PB
HOUSAM140145553 *CVF*RDF*BYF*BLF*DPF ET GT
EX-92-3YR-USA
CAN-GPA Aug*13 78%Rel GPA LPI+2598/76%
KG M+910/70% F+49/86% %F+0.15
SCS 2.54 P+24/61% %P-0.06
CAN-GPA Aug*13 75%Rel Conf+16
MS+12 F&L+11 DS+12 R+6

BRAEDALE GOLDWYN PB
HOCANM10705608 *CVF*BYF*BLF GT
GP-84-8YR-CAN EXTRA'05 GM'12
CAN-GEV Aug*13 99%Rel GLPI+2656/99%
KG M+316 F+49 %F+0.35 P+28 %P+0.16
CAN-GEV Aug*13 99%Rel Conf+12
REGANCREST S CHASSITY-ET PB
HOUSAF62496899 *BYF*BLF ET GT
EX-92-4YR-USA DOM GMD 5*(2/24)
02-01 305 14470 629 4.3 474 3.3
365 16638 711 4.3 541 3.3
2 LACT: 47864 1988 4.2 1433 3.0 KG

SHOREMAR JAMES PB
HOCANM5902195 *CVF*BLF GT
GP-81-2YR-CAN EXTRA'98
BRAEDALE BALER TWINE PB
HOCANF6860888 *BLF ETM GT
VG-86-2YR-CAN 33*(27/138)
PICSTON SHOTTLE-ET PB
HOGBRM598172 *CVF*BYF*BLF*MTFF ET GT
EX-96-7YR-GBR EXTRA'09 GM'10

REGANCREST CINDERELLA PB
HOUSAF61361673 GT
EX-92-2E-USA DOM GMD 6*(0/31)

MORSAN MISS SAIGON PB
HO CANF11197765 ET GT B:2011 Mar 01
VG-86-2YR-CAN
MS:86(FA:7 RAH:7 RAW:6) F&L:85 DS:87 R:88
CAN-GPA Aug*13 76%Rel GPA LPI+2201/74%
KG M+409/59% F+10/50% %F-0.04
SCS 3.09 P+9/51% %P-0.04
CAN-GPA Aug*13 74%Rel Conf+16/99%
MS+12 F&L+12 DS+16 R+12

GEN-MARK STMATIC SANCHEZ PB
HOUSAM134422312 *CVF*RDF*BYF*BLF*DPF ET GT
EX-94-6YR-USA ST'12
CAN-GEV Aug*13 99%Rel GLPI+2155/98%
KG M+878 F-6 %F-0.35 P+18 %P-0.10
CAN-GEV Aug*13 99%Rel Conf+13
EASTSIDE LEWISDALE GOLD MISSY PB
HOCANF7808378 ET GT
EX-95-2E-CAN 2*(6/7)
03-01 305 14331 632 4.4 457 3.2
308 14441 638 4.4 461 3.2
BCA 323 385 322
07-01 P119 14781 685 4.6 451 3.1
PBCA 288 364 280
4 LACT: 54889 2448 4.5 1784 3.3 KG
AVG BCA: M302(+58) F363(+114) P302(+62)
1 Super3, 3 Superior Lactations
ALL-AMERICAN 5-YR, JR.3-YR, JR.2-YR
ALL-CANADIAN 5-YR, JR.2-YR
GRAND 2011 ROYAL
GRAND 2011 MADISON
RES.INT. 2009 MADISON
1ST 5-YR 2011 ROYAL
Progeny Data: 0EX 12VG 1GP 0G 0F
11 DAUS ME AVG: 15173 644 4.2 493 3.2
AVG BCA: M287 F330 P298

COMESTAR STORMATIC PB
HOCANM6947936 *CVF*BLF ET GT
EX-CAN EXTRA'02
GEN-MARK BW MAR WINNIE-ET PB
HOUSAF131652910 ET
EX-90-2E-USA GMD 1*(5/3)
BRAEDALE GOLDWYN PB
HOCANM10705608 *CVF*BYF*BLF GT
GP-84-8YR-CAN EXTRA'05 GM'12
STADACONA OUTSIDE ADEL PB
HOCANF8077661
VG-88-4YR-CAN 29*(15/132)
03-03 305 14753 696 4.7 432 2.9
365 16601 769 4.6 496 3.0
BCA 317 407 292
3 LACT: 48588 2017 4.2 1480 3.0 KG
AVG BCA: M276(+73) F310(+97) P256(+52)
1 Superior Lactation
HM, ALL-ATLANTIC INT. 1-YR 2001
1ST INT. CALF 2000 DRUMMOND
Progeny Data: 6EX 29VG 2GP 0G 0F
37 DAUS ME AVG: 13266 511 3.9 403 3.0
AVG BCA: M251 F262 P244

Missy Family*Noti Fleeter***Morsan Miss Sunshine VG-87**

2-00 365 10,993 kg 4.1% 3.3% (260-290-265)

Man O Man from Missy

Mère/Dam

42

GEN-I-BEQ AIKMAN AUBE

HOCANF107966018 ET B:2013 Sep 01
 CAN-PA Aug*13 PA LPI+2922
 KG M+1414 F+83 %F+0.29
 SCS 2.78 P+58 %P+0.11
 CAN-PA Aug*13 Conf+11
 MS+9 F&L+12 DS+7 R+5

Aube or/ou Rainbow will be sold

Genomique en octobre

4th Maternal Dam
 STADACONA PROGRESS ANIBEL VG-85-3YR-CAN 2*

42

GEN-I-BEQ AIKMAN RAINBOW

HOCANF107966017 ET B:2013 Sep 01
 CAN-PA Aug*13 PA LPI+2922
 KG M+1414 F+83 %F+0.29
 SCS 2.78 P+58 %P+0.11
 CAN-PA Aug*13 Conf+11
 MS+9 F&L+12 DS+7 R+5

GEN-I-BEQ AIKMAN PB

HOCANM106807394 *RDC*CVF*BYF*BLF*DPF ET GT
 CAN-GPA Aug*13 74%Rel GPA LPI+3048/71%
 KG M+1807/96% F+99/99% %F+0.31
 SCS 2.69 P+71/99% %P+0.13
 CAN-GPA Aug*13 70%Rel Conf+9
 MS+8 F&L+8 DS+5 R+2

FLEVO GENETICS SNOWMAN PB

HONLDM388965513 *CVF*BLF GT
 GMACE Aug*13 91%Rel GMLPI+3101/88%
 KG M+1240 F+77 %F+0.28 P+78 %P+0.32
 GMACE Aug*13 86%Rel Conf+10

GEN-I-BEQ AIKMAN PB

HOCANM106807394 *RDC*CVF*BYF*BLF*DPF ET GT
 CAN-GPA Aug*13 74%Rel GPA LPI+3048/71%
 KG M+1807/96% F+99/99% %F+0.31
 SCS 2.69 P+71/99% %P+0.13
 CAN-GPA Aug*13 70%Rel Conf+9
 MS+8 F&L+8 DS+5 R+2

KHW-J AIKA BAXTER PB

HOCANF105054246 B/R *RDC ET GT
 VG-87-2YR-CAN
 02-01 305 11770 676 5.7 427 3.6
 365 13577 785 5.8 499 3.7
 BCA 302 469 344
 1 LACT: 20158 1142 5.7 752 3.7 KG

MORSAN MISS SUNSHINE PB

HOCANF11099276 ETM GT B:2010 Jun 02
 VG-87-2YR-CAN
 MS:88(FA:8 RAH:9 RAW:8) F&L:87 DS:86 R:87
 CAN-GEV Aug*13 74%Rel GLPI+2796/71%
 KG M+1021/85% F+66/98% %F+0.26
 SCS 2.86 P+45/96% %P+0.09
 CAN-GEV Aug*13 71%Rel Conf+13/99%
 MS+9 F&L+16 DS+9 R+8
 02-00 305 9809 409 4.2 323 3.3
 365 10993 456 4.1 367 3.3
 BCA 260 290 265
 1 LACT: 11469 476 4.2 385 3.4 KG
 AVG BCA: M260 F290 P265

LONG-LANGS OMAN OMAN-ET PB

HOUSAM135746776 *CVF*BYF*BLF ET GT
 VG-85-4YR-USA GM*10 EXTRA*12
 CAN-GEV Aug*13 98%Rel GLPI+3146/95%
 KG M+1240 F+77 %F+0.28 P+78 %P+0.32
 CAN-GEV Aug*13 96%Rel Conf+12

EASTSIDE LEWISDALE GOLD MISSY PB

HOCANF7808378 ET GT
 EX-95-2E-CAN 2*(6/7)
 03-01 305 14331 632 4.4 457 3.2
 308 14441 638 4.4 461 3.2
 BCA 323 385 322
 07-01 P119 14781 685 4.6 451 3.1
 PBCA 288 364 280
 4 LACT: 54889 2448 4.5 1784 3.3 KG
 AVG BCA: M302(+58) F363(+114) P302(+62)
 1 Super3, 3 Superior Lactations
 ALL-AMERICAN 5-YR, JR.3-YR, JR.2-YR
 ALL-CANADIAN 5-YR, JR.2-YR
 GRAND 2011 ROYAL
 GRAND 2011 MADISON
 RES.INT. 2009 MADISON
 1ST 5-YR 2011 ROYAL
 Progeny Data: 0EX 12VG 1GP 0G 0F
 11 DAUS ME AVG: 15173 644 4.2 493 3.2
 AVG BCA: M287 F330 P298

O-BEE MANFRED JUSTICE-ET PB

HOUSAM122358313 *CVF*RDF*BLF*DPF ET GT
 EX-94-7YR-USA SP*07 GM

WINNING-WAY MARCI-ET PB

HOUSAF130677626 *CVF ET GT
 VG-89-7YR-USA

BRAEDALE GOLDWYN PB

HOCANM10705608 *CVF*BYF*BLF GT
 GP-84-8YR-CAN EXTRA*05 GM*12

STADACONA OUTSIDE ABEL PB

HOCANF8077661
 VG-88-4YR-CAN 29*(15/132)
 03-03 305 14753 696 4.7 432 2.9
 365 16601 769 4.6 496 3.0
 BCA 317 407 292
 3 LACT: 48588 2017 4.2 1480 3.0 KG
 AVG BCA: M276(+73) F310(+97) P256(+52)
 1 Superior Lactation
 HM. ALL-ATLANTIC INT.1-YR 2001
 1ST INT.CALF 2000 DRUMMOND
 Progeny Data: 6EX 29VG 2GP 0G 0F
 37 DAUS ME AVG: 13266 511 3.9 403 3.0
 AVG BCA: M251 F262 P244



Eastside Lewisdale Gold *Missy* EX-95 2E 2*

Supreme Champion WDE & *Regal* 2011

All-Canadian 2008, 2011 & All-American 2008, 2009, 2011

2^e mère/2nd Dam

MORSAN MISS SUNSHINE X SHOTGLASS

B: 2013 Oct.

CAN-PA Aug*13 PA LPI+2995
 KG M+1850 F+78 %F+0.08
 SCS 2.67 P+63 %P+0.02
 CAN-PA Aug*13 Conf+11
 MS+9 F&L+12 DS+6 R+5

Choix sur 3 génisses/Choice on 3 females

4th Maternal Dam

STADACONA PROGRESS ANIBEL VG-85-3YR-CAN 2*

BUTZ-BUTLER SHOTGLASS-ET PB
 HOUSAM70476870 *CVF*BYF*BLF*DPF ET GT
 CAN-GPA Aug*13 74%Rel GPA LPI+3193/71%
 KG M+2679/99% F+90/99% %F-0.10
 SCS 2.48 P+80/99% %P-0.06
 CAN-GPA Aug*13 70%Rel Conf+9
 MS+9 F&L+8 DS+3 R+2

FLEVO GENETICS SNOWMAN PB
 HONLDM388965513 *CVF*BLF GT
 GMACE Aug*13 91%Rel GMLPI+3101/88%
 KG M+3086 F+100 %F-0.15 P+94 %P-0.04
 GMACE Aug*13 86%Rel Conf+10

O-BEE MANFRED JUSTICE-ET PB
 HOUSAM122358313 *CVF*RDF*BLF*DPF ET GT
 EX-94-7YR-USA SP'07 GM

BROEKS MBM ELSA PB
 HONLDF381135900 ET GT
 EX-90-5YR-NLD 1*(0/5)

PICSTON SHOTTLE-ET PB
 HOGBRM598172 *CVF*BYF*BLF*MFF ET GT
 EX-96-7YR-GBR EXTRA'09 GM'10

GIL-GAR G-WYN SATURDAY-ET PB
 HOUSAF52473788 ET GT
 VG-85-4YR-USA DOM

MORSAN MISS SUNSHINE PB
 HOCANF11099276 ETM GT B:2010 Jun 02
 VG-87-2YR-CAN
 MS:88(FA:8 RAH:9 RAW:8) F&L:87 DS:86 R:87
 CAN-GEV Aug*13 74%Rel GLPI+2796/71%
 KG M+1021/85% F+66/98% %F+0.26
 SCS 2.86 P+45/96% %P+0.09
 CAN-GEV Aug*13 71%Rel Conf+13/99%
 MS+9 F&L+16 DS+9 R+8
 02-00 305 9809 409 4.2 323 3.3
 365 10993 456 4.1 367 3.3
 BCA 260 290 265
 1 LACT: 11469 476 4.2 385 3.4 KG
 AVG BCA: M260 F290 P265

LONG-LANGS OMAN OMAN-ET PB
 HOUSAM135746776 *CVF*BYF*BLF ET GT
 VG-85-4YR-USA GM'10 EXTRA'12
 CAN-GEV Aug*13 98%Rel GLPI+3146/95%
 KG M+1240 F+77 %F+0.28 P+78 %P+0.32
 CAN-GEV Aug*13 96%Rel Conf+12

EASTSIDE LEWISDALE GOLD MISSY PB
 HOCANF7808378 ET GT
 EX-95-2E-CAN 2*(6/7)
 03-01 305 14331 632 4.4 457 3.2
 308 14441 638 4.4 461 3.2
 BCA 323 385 322
 07-01 P119 14781 685 4.6 451 3.1
 PBCA 288 364 280
 4 LACT: 54889 2448 4.5 1784 3.3 KG
 AVG BCA: M302(+58) F363(+114) P302(+62)
 1 Super3, 3 Superior Lactations
 ALL-AMERICAN 5-YR, JR.3-YR, JR.2-YR
 ALL-CANADIAN 5-YR, JR.2-YR
 GRAND 2011 ROYAL
 GRAND 2011 MADISON
 RES.INT. 2009 MADISON
 1ST 5-YR 2011 ROYAL
 Progeny Data: 0EX 12VG 1GP 0G 0F
 11 DAUS ME AVG: 15173 644 4.2 493 3.2
 AVG BCA: M287 F330 P298

O-BEE MANFRED JUSTICE-ET PB
 HOUSAM122358313 *CVF*RDF*BLF*DPF ET GT
 EX-94-7YR-USA SP'07 GM

WINNING-WAY MARCI-ET PB
 HOUSAF130677626 *CVF ET GT
 VG-89-7YR-USA

BRAEDALED GOLDWYN PB
 HOCANM10705608 *CVF*BYF*BLF GT
 GP-84-8YR-CAN EXTRA'05 GM'12

STADACONA OUTSIDE ABEL PB
 HOCANF8077661

VG-88-4YR-CAN 29*(15/132)
 03-03 305 14753 696 4.7 432 2.9
 365 16601 769 4.6 496 3.0
 BCA 317 407 292
 3 LACT: 48588 2017 4.2 1480 3.0 KG
 AVG BCA: M276(+73) F310(+97) P256(+52)
 1 Superior Lactation
 HM. ALL-ATLANTIC INT.1-YR 2001
 1ST INT.CALF 2000 DRUMMOND
 Progeny Data: 6EX 29VG 2GP 0G 0F
 37 DAUS ME AVG: 13266 511 3.9 403 3.0
 AVG BCA: M251 F262 P244

Laurie Sheik family

44

Blondin
450-258-2904

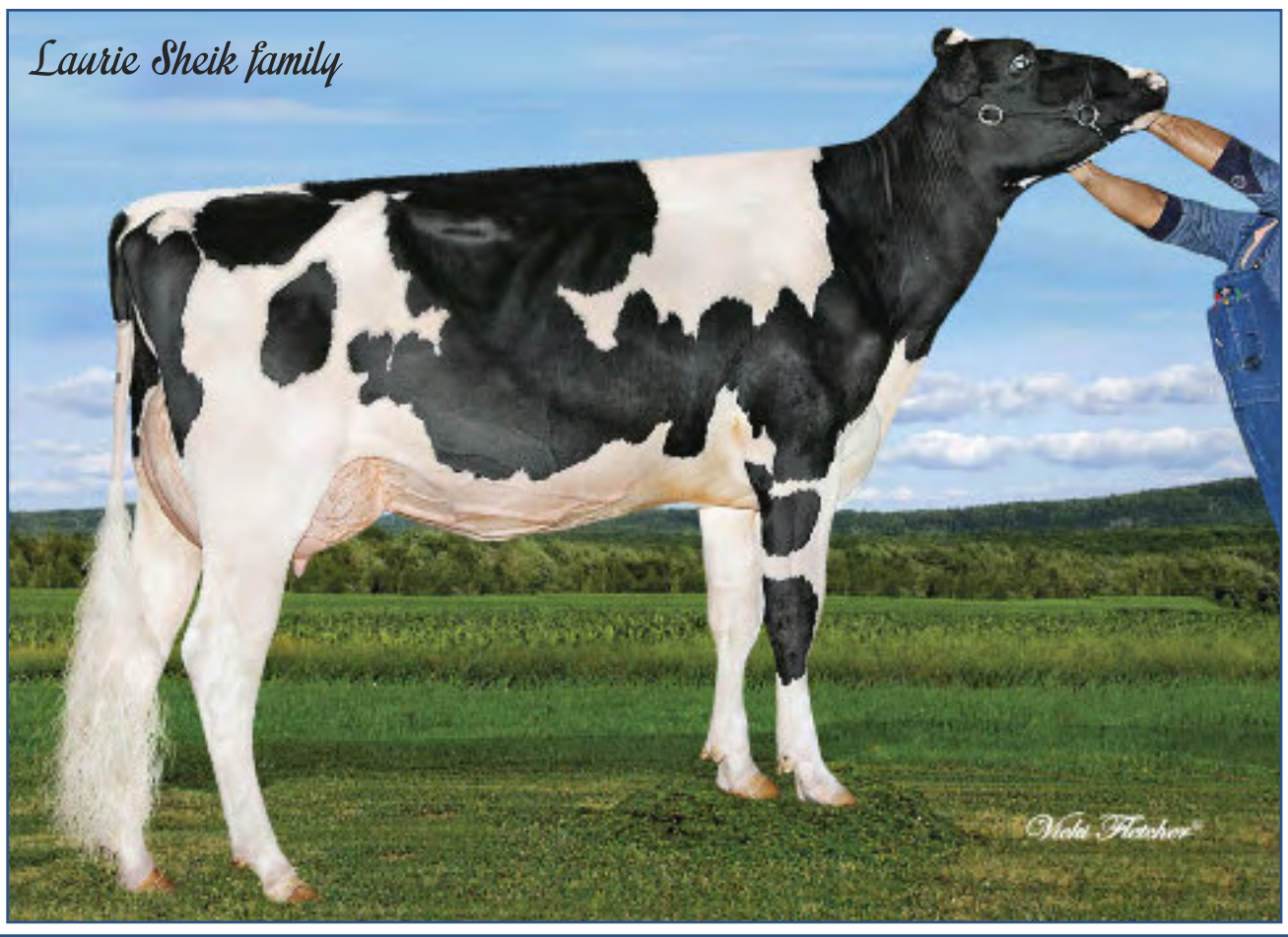

Nata Fletcher

Lespere Meteor *Lauzi* VG 1Yr

1-09 P. 9453 kg 4.2% 3.5% (261-295-291)

Mère/Dam

44

BLONDIN HEADLINER LAUZYANNE

HOCANF107964226 GT B:2013 Jun 02
CAN-GPA Aug*13 68%Rel GPA LPI+3228/64%
KG M+1537/95% F+92/99% %F+0.35
SCS 2.76 P+72/99% %P+0.22
CAN-GPA Aug*13 63%Rel Conf+13/99%
MS+14 F&L+9 DS+4 R+4

GTPI 2325 \$707NM 1432M 0,13%F 0,07%P	
GPATAT+2,93 3,8PL -1,3DPR (08/13)	
GPA LPI 3228 Conf+13 DGV 3302 Conf+14	

4th-8th Maternal Dam

COMESTAR LAUTELMA IGNITER VG-89-4YR-CAN 19*
COMESTAR LAUTELLE EMERSON VG-85-2YR-CAN 2*
COMESTAR LAUSAN BLACK VG-87-6YR-CAN 23*
COMESTAR LAURIE SHEIK ET VG-88-5YR-CAN 23*
ELYSA ANTHONY LEA EX-CAN 15*

SEAGULL-BAY HEADLINER-ET PB
HOUSAM69981350 *CVF*BYF*BLF*DPF ET GT
CAN-GPA Aug*13 72%Rel GPA LPI+3239/68%
KG M+1843/96% F+102/99% %F+0.32
SCS 2.73 P+77/99% %P+0.17
CAN-GPA Aug*13 67%Rel Conf+10
MS+9 F&L+8 DS+4 R+2

ROYLANE SOCRA ROBUST-ET PB
HOUSAM64966739 *CVF*RDF*BLF*DPF ET GT
VG-88-3YR-USA
GMACE Aug*13 86%Rel GMLPI+3119/81%
KG M+1922 F+113 %F+0.39 P+75 %P+0.13
GMACE Aug*13 81%Rel Conf+4
AMMON-PEACHEY SHAUNA-ET PB
HOUSAF66228178 ET GT
VG-87-2YR-USA DOM
02-01 305 13390 543 4.1 429 3.2
365 15930 647 4.1 519 3.3
1 LACT: 17264 701 4.1 572 3.3 KG

VELVET-VIEW-KJ SOCRATES-ET PB
HOUSAM133126053 *CVF*RDF*BLF*DPF ET GT
EX-94-5YR-USA GM*10
SEAGULL-BAY OMAN MIRROR-ET PB
HOUSAF62115945 ET GT
VG-86-3YR-USA DOM
ENSENADA TABOO PLANET-ET PB
HOUSAM60597003 *CVF*RDF*BYF*BLF*DPF ET GT
EX-90-4YR-USA GM*11 EXTRA'12

PINE-TREE MARTHA SHEEN-ET PB
HOUSAF62443682 ET GT
VG-86-3YR-USA DOM 1*(0/7)

LESPEREE METEOR LAUZI PB
HOCANF107169921 ET GT B:2011 Aug 05
VG-85-1YR-CAN
MS:86(FA:7 RAH:8 RAW:6) F&L:83 DS:84 R:85
CAN-GPA Aug*13 71%Rel GPA LPI+2889/67%
KG M+1317/92% F+71/99% %F+0.22
SCS 2.86 P+59/99% %P+0.15
CAN-GPA Aug*13 67%Rel Conf+13/99%
MS+12 F&L+11 DS+6 R+4
01-09 P 75 9453 395 4.2 335 3.5
PBCA 261 295 291
1 LACT: 2652 105 4.0 86 3.2 KG
AVG BCA: M261 F295 P291

SULLY ALTAMETEOR-ET PB
HOUSAM66011447 *CVF*BYF*BLF*DPF ET GT
GMACE Aug*13 91%Rel GMLPI+3017/84%
KG M+2108 F+60 %F-0.18 P+65 %P-0.03
GMACE Aug*13 84%Rel Conf+14
LORKA ALADIN LAUZANNE PB
HOCANF105303253 ET GT
VG-88-4YR-CAN
02-00 305 9854 521 5.3 370 3.8
342 11054 597 5.4 423 3.8
BCA 257 367 303
03-05 305 12672 569 4.5 435 3.4
BCA 272 325 288
05-01 P101 13210 630 4.8 445 3.4
PBCA 263 341 282
3 LACT: 33080 1613 4.9 1191 3.6 KG
AVG BCA: M264(+26) F344(+109) P291(+58)
2 Superior Lactations
Progeny Data: 0EX 1VG 2GP 0G 0F
3 DAUS ME AVG: 15156 617 4.1 504 3.3
AVG BCA: M286 F316 P305

ENSENADA TABOO PLANET-ET PB
HOUSAM60597003 *CVF*RDF*BYF*BLF*DPF ET GT
EX-90-4YR-USA GM*11 EXTRA'12
SULLY SHOTTLE MAY-TW PB
HOUSAF138218285 MB GT
EX-90-6YR-USA DOM
WALLACEVIEW ALADDIN PB
HOCANM7317441 *CVF*RDF*BYF*BLF ET GT
EX-90-CAN SP'06

COMESTAR LAUTICA TITANIC PB
HOCANF102482530 ET GT
VG-88-5YR-CAN 6*(5/25)
02-00 305 10662 465 4.4 345 3.2
365 11771 531 4.5 383 3.3
BCA 281 330 285
2 LACT: 29331 1257 4.3 989 3.4 KG
AVG BCA: M271(+49) F304(+83) P278(+51)
1 Superior Lactation
Progeny Data: 0EX 4VG 1GP 0G 0F
5 DAUS ME AVG: 14218 584 4.1 449 3.2
AVG BCA: M269 F299 P271



#2 GPA LPI *Galaxy* daughter
 in Can. (08/13)

Comestar *Lautamie*
Titanic VG-89 2Yr 20*
 Res. All-Canadian Jr. 2-Yr-Old 2006
 3^e mère/3rd Dam



Comestar *Lautama Goldwyn VG-88*
 2-06 365 19,087 kg 4.8% 3.6% (368-461-413)
 2^e mère/2nd Dam



MAPEL WOOD GALAXY LAST TO KNOW

HOCANF108502560 ET GT B:2013 Jun 18
 CAN-GPA Aug*13 69%Rel GPA LPI+3256/65%
 KG M+2126/99% F+87/99% %F+0.07
 SCS 2.74 P+79/99% %P+0.09
 CAN-GPA Aug*13 64%Rel Conf+15/99%
 MS+15 F&L+11 DS+9 R+2

GTPI 2370 \$716NM 1856M 0,05%F 0,03%P	
GPTAT+3,13 4,1PL -0,4DPR (08/13)	
GPA LPI 3256 Conf+15 DGV 3357 Conf+17	

DE-SU FREDDIE GALAXY-ET PB
 HOUSAM69990052 *CVF*BYF*BLF*DPF ET GT
 CAN-GPA Aug*13 74%Rel GPA LPI+3156/71%
 KG M+2141/98% F+85/99% %F+0.05
 SCS 2.64 P+75/99% %P+0.03
 CAN-GPA Aug*13 70%Rel Conf+12
 MS+13 F&L+6 DS+4 R+2

BADGER-BLUFF FANNY FREDDIE PB
 HOUSAM60996956 *CVF*BYF*BLF GT
 SP*13
 CAN-GEVB Aug*13 97%Rel GLPI+2905/94%
 KG M+1586 F+63 %F+0.05 P+58 %P+0.04
 CAN-GEVB Aug*13 96%Rel Conf+6
DE-SU 8947-ET PB
 HOUSAF64701370 ET GT
 VG-85-3YR-USA DOM
 02-02 305 14492 542 3.7 449 3.1
 365 17137 638 3.7 542 3.2
 1 LACT: 17137 638 3.7 542 3.2 KG

COMESTAR LAUTASOON SNOWMAN PB
 HOCANF107359027 ET GT B:2011 Sep 03
 CAN-GPA Aug*13 75%Rel GPA LPI+2951/72%
 KG M+2143/99% F+67/98% %F-0.12
 SCS 2.85 P+69/99% %P+0.00
 CAN-GPA Aug*13 70%Rel Conf+12/99%
 MS+10 F&L+13 DS+9 R-2

FLEVO GENETICS SNOWMAN PB
 HONLDM388965513 *CVF*BLF GT
 GMACE Aug*13 91%Rel GMLPI+3101/88%
 KG M+3086 F+100 %F-0.15 P+94 %P-0.04
 GMACE Aug*13 86%Rel Conf+10
COMESTAR LAUTAMA GOLDWYN PB
 HOCANF103974968 ET GT
 VG-88-3YR-CAN
 02-06 305 16171 756 4.7 578 3.6
 365 19087 907 4.8 691 3.6
 BCA 368 461 413
 06-04 305 18069 865 4.8 577 3.2
 BCA 345 441 348
 2 LACT: 45075 2167 4.8 1590 3.5 KG
 AVG BCA: M357(+113) F451(+187) P381(+133)
 2 Superior Lactations
 Progeny Data: 0EX 4VG 4GP 0G 0F
 10 DAUS ME AVG: 16181 652 4.0 517 3.2
 AVG BCA: M306 F334 P313

4th-8th Maternal Dam
 COMESTAR LAUTELMA IGNITER VG-89-4YR-CAN 19*
 COMESTAR LAUTELLE EMERSON VG-85-2YR-CAN 2*
 COMESTAR LAUSAN BLACK VG-87-6YR-CAN 23*
 COMESTAR LAURIE SHEIK ET VG-88-5YR-CAN 23*
 ELYSA ANTHONY LEA EX-CAN 15*

O-BEE MANFRED JUSTICE-ET PB
 HOUSAM122358313 *CVF*RDF*BLF*DPF ET GT
 EX-94-7YR-USA SP*07 GM
BADGER-BLUFF FLO FANNY-TW PB
 HOUSAF51854015 MB GT
 VG-87-7YR-USA DOM
ENSENADA TABOO PLANET-ET PB
 HOUSAM60597003 *CVF*RDF*BYF*BLF*DPF ET GT
 EX-90-4YR-USA GM*11 EXTRA*12

DE-SU 7012-ET PB
 HOUSAF62720570 ET
 VG-87-2YR-USA DOM

O-BEE MANFRED JUSTICE-ET PB
 HOUSAM122358313 *CVF*RDF*BLF*DPF ET GT
 EX-94-7YR-USA SP*07 GM
BROEKS MBM ELSA PB
 HONLDF381135900 ET GT
 EX-90-5YR-NLD 1*(0/5)
BRAEDALE GOLDWYN PB
 HOCANM10705608 *CVF*BYF*BLF GT
 GP-84-8YR-CAN EXTRA*05 GM*12

COMESTAR LAUTAMIE TITANIC PB
 HOCANF101760630 ET GT
 VG-89-2YR-CAN 20*(5/97)
 01-11 305 17044 712 4.2 607 3.6
 365 19043 790 4.1 676 3.5
 BCA 451 509 506
 2 LACT: 45316 1941 4.3 1591 3.5 KG
 AVG BCA: M402(+128) F470(+174) P441(+159)
 2 Superior Lactations
 RES. ALL-CANADIAN JR. 2-YR 2006
 ALL-QUEBEC JR. 2-YR 2006
 2ND JR. 2-YR 2006 ROYAL
 1ST JR. 2-YR 2006 QUEBEC SPRING
 3RD 5-YR 2009 QUEBEC SPRING
 Progeny Data: 0EX 17VG 4GP 0G 0F
 26 DAUS ME AVG: 15256 624 4.1 483 3.2



Farnear Brocade P *Buffy*-ET VG-87 2Yr

2-02 365 13,770 kg 4.7% 3.4% (290-375-300)

Mère/Dam

46

PARKHURST AIKMAN BAMBOO

HOCANF108023414 ET B:2013 Sep 02
CAN-PA Aug*13 PA LPI+2974
KG M+1633 F+84 %F+0.24
SCS 2.76 P+67 %P+0.14
CAN-PA Aug*13 Conf+11
MS+11 F&L+7 DS+6 R+6

Genomique en octobre

GEN-I-BEQ AIKMAN PB

HOCANM106807394 *RDC*CVF*BYF*BLF*DPF ET GT
CAN-GPA Aug*13 74%Rel GPA LPI+3048/71%
KG M+1807/96% F+99/99% %F+0.31
SCS 2.69 P+71/99% %P+0.13
CAN-GPA Aug*13 70%Rel Conf+9
MS+8 F&L+8 DS+5 R+2

FARNEAR BROCADE P BUFFY-ET PB

HOUSAF66840544 ET GT B:2009 Sep 24
VG-87-2YR-CAN
MS:87(FA:8 RAH:9 RAW:7) F&L:86 DS:87 R:87
CAN-GEV Aug*13 78%Rel GLPI+2899/75%
KG M+1458/94% F+69/99% %F+0.17
SCS 2.83 P+63/99% %P+0.15
CAN-GEV Aug*13 75%Rel Conf+13/99%
MS+13 F&L+5 DS+6 R+9
02-02 305 12141 577 4.8 399 3.3
365 13770 647 4.7 463 3.4
BCA 290 375 300
1 LACT: 14472 677 4.7 489 3.4 KG
AVG BCA: M290 F375 P300

4th-9th Maternal Dam

REGANCREST JUROR BRINA-ET EX-92-4YR-USA
REGANCREST AEROSTAR BERT-ET EX-90-5YR-USA
REGANCREST MARK CHAIRMAN BEA EX-91-2E-USA
REGANCREST BOARD CHAIRMAN BEA EX-90-6YR-USA
REGANCREST APACHE STANDOUT BEA VG-86-7YR-USA
REGANCREST STANDOUT BERTRAND VG-85-USA

ENSENADA TABOO PLANET-ET PB

HOUSAM60597003 *CVF*RDF*BYF*BLF*DPF ET GT
EX-90-4YR-USA GM*11 EXTRA*12
CAN-GEV Aug*13 99%Rel GLPI+2870/97%
KG M+2342 F+74 %F-0.11 P+74 %P-0.02
CAN-GEV Aug*13 98%Rel Conf+7
REGANCREST G BROCADE-ET PB
HOUSAF62496933 *BLF ET GT
EX-92-4YR-USA DOM 1*(0/9)
02-01 305 13014 516 4.0 442 3.4
04-00 305 15123 574 3.8 480 3.2
365 17640 688 3.9 577 3.3
2 LACT: 38710 1541 4.0 1365 3.5 KG
Progeny Data: 0EX 6VG 5GP 0G 0F
7 DAUS ME AVG: 12233 497 4.1 399 3.3
AVG BCA: M231 F255 P241

DPR BRAWLER BALLERINE

HOCANF108380432 ET GT B:2013 May 14
CAN-GPA Aug*13 76%Rel GPA LPI+2775/73%
KG M+1312/92% F+58/97% %F+0.10
SCS 2.81 P+52/98% %P+0.09
CAN-GPA Aug*13 73%Rel Conf+13/99%
MS+13 F&L+7 DS+5 R+12

GTPI 2107 \$538NM 1374M 0,03%F 0,03%P
GPTAT+2,82 3,4PL -1,2DPR (08/13)

GEN-I-BEQ BRAWLER PB

HOCANM104854291 *CVF*BYF*BLF*DPF ET GT
VG-87-4YR-CAN EXTRA*12
CAN-GEV Aug*13 98%Rel GLPI+2751/96%
KG M+831/65% F+57/91% %F+0.25
SCS 2.98 P+44/90% %P+0.14
CAN-GEV Aug*13 97%Rel Conf+10/97%
MS+10 F&L+11 DS+3 R+7
Progeny Data: 989 Daus: 74% GP+
0EX 88VG 640GP 254G 7F
1076 DAUS ME AVG: 11692 464 4.0 375 3.2
AVG BCA: M221 F238 P227

ROSE-BAUM TABOO-ET PB

HOUSAM17121203 *CVF*BLF ET GT
VG-87-7YR-USA GM*10

PLUSHANSKI AMEL PATTY-ET PB

HOUSAF130161039 *CVF ET
EX-93-3E-USA DOM GMD

BRAEDALE GOLDWYN PB

HOCANM10705608 *CVF*BYF*BLF GT
GP-84-8YR-CAN EXTRA*05 GM*12

REGANCREST-PR BARBIE-ET PB

HOUSAF60602011 *CVF ET GT
EX-92-7YR-USA DOM GMD 6*(0/32)
02-06 305 12120 478 3.9 401 3.3
365 14374 561 3.9 476 3.3
2 LACT: 32282 1221 3.8 1049 3.2 KG
NOM. ALL-AMERICAN JR.3-YR 2004
Progeny Data: 0EX 3VG 0GP 0G 0F
3 DAUS ME AVG: 15385 677 4.4 495 3.2
AVG BCA: M291 F347 P299



Regancrest -PR Barbie-ET EX-92 6*
Nom. All-American Jr. 3-Yr-Old 2004
3^e mère/3rd Dam



Regancrest G Brocade-ET EX-92 1*
4-00 365 17,640 kg 3.9% 688 3.3% 577
2^e mère/2nd Dam

CLEROLI SHOTGLASS BLANCA

HOCANF108023410 ET GT B:2013 Jul 09
CAN-GPA Sep*13 GPA LPI+3086/66%
KG M+2247 F+87 %F+0.03
SCS 2.79 P+77 %P+0.04
CAN-GPA Sep*13 65%Rel Conf+14
MS+12 F&L+7 DS+9 R+8

GTP1 2151 \$502NM 1878M 0,01%F 0,01%P

GPTAT+3,27 1,6PL -1,4DPR (08/13)

GPA LPI 3086 Conf+14 DGV 3110 Conf+15

BUTZ-BUTLER SHOTGLASS-ET PB
HOUSAM70476870 *CVF*BYF*BLF*DPF ET GT
CAN-GPA Aug*13 74%Rel GPA LPI+3193/71%
KG M+2679/99% F+90/99% %F+0.10
SCS 2.48 P+80/99% %P-0.06
CAN-GPA Aug*13 70%Rel Conf+9
MS+9 F&L+8 DS+3 R+2

FARNEAR BROCADE P BUFFY-ET PB
HOUSAF66840544 ET GT B:2009 Sep 24
VG-87-2YR-CAN
MS:87(FA:8 RAH:9 RAW:7) F&L:86 DS:87 R:87
CAN-GEV Aug*13 78%Rel GLPI+2899/75%
KG M+1458/94% F+69/99% %F+0.17
SCS 2.83 P+63/99% %P+0.15
CAN-GEV Aug*13 75%Rel Conf+13/99%
MS+13 F&L+5 DS+6 R+9
02-02 305 12141 577 4.8 399 3.3
365 13770 647 4.7 463 3.4
BCA 290 375 300
1 LACT: 14472 677 4.7 489 3.4 KG
AVG BCA: M290 F375 P300

4th-9th Maternal Dam
REGANCREST JUROR BRINA-ET EX-92-4YR-USA
REGANCREST AEROSTAR BERT-ET EX-90-5YR-USA
REGANCREST MARK CHAIRMAN BEA EX-91-2E-USA
REGANCREST BOARD CHAIRMAN BEA EX-90-6YR-USA
REGANCREST APACHE STANDOUT BEA VG-86-7YR-USA
REGANCREST STANDOUT BERTRAND VG-85-USA

FLEVO GENETICS SNOWMAN PB
HONLDM388965513 *CVF*BLF GT
GMACE Aug*13 91%Rel GMLPI+3101/88%
KG M+3086 F+100 %F-0.15 P+94 %P-0.04
GMACE Aug*13 86%Rel Conf+10

GIL-GAR SHOTTLE SATIN-ET PB
HOUSAF56295548 ET GT
VG-85-3YR-CAN VG-85-2YR-USA
02-06 137 5321 203 3.8 161 3.0
1 LACT: 5321 203 3.8 161 3.0 KG

ENSENADA TABOO PLANET-ET PB
HOUSAM60597003 *CVF*RDF*BYF*BLF*DPF ET GT
EX-90-4YR-USA GM*11 EXTRA*12
CAN-GEV Aug*13 99%Rel GLPI+2870/97%
KG M+2342 F+74 %F-0.11 P+74 %P-0.02
CAN-GEV Aug*13 98%Rel Conf+7

REGANCREST G BROCADE-ET PB
HOUSAF62496933 *BLF ET GT
EX-92-4YR-USA DOM 1*(0/9)
02-01 305 13014 516 4.0 442 3.4
04-00 305 15123 574 3.8 480 3.2
365 17640 688 3.9 577 3.3
2 LACT: 38710 1541 4.0 1365 3.5 KG
Progeny Data: 0EX 6VG 5GP 0G 0F
7 DAUS ME AVG: 12233 497 4.1 399 3.3
AVG BCA: M231 F255 P241

PARKHURST SHOTGLASS BRENDA

HOCANF108023409 ET GT B:2013 Jul 05
CAN-GPA Sep*13 GPA LPI+3167/66%
KG M+1941 F+80 %F+0.08
SCS 2.51 P+70 %P+0.09
CAN-GPA Sep*13 65%Rel Conf+12
MS+12 F&L+7 DS+5 R+10

GTP1 2328 \$742NM 1389M 0,08%F 0,04%P

GPTAT+2,82 5,9PL 0,3DPR (08/13)

GPA LPI 3167 Conf+12 DGV 3231 Conf+13

O-BEE MANFRED JUSTICE-ET PB
HOUSAM122358313 *CVF*RDF*BLF*DPF ET GT
EX-94-7YR-USA SP*07 GM

BROEKS MBM ELSA PB
HONLDF381135900 ET GT
EX-90-5YR-NLD 1*(0/5)

PICSTON SHOTTLE-ET PB
HOGBRM598172 *CVF*BYF*BLF*MFF ET GT
EX-96-7YR-GBR EXTRA*09 GM*10

GIL-GAR G-WYN SATURDAY-ET PB
HOUSAF52473788 ET GT
VG-85-4YR-USA DOM

ROSE-BAUM TABOO-ET PB
HOUSAM17121203 *CVF*BLF ET GT
VG-87-7YR-USA GM*10

PLUSHANSKI AMEL PATTY-ET PB
HOUSAF130161039 *CVF ET
EX-93-3E-USA DOM GMD

BRAEDALE GOLDWYN PB
HOCANM10705608 *CVF*BYF*BLF ET GT
GP-84-8YR-CAN EXTRA*05 GM*12

REGANCREST-PR BARBIE-ET PB
HOUSAF60602011 *CVF ET GT
EX-92-7YR-USA DOM GMD 6*(0/32)
02-06 305 12120 478 3.9 401 3.3
365 14374 561 3.9 476 3.3
2 LACT: 32282 1221 3.8 1049 3.2 KG
NOM. ALL-AMERICAN JR.3-YR 2004
Progeny Data: 0EX 3VG 0GP 0G 0F
3 DAUS ME AVG: 15385 677 4.4 495 3.2
AVG BCA: M291 F347 P299



Beth Herges

#1 GPA LPI Meridian daughter
in Can. (08/13)

Mapel Wood Baxter *Bethany* VG 2Yr 1*
2-03 365 18,745 kg 4.6% 3.5% (394-497-429)
Mère/Dam

50
Benner
204-326-1443



Dolly Jones

Gen-I-Beq Shottle *Bombi* EX-92 4*
5-10 365 25,079 kg 3.7% 920 3.3% 825
2^e mère/2nd Dam



BENNER MERIDIAN BEETANE

HOCANF11834904 ET GT B:2013 May 04
CAN-GPA Aug*13 70%Rel GPA LPI+3196/66%
KG M+2304/99% F+74/99% %F-0.10
SCS 2.83 P+77/99% %P+0.02
CAN-GPA Aug*13 66%Rel Conf+15/99%
MS+11 F&L+10 DS+15 R+7

GTPi 2298 \$592NM 1990M -0.04%F 0,01%P	
GPTAT+3,51 3,1PL 0,3DPR (08/13)	
GPA LPI 3196 Conf+15 DGV 3284 Conf+16	

4th-11th Maternal Dam
BRAEDALE BALER TWINE VG-86-2YR-CAN 33*
BRAEDALE GYPSY GRAND VG-88-5YR-CAN 37*
BRAEDALE MOONRIVER GP-83-3YR-JPN
SUNNYLODGE CHIEF VICK ET VG-86-2YR-CAN 31*
SUNNYLODGE ELEVATION JAN VG-87-3YR-CAN 13*
SUNNYLODGE JANE SHEIK VG-85-2YR-CAN 4*
SUNNYLODGE FOND VICKIE VG-85-2YR-CAN 2*
SUNNYLODGE JANICE VG-CAN 4*

SULLY HART MERIDIAN-ET PB
HOUSAM69951907 *CVF*BYF*BLF*DPF ET GT
CAN-GPA Aug*13 73%Rel GPA LPI+2929/70%
KG M+2039/98% F+44/82% %F-0.31
SCS 2.83 P+61/97% %P-0.05
CAN-GPA Aug*13 69%Rel Conf+15
MS+14 F&L+7 DS+13 R+4

RONELEE TOYSTORY DOMAIN-ET PB
HOUSAM137974489 *CVF*BLF*DPF ET GT
EX-90-3YR-USA
GMACE Aug*13 91%Rel GMLPI+2402/87%
KG M+1266 F+6 %F-0.40 P+32 %P-0.08
GMACE Aug*13 88%Rel Conf+11
SULLY PLANET MANITOBA-ET PB
HOUSAF139853931 ET GT
GP-83-2YR-USA DOM
02-03 305 13200 511 3.9 431 3.3
365 15100 592 3.9 501 3.3
2 LACT: 23457 907 3.9 740 3.2 KG

JENNY-LOU MRSHL TOYSTORY-ET PB
HOUSAM60372887 *CVF*RDF*BYF*BLF ET GT
GM*10 SP*10
RONELEE OUTSIDE DABBLE-ET PB
HOUSAF134644585 *CVF*BYF*BLF ET GT
EX-91-2E-USA DOM GMD
ENSENADA TABOO PLANET-ET PB
HOUSAM60597003 *CVF*RDF*BYF*BLF*DPF ET GT
EX-90-4YR-USA GM*11 EXTRA*12
SULLY SHOTTLE MAY-TW PB
HOUSAF138218285 MB GT
EX-90-6YR-USA DOM

MAPEL WOOD BAXTER BETHANY PB
HOCANF9696511 ET GT B:2007 Dec 28
VG-85-2YR-CAN 1*(2/3)
MS:84(FA:6 RAH:7 RAW:7) F&L:87 DS:86 R:85
CAN-GEBV Aug*13 78%Rel GLPI+3080/76%
KG M+2135/99% F+102/99% %F+0.24
SCS 2.83 P+71/99% %P+0.02
CAN-GEBV Aug*13 75%Rel Conf+9/96%
MS+6 F&L+9 DS+7 R+3
02-03 305 15785 735 4.7 545 3.5
365 18745 871 4.6 647 3.5
BCA 394 497 429
1 LACT: 23817 1122 4.7 821 3.4 KG
AVG BCA: M394(+189) F497(+295) P429(+225)
1 Superior Lactation
Progeny Data: 0EX 1VG 3GP 0G 0F
4 DAUS ME AVG: 15508 668 4.3 483 3.1
AVG BCA: M293 F342 P292

EMERALD-ACR-SA T-BAXTER PB
HOUSAM132973942 *CVF*BRC*BYF*BLF*DPF ET GT
EX-91-CAN EXTRA*10
CAN-GEBV Aug*13 99%Rel GLPI+2479/99%
KG M+1977 F+69 %F-0.03 P+40 %P-0.21
CAN-GEBV Aug*13 99%Rel Conf+6
GEN-I-BEQ SHOTTLE BOMBI PB
HOCANF102438051 *POF ET GT
EX-92-6YR-USA VG-89-6YR-CAN 4*(4/18)
02-01 305 12378 607 4.9 417 3.4
BCA 311 413 331
05-10 305 21900 827 3.8 712 3.3
365 25079 920 3.7 825 3.3
2 LACT: 48391 2044 4.2 1634 3.4 KG
AVG BCA: M311(+75) F413(+153) P331(+88)
1 Superior Lactation
Progeny Data: 0EX 13VG 3GP 0G 0F
17 DAUS ME AVG: 13799 580 4.2 439 3.2
AVG BCA: M261 F297 P265

FUSTEAD EMORY BLITZ-ET PB
HOUSAM17013604 *CVF*BLF ET GT
EX-95-12YR-USA EXTRA*04 GM
EMERALD-ACR-SA T-MALLORY-ET PB
HOUSAF130227821 ET
VG-87-5YR-USA
PICSTON SHOTTLE-ET PB
HOGBRM598172 *CVF*BYF*BLF*MFF ET GT
EX-96-7YR-GBR EXTRA*09 GM*10
GEN-I-BEQ CHAMPION BAMB I PB
HOCANF100745685 ET GT
EX-90-CAN 4*(0/20)
02-02 305 10409 438 4.2 352 3.4
365 11999 509 4.2 410 3.4
BCA 257 294 275
3 LACT: 41829 1745 4.2 1377 3.3 KG
AVG BCA: M252(+2) F281(+32) P258(+7)
Progeny Data: 1EX 6VG 3GP 1G 0F
9 DAUS ME AVG: 12915 541 4.2 420 3.3
AVG BCA: M244 F277 P254

51

Charpentier
819-889-1093

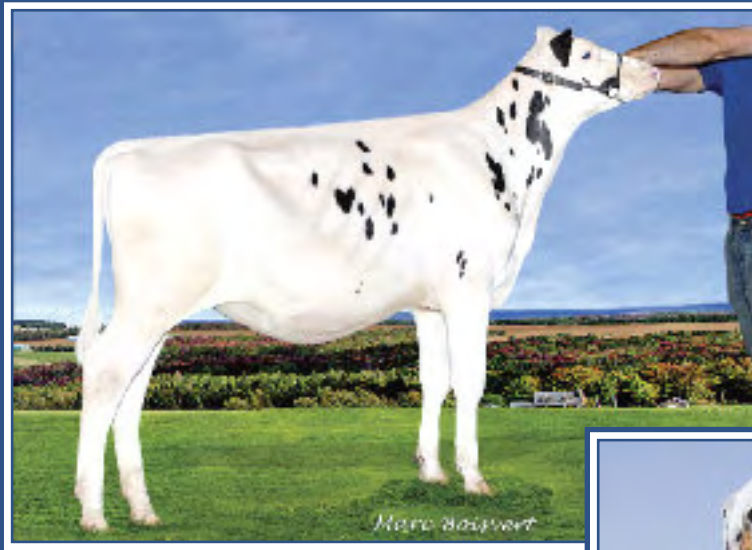

2403 GTPI \$878NM

Charpentier Mogul *Bonnie*

GPA LPI 3190, DGV 3295, GTPI 2403

Lot 51 en vente/Selling



Gen-I-Beq Baxter *Britany* VG-86 2Yr

2-03 365 15,498 kg 4.1% 3.5% (323-355-346)

Full Sister to Brawler & AltaBuzzer

Mère/Dam



CHARPENTIER MOGUL BONNIE

HOCANF10775438 ET GT B:2013 Jan 01
CAN-GPA Aug*13 70%Rel GPA LPI+3190/67%
KG M+1723/97% F+106/99% %F+0.42
SCS 2.66 P+60/99% %P+0.05
CAN-GPA Aug*13 66%Rel Conf+11/99%
MS+12 F&L+8 DS+3 R+6

GTPI 2403 \$878NM 1383M 0,21%F 0,03%P	
GPTAT+2,62 6,7PL -0,6DPR (08/13)	
GPA LPI 3190 DGV 3295	

4th-11th Maternal Dam

BRAEDALE BALER TWINE VG-86-2YR-CAN 33*
BRAEDALE GYPSY GRAND VG-88-5YR-CAN 37*
BRAEDALE MOONRIVER GP-83-3YR-JPN
SUNNYLODGE CHIEF VICK ET VG-86-2YR-CAN 31*
SUNNYLODGE ELEVATION JAN VG-87-3YR-CAN 13*
SUNNYLODGE JANE SHEIK VG-85-2YR-CAN 4*
SUNNYLODGE FOND VICKIE VG-85-2YR-CAN 2*
SUNNYLODGE JANICE VG-CAN 4*

MOUNTFIELD SSI DCY MOGUL-ET PB
HO840M3006972816 *CVF*RDF*BYF*BLF*DPF ET GT
CAN-GPA Aug*13 75%Rel GPA LPI+3214/71%
KG M+1765/95% F+89/99% %F+0.23
SCS 2.68 P+66/98% %P+0.08
CAN-GPA Aug*13 70%Rel Conf+13
MS+13 F&L+9 DS+4 R+4

COYNE-FARMS DORCY-ET PB
HOUSAM139005002 *BYC*CVF*BLF ET GT
GMACE Aug*13 94%Rel GMLPI+3026/90%
KG M+1977 F+52 %F-0.22 P+61 %P-0.02
GMACE Aug*13 89%Rel Conf+13

MOUNTFIELD MARSH MAXINE-ET PB
HOUSAF62784081 ET GT
VG-88-2YR-USA DOM
02-03 159 6496 277 4.3 218 3.4
1 LACT: 6496 277 4.3 218 3.4 KG



Gen-I-Beq Shottle *Barbi* EX-92 7*

6-06 13,819 kg 4.8% 3.4% (276-356-295)

2^e mère/2nd Dam

GEN-I-BEQ BAXTER BRITANY PB
HOCANF105285163 ET GT B:2008 Sep 08
VG-86-2YR-CAN
MS:85(FA:8 RAH:8 RAW:6) F&L:86 DS:86 R:88
CAN-GEBV Aug*13 79%Rel GLPI+2805/77%
KG M+1529/95% F+98/99% %F+0.40
SCS 2.90 P+51/97% %P+0.02
CAN-GEBV Aug*13 77%Rel Conf+8/94%
MS+7 F&L+7 DS+7 R+7
02-03 305 13705 558 4.1 467 3.4
365 15498 638 4.1 539 3.5
BCA 323 355 346
1 LACT: 18252 763 4.2 644 3.5 KG
AVG BCA: M323(+81) F355(+106) P346(+96)
1 Superior Lactation
2ND SR.1-YR 2010 COOKSHIRE
Progeny Data: 0EX 1VG 2GP 0G 0F
3 DAUS ME AVG: 13585 600 4.4 467 3.4
AVG BCA: M257 F307 P282

EMERALD-ACR-SA T-BAXTER PB
HOUSAM132973942 *CVF*BRC*BYF*BLF*DPF GT
EX-91-CAN EXTRA'10
CAN-GEBV Aug*13 99%Rel GLPI+2479/99%
KG M+1977 F+69 %F-0.03 P+40 %P-0.21
CAN-GEBV Aug*13 99%Rel Conf+6

GEN-I-BEQ SHOTTLE BARBI PB
HOCANF102438052 *BYF ET GT
EX-92-CAN 7*(0/37)
02-00 305 11602 495 4.3 399 3.4
365 13737 591 4.3 480 3.5
BCA 292 337 317
04-11 305 12917 583 4.5 451 3.5
BCA 241 294 268
06-06 305 13819 659 4.8 469 3.4
BCA 276 356 295
3 LACT: 53142 2444 4.6 1900 3.6 KG
AVG BCA: M270(+10) F329(+64) P293(+36)
2 Superior Lactations
Progeny Data: 0EX 5VG 11GP 0G 0F
17 DAUS ME AVG: 12626 513 4.1 405 3.2
AVG BCA: M239 F263 P245

GEN-I-BEQ CHAMPION BAMBÌ PB
HOCANF100745685 ET GT
EX-90-CAN 4*(0/20)
02-02 305 10409 438 4.2 352 3.4
365 11999 509 4.2 410 3.4
BCA 257 294 275
3 LACT: 41829 1745 4.2 1377 3.3 KG
AVG BCA: M252(+2) F281(+32) P258(+7)
Progeny Data: 1EX 6VG 3GP 1G 0F
9 DAUS ME AVG: 12915 541 4.2 420 3.3
AVG BCA: M244 F277 P254



Gen-I-Beq Baxter *Berthe* VG-87 2Yr

2-01 365 15,765 kg 4.3% 3.1% (335-391-329)

Sœur propre/Full Sister to Brawler

Mère/Dam

GEN-I-BEQ SNOW BETULA

HOCANF107965998 ET GT B:2013 Jun 01
CAN-GPA Aug*13 71%Rel GPA LPI+2934/68%
KG M+2012/98% F+70/99% %F-0.04
SCS 3.09 P+63/99% %P-0.02
CAN-GPA Aug*13 67%Rel Conf+14/99%
MS+12 F&L+11 DS+11 R+9

GTPI 2047 \$415NM 1713M -0,01%F -0,04%P
GPTAT+2,95 1,9PL -1DPR (08/13)

4th-11th Maternal Dam
BRAEDALE BALER TWINE VG-86-2YR-CAN 33*
BRAEDALE GYPSY GRAND VG-88-5YR-CAN 37*
BRAEDALE MOONRIVER GP-83-3YR-JPN
SUNNYLODGE CHIEF VICK ET VG-86-2YR-CAN 31*
SUNNYLODGE ELEVATION JAN VG-87-3YR-CAN 13*
SUNNYLODGE JANE SHEIK VG-85-2YR-CAN 4*
SUNNYLODGE FOND VICKIE VG-85-2YR-CAN 2*
SUNNYLODGE JANICE VG-CAN 4*

VELTHUIS LET IT SNOW PB

HOCANF11294722 *CVF*BYF*BLF*DPF ETM GT
VG-86-2YR-CAN
F&L:87 DS:85 R:87
CAN-GPA Aug*13 73%Rel GPA LPI+3203/69%
KG M+2492/99% F+83/99% %F-0.09
SCS 2.93 P+94/99% %P+0.13
CAN-GPA Aug*13 68%Rel Conf+14
MS+12 F&L+10 DS+10 R+9

FLEVO GENETICS SNOWMAN PB
HONLDM388965513 *CVF*BLF GT
GMACE Aug*13 91%Rel GMLPI+3101/88%
KG M+3086 F+100 %F-0.15 P+94 %P-0.04
GMACE Aug*13 86%Rel Conf+10

MSCHARTROIS PLANET LEONI-ET PB

HOUSAF66050509 ET GT
VG-87-2YR-CAN
02-01 305 13800 488 3.5 425 3.1
365 16496 579 3.5 514 3.1
BCA 347 328 332
1 LACT: 28131 1031 3.7 931 3.3 KG

O-BEE MANFRED JUSTICE-ET PB

HOUSAM122358313 *CVF*RDF*BLF*DPF ET GT
EX-94-7YR-USA SP'07 GM

BROEKS MBM ELSA PB

HONLDF381135900 ET GT
EX-90-5YR-NLD 1*(0/5)

ENSENADA TABOO PLANET-ET PB

HOUSAM60597003 *CVF*RDF*BYF*BLF*DPF ET GT
EX-90-4YR-USA GM'11 EXTRA'12

CALBRETT SHOTTLE LAURA-ET PB

HOCANF7809632 *BLF ET GT
VG-88-2YR-USA 4*(0/20)

GEN-I-BEQ BAXTER BERTHE PB

HOCANF105149611 *CVF*BLF ET GT B:2007 Dec 02
VG-87-2YR-CAN
MS:87(FA:8 RAH:9 RAW:6) F&L:85 DS:87 R:86
CAN-GEBV Aug*13 80%Rel GLPI+2623/78%
KG M+1674/97% F+74/99% %F+0.13
SCS 3.02 P+43/95% %P-0.12
CAN-GEBV Aug*13 78%Rel Conf+10/98%
MS+8 F&L+7 DS+10 R+7
02-01 305 13548 583 4.3 421 3.1
365 15765 673 4.3 492 3.1
BCA 335 391 329
04-04 305 16126 658 4.1 472 2.9
BCA 325 362 303
2 LACT: 43973 1801 4.1 1373 3.1 KG
AVG BCA: M330(+80) F377(+120) P316(+69)
2 Superior Lactations
Progeny Data: 0EX 1VG 0GP 0G 0F
1 DAUS ME AVG: 12544 457 3.6 354 2.8
AVG BCA: M237 F234 P214

EMERALD-ACR-SA T-BAXTER PB

HOUSAM132973942 *CVF*BRC*BYF*BLF*DPF GT
EX-91-CAN EXTRA'10
CAN-GEBV Aug*13 99%Rel GLPI+2479/99%
KG M+1977 F+69 %F-0.03 P+40 %P-0.21
CAN-GEBV Aug*13 99%Rel Conf+6

GEN-I-BEQ SHOTTLE BARBI PB

HOCANF102438052 *BYF ET GT
EX-92-CAN 7*(0/37)
02-00 305 11602 495 4.3 399 3.4
365 13737 591 4.3 480 3.5
BCA 292 337 317
04-11 305 12917 583 4.5 451 3.5
BCA 241 294 268
06-06 305 13819 659 4.8 469 3.4
BCA 276 356 295
3 LACT: 53142 2444 4.6 1900 3.6 KG
AVG BCA: M270(+10) F329(+64) P293(+36)
2 Superior Lactations
Progeny Data: 0EX 5VG 11GP 0G 0F
17 DAUS ME AVG: 12626 513 4.1 405 3.2
AVG BCA: M239 F263 P245

FUSTEAD EMORY BLITZ-ET PB

HOUSAM17013604 *CVF*BLF ET GT
EX-95-12YR-USA EXTRA'04 GM

EMERALD-ACR-SA T-MALLORY-ET PB

HOUSAF130227821 ET
VG-87-5YR-USA

PICSTON SHOTTLE-ET PB

HOGBRM598172 *CVF*BYF*BLF*MMF ET GT
EX-96-7YR-GBR EXTRA'09 GM'10

GEN-I-BEQ CHAMPION BAMBI PB

HOCANF100745685 ET GT
EX-90-CAN 4*(0/20)
02-02 305 10409 438 4.2 352 3.4
365 11999 509 4.2 410 3.4
BCA 257 294 275
3 LACT: 41829 1745 4.2 1377 3.3 KG
AVG BCA: M252(+2) F281(+32) P258(+7)
Progeny Data: 1EX 6VG 3GP 1G 0F
9 DAUS ME AVG: 12915 541 4.2 420 3.3
AVG BCA: M244 F277 P254

53

54

Genibeq
418-596-2230



Mat. Sister to Brawler

Gen-I-Beq *Brawler* VG-87 Extra
Frère Mat./Mat. Brother

Gen-I-Beq Shottle *Barbi* EX-92 7*
6-06 13,819 kg 4.8% 3.4% (276-356-295)
Dam of Brawler & AltaBuzzer
Mère/Dam



53

GEN-I-BEQ SNOWMAN BARWOMAN

HOCANF107965931 ET GT B:2012 Aug 26
CAN-GPA Aug*13 76%Rel GPA LPI+2769/73%
KG M+1388/93% F+86/99% %F+0.33
SCS 2.61 P+52/98% %P+0.07
CAN-GPA Aug*13 72%Rel Conf+10/98%
MS+8 F&L+6 DS+6 R+2

GTPI 2039 \$534NM 697M 0,18%F 0,03%P
GPTAT+2,3 3,2PL -0,8DPR (08/13)

54

GEN-I-BEQ AIKMAN BARBARA

HOCANF107966012 ET GT B:2013 Jul 27
CAN-GPA Sep*13 GPA LPI+2855/69%
KG M+1035 F+90 %F+0.50
SCS 2.58 P+54 %P+0.20
CAN-GPA Sep*13 68%Rel Conf+6
MS+6 F&L+5 DS+2 R+3

GTPI 2130 \$640NM 781M 0,18%F 0,06%P
GPTAT+1,83 4PL 0,6DPR (09/13)

GPA LPI 2855 DGV 2879

FLEVO GENETICS SNOWMAN PB

HONLDM388965513 *CVF*BLF GT
GMACE Aug*13 91%Rel GMLPI+3101/88%
KG M+3086/99% F+100/99% %F-0.15
SCS 2.68 P+94/99% %P-0.04
GMACE Aug*13 86%Rel Conf+10/97%
MS+7 F&L+8 DS+7 R+3
Progeny Data: 17 Daus: 100% GP+
0EX 8VG 9GP 0G 0F

GEN-I-BEQ SHOTTLE BARBI PB

HOCANF102438052 *BYF ET GT B:2005 Dec 23
EX-92-CAN 7*(0/37)
MS:95(FA:9 RAH:9 RAW:9) F&L:90 DS:92 R:87
CAN-GEV Aug*13 87%Rel GLPI+2530/84%
KG M+362/56% F+62/98% %F+0.48
SCS 2.72 P+29/84% %P+0.15
CAN-GEV Aug*13 84%Rel Conf+8/94%
MS+8 F&L+4 DS+4 R+5
02-00 305 11602 495 4.3 399 3.4
365 13737 591 4.3 480 3.5
BCA 292 337 317
04-11 305 12917 583 4.5 451 3.5
BCA 241 294 268
06-06 305 13819 659 4.8 469 3.4
BCA 276 356 295
3 LACT: 53142 2444 4.6 1900 3.6 KG
AVG BCA: M270(+10) F329(+64) P293(+36)
2 Superior Lactations
Progeny Data: 0EX 5VG 11GP 0G 0F
17 DAUS ME AVG: 12626 513 4.1 405 3.2
AVG BCA: M239 F263 P245

PICSTON SHOTTLE-ET PB

HOGBRM598172 *CVF*BYF*BLF*MFF ET GT
EX-96-7YR-GBR EXTRA*09 GM*10
CAN-GEV Aug*13 99%Rel GLPI+2536/99%
KG M+1167 F+46 %F+0.03 P+33 %P-0.04
CAN-GEV Aug*13 99%Rel Conf+10
GEN-I-BEQ CHAMPION BAMBI PB
HOCANF100745685 ET GT
EX-90-CAN 4*(0/20)
02-02 305 10409 438 4.2 352 3.4
365 11999 509 4.2 410 3.4
BCA 257 294 275
03-09 305 12645 516 4.1 396 3.1
BCA 264 287 255
06-02 303 12744 521 4.1 410 3.2
BCA 236 263 245
3 LACT: 41829 1745 4.2 1377 3.3 KG
AVG BCA: M252(+2) F281(+32) P258(+7)
Progeny Data: 1EX 6VG 3GP 1G 0F
9 DAUS ME AVG: 12915 541 4.2 420 3.3
AVG BCA: M244 F277 P254

GEN-I-BEQ AIKMAN PB

HOCANM106807394 *RDC*CVF*BYF*BLF*DPF ET GT
CAN-GPA Aug*13 74%Rel GPA LPI+3048/71%
KG M+1807/96% F+99/99% %F+0.31
SCS 2.69 P+71/99% %P+0.13
CAN-GPA Aug*13 70%Rel Conf+9
MS+8 F&L+8 DS+5 R+2

CAROL PRELUDE MTOTO ET PB

HOITAMVT19624 *CVF*BLF ET GT
EX-91-8YR-ITA GM*12

CONDON AERO SHARON PB

HOCANF5373153
EX-91-6YR-GBR

CALBRETT-I H H CHAMPION PB

HOCANM6961162 *BYC*CVF*BLF ET GT
EX-CAN EXTRA*02

BRAEDALE BALER TWINE PB

HOCANF6860888 *BLF ETM GT
VG-86-2YR-CAN 33*(27/138)
02-01 305 12096 591 4.9 402 3.3
365 14019 690 4.9 477 3.4
BCA 299 397 314
1 LACT: 27051 1359 5.0 1005 3.7 KG
AVG BCA: M299(+80) F397(+162) P314(+87)
1 Superior Lactation
Progeny Data: 4EX 16VG 7GP 2G 0F
30 DAUS ME AVG: 13593 522 3.8 432 3.2
AVG BCA: M257 F267 P261



L-L-M-Dairy J Stream Procky VG-87 2Yr

1-11 365 14,860 kg 3.8% 572 3.4% 505

2^e mère/2nd Dam



PESCE-LO EARNHARDT PRIZE-ET

HOUSAF72504197 *POR*BLF*DPF B:2013 Apr 09
CAN-GPA Aug*13 GPA LPI+2992/64%
KG M+2058 F+52 %F-0.26
SCS 2.99 P+78 %P+0.09
CAN-GPA Aug*13 63%Rel Conf+12
MS+10 F&L+6 DS+7 R+7

GTPI 2141 \$551NM 1659M -0.04%F 0.03%P	
GPTAT+2,22 3,7PL 0,7DPR (08/13)	
GPA LPI 2992 Conf+12 DGV 3030 Conf+13	

Acère/Polled

4th-6th Maternal Dam

L-L-M-DAIRY RUDOLPH PILGRIM EX-92-2E-USA
L-L-M-DAIRY PRELUDE PREP-ET VG-86-4YR-USA
L-L-M-DAIRY CALYPSO PANDORA VG-88-5YR-USA

DA-SO-BURN MOM EARNHARDT P PB
HOUSAM68972328 *POR*CVF*RDF*BLF*DPF GT
CAN-GPA Aug*13 74%Rel GPA LPI+2966/71%
KG M+1467/90% F+69/96% %F+0.13
SCS 3.04 P+78/99% %P+0.27
CAN-GPA Aug*13 71%Rel Conf+9
MS+7 F&L+9 DS+6 R+3

LONG-LANGS OMAN OMAN-ET PB
HOUSAM135746776 *CVF*BYF*BLF ET GT
VG-85-4YR-USA GM*10 EXTRA*12
CAN-GEVB Aug*13 98%Rel GLPI+3146/95%
KG M+1240 F+77 %F+0.28 P+78 %P+0.32
CAN-GEVB Aug*13 96%Rel Conf+12
DA-SO-BURN LAWNBOY ELSIE-ET PB
HOUSAF62739574 ET GT

O-BEE MANFRED JUSTICE-ET PB
HOUSAM122358313 *CVF*RDF*BLF*DPF ET GT
EX-94-7YR-USA SP*07 GM

WINNING-WAY MARCI-ET PB
HOUSAF130677626 *CVC ET GT
VG-89-7YR-USA

AGGRAVATION LAWN BOY P-RED PB
HOUSAM133080890 R&W *POR*CVF*BYF*BLF*DPF GT
EX-93-7YR-USA GM

DA-SO-BURN SEPT ENHANCE-ET PB
HOUSAF62739499 *RDC

L-L-M-DAIRY BOOKEM PATCH-ET PB
HOUSAF70202444 ET GT B:2011 Aug 19
CAN-GPA Aug*13 72%Rel GPA LPI+2852/68%
KG M+2132/99% F+41/89% %F-0.38
SCS 2.82 P+71/99% %P+0.01
CAN-GPA Aug*13 67%Rel Conf+9/96%
MS+8 F&L+5 DS+4 R+6

DE-SU 521 BOOKEM-ET PB
HOUSAM66636657 *CVF*RDF*BYF*BLF*DPF ET GT
GMACE Aug*13 87%Rel GMLPI+3100/82%
KG M+2333 F+62 %F-0.23 P+83 %P+0.08
GMACE Aug*13 82%Rel Conf+9

ENSENADA TABOO PLANET-ET PB
HOUSAM60597003 *CVF*RDF*BYF*BLF*DPF ET GT
EX-90-4YR-USA GM*11 EXTRA*12

CLEAR-ECHO 822 RAMO 1199-ET PB
HOUSAF61765027 *BLF ET
VG-86-2YR-USA DOM

APPLLOUIS JET STREAM-ET PB
HOUSAM130558361 *CVF*BLF ET GT
VG-87-5YR-USA SP*09 GM*09

L-L-M-DAIRY J STREAM PROCKY PB
HOUSAF64955263 *CVF*BYF*BLF ET GT
VG-87-2YR-USA DOM
01-11 305 12379 483 3.9 418 3.4
365 14860 572 3.8 505 3.4
1 LACT: 31965 1232 3.9 1148 3.6 KG

L-L-M-DAIRY DIE-HD PEACE-ET PB
HOUSAF62551409 ET
VG-85-6YR-USA DOM
02-05 305 12079 461 3.8 385 3.2
365 14919 572 3.8 479 3.2
2 LACT: 33738 1170 3.5 1112 3.3 KG

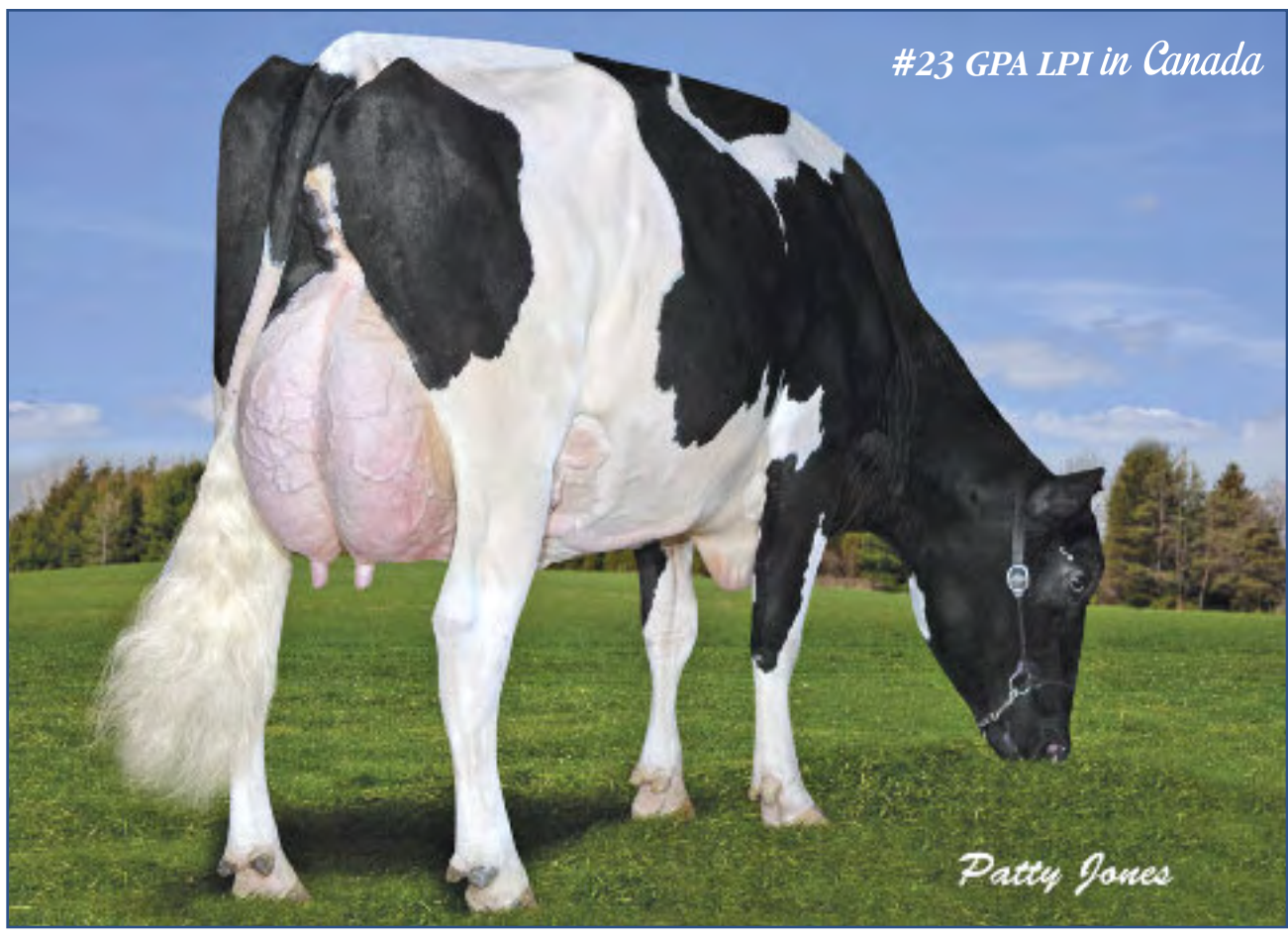

Patty Jones

Wiamy Kyana Bolton VG-88

3-03 365 17,573 kg 5.4% 3.2% (353-530-353)

Mère/Dam



OCONNORS SUPER KARMEL

HOCANF108436073 ET GT B:2013 Jun 04
CAN-GPA Aug*13 68%Rel GPA LPI+3422/64%
KG M+2487/99% F+101/99% %F+0.08
SCS 2.82 P+90/99% %P+0.08
CAN-GPA Aug*13 64%Rel Conf+11/99%
MS+11 F&L+10 DS+5 R+4

GTPI 2428 \$790NM 2119M 0,03%F 0,02%P	
GPTAT+2,92 5,2PL 0DPR (08/13)	
GPA LPI 3422 Conf+11 DGV 3525 Conf+13	

4th-6th Maternal Dam
MELINKE KIM STORM VG-86-4YR-CAN 5*
JAKCLARE BOVA KIM VG-86-3YR-CAN
MILLBAY JETHRO GALA VG-87-6YR-CAN

SEAGULL-BAY SUPERSIRE-ET PB
HOUSAM69981349 *CVF*BYF*BLF*DPF ET GT
CAN-GPA Aug*13 72%Rel GPA LPI+3377/68%
KG M+2504/99% F+119/99% %F+0.24
SCS 2.78 P+90/99% %P+0.07
CAN-GPA Aug*13 67%Rel Conf+8
MS+7 F&L+7 DS+3 R+6

ROYLANE SOCRA ROBUST-ET PB
HOUSAM64966739 *CVF*RDF*BLF*DPF ET GT
VG-88-3YR-USA
GMACE Aug*13 86%Rel GMLPI+3119/81%
KG M+1922 F+113 %F+0.39 P+75 %P+0.13
GMACE Aug*13 81%Rel Conf+4
AMMON-PEACHEY SHAUNA-ET PB
HOUSAF66228178 ET GT
VG-87-2YR-USA DOM
02-01 305 13390 543 4.1 429 3.2
365 15930 647 4.1 519 3.3
1 LACT: 17264 701 4.1 572 3.3 KG

VELVET-VIEW-KJ SOCRATES-ET PB
HOUSAM133126053 *CVF*RDF*BLF*DPF ET GT
EX-94-5YR-USA GM*10

SEAGULL-BAY OMAN MIRROR-ET PB
HOUSAF62115945 ET GT
VG-86-3YR-USA DOM

ENSENADA TABOO PLANET-ET PB
HOUSAM60597003 *CVF*RDF*BYF*BLF*DPF ET GT
EX-90-4YR-USA GM*11 EXTRA*12

PINE-TREE MARTHA SHEEN-ET PB
HOUSAF62443682 ET GT
VG-86-3YR-USA DOM 1*(0/7)

WIAMY KYANA BOLTON PB
HOCANF7762469 *BYF*BLF ET GT B:2007 Mar 03
VG-88-3YR-CAN
MS:88(FA:7 RAH:8 RAW:6) F&L:87 DS:91 R:88
CAN-GEV Aug*13 76%Rel GLPI+3001/74%
KG M+2134/99% F+81/99% %F+0.04
SCS 3.00 P+76/99% %P+0.06
CAN-GEV Aug*13 73%Rel Conf+9/96%
MS+10 F&L+8 DS+4 R-1
02-00 305 11393 376 3.3 369 3.2
BCA 293 261 298
03-03 305 15778 879 5.6 509 3.2
365 17573 946 5.4 570 3.2
BCA 353 530 353
2 LACT: 37336 1667 4.5 1246 3.3 KG
AVG BCA: M323(+93) F396(+155) P326(+96)
1 Superior Lactation
Progeny Data: 0EX 1VG 0GP 0G 0F
1 DAUS ME AVG: 14503 552 3.8 470 3.2
AVG BCA: M274 F283 P284

SANDY-VALLEY BOLTON-ET PB
HOUSAM131823833 *BYC*CVF*BLF ET GT
EX-90-5YR-USA GM*10 EXTRA*10
CAN-GEV Aug*13 99%Rel GLPI+2682/99%
KG M+1988 F+69 %F-0.04 P+56 %P-0.07
CAN-GEV Aug*13 99%Rel Conf+9
WIAMY KENNEDY JUSTICE PB
HOCANF7428932 *BLF ET GT
VG-85-5YR-CAN 3*(3/13)
02-00 305 10830 305 2.8 364 3.4
365 12784 387 3.0 433 3.4
BCA 279 212 294
03-01 305 10857 356 3.3 382 3.5
BCA 245 217 269
04-06 305 14105 398 2.8 457 3.2
BCA 280 211 284
06-03 305 11639 385 3.3 360 3.1
BCA 233 208 226
07-03 305 11081 421 3.8 367 3.3
BCA 219 226 231
5 LACT: 70435 2379 3.4 2376 3.4 KG
AVG BCA: M251(+44) F215(-4) P261(+56)
Progeny Data: 0EX 3VG 3GP 1G 0F
7 DAUS ME AVG: 14118 543 3.8 434 3.1
AVG BCA: M267 F278 P262

LEXVOLD LUKE HERSHEL-ET PB
HOUSAM2294436 *CVF*BYF*BLF ET GT
GM SP*04

SANDY-VALLEY BLESSING-ET PB
HOUSAF128824973 *CVF ET GT
VG-88-2YR-USA DOM GMD 6*(0/31)

O-BEE MANFRED JUSTICE-ET PB
HOUSAM122358313 *CVF*RDF*BLF*DPF ET GT
EX-94-7YR-USA SP*07 GM

WIAMY KARMA INCOME PB
HOCANF9175281 *BLC ET GT
VG-85-4YR-CAN
02-01 305 11018 263 2.4 372 3.4
365 12942 336 2.6 439 3.4
BCA 284 183 300
7 LACT: 88348 2916 3.3 3025 3.4 KG
AVG BCA: M225(+7) F190(-33) P239(+23)
Progeny Data: 0EX 1VG 2GP 0G 0F
3 DAUS ME AVG: 12039 414 3.4 392 3.3
AVG BCA: M227 F212 P237



Dragonfly's daughter

Vieuxsaule
Outside *Mary Sol* EX-95 3E 4*
 1st Mature Cow Rive-Nord 2012
 2^e mère/2nd Dam

57
Vieuxsaule
 450-839-7190

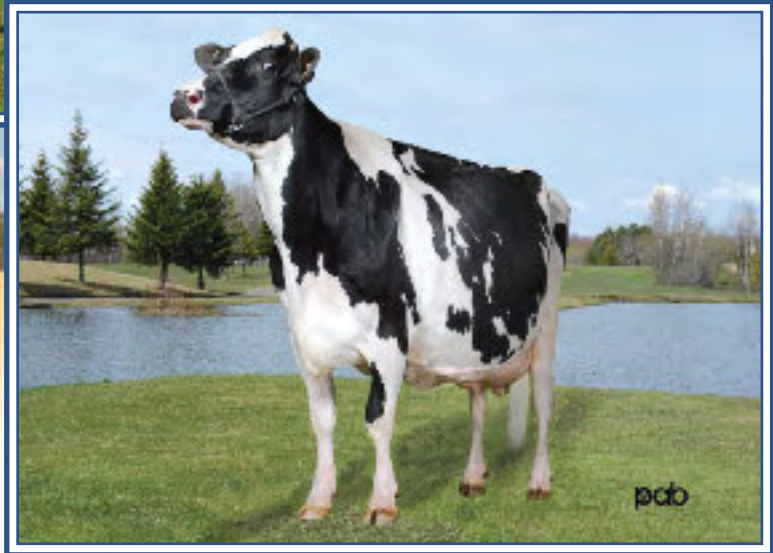

Vieuxsaule Allen *Dragonfly* EX-94 2E 14*
 5-05 13,814 kg 4.0% 3.1% (277-296-272)
 Nom. All-Canadian 4H Junior Yearling 2003
 Mère/Dam



VIEUXSAULE BRITNEY

HOCANF108046240 ET B:2013 Mar 09
 CAN-PA Aug*13 47%Rel PA LPI+2326/46%
 KG M+194/47% F+30/79% %F+0.23
 SCS 2.87 P+16/65% %P+0.09
 CAN-PA Aug*13 46%Rel Conf+11/99%
 MS+7 F&L+10 DS+11 R+7

BRAEDALE GOLDWYN PB

HOCANM10705608 *CVF*BYF*BLF GT
 GP-84-8YR-CAN EXTRA'05 GM'12
 F&L:83 DS:84 R:87
 CAN-GEV Aug*13 99%Rel GLPI+2656/99%
 KG M+316/39% F+49/86% %F+0.35
 SCS 2.51 P+28/68% %P+0.16
 CAN-GEV Aug*13 99%Rel Conf+12/98%
 MS+11 F&L+12 DS+7 R+2
 Progeny Data: 32773 Daus: 86% GP+
 1578EX 12160VG 14313GP 4447G 275F
 34010 DAUS ME AVG: 11454 452 3.9 368 3.2
 AVG BCA: M216 F232 P222

VIEUXSAULE ALLEN DRAGONFLY PB

HOCANF8378264 GT B:2002 Mar 06
 EX-94-2E-CAN 14*(7/66)
 MS:95(FA:8 RAH:8 RAW:9) F&L:87 DS:96 R:96
 CAN-GEV Aug*13 90%Rel GLPI+2034/86%
 KG M+71/40% F+11/51% %F+0.10
 SCS 3.23 P+4/42% %P+0.02
 CAN-GEV Aug*13 85%Rel Conf+10/98%
 MS+3 F&L+9 DS+15 R+12
 02-01 305 11540 478 4.1 369 3.2 Scs3.5
 365 13372 552 4.1 430 3.2
 BCA 300 334 300
 03-06 305 13535 552 4.1 419 3.1 Scs1.9
 BCA 288 314 276
 05-05 305 13814 553 4.0 432 3.1 Scs3.8
 BCA 277 296 272
 4 LACT: 65462 2671 4.1 2123 3.2 KG
 AVG BCA: M273(+39) F301(+74) P270(+34)
 2 Superior Lactations
 NOM. ALL-CANADIAN 4-H JR. 1-YR 2003
 3RD JR. 1-YR 2003 QC INTERNATIONAL
 1ST JR. 2-YR 2004 BERTHIER
 1ST JR. 1-YR 2003 BERTHIER
 Progeny Data: 1EX 16VG 6GP 2G 0F
 23 DAUS ME AVG: 13123 513 3.9 413 3.1
 AVG BCA: M248 F263 P250

SHOREMAR JAMES PB

HOCANM5902195 *CVF*BLF GT
 GP-81-2YR-CAN EXTRA'98
 CAN-GEV Aug*13 99%Rel GLPI+1488/99%
 KG M-668 F+2 %F+0.26 P+4 %P+0.24
 CAN-GEV Aug*13 99%Rel Conf+0
BRAEDALE BALER TWINE PB
 HOCANF6860888 *BLF ETM GT
 VG-86-2YR-CAN 33*(27/138)
 02-01 305 12096 591 4.9 402 3.3
 365 14019 690 4.9 477 3.4
 BCA 299 397 314
 1 LACT: 27051 1359 5.0 1005 3.7 KG

CANYON-BREEZE ALLEN-ET PB

HOUSAM17129288 *CVF*BLF ET GT
 VG-85-6YR-CAN EXTRA'01
 CAN-GEV Aug*13 99%Rel GLPI+1797/99%
 KG M-356 F+0 %F+0.12 P+2 %P+0.13
 CAN-GEV Aug*13 99%Rel Conf+7
VIEUXSAULE OUTSIDE MARY SOL PB
 HOCANF7180617 GT
 EX-95-3E-CAN 4*(10/10)
 04-04 305 17075 932 5.5 532 3.1 Scs4.1
 365 19864 1073 5.4 627 3.2
 BCA 344 512 341
 06-05 305 16922 919 5.4 507 3.0 Scs4.2
 BCA 334 491 319
 08-11 305 15963 857 5.4 466 2.9 Scs7.6
 BCA 292 431 276
 5 LACT: 104491 5511 5.3 3403 3.3 KG
 AVG BCA: M290(+66) F434(+224) P287(+61)
 1 Super3, 4 Superior Lactations
 1ST MATURE COW 2012 RIVE-NORD EXPOSITION
 1ST SR. 2-YR 2002 BEAUCE
 2ND MATURE COW 2007 RIVE-NORD EXPOSITION
 3RD MATURE COW 2009 RIVE-NORD EXPOSITION
 Progeny Data: 2EX 1VG 2GP 0G 0F
 3 DAUS ME AVG: 12578 506 4.0 408 3.2
 AVG BCA: M238 F259 P247

A MARK C.J GILBROOK GRAND ET PB

HOCANM393207 *BLF*MFF ET GT
 VG-86-5YR-CAN EXTRA'93
STELBRO JENINE AEROSTAR PB
 HOCANF5337384 *BLF GT
 VG-85-4YR-CAN
MAUGHLIN STORM PB
 HOCANM5457798 *CVF*BRC*BLF ET GT
 EX-CAN EXTRA'96
BRAEDALE GYPSY GRAND PB
 HOCANF5912235 GT
 VG-88-5YR-CAN 37*(0/185)

MJR BLACKSTAR EMORY-ET PB

HOUSAM2114601 *CVF*BLF ET GT
 EX-97-10YR-USA GM
CANYON-BREEZE WST AMBER-ET PB
 HOUSAF14706235 ET
 EX-93-5YR-USA GMD DOM
COMESTAR OUTSIDE PB
 HOCANM6026421 *CVF*BLF ET GT
 EX-95-CAN EXTRA'98 GM'12
VIEUXSAULE CHAR MARIE SOLEIL PB
 HOCANF6615169 GT
 VG-85-2YR-CAN
 02-01 305 9366 353 3.8 323 3.4
 BCA 243 244 259
 2 LACT: 16769 628 3.7 559 3.3 KG
 AVG BCA: M243(+20) F244(+18) P259(+26)
 Progeny Data: 1EX 0VG 0GP 0G 0F
 1 DAUS ME AVG: 15350 848 5.5 474 3.1
 AVG BCA: M290 F434 P287

58

Jac
Vieuxsaule
514-270-0683 450-839-7190



Mat. Sister to Flame

Vieuxsaule Bolton *Halina* VG-87 2Yr
1-11 365 13,729 kg 4.6% 3.5% (317-399-348)
2^e mère/2nd Dam



Vieuxsaule Freddie *Felicia* VG 2Yr
2-06 P. 9770 kg 6.8% 3.9% (227-416-280)
Mère/Dam

58

VIEUXSAULE SHAN FEREA-ET

HOUSAF3012559573 *BLF*DPF B:2013 Jun 24
CAN-PA Aug*13 PA LPI+3110
KG M+1268 F+77 %F+0.29
SCS 2.89 P+63 %P+0.19
CAN-PA Aug*13 Conf+13
MS+13 F&L+10 DS+5 R+4

GTP1 2390 \$780NM	671M 0,2%F 0,1%P	
GPTAT+2,87	5,7PL 1,7DPR (08/13)	
GPA LPI 3189	Conf+14 DGV 3215	Conf+15

LADYS-MANOR MAN-O-SHAN-ET PB
HOUSAM70528492 ET GT
CAN-GPA Aug*13 74%Rel GPA LPI+3247/70%
KG M+1782/96% F+85/99% %F+0.17
SCS 2.93 P+74/99% %P+0.13
CAN-GPA Aug*13 70%Rel Conf+15
MS+16 F&L+10 DS+7 R+1

LONG-LANGS OMAN OMAN-ET PB
HOUSAM135746776 *CVF*BYF*BLF ET GT
VG-85-4YR-USA GM*10 EXTRA*12
CAN-GEV Aug*13 98%Rel GLPI+3146/95%
KG M+1240 F+77 %F+0.28 P+78 %P+0.32
CAN-GEV Aug*13 96%Rel Conf+12
LADYS-MANOR PL SHANDRA-ET PB
HOUSAF66676321 ET GT

VIEUXSAULE FREDDIE FELICIA PB
HOCANF106759895 *BYF ET GT B:2010 Jul 08
VG-85-2YR-CAN
MS:85(FA:7 RAH:8 RAW:7) F&L:86 DS:86 R:83
CAN-GPA Aug*13 75%Rel GPA LPI+2973/72%
KG M+754/75% F+68/99% %F+0.40
SCS 2.84 P+51/97% %P+0.25
CAN-GEV Aug*13 71%Rel Conf+10/98%
MS+10 F&L+9 DS+3 R+6
02-06 P222 9770 661 6.8 378 3.9
PBCA 227 416 280
1 LACT: 7196 514 7.1 266 3.7 KG
AVG BCA: M227 F416 P280

BADGER-BLUFF FANNY FREDDIE PB
HOUSAM60996956 *CVF*BYF*BLF GT
SP*13
CAN-GEV Aug*13 97%Rel GLPI+2905/94%
KG M+1586 F+63 %F+0.05 P+58 %P+0.04
CAN-GEV Aug*13 96%Rel Conf+6
VIEUXSAULE BOLTON HALIA PB
HOCANF104553604 ET GT
VG-87-2YR-CAN 1*(0/8)
01-11 305 11912 563 4.7 421 3.5
365 13729 631 4.6 484 3.5
BCA 317 399 348
1 LACT: 17612 804 4.6 630 3.6 KG
AVG BCA: M317 F399 P348
3RD SR.CALF 2008 RIVE-NORD EXPOSITION
Progeny Data: 0EX 4VG 4GP 2G 0F
10 DAUS ME AVG: 12682 604 4.8 436 3.4
AVG BCA: M240 F310 P264

4th & 5th Maternal Dam
VIEUXSAULE OUTSIDE MARY SOL EX-95-3E-CAN 4*
VIEUXSAULE CHAR MARIE SOLEIL VG-85-2YR-CAN



Vieuxsaule *Flame*
GTP1 2561

Top Geneomics Young sire with semen available.
Frère mat./Mat. Brother

VIEUXSAULE ALLEN DRAGONFLY PB
HOCANF8378264 GT
EX-94-2E-CAN 14*(7/66)
02-01 305 11540 478 4.1 369 3.2 Scs3.5
365 13372 552 4.1 430 3.2
BCA 300 334 300
4 LACT: 65462 2671 4.1 2123 3.2 KG
AVG BCA: M273(+39) F301(+74) P270(+34)
2 Superior Lactations
NOM. ALL-CANADIAN 4-H JR. 1-YR 2003
3RD JR. 1-YR 2003 QC INTERNATIONAL
1ST JR. 2-YR 2004 BERTHIER
1ST JR. 1-YR 2003 BERTHIER
Progeny Data: 1EX 16VG 6GP 2G 0F
23 DAUS ME AVG: 13123 513 3.9 413 3.1
AVG BCA: M248 F263 P250

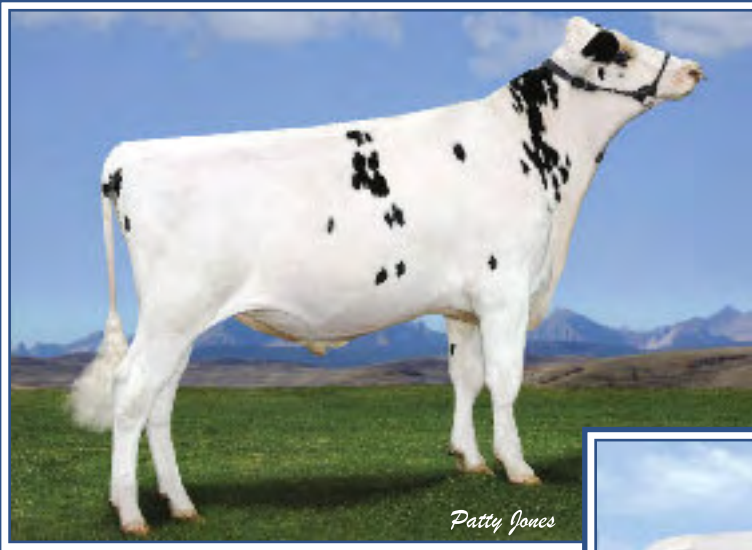

Mat. Sister to Epic

GenerVations *Epic* EX-92
Frère Mat./Mat. Brother



Tramilda-N Baxter Emily-ET VG 2Yr
2-05 14,037 kg 4.2% 3.4% (344-381-367)
Dam of Epic & Highway
Mère/Dam



SKYREACH SNOW EDEN

HOCANF107466919 ET GT B:2011 Sep 18
CAN-GPA Aug*13 76%Rel GPA LPI+2893/73%
KG M+2485/99% F+72/99% %F-0.20
SCS 2.76 P+76/99% %P-0.03
CAN-GPA Aug*13 72%Rel Conf+8/94%
MS+5 F&L+8 DS+5 R+6

Vêlé/Fresh Oct. 2013

GTP1 2062 \$527NM 2028M -0.05%F -0.01%P
GPTAT+1,8 2,9PPL -0,9DPR (08/13)

4th-12th Maternal Dam
CROCKETT-ACRES MTOT ELLY-ET EX-90-6YR-USA 9*
WAUREGAN RUDOLPH ELLY MAE EX-90-5YR-USA
WHITTIER-FARMS LEAD MAE-ET EX-95-3E-USA
RAYMAU BSTAR MONICA-ET VG-89-2YR-USA
JUNIPER JASON MARIA-ET VG-87-3YR-USA
JDM-PRIDE VALIANT MAGGIE EX-91-7YR-USA
LA-KO-LAND PENSTATE SADIE VG-87-5YR-USA
LA-KO-LAND BOOTMAKER SALLY VG-86-5YR-USA
LA-KO-LAND MONITOR NANCY EX-90-9YR-USA

FLEVO GENETICS SNOWMAN PB
HONLDM388965513 *CVF*BLF GT
GMACE Aug*13 91%Rel GMLPI+3101/88%
KG M+3086/99% F+100/99% %F-0.15
SCS 2.68 P+94/99% %P-0.04
GMACE Aug*13 86%Rel Conf+10/97%
MS+7 F&L+8 DS+7 R+3
Progeny Data: 17 Daus: 100% GP+
0EX 8VG 9GP 0G 0F

O-BEE MANFRED JUSTICE-ET PB
HOUSAM122358313 *CVF*RDF*BLF*DPF ET GT
EX-94-7YR-USA SP*07 GM
CAN-GEV Aug*13 99%Rel GLPI+2804/99%
KG M+1419 F+79 %F+0.25 P+75 %P+0.25
CAN-GEV Aug*13 99%Rel Conf-3
BROEKS MBM ELSA PB
HONLDF381135900 ET GT
EX-90-5YR-NLD 1*(0/5)
05-00 305 12621 536 4.2 401 3.2
346 13768 584 4.2 442 3.2
2 LACT: 27841 1246 4.5 936 3.4 KG

HA-HO CUBBY MANFRED-ET PB
HOUSAM2183007 *CVF*BLF ET GT
GP-82-5YR-USA SP*02 GM
MEIER-MEADOWS EL JEZEBEL-ET PB
HOUSAF15459080 *CVC*BLC ET GT
EX-92-5YR-USA GMD DOM 2*(0/10)
MARATHON BW MARSHALL-ET PB
HOUSAM2290977 *CVF*BLF ET GT
VG-86-5YR-USA GM*04

EVER-GREEN-VIEW ELSA-ET PB
HOUSAF129740913 *CVF ET GT
VG-89-3YR-USA GMD DOM 2*(0/10)

TRAMILDA-N BAXTER EMILY-ET PB
HOUSAF139232811 ET GT B:2008 Feb 10
VG-85-2YR-CAN
MS:85(FA:7 RAH:9 RAW:6) F&L:85 DS:86 R:84
CAN-GEV Aug*13 79%Rel GLPI+2932/77%
KG M+1816/98% F+80/99% %F+0.13
SCS 2.73 P+56/98% %P-0.02
CAN-GEV Aug*13 76%Rel Conf+10/98%
MS+7 F&L+9 DS+4 R+9
02-05 282 14037 584 4.2 481 3.4
BCA 344 381 367
1 LACT: 14037 584 4.2 481 3.4 KG
AVG BCA: M344(+159) F381(+184) P367(+180)
1 Superior Lactation
Progeny Data: 0EX 1VG 2GP 0G 0F
3 DAUS ME AVG: 13444 516 3.8 414 3.1
AVG BCA: M254 F264 P250

EMERALD-ACR-SA T-BAXTER PB
HOUSAM132973942 *CVF*BRC*BYF*BLF*DPF ET GT
EX-91-CAN EXTRA*10
CAN-GEV Aug*13 99%Rel GLPI+2479/99%
KG M+1977 F+69 %F-0.03 P+40 %P-0.21
CAN-GEV Aug*13 99%Rel Conf+6

WABASH-WAY EVETT-ET PB
HOUSAF13704384 ET GT
VG-86-2YR-CAN DOM 8*(5/38)
02-02 305 12909 594 4.6 410 3.2
365 15507 753 4.9 504 3.3
BCA 323 401 323
1 LACT: 16700 832 5.0 548 3.3 KG
AVG BCA: M323(+82) F401(+133) P323(+75)
1 Superior Lactation
Progeny Data: 0EX 8VG 18GP 3G 0F
26 DAUS ME AVG: 15473 594 3.8 476 3.1
AVG BCA: M292 F304 P288

FUSTEAD EMORY BLITZ-ET PB
HOUSAM17013604 *CVF*BLF ET GT
EX-95-12YR-USA EXTRA*04 GM
EMERALD-ACR-SA T-MALLORY-ET PB
HOUSAF130227821 ET
VG-87-5YR-USA

PICSTON SHOTLE-ET PB
HOGBRM598172 *CVF*BYF*BLF*MFF ET GT
EX-96-7YR-GBR EXTRA*09 GM*10

CROCKETT-ACRES ELITA-ET PB
HOUSAF136012191 ET GT
VG-87-4YR-USA DOM GMD 9*(0/47)
02-02 305 15486 581 3.8 542 3.5
365 17695 671 3.8 627 3.5
1 LACT: 17994 684 3.8 639 3.6 KG
Progeny Data: 0EX 12VG 11GP 2G 1F
27 DAUS ME AVG: 15409 604 3.9 486 3.2
AVG BCA: M291 F309 P294



RC-LC Goldwyn *ATM* EX-92

3-10 17,069 kg 4.9% 838 3.4% 587

Mère/Dam

RMW SNOWMAN ABYSS-ET

HOUSAF69892610 ET B:2011 May 23
CAN-GPA Aug*13 74%Rel GPA LPI+2948/71%
KG M+1950/98% F+82/99% %F+0.09
SCS 2.64 P+60/99% %P-0.02
CAN-GPA Aug*13 69%Rel Conf+14/99%
MS+12 F&L+8 DS+11 R+4

Vêlé/Fresh Aug. 14, 2013

4th Maternal Dam
CATOCTIN DUSTER 442 VG-85-3YR-USA

GTP1 2128 \$495NM 1438M 0,06%F 0%P 
GPTAT+3,24 1,6PL -1,2DPR (08/13)

FLEVO GENETICS SNOWMAN PB

HONLDM388965513 *CVF*BLF GT
GMACE Aug*13 91%Rel GMLPI+3101/88%
KG M+3086/99% F+100/99% %F-0.15
SCS 2.68 P+94/99% %P-0.04
GMACE Aug*13 86%Rel Conf+10/97%
MS+7 F&L+8 DS+7 R+3
Progeny Data: 18 Daus: 100% GP+
0EX 8VG 10GP 0G 0F

O-BEE MANFRED JUSTICE-ET PB

HOUSAM122358313 *CVF*RDF*BLF*DPF ET GT
EX-94-7YR-USA SP'07 GM
CAN-GEVB Aug*13 99%Rel GLPI+2804/99%
KG M+1419 F+79 %F+0.25 P+75 %P+0.25
CAN-GEVB Aug*13 99%Rel Conf-3

BROEKS MBM ELSA PB

HONLDF381135900 ET GT
EX-90-5YR-NLD 1*(0/5)
05-00 305 12621 536 4.2 401 3.2
346 13768 584 4.2 442 3.2
2 LACT: 27841 1246 4.5 936 3.4 KG

HA-HO CUBBY MANFRED-ET PB

HOUSAM2183007 *CVF*BLF ET GT
GP-82-5YR-USA SP'02 GM

MEIER-MEADOWS EL JEZEBEL-ET PB

HOUSAF15459080 *CVC*BLC ET GT
EX-92-5YR-USA GMD DOM 2*(0/10)

MARA-THON BW MARSHALL-ET PB

HOUSAM2290977 *CVF*BLF ET GT
VG-86-5YR-USA GM'04

EVER-GREEN-VIEW ELSA-ET PB

HOUSAF129740913 *CVF ET GT
VG-89-3YR-USA GMD DOM 2*(0/10)

RC-LC GOLDWYN ATM PB

HOUSAF62898841 *CVF*BLF GT B:2006 Mar 26
EX-92-4YR-USA DOM
GMACE Aug*13 76%Rel GMLPI+2874/74%
KG M+1039/85% F+87/99% %F+0.47
SCS 2.59 P+41/94% %P+0.07
GMACE Aug*13 73%Rel Conf+11/99%
MS+10 F&L+5 DS+9 R+4
02-02 305 12810 570 4.4 447 3.5
03-10 305 17069 838 4.9 587 3.4
2 LACT: 39145 1832 4.7 1394 3.6 KG
Progeny Data: 0EX 0VG 1GP 0G 0F
1 DAUS ME AVG: 9104 396 4.3 294 3.2
AVG BCA: M172 F203 P178

BRAEDALE GOLDWYN PB

HOCANM10705608 *CVF*BYF*BLF GT
GP-84-8YR-CAN EXTRA'05 GM'12
CAN-GEVB Aug*13 99%Rel GLPI+2656/99%
KG M+316 F+49 %F+0.35 P+28 %P+0.16
CAN-GEVB Aug*13 99%Rel Conf+12

CATOCTIN O MAN LIA 1122-ET PB

HOUSAF61794780 ET GT
VG-86-5YR-USA DOM
02-00 305 9947 492 4.9 336 3.4
03-03 305 11408 494 4.3 387 3.4
04-05 305 10800 462 4.3 380 3.5
05-08 305 12742 608 4.8 396 3.1
06-10 305 12873 602 4.7 448 3.5
5 LACT: 65653 3062 4.7 2235 3.4 KG

SHOREMAR JAMES PB

HOCANM5902195 *CVF*BLF GT
GP-81-2YR-CAN EXTRA'98

BRAEDALE BALER TWINE PB

HOCANF6860888 *BLF ETM GT
VG-86-2YR-CAN 33*(27/138)

O-BEE MANFRED JUSTICE-ET PB

HOUSAM122358313 *CVF*RDF*BLF*DPF ET GT
EX-94-7YR-USA SP'07 GM

CATOCTIN CONVNC LUSTER 576 PB

HOUSAF122923124 *CVC
VG-86-3YR-USA
02-02 305 12365 460 3.7 407 3.3
365 14071 529 3.8 467 3.3
2 LACT: 30309 1109 3.7 1000 3.3 KG

*RDC *Mascalese*

61
Vidia
819-364-2340



Vidia Goldwin *Marjory* VG 2Yr 3*
2-00 365 13,549 kg 4.6% 3.6% (315-378-340)
2^e mère/2nd Dam

61

VIDIA MASCALESE MAGEST

HOCANF107716605 *RDC*BLF*DPF ET GT B:2013 Mar 25
CAN-GPA Aug*13 72%Rel GPA LPI+3109/69%
KG M+1750/97% F+85/99% %F+0.20
SCS 2.75 P+78/99% %P+0.20
CAN-GPA Aug*13 68%Rel Conf+12/99%
MS+9 F&L+7 DS+13 R+9

GTPI 2182 \$532NM 1276M 0,09%F 0,07%P	
GPTAT+2,7 1,7PL -0,1DPR (08/13)	
GPA LPI 3109 DGV 3146	

4th-9th Maternal Dam
CALBRETT RUDOLPH MINDA VG-88-6YR-CAN
CALBRETT MANDEL MANDIE VG-85-4YR-CAN
STEVER LEADMAN MAYVELLE-ET VG-85-3YR-CAN 2*
ERIC-DEW BELL MARBLE EX-93-3E-USA
ERIC-DEW MARS MARCELLA EX-91-2E-USA 1*
ERIC-DEW TONY CRISS EX-90-8YR-USA
ERIC-DEW LILY VG-87-7YR-USA

ZANI BOLTON MASCALESE ET PB
HOITAM17990516801 *CVF*BYF*BLF*DPF ET GT
GMACE Aug*13 87%Rel GMLPI+3174/83%
KG M+2262/99% F+77/98% %F-0.08
SCS 2.74 P+80/99% %P+0.07
GMACE Aug*13 84%Rel Conf+14/99%
MS+11 F&L+8 DS+15 R+11

SANDY-VALLEY BOLTON-ET PB
HOUSAM131823833 *BYC*CVF*BLF ET GT
EX-90-5YR-USA GM*10 EXTRA*10
CAN-GEVB Aug*13 99%Rel GLPI+2682/99%
KG M+1988 F+69 %F-0.04 P+56 %P-0.07
CAN-GEVB Aug*13 99%Rel Conf+9

ZANI O-MAN-ORIELLA-ET PB
HOITAF17990238458 ET
GP-84-2YR-ITA
02-00 305 14226 564 4.0 579 4.1
1 LACT: 22379 934 4.2 916 4.1 KG

LEXVOLD LUKE HERSHEL-ET PB
HOUSAM2294436 *CVF*BYF*BLF ET GT
GM SP*04

SANDY-VALLEY BLESSING ET PB
HOUSAF128824973 *CVF ET GT
VG-88-2YR-USA DOM GMD 6*(0/31)

O-BEE MANFRED JUSTICE-ET PB
HOUSAM122358313 *CVF*RDF*BLF*DPF ET GT
EX-94-7YR-USA SP*07 GM

ZANI ADAM JENNIFER ET PB
HOITAF17500288025 ET
VG-88-3YR-ITA

VIDIA SNOWMAN MAJESTIC PB
HOCANF107148564 *RDC ET GT B:2011 Jun 29
CAN-GPA Aug*13 74%Rel GPA LPI+2899/70%
KG M+1798/97% F+82/99% %F+0.15
SCS 2.86 P+70/99% %P+0.12
CAN-GPA Aug*13 69%Rel Conf+10/98%
MS+7 F&L+10 DS+11 R+3

FLEVO GENETICS SNOWMAN PB
HONLDM388965513 *CVF*BLF GT
GMACE Aug*13 91%Rel GMLPI+3101/88%
KG M+3086 F+100 %F-0.15 P+94 %P-0.04
GMACE Aug*13 86%Rel Conf+10

VIDIA GOLDWIN MARJORY PB
HOCANF102763599 *RDC ET GT
VG-85-2YR-CAN 3*(3/13)
02-00 305 11895 533 4.5 415 3.5
365 13549 619 4.6 481 3.6
BCA 315 378 340
1 LACT: 15245 710 4.7 551 3.6 KG
AVG BCA: M315(+95) F378(+140) P340(+108)
1 Superior Lactation
Progeny Data: 0EX 4VG 5GP 0G 0F
8 DAUS ME AVG: 14513 628 4.3 466 3.2
AVG BCA: M274 F322 P282

O-BEE MANFRED JUSTICE-ET PB
HOUSAM122358313 *CVF*RDF*BLF*DPF ET GT
EX-94-7YR-USA SP*07 GM

BROEKS MBM ELSA ET PB
HONLDF381135900 ET GT
EX-90-5YR-NLD 1*(0/5)

BRAEDALE GOLDWYN PB
HOCANM10705608 *CVF*BYF*BLF GT
GP-84-8YR-CAN EXTRA*05 GM*12

MARYCLERC MELANIE INTENSIFIER PB
HOCANF100743102 *RDC ET GT
EX-91-2E-CAN 11*(7/49)
06-04 305 17169 927 5.4 577 3.4
313 17504 942 5.4 590 3.4
BCA 315 464 343
4 LACT: 68674 3262 4.7 2458 3.6 KG
AVG BCA: M300(+74) F388(+149) P333(+100)
1 Super3, 3 Superior Lactations
Progeny Data: 2EX 12VG 13GP 2G 0F
29 DAUS ME AVG: 13044 542 4.2 442 3.4
AVG BCA: M246 F278 P267



*Acère/Polled from
the Baler Twine Family*

Gen-I-Beq Morty Beeky EX 2E 5*

4-02 365 16,105 kg 4.3% 3.3% (280-329-288)

2^e mère/2nd Dam



Gen-I-Beq Planet Beeka VG-86 2Yr

2-01 365 14,957 kg 3.7% 3.4% (313-309-328)

Mère/Dam

JOUBERT T EARNHARDT BRESIL P

HOCANF108306595 *POR ET GT B:2013 Aug 03
CAN-GPA Sep*13 GPA LPI+2826/65%
KG M+1662 F+61 %F-0.01
SCS 2.87 P+67 %P+0.12
CAN-GPA Sep*13 64%Rel Conf+10
MS+10 F&L+7 DS+6 R+2

GTPI 2097 \$538NM 1358M 0,03%F 0,03%P

GPTAT+2,54 3,3PL -0,1DPR (09/13)

GPA LPI 2826 Conf+10 DGV 2839 Conf+11

Acère/Polled

DA-SO-BURN MOM EARNHARDT P PB

HOUSAM68972328 *POR*CVF*RDF*BLF*DPF GT
CAN-GPA Aug*13 74%Rel GPA LPI+2966/71%
KG M+1467/90% F+69/96% %F+0.13
SCS 3.04 P+78/99% %P+0.27
CAN-GPA Aug*13 71%Rel Conf+9
MS+7 F&L+9 DS+6 R+3

LONG-LANGS OMAN OMAN-ET PB

HOUSAM135746776 *CVF*BYF*BLF ET GT
VG-85-4YR-USA GM*10 EXTRA*12
CAN-GEV Aug*13 98%Rel GLPI+3146/95%
KG M+1240 F+77 %F+0.28 P+78 %P+0.32
CAN-GEV Aug*13 96%Rel Conf+12

DA-SO-BURN LAWNBOY ELSIE-ET PB

HOUSAF62739574 ET GT

4th-10th Maternal Dam

BRAEDALE GYPSY GRAND VG-88-5YR-CAN 37*
BRAEDALE MOONRIVER GP-83-3YR-JPN
SUNNYLODGE CHIEF VICK ET VG-86-2YR-CAN 31*
SUNNYLODGE ELEVATION JAN VG-87-3YR-CAN 13*
SUNNYLODGE JANE SHEIK VG-85-2YR-CAN 4*
SUNNYLODGE FOND VICKIE VG-85-2YR-CAN 2*
SUNNYLODGE JANICE VG-CAN 4*

O-BEE MANFRED JUSTICE-ET PB

HOUSAM122358313 *CVF*RDF*BLF*DPF ET GT
EX-94-7YR-USA SP*07 GM

WINNING-WAY MARCI-ET PB

HOUSAF130677626 *CVC ET GT
VG-89-7YR-USA

AGGRAVATION LAWN BOY P-RED PB

HOUSAM133080890 R&W *POR*CVF*BYF*BLF*DPF GT
EX-93-7YR-USA GM

DA-SO-BURN SEPT ENHANCE-ET PB

HOUSAF62739499 *RDC

GEN-I-BEQ PLANET BECKA PB

HOCANF106241721 *CVF*BYF*BLF*DPF ET GT B:2009 Sep 03
VG-86-2YR-CAN
MS:86(FA:6 RAH:7 RAW:8) F&L:86 DS:85 R:84
CAN-GEV Aug*13 79%Rel GLPI+2650/76%
KG M+1686/97% F+59/97% %F-0.02
SCS 2.86 P+59/99% %P+0.04
CAN-GEV Aug*13 76%Rel Conf+9/96%
MS+11 F&L+5 DS+5 R+0
02-01 305 12740 473 3.7 427 3.4
365 14957 550 3.7 504 3.4
BCA 313 309 328
1 LACT: 25547 954 3.7 916 3.6 KG
AVG BCA: M313(+52) F309(+28) P328(+61)
1 Superior Lactation

ENSENADA TABOO PLANET-ET PB

HOUSAM60597003 *CVF*RDF*BYF*BLF*DPF ET GT
EX-90-4YR-USA GM*11 EXTRA*12
CAN-GEV Aug*13 99%Rel GLPI+2870/97%
KG M+2342 F+74 %F-0.11 P+74 %P-0.02
CAN-GEV Aug*13 98%Rel Conf+7

GEN-I-BEQ MORTY BECKY PB

HOCANF101627667 ET GT
EX-90-2E-CAN 5*(5/21)
02-05 305 12019 418 3.5 391 3.3 Scs3.3
BCA 298 277 301
04-02 305 13791 595 4.3 447 3.2 Scs2.2
365 16105 692 4.3 528 3.3
BCA 280 329 288
05-11 305 11766 448 3.8 395 3.4 Scs1.2
BCA 217 225 235
08-02 305 13782 542 3.9 422 3.1
BCA 265 285 262
4 LACT: 70334 2794 4.0 2341 3.3 KG
AVG BCA: M265(+44) F279(+53) P272(+47)
2 Superior Lactations
Progeny Data: 1EX 8VG 2GP 1G 0F
9 DAUS ME AVG: 13164 519 3.9 419 3.2
AVG BCA: M249 F266 P254

ROSE-BAUM TABOO-ET PB

HOUSAM17121203 *CVF*BLF ET GT
VG-87-7YR-USA GM*10

PLUSHANSKI AMEL PATTY-ET PB

HOUSAF130161039 *CVF ET
EX-93-3E-USA DGM GMD

STOUDER MORTY-ET PB

HOUSAM17349617 *CVF*BYF*BLF ET GT
EX-CAN

BRAEDALE BALER TWINE PB

HOCANF6860888 *BLF ETM GT
VG-86-2YR-CAN 33*(27/138)
02-01 305 12096 591 4.9 402 3.3
365 14019 690 4.9 477 3.4
BCA 299 397 314
1 LACT: 27051 1359 5.0 1005 3.7 KG
AVG BCA: M299(+80) F397(+162) P314(+87)
1 Superior Lactation
Progeny Data: 4EX 16VG 7GP 2G 0F
30 DAUS ME AVG: 13593 522 3.8 432 3.2
AVG BCA: M257 F267 P261

Full Sister to Brekem

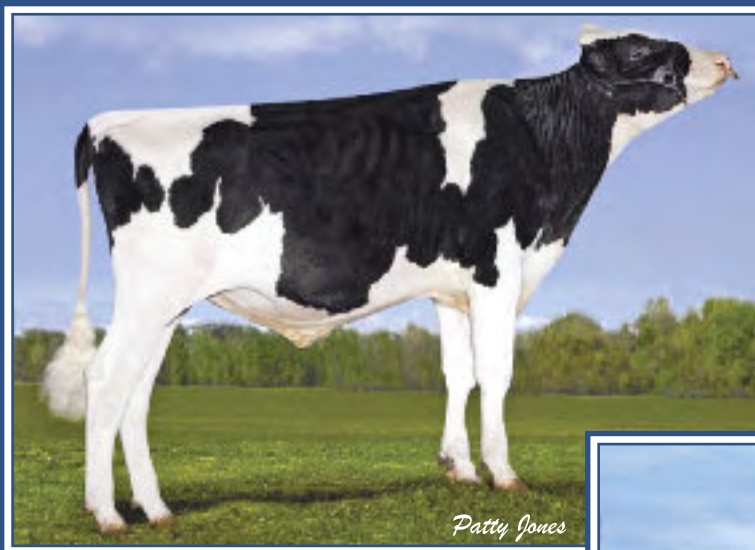

Patty Jones

Swissbec Brekem

#1 GPA LPI *RDC bull in the World (08/13)

Frère propre/Full Brother

Misty Springs MOM *Brenna* VG-86 2Yr

2-04 365 14,402 kg 4.3% 3.3% (307-358-314)

Mère/Dam

63

SWISSBEC BOOKEM BETANIA

HOCANF107559802 *RDF ET GT B:2012 Jun 06
 CAN-GPA Aug*13 71%Rel GPA LPI+3006/67%
 KG M+1770/97% F+67/98% %F+0.00
 SCS 2.82 P+73/99% %P+0.13
 CAN-GPA Aug*13 66%Rel Conf+11/99%
 MS+11 F&L+8 DS+7 R+5

Soeur propre/Full Sister to Brekem

GTP1 2132 \$551NM 1430M 0,03%F 0,06%P 
 GPTAT+2,64 2,9PL -1,2DPR (08/13)

4th-9th Maternal Dam

MISTY SPRINGS TALENT BRIDGET VG-88-5YR-CAN 3*
 BIPPER DRAGON BRIDGE VG-87-8YR-CAN 1*
 ALDONHILL BRILLANCE RED VG-88-7YR-CAN 9*
 LYNLAND BLACKSTAR ANN VG-87-4YR-CAN 3*
 MONTGROVE HY MAN ALICE VG-87-3YR-CAN 10*
 SPRINGBRAE HY-MAN DOT EX-CAN

DE-SU 521 BOOKEM-ET PB

HOUSAM66636657 *CVF*RDF*BYF*BLF*DPF ET GT
 GMACE Aug*13 87%Rel GMLPI+3100/82%
 KG M+2333/99% F+62/94% %F-0.23
 SCS 2.75 P+83/99% %P+0.08
 GMACE Aug*13 82%Rel Conf+9/96%
 MS+10 F&L+6 DS+3 R+2
 Progeny Data: 9 Daus: 100% GP+
 0EX 0VG 9GP 0G 0F

ENSENADA TABOO PLANET-ET PB

HOUSAM60597003 *CVF*RDF*BYF*BLF*DPF ET GT
 EX-90-4YR-USA GM*11 EXTRA*12
 CAN-GEBV Aug*13 99%Rel GLPI+2870/97%
 KG M+2342 F+74 %F-0.11 P+74 %P-0.02
 CAN-GEBV Aug*13 98%Rel Conf+7
CLEAR-ECHO 822 RAMO 1199-ET PB
 HOUSAF61765027 *BLF ET
 VG-86-2YR-USA DOM
 02-00 305 12134 428 3.5 398 3.3
 365 14601 500 3.4 483 3.3
 1 LACT: 22426 787 3.5 754 3.4 KG

ROSE-BAUM TABOO-ET PB

HOUSAM17121203 *CVF*BLF ET GT
 VG-87-7YR-USA GM*10
PLUSHANSKI AMEL PATTY-ET PB
 HOUSAF130161039 *CVF ET
 EX-93-3E-USA DOM GMD
RAMOS PB
 HODEUM253642 *BYC*CVF*BLF ET GT

CLEAR-ECHO HERSHL D-RAC 822 PB

HOUSAF60427332
 VG-87-5YR-USA DOM

MISTY SPRINGS MOM BRENNIA PB

HOCANF11020417 *RDC ET GT B:2010 Mar 09
 VG-86-2YR-CAN
 MS:86(FA:6 RAH:9 RAW:9) F&L:84 DS:90 R:88
 CAN-GEBV Aug*13 75%Rel GLPI+3108/72%
 KG M+1773/97% F+81/99% %F+0.12
 SCS 2.94 P+78/99% %P+0.17
 CAN-GEBV Aug*13 72%Rel Conf+12/99%
 MS+11 F&L+11 DS+9 R+5
 02-04 305 12222 533 4.4 402 3.3
 365 14402 625 4.3 478 3.3
 BCA 307 358 314
 1 LACT: 15145 657 4.3 504 3.3 KG
 AVG BCA: M307(+77) F358(+116) P314(+81)
 1 Superior Lactation

LONG-LANGS OMAN OMAN-ET PB

HOUSAM135746776 *CVF*BYF*BLF ET GT
 VG-85-4YR-USA GM*10 EXTRA*12
 CAN-GEBV Aug*13 98%Rel GLPI+3146/95%
 KG M+1240 F+77 %F+0.28 P+78 %P+0.32
 CAN-GEBV Aug*13 96%Rel Conf+12
MISTY SPRINGS MB BRIGHTER RED PB
 HOCANF9670533 R&W ET GT
 VG-87-3YR-CAN
 02-08 305 10148 450 4.4 356 3.5
 BCA 234 276 256
 04-05 305 13067 583 4.5 431 3.3
 365 15466 703 4.5 520 3.4
 BCA 269 324 278
 2 LACT: 34666 1623 4.7 1248 3.6 KG
 AVG BCA: M252(-1) F300(+36) P267(+13)
 Progeny Data: 0EX 2VG 1GP 0G 0F
 3 DAUS ME AVG: 14198 544 3.8 437 3.1
 AVG BCA: M268 F279 P264

O-BEE MANFRED JUSTICE-ET PB

HOUSAM122358313 *CVF*RDF*BLF*DPF ET GT
 EX-94-7YR-USA SP*07 GM
WINNING-WAY MARCI-ET PB
 HOUSAF130677626 *CVC ET GT
 VG-89-7YR-USA

DUDOC MR BURNS PB

HOCANM100745543 *RDC*CVF*BYF*BLF ET GT
 VG-85-5YR-CAN EXTRA*09

MISTY SPRINGS SEPT BRIGHT RED PB

HOCANF7866455 R&W GT
 VG-88-5YR-CAN 1*(2/4)
 02-01 305 11214 550 4.9 381 3.4
 365 13169 657 5.0 460 3.5
 BCA 292 385 310
 3 LACT: 46344 2369 5.1 1603 3.5 KG
 AVG BCA: M285(+25) F383(+101) P291(+29)
 2 Superior Lactations
 Progeny Data: 0EX 1VG 2GP 0G 0F
 5 DAUS ME AVG: 13747 551 4.0 425 3.1
 AVG BCA: M260 F282 P257



Marc Boisvert

Dudoc Magna Requiem P Mère/Dam

64

DUDOC SUPERSIRE ORGASME P

HOCANF108337026 *POR*BYF GT B:2013 Jul 16
CAN-GPA Sep*13 GPA LPI+3137/62%
KG M+1830 F+111 %F+0.42
SCS 2.83 P+76 %P+0.16
CAN-GPA Sep*13 61%Rel Conf+5
MS+3 F&L+7 DS+2 R+6

Acère/Polled & RDC

GTP1 2329 \$777NM 1596M 0,18%F 0,07%P	
GPTAT+1,97 4,2PL 0,7DPR (09/13)	
GPA LPI 3137 DGV 3225	

4th & 5th Maternal Dam

LAFOUGERE LEADERSHIP ROKIE VG-85-2YR-CAN 4*
LAFOUGERE ALGONQUIN ROCKIE VG-85-3YR-CAN

SEAGULL-BAY SUPERSIRE-ET PB

HOUSAM69981349 *CVF*BYF*BLF*DPF ET GT
CAN-GPA Aug*13 72%Rel GPA LPI+3377/68%
KG M+2504/99% F+119/99% %F+0.24
SCS 2.78 P+90/99% %P+0.07
CAN-GPA Aug*13 67%Rel Conf+8
MS+7 F&L+7 DS+3 R+6

ROYLANE SOCRA ROBUST-ET PB

HOUSAM64966739 *CVF*RDF*BLF*DPF ET GT
VG-88-3YR-USA
GMACE Aug*13 86%Rel GMLPI+3119/81%
KG M+1922 F+113 %F+0.39 P+75 %P+0.13
GMACE Aug*13 81%Rel Conf+4
AMMON-PEACHEY SHAUNA-ET PB
HOUSAF66228178 ET GT
VG-87-2YR-USA DOM
02-01 305 13390 543 4.1 429 3.2
365 15930 647 4.1 519 3.3
1 LACT: 17264 701 4.1 572 3.3 KG

VELVET-VIEW-KJ SOCRATES-ET PB

HOUSAM133126053 *CVF*RDF*BLF*DPF ET GT
EX-94-5YR-USA GM*10

SEAGULL-BAY OMAN MIRROR-ET PB

HOUSAF62115945 ET GT
VG-86-3YR-USA DOM

ENSENADA TABOO PLANET-ET PB

HOUSAM60597003 *CVF*RDF*BYF*BLF*DPF ET GT
EX-90-4YR-USA GM*11 EXTRA*12

PINE-TREE MARTHA SHEEN-ET PB

HOUSAF62443682 ET GT
VG-86-3YR-USA DOM 1*(0/7)

DUDOC MAGNA REQUIEM P PB

HOCANF107182928 *POR*BYC*RDF ET GT B:2011 Aug 10
CAN-GPA Aug*13 73%Rel GPA LPI+2544/69%
KG M+826/78% F+56/96% %F+0.26
SCS 2.92 P+40/93% %P+0.13
CAN-GPA Aug*13 69%Rel Conf+5/78%
MS+4 F&L+6 DS+1 R+3

ARRON DOON WEST PORT MAGNA P PB

HOCANM7823945 *POC*RDC*BYC*CVF*BLF*DPF GT
VG-87-2YR-USA GP-83-1YR-CAN
GMACE Aug*13 90%Rel GMLPI+2519/84%
KG M+1467 F+55 %F+0.00 P+43 %P-0.04
GMACE Aug*13 83%Rel Conf+6
DUDOC SHOTTLE RHIZOTOMIE PB
HOCANF103472324 ET GT
VG-87-4YR-CAN
02-05 305 11208 398 3.6 370 3.3
BCA 275 260 282
03-07 305 16955 742 4.4 585 3.5
365 19127 830 4.3 665 3.5
BCA 349 408 375
05-10 305 15584 698 4.5 529 3.4
BCA 288 351 315
3 LACT: 56102 2382 4.2 1969 3.5 KG
AVG BCA: M304(+55) F340(+88) P324(+74)
2 Superior Lactations
Progeny Data: 0EX 1VG 1GP 0G 0F
2 DAUS ME AVG: 16144 588 3.6 520 3.2
AVG BCA: M305 F301 P315

SANDY-VALLEY BOLTON-ET PB

HOUSAM131823833 *BYC*CVF*BLF ET GT
EX-90-5YR-USA GM*10 EXTRA*10

WEST PORT ARRON DOON MIT P RED PB

HOCANF7570916 R&W *POR GT
VG-85-2YR-CAN 1*(0/6)

PICSTON SHOTTLE-ET PB

HOGBRM598172 *CVF*BYF*BLF*MFF ET GT
EX-96-7YR-GBR EXTRA*09 GM*10

DUDOC JOLT RHIZOME PB

HOCANF9286560 *BLF ET GT
VG-86-3YR-CAN 4*(0/20)
04-09 305 17407 814 4.7 594 3.4
365 20345 986 4.8 709 3.5
BCA 353 447 381
5 LACT: 104697 4725 4.5 3620 3.5 KG
AVG BCA: M322(+66) F376(+126) P329(+71)
1 Super3, 4 Superior Lactations
Progeny Data: 0EX 3VG 3GP 3G 0F
8 DAUS ME AVG: 14291 562 3.9 468 3.3
AVG BCA: M270 F288 P283



Both Herges

Gr'daughters of Brasilia

Regancrest Brasilia-ET EX-92 2E 6*
6th generation EX from the Barbie
2^e mère/2nd Dam



Both Herges

Butz-Butler Gold Barbara EX-92
All-Canadian & All-American Sr. 2-Yr-Old 2012
Sœur mat. de la mère/Mat. Sister to the Dam

65

GEN-I-BEQ BRAWLER BENI

HOCANF108023404 ET GT B:2013 May 16
CAN-GPA Aug*13 78%Rel GPA LPI+2557/75%
KG M+1292/92% F+37/86% %F-0.11
SCS 2.95 P+38/92% %P-0.05
CAN-GPA Aug*13 75%Rel Conf+11/99%
MS+12 F&L+7 DS+4 R+9

GPA LPI 2557 Conf+11 DGV 2588 Conf+12 

GEN-I-BEQ BRAWLER PB

HOCANM104854291 *CVF*BYF*BLF*DPF ET GT
VG-87-4YR-CAN EXTRA'12
F&L:89 DS:88 R:85
CAN-GEV Aug*13 98%Rel GLPI+2751/96%
KG M+831/65% F+57/91% %F+0.25
SCS 2.98 P+44/90% %P+0.14
CAN-GEV Aug*13 97%Rel Conf+10/97%
MS+10 F&L+11 DS+3 R+7
Progeny Data: 1003 Daus: 74% GP+
0EX 89VG 650GP 257G 7F
1076 DAUS ME AVG: 11692 464 4.0 375 3.2
AVG BCA: M221 F238 P227

BUTZ-BUTLER ALEX BENISSA-ET PB

HOUSAF66624993 ET GT B:2009 Oct 01
VG-87-3YR-CAN
MS:86/FA:7 RAH:9 RAW:6) F&L:86 DS:90 R:87
CAN-GEV Aug*13 79%Rel GLPI+2278/77%
KG M+917/81% F+40/89% %F+0.05
SCS 2.99 P+12/57% %P-0.17
CAN-GEV Aug*13 77%Rel Conf+10/98%
MS+9 F&L+9 DS+6 R+9
02-01 305 9788 381 3.9 300 3.1 SCS5.1
365 11466 451 3.9 357 3.1
BCA 234 247 226
03-06 P152 11279 451 4.0 349 3.1
PBCA 241 262 234
2 LACT: 19278 753 3.9 594 3.1 KG
AVG BCA: M238(+4) F255(+12) P230(-7)

4th-9th Maternal Dam

REGANCREST JUROR BRINA-ET EX-92-4YR-USA
REGANCREST AEROSTAR BERT-ET EX-90-5YR-USA
REGANCREST MARK CHAIRMAN BEA EX-91-2E-USA
REGANCREST BOARD CHAIRMAN BEA EX-90-6YR-USA
REGANCREST APACHE STANDOUT BEA VG-86-7YR-USA
REGANCREST STANDOUT BERTRAND VG-85-USA

EMERALD-ACR-SA T-BAXTER PB

HOUSAM132973942 *CVF*BRC*BYF*BLF*DPF GT
EX-91-CAN EXTRA'10
CAN-GEV Aug*13 99%Rel GLPI+2479/99%
KG M+1977 F+69 %F-0.03 P+40 %P-0.21
CAN-GEV Aug*13 99%Rel Conf+6

GEN-I-BEQ SHOTTLE BARBI PB

HOCANF102438052 *BYF ET GT
EX-92-CAN 7*(0/37)
02-00 305 11602 495 4.3 399 3.4
365 13737 591 4.3 480 3.5
BCA 292 337 317
3 LACT: 53142 2444 4.6 1900 3.6 KG

GOLDEN-OAKS ST ALEXANDER-ET PB

HOUSAM61133837 *CVF*RDF*BYF*BLF*DPF ET GT
EX-94-8YR-USA ST'12
CAN-GEV Aug*13 99%Rel GLPI+2369/98%
KG M+548 F+64 %F+0.41 P+14 %P-0.03
CAN-GEV Aug*13 99%Rel Conf+8

REGANCREST BRASILIA-ET PB

HOUSAF62496866 ET GT
EX-92-2E-USA DOM 6*(6/25)
02-03 305 12710 457 3.6 376 3.0
365 15050 538 3.6 449 3.0
05-03 305 13386 523 3.9 367 2.7
2 LACT: 39577 1492 3.8 1182 3.0 KG
Progeny Data: 0EX 13VG 3GP 0G 0F
18 DAUS ME AVG: 14231 550 3.9 431 3.0
AVG BCA: M269 F282 P260

66

GEN-I-BEQ BRAWLER BENISSU

HOCANF108023402 ET GT B:2013 May 09
CAN-GPA Aug*13 77%Rel GPA LPI+2376/74%
KG M+1157/89% F+42/90% %F-0.01
SCS 3.15 P+33/88% %P-0.05
CAN-GPA Aug*13 74%Rel Conf+7/90%
MS+7 F&L+8 DS+0 R+4

FUSTEAD EMORY BLITZ-ET PB

HOUSAM17013604 *CVF*BLF ET GT
EX-95-12YR-USA EXTRA'04 GM
EMERALD-ACR-SA T-MALLORY-ET PB
HOUSAF130227821 ET
VG-87-5YR-USA

PICSTON SHOTTLE-ET PB

HOGBRM598172 *CVF*BYF*BLF*MFF ET GT
EX-96-7YR-GBR EXTRA'09 GM'10

GEN-I-BEQ CHAMPION BAMBI PB

HOCANF100745685 ET GT
EX-90-CAN 4*(0/20)

COMESTAR STORMATIC PB

HOCANM6947936 *CVF*BLF ET GT
EX-CAN EXTRA'02

NEU-WAY PATRON ALLIE-ET PB

HOUSAF17216847 *CVC*MFF ET GT
VG-87-2YR-USA DOM GMD 2*(0/10)

PICSTON SHOTTLE-ET PB

HOGBRM598172 *CVF*BYF*BLF*MFF ET GT
EX-96-7YR-GBR EXTRA'09 GM'10

REGANCREST-PR BARBIE-ET PB

HOUSAF60602011 *CVF ET GT
EX-92-7YR-USA DOM GMD 6*(0/32)
02-06 305 12120 478 3.9 401 3.3
365 14374 561 3.9 476 3.3
2 LACT: 32282 1221 3.8 1049 3.2 KG
NOM. ALL-AMERICAN JR.3-YR 2004
Progeny Data: 0EX 3VG 0GP 0G 0F
3 DAUS ME AVG: 15385 677 4.4 495 3.2
AVG BCA: M291 F347 P299



Both Herges

*Gr'Daughter of Brasilia***Butz-Butler Gold Barbara EX-92**All-Canadian & All-American Sr. 2-Yr-Old 2012
Sœur mat. de la mère/ Mat. Sister to the Dam**MS Brasilia Bryce-ET**6 Excellent Dams
Mère/Dam**JEANLU SUPERSIRE BRITISH**

HOCANF108228052 ET GT B:2013 Mar 03
 CAN-GPA Aug*13 69%Rel GPA LPI+3313/66%
 KG M+2136/99% F+104/99% %F+0.24
 SCS 2.85 P+77/99% %P+0.06
 CAN-GPA Aug*13 65%Rel Conf+13/99%
 MS+13 F&L+11 DS+6 R+3

GTPI 2298 \$714NM 1733M 0,1%F 0,03%P	
GPTAT+2,73 4,1PL -0,5DPR (08/13)	
GPA LPI 3313 Conf+13 DGV 3475 Conf+14	

4th-9th Maternal Dam
 REGANCREST JUROR BRINA-ET EX-92-4YR-USA
 REGANCREST AEROSTAR BERT-ET EX-90-5YR-USA
 REGANCREST MARK CHAIRMAN BEA EX-91-2E-USA
 REGANCREST BOARD CHAIRMAN BEA EX-90-6YR-USA
 REGANCREST APACHE STANDOUT BEA VG-86-7YR-USA
 REGANCREST STANDOUT BERTRAND VG-85-USA

SEAGULL-BAY SUPERSIRE-ET PB

HOUSAM69981349 *CVF*BYF*BLF*DPF ET GT
 CAN-GPA Aug*13 72%Rel GPA LPI+3377/68%
 KG M+2504/99% F+119/99% %F+0.24
 SCS 2.78 P+90/99% %P+0.07
 CAN-GPA Aug*13 67%Rel Conf+8
 MS+7 F&L+7 DS+3 R+6

ROYLANE SOCRA ROBUST-ET PB
 HOUSAM64966739 *CVF*RDF*BLF*DPF ET GT
 VG-88-3YR-USA
 GMACE Aug*13 86%Rel GMLPI+3119/81%
 KG M+1922 F+113 %F+0.39 P+75 %P+0.13
 GMACE Aug*13 81%Rel Conf+4
AMMON-PEACHEY SHAUNA-ET PB
 HOUSAF66228178 ET GT
 VG-87-2YR-USA DOM
 02-01 305 13390 543 4.1 429 3.2
 365 15930 647 4.1 519 3.3
 1 LACT: 17264 701 4.1 572 3.3 KG

VELVET-VIEW-KJ SOCRATES-ET PB

HOUSAM133126053 *CVF*RDF*BLF*DPF ET GT
 EX-94-5YR-USA GM*10

SEAGULL-BAY OMAN MIRROR-ET PB

HOUSAF62115945 ET GT
 VG-86-3YR-USA DOM

ENSENADA TABOO PLANET-ET PB

HOUSAM60597003 *CVF*RDF*BYF*BLF*DPF ET GT
 EX-90-4YR-USA GM*11 EXTRA*12

PINE-TREE MARTHA SHEEN-ET PB

HOUSAF62443682 ET GT
 VG-86-3YR-USA DOM 1*(0/7)

MS BRASILIA BRYCE-ET PB

HOUSAF70476973 ET GT B:2011 Mar 05
 CAN-GPA Aug*13 78%Rel GPA LPI+2658/74%
 KG M+1323/92% F+43/91% %F-0.05
 SCS 3.00 P+46/96% %P+0.02
 CAN-GPA Aug*13 74%Rel Conf+12/99%
 MS+14 F&L+8 DS+8 R+2

SCHILLVIEW OMAN GERARD-ET PB
 HOUSAM52805723 *CVF*BYF*BLF ET GT
 EX-92-5YR-USA GM*10 SP*13
 CAN-GEVB Aug*13 97%Rel GLPI+2752/92%
 KG M+1868 F+45 %F-0.21 P+69 %P+0.06
 CAN-GEVB Aug*13 93%Rel Conf+8

REGANCREST BRASILIA-ET PB

HOUSAF62496866 ET GT
 EX-92-2E-USA DOM 6*(6/25)
 02-03 305 12710 457 3.6 376 3.0
 365 15050 538 3.6 449 3.0
 05-03 305 13386 523 3.9 367 2.7
 2 LACT: 39577 1492 3.8 1182 3.0 KG
 Progeny Data: 0EX 13VG 3GP 0G 0F
 18 DAUS ME AVG: 14231 550 3.9 431 3.0
 AVG BCA: M269 F282 P260

O-BEE MANFRED JUSTICE-ET PB

HOUSAM122358313 *CVF*RDF*BLF*DPF ET GT
 EX-94-7YR-USA SP*07 GM

SCHILLVIEW MARSH GLASH-ET PB

HOUSAF50546487 *CVF*BLF ET
 VG-89-6YR-USA DOM

PICSTON SHOTTLE-ET PB

HOGBRM598172 *CVF*BYF*BLF*MFF ET GT
 EX-96-7YR-GBR EXTRA*09 GM*10

REGANCREST-PR BARBIE-ET PB

HOUSAF60602011 *CVF ET GT
 EX-92-7YR-USA DOM GMD 6*(0/32)
 02-06 305 12120 478 3.9 401 3.3
 365 14374 561 3.9 476 3.3
 2 LACT: 32282 1221 3.8 1049 3.2 KG
 NOM. ALL-AMERICAN JR. 3-YR 2004
 Progeny Data: 0EX 3VG 0GP 0G 0F
 3 DAUS ME AVG: 15385 677 4.4 495 3.2
 AVG BCA: M291 F347 P299



Vicki Fletcher

Des-Y-Gen Uno Special

GPA LPI 2983, GTPI 2258

Lot 68

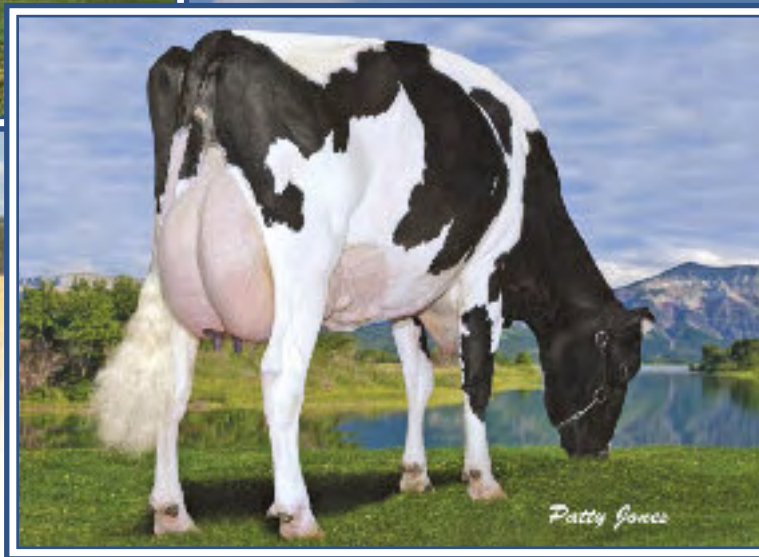

Patty Jones

Gen-I-Beq**Goldwyn Secret VG-87 2Yr 7***

2-00 365 11,609 kg 4.8% 3.6% (264-339-288)

Dam of Crackholm Secure-Red

3^e mère/3th Dam

68

DES-Y-GEN UNO SPECIAL

HOCANF108032680 ET MB GT B:2013 Mar 01
 CAN-GPA Aug*13 67%Rel GPA LPI+2983/64%
 KG M+823/78% F+81/99% %F+0.49
 SCS 2.68 P+43/95% %P+0.16
 CAN-GPA Aug*13 63%Rel Conf+13/99%
 MS+16 F&L+10 DS+2 R+5

GTPI 2258 \$668NM 866M 0,21%F 0,07%P 
 GPTAT+3,04 4,1PL -0,5DPR (09/13)

4th-11th Maternal Dam

GEN-I-BEQ DURHAM SHERRY VG-87-5YR-CAN 8*
 GLEN DRUMMOND SPLENDOR VG-86-2YR-CAN 37*
 GLEN DRUMMOND AERO FLOWER VG-88-3YR-CAN 18*
 GLEN DRUMMOND SHOWER ET EX-CAN 14*
 GLEN DRUMMOND S C JO BETH EX-2E-CAN 7*
 GLEN DRUMMOND MATT BETH VG-85-3YR-CAN 4*
 GLEN DRUMMOND MARQUIS BETH VG-CAN
 FERGLYNN RAG APPLE BERTHA VG 3*

AMIGHETTI NUMERO UNO ET PB
 HOITAM17990915143 *CVF*BYF*BLF*DPF ET GT
 CAN-GPA Aug*13 75%Rel GPA LPI+3076/72%
 KG M+778/63% F+75/97% %F+0.43
 SCS 2.66 P+43/99% %P+0.15
 CAN-GPA Aug*13 71%Rel Conf+13
 MS+13 F&L+13 DS+4 R+5

LONG-LANGS OMAN OMAN-ET PB
 HOUSAM135746776 *CVF*BYF*BLF ET GT
 VG-85-4YR-USA GM*10 EXTRA*12
 CAN-GEV Aug*13 98%Rel GLPI+3146/95%
 KG M+1240 F+77 %F+0.28 P+78 %P+0.32
 CAN-GEV Aug*13 96%Rel Conf+12

O-BEE MANFRED JUSTICE-ET PB
 HOUSAM122358313 *CVF*BYF*BLF*DPF ET GT
 EX-94-7YR-USA SP*07 GM

WINNING-WAY MARCI-ET PB
 HOUSAF130677626 *CVC ET GT
 VG-89-7YR-USA

PICSTON SHOTTLE-ET PB
 HOGBRM598172 *CVF*BYF*BLF*MFF ET GT
 EX-96-7YR-GBR EXTRA*09 GM*10

AMIGHETTI IRON ALUNDRA PB
 HOITAF17990048241 ET
 VG-89-4YR-ITA

DES-Y-GEN PLANET SILKY PB
 HOCANF106109410 *RDF*BYF ET GT B:2009 Sep 02
 VG-86-2YR-CAN
 MS:89(FA:8 RAH:9 RAW:9) F&L:83 DS:87 R:87
 CAN-GEV Aug*13 76%Rel GLPI+2905/73%
 KG M+1612/96% F+70/99% %F+0.09
 SCS 2.85 P+59/99% %P+0.06
 CAN-GEV Aug*13 73%Rel Conf+10/98%
 MS+13 F&L+7 DS+0 R+5
 02-01 305 11331 464 4.1 379 3.3
 365 13123 534 4.1 445 3.4
 BCA 278 303 292
 1 LACT: 17666 728 4.1 625 3.5 KG
 AVG BCA: M278(+7) F303(+6) P292(+9)

ENSENADA TABOO PLANET-ET PB
 HOUSAM60597003 *CVF*RDF*BYF*BLF*DPF ET GT
 EX-90-4YR-USA GM*11 EXTRA*12
 CAN-GEV Aug*13 99%Rel GLPI+2870/97%
 KG M+2342 F+74 %F-0.11 P+74 %P-0.02
 CAN-GEV Aug*13 98%Rel Conf+7

GEN-I-BEQ BOLTON SILENCE-ETS PB
 HOCANF104862615 *RDC ETM GT
 VG-85-2YR-CAN
 02-04 305 11770 542 4.6 413 3.5 Scs3.3
 365 13609 631 4.6 485 3.6
 BCA 274 341 304
 04-09 305 11527 463 4.0 400 3.5
 BCA 234 254 256
 2 LACT: 30181 1331 4.4 1090 3.6 KG
 AVG BCA: M254 F298 P280
 Progeny Data: 0EX 3VG 1GP 1G 0F
 4 DAUS ME AVG: 13063 543 4.2 437 3.3
 AVG BCA: M247 F278 P264

ROSE-BAUM TABOO-ET PB
 HOUSAM17121203 *CVF*BLF ET GT
 VG-87-7YR-USA GM*10

PLUSHANSKI AMEL PATTY-ET PB
 HOUSAF130161039 *CVF ET
 EX-93-3E-USA DOM GMD

SANDY-VALLEY BOLTON-ET PB
 HOUSAM131823833 *BYC*CVF*BLF ET GT
 EX-90-5YR-USA GM*10 EXTRA*10

GEN-I-BEQ GOLDWYN SECRET PB
 HOCANF103506629 *RDC ET GT
 VG-87-2YR-CAN 7*(0/37)
 02-00 305 10061 485 4.8 354 3.5
 365 11609 561 4.8 416 3.6
 BCA 264 339 288
 2 LACT: 36276 1814 5.0 1384 3.8 KG
 AVG BCA: M245(+22) F309(+79) P264(+39)
 1 Superior Lactation
 Progeny Data: 0EX 17VG 11GP 1G 0F
 25 DAUS ME AVG: 11851 461 3.9 384 3.2
 AVG BCA: M224 F236 P232

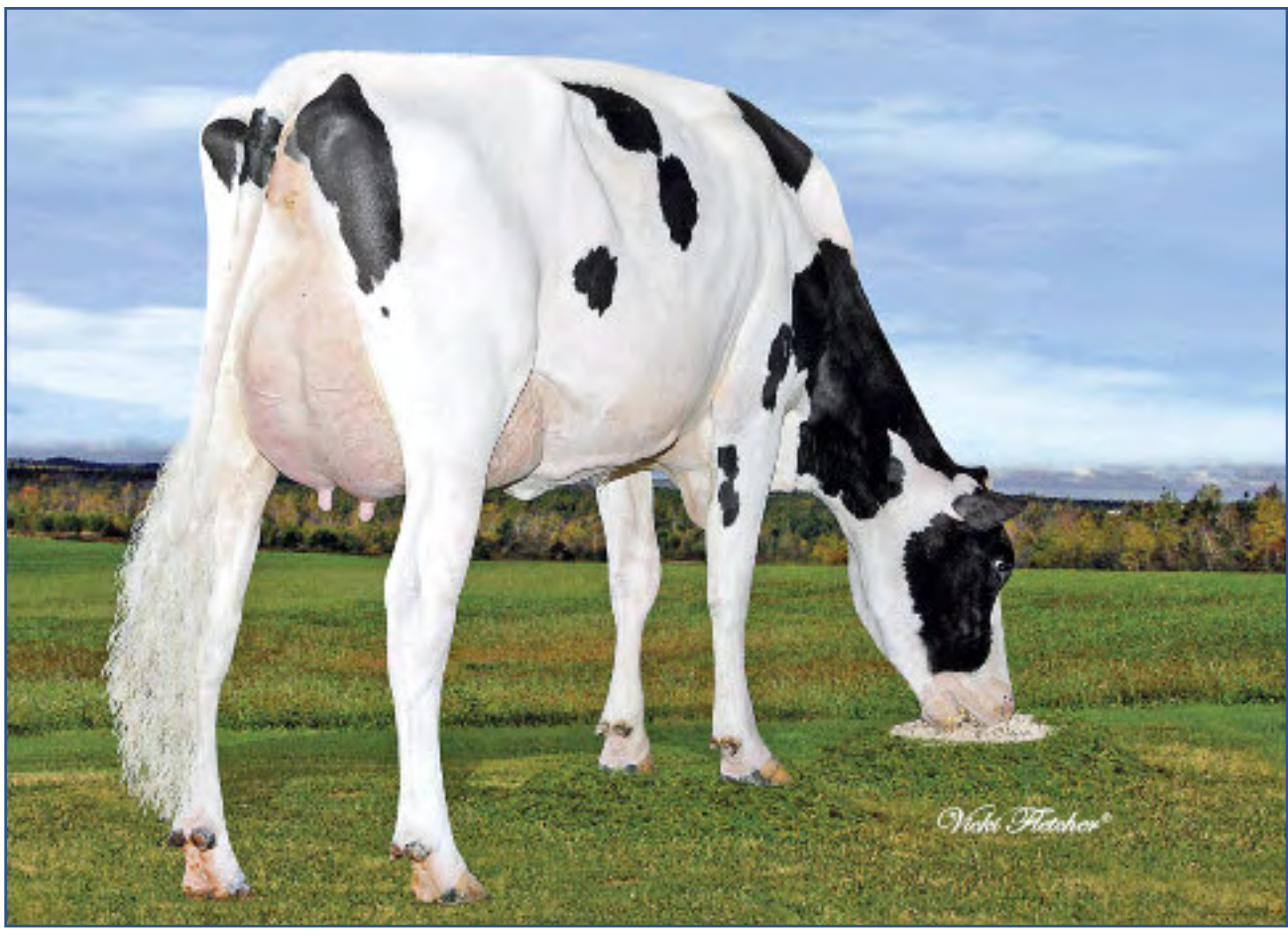

Walt Fletcher

Des-Y-Gen Planet Sweet VG 2Yr

Mère/Dam

DES-Y-GEN SNOWMAN SHANIA

HOCANF106109668 *BYF ET GT B:2011 Sep 02
CAN-GPA Aug*13 72%Rel GPA LPI+2809/68%
KG M+2384/99% F+55/96% %F-0.32
SCS 3.10 P+66/99% %P-0.10
CAN-GPA Aug*13 67%Rel Conf+12/99%
MS+11 F&L+10 DS+7 R+4

Vêlé/Fresh Sept. 2013

4th-7th Maternal Dam

GEN-I-BEQ DURHAM SHERRY VG-87-5YR-CAN 8*
GLEN DRUMMOND SPLENDOR VG-86-2YR-CAN 37*
GLEN DRUMMOND AERO FLOWER VG-88-3YR-CAN 18*
GLEN DRUMMOND SHOWER ET EX-CAN 14*

FLEVO GENETICS SNOWMAN PB

HONLDM388965513 *CVF*BLF GT
GMACE Aug*13 91%Rel GMLPI+3101/88%
KG M+3086/99% F+100/99% %F-0.15
SCS 2.68 P+94/99% %P-0.04
GMACE Aug*13 86%Rel Conf+10/97%
MS+7 F&L+8 DS+7 R+3
Progeny Data: 26 Daus: 100% GP+
0EX 9VG 17GP 0G 0F

O-BEE MANFRED JUSTICE-ET PB

HOUSAM122358313 *CVF*RDF*BLF*DPF ET GT
EX-94-7YR-USA SP*07 GM
CAN-GEV Aug*13 99%Rel GLPI+2804/99%
KG M+1419 F+79 %F+0.25 P+75 %P+0.25
CAN-GEV Aug*13 99%Rel Conf-3
BROEKS MBM ELSA PB
HONLDF381135900 ET GT
EX-90-5YR-NLD 1*(0/5)
05-00 305 12621 536 4.2 401 3.2
346 13768 584 4.2 442 3.2
2 LACT: 27841 1246 4.5 936 3.4 KG

HA-HO CUBBY MANFRED-ET PB

HOUSAM2183007 *CVF*BLF ET GT
GP-82-5YR-USA SP*02 GM
MEIER-MEADOWS EL JEZEBEL-ET PB
HOUSAF15459080 *CVG*BLC ET GT
EX-92-5YR-USA GMD DOM 2*(0/10)
MARA-THON BW MARSHALL-ET PB
HOUSAM2290977 *CVF*BLF ET GT
VG-86-5YR-USA GM*04
EVER-GREEN-VIEW ELSA-ET PB
HOUSAF129740913 *CVF ET GT
VG-89-3YR-USA GMD DOM 2*(0/10)

DES-Y-GEN PLANET SWEET PB

HOCANF106109414 *BYC*RDF ET GT B:2009 Sep 06
VG-85-2YR-CAN
MS:88(FA:9 RAH:9 RAW:8) F&L:82 DS:86 R:86
CAN-GEV Aug*13 75%Rel GLPI+2629/72%
KG M+1284/91% F+39/88% %F-0.09
SCS 2.97 P+37/92% %P-0.03
CAN-GEV Aug*13 71%Rel Conf+11/99%
MS+12 F&L+12 DS+2 R+3
02-04 225 7635 300 3.9 233 3.1 SCS1.1
1 LACT: 7635 300 3.9 233 3.1 KG

ENSENADA TABOO PLANET-ET PB

HOUSAM60597003 *CVF*RDF*BYF*BLF*DPF ET GT
EX-90-4YR-USA GM*11 EXTRA*12
CAN-GEV Aug*13 99%Rel GLPI+2870/97%
KG M+2342 F+74 %F-0.11 P+74 %P-0.02
CAN-GEV Aug*13 98%Rel Conf+7
GEN-I-BEQ BOLTON SILENCE-ETS PB
HOCANF104862615 *RDC ETM GT
VG-85-2YR-CAN
02-04 305 11770 542 4.6 413 3.5 SCS3.3
365 13609 631 4.6 485 3.6
BCA 274 341 304
04-09 305 11527 463 4.0 400 3.5
BCA 234 254 256
2 LACT: 30991 1365 4.4 1120 3.6 KG
AVG BCA: M254 F298 P280
Progeny Data: 0EX 3VG 1GP 1G 0F
4 DAUS ME AVG: 13063 543 4.2 437 3.3
AVG BCA: M247 F278 P264

ROSE-BAUM TABOO-ET PB

HOUSAM17121203 *CVF*BLF ET GT
VG-87-7YR-USA GM*10
PLUSHANSKI AMEL PATTY-ET PB
HOUSAF130161039 *CVF ET
EX-93-3E-USA DOM GMD
SANDY-VALLEY BOLTON-ET PB
HOUSAM131823833 *BYC*CVF*BLF ET GT
EX-90-5YR-USA GM*10 EXTRA*10
GEN-I-BEQ GOLDWYN SECRET PB
HOCANF103506629 *RDC ET GT
VG-87-2YR-CAN 7*(0/37)
02-00 305 10061 485 4.8 354 3.5
365 11609 561 4.8 416 3.6
BCA 264 339 288
2 LACT: 36276 1814 5.0 1384 3.8 KG
AVG BCA: M245(+22) F309(+79) P264(+39)
1 Superior Lactation
Progeny Data: 0EX 17VG 11GP 1G 0F
25 DAUS ME AVG: 11849 460 3.9 384 3.2
AVG BCA: M224 F236 P232



*Fresh *RDC Snowman*

Gen-I-Beq Goldwyn Story VG-86 2Yr 3*
 2-01 365 12,025 kg 4.2% 3.4% (269-304-280)
 2^e mère/2nd Dam

71
72
 Genibeq
 418-596-2230



Gen-I-Beq Mr Burns Strawberry VG-86
 2-00 365 12,907 kg 4.0% 3.4% (295-306-312)
 Mère/Dam

71

GEN-I-BEQ SNOWMAN SMOOTHIES

HOCANF106474147 *RDC ET GT B:2011 Sep 17
 CAN-GPA Aug*13 72%Rel GPA LPI+2678/69%
 KG M+1165/89% F+59/97% %F+0.15
 SCS 2.65 P+46/96% %P+0.08
 CAN-GPA Aug*13 68%Rel Conf+10/98%
 MS+8 F&L+10 DS+5 R+3

Vêlé/Fresh Aug. 12, 2013

4th-9th Maternal Dam
 GLEN DRUMMOND AERO FLOWER VG-88-3YR-CAN 18*
 GLEN DRUMMOND SHOWER ET EX-CAN 14*
 GLEN DRUMMOND S C JO BETH EX-2E-CAN 7*
 GLEN DRUMMOND MATT BETH VG-85-3YR-CAN 4*
 GLEN DRUMMOND MARQUIS BETH VG-CAN
 FERGLYNN RAG APPLE BERTHA VG 3*

72

GEN-I-BEQ ALCHEMY STRAMY

HOCANF107868112 R&W ET GT B:2012 Sep 08
 CAN-GPA Aug*13 69%Rel GPA LPI+2472/66%
 KG M+386/57% F+18/62% %F+0.05
 SCS 2.66 P+25/79% %P+0.11
 CAN-GPA Aug*13 66%Rel Conf+7/90%
 MS+8 F&L+8 DS+1 R+3

GTPI 2088 \$512NM 409M 0,05%F 0,05%P
GPTAT+2,65 5,1PL 1,7DPR (08/13)

FLEVO GENETICS SNOWMAN PB
 HONLDM388965513 *CVF*BLF GT
 GMACE Aug*13 91%Rel GMLPI+3101/88%
 KG M+3086/99% F+100/99% %F-0.15
 SCS 2.68 P+94/99% %P-0.04
 GMACE Aug*13 86%Rel Conf+10/97%
 MS+7 F&L+10 DS+7 R+3
 Progeny Data: 17 Daus: 100% GP+
 0EX 8VG 9GP 0G 0F

HUNSBERGER ALCHEMY-ET PB
 HOUSAM69080973 *RDC*CVF*BYF*BLF*DPF ET GT
 VG-88-2YR-CAN
 CAN-GPA Aug*13 75%Rel GPA LPI+2623/71%
 KG M+916/70% F+28/62% %F-0.07
 SCS 2.61 P+42/88% %P+0.12
 CAN-GPA Aug*13 71%Rel Conf+9
 MS+9 F&L+5 DS+4 R+3

GEN-I-BEQ MR BURNS STRAWBERRY PB
 HOCANF105093434 R&W ET GT B:2008 Apr 03
 VG-86-4YR-CAN
 MS:88(FA:8 RAH:8 RAW:8) F&L:86 DS:88 R:79
 CAN-GEBV Aug*13 77%Rel GLPI+2511/75%
 KG M+668/72% F+34/83% %F+0.12
 SCS 2.82 P+37/92% %P+0.12
 CAN-GEBV Aug*13 74%Rel Conf+8/94%
 MS+7 F&L+10 DS+5 R+4
 02-00 305 11337 434 3.8 381 3.4 SCS2.4
 365 12907 510 4.0 441 3.4
 BCA 295 306 312
 04-06 P303 10859 438 4.0 342 3.1
 PBCA 209 225 207
 2 LACT: 26186 1069 4.1 889 3.4 KG
 AVG BCA: M252(+78) F266(+84) P260(+93)
 1 Superior Lactation
 Progeny Data: 0EX 0VG 2GP 0G 0F
 2 DAUS ME AVG: 10930 549 5.0 385 3.5
 AVG BCA: M207 F282 P233

DUDOC MR BURNS PB
 HOCANM100745543 *RDC*CVF*BYF*BLF ET GT
 VG-85-5YR-CAN EXTRA/09
 CAN-GEBV Aug*13 99%Rel GLPI+2541/99%
 KG M+1292 F+30 %F-0.16 P+66 %P+0.20
 CAN-GEBV Aug*13 99%Rel Conf+6
 BCA 170 218 182
GEN-I-BEQ GOLDWYN STORY PB
 HOCANF103939451 *RDC ET GT
 VG-86-2YR-CAN 3*(0/18)
 02-01 305 10319 431 4.2 341 3.3
 365 12025 510 4.2 405 3.4
 BCA 269 304 280
 04-06 305 13141 603 4.6 437 3.3
 BCA 253 309 265
 06-01 305 8837 417 4.7 295 3.3
 BCA 170 218 182
 3 LACT: 48280 2274 4.7 1707 3.5 KG
 AVG BCA: M231(-14) F277(+23) P242(-9)
 1 Superior Lactation
 Progeny Data: 0EX 6VG 7GP 0G 0F
 14 DAUS ME AVG: 12544 528 4.2 401 3.2
 AVG BCA: M237 F270 P243

MARKIM THUNDER PB
 HOUSAM17144785 *CVF*BYF*BLF GT
 VG-85-5YR-CAN ST01
GRANDUC MAGGIE STORM-ET PB
 HOCANF6873895 *RDC ET MB GT
 VG-87-6YR-CAN 4*(0/21)
BRAEDALE GOLDWYN PB
 HOCANM10705608 *CVF*BYF*BLF GT
 GP-84-8YR-CAN EXTRA/05 GM/12
GLEN DRUMMOND SPLENDOR PB
 HOCANF6847680 *RDC ET GT
 VG-86-2YR-CAN 37*(0/187)
 02-01 305 9497 373 3.9 309 3.3 SCS3.7
 348 10569 437 4.1 348 3.3
 BCA 248 261 251
 2 LACT: 22594 947 4.2 729 3.2 KG
 AVG BCA: M240(+28) F265(+48) P243(+27)
 Progeny Data: 7EX 23VG 24GP 3G 0F
 56 DAUS ME AVG: 12954 496 3.8 408 3.1
 AVG BCA: M245 F254 P246



Acère/Polled & *RDC

Gen-I-Beq Bolton *Secretly* VG-87 1*

2-01 365 13,823 kg 4.4% 3.4% (300-350-313)

2^e mère/2nd Dam**Gen-I-Beq Ladd *Seza* P**

GPA LPI 2918, GTPI 2190

Lot 73

GEN-I-BEQ LADD SEZA P

HOCANF108023395 *POC*RDC ET GT B:2013 Mar 03
CAN-GPA Aug*13 68%Rel GPA LPI+2918/65%
KG M+1478/94% F+57/97% %F+0.02
SCS 2.82 P+62/99% %P+0.12
CAN-GPA Aug*13 64%Rel Conf+12/99%
MS+8 F&L+11 DS+11 R+8

GTPI 2190 \$500NM 1236M 0,01%F 0,06%P	
GPTAT+3,37 1,8PL 0,9DPR (08/13)	
GPA LPI 2918 Conf+12 DGV 3018 Conf+13	

4th-11th Maternal Dam

GEN-I-BEQ DURHAM SHERRY VG-87-5YR-CAN 8*
GLEN DRUMMOND SPLENDOR VG-86-2YR-CAN 37*
GLEN DRUMMOND AERO FLOWER VG-88-3YR-CAN 18*
GLEN DRUMMOND SHOWER ET EX-CAN 14*
GLEN DRUMMOND S C JO BETH VG-85-3YR-CAN 4*
GLEN DRUMMOND MARQUIS BETH VG-CAN
FERGLYNN RAG APPLE BERTHA VG 3*

TIGER-LILY LADD P-RED-ET PB

HOUSAM69405976 R&W *POR*BYF*BRC ET GT
CAN-GPA Aug*13 73%Rel GPA LPI+2649/69%
KG M+266/36% F+32/67% %F+0.23
SCS 2.81 P+37/83% %P+0.27
CAN-GPA Aug*13 69%Rel Conf+11
MS+10 F&L+7 DS+5 R+5

SCIENTIFIC DESTROY-ET PB

HOUSAM138122625 *RDC*CVF*BYF*BLF*DPF ET GT
VG-88-4YR-USA ST*12
CAN-GEV Aug*13 97%Rel GLPI+2402/94%
KG M-127 F+12 %F+0.16 P+19 %P+0.21
CAN-GEV Aug*13 95%Rel Conf+10
TIGER-LILY LAWNBOY LULU-RED PB
HOUSAF65658065 R&W *BLF GT
VG-87-2YR-USA
02-01 305 9494 419 4.4 345 3.6
365 11227 492 4.4 410 3.7
1 LACT: 11227 492 4.4 410 3.7 KG

BRAEDALE GOLDWYN PB

HOCANM10705608 *CVF*BYF*BLF GT
GP-84-8YR-CAN EXTRA'05 GM'12
SCIENTIFIC DEBUTANTE RAE-ET PB
HOUSAF132416603 *RDC*CVF ET GT
EX-92-4YR-USA DOM GMD 3*(0/15)
AGGRAVATION LAWN BOY P-RED PB
HOUSAM133080890 R&W *POR*CVF*BYF*BLF*DPF GT
EX-93-7YR-USA GM

KINGS-RANSOM SEPT LIMA-ET PB

HOUSAF61624449 ET
EX-91-2E-USA

GEN-I-BEQ ALTA IOTA SASHA PB

HOCANF106780225 *RDC*BYF ET GT B:2011 Apr 10
GP-84-2YR-CAN
MS:84(FA:6 RAH:7 RAW:9) F&L:83 DS:84 R:84
CAN-GPA Aug*13 73%Rel GPA LPI+2830/70%
KG M+1638/96% F+78/99% %F+0.15
SCS 3.16 P+63/99% %P+0.07
CAN-GEV Aug*13 70%Rel Conf+10/98%
MS+6 F&L+10 DS+10 R+6
01-11 P157 12014 481 4.0 378 3.1
PBCA 314 341 310
1 LACT: 6779 261 3.9 200 3.0 KG
AVG BCA: M314 F341 P310

REGANCREST ALTAIOTA-ET PB

HOUSAM61898306 *CVF*BYF*BLF*DPF ET GT
GM'11 SP'13
CAN-GEV Aug*13 94%Rel GLPI+3041/90%
KG M+1418 F+95 %F+0.39 P+72 %P+0.22
CAN-GEV Aug*13 90%Rel Conf+6
GEN-I-BEQ BOLTON SECRETLY PB
HOCANF104862616 *RDC ETM GT
VG-87-5YR-CAN 1*(0/6)
02-01 305 11954 521 4.4 400 3.3 Scs4.7
365 13823 602 4.4 473 3.4
BCA 300 350 313
05-02 174 7905 332 4.2 230 2.9 Scs5.9
2 LACT: 24979 1085 4.3 836 3.3 KG
AVG BCA: M300(+96) F350(+149) P313(+107)
1 Superior Lactation
Progeny Data: 0EX 3VG 6GP 3G 0F
10 DAUS ME AVG: 12690 508 4.0 401 3.2
AVG BCA: M240 F260 P243

O-BEE MANFRED JUSTICE-ET PB

HOUSAM122358313 *CVF*RDF*BLF*DPF ET GT
EX-94-7YR-USA SP'07 GM

REGANCREST ITO ISA PB

HOUSAF60870571 GT
VG-86-2YR-USA GMD

SANDY-VALLEY BOLTON-ET PB

HOUSAM131823833 *BYC*CVF*BLF ET GT
EX-90-5YR-USA GM'10 EXTRA'10

GEN-I-BEQ GOLDWYN SECRET PB

HOCANF103506629 *RDC ET GT
VG-87-2YR-CAN 7*(0/37)
02-00 305 10061 485 4.8 354 3.5
365 11609 561 4.8 416 3.6
BCA 264 339 288
2 LACT: 36276 1814 5.0 1384 3.8 KG
AVG BCA: M245(+22) F309(+79) P264(+39)
1 Superior Lactation
Progeny Data: 0EX 17VG 11GP 1G 0F
25 DAUS ME AVG: 11755 463 3.9 382 3.2
AVG BCA: M222 F237 P231



**Misty Springs
Shottle *Satin* VG-86 2Yr 6***
1-10 360 13,047 kg 4.5% 3.3% (299-358-300)
2^e mère/2nd Dam

Patty Jones



Sunnylodge Snowman *Stacey* VG-1Yr
GPA LPI 2738 • DGV 2739
Lot 74 en vente/Selling

Michelle Kesteven



SUNNYLODGE SNOWMAN STACEY

HOCANF11408311 ET GT B:2011 Sep 01
VG-85-1YR-CAN
MS:85(FA:9 RAH:8 RAW:8) F&L:82 DS:88 R:87
CAN-GPA Aug*13 75%Rel GPA LPI+2738/72%
KG M+1753/97% F+85/99% %F+0.20
SCS 2.86 P+55/98% %P-0.01
CAN-GPA Aug*13 70%Rel Conf+8/94%
MS+7 F&L+4 DS+7 R+9

01-09 P 68 8464 374 4.4 273 3.2
PBCA 234 279 237
1 LACT: 2088 85 4.1 65 3.1 KG
AVG BCA: M234 F279 P237

GTPI 2000 \$470NM 1386M 0,1%F 0,01%P
GPTAT+2,06 1,5PL -0,4DPR (08/13)
GPA LPI 2738 DGV 2739

4th-11th Maternal Dam
GEN-I-BEQ CONVINCER SILVER VG-88-4YR-CAN 15*
GLEN DRUMMOND SPLENDOR VG-86-2YR-CAN 37*
GLEN DRUMMOND AERO FLOWER VG-88-3YR-CAN 18*
GLEN DRUMMOND SHOWER ET EX-CAN 14*
GLEN DRUMMOND S C JO BETH VG-85-3YR-CAN 7*
GLEN DRUMMOND MATT BETH VG-85-3YR-CAN 4*
GLEN DRUMMOND MARQUIS BETH VG-CAN
FERGLYNN RAG APPLE BERTHA VG 3*

FLEVO GENETICS SNOWMAN PB
HONLDM388965513 *CVF*BLF GT
GMACE Aug*13 91%Rel GMLPI+3101/88%
KG M+3086/99% F+100/99% %F-0.15
SCS 2.68 P+94/99% %P-0.04
GMACE Aug*13 86%Rel Conf+10/97%
MS+7 F&L+8 DS+7 R+3
Progeny Data: 17 Daus: 100% GP+
0EX 8VG 9GP 0G 0F

O-BEE MANFRED JUSTICE-ET PB
HOUSAM122358313 *CVF*RF*BLF*DPF ET GT
EX-94-7YR-USA SP07 GM
CAN-GEV Aug*13 99%Rel GLPI+2804/99%
KG M+1419 F+79 %F+0.25 P+75 %P+0.25
CAN-GEV Aug*13 99%Rel Conf-3
BROEKS MBM ELSA PB
HONLDF381135900 ET GT
EX-90-5YR-NLD 1*(0/5)
05-00 305 12621 536 4.2 401 3.2
346 13768 584 4.2 442 3.2
2 LACT: 27841 1246 4.5 936 3.4 KG

HA-HO CUBBY MANFRED-ET PB
HOUSAM2183007 *CVF*BLF ET GT
GP-82-5YR-USA SP02 GM
MEIER-MEADOWS EL JEZEBEL-ET PB
HOUSAF15459080 *CVF*BLC ET GT
EX-92-5YR-USA GMD DOM 2*(0/10)
MARA-THON BW MARSHALL-ET PB
HOUSAM2290977 *CVF*BLF ET GT
VG-86-5YR-USA GM04
EVER-GREEN-VIEW ELSA-ET PB
HOUSAF129740913 *CVF ET GT
VG-89-3YR-USA GMD DOM 2*(0/10)

MISTY SPRINGS MILLION SOFT PB
HOCANF10990036 ETM GT B:2009 Dec 03
VG-86-2YR-CAN
MS:86(FA:7 RAH:9 RAW:8) F&L:85 DS:85 R:87
CAN-GEV Aug*13 77%Rel GLPI+2342/74%
KG M+626/70% F+67/98% %F+0.43
SCS 3.19 P+20/72% %P-0.01
CAN-GEV Aug*13 73%Rel Conf+9/96%
MS+9 F&L+4 DS+6 R+7
02-00 305 10633 487 4.6 359 3.4
358 12116 547 4.5 417 3.4
BCA 263 327 276
03-02 P171 12194 524 4.3 366 3.0
PBCA 262 306 247
2 LACT: 19834 860 4.3 640 3.2 KG
AVG BCA: M263(+12) F317(+56) P262(+10)
1 Superior Lactation
3RD INT.1-YR 2011 TRI-COUNTY
Progeny Data: 0EX 1VG 0GP 0G 0F
1 DAUS ME AVG: 12386 545 4.4 392 3.2
AVG BCA: M234 F279 P237

ENGLAND-AMMON MILLION-ET PB
HOUSAM61547476 *CVF*RF*BLF*DPF ET GT
EX-92-6YR-USA GM11
CAN-GEV Aug*13 99%Rel GLPI+1701/98%
KG M+10 F+20 %F+0.19 P+6 %P-0.06
CAN-GEV Aug*13 98%Rel Conf+6
MISTY SPRINGS SHOTTLE SATIN PB
HOCANF7639268 *BYF ET GT
VG-86-2YR-CAN 6*(6/24)
01-10 305 11352 508 4.5 366 3.2
360 13047 586 4.5 430 3.3
BCA 299 358 300
1 LACT: 13047 586 4.5 430 3.3 KG
AVG BCA: M299(+83) F358(+145) P300(+78)
1 Superior Lactation
Progeny Data: 0EX 9VG 1GP 1G 0F
11 DAUS ME AVG: 14159 638 4.5 471 3.3
AVG BCA: M268 F327 P285

COMESTAR OUTSIDE PB
HOCANM6026421 *CVF*BLF ET GT
EX-95-CAN EXTRA'98 GM12
REGANCREST-HHF MAYA-ET PB
HOUSAF60531869 ET
VG-85-2YR-USA
PICSTON SHOTTLE-ET PB
HOGBRM598172 *CVF*BYF*BLF*MFF ET GT
EX-96-7YR-GBR EXTRA'09 GM10
WILLSONA FREELANCE SIZZLE PB
HOCANF7419914 ET GT
VG-86-2YR-CAN 9*(0/47)
02-02 305 10664 419 3.9 327 3.1
335 11562 455 3.9 358 3.1
BCA 270 287 260
1 LACT: 11562 455 3.9 358 3.1 KG
AVG BCA: M270 F287 P260
Progeny Data: 0EX 12VG 4GP 2G 0F
17 DAUS ME AVG: 13127 499 3.8 400 3.0
AVG BCA: M248 F256 P242

75

Cleroli

Maryclerc
418-883-5137 418-596-3241



Jol-Lee-I Duplex Moriana VG-88 2*
5-02 365 17,398 kg 3.9% 3.3% (282-295-290)
Mère/Dam

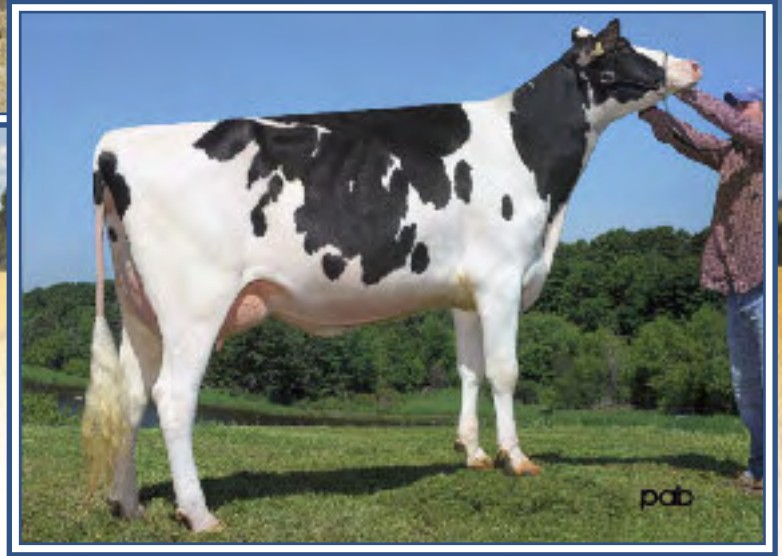

Cleroli M Manoman Madona VG 2Yr
2-01 365 10,371 kg 3.9% 3.4% (241-249-255)
Lot 75 en vente/Selling

75

CLEROLI M MANOMAN MADONA

HOCANF106541649 ET GT B:2010 Apr 02
VG-85-2YR-CAN
MS:88(FA:7 RAH:9 RAW:8) F&L:83 DS:87 R:84
CAN-GEV Aug*13 98%Rel GLPI+3146/95%
KG M+1254/91% F+36/85% %F+0.10
SCS 3.04 P+61/99% %P+0.17
CAN-GEV Aug*13 68%Rel Conf+14/99%
MS+11 F&L+12 DS+11 R+6

02-01 305 9263 356 3.8 314 3.4 Scs2.6
365 10371 401 3.9 356 3.4
BCA 241 249 255
1 LACT: 10371 401 3.9 356 3.4 KG
AVG BCA: M241(+27) F249(+26) P255(+44)

4th-7th Maternal Dam
MISS MARK MAUI EX-95-2E-USA
GETTINGER MAGGIE EX-93-2E-USA
GETTINGER WONDER MANDY EX-91-3E-USA
WESDORN GETTINGER MAGIC VG-88-5YR-USA

Vêlé/Fresh Sept. 9, 2013

GTPI 2020 \$371NM 1264M -0,04%F 0,06%P 
GPTAT+2,96 1,2PL -0,8DPR (08/13)

LONG-LANGS OMAN OMAN-ET PB
HOUSAM135746776 *CVF*BYF*BLF ET GT
VG-85-4YR-USA GM*10 EXTRA*12
CAN-GEV Aug*13 98%Rel GLPI+3146/95%
KG M+1240/83% F+77/98% %F+0.28
SCS 3.07 P+78/99% %P+0.32
CAN-GEV Aug*13 96%Rel Conf+12/98%
MS+11 F&L+13 DS+6 R+1
Progeny Data: 523 Daus: 90% GP+
0EX 176VG 296GP 47G 4F
527 DAUS ME AVG: 13188 540 4.1 437 3.3
AVG BCA: M249 F277 P264

O-BEE MANFRED JUSTICE-ET PB
HOUSAM122358313 *CVF*RDF*BLF*DPF ET GT
EX-94-7YR-USA SP*07 GM
CAN-GEV Aug*13 99%Rel GLPI+2804/99%
KG M+1419 F+79 %F+0.25 P+75 %P+0.25
CAN-GEV Aug*13 99%Rel Conf-3
WINNING-WAY MARCI-ET PB
HOUSAF130677626 *CVC ET GT
VG-89-7YR-USA
05-03 305 13363 593 4.4 463 3.5
3 LACT: 42479 1866 4.4 1583 3.7 KG

HA-HO CUBBY MANFRED-ET PB
HOUSAM2183007 *CVF*BLF ET GT
GP-82-5YR-USA SP*02 GM
MEIER-MEADOWS EL JEZEBEL-ET PB
HOUSAF15459080 *CVC*BLC ET GT
EX-92-5YR-USA GMD DOM 2*(0/10)
DIXIE-LEE AARON-ET PB
HOUSAM2265005 *CVF*BYF*BLF ET GT
EX-90-CAN GM

JOL-LEE-I DUPLEX MORIANA PB
HOCANF104210014 ET GT B:2006 Oct 29
VG-88-6YR-CAN 2*(0/11)
MS:88(FA:7 RAH:7 RAW:7) F&L:89 DS:90 R:86
CAN-GEV Aug*13 78%Rel GLPI+2318/76%
KG M+1067/86% F+28/77% %F+0.08
SCS 3.21 P+42/94% %P+0.07
CAN-GEV Aug*13 75%Rel Conf+10/98%
MS+7 F&L+8 DS+9 R+8
02-01 305 10642 405 3.8 360 3.4
BCA 258 266 275
05-02 305 14998 578 3.9 482 3.2
365 17398 683 3.9 573 3.3
BCA 282 295 290
2 LACT: 40009 1649 4.1 1412 3.5 KG
AVG BCA: M270(+53) F281(+55) P283(+68)
Progeny Data: 0EX 3VG 6GP 1G 0F
8 DAUS ME AVG: 12203 467 3.8 398 3.3
AVG BCA: M231 F239 P241

MESLAND DUPLEX-ET PB
HOESPM9201683779 *CVF*BLF ET GT
EX-91-4YR-ESP ST*09
CAN-GEV Aug*13 99%Rel GLPI+2157/98%
KG M+492 F-18 %F-0.34 P+31 %P+0.13
CAN-GEV Aug*13 99%Rel Conf+14
MISS LEE MORIA-ET PB
HOUSAF133032600 *MFF ET GT
VG-88-2YR-USA 1*(0/6)
02-05 305 13395 556 4.2 469 3.5
365 15599 644 4.1 551 3.5
1 LACT: 22376 940 4.2 820 3.7 KG
Progeny Data: 0EX 2VG 0GP 0G 0F
2 DAUS ME AVG: 13974 498 3.6 445 3.2
AVG BCA: M264 F255 P269

PETICOTE BWOOD MOZZETTA-ET PB
HOUSAF15930909 ET
VG-85-2YR-USA DOM GMD
REGANCREST ELTON DURHAM-ET PB
HOUSAM2250783 *CVC*BLF ET GT
EX-90-7YR-USA GM
HENKESEEN HILLS EMERALD-ET PB
HOUSAF17139448 ET
EX-91-2E-USA DOM GMD 1*(0/8)
COMESTAR LEE PB
HOCANM5757117 *CVF*BLF ET GT
EX-CAN EXTRA*97

MISS MAUI MIRACLE-ET PB
HOUSAF121621636 *MFC*CVF ET GT
EX-91-5YR-USA GMD DOM
04-03 305 18865 709 3.8 616 3.3
365 22498 841 3.7 750 3.3
3 LACT: 66438 2425 3.7 2358 3.5 KG



Gen-I-Beq Brawler *Blanche* VG-86 2Yr

2-01 342 10,496 kg 4.5% 3.5% (243-288-264)

Lot 76 en vente/Selling

02-01 305 9664 424 4.4 333 3.4 Scs3.2
342 10496 469 4.5 369 3.5
BCA 243 288 264
1 LACT: 10496 469 4.5 369 3.5 KG
AVG BCA: M243(+16) F288(+57) P264(+34)
2ND INT.1-YR 2011 LOTBINIERE
Vélé/Fresh Sept. 01, 2013

4th-10th Maternal Dam
BRAEDALE GYPSY GRAND VG-88-5YR-CAN 37*
BRAEDALE MOONRIVER GP-83-3YR-JPN
SUNNYLODGE CHIEF VICK ET VG-86-2YR-CAN 31*
SUNNYLODGE ELEVATION JAN VG-87-3YR-CAN 13*
SUNNYLODGE JANE SHEIK VG-85-2YR-CAN 4*
SUNNYLODGE FOND VICKIE VG-85-2YR-CAN 2*
SUNNYLODGE JANICE VG-CAN 4*

76

GEN-I-BEQ BRAWLER BLANCHE

HOCANF105530617 GT B:2009 Dec 24
VG-86-2YR-CAN
MS:86(FA:7 RAH:8 RAW:6) F&L:87 DS:87 R:82
CAN-GEV Aug*13 78%Rel GLPI+2516/75%
KG M+13/37% F+59/97% %F+0.58
SCS 3.00 P+20/72% %P+0.18
CAN-GEV Aug*13 75%Rel Conf+12/99%
MS+12 F&L+13 DS+7 R+4

GEN-I-BEQ BRAWLER PB

HOCANM104854291 *CVF*BYF*BLF*DPF ET GT
VG-87-4YR-CAN EXTRA*12
F&L:89 DS:88 R:85
CAN-GEV Aug*13 98%Rel GLPI+2751/96%
KG M+831/65% F+57/91% %F+0.25
SCS 2.98 P+44/90% %P+0.14
CAN-GEV Aug*13 97%Rel Conf+10/97%
MS+10 F&L+11 DS+3 R+7
Progeny Data: 989 Daus: 74% GP+
0EX 88VG 640GP 254G 7F
1076 DAUS ME AVG: 11692 464 4.0 375 3.2
AVG BCA: M221 F238 P227

GEN-I-BEQ FBI BARBIE PB

HOCANF103506673 ET GT B:2006 Jan 17
EX-91-2E-CAN
MS:92(FA:8 RAH:7 RAW:6) F&L:92 DS:91 R:84
CAN-EBV Aug*13 77%Rel LPI+2425/60%
KG M+1076/86% F+53/96% %F+0.14
SCS 2.91 P+32/87% %P-0.02
CAN-EBV Aug*13 52%Rel Conf+11/99%
MS+11 F&L+6 DS+8 R+4
02-03 305 11164 456 4.1 375 3.4 Scs2.0
365 13116 541 4.1 445 3.4
BCA 282 310 295
03-11 305 10655 406 3.8 338 3.2 Scs3.1
BCA 210 217 210
05-05 305 11681 439 3.8 366 3.1 Scs4.2
BCA 234 237 232
06-08 305 11888 476 4.0 378 3.2
BCA 218 233 221
4 LACT: 56482 2273 4.0 1870 3.3 KG
AVG BCA: M236(+12) F249(+20) P240(+10)
1 Superior Lactation
2ND SR.2-YR 2008 LOTBINIERE
Progeny Data: 0EX 2VG 1GP 0G 0F
3 DAUS ME AVG: 12346 451 3.7 398 3.2
AVG BCA: M233 F231 P241

EMERALD-ACR-SA T-BAXTER PB

HOUSAM132973942 *CVF*BRC*BYF*BLF*DPF GT
EX-91-CAN EXTRA*10
CAN-GEV Aug*13 99%Rel GLPI+2479/99%
KG M+1977 F+69 %F-0.03 P+40 %P-0.21
CAN-GEV Aug*13 99%Rel Conf+6
GEN-I-BEQ SHOTTLE BARBI PB
HOCANF102438052 *BYF ET GT
EX-92-CAN 7*(0/37)
02-00 305 11602 495 4.3 399 3.4
365 13737 591 4.3 480 3.5
BCA 292 337 317
3 LACT: 53142 2444 4.6 1900 3.6 KG

GILLETTE BRILEA F B I PB

HOCANM8209524 *CVF*BYF*BLF ET GT
EX-94-CAN EXTRA*05
CAN-GEV Aug*13 99%Rel GLPI+2178/99%
KG M+1306 F+34 %F-0.12 P+32 %P-0.09
CAN-GEV Aug*13 99%Rel Conf+6
GEN-I-BEQ MORTY BECKY PB
HOCANF101627667 ET GT
EX-90-2E-CAN 5*(5/21)
02-05 305 12019 418 3.5 391 3.3 Scs3.3
BCA 298 277 301
04-02 305 13791 595 4.3 447 3.2 Scs2.2
365 16105 692 4.3 528 3.3
BCA 280 329 288
05-11 305 11766 448 3.8 395 3.4 Scs1.2
BCA 217 225 235
08-02 305 13782 542 3.9 422 3.1
BCA 265 285 262
4 LACT: 70334 2794 4.0 2341 3.3 KG
AVG BCA: M265(+44) F279(+53) P272(+47)
2 Superior Lactations
Progeny Data: 1EX 8VG 2GP 1G 0F
9 DAUS ME AVG: 13164 519 3.9 419 3.2
AVG BCA: M249 F266 P254

FUSTEAD EMORY BLITZ-ET PB

HOUSAM17013604 *CVF*BLF ET GT
EX-95-12YR-USA EXTRA*04 GM
EMERALD-ACR-SA T-MALLORY-ET PB
HOUSAF130227821 ET
VG-87-5YR-USA
PICSTON SHOTTLE-ET PB
HOGBRM598172 *CVF*BYF*BLF*MFF ET GT
EX-96-7YR-GBR EXTRA*09 GM*10

GEN-I-BEQ CHAMPION BAMB I PB

HOCANF100745685 ET GT
EX-90-CAN 4*(0/20)

CAROL PRELUDE MTOTO ET PB

HOITAMVT1962A *CVF*BLF ET GT
EX-91-8YR-ITA GM*12

GILLETTE BRILEA BELLE FLEUR PB

HOCANF6735509 ET GT
VG-86-3YR-CAN 10*(0/53)

STOUDER MORTY-ET PB

HOUSAM17349617 *CVF*BYF*BLF ET GT
EX-CAN

BRAEDALE BALER TWINE PB

HOCANF6860888 *BLF ETM GT
VG-86-2YR-CAN 33*(27/138)
02-01 305 12096 591 4.9 402 3.3
365 14019 690 4.9 477 3.4
BCA 299 397 314
1 LACT: 27051 1359 5.0 1005 3.7 KG
AVG BCA: M299(+80) F397(+162) P314(+87)
1 Superior Lactation
Progeny Data: 4EX 16VG 7GP 2G 0F
30 DAUS ME AVG: 13593 522 3.8 432 3.2
AVG BCA: M257 F267 P261

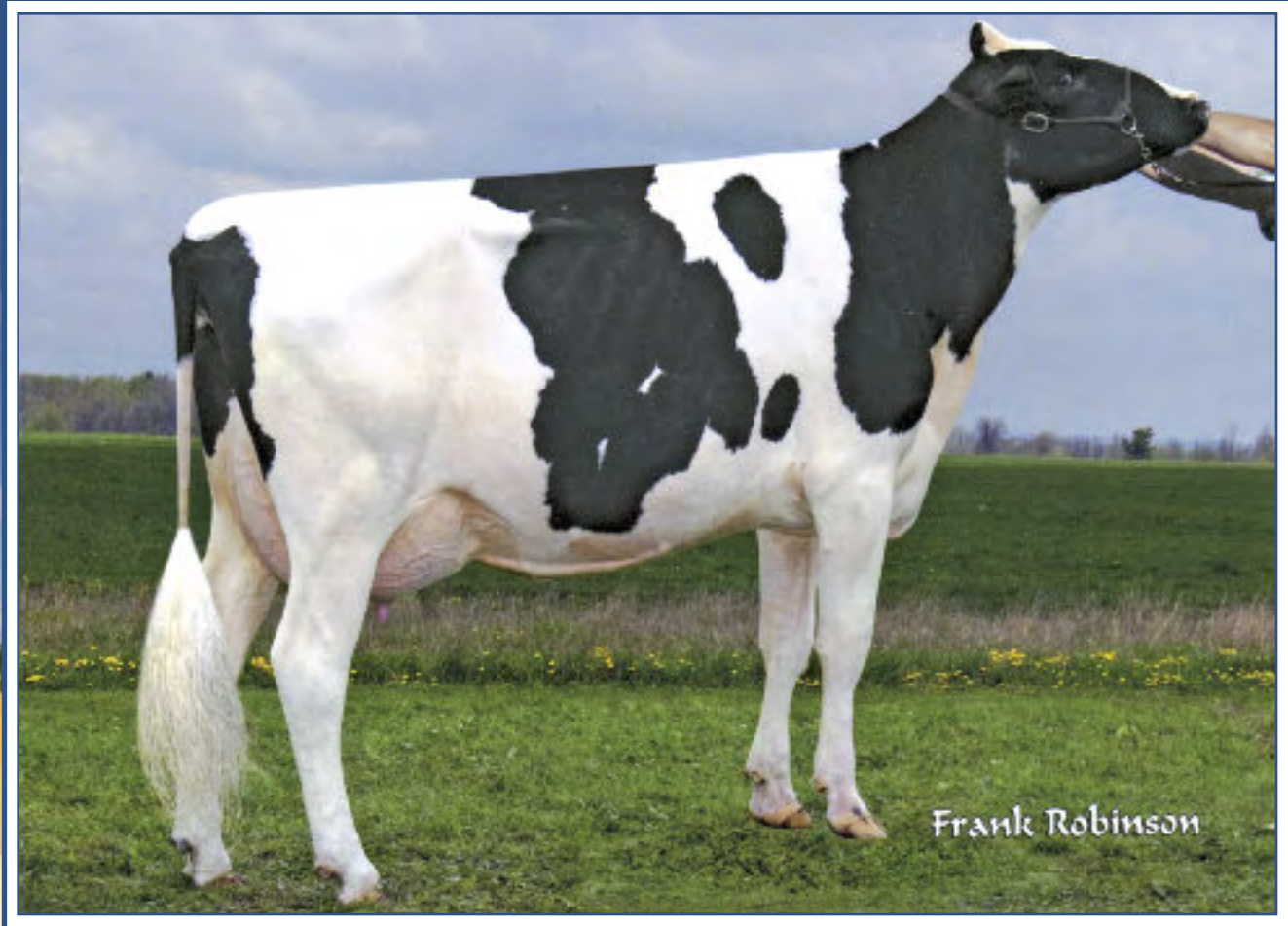

Gen-I-Beq FBI Barbie EX-91 2E
2-03 365 13,116 kg 4.1% 3.4% (282-310-295)
2^e mère/2nd Dam

77

GEN-I-BEQ MASCALESE BRONZE

HOCANF107868163 ET GT B:2013 Mar 03
CAN-GPA Aug*13 74%Rel GPA LPI+3030/70%
KG M+1088/87% F+80/99% %F+0.39
SCS 2.82 P+54/98% %P+0.18
CAN-GPA Aug*13 70%Rel Conf+19/99%
MS+15 F&L+13 DS+16 R+14

GTPI 2204 \$465NM 1183M 0,16%F 0,06%P	
GPTAT+3,9 -0,1PL -1,8DPR (08/13)	
GPA LPI 3030 Conf+19 DGV 3154 Conf+22	

ZANI BOLTON MASCALESE ET PB

HOITAM17990516801 *CVF*BYF*BLF*DPF ET GT
GMACE Aug*13 87%Rel GMLPI+3174/83%
KG M+2262/99% F+77/98% %F+0.08
SCS 2.74 P+80/99% %P+0.07
GMACE Aug*13 84%Rel Conf+14/99%
MS+11 F&L+8 DS+15 R+11

GEN-I-BEQ BRAWLER BLANCHE PB

HOCANF105530617 GT B:2009 Dec 24
VG-86-2YR-CAN
MS:86(FA:7 RAH:8 RAW:6) F&L:87 DS:87 R:82
CAN-GEV Aug*13 78%Rel GLPI+2516/75%
KG M+13/37% F+59/97% %F+0.58
SCS 3.00 P+20/72% %P+0.18
CAN-GEV Aug*13 75%Rel Conf+12/99%
MS+12 F&L+13 DS+7 R+4
02-01 305 9664 424 4.4 333 3.4 Scs3.2
342 10496 469 4.5 369 3.5
BCA 243 288 264
1 LACT: 10496 469 4.5 369 3.5 KG
AVG BCA: M243(+16) F288(+57) P264(+34)
2ND INT.1-YR 2011 LOTBINIERE

4th-11th Maternal Dam

BRAEDALE BALER TWINE VG-86-2YR-CAN 33*
BRAEDALE GYPSY GRAND VG-88-5YR-CAN 37*
BRAEDALE MOONRIVER GP-83-3YR-JPN
SUNNYLODGE CHIEF VICK ET VG-86-2YR-CAN 31*
SUNNYLODGE ELEVATION JAN VG-87-3YR-CAN 13*
SUNNYLODGE JANE SHEIK VG-85-2YR-CAN 4*
SUNNYLODGE FOND VICKIE VG-85-2YR-CAN 2*
SUNNYLODGE JANICE VG-CAN 4*

78

GEN-I-BEQ FEVER BLAKE

HOCANF107656097 B:2013 Sep 01
CAN-PA Aug*13 PA LPI+2693
KG M+336 F+59 %F+0.45
SCS 2.82 P+21 %P+0.09
CAN-PA Aug*13 Conf+14
MS+13 F&L+15 DS+7 R+7

CRACKHOLM FEVER PB

HOCANM103631566 *CVF*BYF*BLF*DPF ET GT
EX-93-CAN ST*10
CAN-GEV Aug*13 98%Rel GLPI+2870/95%
KG M+659/57% F+59/93% %F+0.32
SCS 2.64 P+21/56% %P+0.00
CAN-GEV Aug*13 96%Rel Conf+16/99%
MS+13 F&L+17 DS+7 R+10
Progeny Data: 949 Daus: 84% GP+
4EX 142VG 650GP 150G 3F
761 DAUS ME AVG: 11518 462 4.0 361 3.1
AVG BCA: M218 F237 P218

EMERALD-ACR-SA T-BAXTER PB

HOUSAM132973942 *CVF*BRC*BYF*BLF*DPF ET GT
EX-91-CAN EXTRA*10

GEN-I-BEQ SHOTTLE BARBI PB

HOCANF102438052 *BYF ET GT
EX-92-CAN 7*(0/37)

GILLETTE BRILEA FBI PB

HOCANM8209524 *CVF*BYF*BLF ET GT
EX-94-CAN EXTRA*05

GEN-I-BEQ MORTY BECKY PB

HOCANF101627667 ET GT
EX-90-2E-CAN 5*(5/21)
04-02 305 13791 595 4.3 447 3.2 Scs2.2
365 16105 692 4.3 528 3.3
BCA 280 329 288
4 LACT: 70334 2794 4.0 2341 3.3 KG
AVG BCA: M265(+44) F279(+53) P272(+47)
2 Superior Lactations
Progeny Data: 1EX 8VG 2GP 1G 0F
9 DAUS ME AVG: 13164 519 3.9 419 3.2
AVG BCA: M249 F266 P254

GEN-I-BEQ BRAWLER PB

HOCANM104854291 *CVF*BYF*BLF*DPF ET GT
VG-87-4YR-CAN EXTRA*12
CAN-GEV Aug*13 98%Rel GLPI+2751/96%
KG M+831 F+57 %F+0.25 P+44 %P+0.14
CAN-GEV Aug*13 97%Rel Conf+10
GEN-I-BEQ FBI BARBIE PB
HOCANF103506673 ET GT
EX-91-2E-CAN
02-03 305 11164 456 4.1 375 3.4 Scs2.0
365 13116 541 4.1 445 3.4
BCA 282 310 295
03-11 305 10655 406 3.8 338 3.2 Scs3.1
BCA 210 217 210
05-05 305 11681 439 3.8 366 3.1 Scs4.2
BCA 234 237 232
06-08 305 11888 476 4.0 378 3.2
BCA 218 233 221
4 LACT: 56482 2273 4.0 1870 3.3 KG
AVG BCA: M236(+12) F249(+20) P240(+10)
1 Superior Lactation
2ND SR.2-YR 2008 LOTBINIERE
Progeny Data: 0EX 2VG 1GP 0G 0F
3 DAUS ME AVG: 12346 451 3.7 398 3.2
AVG BCA: M233 F231 P241

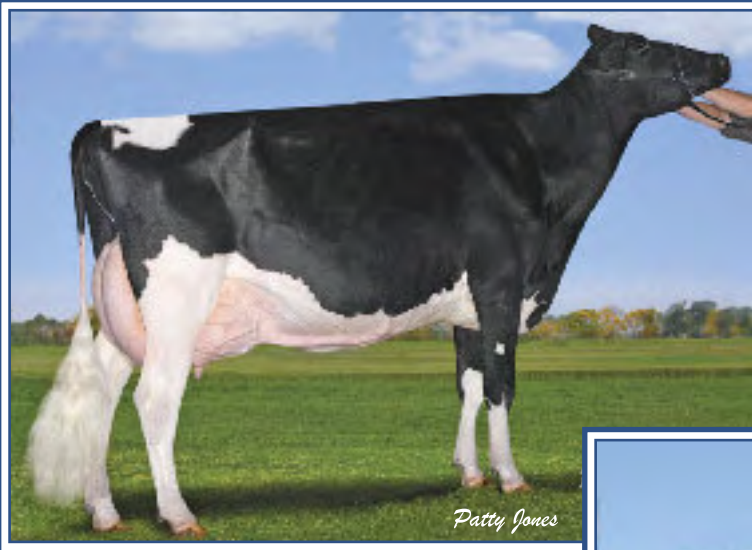

Patty Jones

Gen-I-Beq Champion Bally EX-95 5*

Res. All-Canadian Jr. 3-Yr-Old 2007
Res. Grand Champion Quebec Prov. Show 2009
2^e mère/2nd Dam



pab

Gen-I-Beq Duplex Balsy VG-87 2Yr

2-02 365 11,991 kg 3.5% 3.5% (264-244-281)
Mère/Dam



GEN-I-BEQ MANOMAN BLOSY

HOCANF106474104 ET GT B:2010 Jun 07
VG-85-2YR-CAN
MS:85(FA:6 RAH:9 RAW:7) F&L:87 DS:83 R:85
CAN-GEV Aug*13 73%Rel GLPI+2805/70%
KG M+1182/89% F+46/93% %F+0.00
SCS 3.18 P+68/99% %P+0.25
CAN-GEV Aug*13 70%Rel Conf+11/99%
MS+10 F&L+12 DS+6 R+4

02-01 305 9451 349 3.7 332 3.5
350 10707 399 3.7 382 3.6
BCA 247 244 270
1 LACT: 10707 399 3.7 382 3.6 KG
AVG BCA: M247(+17) F244(-1) P270(+41)

Vêlé/Fresh Sept. 03, 2013

4th-10th Maternal Dam
BRAEDALE GYPSY GRAND VG-88-5YR-CAN 37*
BRAEDALE MOONRIVER GP-83-3YR-JPN
SUNNYLODGE CHIEF VICK ET VG-86-2YR-CAN 31*
SUNNYLODGE ELEVATION JAN VG-87-3YR-CAN 13*
SUNNYLODGE JANE SHEIK VG-85-2YR-CAN 4*
SUNNYLODGE FOND VICKIE VG-85-2YR-CAN 2*
SUNNYLODGE JANICE VG-CAN 4*

LONG-LANGS OMAN OMAN-ET PB

HOUSAM135746776 *CVF*BYF*BLF ET GT
VG-85-4YR-USA GM10 EXTRA12
CAN-GEV Aug*13 98%Rel GLPI+3146/95%
KG M+1240/83% F+77/98% %F+0.28
SCS 3.07 P+78/99% %P+0.32
CAN-GEV Aug*13 96%Rel Conf+12/98%
MS+11 F&L+13 DS+6 R+1
Progeny Data: 523 Daus: 90% GP+
0EX 176VG 296GP 47G 4F
527 DAUS ME AVG: 13188 540 4.1 437 3.3
AVG BCA: M249 F277 P264

O-BEE MANFRED JUSTICE-ET PB

HOUSAM122358313 *CVF*RDF*BLF*DPF ET GT
EX-94-7YR-USA SP07 GM
CAN-GEV Aug*13 99%Rel GLPI+2804/99%
KG M+1419 F+79 %F+0.25 P+75 %P+0.25
CAN-GEV Aug*13 99%Rel Conf-3

WINNING-WAY MARCI-ET PB

HOUAF130677626 *CVC ET GT
VG-89-7YR-USA
05-03 305 13363 593 4.4 463 3.5
3 LACT: 42479 1866 4.4 1583 3.7 KG

HA-HO CUBBY MANFRED-ET PB

HOUSAM2183007 *CVF*BLF ET GT
GP-82-5YR-USA SP02 GM
MEIER-MEADOWS EL JEZEBEL-ET PB
HOUAF15459080 *CVC*BLC ET GT
EX-92-5YR-USA GMD DOM 2*(0/10)

DIXIE-LEE AARON-ET PB

HOUSAM2265005 *CVF*BYF*BLF ET GT
EX-90-CAN GM

PETICOTE BWOOD MOZZETTA-ET PB

HOUAF15930909 ET
VG-85-2YR-USA DOM GMD

REGANCREST ELTON DURHAM-ET PB

HOUSAM2250783 *CVC*RDF*BLF ET GT
EX-90-7YR-USA GM

HENKESEEN HILLS EMERALD-ET PB

HOUAF17139448 ET
EX-91-2E-USA DOM GMD 1*(0/8)

CALBRETT-I H H CHAMPION PB

HOCANM6961162 *BYC*CVF*BLF ET GT
EX-CAN EXTRA02

BRAEDALE BALER TWINE PB

HOCANF6860888 *BLF ETM GT
VG-86-2YR-CAN 33*(27/138)
02-01 305 12096 591 4.9 402 3.3
365 14019 690 4.9 477 3.4
BCA 299 397 314
1 LACT: 27051 1359 5.0 1005 3.7 KG
AVG BCA: M299(+80) F397(+162) P314(+87)
1 Superior Lactation
Progeny Data: 4EX 16VG 7GP 2G 0F
30 DAUS ME AVG: 13593 522 3.8 432 3.2
AVG BCA: M257 F267 P261

GEN-I-BEQ DUPLEX BALSY PB

HOCANF103395050 ET GT B:2006 Jun 17
VG-87-2YR-CAN
MS:87(FA:8 RAH:9 RAW:8) F&L:85 DS:89 R:87
CAN-GEV Aug*13 80%Rel GLPI+2026/78%
KG M+744/75% F-9/22% %F-0.36
SCS 3.14 P+31/86% %P+0.06
CAN-GEV Aug*13 77%Rel Conf+11/99%
MS+8 F&L+6 DS+11 R+11
02-02 305 10660 368 3.5 363 3.4
365 11991 416 3.5 414 3.5
BCA 264 244 281
1 LACT: 13776 480 3.5 483 3.5 KG
AVG BCA: M264(+43) F244(+14) P281(+56)
Progeny Data: 0EX 6VG 1GP 0G 0F
7 DAUS ME AVG: 11560 417 3.6 378 3.3
AVG BCA: M218 F214 P228

MESLAND DUPLEX-ET PB

HOESPM9201683779 *CVF*BLF ET GT
EX-91-4YR-ESP ST09
CAN-GEV Aug*13 99%Rel GLPI+2157/98%
KG M+492 F-18 %F-0.34 P+31 %P+0.13
CAN-GEV Aug*13 99%Rel Conf+14

GEN-I-BEQ CHAMPION BALLY PB

HOCANF102560987 ET GT
EX-95-CAN 5*(0/27)
02-05 305 12047 441 3.7 409 3.4
BCA 276 271 294
05-02 305 16002 593 3.7 464 2.9
365 18276 678 3.7 536 2.9
BCA 321 322 296
09-03 22 585 25 4.3 22 3.8
3 LACT: 39317 1476 3.8 1268 3.2 KG
AVG BCA: M299 F297 P295
RES. ALL-CANADIAN JR. 3-YR 2007
ALL-ONTARIO JR. 3-YR 2007
RES. GRAND 2009 QC EXPO
RES. INT. 2007 ON SUMMER • 3RD JR. 3-YR 2007 ROYAL
1ST JR. 3-YR 2007 ON DISCOVERY
Progeny Data: 0EX 8VG 3GP 0G 0F
10 DAUS ME AVG: 13317 484 3.6 425 3.2
AVG BCA: M252 F248 P257

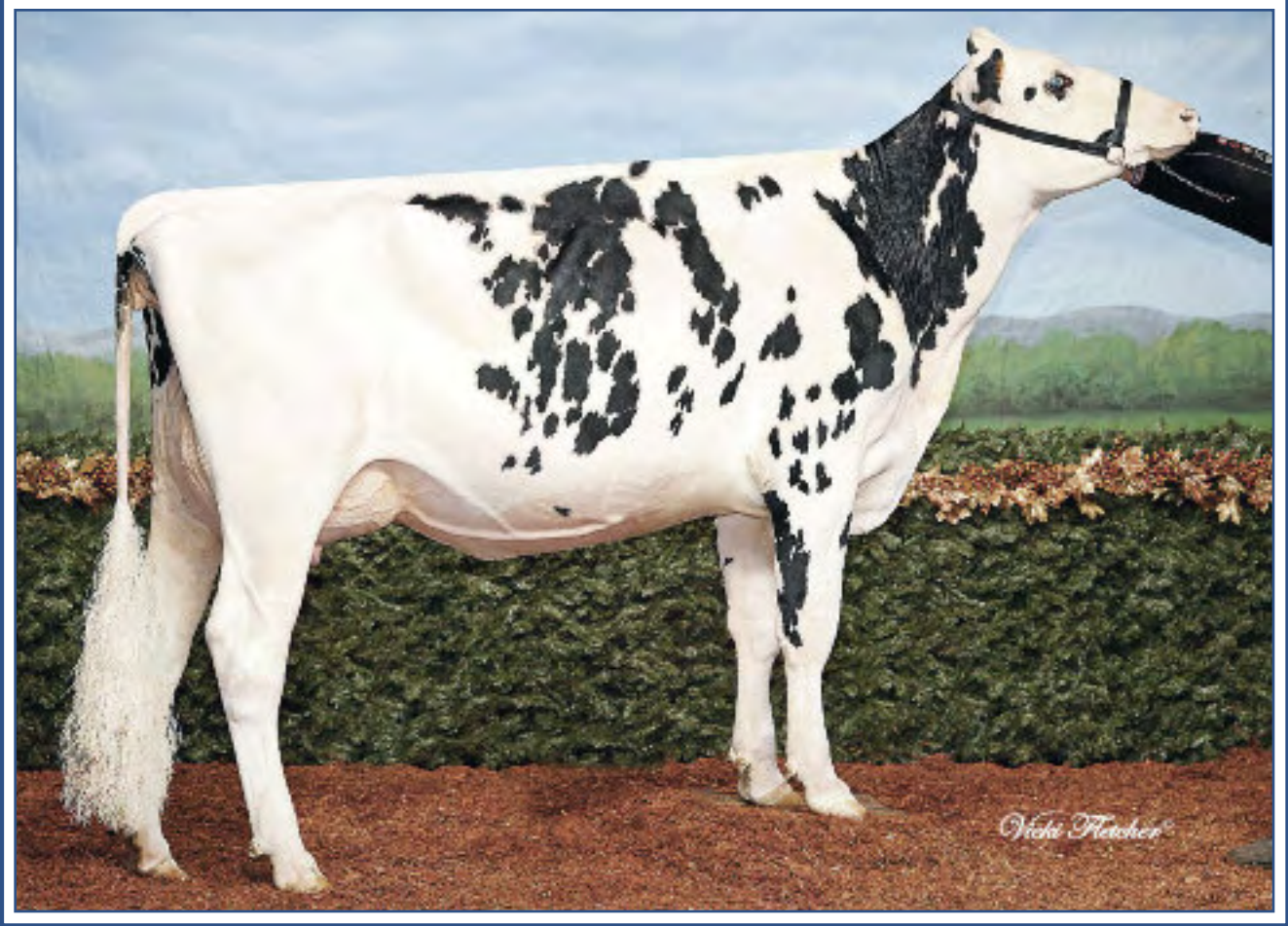

Maryclerc C Manifold Dellima VG 2Yr

2-00 320 11,230 kg 4.7% 3.4% (273-399-291)

Mère/Dam



MARYCLERC C HEFTY DELICE

HOCANF107868121 GT B:2012 Sep 29
CAN-GPA Aug*13 71%Rel GPA LPI+3004/68%
KG M+1457/94% F+90/99% %F+0.34
SCS 2.76 P+67/99% %P+0.17
CAN-GPA Aug*13 67%Rel Conf+12/99%
MS+11 F&L+7 DS+10 R+1

GTP1 2153 \$537NM 1207M 0,17%F 0,06%P	
GPTAT+2,82 0,8PL -0,6DPR (08/13)	

4th-8th Maternal Dam
KELSTEIN DEBBIE-JO VG-88-2YR-NLD
REGANCREST DEBBIE-JO-ET EX-92-6YR-USA 4*
REGANCREST LEADMAN DOLLY-ET EX-90-3YR-USA 5*
SNOW-N DENISES DELLIA EX-95-2E-USA 5*
SNOW-N DORYS DENISE EX-90-2E-USA

COOKIECUTTER HEFTY-ET PB
HOB40M3000540497 *CVF*BYF*BLF*DPF ET GT
GP-83-2YR-CAN
F&L:85 DS:82 R:83
CAN-GPA Aug*13 76%Rel GPA LPI+3130/73%
KG M+1648/94% F+78/98% %F+0.15
SCS 2.88 P+77/99% %P+0.20
CAN-GPA Aug*13 73%Rel Conf+13
MS+13 F&L+11 DS+8 R+2

LONG-LANGS OMAN OMAN-ET PB
HOUSAM135746776 *CVF*BYF*BLF ET GT
VG-85-4YR-USA GM*10 EXTRA*12
CAN-GEV Aug*13 98%Rel GLPI+3146/95%
KG M+1240 F+77 %F+0.28 P+78 %P+0.32
CAN-GEV Aug*13 96%Rel Conf+12
COOKIECUTTER GLD HOLLER-ET PB
HOUSAF62914715 ET GT
VG-88-2YR-USA DOM
02-03 305 15572 555 3.6 474 3.0
365 18475 640 3.5 567 3.1
1 LACT: 20779 715 3.4 640 3.1 KG

O-BEE MANFRED JUSTICE-ET PB
HOUSAM122358313 *CVF*RDF*BLF*DPF ET GT
EX-94-7YR-USA SP*07 GM
WINNING-WAY MARCI-ET PB
HOUSAF130677626 *CVV ET GT
VG-89-7YR-USA
BRAEDALE GOLDWYN PB
HOCANM10705608 *CVF*BYF*BLF GT
GP-84-8YR-CAN EXTRA*05 GM*12

MS KINGS-RNSM CHAMP HALEY-ET PB
HOUSAF61624280 ET GT
EX-90-4YR-USA DOM GMD

MARYCLERC C MANIFOLD DELLIMA PB
HOCANF106541690 GT B:2010 Sep 21
VG-85-2YR-CAN
MS:87(FA:7 RAH:8 RAW:8) F&L:81 DS:87 R:88
CAN-GEV Aug*13 74%Rel GLPI+3073/71%
KG M+1955/98% F+101/99% %F+0.27
SCS 2.73 P+72/99% %P+0.06
CAN-GEV Aug*13 71%Rel Conf+9/96%
MS+10 F&L+3 DS+7 R+2
02-00 305 10729 499 4.7 367 3.4
320 11230 524 4.7 386 3.4
BCA 273 339 291
1 LACT: 11230 524 4.7 386 3.4 KG
AVG BCA: M273(+56) F339(+101) P291(+75)
1 Superior Lactation

MAINSTREAM MANIFOLD PB
HOUSAM135747713 *CVF*BYF*BLF*DPF GT
EX-93-CAN SP*12
CAN-GEV Aug*13 99%Rel GLPI+2833/98%
KG M+1990 F+89 %F+0.14 P+76 %P+0.09
CAN-GEV Aug*13 99%Rel Conf+2
LIBEAU CM BAXTER DELLIA PB
HOCANF105537986 ET GT
VG-88-4YR-CAN
02-00 305 10236 433 4.2 360 3.5 Scs:2.9
BCA 261 295 286
03-08 305 14505 661 4.6 453 3.1
365 16400 751 4.6 521 3.2
BCA 311 382 302
2 LACT: 33526 1511 4.5 1139 3.4 KG
AVG BCA: M286(+66) F339(+112) P294(+75)
1 Superior Lactation
Progeny Data: 0EX 1VG 0GP 0G 0F
1 DAUS ME AVG: 14450 662 4.6 481 3.3
AVG BCA: M273 F339 P291

O-BEE MANFRED JUSTICE-ET PB
HOUSAM122358313 *CVF*RDF*BLF*DPF ET GT
EX-94-7YR-USA SP*07 GM
MAINSTREAM MARSH AEROINE PB
HOUSAF131601848 *CVF*BLF
VG-88-3YR-USA GMD
EMERALD-ACR-SA T-BAXTER PB
HOUSAM132973942 *CVF*BRC*BYF*BLF*DPF GT
EX-91-CAN EXTRA*10

ZIJ002 GOLDWYN DOREEN PB
HOCANF7978127 ET GT
EX-91-CAN 4*(0/23)
02-02 305 11138 436 3.9 389 3.5
365 12712 493 3.9 445 3.5
BCA 267 281 292
3 LACT: 41592 1641 3.9 1505 3.6 KG
AVG BCA: M244(+31) F261(+53) P274(+57)
Progeny Data: 0EX 9VG 10GP 3G 0F
18 DAUS ME AVG: 13993 570 4.1 453 3.2
AVG BCA: M264 F292 P274

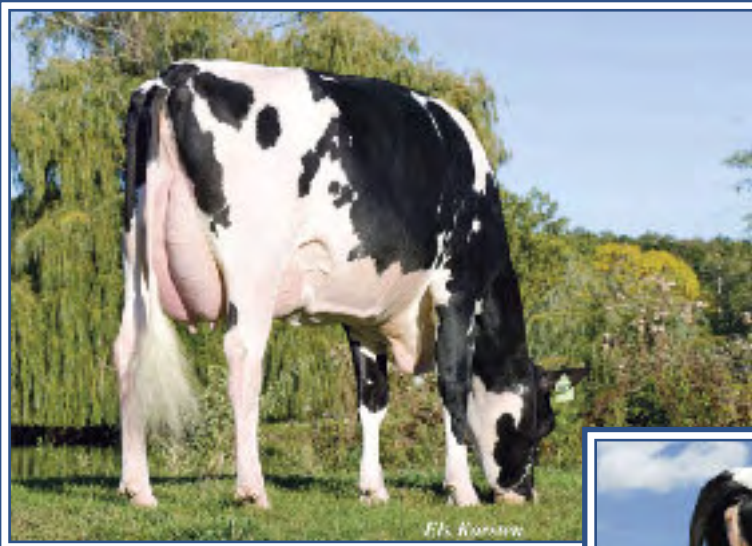

+26 DGV *Type*

Regan-Alh G Destini-ET VG-88 2*

4-06 365 16,833 kg 4.0% 673 3.5% 587

2^e mère/2nd Dam



Regan-Alh Domain *Daya*-ET VG 2Yr

Domain from Destiny & Durham Daisy family

Mère/Dam

81

Alphagen

819-664-9192



Tag

450-771-6444

81

MS ALPHAGEN DALUNA-ET

HOUSAF72451543 *BLF*DPF B:2013 Jan 26
 CAN-GPA Aug*13 GPA LPI+2892/66%
 KG M+1120 F+19 %F-0.20
 SCS 2.64 P+32 %P-0.04
 CAN-GPA Aug*13 66%Rel Conf+22
 MS+21 F&L+13 DS+11 R+10

GTP1 2211 \$504NM 1004M -0.12%F -0.03%P 
GPTAT+3,9 5,4PL 0,9DPR (08/13)
GPA LPI 2892 Conf+22 DGV 2956 Conf+26 

4th-8th Maternal Dam

MARKWELL DURHAM DAISY-ET EX-92-6YR-USA
 MARKWELL LUKE RAPTURE-ET EX-92-4E-USA 6*
 MARKWELL BSTAR E RAVEN-ET EX-95-3E-USA 5*
 MARKWELL MARK ELITE EX-92-4E-USA 3*
 ROCKALLI MARS EMILY EX-94-4E-USA

MINNIGAN-HILLS DAY-ET PB

HOUSAM69774730 *CVF*BYF*BLF*DPF ET GT
 CAN-GPA Aug*13 76%Rel GPA LPI+2925/73%
 KG M+1519/91% F+52/88% %F-0.02
 SCS 2.79 P+53/95% %P+0.03
 CAN-GPA Aug*13 73%Rel Conf+14
 MS+13 F&L+10 DS+8 R+7

CHARLESDALE SUPERSTITION-ET PB

HOUSAM62065919 *CVF*RDF*BYF*BLF*DPF ET GT
 GM*12
 CAN-GEV Aug*13 97%Rel GLPI+2619/94%
 KG M+1703 F+18 %F-0.39 P+56 %P+0.00
 CAN-GEV Aug*13 96%Rel Conf+9
HENDEL BOLTON FLORIDA-ET PB
 HOUSAF64855726 *BYF ET GT
 EX-90-4YR-USA
 02-04 305 13599 426 3.1 401 2.9
 365 15486 489 3.2 457 3.0
 1 LACT: 17214 553 3.2 513 3.0 KG

END-ROAD PVF BOLIVER-ET PB

HOUSAM123586443 *CVF*BYF*BLF ET GT
 EX-95-10YR-USA GM SP08
CHARLESDALE SWEET STAR PB
 HOUSAF133701030
 VG-85-2YR-USA DOM
SANDY-VALLEY BOLTON-ET PB
 HOUSAM131823833 *BYC*CVF*BLF ET GT
 EX-90-5YR-USA GM*10 EXTRA*10

HENDEL SHOTTLE MIAMI-ET PB

HOUSAF62827906 ET GT
 VG-88-3YR-USA DOM GMD

REGAN-ALH DOMAIN DAYA-ET PB

HOUSAF66625459 ET GT B:2010 Sep 01
 VG-2YR-USA
 CAN-GPA Aug*13 76%Rel GPA LPI+2638/72%
 KG M+573/67% F+14/56% %F-0.07
 SCS 2.71 P+33/88% %P+0.14
 CAN-GPA Aug*13 72%Rel Conf+14/99%
 MS+13 F&L+9 DS+7 R+4

RONELEE TOYSTORY DOMAIN-ET PB

HOUSAM137974489 *CVF*BLF*DPF ET GT
 EX-90-3YR-USA
 GMACE Aug*13 91%Rel GMLPI+2402/87%
 KG M+1266 F+6 %F-0.40 P+32 %P-0.08
 GMACE Aug*13 88%Rel Conf+11

REGAN-ALH G DESTINI-ET PB

HOUSAF62497024 ET GT
 VG-88-5YR-USA DOM GMD 2*(0/10)
 02-04 305 12732 488 3.8 467 3.7
 04-06 305 14202 565 4.0 486 3.4
 365 16833 673 4.0 587 3.5
 2 LACT: 55770 2281 4.1 2059 3.7 KG
 Progeny Data: 0EX 3VG 1GP 0G 0F
 4 DAUS ME AVG: 16733 654 3.9 509 3.0
 AVG BCA: M316 F335 P308

JENNY-LOU MRSHL TOYSTORY-ET PB

HOUSAF60372887 *CVF*RDF*BYF*BLF ET GT
 GM*10 SP*10
RONELEE OUTSIDE DABBLE-ET PB
 HOUSAF134644585 *CVF*BYF*BLF ET GT
 EX-91-2E-USA DOM GMD
BRAEDALE GOLDWYN PB
 HOCANM10705608 *CVF*BYF*BLF GT
 GP-84-8YR-CAN EXTRA*05 GM*12

A-L-H DESTINY-ET PB

HOUSAF61361722 ET GT
 VG-87-3YR-USA DOM GMD 4*(0/20)
 02-04 305 12515 486 3.9 449 3.6
 365 15059 571 3.8 545 3.6
 1 LACT: 15059 571 3.8 545 3.6 KG
 Progeny Data: 0EX 1VG 1GP 0G 0F
 2 DAUS ME AVG: 14450 636 4.4 461 3.2
 AVG BCA: M273 F326 P279

Roylane Shot Mindy family**Seagull-Bay May *Pauline* VG-86 2Yr**

1-11 365 13,558 kg 4.3% 581 3.5% 470

Mère/Dam

82

MRK-BEECHNUT DAY PRISM-ET

HOUSAF71428457 *BLF*DPF B:2013 Feb 13
 CAN-GPA Aug*13 GPA LPI+3118/65%
 KG M+1776 F+63 %F-0.02
 SCS 2.91 P+71 %P+0.12
 CAN-GPA Aug*13 65%Rel Conf+11
 MS+11 F&L+10 DS+3 R+4

GTPI 2286 \$672NM 1421M 0%F 0,04%P	
GPTAT+2,72 6,1PL 0,9DPR (08/13)	
GPA LPI 3118 Conf+11 DGV 3254 Conf+13	

4th-9th Maternal Dam

LYNMEAD CELSIUS MINNOW-ET EX-91-2E-USA
 CMV MELWOOD MINDY-ET VG-85-2YR-USA
 BRIARPATCH-R MISTY-ET VG-85-3YR-USA
 RILARA MARS LAS RAVENA EX-91-8YR-USA
 RILARA HAVEN CHARMING LAS VG-87-5YR-USA
 RAG APPLE LOCUST-GROVE CHARM VG-86-5YR-USA

MINNIGAN-HILLS DAY-ET PB

HOUSAM69774730 *CVF*BYF*BLF*DPF ET GT
 CAN-GPA Aug*13 76%Rel GPA LPI+2925/73%
 KG M+1519/91% F+52/88% %F-0.02
 SCS 2.79 P+53/95% %P+0.03
 CAN-GPA Aug*13 73%Rel Conf+14
 MS+13 F&L+10 DS+8 R+7

CHARLESDALE SUPERSTITION-ET PB

HOUSAM62065919 *CVF*RDF*BYF*BLF*DPF ET GT
 GM*12
 CAN-GEV Aug*13 97%Rel GLPI+2619/94%
 KG M+1703 F+18 %F-0.39 P+56 %P+0.00
 CAN-GEV Aug*13 96%Rel Conf+9
HENDEL BOLTON FLORIDA-ET PB
 HOUSAF64855726 *BYF ET GT
 EX-90-4YR-USA
 02-04 305 13599 426 3.1 401 2.9
 365 15486 489 3.2 457 3.0
 1 LACT: 17214 553 3.2 513 3.0 KG

END-ROAD PVF BOLIVER-ET PB

HOUSAM123586443 *CVF*BYF*BLF ET GT
 EX-95-10YR-USA GM SP'08

CHARLESDALE SWEET STAR PB

HOUSAF133701030
 VG-85-2YR-USA DOM

SANDY-VALLEY BOLTON-ET PB

HOUSAM131823833 *BYC*CVF*BLF ET GT
 EX-90-5YR-USA GM'10 EXTRA'10

HENDEL SHOTTLE MIAMI-ET PB

HOUSAF62827906 ET GT
 VG-88-3YR-USA DOM GMD

SEAGULL-BAY MAY PAULINE-ET PB

HOUSAF66372160 ET B:2009 Mar 23
 VG-86-2YR-USA
 GMACE Aug*13 71%Rel GMLPI+2765/68%
 KG M+2039/99% F+79/99% %F+0.02
 SCS 2.94 P+77/99% %P+0.10
 GMACE Aug*13 68%Rel Conf+2/46%
 MS+2 F&L-1 DS-3 R+0
 01-11 305 12029 495 4.1 405 3.4
 365 13558 581 4.3 470 3.5
 1 LACT: 14511 629 4.3 515 3.5 KG

ENSENADA TABOO PLANET-ET PB

HOUSAM60597003 *CVF*RDF*BYF*BLF*DPF ET GT
 EX-90-4YR-USA GM'11 EXTRA'12
 CAN-GEV Aug*13 99%Rel GLPI+2870/97%
 KG M+2342 F+74 %F-0.11 P+74 %P-0.02
 CAN-GEV Aug*13 98%Rel Conf+7

SEAGULL-BAY OMAN MAY PB

HOUSAF61712733
 EX-92-2E-USA
 02-02 305 12696 482 3.8 406 3.2
 03-01 305 14633 484 3.3 460 3.1
 365 17046 558 3.3 537 3.2
 05-06 305 14125 499 3.5 415 2.9
 06-07 305 13059 410 3.1 396 3.0
 4 LACT: 69926 2423 3.5 2210 3.2 KG

ROSE-BAUM TABOO-ET PB

HOUSAM17121203 *CVF*BLF ET GT
 VG-87-3YR-USA GM'10

PLUSHANSKI AMEL PATTY-ET PB

HOUSAF130161039 *CVF ET
 EX-93-3E-USA DOM GMD

O-BEE MANFRED JUSTICE-ET PB

HOUSAM122358313 *CVF*RDF*BLF*DPF ET GT
 EX-94-7YR-USA SP'07 GM

SEAGULL-BAY FORBID MAY-ET PB

HOUSAF60657970



Welcome Planet *Granny*-ET VG-86 2Yr

2-00 365 13,322 kg 4.9% 3.2% (302-401-297)

Mère/Dam

83

JM VALLEY BONNY DAY

HOCANF107907856 ET GT B:2013 Mar 08
CAN-GPA Aug*13 68%Rel GPA LPI+3068/64%
KG M+1548/95% F+76/99% %F+0.19
SCS 2.73 P+63/99% %P+0.12
CAN-GPA Aug*13 64%Rel Conf+13/99%
MS+11 F&L+10 DS+8 R+7

GTPI 2224 \$652NM 1241M 0,06%F 0,05%P	
GPTAT+2,72 4,9PL ODPR (08/13)	
GPA LPI 3068 Conf+13 DGV 3181 Conf+14	

4th-10th Maternal Dam

WELCOME TUGOLO GRAMMI-ET VG-88-4YR-USA
WELCOME DUSTER GRAPHIC-ET VG-87-4YR-USA
WELCOME ELTON GOURMET-ET VG-87-5YR-USA
WELCOME MARK GOLDIE-ET VG-86-4YR-USA
WELCOME JUPITER GALA VG-85-4YR-USA
WELCOME STREPHON GALA VG-2YR-USA
WELCOME BOLD C GINGER VG-USA

MINNIGAN-HILLS DAY-ET PB

HOUSAM69774730 *CVF*BYF*BLF*DPF ET GT
CAN-GPA Aug*13 76%Rel GPA LPI+2925/73%
KG M+1519/91% F+52/88% %F+0.02
SCS 2.79 P+53/95% %P+0.03
CAN-GPA Aug*13 73%Rel Conf+14
MS+13 F&L+10 DS+8 R+7

CHARLESDALE SUPERSTITION-ET PB

HOUSAM62065919 *CVF*RDF*BYF*BLF*DPF ET GT
GM*12
CAN-GEV Aug*13 97%Rel GLPI+2619/94%
KG M+1703 F+18 %F-0.39 P+56 %P+0.00
CAN-GEV Aug*13 96%Rel Conf+9
HENDEL BOLTON FLORIDA-ET PB
HOUSAF64855726 *BYF ET GT
EX-90-4YR-USA
02-04 305 13599 426 3.1 401 2.9
365 15486 489 3.2 457 3.0
1 LACT: 17214 553 3.2 513 3.0 KG

END-ROAD PVF BOLIVER-ET PB

HOUSAM123586443 *CVF*BYF*BLF ET GT
EX-95-10YR-USA GM SP*08
CHARLESDALE SWEET STAR PB
HOUSAF133701030
VG-85-2YR-USA DOM
SANDY-VALLEY BOLTON-ET PB
HOUSAM131823833 *BYC*CVF*BLF ET GT
EX-90-5YR-USA GM*10 EXTRA*10

HENDEL SHOTTLE MIAMI-ET PB

HOUSAF62827906 ET GT
VG-88-3YR-USA DOM GMD

WELCOME PLANET GRANNY-ET PB

HO840F3005613318 ET GT B:2009 May 05
VG-86-2YR-CAN
MS:87(FA:8 RAH:8 RAW:7) F&L:83 DS:86 R:85
CAN-GEV Aug*13 75%Rel GLPI+2876/73%
KG M+1533/95% F+80/99% %F+0.22
SCS 2.75 P+58/99% %P+0.07
CAN-GEV Aug*13 72%Rel Conf+9/96%
MS+9 F&L+4 DS+5 R+4
02-00 305 11435 565 4.9 359 3.1
365 13322 658 4.9 426 3.2
BCA 302 401 297
1 LACT: 19347 966 5.0 667 3.4 KG
AVG BCA: M302 F401 P297

ENSENADA TABOO PLANET-ET PB

HOUSAM60597003 *CVF*RDF*BYF*BLF*DPF ET GT
EX-90-4YR-USA GM*11 EXTRA*12
CAN-GEV Aug*13 99%Rel GLPI+2870/97%
KG M+2342 F+74 %F-0.11 P+74 %P-0.02
CAN-GEV Aug*13 98%Rel Conf+7
WELCOME GOLDWYN GRACIE-ET PB
HOUSAF62851428 ET GT
VG-88-3YR-USA
01-09 305 8972 381 4.2 307 3.4
03-01 305 10687 459 4.3 392 3.7
365 11970 514 4.3 442 3.7
2 LACT: 24998 1087 4.3 900 3.6 KG
Progeny Data: 0EX 1VG 0GP 0G 0F
1 DAUS ME AVG: 15985 783 4.9 491 3.1
AVG BCA: M302 F401 P297

ROSE-BAUM TABOO-ET PB

HOUSAM17121203 *CVF*BLF ET GT
VG-87-7YR-USA GM*10

PLUSHANSKI AMEL PATTY-ET PB

HOUSAF130161039 *CVF ET
EX-93-3E-USA DOM GMD

BRAEDALE GOLDWYN PB

HOCANM10705608 *CVF*BYF*BLF ET GT
GP-84-8YR-CAN EXTRA*05 GM*12

WELCOME WIZARD GRACE-ET PB

HOUSAF61508288 ET GT
VG-85-3YR-USA
05-06 305 14560 568 3.9 452 3.1
351 15613 613 3.9 486 3.1
4 LACT: 60066 2338 3.9 1879 3.1 KG



Cherry Crest Black Heat EX-91

3rd 5-Yr-Old Lotbinière 2012

2 Colt P daughters sold \$23,000 each at Cherry Crest Sale 2012

Mère/Dam

84

CHERRY CREST BLACK HEAT X AIKMAN

B: 2013 Sept & Oct
CAN-PA Aug*13 PA LPI+2695
KG M+857 F+59 %F+0.26
SCS 2.82 P+42 %P+0.14
CAN-PA Aug*13 Conf+9
MS+9 F&L+9 DS+5 R+2

Choix sur 20 gestations/
Choice on 20 pregnancies

GEN-I-BEQ AIKMAN PB

HOCANM106807394 *RDC*CVF*BYF*BLF*DPF ET GT
CAN-GPA Aug*13 74%Rel GPA LPI+3048/71%
KG M+1807/96% F+99/99% %F+0.31
SCS 2.69 P+71/99% %P+0.13
CAN-GPA Aug*13 70%Rel Conf+9
MS+8 F&L+8 DS+5 R+2

CHERRY CREST BLACK HEAT PB

HOCANF7791965 *RDC GT B:2006 Dec 04
EX-91-CAN
MS:91(FA:7 RAH:8 RAW:8) F&L:94 DS:91 R:90
CAN-GEV Aug*13 76%Rel GLPI+2341/74%
KG M-94/32% F+18/62% %F+0.21
SCS 2.95 P+13/59% %P+0.15
CAN-GEV Aug*13 73%Rel Conf+9/96%
MS+9 F&L+10 DS+5 R+1
02-05 305 9339 396 4.2 340 3.6
BCA 229 262 262
03-08 305 10428 444 4.3 365 3.5
BCA 226 257 242
05-04 305 15634 735 4.7 523 3.3
365 17686 839 4.7 609 3.4
BCA 310 395 329
3 LACT: 42542 1943 4.6 1530 3.6 KG
AVG BCA: M255(+42) F305(+80) P278(+59)
1 Superior Lactation
2ND INT.CALF 2007 MAXVILLE SPRING
RES.JR. 2007 GLENGARRY
1ST INT.CALF 2007 GLENGARRY
3RD 5-YR 2012 LOTBINIERE
Progeny Data: 0EX 0VG 2GP 1G 0F
3 DAUS ME AVG: 12527 498 4.0 389 3.1
AVG BCA: M237 F255 P235

FLEVO GENETICS SNOWMAN PB

HONLDM388965513 *CVF*BLF GT
GMACE Aug*13 91%Rel GMLPI+3101/88%
KG M+3086 F+100 %F-0.15 P+94 %P-0.04
GMACE Aug*13 86%Rel Conf+10

KHW-J AIKA BAXTER PB

HOCANF105054246 B/R *RDC ET GT
VG-87-2YR-CAN
02-01 305 11770 676 5.7 427 3.6
365 13577 785 5.8 499 3.7
BCA 302 469 344
1 LACT: 20158 1142 5.7 752 3.7 KG

BRAEDALE GOLDWYN PB

HOCANM10705608 *CVF*BYF*BLF GT
GP-84-8YR-CAN EXTRA'05 GM'12
CAN-GEV Aug*13 99%Rel GLPI+2656/99%
KG M+316 F+49 %F+0.35 P+28 %P+0.16
CAN-GEV Aug*13 99%Rel Conf+12

CHERRY CREST SIZZLING RED HOT PB

HOCANF9376598 R&W GT
EX-91-CAN 3'(9/8)
02-05 305 10933 394 3.6 352 3.2
365 12261 449 3.7 399 3.3
BCA 271 261 271
03-09 305 11722 432 3.7 387 3.3
BCA 234 234 243
04-10 174 7614 254 3.3 252 3.3
3 LACT: 32676 1181 3.6 1081 3.3 KG
AVG BCA: M253(+66) F248(+50) P257(+67)
HM, ALL-AMERICAN R&W INT. 1-YR 2004
1ST INT. 1-YR 2004 QC INTERNATIONAL R&W
2ND INT.CALF 2003 QC INTERNATIONAL R&W
3RD 4-YR 2007 QUEBEC SPRING R&W
2ND INT. 1-YR 2004 MAXVILLE SPRING
Progeny Data: 1EX 1VG 1GPI 0G 0F
4 DAUS ME AVG: 12214 470 3.8 398 3.3
AVG BCA: M231 F241 P241

O-BEE MANFRED JUSTICE-ET PB

HOUSAM122358313 *CVF*RDF*BLF*DPF ET GT
EX-94-7YR-USA SP'07 GM

BROEKS MBM ELSA ET PB

HONLDF381135900 ET GT
EX-90-5YR-NLD 1*(0/5)

EMERALD-ACR-SA T-BAXTER PB

HOUSAM132973942 *CVF*BRC*BYF*BLF*DPF GT
EX-91-CAN EXTRA'10

KHW GOLDWYN AIKO-ET PB

HOUSAF137658044 *RDC*CVF ET GT
EX-91-6YR-USA DOM 2*(0/10)

SHOREMAR JAMES PB

HOCANM5902195 *CVF*BLF GT
GP-81-2YR-CAN EXTRA'98

BRAEDALE BALER TWINE PB

HOCANF6860888 *BLF ETM GT
VG-86-2YR-CAN 33'(27/138)

VALLEYRIVER RUBEN REDMAN PB

HOCANM10646281 R&W *CVF*BYF*BLF ET GT
EX-CAN ST'04

PRIMEVALLEY ASTRE LULU PB

HOCANF6657611 *RDC
VG-88-6YR-CAN 2*(11/0)
03-01 293 10731 360 3.4 344 3.2
BCA 229 206 230
5 LACT: 55333 2082 3.8 1804 3.3 KG
AVG BCA: M203(+2) F203(+1) P207(+3)
Progeny Data: 1EX 1VG 0GP 0G 0F
2 DAUS ME AVG: 12006 428 3.6 394 3.3
AVG BCA: M227 F219 P238

**Misty Springs****Shottle Brenda VG 2Yr 1***

2-03 365 12,668 kg 4.2% 3.7% (272-307-309)

3^e mère/3rd Dam**Misty Springs Planet Brie GP-83 2Yr**
2^e mère/2nd Dam

85

CRACKHOLM-INT COOMBOONA BRINNY

HOCANF108052098 *RDC ET GT B:2013 Mar 01
CAN-GPA Aug*13 67%Rel GPA LPI+2840/63%
KG M+1337/92% F+65/98% %F+0.14
SCS 2.79 P+54/98% %P+0.08
CAN-GPA Aug*13 62%Rel Conf+10/98%
MS+10 F&L+9 DS+3 R+7

RDC

GTPI 2173 \$584NM 1334M 0,08%F 0,04%P	
GPTAT+2,84 3,2PL 0DPR (08/13)	
GPA LPI 2840 Conf+10 DGV 2841 Conf+11	

4th-9th Maternal Dam

WEST PORT TALENT BURGETTE RED VG-86-3YR-CAN 5*
WEST PORT RUBENS BRILLIANT RED VG-88-5YR-CAN 13*
ALDONHILL BRILLANCE RED VG-88-7YR-CAN 9*
LYNLAND BLACKSTAR ANN VG-87-4YR-CAN 3*
MONTGROVE HY MAN ALICE VG-87-3YR-CAN 10*
SPRINGBRAE HY-MAN DOT EX-CAN

AMIGHETTI NUMERO UNO ET PB

HOITAM17990915143 *CVF*BYF*BLF*DPF ET GT
CAN-GPA Aug*13 75%Rel GPA LPI+3076/72%
KG M+778/63% F+75/97% %F+0.43
SCS 2.66 P+43/89% %P+0.15
CAN-GPA Aug*13 71%Rel Conf+13
MS+13 F&L+13 DS+4 R+5

LONG-LANGS OMAN OMAN-ET PB

HOUSAM135746776 *CVF*BYF*BLF ET GT
VG-85-4YR-USA GM*10 EXTRA*12
CAN-GEV Aug*13 98%Rel GLPI+3146/95%
KG M+1240 F+77 %F+0.28 P+78 %P+0.32
CAN-GEV Aug*13 96%Rel Conf+12

AMIGHETTI SHOTTLE AVE PB

HOITAF17990346074 ET GT
VG-88-2YR-ITA
02-00 305 12882 531 4.1 452 3.5
338 13994 578 4.1 494 3.5
1 LACT: 13994 578 4.1 494 3.5 KG

O-BEE MANFRED JUSTICE-ET PB

HOUSAM122358313 *CVF*BYF*BLF*DPF ET GT
EX-94-7YR-USA SP*07 GM

WINNING-WAY MARCI-ET PB

HOUSAF130677626 *CVC ET GT
VG-89-7YR-USA

PICSTON SHOTTLE-ET PB

HOGBRM598172 *CVF*BYF*BLF*MFF ET GT
EX-96-7YR-GBR EXTRA*09 GM*10

AMIGHETTI IRON ALONDRA PB

HOITAF1799048241 ET
VG-89-4YR-ITA

CRACKHOLM-INT SECURE BRIANNA PB

HOCANF106535701 R&W ET GT B:2011 Mar 02
CAN-GPA Aug*13 73%Rel GPA LPI+2595/69%
KG M+1665/96% F+47/93% %F+0.16
SCS 2.92 P+65/99% %P+0.08
CAN-GPA Aug*13 69%Rel Conf+7/90%
MS+5 F&L+7 DS+2 R+7

CRACKHOLM SECURE RED PB

HOCANM104505308 R&W *CVF*BLF ET GT
EX-90-CAN
CAN-GEV Aug*13 95%Rel GLPI+2234/91%
KG M+236 F+21 %F+0.11 P+25 %P+0.15
CAN-GEV Aug*13 91%Rel Conf+6

MISTY SPRINGS PLANET BRICE PB

HOCANF9979592 *RDC ET GT
GP-83-2YR-CAN
02-01 P180 9873 354 3.6 340 3.4
PBCA 256 248 276
1 LACT: 6267 214 3.4 204 3.3 KG
AVG BCA: M256 F248 P276
Progeny Data: 0EX 0VG 1GP 1G 0F
2 DAUS ME AVG: 13074 540 4.1 433 3.3
AVG BCA: M247 F277 P262

DUDOC MR BURNS PB

HOCANM100745543 *RDC*CVF*BYF*BLF ET GT
VG-85-5YR-CAN EXTRA*09

GEN-I-BEQ GOLDWYN SECRET PB

HOCANF103506629 *RDC ET GT
VG-87-2YR-CAN 7*(0/37)

ENSENADA TABOO PLANET-ET PB

HOUSAM60597003 *CVF*BYF*BLF*DPF ET GT
EX-90-4YR-USA GM*11 EXTRA*12

MISTY SPRINGS SHOTTLE BRENDA PB

HOCANF8932489 *RDC ET GT
VG-85-2YR-CAN 1*(0/5)
02-03 305 11012 461 4.2 399 3.6
365 12668 534 4.2 464 3.7
BCA 272 307 309
1 LACT: 17173 729 4.2 638 3.7 KG
AVG BCA: M272 F307 P309
Progeny Data: 0EX 3VG 1GP 0G 0F
4 DAUS ME AVG: 12894 556 4.3 454 3.5
AVG BCA: M244 F285 P275



Patty Jones

Coul-Qui Duplex *Lady Gaga* VG-87 2Yr

2-00 328 10,352 kg 3.9% 3.6% (250-259-281)

Lot 86

86

COUL-QUI DUPLEX LADY GAGA

HOCANF106626226 ET B:2010 Sep 01
 VG-87-2YR-CAN
 MS:87(FA:7 RAH:8 RAW:8) F&L:87 DS:87 R:83
 CAN-EBV Aug*13 58%Rel LPI+2724/49%
 KG M+1334/92% F+38/87% %F-0.09
 SCS 3.21 P+55/98% %P+0.10
 CAN-EBV Aug*13 47%Rel Conf+16/99%
 MS+12 F&L+12 DS+16 R+10

02-00 305 9802 380 3.9 354 3.6
 328 10352 406 3.9 375 3.6
 BCA 250 259 281
 1 LACT: 10352 406 3.9 375 3.6 KG
 AVG BCA: M250(+19) F259(+21) P281(+42)
 3RD SR.CALF 2011 BELLE CHASSE

Vêlé/Fresh Sept. 2013

4th-6th Maternal Dam
 COMESTAR LAURA BLACK VG-87-3YR-CAN 24*
 COMESTAR LAURIE SHEIK ET VG-88-5YR-CAN 23*
 ELYSA ANTHONY LEA EX-CAN 15*

MESLAND DUPLEX-ET PB

HOESPM9201683779 *CVF*BLF ET GT
 EX-91-4YR-ESP ST'09
 CAN-GEV Aug*13 99%Rel GLPI+2157/98%
 KG M+492/49% F-18/10% %F-0.34
 SCS 3.26 P+31/74% %P+0.13
 CAN-GEV Aug*13 99%Rel Conf+14/99%
 MS+10 F&L+11 DS+15 R+13
 Progeny Data: 1499 Daus: 91% GP+
 46EX 541VG 776GP 133G 3F
 1547 DAUS ME AVG: 11869 435 3.7 380 3.2
 AVG BCA: M224 F223 P230

REGANCREST ELTON DURHAM-ET PB
 HOUSAM2250783 *CVC*RDF*BLF ET GT
 EX-90-7YR-USA GM
 GMACE Aug*13 99%Rel GMLPI+1869/99%
 KG M-21 F-36 %F-0.35 P+15 %P+0.16
 GMACE Aug*13 99%Rel Conf+8
 HENKESEEN HILLS EMERALD-ET PB
 HOUSAF17139448 ET
 EX-91-2E-USA DOM GMD 1*(0/8)
 05-01 305 15626 499 3.2 503 3.2
 365 17872 577 3.2 589 3.3
 3 LACT: 48504 1739 3.6 1595 3.3 KG

EMPRISE BELL ELTON PB
 HOUSAM1912270 *CVC*BLC*DPF GT
 EX-95-11YR-USA SP'98
 SNOW-N DENISES DELLIA PB
 HOUSAF12895802 *CVF*BLF GT
 EX-95-2E-USA GMD DOM 5*(0/25)
 MJR BLACKSTAR EMORY-ET PB
 HOUSAM2114601 *CVF*BLF ET GT
 EX-97-10YR-USA GM

HENKESEEN M HILLARY-ET PB
 HOUSAF14973207 *CVF ET GT
 EX-94-3E-USA DOM GMD 3*(0/15)

COUL-QUI LHEROS LYDIA PB

HOCANF104042059 *RDF ET GT B:2007 Mar 12
 EX-90-CAN 3*(0/15)
 MS:90(FA:8 RAH:8 RAW:7) F&L:87 DS:94 R:90
 CAN-EBV Aug*13 72%Rel LPI+2887/61%
 KG M+2422/99% F+83/99% %F-0.06
 SCS 3.24 P+70/99% %P-0.08
 CAN-EBV Aug*13 60%Rel Conf+12/99%
 MS+6 F&L+8 DS+12 R+9
 02-00 305 11685 489 4.2 369 3.2
 365 13444 554 4.1 427 3.2
 BCA 304 344 302
 03-06 305 14678 595 4.1 448 3.1
 BCA 304 329 289
 05-05 305 13084 532 4.1 396 3.0
 BCA 253 273 240
 3 LACT: 46893 1895 4.0 1468 3.1 KG
 AVG BCA: M287(+80) F315(+107) P277(+77)
 2 Superior Lactations
 1ST JR-2-YR 2009 RIMOUSKI
 1ST JR-2-YR 2009 AMQUI EXPO
 Progeny Data: 0EX 5VG 1GP 0G 0F
 6 DAUS ME AVG: 14300 552 3.9 439 3.1
 AVG BCA: M270 F283 P266

COMESTAR LHEROS PB
 HOCANM6663935 *CVF*RDF*BYF*BLF ET GT
 EX-97-CAN EXTRA'02
 CAN-GEV Aug*13 99%Rel GLPI+1674/99%
 KG M-249 F-16 %F-0.07 P-3 %P+0.04
 CAN-GEV Aug*13 99%Rel Conf+7
 COMESTAR LILLYDIA MORTY PB
 HOCANF101760437 ET GT
 VG-86-2YR-CAN 7*(4/31)
 02-00 305 14407 515 3.6 464 3.2
 365 16923 605 3.6 543 3.2
 BCA 380 365 383
 03-08 305 12817 435 3.4 377 2.9
 BCA 265 244 248
 06-06 305 13499 413 3.1 397 2.9
 BCA 244 203 231
 3 LACT: 66975 2283 3.4 2106 3.1 KG
 AVG BCA: M296(+66) F271(+28) P287(+53)
 1 Superior Lactation
 Progeny Data: 1EX 6VG 5GP 2G 0F
 12 DAUS ME AVG: 13406 485 3.6 404 3.0
 AVG BCA: M253 F248 P244

SHOREMAR MASON PB
 HOCANM5279989 *CVF*BLF ET GT
 EX-CAN EXTRA'95 GM'12

COMESTAR LAURA BLACK PB
 HOCANF5319783 ET GT
 VG-87-3YR-CAN 24*(5/115)

STOUDER MORTY-ET PB
 HOUSAM17349617 *CVF*BYF*BLF ET GT
 EX-CAN

OCONNORS TVF RUDOLPH LILLY PB
 HOCANF10519868 ET GT
 VG-88-8YR-CAN 34*(0/171)
 07-02 305 22466 833 3.7 720 3.2
 365 26048 968 3.7 843 3.2
 BCA 428 425 434
 3 LACT: 92823 3600 3.9 3080 3.3 KG
 AVG BCA: M400(+111) F403(+99) P404(+110)
 1 Super3, 3 Superior Lactations
 2006 CAN CHAMP 7YR MILK
 Progeny Data: 7EX 17VG 9GP 2G 0F
 34 DAUS ME AVG: 13949 509 3.6 433 3.1
 AVG BCA: M264 F261 P262



Gen-I-Beq Onward *Spring* VG-86

2-03 364 11,333 kg 3.8% 3.4% (241-244-250)

Mère/Dam



Lehoux Hefty *Sprime*

GPA LPI 2719

Lot 88

87

BELFAST KRUSADER SEASIDE

HOCANF106518007 ET GT B:2011 Mar 17
CAN-GPA Aug*13 67%Rel GPA LPI+2535/64%
KG M+983/84% F+40/89% %F+0.04
SCS 2.78 P+34/89% %P+0.02
CAN-GPA Aug*13 63%Rel Conf+10/98%
MS+10 F&L+9 DS+4 R+5

Vêlé/Fresh Aug. 17, 2013

O-BEE KRUSADER-ET PB

HOUSAM139986224 *CVF*BYF*BLF*DPF ET GT
G-79-2YR-CAN
F&L:82 DS:78 R:78
CAN-GPA Aug*13 77%Rel GPA LPI+2895/74%
KG M+2132/98% F+59/93% %F+0.19
SCS 2.86 P+68/98% %P+0.01
CAN-GPA Aug*13 73%Rel Conf+11
MS+11 F&L+7 DS+6 R+2
Progeny Data: 32 Daus: 81% GP+
0EX 2VG 24GP 5G 1F

GEN-I-BEQ ONWARD SPRING PB

HOCANF106015309 ET GT B:2009 Jun 03
VG-86-3YR-CAN
MS:86(FA:5 RAH:8 RAW:5) F&L:84 DS:85 R:86
CAN-GEV Aug*13 77%Rel GLPI+2345/74%
KG M+696/73% F+42/90% %F+0.16
SCS 2.91 P+26/81% %P+0.03
CAN-GEV Aug*13 74%Rel Conf+9/96%
MS+9 F&L+9 DS+4 R+8
02-03 305 9858 374 3.8 327 3.3 SCS1.7
364 11333 436 3.8 384 3.4
BCA 241 244 250
1 LACT: 11333 436 3.8 384 3.4 KG
AVG BCA: M241(+13) F244(+12) P250(+19)

4th-11th Maternal Dam

GEN-I-BEQ DURHAM SHERRY VG-87-5YR-CAN 8*
GLEN DRUMMOND SLENDOR VG-86-2YR-CAN 37*
GLEN DRUMMOND AERO FLOWER VG-88-3YR-CAN 18*
GLEN DRUMMOND SHOWER ET EX-CAN 14*
GLEN DRUMMOND S C JO BETH EX-2E-CAN 7*
GLEN DRUMMOND MATT BETH VG-85-3YR-CAN 4*
GLEN DRUMMOND MARQUIS BETH VG-CAN
FERGLYNN RAG APPLE BERTHA VG 3*



Gen-I-Beq Bolton *Season* VG-88

4-05 13,868 kg 3.8% 3.1% (270-281-270)

2^e mère/2nd Dam

GEN-I-BEQ BOLTON SEASON PB

HOCANF104852639 *BYC*RDF ET GT
VG-88-4YR-CAN
02-01 305 11375 419 3.7 364 3.2
365 13697 505 3.7 444 3.2
BCA 286 281 284
04-05 305 13868 531 3.8 435 3.1
BCA 270 281 270
05-09 P 74 10384 357 3.4 324 3.1
PBCA 206 193 204
3 LACT: 44211 1709 3.9 1472 3.3 KG
AVG BCA: M254(+33) F252(+30) P253(+30)
Progeny Data: 0EX 2VG 0GP 0G 0F
3 DAUS ME AVG: 13921 513 3.7 433 3.1
AVG BCA: M263 F263 P262

88

LEHOUX HEFTY SPRIME

HOCANF107965945 ET GT B:2012 Oct 31
CAN-GPA Aug*13 70%Rel GPA LPI+2719/67%
KG M+1226/90% F+66/98% %F+0.19
SCS 2.90 P+50/97% %P+0.09
CAN-GPA Aug*13 66%Rel Conf+14/99%
MS+13 F&L+9 DS+9 R+7

COOKIECUTTER HEFTY-ET PB

HO840M3000540497 *CVF*BYF*BLF*DPF ET GT
GP-83-2YR-CAN
CAN-GPA Aug*13 76%Rel GPA LPI+3130/73%
KG M+1648/94% F+78/98% %F+0.15
SCS 2.88 P+77/99% %P+0.20
CAN-GPA Aug*13 73%Rel Conf+13
MS+13 F&L+11 DS+8 R+2

STOUDER MORTY-ET PB

HOUSAM17349617 *CVF*BYF*BLF ET GT
EX-CAN
ANDACRES OUTSIDE OPHRAH PB
HOUSAF129384254
VG-86-2YR-USA

SANDY-VALLEY BOLTON-ET PB

HOUSAM131823833 *BYC*CVF*BLF ET GT
EX-90-5YR-USA GM*10 EXTRA*10

GEN-I-BEQ GOLDWYN SECRET PB

HOCANF103506629 *RDC ET GT
VG-87-2YR-CAN 7*(0/37)
02-00 305 10061 485 4.8 354 3.5
365 11609 561 4.8 416 3.6
BCA 264 339 288
2 LACT: 36276 1814 5.0 1384 3.8 KG
AVG BCA: M245(+22) F309(+79) P264(+39)
1 Superior Lactation
Progeny Data: 0EX 17VG 11GP 1G 0F
25 DAUS ME AVG: 11755 463 3.9 382 3.2
AVG BCA: M222 F237 P231

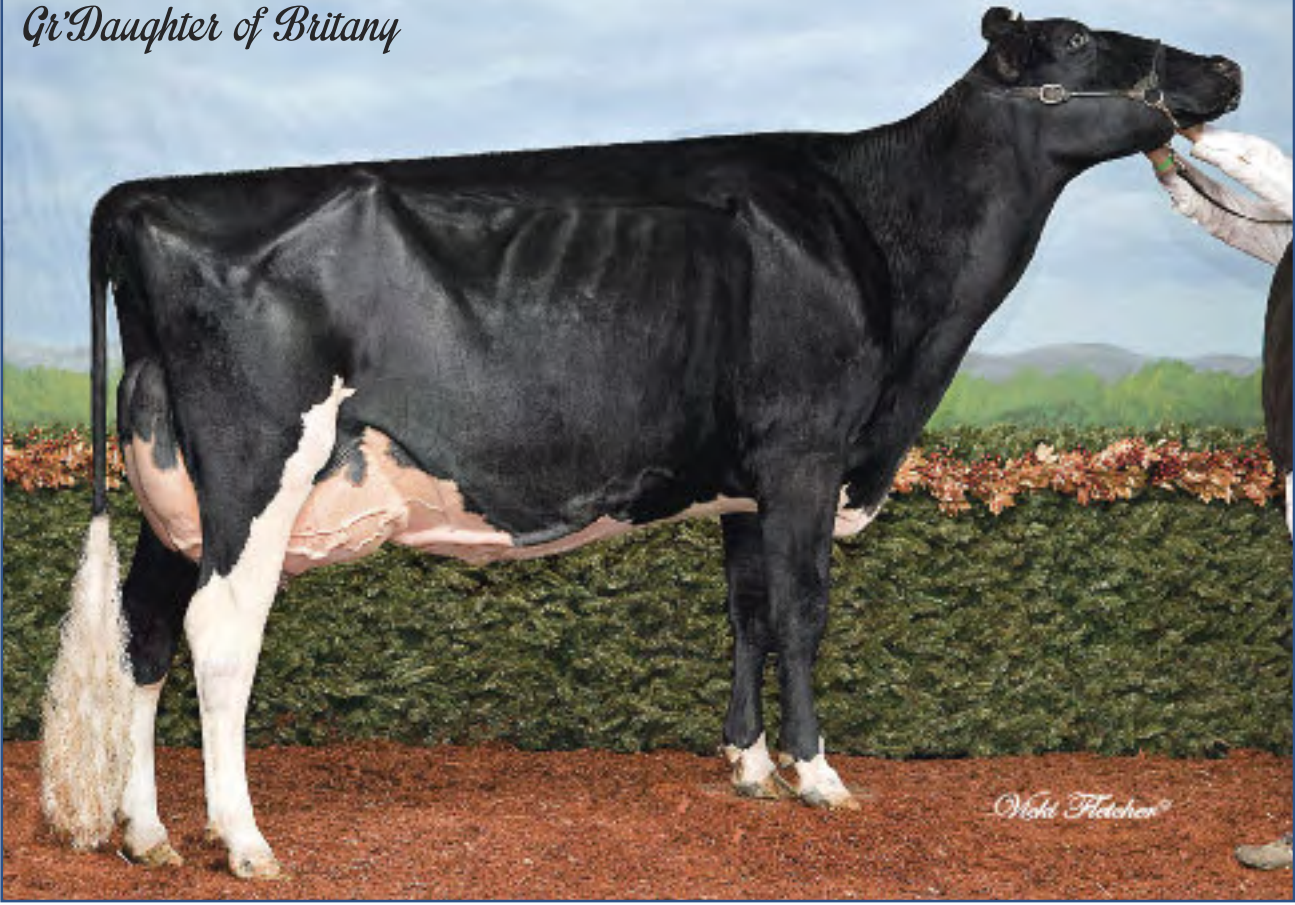
Gi'Daughter of Britany**Jacobs Goldwyn Britany EX-96 2E**

Grand Champion EIHQ 2011

Res. All-Canadian 4-Yr-Old 2011

2^e mère/2nd Dam**INTENSE WINDBROOK BRITANY**

HOCANF107177493 ET B:2013 Jun 28
 CAN-PA Aug*13 35%Rel PA LPI+2533/34%
 KG M+706/73% F+49/94% %F+0.22
 SCS 3.01 P+29/84% %P+0.05
 CAN-PA Aug*13 33%Rel Conf+15/99%
 MS+12 F&L+12 DS+12 R+8

GILLETTE WINDBROOK PB

HOCANM7816429 *CVF*BYF*BLF*DPF ETM GT
 EX-97-CAN EXTRA*10
 F&L:96 DS:97 R:97
 CAN-GEBV Aug*13 96%Rel GLPI+2675/93%
 KG M+976/73% F+65/95% %F+0.27
 SCS 3.12 P+41/87% %P+0.08
 CAN-GEBV Aug*13 92%Rel Conf+15/99%
 MS+9 F&L+15 DS+14 R+9
 Progeny Data: 181 Daus: 85% GP+
 8EX 50VG 95GP 28G 0F
 164 DAUS ME AVG: 11768 457 3.9 372 3.2
 AVG BCA: M222 F234 P225

JACOBS SID BRITA PB

HOCANF106981362 ET GT B:2011 Jun 28
 CAN-PA Aug*13 43%Rel PA LPI+2353/42%
 KG M+436/60% F+33/82% %F+0.18
 SCS 2.90 P+16/65% %P+0.02
 CAN-PA Aug*13 41%Rel Conf+15/99%
 MS+14 F&L+8 DS+11 R+7

GILLETTE BRILEA F B1 PB

HOCANM8209524 *CVF*BYF*BLF ET GT
 EX-94-CAN EXTRA*05
 CAN-GEBV Aug*13 99%Rel GLPI+2178/99%
 KG M+1306 F+34 %F-0.12 P+32 %P-0.09
 CAN-GEBV Aug*13 99%Rel Conf+6
GILLETTE BLITZ 2ND WIND PB
 HOCANF7352248 ET GT
 VG-88-3YR-CAN 36*(5/178)
 02-02 305 15004 535 3.6 449 3.0
 365 17734 645 3.6 536 3.0
 BCA 372 354 348
 2 LACT: 31317 1231 3.9 981 3.1 KG

PINE-TREE SID-ET PB

HOUSAM62175895 *CVF*BYF*BLF*DPF ET GT
 VG-86-2YR-CAN ST*10
 CAN-GEBV Aug*13 95%Rel GLPI+2160/92%
 KG M+364 F+22 %F+0.08 P+12 %P+0.01
 CAN-GEBV Aug*13 90%Rel Conf+15
JACOBS GOLDWYN BRITANY PB
 HOCANF104579319 ET GT
 EX-96-2E-CAN
 04-01 305 14345 533 3.7 461 3.2
 365 16946 660 3.9 557 3.3
 BCA 293 296 299
 06-01 P145 16413 651 4.0 493 3.0
 PBCA 316 341 304
 4 LACT: 51449 2103 4.1 1701 3.3 KG
 AVG BCA: M276(+28) F302(+44) P286(+40)
 2 Superior Lactations
 RES. ALL-CANADIAN 4-YR 2011
 RES. ALL-QUEBEC 4-YR 2011
 GRAND 2011 QC INTERNATIONAL
 1ST 4-YR 2011 ROYAL
 1ST 4-YR 2011 QC INTERNATIONAL
 1ST 4-YR 2011 QC EXPO
 Progeny Data: 0EX 2VG 0GP 0G 0F
 2 DAUS ME AVG: 13868 560 4.0 428 3.1
 AVG BCA: M262 F287 P259

4th-7th Maternal Dam

JACOBS STORM BETTE EX-91-2E-CAN 6*
 COTOPIERRE LINDY BERTHA EX-2E-CAN 25*
 COTOPIERRE STARBUCK BINE EX-CAN 4*
 COTOPIERRE TEMPO BINETTE EX-CAN

CAROL PRELUDE MTOTO ET PB

HOITAMVT1962A *CVF*BLF ET GT
 EX-91-8YR-ITA GM*12

GILLETTE BRILEA BELLE FLEUR PB

HOCANF6735509 ET GT
 VG-86-3YR-CAN 10*(0/53)

FUSTEAD EMORY BLITZ-ET PB

HOUSAM17013604 *CVF*BLF ET GT
 EX-95-12YR-USA EXTRA*04 GM

BRAEDALE SECOND CUT PB

HOCANF6860889 ETM GT
 VG-86-2YR-CAN 23*(6/109)

REGANCREST-MR DRHAM SAM-ET PB

HOUSAM207184639 *CVF*RDF*BLF ET GT
 GM ST*08

PINE-TREE FINLEY MINNIE-ET PB

HOUSAF61733050 ET GT
 EX-91-CAN EX-90-6YR-USA DOM 3*(0/18)

BRAEDALE GOLDWYN PB

HOCANM10705608 *CVF*BYF*BLF ET GT
 GP-84-8YR-CAN EXTRA*05 GM*12

JACOBS JASPER BEST PB

HOCANF103014523 ET GT
 VG-88-4YR-CAN 6*(0/30)
 04-07 305 17283 695 4.0 564 3.3
 336 18638 741 4.0 616 3.3
 BCA 326 356 340
 2 LACT: 29634 1201 4.1 992 3.3 KG
 AVG BCA: M279(+47) F309(+67) P294(+54)
 1 Superior Lactation
 3RD JR.1-YR 2006 QC EXPO
 Progeny Data: 2EX 5VG 6GP 0G 0F
 11 DAUS ME AVG: 13751 559 4.1 443 3.2
 AVG BCA: M260 F286 P268



Robrook Goldwyn Cameron EX-92
Grand Champion Wisconsin Show 2013
All-Canadian & All-American 2011 & 2012
Soeur mat./Mat. Sister



Robrook Dundee Constance VG-88
Res. Grand Champion Trois-Rivieres 2009
Mère/Dam



JACOBS GOLDCHIP CONSTA

HOCANF108133825 ET B:2013 Mar 09
EX-92-3YR-USA
CAN-PA Aug*13 37%Rel PA LPI+2196/33%
KG M+611/69% F+18/62% %F-0.04
SCS 2.91 P+14/61% %P-0.05
CAN-PA Aug*13 31%Rel Conf+11/99%
MS+9 F&L+8 DS+7 R+5

Soeur mat./Mat. Sister to Cameron

4th & 5th Maternal Dam
MCF024 SELECTION CANDY VG-85-3YR-CAN
WILLRAE VIANNEY MANDY VG-85-3YR-CAN

MR CHASSITY GOLD CHIP-ET PB
HOUSAM140145553 *CVF*RDF*BYF*BLF*DPF ET GT
EX-92-3YR-USA
CAN-GPA Aug*13 78%Rel GPA LPI+2598/76%
KG M+910/70% F+49/86% %F+0.15
SCS 2.54 P+24/61% %P-0.06
CAN-GPA Aug*13 75%Rel Conf+16
MS+12 F&L+11 DS+12 R+6

BRAEDALE GOLDWYN PB
HOCANM10705608 *CVF*BYF*BLF GT
GP-84-8YR-CAN EXTRA*05 GM*12
CAN-GEVB Aug*13 99%Rel GLPI+2656/99%
KG M+316 F+49 %F+0.35 P+28 %P+0.16
CAN-GEVB Aug*13 99%Rel Conf+12
REGANCREST S CHASSITY-ET PB
HOUSAF62496899 *BYF*BLF ET GT
EX-92-4YR-USA DOM GMD 5*(2/24)
02-01 305 14470 629 4.3 474 3.3
365 16638 711 4.3 541 3.3
2 LACT: 47864 1988 4.2 1433 3.0 KG

SHOREMAR JAMES PB
HOCANM5902195 *CVF*BLF GT
GP-81-2YR-CAN EXTRA*98
BRAEDALE BALER TWINE PB
HOCANF6860888 *BLF ETM GT
VG-86-2YR-CAN 33*(27/138)
PICSTON SHOTLE-ET PB
HOGBRM598172 *CVF*BYF*BLF*MFF ET GT
EX-96-7YR-GBR EXTRA*09 GM*10

REGANCREST CINDERELLA PB
HOUSAF61361673 GT
EX-92-2E-USA DOM GMD 6*(0/31)

ROBROOK DUNDEE CONSTANCE PB
HOCANF8781290 GT B:2005 Dec 02
VG-88-5YR-CAN
MS:90(FA:8 RAH:7 RAW:8) F&L:88 DS:90 R:82
CAN-EBV Aug*13 71%Rel LPI+1759/55%
KG M+313/54% F-13/17% %F-0.23
SCS 3.29 P+5/44% %P-0.05
CAN-EBV Aug*13 47%Rel Conf+6/85%
MS+5 F&L+4 DS+3 R+4
03-03 305 11909 406 3.4 378 3.2
BCA 256 237 255
05-00 305 16281 536 3.3 473 2.9
365 18576 629 3.4 558 3.0
BCA 303 271 282
3 LACT: 45900 1601 3.5 1472 3.2 KG
AVG BCA: M256(+32) F231(+0) P248(+20)
HM. ALL-CANADIAN 4-H INT.CALF 2006
HM. ALL-ONTARIO 4-H INT.CALF 2006
RES.GRAND 2009 THREE RIVERS
HM.JR. 2006 LINDSAY EX.
1ST SR.2-YR 2008 LINDSAY EX.
1ST INT.CALF 2006 LINDSAY EX.
Progeny Data: 0EX 2VG 0GP 0G 0F
2 DAUS ME AVG: 9289 363 3.9 293 3.2
AVG BCA: M176 F186 P177

REGANCREST DUNDEE-ET PB
HOUSAM127640114 *CVF*BYF*BLF ET GT
EX-95-6YR-USA ST*04
CAN-GEVB Aug*13 99%Rel GLPI+1751/99%
KG M-18 F-21 %F-0.19 P+6 %P+0.05
CAN-GEVB Aug*13 99%Rel Conf+7
ROBROOK BEN CORALEE PB
HOCANF8289193
VG-86-3YR-CAN
03-11 305 9547 360 3.8 311 3.3
365 10712 419 3.9 361 3.4
BCA 188 193 193
1 LACT: 11497 470 4.1 402 3.5 KG
AVG BCA: M188(+5) F193(+13) P193(+10)
Progeny Data: 0EX 1VG 0GP 0G 0F
1 DAUS ME AVG: 13532 451 3.3 410 3.0
AVG BCA: M256 F231 P248

MARCREST ENCORE PB
HOUSAM2048702 *CVF*BLF GT
EX-96-9YR-USA GM
SNOW-N DENISES DELLIA PB
HOUSAF12895802 *CVF*BLF GT
EX-95-2E-USA GMD DOM 5*(0/25)
ROBROOK BEN PB
HOCANM10731437
VG-87-2YR-CAN
WILLRAE GRUBER CORRIE 87%
HOCANF6251483
EX-CAN
04-10 305 11311 434 3.8 381 3.4
310 11399 439 3.9 386 3.4
BCA 231 238 244
5 LACT: 50701 1976 3.9 1695 3.3 KG
AVG BCA: M226(+46) F233(+54) P235(+49)
1ST 5-YR 1999 LINDSAY EX.
Progeny Data: 1EX 1VG 0GP 0G 0F
2 DAUS ME AVG: 9441 356 3.8 302 3.2
AVG BCA: M178 F182 P183

Smithden Goldwyn Alexandria EX-94 7*

2-02 365 15,564 kg 4.7% 3.4% (326-412-347)

 2^e mère/2nd Dam

Blondin Planet Alexandria VG-86 2Yr

2-00 365 15,818 kg 4.0% 3.2% (346-359-343)

Mère/Dam

BLONDIN WINDBROOK AMAZONE

HOCANF106802888 ET GT B:2011 Jun 19
 CAN-GPA Aug*13 76%Rel GPA LPI+2598/72%
 KG M+1489/95% F+65/98% %F+0.09
 SCS 2.96 P+45/96% %P-0.04
 CAN-GPA Aug*13 72%Rel Conf+11/99%
 MS+8 F&L+9 DS+7 R+6

 Vêlé/Fresh Sept.1st, 2013

4th-6th Maternal Dam
 SMITHDEN RUDOLPH LANA VG-89-4YR-CAN 4*
 SMITHDEN LINDY LUCILLE VG-87-3YR-CAN 3*
 SMITHDEN SC TARA EX-CAN 8*

GILLETTE WINDBROOK PB

HOCANM7816429 *CVF*BYF*BLF*DPF ETM GT
 EX-97-CAN EXTRA'10
 F&L:96 DS:97 R:97
 CAN-GEV Aug*13 96%Rel GLPI+2675/93%
 KG M+976/73% F+65/95% %F+0.27
 SCS 3.12 P+41/87% %P+0.08
 CAN-GEV Aug*13 92%Rel Conf+15/99%
 MS+9 F&L+15 DS+14 R+9
 Progeny Data: 181 Daus: 85% GP+
 8EX 50VG 95GP 28G OF
 164 DAUS ME AVG: 11768 457 3.9 372 3.2
 AVG BCA: M222 F234 P225

GILLETTE BRILEA F B I PB

HOCANM8209524 *CVF*BYF*BLF ET GT
 EX-94-CAN EXTRA'05
 CAN-GEV Aug*13 99%Rel GLPI+2178/99%
 KG M+1306 F+34 %F-0.12 P+32 %P-0.09
 CAN-GEV Aug*13 99%Rel Conf+6

GILLETTE BLITZ 2ND WIND PB

HOCANF7352248 ET GT
 VG-88-3YR-CAN 36*(5/178)
 02-02 305 15004 535 3.6 449 3.0
 365 17734 645 3.6 536 3.0
 BCA 372 354 348
 2 LACT: 31317 1231 3.9 981 3.1 KG

CAROL PRELUDE MTOTO ET PB

HOITAMVT1962A *CVF*BLF ET GT
 EX-91-8YR-ITA GM'12

GILLETTE BRILEA BELLE FLEUR PB

HOCANF6735509 ET GT
 VG-86-3YR-CAN 10*(0/53)

FUSTEAD EMORY BLITZ-ET PB

HOUSAM17013604 *CVF*BLF ET GT
 EX-95-12YR-USA EXTRA'04 GM

BRAEDALE SECOND CUT PB

HOCANF6860889 ETM GT
 VG-86-2YR-CAN 23*(6/109)

BLONDIN PLANET ALEXANDRIA PB

HOCANF105900693 ETM GT B:2009 Mar 16
 VG-86-2YR-CAN
 MS:87(FA:7 RAH:9 RAW:8) F&L:86 DS:85 R:84
 CAN-GEV Aug*13 77%Rel GLPI+2729/74%
 KG M+2096/99% F+60/97% %F-0.16
 SCS 2.72 P+56/98% %P-0.11
 CAN-GEV Aug*13 73%Rel Conf+9/96%
 MS+9 F&L+8 DS+4 R+2
 02-00 305 13282 510 3.8 418 3.1
 365 15818 626 4.0 504 3.2
 BCA 346 359 343
 04-01 P115 16848 595 3.5 488 2.9
 PBCA 349 334 319
 2 LACT: 27898 1067 3.8 886 3.2 KG
 AVG BCA: M348 F347 P331

ENSENADA TABOO PLANET-ET PB

HOUSAM60597003 *CVF*RDF*BYF*BLF*DPF ET GT
 EX-90-4YR-USA GM'11 EXTRA'12
 CAN-GEV Aug*13 99%Rel GLPI+2870/97%
 KG M+2342 F+74 %F-0.11 P+74 %P-0.02
 CAN-GEV Aug*13 98%Rel Conf+7

SMITHDEN GOLDWYN ALEXANDRIA PB

HOCANF7669878 *CVF*BYF*BLF*DPF ET GT
 EX-94-CAN 7*(3/34)
 02-02 305 13367 622 4.7 447 3.3
 365 15565 728 4.7 534 3.4
 BCA 326 412 347
 04-08 305 15275 655 4.3 506 3.3
 BCA 312 358 322
 07-04 125 5404 173 3.2 153 2.8
 3 LACT: 53761 2365 4.4 1868 3.5 KG
 AVG BCA: M319(+63) F385(+98) P335(+62)
 2 Superior Lactations
 Progeny Data: 0EX 13VG 4GP 0G OF
 15 DAUS ME AVG: 14474 565 3.9 460 3.2
 AVG BCA: M273 F289 P278

ROSE-BAUM TABOO-ET PB

HOUSAM17121203 *CVF*BLF ET GT
 VG-87-7YR-USA GM'10

PLUSHANSKI AMEL PATTY-ET PB

HOUSAF130161039 *CVF ET
 EX-93-3E-USA DOM GMD

BRAEDALE GOLDWYN PB

HOCANM10705608 *CVF*BYF*BLF ET GT
 GP-84-8YR-CAN EXTRA'05 GM'12

SMITHDEN ALLEN ALISON PB

HOCANF9406028 ET GT
 VG-88-5YR-CAN 24*(0/122)
 07-11 305 17480 661 3.8 551 3.2
 365 20061 770 3.8 647 3.2
 BCA 315 327 322
 3 LACT: 84308 3442 4.1 3057 3.6 KG
 AVG BCA: M290(+54) F301(+60) P301(+58)
 2 Superior Lactations
 Progeny Data: 4EX 15VG 3GP 0G OF
 22 DAUS ME AVG: 14644 564 3.9 473 3.2
 AVG BCA: M277 F289 P286



Jolibois Fanny Contender VG-88 2Yr

2nd Jr. 2-Yr-Old & H.M. Grand Champion Lotbinière 2013
Soeur mat./Mat. Sister

Patty Jones



Dala-Star RL Feather-Red VG-88

2nd Sr. 2-Yr-Old EIHQ R&W 2009

Mère/Dam

Nicki Fletcher

92

JOLIBOIS FRECKLES DESTRY

HOCANF108120392 R&W ET B:2012 Dec 01
CAN-PA Aug*13 42%Rel PA LPI+2270/37%
KG M+26/38% F+15/58% %F+0.14
SCS 2.87 P+15/63% %P+0.12
CAN-PA Aug*13 37%Rel Conf+9/96%
MS+8 F&L+8 DS+4 R+4

SCIENTIFIC DESTRY-ET PB

HOUSAM138122625 *RDC*CVF*BYF*BLF*DPF ET GT
VG-88-4YR-USA ST*12
CAN-GEV Aug*13 97%Rel GLPI+2402/94%
KG M-127/19% F+12/39% %F+0.16
SCS 2.77 P+19/52% %P+0.21
CAN-GEV Aug*13 95%Rel Conf+10/97%
MS+10 F&L+8 DS+4 R+4
Progeny Data: 325 Daus: 83% GP+
1EX 83VG 187GP 52G 2F
340 DAUS ME AVG: 11226 433 3.9 365 3.3
AVG BCA: M212 F222 P221

DALA-STAR-RL FEATHER-RED-ET PB

HOUSAF63539917 R&W ET GT B:2006 Sep 29
VG-88-3YR-CAN
MS:90(FA:7 RAH:9 RAW:9) F&L:89 DS:86 R:89
CAN-EBV Aug*13 69%Rel LPI+2145/56%
KG M+179/46% F+18/62% %F+0.12
SCS 2.97 P+11/55% %P+0.04
CAN-EBV Aug*13 52%Rel Conf+7/90%
MS+7 F&L+8 DS+3 R+5
01-11 305 9788 346 3.5 322 3.3
BCA 253 239 260
02-11 305 12063 487 4.0 384 3.2
365 13483 538 4.0 432 3.2
BCA 271 292 269
04-06 305 12420 485 3.9 391 3.1
BCA 248 264 249
3 LACT: 42099 1620 3.8 1372 3.3 KG
AVG BCA: M257(+24) F265(+30) P259(+23)
2ND SR.2-YR 2009 QC INTERNATIONAL R&W
2ND MILKING 1-YR 2008 QC INTERNATIONAL R&W
Progeny Data: 0EX 2VG 3GP 0G 0F
4 DAUS ME AVG: 12134 511 4.2 385 3.2
AVG BCA: M229 F262 P233

BRAEDALE GOLDWYN PB

HOCANM10705608 *CVF*BYF*BLF GT
GP-84-8YR-CAN EXTRA*05 GM*12
CAN-GEV Aug*13 99%Rel GLPI+2656/99%
KG M+316 F+49 %F+0.35 P+28 %P+0.16
CAN-GEV Aug*13 99%Rel Conf+12
SCIENTIFIC DEBUTANTE RAE-ET PB
HOUSAF132416603 *RDC*CVC ET GT
EX-92-4YR-USA DOM GMD 3*(0/15)
02-02 305 12247 540 4.4 415 3.4
365 14937 653 4.4 513 3.4
2 LACT: 27683 1300 4.7 944 3.4 KG

KHW KITE ADVENT-RED-ET PB

HOUSAM133002953 R&W *CVF*BLF*DPF ET GT
EX-94-5YR-USA
GMACE Aug*13 98%Rel GMLPI+1710/97%
KG M-1167 F-23 %F+0.22 P-26 %P+0.12
GMACE Aug*13 97%Rel Conf+8
NUTTINGDALE RUBENS FIRE-RED PB
HOUSAF132436063 R&W GT
VG-88-5YR-USA
02-07 305 8087 312 3.9 267 3.3
03-10 305 11768 489 4.2 398 3.4
365 13333 538 4.0 455 3.4
2 LACT: 23069 928 4.0 780 3.4 KG
Progeny Data: 0EX 1VG 0GP 0G 0F
1 DAUS ME AVG: 13621 517 3.8 429 3.1
AVG BCA: M257 F265 P259

4th-7th Maternal Dam

NUTTINGDALE J LOGIC FEATHER VG-86-4YR-USA
MASAL FEATHERS CHARM-ET EX-90-2E-USA
REN-BOW ENHANCER FEATHER-RED EX-92-2E-USA
MAPLE-G FIRE FANCY-RED EX-90-2E-USA

SHOREMAR JAMES PB

HOCANM5902195 *CVF*BLF GT
GP-81-2YR-CAN EXTRA*98

BRAEDALE BALER TWINE PB

HOCANF6860888 *BLF ETM GT
VG-86-2YR-CAN 33*(27/138)

REGANCREST ELTON DURHAM-ET PB

HOUSAM2250783 *CVC*RDF*BLF ET GT
EX-90-7YR-USA GM

SCIENTIFIC JUBILANT RAE-ET PB

HOUSAF14425291 *RDC ET
EX-90-6YR-USA DOM

MARKWELL KITE-ET PB

HOUSAM128460878 *RDC*CVF*BLF ET GT
EX-CAN ST*04

KAMPS-HOLLOW ALTITUDE-ET PB

HOUSAF129136431 *RDC*CVC*BLF ET GT
EX-95-2E-USA DOM 1*(0/9)

STBVQ RUBENS PB

HOCANM5844883 *RDC*CVF*BLF ET GT
VG-88-14YR-CAN ST*98 GM*03

NUTTINGDALE MARDI FIONA-RED PB

HOUSAF17323402 R&W
VG-88-5YR-USA
04-06 305 11317 398 3.5 339 3.0
365 12624 450 3.6 385 3.0
4 LACT: 40665 1486 3.7 1255 3.1 KG



Windsor-Manor ZSH Panda-ET VG-87 2Yr

2-02 365 15,649 kg 4.6% 3.2% (329-411-326)

Mère/Dam



BONACCUEIL EARNHARDT PANAMA

HOCANF10777730 *POF ET GT B:2013 May 10
CAN-GPA Aug*13 68%Rel GPA LPI+2975/65%
KG M+1897/98% F+80/99% %F+0.08
SCS 3.07 P+82/99% %P+0.18
CAN-GPA Aug*13 64%Rel Conf+9/96%
MS+6 F&L+7 DS+6 R+4

GTP1 2112 \$567NM 1630M 0,09%F 0,07%P	
GPTAT+1,93 2,5PL -0,7DPR (08/13)	
GPA LPI 2975 DGV 2979	

4th Maternal Dam
WINDSOR-MANOR JOLT ZIPPY EX-90-3E-USA

DA-SO-BURN MOM EARNHARDT P PB
HOUSAM68972328 *POR*CVF*RDF*BLF*DPF GT
CAN-GPA Aug*13 74%Rel GPA LPI+2966/71%
KG M+1467/90% F+69/96% %F+0.13
SCS 3.04 P+78/99% %P+0.27
CAN-GPA Aug*13 71%Rel Conf+9
MS+7 F&L+9 DS+6 R+3

LONG-LANGS OMAN OMAN-ET PB
HOUSAM135746776 *CVF*BYF*BLF ET GT
VG-85-4YR-USA GM*10 EXTRA*12
CAN-GEV Aug*13 98%Rel GLPI+3146/95%
KG M+1240 F+77 %F+0.28 P+78 %P+0.32
CAN-GEV Aug*13 96%Rel Conf+12
DA-SO-BURN LAWNBOY ELSIE-ET PB
HOUSAF62739574 ET GT

O-BEE MANFRED JUSTICE-ET PB
HOUSAM122358313 *CVF*RDF*BLF*DPF ET GT
EX-94-7YR-USA SP*07 GM

WINNING-WAY MARCI-ET PB
HOUSAF130677626 *CVC ET GT
VG-89-7YR-USA

AGGRAVATION LAWN BOY P-RED PB
HOUSAM133080890 R&W *POR*CVF*BYF*BLF*DPF GT
EX-93-7YR-USA GM

DA-SO-BURN SEPT ENHANCE-ET PB
HOUSAF62739499 *RDC

WINDSOR-MANOR ZSH PANDA-ET PB
HOUSAF68610827 ET GT B:2009 Jul 07
VG-87-2YR-USA
CAN-GEV Aug*13 77%Rel GMLPI+2941/74%
KG M+2088/99% F+77/99% %F+0.03
SCS 2.81 P+71/99% %P+0.01
GMACE Aug*13 74%Rel Conf+9/96%
MS+9 F&L+4 DS+2 R+4
02-02 305 13254 621 4.7 420 3.2
365 15649 718 4.6 504 3.2
BCA 329 411 326
1 LACT: 23284 1071 4.6 803 3.4 KG
AVG BCA: M329 F411 P326

ENSENADA TABOO PLANET-ET PB
HOUSAM60597003 *CVF*RDF*BYF*BLF*DPF ET GT
EX-90-4YR-USA GM*11 EXTRA*12
CAN-GEV Aug*13 99%Rel GLPI+2870/97%
KG M+2342 F+74 %F-0.11 P+74 %P-0.02
CAN-GEV Aug*13 98%Rel Conf+7
WINDSOR-MANOR Z SHADOW-ET PB
HOUSAF65226119 ET GT
EX-92-4YR-USA
02-04 305 10206 433 4.2 358 3.5
03-10 305 11667 525 4.5 415 3.6
2 LACT: 26386 1180 4.5 952 3.6 KG
Progeny Data:
1 DAUS ME AVG: 17414 802 4.6 539 3.1
AVG BCA: M329 F411 P326

ROSE-BAUM TABOO-ET PB
HOUSAM17121203 *CVF*BLF ET GT
VG-87-7YR-USA GM*10

PLUSHANSKI AMEL PATTY-ET PB
HOUSAF130161039 *CVF ET
EX-93-3E-USA DOM GMD

PICSTON SHOTTLE-ET PB
HOGBRM598172 *CVF*BYF*BLF*MPFF ET GT
EX-96-7YR-GBR EXTRA*09 GM*10

WINDSOR-MANOR RUD ZIP PB
HOUSAF125964739 *CVF*BLF ET
EX-95-4E-USA DOM GMD 1*(0/8)
04-07 305 15309 555 3.6 492 3.2
365 17795 676 3.8 589 3.3
5 LACT: 92429 3911 4.2 3276 3.5 KG
Progeny Data: 0EX 1VG 0GP 0G 0F
1 DAUS ME AVG: 13206 557 4.2 444 3.4
AVG BCA: M250 F286 P269



Both Herges

Nova-TMJ Golden Erin-ET VG-89

2-03 365 16,706 kg 4.9% 823 3.7% 611
 2^e mère/2nd Dam



pab

Golden-Oaks Baxter Erica-ET VG-87

2-04 365 13,343 kg 4.4% 3.3% (288-337-294)
 Mère/Dam



BONACCUEIL ELLA WINBROOK

HOCANF106807381 ET GT B:2011 Sep 02
 CAN-GPA Aug*13 77%Rel GPA LPI+2527/74%
 KG M+544/66% F+69/99% %F+0.48
 SCS 2.91 P+26/81% %P+0.09
 CAN-GPA Aug*13 73%Rel Conf+12/99%
 MS+7 F&L+10 DS+13 R+6

Vêlé/Fresh Aug. 27, 2013

4th-7th Maternal Dam
 UFM-DUBS SAM ERIN EX-90-2E-USA
 UFM-DUBS PATRON ELLEN EX-90-6YR-USA
 UFM ANTICI BELL VG-87-5YR-USA
 UFM JAX ANTICI VG-85-5YR-USA

GILLETTE WINDBROOK PB
 HOCANM7816429 *CVF*BYF*BLF*DPF ETM GT
 EX-97-CAN EXTRA'10
 F&L:96 DS:97 R:97
 CAN-GEBV Aug*13 96%Rel GLPI+2675/93%
 KG M+976/73% F+65/95% %F+0.27
 SCS 3.12 P+41/87% %P+0.08
 CAN-GEBV Aug*13 92%Rel Conf+15/99%
 MS+9 F&L+15 DS+14 R+9
 Progeny Data: 170 Daus: 84% GP+
 7EX 49VG 86GP 28G OF
 164 DAUS ME AVG: 11768 457 3.9 372 3.2
 AVG BCA: M222 F234 P225

GILLETTE BRILEA F B I PB
 HOCANM8209524 *CVF*BYF*BLF ET GT
 EX-94-CAN EXTRA'05
 CAN-GEBV Aug*13 99%Rel GLPI+2178/99%
 KG M+1306 F+34 %F-0.12 P+32 %P-0.09
 CAN-GEBV Aug*13 99%Rel Conf+6
GILLETTE BLITZ 2ND WIND PB
 HOCANF7352248 ET GT
 VG-88-3YR-CAN 35*(5/171)
 02-02 305 15004 535 3.6 449 3.0
 365 17734 645 3.6 536 3.0
 BCA 372 354 348
 2 LACT: 31317 1231 3.9 981 3.1 KG

CAROL PRELUDE MTOTO ET PB
 HOITAMVT1962A *CVF*BLF ET GT
 EX-91-8YR-ITA GM'12
GILLETTE BRILEA BELLE FLEUR PB
 HOCANF6735509 ET GT
 VG-86-3YR-CAN 10*(0/53)
FUSTEAD EMORY BLITZ-ET PB
 HOUSAM17013604 *CVF*BLF ET GT
 EX-95-12YR-USA EXTRA'04 GM

BRAEDALE SECOND CUT PB
 HOCANF6860889 ETM GT
 VG-86-2YR-CAN 23*(6/109)

GOLDEN-OAKS BAXTER ERICA-ET PB
 HOUSAF64482004 ET GT B:2008 Mar 10
 VG-87-5YR-CAN
 MS:87(FA:8 RAH:8 RAW:7) F&L:89 DS:88 R:86
 CAN-GEBV Aug*13 78%Rel GLPI+2684/76%
 KG M+1573/96% F+94/99% %F+0.36
 SCS 2.92 P+41/94% %P-0.08
 CAN-GEBV Aug*13 76%Rel Conf+9/96%
 MS+7 F&L+7 DS+10 R+3
 02-04 305 11478 502 4.4 376 3.3
 365 13343 590 4.4 444 3.3
 BCA 288 337 294
 04-08 P257 13651 594 4.4 418 3.1
 PBCA 257 303 250
 2 LACT: 32159 1459 4.5 1072 3.3 KG
 AVG BCA: M273(+67) F320(+117) P272(+64)
 1 Superior Lactation

EMERALD-ACR-SA T-BAXTER PB
 HOUSAM132973942 *CVF*BRC*BYF*BLF*DPF GT
 EX-91-CAN EXTRA'10
 CAN-GEBV Aug*13 99%Rel GLPI+2479/99%
 KG M+1977 F+69 %F-0.03 P+40 %P-0.21
 CAN-GEBV Aug*13 99%Rel Conf+6
NOVA-TMJ GOLDEN ERIN-ET PB
 HOUSAF137728145 ET GT
 VG-89-3YR-USA DOM
 02-03 305 13807 677 4.9 501 3.6
 365 16706 823 4.9 611 3.7
 1 LACT: 16706 823 4.9 611 3.7 KG
 Progeny Data: OEX 1VG OGP 0G 0F
 1 DAUS ME AVG: 14423 625 4.3 450 3.1
 AVG BCA: M273 F320 P272

FUSTEAD EMORY BLITZ-ET PB
 HOUSAM17013604 *CVF*BLF ET GT
 EX-95-12YR-USA EXTRA'04 GM
EMERALD-ACR-SA T-MALLORY-ET PB
 HOUSAF130227821 ET
 VG-87-5YR-USA
BRAEDALE GOLDWYN PB
 HOCANM10705608 *CVF*BYF*BLF GT
 GP-84-8YR-CAN EXTRA'05 GM'12

UFM-DUBS EROY PB
 HOUSAF133313891 *CVF
 VG-87-2YR-USA DOM GMD 2*(0/10)
 04-06 305 15785 697 4.4 473 3.0
 365 18294 811 4.4 562 3.1
 2 LACT: 58687 2603 4.4 1949 3.3 KG



Riter Goodluck Stone EX-94 4E 2*

1st Mature Cow & Res. Grand Champion Lotbiniere 2011
1st 4-Yr-Old & Res. Grand Champion St-Isidore 2009

Mère/Dam



LEHOX WINDHAMMER STONELLE

HOCANF107965952 ET GT B:2012 Dec 19
CAN-GPA Aug*13 78%Rel GPA LPI+2351/75%
KG M+358/56% F+61/98% %F+0.46
SCS 3.16 P+25/79% %P+0.13
CAN-GPA Aug*13 75%Rel Conf+11/99%
MS+9 F&L+5 DS+8 R+6

4th-12th Maternal Dam
LEHOX JED MONA LISA VG-88-4YR-CAN 8*
LEHOX AEROSTAR LISA VG-85-3YR-CAN 15*
LEHOX CLEITUS LISON ET VG-86-6YR-CAN 5*
LEHOX VALIANT LELY VG-85-4YR-CAN 5*
LEHOX LILIANE LOGIC VG-85-5YR-CAN 4*
DUREGAL LYANNE TELMATT VG-85-5YR-CAN 1*
DUREGAL LILY CHIEFTAIN VG-85-4YR-CAN
MORROWDALE LILLIAN ROCKMAN VG-CAN
MORROWDALE LILLY LEADER VG-CAN

GILLETTE WINDHAMMER PB

HOCANM8932157 *BYC*CVF*BLF*DPF ETM GT
EX-96-CAN EXTRA*11
F&L:96 DS:96 R:96
CAN-GEBV Aug*13 97%Rel GLPI+2539/95%
KG M+612/55% F+68/96% %F+0.42
SCS 3.13 P+23/59% %P+0.03
CAN-GEBV Aug*13 96%Rel Conf+13/99%
MS+11 F&L+14 DS+10 R+3
Progeny Data: 204 Daus: 75% GP+
1EX 41VG 111GP 51G 0F
513 DAUS ME AVG: 11726 471 4.0 365 3.1
AVG BCA: M222 F241 P221

SANDY-VALLEY BOLTON-ET PB

HOUSAM131823833 *BYC*CVF*BLF ET GT
EX-90-5YR-USA GM*10 EXTRA*10
CAN-GEBV Aug*13 99%Rel GLPI+2682/99%
KG M+1988 F+69 %F-0.04 P+56 %P-0.07
CAN-GEBV Aug*13 99%Rel Conf+9
GILLETTE BLITZ 2ND WIND PB
HOCANF7352248 ET GT
VG-88-3YR-CAN 35*(5/171)
02-02 305 15004 535 3.6 449 3.0
365 17734 645 3.6 536 3.0
BCA 372 354 348
2 LACT: 31317 1231 3.9 981 3.1 KG

LEXVOLD LUKE HERSHEL-ET PB

HOUSAM2294436 *CVF*BYF*BLF ET GT
GM SP*04
SANDY-VALLEY BLESSING-ET PB
HOUSAF128824973 *CVF ET GT
VG-88-2YR-USA DOM GMD 6*(0/31)
FUSTEAD EMORY BLITZ-ET PB
HOUSAM17013604 *CVF*BLF ET GT
EX-95-12YR-USA EXTRA*04 GM
BRAEDALE SECOND CUT PB
HOCANF6860889 ETM GT
VG-86-2YR-CAN 23*(6/109)

RITER GOODLUCK STONE PB

HOCANF102966635 ET GT B:2004 Dec 03
EX-94-4E-CAN 3*(9/7)
MS:95(FA:9 RAH:8 RAW:7) F&L:93 DS:94 R:95
CAN-GEBV Aug*13 80%Rel GLPI+2005/78%
KG M-232/25% F+25/73% %F+0.33
SCS 3.02 P+20/72% %P+0.26
CAN-GEBV Aug*13 78%Rel Conf+4/68%
MS+4 F&L+5 DS+4 R+7
05-07 303 13293 607 4.6 474 3.6
BCA 268 328 300
06-06 305 15932 724 4.5 528 3.3
365 18153 840 4.6 616 3.4
BCA 314 387 330
08-02 P184 13180 598 4.5 444 3.4
PBCA 244 304 267
6 LACT: 82812 3623 4.4 2926 3.5 KG
AVG BCA: M267(+25) F311(+64) P293(+54)
2 Superior Lactations
RES GRAND 2009 BASSIN DE LA CHAUDIERE
1ST 5-YR 2010 BASSIN DE LA CHAUDIERE
1ST 4-YR 2009 BASSIN DE LA CHAUDIERE
2ND MATURE COW 2012 BASSIN DE LA CHAUDIERE
Progeny Data: 2EX 1VG 4GP 3G 0F
8 DAUS ME AVG: 13127 506 3.9 416 3.2
AVG BCA: M248 F259 P251

BRAEDALE GOODLUCK PB

HOCANM6790237 *CVF*BLF ET GT
EXTRA*02
CAN-GEBV Aug*13 99%Rel GLPI+1967/99%
KG M-120 F+34 %F+0.37 P+17 %P+0.19
CAN-GEBV Aug*13 99%Rel Conf+4
LEHOX RUDOLPH ETOILE PB
HOCANF10542744 ET GT
EX-90-CAN 12*(6/55)
02-01 305 8650 298 3.4 310 3.6
BCA 212 195 238
03-02 305 11774 503 4.3 387 3.3
BCA 249 286 255
04-11 305 13135 549 4.2 415 3.2
365 14933 616 4.1 482 3.2
BCA 257 286 255
06-04 305 14348 478 3.3 437 3.0
BCA 264 239 260
07-09 305 11371 391 3.4 361 3.2
BCA 225 211 227
6 LACT: 83775 3123 3.7 2778 3.3 KG
AVG BCA: M233(+0) F233(+4) P238(+2)
Progeny Data: 3EX 20VG 9GP 0G 0F
32 DAUS ME AVG: 12535 471 3.8 398 3.2
AVG BCA: M237 F241 P240

MEADOW BRIDGE MEGABUCK PB

HOCANM5425054 *BLF ET GT
VG-87-5YR-CAN EXTRA*96
BRAEDALE GYPSY GRAND PB
HOCANF5912235 GT
VG-88-5YR-CAN 37*(0/185)
STARTMORE RUDOLPH PB
HOCANM5470579 *CVF*BLF ET GT
EX-CAN GM EXTRA*96
LEHOX MASON MONALY PB
HOCANF6623228 ET GT
VG-86-3YR-CAN
03-02 305 13524 500 3.7 450 3.3
363 14377 537 3.7 485 3.4
BCA 286 284 296
4 LACT: 57739 2174 3.8 1944 3.4 KG
AVG BCA: M259(-3) F259(+0) P269(-3)
1 Superior Lactation
Progeny Data: 1EX 0VG 0GP 1G 0F
1 DAUS ME AVG: 12315 455 3.7 393 3.2
AVG BCA: M233 F233 P238

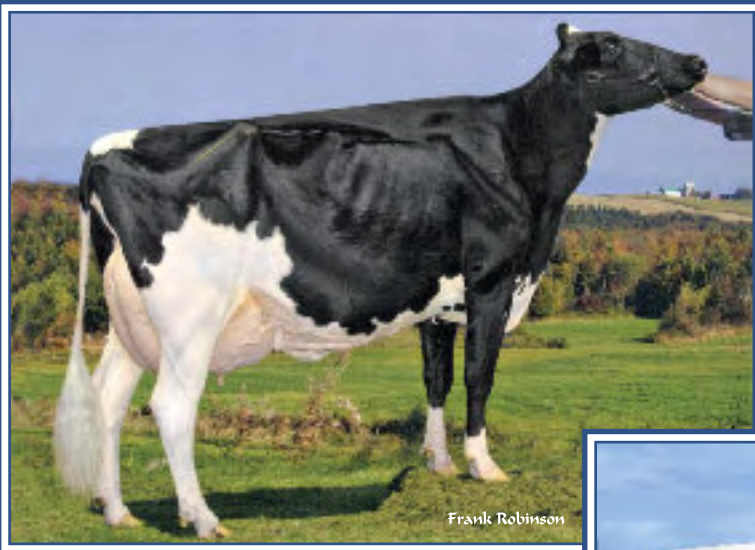

Lehoux B Goldwyn Ruby EX-93 6*
1st Mature Cow St-Isidore 2012
2^e mère/2nd Dam

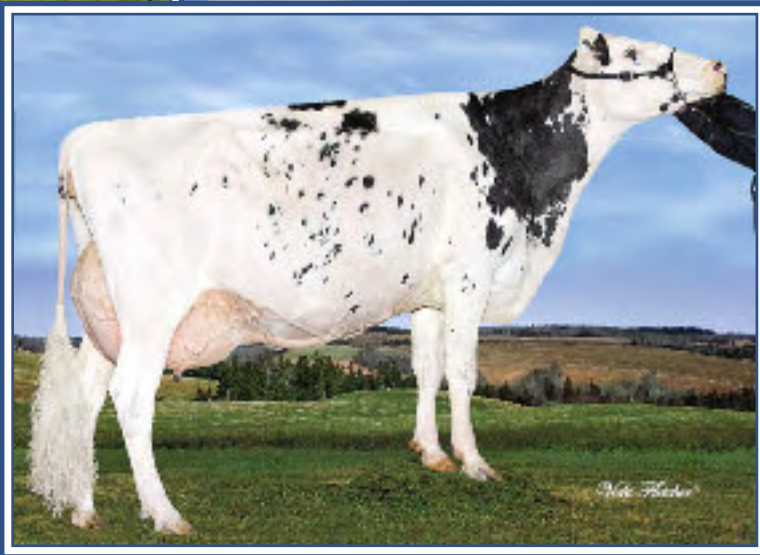

Lehoux Baxter Roosevelt EX-94
2nd 5-Yr-Old St-Isidore 2013
Mère/Dam



BRINDHERBE IOTA ROSELLE

HOCANF107965950 GT B:2012 Dec 05
CAN-GPA Aug*13 74%Rel GPA LPI+2719/70%
KG M+1511/95% F+64/98% %P+0.07
SCS 2.78 P+55/98% %P+0.04
CAN-GPA Aug*13 70%Rel Conf+6/85%
MS+5 F&L+4 DS+3 R+4

GTP1 2001 \$523NM 1266M 0,01%F 0,01%P
GPTAT+1,64 3,3PL 0,7DPR (08/13)

4th & 5th Maternal Dam
LEHOUX LEE FABIENNE VG-85-2YR-CAN 8*
LEHOUX SUPERSIRE FABYA VG-88-3YR-CAN 6*

REGANCREST ALTAIOTA-ET PB
HOUSAM61898306 *CVF*BYF*BLF*DPF ET GT
GM*11 SP*13
CAN-GEV Aug*13 94%Rel GLPI+3041/90%
KG M+1418/89% F+95/99% %P+0.39
SCS 2.84 P+72/99% %P+0.22
CAN-GEV Aug*13 90%Rel Conf+6/86%
MS+5 F&L+4 DS+5 R+3
Progeny Data: 304 Daus: 67% GP+
0EX 18VG 185GP 97G 4F
278 DAUS ME AVG: 12720 528 4.2 407 3.2
AVG BCA: M240 F270 P246

O-BEE MANFRED JUSTICE-ET PB
HOUSAM122358313 *CVF*RDF*BLF*DPF ET GT
EX-94-7YR-USA SP*07 GM
CAN-GEV Aug*13 99%Rel GLPI+2804/99%
KG M+1419 F+79 %F+0.25 P+75 %P+0.25
CAN-GEV Aug*13 99%Rel Conf-3
REGANCREST ITO ISA PB
HOUSAF60870571 GT
VG-86-2YR-USA GMD
02-00 305 11875 444 3.7 415 3.5
365 14293 518 3.6 503 3.5
2 LACT: 21414 767 3.6 761 3.6 KG

HA-HO CUBBY MANFRED-ET PB
HOUSAM2183007 *CVF*BLF ET GT
GP-82-5YR-USA SP*02 GM
MEIER-MEADOWS EL JEZEBEL-ET PB
HOUSAF15459080 *CVC*BLC ET GT
EX-92-5YR-USA GMD DOM 2*(0/10)
BARBEE-M JUROR ITO-ET PB
HOUSAM2287161 *CVF*BLF ET GT
EX-90-9YR-USA GM
REGANCREST EMORY DORISSA-ET PB
HOUSAF15967188 ET GT
VG-86-7YR-USA DOM GMD

LEHOUX BAXTER ROOSVELT PB
HOCANF105163991 ET GT B:2008 Jun 23
EX-94-CAN
MS:94(FA:7 RAH:8 RAW:7) F&L:95 DS:93 R:94
CAN-GEV Aug*13 77%Rel GLPI+2580/75%
KG M+1319/92% F+49/94% %P+0.02
SCS 2.87 P+39/93% %P-0.03
CAN-GEV Aug*13 74%Rel Conf+10/98%
MS+8 F&L+11 DS+7 R+5
02-01 305 10721 407 3.8 352 3.3
343 11811 453 3.8 393 3.3
BCA 278 281 282
03-02 305 12804 471 3.7 396 3.1
BCA 282 275 269
04-05 P272 14667 518 3.5 474 3.2
PBCA 279 267 287
3 LACT: 39719 1461 3.7 1282 3.2 KG
AVG BCA: M280(+50) F274(+67) P279(+57)
Progeny Data: 0EX 0VG 1GP 0G 0F
1 DAUS ME AVG: 12862 488 3.8 402 3.1
AVG BCA: M243 F250 P243

EMERALD-ACR-SA T-BAXTER PB
HOUSAM132973942 *CVF*BRC*BYF*BLF*DPF ET GT
EX-91-CAN EXTRA*10
CAN-GEV Aug*13 99%Rel GLPI+2479/99%
KG M+1977 F+69 %F-0.03 P+40 %P-0.21
CAN-GEV Aug*13 99%Rel Conf+6
LEHOUX B GOLDWYN RUBY PB
HOCANF103091603 ET GT
EX-93-CAN 6*(6/26)
02-00 305 13247 503 3.8 444 3.4
365 15173 580 3.8 516 3.4
BCA 341 349 358
04-01 305 16902 625 3.7 524 3.1
BCA 345 347 340
05-09 305 17230 705 4.1 521 3.0
BCA 314 349 305
3 LACT: 69014 2757 4.0 2315 3.4 KG
AVG BCA: M333(+76) F348(+87) P334(+72)
2 Superior Lactations
1ST MATURE COW 2012 BASSIN DE LA CHAUDIERE
1ST JR.2-YR 2008 BASSIN DE LA CHAUDIERE
2ND 4-YR 2010 BASSIN DE LA CHAUDIERE
Progeny Data: 1EX 9VG 9GP 2G 0F
22 DAUS ME AVG: 13682 522 3.8 430 3.1
AVG BCA: M259 F268 P260

FUSTEAD EMORY BLITZ-ET PB
HOUSAM17013604 *CVF*BLF ET GT
EX-95-12YR-USA EXTRA*04 GM
EMERALD-ACR-SA T-MALLORY-ET PB
HOUSAF130227821 ET
VG-87-5YR-USA
BRAEDALE GOLDWYN PB
HOCANM10705608 *CVF*BYF*BLF GT
GP-84-8YR-CAN EXTRA*05 GM*12
LEHOUX AEROWOOD FANNY PB
HOCANF100745739 ET GT
EX-93-5E-CAN 7*(8/28)
03-07 305 15131 550 3.6 480 3.2
365 17095 632 3.7 554 3.2
BCA 314 311 316
7 LACT: 109886 4046 3.7 3404 3.1 KG
AVG BCA: M281(+32) F278(+26) P274(+22)
2 Superior Lactations
Progeny Data: 3EX 4VG 0GP 0G 0F
7 DAUS ME AVG: 13706 524 3.8 434 3.2
AVG BCA: M259 F268 P262

Dellia family



ZIJ002 Goldwyn Doreen EX-91 4*

4-03 12,517 kg 4.2% 3.8% (241-276-287)

Mère/Dam



LIBEAU EVOLVE DORI

HOCANF107249902 ET GT B:2011 Jul 04
CAN-GPA Aug*13 75%Rel GPA LPI+2782/72%
VG-85-2YR-CAN
F&L:87 DS:84 R:87
CAN-GEV Aug*13 95%Rel GLPI+2623/90%
KG M+1065/86% F+47/93% %F+0.08
SCS 2.61 P+39/93% %P+0.05
CAN-GPA Aug*13 71%Rel Conf+13/99%
MS+13 F&L+11 DS+6 R+6

Vêlé/Fresh Sept.1st, 2013

GTPi 2051 \$472NM 1024M 0,05%F 0,01%P	
GPTAT+2,67 2,2PL -0,1DPR (08/13)	
GPA LPI 2782 Conf+13 DGV 2817 Conf+15	

4th-6th Maternal Dam
REGANCREST LEADMAN DOLLY-ET EX-90-3YR-USA 5*
SNOW-N DENISES DELLIA EX-95-2E-USA 5*
SNOW-N DORYS DENISE EX-90-2E-USA

WABASH-WAY EVOLVE-ET PB
HOUSAM139198016 *CVF*BYF*BLF ET GT
VG-85-2YR-CAN
F&L:87 DS:84 R:87
CAN-GEV Aug*13 95%Rel GLPI+2623/90%
KG M+1965/97% F+48/85% %F+0.22
SCS 2.96 P+44/90% %P+0.17
CAN-GEV Aug*13 90%Rel Conf+9/96%
MS+11 F&L+4 DS+2 R+6
Progeny Data: 361 Daus: 72% GP+
0EX 21VG 240GP 99G 1F
317 DAUS ME AVG: 12642 496 3.9 388 3.1
AVG BCA: M239 F254 P235

SANDY-VALLEY BOLTON-ET PB
HOUSAM131823833 *BYC*CVF*BLF ET GT
EX-90-5YR-USA GM*10 EXTRA*10
CAN-GEV Aug*13 99%Rel GLPI+2682/99%
KG M+1988 F+69 %F+0.04 P+56 %P+0.07
CAN-GEV Aug*13 99%Rel Conf+9
WABASH-WAY EMILYANN-ET PB
HOUSAF137044405 ET GT
VG-88-2YR-USA DOM 5*(0/26)
02-01 305 14928 579 3.9 507 3.4
365 17513 679 3.9 601 3.4
1 LACT: 17953 696 3.9 617 3.4 KG

LEXVOLD LUKE HERSHEL-ET PB
HOUSAM2294436 *CVF*BYF*BLF ET GT
GM SP*04
SANDY-VALLEY BLESSING-ET PB
HOUSAF128824973 *CVF ET GT
VG-88-2YR-USA DOM GMD 6*(0/31)
PICSTON SHOTLE-ET PB
HOGBRM598172 *CVF*BYF*BLF*MFF ET GT
EX-96-7YR-GBR EXTRA*09 GM*10
CROCKETT-ACRES ELITA-ET PB
HOUSAF136012191 ET GT
VG-87-4YR-USA DOM GMD 9*(0/47)

ZIJ002 GOLDWYN DOREEN PB
HOCANF7978127 ET GT B:2006 Sep 02
EX-91-CAN 4*(0/23)
MS:92(FA:8 RAH:8 RAW:7) F&L:92 DS:90 R:92
CAN-GEV Aug*13 84%Rel GLPI+2776/80%
KG M+919/82% F+56/96% %F+0.23
SCS 2.77 P+49/97% %P+0.17
CAN-GEV Aug*13 78%Rel Conf+11/99%
MS+8 F&L+12 DS+10 R+6
02-02 305 11138 436 3.9 389 3.5
365 12712 493 3.9 445 3.5
BCA 267 281 292
04-03 305 12517 529 4.2 470 3.8
BCA 241 276 287
06-08 P101 11534 425 3.7 387 3.4
PBCA 225 226 242
3 LACT: 41592 1641 3.9 1505 3.6 KG
AVG BCA: M244(+31) F261(+53) P274(+57)
Progeny Data: 0EX 9VG 10GP 3G 0F
18 DAUS ME AVG: 13986 569 4.1 453 3.2
AVG BCA: M264 F292 P274

BRAEDALE GOLDWYN PB
HOCANM10705608 *CVF*BYF*BLF GT
GP-84-8YR-CAN EXTRA*05 GM*12
CAN-GEV Aug*13 99%Rel GLPI+2656/99%
KG M+316 F+49 %F+0.35 P+28 %P+0.16
CAN-GEV Aug*13 99%Rel Conf+12
KELSTEIN DEBBIE-JO PB
HONLDF331070194 GT
VG-88-2YR-NLD
02-02 305 12040 519 4.3 450 3.7
1 LACT: 14814 618 4.2 545 3.7 KG
Progeny Data: 1EX 0VG 0GP 0G 0F
1 DAUS ME AVG: 12933 509 3.9 453 3.5
AVG BCA: M244 F261 P274

SHOREMAR JAMES PB
HOCANM5902195 *CVF*BLF GT
GP-81-2YR-CAN EXTRA*98
BRAEDALE BALER TWINE PB
HOCANF6860888 *BLF ETM GT
VG-86-2YR-CAN 33*(27/138)
MARA-THON BW MARSHALL-ET PB
HOUSAM2290977 *CVF*BLF ET GT
VG-86-5YR-USA GM*04
REGANCREST DEBBIE-JO-ET PB
HOUSAF17320391 ET GT
EX-92-6YR-USA DOM GMD 4*(0/20)
05-04 305 17972 749 4.2 563 3.1
365 20457 856 4.2 652 3.2
2 LACT: 48689 2016 4.1 1647 3.4 KG
Progeny Data: 0EX 0VG 0GP 0G 1F
1 DAUS ME AVG: 9633 408 4.2 309 3.2
AVG BCA: M182 F209 P187



Snow-N Denises *Dellia* EX-95 2E 5*

Mère/Dam of Durham
6^e mère/6th Dam



LAROCHELLE DL ETERNITY DOBBY

HOCANF108246500 ET GT B:2013 Jun 13
CAN-GPA Sep*13 GPA LPI+2790/65%
KG M+1700 F+54 %F-0.09
SCS 2.71 P+53 %P-0.01
CAN-GPA Sep*13 64%Rel Conf+10
MS+11 F&L+4 DS+0 R+8

Le montant intégral de cette vente sera remis à la Fondation Audrey Lehoux
Total Sale amount will be donated to Fondation Audrey Lehoux

4th-7th Maternal Dam
REGANCREST DEBBIE-JO-ET EX-92-6YR-USA 4*
REGANCREST LEADMAN DOLLY-ET EX-90-3YR-USA 5*
SNOW-N DENISES DELLIA EX-95-2E-USA 5*
SNOW-N DORYS DENISE EX-90-2E-USA

LOOKOUT P ETERNITY PB

HOCANM104936146 *CVF*BYF*BLF*DPF ET GT
CAN-GPA Aug*13 74%Rel GPA LPI+3078/70%
KG M+2621/99% F+65/95% %F-0.31
SCS 2.80 P+76/99% %P-0.09
CAN-GPA Aug*13 70%Rel Conf+11
MS+12 F&L+3 DS+2 R+8

DE-SU OBSERVER-ET PB

HOUSAM65917481 *CVF*RDF*BYF*BLF*DPF ET GT
VG-88-3YR-USA
GMACE Aug*13 92%Rel GMLPI+3035/88%
KG M+1993 F+66 %F-0.08 P+65 %P+0.01
GMACE Aug*13 89%Rel Conf+12
WABASH-WAY-I SHOTTLE EMBER PB
HOCANF10820327 *CVF*BLF ET GT
VG-86-3YR-CAN
02-03 305 14826 500 3.4 485 3.3
365 17275 601 3.5 566 3.3
BCA 363 327 370
1 LACT: 21283 743 3.5 711 3.3 KG



Kelstein *Debbie-Jo* VG-88 2Yr
3^e mère/3rd Dam

LIBEAU EVOLVE DORI PB

HOCANF107249902 ET GT B:2011 Jul 04
CAN-GPA Aug*13 75%Rel GPA LPI+2782/72%
KG M+1065/86% F+47/93% %F+0.08
SCS 2.61 P+39/93% %P+0.05
CAN-GPA Aug*13 71%Rel Conf+13/99%
MS+13 F&L+11 DS+6 R+6

WABASH-WAY EVOLVE-ET PB

HOUSAM139198016 *CVF*BYF*BLF ET GT
VG-85-2YR-CAN
CAN-GEBV Aug*13 95%Rel GLPI+2623/90%
KG M+1965 F+48 %F-0.22 P+44 %P-0.17
CAN-GEBV Aug*13 90%Rel Conf+9

ZIJ002 GOLDWYN DOREEN PB

HOCANF7978127 ET GT
EX-91-CAN 4*(0/23)
02-02 305 11138 436 3.9 389 3.5
365 12712 493 3.9 445 3.5
BCA 267 281 292
04-03 305 12517 529 4.2 470 3.8
BCA 241 276 287
06-08 P101 11534 425 3.7 387 3.4
PBCA 225 226 242
3 LACT: 41592 1641 3.9 1505 3.6 KG
AVG BCA: M244(+31) F261(+53) P274(+57)
Progeny Data: 0EX 9VG 10GP 3G 0F
18 DAUS ME AVG: 13986 569 4.1 453 3.2
AVG BCA: M264 F292 P274

KELSTEIN DEBBIE-JO PB
HONLDF331070194 GT
VG-88-2YR-NLD
02-02 305 12040 519 4.3 450 3.7
1 LACT: 14814 618 4.2 545 3.7 KG
Progeny Data: 1EX 0VG 0GP 0G 0F
1 DAUS ME AVG: 12933 509 3.9 453 3.5
AVG BCA: M244 F261 P274



est fière
de s'associer
À LA RÉUSSITE
du **GROUPE GENIBEQ**

Dr Louis Picard, M.V. IPSAV Ph. D.
Spécialiste en reproduction

Dr Marc Déry, M.V. IPSAV

Dr Pierre Clavel, M.V. B. Sc.

Dr Jean-Philippe Pelletier, M.V.

Dr Jean Lambert, M.V.

Sans frais : 1-800-688-7273

Téléphone : 418 871-7878

Télecopieur : 418 871-2192

etemb@videotron.ca

SERVICE COMPLET DE TRANSFERT D'EMBRYONS
860 boul. de la Chaudière, suite 100, Québec (Québec) G1X 4B7



des solutions profitables
sur mesure pour *Vous*

CONNAISSEZ-VOUS
NOS OUTILS **OptiLac?**
ET VOTRE R\$A?

Parlez-en avec votre conseiller Purina.



www.agripurina.ca



Purina[®]

BRAWLER : une vedette de l'élevage Gen-I-Beq



GEN-I-BEQ BRAWLER

TB-Extra

Baxter x

Gen-I-Beq Shottle Barbi, EX92-7*

0200HO05929

+2751 IPVG

© SantéPlus.

CON 08*13



Delaberge Brawler Lisie, TB87-3A
Ferme Bergelait inc., Saint-Louis-de-Gonzague, Québec



Delorme Brawler Joalya, TB88-3A
B. Lehoux & Fils inc., Saint-Elzéar, Québec



65 ans

3450, rue Sicotte
Saint-Hyacinthe, QC, J2S 7B8
1 866 737-2427
www.ciao.com



Copropriétaire de :

Génétique pour la vie®

Termes & conditions

TERMES

Le prix de vente sera payé comptant et les animaux ne seront pas remis à l'acheteur avant qu'un règlement satisfaisant ne soit effectué.

OFFRES

L'encanteur doit accepter toutes les offres, à l'exception de celles qui sont considérées irresponsables et l'enchérisseur faisant l'offre la plus élevée sera considéré l'acheteur. Dans le cas où il y aurait une dispute sur la décision concernant l'enchérisseur le plus offrant, l'animal devra encore une fois être offert pour des offres avancées et s'il n'y a pas d'offre avancée, l'animal sera vendu à l'achérisseur dont la dernière offre fut acceptée par l'encanteur.

Tous les animaux annoncés pour la vente à l'enchère sont engagés absolument et positivement à être vendus (à moins qu'ils ne soient retirés de la vente pour une raison valable avant d'être mis en vente).

Il est défendu pour le vendeur d'engager une personne à faire des offres pour lui, excepté dans le cas de copropriété lorsque l'offre est faite avec l'intention de répartir à nouveau les parts de copropriétaires et à condition que l'intention d'une telle enchère et la raison pour cette enchère soient annoncées avant le début de l'enchère pour l'animal en question.

Toute offre réservée garantissant le prix à être perçu pour la vente de tout animal est défendue.

RISQUE

Les animaux achetés à une enchère deviendront la responsabilité de l'acheteur aussitôt qu'ils seront retranchés comme vendus.

ERREURS

Toute erreur relevée dans le catalogue sera annoncée de l'emplacement de l'encanteur. Toutes les annonces provenant de l'emplacement de l'encanteur auront la priorité sur toute autre indication dans le catalogue.

CERTIFICATS

Chaque animal offert en vente, en tant qu'animal enregistré, doit être enregistré, dans le livre généalogique de l'Association. Si un animal est offert en vente comme étant éligible à l'enregistrement, le vendeur et le gérant des ventes sont responsables pour obtenir le certificat d'enregistrement, et une application doit, par conséquent, être soumise avant que l'animal ne soit vendu. Si le certificat d'enregistrement ainsi que le certificat de transfert ne sont pas remis à l'acheteur dans les 60 jours suivant la date de la vente, l'acheteur est en droit, s'il le désire, de retourner l'animal et de se faire rembourser le prix d'achat. Les certificats d'enregistrement et de transfert doivent être fournis sans charge à l'acheteur par le vendeur.

PURITE

Tous les animaux sont purs à 100%, sauf indication contraire.

EXPORTATIONS

- Lorsque le vendeur accepte les tests de santé pour l'exportation (et dans le cas d'une vente à l'encan, une telle acceptation est annoncée par l'encanteur avant que la vente ne débute), l'animal devra être considéré au risque du vendeur lorsque vendu ou retranché dans le cas d'une encan. Si, toutefois, l'animal subséquemment manque de passer un des tests de santé pertinents dans les 180 jours de la vente, alors, à l'option de l'acheteur, le contrat peut être résilié, l'animal retourné et le prix de vente (si payé en entier ou en partie) devra être remboursé. Le prix de vente est payable et le contrat de vente considéré comme exécuté et final au moment où l'animal passe les tests de santé stipulés, ou à l'expiration des 180 jours, quelle que soit la première occurrence.
- L'animal peut être laissé à la charge du vendeur jusqu'à ce que la vente soit annulée ou exécutée et finale. Dans ce cas, le vendeur ne sera pas responsable à l'acheteur pour toute perte ou accident pourvu que le vendeur nourrisse et prenne soin convenablement de l'animal le temps qu'il l'ait à sa charge.
- Tous les arrangements nécessaires pour les tests de santé pour l'exportation seront faits par l'acheteur et à son propre compte.

GARANTIES

Le vendeur garantit son titre incontestable et son droit de vendre chaque animal offert en vente. Tous les animaux offerts en vente sont garantis en bon état. A moins d'une déclaration contraire, tous les animaux sont garantis comme étant reproducteurs conformément à ce qui suit.

a) MALES

Si un taureau âgé de plus d'un an ne réussit pas à être reconnu comme étant un reproducteur après avoir été employé pendant quatre mois pour des vaches qui sont des productrices reconnues, la chose devra être rapportée par écrit au vendeur, qui a le droit pendant quatre mois d'essayer de prouver que le taureau est reproducteur. Si le vendeur ne peut pas prouver que le taureau est reproducteur, l'animal sera retourné au vendeur et le prix de vente sera remboursé à l'option de l'acheteur. Afin de se qualifier comme reproducteur, un taureau doit être capable d'accomplir un service naturel.

b) FEMELLES

Sauf pour les exceptions ci-après mentionnées, toutes les femelles de quinze mois ou plus le jour de la vente sont garanties reproductrices. Dans le cas où une femelle qui n'a jamais vêlé serait vendue, non saillie, ayant atteint l'âge de quinze mois et qui ne réussit pas à devenir lestante d'ici quatre mois après un service par un taureau enregistré de la même race, étant un reproducteur reconnu, et après avoir été traitée par un vétérinaire qualifié, de telles circonstances devraient être rapportées au vendeur par écrit. Le vendeur aurait droit à une période de quatre mois suivant la date d'un tel avis pour prouver que la femelle est une reproductrice en la faisant saillir avec un taureau enregistré de la même race. Si le vendeur ne réussit pas à prouver que la femelle est une reproductrice, la vente peut être annulée et le prix de vente remboursé si l'acheteur le désire.

c) Une femelle qui a vêlé dans une période de trois mois avant la date de vente est reconnue comme reproductrice.

d) Une femelle qui est gestante lorsqu'elle est vendue est reconnue comme reproductrice.

e) Il n'y a aucune garantie qu'une femelle qui, après la vente, est soumise à des ovulations multiples ou à la transplantation d'un seul embryon, est une reproductrice.

f) Les femelles de moins de quinze mois le jour de la vente sont vendues sujettes à une garantie qu'une telle femelle lorsqu'elle aura atteint l'âge de douze mois sera certifiable, par un vétérinaire qualifié, comme possédant des organes reproductifs adéquats.

g) Il n'y a aucune garantie qu'une femelle

- donnera naissance à un veau normal, ou
- portera un veau à plein terme.

GENERAL

Le gérant des ventes et l'agent du vendeur ne sont pas personnellement responsable pour des garanties ou des représentations faites bona fide en mettant sa confiance sur la crédibilité des renseignements donnés par le vendeur. Le vendeur est responsable de telles garanties et représentations. Les plaintes devraient être faites au vendeur et/ou au gérant des ventes. Dans tous les cas, la responsabilité du vendeur envers l'acheteur est limitée au prix de vente payé par l'acheteur.

CAN	code pour le pays	M, F	sexe	B:	date de naissance
PG	de race pure par amélioration de niveau	GT	génotype	ET	transplantation embryonnaire (régulière)
MB	naissance multiple	ETA	manipulation de transplantation embryonnaire de clone adulte		
B&W	noir et blanc	R&W	rouge et blanc	ETM	manipulation de transplantation embryonnaire
AW	tout blanc	AR	tout rouge	AB	tout noir
B/R	noir/rouge	*BKC	porteur du gène du facteur noir	*VRC	porteur du gène du facteur rouge variant
*RDF	testé non-porteur du gène rouge	*RDC	porteur du gène du facteur rouge	*BRC	porteur du gène du facteur noir/rouge
IC	couleur irrégulière ou autre couleur (animaux inscrits seulement)			*DPC	testé porteur de DUMPS
*BLC	testé porteur de BLAD			*DPF	testé non-porteur de DUMPS
*BLF	testé non-porteur de BLAD			*MFC	testé porteur du pied de mule
*BYC	testé porteur de Brachyspina			*MFF	testé non-porteur du pied de mule
*BYF	testé non-porteur de Brachyspina			*XIC	testé porteur du facteur XI
*CVC	testé porteur de la malformation vertébrale complexe			*XIF	testé non-porteur du facteur XI
*CVF	testé non-porteur de la malformation vertébrale complexe			*CNF	testé non-porteur de la citrullinémie
*CNC	testé porteur de la citrullinémie			*POR	déclaré né acbre – non testé
*POS	testé sans cornes réel (homozygote PP)	*POF	testé non porteur de sans cornes	*POC	testé porteur de sans cornes (hétérozygote Pp)

L'information et les commentaires fournis par l'administration des ventes sont indiqués par #

Index

Genibeq 418-596-2230

Beaucoise Snowman Platinum	12
Gen-I-Beq Aikman Aube/Rainbow	42
Gen-I-Beq Aikman Barbara	54
Gen-I-Beq Alchemy Aikamy	1
Gen-I-Beq Alchemy Stramy	72
Gen-I-Beq Beacon Akory	2
Gen-I-Beq Bogart Aila	9
Gen-I-Beq Brawler Beni	65
Gen-I-Beq Brawler Benissu	66
Gen-I-Beq Brawler Blanche	76
Gen-I-Beq Brawler Prestige	13
Gen-I-Beq Fever Blake	78
Gen-I-Beq Goldwyn Laura	24
Gen-I-Beq Goldwyn Laurie	23
Gen-I-Beq Hefty Airplane	18
Gen-I-Beq Hunter Plater	20
Gen-I-Beq Hunter Plaza	19
Gen-I-Beq Ladd Aila	6
Gen-I-Beq Ladd Seza-P	73
Gen-I-Beq Manoman Blosy	79
Gen-I-Beq Mascales Planif	16
Gen-I-Beq Mascales Plasma	15
Gen-I-Beq Mascalese Angel	4
Gen-I-Beq Mascalese Annso	3
Gen-I-Beq Mascalese Bronze	77
Gen-I-Beq Mascalese Playbook	17
Gen-I-Beq Massey Planice	14
Gen-I-Beq Mogul Poline	21
Gen-I-Beq Mogul Posh	22
Gen-I-Beq Snow Betula	52
Gen-I-Beq Snowman Barwoman	53
Gen-I-Beq Snowman Smoothie	71
Gen-I-Beq Supersire Neige	10
Gen-I-Beq Sympatico Alyson	8
Gen-I-Beq Sympatico Anna	7
Gen-I-Beq Windhammer Malika	5
Lylehaven Durham Laurel	25
Morsan Miss Sunshine x Shotglass	43

Genibeq 418-596-2230

Lepoint & Yvon Chabot 819-357-4537

Gen-I-Beq Meridian Legaty	30
Gen-I-Beq Windbrook Lavine	29

A Boutin 418-228-3325 | MC Leclerc 418-883-5137

A-B Farm McCutchen Cadillac	38
-----------------------------	----

Alphagen 819-664-9192 | Tag 450-771-6444

Ms Alphagen Daluna	81
--------------------	----

Belfast 418-596-2230

Siepermann & Lehoux 418-386-7338

Belfast Krusader Seaside	87
Lehoux Hefty Sprime	88

Benner 204-326-1443

Benner Meridian Beetane	50
-------------------------	----

Blondin 450-258-2904

Blondin Headliner Lauzianne	44
Blondin Windbrook Amazone	91
RMW Snowman Abyss	60

Cedarwal 604-823-6327

Oconnors Super Karmel	56
-----------------------	----

Charpentier 819-889-1093

Charpentier Mogul Bonnie	51
--------------------------	----

Cleroli 418-596-3241 | Maryclerc 418-883-5137

Cleroli M Manoman Madona	75
Maryclerc C Hefty Delice	80

Cleroli 418-596-3241 | Maryclerc 418-883-5137

DPR 819-692-0579 | Bonaccueil 418-259-2689

Skyreach Snow Eden	59
Bonaccueil Earnhardt Panama	93
Bonaccueil Ella Windbrook	94
Cleroli Chipper Alicia Red	11

Cleroli 418-596-3241 | Parkhurst 418-596-2031

Maryclerc 418-883-5137 | DPR 819-692-0579

Bonaccueil 418-259-2689

Cleroli Shotglass Blanca	48
DPR Brawler Ballerine	47
Parkhurst Aikman Bamboo	46
Parkhurst Shotglass Brenda	49

Coomboona & Crackholm 819-352-1670

Crackholm-Int Coomboona Brinny	85
--------------------------------	----

Crasdale 902-963-3515

Sunnylodge Snowman Stacey	74
---------------------------	----

Crasdale 902-963-3515 | Blondin 450-258-2904

Crasdale Blondin Uno Life	39
---------------------------	----

Crasdale 902-963-3515 | B.Tuytel 604-792-3571

Walkerbrae 519-824-0796

Crasdale Doorman Larissa	40
--------------------------	----

Index

Damibel 418-887-6578 | Louiselle 418-885-4544

Larochelle 418-883-2810

Larochelle DL Eternity Dobby98

Libeau Evolve Dori97

De la Cavee 418-387-1471 | Duhovent 418-733-4976

Chic-Chocs 418-629-3921

De La Cavee SS Super Love28

Duhovent Supersire Love Me ET27

De La Carriere 450-549-6465 | Tinber 450-772-2539

Joubert T Earnhardt Bresil P62

Des-Y-Gen 819-752-4217

Des-Y-Gen Snowman Shania69

Des-Y-Gen Uno Special68

Dudoc 418-455-1873

Dudoc Supersire Orgasme P64

Eastside 902-629-5176 | Lewisdale 902-628-6549

Lewisdale Eastside Goldcp Silk41

GenerVations 905-873-8700

Sleegerdale 519-644-2544

Calbrett Mascalse Leah31

Gillette 613-443-3132 | Cleroli 418-596-3241

DPR 819-692-0579 | Maryclerc 418-883-5137

Bonaccueil 418-259-2689

Gillette Galaxy Cappela37

Jacobs 418-285-2674

Jacobs Goldchip Consta90

Jeanlu 418-225-7753

Jeanlu Supersire British67

JM Valley 418-629-3042 | Coul-Qui 418-629-4891 |

Poirier 418-523-3092 | Fortin 418-536-5610

Vét. de la Vallée 418-629-5151

JM Valley Bonny Day83

Jumau 450-377-1536

Jumau Mascalse Anika33

Lehoux 418-386-7338 | Brindherbe 418-387-2559

Brindherbe Iota Roselle96

Lehoux 418-386-7338 | Riter 418-596-2986

Lehoux Windhammer Stonelle95

Mapel Wood 905-648-3213 | Oconnors 905-686-4773

GenerVations 905-873-8700

Bryhill Galaxy Hailey34

Mapel Wood Galaxy Last To Know45

Oconnors Mccutchen Luciana26

Moffet 418-884-2922 | Bonaccueil 418-259-2689

Coul-Qui 418-629-4891

Coul-Qui Duplex Lady Gaga86

Nelson Ziehlsdorff & Intense 819-336-4216

Huard 418-337-6056

Intense Windbrook Britany89

Pat-D'Ours 418-728-5175 | Nemesis 418-728-3242

Cherry Crest Black Heat x Aikman84

Pesce 549-2346-514651

Pesce McCutchen Lovada36

Pesce McCutchen Lumina-ET35

Pesce-Lookout 819-842-3130

Pesce-Lo Earnhardt Prize-ET55

Rayon D'or 418-498-2461

Wendon Goldwyn Allie x Aftershock32

Rolandale 418-728-4864

Jolibois Freckles Destry92

Swissbec 418-926-3033

Swissbec Bookem Betania63

Vidia 819-364-2340

Vidia Mascalse Magest61

Vieuxsaule 450-839-7190

Mrk-Beechnut Day Prism82

Vieuxsaule Britney57

Vieuxsaule 450-839-7190 | Jac 514-270-0683

Vieuxsaule Shan Ferea58

GLOBAL Superstars!

LIQUID GOLD

SATISFACTION



GENERATIONS LIQUID GOLD (VG-87 1yr)
250H001049 CANM11397834 aAa 135

Patty Jones

STE ODILE SATISFACTION

250H001101 CANM107684748 aAa n/a

Patty Jones

#16 GTPI & #5 Active GPA-LPI Bull (08/13)
Dam was #1 GLPI Cow (Aug/Dec '12 & Apr '13)

#7 GTPI & #2 GPA-LPI Bull (08/13)
Dam is #1 GLPI Cow in Canada (08/13)



GENERATIONS WILLPOWER (VG-85 1yr)

250H001053 CANM11347884 aAa 132

High GTPI Outcross Sire of Sons

BOLDI V S G ANTON (VG-85 1yr)

250H001073 CANM9608054 aAa 423

#21 GTPI From Atwood's Family (08/13)

GENERATIONS LEXOR (VG-85 1yr)

250H001010 CANM11098658 aAa 342

Former #1 GPA-LPI Bull

GENERATIONS EPIC (EX-92)

250H001002 CANM11104016 aAa 432

Former #1 GTPI Bull

STANTONS CAMARO

250H001109 CANM11596115 aAa n/a

#1 GTPI Epic Son • Dam is #1 GTPI Cow (08/13)

SUNTOR JOYRIDE

250H001083 CANM107364024 aAa n/a

#4 GPA-LPI & #19 GTPI (08/13)

PO Box 568
Campbellville, Ontario
Canada L0P 1B0



Phone: 905.873.8700
info@generations.com
www.generations.com

Desjardins & Cie

Un partenaire de choix pour les entreprises.

Pour entreprendre et se développer, il faut voir grand et avoir de l'audace! Foncer, regarder vers l'avenir, croire en soi et en ses idées, voilà la marque des vrais gagnants.

Desjardins est fier d'être partenaire des entreprises reconnues pour leur excellence.

Quand les entreprises gagnent en vitalité, chacun de nous y gagne en fierté.



Desjardins
Entreprises

