GENOMIC GIANT SALE

BUTLER FELLERS
Auctions, Inc.

TAG
TRANS-AMERICA GENETICS

Wednesday, April 3rd, 2013 • 8:00 pm

VICTORIAVILLE QC CANADA

Trans-America Genetics (TAG) is proud to host the 2nd Edition of the Genomic Giant Sale (GGS). Co-Managed with Butler-Fellers Auctions, both groups have worked very hard to offer you the best there is in genomic products to enhance your herd and business.

The top North American genetics have been screened to put together this exceptional group of consignments. These lots represent the most current genetics from the power families of the Holstein breed.

TAG and Butler-Fellers express sincere appreciation to the consignors for making these animals available to you.

The sale will take place during the Quebec Spring Show. We look forward to welcoming you to the Genomic Giant Sale on Wednesday, April 3, 2013 at the Victorin Hotel in Victoriaville, Quebec.

Trans-America Génétique (TAG) est fier d'être l'hôte de la deuxième édition de la Genomic Giant Sale (GGS). Organisée en collaboration avec Butler-Fellers Auctions, la GGS est le fruit du travail acharné des deux équipes pour vous offrir les meilleures opportunités génomiques pour faire évoluer votre élevage.

La meilleure génétique disponible en Amérique du Nord a été finement analysée pour former ce groupe de consignations exceptionnelles. Les lots inclus proviennent des familles de vaches les plus renommées de la race Holstein.

TAG et Butler-Fellers en profitent pour exprimer toute leur gratitude envers les consignataires pour la confiance témoignée pour la GGS.

La vente prendra place pendant l'Expo-Printemps du Québec. Nous souhaitons vous accueillir nombreux à la Genomic Giant Sale le mercredi le 3 avril 2013 à l'hôtel Victorin à Victoriaville, Québec.

Scene's from the 2012 Quebec Spring Show

Photos©Holstein Quebec

GENOMIC GIANT SALE

Wednesday • April 3, 2013 • Victoriaville, QC
7:00 p.m. Hospitality • 8:00 p.m. SALE
Held after the R&W Quebec Spring Show

• Les lots seront vendus en $ Canadiens
• Sale Will Be Sold in Canadian Dollars

Sale Staff:

Pierre Boulet, Auctioneer ....418-234-3407 .....Email: boulpier@globetrotter.net
Roger Turner, Pedigrees .....608-770-0012 .....Email: roger@jetstreamgenetics.com
Simon Lalande.....514-239-5435 .....Email: ferme.blondin@sympatico.ca
Rick VerBeek .....614-580-8662 .....Email: RVerbeek@selectsires.com
Brian Craswell.....902-628-7537 .....Email: Brian@crasdalefarms.com
Scott Culbertson.....614-264-5980 .....Email: sculbertson@selectsires.com
Ray LeBlanc .....802-249-2155 .....Email: overlookln@gmail.com
Paul Trapp .....608-332-0079 .....Email: Paul.Trapp@genusplc.com
Len Vis.....289-439-4849 .....Email: mapelwood@hotmail.ca
Lavon Bontrager .....319-430-9878 .....Email: lavon@tagsires.com
Yann Bossel .....613-913-5534 .....Email: yann@transamericagenetics.com
Julien Thomin.....450-493-8142 .....Email: julien@transamericagenetics.com
Dominic Nault.....418-873-0017 .....Email: dominicnault@transamericagenetics.com
Andre Richard .....418-894-2999.....Email: ayr-ouelle@hotmail.fr
Johanne Boulet.....418-241-6459.....Email: info@encansboulet.com
Dany Plourde.....450-230-4319.....Email: danyplourde@transamericagenetics.com

Sale Headquaters:

Hotel Le Victorin 819.758.0533
Mention Trans America Genetics
for Special Rate of $100/night

Nearest Airports:

Quebec City & Montreal

Sale Clerks:

France Lemieux & Bruce Solomon

Catalog Layout & Design:

Jennifer Larrabee;
607-638-9506; jlarrabee@wildblue.net

France Lemieux;
francelemieux@videotron.ca

•• Can't make it to the sale you can still grab a front row seat!! ••
FREE real time bidding on holsteinworldproductions.com
For more information or questions call Randy at 215-518-0437

BUTLER FELLERS Auctions, Inc.

~ ALL LIVE LOTS SELL IN ABSENTEE ~
~ BUYER SATISFACTION GUARANTEED ~

TAG TRANS-AMERICA GENETICS

Sale Co-Managed by:

JEFF BUTLER
2721 Dickens Dr. • Springfield, IL 62711
Phone: 217-341-2437 • Email: illinijet@aol.com

ED FELLERS
14641 Beverly St. • Overland Park, KS 66223
Phone: 913-484-4121 • Email: edmondfellers@yahoo.com

TIM RAUEN
Phone: 563-590-7871 • butleviewtim@gmail.com

PATRICE SIMARD
Phone: 450-493-8143 • Email: psimard@tagsires.com

LAVON BONTRAGER
Phone: 319-430-9878 • Email: lavon@tagsires.com

JULIEN THOMIN
450-493-8142 • julien@transamericagenetics.com
www.transamericagenetics.com

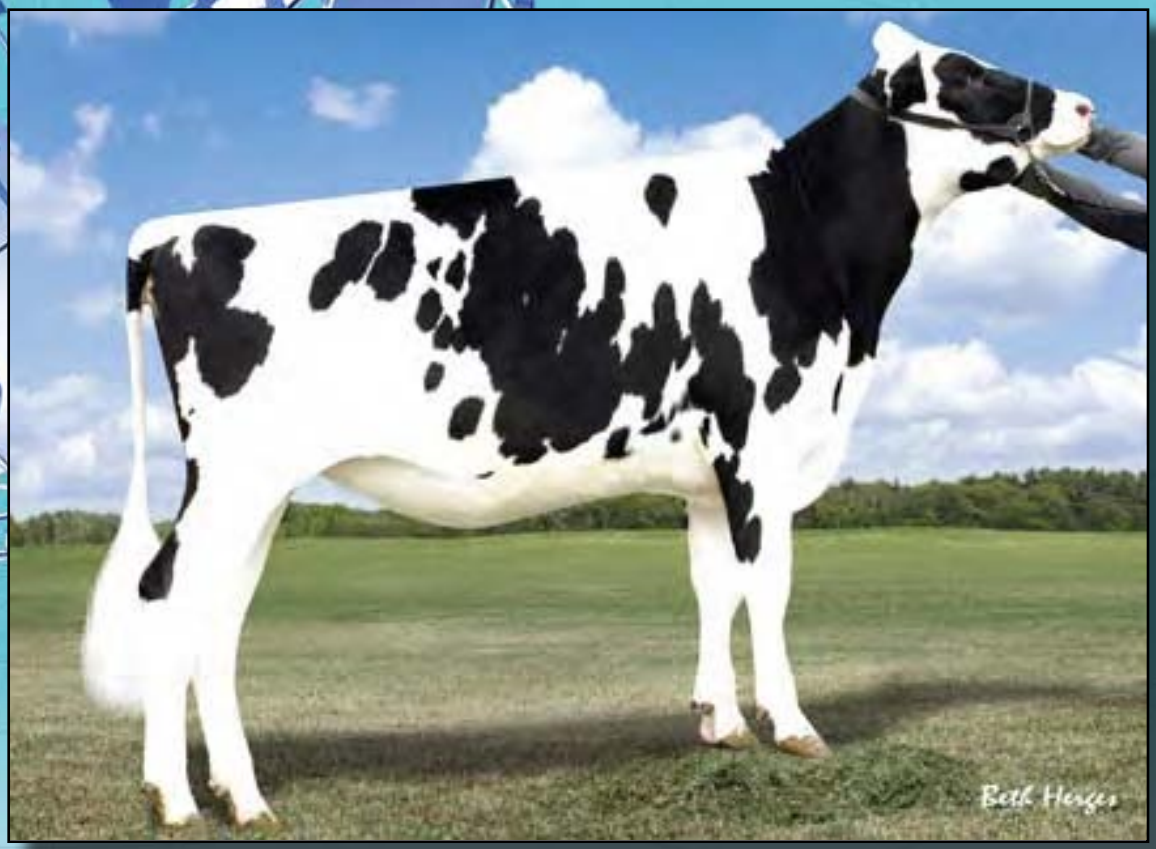

De-Su 199 Chart Topper-ET

Dam of Lot 1

1

EDG CT Uno Cinergy-ET

Born 1/1/2013 Reg. 72127420 100%RHA

77K GTPI +2625
PTA +1563M +110F +.20% +75P +.11% 74%R 2/2013
PTA +935NM +1.3DPR +5.1PL 2.60SCS 5%DCE
PTA +3.19T +2.71FLC +2.22FLC 74%R 2/2013
GLPI +3672 / DGV +3988
CAN GPA +1735M +117F +.50% +88P +.30%
CAN GPA +12C +9MS +11FL +7DS +9R

• The #2 Female on the Feb. Genomic Run & the #10 Female in the World!

Bryhill Farm, Inc. & TAG
c/o Bryhill Farm, Inc.
2820 Tullochgorum Rd
Ormstown PQ, J0S 1K0
Canada
450/829-1044

Terms: Cash unless prior arrangements are made specifically with seller and sale management is advised of these special terms in advance of the sale

• The #10 GTPI Female in the World!

AMIGHETI NUMERO UNO-ET
7990915143ITA TV TL TY TD
GTPI +2497
PTA +1077M +89F +48P 78%R 12/2012
PTA +867NM +.19%F +.06%P100%US
PTA +6.8PL 2.59SCS +1.4DPR 6%DCE
PTA +3.18T +2.90UDC +2.30FLC 78%R 12/2012

DE-SU 199 CHART TOPPER-ET 69490353
3K GTPI +2430
PTA +817M +97F +60P 73%R 12/2012
PTA +824NM +.25%F +.13%P
PTA +4.9PL 2.47SCS +.4DPR 5%DCE
PTA +2.63T +1.72UDC +2.74FLC 73%R 12/2012
• The Former #1 GTPI Female in the Breed 12/11
• 3 1st choice females sold in 2011 for an average of over $80,000 per choice.
• Chart Topper is Due in May 2013 and looks great!!

LONG-LANGS OMAN OMAN-ET
135746776 TV TL TY TD
VG-85 VVV+ 4-11 GM GTPI +2205
PTA +2.12T +1.63UDC +1.96FLC 98%R 12/2012

AMIGHETI SHOTTE AVE-ET
17990346074ITA
EX-90

DE-SU WATSON 64700377 TR TV TL TY TD
EX-90 EEVV 4-07 GTPI +2152
PTA +2.42T +1.78UDC +1.68FLC 86%R 12/2012

PINE-TREE MISSY MIRANDA-ET
61733095
VG-86 VVV+V DOM 4-03 GTPI +1894
PTA +77M +48F +29P 93%R 12/2012
PTA +444NM +.17%F +.10%P
PTA +3.1PL 2.83SCS +1.6DPR 7%DCE
PTA +.87T +.83UDC +1.49FLC 93%R 12/2012
3-08 3 365 35550 4.9 1730 3.9 1392
2-01 2 365 28350 4.3 1232 3.7 1060
• Sons in A.I.

WOW!
2625 GTPI! 3988 DGV!
Truly a top of the breed opportunity!

3rd Dam: Wesswood-HC Rudy Missy-ET
(3E-92 EEEEE GMD DOM)
4-11 3 365 40880 4.1 1665 3.4 1385
3rd OH Protein
LIFE 1262 119610 4.1 4885 3.4 4031
4th Dam: Wesswood Elton Mimi
(EX-90 EX-MS GMD DOM)
3-05 2 365 35380 3.3 1160 3.0 1054
5th Dam: Wesswood Mandingo Ivy
(VG-87)
6-05 2 365 36330 3.6 1305 3.0 1087
LIFE 144062 3.4 4934 3.1 4411
6th Dam: Weswood Astro Matt Ester
(VG-87 GMD DOM)
7th Dam: Wesswood Bell Claudette
(VG-87 GMD DOM)

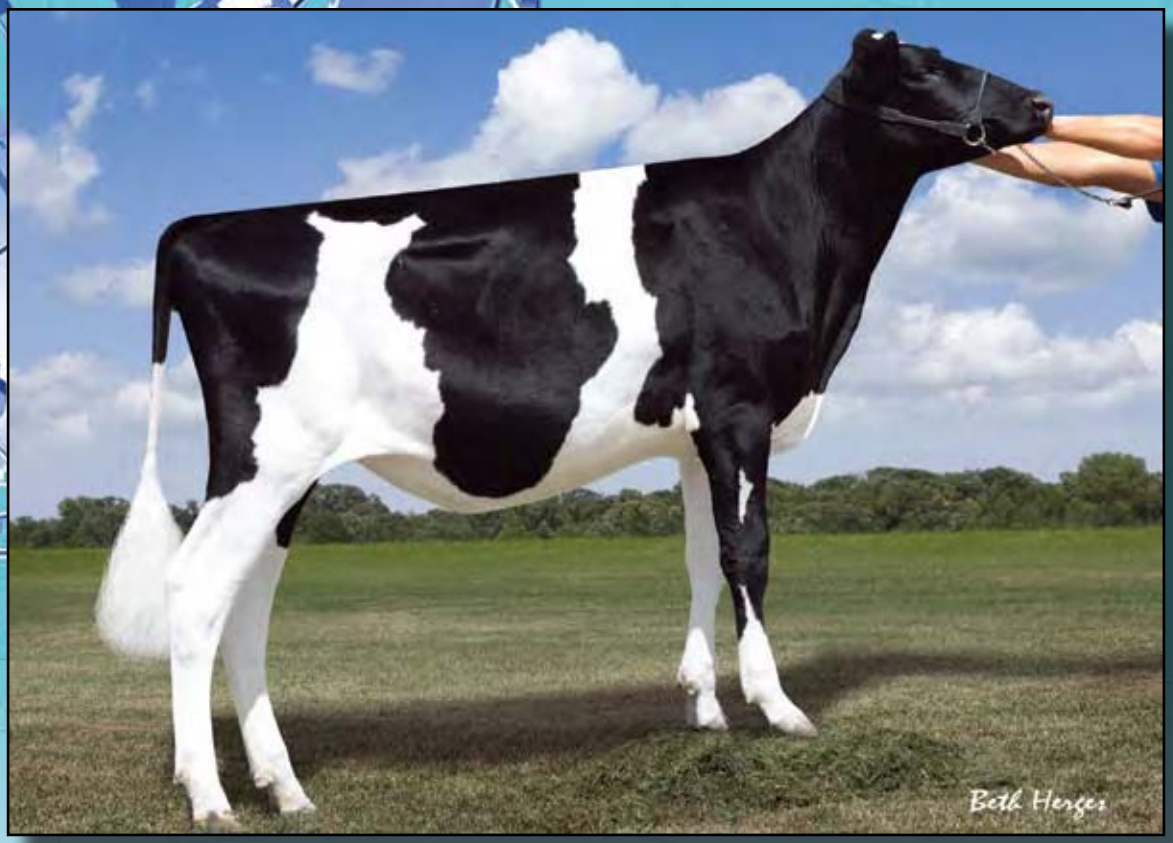

2

Leaderwin Domain Mist-ET

Dam of Lot 2

EDG Mist Uno Mylife-ET

Born 1/5/2013 Reg. 72127441 100%RHA

77K GTPI +2621
PTA +2154M +112F +.13% +67P +.00% 3/2013
PTA +887NM +5.6PL +.1DPR +2.67SCS 7%DCE
PTA +4.15T +3.46UDC +2.28FLC 3/2013
GLPI +3512 / DGV +3950
CAN GPA +2599M +126F +.27% +79P
CAN GPA +20C +19MS +9FL +13DS +10R

Butz-Hill Holsteins, Debra West,
Harv Schoon, TAG & TJR Genetics
c/o Butz-Hill Holsteins
402 First Ave Se
Mount Vernon, IA 52314
319/350-1426

• The #11 GTPI Female in the World!

AMIGHETI NUMERO UNO-ET
7990915143ITA TV TL TY TD
GTPI +2497
PTA +1077M +89F +48P 78%R 12/2012
PTA +867NM +.19%F +.06%P100%US
PTA +6.8PL 2.59SCS +1.4DPR 6%DCE
PTA +3.18T +2.90UDC +2.30FLC 78%R 12/2012

LEADERWIN DOMAIN MIST-ET
140865747
50K GTPI +2337
PTA +1261M +68F +40P 77%R 12/2012
PTA +637NM +.08%F +.01%P
PTA +5.2PL 2.82SCS +.1DPR 7%DCE
PTA +4.16T +3.40UDC +2.47FLC 77%R 12/2012
• Due in 6-26-13 and looks incredible!! One of the best heifers at Butlerview!!
• Sold for $159,000 in the 2011 International Intrigue Sale
• Outcross pedigree! No Goldwyn!! No Oman!! No Planet!! No Bolton!!
• Next generation matings can be built in at over 2600 parent avg!
• 4 Sisters over +2300 GTPI!! (12/12)

LONG-LANGS OMAN OMAN-ET
135746776 TV TL TY TD
VG-85 VVV+ 4-11 GM GTPI +2205
PTA +2.12T +1.63UDC +1.96FLC 98%R 12/2012

AMIGHETI SHOTTE AVE-ET
17990346074ITA
EX-90

RONELEE TOYSTORY DOMAIN-ET
137974489 TV TL TD
EX-90 EEVV 3-06 GTPI +2040

LEADERWIN JEEVES MACE 139793707
VG-87 VV+EV DOM 2-11 50K GTPI +2158
PTA +626M +59F +25P 79%R 12/2012
PTA +564NM +.14%F +.02%P
PTA +5.0PL 2.65SCS +.6DPR 9%DCE
PTA +2.90T +2.47UDC +2.81FLC 82%R 12/2012
2-00 2 365 30540 4.1 1254 3.3 999
• 5 Daughters over +2300 GTPI (12/12)
• 2 Maternal Sisters over +2300 GTPI and 8 total Maternal Siblings over +2200 GTPI!! (12/12)

Terms: Cash unless prior arrangements are made specifically with seller and sale management is advised of these special terms in advance of the sale

3rd Dam: Kevrel Shottle May-ET
(2E-92 EEEEE DOM)
5-02 2 305 30620 4.1 1259 3.1 960
2-03 2 365 28670 4.0 1138 3.4 975
• Multiple A.I. Sons
4th Dam: Brandt-View BW Marsh Mia-ET
(EX-90 VEEVE DOM)
4-10 2 365 30090 4.9 1475 3.2 968
LIFE 122410 4.6 5579 3.3 4019
Maternal Sister to:
Brandt-View Manfredh Miss-ET (VG-88)
Nom. 2008 Global Cow of the Year
5th Dam: Da-Net Patron Pansy-ET
(VG-87 EX-92-MS GMD DOM)
2-00 2 365 35110 4.3 1505 3.1 1097
Multiple Sons in AI
6th Dam: Da-Net Angie Leadman
(EX-90 EX-MS GMD DOM)
8-08 2 365 45300 4.2 1900 3.0 1362
LIFE 284316 3.9 11136 3.3 9758
7th Dam: Da-Net Bambi Steady
(VG-87 EX-MS GMD DOM)
3-10 2 365 30489 4.4 1333 3.0 910
LIFE 127602 4.3 5491 3.1 3895

Tranquillity AC Dreary Rush-ET

Dam of Lot 3

3 T-Gen-Ac Supersire Ruth-ET *TL *TD

Born 1/11/2013 Reg. 72406156 100%RHA

77K GTPI +2619 PTA +2540M +95F +.01% +77P +.00% 71%R 3/2013
PTA +990NM +1.4DPR +7.1PL 2.59SCS 4%DCE
PTA +2.90T +1.55FLC +2.13UDC 71%R 3/2013
GLPI +3767 / DGV +4066 CAN GPA +3107M +117F +.03% +101P +.00%
CAN GPA +13C +11MS +8FL +9DS +7R

• The #3 GTPI Female on the March Genomic Run & the #2 GTPI Supersire in the Breed!
• The #12 GTPI Female in the World!

Her numbers are off the charts!!! Absolutly incredible genomics, Canada & USA!!

Tranquillity Farms & Andrew Clark
194 Montee Clark
Brownsburg-Chatham, J8G 2J6
Canada
450/820-7831

SEAGULL-BAY SUPERSIRE-ET 69981349 TV TL TY TD
GTPI +2530
PTA +2463M +110F +76P 74%R 12/2012
PTA +942NM +.08%F +.01%P 100%US
PTA +6.7PL 2.75SCS -.3DPR 5%DCE
PTA +2.74T +2.01UDC +1.82FLC 74%R 12/2012

TRANQUILLITY AC DREARY RUSH-ET 107007860C
50K GTPI +2321
PTA +1505M +51F +53P 74%R 12/2012
PTA +778NM -.01%F +.03%P
PTA +7.2PL 2.67SCS +1.7DPR 5%DCE
PTA +2.28T +2.47UDC +.33FLC 74%R 12/2012

ROYLANE SOCRA ROBUST-ET 649667.39 TR TV TL TD
VG-88 VVVV 3-03 GTPI +2264

AMMON-PEACHEY SHAUNA-ET 66228178
VG-87 VEV+V DOM 2-04
2-01 3 365 35116 4.1 1427 3.3 1146
• 12 sons already accepted into AI!!

DE-SU OBSERVER-ET 65917481 TR TV TL TY TD
VG-88 EV+V 3-11 GTPI +2219

RONELEE BOLIVER DREARY-ET 139531796
VG-86 VVV+V 3-08 50K GTPI +2136
PTA +1121M +59F +43P 80%R 12/2012
PTA +620NM +.07%F +.03%P
PTA +4.8PL 2.90SCS +.9DPR 6%DCE
PTA +2.24T +1.89UDC +1.07FLC 82%R 12/2012
2-04 2 365 27970 3.9 1102 3.5 989
• Maternal Sister to Domain & the newly released, EXTREMLY HOT Determine Bull at TAG. He is +2434M, +3.26T, +2362 GTPI!!

3rd Dam: Ronelee Outside Dabble-ET
(2E-91 EEEEE GMD DOM)
5-03 3 365 44530 3.6 1612 3.1 1397
LIFE 2021 185730 3.6 6757 3.0 5614
• 4th Generation Excellent!
4th Dam: Ronelee Rudolph Dimple
(EX-93 EEEEE 2E DOM)
5-08 3 365 45920 3.7 1713 3.1 1428
LIFE 1582 164010 3.6 5900 3.2 5284
5th Dam: Select Mark Dolly
(4E-95 EEEEE GMD DOM)
6-07 3 365 45870 4.0 1846 3.1 1431
LIFE 3295 276300 3.6 9992 3.2 8964
6th Dam: Select Southwind Dinah
(2E-91 EEEEV)
5-11 3 365 30080 3.7 1124 3.3 981
LIFE 1505 103810 3.9 4010 3.3 3456
7th Dam: Select Mars Tony Diana
(VG-86 VG-MS)
3-04 2 365 26200 4.2 1112 3.5 916
8th Dam: Dinah Select Wayne Dixie
(VG-85)
3-07 2 305 23460 4.0 935 3.4 789
9th Dam: Dew-Vale Cavalier Dinah-OC
(GP-83)
10th Dam: Dew-Vale Bootmaker Jolynn
(VG-86)
5-06 2 305 17920 3.3 589
11th Dam: Dew-Vale Ideal Jolene
(VG-85)
2-01 2 305 19110 3.4 659

Terms: Cash unless prior arrangements are made specifically with seller and sale management is advised of these special terms in advance of the sale

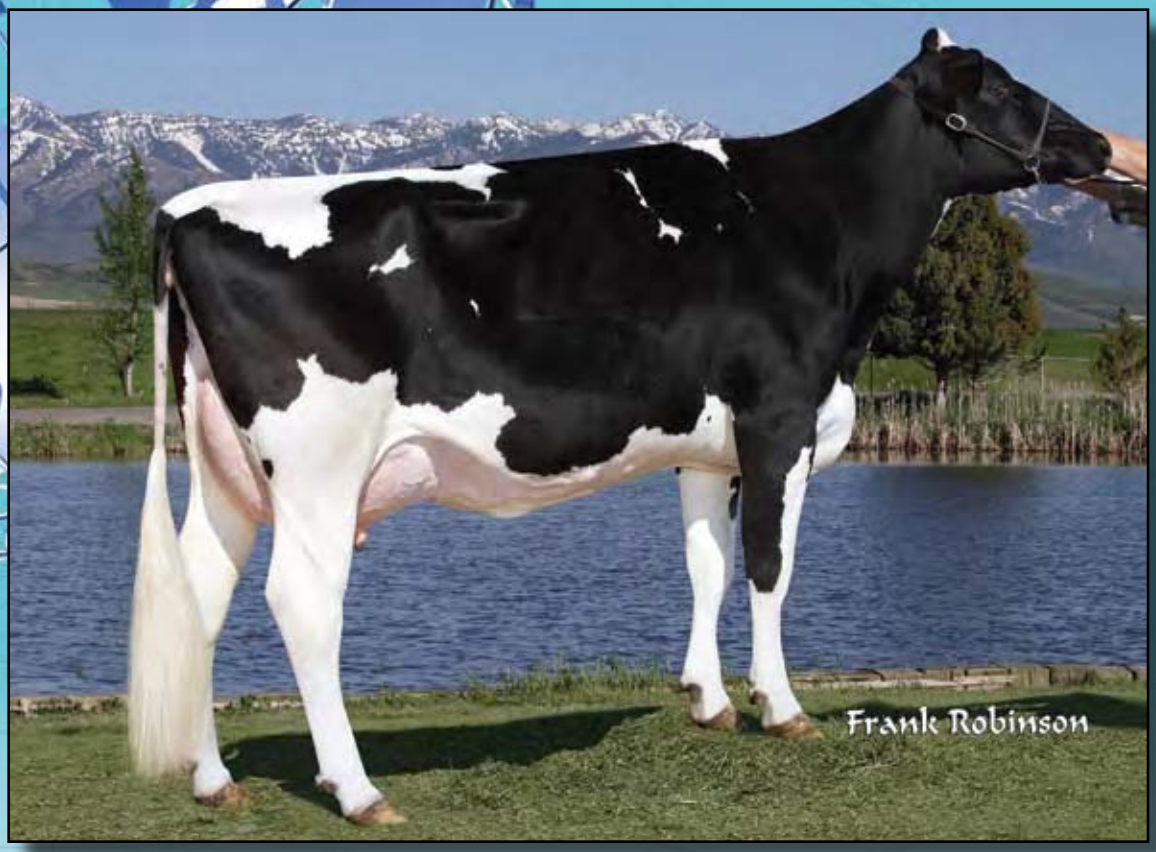

4

Pine-Tree Sharla Daphne-ET (VG-87 EX-MS 3Y)

Dam of Lot 4

Seagull-Bay Ssire Debra-ET

Born 12/6/2012 Reg. 71618933 100%RHA

77K GTPI +2604
PTA +2217M +101F +74P 73%R 2/2013
PTA +942NM +.4DPR +6.0PL 2.64SCS 6%DCE
PTA +3.42T +2.29FLC +2.80FLC 73%R 2/2013
GLPI +3408 / DGV +3817
CAN GPA +2451M +122F +.32% +88P +.08%
CAN GPA +12C +13MS +7FL +7DS +1R

• The #4 GTPI Supersire in the Breed!

• One of the Earliest Supersires to be offered at Public Auction!

• The Breeds #17 GTPI Female!

Triple Crown Genetics,
Harv Schoon & Jack Lerch
c/o John Anderson
427 Pheasant Rd.
Jerome, ID 83338
208/221-0904

Outcross Maternal Line!
No Oman, Goldwyn, Bolton, Planet or BW Marshall
Her DGV is 409 pts. above her GLPI!!

Terms: Cash unless prior arrangements are made specifically with seller and sale management is advised of these special terms in advance of the sale

SEAGULL-BAY SUPERSIRE-ET 69981349 TV TL TY TD
GTPI +2530
PTA +2463M +110F +76P 74%R 12/2012
PTA +942NM +.08%F +.01%P 100%US
PTA +6.7PL 2.75SCS -.3DPR 5%DCE
PTA +2.74T +2.01UDC +1.82FLC 74%R 12/2012

PINE-TREE SHARLA DAPHNE-ET 66372249
VG-87 VV++E 3-04 50K GTPI +2142
PTA +1075M +52F +31P 80%R 12/2012
PTA +536NM +.05%F +.00%P
PTA +4.3PL 2.78SCS +.6DPR 8%DCE
PTA +3.05T +2.59UDC +2.35FLC 81%R 12/2012
2-02 3 365 33900 4.2 1414 3.3 1103
2nd ID Fat
• The Former #1 Die-Hard in the Breed
• Her full sister sold for $45,000 in the Pine-Tree Sale

ROYLANE SOCRA ROBUST-ET 649667.39 TR TV TL TD
VG-88 VVVV 3-03 GTPI +2264

AMMON-PEACHEY SHAUNA-ET 66228178
VG-87 VEV+V DOM 2-04 GTPI +2299 / DGV +3250
PTA +2.82T +2.09UDC +1.05FLC 81%R 12/2012
2-01 3 365 35116 4.1 1427 3.3 1146
• 12 sons already accepted into AI!!

REGANCREST RBK DIE-HARD-ET 2275578 TV TL
VG-86 VVVV 8-01 GM GTPI +1746

PINE-TREE MINT SHARLA-ET 63651463
DOM GTPI +2141
PTA +1046M +50F +29P 81%R 12/2012
PTA +511NM +.04%F -.01%P
PTA +4.4PL 2.74SCS +.3DPR 7%DCE
PTA +3.31T +2.42UDC +2.67FLC 81%R 12/2012
• Mint Sharla has never had a natural born calf, therefor she has never been scored.

3rd Dam: Pine-Tree Outside Mint-ET
(VG-87 DOM)
4-02 2 365 33710 4.2 1407 3.3 1123
4th Dam: Wesswood-HC Rudy Missy-ET
(3E-92 EEEEE GMD DOM)
4-11 3 365 40880 4.1 1665 3.4 1385
3rd OH Protein
LIFE 1262 119610 4.1 4885 3.4 4031
5th Dam: Wesswood Elton Mimi
(EX-90 EX-MS GMD DOM)
3-05 2 365 35380 3.3 1160 3.0 1054
6th Dam: Wesswood Mandingo Ivy
(VG-87)
6-05 2 365 36330 3.6 1305 3.0 1087
LIFE 1835 144062 3.4 4934 3.1 4411
7th Dam: Weswood Astro Matt Ester
(VG-87 GMD DOM)
6-08 2 365 31860 3.5 1125 3.1 982
LIFE 1847 140110 3.6 5029 3.2 4424
8th Dam: Wesswood Bell Claudette
(VG-87 GMD DOM)
9-10 2 365 38810 3.6 1383 2.9 1140
LIFE 3634 280980 3.6 9997 3.1 8625

Lookout Pesce Mag Sarah-Red-ET

Dam of Lot 5

5 K-Manor Sensational-Red-ET

Born 12/20/2012 Reg. 72127427 100%RHA

77K GTPI +2072 PTA +439M +39F +.10% +33P +.07% 2/2013
PTA +504NM +.5DPR +4.7PL 2.87SCS 7%DCE
PTA +2.49T +2.83FLC +2.11UDC 72%R 3/2013
GLPI +2219 / DGV +2270
CAN GPA +671M +43F +.21% +39P +.17% +11C +9MS +13FL

• The #1 Red Homozygous Polled NM$ Female in the World!!
• The #1 Homozygous Polled NM$ Female in the World!
• The #1 Red Homozygous Polled GTPI Female in the World!
• The #2 Homozygous Polled GTPI Female in the World!!
• Min. Starting Bid $125,000

Pristine Genetics LLC
324 W Touhy Ave
Park Ridge, IL 60068
847/922-0919

Terms: Cash unless prior arrangements are made specifically with seller and sale management is advised of these special terms in advance of the sale

TIGER-LILY LADD P-RED-ET 69405976 B/R PO TV TL TY TD
50K GTPI +2057
PTA -149M +26F +28P 76%R 12/2012
PTA +446NM +.13%F +.13%P 100%US
PTA +3.7PL 2.81SCS +1.7DPR 7%DCE
PTA +2.87T +2.40UDC +1.92FLC 75%R 12/2012

LOOKOUT PESCE MAG SARAH-RED-ET 107027282C
3K GTPI +2080 / GLPI +2127 / DGV +2132
PTA +1652M +44F +42P 69%R 12/2012
PTA +507NM -.06%F -.03%P
PTA +4.0PL 2.68SCS -.6DPR 7%DCE
PTA +2.28T +2.03UDC +2.99FLC 68%R 12/2012
• The former #2 GTPI Red Polled Heifer in North America!
• Topped the World Classic Sale at $82,000!!

SCIENTIFIC DESTRY-ET 138122625 RC TV TL TY
VG-88 VEVV 4-04 GTPI +1904

TIGER-LILY LAWNBOY LULU-RED 65658065 TL
VG-87 VV+VV 2-08 GTPI +1752
2-01 3 365 24750 4.4 1084 3.7 904

ARRON DOON WEST PORT MAGNA P 7823945C RC PO BY TV TL TD
VG-88 E+VE 2-10 GTPI +1910

CHARPENTIER MR BURNS SISI-RED 105180030C
CAN VG-86-2Y 50K GTPI +1952/GLPI +2460
PTA +1719M +58F +59P 83%R 12/2012
PTA +315NM +.2PL 3.12SCS -1.4DPR 8%DCE
PTA +2.41T +1.54UDC +2.13FLC 78%R 12/2012
2-05 2 365 32608 3.5 1153 3.4 1105
2nd Sr. 3-Yr Quebec Spring R&W Show 2012
3rd Int. 1-Yr Royal Winter Fair R&W 2010
3rd Int. Calf QC International R&W Show 2009

3rd Dam: Charpentier FBI Sierra
(CAN VG-89-5Y 2*)
5-00 2 365 53369 3.6 1938 3.2 1715
2-10 2 365 40699 3.8 1548 3.7 1499
2nd 5-Year-Old Cookshire 2011
4th Dam: Gen-I-Beq Talent Spectra
(CAN VG-85-2Y 12*)
4-08 2 365 41204 3.9 1612 3.5 1448
LIFE 3 Lact. 122620 3.8 4643 3.5 4297
5th Dam: Glen Drummond Splendor
(CAN VG-86-2Y 37*)
4-10 2 314 26510 4.2 1124 3.2 840
• Dam of 7 EX & 22 VG Daughters
6th Dam: Glen Drummond Aero Flower
(CAN VG-88-3Y 18*)
7th Dam: Glen Drummond Shower-ET
(CAN EX 14*)
8th Dam: Glen Drummond SC Jo Beth
(CAN EX-2E 7*)
9th Dam: Glen Drummond Matt Beth
(CAN VG-85-3Y 4*)
10th Dam: Glen Drummond Marquis Beth
(CAN VG)
11th Dam: Ferglynn Rag Apple Berta
(CAN VG 3*)

La Presentation Leona
(CAN VG-89-4Y 3)*
2nd Dam of Lot 6

Jolicap Loly Oman Oman
Dam of Lot 6

6

Lactomont Nikota Sargeant

Born 12/20/20122 Reg. 107684409C 100%RHA
GTPI +2509
PTA +1422M +79F +.01% +63P +.08%
PTA +816NM +4.6PL 2.78SCS +1.7DPR 5%DCE
PTA +3.43T +3.33FLC +2.56UDC 12/2013
GLPI +3682 / DGV +4017
CAN GPA +1869M +98F +.26% +88P +.23%
CAN GPA +16C +16MS +13FL +7DS +4R
• The #1 GTPI Sargeant in the World!!
• The #1 GLPI Heifer in Canada 2/13!!

Ferme Levesque Holstein Inc
2155 Chemin Stanstead
Coaticook QC J0B 3E0 Canada
819/849-3287

Terms: Cash unless prior arrangements are made specifically with seller and sale management is advised of these special terms in advance of the sale

This great type family combined with +2509 GTPI and +4017 DGV = World Wide Demand for Offspring and Embryos!

SEAGULL-BAY SARGEANT-ET
69981344 TV TL TY TD
50K GTPI +2329
PTA +1866M +62F +59P 76%R 12/2012
PTA +745NM -.02%F +.01%P 100%US
PTA +5.4PL 2.68SCS +1.1DPR 5%DCE
PTA +2.52T +1.69UDC +2.29FLC 76%R 12/2012

JOLICAP LOLY OMAN OMAN
106182915C
GLPI +2815 / DGV +2860
CAN GPA +1050M +56F +.16% +64P +.26%
CAN GPA +15C +11MS +14FL +13DS +5R
• Pictured above and she is outstanding!
• 11 VG Sisters to date

BADGER-BLUFF FANNY FREDDIE
60996956 99%RHA TV TL TY
GM GTPI +2295
AMMON-PEACHEY SHAUNA-ET 66228178
VG-87 VEV+V DOM 2-04 GTPI +2299 / DGV +3250
PTA +2.82T +2.09UDC +1.05FLC 81%R 12/2012
2-01 3 365 35116 4.1 1427 3.3 1146
• 12 sons already accepted into AI!!

LONG-LANGS OMAN OMAN-ET
135746776 TV TL TY TD
VG-85 VVV+ 4-11 GM GTPI +2205
PTA +2.12T +1.63UDC +1.96FLC 98%R 12/2012
LA PRESENTATION LEONA 103473215C
CAN VG-89-4Y 3*
4-03 2 365 32423 4.4 1442 3.5 1122
1-10 2 365 27965 4.8 1329 3.2 992
• Dam of 11 Very Good Daughters
1st 4Y & Res. Grand Champion Belle Chasse 2010
1st 4-Yr-Old & Grand Champion St. Pascal 2010

3rd Dam: La Presentation Daurel
(CAN EX 58*)
5-05 2 365 36689 4.6 1682 3.7 1349
LIFE 3 Lact. 100785 4.5 4546 3.6 3660
• Dam of 4 EX & 49 VG daughters
4th Dam: Nakina Blackstar Jenny
(CAN EX 12*)
9-06 2 365 34198 4.4 1512 3.4 1168
LIFE 5 Lact. 153588 4.5 6863 3.6 5582
1st Jr. 2-Year-Old Victoriaville 1992
5th Dam: De La Presentation Mona-ET
(CAN VG-88-6Y 11*)
10-01 2 305 30443 3.4 1025 2.8 864
LIFE 6 Lact. 221628 3.6 7967 3.2 7013
6th Dam: De La Presentation Onelle
(CAN VG-86-4Y 13*)
3-11 2 307 18911 3.6 677 3.1 593
3rd Int. Calf QC Expo 1981
7th Dam: De La Presentation Lyne
(CAN VG-85-6Y 2*)
LIFE 8 Lact. 158218 3.7 5818
8th Dam: CAN VG
LIFE 16 Lact. 248992 3.6 8944

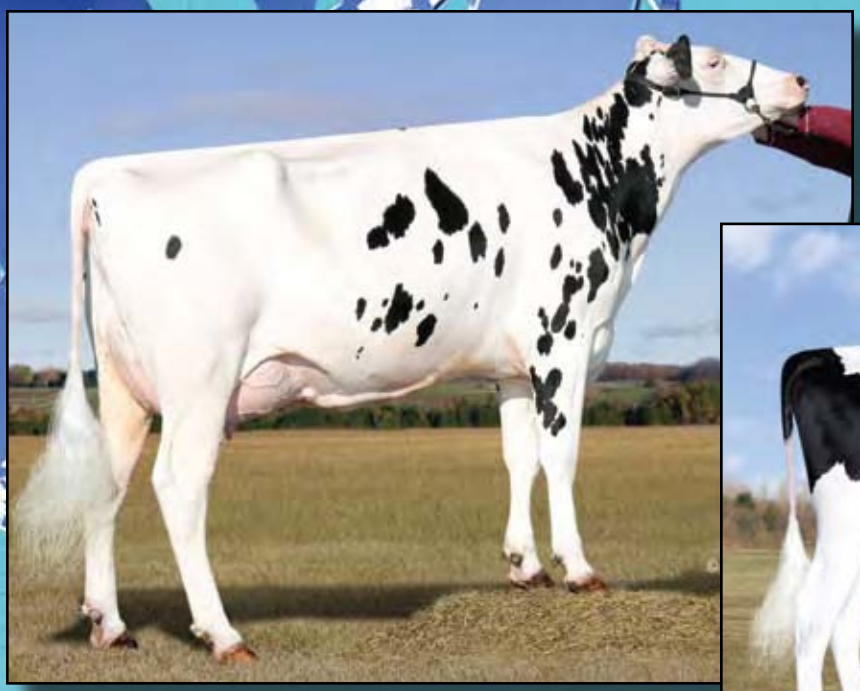

Roorda Shottle 6802-ET
(VG-85 VG-MS DOM 2Y)
2nd Dam of Lot 7

Roorda OB McKenzie 15267-ET
Dam of Lot 7

7 Roorda SS McJoni 15887-ET

Born 1/21/2013 Reg. 71013761 100%RHA
9K GTPI +2516
PTA +2428M +101F +.05% +69P -.02% 70%R 3/2013
PTA +928NM +.7DPR +6.3PL 2.74SCS 5%DCE
PTA +2.63T +1.23FLC +2.56FLC 70%R 3/2013
• Extreme for Milk, Fat, Protein & NM$!

Ferme Jolicap, Inc
c/o Jean-Francois Richard
Cap St Ignace, PQ, G0R 1H0
Canada
418/246-1319

Terms: Cash unless prior arrangements are made specifically with seller and sale management is advised of these special terms in advance of the sale

SEAGULL-BAY SUPERSIRE-ET
69981349 TV TL TY TD
GTPI +2530
PTA +2463M +110F +76P 74%R 12/2012
PTA +942NM +.08%F +.01%P 100%US
PTA +6.7PL 2.75SCS -.3DPR 5%DCE
PTA +2.74T +2.01UDC +1.82FLC 74%R 12/2012

ROORDA OB MCKENZIE 15267-ET
70338772
GTPI +2354
PTA +1362M +64F +44P 75%R 12/2012
PTA +754NM +.05%F +.01%P
PTA +6.2PL 2.73SCS +.8DPR 5%DCE
PTA +3.07T +3.30UDC +1.44FLC 75%R 12/2012
• Full Sister to Roorda Obsvr Majic 15272-ET, Sold for $55,000 in the 2011 Destination Vegas Sale

ROYLANE SOCRA ROBUST-ET
649667.39 TR TV TL TD
VG-88 VVVV 3-03 GTPI +2264
AMMON-PEACHEY SHAUNA-ET 66228178
VG-87 VEV+V DOM 2-04 GTPI +2299 / DGV +3250
PTA +2.82T +2.09UDC +1.05FLC 81%R 12/2012
2-01 3 365 35116 4.1 1427 3.3 1146
• 12 sons already accepted into AI!!

DE-SU OBSERVER-ET 65917481 TR TV TL TY TD
VG-88 EV+V 3-11 GTPI +2219
ROORDA SHOTTLE 6802-ET 65415701
VG-85 V+VVV DOM 2-09 50K GTPI +2078
2-00 3 365 32590 3.6 1180 3.1 1000
• Dam of: Roorda Obsvr Majic 15272-ET, Sold for $55,000 in the 2011 Destination Vegas Sale
Maternal Sister:
Seagull-Bay Oman Mirna-ET (VG-87-2Y)
2-01 3 365 33491 3.7 1234 3.3 1089
Several sons in A.I. and has exported embryos worldwide & 11 daughters 2378 - 2585 GTPI!
• EX Maternal Sister by Marion
• VG-2Y Maternal Sister by Goldwyn w/ 36,270M 4.2% 1595F 3.4% 1247P

3rd Dam: Seagull-Bay Manat Mirage-ET
(EX-90 VEVVE DOM)
3-06 3 365 35900 3.8 1364 3.4 1229
• Sold for $20,000 in the Seagull Bay Dispersal
4th Dam: Lynmead Cleitus Minnow-ET
(2E-91 EEEVV GMD DOM)
4-10 3 365 49550 3.7 1857 3.2 1592
7-00 3 365 47140 3.5 1637 3.1 1479
LIFE 2626 255910 3.7 9446 3.3 8481
5th Dam: CMV Belwood Mindy-ET
(VG-85 GMD DOM)
4-01 2 365 36341 3.6 1305 3.4 1239
6th Dam: Briarpatch-R Misty-ET
(VG-85 GMD DOM)
7th Dam: Rilara Mars Las Ravena
(EX-91 GMD DOM)
4-03 2 305 29030 4.6 1329
8th Dam: Rag Apple Locust-Grove Charm
(VG-86 GMD DOM)
5-02 2 26321 3.6 948

Ronelee Boliver Dreary-ET
(VG-86 VG-MS)
2nd Dam of Lot 8

Tranquillity AC Dreary Shot-ET
Dam of Lot 8

8

T-Gen-Ac Mogul Shimmer-ET *TL *TD

Born 12/1/2012 Reg. 72282533 100%RHA
50K GTPI +2596
PTA +1656M +109F +.19% +59P +.04% 71%R 2/2013
PTA +871NM +.6DPR +4.4PL 2.65SCS 6%DCE
PTA +3.65T +3.04FLC +3.45UDC 71%R 2/2013
GLPI +3620 / DGV +4179
CAN GPA +1971M +121F +.47% +74P +.10% +20C +18MS +13FL +13DS +8R
• DGV is off the charts! +4179 DGV & 559 pts. above her GLPI!
Extreme Fat +121 Canada & +109 USA! 879NM$!
• The #2 GTPI Mogul in the Breed!

Tranquillity Farms &
Andrew Clark
194 Montee Clark
Brownsburg-Chatham, J8G 2J6
Canada
450/820-7831

Terms: Cash unless prior arrangements are made specifically with seller and sale management is advised of these special terms in advance of the sale

MOUNTFIELD SSI DCY MOGUL-ET TR TV TL TY TD
50K GTPI +2417
PTA +1416M +77F +49P 77%R 12/2012
PTA +799NM +.10%F +.03%P 100%US
PTA +5.6PL 2.71SCS +.0DPR 5%DCE
PTA +3.14T +3.33UDC +3.14FLC 77%R 12/2012

TRANQUILLITY AC DREARY SHOT-ET 107007859C
50K GTPI +2123
PTA +1343M +53F +39P 74%R 12/2012
PTA +465NM +.01%F -.01%P
PTA +3.0PL 2.86SCS +.8DPR 7%DCE
PTA +2.73T +2.42UDC +2.17FLC 74%R 12/2012

COYNE-FARMS DORCY-ET 139005002 BY TV TL
VG-87 VVV+ 4-09 GTPI +2252

MOUNTFIELD MARSH MAXINE-ET 62784081
VG-88 VV+VE DOM 2-07 GTPI +2020
2-03 2 159 14320 4.3 611 3.4 481 (Inc)

GEPAQUETTE DG SHOTTBOLT-ET 105900415C TV TL TY TD
GTPI +2083

RONELEE BOLIVER DREARY-ET 139531796
VG-86 VVV+V 3-08 50K GTPI +2136
PTA +1121M +59F +43P 80%R 12/2012
PTA +620NM +4.8PL 2.90SCS +.9DPR 6%DCE
PTA +2.24T +1.89UDC +1.07FLC 82%R 12/2012
2-04 2 365 27970 3.9 1102 3.5 989
• Maternal Sister to Domain & the newly released, EXTREMLY HOT Determine Bull at TAG. He is +2434M, +3.26T, +2362 GTPI!!

3rd Dam: Ronelee Outside Dabble-ET
(2E-91 EEEEE GMD DOM)
5-03 3 365 44530 3.6 1612 3.1 1397
LIFE 2021 185730 3.6 6757 3.0 5614
• 4th Generation Excellent!
4th Dam: Ronelee Rudolph Dimple
(EX-93 EEEEE 2E DOM)
5-08 3 365 45920 3.7 1713 3.1 1428
LIFE 1582 164010 3.6 5900 3.2 5284
5th Dam: Select Mark Dolly
(4E-95 EEEEE GMD DOM)
6-07 3 365 45870 4.0 1846 3.1 1431
LIFE 3295 276300 3.6 9992 3.2 8964
6th Dam: Select Southwind Dinah
(2E-91 EEEEV)
5-11 3 365 30080 3.7 1124 3.3 981
LIFE 1505 103810 3.9 4010 3.3 3456
7th Dam: Select Mars Tony Diana
(VG-86 VG-MS)
3-04 2 365 26200 4.2 1112 3.5 916
8th Dam: Dinah Select Wayne Dixie
(VG-85)
3-07 2 305 23460 4.0 935 3.4 789
9th Dam: Dew-Vale Cavalier Dinah-OC
(GP-83)
10th Dam: Dew-Vale Bootmaker Jolynn
(VG-86)
5-06 2 305 17920 3.3 589
11th Dam: Dew-Vale Ideal Jolene
(VG-85)
2-01 2 305 19110 3.4 659

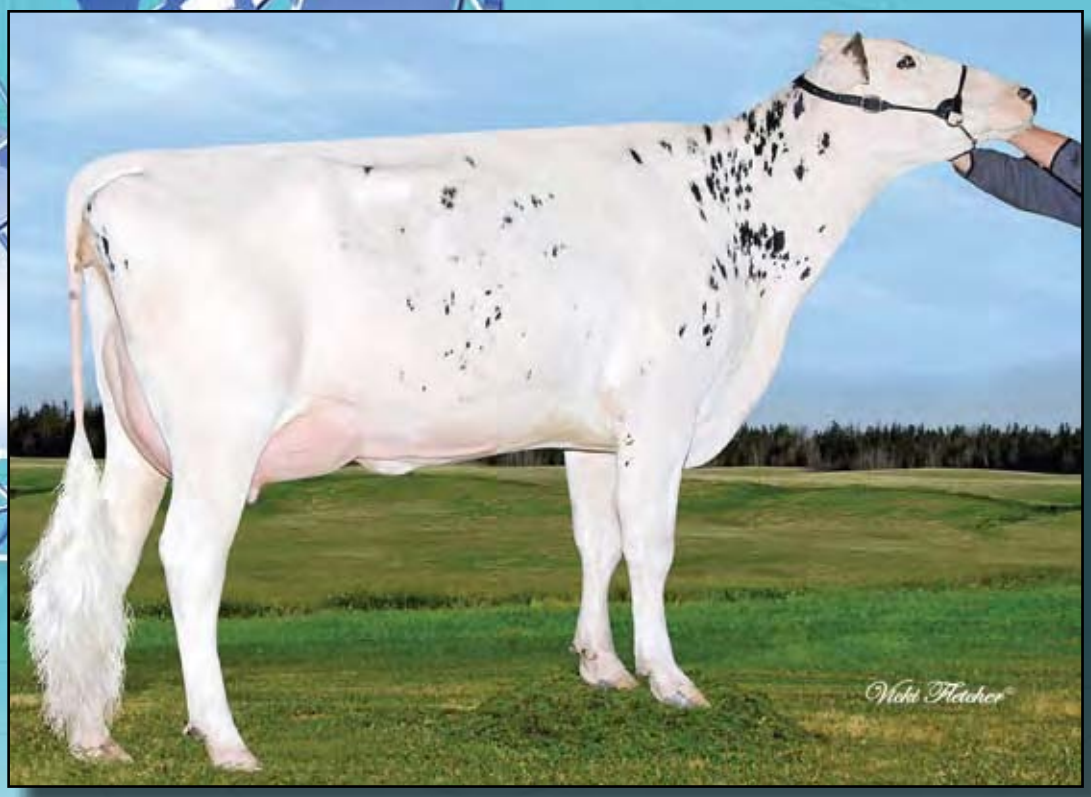

Tramilda-N Baxter Emily-ET (CAN VG-85-2Y)

Dam of Lot 9

9 MS Emily Eliora-ET *TL *TD

Born 12/3/2012 Reg. 72300836 100%RHA

GTPI +2508 PTA +2440M +70F +69P +874NM +6.9PL 2.74SCS
PTA +1.8DPR 4%DCE +2.69T +2.62FLC +1.92UDC 2/2013
GLPI +3081 / DGV +3301
CAN GPA +2867M +68F +89P +10C +8MS +12FL +3DS +7R

Extreme for Milk, Protein, DPR & DCE!!
+2440! +69P! +1.8DPR! 4%DCE!
With 874NM$ and over 3300 DGV...she is the real deal!
• The #3 GTPI Layne in the Breed!

Trans-America Genetics,
M. & A. Boisvert & Ferme Jolicap
c/o Patrice Simard
4865 Boulevard Laurier
St-Hyacinthe QC, J2S 3V4
Canada
450/493-8143

Terms: Cash unless prior arrangements are made specifically with seller and sale management is advised of these special terms in advance of the sale

KELLERCREST SUPER LAYNE-ET
69725085 TR TV TL TY TD
50K GTPI +2353
PTA +1310M +29F +40P 78%R 12/2012
PTA +752NM -.07%F +.00%P 100%US
PTA +7.8PL 2.60SCS +2.1DPR 5%DCE
PTA +2.80T +2.88UDC +2.47FLC 78%R 12/2012

CHARLESDALE SUPERSTITION-ET
62065919 TV TL
GM GTPI +2143
PTA +2.05T +1.95UDC +1.30FLC 98%R 12/2012

KELLERCREST SHOTTLE LONI-ET
62424919 TV TL
EX-91 EEVEE 2E GMD DOM 7-04
5-02 2 365 47870 4.2 2017 3.2 1529
LIFE 1441 147220 3.9 5768 3.2 4757

TRAMILDA-N BAXTER EMILY-ET
139232811
CAN VG-85-2Y GTPI +2189
PTA +1310M +71F +40P 84%R 12/2012
PTA +660NM +.08%F +.00%P
PTA +5.5PL 2.72SCS +.5DPR 6%DCE
PTA +2.22T +1.52UDC +2.14FLC 79%R 12/2012
2-05 2 282 30946 4.2 1287 3.4 1060
• Sons in A.I. including; Generations Epic-ET, GTPI +2370 & Jolicap Highway, GTPI +2331

EMERALD-ACR-SA T-BAXTER
132973942 B/R TV TL TY
GTPI +1892

WABASH-WAY EVETT-ET 137044384
CAN VG-86-2Y DOM 1* 50K GTPI +2063
2-02 2 365 34187 4.9 1660 3.2 1111
Full Sister to:
Wabash-Way Emilyann-ET (VG-88 VVEVV 2Y)
2-01 2 365 38614 3.9 1497 3.3 1251
• Former #1 CTPI & GTPI Cow in the Breed
• Dam of Wabash-Way Explode & Wabash-Way Evolve
• Sold for $630,000 in the '08 Global Glamour Sale

3rd Dam: Crockett-Acres Elita-ET
(VG-87 EVEE+ GMD DOM)
2-02 2 365 39010 3.8 1480 3.5 1383
4th Dam: Crockett-Acres Mtot Elly-ET
(EX-90 EX-MS GMD DOM)
6-04 2 283 38840 3.3 1286 3.4 1302
2-04 2 321 28550 4.5 1276 3.3 949
5th Dam: Wauregan Rudolph Ellymae-ET
(EX-90 EX-MS 5Y)
4-06 3 365 40210 3.6 1455 3.4 1375
2-07 3 365 35570 3.6 1287 3.5 1247
6th Dam: Whittier-Farms Lead Mae-ET
(EX-95 EEEEE 3E GMD DOM)
8-07 3 357 41270 4.8 1962 3.5 1440
LIFE 1613 126960 4.3 5473 3.6 4597
7th Dam: Raymau Bstar Monica
(VG-89 EX-MS DOM)
2-01 2 146 12280 3.8 471 3.3 405
8th Dam: Juniper Jason Maria (VG-86-3Y)
2-03 2 365 20260 4.3 869 3.6 736
9th Dam: JDM-Pride Valiant Maggie
(EX-91-7Y GMD DOM)
6-00 2 365 35540 4.1 1442 3.3 1186
LIFE 4 Lact 111919 4.2 5002 3.6 4281
10th Dam: La-Ko-Land Penstate Sadie
(VG-87-5Y GMD DOM)
7-03 2 322 23781 3.7 888 3.2 769
LIFE 8 Lact 166090 3.5 5732 3.2 2853

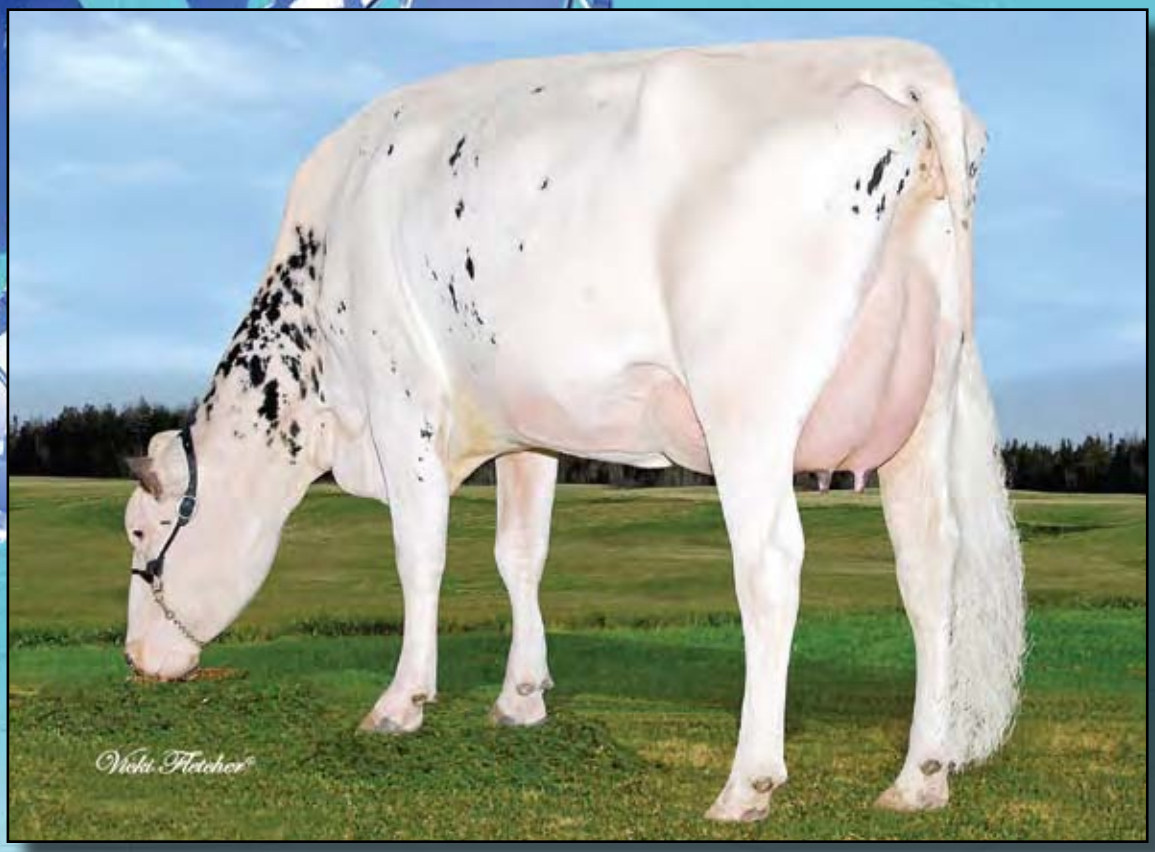

Tramilda-N Baxter Emily-ET (CAN VG-85-2Y)

Dam of Lot 10

10 MS Emily Emera-ET *TL *TD

Born 12/29/2012 Reg. 72373999 100%RHA

GTPI +2525 PTA +1346M +86F +48P +871NM +6.9PL 2.58SCS
PTA +.8DPR 4%DCE +3.65T +2.85FLC +2.87UDC 2/2013
GLPI +3193 / DGV +3355 CAN GPA +1280M +94F +.47% +57P +.15%
CAN GPA +16C +16MS +10FL +7DS +4R

• Great numbers on both sides of the border!
Extreme Fat +.47%!
• The #1 GTPI Daddy in the Breed!

Trans-America Genetics,
M. & A. Boisvert &
Ferme Jolicap
c/o Patrice Simard
4865 Boulevard Laurier
St-Hyacinthe QC, J2S 3V4
Canada
450/493-8143

Terms: Cash unless prior arrangements are made specifically with seller and sale management is advised of these special terms in advance of the sale

RONELEE SSI O DADDY-ET 70119251 TV TL TY TD
GTPI +2309
PTA +1982M +53F +58P 77%R 12/2012
PTA +678NM -.07%F +.00%P 100%US
PTA +5.6PL 2.68SCS -.3DPR 6%DCE
PTA +3.46T +2.41UDC +1.93FLC 76%R 12/2012

DE-SU OBSERVER-ET 65917481 TR TV TL TY TD
VG-88 EV+V 3-11 GTPI +2219

RONELEE OUTSIDE DABBLE-ET 134644585 TV TL
EX-91 EEEEE 2E GMD DOM 6-08 GTPI +2126
5-03 3 365 44530 3.6 1612 3.1 1397
LIFE 2021 185730 3.6 6757 3.0 5614

TRAMILDA-N BAXTER EMILY-ET 139232811
CAN VG-85-2Y GTPI +2189
PTA +1310M +71F +40P 84%R 12/2012
PTA +660NM +.08%F +.00%P
PTA +5.5PL 2.72SCS +.5DPR 6%DCE
PTA +2.22T +1.52UDC +2.14FLC 79%R 12/2012
2-05 2 282 30946 4.2 1287 3.4 1060
• Sons in A.I. including; Genervations Epic-ET, GTPI +2370 & Jolicap Highway, GTPI +2331

EMERALD-ACR-SA T-BAXTER 132973942 B/R TV TL TY
GTPI +1892

WABASH-WAY EVETT-ET 137044384
CAN VG-86-2Y DOM 1* 50K GTPI +2063
2-02 2 365 34187 4.9 1660 3.2 1111
Full Sister to:
Wabash-Way Emilyann-ET (VG-88 VVEVV 2Y)
2-01 2 365 38614 3.9 1497 3.3 1251
• Former #1 CTPI & GTPI Cow in the Breed
• Dam of Wabash-Way Explode & Wabash-Way Evolve
• Sold for $630,000 in the '08 Global Glamour Sale

3rd Dam: Crockett-Acres Elita-ET
(VG-87 EVEE+ GMD DOM)
2-02 2 365 39010 3.8 1480 3.5 1383
4th Dam: Crockett-Acres Mtot Elly-ET
(EX-90 EX-MS GMD DOM)
6-04 2 283 38840 3.3 1286 3.4 1302
2-04 2 321 28550 4.5 1276 3.3 949
5th Dam: Wauregan Rudolph Ellymae-ET
(EX-90 EX-MS 5Y)
4-06 3 365 40210 3.6 1455 3.4 1375
2-07 3 365 35570 3.6 1287 3.5 1247
6th Dam: Whittier-Farms Lead Mae-ET
(EX-95 EEEEE 3E GMD DOM)
8-07 3 357 41270 4.8 1962 3.5 1440
LIFE 1613 126960 4.3 5473 3.6 4597
7th Dam: Raymau Bstar Monica
(VG-89 EX-MS DOM)
2-01 2 146 12280 3.8 471 3.3 405
8th Dam: Juniper Jason Maria (VG-86-3Y)
2-03 2 365 20260 4.3 869 3.6 736
9th Dam: JDM-Pride Valiant Maggie
(EX-91-7Y GMD DOM)
6-00 2 365 35540 4.1 1442 3.3 1186
LIFE 4 Lact 111919 4.2 5002 3.6 4281
10th Dam: La-Ko-Land Penstate Sadie
(VG-87-5Y GMD DOM)
7-03 2 322 23781 3.7 888 3.2 769
LIFE 8 Lact 166090 3.5 5732 3.2 2853

MS Welcome Colby Taya-ET (VG-87 VVVVV 2Y)

Dam of Lot 11

11 MS Welcome Supersire Tia-ET

Born 12/12/2012 Reg. 840 3010945911 100%RHA

50K GTPI +2544
PTA +2205M +76F +65P 73%R 1/2013
PTA +831NM -.02%F -.01%P +5.5PL 2.79SCS +1.0DPR 5%DCE
PTA +3.72T +3.45UDC +2.32FLC 73%R 1/2013
GLPI +2747 / DGV +2853
CAN GPA +1987M +70F +63P +14C +16MS +7FL +5DS +7R

• An Early Supersire from an outcross maternal line with a unique sire stack!

Welcome Stock Farm &
Peter Vail
c/o Bill Peck
285 W River Rd.
Schuylerville, NY 12871
518/424-6770

Terms: Cash unless prior arrangements are made specifically with seller and sale management is advised of these special terms in advance of the sale

SEAGULL-BAY SUPERSIRE-ET 69981349 TV TL TY TD
GTPI +2530
PTA +2463M +110F +76P 74%R 12/2012
PTA +942NM +.08%F +.01%P 100%US
PTA +6.7PL 2.75SCS -.3DPR 5%DCE
PTA +2.74T +2.01UDC +1.82FLC 74%R 12/2012

MS WELCOME COLBY TAYA-ET 840 3002918882 TY
VG-87 EVVVV DOM 3-07 50K GTPI +2157
PTA +2048M +43F +53P 80%R 12/2012
PTA +517NM +2.2PL 2.79SCS +.7DPR 5%DCE
PTA +2.53T +2.46UDC +1.84FLC 81%R 12/2012
1-10 3 365 41237 3.3 1357 3.2 1333

ROYLANE SOCRA ROBUST-ET 649667.39 TR TV TL TD
VG-88 VVVV 3-03 GTPI +2264

AMMON-PEACHEY SHAUNA-ET 66228178
VG-87 VEV+V DOM 2-04 GTPI +2299 / DGV +3250
PTA +2.82T +2.09UDC +1.05FLC 81%R 12/2012
2-01 3 365 35116 4.1 1427 3.3 1146
• 12 sons already accepted into AI!!

SOLID-GOLD COLBY-ET 60697343 TR TV TL TY TD
EX-93 EEVE 9-05 GM GTPI +1905
PTA +1.87T +2.06UDC +1.04FLC 99%R 12/2012

CLEAR-ECHO FBI 1461-ET 62385350 TV TL
EX-90 EVEVE GMD 4-01 50K GTPI +1764
PTA +2436M +34F +51P 84%R 12/2012
PTA +2.58T +2.77UDC +1.38FLC 84%R 12/2012
2-00 3 365 36230 3.5 1261 3.1 1121
3-10 3 303 31030 3.7 1134 3.2 981

3rd Dam: Clear-Echo 2635 Bol 1204-ET
(VG-88 VEVVV DOM)
4-06 2 365 43950 3.7 1612 2.9 1295
4th Dam: Clear-Echo Addisn Thea 635
(VG-85 VG-MS GMD)
1-11 2 365 33310 3.8 1272 3.1 1041
5th Dam: Clear-Echo Matt Thea 380-ET
(GP-83 3Y)
2-10 2 343 27800 3.5 962 3.1 866
1-09 2 339 24770 3.8 900 3.3 809
6th Dam: Clear-Echo Lake Thea-ET
(EX-90 EEE+V)
4-03 3 330 33040 4.1 1343 3.1 1017
2-04 2 365 26220 4.2 1108 3.3 854
7th Dam: Caernarvon Thor Shea-ET
(EX-90 EEE+E)
4-04 2 365 30460 4.9 1499 3.4 1033
8th Dam: Cabin-Run Mark Star-ET
(VG-86 VG-MS GMD DOM)
4-02 2 365 34260 3.9 1336 3.2 1094
2-00 2 365 26190 3.9 1014 3.1 815
9th Dam: Gay-Ridge Spirit Stacey
(VG-86 VG-MS GMD DOM)
3-08 2 365 34330 3.4 1156 3.5 1185
5-04 2 365 33670 4.4 1492 2.8 939
LIFE 2472 162850 3.9 6358 3.4 4956

Car-J Atlantic Lucy-ET
(VG-85 EX-MS 2Y)
Dam of Lot 12

Eastview Mtoto Mia Lady-ET
(2E-90 EX-MS GMD DOM)
2nd Dam of Lot 12

12 Car-J Supersire Lila-ET *TL *TD

Born 12/18/2012 Reg. 72383318 100%RHA
77K GTPI +2569
PTA +2143M +79F +.01% +70P +.02% 72%R 3/2013
PTA 910NM +.4DPR +6.7PL 2.60SCS 5%DCE
PTA +3.27T +2.36FLC +2.66FLC 72%R 3/2013
• Her Genomic profile is outstanding in every category!

Carlton Williard
8152 Lindley Mill Rd
Graham, NC 27253
336/376-3316

Terms: Cash unless prior arrangements are made specifically with seller and sale management is advised of these special terms in advance of the sale

SEAGULL-BAY SUPERSIRE-ET 69981349 TV TL TY TD
GTPI +2530
PTA +2463M +110F +76P 74%R 12/2012
PTA +942NM +.08%F +.01%P 100%US
PTA +6.7PL 2.75SCS -.3DPR 5%DCE
PTA +2.74T +2.01UDC +1.82FLC 74%R 12/2012

CAR-J ATLANTIC LUCY-ET 69211179
VG-85 +VG+E 2-04 GTPI +1975
PTA +1378M +26F +32P 76%R 12/2012
PTA +356NM -.09%F -.03%P
PTA +2.2PL 2.73SCS +.4DPR 7%DCE
PTA +2.90T +2.15UDC +2.10FLC 77%R 12/2012
1-10 2 305 25590 3.4 874 3.2 812

ROYLANE SOCRA ROBUST-ET 649667.39 TR TV TL TD
VG-88 VVVV 3-03 GTPI +2264
AMMON-PEACHEY SHAUNA-ET 66228178
VG-87 VEV+V DOM 2-04 GTPI +2299 / DGV +3250
PTA +2.82T +2.09UDC +1.05FLC 81%R 12/2012
2-01 3 365 35116 4.1 1427 3.3 1146
• 12 sons already accepted into AI!!

MAPLE-DOWNS-I G W ATLANTIC-ET 8956383C TR TV TL TY TD
VG-88 VEVV 4-05 GTPI +1886
EASTVIEW MTOTO MIA LADY-ET 131755332
EX-90 VEVVE 2E GMD DOM 6-02 GTPI +1785
PTA +689M +29F +16P 87%R 12/2012
PTA +356NM +.01%F -.02%P
PTA +2.5PL 2.64SCS +.4DPR 8%DCE
PTA +1.62T +1.21UDC +1.17FLC 86%R 12/2012
5-01 2 305 31770 3.6 1142 3.1 997
2-01 2 305 27440 3.6 999 3.4 926
3-04 2 305 30210 3.1 939 3.3 989
LIFE 1211 107690 3.5 3803 3.3 3549

3rd Dam: Eastview Mo D Love Lady-ET
(EX-90 GMD DOM)
4-02 2 365 41190 3.1 1296 3.2 1327
LIFE 1118 109000 3.3 3599 3.3 3572
4th Dam: Eastview Duster Mark Lady
(VG-87 DOM)
5-02 2 365 36310 3.4 1234 3.3 1189
LIFE 1525 133680 3.5 4652 3.4 4481
5th Dam: Eastview Mark Val Lady-ET
(VG-85 VG-MS)
3-07 2 322 23860 4.3 1028 3.3 797
6th Dam: Eastview Valiant Bell Laux
(EX-91 DOM)
6-00 2 365 30090 3.0 916 2.7 818
LIFE 1656d124430 3.2 3944 2.7 3404
7th Dam: Eastview Bell Va Laux (VG-85)
7-10 2 365 27060 3.1 827 2.7 730
LIFE 2088 136740 3.4 4620 2.8 3813

Morsan Man D Missy-ET (VG-85-2Y)
Dam of Lot 13

Valleyville Dolman Missy
(CAN VG-87-2Y)
2nd Dam of Lot 13

13

Butz-Hill Magicgirl-ET

Born 1/6/2013 Reg. 72127402 100%RHA
77K GTPI +2513 PTA +1693M +84F +.08% +65P +.05% 73%R 3/2013
PTA +771NM +.2DPR +4.0PL 2.59SCS 4%DCE
PTA +3.97T +2.25FLC +3.14UDC 73%R 3/2013
GLPI +3470 / DGV +3746
CAN GPA +2004M +92F +.17% +80P +.14%
CAN GPA +20C +19MS +12FL +16DS +7R
• One of the Earliest Galaxy's in the World!
• The #1 Galaxy in the Breed!

Elite Dairy Genomics, LLC &
Pristine Genetics
Chebanse, IL 60922
217/341-2437

At 2513 GTPI & 3746 DGV, she is the most exciting Missy to ever sell at public auction! 3.97T in USA and +20C in Canada are Extreme!

Terms: Cash unless prior arrangements are made specifically with seller and sale management is advised of these special terms in advance of the sale

DE-SU FREDDIE GALAXY-ET
69990052 99%RHA TY TV TL TD
50K GTPI +2429
PTA +2065M +81F +64P 77%R 12/2012
PTA +801NM +.01%F +.00%P 100%US
PTA +5.2PL 2.65SCS +.4DPR 6%DCE
PTA +3.13T +2.38UDC +1.91FLC 77%R 12/2012

MORSAN MAN D MISSY-ET 11099278C
VG-85 2-06 50K GTPI +2280
PTA +220M +70F +44P 78%R 12/2012
PTA +611NM +.24%F +.14%P
PTA +2.7PL 2.69SCS +1.1DPR 5%DCE
PTA +3.25T +2.39UDC +2.57FLC 77%R 12/2012
GLPI +2773 / DGV +2829
2-04 2 96 7174 5.9 421 3.6 257 (Inc)
• One of the highest genomic testing individuals in the Missy family & her daughters & sons are testing well above parent avg.! Several over 2500 GTPI!
• Fresh in October & looks incredible!!
• She has a +2665 GTPI Supersire son, believed to be the #1 bull in the World!

BADGER-BLUFF FANNY FREDDIE
60996956 99%RHA TV TL TY
GM GTPI +2295
PTA +1.66T +1.55UDC +2.93FLC 96%R 12/2012
DE-SU 8947-ET 64701370
VG-85 EV++V DOM 3-07 GTPI +2145
2-02 3 365 37780 3.7 1406 3.2 1194

LONG-LANGS OMAN OMAN-ET
135746776 TV TL TY TD
VG-85 VVV+ 4-11 GM GTPI +2205
VALLEYVILLE DOLMAN MISSY 9720342C
CAN VG-89-4Y 50K GTPI +1772
PTA +472M +57F +28P 83%R 12/2012
PTA +192NM +.15%F +.05%P
PTA +2.68T +1.37UDC +1.57FLC 80%R 12/2012
2-03 2 322 30899 4.0 1245 3.3 1014
3-11 2 236 33032 4.7 1508 3.4 1091 (Inc)
• The highest GTPI Daughter of Missy
• 3rd Jr. Yearling Calgary Spring Show 2009

3rd Dam: Eastside Lewisdale Gold Missy
(CAN EX-95 EX-95-MS)
5-00 2 315 36480 4.2 1532 3.2 1164
• Unanimous All-American 5-Year-Old 2011
• 1st 5-Year-Old, Grand & Supreme Champion World Dairy Expo 2011 & Royal Winter Fair '11
• Sold for 1.2 Million in the Morsan Sale 2009
• Man-O-Man son at Semex, Morsan Mr Metal, 9626892C, +2348 GLPI
• Man-O-Man daughter +2865 DGV ($40,000 - $50,000 of Embryos exported as virgin heifer!)
4th Dam: Stadacona Outside Abel
(CAN VG-88-4Y 26*)
3-03 2 365 36599 4.6 1695 3.0 1093
LIFE 3 Lact. 107117 4.2 4447 3.0 3263
• HM All-Atlantic Intermediate 1-Yr 2001
• 1st Int. Calf Drummond Show 2000
• 3 EX, 29 VG & 1 GP Offspring to date
5th Dam: Stadacona Progress Anibel
(CAN VG-85-3Y 2*)
7-10 2 358 35097 3.5 1224 3.2 1118
LIFE 8 Lact. 266137 3.4 9034 3.1 8311

Clear-Echo Observer 2283-ET
Dam of Lot 14

Clear-Echo 822 Ramo 1200-ET
(2E-94 EEEEE DOM)
2nd Dam of Lot 14

14 Siemers Mogul Real-Dream-ET

Siemers Holstein Farms, Inc.
14421 Mineral Springs Rd
Newton, WI 53063
920/693-3600

Born 11/20/2012 Reg. 840 3011130008 99%RHA
9K GTPI +2503 PTA +1509M +81F +61P 72%R 2/2013
PTA +.10%F +.06%P +885NM +1.3DPR +6.0PL 2.57SCS
PTA +2.92T +2.54FLC +2.40UDC 71%R 2/2013
GLPI +3372 / DGV +3670
CAN GPA +1909M +101F +.29% +83P +.21%
CAN GPA +12C +10MS +10FL +5DS +8R
• 2503 GTPI & 3670 DGV means you can hit home runs with the next generation on both sides of the border

Terms: Cash unless prior arrangements are made specifically with seller and sale management is advised of these special terms in advance of the sale

MOUNTFIELD SSI DCY MOGUL-ET TR TV TL TY TD
50K GTPI +2417
PTA +1416M +77F +49P 77%R 12/2012
PTA +799NM +.10%F +.03%P 100%US
PTA +5.6PL 2.71SCS +.0DPR 5%DCE
PTA +3.14T +3.33UDC +3.14FLC 77%R 12/2012

CLEAR-ECHO OBSERVER 2283-ET 68669883 99%RHA
50K GTPI +2260
PTA +1033M +46F +38P 77%R 12/2012
PTA +710NM +.03%F +.03%P
PTA +6.4PL 2.50SCS +1.9DPR 5%DCE
PTA +2.56T +2.32UDC +1.05FLC 76%R 12/2012
• Due soon and looks fantastic!!

COYNE-FARMS DORCY-ET 139005002 BY TV TL
VG-87 VVV+ 4-09 GTPI +2252

MOUNTFIELD MARSH MAXINE-ET 62784081
VG-88 VV+VE DOM 2-07 GTPI +2020
2-03 2 159 14320 4.3 611 3.4 481 (Inc)

DE-SU OBSERVER-ET 65917481 TR TV TL TY TD
VG-88 EV+V 3-11 GTPI +2219

CLEAR-ECHO 822 RAMO 1200-ET 61765028 99%RHA TY
EX-94 EEEEE 2E DOM 7-09 50K GTPI +1926
PTA +883M +23F +27P 94%R 12/2012
PTA +365NM +2.6PL 2.72SCS +1.2DPR 6%DCE
PTA +2.36T +1.65UDC +1.23FLC 93%R 12/2012
4-04 3 365 39572 4.5 1782 3.2 1266
1-11 3 365 28790 4.1 1188 3.4 978
LIFE 1532 135020 4.1 5602 3.4 4616
• Full Sister sold for $41,000; she is the dam of Bookem!
Maternal Sister to Ramo 1200:
• Clear-Echo 822 Laud 1266-ET (EX-90 EX-MS DOM)
2-00 3 365 39470 3.2 1245 2.9 1137

3rd Dam: Clear-Echo Hershl D-Rac 822
(VG-87 VVVVV DOM)
4-05 3 365 40830 3.1 1273 2.6 1081
LIFE 1641 152450 3.1 4692 3.0 4630
4th Dam: Clear-Echo Decisn L-Rac 505
(VG-86 VG-MS GMD DOM)
5-01 3 365 39390 3.9 1528 2.9 1158
LIFE 1849 150760 4.2 6372 3.2 4823
Numerous Sons in A.I.
5th Dam: Clear-Echo Lily Rac 264-ET
(GP-84 DOM)
2-11 2 365 32980 4.3 1410 3.4 1137
LIFE 1424 110650 4.5 5013 3.5 3860
6th Dam: Clear-Echo Jab Racer 45-ET
(GP-82 GMD DOM)
3-02 3 365 34120 4.0 1355 3.3 1127
7th Dam: Clear-Echo Mascot Racer-ET
(GP-82)
3-06 3 320 31190 4.0 1242 3.0 932
LIFE 1553 115380 4.3 4920 3.2 3694
8th Dam: Clear-Echo Troy Frivolous
(VG-86 GMD DOM)
4-04 2 365 29860 4.3 1283 3.2 952
LIFE 1490 112040 4.1 4636 3.0 3408
9th Dam: Clear-Echo Apostle Inez (EX-90)
9-02 2 307 27450 4.0 1099 2.8 772
10th Dam: Kings-Ransom Glarus Ingrid
(VG-87)
7-03 2 305 19780 3.8 744

The #1 & the #2 GTPI McCutchens in the Breed!

Pine-Tree 2149Robst 4846-ET
Dam of Lot 15

Ammon-Peachey Shauna-ET
(VG-87 VG-MS 2Y)
Mat. Sister to the 2nd Dam of Lot 15

15

Choice of A or B

A. View-Home MCC Found-ET
***TL *TD**
Born 1/19/2013 Reg. 72448289 99%RHA
77K GTPI + 2531
PTA +1897M +70F +.01% +63P +.02%
PTA +831NM +.9DPR +6.3PL 2.76SCS 5%DCE
PTA +3.57T +3.28FLC +2.95UDC 73%R 3/2013
GLPI +3524 / DGV +3815
CAN +2461M +86F +86P +17C +14MS +14FL +10DS

B. View-Home MCC Alabama-ET
***TL *TD**
Born 1/28/2013 Reg. 72456685 99%RHA
77K GTPI + 2528
PTA +1734M +67F +.01% +55P +.01%
PTA +830NM +1.0DPR +6.3PL 2.64SCS +5%DCE
PTA +3.73T +2.45FLC +3.62UDC 72%R 2/2013
GLPI +3394 / DGV +3607
CAN +2249M +85F +76P +17C +17MS +9FL +10R

Country Dairy, Inc.
c/o Wendell Van Gunst
3476 80th Ave
New Era, MI 49446
231/861-4636

Terms: Cash unless prior arrangements are made specifically with seller and sale management is advised of these special terms in advance of the sale

DE-SU BKM MCCUTCHEN 1174-ET
69990138 99%RHA TV TL TY TD
VG-88 VVVV 1-11 50K GTPI +2474
PTA +1379M +69F +54P 76%R 12/2012
PTA +712NM +.07%F +.04%P 100%US
PTA +4.9PL 2.77SCS +.1DPR 4%DCE
PTA +4.05T +3.62UDC +3.08FLC 76%R 12/2012

PINE-TREE 2149ROBST 4846-ET
69804610
50K GTPI +2405
PTA +1801M +72F +58P 75%R 12/2012
PTA +835NM +.02%F +.01%P
PTA +6.6PL 2.66SCS +.9DPR 5%DCE
PTA +2.52T +2.59UDC +1.29FLC 75%R 12/2012
• Her daughters are testing high genomically! Three of her first females tested are over 2500 GTPI. She is extra fancy and promises to not only be a great fresh 2-Yr-Old but a phenomenal young brood cow, as well!

DE-SU 521 BOOKEM -ET 66636657
99%RHA TR TV TL TY TD
50K GTPI +2299
SULLY SHOTTLE MAY-TW 138218285
VG-87 VVEVV DOM 5-09 50K GTPI +2176
2-02 3 365 34110 3.2 1095 3.3 1130

ROYLANE SOCRA ROBUST-ET
649667.39 TR TV TL TD
VG-88 VVVV 3-03 GTPI +2264
PINE-TREE ZENITH SHEEN 64350530
VG-87 VV+VV DOM 3-09 GTPI +2137
PTA +597NM +.15%F +.05%P +4.8PL 2.50SCS
PTA +2.70T +2.77UDC +.85FLC 82%R 12/2012
1-11 3 305 24500 3.9 959 3.2 786
Maternal Sister to:
Ammon-Peachey Shauna-ET (VG-87 VEV+V 2Y)
2-01 3 365 35116 4.1 1427 3.3 1146
• 12 sons already accepted into AI!!
• Dam of, Seagull-Bay Miss America that topped the 2011 Genomic Power Sale at $165,000, Supersire & Headliner!

3rd Dam: Pine-Tree Martha Sheen-ET
(VG-86 VV+VV DOM)
1-11 3 365 31210 4.2 1305 3.3 1027
• Dam of Ammon-Peachey Mitch-ET 76H00651, at Taurus
4th Dam: Pine-Tree Missy Martha-ET
(VG-86 VVV+V DOM)
2-02 3 365 34730 3.6 1266 3.3 1135
• Sons in AI
5th Dam: Wesswood-HC Rudy Missy-ET
(3E-92 EEEEE GMD DOM)
4-11 3 365 40880 4.1 1665 3.4 1385
3rd OH Protein
LIFE 1262 119610 4.1 4885 3.4 4031
6th Dam: Wesswood Elton Mimi
(EX-90 EX-MS GMD DOM)
3-05 2 365 35380 3.3 1160 3.0 1054
7th Dam: Wesswood Mandingo Ivy
(VG-87)
6-05 2 365 36330 3.6 1305 3.0 1087
LIFE 144062 3.4 4934 3.1 4411
8th Dam: Weswood Astro Matt Ester
(VG-87 GMD DOM)
9th Dam: Wesswood Bell Claudette
(VG-87 GMD DOM)

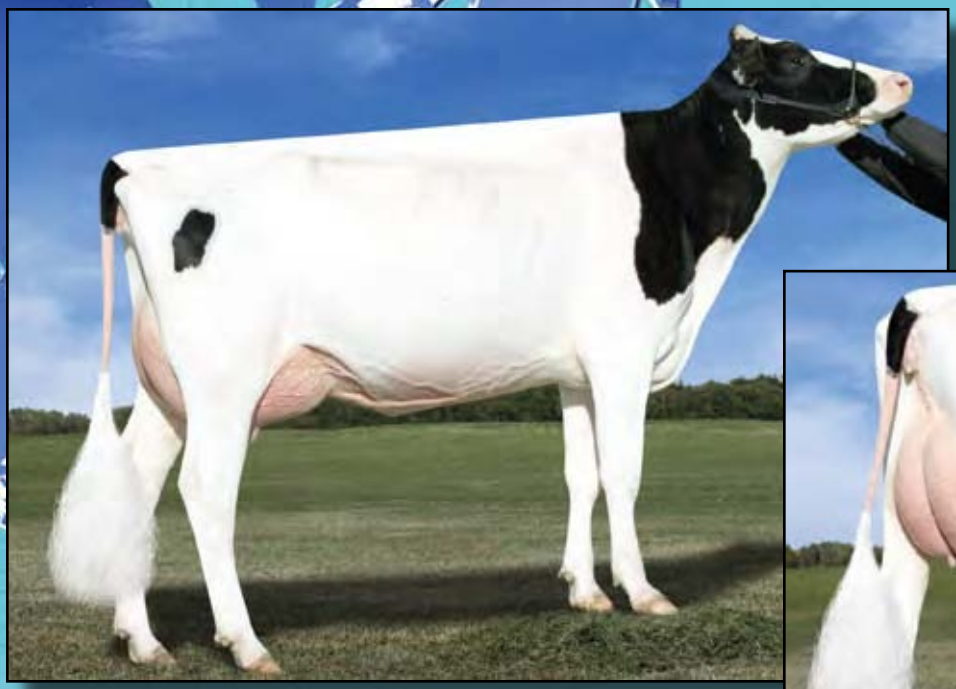

Des-Y-Gen Planet Silk-ET
(VG-87 VG-MS 2Y)
Dam of Lot 16

The #3 GTPI *RC Female in the World!

16 Josey-LLC Uno Sangaria-ET *RC

Born 1/17/2013 Reg. 71661942 100%RHA
77K GTPI +2437
PTA +1369M +94F +.17% +50P +.03% 74%R 3/2013
PTA +793NM -.2DPR +5.1PL 2.68SCS 6%DCE
PTA +3.65T +2.06FLC +3.28UDC 74%R 3/2013
GLPI +3029 / DGV +3148
CAN GPA +1066M +102F +.61% +46P +.11%
CAN GPA +15C +18MS +10FL +4DS +6R

Josey 101 LLC
c/o Neil McDonah
W21205 South St.
Trempealeau, WI 54661
608/385-1592

One of the most exciting Red Carriers to sell at Public Auction! +2437 GTPI, 793NM$, 3.65T, and from a world famous dam!

Terms: Cash unless prior arrangements are made specifically with seller and sale management is advised of these special terms in advance of the sale

AMIGHETI NUMERO UNO-ET 7990915143ITA TV TL TY TD
GTPI +2497
PTA +1077M +89F +48P 78%R 12/2012
PTA +867NM +.19%F +.06%P100%US
PTA +6.8PL 2.59SCS +1.4DPR 6%DCE
PTA +3.18T +2.90UDC +2.30FLC 78%R 12/2012

LONG-LANGS OMAN OMAN-ET 135746776 TV TL TY TD
VG-85 VVV+ 4-11 GM GTPI +2205
PTA +2.12T +1.63UDC +1.96FLC 98%R 12/2012

AMIGHETI SHOTTE AVE-ET 17990346074ITA
EX-90

DES-Y-GEN PLANET SILK-ET 106109413C RC TY
VG-87 VE+VV 2-05 GTPI +2158 / DGV +2371
PTA +1422M +90F +45P 79%R 12/2012
PTA +659NM +.14%F +.01%P
PTA +4.3PL 2.85SCS -1.1DPR 7%DCE
PTA +2.38T +2.44UDC +.79FLC 78%R 12/2012
2-02 2 365 29990 4.5 1351 3.2 960
• The #1 GTPI Red or RC Cow 12/12
• Due again Sept. 2013!!
• Dam of the #1 RC Female, Dymentholm Sunview Sassy-ET +2397 (12/12) and the #3 RC Female; Dymentholm Sunview Silken-ET +2381 GTPI (12/12)

ENSENADA TABOO PLANET-ET 60597003 TR TV TL TY TD
EX-90 EEVV 4-11 GM GTPI +2178
PTA +2.10T +1.76UDC -.40FLC 99%R 8/2012

GEN-I-BEQ BOLTON SILENCE-ETS 104862615C RC
CAN VG-85-2Y GTPI +1815
PTA +602M +42F +24P 82%R 12/2012
PTA +241NM +.08%F +.02%P
PTA +.3PL 3.06SCS -1.0DPR 8%DCE
PTA +2.47T +2.31UDC +2.55FLC 81%R 12/2012
2-04 2 365 30002 4.6 1391 3.6 1069

3rd Dam: Gen-I-Beq Goldwyn Secret-ET *RC
(CAN VG-87-2Y 4*)
5-05 2 365 30573 4.5 1389 3.4 1038
• Sold for $160,000 to Rocky Mountain Holsteins
in 2007 Gen-I-Beq Sale
• Voted Red Impact Cow of the Year 2011 by Holstein International
4th Dam: Gen-I-Beq Durham Sherry
(CAN VG-87-5Y 7*)
5-02 2 365 40036 3.9 1574 3.2 1268
5th Dam: Glen Drummond Splendor
(CAN VG-86-2Y 36*)
4-10 2 314 26510 4.2 1124 3.2 840
• Dam of 7 EX & 22 VG Daughters
6th Dam: Glen Drummond Aero Flower
(CAN VG-88-3Y 18*)
7th Dam: Glen Drummond Shower-ET
(CAN EX 14*)
8th Dam: Glen Drummond SC Jo Beth
(CAN EX-2E 7*)
9th Dam: Glen Drummond Matt Beth
(CAN VG-85-3Y 4*)
10th Dam: Glen Drummond Marquis Beth
(CAN VG)
11th Dam: Ferglynn Rag Apple Berta
(CAN VG 3*)

Mapel Wood Sudan Licorice

GLPI +3717 / DGV +4062 / +2505 GTPI / +110P (Can) / +94P US)
• Sold for $200,000 in the 2012 Internat'l Intrigue Sale
• The #1 Protein Heifer in the U.S.(+94P) &
The #2 Protein Female in Canada (+110P)

Maternal Sister to Lot 17

Lilac (CAN VG-89-5Y 2)*

2nd Dam of Lot 17

Lucy (CAN VG-86-2Y)

Dam of Lot 17

17

Six (6) #1 Embryos

• Min. Starting Bid $4,500/Embryo
• Made & Ready to Ship!!
• Built in PA +2400

Mapel Wood Farms,
Generations & O'Connor Land &
Cattle Company, Inc
1440 Jerseyville Rd., RR 1
Jerseyville ON L0R 1R0 Canada
905/648-3213

Terms: Cash unless prior arrangements are made specifically with seller and sale management is advised of these special terms in advance of the sale

RICKLAND PREDESTINE 669-ET
69177592 TV TL TY TD
50K GTPI +2491
PTA +1171M +93F +53P 74%R 12/2012
PTA +924NM +.18%F +.06%P 100%US
PTA +7.6PL 2.74SCS +1.3DPR 5%DCE
PTA +2.86T +2.40UDC +2.15FLC 74%R 12/2012

MAPEL WOOD M O M LUCY
10973702C
CAN VG-86-2Y 50K GTPI +2309
PTA +1898M +97F +76P 78%R 12/2012
PTA +669NM +.10%F +.07%P
PTA +1.6PL 2.88SCS -.7DPR 6%DCE
PTA +2.64T +2.22UDC +1.85FLC 76%R 12/2012
GLPI +3271 / DGV +3269
CAN GPA +2039M +104F +86P +.26%F +.15%P
CAN GPA +11C +10MS +9FL +8DS +0R
2-02 2 156 12048 4.7 534 3.3 379 (Inc)
Proj. 305d 24,427M 1151F 800P
• Fresh and looks great. Will be re-pictured in April - watch for her new photo!!
• Full Sister to Lexor at Generations, Former #1 GLPI Bull in the World

LADYS-MANOR PL SHAMROCK-ET
68977120 TR TV TL TD
VG-85 V+VV 2-06 GTPI +2337
PTA +3.14T +2.31UDC +1.17FLC 77%R 12/2012
RABUR GOLD PLUCK 62715236
EX-91 EEVEE DOM 5-09 GTPI +2069
4-05 3 365 41090 4.4 1798 3.4 1414
LIFE 1374 123530 4.5 5610 3.5 4380

LONG-LANGS OMAN OMAN-ET
135746776 TV TL TY TD
VG-85 VVV+ 4-11 GM Extra GTPI +2205
COMESTAR GOLDWYN LILAC 103455285C
CAN VG-89-5Y 3* GLPI +2942
4-06 2 365 50607 4.6 2308 3.4 1739
2-03 2 365 37496 4.6 1722 3.8 1411
LIFE 2 Lact. 116187 4.6 5375 3.7 4310
Nom. All-Canadian Sr. 2-Year-Old 2008
All-ON Sr. 2-Year-Old 2008
Nom. All-Canadian Sr. 2-Year-Old 2008
2nd Sr. 2-Year-Old ON Summer 2008
1st Sr. 2-Year-Old Autumn Opp. 2008

3rd Dam: Lylehaven Lila Z (CAN EX-94 15*)
6-05 2 365 46607 4.1 1911 3.3 1551
4-05 2 365 49101 4.0 1960 3.5 1695
LIFE 1369 152512 3.9 5959 3.4 5207
Nom. All-World 2011
All-Canadian Jr. Yrlg. & Jr. 2-Yr-Old
HM All-Canadian 4-Yr-Old & 5-Yr-Old
2nd Spring Yearling Eastern Spring Nat'l 2003
2nd Spring Heifer Calf Northeast Fall Nat'l '02
4th Dam: Lylehaven Form Laura-ET
(3E-94 EEEEE GMD DOM 6*)
8-08 2 365 39320 3.9 1529 3.1 1218
LIFE 2267 195690 4.0 7731 3.1 6015
Res. All-Canadian Jr. 3-Year-Old 2002
HHM All-American 4-Year-Old 2003
5th Dam: Thiersant Lili Starbuck-EtT
(5E-94 EEVEE 2*)
8-00 2 365 29810 4.9 1453 3.4 1000
LIFE 2925 207386 4.7 9747 3.4 7052
Res. All-Candian Jr. 3-Year-Old 2002
HM All-American 4-Year-Old 2003
• Dam of 10 EX & 9 VG Offspring!

MS Ariel Freddie Avery-ET

Paternal Sister to the Dam of Lot 18

18

Eildon-Tweed Saj Tano-ET

Born 1/28/2013 Reg. 72157417 100%RHA

9K GTPI +2516

PTA +1353M +66F +.07% +46P +.02% 72%R 2/2013

PTA +843NM +1.4DPR +6.6PL 2.53SCS 4%DCE

PTA +3.73T +2.67FLC +3.35UDC 72%R 2/2013

• The #1 GTPI Sajac in the breed!

• Min. Starting Bid $50,000

David R. Wood
1253 Eastern Ave
Amsterdam, NY 12010
518/882-6684

Terms: Cash unless prior arrangements are made specifically with seller and sale management is advised of these special terms in advance of the sale

GIL-GAR DOMAIN SAJAC-ET
56541579 TV TL TY TD
GTPI +2246
PTA +835M +43F +28P 77%R 12/2012
PTA +625NM +.05%F +.01%P 100%US
PTA +5.5PL 2.51SCS +.2DPR 6%DCE
PTA +3.50T +3.10UDC +2.97FLC 77%R 12/2012

RONELEE TOYSTORY DOMAIN-ET
137974489 TV TL TD
EX-90 EEVV 3-06 GTPI +2040
PTA +2.99T +2.61UDC +1.85FLC 92%R 12/2012

GIL-GAR SHOTTLE SADIE-ET 56295509
VG-85 +V++V 2-04 GTPI +2017

EILDON-TWEED FR TANTALZ-ET
70323411 99%RHA
50K GTPI +2203
PTA +1848M +58F +47P 76%R 12/2012
PTA +709NM -.03%F -.03%P
PTA +5.6PL 2.83SCS +1.8DPR 5%DCE
PTA +1.94T +1.39UDC +1.50FLC 76%R 12/2012
• Ready to calve and contracted!!
• She is a nice heifer!

BADGER-BLUFF FANNY FREDDIE
60996956 99%RHA TV TL TY
GM GTPI +2295
PTA +1.66T +1.55UDC +2.93FLC 96%R 12/2012

EILDON-TWEED PLANET TANG
66843367
GP-82 GV+++ 2-03 GTPI +2005
PTA +1764M +44F +40P 80%R 12/2012
PTA +525NM +4.7PL 2.93SCS +.5DPR 6%DCE
PTA +2.02T +1.71UDC +.32FLC 80%R 12/2012
1-10 3 365 37720 3.7 1399 3.2 1195
• Contracted

3rd Dam: Eildon-Tweed Hatley Tango
(VG-87 VEVVV)
3-06 3 365 46650 3.8 1770 3.0 1411
1-09 3 365 42250 3.8 1612 3.0 1257

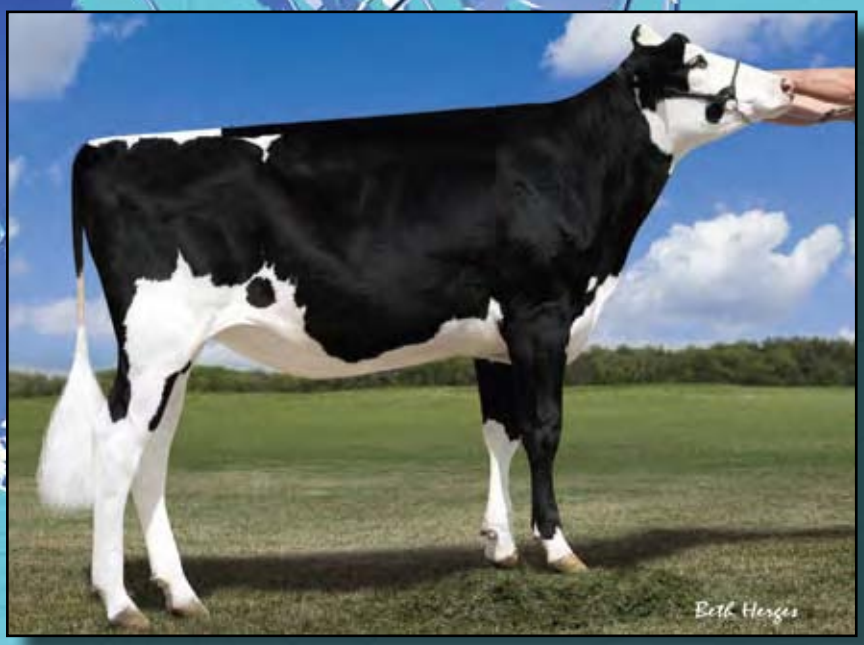

KHW Super Aderyn-ET
Dam of Lot 19

Apple (2E-95 EEEEE DOM)
Maternal Sister to the 2nd Dam of Lot 19

Aiko (EX-91 EX-MS DOM)
2nd Dam of Lot 19

19 MS Aderyn Mc Allie-ET *RC

Born 11/8/2012 Reg. 72127323 99%RHA
50K GTPI +2420 PTA +1438M +54F +48P 73%R 1/2013
PTA +703NM +.02%F +.02%P +5.3PL 2.79SCS +1.0DPR 4%DCE
PTA +3.81T +3.03UDC +3.68FLC 73%R 1/2013
GLPI +3015 / DGV +3145
CAN GPA +1651M +76F +.16% +.58P +.05%
CAN GPA +18C +15MS +15FL +12DS +8R
• Top of the breed Red Carrier Genomics!!
• Min. Starting Bid $65,000

Farnear Holsteins
10476 Cemetery Road
Farley, Iowa 52046
563/599-9183
563/744-3541

Terms: Cash unless prior arrangements are made specifically with seller and sale management is advised of these special terms in advance of the sale

DE-SU BKM MCCUTCHEN 1174-ET 69990138 99%RHA TV TL TY TD
VG-88 VVVV 1-11 50K GTPI +2474
PTA +1379M +69F +54P 76%R 12/2012
PTA +712NM +.07%F +.04%P 100%US
PTA +4.9PL 2.77SCS +.1DPR 4%DCE
PTA +4.05T +3.62UDC +3.08FLC 76%R 12/2012

KHW SUPER ADERYN-ET 140969320 RC
50K GTPI +2272
PTA +409M +35F +34P 77%R 12/2012
PTA +623NM +.08%F +.08%P
PTA +5.6PL 2.70SCS +1.6DPR 5%DCE
PTA +3.27T +2.77UDC +3.07FLC 76%R 12/2012
• Sold for $100,000 in the 2011 Legends of the Fall Sale!!
• Due in April and looks absolutely awesome!!
• Her +2437 GTPI McCutchen daughter sold for $83,000 in the 2013 Parade of Perfection Sale.

DE-SU 521 BOOKEM -ET 66636657 99%RHA TR TV TL TY TD
50K GTPI +2299
SULLY SHOTTLE MAY-TW 138218285
VG-87 VVEVV DOM 5-09 50K GTPI +2176
2-02 3 365 34110 3.2 1095 3.3 1130

CHARLESDALE SUPERSTITION-ET 62065919 TV TL
GM GTPI +2143
PTA +2.05T +1.95UDC +1.30FLC 98%R 12/2012
KHW GOLDWYN AIKO-ET 137658044 RC TV
EX-91 EEEVE DOM 6-05 GTPI +2049
PTA -418M +37F +18P 81%R 12/2012
PTA +393NM +.20%F +.12%P
PTA +2.4PL 2.76SCS +.2DPR 6%DCE
PTA +3.31T +2.85UDC +2.67FLC 80%R 12/2012
2-06 2 365 24660 6.4 1568 4.0 983
5-07 2 365 29150 5.1 1500 4.0 1159
• Maternal Sister to:
KHW Regiment Apple-Red-ET (2E-95 EEEEE DOM)
Full Information Listed in Box at the Right

Maternal Sister to the 2nd Dam of Lot 19:
KHW Regiment Apple-Red-ET
(2E-95 EEEEE DOM)
4-01 2 365 35750 4.7 1682 3.7 1314
Unanimous All-American R&W Aged Cow '11
Unanimous All-American Jr. 2-Year-Old 2006
All-American R&W Jr. 2-Year-Old 2006
HHM All-American Jr. 3-Year-Old '07 (B&W)
Nom. All-American 5-Year-Old 2009 (B&W)
Res. All-Canadian R&W Cow 2009

3rd Dam: Kamps-Hollow Altitude-ET
(2E-95 EEEEE DOM)
7-00 2 365 39690 4.7 1849 3.5 1385
LIFE 1844 144460 4.4 6295 3.7 5288
4th Dam: Clover-Mist Alisha-ET
(3E-93 EEEEE GMD DOM)
5-03 3 365 34670 4.8 1654 3.3 1154
LIFE 2999 226470 4.7 10659 3.6 8149
5th Dam: Clover-Mist Augy Star-ET *RC
(4E-94 EEEEE DOM)
7-10 3 365 43140 5.0 2136 3.3 1421
LIFE 2486 206250 4.7 9793 3.5 7187
6th Dam: D-R-A August
(4E-96 EX-MS DOM)
8-05 3 365 27460 4.3 1187 3.2 871
LIFE 3443 190200 4.4 8281 3.3 4457
Nom. All-American Aged Cow '86
All-Wisconsin Aged Cow '87
7th Dam: D-R-A Ideal Precious Leader
(2E-90 EX-MS)
7-06 2 358 20090 3.9 787 3.2 637
LIFE 2456 133250 4.0 5308
8th Dam: D-R-A Princess Lad Leader (3E-90)
9-05 2 305 19160 4.2 809

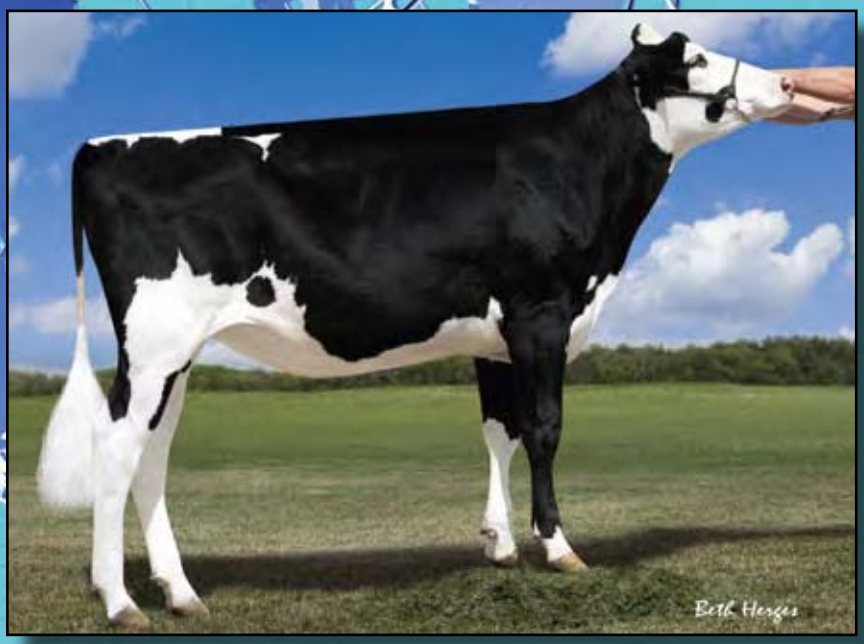

KHW Super Aderyn-ET
Dam of Lot 20

Apple (2E-95 EEEEE DOM)
Maternal Sister to the 2nd Dam of Lot 20

Aiko (EX-91 EX-MS DOM)
2nd Dam of Lot 20

20 MS Aderyn SS Asteroid-ET

Born 1/24/2013 Reg. 72437549 100%RHA
50K GTPI +2381
PTA +1394M +85F +.14% +58P +.06% 3/2013
PTA +758NM +5.0PL -.3DPR 2.82SCS 5%DCE
PTA 3.18T +2.50UDC +2.50FLC 3/2013
GLPI +3224 / DGV +3377
CAN GPA +1639M +103F +.42% +.75P +.20%
CAN GPA +16C +13MS +13FL +8DS +7R
• Red Carrier Results are pending!

Terms: Cash unless prior arrangements are made specifically with seller and sale management is advised of these special terms in advance of the sale

Cross Genetics, LLC
c/o Dennis Caudill
1840 Kleven Lane
Crown Point, IN 46307
765/618-5479

SEAGULL-BAY SUPERSIRE-ET 69981349 TV TL TY TD
GTPI +2530
PTA +2463M +110F +76P 74%R 12/2012
PTA +942NM +.08%F +.01%P 100%US
PTA +6.7PL 2.75SCS -.3DPR 5%DCE
PTA +2.74T +2.01UDC +1.82FLC 74%R 12/2012

KHW SUPER ADERYN-ET 140969320 RC
50K GTPI +2272
PTA +409M +35F +34P 77%R 12/2012
PTA +623NM +.08%F +.08%P
PTA +5.6PL 2.70SCS +1.6DPR 5%DCE
PTA +3.27T +2.77UDC +3.07FLC 76%R 12/2012
• Sold for $100,000 in the 2011 Legends of the Fall Sale!!
• Due in April and looks absolutely awesome!!
• Her +2437 GTPI McCutchen daughter sold for $83,000 in the 2013 Parade of Perfection Sale.

ROYLANE SOCRA ROBUST-ET 649667.39 TR TV TL TD
VG-88 VVVV 3-03 GTPI +2264
AMMON-PEACHEY SHAUNA-ET 66228178
VG-87 VEV+V DOM 2-04 GTPI +2299 / DGV +3250
2-01 3 365 35116 4.1 1427 3.3 1146
• 12 sons already accepted into AI!!

CHARLESDALE SUPERSTITION-ET 62065919 TV TL
GM GTPI +2143
PTA +2.05T +1.95UDC +1.30FLC 98%R 12/2012
KHW GOLDWYN AIKO-ET 137658044 RC TV
EX-91 EEEVE DOM 6-05 GTPI +2049
PTA -418M +37F +18P 81%R 12/2012
PTA +393NM +.20%F +.12%P
PTA +2.4PL 2.76SCS +.2DPR 6%DCE
PTA +3.31T +2.85UDC +2.67FLC 80%R 12/2012
2-06 2 365 24660 6.4 1568 4.0 983
5-07 2 365 29150 5.1 1500 4.0 1159
• Maternal Sister to:
KHW Regiment Apple-Red-ET (2E-95 EEEEE DOM)
Full Information Listed in Box at the Right

Maternal Sister to the 2nd Dam of Lot 20:
KHW Regiment Apple-Red-ET
(2E-95 EEEEE DOM)
4-01 2 365 35750 4.7 1682 3.7 1314
Unanimous All-American R&W Aged Cow '11
Unanimous All-American Jr. 2-Year-Old 2006
All-American R&W Jr. 2-Year-Old 2006
HHM All-American Jr. 3-Year-Old '07 (B&W)
Nom. All-American 5-Year-Old 2009 (B&W)
Res. All-Canadian R&W Cow 2009

3rd Dam: Kamps-Hollow Altitude-ET
(2E-95 EEEEE DOM)
7-00 2 365 39690 4.7 1849 3.5 1385
LIFE 1844 144460 4.4 6295 3.7 5288
4th Dam: Clover-Mist Alisha-ET
(3E-93 EEEEE GMD DOM)
5-03 3 365 34670 4.8 1654 3.3 1154
LIFE 2999 226470 4.7 10659 3.6 8149
5th Dam: Clover-Mist Augy Star-ET *RC
(4E-94 EEEEE DOM)
7-10 3 365 43140 5.0 2136 3.3 1421
LIFE 2486 206250 4.7 9793 3.5 7187
6th Dam: D-R-A August
(4E-96 EX-MS DOM)
8-05 3 365 27460 4.3 1187 3.2 871
LIFE 3443 190200 4.4 8281 3.3 4457
Nom. All-American Aged Cow '86
All-Wisconsin Aged Cow '87
7th Dam: D-R-A Ideal Precious Leader
(2E-90 EX-MS)
7-06 2 358 20090 3.9 787 3.2 637
LIFE 2456 133250 4.0 5308
8th Dam: D-R-A Princess Lad Leader (3E-90)
9-05 2 305 19160 4.2 809

Lot 21A

Four (4) #1 IVF Female Embryos

• Built in PA +2346 GTPI

SIRE: GENERVATIONS WILLPOWER 11347884C TV TL
GTPI +2476
PTA +1781M +85F +.07% +75P +.08 +808NM
PTA 7%DCE +5.3PL 3.02SCS +.1DPR
PTA +3.32T +3.13UDC +1.89FLC 12/2012

DAM: COMET

Larcrest Comet-ETS (GP-84 DOM 3Y)

Dam of Lots 21 & 21A

21 Speek-NJ Da Mariah Carey-ET

Born 1/28/2013 Reg. 71619128 100%RHA
77K GTPI +2475
PTA +1569M +93F +.14% +60P +.05%P 74%R 3/2013
PTA +838NM +.2DPR +6.3PL 2.92SCS 5%DCE
PTA +3.49T +2.37FLC +2.56UDC 75%R 3/2013
GLPI +3269 / DGV +3577
CAN GPA +2018M +117F +.43% +78P +.13% +16C +13MS +13FL
• Min. Starting Bid $40,000

• The #1 Day Female in the USA & Canada

Neil McDonah
W21205 South St.
Trempealeau, WI 54661
608/385-1592

Terms: Cash unless prior arrangements are made specifically with seller and sale management is advised of these special terms in advance of the sale

MINNIGAN-HILLS DAY-ET 69774730 TV TL TY
GTPI +2351
PTA +1216M +48F +41P 77%R 12/2012
PTA +678NM +.02%F +.02%P100%US
PTA +6.0PL 2.73SCS +1.0DPR 6%DCE
PTA +3.62T +3.15UDC +2.81FLC 77%R 12/2012

LARCREST COMET-ETS 53766363
GP-84 VVV++ DOM 3-01 50K GTPI +2210
PTA +1755M +103F +60P 80%R 12/2012
PTA +651NM +.14%F +.03%P
PTA +3.5PL 2.91SCS -1.0DPR 7%DCE
PTA +2.49T +1.75UDC +.66FLC 81%R 12/2012
2-02 2 305 28190 4.3 1205 3.3 921
• #1 Fat Cow in the Breed!
• Due 7-13 and looks massive!! Sure to score VG on next classification!!
• Dam of Larcrest Comical-ET, sold for $160,000 in the 2011 Breeders Holiday Classic
Maternal Sister to:
Larcrest Crimson-ET (EX-91 EX-93-MS DOM)
2-02 2 365 36060 4.7 1710 3.7 1351

CHARLESDALE SUPERSTITION-ET 62065919 TV TL
GM GTPI +2143

HENDEL BOLTON FLORIDA-ET 64855726 TY
EX-90 VEVVE 4-05
2-04 2 365 34140 3.2 1079 3.1 1071

ENSENADA TABOO PLANET-ET 60597003 TR TV TL TY TD
EX-90 EEVV 4-11 GM GTPI +2133
PTA +2126M +64F +61P 99%R 12/2012

LARCREST COSMOPOLITAN 52475668
VG-87 E+VVV GMD DOM 3-01 GTPI +2139
PTA +396M +81F +30P 90%R 12/2012
PTA +460NM +.25%F +.07%P
PTA +1.4PL 2.78SCS -.6DPR 9%DCE
PTA +3.54T +3.08UDC +2.46FLC 89%R 12/2012
2-04 2 365 30930 4.1 1261 3.6 1119
• Bulls & Embryos sold Worldwide
• Choices have sold for up to $39,000

The complete genomic package, check her genomic traits...outstanding profiles for both USA & Canada!

3rd Dam: Larcrest Oside Champagne-TW
(EX-90 EVVVE GMD DOM)
2-03 2 365 29110 4.5 1322 3.7 1077
4th Dam: Larcrest Juror Chanel
(3E-93 EEEEE GMD DOM)
9-00 2 365 48460 4.0 1943 3.4 1648
Over 250,000 Lifetime and still going.
• A great individual but an even great brood cow.
5th Dam: Larcrest Lindy Chandra (VG-85)
2-05 2 365 20896 4.8 993 3.8 803
6th Dam: Larcrest Inspiration Carly
(VG-87 EEVVV)
3-05 2 305 21800 4.5 973 3.3 802

Regan-ALH Planet Deloria-ET (VG-86 VG-MS DOM)

Dam of Lot 22

22 Speek-NJ Uno Dance-ET *TL *TD

Born 1/3/2013 Reg. 71619098 100%RHA

77K GTPI +2489
PTA +1661M +59F +57P +.03%P 74%R 3/2013
PTA +829NM +1.1DPR +6.8PL 2.69SCS 6%DCE
PTA +3.44T +2.61FLC +3.43UDC 75%R 3/2013
GLPI +3055 / DGV +3160
CAN GPA +1738M +56F +63P +.05% +17C +19MS +13FL

• Two full brothers at Genex! • Dance is Deloria's highest dtr. to date!
• Min. Starting Bid $35,000

Neil McDonah
W21205 South St.
Trempealeau, WI 54661
608/385-1592

Terms: Cash unless prior arrangements are made specifically with seller and sale management is advised of these special terms in advance of the sale

AMIGHETI NUMERO UNO-ET
7990915143ITA TV TL TY TD
GTPI +2497
PTA +1077M +89F +48P 78%R 12/2012
PTA +867NM +.19%F +.06%P100%US
PTA +6.8PL 2.59SCS +1.4DPR 6%DCE
PTA +3.18T +2.90UDC +2.30FLC 78%R 12/2012

REGAN-ALH PLANET DELORIA-ET
66624771
VG-86 VV++V DOM 2-08 50K GTPI +2147
PTA +1798M +52F +65P 81%R 12/2012
PTA +610NM -.05%F +.04%P
PTA +4.9PL 3.13SCS +.0DPR 6%DCE
PTA +2.01T +1.56UDC +1.72FLC 81%R 12/2012
2-04 2 305 29400 4.4 1300 3.6 1049 (Inc)
• Due again Aug. 2013!
Maternal Sister to Deloria:
Regan-Alh G Destini-ET (VG-88 GMD DOM)
2-04 2 365 33160 3.9 1288 3.7 1216

LONG-LANGS OMAN OMAN-ET
135746776 TV TL TY TD
VG-85 VVV+ 4-11 GM GTPI +2205
PTA +2.12T +1.63UDC +1.96FLC 98%R 12/2012

AMIGHETI SHOTTE AVE-ET
17990346074ITA
EX-90

ENSENADA TABOO PLANET-ET
60597003 TR TV TL TY TD
EX-90 EEVV 4-11 GM GTPI +2133
PTA +2126M +64F +61P 99%R 12/2012

A-L-H DESTINY-ET 61361722
VG-87 VVVVV GMD DOM 3-02 GTPI +1837
PTA +390M +19F +37P 94%R 12/2012
PTA +331NM +.02%F +.10%P
PTA +2.2PL 2.92SCS +.5DPR 7%DCE
PTA +1.37T +.82UDC +2.85FLC 93%R 12/2012
2-04 2 365 33200 3.8 1258 3.6 1202
• Over 20 bulls in A.I.

3rd Dam: Markwell Durham Daisy-ET
(EX-92 EEEEE GMD DOM)
6-07 2 365 40490 4.0 1628 3.3 1338
LIFE 1200 109000 3.8 4181 3.4 3740
3rd Sr. 2-Yr-Old World Dairy Expo 2002
4th Dam: Markwell Luke Rapture-ET
(4E-92 EEEEE GMD DOM)
5-06 2 365 39400 4.2 1649 3.3 1304
LIFE 1859 137840 3.9 5347 3.6 4964
5th Dam: Markwell Bstar E Raven-ET
(3E-95 EX-MS GMD DOM)
4-09 2 365 36610 4.3 1580 3.4 1255
LIFE 2387 160020 4.1 6623 3.6 5763
1st Dry Aged Cow Western Fall National '97
Over 100 EX Female Descendents in this family!
Family has 6 Proven Sons in Active A.I. and over 50 sires in waiting!
6th Dam: Markwell Mark Elite
(4E-92 EX-MS GMD DOM)
7-00 2 365 36260 3.9 1426 3.2 1013
7th Dam: Rockalli Mars Emily
(4E-94 EX-MS GMD DOM)
6-03 2 365 26970 4.0 1081 3.2 853
LIFE 3113 182970 3.8 7016 3.5 6330

Venture Freddie Maria P
Dam of Lots 23 & 24

*Venture Ladd Madame P-Red *PO*
Sells as Lot 23

23 Venture Ladd Madame P-Red *PO

Born 12/1/2012 Reg. 11567173C 100%RHA
GTPI +2177
GLPI +2155 / DGV +2335
CAN GPA +969M +60F +.25% +56P +.24%
• This Ladd P. is over 200 GTPI pts. over PA!
• The #1 GTPI Red Polled Female!
• The #8 Polled GTPI Female in the Breed (that is not red).
• Entered in the Quebec Spring Show!!

Ferme Fortale Holstein Inc. ,
Ferme Du Vieux Saule &
Jac Holstein
25 Rang 8
St. Christophe D'arthabaska PQ
G6S0P1 Canada
819/357-3760

Red & She Is Polled!

Terms: Cash unless prior arrangements are made specifically with seller and sale management is advised of these special terms in advance of the sale

TIGER-LILY LADD P-RED-ET 69405976 B/R PO TV TL TY TD
50K GTPI +2057
PTA -149M +26F +28P 76%R 12/2012
PTA +446NM +.13%F +.13%P 100%US
PTA +3.7PL 2.81SCS +1.7DPR 7%DCE
PTA +2.87T +2.40UDC +1.92FLC 75%R 12/2012

SCIENTIFIC DESTRY-ET 138122625 RC TV TL TY
VG-88 VEVV 4-04 GTPI +1904
PTA +2.84T +2.81UDC +1.25FLC 97%R 12/2012
TIGER-LILY LAWNBOY LULU-RED 65658065 TL
VG-87 VV+VV 2-08 GTPI +1752
2-01 3 365 24750 4.4 1084 3.7 904

VENTURE FREDDIE MARIA P-ET 11140882C *RC *PO
• Beautifully balanced with a lovely mammary system, should score 83-85 pts.
• Proj. over 24,000, 305d at 2Y
• Maternal sister to Mighy P & Magna P, 2 highly popular AI Bulls!

BADGER-BLUFF FANNY FREDDIE 60996956 99%RHA TV TL TY
GM GTPI +2295
PTA +1.66T +1.55UDC +2.93FLC 96%R 12/2012
WEST PORT AARON DOON MIT P-RED 7570916C PO
CAN VG-85-2Y GTPI +1803
2-11 2 365 34219 4.9 1688 3.3 1119
1-11 2 324 24618 4.1 1007 3.5 873

3rd Dam: West-Port Arron Doon May P-Red
(CAN VG-88-6Y 2*)
5-09 2 365 39767 4.0 1592 3.3 1305
LIFE 3 Lact. 118533 4.0 4698 3.4 4050
4th Dam: Hickorymea Judge Maren P
(CAN VG-85-4Y)
5-11 2 365 30181 3.9 1168 3.1 922
5th Dam: Hickorymea Leader Mel P-Red
(VG-86)
5-01 2 356 25461 3.6 908 2.8 725

Venture Freddie Maria P
Dam of Lots 23 & 24

West Port Aaron Doon Mit P-Red
(CAN VG-85-2Y)
2nd Dam of Lots 23 & 24

24

1st Choice Female

From March & April Flushes to Golden PP-Red & Colt 45 OR MAS
• Seller Guarantees a minimum of 3 Females to choose from ~ from the combined flushes (March & April) OR
At least 1 Female to be at or over PA for GTPI at time of initial Genomic testing.
• Maternal Sister sells as Lot 23

Ferme Fortale Holstein Inc. ,
Ferme Du Vieux Saule &
Jac Holstein
25 Rang 8
St. Christophe D'arthabaska PQ
G6S0P1 Canada
819/357-3760

Terms: Standard ET Terms unless special ET terms are approved by seller or sale managementprior to the sale.
(25% Down/balance due 3-4 months of age)

KULP-DALE GOLDEN PP-RED-ET 70805600 RC PP TL TD
GTPI +1976
PTA +777M +22F +42P 74%R 12/2012
PTA +431NM -.03%F +.07%P 100%US
PTA +3.0PL 2.80SCS +.3DPR 7%DCE
PTA +2.09T +1.87UDC +1.80FLC 74%R 12/2012

VENTURE FREDDIE MARIA P-ET 11140882C *RC *PO
• Beautifully balanced with a lovely mammary system, should score 83-85 pts.
• Proj. over 24,000, 305d at 2Y
• Maternal sister to Mighy P & Magna P, 2 highly popular AI Bulls!

MR CHASSITY COLT 45-ET 70476906 RC PO TV TL TY
50K GTPI +2248
PTA +1160M +39F +31P 75%R 12/2012
PTA +520NM -.01%F -.01%P 100%US
PTA +3.7PL 2.87SCS +.6DPR 5%DCE
PTA +3.34T +3.07UDC +3.14FLC 75%R 12/2012

BADGER-BLUFF FANNY FREDDIE 60996956 99%RHA TV TL TY
GM GTPI +2295
PTA +1.66T +1.55UDC +2.93FLC 96%R 12/2012

WEST PORT AARON DOON MIT P-RED 7570916C PO
CAN VG-85-2Y GTPI +1803

2-11	2	365	34219	4.9	1688	3.3	1119
1-11	2	324	24618	4.1	1007	3.5	873

Potential Red's, Polled and Homozygous Polled Females!

3rd Dam: West-Port Arron Doon May P-Red
(CAN VG-88-6Y 2*)
5-09 2 365 39767 4.0 1592 3.3 1305
LIFE 3 Lact. 118533 4.0 4698 3.4 4050
4th Dam: Hickorymea Judge Maren P
(CAN VG-85-4Y)
5-11 2 365 30181 3.9 1168 3.1 922
5th Dam: Hickorymea Leader Mel P-Red
(VG-86)
5-01 2 356 25461 3.6 908 2.8 725

Sully Hart Domain 133-ET
Dam of Lots 25 & 26

Sully Shottle May-TW
(VG-85 VG-MS DOM)
3rd Dam of Lots 25 & 26

25 Sullhrtford Nuno Ana 383-ET

Born 11/21/2012 Reg. 71141901 100%RHA
77K GTPI +2519
PTA +1613M +70F +59P 73%R 2/2013
PTA +817NM +.04%F +.04%P
PTA +6.1PL 2.72SCS +1.7DPR 6%DCE
PTA +3.76T +3.13UDC +2.01FLC 73%R 2/2013
GLPI +3224 / DGV +3426 CAN GPA +1626M +75F +64P +15C +16MS +8FL

Robert Eustice &
Sully Hill Dairy
c/o Robert Eustice
4331 Co Rd 5 NW
Byron, MN 55920
507/775-2211

Terms: Cash unless prior arrangements are made specifically with seller and sale management is advised of these special terms in advance of the sale

AMIGHETI NUMERO UNO-ET
7990915143ITA TV TL TY TD
GTPI +2497
PTA +1077M +89F +48P 78%R 12/2012
PTA +867NM +.19%F +.06%P100%US
PTA +6.8PL 2.59SCS +1.4DPR 6%DCE
PTA +3.18T +2.90UDC +2.30FLC 78%R 12/2012

SULLY HART DOMAIN 133-ET
69951914
50K GTPI +2268
PTA +1253M +36F +47P 76%R 12/2012
PTA +608NM -.04%F +.03%P
PTA +5.2PL 2.78SCS +1.5DPR 5%DCE
PTA +3.32T +2.42UDC +2.09FLC 76%R 12/2012
• Due July 11th and is one of the finest index bred heifers I have seen this year!! (Culbertson)
• Maternal sister sold for $250,000 in the 2012 Sale of Stars!!

LONG-LANGS OMAN OMAN-ET
135746776 TV TL TY TD
VG-85 VVV+ 4-11 GM GTPI +2205
PTA +2.12T +1.63UDC +1.96FLC 98%R 12/2012
AMIGHETI SHOTTE AVE-ET
17990346074ITA
EX-90

RONELEE TOYSTORY DOMAIN-ET
137974489 TV TL TY TD
EX-90 EEVV 3-06 GM GTPI +2040
PTA +2.99T +2.61UDC +1.85FLC 92%R 12/2012
SULLY PLANET MANITOBA-ET 139853931
GP-83 +V+++ DOM 2-06 GTPI +2235
PTA +1860M +53F +62P 80%R 12/2012
PTA +561NM -.05%F +.02%P
PTA +3.5PL 2.89SCS -.3DPR 7%DCE
PTA +3.35T +2.47UDC +1.98FLC 80%R 12/2012
2-03 2 314 29950 3.9 1161 3.3 980
• She is under contract to TAG!
• Perhaps the most prolific embryo maker of high genomic offspring in the breed!

3rd Dam: Sully Shottle May-TW
(VG-85 VVVV+ DOM)
2-02 3 365 34110 3.2 1095 3.3 1130
4th Dam: MS Sully Oman Muetze-ET
(EX-90 EEVEV)
4-08 2 365 33860 3.4 1164 3.4 1150
5th Dam: Johnan Marshall Mint
(VG-85 VG-MS 2Y)
2-02 2 365 31030 3.1 961 3.0 941
6th Dam: Poly-Kow Durham Mincy-ET
(VG-88 VG-MS)
5-08 2 365 40100 3.0 1222 3.1 1244
LIFE 1541 124180 3.1 3880 3.3 4059
7th Dam: Poly-Pow Rudolph Mink-ET
(VG-86 VG-MS GMD DO1M)
2-00 2 365 29290 3.6 1054 3.4 987
8th Dam: Poly-Kow Lindy Mindy-ET
(VG-88 VG-MS GMD DOM)
3-08 2 365 39550 4.0 1589 3.0 1175
LIFE 2057 150290 3.9 5820 3.0 4556
9th Dam: Footprint Nick Milan
(VG-89 EEEVV GMD DOM)
5-10 2 365 34530 4.1 1430 3.3 1128
10th Dam: Footprint Mazda Command
(VG-85 GMD DOM)
3-03 2 305 30280 4.2 1270 3.2 959
11th Dam: Footprint Ned Boy Mercedes
(VG-85)
12th Dam: Footprint Cor-Vel Madonna-TW
(VG-85)

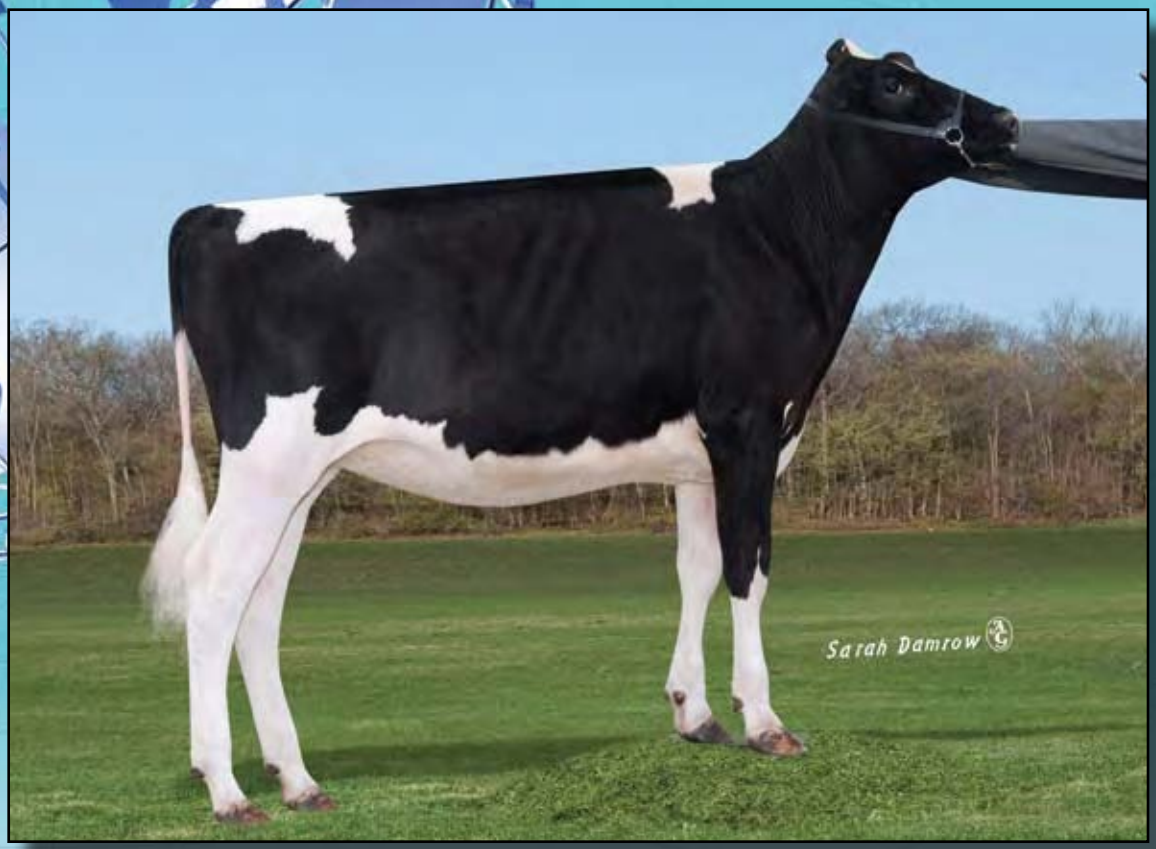

26

Sully Hart Domain 133-ET

Dam of Lots 25 & 26

Sullhrtford Mogul 371-ET *TL *TD

Born 10/15/2012 Reg. 71141889 100%RHA

50K GTPI +2479 PTA +1573M +51F +60P 74%R 12/2012
PTA +801NM -.03%F +.05%P
PTA +6.1PL 2.62SCS +1.4DPR 4%DCE
PTA +3.33T +2.92UDC +2.81FLC 74%R 12/2012
GLPI +3198 / DGV +3462 CAN GPA +1881M +61F+79P +.15%
CAN GPA +15C +14MS +11FL +6DS +7R

• This Mogul is simply an outstanding calf!!

Robert Eustice &
Sully Hill Dairy
c/o Robert Eustice
4331 Co Rd 5 NW
Byron, MN 55920
507/775-2211

Terms: Cash unless prior arrangements are made specifically with seller and sale management is advised of these special terms in advance of the sale

MOUNTFIELD SSI DCY MOGUL-ET TR TV TL TY TD
50K GTPI +2417
PTA +1416M +77F +49P 77%R 12/2012
PTA +799NM +.10%F +.03%P 100%US
PTA +5.6PL 2.71SCS +.0DPR 5%DCE
PTA +3.14T +3.33UDC +3.14FLC 77%R 12/2012

SULLY HART DOMAIN 133-ET 69951914
50K GTPI +2268
PTA +1253M +36F +47P 76%R 12/2012
PTA +608NM -.04%F +.03%P
PTA +5.2PL 2.78SCS +1.5DPR 5%DCE
PTA +3.32T +2.42UDC +2.09FLC 76%R 12/2012
• Due July 11th and is one of the finest index bred heifers I have seen this year!! (Culbertson)
• Maternal sister sold for $250,000 in the 2012 Sale of Stars!!

COYNE-FARMS DORCY-ET 139005002 BY TV TL
VG-87 VVV+ 4-09 GTPI +2252

MOUNTFIELD MARSH MAXINE-ET 62784081
VG-88 VV+VE DOM 2-07 GTPI +2020
2-03 2 159 14320 4.3 611 3.4 481 (Inc)

RONELEE TOYSTORY DOMAIN-ET 137974489 TV TL TY TD
EX-90 EEVV 3-06 GM GTPI +2040
PTA +2.99T +2.61UDC +1.85FLC 92%R 12/2012

SULLY PLANET MANITOBA-ET 139853931
GP-83 +V+++ DOM 2-06 GTPI +2235
PTA +1860M +53F +62P 80%R 12/2012
PTA +561NM -.05%F +.02%P
PTA +3.5PL 2.89SCS -.3DPR 7%DCE
PTA +3.35T +2.47UDC +1.98FLC 80%R 12/2012
2-03 2 314 29950 3.9 1161 3.3 980
• She is under contract to TAG!
• Perhaps the most prolific embryo maker of high genomic offspring in the breed!

3rd Dam: Sully Shottle May-TW
(VG-85 VVVV+ DOM)
2-02 3 365 34110 3.2 1095 3.3 1130
4th Dam: MS Sully Oman Muetze-ET
(EX-90 EEVEV)
4-08 2 365 33860 3.4 1164 3.4 1150
5th Dam: Johnan Marshall Mint
(VG-85 VG-MS 2Y)
2-02 2 365 31030 3.1 961 3.0 941
6th Dam: Poly-Kow Durham Mincy-ET
(VG-88 VG-MS)
5-08 2 365 40100 3.0 1222 3.1 1244
LIFE 1541 124180 3.1 3880 3.3 4059
7th Dam: Poly-Pow Rudolph Mink-ET
(VG-86 VG-MS GMD DO1M)
2-00 2 365 29290 3.6 1054 3.4 987
8th Dam: Poly-Kow Lindy Mindy-ET
(VG-88 VG-MS GMD DOM)
3-08 2 365 39550 4.0 1589 3.0 1175
LIFE 2057 150290 3.9 5820 3.0 4556
9th Dam: Footprint Nick Milan
(VG-89 EEEVV GMD DOM)
5-10 2 365 34530 4.1 1430 3.3 1128
10th Dam: Footprint Mazda Command
(VG-85 GMD DOM)
3-03 2 305 30280 4.2 1270 3.2 959
11th Dam: Footprint Ned Boy Mercedes
(VG-85)
12th Dam: Footprint Cor-Vel Madonna-TW
(VG-85)

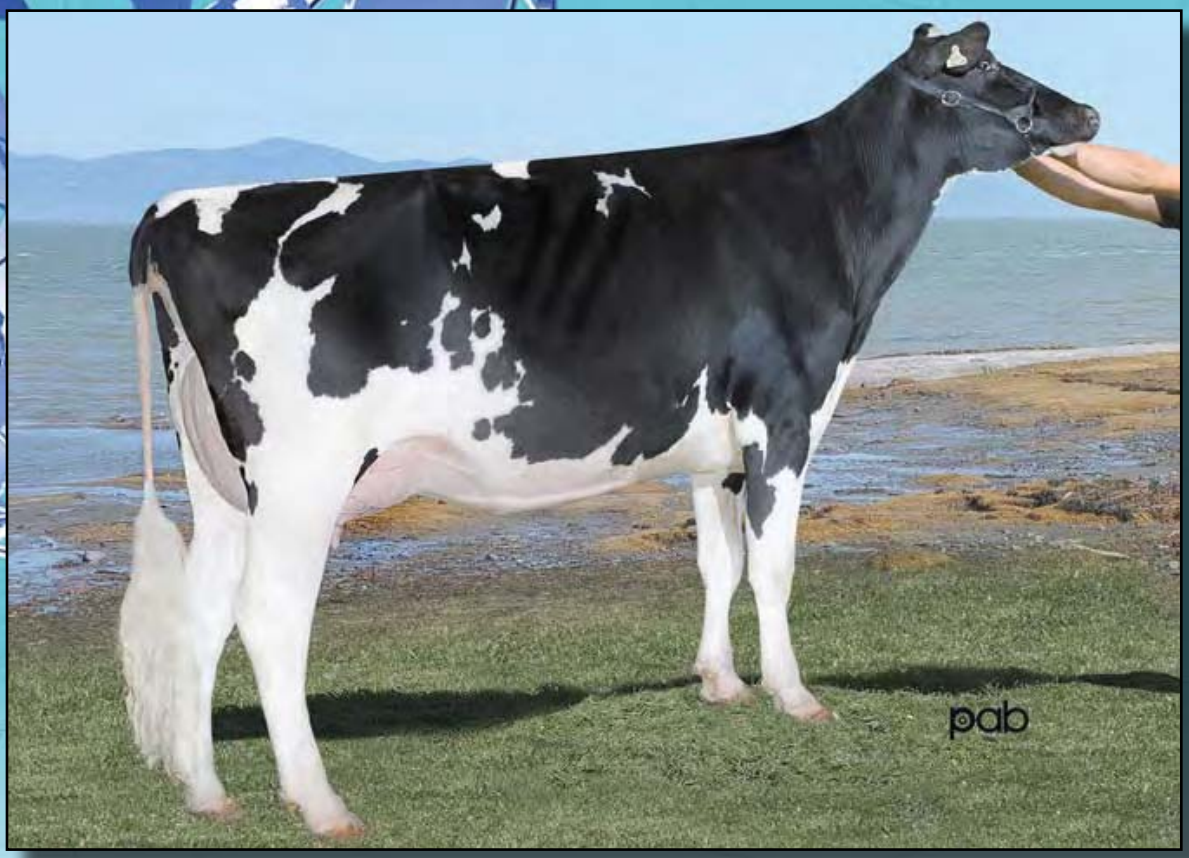

Wabash-Way-I Shottle Ember-ET (CAN VG-86-3Y)

27

Dam of Lot 27

Rayon D'Or Shaw Ember

Born 12/27/2012 Reg. 107824332 100%RHA

GTPI +2439
PTA +2577M +85F -.03% +82P +.03% 3/2013
PTA +809NM 2.67SCS +4.4PL +.6DPR 6%DCE
PTA +2.45T +1.49UDC +2.28FLC 3/2013
GLPI +3536 / DGV +3692
CAN GPA +3186M +105F +110P

Clovis Holstein, Inc
167 Rang 3 Est
St. Alexandre PQ G0L 2G0 Canada
418/495-2685

Terms: Cash unless prior arrangements are made specifically with seller and sale management is advised of these special terms in advance of the sale

- ***The #1 Shaw Female in the World for GTPI, Milk & Protein!!***
- ***Maternal Sister to Lookout P Enforcer-ET & Lookout P Eternity-ET!!***
- ***Min. Starting Bid $37,500***

SEAGULL-BAY SHAW-ET 69981346 99%RHA TV TL TY TD
50K GTPI +2359
PTA +2464M +75F +72P 76%R 12/2012
PTA +710NM -.06%F -.01%P100%US
PTA +4.5PL 2.80SCS +.1DPR 6%DCE
PTA +2.80T +1.77UDC +2.41FLC 76%R 12/2012

WABASH-WAY-I SHOTTLE EMBER-ET 10820327C TV TL
CAN VG-86-3Y 50K GTPI +2225 / GLPI +3189
PTA +1928M +60F +58P 82%R 12/2012
PTA +588NM -.04%F +.00%P
PTA +3.4PL 2.78SCS +.6DPR 6%DCE
PTA +2.57T +1.87UDC +2.06FLC 79%R 12/2012
2-03 2 365 38084 3.5 1325 3.3 1248
Full Sister to Ember:
Wabash-Way Emilyann-ET (VG-88 DOM 2Y)
2-01 2 365 38610 3.9 1497 3.4 1324
- Former #1 GTPI & CTPI Cow in the Breed!
- 11th Generation VG or EX!

BADGER-BLUFF FANNY FREDDIE 60996956 99%RHA TV TL TY
GM GTPI +2295
PTA +1.66T +1.55UDC +2.93FLC 96%R 12/2012

AMMON-PEACHEY SHAUNA-ET 66228178
VG-87 VEV+V DOM 2-04 GTPI +2299 / DGV +3250
PTA +2.82T +2.09UDC +1.05FLC 81%R 12/2012
2-01 3 365 35116 4.1 1427 3.3 1146
- 12 sons already accepted into AI!!

PICSTON SHOTTLE-ET 598172GBR TV TL TY
EX-96-GBR GM GTPI +1977
PTA +2.61T +1.98UDC +1.79FLC 99%R 12/2012

CROCKETT-ACRES ELITA-ET 136012191
VG-87 EVEE+ GMD DOM 4-01 4* GTPI +1839
PTA +577M +16F +32P 90%R 12/2012
PTA +294NM +.9PL 2.81SCS +2.1DPR 6%DCE
PTA +1.38T +1.07UDC +1.43FLC 89%R 12/2012
2-02 2 365 39010 3.8 1480 3.5 1383

3rd Dam: Crockett-Acres Mtot Elly-ET
(EX-90 EX-MS GMD DOM 8*)
6-04 2 283 38840 3.3 1286 3.4 1302
4th Dam: Wauregan Rudolph Ellymae-ET
(EX-90 EX-MS 5Y)
4-06 3 365 40210 3.6 1455 3.4 1375
5th Dam: Whittier-Farms Lead Mae-ET
(EX-95 EEEEE 3E GMD DOM)
8-07 3 357 41270 4.8 1962 3.5 1440
LIFE 1613 126960 4.3 5473 3.6 4597
6th Dam: Raymau Bstar Monica
(VG-89 EX-MS DOM)
2-01 2 146 12280 3.8 471 3.3 405
7th Dam: Juniper Jason Maria
(VG-86-3Y)
2-03 2 365 20260 4.3 869 3.6 736
8th Dam: JDM-Pride Valiant Maggie
(EX-91-7Y GMD DOM)
6-00 2 365 35540 4.1 1442 3.3 1186
9th Dam: La-Ko-Land Penstate Sadie
(VG-87-5Y GMD DOM)
7-03 2 322 23781 3.7 888 3.2 769
LIFE 8 Lact 166090 3.5 5732 3.2 2853
10th Dam: La-Ko-Land Bootmaker Sally
(VG-86)
11th Dam: La-Ko-Land Monitor Nancy
(EX-90)

28

Wabash-Way Emilyann-ET (VG-88 VG-MS DOM)

Full Sister to the Dam of Lot 28

1st Choice Pride Female

From March or April Flush to Pride
• Built in PA +2318 GTPI

Ferme Laitiere Rayon D'or Inc
297 Haute Ville
Kamouraska PQ G0L 1M0
Canada
418/498-2461

Terms: Standard ET Terms unless special ET terms are approved by seller or sale managementprior to the sale.
(25% Down/balance due 3-4 months of age)

TRANQUILLITY AC PRIDE-ET
107533377C TV TL TY TD
50K GTPI +2411 / DGV +3449
PTA +1743M +117F +61P 74%R 12/2012
PTA +862NM +.21%F +.03%P 100%US
PTA +5.6PL 2.95SCS +.0DPR 5%DCE
PTA +2.54T +2.11UDC +1.54FLC 74%R 12/2012

WABASH-WAY-I SHOTTLE EMBER-ET
10820327C TV TL
CAN VG-86-3Y 50K GTPI +2225 / GLPI +3189
PTA +1928M +60F +58P 82%R 12/2012
PTA +588NM -.04%F +.00%P
PTA +3.4PL 2.78SCS +.6DPR 6%DCE
PTA +2.57T +1.87UDC +2.06FLC 79%R 12/2012
2-03 2 365 38084 3.5 1325 3.3 1248
Full Sister to Ember:
Wabash-Way Emilyann-ET (VG-88 DOM 2Y)
2-01 2 365 38610 3.9 1497 3.4 1324
• Former #1 GTPI & CTPI Cow in the Breed!
• 11th Generation VG or EX!

ROYLANE SOCRA ROBUST-ET
649667.39 TR TV TL TD
VG-88 VVVV 3-03 GTPI +2264

RONELEE BOLIVER DREARY-ET
139531796
VG-86 VVV+V 3-08 50K GTPI +2136
2-04 2 365 27970 3.9 1102 3.5 989
• Maternal Sister to Domain

PICSTON SHOTTLE-ET 598172GBR
TV TL TY
EX-96-GBR GM GTPI +1977
PTA +2.61T +1.98UDC +1.79FLC 99%R 12/2012

CROCKETT-ACRES ELITA-ET
136012191
VG-87 EVEE+ GMD DOM 4-01 4* GTPI +1839
PTA +577M +16F +32P 90%R 12/2012
PTA +294NM -.02%F +.05%P
PTA +.9PL 2.81SCS +2.1DPR 6%DCE
PTA +1.38T +1.07UDC +1.43FLC 89%R 12/2012
2-02 2 365 39010 3.8 1480 3.5 1383

3rd Dam: Crockett-Acres Mtot Elly-ET
(EX-90 EX-MS GMD DOM 8*)
6-04 2 283 38840 3.3 1286 3.4 1302
4th Dam: Wauregan Rudolph Ellymae-ET
(EX-90 EX-MS 5Y)
4-06 3 365 40210 3.6 1455 3.4 1375
5th Dam: Whittier-Farms Lead Mae-ET
(EX-95 EEEEE 3E GMD DOM)
8-07 3 357 41270 4.8 1962 3.5 1440
LIFE 1613 126960 4.3 5473 3.6 4597
6th Dam: Raymau Bstar Monica
(VG-89 EX-MS DOM)
2-01 2 146 12280 3.8 471 3.3 405
7th Dam: Juniper Jason Maria
(VG-86-3Y)
2-03 2 365 20260 4.3 869 3.6 736
8th Dam: JDM-Pride Valiant Maggie
(EX-91-7Y GMD DOM)
6-00 2 365 35540 4.1 1442 3.3 1186
9th Dam: La-Ko-Land Penstate Sadie
(VG-87-5Y GMD DOM)
7-03 2 322 23781 3.7 888 3.2 769
LIFE 8 Lact 166090 3.5 5732 3.2 2853
10th Dam: La-Ko-Land Bootmaker Sally
(VG-86)
11th Dam: La-Ko-Land Monitor Nancy
(EX-90)

Roorda Shottle 6802-ET (VG-85 VG-MS DOM 2Y)

2nd Dam of Lot 29

29 Roorda SS Merritt 15889-ET *TL *TD

Born 1/10/2013 Reg. 71013763 100%RHA
9K GTPI +2477
PTA +1659M +84F +.09% +56P +.02% 71%R 3/2013
PTA 5%DCE +829NM +.5DPR +6.2PL 2.76SCS
PTA +3.35T +2.02FLC +3.22UDC 71%R 3/2013

Roorda Dairy
5128 460th St Hwy 10
Paullina, IA 51046-0000
712/541-8601

Terms: Cash unless prior arrangements are made specifically with seller and sale management is advised of these special terms in advance of the sale

SEAGULL-BAY SUPERSIRE-ET 69981349 TV TL TY TD
GTPI +2530
PTA +2463M +110F +76P 74%R 12/2012
PTA +942NM +.08%F +.01%P 100%US
PTA +6.7PL 2.75SCS -.3DPR 5%DCE
PTA +2.74T +2.01UDC +1.82FLC 74%R 12/2012

ROORDA OB MIRELLA 15270-ET 70338775
50K GTPI +2222
PTA +1079M +51F +36P 75%R 12/2012
PTA +613NM +.04%F +.01%P
PTA +5.2PL 2.75SCS -.4DPR 5%DCE
PTA +3.21T +3.39UDC +2.03FLC 75%R 12/2012
Full Sister to Roorda Obsvr Majic 15272-ET, Sold for $55,000 in the 2011 Destination Vegas Sale

ROYLANE SOCRA ROBUST-ET 649667.39 TR TV TL TD
VG-88 VVVV 3-03 GTPI +2264

AMMON-PEACHEY SHAUNA-ET 66228178
VG-87 VEV+V DOM 2-04 GTPI +2299 / DGV +3250
2-01 3 365 35116 4.1 1427 3.3 1146
• 12 sons already accepted into AI!!

DE-SU OBSERVER-ET 65917481 TR TV TL TY TD
VG-88 EV+V 3-11 GTPI +2219

ROORDA SHOTTLE 6802-ET 65415701
VG-85 V+VVV DOM 2-09 50K GTPI +2078
2-00 3 365 32590 3.6 1180 3.1 1000
• Dam of: Roorda Obsvr Majic 15272-ET, Sold for $55,000 in the 2011 Destination Vegas Sale
Maternal Sister:
Seagull-Bay Oman Mirna-ET (VG-87-2Y)
2-01 3 365 33491 3.7 1234 3.3 1089
Several sons in A.I. and has exported embryos worldwide & 11 daughters 2378 - 2585 GTPI!
• EX Maternal Sister by Marion
• VG-2Y Maternal Sister by Goldwyn w/ 36,270M 4.2% 1595F 3.4% 1247P

3rd Dam: Seagull-Bay Manat Mirage-ET
(EX-90 VEVVE DOM)
3-06 3 365 35900 3.8 1364 3.4 1229
• Sold for $20,000 in the Seagull Bay Dispersal
4th Dam: Lynmead Cleitus Minnow-ET
(2E-91 EEEVV GMD DOM)
4-10 3 365 49550 3.7 1857 3.2 1592
7-00 3 365 47140 3.5 1637 3.1 1479
LIFE 2626 255910 3.7 9446 3.3 8481
5th Dam: CMV Belwood Mindy-ET
(VG-85 GMD DOM)
4-01 2 365 36341 3.6 1305 3.4 1239
6th Dam: Briarpatch-R Misty-ET
(VG-85 GMD DOM)
7th Dam: Rilara Mars Las Ravena
(EX-91 GMD DOM)
4-03 2 305 29030 4.6 1329
8th Dam: Rag Apple Locust-Grove Charm
(VG-86 GMD DOM)
5-02 2 26321 3.6 948

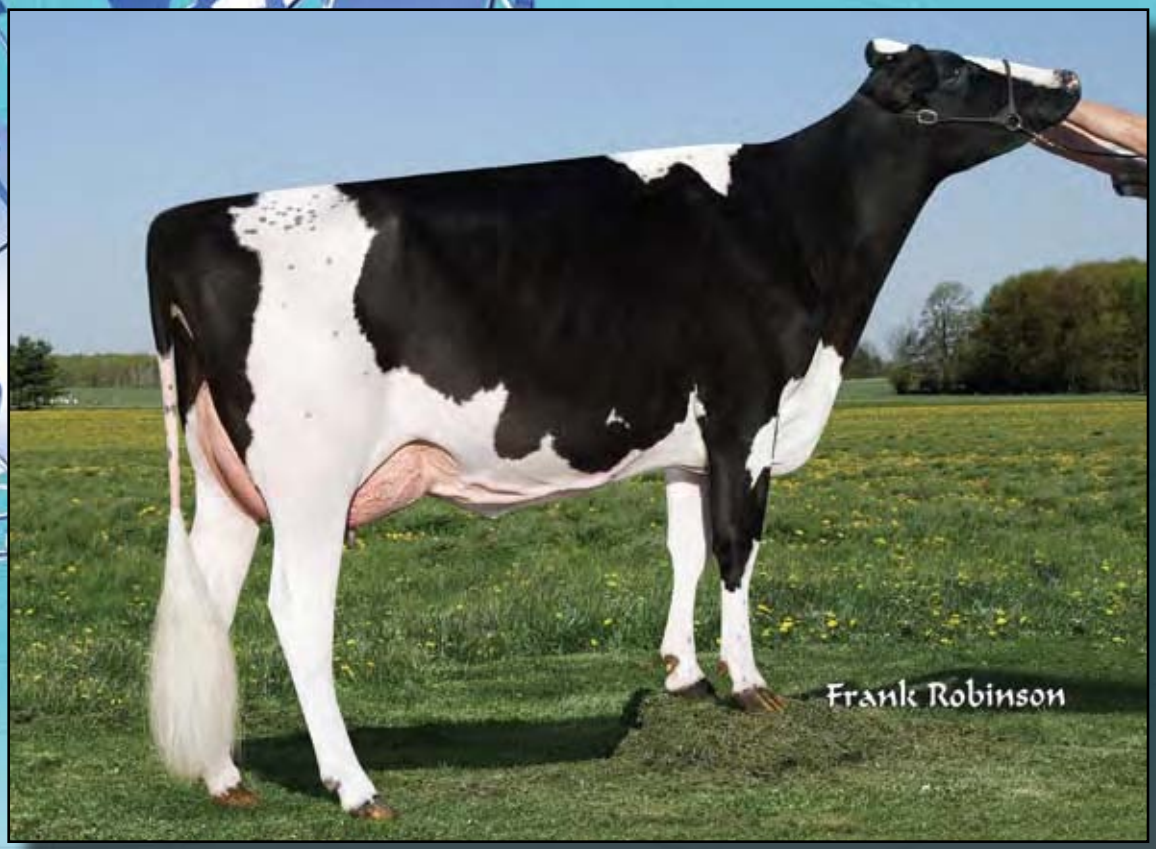

SRP Dorcy Z012324-ET (VG-86 VG-MS 2Y)

30

Dam of Lot 30

Trifecta Z Ultima

Born 9/25/2012 Reg. 142094684 100%RHA

50K GTPI +2444 PTA +1482M +95F +52P 73%R 12/2012
PTA +851NM +.15%F +.03%P
PTA +5.6PL 2.48SCS +1.1DPR 6%DCE
PTA +2.59T +2.35UDC +2.39FLC 73%R 12/2012
GLPI +3234 / DGV +3378 CAN GPA +1898M +104F +.32% +65P +.03%
CAN GPA +11C +9MS +10FL +4DS +4R

• Unique Sire Stack!
• Negative for Blue Tongue, EHD & Leucosis
•Min. Starting Bid $30,000

Terms: Cash unless prior arrangements are made specifically with seller and sale management is advised of these special terms in advance of the sale

Trifecta Genetics
c/o Aaron Matheron
21859 Crane Ave
Hilmar, CA 95324
209/652-3540

AMIGHETI NUMERO UNO-ET 7990915143ITA TV TL TY TD
GTPI +2497
PTA +1077M +89F +48P 78%R 12/2012
PTA +867NM +.19%F +.06%P100%US
PTA +6.8PL 2.59SCS +1.4DPR 6%DCE
PTA +3.18T +2.90UDC +2.30FLC 78%R 12/2012

SRP DORCY Z012324-ET 69517660 TY
VG-86 +V+VV 2-02 50K GTPI +2208
PTA +1240M +60F +37P 77%R 12/2012
PTA +642NM +.05%F +.00%P
PTA +4.9PL 2.57SCS +.7DPR 7%DCE
PTA +2.22T +2.61UDC +2.28FLC 77%R 12/2012
2Y 2 137 11234 4.6 517 3.3 370 (Inc)

LONG-LANGS OMAN OMAN-ET 135746776 TV TL TY TD
VG-85 VVV+ 4-11 GM GTPI +2205
PTA +2.12T +1.63UDC +1.96FLC 98%R 12/2012

AMIGHETI SHOTTE AVE-ET 17990346074ITA
EX-90

COYNE-FARMS DORCY-ET 139005002 BY TV TL
VG-87 VVV+ 4-09 GTPI +2252

WINDSOR-MANOR Z ORCHID-ET 135722095
VG-86 V+VVV DOM 3-10 GTPI +1744
PTA +709M +26F +23P 87%R 12/2012
PTA +335NM +.00%F +.01%P
PTA +3.4PL 2.79SCS +1.0DPR 8%DCE
PTA +.83T +.61UDC +.50FLC 86%R 12/2012
3-00 2 365 29190 3.9 1132 3.5 1021
1-10 2 365 24010 4.1 978 3.4 808
• 13 Excellent Offspring!!

3rd Dam: Windsor-Manor Rud Zip
(4E-95 EEEEE GMD DOM)
6-10 2 365 36650 4.2 1540 3.3 1214
LIFE 2468 203770 4.2 8620 3.5 7225
• 13 Excellent Offspring by 10 different sires: 2 @ EX-93; 2 @ EX-92 & 2 @ EX-91
4th Dam: Windsor-Manor Jolt Zippy
(3E-90 EEEVE)
7-07 2 361 34090 3.7 1255 2.9 987
LIFE 2559 194060 3.8 7368 3.2 6234
5th Dam: Windsor-Manor Che Zipper-ET
(GP-83 VG-MS-3Y)
5-03 2 365 36410 3.1 1127 2.8 1029
LIFE 1846 167380 3.2 5368 2.9 4907
6th Dam: Windsor-Manor Star Zara
(2E-91 EX-MS GMD)
6-01 2 365 41590 3.5 1453 3.2 1315
LIFE 2421 204030 3.7 7450 3.3 6657
7th Dam: Windsor-Manor Melvin Zebra
(VG-85 VG-MS)
3-08 2 365 27820 3.8 1050 3.3 907
8th Dam: Del-Myr Tony Zadie (VG-87)
2-03 2 365 23600 3.5 835 3.4 797
9th Dam: Big-Sinks Jerry Zinna Addie
(VG-85)
3-01 2 365 22650 3.0 673 3.1 710
10th Dam: Big-Sinks Elevation Maym Zinna
(2E-90 GMD)
LIFE 3508 241760 3.3 7868
11th Dam: Big-Sinks Bootmaker Ariel Maym
(VG-85 GMD)
4-00 2 365 23510 3.5 812
12th Dam: Emperor Alice Ariel (VG-85 GMD)
LIFE 2754 169080 3.6 6155

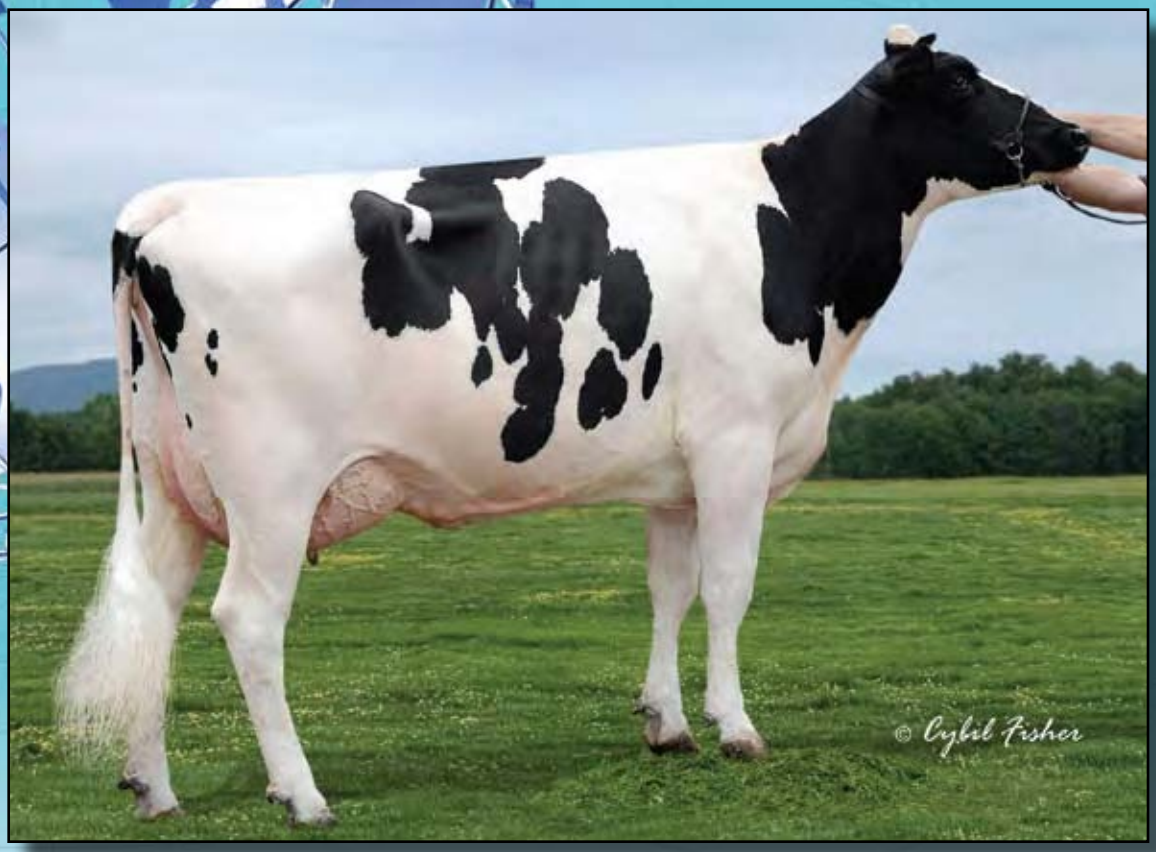

Welcome Jose Pansey-ET (VG-86 VG-MS DOM 2Y)

2nd Dam of Lot 31

31

Welcome Parish Presto-ET

Born 11/29/2012 Reg. 840 3010945901 100%RHA

50K GTPI +2407
PTA +1481M +74F +.08% +55P +.04% 72%R 2/2013
PTA +823NM +1.5DPR +6.2PL 2.56SCS 6%DCE
PTA +2.53T +1.91FLC +2.14UDC 72%R 2/2013
GLPI +3030 / DGV +3318
CAN GPA +2055M +100F +.24% +79P +.12%
CAN GPA +8C +9MS +6FL +0DS +5R

• Great Sire Stack and Unique Outcross Breeding!
• The #2 GTPI Parish in the Breed!

Welcome Stock Farm
c/o Bill Peck
285 W River Rd.
Schuylerville, NY 12871
518/424-6770

Terms: Cash unless prior arrangements are made specifically with seller and sale management is advised of these special terms in advance of the sale

PLAIN-KNOLL PARISH 5534-ET
70119235 TV TL TY TD
GTPI +2323
PTA +1520M +71F +51P 74%R 12/2012
PTA +739NM +.07%F +.02%P 100%US
PTA +5.3PL 2.64SCS +1.4DPR 6%DCE
PTA +2.53T +2.15UDC +1.38FLC 75%R 12/2012

WELCOME BOOKEM PAISLEY-ET
840 3007677709 98%RHA
50K GTPI +2101
PTA +800M +68F +47P 74%R 12/2012
PTA +602NM +.14%F +.09%P
PTA +3.6PL 2.81SCS -.3DPR 6%DCE
PTA +1.77T +1.67UDC +2.01FLC 74%R 12/2012
• Fresh on 2-6-13 and looks fantastic!!

ENSENADA JEEVES PAUL-ET 66451345
TR TV TL TY TD
VG-88 VVVV 3-02 GTPI +2150
PTA +2.28T +1.76UDC +1.87FLC 77%R 12/2012

MELARRY ZENITH M&M-ET 64806995
VG-85 VV++V DOM 5-00
2-03 3 305 26990 3.8 1035 3.3 879

DE-SU 521 BOOKEM -ET 66636657
99%RHA TR TV TL TY TD
50K GTPI +2233

WELCOME JOSE PANSEY-ET
840 3001667117 98%RHA
VG-86 VV+VV DOM 2-10 GTPI +1906
PTA -598M +66F +12P 80%R 12/2012
PTA +527NM +.34%F +.12%P
PTA +3.3PL 2.74SCS +1.5DPR 6%DCE
PTA +.89T +1.22UDC +1.45FLC 81%R 12/2012
2-03 3 365 24490 4.8 1186 3.9 950

3rd Dam: Welcome Oman Penelope-ET
(VG-85 VG-MS DOM 2Y)
5-02 3 365 30190 4.4 1322 3.8 1160
Maternal Sister to Penelope:
Welcome Ozzie Peya-ET (EX-90 DOM)
1-11 3 365 31310 4.0 1260 3.4 1054
4th Dam: Welcome Aaron Penel
(VG-87 VVVVV DOM)
4-08 3 365 35210 4.2 1480 3.5 1240
2-00 3 365 32670 3.9 1260 3.5 1148
5th Dam: Welcome Merrill Perky-ET
(VG-85 VG-MS)
4-03 3 365 34690 3.6 1235 3.3 1139
LIFE 1589 136330 3.5 4785 3.3 4453
6th Dam: Welcome Oscar Proxy
(G-78 DOM 2Y)
4-08 3 365 35990 4.1 1487 3.3 1288
LIFE 1370 113180 4.1 4621 3.6 4123
7th Dam: Willow-Marsh-Drw Prozac
(VG-85 VG-MS)
4-00 3 365 30470 4.2 1279 3.3 1012
LIFE 1353 103540 4.6 4434 3.4 3562
8th Dam: Dusty-Creek Rotate Ping-TW
(VG-86 VG-MS)
3-06 2 365 33100 3.6 1192 3.3 1086
2-02 2 365 24500 3.7 913 3.3 811
9th Dam: VG-87

Vision-Gen Sh Frd A12304-ET
(VG-85 VG-88-MS 2Y)
Dam of Lot 32

32

Choice of A or B

Spruce-Haven Farm
c/o Sam Potter
5004 White Rd
Union Springs, NY 13160
315/729-5378

2 Maternal Sisters sold for $61,000 & $60,000 in the 2013 Parade of Perfection Sale

A. Woodcrest Mogul Anna-ET

Born 10/31/2012 Reg. 71631434 99%RHA
9K GTPI + 2447
PTA +1767M +84F +.07% +63P +.04%
PTA +836NM +.4DPR +5.3PL 2.77SCS +5%DCE
PTA +2.76T +2.28FLC +2.36UDC 72%R 2/2013
GLPI +3455 / DGV +3729
CAN +2353M +112F +.21% +90P +.13%
CAN GPA +13C +11MS +12FL +3DS +7R

B. Woodcrest Uno Anne-ET

Born 11/7/2012 Reg. 71631446 99%RHA
9K GTPI + 2436
PTA +1457M +77F +.09% +51P +.03%
PTA +810NM +2.2DPR +6.1PL 2.74SCS +7%DCE
PTA +2.82T +2.97FLC +2.30UDC 72%R 2/2013
GLPI +3041 / DGV +3041
CAN GPA +1624M +81F +.19% +55P +.02%
CAN GPA +9C +10MS +11FL +9R

Terms: Cash unless prior arrangements are made specifically with seller and sale management is advised of these special terms in advance of the sale

SIRE OF A:
MOUNTFIELD SSI DCY MOGUL-ET
TR TV TL TY TD
50K GTPI +2417
PTA +1416M +77F +49P 77%R 12/2012
PTA +799NM +.10%F +.03%P 100%US
PTA +5.6PL 2.71SCS +.0DPR 5%DCE
PTA +3.14T +3.33UDC +3.14FLC 77%R 12/2012

VISION-GEN SH FRD A12304-ET
69517640 99%RHA
VG-85 +VFVV (VG-88-MS) 2-03 GTPI +2371
PTA +1850M +71F +55P 77%R 12/2012
PTA +746NM +.01%F +.00%P
PTA +5.7PL 2.92SCS +.9DPR 6%DCE
PTA +2.93T +2.30UDC +3.09FLC 77%R 12/2012
2-00 2 69 5203 6.4 331 2.7 139 (Inc)
• She has more points! A great young Freddie and one of the highest GTPI cows in the breed!!
• Topped the Genomic Giant Sale at $215,000!!
• Outcross Pedigree!! No Shottle, No Goldwyn, No Bolton, No Planet & No BW Marshall
• Now at Claynook Farms

SIRE OF B:
AMIGHETI NUMERO UNO-ET
7990915143ITA TV TL TY TD
GTPI +2497
PTA +1077M +89F +48P 78%R 12/2012
PTA +867NM +.19%F +.06%P100%US
PTA +6.8PL 2.59SCS +1.4DPR 6%DCE
PTA +3.18T +2.90UDC +2.30FLC 78%R 12/2012

BADGER-BLUFF FANNY FREDDIE
60996956 99%RHA TV TL TY
GM GTPI +2295
PTA +1.66T +1.55UDC +2.93FLC 96%R 12/2012

APPLOUIS JET STREAM ALDA-ET
62563289
VG-85 ++GVV DOM 2-07
2-02 2 309 21000 4.6 962 3.3 700
• Numerous sons in A.I. including, Anderson, +2386 GTPI, +807NM, +7.1PL, +76F, +1.3 DPR (4/12)

3rd Dam: Morningview Otsd April-ET
(VG-87 VV+VE GMD DOM)
2-03 3 365 36010 4.3 1560 3.6 1291
4th Dam: Morningview Gibbon Judy-ET
(VG-85 GMD DOM)
2-04 2 305 25010 3.9 964 3.2 795
5th Dam: Morningview Converse Judy
(EX-93 GMD DOM)
4-05 2 365 38100 4.1 1565 3.3 1269
6th Dam: Morningview Aerostar Jix-ET
(VG-87 EX-MS)
5-06 2 340 32040 3.9 1249 3.4 1089
7th Dam: Walnutt-Knoll Judy-ET
(VG-87 VEVV GMD DOM)
4-08 2 357 37210 4.0 1480 3.2 1187
8th Dam: Walnutt-Knoll RORAE Jenny
(2E-91 EEVE GMD DOM)
7-04 2 365 29830 4.1 1210 3.0 885
9th Dam: Lynnberry Gem (VG-89 EEEV)
6-02 2 365 27770 4.1 1143

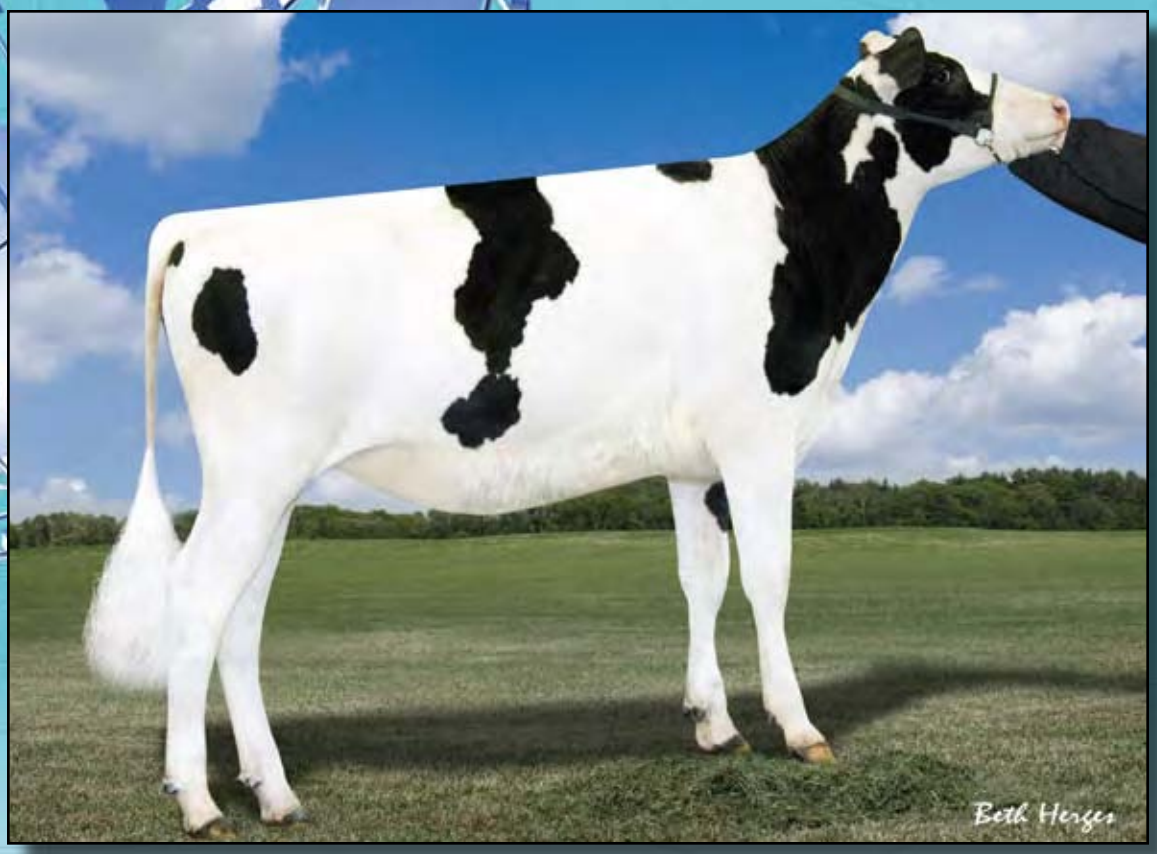

Sandy-Valley Robust Ruby-ET

Dam of Lot 33

33

EDG Ruby Uno Reese-ET

Born 1/3/2013 Reg. 72127412 100%RHA

77K GTPI +2408
PTA +1166M +85F +.16% +45P +.04% 73%R 3/2013
PTA +814NM +1.1DPR +6.3PL 2.66SCS 5%DCE
PTA +2.92T +2.35FLC +2.47UDC 73%R 3/2013
GLPI +3083 / DGV +3118
CAN GPA +976M +96F +.60% +45P +.13%
CAN GPA +12C +10MS +13FL +3DS +6R

Elite Dairy Genomics, LLC
1710 BE 7750 S Rd.
Chebanse, IL 60922
217/341-2437
Illinijet@aol.com

Terms: Cash unless prior arrangements are made specifically with seller and sale management is advised of these special terms in advance of the sale

AMIGHETI NUMERO UNO-ET
7990915143ITA TV TL TY TD
GTPI +2497
PTA +1077M +89F +48P 78%R 12/2012
PTA +867NM +.19%F +.06%P100%US
PTA +6.8PL 2.59SCS +1.4DPR 6%DCE
PTA +3.18T +2.90UDC +2.30FLC 78%R 12/2012

SANDY-VALLEY ROBUST RUBY-ET
69998487
50K GTPI +2440
PTA +1870M +89F +62P 74%R 12/2012
PTA +888NM +.07%F +.02%P
PTA +7.2PL 2.82SCS +.1DPR 4%DCE
PTA +2.57T +2.32UDC +1.68FLC 74%R 12/2012
50K GLPI +3118 / DGV +3513
CAN GPA +2124M +104F +.27% +79P +.10%
CAN GPA +10C +10MS +10FL +2DS +2R
• From the same family as Sandy-Valley Talent-ET, at ABS
• 2 Maternal Sisters by Uno, Sage; +2438 GTPI, +2164M, +3.44T and Scarlet; +2425 GTPI, +819NM
• Great Heifer!! She is due June 2013!!

LONG-LANGS OMAN OMAN-ET
135746776 TV TL TY TD
VG-85 VVV+ 4-11 GM GTPI +2205
PTA +2.12T +1.63UDC +1.96FLC 98%R 12/2012

AMIGHETI SHOTTE AVE-ET
17990346074ITA
EX-90

ROYLANE SOCRA ROBUST-ET
649667.39 TR TV TL TD
VG-88 VVVV 3-03 GTPI +2264

SANDY-VALLEY PLANE SAPHIRE
66454736 TY
VG-87 VV+VV 2-03 GTPI +2121
PTA +2272M +52F +56P 80%R 12/2012
PTA +513NM +3.8PL 3.01SCS -.7DPR 6%DCE
PTA +2.90T +2.26UDC +1.04FLC 77%R 12/2012
2-00 2 365 39130 3.3 1301 3.0 1175
• Dam of Sterling @ Select Sires (the #28 available genomic sire) +2395 GTPI, +3.07T, +93F, +65P and Saloon @ Semex +2358 GTPI, +80F, +68P +3.23T

3rd Dam: Sandy-Valley Bolt Sheila-ET
(EX-90 EEVEV)
2-02 2 365 44790 3.6 1607 2.9 1294
4th Dam: Sandy-Valley Forbid Sully
(VG-87 VG-MS GMD)
2-03 2 365 35110 3.7 1310 3.1 1095
5th Dam: Orthoapple Marshall Alia-ET
(VG-89 VG-MS GMD DOM)
2-04 2 365 36210 4.4 1605 3.2 1154
6th Dam; Regancrest-JB Tatum-ET
(VG-87 VG-MS DOM 2Y)
2-04 3 365 32682 3.6 1163 3.2 1059
Dam of Sandy-Valley Talent-ET
7th Dam: Regancrest Tesk Della
(EX-90 VEVEE GMD DOM)
5-11 2 365 35510 3.5 1234 3.2 1134
• Nom. Global Cow of the Year 2006
• Dam of Millionaire Sire Die-Hard - All Time leader of semen production at 1.75 Million
8th Dam: Snow-N Denises Dellia
(2E-95 EX-MS 2E GMD DOM 2*)
7-06 2 365 35610 4.0 1431 2.9 1035
LIFE 2558 180240 3.9 7108 3.2 5723
32 EX & 49 VG offspring
9th Dam: Snow-N Dorys Denise
(2E-90 EX-MS GMD DOM)
5-09 2 365 33350 3.8 1256 3.1 1038

Ammon-Peachey Super Miki-ET (VG-85 VG-87-MS 2Y)

Dam of Lot 34

34 EDG Miki McCut Martha

Born 2/1/2013 Reg. 72437567 100%RHA
77K GTPI +2405
PTA +1749M +67F +.01% +57P +.01% 3/2013
PTA +699NM 3.8PL +.1DPR 2.62SCS 6%DCE
PTA +3.87T 3.01UDC +2.78FLC 3/2013
GLPI +3332 / DGV +3476
CAN GPA +2240M +90F +.06% +77P +.05%
CAN GPA +19C +18MS +11FL +13DS +2R

Elite Dairy Genomics
c/o Jeff Butler
1710 BE 7750 S. Road
Chebanse, IL 60922
217/341-2437

Terms: Cash unless prior arrangements are made specifically with seller and sale management is advised of these special terms in advance of the sale

DE-SU BKM MCCUTCHEN 1174-ET 69990138 99%RHA TV TL TY TD
VG-88 VVVV 1-11 50K GTPI +2474
PTA +1379M +69F +54P 76%R 12/2012
PTA +712NM +.07%F +.04%P 100%US
PTA +4.9PL 2.77SCS +.1DPR 4%DCE
PTA +4.05T +3.62UDC +3.08FLC 76%R 12/2012

AMMON-PEACHEY SUPER MIKI-ET 66339386
VG-85 +VVGV (VG-87-MS) 2-06 50K GTPI +2362
PTA +1528M +46F +52P 78%R 12/2012
PTA +715NM -.04%F +.02%P
PTA +5.6PL 2.51SCS +1.2DPR 5%DCE
PTA +3.18T +2.26UDC +2.42FLC 78%R 12/2012
GLPI +2933 / DGV +3112 +1950M +67F +73P
CAN GPA +14C +11MS +9FL +10DS +5R
2-03 2 110 8018 5.2 416 3.0 241 (Inc)
• Sold for $150,000 in the 2011 International Intrigue Sale
• Her Full Brother at Taurus, Ammon-Peachey Mitch-ET, 76H00651, +2285 GTPI 12/12

DE-SU 521 BOOKEM -ET 66636657 99%RHA TR TV TL TY TD
50K GTPI +2299

SULLY SHOTTLE MAY-TW 138218285
VG-87 VVEVV DOM 5-09 50K GTPI +2176
2-02 3 365 34110 3.2 1095 3.3 1130

CHARLESDALE SUPERSTITION-ET 62065919 TV TL
GM GTPI +2143
PTA +1413M +6F +43P 99%R 12/2012
PTA +597NM +6.2PL 2.66SCS +2.3DPR 5%DCE
PTA +2.05T +1.95UDC +1.30FLC 98%R 12/2012

PINE-TREE MARTHA SHEEN-ET 62443682
VG-86 VV+VV DOM 3-04 GTPI +2248
1-11 3 365 31210 4.2 1305 3.3 1027

3rd Dam: Pine-Tree Missy Martha-ET
(VG-86 VG-MS DOM)
3-05 3 361 32220 3.9 1242 3.4 1111
4th Dam: Wesswood-HC Rudy Missy-ET
(3E-92 EEEEE GMD DOM)
4-11 3 365 40880 4.1 1665 3.4 1385
3rd OH Protein
LIFE 1262 119610 4.1 4885 3.4 4031
5th Dam: Wesswood Elton Mimi
(EX-90 EX-MS GMD DOM)
3-05 2 365 35380 3.3 1160 3.0 1054
6th Dam: Wesswood Mandingo Ivy
(VG-87)
6-05 2 365 36330 3.6 1305 3.0 1087
LIFE 144062 3.4 4934 3.1 4411
7th Dam: Weswood Astro Matt Ester
(VG-87 GMD DOM)
8th Dam: Wesswood Bell Claudette
(VG-87 GMD DOM)

MS Apples Angel (VG-87 VG-MS)
2nd Dam of Lot 35

Apple (2E-95 EEEEE DOM)
3rd Dam of Lot 35

35 Sco-Lo Abra Uno 2022-ET *TR

John Cannon
3098 210th St
Dyersville, IA 52040
563/542-7104

Terms: Cash unless prior arrangements are made specifically with seller and sale management is advised of these special terms in advance of the sale

Born 1/16/2013 Reg. 72304592 100%RHA
9K GTPI +2436
PTA +493M +59F +.16% +37P +.09% 72%R 3/2013
PTA +730NM +1.2DPR +5.7PL 2.66SCS 6%DCE
PTA +4.17T +2.75FLC +4.01UDC 72%R 3/2013
GLPI +2905 / DGV +3131
CAN GPA +593M +64F +.40% +40P +.19%
CAN GPA +19C +20MS +14FL +7DS +0R

• One of the few heifers in the breed over 4.00 PTAT & 4.00 UDC plus she's over 2400 GTPI!
• Min. Starting Bid $20,000

AMIGHETI NUMERO UNO-ET 7990915143ITA TV TL TY TD
GTPI +2497
PTA +1077M +89F +48P 78%R 12/2012
PTA +867NM +.19%F +.06%P100%US
PTA +6.8PL 2.59SCS +1.4DPR 6%DCE
PTA +3.18T +2.90UDC +2.30FLC 78%R 12/2012

MS ANGEL ABRA-ET 69561884 RC
6K GTPI +1955
PTA -303M +2F +16P 74%R 12/2012
PTA +303NM +.05%F +.10%P
PTA +3.1PL 2.94SCS +.8DPR 6%DCE MS
PTA +3.47T +3.09UDC +2.69FLC 75%R 12/2012
• Just fresh but will be an easy VG cow!!
• Every #1 Embryo Abra has made as a heifer has been exported!!

LONG-LANGS OMAN OMAN-ET 135746776 TV TL TY TD
VG-85 VVV+ 4-11 GM GTPI +2205
PTA +2.12T +1.63UDC +1.96FLC 98%R 12/2012

AMIGHETI SHOTTE AVE-ET 17990346074ITA
EX-90

SCIENTIFIC DESTRY-ET 138122625 RC TV TL TY
VG-88 VEVV 4-04 GTPI +1904

MS APPLES ANGEL 139526936 RC TV TL TD
VG-87 VVV+V 3-02 GTPI +1730
PTA +3.59T +2.96UDC +3.19FLC 81%R 12/2012
2-00 2 365 22430 3.7 841 3.5 778
• Numerous Embryos Exported!!

3rd Dam: KHW Regiment Apple-Red-ET
(EX-95 EEEEE DOM)
4-01 2 365 35750 4.7 1682 3.7 1314
1st Aged Cow, Senior & Grand Champion
World Dairy Expo R&W Show 2011
Unanimous All-American R&W Aged Cow '11
4th Dam: Kamps-Hollow Altitude-ET
(2E-95 EEEEE DOM)
7-00 2 365 39690 4.7 1849 3.5 1385
LIFE 1844 144460 4.4 6295 3.7 5288
• Dam of KHW Kite Advent-Red-ET (EX-94)
5th Dam: Clover-Mist Alisha-ET
(3E-93 EEEEE GMD DOM)
5-03 3 365 34670 4.8 1654 3.3 1154
LIFE 2999 226470 4.7 10659 3.6 8149
6th Dam: Clover-Mist Augy Star-ET *RC
(4E-94 EEEEE DOM)
7-10 3 365 43140 5.0 2136 3.3 1421
LIFE 2486 206250 4.7 9793 3.5 7187
7th Dam: D-R-A August
(4E-96 EX-MS DOM)
8-05 3 365 27460 4.3 1187 3.2 871
LIFE 3443 190200 4.4 8281 3.3 4457
Nom. All-American Aged Cow '86
All-Wisconsin Aged Cow '87
8th Dam: D-R-A Ideal Precious Leader
(2E-90 EX-MS)
7-06 2 358 20090 3.9 787 3.2 637
LIFE 2456 133250 4.0 5308
9th Dam: D-R-A Princess Lad Leader (3E-90)
9-05 2 305 19160 4.2 809

Misty Springs Planet Brice (CAN GP-83-2Y)

Dam of Lot 36

36 T-Spruce Mogul 7260-ET *RC

Born 12/28/2012 Reg. 71855423 100%RHA

GTPI +2352 PTA +1830M +53F -.05% +59P +.01% 3/2013
PTA +753NM +.3DPR +6.0PL 2.71SCS 5%DCE
PTA +2.95T +2.15FLC +2.59UDC 3/2013
GLPI +3060 / DGV +3196
CAN GPA +2444M +70F +80P +.00% +14C +14MS +9FL +5DS +10R

• The #6 NM$ Heifer on the Red/*RC List (12/12)
• Among the Top 10 GTPI *RC Females in the Breed!
• Min. Starting Bid $25,000

T-Spruce
17565 County Rd 43
Richmond, MN 56368
320/453-7322

Terms: Cash unless prior arrangements are made specifically with seller and sale management is advised of these special terms in advance of the sale

MOUNTFIELD SSI DCY MOGUL-ET TR TV TL TY TD
50K GTPI +2417
PTA +1416M +77F +49P 77%R 12/2012
PTA +799NM +.10%F +.03%P 100%US
PTA +5.6PL 2.71SCS +.0DPR 5%DCE
PTA +3.14T +3.33UDC +3.14FLC 77%R 12/2012

MISTY SPRINGS PLANET BRICE 9979592C RC
CAN GP-83-2Y
GTPI +2224 / GLPI +2748 / DGV +2946
PTA +1763M +55F +61P 79%R 12/2012
PTA +679NM -.03%F +.03%P
PTA +5.8PL 2.88SCS -.2DPR 7%DCE
PTA +2.50T +2.34UDC +.86FLC 77%R 12/2012
2-01 2 350 25820 3.8 979 3.6 934
• Should be VG on next classification!
• Terrific Mammary System!
• The Breeds Former #1 GTPI Female on the Red & *RC list 12/11

COYNE-FARMS DORCY-ET 139005002 BY TV TL
VG-87 VVV+ 4-09 GTPI +2252

MOUNTFIELD MARSH MAXINE-ET 62784081
VG-88 VV+VE DOM 2-07 GTPI +2020
2-03 2 159 14320 4.3 611 3.4 481 (Inc)

ENSENADA TABOO PLANET-ET 60597003 TR TV TL TY TD
EX-90 EEVV 4-11 GM GTPI +2133
PTA +2126M +64F +61P 99%R 12/2012

MISTY SPRINGS SHOTTLE BRENDA 8932489C
CAN VG-85-2Y GTPI +1906 / GLPI +2004
PTA +360NM +.13%F +.09%P
PTA +2.9PL 2.92SCS -.2DPR 9%DCE
PTA +2.36T +2.55UDC +1.74FLC 79%R 12/2012
2-03 2 365 27928 4.2 1177 3.7 1023

3rd Dam: West Port Talent Burgette-Red
(CAN VG-86-3Y 2*)
5-05 2 354 29208 4.8 1391 3.4 1003
2-08 2 365 26506 4.8 1274 3.9 1038
4th Dam: West Port Rubens Brilliant-Red
(CAN VG-88-5Y 12*)
5-05 2 365 38781 4.0 1532 3.3 1274
LIFE 3 Lact. 124335 4.0 5007 3.4 4180
1st Sr. 2-Yr-Old ON County 2002
All-American R&W Int. Yearling & Int. Calf
1st Int. Yearling WDE R&W 2001
1st Int. Calf WDE R&W 2000
5th Dam: Aldonhill Brillance-Red
(CAN VG-88-7Y 8*
6-03 2 365 36998 4.5 1660 3.5 1296
LIFE 4 Lact. 161842 4.5 7361 3.6 5838
6th Dam: Lynland Blackstar Ann
(CAN VG-87-4Y 3*)
2-05 2 345 21852 4.1 906 3.8 822
7th Dam: Montgrove Hy Man Alice
(CAN VG-87-3Y 10*)
6-03 2 365 29464 5.6 1653 3.5 1019
8th Dam: Springbrae Hy-Man Dot
(CAN EX)
5-10 2 342 21382 4.7 999 3.4 716

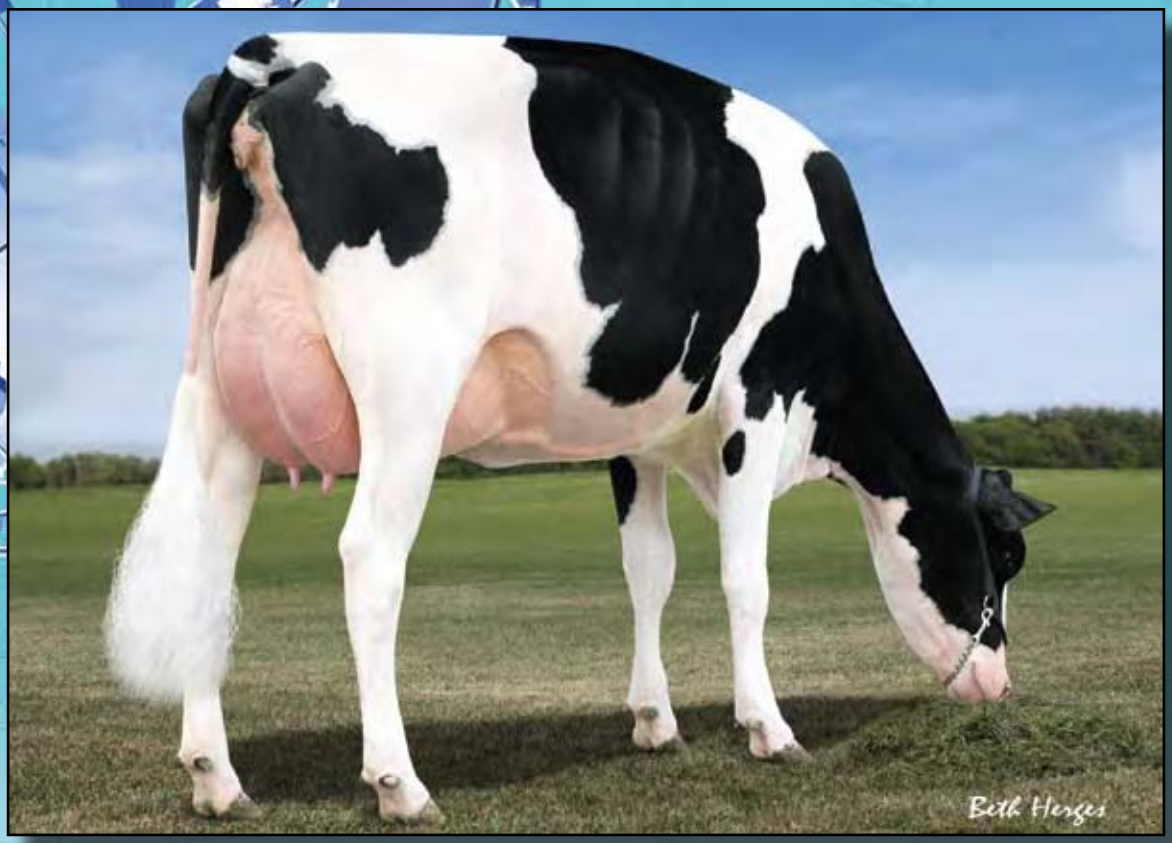

Morsan Man D Missy-ET (VG-85-2Y)

Dam of Lot 37

37

Butz-Hill Missyliner-ET

Born 1/23/2013 Reg. 72437548 100%RHA

GTPI +2407
PTA +1012M +75F +.15% +56P +.01% 2/2013
PTA +671NM +0DPR 2.72SCS 4%DCE
PTA +3.85T +3.08UDC +2.83FLC 3/2013
GLPI +3090 / DGV +3162
CAN GPA +1110M +71F +.27% +68P +.29%
CAN GPA +17C +13MS +14FL +14DS +7R

Elite Dairy Genomics, LLC & Pristine Genetics
1710 BE 7750 S Rd.
Chebanse, IL 60922
217/341-2437
Illinijet@aol.com

Terms: Cash unless prior arrangements are made specifically with seller and sale management is advised of these special terms in advance of the sale

SEAGULL-BAY HEADLINER-ET
69981350 TV TL TY TD
50K GTPI +2447
PTA +1834M +95F +65P 74%R 12/2012
PTA +810NM +.11%F +.04%P 100%US
PTA +5.1PL 2.69SCS -.6DPR 6%DCE
PTA +3.19T +2.49UDC +2.75FLC 74%R 12/2012

MORSAN MAN D MISSY-ET 11099278C
VG-85 2-06 50K GTPI +2280
PTA +220M +70F +44P 78%R 12/2012
PTA +611NM +.24%F +.14%P
PTA +2.7PL 2.69SCS +1.1DPR 5%DCE
PTA +3.25T +2.39UDC +2.57FLC 77%R 12/2012
GLPI +2773 / DGV +2829
2-04 2 96 7174 5.9 421 3.6 257 (Inc)
• One of the highest genomic testing individuals in the Missy family & her daughters & sons are testing well above parent avg.! Several over 2500 GTPI!
• Fresh in October & looks incredible!!
• She has a +2665 GTPI Supersire son, believed to be the #1 bull in the World!

ROYLANE SOCRA ROBUST-ET
649667.39 TR TV TL TD
VG-88 VVVV 3-03 GTPI +2264

AMMON-PEACHEY SHAUNA-ET
66228178
VG-87 VEV+V DOM 2-04 GTPI +2299
2-01 3 365 35116 4.1 1427 3.3 1146

LONG-LANGS OMAN OMAN-ET
135746776 TV TL TY TD
VG-85 VVV+ 4-11 GM GTPI +2205
PTA +2.12T +1.63UDC +1.96FLC 98%R 12/2012

VALLEYVILLE DOLMAN MISSY 9720342C
CAN VG-89-4Y 50K GTPI +1772
PTA +472M +57F +28P 83%R 12/2012
PTA +192NM +.15%F +.05%P
PTA +2.68T +1.37UDC +1.57FLC 80%R 12/2012
2-03 2 322 30899 4.0 1245 3.3 1014
3-11 2 236 33032 4.7 1508 3.4 1091 (Inc)
• The highest GTPI Daughter of Missy
• 3rd Jr. Yearling Calgary Spring Show 2009

3rd Dam: Eastside Lewisdale Gold Missy
(CAN EX-95 EX-95-MS)
5-00 2 315 36480 4.2 1532 3.2 1164
• Unanimous All-American 5-Year-Old 2011
• 1st 5-Year-Old, Grand & Supreme Champion World Dairy Expo 2011 & Royal Winter Fair '11
• Sold for 1.2 Million in the Morsan Sale 2009
• Man-O-Man son at Semex, Morsan Mr Metal, 9626892C, +2348 GLPI
• Man-O-Man daughter +2865 DGV ($40,000 - $50,000 of Embryos exported as virgin heifer!)
4th Dam: Stadacona Outside Abel
(CAN VG-88-4Y 26*)
3-03 2 365 36599 4.6 1695 3.0 1093
LIFE 3 Lact. 107117 4.2 4447 3.0 3263
• HM All-Atlantic Intermediate 1-Yr 2001
• 1st Int. Calf Drummond Show 2000
• 3 EX, 29 VG & 1 GP Offspring to date
5th Dam: Stadacona Progress Anibel
(CAN VG-85-3Y 2*)
7-10 2 358 35097 3.5 1224 3.2 1118
LIFE 8 Lact. 266137 3.4 9034 3.1 8311

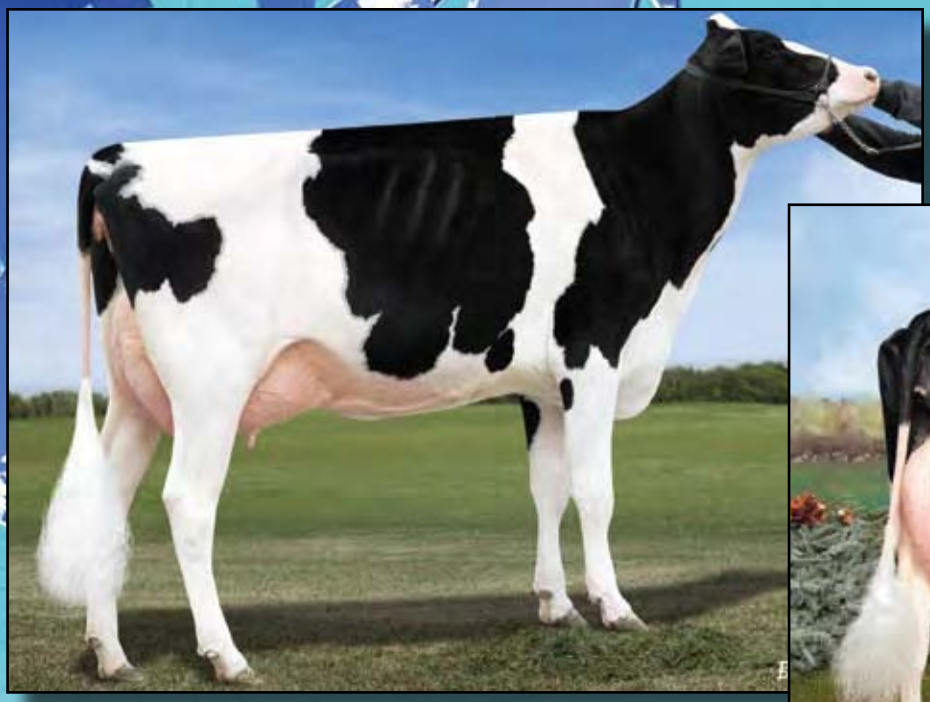

Morsan Man D Missy-ET (VG-85-2Y)
Dam of Lot 38

Missy (CAN EX-95 EX-95-MS)
3rd Dam of Lot 38

38 Butz-Hill SS Magicmelt-ET

Born 1/19/2013 Reg. 72127468 100%RHA
77K GTPI +2344
PTA +1495M +103F +.19% +64P +.07% 72%R 3/2013
PTA +780NM +.1DPR +4.0PL 2.81SCS 4%DCE
PTA +2.54T +2.23FLC +1.19UDC 72%R 3/2013
GLPI +3255 / DGV +3387
CAN GPA +1867M +120F +.48% +83P +.20% +10C +6MS +12FL +7DS +10R
• Extreme for Fat & Protein at +.19% 103F +.07% +64P in USA and +.48% 120F .20% +83P in Canada!
• An Exciting next generation breeding prospect!

Elite Dairy Genomics, LLC & Pristine Genetics
1710 BE 7750 S Rd.
Chebanse, IL 60922
217/341-2437
Illinijet@aol.com

Terms: Cash unless prior arrangements are made specifically with seller and sale management is advised of these special terms in advance of the sale

SEAGULL-BAY SUPERSIRE-ET
69981349 TV TL TY TD
GTPI +2530
PTA +2463M +110F +76P 74%R 12/2012
PTA +942NM +.08%F +.01%P 100%US
PTA +6.7PL 2.75SCS -.3DPR 5%DCE
PTA +2.74T +2.01UDC +1.82FLC 74%R 12/2012

MORSAN MAN D MISSY-ET 11099278C
VG-85 2-06 50K GTPI +2280
PTA +220M +70F +44P 78%R 12/2012
PTA +611NM +.24%F +.14%P
PTA +2.7PL 2.69SCS +1.1DPR 5%DCE
PTA +3.25T +2.39UDC +2.57FLC 77%R 12/2012
GLPI +2773 / DGV +2829
2-04 2 96 7174 5.9 421 3.6 257 (Inc)
• One of the highest genomic testing individuals in the Missy family & her daughters & sons are testing well above parent avg.! Several over 2500 GTPI!
• Fresh in October & looks incredible!!
• She has a +2665 GTPI Supersire son, believed to be the #1 bull in the World!

ROYLANE SOCRA ROBUST-ET
649667.39 TR TV TL TD
VG-88 VVVV 3-03 GTPI +2264
AMMON-PEACHEY SHAUNA-ET 66228178
VG-87 VEV+V DOM 2-04 GTPI +2299 / DGV +3250
PTA +2.82T +2.09UDC +1.05FLC 81%R 12/2012
2-01 3 365 35116 4.1 1427 3.3 1146
• 12 sons already accepted into AI!!

LONG-LANGS OMAN OMAN-ET
135746776 TV TL TY TD
VG-85 VVV+ 4-11 GM GTPI +2205
VALLEYVILLE DOLMAN MISSY 9720342C
CAN VG-89-4Y 50K GTPI +1772
PTA +472M +57F +28P 83%R 12/2012
PTA +192NM +.15%F +.05%P
PTA +2.68T +1.37UDC +1.57FLC 80%R 12/2012
2-03 2 322 30899 4.0 1245 3.3 1014
3-11 2 236 33032 4.7 1508 3.4 1091 (Inc)
• The highest GTPI Daughter of Missy
• 3rd Jr. Yearling Calgary Spring Show 2009

3rd Dam: Eastside Lewisdale Gold Missy
(CAN EX-95 EX-95-MS)
5-00 2 315 36480 4.2 1532 3.2 1164
• Unanimous All-American 5-Year-Old 2011
• 1st 5-Year-Old, Grand & Supreme Champion World Dairy Expo 2011 & Royal Winter Fair '11
• Sold for 1.2 Million in the Morsan Sale 2009
• Man-O-Man son at Semex, Morsan Mr Metal, 9626892C, +2348 GLPI
• Man-O-Man daughter +2865 DGV ($40,000 - $50,000 of Embryos exported as virgin heifer!)
4th Dam: Stadacona Outside Abel
(CAN VG-88-4Y 26*)
3-03 2 365 36599 4.6 1695 3.0 1093
LIFE 3 Lact. 107117 4.2 4447 3.0 3263
• HM All-Atlantic Intermediate 1-Yr 2001
• 1st Int. Calf Drummond Show 2000
• 3 EX, 29 VG & 1 GP Offspring to date
5th Dam: Stadacona Progress Anibel
(CAN VG-85-3Y 2*)
7-10 2 358 35097 3.5 1224 3.2 1118
LIFE 8 Lact. 266137 3.4 9034 3.1 8311

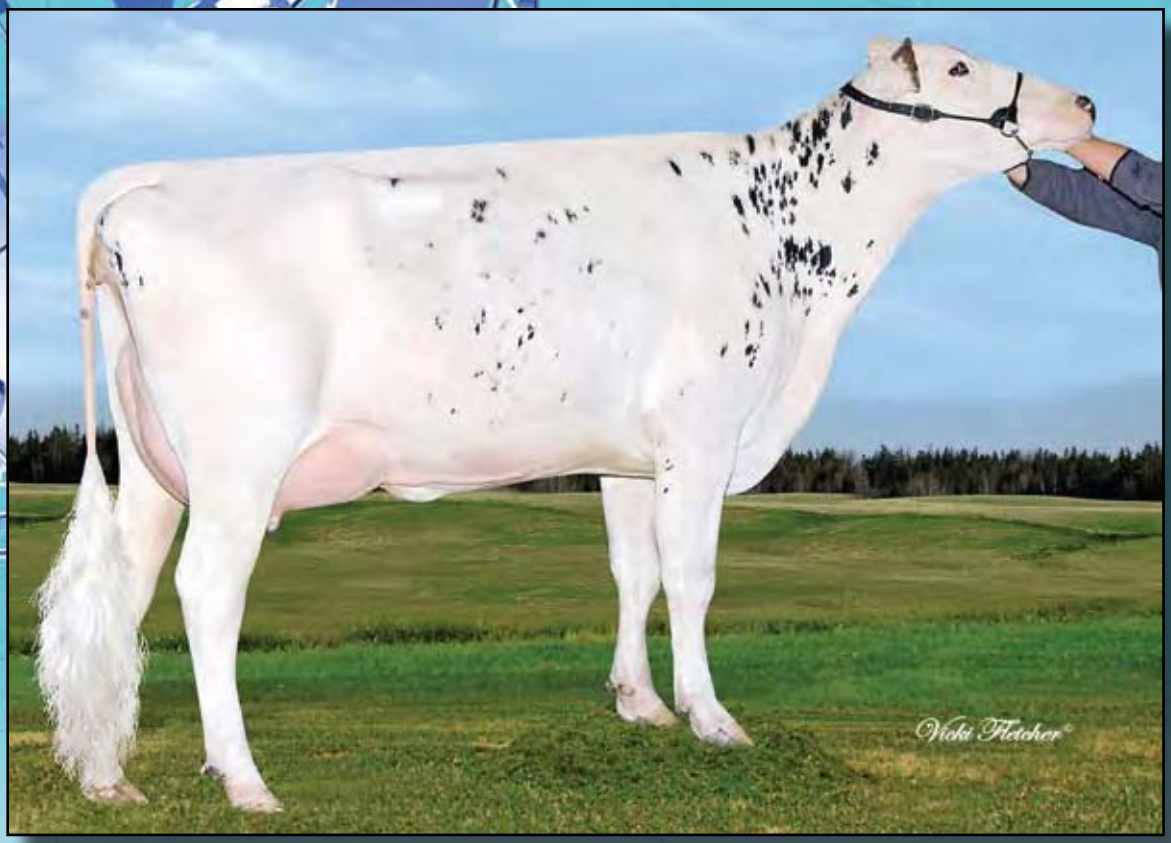

Tramilda-N Baxter Emily-ET (CAN VG-85-2Y)

2nd Dam of Lot 39

39 La Seigneurie Emryse Lexor

Born 9/3/2012 Reg. 107555240C 100%RHA

GTPI +2354 PTA +2004M +75F +73P +.01%F +.05%P
PTA +697NM +3.3PL -.5DPR 2.75SCS
PTA +2.94T +2.30UDC +2.58FLC 6%DCE 2/2013
GLPI +3392 / DGV +3686
CAN GPA +2475M +81F -.12% +94P +.11%
CAN GPA +17C +14MS +16FL +9DS +2R

• Extreme Milk & Protein & +3686 DGV! This heifer can make the next generation 2500 and 2600 GTPI males and females

Ferme Jolicap, Inc &
Ferme Seigneuriale Gagne, Inc.
c/o Jean-Francois Richard
Cap St Ignace, PQ, G0R 1H0
Canada
418/246-1319

Terms: Cash unless prior arrangements are made specifically with seller and sale management is advised of these special terms in advance of the sale

GENERVATIONS LEXOR-ET
11098658C TV TL
50K GTPI +2327
PTA +1581M +93F +78P 78%R 12/2012
PTA +680NM +.12%F +.11%P 100%US
PTA +1.6PL 2.82SCS -.7DPR 5%DCE
PTA +2.80T +1.77UDC +2.45FLC 77%R 12/2012

CALBRETT BRONCO EMY
106648381C
GLPI +2495 / DGV +2373
CAN GPA +2481M +49F +71P +9C +8MS +6FL
• Due in July!! Exceptional heifer, long and tall with very good feet and leg!!
• Sold for $49,000 in the 2010 Sale of Stars
• The former #2 Bronco daughter in Can. (12/10)

LONG-LANGS OMAN OMAN-ET
135746776 TV TL TY TD
VG-85 VVV+ 4-11 GM GTPI +2205

COMESTAR GOLDWYN LILAC 103455285C
CAN VG-89-5Y
2-03 2 365 37496 4.6 1722 3.8 1411
LIFE 2 Lact. 116187 4.6 5375 3.7 4310
All-ON Sr. 2-Year-Old 2008
Nom. All-Canadian Sr. 2-Year-Old 2008

END-ROAD O-MAN BRONCO-ET
135774702 TR TV TL TY TD
EX-93-5Y

TRAMILDA-N BAXTER EMILY-ET 139232811
CAN VG-85-2Y GTPI +2189
PTA +1310M +71F +40P 84%R 12/2012
PTA +660NM +.08%F +.00%P
PTA +5.5PL 2.72SCS +.5DPR 6%DCE
PTA +2.22T +1.52UDC +2.14FLC 79%R 12/2012
2-05 2 282 30946 4.2 1287 3.4 1060
• Sons in A.I. including; Generations Epic-ET, GTPI +2370 & Jolicap Highway, GTPI +2331

3rd Dam: Wabash-Way Evett-ET
(CAN VG-86-2Y DOM 1*)
2-02 2 365 34187 4.9 1660 3.2 1111
4th Dam: Crockett-Acres Elita-ET
(VG-87 EVEE+ GMD DOM)
2-02 2 365 39010 3.8 1480 3.5 1383
5th Dam: Crockett-Acres Mtot Elly-ET
(EX-90 EX-MS GMD DOM)
6-04 2 283 38840 3.3 1286 3.4 1302
2-04 2 321 28550 4.5 1276 3.3 949
6th Dam: Wauregan Rudolph Ellymae-ET
(EX-90 EX-MS 5Y)
4-06 3 365 40210 3.6 1455 3.4 1375
2-07 3 365 35570 3.6 1287 3.5 1247
7th Dam: Whittier-Farms Lead Mae-ET
(EX-95 EEEEE 3E GMD DOM)
8-07 3 357 41270 4.8 1962 3.5 1440
LIFE 1613 126960 4.3 5473 3.6 4597
8th Dam: Raymau Bstar Monica
(VG-89 EX-MS DOM)
2-01 2 146 12280 3.8 471 3.3 405
9th Dam: Juniper Jason Maria (VG-86-3Y)
2-03 2 365 20260 4.3 869 3.6 736
10th Dam: JDM-Pride Valiant Maggie
(EX-91-7Y GMD DOM)
6-00 2 365 35540 4.1 1442 3.3 1186
LIFE 4 Lact 111919 4.2 5002 3.6 4281
11th Dam: La-Ko-Land Penstate Sadie
(VG-87-5Y GMD DOM)
7-03 2 322 23781 3.7 888 3.2 769
LIFE 8 Lact 166090 3.5 5732 3.2 2853

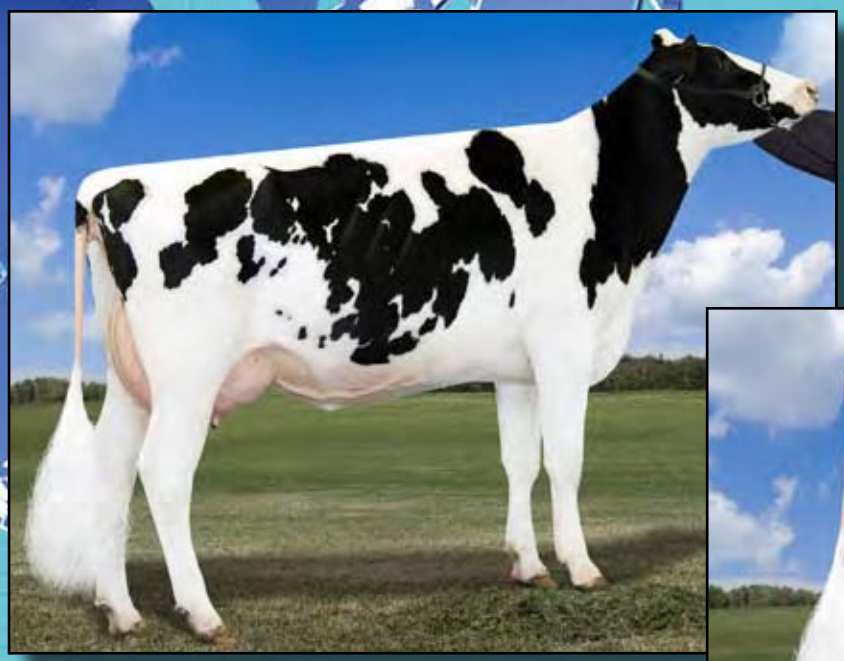

Harvue Planet Evie-ET
(VG-87 VG-MS DOM 3Y)
Dam of Lot 40

40 EDG Evie Lithium Ema-ET

Born 1/23/2013 Reg. 72127458 100%RHA
77K GTPI +2379
PTA +2307M +91F +.02% +65P -.01% 74%R 3/2013
PTA +825NM +.3DPR +5.5PL 2.67SCS 5%DCE
PTA +2.54T +1.19FLC +1.74UDC 74%R 3/2013
GLPI +3062 / DGV +3460
CAN GPA +2953M +111F +.00% +.91P -.05% +8C +7MS +8FL +7DS +4R
• Extreme Milk at +2307M & still plus +.3DPR!
Extreme Fat & Protein! 91F, 65P USA 111F, 91P Canada! +3460 DGV!

Elite Dairy Genomics
c/o Jeff Butler
1710 BE 7750 S Rd.
Chebanse, IL 60922
217/341-2437
illinijet@aol.com

Terms: Cash unless prior arrangements are made specifically with seller and sale management is advised of these special terms in advance of the sale

S-S-I DOMAIN LITHIUM-ET
840 3004672704
GTPI +2292
PTA +1342M +52F +44P 77%R 12/2012
PTA +712NM +.01%F +.02%P 100%US
PTA +6.1PL 2.59SCS +1.4DPR 6%DCE
PTA +2.58T +2.25UDC +2.31FLC 77%R 12/2012

HARVUE PLANET EVIE-ET 66051488 TL
VG-87 VEV+V DOM 3-02 GTPI +2185
PTA +1815M +55F +50P 80%R 12/2012
PTA +661NM +5.5PL 2.63SCS -.5DPR 6%DCE
PTA +2.54T +2.26UDC +.84FLC 81%R 12/20121
2-02 2 365 29885 4.1 1238 3.3 980
• Beautiful, balanced, super uddered young cow!!
• Evie is Due in April 2013 and looks outstanding!

RONELEE TOYSTORY DOMAIN-ET
137974489 TV TL TD
EX-90 EEVV 3-06 GTPI +2040
PTA +2.99T +2.61UDC +1.85FLC 92%R 12/2012
GLEN-TOCTIN BOLT LUCILE-ET
VG-87 VVEVV DOM 3-04
2-04 2 305 23580 4.1 966 3.4 797

ENSENADA TABOO PLANET-ET
60597003 TR TV TL TY TD
EX-90 EEVV 4-11 GM GTPI +2133
PTA +2126M +64F +61P 99%R 12/2012
HARVUE SHOTTLE ESTHER-ET
52799266 TV TL
EX-90 EEVVE 2E 6-00 GTPI +1645
PTA +1.78T +1.54UDC +1.02FLC 85%R 12/2012
4-05 2 365 31440 3.4 1084 3.1 977
2-06 2 365 28170 3.6 1006 2.9 829
5-11 2 364 27300 3.8 1041 3.1 842
LIFE 1451 107950 3.7 3962 3.1 3369

3rd Dam: Harvue B Marshal Emerald-TW
(VG-85 +VVV GMD)
3-11 2 365 26790 3.7 1354 3.2 1183
LIFE 1810 143490 3.8 5488 3.4 4827
4th Dam: Harvue Prescott Ellie
(2E-91 EX-MS GMD)
4-10 2 365 38120 4.3 1623 3.3 1260
LIFE 2234 176860 4.4 7832 3.4 5987
5th Dam: Harvue Encore Emerald
(VG-86 VG-MS)
2-02 2 307 23390 4.0 943 3.3 778

Mapel Wood Epic Goldrush-Red-ET
Dam of Lots 41 & 41A

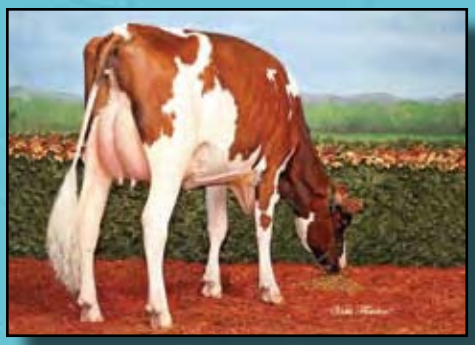

Fools Gold-Red (CAN VG-85-2Y)
2nd Dam of Lots 41 & 41A

Fools Gold-Red (CAN VG-88-3Y)
3rd Dam of Lots 41 & 41A

41

1st Choice Female

From the 1st 2 Flushes from Gold Rush by 2 Different Sires
• Seller Guarantees at Least 1 Red Female to choose from
• Min. Starting Bid $20,000

41A

1st Choice Male

• Seller Guarantees at Least 1 Red Male to select from & that he will be above PA for GTPI OR GLPI (Not necessarily both) at time of initial genomic testing
• Min. Starting Bid $20,000

Terms: Standard ET Terms unless special ET terms are approved by seller or sale managementprior to the sale. (25% Down/balance due 3-4 months of age)

The resulting male & female when bred to any Black & White will make 50% Red and White progeny. This rare gene known as the ***variant red gene*** allows all Black sire genetics to be converted to red. It is transmittable to each generation. This is an extremely rare investment opportunity. The same is true for their subsequent offspring if they are Red.

Broeders & Sons, Inc.
c/o Cliff Broeders
659-7th Line Rd., RR 3
Wolfe Island, ON
K0H 2Y0 Canada
613/985-2946

MUTUALLY AGREEABLE SIRE

The right mating could produce variant red calves in the 2300-2500 GTPI Range

MAPEL WOOD EPIC GOLDRUSH-RED-ET 11535991C *VRC
GTPI +2080
PTA +1085M +44F +.02% +39P +.02%
PTA +485NM +3.2PL +1.1DPR 2.92SCS
PTA +2.60T +1.56UDC +2.63FLC
GLPI +2581 / DGV +2549
CAN GPA +1451M +54F +57P +13C +10MS +13FL
• The #1 Variant Red Female in Canada
• The #2 Overall Red Female in Canada.
• Believed to be the #3 GTPI (+2080 GTPI) Variant Red female in the USA.
• Her Full Sister (+2109 GTPI) is believed to be the #1 GTPI Variant Red Female in the USA and sold for $53,000 in the 2012 International Intrigue Sale.
• Her Shamrock Maternal Sister (+2088 GTPI) is believed to be the #2 GTPI Variant Red Female in the USA and sold for $48,000 in the 2013 Destination Naples Sale.

GENERVATIONS EPIC-ET 11104016C TV TL TY TD
CAN VG-87-2Y 50K GTPI +2361
PTA +2.91T +2.01UDC +2.87FLC 76%R 12/2012
MORSAN MANOMAN FOOLS GOLD-RED 10935760C
CAN VG-85-2Y GLPI +2185
2-05 2 120 9334 4.4 390 3.6 320 (Inc)
Fresh at 2y and projected over 25,000m 4.5F 3.5P.
• 8th 2-Year-Old Royal Winter Fair 2012
• Nom. All-World R&W Female
• Purchased for $41,000 in the 2010 Planet Holstein Sale, she had over $200,000 in Female & Embryo sales, she has 2 Red sons on Open End A.I. leases and was resold for $61,000 as a milking 2-Year-Old!
• Her R&W Epic daughter sold for $55,000 in the 2012 International Intrigue Sale

3rd Dam: Stoneden Fools Gold-Red
(CAN VG-88-3Y 1*)
4-03 3 365 50748 3.8 1942 2.9 1462
2-04 3 365 38949 3.6 1407 3.0 1177
1st Int. Calf Tri-County Show 2007
Maternal Sister to Islehaven Gold Dancer-Red
(CAN VG-88-4Y EX-MS)
3-08 2 364 38931 4.2 1618 3.3 1296
4th Dam: Marktwain Lee Diana
(CAN VG-85-3Y 2*)
3-06 2 365 19385 3.8 730 3.0 589
5th Dam: Marktwain Charles Dixie
(CAN EX-90)
5-06 2 365 23289 4.0 924 3.0 710
LIFE 8 Lact. 157069 4.1 6385 3.1 4934
6th Dam: Marktwain Yolanda-Red
(CAN VG-86-3Y)
10-00 2 365 24914 3.7 922 2.8 699
LIFE 9 Lact. 190120 3.9 7335 3.1 5853
7th Dam: Marktwain TT Yvonne
(CAN VG-86-3Y)
2-02 2 315 15410 4.2 650 3.2 500

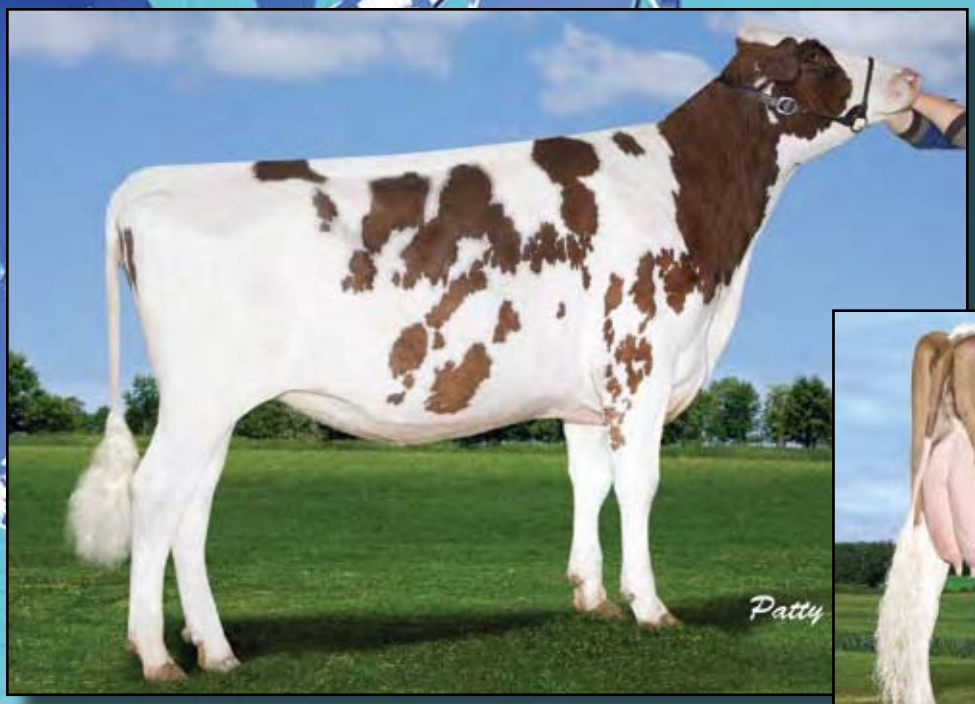

Stonden Snowman Red Desire-Red-ET
Dam of Lot 42

Islehaven Gold Dancer-Red (CAN VG-88-4Y)
2nd Dam of Lot 42

42

1st Choice Female

From 10 Pregnancies Due October 31, 2013 by Mogul or Enforcer • Seller guarantees at least 2 Red Females to choose from or 1 over PA, GLPI or GTPI

Comfort Holsteins & Thurler Farms Inc.
c/o Mark Comfort
93 Empire Hanna Rd
Cardinal ON K0C 1E0 Canada
613/577-3263

Terms: Standard ET Terms unless special ET terms are approved by seller or sale managementprior to the sale.
(25% Down/balance due 3-4 months of age)

MOUNTFIELD SSI DCY MOGUL-ET TR TV TL TY TD
50K GTPI +2417
PTA +1416M +77F +49P 77%R 12/2012
PTA +799NM +.10%F +.03%P 100%US
PTA +5.6PL 2.71SCS +.0DPR 5%DCE
PTA +3.14T +3.33UDC +3.14FLC 77%R 12/2012

MR LOOKOUT P ENFORCER-ET 71302825 TY
50K GTPI +2425
PTA +1786M +77F +69P 75%R 12/2012
PTA +765NM +.04%F +.06%P 100%US
PTA +5.2PL 2.80SCS +1.2DPR 6%DCE
PTA +2.79T +1.98UDC +2.57FLC 74%R 12/2012

The resulting female when bred to any Black sire will make 50% Red and White progeny. This rare gene known as the ***variant red gene*** allows all Black sire genetics to be converted to red. It is transmittable to each generation. Red enthusiast breeders can now incorporate black sires with the purchase of this Choice.
This is an extremely rare investment opportunity. The same is true for her subsequent offspring if they are Red.

STONDEN SNOWMAN RED DESIRE-RED-ET 11195544C VR
GLPI +1955
• Destined to be a Red Breed Leader!!
• One of the Earliest Snowmans in North America!!

FLEVO GENETICS SNOWMAN-ET 388965513NLD
GTPI +2181

ISLEHAVEN GOLD DANCER-RED 8360689C
CAN VG-88-4Y EX-MS
3-08 2 364 38931 4.2 1618 3.3 1296
2-02 2 365 20465 4.5 922 3.3 683
• Sons in A.I.
• Completes 5 Generations of VG or EX!
• Full Sister to Dancer-Red:
Stoneden Fools Gold-Red (CAN VG-88-3Y VG-89-MS)
2-04 3 365 38949 3.6 1407 3.0 1177
1st Int. Calf Tri-County Show 2007

3rd Dam: Marktwain Lee Diana
(CAN VG-85-3Y 2*)
3-06 2 365 19385 3.8 730 3.0 589
4th Dam: Marktwain Charles Dixie
(CAN EX-90)
5-06 2 365 23289 4.0 924 3.0 710
LIFE 8 Lact. 157069 4.1 6385 3.1 4934
5th Dam: Marktwain Yolanda-Red
(CAN VG-86-3Y)
10-00 2 365 24914 3.7 922 2.8 699
LIFE 9 Lact. 190120 3.9 7335 3.1 5853
6th Dam: Marktwain TT Yvonne
(CAN VG-86-3Y)
2-02 2 315 15410 4.2 650 3.2 500

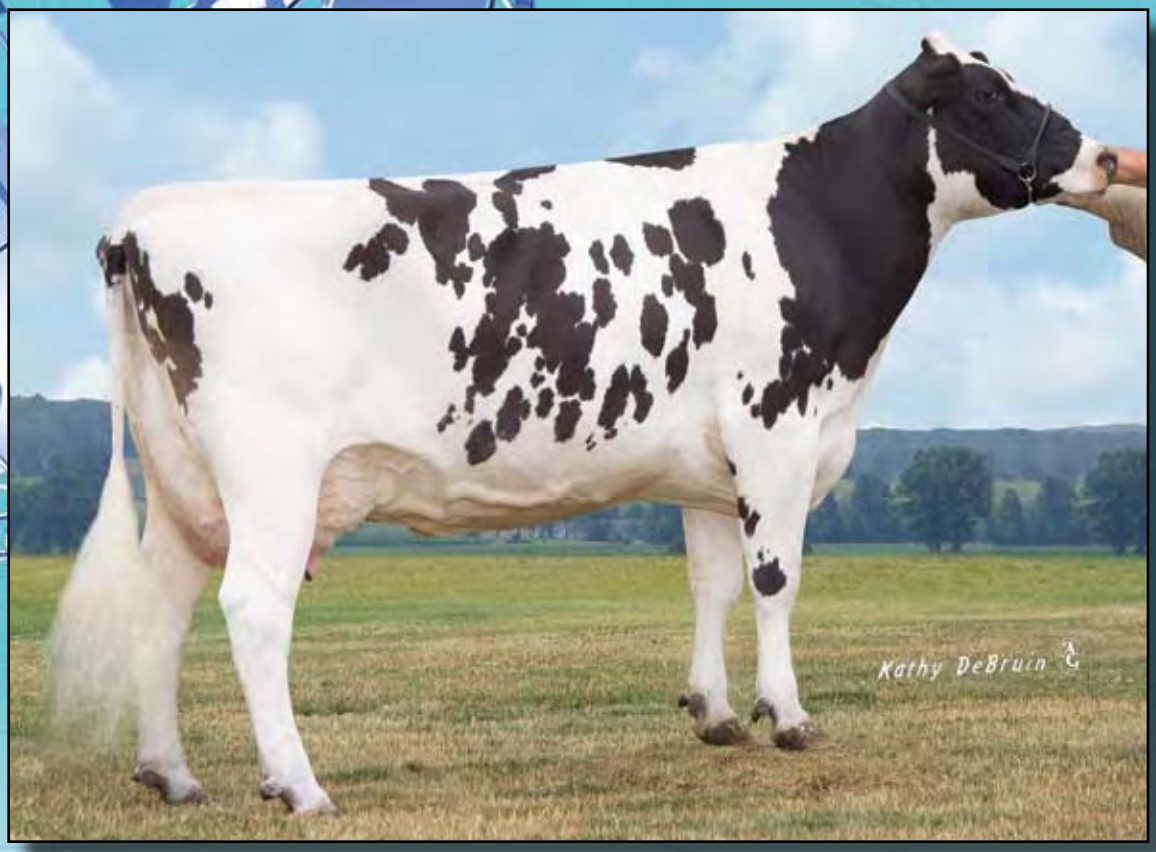

Pine-Tree Outside Mollie-ET (EX-90 EX-MS DOM)

2nd Dam of Lot 43

43 T-Spruce Mayfield 7251-ET *RC

Born 12/22/2012 Reg. 71855414 100%RHA

9K GTPI +2219
PTA +1090M +44F +.02% +36P +.02% 72%R 2/2013
PTA +596NM +1.4DPR +4.5PL 2.79SCS 5%DCE
PTA +3.00T +2.28FLC +2.76UDC 72%R 2/2013
GLPI +2200 / DGV +2434
CAN GPA +1621M +56F +51P
CAN GPA +13C +12MS +10FL +7DS

• Believed to be the #3 *RC Polled Female in the Breed and the #3 Polled Female in the Breed!!

• Min. Starting Bid $20,000

T-Spruce
17565 County Rd 43
Richmond, MN 56368
320/453-7322

Terms: Cash unless prior arrangements are made specifically with seller and sale management is advised of these special terms in advance of the sale

DE-SU D MAYFIELD 893-ET 69473980
VG-88 E+VV 2-02
GTPI +2320 / GLPI +2559 / DGV +2896
PTA +1603M +53F +46P 78%R 12/2012
PTA +625NM -.02%F -.01%P 100%US
PTA +4.2PL 2.86SCS +1.0DPR 3%DCE
PTA +3.71T +2.90UDC +2.46FLC 78%R 12/2012

PINE-TREE 136LAWNB 4884-ET 69804648 RC PO
50K GTPI +1907
PTA +466NM +.07%F +.06%P
PTA +5.7PL 2.77SCS +2.1DPR 7%DCE
PTA +1.60T +1.93UDC +.35FLC 78%R 12/2012
• Unfresh Lawnboy ready to calve!!
• Big and really nice!!

RONELEE TOYSTORY DOMAIN-ET 137974489 TV TL TY TD
EX-90 EEVV 3-06 GM GTPI +2040
PTA +2.99T +2.61UDC +1.85FLC 92%R 12/2012

SULLY SHOTTLE MAY-TW 138218285
VG-85 VVVV+ DOM 3-02
2-02 3 365 34110 3.2 1095 3.3 1130

AGGRAVATION LAWN BOY P-RED 133080890 PO TV TL TY TD
EX-93 EEEE 7-07 GM GTPI +1789

PINE-TREE OUTSIDE MOLLIE-ET 61996201
EX-90 EVEEE DOM 4-04 GTPI +1664
PTA +263NM +.11%F +.01%P
PTA +3.7PL 2.93SCS +2.1DPR10%DCE
PTA +1.46T +1.50UDC +.23FLC 87%R 12/2012
3-11 3 305 31450 4.2 1333 3.3 1027
2-01 3 365 31050 3.8 1190 3.1 959

3rd Dam: Wesswood-HC Rudy Missy-ET
(3E-92 EEEEE GMD DOM)
4-11 3 365 40880 4.1 1665 3.4 1385
3rd OH Protein
LIFE 1262 119610 4.1 4885 3.4 4031
4th Dam: Wesswood Elton Mimi
(EX-90 EX-MS GMD DOM)
3-05 2 365 35380 3.3 1160 3.0 1054
5th Dam: Wesswood Mandingo Ivy
(VG-87)
6-05 2 365 36330 3.6 1305 3.0 1087
LIFE 144062 3.4 4934 3.1 4411
6th Dam: Weswood Astro Matt Ester
(VG-87 GMD DOM)
7th Dam: Wesswood Bell Claudette
(VG-87 GMD DOM)

Premier-RCF G Dasie-ET
(EX-92 EX-MS GMD)
3rd Dam of Lot 44

Golden-Oaks Obsrvr Dixie-ET
Dam of Lot 44

44 Kerndtway Ehrdt Dallas-ET *PO

Born 1/14/2013 Reg. 69502424 100%RHA
77K GTPI +2202
PTA +1345M +71F +.08% +54P +.05% 72%R 3/2013
PTA 570NM +.9DPR +2.3PL 3.00SCS 6%DCE
PTA +2.83T +2.27FLC +1.84UDC 71%R 3/2013
GLPI +3112 / DGV +3146
CAN GPA +1705M +97F +.32% +77P +.19%
CAN GPA +14C +10MS +10FL +9DS +7R
• Believed to be the #4 GTPI Polled Female in the Breed and should be at the top in Canada for Polled with 3146 DGV!
• Full Brother is contracted to Select Sires

Terms: Cash unless prior arrangements are made specifically with seller and sale management is advised of these special terms in advance of the sale

Mark W. Kerndt
1318 W. Main St
Waukon, IA 52172
563/568-1727

DA-SO-BURN MOM EARNHARDT P 68972328 TR PO TV TL TY TD
50K GTPI +2180
PTA +1571M +75F +72P 76%R 12/2012
PTA +596NM +.06%F +.09%P 100%US
PTA +2.3PL 3.03SCS +.0DPR 5%DCE
PTA +2.06T +1.01UDC +1.97FLC 76%R 12/2012

GOLDEN-OAKS OBSRVR DIXIE-ET 69823260
50K GTPI +2345
PTA +1370M +64F +45P 75%R 12/2012
PTA +736NM +.05%F +.01%P
PTA +5.9PL 2.58SCS +.8DPR 6%DCE
PTA +3.24T +2.72UDC +1.66FLC 74%R 12/2012
• Due April 18th!!

LONG-LANGS OMAN OMAN-ET 135746776 TV TL TY TD
VG-85 VVV+ 4-11 GM GTPI +2205
PTA +2.12T +1.63UDC +1.96FLC 98%R 12/2012
DA-SO-BURN LAWNBOY ELSIE-ET 62739574 RC PO
GTPI +1786

DE-SU OBSERVER-ET 65917481 TR TV TL TY TD
VG-88 EV+V 3-11 GTPI +2219
REGANCREST S DASHE-ET 66624860 TV
VG-85 V+GVV 2-08 GTPI +2135
PTA +291M +51F +18P 81%R 12/2012
PTA +519NM +.15%F +.04%P
PTA +3.7PL 2.64SCS +1.3DPR 6%DCE
PTA +3.19T +2.81UDC +1.90FLC 79%R 12/2012
2-01 3 305 26350 3.7 984 3.2 856
• Contracted for several bulls and embryos

3rd Dam: Premier-RCF G Dasie-ET
(EX-92 EEEEE GMD)
3-03 2 365 35990 4.4 1573 3.6 1285
4th Dam: Ernlo Daisy Jane-ET
(EX-93 EX-MS GMD DOM)
4-06 2 365 40960 4.2 1706 3.4 1400
LIFE 1639 152370 4.1 6276 3.5 5257
5th Dam: Kerndtway Jolt Daisy-ET
(2E-94 EEEEE GMD DOM)
5-05 2 365 35090 4.3 1498 3.1 1072
LIFE 2044 139990 4.2 5895 3.3 4571
1st 4-Year-Old Midwest Spring Nat'l 2001
6th Dam: Kerndtway Bstar Dime-ET
(EX-90 GMD DOM)
7-05 2 347 44310 4.7 2061 2.7 1207
3rd IA Fat
LIFE 1796 167130 4.2 6978 2.9 4917
Sons in A.I.
7th Dam: Kerndtway Dollar Enhancer-ET
(VG-88)
3-04 2 365 31270 3.8 1182 3.1 974
LIFE 147788 3.7 5456 3.1 4645
8th Dam: Al-Man Bell Julie
(VG-87 GMD DOM)
7-07 2 365 34341 3.9 1343 3.2 1089
LIFE 194710 3.9 7562 3.2 6232
9th Dam: Al-Man Mars Juliet
(EX-90)
5-11 2 365 29610 3.4 1005 3.1 906
LIFE 149450 3.4 5121 3.1 2926

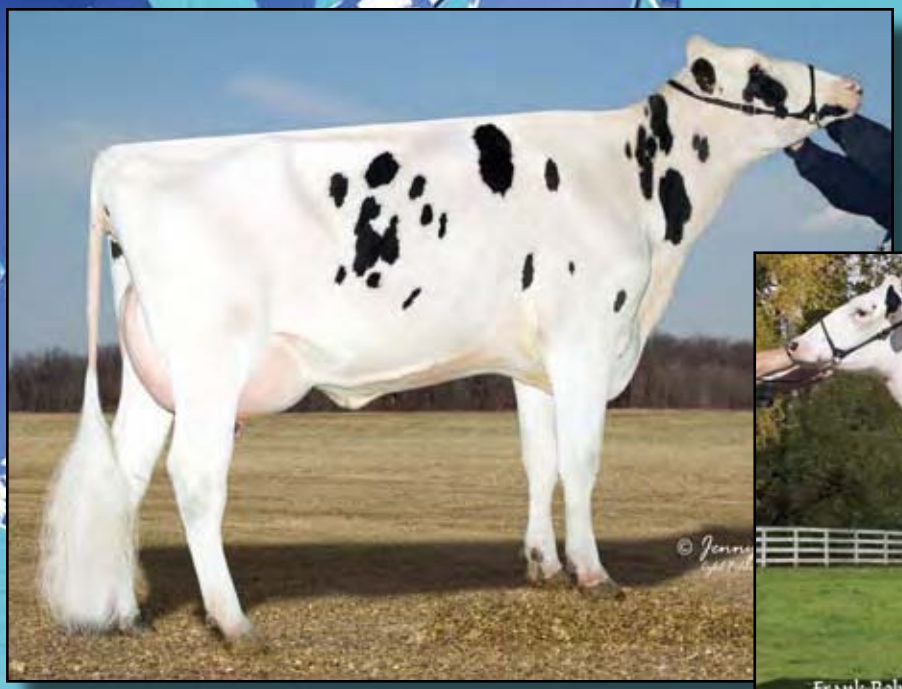

Tom-Anna 2333 Signif-P-ET
Maternal Sister to the Dam of Lot 45

Tom-Anna Shottle Abby-ET
(VG-86 VG-MS)
2nd Dam of Lots 45 & 46

45 Tom-Anna Parker-P 2681-ET *PO *TL *TD

Born 12/21/2012 Reg. 840 3010761878 100%RHA
9K GTPI +2145
PTA +265M +78F +.27% +19P +.04% 71%R 3/2013
PTA +673NM +.3DPR +4.9PL 2.43SCS 6%DCE
PTA +2.34T +1.91FLC +2.05UDC 72%R 3/2013
• The #1 Polled Female in the Breed for SCS!
• The #3 NM$ Polled Female in the Breed!!
• Outcross Pedigree! No Lawnboy! No Mitey P! No Magna P! No Planet! No Oman

Tom & Deanna Stamp
2875 Wood Rd.
Marlette, MI 48453
989/737-2342
810/441-9905 - Greg

Terms: Cash unless prior arrangements are made specifically with seller and sale management is advised of these special terms in advance of the sale

HICKORYMEA PARKER P-ET 140909627 TR PO TV TL TD
GTPI +2035
PTA +114M +29F +19P 77%R 12/2012
PTA +512NM +.10%F +.05%P 100%US
PTA +4.1PL 2.46SCS +.3DPR 5%DCE
PTA +2.37T +2.42UDC +2.44FLC 77%R 12/2012

SCHILLVIEW GARRET-ET 52805710 TV TL TY
GM GTPI +2137
PTA +1.78T +1.16UDC +2.54FLC 95%R 12/2012
HICKORYMEA GOLDWYN OUGHT-P 137995680 PO
VG-86 VV+VV 3-03 GTPI +1744
2-01 2 365 26180 4.5 1174 3.4 895

TOM-ANNA 2313 ALL-IN-ET 840 3007946788
3K GTPI +2167
PTA +740M +77F +31P 69%R 12/2012
PTA +633NM +.19%F +.03%P
PTA +4.3PL 2.62SCS -.2DPR 7%DCE
PTA +2.66T +2.15UDC +2.52FLC 70%R 12/2012
• Due this summer and looks tremendous!
• All sisters that have been classified are VG!
• POLLED full brother is 2160 TPI and 611NM and headed to AI!

MORNINGVIEW ALL-IN 65603899 TR TV TL TD
GTPI +2141
TOM-ANNA SHOTTLE ABBY-ET 62560079 TV
VG-86 V+EGV 3-07 3K GTPI +1873
PTA +944M +36F +30P 79%R 12/2012
PTA +284NM +.01%F +.01%P
PTA +.7PL 2.84SCS +.1DPR 7%DCE
PTA +2.38T +1.68UDC +1.69FLC 81%R 12/2012
2-02 3 365 33850 3.8 1285 2.9 987
• Due in April and a potential EX!

3rd Dam: Cavalier Throne Audry-ET
(VG-85 EVGV+ DOM)
2-04 3 305 38950 3.7 1438 3.1 1205
4th Dam: Carters-Corner Man Alli-ET
(VG-87 GMD DOM)
2-01 2 365 39820 4.6 1829 3.4 1354
1st VA Fat & 1st VA Protein
5th Dam: Neu-Way Patron Allie-ET
(VG-87 GMD DOM)
1-11 2 365 35440 3.9 1398 3.3 1168
Former #1 CTPI Cow
Embryos Exported
Sons in A.I.
Dam of 15 VG or EX Offspring
6th Dam: Neu-Way Aerostar Allie-ET
(VG-87 GMD DOM)
2-03 2 365 32490 3.6 1169 3.1 1018
Embryos Exported
Sons in A.I.
Dam of 10 VG or EX Offspring
7th Dam: Neu-Way Melwood Allie
(VG-88)
2-02 2 365 32820 3.3 1094 2.8 908

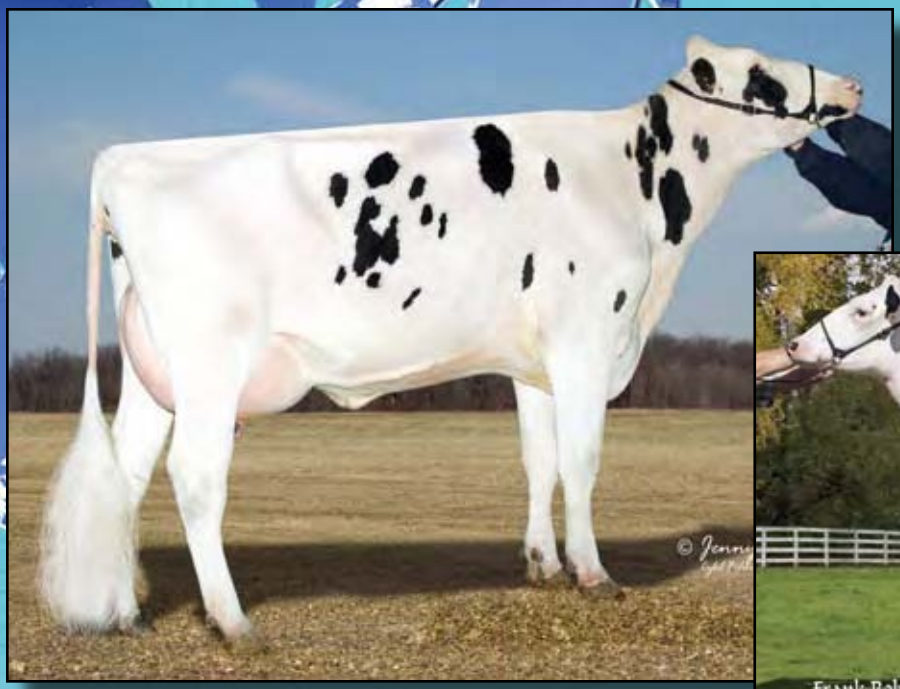

Tom-Anna 2333 Signif-P-ET
Dam of Lot 46

Tom-Anna Shottle Abby-ET
(VG-86 VG-MS)
2nd Dam of Lots 45 & 46

46 1st Choice Predestine Female

From 7 Female Transfers Due 11-6-13 (5 have passed over)
• Built in PA +2169 GTPI
• Seller Guarantees at Least 1 Female Over PA or at PA for GTPI
• From the same family as the #3 NM Polled Heifer in the Breed!
• Min. Starting Bid $20,000

Tom & Deanna Stamp
2875 Wood Rd.
Marlette, MI 48453
989/737-2342
810/441-9905 - Greg

Terms: Standard ET Terms unless special ET terms are approved by seller or sale managementprior to the sale.
(25% Down/balance due 3-4 months of age)

RICKLAND PREDESTINE 669-ET
69177592 TV TL TY TD
50K GTPI +2491–PTA +1171M +93F +53P 74%R 12/2012
PTA +924NM +.18%F +.06%P 100%US
PTA +7.6PL 2.74SCS +1.3DPR 5%DCE
PTA +2.86T +2.40UDC +2.15FLC 74%R 12/2012

TOM-ANNA 2232 SIGNIF-P-ET 840
3005659212 PO
3K GTPI +1846
PTA +1186M +37F +30P 72%R 12/2012
PTA +261NM -.02%F -.02%P
PTA +.3PL 2.64SCS -.4DPR 7%DCE
PTA +2.39T +1.40UDC +1.54FLC 73%R 12/2012
• Will be scored prior to the sale & is a potential VG-86-87 2 year old. All her sisters that have been scored are VG.
• The 2nd highest polled cow in the Breed that is Lawn Boy free and the #9 Female overall. The highest polled Lawn Boy free cow (MOM Pretty) sold for $106,000 with her Alchemy daughter $72,000 in the 2012 Venture Genetics Sale.

LADYS-MANOR PL SHAMROCK-ET
68977120 TR TV TL TD
VG-85 V+VV 2-06 GTPI +2337
PTA +3.14T +2.31UDC +1.17FLC 77%R 12/2012
RABUR GOLD PLUCK 62715236
EX-91 EEVEE DOM 5-09 GTPI +2069
4-05 3 365 41090 4.4 1798 3.4 1414
LIFE 1374 123530 4.5 5610 3.5 4380

BURKET-FALS SIGNIFICANT-ET
137477179 PO TV TL TY
GTPI +1623
TOM-ANNA SHOTTLE ABBY-ET
62560079 TV
VG-86 V+EGV 3-07 3K GTPI +1873
PTA +944M +36F +30P 79%R 12/2012
PTA +284NM +.01%F +.01%P
PTA +.7PL 2.84SCS +.1DPR 7%DCE
PTA +2.38T +1.68UDC +1.69FLC 81%R 12/2012
2-02 3 365 33850 3.8 1285 2.9 987
• Due in April and a potential EX!

3rd Dam: Cavalier Throne Audry-ET
(VG-85 EVGV+ DOM)
2-04 3 305 38950 3.7 1438 3.1 1205
4th Dam: Carters-Corner Man Alli-ET
(VG-87 GMD DOM)
2-01 2 365 39820 4.6 1829 3.4 1354
1st VA Fat & 1st VA Protein
5th Dam: Neu-Way Patron Allie-ET
(VG-87 GMD DOM)
1-11 2 365 35440 3.9 1398 3.3 1168
Former #1 CTPI Cow
Embryos Exported
Sons in A.I.
Dam of 15 VG or EX Offspring
6th Dam: Neu-Way Aerostar Allie-ET
(VG-87 GMD DOM)
2-03 2 365 32490 3.6 1169 3.1 1018
Embryos Exported
Sons in A.I.
Dam of 10 VG or EX Offspring
7th Dam: Neu-Way Melwood Allie
(VG-88)
2-02 2 365 32820 3.3 1094 2.8 908

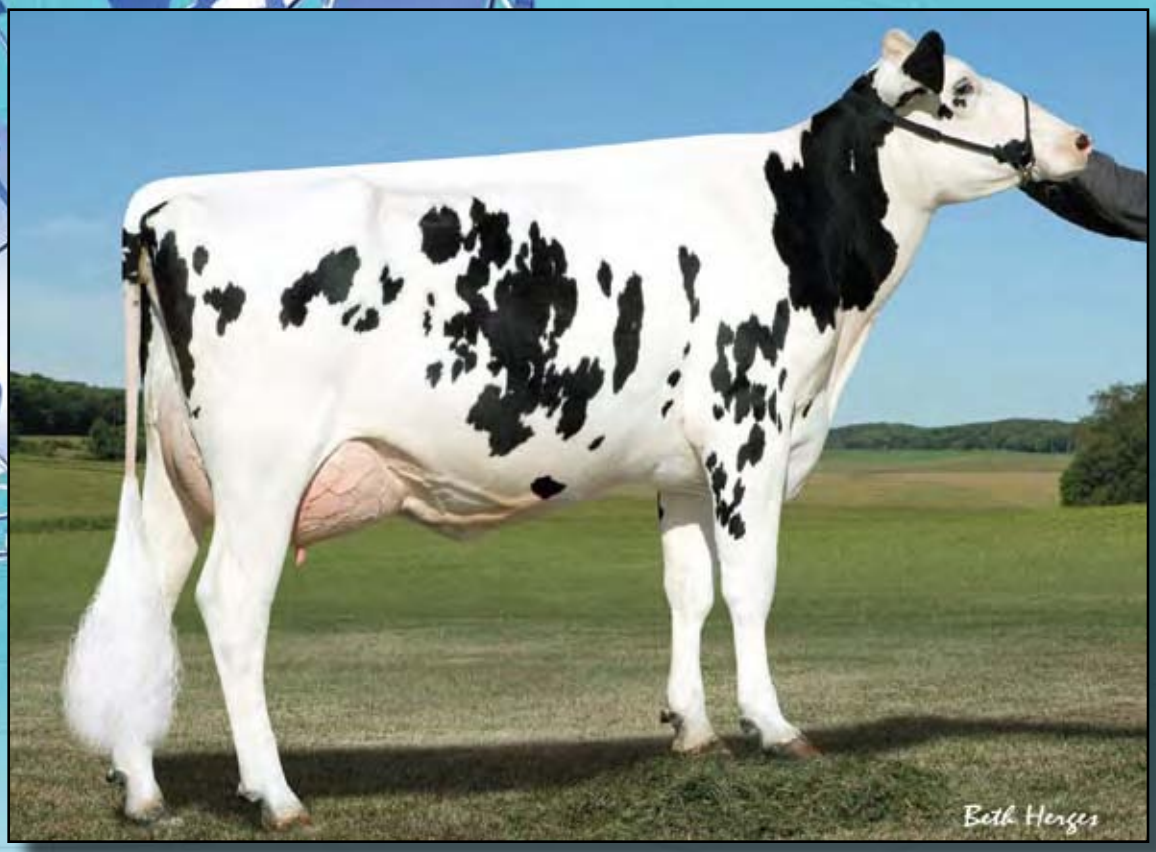

Sandy-Valley Pla Cricket-ET (VG-86 VG-MS 2Y)

2nd Dam of Lot 47

47

1st Choice Pride Female

From Next Flush to Pride

• Seller Guarantees at least one female at PA or above and Polled!!
• Calves will be born and housed in Wisconsin
• Built in PA +2213 GTPI

Eastside Holsteins &
B-T-E-J Genetics
257 Commerce RD
Grant, MI 49327
902-629-5176 Bloyce Thompson
231-335-6511 Brandon DeLong

Terms: Standard ET Terms unless special ET terms are approved by seller or sale managementprior to the sale. (25% Down/balance due 3-4 months of age)

TRANQUILLITY AC PRIDE-ET
107533377C TV TL TY TD
50K GTPI +2411 / DGV +3449
PTA +1743M +117F +61P 74%R 12/2012
PTA +862NM +.21%F +.03%P 100%US
PTA +5.6PL 2.95SCS +.0DPR 5%DCE
PTA +2.54T +2.11UDC +1.54FLC 74%R 12/2012

ROYLANE SOCRA ROBUST-ET
649667.39 TR TV TL TD
VG-88 VVVV 3-03 GTPI +2264
RONELEE BOLIVER DREARY-ET
139531796
VG-86 VVV+V 3-08 50K GTPI +2136
2-04 2 365 27970 3.9 1102 3.5 989
• Maternal Sister to Domain

SANDY-VALLEY COLT COLY-P-ET
70811480 RC PO
6K GTPI +2015
PTA +886M +35F +32P 72%R 12/2012
PTA +482NM +.01%F +.02%P
PTA +4.8PL 2.94SCS +.5DPR 8%DCE
PTA +2.29T +2.54UDC +1.07FLC 72%R 12/2012
• Full Sister to Chipper *RC *PO, +2175 GTPI; new release bull at Semex

SANDY-VALLEY COLT P-RED-TW
68731810 PO TV TL TY TD
GTPI +1971
SANDY-VALLEY PLA CRICKET-ET
69250561
VG-86 VVVVV 2-06 GTPI +2090
PTA +1591M +58F +47P 80%R 12/2012
PTA +512NM +.00%F +.00%P
PTA +3.9PL 2.99SCS -.6DPR 6%DCE
PTA +2.94T +2.16UDC +.80FLC 81%R 12/2012
2-01 2 316 24717 3.5 865 3.3 806 (Inc)
• Dam of Chipper *RC *PO, +2175 GTPI at Semex
• 2 Full Sisters; VG-87 EX-MS & VG-85-2Y

3rd Dam: Sandy-Valley Shot Chris-ET
(VG-87 VEV+V)
3-00 2 365 35810 3.4 1232 3.3 1170
4th Dam: Ralma Finley C-F Checker-ET
(VG-87 GMD DOM)
3-11 2 365 41300 3.4 1406 3.0 1233
5th Dam: Ralma Christmas Fudge-ET
(VG-88 VVEEV GMD DOM 2Y)
2-03 2 365 31810 4.1 1292 3.2 1027
• Global Cow of the Year
Maternal Sister to Fudge:
Ralma Durham Fireball-ET
(EX-92 EX-MS GMD DOM)
2--05 2 365 33800 4.0 1364 3.4 1139
6th Dam: Ralma Juror Faith
(EX-91 EEEVV GMD DOM)
4-02 2 365 47860 4.5 2165 3.1 1497
2-02 2 365 39540 4.3 1697 3.0 1205
LIFE 1352 133520 4.5 5986 3.3 4358
7th Dam: Ralma Leadman Fashion
(VG-89 VEEVV 3Y)
4-10 2 365 40710 3.7 1494 3.0 1232
LIFE 1243 117710 3.6 4295 3.2 3743

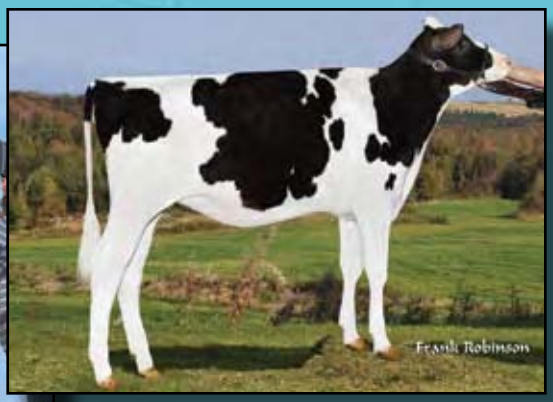

Wissbec Bookem Britania-ET
Dam of Lot 48

Misty-Springs MOM Brenna-ET
(CAN VG-86-2Y)
2nd Dam of Lot 48

48 1st Choice Shanosber Female

From March Flush to Shanosber
• Results will be available prior to the sale
• Potential Red & Polled!
• Built in PA +2127 GTPI

Ferme J.A.L. Royal, Inc
4039 Rte. 263
Disraeli PQ G0N 1E0
Canada
418/449-1674

Terms: Standard ET Terms unless special ET terms are approved by seller or sale managementprior to the sale.
(25% Down/balance due 3-4 months of age)

ALAMPCO SHANOSBER PO-ET
107270518C 99%RHA RC PO TV TL TY TD
50K GTPI +2109
PTA +1328M +54F +50P 75%R 12/2012
PTA +652NM +.02%F +.04%P100%US
PTA +5.4PL 2.68SCS +.0DPR 7%DCE
PTA +1.67T +1.46UDC +1.35FLC 73%R 12/2012

DE-SU OBSERVER-ET 65917481 TR TV TL TY TD
VG-88 EV+V 3-11 GTPI +2219

ALAMPCO LO SHANA MITEY-RED-ET
105862083C PO
CAN VG-85-2Y
2-01 2 365 21942 4.0 869 3.4 736

SWISSBEC BOOKEM BRITANIA-ET
107559776C RC
GTPI +2145
PTA +1221M +49F +.05% +51P +.01%
PTA +562NM +4.4PL 2.90SCS -.3DPR 5%DCE
PTA +2.63T +2.24UDC +1.57FLC 2/2013
GLPI +2740 / DGV +2728
CAN GPA +1608M +58F +71P
CAN GPA +14C +13MS +9FL +8DS +5R
• The Best *RC Bookem in Canada!!
• 9 Generations VG or EX 26*!!

DE-SU 521 BOOKEM -ET 66636657
99%RHA TR TV TL TY TD
50K GTPI +2299

MISTY-SPRINGS MOM BRENNA-ET
11020417C RC
CAN VG-86-2Y GLPI +2913 / DGV +2874
CAN GPA +1815M +75F .05% +82P +.18%
CAN GPA +11C +9MS +11FL +7DS +2R
2-04 2 206 17595 4.4 778 3.4 562 (Inc)
• The former #1 *RC in Canada!!
• Sold for $87,000 in the 2011 TAG Sale

3rd Dam: Misty Springs MB Brighter-Red
(CAN VG-87-3Y)
2-08 2 365 26649 4.6 1224 3.6 961
• Sold for $41,000 in the Rocky Mountain High Sale
• The former #2 Red Cow in Canada!!
4th Dam: Misty Springs Sept Bright-Red
(CAN VG-88-5Y)
2-01 2 365 29032 5.0 1448 3.5 1014
5th Dam: Misty Springs Talent Bridget
(CAN VG-88-5Y 3*)
3-02 3 365 32829 4.2 1378 3.5 1133
6th Dam: Bipper Dragon Bridge
(CAN VG-87-8Y 1*)
4-00 3 307 28605 4.2 1195 3.3 941
LIFE 4 Lact. 124300 4.5 5536 3.3 4136
7th Dam: Aldonhill Brillance-Red
(CAN VG-88-7Y 8*
6-03 2 365 36998 4.5 1660 3.5 1296
LIFE 4 Lact. 161842 4.5 7361 3.6 5838
8th Dam: Lynland Blackstar Ann
(CAN VG-87-4Y 3*)
2-05 2 345 21852 4.1 906 3.8 822
9th Dam: Montgrove Hy Man Alice
(CAN VG-87-3Y 10*)
6-03 2 365 29464 5.6 1653 3.5 1019
10th Dam: Springbrae Hy-Man Dot
(CAN EX)
5-10 2 342 21382 4.7 999 3.4 716

Regancrest DGR Brysha-ET

Dam of Lot 49

49 EDG Brysha SS Bryce-ET

Born 1/17/2013 Reg. 72127448 100%RHA

77K GTPI +2386
PTA +1785M +67F +.01% +63P +.03% 72%R 3/2013
PTA +794NM -.2DPR +5.7PL 2.55SCS 4%DCE
PTA +2.85T +2.05FLC +2.17UDC 73%R 32013
GLPI +3261 / DGV +3505
CAN GPA +2351M +94F +.07% +92P +.14% +11C +10MS +10FL +6DS +3R

• The sale sleeper! +63P! 794NM$! 3505 DGV! Don't let your neighbor steal this one!

Elite Dairy Genomics
c/o Jeff Butler
1710 BE 7750 S. Road
Chebanse, IL 60922
217/341-2437

Terms: Cash unless prior arrangements are made specifically with seller and sale management is advised of these special terms in advance of the sale

SEAGULL-BAY SUPERSIRE-ET 69981349 TV TL TY TD
GTPI +2530
PTA +2463M +110F +76P 74%R 12/2012
PTA +942NM +.08%F +.01%P 100%US
PTA +6.7PL 2.75SCS -.3DPR 5%DCE
PTA +2.74T +2.01UDC +1.82FLC 74%R 12/2012

REGANCREST DGR BRYSHA-ET 66625568
50K GTPI +2212
PTA +735M +54F +36P 77%R 12/2012
PTA +666NM +.10%F +.05%P
PTA +4.7PL 2.64SCS +.8DPR 4%DCE
PTA +2.51T +2.28UDC +2.43FLC 76%R 12/2012
• Due June 2013 and she is a sweetheart!
Sensational Udder Promise!

ROYLANE SOCRA ROBUST-ET 649667.39 TR TV TL TD
VG-88 VVVV 3-03 GTPI +2264

AMMON-PEACHEY SHAUNA-ET 66228178
VG-87 VEV+V DOM 2-04 GTPI +2299 / DGV +3250
PTA +2.82T +2.09UDC +1.05FLC 81%R 12/2012
2-01 3 365 35116 4.1 1427 3.3 1146
• 12 sons already accepted into AI!!

RONELEE GOLD DIGGER-ET 840 3004373270 TV TL TY TD
EX-90 EEVV 3-08 GTPI +2181
PTA +2.67T +2.68UDC +1.85FLC 77%R 4/2012

REGANCREST MAC BRESHAN-ET 63606723 TL
VG-86 VVVVV DOM 2-08 GTPI +2025
PTA +779M +34F +27P 82%R 12/2012
PTA +455NM +.02%F +.01%P
PTA +2.7PL 2.86SCS +1.5DPR 5%DCE
PTA +2.61T +2.41UDC +1.34FLC 81%R 12/2012
3-09 2 365 34780 3.9 1348 3.4 1175
2-01 2 365 28460 3.5 994 3.2 921

3rd Dam: Regancrest Breeshia-ET
4th Dam: Regancrest-PR Barbie-ET
(EX-92 EEEEE GMD DOM)
2-06 2 365 31690 3.9 1237 3.3 1050
HM All-American Jr. 3-Year-Old 2004
5th Dam: Regancrest Juror Brina-ET
(EX-92 EEEVE GMD)
4-04 2 365 40640 3.6 1478 3.0 1217
Grand Champion & BU IA Dist 1 Sh 2000
Res. Grand Champion 2000 IA State Fair
6th Dam: Regancrest Aerostar Bert-ET
(EX-90 EEEVV GMD DOM)
5-022 365 37790 3.6 1357 3.2 1215
LIFE 1305 109350 3.7 4031 3.3 3558
7th Dam: Regancrest Mark Chairman Bea
(2E-91 GMD DOM)
7-09 2 365 33630 3.8 1276 3.1 1052
LIFE 2036 140130 4.1 5711 3.3 4616
8th Dam: Regancrest Board Chairman Bea
(EX-90 EX-MS)
5-09 2 365 26010 4.1 1059 3.4 884
9th Dam: Regancrest Apache Standout Bea
(VG-86 EX-MS)
LIFE 2432 131940 3.6 4744

Regancrest DGR Brysha-ET

Dam of Lot 50

50 EDG Brysha Uno Brisen-ETS

Born 11/25/2012 Reg. 72127326 100%RHA

50K GTPI +2390
PTA +898M +79F +.18% +41P +.05%
PTA +842NM +2.8DPR +6.5PL 2.57SCS 4%DCE
PTA +2.45T +1.85FLC +2.05UDC 74%R 2/2013
GLPI +2825 / DGV +2846 50K
CAN GPA +921M +91F +.56% +46P +.14%

• Great NM$, 842$! Extreme DPR +2.8!!! What a breeding opportunity!

Elite Dairy Genomics
c/o Jeff Butler
1710 BE 7750 S. Road
Chebanse, IL 60922
217/341-2437

Terms: Cash unless prior arrangements are made specifically with seller and sale management is advised of these special terms in advance of the sale

AMIGHETI NUMERO UNO-ET
7990915143ITA TV TL TY TD
GTPI +2497
PTA +1077M +89F +48P 78%R 12/2012
PTA +867NM +.19%F +.06%P100%US
PTA +6.8PL 2.59SCS +1.4DPR 6%DCE
PTA +3.18T +2.90UDC +2.30FLC 78%R 12/2012

REGANCREST DGR BRYSHA-ET
66625568
50K GTPI +2212
PTA +735M +54F +36P 77%R 12/2012
PTA +666NM +.10%F +.05%P
PTA +4.7PL 2.64SCS +.8DPR 4%DCE
PTA +2.51T +2.28UDC +2.43FLC 76%R 12/2012
• Due June 2013 and she is a sweetheart!
Sensational Udder Promise!

LONG-LANGS OMAN OMAN-ET
135746776 TV TL TY TD
VG-85 VVV+ 4-11 GM GTPI +2205
PTA +2.12T +1.63UDC +1.96FLC 98%R 12/2012

AMIGHETI SHOTTE AVE-ET
17990346074ITA
EX-90

RONELEE GOLD DIGGER-ET 840
3004373270 TV TL TY TD
EX-90 EEVV 3-08 GTPI +2181
PTA +2.67T +2.68UDC +1.85FLC 77%R 12/2012

REGANCREST MAC BRESHAN-ET
63606723 TL
VG-86 VVVVV DOM 2-08 GTPI +2025
PTA +779M +34F +27P 82%R 12/2012
PTA +455NM +.02%F +.01%P
PTA +2.7PL 2.86SCS +1.5DPR 5%DCE
PTA +2.61T +2.41UDC +1.34FLC 81%R 12/2012

3-09	2	365	34780	3.9	1348	3.4	1175
2-01	2	365	28460	3.5	994	3.2	921

3rd Dam: Regancrest Breeshia-ET
4th Dam: Regancrest-PR Barbie-ET
(EX-92 EEEEE GMD DOM)
2-06 2 365 31690 3.9 1237 3.3 1050
HM All-American Jr. 3-Year-Old 2004
5th Dam: Regancrest Juror Brina-ET
(EX-92 EEEVE GMD)
4-04 2 365 40640 3.6 1478 3.0 1217
Grand Champion & BU IA Dist 1 Sh 2000
Res. Grand Champion 2000 IA State Fair
6th Dam: Regancrest Aerostar Bert-ET
(EX-90 EEEVV GMD DOM)
5-022 365 37790 3.6 1357 3.2 1215
LIFE 1305 109350 3.7 4031 3.3 3558
7th Dam: Regancrest Mark Chairman Bea
(2E-91 GMD DOM)
7-09 2 365 33630 3.8 1276 3.1 1052
LIFE 2036 140130 4.1 5711 3.3 4616
8th Dam: Regancrest Board Chairman Bea
(EX-90 EX-MS)
5-09 2 365 26010 4.1 1059 3.4 884
9th Dam: Regancrest Apache Standout Bea
(VG-86 EX-MS)
LIFE 2432 131940 3.6 4744

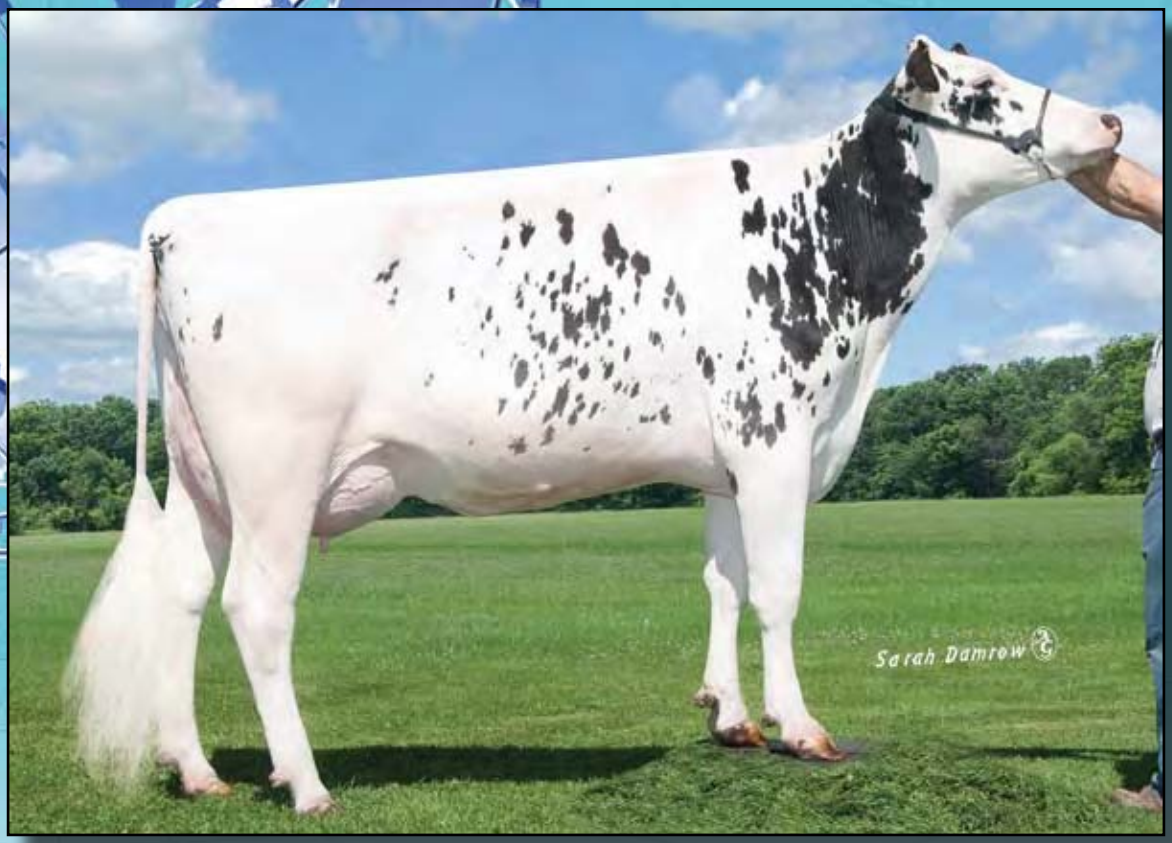

Larcrest Carabella-ET (VG-86 VG-MS DOM 2Y)

2nd Dam of Lot 51

51

Three-Star Lexor Citrus-ET *TL *TD

Born 12/3/2012 Reg. 57252832 99%RHA

9K GTPI +2425 PTA +1664M +69F +.03% +66P +.06% 72%R 2/2013
PTA +741NM +1.3DPR +4.0PL 2.86SCS 5%DCE
PTA +3.25T +2.05FLC +2.92UDC 71%R 2/2013

• Great production numbers & high Protein!
• Sells with a $17,000 contract to Select Sires!
• THe #4 Lexor in the Breed!
• Canadian Genomic Numbers available in April, will convert quite High!
• Min. Starting Bid $20,000

Jeffrey & Korinna Rohde
& Kyle Pundsack
28880 County 6
Grey Eagle, MN 56336
320/285-4112

Terms: Cash unless prior arrangements are made specifically with seller and sale management is advised of these special terms in advance of the sale

GENERVATIONS LEXOR-ET
11098658C TV TL
50K GTPI +2327
PTA +1581M +93F +78P 78%R 12/2012
PTA +680NM +.12%F +.11%P 100%US
PTA +1.6PL 2.82SCS -.7DPR 5%DCE
PTA +2.80T +1.77UDC +2.45FLC 77%R 12/2012

LONG-LANGS OMAN OMAN-ET
135746776 TV TL TY TD
VG-85 VVV+ 4-11 GM GTPI +2205

COMESTAR GOLDWYN LILAC 103455285C
CAN VG-89-5Y
2-03 2 365 37496 4.6 1722 3.8 1411
All-ON Sr. 2-Year-Old 2008
Nom. All-Canadian Sr. 2-Year-Old 2008

MATCREST BOOKEM CANCU-ET
70145665 99%RHA
50K GTPI +2230
PTA +1166M +39F +40P 75%R 12/2012
PTA +611NM -.01%F +.02%P
PTA +5.3PL 2.71SCS +.9DPR 6%DCE
PTA +3.06T +3.03UDC +1.78FLC 75%R 12/2012
• Due April 9th and looks outstanding!

DE-SU 521 BOOKEM -ET 66636657
99%RHA TR TV TL TY TD
50K GTPI +2299

LARCREST CARABELLA-ET 53766355
VG-86 V++VV DOM 2-07 GTPI +2151
PTA +544M +58F +22P 81%R 12/2012
PTA +547NM +.14%F +.02%P
PTA +4.6PL 2.67SCS +.8DPR 8%DCE
PTA +2.94T +2.67UDC +2.56FLC 82%R 12/2012
2-05 2 305 24500 4.3 1050 3.3 809
Maternal Sister to:
Larcrest Cosmopolitan (VG-87 GMD DOM)
2-04 2 365 30930 4.1 1261 3.6 1119

3rd Dam: Larcrest Oside Champagne-TW
(EX-90 EVVVE GMD DOM)
2-03 2 365 29110 4.5 1322 3.7 1077
4th Dam: Larcrest Juror Chanel
(3E-93 EEEEE GMD DOM)
9-00 2 365 48460 4.0 1943 3.4 1648
Over 250,000 Lifetime and still going.
• A great individual but an even greater brood cow.
5th Dam: Larcrest Lindy Chandra (VG-85)
2-05 2 365 20896 4.8 993 3.8 803
6th Dam: Larcrest Inspiration Carly
(VG-87 EEVVV)
3-05 2 305 21800 4.5 973 3.3 802

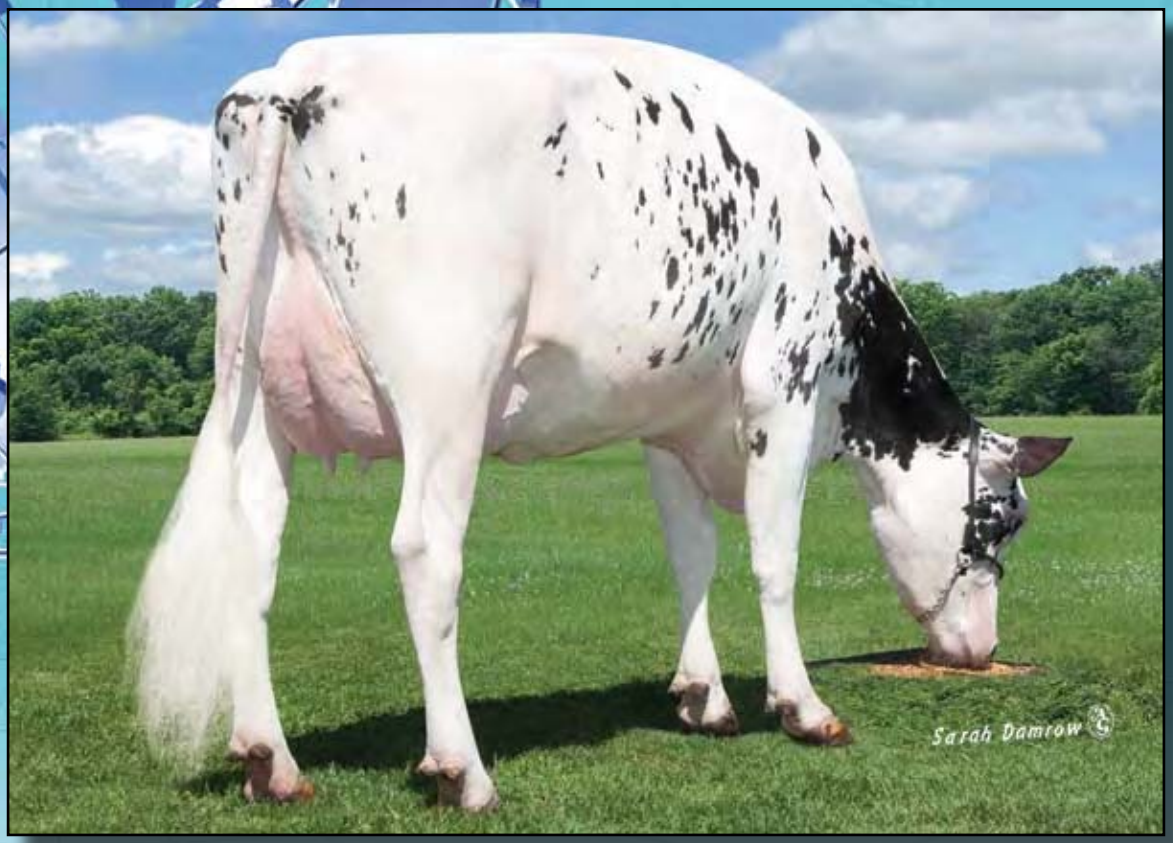

Larcrest Carabella-ET (VG-86 VG-MS DOM 2Y)

2nd Dam of Lot 52

52

Three-Star Mogul Candy-ET *TL *TD

Born 10/28/2012 Reg. 57252830 100%RHA
9K GTPI +2337
PTA +1586M +56F +.00% +47P +.00% 72%R 2/2013
PTA +687NM -.1DPR +4.7PL 2.76SCS 5%DCE
PTA +3.48T +2.94FLC +3.47UDC 72%R 2/2013
• Canadian Genomic Numbers available in April, will convert quite High!
• Min. Starting Bid $10,000

Jeffrey & Korinna Rohde
& Kyle Pundsack
28880 County 6
Grey Eagle, MN 56336
320/285-4112

Terms: Cash unless prior arrangements are made specifically with seller and sale management is advised of these special terms in advance of the sale

MOUNTFIELD SSI DCY MOGUL-ET TR TV TL TY TD
50K GTPI +2417
PTA +1416M +77F +49P 77%R 12/2012
PTA +799NM +.10%F +.03%P 100%US
PTA +5.6PL 2.71SCS +.0DPR 5%DCE
PTA +3.14T +3.33UDC +3.14FLC 77%R 12/2012

MATCREST BOOKEM CANCU-ET 70145665 99%RHA
50K GTPI +2230
PTA +1166M +39F +40P 75%R 12/2012
PTA +611NM -.01%F +.02%P
PTA +5.3PL 2.71SCS +.9DPR 6%DCE
PTA +3.06T +3.03UDC +1.78FLC 75%R 12/2012
• Due April 9th and looks outstanding!

COYNE-FARMS DORCY-ET 139005002 BY TV TL
VG-87 VVV+ 4-09 GTPI +2252

MOUNTFIELD MARSH MAXINE-ET 62784081
VG-88 VV+VE DOM 2-07 GTPI +2020
2-03 2 159 14320 4.3 611 3.4 481 (Inc)

DE-SU 521 BOOKEM -ET 66636657 99%RHA TR TV TL TY TD
50K GTPI +2299

LARCREST CARABELLA-ET 53766355
VG-86 V++VV DOM 2-07 GTPI +2151
PTA +544M +58F +22P 81%R 12/2012
PTA +547NM +.14%F +.02%P
PTA +4.6PL 2.67SCS +.8DPR 8%DCE
PTA +2.94T +2.67UDC +2.56FLC 82%R 12/2012
2-05 2 305 24500 4.3 1050 3.3 809
Maternal Sister to:
Larcrest Cosmopolitan (VG-87 GMD DOM)
2-04 2 365 30930 4.1 1261 3.6 1119

From the Same Family as Lot 52:
Larcrest Crimson-ET
(EX-91 EEEEE GMD DOM)
2-02 2 365 36060 4.7 1710 3.7 1351
5-02 2 119 17622 5.0 876 3.6 640 (Inc)
• Fresh again and looks tremendous!!
• Dam of Larcrest Charmed-ET, the #7 GTPI Heifer in the Breed (12/12), +2509 GTPI, +922NM!!

3rd Dam: Larcrest Oside Champagne-TW
(EX-90 EVVVE GMD DOM)
2-03 2 365 29110 4.5 1322 3.7 1077
4th Dam: Larcrest Juror Chanel
(3E-93 EEEEE GMD DOM)
9-00 2 365 48460 4.0 1943 3.4 1648
Over 250,000 Lifetime and still going.
• A great individual but an even greater brood cow.
5th Dam: Larcrest Lindy Chandra (VG-85)
2-05 2 365 20896 4.8 993 3.8 803
6th Dam: Larcrest Inspiration Carly
(VG-87 EEVVV)
3-05 2 305 21800 4.5 973 3.3 802

Larcrest Camdi-ET
Sells as Lot 53

Larcrest Chenoa-ET (VG-87 DOM)
Dam of Lot 53

Larcrest Crimson-ET
(EX-91 GMD DOM)
2nd Dam of Lot 53

53

• Early Kramer!

Larcrest Camdi-ET *TY

Born 12/3/2011 Reg. 57187367 99%RHA
6K GTPI +2313 PTA +1478M +76F +51P 72%R 12/2012
PTA +733NM +.08%F +.02%P +6.1PL 2.70SCS -.5DPR 6%DCE
PTA +2.90T +2.69UDC +1.27FLC 73%R 12/2012
• 2nd Highest GTPI Daughter of Cheneo
• Robust maternal sister topped the Larcrest Tag Sale at $90,000!!
• Donor Dam
• Min. Starting Bid $20,000

Triple Crown Genetics & Abe Light
305 S County Line Rd
Jerome, ID 83338
208/221-0904

Flush History:
11-27-12 • resulting in 12 #1
12-25-12 • resutling in 9 #1
2-8-13 • resulting in 8 UFOs
• Min. Starting Bid $20,000

Terms: Cash unless prior arrangements are made specifically with seller and sale management is advised of these special terms in advance of the sale

DE-SU KRAMER 715-ET 68656296 TR BY TV TL TD
50K GTPI +2092
PTA +557M +72F +31P 78%R 12/2012
PTA +604NM +.19%F +.06%P 100%US
PTA +5.1PL 2.73SCS -.1DPR 7%DCE
PTA +2.14T +1.87UDC +1.28FLC 78%R 12/2012

LARCREST CHENOA-ETS 56264510 99%RHA
VG-87 VVVVV DOM 3-00
GTPI +2251/GLPI +2593
PTA +1531M +64F +52P 79%R 12/2012
PTA +669NM +.03%F +.02%P
PTA +5.1PL 2.83SCS +.3DPR 5%DCE
PTA +2.60T +2.47UDC +1.06FLC 80%R 12/2012
2-04 2 365 35930 4.1 1487 3.5 1259
• The #26 GTPI Cow in the Breed!!
• Her Dam, Crimson is the #4 GTPI Cow in the Breed!

KED OUTSIDE JEEVES-ET 134438230 TV TL TY
GM GTPI +1895

DE-SU 7051-ET 62720609
VG-88 EE+VV DOM 6-00
2-01 2 365 38500 3.7 1431 3.0 1151
5-05 3 305 34370 3.9 1348 3.0 1037

ENSENADA TABOO PLANET-ET 60597003 TR TV TL TY TD
EX-90 EEVV 4-11 GM GTPI +2133

LARCREST CRIMSON-ET 53452457 TY 99%RHA
EX-91 EEEEE GMD DOM 5-07 50K GTPI +2348
PTA +756M +75F +47P 85%R 12/2012
PTA +710NM +.18%F +.09%P +4.2PL
PTA +3.10T +2.66UDC +2.55FLC 86%R 12/2012
2-02 2 365 36060 4.7 1710 3.7 1351
5-02 2 119 17622 5.0 876 3.6 640 (Inc)
• Fresh again and looks tremendous!!
• Dam of Larcrest Charmed-ET, the #7 GTPI Heifer in the Breed (12/12), +2509 GTPI, +922NM!!
• 12 daughters over +2300 GTPI (1 @ 2509; 5 over 2400 & 6 over 2300)

3rd Dam: Larcrest Cosmopolitan
(VG-87 E+VVV GMD DOM)
2-04 2 365 30930 4.1 1261 3.6 1119
• Bulls & Embryos sold Worldwide
4th Dam: Larcrest Oside Champagne-TW
(EX-90 EVVVE GMD DOM)
2-03 2 365 29110 4.5 1322 3.7 1077
5th Dam: Larcrest Juror Chanel
(3E-93 EEEEE GMD DOM)
9-00 2 365 48460 4.0 1943 3.4 1648
Over 250,000 Lifetime and still going.
• A great individual but an even greater brood cow.
6th Dam: Larcrest Lindy Chandra (VG-85)
2-05 2 365 20896 4.8 993 3.8 803
7th Dam: Larcrest Inspiration Carly
(VG-87 EEVVV)
3-05 2 305 21800 4.5 973 3.3 802

Ladinodale Amanda-Red-ET (VG-86 VG-MS 3Y)

2nd Dam of Lot 54

54

MS Aretha Austrailia-ET *RC

Born 1/24/2013 Reg. 72127465 100%RHA

77K GTPI +2227
PTA +296M +50F +.16% +29P +.08% 72%R 3/2012
PTA +631NM +1.3DPR +4.9PL 2.75SCS 3%DCE
PTA +2.93T +1.70FLC +3.01UDC 72%R 3/2013
GLPI +2579 / DGV +2626
CAN GPA +534M +74F +.55% +43P +.24% +11C +15MS +5FL +3DS

• Her Maternal Brother is +2398 GTPI. He is the #1 Red Bull in the World and the #1 Polled Bull in the World!!

TJR Genetics
c/o Tim Rauen
P O Box 65
Farley, IA 52046
563/590-7871

Terms: Cash unless prior arrangements are made specifically with seller and sale management is advised of these special terms in advance of the sale

DE-SU BKM MCCUTCHEN 1174-ET 69990138 99%RHA TV TL TY TD
VG-88 VVVV 1-11 50K GTPI +2474
PTA +1379M +69F +54P 76%R 12/2012
PTA +712NM +.07%F +.04%P 100%US
PTA +4.9PL 2.77SCS +.1DPR 4%DCE
PTA +4.05T +3.62UDC +3.08FLC 76%R 12/2012

LADINODALE ARETHA-RED-TW 70433774 PO
3K GTPI +2116
PTA +541NM +.16%F +.11%P
PTA +4.4PL 2.74SCS +1.8DPR 4%DCE
PTA +2.48T +2.46UDC +1.58FLC 72%R 12/2012
• Sold for $36,000 in the 2012 Ladinodale Dispersal
• Former #1 GTPI Red Heifer

DE-SU 521 BOOKEM -ET 66636657 99%RHA TR TV TL TY TD
50K GTPI +2299

SULLY SHOTTLE MAY-TW 138218285
VG-87 VVEVV DOM 5-09 50K GTPI +2176
2-02 3 365 34110 3.2 1095 3.3 1130

SCIENTIFIC DESTRY-ET 138122625 RC TV TL TY
VG-88 VEVV 4-04 GTPI +1904
PTA +2.84T +2.81UDC +1.25FLC 97%R 12/2012

LADINODALE AMANDA-RED-ET 65919399 PO
VG-86 VVV+V 3-01 50K GTPI +1918
PTA +138M +43F +28P 79%R 12/2012
PTA +5.1PL 3.01SCS +1.9DPR 6%DCE
PTA +402NM +.14%F +.09%P
PTA +2.6PL 2.92SCS +.9DPR 7%DCE
PTA +1.82T +1.95UDC +.68FLC 81%R 12/2012
2-04 2 365 30200 4.5 1356 3.4 1038
• Former #1 Polled Red Cow on the Locator list (8/12)

3rd Dam: Ladinodale Anastasia-Red-ET
(VG-86 VG-MS)
2-06 2 365 27710 4.8 1324 3.4 948
4th Dam: Wilstar-RS Rud Actress-ET
(3E-91 DOM)
4-03 2 365 36010 5.1 1839 3.4 1231
5th Dam: Dreamstreet Enhancer Alicia
(3E-94 GMD DOM)
8-05 2 365 36370 4.9 1773 2.9 1069
LIFE 3559 224670 4.4 9974 3.1 7072
6th Dam: Dreamstreet Triple Ali-Red-ET
(EX-90)
5-02 2 365 24380 3.9 962 3.4 841
7th Dam: Cha-Liz R Maple B Ann
(2E-91 EEEE)
7-10 2 365 23290 3.9 909
LIFE 2190 109421 3.8 4208
8th Dam: Cha-Liz F Mini Ann B
(3E-92)
7-09 2 305 19080 3.7 712
LIFE 2122 108160 4.1 4422
9th Dam: Cha-Liz P V Ann Adeu B
(2E-92)
10-00 2 347 23760 4.0 962
LIFE 3200 196887 3.7 7371
10th Dam: Wenron Adeu Ann Champion B
(3E-91 GMD)
7-02 2 305 23948 3.6 868
LIFE 3600 196626 3.7 7187

KHW Regiment Apple-Red-ET
(2E-95 EEEEE DOM)
Maternal Sister to the Dam of Lot 55

KHW Goldwyn Aiko-ET
(EX-91 EX-MS DOM)
Dam of Lot 55

55 KHW Jolicap Uno Adelma-ET

Born 11/23/2012 Reg. 72265769 100%RHA
50K GTPI +2368
PTA +645M +60F +.14% +47P +.11%
PTA +632NM +.9DPR +3.9PL 2.61SCS 6%DCE
PTA +3.89T +2.85FLC +3.08UDC 75%R 2/2013
GLPI +2717 / DGV +2729
CAN GPA +17C +14MS +13FL +12DS +8R
• Unique Uno from Aiko!!

Ferme Jolicap, Inc
c/o Jean-Francois Richard
Cap St Ignace, PQ, G0R 1H0
Canada
418/246-1319

Terms: Cash unless prior arrangements are made specifically with seller and sale management is advised of these special terms in advance of the sale

AMIGHETI NUMERO UNO-ET
7990915143ITA TV TL TY TD
GTPI +2497
PTA +1077M +89F +48P 78%R 12/2012
PTA +867NM +.19%F +.06%P100%US
PTA +6.8PL 2.59SCS +1.4DPR 6%DCE
PTA +3.18T +2.90UDC +2.30FLC 78%R 12/2012

KHW GOLDWYN AIKO-ET 137658044
RC TV
EX-91 EEEVE DOM 6-05 GTPI +2049
PTA -418M +37F +18P 81%R 12/2012
PTA +393NM +.20%F +.12%P
PTA +2.4PL 2.76SCS +.2DPR 6%DCE
PTA +3.31T +2.85UDC +2.67FLC 80%R 12/2012

2-06	2	365	24660	6.4	1568	4.0	983
5-07	2	365	29150	5.1	1500	4.0	1159

• Maternal Sister to:
KHW Regiment Apple-Red-ET (2E-95 EEEEE DOM)
Full Information Listed in Box at the Right

LONG-LANGS OMAN OMAN-ET
135746776 TV TL TY TD
VG-85 VVV+ 4-11 GM GTPI +2205
PTA +2.12T +1.63UDC +1.96FLC 98%R 12/2012

AMIGHETI SHOTTE AVE-ET
17990346074ITA
EX-90

BRAEDALE GOLDWYN 10705608C
TL TY TV
CAN GP-84-8Y Extra GM GTPI +1954
PTA +3.03T +2.56UDC +2.52FLC 99%R 12/2012

KAMPS-HOLLOW ALTITUDE-ET
129136431 RC CV TL
EX-95 EEEEE 2E DOM 7-09 GTPI +2058
PTA +437NM +.19%F +.10%P
PTA +3.4PL 2.84SCS +1.2DPR 7%DCE
PTA +3.21T +2.90UDC +3.57FLC 91%R 12/2012

7-00	2	365	39690	4.7	1849	3.5	1385
4-03	2	365	30430	4.2	1267	3.1	956
2-00	2	365	28830	3.8	1097	3.5	1013
LIFE		1844	144460	4.4	6295	3.7	5288

Maternal Sister to the Dam of Lot 55:
KHW Regiment Apple-Red-ET
(2E-95 EEEEE DOM)
4-01 2 365 35750 4.7 1682 3.7 1314
Unanimous All-American R&W Aged Cow '11
Unanimous All-American Jr. 2-Year-Old 2006
All-American R&W Jr. 2-Year-Old 2006
HHM All-American Jr. 3-Year-Old '07 (B&W)
Nom. All-American 5-Year-Old 2009 (B&W)
Res. All-Canadian R&W Cow 2009

3rd Dam: Clover-Mist Alisha-ET
(3E-93 EEEEE GMD DOM)
5-03 3 365 34670 4.8 1654 3.3 1154
LIFE 2999 226470 4.7 10659 3.6 8149
4th Dam: Clover-Mist Augy Star-ET *RC
(4E-94 EEEEE DOM)
7-10 3 365 43140 5.0 2136 3.3 1421
LIFE 2486 206250 4.7 9793 3.5 7187
5th Dam: D-R-A August
(4E-96 EX-MS DOM)
8-05 3 365 27460 4.3 1187 3.2 871
LIFE 3443 190200 4.4 8281 3.3 4457
Nom. All-American Aged Cow '86
All-Wisconsin Aged Cow '87
6th Dam: D-R-A Ideal Precious Leader
(2E-90 EX-MS)
7-06 2 358 20090 3.9 787 3.2 637
LIFE 2456 133250 4.0 5308
7th Dam: D-R-A Princess Lad Leader (3E-90)
9-05 2 305 19160 4.2 809

Mystic Goldwyn Arabi (CAN VG-87)
2nd Dam of Lot 56

56 EDG Armada MCC Alice-ET

Born 1/17/2013 Reg. 72127447 99%RHA
77K GTPI +2337
PTA +1563M +97F +.16% +62P +.05%P 73%R 3/2013
PTA 5%DCE +645NM -.9DPR +1.9PL 2.83
PTA +3.52T +2.71FLC +2.39UDC 73%R 3/2013
GLPI +3348 / DGV +3496
CAN GPA +1974M +120F +.46% +83P +.17%
CAN GPA +16C +13MS +13FL +14DS +2R
• Outstanding Fat +97, Protein +62, Type +3.52 and 3496 DGV!

Elite Dairy Genomics, LLC.
c/o Jeff Butler
1710 BE 7750 S. Road
Chebanse, IL 60922
217/341-2437

Terms: Cash unless prior arrangements are made specifically with seller and sale management is advised of these special terms in advance of the sale

DE-SU BKM MCCUTCHEN 1174-ET 69990138 99%RHA TV TL TY TD
VG-88 VVVV 1-11 50K GTPI +2474
PTA +1379M +69F +54P 76%R 12/2012
PTA +712NM +.07%F +.04%P 100%US
PTA +4.9PL 2.77SCS +.1DPR 4%DCE
PTA +4.05T +3.62UDC +3.08FLC 76%R 12/2012

MYSTIQUE MANOMAN ARMADA 106931121C
3K GTPI +2332
PTA +1688M +90F +63P 73%R 12/2012
PTA +719NM +.10%F +.04%P
PTA +3.4PL 2.78SCS -.4DPR 6%DCE
PTA +2.76T +2.20UDC +2.59FLC 72%R 12/2012
GLPI +2843 / DGV +2910
CAN GPA +1681M +87F +68P +13C +11MS +14FL
• Armada is due in April 2013 and looks very promising!!
• No Shottle, Planet, Bolton, Outside
• Maternal Sister +2508 GLPI & +2748 DGV, the Former #1 GLPI Gerard daughter in Canada (12/11)

DE-SU 521 BOOKEM -ET 66636657 99%RHA TR TV TL TY TD
50K GTPI +2299

SULLY SHOTTLE MAY-TW 138218285
VG-87 VVEVV DOM 5-09 50K GTPI +2176
2-02 3 365 34110 3.2 1095 3.3 1130

LONG-LANGS OMAN OMAN-ET 135746776 TV TL TY TD
VG-85 VVV+ 4-11 GM GTPI +2205
PTA +2.12T +1.63UDC +1.96FLC 98%R 12/2012

MYSTIQUE GOLDWYN ARABI 103928377C
CAN VG-87-4Y
2-02 2 365 27727 4.6 1265 3.6 1012
4-01 2 365 35514 4.2 1479 3.5 1252

3rd Dam: Mystique Titanic Arabela
(CAN VG-88-2Y 2*)
2-01 2 365 29500 4.3 1261 3.6 1052
4th Dam: Mystique Integrity Amelie
(CAN EX-94-3E 7*)
6-11 2 365 38349 4.4 1693 3.4 1285
LIFE 5 Lact. 168590 4.4 7500 3.4 5796
Res. Int. Champion Quebec Spring Show 2004
1st Sr. 2-Year-Old Quebec Spring Show '04
2nd Sr. 3-Year-Old Berthier 2005
5th Dam: Mystique Storm Arabel
(CAN EX-90-5E)
9-03 2 365 29275 4.2 1232 3.4 999
LIFE 11 Lact. 279221 4.2 11863 3.6 9971
6th Dam: Roycedale Lindy Angel
(CAN VG-87-4Y 4*)
4-08 2 365 32117 4.4 1407 3.5 1131
7th Dam: Roycedale Starbuck Aster-ET
(CAN VG-86-4Y)
4-11 2 346 28558 3.6 1032 3.3 933
LIFE 6 Lact. 133797 3.7 4996 3.2 4336
8th Dam: Roycedale Sheik Adrienne-ET
(CAN EX 19*)
4-04 2 365 25293 4.9 1235 3.5 882
9th Dam: Roycedale Telstar Alice
(CAN VG-88-4Y 10*)
LIFE 8 Lact. 205162 4.2 8618
9th Dam: Roycedale Perseus Alice
(CAN EX)
LIFE 8 Lact. 135263 3.8 5205

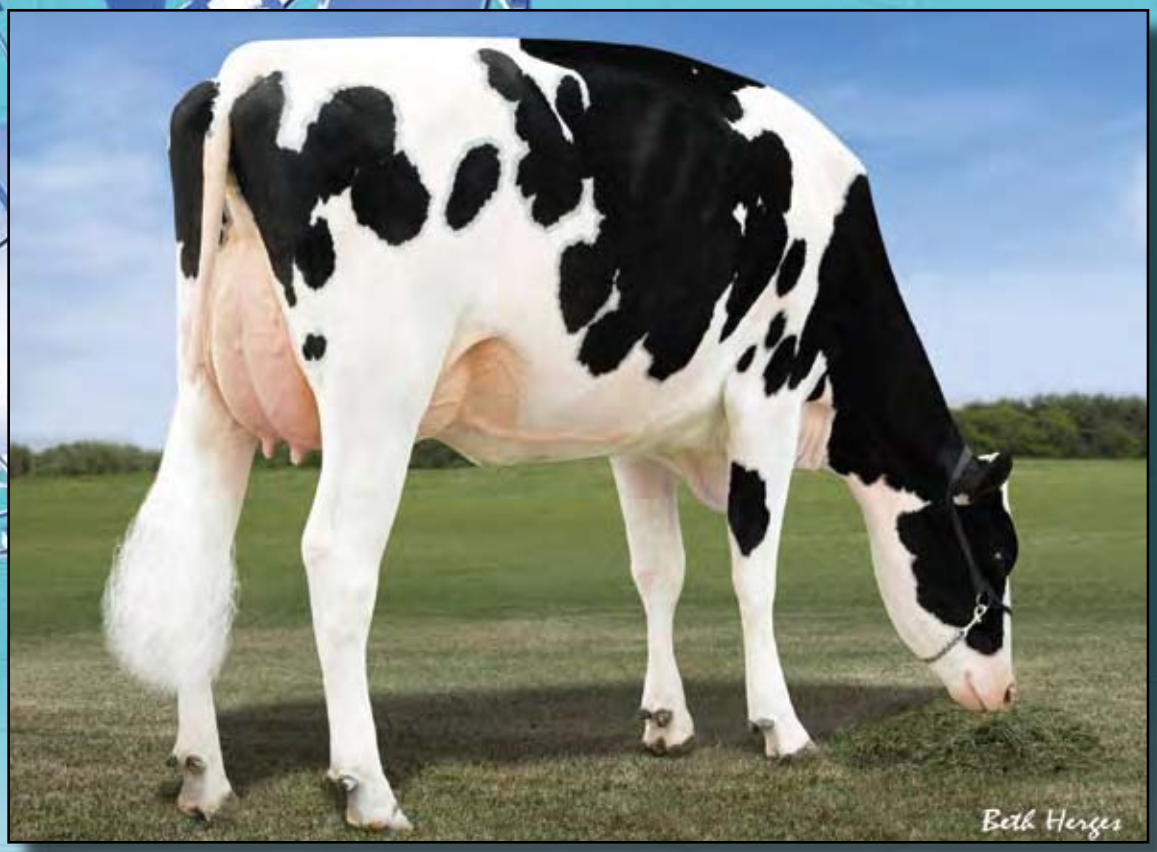

Farnear-TBR Bowsr Boyana-ET

Dam of Lot 57

57 MS Boyana Daddy Baara-ET

Born 12/22/2012 Reg. 72127386 99%RHA

77K GTPI +2366
PTA +1486M +26F -.10% +49P +.02%
PTA +612NM +1.2DPR +5.5PL 2.74SCS 5%DCE
PTA +4.01T +3.23FLC +3.29UDC 72%R 2/2013
GLPI +2634 / DGV +2719
CAN GPA +1713M +25F +59P +19C +17MS +11FL +12DS +7R
• Extreme for Type +4.01!!

Select Genetics Of Indiana LLC
c/o Dennis Caudill
1840 Kleven Lane
Crown Point, IN 46307
765/618-5479

Terms: Cash unless prior arrangements are made specifically with seller and sale management is advised of these special terms in advance of the sale

RONELEE SSI O DADDY-ET 70119251 TV TL TY TD
GTPI +2309
PTA +1982M +53F +58P 77%R 12/2012
PTA +678NM -.07%F +.00%P100%US
PTA +5.6PL 2.68SCS -.3DPR 6%DCE
PTA +3.46T +2.41UDC +1.93FLC 76%R 12/2012

FARNEAR-TBR BOWSR BOYANA-ET 69822164 99%RHA
3K GTPI +2262
PTA +1163M +23F +42P 72%R 12/2012
PTA +516NM +4.7PL 2.98SCS +.4DPR 5%DCE
PTA +3.99T +3.79UDC +3.45FLC 72%R 12/2012
2-02 2 39 2828 9.6 297 2.9 82 (Inc)
• Fresh and looks very promising!
• Sold for $50,000 in the 2010 Destination Vegas Sale
• Her 1st choice female sold for $31,500 in the 2011 Planet Holstein Sale and $30,000 in the 2011 Regancrest Summer Sale
• The #3 Udder Heifer in the Breed 12/11
• The #3 Bowser Female in the Breed 12/11
• The #12 PTAT Female in the Breed 12/11

DE-SU OBSERVER-ET 65917481 TR TV TL TY TD
VG-88 EV+V 3-11 GTPI +2219

RONELEE OUTSIDE DABBLE-ET 134644585 TV TL
EX-91 EEEEE 2E GMD DOM 6-08 GTPI +2126
5-03 3 365 44530 3.6 1612 3.1 1397
LIFE 2021 185730 3.6 6757 3.0 5614

LAESCHWAY JET BOWSER-ET 64872951 98%RHA TV TL TY TD
GTPI +2102

KLASSIC MAC BARB-ET 61143553
VG-85 +V+VV 2-11 50K GTPI +1771
PTA +241M +11F +10P 81%R 12/2012
PTA +232NM +.01%F +.01%P
PTA +1.4PL 2.88SCS +.3DPR 6%DCE
PTA +2.44T +2.37UDC +1.81FLC 81%R 12/2012
2-05 2 365 30440 4.0 1206 3.5 1068
• Full Sister to Klassic Big Time

3rd Dam: Regancrest Barbi-ET
(VG-88 EX-MS DOM)
2-00 2 365 26339 3.8 1012 3.3 892
4th Dam: Regancrest-PR Barbie-ET
(EX-92 EEEEE GMD DOM)
2-06 2 365 31690 3.9 1237 3.3 1050
HM All-American Jr. 3-Year-Old 2004
5th Dam: Regancrest Juror Brina-ET
(EX-92 EEEVE GMD)
4-04 2 365 40640 3.6 1478 3.0 1217
Grand Champion & BU IA Dist 1 Sh 2000
Res. Grand Champion 2000 IA State Fair
6th Dam: Regancrest Aerostar Bert-ET
(EX-90 EEEVV GMD DOM)
5-02 2 365 37790 3.6 1357 3.2 1215
7th Dam: Regancrest Mark Chairman Bea
(2E-91 GMD DOM)
7-09 2 365 33630 3.8 1276 3.1 1052
8th Dam: Regancrest Board Chairman Bea
(EX-90 EX-MS)
5-09 2 365 26010 4.1 1059 3.4 884
9th Dam: Regancrest Apache Standout Bea
(VG-86 EX-MS)
LIFE 2432 131940 3.6 4744

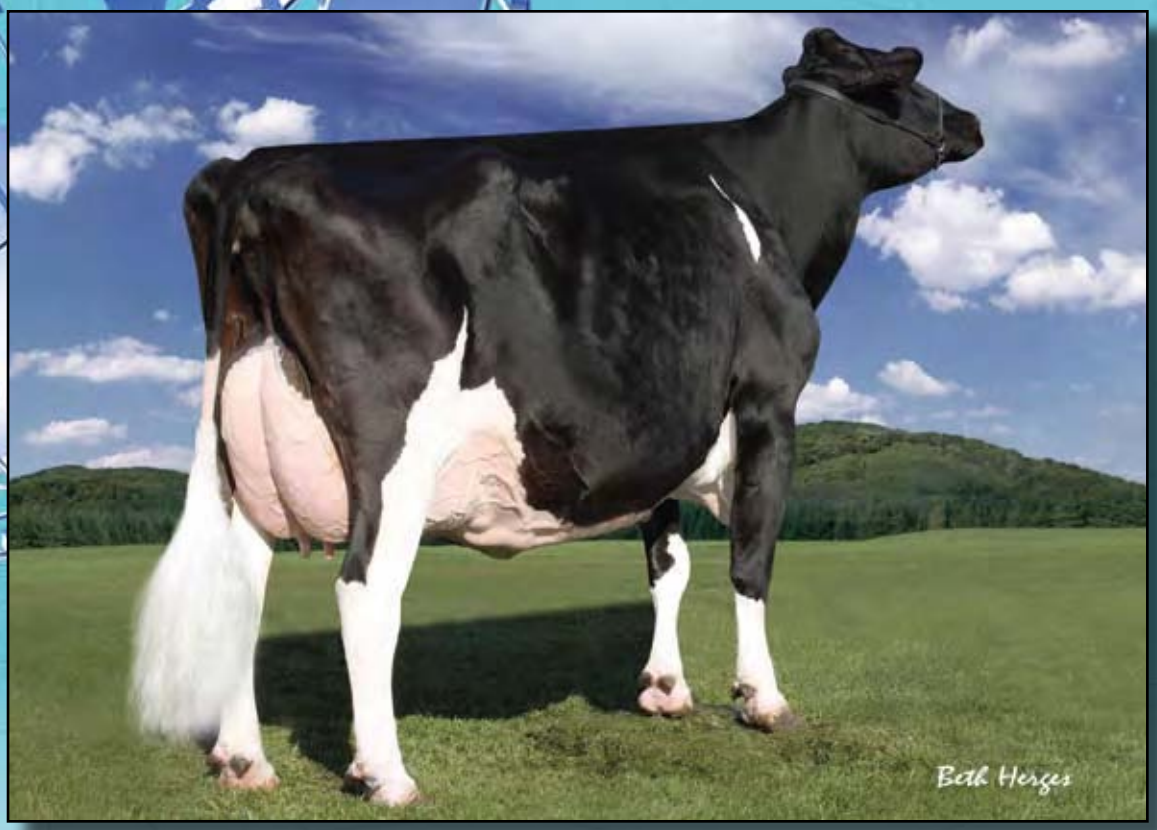

Regancrest-PR Barbie-ET (EX-92 GMD DOM)

4th Dam of Lot 58

58

MS Boyana FB Babe-ET

Born 3/27/2012 Reg. 71494720 99%RHA

50K GTPI +2319
PTA +1753M +64F +62P 73%R 12/2012
PTA +643NM +.00%F +.03%P +3.7PL 2.86SCS +.2DPR 6%DCE
PTA +3.11T +2.60UDC +3.06FLC 73%R 12/2012
GLPI +2870 / DGV +2979
CAN GPA +1952M +69F +71P +.07% +14C +12MS +15FL +4DS
• Flush History: 27 Embryos Transfered

At 62P and 1753M don't miss this one!

Tag S.E.C. &
Ferme Mibelson, Inc
c/o Patrice Simard
St-Hyacinthe, Que, J2S 3V4
Canada
515/993-4711

Terms: Cash unless prior arrangements are made specifically with seller and sale management is advised of these special terms in advance of the sale

MARBRI FACEBOOK-ET 10847042C TV TL TY TD
GTPI +2267
PTA +1694M +104F +62P 78%R 12/2012
PTA +681NM +.15%F +.04%P100%US
PTA +2.9PL 2.78SCS -.2DPR 7%DCE
PTA +2.50T +1.54UDC +2.07FLC 77%R 12/2012

FARNEAR-TBR BOWSR BOYANA-ET 69822164 99%RHA
3K GTPI +2262
PTA +1163M +23F +42P 72%R 12/2012
PTA +516NM -.07%F +.03%P
PTA +4.7PL 2.98SCS +.4DPR 5%DCE
PTA +3.99T +3.79UDC +3.45FLC 72%R 12/2012
2-02 2 39 2828 9.6 297 2.9 82 (Inc)
• Fresh and looks very promising!
• Sold for $50,000 in the 2010 Destination Vegas Sale
• Her 1st choice female sold for $31,500 in the 2011 Planet Holstein Sale and $30,000 in the 2011 Regancrest Summer Sale
• The #3 Udder Heifer in the Breed 12/11
• The #3 Bowser Female in the Breed 12/11
• The #12 PTAT Female in the Breed 12/11

LONG-LANGS OMAN OMAN-ET 135746776 TV TL TY TD
VG-85 VVV+ 4-11 GM GTPI +2205
PTA +2.12T +1.63UDC +1.96FLC 98%R 12/2012

SERENITYHILL AIRRAID FAWN-ET 9795505C
CAN GP-80-2Y GTPI +1942
2-02 2 307 17886 4.1 728 3.1 553

LAESCHWAY JET BOWSER-ET 64872951 98%RHA TV TL TY TD
GTPI +2102

KLASSIC MAC BARB-ET 61143553
VG-85 +V+VV 2-11 50K GTPI +1771
PTA +241M +11F +10P 81%R 12/2012
PTA +232NM +.01%F +.01%P
PTA +1.4PL 2.88SCS +.3DPR 6%DCE
PTA +2.44T +2.37UDC +1.81FLC 81%R 12/2012
2-05 2 365 30440 4.0 1206 3.5 1068
• Full Sister to Klassic Big Time

3rd Dam: Regancrest Barbi-ET
(VG-88 EX-MS DOM)
2-00 2 365 26339 3.8 1012 3.3 892
4th Dam: Regancrest-PR Barbie-ET
(EX-92 EEEEE GMD DOM)
2-06 2 365 31690 3.9 1237 3.3 1050
HM All-American Jr. 3-Year-Old 2004
5th Dam: Regancrest Juror Brina-ET
(EX-92 EEEVE GMD)
4-04 2 365 40640 3.6 1478 3.0 1217
Grand Champion & BU IA Dist 1 Sh 2000
Res. Grand Champion 2000 IA State Fair
6th Dam: Regancrest Aerostar Bert-ET
(EX-90 EEEVV GMD DOM)
5-02 2 365 37790 3.6 1357 3.2 1215
7th Dam: Regancrest Mark Chairman Bea
(2E-91 GMD DOM)
7-09 2 365 33630 3.8 1276 3.1 1052
8th Dam: Regancrest Board Chairman Bea
(EX-90 EX-MS)
5-09 2 365 26010 4.1 1059 3.4 884
9th Dam: Regancrest Apache Standout Bea
(VG-86 EX-MS)
LIFE 2432 131940 3.6 4744

59

Sully Grafeeti 300-ET

Dam of Lot 59

1st Choice MAS Female

• From 1st Flush After the Sale to Mutually Agreeable Sire
• Seller guarantees a min. of 2 females to choose from or at least one female over PA

Rusendale Farms, Inc.
9 Bristol Rd
Bristol, PQ, J0X 1G0
Canada
819/647-2811

Terms: Standard ET Terms unless special ET terms are approved by seller or sale managementprior to the sale.
(25% Down/balance due 3-4 months of age)

MUTUALLY AGREEABLE SIRE

SULLY GIAFEETI 300-ET 70372022 99%RHA
50K GTPI +2329
PTA +1169M +88F +48P 74%R 12/2012
PTA +749NM +.17%F +.05%P
PTA +4.9PL 2.83SCS +.5DPR 7%DCE
PTA +3.00T +2.45UDC +2.27FLC 74%R 12/2012
• Maternal sister sold for $250,000 in the 2012 Sale of Stars!!

LADYS-MANOR RD GRAFEETI-ET 68988032 99%RHA TR TV TL TY TD
50 GTPI +2394
SULLY PLANET MANITOBA-ET 139853931
GP-83 +V+++ DOM 2-06 GTPI +2235
PTA +1860M +53F +62P 80%R 12/2012
PTA +561NM +3.5PL 2.89SCS -.3DPR 7%DCE
PTA +3.35T +2.47UDC +1.98FLC 80%R 12/2012
2-03 2 314 29950 3.9 1161 3.3 980
• She is under contract to TAG!
• Perhaps the most prolific embryo maker of high genomic offspring in the breed!

3rd Dam: Sully Shottle May-TW
(VG-85 VVVV+ DOM)
2-02 3 365 34110 3.2 1095 3.3 1130
4th Dam: MS Sully Oman Muetze-ET
(EX-90 EEVEV)
4-08 2 365 33860 3.4 1164 3.4 1150
5th Dam: Johnan Marshall Mint
(VG-85 VG-MS 2Y)
2-02 2 365 31030 3.1 961 3.0 941
6th Dam: Poly-Kow Durham Mincy-ET
(VG-88 VG-MS)
5-08 2 365 40100 3.0 1222 3.1 1244
LIFE 1541 124180 3.1 3880 3.3 4059
7th Dam: Poly-Pow Rudolph Mink-ET
(VG-86 VG-MS GMD DO1M)
2-00 2 365 29290 3.6 1054 3.4 987
8th Dam: Poly-Kow Lindy Mindy-ET
(VG-88 VG-MS GMD DOM)
3-08 2 365 39550 4.0 1589 3.0 1175
LIFE 2057 150290 3.9 5820 3.0 4556
9th Dam: Footprint Nick Milan
(VG-89 EEEVV GMD DOM)
5-10 2 365 34530 4.1 1430 3.3 1128
10th Dam: Footprint Mazda Command
(VG-85 GMD DOM)
3-03 2 305 30280 4.2 1270 3.2 959
11th Dam: Footprint Ned Boy Mercedes
(VG-85)
12th Dam: Footprint Cor-Vel Madonna-TW
(VG-85)

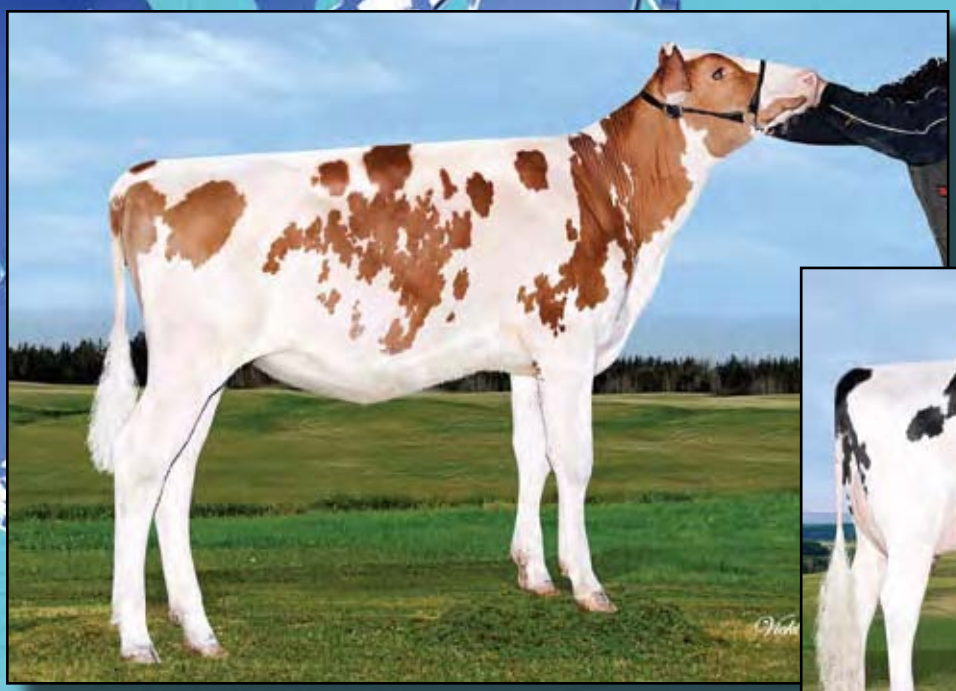

*Gouldhaven Sweenview Lindsay-Red *PO*
Dam of Lot 60

Gen-I-Beq Baxter Legacy (CAN VG-87-2Y)
3rd Dam of Lot 60

60

1st Choice MAS Female

• From May 2013 Flush to Mutually Agreeable Polled Sire
• Seller guarantees at least one polled female over PA to choose from
• Calves will all be Red or *RC!

Gouldhaven Farms & Sweenview Farms
2118 Queen's Line Rd., Rr 1
Foresters Falls ON K0J 1V0
Canada
613/646-7788

Terms: Standard ET Terms unless special ET terms are approved by seller or sale managementprior to the sale.
(25% Down/balance due 3-4 months of age)

MUTUALLY AGREEABLE POLLED SIRE

GOULDHAVEN SWEENVIEW LINDSAY-RED 11592639C PO
GLPI +2239 / DGV +2377
PTA +707M +55F +56P +12C +9MS +10FL
• The #1 R&W Polled Heifer in Canada (12/12)

ESTMER MELVIN RED P 105545170C
GLPI +1754

GEN-I-BEQ STERLING LENCY-ET 106660704C RC
CAN VG-87-2Y 50K GLPI +2150 / DGV +2248
CAN GPA +2139M +50F +65P
CAN GPA +15C +11MS +10FL +14DS +7R
2-03 2 64 5666 3.5 212 3.2 168 (Inc)
Proj, 22,476M 780F 719P / BCA 240 225 241
• The former #2 Red Carrier GLPI in Canada!
• Extra Fancy Red Carrier Sterling!!
• Carries Embryo Contracts & Bull Contracts
Maternal Brothers to Lency:
• Gen-I-Beq Legislator +2846 GLPI

3rd Dam: Gen-I-Beq Baxter Legacy
(CAN VG-87-2Y)
2-03 2 326 27937 3.3 908 3.1 877
• Maternal Sister to Lavaman
4th Dam: Comestar Goldwyn Lava
(CAN VG-87-2Y 3*)
2-02 2 365 33591 3.6 1210 3.6 1210
• Many sons in A.I., on top lists
5th Dam: Lylehaven Lila Z (CAN EX-94 15*)
6-05 2 365 46607 4.1 1911 3.3 1551
4-05 2 365 49101 4.0 1960 3.5 1695
LIFE 1369 152512 3.9 5959 3.4 5207
All-Canadian Jr. Yrlg. & Jr. 2-Yr-Old
HM All-Canadian 4-Yr-Old & 5-Yr-Old
2nd Spring Yearling Eastern Spring Nat'l 2003
2nd Spring Heifer Calf Northeast Fall Nat'l '02
6th Dam: Lylehaven Form Laura-ET
(3E-94 EX-MS GMD DOM 6*)
4-02 2 365 32650 3.8 1255 2.8 918
LIFE 2267 195690 4.0 7731 3.1 6015
Res. All-Canadian Jr. 3-Year-Old 2002
HHM All-American 4-Year-Old 2003
7th Dam: Thiersant Lili Starbuck-EtT
(5E-94 EEVEE 2*)
8-00 2 365 29810 4.9 1453 3.4 1000
LIFE 2925 207386 4.7 9747 3.4 7052
Res. All-Candian Jr. 3-Year-Old 2002
HM All-American 4-Year-Old 2003
• Dam of 10 EX & 9 VG Offspring!

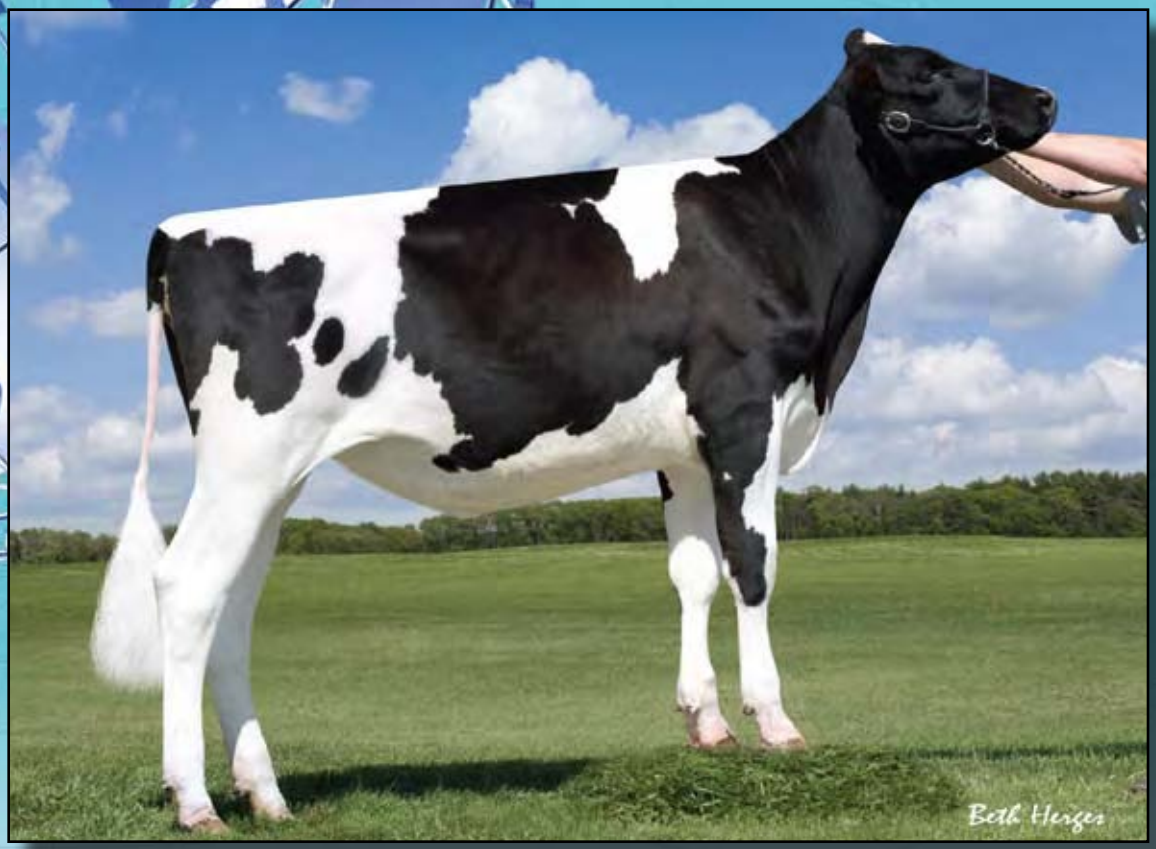

61

Honeycrest Bwsr Glisten-ET

Fron the Same Family as Lot 61

1st Choice Female

• From 2 Transfers by Chipper Due 11-21-13 (passed over), 3 Altaoak Transfers Due 12-4-2013 & Next Flush to Shanosber • Possible Polled, Homozygous Polled, and *RC!

Roger & Cheryl Arn
W6060 Durst Rd.
New Glarus, WI 53574
608/527-5149

Terms: Standard ET Terms unless special ET terms are approved by seller or sale managementprior to the sale.
(25% Down/balance due 3-4 months of age)

SANDY-VALLEY CHIPPER-P-ET
70358185 RC PO TY
50K GTPI +2175
PTA +1400M +28F +47P 75%R 12/2012
PTA +587NM -.09%F +.02%P 100%US
PTA +5.3PL 2.89SCS +1.2DPR 7%DCE
PTA +2.74T +2.68UDC +1.46FLC 75%R 12/2012

ALAMPCO SHANOSBER PO-ET
107270518C 99%RHA RC PO TV TL TY TD
50K GTPI +2109
PTA +1328M +54F +50P 75%R 12/2012
PTA +652NM +.02%F +.04%P100%US
PTA +5.4PL 2.68SCS +.0DPR 7%DCE
PTA +1.67T +1.46UDC +1.35FLC 73%R 12/2012

PINE-TREE ALTAOAK-ET 69169951
99%RHA TV TY TL
GTPI +2466
PTA +1882M +87F +64P 77%R 12/2012
PTA +822NM +.08%F +.03%P 100%US
PTA +4.6PL 2.57SCS +1.4DPR 6%DCE
PTA +2.91T +2.53UDC +1.53FLC 77%R 12/2012

ROCHER DAKKER DOVE-ET
70392359 PO
9K GTPI +2104
PTA +1197M +75F +49P 72%R 12/2012
PTA +555NM +.11%F +.05%P
PTA +2.4PL 2.87SCS +.0DPR 7%DCE
PTA +2.13T +1.61UDC +2.34FLC 72%R 12/2012
• 3rd Generation Polled!!

KINGS-RANSOM O DAKKER-ET
65828007 RC TV TL TY TD
GTPI +2208

ROCHER STER DEVON-P-ET 69166986 PO
G-77 +GF+F 2-09 3K GTPI +1844
PTA +327M +61F +33P 74%R 12/2012
PTA +310NM +.19%F +.09%P
PTA +.9PL 3.15SCS -.2DPR 8%DCE
PTA +1.90T +1.02UDC +2.34FLC 71%R 12/2012
• Full brother to Rocher Ster Dancer-Red *PO in A.I.

3rd Dam: Askew LB Debiann-P-ET *PO
(VG-85 VVVGV)
2-00 2 365 31790 3.8 1219 3.6 1130
4th Dam: Askew Paradox Dagny-ET *RC
(VG-85)
2-01 3 365 42510 4.7 1990 3.2 1350
5th Dam: Hartford Celsius Dusty-ET
(VG-85 GMD DOM)
2-06 3 365 34570 4.4 1536 3.7 1264
6th Dam: Honeycrest Aerostar Ann-ET
(VG-87 GMD DOM)
4-00 2 365 40460 4.7 1891 3.3 1330
7th Dam: Honeycrest Blkstar Kathryn
(EX-90 GMD DOM)
3-06 2 365 28740 3.7 1074 3.4 976
8th Dam: Honeycrest Mars Kathleen
(VG-88 DOM)
9th Dam: Honeycrest Bell Kathleen (EX-90)

Coyne-Farms Freddie Jill-ET
(VG-85 VG-MS 2Y)
Dam of Lot 62

Coyne-Farms Ravish Jody-ET
Sells as Lot 62

62 Coyne-Farms Ravish Jody-ET *TV

Born 7/12/201 Reg. 69464005 99%RHA
50K GTPI +2286
PTA +1393M +58F +48P 73%R 12/2012
PTA +713NM +.03%F +.02%P
PTA +5.9PL 2.70SCS +1.2DPR 8%DCE
PTA +2.43T +2.27UDC +2.53FLC 74%R 12/2012
GLPI +2331 / DGV +2526 CAN GPA +1725M +68F +.03% +59P +.03%
• Believed to be the Breeds #1 Ravish Female!!
• From the Same Family as the Breeds #3 GTPI Sire (Jacey)
• Donor Dam

Yannick Louis
49 490 Genneteil
France
802/249-2155
mayalouis@wanadoo.fr

Ravish Jody sells as a package with 3 Early Female Pregs. by DETERMINE at Trans Ova in Iowa due August 14, 2013.
Buyer is responsible for the cost of the 3 Female pregnancies.
(live calf program)

Maternal Sister by Facebook to Jody:
Coyne-Farms Fbook Jaela-ET
+3288 DGV / +3119 GLPI

Maternal Brothers by Facebook to Jody:
Coyne-Farms Jabir-ET
+2515 GTPI & +909NM
+3360 GLPI / +3665 DGV
• The #2 GTPI Sire of the breed 2/12
Coyne Farms Jetset-ET
+2485 GPTI & +903NM
+3205 GLPI / +3440 DGV

REGANCREST RAVISH 64943912 99%RHA TV TL TY
50K GTPI +1967
PTA +909M +28F +32P 77%R 12/2012
PTA +424NM -.02%F +.02%P 100%US
PTA +3.7PL 3.05SCS +.4DPR 8%DCE
PTA +2.39T +2.05UDC +2.74FLC 77%R 12/2012

COYNE-FARMS FREDDIE JILL-ET 68677598 99%RHA
VG-85 ++GVV 2-04 50K 50K GTPI +2282
PTA +1052M +57F +42P 77%R 12/2012
PTA +810NM +.07%F +.04%P
PTA +7.0PL 2.51SCS +2.5DPR 5%DCE
PTA +1.45T +1.09UDC +2.53FLC 77%R 12/2012
2-00 3 365 33860 3.3 1125 3.1 1048
• Full Sister to Jeven!!

Terms: Cash unless prior arrangements are made specifically with seller and sale management is advised of these special terms in advance of the sale

KED OUTSIDE JEEVES-ET 134438230 TV TL TY
GM GTPI +1895
PTA +1.45T +1.00UDC +1.77FLC 99%R 12/2012
REGANCREST LAUDAN LIBRA-ET 61361956 99%RHA
VG-88 VEVEV DOM 4-00
3-08 2 365 40220 3.5 1413 3.4 1356

BADGER-BLUFF FANNY FREDDIE 60996956 TV TL TY 99%RHA
GTPI +2295
COYNE-FARMS RAMOS JELLY 63855188 99%RHA TY
VG-85 VV+V+ DOM 2-08 GTPI +2025
PTA +1024M +50F +34P 83%R 12/2012
PTA +612NM +.05%F +.01%P
PTA +5.1PL 2.52SCS +1.1DPR 5%DCE
PTA +1.21T +.55UDC +1.29FLC 82%R 12/2012
2-02 3 365 32120 4.1 1332 3.2 1025

3rd Dam: Coyne-Farms Shottle Jam-ET
(VG-88 VEGEV)
3-00 3 365 35750 3.0 1080 3.1 1104
1-11 3 364 33560 3.2 1073 3.1 1032
4th Dam: Coyne-Farms Bestow Jell
(2E-90 EX-MS)
5-07 3 365 39980 3.8 1522 3.0 1219
LIFE 1944 170970 3.4 5733 3.3 5587
5th Dam: Coyne-Farms Wade Jelly
(VG-87)
3-04 2 365 37710 4.0 1512 2.8 1056
LIFE 2217 183960 3.7 6738 3.0 5543
6th Dam: Coyne-Farms Skybuck Jello
(VG-86 VG-MS)
4-08 3 365 27770 4.5 1258 3.3 916

Ronelee Outside Dabble-ET (2E-91 GMD DOM)

2nd Dam of Lot 63

63 Vieuxsaule Mayfield Dabney-ET

Born 10/24/2012 Reg. 108010027C 100%RHA

GTPI +2353
PTA +1064M +42F +37P +704NM +6.1PL 2.68SCS +1.7DPR
PTA 4%DCE +3.56T +2.40FLC +3.15UDC 2/2013
GLPI +2478 / DGV +2551
CAN GPA +1074M +44F +.03% +39P +.03%
CAN GPA +16C +16MS +8FL +6DS +8R

Trans-America Genetics
c/o Patrice Simard
4865 Boulevard Laurier
St-Hyacinthe, J2S 3V4
Canada
450/493-8143

Terms: Cash unless prior arrangements are made specifically with seller and sale management is advised of these special terms in advance of the sale

DE-SU D MAYFIELD 893-ET 69473980
VG-88 E+VV 2-02
GTPI +2320 / GLPI +2559 / DGV +2896
PTA +1603M +53F +46P 78%R 12/2012
PTA +625NM -.02%F -.01%P 100%US
PTA +4.2PL 2.86SCS +1.0DPR 3%DCE
PTA +3.71T +2.90UDC +2.46FLC 78%R 12/2012

POL024 MAC KAI 106759914C
GLPI +2071 / DGV +2250
PTA +1155M +57F +31P +13C 13MS +7FL
Maternal Sister to:
• Determine, Domain & Gold Digger
• Ronelee Boliver Dreary-ET (VG-86 VVV+V)
2-04 2 365 27970 3.9 1102 3.5 989

RONELEE TOYSTORY DOMAIN-ET 137974489 TV TL TY TD
EX-90 EEVV 3-06 GM GTPI +2040
PTA +2.99T +2.61UDC +1.85FLC 92%R 12/2012

SULLY SHOTTLE MAY-TW 138218285
VG-85 VVVV+ DOM 3-02
2-02 3 365 34110 3.2 1095 3.3 1130

REGANCREST-HHF MAC-ET 60540164 TV TL
EX-92 EEEV 6-01 GM GTPI +1828

RONELEE OUTSIDE DABBLE-ET 134644585 TV TL
EX-91 EEEEE 2E GMD DOM 6-08 GTPI +2126
PTA +1689M +36F +44P 94%R 12/2012
PTA +542NM +4.9PL 2.79SCS +.7DPR 7%DCE
PTA +2.57T +1.96UDC +1.91FLC 93%R 12/2012
5-03 3 365 44530 3.6 1612 3.1 1397
3-06 3 365 42250 3.6 1525 3.1 1316
2-00 3 365 37850 3.1 1168 3.1 1185
LIFE 2021 185730 3.6 6757 3.0 5614
• 4th Generation Excellent!

3rd Dam: Ronelee Rudolph Dimple
(EX-93 EEEEE 2E DOM)
5-08 3 365 45920 3.7 1713 3.1 1428
LIFE 1582 164010 3.6 5900 3.2 5284
4th Dam: Select Mark Dolly
(4E-95 EEEEE GMD DOM)
6-07 3 365 45870 4.0 1846 3.1 1431
LIFE 3295 276300 3.6 9992 3.2 8964
5th Dam: Select Southwind Dinah
(2E-91 EEEEV)
5-11 3 365 30080 3.7 1124 3.3 981
LIFE 1505 103810 3.9 4010 3.3 3456
6th Dam: Select Mars Tony Diana
(VG-86 VG-MS)
3-04 2 365 26200 4.2 1112 3.5 916
7th Dam: Dinah Select Wayne Dixie
(VG-85)
3-07 2 305 23460 4.0 935 3.4 789
8th Dam: Dew-Vale Cavalier Dinah-OC
(GP-83)
9th Dam: Dew-Vale Bootmaker Jolynn
(VG-86)
5-06 2 305 17920 3.3 589
10th Dam: Dew-Vale Ideal Jolene
(VG-85)
2-01 2 305 19110 3.4 659

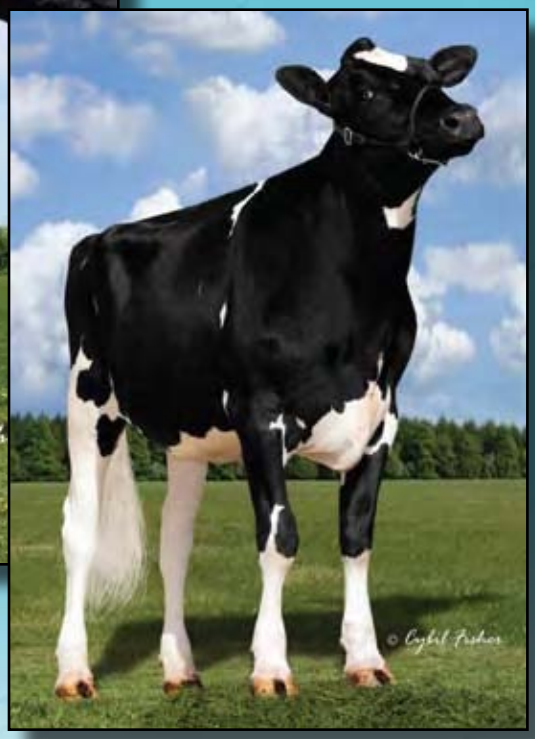

Ronelee Hero Donalynn-ET
Dam of Lot 64

64 MS Donalynn Donalysa-ET *TL *TD

Born 12/11/2012 Reg. 72325476 100%RHA
GTPI +2286 PTA +1235M +48F +.02%F +43P +.03%
PTA +568NM +4.1PL 2.83SCS +.9DPR 7%DCE
PTA +3.97T +2.36FLC +3.31FLC 2/2013
GLPI +2524 / DGV +2656
CAN GPA +1526M +56F +.01% +53P +.04%
CAN GPA +17C +17MS +6FL +10DS +13R
• The #2 GTPI Shrewd in the Breed!!

Trans-America Genetics,
Tranquillity Farms
and Ferme Jolicap
4865 Boulevard Laurier
St-Hyacinthe QC, J2S 3V4
Canada
450/493-8143

Terms: Cash unless prior arrangements are made specifically with seller and sale management is advised of these special terms in advance of the sale

UFM-DUBS-I SHREWD-ET 106745371C TV TL TY TD
VG-85 VV+V 1-05 GTPI +2277
PTA +1271M +57F +41P 76%R 12/2012
PTA +690NM +.04%F +.01%P100%US
PTA +6.2PL 2.75SCS +.5DPR 6%DCE
PTA +3.16T +2.72UDC +1.87FLC 76%R 12/2012

RONELEE HERO DONALYNN-ET 69716533
50K GTPI +2281
PTA +1533M +50F +44P 78%R 12/2012
PTA +579NM -.02%F -.01%P
PTA +4.0PL 2.73SCS +.6DPR 6%DCE
PTA +4.18T +2.92UDC +2.00FLC 78%R 12/2012
Maternal Sister to:
• Determine, Domain & Gold Digger
• Ronelee Boliver Dreary-ET (VG-86 VVV+V)
2-04 2 365 27970 3.9 1102 3.5 989

DE-SU OBSERVER-ET 65917481 TR TV TL TY TD
VG-88 EV+V 3-11 GTPI +2219

UFM-DUBS SHERAY-ET 62658242 TL TY TD
EX-90 EV+VE DOM 6-05 GTPI +1981
2-01 2 365 24680 4.2 1048 3.6 899

SIEMERS TOYS HERO 9701-ET 62663985 TR TV TL TY TD
EX-92 EEVE 4-04 GM GTPI +2005
PTA +3.64T +3.58UDC +2.35FLC 92%R 12/2012

RONELEE OUTSIDE DABBLE-ET 134644585 TV TL
EX-91 EEEEE 2E GMD DOM 6-08 GTPI +2126
PTA +1689M +36F +44P 94%R 12/2012
PTA +542NM +4.9PL 2.79SCS +.7DPR 7%DCE
PTA +2.57T +1.96UDC +1.91FLC 93%R 12/2012
5-03 3 365 44530 3.6 1612 3.1 1397
3-06 3 365 42250 3.6 1525 3.1 1316
2-00 3 365 37850 3.1 1168 3.1 1185
LIFE 2021 185730 3.6 6757 3.0 5614
• 4th Generation Excellent!

3rd Dam: Ronelee Rudolph Dimple
(EX-93 EEEEE 2E DOM)
5-08 3 365 45920 3.7 1713 3.1 1428
LIFE 1582 164010 3.6 5900 3.2 5284
4th Dam: Select Mark Dolly
(4E-95 EEEEE GMD DOM)
6-07 3 365 45870 4.0 1846 3.1 1431
LIFE 3295 276300 3.6 9992 3.2 8964
5th Dam: Select Southwind Dinah
(2E-91 EEEEV)
5-11 3 365 30080 3.7 1124 3.3 981
LIFE 1505 103810 3.9 4010 3.3 3456
6th Dam: Select Mars Tony Diana
(VG-86 VG-MS)
3-04 2 365 26200 4.2 1112 3.5 916
7th Dam: Dinah Select Wayne Dixie
(VG-85)
3-07 2 305 23460 4.0 935 3.4 789
8th Dam: Dew-Vale Cavalier Dinah-OC
(GP-83)
9th Dam: Dew-Vale Bootmaker Jolynn
(VG-86)
5-06 2 305 17920 3.3 589
10th Dam: Dew-Vale Ideal Jolene
(VG-85)
2-01 2 305 19110 3.4 659

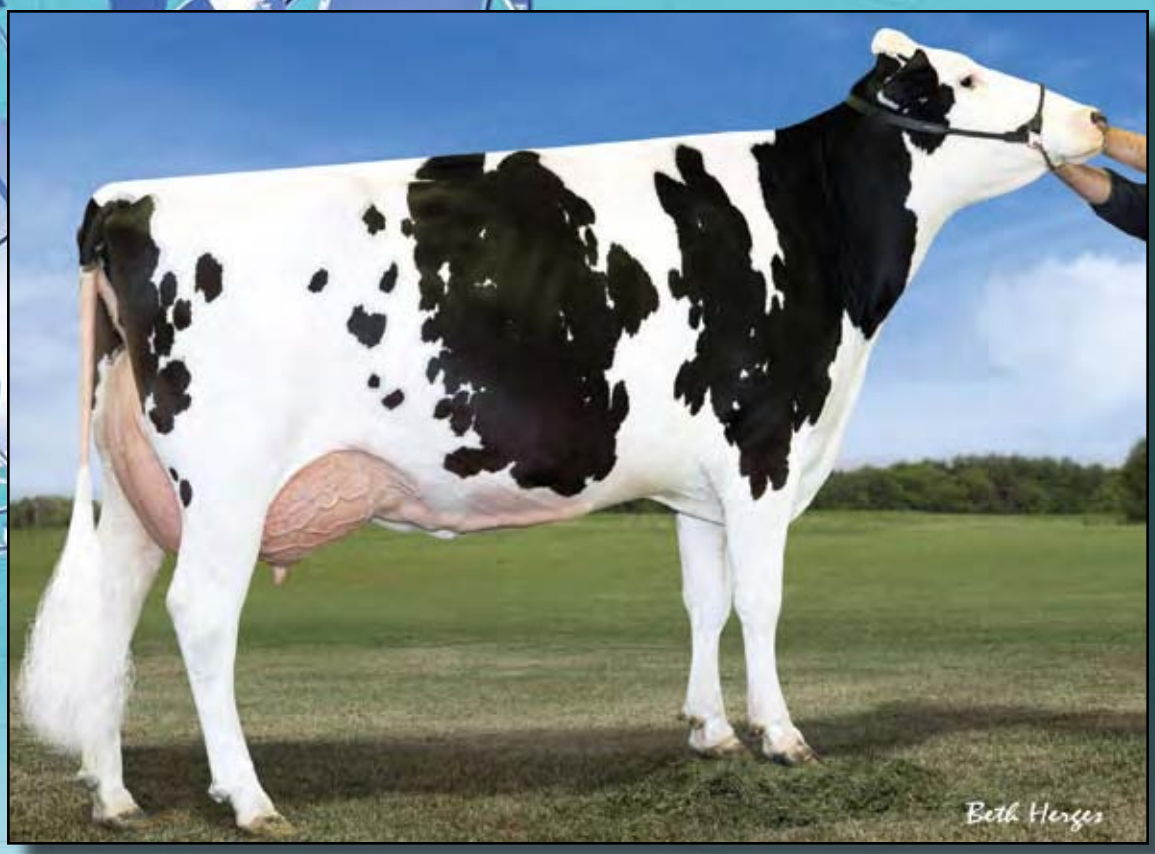

MS Atlees Shottle Aubry-ET (EX-91 EX-MS DOM)

Dam of Lot 65

65 MS Aubrey HL Allison-ET

Born 1/31/2013 Reg. 72437560 100%RHA

GTPI +2234
PTA +1492M +69F +.06%F +53P +.03%P 3/2013
PTA +582NM +3.0PL -1.1DPR 2.75SCS
PTA +3.33T +2.44UDC +2.83FLC 6%DCE 3/2013
GLPI +2719 / DGV +2902
CAN GPA +1677M +75F +11% +66P +.10% +15C +11MS +15FL+11DS +3R

Elite Dairy Genomics, LLC,
Morsan & SPL Midwest Dairy
c/o Jeff Butler
1710 BE 7750 S. Road
Chebanse, IL 60922
217/341-2437

Terms: Cash unless prior arrangements are made specifically with seller and sale management is advised of these special terms in advance of the sale

SEAGULL-BAY HEADLINER-ET
69981350 TV TL TY TD
50K GTPI +2447
PTA +1834M +95F +65P 74%R 12/2012
PTA +810NM +.11%F +.04%P 100%US
PTA +5.1PL 2.69SCS -.6DPR 6%DCE
PTA +3.19T +2.49UDC +2.75FLC 74%R 12/2012

ROYLANE SOCRA ROBUST-ET
649667.39 TR TV TL TD
VG-88 VVVV 3-03 GTPI +2264

AMMON-PEACHEY SHAUNA-ET
66228178
VG-87 VEV+V DOM 2-04 GTPI +2299
2-01 3 365 35116 4.1 1427 3.3 1146

MS ATLEES SHOTTLE AUBRY-ET 65249841
EX-91 EVEVE DOM 5-00 GTPI +1992
PTA +823M +27F +21P 81%R 12/2012
PTA +360NM +2.5PL 2.67SCS -.1DPR 7%DCE
PTA +3.17T +2.70UDC +2.82FLC 82%R 12/2012
2-03 2 365 30258 3.7 1092 3.1 949
• Only Shottle from Atlee! And she is Awesome!!
• The only full sister to Aftershock & maternal sister to Atwood, the hottest bull in the breed.
• Aubry had a Snowman son +2321 GTPI & an Observer son +2453 GTPI, that should be two of the most sought after genomic young sires in the world when released!!
Maternal Sister to Aubry:
• MS Atlees Goldwyn Ariel-ET (EX-92 EX-MS)
4-00 2 365 36557 4.4 1595 3.2 181
Res. All-American Jr. 2-Yr-Old 2009

PICSTON SHOTTLE-ET 598172GBR
TV TL TY
EX-96-GBR GM GTPI +1977

MD-DELIGHT DURHAM ATLEE-ET
131704103
EX-92 EEEEE GMD DOM 4-06 GTPI +1833
3-11 2 365 38290 5.5 2091 3.3 1249
2nd NY Fat
2-08 2 365 32520 4.3 1400 3.3 1074
All-American Sr. 3-Year-Old 2005
1st Sr. 3-Yr-Old & Res. Int. Champion WDE 2005

3rd Dam: MD-Delight Strm Amberlee-ET
(VG-88 EVEVV DOM)
2-02 2 365 26170 3.7 969 3.2 835
4th Dam: MS Kingstead Chief Adeen-ET
(2E-94 EEEEE DOM)
3-05 2 310 30180 4.0 1209 3.6 1077
LIFE 1382 100760 4.0 4010 3.6 3649
2x Nominated All-American
2x Member of All-American Produce Queen of the Breed Finalist!
Full Sister to Adeen:
Shoremar S Alicia-ET (3E-97 EEEEE)
5th Dam: C Aitkenbrae Starbuck Ada
(2E-94 EEEEE DOM)
2-05 2 362 25000 3.6 908 3.4 845
LIFE 1554 105150 3.4 3600 3.4 3554
All-American Produce of Dam 2000 & 2001
All-American Sr. 3-Year-Old 1990
Res. All-Time All-American 3-Year-Old 2003
1st 3-Yr-Old & Grand Champ Eastern Nat'l '90

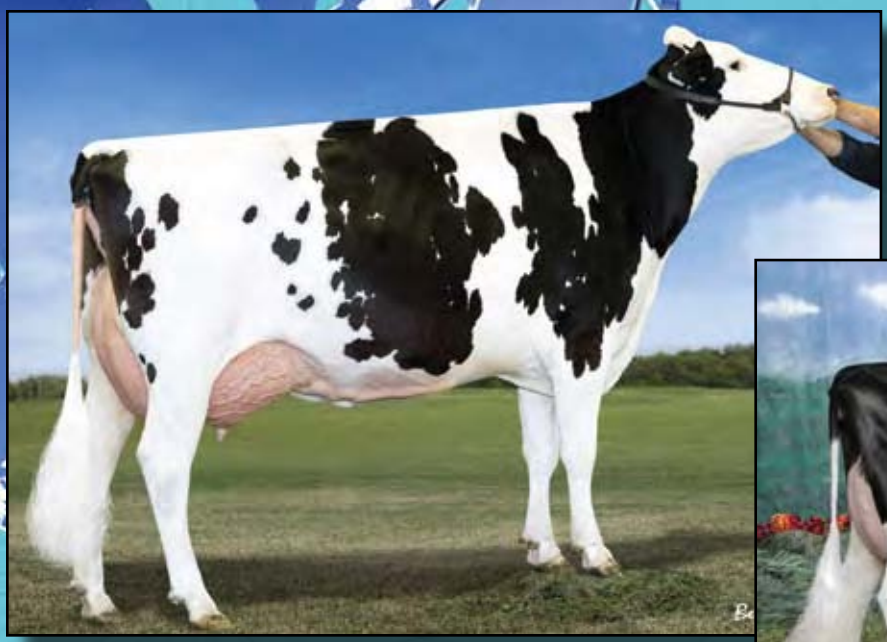

MS Atlees Shottle Aubry-ET
(EX-91 EX-MS DOM)
Dam of Lot 66

MD-Delight Durham Atlee-ET
(EX-92 GMD DOM)
2nd Dam of Lot 66

66

MS Aubrey SS Alexia-ET

Born 1/20/2013 Reg. 72127453 100%RHA
77K GTPI +2190
PTA +1584M +64F +.03% +41P -.02% 73%R 3/2013
PTA +568NM -.4DPR +3.5PL 2.70SCS 6%DCE
PTA +3.06T +2.49FLC +2.51UDC 73%R 3/2013
GLPI +2541 / DGV +2523
CAN GPA +2045M +70F +55P +13C +10MS +12FL 8DS +7R

Elite Dairy Genomics, LLC,
Morsan & SPL Midwest Dairy
c/o Jeff Butler
1710 BE 7750 S. Road
Chebanse, IL 60922
217/341-2437

Terms: Cash unless prior arrangements are made specifically with seller and sale management is advised of these special terms in advance of the sale

SEAGULL-BAY SUPERSIRE-ET
69981349 TV TL TY TD
GTPI +2530
PTA +2463M +110F +76P 74%R 12/2012
PTA +942NM +.08%F +.01%P 100%US
PTA +6.7PL 2.75SCS -.3DPR 5%DCE
PTA +2.74T +2.01UDC +1.82FLC 74%R 12/2012

MS ATLEES SHOTTLE AUBRY-ET 65249841
EX-91 EVEVE DOM 5-00 GTPI +1992
PTA +823M +27F +21P 81%R 12/2012
PTA +360NM +2.5PL 2.67SCS -.1DPR 7%DCE
PTA +3.17T +2.70UDC +2.82FLC 82%R 12/2012
2-03 2 365 30258 3.7 1092 3.1 949
• Only Shottle from Atlee! And she is Awesome!!
• The only full sister to Aftershock & maternal sister to Atwood, the hottest bull in the breed.
• Aubry had a Snowman son +2321 GTPI & an Observer son +2453 GTPI, that should be two of the most sought after genomic young sires in the world when released!!
Maternal Sister to Aubry:
• MS Atlees Goldwyn Ariel-ET (EX-92 EX-MS)
4-00 2 365 36557 4.4 1595 3.2 181
Res. All-American Jr. 2-Yr-Old 2009

ROYLANE SOCRA ROBUST-ET
649667.39 TR TV TL TD
VG-88 VVVV 3-03 GTPI +2264
AMMON-PEACHEY SHAUNA-ET 66228178
VG-87 VEV+V DOM 2-04 GTPI +2299 / DGV +3250
PTA +2.82T +2.09UDC +1.05FLC 81%R 12/2012
2-01 3 365 35116 4.1 1427 3.3 1146
• 12 sons already accepted into AI!!

PICSTON SHOTTLE-ET 598172GBR
TV TL TY
EX-96-GBR GM GTPI +1977
MD-DELIGHT DURHAM ATLEE-ET
131704103
EX-92 EEEEE GMD DOM 4-06 GTPI +1833
3-11 2 365 38290 5.5 2091 3.3 1249
2nd NY Fat
2-08 2 365 32520 4.3 1400 3.3 1074
All-American Sr. 3-Year-Old 2005
1st Sr. 3-Yr-Old & Res. Int. Champion WDE 2005

3rd Dam: MD-Delight Strm Amberlee-ET
(VG-88 EVEVV DOM)
2-02 2 365 26170 3.7 969 3.2 835
4th Dam: MS Kingstead Chief Adeen-ET
(2E-94 EEEEE DOM)
3-05 2 310 30180 4.0 1209 3.6 1077
LIFE 1382 100760 4.0 4010 3.6 3649
2x Nominated All-American
2x Member of All-American Produce Queen of the Breed Finalist!
Full Sister to Adeen:
Shoremar S Alicia-ET (3E-97 EEEEE)
5th Dam: C Aitkenbrae Starbuck Ada
(2E-94 EEEEE DOM)
2-05 2 362 25000 3.6 908 3.4 845
LIFE 1554 105150 3.4 3600 3.4 3554
All-American Produce of Dam 2000 & 2001
All-American Sr. 3-Year-Old 1990
Res. All-Time All-American 3-Year-Old 2003
1st 3-Yr-Old & Grand Champ Eastern Nat'l '90

Regancrest-G Brocade-ET (EX-92 EEEEE DOM)

Dam of Lot 67

67 Ms Brocade HL Bryly-ET

Born 1/28/2013 Reg. 72127472 100%RHA

77K GTPI +2259
PTA +1192M +47F +.03% +46P +.04% 74%R 3/2012
PTA +575NM -.7DPR +3.0PL 2.62SCS 6%DCE
PTA +3.69T +3.07FLC +3.37FLC 74%R 3/2013
GLPI +2400 / DGV +2487
CAN GPA +1102M +47F +.06% +46P +.11%
CAN GPA +19C +18MS +12FL +9DS +3R

Brocade Syndicate
c/o Jeff Butler
1710 BE 7750 S. Road
Chebanse, IL 60922
217/341-2437

Terms: Cash unless prior arrangements are made specifically with seller and sale management is advised of these special terms in advance of the sale

SEAGULL-BAY HEADLINER-ET
69981350 TV TL TY TD
50K GTPI +2447
PTA +1834M +95F +65P 74%R 12/2012
PTA +810NM +.11%F +.04%P 100%US
PTA +5.1PL 2.69SCS -.6DPR 6%DCE
PTA +3.19T +2.49UDC +2.75FLC 74%R 12/2012

REGANCREST G BROCADE-ET
62496933 TL
EX-92 EEEEE DOM 4-07 50K GTPI +1860
PTA +233NM +.01%F +.03%P
PTA +1.6PL 2.65SCS -.5DPR 5%DCE
PTA +3.57T +3.37UDC +2.68FLC 89%R 12/2012
4-00 2 365 38890 3.9 1517 3.5 1346
2-01 2 365 32680 3.9 1278 3.4 1126
• Breeds Former #11 PTAT Type Cow 12/11
• Brocade has several sons in AI & well above PA!

ROYLANE SOCRA ROBUST-ET
649667.39 TR TV TL TD
VG-88 VVVV 3-03 GTPI +2264

AMMON-PEACHEY SHAUNA-ET
66228178
VG-87 VEV+V DOM 2-04 GTPI +2299
2-01 3 365 35116 4.1 1427 3.3 1146

BRAEDALE GOLDWYN 10705608C
TL TY TV
CAN GP-84-8Y Extra GM GTPI +1954
PTA +3.03T +2.56UDC +2.52FLC 99%R 12/2012

REGANCREST-PR BARBIE-ET 60602011 TV
EX-92 EEEEE GMD DOM 7-01 4* GTPI +1578
PTA +3.62T +3.31UDC +2.39FLC 95%R 12/2012
2-06 2 365 31690 3.9 1237 3.3 1050
HM All-American Jr. 3-Year-Old 2004
• Dam of 17 Excellent & 16 Very Good Offpsring

3rd Dam: Regancrest Juror Brina-ET
(EX-92 EEEVE GMD)
4-04 2 365 40640 3.6 1478 3.0 1217
Grand Champion & BU IA Dist 1 Sh 2000
Res. Grand Champion 2000 IA State Fair
4th Dam: Regancrest Aerostar Bert-ET
(EX-90 EEEVV GMD DOM)
5-022 365 37790 3.6 1357 3.2 1215
LIFE 1305 109350 3.7 4031 3.3 3558
5th Dam: Regancrest Mark Chairman Bea
(2E-91 GMD DOM)
7-09 2 365 33630 3.8 1276 3.1 1052
LIFE 2036 140130 4.1 5711 3.3 4616
6th Dam: Regancrest Board Chairman Bea
(EX-90 EX-MS)
5-09 2 365 26010 4.1 1059 3.4 884
7th Dam: Regancrest Apache Standout Bea
(VG-86 EX-MS)
LIFE 2432 131940 3.6 4744

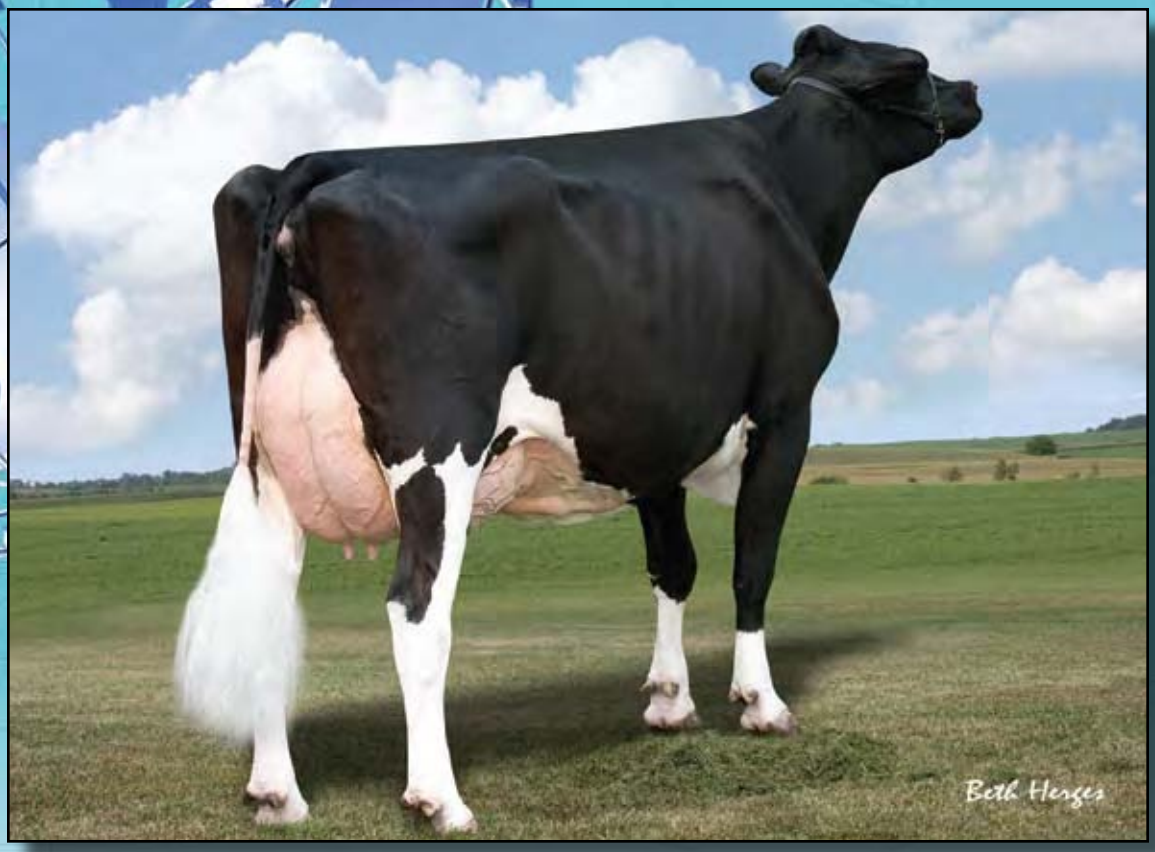

Regancrest-G Brocade-ET (EX-92 EEEEE DOM)

Dam of Lot 68

68 Ms Brocade HL Brock-ET

Born 1/22/2013 Reg. 72127462 100%RHA

77K GTPI +2166
PTA +962M +57F +.09% +43P +.06% 74%R 3/2012
PTA +532NM -.6DPR +2.9PL 2.82SCS 6%DCE
PTA +3.14T +2.83FLC +2.68FLC 74%R 3/2013
GLPI +2250 / DGV +2249
CAN GPA +838M +62F +.31% +47P +.19%
CAN GPA +13C +11MS +10FL +5DS +4R

Brocade Syndicate
c/o Jeff Butler
1710 BE 7750 S. Road
Chebanse, IL 60922
217/341-2437

Terms: Cash unless prior arrangements are made specifically with seller and sale management is advised of these special terms in advance of the sale

SEAGULL-BAY HEADLINER-ET
69981350 TV TL TY TD
50K GTPI +2447
PTA +1834M +95F +65P 74%R 12/2012
PTA +810NM +.11%F +.04%P 100%US
PTA +5.1PL 2.69SCS -.6DPR 6%DCE
PTA +3.19T +2.49UDC +2.75FLC 74%R 12/2012

REGANCREST G BROCADE-ET
62496933 TL
EX-92 EEEEE DOM 4-07 50K GTPI +1860
PTA +233NM +.01%F +.03%P
PTA +1.6PL 2.65SCS -.5DPR 5%DCE
PTA +3.57T +3.37UDC +2.68FLC 89%R 12/2012
4-00 2 365 38890 3.9 1517 3.5 1346
2-01 2 365 32680 3.9 1278 3.4 1126
• Breeds Former #11 PTAT Type Cow 12/11
• Brocade has several sons in AI & well above PA!

ROYLANE SOCRA ROBUST-ET
649667.39 TR TV TL TD
VG-88 VVVV 3-03 GTPI +2264

AMMON-PEACHEY SHAUNA-ET
66228178
VG-87 VEV+V DOM 2-04 GTPI +2299
2-01 3 365 35116 4.1 1427 3.3 1146

BRAEDALE GOLDWYN 10705608C
TL TY TV
CAN GP-84-8Y Extra GM GTPI +1954
PTA +3.03T +2.56UDC +2.52FLC 99%R 12/2012

REGANCREST-PR BARBIE-ET 60602011 TV
EX-92 EEEEE GMD DOM 7-01 4* GTPI +1578
PTA +3.62T +3.31UDC +2.39FLC 95%R 12/2012
2-06 2 365 31690 3.9 1237 3.3 1050
HM All-American Jr. 3-Year-Old 2004
• Dam of 17 Excellent & 16 Very Good Offpsring

3rd Dam: Regancrest Juror Brina-ET
(EX-92 EEEVE GMD)
4-04 2 365 40640 3.6 1478 3.0 1217
Grand Champion & BU IA Dist 1 Sh 2000
Res. Grand Champion 2000 IA State Fair
4th Dam: Regancrest Aerostar Bert-ET
(EX-90 EEEVV GMD DOM)
5-022 365 37790 3.6 1357 3.2 1215
LIFE 1305 109350 3.7 4031 3.3 3558
5th Dam: Regancrest Mark Chairman Bea
(2E-91 GMD DOM)
7-09 2 365 33630 3.8 1276 3.1 1052
LIFE 2036 140130 4.1 5711 3.3 4616
6th Dam: Regancrest Board Chairman Bea
(EX-90 EX-MS)
5-09 2 365 26010 4.1 1059 3.4 884
7th Dam: Regancrest Apache Standout Bea
(VG-86 EX-MS)
LIFE 2432 131940 3.6 4744

Regancrest S Chassity-ET (EX-92 EX-MS DOM)

Dam of Lot 69

69 MS Chassity Uno Cuddle-ET

Born 1/21/2013 Reg. 72127460 100%RHA

77K GTPI +2249
PTA +830M +93F +.24% +36P +.04% 75%R 3/2013
PTA +626NM -.2DPR +3.4PL 2.72 +6%DCE
PTA +3.43T +2.61FLC +2.27UDC 75%R 3/2013
GLPI +2722 / DGV +2623
CAN GPA +872M +101F +.69% +38P +.09%
CAN GPA +13C +11MS +9FL +9DS +7R

Chassity Syndicate
c/o Jeff Butler
1710 BE 7750 S. Road
Chebanse, IL 60922
217/341-2437

Terms: Cash unless prior arrangements are made specifically with seller and sale management is advised of these special terms in advance of the sale

AMIGHETI NUMERO UNO-ET
7990915143ITA TV TL TY TD
GTPI +2497
PTA +1077M +89F +48P 78%R 12/2012
PTA +867NM +.19%F +.06%P 100%US
PTA +6.8PL 2.59SCS +1.4DPR 6%DCE
PTA +3.18T +2.90UDC +2.30FLC 78%R 12/2012

REGANCREST S CHASSITY-ET
62496899
EX-92 EEEVE DOM 4-05 GTPI +2130
3-10 2 365 42280 4.3 1798 2.7 1150
2-01 2 365 36680 4.3 1567 3.3 1193
2nd CT Milk & 2nd CT Protein
LIFE 1071 105520 4.2 4383 3.0 3158
• Sold for $1,500,000 as a package with several sons & dtrs in the 2009 Internat'l Intrigue Sale
• Dam of Gold Chip...one of the most popular genomic sires in the World & Mr Chassity Colt 45-ET *RC, *PO, the #1 RC Polled Bull in the World, available through Jetstream Genetics!
• Daughter by Pontiac EX-92 EX-92-MS!!
•7 dtrs. over 2300 GTPI (2 over 2400 GTPI)!

LONG-LANGS OMAN OMAN-ET
135746776 TV TL TY TD
VG-85 VVV+ 4-11 GM GTPI +2205
PTA +2.12T +1.63UDC +1.96FLC 98%R 12/2012
AMIGHETI SHOTTE AVE-ET
17990346074ITA
EX-90

PICSTON SHOTTLE-ET 598172GBR
TV TL TY
EX-96-GBR GM GTPI +1977
PTA +2.61T +1.98UDC +1.79FLC 99%R 12/2012
REGANCREST CINDERELLA 61361673
EX-92 EEEEE 2E GMD DOM 6-03
2-05 2 365 32300 4.4 1437 3.2 1029
5-00 2 365 34220 4.1 1418 3.1 1074
1st Sr. 2-Year-OlMidwest Spring Nat'l 2007

3rd Dam: Regancrest-PR Barbie-ET
(EX-92 EEEEE GMD DOM)
2-06 2 365 31690 3.9 1237 3.3 1050
HM All-American Jr. 3-Year-Old 2004
4th Dam: Regancrest Juror Brina-ET
(EX-92 EEEVE GMD)
4-04 2 365 40640 3.6 1478 3.0 1217
Grand Champion & BU IA Dist 1 Sh 2000
Res. Grand Champion 2000 IA State Fair
5th Dam: Regancrest Aerostar Bert-ET
(EX-90 EEEVV GMD DOM)
5-022 365 37790 3.6 1357 3.2 1215
LIFE 1305 109350 3.7 4031 3.3 3558
6th Dam: Regancrest Mark Chairman Bea
(2E-91 GMD DOM)
7-09 2 365 33630 3.8 1276 3.1 1052
LIFE 2036 140130 4.1 5711 3.3 4616
7th Dam: Regancrest Board Chairman Bea
(EX-90 EX-MS)
5-09 2 365 26010 4.1 1059 3.4 884
8th Dam: Regancrest Apache Standout Bea
(VG-86 EX-MS)
LIFE 2432 131940 3.6 4744

Regancrest S Chassity-ET (EX-92 EX-MS DOM)

Dam of Lot 70

70 MS Chassity O-Cosmo-ET

Born 1/5/2013 Reg. 72127429 100%RHA

50K GTPI +2226
PTA +1585M +72F +.05% +43P -.01%
PTA +553NM -1.2DPR +3.5PL 2.74SCS 6%DCE
PTA +4.04T +2.24FLC +2.58UDC 76%R 2/2013
GLPI +2562 / DGV +2500
CAN GPA +1761M +80F +52P +15C +12MS +10FL +13DS +9R

Chassity Syndicate
c/o Jeff Butler
1710 BE 7750 S. Road
Chebanse, IL 60922
217/341-2437

Terms: Cash unless prior arrangements are made specifically with seller and sale management is advised of these special terms in advance of the sale

O-COSMOPOLITAN-ET 570438074NLD
GTPI +2338
PTA +1642M +81F +62P 78%R 12/2012
PTA +684NM +.08%F +.05% 100%US
PTA +4.2PL 2.88SCS -.6DPR 7%DCE
PTA +3.43T +2.88UDC +1.43FLC 78%R 12/2012

REGANCREST S CHASSITY-ET 62496899
EX-92 EEEVE DOM 4-05 GTPI +2130
2-01 2 365 36680 4.3 1567 3.3 1193
2nd CT Milk & 2nd CT Protein
3-10 2 365 42280 4.3 1798 2.7 1150
LIFE 1071 105520 4.2 4383 3.0 3158
• Sold for $1,500,000 as a package with several sons & dtrs in the 2009 Internat'l Intrigue Sale
• Dam of Gold Chip...one of the most popular genomic sires in the World & Mr Chassity Colt 45-ET *RC, *PO, the #1 RC Polled Bull in the World, available through Jetstream Genetics!
• Daughter by Pontiac EX-92 EX-92-MS!!
•7 dtrs. over 2300 GTPI (2 over 2400 GTPI)!

ENSENADA TABOO PLANET-ET 60597003 TR TV TL TY TD
EX-90 EEVV 4-11 GM GTPI +2133

LARCREST COSMOPOLITAN 52475668
VG-87 E+VVV GMD DOM 3-01 GTPI +2139
2-04 2 365 30930 4.1 1261 3.6 1119
• Choices have sold for up to $39,000

PICSTON SHOTTLE-ET 598172GBR TV TL TY
EX-96-GBR GM GTPI +1977
PTA +2.61T +1.98UDC +1.79FLC 99%R 12/2012

REGANCREST CINDERELLA 61361673
EX-92 EEEEE 2E GMD DOM 6-03
2-05 2 365 32300 4.4 1437 3.2 1029
5-00 2 365 34220 4.1 1418 3.1 1074
1st Sr. 2-Year-OlMidwest Spring Nat'l 2007

3rd Dam: Regancrest-PR Barbie-ET
(EX-92 EEEEE GMD DOM)
2-06 2 365 31690 3.9 1237 3.3 1050
HM All-American Jr. 3-Year-Old 2004
4th Dam: Regancrest Juror Brina-ET
(EX-92 EEEVE GMD)
4-04 2 365 40640 3.6 1478 3.0 1217
Grand Champion & BU IA Dist 1 Sh 2000
Res. Grand Champion 2000 IA State Fair
5th Dam: Regancrest Aerostar Bert-ET
(EX-90 EEEVV GMD DOM)
5-022 365 37790 3.6 1357 3.2 1215
LIFE 1305 109350 3.7 4031 3.3 3558
6th Dam: Regancrest Mark Chairman Bea
(2E-91 GMD DOM)
7-09 2 365 33630 3.8 1276 3.1 1052
LIFE 2036 140130 4.1 5711 3.3 4616
7th Dam: Regancrest Board Chairman Bea
(EX-90 EX-MS)
5-09 2 365 26010 4.1 1059 3.4 884
8th Dam: Regancrest Apache Standout Bea
(VG-86 EX-MS)
LIFE 2432 131940 3.6 4744

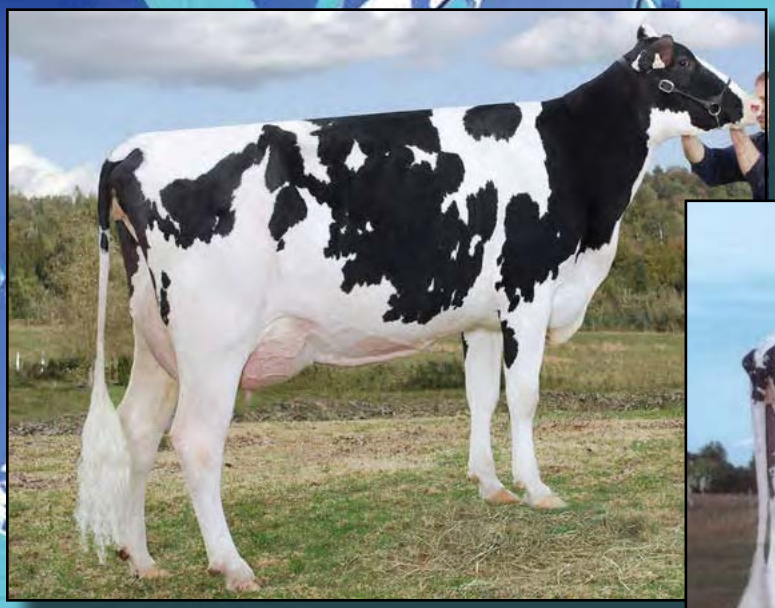

Clovis Goldwyn Splendide
(CAN VG-88-3Y 1)*
2nd Dam of Lot 71

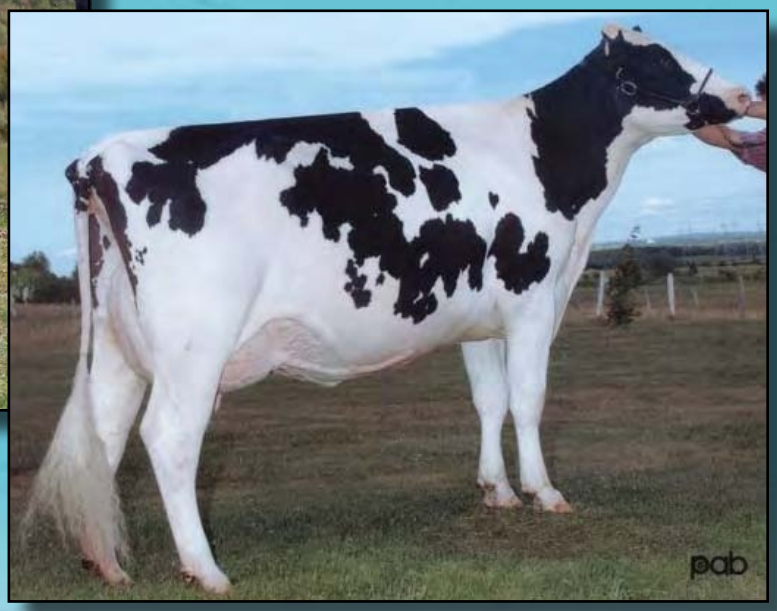

Maryclerc Morty Splendide
(CAN VG-86-2Y 13)*
3rd Dam of Lot 71

71

Clovis Mogul Special

Born 1/7/2013 Reg. 107824355C 100%RHA
GTPI +2506 PTA +1710M +88F .09% +71P +.037% 3/2013
PTA +834NM 2.60SCS +4.4PL +.6DPR 5%DCE
PTA +3.28T +2.52UDC +2.18FLC 3/2013
GLPI +3554 / DGV +4012
CAN GPA +1871M +112F +.39% +90P +.27%
CAN GPA +15C +13MS +9FL +11DS
• The #2 GLPI Mogul in Canada!
• Min. Starting Bid $47,500

Clovis Holstein, Inc
167 Rang 3 Est
St. Alexandre PQ G0L 2G0 Canada
418/495-2685

Terms: Cash unless prior arrangements are made specifically with seller and sale management is advised of these special terms in advance of the sale

MOUNTFIELD SSI DCY MOGUL-ET TR TV TL TY TD
50K GTPI +2417
PTA +1416M +77F +49P 77%R 12/2012
PTA +799NM +.10%F +.03%P 100%US
PTA +5.6PL 2.71SCS +.0DPR 5%DCE
PTA +3.14T +3.33UDC +3.14FLC 77%R 12/2012

COYNE-FARMS DORCY-ET 139005002 BY TV TL
VG-87 VVV+ 4-09 GTPI +2252
MOUNTFIELD MARSH MAXINE-ET 62784081
VG-88 VV+VE DOM 2-07 GTPI +2020
2-03 2 159 14320 4.3 611 3.4 481 (Inc)

CLOVIS MANOMAN SPECIMEN 106700327C
GTPI +2015 / GLPI +2381
PTA +910M +59F +.09% +45P +.06 3/2013
PTA +1.6PL +453NM -.3DPR 7%DCE 2.74SCS
PTA +2.39T +1.41UDC +1.69FLC 3/2013
• Fresh and should be VG on first classification!

LONG-LANGS OMAN OMAN-ET 135746776 TV TL TY TD
VG-85 VVV+ 4-11 GM GTPI +2205
PTA +2.12T +1.63UDC +1.96FLC 98%R 12/2012
CLOVIS GOLDWYN SPLENDIDE 104142495C
CAN VG-88-3Y 1*
2-04 2 365 36008 4.5 1609 3.3 1179
• Dam of 5 VG daughters to date
1st Jr. 3-Yr-Old St. Pascal 2009

3rd Dam: Maryclerc Morty Splendide
(CAN VG-86-2Y 13*)
5-09 2 365 43477 3.7 1605 3.2 1371
LIFE 4 Lact. 142159 4.0 5653 4.0 4610
4th Dam: Gen-I-Beq Lee Spendide
(CAN EX-90-2E 17*)
7-03 2 365 45459 4.3 1953 3.3 1506
LIFE 4 Lact. 183879 4.1 7590 3.5 6393
5th Dam: Glen Drummond Splendor
(CAN VG-86-2Y 37*)
4-10 2 314 26510 4.2 1124 3.2 840
• Dam of 7 EX & 22 VG Daughters
6th Dam: Glen Drummond Aero Flower
(CAN VG-88-3Y 18*)
2-03 2 326 25622 4.0 1032 3.4 882
7th Dam: Glen Drummond Shower-ET
(CAN EX 14*)
4-10 2 365 28583 4.8 1380 3.6 1016
8th Dam: Glen Drummond SC Jo Beth
(CAN EX-2E 7*)
9th Dam: Glen Drummond Matt Beth
(CAN VG-85-3Y 4*)
10th Dam: Glen Drummond Marquis Beth
(CAN VG)
11th Dam: Ferglynn Rag Apple Berta
(CAN VG 3*)

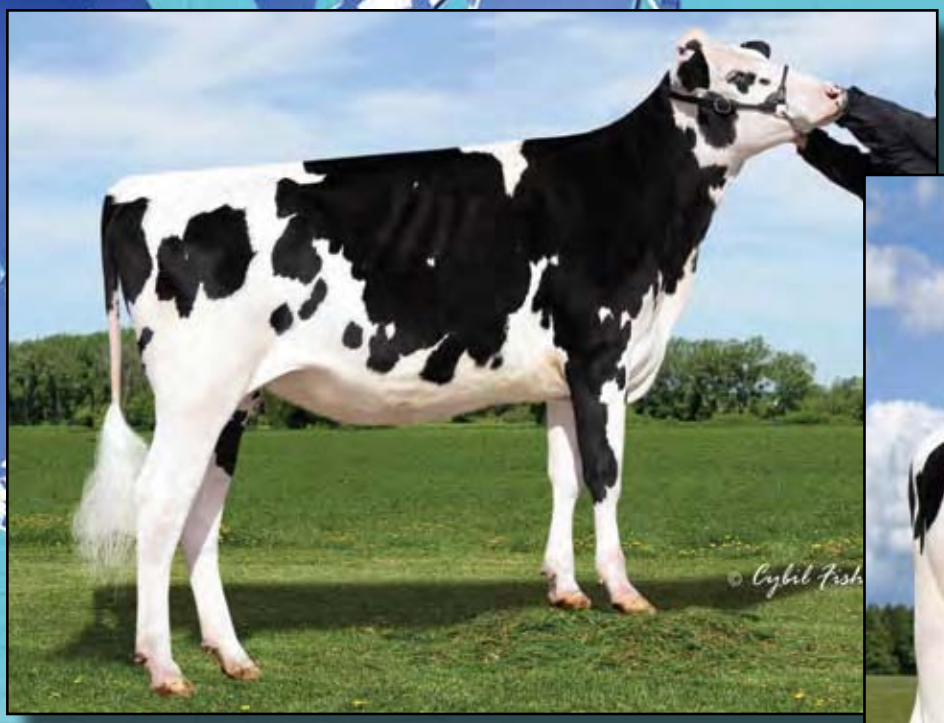

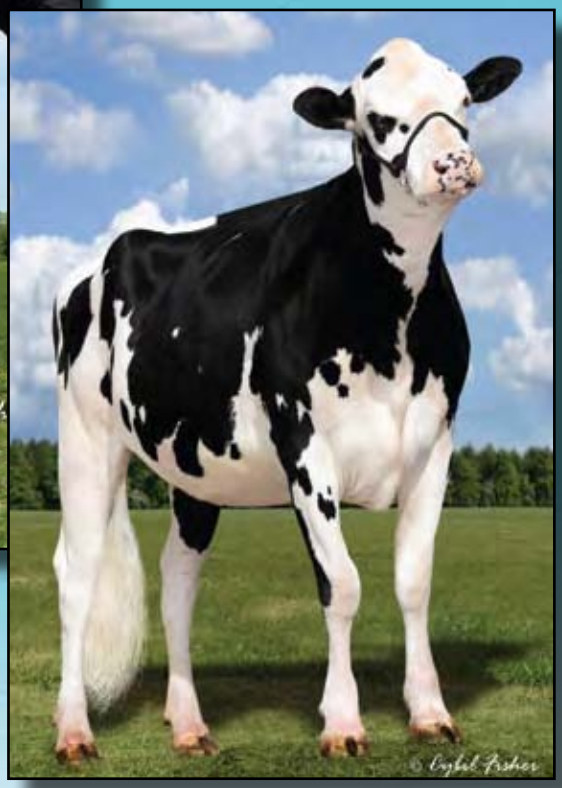

Regan-ALH Domain Daya-ET
Dam of Lot 72

72

Terms: Cash unless prior arrangements are made specifically with seller and sale management is advised of these special terms in advance of the sale

MS Daya Dayanita-ET

Born 10/28/2012 Reg. 72186526 100%RHA
50K GTPI +2410
PTA +868M +28F +48P 74%R 12/2012
PTA +713NM -.01%F +.08%P +6.3PL 2.69SCS +2.6DPR 5%DCE
PTA +3.30T +3.08UDC +3.06FLC 74%R 12/2012
GLPI +2957 / DGV +3211
CAN GPA +1319M +26F +67P +.23%
CAN GPA +16C +17MS +11FL +6DS +7R
• The #2 GTPI Punch Female in the Breed!

Trans-America Genetics &
Alphagen Syndicate
c/o Patrice Simard
St-Hyacinthe, J2S 3V4
Canada
450/493-8143

ROYLANE BOXER PUNCH 4311-ET
69128229 TR TV TL TY TD
GTPI +2296
PTA +1068M +68F +50P 77%R 12/2012
PTA +649NM +.10%F +.07%P100%US
PTA +4.1PL 2.74SCS +1.0DPR 6%DCE
PTA +2.89T +2.06UDC +2.92FLC 77%R 12/2012

REGAN-ALH DOMAIN DAYA-ET
66625459
50K GTPI +2138 / GLPI +2176 / DGV +2279
PTA +174M +10F +24P 78%R 12/2012
PTA +457NM +.01%F +.07%P
PTA +4.3PL 2.69SCS +1.3DPR 5%DCE
PTA +3.37T +3.43UDC +2.91FLC 77%R 12/2012
CAN GPA +18C +19MS +12FL +8DS +7R
• Sold for $65,000 in the 2011 Sale of Stars

DREAM-PRAIRIE SHAWDOW BOXER
139086241 TR TV TL TD
EX-92 EEEE 3-05 GTPI +1884

SEAGULL-BAY OMAN MIRROR-ET
62115945
VG-86 +VVVV DOM 3-09
3-00 2 365 36430 4.4 1606 3.6 1304

RONELEE TOYSTORY DOMAIN-ET
137974489 TV TL TY TD
EX-90 EEVV 3-06 GM GTPI +2040
PTA +2.99T +2.61UDC +1.85FLC 92%R 12/2012

REGAN-ALH G DESTINI-ET 62497024
VG-88 EEEVV GMD DOM 5-01 GTPI +1934
PTA +412M +22F +32P 86%R 12/2012
PTA +405NM +.03%F +.07%P
PTA +3.0PL 2.81SCS +.5DPR 6%DCE
PTA +1.98T +1.46UDC +2.80FLC 85%R 12/2012
2-04 2 365 33160 3.9 1288 3.7 1216
4-06 2 365 37110 4.0 1483 3.5 1293

3rd Dam: A-L-H Destiny-ET
(VG-87 GMD DOM)
2-04 2 365 33200 3.8 1258 3.4 1139
4th Dam: Markwell Durham Daisy-ET
(EX-92 EEEEE GMD DOM)
6-07 2 365 40490 4.0 1628 3.3 1338
LIFE 1200 109000 3.8 4181 3.4 3740
5th Dam: Markwell Luke Rapture-ET
(4E-92 EEEEE GMD DOM)
5-06 2 365 39400 4.2 1649 3.3 1304
LIFE 1859 137840 3.9 5347 3.6 4964
6th Dam: Markwell Bstar E Raven-ET
(3E-95 EX-MS GMD DOM)
4-09 2 365 36610 4.3 1580 3.4 1255
LIFE 2387 160020 4.1 6623 3.6 5763
1st Dry Aged Cow Western Fall National '97
Over 100 EX Female Descendents in this family!
Family has 6 Proven Sons in Active A.I. and over 50 sires in waiting!
7th Dam: Markwell Mark Elite
(4E-92 EX-MS GMD DOM)
7-00 2 365 36260 3.9 1426 3.2 1013
8th Dam: Rockalli Mars Emily
(4E-94 EX-MS GMD DOM)
6-03 2 365 26970 4.0 1081 3.2 853
LIFE 3113 182970 3.8 7016 3.5 6330

Sully Hartford Snwmn 282-ET
Dam of Lot 73

Sully Planet Manitoba-ET
(GP-83 DOM 2Y)
Dam of Lot 73

73

1st Choice Female

From 2 Female Pregnancies Due 6-20-13 by Massey, 3 Pregs. Due 10-23-13 by Sea & 3 Pregs. Due 11-6-13 by Oak
Built in PA +2183 (Massey) • +2294 (Oak) • +2141 (Sea)

Ferme Yves Croteau & Fils, Inc &
Ferme Lesperrron Enr
607 Route 116
Upton, PQ J0H2E0
450/549-6082
819/872-3760

CO-OP BOSSIDE MASSEY-ET 63026939
TV TL TY
GM 50K GTPI +2244
PTA +1161M +64F +55P 98%R 12/2012
PTA +699NM +.08%F +.08%P 97%US
PTA +3.9PL 2.49SCS +.1DPR 7%DCE
PTA +2.07T +2.22UDC +1.92FLC 95%R 12/2012

PINE-TREE ALTAOAK-ET 69169951
99%RHA TV TY TL
GTPI +2466
PTA +1882M +87F +64P 77%R 12/2012
PTA +822NM +.08%F +.03%P 100%US
PTA +4.6PL 2.57SCS +1.4DPR 6%DCE
PTA +2.91T +2.53UDC +1.53FLC 77%R 12/2012

GREENLANE SUNNYLODGE SEA
11287052C
GTPI +2159
PTA +1916M +86F +64P 75%R 12/2012
PTA +561NM +.04%F +.03%P 100%US
PTA +1.8PL 3.00SCS -.5DPR 9%DCE
PTA +2.38T +1.64UDC +1.52FLC 75%R 12/2012

SULLY HARTFORD SNWMN 282-ET
70372004
50K GTPI +2122
PTA +1751M +72F +55P 76%R 12/2012
PTA +536NM +.03%F +.01%P
PTA +2.6PL 2.79SCS -1.6DPR 7%DCE
PTA +2.92T +1.65UDC +2.43FLC 77%R 12/2012
GLPI +3065 / DGV +3151
CAN GPA +2530M +104F +.12% +86P +.05%P
CAN GPA +12C +10MS +9FL +12DS +3R
Maternal Sister to Sully Hart Meridian-ET; GTPI +2292

Terms: Standard ET Terms unless special ET terms are approved by seller or sale managementprior to the sale. (25% Down/balance due 3-4 months of age)

FLEVO GENETICS SNOWMAN-ET
388965513NLD
GTPI +2181

SULLY PLANET MANITOBA-ET
139853931
GP-83 +V+++ DOM 2-06 GTPI +2235
PTA +1860M +53F +62P 80%R 12/2012
PTA +561NM -.05%F +.02%P
PTA +3.5PL 2.89SCS -.3DPR 7%DCE
PTA +3.35T +2.47UDC +1.98FLC 80%R 12/2012
2-03 2 314 29950 3.9 1161 3.3 980
• She is under contract to TAG!
• Perhaps the most prolific embryo maker of high genomic offspring in the breed!

3rd Dam: Sully Shottle May-TW
(VG-85 VVVV+ DOM)
2-02 3 365 34110 3.2 1095 3.3 1130
4th Dam: MS Sully Oman Muetze-ET
(EX-90 EEVEV)
4-08 2 365 33860 3.4 1164 3.4 1150
5th Dam: Johnan Marshall Mint
(VG-85 VG-MS 2Y)
2-02 2 365 31030 3.1 961 3.0 941
6th Dam: Poly-Kow Durham Mincy-ET
(VG-88 VG-MS)
5-08 2 365 40100 3.0 1222 3.1 1244
LIFE 1541 124180 3.1 3880 3.3 4059
7th Dam: Poly-Pow Rudolph Mink-ET
(VG-86 VG-MS GMD DO1M)
2-00 2 365 29290 3.6 1054 3.4 987
8th Dam: Poly-Kow Lindy Mindy-ET
(VG-88 VG-MS GMD DOM)
3-08 2 365 39550 4.0 1589 3.0 1175
LIFE 2057 150290 3.9 5820 3.0 4556
9th Dam: Footprint Nick Milan
(VG-89 EEEVV GMD DOM)
5-10 2 365 34530 4.1 1430 3.3 1128
10th Dam: Footprint Mazda Command
(VG-85 GMD DOM)
3-03 2 305 30280 4.2 1270 3.2 959
11th Dam: Footprint Ned Boy Mercedes
(VG-85)
12th Dam: Footprint Cor-Vel Madonna-TW
(VG-85)

Morsan Man D Missy-ET (VG-85-2Y)

Dam of Lot 74

74

Butz-Hill Magicmotion-ET

Born 1/22/2013 Reg. 72127469 100%RHA

77K GTPI +2330
PTA +839M +78F +.18% +47P +.08% 73%R 3/2013
PTA +620NM +.9DPR +2.8PL 2.83SCS 4%DCE
PTA +3.52T +2.33FLC +2.85UDC 73%R 3/2013
GLPI +3174 / DGV +3276
CAN GPA +1234M +99F +.54% +65P +24%
CAN GPA +14C +12MS +11FL +12DS +3R

Elite Dairy Genomics, LLC & Pristine Genetics
1710 BE 7750 S Rd.
Chebanse, IL 60922
217/341-2437
Illinijet@aol.com

Terms: Cash unless prior arrangements are made specifically with seller and sale management is advised of these special terms in advance of the sale

The last live lot...and she could start most sales! High Fat, Type & DGV!

DE-SU BKM MCCUTCHEN 1174-ET 69990138 99%RHA TV TL TY TD
VG-88 VVVV 1-11 50K GTPI +2474
PTA +1379M +69F +54P 76%R 12/2012
PTA +712NM +.07%F +.04%P 100%US
PTA +4.9PL 2.77SCS +.1DPR 4%DCE
PTA +4.05T +3.62UDC +3.08FLC 76%R 12/2012

MORSAN MAN D MISSY-ET 11099278C
VG-85 2-06 50K GTPI +2280
PTA +220M +70F +44P 78%R 12/2012
PTA +611NM +.24%F +.14%P
PTA +2.7PL 2.69SCS +1.1DPR 5%DCE
PTA +3.25T +2.39UDC +2.57FLC 77%R 12/2012
GLPI +2773 / DGV +2829
2-04 2 96 7174 5.9 421 3.6 257 (Inc)
• One of the highest genomic testing individuals in the Missy family & her daughters & sons are testing well above parent avg.! Several over 2500 GTPI!
• Fresh in October & looks incredible!!
• She has a +2665 GTPI Supersire son, believed to be the #1 bull in the World!

DE-SU 521 BOOKEM -ET 66636657 99%RHA TR TV TL TY TD
50K GTPI +2299

SULLY SHOTTLE MAY-TW 138218285
VG-87 VVEVV DOM 5-09 50K GTPI +2176
2-02 3 365 34110 3.2 1095 3.3 1130

LONG-LANGS OMAN OMAN-ET 135746776 TV TL TY TD
VG-85 VVV+ 4-11 GM GTPI +2205
PTA +2.12T +1.63UDC +1.96FLC 98%R 12/2012

VALLEYVILLE DOLMAN MISSY 9720342C
CAN VG-89-4Y 50K GTPI +1772
PTA +472M +57F +28P 83%R 12/2012
PTA +192NM +.15%F +.05%P
PTA +2.68T +1.37UDC +1.57FLC 80%R 12/2012
2-03 2 322 30899 4.0 1245 3.3 1014
3-11 2 236 33032 4.7 1508 3.4 1091 (Inc)
• The highest GTPI Daughter of Missy
• 3rd Jr. Yearling Calgary Spring Show 2009

3rd Dam: Eastside Lewisdale Gold Missy
(CAN EX-95 EX-95-MS)
5-00 2 315 36480 4.2 1532 3.2 1164
• Unanimous All-American 5-Year-Old 2011
• 1st 5-Year-Old, Grand & Supreme Champion World Dairy Expo 2011 & Royal Winter Fair '11
• Sold for 1.2 Million in the Morsan Sale 2009
• Man-O-Man son at Semex, Morsan Mr Metal, 9626892C, +2348 GLPI
• Man-O-Man daughter +2865 DGV ($40,000 - $50,000 of Embryos exported as virgin heifer!)
4th Dam: Stadacona Outside Abel
(CAN VG-88-4Y 26*)
3-03 2 365 36599 4.6 1695 3.0 1093
LIFE 3 Lact. 107117 4.2 4447 3.0 3263
• HM All-Atlantic Intermediate 1-Yr 2001
• 1st Int. Calf Drummond Show 2000
• 3 EX, 29 VG & 1 GP Offspring to date
5th Dam: Stadacona Progress Anibel
(CAN VG-85-3Y 2*)
7-10 2 358 35097 3.5 1224 3.2 1118
LIFE 8 Lact. 266137 3.4 9034 3.1 8311

Ronelee Boliver Dreary-ET (VG-86 VG-MS)

Dam of Lot 75

75 Six (6) #1 Sexed Female Embryos

• Built in PA +2279 GTPI

Terms: Cash unless prior arrangements are made specifically with seller and sale management is advised of these special terms in advance of the sale

Trans-America Genetics,
M. & A. Boisvert & Ferme Jolicap
c/o Patrice Simard
4865 Boulevard Laurier
St-Hyacinthe QC, J2S 3V4
Canada
450/493-8143

LADY-MANOR MAN-O-SHAN-ET 70528492
50K GTPI +2422
PTA +2038M +93F +72P 77%R 12/2012
PTA +777NM +.07%F +.04%P100%US
PTA +4.8PL 2.84SCS -1.4DPR 5%DCE
PTA +3.48T +2.77UDC +1.70FLC 77%R 12/2012

RONELEE BOLIVER DREARY-ET 139531796
VG-86 VVV+V 3-08 50K GTPI +2136
PTA +1121M +59F +43P 80%R 12/2012
PTA +620NM +.07%F +.03%P
PTA +4.8PL 2.90SCS +.9DPR 6%DCE
PTA +2.24T +1.89UDC +1.07FLC 82%R 12/2012
2-04 2 365 27970 3.9 1102 3.5 989
• Maternal Sister to Domain & the newly released, EXTREMLY HOT Determine Bull at TAG. He is +2434M, +3.26T, +2362 GTPI!!

LONG-LANGS OMAN OMAN-ET 135746776 TV TL TY TD
VG-85 VVV+ 4-11 GM GTPI +2205
PTA +2.12T +1.63UDC +1.96FLC 98%R 12/2012

LADYS-MANOR PL SHANDRA-ET 66676321
VG-87 VV+V DOM 3-01 GTPI +2287

END-ROAD PVF BOLIVER-ET 123586443 TV TL TY
EX-96 EEEE 11-11 GTPI +1817

RONELEE OUTSIDE DABBLE-ET 134644585 TV TL
EX-91 EEEEE 2E GMD DOM 6-08 GTPI +2126
PTA +1689M +36F +44P 94%R 12/2012
PTA +542NM +4.9PL 2.79SCS +.7DPR 7%DCE
PTA +2.57T +1.96UDC +1.91FLC 93%R 12/2012
5-03 3 365 44530 3.6 1612 3.1 1397
3-06 3 365 42250 3.6 1525 3.1 1316
2-00 3 365 37850 3.1 1168 3.1 1185
LIFE 2021 185730 3.6 6757 3.0 5614
• 4th Generation Excellent!

3rd Dam: Ronelee Rudolph Dimple
(EX-93 EEEEE 2E DOM)
5-08 3 365 45920 3.7 1713 3.1 1428
LIFE 1582 164010 3.6 5900 3.2 5284
4th Dam: Select Mark Dolly
(4E-95 EEEEE GMD DOM)
6-07 3 365 45870 4.0 1846 3.1 1431
LIFE 3295 276300 3.6 9992 3.2 8964
5th Dam: Select Southwind Dinah
(2E-91 EEEEV)
5-11 3 365 30080 3.7 1124 3.3 981
LIFE 1505 103810 3.9 4010 3.3 3456
6th Dam: Select Mars Tony Diana
(VG-86 VG-MS)
3-04 2 365 26200 4.2 1112 3.5 916
7th Dam: Dinah Select Wayne Dixie
(VG-85)
3-07 2 305 23460 4.0 935 3.4 789
8th Dam: Dew-Vale Cavalier Dinah-OC
(GP-83)
9th Dam: Dew-Vale Bootmaker Jolynn
(VG-86)
5-06 2 305 17920 3.3 589
10th Dam: Dew-Vale Ideal Jolene
(VG-85)
2-01 2 305 19110 3.4 659

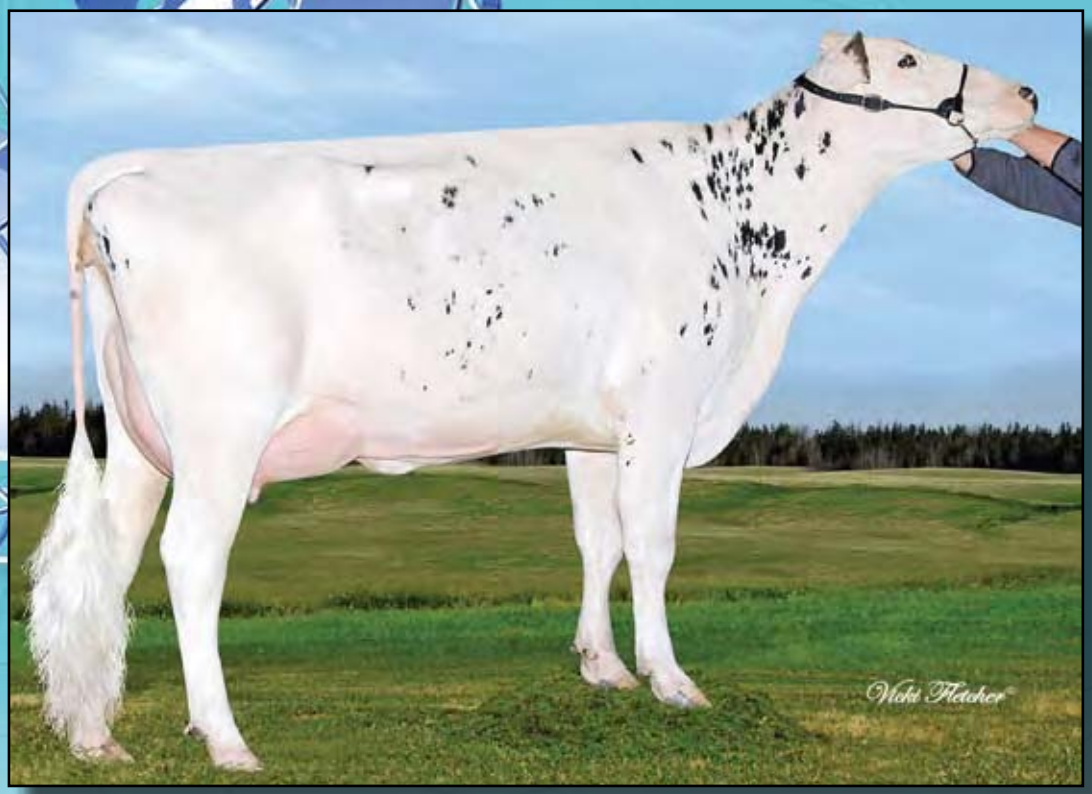

Tramilda-N Baxter Emily-ET (CAN VG-85-2Y)

Dam of Lot 76

76

Five (5) #1 Sexed Female Embryos

• Built in PA +2250 GTPI
• First Pride Embryos Offered

Terms: Cash unless prior arrangements are made specifically with seller and sale management is advised of these special terms in advance of the sale

Trans-America Genetics,
M. & A. Boisvert & Ferme Jolicap
c/o Patrice Simard
4865 Boulevard Laurier
St-Hyacinthe QC, J2S 3V4
Canada
450/493-8143

TRANQUILLITY AC PRIDE-ET
107533377C TV TL TY TD
50K GTPI +2411 / DGV +3449
PTA +1743M +117F +61P 74%R 12/2012
PTA +862NM +.21%F +.03%P 100%US
PTA +5.6PL 2.95SCS +.0DPR 5%DCE
PTA +2.54T +2.11UDC +1.54FLC 74%R 12/2012

TRAMILDA-N BAXTER EMILY-ET
139232811
CAN VG-85-2Y GTPI +2189
PTA +1310M +71F +40P 84%R 12/2012
PTA +660NM +.08%F +.00%P
PTA +5.5PL 2.72SCS +.5DPR 6%DCE
PTA +2.22T +1.52UDC +2.14FLC 79%R 12/2012
2-05 2 282 30946 4.2 1287 3.4 1060
• Sons in A.I. including; Generations Epic-ET, GTPI +2370 & Jolicap Highway, GTPI +2331

ROYLANE SOCRA ROBUST-ET
649667.39 TR TV TL TD
VG-88 VVVV 3-03 GTPI +2264
RONELEE BOLIVER DREARY-ET
139531796
VG-86 VVV+V 3-08 50K GTPI +2136
2-04 2 365 27970 3.9 1102 3.5 989
• Maternal Sister to Domain

EMERALD-ACR-SA T-BAXTER
132973942 B/R TV TL TY
GTPI +1892
WABASH-WAY EVETT-ET 137044384
CAN VG-86-2Y DOM 1* 50K GTPI +2063
2-02 2 365 34187 4.9 1660 3.2 1111
Full Sister to:
Wabash-Way Emilyann-ET (VG-88 VVEVV 2Y)
2-01 2 365 38614 3.9 1497 3.3 1251
• Former #1 CTPI & GTPI Cow in the Breed
• Dam of Wabash-Way Explode & Wabash-Way Evolve
• Sold for $630,000 in the '08 Global Glamour Sale

3rd Dam: Crockett-Acres Elita-ET
(VG-87 EVEE+ GMD DOM)
2-02 2 365 39010 3.8 1480 3.5 1383
4th Dam: Crockett-Acres Mtot Elly-ET
(EX-90 EX-MS GMD DOM)
6-04 2 283 38840 3.3 1286 3.4 1302
2-04 2 321 28550 4.5 1276 3.3 949
5th Dam: Wauregan Rudolph Ellymae-ET
(EX-90 EX-MS 5Y)
4-06 3 365 40210 3.6 1455 3.4 1375
2-07 3 365 35570 3.6 1287 3.5 1247
6th Dam: Whittier-Farms Lead Mae-ET
(EX-95 EEEEE 3E GMD DOM)
8-07 3 357 41270 4.8 1962 3.5 1440
LIFE 1613 126960 4.3 5473 3.6 4597
7th Dam: Raymau Bstar Monica
(VG-89 EX-MS DOM)
2-01 2 146 12280 3.8 471 3.3 405
8th Dam: Juniper Jason Maria (VG-86-3Y)
2-03 2 365 20260 4.3 869 3.6 736
9th Dam: JDM-Pride Valiant Maggie
(EX-91-7Y GMD DOM)
6-00 2 365 35540 4.1 1442 3.3 1186
LIFE 4 Lact 111919 4.2 5002 3.6 4281
10th Dam: La-Ko-Land Penstate Sadie
(VG-87-5Y GMD DOM)
7-03 2 322 23781 3.7 888 3.2 769
LIFE 8 Lact 166090 3.5 5732 3.2 2853

~ Index ~

Arn, Roger & Cheryl 61
Brocade Syndicate 67, 68
Broeders & Sons, Inc. 41, 41A
Bryhill Farm, Inc. & TAG 1
Butz-Hill Holsteins, Debra West, Harv Schoon, TAG & TJR Genetics 2
Cannon, John 35
Chassity Syndicate 69, 70
Clovis Holstein, Inc. 27, 71
Comfort Holstein & Thurler Farms, Inc. 42
Country Dairy, Inc. 15
Croos Genetics, LLC. 20
Eastside Holsteins & B-T-E-J Genetics 47
Elite Dairy Genomics, LLC & Pristine Genetics 13, 37, 38, 74
Elite Dairy Genomics, LLC, Morsan & SPL Midwest Dairy 65, 66
Elite Dairy Genomics, LLC. 33, 34, 40, 49, 50, 56
Eustice, Robert & Sully Hill Dairy 25, 26
Farnear Holsteins 19
Ferme Fortale Holstein, Inc. & Ferme Du Vieux Saule & Jac Holsteins 23, 24
Ferme J.A.L Royal, Inc 48
Ferme Jolicap, Inc. 7, 55
Ferme Jolicap, Inc. & Ferme Seigneuriale Gagne, Inc. 39
Ferme Laitiere Rayon D'or Inc. 28
Ferme Levesque Holstein Inc. 6
Ferme Yves Croteau & Fils, Inc. & Ferme Lesperron Enr 73
Gouldhaven Farms & Sweenview Farms 60
Jeffrey & Korinna Rohde & Kyle Pundsack 51, 52
Josey 101 LLC 16
Kerndt, Mark W. 44
Louis, Yannick 62
Maplel Wood Farms, Generations & O'Connor Land & Company, Inc. 17
McDonah, Neil 21, 21A, 22
Pristine Genetics, LLC. 5
Roorda Dairy 29
Rusendale Farms, Inc. 59
Select Genetics of Indiana, LLC 57
Siemers Holstein Farms, Inc. 14
Spruce-Haven Farm 32
Stamp, Tom & Deanna 45, 46
T-Spruce 36, 43
Tag S.E.C & Ferme Mibelson, Inc. 58
TJR Genetics 54
Tranquillity Farms & Andrew Clark 3, 8
Trans-America Genetics 63
Trans-America Genetics & Alphagen Syndicate 72
Trans-America Genetics, M. & A. Boisvert & Ferme Jolicap 9, 10, 75, 76
Trans-America Genetics, Tranquillity Farms & Ferme Jolicap 64
Trifecta Genetics 30
Triple Crown Genetics & Abe Light 53
Triple Crown Genetics, Harv Schoon & Jack Lerch 4
Welcome Stock Farm 31
Welcome Stock Farm & Peter Vail 11
Williard, Carlton 12
Wood, David 18

Important Information

The terms of the sale are **cash or check at the conclusion of the sale.** Each potential buyer who intends to purchase individuals on **"Terms" must have prior approval** by the Owner or the Sale Management. Absentee buyers purchasing through sale management or agents over the phone need to send payment the next business day following the auction. *There can be no exceptions.*

PAYMENT OF CONSIGNORS:

Payment to consignors will be as soon as possible after buyers check has cleared through Butler Fellers Auctions.

SPECIAL TERMS:

Prior Approval IS REQUIRED by seller or sale management prior to the sale. Individual consignments listed as selling on Special Terms will follow the payment schedule indicated on the pedigree or will be available at the sale on the update sheet or announced from the sale box.

STANDARD E T CHOICE OF FLUSH TERMS:

Prior Approval Is NOT REQUIRED but the buyer is responsible for final payment at selection/possession.

Standard E T Choice Terms:

25% due at conclusion of sale
75% due at selection and possession, no interest
Possession date will be when all calves have been genomic tested or before three months of age.

Special E T Choice Terms

(with prior approval by Seller or Sale Manager)

Most Special E T Terms will follow the payment schedule below; however, individual special terms may differ and will be indicated on the pedigree or announced at sale.

25% due a conclusion of sale
37.5% due at selection and possession, no interest
37.5% due **12 months** after possession, 5% interest
possession date will be when all claves have been genomic tested or before three months of age.

Additional E T Choice Information:

Seller is entitled to $10.00 per day board fee after the youngest calf is 3 months of age. If Buyer fails to make selection and take possession of a sound healthy female calf within 60 days after the youngest calf is 3 months of age and if the Seller has notified the Buyer by Certified Mail of the impending default of the sale and after giving the Buyer 10 days to respond to this certified letter, the seller can proceed with any legal means necessary against the Buyer to secure the balance due, including attorney fees and court cost, OR can declare the Buyer in default and the Buyer will lose all rights as purchaser and will forfeit his down payment and commission.
Seller is to complete all blood typing and transfer the registration certificate in a timely manner.

Should a sound healthy female chosen from the respective flush fail to meet the breeding guarantees, the Seller will refund the Buyer the purchase price in full, less the salvage value of the animal. No boarding fee, feed expense or trucking expenses are due from the Buyer.
Should an acceptable sound healthy female not result from the respective flush, the following steps will be taken to fulfill the purchase agreement;

1. Seller will offer choice of other flushes or calves that are available from the donor with no interest and the payment schedule will remain the same with respect to age of calf selected

2. If no pregnancies can be made available to the buyer, as in the sale or death of donor, or the donor's inability to produce embryos; the seller shall provide the buyer a good, healthy, acceptable calf from another cow of equal or greater value as determined by the Sale Management.

3. Any disputes regarding choice of flush purchases are strictly between buyer & seller. Sale management is NOT liable to buyer or seller regarding refund of any sale commission.

4. Sale management will negotiate and mediate on behalf of both buyer & seller in any dispute.

CONDITIONS OF SALE

A.I., EMBRYO & FEMALE CONTRACTS:

Because of their elite status within the Holstein Breed, many of the individuals selling will sell with a number of contracts. Every effort will be made by the Sale Management and the Sale Host to have the contracts available at the sale for your full inspection. It should be noted that every contract is conditional and many will have expiration dates along with other criteria that needs to be accomplished. It is the Buyer's responsibility to become aware of the conditional requirements before a purchase is made. Each potential buyer is encouraged to visit with the Owner (not the Sale Management) well in advance of the auction and familiarize themselves with the contracts offered with each consignment.

HEALTH:

An Interstate Health Certificate will be provided with each animal sold. Each consignment has been asked to be tested negative within 30 days of sale date for:
Brucellosis (unless calfhood vaccinated and under the required age limit)
Tuberculosis
Optional tests are Blue Tongue, Leukosis, EHD, Johnes, Anaplasmosis and BVD
(animals are not required to be negative for any or all of these optional tests)

It is the Buyer's responsibility to learn the health requirements of his State or Country and to inquire as to the respective test results of his prospective purchases. Individual Consignments are not guaranteed to have been tested or to qualify for entrance into any particular State or Country. Any additional health testing required will be at the Buyer's expense and are not guaranteed.

TRUCKING:

Assistance will be provided to secure trucking for your purchases after settlement has been made with the sale clerk the day of the sale. However, trucking is the sole responsibility of the Buyer.

RISK & MORTALITY INSURANCE:

Each individual consignment is at the sole risk of the seller until sold and at the sole risk of the buyer when struck off by the auctioneer. Insurance is available to the seller prior to the sale and is available to each buyer at the sale. Sale Management and the Sale Host encourages everyone to afford themselves of this protection. For all purchases made on terms, insurance is recommended the day of the sale on the unpaid balance with Buyer & Seller listed as loss payee.

STANDARD EMBRYO GUARANTEE:

The following is a guideline for any potential buyer and seller embryo guarantee agreement. No Embryos are guaranteed by sale management, any embryo guarantee is strictly between buyer & seller. The seller may guarantee the individual animal will produce transferable embryos over a designated period of time. The Seller may agree to a percentage of the embryos less than the amounts designated. A natural calf will be a credit of one (1) against the sellers embryo warranty.

RESPONSIBILITY:

The seller, buyer, and manager of this sale are obligated
to comply with the provisions of these terms and conditions.

CONDITIONS OF SALE - Cont.

BIDS:

The highest bidder is the buyer. Bidding parties or their agents are responsible for all bids placed. Every animal or lot presented for bidding is pledged to absolute sale. In case of dispute, the animal or lot will again be put up for advance bids, and if there is no advance bid, the animal or lot will be sold to the person the auctioneer accepted the last bid from. In case two or more claim the bid, the auctioneer will indicate the party whose bid he recognized. Other claimants will be given an opportunity to increase the bid and bidding will be restricted to the two or more claimants.

TRANSFER OF OWNERSHIP:

For all Registered HolsteinsSM, the transfer of ownership to the buyer will be recorded on the records of Holstein Association USA and a certificate of registration showing that transfer of ownership will be provided to the buyer free of charge. For embryos, the transfer of ownership to the buyer will be recorded on the records of Holstein Association USA free of charge to the buyer.

WARRANTIES:

1) Each consignor warrants clear title to the animal or lot, and the right to sell same.

2) To the best of the seller's knowledge, each animal is sound and healthy in every respect and embryos have been recovered, processed, frozen, transferred and graded in keeping with IETS recommendations unless otherwise noted in the catalog or announced from the auction stand. Every precaution will be taken to represent the physical condition of each lot exactly as is known. Examination of all purchases should be made immediately after the purchase and before the close of the sale, and if found not to be as represented, complaint must be reported to the sale management before the close of the sale. In the event no complaint is filed, it is understood that the buyer assumes full ownership in the case of animals at sale site together with all risks, after which no representations of the seller can be challenged through the sale management. Heifers that never calved are in no way guaranteed as to the condition of their udders following calving.

3) Breeding Warranty
The seller guarantees all animals to be breeders, but not beyond the purchase price, with the following understanding:

a. Males - Should any bull after reaching the age of fourteen months fail to prove a breeder after being used for two months on cows or heifers known to be breeders, the matter shall be reported in writing to the seller within three months of the sale date. The report must include the animal's examination record, a written statement of treatment, and a statement of the animals' inability to breed, by a licensed veterinarian.
The seller has the option to refund the purchase price or make other settlement that is satisfactory to the buyer. In either case the rights of ownership of the animal return to the seller. The seller guarantees that the bull will make freeze able semen exceptable to A.I. standards.

b. Females - All females are guaranteed to be breeders with the exception of:
1. Cows over 7 years of age when sold;
2. Cows and/or heifers carrying a pregnancy that is the result of an embryo transfer.

Report of a non-breeder must occur in writing within 3 months of the date of sale or before the animal reaches 21 months of age and must be submitted to the seller. The report must include the animal's examination record, a written statement of treatment, and a statement of the animals' inability to breed, by a licensed veterinarian. The seller has the option to refund the purchase price or make other settlement that is satisfactory to the buyer. In either case the rights of ownership of the animal return to the seller.
Females bred when sold and pronounced in calf are presumed to be pregnant but pregnancy is not guaranteed unless so announced. The seller makes no warranty that pregnant cows will deliver calves
or that they will carry calves full term.

c. If, after the sale, embryos or oocytes are recovered from a female or
an attempt is made to superovulate her, this negates the breeding warranty unless there is a separate written agreement between buyer and seller.

SHIPPING:

Assistance will be given in arranging shipping of the animals after the sale. All costs, risks and responsibility will be borne by the purchaser.

ERRORS:

The material in this catalog has been carefully edited. If any errorsor omissions are discovered, they will be announced. Such announcements take precedence over that printed in this catalog.

ACCIDENT:

The sale management, the consignors, and the owner of the grounds will not be responsible in any case for the condition of the grounds or the behavior of the animals and disclaim any liability in the event of personal accident or property loss.

LIMITATIONS OF WARRANTIES:

Warranties contained herein, unless terminated earlier, will cease upon the resale of an animal.

Please Bring This Catalog to the Sale!

THORN CREEK

Insurance Services Inc.

- Global Livestock Mortality Insurance
- Global Livestock Export Transit Insurance
- Global "Insitu" Cover for Feedlots, Dairies and All Livestock Operations

Troy Alexander
3504 Peach Tree Drive
Springfield, IL 62711

Email: thorncreekins@mwii.net
Cell: 217.899.3426
ThornCreekInsurance.com

Bill Knight
171 Thornhill Drive
Danville, IL 61832

Email: thorncreekins@comcast.net
Cell: 217.260.5647
ThornCreekInsurance.com

~ Notes ~

2013 BUTLER FELLERS Auctions, Inc. Sale Schedule

Party at the Park .....Chicago, IL .....Friday, June 7th
* At Beyond the Ivy Rooftop over looking Wrigley Field; 1010 Waveland St. Chicago, IL 60613

Butlerview Farm Tag Sale .....At the Farm Chebanse, IL.....Saturday, July 6th - Friday, July 12th
* We invite you to stop by on your way to or from the 2013 National Convention in Indianapolis OR take a break from convention activities to come on over & see our impressive lineup!! Located 2 hours from Indianapolis!

International Intrigue .....St. Placide, QC.....Saturday, July 27th
* Sale Hosted by Ferme Blondin, St. Placide, QC

Planet Holstein Sale .....Madison, WI ..... Thursday, October 3rd
* 5:30 PM Hospitality ~ 6:30 PM Sale

Jetstream Global Greatness Sale an International Event .....Wednesday, Nov. 6th
* Hyatt Regency Hotel, 370 King St., Toronto, Ontario, Canada,
* Schedule of Events: 5:30-6:30pm Hospitality & 6:30-9:00pm Sale/Hospitality.

Destination Vegas Sale .....Las Vegas, NV .....Friday, December 13th
* Sale Held at the Bellagio Resort & Spa ~ 4:30 PM Hospitality ~ 5:30 PM Sale

To consign to any of these sales contact any member of the sale staff below:

JEFF BUTLER
2721 Dickens Dr.
Springfield, IL 62711
Phone: 217-341-2437 • Email: illinijet@aol.com

ED FELLERS
14641 Beverly St.
Overland Park, KS 66223
Phone: 913-484-4121 • Email: edmondfellers@yahoo.com

TIM RAUEN • Phone: 563-590-7871 • Email: butleviewtim@gmail.com

---

And don't forget about the....

Genomic Power Sale - GPS 2013

Friday, November 1st, 2013 • 8:00 P.M. • St-Hyacinthe, QC

Managed by Trans-America Genetics

(See title page for contact information if you wish to consign to this sale)

Photos: Emily©Marc Boisvert; Shauna, Dreary©Beth Herges; Manitoba©Sarah Damrow

Some of the finest genomic females of the breed offered in the Genomic Giant Sale. Daughters and family members from the Dreary, Manitoba, Shauna and Emily cow families will be featured.

BUTLER FELLERS
Auctions, Inc.

Jeff Butler	217 341-2437	illinijet@aol.com
Ed Fellers	913 484-4121	edmondfellers@yahoo.com
Tim Rauen	563 590-7871	butlerviewtim@gmail.com

Patrice Simard	450 493-8143	patricesimard@transamericagenetics.com
Dominic Nault	418 873-0017	dominicnault@transamericagenetics.com
Dany Plourde	450 230-4319	danyplourde@transamericagenetics.com
Julien Thomin	450 493-8142	julien@transamericagenetics.com
Lavon Bontranger	319 430-9878	lavon@tagsires.com

TAG
TRANS-AMERICA GENETICS

Wednesday, April 3rd, 2013 • 8:00 pm

VICTORIAVILLE QC CANADA

Watch for sale highligths and consignments on
www.transamericagenetics.com/GGS

Follow us on:
www.facebook.com/transamericagenetics