

AUGUST 15, 2018 AT THE FARM | COALDALE, ALBERTA | 10:30 AM

Pol Butte Holsteins

COMPLETE
Dispersal



BUTZ-BUTLER GOLD BANNER VG-88 5*

Dam: Regancrest Brasilia EX-92 2E DOM 15*

DAM OF BEEMER!

VG dtrs by Earnhardt, Iota & Defender SELL! Enforcer, Lambda, High Octane, Chief, Light My Fire & Doorman heifers!

SELLING FAMILY MEMBERS FROM THESE GREAT COW FAMILIES!

BANNER, CRIMSON, LILA Z, PARADISE, RAVENS, EMILYANN, CATRIA, DELIA & ZANDRA!

We would like to start off by welcoming and thanking everyone for spending this day with us. We hope you enjoy the day and leave happy with your purchases. A special THANK-YOU to all of the barn and sale staff, who have helped make today possible.

In 1999, we made the big move from the Netherlands together with our 3 daughters. From day one, all 3 daughters have been involved in the farm, from doing chores, milkings, to studying pedigrees & making mating decisions together. When we purchased the farm in 1999, the herd had 2 VG cows and was 50% Good Plus and better. We immediately started to focus on udders and production, and today the herd has improved greatly. Embryo's and family members from well known families were purchased, to quickly improve the herd, to what we are today. 65% VG and EX, together with high production.

This journey we have shared together with our daughters, as well as many others, that have helped us, taught us, and laughed with us. This is a closing chapter today, but we are also excited to see what adventure will be next.

Thank You,
Gys, Sillia, and Family

SCHEDULE

Tuesday - August 14th

Pre-sale viewing by appointment - please call Gys Cell: 403- 315- 4536 or Andrew Wildeboer: 403-348-9358

Wednesday - August 15th

9:00 AM Cattle Available for viewing

10:30 AM Sale Starts - Pol Butte Holsteins Dispersal at the Farm

SALE LOCATION POL BUTTE HOLSTEINS-DIRECTIONS TO THE FARM

From Coaldale E - 8 Km on Hwy 3, S 1KM on SR 512, east side of road

SALE MANAGER & AUCTIONEER: Andrew Wildeboer: 403-348-9358

PEDIGREES: Orville Schmidt 780-970-8186 **SALE CONTACTS:** Don Wright: 403-556-0842 • Gary Vanderpost: 639-471-1021

Tom De Groot: 604-819-2879 • Lee Simanton: 403-704-6692 • Dale Bienert: 780-940-6729 • Dave Eastman: 905-866-7800

Harry Makkinga: 403-783-1274 • John Muller: 403 3948530

SALE HOTEL HEADQUARTERS: BEST WESTERN PLUS SERVICE INN & SUITES

209 - 41 Street South Lethbridge, AB T1J 1Z3 • Reservations: 403-329-6844 • Reservation code: "vandenpol" • To receive the group rate book by July 14, 2018



GYS AND SILIA VAN DEN POL & FAMILY

Box 376 Coaldale, AB T1M 1M4 • Phone: 403-345-2952 • Gys Cell: 403- 315- 4536 • Email: gysvandenpol@gmail.com

DIRECTIONS TO FARM: From Coaldale E 8 Km on Hwy 3, S 1KM on SR 512, east side of road



Box 848
Coaldale, AB T1M 1M7
P: 403-328-4454 F: 403-328-4881
office@coaldalevet.com

Carl T. Dueck, DVM
Christopher J. Dunn, DVM
Steve Hendrick, DVM
Philip W. Klassen, DVM
R. Chase Wendorff, DVM

June 7, 2018

To whom it may concern,

RE: VandenPol Dairy Herd Health

The Coaldale Veterinary Clinic has provided herd health and emergency services to the herd for the past 12 years. The following points highlight the health of this herd as best as we can determine:

1. Vaccination Program:
Calves receive Inforce 3 at birth, and Bovishield Gold 5 - 6-8 weeks of age
Replacement Heifers are given Bovishield Gold 5 at 11-12 months of age (pre-breeding), Scour Bos 9 at twelve weeks before calving, and repeated with Scour Bos 9 eight weeks before calving (heifers only)
Cows are vaccinated with Scour Bos 9 at dry off, Bovishield Gold FP5 and J-Vac pre-breeding (21 to 50 DIM).
2. All milking and dry cows were dewormed with Eprinex on April 27, 2018. All young stock were given an ivermectin pour-on on the same date as the cows.
3. The herd has participated in the Alberta Johne's Disease Initiative since its inception in 2012 and maintains a Level 2 status with 6 negative environmental samples each year (last sampling March 14, 2018).
4. Periodic bulk tank cultures have been negative for *Staphylococcus aureus*

Sincerely,

A handwritten signature in black ink that reads 'Steve Hendrick'.

Steve Hendrick DVM, DVSc



POL BUTTE COMPLETE DISPERSAL

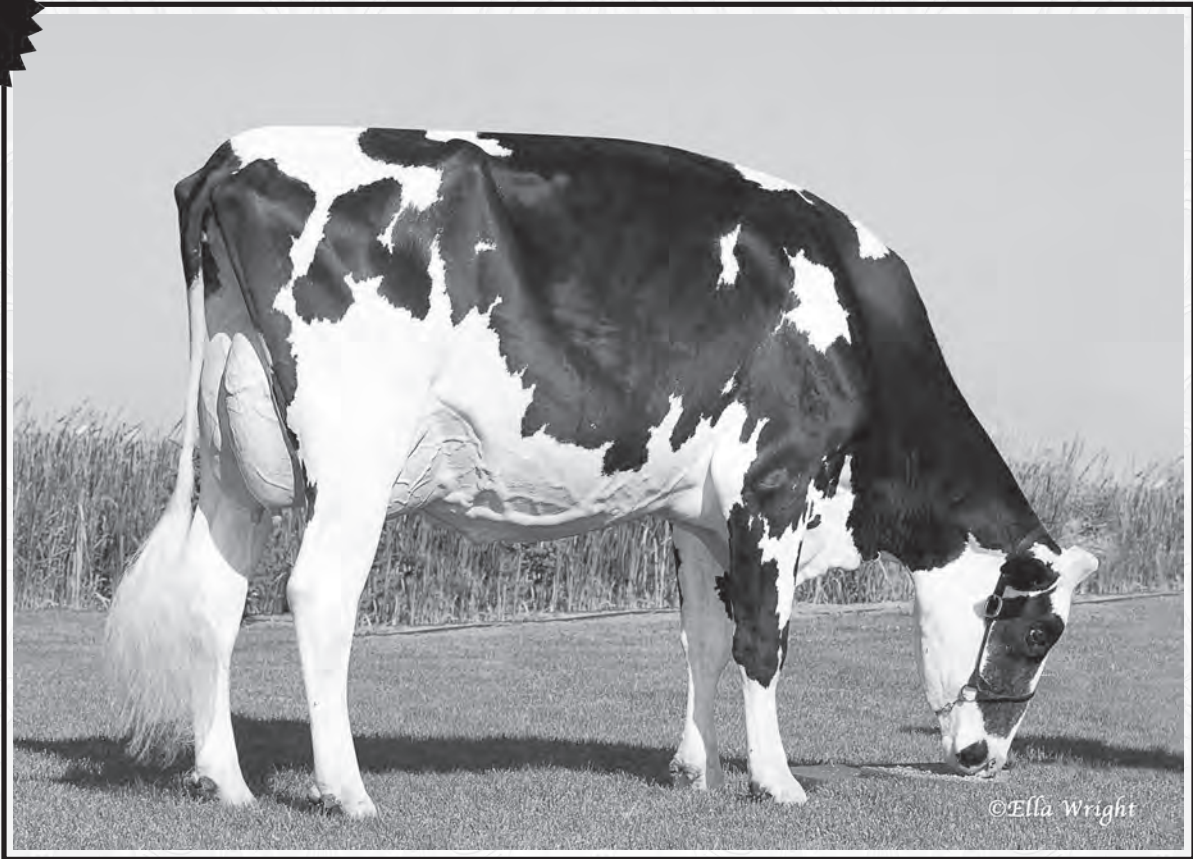

©Ella Wright

DAM: BUTZ BUTLER GOLD BANNER VG-88

LOT NO: 1

Issued: 25 Jun 2018

POL BUTTE IOTA BLOSSOM PB

HOUSAM61898306 B&W B:07 Feb 2012
 VG-85-4YR-CAN
 MS:85 (FA:4 RAH:6 RAW:7) F&L:82 DS:88 RP:84
 CAN-GEV Apr*18 84%Rel GLPI 2440/81%
 KG M 725/75% F 23/63% %F-0.05 PRO\$
 SCS 2.94 P 14/56% %P-0.09 1111
 CAN-GEV Apr*18 82%Rel CONF 7/87%
 MS 6 F&L 4 DS 6 RP 3

02-01	280	9713	368	3.8	294	3.0
	BCA	246	252	235		
03-00	305	9931	375	3.8	310	3.1
	BCA	218	223	214		
04-05	305	16095	655	4.1	492	3.1
	365	18304	740	4.0	565	3.1
	BCA	335	366	319		
05-07	P235	16250	590	3.6	507	3.1
	PBCA	312	303	307		
4	LACT:	53763	2064	3.8	1669	3.1
	Avg BCA:	M278	F286	P269		
	1	Superior Lactations				

Consigned By:
 VAN DEN POL DAIRY
 Tel: 403-345-2952 Fax: 403-345-3176

#Due 11 Nov 2018 to CLAYNOOK Rummy
 HOCANM12571462

4th-7th Maternal Dam
 REGANCREST JUROR BRINA-ET EX-92-4YR-USA
 REGANCREST AEROSTAR BERT-ET EX-90-5YR-USA
 REGANCREST MARK CHAIRMAN BEA EX-91-2E-USA
 REGANCREST BOARD CHAIRMAN BEA EX-90-6YR-USA

REGANCREST ALTAIOTA-ET PB

HOUSAM61898306 B&W *CVF*BYF*BLF*DPF ET
 CAN-GEV Apr*18 99%Rel GLPI 2759/99%
 KG M 1091/72% F 62/83% %F 0.19 PRO\$
 SCS 2.93 P 51/82% %P 0.13 1772
 CAN-GEV Apr*18 99%Rel CONF 3/68%
 MS 3 F&L 2 DS 4 RP 3

Progeny Data: 4946 Daus: 68.00% GP+
 70EX 846VG 2472GP 1476G 82F
 5396 DAUS ME AVG: 12597 498 4.0 401 3.2
 AVG BCA: M238 F255 P242

O-BEE MANFRED JUSTICE-ET PB

HOUSAM122358313 B&W *A1A2*CVF*BYF*BLF*DPF ET
 EX-94-7YR-USA SP'07 GM
 CAN-GEV Apr*18 99%Rel GLPI 2476/99%
 KG M 886 F 55 %F 0.19 P 55 %P 0.22
 CAN-GEV Apr*18 99%Rel CONF -8

REGANCREST ITO ISA PB

HOUSAF60870571 B&W B:05 May 2002
 VG-86-2YR-USA GMD
 02-00 305 11875 444 3.7 415 3.5
 365 14293 518 3.6 503 3.5
 2 LACT: 21414 767 3.6 761 3.6 KG

HA-HO CUBBY MANFRED-ET PB

HOUSAM2183007 B&W *CVF*BLF ET
 GP-82-5YR-USA SP'02 GM
MEIER-MEADOWS EL JEZEBEL-ET PB
 HOUSAF15459080 B&W *CVF*BLC ET
 EX-92-5YR-USA DOM GMD 2*(0/10)

BARBEE-M JUROR ITO-ET PB

HOUSAM2287161 B&W *CVF*BLF ET
 EX-90-9YR-USA GM
REGANCREST EMORY DORISSA-ET PB
 HOUSAF15967188 B&W ET B:08 Nov 1995
 VG-86-7YR-USA DOM GMD

BUTZ-BUTLER GOLD BANNER-ET PB

HOUSAF140145517 B&W ET B:04 Aug 2009
 VG-88-2YR-CAN 5*(3/22)
 MS:89 (FA:8 RAH:9 RAW:8) F&L:87 DS:90 RP:87
 CAN-GEV Apr*18 90%Rel GLPI 2434/87%
 KG M 346/55% F 5/37% %F-0.07 PRO\$
 SCS 2.91 P 1/31% %P-0.09 841
 CAN-GEV Apr*18 88%Rel CONF 11/98%
 MS 11 F&L 6 DS 8 RP 7

02-06 305 13010 544 4.2 399 3.1
 365 15158 639 4.2 476 3.1
 BCA 306 346 298
 1 LACT: 22755 1001 4.4 773 3.4 KG
 Avg BCA: M306(50) F346(73) P298(49)
 1 Superior Lactations
 Progeny Data: 1EX 8VG 5GP 0G 0F
 15 DAUS ME AVG: 14609 539 3.7 455 3.1
 AVG BCA: M276 F276 P275

BRAEDALE GOLDWYN PB

HOUSAM10705608 B&W *A1A2*CVF*BYF*BLF ET
 GP-84-8YR-CAN GM'12 EXTRA'05
 CAN-GEV Apr*18 99%Rel GLPI 2572/99%
 KG M-139 F 27 %F 0.30 P 11 %P 0.14
 CAN-GEV Apr*18 99%Rel CONF 7

REGANCREST BRASILIA-ET PB

HOUSAF62496866 B&W ET B:02 Dec 2005
 EX-92-2E-USA DOM 15*(5/71)
 02-03 305 12710 457 3.6 376 3.0
 365 15050 538 3.6 449 3.0
 05-03 305 13386 523 3.9 367 2.7
 2 LACT: 39577 1492 3.8 1182 3.0 KG
 Progeny Data: 2EX 16VG 3GP 0G 0F
 23 DAUS ME AVG: 13868 517 3.7 422 3.0
 AVG BCA: M262 F265 P255

SHOREMAR JAMES PB

HOUSAM5902195 B&W *A1A1*CVF*BLF ET
 GP-81-2YR-CAN EXTRA'98
BRAEDALE BALER TWINE PB
 HOCANF6860888 B&W *BLF ETM B:08 Nov 1997
 VG-86-2YR-CAN 33*(27/138)

PICSTON SHOTTLE-ET PB

HOGBRM598172 B&W *CVF*BYF*BLF*MFF ET
 EX-96-7YR-USA GM'10 EXTRA'09
REGANCREST-PR BARBIE-ET PB
 HOUSAF60602011 B&W *CVF ET B:24 Jul 2001
 EX-92-7YR-USA GMD DOM 6*(0/33)
 02-06 305 12120 478 3.9 401 3.3
 365 14374 561 3.9 476 3.3
 2 LACT: 32282 1221 3.8 1049 3.2 KG
 NOM. ALL-AMERICAN JR.3-YR 2004
 Progeny Data: 1EX 2VG 0GP 0G 0F
 3 DAUS ME AVG: 15350 677 4.4 495 3.2
 AVG BCA: M290 F347 P299

POL BUTTE COMPLETE DISPERSAL

LOT NO: 2

Issued: 25 Jun 2011

POL BUTTE CALLEN BLONDIE PB

HOCANF12708373 B&W B:25 Sep 2017
CAN-GPA Apr*18 77%Rel GPA LPI 2616/72%
KG M 327/53 F 36/79 %F 0.20 PRO\$
SCS 2.93 P 12/52 %P 0.01 1280
CAN-GPA Apr*18 74%Rel CONF 10/97%
MS 9 F&L 5 DS 6 RP 4

OC D 1STCLASS CALLEN-ET PB

H0840M3125170885 B&W *A1A2 ET
CAN-GPA Apr*18 80%Rel GPA LPI 2923/75%
KG M 386/36 F 31/47 %F 0.14 PRO\$
SCS 2.78 P 6/17 %P-0.06 1634
CAN-GPA Apr*18 77%Rel CONF 14/99%
MS 14 F&L 10 DS 5 RP 2

POL BUTTE IOTA BLOSSOM PB

HOCANF11316648 B&W B:07 Feb 2012
VG-85-4YR-CAN
MS:85 (FA:4 RAH:6 RAW:7) F&L:82 DS:88 RP:84
CAN-GEBV Apr*18 84%Rel GLPI 2440/81%
KG M 725/75 F 23/63 %F-0.05 PRO\$
SCS 2.94 P 14/56 %P-0.09 1111
CAN-GEBV Apr*18 82%Rel CONF 7/87%
MS 6 F&L 4 DS 6 RP 3
02-01 280 9713 368 3.8 294 3.0
BCA 246 252 235
03-00 305 9931 375 3.8 310 3.1
BCA 218 223 214
04-05 305 16095 655 4.1 492 3.1
365 18304 740 4.0 565 3.1
BCA 335 366 319
05-07 P235 16250 590 3.6 507 3.1
PBCA 312 303 307
4 LACT: 53763 2064 3.8 1669 3.1 KG
Avg BCA: M278 F286 P269
1 Superior Lactations

ZAHBULLS ALTA1STCLASS-ET PB

HOUSAM71441918 B&W *CVF*BYF*BLF*DPF ET
CAN-GEBV Apr*18 96%Rel GLPI 2641/90%
KG M-518 F 43 %F 0.58 P 0 %P 0.14
CAN-GEBV Apr*18 92%Rel CONF 10

EDG CLAIREWOOD MAY 2081-ET

HOUSAF72437628 ET B:02 Mar 2013

REGANCREST ALTAIOTA-ET PB

HOUSAM61898306 B&W *CVF*BYF*BLF*DPF ET
CAN-GEBV Apr*18 99%Rel GLPI 2759/99%
KG M 1091 F 62 %F 0.19 P 51 %P 0.13
CAN-GEBV Apr*18 99%Rel CONF 3

BUTZ-BUTLER GOLD BANNER-ET PB

HOUSAF140145517 B&W ET B:04 Aug 2009
VG-88-2YR-CAN 5*(3/22)
02-06 305 13010 544 4.2 399 3.1
365 15158 639 4.2 476 3.1
BCA 306 346 298
1 LACT: 22755 1001 4.4 773 3.4 KG
Avg BCA: M306(50) F346(73) P298(49)
1 Superior Lactations
Progeny Data: 1EX 8VG 5GP 0G 0F
15 DAUS ME AVG: 14609 539 3.7 455 3.1
AVG BCA: M276 F276 P275

Consigned By:

VAN DEN POL DAIRY
Tel: 403-345-2952 Fax: 403-345-3176

#Open

4th-7th Maternal Dam
REGANCREST-PR BARBIE-ET EX-92-7YR-USA 6*
REGANCREST JUROR BRINA-ET EX-92-4YR-USA
REGANCREST AEROSTAR BERT-ET EX-90-5YR-USA
REGANCREST MARK CHAIRMAN BEA EX-91-2E-USA

AMIGHETTI NUMERO UNO ET PB

HOITAM17990915143 B&W *A1A2*CVF*BYF*BLF*
EX-90-3YR-HUN ST'15

ZAHBULLS DORCY GLAMOUR-ET PB

HOUSAF69551522 B&W *BYF ET B:12 Oct 2010
GP-83-2YR-USA

DE-SU D MAYFIELD 893-ET PB

HOUSAM69473980 B&W *A2A2*CVF*RDF*BYF*BLF*
VG-88-2YR-USA ST'15

PINE-SHELTER CLAIRE WOOD-ET PB

HOUSAF69619061 B&W ET B:04 Sep 2010
VG-87-2YR-CAN 3*(0/15)

O-BEE MANFRED JUSTICE-ET PB

HOUSAM122358313 B&W *A1A2*CVF*RDF*BLF*DPF
EX-94-7YR-USA SP'07 GM

REGANCREST ITO ISA PB

HOUSAF60870571 B&W B:05 May 2002
VG-86-2YR-USA GMD

BRAEDALE GOLDWYN PB

HOCANM10705608 B&W *A1A2*CVF*BYF*BLF
GP-84-8YR-CAN GM'12 EXTRA'05

REGANCREST BRASILIA-ET PB

HOUSAF62496866 B&W ET B:02 Dec 2005
EX-92-2E-USA DOM 15*(5/71)

02-03 305 12710 457 3.6 376 3.0

365 15050 538 3.6 449 3.0

2 LACT: 39577 1492 3.8 1182 3.0 KG

Progeny Data: 2EX 16VG 3GP 0G 0F

23 DAUS ME AVG: 13868 517 3.7 422 3.0

AVG BCA: M262 F265 P255

LOT NO: 3

Issued: 25 Jun 2011

POL BUTTE EARNHARDT BRENDA PB

HOCANF11579473 B&W ET B:14 Apr 2013
*POF
VG-86-4YR-CAN
MS:87 (FA:5 RAH:7 RAW:7) F&L:86 DS:87 RP:86
CAN-GEBV Apr*18 82%Rel GLPI 2298/77%
KG M 242/48 F 29/45 %F 0.27 PRO\$
SCS 2.86 P 24/74 %P 0.14 1022
CAN-GEBV Apr*18 79%Rel CONF 3/53%
MS 2 F&L 1 DS 1 RP 5

01-11 305 10720 388 3.6 345 3.2

BCA 283 277 288

03-01 277 13085 537 4.1 424 3.2

BCA 295 328 299

04-00 305 13976 527 3.8 455 3.3

BCA 291 298 299

3 LACT: 41283 1637 4.0 1354 3.3 KG

Avg BCA: M290(10) F301(20) P295(20)

1 Superior Lactations

Consigned By:

VAN DEN POL DAIRY
Tel: 403-345-2952 Fax: 403-345-3176

#Fresh

4th-7th Maternal Dam
REGANCREST JUROR BRINA-ET EX-92-4YR-USA
REGANCREST AEROSTAR BERT-ET EX-90-5YR-USA
REGANCREST MARK CHAIRMAN BEA EX-91-2E-USA
REGANCREST BOARD CHAIRMAN BEA EX-90-6YR-USA

DA-SO-BURN MOM EARNHARDT P PB

HOUSAM68972328 B&W *POR*A1A2*CVF*RDF*BLF*
CAN-GEBV Apr*18 96%Rel GLPI 2138/92%
KG M 881/61 F 29/45 %F 0.01 PRO\$
SCS 3.30 P 62/91 %P 0.28 1036
CAN-GEBV Apr*18 93%Rel CONF -6/13%
MS -8 F&L 0 DS -5 RP 3
Progeny Data: 186 Daus: 64.00% GP+
0EX 34VG 86GP 64G 2F
204 DAUS ME AVG: 12964 488 3.8 421 3.2
AVG BCA: M245 F250 P255

LONG-LANGS OMAN OMAN-ET PB

HOUSAM135746776 B&W *CVF*BYF*BLF ET
VG-85-4YR-USA EXTRA'12 GM'10
CAN-GEBV Apr*18 99%Rel GLPI 2600/99%
KG M 744 F 47 %F 0.19 P 61 %P 0.31
CAN-GEBV Apr*18 99%Rel CONF -1

DA-SO-BURN LAWNBOY ELSIE-ET PB

HOUSAF62739574 B&W ET B:28 Jun 2008

O-BEE MANFRED JUSTICE-ET PB

HOUSAM122358313 B&W *A1A2*CVF*RDF*BLF*DPF
EX-94-7YR-USA SP'07 GM

WINNING-WAY MARCI-ET PB

HOUSAF130677626 B&W *CVF ET B:24 Sep 2000
VG-89-7YR-USA

AGGRAVATION LAWN BOY P-RED PB

HOUSAM133080890 R&W *POR*A1A2*CVF*BYF*BLF
EX-93-7YR-USA GM

DA-SO-BURN SEPT ENHANCE-ET PB

HOUSAF62739499 B&W *RDC B:06 Jun 2006

BUTZ-BUTLER GOLD BANNER-ET PB

HOUSAF140145517 B&W ET B:04 Aug 2009
VG-88-2YR-CAN 5*(3/22)
MS:89 (FA:8 RAH:9 RAW:8) F&L:87 DS:90 RP:87
CAN-GEBV Apr*18 90%Rel GLPI 2434/87%
KG M 346/55 F 5/37 %F-0.07 PRO\$
SCS 2.91 P 1/31 %P-0.09 841
CAN-GEBV Apr*18 88%Rel CONF 11/98%
MS 11 F&L 6 DS 8 RP 7
02-06 305 13010 544 4.2 399 3.1
365 15158 639 4.2 476 3.1
BCA 306 346 298
1 LACT: 22755 1001 4.4 773 3.4 KG
Avg BCA: M306(50) F346(73) P298(49)
1 Superior Lactations
Progeny Data: 1EX 8VG 5GP 0G 0F
15 DAUS ME AVG: 14609 539 3.7 455 3.1
AVG BCA: M276 F276 P275

BRAEDALE GOLDWYN PB

HOCANM10705608 B&W *A1A2*CVF*BYF*BLF
GP-84-8YR-CAN GM'12 EXTRA'05
CAN-GEBV Apr*18 99%Rel GLPI 2572/99%
KG M-139 F 27 %F 0.30 P 11 %P 0.14
CAN-GEBV Apr*18 99%Rel CONF 7

REGANCREST BRASILIA-ET PB

HOUSAF62496866 B&W ET B:02 Dec 2005
EX-92-2E-USA DOM 15*(5/71)

02-03 305 12710 457 3.6 376 3.0

365 15050 538 3.6 449 3.0

05-03 305 13386 523 3.9 367 2.7

2 LACT: 39577 1492 3.8 1182 3.0 KG

Progeny Data: 2EX 16VG 3GP 0G 0F

23 DAUS ME AVG: 13868 517 3.7 422 3.0

AVG BCA: M262 F265 P255

SHOREMAR JAMES PB

HOCANM5902195 B&W *A1A1*CVF*BLF
GP-81-2YR-CAN EXTRA'98

BRAEDALE BALER TWINE PB

HOCANF6860888 B&W *BLF ETM B:08 Nov 1997
VG-86-2YR-CAN 33*(27/138)

PICSTON SHOTTLE-ET PB

HOGBRM598172 B&W *CVF*BYF*BLF*MFF ET
EX-96-7YR-GER GM'10 EXTRA'09

REGANCREST-PR BARBIE-ET PB

HOUSAF60602011 B&W *CVF ET B:24 Jul 2001
EX-92-7YR-USA GMD DOM 6*(0/33)

02-06 305 12120 478 3.9 401 3.3

365 14374 561 3.9 476 3.3

2 LACT: 32282 1221 3.8 1049 3.2 KG

NOM. ALL-AMERICAN JR.3-YR 2004

Progeny Data: 1EX 2VG 0GP 0G 0F

3 DAUS ME AVG: 15350 677 4.4 495 3.2

AVG BCA: M290 F347 P299

POL BUTTE COMPLETE DISPERSAL

LOT NO: 4

Issued: 25 Jun 2018



POL BUTTE DEFENDER BUNNY PB

HOCANF12093215 B&W ET B:01 Sep 2014
 VG-87-3YR-CAN
 MS:88 (FA:8 RAH:8 RAW:8) F&L:86 DS:86 RP:87
 CAN-GEV Apr*18 80%Rel GLPI 2664/76%
 KG M 781/77% F 33/76% %P-0.02 PRO\$
 SCS 2.93 P 17/62% %P-0.08 1443
 CAN-GEV Apr*18 77%Rel CONF 11/98%
 MS 11 F&L 7 DS 5 RP 5

01-10	303	13171	516	3.9	401	3.0
	BCA	360	380		340	
02-09	305	16915	616	3.6	518	3.1
	323	17647	646	3.7	544	3.1
	BCA	398	390		381	
2	LACT:	30818	1162	3.8	945	3.1
	Avg BCA:	M379(89)	F385(88)		P361(75)	
2	Superior Lactations					

Consigned By:
 VAN DEN POL DAIRY
 Tel: 403-345-2952 Fax: 403-345-3176

#Fresh

4th-7th Maternal Dam
 REGANCREST JUROR BRINA-ET EX-92-4YR-USA
 REGANCREST AEROSTAR BERT-ET EX-90-5YR-USA
 REGANCREST MARK CHAIRMAN BEA EX-91-2E-USA
 REGANCREST BOARD CHAIRMAN BEA EX-90-6YR-USA

S-S-I MOGUL DEFENDER-ET PB

H0840M3009554569 B&W *A1A1*CVF*BYF*BLF*DP
 CAN-GEV Apr*18 93%Rel GLPI 2794/88%
 KG M 498/41% F 39/58% %F 0.18 PRO\$
 SCS 3.05 P 30/52% %P 0.12 1754
 CAN-GEV Apr*18 90%Rel CONF 11/97%
 MS 11 F&L 7 DS 5 RP 2

Progeny Data: 155 Daus: 84.00% GP+
 OEX 36VG 95GP 24G 0F
 149 DAUS ME AVG: 12036 487 4.0 388 3.2
 AVG BCA: M227 F249 P235

MOUNTFIELD SSI DCY MOGUL-ET PB

H0840M3006972816 B&W *A1A2*CVF*RDF*BYF*BL
 EX-93-7YR-USA EXTRA'15
 CAN-GEV Apr*18 99%Rel GLPI 3064/98%
 KG M 1289 F 94 %F 0.40 P 52 %P 0.08
 CAN-GEV Apr*18 99%Rel CONF 10

REGAN-BH-ALH M DANNAH-ET PB
 HOUSAF66625308 B&W ET B:30 Mar 2010
 EX-90-4YR-USA 2*(0/12)
 03-05 305 12605 406 3.2 394 3.1
 365 13594 441 3.2 426 3.1
 2 LACT: 30432 1063 3.5 982 3.2

COYNE-FARMS DORCY-ET PB

HOUSAM139005002 B&W *A1A2*BYC*CVF*BLF ET
 MOUNTFIELD MARSH MAXINE-ET PB
 HOUSAF62784081 B&W ET B:23 Apr 2006
 VG-88-2YR-USA DOM

LONG-LANGS OMAN OMAN-ET PB

HOUSAM135746776 B&W *CVF*BYF*BLF ET
 VG-85-4YR-USA EXTRA'12 GM'10
 WINDSOR-MANOR Z-DELIGHT-ET PB
 HOUSAF135722170 B&W *CVF ET B:16 Sep 2004
 EX-93-2E-USA DOM GMD 5*(0/27)

BUTZ-BUTLER GOLD BANNER-ET PB

HOUSAF140145517 B&W ET B:04 Aug 2009
 VG-88-2YR-CAN 5*(3/22)
 MS:89 (FA:8 RAH:9 RAW:8) F&L:87 DS:90 RP:87
 CAN-GEV Apr*18 90%Rel GLPI 2434/87%
 KG M 346/55% F 5/37% %F-0.07 PRO\$
 SCS 2.91 P 1/31% %P-0.09 841

CAN-GEV Apr*18 88%Rel CONF 11/98%
 MS 11 F&L 6 DS 8 RP 7
 02-06 305 13010 544 4.2 399 3.1
 365 15158 639 4.2 476 3.1
 BCA 306 346 298
 1 LACT: 22755 1001 4.4 773 3.4 KG
 Avg BCA: M306(50) F346(73) P298(49)
 1 Superior Lactations
 Progeny Data: 1EX 8VG 5GP 0G 0F
 15 DAUS ME AVG: 14609 539 3.7 455 3.1
 AVG BCA: M276 F276 P275

BRAEDALE GOLDWYN PB

HOCANM10705608 B&W *A1A2*CVF*BYF*BLF
 GP-84-8YR-CAN GM'12 EXTRA'05
 CAN-GEV Apr*18 99%Rel GLPI 2572/99%
 KG M-139 F 27 %F 0.30 P 11 %P 0.14
 CAN-GEV Apr*18 99%Rel CONF 7

REGANCREST BRASILIA-ET PB
 HOUSAF62496866 B&W ET B:02 Dec 2005
 EX-92-2E-USA DOM 15*(5/71)
 02-03 305 12710 457 3.6 376 3.0
 365 15050 538 3.6 449 3.0
 05-03 305 13386 523 3.9 367 2.7
 2 LACT: 39577 1492 3.8 1182 3.0 KG
 Progeny Data: 2EX 16VG 3GP 0G 0F
 23 DAUS ME AVG: 13868 517 3.7 422 3.0
 AVG BCA: M262 F265 P255

SHOREMAR JAMES PB

HOCANM5902195 B&W *A1A1*CVF*BLF
 GP-81-2YR-CAN EXTRA'98
 BRAEDALE BALER TWINE PB
 HOCANF6860888 B&W *BLF ETM B:08 Nov 1997
 VG-86-2YR-CAN 33*(27/138)

PICSTON SHOTTLE-ET PB

HOGBRM598172 B&W *CVF*BYF*BLF*MFF ET
 EX-96-7YR-GBR GM'10 EXTRA'09
 REGANCREST-PR BARBIE-ET PB
 HOUSAF60602011 B&W *CVF ET B:24 Jul 2001
 EX-92-7YR-USA GMD DOM 6*(0/33)
 02-06 305 12120 478 3.9 401 3.3
 365 14374 561 3.9 476 3.3
 2 LACT: 32282 1221 3.8 1049 3.2 KG
 NOM. ALL-AMERICAN JR.3-YR 2004
 Progeny Data: 1EX 2VG 0GP 0G 0F
 3 DAUS ME AVG: 15350 677 4.4 495 3.2
 AVG BCA: M290 F347 P299

LOT NO: 5

Issued: 25 Jun 2018



POL BUTTE DEFENDER BEVERLY PB

HOCANF12093221 B&W ET B:01 Sep 2014
 VG-85-3YR-CAN
 MS:84 (FA:5 RAH:8 RAW:8) F&L:87 DS:88 RP:87
 CAN-GEV Apr*18 81%Rel GLPI 2666/76%
 KG M 583/68% F 15/51% %F-0.07 PRO\$
 SCS 2.99 P 19/66% %P-0.01 1331
 CAN-GEV Apr*18 77%Rel CONF 13/99%
 MS 11 F&L 8 DS 10 RP 5

02-00	305	10440	339	3.3	336	3.2
	BCA	266	231		267	
03-01	P215	13896	430	3.1	438	3.2
	PBCA	299	247		294	
2	LACT:	23409	758	3.2	743	3.2
	Avg BCA:	M283 F239 P281				

Consigned By:
 VAN DEN POL DAIRY
 Tel: 403-345-2952 Fax: 403-345-3176

#Bred 19 Jun 2018 to PROGENESIS Othello
 HOCANM12609201

4th-7th Maternal Dam
 REGANCREST JUROR BRINA-ET EX-92-4YR-USA
 REGANCREST AEROSTAR BERT-ET EX-90-5YR-USA
 REGANCREST MARK CHAIRMAN BEA EX-91-2E-USA
 REGANCREST BOARD CHAIRMAN BEA EX-90-6YR-USA

S-S-I MOGUL DEFENDER-ET PB

H0840M3009554569 B&W *A1A1*CVF*BYF*BLF*DP
 CAN-GEV Apr*18 93%Rel GLPI 2794/88%
 KG M 498/41% F 39/58% %F 0.18 PRO\$
 SCS 3.05 P 30/52% %P 0.12 1754
 CAN-GEV Apr*18 90%Rel CONF 11/97%
 MS 11 F&L 7 DS 5 RP 2

Progeny Data: 155 Daus: 84.00% GP+
 OEX 36VG 95GP 24G 0F
 149 DAUS ME AVG: 12036 487 4.0 388 3.2
 AVG BCA: M227 F249 P235

MOUNTFIELD SSI DCY MOGUL-ET PB

H0840M3006972816 B&W *A1A2*CVF*RDF*BYF*BL
 EX-93-7YR-USA EXTRA'15
 CAN-GEV Apr*18 99%Rel GLPI 3064/98%
 KG M 1289 F 94 %F 0.40 P 52 %P 0.08
 CAN-GEV Apr*18 99%Rel CONF 10

REGAN-BH-ALH M DANNAH-ET PB
 HOUSAF66625308 B&W ET B:30 Mar 2010
 EX-90-4YR-USA 2*(0/12)
 03-05 305 12605 406 3.2 394 3.1
 365 13594 441 3.2 426 3.1
 2 LACT: 30432 1063 3.5 982 3.2

COYNE-FARMS DORCY-ET PB

HOUSAM139005002 B&W *A1A2*BYC*CVF*BLF ET
 MOUNTFIELD MARSH MAXINE-ET PB
 HOUSAF62784081 B&W ET B:23 Apr 2006
 VG-88-2YR-USA DOM

LONG-LANGS OMAN OMAN-ET PB

HOUSAM135746776 B&W *CVF*BYF*BLF ET
 VG-85-4YR-USA EXTRA'12 GM'10
 WINDSOR-MANOR Z-DELIGHT-ET PB
 HOUSAF135722170 B&W *CVF ET B:16 Sep 2004
 EX-93-2E-USA DOM GMD 5*(0/27)

BUTZ-BUTLER GOLD BANNER-ET PB

HOUSAF140145517 B&W ET B:04 Aug 2009
 VG-88-2YR-CAN 5*(3/22)
 MS:89 (FA:8 RAH:9 RAW:8) F&L:87 DS:90 RP:87
 CAN-GEV Apr*18 90%Rel GLPI 2434/87%
 KG M 346/55% F 5/37% %F-0.07 PRO\$
 SCS 2.91 P 1/31% %P-0.09 841

CAN-GEV Apr*18 88%Rel CONF 11/98%
 MS 11 F&L 6 DS 8 RP 7
 02-06 305 13010 544 4.2 399 3.1
 365 15158 639 4.2 476 3.1
 BCA 306 346 298
 1 LACT: 22755 1001 4.4 773 3.4 KG
 Avg BCA: M306(50) F346(73) P298(49)
 1 Superior Lactations
 Progeny Data: 1EX 8VG 5GP 0G 0F
 15 DAUS ME AVG: 14609 539 3.7 455 3.1
 AVG BCA: M276 F276 P275

BRAEDALE GOLDWYN PB

HOCANM10705608 B&W *A1A2*CVF*BYF*BLF
 GP-84-8YR-CAN GM'12 EXTRA'05
 CAN-GEV Apr*18 99%Rel GLPI 2572/99%
 KG M-139 F 27 %F 0.30 P 11 %P 0.14
 CAN-GEV Apr*18 99%Rel CONF 7

REGANCREST BRASILIA-ET PB
 HOUSAF62496866 B&W ET B:02 Dec 2005
 EX-92-2E-USA DOM 15*(5/71)
 02-03 305 12710 457 3.6 376 3.0
 365 15050 538 3.6 449 3.0
 05-03 305 13386 523 3.9 367 2.7
 2 LACT: 39577 1492 3.8 1182 3.0 KG
 Progeny Data: 2EX 16VG 3GP 0G 0F
 23 DAUS ME AVG: 13868 517 3.7 422 3.0
 AVG BCA: M262 F265 P255

SHOREMAR JAMES PB

HOCANM5902195 B&W *A1A1*CVF*BLF
 GP-81-2YR-CAN EXTRA'98
 BRAEDALE BALER TWINE PB
 HOCANF6860888 B&W *BLF ETM B:08 Nov 1997
 VG-86-2YR-CAN 33*(27/138)

PICSTON SHOTTLE-ET PB

HOGBRM598172 B&W *CVF*BYF*BLF*MFF ET
 EX-96-7YR-GBR GM'10 EXTRA'09
 REGANCREST-PR BARBIE-ET PB
 HOUSAF60602011 B&W *CVF ET B:24 Jul 2001
 EX-92-7YR-USA GMD DOM 6*(0/33)
 02-06 305 12120 478 3.9 401 3.3
 365 14374 561 3.9 476 3.3
 2 LACT: 32282 1221 3.8 1049 3.2 KG
 NOM. ALL-AMERICAN JR.3-YR 2004
 Progeny Data: 1EX 2VG 0GP 0G 0F
 3 DAUS ME AVG: 15350 677 4.4 495 3.2
 AVG BCA: M290 F347 P299

POL BUTTE COMPLETE DISPERSAL

LOT
.....
6



3RD DAM: REGANCREST BRASILA EX-92 2E DOM 15*

LOT NO: 6

Issued: 25 Jun 2018

POL BUTTE JEDI BETULA PB

HOCANF12410276 B&W ET B:16 Jul 2016
 CAN-GPA Apr*18 76%Rel GPA LPI 2967/70%
 KG M 1161/90% F 58/94% %F 0.13 PRO\$
 SCS 2.97 P 59/98% %P 0.17 1979
 CAN-GPA Apr*18 72%Rel CONF 10/97%
 MS 8 F&L 5 DS 9 RP 6

Consigned By:
 VAN DEN POL DAIRY
 Tel: 403-345-2952 Fax: 403-345-3176

#Due 20 Aug 2018 to PROGENESIS MIDNIGHT
 HOCANM12529248

4th-7th Maternal Dam
 REGANCREST-PR BARBIE-ET EX-92-7YR-USA 6*
 REGANCREST JUROR BRINA-ET EX-92-4YR-USA
 REGANCREST AEROSTAR BERT-ET EX-90-5YR-USA
 REGANCREST MARK CHAIRMAN BEA EX-91-2E-USA

S-S-I MONTROSS JEDI-ET PB

HO840M3123886035 B&W *A1A2 ET
 EX-91-3YR-USA
 GMACE Apr*18 81%Rel GPA LPI 3276/76%
 KG M 2554/99% F 70/90% %F-0.25 PRO\$
 SCS 2.82 P 96/99% %P 0.10 2770
 CAN-GPA Apr*18 78%Rel CONF 7/89%
 MS 6 F&L 4 DS 5 RP 1
 Progeny Data: 19 Daus: 89.00% GP+
 OEX 1VG 16GP 2G 0F

BACON-HILL MONTROSS-ET PB

HOUSAM71703339 B&W *A2A2*CVF*BYF*BLF*DPF
 EX-92-4YR-USA SP'17
 CAN-GEV Apr*18 94%Rel GLPI 3035/88%
 KG M 2417 F 70 %F-0.18 P 85 %P 0.03
 CAN-GEV Apr*18 90%Rel CONF 7

MOUNTFIELD SSI DCY MOGUL-ET PB

HO840M3006972816 B&W *A1A2*CVF*RDF*BYF*BL
 EX-93-7YR-USA EXTRA'15

UNIQUE-STYLE BOLTON MONEY PB

HOUSAF139121711 B&W *CVF*BYF*BLF*MF
 EX-93-2E-USA

SEAGULL-BAY SUPERSIRE-ET PB

HOUSAM69981349 B&W *A1A2*CVF*BYF*BLF*DPF
 EX-90-6YR-USA SP'15

S-S-I BOOKEM MODESTO7269-ET PB

HO840F3008328667 B&W *CVF*BYF*BLF*DPF
 VG-87-3YR-USA

POL BUTTE DEFENDER BEVERLY PB

HOCANF12093221 B&W ET B:01 Sep 2014
 VG-85-3YR-CAN
 MS:84 (FA:5 RAH:8 RAW:8) F&L:87 DS:88 RP:87
 CAN-GEV Apr*18 81%Rel GLPI 2666/76%
 KG M 583/68% F 15/51% %F-0.07 PRO\$
 SCS 2.99 P 19/66% %P-0.01 1331
 CAN-GEV Apr*18 77%Rel CONF 13/99%
 MS 11 F&L 8 DS 10 RP 5
 02-00 305 10440 339 3.3 336 3.2
 BCA 266 231 267
 03-01 P215 13896 430 3.1 438 3.2
 PBCA 299 247 294
 2 LACT: 23409 758 3.2 743 3.2 KG
 Avg BCA: M283 F239 P281

S-S-I MOGUL DEFENDER-ET PB

HO840M3009554569 B&W *A1A1*CVF*BYF*BLF*DP
 CAN-GEV Apr*18 93%Rel GLPI 2794/88%
 KG M 498 F 39 %F 0.18 P 30 %P 0.12
 CAN-GEV Apr*18 90%Rel CONF 11

MOUNTFIELD SSI DCY MOGUL-ET PB

HO840M3006972816 B&W *A1A2*CVF*RDF*BYF*BL
 EX-93-7YR-USA EXTRA'15

REGAN-BH-ALH M DANNAH-ET PB

HOUSAF66625308 B&W ET B:30 Mar 2010
 EX-90-4YR-USA 2*(0/12)

BUTZ-BUTLER GOLD BANNER-ET PB

HOUSAF140145517 B&W ET B:04 Aug 2009
 VG-88-2YR-CAN 5*(3/22)
 02-06 305 13010 544 4.2 399 3.1
 365 15158 639 4.2 476 3.1
 BCA 306 346 298
 1 LACT: 22755 1001 4.4 773 3.4 KG
 Avg BCA: M306(50) F346(73) P298(49)
 1 Superior Lactations
 Progeny Data: 1EX 8VG 5GP 0G 0F
 15 DAUS ME AVG: 14609 539 3.7 455 3.1
 AVG BCA: M276 F276 P275

BRAEDALE GOLDWYN PB

HOCANM10705608 B&W *A1A2*CVF*BYF*BLF
 GP-84-8YR-CAN GP'12 EXTRA'05

REGANCREST BRASILIA-ET PB

HOUSAF62496866 B&W ET B:02 Dec 2005
 EX-92-2E-USA DOM 15*(5/71)
 02-03 305 12710 457 3.6 376 3.0
 365 15050 538 3.6 449 3.0
 2 LACT: 39577 1492 3.8 1182 3.0 KG
 Progeny Data: 2EX 16VG 3GP 0G 0F
 23 DAUS ME AVG: 13868 517 3.7 422 3.0
 AVG BCA: M262 F265 P255

POL BUTTE COMPLETE DISPERSAL

LOT NO: 7

Issued: 25 Jun 2018

POL BUTTE SULTAN BUTTERCUP PB
 HOCANF12708344 B&W B:09 Jan 2017
 CAN-GPA Apr*18 78%Rel GPA LPI 2637/74%
 KG M 869/81% F 12/47% %F-0.18 PRO\$
 SCS 2.73 P 21/69% %P-0.06 1285
 CAN-GPA Apr*18 75%Rel CONF 11/98%
 MS 12 F&L 8 DS 7 RP 2

Consigned By:
 VAN DEN POL DAIRY
 Tel: 403-345-2952 Fax: 403-345-3176

#Due 19 Feb 2019 to KINGS-RANSOM SCORE-ET
 HO840M3139851164

4th-7th Maternal Dam
 REGANCREST-PR BARBIE-ET EX-92-7YR-USA 6*
 REGANCREST JUROR BRINA-ET EX-92-4YR-USA
 REGANCREST AEROSTAR BERT-ET EX-90-5YR-USA
 REGANCREST MARK CHAIRMAN BEA EX-91-2E-USA

LESPERRON SULTAN PB
 HOCANM108644901 B&W *A1A2*CVF*BLF ETM
 CAN-GPA Apr*18 81%Rel GPA LPI 3093/76%
 KG M 425/65% F 51/73% %F 0.17 PRO\$
 SCS 2.67 P 29/50% %P-0.02 1985
 CAN-GPA Apr*18 78%Rel CONF 14/99%
 MS 15 F&L 8 DS 7 RP 5

MORNINGVIEW MCC KINGBOY-ET PB
 HOUSAM72044077 B&W *A2A2*CVF*BYF*BLF*DPF
 EX-92-4YR-USA ST'17
 CAN-GEV Apr*18 97%Rel GLPI 2928/92%
 KG M 1505 F 41 %F-0.09 P 48 %P-0.02
 CAN-GEV Apr*18 95%Rel CONF 11

DE-SU BKM MCCUTCHEN 1174-ET PB
 HOUSAM69990138 B&W *A1A2*CVF*BYF*BLF*DPF
 EX-92-3YR-USA ST'15
MORNINGVIEW SUPER MEGAN-ET PB
 HOUSAF68654508 B&W *BYF ET B:03 Sep 2010

JOSEY-LLC UNO SANGARIA-ET PB
 HOUSAF71661942 B&W *RDC*CVF*BYF*BLF*DPF*
 VG-85-2YR-CAN 2*(0/10)
 02-02 305 11881 624 5.3 394 3.3
 365 13735 725 5.3 463 3.4
 BCA 301 427 313
 2 LACT: 26185 1319 5.0 888 3.4 KG

AMIGHETTI NUMERO UNO ET PB
 HOITAM17990915143 B&W *A1A2*CVF*BYF*BLF*
 EX-90-3YR-HUN ST'15
DES-Y-GEN PLANET SILK-ET PB
 HOCANF106109413 B&W *RDC*BYF ET
 EX-90-4YR-USA 10*(5/46)

POL BUTTE MCCUTCHEN BUBBLE PB
 HOCANF11579468 B&W ET B:01 Mar 2013
 VG-85-4YR-CAN
 MS:85 (FA:7 RAH:6 RAW:7) F&L:85 DS:86 RP:85
 CAN-GPA Apr*18 84%Rel GPA LPI 2440/81%
 KG M 425/59% F 14/50% %F-0.02 PRO\$
 SCS 2.91 P 12/52% %P-0.02 890
 CAN-GEV Apr*18 82%Rel CONF 9/95%
 MS 8 F&L 9 DS 7 RP 0
 02-03 305 8421 321 3.8 262 3.1
 BCA 213 218 208
 03-10 305 14055 506 3.6 436 3.1
 365 16226 588 3.6 507 3.1
 BCA 285 278 281
 2 LACT: 31814 1193 3.7 1006 3.2 KG
 Avg BCA: M249(-34) F248(-34) P245(-34)

DE-SU BKM MCCUTCHEN 1174-ET PB
 HOUSAM69990138 B&W *A1A2*CVF*BYF*BLF*DPF
 EX-92-3YR-USA ST'15
 CAN-GEV Apr*18 99%Rel GLPI 2852/98%
 KG M 780 F 57 %F 0.25 P 36 %P 0.09
 CAN-GEV Apr*18 99%Rel CONF 10

DE-SU 521 BOOKEM-ET PB
 HOUSAM66636657 B&W *A2A2*CVF*RDF*BYF*BLF*
 EX-90-8YR-USA
SULLY SHOTLE MAY-TW PB
 HOUSAF138218285 B&W MB B:27 Mar 2007
 EX-90-6YR-USA DOM 6*(0/31)

BUTZ-BUTLER GOLD BANNER-ET PB
 HOUSAF140145517 B&W ET B:04 Aug 2009
 VG-88-2YR-CAN 5*(3/22)
 02-06 305 13010 544 4.2 399 3.1
 365 15158 639 4.2 476 3.1
 BCA 306 346 298
 1 LACT: 22755 1001 4.4 773 3.4 KG
 Avg BCA: M306(50) F346(73) P298(49)
 1 Superior Lactations
 Progeny Data: 1EX 8VG 5GP 0G 0F
 15 DAUS ME AVG: 14609 539 3.7 455 3.1
 AVG BCA: M276 F276 P275

BRAEDALE GOLDWYN PB
 HOCANM10705608 B&W *A1A2*CVF*BYF*BLF
 GP-84-8YR-CAN GM'12 EXTRA'05
REGANCREST BRASILIA-ET PB
 HOUSAF62496866 B&W ET B:02 Dec 2005
 EX-92-2E-USA DOM 15*(5/71)
 02-03 305 12710 457 3.6 376 3.0
 365 15050 538 3.6 449 3.0
 2 LACT: 39577 1492 3.8 1182 3.0 KG
 Progeny Data: 2EX 16VG 3GP 0G 0F
 23 DAUS ME AVG: 13868 517 3.7 422 3.0
 AVG BCA: M262 F265 P255

LOT NO: 8

Issued: 25 Jun 2018

POL BUTTE FLAGSHIP BAILEE PB
 HOCANF12708359 B&W B:15 Jul 2017
 CAN-GPA Apr*18 76%Rel GPA LPI 2810/71%
 KG M 674/72% F 43/85% %F 0.16 PRO\$
 SCS 2.95 P 38/91% %P 0.14 1657
 CAN-GPA Apr*18 72%Rel CONF 9/95%
 MS 9 F&L 9 DS 4 RP 0

Consigned By:
 VAN DEN POL DAIRY
 Tel: 403-345-2952 Fax: 403-345-3176

#Open

4th-7th Maternal Dam
 REGANCREST-PR BARBIE-ET EX-92-7YR-USA 6*
 REGANCREST JUROR BRINA-ET EX-92-4YR-USA
 REGANCREST AEROSTAR BERT-ET EX-90-5YR-USA
 REGANCREST MARK CHAIRMAN BEA EX-91-2E-USA

S-S-I 1STCLASS FLAGSHIP-ET PB
 HO840M3127943686 B&W *A1A1*CVF*BYF*BLF*DP
 CAN-GPA Apr*18 81%Rel GPA LPI 3123/76%
 KG M 852/59% F 65/85% %F 0.29 PRO\$
 SCS 2.70 P 45/75% %P 0.14 2331
 CAN-GPA Apr*18 78%Rel CONF 7/89%
 MS 8 F&L 8 DS -1 RP 4

ZAHBULLS ALTA1STCLASS-ET PB
 HOUSAM71441918 B&W *CVF*BYF*BLF*DPF ET
 CAN-GEV Apr*18 96%Rel GLPI 2641/90%
 KG M-518 F 43 %F 0.58 P 0 %P 0.14
 CAN-GEV Apr*18 92%Rel CONF 10

AMIGHETTI NUMERO UNO ET PB
 HOITAM17990915143 B&W *A1A2*CVF*BYF*BLF*
 EX-90-3YR-HUN ST'15
ZAHBULLS DORCY GLAMOUR-ET PB
 HOUSAF69551522 B&W *BYF ET B:12 Oct 2010
 GP-83-2YR-USA

S-S-I SUPRSIRE MIRI 8679-ET PB
 HO840F3011538078 B&W *POF*RDF*BLF*DPF ET
 02-00 305 14910 521 3.5 489 3.3
 365 18058 636 3.5 594 3.3
 1 LACT: 20235 713 3.5 669 3.3 KG

SEAGULL-BAY SUPERSIRE-ET PB
 HOUSAM69981349 B&W *A1A2*CVF*BYF*BLF*DPF
 EX-90-6YR-USA SP'15
S-S-I BOOKEM MODESTO7269-ET PB
 HO840F3008328667 B&W *CVF*BYF*BLF*DPF
 VG-87-3YR-USA

POL BUTTE DEFENDER BAILEY PB
 HOCANF12093220 B&W ET B:01 Sep 2014
 VG-85-2YR-CAN
 MS:85 (FA:7 RAH:8 RAW:6) F&L:86 DS:85 RP:83
 CAN-GEV Apr*18 81%Rel GLPI 2641/76%
 KG M 788/77% F 30/72% %F-0.01 PRO\$
 SCS 3.08 P 34/87% %P 0.06 1292
 CAN-GEV Apr*18 77%Rel CONF 11/98%
 MS 9 F&L 9 DS 7 RP -1
 01-10 305 12580 460 3.7 400 3.2
 326 13327 490 3.7 426 3.2
 BCA 344 338 339
 02-10 304 12832 452 3.5 431 3.4
 BCA 302 284 315
 2 LACT: 26159 942 3.6 857 3.3 KG
 Avg BCA: M323(33) F311(14) P327(41)
 1 Superior Lactations

S-S-I MOGUL DEFENDER-ET PB
 HO840M3009554569 B&W *A1A1*CVF*BYF*BLF*DP
 CAN-GEV Apr*18 93%Rel GLPI 2794/88%
 KG M 498 F 39 %F 0.18 P 30 %P 0.12
 CAN-GEV Apr*18 90%Rel CONF 11

MOUNTFIELD SSI DCY MOGUL-ET PB
 HO840M3006972816 B&W *A1A2*CVF*RDF*BYF*BL
 EX-93-7YR-USA EXTRA'15
REGAN-BH-ALH M DANNAH-ET PB
 HOUSAF66625308 B&W ET B:30 Mar 2010
 EX-90-4YR-USA 2*(0/12)

BUTZ-BUTLER GOLD BANNER-ET PB
 HOUSAF140145517 B&W ET B:04 Aug 2009
 VG-88-2YR-CAN 5*(3/22)
 02-06 305 13010 544 4.2 399 3.1
 365 15158 639 4.2 476 3.1
 BCA 306 346 298
 1 LACT: 22755 1001 4.4 773 3.4 KG
 Avg BCA: M306(50) F346(73) P298(49)
 1 Superior Lactations
 Progeny Data: 1EX 8VG 5GP 0G 0F
 15 DAUS ME AVG: 14609 539 3.7 455 3.1
 AVG BCA: M276 F276 P275

BRAEDALE GOLDWYN PB
 HOCANM10705608 B&W *A1A2*CVF*BYF*BLF
 GP-84-8YR-CAN GM'12 EXTRA'05
REGANCREST BRASILIA-ET PB
 HOUSAF62496866 B&W ET B:02 Dec 2005
 EX-92-2E-USA DOM 15*(5/71)
 02-03 305 12710 457 3.6 376 3.0
 365 15050 538 3.6 449 3.0
 2 LACT: 39577 1492 3.8 1182 3.0 KG
 Progeny Data: 2EX 16VG 3GP 0G 0F
 23 DAUS ME AVG: 13868 517 3.7 422 3.0
 AVG BCA: M262 F265 P255

POL BUTTE COMPLETE DISPERSAL

LOT
.....
9

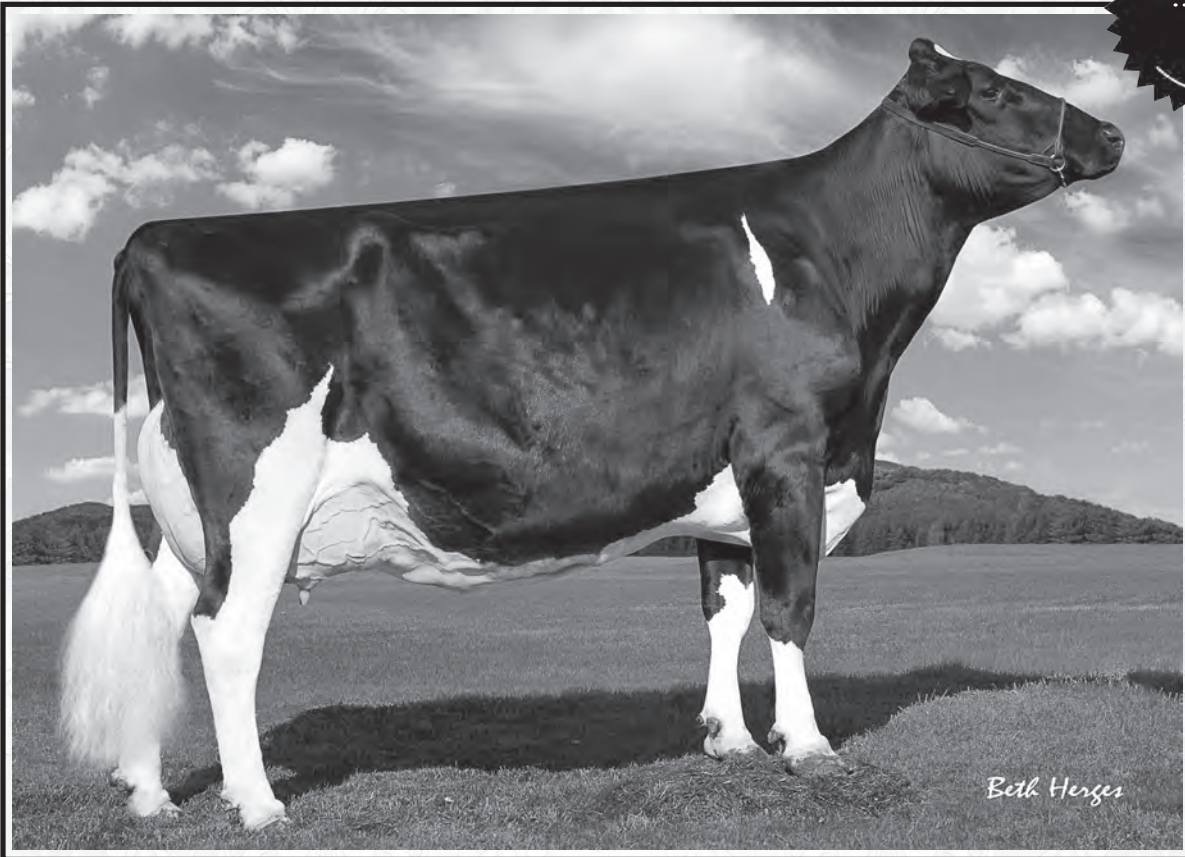

3RD DAM: REGANCREST PR BARBIE EX-92 GMD 6*

LOT NO: 9

Issued: 25 Jun 2018

POL BUTTE HIGH OCTAIN BERTINA PB

HOCANF12410238 B&W ET B:21 Oct 2015
 CAN-GPA Apr*18 83%Rel GPA LPI 2530/79%
 KG M 527/65% F 13/48% %F-0.05 PRO\$
 SCS 2.76 P 9/46% %P-0.07 1101
 CAN-GPA Apr*18 80%Rel CONF 14/99%
 MS 13 F&L 6 DS 8 RP 9

02-01	P158	11231	431	3.8	363	3.2
	PBCA	273	284		277	
1	LACT:	5992	234	3.9	188	3.1 KG
	Avg BCA:	M273	F284	P277		

Consigned By:
 VAN DEN POL DAIRY
 Tel: 403-345-2952 Fax: 403-345-3176

#Due 29 Nov 2018 to CLAYNOOK Rummy
 HOCANM12571462

4th-7th Maternal Dam
 REGANCREST JUROR BRINA-ET EX-92-4YR-USA
 REGANCREST AEROSTAR BERT-ET EX-90-5YR-USA
 REGANCREST MARK CHAIRMAN BEA EX-91-2E-USA
 REGANCREST BOARD CHAIRMAN BEA EX-90-6YR-USA

STANTONS HIGH OCTANE PB

HOCANM11696704 B&W *A1A2*CVF*BYF*BLF*DPF*
 EX-93-3YR-CAN ST'17
 F&L:93 DS:93 RP:93
 CAN-GEV Apr*18 96%Rel GLPI 2697/91%
 KG M 1388/83% F 23/38% %F-0.24 PRO\$
 SCS 2.60 P 26/46% %P-0.16 1637
 CAN-GEV Apr*18 93%Rel CONF 13/99%
 MS 11 F&L 8 DS 8 RP 9
 Progeny Data: 684 Daus: 91.00% GP+
 0EX 179VG 445GP 60G 0F
 464 DAUS ME AVG: 12779 497 3.9 402 3.1
 AVG BCA: M241 F255 P243

DE-SU BKM MCCUTCHEN 1174-ET PB

HOUSAM69990138 B&W *A1A2*CVF*BYF*BLF*DPF
 EX-92-3YR-USA ST'15
 CAN-GEV Apr*18 99%Rel GLPI 2852/98%
 KG M 780 F 57 %F 0.25 P 36 %P 0.09
 CAN-GEV Apr*18 99%Rel CONF 10

MS CHASSITY OBS CLAIRE-ET PB

HOUSAF141008075 B&W ET B:18 Dec 2010
 VG-87-2YR-CAN 13*(0/66)
 01-10 305 16924 630 3.7 486 2.9
 365 19752 737 3.7 573 2.9
 BCA 437 438 392
 1 LACT: 24536 922 3.8 731 3.0 KG

DE-SU 521 BOOKEM-ET PB

HOUSAM66636657 B&W *A2A2*CVF*RDF*BYF*BLF*
 EX-90-8YR-USA
SULLY SHOTLE MAY-TW PB
 HOUSAF138218285 B&W MB B:27 Mar 2007
 EX-90-6YR-USA DOM 6*(0/31)

DE-SU OBSERVER-ET PB

HOUSAM65917481 B&W *A2A2*CVF*RDF*BYF*BLF*
 VG-88-3YR-USA ST'14
REGANCREST S CHASSITY-ET PB
 HOUSAF62496899 B&W *BYF*BLF ET
 EX-92-4YR-USA GMD DOM 31*(0/155)

BUTZ-BUTLER GOLD BANNER-ET PB

HOUSAF140145517 B&W ET B:04 Aug 2009
 VG-88-2YR-CAN 5*(3/22)
 MS:89 (FA:8 RAH:9 RAW:8) F&L:87 DS:90 RP:87
 CAN-GEV Apr*18 90%Rel GLPI 2434/87%
 KG M 346/55% F 5/37% %F-0.07 PRO\$
 SCS 2.91 P 1/31% %P-0.09 841
 CAN-GEV Apr*18 88%Rel CONF 11/98%
 MS 11 F&L 6 DS 8 RP 7
 02-06 305 13010 544 4.2 399 3.1
 365 15158 639 4.2 476 3.1
 BCA 306 346 298
 1 LACT: 22755 1001 4.4 773 3.4 KG
 Avg BCA: M306(50) F346(73) P298(49)
 1 Superior Lactations
 Progeny Data: 1EX 8VG 5GP 0G 0F
 15 DAUS ME AVG: 14609 539 3.7 455 3.1
 AVG BCA: M276 F276 P275

BRAEDALE GOLDWYN PB

HOCANM10705608 B&W *A1A2*CVF*BYF*BLF
 GP-84-8YR-CAN GM'12 EXTRA'05
 CAN-GEV Apr*18 99%Rel GLPI 2572/99%
 KG M-139 F 27 %F 0.30 P 11 %P 0.14
 CAN-GEV Apr*18 99%Rel CONF 7

REGANCREST BRASILIA-ET PB

HOUSAF62496866 B&W ET B:02 Dec 2005
 EX-92-2E-USA DOM 15*(5/71)
 02-03 305 12710 457 3.6 376 3.0
 365 15050 538 3.6 449 3.0
 05-03 305 13386 523 3.9 367 2.7
 2 LACT: 39577 1492 3.8 1182 3.0 KG
 Progeny Data: 2EX 16VG 3GP 0G 0F
 23 DAUS ME AVG: 13868 517 3.7 422 3.0
 AVG BCA: M262 F265 P255

SHOREMAR JAMES PB

HOCANM5902195 B&W *A1A1*CVF*BLF
 GP-81-2YR-CAN EXTRA'08
BRAEDALE BALER TWINE PB
 HOCANF6860888 B&W *BLF ETM B:08 Nov 1997
 VG-86-2YR-CAN 33*(27/138)

PICSTON SHOTLE-ET PB

HOGBRM598172 B&W *CVF*BYF*BLF*MFF ET
 EX-96-7YR-GBR GM'10 EXTRA'09
REGANCREST-PR BARBIE-ET PB
 HOUSAF60602011 B&W *CVF ET B:24 Jul 2001
 EX-92-7YR-USA GMD DOM 6*(0/33)
 02-06 305 12120 478 3.9 401 3.3
 365 14374 561 3.9 476 3.3
 2 LACT: 32282 1221 3.8 1049 3.2 KG
 NOM. ALL-AMERICAN JR. 3-YR 2004
 Progeny Data: 1EX 2VG 0GP 0G 0F
 3 DAUS ME AVG: 15350 677 4.4 495 3.2
 AVG BCA: M290 F347 P299

POL BUTTE COMPLETE DISPERSAL

LOT NO: 10

Issued: 25 Jun 2018



POL BUTTE KINGPIN BAYLEY ET PB

HOCANF12410255 B&W ET B:29 Jan 2016
 GP-82-2YR-CAN
 MS:82 (FA:5 RAH:7 RAW:6) F&L:84 DS:81 RP:86
 CAN-GPA Apr*18 82%Rel GPA LPI 2698/78%
 KG M 342/54% F 28/69% %F 0.14 PRO\$
 SCS 2.71 P 11/50% %P 0.00 1394
 CAN-GPA Apr*18 79%Rel CONF 13/99%
 MS 11 F&L 9 DS 8 RP 9

01-11 P136 11187 420 3.8 341 3.1
 PBCA 285 290 275
 1 LACT: 5276 196 3.7 154 2.9 KG
 Avg BCA: M285 F290 P275

Consigned By:
 VAN DEN POL DAIRY
 Tel: 403-345-2952 Fax: 403-345-3176

#Due 08 Jan 2019 to STANTONS Confident
 HOCANM12652367

4th-7th Maternal Dam
 REGANCREST JUROR BRINA-ET EX-92-4YR-USA
 REGANCREST AEROSTAR BERT-ET EX-90-5YR-USA
 REGANCREST MARK CHAIRMAN BEA EX-91-2E-USA
 REGANCREST BOARD CHAIRMAN BEA EX-90-6YR-USA

KERNDTWAY KINGPIN-ET PB

HOUSAM69502423 B&W *A1A2*CVF*BYF*BLF*DPF
 CAN-GEV Apr*18 96%Rel GLPI 3076/90%
 KG M 561/44% F 60/81% %F 0.35 PRO\$
 SCS 2.57 P 41/69% %P 0.18 2120
 CAN-GEV Apr*18 93%Rel CONF 12/98%
 MS 10 F&L 7 DS 9 RP 10
 Progeny Data: 609 Daus: 85.00% GP+
 OEX 80VG 438GP 90G 1F
 484 DAUS ME AVG: 12073 492 4.1 392 3.2
 AVG BCA: M228 F252 P237

DE-SU BKM MCCUTCHEN 1174-ET PB

HOUSAM6990138 B&W *A1A2*CVF*BYF*BLF*DPF
 EX-92-3YR-USA ST'15
 CAN-GEV Apr*18 99%Rel GLPI 2852/98%
 KG M 780 F 57 %F 0.25 P 36 %P 0.09
 CAN-GEV Apr*18 99%Rel CONF 10

GOLDEN-OAKS OBSRVR DIXIE-ET PB

HOUSAF69823260 B&W ET B:01 Apr 2011

DE-SU 521 BOOKEM-ET PB

HOUSAM66636657 B&W *A2A2*CVF*RDF*BYF*BLF*
 EX-90-8YR-USA

SULLY SHOTTLE MAY-TW PB

HOUSAF138218285 B&W MB B:27 Mar 2007
 EX-90-6YR-USA DOM 6*(0/31)

DE-SU OBSERVER-ET PB

HOUSAM65917481 B&W *A2A2*CVF*RDF*BYF*BLF*
 VG-88-3YR-USA ST'14

REGANCREST S DASHE-ET PB

HOUSAF66624860 B&W *CVF ET B:23 Jun 2009
 VG-85-2YR-USA

SHOREMAR JAMES PB

HOCANM5902195 B&W *A1A1*CVF*BLF
 GP-81-2YR-CAN EXTRA'98

BRAEDALE BALER TWINE PB

HOCANF6860888 B&W *BLF ETM B:08 Nov 1997
 VG-86-2YR-CAN 33*(27/138)

PICSTON SHOTTLE-ET PB

HOGBRM598172 B&W *CVF*BYF*BLF*MFF ET
 EX-96-7YR-GBR GM'10 EXTRA'09

REGANCREST-PR BARBIE-ET PB

HOUSAF60602011 B&W *CVF ET B:24 Jul 2001
 EX-92-7YR-USA GMD DOM 6*(0/33)

02-06 305 12120 478 3.9 401 3.3
 365 14374 561 3.9 476 3.3

2 LACT: 32282 1221 3.8 1049 3.2 KG
 NOM. ALL-AMERICAN JR.3-YR 2004

Progeny Data: 1EX 2VG OGP 0G 0F
 3 DAUS ME AVG: 15350 677 4.4 495 3.2
 AVG BCA: M290 F347 P299

BUTZ-BUTLER GOLD BANNER-ET PB

HOUSAF140145517 B&W ET B:04 Aug 2009
 VG-88-2YR-CAN 5*(3/22)
 MS:89 (FA:8 RAH:9 RAW:8) F&L:87 DS:90 RP:87
 CAN-GEV Apr*18 90%Rel GLPI 2434/87%
 KG M 346/55% F 5/37% %F-0.07 PRO\$
 SCS 2.91 P 1/31% %P-0.09 841
 CAN-GEV Apr*18 88%Rel CONF 11/98%
 MS 11 F&L 6 DS 8 RP 7
 02-06 305 13010 544 4.2 399 3.1
 365 15158 639 4.2 476 3.1
 BCA 306 346 298
 1 LACT: 22755 1001 4.4 773 3.4 KG
 Avg BCA: M306(50) F346(73) P298(49)
 1 Superior Lactations
 Progeny Data: 1EX 8VG 5GP 0G 0F
 15 DAUS ME AVG: 14609 539 3.7 455 3.1
 AVG BCA: M276 F276 P275

BRAEDALE GOLDWYN PB

HOCANM10705608 B&W *A1A2*CVF*BYF*BLF
 GP-84-8YR-CAN GM'12 EXTRA'05
 CAN-GEV Apr*18 99%Rel GLPI 2572/99%
 KG M-139 F 27 %F 0.30 P 11 %P 0.14
 CAN-GEV Apr*18 99%Rel CONF 7

REGANCREST BRASILIA-ET PB

HOUSAF62496866 B&W ET B:02 Dec 2005
 EX-92-2E-USA DOM 15*(5/71)
 02-03 305 12710 457 3.6 376 3.0
 365 15050 538 3.6 449 3.0
 05-03 305 13386 523 3.9 367 2.7
 2 LACT: 39577 1492 3.8 1182 3.0 KG
 Progeny Data: 2EX 16VG 3GP 0G 0F
 23 DAUS ME AVG: 13868 517 3.7 422 3.0
 AVG BCA: M262 F265 P255

LOT NO: 11

Issued: 25 Jun 2018



POL BUTTE DOORMAN BRASILIA PB

HOCANF12708361 B&W ET B:01 Sep 2017
 CAN-GPA Apr*18 84%Rel GPA LPI 2684/81%
 KG M 393/57% F 25/66% %F 0.08 PRO\$
 SCS 2.74 P 17/62% %P 0.03 1123
 CAN-GPA Apr*18 82%Rel CONF 13/99%
 MS 12 F&L 6 DS 11 RP 4

Consigned By:
 VAN DEN POL DAIRY
 Tel: 403-345-2952 Fax: 403-345-3176

#Open

4th-7th Maternal Dam
 REGANCREST JUROR BRINA-ET EX-92-4YR-USA
 REGANCREST AEROSTAR BERT-ET EX-90-5YR-USA
 REGANCREST MARK CHAIRMAN BEA EX-91-2E-USA
 REGANCREST BOARD CHAIRMAN BEA EX-90-6YR-USA

VAL-BISSON DOORMAN PB

HOCANM107281711 B&W *A2A2*CVF*BYF*BLF*DPF
 EX-90-5YR-CAN ST'16
 F&L:90 DS:92 RP:86
 CAN-GEV Apr*18 99%Rel GLPI 3105/98%
 KG M 56/20% F 43/64% %F 0.38 PRO\$
 SCS 2.54 P 38/65% %P 0.30 1626
 CAN-GEV Apr*18 99%Rel CONF 14/99%
 MS 12 F&L 10 DS 15 RP 2
 Progeny Data: 6919 Daus: 88.00% GP+
 34EX 2180VG 3883GP 809G 13F
 6624 DAUS ME AVG: 12123 496 4.1 401 3.3
 AVG BCA: M229 F254 P242

DE-SU 521 BOOKEM-ET PB

HOUSAM66636657 B&W *A2A2*CVF*RDF*BYF*BLF*
 EX-90-8YR-USA
 CAN-GEV Apr*18 99%Rel GLPI 2865/98%
 KG M 1224 F 43 %F-0.03 P 57 %P 0.14
 CAN-GEV Apr*18 99%Rel CONF 4

VAL-BISSON SHOTTLE IMELDA PB

HOCANF106173432 B&W *CVF*BYF*BLF*DPF ET
 EX-91-6YR-CAN 8*(2/38)
 04-03 305 15535 578 3.7 549 3.5
 365 18373 703 3.8 660 3.6
 BCA 304 307 343
 3 LACT: 41750 1774 4.2 1557 3.7 KG

ENSENADA TABOO PLANET-ET PB

HOUSAM60597003 B&W *A2A2*CVF*RDF*BYF*BLF*
 EX-92-14YR-USA EXTRA'12 GM'11

CLEAR-ECHO 822 RAMO 1199-ET PB

HOUSAF1765027 B&W *BLF ET B:17 Oct 2004
 VG-86-2YR-USA DOM

PICSTON SHOTTLE-ET PB

HOGBRM598172 B&W *CVF*BYF*BLF*MFF ET
 EX-96-7YR-GBR GM'10 EXTRA'09

VAL-BISSON GOLDWYN MAYA PB

HOCANF103857739 B&W *CVF*BLF ET
 VG-88-6YR-CAN 35*(5/170)

BUTZ-BUTLER GOLD BANNER-ET PB

HOUSAF140145517 B&W ET B:04 Aug 2009
 VG-88-2YR-CAN 5*(3/22)
 MS:89 (FA:8 RAH:9 RAW:8) F&L:87 DS:90 RP:87
 CAN-GEV Apr*18 90%Rel GLPI 2434/87%
 KG M 346/55% F 5/37% %F-0.07 PRO\$
 SCS 2.91 P 1/31% %P-0.09 841
 CAN-GEV Apr*18 88%Rel CONF 11/98%
 MS 11 F&L 6 DS 8 RP 7
 02-06 305 13010 544 4.2 399 3.1
 365 15158 639 4.2 476 3.1
 BCA 306 346 298
 1 LACT: 22755 1001 4.4 773 3.4 KG
 Avg BCA: M306(50) F346(73) P298(49)
 1 Superior Lactations
 Progeny Data: 1EX 8VG 5GP 0G 0F
 15 DAUS ME AVG: 14609 539 3.7 455 3.1
 AVG BCA: M276 F276 P275

BRAEDALE GOLDWYN PB

HOCANM10705608 B&W *A1A2*CVF*BYF*BLF
 GP-84-8YR-CAN GM'12 EXTRA'05
 CAN-GEV Apr*18 99%Rel GLPI 2572/99%
 KG M-139 F 27 %F 0.30 P 11 %P 0.14
 CAN-GEV Apr*18 99%Rel CONF 7

REGANCREST BRASILIA-ET PB

HOUSAF62496866 B&W ET B:02 Dec 2005
 EX-92-2E-USA DOM 15*(5/71)
 02-03 305 12710 457 3.6 376 3.0
 365 15050 538 3.6 449 3.0
 05-03 305 13386 523 3.9 367 2.7
 2 LACT: 39577 1492 3.8 1182 3.0 KG
 Progeny Data: 2EX 16VG 3GP 0G 0F
 23 DAUS ME AVG: 13868 517 3.7 422 3.0
 AVG BCA: M262 F265 P255

SHOREMAR JAMES PB

HOCANM5902195 B&W *A1A1*CVF*BLF
 GP-81-2YR-CAN EXTRA'98

BRAEDALE BALER TWINE PB

HOCANF6860888 B&W *BLF ETM B:08 Nov 1997
 VG-86-2YR-CAN 33*(27/138)

PICSTON SHOTTLE-ET PB

HOGBRM598172 B&W *CVF*BYF*BLF*MFF ET
 EX-96-7YR-GBR GM'10 EXTRA'09

REGANCREST-PR BARBIE-ET PB

HOUSAF60602011 B&W *CVF ET B:24 Jul 2001
 EX-92-7YR-USA GMD DOM 6*(0/33)

02-06 305 12120 478 3.9 401 3.3
 365 14374 561 3.9 476 3.3

2 LACT: 32282 1221 3.8 1049 3.2 KG
 NOM. ALL-AMERICAN JR.3-YR 2004

Progeny Data: 1EX 2VG OGP 0G 0F
 3 DAUS ME AVG: 15350 677 4.4 495 3.2
 AVG BCA: M290 F347 P299

POL BUTTE COMPLETE DISPERSAL

LOT
.....
12



DAM: BUTZ-BUTLER GOLD BANNER-ET VG-88 2YR 5*

LOT NO: 12

Issued: 25 Jun 2018

POL BUTTE CHIEF BANETTE PB

HOCANF12708367 B&W ET B:03 Sep 2017
 CAN-GPA Apr*18 79%Rel GPA LPI 2820/75%
 KG M 466/61% F 29/71% %F 0.11 PRO\$
 SCS 2.63 P 13/54% %P-0.01 1625
 CAN-GPA Apr*18 76%Rel CONF 13/99%
 MS 12 F&L 9 DS 5 RP 11

Consigned By:

VAN DEN POL DAIRY
 Tel: 403-345-2952 Fax: 403-345-3176

#Open

4th-7th Maternal Dam
 REGANCREST JUROR BRINA-ET EX-92-4YR-USA
 REGANCREST AEROSTAR BERT-ET EX-90-5YR-USA
 REGANCREST MARK CHAIRMAN BEA EX-91-2E-USA
 REGANCREST BOARD CHAIRMAN BEA EX-90-6YR-USA

STANTONS CHIEF-ET PB

HO840M3129015989 B&W *A2A2*CDF*CVF*BYF*BL
 CAN-GPA Apr*18 82%Rel GPA LPI 3070/78%
 KG M 983/66% F 44/64% %F 0.08 PRO\$
 SCS 2.60 P 34/59% %P 0.03 2129
 CAN-GPA Apr*18 79%Rel CONF 14/99%
 MS 12 F&L 11 DS 7 RP 10

STANTONS HIGH OCTANE PB

HOCANM11696704 B&W *A1A2*CVF*BYF*BLF*DPF*
 EX-93-3YR-CAN ST'17
 CAN-GEV Apr*18 96%Rel GLPI 2697/91%
 KG M 1388 F 23 %F-0.24 P 26 %P-0.16
 CAN-GEV Apr*18 93%Rel CONF 13

DE-SU BKM MCCUTCHEN 1174-ET PB

HOUSAM69990138 B&W *A1A2*CVF*BYF*BLF*DPF
 EX-92-3YR-USA ST'15

MS CHASSITY OBS CLAIRE-ET PB

HOUSAF141008075 B&W ET B:18 Dec 2010
 EX-87-2YR-CAN 13*(0/66)

AMIGHETTI NUMERO UNO ET PB

HOITAM17990915143 B&W *A1A2*CVF*BYF*BLF*D
 EX-90-3YR-HUN ST'15

LARCREST CHEVELLE-ET PB

HOUSAF57187004 B&W ET B:24 Dec 2010
 VG-87-2YR-CAN 14*(0/71)

ROCKYMOUNTAIN UNO CHEYANNE PB

HOCANF11445880 B&W ET B:13 Sep 2012
 VG-85-2YR-CAN 7*(0/36)
 02-02 305 12497 563 4.5 424 3.4
 365 14690 663 4.5 504 3.4
 BCA 299 363 319
 2 LACT: 35603 1536 4.3 1241 3.5 KG

BRAEDALE GOLDWYN PB

HOCANM10705608 B&W *A1A2*CVF*BYF*BLF
 GP-84-8YR-CAN GM'12 EXTRA'05
 CAN-GEV Apr*18 99%Rel GLPI 2572/99%
 KG M-139 F 27 %F 0.30 P 11 %P 0.14
 CAN-GEV Apr*18 99%Rel CONF 7

SHOREMAR JAMES PB

HOCANM5902195 B&W *A1A1*CVF*BLF
 GP-81-2YR-CAN EXTRA'98

BRAEDALE BALER TWINE PB

HOCANF6860888 B&W *BLF ET B:08 Nov 1997
 VG-86-2YR-CAN 33*(27/138)

REGANCREST BRASILIA-ET PB

HOUSAF62496866 B&W ET B:02 Dec 2005
 EX-92-2E-USA DOM 15*(5/71)
 02-03 305 12710 457 3.6 376 3.0
 365 15050 538 3.6 449 3.0
 05-03 305 13386 523 3.9 367 2.7
 2 LACT: 39577 1492 3.8 1182 3.0 KG
 Progeny Data: 2EX 16VG 3GP 0G 0F
 23 DAUS ME AVG: 13868 517 3.7 422 3.0
 AVG BCA: M262 F265 P255

PICSTON SHOTTLE-ET PB

HOGBRM598172 B&W *CVF*BYF*BLF*MPF ET
 EX-96-7YR-GBR GM'10 EXTRA'09
REGANCREST-PR BARBIE-ET PB
 HOUSAF60602011 B&W *CVF ET B:24 Jul 2001
 EX-92-7YR-USA GMD DOM 6*(0/33)
 02-06 305 12120 478 3.9 401 3.3
 365 14374 561 3.9 476 3.3
 2 LACT: 32282 1221 3.8 1049 3.2 KG
 NOM. ALL-AMERICAN JR.3-YR 2004
 Progeny Data: 1EX 2VG 0GP 0G 0F
 3 DAUS ME AVG: 15350 677 4.4 495 3.2
 AVG BCA: M290 F347 P299

BUTZ-BUTLER GOLD BANNER-ET PB

HOUSAF140145517 B&W ET B:04 Aug 2009
 VG-88-2YR-CAN 5*(3/22)
 MS:89 (FA:8 RAH:9 RAW:8) F&L:87 DS:90 RP:87
 CAN-GEV Apr*18 90%Rel GLPI 2434/87%
 KG M 346/55% F 5/37% %F-0.07 PRO\$
 SCS 2.91 P 1/31% %P-0.09 841
 CAN-GEV Apr*18 88%Rel CONF 11/98%
 MS 11 F&L 6 DS 8 RP 7
 02-06 305 13010 544 4.2 399 3.1
 365 15158 639 4.2 476 3.1
 BCA 306 346 298
 1 LACT: 22755 1001 4.4 773 3.4 KG
 Avg BCA: M306(50) F346(73) P298(49)
 1 Superior Lactations
 Progeny Data: 1EX 8VG 5GP 0G 0F
 15 DAUS ME AVG: 14609 539 3.7 455 3.1
 AVG BCA: M276 F276 P275

POL BUTTE COMPLETE DISPERSAL

LOT NO: 13

Issued: 25 Jun 2018

POL BUTTE CHIEF BANJO PB

HOCANF12708368 B&W ET B:03 Sep 2017
CAN-GPA Apr*18 79%Rel GPA LPI 2746/75%
KG M 675/72% F 12/47% %F-0.12 PRO\$
SCS 2.63 P 20/68% %P-0.01 1498
CAN-GPA Apr*18 76%Rel CONF 12/99%
MS 10 F&L 11 DS 7 RP 8

STANTONS CHIEF-ET PB

H0840M3129015989 B&W *A2A2*CDF*CVF*BYF*BL
CAN-GPA Apr*18 82%Rel GPA LPI 3070/78%
KG M 983/66% F 44/64% %F 0.08 PRO\$
SCS 2.60 P 34/59% %P 0.03 2129
CAN-GPA Apr*18 79%Rel CONF 14/99%
MS 12 F&L 11 DS 7 RP 10

BUTZ-BUTLER GOLD BANNER-ET PB

HOUAF140145517 B&W ET B:04 Aug 2009
VG-88-2YR-CAN 5*(3/22)
MS:89 (FA:8 RAH:9 RAW:8) F&L:87 DS:90 RP:87
CAN-GEV Apr*18 90%Rel GLPI 2434/87%
KG M 346/55% F 5/37% %F-0.07 PRO\$
SCS 2.91 P 1/31% %P-0.09 841
CAN-GEV Apr*18 88%Rel CONF 11/98%
MS 11 F&L 6 DS 8 RP 7
02-06 305 13010 544 4.2 399 3.1
365 15158 639 4.2 476 3.1
BCA 306 346 298
1 LACT: 22755 1001 4.4 773 3.4 KG
Avg BCA: M306(50) F346(73) P298(49)
1 Superior Lactations
Progeny Data: 1EX 8VG 5GP 0G 0F
15 DAUS ME AVG: 14609 539 3.7 455 3.1
AVG BCA: M276 F276 P275

STANTONS HIGH OCTANE PB

HOCANM11696704 B&W *A1A2*CVF*BYF*BLF*DPF*
EX-93-3YR-CAN ST'17
CAN-GEV Apr*18 96%Rel GLPI 2697/91%
KG M 1388 F 23 %F-0.24 P 26 %P-0.16
CAN-GEV Apr*18 93%Rel CONF 13

ROCKYMOUNTAIN UNO CHEYANNE PB

HOCANF11445880 B&W ET B:13 Sep 2012
VG-85-2YR-CAN 7*(0/36)
02-02 305 12497 563 4.5 424 3.4
365 14690 663 4.5 504 3.4
BCA 299 363 319
2 LACT: 35603 1536 4.3 1241 3.5 KG

BRAEDALE GOLDWYN PB

HOCANM10705608 B&W *A1A2*CVF*BYF*BLF
GP-84-8YR-CAN GM'12 EXTRA'05
CAN-GEV Apr*18 99%Rel GLPI 2572/99%
KG M-139 F 27 %F 0.30 P 11 %P 0.14
CAN-GEV Apr*18 99%Rel CONF 7

REGANCREST BRASILIA-ET PB

HOUAF62496866 B&W ET B:02 Dec 2005
EX-92-2E-USA DOM 15*(5/71)
02-03 305 12710 457 3.6 376 3.0
365 15050 538 3.6 449 3.0
05-03 305 13386 523 3.9 367 2.7
2 LACT: 39577 1492 3.8 1182 3.0 KG
Progeny Data: 2EX 16VG 3GP 0G 0F
23 DAUS ME AVG: 13868 517 3.7 422 3.0
AVG BCA: M262 F265 P255

Consigned By:

VAN DEN POL DAIRY
Tel: 403-345-2952 Fax: 403-345-3176

#Open

4th-7th Maternal Dam
REGANCREST JUROR BRINA-ET EX-92-4YR-USA
REGANCREST AEROSTAR BERT-ET EX-90-5YR-USA
REGANCREST MARK CHAIRMAN BEA EX-91-2E-USA
REGANCREST BOARD CHAIRMAN BEA EX-90-6YR-USA

DE-SU BKM MCCUTCHEN 1174-ET PB

HOUAF69990138 B&W *A1A2*CVF*BYF*BLF*DPF
EX-92-3YR-USA ST'15

MS CHASSITY OBS CLAIRE-ET PB

HOUAF141008075 B&W ET B:18 Dec 2010
VG-87-2YR-CAN 13*(0/66)

AMIGHETTI NUMERO UNO ET PB

HOITAM17990915143 B&W *A1A2*CVF*BYF*BLF*
EX-90-3YR-HUN ST'15

LARCREST CHEVELLE-ET PB

HOUAF57187004 B&W ET B:24 Dec 2010
VG-87-2YR-CAN 14*(0/71)

SHOREMAR JAMES PB

HOCANM5902195 B&W *A1A1*CVF*BLF
GP-81-2YR-CAN EXTRA'98

BRAEDALE BALER TWINE PB

HOCANF6860888 B&W *BLF ETM B:08 Nov 1997
VG-86-2YR-CAN 33*(27/138)

PICSTON SHOTLE-ET PB

HOGBRM598172 B&W *CVF*BYF*BLF*MFF ET
EX-96-7YR-GBR GM'10 EXTRA'09

REGANCREST-PR BARBIE-ET PB

HOUAF60602011 B&W *CVF ET B:24 Jul 2001
EX-92-7YR-USA GMD DOM 6*(0/33)

02-06 305 12120 478 3.9 401 3.3
365 14374 561 3.9 476 3.3

2 LACT: 32282 1221 3.8 1049 3.2 KG
NOM. ALL-AMERICAN JR.3-YR 2004

Progeny Data: 1EX 2VG 0GP 0G 0F
3 DAUS ME AVG: 15350 677 4.4 495 3.2
AVG BCA: M290 F347 P299

LOT NO: 14

Issued: 25 Jun 2018

POL BUTTE CHIEF BANNER PB

HOCANF12708370 B&W ET B:06 Sep 2017
CAN-GPA Apr*18 79%Rel GPA LPI 2686/75%
KG M 927/83% F 10/44% %F-0.23 PRO\$
SCS 2.69 P 17/62% %P-0.12 1358
CAN-GPA Apr*18 76%Rel CONF 13/99%
MS 10 F&L 10 DS 9 RP 10

STANTONS CHIEF-ET PB

H0840M3129015989 B&W *A2A2*CDF*CVF*BYF*BL
CAN-GPA Apr*18 82%Rel GPA LPI 3070/78%
KG M 983/66% F 44/64% %F 0.08 PRO\$
SCS 2.60 P 34/59% %P 0.03 2129
CAN-GPA Apr*18 79%Rel CONF 14/99%
MS 12 F&L 11 DS 7 RP 10

BUTZ-BUTLER GOLD BANNER-ET PB

HOUAF140145517 B&W ET B:04 Aug 2009
VG-88-2YR-CAN 5*(3/22)
MS:89 (FA:8 RAH:9 RAW:8) F&L:87 DS:90 RP:87
CAN-GEV Apr*18 90%Rel GLPI 2434/87%
KG M 346/55% F 5/37% %F-0.07 PRO\$
SCS 2.91 P 1/31% %P-0.09 841
CAN-GEV Apr*18 88%Rel CONF 11/98%
MS 11 F&L 6 DS 8 RP 7
02-06 305 13010 544 4.2 399 3.1
365 15158 639 4.2 476 3.1
BCA 306 346 298
1 LACT: 22755 1001 4.4 773 3.4 KG
Avg BCA: M306(50) F346(73) P298(49)
1 Superior Lactations
Progeny Data: 1EX 8VG 5GP 0G 0F
15 DAUS ME AVG: 14609 539 3.7 455 3.1
AVG BCA: M276 F276 P275

STANTONS HIGH OCTANE PB

HOCANM11696704 B&W *A1A2*CVF*BYF*BLF*DPF*
EX-93-3YR-CAN ST'17
CAN-GEV Apr*18 96%Rel GLPI 2697/91%
KG M 1388 F 23 %F-0.24 P 26 %P-0.16
CAN-GEV Apr*18 93%Rel CONF 13

ROCKYMOUNTAIN UNO CHEYANNE PB

HOCANF11445880 B&W ET B:13 Sep 2012
VG-85-2YR-CAN 7*(0/36)
02-02 305 12497 563 4.5 424 3.4
365 14690 663 4.5 504 3.4
BCA 299 363 319
2 LACT: 35603 1536 4.3 1241 3.5 KG

BRAEDALE GOLDWYN PB

HOCANM10705608 B&W *A1A2*CVF*BYF*BLF
GP-84-8YR-CAN GM'12 EXTRA'05
CAN-GEV Apr*18 99%Rel GLPI 2572/99%
KG M-139 F 27 %F 0.30 P 11 %P 0.14
CAN-GEV Apr*18 99%Rel CONF 7

REGANCREST BRASILIA-ET PB

HOUAF62496866 B&W ET B:02 Dec 2005
EX-92-2E-USA DOM 15*(5/71)
02-03 305 12710 457 3.6 376 3.0
365 15050 538 3.6 449 3.0
05-03 305 13386 523 3.9 367 2.7
2 LACT: 39577 1492 3.8 1182 3.0 KG
Progeny Data: 2EX 16VG 3GP 0G 0F
23 DAUS ME AVG: 13868 517 3.7 422 3.0
AVG BCA: M262 F265 P255

Consigned By:

VAN DEN POL DAIRY
Tel: 403-345-2952 Fax: 403-345-3176

#Open

4th-7th Maternal Dam
REGANCREST JUROR BRINA-ET EX-92-4YR-USA
REGANCREST AEROSTAR BERT-ET EX-90-5YR-USA
REGANCREST MARK CHAIRMAN BEA EX-91-2E-USA
REGANCREST BOARD CHAIRMAN BEA EX-90-6YR-USA

DE-SU BKM MCCUTCHEN 1174-ET PB

HOUAF69990138 B&W *A1A2*CVF*BYF*BLF*DPF
EX-92-3YR-USA ST'15

MS CHASSITY OBS CLAIRE-ET PB

HOUAF141008075 B&W ET B:18 Dec 2010
VG-87-2YR-CAN 13*(0/66)

AMIGHETTI NUMERO UNO ET PB

HOITAM17990915143 B&W *A1A2*CVF*BYF*BLF*
EX-90-3YR-HUN ST'15

LARCREST CHEVELLE-ET PB

HOUAF57187004 B&W ET B:24 Dec 2010
VG-87-2YR-CAN 14*(0/71)

SHOREMAR JAMES PB

HOCANM5902195 B&W *A1A1*CVF*BLF
GP-81-2YR-CAN EXTRA'98

BRAEDALE BALER TWINE PB

HOCANF6860888 B&W *BLF ETM B:08 Nov 1997
VG-86-2YR-CAN 33*(27/138)

PICSTON SHOTLE-ET PB

HOGBRM598172 B&W *CVF*BYF*BLF*MFF ET
EX-96-7YR-GBR GM'10 EXTRA'09

REGANCREST-PR BARBIE-ET PB

HOUAF60602011 B&W *CVF ET B:24 Jul 2001
EX-92-7YR-USA GMD DOM 6*(0/33)

02-06 305 12120 478 3.9 401 3.3
365 14374 561 3.9 476 3.3

2 LACT: 32282 1221 3.8 1049 3.2 KG
NOM. ALL-AMERICAN JR.3-YR 2004

Progeny Data: 1EX 2VG 0GP 0G 0F
3 DAUS ME AVG: 15350 677 4.4 495 3.2
AVG BCA: M290 F347 P299

POL BUTTE COMPLETE DISPERSAL

LOT NO: 15

Issued: 25 Jun 2018

POL BUTTE LIGHT MY FIRE BEE PB

HOCANF12708385 B&W ET B:18 Jan 2018
CAN-GPA Apr*18 78%Rel GPA LPI 2688/73%
KG M 290/51% F 33/76% %F 0.20 PRO\$
SCS 2.77 P 13/54% %P 0.03 1353
CAN-GPA Apr*18 75%Rel CONF 12/99%
MS 12 F&L 6 DS 5 RP 7

MAPLE WOOD LIGHT MY FIRE PB

HOCANM12111793 B&W *A1A2 ET
CAN-GPA Apr*18 79%Rel GPA LPI 3013/74%
KG M 1018/68% F 49/71% %F 0.09 PRO\$
SCS 2.77 P 37/63% %P 0.02 1968
CAN-GPA Apr*18 76%Rel CONF 13/99%
MS 13 F&L 9 DS 5 RP 3

BUTZ-BUTLER GOLD BANNER-ET PB

HOUSAF140145517 B&W ET B:04 Aug 2009
VG-88-2YR-CAN 5*(3/22)
MS:89 (FA:8 RAH:9 RAW:8) F&L:87 DS:90 RP:87
CAN-GEV Apr*18 90%Rel GLPI 2434/87%
KG M 346/55% F 5/37% %F-0.07 PRO\$
SCS 2.91 P 1/31% %P-0.09 841
CAN-GEV Apr*18 88%Rel CONF 11/98%
MS 11 F&L 6 DS 8 RP 7
02-06 305 13010 544 4.2 399 3.1
365 15158 639 4.2 476 3.1
BCA 306 346 298
1 LACT: 22755 1001 4.4 773 3.4 KG
Avg BCA: M306(50) F346(73) P298(49)
1 Superior Lactations
Progeny Data: 1EX 8VG 5GP 0G 0F
15 DAUS ME AVG: 14609 539 3.7 455 3.1
AVG BCA: M276 F276 P275

ZAHBULLS ALTA1STCLASS-ET PB

HOUSAM71441918 B&W *CVF*BYF*BLF*DPF ET
CAN-GEV Apr*18 96%Rel GLPI 2641/90%
KG M-518 F 43 %F 0.58 P 0 %P 0.14
CAN-GEV Apr*18 92%Rel CONF 10

SNOWBIZ MCCUTCHEN LOTTIE PB

HOCANF108502625 B&W *A1A2 ET B:13 Jul 2013
VG-87-2YR-CAN
02-02 305 10854 416 3.8 345 3.2
365 12880 489 3.8 415 3.2
BCA 263 268 261
1 LACT: 15858 608 3.8 523 3.3 KG

BRAEDALE GOLDWYN PB

HOCANM10705608 B&W *A1A2*CVF*BYF*BLF
GP-84-8YR-CAN GM'12 EXTRA'05
CAN-GEV Apr*18 99%Rel GLPI 2572/99%
KG M-139 F 27 %F 0.30 P 11 %P 0.14
CAN-GEV Apr*18 99%Rel CONF 7

REGANCREST BRASILIA-ET PB

HOUSAF62496866 B&W ET B:02 Dec 2005
EX-92-2E-USA DOM 15*(5/71)
02-03 305 12710 457 3.6 376 3.0
365 15050 538 3.6 449 3.0
05-03 305 13386 523 3.9 367 2.7
2 LACT: 39577 1492 3.8 1182 3.0 KG
Progeny Data: 2EX 16VG 3GP 0G 0F
23 DAUS ME AVG: 13868 517 3.7 422 3.0
AVG BCA: M262 F265 P255

Consigned By:

VAN DEN POL DAIRY
Tel: 403-345-2952 Fax: 403-345-3176

#Open

4th-7th Maternal Dam

REGANCREST JUROR BRINA-ET EX-92-4YR-USA
REGANCREST AEROSTAR BERT-ET EX-90-5YR-USA
REGANCREST MARK CHAIRMAN BEA EX-91-2E-USA
REGANCREST BOARD CHAIRMAN BEA EX-90-6YR-USA

AMIGHETTI NUMERO UNO ET PB

HOITAM17990915143 B&W *A1A2*CVF*BYF*BLF*D
EX-90-3YR-HUN ST'15

ZAHBULLS DORCY GLAMOUR-ET PB

HOUSAF69551522 B&W *BYF ET B:12 Oct 2010
GP-83-2YR-USA

DE-SU BKM MCCUTCHEN 1174-ET PB

HOUSAM69990138 B&W *A1A2*CVF*BYF*BLF*DPF
EX-92-3YR-USA ST'15

FREUREHAVEN FGS LUCY PB

HOCANF11398471 B&W *RDC*BYF ET
VG-86-2YR-CAN 4*(0/20)

SHOREMAR JAMES PB

HOCANM5902195 B&W *A1A1*CVF*BLF
GP-81-2YR-CAN EXTRA'98

BRAEDALE BALER TWINE PB

HOCANF6860888 B&W *BLF ETM B:08 Nov 1997
VG-86-2YR-CAN 33*(27/138)

PICSTON SHOTTLE-ET PB

HOGBRM598172 B&W *CVF*BYF*BLF*MFF ET
EX-96-7YR-GBR GM'10 EXTRA'09

REGANCREST-PR BARBIE-ET PB

HOUSAF60602011 B&W *CVF ET B:24 Jul 2001
EX-92-7YR-USA GMD DOM 6*(0/33)

02-06 305 12120 478 3.9 401 3.3
365 14374 561 3.9 476 3.3

2 LACT: 32282 1221 3.8 1049 3.2 KG
NOM. ALL-AMERICAN JR.3-YR 2004

Progeny Data: 1EX 2VG 0GP 0G 0F

3 DAUS ME AVG: 15350 677 4.4 495 3.2
AVG BCA: M290 F347 P299

15

LOT NO: 16

Issued: 25 Jun 2018

POL BUTTE LAMBDA BARBARA PB

HOCANF12708394 B&W ET B:10 Apr 2018
CAN-GPA Apr*18 77%Rel GPA LPI 2968/73%
KG M 828/79% F 41/84% %F 0.10 PRO\$
SCS 2.88 P 29/81% %P 0.02 1723
CAN-GPA Apr*18 74%Rel CONF 13/99%
MS 12 F&L 11 DS 6 RP 7

FARNEAR DELTA-LAMBDA-ET PB

HO840M3125993715 B&W *POF*A1A2*CDF*CVF*BY
CAN-GPA Apr*18 78%Rel GPA LPI 3310/73%
KG M 1605/88% F 76/93% %F 0.16 PRO\$
SCS 2.76 P 62/91% %P 0.08 2501
CAN-GPA Apr*18 74%Rel CONF 12/98%
MS 11 F&L 8 DS 5 RP 5

BUTZ-BUTLER GOLD BANNER-ET PB

HOUSAF140145517 B&W ET B:04 Aug 2009
VG-88-2YR-CAN 5*(3/22)
MS:89 (FA:8 RAH:9 RAW:8) F&L:87 DS:90 RP:87
CAN-GEV Apr*18 90%Rel GLPI 2434/87%
KG M 346/55% F 5/37% %F-0.07 PRO\$
SCS 2.91 P 1/31% %P-0.09 841
CAN-GEV Apr*18 88%Rel CONF 11/98%
MS 11 F&L 6 DS 8 RP 7
02-06 305 13010 544 4.2 399 3.1
365 15158 639 4.2 476 3.1
BCA 306 346 298
1 LACT: 22755 1001 4.4 773 3.4 KG
Avg BCA: M306(50) F346(73) P298(49)
1 Superior Lactations
Progeny Data: 1EX 8VG 5GP 0G 0F
15 DAUS ME AVG: 14609 539 3.7 455 3.1
AVG BCA: M276 F276 P275

MR MOGUL DELTA1427-ET PB

HOUSAM72128216 B&W *A1A2*CDF*CVF*BYF*BLF*
CAN-GEV Apr*18 90%Rel GLPI 3216/85%
KG M 1798 F 102 %F 0.37 P 67 %P 0.07
CAN-GEV Apr*18 86%Rel CONF 8

EDG LORETTE UNO 2198-ET

HOUSAF72437745 ET B:25 Apr 2013

BRAEDALE GOLDWYN PB

HOCANM10705608 B&W *A1A2*CVF*BYF*BLF
GP-84-8YR-CAN GM'12 EXTRA'05
CAN-GEV Apr*18 99%Rel GLPI 2572/99%
KG M-139 F 27 %F 0.30 P 11 %P 0.14
CAN-GEV Apr*18 99%Rel CONF 7

REGANCREST BRASILIA-ET PB

HOUSAF62496866 B&W ET B:02 Dec 2005
EX-92-2E-USA DOM 15*(5/71)
02-03 305 12710 457 3.6 376 3.0
365 15050 538 3.6 449 3.0
05-03 305 13386 523 3.9 367 2.7
2 LACT: 39577 1492 3.8 1182 3.0 KG
Progeny Data: 2EX 16VG 3GP 0G 0F
23 DAUS ME AVG: 13868 517 3.7 422 3.0
AVG BCA: M262 F265 P255

Consigned By:

VAN DEN POL DAIRY
Tel: 403-345-2952 Fax: 403-345-3176

#Open

4th-7th Maternal Dam

REGANCREST JUROR BRINA-ET EX-92-4YR-USA
REGANCREST AEROSTAR BERT-ET EX-90-5YR-USA
REGANCREST MARK CHAIRMAN BEA EX-91-2E-USA
REGANCREST BOARD CHAIRMAN BEA EX-90-6YR-USA

MOUNTFIELD SSI DCY MOGUL-ET PB

HO840M3006972816 B&W *A1A2*CVF*RDF*BYF*BL
EX-93-7YR-USA EXTRA'15

MISS OCD ROBST DELICIOUS-ET PB

HO840F3006989479 B&W ET B:28 Jan 2011
VG-86-2YR-USA

AMIGHETTI NUMERO UNO ET PB

HOITAM17990915143 B&W *A1A2*CVF*BYF*BLF*D
EX-90-3YR-HUN ST'15

VELTHUIS SNOWMAN LORRETTE-ETS PB

HOCANF11294716 B&W ETM B:19 Apr 2011
VG-86-3YR-USA

SHOREMAR JAMES PB

HOCANM5902195 B&W *A1A1*CVF*BLF
GP-81-2YR-CAN EXTRA'98

BRAEDALE BALER TWINE PB

HOCANF6860888 B&W *BLF ETM B:08 Nov 1997
VG-86-2YR-CAN 33*(27/138)

PICSTON SHOTTLE-ET PB

HOGBRM598172 B&W *CVF*BYF*BLF*MFF ET
EX-96-7YR-GBR GM'10 EXTRA'09

REGANCREST-PR BARBIE-ET PB

HOUSAF60602011 B&W *CVF ET B:24 Jul 2001
EX-92-7YR-USA GMD DOM 6*(0/33)

02-06 305 12120 478 3.9 401 3.3
365 14374 561 3.9 476 3.3

2 LACT: 32282 1221 3.8 1049 3.2 KG
NOM. ALL-AMERICAN JR.3-YR 2004

Progeny Data: 1EX 2VG 0GP 0G 0F

3 DAUS ME AVG: 15350 677 4.4 495 3.2
AVG BCA: M290 F347 P299

16

LOT
.....
17

POL BUTTE COMPLETE DISPERSAL

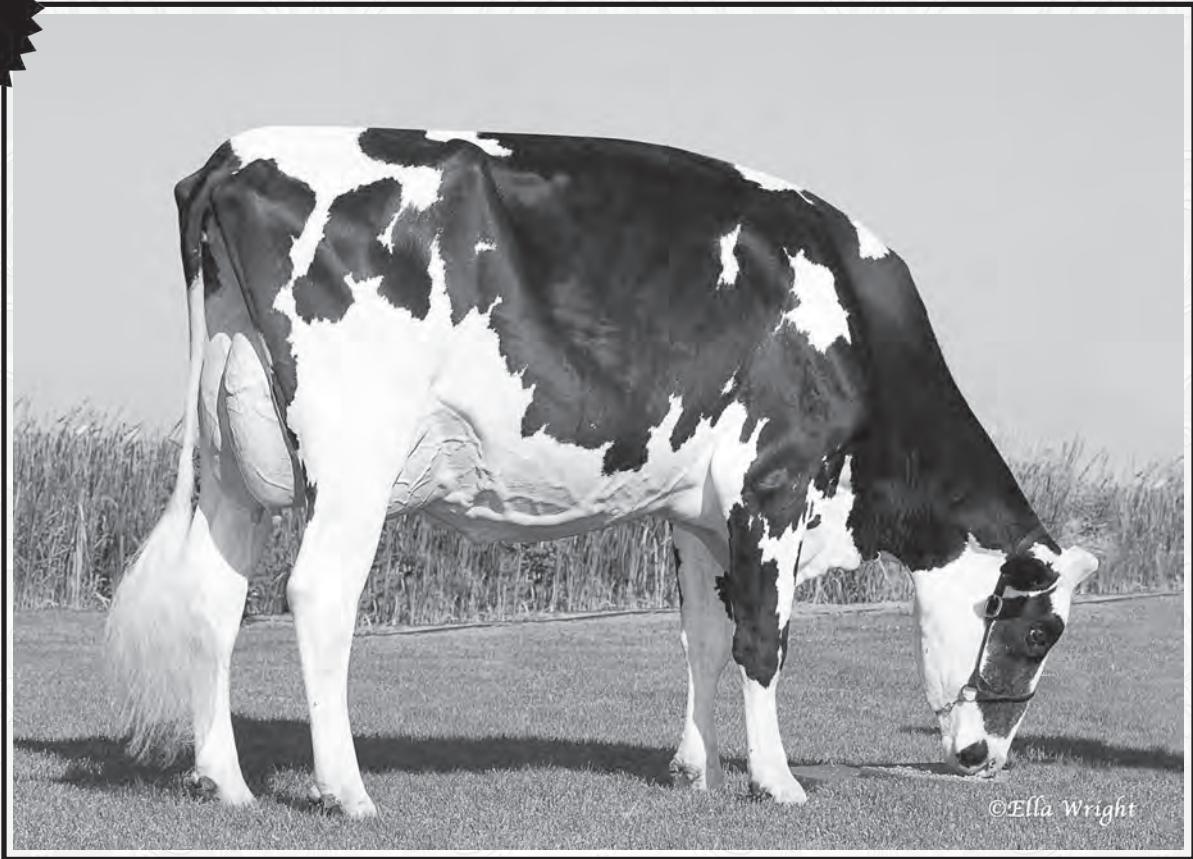

DAM: BUTZ BUTLER GOLD BANNER VG-88

Issued: 25 Jun 2018

LOT NO: 17

POL BUTTE LAMBDA BARBI PB

HOCANF13148669 B&W ET B:14 Apr 2018
 CAN-GPA Apr*18 78%Rel GPA LPI 2824/73%
 KG M 993/85% F 48/89% %F 0.11 PRO\$
 SCS 2.94 P 34/87% %P 0.01 1636
 CAN-GPA Apr*18 74%Rel CONF 11/98%
 MS 12 F&L 5 DS 5 RP 3

FARNEAR DELTA-LAMBDA-ET PB

HO840M3125993715 B&W *POF*A1A2*CDF*CVF*BY
 CAN-GPA Apr*18 78%Rel GPA LPI 3310/73%
 KG M 1605/88% F 76/93% %F 0.16 PRO\$
 SCS 2.76 P 62/91% %P 0.08 2501
 CAN-GPA Apr*18 74%Rel CONF 12/98%
 MS 11 F&L 8 DS 5 RP 5

BUTZ-BUTLER GOLD BANNER-ET PB

HOUSAF140145517 B&W ET B:04 Aug 2009
 VG-88-2YR-CAN 5*(3/22)
 MS:89 (FA:8 RAH:9 RAW:8) F&L:87 DS:90 RP:87
 CAN-GEBV Apr*18 90%Rel GLPI 2434/87%
 KG M 346/55% F 5/37% %F-0.07 PRO\$
 SCS 2.91 P 1/31% %P-0.09 841
 CAN-GEBV Apr*18 88%Rel CONF 11/98%
 MS 11 F&L 6 DS 8 RP 7
 02-06 305 13010 544 4.2 399 3.1
 365 15158 639 4.2 476 3.1
 BCA 306 346 298
 1 LACT: 22755 1001 4.4 773 3.4 KG
 Avg BCA: M306(50) F346(73) P298(49)
 1 Superior Lactations
 Progeny Data: 1EX 8VG 5GP 0G 0F
 15 DAUS ME AVG: 14609 539 3.7 455 3.1
 AVG BCA: M276 F276 P275

MR MOGUL DELTA 1427-ET PB

HOUSAM72128216 B&W *A1A2*CDF*CVF*BYF*BLF*
 CAN-GEBV Apr*18 90%Rel GLPI 3216/85%
 KG M 1798 F 102 %F 0.37 P 67 %P 0.07
 CAN-GEBV Apr*18 86%Rel CONF 8

EDG LORETTE UNO 2198-ET

HOUSAF72437745 ET B:25 Apr 2013

BRAEDALE GOLDWYN PB

HOCANM10705608 B&W *A1A2*CVF*BYF*BLF
 GP-84-8YR-CAN GM'12 EXTRA'05
 CAN-GEBV Apr*18 99%Rel GLPI 2572/99%
 KG M-139 F 27 %F 0.30 P 11 %P 0.14
 CAN-GEBV Apr*18 99%Rel CONF 7

REGANCREST BRASILIA-ET PB

HOUSAF62496866 B&W ET B:02 Dec 2005
 EX-92-2E-USA DOM 15*(5/71)
 02-03 305 12710 457 3.6 376 3.0
 365 15050 538 3.6 449 3.0
 05-03 305 13386 523 3.9 367 2.7
 2 LACT: 39577 1492 3.8 1182 3.0 KG
 Progeny Data: 2EX 16VG 3GP 0G 0F
 23 DAUS ME AVG: 13868 517 3.7 422 3.0
 AVG BCA: M262 F265 P255

Consigned By:

VAN DEN POL DAIRY
 Tel: 403-345-2952 Fax: 403-345-3176

#Open

4th-7th Maternal Dam
 REGANCREST JUROR BRINA-ET EX-92-4YR-USA
 REGANCREST AEROSTAR BERT-ET EX-90-5YR-USA
 REGANCREST MARK CHAIRMAN BEA EX-91-2E-USA
 REGANCREST BOARD CHAIRMAN BEA EX-90-6YR-USA

MOUNTFIELD SSI DCY MOGUL-ET PB

HO840M3006972816 B&W *A1A2*CVF*RDF*BYF*BL
 EX-93-7YR-USA EXTRA'15

MISS OCD ROBST DELICIOUS-ET PB

HO840F3006989479 B&W ET B:28 Jan 2011
 VG-86-2YR-USA

AMIGHETTI NUMERO UNO ET PB

HOITAM17990915143 B&W *A1A2*CVF*BYF*BLF*D
 EX-90-3YR-HUN ST'15

VELTHUIS SNOWMAN LORRETTE-ETS PB

HOCANF11294716 B&W ETM B:19 Apr 2011
 VG-86-3YR-USA

SHOREMAR JAMES PB

HOCANM5902195 B&W *A1A1*CVF*BLF
 GP-81-2YR-CAN EXTRA'98

BRAEDALE BALER TWINE PB

HOCANF6860888 B&W *BLF ETM B:08 Nov 1997
 VG-86-2YR-CAN 33*(27/138)

PICSTON SHOTTLE-ET PB

HOGBRM598172 B&W *CVF*BYF*BLF*MFF ET
 EX-96-7YR-GBR GM'10 EXTRA'09

REGANCREST-PR BARBIE-ET PB

HOUSAF60602011 B&W *CVF ET B:24 Jul 2001
 EX-92-7YR-USA GMD DOM 6*(0/33)

02-06 305 12120 478 3.9 401 3.3
 365 14374 561 3.9 476 3.3

2 LACT: 32282 1221 3.8 1049 3.2 KG
 NOM. ALL-AMERICAN JR.3-YR 2004
 Progeny Data: 1EX 2VG 0GP 0G 0F

3 DAUS ME AVG: 15350 677 4.4 495 3.2
 AVG BCA: M290 F347 P299

POL BUTTE COMPLETE DISPERSAL

LOT
.....
18



FULL SISTER TO DAM: MS BOYANA UNO BRINLEY EX-91

LOT NO: 18

Issued: 25 Jun 2018

POL BUTTE SILVER BEAUTY PB

HOCANF12093268 B&W ET B:08 Sep 2015

VG-86-2YR-CAN

MS:85 (FA:7 RAH:8 RAW:7) F&L:86 DS:87 RP:87

CAN-GPA Apr*18 79%Rel GPA LPI 2891/74%

KG M 986/85% F 66/97% %F 0.28 PRO\$

SCS 2.88 P 48/96% %P 0.12 2017

CAN-GPA Apr*18 76%Rel CONF 8/92%

MS 8 F&L 5 DS 2 RP -1

02-03	P160	13571	517	3.8	429	3.2
	PBCA	320	329	318		
1	LACT:	7521	293	3.9	231	3.1 KG
	Avg BCA:	M320	F329	P318		

Consigned By:

VAN DEN POL DAIRY

Tel: 403-345-2952 Fax: 403-345-3176

#Due 01 Feb 2019 to MELARRY FUEL-ET

HO840M3135766689

4th-7th Maternal Dam

REGANCREST BARBI-ET EX-90-6YR-USA

REGANCREST-PR BARBIE-ET EX-92-7YR-USA 6*

REGANCREST JUROR BRINA-ET EX-92-4YR-USA

REGANCREST AEROSTAR BERT-ET EX-90-5YR-USA

SEAGULL-BAY SILVER-ET PB

HOUSAM72156794 B&W *A1A2*CVF*BYF*BLF*DPF

CAN-GEV Apr*18 95%Rel GLPI 2901/89%

KG M 802/57% F 84/95% %F 0.53 PRO\$

SCS 2.84 P 52/83% %P 0.21 2054

CAN-GEV Apr*18 91%Rel CONF 7/89%

MS 8 F&L 6 DS 1 RP 0

Progeny Data: 373 Daus: 88.00% GP+

OEX 81VG 250GP 42G 0F

288 DAUS ME AVG: 13247 558 4.2 434 3.3

AVG BCA: M250 F286 P262

MOUNTFIELD SSI DCY MOGUL-ET PB

HO840M3006972816 B&W *A1A2*CVF*RDF*BYF*BL

EX-93-7YR-USA EXTRA'15

CAN-GEV Apr*18 99%Rel GLPI 3064/98%

KG M 1289 F 94 %F 0.40 P 52 %P 0.08

CAN-GEV Apr*18 99%Rel CONF 10

SEAGULL-BAY SNOW DARLING-ET PB

HOUSAF70640273 B&W ET B:22 Jul 2011

COYNE-FARMS DORCY-ET PB

HOUSAM139005002 B&W *A1A2*BYC*CVF*BLF ET

MOUNTFIELD MARSH MAXINE-ET PB

HOUSAF62784081 B&W ET B:23 Apr 2006

VG-88-2YR-USA DOM

FLEVO GENETICS SNOWMAN PB

HONLDM388965513 B&W *CVF*BLF

AMMON-PEACHEY SHAUNA-ET PB

HOUSAF66228178 B&W ET B:16 Apr 2009

EX-92-8YR-USA DOM GMD 17*(0/85)

MS BOYANA UNO BALARI-ET PB

HOUSAF71494827 B&W ET B:15 Aug 2012

VG-87-3YR-CAN

MS:87 (FA:6 RAH:6 RAW:8) F&L:87 DS:87 RP:87

CAN-GEV Apr*18 82%Rel GLPI 2757/78%

KG M 576/67% F 54/92% %F 0.29 PRO\$

SCS 3.14 P 36/89% %P 0.15 1618

CAN-GEV Apr*18 80%Rel CONF 6/81%

MS 5 F&L 5 DS 0 RP -1

02-00	305	12269	490	4.0	400	3.3
	BCA	327	348	331		

03-05	305	16386	706	4.3	532	3.3
	365	19006	831	4.4	630	3.3
	BCA	344	403	352		

2	LACT:	39984	1714	4.3	1341	3.4 KG
---	-------	-------	------	-----	------	--------

Avg BCA: M336(72) F376(118) P342(83)

2 Superior Lactations

Progeny Data: OEX 1VG 2GP 0G 0F

3 DAUS ME AVG: 15138 590 3.9 500 3.3

AVG BCA: M286 F302 P302

AMIGHETTI NUMERO UNO ET PB

HOITAM17990915143 B&W *A1A2*CVF*BYF*BLF*D

EX-90-3YR-HUN ST'15

CAN-GEV Apr*18 99%Rel GLPI 2954/98%

KG M-287 F 63 %F 0.68 P 10 %P 0.17

CAN-GEV Apr*18 99%Rel CONF 9

FARNEAR-TBR BOWSR BOYANA-ET PB

HOUSAF69822164 B&W ET B:10 Aug 2010

VG-87-5YR-USA

02-02	305	8596	480	5.6	272	3.2
	305	8596	480	5.6	272	3.2

04-09	148	5815	213	3.7	168	2.9
-------	-----	------	-----	-----	-----	-----

2	LACT:	14411	693	4.8	440	3.1 KG
---	-------	-------	-----	-----	-----	--------

Progeny Data: OEX 1VG 0GP 0G 0F

1 DAUS ME AVG: 17732 732 4.1 564 3.2

AVG BCA: M335 F375 P341

LONG-LANGS OMAN OMAN-ET PB

HOUSAM135746776 B&W *CVF*BYF*BLF ET

VG-85-4YR-USA EXTRA'12 GM'10

AMIGHETTI SHOTTLE AVE PB

HOITAF17990346074 B&W ET B:01 Mar 2006

VG-89-ITA

LAESCHWAY JET BOWSER-ET PB

HOUSAM64872951 B&W *A1A2*CVF*BYF*BLF ET

HOUSAF61143553 B&W ET B:02 Mar 2008

VG-85-2YR-USA

02-05	305	12175	488	4.0	431	3.5
	365	13807	547	4.0	484	3.5

1	LACT:	15799	630	4.0	562	3.6 KG
---	-------	-------	-----	-----	-----	--------

Progeny Data: OEX 2VG 0GP 0G 0F

2 DAUS ME AVG: 12386 511 4.1 399 3.2

AVG BCA: M234 F262 P241

POL BUTTE COMPLETE DISPERSAL

Issued: 25 Jun 2018

LOT NO: 19

POL BUTTE BANDARES BETRA PB
 HOCANF12708363 B&W ET B:09 Aug 2017
 CAN-GPA Apr*18 76%Rel GPA LPI 3170/71%
 KG M 1328/93% F 74/98% %F 0.22 PRO\$
 SCS 2.69 P 59/98% %P 0.12 2548
 CAN-GPA Apr*18 72%Rel CONF 10/97%
 MS 11 F&L 5 DS 2 RP 1

WA-DEL YODER BANDARES-ET PB
 HOUASAM143189741 B&W *A2A2*CVF*BYF*BLF*DPF
 CAN-GPA Apr*18 79%Rel GPA LPI 3394/75%
 KG M 1408/83% F 89/97% %F 0.32 PRO\$
 SCS 2.64 P 69/96% %P 0.21 2944
 CAN-GPA Apr*18 76%Rel CONF 9/95%
 MS 11 F&L 4 DS 1 RP 3

POL BUTTE SILVER BEAUTY PB
 HOCANF12093268 B&W ET B:08 Sep 2015
 VG-86-2YR-CAN
 MS:85 (FA:7 RAH:8 RAW:7) F&L:86 DS:87 RP:87
 CAN-GPA Apr*18 79%Rel GPA LPI 2891/74%
 KG M 986/85% F 66/97% %F 0.28 PRO\$
 SCS 2.88 P 48/96% %P 0.12 2017
 CAN-GPA Apr*18 76%Rel CONF 8/92%
 MS 8 F&L 5 DS 2 RP -1
 02-03 P160 13571 517 3.8 429 3.2
 PBCA 320 329 318
 1 LACT: 7521 293 3.9 231 3.1 KG
 Avg BCA: M320 F329 P318

WOODCREST MOGUL YODER-ET PB
 HOUASAM72254526 B&W *A2A2*CVF*BYF*BLF*DPF
 EX-90-4YR-USA
 GMACE Apr*18 91%Rel GMLPI 3231/86%
 KG M 1475 F 116 %F 0.54 P 52 %P 0.15
 GMACE Apr*18 87%Rel CONF 6

WA-DEL MASSEY BELINDA-ET PB
 HOUASAF142259036 B&W *BLF*DPF ET
 VG-85-3YR-USA
 02-05 305 11240 454 4.0 415 3.7
 305 11240 454 4.0 415 3.7
 1 LACT: 11240 454 4.0 415 3.7 KG

SEAGULL-BAY SILVER-ET PB
 HOUASAM72156794 B&W *A1A2*CVF*BYF*BLF*DPF
 CAN-GEV Apr*18 95%Rel GLPI 2901/89%
 KG M 802 F 84 %F 0.53 P 52 %P 0.21
 CAN-GEV Apr*18 91%Rel CONF 7

MS BOYANA UNO BALARI-ET PB
 HOUASAF71494827 B&W ET B:15 Aug 2012
 VG-87-3YR-CAN
 02-00 305 12269 490 4.0 400 3.3
 BCA 327 348 331
 03-05 305 16386 706 4.3 532 3.3
 365 19006 831 4.4 630 3.3
 BCA 344 403 352
 2 LACT: 39984 1714 4.3 1341 3.4 KG
 Avg BCA: M336(72) F376(118) P342(83)
 2 Superior Lactations
 Progeny Data: OEX 1VG 2GP 0G 0F
 3 DAUS ME AVG: 15138 590 3.9 500 3.3
 AVG BCA: M286 F302 P302

Consigned By:
 VAN DEN POL DAIRY
 Tel: 403-345-2952 Fax: 403-345-3176

#Open

4th-7th Maternal Dam
 KLASSIC MAC BARB-ET VG-85-2YR-USA
 REGANCREST BARBI-ET EX-90-6YR-USA
 REGANCREST-PR BARBIE-ET EX-92-7YR-USA 6*
 REGANCREST JUROR BRINA-ET EX-92-4YR-USA

MOUNTFIELD SSI DCY MOGUL-ET PB
 HO840M3006972816 B&W *A1A2*CVF*RDF*BYF*BL
 EX-93-7YR-USA EXTRA'15
WOODCREST PLANET YAKARA-ET PB
 HO840F3008363689 B&W ET B:21 Mar 2011

CO-OP BOSSIDE MASSEY-ET PB
 HOUASAM63026939 B&W *CVF*BYF*BLF ET
WA-DEL SUPER BATHSHEBA-ET PB
 HOUASAF141009021 B&W *BYF*BLF B:27 Oct 2010
 EX-91-4YR-USA

MOUNTFIELD SSI DCY MOGUL-ET PB
 HO840M3006972816 B&W *A1A2*CVF*RDF*BYF*BL
 EX-93-7YR-USA EXTRA'15
SEAGULL-BAY SNOW DARLING-ET PB
 HOUASAF70640273 B&W ET B:22 Jul 2011

AMIGHETTI NUMERO UNO ET PB
 HOITAM17990915143 B&W *A1A2*CVF*BYF*BLF*DPF
 EX-90-3YR-HUN ST'15
FARNEAR-TBR BOWSER BOYANA-ET PB
 HOUASAF69822164 B&W ET B:10 Aug 2010
 VG-87-5YR-USA
 02-02 305 8596 480 5.6 272 3.2
 305 8596 480 5.6 272 3.2
 2 LACT: 14411 693 4.8 440 3.1 KG
 Progeny Data: OEX 1VG OGP 0G 0F
 1 DAUS ME AVG: 17732 732 4.1 564 3.2
 AVG BCA: M335 F375 P341

LOT NO: 20

POL BUTTE SILVER BEATRIX PB
 HOCANF12093269 B&W ET B:11 Sep 2015
 GP-83-2YR-CAN
 MS:83 (FA:7 RAH:8 RAW:6) F&L:85 DS:81 RP:86
 CAN-GEV Apr*18 80%Rel GLPI 2772/75%
 KG M 549/66% F 59/95% %F 0.37 PRO\$
 SCS 2.91 P 40/92% %P 0.19 1818
 CAN-GEV Apr*18 77%Rel CONF 6/81%
 MS 7 F&L 6 DS -3 RP -1

SEAGULL-BAY SILVER-ET PB
 HOUASAM72156794 B&W *A1A2*CVF*BYF*BLF*DPF
 CAN-GEV Apr*18 95%Rel GLPI 2901/89%
 KG M 802/57% F 84/95% %F 0.53 PRO\$
 SCS 2.84 P 52/83% %P 0.21 2054
 CAN-GEV Apr*18 91%Rel CONF 7/89%
 MS 8 F&L 6 DS 1 RP 0
 Progeny Data: 373 Daus: 88.00% GP+
 OEX 81VG 250GP 42G 0F
 288 DAUS ME AVG: 13247 558 4.2 434 3.3
 AVG BCA: M250 F286 P262

MS BOYANA UNO BALARI-ET PB
 HOUASAF71494827 B&W ET B:15 Aug 2012
 VG-87-3YR-CAN
 MS:87 (FA:6 RAH:6 RAW:8) F&L:87 DS:87 RP:87
 CAN-GEV Apr*18 82%Rel GLPI 2757/78%
 KG M 576/67% F 54/92% %F 0.29 PRO\$
 SCS 3.14 P 36/89% %P 0.15 1618
 CAN-GEV Apr*18 80%Rel CONF 6/81%
 MS 5 F&L 5 DS 0 RP -1
 02-00 305 12269 490 4.0 400 3.3
 BCA 327 348 331
 03-05 305 16386 706 4.3 532 3.3
 365 19006 831 4.4 630 3.3
 BCA 344 403 352
 2 LACT: 39984 1714 4.3 1341 3.4 KG
 Avg BCA: M336(72) F376(118) P342(83)
 2 Superior Lactations
 Progeny Data: OEX 1VG 2GP 0G 0F
 3 DAUS ME AVG: 15138 590 3.9 500 3.3
 AVG BCA: M286 F302 P302

01-10 P299 11579 452 3.9 380 3.3
 PBCA 317 332 322
 1 LACT: 11367 444 3.9 373 3.3 KG
 Avg BCA: M317 F332 P322

MOUNTFIELD SSI DCY MOGUL-ET PB
 HO840M3006972816 B&W *A1A2*CVF*RDF*BYF*BL
 EX-93-7YR-USA EXTRA'15
 CAN-GEV Apr*18 99%Rel GLPI 3064/98%
 KG M 1289 F 94 %F 0.40 P 52 %P 0.08
 CAN-GEV Apr*18 99%Rel CONF 10

SEAGULL-BAY SNOW DARLING-ET PB
 HOUASAF70640273 B&W ET B:22 Jul 2011

AMIGHETTI NUMERO UNO ET PB
 HOITAM17990915143 B&W *A1A2*CVF*BYF*BLF*DPF
 EX-90-3YR-HUN ST'15
 CAN-GEV Apr*18 99%Rel GLPI 2954/98%
 KG M-287 F 63 %F 0.68 P 10 %P 0.17
 CAN-GEV Apr*18 99%Rel CONF 9

FARNEAR-TBR BOWSER BOYANA-ET PB
 HOUASAF69822164 B&W ET B:10 Aug 2010
 VG-87-5YR-USA
 02-02 305 8596 480 5.6 272 3.2
 305 8596 480 5.6 272 3.2
 04-09 148 5815 213 3.7 168 2.9
 2 LACT: 14411 693 4.8 440 3.1 KG
 Progeny Data: OEX 1VG OGP 0G 0F
 1 DAUS ME AVG: 17732 732 4.1 564 3.2
 AVG BCA: M335 F375 P341

Consigned By:
 VAN DEN POL DAIRY
 Tel: 403-345-2952 Fax: 403-345-3176

#Fresh

4th-7th Maternal Dam
 REGANCREST BARBI-ET EX-90-6YR-USA
 REGANCREST-PR BARBIE-ET EX-92-7YR-USA 6*
 REGANCREST JUROR BRINA-ET EX-92-4YR-USA
 REGANCREST AEROSTAR BERT-ET EX-90-5YR-USA

COYNE-FARMS DORCY-ET PB
 HOUASAM139005002 B&W *A1A2*BYC*CVF*BLF ET
MOUNTFIELD MARSH MAXINE-ET PB
 HOUASAF62784081 B&W ET B:23 Apr 2006
 VG-88-2YR-USA DOM

FLEVO GENETICS SNOWMAN PB
 HONLDM388965513 B&W *CVF*BLF
AMMON-PEACHEY SHAUNA-ET PB
 HOUASAF66228178 B&W ET B:16 Apr 2009
 EX-92-8YR-USA DOM GMD 17*(0/85)

LONG-LANGS OMAN OMAN-ET PB
 HOUASAM135746776 B&W *CVF*BYF*BLF ET
 VG-85-4YR-USA EXTRA'12 GM'10
AMIGHETTI SHOTTLE AVE PB
 HOITAF17990346074 B&W ET B:01 Mar 2006
 VG-89-ITA

LAESCHWAY JET BOWSER-ET PB
 HOUASAM64872951 B&W *A1A2*CVF*BYF*BLF ET
KLASSIC MAC BARB-ET PB
 HOUASAF61143553 B&W ET B:02 Mar 2008
 VG-85-2YR-USA
 02-05 305 12175 488 4.0 431 3.5
 365 13807 547 4.0 484 3.5
 1 LACT: 15799 630 4.0 562 3.6 KG
 Progeny Data: OEX 2VG OGP 0G 0F
 2 DAUS ME AVG: 12386 511 4.1 399 3.2
 AVG BCA: M234 F262 P241

POL BUTTE COMPLETE DISPERSAL

LOT
.....
21

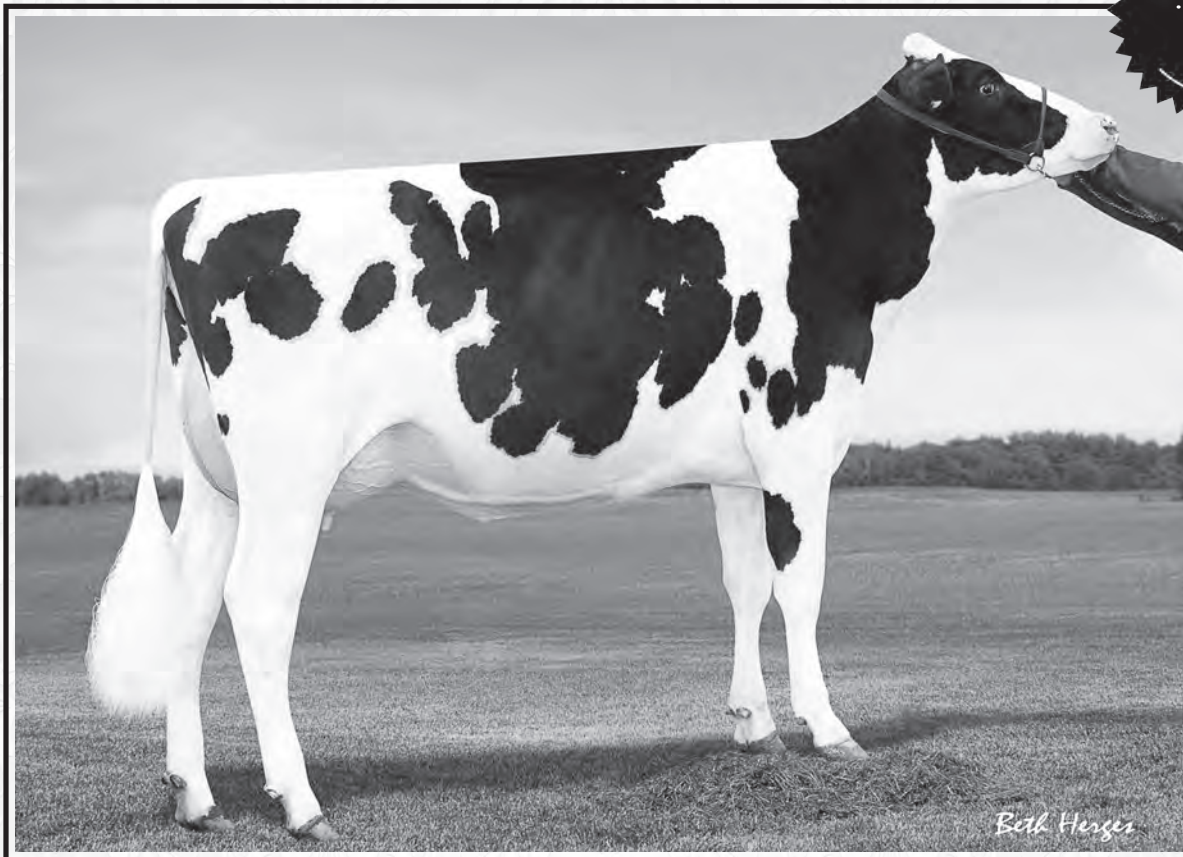

3RD DAM: FARNEAR-TBR BOWSR BOYANA-ET VG-87

LOT NO: 21

Issued: 25 Jun 2018

POL BUTTE FLAGSHIP BEATRICE PB

HOCANF12708360 B&W B:23 Jul 2017
 CAN-GPA Apr*18 76%Rel GPA LPI 3141/71%
 KG M 658/71% F 72/98% %F 0.44 PRO\$
 SCS 2.74 P 49/96% %P 0.24 2326
 CAN-GPA Apr*18 72%Rel CONF 9/95%
 MS 9 F&L 9 DS 0 RP 1

S-S-I 1STCLASS FLAGSHIP-ET PB

HO840M3127943686 B&W *A1A1*CVF*BYF*BLF*DP
 CAN-GPA Apr*18 81%Rel GPA LPI 3123/76%
 KG M 852/59% F 65/85% %F 0.29 PRO\$
 SCS 2.70 P 45/75% %P 0.14 2331
 CAN-GPA Apr*18 78%Rel CONF 7/89%
 MS 8 F&L 8 DS -1 RP 4

POL BUTTE SILVER BEATRIX PB

HOCANF12093269 B&W ET B:11 Sep 2015
 GP-83-2YR-CAN
 MS:83 (FA:7 RAH:8 RAW:6) F&L:85 DS:81 RP:86
 CAN-GEV Apr*18 80%Rel GLPI 2772/75%
 KG M 549/66% F 59/95% %F 0.37 PRO\$
 SCS 2.91 P 40/92% %P 0.19 1818
 CAN-GEV Apr*18 77%Rel CONF 6/81%
 MS 7 F&L 6 DS -3 RP -1
 01-10 P299 11579 452 3.9 380 3.3
 PBCA 317 332 322
 1 LACT: 11367 444 3.9 373 3.3 KG
 Avg BCA: M317 F332 P322

ZAHBULLS ALTA1STCLASS-ET PB

HOUSAM71441918 B&W *CVF*BYF*BLF*DPF ET
 CAN-GEV Apr*18 96%Rel GLPI 2641/90%
 KG M-518 F 43 %F 0.58 P 0 %P 0.14
 CAN-GEV Apr*18 92%Rel CONF 10

S-S-I SUPRSIRE MIRI 8679-ET PB

HO840F3011538078 B&W *POF*RDF*BLF*DPF ET
 02-00 305 14910 521 3.5 489 3.3
 365 18058 636 3.5 594 3.3
 1 LACT: 20235 713 3.5 669 3.3 KG

SEAGULL-BAY SILVER-ET PB

HOUSAM72156794 B&W *A1A2*CVF*BYF*BLF*DPF
 CAN-GEV Apr*18 95%Rel GLPI 2901/89%
 KG M 802 F 84 %F 0.53 P 52 %P 0.21
 CAN-GEV Apr*18 91%Rel CONF 7

MS BOYANA UNO BALARI-ET PB

HOUSAF71494827 B&W ET B:15 Aug 2012
 VG-87-3YR-CAN
 02-00 305 12269 490 4.0 400 3.3
 BCA 327 348 331
 03-05 305 16386 706 4.3 532 3.3
 365 19006 831 4.4 630 3.3
 BCA 344 403 352
 2 LACT: 39984 1714 4.3 1341 3.4 KG
 Avg BCA: M336(72) F376(118) P342(83)
 2 Superior Lactations
 Progeny Data: OEX 1VG 2GP 0G 0F
 3 DAUS ME AVG: 15138 590 3.9 500 3.3
 AVG BCA: M286 F302 P302

Consigned By:

VAN DEN POL DAIRY
 Tel: 403-345-2952 Fax: 403-345-3176

#Open

4th-7th Maternal Dam

KLASSIC MAC BARB-ET VG-85-2YR-USA
 REGANCREST BARBI-ET EX-90-6YR-USA
 REGANCREST-PR BARBIE-ET EX-92-7YR-USA 6*
 REGANCREST JUROR BRINA-ET EX-92-4YR-USA

AMIGHETTI NUMERO UNO ET PB

HOITAM17990915143 B&W *A1A2*CVF*BYF*BLF*D
 EX-90-3YR-HUN ST'15

ZAHBULLS DORCY GLAMOUR-ET PB

HOUSAF69551522 B&W *BYF ET B:12 Oct 2010
 GP-83-2YR-USA

SEAGULL-BAY SUPERSIRE-ET PB

HOUSAM69981349 B&W *A1A2*CVF*BYF*BLF*DPF
 EX-90-6YR-USA SP'15

S-S-I BOOKEM MODESTO7269-ET PB

HO840F3008328667 B&W *CVF*BYF*BLF*DPF
 VG-87-3YR-USA

MOUNTFIELD SSI DCY MOGUL-ET PB

HO840M3006972816 B&W *A1A2*CVF*RDF*BYF*BL
 EX-93-7YR-USA EXTRA'15

SEAGULL-BAY SNOW DARLING-ET PB

HOUSAF70640273 B&W ET B:22 Jul 2011

AMIGHETTI NUMERO UNO ET PB

HOITAM17990915143 B&W *A1A2*CVF*BYF*BLF*D
 EX-90-3YR-HUN ST'15

FARNEAR-TBR BOWSR BOYANA-ET PB

HOUSAF69822164 B&W ET B:10 Aug 2010
 VG-87-5YR-USA

02-02 305 8596 480 5.6 272 3.2

305 8596 480 5.6 272 3.2

2 LACT: 14411 693 4.8 440 3.1 KG

Progeny Data: OEX 1VG 0GP 0G 0F

1 DAUS ME AVG: 17732 732 4.1 564 3.2

AVG BCA: M335 F375 P341

POL BUTTE COMPLETE DISPERSAL

LOT NO: 22

Issued: 25 Jun 2018



POL BUTTE KINGDOC BONITA PB

HOCANF12708387 B&W B:13 Feb 2018
CAN-GPA Apr*18 75%Rel GPA LPI 3043/70%
KG M 628/70% F 66/97% %F 0.43 PRO\$
SCS 2.75 P 31/84% %P 0.10 1925
CAN-GPA Apr*18 72%Rel CONF 12/99%
MS 11 F&L 7 DS 8 RP 4

Consigned By:
VAN DEN POL DAIRY
Tel: 403-345-2952 Fax: 403-345-3176

#Open

4th-7th Maternal Dam
CLASSIC MAC BARB-ET VG-85-2YR-USA
REGANCREST BARBI-ET EX-90-6YR-USA
REGANCREST-PR BARBIE-ET EX-92-7YR-USA 6*
REGANCREST JUROR BRINA-ET EX-92-4YR-USA

WOODCREST KING DOC PB

H0840M3132417775 *A1A2
VG-88-1YR-USA
CAN-GPA Apr*18 80%Rel GPA LPI 3049/75%
KG M 1512/86% F 57/79% %F 0.03 PRO\$
SCS 2.90 P 54/85% %P 0.03 1913
CAN-GPA Apr*18 76%Rel CONF 12/98%
MS 10 F&L 6 DS 11 RP 5

MORNINGVIEW MCC KINGBOY-ET PB

H0USAM72044077 B&W *A2A2*CVF*BYF*BLF*DPF
EX-92-4YR-USA ST'17
CAN-GEV Apr*18 97%Rel GLPI 2928/92%
KG M 1505 F 41 %F 0.09 P 48 %P 0.02
CAN-GEV Apr*18 95%Rel CONF 11

DE-SU BKM MCCUTCHEN 1174-ET PB
H0USAM69990138 B&W *A1A2*CVF*BYF*BLF*DPF
EX-92-3YR-USA ST'15

MORNINGVIEW SUPER MEGAN-ET PB
H0USAF68654508 B&W *BYF ET B:03 Sep 2010

WCD-ZBW MACK DADDY-ET

H0840F3012506777 ET B:29 Oct 2013

COYNE-FARMS SROCK MACK-ET PB
H0USAM70801841 B&W *A1A2*CVF*BYF*BLF*DPF
MS HOVDEN DOLLY-RAE-ET
H0USAF70242990 *BYF*BLF ET B:01 Mar 2012

POL BUTTE KINGPIN BOYANA PB

HOCANF12410256 B&W B:30 Jan 2016
CAN-GPA Apr*18 80%Rel GPA LPI 2980/75%
KG M 640/71% F 75/98% %F 0.48 PRO\$
SCS 2.83 P 41/93% %P 0.17 1975
CAN-GPA Apr*18 77%Rel CONF 11/98%
MS 8 F&L 9 DS 8 RP 6
02-00 57 1417 62 4.4 43 3.0
1 LACT: 1417 62 4.4 43 3.0 KG

KERNDTWAY KINGPIN-ET PB

H0USAM69502423 B&W *A1A2*CVF*BYF*BLF*DPF
CAN-GEV Apr*18 96%Rel GLPI 3076/90%
KG M 561 F 60 %F 0.35 P 41 %P 0.18
CAN-GEV Apr*18 93%Rel CONF 12

DE-SU BKM MCCUTCHEN 1174-ET PB
H0USAM69990138 B&W *A1A2*CVF*BYF*BLF*DPF
EX-92-3YR-USA ST'15

GOLDEN-OAKS OBSVRV DIXIE-ET PB
H0USAF69823260 B&W ET B:01 Apr 2011

MS BOYANA UNO BALARI-ET PB

H0USAF71494827 B&W ET B:15 Aug 2012
VG-87-3YR-CAN
02-00 305 12269 490 4.0 400 3.3
BCA 327 348 331
03-05 305 16386 706 4.3 532 3.3
365 19006 831 4.4 630 3.3
BCA 344 403 352
2 LACT: 39984 1714 4.3 1341 3.4 KG
Avg BCA: M336(72) F376(118) P342(83)
2 Superior Lactations
Progeny Data: OEX 1VG 2GP 0G 0F
3 DAUS ME AVG: 15138 590 3.9 500 3.3
AVG BCA: M286 F302 P302

AMIGHETTI NUMERO UNO ET PB
HOITAM17990915143 B&W *A1A2*CVF*BYF*BLF*D
EX-90-3YR-HUN ST'15

FARNEAR-TBR BOWSR BOYANA-ET PB
H0USAF69822164 B&W ET B:10 Aug 2010
VG-87-5YR-USA
02-02 305 8596 480 5.6 272 3.2
305 8596 480 5.6 272 3.2
2 LACT: 14411 693 4.8 440 3.1 KG
Progeny Data: OEX 1VG 0GP 0G 0F
1 DAUS ME AVG: 17732 732 4.1 564 3.2
AVG BCA: M335 F375 P341

LOT NO: 23

Issued: 25 Jun 2018



POL BUTTE HARPER BESARY PB

HOCANF12093217 B&W B:14 Aug 2014
GP-82-2YR-CAN
MS:83 (FA:6 RAH:8 RAW:8) F&L:82 DS:80 RP:81
CAN-EBV Apr*18 56%Rel LPI 2501/48%
KG M-373/16% F 15/51% %F 0.37 PRO\$
SCS 3.12 P 29/81% %P 0.39 1114
CAN-EBV Apr*18 48%Rel CONF 3/53%
MS 5 F&L 3 DS -4 RP -3

02-05 305 9498 384 4.0 356 3.8
365 11054 441 4.0 422 3.8
BCA 223 245 266
1 LACT: 12482 493 3.9 484 3.9 KG
Avg BCA: M223(-80) F245(-62) P266(-33)

Consigned By:
VAN DEN POL DAIRY
Tel: 403-345-2952 Fax: 403-345-3176

#Fresh

4th-7th Maternal Dam
REGANCREST BARBI-ET EX-90-6YR-USA
REGANCREST-PR BARBIE-ET EX-92-7YR-USA 6*
REGANCREST JUROR BRINA-ET EX-92-4YR-USA
REGANCREST AEROSTAR BERT-ET EX-90-5YR-USA

S-S-I LADD HARPER-P-ET PB

H0840M3009554758 B&W *POC*A2A2*RDC*CVF*BY
GMACE Apr*18 90%Rel GMLPI 2528/84%
KG M-459/7% F 28/44% %F 0.45 PRO\$
SCS 3.05 P 36/62% %P 0.50 1200
GMACE Apr*18 84%Rel CONF 1/54%
MS 3 F&L 3 DS -4 RP -3
Progeny Data: 18 Daus: 83.00% GP+
OEX 5VG 10GP 3G 0F

TIGER-LILY LADD P-RED-ET PB
H0USAM69405976 R&W *POC*A1A2*BYF ET
CAN-GEV Apr*18 98%Rel GLPI 2669/95%
KG M-828 F 13 %F 0.42 P 11 %P 0.35
CAN-GEV Apr*18 97%Rel CONF 9

COOKIECUTTER HILDA 7048-ET PB

H0840F3006972823 B&W ET B:19 Jun 2010

SCIENTIFIC DESTRY-ET PB
H0USAM138122625 B&W *RDC*CVF*BYF*BLF*DPF
VG-88-4YR-USA ST'12

TIGER-LILY LAWNBOY LULU-RED PB
H0USAF65658065 R&W *BLF B:03 May 2008
VG-87-2YR-USA

LONG-LANGS OMAN OMAN-ET PB
H0USAM135746776 B&W *CVF*BYF*BLF ET
VG-85-4YR-USA EXTRA'12 GM'10

COOKIECUTTER GLD HOLLER-ET PB
H0USAF62914715 B&W ET B:01 Mar 2006
VG-88-2YR-USA DOM

MS BOYANA UNO BALARI-ET PB

H0USAF71494827 B&W ET B:15 Aug 2012
VG-87-3YR-CAN
MS:87 (FA:6 RAH:6 RAW:8) F&L:87 DS:87 RP:87
CAN-GEV Apr*18 82%Rel GLPI 2757/78%
KG M 576/67% F 54/92% %F 0.29 PRO\$
SCS 3.14 P 36/89% %P 0.15 1618
CAN-GEV Apr*18 80%Rel CONF 6/81%
MS 5 F&L 5 DS 0 RP -1
02-00 305 12269 490 4.0 400 3.3
BCA 327 348 331
03-05 305 16386 706 4.3 532 3.3
365 19006 831 4.4 630 3.3
BCA 344 403 352
2 LACT: 39984 1714 4.3 1341 3.4 KG
Avg BCA: M336(72) F376(118) P342(83)
2 Superior Lactations
Progeny Data: OEX 1VG 2GP 0G 0F
3 DAUS ME AVG: 15138 590 3.9 500 3.3
AVG BCA: M286 F302 P302

AMIGHETTI NUMERO UNO ET PB

HOITAM17990915143 B&W *A1A2*CVF*BYF*BLF*D
EX-90-3YR-HUN ST'15
CAN-GEV Apr*18 99%Rel GLPI 2954/98%
KG M-287 F 63 %F 0.68 P 10 %P 0.17
CAN-GEV Apr*18 99%Rel CONF 9

FARNEAR-TBR BOWSR BOYANA-ET PB

H0USAF69822164 B&W ET B:10 Aug 2010
VG-87-5YR-USA
02-02 305 8596 480 5.6 272 3.2
305 8596 480 5.6 272 3.2
04-09 148 5815 213 3.7 168 2.9
2 LACT: 14411 693 4.8 440 3.1 KG
Progeny Data: OEX 1VG 0GP 0G 0F
1 DAUS ME AVG: 17732 732 4.1 564 3.2
AVG BCA: M335 F375 P341

LONG-LANGS OMAN OMAN-ET PB
H0USAM135746776 B&W *CVF*BYF*BLF ET
VG-85-4YR-USA EXTRA'12 GM'10

AMIGHETTI SHOTTLE AVE PB
HOITAF17990346074 B&W ET B:01 Mar 2006
VG-89-ITA

LAESCHWAY JET BOWSER-ET PB
H0USAM64872951 B&W *A1A2*CVF*BYF*BLF ET

KLASSIC MAC BARB-ET PB
H0USAF61143553 B&W ET B:02 Mar 2008
VG-85-2YR-USA
02-05 305 12175 488 4.0 431 3.5
365 13807 547 4.0 484 3.5
1 LACT: 15799 630 4.0 562 3.6 KG
Progeny Data: OEX 2VG 0GP 0G 0F
2 DAUS ME AVG: 12386 511 4.1 399 3.2
AVG BCA: M234 F262 P241

POL BUTTE COMPLETE DISPERSAL

LOT
.....
24

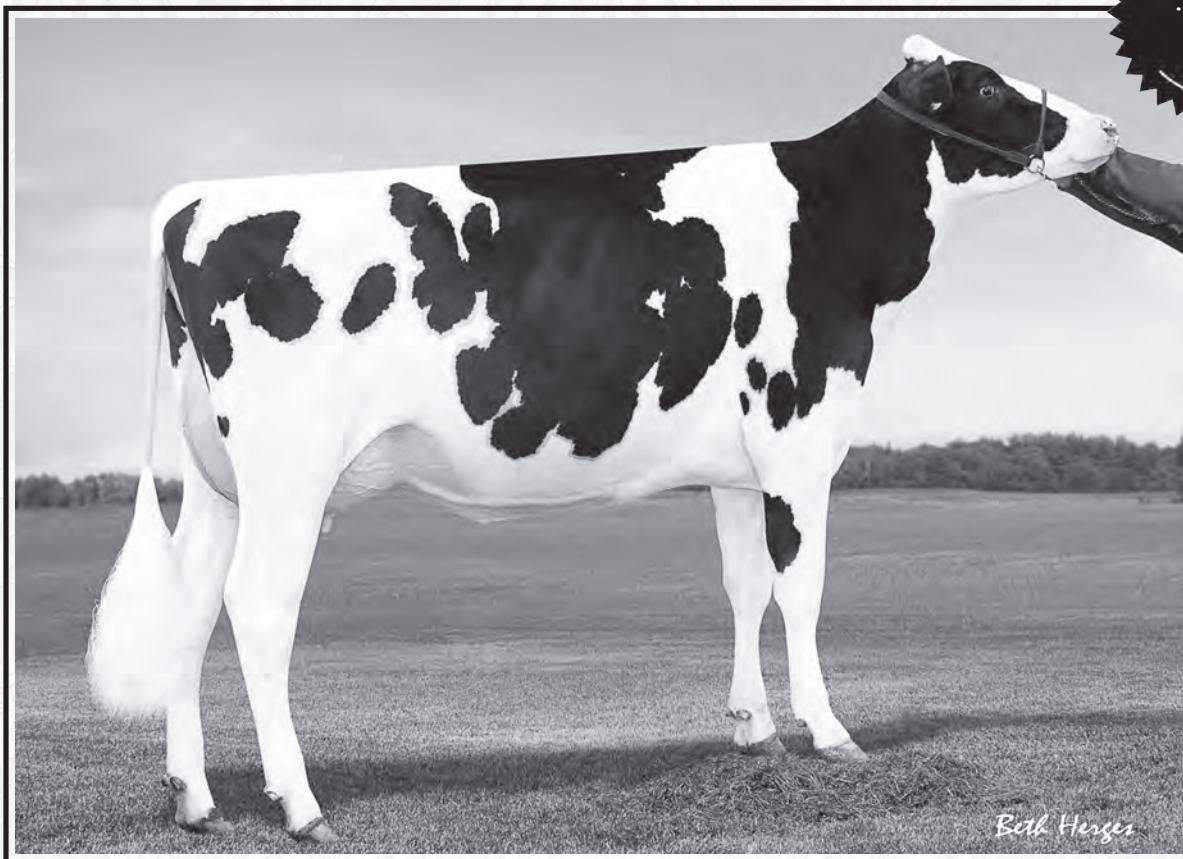

3RD DAM: FARNEAR-TBR BOWSR BOYANA-ET VG-87

LOT NO: 24

Issued: 25 Jun 2018

POL BUTTE RAMBO BARONIE PB

HOCANF12708349 B&W B:27 Jan 2017
 CAN-GPA Apr*18 76%Rel GPA LPI 2856/71%
 KG M 587/68% F 46/88% %F 0.26 PRO\$
 SCS 2.89 P 37/90% %P 0.16 1900
 CAN-GPA Apr*18 73%Rel CONF 6/81%
 MS 7 F&L 5 DS -1 RP 0

Consigned By:

VAN DEN POL DAIRY
 Tel: 403-345-2952 Fax: 403-345-3176

#Bred 14 May 2018 to MELARRY FUEL-ET
 HO840M3135766689

4th-7th Maternal Dam
 KLASSIC MAC BARB-ET VG-85-2YR-USA
 REGANCREST BARBI-ET EX-90-6YR-USA
 REGANCREST-PR BARBIE-ET EX-92-7YR-USA 6*
 REGANCREST JUROR BRINA-ET EX-92-4YR-USA

OC D KINGBOY RAMBO-ET PB

HO840M3125170485 B&W *A2A2 ET
 CAN-GPA Apr*18 80%Rel GPA LPI 3156/75%
 KG M 683/51% F 69/89% %F 0.43 PRO\$
 SCS 2.76 P 42/71% %P 0.16 2222
 CAN-GPA Apr*18 77%Rel CONF 11/97%
 MS 10 F&L 8 DS 6 RP 6

MORNINGVIEW MCC KINGBOY-ET PB

HOUSAM72044077 B&W *A2A2*CVF*BYF*BLF*DPF
 EX-92-4YR-USA ST'17
 CAN-GEV Apr*18 97%Rel GLPI 2928/92%
 KG M 1505 F 41 %F-0.09 P 48 %P-0.02
 CAN-GEV Apr*18 95%Rel CONF 11

DE-SU BKM MCCUTCHEN 1174-ET PB

HOUSAM69990138 B&W *A1A2*CVF*BYF*BLF*DPF
 EX-92-3YR-USA ST'15
MORNINGVIEW SUPER MEGAN-ET PB
 HOUSAF68654508 B&W *BYF ET B:03 Sep 2010

EDG RUBY UNO RAE 2054-ET PB

HOUSAF72437601 B&W ET B:25 Feb 2013
 EX-91-4YR-USA

AMIGHETTI NUMERO UNO ET PB

HOITAM17990915143 B&W *A1A2*CVF*BYF*BLF*D
 EX-90-3YR-HUN ST'15

SANDY-VALLEY ROBUST RUBY-ET PB

HOUSAF69998487 B&W ET B:28 Jan 2011
 EX-90-6YR-USA

POL BUTTE HARPER BESARY PB

HOCANF12093217 B&W B:14 Aug 2014
 GP-82-2YR-CAN
 MS:83 (FA:6 RAH:8 RAW:8) F&L:82 DS:80 RP:81
 CAN-EBV Apr*18 56%Rel LPI 2501/48%
 KG M-373/16% F 15/51% %F 0.37 PRO\$
 SCS 3.12 P 29/81% %P 0.39 1114
 CAN-EBV Apr*18 48%Rel CONF 3/53%
 MS 5 F&L 3 DS -4 RP -3

02-05	305	9498	384	4.0	356	3.8
	365	11054	441	4.0	422	3.8
	BCA	223	245		266	
1	LACT:	12482	493	3.9	484	3.9
	Avg BCA:	M223(-80)	F245(-62)		P266(-33)	

S-S-I LADD HARPER-P-ET PB

HO840M3009554758 B&W *POC*A2A2*RDC*CVF*BY
 GMACE Apr*18 90%Rel GMLPI 2528/84%
 KG M-459 F 28 %F 0.45 P 36 %P 0.50
 GMACE Apr*18 84%Rel CONF 1

TIGER-LILY LADD P-RED-ET PB

HOUSAM69405976 B&W *POC*A1A2*BYF ET
COOKIECUTTER HILDA 7048-ET PB
 HO840F3006972823 B&W ET B:19 Jun 2010

MS BOYANA UNO BALARI-ET PB

HOUSAF71494827 B&W ET B:15 Aug 2012
 VG-87-3YR-CAN

02-00	305	12269	490	4.0	400	3.3
	BCA	327	348		331	
03-05	305	16386	706	4.3	532	3.3
	365	19006	831	4.4	630	3.3
	BCA	344	403		352	
2	LACT:	39984	1714	4.3	1341	3.4
	Avg BCA:	M336(72)	F376(118)		P342(83)	
	2 Superior Lactations					
	Progeny Data:	OEX 1VG 2GP 0G 0F				
	3 DAUS ME AVG:	15138	590	3.9	500	3.3
	Avg BCA:	M286	F302		P302	

AMIGHETTI NUMERO UNO ET PB

HOITAM17990915143 B&W *A1A2*CVF*BYF*BLF*D
 EX-90-3YR-HUN ST'15

FARNEAR-TBR BOWSR BOYANA-ET PB

HOUSAF69822164 B&W ET B:10 Aug 2010
 VG-87-5YR-USA

02-02	305	8596	480	5.6	272	3.2
	305	8596	480	5.6	272	3.2
2	LACT:	14411	693	4.8	440	3.1
	Progeny Data:	OEX 1VG 0GP 0G 0F				
	1 DAUS ME AVG:	17732	732	4.1	564	3.2
	Avg BCA:	M335	F375		P341	

LOT
25

POL BUTTE COMPLETE DISPERSAL



DAM: EDG CLAIRE CLING-ET VG-85 2YR

Issued: 25 Jun 2018

LOT NO: 25

BLONDIN HIGH OCTANE COURTNEY PB

HOCANF109761943 B&W ET B:29 Jan 2016
 CAN-GPA Apr*18 82%Rel GPA LPI 2943/77%
 KG M 1168/90% F 45/87% %F 0.01 PRO\$
 SCS 2.67 P 34/87% %P-0.04 1792
 CAN-GPA Apr*18 79%Rel CONF 14/99%
 MS 13 F&L 10 DS 10 RP 4

02-01 P62 13110 484 3.7 404 3.1
 PBCA 333 332 323
 1 LACT: 2651 107 4.0 81 3.1 KG
 Avg BCA: M333 F332 P323
 1ST SR.2-YR GREEN ACRES 2018

Consigned By:
 VAN DEN POL DAIRY
 Tel: 403-345-2952 Fax: 403-345-3176

#Open

4th Maternal Dam
 PINE-SHELTER CHEYENNE EX-95-3E-USA

STANTONS HIGH OCTANE PB

HOCANM11696704 B&W *A1A2*CVF*BYF*BLF*DPF*
 EX-93-3YR-CAN ST'17
 F&L:93 DS:93 RP:93
 CAN-GEV Apr*18 96%Rel GLPI 2697/91%
 KG M 1388/83% F 23/38% %F-0.24 PRO\$
 SCS 2.60 P 26/46% %P-0.16 1637
 CAN-GEV Apr*18 93%Rel CONF 13/99%
 MS 11 F&L 8 DS 8 RP 9
 Progeny Data: 684 Daus: 91.00% GP+
 OEX 179VG 445GP 60G 0F
 464 DAUS ME AVG: 12779 497 3.9 402 3.1
 AVG BCA: M241 F255 P243

DE-SU BKM MCCUTCHEN 1174-ET PB

HOUSAM69990138 B&W *A1A2*CVF*BYF*BLF*DPF
 EX-92-3YR-USA ST'15
 CAN-GEV Apr*18 99%Rel GLPI 2852/98%
 KG M 780 F 57 %F 0.25 P 36 %P 0.09
 CAN-GEV Apr*18 99%Rel CONF 10

MS CHASSITY OBS CLAIRE-ET PB

HOUSAF141008075 B&W ET B:18 Dec 2010
 VG-87-2YR-CAN 13*(0/66)
 01-10 305 16924 630 3.7 486 2.9
 365 19752 737 3.7 573 2.9
 BCA 437 438 392
 1 LACT: 24536 922 3.8 731 3.0 KG

DE-SU 521 BOOKEM-ET PB

HOUSAM66636657 B&W *A2A2*CVF*RDF*BYF*BLF*
 EX-90-8YR-USA

SULLY SHOTTLE MAY-TW PB

HOUSAF138218285 B&W MB B:27 Mar 2007
 EX-90-6YR-USA DOM 6*(0/31)

DE-SU OBSERVER-ET PB

HOUSAM65917481 B&W *A2A2*CVF*RDF*BYF*BLF*
 VG-88-3YR-USA ST'14

REGANCREST S CHASSITY-ET PB

HOUSAF62496899 B&W *BYF*BLF ET
 EX-92-4YR-USA GMD DOM 31*(0/155)

EDG CLAIRE CLING-ET PB

HOUSAF11494758 B&W ET B:26 May 2012
 VG-85-2YR-CAN
 MS:84 (FA:5 RAH:7 RAW:7) F&L:86 DS:87 RP:86
 GMACE Apr*18 82%Rel GMLPI 2939/79%
 KG M-335/18% F 33/76% %F 0.42 PRO\$
 SCS 2.73 P 9/46% %P 0.18 1406
 CAN-GEV Apr*18 80%Rel CONF 13/99%
 MS 11 F&L 11 DS 8 RP 0
 02-00 305 11091 517 4.7 380 3.4
 365 13122 621 4.7 455 3.5
 BCA 293 367 314
 04-04 305 4363 204 4.7 172 3.9
 05-05 188 7717 335 4.3 264 3.4
 3 LACT: 34175 1590 4.7 1238 3.6 KG
 Avg BCA: M293 F367(0) P314
 Progeny Data: OEX 3VG OGP 0G 0F
 4 DAUS ME AVG: 12333 552 4.5 417 3.4
 AVG BCA: M233 F283 P252

AMIGHETTI NUMERO UNO ET PB

HOITAM17990915143 B&W *A1A2*CVF*BYF*BLF*
 EX-90-3YR-HUN ST'15
 CAN-GEV Apr*18 99%Rel GLPI 2954/98%
 KG M-287 F 63 %F 0.68 P 10 %P 0.17
 CAN-GEV Apr*18 99%Rel CONF 9

PINE-SHELTER CLAIRE WOOD-ET PB

HOUSAF69619061 B&W ET B:04 Sep 2010
 VG-87-2YR-CAN 3*(0/15)
 02-05 150 7595 299 3.9 231 3.0
 1 LACT: 7595 299 3.9 231 3.0 KG
 Progeny Data: OEX 6VG 1GP 0G 0F
 9 DAUS ME AVG: 14662 539 3.7 465 3.2
 AVG BCA: M277 F276 P281

LONG-LANGS OMAN OMAN-ET PB

HOUSAM135746776 B&W *CVF*BYF*BLF ET
 VG-85-4YR-USA EXTRA'12 GM'10

AMIGHETTI SHOTTLE AVE PB

HOITAF17990346074 B&W ET B:01 Mar 2006
 VG-89-ITA

MAPLE-DOWNS-I G W ATWOOD PB

HOCANM8956379 B&W *A1A2*CVF*RDF*BYF*BLF*
 EX-90-4YR-USA ST'12

PINE-SHELTER CHELSY SHO-ET PB

HOUSAF137411694 B&W ET B:06 Mar 2006
 VG-86-2YR-USA DOM
 02-00 305 11821 433 3.7 380 3.2
 365 14538 533 3.7 471 3.2
 1 LACT: 26776 1002 3.7 888 3.3 KG
 Progeny Data: OEX 1VG OGP 0G 0F
 1 DAUS ME AVG: 16938 547 3.2 488 2.9
 AVG BCA: M320 F280 P295

POL BUTTE COMPLETE DISPERSAL

LOT
.....
26



2ND DAM: MAPEL WOOD MAN O MAN BROOKE VG-88 2*

LOT NO: 26

Issued: 25 Jun 2018

POL BUTTE APPLICABLE BOMBSHELL PB

HOCANF12708362 B&W ET B:17 Aug 2017
 CAN-GPA Apr*18 78%Rel GPA LPI 3078/73%
 KG M 832/79% F 66/97% %F 0.32 PRO\$
 SCS 2.58 P 47/96% %P 0.17 2296
 CAN-GPA Apr*18 75%Rel CONF 9/95%
 MS 11 F&L 7 DS 0 RP 3

STANTONS APPLICABLE PB

HOCANM12189029 B&W *A1A1*CVF*BYF*BLF*DPF
 CAN-GPA Apr*18 81%Rel GPA LPI 3156/76%
 KG M 737/53% F 69/89% %F 0.41 PRO\$
 SCS 2.58 P 47/77% %P 0.19 2325
 CAN-GPA Apr*18 78%Rel CONF 12/98%
 MS 15 F&L 9 DS 3 RP 0

MAPEL WOOD MOGUL BOMBSHELL PB

HOCANF11672059 B&W ET B:25 Oct 2012
 GP-83-2YR-CAN
 MS:84 (FA:5 RAH:8 RAW:6) F&L:85 DS:82 RP:82
 CAN-GEV Apr*18 83%Rel GLPI 2902/79%
 KG M 1548/96% F 52/91% %F-0.09 PRO\$
 SCS 2.86 P 58/98% %P 0.05 2026
 CAN-GEV Apr*18 80%Rel CONF 6/81%
 MS 6 F&L 5 DS 2 RP 4
 01-10 305 11062 338 3.1 360 3.3
 365 13017 397 3.1 417 3.2
 BCA 291 238 295
 1 LACT: 18887 610 3.2 613 3.2 KG
 Avg BCA: M291(26) F238(-16) P295(35)

SEAGULL-BAY SILVER-ET PB

HOUSAM72156794 B&W *A1A2*CVF*BYF*BLF*DPF
 CAN-GEV Apr*18 95%Rel GLPI 2901/89%
 KG M 802 F 84 %F 0.53 P 52 %P 0.21
 CAN-GEV Apr*18 91%Rel CONF 7

STANTONS MCCUTCHEN 1174 AGREE PB

HOCANF11696367 B&W ET B:13 Feb 2013
 VG-88-4YR-CAN 3*(0/15)
 02-00 305 11791 527 4.5 383 3.3
 365 13854 626 4.5 459 3.3
 BCA 301 363 309
 2 LACT: 41504 1902 4.6 1426 3.4 KG

MOUNTFIELD SSI DCY MOGUL-ET PB

HO840M3006972816 B&W *A1A2*CVF*RDF*BYF*BL
 EX-93-7YR-USA EXTRA'15
 CAN-GEV Apr*18 99%Rel GLPI 3064/98%
 KG M 1289 F 94 %F 0.40 P 52 %P 0.08
 CAN-GEV Apr*18 99%Rel CONF 10

MAPEL WOOD MAN O MAN BROOKE PB

HOCANF11161743 B&W ET B:18 Nov 2010
 VG-86-2YR-CAN VG-88-3YR-USA 2*(0/10)
 02-03 227 10020 410 4.1 322 3.2
 1 LACT: 10020 410 4.1 322 3.2 KG
 Progeny Data: OEX 3VG 2GP 0G 0F
 5 DAUS ME AVG: 14238 549 3.9 471 3.3
 AVG BCA: M269 F281 P285

Consigned By:

VAN DEN POL DAIRY
 Tel: 403-345-2952 Fax: 403-345-3176

#Open

4th-7th Maternal Dam

GEN-I-BEQ CHAMPION BAMBI EX-90-6YR-CAN 4*
 BRAEDALE BALER TWINE VG-86-2YR-CAN 33*
 BRAEDALE GYPSY GRAND VG-88-5YR-CAN 37*
 BRAEDALE MOONRIVER GP-83-3YR-JPN

MOUNTFIELD SSI DCY MOGUL-ET PB

HO840M3006972816 B&W *A1A2*CVF*RDF*BYF*BL
 EX-93-7YR-USA EXTRA'15

SEAGULL-BAY SNOW DARLING-ET PB

HOUSAF70640273 B&W ET B:22 Jul 2011

DE-SU BKM MCCUTCHEN 1174-ET PB

HOUSAM69990138 B&W *A1A2*CVF*BYF*BLF*DPF
 EX-92-3YR-USA ST'15

STANTONS OBSERVER EXTREME PB

HOCANF11230598 B&W ET B:17 Jan 2011
 VG-85-2YR-CAN 9*(0/46)

COYNE-FARMS DORCY-ET PB

HOUSAM139005002 B&W *A1A2*BYC*CVF*BLF ET

MOUNTFIELD MARSH MAXINE-ET PB

HOUSAF62784081 B&W ET B:23 Apr 2006
 VG-88-2YR-USA DOM

LONG-LANGS OMAN OMAN-ET PB

HOUSAM135746776 B&W *CVF*BYF*BLF ET
 VG-85-4YR-USA EXTRA'12 GM'10

GEN-I-BEQ SHOTLE BOMBI PB

HOCANF102438051 B&W *POF ET B:17 Dec 2005
 VG-89-6YR-CAN EX-94-2E-USA 24*(4/117)
 02-01 305 12378 607 4.9 417 3.4
 365 14456 730 5.0 493 3.4
 BCA 311 413 331
 3 LACT: 54814 2323 4.2 1851 3.4 KG
 Avg BCA: M311(75) F413(153) P331(88)
 Progeny Data: 7EX 18VG 3GP 0G 0F
 27 DAUS ME AVG: 13391 547 4.1 423 3.2
 AVG BCA: M253 F280 P256

LOT
.....
27

POL BUTTE COMPLETE DISPERSAL

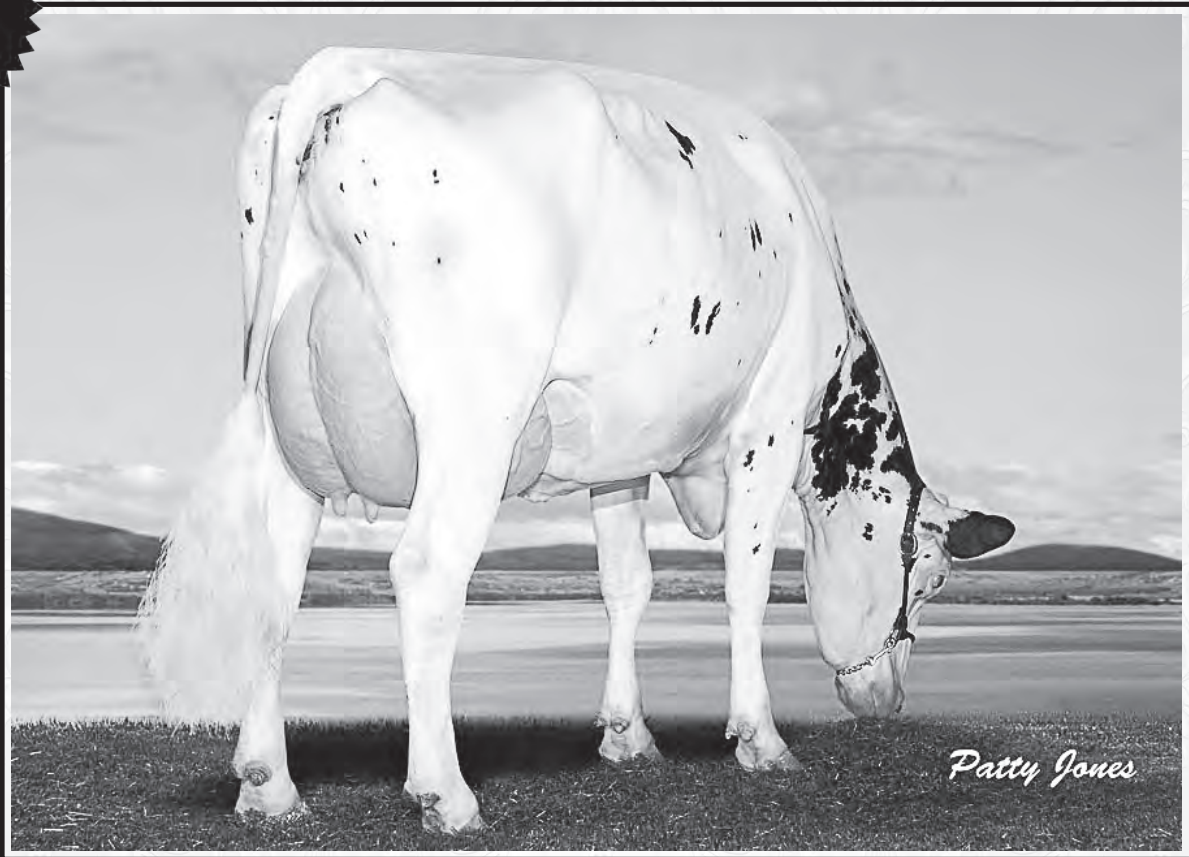

3RD DAM: WABASH-WAY EVETT-ET VG-86 2YR DOM 25*

LOT NO: 27

Issued: 25 Jun 2018

POL BUTTE SUPERSHOT ELYSSA PB

HOCANF12410267 B&W ET B:29 Mar 2016
CAN-GPA Apr*18 81%Rel GPA LPI 2937/76%
KG M 1822/98% F 39/82% %F-0.23 PRO\$
SCS 2.69 P 58/98% %P-0.02 2127
CAN-GPA Apr*18 77%Rel CONF 7/87%
MS 6 F&L 5 DS 2 RP 7

COGENT SUPERSHOT PB

HONLDM755898903 B&W *A1A2*CVF*BYF*BLF*DPF
CAN-GEV Apr*18 94%Rel GLPI 2787/88%
KG M 1986/94% F 34/51% %F-0.30 PRO\$
SCS 2.68 P 64/92% %P-0.01 2054
CAN-GEV Apr*18 90%Rel CONF 4/74%
MS 6 F&L 2 DS -1 RP 4
Progeny Data: 271 Daus: 84.00% GP+
0EX 58VG 172GP 40G 1F
242 DAUS ME AVG: 13797 528 3.8 440 3.2
AVG BCA: M261 F270 P266

JOLICAP EMILIA SNOWMAN PB

HOCANF106182930 B&W ET B:25 Sep 2011
VG-87-2YR-CAN
MS:87 (FA:8 RAH:9 RAW:6) F&L:87 DS:86 RP:88
CAN-GEV Apr*18 86%Rel GLPI 2758/83%
KG M 1475/95% F 33/76% %F-0.18 PRO\$
SCS 2.82 P 41/93% %P-0.06 1668
CAN-GEV Apr*18 84%Rel CONF 8/92%
MS 6 F&L 7 DS 2 RP 5
02-00 305 9914 441 4.4 313 3.2
365 11903 505 4.2 379 3.2
BCA 247 294 243
1 LACT: 15121 677 4.5 531 3.5 KG
Avg BCA: M247 F294(0) P243
Progeny Data: 0EX 1VG 2GP 0G 0F
3 DAUS ME AVG: 15191 580 3.8 476 3.1
AVG BCA: M287 F297 P288

SEAGULL-BAY SUPERSIRE-ET PB

HOUSAM69981349 B&W *A1A2*CVF*BYF*BLF*DPF
EX-90-6YR-USA SP'15
CAN-GEV Apr*18 99%Rel GLPI 2748/97%
KG M 1975 F 91 %F 0.14 P 72 %P 0.06
CAN-GEV Apr*18 99%Rel CONF 1

ROSE SUPERSHOT PB

HODEUF536745399 B&W B:19 Feb 2011

FLEVO GENETICS SNOWMAN PB

HONLDM388965513 B&W *CVF*BLF
CAN-GEV Apr*18 99%Rel GLPI 2756/99%
KG M 2261 F 50 %F-0.23 P 66 %P-0.07
CAN-GEV Apr*18 99%Rel CONF 5

TRAMILDA-N BAXTER EMILY-ET PB

HOUSAF139232811 B&W ET B:10 Feb 2008
VG-85-2YR-CAN 27*(3/134)
02-05 282 14037 584 4.2 481 3.4
BCA 344 381 367
1 LACT: 14037 584 4.2 481 3.4 KG
Avg BCA: M344(159) F381(184) P367(180)
1 Superior Lactations
Progeny Data: 1EX 31VG 31GP 6G 0F
64 DAUS ME AVG: 13762 533 3.9 447 3.2
AVG BCA: M260 F273 P270

Consigned By:

VAN DEN POL DAIRY
Tel: 403-345-2952 Fax: 403-345-3176

#Fresh

4th-7th Maternal Dam

CROCKETT-ACRES ELITA-ET VG-87-4YR-USA 16*
CROCKETT-ACRES MTOT ELLY-ET EX-90-6YR-USA 11*
WAUREGAN RUDOLPH ELLY MAE EX-90-5YR-USA
WHITTIER-FARMS LEAD MAE-ET EX-95-3E-USA

ROYLANE SOCRA ROBUST-ET PB

HOUSAM64966739 B&W *A2A2*CVF*RDF*BLF*DPF
VG-88-3YR-USA

AMMON-PEACHEY SHAUNA-ET PB

HOUSAF66228178 B&W ET B:16 Apr 2009
EX-92-8YR-USA DOM GMD 17*(0/85)

CHARLESDALE SUPERSTITION-ET PB

HOUSAM62065919 B&W *POF*CVF*RDF*BYF*BLF*D
RC CLASSIC PB

HODEUF580590447 B&W B:21 Apr 2006
VG-87-DEU

O-BEE MANFRED JUSTICE-ET PB

HOUSAM122358313 B&W *A1A2*CVF*RDF*BLF*DPF
EX-94-7YR-USA SP'07 GM

BROEKS MBM ELSA PB

HONLDF381135900 B&W ET B:22 Feb 2003
EX-90-5YR-NLD 4*(15/8)

EMERALD-ACR-SA T-BAXTER PB

HOUSAM132973942 B&W *CVF*BRC*BYF*BLF*DPF
EX-91-6YR-CAN EXTRA'10

WABASH-WAY EVETT-ET PB

HOUSAF137044384 B&W ET B:07 Dec 2005
VG-86-2YR-CAN DOM 25*(6/119)
02-02 305 12909 594 4.6 410 3.2
365 15507 753 4.9 504 3.3
BCA 323 401 323
1 LACT: 16700 832 5.0 548 3.3 KG
Avg BCA: M323(82) F401(133) P323(75)
Progeny Data: 2EX 21VG 14GP 4G 0F
43 DAUS ME AVG: 14503 562 3.9 448 3.1
AVG BCA: M274 F288 P271

POL BUTTE COMPLETE DISPERSAL

LOT NO: 28

Issued: 25 Jun 2018

POL BUTTE MASERATI ECLIPSE PB

HOCANF12708391 B&W ET B:06 Apr 2018
CAN-GPA Apr*18 76%Rel GPA LPI 3237/71%
KG M 1646/97% F 59/95% %F-0.02 PRO\$
SCS 2.62 P 64/99% %P 0.08 2550
CAN-GPA Apr*18 72%Rel CONF 11/98%
MS 9 F&L 8 DS 5 RP 5

STANTONS MDSTY MASERATI-ET PB

H0840M3135087526 B&W *POF*A1A2*RDF*BLF*DP
CAN-GPA Apr*18 75%Rel GPA LPI 3404/70%
KG M 1305/80% F 75/92% %F 0.22 PRO\$
SCS 2.77 P 65/93% %P 0.19 2724
CAN-GPA Apr*18 71%Rel CONF 12/98%
MS 12 F&L 11 DS 3 RP 1

POL BUTTE SUPERSHOT ELYSSA PB

HOCANF12410267 B&W ET B:29 Mar 2016
CAN-GPA Apr*18 81%Rel GPA LPI 2937/76%
KG M 1822/98% F 39/82% %F-0.23 PRO\$
SCS 2.69 P 58/98% %P-0.02 2127
CAN-GPA Apr*18 77%Rel CONF 7/87%
MS 6 F&L 5 DS 2 RP 7

BACON-HILL PETY MODESTY-ET PB

H0840M3013654627 B&W *A1A2*CVF*BYF*BLF*DP
CAN-GPA Apr*18 79%Rel GPA LPI 3066/74%
KG M 1529 F 86 %F 0.25 P 62 %P 0.10
CAN-GPA Apr*18 76%Rel CONF 5

RI-VAL-RE CAMARO NADY-ET PB

HOUSAF73697365 B&W *RDF*BLF*DPF ET
VG-87-2YR-CAN
02-01 305 14646 633 4.3 520 3.6
365 17448 744 4.3 624 3.6
BCA 359 414 400
1 LACT: 24522 1046 4.3 910 3.7 KG

COGENT SUPERSHOT PB

HONLDM755898903 B&W *A1A2*CVF*BYF*BLF*DPF
CAN-GEV Apr*18 94%Rel GLPI 2787/88%
KG M 1986 F 34 %F-0.30 P 64 %P-0.01
CAN-GEV Apr*18 90%Rel CONF 4

JOLICAP EMILIA SNOWMAN PB

HOCANF106182930 B&W ET B:25 Sep 2011
VG-87-2YR-CAN
02-00 305 9914 441 4.4 313 3.2
365 11903 505 4.2 379 3.2
BCA 247 294 243
1 LACT: 15121 677 4.5 531 3.5 KG
Avg BCA: M247 F294(0) P243
Progeny Data: 0EX 1VG 2GP 0G 0F
3 DAUS ME AVG: 15191 580 3.8 476 3.1
AVG BCA: M287 F297 P288

Consigned By:

VAN DEN POL DAIRY
Tel: 403-345-2952 Fax: 403-345-3176

#Open

4th-7th Maternal Dam
WABASH-WAY EVETT-ET VG-86-2YR-CAN 25*
CROCKETT-ACRES ELITA-ET VG-87-4YR-USA 16*
CROCKETT-ACRES MTOT ELLY-ET EX-90-6YR-USA 11*
WAUREGAN RUDOLPH ELLY MAE EX-90-5YR-USA

SIEMERS MOGUL PETY PB

H0840M3010660326 B&W *A1A2*CVF*BYF*BLF*DPF

BACON-HILL SUPRS MODESTY-ET PB

H0840F3010945893 B&W ET B:22 Nov 2012
VG-85-2YR-USA

STANTONS CAMARO PB

HOCANM11596115 B&W *A2A2*CVF*BYF*BLF ET
EX-90-2YR-CAN ST'17

RI-VAL-RE NUM UNO NADY-ET PB

HOUSAF71259326 B&W *BLF*DPF B:04 Mar 2013
VG-85-2YR-USA 3*(0/16)

SEAGULL-BAY SUPERSIRE-ET PB

HOUSAM69981349 B&W *A1A2*CVF*BYF*BLF*DPF
EX-90-6YR-USA SP'15

ROSE SUPERSHOT PB

HODEUF536745399 B&W B:19 Feb 2011

FLEVO GENETICS SNOWMAN PB

HONLDM388965513 B&W *CVF*BLF

TRAMILDA-N BAXTER EMILY-ET PB

HOUSAF139232811 B&W ET B:10 Feb 2008
VG-85-2YR-CAN 27*(3/134)
02-05 282 14037 584 4.2 481 3.4
BCA 344 381 367
1 LACT: 14037 584 4.2 481 3.4 KG
Avg BCA: M344(159) F381(184) P367(180)
Progeny Data: 1EX 31VG 31GP 6G 0F
64 DAUS ME AVG: 13762 533 3.9 447 3.2
AVG BCA: M260 F273 P270

28

LOT NO: 29

Issued: 25 Jun 2018

POL BUTTE MASERATI ECHO PB

HOCANF12708392 B&W ET B:07 Apr 2018
CAN-GPA Apr*18 75%Rel GPA LPI 3220/70%
KG M 1434/95% F 53/92% %F 0.01 PRO\$
SCS 2.61 P 56/98% %P 0.08 2540
CAN-GPA Apr*18 71%Rel CONF 9/95%
MS 10 F&L 9 DS 0 RP 4

STANTONS MDSTY MASERATI-ET PB

H0840M3135087526 B&W *POF*A1A2*RDF*BLF*DP
CAN-GPA Apr*18 75%Rel GPA LPI 3404/70%
KG M 1305/80% F 75/92% %F 0.22 PRO\$
SCS 2.77 P 65/93% %P 0.19 2724
CAN-GPA Apr*18 71%Rel CONF 12/98%
MS 12 F&L 11 DS 3 RP 1

POL BUTTE SUPERSHOT ELYSSA PB

HOCANF12410267 B&W ET B:29 Mar 2016
CAN-GPA Apr*18 81%Rel GPA LPI 2937/76%
KG M 1822/98% F 39/82% %F-0.23 PRO\$
SCS 2.69 P 58/98% %P-0.02 2127
CAN-GPA Apr*18 77%Rel CONF 7/87%
MS 6 F&L 5 DS 2 RP 7

BACON-HILL PETY MODESTY-ET PB

H0840M3013654627 B&W *A1A2*CVF*BYF*BLF*DP
CAN-GPA Apr*18 79%Rel GPA LPI 3066/74%
KG M 1529 F 86 %F 0.25 P 62 %P 0.10
CAN-GPA Apr*18 76%Rel CONF 5

RI-VAL-RE CAMARO NADY-ET PB

HOUSAF73697365 B&W *RDF*BLF*DPF ET
VG-87-2YR-CAN
02-01 305 14646 633 4.3 520 3.6
365 17448 744 4.3 624 3.6
BCA 359 414 400
1 LACT: 24522 1046 4.3 910 3.7 KG

COGENT SUPERSHOT PB

HONLDM755898903 B&W *A1A2*CVF*BYF*BLF*DPF
CAN-GEV Apr*18 94%Rel GLPI 2787/88%
KG M 1986 F 34 %F-0.30 P 64 %P-0.01
CAN-GEV Apr*18 90%Rel CONF 4

JOLICAP EMILIA SNOWMAN PB

HOCANF106182930 B&W ET B:25 Sep 2011
VG-87-2YR-CAN
02-00 305 9914 441 4.4 313 3.2
365 11903 505 4.2 379 3.2
BCA 247 294 243
1 LACT: 15121 677 4.5 531 3.5 KG
Avg BCA: M247 F294(0) P243
Progeny Data: 0EX 1VG 2GP 0G 0F
3 DAUS ME AVG: 15191 580 3.8 476 3.1
AVG BCA: M287 F297 P288

Consigned By:

VAN DEN POL DAIRY
Tel: 403-345-2952 Fax: 403-345-3176

#Open

4th-7th Maternal Dam
WABASH-WAY EVETT-ET VG-86-2YR-CAN 25*
CROCKETT-ACRES ELITA-ET VG-87-4YR-USA 16*
CROCKETT-ACRES MTOT ELLY-ET EX-90-6YR-USA 11*
WAUREGAN RUDOLPH ELLY MAE EX-90-5YR-USA

SIEMERS MOGUL PETY PB

H0840M3010660326 B&W *A1A2*CVF*BYF*BLF*DPF

BACON-HILL SUPRS MODESTY-ET PB

H0840F3010945893 B&W ET B:22 Nov 2012
VG-85-2YR-USA

STANTONS CAMARO PB

HOCANM11596115 B&W *A2A2*CVF*BYF*BLF ET
EX-90-2YR-CAN ST'17

RI-VAL-RE NUM UNO NADY-ET PB

HOUSAF71259326 B&W *BLF*DPF B:04 Mar 2013
VG-85-2YR-USA 3*(0/16)

SEAGULL-BAY SUPERSIRE-ET PB

HOUSAM69981349 B&W *A1A2*CVF*BYF*BLF*DPF
EX-90-6YR-USA SP'15

ROSE SUPERSHOT PB

HODEUF536745399 B&W B:19 Feb 2011

FLEVO GENETICS SNOWMAN PB

HONLDM388965513 B&W *CVF*BLF

TRAMILDA-N BAXTER EMILY-ET PB

HOUSAF139232811 B&W ET B:10 Feb 2008
VG-85-2YR-CAN 27*(3/134)
02-05 282 14037 584 4.2 481 3.4
BCA 344 381 367
1 LACT: 14037 584 4.2 481 3.4 KG
Avg BCA: M344(159) F381(184) P367(180)
Progeny Data: 1EX 31VG 31GP 6G 0F
64 DAUS ME AVG: 13762 533 3.9 447 3.2
AVG BCA: M260 F273 P270

29

LOT
.....
30

POL BUTTE COMPLETE DISPERSAL



3RD TRAMILDA-N BAXTER EMILY VG-85 2YR 27*

LOT NO: 30

Issued: 25 Jun 2018

POL BUTTE MASERATI ELOISE PB

HOCANF12708393 B&W ET B:08 Mar 2018
 CAN-GPA Apr*18 75%Rel GPA LPI 3247/71%
 KG M 1289/92% F 51/91% %F 0.04 PRO\$
 SCS 2.54 P 55/98% %P 0.11 2420
 CAN-GPA Apr*18 72%Rel CONF 11/98%
 MS 10 F&L 10 DS 3 RP 1

STANTONS MDSTY MASERATI-ET PB

HO840M3135087526 B&W *POF*A1A2*RDF*BLF*DP
 CAN-GPA Apr*18 75%Rel GPA LPI 3404/70%
 KG M 1305/80% F 75/92% %F 0.22 PRO\$
 SCS 2.77 P 65/93% %P 0.19 2724
 CAN-GPA Apr*18 71%Rel CONF 12/98%
 MS 12 F&L 11 DS 3 RP 1

POL BUTTE SUPERSHOT ELYSSA PB

HOCANF12410267 B&W ET B:29 Mar 2016
 CAN-GPA Apr*18 81%Rel GPA LPI 2937/76%
 KG M 1822/98% F 39/82% %F-0.23 PRO\$
 SCS 2.69 P 58/98% %P-0.02 2127
 CAN-GPA Apr*18 77%Rel CONF 7/87%
 MS 6 F&L 5 DS 2 RP 7

BACON-HILL PETY MODESTY-ET PB

HO840M3013654627 B&W *A1A2*CVF*BYF*BLF*DP
 CAN-GPA Apr*18 79%Rel GPA LPI 3066/74%
 KG M 1529 F 86 %F 0.25 P 62 %P 0.10
 CAN-GPA Apr*18 76%Rel CONF 5

RI-VAL-RE CAMARO NADY-ET PB

HOUSAF73697365 B&W *RDF*BLF*DPF ET
 VG-87-2YR-CAN
 02-01 305 14646 633 4.3 520 3.6
 365 17448 744 4.3 624 3.6
 BCA 359 414 400
 1 LACT: 24522 1046 4.3 910 3.7 KG

COGENT SUPERSHOT PB

HONLDM755898903 B&W *A1A2*CVF*BYF*BLF*DPF
 CAN-GEV Apr*18 94%Rel GLPI 2787/88%
 KG M 1986 F 34 %F-0.30 P 64 %P-0.01
 CAN-GEV Apr*18 90%Rel CONF 4

JOLICAP EMILIA SNOWMAN PB

HOCANF106182930 B&W ET B:25 Sep 2011
 VG-87-2YR-CAN
 02-00 305 9914 441 4.4 313 3.2
 365 11903 505 4.2 379 3.2
 BCA 247 294 243
 1 LACT: 15121 677 4.5 531 3.5 KG
 Avg BCA: M247 F294(0) P243
 Progeny Data: OEX 1VG 2GP 0G
 3 DAUS ME AVG: 15191 580 3.8 476 3.1
 AVG BCA: M287 F297 P288

Consigned By:

VAN DEN POL DAIRY
 Tel: 403-345-2952 Fax: 403-345-3176

#Open

4th-7th Maternal Dam

WABASH-WAY EVETT-ET VG-86-2YR-CAN 25*
 CROCKETT-ACRES ELITA-ET VG-87-4YR-USA 16*
 CROCKETT-ACRES MTOT ELLY-ET EX-90-6YR-USA 11*
 WAUREGAN RUDOLPH ELLY MAE EX-90-5YR-USA

SIEMERS MOGUL PETY PB

HO840M3010660326 B&W *A1A2*CVF*BYF*BLF*DPF

BACON-HILL SUPRS MODESTY-ET PB

HO840F3010945893 B&W ET B:22 Nov 2012
 VG-85-2YR-USA

STANTONS CAMARO PB

HOCANM11596115 B&W *A2A2*CVF*BYF*BLF ET
 EX-90-2YR-CAN ST'17

RI-VAL-RE NUM UNO NADY-ET PB

HOUSAF71259326 B&W *BLF*DPF B:04 Mar 2013
 VG-85-2YR-USA 3*(0/16)

SEAGULL-BAY SUPERSIRE-ET PB

HOUSAM69981349 B&W *A1A2*CVF*BYF*BLF*DPF
 EX-90-6YR-USA SP'15

ROSE SUPERSHOT PB

HODEUF536745399 B&W B:19 Feb 2011

FLEVO GENETICS SNOWMAN PB

HONLDM388965513 B&W *CVF*BLF

TRAMILDA-N BAXTER EMILY-ET PB

HOUSAF139232811 B&W ET B:10 Feb 2008
 VG-85-2YR-CAN 27*(3/134)
 02-05 282 14037 584 4.2 481 3.4
 BCA 344 381 367
 1 LACT: 14037 584 4.2 481 3.4 KG
 Avg BCA: M344(159) F381(184) P367(180)
 Progeny Data: 1EX 31VG 31GP 6G 0F
 64 DAUS ME AVG: 13762 533 3.9 447 3.2
 AVG BCA: M260 F273 P270

POL BUTTE COMPLETE DISPERSAL

LOT
.....
31



2ND DAM: JOLICAP EMILIA SNOWMAN VG-87 2YR

LOT NO: 31

Issued: 25 Jun 2018

POL BUTTE MASERATI EMAIL PB

HOCANF13148668 B&W ET B:12 Apr 2018
 CAN-GPA Apr*18 74%Rel GPA LPI 3219/69%
 KG M 1519/96% F 53/92% %F-0.01 PRO\$
 SCS 2.60 P 58/98% %P 0.08 2501
 CAN-GPA Apr*18 70%Rel CONF 10/97%
 MS 8 F&L 10 DS 3 RP 5

STANTONS MDSTY MASERATI-ET PB

HO840M3135087526 B&W *POF*A1A2*RDF*BLF*DP
 CAN-GPA Apr*18 75%Rel GPA LPI 3404/70%
 KG M 1305/80% F 75/92% %F 0.22 PRO\$
 SCS 2.77 P 65/93% %P 0.19 2724
 CAN-GPA Apr*18 71%Rel CONF 12/98%
 MS 12 F&L 11 DS 3 RP 1

POL BUTTE SUPERSHOT ELYSSA PB

HOCANF12410267 B&W ET B:29 Mar 2016
 CAN-GPA Apr*18 81%Rel GPA LPI 2937/76%
 KG M 1822/98% F 39/82% %F-0.23 PRO\$
 SCS 2.69 P 58/98% %P-0.02 2127
 CAN-GPA Apr*18 77%Rel CONF 7/87%
 MS 6 F&L 5 DS 2 RP 7

BACON-HILL PETY MODESTY-ET PB

HO840M3013654627 B&W *A1A2*CVF*BYF*BLF*DP
 CAN-GPA Apr*18 79%Rel GPA LPI 3066/74%
 KG M 1529 F 86 %F 0.25 P 62 %P 0.10
 CAN-GPA Apr*18 76%Rel CONF 5

RI-VAL-RE CAMARO NADY-ET PB

HOUSAF73697365 B&W *RDF*BLF*DPF ET
 VG-87-2YR-CAN
 02-01 305 14646 633 4.3 520 3.6
 365 17448 744 4.3 624 3.6
 BCA 359 414 400
 1 LACT: 24522 1046 4.3 910 3.7 KG

COGENT SUPERSHOT PB

HONLDM755898903 B&W *A1A2*CVF*BYF*BLF*DPF
 CAN-GEBV Apr*18 94%Rel GLPI 2787/88%
 KG M 1986 F 34 %F-0.30 P 64 %P-0.01
 CAN-GEBV Apr*18 90%Rel CONF 4

JOLICAP EMILIA SNOWMAN PB

HOCANF106182930 B&W ET B:25 Sep 2011
 VG-87-2YR-CAN
 02-00 305 9914 441 4.4 313 3.2
 365 11903 505 4.2 379 3.2
 BCA 247 294 243
 1 LACT: 15121 677 4.5 531 3.5 KG
 Avg BCA: M247 F294(0) P243
 Progeny Data: OEX 1VG 2GP OG OF
 3 DAUS ME AVG: 15191 580 3.8 476 3.1
 AVG BCA: M287 F297 P288

Consigned By:

VAN DEN POL DAIRY
 Tel: 403-345-2952 Fax: 403-345-3176

#Open

4th-7th Maternal Dam

WABASH-WAY EVETT-ET VG-86-2YR-CAN 25*
 CROCKETT-ACRES ELITA-ET VG-87-4YR-USA 16*
 CROCKETT-ACRES MTOT ELLY-ET EX-90-6YR-USA 11*
 WAUREGAN RUDOLPH ELLY MAE EX-90-5YR-USA

SIEMERS MOGUL PETY PB

HO840M3010660326 B&W *A1A2*CVF*BYF*BLF*DPF

BACON-HILL SUPRS MODESTY-ET PB

HO840F3010945893 B&W ET B:22 Nov 2012
 VG-85-2YR-USA

STANTONS CAMARO PB

HOCANM11596115 B&W *A2A2*CVF*BYF*BLF ET
 EX-90-2YR-CAN ST'17

RI-VAL-RE NUM UNO NADY-ET PB

HOUSAF71259326 B&W *BLF*DPF B:04 Mar 2013
 VG-85-2YR-USA 3*(0/16)

SEAGULL-BAY SUPERSIRE-ET PB

HOUSAM69981349 B&W *A1A2*CVF*BYF*BLF*DPF
 EX-90-6YR-USA SP'15

ROSE SUPERSHOT PB

HODEUF536745399 B&W B:19 Feb 2011

FLEVO GENETICS SNOWMAN PB

HONLDM388965513 B&W *CVF*BLF

TRAMILDA-N BAXTER EMILY-ET PB

HOUSAF139232811 B&W ET B:10 Feb 2008
 VG-85-2YR-CAN 27*(3/134)
 02-05 282 14037 584 4.2 481 3.4
 BCA 344 381 367
 1 LACT: 14037 584 4.2 481 3.4 KG
 Avg BCA: M344(159) F381(184) P367(180)
 Progeny Data: 1EX 31VG 31GP 6G OF
 64 DAUS ME AVG: 13762 533 3.9 447 3.2
 AVG BCA: M260 F273 P270

LOT
.....
32

POL BUTTE COMPLETE DISPERSAL

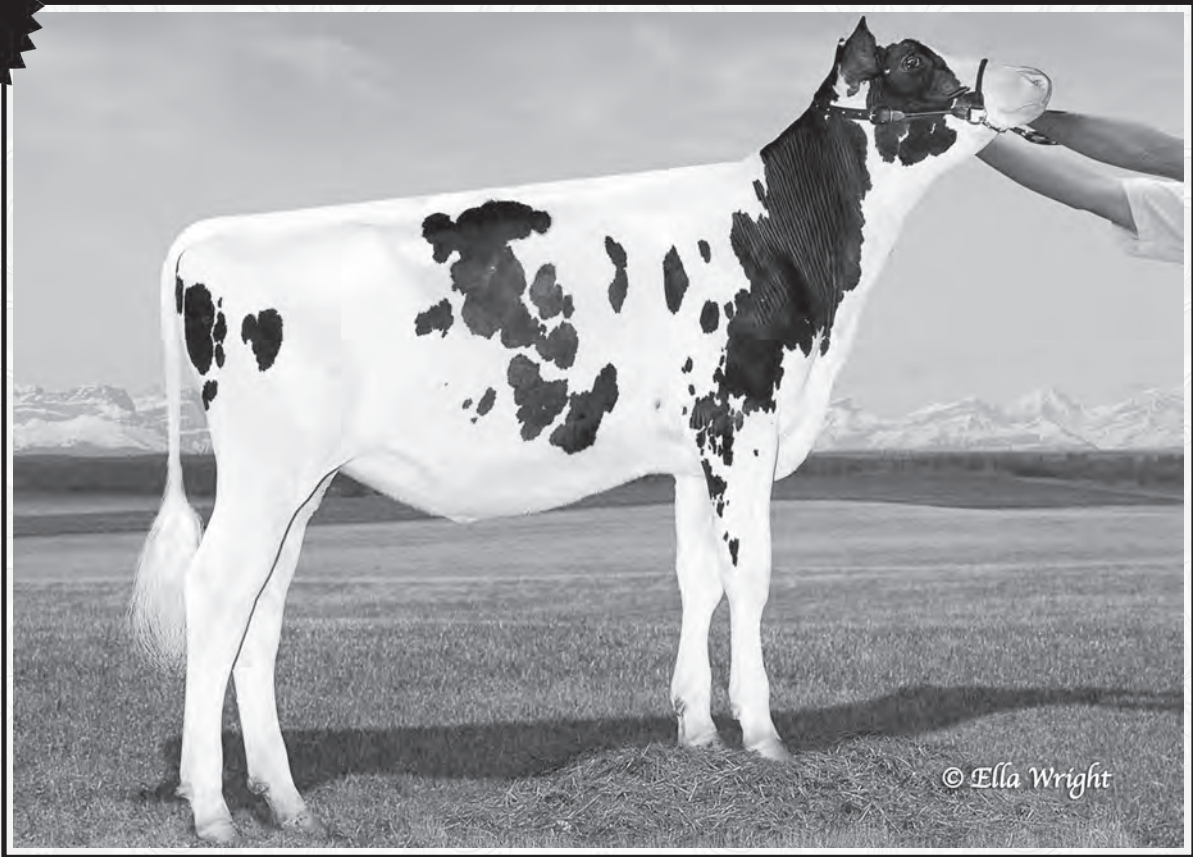

© Ella Wright

DAM: LARCREST CATHOLIC VG-85 2YR 1*

Issued: 25 Jun 2018

LOT NO: 32

POL BUTTE MUNITION CRIMSON PB

HO CANF11837373 B&W ET B:10 Aug 2013
GP-83-3YR-CAN
MS:80 (FA:5 RAH:7 RAW:5) F&L:86 DS:83 RP:85
CAN-GEV Apr*18 80%Rel GLPI 2831/76%
KG M 1612/97% F 64/96% %F 0.04 PRO\$
SCS 2.64 P 64/99% %P 0.09 2081
CAN-GEV Apr*18 77%Rel CONF 2/43%
MS 1 F&L 3 DS 0 RP 5
Progeny Data: 0EX 1VG 2GP 0G 0F
3 DAUS ME AVG: 17837 660 3.7 562 3.2
AVG BCA: M337 F338 P340

02-04	305	13758	503	3.7	439	3.2
	BCA	320	316		323	
03-06	305	16932	571	3.4	543	3.2
	324	17636	598	3.4	569	3.2
	BCA	355	326		360	
04-06	P88	14183	585	4.1	494	3.5
	PBCA	276	310		307	
3	LACT:	39453	1441	3.7	1284	3.3
	Avg BCA:	M317	F317	P330		
		2	Superior	Lactations		

Consigned By:
VAN DEN POL DAIRY
Tel: 403-345-2952 Fax: 403-345-3176

#Bred 18 May 2018 to PROGENESIS Othello
HOCANM12609201

4th-7th Maternal Dam
LARCREST OSIDE CHAMPAGNE-TW EX-90-8YR-USA
LARCREST JUROR CHANEL EX-93-3E-USA
LARCREST LINDY CHANDRA VG-85-3YR-USA
LARCREST INSPIRATION CARLY VG-87-6YR-USA

SULLY MUNITION-ET PB

HO840M3008167883 B&W *A2A2*CVF*BYF*BLF*DP
VG-85-4YR-CAN SP'16
F&L:85 DS:84 RP:91
CAN-GEV Apr*18 98%Rel GLPI 2781/94%
KG M 1327/81% F 58/80% %F 0.07 PRO\$
SCS 2.88 P 62/91% %P 0.14 1965
CAN-GEV Apr*18 95%Rel CONF -1/38%
MS 1 F&L -1 DS -9 RP -2
Progeny Data: 392 Daus: 61.00% GP+
2EX 40VG 199GP 144G 7F
401 DAUS ME AVG: 12369 489 4.0 402 3.3
AVG BCA: M234 F251 P243

ROYLANE SOCRA ROBUST-ET PB
HOUSAM64966739 B&W *A2A2*CVF*RDF*BLF*DPF
VG-88-3YR-USA
CAN-GEV Apr*18 99%Rel GMLPI 2909/97%
KG M 1111 F 80 %F 0.38 P 59 %P 0.19
GMACE Apr*18 98%Rel CONF -2

VELVET-VIEW-KJ SOCRATES-ET PB
HOUSAM133126053 B&W *A2A2*CVF*RDF*BLF*DPF
EX-94-5YR-USA GM'10
SEAGULL-BAY OMAN MIRROR-ET PB
HOUSAF62115945 B&W ET B:12 Nov 2004
VG-86-3YR-USA DOM

SULLY PLANET MANITOBA-ET PB
HOUSAF139853931 B&W ET B:16 Feb 2009
VG-85-6YR-CAN DOM 17*(0/87)
04-01 305 17599 625 3.6 554 3.2
365 19808 710 3.6 636 3.2
BCA 360 347 360
3 LACT: 58051 2154 3.7 1919 3.3

ENSENADA TABOO PLANET-ET PB
HOUSAM60597003 B&W *A2A2*CVF*RDF*BYF*BLF*
EX-92-14YR-USA EXTRA'12 GM'11
SULLY SHOTTLE MAY-TW PB
HOUSAF138218285 B&W MB B:27 Mar 2007
EX-90-6YR-USA DOM 6*(0/31)

LARCREST CATHOLIC-ET PB

HOUSAF57187073 B&W ET B:01 Jul 2011
VG-85-2YR-CAN 1*(0/8)
MS:83 (FA:6 RAH:5 RAW:6) F&L:86 DS:85 RP:86
CAN-GPA Apr*18 84%Rel GPA LPI 2776/80%
KG M 940/83% F 63/96% %F 0.30 PRO\$
SCS 2.58 P 48/96% %P 0.16 1629
CAN-GEV Apr*18 81%Rel CONF 7/87%
MS 3 F&L 8 DS 6 RP 3
Progeny Data: 0EX 0VG 2GP 0G 0F
2 DAUS ME AVG: 16567 640 3.9 539 3.3
AVG BCA: M313 F328 P326

FLEVO GENETICS SNOWMAN PB
HONLDM388965513 B&W *CVF*BLF
CAN-GEV Apr*18 99%Rel GLPI 2756/99%
KG M 2261 F 50 %F-0.23 P 66 %P-0.07
CAN-GEV Apr*18 99%Rel CONF 5

O-BEE MANFRED JUSTICE-ET PB
HOUSAM122358313 B&W *A1A2*CVF*RDF*BLF*DPF
EX-94-7YR-USA SP'07 GM
BROEKS MBM ELSA PB
HONLDF381135900 B&W ET B:22 Feb 2003
EX-90-5YR-NLD 4*(15/8)

LARCREST CRIMSON-ET PB
HOUSAF53452457 B&W *BYF ET B:27 Jun 2007
EX-93-2E-USA DOM 3*(0/16)
02-02 305 13975 673 4.8 524 3.7
05-02 305 18207 987 5.4 666 3.7
365 21042 1110 5.3 775 3.7
06-10 305 15409 656 4.3 519 3.4
3 LACT: 88842 4139 4.7 3354 3.8
Progeny Data: 0EX 3VG 1GP 0G 0F
3 DAUS ME AVG: 14238 591 4.2 471 3.3
AVG BCA: M269 F303 P285

RAMOS PB
HODEUM253642 B&W *BYC*CVF*BLF
LARCREST COSMOPOLITAN PB
HOUSAF52475668 B&W *RDF B:07 Sep 2005
VG-87-3YR-USA GMD DOM 8*(0/40)
02-04 305 12460 509 4.1 450 3.6
365 14030 572 4.1 508 3.6
1 LACT: 17341 727 4.2 625 3.6
Progeny Data: 0EX 2VG 0GP 0G 0F
2 DAUS ME AVG: 17467 675 3.9 533 3.0
AVG BCA: M330 F346 P322

POL BUTTE COMPLETE DISPERSAL

LOT NO: 33

Issued: 25 Jun 2018

POL BUTTE OCEAN CREAM P PB

HOCANF12410240 B&W ET B:05 Dec 2015
GP-84-2YR-CAN
MS:84 (FA:5 RAH:8 RAW:6) F&L:85 DS:83 RP:85
CAN-GEV Apr*18 76%Rel GPA LPI 2812/71%
KG M 1118/89% F 54/92% %F 0.09 PRO\$
SCS 2.61 P 51/97% %P 0.11 1928
CAN-GPA Apr*18 72%Rel CONF 4/64%
MS 3 F&L 5 DS 0 RP 3

01-11 P170 12999 462 3.6 432 3.3
PBCA 326 310 338
1 LACT: 7203 264 3.7 236 3.3 KG
Avg BCA: M326 F310 P338

Consigned By:

VAN DEN POL DAIRY
Tel: 403-345-2952 Fax: 403-345-3176

#Due 09 Feb 2019 to VOGUE NEVER AGAIN
HOCANM12478052

4th-7th Maternal Dam
LARCREST COSMOPOLITAN VG-87-3YR-USA 8*
LARCREST OSIDE CHAMPAGNE-TW EX-90-8YR-USA
LARCREST JUROR CHANEL EX-93-3E-USA
LARCREST LINDY CHANDRA VG-85-3YR-USA

33

OCEAN PP-ET PB

HODEUM1271464396 B&W *POS*A1A2*CVF*BYF*BLF
GMACE Apr*18 81%Rel GPA LPI 2620/77%
KG M 218/28% F 41/61% %F 0.30 PRO\$
SCS 2.89 P 38/65% %P 0.28 1354
CAN-GPA Apr*18 77%Rel CONF 5/80%
MS 5 F&L 5 DS 2 RP 1
Progeny Data: 32 Daus: 90.00% GP+
0EX 6VG 23GP 3G 0F

HICKORYMEA PARKER P-ET PB

HOUSAM14090627 B&W *POR*A1A2*CVF*RDF*BLF
GMACE Apr*18 91%Rel GMLPI 2250/86%
KG M-528 F 19 %F 0.39 P 4 %P 0.21
HICKORYMEA Apr*18 87%Rel CONF 2

HICKORYMEA MANOMAN OPINE-P PB

HOUAF140834455 B&W *POR B:19 May 2010
VG-87-3YR-USA
02-08 305 13408 503 3.8 481 3.6
365 15835 674 4.3 584 3.7
1 LACT: 15835 674 4.3 584 3.7 KG

SCHILLVIEW GARRETT-ET PB

HOUSAM52805710 B&W *CVF*BYF*BLF ET
HICKORYMEA GOLDWYN OUGHT-P PB
HOUAF137995680 B&W *POR B:18 Sep 2006
VG-86-3YR-USA

LONG-LANGS OMAN OMAN-ET PB

HOUSAM135746776 B&W *CVF*BYF*BLF ET
VG-85-4YR-USA SHOTVA-12 GM'10

HICKORYMEA SHOT OVA-P-ET PB

HOUAF137556614 B&W *POR ET B:31 Jan 2006
VG-86-6YR-USA

POL BUTTE MUNITION CRIMSON PB

HOCANF11837373 B&W ET B:10 Aug 2013
GP-83-3YR-CAN
MS:80 (FA:5 RAH:7 RAW:5) F&L:86 DS:83 RP:85
CAN-GEV Apr*18 80%Rel GLPI 2831/76%
KG M 1612/97% F 64/96% %F 0.04 PRO\$
SCS 2.64 P 64/99% %P 0.09 2081
CAN-GEV Apr*18 77%Rel CONF 2/43%
MS 1 F&L 3 DS 0 RP 5

02-04 305 13758 503 3.7 439 3.2
BCA 320 316 323
03-06 305 16932 571 3.4 543 3.2
324 17636 598 3.4 569 3.2
BCA 355 326 360
04-06 P88 14183 585 4.1 494 3.5
PBCA 276 310 307
3 LACT: 39453 1441 3.7 1284 3.3 KG

Avg BCA: M317 F317 P330
2 Superior Lactations
Progeny Data: 0EX 1VG 2GP 0G 0F
3 DAUS ME AVG: 17837 660 3.7 562 3.2
AVG BCA: M337 F338 P340

SULLY MUNITION-ET PB

H0840M3008167883 B&W *A2A2*CVF*BYF*BLF*DPF
VG-85-4YR-CAN SP'16
CAN-GEV Apr*18 98%Rel GLPI 2781/94%
KG M 1327 F 58 %F 0.07 P 62 %P 0.14
CAN-GEV Apr*18 95%Rel CONF -1

LARCREST CATHOLIC-ET PB

HOUAF57187073 B&W ET B:01 Jul 2011
VG-85-2YR-CAN 1*(0/8)
Progeny Data: 0EX 0VG 2GP 0G 0F
2 DAUS ME AVG: 16567 640 3.9 539 3.3
AVG BCA: M313 F328 P326

ROYLANE SOCRA ROBUST-ET PB

HOUSAM64966739 B&W *A2A2*CVF*RDF*BLF*DPF
VG-88-3YR-USA

SULLY PLANET MANITOBA-ET PB

HOUAF139853931 B&W ET B:16 Feb 2009
VG-85-6YR-CAN DOM 17*(0/87)

FLEVO GENETICS SNOWMAN PB

HONLDM388965513 B&W *CVF*BLF

LARCREST CRIMSON-ET PB

HOUAF53452457 B&W *BYF ET B:27 Jun 2007
EX-93-2E-USA DOM 3*(0/16)
05-02 305 18207 987 5.4 666 3.7
365 21042 1110 5.3 775 3.7
3 LACT: 88842 1439 4.7 3354 3.8 KG
Progeny Data: 0EX 3VG 1GP 0G 0F
3 DAUS ME AVG: 14238 591 4.2 471 3.3
AVG BCA: M269 F303 P285

LOT NO: 34

Issued: 25 Jun 2018

POL BUTTE 1ST GRADE CRIM PB

HOCANF12708381 B&W B:29 Nov 2017
CAN-GPA Apr*18 73%Rel GPA LPI 3044/68%
KG M 941/83% F 54/92% %F 0.16 PRO\$
SCS 2.51 P 40/92% %P 0.08 2168
CAN-GPA Apr*18 70%Rel CONF 9/95%
MS 10 F&L 8 DS 2 RP 4

FARNEAR-TBR BH 1ST GRADE-ET PB

H0840M3125993676 B&W *A1A1*CDF*CVF*BLF*DPF
CAN-GEV Apr*18 79%Rel GPA LPI 2984/74%
KG M 992/67% F 30/46% %F 0.10 PRO\$
SCS 2.62 P 25/44% %P 0.07 1883
CAN-GPA Apr*18 76%Rel CONF 14/99%
MS 15 F&L 8 DS 6 RP 2

POL BUTTE OCEAN CREAM P PB

HOCANF12410240 B&W ET B:05 Dec 2015
GP-84-2YR-CAN
MS:84 (FA:5 RAH:8 RAW:6) F&L:85 DS:83 RP:85
CAN-GEV Apr*18 76%Rel GPA LPI 2812/71%
KG M 1118/89% F 54/92% %F 0.09 PRO\$
SCS 2.61 P 51/97% %P 0.11 1928
CAN-GPA Apr*18 72%Rel CONF 4/64%
MS 3 F&L 5 DS 0 RP 3

01-11 P170 12999 462 3.6 432 3.3
PBCA 326 310 338
1 LACT: 7203 264 3.7 236 3.3 KG
Avg BCA: M326 F310 P338

ZAHBULLS ALTA1STCLASS-ET PB

HOUAF71441918 B&W *CVF*BYF*BLF*DPF ET
CAN-GEV Apr*18 96%Rel GLPI 2641/90%
KG M-518 F 43 %F 0.58 P 0 %P 0.14
CAN-GEV Apr*18 92%Rel CONF 10

FARNEAR-TBR-BH GABRIELLE-ET

HOUAF71290946 *BLF*DPF ET B:01 Nov 2012

OCEAN PP-ET PB

HODEUM1271464396 B&W *POS*A1A2*CVF*BYF*BLF
GMACE Apr*18 81%Rel GPA LPI 2620/77%
KG M 218 F 41 %F 0.30 P 38 %P 0.28
CAN-GPA Apr*18 77%Rel CONF 5

POL BUTTE MUNITION CRIMSON PB

HOCANF11837373 B&W ET B:10 Aug 2013
GP-83-3YR-CAN
02-04 305 13758 503 3.7 439 3.2
BCA 320 316 323
03-06 305 16932 571 3.4 543 3.2
324 17636 598 3.4 569 3.2
BCA 355 326 360
04-06 P88 14183 585 4.1 494 3.5
PBCA 276 310 307
3 LACT: 39453 1441 3.7 1284 3.3 KG
Avg BCA: M317 F317 P330
2 Superior Lactations
Progeny Data: 0EX 1VG 2GP 0G 0F
3 DAUS ME AVG: 17837 660 3.7 562 3.2
AVG BCA: M337 F338 P340

Consigned By:

VAN DEN POL DAIRY
Tel: 403-345-2952 Fax: 403-345-3176

#Open

4th-7th Maternal Dam
LARCREST CRIMSON-ET EX-93-2E-USA 3*
LARCREST COSMOPOLITAN VG-87-3YR-USA 8*
LARCREST OSIDE CHAMPAGNE-TW EX-90-8YR-USA
LARCREST JUROR CHANEL EX-93-3E-USA

AMIGHETTI NUMERO UNO ET PB

HOITAM17990915143 B&W *A1A2*CVF*BYF*BLF*DPF
EX-90-3YR-HUN ST'15

ZAHBULLS DORCY GLAMOUR-ET PB

HOUAF69551522 B&W *BYF ET B:12 Oct 2010
GP-83-2YR-USA

DE-SU BKM MCCUTCHEN 1174-ET PB

HOUSAM69990138 B&W *A1A2*CVF*BYF*BLF*DPF
EX-92-3YR-USA ST'15

B-ENTERPRISE SUPER GIGI-ET PB

HOUAF69386235 B&W ET B:11 Sep 2010
VG-88-5YR-USA 2*(0/10)

HICKORYMEA PARKER P-ET PB

HOUSAM14090627 B&W *POR*A1A2*CVF*RDF*BLF
HICKORYMEA MANOMAN OPINE-P PB

HOUAF140834455 B&W *POR B:19 May 2010
VG-87-3YR-USA

SULLY MUNITION-ET PB

H0840M3008167883 B&W *A2A2*CVF*BYF*BLF*DPF
VG-85-4YR-CAN SP'16

LARCREST CATHOLIC-ET PB

HOUAF57187073 B&W ET B:01 Jul 2011
VG-85-2YR-CAN 1*(0/8)
Progeny Data: 0EX 0VG 2GP 0G 0F
2 DAUS ME AVG: 16567 640 3.9 539 3.3
AVG BCA: M313 F328 P326

34

POL BUTTE COMPLETE DISPERSAL

Issued: 25 Jun 2018

LOT NO: 35

POL BUTTE OCTANE CORDELIA P PB

HOCANF12410241 B&W ET B:11 Dec 2015
 *POR
 VG-85-2YR-CAN
 MS:85 (FA:9 RAH:8 RAW:6) F&L:83 DS:86 RP:85
 CAN-GEVB Apr*18 80%Rel GPA LPI 2925/75%
 KG M 1535/96% F 50/90% %F-0.06 PRO\$
 SCS 2.49 P 40/92% %P-0.09 2058
 CAN-GPA Apr*18 77%Rel CONF 10/97%
 MS 8 F&L 8 DS 7 RP 10

01-10 P209 13007 491 3.8 405 3.1
 PBCA 338 341 329
 1 LACT: 8945 342 3.8 365 3.1 KG
 Avg BCA: M338 F341 P329

Consigned By:
 VAN DEN POL DAIRY
 Tel: 403-345-2952 Fax: 403-345-3176

#Due 31 Oct 2018 to CLAYNOOK Rummy
 HOCANM12571462

4th-7th Maternal Dam
 LARCREST COSMOPOLITAN VG-87-3YR-USA 8*
 LARCREST OSIDE CHAMPAGNE-TW EX-90-8YR-USA
 LARCREST JUROR CHANEL EX-93-3E-USA
 LARCREST LINDY CHANDRA VG-85-3YR-USA

STANTONS HIGH OCTANE PB

HOCANM11696704 B&W *A1A2*CVF*BYF*BLF*DPF*
 EX-93-3YR-CAN ST'17
 F&L:93 DS:93 RP:93
 CAN-GEVB Apr*18 96%Rel GLPI 2697/91%
 KG M 1388/83% F 23/38% %F-0.24 PRO\$
 SCS 2.60 P 26/46% %P-0.16 1637
 CAN-GEVB Apr*18 93%Rel CONF 13/99%
 MS 11 F&L 8 DS 8 RP 9
 Progeny Data: 684 Daus: 91.00% GP+
 OEX 179VG 445GP 60G 0F
 464 DAUS ME AVG: 12779 497 3.9 402 3.1
 AVG BCA: M241 F255 P243

DE-SU BKM MCCUTCHEN 1174-ET PB

HOUSAM6990138 B&W *A1A2*CVF*BYF*BLF*DPF*
 EX-92-3YR-USA ST'15
 CAN-GEVB Apr*18 99%Rel GLPI 2852/98%
 KG M 780 F 57 %F 0.25 P 36 %P 0.09
 CAN-GEVB Apr*18 99%Rel CONF 10

DE-SU 521 BOOKEM-ET PB

HOUSAM66636657 B&W *A2A2*CVF*RDF*BYF*BLF*
 EX-90-8YR-USA

SULLY SHOTLE MAY-TW PB

HOUSAF138218285 B&W MB B:27 Mar 2007
 EX-90-6YR-USA DOM 6*(0/31)

DE-SU OBSERVER-ET PB

HOUSAM65917481 B&W *A2A2*CVF*RDF*BYF*BLF*
 VG-88-3YR-USA ST'14

REGANCREST S CHASSITY-ET PB

HOUSAF62496899 B&W *BYF*BLF ET
 EX-92-4YR-USA GMD DOM 31*(0/155)

MS CHASSITY OBS CLAIRE-ET PB

HOUSAF141008075 B&W ET B:18 Dec 2010
 VG-87-2YR-CAN 13*(0/66)
 01-10 305 16924 630 3.7 486 2.9
 365 19752 737 3.7 573 2.9
 BCA 437 438 392
 1 LACT: 24536 922 3.8 731 3.0 KG

POL BUTTE MUNITION CRIMSON PB

HOCANF11837373 B&W ET B:10 Aug 2013
 GP-83-3YR-CAN
 MS:80 (FA:5 RAH:7 RAW:5) F&L:86 DS:83 RP:85
 CAN-GEVB Apr*18 80%Rel GLPI 2831/76%
 KG M 1612/97% F 64/96% %F 0.04 PRO\$
 SCS 2.64 P 64/99% %P 0.09 2081
 CAN-GEVB Apr*18 77%Rel CONF 2/43%
 MS 1 F&L 3 DS 0 RP 5
 02-04 305 13758 503 3.7 439 3.2
 BCA 320 316 323
 03-06 305 16932 571 3.4 543 3.2
 324 17636 598 3.4 569 3.2
 BCA 355 326 360
 04-06 P88 14183 585 4.1 494 3.5
 PBCA 276 310 307
 3 LACT: 39453 1441 3.7 1284 3.3 KG
 Avg BCA: M317 F317 P330
 2 Superior Lactations
 Progeny Data: OEX 1VG 2GP 0G 0F
 3 DAUS ME AVG: 17837 660 3.7 562 3.2
 AVG BCA: M337 F338 P340

SULLY MUNITION-ET PB

H0840M3008167883 B&W *A2A2*CVF*BYF*BLF*DP
 VG-85-4YR-CAN SP'16
 CAN-GEVB Apr*18 98%Rel GLPI 2781/94%
 KG M 1327 F 58 %F 0.07 P 62 %P 0.14
 CAN-GEVB Apr*18 95%Rel CONF -1

ROYLANE SOCRA ROBUST-ET PB

HOUSAM64966739 B&W *A2A2*CVF*RDF*BLF*DPF*
 VG-88-3YR-USA

SULLY PLANET MANITOBA-ET PB

HOUSAF139853931 B&W ET B:16 Feb 2009
 VG-85-6YR-CAN DOM 17*(0/87)

FLEVO GENETICS SNOWMAN PB

HONLDM388965513 B&W *CVF*BLF

LARCREST CRIMSON-ET PB

HOUSAF53452457 B&W *BYF ET B:27 Jun 2007
 EX-93-2E-USA DOM 3*(0/16)

05-02 305 18207 987 5.4 666 3.7
 365 21042 1110 5.3 775 3.7
 3 LACT: 88842 4139 4.7 3354 3.8 KG
 Progeny Data: OEX 3VG 1GP 0G 0F
 3 DAUS ME AVG: 14238 591 4.2 471 3.3
 AVG BCA: M269 F303 P285

LOT NO: 36

POL BUTTE CHIEF CATHIA PB

HOCANF12708375 B&W B:17 Oct 2017
 CAN-GPA Apr*18 78%Rel GPA LPI 3049/73%
 KG M 957/84% F 30/72% %F-0.04 PRO\$
 SCS 2.42 P 25/76% %P-0.05 2020
 CAN-GPA Apr*18 75%Rel CONF 13/99%
 MS 12 F&L 12 DS 6 RP 7

Consigned By:
 VAN DEN POL DAIRY
 Tel: 403-345-2952 Fax: 403-345-3176

#Open

4th-7th Maternal Dam
 LARCREST CRIMSON-ET EX-93-2E-USA 3*
 LARCREST COSMOPOLITAN VG-87-3YR-USA 8*
 LARCREST OSIDE CHAMPAGNE-TW EX-90-8YR-USA
 LARCREST JUROR CHANEL EX-93-3E-USA

STANTONS CHIEF-ET PB

H0840M3129015989 B&W *A2A2*CDF*CVF*BYF*BL
 CAN-GPA Apr*18 82%Rel GPA LPI 3070/78%
 KG M 983/66% F 44/64% %F 0.08 PRO\$
 SCS 2.60 P 34/59% %P 0.03 2129
 CAN-GPA Apr*18 79%Rel CONF 14/99%
 MS 12 F&L 11 DS 7 RP 10

STANTONS HIGH OCTANE PB

HOCANM11696704 B&W *A1A2*CVF*BYF*BLF*DPF*
 EX-93-3YR-CAN ST'17
 CAN-GEVB Apr*18 96%Rel GLPI 2697/91%
 KG M 1388 F 23 %F-0.24 P 26 %P-0.16
 CAN-GEVB Apr*18 93%Rel CONF 13

DE-SU BKM MCCUTCHEN 1174-ET PB

HOUSAM6990138 B&W *A1A2*CVF*BYF*BLF*DPF*
 EX-92-3YR-USA ST'15

MS CHASSITY OBS CLAIRE-ET PB

HOUSAF141008075 B&W ET B:18 Dec 2010
 VG-87-2YR-CAN 13*(0/66)

AMIGHETTI NUMERO UNO ET PB

HOITAM17990915143 B&W *A1A2*CVF*BYF*BLF*P
 EX-90-3YR-HUN ST'15

LARCREST CHEVELLE-ET PB

HOUSAF57187004 B&W ET B:24 Dec 2010
 VG-87-2YR-CAN 14*(0/71)

ROCKYMOUNTAIN UNO CHEYANNE PB

HOCANF11445880 B&W ET B:13 Sep 2012
 VG-85-2YR-CAN 7*(0/36)
 02-02 305 12497 563 4.5 424 3.4
 365 14690 663 4.5 504 3.4
 BCA 299 363 319
 2 LACT: 35603 1536 4.3 1241 3.5 KG

POL BUTTE OCTANE CORDELIA P PB

HOCANF12410241 B&W *POR ET B:11 Dec 2015
 VG-85-2YR-CAN
 MS:85 (FA:9 RAH:8 RAW:6) F&L:83 DS:86 RP:85
 CAN-GEVB Apr*18 80%Rel GPA LPI 2925/75%
 KG M 1535/96% F 50/90% %F-0.06 PRO\$
 SCS 2.49 P 40/92% %P-0.09 2058
 CAN-GPA Apr*18 77%Rel CONF 10/97%
 MS 8 F&L 8 DS 7 RP 10
 01-10 P209 13007 491 3.8 405 3.1
 PBCA 338 341 329
 1 LACT: 8945 342 3.8 365 3.1 KG
 Avg BCA: M338 F341 P329

STANTONS HIGH OCTANE PB

HOCANM11696704 B&W *A1A2*CVF*BYF*BLF*DPF*
 EX-93-3YR-CAN ST'17
 CAN-GEVB Apr*18 96%Rel GLPI 2697/91%
 KG M 1388 F 23 %F-0.24 P 26 %P-0.16
 CAN-GEVB Apr*18 93%Rel CONF 13

DE-SU BKM MCCUTCHEN 1174-ET PB

HOUSAM6990138 B&W *A1A2*CVF*BYF*BLF*DPF*
 EX-92-3YR-USA ST'15

MS CHASSITY OBS CLAIRE-ET PB

HOUSAF141008075 B&W ET B:18 Dec 2010
 VG-87-2YR-CAN 13*(0/66)

SULLY MUNITION-ET PB

H0840M3008167883 B&W *A2A2*CVF*BYF*BLF*DP
 VG-85-4YR-CAN SP'16

LARCREST CATHOLIC-ET PB

HOUSAF57187073 B&W ET B:01 Jul 2011
 VG-85-2YR-CAN 1*(0/8)

Progeny Data: OEX 0VG 2GP 0G 0F
 2 DAUS ME AVG: 16567 640 3.9 539 3.3
 AVG BCA: M313 F328 P326

POL BUTTE MUNITION CRIMSON PB

HOCANF11837373 B&W ET B:10 Aug 2013
 GP-83-3YR-CAN
 02-04 305 13758 503 3.7 439 3.2
 BCA 320 316 323
 03-06 305 16932 571 3.4 543 3.2
 324 17636 598 3.4 569 3.2
 BCA 355 326 360
 04-06 P88 14183 585 4.1 494 3.5
 PBCA 276 310 307
 3 LACT: 39453 1441 3.7 1284 3.3 KG
 Avg BCA: M317 F317 P330
 2 Superior Lactations
 Progeny Data: OEX 1VG 2GP 0G 0F
 3 DAUS ME AVG: 17837 660 3.7 562 3.2
 AVG BCA: M337 F338 P340

POL BUTTE COMPLETE DISPERSAL

LOT
.....
37

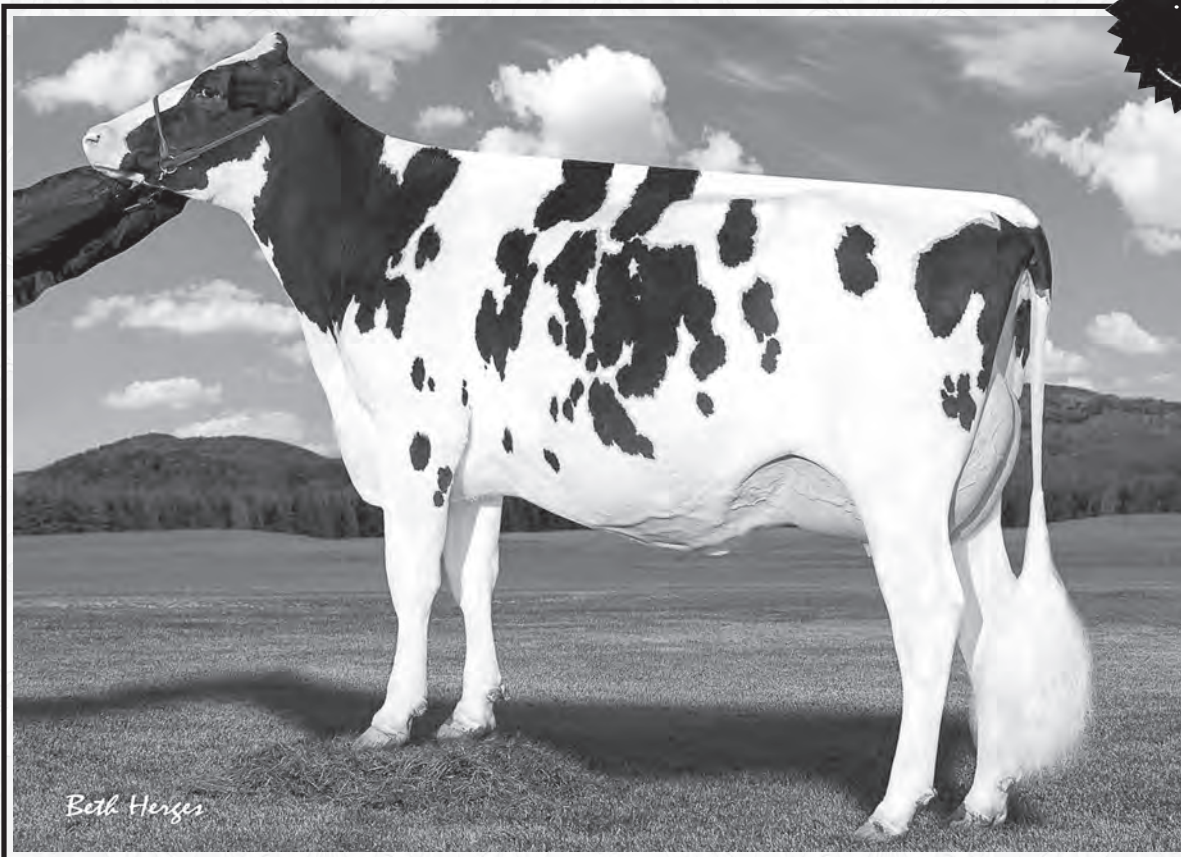

3RD DAM: LARCREST CRIMSON-ET EX-93 2E DOM 3*

LOT NO: 37

Issued: 25 Jun 2018

POL BUTTE SUPERSHOT CHRISTMAS PB

HOCANF12410245 B&W B:25 Dec 2015

GP-83-1YR-CAN

MS:83 (FA:6 RAH:7 RAW:7) F&L:85 DS:81 RP:82

CAN-GEV Apr*18 79%Rel GLPI 2897/74%

KG M 1962/99% F 62/96% %F-0.08 PRO\$

SCS 2.76 P 67/99% %P 0.02 2227

CAN-GEV Apr*18 76%Rel CONF 3/53%

MS 2 F&L 2 DS 0 RP 5

01-10 P198 14407 539 3.7 478 3.3

PBCA 372 374 385

1 LACT: 9325 348 3.7 298 3.2 KG

Avg BCA: M372 F374 P385

Consigned By:

VAN DEN POL DAIRY

Tel: 403-345-2952 Fax: 403-345-3176

#Due 11 Oct 2018 to CLAYNOOK Rummy

HOCANM12571462

4th-7th Maternal Dam

LARCREST COSMOPOLITAN VG-87-3YR-USA 8*

LARCREST OSIDE CHAMPAGNE-TW EX-90-8YR-USA

LARCREST JUROR CHANEL EX-93-3E-USA

LARCREST LINDY CHANDRA VG-85-3YR-USA

COGENT SUPERSHOT PB

HONLDM755898903 B&W *A1A2*CVF*BYF*BLF*DPF

CAN-GEV Apr*18 94%Rel GLPI 2787/88%

KG M 1986/94% F 34/51% %F-0.30 PRO\$

SCS 2.68 P 64/92% %P-0.01 2054

CAN-GEV Apr*18 90%Rel CONF 4/74%

MS 6 F&L 2 DS -1 RP 4

Progeny Data: 271 Daus: 84.00% GP+

OEX 58VG 172GP 40G 1F

242 DAUS ME AVG: 13797 528 3.8 440 3.2

AVG BCA: M261 F270 P266

SEAGULL-BAY SUPERSIRE-ET PB

HOUSAM69981349 B&W *A1A2*CVF*BYF*BLF*DPF

EX-90-6YR-USA SP'15

CAN-GEV Apr*18 99%Rel GLPI 2748/97%

KG M 1975 F 91 %F 0.14 P 72 %P 0.06

CAN-GEV Apr*18 99%Rel CONF 1

ROSE SUPERSHOT PB

HODEUF536745399 B&W B:19 Feb 2011

SULLY MUNITION-ET PB

HO840M3008167883 B&W *A2A2*CVF*BYF*BLF*DPF

VG-85-4YR-CAN SP'16

CAN-GEV Apr*18 98%Rel GLPI 2781/94%

KG M 1327 F 58 %F 0.07 P 62 %P 0.14

CAN-GEV Apr*18 95%Rel CONF -1

LARCREST CATHOLIC-ET PB

HOUSAF57187073 B&W ET B:01 Jul 2011

VG-85-2YR-CAN 1*(0/8)

Progeny Data: OEX 0VG 2GP 0G 0F

2 DAUS ME AVG: 16567 640 3.9 539 3.3

AVG BCA: M313 F328 P326

ROYLANE SOCRA ROBUST-ET PB

HOUSAM64966739 B&W *A2A2*CVF*RDF*BLF*DPF

VG-88-3YR-USA

AMMON-PEACHEY SHAUNA-ET PB

HOUSAF66228178 B&W ET B:16 Apr 2009

EX-92-8YR-USA DOM GMD 17*(0/85)

CHARLESDALE SUPERSTITION-ET PB

HOUSAM62065919 B&W *POF*CVF*RDF*BYF*BLF*D

RC CLASSIC PB

HODEUF580590447 B&W B:21 Apr 2006

VG-87-DEU

ROYLANE SOCRA ROBUST-ET PB

HOUSAM64966739 B&W *A2A2*CVF*RDF*BLF*DPF

VG-88-3YR-USA

SULLY PLANET MANITOBA-ET PB

HOUSAF139853931 B&W ET B:16 Feb 2009

VG-85-6YR-CAN DOM 17*(0/87)

FLEVO GENETICS SNOWMAN PB

HONLDM388965513 B&W *CVF*BLF

LARCREST CRIMSON-ET PB

HOUSAF53452457 B&W *BYF ET B:27 Jun 2007

EX-93-2E-USA DOM 3*(0/16)

05-02 305 18207 987 5.4 666 3.7

365 21042 1110 5.3 775 3.7

3 LACT: 88842 4139 4.7 3354 3.8 KG

Progeny Data: OEX 3VG 1GP 0G 0F

3 DAUS ME AVG: 14238 591 4.2 471 3.3

AVG BCA: M269 F303 P285

POL BUTTE MUNITION CRIMSON PB

HOCANF11837373 B&W ET B:10 Aug 2013

GP-83-3YR-CAN

MS:80 (FA:5 RAH:7 RAW:5) F&L:86 DS:83 RP:85

CAN-GEV Apr*18 80%Rel GLPI 2831/76%

KG M 1612/97% F 64/96% %F 0.04 PRO\$

SCS 2.64 P 64/99% %P 0.09 2081

CAN-GEV Apr*18 77%Rel CONF 2/43%

MS 1 F&L 3 DS 0 RP 5

02-04 305 13758 503 3.7 439 3.2

BCA 320 316 323

03-06 305 16932 571 3.4 543 3.2

324 17636 598 3.4 569 3.2

BCA 355 326 360

04-06 P88 14183 585 4.1 494 3.5

PBCA 276 310 307

3 LACT: 39453 1441 3.7 1284 3.3 KG

Avg BCA: M317 F317 P330

2 Superior Lactations

Progeny Data: OEX 1VG 2GP 0G 0F

3 DAUS ME AVG: 17837 660 3.7 562 3.2

AVG BCA: M337 F338 P340

POL BUTTE COMPLETE DISPERSAL

LOT NO: 38

Issued: 25 Jun 2018



POL BUTTE SILVER CRIME PB

HOCANF12708347 B&W ET B:23 Jan 2017
CAN-GPA Apr*18 80%Rel GPA LPI 3025/75%
KG M 1097/88% F 78/98% %F 0.36 PRO\$
SCS 2.58 P 58/98% %P 0.18 2244
CAN-GPA Apr*18 77%Rel CONF 8/92%
MS 7 F&L 6 DS 3 RP 2

Consigned By:
VAN DEN POL DAIRY
Tel: 403-345-2952 Fax: 403-345-3176

#Bred 16 Jun 2018 to PROGENESIS Othello
HOCANM12609201

4th-7th Maternal Dam
LARCREST COSMOPOLITAN VG-87-3YR-USA 8*
LARCREST OSIDE CHAMPAGNE-TW EX-90-8YR-USA
LARCREST JUROR CHANEL EX-93-3E-USA
LARCREST LINDY CHANDRA VG-85-3YR-USA

SEAGULL-BAY SILVER-ET PB

HOUSAM72156794 B&W *A1A2*CVF*BYF*BLF*DPF
CAN-GEVB Apr*18 95%Rel GLPI 2901/89%
KG M 802/57% F 84/95% %F 0.53 PRO\$
SCS 2.84 P 52/83% %P 0.21 2054
CAN-GEVB Apr*18 91%Rel CONF 7/89%
MS 8 F&L 6 DS 1 RP 0

Progeny Data: 373 Daus: 88.00% GP+
0EX 81VG 250GP 42G 0F
288 DAUS ME AVG: 13247 558 4.2 434 3.3
AVG BCA: M250 F286 P262

MOUNTFIELD SSI DCY MOGUL-ET PB

HO840M3006972816 B&W *A1A2*CVF*RDF*BYF*BLF
EX-93-7YR-USA EXTRA'15
CAN-GEVB Apr*18 99%Rel GLPI 3064/98%
KG M 1289 F 94 %F 0.40 P 52 %P 0.08
CAN-GEVB Apr*18 99%Rel CONF 10

SEAGULL-BAY SNOW DARLING-ET PB

HOUSAF70640273 B&W ET B:22 Jul 2011

COYNE-FARMS DORCY-ET PB

HOUSAM139005002 B&W *A1A2*BYC*CVF*BLF ET
MOUNTFIELD MARSH MAXINE-ET PB
HOUSAF62784081 B&W ET B:23 Apr 2006
VG-88-2YR-USA DOM

FLEVO GENETICS SNOWMAN PB

HONLDM388965513 B&W *CVF*BLF
AMMON-PEACHEY SHAUNA-ET PB
HOUSAF66228178 B&W ET B:16 Apr 2009
EX-92-8YR-USA DOM GMD 17*(0/85)

POL BUTTE MUNITION CRIMSON PB

HOCANF11837373 B&W ET B:10 Aug 2013
GP-83-3YR-CAN
MS:80 (FA:5 RAH:7 RAW:5) F&L:86 DS:83 RP:85
CAN-GEVB Apr*18 80%Rel GLPI 2831/76%
KG M 1612/97% F 64/96% %F 0.04 PRO\$
SCS 2.64 P 64/99% %P 0.09 2081
CAN-GEVB Apr*18 77%Rel CONF 2/43%
MS 1 F&L 3 DS 0 RP 5

02-04 305 13758 503 3.7 439 3.2
BCA 320 316 323
03-06 305 16932 571 3.4 543 3.2
324 17636 598 3.4 569 3.2
BCA 355 326 360
04-06 P88 14183 585 4.1 494 3.5
PBCA 276 310 307
3 LACT: 39453 1441 3.7 1284 3.3 KG
Avg BCA: M317 F317 P330
2 Superior Lactations
Progeny Data: 0EX 1VG 2GP 0G 0F
3 DAUS ME AVG: 17837 660 3.7 562 3.2
AVG BCA: M337 F338 P340

SULLY MUNITION-ET PB

HO840M3008167883 B&W *A2A2*CVF*BYF*BLF*DPF
VG-85-4YR-CAN SP'16
CAN-GEVB Apr*18 98%Rel GLPI 2781/94%
KG M 1327 F 58 %F 0.07 P 62 %P 0.14
CAN-GEVB Apr*18 95%Rel CONF -1

LARCREST CATHOLIC-ET PB

HOUSAF57187073 B&W ET B:01 Jul 2011
VG-85-2YR-CAN 1*(0/8)
Progeny Data: 0EX 0VG 2GP 0G 0F
2 DAUS ME AVG: 16567 640 3.9 539 3.3
AVG BCA: M313 F328 P326

ROYLANE SOCRA ROBUST-ET PB

HOUSAM64966739 B&W *A2A2*CVF*RDF*BLF*DPF
VG-88-3YR-USA

SULLY PLANET MANITOBA-ET PB

HOUSAF139853931 B&W ET B:16 Feb 2009
VG-85-6YR-CAN DOM 17*(0/87)

FLEVO GENETICS SNOWMAN PB

HONLDM388965513 B&W *CVF*BLF
LARCREST CRIMSON-ET PB
HOUSAF53452457 B&W *BYF ET B:27 Jun 2007
EX-93-2E-USA DOM 3*(0/16)
05-02 305 18207 987 5.4 666 3.7
365 21042 1110 5.3 775 3.7
3 LACT: 88842 4139 4.7 3354 3.8 KG
Progeny Data: 0EX 3VG 1GP 0G 0F
3 DAUS ME AVG: 14238 591 4.2 471 3.3
AVG BCA: M269 F303 P285

LOT NO: 39

Issued: 25 Jun 2018



POL BUTTE SILVER CRISSY PB

HOCANF12708348 B&W ET B:26 Jan 2017
CAN-GPA Apr*18 79%Rel GPA LPI 2956/73%
KG M 1637/97% F 81/99% %F 0.18 PRO\$
SCS 2.75 P 69/99% %P 0.11 2203
CAN-GPA Apr*18 75%Rel CONF 6/81%
MS 5 F&L 6 DS 2 RP 2

Consigned By:
VAN DEN POL DAIRY
Tel: 403-345-2952 Fax: 403-345-3176

#Due 21 Jan 2019 to KINGS-RANSOM SCORE-ET
HO840M3139851164

4th-7th Maternal Dam
LARCREST COSMOPOLITAN VG-87-3YR-USA 8*
LARCREST OSIDE CHAMPAGNE-TW EX-90-8YR-USA
LARCREST JUROR CHANEL EX-93-3E-USA
LARCREST LINDY CHANDRA VG-85-3YR-USA

SEAGULL-BAY SILVER-ET PB

HOUSAM72156794 B&W *A1A2*CVF*BYF*BLF*DPF
CAN-GEVB Apr*18 95%Rel GLPI 2901/89%
KG M 802/57% F 84/95% %F 0.53 PRO\$
SCS 2.84 P 52/83% %P 0.21 2054
CAN-GEVB Apr*18 91%Rel CONF 7/89%
MS 8 F&L 6 DS 1 RP 0

Progeny Data: 373 Daus: 88.00% GP+
0EX 81VG 250GP 42G 0F
288 DAUS ME AVG: 13247 558 4.2 434 3.3
AVG BCA: M250 F286 P262

MOUNTFIELD SSI DCY MOGUL-ET PB

HO840M3006972816 B&W *A1A2*CVF*RDF*BYF*BLF
EX-93-7YR-USA EXTRA'15
CAN-GEVB Apr*18 99%Rel GLPI 3064/98%
KG M 1289 F 94 %F 0.40 P 52 %P 0.08
CAN-GEVB Apr*18 99%Rel CONF 10

SEAGULL-BAY SNOW DARLING-ET PB

HOUSAF70640273 B&W ET B:22 Jul 2011

COYNE-FARMS DORCY-ET PB

HOUSAM139005002 B&W *A1A2*BYC*CVF*BLF ET
MOUNTFIELD MARSH MAXINE-ET PB
HOUSAF62784081 B&W ET B:23 Apr 2006
VG-88-2YR-USA DOM

FLEVO GENETICS SNOWMAN PB

HONLDM388965513 B&W *CVF*BLF
AMMON-PEACHEY SHAUNA-ET PB
HOUSAF66228178 B&W ET B:16 Apr 2009
EX-92-8YR-USA DOM GMD 17*(0/85)

POL BUTTE MUNITION CRIMSON PB

HOCANF11837373 B&W ET B:10 Aug 2013
GP-83-3YR-CAN
MS:80 (FA:5 RAH:7 RAW:5) F&L:86 DS:83 RP:85
CAN-GEVB Apr*18 80%Rel GLPI 2831/76%
KG M 1612/97% F 64/96% %F 0.04 PRO\$
SCS 2.64 P 64/99% %P 0.09 2081
CAN-GEVB Apr*18 77%Rel CONF 2/43%
MS 1 F&L 3 DS 0 RP 5

02-04 305 13758 503 3.7 439 3.2
BCA 320 316 323
03-06 305 16932 571 3.4 543 3.2
324 17636 598 3.4 569 3.2
BCA 355 326 360
04-06 P88 14183 585 4.1 494 3.5
PBCA 276 310 307
3 LACT: 39453 1441 3.7 1284 3.3 KG
Avg BCA: M317 F317 P330
2 Superior Lactations
Progeny Data: 0EX 1VG 2GP 0G 0F
3 DAUS ME AVG: 17837 660 3.7 562 3.2
AVG BCA: M337 F338 P340

SULLY MUNITION-ET PB

HO840M3008167883 B&W *A2A2*CVF*BYF*BLF*DPF
VG-85-4YR-CAN SP'16
CAN-GEVB Apr*18 98%Rel GLPI 2781/94%
KG M 1327 F 58 %F 0.07 P 62 %P 0.14
CAN-GEVB Apr*18 95%Rel CONF -1

LARCREST CATHOLIC-ET PB

HOUSAF57187073 B&W ET B:01 Jul 2011
VG-85-2YR-CAN 1*(0/8)
Progeny Data: 0EX 0VG 2GP 0G 0F
2 DAUS ME AVG: 16567 640 3.9 539 3.3
AVG BCA: M313 F328 P326

ROYLANE SOCRA ROBUST-ET PB

HOUSAM64966739 B&W *A2A2*CVF*RDF*BLF*DPF
VG-88-3YR-USA

SULLY PLANET MANITOBA-ET PB

HOUSAF139853931 B&W ET B:16 Feb 2009
VG-85-6YR-CAN DOM 17*(0/87)

FLEVO GENETICS SNOWMAN PB

HONLDM388965513 B&W *CVF*BLF
LARCREST CRIMSON-ET PB
HOUSAF53452457 B&W *BYF ET B:27 Jun 2007
EX-93-2E-USA DOM 3*(0/16)
05-02 305 18207 987 5.4 666 3.7
365 21042 1110 5.3 775 3.7
3 LACT: 88842 4139 4.7 3354 3.8 KG
Progeny Data: 0EX 3VG 1GP 0G 0F
3 DAUS ME AVG: 14238 591 4.2 471 3.3
AVG BCA: M269 F303 P285

POL BUTTE COMPLETE DISPERSAL

LOT
.....
40

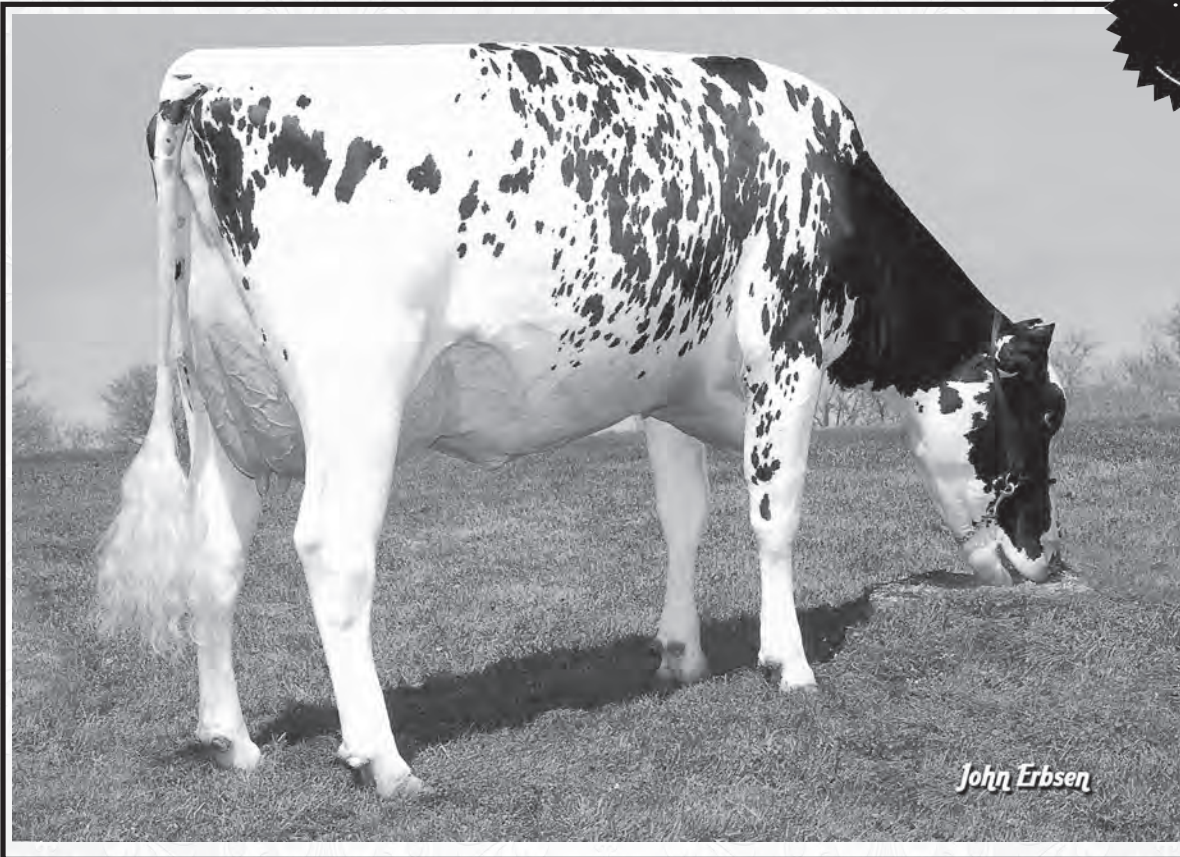

4TH DAM: LARCREST COSMOPOLITAN VG-87 8*

LOT NO: 40

Issued: 25 Jun 2018

POL BUTTE RAMBO CRISSY PB

HOCANF12708351 B&W B:20 Feb 2017
 CAN-GPA Apr*18 76%Rel GPA LPI 2927/71%
 KG M 891/81% F 65/96% %F 0.31 PRO\$
 SCS 2.79 P 53/97% %P 0.20 2036
 CAN-GPA Apr*18 73%Rel CONF 7/87%
 MS 4 F&L 5 DS 6 RP 9

Consigned By:

VAN DEN POL DAIRY
 Tel: 403-345-2952 Fax: 403-345-3176

#Due 10 Feb 2019 to KINGS-RANSOM SCORE-ET
 H0840M3139851164

4th-7th Maternal Dam
 LARCREST COSMOPOLITAN VG-87-3YR-USA 8*
 LARCREST OSIDE CHAMPAGNE-TW EX-90-8YR-USA
 LARCREST JUROR CHANEL EX-93-3E-USA
 LARCREST LINDY CHANDRA VG-85-3YR-USA

OCD KINGBOY RAMBO-ET PB

H0840M3125170485 B&W *A2A2 ET
 CAN-GPA Apr*18 80%Rel GPA LPI 3156/75%
 KG M 683/51% F 69/89% %F 0.43 PRO\$
 SCS 2.76 P 42/71% %P 0.16 2222
 CAN-GPA Apr*18 77%Rel CONF 11/97%
 MS 10 F&L 8 DS 6 RP 6

MORNINGVIEW MCC KINGBOY-ET PB

H0840M3008167883 B&W *A2A2*CVF*BYF*BLF*DPF
 EX-92-4YR-USA ST'17
 CAN-GEBV Apr*18 97%Rel GLPI 2928/92%
 KG M 1505 F 41 %F-0.09 P 48 %P-0.02
 CAN-GEBV Apr*18 95%Rel CONF 11

DE-SU BKM MCCUTCHEN 1174-ET PB

H0840M3125170485 B&W *A1A2*CVF*BYF*BLF*DPF
 EX-92-3YR-USA ST'15
MORNINGVIEW SUPER MEGAN-ET PB
 H0840M3139851164 B&W *BYF ET B:03 Sep 2010

EDG RUBY UNO RAE 2054-ET PB

H0840M3125170485 B&W ET B:25 Feb 2013
 EX-91-4YR-USA

AMIGHETTI NUMERO UNO ET PB

HOITAM17990915143 B&W *A1A2*CVF*BYF*BLF*D
 EX-90-3YR-HUN ST'15

SANDY-VALLEY ROBUST RUBY-ET PB

H0840M3125170485 B&W ET B:28 Jan 2011
 EX-90-6YR-USA

POL BUTTE MUNITION CRIMSON PB

HOCANF11837373 B&W ET B:10 Aug 2013
 GP-83-3YR-CAN
 MS:80 (FA:5 RAH:7 RAW:5) F&L:86 DS:83 RP:85
 CAN-GEBV Apr*18 80%Rel GLPI 2831/76%
 KG M 1612/97% F 64/96% %F 0.04 PRO\$
 SCS 2.64 P 64/99% %P 0.09 2081
 CAN-GEBV Apr*18 77%Rel CONF 2/43%
 MS 1 F&L 3 DS 0 RP 5

02-04	305	13758	503	3.7	439	3.2
	BCA	320	316		323	
03-06	305	16932	571	3.4	543	3.2
	324	17636	598	3.4	569	3.2
	BCA	355	326		360	
04-06	P88	14183	585	4.1	494	3.5
	PBCA	276	310		307	
3	LACT:	39453	1441	3.7	1284	3.3

Avg BCA: M317 F317 P330
 2 Superior Lactations
 Progeny Data: 0EX 1VG 2GP 0G 0F
 3 DAUS ME AVG: 17837 660 3.7 562 3.2
 AVG BCA: M337 F338 P340

SULLY MUNITION-ET PB

H0840M3008167883 B&W *A2A2*CVF*BYF*BLF*DP
 VG-85-4YR-CAN SP'16
 CAN-GEBV Apr*18 98%Rel GLPI 2781/94%
 KG M 1327 F 58 %F 0.07 P 62 %P 0.14
 CAN-GEBV Apr*18 95%Rel CONF -1

LARCREST CATHOLIC-ET PB

H0840M3125170485 B&W ET B:01 Jul 2011
 VG-85-2YR-CAN 1*(0/8)
 Progeny Data: 0EX 0VG 2GP 0G 0F
 2 DAUS ME AVG: 16567 640 3.9 539 3.3
 AVG BCA: M313 F328 P326

ROYLANE SOCRA ROBUST-ET PB

H0840M3125170485 B&W *A2A2*CVF*RDF*BLF*DPF
 VG-88-3YR-USA

SULLY PLANET MANITOBA-ET PB

H0840M3125170485 B&W ET B:16 Feb 2009
 VG-85-6YR-CAN DOM 17*(0/87)

FLEVO GENETICS SNOWMAN PB

HONLDM388965513 B&W *CVF*BLF

LARCREST CRIMSON-ET PB

H0840M3125170485 B&W *BYF ET B:27 Jun 2007
 EX-93-2E-USA DOM 3*(0/16)
 05-02 305 18207 987 5.4 666 3.7
 365 21042 1110 5.3 775 3.7
 3 LACT: 88842 4139 4.7 3354 3.8 KG
 Progeny Data: 0EX 3VG 1GP 0G 0F
 3 DAUS ME AVG: 14238 591 4.2 471 3.3
 AVG BCA: M269 F303 P285

POL BUTTE COMPLETE DISPERSAL

Issued: 25 Jun 2018

LOT NO: 41

POL BUTTE PEPPER CREMONA PB

HOCANF12708384 B&W ET B:27 Jan 2018
 CAN-PA Apr*18 PA LPI 2980
 KG M 870 F 71 %F 0.34
 SCS 2.73 P 53 %P 0.23
 CAN-PA Apr*18 CONF 8
 MS 6 F&L 6 DS 5 RP 5

DELABERGE PEPPER PB

HOCANM11591480 B&W *A2A2*CVF*BYF*BLF ETM
 VG-86-1YR-CAN ST'17
 F&L:86 DS:86 RP:87
 CAN-GEV Apr*18 94%Rel GLPI 3129/89%
 KG M 127/24% F 77/93% %F 0.66 PRO\$
 SCS 2.82 P 41/69% %P 0.32 1937
 CAN-GEV Apr*18 91%Rel CONF 13/99%
 MS 10 F&L 9 DS 10 RP 4
 Progeny Data: 187 Daus: 81.00% GP+
 OEX 31VG 122GP 31G 3F
 235 DAUS ME AVG: 11836 498 4.2 395 3.3
 AVG BCA: M224 F255 P239

POL BUTTE MUNITION CRIMSON PB

HOCANF11837373 B&W ET B:10 Aug 2013
 GP-83-3YR-CAN
 MS:80 (FA:5 RAH:7 RAW:5) F&L:86 DS:83 RP:85
 CAN-GEV Apr*18 80%Rel GLPI 2831/76%
 KG M 1612/97% F 64/96% %F 0.04 PRO\$
 SCS 2.64 P 64/99% %P 0.09 2081
 CAN-GEV Apr*18 77%Rel CONF 2/43%
 MS 1 F&L 3 DS 0 RP 5
 02-04 305 13758 503 3.7 439 3.2
 BCA 320 316 323
 03-06 305 16932 571 3.4 543 3.2
 324 17636 598 3.4 569 3.2
 BCA 355 326 360
 04-06 P88 14183 585 4.1 494 3.5
 PBCA 276 310 307
 3 LACT: 39453 1441 3.7 1284 3.3 KG
 Avg BCA: M317 F317 P330
 2 Superior Lactations
 Progeny Data: 0EX 1VG 2GP 0G 0F
 3 DAUS ME AVG: 17837 660 3.7 562 3.2
 AVG BCA: M337 F338 P340

LOT NO: 42

POL BUTTE DAFT PUNK CHAI PB

HOCANF12093267 B&W ET B:07 Sep 2015
 CAN-GPA Apr*18 77%Rel GPA LPI 2913/71%
 KG M 1007/85% F 70/97% %F 0.32 PRO\$
 SCS 2.74 P 58/98% %P 0.23 1943
 CAN-GPA Apr*18 72%Rel CONF 6/81%
 MS 6 F&L 2 DS 4 RP 2

MR AMERICA DAFT PUNK-ET PB

HOUSAM72693311 B&W *A1A2*CVF*BYF*BLF*DPF
 GMACE Apr*18 89%Rel GPA LPI 3135/81%
 KG M 1590/87% F 58/80% %F 0.04 PRO\$
 SCS 2.62 P 63/92% %P 0.11 2355
 CAN-GPA Apr*18 79%Rel CONF 6/85%
 MS 7 F&L 5 DS 2 RP 3
 Progeny Data: 18 Daus: 72.00% GP+
 OEX 1VG 12GP 5G 0F

POL BUTTE ENFORCER COSMO PB

HOCANF11837385 B&W ET B:04 Nov 2013
 GP-83-3YR-CAN
 MS:83 (FA:4 RAH:6 RAW:4) F&L:81 DS:83 RP:86
 CAN-GEV Apr*18 82%Rel GLPI 2754/78%
 KG M 1065/87% F 61/95% %F 0.21 PRO\$
 SCS 2.83 P 54/98% %P 0.16 1685
 CAN-GEV Apr*18 79%Rel CONF 4/64%
 MS 1 F&L 5 DS 6 RP 5
 02-03 305 12188 512 4.2 414 3.4
 BCA 301 341 321
 03-03 305 14811 601 4.1 479 3.2
 363 16974 690 4.1 555 3.3
 BCA 316 349 321
 04-04 35 1998 97 4.9 72 3.6
 3 LACT: 31160 1299 4.2 1041 3.3 KG
 Avg BCA: M309(22) F345(52) P321(39)
 2 Superior Lactations
 Progeny Data:
 1 DAUS ME AVG: 15508 670 4.3 529 3.4
 AVG BCA: M293 F343 P320

MOUNTFIELD SSI DCY MOGUL-ET PB

H0840M3006972816 B&W *A1A2*CVF*RDF*BYF*BLF
 EX-93-7YR-USA EXTRA'15
 CAN-GEV Apr*18 99%Rel GLPI 3064/98%
 KG M 1289 F 94 %F 0.40 P 52 %P 0.08
 CAN-GEV Apr*18 99%Rel CONF 10

DELABERGE PLANET LOUISA PB

HOCANF105841581 B&W ET B:01 Sep 2009
 VG-88-4YR-CAN 4*(0/20)
 02-00 305 13049 550 4.2 428 3.3
 365 15021 619 4.1 501 3.3
 BCA 332 374 340
 3 LACT: 52593 2222 4.2 1818 3.5 KG

SULLY MUNITION-ET PB

H0840M3008167883 B&W *A2A2*CVF*BYF*BLF*DPF
 VG-85-4YR-CAN SP'16
 CAN-GEV Apr*18 98%Rel GLPI 2781/94%
 KG M 1327 F 58 %F 0.07 P 62 %P 0.14
 CAN-GEV Apr*18 95%Rel CONF -1

LARCREST CATHOLIC-ET PB

HOUAF57187073 B&W ET B:01 Jul 2011
 VG-85-2YR-CAN 1*(0/8)
 Progeny Data: 0EX 0VG 2GP 0G 0F
 2 DAUS ME AVG: 16567 640 3.9 539 3.3
 AVG BCA: M313 F328 P326

01-09 297 9494 373 3.9 339 3.6
 1 LACT: 9494 373 3.9 339 3.6 KG

MINNIGAN-HILLS DAY-ET PB

HOUSAM69774730 B&W *A1A1*CVF*BYF*BLF*DPF
 CAN-GEV Apr*18 99%Rel GLPI 3027/97%
 KG M 1723 F 55 %F 0.08 P 54 %P 0.02
 CAN-GEV Apr*18 98%Rel CONF 8

SEAGULL-BAY MISS AMERICA-ET PB

HOUAF70640281 B&W ET B:26 Jul 2011
 VG-87-3YR-USA DOM 2*(0/11)
 02-03 305 12107 523 4.3 415 3.4
 365 14402 621 4.3 508 3.5
 1 LACT: 19536 865 4.4 735 3.8 KG

MR LOOKOUT P ENFORCER-ET PB

HOUSAM71302825 B&W *A2A2*CVF*BYF*BLF*DPF
 EX-90-3YR-CAN
 CAN-GEV Apr*18 98%Rel GLPI 2906/95%
 KG M 1419 F 43 %F 0.09 P 64 %P 0.14
 CAN-GEV Apr*18 97%Rel CONF 6

LARCREST CATHOLIC-ET PB

HOUAF57187073 B&W ET B:01 Jul 2011
 VG-85-2YR-CAN 1*(0/8)
 Progeny Data: 0EX 0VG 2GP 0G 0F
 2 DAUS ME AVG: 16567 640 3.9 539 3.3
 AVG BCA: M313 F328 P326

Consigned By:
 VAN DEN POL DAIRY
 Tel: 403-345-2952 Fax: 403-345-3176

#Open

4th-7th Maternal Dam
 LARCREST COSMOPOLITAN VG-87-3YR-USA 8*
 LARCREST OSIDE CHAMPAGNE-TW EX-90-8YR-USA
 LARCREST JUROR CHANEL EX-93-3E-USA
 LARCREST LINDY CHANDRA VG-85-3YR-USA

COYNE-FARMS DORCY-ET PB

HOUSAM139005002 B&W *A1A2*BYC*CVF*BLF ET
MOUNTFIELD MARSH MAXINE-ET PB
 HOUAF62784081 B&W ET B:23 Apr 2006
 VG-88-2YR-USA DOM

ENSENADA TABOO PLANET-ET PB

HOUSAM60597003 B&W *A2A2*CVF*RDF*BYF*BLF*
 EX-92-14YR-USA EXTRA'12 GM'11
DELABERGE JUSTICE LUCIA PB
 HOCANF102736679 B&W ET B:17 Mar 2005
 VG-88-5YR-CAN 13*(0/65)

ROYLANE SOCRA ROBUST-ET PB

HOUSAM64966739 B&W *A2A2*CVF*RDF*BLF*DPF
 VG-88-3YR-USA

SULLY PLANET MANITOBA-ET PB

HOUAF139853931 B&W ET B:16 Feb 2009
 VG-85-6YR-CAN DOM 17*(0/87)

FLEVO GENETICS SNOWMAN PB

HONLDM388965513 B&W *CVF*BLF
LARCREST CRIMSON-ET PB
 HOUAF53452457 B&W *BYF ET B:27 Jun 2007
 EX-93-2E-USA DOM 3*(0/16)
 05-02 305 18207 987 5.4 666 3.7
 365 21042 1110 5.3 775 3.7
 3 LACT: 88842 4139 4.7 3354 3.8 KG
 Progeny Data: 0EX 3VG 1GP 0G 0F
 3 DAUS ME AVG: 14238 591 4.2 471 3.3
 AVG BCA: M269 F303 P285

Consigned By:
 VAN DEN POL DAIRY
 Tel: 403-345-2952 Fax: 403-345-3176

#Fresh 23 May 2018

4th-7th Maternal Dam
 LARCREST COSMOPOLITAN VG-87-3YR-USA 8*
 LARCREST OSIDE CHAMPAGNE-TW EX-90-8YR-USA
 LARCREST JUROR CHANEL EX-93-3E-USA
 LARCREST LINDY CHANDRA VG-85-3YR-USA

CHARLESDALE SUPERSTITION-ET PB

HOUSAM62065919 B&W *POF*CVF*RDF*BYF*BLF*DPF
HENDEL BOLTON FLORIDA-ET PB
 HOUAF64855726 B&W *BYF ET B:03 May 2008
 EX-90-4YR-USA

ROYLANE SOCRA ROBUST-ET PB

HOUSAM64966739 B&W *A2A2*CVF*RDF*BLF*DPF
 VG-88-3YR-USA

AMMON-PEACHEY SHAUNA-ET PB

HOUAF66228178 B&W ET B:16 Apr 2009
 EX-92-8YR-USA DOM GMD 17*(0/85)

MARBRI FACEBOOK PB

HOCANM10847042 B&W *A1A2*CVF*RDF*BYF*BLF*
 EX-90-4YR-CAN SP'14

WABASH-WAY-I SHOTTLE EMBER PB

HOCANF10820327 B&W *CVF*BLF ET
 VG-88-6YR-CAN 9*(0/47)

FLEVO GENETICS SNOWMAN PB

HONLDM388965513 B&W *CVF*BLF
LARCREST CRIMSON-ET PB
 HOUAF53452457 B&W *BYF ET B:27 Jun 2007
 EX-93-2E-USA DOM 3*(0/16)
 05-02 305 18207 987 5.4 666 3.7
 365 21042 1110 5.3 775 3.7
 3 LACT: 88842 4139 4.7 3354 3.8 KG
 Progeny Data: 0EX 3VG 1GP 0G 0F
 3 DAUS ME AVG: 14238 591 4.2 471 3.3
 AVG BCA: M269 F303 P285

POL BUTTE COMPLETE DISPERSAL

LOT
.....
43

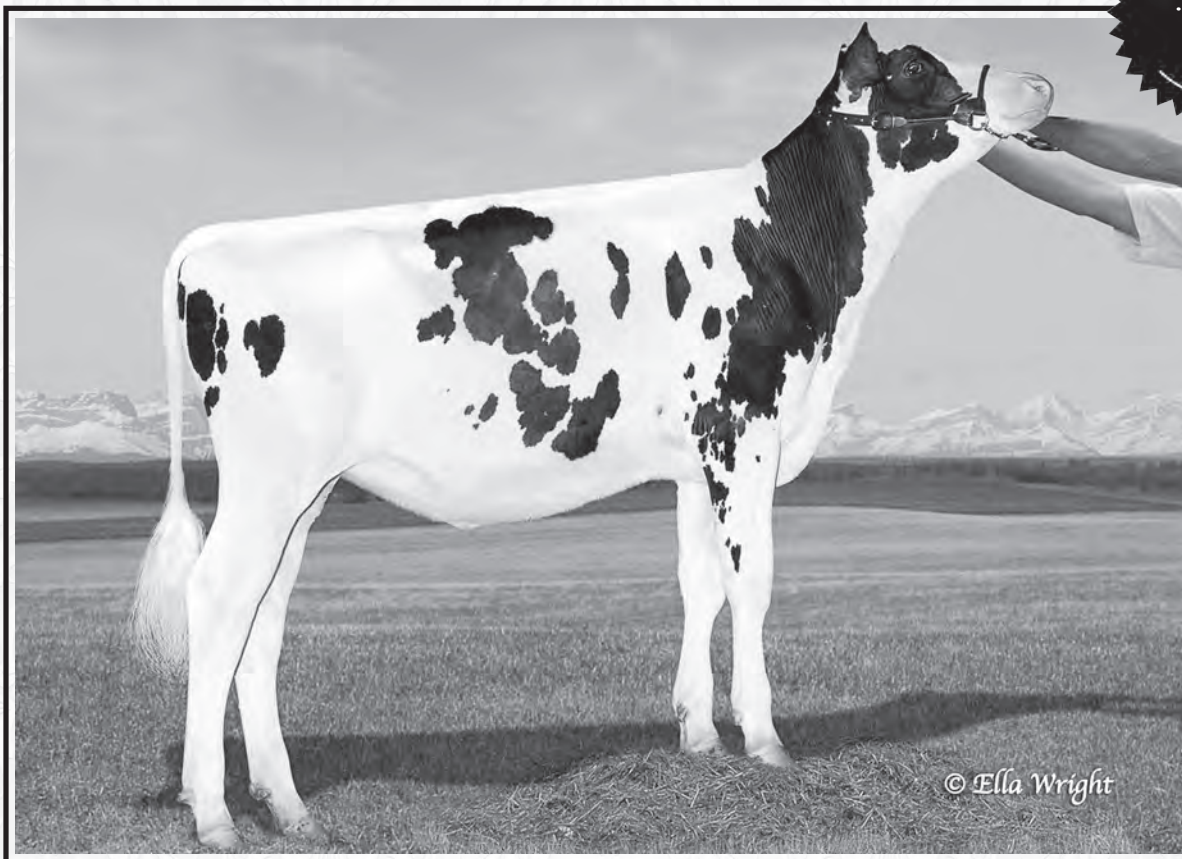

© Ella Wright

2ND DAM: LARCREST CATHOLIC VG-85 1*

LOT NO: 43

Issued: 25 Jun 2018

POL BUTTE FORMOST CRISANTA PB

HOCANF12410259 B&W B:01 Mar 2016
CAN-PA Apr*18 44%Rel PA LPI 2391/41%
KG M-101/29% F 34/77% %F 0.37 PRO\$
SCS 2.95 P 18/64% %P 0.19 897
CAN-PA Apr*18 42%Rel CONF 7/87%
MS 5 F&L 3 DS 5 RP 6

01-11	P86	11305	490	4.3	393	3.5
	PBCA	293	343		320	
1	LACT:	3338	150	4.5	107	3.2 KG
	Avg BCA:	M293	F343	P320		

Consigned By:
VAN DEN POL DAIRY
Tel: 403-345-2952 Fax: 403-345-3176

#Due 05 Feb 2019 to PROGENESIS Othello
HOCANM12609201

4th-7th Maternal Dam
LARCREST COSMOPOLITAN VG-87-3YR-USA 8*
LARCREST OSIDE CHAMPAGNE-TW EX-90-8YR-USA
LARCREST JUROR CHANEL EX-93-3E-USA
LARCREST LINDY CHANDRA VG-85-3YR-USA

QUALITY SID FORMOST PB

HOCANM11327958 B&W *A1A1*CDC*BYC*CVF*BLF*
VG-86-1YR-CAN
F&L:82 DS:90 RP:85
CAN-GEV Apr*18 93%Rel GLPI 2085/88%
KG M-1268/0% F 7/21% %F 0.54 PRO\$
SCS 3.08 P-17/3% %P 0.22 154
CAN-GEV Apr*18 90%Rel CONF 9/95%
MS 10 F&L 2 DS 4 RP 8
Progeny Data: 103 Daus: 90.00% GP+
OEX 32VG 61GP 10G OF
105 DAUS ME AVG: 11341 463 4.1 366 3.2
AVG BCA: M214 F237 P221

PINE-TREE SID-ET PB

HOUSAM62175895 B&W *A1A2*CVF*BYF*BLF*DPF
VG-86-2YR-CAN ST'10
CAN-GEV Apr*18 99%Rel GLPI 2004/99%
KG M-446 F-2 %F 0.14 P-9 %P 0.04
CAN-GEV Apr*18 99%Rel CONF 9

QUALITY GOLDWYN FLANSCO PB

HOCANF7917773 B&W B:01 Oct 2006
EX-95-2E-CAN 2*(4/7)
05-09 305 13742 612 4.5 428 3.1
365 15725 713 4.5 501 3.2
BCA 277 331 271
5 LACT: 72268 3339 4.6 2488 3.4 KG

REGANCREST-MR DRHAM SAM-ET PB

HOUSAM207184639 B&W *A2A2*CVF*BYF*BLF*ET
EX-90-4YR-CAN SP'14
PINE-TREE FINLEY MINNIE-ET PB
HOUSAF61733050 B&W ET B:24 Jan 2004
EX-90-6YR-USA EX-91-7YR-CAN DOM 9*(0/46)

BRAEDALE GOLDWYN PB

HOCANM10705608 B&W *A1A2*CVF*BYF*BLF
GP-84-8YR-CAN GM'12 EXTRA'05

QUALITY GIBSON FINSCO PB

HOCANF9408176 B&W ET B:09 Apr 2003
EX-95-3E-CAN 19*(25/70)

POL BUTTE ENFORCER COSMO PB

HOCANF11837385 B&W ET B:04 Nov 2013
GP-83-3YR-CAN
MS:83 (FA:4 RAH:6 RAW:4) F&L:81 DS:83 RP:86
CAN-GEV Apr*18 82%Rel GLPI 2754/78%
KG M 1065/87% F 61/95% %F 0.21 PRO\$
SCS 2.83 P 54/98% %P 0.16 1685
CAN-GEV Apr*18 79%Rel CONF 4/64%
MS 1 F&L 5 DS 6 RP 5
02-03 305 12188 512 4.2 414 3.4
BCA 301 341 321
03-03 305 14811 601 4.1 479 3.2
363 16974 690 4.1 555 3.3
BCA 316 349 321
04-04 35 1998 97 4.9 72 3.6
3 LACT: 31160 1299 4.2 1041 3.3 KG
Avg BCA: M309(22) F345(52) P321(39)
2 Superior Lactations
Progeny Data:
1 DAUS ME AVG: 15508 670 4.3 529 3.4
AVG BCA: M293 F343 P320

MR LOOKOUT P ENFORCER-ET PB

HOUSAM17302825 B&W *A2A2*CVF*BYF*BLF*DPF
EX-90-3YR-CAN
CAN-GEV Apr*18 98%Rel GLPI 2906/95%
KG M 1419 F 43 %F-0.09 P 64 %P 0.14
CAN-GEV Apr*18 97%Rel CONF 6

LARCREST CATHOLIC-ET PB

HOUSAF57187073 B&W ET B:01 Jul 2011
VG-85-2YR-CAN 1*(0/8)
Progeny Data: OEX OVG 2GP OG OF
2 DAUS ME AVG: 16567 640 3.9 539 3.3
AVG BCA: M313 F328 P326

MARBRI FACEBOOK PB

HOCANM10847042 B&W *A1A2*CVF*RDF*BYF*BLF*
EX-90-4YR-CAN SP'14

WABASH-WAY-I SHOTTLE EMBER PB

HOCANF10820327 B&W *CVF*BLF ET
VG-88-6YR-CAN 9*(0/47)

FLEVO GENETICS SNOWMAN PB

HONLDM388965513 B&W *CVF*BLF

LARCREST CRIMSON-ET PB

HOUSAF53452457 B&W *BYF ET B:27 Jun 2007
EX-93-2E-USA DOM 3*(0/16)
05-02 305 18207 987 5.4 666 3.7
365 21042 1110 5.3 775 3.7
3 LACT: 88842 4139 4.7 3354 3.8 KG
Progeny Data: OEX 3VG 1GP OG OF
3 DAUS ME AVG: 14238 591 4.2 471 3.3
AVG BCA: M269 F303 P285

POL BUTTE COMPLETE DISPERSAL

LOT NO: 44

Issued: 25 Jun 2018

POL BUTTE SPIKE CRISTINA PB

HOCANF12708388 B&W B:21 Feb 2018
 CAN-GPA Apr*18 76%Rel GPA LPI 3117/71%
 KG M 1003/85% F 76/98% %F 0.38 PRO\$
 SCS 2.58 P 53/97% %P 0.17 2341
 CAN-GPA Apr*18 72%Rel CONF 10/97%
 MS 11 F&L 5 DS 4 RP 8

Consigned By:

VAN DEN POL DAIRY
 Tel: 403-345-2952 Fax: 403-345-3176

#Open

4th-7th Maternal Dam
 LARCREST CRIMSON-ET EX-93-2E-USA 3*
 LARCREST COSMOPOLITAN VG-87-3YR-USA 8*
 LARCREST OSIDE CHAMPAGNE-TW EX-90-8YR-USA
 LARCREST JUROR CHANEL EX-93-3E-USA

S-S-I SILVER SPIKE-ET PB

HO840M3131003289 B&W *A2A2
 CAN-GPA Apr*18 79%Rel GPA LPI 3247/74%
 KG M 1783/92% F 71/90% %F 0.05 PRO\$
 SCS 2.57 P 67/95% %P 0.06 2621
 CAN-GPA Apr*18 76%Rel CONF 12/98%
 MS 11 F&L 8 DS 6 RP 6

SEAGULL-BAY SILVER-ET PB

HOUSAM72156794 B&W *A1A2*CVF*BYF*BLF*DPF
 CAN-GEV Apr*18 95%Rel GLPI 2901/89%
 KG M 802 F 84 %F 0.53 P 52 %P 0.21
 CAN-GEV Apr*18 91%Rel CONF 7

MOUNTFIELD SSI DCY MOGUL-ET PB

HO840M3006972816 B&W *A1A2*CVF*RDF*BYF*BLI
 EX-93-7YR-USA EXTRA 15

SEAGULL-BAY SNOW DARLING-ET PB

HOUSAF70640273 B&W ET B:22 Jul 2011

COYNE-FARMS JACEY CRI-ET PB

HOUSAM70541519 B&W *CVF*BYF*BLF*DPF ET

GENESEE-HILL SNW MIGGINS-ET

HOUSAF71614132 ET B:26 Apr 2012

POL BUTTE FORMOST CRISANTA PB

HOCANF12410259 B&W B:01 Mar 2016
 CAN-PA Apr*18 44%Rel PA LPI 2391/41%
 KG M-101/29% F 34/77% %F 0.37 PRO\$
 SCS 2.95 P 18/64% %P 0.19 897
 CAN-PA Apr*18 42%Rel CONF 7/87%
 MS 5 F&L 3 DS 5 RP 6
 01-11 P86 11305 490 4.3 393 3.5
 PBCA 293 343 320
 1 LACT: 3338 150 4.5 107 3.2 KG
 Avg BCA: M293 F343 P320

QUALITY SID FORMOST PB

HOCANM11327958 B&W *A1A1*CDC*BYC*CVF*BLF*
 VG-86-1YR-CAN
 CAN-GEV Apr*18 93%Rel GLPI 2085/88%
 KG M-1268 F 7 %F 0.54 P-17 %P 0.22
 CAN-GEV Apr*18 90%Rel CONF 9

PINE-TREE SID-ET PB

HOUSAM62175895 B&W *A1A2*CVF*BYF*BLF*DPF
 VG-86-2YR-CAN ST 10

QUALITY GOLDWYN FLANSCO PB

HOCANF7917773 B&W B:01 Oct 2006
 EX-95-2E-CAN 2*(4/7)

MR LOOKOUT P ENFORCER-ET PB

HOUSAM71302825 B&W *A2A2*CVF*BYF*BLF*DPF
 EX-90-3YR-CAN

LARCREST CATHOLIC-ET PB

HOUSAF57187073 B&W ET B:01 Jul 2011
 VG-85-2YR-CAN 1*(0/8)
 Progeny Data: OEX OVG 2GP OG OF
 2 DAUS ME AVG: 16567 640 3.9 539 3.3
 AVG BCA: M313 F328 P326

POL BUTTE ENFORCER COSMO PB

HOCANF11837385 B&W ET B:04 Nov 2013
 GP-83-3YR-CAN
 02-03 305 12188 512 4.2 414 3.4
 BCA 301 341 321
 03-03 305 14811 601 4.1 479 3.2
 363 16974 690 4.1 555 3.3
 BCA 316 349 321
 04-04 35 1998 97 4.9 72 3.6
 3 LACT: 31160 1299 4.2 1041 3.3 KG
 Avg BCA: M309(22) F345(52) P321(39)
 2 Superior Lactations
 Progeny Data:
 1 DAUS ME AVG: 15508 670 4.3 529 3.4
 AVG BCA: M293 F343 P320

LOT NO: 45

Issued: 25 Jun 2018

POL BUTTE MASERATI COBA PB

HOCANF12708390 B&W B:29 Mar 2018
 CAN-GPA Apr*18 75%Rel GPA LPI 3036/70%
 KG M 1509/96% F 69/97% %F 0.11 PRO\$
 SCS 2.83 P 70/99% %P 0.18 2219
 CAN-GPA Apr*18 71%Rel CONF 7/87%
 MS 6 F&L 7 DS 3 RP 2

1ST JR.CALF GREEN ACRES 2018

Consigned By:

VAN DEN POL DAIRY
 Tel: 403-345-2952 Fax: 403-345-3176

#Open

4th-7th Maternal Dam
 LARCREST COSMOPOLITAN VG-87-3YR-USA 8*
 LARCREST OSIDE CHAMPAGNE-TW EX-90-8YR-USA
 LARCREST JUROR CHANEL EX-93-3E-USA
 LARCREST LINDY CHANDRA VG-85-3YR-USA

STANTONS MIDSTY MASERATI-ET PB

HO840M3135087526 B&W *POF*A1A2*RDF*BLF*DP
 CAN-GPA Apr*18 75%Rel GPA LPI 3404/70%
 KG M 1305/80% F 75/92% %F 0.22 PRO\$
 SCS 2.77 P 65/93% %P 0.19 2724
 CAN-GPA Apr*18 71%Rel CONF 12/98%
 MS 12 F&L 11 DS 3 RP 1

BACON-HILL PETY MODESTY-ET PB

HO840M3013654627 B&W *A1A2*CVF*BYF*BLF*DPF
 CAN-GPA Apr*18 79%Rel GPA LPI 3066/74%
 KG M 1529 F 86 %F 0.25 P 62 %P 0.10
 CAN-GPA Apr*18 76%Rel CONF 5

SIEMERS MOGUL PETY PB

HO840M3010660326 B&W *A1A2*CVF*BYF*BLF*DPF

BACON-HILL SUPRS MODESTY-ET PB

HO840F3010945893 B&W ET B:22 Nov 2012
 VG-85-2YR-USA

STANTONS CAMARO PB

HOCANM11596115 B&W *A2A2*CVF*BYF*BLF ET
 EX-90-2YR-CAN ST 17

RI-VAL-RE NUM UNO NADY-ET PB

HOUSAF71259326 B&W *BLF*DPF B:04 Mar 2013
 VG-85-2YR-USA 3*(0/16)

POL BUTTE ENFORCER COSMO PB

HOCANF11837385 B&W ET B:04 Nov 2013
 GP-83-3YR-CAN
 MS:83 (FA:4 RAH:6 RAW:4) F&L:81 DS:83 RP:86
 CAN-GEV Apr*18 82%Rel GLPI 2754/78%
 KG M 1065/87% F 61/95% %F 0.21 PRO\$
 SCS 2.83 P 54/98% %P 0.16 1685
 CAN-GEV Apr*18 79%Rel CONF 4/64%
 MS 1 F&L 5 DS 6 RP 5
 02-03 305 12188 512 4.2 414 3.4
 BCA 301 341 321
 03-03 305 14811 601 4.1 479 3.2
 363 16974 690 4.1 555 3.3
 BCA 316 349 321
 04-04 35 1998 97 4.9 72 3.6
 3 LACT: 31160 1299 4.2 1041 3.3 KG
 Avg BCA: M309(22) F345(52) P321(39)
 2 Superior Lactations
 Progeny Data:
 1 DAUS ME AVG: 15508 670 4.3 529 3.4
 AVG BCA: M293 F343 P320

MR LOOKOUT P ENFORCER-ET PB

HOUSAM71302825 B&W *A2A2*CVF*BYF*BLF*DPF
 EX-90-3YR-CAN
 CAN-GEV Apr*18 98%Rel GLPI 2906/95%
 KG M 1419 F 43 %F-0.09 P 64 %P 0.14
 CAN-GEV Apr*18 97%Rel CONF 6

MARBRI FACEBOOK PB

HOCANM10847042 B&W *A1A2*CVF*RDF*BYF*BLF*
 EX-90-4YR-CAN SP 14

WABASH-WAY-I SHOTTLE EMBER PB

HOCANF10820327 B&W *CVF*BLF ET
 VG-88-6YR-CAN 9*(0/47)

FLEVO GENETICS SNOWMAN PB

HONLDM388965513 B&W *CVF*BLF

LARCREST CRIMSON-ET PB

HOUSAF53452457 B&W *BYF ET B:27 Jun 2007
 EX-93-2E-USA DOM 3*(0/16)
 05-02 305 18207 987 5.4 666 3.7
 365 21042 1110 5.3 775 3.7
 3 LACT: 88842 4139 4.7 3354 3.8 KG
 Progeny Data: OEX 3VG 1GF OG OF
 3 DAUS ME AVG: 14238 591 4.2 471 3.3
 AVG BCA: M269 F303 P285

LARCREST CATHOLIC-ET PB

HOUSAF57187073 B&W ET B:01 Jul 2011
 VG-85-2YR-CAN 1*(0/8)
 Progeny Data: OEX OVG 2GP OG OF
 2 DAUS ME AVG: 16567 640 3.9 539 3.3
 AVG BCA: M313 F328 P326

POL BUTTE COMPLETE DISPERSAL

LOT
.....
46



© Ella Wright

LOT NO: 46

DAM: MORSAN GOLDWYN PARADISE EX-90 2*

Issued: 25 Jun 2018

POL BUTTE AVALANCHE PAYTON PB

HOCANF12410268 B&W ET B:11 Apr 2016
 *RDF*BLF*DPF
 CAN-GPA Apr*18 76%Rel GPA LPI 2659/72%
 KG M 8/35% F 2/33% %F 0.00 PRO\$
 SCS 2.74 P 6/40% %P 0.05 937
 CAN-GPA Apr*18 73%Rel CONF 15/99%
 MS 13 F&L 9 DS 15 RP 4

HM. GRAND GREEN ACRES 2018
 1ST JR.2-YR GREEN ACRES 2018

Consigned By:
 VAN DEN POL DAIRY
 Tel: 403-345-2952 Fax: 403-345-3176

4th-6th Maternal Dam
 VANDYK-K BROKER PANSY-ET EX-90-7YR-USA 2*
 VANDYK-K MARK PATTY EX-94-2E-USA
 VANDYK-K MELVIN PAPPY VG-88-5YR-USA

DYMENTHOLM MR APPLES AVALANCHE PB

HOCANM11957107 B&W *RDC*CVC*BYF*BLF MB
 CAN-GPA Apr*18 80%Rel GPA LPI 2744/77%
 KG M-111/15% F 24/39% %F 0.28 PRO\$
 SCS 2.77 P 16/30% %P 0.19 1214
 CAN-GPA Apr*18 78%Rel CONF 15/99%
 MS 12 F&L 12 DS 11 RP 3
 Progeny Data: 15 Daus: 93.00% GP+
 0EX 5VG 9GP 1G 0F

DE-SU BKM MCCUTCHEN 1174-ET PB

HOUSAM69990138 B&W *A1A2*CVC*BYF*BLF*DPF
 EX-92-3YR-USA ST'15
 CAN-GEBV Apr*18 99%Rel GLPI 2852/98%
 KG M 780 F 57 %F 0.25 P 36 %P 0.09
 CAN-GEBV Apr*18 99%Rel CONF 10

DE-SU 521 BOOKEM-ET PB

HOUSAM66636657 B&W *A2A2*CVC*BYF*BLF*
 EX-90-8YR-USA
SULLY SHOTTLE MAY-TW PB
 HOUSAF138218285 B&W MB B:27 Mar 2007
 EX-90-6YR-USA DOM 6*(0/31)

KHW REGIMENT APPLE C-RED-ETN PB

HOUSAF70244494 R&W *CVC ETA B:27 Sep 2010
 VG-89-3YR-CAN
 03-07 305 14616 614 4.2 516 3.5
 365 16760 705 4.2 604 3.6
 BCA 313 357 346
 2 LACT: 31684 1358 4.3 1209 3.8 KG

CARROUSEL REGIMENT-RED-ET PB

HOUSAM128891296 R&W *CVC*BLF ET
 VG-85-3YR-CAN

KAMPS-HOLLOW ALTITUDE-ET PB

HOUSAF129136431 B&W *RDC*CVC*BLF ET
 EX-95-2E-USA DOM 2*(0/13)

MORSAN GOLDWYN PARADISE PB

HOCANF9915560 B&W ET B:16 Jun 2009
 EX-90-5YR-CAN 2*(5/5)
 MS:89 (FA:7 RAH:8 RAW:6) F&L:90 DS:93 RP:92
 CAN-EBV Apr*18 68%Rel LPI 2448/54%
 KG M-101/29% F 11/45% %F 0.15 PRO\$
 SCS 2.92 P 3/35% %P 0.05 758
 CAN-EBV Apr*18 54%Rel CONF 10/97%
 MS 9 F&L 5 DS 9 RP 8
 02-01 305 9939 398 4.0 326 3.3
 BCA 257 274 261
 03-05 305 13101 494 3.8 444 3.4
 365 14575 550 3.8 496 3.4
 BCA 269 276 286
 04-09 219 7028 227 3.2 193 2.7
 BCA 139 122 122
 3 LACT: 36215 1373 3.8 1186 3.3 KG
 Avg BCA: M222(-32) F224(-28) P223(-29)
 2ND 5-YR GREEN ACRES 2014
 Progeny Data: 1EX 1VG 0GP 0G 0F
 2 DAUS ME AVG: 14767 543 3.7 443 3.0
 AVG BCA: M279 F278 P268

BRAEDALE GOLDWYN PB

HOCANM10705608 B&W *A1A2*CVC*BYF*BLF
 GP-84-8YR-CAN GM'12 EXTRA'05
 CAN-GEBV Apr*18 99%Rel GLPI 2572/99%
 KG M-139 F 27 %F 0.30 P 11 %P 0.14
 CAN-GEBV Apr*18 99%Rel CONF 7

SHOREMAR JAMES PB

HOCANM5902195 B&W *A1A1*CVC*BLF
 GP-81-2YR-CAN EXTRA'98
BRAEDALE BALER TWINE PB
 HOCANF6860888 B&W *BLF ETM B:08 Nov 1997
 VG-86-2YR-CAN 33*(27/138)

MISS PARADISES PRESENCE-ET PB

HOUSAF60579881 B&W ET B:09 Dec 2002
 VG-89-2YR-CAN 15*(4/71)
 02-05 305 9331 388 4.2 312 3.3
 BCA 229 257 240
 04-06 305 14402 672 4.7 476 3.3
 365 16727 767 4.6 565 3.4
 BCA 295 373 307
 2 LACT: 32672 1458 4.5 1132 3.5 KG
 Avg BCA: M262(28) F315(86) P274(38)
 1 Superior Lactations
 RES. ALL-CANADIAN SR.2-YR 2005
 HM. GRAND BC SPRING 2006
 HM. GRAND CENTRAL FRASER VALLEY 2005
 2ND SR.2-YR ROYAL 2005
 1ST SR.3-YR BC SPRING 2006
 Progeny Data: 3EX 13VG 5GP 0G 0F
 19 DAUS ME AVG: 13233 529 4.0 418 3.2
 AVG BCA: M250 F271 P253

SILKY GIBSON PB

HOCANM6215479 B&W *A1A2*BYC*CVC*BLF ET
 EX-96-12YR-CAN ST'99
VANDYK-K INTEGRITY PARADISE PB
 HOUSAF17117235 B&W B:15 Jun 1996
 EX-96-2E-USA DOM 3*(5/10)
 05-10 305 14996 646 4.3 513 3.4
 365 17953 758 4.2 621 3.5
 3 LACT: 60519 2449 4.0 2189 3.6 KG
 ALL-AMERICAN MATURE COW 2002
 ALL-AMERICAN 4-YR 2000
 GRAND WORLD DAIRY EXPO 2000
 GRAND WORLD DAIRY EXPO 2002
 1ST MATURE COW WORLD DAIRY EXPO 2002
 3RD 5-YR WORLD DAIRY EXPO 2001
 Progeny Data: 0EX 1VG 0GP 0G 0F
 2 DAUS ME AVG: 13815 593 4.3 453 3.3
 AVG BCA: M261 F304 P274



POL BUTTE COMPLETE DISPERSAL



3RD DAM: MISS PARADISES PRESENCE-ET VG-89 2YR 15*

Issued: 25 Jun 2018

LOT NO: 47

POL BUTTE MACK PAMELA PB

HOCANF11837414 B&W B:10 Jun 2014
 VG-87-3YR-CAN
 MS:87 (FA:7 RAH:7 RAW:7) F&L:88 DS:87 RP:87
 CAN-EBV Apr*18 57%Rel LPI 2410/46%
 KG M 1029/86% F 15/51% %F-0.23 PRO\$
 SCS 2.96 P 12/52% %P-0.18 999
 CAN-EBV Apr*18 49%Rel CONF 6/81%
 MS 5 F&L 2 DS 5 RP 3

01-10	305	12772	467	3.7	382	3.0
	365	15186	563	3.7	460	3.0
	BCA	349	343		324	
03-02	P279	15414	529	3.4	466	3.0
	PBCA	350	321		324	
2	LACT:	31422	1132	3.6	954	3.0
	Avg BCA:	M350	F332	P324		
	1 Superior Lactations					

Consigned By:
 VAN DEN POL DAIRY
 Tel: 403-345-2952 Fax: 403-345-3176

#Due 05 Sep 2018 to PROGENESIS MIDNIGHT
 HOCANM12529248

4th-7th Maternal Dam
 VANDYK-K INTEGRITY PARADISE EX-96-2E-USA 3*
 VANDYK-K BROKER PANSY-ET EX-90-7YR-USA 2*
 VANDYK-K MARK PATTY EX-94-2E-USA
 VANDYK-K MELVIN PAPPY VG-88-5YR-USA

COYNE-FARMS SROCK MACK-ET PB

HOUSAM70801841 B&W *A1A2*CVF*BYF*BLF*DPF
 CAN-GBEV Apr*18 93%Rel GLPI 2512/88%
 KG M 286/32% F 38/57% %F 0.26 PRO\$
 SCS 2.97 P 14/27% %P 0.04 1110
 CAN-GBEV Apr*18 89%Rel CONF 5/80%
 MS 3 F&L 3 DS 3 RP 0

Progeny Data: 129 Daus: 82.00% GP+
 OEX 39VG 67GP 22G 1F
 116 DAUS ME AVG: 13003 520 4.0 414 3.2
 AVG BCA: M246 F266 P250

LADYS-MANOR PL SHAMROCK-ET PB

HOUSAM68977120 B&W *A1A2*CVF*RDF*BYF*BLF*
 EX-90-7YR-USA
 CAN-GBEV Apr*18 99%Rel GLPI 2590/98%
 KG M 1260 F 40 %F-0.07 P 25 %P-0.14
 CAN-GBEV Apr*18 99%Rel CONF 0

FOXERRY STREAM MYRA 619-ET PB

HOUSAF63203661 B&W ET B:26 Oct 2007
 VG-86-2YR-USA DOM
 02-02 305 12252 455 3.7 389 3.2
 365 13948 546 3.9 450 3.2
 1 LACT: 14306 570 4.0 464 3.2 KG

ENSENADA TABOO PLANET-ET PB

HOUSAM60597003 B&W *A2A2*CVF*RDF*BYF*BLF*
 EX-92-14YR-USA EXTRA'12 GM'11
LADYS-MANOR RUBY D SHAWN-ET PB
 HOUAF62360741 B&W *BYF ET B:14 Oct 2005
 EX-90-5YR-USA GMD DOM

APLOUIS JET STREAM-ET PB

HOUSAM130558361 B&W *CVF*BLF ET
 VG-87-5YR-USA GM'09 SP'09
MS HEARTBEAT JM MAGGIE MAE PB
 HOUAF133912027 B&W B:24 Mar 2003
 EX-92-2E-USA DOM GMD

POL BUTTE AFTERSHOCK PARAMA PB

HOCANF11316623 B&W B:07 Aug 2011
 VG-85-2YR-CAN
 MS:84 (FA:4 RAH:7 RAW:4) F&L:86 DS:84 RP:86
 CAN-EBV Apr*18 62%Rel LPI 2431/50%
 KG M 472/62% F 19/57% %F 0.02 PRO\$
 SCS 2.97 P 6/40% %P-0.08 864
 CAN-EBV Apr*18 48%Rel CONF 10/97%
 MS 7 F&L 5 DS 10 RP 8

01-10	305	10566	394	3.7	352	3.3
	BCA	289	290		301	
02-10	305	12683	518	4.1	396	3.1
	BCA	14138	581	4.1	445	3.1
	BCA	296	326		287	
04-01	31	613	44	7.2	20	3.3
3	LACT:	26516	1071	4.0	857	3.2
	Avg BCA:	M293(39)	F308(63)	P294(39)		
	1 Superior Lactations					
	Progeny Data: OEX 1VG OGP 0G 0F					
	1 DAUS ME AVG: 18473 648 3.5 536 2.9					
	AVG BCA: M349 F332 P324					

MS ATLEES SHT AFTERSHOCK-ET PB

HOUSAM65249839 B&W *A1A1*CVF*BYF*BLF*DPF
 VG-87-2YR-USA ST'12
 CAN-GBEV Apr*18 99%Rel GLPI 2268/99%
 KG M 149 F-12 %F-0.16 P-15 %P-0.17
 CAN-GBEV Apr*18 99%Rel CONF 10

MORSAN GOLDWYN PARADISE PB

HOCANF9915560 B&W ET B:16 Jun 2009
 EX-90-5YR-CAN 2*(5/5)
 02-01 305 9939 398 4.0 326 3.3
 BCA 257 274 261
 03-05 305 13101 494 3.8 444 3.4
 365 14575 550 3.8 496 3.4
 BCA 269 276 286
 04-09 219 7028 227 3.2 193 2.7
 BCA 139 122 122
 3 LACT: 36215 1373 3.8 1186 3.3 KG
 Avg BCA: M222(-32) F224(-28) P223(-29)
 2ND 5-YR GREEN ACRES 2014
 Progeny Data: 1EX 1VG OGP 0G 0F
 2 DAUS ME AVG: 14767 543 3.7 443 3.0
 AVG BCA: M279 F278 P268

PICSTON SHOTTLE-ET PB

HOGBRM598172 B&W *CVF*BYF*BLF*MPF ET
 EX-96-7YR-GBR GM'10 EXTRA'09
MD-DELIGHT DURHAM ATLEE-ET PB
 HOUAF131704103 B&W ET B:11 Sep 2001
 EX-92-4YR-USA GMD DOM 10*(0/50)

BRAEDALE GOLDWYN PB

HOCANM10705608 B&W *A1A2*CVF*BYF*BLF
 GP-84-8YR-CAN GM'12 EXTRA'05
MISS PARADISES PRESENCE-ET PB
 HOUAF60579881 B&W ET B:09 Dec 2002
 VG-89-2YR-CAN 15*(4/71)
 04-06 305 14402 672 4.7 476 3.3
 365 16727 767 4.6 565 3.4
 BCA 295 373 307
 2 LACT: 32672 1458 4.5 1132 3.5 KG
 Avg BCA: M262(28) F315(86) P274(38)
 RES. ALL-CANADIAN SR.2-YR 2005
 HM. GRAND BC SPRING 2006
 HM. GRAND CENTRAL FRASER VALLEY 2005
 2ND SR.2-YR ROYAL 2005
 1ST SR.3-YR BC SPRING 2006
 Progeny Data: 3EX 13VG 5GP 0G 0F
 19 DAUS ME AVG: 13233 529 4.0 418 3.2
 AVG BCA: M250 F271 P253

POL BUTTE COMPLETE DISPERSAL

LOT
.....
48



LOT NO: 48

4TH DAM: VANDYK-K INTEGRITY PARADISE EX-96 2E 3*

Issued: 25 Jun 2018

POL BUTTE DELTA PEPSI PB

HOCANF12093226 B&W B:12 Sep 2014
 VG-86-2YR-CAN
 MS:88 (FA:8 RAH:6 RAW:8) F&L:85 DS:85 RP:86
 CAN-GEV Apr*18 81%Rel GLPI 2549/77%
 KG M 1764/98% F 13/48% %F-0.48 PRO\$
 SCS 3.00 P 28/80% %P-0.25 1023
 CAN-GEV Apr*18 78%Rel CONF 11/98%
 MS 8 F&L 12 DS 10 RP 7

01-10	305	15195	590	3.9	459	3.0
	365	17680	669	3.8	537	3.0
	BCA	416	434		389	
1	LACT:	25700	948	3.7	792	3.1
	Avg BCA:	M416(134)	F434(135)		P389(110)	
	1 Superior Lactations					
	1ST SR.3-YR GREEN ACRES 2018					

Consigned By:

VAN DEN POL DAIRY
 Tel: 403-345-2952 Fax: 403-345-3176

#Fresh 27 Apr 2018

4th-7th Maternal Dam
 VANDYK-K INTEGRITY PARADISE EX-96-2E-USA 3*
 VANDYK-K BROKER PANSY-ET EX-90-7YR-USA 2*
 VANDYK-K MARK PATTY EX-94-2E-USA
 VANDYK-K MELVIN PAPPY VG-88-5YR-USA

MR HOVDEN DELTA-ET PB

HOUSAM70243094 B&W *POF*A1A1*CDF*CVF*RDF*
 CAN-GEV Apr*18 95%Rel GLPI 2825/90%
 KG M 2022/95% F 18/33% %F-0.49 PRO\$
 SCS 2.63 P 46/76% %P-0.16 1629
 CAN-GEV Apr*18 92%Rel CONF 13/99%
 MS 7 F&L 14 DS 11 RP 7
 Progeny Data: 229 Daus: 89.00% GP+
 OEX 64VG 141GP 23G 1F
 237 DAUS ME AVG: 13060 485 3.7 408 3.1
 AVG BCA: M247 F248 P247

FLEVO GENETICS SNOWMAN PB

HONLDM388965513 B&W *CVF*BLF
 CAN-GEV Apr*18 99%Rel GLPI 2756/99%
 KG M 2261 F 50 %F-0.23 P 66 %P-0.07
 CAN-GEV Apr*18 99%Rel CONF 5

CO-VISTA ATWOOD DESIRE-ET PB

HOUSAF69058395 B&W ET B:26 Mar 2010
 EX-90-7YR-CAN 13*(0/66)
 04-10 305 13550 511 3.8 413 3.1
 365 15961 608 3.8 497 3.1
 BCA 260 266 253
 3 LACT: 51738 2072 4.0 1712 3.3 KG

O-BEE MANFRED JUSTICE-ET PB

HOUSAM122358313 B&W *A1A2*CVF*RDF*BLF*DPF
 EX-94-7YR-USA SP'07 GM
BROEKS MBM ELSA PB
 HONLDF381135900 B&W ET B:22 Feb 2003
 EX-90-5YR-NLD 4*(15/8)

MAPLE-DOWNS-I G W ATWOOD PB

HOCANM8956379 B&W *A1A2*CVF*RDF*BYF*BLF*D
 EX-90-4YR-USA ST'12

SCIENTIFIC DELUXE RAE-ETS PB

HOUSAF138904205 B&W *CVF*RDF ETM
 EX-91-4YR-USA 4*(0/20)

POL BUTTE BRAXTON PARIS PB

HOCANF11316614 B&W ET B:29 Jun 2011
 EX-90-2E-CAN
 MS:90 (FA:7 RAH:6 RAW:7) F&L:87 DS:92 RP:91
 CAN-EBV Apr*18 64%Rel LPI 2312/50%
 KG M 1084/88% F 10/44% %F-0.28 PRO\$
 SCS 3.06 P 10/48% %P-0.21 676
 CAN-EBV Apr*18 48%Rel CONF 10/97%
 MS 9 F&L 7 DS 13 RP 11
 02-03 305 12188 455 3.7 363 3.0
 BCA 291 290 271
 03-02 305 12062 433 3.6 371 3.1
 BCA 265 253 252
 04-06 305 13232 447 3.4 377 2.9
 BCA 256 235 233
 05-07 305 17744 653 3.7 501 2.8
 305 17744 653 3.7 501 2.8
 BCA 330 330 300
 4 LACT: 56459 2033 3.6 1651 2.9 KG
 Avg BCA: M286(17) F277(14) P264(-2)
 Progeny Data: OEX 1VG OGP 0G 0F
 1 DAUS ME AVG: 22019 847 3.8 643 2.9
 AVG BCA: M416 F434 P389

REGANCREST S BRAXTON-ET PB

HOUSAM61898423 B&W *A1A1*CVF*RDF*BYF*BLF*
 EX-95-5YR-USA ST'13
 CAN-GEV Apr*18 99%Rel GLPI 1752/99%
 KG M 1277 F-18 %F-0.57 P 6 %P-0.30
 CAN-GEV Apr*18 99%Rel CONF 6

MORSAN GOLDWYN PARADISE PB

HOCANF9915560 B&W ET B:16 Jun 2009
 EX-90-5YR-CAN 2*(5/5)
 02-01 305 9939 398 4.0 326 3.3
 BCA 257 274 261
 03-05 305 13101 494 3.8 444 3.4
 365 14575 550 3.8 496 3.4
 BCA 269 276 286
 04-09 219 7028 227 3.2 193 2.7
 BCA 139 122 122
 3 LACT: 36215 1373 3.8 1186 3.3 KG
 Avg BCA: M222(-32) F224(-28) P223(-29)
 2ND 5-YR GREEN ACRES 2014
 Progeny Data: 1EX 1VG OGP 0G 0F
 2 DAUS ME AVG: 14767 543 3.7 443 3.0
 AVG BCA: M279 F278 P268

PICSTON SHUTTLE-ET PB

HOGBRM598172 B&W *CVF*BYF*BLF*MPF ET
 EX-96-7YR-GBR GM'10 EXTRA'09

REGANCREST-PR BARBIE-ET PB

HOUSAF60602011 B&W *CVF ET B:24 Jul 2001
 EX-92-7YR-USA GMD DOM 6*(0/33)

BRAEDALE GOLDWYN PB

HOCANM10705608 B&W *A1A2*CVF*BYF*BLF
 GP-84-8YR-CAN GM'12 EXTRA'05

MISS PARADISES PRESENCE-ET PB

HOUSAF60579881 B&W ET B:09 Dec 2002
 VG-89-2YR-CAN 15*(4/71)
 04-06 305 14402 672 4.7 476 3.3
 365 16727 767 4.6 565 3.4
 BCA 295 373 307
 2 LACT: 32672 1458 4.5 1132 3.5 KG
 Avg BCA: M262(28) F315(86) P274(38)
 RES. ALL-CANADIAN SR.2-YR 2005
 HM. GRAND BC SPRING 2006
 HM. GRAND CENTRAL FRASER VALLEY 2005
 2ND SR.2-YR ROYAL 2005
 1ST SR.3-YR BC SPRING 2006
 Progeny Data: 3EX 13VG 5GP 0G 0F
 19 DAUS ME AVG: 13233 529 4.0 418 3.2
 AVG BCA: M250 F271 P253

POL BUTTE COMPLETE DISPERSAL

LOT NO: 49

Issued: 25 Jun 2018

POL BUTTE DRIVER PRISCILLA PB
 HOCANF12410280 B&W B:22 Jul 2016
 CAN-PA Apr*18 40%Rel PA LPI 2747/38%
 KG M 829/79% F 43/85% %F 0.13 PRO\$
 SCS 2.82 P 26/77% %P 0.01 1383
 CAN-PA Apr*18 39%Rel CONF 11/98%
 MS 9 F&L 12 DS 7 RP 3

Consigned By:
 VAN DEN POL DAIRY
 Tel: 403-345-2952 Fax: 403-345-3176

#Fresh

4th-7th Maternal Dam
 MISS PARADISES PRESENCE-ET VG-89-2YR-CAN 15*
 VANDYK-K INTEGRITY PARADISE EX-96-2E-USA 3*
 VANDYK-K BROKER PANSY-ET EX-90-7YR-USA 2*
 VANDYK-K MARK PATTY EX-94-2E-USA

S-S-I JENNINGS DRIVER-ET PB
 HO840M3123885883 B&W *A1A2 ET
 CAN-GPA Apr*18 80%Rel GPA LPI 2965/76%
 KG M-106/15% F 73/91% %F 0.74 PRO\$
 SCS 2.65 P 24/43% %P 0.26 1756
 CAN-GPA Apr*18 77%Rel CONF 11/97%
 MS 10 F&L 12 DS 4 RP 0
 Progeny Data: 4 Daus: 100.00% GP+
 OEX OVG 4GP 0G 0F

DE-SU MGL JENNINGS 11400-ET PB
 HOUSAM70626152 B&W *A2A2*CVF*BYF*BLF*DPF
 GMACE Apr*18 91%Rel GMLPI 2821/86%
 KG M 196 F 67 %F 0.57 P 46 %P 0.37
 GMACE Apr*18 87%Rel CONF 4

MOUNTFIELD SSI DCY MOGUL-ET PB
 HO840M3006972816 B&W *A1A2*CVF*RDF*BYF*BL
 EX-93-7YR-USA EXTRA'15

DE-SU 410-ET PB
 HOUSAF69490564 B&W ET B:17 Oct 2010
DE-SU BKM MCCUTCHEN 1174-ET PB
 HOUSAM69990138 B&W *A1A2*CVF*BYF*BLF*DPF
 EX-92-3YR-USA ST'15
S-S-I MINOS EDEN 7099-ET PB
 HO840F3004672709 B&W *CVF ET B:15 Sep 2010

POL BUTTE DELTA PEPSI PB
 HOCANF12093226 B&W B:12 Sep 2014
 VG-86-2YR-CAN
 MS:88 (FA:8 RAH:6 RAW:8) F&L:85 DS:85 RP:86
 CAN-GEVB Apr*18 81%Rel GLPI 2549/77%
 KG M 1764/98% F 13/48% %F-0.48 PRO\$
 SCS 3.00 P 28/80% %P-0.25 1023
 CAN-GEVB Apr*18 78%Rel CONF 11/98%
 MS 8 F&L 12 DS 10 RP 7
 01-10 305 15195 590 3.9 459 3.0
 365 17680 669 3.8 537 3.0
 BCA 416 434 389
 1 LACT: 25700 948 3.7 792 3.1 KG
 Avg BCA: M416(134) F434(135) P389(110)
 1 Superior Lactations
 1ST SR.3-YR GREEN ACRES 2018

MR HOVDEN DELTA-ET PB
 HOUSAM70243094 B&W *POF*A1A1*CDF*CVF*RDF*
 CAN-GEVB Apr*18 95%Rel GLPI 2825/90%
 KG M 2022 F 18 %F-0.49 P 46 %P-0.16
 CAN-GEVB Apr*18 92%Rel CONF 13

POL BUTTE BRAXTON PARIS PB
 HOCANF11316614 B&W ET B:29 Jun 2011
 EX-90-2E-CAN
 02-03 305 12188 455 3.7 363 3.0
 BCA 291 290 271
 03-02 305 12062 433 3.6 371 3.1
 BCA 265 253 252
 04-06 305 13232 447 3.4 377 2.9
 BCA 256 235 233
 05-07 305 17744 653 3.7 501 2.8
 305 17744 653 3.7 501 2.8
 BCA 330 330 300
 4 LACT: 56459 2033 3.6 1651 2.9 KG
 Avg BCA: M286(17) F277(14) P264(-2)
 Progeny Data: 0EX 1VG 0GP 0G 0F
 1 DAUS ME AVG: 22019 847 3.8 643 2.9
 AVG BCA: M416 F434 P389

FLEVO GENETICS SNOWMAN PB
 HONLDM388965513 B&W *CVF*BLF
CO-VISTA ATWOOD DESIRE-ET PB
 HOUSAF69058395 B&W ET B:26 Mar 2010
 EX-90-7YR-CAN 13*(0/66)

REGANCREST S BRAXTON-ET PB
 HOUSAM61898423 B&W *A1A1*CVF*RDF*BYF*BLF*
 EX-95-5YR-USA ST'13
MORSAN GOLDWYN PARADISE PB
 HOCANF9915560 B&W ET B:16 Jun 2009
 EX-90-5YR-CAN 2*(5/5)
 03-05 305 13101 494 3.8 444 3.4
 365 14575 550 3.8 496 3.4
 BCA 269 276 286
 3 LACT: 36215 1373 3.8 1186 3.3 KG
 Avg BCA: M222(-32) F224(-28) P223(-29)
 2ND 5-YR GREEN ACRES 2014
 Progeny Data: 1EX 1VG 0GP 0G 0F
 2 DAUS ME AVG: 14767 543 3.7 443 3.0
 AVG BCA: M279 F278 P268

LOT NO: 50

Issued: 25 Jun 2018

POL BUTTE SUPERSHOT PASSION PB
 HOCANF12708350 B&W B:29 Jan 2017
 CAN-PA Apr*18 40%Rel PA LPI 2519/35%
 KG M 1535/96% F 22/61% %F-0.29 PRO\$
 SCS 2.87 P 37/90% %P-0.11 1331
 CAN-PA Apr*18 35%Rel CONF 7/87%
 MS 7 F&L 4 DS 6 RP 7

Consigned By:
 VAN DEN POL DAIRY
 Tel: 403-345-2952 Fax: 403-345-3176

#Bred 21 Apr 2018 to PROGENESIS Othello
 HOCANM12609201

4th-7th Maternal Dam
 VANDYK-K INTEGRITY PARADISE EX-96-2E-USA 3*
 VANDYK-K BROKER PANSY-ET EX-90-7YR-USA 2*
 VANDYK-K MARK PATTY EX-94-2E-USA
 VANDYK-K MELVIN PAPPY VG-88-5YR-USA

COGETN SUPERSHOT PB
 HONLDM755898903 B&W *A1A2*CVF*BYF*BLF*DPF
 CAN-GEVB Apr*18 94%Rel GLPI 2787/88%
 KG M 1986/94% F 34/51% %F-0.30 PRO\$
 SCS 2.68 P 64/92% %P-0.01 2054
 CAN-GEVB Apr*18 90%Rel CONF 4/74%
 MS 6 F&L 2 DS 1 RP 4
 Progeny Data: 271 Daus: 84.00% GP+
 OEX 58VG 172GP 40G 1F
 242 DAUS ME AVG: 13797 528 3.8 440 3.2
 AVG BCA: M261 F270 P266

SEAGULL-BAY SUPERSHOT PB
 HOUSAM69981349 B&W *A1A2*CVF*BYF*BLF*DPF
 EX-90-6YR-USA SP'15
 CAN-GEVB Apr*18 99%Rel GLPI 2748/97%
 KG M 1975 F 91 %F 0.14 P 62 %P 0.06
 CAN-GEVB Apr*18 99%Rel CONF 1

ROSE SUPERSHOT PB
 HODEUF536745399 B&W B:19 Feb 2011

ROYLANE SOCRA ROBUST-ET PB
 HOUSAM64966739 B&W *A2A2*CVF*RDF*BLF*DPF
 VG-88-3YR-USA

AMMON-PEACHEY SHAUNA-ET PB
 HOUSAF66228178 B&W ET B:16 Apr 2009
 EX-92-8YR-USA DOM GMD 17*(0/85)

CHARLESDALE SUPERSHOT PB
 HOUSAM62065919 B&W *POF*CVF*RDF*BYF*BLF*
RC CLASSIC PB
 HODEUF580590447 B&W B:21 Apr 2006
 VG-87-DEU

POL BUTTE BRAXTON PARIS PB
 HOCANF11316614 B&W ET B:29 Jun 2011
 EX-90-2E-CAN
 MS:90 (FA:7 RAH:6 RAW:7) F&L:87 DS:92 RP:91
 CAN-EBV Apr*18 64%Rel LPI 2312/50%
 KG M 1084/88% F 10/44% %F-0.28 PRO\$
 SCS 3.06 P 10/48% %P-0.21 676
 CAN-EBV Apr*18 48%Rel CONF 10/97%
 MS 9 F&L 7 DS 13 RP 11
 02-03 305 12188 455 3.7 363 3.0
 BCA 291 290 271
 03-02 305 12062 433 3.6 371 3.1
 BCA 265 253 252
 04-06 305 13232 447 3.4 377 2.9
 BCA 256 235 233
 05-07 305 17744 653 3.7 501 2.8
 305 17744 653 3.7 501 2.8
 BCA 330 330 300
 4 LACT: 56459 2033 3.6 1651 2.9 KG
 Avg BCA: M286(17) F277(14) P264(-2)
 Progeny Data: 0EX 1VG 0GP 0G 0F
 1 DAUS ME AVG: 22019 847 3.8 643 2.9
 AVG BCA: M416 F434 P389

REGANCREST S BRAXTON-ET PB
 HOUSAM61898423 B&W *A1A1*CVF*RDF*BYF*BLF*
 EX-95-5YR-USA ST'13
 CAN-GEVB Apr*18 99%Rel GLPI 1752/99%
 KG M 1277 F-18 %F-0.57 P 6 %P-0.30
 CAN-GEVB Apr*18 99%Rel CONF 6

MORSAN GOLDWYN PARADISE PB
 HOCANF9915560 B&W ET B:16 Jun 2009
 EX-90-5YR-CAN 2*(5/5)
 02-01 305 9939 398 4.0 326 3.3
 BCA 257 274 261
 03-05 305 13101 494 3.8 444 3.4
 365 14575 550 3.8 496 3.4
 BCA 269 276 286
 04-09 219 7028 227 3.2 193 2.7
 BCA 139 122 122
 3 LACT: 36215 1373 3.8 1186 3.3 KG
 Avg BCA: M222(-32) F224(-28) P223(-29)
 2ND 5-YR GREEN ACRES 2014
 Progeny Data: 1EX 1VG 0GP 0G 0F
 2 DAUS ME AVG: 14767 543 3.7 443 3.0
 AVG BCA: M279 F278 P268

PICSTON SHOTTLE-ET PB
 HOGBRM598172 B&W *CVF*BYF*BLF*MFF ET
 EX-96-7YR-GBR GM'10 EXTRA'09
REGANCREST-PR BARBIE-ET PB
 HOUSAF60602011 B&W *CVF ET B:24 Jul 2001
 EX-92-7YR-USA GMD DOM 6*(0/33)

BRAEDALE GOLDWYN PB
 HOCANM10705608 B&W *A1A2*CVF*BYF*BLF
 GP-84-8YR-CAN GM'12 EXTRA'05
MISS PARADISES PRESENCE-ET PB
 HOUSAF60579881 B&W ET B:09 Dec 2002
 VG-89-2YR-CAN 15*(4/71)
 04-06 305 14402 672 4.7 476 3.3
 365 16727 767 4.6 565 3.4
 BCA 295 373 307
 2 LACT: 32672 1458 4.5 1132 3.5 KG
 Avg BCA: M262(28) F315(86) P274(38)
 RES. ALL-CANADIAN SR.2-YR 2005
 HM. GRAND BC SPRING 2006
 HM. GRAND CENTRAL FRASER VALLEY 2005
 2ND SR.2-YR ROYAL 2005
 1ST SR.3-YR BC SPRING 2006
 Progeny Data: 3EX 13VG 5GP 0G 0F
 19 DAUS ME AVG: 13233 529 4.0 418 3.2
 AVG BCA: M250 F271 P253

POL BUTTE COMPLETE DISPERSAL

LOT
.....
51



© Ella Wright

LOT NO: 51

2ND DAM: MORSAN GOLDWYN PARADISE EX-90 2*

Issued: 25 Jun 2018

POL BUTTE DRIVER PERIANE PB

HOCANF12410274 B&W B:08 Jul 2016
CAN-PA Apr*18 41%Rel PA LPI 2660/38%
KG M-151/26% F 47/88% %F 0.50 PRO\$
SCS 2.74 P 20/68% %P 0.23 1266
CAN-PA Apr*18 39%Rel CONF 8/92%
MS 6 F&L 8 DS 5 RP 3

S-S-I JENNINGS DRIVER-ET PB

HO840M3123885883 B&W *A1A2 ET
CAN-GPA Apr*18 80%Rel GPA LPI 2965/76%
KG M-106/15% F 73/91% %F 0.74 PRO\$
SCS 2.65 P 24/43% %P 0.26 1756
CAN-GPA Apr*18 77%Rel CONF 11/97%
MS 10 F&L 12 DS 4 RP 0

Progeny Data: 4 Daus: 100.00% GP+
OEX OVG 4GP 0G 0F

POL BUTTE MASCALES PARADIA PB

HOCANF11837410 B&W B:14 Apr 2014
CAN-GPA Apr*18 82%Rel GPA LPI 2369/78%
KG M-196/24% F 20/59% %F 0.27 PRO\$
SCS 2.84 P 15/58% %P 0.20 771
CAN-GPA Apr*18 80%Rel CONF 5/73%
MS 3 F&L 4 DS 5 RP 6

DE-SU MGL JENNINGS 11400-ET PB

HOUSAM70626152 B&W *A2A2*CVF*BYF*BLF*DPF
GMACE Apr*18 91%Rel GMLPI 2821/86%
KG M 196 F 67 %F 0.57 P 46 %P 0.37
GMACE Apr*18 87%Rel CONF 4

S-S-I MCC EDEN 8290-ET PB

HO840F3011001194 B&W ET B:20 Aug 2012

ZANI BOLTON MASCALESE ET PB

HOITAM17990516801 B&W *CVF*BYF*BLF*DPF ET
CAN-GEBV Apr*18 99%Rel GLPI 2544/97%
KG M 1169 F 30 %F-0.13 P 42 %P 0.03
CAN-GEBV Apr*18 99%Rel CONF 4

MORSAN GOLDWYN PARADISE PB

HOCANF9915560 B&W ET B:16 Jun 2009
EX-90-5YR-CAN 2*(5/5)
02-01 305 9939 398 4.0 326 3.3
BCA 257 274 261
03-05 305 13101 494 3.8 444 3.4
365 14575 550 3.8 496 3.4
BCA 269 276 286
04-09 219 7028 227 3.2 193 2.7
BCA 139 122 122
3 LACT: 36215 1373 3.8 1186 3.3 KG
Avg BCA: M222(-32) F224(-28) P223(-29)
2ND 5-YR GREEN ACRES 2014
Progeny Data: 1EX 1VG OGP 0G 0F
2 DAUS ME AVG: 14767 543 3.7 443 3.0
AVG BCA: M279 F278 P268

Consigned By:

VAN DEN POL DAIRY
Tel: 403-345-2952 Fax: 403-345-3176

#Fresh

4th-7th Maternal Dam

VANDYK-K INTEGRITY PARADISE EX-96-2E-USA 3*
VANDYK-K BROKER PANSY-ET EX-90-7YR-USA 2*
VANDYK-K MARK PATTY EX-94-2E-USA
VANDYK-K MELVIN PAPPY VG-88-5YR-USA

MOUNTFIELD SSI DCY MOGUL-ET PB

HO840M3006972816 B&W *A1A2*CVF*RDF*BYF*BL
EX-93-7YR-USA EXTRA '15

DE-SU 410-ET PB

HOUSAF69490564 B&W ET B:17 Oct 2010

DE-SU BKM MCCUTCHEN 1174-ET PB

HOUSAM69990138 B&W *A1A2*CVF*BYF*BLF*DPF
EX-92-3YR-USA ST '15

S-S-I MINOS EDEN 7099-ET PB

HO840F3004672709 B&W *CVF ET B:15 Sep 2010

SANDY-VALLEY BOLTON-ET PB

HOUSAM131823833 B&W *BYC*CVF*BLF ET
EX-90-5YR-USA EXTRA '10 GM '10

ZANI O-MAN-ORIELLA-ET PB

HOITAF17990238458 B&W ET B:28 Mar 2005
GP-84-2YR-ITA

BRAEDALE GOLDWYN PB

HOCANM10705608 B&W *A1A2*CVF*BYF*BLF
GP-84-8YR-CAN GM '12 EXTRA '05

MISS PARADISES PRESENCE-ET PB

HOUSAF60579881 B&W ET B:09 Dec 2002
VG-89-2YR-CAN 15*(4/71)
04-06 305 14402 672 4.7 476 3.3
365 16727 767 4.6 565 3.4
BCA 295 373 307
2 LACT: 32672 1458 4.5 1132 3.5 KG
Avg BCA: M262(28) F315(86) P274(38)
RES. ALL-CANADIAN SR.2-YR 2005
HM. GRAND BC SPRING 2006
HM. GRAND CENTRAL FRASER VALLEY 2005
2ND SR.2-YR ROYAL 2005
1ST SR.3-YR BC SPRING 2006
Progeny Data: 3EX 13VG 5GP 0G 0F
19 DAUS ME AVG: 13233 529 4.0 418 3.2
AVG BCA: M250 F271 P253

LOT
.....
52

POL BUTTE COMPLETE DISPERSAL

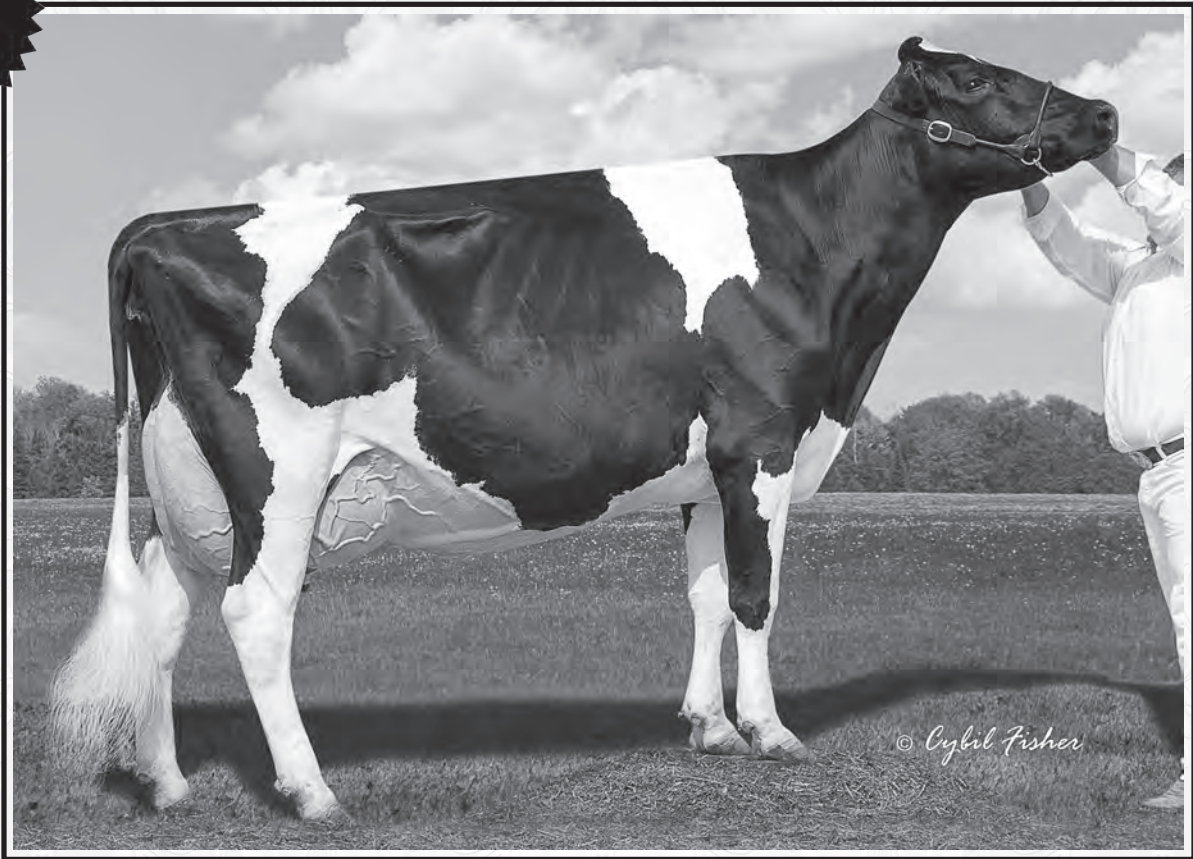

LOT NO: 52

4TH DAM: LYLEHAVE LILA Z EX-94 23*

Issued: 25 Jun 2018

POL BUTTE SUPERSIRE LYLA PB

HOCANF11837395 B&W ET B:03 Jan 2014
 VG-85-3YR-CAN
 MS:85 (FA:7 RAH:6 RAW:5) F&L:85 DS:84 RP:85
 CAN-GEV Apr*18 82%Rel GLPI 2586/78%
 KG M 435/60% F 74/98% %F 0.51 PRO\$
 SCS 2.92 P 44/94% %P 0.25 1638
 CAN-GEV Apr*18 79%Rel CONF 0/24%
 MS -1 F&L 2 DS 0 RP 1

02-02	305	11727	552	4.7	423	3.6
	365	13526	657	4.9	493	3.6
	BCA	293	373		333	
03-04	277	12606	552	4.4	450	3.6
	BCA	277	329		308	
2	LACT:	26848	1248	4.6	972	3.6
	Avg BCA:	M285(-1)	F351(60)		P321(39)	
	1	Superior Lactations				

Consigned By:
 VAN DEN POL DAIRY
 Tel: 403-345-2952 Fax: 403-345-3176

#Fresh 26 Apr 2018

4th-7th Maternal Dam
 LYLEHAVEN LILA Z EX-94-7YR-CAN 23*
 LYLEHAVEN FORM LAURA-ET EX-94-3E-USA 8*
 THIERSANT LILLI STARBUCK-ET EX-94-5E-USA 6*
 IVYHALL ASTRO JET RONIE VG-86-6YR-CAN 1*

SEAGULL-BAY SUPERSIRE-ET PB

HOUSAM69981349 B&W *A1A2*CVF*BYF*BLF*DPF
 EX-90-6YR-USA SP'15
 CAN-GEV Apr*18 99%Rel GLPI 2748/97%
 KG M 1975/94% F 91/97% %F 0.14 PRO\$
 SCS 2.82 P 72/96% %P 0.06 2080
 CAN-GEV Apr*18 99%Rel CONF 1/54%
 MS 0 F&L 0 DS 2 RP -1
 Progeny Data: 1018 Daus: 72.00% GP+
 10EX 202VG 521GP 277G 8F
 1016 DAUS ME AVG: 13387 533 4.0 425 3.2
 AVG BCA: M253 F273 P257

ROYLANE SOGRA ROBUST-ET PB

HOUSAM64966739 B&W *A2A2*CVF*RDF*BLF*DPF
 VG-88-3YR-USA
 CAN-GEV Apr*18 99%Rel GMLPI 2909/97%
 KG M 1111 F 80 %F 0.38 P 59 %P 0.19
 GMACE Apr*18 98%Rel CONF -2

AMMON-PEACHEY SHAUNA-ET PB

HOUSAF66228178 B&W ET B:16 Apr 2009
 EX-92-8YR-USA DOM GMD 17*(0/85)
 06-03 305 15359 557 3.6 466 3.0
 365 18275 671 3.7 559 3.1
 2 LACT: 35539 1372 3.9 1131 3.2 KG

VELVET-VIEW-KJ SOCRATES-ET PB

HOUSAM133126053 B&W *A2A2*CVF*RDF*BLF*DPF
 EX-94-5YR-USA GM'10

SEAGULL-BAY OMAN MIRROR-ET PB

HOUSAF62115945 B&W ET B:12 Nov 2004
 VG-86-3YR-USA DOM

ENSENADA TABOO PLANET-ET PB

HOUSAM60597003 B&W *A2A2*CVF*RDF*BYF*BLF*
 EX-92-14YR-USA EXTRA'12 GM'11

PINE-TREE MARTHA SHEEN-ET PB

HOUSAF62443682 B&W ET B:01 Jan 2006
 VG-86-3YR-USA DOM 9*(0/45)

ROCKYMOUNTAIN ROSS LIMONE PB

HOCANF10945279 B&W ET B:10 Nov 2010
 VG-88-4YR-CAN 2*(3/7)
 MS:86 (FA:7 RAH:5 RAW:5) F&L:88 DS:93 RP:88
 CAN-GEV Apr*18 80%Rel GLPI 2349/76%
 KG M 203/46% F 39/82% %F 0.29 PRO\$
 SCS 3.11 P 15/58% %P 0.08 992
 CAN-GEV Apr*18 77%Rel CONF 3/53%
 MS 0 F&L 5 DS 3 RP 6
 02-02 305 9445 367 3.9 335 3.5
 BCA 231 243 260
 03-08 305 13601 540 4.0 455 3.3
 365 15636 641 4.1 526 3.4
 BCA 296 316 305
 04-10 305 14014 628 4.5 468 3.3
 BCA 274 327 287
 3 LACT: 47953 2018 4.2 1654 3.4 KG
 Avg BCA: M267(8) F295(44) P284(27)
 2 Superior Lactations
 Progeny Data: OEX 3VG 5GP 0G 0F
 7 DAUS ME AVG: 15350 623 4.1 490 3.2
 AVG BCA: M290 F319 P296

BOSSIDE ALTAROSS-ET PB

HOUSAM62085114 B&W *CVF*BYF*BLF ET
 CAN-GEV Apr*18 99%Rel GLPI 1917/98%
 KG M-867 F-22 %F 0.10 P-13 %P 0.14
 CAN-GEV Apr*18 99%Rel CONF -2

FLEURY GEN BAXTER LISA PB

HOCANF105353207 B&W *BRC ET B:25 Nov 2008
 EX-92-3E-CAN 10*(0/50)
 02-02 305 12040 504 4.2 400 3.3
 BCA 298 338 313
 05-08 305 16242 672 4.1 490 3.0
 365 18595 767 4.1 565 3.0
 BCA 324 357 306
 07-01 305 17410 610 3.5 532 3.1
 BCA 318 305 315
 09-01 P127 17964 671 3.7 512 2.9
 PBCA 333 342 308
 5 LACT: 104486 4197 4.0 3335 3.2 KG
 Avg BCA: M312 F329 P306
 1 Super 3, 3 Superior Lactations
 Progeny Data: 1EX 5VG 8GP 3G 0F
 17 DAUS ME AVG: 14450 574 4.0 453 3.1
 AVG BCA: M273 F294 P274

O-BEE MANFRED JUSTICE-ET PB

HOUSAM122358313 B&W *A1A2*CVF*RDF*BLF*DPF
 EX-94-7YR-USA SP'07 GM

BOSSIDE BOSS ROSIE PB

HOUSAF61091527 B&W B:28 Dec 2002
 VG-86-4YR-USA

EMERALD-ACR-SA T-BAXTER PB

HOUSAM132973942 B&W *CVF*BRC*BYF*BLF*DPF
 EX-91-6YR-CAN EXTRA'10

CALBRETT SHOTLE LISAMAREE PB

HOCANF7809647 B&W ET B:20 Oct 2005
 EX-91-6YR-CAN 22*(0/112)
 02-01 305 12323 486 3.9 393 3.2
 365 14316 561 3.9 461 3.2
 BCA 299 320 300
 3 LACT: 54105 2042 3.8 1748 3.2 KG
 Avg BCA: M285(35) F292(30) P283(25)
 Progeny Data: 5EX 18VG 9GP 0G 0F
 31 DAUS ME AVG: 14238 541 3.8 453 3.2
 AVG BCA: M269 F277 P274

POL BUTTE COMPLETE DISPERSAL

LOT NO: 53

Issued: 25 Jun 2018

POL BUTTE KINGPIN LILAC PB

HOCANF12410263 B&W B:19 Mar 2016
CAN-PA Apr*18 45%Rel PA LPI 2839/42%
KG M 498/63% F 67/97% %F 0.43 PRO\$
SCS 2.75 P 43/94% %P 0.22 1910
CAN-PA Apr*18 43%Rel CONF 6/81%
MS 5 F&L 4 DS 4 RP 6

KERNDTWAY KINGPIN-ET PB

HOUSAM69502423 B&W *A1A2*CVF*BYF*BLF*DPF
CAN-GEVU Apr*18 96%Rel GLPI 3076/90%
KG M 561/44% F 60/81% %F 0.35 PRO\$
SCS 2.57 P 41/69% %P 0.18 2120
CAN-GEVU Apr*18 93%Rel CONF 12/98%
MS 10 F&L 7 DS 9 RP 10
Progeny Data: 609 Daus: 85.00% GP+
0EX 80VG 438GP 90G 1F
484 DAUS ME AVG: 12073 492 4.1 392 3.2
AVG BCA: M228 F252 P237

POL BUTTE SUPERSIRE LYLA PB

HOCANF11837395 B&W ET B:03 Jan 2014
VG-85-3YR-CAN
MS:85 (FA:7 RAH:6 RAW:5) F&L:85 DS:84 RP:85
CAN-GEVU Apr*18 82%Rel GLPI 2586/78%
KG M 435/60% F 74/98% %F 0.51 PRO\$
SCS 2.92 P 44/94% %P 0.25 1638
CAN-GEVU Apr*18 79%Rel CONF 0/24%
MS -1 F&L 2 DS 0 RP 1
02-02 305 11727 552 4.7 423 3.6
365 13526 657 4.9 493 3.6
BCA 293 373 333
03-04 277 12606 552 4.4 450 3.6
BCA 277 329 308
2 LACT: 26848 1248 4.6 972 3.6 KG
Avg BCA: M285(-1) F351(60) P321(39)
1 Superior Lactations

DE-SU BKM MCCUTCHEN 1174-ET PB

HOUSAM69990138 B&W *A1A2*CVF*BYF*BLF*DPF
EX-92-3YR-USA ST'15
CAN-GEVU Apr*18 99%Rel GLPI 2852/98%
KG M 780 F 57 %F 0.25 P 36 %P 0.09
CAN-GEVU Apr*18 99%Rel CONF 10

GOLDEN-OAKS OBSVRV DIXIE-ET PB

HOUSAF69823260 B&W ET B:01 Apr 2011

SEAGULL-BAY SUPERSIRE-ET PB

HOUSAM69981349 B&W *A1A2*CVF*BYF*BLF*DPF
EX-90-6YR-USA SP'15
CAN-GEVU Apr*18 99%Rel GLPI 2748/97%
KG M 1975 F 91 %F 0.14 P 72 %P 0.06
CAN-GEVU Apr*18 99%Rel CONF 1

ROCKYMOUNTAIN ROSS LIMONE PB

HOCANF10945279 B&W ET B:10 Nov 2010
VG-88-4YR-CAN 2*(3/7)
02-02 305 9445 367 3.9 335 3.5
BCA 231 243 260
03-08 305 13601 540 4.0 455 3.3
365 15636 641 4.1 526 3.4
BCA 296 316 305
04-10 305 14014 628 4.5 468 3.3
BCA 274 327 287
3 LACT: 47953 2018 4.2 1654 3.4 KG
Avg BCA: M267(8) F295(44) P284(27)
2 Superior Lactations
Progeny Data: 0EX 3VG 5GP 0G 0F
7 DAUS ME AVG: 15350 623 4.1 490 3.2
AVG BCA: M290 F319 P296

Consigned By:

VAN DEN POL DAIRY
Tel: 403-345-2952 Fax: 403-345-3176

#Fresh 08 Apr 2018

4th-7th Maternal Dam
CALBRETT SHOTTLE LISAMAREE EX-91-6YR-CAN 22*
LYLEHAVEN LILA Z EX-94-7YR-CAN 23*
LYLEHAVEN FORM LAURA-ET EX-94-3E-USA 8*
THIERSANT LILI STARBUCK-ET EX-94-5E-USA 6*

DE-SU 521 BOOKEM-ET PB

HOUSAM66636657 B&W *A2A2*CVF*RDF*BYF*BLF*
EX-90-8YR-USA

SULLY SHOTTLE MAY-TW PB

HOUSAF138218285 B&W MB B:27 Mar 2007
EX-90-6YR-USA DOM 6*(0/31)

DE-SU OBSERVER-ET PB

HOUSAM65917481 B&W *A2A2*CVF*RDF*BYF*BLF*
VG-88-3YR-USA ST'14

REGANCREST S DASHE-ET PB

HOUSAF66624860 B&W *CVF ET B:23 Jun 2009
VG-85-2YR-USA

ROYLANE SOCRA ROBUST-ET PB

HOUSAM64966739 B&W *A2A2*CVF*RDF*BLF*DPF
VG-88-3YR-USA

AMMON-PEACHEY SHAUNA-ET PB

HOUSAF66228178 B&W ET B:16 Apr 2009
EX-92-8YR-USA DOM GMD 17*(0/85)

BOSSIDE ALTAROSS-ET PB

HOUSAM62085114 B&W *CVF*BYF*BLF ET

FLEURY GEN BAXTER LISA PB

HOCANF105353207 B&W *BRC ET B:25 Nov 2008
EX-92-3E-CAN 10*(0/50)

05-08 305 16242 672 4.1 490 3.0

365 18595 767 4.1 565 3.0

BCA 324 357 306

5 LACT: 104486 4197 4.0 3335 3.2 KG

Avg BCA: M312(53) F329(52) P306(50)

Progeny Data: 1EX 5VG 8GP 3G 0F

17 DAUS ME AVG: 14450 574 4.0 453 3.1

AVG BCA: M273 F294 P274

LOT NO: 54

Issued: 25 Jun 2018

POL BUTTE SILVER LYDIA PB

HOCANF12708356 B&W B:25 May 2017
CAN-GPA Apr*18 80%Rel GPA LPI 2512/75%
KG M 941/83% F 56/93% %F 0.19 PRO\$
SCS 2.90 P 47/96% %P 0.12 1430
CAN-GPA Apr*18 77%Rel CONF 2/43%
MS 2 F&L 2 DS 1 RP -1

SEAGULL-BAY SILVER-ET PB

HOUSAM72156794 B&W *A1A2*CVF*BYF*BLF*DPF
CAN-GEVU Apr*18 95%Rel GLPI 2901/89%
KG M 802/57% F 84/95% %F 0.53 PRO\$
SCS 2.84 P 52/83% %P 0.21 2054
CAN-GEVU Apr*18 91%Rel CONF 7/89%
MS 8 F&L 6 DS 1 RP 0

Progeny Data: 373 Daus: 88.00% GP+
0EX 81VG 250GP 42G 0F
288 DAUS ME AVG: 13247 558 4.2 434 3.3
AVG BCA: M250 F286 P262

POL BUTTE SUPERSIRE LYLA PB

HOCANF11837395 B&W ET B:03 Jan 2014
VG-85-3YR-CAN
MS:85 (FA:7 RAH:6 RAW:5) F&L:85 DS:84 RP:85
CAN-GEVU Apr*18 82%Rel GLPI 2586/78%
KG M 435/60% F 74/98% %F 0.51 PRO\$
SCS 2.92 P 44/94% %P 0.25 1638
CAN-GEVU Apr*18 79%Rel CONF 0/24%
MS -1 F&L 2 DS 0 RP 1
02-02 305 11727 552 4.7 423 3.6
365 13526 657 4.9 493 3.6
BCA 293 373 333
03-04 277 12606 552 4.4 450 3.6
BCA 277 329 308
2 LACT: 26848 1248 4.6 972 3.6 KG
Avg BCA: M285(-1) F351(60) P321(39)
1 Superior Lactations

MOUNTFIELD SSI DCY MOGUL-ET PB

HO840M3006972816 B&W *A1A2*CVF*RDF*BYF*BL
EX-93-7YR-USA EXTRA'15
CAN-GEVU Apr*18 99%Rel GLPI 3064/98%
KG M 1289 F 94 %F 0.40 P 52 %P 0.08
CAN-GEVU Apr*18 99%Rel CONF 10

SEAGULL-BAY SNOW DARLING-ET PB

HOUSAF70640273 B&W ET B:22 Jul 2011

SEAGULL-BAY SUPERSIRE-ET PB

HOUSAM69981349 B&W *A1A2*CVF*BYF*BLF*DPF
EX-90-6YR-USA SP'15
CAN-GEVU Apr*18 99%Rel GLPI 2748/97%
KG M 1975 F 91 %F 0.14 P 72 %P 0.06
CAN-GEVU Apr*18 99%Rel CONF 1

ROCKYMOUNTAIN ROSS LIMONE PB

HOCANF10945279 B&W ET B:10 Nov 2010
VG-88-4YR-CAN 2*(3/7)
02-02 305 9445 367 3.9 335 3.5
BCA 231 243 260
03-08 305 13601 540 4.0 455 3.3
365 15636 641 4.1 526 3.4
BCA 296 316 305
04-10 305 14014 628 4.5 468 3.3
BCA 274 327 287
3 LACT: 47953 2018 4.2 1654 3.4 KG
Avg BCA: M267(8) F295(44) P284(27)
2 Superior Lactations
Progeny Data: 0EX 3VG 5GP 0G 0F
7 DAUS ME AVG: 15350 623 4.1 490 3.2
AVG BCA: M290 F319 P296

Consigned By:

VAN DEN POL DAIRY
Tel: 403-345-2952 Fax: 403-345-3176

#Open

4th-7th Maternal Dam
CALBRETT SHOTTLE LISAMAREE EX-91-6YR-CAN 22*
LYLEHAVEN LILA Z EX-94-7YR-CAN 23*
LYLEHAVEN FORM LAURA-ET EX-94-3E-USA 8*
THIERSANT LILI STARBUCK-ET EX-94-5E-USA 6*

COYNE-FARMS DORCY-ET PB

HOUSAM139005002 B&W *A1A2*BYC*CVF*BLF ET

MOUNTFIELD MARSH MAXINE-ET PB

HOUSAF62784081 B&W ET B:23 Apr 2006
VG-88-2YR-USA DOM

FLEVO GENETICS SNOWMAN PB

HONLDM388965513 B&W *CVF*BLF

AMMON-PEACHEY SHAUNA-ET PB

HOUSAF66228178 B&W ET B:16 Apr 2009
EX-92-8YR-USA DOM GMD 17*(0/85)

ROYLANE SOCRA ROBUST-ET PB

HOUSAM64966739 B&W *A2A2*CVF*RDF*BLF*DPF
VG-88-3YR-USA

AMMON-PEACHEY SHAUNA-ET PB

HOUSAF66228178 B&W ET B:16 Apr 2009
EX-92-8YR-USA DOM GMD 17*(0/85)

BOSSIDE ALTAROSS-ET PB

HOUSAM62085114 B&W *CVF*BYF*BLF ET

FLEURY GEN BAXTER LISA PB

HOCANF105353207 B&W *BRC ET B:25 Nov 2008
EX-92-3E-CAN 10*(0/50)

05-08 305 16242 672 4.1 490 3.0

365 18595 767 4.1 565 3.0

BCA 324 357 306

5 LACT: 104486 4197 4.0 3335 3.2 KG

Avg BCA: M312(53) F329(52) P306(50)

Progeny Data: 1EX 5VG 8GP 3G 0F

17 DAUS ME AVG: 14450 574 4.0 453 3.1

AVG BCA: M273 F294 P274

POL BUTTE COMPLETE DISPERSAL

LOT NO: 55

Issued: 25 Jun 2018

POL BUTTE MONTANA LINETTE PB
 HOCANF13148670 B&W B:26 Apr 2018
 CAN-PA Apr*18 41%Rel PA LPI 2916/38%
 KG M 875/81% F 72/98% %F 0.36 PRO\$
 SCS 2.83 P 52/97% %P 0.20 2128
 CAN-PA Apr*18 39%Rel CONF 4/64%
 MS 5 F&L 3 DS 1 RP 1

IHG MONTANA-ET PB
 HOUAM74414026 B&W *A2A2*CVF*BYF*BLF*DPF
 CAN-GPA Apr*18 80%Rel GPA LPI 3221/75%
 KG M 1322/81% F 71/90% %F 0.19 PRO\$
 SCS 2.74 P 61/90% %P 0.15 2611
 CAN-GPA Apr*18 76%Rel CONF 8/92%
 MS 10 F&L 4 DS 2 RP 2

POL BUTTE SUPERSIRE LYLA PB
 HOCANF11837395 B&W ET B:03 Jan 2014
 VG-85-3YR-CAN
 MS:85 (FA:7 RAH:6 RAW:5) F&L:85 DS:84 RP:85
 CAN-GEV Apr*18 82%Rel GLPI 2586/78%
 KG M 435/60% F 74/98% %F 0.51 PRO\$
 SCS 2.92 P 44/94% %P 0.25 1638
 CAN-GEV Apr*18 79%Rel CONF 0/24%
 MS -1 F&L 2 DS 0 RP 1
 02-02 305 11727 552 4.7 423 3.6
 365 13526 657 4.9 493 3.6
 BCA 293 373 333
 03-04 277 12606 552 4.4 450 3.6
 BCA 277 329 308
 2 LACT: 26848 1248 4.6 972 3.6 KG
 Avg BCA: M285(-1) F351(60) P321(39)
 1 Superior Lactations

BACON-HILL MONTROSS-ET PB
 HOUSAM71703339 B&W *A2A2*CVF*BYF*BLF*DPF
 EX-92-4YR-USA SP'17
 CAN-GEV Apr*18 94%Rel GLPI 3035/88%
 KG M 2417 F 70 %F-0.18 P 85 %P 0.03
 CAN-GEV Apr*18 90%Rel CONF 7
SULLHRTFORD NUNO ANA 383-ET PB
 HOUAF71141901 B&W *BYF*BLF*DPF ET
 02-05 305 12506 484 3.9 404 3.2
 1 LACT: 14329 554 3.9 468 3.3 KG

SEAGULL-BAY SUPERSIRE-ET PB
 HOUSAM69981349 B&W *A1A2*CVF*BYF*BLF*DPF
 EX-90-6YR-USA SP'15
 CAN-GEV Apr*18 99%Rel GLPI 2748/97%
 KG M 1975 F 91 %F 0.14 P 72 %P 0.06
 CAN-GEV Apr*18 99%Rel CONF 1

ROCKYMOUNTAIN ROSS LIMONE PB
 HOCANF10945279 B&W ET B:10 Nov 2010
 VG-88-4YR-CAN 2*(3/7)
 02-02 305 9445 367 3.9 335 3.5
 BCA 231 243 260
 03-08 305 13601 540 4.0 455 3.3
 365 15636 641 4.1 526 3.4
 BCA 296 316 305
 04-10 305 14014 628 4.5 468 3.3
 BCA 274 327 287
 3 LACT: 47953 2018 4.2 1654 3.4 KG
 Avg BCA: M267(8) F295(44) P284(27)
 2 Superior Lactations
 Progeny Data: 0EX 3VG 5GP 0G 0F
 7 DAUS ME AVG: 15350 623 4.1 490 3.2
 AVG BCA: M290 F319 P296

Consigned By:
 VAN DEN POL DAIRY
 Tel: 403-345-2952 Fax: 403-345-3176

#Open

4th-7th Maternal Dam
 CALBRETT SHOTTLE LISAMAREE EX-91-6YR-CAN 22*
 LYLEHAVEN LILA Z EX-94-7YR-CAN 23*
 LYLEHAVEN FORM LAURA-ET EX-94-3E-USA 8*
 THIERSANT LILI STARBUCK-ET EX-94-5E-USA 6*

MOUNTFIELD SSI DCY MOGUL-ET PB
 HO840M3006972816 B&W *A1A2*CVF*RDF*BYF*BL
 EX-93-7YR-USA EXTRA'15

UNIQUE-STYLE BOLTON MONEY PB
 HOUAF139121711 B&W *CVF*BYF*BLF*MFF
 EX-93-2E-USA

AMIGHETTI NUMERO UNO ET PB
 HOITAM17990915143 B&W *A1A2*CVF*BYF*BLF*D
 EX-90-3YR-HUN ST'15

SULLY HART DOMAIN 133-ET PB
 HOUAF69951914 B&W ET B:20 Dec 2010
 VG-85-3YR-USA 2*(0/11)

ROYLANE SOGRA ROBUST-ET PB
 HOUAM64966739 B&W *A2A2*CVF*RDF*BLF*DPF
 VG-88-3YR-USA

AMMON-PEACHEY SHAUNA-ET PB
 HOUAF66228178 B&W ET B:16 Apr 2009
 EX-92-8YR-USA DOM GMD 17*(0/85)

BOSSIDE ALTAROSS-ET PB
 HOUAM62085114 B&W *CVF*BYF*BLF ET
FLEURY GEN BAXTER LISA PB
 HOCANF105353207 B&W *BRC ET B:25 Nov 2008
 EX-92-3E-CAN 10*(0/50)
 05-08 305 16242 672 4.1 490 3.0
 365 18595 767 4.1 565 3.0
 BCA 324 357 306
 5 LACT: 104486 4197 4.0 3335 3.2 KG
 Avg BCA: M312(53) F329(52) P306(50)
 Progeny Data: 1EX 5VG 8GP 3G 0F
 17 DAUS ME AVG: 14450 574 4.0 453 3.1
 AVG BCA: M273 F294 P274

LOT NO: 56

Issued: 25 Jun 2018

POL BUTTE SUPERSIRE LIVIA PB
 HOCANF11837394 B&W ET B:03 Jan 2014
 GP-80-2YR-CAN
 MS:78 (FA:4 RAH:4 RAW:7) F&L:84 DS:84 RP:84
 GMACE Apr*18 81%Rel GMLPI 2475/77%
 KG M 1614/97% F 77/98% %F 0.12 PRO\$
 SCS 3.07 P 50/97% %P-0.04 1374
 CAN-GEV Apr*18 78%Rel CONF 3/53%
 MS -2 F&L 2 DS 9 RP 3
 Progeny Data: 0EX 0VG 1GP 0G 0F
 1 DAUS ME AVG: 20060 728 3.6 589 2.9
 AVG BCA: M379 F373 P356

02-00 305 14294 606 4.2 450 3.2
 365 16926 721 4.3 545 3.2
 BCA 359 412 357
 03-02 305 14479 587 4.1 465 3.2
 BCA 314 347 316
 2 LACT: 32589 1364 4.2 1053 3.2 KG
 Avg BCA: M337(54) F380(98) P337(59)
 2 Superior Lactations

Consigned By:
 VAN DEN POL DAIRY
 Tel: 403-345-2952 Fax: 403-345-3176

#Due 27 Aug 2018 to WALNUTLAWN SIDEKICK
 HOCANM12508113

4th-7th Maternal Dam
 LYLEHAVEN LILA Z EX-94-7YR-CAN 23*
 LYLEHAVEN FORM LAURA-ET EX-94-3E-USA 8*
 THIERSANT LILI STARBUCK-ET EX-94-5E-USA 6*
 IVYHALL ASTRO JET RONIE VG-86-6YR-CAN 1*

SEAGULL-BAY SUPERSIRE-ET PB
 HOUAM69981349 B&W *A1A2*CVF*BYF*BLF*DPF
 EX-90-6YR-USA SP'15
 CAN-GEV Apr*18 99%Rel GLPI 2748/97%
 KG M 1975/94% F 91/97% %F 0.14 PRO\$
 SCS 2.82 P 72/96% %P 0.06 2080
 CAN-GEV Apr*18 99%Rel CONF 1/54%
 MS 0 F&L 0 DS 2 RP -1
 Progeny Data: 1018 Daus: 72.00% GP+
 10EX 202VG 521GP 277G 8F
 1016 DAUS ME AVG: 13387 533 4.0 425 3.2
 AVG BCA: M253 F273 P257

ROYLANE SOGRA ROBUST-ET PB
 HOUAM64966739 B&W *A2A2*CVF*RDF*BLF*DPF
 VG-88-3YR-USA
 CAN-GEV Apr*18 99%Rel GMLPI 2909/97%
 KG M 1111 F 80 %F 0.38 P 59 %P 0.19
 GMACE Apr*18 98%Rel CONF -2
AMMON-PEACHEY SHAUNA-ET PB
 HOUAF66228178 B&W ET B:16 Apr 2009
 EX-92-8YR-USA DOM GMD 17*(0/85)
 06-03 305 15359 557 3.6 466 3.0
 365 18275 671 3.7 559 3.1
 2 LACT: 35539 1372 3.9 1131 3.2 KG

VELVET-VIEW-KJ SOCRATES-ET PB
 HOUAM133126053 B&W *A2A2*CVF*RDF*BLF*DPF
 EX-94-5YR-USA GM'10

SEAGULL-BAY OMAN MIRROR-ET PB
 HOUAF62115945 B&W ET B:12 Nov 2004
 VG-86-3YR-USA DOM

ENSENADA TABOO PLANET-ET PB
 HOUAM60597003 B&W *A2A2*CVF*RDF*BYF*BLF*
 EX-92-14YR-USA EXTRA'12 GM'11

PINE-TREE MARTHA SHEEN-ET PB
 HOUAF62443682 B&W ET B:01 Jan 2006
 VG-86-3YR-USA DOM 9*(0/45)

ROCKYMOUNTAIN ROSS LIMONE PB
 HOCANF10945279 B&W ET B:10 Nov 2010
 VG-88-4YR-CAN 2*(3/7)
 MS:86 (FA:7 RAH:5 RAW:5) F&L:88 DS:93 RP:88
 CAN-GEV Apr*18 80%Rel GLPI 2349/76%
 KG M 203/46% F 39/82% %F 0.29 PRO\$
 SCS 3.11 P 15/58% %P 0.08 992
 CAN-GEV Apr*18 77%Rel CONF 3/53%
 MS 0 F&L 5 DS 3 RP 6
 02-02 305 9445 367 3.9 335 3.5
 BCA 231 243 260
 03-08 305 13601 540 4.0 455 3.3
 365 15636 641 4.1 526 3.4
 BCA 296 316 305
 04-10 305 14014 628 4.5 468 3.3
 BCA 274 327 287
 3 LACT: 47953 2018 4.2 1654 3.4 KG
 Avg BCA: M267(8) F295(44) P284(27)
 2 Superior Lactations
 Progeny Data: 0EX 3VG 5GP 0G 0F
 7 DAUS ME AVG: 15350 623 4.1 490 3.2
 AVG BCA: M290 F319 P296

BOSSIDE ALTAROSS-ET PB
 HOUAM62085114 B&W *CVF*BYF*BLF ET
 CAN-GEV Apr*18 99%Rel GLPI 1917/98%
 KG M-867 F-22 %F 0.10 P-13 %P 0.14
 CAN-GEV Apr*18 99%Rel CONF -2

O-BEE MANFRED JUSTICE-ET PB
 HOUAM122358313 B&W *A1A2*CVF*RDF*BLF*DPF
 EX-94-7YR-USA SP'07 GM

BOSSIDE BOSS ROSIE PB
 HOUAF61091527 B&W B:28 Dec 2002
 VG-86-4YR-USA

EMERALD-ACR-SA T-BAXTER PB
 HOUAM132973942 B&W *CVF*BYF*BLF*DPF
 EX-91-6YR-CAN EXTRA'10

CALBRETT SHOTTLE LISAMAREE PB
 HOCANF7809647 B&W ET B:20 Oct 2005
 EX-91-6YR-CAN 22*(0/112)
 02-01 305 12323 486 3.9 393 3.2
 365 14316 561 3.9 461 3.2
 BCA 299 320 300
 3 LACT: 54105 2042 3.8 1748 3.2 KG
 Avg BCA: M285(35) F292(30) P283(25)
 Progeny Data: 5EX 18VG 9GP 0G 0F
 31 DAUS ME AVG: 14238 541 3.8 453 3.2
 AVG BCA: M269 F277 P274

FLEURY GEN BAXTER LISA PB
 HOCANF105353207 B&W *BRC ET B:25 Nov 2008
 EX-92-3E-CAN 10*(0/50)
 02-02 305 12040 504 4.2 400 3.3
 BCA 298 338 313
 05-08 305 16242 672 4.1 490 3.0
 365 18595 767 4.1 565 3.0
 BCA 324 357 306
 07-01 305 17410 610 3.5 532 3.1
 BCA 318 305 315
 09-01 P127 17964 671 3.7 512 2.9
 PBCA 333 342 308
 5 LACT: 104486 4197 4.0 3335 3.2 KG
 Avg BCA: M312 F329 P306
 1 Super 3, 3 Superior Lactations
 Progeny Data: 1EX 5VG 8GP 3G 0F
 17 DAUS ME AVG: 14450 574 4.0 453 3.1
 AVG BCA: M273 F294 P274

POL BUTTE COMPLETE DISPERSAL

LOT NO: 57

Issued: 25 Jun 2018

POL BUTTE JAMMY LAMONE P PB

HOCANF12410251 B&W B:12 Jan 2016
*POR
GP-83-2YR-CAN
MS:84 (FA:6 RAH:8 RAW:6) F&L:85 DS:82 RP:80
CAN-PA Apr*18 29%Rel PA LPI 2492/26%
KG M 1318/93% F 43/85% %P-0.07 PRO\$
SCS 2.96 P 34/87% %P-0.09 1287
CAN-PA Apr*18 27%Rel CONF 4/64%
MS 2 F&L 2 DS 7 RP 2

02-00 P100 14851 541 3.6 442 3.0
PBCA 379 373 356
1 LACT: 5236 198 3.8 151 2.9 KG
Avg BCA: M379 F373 P356

Consigned By:
VAN DEN POL DAIRY
Tel: 403-345-2952 Fax: 403-345-3176

#Bred 21 Jun 2018 to BACON-HILL MOEMONE
3320-ET
H0840M3138817648



4th-7th Maternal Dam
CALBRETT SHOTTLE LISAMAREE EX-91-6YR-CAN 22*
LYLEHAVEN LILA Z EX-94-7YR-CAN 23*
LYLEHAVEN FORM LAURA-ET EX-94-3E-USA 8*
THIERSANT LILI STARBUCK-ET EX-94-5E-USA 6*

POL BUTTE JAMMY P PB

HOCANM11792394 B&W *POR*RDC
CAN-PA Apr*18 35%Rel PA LPI 2475/28%
KG M 1021/68% F 10/24% %P-0.27 PRO\$
SCS 2.85 P 18/33% %P-0.14 1147
CAN-PA Apr*18 28%Rel CONF 5/80%
MS 6 F&L 2 DS 4 RP 1
Progeny Data: 1 Daus: 100.00% GP+
OEX OVG 1GP 0G 0F

OCD COLT SAMMY P-ET PB

H0840M3008315812 B&W *POR*RDC ET
MACE Apr*18 77%Rel MLPI 2635/60%
KG M 1336 F 31 %P-0.19 P 20 %P-0.21
MACE Apr*18 58%Rel CONF 4

POL BUTTE SANCHEZ JOHANNA PB

HOCANF11093909 B&W ET B:29 Oct 2010
VG-86-3YR-CAN
01-11 305 12485 438 3.5 400 3.2
365 14574 507 3.5 477 3.3
BCA 316 296 315
2 LACT: 19734 650 3.3 652 3.3 KG

SANDY-VALLEY COLT P-RED-TW PB

HOUSAM68731810 R&W *POC*A1A2*CVF*BYF*BLF*
NAVS ATL SHARLIT-ET PB
HOUSAF68851083 B&W ET B:10 Dec 2009

GEN-MARK STMATIC SANCHEZ PB

HOUSAM134422312 B&W *A1A2*CVF*RDF*BYF*BLF
EX-94-6YR-USA ST'12
BUDJON-JK-I P B DURHAM JOYFULL ET PB
HOCANF9449750 B&W *CVC ET B:07 Aug 2003
EX-91-6YR-CAN 4*(0/20)

POL BUTTE SUPERSIRE LIVIA PB

HOCANF11837394 B&W ET B:03 Jan 2014
GP-80-2YR-CAN
MS:78 (FA:4 RAH:4 RAW:7) F&L:84 DS:84 RP:84
GMACE Apr*18 81%Rel GMLPI 2475/77%
KG M 1614/97% F 77/98% %F 0.12 PRO\$
SCS 3.07 P 50/97% %P-0.04 1374
CAN-GEBV Apr*18 78%Rel CONF 3/53%
MS -2 F&L 2 DS 9 RP 3
02-00 305 14294 606 4.2 450 3.2
365 16926 721 4.3 545 3.2
BCA 359 412 357
03-02 305 14479 587 4.1 465 3.2
BCA 314 347 316
2 LACT: 32589 1364 4.2 1053 3.2 KG
Avg BCA: M337(54) F380(98) P337(59)
2 Superior Lactations
Progeny Data: OEX OVG 1GP 0G 0F
1 DAUS ME AVG: 20060 728 3.6 589 2.9
AVG BCA: M379 F373 P356

SEAGULL-BAY SUPERSIRE-ET PB

HOUSAM69981349 B&W *A1A2*CVF*BYF*BLF*DPF
EX-90-6YR-USA SP'15
CAN-GEBV Apr*18 99%Rel GLPI 2748/97%
KG M 1975 F 91 %F 0.14 P 72 %P 0.06
CAN-GEBV Apr*18 99%Rel CONF 1

ROCKYMOUNTAIN ROSS LIMONE PB

HOCANF10945279 B&W ET B:10 Nov 2010
VG-88-4YR-CAN 2*(3/7)
02-02 305 9445 367 3.9 335 3.5
BCA 231 243 260
03-08 305 13601 540 4.0 455 3.3
365 15636 641 4.1 526 3.4
BCA 296 316 305
04-10 305 14014 628 4.5 468 3.3
BCA 274 327 287
3 LACT: 47953 2018 4.2 1654 3.4 KG
Avg BCA: M267(8) F295(44) P284(27)
2 Superior Lactations
Progeny Data: OEX 3VG 5GP 0G 0F
7 DAUS ME AVG: 15350 623 4.1 490 3.2
AVG BCA: M290 F319 P296

ROYLANE SOCRA ROBUST-ET PB

HOUSAM64966739 B&W *A2A2*CVF*RDF*BLF*DPF
VG-88-3YR-USA
AMMON-PEACHEY SHAUNA-ET PB
HOUSAF66228178 B&W ET B:16 Apr 2009
EX-92-8YR-USA DOM GMD 17*(0/85)

BOSSIDE ALTAROSS-ET PB

HOUSAM62085114 B&W *CVF*BYF*BLF ET
FLEURY GEN BAXTER LISA PB
HOCANF105353207 B&W *BRC ET B:25 Nov 2008
EX-92-3E-CAN 10*(0/50)
05-08 305 16242 672 4.1 490 3.0
365 18595 767 4.1 565 3.0
BCA 324 357 306
5 LACT: 104486 4197 4.0 3335 3.2 KG
Avg BCA: M312(53) F329(52) P306(50)
Progeny Data: 1EX 5VG 8GP 3G 0F
17 DAUS ME AVG: 14450 574 4.0 453 3.1
AVG BCA: M273 F294 P274

LOT NO: 58

Issued: 25 Jun 2018

POL BUTTE KATO LORRAINE PB

HOCANF12708353 B&W B:17 Mar 2017
CAN-GPA Apr*18 76%Rel GPA LPI 2746/71%
KG M 948/83% F 69/97% %F 0.29 PRO\$
SCS 2.93 P 44/94% %P 0.11 1688
CAN-GPA Apr*18 73%Rel CONF 6/81%
MS 4 F&L 4 DS 7 RP 3

Consigned By:
VAN DEN POL DAIRY
Tel: 403-345-2952 Fax: 403-345-3176

#Due 10 Feb 2019 to PROGENESIS Othello
HOCANM12609201



4th-7th Maternal Dam
CALBRETT SHOTTLE LISAMAREE EX-91-6YR-CAN 22*
LYLEHAVEN LILA Z EX-94-7YR-CAN 23*
LYLEHAVEN FORM LAURA-ET EX-94-3E-USA 8*
THIERSANT LILI STARBUCK-ET EX-94-5E-USA 6*

AURORA KATO 348-ET PB

H0840M3125191992 B&W *A2A2 ET
CAN-GPA Apr*18 81%Rel GPA LPI 3159/77%
KG M 637/48% F 73/91% %F 0.44 PRO\$
SCS 2.72 P 49/80% %P 0.24 2354
CAN-GPA Apr*18 78%Rel CONF 10/96%
MS 11 F&L 7 DS 4 RP 4

KERNDTWAY KINGPIN-ET PB

HOUSAM69502423 B&W *A1A2*CVF*BYF*BLF*DPF
CAN-GEBV Apr*18 96%Rel GLPI 3076/90%
KG M 561 F 60 %F 0.35 P 41 %P 0.18
CAN-GEBV Apr*18 93%Rel CONF 12

AURORA MOGUL 13446-ET

HOUSAF71679692 *BLF*DPF ET B:13 Nov 2012

DE-SU BKM MCCUTCHEN 1174-ET PB

HOUSAM69990138 B&W *A1A2*CVF*BYF*BLF*DPF
EX-92-3YR-USA ST'15

GOLDEN-OAKS OBSRVR DIXIE-ET PB

HOUSAF69823260 B&W ET B:01 Apr 2011

MOUNTFIELD SSI DCY MOGUL-ET PB

H0840M3006972816 B&W *A1A2*CVF*RDF*BYF*BL
EX-93-7YR-USA EXTRA'15
MISS MAN-O-MAN BARBI-ET
H0840F3006989312 ET B:02 Dec 2010

POL BUTTE SUPERSIRE LIVIA PB

HOCANF11837394 B&W ET B:03 Jan 2014
GP-80-2YR-CAN
MS:78 (FA:4 RAH:4 RAW:7) F&L:84 DS:84 RP:84
GMACE Apr*18 81%Rel GMLPI 2475/77%
KG M 1614/97% F 77/98% %F 0.12 PRO\$
SCS 3.07 P 50/97% %P-0.04 1374
CAN-GEBV Apr*18 78%Rel CONF 3/53%
MS -2 F&L 2 DS 9 RP 3
02-00 305 14294 606 4.2 450 3.2
365 16926 721 4.3 545 3.2
BCA 359 412 357
03-02 305 14479 587 4.1 465 3.2
BCA 314 347 316
2 LACT: 32589 1364 4.2 1053 3.2 KG
Avg BCA: M337(54) F380(98) P337(59)
2 Superior Lactations
Progeny Data: OEX OVG 1GP 0G 0F
1 DAUS ME AVG: 20060 728 3.6 589 2.9
AVG BCA: M379 F373 P356

SEAGULL-BAY SUPERSIRE-ET PB

HOUSAM69981349 B&W *A1A2*CVF*BYF*BLF*DPF
EX-90-6YR-USA SP'15
CAN-GEBV Apr*18 99%Rel GLPI 2748/97%
KG M 1975 F 91 %F 0.14 P 72 %P 0.06
CAN-GEBV Apr*18 99%Rel CONF 1

ROCKYMOUNTAIN ROSS LIMONE PB

HOCANF10945279 B&W ET B:10 Nov 2010
VG-88-4YR-CAN 2*(3/7)
02-02 305 9445 367 3.9 335 3.5
BCA 231 243 260
03-08 305 13601 540 4.0 455 3.3
365 15636 641 4.1 526 3.4
BCA 296 316 305
04-10 305 14014 628 4.5 468 3.3
BCA 274 327 287
3 LACT: 47953 2018 4.2 1654 3.4 KG
Avg BCA: M267(8) F295(44) P284(27)
2 Superior Lactations
Progeny Data: OEX 3VG 5GP 0G 0F
7 DAUS ME AVG: 15350 623 4.1 490 3.2
AVG BCA: M290 F319 P296

ROYLANE SOCRA ROBUST-ET PB

HOUSAM64966739 B&W *A2A2*CVF*RDF*BLF*DPF
VG-88-3YR-USA
AMMON-PEACHEY SHAUNA-ET PB
HOUSAF66228178 B&W ET B:16 Apr 2009
EX-92-8YR-USA DOM GMD 17*(0/85)

BOSSIDE ALTAROSS-ET PB

HOUSAM62085114 B&W *CVF*BYF*BLF ET
FLEURY GEN BAXTER LISA PB
HOCANF105353207 B&W *BRC ET B:25 Nov 2008
EX-92-3E-CAN 10*(0/50)
05-08 305 16242 672 4.1 490 3.0
365 18595 767 4.1 565 3.0
BCA 324 357 306
5 LACT: 104486 4197 4.0 3335 3.2 KG
Avg BCA: M312(53) F329(52) P306(50)
Progeny Data: 1EX 5VG 8GP 3G 0F
17 DAUS ME AVG: 14450 574 4.0 453 3.1
AVG BCA: M273 F294 P274

LOT
.....
59

POL BUTTE COMPLETE DISPERSAL



LOT NO: 59

2ND DAM: FLEURY GEN BAXTER LISA EX-92 3E 10*

Issued: 25 Jun 2018

POL BUTTE ENFORCER LISHA PB

HOCANF11837401 B&W ET B:02 Mar 2014
 GP-80-2YR-CAN
 MS:78 (FA:4 RAH:6 RAW:4) F&L:81 DS:84 RP:85
 CAN-GEBV Apr*18 81%Rel GLPI 2594/77%
 KG M 433/60% F 21/60% %F 0.06 PRO\$
 SCS 3.06 P 28/80% %P 0.12 1285
 CAN-GEBV Apr*18 79%Rel CONF 4/64%
 MS 1 F&L 5 DS 5 RP 4

02-00	305	10720	428 4.0	356 3.3
	339	11697	470 4.0	390 3.3
	BCA	276	297	287
03-01	305	12454	454 3.7	423 3.4
	BCA	277	275	296
2	LACT:	25691	992 3.9	870 3.4 KG
	Avg BCA:	M277(-9)	F286(-5)	P292(10)

Consigned By:

VAN DEN POL DAIRY
 Tel: 403-345-2952 Fax: 403-345-3176

#Due 05 Aug 2018 to WESTCOAST YAMASKA
 HOCANM12371165

4th-7th Maternal Dam
 LYLEHAVEN LILA Z EX-94-7YR-CAN 23*
 LYLEHAVEN FORM LAURA-ET EX-94-3E-USA 8*
 THIERSANT LILI STARBUCK-ET EX-94-5E-USA 6*
 IVYHALL ASTRO JET RONIE VG-86-6YR-CAN 1*

MR LOOKOUT P ENFORCER-ET PB

HOUSAM71302825 B&W *A2A2*CVF*BYF*BLF*DPF
 EX-90-3YR-CAN
 F&L:88 DS:91 RP:91
 CAN-GEBV Apr*18 98%Rel GLPI 2906/95%
 KG M 1419/84% F 43/64% %F-0.09 PRO\$
 SCS 3.03 P 64/92% %P 0.14 1929
 CAN-GEBV Apr*18 97%Rel CONF 6/85%
 MS 1 F&L 8 DS 7 RP 4
 Progeny Data: 882 Daus: 78.00% GP+
 5EX 130VG 553GP 187G 7F
 898 DAUS ME AVG: 13032 500 3.8 422 3.2
 AVG BCA: M246 F256 P255

MARBRI FACEBOOK PB

HOCANM10847042 B&W *A1A2*CVF*RDF*BYF*BLF*
 EX-90-4YR-CAN SP'14
 CAN-GEBV Apr*18 99%Rel GLPI 2701/98%
 KG M 1188 F 82 %F 0.32 P 54 %P 0.12
 CAN-GEBV Apr*18 99%Rel CONF 0

WABASH-WAY-I SHOTTLE EMBER PB

HOCANF10820327 B&W *CVF*BLF ET
 VG-88-6YR-CAN 9*(0/47)
 02-03 305 14826 500 3.4 485 3.3
 365 17275 601 3.5 566 3.3
 BCA 363 327 370
 2 LACT: 40199 1389 3.5 1343 3.3 KG

LONG-LANGS OMAN OMAN-ET PB

HOUSAM135746776 B&W *CVF*BYF*BLF ET
 VG-85-4YR-USA EXTRA'12 GM'10
SERENITYHILL AIRRAID FAWN PB
 HOCANF9795505 B&W ET B:04 Jun 2008
 GP-80-2YR-CAN 5*(0/25)

PICSTON SHOTTLE-ET PB

HOGBRM598172 B&W *CVF*BYF*BLF*MFF ET
 EX-96-7YR-GBR GM'10 EXTRA'09

CROCKETT-ACRES ELITA-ET PB

HOUSAF136012191 B&W ET B:07 Mar 2004
 VG-87-4YR-USA GMD DOM 16*(0/80)

ROCKYMOUNTAIN ROSS LIMONE PB

HOCANF10945279 B&W ET B:10 Nov 2010
 VG-88-4YR-CAN 2*(3/7)
 MS:86 (FA:7 RAH:5 RAW:5) F&L:88 DS:93 RP:88
 CAN-GEBV Apr*18 80%Rel GLPI 2349/76%
 KG M 203/46% F 39/82% %F 0.29 PRO\$
 SCS 3.11 P 15/58% %P 0.08 992
 CAN-GEBV Apr*18 77%Rel CONF 3/53%
 MS 0 F&L 5 DS 3 RP 6
 02-02 305 9445 367 3.9 335 3.5
 BCA 231 243 260
 03-08 305 13601 540 4.0 455 3.3
 365 15636 641 4.1 526 3.4
 BCA 296 316 305
 04-10 305 14014 628 4.5 468 3.3
 BCA 274 327 287
 3 LACT: 47953 2018 4.2 1654 3.4 KG
 Avg BCA: M267(8) F295(44) P284(27)
 2 Superior Lactations
 Progeny Data: 0EX 3VG 5GP 0G 0F
 7 DAUS ME AVG: 15350 623 4.1 490 3.2
 AVG BCA: M290 F319 P296

BOSSIDE ALTAROSS-ET PB

HOUSAM62085114 B&W *CVF*BYF*BLF ET
 CAN-GEBV Apr*18 99%Rel GLPI 1917/98%
 KG M-867 F-22 %F 0.10 P-13 %P 0.14
 CAN-GEBV Apr*18 99%Rel CONF -2

FLEURY GEN BAXTER LISA PB

HOCANF105353207 B&W *BRC ET B:25 Nov 2008
 EX-92-3E-CAN 10*(0/50)
 02-02 305 12040 504 4.2 400 3.3
 BCA 298 338 313
 05-08 305 16242 672 4.1 490 3.0
 365 18595 767 4.1 565 3.0
 BCA 324 357 306
 07-01 305 17410 610 3.5 532 3.1
 BCA 318 305 315
 09-01 P127 17964 671 3.7 512 2.9
 PBCA 333 342 308
 5 LACT: 104486 4197 4.0 3335 3.2 KG
 Avg BCA: M312 F329 P306
 1 Super 3, 3 Superior Lactations
 Progeny Data: 1EX 5VG 8GP 3G 0F
 17 DAUS ME AVG: 14450 574 4.0 453 3.1
 AVG BCA: M273 F294 P274

O-BEE MANFRED JUSTICE-ET PB

HOUSAM122358313 B&W *A1A2*CVF*RDF*BLF*DPF
 EX-94-7YR-USA SP'07 GM
BOSSIDE BOSS ROSIE PB
 HOUSAF61091527 B&W B:28 Dec 2002
 VG-86-4YR-USA

EMERALD-ACR-SA T-BAXTER PB

HOUSAM132973942 B&W *CVF*BRC*BYF*BLF*DPF
 EX-91-6YR-CAN EXTRA'10

CALBRETT SHOTTLE LISAMAREE PB

HOCANF7809647 B&W ET B:20 Oct 2005
 EX-91-6YR-CAN 22*(0/112)
 02-01 305 12323 486 3.9 393 3.2
 365 14316 561 3.9 461 3.2
 BCA 299 320 300
 3 LACT: 54105 2042 3.8 1748 3.2 KG
 Avg BCA: M285(35) F292(30) P283(25)
 Progeny Data: 5EX 18VG 9GP 0G 0F
 31 DAUS ME AVG: 14238 541 3.8 453 3.2
 AVG BCA: M269 F277 P274

POL BUTTE COMPLETE DISPERSAL

LOT NO: 60

Issued: 25 Jun 2018

POL BUTTE SUPERSHOT LIZZY PB

HOCANF12410265 B&W B:27 Mar 2016
CAN-PA Apr*18 44%Rel PA LPI 2683/41%
KG M 1209/91% F 28/69% %F-0.12 PRO\$
SCS 2.87 P 46/95% %P 0.05 1663
CAN-PA Apr*18 42%Rel CONF 4/64%
MS 3 F&L 4 DS 2 RP 4

COGENT SUPERSHOT PB

HONLDM75589803 B&W *A1A2*CVF*BYF*BLF*DPF
CAN-GEVB Apr*18 94%Rel GLPI 2787/88%
KG M 1986/94% F 34/51% %F-0.30 PRO\$
SCS 2.68 P 64/92% %P-0.01 2054
CAN-GEVB Apr*18 90%Rel CONF 4/74%
MS 6 F&L 2 DS -1 RP 4
Progeny Data: 271 Daus: 84.00% GP+
0EX 58VG 172GP 40G 1F
242 DAUS ME AVG: 13797 528 3.8 440 3.2
AVG BCA: M261 F270 P266

POL BUTTE ENFORCER LISHA PB

HOCANF11837401 B&W ET B:02 Mar 2014
GP-80-2YR-CAN
MS:78 (FA:4 RAH:6 RAW:4) F&L:81 DS:84 RP:85
CAN-GEVB Apr*18 81%Rel GLPI 2594/77%
KG M 433/60% F 21/60% %F 0.06 PRO\$
SCS 3.06 P 28/80% %P 0.12 1285
CAN-GEVB Apr*18 79%Rel CONF 4/64%
MS 1 F&L 5 DS 5 RP 4
02-00 305 10720 428 4.0 356 3.3
339 11697 470 4.0 390 3.3
BCA 276 297 287
03-01 305 12454 454 3.7 423 3.4
BCA 277 275 296
2 LACT: 25691 992 3.9 870 3.4 KG
Avg BCA: M277(-9) F286(-5) P292(10)

SEAGULL-BAY SUPERSIRE-ET PB

HOUSAM69981349 B&W *A1A2*CVF*BYF*BLF*DPF
EX-90-6YR-USA SP'15
CAN-GEVB Apr*18 99%Rel GLPI 2748/97%
KG M 1975 F 91 %F 0.14 P 72 %P 0.06
CAN-GEVB Apr*18 99%Rel CONF 1

ROSE SUPERSHOT PB

HODEUF536745399 B&W B:19 Feb 2011

MR LOOKOUT P ENFORCER-ET PB

HOUSAM71302825 B&W *A2A2*CVF*BYF*BLF*DPF
EX-90-3YR-CAN
CAN-GEVB Apr*18 98%Rel GLPI 2906/95%
KG M 1419 F 43 %F-0.09 P 64 %P 0.14
CAN-GEVB Apr*18 97%Rel CONF 6

ROCKYMOUNTAIN ROSS LIMONE PB

HOCANF10945279 B&W ET B:10 Nov 2010
VG-88-4YR-CAN 2*(3/7)
02-02 305 9445 367 3.9 335 3.5
BCA 231 243 260
03-08 305 13601 540 4.0 455 3.3
365 15636 641 4.1 526 3.4
BCA 296 316 305
04-10 305 14014 628 4.5 468 3.3
BCA 274 327 287
3 LACT: 47953 2018 4.2 1654 3.4 KG
Avg BCA: M267(8) F295(44) P284(27)
2 Superior Lactations
Progeny Data: 0EX 3VG 5GP 0G 0F
7 DAUS ME AVG: 15350 623 4.1 490 3.2
AVG BCA: M290 F319 P296

Consigned By:

VAN DEN POL DAIRY
Tel: 403-345-2952 Fax: 403-345-3176

#Fresh 12 Apr 2018

4th-7th Maternal Dam
CALBRETT SHOTTLE LISAMAREE EX-91-6YR-CAN 22*
LYLEHAVEN LILA Z EX-94-7YR-CAN 23*
LYLEHAVEN FORM LAURA-ET EX-94-3E-USA 8*
THIERSANT LILI STARBUCK-ET EX-94-5E-USA 6*

ROYLANE SOCRA ROBUST-ET PB

HOUSAM64966739 B&W *A2A2*CVF*RDF*BLF*DPF
VG-88-3YR-USA

AMMON-PEACHEY SHAUNA-ET PB

HOUAF66228178 B&W ET B:16 Apr 2009
EX-92-8YR-USA DOM GM 17*(0/85)

CHARLESDALE SUPERSTITION-ET PB

HOUSAM62065919 B&W *POF*CVF*RDF*BYF*BLF*H

RC CLASSIC PB

HODEUF580590447 B&W B:21 Apr 2006
VG-87-DEU

MARBRI FACEBOOK PB

HOCANM10847042 B&W *A1A2*CVF*RDF*BYF*BLF*
EX-90-4YR-CAN SP'14

WABASH-WAY-I SHOTTLE EMBER PB

HOCANF10820327 B&W *CVF*BLF ET
VG-88-6YR-CAN 9*(0/47)

BOSSIDE ALTAROSS-ET PB

HOUSAM62085114 B&W *CVF*BYF*BLF ET

FLEURY GEN BAXTER LISA PB

HOCANF105353207 B&W *BRC ET B:25 Nov 2008
EX-92-3E-CAN 10*(0/50)

05-08 305 16242 672 4.1 490 3.0

365 18595 767 4.1 565 3.0

BCA 324 357 306

5 LACT: 104486 4197 4.0 3335 3.2 KG

Avg BCA: M312(53) F329(52) P306(50)

Progeny Data: 1EX 5VG 8GP 3G 0F

17 DAUS ME AVG: 14450 574 4.0 453 3.1

AVG BCA: M273 F294 P274

LOT NO: 61

Issued: 25 Jun 2018

POL BUTTE TANGO LIZ PB

HOCANF11837419 B&W B:17 Jul 2014
VG-85-2YR-CAN
MS:85 (FA:7 RAH:7 RAW:6) F&L:84 DS:86 RP:86
CAN-EBV Apr*18 60%Rel LPI 2578/51%
KG M 949/84% F 55/93% %F 0.17 PRO\$
SCS 3.02 P 29/81% %P-0.01 1429
CAN-EBV Apr*18 50%Rel CONF 5/73%
MS 3 F&L 4 DS 2 RP 5

02-00 305 13705 557 4.1 425 3.1

365 16067 645 4.0 503 3.1

BCA 360 390 346

03-02 211 7772 296 3.8 252 3.2

BCA 171 173 171

2 LACT: 24627 971 3.9 782 3.2 KG

Avg BCA: M266(-28) F282(-18) P259(-31)

1 Superior Lactations

Consigned By:

VAN DEN POL DAIRY
Tel: 403-345-2952 Fax: 403-345-3176

#Due 29 Aug 2018 to WALNUTLAWN SIDEKICK
HOCANM12508113

4th-7th Maternal Dam
LYLEHAVEN LILA Z EX-94-7YR-CAN 23*
LYLEHAVEN FORM LAURA-ET EX-94-3E-USA 8*
THIERSANT LILI STARBUCK-ET EX-94-5E-USA 6*
IVYHALL ASTRO JET RONIE VG-86-6YR-CAN 1*

MR WELCOME HILL TANGO-ET PB

HOUSAM70750485 B&W *A2A2*CVF*BYF*BLF*DPF
CAN-GEVB Apr*18 97%Rel GLPI 2662/92%
KG M 1673/89% F 47/68% %F-0.14 PRO\$
SCS 2.96 P 47/77% %P-0.07 1639
CAN-GEVB Apr*18 94%Rel CONF 3/68%
MS 3 F&L 1 DS -1 RP 0
Progeny Data: 328 Daus: 66.00% GP+
0EX 36VG 182GP 108G 2F
438 DAUS ME AVG: 13082 497 3.8 408 3.1
AVG BCA: M247 F255 P247

LOTTA-HILL SHOTTLE 41-ET PB

HOUSAM62942427 B&W *CVF*RDF*BYF*BLF ET
CAN-GEVB Apr*18 99%Rel GLPI 2480/97%
KG M 1311 F 27 %F-0.20 P 21 %P-0.18
CAN-GEVB Apr*18 98%Rel CONF 6

MS WELCOME COLBY TAYA-ET PB

HO840F3002918882 B&W *BYF B:04 Jun 2008
VG-88-5YR-USA
01-10 305 15613 497 3.2 498 3.2
365 18788 616 3.3 605 3.2
1 LACT: 31035 1071 3.5 1056 3.4 KG

BOSSIDE ALTAROSS-ET PB

HOUSAM62085114 B&W *CVF*BYF*BLF ET
CAN-GEVB Apr*18 99%Rel GLPI 1917/98%
KG M-867 F-22 %F 0.10 P-13 %P 0.14
CAN-GEVB Apr*18 99%Rel CONF -2

FLEURY GEN BAXTER LISA PB

HOCANF105353207 B&W *BRC ET B:25 Nov 2008
EX-92-3E-CAN 10*(0/50)

02-02 305 12040 504 4.2 400 3.3

BCA 298 338 313

05-08 305 16242 672 4.1 490 3.0

365 18595 767 4.1 565 3.0

BCA 324 357 306

07-01 305 17410 610 3.5 532 3.1

BCA 318 305 315

09-01 P127 17964 671 3.7 512 2.9

PBCA 333 342 308

5 LACT: 104486 4197 4.0 3335 3.2 KG

Avg BCA: M312 F329 P306

1 Super 3, 3 Superior Lactations

Progeny Data: 1EX 5VG 8GP 3G 0F

17 DAUS ME AVG: 14450 574 4.0 453 3.1

AVG BCA: M273 F294 P274

PICSTON SHOTTLE-ET PB

HOGBRM598172 B&W *CVF*BYF*BLF*MFF ET
EX-96-7YR-GBR GM'10 EXTRA' 09

LOTTA-HILL MARSHALL 3328 PB

HOUAF60508495 B&W B:01 Jun 2001
GP-83-4YR-USA

SOLID-GOLD COLBY-ET PB

HOUSAM60697343 B&W *A2A2*CVF*RDF*BYF*BLF*
EX-92-5YR-USA

CLEAR-ECHO FBI 1461-ET PB

HOUAF62385350 B&W *CVF*BLF ET
EX-90-4YR-USA

O-BEE MANFRED JUSTICE-ET PB

HOUSAM122358313 B&W *A1A2*CVF*RDF*BLF*DPF
EX-94-7YR-USA SP'07 GM

BOSSIDE BOSS ROSIE PB

HOUAF61091527 B&W B:28 Dec 2002
VG-86-4YR-USA

EMERALD-ACR-SA T-BAXTER PB

HOUSAM132973942 B&W *CVF*BRC*BYF*BLF*DPF
EX-91-6YR-CAN EXTRA' 10

CALBRETT SHOTTLE LISAMAREE PB

HOCANF7809647 B&W ET B:20 Oct 2005
EX-91-6YR-CAN 22*(0/112)

02-01 305 12323 486 3.9 393 3.2

365 14316 561 3.9 461 3.2

BCA 299 320 300

3 LACT: 54105 2042 3.8 1748 3.2 KG

Avg BCA: M285(35) F292(30) P283(25)

Progeny Data: 5EX 18VG 9GP 0G 0F

31 DAUS ME AVG: 14238 541 3.8 453 3.2

AVG BCA: M269 F277 P274

ROCKYMOUNTAIN ROSS LIMONE PB

HOCANF10945279 B&W ET B:10 Nov 2010
VG-88-4YR-CAN 2*(3/7)
MS:86 (FA:7 RAH:5 RAW:5) F&L:88 DS:93 RP:88
CAN-GEVB Apr*18 80%Rel GLPI 2349/76%
KG M 203/46% F 39/82% %F 0.29 PRO\$
SCS 3.11 P 15/58% %P 0.08 992
CAN-GEVB Apr*18 77%Rel CONF 3/53%
MS 0 F&L 5 DS 3 RP 6
02-02 305 9445 367 3.9 335 3.5
BCA 231 243 260
03-08 305 13601 540 4.0 455 3.3
365 15636 641 4.1 526 3.4
BCA 296 316 305
04-10 305 14014 628 4.5 468 3.3
BCA 274 327 287
3 LACT: 47953 2018 4.2 1654 3.4 KG
Avg BCA: M267(8) F295(44) P284(27)
2 Superior Lactations
Progeny Data: 0EX 3VG 5GP 0G 0F
7 DAUS ME AVG: 15350 623 4.1 490 3.2
AVG BCA: M290 F319 P296

LOT
.....
62

POL BUTTE COMPLETE DISPERSAL

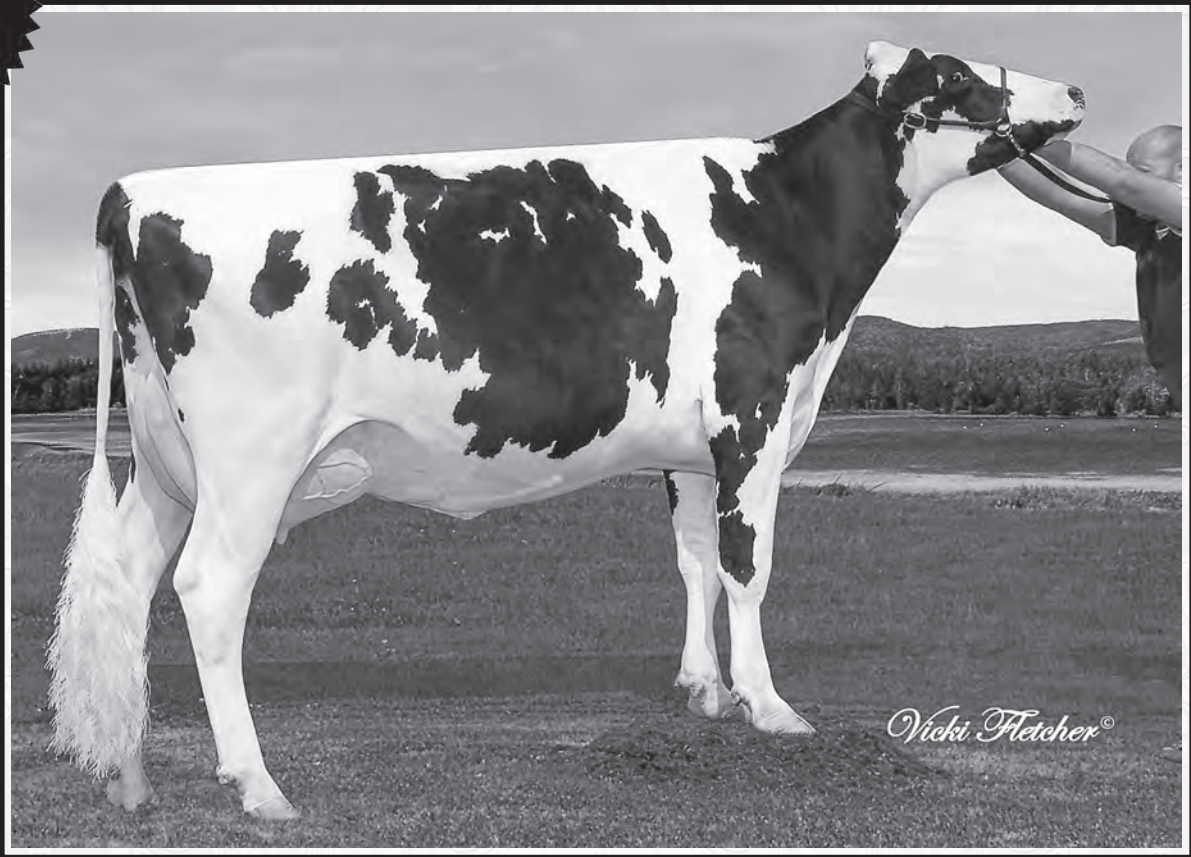

LOT NO: 62

4TH DAM: CALBRETT SHOTTLE LISAMAREE EX-91 22*

Issued: 25 Jun 2018

POL BUTTE MEGAWATT LATASHA PB

HOCANF12410244 B&W B:21 Dec 2015
GP-83-2YR-CAN

MS:84 (FA:5 RAH:7 RAW:7) F&L:83 DS:81 RP:84
CAN-PA Apr*18 43%Rel PA LPI 2820/40%
KG M 1117/89% F 49/90% %F 0.07 PRO\$
SCS 2.96 P 36/89% %P-0.01 1611
CAN-PA Apr*18 41%Rel CONF 8/92%
MS 6 F&L 11 DS 4 RP 4

02-01 P96 11704 483 4.1 369 3.2
PBCA 294 329 293
1 LACT: 3853 162 4.2 115 3.0 KG
Avg BCA: M294 F329 P293

Consigned By:
VAN DEN POL DAIRY
Tel: 403-345-2952 Fax: 403-345-3176

#Due 30 Jan 2019 to BACON-HILL MOEMONEY 3320-ET
H0840M3138817648

4th-7th Maternal Dam
CALBRETT SHOTTLE LISAMAREE EX-91-6YR-CAN 22*
LYLEHAVEN LILA Z EX-94-7YR-CAN 23*
LYLEHAVEN FORM LAURA-ET EX-94-3E-USA 8*
THIERSANT LILI STARBUCK-ET EX-94-5E-USA 6*

LINDENRIGHT MEGAWATT PB

HOCANM108657338 B&W *A2A2*CDC*CVF*RDF*BYF
CAN-GPA Apr*18 91%Rel GPA LPI 3155/84%
KG M 729/53% F 44/64% %F 0.17 PRO\$
SCS 2.94 P 39/66% %P 0.13 1996
CAN-GEBV Apr*18 87%Rel CONF 12/98%
MS 10 F&L 15 DS 4 RP 7

Progeny Data: 329 Daus: 80.00% GP+
OEX 20VG 245GP 64G 0F

MR LOOKOUT P ENFORCER-ET PB

HOUSAM71302825 B&W *A2A2*CVF*BYF*BLF*DPF
EX-90-3YR-CAN
CAN-GEBV Apr*18 98%Rel GLPI 2906/95%
KG M 1419 F 43 %F-0.09 P 64 %P 0.14
CAN-GEBV Apr*18 97%Rel CONF 6

LINDENRIGHT BRADNICK MOOVIN ON PB

HOCANF11470454 B&W B:06 Mar 2012
VG-87-2YR-CAN 4*(0/21)
02-00 305 11887 596 5.0 381 3.2
365 13989 706 5.1 461 3.3
BCA 306 414 307
2 LACT: 36918 1919 5.2 1270 3.4 KG

MARBRI FACEBOOK PB

HOCANM10847042 B&W *A1A2*CVF*RDF*BYF*BLF*
EX-90-4YR-CAN SP'14
WABASH-WAY-I SHOTTLE EMBER PB
HOCANF10820327 B&W *CVF*BLF ET
VG-88-6YR-CAN 9*(0/47)

REGANCREST-GV S BRADNICK-ET PB

HOUSAM66625940 B&W *A2A2*CVF*RDF*BYF*BLF*
VG-87-2YR-USA ST'14

LINDENRIGHT GOLDWYN MYSTICAL PB

HOCANF10960685 B&W ET B:14 Jan 2010
EX-91-2E-CAN 2*(4/6)

POL BUTTE MEREDIAN LADY BUG PB

HOCANF11579458 B&W ET B:18 Dec 2012
VG-85-3YR-CAN

MS:85 (FA:6 RAH:7 RAW:5) F&L:88 DS:83 RP:84
CAN-GEBV Apr*18 80%Rel GLPI 2496/76%
KG M 1505/96% F 53/92% %F-0.03 PRO\$
SCS 2.99 P 32/85% %P-0.15 1262
CAN-GEBV Apr*18 78%Rel CONF 5/73%
MS 3 F&L 7 DS 3 RP 2

01-10 305 12852 506 3.9 393 3.1
365 15074 593 3.9 468 3.1
BCA 332 351 317
03-00 305 14787 610 4.1 445 3.0
BCA 317 355 299
03-11 305 14937 531 3.6 460 3.1
BCA 294 284 286
05-00 P121 13085 500 3.8 424 3.2
PBCA 247 256 257
4 LACT: 52811 2074 3.9 1625 3.1 KG
Avg BCA: M298 F312 P290
2 Superior Lactations
Progeny Data: OEX OVG 1GP 0G 0F
1 DAUS ME AVG: 15561 642 4.1 485 3.1
AVG BCA: M294 F329 P293

SULLY HART MERIDIAN-ET PB

HOUSAM69951907 B&W *A2A2*CVF*RDF*BYF*BLF*
CAN-GEBV Apr*18 99%Rel GLPI 2682/98%
KG M 2196 F 29 %F-0.45 P 49 %P-0.19
CAN-GEBV Apr*18 99%Rel CONF 6

ROCKYMOUNTAIN ROSS LIMONE PB

HOCANF10945279 B&W ET B:10 Nov 2010
VG-88-4YR-CAN 2*(3/7)
02-02 305 9445 367 3.9 335 3.5
BCA 231 243 260
03-08 305 13601 540 4.0 455 3.3
365 15636 641 4.1 526 3.4
BCA 296 316 305
04-10 305 14014 628 4.5 468 3.3
BCA 274 327 287
3 LACT: 47953 2018 4.2 1654 3.4 KG
Avg BCA: M267(8) F295(44) P284(27)
2 Superior Lactations
Progeny Data: OEX 3VG 5GP 0G 0F
7 DAUS ME AVG: 15350 623 4.1 490 3.2
AVG BCA: M290 F319 P296

RONLEE TOYSTORY DOMAIN-ET PB

HOUSAM137974489 B&W *A2A2*CVF*BYF*BLF*DPF
EX-90-3YR-USA
SULLY PLANET MANITOBA-ET PB
HOUAF139853931 B&W ET B:16 Feb 2009
VG-85-6YR-CAN DOM 17*(0/87)

BOSSIDE ALTAROSS-ET PB

HOUSAM62085114 B&W *CVF*BYF*BLF ET
FLEURY GEN BAXTER LISA PB
HOCANF105353207 B&W *BRC ET B:25 Nov 2008
EX-92-3E-CAN 10*(0/50)
05-08 305 16242 672 4.1 490 3.0
365 18595 767 4.1 565 3.0
BCA 324 357 306
5 LACT: 104486 4197 4.0 3335 3.2 KG
Avg BCA: M312(53) F329(52) P306(50)
Progeny Data: 1EX 5VG 8GP 3G 0F
17 DAUS ME AVG: 14450 574 4.0 453 3.1
AVG BCA: M273 F294 P274

POL BUTTE COMPLETE DISPERSAL

LOT NO: 63

Issued: 25 Jun 2018

POL BUTTE SUPERSHOT LINO PB
HOCANF12708372 B&W B:22 Sep 2017
CAN-PA Apr*18 PA LPI 2683
KG M 1468 F 45 %P-0.12
SCS 2.85 P 47 %P-0.01
CAN-PA Apr*18 CONF 5
MS 5 F&L 3 DS 1 RP 5

COGENT SUPERSHOT PB
HONLDM755898903 B&W *A1A2*CVF*BYF*BLF*DPF
CAN-GEV Apr*18 94%Rel GLPI 2787/88%
KG M 1986/94% F 34/51% %F-0.30 PRO\$
SCS 2.68 P 64/92% %P-0.01 2054
CAN-GEV Apr*18 90%Rel CONF 4/74%
MS 6 F&L 2 DS -1 RP 4
Progeny Data: 271 Daus: 84.00% GP+
OEX 58VG 172GP 40G 1F
242 DAUS ME AVG: 13797 528 3.8 440 3.2
AVG BCA: M261 F270 P266

POL BUTTE TANGO LIZ PB
HOCANF11837419 B&W B:17 Jul 2014
VG-85-2YR-CAN
MS:85 (FA:7 RAH:7 RAW:6) F&L:84 DS:86 RP:86
CAN-EBV Apr*18 60%Rel LPI 2578/51%
KG M 949/84% F 55/93% %F 0.17 PRO\$
SCS 3.02 P 29/81% %P-0.01 1429
CAN-EBV Apr*18 50%Rel CONF 5/73%
MS 3 F&L 4 DS 2 RP 5
02-00 305 13705 557 4.1 425 3.1
365 16067 645 4.0 503 3.1
BCA 360 390 346
03-02 211 7772 296 3.8 252 3.2
BCA 171 173 171
2 LACT: 24627 971 3.9 782 3.2 KG
Avg BCA: M266(-28) F282(-18) P259(-31)
1 Superior Lactations

SEAGULL-BAY SUPERSIRE-ET PB
HOUSAM69981349 B&W *A1A2*CVF*BYF*BLF*DPF
EX-90-6YR-USA SP'15
CAN-GEV Apr*18 99%Rel GLPI 2748/97%
KG M 1975 F 91 %F 0.14 P 72 %P 0.06
CAN-GEV Apr*18 99%Rel CONF 1
ROSE SUPERSHOT PB
HODEUF536745399 B&W B:19 Feb 2011

MR WELCOME HILL TANGO-ET PB
HOUSAM70750485 B&W *A2A2*CVF*BYF*BLF*DPF
CAN-GEV Apr*18 97%Rel GLPI 2662/92%
KG M 1673 F 47 %F-0.14 P 47 %P-0.07
CAN-GEV Apr*18 94%Rel CONF 3
ROCKYMOUNTAIN ROSS LIMONE PB
HOCANF10945279 B&W ET B:10 Nov 2010
VG-88-4YR-CAN 2*(3/7)
02-02 305 9445 367 3.9 335 3.5
BCA 231 243 260
03-08 305 13601 540 4.0 455 3.3
365 15636 641 4.1 526 3.4
BCA 296 316 305
04-10 305 14014 628 4.5 468 3.3
BCA 274 327 287
3 LACT: 47953 2018 4.2 1654 3.4 KG
Avg BCA: M267(8) F295(44) P284(27)
2 Superior Lactations
Progeny Data: OEX 3VG 5GP 0G 0F
7 DAUS ME AVG: 15350 623 4.1 490 3.2
AVG BCA: M290 F319 P296

Consigned By:
VAN DEN POL DAIRY
Tel: 403-345-2952 Fax: 403-345-3176

#Open

4th-7th Maternal Dam
CALBRETT SHOTTLE LISAMAREE EX-91-6YR-CAN 22*
LYLEHAVEN LILA Z EX-94-7YR-CAN 23*
LYLEHAVEN FORM LAURA-ET EX-94-3E-USA 8*
THIERSANT LILI STARBUCK-ET EX-94-5E-USA 6*

ROYLANE SOCRA ROBUST-ET PB
HOUSAM64966739 B&W *A2A2*CVF*RDF*BLF*DPF
VG-88-3YR-USA
AMMON-PEACHEY SHAUNA-ET PB
HOUSAF66228178 B&W ET B:16 Apr 2009
EX-92-8YR-USA DOM GMD 17*(0/85)
CHARLESDALE SUPERSTITION-ET PB
HOUSAM62065919 B&W *POF*CVF*RDF*BYF*BLF*H
RC CLASSIC PB
HODEUF580590447 B&W B:21 Apr 2006
VG-87-DEU

LOTTA-HILL SHOTTLE 41-ET PB
HOUSAM62942427 B&W *CVF*RDF*BYF*BLF ET
MS WELCOME COLBY TAYA-ET PB
HO840F3002918882 B&W *BYF B:04 Jun 2008
VG-88-5YR-USA

BOSSIDE ALTAROSS-ET PB
HOUSAM62085114 B&W *CVF*BYF*BLF ET
FLEURY GEN BAXTER LISA PB
HOCANF105353207 B&W *BRC ET B:25 Nov 2008
EX-92-3E-CAN 10*(0/50)
05-08 305 16242 672 4.1 490 3.0
365 18595 767 4.1 565 3.0
BCA 324 357 306
5 LACT: 104486 4197 4.0 3335 3.2 KG
Avg BCA: M312(53) F329(52) P306(50)
Progeny Data: 1EX 5VG 8GP 3G 0F
17 DAUS ME AVG: 14450 574 4.0 453 3.1
AVG BCA: M273 F294 P274

LOT NO: 64

Issued: 25 Jun 2018

POL BUTTE RAMBO LILY PB
HOCANF12708382 B&W B:18 Jan 2018
CAN-PA Apr*18 40%Rel PA LPI 2833/38%
KG M 1094/88% F 61/95% %F 0.20 PRO\$
SCS 2.87 P 37/90% %P 0.01 1760
CAN-PA Apr*18 39%Rel CONF 8/92%
MS 7 F&L 7 DS 5 RP 4

OCD KINGBOY RAMBO-ET PB
HO840M3125170485 B&W *A2A2 ET
CAN-GPA Apr*18 80%Rel GPA LPI 3156/75%
KG M 683/51% F 69/89% %F 0.43 PRO\$
SCS 2.76 P 42/71% %P 0.16 2222
CAN-GPA Apr*18 77%Rel CONF 11/97%
MS 10 F&L 8 DS 6 RP 6

POL BUTTE MEREDIAN LADY BUG PB
HOCANF11579458 B&W ET B:18 Dec 2012
VG-85-3YR-CAN
MS:85 (FA:6 RAH:7 RAW:5) F&L:88 DS:83 RP:84
CAN-GEV Apr*18 80%Rel GLPI 2496/76%
KG M 1505/96% F 53/92% %F-0.03 PRO\$
SCS 2.99 P 32/85% %P-0.15 1262
CAN-GEV Apr*18 78%Rel CONF 5/73%
MS 3 F&L 7 DS 3 RP 2
01-10 305 12852 506 3.9 393 3.1
365 15074 593 3.9 468 3.1
BCA 332 351 317
03-00 305 14787 610 4.1 445 3.0
BCA 317 355 299
03-11 305 14937 531 3.6 460 3.1
BCA 294 284 286
05-00 P121 13085 500 3.8 424 3.2
PBCA 247 256 257
4 LACT: 52811 2074 3.9 1625 3.1 KG
Avg BCA: M298 F312 P290
2 Superior Lactations
Progeny Data: OEX 0VG 1GP 0G 0F
1 DAUS ME AVG: 15561 642 4.1 485 3.1
AVG BCA: M294 F329 P293

MORNINGVIEW MCC KINGBOY-ET PB
HOUSAM72044077 B&W *A2A2*CVF*BYF*BLF*DPF
EX-92-4YR-USA ST'17
CAN-GEV Apr*18 97%Rel GLPI 2928/92%
KG M 1505 F 41 %F-0.09 P 48 %P-0.02
CAN-GEV Apr*18 95%Rel CONF 11
EDG RUBY UNO RAE 2054-ET PB
HOUSAF72437601 B&W ET B:25 Feb 2013
EX-91-4YR-USA

SULLY HART MERIDIAN-ET PB
HOUSAM69951907 B&W *A2A2*CVF*RDF*BYF*BLF*
CAN-GEV Apr*18 99%Rel GLPI 2682/98%
KG M 2196 F 29 %F-0.45 P 49 %P-0.19
CAN-GEV Apr*18 99%Rel CONF 6

ROCKYMOUNTAIN ROSS LIMONE PB
HOCANF10945279 B&W ET B:10 Nov 2010
VG-88-4YR-CAN 2*(3/7)
02-02 305 9445 367 3.9 335 3.5
BCA 231 243 260
03-08 305 13601 540 4.0 455 3.3
365 15636 641 4.1 526 3.4
BCA 296 316 305
04-10 305 14014 628 4.5 468 3.3
BCA 274 327 287
3 LACT: 47953 2018 4.2 1654 3.4 KG
Avg BCA: M267(8) F295(44) P284(27)
2 Superior Lactations
Progeny Data: OEX 3VG 5GP 0G 0F
7 DAUS ME AVG: 15350 623 4.1 490 3.2
AVG BCA: M290 F319 P296

Consigned By:
VAN DEN POL DAIRY
Tel: 403-345-2952 Fax: 403-345-3176

#Open

4th-7th Maternal Dam
CALBRETT SHOTTLE LISAMAREE EX-91-6YR-CAN 22*
LYLEHAVEN LILA Z EX-94-7YR-CAN 23*
LYLEHAVEN FORM LAURA-ET EX-94-3E-USA 8*
THIERSANT LILI STARBUCK-ET EX-94-5E-USA 6*

DE-SU BKM MCCUTCHEM 1174-ET PB
HOUSAM69990138 B&W *A1A2*CVF*BYF*BLF*DPF
EX-92-3YR-USA ST'15
MORNINGVIEW SUPER MEGAN-ET PB
HOUSAF68654508 B&W *BYF ET B:03 Sep 2010

AMIGHETTI NUMERO UNO ET PB
HOITAM17990915143 B&W *A1A2*CVF*BYF*BLF*H
EX-90-3YR-HUN ST'15

SANDY-VALLEY ROBUST RUBY-ET PB
HOUSAF69998487 B&W ET B:28 Jan 2011
EX-90-6YR-USA

RONLEE TOYSTERY DOMAIN-ET PB
HOUSAM137974489 B&W *A2A2*CVF*BYF*BLF*DPF
EX-90-3YR-USA
SULLY PLANET MANITOBA-ET PB
HOUSAF139853931 B&W ET B:16 Feb 2009
VG-85-6YR-CAN DOM 17*(0/87)

BOSSIDE ALTAROSS-ET PB
HOUSAM62085114 B&W *CVF*BYF*BLF ET
FLEURY GEN BAXTER LISA PB
HOCANF105353207 B&W *BRC ET B:25 Nov 2008
EX-92-3E-CAN 10*(0/50)
05-08 305 16242 672 4.1 490 3.0
365 18595 767 4.1 565 3.0
BCA 324 357 306
5 LACT: 104486 4197 4.0 3335 3.2 KG
Avg BCA: M312(53) F329(52) P306(50)
Progeny Data: 1EX 5VG 8GP 3G 0F
17 DAUS ME AVG: 14450 574 4.0 453 3.1
AVG BCA: M273 F294 P274

LOT
.....
65

POL BUTTE COMPLETE DISPERSAL

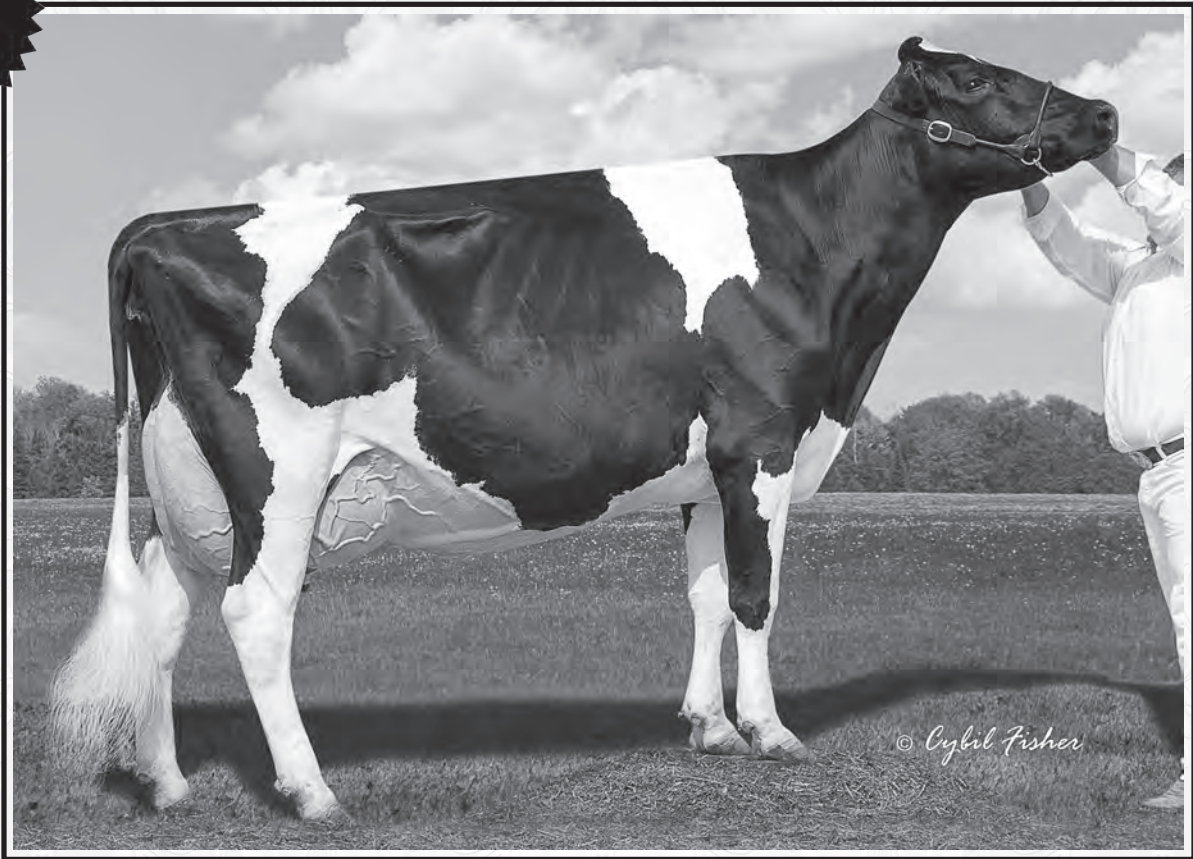

5TH DAM: LYLEHAVEN LILA Z EX-94 23*

Issued: 25 Jun 2018

LOT NO: 65

POL BUTTE COMMANDER LILAC PB

HOCANF12093245 B&W ET B:05 Dec 2014
GP-81-2YR-CAN
MS:80 (FA:3 RAH:6 RAW:6) F&L:80 DS:84 RP:83
CAN-GEV Apr*18 79%Rel GLPI 2772/74%
KG M 1226/91% F 57/94% %F 0.09 PRO\$
SCS 2.91 P 54/98% %P 0.12 1531
CAN-GEV Apr*18 76%Rel CONF 7/87%
MS 3 F&L 6 DS 10 RP 5

01-10	305	13260	514	3.9	420	3.2
	360	15315	595	3.9	492	3.2
	BCA	345	357		341	
02-11	P187	14989	570	3.8	509	3.4
	PBCA	325	331		346	
2	LACT:	25547	969	3.8	832	3.3
	Avg BCA:	M335 F344 P344				
	1 Superior Lactations					

Consigned By:
VAN DEN POL DAIRY
Tel: 403-345-2952 Fax: 403-345-3176

#Due 18 Nov 2018 to CLAYNOOK Rummy
HOCANM12571462

4th-7th Maternal Dam
CALBRETT SHOTLE LISAMAREE EX-91-6YR-CAN 22*
LYLEHAVEN LILA Z EX-94-7YR-CAN 23*
LYLEHAVEN FORM LAURA-ET EX-94-3E-USA 8*
THIERSANT LILI STARBUCK-ET EX-94-5E-USA 6*

LARCREST COMMANDER-ET PB

HOUSAMS8591942 B&W *A2A2*CVF*BYF*BLF*DPF
CAN-GEV Apr*18 97%Rel GLPI 3257/92%
KG M 1665/89% F 91/97% %F 0.24 PRO\$
SCS 2.82 P 73/97% %P 0.15 2396
CAN-GEV Apr*18 95%Rel CONF 9/95%
MS 8 F&L 9 DS 7 RP 0
Progeny Data: 567 Daus: 81.00% GP+
0EX 75VG 385GP 107G 0F
525 DAUS ME AVG: 13085 527 4.0 423 3.2
AVG BCA: M247 F270 P256

MOUNTFIELD SSI DCY MOGUL-ET PB

H0840M3006972816 B&W *A1A2*CVF*RDF*BYF*BL
EX-93-7YR-USA EXTRA'15
CAN-GEV Apr*18 99%Rel GLPI 3064/98%
KG M 1289 F 94 %F 0.40 P 52 %P 0.08
CAN-GEV Apr*18 99%Rel CONF 10

LARCREST CALINDA-ET PB

HOUAF70119330 B&W ET B:05 Mar 2011

COYNE-FARMS DORCY-ET PB

HOUSAM139005002 B&W *A1A2*BYC*CVF*BLF ET
MOUNTFIELD MARSH MAXINE-ET PB
HOUAF62784081 B&W ET B:23 Apr 2006
VG-88-2YR-USA DOM

DE-SU OBSERVER-ET PB

HOUSAM65917481 B&W *A2A2*CVF*RDF*BYF*BLF*
VG-88-3YR-USA ST'14

LARCREST CRIMSON-ET PB

HOUAF53452457 B&W *BYF ET B:27 Jun 2007
EX-93-2E-USA DOM 3*(0/16)

ENSENADA TABOO PLANET-ET PB

HOUSAM60597003 B&W *A2A2*CVF*RDF*BYF*BLF*
EX-92-14YR-USA EXTRA'12 GM'11
MS AIR-OSA PS CALI 10064-ET PB
HOUAF62511268 B&W ET B:01 Sep 2005
VG-87-3YR-USA

BOSSIDE ALTAROSS-ET PB

HOUSAM62085114 B&W *CVF*BYF*BLF ET

FLEURY GEN BAXTER LISA PB

HOCANF105353207 B&W *BRC ET B:25 Nov 2008
EX-92-3E-CAN 10*(0/50)
05-08 305 16242 672 4.1 490 3.0
365 18595 767 4.1 565 3.0
BCA 324 357 306
5 LACT: 104486 4197 4.0 3335 3.2 KG
Avg BCA: M312(53) F329(52) P306(50)
Progeny Data: 1EX 5VG 8GP 3G 0F
17 DAUS ME AVG: 14450 574 4.0 453 3.1
AVG BCA: M273 F294 P274

POL BUTTE AIRNET LAMONICA PB

HOCANF11579453 B&W ET B:19 Oct 2012
CAN-GPA Apr*18 80%Rel GPA LPI 2481/76%
KG M 820/79% F 16/53% %F 0.15 PRO\$
SCS 2.93 P 24/74% %P 0.03 1067
CAN-GPA Apr*18 77%Rel CONF 6/81%
MS 3 F&L 4 DS 5 RP 7
02-06 37 1032 64 6.2 35 3.4
1 LACT: 1032 64 6.2 35 3.4 KG
Progeny Data: 0EX 0VG 1GP 0G 0F
1 DAUS ME AVG: 17732 671 3.8 567 3.2
AVG BCA: M335 F344 P343

AIR-OSA-EXEL ALTAIRNET-ET PB

HOUSAM68769438 B&W *BYF*DPF ET
CAN-GEV Apr*18 95%Rel GLPI 2622/92%
KG M 802 F 4 %F 0.24 P 32 %P 0.05
CAN-GEV Apr*18 92%Rel CONF 2

ROCKYMOUNTAIN ROSS LIMONE PB

HOCANF10945279 B&W ET B:10 Nov 2010
VG-88-4YR-CAN 2*(3/7)
02-02 305 9445 367 3.9 335 3.5
BCA 231 243 260
03-08 305 13601 540 4.0 455 3.3
365 15636 641 4.1 526 3.4
BCA 296 316 305
04-10 305 14014 628 4.5 468 3.3
BCA 274 327 287
3 LACT: 47953 2018 4.2 1654 3.4 KG
Avg BCA: M267(8) F295(44) P284(27)
2 Superior Lactations
Progeny Data: 0EX 3VG 5GP 0G 0F
7 DAUS ME AVG: 15350 623 4.1 490 3.2
AVG BCA: M290 F319 P296

POL BUTTE COMPLETE DISPERSAL

LOT NO: 66

Issued: 25 Jun 2018

POL BUTTE MISSLE LIZZY PB

HOCANF12410292 B&W B:14 Oct 2016
CAN-GPA Apr*18 75%Rel GPA LPI 2925/70%
KG M 1794/98% F 78/98% %F 0.09 PRO\$
SCS 2.89 P 69/99% %P 0.08 2013
CAN-GPA Apr*18 72%Rel CONF 5/73%
MS 5 F&L 1 DS 6 RP 2

Consigned By:

VAN DEN POL DAIRY
Tel: 403-345-2952 Fax: 403-345-3176

#Due 08 Jan 2019 to CLAYNOOK Rummy
HOCANM12571462

4th-7th Maternal Dam
FLEURY GEN BAXTER LISA EX-923E-CAN 10*
CALBRETT SHOTTLER LISAMAREE EX-91-6YR-CAN 22*
LYLEHAVEN LILA Z EX-94-7YR-CAN 23*
LYLEHAVEN FORM LAURA-ET EX-94-3E-USA 8*



S-S-I MONTROSS MISSLE-ET PB

H0840M3124584691 B&W *A1A2*CVF*BYF*BLF*DP
CAN-GPA Apr*18 79%Rel GPA LPI 3264/74%
KG M 1705/90% F 68/88% %F 0.03 PRO\$
SCS 2.68 P 61/90% %P 0.03 2566
CAN-GPA Apr*18 76%Rel CONF 10/96%
MS 10 F&L 6 DS 5 RP 2

BACON-HILL MONTROSS-ET PB

HOUSAM71703339 B&W *A2A2*CVF*BYF*BLF*DPF
EX-92-4YR-USA SP'17
CAN-GEV Apr*18 94%Rel GLPI 3035/88%
KG M 2417 F 70 %F-0.18 P 85 %P 0.03
CAN-GEV Apr*18 90%Rel CONF 7

S-S-I UNO MARA 8395-ET PB

H0840F3011001299 B&W ET B:05 Oct 2012

POL BUTTE COMMANDER LILAC PB

HOCANF12093245 B&W ET B:05 Dec 2014
GP-81-2YR-CAN
MS:80 (FA:3 RAH:6 RAW:6) F&L:80 DS:84 RP:83
CAN-GEV Apr*18 79%Rel GLPI 2772/74%
KG M 1226/91% F 57/94% %F 0.09 PRO\$
SCS 2.91 P 54/98% %P 0.12 1531
CAN-GEV Apr*18 76%Rel CONF 7/87%
MS 3 F&L 6 DS 10 RP 5
01-10 305 13260 514 3.9 420 3.2
360 15315 595 3.9 492 3.2
BCA 345 357 341
02-11 P187 14989 570 3.8 509 3.4
PBCA 325 331 346
2 LACT: 25547 969 3.8 832 3.3 KG
Avg BCA: M335 F344 P344
1 Superior Lactations

LARCREST COMMANDER-ET PB

HOUSAM58591942 B&W *A2A2*CVF*BYF*BLF*DPF
CAN-GEV Apr*18 97%Rel GLPI 3257/92%
KG M 1665 F 91 %F 0.24 P 73 %P 0.15
CAN-GEV Apr*18 95%Rel CONF 9

POL BUTTE AIRNET LAMONICA PB

HOCANF11579453 B&W ET B:19 Oct 2012
02-06 37 1032 64 6.2 35 3.4
1 LACT: 1032 64 6.2 35 3.4 KG
Progeny Data: OEX OVG IGP OG OF
1 DAUS ME AVG: 17732 671 3.8 567 3.2
AVG BCA: M335 F344 P343

MOUNTFIELD SSI DCY MOGUL-ET PB

H0840M3006972816 B&W *A1A2*CVF*RDF*BYF*BL
EX-93-7YR-USA EXTRA'15
UNIQUE-STYLE BOLTON MONEY PB
HOUSAF139121711 B&W *CVF*BYF*BLF*MPF
EX-93-2E-USA

AMIGHETTI NUMERO UNO ET PB

HOITAM17990915143 B&W *A1A2*CVF*BYF*BLF*D
EX-90-3YR-HUN ST'15

S-S-I SHAMROCK MESA 7388-ET PB

H0840F3008328786 B&W ET B:24 May 2011
VG-87-3YR-USA

MOUNTFIELD SSI DCY MOGUL-ET PB

H0840M3006972816 B&W *A1A2*CVF*RDF*BYF*BL
EX-93-7YR-USA EXTRA'15

LARCREST CALINDA-ET PB

HOUSAF70119330 B&W ET B:05 Mar 2011

AIR-OSA-EXEL ALTAIRNET-ET PB

HOUSAM68769438 B&W *BYF*DPF ET

ROCKYMOUNTAIN ROSS LIMONE PB

HOCANF10945279 B&W ET B:10 Nov 2010
VG-88-4YR-CAN 2*(3/7)
03-08 305 13601 540 4.0 455 3.3
365 15636 641 4.1 526 3.4
BCA 296 316 305
3 LACT: 47953 2018 4.2 1654 3.4 KG
Avg BCA: M267(8) F295(44) P284(27)
Progeny Data: OEX 3VG 5GP OG OF
7 DAUS ME AVG: 15350 623 4.1 490 3.2
AVG BCA: M290 F319 P296

LOT NO: 67

Issued: 25 Jun 2018

POL BUTTE RAMBO LARRINA PB

HOCANF12708380 B&W B:12 Nov 2017
CAN-GPA Apr*18 76%Rel GPA LPI 3067/71%
KG M 1383/94% F 72/98% %F 0.19 PRO\$
SCS 2.96 P 68/99% %P 0.19 2110
CAN-GPA Apr*18 73%Rel CONF 10/97%
MS 8 F&L 6 DS 10 RP 10

Consigned By:

VAN DEN POL DAIRY
Tel: 403-345-2952 Fax: 403-345-3176

#Open

4th-7th Maternal Dam
FLEURY GEN BAXTER LISA EX-923E-CAN 10*
CALBRETT SHOTTLER LISAMAREE EX-91-6YR-CAN 22*
LYLEHAVEN LILA Z EX-94-7YR-CAN 23*
LYLEHAVEN FORM LAURA-ET EX-94-3E-USA 8*



OCD KINGBOY RAMBO-ET PB

H0840M3125170485 B&W *A2A2 ET
CAN-GPA Apr*18 80%Rel GPA LPI 3156/75%
KG M 683/51% F 69/89% %F 0.43 PRO\$
SCS 2.76 P 42/71% %P 0.16 2222
CAN-GPA Apr*18 77%Rel CONF 11/97%
MS 10 F&L 8 DS 6 RP 6

MORNINGVIEW MCC KINGBOY-ET PB

HOUSAM72044077 B&W *A2A2*CVF*BYF*BLF*DPF
EX-92-4YR-USA ST'17
CAN-GEV Apr*18 97%Rel GLPI 2928/92%
KG M 1505 F 41 %F-0.09 P 48 %P 0.02
CAN-GEV Apr*18 95%Rel CONF 11

EDG RUBY UNO RAE 2054-ET PB

HOUSAF72437601 B&W ET B:25 Feb 2013
EX-91-4YR-USA

DE-SU BKM MCCUTCHEN 1174-ET PB

HOUSAM69990138 B&W *A1A2*CVF*BYF*BLF*DPF
EX-92-3YR-USA ST'15
MORNINGVIEW SUPER MEGAN-ET PB
HOUSAF68654508 B&W *BYF ET B:03 Sep 2010

AMIGHETTI NUMERO UNO ET PB

HOITAM17990915143 B&W *A1A2*CVF*BYF*BLF*D
EX-90-3YR-HUN ST'15

SANDY-VALLEY ROBUST RUBY-ET PB

HOUSAF69998487 B&W ET B:28 Jan 2011
EX-90-6YR-USA

MOUNTFIELD SSI DCY MOGUL-ET PB

H0840M3006972816 B&W *A1A2*CVF*RDF*BYF*BL
EX-93-7YR-USA EXTRA'15

LARCREST CALINDA-ET PB

HOUSAF70119330 B&W ET B:05 Mar 2011

AIR-OSA-EXEL ALTAIRNET-ET PB

HOUSAM68769438 B&W *BYF*DPF ET

ROCKYMOUNTAIN ROSS LIMONE PB

HOCANF10945279 B&W ET B:10 Nov 2010
VG-88-4YR-CAN 2*(3/7)
03-08 305 13601 540 4.0 455 3.3
365 15636 641 4.1 526 3.4
BCA 296 316 305
3 LACT: 47953 2018 4.2 1654 3.4 KG
Avg BCA: M267(8) F295(44) P284(27)
Progeny Data: OEX 3VG 5GP OG OF
7 DAUS ME AVG: 15350 623 4.1 490 3.2
AVG BCA: M290 F319 P296

POL BUTTE COMMANDER LILAC PB

HOCANF12093245 B&W ET B:05 Dec 2014
GP-81-2YR-CAN
MS:80 (FA:3 RAH:6 RAW:6) F&L:80 DS:84 RP:83
CAN-GEV Apr*18 79%Rel GLPI 2772/74%
KG M 1226/91% F 57/94% %F 0.09 PRO\$
SCS 2.91 P 54/98% %P 0.12 1531
CAN-GEV Apr*18 76%Rel CONF 7/87%
MS 3 F&L 6 DS 10 RP 5
01-10 305 13260 514 3.9 420 3.2
360 15315 595 3.9 492 3.2
BCA 345 357 341
02-11 P187 14989 570 3.8 509 3.4
PBCA 325 331 346
2 LACT: 25547 969 3.8 832 3.3 KG
Avg BCA: M335 F344 P344
1 Superior Lactations

LARCREST COMMANDER-ET PB

HOUSAM58591942 B&W *A2A2*CVF*BYF*BLF*DPF
CAN-GEV Apr*18 97%Rel GLPI 3257/92%
KG M 1665 F 91 %F 0.24 P 73 %P 0.15
CAN-GEV Apr*18 95%Rel CONF 9

POL BUTTE AIRNET LAMONICA PB

HOCANF11579453 B&W ET B:19 Oct 2012
02-06 37 1032 64 6.2 35 3.4
1 LACT: 1032 64 6.2 35 3.4 KG
Progeny Data: OEX OVG IGP OG OF
1 DAUS ME AVG: 17732 671 3.8 567 3.2
AVG BCA: M335 F344 P343

LOT
.....
68

POL BUTTE COMPLETE DISPERSAL



© Ella Wright

LOT NO: 68

DAM: POL BUTTE SHOTTLE ZAIDA EX-90 2E 2*

Issued: 25 Jun 2018

POL BUTTE MERIDIAN ZAFIRAH PB

HOUSAMF11579469 B&W ET B:01 Mar 2013
 EX-90-4YR-CAN
 MS:91 (FA:7 RAH:7 RAW:8) F&L:91 DS:89 RP:90
 CAN-GEV Apr*18 81%Rel GLPI 2524/77%
 KG M 2070/99% F 11/45% %F-0.60 PRO\$
 SCS 2.87 P 36/89% %P-0.26 1274
 CAN-GEV Apr*18 79%Rel CONF 7/87%
 MS 7 F&L 3 DS 4 RP 2

01-11	305	13481	377 2.8	405 3.0
	BCA	349	264	329
03-00	305	18919	649 3.4	543 2.9
	BCA	419	391	377
04-00	305	21396	714 3.3	621 2.9
	BCA	24904	838 3.4	729 2.9
	BCA	432	392	398
3	LACT:	62731	2081 3.3	1856 3.0 KG
	Avg BCA:	M400(119)	F349(67)	P368(92)
	2 Superior Lactations			
	1ST 4-YR GREEN ACRES 2017			
	1ST JR.1-YR GREEN ACRES 2014			

Consigned By:
 VAN DEN POL DAIRY
 Tel: 403-345-2952 Fax: 403-345-3176
 CORIEN VAN DEN POL
 Tel: 403-345-2952 Fax: 403-345-3176

#Fresh

4th-7th Maternal Dam
 OCEAN-VIEW MANDEL ZANDRA EX-95-2E-USA
 MOORE-FARMS SEXY ZANDRA EX-92-4YR-USA
 MOORE-FARMS VALIANT SMURF EX-90-6YR-USA
 MOORE-FARMS SNOOTY ELEVATION EX-91-2E-USA

SULLY HART MERIDIAN-ET PB

HOUSAM69951907 B&W *A2A2*CVF*RDF*BYF*BLF*
 CAN-GEV Apr*18 99%Rel GLPI 2682/98%
 KG M 2196/97% F 29/45% %F-0.45 PRO\$
 SCS 2.80 P 49/80% %P-0.19 1567
 CAN-GEV Apr*18 99%Rel CONF 6/85%
 MS 7 F&L 3 DS 4 RP -2
 Progeny Data: 2179 Daus: 76.00% GP+
 29EX 453VG 1181GP 497G 19F
 2107 DAUS ME AVG: 12975 478 3.7 397 3.1
 AVG BCA: M245 F245 P240

RONELEE TOYSTORY DOMAIN-ET PB
 HOUSAM137974489 B&W *A2A2*CVF*BYF*BLF*DPF
 EX-90-3YR-USA
 CAN-GEV Apr*18 99%Rel GLPI 2351/97%
 KG M 858 F-21 %F-0.45 P 13 %P-0.13
 CAN-GEV Apr*18 98%Rel CONF 5

JENNY-LOU MRSHL TOYSTORY-ET PB
 HOUSAM60372887 B&W *CVF*RDF*BYF*BLF ET
RONELEE OUTSIDE DABBLE-ET PB
 HOUSAF134644585 B&W *A2A2*CVF*BYF*BLF ET
 EX-91-2E-USA GMD DOM 2*(0/11)

SULLY PLANET MANITOBA-ET PB
 HOUSAF139853931 B&W ET B:16 Feb 2009
 VG-85-6YR-CAN DOM 17*(0/87)
 04-01 305 17599 625 3.6 554 3.2
 365 19808 710 3.6 636 3.2
 BCA 360 347 360
 3 LACT: 58051 2154 3.7 1919 3.3 KG

ENSENADA TABOO PLANET-ET PB
 HOUSAM60597003 B&W *A2A2*CVF*RDF*BYF*BLF*
 EX-92-14YR-USA EXTRA '12 GM '11
SULLY SHOTTLE MAY-TW PB
 HOUSAF138218285 B&W MB B:27 Mar 2007
 EX-90-6YR-USA DOM 6*(0/31)

POL BUTTE SHOTTLE ZAIDA PB

HOUSAMF9974669 B&W ET B:04 Jul 2009
 EX-90-2E-CAN 2*(0/10)
 MS:92 (FA:7 RAH:8 RAW:8) F&L:90 DS:89 RP:90
 CAN-GEV Apr*18 82%Rel GLPI 2212/79%
 KG M 379/56% F-1/29% %F-0.13 PRO\$
 SCS 2.84 P 0/29% %P-0.10 612
 CAN-GEV Apr*18 80%Rel CONF 6/81%
 MS 4 F&L 4 DS 4 RP 5
 02-04 305 10754 409 3.8 335 3.1
 BCA 250 257 246
 03-09 305 12672 489 3.9 402 3.2
 BCA 268 281 268
 05-03 305 12248 424 3.5 372 3.0
 BCA 229 212 221
 06-10 305 14980 589 3.9 453 3.0
 365 17507 689 3.9 533 3.0
 BCA 292 313 283
 5 LACT: 79712 3057 3.8 2487 3.1 KG
 Avg BCA: M260(-3) F266(-4) P255(-7)
 2ND JR.3-YR GREEN ACRES 2012
 Progeny Data: 1EX 1VG 2GP 0G 0F
 3 DAUS ME AVG: 17043 619 3.6 521 3.1
 AVG BCA: M322 F317 P315

PICSTON SHOTTLE-ET PB
 HOGBRM598172 B&W *CVF*BYF*BLF*MPF ET
 EX-96-7YR-GBR GM '10 EXTRA '09
 CAN-GEV Apr*18 99%Rel GLPI 2349/99%
 KG M 734 F 24 %F-0.03 P 17 %P-0.06
 CAN-GEV Apr*18 99%Rel CONF 4

CAROL PRELUDE MTOTO ET PB
 HOITAMVT1962A B&W *CVF*BLF ET
 EX-91-8YR-ITA GM '12
CONDON AERO SHARON PB
 HOCANF5373153 B&W B:20 Jan 1991
 EX-91-6YR-GBR

OCEAN-VIEW DURHAM ZONDRA-ET PB
 HOUSAF138672951 B&W ET B:17 Jul 2007
 VG-87-2YR-CAN 4*(0/22)
 02-04 305 12511 485 3.9 371 3.0
 BCA 291 305 273
 03-11 305 11970 504 4.2 377 3.1
 BCA 253 288 248
 05-05 305 13220 518 3.9 403 3.0
 BCA 243 258 237
 07-03 305 16943 602 3.6 469 2.8
 365 19516 699 3.6 547 2.8
 BCA 311 297 276
 4 LACT: 85741 3394 4.0 2659 3.1 KG
 Avg BCA: M275(10) F287(24) P259(-3)
 1ST JR.3-YR GREEN ACRES 2010
 Progeny Data: 3EX 0VG 2GP 0G 0F
 4 DAUS ME AVG: 13603 513 3.8 414 3.0
 AVG BCA: M257 F263 P250

REGANCREST ELTON DURHAM-ET PB
 HOUSAM2250783 B&W *CVC*RDF*BLF ET
 EX-90-7YR-USA GM
OCEAN-VIEW BLITZ ZANDRA-ET PB
 HOUSAF134888914 B&W ET B:17 Nov 2003
 EX-92-4YR-USA 4*(0/20)
 03-11 305 14166 548 3.9 434 3.1
 365 16266 634 3.9 505 3.1
 3 LACT: 50903 2035 4.0 1579 3.1 KG
 Progeny Data: 3EX 3VG 0GP 0G 0F
 6 DAUS ME AVG: 12439 506 4.1 364 2.9
 AVG BCA: M235 F259 P220

POL BUTTE COMPLETE DISPERSAL

LOT NO: 69

Issued: 25 Jun 2018

CHINOOK KINGPIN ZYTKA PB

HOCANF12410266 B&W B:28 Mar 2016
CAN-PA Apr*18 44%Rel PA LPI 2823/42%
KG M 1315/93% F 35/78% %F-0.13 PRO\$
SCS 2.72 P 39/91% %P-0.04 1714
CAN-PA Apr*18 43%Rel CONF 10/97%
MS 9 F&L 5 DS 7 RP 6

KERNDTWAY KINGPIN-ET PB

HOUSAM69502423 B&W *A1A2*CVF*BYF*BLF*DPF
CAN-GEV Apr*18 96%Rel GLPI 3076/90%
KG M 561/44% F 60/81% %F 0.35 PRO\$
SCS 2.57 P 41/69% %P 0.18 2120
CAN-GEV Apr*18 93%Rel CONF 12/98%
MS 10 F&L 7 DS 9 RP 10
Progeny Data: 609 Daus: 85.00% GP+
OEX 80VG 438GP 90G 1F
484 DAUS ME AVG: 12073 492 4.1 392 3.2
AVG BCA: M228 F252 P237

POL BUTTE MERIDIAN ZAFIRAH PB

HOCANF11579469 B&W ET B:01 Mar 2013
EX-90-4YR-CAN
MS:91 (FA:7 RAH:7 RAW:8) F&L:91 DS:89 RP:30
CAN-GEV Apr*18 81%Rel GLPI 2524/77%
KG M 2070/99% F 11/45% %F-0.60 PRO\$
SCS 2.87 P 36/89% %P-0.26 1274
CAN-GEV Apr*18 79%Rel CONF 7/87%
MS 7 F&L 3 DS 4 RP 2
01-11 305 13481 377 2.8 405 3.0
BCA 349 264 329
03-00 305 18919 649 3.4 543 2.9
BCA 419 391 377
04-00 305 21396 714 3.3 621 2.9
365 24904 838 3.4 729 2.9
BCA 432 392 398
3 LACT: 62731 2081 3.3 1856 3.0 KG
Avg BCA: M400(119) F349(67) P368(92)
2 Superior Lactations
1ST 4-YR GREEN ACRES 2017
1ST JR.1-YR GREEN ACRES 2014

LOT NO: 70

POL BUTTE MASERATI ZIZANIE PB

HOCANF13148674 B&W B:14 May 2018
CAN-PA Apr*18 PA LPI 2922
KG M 1070 F 46 %F 0.03
SCS 2.75 P 46 %P 0.10
CAN-PA Apr*18 CONF 8
MS 7 F&L 8 DS 1 RP 3

STANTONS MDSTY MASERATI-ET PB

H0840M3135087526 B&W *POF*A1A2*RDF*BLF*DP
CAN-GPA Apr*18 75%Rel GPA LPI 3404/70%
KG M 1305/80% F 75/92% %F 0.22 PRO\$
SCS 2.77 P 65/93% %P 0.19 2724
CAN-GPA Apr*18 71%Rel CONF 12/98%
MS 12 F&L 11 DS 3 RP 1

POL BUTTE SUPERSHOT ZAKIRA PB

HOCANF12410272 B&W B:16 May 2016
CAN-GPA Apr*18 79%Rel GPA LPI 2439/75%
KG M 834/79% F 16/53% %F-0.09 PRO\$
SCS 2.73 P 26/77% %P-0.02 1269
CAN-GPA Apr*18 76%Rel CONF 3/53%
MS 2 F&L 5 DS -2 RP 5

DE-SU BKM MCCUTCHEN 1174-ET PB

HOUSAM69990138 B&W *A1A2*CVF*BYF*BLF*DPF
EX-92-3YR-USA ST'15
CAN-GEV Apr*18 99%Rel GLPI 2852/98%
KG M 780 F 57 %F 0.25 P 36 %P 0.09
CAN-GEV Apr*18 99%Rel CONF 10
GOLDEN-OAKS OBSRVR DIXIE-ET PB
HOUAF69823260 B&W ET B:01 Apr 2011

SULLY HART MERIDIAN-ET PB

HOUSAM69951907 B&W *A2A2*CVF*RDF*BYF*BLF*
CAN-GEV Apr*18 99%Rel GLPI 2682/98%
KG M 2196 F 29 %F-0.45 P 49 %P-0.19
CAN-GEV Apr*18 99%Rel CONF 6

POL BUTTE SHOTTLE ZAIDA PB

HOCANF9974669 B&W ET B:04 Jul 2009
EX-90-2E-CAN 2*(0/10)
02-04 305 10754 409 3.8 335 3.1
BCA 250 257 246
03-09 305 12672 489 3.9 402 3.2
BCA 268 281 268
05-03 305 12248 424 3.5 372 3.0
BCA 229 212 221
06-10 305 14980 589 3.9 453 3.0
365 17507 689 3.9 533 3.0
BCA 292 313 283
5 LACT: 79712 3057 3.8 2487 3.1 KG
Avg BCA: M260(-3) F266(-4) P255(-7)
2ND JR.3-YR GREEN ACRES 2012
Progeny Data: 1EX 1VG 2GP 0G 0F
3 DAUS ME AVG: 17043 619 3.6 521 3.1
AVG BCA: M322 F317 P315

BACON-HILL PETY MODESTY-ET PB

H0840M3013654627 B&W *A1A2*CVF*BYF*BLF*DP
CAN-GPA Apr*18 79%Rel GPA LPI 3066/74%
KG M 1529 F 86 %F 0.25 P 62 %P 0.10
CAN-GPA Apr*18 76%Rel CONF 5

RI-VAL-RE CAMARO NADY-ET PB

HOUAF73697365 B&W *RDF*BLF*DPF ET
VG-87-2YR-CAN
02-01 305 14646 633 4.3 520 3.6
365 17448 744 4.3 624 3.6
BCA 359 414 400
1 LACT: 24522 1046 4.3 910 3.7 KG

COGENT SUPERSHOT PB

HONLDM755898903 B&W *A1A2*CVF*BYF*BLF*DPF
CAN-GEV Apr*18 94%Rel GLPI 2787/88%
KG M 1986 F 34 %F-0.30 P 64 %P-0.01
CAN-GEV Apr*18 90%Rel CONF 4

POL BUTTE SHOTTLE ZAIDA PB

HOCANF9974669 B&W ET B:04 Jul 2009
EX-90-2E-CAN 2*(0/10)
02-04 305 10754 409 3.8 335 3.1
BCA 250 257 246
03-09 305 12672 489 3.9 402 3.2
BCA 268 281 268
05-03 305 12248 424 3.5 372 3.0
BCA 229 212 221
06-10 305 14980 589 3.9 453 3.0
365 17507 689 3.9 533 3.0
BCA 292 313 283
5 LACT: 79712 3057 3.8 2487 3.1 KG
Avg BCA: M260(-3) F266(-4) P255(-7)
2ND JR.3-YR GREEN ACRES 2012
Progeny Data: 1EX 1VG 2GP 0G 0F
3 DAUS ME AVG: 17043 619 3.6 521 3.1
AVG BCA: M322 F317 P315

Consigned By:

VAN DEN POL DAIRY
Tel: 403-345-2952 Fax: 403-345-3176
CORIEN VAN DEN POL
Tel: 403-345-2952 Fax: 403-345-3176

#Fresh 12 May 2018

4th-7th Maternal Dam
OCEAN-VIEW BLITZ ZANDRA-ET EX-92-4YR-USA 4*
OCEAN-VIEW MANDEL ZANDRA EX-95-2E-USA
MOORE-FARMS SEXY ZANDRA EX-92-4YR-USA
MOORE-FARMS VALIANT SMURF EX-90-6YR-USA

DE-SU 521 BOOKEM-ET PB

HOUSAM66636657 B&W *A2A2*CVF*RDF*BYF*BLF*
EX-90-8YR-USA
SULLY SHOTTLE MAY-TW PB
HOUAF138218285 B&W MB B:27 Mar 2007
EX-90-6YR-USA DOM 6*(0/31)

DE-SU OBSERVER-ET PB

HOUSAM65917481 B&W *A2A2*CVF*RDF*BYF*BLF*
VG-88-3YR-USA ST'14
REGANCREST S DASHE-ET PB
HOUAF66624860 B&W *CVF ET B:23 Jun 2009
VG-85-2YR-USA

RONELEE TOYSTORY DOMAIN-ET PB

HOUSAM137974489 B&W *A2A2*CVF*BYF*BLF*DPF
EX-90-3YR-USA

SULLY PLANET MANITOBA-ET PB

HOUAF139853931 B&W ET B:16 Feb 2009
VG-85-6YR-CAN DOM 17*(0/87)

PICSTON SHOTTLE-ET PB

HOGBRM598172 B&W *CVF*BYF*BLF*MFF ET
EX-96-7YR-GBR GM'10 EXTRA'09

OCEAN-VIEW DURHAM ZONDRA-ET PB

HOUAF138672951 B&W ET B:17 Jul 2007
VG-87-2YR-CAN 4*(0/22)
07-03 305 16943 602 3.6 469 2.8
365 19516 699 3.6 547 2.8
BCA 311 297 276
4 LACT: 85741 3394 4.0 2659 3.1 KG
Avg BCA: M275(10) F287(24) P259(-3)
1ST JR.3-YR GREEN ACRES 2010
Progeny Data: 3EX 0VG 2GP 0G 0F
4 DAUS ME AVG: 13603 513 3.8 414 3.0
AVG BCA: M257 F263 P250

Consigned By:

VAN DEN POL DAIRY
Tel: 403-345-2952 Fax: 403-345-3176

#Open

4th-7th Maternal Dam
OCEAN-VIEW BLITZ ZANDRA-ET EX-92-4YR-USA 4*
OCEAN-VIEW MANDEL ZANDRA EX-95-2E-USA
MOORE-FARMS SEXY ZANDRA EX-92-4YR-USA
MOORE-FARMS VALIANT SMURF EX-90-6YR-USA

SIEMERS MOGUL PETY PB

H0840M3010660326 B&W *A1A2*CVF*BYF*BLF*DPF

BACON-HILL SUPRS MODESTY-ET PB

H0840F3010945893 B&W ET B:22 Nov 2012
VG-85-2YR-USA

STANTONS CAMARO PB

HOCANM11596115 B&W *A2A2*CVF*BYF*BLF ET
EX-90-2YR-CAN ST'17

RI-VAL-RE NUM UNO NADY-ET PB

HOUAF71259326 B&W *BLF*DPF B:04 Mar 2013
VG-85-2YR-USA 3*(0/16)

SEAGULL-BAY SUPERSIRE-ET PB

HOUSAM69981349 B&W *A1A2*CVF*BYF*BLF*DPF
EX-90-6YR-USA SP'15

ROSE SUPERSHOT PB

HODEUF536745399 B&W B:19 Feb 2011

PICSTON SHOTTLE-ET PB

HOGBRM598172 B&W *CVF*BYF*BLF*MFF ET
EX-96-7YR-GBR GM'10 EXTRA'09
OCEAN-VIEW DURHAM ZONDRA-ET PB
HOUAF138672951 B&W ET B:17 Jul 2007
VG-87-2YR-CAN 4*(0/22)
07-03 305 16943 602 3.6 469 2.8
365 19516 699 3.6 547 2.8
BCA 311 297 276
4 LACT: 85741 3394 4.0 2659 3.1 KG
Avg BCA: M275(10) F287(24) P259(-3)
1ST JR.3-YR GREEN ACRES 2010
Progeny Data: 3EX 0VG 2GP 0G 0F
4 DAUS ME AVG: 13603 513 3.8 414 3.0
AVG BCA: M257 F263 P250

POL BUTTE COMPLETE DISPERSAL



POL BUTTE UNIX ZANDRA PB

HOCANF12093234 B&W B:13 Oct 2014
 GP-83-2YR-CAN
 MS:83 (FA:6 RAH:7 RAW:6) F&L:82 DS:84 RP:85
 CAN-GEV Apr*18 80%Rel GLPI 2277/76%
 KG M-138/27% F-8/21% %F-0.01 PRO\$
 SCS 3.14 P-1/27% %P 0.05 544
 CAN-GEV Apr*18 77%Rel CONF 9/95%
 MS 9 F&L 7 DS 3 RP 7

02-03 305 11861 449 3.8 374 3.2
 365 13841 525 3.8 443 3.2
 BCA 289 297 288
 1 LACT: 14433 549 3.8 465 3.2 KG
 Avg BCA: M289(-14) F297(-10) P288(-11)

Consigned By:
 VAN DEN POL DAIRY
 Tel: 403-345-2952 Fax: 403-345-3176

#Fresh 20 Apr 2018

4th-7th Maternal Dam
 OCEAN-VIEW MANDEL ZANDRA EX-95-2E-USA
 MOORE-FARMS SEXY ZANDRA EX-92-4YR-USA
 MOORE-FARMS VALIANT SMURF EX-90-6YR-USA
 MOORE-FARMS SNOOTY ELEVATION EX-91-2E-USA

CROTEAU LESPERRON UNIX PB

HOCANM107567492 B&W *A1A1*CVF*BYF*BLF*DPF
 EX-90-3YR-CAN ST'17
 F&L:91 DS:90 RP:88
 CAN-GEV Apr*18 98%Rel GLPI 2900/93%
 KG M 650/50% F 25/40% %F 0.01 PRO\$
 SCS 2.95 P 18/33% %P-0.03 1511
 CAN-GEV Apr*18 96%Rel CONF 15/99%
 MS 15 F&L 12 DS 6 RP 7
 Progeny Data: 564 Daus: 81.00% GP+
 OEX 125VG 337GP 99G 3F
 587 DAUS ME AVG: 12509 486 3.9 393 3.1
 AVG BCA: M236 F249 P238

AMIGHETTI NUMERO UNO ET PB

HOITAM17990915143 B&W *A1A2*CVF*BYF*BLF*DPF
 EX-90-3YR-HUN ST'15
 CAN-GEV Apr*18 99%Rel GLPI 2954/98%
 KG M-287 F 63 %F 0.68 P 10 %P 0.17
 CAN-GEV Apr*18 99%Rel CONF 9

LONG-LANGS OMAN OMAN-ET PB

HOUSAM135746776 B&W *CVF*BYF*BLF ET
 VG-85-4YR-USA EXTRA'12 GM'10
AMIGHETTI SHOTLE AVE PB
 HOITAF17990346074 B&W ET B:01 Mar 2006
 VG-89-ITA

RONELEE TOYSTORY DOMAIN-ET PB

HOUSAM137974489 B&W *A2A2*CVF*BYF*BLF*DPF
 EX-90-3YR-USA

REGAN-ALH G DESTINI-ET PB

HOUSAF62497024 B&W ET B:25 Mar 2006
 VG-88-5YR-USA GMD DOM 6*(0/30)

POL BUTTE SHOTLE ZAIDA PB

HOCANF9974669 B&W ET B:04 Jul 2009
 EX-90-2E-CAN 2*(0/10)
 MS:92 (FA:7 RAH:8 RAW:8) F&L:90 DS:89 RP:90
 CAN-GEV Apr*18 82%Rel GLPI 2212/79%
 KG M 379/56% F-1/29% %F-0.13 PRO\$
 SCS 2.84 P 0/29% %P-0.10 612
 CAN-GEV Apr*18 80%Rel CONF 6/81%
 MS 4 F&L 4 DS 4 RP 5

PICSTON SHOTLE-ET PB

HOGBRM598172 B&W *CVF*BYF*BLF*MFF ET
 EX-96-7YR-GBR GM'10 EXTRA'09
 CAN-GEV Apr*18 99%Rel GLPI 2349/99%
 KG M 734 F 24 %F-0.03 P 17 %P-0.06
 CAN-GEV Apr*18 99%Rel CONF 4

CAROL PRELUDE MTOTO ET PB

HOITAMV1962A B&W *CVF*BLF ET
 EX-91-8YR-ITA GM'12

CONDON AERO SHARON PB

HOCANF5373153 B&W B:20 Jan 1991
 EX-91-6YR-GBR

REGANCREST ELTON DURHAM-ET PB

HOUSAM2250783 B&W *CVC*RDF*BLF ET
 EX-90-7YR-USA GM

OCEAN-VIEW BLITZ ZANDRA-ET PB

HOUSAF134888914 B&W ET B:17 Nov 2003
 EX-92-4YR-USA 4*(0/20)

02-04 305 10754 409 3.8 335 3.1
 BCA 250 257 246
 03-09 305 12672 489 3.9 402 3.2
 BCA 268 281 268
 05-03 305 12248 424 3.5 372 3.0
 BCA 229 212 221
 06-10 305 14980 589 3.9 453 3.0
 365 17507 689 3.9 533 3.0
 BCA 292 313 283
 5 LACT: 79712 3057 3.8 2487 3.1 KG
 Avg BCA: M260(-3) F266(-4) P255(-7)
 2ND JR.3-YR GREEN ACRES 2012
 Progeny Data: 1EX 1VG 2GP 0G 0F
 3 DAUS ME AVG: 17043 619 3.6 521 3.1
 AVG BCA: M322 F317 P315

02-04 305 12511 485 3.9 371 3.0
 BCA 291 305 273
 03-11 305 11970 504 4.2 377 3.1
 BCA 253 288 248
 05-05 305 13220 518 3.9 403 3.0
 BCA 243 258 237
 07-03 305 16943 602 3.6 469 2.8
 365 19516 699 3.6 547 2.8
 BCA 311 297 276
 4 LACT: 85741 3394 4.0 2659 3.1 KG
 Avg BCA: M275(10) F287(24) P259(-3)
 1ST JR.3-YR GREEN ACRES 2010
 Progeny Data: 3EX 0VG 2GP 0G 0F
 4 DAUS ME AVG: 13603 513 3.8 414 3.0
 AVG BCA: M257 F263 P250

03-11 305 14166 548 3.9 434 3.1
 365 16266 634 3.9 505 3.1
 3 LACT: 50903 2035 4.0 1579 3.1 KG
 Progeny Data: 3EX 3VG 0GP 0G 0F
 6 DAUS ME AVG: 12439 506 4.1 364 2.9
 AVG BCA: M235 F259 P220

POL BUTTE SUPERSHOT ZAKIRA PB

HOCANF12410272 B&W B:16 May 2016
 CAN-GPA Apr*18 79%Rel GPA LPI 2439/75%
 KG M 834/79% F 16/53% %F-0.09 PRO\$
 SCS 2.73 P 26/77% %P-0.02 1269
 CAN-GPA Apr*18 76%Rel CONF 3/53%
 MS 2 F&L 5 DS -2 RP 5

Consigned By:
 VAN DEN POL DAIRY
 Tel: 403-345-2952 Fax: 403-345-3176

#Fresh 14 May 2018

4th-7th Maternal Dam
 OCEAN-VIEW MANDEL ZANDRA EX-95-2E-USA
 MOORE-FARMS SEXY ZANDRA EX-92-4YR-USA
 MOORE-FARMS VALIANT SMURF EX-90-6YR-USA
 MOORE-FARMS SNOOTY ELEVATION EX-91-2E-USA

COGENT SUPERSHOT PB

HONLDM755898903 B&W *A1A2*CVF*BYF*BLF*DPF
 CAN-GEV Apr*18 94%Rel GLPI 2787/88%
 KG M 1986/94% F 34/51% %F-0.30 PRO\$
 SCS 2.68 P 64/92% %P-0.01 2054
 CAN-GEV Apr*18 90%Rel CONF 4/74%
 MS 6 F&L 2 DS -1 RP 4
 Progeny Data: 271 Daus: 84.00% GP+
 OEX 58VG 172GP 40G 1F
 242 DAUS ME AVG: 13797 528 3.8 440 3.2
 AVG BCA: M261 F270 P266

SEAGULL-BAY SUPERSIRE-ET PB

HOUSAM69981349 B&W *A1A2*CVF*BYF*BLF*DPF
 EX-90-6YR-USA SP'15
 CAN-GEV Apr*18 99%Rel GLPI 2748/97%
 KG M 1975 F 91 %F 0.14 P 72 %P 0.06
 CAN-GEV Apr*18 99%Rel CONF 1

ROYLANE SOGRA ROBUST-ET PB

HOUSAM64966739 B&W *A2A2*CVF*RDF*BLF*DPF
 VG-88-3YR-USA

AMMON-PEACHEY SHAUNA-ET PB

HOUSAF66228178 B&W ET B:16 Apr 2009
 EX-92-8YR-USA DOM GMD 17*(0/85)

CHARLESDALE SUPERSTITION-ET PB

HOUSAM62065919 B&W *POF*CVF*RDF*BYF*BLF*DPF
RC CLASSIC PB
 HOUEUF580590447 B&W B:21 Apr 2006
 VG-87-DEU

POL BUTTE SHOTLE ZAIDA PB

HOCANF9974669 B&W ET B:04 Jul 2009
 EX-90-2E-CAN 2*(0/10)
 MS:92 (FA:7 RAH:8 RAW:8) F&L:90 DS:89 RP:90
 CAN-GEV Apr*18 82%Rel GLPI 2212/79%
 KG M 379/56% F-1/29% %F-0.13 PRO\$
 SCS 2.84 P 0/29% %P-0.10 612
 CAN-GEV Apr*18 80%Rel CONF 6/81%
 MS 4 F&L 4 DS 4 RP 5

PICSTON SHOTLE-ET PB

HOGBRM598172 B&W *CVF*BYF*BLF*MFF ET
 EX-96-7YR-GBR GM'10 EXTRA'09
 CAN-GEV Apr*18 99%Rel GLPI 2349/99%
 KG M 734 F 24 %F-0.03 P 17 %P-0.06
 CAN-GEV Apr*18 99%Rel CONF 4

CAROL PRELUDE MTOTO ET PB

HOITAMV1962A B&W *CVF*BLF ET
 EX-91-8YR-ITA GM'12

CONDON AERO SHARON PB

HOCANF5373153 B&W B:20 Jan 1991
 EX-91-6YR-GBR

REGANCREST ELTON DURHAM-ET PB

HOUSAM2250783 B&W *CVC*RDF*BLF ET
 EX-90-7YR-USA GM

OCEAN-VIEW BLITZ ZANDRA-ET PB

HOUSAF134888914 B&W ET B:17 Nov 2003
 EX-92-4YR-USA 4*(0/20)

02-04 305 10754 409 3.8 335 3.1
 BCA 250 257 246
 03-09 305 12672 489 3.9 402 3.2
 BCA 268 281 268
 05-03 305 12248 424 3.5 372 3.0
 BCA 229 212 221
 06-10 305 14980 589 3.9 453 3.0
 365 17507 689 3.9 533 3.0
 BCA 292 313 283
 5 LACT: 79712 3057 3.8 2487 3.1 KG
 Avg BCA: M260(-3) F266(-4) P255(-7)
 2ND JR.3-YR GREEN ACRES 2012
 Progeny Data: 1EX 1VG 2GP 0G 0F
 3 DAUS ME AVG: 17043 619 3.6 521 3.1
 AVG BCA: M322 F317 P315

02-04 305 12511 485 3.9 371 3.0
 BCA 291 305 273
 03-11 305 11970 504 4.2 377 3.1
 BCA 253 288 248
 05-05 305 13220 518 3.9 403 3.0
 BCA 243 258 237
 07-03 305 16943 602 3.6 469 2.8
 365 19516 699 3.6 547 2.8
 BCA 311 297 276
 4 LACT: 85741 3394 4.0 2659 3.1 KG
 Avg BCA: M275(10) F287(24) P259(-3)
 1ST JR.3-YR GREEN ACRES 2010
 Progeny Data: 3EX 0VG 2GP 0G 0F
 4 DAUS ME AVG: 13603 513 3.8 414 3.0
 AVG BCA: M257 F263 P250

03-11 305 14166 548 3.9 434 3.1
 365 16266 634 3.9 505 3.1
 3 LACT: 50903 2035 4.0 1579 3.1 KG
 Progeny Data: 3EX 3VG 0GP 0G 0F
 6 DAUS ME AVG: 12439 506 4.1 364 2.9
 AVG BCA: M235 F259 P220

POL BUTTE COMPLETE DISPERSAL

LOT
.....
73



©Ella Wright

LOT NO: 73

2ND DAM: OCEANVIEW DURHAM ZONDRA VG-87 4*

Issued: 25 Jun 2018

POL BUTTE HIGH OCTAIN ZANDRA PB

HOCANF12410289 B&W ET B:03 Oct 2016
 CAN-GPA Apr*18 82%Rel GPA LPI 2410/77%
 KG M 1016/86% F 2/33% %F-0.32 PRO\$
 SCS 2.71 P 15/58% %P-0.16 1127
 CAN-GPA Apr*18 79%Rel CONF 10/97%
 MS 8 F&L 2 DS 7 RP 8

Consigned By:

VAN DEN POL DAIRY
 Tel: 403-345-2952 Fax: 403-345-3176

#Due 20 Sep 2018 to PROGENESIS MIDNIGHT
 HOCANM12529248

4th-7th Maternal Dam
 OCEAN-VIEW MANDEL ZANDRA EX-95-2E-USA
 MOORE-FARMS SEXY ZANDRA EX-92-4YR-USA
 MOORE-FARMS VALIANT SMURF EX-90-6YR-USA
 MOORE-FARMS SNOOTY ELEVATION EX-91-2E-USA

STANTONS HIGH OCTANE PB

HOCANM11696704 B&W *A1A2*CVF*BYF*BLF*DPF*
 EX-93-3YR-CAN ST'17
 F&L:93 DS:93 RP:93
 CAN-GEBV Apr*18 96%Rel GLPI 2697/91%
 KG M 1388/83% F 23/38% %F-0.24 PRO\$
 SCS 2.60 P 26/46% %P-0.16 1637
 CAN-GEBV Apr*18 93%Rel CONF 13/99%
 MS 11 F&L 8 DS 8 RP 9
 Progeny Data: 684 Daus: 91.00% GP+
 OEX 179VG 445GP 60G 0F
 464 DAUS ME AVG: 12779 497 3.9 402 3.1
 AVG BCA: M241 F255 P243

DE-SU BKM MCCUTCHEN 1174-ET PB

HOUSAM69990138 B&W *A1A2*CVF*BYF*BLF*DPF
 EX-92-3YR-USA ST'15
 CAN-GEBV Apr*18 99%Rel GLPI 2852/98%
 KG M 780 F 57 %F 0.25 P 36 %P 0.09
 CAN-GEBV Apr*18 99%Rel CONF 10

DE-SU 521 BOOKEM-ET PB

HOUSAM66636657 B&W *A2A2*CVF*RDF*BYF*BLF*
 EX-90-8YR-USA
SULLY SHOTTLE MAY-TW PB
 HOUSAF138218285 B&W MB B:27 Mar 2007
 EX-90-6YR-USA DOM 6*(0/31)

MS CHASSITY OBS CLAIRE-ET PB

HOUSAF141008075 B&W ET B:18 Dec 2010
 VG-87-2YR-CAN 13*(0/66)
 01-10 305 16924 630 3.7 486 2.9
 365 19752 737 3.7 573 2.9
 BCA 437 438 392
 1 LACT: 24536 922 3.8 731 3.0 KG

DE-SU OBSERVER-ET PB

HOUSAM65917481 B&W *A2A2*CVF*RDF*BYF*BLF*
 VG-88-3YR-USA ST'14
REGANCREST S CHASSITY-ET PB
 HOUSAF62496899 B&W *BYF*BLF ET
 EX-92-4YR-USA GMD DOM 31*(0/155)

POL BUTTE SHOTTLE ZAIDA PB

HOCANF9974669 B&W ET B:04 Jul 2009
 EX-90-2E-CAN 2*(0/10)
 MS:92 (FA:7 RAH:8 RAW:8) F&L:90 DS:89 RP:90
 CAN-GEBV Apr*18 82%Rel GLPI 2212/79%
 KG M 379/56% F-1/29% %F-0.13 PRO\$
 SCS 2.84 P 0/29% %P-0.10 612
 CAN-GEBV Apr*18 80%Rel CONF 6/81%
 MS 4 F&L 4 DS 4 RP 5
 02-04 305 10754 409 3.8 335 3.1
 BCA 250 257 246
 03-09 305 12672 489 3.9 402 3.2
 BCA 268 281 268
 05-03 305 12248 424 3.5 372 3.0
 BCA 229 212 221
 06-10 305 14980 589 3.9 453 3.0
 365 17507 689 3.9 533 3.0
 BCA 292 313 283
 5 LACT: 79712 3057 3.8 2487 3.1 KG
 Avg BCA: M260(-3) F266(-4) P255(-7)
 2ND JR.3-YR GREEN ACRES 2012
 Progeny Data: 1EX 1VG 2GP 0G 0F
 3 DAUS ME AVG: 17043 619 3.6 521 3.1
 AVG BCA: M322 F317 P315

PICSTON SHOTTLE-ET PB

HOGBRM598172 B&W *CVF*BYF*BLF*MFF ET
 EX-96-7YR-GBR GM'10 EXTRA'09
 CAN-GEBV Apr*18 99%Rel GLPI 2349/99%
 KG M 734 F 24 %F-0.03 P 17 %P-0.06
 CAN-GEBV Apr*18 99%Rel CONF 4

CAROL PRELUDE MTOTO ET PB

HOITAMVT19624 B&W *CVF*BLF ET
 EX-91-8YR-ITA GM'12
CONDON AERO SHARON PB
 HOCANF5373153 B&W B:20 Jan 1991
 EX-91-6YR-GBR

OCEAN-VIEW DURHAM ZONDRA-ET PB

HOUSAF138672951 B&W ET B:17 Jul 2007
 VG-87-2YR-CAN 4*(0/22)
 02-04 305 12511 485 3.9 371 3.0
 BCA 291 305 273
 03-11 305 11970 504 4.2 377 3.1
 BCA 253 288 248
 05-05 305 13220 518 3.9 403 3.0
 BCA 243 258 237
 07-03 305 16943 602 3.6 469 2.8
 365 19516 699 3.6 547 2.8
 BCA 311 297 276
 4 LACT: 85741 3394 4.0 2659 3.1 KG
 Avg BCA: M275(10) F287(24) P259(-3)
 1ST JR.3-YR GREEN ACRES 2010
 Progeny Data: 3EX 0VG 2GP 0G 0F
 4 DAUS ME AVG: 13603 513 3.8 414 3.0
 AVG BCA: M257 F263 P250

REGANCREST ELTON DURHAM-ET PB

HOUSAM2250783 B&W *CVC*RDF*BLF ET
 EX-90-7YR-USA GM
OCEAN-VIEW BLITZ ZANDRA-ET PB
 HOUSAF134888914 B&W ET B:17 Nov 2003
 EX-92-4YR-USA 4*(0/20)
 03-11 305 14166 548 3.9 434 3.1
 365 16266 634 3.9 505 3.1
 3 LACT: 50903 2035 4.0 1579 3.1 KG
 Progeny Data: 3EX 3VG 0GP 0G 0F
 6 DAUS ME AVG: 12439 506 4.1 364 2.9
 AVG BCA: M235 F259 P220

POL BUTTE COMPLETE DISPERSAL



POL BUTTE HIGH OCTAIN ZONDRA PB
 HOCANF12410291 B&W ET B:08 Oct 2016
 CAN-GPA Apr*18 81%Rel GPA LPI 2445/77%
 KG M 503/63% F 3/34% %F-0.13 PRO\$
 SCS 2.70 P 4/36% %P-0.10 1071
 CAN-GPA Apr*18 79%Rel CONF 9/95%
 MS 8 F&L 7 DS 5 RP 5

STANTONS HIGH OCTANE PB
 HOCANM11696704 B&W *A1A2*CVF*BYF*BLF*DPF*
 EX-93-3YR-CAN ST'17
 F&L:93 DS:93 RP:93
 CAN-GEV Apr*18 96%Rel GLPI 2697/91%
 KG M 1388/83% F 23/38% %F-0.24 PRO\$
 SCS 2.60 P 26/46% %P-0.16 1637
 CAN-GEV Apr*18 93%Rel CONF 13/99%
 MS 11 F&L 8 DS 8 RP 9
 Progeny Data: 684 Daus: 91.00% GP+
 OEX 179VG 445GP 60G 0F
 464 DAUS ME AVG: 12779 497 3.9 402 3.1
 AVG BCA: M241 F255 P243

POL BUTTE SHOTLE ZAIDA PB
 HOCANF9974669 B&W ET B:04 Jul 2009
 EX-90-2E-CAN 2*(0/10)
 MS:92 (FA:7 RAH:8 RAW:8) F&L:90 DS:89 RP:90
 CAN-GEV Apr*18 82%Rel GLPI 2212/79%
 KG M 379/56% F-1/29% %F-0.13 PRO\$
 SCS 2.84 P 0/29% %P-0.10 612
 CAN-GEV Apr*18 80%Rel CONF 6/81%
 MS 4 F&L 4 DS 4 RP 5
 02-04 305 10754 409 3.8 335 3.1
 BCA 250 257 246
 03-09 305 12672 489 3.9 402 3.2
 BCA 268 281 268
 05-03 305 12248 424 3.5 372 3.0
 BCA 229 212 221
 06-10 305 14980 589 3.9 453 3.0
 365 17507 689 3.9 533 3.0
 BCA 292 313 283
 5 LACT: 79712 3057 3.8 2487 3.1 KG
 Avg BCA: M260(-3) F266(-4) P255(-7)
 2ND JR.3-YR GREEN ACRES 2012
 Progeny Data: 1EX 1VG 2GP 0G 0F
 3 DAUS ME AVG: 17043 619 3.6 521 3.1
 AVG BCA: M322 F317 P315

POL BUTTE HIGH OCTAIN ZANTHY PB
 HOCANF12708338 B&W ET B:05 Dec 2016
 CAN-PA Apr*18 45%Rel PA LPI 2452/42%
 KG M 884/81% F 11/45% %F-0.19 PRO\$
 SCS 2.72 P 13/54% %P-0.13 1135
 CAN-PA Apr*18 43%Rel CONF 9/95%
 MS 8 F&L 6 DS 6 RP 7

STANTONS HIGH OCTANE PB
 HOCANM11696704 B&W *A1A2*CVF*BYF*BLF*DPF*
 EX-93-3YR-CAN ST'17
 F&L:93 DS:93 RP:93
 CAN-GEV Apr*18 96%Rel GLPI 2697/91%
 KG M 1388/83% F 23/38% %F-0.24 PRO\$
 SCS 2.60 P 26/46% %P-0.16 1637
 CAN-GEV Apr*18 93%Rel CONF 13/99%
 MS 11 F&L 8 DS 8 RP 9
 Progeny Data: 684 Daus: 91.00% GP+
 OEX 179VG 445GP 60G 0F
 464 DAUS ME AVG: 12779 497 3.9 402 3.1
 AVG BCA: M241 F255 P243

POL BUTTE SHOTLE ZAIDA PB
 HOCANF9974669 B&W ET B:04 Jul 2009
 EX-90-2E-CAN 2*(0/10)
 MS:92 (FA:7 RAH:8 RAW:8) F&L:90 DS:89 RP:90
 CAN-GEV Apr*18 82%Rel GLPI 2212/79%
 KG M 379/56% F-1/29% %F-0.13 PRO\$
 SCS 2.84 P 0/29% %P-0.10 612
 CAN-GEV Apr*18 80%Rel CONF 6/81%
 MS 4 F&L 4 DS 4 RP 5
 02-04 305 10754 409 3.8 335 3.1
 BCA 250 257 246
 03-09 305 12672 489 3.9 402 3.2
 BCA 268 281 268
 05-03 305 12248 424 3.5 372 3.0
 BCA 229 212 221
 06-10 305 14980 589 3.9 453 3.0
 365 17507 689 3.9 533 3.0
 BCA 292 313 283
 5 LACT: 79712 3057 3.8 2487 3.1 KG
 Avg BCA: M260(-3) F266(-4) P255(-7)
 2ND JR.3-YR GREEN ACRES 2012
 Progeny Data: 1EX 1VG 2GP 0G 0F
 3 DAUS ME AVG: 17043 619 3.6 521 3.1
 AVG BCA: M322 F317 P315

DE-SU BKM MCCUTCHEN 1174-ET PB
 HOUAM69990138 B&W *A1A2*CVF*BYF*BLF*DPF
 EX-92-3YR-USA ST'15
 CAN-GEV Apr*18 99%Rel GLPI 2852/98%
 KG M 780 F 57 %F 0.25 P 36 %P 0.09
 CAN-GEV Apr*18 99%Rel CONF 10
MS CHASSITY OBS CLAIRE-ET PB
 HOUAF141008075 B&W ET B:18 Dec 2010
 VG-87-2YR-CAN 13*(0/66)
 01-10 305 16924 630 3.7 486 2.9
 365 19752 737 3.7 573 2.9
 BCA 437 438 392
 1 LACT: 24536 922 3.8 731 3.0 KG

PICSTON SHOTLE-ET PB
 HOGBRM598172 B&W *CVF*BYF*BLF*MFF ET
 EX-96-7YR-GBR GM'10 EXTRA'09
 CAN-GEV Apr*18 99%Rel GLPI 2349/99%
 KG M 734 F 24 %F-0.03 P 17 %P-0.06
 CAN-GEV Apr*18 99%Rel CONF 4
OCEAN-VIEW DURHAM ZONDRA-ET PB
 HOUAF138672951 B&W ET B:17 Jul 2007
 VG-87-2YR-CAN 4*(0/22)
 02-04 305 12511 485 3.9 371 3.0
 BCA 291 305 273
 03-11 305 11970 504 4.2 377 3.1
 BCA 253 288 248
 05-05 305 13220 518 3.9 403 3.0
 BCA 243 258 237
 07-03 305 16943 602 3.6 469 2.8
 365 19516 699 3.6 547 2.8
 BCA 311 297 276
 4 LACT: 85741 3394 4.0 2659 3.1 KG
 Avg BCA: M275(10) F287(24) P259(-3)
 1ST JR.3-YR GREEN ACRES 2010
 Progeny Data: 3EX 0VG 2GP 0G 0F
 4 DAUS ME AVG: 13603 513 3.8 414 3.0
 AVG BCA: M257 F263 P250

DE-SU BKM MCCUTCHEN 1174-ET PB
 HOUAM69990138 B&W *A1A2*CVF*BYF*BLF*DPF
 EX-92-3YR-USA ST'15
 CAN-GEV Apr*18 99%Rel GLPI 2852/98%
 KG M 780 F 57 %F 0.25 P 36 %P 0.09
 CAN-GEV Apr*18 99%Rel CONF 10
MS CHASSITY OBS CLAIRE-ET PB
 HOUAF141008075 B&W ET B:18 Dec 2010
 VG-87-2YR-CAN 13*(0/66)
 01-10 305 16924 630 3.7 486 2.9
 365 19752 737 3.7 573 2.9
 BCA 437 438 392
 1 LACT: 24536 922 3.8 731 3.0 KG

PICSTON SHOTLE-ET PB
 HOGBRM598172 B&W *CVF*BYF*BLF*MFF ET
 EX-96-7YR-GBR GM'10 EXTRA'09
 CAN-GEV Apr*18 99%Rel GLPI 2349/99%
 KG M 734 F 24 %F-0.03 P 17 %P-0.06
 CAN-GEV Apr*18 99%Rel CONF 4
OCEAN-VIEW DURHAM ZONDRA-ET PB
 HOUAF138672951 B&W ET B:17 Jul 2007
 VG-87-2YR-CAN 4*(0/22)
 02-04 305 12511 485 3.9 371 3.0
 BCA 291 305 273
 03-11 305 11970 504 4.2 377 3.1
 BCA 253 288 248
 05-05 305 13220 518 3.9 403 3.0
 BCA 243 258 237
 07-03 305 16943 602 3.6 469 2.8
 365 19516 699 3.6 547 2.8
 BCA 311 297 276
 4 LACT: 85741 3394 4.0 2659 3.1 KG
 Avg BCA: M275(10) F287(24) P259(-3)
 1ST JR.3-YR GREEN ACRES 2010
 Progeny Data: 3EX 0VG 2GP 0G 0F
 4 DAUS ME AVG: 13603 513 3.8 414 3.0
 AVG BCA: M257 F263 P250

Consigned By:
 VAN DEN POL DAIRY
 Tel: 403-345-2952 Fax: 403-345-3176

#Due 19 Nov 2018 to WESTCOAST SCOTCH
 HOCANM12532147

4th-7th Maternal Dam
 OCEAN-VIEW MANDEL ZANDRA EX-95-2E-USA
 MOORE-FARMS SEXY ZANDRA EX-92-4YR-USA
 MOORE-FARMS VALIANT SMURF EX-90-6YR-USA
 MOORE-FARMS SNOOTY ELEVATION EX-91-2E-USA

DE-SU 521 BOOKEM-ET PB
 HOUAM66636657 B&W *A2A2*CVF*RDF*BYF*BLF*
 EX-90-8YR-USA

SULLY SHOTLE MAY-TW PB
 HOUAF138218285 B&W MB B:27 Mar 2007
 EX-90-6YR-USA DOM 6*(0/31)

DE-SU OBSERVER-ET PB
 HOUAM65917481 B&W *A2A2*CVF*RDF*BYF*BLF*
 VG-88-3YR-USA ST'14

REGANCREST S CHASSITY-ET PB
 HOUAF62496899 B&W *BYF*BLF ET
 EX-92-4YR-USA GMD DOM 31*(0/155)

CAROL PRELUDE MTOTO ET PB
 HOITAMVT1962A B&W *CVF*BLF ET
 EX-91-8YR-ITA GM'12

CONDON AERO SHARON PB
 HOCANF5373153 B&W B:20 Jan 1991
 EX-91-6YR-GBR

REGANCREST ELTON DURHAM-ET PB
 HOUAM2250783 B&W *CVC*RDF*BLF ET
 EX-90-7YR-USA GM

OCEAN-VIEW BLITZ ZANDRA-ET PB
 HOUAF134888914 B&W ET B:17 Nov 2003
 EX-92-4YR-USA 4*(0/20)

03-11 305 14166 548 3.9 434 3.1
 365 16266 634 3.9 505 3.1
 3 LACT: 50903 2035 4.0 1579 3.1 KG
 Progeny Data: 3EX 3VG 0GP 0G 0F
 6 DAUS ME AVG: 12439 506 4.1 364 2.9
 AVG BCA: M235 F259 P220

Consigned By:
 VAN DEN POL DAIRY
 Tel: 403-345-2952 Fax: 403-345-3176

#Due 19 Jan 2019 to MELARRY FUEL-ET
 H0840M3135766689

4th-7th Maternal Dam
 OCEAN-VIEW MANDEL ZANDRA EX-95-2E-USA
 MOORE-FARMS SEXY ZANDRA EX-92-4YR-USA
 MOORE-FARMS VALIANT SMURF EX-90-6YR-USA
 MOORE-FARMS SNOOTY ELEVATION EX-91-2E-USA

DE-SU 521 BOOKEM-ET PB
 HOUAM66636657 B&W *A2A2*CVF*RDF*BYF*BLF*
 EX-90-8YR-USA

SULLY SHOTLE MAY-TW PB
 HOUAF138218285 B&W MB B:27 Mar 2007
 EX-90-6YR-USA DOM 6*(0/31)

DE-SU OBSERVER-ET PB
 HOUAM65917481 B&W *A2A2*CVF*RDF*BYF*BLF*
 VG-88-3YR-USA ST'14

REGANCREST S CHASSITY-ET PB
 HOUAF62496899 B&W *BYF*BLF ET
 EX-92-4YR-USA GMD DOM 31*(0/155)

CAROL PRELUDE MTOTO ET PB
 HOITAMVT1962A B&W *CVF*BLF ET
 EX-91-8YR-ITA GM'12

CONDON AERO SHARON PB
 HOCANF5373153 B&W B:20 Jan 1991
 EX-91-6YR-GBR

REGANCREST ELTON DURHAM-ET PB
 HOUAM2250783 B&W *CVC*RDF*BLF ET
 EX-90-7YR-USA GM

OCEAN-VIEW BLITZ ZANDRA-ET PB
 HOUAF134888914 B&W ET B:17 Nov 2003
 EX-92-4YR-USA 4*(0/20)

03-11 305 14166 548 3.9 434 3.1
 365 16266 634 3.9 505 3.1
 3 LACT: 50903 2035 4.0 1579 3.1 KG
 Progeny Data: 3EX 3VG 0GP 0G 0F
 6 DAUS ME AVG: 12439 506 4.1 364 2.9
 AVG BCA: M235 F259 P220



POL BUTTE COMPLETE DISPERSAL

LOT
.....
76

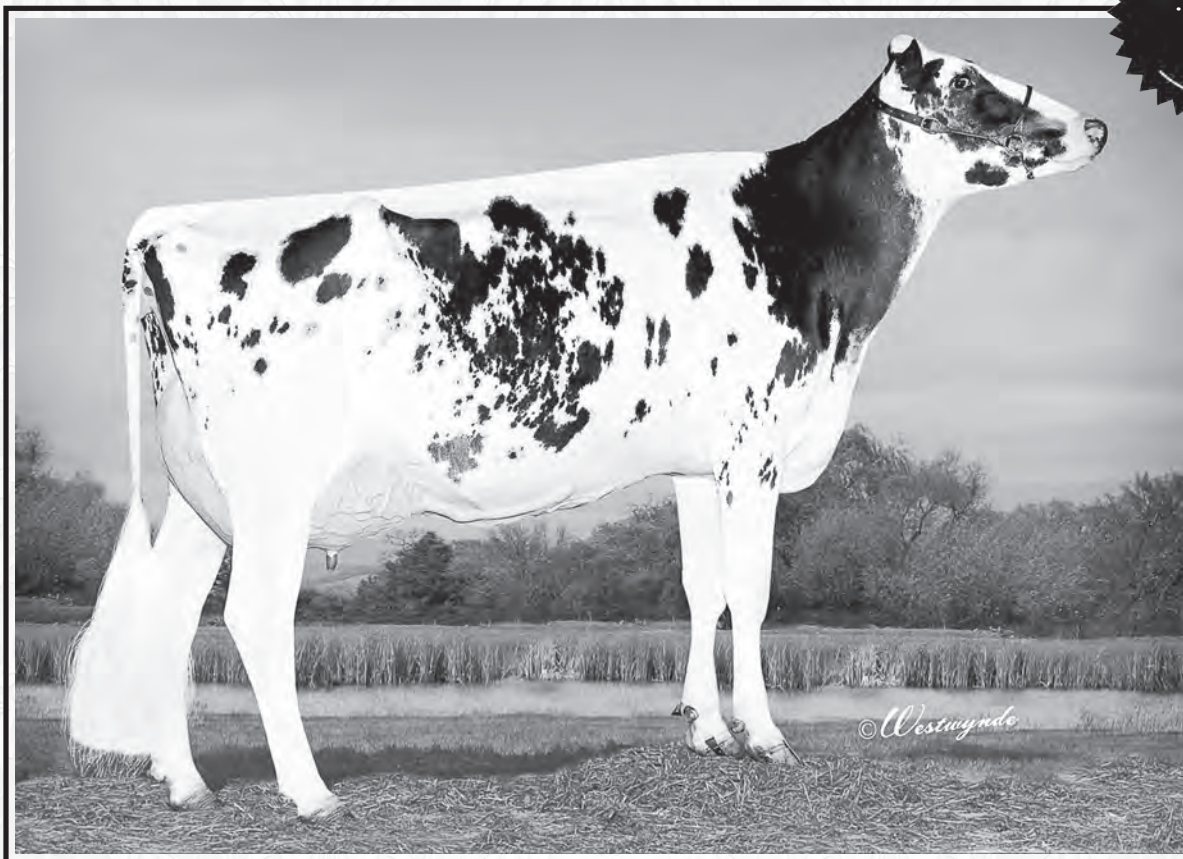

3RD DAM: OCEAN-VIEW BLITZ ZANDRA EX-92 4*

LOT NO: 76

Issued: 25 Jun 2018

POL BUTTE LIGHTWAVE ZINA PB

HOCANF12708374 B&W B:30 Sep 2017
CAN-PA Apr*18 41%Rel PA LPI 2643/38%
KG M 734/75% F 43/85% %F 0.15 PRO\$
SCS 2.85 P 25/76% %P 0.00 1431
CAN-PA Apr*18 39%Rel CONF 7/87%
MS 6 F&L 5 DS 3 RP 2

OCD SILVER LIGHTWAVE-ET PB

HO840M3131668614 B&W *POF*A1A2*CVF*RDF*BY
CAN-GPA Apr*18 80%Rel GPA LPI 3065/75%
KG M 1089/72% F 87/96% %F 0.44 PRO\$
SCS 2.87 P 49/80% %P 0.11 2257
CAN-GPA Apr*18 76%Rel CONF 8/92%
MS 9 F&L 5 DS 2 RP -1

POL BUTTE SHOTTLE ZAIDA PB

HOCANF9974669 B&W ET B:04 Jul 2009
EX-90-2E-CAN 2*(0/10)
MS:92 (FA:7 RAH:8 RAW:8) F&L:90 DS:89 RP:90
CAN-GBV Apr*18 82%Rel GLPI 2212/79%
KG M 379/56% F-1/29% %F-0.13 PRO\$
SCS 2.84 P 0/29% %P-0.10 612
CAN-GBV Apr*18 80%Rel CONF 6/81%
MS 4 F&L 4 DS 4 RP 5
02-04 305 10754 409 3.8 335 3.1
BCA 250 257 246
03-09 305 12672 489 3.9 402 3.2
BCA 268 281 268
05-03 305 12248 424 3.5 372 3.0
BCA 229 212 221
06-10 305 14980 589 3.9 453 3.0
365 17507 689 3.9 533 3.0
BCA 292 313 283
5 LACT: 79712 3057 3.8 2487 3.1 KG
Avg BCA: M260(-3) F266(-4) P255(-7)
2ND JR.3-YR GREEN ACRES 2012
Progeny Data: 1EX 1VG 2GP 0G 0F
3 DAUS ME AVG: 17043 619 3.6 521 3.1
AVG BCA: M322 F317 P315

SEAGULL-BAY SILVER-ET PB

HOUSAM72156794 B&W *A1A2*CVF*BYF*BLF*DPF
CAN-GBEV Apr*18 95%Rel GLPI 2901/89%
KG M 802 F 84 %F 0.53 P 52 %P 0.21
CAN-GBEV Apr*18 91%Rel CONF 7

CAR-J UNO LISA-ET PB

HOUSAF72477788 B&W *BYF*BLF*DPF ET

PICSTON SHOTTLE-ET PB

HOGBRM598172 B&W *CVF*BYF*BLF*MFF ET
EX-96-7YR-GBR GM'10 EXTRA'09
CAN-GBEV Apr*18 99%Rel GLPI 2349/99%
KG M 734 F 24 %F-0.03 P 17 %P-0.06
CAN-GBEV Apr*18 99%Rel CONF 4
OCEAN-VIEW DURHAM ZONDRA-ET PB
HOUSAF138672951 B&W ET B:17 Jul 2007
VG-87-2YR-CAN 4*(0/22)
02-04 305 12511 485 3.9 371 3.0
BCA 291 305 273
03-11 305 11970 504 4.2 377 3.1
BCA 253 288 248
05-05 305 13220 518 3.9 403 3.0
BCA 243 258 237
07-03 305 16943 602 3.6 469 2.8
365 19516 699 3.6 547 2.8
BCA 311 297 276
4 LACT: 85741 3394 4.0 2659 3.1 KG
Avg BCA: M275(10) F287(24) P259(-3)
1ST JR.3-YR GREEN ACRES 2010
Progeny Data: 3EX 0VG 2GP 0G 0F
4 DAUS ME AVG: 13603 513 3.8 414 3.0
AVG BCA: M257 F263 P250

Consigned By:

VAN DEN POL DAIRY
Tel: 403-345-2952 Fax: 403-345-3176

#Open

4th-7th Maternal Dam
OCEAN-VIEW MANDEL ZANDRA EX-95-2E-USA
MOORE-FARMS SEXY ZANDRA EX-92-4YR-USA
MOORE-FARMS VALIANT SMURF EX-90-6YR-USA
MOORE-FARMS SNOOTY ELEVATION EX-91-2E-USA

MOUNTFIELD SSI DCY MOGUL-ET PB

HO840M3006972816 B&W *A1A2*CVF*RDF*BYF*BL
EX-93-7YR-USA EXTRA'15

SEAGULL-BAY SNOW DARLING-ET PB

HOUSAF70640273 B&W ET B:22 Jul 2011

AMIGHETTI NUMERO UNO ET PB

HOITAM17990915143 B&W *A1A2*CVF*BYF*BLF*D
EX-90-3YR-HUN ST'15

CAR-J ATLANTIC LUCY-ET PB

HOUSAF69211179 B&W ET B:07 Dec 2009
VG-85-2YR-USA

CAROL PRELUDE MTOTO ET PB

HOITAMV1962A B&W *CVF*BLF ET
EX-91-8YR-ITA GM'12

CONDON AERO SHARON PB

HOCANF5373153 B&W B:20 Jan 1991
EX-91-6YR-GBR

REGANCREST ELTON DURHAM-ET PB

HOUSAM2250783 B&W *CVC*RDF*BLF ET
EX-90-7YR-USA GM

OCEAN-VIEW BLITZ ZANDRA-ET PB

HOUSAF134888914 B&W ET B:17 Nov 2003
EX-92-4YR-USA 4*(0/20)
03-11 305 14166 548 3.9 434 3.1
365 16266 634 3.9 505 3.1
3 LACT: 50903 2035 4.0 1579 3.1 KG
Progeny Data: 3EX 3VG 0GP 0G 0F
6 DAUS ME AVG: 12439 506 4.1 364 2.9
AVG BCA: M235 F259 P220



POL BUTTE COMPLETE DISPERSAL

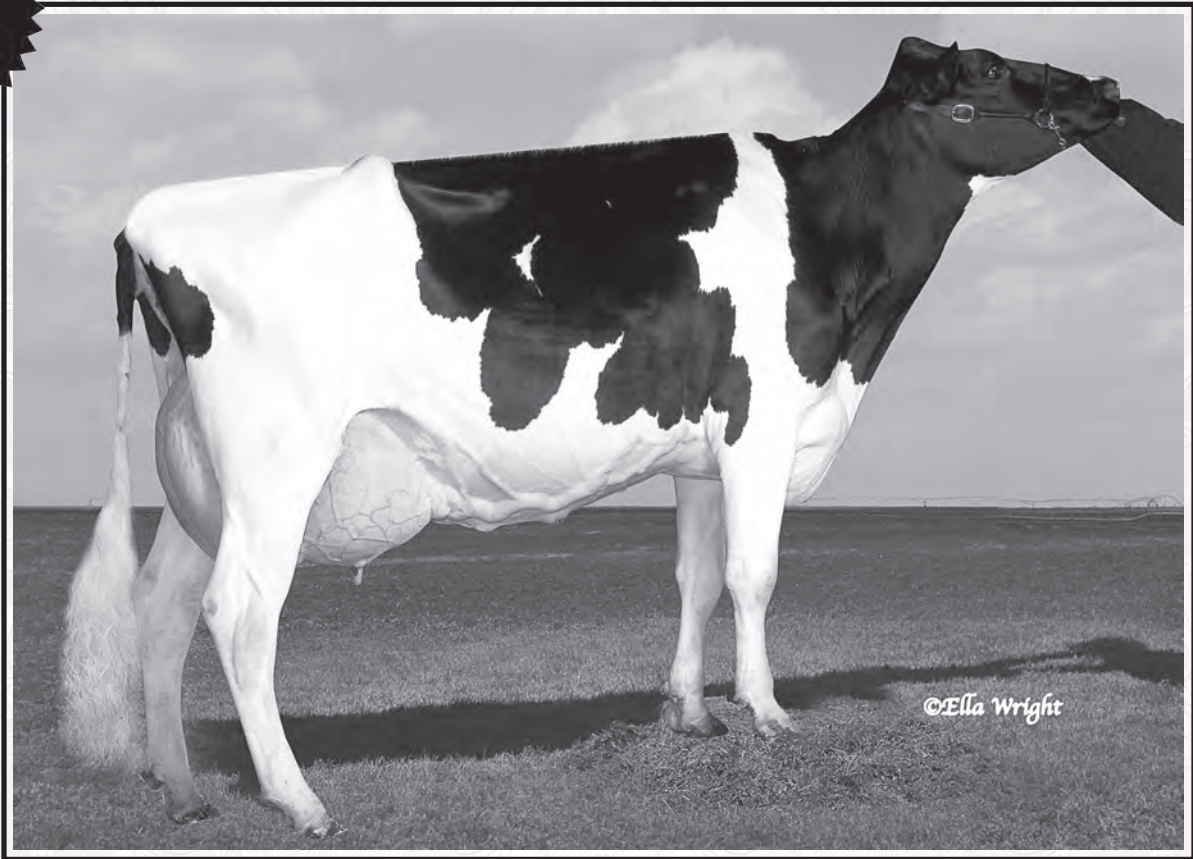

3RD DAM: CARNATION DURHAM CATRIA VG-88 3*

LOT NO: 77

Issued: 25 Jun 2018

POL BUTTE SUPERSIRE CANDY PB

HOCANF11837390 B&W B:02 Dec 2013
 *RDF*BLF*DPF
 VG-87-4YR-CAN
 MS:86 (FA:6 RAH:8 RAW:7) F&L:87 DS:91 RP:90
 CAN-GEV Apr*18 78%Rel GLPI 2329/73%
 KG M 994/85% F 44/86% %F 0.07 PRO\$
 SCS 3.07 P 33/86% %P 0.02 1073
 CAN-GEV Apr*18 74%Rel CONF 2/43%
 MS 1 F&L -1 DS 3 RP 3
 Progeny Data: 0EX 0VG 1GP 0G 0F
 1 DAUS ME AVG: 19267 742 3.8 605 3.1
 AVG BCA: M364 F380 P366

SEAGULL-BAY SUPERSIRE-ET PB

HOUSAM69981349 B&W *A1A2*CVF*BYF*BLF*DPF
 EX-90-6YR-USA SP'15
 CAN-GEV Apr*18 99%Rel GLPI 2748/97%
 KG M 1975/94% F 91/97% %F 0.14 PRO\$
 SCS 2.82 P 72/96% %P 0.06 2080
 CAN-GEV Apr*18 99%Rel CONF 1/54%
 MS 0 F&L 0 DS 2 RP -1
 Progeny Data: 1018 Daus: 72.00% GP+
 10EX 202VG 521GP 277G 8F
 1016 DAUS ME AVG: 13387 533 4.0 425 3.2
 AVG BCA: M253 F273 P257

POL BUTTE REALITY CARMEN PB

HOCANF11093889 B&W *RDC ET B:23 Jun 2010
 VG-87-3YR-CAN
 MS:86 (FA:7 RAH:6 RAW:7) F&L:87 DS:88 RP:88
 CAN-GEV Apr*18 74%Rel GLPI 2104/70%
 KG M 232/48% F 32/74% %F 0.24 PRO\$
 SCS 3.12 P 19/66% %P 0.10 448
 CAN-GEV Apr*18 71%Rel CONF 1/33%
 MS -2 F&L 1 DS 3 RP 3
 02-02 305 11927 451 3.8 394 3.3
 365 13540 513 3.8 455 3.4
 BCA 296 299 305
 03-05 305 15616 364 2.3 478 3.1
 BCA 321 203 308
 04-11 294 11424 528 4.6 373 3.3
 BCA 231 289 238
 3 LACT: 46405 1578 3.4 1476 3.2 KG
 Avg BCA: M283(25) F264(13) P284(27)
 1 Superior Lactations
 1ST SUM.1-YR GREEN ACRES 2011
 Progeny Data: 0EX 2VG 1GP 0G 0F
 2 DAUS ME AVG: 16197 568 3.5 498 3.1
 AVG BCA: M306 F291 P301

01-10 305 11216 436 3.9 350 3.1
 BCA 291 303 285
 03-00 289 14880 515 3.5 457 3.1
 BCA 319 300 307
 03-10 P201 17082 626 3.7 546 3.2
 PBCA 344 337 343
 3 LACT: 40929 1508 3.7 1283 3.1 KG
 Avg BCA: M318 F313 P312

Consigned By:
 VAN DEN POL DAIRY
 Tel: 403-345-2952 Fax: 403-345-3176

#Due 02 Dec 2018 to WESTCOAST SCOTCH
 HOCANM12532147

4th-7th Maternal Dam
 CARNATION CHARLES CARREY-ET VG-87-5YR-USA 2*
 CARNATION CLEITUS CAROLINE-ET EX-91-2E-USA
 CARNATION IV VAL CORRY-ET EX-90-2E-USA
 DIAMOND-S EVE CORRY EX-90-2E-USA

ROYLANE SOCRA ROBUST-ET PB

HOUSAM64966739 B&W *A2A2*CVF*RDF*BLF*DPF
 VG-88-3YR-USA
 CAN-GEV Apr*18 99%Rel GMLPI 2909/97%
 KG M 1111 F 80 %F 0.38 P 59 %P 0.19
 GMACE Apr*18 98%Rel CONF -2

AMMON-PEACHEY SHAUNA-ET PB

HOUSAF66228178 B&W ET B:16 Apr 2009
 EX-92-8YR-USA DOM GMD 17*(0/85)
 06-03 305 15359 557 3.6 466 3.0
 365 18275 671 3.7 559 3.1
 2 LACT: 35539 1372 3.9 1131 3.2 KG

HURTGEN-VUE REALITY-RED PB

HOUSAM134690997 R&W *CVF*BLF
 VG-88-3YR-USA
 CAN-GEV Apr*18 96%Rel GLPI 2239/91%
 KG M-518 F 50 %F 0.68 P 0 %P 0.15
 CAN-GEV Apr*18 92%Rel CONF 1

POL BUTTE SHOTTLE CHRISTI PB

HOCANF9720596 B&W *CVF ET B:28 Jan 2008
 EX-91-5YR-CAN 3*(7/8)
 02-04 305 11466 377 3.3 378 3.3
 BCA 286 253 295
 03-11 305 16057 697 4.3 517 3.2
 365 17689 771 4.4 581 3.3
 BCA 323 381 329
 05-02 210 7536 309 4.1 240 3.2
 3 LACT: 40764 1643 4.0 1351 3.3 KG
 Avg BCA: M305(39) F317(45) P312(52)
 1 Superior Lactations
 1ST 4-YR GREEN ACRES 2012
 Progeny Data: 1EX 2VG 5GP 0G 0F
 9 DAUS ME AVG: 14026 513 3.7 432 3.1
 AVG BCA: M265 F263 P261

VELVET-VIEW-KJ SOCRATES-ET PB

HOUSAM133126053 B&W *A2A2*CVF*RDF*BLF*DPF
 EX-94-5YR-USA GM'10

SEAGULL-BAY OMAN MIRROR-ET PB

HOUSAF62115945 B&W ET B:12 Nov 2004
 VG-86-3YR-USA DOM

ENSENADA TABOO PLANET-ET PB

HOUSAM60597003 B&W *A2A2*CVF*RDF*BYF*BLF*
 EX-92-14YR-USA EXTRA'12 GM'11

PINE-TREE MARTHA SHEEN-ET PB

HOUSAF62443682 B&W ET B:01 Jan 2006
 VG-86-3YR-USA DOM 9*(0/45)

PURSUIT SEPTEMBER STORM PB

HOCANM6820564 B&W *A1A2*RDC*CVF*BYF*BLF ET
 EX-CAN GM'12 ST'02

HURTGEN-VUE HHR VANESSA-RED PB

HOUSAF17321694 R&W B:12 Mar 1997
 EX-93-3E-USA

PICSTON SHOTTLE-ET PB

HOGBRM598172 B&W *CVF*BYF*BLF*MFF ET
 EX-96-7YR-GBR GM'10 EXTRA'09

CARNATION DURHAM CATRIA-ET PB

HOUSAF61238156 B&W *CVC*RDF ET
 VG-88-3YR-USA VG-88-4YR-CAN 3*(3/13)
 03-08 305 17092 501 2.9 528 3.1
 365 19246 569 3.0 598 3.1
 BCA 345 271 334
 3 LACT: 70280 2286 3.3 2249 3.2 KG
 Avg BCA: M338(66) F279(31) P325(58)
 GRAND GREEN ACRES 2009
 1ST MATURE COW GREEN ACRES 2009
 Progeny Data: 1EX 3VG 2GP 1G 0F
 7 DAUS ME AVG: 15561 496 3.2 470 3.0
 AVG BCA: M294 F254 P284

POL BUTTE COMPLETE DISPERSAL

LOT NO: 78

Issued: 25 Jun 2018

POL BUTTE KINGBOY CARMELITA PB

HOCANF12410234 B&W B:10 Oct 2015
GP-83-2YR-CAN
MS:84 (FA:6 RAH:7 RAW:7) F&L:82 DS:84 RP:80
CAN-GEV Apr*18 78%Rel GLPI 2474/73%
KG M 1191/90% F 56/93% %F 0.14 PRO\$
SCS 2.91 P 37/90% %P-0.01 1261
CAN-GEV Apr*18 75%Rel CONF 4/64%
MS 3 F&L 1 DS 4 RP 2

01-10 P260 13374 524 3.9 432 3.2
PBCA 364 380 366
1 LACT: 11432 447 3.9 367 3.2 KG
Avg BCA: M364 F380 P366

Consigned By:
VAN DEN POL DAIRY
Tel: 403-345-2952 Fax: 403-345-3176

#Due 02 Nov 2018 to CLAYNOOK Rummy
HOCANM12571462

4th-7th Maternal Dam
CARNATION DURHAM CATRIA-ET VG-88-3YR-USA 3*
CARNATION CHARLES CARREY-ET VG-87-5YR-USA 2*
CARNATION CLEITUS CAROLINE-ET EX-91-2E-USA
CARNATION IV VAL CORRY-ET EX-90-2E-USA



MORNINGVIEW MCC KINGBOY-ET PB

HOUSAM72044077 B&W *A2A2*CVF*BYF*BLF*DPF
EX-92-4YR-USA ST'17
CAN-GEV Apr*18 97%Rel GLPI 2928/92%
KG M 1505/85% F 41/61% %F-0.09 PRO\$
SCS 2.66 P 48/78% %P-0.02 1880
CAN-GEV Apr*18 95%Rel CONF 11/97%
MS 12 F&L 5 DS 7 RP 5
Progeny Data: 537 Daus: 90.00% GP+
OEX 149VG 339GP 48G 1F
499 DAUS ME AVG: 13175 516 3.9 420 3.2
AVG BCA: M249 F264 P254

DE-SU BKM MCCUTCHEN 1174-ET PB

HOUSAM69990138 B&W *A1A2*CVF*BYF*BLF*DPF
EX-92-3YR-USA ST'15
CAN-GEV Apr*18 99%Rel GLPI 2852/98%
KG M 780 F 57 %F 0.25 P 36 %P 0.09
CAN-GEV Apr*18 99%Rel CONF 10

MORNINGVIEW SUPER MEGAN-ET PB

HOUAF68654508 B&W *BYF ET B:03 Sep 2010

DE-SU 521 BOOKEM-ET PB

HOUSAM66636657 B&W *A2A2*CVF*RDF*BYF*BLF*
EX-90-8YR-USA

SULLY SHOTTLE MAY-TW PB

HOUAF138218285 B&W MB B:27 Mar 2007
EX-90-6YR-USA DOM 6*(0/31)

CHARLESDALE SUPERSTITION-ET PB

HOUSAM62065919 B&W *POF*CVF*RDF*BYF*BLF*D

MORNINGVIEW SHITLE MADILYN PB

HOUAF137289938 B&W B:01 Dec 2005
EX-94-2E-USA DOM GMD

POL BUTTE SUPERSIRE CANDY PB

HOCANF11837390 B&W *RDF*BLF*DPF
VG-87-4YR-CAN
MS:86 (FA:6 RAH:8 RAW:7) F&L:87 DS:91 RP:90
CAN-GEV Apr*18 78%Rel GLPI 2329/73%
KG M 994/85% F 44/86% %F 0.07 PRO\$
SCS 3.07 P 33/86% %P 0.02 1073
CAN-GEV Apr*18 74%Rel CONF 2/43%
MS 1 F&L -1 DS 3 RP 3
01-10 305 11216 436 3.9 350 3.1
BCA 291 303 285
03-00 289 14880 515 3.5 457 3.1
BCA 319 300 307
03-10 P201 17082 626 3.7 546 3.2
PBCA 344 337 343
3 LACT: 40929 1508 3.7 1283 3.1 KG
Avg BCA: M318 F313 P312
Progeny Data: 0EX 0VG 1GP 0G 0F
1 DAUS ME AVG: 19267 742 3.8 605 3.1
AVG BCA: M364 F380 P366

SEAGULL-BAY SUPERSIRE-ET PB

HOUSAM69981349 B&W *A1A2*CVF*BYF*BLF*DPF
EX-90-6YR-USA SP'15
CAN-GEV Apr*18 99%Rel GLPI 2748/97%
KG M 1975 F 91 %F 0.14 P 72 %P 0.06
CAN-GEV Apr*18 99%Rel CONF 1

POL BUTTE REALITY CARMEN PB

HOCANF11093889 B&W *RDC ET B:23 Jun 2010
VG-87-3YR-CAN
02-02 305 11927 451 3.8 394 3.3
365 13540 513 3.8 455 3.4
BCA 296 299 305
03-05 305 15616 364 2.3 478 3.1
BCA 321 203 308
04-11 294 11424 528 4.6 373 3.3
BCA 231 289 238
3 LACT: 46405 1578 3.4 1476 3.2 KG
Avg BCA: M283(25) F264(13) P284(27)
1 Superior Lactations
1ST SUM.1-YR GREEN ACRES 2011
Progeny Data: 0EX 2VG 1GP 0G 0F
2 DAUS ME AVG: 16197 568 3.5 498 3.1
AVG BCA: M306 F291 P301

ROYLANE SOCRA ROBUST-ET PB

HOUSAM64966739 B&W *A2A2*CVF*RDF*BLF*DPF
VG-88-3YR-USA

AMMON-PEACHEY SHAUNA-ET PB

HOUAF66228178 B&W ET B:16 Apr 2009
EX-92-8YR-USA DOM GMD 17*(0/85)

HURTGEN-VUE REALITY-RED PB

HOUSAM134690997 R&W *CVF*BLF
VG-88-3YR-USA

POL BUTTE SHOTTLE CHRISTI PB

HOCANF9720596 B&W *CVF ET B:28 Jan 2008
EX-91-5YR-CAN 3*(7/8)

03-11 305 16057 697 4.3 517 3.2
365 17689 771 4.4 581 3.3
BCA 323 381 329

3 LACT: 40764 1643 4.0 1351 3.3 KG
Avg BCA: M305(39) F317(45) P312(52)

1ST 4-YR GREEN ACRES 2012

Progeny Data: LEX 2VG 5GP 0G 0F

9 DAUS ME AVG: 14026 513 3.7 432 3.1

AVG BCA: M265 F263 P261

LOT NO: 79

Issued: 25 Jun 2018

POL BUTTE UPRIGHT CAMARO PB

HOCANF12708339 B&W B:09 Dec 2016
CAN-GPA Apr*18 75%Rel GPA LPI 2819/70%
KG M 1327/93% F 67/97% %F 0.18 PRO\$
SCS 2.87 P 46/95% %P 0.02 1864
CAN-GPA Apr*18 72%Rel CONF 5/73%
MS 5 F&L 2 DS 3 RP 2

Consigned By:
VAN DEN POL DAIRY

Tel: 403-345-2952 Fax: 403-345-3176

#Bred 11 Jun 2018 to PROGGENESIS Othello
HOCANM12609201

4th-7th Maternal Dam
CARNATION DURHAM CATRIA-ET VG-88-3YR-USA 3*
CARNATION CHARLES CARREY-ET VG-87-5YR-USA 2*
CARNATION CLEITUS CAROLINE-ET EX-91-2E-USA
CARNATION IV VAL CORRY-ET EX-90-2E-USA



MORNINGVIEW UPRIGHT-ET PB

HOUSAM73956539 B&W *A1A2*CVF*BYF*BLF ET
CAN-GPA Apr*18 80%Rel GPA LPI 3082/76%
KG M 1126/74% F 75/92% %F 0.33 PRO\$
SCS 2.83 P 54/85% %P 0.15 2212
CAN-GPA Apr*18 77%Rel CONF 9/95%
MS 10 F&L 3 DS 5 RP 6

MORNINGVIEW MCC KINGBOY-ET PB

HOUSAM72044077 B&W *A2A2*CVF*BYF*BLF*DPF
EX-92-4YR-USA ST'17
CAN-GEV Apr*18 97%Rel GLPI 2928/92%
KG M 1505 F 41 %F-0.09 P 48 %P-0.02
CAN-GEV Apr*18 95%Rel CONF 11

MORNINGVIEW UNO DANIKA-ET PB

HOUAF71505069 B&W *CVF*BYF*BLF ET
GP-84-2YR-USA

DE-SU BKM MCCUTCHEN 1174-ET PB

HOUSAM69990138 B&W *A1A2*CVF*BYF*BLF*DPF
EX-92-3YR-USA ST'15

MORNINGVIEW SUPER MEGAN-ET PB

HOUAF68654508 B&W *BYF ET B:03 Sep 2010

AMIGHETTI NUMERO UNO ET PB

HOITAM17990915143 B&W *A1A2*CVF*BYF*BLF*D
EX-90-3YR-HUN ST'15

MORNINGVIEW BAXTER D-RAE PB

HOUAF65274444 B&W B:05 May 2008
EX-92-5YR-USA

ROYLANE SOCRA ROBUST-ET PB

HOUSAM64966739 B&W *A2A2*CVF*RDF*BLF*DPF
VG-88-3YR-USA

AMMON-PEACHEY SHAUNA-ET PB

HOUAF66228178 B&W ET B:16 Apr 2009
EX-92-8YR-USA DOM GMD 17*(0/85)

HURTGEN-VUE REALITY-RED PB

HOUSAM134690997 R&W *CVF*BLF
VG-88-3YR-USA

POL BUTTE SHOTTLE CHRISTI PB

HOCANF9720596 B&W *CVF ET B:28 Jan 2008
EX-91-5YR-CAN 3*(7/8)

03-11 305 16057 697 4.3 517 3.2
365 17689 771 4.4 581 3.3
BCA 323 381 329

3 LACT: 40764 1643 4.0 1351 3.3 KG
Avg BCA: M305(39) F317(45) P312(52)

1ST 4-YR GREEN ACRES 2012

Progeny Data: LEX 2VG 5GP 0G 0F

9 DAUS ME AVG: 14026 513 3.7 432 3.1

AVG BCA: M265 F263 P261

POL BUTTE HOLSTEINS COMPLETE DISPERSAL 55

POL BUTTE SUPERSIRE CANDY PB

HOCANF11837390 B&W *RDF*BLF*DPF
VG-87-4YR-CAN
MS:86 (FA:6 RAH:8 RAW:7) F&L:87 DS:91 RP:90
CAN-GEV Apr*18 78%Rel GLPI 2329/73%
KG M 994/85% F 44/86% %F 0.07 PRO\$
SCS 3.07 P 33/86% %P 0.02 1073
CAN-GEV Apr*18 74%Rel CONF 2/43%
MS 1 F&L -1 DS 3 RP 3
01-10 305 11216 436 3.9 350 3.1
BCA 291 303 285
03-00 289 14880 515 3.5 457 3.1
BCA 319 300 307
03-10 P201 17082 626 3.7 546 3.2
PBCA 344 337 343
3 LACT: 40929 1508 3.7 1283 3.1 KG
Avg BCA: M318 F313 P312
Progeny Data: 0EX 0VG 1GP 0G 0F
1 DAUS ME AVG: 19267 742 3.8 605 3.1
AVG BCA: M364 F380 P366

SEAGULL-BAY SUPERSIRE-ET PB

HOUSAM69981349 B&W *A1A2*CVF*BYF*BLF*DPF
EX-90-6YR-USA SP'15
CAN-GEV Apr*18 99%Rel GLPI 2748/97%
KG M 1975 F 91 %F 0.14 P 72 %P 0.06
CAN-GEV Apr*18 99%Rel CONF 1

POL BUTTE REALITY CARMEN PB

HOCANF11093889 B&W *RDC ET B:23 Jun 2010
VG-87-3YR-CAN
02-02 305 11927 451 3.8 394 3.3
365 13540 513 3.8 455 3.4
BCA 296 299 305
03-05 305 15616 364 2.3 478 3.1
BCA 321 203 308
04-11 294 11424 528 4.6 373 3.3
BCA 231 289 238
3 LACT: 46405 1578 3.4 1476 3.2 KG
Avg BCA: M283(25) F264(13) P284(27)
1 Superior Lactations
1ST SUM.1-YR GREEN ACRES 2011
Progeny Data: 0EX 2VG 1GP 0G 0F
2 DAUS ME AVG: 16197 568 3.5 498 3.1
AVG BCA: M306 F291 P301

POL BUTTE COMPLETE DISPERSAL

LOT NO: 80

Issued: 25 Jun 2018



POL BUTTE HOTLINE CARMINA PB
 HOCANF12708379 B&W B:29 Oct 2017
 CAN-GPA Apr*18 74%Rel GPA LPI 2813/69%
 KG M 1366/94% F 83/99% %F 0.29 PRO\$
 SCS 2.97 P 51/97% %P 0.06 1797
 CAN-GPA Apr*18 70%Rel CONF 7/87%
 MS 7 F&L 4 DS 6 RP 2

Consigned By:
 VAN DEN POL DAIRY
 Tel: 403-345-2952 Fax: 403-345-3176

#Open

4th-7th Maternal Dam
 CARNATION DURHAM CATRIA-ET VG-88-3YR-USA 3*
 CARNATION CHARLES CARREY-ET VG-87-5YR-USA 2*
 CARNATION CLEITUS CAROLINE-ET EX-91-2E-USA
 CARNATION IV VAL CORRY-ET EX-90-2E-USA

PEAK HOTLINE-ET PB
 HO840M3129128855 B&W *CVF*BYF*BLF*DPF ET
 CAN-GPA Apr*18 79%Rel GPA LPI 3374/74%
 KG M 1551/86% F 103/99% %F 0.40 PRO\$
 SCS 2.79 P 76/98% %P 0.22 2623
 CAN-GPA Apr*18 75%Rel CONF 12/98%
 MS 10 F&L 12 DS 7 RP 2

GLEN-D-HAVEN ALTAHOTROD PB
 HOUSAM55618778 B&W *A2A2*CVF*BYF*BLF*DPF
 GMACE Apr*18 89%Rel GMLPI 3201/82%
 KG M 2011 F 86 %F 0.06 P 76 %P 0.08
 CAN-GEBV Apr*18 84%Rel CONF 9

DE-SU JEROD 1223-ET PB
 HOUSAM69990187 B&W *A2A2*CVF*BYF*BLF*DPF
GLEN-D-HAVEN IOTA BAMBI-ET PB
 HOUSAF56517166 B&W B:01 Jul 2011
 VG-85-3YR-USA

MOUNTFIELD SSI DCY MOGUL-ET PB
 HO840M3006972816 B&W *A1A2*CVF*RDF*BYF*BL
 EX-93-7YR-USA EXTRA'15

J-MOR MAN-O-MAN HONEY-ET
 HOUSAF140591000 B&W ET B:11 Feb 2010
 VG-88-6YR-USA

POL BUTTE SUPERSIRE CANDY PB
 HOCANF11837390 B&W *RDF*BLF*DPF
 VG-87-4YR-CAN
 MS:86 (FA:6 RAH:8 RAW:7) F&L:87 DS:91 RP:90
 CAN-GEBV Apr*18 78%Rel GLPI 2329/73%
 KG M 994/85% F 44/86% %F 0.07 PRO\$
 SCS 3.07 P 33/86% %P 0.02 1073
 CAN-GEBV Apr*18 74%Rel CONF 2/43%
 MS 1 F&L -1 DS 3 RP 3
 01-10 305 11216 436 3.9 350 3.1
 BCA 291 303 285
 03-00 289 14880 515 3.5 457 3.1
 BCA 319 300 307
 03-10 P201 17082 626 3.7 546 3.2
 PBCA 344 337 343
 3 LACT: 40929 1508 3.7 1283 3.1 KG
 Avg BCA: M318 F313 P312
 Progeny Data: OEX OVG 1GP 0G 0F
 1 DAUS ME AVG: 19267 742 3.8 605 3.1
 AVG BCA: M364 F380 P366

SEAGULL-BAY SUPERSIRE-ET PB
 HOUSAM69981349 B&W *A1A2*CVF*BYF*BLF*DPF
 EX-90-6YR-USA SP'15
 CAN-GEBV Apr*18 99%Rel GLPI 2748/97%
 KG M 1975 F 91 %F 0.14 P 72 %P 0.06
 CAN-GEBV Apr*18 99%Rel CONF 1

ROYLANE SOGRA ROBUST-ET PB
 HOUSAM64966739 B&W *A2A2*CVF*RDF*BLF*DPF
 VG-88-3YR-USA

AMMON-PEACHEY SHAUNA-ET PB
 HOUSAF66228178 B&W ET B:16 Apr 2009
 EX-92-8YR-USA DOM GMD 17*(0/85)

POL BUTTE REALITY CARMEN PB
 HOCANF11093889 B&W *RDC ET B:23 Jun 2010
 VG-87-3YR-CAN
 02-02 305 11927 451 3.8 394 3.3
 365 13540 513 3.8 455 3.4
 BCA 296 299 305
 03-05 305 15616 364 2.3 478 3.1
 BCA 321 203 308
 04-11 294 11424 528 4.6 373 3.3
 BCA 231 289 238
 3 LACT: 46405 1578 3.4 1476 3.2 KG
 Avg BCA: M283(25) F264(13) P284(27)
 1 Superior Lactations
 1ST SUM.1-YR GREEN ACRES 2011
 Progeny Data: OEX 2VG 1GP 0G 0F
 2 DAUS ME AVG: 16197 568 3.5 498 3.1
 AVG BCA: M306 F291 P301

HURTGEN-VUE REALITY-RED PB
 HOUSAM134690997 R&W *CVF*BLF
 VG-88-3YR-USA

POL BUTTE SHOTTLE CHRISTI PB
 HOCANF9720596 B&W *CVF ET B:28 Jan 2008
 EX-91-5YR-CAN 3*(7/8)
 03-11 305 16057 697 4.3 517 3.2
 365 17689 771 4.4 581 3.3
 BCA 323 381 329
 3 LACT: 40764 1643 4.0 1351 3.3 KG
 Avg BCA: M305(39) F317(45) P312(52)
 1ST 4-YR GREEN ACRES 2012
 Progeny Data: 1EX 2VG 5GP 0G 0F
 9 DAUS ME AVG: 14026 513 3.7 432 3.1
 AVG BCA: M265 F263 P261

LOT NO: 81

Issued: 25 Jun 2018



POL BUTTE OVERTIME CAROLINE P PB
 HOCANF11837411 B&W ET B:27 Apr 2014
 *POC*RDC
 VG-85-2YR-CAN
 MS:85 (FA:6 RAH:8 RAW:5) F&L:85 DS:86 RP:86
 CAN-GEBV Apr*18 78%Rel GLPI 2456/73%
 KG M 285/51% F 29/71% %F 0.19 PRO\$
 SCS 2.95 P 22/71% %P 0.11 1105
 CAN-GEBV Apr*18 74%Rel CONF 4/64%
 MS 3 F&L 3 DS 0 RP 4

01-10 305 10512 437 4.2 350 3.3
 BCA 283 319 294
 02-09 305 13907 508 3.7 450 3.2
 365 15298 571 3.7 501 3.3
 BCA 316 314 324
 2 LACT: 25826 1008 3.9 852 3.3 KG
 Avg BCA: M300(13) F317(23) P309(27)

Consigned By:
 VAN DEN POL DAIRY
 Tel: 403-345-2952 Fax: 403-345-3176

#Bred 12 Jun 2018 to PROGENESIS Othello
 HOCANM12609201

4th-7th Maternal Dam
 CARNATION DURHAM CATRIA-ET VG-88-3YR-USA 3*
 CARNATION CHARLES CARREY-ET VG-87-5YR-USA 2*
 CARNATION CLEITUS CAROLINE-ET EX-91-2E-USA
 CARNATION IV VAL CORRY-ET EX-90-2E-USA

PINE-TREE OVERTIME P-ET PB
 HOUSAM71178789 B&W *POC*A2A2*CVF*RDF*BYF*
 VG-87-3YR-CAN
 F&L:87 DS:87 RP:88
 CAN-GEBV Apr*18 96%Rel GLPI 2797/90%
 KG M 300/32% F 73/91% %F 0.57 PRO\$
 SCS 3.07 P 33/57% %P 0.19 1558
 CAN-GEBV Apr*18 92%Rel CONF 9/95%
 MS 8 F&L 4 DS 6 RP 7
 Progeny Data: 225 Daus: 80.00% GP+
 OEX 46VG 134GP 43G 2F
 231 DAUS ME AVG: 12116 500 4.1 393 3.2
 AVG BCA: M229 F256 P238

AMIGHETTI NUMERO UNO ET PB
 HOITAM17990915143 B&W *A1A2*CVF*BYF*BLF*
 EX-90-3YR-HUN ST'15
 CAN-GEBV Apr*18 99%Rel GLPI 2954/98%
 KG M-287 F 63 %F 0.68 P 10 %P 0.17
 CAN-GEBV Apr*18 99%Rel CONF 9
HICKORYMEA SIGNIF OHIO-P-ET PB
 HOUSAF140759222 B&W ET B:20 Jan 2010
 EX-90-4YR-USA
 02-01 305 13567 521 3.8 415 3.1
 2 LACT: 29538 1208 4.1 970 3.3 KG

LONG-LANGS OMAN OMAN-ET PB
 HOUSAM135746776 B&W *CVF*BYF*BLF ET
 VG-85-4YR-USA EXTRA'12 GM'10
AMIGHETTI SHOTTLE AVE PB
 HOITAF17990346074 B&W ET B:01 Mar 2006
 VG-89-ITA

BURKET-FALLS SIGNIFICANT-ET PB
 HOUSAM137477179 B&W *POR*BYF
HICKORYMEA GOLDWYN OUGHT-P PB
 HOUSAF137995680 B&W *POR B:18 Sep 2006
 VG-86-3YR-USA

POL BUTTE COLT CAROL P RED PB
 HOCANF11316660 R&W *POR ET B:15 May 2012
 VG-85-3YR-CAN
 MS:85 (FA:7 RAH:5 RAW:5) F&L:84 DS:86 RP:86
 CAN-GEBV Apr*18 79%Rel GLPI 2318/74%
 KG M 556/66% F 1/32% %F-0.16 PRO\$
 SCS 2.89 P 18/64% %P 0.01 958
 CAN-GEBV Apr*18 76%Rel CONF 3/53%
 MS 3 F&L -1 DS -1 RP 3
 02-08 305 11981 365 3.0 374 3.1
 315 12336 381 3.1 385 3.1
 BCA 272 225 269
 03-08 171 8724 305 3.5 276 3.2
 2 LACT: 21060 686 3.3 661 3.1 KG
 Avg BCA: M272(4) F225(-37) P269(6)
 Progeny Data: OEX 1VG 1GP 0G 0F
 2 DAUS ME AVG: 15720 568 3.6 504 3.2
 AVG BCA: M297 F291 P305

SANDY-VALLEY COLT P-RED-TW PB
 HOUSAM68731810 R&W *POC*A1A2*CVF*BYF*BLF*
 CAN-GEBV Apr*18 99%Rel GLPI 2295/97%
 KG M 851 F-35 %F-0.60 P 18 %P-0.08
 CAN-GEBV Apr*18 98%Rel CONF 0

AGGRAVATION LAWN BOY P-RED PB
 HOUSAM133080890 R&W *POR*A1A2*CVF*BYF*BLF
 EX-93-7YR-USA GM
SANDY-VALLEY-W B CRYSTAL-ET PB
 HOUSAF63114952 B&W *RDC ET B:07 Aug 2007
 VG-86-2YR-USA

POL BUTTE REALITY CARMEN PB
 HOCANF11093889 B&W *RDC ET B:23 Jun 2010
 VG-87-3YR-CAN
 02-02 305 11927 451 3.8 394 3.3
 365 13540 513 3.8 455 3.4
 BCA 296 299 305
 03-05 305 15616 364 2.3 478 3.1
 BCA 321 203 308
 04-11 294 11424 528 4.6 373 3.3
 BCA 231 289 238
 3 LACT: 46405 1578 3.4 1476 3.2 KG
 Avg BCA: M283(25) F264(13) P284(27)
 1 Superior Lactations
 1ST SUM.1-YR GREEN ACRES 2011
 Progeny Data: OEX 2VG 1GP 0G 0F
 2 DAUS ME AVG: 16197 568 3.5 498 3.1
 AVG BCA: M306 F291 P301

HURTGEN-VUE REALITY-RED PB
 HOUSAM134690997 R&W *CVF*BLF
 VG-88-3YR-USA

POL BUTTE SHOTTLE CHRISTI PB
 HOCANF9720596 B&W *CVF ET B:28 Jan 2008
 EX-91-5YR-CAN 3*(7/8)
 03-11 305 16057 697 4.3 517 3.2
 365 17689 771 4.4 581 3.3
 BCA 323 381 329
 3 LACT: 40764 1643 4.0 1351 3.3 KG
 Avg BCA: M305(39) F317(45) P312(52)
 1ST 4-YR GREEN ACRES 2012
 Progeny Data: 1EX 2VG 5GP 0G 0F
 9 DAUS ME AVG: 14026 513 3.7 432 3.1
 AVG BCA: M265 F263 P261

POL BUTTE COMPLETE DISPERSAL

LOT NO: 82

Issued: 25 Jun 2018

POL BUTTE OCEAN CORNELIA P PB

HOCANF12410254 B&W B:19 Jan 2016
*POS*RDC
GP-83-2YR-CAN
MS:82 (FA:4 RAH:7 RAW:6) F&L:83 DS:86 RP:85
CAN-GEV Apr*18 74%Rel GPA LPI 2393/70%
KG M 297/52% F 13/48% %F 0.02 PRO\$
SCS 2.98 P 24/74% %P 0.12 887
CAN-GPA Apr*18 71%Rel CONF 3/53%
MS 3 F&L 2 DS 2 RP 0

01-09 P206 11138 343 3.1 362 3.3
PBCA 294 242 297
1 LACT: 7863 247 3.1 255 3.2 KG
Avg BCA: M294 F242 P297

Consigned By:
VAN DEN POL DAIRY
Tel: 403-345-2952 Fax: 403-345-3176

#Due 11 Jan 2019 to VOGUE NEVER AGAIN P
HOCANM12478052

4th-7th Maternal Dam
CARNATION DURHAM CATRIA-ET VG-88-3YR-USA 3*
CARNATION CHARLES CARREY-ET VG-87-5YR-USA 2*
CARNATION CLEITUS CAROLINE-ET EX-91-2E-USA
CARNATION IV VAL CORRY-ET EX-90-2E-USA

82

OCEAN PP-ET PB

HODEUM1271464396 B&W *POS*AlA2*CVF*BYF*BLF
GMACE Apr*18 81%Rel GPA LPI 2620/77%
KG M 218/28% F 41/61% %F 0.30 PRO\$
SCS 2.89 P 38/65% %P 0.28 1354
CAN-GPA Apr*18 77%Rel CONF 5/80%
MS 5 F&L 5 DS 2 RP 1
Progeny Data: 32 Daus: 90.00% GP+
OEX 6VG 23GP 3G 0F

HICKORYME PARKER P-ET PB

HOUSAM140909627 B&W *POR*AlA2*CVF*RDF*BLF
GMACE Apr*18 91%Rel GMLPI 2250/86%
KG M-528 F 19 %F 0.39 P 4 %P 0.21
GMACE Apr*18 87%Rel CONF 2

SCHILLVIEW GARRET-ET PB

HOUSAM5280571 B&W *CVF*BYF*BLF ET

HICKORYME GOLDWIN OUGHT-P PB
HOUSAF137995680 B&W *POR B:18 Sep 2006
VG-86-3YR-USA

LONG-LANGS OMAN OMAN-ET PB

HOUSAM135746776 B&W *CVF*BYF*BLF ET
VG-85-4YR-USA EXTRA'12 GM'10

HICKORYME SHOT OVADA-P-ET PB

HOUSAF137556614 B&W *POR ET B:31 Jan 2006
VG-86-6YR-USA

POL BUTTE COLT CAROL P RED PB

HOCANF11316660 R&W *POR ET B:15 May 2012
VG-85-3YR-CAN
MS:85 (FA:7 RAH:5 RAW:5) F&L:84 DS:86 RP:86
CAN-GEV Apr*18 79%Rel GLPI 2318/74%
KG M 556/66% F 1/32% %F-0.16 PRO\$
SCS 2.89 P 18/64% %P 0.01 958
CAN-GEV Apr*18 76%Rel CONF 3/53%
MS 3 F&L -1 DS -1 RP 3
02-08 305 11981 365 3.0 374 3.1
315 12336 381 3.1 385 3.1
BCA 272 225 269
03-08 171 8724 305 3.5 276 3.2
2 LACT: 21060 686 3.3 661 3.1 KG
Avg BCA: M272(4) F225(-7) P269(6)
Progeny Data: OEX 1VG 1GP 0G 0F
2 DAUS ME AVG: 15720 568 3.6 504 3.2
AVG BCA: M297 F291 P305

HICKORYME MANOMAN OPINE-P PB

HOUSAF140834455 B&W *POR B:19 May 2010
VG-87-3YR-USA
02-08 305 13408 503 3.8 481 3.6
365 15835 674 4.3 584 3.7
1 LACT: 15835 674 4.3 584 3.7 KG

AGGRAVATION LAWN BOY P-RED PB

HOUSAM133080890 R&W *POR*AlA2*CVF*BYF*BLF
EX-93-7YR-USA GM

SANDY-VALLEY-W B CRYSTAL-ET PB

HOUSAF63114952 B&W *RDC ET B:07 Aug 2007
VG-86-2YR-USA

HURTGEN-VUE REALITY-RED PB

HOUSAM134690997 R&W *CVF*BLF
VG-88-3YR-USA

POL BUTTE SHOTLE CHRISTI PB

HOCANF9720596 B&W *CVF ET B:28 Jan 2008
EX-91-5YR-CAN 3*(7/8)

03-11 305 16057 697 4.3 517 3.2
365 17689 771 4.4 581 3.3
BCA 323 381 329
3 LACT: 40764 1643 4.0 1351 3.3 KG
Avg BCA: M305(39) F317(45) P312(52)
1ST 4-YR GREEN ACRES 2012
Progeny Data: LEX 2VG 5GP 0G 0F
9 DAUS ME AVG: 14026 513 3.7 432 3.1
AVG BCA: M265 F263 P261

SANDY-VALLEY COLT P-RED-TW PB

HOUSAM68731810 R&W *POC*AlA2*CVF*BYF*BLF*
CAN-GEV Apr*18 99%Rel GLPI 2295/97%
KG M 851 F-35 %F-0.60 P 18 %P-0.08
CAN-GEV Apr*18 98%Rel CONF 0

POL BUTTE REALITY CARMEN PB

HOCANF11093889 B&W *RDC ET B:23 Jun 2010
VG-87-3YR-CAN
02-02 305 11927 451 3.8 394 3.3
365 13540 513 3.8 455 3.4
BCA 296 299 305
03-05 305 15616 364 2.3 478 3.1
BCA 321 203 308
04-11 294 11424 528 4.6 373 3.3
BCA 231 289 238
3 LACT: 46405 1578 3.4 1476 3.2 KG
Avg BCA: M283(25) F264(13) P284(27)
1 Superior Lactations
1ST SUM-1YR GREEN ACRES 2011
Progeny Data: OEX 2VG 1GP 0G 0F

LOT NO: 83

Issued: 25 Jun 2018

POL BUTTE UNIX CHARITHA PB

HOCANF12093231 B&W B:05 Oct 2014
VG-85-2YR-CAN
MS:85 (FA:7 RAH:7 RAW:8) F&L:85 DS:87 RP:87
CAN-GEV Apr*18 79%Rel GLPI 2673/74%
KG M 1414/94% F 11/45% %F-0.39 PRO\$
SCS 3.08 P 42/93% %P-0.04 1387
CAN-GEV Apr*18 76%Rel CONF 9/95%
MS 8 F&L 7 DS 5 RP 7

01-11 305 16476 519 3.2 500 3.0
332 17707 562 3.2 539 3.0
BCA 425 358 403
03-00 P218 12906 397 3.1 422 3.3
PBCA 280 229 285
2 LACT: 27812 866 3.1 987 3.1 KG
Avg BCA: M353 F294 P344
1 Superior Lactations

Consigned By:
VAN DEN POL DAIRY
Tel: 403-345-2952 Fax: 403-345-3176

#Due 19 Sep 2018 to CLAYNOOK Rummy
HOCANM12571462

4th-7th Maternal Dam
CARNATION DURHAM CATRIA-ET VG-88-3YR-USA 3*
CARNATION CHARLES CARREY-ET VG-87-5YR-USA 2*
CARNATION CLEITUS CAROLINE-ET EX-91-2E-USA
CARNATION IV VAL CORRY-ET EX-90-2E-USA

83

CROTEAU LESPERRON UNIX PB

HOCANM107567492 B&W *AlA1*CVF*BYF*BLF*DPF
EX-90-3YR-CAN ST'17
F&L:91 DS:90 RP:88
CAN-GEV Apr*18 98%Rel GLPI 2900/93%
KG M 650/50% F 25/40% %F 0.01 PRO\$
SCS 2.95 P 18/33% %P-0.03 1511
CAN-GEV Apr*18 96%Rel CONF 15/99%
MS 15 F&L 12 DS 6 RP 7
Progeny Data: 564 Daus: 81.00% GP+
OEX 125VG 337GP 99G 3F
587 DAUS ME AVG: 12509 486 3.9 393 3.1
AVG BCA: M236 F249 P238

AMIGHETTI NUMERO UNO ET PB

HOITAM17990915143 B&W *AlA2*CVF*BYF*BLF*MD
EX-90-3YR-HUN ST'15
CAN-GEV Apr*18 99%Rel GLPI 2954/98%
KG M-287 F 63 %F 0.68 P 10 %P 0.17
CAN-GEV Apr*18 99%Rel CONF 9

LONG-LANGS OMAN OMAN-ET PB

HOUSAM135746776 B&W *CVF*BYF*BLF ET
VG-85-4YR-USA EXTRA'12 GM'10

AMIGHETTI SHOTLE AVE PB

HOITAF17990346074 B&W ET B:01 Mar 2006
VG-89-ITA

RONELEE TOYSTORY DOMAIN-ET PB

HOUSAM137974489 B&W *A2A2*CVF*BYF*BLF*DPF
EX-90-3YR-USA

REGAN-ALH G DESTINI-ET PB

HOUSAF62497024 B&W ET B:25 Mar 2006
VG-88-5YR-USA GMD DOM 6*(0/30)

POL BUTTE EPIC CHANTAL PB

HOCANF11579433 B&W B:26 Jul 2012
EX-90-3YR-CAN
MS:90 (FA:7 RAH:7 RAW:7) F&L:90 DS:90 RP:92
CAN-GEV Apr*18 81%Rel GLPI 2663/78%
KG M 1353/93% F 29/71% %F-0.19 PRO\$
SCS 2.93 P 58/98% %P 0.12 1512
CAN-GEV Apr*18 79%Rel CONF 4/64%
MS 2 F&L 3 DS 5 RP 3
02-02 305 13072 365 2.8 428 3.3
325 13702 370 2.7 449 3.3
BCA 316 235 324
03-02 266 12558 399 3.2 430 3.4
BCA 276 233 293
03-10 297 8827 366 4.2 328 3.7
BCA 187 210 218
3 LACT: 35087 1135 3.2 1207 3.4 KG
Avg BCA: M260(-7) F226(-41) P278(15)
Progeny Data: OEX 1VG 1GP 0G 0F
2 DAUS ME AVG: 17202 556 3.2 536 3.1
AVG BCA: M325 F285 P324

GENERATIONS EPIC PB

HOCANM11104016 B&W *AlA2*CVF*BYF*BLF*DPF
EX-94-4YR-CAN ST'15
CAN-GEV Apr*18 99%Rel GLPI 2932/98%
KG M 1396 F 35 %F-0.15 P 48 %P 0.02
CAN-GEV Apr*18 99%Rel CONF 9

POL BUTTE PLANET CAMELLA PB

HOCANF11093887 B&W B:01 Jun 2010
GP-82-2YR-CAN
02-01 305 11469 379 3.3 384 3.3
BCA 300 265 312
04-01 305 13535 542 4.0 434 3.2
313 13711 550 4.0 441 3.2
BCA 287 308 286
05-01 21 937 61 6.5 30 3.2
3 LACT: 32503 1265 3.9 1111 3.4 KG
Avg BCA: M294(31) F287(27) P299(39)
Progeny Data: LEX 1VG 1GP 0G 0F
3 DAUS ME AVG: 14609 500 3.4 471 3.2
AVG BCA: M276 F256 P285

CHARLESDALE SUPERSTITION-ET PB

HOSAM62065919 B&W *POF*CVF*RDF*BYF*BLF*MD
EX-91-5YR-CAN 3*(7/8)

TRAMILDA-N BAXTER EMILY-ET PB

HOUSAF139232811 B&W ET B:10 Feb 2008
VG-85-2YR-CAN 27*(3/134)

ENSENADA TABOO PLANET-ET PB

HOSAM60597003 B&W *A2A2*CVF*RDF*BYF*BLF*MD
EX-92-14YR-USA EXTRA'12 GM'11

POL BUTTE SHOTLE CHRISTI PB

HOCANF9720596 B&W *CVF ET B:28 Jan 2008
EX-91-5YR-CAN 3*(7/8)

03-11 305 16057 697 4.3 517 3.2
365 17689 771 4.4 581 3.3
BCA 323 381 329
3 LACT: 40764 1643 4.0 1351 3.3 KG
Avg BCA: M305(39) F317(45) P312(52)
1ST 4-YR GREEN ACRES 2012
Progeny Data: LEX 2VG 5GP 0G 0F
9 DAUS ME AVG: 14026 513 3.7 432 3.1
AVG BCA: M265 F263 P261

POL BUTTE COMPLETE DISPERSAL

LOT NO: 84

Issued: 25 Jun 2018



POL BUTTE DAFT PUNK CASEY PB
 HOCANF12093270 B&W B:27 Sep 2015
 GP-83-2YR-CAN
 MS:82 (FA:5 RAH:6 RAW:8) F&L:83 DS:87 RP:86
 CAN-GEV Apr*18 79%Rel GPA LPI 2824/73%
 KG M 1673/97% F 48/89% %F-0.16 PRO\$
 SCS 2.64 P 65/99% %P 0.07 2003
 CAN-GPA Apr*18 74%Rel CONF 2/43%
 MS 2 F&L 0 DS 2 RP 5

11-11 P256 12165 469 3.9 394 3.2
 PBCA 314 323 318
 1 LACT: 9900 387 3.9 319 3.2 KG
 Avg BCA: M314 F323 P318

Consigned By:
 VAN DEN POL DAIRY
 Tel: 403-345-2952 Fax: 403-345-3176

#Bred 29 May 2018 to BACON-HILL MOEMONEY
 3320-ET
 H0840M3138817648

4th-7th Maternal Dam
 CARNATION DURHAM CATRIA-ET VG-88-3YR-USA 3*
 CARNATION CHARLES CARREY-ET VG-87-5YR-USA 2*
 CARNATION CLEITUS CAROLINE-ET EX-91-2E-USA
 CARNATION IV VAL CORRY-ET EX-90-2E-USA

MR AMERICA DAFT PUNK-ET PB
 HOUAM72693311 B&W *A1A2*CVF*BYF*BLF*DFP
 GMACE Apr*18 89%Rel GPA LPI 3135/81%
 KG M 1590/87% F 58/80% %F-0.04 PRO\$
 SCS 2.62 P 63/92% %P 0.11 2355
 CAN-GPA Apr*18 79%Rel CONF 6/85%
 MS 7 F&L 5 DS 2 RP 3
 Progeny Data: 1EX 1VG 1GP 0G 0F
 OEX 1VG 12GP 5G 0F

MINNIGAN-HILLS DAY-ET PB
 HOUAM69774730 B&W *A1A1*CVF*BYF*BLF*DFP
 CAN-GEV Apr*18 99%Rel GLPI 3027/97%
 KG M 1723 F 55 %F-0.08 P 54 %P-0.02
 CAN-GEV Apr*18 98%Rel CONF 8

CHARLESDALE SUPERSTITION-ET PB
 HOUAM62065919 B&W *POF*CVF*RDF*BYF*BLF*DFP

HENDEL BOLTON FLORIDA-ET PB
 HOUAF64855726 B&W *BYF ET B:03 May 2008
 EX-90-4YR-USA

ROYLANE SOCRA ROBUST-ET PB
 HOUAM64966739 B&W *A2A2*CVF*RDF*BLF*DFP
 VG-88-3YR-USA

AMMON-PEACHEY SHAUNA-ET PB
 HOUAF66228178 B&W ET B:16 Apr 2009
 EX-92-8YR-USA DOM GMD 17*(0/85)

POL BUTTE EPIC CHANTAL PB
 HOCANF11579433 B&W B:26 Jul 2012
 EX-90-3YR-CAN
 MS:90 (FA:7 RAH:7 RAW:7) F&L:90 DS:90 RP:92
 CAN-GEV Apr*18 81%Rel GLPI 2663/78%
 KG M 1353/93% F 29/71% %F-0.19 PRO\$
 SCS 2.93 P 58/98% %P 0.12 1512
 CAN-GEV Apr*18 79%Rel CONF 4/64%
 MS 2 F&L 3 DS 5 RP 3
 02-02 305 13072 365 2.8 428 3.3
 325 13702 370 2.7 449 3.3
 BCA 316 235 324
 03-02 266 12558 399 3.2 430 3.4
 BCA 276 233 293
 03-10 297 8827 366 4.2 328 3.7
 BCA 187 210 218
 3 LACT: 35087 1135 3.2 1207 3.4 KG
 Avg BCA: M260(-7) F226(-41) P278(15)
 Progeny Data: OEX 1VG 1GP 0G 0F
 2 DAUS ME AVG: 17202 556 3.2 536 3.1
 AVG BCA: M325 F285 P324

GENERATIONS EPIC PB
 HOCANM11104016 B&W *A1A2*CVF*BYF*BLF*DFP
 EX-94-4YR-CAN ST'15
 CAN-GEV Apr*18 99%Rel GLPI 2932/98%
 KG M 1396 F 35 %F-0.15 P 48 %P 0.02
 CAN-GEV Apr*18 99%Rel CONF 9

CHARLESDALE SUPERSTITION-ET PB
 HOUAM62065919 B&W *POF*CVF*RDF*BYF*BLF*DFP
TRAMILDA-N BAXTER EMILY-ET PB
 HOUAF139232811 B&W ET B:10 Feb 2008
 VG-85-2YR-CAN 27*(3/134)

ENSENADA TABOO PLANET-ET PB
 HOUAM60597003 B&W *A2A2*CVF*RDF*BYF*BLF*DFP
 EX-92-14YR-USA EXTRA'12 GM'11

POL BUTTE SHOTLE CHRISTI PB
 HOCANF9720596 B&W *CVF ET B:28 Jan 2008
 EX-91-5YR-CAN 3*(7/8)

03-11 305 16057 697 4.3 517 3.2
 365 17689 771 4.4 581 3.3
 BCA 323 381 329
 3 LACT: 40764 1643 4.0 1351 3.3 KG
 Avg BCA: M305(39) F317(45) P312(52)
 1ST 4-YR GREEN ACRES 2012
 Progeny Data: 1EX 2VG 5GP 0G 0F
 9 DAUS ME AVG: 14026 513 3.7 432 3.1
 AVG BCA: M265 F285 P324



LOT NO: 85

Issued: 25 Jun 2018

POL BUTTE HARPER CARRISSA P PB
 HOCANF12093216 B&W B:10 Aug 2014
 *POR
 VG-85-3YR-CAN
 MS:85 (FA:7 RAH:8 RAW:8) F&L:87 DS:90 RP:81
 CAN-GEV Apr*18 79%Rel GLPI 2438/74%
 KG M-334/18% F 36/79% %F 0.50 PRO\$
 SCS 3.19 P 24/74% %P 0.33 955
 CAN-GEV Apr*18 75%Rel CONF 3/53%
 MS 1 F&L 6 DS 4 RP 1

02-00 305 11790 559 4.7 413 3.5
 318 12237 579 4.7 430 3.5
 BCA 300 380 328
 03-00 P259 13678 602 4.4 498 3.6
 PBCA 305 358 343
 2 LACT: 24124 1100 4.6 860 3.6 KG
 Avg BCA: M303 F369 P336
 1 Superior Lactations

Consigned By:
 VAN DEN POL DAIRY
 Tel: 403-345-2952 Fax: 403-345-3176

#Due 24 Aug 2018 to WALNUTLAWN SIDEKICK
 HOCANM12508113

4th-7th Maternal Dam
 CARNATION CHARLES CARREY-ET VG-87-5YR-USA 2*
 CARNATION CLEITUS CAROLINE-ET EX-91-2E-USA
 CARNATION IV VAL CORRY-ET EX-90-2E-USA
 DIAMOND-S EVE CORRY EX-90-2E-USA

S-S-I LADD HARPER-P-ET PB
 H0840M3009554758 B&W *POC*A2A2*RDC*CVF*BYF*DFP
 GMACE Apr*18 90%Rel GMLPI 2528/84%
 KG M-459/7% F 28/44% %F 0.45 PRO\$
 SCS 3.05 P 36/62% %P 0.50 1200
 GMACE Apr*18 84%Rel CONF 1/54%
 MS 3 F&L 3 DS -4 RP -3
 Progeny Data: 18 Daus: 83.00% GP+
 OEX 5VG 10GP 3G 0F

TIGER-LILY LADD P-RED-ET PB
 HOUAM69405976 R&W *POC*A1A2*BYF ET
 CAN-GEV Apr*18 98%Rel GLPI 2669/95%
 KG M-828 F 13 %F 0.42 P 11 %P 0.35
 CAN-GEV Apr*18 97%Rel CONF 9

SCIENTIFIC DESTROY-ET PB
 HOUAM138122625 B&W *RDC*CVF*BYF*BLF*DFP
 VG-88-4YR-USA ST'12

TIGER-LILY LADD LULU-RED PB
 HOUAF65658065 R&W *BLF B:03 May 2008
 VG-87-2YR-USA

LONG-LANGS OMAN OMAN-ET PB
 HOUAM135746776 B&W *CVF*BYF*BLF ET
 VG-85-4YR-USA EXTRA'12 GM'10

COOKIECUTTER GLD HOLLER-ET PB
 HOUAF62914715 B&W ET B:01 Mar 2006
 VG-88-2YR-USA DOM

O-BEE MANFRED JUSTICE-ET PB
 HOUAM122358313 B&W *A1A2*CVF*RDF*BLF*DFP
 EX-94-7YR-USA SP'07 GM

REGANCREST ITO ISA PB
 HOUAF60870571 B&W B:05 May 2002
 VG-86-2YR-USA GMD

POL BUTTE IOTA CAMEL PB
 HOCANF11316625 B&W ET B:04 Sep 2011
 VG-87-4YR-CAN
 MS:85 (FA:7 RAH:7 RAW:7) F&L:90 DS:91 RP:89
 CAN-GEV Apr*18 81%Rel GLPI 2325/78%
 KG M 252/49% F 18/56% %F 0.08 PRO\$
 SCS 3.11 P 19/66% %P 0.10 814
 CAN-GEV Apr*18 79%Rel CONF 4/64%
 MS 1 F&L 2 DS 8 RP 5
 02-00 305 11172 418 3.7 363 3.2
 BCA 279 279 281
 04-00 305 11807 477 4.0 380 3.2
 BCA 242 261 242
 05-00 238 8972 366 4.1 309 3.4
 BCA 175 190 189
 06-00 P234 16647 694 4.2 558 3.4
 PBCA 319 354 336
 5 LACT: 52911 2144 4.1 1767 3.3 KG
 Avg BCA: M236 F254 P246
 Progeny Data: OEX 1VG 0GP 0G 0F
 1 DAUS ME AVG: 15985 720 4.5 554 3.5
 AVG BCA: M302 F369 P335

COOKIECUTTER HILDA 7048-ET PB
 H0840F3006972823 B&W ET B:19 Jun 2010

REGANCREST ALTAIOTA-ET PB
 HOUAM61898306 B&W *CVF*BYF*BLF*DFP ET
 CAN-GEV Apr*18 99%Rel GLPI 2759/99%
 KG M 1091 F 62 %F 0.19 P 51 %P 0.13
 CAN-GEV Apr*18 99%Rel CONF 3

PICSTON SHOTLE-ET PB
 H0GBRM598172 B&W *CVF*BYF*BLF*DFP ET
 EX-96-7YR-GBR GM'10 EXTRA'09

CARNATION DURHAM CATRIA-ET PB
 HOUAF61238156 B&W *CVC*RDF ET
 VG-88-3YR-USA VG-88-4YR-CAN 3*(3/13)
 03-08 305 17092 501 2.9 528 3.1
 365 19246 569 3.0 598 3.1
 BCA 345 271 334

3 LACT: 70280 2286 3.3 2249 3.2 KG
 Avg BCA: M338(66) F279(31) P325(58)
 GRAND GREEN ACRES 2009
 1ST MATURE COW GREEN ACRES 2009
 Progeny Data: 1EX 3VG 2GP 1G 0F
 7 DAUS ME AVG: 15561 496 3.2 470 3.0
 AVG BCA: M294 F254 P261

POL BUTTE SHOTLE CHRISTI PB
 HOCANF9720596 B&W *CVF ET B:28 Jan 2008
 EX-91-5YR-CAN 3*(7/8)
 02-04 305 11466 377 3.3 378 3.3
 BCA 286 253 295
 03-11 305 16057 697 4.3 517 3.2
 365 17689 771 4.4 581 3.3
 BCA 323 381 329
 05-02 210 7536 309 4.1 240 3.2
 3 LACT: 40764 1643 4.0 1351 3.3 KG
 Avg BCA: M305(39) F317(45) P312(52)
 1 Superior Lactations
 1ST 4-YR GREEN ACRES 2012
 Progeny Data: 1EX 2VG 5GP 0G 0F
 9 DAUS ME AVG: 14026 513 3.7 432 3.1
 AVG BCA: M265 F263 P261

POL BUTTE COMPLETE DISPERSAL

LOT NO: 86

Issued: 25 Jun 2018

POL BUTTE BALL OF WAX CALUA P PB

HOCANF12410283 B&W B:05 Sep 2016
CAN-GPA Apr*18 76%Rel GPA LPI 2366/71%
KG M 461/61% F 26/67% %F 0.07 PRO\$
SCS 3.23 P 21/69% %P 0.05 918
CAN-GPA Apr*18 72%Rel CONF 3/53%
MS 2 F&L 4 DS 1 RP -3

Consigned By:

VAN DEN POL DAIRY
Tel: 403-345-2952 Fax: 403-345-3176

#Due 30 Oct 2018 to VOGUE NEVER AGAIN P
HOCANM12478052

86

4th-7th Maternal Dam
CARNATION DURHAM CATHIA-ET VG-88-3YR-USA 3*
CARNATION CHARLES CARREY-ET VG-87-5YR-USA 2*
CARNATION CLEITUS CAROLINE-ET EX-91-2E-USA
CARNATION IV VAL CORRY-ET EX-90-2E-USA

MAPEL WOOD BALL OF WAX-PP PB

HOCANM11841699 B&W *POS*A2A2*RDC*CVF*BYF*
VG-86-1YR-CAN
F&L:83 DS:88 RP:87
CAN-GPA Apr*18 78%Rel GPA LPI 2700/73%
KG M 1320/81% F 46/67% %F-0.06 PRO\$
SCS 3.06 P 39/66% %P-0.04 1529
CAN-GPA Apr*18 75%Rel CONF 3/68%
MS 4 F&L 4 DS -2 RP -4

PINE-TREE OHIO STYLE P-ET PB

HOUSAM71178738 B&W *POC*CVF*RDF*BYF*BLF*MD
MACE Apr*18 86%Rel MLPI 2534/72%
KG M 1914 F 50 %F-0.22 P 47 %P-0.13
MACE Apr*18 69%Rel CONF -3

MAPEL WOOD LADD LEAH P PB

HOCANF11672066 B&W *POC*A2A2*RDC ET
VG-86-2YR-CAN 3*(0/16)
02-00 305 11790 481 4.1 384 3.2
365 13883 577 4.2 462 3.3
BCA 289 316 295
2 LACT: 17263 738 4.3 586 3.4 KG

CO-OP O-STYLE OMAN JUST-ET PB

HOUSAM137611441 B&W *CVF*RDF*BYF*BLF ET
HICKORYMEA SIGNIF OHIO-P-ET PB
HOUSAF14075922 B&W ET B:20 Jan 2010
EX-90-4YR-USA

TIGER-LILY LADD P-RED-ET PB

HOUSAM69405976 R&W *POC*A1A2*BYF ET
MAPEL WOOD M O M LUCY PB
HOCANF10973702 B&W *A1A2 ET B:08 Jul 2010
VG-86-2YR-CAN 5*(3/23)

POL BUTTE HARPER CARRISSA P PB

HOCANF12093216 B&W *POR B:10 Aug 2014
VG-85-3YR-CAN
MS:85 (FA:7 RAH:8 RAW:8) F&L:87 DS:90 RP:81
CAN-GEV Apr*18 79%Rel GLPI 2438/74%
KG M-334/18% F 36/79% %F 0.50 PRO\$
SCS 3.19 P 24/74% %P 0.33 955
CAN-GEV Apr*18 75%Rel CONF 3/53%
MS 1 F&L 6 DS 4 RP 1
02-00 305 11790 559 4.7 413 3.5
318 12237 579 4.7 430 3.5
BCA 300 380 328
03-00 P259 13678 602 4.4 498 3.6
PBCA 305 358 343
2 LACT: 24124 1100 4.6 860 3.6 KG
Avg BCA: M303 F369 P336
1 Superior Lactations

S-S-I LADD HARPER-P-ET PB

HO840M3009554758 B&W *POC*A2A2*RDC*CVF*BY
GMACE Apr*18 90%Rel GMLPI 2528/84%
KG M-459 F 28 %F 0.45 P 36 %P 0.50
GMACE Apr*18 84%Rel CONF 1

POL BUTTE IOTA CAMEL PB

HOCANF11316625 B&W ET B:04 Sep 2011
VG-87-4YR-CAN
02-00 305 11172 418 3.7 363 3.2
BCA 279 279 281
04-00 305 11807 477 4.0 380 3.2
BCA 242 261 242
05-00 238 8972 366 4.1 309 3.4
BCA 175 190 189
06-00 P234 16647 694 4.2 558 3.4
PBCA 319 354 336
5 LACT: 52911 2144 4.1 1767 3.3 KG
Avg BCA: M236 F254 P246
Progeny Data: 0EX 1VG 0GP 0G 0F
1 DAUS ME AVG: 15985 720 4.5 554 3.5
AVG BCA: M302 F369 P335

TIGER-LILY LADD P-RED-ET PB

HOUSAM69405976 R&W *POC*A1A2*BYF ET
COOKIECUTTER HILDA 7048-ET PB
HO840F3006972823 B&W ET B:19 Jun 2010

REGANCREST ALTAIOTA-ET PB

HOUSAM61898306 B&W *CVF*BYF*BLF*DPF ET

POL BUTTE SHOTLE CHRISTI PB

HOCANF9720596 B&W *CVF ET B:28 Jan 2008
EX-91-5YR-CAN 3*(7/8)
03-11 305 16057 697 4.3 517 3.2
365 17689 771 4.4 581 3.3
BCA 323 381 329
3 LACT: 40764 1643 4.0 1351 3.3 KG
Avg BCA: M305(39) F317(45) P312(52)
1ST 4-YR GREEN ACRES 2012
Progeny Data: 1EX 2VG 5GP 0G 0F
9 DAUS ME AVG: 14026 513 3.7 432 3.1
AVG BCA: M265 F263 P261

LOT NO: 87

Issued: 25 Jun 2018

POL BUTTE LOYOLA CRISSY P PB

HOCANF12708365 B&W B:01 Sep 2017
*POR
CAN-PA Apr*18 39%Rel PA LPI 2650/37%
KG M 725/75% F 42/85% %F 0.14 PRO\$
SCS 3.03 P 37/90% %P 0.12 1400
CAN-PA Apr*18 37%Rel CONF 6/81%
MS 5 F&L 6 DS 5 RP 1

Consigned By:

VAN DEN POL DAIRY
Tel: 403-345-2952 Fax: 403-345-3176

#Open

4th-7th Maternal Dam
CARNATION DURHAM CATHIA-ET VG-88-3YR-USA 3*
CARNATION CHARLES CARREY-ET VG-87-5YR-USA 2*
CARNATION CLEITUS CAROLINE-ET EX-91-2E-USA
CARNATION IV VAL CORRY-ET EX-90-2E-USA

87

ZIMMERVIEW WONKA LOYOLA-P PB

HOUSAM73926711 B&W *POC*A2A2*RDC*CVF*BYF*
CAN-GPA Apr*18 77%Rel GPA LPI 2830/72%
KG M 1784/92% F 47/68% %F-0.22 PRO\$
SCS 2.86 P 50/81% %P-0.08 1813
CAN-GPA Apr*18 74%Rel CONF 9/95%
MS 9 F&L 6 DS 6 RP 1

ZBW-JD MC WONKA-ET PB

HOUSAM70071621 B&W *A1A2*CVF*BYF*BLF*DPF
GMACE Apr*18 90%Rel GMLPI 2614/85%
KG M 2077 F 48 %F-0.30 P 45 %P-0.20
GMACE Apr*18 86%Rel CONF 2

S-S-I MOGUL LYLA PB

HOUSAF71262849 B&W *POC*RDC B:10 Jul 2012

DE-SU BKM MCCUTCHEN 1174-ET PB

HOUSAM69990138 B&W *A1A2*CVF*BYF*BLF*DPF
EX-92-3YR-USA ST'15

STE-PEN BAXTER WINONA-ET PB

HOUSAF65664004 B&W ET B:18 Mar 2008
VG-85-2YR-USA DOM

MOUNTFIELD SSI DCY MOGUL-ET PB

HO840M3006972816 B&W *A1A2*CVF*RDF*BYF*BL
EX-93-7YR-USA EXTRA'15

RI-VAL-RE DOMAIN RUBY P-ET PB

HOUSAF66473666 B&W *POR*RDC B:27 Jul 2010

POL BUTTE HARPER CARRISSA P PB

HOCANF12093216 B&W *POR B:10 Aug 2014
VG-85-3YR-CAN
MS:85 (FA:7 RAH:8 RAW:8) F&L:87 DS:90 RP:81
CAN-GEV Apr*18 79%Rel GLPI 2438/74%
KG M-334/18% F 36/79% %F 0.50 PRO\$
SCS 3.19 P 24/74% %P 0.33 955
CAN-GEV Apr*18 75%Rel CONF 3/53%
MS 1 F&L 6 DS 4 RP 1
02-00 305 11790 559 4.7 413 3.5
318 12237 579 4.7 430 3.5
BCA 300 380 328
03-00 P259 13678 602 4.4 498 3.6
PBCA 305 358 343
2 LACT: 24124 1100 4.6 860 3.6 KG
Avg BCA: M303 F369 P336
1 Superior Lactations

S-S-I LADD HARPER-P-ET PB

HO840M3009554758 B&W *POC*A2A2*RDC*CVF*BY
GMACE Apr*18 90%Rel GMLPI 2528/84%
KG M-459 F 28 %F 0.45 P 36 %P 0.50
GMACE Apr*18 84%Rel CONF 1

POL BUTTE IOTA CAMEL PB

HOCANF11316625 B&W ET B:04 Sep 2011
VG-87-4YR-CAN
02-00 305 11172 418 3.7 363 3.2
BCA 279 279 281
04-00 305 11807 477 4.0 380 3.2
BCA 242 261 242
05-00 238 8972 366 4.1 309 3.4
BCA 175 190 189
06-00 P234 16647 694 4.2 558 3.4
PBCA 319 354 336
5 LACT: 52911 2144 4.1 1767 3.3 KG
Avg BCA: M236 F254 P246
Progeny Data: 0EX 1VG 0GP 0G 0F
1 DAUS ME AVG: 15985 720 4.5 554 3.5
AVG BCA: M302 F369 P335

TIGER-LILY LADD P-RED-ET PB

HOUSAM69405976 R&W *POC*A1A2*BYF ET

COOKIECUTTER HILDA 7048-ET PB

HO840F3006972823 B&W ET B:19 Jun 2010

REGANCREST ALTAIOTA-ET PB

HOUSAM61898306 B&W *CVF*BYF*BLF*DPF ET

POL BUTTE SHOTLE CHRISTI PB

HOCANF9720596 B&W *CVF ET B:28 Jan 2008
EX-91-5YR-CAN 3*(7/8)
03-11 305 16057 697 4.3 517 3.2
365 17689 771 4.4 581 3.3
BCA 323 381 329
3 LACT: 40764 1643 4.0 1351 3.3 KG
Avg BCA: M305(39) F317(45) P312(52)
1ST 4-YR GREEN ACRES 2012
Progeny Data: 1EX 2VG 5GP 0G 0F
9 DAUS ME AVG: 14026 513 3.7 432 3.1
AVG BCA: M265 F263 P261

POL BUTTE COMPLETE DISPERSAL

LOT NO: 88

Issued: 25 Jun 2018



POL BUTTE DODSON COURCAY PB
 HOCANF12410275 B&W B:09 Jul 2016
 CAN-PA Apr*18 41%Rel PA LPI 2759/38%
 KG M 1554/96% F 56/93% %F-0.02 PRO\$
 SCS 2.91 P 52/97% %P 0.01 1694
 CAN-PA Apr*18 39%Rel CONF 6/81%
 MS 6 F&L 3 DS 5 RP 1

Consigned By:
 VAN DEN POL DAIRY
 Tel: 403-345-2952 Fax: 403-345-3176

#Fresh

4th-7th Maternal Dam
 CARNATION CHARLES CARREY-ET VG-87-5YR-USA 2*
 CARNATION CLEITUS CAROLINE-ET EX-91-2E-USA
 CARNATION IV VAL CORRY-ET EX-90-2E-USA
 DIAMOND-S EVE CORRY EX-90-2E-USA

PLAIN-KNOLL DODSON 10044-ET PB
 HOUSAM73138927 B&W *A1A2 ET
 CAN-GPA Apr*18 82%Rel GPA LPI 3085/77%
 KG M 1981/94% F 92/97% %F 0.16 PRO\$
 SCS 2.83 P 77/98% %P 0.10 2284
 CAN-GPA Apr*18 78%Rel CONF 6/85%
 MS 7 F&L 2 DS 5 RP -3
 Progeny Data: 2 Daus: 100.00% GP+
 OEX OVG 2GP 0G 0F

DE-SU MG DAVINCI 11288-ET PB
 HOUSAM70626040 B&W *A1A1*CVF*BYF*BLF*DPF
 EX-92-5YR-USA SP'17
 CAN-GEV Apr*18 98%Rel GLPI 3060/93%
 KG M 925 F 79 %F 0.39 P 62 %P 0.26
 CAN-GEV Apr*18 96%Rel CONF 8

MOUNTFIELD SSI DCY MOGUL-ET PB
 HO840M3006972816 B&W *A1A2*CVF*RDF*BYF*BL
 EX-93-7YR-USA EXTRA'15

DE-SU 199-ET PB
 HOUSAF69490353 B&W ET B:15 Jul 2010
 VG-85-3YR-USA

COYNE-FARMS DORCY-ET PB
 HOUSAM139005002 B&W *A1A2*BYC*CVF*BLF ET
OCD PLANET DANICA-ET PB
 HO840F3004202172 B&W B:24 Jan 2009
 EX-93-5YR-USA

POL BUTTE MERIDIAN COURTNEY PB
 HOCANF11579472 B&W B:12 Apr 2013
 GP-83-2YR-CAN
 MS:83 (FA:5 RAH:6 RAW:5) F&L:81 DS:85 RP:84
 CAN-GEV Apr*18 81%Rel GLPI 2432/77%
 KG M 1127/89% F 20/59% %F-0.20 PRO\$
 SCS 3.00 P 27/79% %P-0.08 1091
 CAN-GEV Apr*18 79%Rel CONF 6/81%
 MS 5 F&L 4 DS 5 RP 4
 01-11 305 11643 423 3.6 343 3.0
 365 13831 510 3.7 413 3.0
 BCA 308 302 286
 1 LACT: 15456 572 3.7 466 3.0 KG
 Avg BCA: M308(41) F302(44) P286(24)

SULLY HART MERIDIAN-ET PB
 HOUSAM69951907 B&W *A2A2*CVF*RDF*BYF*BLF*
 CAN-GEV Apr*18 99%Rel GLPI 2682/98%
 KG M 2196 F 29 %F-0.45 P 49 %P-0.19
 CAN-GEV Apr*18 99%Rel CONF 6

RONELEE TOYSTORY DOMAIN-ET PB
 HOUSAM137974489 B&W *A2A2*CVF*BYF*BLF*DPF
 EX-90-3YR-USA

SULLY PLANET MANITOBA-ET PB
 HOUSAF139853931 B&W ET B:16 Feb 2009
 VG-85-6YR-CAN DOM 17*(0/87)

POL BUTTE SHOTLE CHRISTI PB
 HOCANF9720596 B&W *CVF ET B:28 Jan 2008
 EX-91-5YR-CAN 3*(7/8)
 02-04 305 11466 377 3.3 378 3.3
 BCA 286 253 295
 03-11 305 16057 697 4.3 517 3.2
 365 17689 771 4.4 581 3.3
 BCA 323 381 329
 05-02 210 7536 309 4.1 240 3.2
 3 LACT: 40764 1643 4.0 1351 3.3 KG
 Avg BCA: M305(39) F317(45) P312(52)
 1 Superior Lactations
 1ST 4-YR GREEN ACRES 2012
 Progeny Data: 1EX 2VG 5GP 0G 0F
 9 DAUS ME AVG: 14026 513 3.7 432 3.1
 AVG BCA: M265 F263 P261

PICSTON SHOTLE-ET PB
 HOGBRMS98172 B&W *CVF*BYF*BLF*MFF ET
 EX-96-7YR-GBR GM'10 EXTRA'09
CARNATION DURHAM CATRIA-ET PB
 HOUSAF61238156 B&W *CVC*RDF ET
 VG-88-3YR-USA VG-88-4YR-CAN 3*(3/13)
 03-08 305 17092 501 2.9 528 3.1
 365 19246 569 3.0 598 3.1
 BCA 345 271 334
 3 LACT: 70280 2286 3.3 2249 3.2 KG
 Avg BCA: M338(66) F279(31) P325(58)
 GRAND GREEN ACRES 2009
 1ST MATURE COW GREEN ACRES 2009
 Progeny Data: 1EX 3VG 2GP 1G 0F
 7 DAUS ME AVG: 15561 496 3.2 470 3.0
 AVG BCA: M294 F254 P284

LOT NO: 89

Issued: 25 Jun 2018



POL BUTTE MISSLE COBY PB
 HOCANF12410287 B&W B:11 Sep 2016
 CAN-PA Apr*18 40%Rel PA LPI 2852/37%
 KG M 1174/90% F 55/93% %F 0.09 PRO\$
 SCS 2.78 P 47/96% %P 0.07 1862
 CAN-PA Apr*18 38%Rel CONF 6/81%
 MS 5 F&L 5 DS 3 RP 4

Consigned By:
 VAN DEN POL DAIRY
 Tel: 403-345-2952 Fax: 403-345-3176

#Fresh

4th-7th Maternal Dam
 CARNATION DURHAM CATRIA-ET VG-88-3YR-USA 3*
 CARNATION CHARLES CARREY-ET VG-87-5YR-USA 2*
 CARNATION CLEITUS CAROLINE-ET EX-91-2E-USA
 CARNATION IV VAL CORRY-ET EX-90-2E-USA

S-S-I MONTROSS MISSLE-ET PB
 HO840M3124584691 B&W *A1A2*CVF*BYF*BLF*DP
 CAN-GPA Apr*18 79%Rel GPA LPI 3264/74%
 KG M 1705/90% F 68/88% %F 0.03 PRO\$
 SCS 2.68 P 61/90% %P 0.03 2566
 CAN-GPA Apr*18 76%Rel CONF 10/96%
 MS 10 F&L 6 DS 5 RP 2

BACON-HILL MONTROSS-ET PB
 HOUSAM71703339 B&W *A2A2*CVF*BYF*BLF*DPF
 EX-92-4YR-USA SP'17
 CAN-GEV Apr*18 94%Rel GLPI 3035/88%
 KG M 2417 F 70 %F-0.18 P 85 %P 0.03
 CAN-GEV Apr*18 90%Rel CONF 7

MOUNTFIELD SSI DCY MOGUL-ET PB
 HO840M3006972816 B&W *A1A2*CVF*RDF*BYF*BL
 EX-93-7YR-USA EXTRA'15

UNIQUE-STYLE BOLTON MONEY PB
 HOUSAF139121711 B&W *CVF*BYF*BLF*MFF
 EX-93-2E-USA

S-S-I UNO MARA 8395-ET PB
 HO840F3011001299 B&W ET B:05 Oct 2012

AMIGHETTI NUMERO UNO ET PB
 HOITAM17990915143 B&W *A1A2*CVF*BYF*BLF*DP
 EX-90-3YR-HUN ST'15

S-S-I SHAMROCK MESA 7388-ET PB
 HO840F3008328786 B&W ET B:24 May 2011
 VG-87-3YR-USA

POL BUTTE MASCALESE CANDY PB
 HOCANF11837371 B&W ET B:09 Aug 2013
 VG-85-3YR-CAN
 MS:85 (FA:8 RAH:8 RAW:7) F&L:86 DS:87 RP:87
 CAN-GEV Apr*18 80%Rel GLPI 2400/75%
 KG M 643/71% F 42/85% %F 0.16 PRO\$
 SCS 2.88 P 32/85% %P 0.10 1135
 CAN-GEV Apr*18 77%Rel CONF 1/33%
 MS -1 F&L 3 DS 1 RP 5
 02-00 305 11513 436 3.8 363 3.2
 BCA 302 305 295
 03-01 305 13144 583 4.4 439 3.3
 347 14235 627 4.4 479 3.4
 BCA 291 343 301
 2 LACT: 27094 1121 4.1 887 3.3 KG
 Avg BCA: M297(22) F324(48) P298(28)
 1 Superior Lactations

ZANI BOLTON MASCALESE ET PB
 HOITAM17990516801 B&W *CVF*BYF*BLF*DPF ET
 CAN-GEV Apr*18 99%Rel GLPI 2544/97%
 KG M 1169 F 30 %F-0.13 P 42 %P 0.03
 CAN-GEV Apr*18 99%Rel CONF 4

SANDY-VALLEY BOLTON-ET PB
 HOUSAM131823833 B&W *BYC*CVF*BLF ET
 EX-90-5YR-USA EXTRA'10 GM'10

ZANI O-MAN-ORIELLA-ET PB
 HOITAF17990238458 B&W ET B:28 Mar 2005
 GP-84-2YR-ITA

POL BUTTE PLANET CAMELLA PB
 HOCANF11093887 B&W B:01 Jun 2010
 GP-82-2YR-CAN
 02-01 305 11469 379 3.3 384 3.3
 BCA 300 265 312
 04-01 305 13535 542 4.0 434 3.2
 313 13711 550 4.0 441 3.2
 BCA 287 308 286
 05-01 21 937 61 6.5 30 3.2
 3 LACT: 32503 1265 3.9 1111 3.4 KG
 Avg BCA: M294(31) F287(27) P299(39)
 Progeny Data: 1EX 1VG 1GP 0G 0F
 3 DAUS ME AVG: 14609 500 3.4 471 3.2
 AVG BCA: M276 F256 P285

ENSENADA TABOO PLANET-ET PB
 HOUSAM60597003 B&W *A2A2*CVF*RDF*BYF*BLF*
 EX-92-14YR-USA EXTRA'12 GM'11

POL BUTTE SHOTLE CHRISTI PB
 HOCANF9720596 B&W *CVF ET B:28 Jan 2008
 EX-91-5YR-CAN 3*(7/8)
 03-11 305 16057 697 4.3 517 3.2
 365 17689 771 4.4 581 3.3
 BCA 323 381 329
 3 LACT: 40764 1643 4.0 1351 3.3 KG
 Avg BCA: M305(39) F317(45) P312(52)
 1ST 4-YR GREEN ACRES 2012
 Progeny Data: 1EX 2VG 5GP 0G 0F
 9 DAUS ME AVG: 14026 513 3.7 432 3.1
 AVG BCA: M265 F263 P261

POL BUTTE COMPLETE DISPERSAL

LOT
.....
90



© Ella Wright

LOT NO: 90

2ND DAM: POL BUTTE SHOTTLE CHRISTI EX-91 3*

Issued: 25 Jun 2018

POL BUTTE GILLESPIY CAYLEY PB

HOCANF11837379 B&W B:01 Oct 2013
 VG-85-4YR-CAN
 MS:86 (FA:6 RAH:8 RAW:7) F&L:86 DS:84 RP:85
 CAN-EBV Apr*18 99%Rel GLPI 2970/98%
 KG M 1083/88% F 51/91% %F 0.10 PRO\$
 SCS 2.80 P 41/93% %P 0.04 1592
 CAN-EBV Apr*18 50%Rel CONF 4/64%
 MS 2 F&L 6 DS 0 RP 4

02-04	305	11794	482 4.1	382 3.2
	BCA	284	315	292
03-11	P249	14281	608 4.3	474 3.3
	PBCA	295	334	302
2	LACT:	30179	1282 4.2	1001 3.3
	Avg BCA:	M290 F325 P297		

Consigned By:
 VAN DEN POL DAIRY
 Tel: 403-345-2952 Fax: 403-345-3176

#Due 24 Oct 2018 to WILT EMILIO
 HOFRAM6770943765

4th-7th Maternal Dam
 CARNATION CHARLES CARREY-ET VG-87-5YR-USA 2*
 CARNATION CLEITUS CAROLINE-ET EX-91-2E-USA
 CARNATION IV VAL CORRY-ET EX-90-2E-USA
 DIAMOND-S EVE CORRY EX-90-2E-USA

DE-SU GILLESPIY-ET PB

HOUSAM63449626 B&W *A1A2*BYC*CVF*BLF ET
 CAN-GEV Apr*18 99%Rel GLPI 2970/98%
 KG M 2693/99% F 63/84% %F-0.32 PRO\$
 SCS 2.66 P 67/95% %P-0.17 2231
 CAN-GEV Apr*18 99%Rel CONF 7/89%
 MS 5 F&L 9 DS 2 RP 7

Progeny Data: 2534 Daus: 77.00% GP+
 21EX 535VG 1407GP 553G 18F
 2650 DAUS ME AVG: 13327 502 3.8 411 3.1
 AVG BCA: M252 F257 P248

SANDY-VALLEY BOLTON-ET PB

HOUSAM131823833 B&W *BYC*CVF*BLF ET
 EX-90-5YR-USA EXTRA'10 GM'10
 CAN-GEV Apr*18 99%Rel GLPI 2405/99%
 KG M 1450 F 42 %F-0.11 P 38 %P-0.08
 CAN-GEV Apr*18 99%Rel CONF 4

DE-SU 6822-ET PB

HOUSAF61682143 B&W ET B:06 Sep 2005
 VG-85-2YR-USA DOM
 02-02 305 12900 515 4.0 402 3.1
 365 15037 594 4.0 474 3.2
 1 LACT: 19772 782 4.0 637 3.2

LEXVOLD LUKE HERSHEL-ET PB

HOUSAM2294436 B&W *CVF*BYF*BLF ET
SANDY-VALLEY BLESSING-ET PB
 HOUSAF128824973 B&W *CVF ET B:06 Jan 2000
 VG-88-2YR-USA DOM GMD 6*(0/31)

PICSTON SHOTTLE-ET PB

HOGBRM598172 B&W *CVF*BYF*BLF*MFF ET
 EX-96-7YR-GBR GM'10 EXTRA'09
DE-SU BW MARSHAL GEORGIA-ET PB
 HOUSAF207652257 B&W *CVF ET B:19 Mar 2002
 EX-90-2E-USA DOM GMD

POL BUTTE IOTA CHARESE PB

HOCANF11316627 B&W ET B:08 Sep 2011
 GP-83-3YR-CAN
 MS:85 (FA:6 RAH:7 RAW:5) F&L:79 DS:87 RP:85
 CAN-GEV Apr*18 80%Rel GLPI 2238/76%
 KG M 530/65% F-3/27% %F-0.22 PRO\$
 SCS 3.05 P 15/58% %P-0.02 819
 CAN-GEV Apr*18 77%Rel CONF 2/43%
 MS 1 F&L 2 DS 0 RP 2

02-00	305	11079	358 3.2	337 3.0
	365	12897	429 3.3	395 3.1
	BCA	276	239	261
03-05	272	11676	381 3.3	346 3.0
	BCA	246	219	231
2	LACT:	26915	901 3.3	822 3.1
	Avg BCA:	M261(6) F229(-20) P246(-10)		

Progeny Data: 0EX 1VG 0GP 0G 0F
 1 DAUS ME AVG: 15297 632 4.1 491 3.2
 AVG BCA: M289 F324 P297

REGANCREST ALTAIOTA-ET PB

HOUSAM61898306 B&W *CVF*BYF*BLF*DPF ET
 CAN-GEV Apr*18 99%Rel GLPI 2759/99%
 KG M 1091 F 62 %F 0.19 P 51 %P 0.13
 CAN-GEV Apr*18 99%Rel CONF 3

POL BUTTE SHOTTLE CHRISTI PB

HOCANF9720596 B&W *CVF ET B:28 Jan 2008
 EX-91-5YR-CAN 3*(7/8)
 02-04 305 11466 377 3.3 378 3.3
 BCA 286 253 295
 03-11 305 16057 697 4.3 517 3.2
 365 17689 771 4.4 581 3.3
 BCA 323 381 329
 05-02 210 7536 309 4.1 240 3.2
 3 LACT: 40764 1643 4.0 1351 3.3

Avg BCA: M305(39) F317(45) P312(52)
 1 Superior Lactations
 1ST 4-YR GREEN ACRES 2012
 Progeny Data: 1EX 2VG 5GP 0G 0F
 9 DAUS ME AVG: 14026 513 3.7 432 3.1
 AVG BCA: M265 F263 P261

O-BEE MANFRED JUSTICE-ET PB

HOUSAM122358313 B&W *A1A2*CVF*RDF*BLF*DPF
 EX-94-7YR-USA SP'07 GM
REGANCREST ITO ISA PB
 HOUSAF60870571 B&W B:05 May 2002
 VG-86-2YR-USA GMD

PICSTON SHOTTLE-ET PB

HOGBRM598172 B&W *CVF*BYF*BLF*MFF ET
 EX-96-7YR-GBR GM'10 EXTRA'09
CARNATION DURHAM CATRIA-ET PB
 HOUSAF61238156 B&W *CVC*RDF ET
 VG-88-3YR-USA VG-88-4YR-CAN 3*(3/13)
 03-08 305 17092 501 2.9 528 3.1
 365 19246 569 3.0 598 3.1
 BCA 345 271 334
 3 LACT: 70280 2286 3.3 2249 3.2

Avg BCA: M338(66) F279(31) P325(58)
 GRAND GREEN ACRES 2009
 1ST MATURE COW GREEN ACRES 2009
 Progeny Data: 1EX 3VG 2GP 1G 0F
 7 DAUS ME AVG: 15561 496 3.2 470 3.0
 AVG BCA: M294 F254 P284

POL BUTTE COMPLETE DISPERSAL

91

POL BUTTE EMPHASIS EVE PB

HOCANF11093920 B&W ET B:24 Dec 2010
 VG-87-6YR-CAN
 MS:85 (FA:5 RAH:7 RAW:5) F&L:87 DS:91 RP:88
 CAN-GEV Apr*18 77%Rel GLPI 2092/72%
 KG M 1058/87% F 2/33% %F-0.35 PRO\$
 SCS 2.95 P 16/60% %P-0.15 762
 CAN-GEV Apr*18 73%Rel CONF-1/17%
 MS 0 F&L -4 DS -1 RP 3
 Progeny Data: OEX 0VG 1GP 0G 0F
 1 DAUS ME AVG: 14503 558 3.8 463 3.2
 AVG BCA: M274 F286 P280

HENKESEEN EMPHASIS-ET PB

HOUSAM61855137 B&W *CVF*RDF*BYF*BLF*DPF ET
 VG-88-5YR-USA
 CAN-GEV Apr*18 95%Rel GLPI 2141/91%
 KG M 381/36% F-29/2% %F-0.39 PRO\$
 SCS 2.79 P-11/5% %P-0.19 524
 CAN-GEV Apr*18 91%Rel CONF 3/68%
 MS 7 F&L 3 DS -7 RP -6
 Progeny Data: 112 Daus: 61.00% GP+
 OEX 22VG 47GP 43G 0F
 147 DAUS ME AVG: 12117 433 3.6 367 3.0
 AVG BCA: M229 F222 P222

VYECROFT EDEN CHAMPION PB

HOCANF8875261 B&W ET B:10 Nov 2003
 VG-85-4YR-CAN 10*(6/44)
 MS:86 (FA:6 RAH:9 RAW:8) F&L:82 DS:87 RP:83
 CAN-EBV Apr*18 87%Rel LPI 1954/68%
 KG M 1723/97% F 10/44% %F-0.50 PRO\$
 SCS 3.10 P 40/92% %P-0.14 743
 CAN-EBV Apr*18 78%Rel CONF-4/4%
 MS -8 F&L -5 DS 3 RP 12
 02-02 305 14262 407 2.9 438 3.1
 BCA 348 270 340
 03-08 305 17587 635 3.6 535 3.0
 BCA 382 371 359
 05-01 305 17697 613 3.5 547 3.1
 BCA 328 308 324
 07-05 305 19096 805 4.2 550 2.9
 365 22418 935 4.2 659 2.9
 BCA 365 421 340
 5 LACT: 105350 3802 3.6 3347 3.2 KG
 Avg BCA: M356(89) F343(91) P341(81)
 1 Super 3, 4 Superior Lactations
 Progeny Data: 2EX 11VG 5GP 3G 0F
 21 DAUS ME AVG: 14556 500 3.4 448 3.1
 AVG BCA: M275 F256 P271

POL BUTTE EMPHASIS ELLA PB

HOCANF11093919 B&W ET B:23 Dec 2010
 VG-87-7YR-CAN
 MS:84 (FA:4 RAH:8 RAW:7) F&L:90 DS:88 RP:91
 CAN-GEV Apr*18 77%Rel GLPI 2081/72%
 KG M 1343/93% F-18/12% %F-0.61 PRO\$
 SCS 2.97 P 14/56% %P-0.26 747
 CAN-GEV Apr*18 74%Rel CONF-2/11%
 MS -3 F&L -2 DS -2 RP 1

HENKESEEN EMPHASIS-ET PB

HOUSAM61855137 B&W *CVF*RDF*BYF*BLF*DPF ET
 VG-88-5YR-USA
 CAN-GEV Apr*18 95%Rel GLPI 2141/91%
 KG M 381/36% F-29/2% %F-0.39 PRO\$
 SCS 2.79 P-11/5% %P-0.19 524
 CAN-GEV Apr*18 91%Rel CONF 3/68%
 MS 7 F&L 3 DS -7 RP -6
 Progeny Data: 112 Daus: 61.00% GP+
 OEX 22VG 47GP 43G 0F
 147 DAUS ME AVG: 12117 433 3.6 367 3.0
 AVG BCA: M229 F222 P222

VYECROFT EDEN CHAMPION PB

HOCANF8875261 B&W ET B:10 Nov 2003
 VG-85-4YR-CAN 10*(6/44)
 MS:86 (FA:6 RAH:9 RAW:8) F&L:82 DS:87 RP:83
 CAN-EBV Apr*18 87%Rel LPI 1954/68%
 KG M 1723/97% F 10/44% %F-0.50 PRO\$
 SCS 3.10 P 40/92% %P-0.14 743
 CAN-EBV Apr*18 78%Rel CONF-4/4%
 MS -8 F&L -5 DS 3 RP 12
 02-02 305 14262 407 2.9 438 3.1
 BCA 348 270 340
 03-08 305 17587 635 3.6 535 3.0
 BCA 382 371 359
 05-01 305 17697 613 3.5 547 3.1
 BCA 328 308 324
 07-05 305 19096 805 4.2 550 2.9
 365 22418 935 4.2 659 2.9
 BCA 365 421 340
 5 LACT: 105350 3802 3.6 3347 3.2 KG
 Avg BCA: M356(89) F343(91) P341(81)
 1 Super 3, 4 Superior Lactations
 Progeny Data: 2EX 11VG 5GP 3G 0F
 21 DAUS ME AVG: 14556 500 3.4 448 3.1
 AVG BCA: M275 F256 P271

02-01 305 11748 393 3.3 375 3.2
 BCA 295 267 298
 03-02 302 15263 520 3.4 455 3.0
 BCA 328 304 307
 04-01 305 15768 562 3.6 496 3.1
 BCA 314 304 314
 06-02 305 20248 758 3.7 583 2.9
 365 23128 853 3.7 670 2.9
 BCA 381 389 353
 5 LACT: 87048 3063 3.5 2629 3.0 KG
 Avg BCA: M323(55) F308(44) P310(45)
 3 Superior Lactations

HARTLINE TITANIC-ET PB

HOUSAM123066734 B&W *A1A2*CVF*RDF*BYF*BLF
 EX-CAN EXTRA*03
 CAN-GEV Apr*18 99%Rel GLPI 1928/99%
 KG M 374 F 2 %F-0.11 P 11 %P-0.00
 CAN-GEV Apr*18 99%Rel CONF -2

KERNDTWAY DURHAM EMILY-ET PB

HOUAF128947045 B&W *CVF ET B:04 Nov 1999
 EX-92-8YR-USA DOM GMD
 03-08 305 13027 494 3.8 425 3.3
 365 14724 559 3.8 486 3.3
 4 LACT: 72707 2704 3.7 2384 3.3 KG

CALBRETT-I H H CHAMPION PB

HOCANM6961162 B&W *BYC*CVF*BLF ET
 EX-CAN EXTRA*02
 CAN-GEV Apr*18 99%Rel GLPI 1756/99%
 KG M 734 F 4 %F-0.21 P 11 %P-0.11
 CAN-GEV Apr*18 99%Rel CONF -3

REGANCREST ELAND EDEN-ET PB

HOUAF60602126 B&W ET B:27 Oct 2001
 VG-87-4YR-CAN 21*(0/105)
 02-07 305 9897 332 3.4 316 3.2
 BCA 238 214 238
 04-03 305 14077 568 4.0 428 3.0
 365 15674 635 4.1 489 3.1
 BCA 277 305 269
 09-06 172 4299 159 3.7 132 3.1
 BCA 86 87 85
 3 LACT: 38823 1473 3.8 1260 3.2 KG
 Avg BCA: M200(-22) F202(-26) P197(-17)
 Progeny Data: OEX 27VG 17GP 3G 0F
 46 DAUS ME AVG: 13285 496 3.7 415 3.1
 AVG BCA: M251 F254 P251

03-10 305 17431 474 2.7 492 2.8
 BCA 351 255 309
 05-00 305 17078 556 3.3 482 2.8
 BCA 323 285 292
 05-11 304 18803 536 2.9 533 2.8
 BCA 341 264 312
 06-11 P175 19914 644 3.2 555 2.8
 PBCA 359 314 321
 6 LACT: 93237 2768 3.0 2671 2.9 KG
 Avg BCA: M327 F263 P297

HARTLINE TITANIC-ET PB

HOUSAM123066734 B&W *A1A2*CVF*RDF*BYF*BLF
 EX-CAN EXTRA*03
 CAN-GEV Apr*18 99%Rel GLPI 1928/99%
 KG M 374 F 2 %F-0.11 P 11 %P-0.00
 CAN-GEV Apr*18 99%Rel CONF -2

KERNDTWAY DURHAM EMILY-ET PB

HOUAF128947045 B&W *CVF ET B:04 Nov 1999
 EX-92-8YR-USA DOM GMD
 03-08 305 13027 494 3.8 425 3.3
 365 14724 559 3.8 486 3.3
 4 LACT: 72707 2704 3.7 2384 3.3 KG

CALBRETT-I H H CHAMPION PB

HOCANM6961162 B&W *BYC*CVF*BLF ET
 EX-CAN EXTRA*02
 CAN-GEV Apr*18 99%Rel GLPI 1756/99%
 KG M 734 F 4 %F-0.21 P 11 %P-0.11
 CAN-GEV Apr*18 99%Rel CONF -3

REGANCREST ELAND EDEN-ET PB

HOUAF60602126 B&W ET B:27 Oct 2001
 VG-87-4YR-CAN 21*(0/105)
 02-07 305 9897 332 3.4 316 3.2
 BCA 238 214 238
 04-03 305 14077 568 4.0 428 3.0
 365 15674 635 4.1 489 3.1
 BCA 277 305 269
 09-06 172 4299 159 3.7 132 3.1
 BCA 86 87 85
 3 LACT: 38823 1473 3.8 1260 3.2 KG
 Avg BCA: M200(-22) F202(-26) P197(-17)
 Progeny Data: OEX 27VG 17GP 3G 0F
 46 DAUS ME AVG: 13285 496 3.7 415 3.1
 AVG BCA: M251 F254 P251

Consigned By:
 VAN DEN POL DAIRY
 Tel: 403-345-2952 Fax: 403-345-3176

#Fresh

4th-6th Maternal Dam
 SNOW-N DENISES DELLIA EX-95-2E-USA 5*
 SNOW-N DORYS DENISE EX-90-2E-USA
 SNOW-N ELLAS DORY GP-81-4YR-USA

MAUGHLIN STORM PB

HOCANM5457798 B&W *A2A2*CVF*BRC*BLF ET
 EX-CAN EXTRA*96

DOCO LEADMAN TENACIOUS-ET PB

HOUAF14734618 B&W ET B:21 Feb 1992
 VG-88-4YR-USA DOM

REGANCREST ELTON DURHAM-ET PB

HOUSAM2250783 B&W *CVC*RDF*BLF ET
 EX-90-7YR-USA GM

HENKESEEN HILLS EMERALD-ET PB

HOUAF17139448 B&W ET B:15 Mar 1996
 EX-91-2E-USA GMD DOM 1*(0/9)

STARTMORE RUDOLPH PB

HOCANM5470579 B&W *A1A2*CVF*BLF ET
 EX-CAN EXTRA*96 GM

SKYS-THE-LIMIT CLAIRE-ET PB

HOUAF15386863 B&W *CVF ET B:04 Apr 1994
 EX-CAN DOM 12*(0/61)

FOUR-OF-A-KIND ELAND-ET PB

HOUSAM17002605 B&W *CVF*BLF ET
 EX-94-5YR-USA

REGANCREST ENCORE DAREL-ET PB

HOUAF125578725 B&W ET B:26 Apr 1998
 EX-91-5YR-USA GMD DOM 1*(0/9)
 02-04 305 14238 448 3.1 473 3.3
 365 16629 523 3.1 554 3.3
 3 LACT: 53411 1747 3.3 1737 3.3 KG
 Progeny Data: OEX 1VG 0GP 0G 0F
 1 DAUS ME AVG: 13603 506 3.7 418 3.1
 AVG BCA: M257 F259 P253

Consigned By:
 VAN DEN POL DAIRY
 Tel: 403-345-2952 Fax: 403-345-3176

#Bred 23 May 2018 to BACON-HILL MOEMONEY
 3320-ET
 HO840M3138817648

4th-6th Maternal Dam
 SNOW-N DENISES DELLIA EX-95-2E-USA 5*
 SNOW-N DORYS DENISE EX-90-2E-USA
 SNOW-N ELLAS DORY GP-81-4YR-USA

MAUGHLIN STORM PB

HOCANM5457798 B&W *A2A2*CVF*BRC*BLF ET
 EX-CAN EXTRA*96

DOCO LEADMAN TENACIOUS-ET PB

HOUAF14734618 B&W ET B:21 Feb 1992
 VG-88-4YR-USA DOM

REGANCREST ELTON DURHAM-ET PB

HOUSAM2250783 B&W *CVC*RDF*BLF ET
 EX-90-7YR-USA GM

HENKESEEN HILLS EMERALD-ET PB

HOUAF17139448 B&W ET B:15 Mar 1996
 EX-91-2E-USA GMD DOM 1*(0/9)

STARTMORE RUDOLPH PB

HOCANM5470579 B&W *A1A2*CVF*BLF ET
 EX-CAN EXTRA*96 GM

SKYS-THE-LIMIT CLAIRE-ET PB

HOUAF15386863 B&W *CVF ET B:04 Apr 1994
 EX-CAN DOM 12*(0/61)

FOUR-OF-A-KIND ELAND-ET PB

HOUSAM17002605 B&W *CVF*BLF ET
 EX-94-5YR-USA

REGANCREST ENCORE DAREL-ET PB

HOUAF125578725 B&W ET B:26 Apr 1998
 EX-91-5YR-USA GMD DOM 1*(0/9)
 02-04 305 14238 448 3.1 473 3.3
 365 16629 523 3.1 554 3.3
 3 LACT: 53411 1747 3.3 1737 3.3 KG
 Progeny Data: OEX 1VG 0GP 0G 0F
 1 DAUS ME AVG: 13603 506 3.7 418 3.1
 AVG BCA: M257 F259 P253

POL BUTTE COMPLETE DISPERSAL

LOT
.....
93

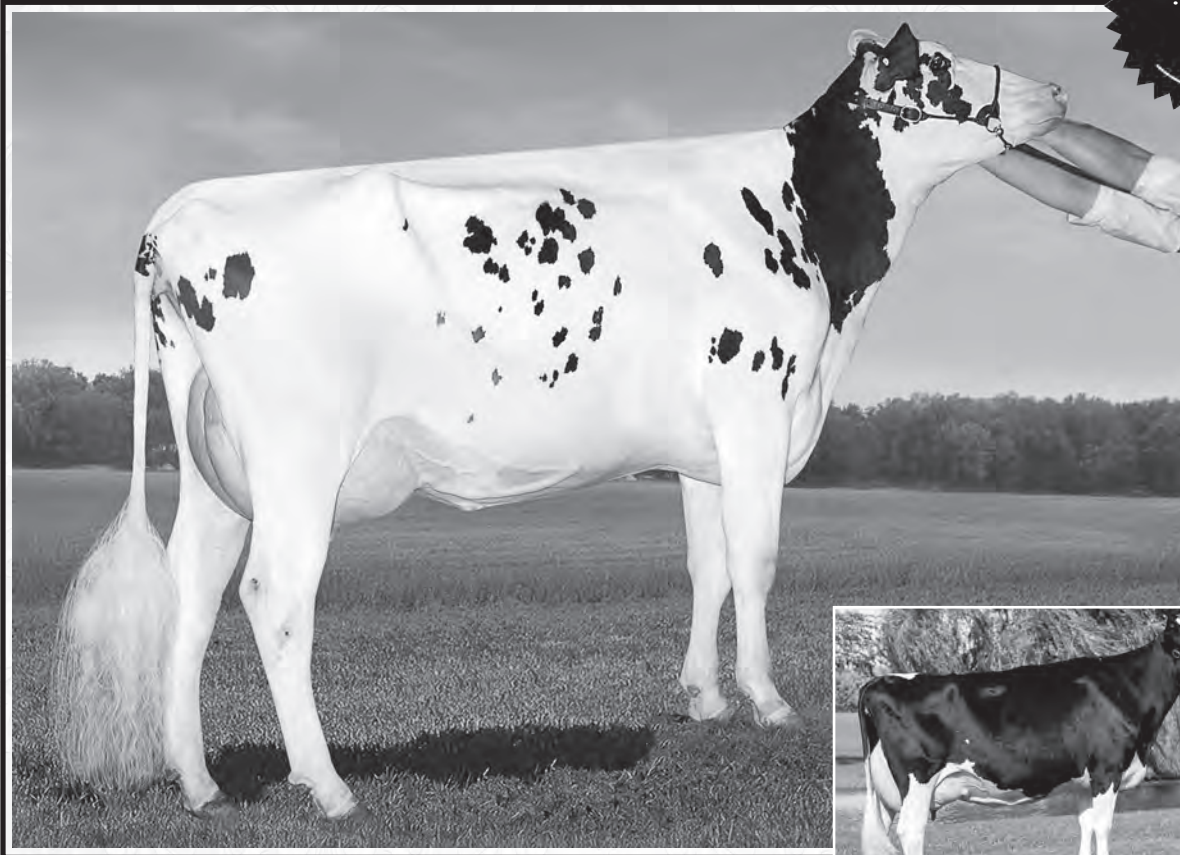

LOT NO: 93

DAM: POL BUTTE SHOTTLE ERICA 91-2E 1*

POL BUTTE BEAU ELAINE PB

HOCANF11316652 B&W ET B:10 Mar 2012
 EX-90-5YR-CAN
 MS:91 (FA:7 RAH:7 RAW:8) F&L:90 DS:90 RP:88
 CAN-GEV Apr*18 80%Rel GLPI 2408/76%
 KG M 1048/87% F 31/73% %F-0.09 PRO\$
 SCS 2.90 P 30/83% %P-0.04 1148
 CAN-GEV Apr*18 77%Rel CONF 3/53%
 MS 2 F&L 2 DS 3 RP 4

02-08	287	12014	431	3.6	372	3.1
	BCA	267	258		260	
04-09	305	18716	702	3.8	555	3.0
	BCA	358	364		340	
3	LACT:	52568	1996	3.8	1653	3.1
		Avg BCA: M313(28) F311(27) P300(20)				

1 Superior Lactations
 GRAND GREEN ACRES 2017
 1ST MATURE COW GREEN ACRES 2018
 1ST 5-YR GREEN ACRES 2017

Consigned By:
 VAN DEN POL DAIRY
 Tel: 403-345-2952 Fax: 403-345-3176

#Fresh 13 May 2018

4th-7th Maternal Dam
 REGANCREST ENCORE DAREL-ET EX-91-5YR-USA 1*
 SNOW-N DENISES DELLIA EX-95-2E-USA 5*
 SNOW-N DORYS DENISE EX-90-2E-USA
 SNOW-N ELLAS DORY GP-81-4YR-USA

REGANCREST BEAU-ET PB

HOUSAM66626020 B&W *CVF*BYF*BLF ET
 CAN-GEV Apr*18 97%Rel GLPI 2517/93%
 KG M 143/24% F 20/34% %F 0.14 PRO\$
 SCS 2.80 P 36/62% %P 0.27 1207
 CAN-GEV Apr*18 94%Rel CONF 4/74%
 MS 5 F&L 7 DS -6 RP -2
 Progeny Data: 344 Daus: 72.00% GP+
 4EX 49VG 198GP 90G 3F
 378 DAUS ME AVG: 11750 464 3.9 384 3.3
 AVG BCA: M222 F238 P232

LONG-LANGS OMAN OMAN-ET PB

HOUSAM135746776 B&W *CVF*BYF*BLF ET
 VG-85-4YR-USA EXTRA'12 GM'10
 CAN-GEV Apr*18 99%Rel GLPI 2600/99%
 KG M 744 F 47 %F 0.19 P 61 %P 0.31
 CAN-GEV Apr*18 99%Rel CONF -1

REGANCREST G BRIZELDA-ET PB

HOUSAF62496934 B&W ET B:09 Jan 2006
 EX-90-4YR-USA DOM 2*(0/10)
 04-04 305 14864 597 4.0 501 3.4
 365 17659 715 4.0 601 3.4
 2 LACT: 45229 1893 4.2 1577 3.5

O-BEE MANFRED JUSTICE-ET PB

HOUSAM122358313 B&W *A1A2*CVF*BYF*BLF*DPF
 EX-94-7YR-USA SP'07 GM
WINNING-WAY MARCI-ET PB
 HOUAF130677626 B&W *CVC ET B:24 Sep 2000
 VG-89-7YR-USA

BRAEDALE GOLDWYN PB

HOCANM10705608 B&W *A1A2*CVF*BYF*BLF
 GP-84-8YR-CAN GM'12 EXTRA'05

REGANCREST-PR BARBIE-ET PB

HOUAF60602011 B&W *CVF ET B:24 Jul 2001
 EX-92-7YR-USA GMD DOM 6*(0/33)

CAROL PRELUDE MTOTO ET PB

HOITAMVT1962A B&W *CVF*BLF ET
 EX-91-8YR-ITA GM'12

CONDON AERO SHARON PB

HOCANF5373153 B&W B:20 Jan 1991
 EX-91-6YR-GBR

CALBRETT-I H H CHAMPION PB

HOCANM6961162 B&W *BYC*CVF*BLF ET
 EX-CAN EXTRA'02

REGANCREST ELAND EDEN-ET PB

HOUAF60602126 B&W ET B:27 Oct 2001
 VG-87-4YR-CAN 21*(0/105)

04-03	305	14077	568	4.0	428	3.0
	BCA	365	15674	635	4.1	489
	BCA	277	305		269	
3	LACT:	38823	1473	3.8	1260	3.2
		Avg BCA: M200(-22) F202(-26) P197(-17)				

Progeny Data: 0EX 27VG 17GP 3G 0F
 46 DAUS ME AVG: 13285 496 3.7 415 3.1
 AVG BCA: M251 F254 P251

POL BUTTE SHOTTLE ERICA PB

HOCANF9720644 B&W ET B:29 Dec 2008
 EX-91-2E-CAN 1*(3/5)
 MS:90 (FA:6 RAH:7 RAW:6) F&L:91 DS:92 RP:93
 CAN-GEV Apr*18 82%Rel GLPI 2195/79%
 KG M 1447/95% F 20/59% %F-0.32 PRO\$
 SCS 2.97 P 30/83% %P-0.16 971
 CAN-GEV Apr*18 80%Rel CONF 1/33%
 MS -2 F&L -2 DS 5 RP 8
 02-02 305 11437 395 3.5 341 3.0
 BCA 286 267 269
 03-05 305 14475 463 3.2 449 3.1
 BCA 316 14898 479 3.2 464 3.1
 BCA 318 274 305
 04-06 305 13921 492 3.5 443 3.2
 BCA 288 273 286
 06-02 305 14064 452 3.2 403 2.9
 BCA 265 232 244
 4 LACT: 71612 2444 3.4 2203 3.1
 Avg BCA: M289(-2) F262(-25) P276(-18)
 1ST SR.2-YR GREEN ACRES 2011
 Progeny Data: 1EX 2VG 0GP 0F
 3 DAUS ME AVG: 15826 568 3.6 493 3.1
 AVG BCA: M299 F291 P298

PICSTON SHOTTLE-ET PB

HOGBRM598172 B&W *CVF*BYF*BLF*MFF ET
 EX-96-7YR-GBR GM'10 EXTRA'09
 CAN-GEV Apr*18 99%Rel GLPI 2349/99%
 KG M 734 F 24 %F-0.03 P 17 %P-0.06
 CAN-GEV Apr*18 99%Rel CONF 4

YECROFT EDEN CHAMPION PB

HOCANF8875261 B&W ET B:10 Nov 2003
 VG-85-4YR-CAN 10*(6/44)
 02-02 305 14262 407 2.9 438 3.1
 BCA 348 270 340
 03-08 305 17587 635 3.6 535 3.0
 BCA 382 371 359
 05-01 305 17697 613 3.5 547 3.1
 BCA 328 308 324
 07-05 305 19096 805 4.2 550 2.9
 365 22418 935 4.2 659 2.9
 BCA 365 421 340
 5 LACT: 105350 3802 3.6 3347 3.2
 Avg BCA: M356(89) F343(91) P341(81)
 1 Super 3, 4 Superior Lactations
 Progeny Data: 2EX 11VG 5GP 3G 0F
 21 DAUS ME AVG: 14556 500 3.4 448 3.1
 AVG BCA: M275 F256 P271

POL BUTTE COMPLETE DISPERSAL

LOT NO: 94

Issued: 25 Jun 2018



POL BUTTE SUPERSHOT ELIZE PB

HOCANF12708343 B&W B:07 Jan 2017
CAN-GPA Apr*18 78%Rel GPA LPI 2621/73%
KG M 1545/96% F 26/67% %F-0.27 PRO\$
SCS 2.63 P 42/93% %P-0.08 1700
CAN-GPA Apr*18 75%Rel CONF 4/64%
MS 5 F&L 2 DS 0 RP 3

Consigned By:

VAN DEN POL DAIRY
Tel: 403-345-2952 Fax: 403-345-3176

#Due 18 Jan 2019 to PROGENESIS Othello
HOCANM12609201

4th-7th Maternal Dam
REGANCREST ELAND EDEN-ET VG-87-4YR-CAN 21*
REGANCREST ENCORE DAREL-ET EX-91-5YR-USA 1*
SNOW-N DENISES DELLIA EX-95-2E-USA 5*
SNOW-N DORYS DENISE EX-90-2E-USA

COGENT SUPERSHOT PB

HONLDM755898903 B&W *A1A2*CVF*BYF*BLF*DPF
CAN-GEV Apr*18 94%Rel GLPI 2787/88%
KG M 1986/94% F 34/51% %F-0.30 PRO\$
SCS 2.68 P 64/92% %P-0.01 2054
CAN-GEV Apr*18 90%Rel CONF 4/74%
MS 6 F&L 2 DS -1 RP 4
Progeny Data: 271 Daus: 84.00% GP+
OEX 58VG 172GP 40G 1F
242 DAUS ME AVG: 13797 528 3.8 440 3.2
AVG BCA: M261 F270 P266

SEAGULL-BAY SUPERSIRE-ET PB

HOUSAM69981349 B&W *A1A2*CVF*BYF*BLF*DPF
EX-90-6YR-USA SP'15
CAN-GEV Apr*18 99%Rel GLPI 2748/97%
KG M 1975 F 91 %F 0.14 P 72 %P 0.06
CAN-GEV Apr*18 99%Rel CONF 1

ROSE SUPERSHOT PB

HODEUF536745399 B&W B:19 Feb 2011

ROYLANE SOCRA ROBUST-ET PB

HOUSAM64966739 B&W *A2A2*CVF*RDF*BLF*DPF
VG-88-3YR-USA

AMMON-PEACHEY SHAUNA-ET PB

HOUSAF66228178 B&W ET B:16 Apr 2009
EX-92-8YR-USA DOM GMD 17*(0/85)

CHARLESDALE SUPERSTITION-ET PB

HOUSAM62065919 B&W *POF*CVF*RDF*BYF*BLF*D
RC CLASSIC PB
HODEUF580590447 B&W B:21 Apr 2006

VG-87-DEU

POL BUTTE BEAU ELAINE PB

HOCANF11316652 B&W ET B:10 Mar 2012
EX-90-5YR-CAN
MS:91 (FA:7 RAH:7 RAW:8) F&L:90 DS:90 RP:88
CAN-GEV Apr*18 80%Rel GLPI 2408/76%
KG M 1048/87% F 31/73% %F-0.09 PRO\$
SCS 2.90 P 30/83% %P-0.04 1148
CAN-GEV Apr*18 77%Rel CONF 3/53%
MS 2 F&L 2 DS 3 RP 4
02-08 287 12014 431 3.6 372 3.1
BCA 267 258 260
04-09 305 18716 702 3.8 555 3.0
365 21285 802 3.8 638 3.0
BCA 358 364 340
3 LACT: 52568 1996 3.8 1653 3.1 KG
Avg BCA: M313(28) F311(27) P300(20)
1 Superior Lactations
GRAND GREEN ACRES 2017
1ST MATURE COW GREEN ACRES 2018
1ST 5-YR GREEN ACRES 2017

REGANCREST BEAU-ET PB

HOUSAM66626020 B&W *CVF*BYF*BLF ET
CAN-GEV Apr*18 97%Rel GLPI 2517/93%
KG M 143 F 20 %F 0.14 P 36 %P 0.27
CAN-GEV Apr*18 94%Rel CONF 4

POL BUTTE SHOTLE ERICA PB

HOCANF9720644 B&W ET B:29 Dec 2008
EX-91-2E-CAN 1*(3/5)
02-02 305 11437 395 3.5 341 3.0
BCA 286 267 269
03-05 305 14475 463 3.2 449 3.1
316 14898 479 3.2 464 3.1
BCA 318 274 305
04-06 305 13921 492 3.5 443 3.2
BCA 288 273 286
06-02 305 14064 452 3.2 403 2.9
BCA 265 232 244
4 LACT: 71612 2444 3.4 2203 3.1 KG
Avg BCA: M289(-2) F262(-25) P276(-18)
1ST SR.2-YR GREEN ACRES 2011
Progeny Data: 1EX 2VG OGP 0G 0F
3 DAUS ME AVG: 15826 568 3.6 493 3.1
AVG BCA: M299 F291 P298

LONG-LANGS OMAN OMAN-ET PB

HOUSAM135746776 B&W *CVF*BYF*BLF ET
VG-85-4YR-USA EXTRA 12 GM'10

REGANCREST G BRIZELDA-ET PB

HOUSAF62496934 B&W ET B:09 Jan 2006
EX-90-4YR-USA DOM 2*(0/10)

PICSTON SHOTLE-ET PB

HOGBRM598172 B&W *CVF*BYF*BLF*MFF ET
EX-96-7YR-GBR GM'10 EXTRA'09

VYECROFT EDEN CHAMPION PB

HOCANF8875261 B&W ET B:10 Nov 2003
VG-85-4YR-CAN 10*(6/44)
07-05 305 19096 805 4.2 550 2.9
365 22418 935 4.2 659 2.9
BCA 365 421 340
5 LACT: 105350 3802 3.6 3347 3.2 KG
Avg BCA: M356(89) F343(91) P341(81)
Progeny Data: 2EX 11VG 5GP 3G 0F
21 DAUS ME AVG: 14556 500 3.4 448 3.1
AVG BCA: M275 F256 P271

LOT NO: 95

Issued: 25 Jun 2018



POL BUTTE VICTOR ELECTRONIC PB

HOCANF13148673 B&W B:13 May 2018
CAN-PA Apr*18 PA LPI 2799
KG M 725 F 41% %F 0.12 PRO\$
SCS 2.80 P 42 %P 0.17 0
CAN-PA Apr*18 CONF 9%
MS 7 F&L 6 DS 7 RP 6

Consigned By:

VAN DEN POL DAIRY
Tel: 403-345-2952 Fax: 403-345-3176

4th-7th Maternal Dam
REGANCREST ELAND EDEN-ET VG-87-4YR-CAN 21*
REGANCREST ENCORE DAREL-ET EX-91-5YR-USA 1*
SNOW-N DENISES DELLIA EX-95-2E-USA 5*
SNOW-N DORYS DENISE EX-90-2E-USA

LEGEND-MAKER VICTOR PB

HOCANM12556108 B&W *A2A2*CVF*BYF*BLF*DPF*
CAN-GPA Apr*18 81%Rel GPA LPI 3189/76%
KG M 402/37% F 50/72% %F 0.31 PRO\$
SCS 2.70 P 53/84% %P 0.34 2098
CAN-GPA Apr*18 78%Rel CONF 14/99%
MS 11 F&L 9 DS 11 RP 7

KERNDTWAY KINGPIN-ET PB

HOUSAM69502423 B&W *A1A2*CVF*BYF*BLF*DPF
CAN-GEV Apr*18 96%Rel GLPI 3076/90%
KG M 561 F 60 %F 0.35 P 41 %P 0.18
CAN-GEV Apr*18 93%Rel CONF 12

FARNEAR-I L GOLD VIVID PB

HOCANF12031384 B&W *RDF*BLF*DPF ET
VG-88-3YR-CAN
01-10 305 9590 355 3.7 354 3.7
365 11213 428 3.8 420 3.8
BCA 260 259 300
2 LACT: 22367 853 3.8 805 3.6 KG

DE-SU BKM MCCUTCHEN 1174-ET PB

HOUSAM69990138 B&W *A1A2*CVF*BYF*BLF*DPF
EX-92-3YR-USA SP'15

GOLDEN-OAKS OBSVR DIXIE-ET PB

HOUSAF69823260 B&W ET B:01 Apr 2011

GENERATIONS LIQUID GOLD PB

HOCANM11397834 B&W *A2A2*CVF*BYF*BLF*DPF
EX-92-3YR-CAN SP'17

VISION-GEN SH SHO A12037-ET PB

HOUSAF69517373 B&W *BLF ET B:07 May 2010
VG-87-2YR-USA 6*(0/30)

POL BUTTE BEAU ELAINE PB

HOCANF11316652 B&W ET B:10 Mar 2012
EX-90-5YR-CAN
MS:91 (FA:7 RAH:7 RAW:8) F&L:90 DS:90 RP:88
CAN-GEV Apr*18 80%Rel GLPI 2408/76%
KG M 1048/87% F 31/73% %F-0.09 PRO\$
SCS 2.90 P 30/83% %P-0.04 1148
CAN-GEV Apr*18 77%Rel CONF 3/53%
MS 2 F&L 2 DS 3 RP 4
02-08 287 12014 431 3.6 372 3.1
BCA 267 258 260
04-09 305 18716 702 3.8 555 3.0
365 21285 802 3.8 638 3.0
BCA 358 364 340
3 LACT: 52568 1996 3.8 1653 3.1 KG
Avg BCA: M313(28) F311(27) P300(20)
1 Superior Lactations
GRAND GREEN ACRES 2017
1ST MATURE COW GREEN ACRES 2018
1ST 5-YR GREEN ACRES 2017

REGANCREST BEAU-ET PB

HOUSAM66626020 B&W *CVF*BYF*BLF ET
CAN-GEV Apr*18 97%Rel GLPI 2517/93%
KG M 143 F 20 %F 0.14 P 36 %P 0.27
CAN-GEV Apr*18 94%Rel CONF 4

POL BUTTE SHOTLE ERICA PB

HOCANF9720644 B&W ET B:29 Dec 2008
EX-91-2E-CAN 1*(3/5)
02-02 305 11437 395 3.5 341 3.0
BCA 286 267 269
03-05 305 14475 463 3.2 449 3.1
316 14898 479 3.2 464 3.1
BCA 318 274 305
04-06 305 13921 492 3.5 443 3.2
BCA 288 273 286
06-02 305 14064 452 3.2 403 2.9
BCA 265 232 244
4 LACT: 71612 2444 3.4 2203 3.1 KG
Avg BCA: M289(-2) F262(-25) P276(-18)
1ST SR.2-YR GREEN ACRES 2011
Progeny Data: 1EX 2VG OGP 0G 0F
3 DAUS ME AVG: 15826 568 3.6 493 3.1
AVG BCA: M299 F291 P298

LONG-LANGS OMAN OMAN-ET PB

HOUSAM135746776 B&W *CVF*BYF*BLF ET
VG-85-4YR-USA EXTRA 12 GM'10

REGANCREST G BRIZELDA-ET PB

HOUSAF62496934 B&W ET B:09 Jan 2006
EX-90-4YR-USA DOM 2*(0/10)

PICSTON SHOTLE-ET PB

HOGBRM598172 B&W *CVF*BYF*BLF*MFF ET
EX-96-7YR-GBR GM'10 EXTRA'09

VYECROFT EDEN CHAMPION PB

HOCANF8875261 B&W ET B:10 Nov 2003
VG-85-4YR-CAN 10*(6/44)
07-05 305 19096 805 4.2 550 2.9
365 22418 935 4.2 659 2.9
BCA 365 421 340
5 LACT: 105350 3802 3.6 3347 3.2 KG
Avg BCA: M356(89) F343(91) P341(81)
Progeny Data: 2EX 11VG 5GP 3G 0F
21 DAUS ME AVG: 14556 500 3.4 448 3.1
AVG BCA: M275 F256 P271

POL BUTTE COMPLETE DISPERSAL

POL BUTTE DEFENDER ESTELLA PB

HOCANF11837417 B&W ET B:05 Jul 2014
 VG-85-3YR-CAN
 MS:83 (FA:9 RAH:8 RAW:4) F&L:85 DS:87 RP:88
 CAN-EBV Apr*18 588Rel LPI 2343/50%
 KG M 1082/88% F 7/40% %F-0.32 PRO\$
 SCS 3.18 P 26/77% %P-0.08 1085
 CAN-EBV Apr*18 49%Rel CONF 5/73%
 MS 3 F&L 3 DS 3 RP 5

S-S-I MOGUL DEFENDER-ET PB

H0840M3009554569 B&W *A1A1*CVF*BYF*BLF*DP
 CAN-GEV Apr*18 93%Rel GLPI 2794/88%
 KG M 498/41% F 39/58% %F 0.18 PRO\$
 SCS 3.05 P 30/52% %P 0.12 1754
 CAN-GEV Apr*18 90%Rel CONF 11/97%
 MS 11 F&L 7 DS 5 RP 2
 Progeny Data: 155 Daus: 84.00% GP+
 OEX 36VG 95GP 24G 0F
 149 DAUS ME AVG: 12036 487 4.0 388 3.2
 AVG BCA: M227 F249 P235

POL BUTTE SHOTTLE ERICA PB

HOCANF9720644 B&W ET B:29 Dec 2008
 EX-91-2E-CAN 1*(3/5)
 MS:90 (FA:6 RAH:7 RAW:6) F&L:91 DS:92 RP:93
 CAN-GEV Apr*18 82%Rel GLPI 2195/79%
 KG M 1447/95% F 20/59% %F-0.32 PRO\$
 SCS 2.97 P 30/83% %P-0.16 971
 CAN-GEV Apr*18 80%Rel CONF 1/33%
 MS -2 F&L -2 DS 5 RP 8
 02-02 305 11437 395 3.5 341 3.0
 BCA 286 267 269
 03-05 305 14475 463 3.2 449 3.1
 316 14898 479 3.2 464 3.1
 BCA 318 274 305
 04-06 305 13921 492 3.5 443 3.2
 BCA 288 273 286
 06-02 305 14064 452 3.2 403 2.9
 BCA 265 232 244
 4 LACT: 71612 2444 3.4 2203 3.1 KG
 Avg BCA: M289(-2) F262(-25) P276(-18)
 1ST SR.2-YR GREEN ACRES 2011
 Progeny Data: 1EX 2VG 0GP 0G 0F
 3 DAUS ME AVG: 15826 568 3.6 493 3.1
 AVG BCA: M299 F291 P298

POL BUTTE UPRIGHT EBONY PB

HOCANF12708336 B&W B:22 Nov 2016
 CAN-PA Apr*18 39%Rel PA LPI 2521/37%
 KG M 1109/88% F 20/59% %F-0.19 PRO\$
 SCS 2.91 P 31/84% %P-0.04 1298
 CAN-PA Apr*18 38%Rel CONF 4/64%
 MS 5 F&L 0 DS 2 RP 4

MORNINGVIEW UPRIGHT-ET PB

H0USAM73956539 B&W *A1A2*CVF*BYF*BLF*ET
 CAN-GPA Apr*18 80%Rel GPA LPI 3082/76%
 KG M 1126/74% F 75/92% %F 0.33 PRO\$
 SCS 2.83 P 54/85% %P 0.15 2212
 CAN-GPA Apr*18 77%Rel CONF 9/95%
 MS 10 F&L 3 DS 5 RP 6

POL BUTTE EMPHASIS EMILY PB

HOCANF11093918 B&W ET B:22 Dec 2010
 VG-88-5YR-CAN
 MS:86 (FA:6 RAH:6 RAW:6) F&L:89 DS:90 RP:91
 CAN-GEV Apr*18 77%Rel GLPI 1976/73%
 KG M 1092/88% F-35/4% %F-0.70 PRO\$
 SCS 2.99 P 9/46% %P-0.24 422
 CAN-GEV Apr*18 74%Rel CONF 0/24%
 MS 0 F&L -3 DS 0 RP 1
 01-11 305 10871 334 3.1 333 3.1
 BCA 273 224 260
 02-11 305 13920 428 3.1 400 2.9
 305 13920 428 3.1 400 2.9
 BCA 301 250 272
 03-10 305 15656 401 2.6 454 2.9
 BCA 312 214 284
 04-11 269 13780 438 3.2 382 2.8
 BCA 257 221 228
 4 LACT: 56081 1667 3.0 1631 2.9 KG
 Avg BCA: M286(27) F227(-24) P261(4)
 Progeny Data: 0EX 0VG 0GP 1G 0F

02-05 305 12100 402 3.3 376 3.1
 BCA 278 250 272
 03-05 P135 13611 443 3.3 424 3.1
 PBCA 286 253 281
 2 LACT: 19716 646 3.3 607 3.1 KG
 Avg BCA: M282 F252 P277

MOUNTFIELD SSI DCY MOGUL-ET PB

H0840M3006972816 B&W *A1A2*CVF*BYF*BLF*ET
 EX-93-7YR-USA EXTRA'15
 CAN-GEV Apr*18 99%Rel GLPI 3064/98%
 KG M 1289 F 94 %F 0.40 P 52 %P 0.08
 CAN-GEV Apr*18 99%Rel CONF 10

REGAN-BH-ALH M DANNAH-ET PB

H0USAF66625308 B&W ET B:30 Mar 2010
 EX-90-4YR-USA 2*(0/12)
 03-05 305 12605 406 3.2 394 3.1
 365 13594 441 3.2 426 3.1
 2 LACT: 30432 1063 3.5 982 3.2 KG

PICSTON SHOTTLE-ET PB

H0GBRM598172 B&W *CVF*BYF*BLF*MFF ET
 EX-96-7YR-GBR GM'10 EXTRA'09
 CAN-GEV Apr*18 99%Rel GLPI 2349/99%
 KG M 734 F 24 %F-0.03 P 17 %P-0.06
 CAN-GEV Apr*18 99%Rel CONF 4

VYECROFT EDEN CHAMPION PB

HOCANF8875261 B&W ET B:10 Nov 2003
 VG-85-4YR-CAN 10*(6/44)
 02-02 305 14262 407 2.9 438 3.1
 BCA 348 270 340
 03-08 305 17587 635 3.6 535 3.0
 BCA 382 371 359
 05-01 305 17697 613 3.5 547 3.1
 BCA 328 308 324
 07-05 305 19096 805 4.2 550 2.9
 365 22418 935 4.2 659 2.9
 BCA 365 421 340
 5 LACT: 105350 3802 3.6 3347 3.2 KG
 Avg BCA: M356(89) F343(91) P341(81)
 1 Super 3, 4 Superior Lactations
 Progeny Data: 2EX 11VG 5GP 3G 0F
 21 DAUS ME AVG: 14556 500 3.4 448 3.1
 AVG BCA: M275 F256 P271

MORNINGVIEW MCC KINGBOY-ET PB

H0USAM72044077 B&W *A2A2*CVF*BYF*BLF*DPF
 EX-92-4YR-USA ST'17
 CAN-GEV Apr*18 97%Rel GLPI 2928/92%
 KG M 1505 F 41 %F-0.09 P 48 %P-0.02
 CAN-GEV Apr*18 95%Rel CONF 11

MORNINGVIEW UNO DANIKA-ET PB

H0USAF71505069 B&W *CVF*BYF*BLF*ET
 GP-84-2YR-USA

HENKESEN EMPHASIS-ET PB

H0USAM61855137 B&W *CVF*BYF*BLF*DPF ET
 VG-88-5YR-USA
 CAN-GEV Apr*18 95%Rel GLPI 2141/91%
 KG M 381 F-29 %F-0.39 P-11 %P-0.19
 CAN-GEV Apr*18 91%Rel CONF 3

VYECROFT EDEN CHAMPION PB

HOCANF8875261 B&W ET B:10 Nov 2003
 VG-85-4YR-CAN 10*(6/44)
 02-02 305 14262 407 2.9 438 3.1
 BCA 348 270 340
 03-08 305 17587 635 3.6 535 3.0
 BCA 382 371 359
 05-01 305 17697 613 3.5 547 3.1
 BCA 328 308 324
 07-05 305 19096 805 4.2 550 2.9
 365 22418 935 4.2 659 2.9
 BCA 365 421 340
 5 LACT: 105350 3802 3.6 3347 3.2 KG
 Avg BCA: M356(89) F343(91) P341(81)
 1 Super 3, 4 Superior Lactations
 Progeny Data: 2EX 11VG 5GP 3G 0F
 21 DAUS ME AVG: 14556 500 3.4 448 3.1
 AVG BCA: M275 F256 P271

Consigned By:
 VAN DEN POL DAIRY
 Tel: 403-345-2952 Fax: 403-345-3176

#Bred 06 Jun 2018 to BACON-HILL MOEMONEY
 3320-ET
 H0840M3138817648

4th-7th Maternal Dam
 REGANCREST ENCORE DAREL-ET EX-91-5YR-USA 1*
 SNOW-N DENISES DELLIA EX-95-2E-USA 5*
 SNOW-N DORYS DENISE EX-90-2E-USA
 SNOW-N ELLAS DORY GP-81-4YR-USA

COYNE-FARMS DORCY-ET PB

H0USAM139005002 B&W *A1A2*BYC*CVF*BLF ET
MOUNTFIELD MARSH MAXINE-ET PB
 H0USAF62784081 B&W ET B:23 Apr 2006
 VG-88-2YR-USA DOM

LONG-LANGS OMAN OMAN-ET PB

H0USAM135746776 B&W *CVF*BYF*BLF ET
 VG-85-4YR-USA EXTRA'12 GM'10
WINDSOR-MANOR Z-DELIGHT-ET PB
 H0USAF13572170 B&W *CVF ET B:16 Sep 2004
 EX-93-2E-USA DOM GMD 5*(0/27)

CAROL PRELUDE MTOTO ET PB

HOITAMVT1962A B&W *CVF*BLF ET
 EX-91-8YR-ITA GM'12
CONDON AERO SHARON PB
 HOCANF5373153 B&W B:20 Jan 1991
 EX-91-6YR-GBR

CALBRETT-I H H CHAMPION PB

HOCANM6961162 B&W *BYC*CVF*BLF ET
 EX-CAN EXTRA'02
REGANCREST ELAND EDEN-ET PB
 H0USAF60602126 B&W ET B:27 Oct 2001
 VG-87-4YR-CAN 21*(0/105)
 04-03 305 14077 568 4.0 428 3.0
 365 15674 635 4.1 489 3.1
 BCA 277 305 269
 3 LACT: 38823 1473 3.8 1260 3.2 KG
 Avg BCA: M200(-22) F202(-26) P197(-17)
 Progeny Data: 0EX 27VG 17GP 3G 0F
 46 DAUS ME AVG: 13285 496 3.7 415 3.1
 AVG BCA: M251 F254 P251

Consigned By:
 VAN DEN POL DAIRY
 Tel: 403-345-2952 Fax: 403-345-3176

#Bred 22 May 2018 to BACON-HILL MOEMONEY
 3320-ET
 H0840M3138817648

4th-7th Maternal Dam
 REGANCREST ENCORE DAREL-ET EX-91-5YR-USA 1*
 SNOW-N DENISES DELLIA EX-95-2E-USA 5*
 SNOW-N DORYS DENISE EX-90-2E-USA
 SNOW-N ELLAS DORY GP-81-4YR-USA

DE-SU BKM MCCUTCHEN 1174-ET PB

H0USAM69990138 B&W *A1A2*CVF*BYF*BLF*DPF
 EX-92-3YR-USA ST'15
MORNINGVIEW SUPER MEGAN-ET PB
 H0USAF68654508 B&W *BYF ET B:03 Sep 2010

AMIGHETTI NUMERO UNO ET PB

HOITAM17990915143 B&W *A1A2*CVF*BYF*BLF*D
 EX-90-3YR-HUN ST'15
MORNINGVIEW BAXTER D-RAE PB
 H0USAF65274444 B&W B:05 May 2008
 EX-92-5YR-USA

HARTLINE TITANIC-ET PB

H0USAM123066734 B&W *A1A2*CVF*BYF*BLF*BLF
 EX-CAN EXTRA'03
KERNDTWAY DURHAM EMILY-ET PB
 H0USAF128947045 B&W *CVF ET B:04 Nov 1999
 EX-92-8YR-USA DOM GMD

CALBRETT-I H H CHAMPION PB

HOCANM6961162 B&W *BYC*CVF*BLF ET
 EX-CAN EXTRA'02
REGANCREST ELAND EDEN-ET PB
 H0USAF60602126 B&W ET B:27 Oct 2001
 VG-87-4YR-CAN 21*(0/105)
 04-03 305 14077 568 4.0 428 3.0
 365 15674 635 4.1 489 3.1
 BCA 277 305 269
 3 LACT: 38823 1473 3.8 1260 3.2 KG
 Avg BCA: M200(-22) F202(-26) P197(-17)
 Progeny Data: 0EX 27VG 17GP 3G 0F
 46 DAUS ME AVG: 13285 496 3.7 415 3.1
 AVG BCA: M251 F254 P251

LOT
.....
98

POL BUTTE COMPLETE DISPERSAL

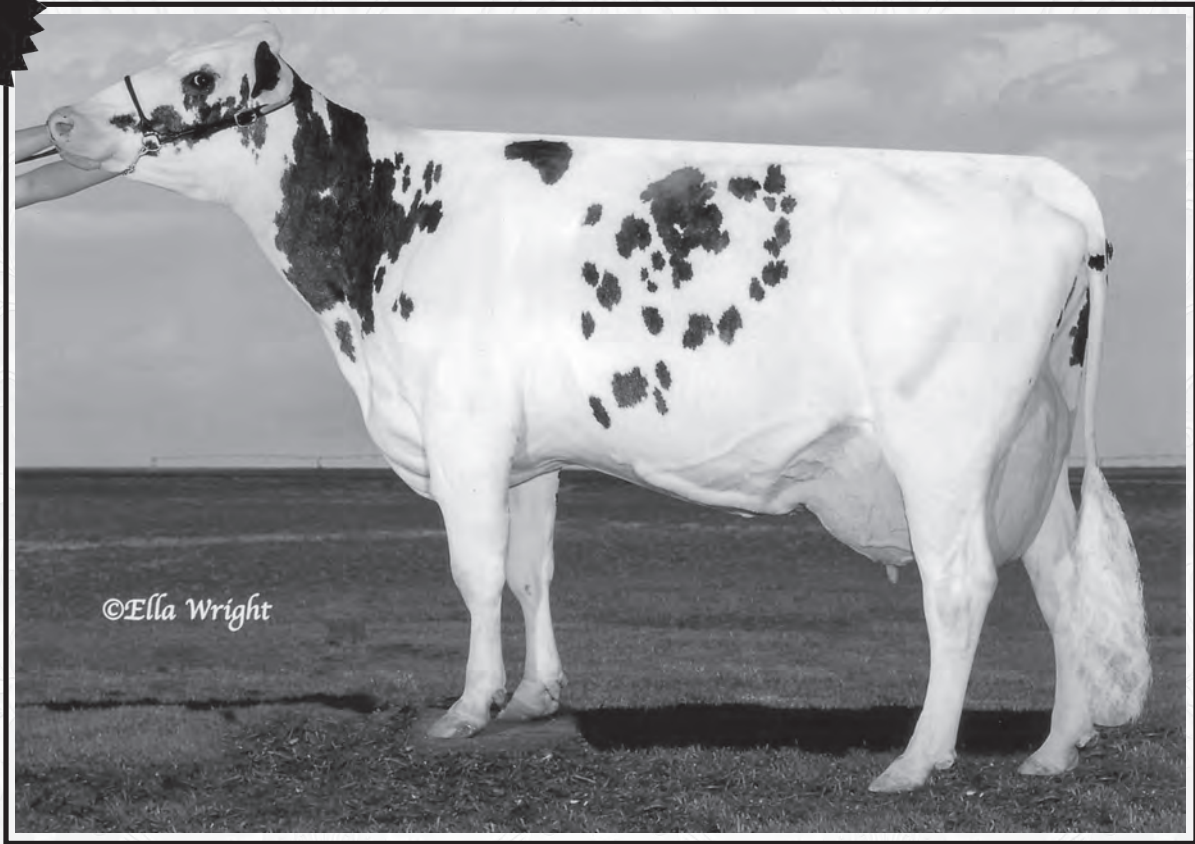

2ND DAM: VYECROFT EDEN CHAMPION VG-85 10*

POL BUTTE MERJACK ELIONY PB

HOCANF12410286 B&W B:22 Sep 2016
 CAN-PA Apr*18 36%Rel PA LPI 2629/32%
 KG M 619/70% F 43/85% %F 0.18 PRO\$
 SCS 2.89 P 27/79% %P 0.06 1374
 CAN-PA Apr*18 32%Rel CONF 6/81%
 MS 6 F&L 4 DS 4 RP 3

REGANCREST MERJACK-ET PB

HOUSAM73191328 B&W *A1A1*CVF*RDF*BYF*BLF*
 CAN-GPA Apr*18 80%Rel GPA LPI 3054/75%
 KG M 568/45% F 48/69% %F 0.25 PRO\$
 SCS 2.77 P 33/57% %P 0.13 1909
 CAN-GPA Apr*18 77%Rel CONF 11/97%
 MS 11 F&L 11 DS 5 RP 1

POL BUTTE HERO EDONIE PB

HOCANF11579443 B&W ET B:06 Sep 2012
 GP-83-4YR-CAN
 MS:81 (FA:6 RAH:5 RAW:5) F&L:85 DS:88 RP:85
 CAN-EBV Apr*18 65%Rel LPI 2178/51%
 KG M 671/72% F 37/80% %F 0.11 PRO\$
 SCS 3.01 P 20/68% %P-0.02 787
 CAN-EBV Apr*18 51%Rel CONF 1/33%
 MS 0 F&L -2 DS 3 RP 5

02-03	294	10896	398	3.7	345	3.2
	BCA	257	253		256	
03-02	305	11207	504	4.5	371	3.3
	BCA	11207	504	4.5	371	3.3
	BCA	237	286		244	
04-00	305	11848	478	4.0	374	3.2
	BCA	243	261		238	
05-03	73	3062	121	4.0	96	3.1
4	LACT:	39593	1616	4.1	1276	3.2 KG
	Avg BCA:	M246(-26)	F267(-6)	P246(-21)		

STANTONS MAIN EVENT PB

HOCANM11596146 B&W *A1A2*CVF*BYF*BLF ET
 CAN-GEV Apr*18 94%Rel GLPI 2979/88%
 KG M 593 F 53 %F 0.28 P 28 %P 0.08
 CAN-GEV Apr*18 90%Rel CONF 9

REGANCREST MCCUTCHN 7249-ET PB

HOUSAF71298071 B&W *BYF*BLF*DPF
 VG-86-2YR-USA

SIEMERS TOYS HERO 9701-ET PB

HOUSAM62663985 B&W *A1A2*CVF*RDF*BYF*BLF*
 EX-92-4YR-USA ST'14
 CAN-GEV Apr*18 99%Rel GLPI 2544/97%
 KG M 338 F 51 %F 0.34 P 8 %P-0.03
 CAN-GEV Apr*18 98%Rel CONF 9

VYECROFT EDEN CHAMPION PB

HOCANF8875261 B&W ET B:10 Nov 2003
 VG-85-4YR-CAN 10*(6/44)

02-02	305	14262	407	2.9	438	3.1
	BCA	348	270		340	
03-08	305	17587	635	3.6	535	3.0
	BCA	382	371		359	
05-01	305	17697	613	3.5	547	3.1
	BCA	328	308		324	
07-05	305	19096	805	4.2	550	2.9
	365	22418	935	4.2	659	2.9
	BCA	365	421		340	
5	LACT:	105350	3802	3.6	3347	3.2 KG
	Avg BCA:	M356(89)	F343(91)	P341(81)		
	1 Super 3, 4 Superior Lactations					
	Progeny Data: 2EX 11VG 5GP 3G 0F					
	21 DAUS ME AVG: 14556	500	3.4	448	3.1	
	Avg BCA:	M275	F256	P271		

Consigned By:

VAN DEN POL DAIRY
 Tel: 403-345-2952 Fax: 403-345-3176

#Embryo Due: 01 Sep 2018

Sire: MAPEL WOOD LIGHT MY FIRE
 HOCANM12111793
 Dam: BUTZ-BUTLER GOLD BANNER-ET
 HOUSAF140145517 5*(3/22)

4th-6th Maternal Dam

REGANCREST ENCORE DAREL-ET EX-91-5YR-USA 1*
 SNOW-N DENISES DELLIA EX-95-2E-USA 5*
 SNOW-N DORYS DENISE EX-90-2E-USA

MOUNTFIELD SSI DCY MOGUL-ET PB

HO840M3006972816 B&W *A1A2*CVF*RDF*BYF*BL
 EX-93-7YR-USA EXTRA'15

STANTONS SUPER ELDA PB

HOCANF11084001 B&W ET B:25 Aug 2010
 GP-83-2YR-CAN 12*(0/60)

DE-SU BKM MCCUTCHEN 1174-ET PB

HOUSAM69990138 B&W *A1A2*CVF*BYF*BLF*DPF
 EX-92-3YR-USA ST'15

REGANCREST DORCY BENISHEY PB

HOUSAF66625453 B&W *BYC ET B:16 Aug 2010
 VG-85-2YR-USA

JENNY-LOU MRSHL TOYSTORY-ET PB

HOUSAM60372887 B&W *CVF*RDF*BYF*BLF ET

SIEMERS DURHAM HAST 4358-ET PB

HOUSAF60404488 B&W *CVF*RDF ET
 EX-91-3YR-USA GMD

CALBRETT-I H H CHAMPION PB

HOCANM6961162 B&W *BYC*CVF*BLF ET
 EX-CAN EXTRA'02

REGANCREST ELAND EDEN-ET PB

HOUSAF60602126 B&W ET B:27 Oct 2001
 VG-87-4YR-CAN 21*(0/105)

04-03	305	14077	568	4.0	428	3.0
	365	15674	635	4.1	489	3.1
	BCA	277	305		269	
3	LACT:	38823	1473	3.8	1260	3.2 KG
	Avg BCA:	M200(-22)	F202(-26)	P197(-17)		
	Progeny Data:	0EX 27VG 17GP 3G 0F				
	46 DAUS ME AVG:	13285	496	3.7	415	3.1
	Avg BCA:	M251	F254	P251		

POL BUTTE COMPLETE DISPERSAL

LOT NO: 99

Issued: 25 Jun 2018

POL BUTTE PETER EDUARDA PB

HOCANF12708355 B&W B:14 May 2017
CAN-PA Apr*18 36%Rel PA LPI 2577/31%
KG M 638/70% F 22/61% \$F 0.01 PRO\$
SCS 2.83 P 30/83% \$P 0.09 1256
CAN-PA Apr*18 31%Rel CONF 8/92%
MS 7 F&L 5 DS 4 RP 5

L-L-DAIRY KINGBY PETER-ET PB

HOUAM73757222 B&W *A1A2
CAN-GPA Apr*18 81%Rel GPA LPI 2974/76%
KG M 917/63% F 29/45% \$F-0.02 PRO\$
SCS 2.66 P 38/65% \$P 0.07 1805
CAN-GPA Apr*18 78%Rel CONF 15/99%
MS 15 F&L 9 DS 8 RP 8

POL BUTTE BAXTER EDIVA PB

HOCANF9974654 B&W ET B:12 May 2009
VG-87-5YR-CAN
MS:87 (FA:6 RAH:8 RAW:8) F&L:88 DS:89 RP:86
CAN-EBV Apr*18 62%Rel LPI 2138/49%
KG M 359/55% F 15/51% \$F 0.03 PRO\$
SCS 2.99 P 23/73% \$P 0.10 671
CAN-EBV Apr*18 47%Rel CONF 0/24%
MS -1 F&L 0 DS 0 RP 3
03-02 305 12478 471 3.8 421 3.4
365 14405 557 3.9 498 3.5
BCA 285 287 294
04-05 305 15070 434 2.9 467 3.1
BCA 288 223 283
05-05 304 13726 529 3.9 447 3.3
BCA 256 263 265
06-04 305 13654 525 3.9 450 3.3
BCA 251 259 263
6 LACT: 78843 2923 3.7 2616 3.3 KG
Avg BCA: M253(-6) F250(-6) P263(7)

POL BUTTE DORCY ELTORO PB

HOCANF11837416 B&W B:23 Jun 2014
VG-85-3YR-CAN
MS:84 (FA:6 RAH:6 RAW:7) F&L:85 DS:86 RP:86
CAN-EBV Apr*18 61%Rel LPI 2356/54%
KG M 2340/99% F-15/15% \$F-0.86 PRO\$
SCS 2.83 P 32/85% \$P-0.33 1268
CAN-EBV Apr*18 56%Rel CONF 3/53%
MS 0 F&L 3 DS 3 RP 6

COYNE-FARMS DORCY-ET PB

HOUAM139005002 B&W *A1A2*BYC*CVF*BLF ET
CAN-GEV Apr*18 99%Rel GLPI 2981/98%
KG M 1545/86% F 39/58% \$F-0.16 PRO\$
SCS 2.79 P 47/77% \$P-0.04 2055
CAN-GEV Apr*18 99%Rel CONF 8/92%
MS 10 F&L 8 DS -2 RP -1
Progeny Data: 2629 Daus: 79.00% GP+
17EX 559VG 1509GP 524G 20F
2743 DAUS ME AVG: 12950 494 3.8 406 3.1
AVG BCA: M245 F253 P245

POL BUTTE SHOTLE ELDORA PB

HOCANF9720646 B&W ET B:04 Jan 2009
VG-86-3YR-CAN
MS:86 (FA:4 RAH:8 RAW:8) F&L:85 DS:86 RP:87
CAN-GEV Apr*18 83%Rel GLPI 2112/80%
KG M 948/83% F-9/20% \$F-0.41 PRO\$
SCS 2.91 P 20/68% \$P-0.10 757
CAN-GEV Apr*18 81%Rel CONF 0/24%
MS -3 F&L 0 DS 5 RP 10
02-00 272 9381 309 3.3 290 3.1
BCA 236 210 230
02-11 305 17022 611 3.6 511 3.0
365 20058 717 3.6 610 3.0
BCA 368 357 348
04-01 305 13022 424 3.3 426 3.3
BCA 261 232 271
05-05 213 7801 228 2.9 235 3.0
4 LACT: 51593 1733 3.4 1607 3.1 KG
Avg BCA: M288(28) F266(1) P283(27)
1 Superior Lactations
Progeny Data: 0EX 2VG 0GP 0G 0F
2 DAUS ME AVG: 14767 455 3.1 440 3.0
AVG BCA: M279 F233 P266

MORNINGVIEW MCC KINGBOY-ET PB

HOUAM72044077 B&W *A2A2*CVF*BYF*BLF*DPF
EX-92-4YR-USA ST'17
CAN-GEV Apr*18 97%Rel GLPI 2928/92%
KG M 1505 F 41 \$F-0.09 P 48 \$P-0.02
CAN-GEV Apr*18 95%Rel CONF 11

L-L-DAIRY NUMR UNO PAZ-ET

HOUAF71640139 B:07 Oct 2012

EMERALD-ACR-SA T-BAXTER PB

HOUAM132973942 B&W *CVF*BRC*BYF*BLF*DPF
EX-91-6YR-CAN EXTRA'10
CAN-GEV Apr*18 99%Rel GLPI 2317/99%
KG M 1522 F 46 \$F-0.09 P 24 \$P-0.21
CAN-GEV Apr*18 99%Rel CONF 1

POL BUTTE FORTUNE EDITH ET PB

HOCANF8930251 B&W ET B:01 Mar 2007
VG-86-2YR-CAN 1*(2/4)
02-03 305 10352 370 3.6 366 3.5
365 11950 442 3.7 426 3.6
BCA 262 252 290
03-09 90 4862 213 4.4 158 3.2
2 LACT: 19222 767 4.0 682 3.5 KG
Avg BCA: M262(-6) F252(-2) P290(28)
2ND JR.2-YR GREEN ACRES 2009
2ND JR.1-YR GREEN ACRES 2008
Progeny Data: 0EX 2VG 3GP 0G 0F
4 DAUS ME AVG: 13021 465 3.6 412 3.2
AVG BCA: M246 F238 P249

02-01 304 15307 442 2.9 406 2.7
BCA 400 309 330
03-00 305 17365 497 2.9 516 3.0
324 18207 526 2.9 542 3.0
BCA 398 307 366
2 LACT: 33514 968 2.9 948 2.8 KG
Avg BCA: M399(106) F308(9) P348(59)
2 Superior Lactations

SANDY-VALLEY BOLTON-ET PB

HOUAM131823833 B&W *BYC*CVF*BLF ET
EX-90-5YR-USA EXTRA'10 GM'10
CAN-GEV Apr*18 99%Rel GLPI 2405/99%
KG M 1450 F 42 \$F-0.11 P 38 \$P-0.08
CAN-GEV Apr*18 99%Rel CONF 4

COYNE-FARMS BRET DAFFERS-ET PB

HOUAF61319723 B&W *CVC ET B:26 Jul 2004
EX-91-5YR-USA DOM
03-01 305 14034 617 4.4 459 3.3
365 15549 682 4.4 514 3.3
3 LACT: 36279 1594 4.4 1148 3.2 KG

PICSTON SHOTLE-ET PB

HOGBRM598172 B&W *CVF*BYF*BLF*MFF ET
EX-96-7YR-GBR GM'10 EXTRA'09
CAN-GEV Apr*18 99%Rel GLPI 2349/99%
KG M 734 F 24 \$F-0.03 P 17 \$P-0.06
CAN-GEV Apr*18 99%Rel CONF 4

VYECROFT EDEN CHAMPION PB

HOCANF8875261 B&W ET B:10 Nov 2003
VG-85-4YR-CAN 10*(6/44)
02-02 305 14262 407 2.9 438 3.1
BCA 348 270 340
03-08 305 17587 635 3.6 535 3.0
BCA 382 371 359
05-01 305 17697 613 3.5 547 3.1
BCA 328 308 324
07-05 305 19096 805 4.2 550 2.9
365 22418 935 4.2 659 2.9
BCA 365 421 340
5 LACT: 105350 3802 3.6 3347 3.2 KG
Avg BCA: M356(89) F343(91) P341(81)
1 Super 3, 4 Superior Lactations
Progeny Data: 2EX 11VG 5GP 3G 0F
21 DAUS ME AVG: 14556 500 3.4 448 3.1
AVG BCA: M275 F256 P271

Consigned By:

VAN DEN POL DAIRY
Tel: 403-345-2952 Fax: 403-345-3176

#Bred 11 Jun 2018 to PROGENESIS Othello
HOCANM12609201

4th-7th Maternal Dam
REGANCREST ELAND EDEN-ET VG-87-4YR-CAN 21*
REGANCREST ENCORE DAREL-ET EX-91-5YR-USA 1*
SNOW-N DENISES DELLIA EX-95-2E-USA 5*
SNOW-N DORYS DENISE EX-90-2E-USA

DE-SU BKM MCCUTCHEM 1174-ET PB

HOUAM69990138 B&W *A1A2*CVF*BYF*BLF*DPF
EX-92-3YR-USA ST'15

MORNINGVIEW SUPER MEGAN-ET PB

HOUAF68654508 B&W *BYF ET B:03 Sep 2010

AMIGHETTI NUMERO UNO ET PB

HOITAM17990915143 B&W *A1A2*CVF*BYF*BLF*D
EX-90-3YR-HUN ST'15

L-L-DAIRY J STREAM PROCKY PB

HOUAF64955263 B&W *CVF*BYF*BLF
VG-87-2YR-USA DOM

FUSTEAD EMORY BLITZ-ET PB

HOUAM17013604 B&W *A2A2*CVF*BLF ET
EX-95-12YR-USA EXTRA'04 GM

EMERALD-ACR-SA T-MALLORY-ET PB

HOUAF130227821 B&W *BRC ET B:05 Sep 1999
VG-87-5YR-USA

TO-MAR D-FORTUNE-ET PB

HOUAM129922003 B&W *A2A2*CVF*RDF*BLF ET
EX-91-6YR-USA ST'06

VYECROFT EDEN CHAMPION PB

HOCANF8875261 B&W ET B:10 Nov 2003
VG-85-4YR-CAN 10*(6/44)

07-05 305 19096 805 4.2 550 2.9
365 22418 935 4.2 659 2.9
BCA 365 421 340
5 LACT: 105350 3802 3.6 3347 3.2 KG
Avg BCA: M356(89) F343(91) P341(81)
Progeny Data: 2EX 11VG 5GP 3G 0F
21 DAUS ME AVG: 14556 500 3.4 448 3.1
AVG BCA: M275 F256 P271

Consigned By:

VAN DEN POL DAIRY
Tel: 403-345-2952 Fax: 403-345-3176

#Due 18 Oct 2018 to WALNUTLAWN SIDEKICK
HOCANM12508113

4th-7th Maternal Dam
REGANCREST ENCORE DAREL-ET EX-91-5YR-USA
SNOW-N DENISES DELLIA EX-95-2E-USA 5*
SNOW-N DORYS DENISE EX-90-2E-USA
SNOW-N ELLAS DORY GP-81-4YR-USA

LEXVOLD LUKE HERSHEL-ET PB

HOUAM2294436 B&W *CVF*BYF*BLF ET

SANDY-VALLEY BLESSING-ET PB

HOUAF128824973 B&W *CVF ET B:06 Jan 2000
VG-88-2YR-USA DOM GMD 6*(0/31)

PECKENSTEIN FORM BRET-ET PB

HOUAM120745603 B&W *CVF*BYF*BLF*MFF ET
EX-94-9YR-USA

COYNE-FARMS RUDOLPH DAFFY PB

HOUAF18044589 B&W B:25 Oct 1997
EX-90-4YR-USA DOM GMD

CAROL PRELUDE MTOTO ET PB

HOITAMVT1962A B&W *CVF*BLF ET
EX-91-8YR-ITA GM'12

CONDON AERO SHARON PB

HOCANF5373153 B&W B:20 Jan 1991
EX-91-6YR-GBR

CALBRETT-I H H CHAMPION PB

HOCANM6961162 B&W *BYC*CVF*BLF ET
EX-CAN EXTRA'02

REGANCREST ELAND EDEN-ET PB

HOUAF60602126 B&W ET B:27 Oct 2001
VG-87-4YR-CAN 21*(0/105)

04-03 305 14077 568 4.0 428 3.0
365 15674 635 4.1 489 3.1
BCA 277 305 269
3 LACT: 38823 1473 3.8 1260 3.2 KG
Avg BCA: M200(-22) F202(-26) P197(-17)
Progeny Data: 0EX 27VG 17GP 3G 0F
46 DAUS ME AVG: 13285 496 3.7 415 3.1
AVG BCA: M251 F254 P251

**LOT
101**

POL BUTTE COMPLETE DISPERSAL



2ND DAM: POL BUTTE FORTUNE EDITH VG-86 2YR 1*

4TH DAM: REGANCREST ELAND EDEN VG-87 21*

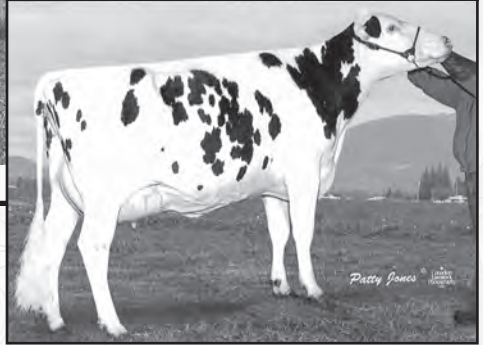

LOT NO: 101

POL BUTTE MAGNA ERICANA PB

HOCANF12093262 B&W B:24 Jun 2015

GP-82-2YR-CAN

MS:81 (FA:7 RAH:6 RAW:5) F&L:84 DS:83 RP:83

CAN-EBV Apr*18 52%Rel LPI 2140/42%

KG M-176/25% F-31/5% %F-0.23 PRO\$

SCS 2.85 P-4/22% %P 0.01 390

CAN-EBV Apr*18 43%Rel CONF 4/64%

MS 2 F&L 3 DS 2 RP 3

02-00	305	9273	328	3.5	295	3.2
	315	9553	338	3.5	305	3.2
	BCA	246	233		242	
1	LACT:	9553	338	3.5	305	3.2
	Avg BCA:	M246(-52)	F233(-62)		P242(-51)	

#Due 20 Oct 2018 to CLAYNOOK Rummy
HOCANM12571462

4th-7th Maternal Dam
REGANCREST ELAND EDEN-ET VG-87-4YR-CAN 21*
REGANCREST ENCORE DAREL-ET EX-91-5YR-USA 1*
SNOW-N DENISES DELLIA EX-95-2E-USA 5*
SNOW-N DORYS DENISE EX-90-2E-USA

S-S-I PLATINUM MAGNA-ET PB

HO840M3012130306 B&W *A1A2*CVF*BYF*BLF*DPF

CAN-GEV Apr*18 93%Rel GLPI 2909/87%

KG M 913/63% F 48/69% %F 0.13 PRO\$

SCS 2.46 P 34/59% %P 0.04 1941

CAN-GEV Apr*18 90%Rel CONF 4/74%

MS 4 F&L 5 DS -1 RP 4

Progeny Data: 151 Daus: 62.00% GP+

0EX 5VG 90GP 56G 0F

156 DAUS ME AVG: 11942 470 3.9 378 3.2

AVG BCA: M226 F241 P229

SEAGULL-BAY PLATINUM-ETS PB

HOUSAM70640250 B&W *A1A2*CVF*BYF*BLF*DPF

CAN-GEV Apr*18 95%Rel GLPI 2910/91%

KG M 2051 F 74 %F-0.02 P 73 %P 0.04

CAN-GEV Apr*18 92%Rel CONF 5

S-S-I SHAMROCK MENNA7392-ET PB

HO840F3008328790 B&W *CVF*BYF*BLF*DPF

VG-85-2YR-USA

01-11 305 10328 410 4.0 323 3.1

365 12188 494 4.1 391 3.2

1 LACT: 12188 494 4.1 391 3.2 KG

FLEVO GENETICS SNOWMAN PB

HONLDM388965513 B&W *CVF*BLF

AMMON-PEACHEY SHAUNA-ET PB

HOUSAF66228178 B&W ET B:16 Apr 2009

EX-92-8YR-USA DOM GMD 17*(0/85)

LADYS-MANOR PL SHAMROCK-ET PB

HOUSAM68977120 B&W *A1A2*CVF*RDF*BYF*BLF*

EX-90-7YR-USA

ROYLANE SHOT MINDY 2079-ET PB

HOUSAF66782907 B&W ET B:29 May 2009

VG-86-3YR-USA

POL BUTTE SANCHEZ ERIKO PB

HOCANF11093892 B&W ET B:21 Jul 2010

VG-85-3YR-CAN

MS:84 (FA:5 RAH:8 RAW:7) F&L:84 DS:87 RP:85

CAN-EBV Apr*18 61%Rel LPI 1858/49%

KG M-59/31% F-63/0% %F-0.57 PRO\$

SCS 3.24 P 2/33% %P 0.03 -153

CAN-EBV Apr*18 48%Rel CONF 4/64%

MS 3 F&L 0 DS 6 RP 3

02-02 305 11195 332 3.0 372 3.3

363 12496 379 3.0 423 3.4

BCA 271 214 282

03-04 305 10899 298 2.7 356 3.3

BCA 226 167 231

2 LACT: 23579 684 2.9 786 3.3 KG

Avg BCA: M249(-6) F191(-57) P257(1)

Progeny Data: 0EX 0VG 1GP 0G 0F

1 DAUS ME AVG: 13021 455 3.5 400 3.1

AVG BCA: M246 F233 P242

GEN-MARK STMATIC SANCHEZ PB

HOUSAM134422312 B&W *A1A2*CVF*RDF*BYF*BLF

EX-94-6YR-USA ST'12

CAN-GEV Apr*18 99%Rel GLPI 2120/99%

KG M 414 F-27 %F-0.39 P 3 %P-0.09

CAN-GEV Apr*18 99%Rel CONF 8

POL BUTTE FORTUNE EDITH ET PB

HOCANF8930251 B&W ET B:01 Mar 2007

VG-86-2YR-CAN 1*(2/4)

02-03 305 10352 370 3.6 366 3.5

365 11950 442 3.7 426 3.6

BCA 262 252 290

03-09 90 4862 213 4.4 158 3.2

2 LACT: 19222 767 4.0 682 3.5 KG

Avg BCA: M262(-6) F252(-2) P290(28)

2ND JR.2-YR GREEN ACRES 2009

2ND JR.1-YR GREEN ACRES 2008

Progeny Data: 0EX 2VG 3GP 0G 0F

4 DAUS ME AVG: 13021 465 3.6 412 3.2

AVG BCA: M246 F238 P249

COMESTAR STORMATIC PB

HOCANM6947936 B&W *A2A2*CVF*BLF ET

EX-CAN EXTRA '02

GEN-MARK BW MAR WINNIE-ET PB

HOUSAF131652910 B&W ET B:03 Mar 2001

EX-90-2E-USA GMD 2*(5/5)

TO-MAR D-FORTUNE-ET PB

HOUSAM129922003 B&W *A2A2*CVF*RDF*BLF ET

EX-91-6YR-USA ST'06

VYECROFT EDEN CHAMPION PB

HOCANF8875261 B&W ET B:10 Nov 2003

VG-85-4YR-CAN 10*(6/44)

07-05 305 19096 805 4.2 550 2.9

365 22418 935 4.2 659 2.9

BCA 365 421 340

5 LACT: 105350 3802 3.6 3347 3.2 KG

Avg BCA: M356(89) F343(91) P341(81)

Progeny Data: 2EX 11VG 5GP 3G 0F

21 DAUS ME AVG: 14556 500 3.4 448 3.1

AVG BCA: M275 F256 P271

POL BUTTE COMPLETE DISPERSAL

LOT NO: 102

Issued: 25 Jun 2018

CHINOOK SANCHEZ EVONNE PB

HOCANF11093930 B&W ET B:01 Mar 2011
GP-83-2YR-CAN
MS:82 (FA:7 RAH:5 RAW:8) F&L:83 DS:86 RP:83
CAN-EBV Apr*18 63%Rel LPI 2341/49%
KG M 1138/89% F 3/34% %F-0.35 PRO\$
SCS 3.18 P 17/62% %P-0.17 768
CAN-EBV Apr*18 47%Rel CONF 7/87%
MS 4 F&L 6 DS 8 RP 4

01-11	305	11129	348	3.1	347	3.1
	BCA	288	243		282	
03-00	305	14191	461	3.2	435	3.1
	BCA	314	278		302	
05-09	305	18234	582	3.2	530	2.9
	341	19660	638	3.3	576	2.9
	BCA	332	288		310	
06-09	P141	16586	570	3.4	496	3.0
	PBCA	299	279		288	
5	LACT:	78247	2562	3.3	2343	3.0
	Avg BCA:	M305	F266	P290		
	2ND JR.CALF	GREEN ACRES	2011			

Consigned By:
CORIEN VAN DEN POL
Tel: 403-345-2952 Fax: 403-345-3176

#Due 21 Dec 2018 to STANTONS Confide
HOCANM12652367

4th-6th Maternal Dam
SNOW-N DENISES DELLIA EX-95-2E-USA 5*
SNOW-N DORYS DENISE EX-90-2E-USA
SNOW-N ELLAS DORY GP-81-4YR-USA

102

GEN-MARK STMATIC SANCHEZ PB

HOUSAM13442312 B&W *A1A2*CVF*RDF*BYF*BLF
EX-94-6YR-USA ST'12
CAN-GEV Apr*18 99%Rel GLPI 2120/99%
KG M 414/37% F-27/3% %F-0.39 PRO\$
SCS 3.25 P 3/14% %P-0.09 303
CAN-GEV Apr*18 99%Rel CONF 8/92%
MS 6 F&L 5 DS 8 RP 5
Progeny Data: 9180 Daus: 88.00% GP+
711EX 3397VG 3985GP 1061G 26F
9855 DAUS ME AVG: 12043 442 3.7 374 3.1
AVG BCA: M228 F226 P226

COMESTAR STORMATIC PB

HOCANM6947936 B&W *A2A2*CVF*BLF ET
EX-CAN EXTRA'02
CAN-GEV Apr*18 99%Rel GLPI 1892/99%
KG M-184 F-38 %F-0.29 P-21 %P-0.14
CAN-GEV Apr*18 99%Rel CONF 2

GEN-MARK BW MAR WINNIE-ET PB

HOUSAF131652910 B&W ET B:03 Mar 2001
EX-90-2E-USA GMD 2*(5/5)
04-08 305 17327 623 3.6 491 2.8
365 19818 705 3.6 569 2.9
2 LACT: 60124 2148 3.6 1848 3.1

MAUGHLIN STORM PB

HOCANM5457798 B&W *A2A2*CVF*BRC*BLF ET
EX-CAN EXTRA'96

COMESTAR LAUSAN BLACK PB

HOCANF5319830 B&W *RDC ET B:23 Dec 1990
VG-87-6YR-CAN 23*(10/107)

MARA-THON BW MARSHALL-ET PB

HOUSAM2290977 B&W *CVF*BLF ET
VG-86-5YR-USA GM'04

HENKESEN HILLS WINDY-ET PB

HOUSAF127324658 B&W ET B:10 Nov 1998
VG-87-5YR-USA GMD

MANDELYN GOLDWYN EVODIA PB

HOCANF9720633 B&W ET B:24 Oct 2008
VG-85-3YR-CAN
MS:87 (FA:7 RAH:8 RAW:6) F&L:86 DS:84 RP:84
CAN-EBV Apr*18 71%Rel LPI 2444/56%
KG M 209/46% F 28/69% %F 0.20 PRO\$
SCS 2.84 P 10/48% %P 0.03 986
CAN-EBV Apr*18 58%Rel CONF 5/73%
MS 3 F&L 6 DS 5 RP 4
02-01 305 9590 398 4.2 308 3.2
BCA 233 262 235
03-02 305 12334 501 4.1 398 3.2
342 13277 545 4.1 433 3.3
BCA 260 286 262
04-03 201 7605 286 3.8 258 3.4
3 LACT: 31272 1267 4.1 1027 3.3
Avg BCA: M247(-21) F274(0) P249(-10)
Progeny Data: OEX OVG 3GP 0G 0F
3 DAUS ME AVG: 12439 468 3.8 377 3.0
AVG BCA: M235 F240 P228

BRAEDALE GOLDWYN PB

HOCANM10705608 B&W *A1A2*CVF*BYF*BLF
GP-84-8YR-CAN GM'12 EXTRA'05
CAN-GEV Apr*18 99%Rel GLPI 2572/99%
KG M-139 F 27 %F 0.30 P 11 %P 0.14
CAN-GEV Apr*18 99%Rel CONF 7

REGANCREST ELAND EDEN-ET PB

HOUSAF60602126 B&W ET B:27 Oct 2001
VG-87-4YR-CAN 21*(0/105)
02-07 305 9897 332 3.4 316 3.2
BCA 238 214 238
04-03 305 14077 568 4.0 428 3.0
365 15674 635 4.1 489 3.1
BCA 277 305 269
09-06 172 4299 159 3.7 132 3.1
BCA 86 87 85
3 LACT: 38823 1473 3.8 1260 3.2
Avg BCA: M200(-22) F202(-26) P197(-17)
Progeny Data: OEX 27VG 17GP 3G 0F
46 DAUS ME AVG: 13285 496 3.7 415 3.1
AVG BCA: M251 F254 P251

SHOREMAR JAMES PB

HOCANM5902195 B&W *A1A1*CVF*BLF
GP-81-2YR-CAN EXTRA'98

BRAEDALE BALER TWINE PB

HOCANF6860888 B&W *BLF ETM B:08 Nov 1997
VG-86-2YR-CAN 33*(27/138)

FOUR-OF-A-KIND ELAND-ET PB

HOUSAM17002605 B&W *CVF*BLF ET
EX-94-5YR-USA
REGANCREST ENCORE DAREL-ET PB
HOUSAF125578725 B&W ET B:26 Apr 1998
EX-91-5YR-USA GMD DOM 1*(0/9)
02-04 305 14238 448 3.1 473 3.3
365 16629 523 3.1 554 3.3
3 LACT: 53411 1747 3.3 1737 3.3
Progeny Data: OEX 1VG 0GP 0G 0F
1 DAUS ME AVG: 13603 506 3.7 418 3.1
AVG BCA: M257 F259 P253

LOT NO: 103

Issued: 25 Jun 2018

CHINOOK MISSLE EVENING PB

HOCANF12708337 B&W B:05 Dec 2016
CAN-PA Apr*18 36%Rel PA LPI 2799/31%
KG M 1422/95% F 35/78% %F-0.16 PRO\$
SCS 2.93 P 39/91% %P-0.07 1653
CAN-PA Apr*18 31%Rel CONF 9/95%
MS 7 F&L 6 DS 7 RP 3

Consigned By:
CORIEN VAN DEN POL
Tel: 403-345-2952 Fax: 403-345-3176

#Due 18 Jan 2019 to PROGENESIS Othello
HOCANM12609201

4th-7th Maternal Dam
REGANCREST ENCORE DAREL-ET EX-91-5YR-USA 1*
SNOW-N DENISES DELLIA EX-95-2E-USA 5*
SNOW-N DORYS DENISE EX-90-2E-USA
SNOW-N ELLAS DORY GP-81-4YR-USA

103

S-S-I MONTROSS MISSLE-ET PB

HO840M3124584691 B&W *A1A2*CVF*BYF*BLF*DP
CAN-GPA Apr*18 79%Rel GPA LPI 3264/74%
KG M 1705/90% F 68/88% %F 0.03 PRO\$
SCS 2.68 P 61/90% %P 0.03 2566
CAN-GPA Apr*18 76%Rel CONF 10/96%
MS 10 F&L 6 DS 5 RP 2

BACON-HILL MONTROSS-ET PB

HOUSAM1703339 B&W *A2A2*CVF*BYF*BLF*DPF
EX-92-4YR-USA SP'17
CAN-GEV Apr*18 94%Rel GLPI 3035/88%
KG M 2417 F 70 %F-0.18 P 85 %P 0.03
CAN-GEV Apr*18 90%Rel CONF 7

S-S-I UNO MARA 8395-ET PB

HO840F3011001299 B&W ET B:05 Oct 2012

MOUNTFIELD SSI DCY MOGUL-ET PB

HO840M3006972816 B&W *A1A2*CVF*RDF*BYF*BL
EX-93-7YR-USA EXTRA'15
UNIQUE-STYLE BOLTON MONEY PB
HOUSAF139121711 B&W *CVF*BYF*BLF*MFF
EX-93-2E-USA

AMIGHETTI NUMERO UNO ET PB

HOITAM17990915143 B&W *A1A2*CVF*BYF*BLF*DP
EX-90-3YR-HUN ST'15

S-S-I SHAMROCK MESA 7388-ET PB

HO840F3008328786 B&W ET B:24 May 2011
VG-87-3YR-USA

COMESTAR STORMATIC PB

HOCANM6947936 B&W *A2A2*CVF*BLF ET
EX-CAN EXTRA'02

GEN-MARK BW MAR WINNIE-ET PB

HOUSAF131652910 B&W ET B:03 Mar 2001
EX-90-2E-USA GMD 2*(5/5)

BRAEDALE GOLDWYN PB

HOCANM10705608 B&W *A1A2*CVF*BYF*BLF
GP-84-8YR-CAN GM'12 EXTRA'05

REGANCREST ELAND EDEN-ET PB

HOUSAF60602126 B&W ET B:27 Oct 2001
VG-87-4YR-CAN 21*(0/105)
04-03 305 14077 568 4.0 428 3.0
365 15674 635 4.1 489 3.1
BCA 277 305 269
3 LACT: 38823 1473 3.8 1260 3.2
Avg BCA: M200(-22) F202(-26) P197(-17)
Progeny Data: OEX 27VG 17GP 3G 0F
46 DAUS ME AVG: 13285 496 3.7 415 3.1
AVG BCA: M251 F254 P251

CHINOOK SANCHEZ EVONNE PB

HOCANF11093930 B&W ET B:01 Mar 2011
GP-83-2YR-CAN
MS:82 (FA:7 RAH:5 RAW:8) F&L:83 DS:86 RP:83
CAN-EBV Apr*18 63%Rel LPI 2341/49%
KG M 1138/89% F 3/34% %F-0.35 PRO\$
SCS 3.18 P 17/62% %P-0.17 768
CAN-EBV Apr*18 47%Rel CONF 7/87%
MS 4 F&L 6 DS 8 RP 4
01-11 305 11129 348 3.1 347 3.1
BCA 288 243 282
03-00 305 14191 461 3.2 435 3.1
BCA 314 278 302
05-09 305 18234 582 3.2 530 2.9
341 19660 638 3.3 576 2.9
BCA 332 288 310
06-09 P141 16586 570 3.4 496 3.0
PBCA 299 279 288
5 LACT: 78247 2562 3.3 2343 3.0
Avg BCA: M305 F266 P290
2ND JR.CALF GREEN ACRES 2011

GEN-MARK STMATIC SANCHEZ PB

HOUSAM13442312 B&W *A1A2*CVF*RDF*BYF*BLF
EX-94-6YR-USA ST'12
CAN-GEV Apr*18 99%Rel GLPI 2120/99%
KG M 414 F-27 %F-0.39 P 3 %P-0.09
CAN-GEV Apr*18 99%Rel CONF 8

MANDELYN GOLDWYN EVODIA PB

HOCANF9720633 B&W ET B:24 Oct 2008
VG-85-3YR-CAN
02-01 305 9590 398 4.2 308 3.2
BCA 233 262 235
03-02 305 12334 501 4.1 398 3.2
342 13277 545 4.1 433 3.3
BCA 260 286 262
04-03 201 7605 286 3.8 258 3.4
3 LACT: 31272 1267 4.1 1027 3.3
Avg BCA: M247(-21) F274(0) P249(-10)
Progeny Data: OEX OVG 3GP 0G 0F
3 DAUS ME AVG: 12439 468 3.8 377 3.0
AVG BCA: M235 F240 P228

LOT
.....
104

POL BUTTE COMPLETE DISPERSAL



6TH DAM: MARKWELL BSTAR E RAVEN EX-95 3E 5*

CHINOOK JORDAN FELISHA PB

HOCANF11093932 B&W B:01 Mar 2011
EX-90-2E-CAN
MS:89 (FA:6 RAH:7 RAW:7) F&L:90 DS:91 RP:90
CAN-GEV Apr*18 79%Rel GLPI 2290/76%
KG M-131/27% F 13/53% %F 0.20 PRO\$
SCS 2.66 P 0/29% %P 0.04 880
CAN-GEV Apr*18 77%Rel CONF 3/53%
MS 3 F&L 4 DS -1 RP 2
Progeny Data: 1EX OVG OGP 0G 0F
1 DAUS ME AVG: 16938 677 4.0 556 3.3
AVG BCA: M320 F347 P336

03-02	305	11836	484 4.1	385 3.3
	337	12589	528 4.2	417 3.3
	BCA	265	293	267
04-02	305	11383	440 3.9	358 3.2
	BCA	235	247	234
05-04	305	13422	508 3.8	415 3.1
	BCA	272	276	264
06-07	P216	14385	584 4.1	457 3.2
	PBCA	264	286	267
5	LACT:	61200	2369 3.9	1959 3.2 KG
		Avg BCA:	M253 F260 P254	

Consigned By:

VAN DEN POL DAIRY
Tel: 403-345-2952 Fax: 403-345-3176
CORIEN VAN DEN POL
Tel: 403-345-2952 Fax: 403-345-3176

#Due 18 Sep 2018 to WALNUTLAWN SIDEKICK
HOCANM12508113

4th-7th Maternal Dam
MS MARKWELL RUDLP RARITY-ET VG-88-5YR-USA
MARKWELL THOR RENEE-ET VG-87-3YR-CAN 7*
MARKWELL BSTAR E RAVEN-ET EX-95-3E-USA 5*
MARKWELL MARK ELITE EX-92-4E-USA 3*

GILLETTE JORDAN PB

HOCANM7588022 B&W *A1A1*BYC*CVF*BLF*DPF E
VG-87-4YR-CAN EXTRA'10
F&L:88 DS:86 RP:87
CAN-GEV Apr*18 99%Rel GLPI 2232/99%
KG M 123/23% F 13/27% %F 0.07 PRO\$
SCS 2.74 P 3/14% %P-0.01 705
CAN-GEV Apr*18 99%Rel CONF 2/61%
MS 4 F&L 3 DS -2 RP -3
Progeny Data: 10395 Daus: 69.00% GP+
203EX 1932VG 5129GP 2982G 149F
11413 DAUS ME AVG: 11581 451 3.9 363 3.1
AVG BCA: M219 F231 P219

BRAEDALE GOLDWYN PB

HOCANM10705608 B&W *A1A2*CVF*BYF*BLF
GP-84-8YR-CAN GM'12 EXTRA'05
CAN-GEV Apr*18 99%Rel GLPI 2572/99%
KG M-139 F 27 %F 0.30 P 11 %P 0.14
CAN-GEV Apr*18 99%Rel CONF 7

GILLETTE-I DURHAM JERICHO PB

HOCANF8143479 B&W *CVF B:29 Jan 2000
EX-CAN 16*(10/70)
04-05 305 22887 931 4.1 644 2.8
365 25993 1048 4.0 746 2.9
BCA 471 517 415
4 LACT: 89375 3299 3.7 2815 3.1 KG

SHOREMAR JAMES PB

HOCANM5902195 B&W *A1A1*CVF*BLF
GP-81-2YR-CAN EXTRA'98

BRAEDALE BALER TWINE PB

HOCANF6860888 B&W *BLF ETM B:08 Nov 1997
VG-86-2YR-CAN 33*(27/138)

REGANCREST ELTON DURHAM-ET PB

HOUSAM2250783 B&W *CVC*RDF*BLF ET
EX-90-7YR-USA GM

WINDEMERE-MASMILL JELLYBEAN PB

HOUSAF14237052 B&W B:16 Dec 1990
EX-90-6YR-USA DOM GMD 6*(24/7)

CHINOOK SHOTTLE FELICITY PB

HOCANF9974644 B&W ET B:01 Mar 2009
VG-88-7YR-CAN
MS:85 (FA:5 RAH:7 RAW:8) F&L:86 DS:95 RP:94
CAN-EBV Apr*18 65%Rel LPI 2254/51%
KG M 593/68% F 13/48% %F-0.08 PRO\$
SCS 2.73 P 9/46% %P-0.10 944
CAN-EBV Apr*18 50%Rel CONF 4/64%
MS 1 F&L 2 DS 2 RP 5
03-01 305 13087 453 3.5 400 3.1
BCA 291 275 280
07-00 305 18483 721 3.9 554 3.0
365 21384 828 3.9 645 3.0
BCA 347 370 336
7 LACT: 95469 3671 3.8 2985 3.1 KG
Avg BCA: M279(19) F287(27) P274(17)
1 Superior Lactations
1ST JR.2-YR GREEN ACRES 2011
1ST JR.1-YR GREEN ACRES 2010
3RD JR.CALF GREEN ACRES 2009
Progeny Data: 1EX OVG OGP 0G 0F
1 DAUS ME AVG: 12862 480 3.7 407 3.2
AVG BCA: M243 F246 P246

PICSTON SHOTTLE-ET PB

HOGBRM598172 B&W *CVF*BYF*BLF*MPF ET
EX-96-7YR-GBR GM'10 EXTRA'09
CAN-GEV Apr*18 99%Rel GLPI 2349/99%
KG M 734 F 24 %F-0.03 P 17 %P-0.06
CAN-GEV Apr*18 99%Rel CONF 4

MARKWELL-I RMH DURHAM FANYA PB

HOCANF7789673 B&W *CVF ET B:18 Jan 2006
VG-85-3YR-CAN 3*(4/11)
02-01 305 10305 413 4.0 339 3.3
BCA 261 283 271
03-02 305 13946 608 4.4 466 3.3
365 16444 724 4.4 561 3.4
BCA 303 360 317
04-07 97 4185 193 4.6 145 3.5
3 LACT: 34976 1526 4.4 1205 3.4 KG
Avg BCA: M282(10) F322(70) P294(30)
1 Superior Lactations
RES. INT.CHAMP GREEN ACRES 2009
2ND SR.3-YR GREEN ACRES 2009
Progeny Data: 0EX 3VG 4GP 0G 0F
6 DAUS ME AVG: 13233 519 3.9 425 3.2
AVG BCA: M250 F266 P257

CAROL PRELUDE MTOTO ET PB

HOITAMVT1962A B&W *CVF*BLF ET
EX-91-8YR-ITA GM'12

CONDON AERO SHARON PB

HOCANF5373153 B&W B:20 Jan 1991
EX-91-6YR-GBR

REGANCREST ELTON DURHAM-ET PB

HOUSAM2250783 B&W *CVC*RDF*BLF ET
EX-90-7YR-USA GM

MARKWELL OUTSIDE FINESSE-ET PB

HOUSAF129342393 B&W ET B:23 Jan 2000
EX-90-6YR-USA 13*(0/67)
03-05 305 15205 601 4.0 487 3.2
365 17178 681 4.0 556 3.2
3 LACT: 51088 2114 4.1 1716 3.4 KG
Progeny Data: 4EX 12VG 2GP 2G 0F
20 DAUS ME AVG: 13338 500 3.7 415 3.1
AVG BCA: M252 F256 P251

POL BUTTE COMPLETE DISPERSAL

CHINOOK MERIDIAN FARAH PB

HOCANF11579478 B&W B:05 May 2013
 EX-90-4YR-CAN
 MS:91 (FA:8 RAH:7 RAW:7) F&L:92 DS:90 RP:90
 CAN-GEV Apr*18 81%Rel GLPI 2766/77%
 KG M 699/73% F 41/84% %F 0.16 PRO\$
 SCS 2.78 P 39/91% %P 0.15 1574
 CAN-GEV Apr*18 79%Rel CONF 5/73%
 MS 6 F&L 4 DS 1 RP -1

01-11 305 11530 459 4.0 377 3.3
 BCA 305 328 314
 03-00 305 16700 667 4.0 561 3.4
 365 19196 774 4.0 650 3.4
 BCA 383 412 398
 04-05 P225 14081 585 4.2 486 3.5
 PBCA 272 302 296
 3 LACT: 48008 1955 4.1 1628 3.4 KG
 Avg BCA: M320 F347 P336
 2 Superior Lactations

Consigned By:
 VAN DEN POL DAIRY
 Tel: 403-345-2952 Fax: 403-345-3176
 CORIEN VAN DEN POL
 Tel: 403-345-2952 Fax: 403-345-3176



#Due 14 Sep 2018 to WALNUTLAWN SIDEKICK
 HOCANM12508113

4th-7th Maternal Dam
 MARKWELL OUTSIDE FINESSE-ET EX-90-6YR-USA 13*
 MS MARKWELL RUDLP RARITY-ET VG-88-5YR-USA
 MARKWELL THOR RENEE-ET VG-87-3YR-CAN 7*
 MARKWELL BSTAR E RAVEN-ET EX-95-3E-USA 5*

SULLY HART MERIDIAN-ET PB

HOUSAM69951907 B&W *A2A2*CVF*RDF*BYF*BLF*
 CAN-GEV Apr*18 99%Rel GLPI 2682/98%
 KG M 2196/97% F 29/45% %F-0.45 PRO\$
 SCS 2.80 P 49/80% %P-0.19 1567
 CAN-GEV Apr*18 99%Rel CONF 6/85%
 MS 7 F&L 3 DS 4 RP -2
 Progeny Data: 2179 Daus: 76.00% GP+
 29EX 453VG 1181GP 497G 19F
 2107 DAUS ME AVG: 12975 478 3.7 397 3.1
 AVG BCA: M245 F245 P240

RONELEE TOYSTORY DOMAIN-ET PB

HOUSAM137974489 B&W *A2A2*CVF*BYF*BLF*DPF
 EX-90-3YR-USA
 CAN-GEV Apr*18 99%Rel GLPI 2351/97%
 KG M 858 F-21 %F-0.45 P 13 %P-0.13
 CAN-GEV Apr*18 98%Rel CONF 5

JENNY-LOU MRSHL TOYSTORY-ET PB

HOUSAM60372887 B&W *CVF*RDF*BYF*BLF ET
RONELEE OUTSIDE DABLE-ET PB
 HOUSAF134644585 B&W *A2A2*CVF*BYF*BLF ET
 EX-91-2E-USA GMD DOM 2*(0/11)

SULLY PLANET MANITOBA-ET PB

HOUSAF139853931 B&W ET B:16 Feb 2009
 VG-85-6YR-CAN DOM 17*(0/87)
 04-01 305 17599 625 3.6 554 3.2
 365 19808 710 3.6 636 3.2
 BCA 360 347 360
 3 LACT: 58051 2154 3.7 1919 3.3 KG

ENSENADA TABOO PLANET-ET PB

HOUSAM60597003 B&W *A2A2*CVF*RDF*BYF*BLF*
 EX-92-14YR-USA EXTRA'12 GM'11
SULLY SHOTLE MAY-TW PB
 HOUSAF138218285 B&W MB B:27 Mar 2007
 EX-90-6YR-USA DOM 6*(0/31)

CHINOOK JORDAN FELISHA PB

HOCANF11093932 B&W B:01 Mar 2011
 EX-90-2E-CAN
 MS:89 (FA:6 RAH:7 RAW:7) F&L:90 DS:91 RP:90
 CAN-GEV Apr*18 79%Rel GLPI 2290/76%
 KG M-131/27% F 16/53% %F 0.20 PRO\$
 SCS 2.66 P 0/29% %P 0.04 880
 CAN-GEV Apr*18 77%Rel CONF 3/53%
 MS 3 F&L 4 DS -1 RP 2
 03-02 305 11836 484 4.1 385 3.3
 337 12589 528 4.2 417 3.3
 BCA 265 293 267
 04-02 305 11383 440 3.9 358 3.2
 BCA 235 247 234
 05-04 305 13422 508 3.8 415 3.1
 BCA 272 276 264
 06-07 P216 14385 584 4.1 457 3.2
 PBCA 264 286 267
 5 LACT: 61200 2369 3.9 1959 3.2 KG
 Avg BCA: M253 F260 P254
 Progeny Data: 1EX 0VG 0GP 0G 0F
 1 DAUS ME AVG: 16938 677 4.0 556 3.3
 AVG BCA: M320 F347 P336

GILLETTE JORDAN PB

HOCANM7588022 B&W *A1A1*BYC*CVF*BLF*DPF E
 VG-87-4YR-CAN EXTRA'10
 CAN-GEV Apr*18 99%Rel GLPI 2232/99%
 KG M 123 F 13 %F 0.07 P 3 %P-0.01
 CAN-GEV Apr*18 99%Rel CONF 2

BRAEDALE GOLDWYN PB

HOCANM10705608 B&W *A1A2*CVF*BYF*BLF
 GP-84-8YR-CAN GM'12 EXTRA'05
GILLETTE-I DURHAM JERICHO PB
 HOCANF8143479 B&W *CVF B:29 Jan 2000
 EX-CAN 16*(10/70)

CHINOOK SHOTLE FELICITY PB

HOCANF9974644 B&W ET B:01 Mar 2009
 VG-88-7YR-CAN
 03-01 305 13087 453 3.5 400 3.1
 BCA 291 275 280
 07-00 305 18483 721 3.9 554 3.0
 365 21384 828 3.9 645 3.0
 BCA 347 370 336
 7 LACT: 95469 3671 3.8 2985 3.1 KG
 Avg BCA: M279(19) F287(27) P274(17)
 1 Superior Lactations
 1ST JR.2-YR GREEN ACRES 2011
 1ST JR.1-YR GREEN ACRES 2010
 3RD JR.CALF GREEN ACRES 2009
 Progeny Data: 1EX 0VG 0GP 0G 0F
 1 DAUS ME AVG: 12862 480 3.7 407 3.2
 AVG BCA: M243 F246 P246

PICSTON SHOTLE-ET PB

HOGBRM598172 B&W *CVF*BYF*BLF*MFF ET
 EX-96-7YR-GBR GM'10 EXTRA'09
MARKWELL-I RMH DURHAM FANYA PB
 HOCANF7789673 B&W *CVF ET B:18 Jan 2006
 VG-85-3YR-CAN 3*(4/11)
 03-02 305 13946 608 4.4 466 3.3
 365 16444 724 4.4 561 3.4
 BCA 303 360 317
 3 LACT: 34976 1526 4.4 1205 3.4 KG
 Avg BCA: M282(10) F322(70) P294(30)
 RES. INT.CHAMP GREEN ACRES 2009
 2ND SR.3-YR GREEN ACRES 2009
 Progeny Data: 0EX 3VG 4GP 0G 0F
 6 DAUS ME AVG: 13233 519 3.9 425 3.2
 AVG BCA: M250 F266 P257

CHINOOK JACOBY FERNANDA PB

HOCANF12410281 B&W B:24 Jul 2016
 CAN-PA Apr*18 40%Rel PA LPI 2533/38%
 KG M-28/33% F 16/53% %F 0.16 PRO\$
 SCS 2.67 P 1/31% %P 0.01 1074
 CAN-PA Apr*18 39%Rel CONF 10/97%
 MS 9 F&L 7 DS 5 RP 6

Consigned By:
 VAN DEN POL DAIRY
 Tel: 403-345-2952 Fax: 403-345-3176
 CORIEN VAN DEN POL
 Tel: 403-345-2952 Fax: 403-345-3176



#Fresh

4th-7th Maternal Dam
 MARKWELL OUTSIDE FINESSE-ET EX-90-6YR-USA 13*
 MS MARKWELL RUDLP RARITY-ET VG-88-5YR-USA
 MARKWELL THOR RENEE-ET VG-87-3YR-CAN 7*
 MARKWELL BSTAR E RAVEN-ET EX-95-3E-USA 5*

CYCLE DOORMAN JACOBY-ET PB

H0840M3013614066 B&W *POF*A2A2*CVF*RDF*BY
 EX-90-3YR-USA
 CAN-GPA Apr*18 80%Rel GPA LPI 2765/77%
 KG M 74/21% F 15/29% %F 0.12 PRO\$
 SCS 2.69 P 1/12% %P-0.02 1222
 CAN-GPA Apr*18 78%Rel CONF 16/99%
 MS 15 F&L 10 DS 11 RP 10
 Progeny Data: 1 Daus: 100.00% GP+
 0EX 0VG 1GP 0G 0F

VAL-BISSON DOORMAN PB

HOCANM107281711 B&W *A2A2*CVF*BYF*BLF*DPF
 EX-90-5YR-CAN ST'16
 CAN-GEV Apr*18 99%Rel GLPI 3105/98%
 KG M 56 F 43 %F 0.38 P 38 %P 0.30
 CAN-GEV Apr*18 99%Rel CONF 14

DE-SU 521 BOOKEM-ET PB

HOUSAM66636657 B&W *A2A2*CVF*RDF*BYF*BLF*
 EX-90-8YR-USA

BRYERSQUART GCHIP JAIL-P-ET PB

HOUSAF71402418 B&W *POR*RDC B:17 May 2012
 VG-88-3YR-USA
 01-11 305 14325 559 3.9 447 3.1
 341 14325 559 3.9 447 3.1
 1 LACT: 14325 559 3.9 447 3.1 KG

VAL-BISSON SHOTLE IMELDA PB

HOCANF106173432 B&W *CVF*BYF*BLF*DPF ET
 EX-91-6YR-CAN 8*(2/38)

MR CHASSITY GOLD CHIP-ET PB

HOUSAM140145553 B&W *A1A2*CVF*RDF*BYF*BLF
 EX-94-6YR-USA ST'14

BRYERSQUART KING JAMIE-RED PB

HOUSAF68995613 B&W B:08 Jul 2010
 GP-83-3YR-USA

CHINOOK JORDAN FELISHA PB

HOCANF11093932 B&W B:01 Mar 2011
 EX-90-2E-CAN
 MS:89 (FA:6 RAH:7 RAW:7) F&L:90 DS:91 RP:90
 CAN-GEV Apr*18 79%Rel GLPI 2290/76%
 KG M-131/27% F 16/53% %F 0.20 PRO\$
 SCS 2.66 P 0/29% %P 0.04 880
 CAN-GEV Apr*18 77%Rel CONF 3/53%
 MS 3 F&L 4 DS -1 RP 2
 03-02 305 11836 484 4.1 385 3.3
 337 12589 528 4.2 417 3.3
 BCA 265 293 267
 04-02 305 11383 440 3.9 358 3.2
 BCA 235 247 234
 05-04 305 13422 508 3.8 415 3.1
 BCA 272 276 264
 06-07 P216 14385 584 4.1 457 3.2
 PBCA 264 286 267
 5 LACT: 61200 2369 3.9 1959 3.2 KG
 Avg BCA: M253 F260 P254
 Progeny Data: 1EX 0VG 0GP 0G 0F
 1 DAUS ME AVG: 16938 677 4.0 556 3.3
 AVG BCA: M320 F347 P336

GILLETTE JORDAN PB

HOCANM7588022 B&W *A1A1*BYC*CVF*BLF*DPF E
 VG-87-4YR-CAN EXTRA'10
 CAN-GEV Apr*18 99%Rel GLPI 2232/99%
 KG M 123 F 13 %F 0.07 P 3 %P-0.01
 CAN-GEV Apr*18 99%Rel CONF 2

BRAEDALE GOLDWYN PB

HOCANM10705608 B&W *A1A2*CVF*BYF*BLF
 GP-84-8YR-CAN GM'12 EXTRA'05
GILLETTE-I DURHAM JERICHO PB
 HOCANF8143479 B&W *CVF B:29 Jan 2000
 EX-CAN 16*(10/70)

CHINOOK SHOTLE FELICITY PB

HOCANF9974644 B&W ET B:01 Mar 2009
 VG-88-7YR-CAN
 03-01 305 13087 453 3.5 400 3.1
 BCA 291 275 280
 07-00 305 18483 721 3.9 554 3.0
 365 21384 828 3.9 645 3.0
 BCA 347 370 336
 7 LACT: 95469 3671 3.8 2985 3.1 KG
 Avg BCA: M279(19) F287(27) P274(17)
 1 Superior Lactations
 1ST JR.2-YR GREEN ACRES 2011
 1ST JR.1-YR GREEN ACRES 2010
 3RD JR.CALF GREEN ACRES 2009
 Progeny Data: 1EX 0VG 0GP 0G 0F
 1 DAUS ME AVG: 12862 480 3.7 407 3.2
 AVG BCA: M243 F246 P246

PICSTON SHOTLE-ET PB

HOGBRM598172 B&W *CVF*BYF*BLF*MFF ET
 EX-96-7YR-GBR GM'10 EXTRA'09
MARKWELL-I RMH DURHAM FANYA PB
 HOCANF7789673 B&W *CVF ET B:18 Jan 2006
 VG-85-3YR-CAN 3*(4/11)
 03-02 305 13946 608 4.4 466 3.3
 365 16444 724 4.4 561 3.4
 BCA 303 360 317
 3 LACT: 34976 1526 4.4 1205 3.4 KG
 Avg BCA: M282(10) F322(70) P294(30)
 RES. INT.CHAMP GREEN ACRES 2009
 2ND SR.3-YR GREEN ACRES 2009
 Progeny Data: 0EX 3VG 4GP 0G 0F
 6 DAUS ME AVG: 13233 519 3.9 425 3.2
 AVG BCA: M250 F266 P257

POL BUTTE COMPLETE DISPERSAL

107

CHINOOK APPLY FREYA PB

HOCANF11837372 B&W B:08 Aug 2013
VG-85-3YR-CAN
MS:86 (FA:7 RAH:7 RAW:7) F&L:87 DS:85 RP:84
CAN-EBV Apr*18 60%Rel LPI 2626/46%
KG M 1283/92% F 71/98% %F 0.19 PRO\$
SCS 2.94 P 44/94% %P 0.01 1537
CAN-EBV Apr*18 43%Rel CONF 4/64%
MS 5 F&L 2 DS 1 RP -1

RMW PEMBROKE APPLY-ET PB

HOUSAM69468811 B&W *A2A2*RDC*BYF ET
CAN-GEVU Apr*18 94%Rel GLPI 2461/89%
KG M 254/30% F 84/95% %F 0.68 PRO\$
SCS 3.04 P 34/59% %P 0.21 1079
CAN-GEVU Apr*18 89%Rel CONF 0/45%
MS 3 F&L -1 DS 2 RP -7
Progeny Data: 117 Daus: 64.00% GP+
OEX 16VG 60GP 41G 0F
128 DAUS ME AVG: 11486 487 4.2 372 3.2
AVG BCA: M217 F249 P225

POL BUTTE BOLTON FAITH PB

HOCANF9974646 B&W B:25 Mar 2009
VG-87-4YR-CAN 1*(5/0)
MS:90 (FA:6 RAH:8 RAW:7) F&L:87 DS:86 RP:85
CAN-EBV Apr*18 68%Rel LPI 2379/53%
KG M 505/64% F 44/86% %F 0.22 PRO\$
SCS 3.03 P 21/69% %P 0.05 981
CAN-EBV Apr*18 51%Rel CONF 3/53%
MS 4 F&L 2 DS 0 RP 0
01-11 305 9094 368 4.0 296 3.3
BCA 238 261 243
02-11 305 10726 460 4.3 348 3.2
BCA 240 280 245
04-04 305 12820 479 3.7 414 3.2
365 15247 581 3.8 493 3.2
BCA 267 266 267
05-06 146 7766 269 3.5 235 3.0
4 LACT: 48078 1929 4.0 1574 3.3 KG
Avg BCA: M248(-7) F269(9) P252(-1)
Progeny Data: OEX 1VG 1GP 1G 0F
3 DAUS ME AVG: 15138 568 3.8 476 3.1
AVG BCA: M286 F291 P288

POL BUTTE FEVER JIZELLE PB

HOCANF11316619 B&W B:28 Jul 2011
VG-88-5YR-CAN
MS:88 (FA:8 RAH:8 RAW:6) F&L:88 DS:88 RP:88
CAN-GEVU Apr*18 79%Rel GLPI 2452/77%
KG M-211/23% F 29/71% %F 0.35 PRO\$
SCS 2.68 P-9/15% %P 0.00 967
CAN-GEVU Apr*18 77%Rel CONF 5/73%
MS 5 F&L 6 DS 0 RP 3
Progeny Data: OEX OVG 1GP 0G 0F
1 DAUS ME AVG: 15297 629 4.1 500 3.3
AVG BCA: M289 F322 P302

CRACKHOLM FEVER PB

HOCANM103631566 B&W *A1A1*CVF*BYF*BLF*DPF
EX-95-11YR-CAN ST*10
F&L:97 DS:92 RP:95
CAN-GEVU Apr*18 99%Rel GLPI 2721/99%
KG M 98/22% F 25/40% %F 0.20 PRO\$
SCS 2.68 P 3/14% %P 0.00 1405
CAN-GEVU Apr*18 99%Rel CONF 8/92%
MS 5 F&L 11 DS 3 RP 8
Progeny Data: 34168 Daus: 79.00% GP+
861EX 8479VG 17965GP 6664G 199F
35774 DAUS ME AVG: 11796 467 4.0 372 3.2
AVG BCA: M223 F239 P225

POL BUTTE SHOTTLE JASMINE ET PB

HOCANF9581070 B&W *CVF ET B:01 Sep 2007
EX-90-3E-CAN 2*(4/6)
MS:90 (FA:6 RAH:7 RAW:7) F&L:91 DS:91 RP:89
CAN-GEVU Apr*18 84%Rel GLPI 2114/81%
KG M 240/48% F-12/17% %F-0.19 PRO\$
SCS 2.92 P-4/22% %P-0.10 378
CAN-GEVU Apr*18 82%Rel CONF 5/73%
MS 4 F&L 4 DS 7 RP 2
03-10 305 13257 519 3.9 389 2.9
BCA 285 300 258
06-09 305 16722 624 3.7 490 2.9
365 19065 709 3.7 563 3.0
BCA 330 335 308
5 LACT: 93820 3478 3.7 2929 3.1 KG
Avg BCA: M289(8) F284(28) P277(-6)
1 Superior Lactations
2ND SR.3-YR GREEN ACRES 2011
2ND SR.2-YR GREEN ACRES 2010
JR.CHAMP GREEN ACRES 2009
1ST SR.1-YR GREEN ACRES 2009
Progeny Data: OEX 3VG 2GP 1G 0F
6 DAUS ME AVG: 14185 517 3.6 450 3.2
AVG BCA: M268 F265 P272

02-05 305 13696 541 4.0 430 3.1
BCA 322 345 321
03-09 305 17352 633 3.7 540 3.1
356 19702 712 3.6 618 3.1
BCA 367 364 360
2 LACT: 39912 1504 3.8 1264 3.2 KG
Avg BCA: M345(62) F355(71) P341(63)
2 Superior Lactations

CO-OP MAC PEMBROKE PB

HOUSAM64541655 B&W *RDC*BYF
CAN-GEVU Apr*18 94%Rel GLPI 2129/91%
KG M-131 F 15 %F 0.18 P 9 %P 0.12
GMACE Apr*18 91%Rel CONF -6

RC-LC GOLDWYN ATM PB

HOUSAF62898841 B&W *CVF*BLF B:26 Mar 2006
EX-92-4YR-USA DOM 4*(0/22)
03-10 305 17069 838 4.9 587 3.4
2 LACT: 39145 1832 4.7 1394 3.6 KG

SANDY-VALLEY BOLTON-ET PB

HOUSAM131823833 B&W *BYC*CVF*BLF ET
EX-90-5YR-USA EXTRA*10 GM*10
CAN-GEVU Apr*18 99%Rel GLPI 2405/99%
KG M 1450 F 42 %F-0.11 P 38 %P-0.08
CAN-GEVU Apr*18 99%Rel CONF 4

MARKWELL-I RMH DURHAM FANYA PB

HOCANF7789673 B&W *CVF ET B:18 Jan 2006
VG-85-3YR-CAN 3*(4/11)
02-01 305 10305 413 4.0 339 3.3
BCA 261 283 271
03-02 305 13946 608 4.4 466 3.3
365 16444 724 4.4 561 3.4
BCA 303 360 317
04-07 97 4185 193 4.6 145 3.5
3 LACT: 34976 1526 4.4 1205 3.4 KG
Avg BCA: M282(10) F322(70) P294(30)
1 Superior Lactations
RES. INT.CHAMP GREEN ACRES 2009
2ND SR.3-YR GREEN ACRES 2009
Progeny Data: OEX 3VG 4GP 0G 0F
6 DAUS ME AVG: 13233 519 3.9 425 3.2
AVG BCA: M250 F266 P257

02-07 305 9955 429 4.3 317 3.2
BCA 234 273 235
03-07 305 11062 447 4.0 351 3.2
BCA 231 254 232
04-07 305 13279 608 4.6 428 3.2
BCA 260 323 268
05-10 305 14742 615 4.2 451 3.1
348 16427 689 4.2 507 3.1
BCA 293 331 284
4 LACT: 54314 2341 4.3 1731 3.2 KG
Avg BCA: M255(-18) F295(23) P255(-13)

BRAEDALE GOLDWYN PB

HOCANM10705608 B&W *A1A2*CVF*BYF*BLF
GP-84-BYR-CAN GM*12 EXTRA*05
CAN-GEVU Apr*18 99%Rel GLPI 2572/99%
KG M-139 F 27 %F 0.30 P 11 %P 0.14
CAN-GEVU Apr*18 99%Rel CONF 7
CRACKHOLM EMORY FASHION PB
HOCANF100385034 B&W B:01 Sep 2002
EX-92-7YR-CAN 18*(7/83)
07-00 305 15287 636 4.2 443 2.9
327 16161 672 4.2 470 2.9
BCA 291 324 267
3 LACT: 56734 2296 4.0 1773 3.1 KG

PICSTON SHOTTLE-ET PB

HOGBRM598172 B&W *CVF*BYF*BLF*MPF ET
EX-96-7YR-GBR GM*10 EXTRA*09
CAN-GEVU Apr*18 99%Rel GLPI 2349/99%
KG M 734 F 24 %F-0.03 P 17 %P-0.06
CAN-GEVU Apr*18 99%Rel CONF 4
BUDJON-JK-I P B DURHAM JOYFULL ET PB
HOCANF9449750 B&W *CVC ET B:07 Aug 2003
EX-91-6YR-CAN 4*(0/20)
03-00 305 10678 357 3.3 353 3.3
BCA 246 219 250
04-00 305 15104 536 3.5 493 3.3
BCA 320 303 322
05-11 305 17036 653 3.8 520 3.1
365 19318 754 3.9 600 3.1
BCA 342 353 329
4 LACT: 66507 2484 3.7 2228 3.4 KG
Avg BCA: M280(13) F268(24) P281(19)
2 Superior Lactations
2ND MATURE COW GREEN ACRES 2010
2ND 5-YR GREEN ACRES 2008
Progeny Data: 1EX 6VG 2GP 0G 0F
9 DAUS ME AVG: 12915 468 3.6 405 3.1
AVG BCA: M244 F240 P245

Consigned By:
VAN DEN POL DAIRY
Tel: 403-345-2952 Fax: 403-345-3176
CORIEN VAN DEN POL
Tel: 403-345-2952 Fax: 403-345-3176
#Due 24 Nov 2018 to STANTONS Confidential
HOCANM12652367

4th-7th Maternal Dam
MS MARKWELL RUDLP RARITY-ET VG-88-5YR-USA
MARKWELL THOR RENEE-ET VG-87-3YR-CAN 7*
MARKWELL BSTAR E RAVEN-ET EX-95-3E-USA 5*
MARKWELL MARK ELITE EX-92-4E-USA 3*

REGANCREST-HHF MAC-ET PB

HOUSAM60540164 B&W *CVF*BLF ET
EX-92-6YR-USA GM
CO-OP OMAN PANDORA-ET PB
HOUSAF62030834 B&W *RDC ET B:30 Jan 2005
BRAEDALE GOLDWYN PB
HOCANM10705608 B&W *A1A2*CVF*BYF*BLF
GP-84-BYR-CAN GM*12 EXTRA*05
CATOCTIN O MAN LIA 1122-ET PB
HOUSAF61794780 B&W ET B:17 Mar 2004
VG-86-5YR-USA DOM

LEXVOLD LUKE HERSHEL-ET PB

HOUSAM2294436 B&W *CVF*BYF*BLF ET
SANDY-VALLEY BLESSING-ET PB
HOUSAF128824973 B&W *CVF ET B:06 Jan 2000
VG-88-2YR-USA DOM GMD 6*(0/31)

REGANCREST ELTON DURHAM-ET PB

HOUSAM2250783 B&W *CVC*RDF*BLF ET
EX-90-7YR-USA GM
MARKWELL OUTSIDE FINESSE-ET PB
HOUSAF129342393 B&W ET B:23 Jan 2000
EX-90-6YR-USA 13*(0/67)
03-05 305 15205 601 4.0 487 3.2
365 17178 681 4.0 556 3.2
3 LACT: 51088 2114 4.1 1716 3.4 KG
Progeny Data: 4EX 12VG 2GP 2G 0F
20 DAUS ME AVG: 13338 500 3.7 415 3.1
AVG BCA: M252 F256 P251

Consigned By:
VAN DEN POL DAIRY
Tel: 403-345-2952 Fax: 403-345-3176

#Due 10 Aug 2018 to WILT EMILIO
HOFRAM6770943765

4th Maternal Dam
BUDJON MARK JULIE VG-85-7YR-USA

SHOREMAR JAMES PB

HOCAN5902195 B&W *A1A1*CVF*BLF
GP-81-2YR-CAN EXTRA*98
BRAEDALE BALER TWINE PB
HOCANF6860888 B&W *BLF ETM B:08 Nov 1997
VG-86-2YR-CAN 33*(27/138)
FUSTEAD EMORY BLITZ-ET CVF
HOUSAM17013604 B&W *A2A2*CVF*BLF ET
EX-95-12YR-USA EXTRA*04 GM
CRACKHOLM KARMAS DESIGN PB
HOCANF10559778 B&W ET B:29 Oct 1998
VG-86-4YR-CAN 4*(11/9)

CAROL PRELUDE MTOTO ET PB

HOITAMVT1962A B&W *CVF*BLF ET
EX-91-8YR-ITA GM*12
CONDON AERO SHARON PB
HOCANF5373153 B&W B:20 Jan 1991
EX-91-6YR-GBR

REGANCREST ELTON DURHAM-ET PB

HOUSAM2250783 B&W *CVC*RDF*BLF ET
EX-90-7YR-USA GM
BUDJON BLACKSTAR JANICE PB
HOUSAF15080853 B&W B:13 Apr 1993
EX-93-3E-USA
06-11 305 11499 447 3.9 386 3.4
365 12791 502 3.9 435 3.4
4 LACT: 52046 2192 4.2 1816 3.5 KG
Progeny Data: 1EX 1VG 0GP 0G 0F
2 DAUS ME AVG: 12703 451 3.5 414 3.3
AVG BCA: M240 F231 P250

108

POL BUTTE COMPLETE DISPERSAL

LOT
.....
109

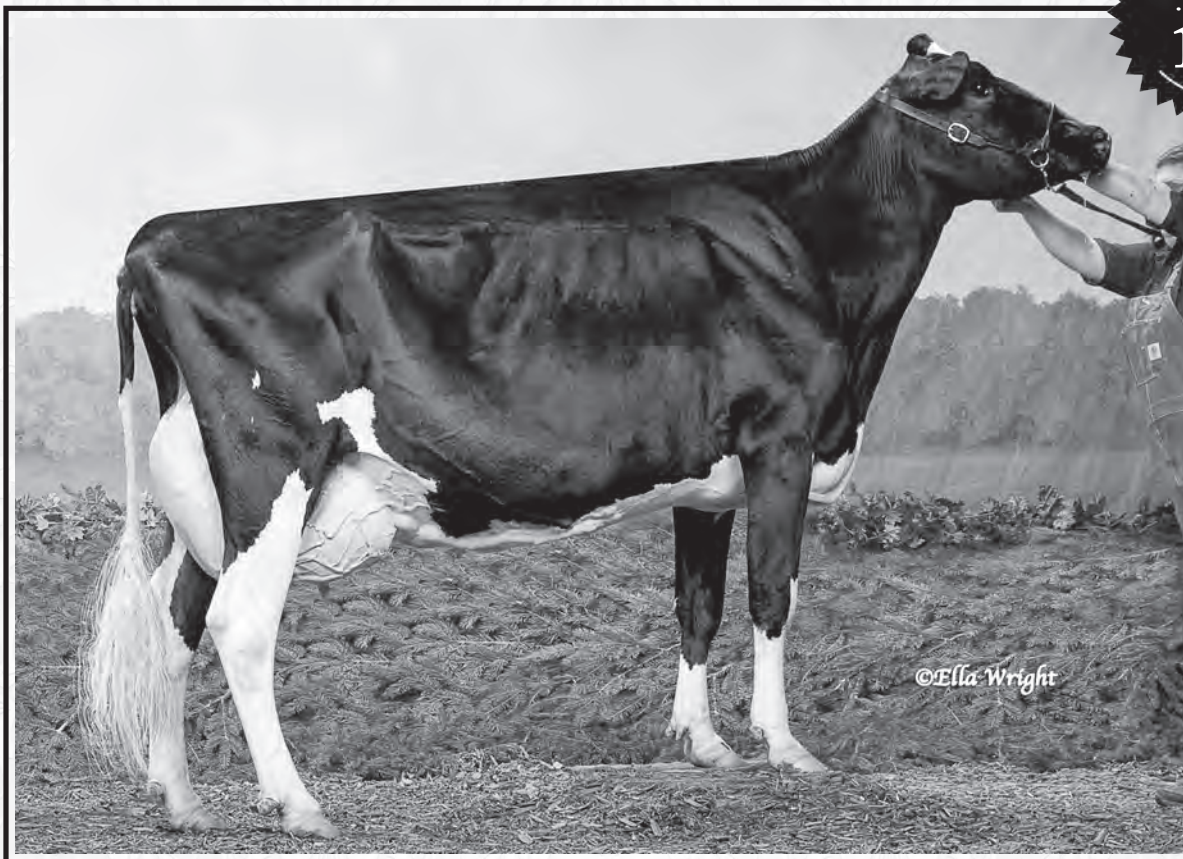

©Ella Wright

3RD DAM: BUDJON-JK-I P B DURHAM JOYFULL EX-91 4*

POL BUTTE ELUDE JIZELLA PB

HOCANF12410260 B&W B:04 Mar 2016
GP-82-2YR-CAN
MS:83 (FA:7 RAH:7 RAW:4) F&L:82 DS:83 RP:81
CAN-PA Apr*18 44%Rel PA LPI 2626/42%
KG M 685/73% F 40/83% %F 0.14 PRO\$
SCS 2.85 P 19/66% %P-0.03 1294
CAN-PA Apr*18 44%Rel CONF 6/81%
MS 4 F&L 9 DS 4 RP 2

01-10	P114	11038	454	4.1	368	3.3
	PBCA	289	322		302	
1	LACT:	4187	170	4.1	133	3.2 KG
	Avg BCA:	M289	F322	P302		

Consigned By:
VAN DEN POL DAIRY
Tel: 403-345-2952 Fax: 403-345-3176

#Due 19 Jan 2019 to MELARRY FUEL-ET
H0840M3135766689

4th-5th Maternal Dam
BUDJON BLACKSTAR JANICE EX-93-3E-USA
BUDJON MARK JULIE VG-85-7YR-USA

SILVERRIDGE V ELUDE PB

HOCANM11761809 B&W *A1A1*CVF*RDF*BYF*BLF*
CAN-GEV Apr*18 98%Rel GLPI 2804/93%
KG M 1582/87% F 51/73% %F-0.07 PRO\$
SCS 3.01 P 46/76% %P-0.05 1640
CAN-GEV Apr*18 97%Rel CONF 6/85%
MS 2 F&L 12 DS 7 RP 1
Progeny Data: 1480 Daus: 75.00% GP+
OEX 122VG 1001GP 345G 12F
1231 DAUS ME AVG: 12612 500 4.0 398 3.2
AVG BCA: M238 F256 P241

DE-SU BKM MCCUTCHEN 1174-ET PB

HOUSAM69990138 B&W *A1A2*CVF*BYF*BLF*DPF
EX-92-3YR-USA ST'15
CAN-GEV Apr*18 99%Rel GLPI 2852/98%
KG M 780 F 57 %F 0.25 P 36 %P 0.09
CAN-GEV Apr*18 99%Rel CONF 10

DE-SU 521 BOOKEM-ET PB

HOUSAM66636657 B&W *A2A2*CVF*RDF*BYF*BLF*
EX-90-8YR-USA

SULLY SHOTTLE MAY-TW PB

HOUSAF138218285 B&W MB B:27 Mar 2007
EX-90-6YR-USA DOM 6*(0/31)

FLEVO GENETICS SNOWMAN PB

HONLDM388965513 B&W *CVF*BLF

CALBRETT PLANET EVE PB

HOCANF9941775 B&W ET B:23 Aug 2009
VG-87-7YR-CAN 13*(0/67)

VELTHUIS SG SNOW EVENT PB

HOCANF11294759 B&W ETM B:24 Jul 2011
VG-87-5YR-CAN 8*(0/40)
05-00 305 17742 624 3.5 570 3.2
365 20562 725 3.5 669 3.3
BCA 361 341 365
2 LACT: 54079 1921 3.6 1796 3.3 KG

CRACKHOLM FEVER PB

HOCANM103631566 B&W *A1A1*CVF*BYF*BLF*DPF
EX-95-11YR-CAN ST'10
CAN-GEV Apr*18 99%Rel GLPI 2721/99%
KG M 98 F 25 %F 0.20 P 3 %P 0.00
CAN-GEV Apr*18 99%Rel CONF 8

POL BUTTE SHOTTLE JASMINE ET PB

HOCANF9581070 B&W *CVC ET B:01 Sep 2007
EX-90-3E-CAN 2*(4/6)
03-10 305 13257 519 3.9 389 2.9
BCA 285 300 258
06-09 305 16722 624 3.7 490 2.9
365 19065 709 3.7 563 3.0
BCA 330 335 308
5 LACT: 93820 3478 3.7 2929 3.1 KG

BRAEDALE GOLDWYN PB

HOCANM10705608 B&W *A1A2*CVF*BYF*BLF
GP-84-8YR-CAN GM'12 EXTRA'05

CRACKHOLM EMORY FASHION PB

HOCANF100385034 B&W B:01 Sep 2002
EX-92-7YR-CAN 18*(7/83)

PICSTON SHOTTLE-ET PB

HOGBRM598172 B&W *CVF*BYF*BLF*MFF ET
EX-96-7YR-GBR GM'10 EXTRA'09

BUDJON-JK-I P B DURHAM JOYFULL ET PB

HOCANF9449750 B&W *CVC ET B:07 Aug 2003
EX-91-6YR-CAN 4*(0/20)

05-11	305	17036	653	3.8	520	3.1
		365	19318	754	3.9	600 3.1
		BCA	342	353	329	

4	LACT:	66507	2484	3.7	2228	3.4 KG
---	-------	-------	------	-----	------	--------

Avg BCA: M280(13) F268(24) P281(19)

2ND MATURE COW GREEN ACRES 2010

2ND 5-YR GREEN ACRES 2008

Progeny Data: 1EX 6VG 2GP 0G 0F

9 DAUS ME AVG: 12915 468 3.6 405 3.1

AVG BCA: M244 F240 P245

POL BUTTE FEVER JIZELLE PB

HOCANF11316619 B&W B:28 Jul 2011
VG-88-5YR-CAN
MS:88 (FA:8 RAH:8 RAW:6) F&L:88 DS:88 RP:88
CAN-GEV Apr*18 79%Rel GLPI 2452/77%
KG M-211/23% F 29/71% %F 0.35 PRO\$
SCS 2.68 P-9/15% %P 0.00 967
CAN-GEV Apr*18 77%Rel CONF 5/73%
MS 5 F&L 6 DS 0 RP 3
02-07 305 9955 429 4.3 317 3.2
BCA 234 273 235
03-07 305 11062 447 4.0 351 3.2
BCA 231 254 232
04-07 305 13279 608 4.6 428 3.2
BCA 260 323 268
05-10 305 14742 615 4.2 451 3.1
348 16427 689 4.2 507 3.1
BCA 293 331 284
4 LACT: 54314 2341 4.3 1731 3.2 KG
Avg BCA: M255(-18) F295(23) P255(-13)
Progeny Data: OEX OVG 1GP 0G 0F
1 DAUS ME AVG: 15297 629 4.1 500 3.3
AVG BCA: M289 F322 P302

Avg BCA: M289(8) F284(28) P277(-6)

1 Superior Lactations

2ND SR.3-YR GREEN ACRES 2011

2ND SR.2-YR GREEN ACRES 2010

JR.CHAMP GREEN ACRES 2009

1ST SR.1-YR GREEN ACRES 2009

Progeny Data: OEX 3VG 2GP 1G 0F

6 DAUS ME AVG: 14185 517 3.6 450 3.2

AVG BCA: M268 F265 P272

POL BUTTE COMPLETE DISPERSAL



POL BUTTE DOORMAN JAZZMIN PB
 HOCANF11837403 B&W B:03 Mar 2014
 VG-88-3YR-CAN
 MS:88 (FA:8 RAH:7 RAW:7) F&L:88 DS:90 RP:88
 CAN-EBV Apr*18 58%Rel LPI 2863/52%
 KG M 406/58% F 50/90% %F 0.32 PRO\$
 SCS 2.74 P 42/93% %P 0.25 1463
 CAN-EBV Apr*18 55%Rel CONF 10/97%
 MS 9 F&L 5 DS 13 RP 2

02-08 305 13505 551 4.1 446 3.3
 BCA 301 330 312
 03-08 P190 16135 613 3.8 554 3.4
 PBCA 325 331 351
 2 LACT: 25081 992 4.0 836 3.3 KG
 Avg BCA: M313 F331 P332
 1 Superior Lactations
 RES. GRAND GREEN ACRES 2017
 1ST JR.3-YR GREEN ACRES 2017
 2ND JR.CALF GREEN ACRES 2014

Consigned By:
 VAN DEN POL DAIRY
 Tel: 403-345-2952 Fax: 403-345-3176

#Bred 14 Jun 2018 to PROGENESIS Othello
 HOCANM12609201

4th-5th Maternal Dam
 BUDJON BLACKSTAR JANICE EX-93-3E-USA
 BUDJON MARK JULIE VG-85-7YR-USA

VAL-BISSON DOORMAN PB
 HOCANM107281711 B&W *A2A2*CVF*BYF*BLF*DPF
 EX-90-5YR-CAN ST'16
 F&L:90 DS:92 RP:86
 CAN-GEV Apr*18 99%Rel GLPI 3105/98%
 KG M 56/20% F 43/64% %F 0.38 PRO\$
 SCS 2.54 P 38/65% %P 0.30 1626
 CAN-GEV Apr*18 99%Rel CONF 14/99%
 MS 12 F&L 10 DS 15 RP 2
 Progeny Data: 6919 Daus: 88.00% GP+
 34EX 2180VG 3883GP 809G 13F
 6624 DAUS ME AVG: 12123 496 4.1 401 3.3
 AVG BCA: M229 F254 P242

DE-SU 521 BOOKEM-ET PB
 HOUSAM66636657 B&W *A2A2*CVF*RDF*BYF*BLF*
 EX-90-8YR-USA
 CAN-GEV Apr*18 99%Rel GLPI 2865/98%
 KG M 1224 F 43 %F-0.03 P 57 %P 0.14
 CAN-GEV Apr*18 99%Rel CONF 4
VAL-BISSON SHOTLE IMELDA PB
 HOCANF106173432 B&W *CVF*BYF*BLF*DPF ET
 EX-91-6YR-CAN 8*(2/38)
 04-03 305 15535 578 3.7 549 3.5
 365 18373 703 3.8 660 3.6
 BCA 304 307 343
 3 LACT: 41750 1774 4.2 1557 3.7 KG

ENSENADA TABOO PLANET-ET PB
 HOUSAM60597003 B&W *A2A2*CVF*RDF*BYF*BLF*
 EX-92-14YR-USA EXTRA'12 GM'11
CLEAR-ECHO 822 RAMO 1199-ET PB
 HOUAF61765027 B&W *BLF ET B:17 Oct 2004
 VG-86-2YR-USA DOM

PICSTON SHOTLE-ET PB
 HOGBRM598172 B&W *CVF*BYF*BLF*MFF ET
 EX-96-7YR-GBR GM'10 EXTRA'09
VAL-BISSON GOLDWYN MAYA PB
 HOCANF103857739 B&W *CVF*BLF ET
 VG-88-6YR-CAN 35*(5/170)

POL BUTTE MAN O MAN JAKLIN PB
 HOCANF11093908 B&W ET B:28 Oct 2010
 GP-80-2YR-CAN 2*(4/7)
 MS:81 (FA:4 RAH:7 RAW:4) F&L:80 DS:84 RP:73
 CAN-GEV Apr*18 79%Rel GLPI 2197/75%
 KG M 256/49% F 27/68% %F 0.17 PRO\$
 SCS 2.96 P 24/74% %P 0.14 607
 CAN-GEV Apr*18 76%Rel CONF 2/43%
 MS 0 F&L 1 DS 4 RP -4
 02-03 305 10022 353 3.5 340 3.4
 BCA 244 234 262
 03-04 305 12807 492 3.8 428 3.3
 365 14893 583 3.9 501 3.4
 BCA 273 286 287
 04-06 305 12936 516 4.0 418 3.2
 BCA 262 284 268
 05-09 74 2837 125 4.4 104 3.7
 4 LACT: 45818 1799 3.9 1551 3.4 KG
 Avg BCA: M260(3) F268(17) P272(15)
 Progeny Data: 0EX 2VG 1GP 0G 0F
 3 DAUS ME AVG: 16038 613 3.8 521 3.2
 AVG BCA: M303 F314 P315

LONG-LANGS OMAN OMAN-ET PB
 HOUSAM135746776 B&W *CVF*BYF*BLF ET
 VG-85-4YR-USA EXTRA'12 GM'10
 CAN-GEV Apr*18 99%Rel GLPI 2600/99%
 KG M 744 F 47 %F 0.19 P 61 %P 0.31
 CAN-GEV Apr*18 99%Rel CONF -1
POL BUTTE SHOTLE JASMINE ET PB
 HOCANF9581070 B&W *CVC ET B:01 Sep 2007
 EX-90-3E-CAN 2*(4/6)
 03-10 305 13257 519 3.9 389 2.9
 BCA 285 300 258
 06-09 305 16722 624 3.7 490 2.9
 365 19065 709 3.7 563 3.0
 BCA 330 335 308
 5 LACT: 93820 3478 3.7 2929 3.1 KG
 Avg BCA: M289(8) F284(28) P277(-6)
 1 Superior Lactations
 2ND SR.3-YR GREEN ACRES 2011
 2ND SR.2-YR GREEN ACRES 2010
 JR.CHAMP GREEN ACRES 2009
 1ST SR.1-YR GREEN ACRES 2009
 Progeny Data: 0EX 3VG 2GP 1G 0F
 6 DAUS ME AVG: 14185 517 3.6 450 3.2
 AVG BCA: M268 F265 P272

O-BEE MANFRED JUSTICE-ET PB
 HOUSAM122358313 B&W *A1A2*CVF*RDF*BLF*DPF
 EX-94-7YR-USA SP'07 GM
WINNING-WAY MARCI-ET PB
 HOUAF130677626 B&W *CVC ET B:24 Sep 2000
 VG-89-7YR-USA

PICSTON SHOTLE ET PB
 HOGBRM598172 B&W *CVF*BYF*BLF*MFF ET
 EX-96-7YR-GBR GM'10 EXTRA'09
BUDJON-JK-I P B DURHAM JOYFULL ET PB
 HOCANF9449750 B&W *CVC ET B:07 Aug 2003
 EX-91-6YR-CAN 4*(0/20)
 05-11 305 17036 653 3.8 520 3.1
 365 19318 754 3.9 600 3.1
 BCA 342 353 329
 4 LACT: 66507 2484 3.7 2228 3.4 KG
 Avg BCA: M280(13) F268(24) P281(19)
 2ND MATURE COW GREEN ACRES 2010
 2ND 5-YR GREEN ACRES 2008
 Progeny Data: 1EX 6VG 2GP 0G 0F
 9 DAUS ME AVG: 12915 468 3.6 405 3.1
 AVG BCA: M244 F240 P245



POL BUTTE LINDBERG JAVIERA PB
 HOCANF12410269 B&W B:24 Apr 2016
 CAN-PA Apr*18 41%Rel PA LPI 2583/39%
 KG M 1113/88% F 47/88% %F 0.04 PRO\$
 SCS 2.96 P 38/91% %P 0.01 1244
 CAN-PA Apr*18 40%Rel CONF 7/87%
 MS 6 F&L 6 DS 7 RP -1

DE-SU BKM MCCUTCHEN 1174-ET PB
 HOUSAM69990138 B&W *A1A2*CVF*BYF*BLF*DPF
 EX-92-3YR-USA ST'15
 CAN-GEV Apr*18 99%Rel GLPI 2852/98%
 KG M 780 F 57 %F 0.25 P 36 %P 0.09
 CAN-GEV Apr*18 99%Rel CONF 10
MAPEL WOOD SNOWMAN LEXUS PB
 HOCANF11347847 B&W ET B:27 Oct 2011
 VG-87-4YR-CAN 2*(0/10)
 02-03 305 14343 593 4.1 459 3.2
 365 17218 711 4.1 565 3.3
 BCA 350 393 353
 1 LACT: 20862 857 4.1 1178 3.4 KG

Consigned By:
 VAN DEN POL DAIRY
 Tel: 403-345-2952 Fax: 403-345-3176

#Embryo Due: 01 Sep 2018
 Sire: MAPEL WOOD LIGHT MY FIRE
 HOCANM12111793
 Dam: BUTZ-BUTLER GOLD BANNER-ET
 HOUAF140145517 5*(3/22)

4th-5th Maternal Dam
 BUDJON BLACKSTAR JANICE EX-93-3E-USA
 BUDJON MARK JULIE VG-85-7YR-USA

GENERATIONS LINDBERG PB
 HOCANM108502642 B&W *A1A2*CVF*BLF ET
 VG-86-1YR-CAN
 F&L:84 DS:88 RP:87
 CAN-GPA Apr*18 82%Rel GPA LPI 2873/79%
 KG M 1377/83% F 66/86% %F 0.14 PRO\$
 SCS 2.79 P 66/94% %P 0.17 1954
 CAN-GPA Apr*18 79%Rel CONF 8/92%
 MS 6 F&L 7 DS 6 RP 1
 Progeny Data: 81 Daus: 76.00% GP+
 0EX 4VG 58GP 19G 0F

MAPLE-DOWNS-I G W ATWOOD PB
 HOCANM8956379 B&W *A1A2*CVF*RDF*BYF*BLF*D
 EX-90-4YR-USA ST'12
 CAN-GEV Apr*18 99%Rel GLPI 2759/99%
 KG M 204 F 43 %F 0.33 P 14 %P 0.07
 CAN-GEV Apr*18 99%Rel CONF 12

DE-SU 521 BOOKEM-ET PB
 HOUSAM66636657 B&W *A2A2*CVF*RDF*BYF*BLF*
 EX-90-8YR-USA
SULLY SHOTLE MAY-TW PB
 HOUAF138218285 B&W MB B:27 Mar 2007
 EX-90-6YR-USA DOM 6*(0/31)

FLEVO GENETICS SNOWMAN PB
 HONLDM388965513 B&W *CVF*BLF
OCONNORS PLANET LUCIA PB
 HOCANF10820364 B&W *A2A2 ET B:01 Oct 2009
 VG-86-2YR-CAN 15*(0/76)

POL BUTTE ATWOOD JASMARIE PB
 HOCANF11093929 B&W ET B:01 Mar 2011
 VG-85-3YR-CAN
 MS:83 (FA:6 RAH:7 RAW:5) F&L:87 DS:87 RP:88
 CAN-GEV Apr*18 81%Rel GLPI 2328/78%
 KG M 849/80% F 27/68% %F-0.05 PRO\$
 SCS 3.13 P 10/48% %P-0.16 575
 CAN-GEV Apr*18 79%Rel CONF 7/87%
 MS 7 F&L 6 DS 8 RP -2
 01-11 305 9499 345 3.6 295 3.1
 BCA 246 241 240
 03-05 305 12774 481 3.8 395 3.1
 365 14468 546 3.8 449 3.1
 BCA 287 290 272
 05-01 236 11431 447 3.9 323 2.8
 3 LACT: 44435 1702 3.8 1362 3.1 KG
 Avg BCA: M267(7) F266(12) P256(-4)
 1ST JR.CALF GREEN ACRES 2011

POL BUTTE SHOTLE JASMINE ET PB
 HOCANF9581070 B&W *CVC ET B:01 Sep 2007
 EX-90-3E-CAN 2*(4/6)
 03-10 305 13257 519 3.9 389 2.9
 BCA 285 300 258
 06-09 305 16722 624 3.7 490 2.9
 365 19065 709 3.7 563 3.0
 BCA 330 335 308
 5 LACT: 93820 3478 3.7 2929 3.1 KG
 Avg BCA: M289(8) F284(28) P277(-6)
 1 Superior Lactations
 2ND SR.3-YR GREEN ACRES 2011
 2ND SR.2-YR GREEN ACRES 2010
 JR.CHAMP GREEN ACRES 2009
 1ST SR.1-YR GREEN ACRES 2009
 Progeny Data: 0EX 3VG 2GP 1G 0F
 6 DAUS ME AVG: 14185 517 3.6 450 3.2
 AVG BCA: M268 F265 P272

BRAEDALE GOLDWYN PB
 HOCANM10705608 B&W *A1A2*CVF*BYF*BLF
 GP-84-8YR-CAN GM'12 EXTRA'05
MD-DELIGHT DURHAM ATLEE-ET PB
 HOUAF131704103 B&W ET B:11 Sep 2001
 EX-92-4YR-USA GMD DOM 10*(0/50)

PICSTON SHOTLE-ET PB
 HOGBRM598172 B&W *CVF*BYF*BLF*MFF ET
 EX-96-7YR-GBR GM'10 EXTRA'09
BUDJON-JK-I P B DURHAM JOYFULL ET PB
 HOCANF9449750 B&W *CVC ET B:07 Aug 2003
 EX-91-6YR-CAN 4*(0/20)
 05-11 305 17036 653 3.8 520 3.1
 365 19318 754 3.9 600 3.1
 BCA 342 353 329
 4 LACT: 66507 2484 3.7 2228 3.4 KG
 Avg BCA: M280(13) F268(24) P281(19)
 2ND MATURE COW GREEN ACRES 2010
 2ND 5-YR GREEN ACRES 2008
 Progeny Data: 1EX 6VG 2GP 0G 0F
 9 DAUS ME AVG: 12915 468 3.6 405 3.1
 AVG BCA: M244 F240 P245

POL BUTTE COMPLETE DISPERSAL

POL BUTTE KINGPIN JELLO PB

HOCANF12410262 B&W B:15 Mar 2016
CAN-PA Apr*18 44%Rel PA LPI 2712/42%
KG M 297/52% F 29/71% %F 0.16 PRO\$
SCS 2.76 P 24/74% %P 0.12 1392
CAN-PA Apr*18 43%Rel CONF 8/92%
MS 6 F&L 7 DS 7 RP 7

KERNDTWAY KINGPIN-ET PB

HOUSAM69502423 B&W *A1A2*CVF*BYF*BLF*DPF
CAN-GEV Apr*18 96%Rel GLPI 3076/90%
KG M 561/44% F 60/81% %F 0.35 PRO\$
SCS 2.57 P 41/69% %P 0.18 2120
CAN-GEV Apr*18 93%Rel CONF 12/98%
MS 10 F&L 7 DS 9 RP 10
Progeny Data: 609 Daus: 85.00% GP+
OEX 80VG 438GP 90G 1F
484 DAUS ME AVG: 12073 492 4.1 392 3.2
AVG BCA: M228 F252 P237

POL BUTTE ARTES JELLYBEAN PB

HOCANF11579459 B&W B:04 Jan 2013
GP-82-2YR-CAN
MS:82 (FA:4 RAH:6 RAW:5) F&L:83 DS:83 RP:83
CAN-GEV Apr*18 81%Rel GLPI 2309/77%
KG M 32/36% F-1/29% %F-0.02 PRO\$
SCS 2.95 P 8/44% %P 0.06 617
CAN-GEV Apr*18 79%Rel CONF 5/73%
MS 2 F&L 6 DS 5 RP 4
02-02 305 9332 267 2.9 300 3.2
320 9702 279 2.9 313 3.2
BCA 233 180 236
03-02 132 7245 226 3.1 214 3.0
2 LACT: 16947 505 3.0 527 3.1 KG
Avg BCA: M233(-34) F180(-77) P236(-26)

POL BUTTE JENKINS JONITA PB

HOCANF12093252 B&W B:13 Jan 2015
VG-85-2YR-CAN
MS:85 (FA:6 RAH:7 RAW:7) F&L:85 DS:87 RP:85
CAN-EBV Apr*18 55%Rel LPI 2575/46%
KG M 925/83% F 35/78% %F 0.00 PRO\$
SCS 2.78 P 30/83% %P-0.01 1323
CAN-EBV Apr*18 50%Rel CONF 8/92%
MS 9 F&L 1 DS 9 RP 1

DE-SU MCC JENKINS 11447-ET PB

HOUSAM70626199 B&W *A1A2*CVF*BYF*BLF*DPF
CAN-GEV Apr*18 95%Rel GLPI 2968/90%
KG M 2139/96% F 101/98% %F 0.17 PRO\$
SCS 2.80 P 76/98% %P 0.05 2217
CAN-GEV Apr*18 92%Rel CONF 7/89%
MS 7 F&L -1 DS 11 RP -2
Progeny Data: 220 Daus: 75.00% GP+
OEX 32VG 135GP 52G 1F
227 DAUS ME AVG: 13304 527 4.0 418 3.1
AVG BCA: M251 F270 P253

POL BUTTE SHOTTLE JOCINTA PB

HOCANF9720645 B&W ET B:01 Jan 2009
VG-87-5YR-CAN
MS:85 (FA:5 RAH:7 RAW:7) F&L:85 DS:89 RP:89
CAN-EBV Apr*18 66%Rel LPI 2077/52%
KG M-484/13% F-23/9% %F-0.04 PRO\$
SCS 2.80 P-20/5% %P-0.04 288
CAN-EBV Apr*18 50%Rel CONF 5/73%
MS 6 F&L 3 DS 5 RP 3
02-01 305 8368 337 4.0 272 3.3
BCA 209 228 214
03-04 284 9351 372 4.0 291 3.1
BCA 205 222 199
04-07 305 11503 428 3.7 358 3.1
365 13383 512 3.8 417 3.1
BCA 236 234 228
06-00 299 10321 380 3.7 314 3.0
BCA 190 191 187
4 LACT: 44410 1736 3.9 1403 3.2 KG
Avg BCA: M210(-48) F219(-42) P207(-48)
Progeny Data: OEX 1VG OGP 0G 0F
1 DAUS ME AVG: 16726 609 3.6 511 3.1
AVG BCA: M316 F312 P309

DE-SU BKM MCCUTCHEN 1174-ET PB

HOUSAM69990138 B&W *A1A2*CVF*BYF*BLF*DPF
EX-92-3YR-USA ST'15
CAN-GEV Apr*18 99%Rel GLPI 2852/98%
KG M 780 F 57 %F 0.25 P 36 %P 0.09
CAN-GEV Apr*18 99%Rel CONF 10
GOLDEN-OAKS OBSRVR DIXIE-ET PB
HOUSAF69823260 B&W ET B:01 Apr 2011

GO-FARM ARTES ET PB

HOITAM19990283029 B&W *BLF ET
CAN-GEV Apr*18 98%Rel GLPI 2427/95%
KG M 544 F 15 %F-0.05 P 26 %P 0.06
CAN-GEV Apr*18 96%Rel CONF 4

POL BUTTE SHOTTLE JASMINE ET PB

HOCANF9581070 B&W *CVF ET B:01 Sep 2007
EX-90-3E-CAN 2*(4/6)
03-10 305 13257 519 3.9 389 2.9
BCA 285 300 258
06-09 305 16722 624 3.7 490 2.9
365 19065 709 3.7 563 3.0
BCA 330 335 308
5 LACT: 93820 3478 3.7 2929 3.1 KG
Avg BCA: M289(8) F284(28) P277(-6)
1 Superior Lactations
2ND SR.3-YR GREEN ACRES 2011
2ND SR.2-YR GREEN ACRES 2010
JR.CHAMP GREEN ACRES 2009
1ST SR.1-YR GREEN ACRES 2009
Progeny Data: OEX 3VG 2GP 1G 0F
6 DAUS ME AVG: 14185 517 3.6 450 3.2
AVG BCA: M268 F265 P272

02-00 305 12583 458 3.6 389 3.1
365 15030 554 3.7 471 3.1
BCA 316 312 309
1 LACT: 19368 734 3.8 625 3.2 KG
Avg BCA: M316(13) F312(5) P309(10)

DE-SU BKM MCCUTCHEN 1174-ET PB

HOUSAM69990138 B&W *A1A2*CVF*BYF*BLF*DPF
EX-92-3YR-USA ST'15
CAN-GEV Apr*18 99%Rel GLPI 2852/98%
KG M 780 F 57 %F 0.25 P 36 %P 0.09
CAN-GEV Apr*18 99%Rel CONF 10
CLEAR-ECHO M-O-M 2150-ET PB
HOUSAF68669750 B&W *BLF B:19 Apr 2010
VG-87-2YR-USA
02-02 305 14229 522 3.7 479 3.4
1 LACT: 26758 963 3.6 924 3.5 KG

PICSTON SHOTTLE-ET PB

HOGBRM598172 B&W *CVF*BYF*BLF*MFF ET
EX-96-7YR-GBR GM'10 EXTRA'09
CAN-GEV Apr*18 99%Rel LPI 2349/99%
KG M 734 F 24 %F-0.03 P 17 %P-0.06
CAN-GEV Apr*18 99%Rel CONF 4
BUDJON-JK-I P B DURHAM JOYFULL ET PB
HOUSAF9449750 B&W *CVC ET B:07 Aug 2003
EX-91-6YR-CAN 4*(0/20)
03-00 305 10678 357 3.3 353 3.3
BCA 246 219 250
04-00 305 15104 536 3.5 493 3.3
BCA 320 303 322
05-11 305 17036 653 3.8 520 3.1
365 19318 754 3.9 600 3.1
BCA 342 353 329
4 LACT: 66507 2484 3.7 2228 3.4 KG
Avg BCA: M280(13) F268(24) P281(19)
2 Superior Lactations
2ND MATURE COW GREEN ACRES 2010
2ND 5-YR GREEN ACRES 2008
Progeny Data: 1EX 6VG 2GP 0G 0F
9 DAUS ME AVG: 12915 468 3.6 405 3.1
AVG BCA: M244 F240 P245

Consigned By:

VAN DEN POL DAIRY

Tel: 403-345-2952 Fax: 403-345-3176

#Due 19 Sep 2018 to WALNUTLAWN SIDEK
HOCANM12508113

4th-5th Maternal Dam

BUDJON BLACKSTAR JANICE EX-93-3E-USA

BUDJON MARK JULIE VG-85-7YR-USA

112

DE-SU 521 BOOKEM-ET PB

HOUSAM66636657 B&W *A2A2*CVF*RDF*BYF*BLF*
EX-90-8YR-USA
SULLY SHOTTLE MAY-TW PB
HOUSAF138218285 B&W MB B:27 Mar 2007
EX-90-6YR-USA DOM 6*(0/31)
DE-SU OBSERVER-ET PB
HOUSAM65917481 B&W *A2A2*CVF*RDF*BYF*BLF*
VG-88-3YR-USA ST'14
REGANCREST S DASHE-ET PB
HOUSAF66624860 B&W *CVF ET B:23 Jun 2009
VG-85-2YR-USA

BRAEDALE GOLDWYN PB

HOCANM10705608 B&W *A1A2*CVF*BYF*BLF
GP-84-8YR-CAN GM'12 EXTRA'05

JEFFREY-WAY TOLARE-ET PB

HOUSAF132126630 B&W B:24 Dec 2001
VG-88-ITA

PICSTON SHOTTLE-ET PB

HOGBRM598172 B&W *CVF*BYF*BLF*MFF ET
EX-96-7YR-GBR GM'10 EXTRA'09
BUDJON-JK-I P B DURHAM JOYFULL ET PB
HOUSAF9449750 B&W *CVC ET B:07 Aug 2003
EX-91-6YR-CAN 4*(0/20)
05-11 305 17036 653 3.8 520 3.1
365 19318 754 3.9 600 3.1
BCA 342 353 329
4 LACT: 66507 2484 3.7 2228 3.4 KG
Avg BCA: M280(13) F268(24) P281(19)
2ND MATURE COW GREEN ACRES 2010
2ND 5-YR GREEN ACRES 2008
Progeny Data: 1EX 6VG 2GP 0G 0F
9 DAUS ME AVG: 12915 468 3.6 405 3.1
AVG BCA: M244 F240 P245

Consigned By:

VAN DEN POL DAIRY

Tel: 403-345-2952 Fax: 403-345-3176

#Fresh

4th Maternal Dam

BUDJON MARK JULIE VG-85-7YR-USA

113

DE-SU 521 BOOKEM-ET PB

HOUSAM66636657 B&W *A2A2*CVF*RDF*BYF*BLF*
EX-90-8YR-USA
SULLY SHOTTLE MAY-TW PB
HOUSAF138218285 B&W MB B:27 Mar 2007
EX-90-6YR-USA DOM 6*(0/31)
LONG-LANGS OMAN OMAN-ET PB
HOUSAM135746776 B&W *CVF*BYF*BLF ET
VG-85-4YR-USA EXTRA'12 GM'10
CLEAR-ECHO 822 RAMO 1200-ET PB
HOUSAF61765028 B&W *BYF ET B:17 Oct 2004
EX-94-3E-USA DOM

CAROL PRELUDE MTOTO ET PB

HOITAMVT1962A B&W *CVF*BLF ET
EX-91-8YR-ITA GM'12

CONDON AERO SHARON PB

HOCANF5373153 B&W B:20 Jan 1991
EX-91-6YR-GBR

REGANCREST ELTON DURHAM-ET PB

HOUSAM2250783 B&W *CVC*RDF*BLF ET
EX-90-7YR-USA GM

BUDJON BLACKSTAR JANICE PB

HOUSAF15080853 B&W B:13 Apr 1993
EX-93-3E-USA
06-11 305 11499 447 3.9 386 3.4
365 12791 502 3.9 435 3.4
4 LACT: 52046 2192 4.2 1816 3.5 KG
Progeny Data: 1EX 1VG OGP 0G 0F
2 DAUS ME AVG: 12703 451 3.5 414 3.3
AVG BCA: M240 F231 P250

POL BUTTE COMPLETE DISPERSAL



POL BUTTE EXPLODE JORIANN PB
 HOCANF12093265 B&W B:06 Jul 2015
 VG-85-2YR-CAN
 MS:85 (FA:6 RAH:8 RAW:7) F&L:83 DS:86 RP:85
 CAN-EBV Apr*18 54%Rel LPI 2241/45%
 KG M 358/55% F-18/12% %F-0.28 PRO\$
 SCS 2.78 P-1/27% %P-0.11 730
 CAN-EBV Apr*18 46%Rel CONF 6/81%
 MS 6 F&L 3 DS 5 RP 8

02-01 P283 12692 443 3.5 393 3.1
 PBCA 329 306 314
 1 LACT: 11861 413 3.5 366 3.1 KG
 Avg BCA: M329 F306 P314

Consigned By:
 VAN DEN POL DAIRY
 Tel: 403-345-2952 Fax: 403-345-3176

#Due 18 Aug 2018 to WALNUTLAWN SIDEKICK
 HOCANM12508113

4th Maternal Dam
 BUDJON MARK JULIE VG-85-7YR-USA

WABASH-WAY EXPLODE-ET PB
 HOUAM138905680 B&W *CVF*BYF*BLF ET
 VG-88-3YR-USA ST'13
 CAN-GEV Apr*18 99%Rel GLPI 2232/97%
 KG M 659/50% F-21/4% %F-0.42 PRO\$
 SCS 2.84 P 4/15% %P-0.16 786
 CAN-GEV Apr*18 98%Rel CONF 6/85%
 MS 5 F&L 2 DS 4 RP 9
 Progeny Data: 993 Daus: 81.00% GP+
 22EX 311VG 473GP 182G 5F
 1036 DAUS ME AVG: 12553 462 3.7 388 3.1
 AVG BCA: M237 F237 P235

SANDY-VALLEY BOLTON-ET PB
 HOUAM131823833 B&W *BYF*CVF*BLF ET
 EX-90-5YR-USA EXTRA'10 GM'10
 CAN-GEV Apr*18 99%Rel GLPI 2405/99%
 KG M 1450 F 42 %F-0.11 P 38 %P-0.08
 CAN-GEV Apr*18 99%Rel CONF 4

LEXVOLD LUKE HERSHEL-ET PB
 HOUAM2294436 B&W *CVF*BYF*BLF ET
SANDY-VALLEY BLESSING-ET PB
 HOUAF128824973 B&W *CVF ET B:06 Jan 2000
 VG-88-2YR-USA DOM GMD 6*(0/31)

POL BUTTE SHOTLE JORDYN PB
 HOCANF9974667 B&W ET B:24 Jun 2009
 GP-83-3YR-CAN
 MS:82 (FA:6 RAH:9 RAW:5) F&L:82 DS:88 RP:85
 CAN-EBV Apr*18 72%Rel LPI 2119/56%
 KG M-36/32% F-15/15% %F-0.12 PRO\$
 SCS 2.73 P-11/13% %P-0.07 500
 CAN-EBV Apr*18 56%Rel CONF 4/64%
 MS 5 F&L 1 DS 5 RP 3
 02-01 305 8776 322 3.7 279 3.2
 BCA 227 222 223
 03-02 299 10050 378 3.8 343 3.4
 BCA 221 221 233
 04-01 305 10460 356 3.4 346 3.3
 BCA 221 200 226
 05-00 305 12896 451 3.5 397 3.1
 309 12996 456 3.5 400 3.1
 BCA 263 246 254
 5 LACT: 49366 1768 3.6 1585 3.2 KG
 Avg BCA: M233(-24) F222(-34) P234(-21)
 Progeny Data: OEX 2VG 2GP 0G 0F
 4 DAUS ME AVG: 14344 502 3.5 433 3.0
 AVG BCA: M271 F257 P262

WABASH-WAY EMILYANN-ET PB
 HOUAF137044405 B&W ET B:20 Dec 2005
 VG-88-2YR-USA DOM 40*(0/200)
 02-01 305 14928 579 3.9 507 3.4
 365 17513 679 3.9 601 3.4
 1 LACT: 17953 696 3.9 617 3.4 KG

PICSTON SHOTLE-ET PB
 HOGBRM598172 B&W *CVF*BYF*BLF*MFF ET
 EX-96-7YR-GBR GM'10 EXTRA'09
CROCKETT-ACRES ELITA-ET PB
 HOUAF136012191 B&W ET B:07 Mar 2004
 VG-87-4YR-USA GMD DOM 16*(0/80)

PICSTON SHOTLE-ET PB
 HOGBRM598172 B&W *CVF*BYF*BLF*MFF ET
 EX-96-7YR-GBR GM'10 EXTRA'09
 CAN-GEV Apr*18 99%Rel GLPI 2349/99%
 KG M 734 F 24 %F-0.03 P 17 %P-0.06
 CAN-GEV Apr*18 99%Rel CONF 4

CAROL PRELUDE MTOTO ET PB
 HOITAMVT1962A B&W *CVF*BLF ET
 EX-91-8YR-ITA GM'12
CONDON AERO SHARON PB
 HOCANF5373153 B&W B:20 Jan 1991
 EX-91-6YR-GBR

BUDJON-JK-I P B DURHAM JOYFULL ET PB
 HOCANF9449750 B&W *CVC ET B:07 Aug 2003
 EX-91-6YR-CAN 4*(0/20)
 03-00 305 10678 357 3.3 353 3.3
 BCA 246 219 250
 04-00 305 15104 536 3.5 493 3.3
 BCA 320 303 322
 05-11 305 17036 653 3.8 520 3.1
 365 19318 754 3.9 600 3.1
 BCA 342 353 329
 4 LACT: 66507 2484 3.7 2228 3.4 KG
 Avg BCA: M280(13) F268(24) P281(19)
 2 Superior Lactations
 2ND MATURE COW GREEN ACRES 2010
 2ND 5-YR GREEN ACRES 2008
 Progeny Data: LEX 6VG 2GP 0G 0F
 9 DAUS ME AVG: 12915 468 3.6 405 3.1
 AVG BCA: M244 F240 P245

REGANCREST ELTON DURHAM-ET PB
 HOUAM2250783 B&W *CVC*RDF*BLF ET
 EX-90-7YR-USA GM
BUDJON BLACKSTAR JANICE PB
 HOUAF15080853 B&W B:13 Apr 1993
 EX-93-3E-USA
 06-11 305 11499 447 3.9 386 3.4
 365 12791 502 3.9 435 3.4
 4 LACT: 52046 2192 4.2 1816 3.5 KG
 Progeny Data: LEX 1VG 0GP 0G 0F
 2 DAUS ME AVG: 12703 451 3.5 414 3.3
 AVG BCA: M240 F231 P250



POL BUTTE OPPERTUNITY JODY P PB
 HOCANF12410247 B&W B:31 Dec 2015
 *POR
 VG-85-2YR-CAN
 MS:85 (FA:8 RAH:8 RAW:6) F&L:82 DS:87 RP:87
 CAN-PA Apr*18 36%Rel PA LPI 2575/31%
 KG M-96/29% F 16/53% %F 0.18 PRO\$
 SCS 2.73 P 20/68% %P 0.21 1215
 CAN-PA Apr*18 30%Rel CONF 6/81%
 MS 7 F&L 5 DS 2 RP 1

02-00 P111 12595 484 3.8 430 3.4
 PBCA 317 329 341
 1 LACT: 4744 184 3.9 155 3.3 KG
 Avg BCA: M317 F329 P341

Consigned By:
 VAN DEN POL DAIRY
 Tel: 403-345-2952 Fax: 403-345-3176

#Bred 01 Jun 2018 to VOGUE NEVER AGAIN PP
 HOCANM12478052

4th-5th Maternal Dam
 BUDJON BLACKSTAR JANICE EX-93-3E-USA
 BUDJON MARK JULIE VG-85-7YR-USA

REGANCREST OPPORTUNITY-P-ET PB
 HOUAM72090668 B&W *POS*AI2*RDC*CVF*BYF*
 GMACE Apr*18 85%Rel GPA LPI 2517/77%
 KG M 333/33% F 3/16% %F-0.10 PRO\$
 SCS 2.72 P 32/55% %P 0.19 1381
 CAN-GPA Apr*18 74%Rel CONF 4/74%
 MS 3 F&L 3 DS 0 RP 2
 Progeny Data: 10 Daus: 80.00% GP+
 OEX 1VG 7GP 2G 0F

PINE-TREE RELIEF P 4954 PB
 HOUAM69169920 B&W *POR*RDC*BLF*DPF
 MACE Apr*18 84%Rel MLPI 2524/72%
 KG M 261 F 34 %F 0.23 P 12 %P 0.03
 MACE Apr*18 71%Rel CONF 0

DUDOC TOUBIB PB
 HOCANM104800948 B&W *POR*RDC*CVF*BYF*BLF*
PINE-TREE LEIF SUE-ET PB
 HOUAF66882399 B&W ET B:17 May 2009

POL BUTTE GUTHRIE JOELEEN PB
 HOCANF11579431 B&W B:17 Jun 2012
 VG-87-3YR-CAN
 MS:87 (FA:7 RAH:5 RAW:8) F&L:87 DS:89 RP:85
 CAN-EBV Apr*18 60%Rel LPI 2666/48%
 KG M-525/11% F 30/72% %F 0.46 PRO\$
 SCS 2.74 P 9/46% %P 0.23 1120
 CAN-EBV Apr*18 45%Rel CONF 9/95%
 MS 11 F&L 7 DS 4 RP 1
 02-04 305 8961 457 5.1 302 3.4
 BCA 211 287 222
 03-06 305 15133 601 4.0 498 3.3
 365 17531 712 4.1 590 3.4
 BCA 309 332 319
 2 LACT: 36249 1606 4.4 1265 3.5 KG
 Avg BCA: M260(-4) F310(51) P271(11)
 1 Superior Lactations
 Progeny Data: OEX 1VG 0GP 0G 0F
 1 DAUS ME AVG: 16779 642 3.8 564 3.4
 AVG BCA: M317 F329 P341

HICKORYME MANOMAN OPINE-P PB
 HOUAF140834455 B&W *POR B:19 May 2010
 VG-87-3YR-USA
 02-08 305 13408 503 3.8 481 3.6
 365 15835 674 4.3 584 3.7
 1 LACT: 15835 674 4.3 584 3.7 KG

LONG-LANGS OMAN OMAN-ET PB
 HOUAM135746776 B&W *CVF*BYF*BLF ET
 VG-85-4YR-USA EXTRA'12 GM'10
HICKORYME SHOT OVADA-P-ET PB
 HOUAF137556614 B&W *POR ET B:31 Jan 2006
 VG-86-6YR-USA

FUSTEAD GOLDWYN GUTHRIE-ET PB
 HOUAM137191143 B&W *AI2*CVF*RDF*BYF*BLF
 EX-94-4YR-USA ST'14
 CAN-GEV Apr*18 99%Rel GLPI 2623/98%
 KG M 13 F 16 %F 0.15 P 13 %P 0.11
 CAN-GEV Apr*18 99%Rel CONF 10

BRAEDALE GOLDWYN PB
 HOCANM10705608 B&W *AI2*CVF*BYF*BLF
 GP-84-8YR-CAN GM'12 EXTRA'05
REGANCREST-MWS BRIT-ET PB
 HOUAF60870676 B&W ET B:02 Sep 2002
 EX-90-4YR-USA DOM

POL BUTTE SHOTLE JOSHLYN PB
 HOCANF9720648 B&W ET B:10 Jan 2009
 GP-83-2YR-CAN
 02-06 304 9006 318 3.5 304 3.4
 BCA 220 208 232
 03-06 305 12092 347 2.9 409 3.4
 365 13680 417 3.0 473 3.5
 BCA 267 205 276
 04-07 P300 10617 357 3.4 355 3.3
 PBCA 218 195 226
 3 LACT: 33157 1087 3.3 1127 3.4 KG
 Avg BCA: M235 F203 P245
 Progeny Data: OEX 1VG 0GP 0G 0F
 1 DAUS ME AVG: 13762 603 4.4 447 3.2
 AVG BCA: M260 F309 P270

PICSTON SHOTLE-ET PB
 HOGBRM598172 B&W *CVF*BYF*BLF*MFF ET
 EX-96-7YR-GBR GM'10 EXTRA'09
BUDJON-JK-I P B DURHAM JOYFULL ET PB
 HOCANF9449750 B&W *CVC ET B:07 Aug 2003
 EX-91-6YR-CAN 4*(0/20)
 05-11 305 17036 653 3.8 520 3.1
 365 19318 754 3.9 600 3.1
 BCA 342 353 329
 4 LACT: 66507 2484 3.7 2228 3.4 KG
 Avg BCA: M280(13) F268(24) P281(19)
 2ND MATURE COW GREEN ACRES 2010
 2ND 5-YR GREEN ACRES 2008
 Progeny Data: LEX 6VG 2GP 0G 0F
 9 DAUS ME AVG: 12915 468 3.6 405 3.1
 AVG BCA: M244 F240 P245

POL BUTTE COMPLETE DISPERSAL

LOT
.....
116

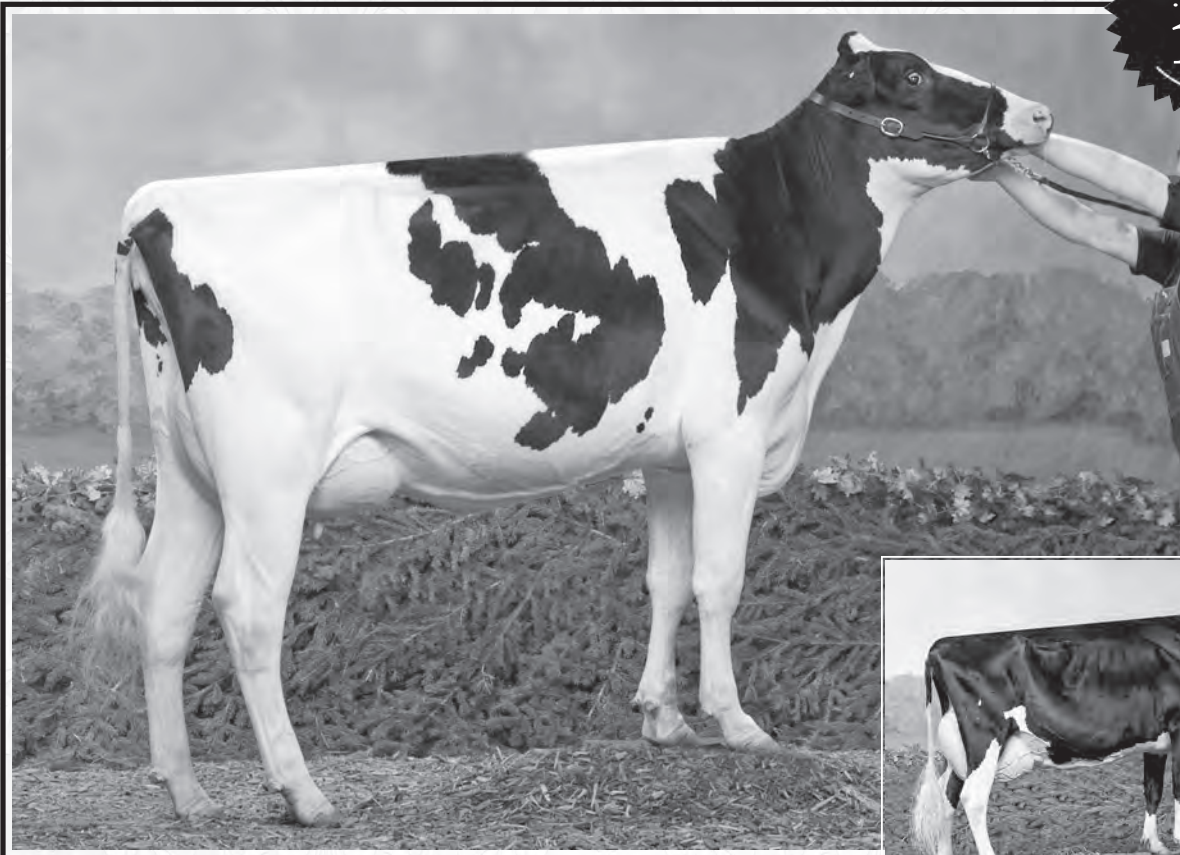

2ND DAM: POL BUTTE SHOTTLE JASMINE EX-90 3E 2*



3RD DAM: BUDJON SK-I DURHAM JOYFULL ET EX-91 4*

POL BUTTE DRIVER JILL PB

HOCANF12410282 B&W B:31 Jul 2016
CAN-PA Apr*18 40%Rel PA LPI 2587/38%
KG M 75/39% F 50/90% %F 0.45 PRO\$
SCS 2.80 P 24/74% %P 0.20 1203
CAN-PA Apr*18 38%Rel CONF 6/81%
MS 5 F&L 6 DS 4 RP -2

S-S-I JENNINGS DRIVER-ET PB

HO840M3123885883 B&W *A1A2 ET
CAN-GPA Apr*18 80%Rel GPA LPI 2965/76%
KG M-106/15% F 73/91% %F 0.74 PRO\$
SCS 2.65 P 24/43% %P 0.26 1756
CAN-GPA Apr*18 77%Rel CONF 11/97%
MS 10 F&L 12 DS 4 RP 0
Progeny Data: 4 Daus: 100.00% GP+
0EX 0VG 4GP 0G 0F

POL BUTTE MAN O MAN JACKLIN PB

HOCANF11093908 B&W ET B:28 Oct 2010
GP-80-2YR-CAN 2*(4/7)
MS:81 (FA:4 RAH:7 RAW:4) F&L:80 DS:84 RP:373
CAN-GEV Apr*18 79%Rel GLPI 2197/75%
KG M 256/49% F 27/68% %F 0.17 PRO\$
SCS 2.96 P 24/74% %P 0.14 607
CAN-GEV Apr*18 76%Rel CONF 2/43%
MS 0 F&L 1 DS 4 RP -4
02-03 305 10022 353 3.5 340 3.4
BCA 244 234 262
03-04 305 12807 492 3.8 428 3.3
365 14893 583 3.9 501 3.4
BCA 273 286 287
04-06 305 12936 516 4.0 418 3.2
BCA 262 284 268
05-09 74 2837 125 4.4 104 3.7
4 LACT: 45818 1799 3.9 1551 3.4 KG
Avg BCA: M260(3) F268(17) P272(15)
Progeny Data: 0EX 2VG 1GP 0G 0F
3 DAUS ME AVG: 16038 613 3.8 521 3.2
AVG BCA: M303 F314 P315

DE-SU MGL JENNINGS 11400-ET PB

HOUSAM135746776 B&W *A2A2*CVF*BYF*BLF*DPF
VG-85-4YR-USA EXTRA'12 GM'10
GMACE Apr*18 91%Rel GMLPI 2821/86%
KG M 196 F 67 %F 0.57 P 46 %P 0.37
GMACE Apr*18 87%Rel CONF 4

S-S-I MCC EDEN 8290-ET PB

HO840F3011001194 B&W ET B:20 Aug 2012

LONG-LANGS OMAN OMAN-ET PB

HOUSAM135746776 B&W *CVF*BYF*BLF ET
VG-85-4YR-USA EXTRA'12 GM'10
CAN-GEV Apr*18 99%Rel GLPI 2600/99%
KG M 744 F 47 %F 0.19 P 61 %P 0.31
CAN-GEV Apr*18 99%Rel CONF -1

POL BUTTE SHOTTLE JASMINE ET PB

HOCANF9581070 B&W *CVC ET B:01 Sep 2007
EX-90-3E-CAN 2*(4/6)
03-10 305 13257 519 3.9 389 2.9
BCA 285 300 258
06-09 305 16722 624 3.7 490 2.9
365 19065 709 3.7 563 3.0
BCA 330 335 308
5 LACT: 93820 3478 3.7 2929 3.1 KG
Avg BCA: M289(8) F284(28) P277(-6)
1 Superior Lactations
2ND SR.3-YR GREEN ACRES 2011
2ND SR.2-YR GREEN ACRES 2010
JR.CHAMP GREEN ACRES 2009
1ST SR.1-YR GREEN ACRES 2009
Progeny Data: 0EX 3VG 2GP 1G 0F
6 DAUS ME AVG: 14185 517 3.6 450 3.2
AVG BCA: M268 F265 P272

Consigned By:

VAN DEN POL DAIRY
Tel: 403-345-2952 Fax: 403-345-3176

#Embryo Due: 01 Sep 2018

Sire: MAPEL WOOD LIGHT MY FIRE
HOCANM12111793

Dam: BUTZ-BUTLER GOLD BANNER-ET
HOUSAF140145517 5*(3/22)

4th-5th Maternal Dam

BUDJON BLACKSTAR JANICE EX-93-3E-USA
BUDJON MARK JULIE VG-85-7YR-USA

MOUNTFIELD SSI DCY MOGUL-ET PB

HO840M3006972816 B&W *A1A2*CVF*RDF*BYF*BL
EX-93-7YR-USA EXTRA'15

DE-SU 410-ET PB

HOUSAF69490564 B&W ET B:17 Oct 2010

DE-SU BKM MCCUTCHEN 1174-ET PB

HOUSAM69990138 B&W *A1A2*CVF*BYF*BLF*DPF
EX-92-3YR-USA ST'15

S-S-I MINOS EDEN 7099-ET PB

HO840F3004672709 B&W *CVF ET B:15 Sep 2010

O-BEE MANFRED JUSTICE-ET PB

HOUSAM122358313 B&W *A1A2*CVF*RDF*BLF*DPF
EX-94-7YR-GBR GM'10 EXTRA'09

WINNING-WAY MARCI-ET PB

HOUSAF130677626 B&W *CVC ET B:24 Sep 2000
VG-89-7YR-USA

PICSTON SHOTTLE-ET PB

HOGBRM598172 B&W *CVF*BYF*BLF*MFF ET
EX-96-7YR-GBR GM'10 EXTRA'09

BUDJON-JK-I P B DURHAM JOYFULL ET PB

HOCANF9449750 B&W *CVC ET B:07 Aug 2003
EX-91-6YR-CAN 4*(0/20)

05-11 305 17036 653 3.8 520 3.1
365 19318 754 3.9 600 3.1
BCA 342 353 329
4 LACT: 66507 2484 3.7 2228 3.4 KG
Avg BCA: M280(13) F268(24) P281(19)
2ND MATURE COW GREEN ACRES 2010
2ND 5-YR GREEN ACRES 2008
Progeny Data: 1EX 6VG 2GP 0G 0F
9 DAUS ME AVG: 12915 468 3.6 405 3.1
AVG BCA: M244 F240 P245

LOT
117

POL BUTTE COMPLETE DISPERSAL



2ND DAM: STONEDEN FOOLS GOLD RED VG-88 8*

LOT NO: 117

CHINOOK MCCUTHEN FOOLS GINA PB
 HOCANF12093249 B&W ET B:06 Jan 2015
 VG-87-3YR-CAN
 MS:88 (FA:8 RAH:8 RAW:7) F&L:88 DS:87 RP:87
 CAN-EBV Apr*18 60%Rel LPI 2525/53%
 KG M 397/57% F 47/88% %F 0.29 PRO\$
 SCS 2.90 P 17/62% %P 0.04 1138
 CAN-EBV Apr*18 51%Rel CONF 7/87%
 MS 6 F&L 7 DS 6 RP 3

01-09	300	11793	468	4.0	374	3.2
		BCA	311	330	307	
02-08	P249	11933	512	4.3	417	3.5
		PBCA	275	314	300	
2	LACT:	21895	910	4.2	723	3.3
		Avg BCA:	M293	F322	P304	

DAM: MORSAN ONWARD FOOLS GOLD VG-88 3*

Consigned By:
 VAN DEN POL DAIRY
 Tel: 403-345-2952 Fax: 403-345-3176
 CORIEN VAN DEN POL
 Tel: 403-345-2952 Fax: 403-345-3176

#Due 10 Oct 2018 to CLAYNOOK Rummy
 HOCANM12571462

4th-6th Maternal Dam
 MARKTWIN CHARLES DIXIE EX-90-10YR-CAN
 MARKTWIN YOLANDA-RED VG-86-3YR-CAN
 MARKTWIN TT YVONNE VG-86-3YR-CAN

DE-SU BKM MCCUTCHEN 1174-ET PB
 HOUSAM69990138 B&W *A1A2*CVF*BYF*BLF*DPF
 EX-92-3YR-USA ST'15
 CAN-GEV Apr*18 99%Rel GLPI 2852/98%
 KG M 780/56% F 57/79% %F 0.25 PRO\$
 SCS 2.72 P 36/62% %P 0.09 1649
 CAN-GEV Apr*18 99%Rel CONF 10/96%
 MS 9 F&L 11 DS 8 RP -4
 Progeny Data: 3751 Daus: 85.00% GP+
 32EX 1139VG 2024GP 543G 13F
 3878 DAUS ME AVG: 12722 510 4.0 406 3.2
 AVG BCA: M240 F261 P245

DE-SU 521 BOOKEM-ET PB
 HOUSAM66636657 B&W *A2A2*CVF*RDF*BYF*BLF*
 EX-90-8YR-USA
 CAN-GEV Apr*18 99%Rel GLPI 2865/98%
 KG M 1224 F 43 %F-0.03 P 57 %P 0.14
 CAN-GEV Apr*18 99%Rel CONF 4

ENSENADA TABOO PLANET-ET PB
 HOUSAM60597003 B&W *A2A2*CVF*RDF*BYF*BLF*
 EX-92-14YR-USA EXTRA'12 GM'11
CLEAR-ECHO 822 RAMO 1199-ET PB
 HOUSAF61765027 B&W *BLF ET B:17 Oct 2004
 VG-86-2YR-USA DOM

SULLY SHOTLE MAY-TW PB
 HOUSAF138218285 B&W MB B:27 Mar 2007
 EX-90-6YR-USA DOM 6*(0/31)
 06-07 305 15753 618 3.9 541 3.4
 365 18126 705 3.9 625 3.4
 3 LACT: 55570 1969 3.5 1830 3.3

PICSTON SHOTLE-ET PB
 HOGBRM598172 B&W *CVF*BYF*BLF*MFF ET
 EX-96-7YR-GBR GM'10 EXTRA'09
MS SULLY OMAN MUETZE-ET PB
 HOUSAF137317589 B&W ET B:01 May 2005
 EX-90-4YR-USA DOM

MORSAN ONWARD FOOLS GOLD RED PB
 HOCANF9915440 R&W *VRR*BKC B:11 Apr 2009
 VG-88-7YR-CAN 3*(0/15)
 MS:86 (FA:5 RAH:7 RAW:7) F&L:89 DS:90 RP:90
 CAN-GEV Apr*18 85%Rel GLPI 1918/81%
 KG M 312/53% F 21/60% %F 0.09 PRO\$
 SCS 3.27 P-8/17% %P-0.16 214
 CAN-GEV Apr*18 82%Rel CONF 1/33%
 MS -1 F&L 1 DS 3 RP 7

ANDACRES MORTY ONWARD PB
 HOUSAM134361093 B&W *CVF*BYF*BLF
 VG-88-5YR-USA
 CAN-GEV Apr*18 99%Rel GLPI 1600/98%
 KG M 132 F 4 %F-0.01 P-10 %P-0.12
 CAN-GEV Apr*18 98%Rel CONF -3

STOUDER MORTY-ET PB
 HOUSAM17349617 B&W *A1A2*CVF*BYF*BLF ET
 EX-CAN
ANDACRES OUTSIDE OPBRAH PB
 HOUSAF129384254 B&W B:31 Jan 2000
 VG-86-2YR-USA

04-00	305	11420	494	4.3	359	3.1
		BCA	238	279	236	
05-07	305	14211	608	4.3	395	2.8
		BCA	356	15507	671	4.3
		BCA	260	300	231	
06-08	305	13003	499	3.8	369	2.8
		BCA	238	250	218	
07-09	305	13770	548	4.0	402	2.9
		BCA	251	274	238	
5	LACT:	72606	3006	4.1	2182	3.0
		Avg BCA:	M244(-25)	F272(1)	P228(-37)	
		Progeny Data:	1EX 2VG 0GP 1G 0F			
4	DAUS ME AVG:	16620	625	3.8	511	3.1
		Avg BCA:	M314	F320	P309	

STONEDEN FOOLS GOLD RED PB
 HOCANF7702715 R&W *VRR*BKC*BRC ET
 VG-88-3YR-CAN 8*(5/36)
 02-04 305 14896 531 3.6 442 3.0
 BCA 366 352 343
 04-03 305 19918 786 3.9 568 2.9
 365 23019 881 3.8 663 2.9
 BCA 396 425 359
 07-11 305 14524 561 3.9 431 3.0
 BCA 262 278 252
 3 LACT: 66749 2531 3.8 2003 3.0
 Avg BCA: M341(81) F352(81) P318(59)
 2 Superior Lactations
 Progeny Data: 1EX 14VG 12GP 5G 0F
 29 DAUS ME AVG: 14450 527 3.6 442 3.1
 Avg BCA: M273 F270 P267

BRAEDALE GOLDWYN PB
 HOCANM10705608 B&W *A1A2*CVF*BYF*BLF
 GP-84-8YR-CAN GM'12 EXTRA'05
MARKTWIN LEE DIANA PB
 HOCANF10576178 R&W *VRR*BKC*BRC
 VG-85-3YR-CAN 2*(2/8)
 03-06 305 7768 289 3.7 231 3.0
 365 8793 331 3.8 267 3.0
 BCA 166 168 155
 4 LACT: 27224 1042 3.8 820 3.0
 Avg BCA: M166(0) F167(-8) P156(-7)
 Progeny Data: 0EX 2VG 3GP 0G 0F
 5 DAUS ME AVG: 12227 468 3.8 366 3.0
 Avg BCA: M231 F240 P221

POL BUTTE COMPLETE DISPERSAL

POL BUTTE 1ST GRADE GIRLY PB

HOCANF12708371 B&W B:11 Sep 2017
 CAN-GPA Apr*18 77%Rel GPA LPI 2745/73%
 KG M 676/72% F 61/95% %F 0.32 PRO\$
 SCS 2.82 P 20/68% %P-0.01 1460
 CAN-GPA Apr*18 74%Rel CONF 13/99%
 MS 12 F&L 8 DS 9 RP 3

FARNEAR-TBR BH 1ST GRADE-ET PB

H0840M3125993676 B&W *A1A1*CDF*CVF*BLF*DP
 CAN-GPA Apr*18 79%Rel GPA LPI 2984/74%
 KG M 992/67% F 30/46% %F-0.10 PRO\$
 SCS 2.62 P 25/44% %P-0.07 1883
 CAN-GPA Apr*18 76%Rel CONF 14/99%
 MS 15 F&L 8 DS 6 RP 2

CHINOOK MCCUTHEN FOOLS GINA PB

HOCANF12093249 B&W ET B:06 Jan 2015
 VG-87-3YR-CAN
 MS:88 (FA:8 RAH:8 RAW:7) F&L:88 DS:87 RP:87
 CAN-EBV Apr*18 60%Rel LPI 2525/53%
 KG M 397/57% F 47/88% %F 0.29 PRO\$
 SCS 2.90 P 17/62% %P 0.04 1138
 CAN-EBV Apr*18 51%Rel CONF 7/87%
 MS 6 F&L 7 DS 6 RP 3
 01-09 300 11793 468 4.0 374 3.2
 BCA 311 330 307
 02-08 P249 11933 512 4.3 417 3.5
 PBCA 275 314 300
 2 LACT: 21895 910 4.2 723 3.3 KG
 Avg BCA: M293 F322 P304

POL BUTTE OCEAN GOLDIE P PB

HOCANF12708346 B&W B:16 Jan 2017
 *POR
 CAN-PA Apr*18 42%Rel PA LPI 2257/39%
 KG M 265/50% F 31/73% %F 0.20 PRO\$
 SCS 3.08 P 15/58% %P 0.06 776
 CAN-PA Apr*18 40%Rel CONF 3/53%
 MS 2 F&L 3 DS 2 RP 4

OCEAN PP-ET PB

HODEUM1271464396 B&W *POS*A1A2*CVF*BYF*BLF
 GMACE Apr*18 81%Rel GPA LPI 2620/77%
 KG M 218/28% F 41/61% %F 0.30 PRO\$
 SCS 2.89 P 38/65% %P 0.28 1354
 CAN-GPA Apr*18 77%Rel CONF 5/80%
 MS 5 F&L 5 DS 2 RP 1
 Progeny Data: 32 Daus: 90.00% GP+
 OEX 6VG 23GP 3G OF

MORSAN ONWARD FOOLS GOLD RED PB

HOCANF9915440 R&W *VRR*BKC B:11 Apr 2009
 VG-88-7YR-CAN 3*(0/15)
 MS:86 (FA:5 RAH:7 RAW:7) F&L:89 DS:90 RP:90
 CAN-EBV Apr*18 85%Rel GLPI 1918/81%
 KG M 312/53% F 21/60% %F 0.09 PRO\$
 SCS 3.27 P-8/17% %P-0.16 214
 CAN-EBV Apr*18 82%Rel CONF 1/33%
 MS -1 F&L 1 DS 3 RP 7
 04-00 305 11420 494 4.3 359 3.1
 BCA 238 279 236
 05-07 305 14211 608 4.3 395 2.8
 356 15507 671 4.3 438 2.8
 BCA 260 300 231
 06-08 305 13003 499 3.8 369 2.8
 BCA 238 250 218
 07-09 305 13770 548 4.0 402 2.9
 BCA 251 274 238
 5 LACT: 72606 3006 4.1 2182 3.0 KG
 Avg BCA: M244(-25) F272(1) P228(-37)
 Progeny Data: 1EX 2VG 0GP 1G OF
 4 DAUS ME AVG: 16620 625 3.8 511 3.1
 AVG BCA: M314 F320 P309

ZAHBULLS ALTA1STCLASS-ET PB

HOUSAM71441918 B&W *CVF*BYF*BLF*DPF ET
 CAN-GEV Apr*18 96%Rel GLPI 2641/90%
 KG M-518 F 43 %F 0.58 P 0 %P 0.14
 CAN-GEV Apr*18 92%Rel CONF 10

FARNEAR-TBR-BH GABRIELLE-ET

HOUSAF71290946 *BLF*DPF ET B:01 Nov 2012

DE-SU BKM MCCUTCHEN 1174-ET PB

HOUSAM69990138 B&W *A1A2*CVF*BYF*BLF*DPF
 EX-92-3YR-USA ST'15
 CAN-GEV Apr*18 99%Rel GLPI 2852/98%
 KG M 780 F 57 %F 0.25 P 36 %P 0.09
 CAN-GEV Apr*18 99%Rel CONF 10

MORSAN ONWARD FOOLS GOLD RED PB

HOCANF9915440 R&W *VRR*BKC B:11 Apr 2009
 VG-88-7YR-CAN 3*(0/15)
 04-00 305 11420 494 4.3 359 3.1
 BCA 238 279 236
 05-07 305 14211 608 4.3 395 2.8
 356 15507 671 4.3 438 2.8
 BCA 260 300 231
 06-08 305 13003 499 3.8 369 2.8
 BCA 238 250 218
 07-09 305 13770 548 4.0 402 2.9
 BCA 251 274 238
 5 LACT: 72606 3006 4.1 2182 3.0 KG
 Avg BCA: M244(-25) F272(1) P228(-37)
 Progeny Data: 1EX 2VG 0GP 1G OF
 4 DAUS ME AVG: 16620 625 3.8 511 3.1
 AVG BCA: M314 F320 P309

HICKORYMEA PARKER P-ET PB

HOUSAM140909627 B&W *POR*A1A2*CVF*RDF*BLF
 GMACE Apr*18 91%Rel GMLPI 2250/86%
 KG M-528 F 19 %F 0.39 P 4 %P 0.21
 GMACE Apr*18 87%Rel CONF 2

HICKORYMEA MANOMAN OPINE-P PB

HOUSAF140834455 B&W *POR B:19 May 2010
 VG-87-3YR-USA
 02-08 305 13408 503 3.8 481 3.6
 365 15835 674 4.3 584 3.7
 1 LACT: 15835 674 4.3 584 3.7 KG

ANDACRES MORTY ONWARD PB

HOUSAM134361093 B&W *CVF*BYF*BLF
 VG-88-5YR-USA
 CAN-GEV Apr*18 99%Rel GLPI 1600/98%
 KG M 132 F 4 %F-0.01 P-10 %P-0.12
 CAN-GEV Apr*18 98%Rel CONF -3

STONEDEN FOOLS GOLD RED PB

HOCANF7702715 R&W *VRR*BKC*BRC ET
 VG-88-3YR-CAN 8*(5/36)
 02-04 305 14896 531 3.6 442 3.0
 BCA 366 352 343
 04-03 305 19918 786 3.9 568 2.9
 365 23019 881 3.8 663 2.9
 BCA 396 425 359
 07-11 305 14524 561 3.9 431 3.0
 BCA 262 278 252
 3 LACT: 66749 2531 3.8 2003 3.0 KG
 Avg BCA: M341(81) F352(81) P318(59)
 2 Superior Lactations
 Progeny Data: 1EX 14VG 12GP 5G OF
 29 DAUS ME AVG: 14450 527 3.6 442 3.1
 AVG BCA: M273 F270 P267

Consigned By:

VAN DEN POL DAIRY
 Tel: 403-345-2952 Fax: 403-345-3176
 CORIEN VAN DEN POL
 Tel: 403-345-2952 Fax: 403-345-3176

#Open

4th-7th Maternal Dam
 MARKTWIN LEE DIANA VG-85-3YR-CAN 2*
 MARKTWIN CHARLES DIXIE EX-90-10YR-CAN
 MARKTWIN YOLANDA-RED VG-86-3YR-CAN
 MARKTWIN TT YVONNE VG-86-3YR-CAN

AMIGHETTI NUMERO UNO ET PB

HOITAM17990915143 B&W *A1A2*CVF*BYF*BLF*ET
 EX-90-3YR-HUN ST'15

ZAHBULLS DORCY GLAMOUR-ET PB

HOUSAF69551522 B&W *BYF ET B:12 Oct 2010
 GP-83-2YR-USA

DE-SU BKM MCCUTCHEN 1174-ET PB

HOUSAM69990138 B&W *A1A2*CVF*BYF*BLF*DPF
 EX-92-3YR-USA ST'15

B-ENTERPRISE SUPER GIGI-ET PB

HOUSAF69386235 B&W ET B:11 Sep 2010
 VG-88-5YR-USA 2*(0/10)

DE-SU 521 BOOKEM-ET PB

HOUSAM66636657 B&W *A2A2*CVF*RDF*BYF*BLF*
 EX-90-8YR-USA

SULLY SHOTLE MAY-TW PB

HOUSAF138218285 B&W MB B:27 Mar 2007
 EX-90-6YR-USA DOM 6*(0/31)

ANDACRES MORTY ONWARD PB

HOUSAM134361093 B&W *CVF*BYF*BLF
 VG-88-5YR-USA

STONEDEN FOOLS GOLD RED PB

HOCANF7702715 R&W *VRR*BKC*BRC ET
 VG-88-3YR-CAN 8*(5/36)
 04-03 305 19918 786 3.9 568 2.9
 365 23019 881 3.8 663 2.9
 BCA 396 425 359
 3 LACT: 66749 2531 3.8 2003 3.0 KG
 Avg BCA: M341(81) F352(81) P318(59)
 Progeny Data: 1EX 14VG 12GP 5G OF
 29 DAUS ME AVG: 14450 527 3.6 442 3.1
 AVG BCA: M273 F270 P267

Consigned By:

VAN DEN POL DAIRY
 Tel: 403-345-2952 Fax: 403-345-3176
 CORIEN VAN DEN POL
 Tel: 403-345-2952 Fax: 403-345-3176

#Bred 08 Jun 2018 to VOGUE NEVER AGAIN
 HOCANM12478052

4th-6th Maternal Dam
 MARKTWIN CHARLES DIXIE EX-90-10YR-CAN
 MARKTWIN YOLANDA-RED VG-86-3YR-CAN
 MARKTWIN TT YVONNE VG-86-3YR-CAN

SCHILLVIEW GARRETT-ET PB

HOUSAM52805710 B&W *CVF*BYF*BLF ET

HICKORYMEA GOLDWYN OUGHT-P PB

HOUSAF137995680 B&W *POR B:18 Sep 2006
 VG-86-3YR-USA

LONG-LANGS OMAN OMAN-ET PB

HOUSAM135746776 B&W *CVF*BYF*BLF ET
 VG-85-4YR-USA EXTRA 12 GM'10

HICKORYMEA SHOT OVADA-P-ET PB

HOUSAF137556614 B&W *POR ET B:31 Jan 2006
 VG-86-6YR-USA

STOUDER MORTY-ET PB

HOUSAM17349617 B&W *A1A2*CVF*BYF*BLF ET
 EX-CAN

ANDACRES OUTSIDE OPHRAH PB

HOUSAF129384254 B&W B:31 Jan 2000
 VG-86-2YR-USA

BRAEDALE GOLDWYN PB

HOCANM10705608 B&W *A1A2*CVF*BYF*BLF
 GP-84-8YR-CAN GM'12 EXTRA'05

MARKTWIN LEE DIANA PB

HOCANF10576178 R&W *VRR*BKC*BRC
 VG-85-3YR-CAN 2*(2/8)
 03-06 305 7768 289 3.7 231 3.0
 365 8793 331 3.8 267 3.0
 BCA 166 168 155
 4 LACT: 27224 1042 3.8 820 3.0 KG
 Avg BCA: M166(0) F167(-8) P156(-7)
 Progeny Data: 0EX 2VG 3GP 0G OF
 5 DAUS ME AVG: 12227 468 3.8 366 3.0
 AVG BCA: M231 F240 P221

118

119

LOT
.....
120

POL BUTTE COMPLETE DISPERSAL



LOT NO: 120

3RD DAM: POL BUTTE SHOTTLE DAWNY VG-85 1*

Issued: 25 Jun 2018

POL BUTTE DELTA DAHLIA PB

HOCANF12093233 B&W B:13 Oct 2014
 VG-86-2YR-CAN
 MS:86 (FA:7 RAH:8 RAW:7) F&L:87 DS:85 RP:86
 CAN-EBV Apr*18 57%Rel LPI 2534/51%
 KG M 1369/94% F 1/32% %F-0.43 PRO\$
 SCS 2.70 P 12/52% %P-0.26 1184
 CAN-EBV Apr*18 55%Rel CONF 11/98%
 MS 9 F&L 9 DS 6 RP 7

02-02	305	12683	423	3.3	357	2.8
	365	14984	505	3.4	427	2.9
	BCA	303	275		268	
1	LACT:	18728	635	3.4	540	2.9
	Avg BCA:	M303(2)	F275(-32)		P268(-27)	

Consigned By:
 VAN DEN POL DAIRY
 Tel: 403-345-2952 Fax: 403-345-3176

#Embryo Due: 01 Sep 2018
 Sire: STANTONS MDSTY MASERATI-ET
 HO840M3135087526
 Dam: POL BUTTE SUPERSHOT ELYSSA
 HOCANF12410267

4th-6th Maternal Dam
 POL BUTTE ROY DAWN ET VG-87-4YR-CAN 1*
 POL BUTTE ADDISON DAISY VG-85-3YR-CAN
 WOMO DRAGON DIA VG-85-3YR-CAN 14*

MR HOVDEN DELTA-ET PB

HOUSAM70243094 B&W *POF*A1A1*CDF*CVF*RDF*
 CAN-GEV Apr*18 95%Rel GLPI 2825/90%
 KG M 2022/95% F 18/33% %F-0.49 PRO\$
 SCS 2.63 P 46/76% %P-0.16 1629
 CAN-GEV Apr*18 92%Rel CONF 13/99%
 MS 7 F&L 14 DS 11 RP 7
 Progeny Data: 229 Daus: 89.00% GP+
 OEX 64VG 141GP 23G 1F
 237 DAUS ME AVG: 13060 485 3.7 408 3.1
 AVG BCA: M247 F248 P247

FLEVO GENETICS SNOWMAN PB

HONLDM388965513 B&W *CVF*BLF
 CAN-GEV Apr*18 99%Rel GLPI 2756/99%
 KG M 2261 F 50 %F-0.23 P 66 %P-0.07
 CAN-GEV Apr*18 99%Rel CONF 5

O-BEE MANFRED JUSTICE-ET PB

HOUSAM122358313 B&W *A1A2*CVF*RDF*BLF*DPF
 EX-94-7YR-USA SP'07 GM

BROEKS MBM ELSA PB

HONLDF381135900 B&W ET B:22 Feb 2003
 EX-90-5YR-NLD 4*(15/8)

MAPLE-DOWNS-I G W ATWOOD PB

HOCANM8956379 B&W *A1A2*CVF*RDF*BYF*BLF*D
 EX-90-4YR-USA ST'12

SCIENTIFIC DELUXE RAE-ETS PB

HOUSAF138904205 B&W *CVF*RDF ETM
 EX-91-4YR-USA 4*(0/20)

CO-VISTA ATWOOD DESIRE-ET PB

HOUSAF69058395 B&W ET B:26 Mar 2010
 EX-90-7YR-CAN 13*(0/66)
 04-10 305 13550 511 3.8 413 3.1
 365 15961 608 3.8 497 3.1
 BCA 260 266 253
 3 LACT: 51738 2072 4.0 1712 3.3 KG

MR CHASSITY GOLD CHIP-ET PB

HOUSAM140145553 B&W *A1A2*CVF*RDF*BYF*BLF
 EX-94-6YR-USA ST'14
 CAN-GEV Apr*18 99%Rel GLPI 2549/98%
 KG M-22 F 1 %F 0.02 P-23 %P-0.19
 CAN-GEV Apr*18 99%Rel CONF 13

BRAEDALE GOLDWYN PB

HOCANM10705608 B&W *A1A2*CVF*BYF*BLF
 GP-84-8YR-CAN GM'12 EXTRA'05

REGANCREST S CHASSITY-ET PB

HOUSAF62496899 B&W *BYF*BLF ET
 EX-92-4YR-USA GMD DOM 31*(0/155)

POL BUTTE GOLDCHIP DAYANA PB

HOCANF11579435 B&W B:27 Jul 2012
 VG-85-3YR-CAN
 MS:86 (FA:7 RAH:7 RAW:4) F&L:85 DS:87 RP:81
 CAN-GEV Apr*18 82%Rel GLPI 2330/78%
 KG M 7/35% F 11/45% %F 0.10 PRO\$
 SCS 2.83 P-5/21% %P-0.03 824
 CAN-GEV Apr*18 80%Rel CONF 7/87%
 MS 8 F&L 3 DS 1 RP 5
 02-02 305 12554 428 3.4 394 3.1
 BCA 304 276 298
 03-05 305 15260 527 3.5 454 3.0
 BCA 321 301 301
 04-08 305 16042 624 3.9 493 3.1
 365 18124 727 4.0 568 3.1
 BCA 319 337 312
 3 LACT: 51183 1889 3.7 1594 3.1 KG
 Avg BCA: M315(44) F305(24) P304(29)
 1 Superior Lactations
 Progeny Data: OEX 2VG OGP OG OF
 2 DAUS ME AVG: 17414 601 3.5 514 3.0
 AVG BCA: M329 F308 P311

POL BUTTE MILLION DAWNYA PB

HOCANF9974697 B&W ET B:10 Apr 2010
 GP-83-2YR-CAN
 02-03 305 11531 450 3.9 389 3.4
 365 13490 532 3.9 464 3.4
 BCA 293 306 306
 1 LACT: 16487 663 4.0 585 3.5 KG
 Avg BCA: M293(30) F306(36) P306(44)
 1 Superior Lactations
 Progeny Data: OEX 1VG 1GP OG OF
 1 DAUS ME AVG: 16620 593 3.6 501 3.0
 AVG BCA: M314 F304 P303

ENGLAND-AMMON MILLION-ET PB

HOUSAM61547476 B&W *A2A2*CVF*RDF*BYF*BLF*
 EX-92-6YR-USA GM'11

POL BUTTE SHOTTLE DAWNY PB

HOCANF8930247 B&W B:10 Feb 2007
 VG-85-3YR-CAN 1*(0/5)
 03-05 305 16558 647 3.9 534 3.2
 365 19069 752 3.9 617 3.2
 BCA 367 383 361
 3 LACT: 46347 1762 3.8 1509 3.3 KG
 Avg BCA: M342(71) F324(62) P343(77)
 Progeny Data: OEX 1VG 4GP 1G OF
 5 DAUS ME AVG: 14132 500 3.5 452 3.2
 AVG BCA: M267 F256 P273

POL BUTTE COMPLETE DISPERSAL

LOT
.....
121

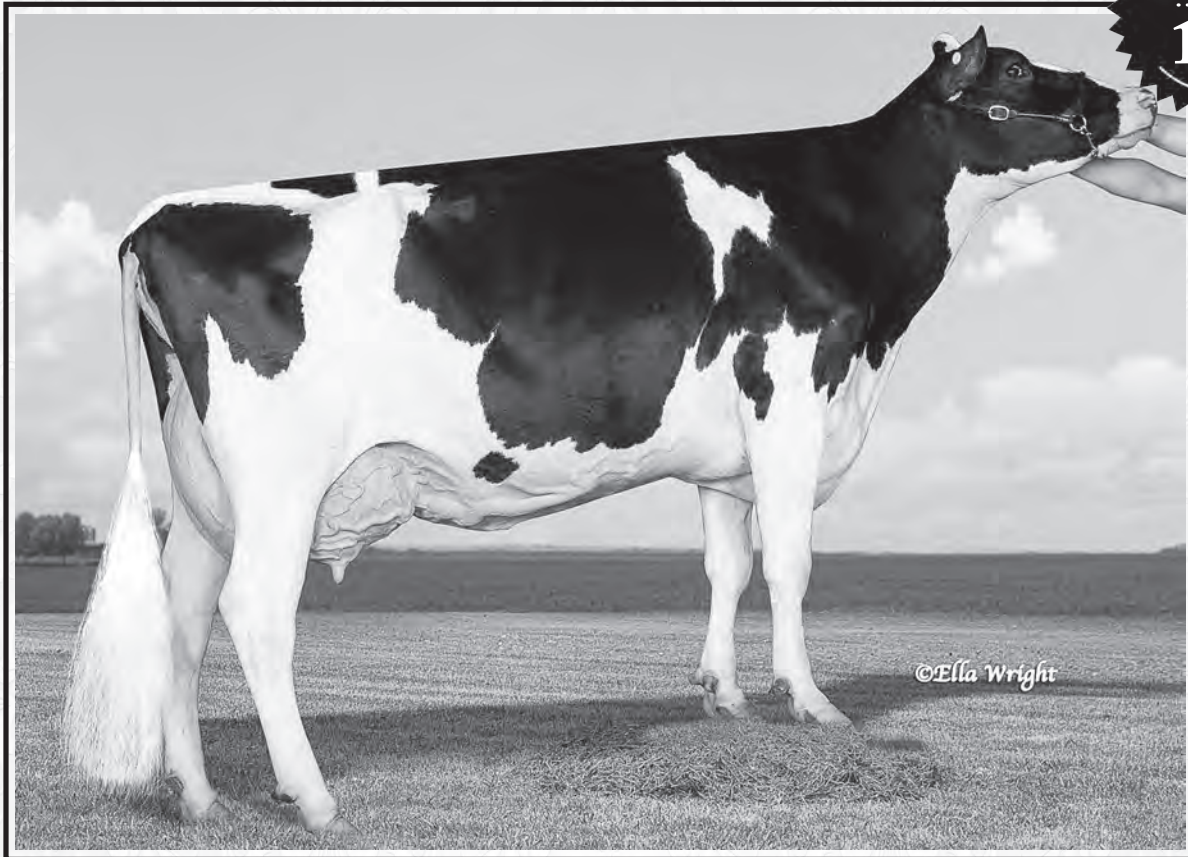

©Ella Wright

DAM: POL BUTTE STORMATIC DIXY EX-91 5E 1*

LOT NO: 121

Issued: 25 Jun 2018

POL BUTTE LADDMAN DIXY LEE PB

HOUSAM71506037 B&W B:10 Nov 2014
 VG-85-3YR-CAN
 MS:85 (FA:7 RAH:6 RAW:5) F&L:85 DS:84 RP:82
 CAN-EBV Apr*18 57%Rel LPI 2278/44%
 KG M 71/38% F-7/22% %F 0.02 PRO\$
 SCS 3.02 P 2/33% %P 0.02 672
 CAN-EBV Apr*18 44%Rel CONF 1/33%
 MS 2 F&L 6 DS -6 RP -3

01-10	305	11504	423	3.7	360	3.1
	BCA	299	294	293		
02-09	P257	12925	477	3.7	425	3.3
	PBCA	295	291	301		
2	LACT:	22780	841	3.7	727	3.2
	Avg BCA:	M297	F293	P297		

Consigned By:
 VAN DEN POL DAIRY
 Tel: 403-345-2952 Fax: 403-345-3176

#Due 26 Aug 2018 to S-S-I OCEAN PP COMPASS P-ET
 HO840M3133370980

4th-5th Maternal Dam
 STARLANE REVELATION DIANA GP-80-3YR-CAN
 JEVAN NINA DIANE VG-85-4YR-CAN

PALMYRA LADD MAN-P-ET PB

HOUSAM71506037 B&W *POC*A1A1*RDC*CVF*BYF*
 GMACE Apr*18 89%Rel GMLPI 2875/83%
 KG M 433/38% F 13/27% %F 0.03 PRO\$
 SCS 3.24 P 37/63% %P 0.22 1682
 GMACE Apr*18 85%Rel CONF 5/80%
 MS 8 F&L 6 DS -6 RP 0
 Progeny Data: 17 Daus: 76.00% GP+
 OEX 3VG 10GP 4G 0F

TIGER-LILY LADD P-RED-ET PB

HOUSAM69405976 R&W *POC*A1A2*BYF ET
 CAN-GEV Apr*18 98%Rel GLPI 2669/95%
 KG M-828 F 13 %F 0.42 P 11 %P 0.35
 CAN-GEV Apr*18 97%Rel CONF 9

PALMYRA M-O-M MANHATTAN-ET PB

HOUSAF68681114 B&W ET B:23 Apr 2010

SCIENTIFIC DESTROY-ET PB

HOUSAM138122625 B&W *RDC*CVF*BYF*BLF*DPF
 VG-88-4YR-USA ST'12

TIGER-LILY LAWNBOY LULU-RED PB

HOUSAF65658065 R&W *BLF B:03 May 2008
 VG-87-2YR-USA

LONG-LANGS OMAN OMAN-ET PB

HOUSAM135746776 B&W *CVF*BYF*BLF ET
 VG-85-4YR-USA EXTRA'12 GM'10

DEBAUGH RDMAN MANHATTAN-ET PB

HOUSAF62866072 B&W *RDC*CVF*BYF*BLF ET

POL BUTTE STORMATIC DIXY ET PB

HOUSAM71506037 B&W ET B:06 Nov 2003
 EX-91-5E-CAN 1*(5/0)
 MS:91 (FA:7 RAH:8 RAW:7) F&L:91 DS:90 RP:88
 CAN-EBV Apr*18 72%Rel LPI 1686/55%
 KG M-1218/1% F-18/12% %F 0.27 PRO\$
 SCS 3.24 P-44/0% %P-0.03 -500
 CAN-EBV Apr*18 55%Rel CONF-1/17%
 MS -3 F&L 5 DS -4 RP -4
 05-02 305 16329 592 3.6 472 2.9
 BCA 307 302 284
 06-03 305 15619 567 3.6 462 3.0
 BCA 290 286 277
 07-04 305 14127 589 4.2 405 2.9
 BCA 265 302 244
 08-06 305 15557 686 4.4 458 2.9
 365 17507 779 4.4 530 3.0
 BCA 306 371 288
 9 LACT: 127050 5050 4.0 3934 3.1 KG
 Avg BCA: M253(-12) F267(12) P245(-16)
 2 Superior Lactations

COMESTAR STORMATIC PB

HOUSAM6947936 B&W *A2A2*CVF*BLF ET
 EX-CAN EXTRA'02
 CAN-GEV Apr*18 99%Rel GLPI 1892/99%
 KG M-184 F-38 %F-0.29 P-21 %P-0.14
 CAN-GEV Apr*18 99%Rel CONF 2

WOMO DRAGON DIA PB

HOUSAM6633898 B&W B:12 Aug 1996
 VG-85-3YR-CAN 14*(4/67)
 05-01 305 11476 492 4.3 371 3.2
 BCA 223 255 226
 06-01 305 12892 565 4.4 415 3.2
 365 14986 662 4.4 489 3.3
 BCA 246 288 250
 07-05 305 12966 605 4.7 381 2.9
 BCA 237 303 225
 08-05 305 12427 548 4.4 373 3.0
 BCA 229 277 222
 8 LACT: 84104 3701 4.4 2675 3.2 KG
 Avg BCA: M224(-7) F261(46) P222(0)
 Progeny Data: 1EX 9VG 4GP 0G 0F

MAUGHLIN STORM PB

HOUSAM5457798 B&W *A2A2*CVF*BRC*BLF ET
 EX-CAN EXTRA'96

COMESTAR LAUSAN BLACK PB

HOUSAM5319830 B&W *RDC ET B:23 Dec 1990
 VG-87-6YR-CAN 23*(10/107)

GLEN DRUMMOND DRAGON PB

HOUSAM6229227 B&W *RDC*BLF ET
 VG-85-3YR-CAN ST'99

STARLANE RENEGADE DIANNE PB

HOUSAM5343065 B&W B:26 May 1990
 GP-82-3YR-CAN 2*(10/0)
 06-02 305 11408 442 3.9 344 3.0
 365 12935 506 3.9 390 3.0
 BCA 226 235 215
 5 LACT: 54435 2092 3.8 1684 3.1 KG
 Avg BCA: M199(-1) F205(18) P194(-4)
 Progeny Data: 0EX 2VG 0GP 1G 0F
 3 DAUS ME AVG: 12915 470 3.6 377 2.9
 AVG BCA: M244 F241 P228

POL BUTTE COMPLETE DISPERSAL



POL BUTTE BEEMER DINAH PB

HOCANF12093258 B&W B:08 Apr 2015
 GP-84-2YR-CAN
 MS:85 (FA:7 RAH:8 RAW:6) F&L:83 DS:88 RP:83
 CAN-EBV Apr*18 54%Rel LPI 2459/43%
 KG M 100/40% F 3/34% %F-0.01 PRO\$
 SCS 3.07 P 20/68% %P 0.13 847
 CAN-EBV Apr*18 43%Rel CONF 9/95%
 MS 8 F&L 8 DS 9 RP 0

01-11 305 11772 445 3.8 401 3.4
 365 13856 535 3.9 481 3.5
 BCA 308 316 329
 1 LACT: 13885 536 3.9 482 3.5 KG
 Avg BCA: M308(4) F316(11) P329(30)
 1 Superior Lactations

Consigned By:
 VAN DEN POL DAIRY
 Tel: 403-345-2952 Fax: 403-345-3176

#Fresh 23 May 2018

4th-6th Maternal Dam
 STARLANE RENEGADE DIANNE GP-82-3YR-CAN 2*
 STARLANE REVELATION DIANA GP-80-3YR-CAN
 JEVAN NINA DIANE VG-85-4YR-CAN

POL BUTTE MC BEEMER PB

HOCANM7525863 B&W *A1A2 ET
 EX-92-4YR-USA
 CAN-GEV Apr*18 94%Rel GLPI 2477/88%
 KG M 408/37% F 7/21% %F-0.08 PRO\$
 SCS 2.91 P 10/23% %P-0.03 916
 CAN-GEV Apr*18 90%Rel CONF 12/98%
 MS 10 F&L 10 DS 11 RP 0
 Progeny Data: 358 Daus: 87.00% GP+
 OEX 89VG 225GP 44G 0F
 230 DAUS ME AVG: 11958 474 4.0 379 3.2
 AVG BCA: M226 F243 P229

DE-SU BKM MCCUTCHEN 1174-ET PB

HOUSAM69990138 B&W *A1A2*CVF*BYF*BLF*DPF
 EX-92-3YR-USA ST'15
 CAN-GEV Apr*18 99%Rel GLPI 2852/98%
 KG M 780 F 57 %F 0.25 P 36 %P 0.09
 CAN-GEV Apr*18 99%Rel CONF 10

BUTZ-BUTLER GOLD BANNER-ET PB

HOUAF140145517 B&W ET B:04 Aug 2009
 VG-88-2YR-CAN 5*(3/22)
 02-06 305 13010 544 4.2 399 3.1
 365 15158 639 4.2 476 3.1
 BCA 306 346 298
 1 LACT: 22755 1001 4.4 773 3.4 KG

DE-SU 521 BOOKEM-ET PB

HOUSAM66636657 B&W *A2A2*CVF*RDF*BYF*BLF*
 EX-90-8YR-USA
SULLY SHOTLE MAY-TW PB
 HOUAF138218285 B&W MB B:27 Mar 2007
 EX-90-6YR-USA DOM 6*(0/31)

BRAEDALE GOLDWYN PB

HOCANM10705608 B&W *A1A2*CVF*BYF*BLF
 GP-84-8YR-CAN GM'12 EXTRA'05
REGANCREST BRASILIA-ET PB
 HOUAF62496866 B&W ET B:02 Dec 2005
 EX-92-2E-USA DOM 15*(5/71)

POL BUTTE BRADNICK DITTANY PB

HOCANF11579425 B&W B:20 May 2012
 GP-83-2YR-CAN
 MS:83 (FA:6 RAH:7 RAW:4) F&L:86 DS:82 RP:83
 CAN-EBV Apr*18 63%Rel LPI 2183/49%
 KG M-52/31% F-24/8% %F-0.19 PRO\$
 SCS 3.27 P-2/26% %P 0.00 359
 CAN-EBV Apr*18 47%Rel CONF 6/81%
 MS 6 F&L 8 DS 2 RP 1
 01-11 305 10823 365 3.4 346 3.2
 308 10907 368 3.4 349 3.2
 BCA 286 261 288
 02-10 305 10481 346 3.3 341 3.3
 BCA 241 216 247
 03-11 42 1670 80 4.8 55 3.3
 3 LACT: 23209 801 3.5 750 3.2 KG
 Avg BCA: M264(4) F239(-8) P268(12)
 Progeny Data: 0EX 0VG 1GP 0G 0F
 1 DAUS ME AVG: 16302 617 3.8 544 3.3
 AVG BCA: M308 F316 P329

REGANCREST-GV S BRADNICK-ET PB

HOUSAM66625940 B&W *A2A2*CVF*RDF*BYF*BLF*
 VG-87-2YR-USA ST'14
 CAN-GEV Apr*18 99%Rel GLPI 2425/97%
 KG M 895 F-28 %F-0.54 P 12 %P-0.15
 CAN-GEV Apr*18 98%Rel CONF 12

POL BUTTE STORMATIC DIXY ET PB

HOCANF8852817 B&W ET B:06 Nov 2003
 EX-91-5E-CAN 1*(5/0)
 05-02 305 16329 592 3.6 472 2.9
 BCA 307 302 284
 06-03 305 15619 567 3.6 462 3.0
 BCA 290 286 277
 07-04 305 14127 589 4.2 405 2.9
 BCA 265 302 244
 08-06 305 15557 686 4.4 458 2.9
 365 17507 779 4.4 530 3.0
 BCA 306 371 288
 9 LACT: 127050 5050 4.0 3934 3.1 KG
 Avg BCA: M253(-12) F267(12) P245(-16)
 2 Superior Lactations
 2ND MATURE COW GREEN ACRES 2014
 Progeny Data: 0EX 2VG 1GP 2G 0F
 4 DAUS ME AVG: 13709 484 3.5 427 3.1
 AVG BCA: M259 F248 P258

GEN-MARK STMATIC SANCHEZ PB

HOUSAM134422312 B&W *A1A2*CVF*RDF*BYF*BLF*
 EX-94-6YR-USA ST'12
REGANCREST BREYA-ET PB
 HOUAF62496852 B&W *BLF ET B:11 Nov 2005
 EX-90-7YR-USA GMD DOM 5*(0/25)

COMESTAR STORMATIC PB

HOCANM6947936 B&W *A2A2*CVF*BLF ET
 EX-CAN EXTRA'02
WOMO DRAGON DIA PB
 HOCANF6633898 B&W B:12 Aug 1996
 VG-85-3YR-CAN 14*(4/67)
 06-01 305 12892 565 4.4 415 3.2
 365 14986 662 4.4 489 3.3
 BCA 246 288 250
 8 LACT: 84104 3701 4.4 2675 3.2 KG
 Avg BCA: M224(-7) F261(46) P222(0)
 Progeny Data: 1EX 9VG 4GP 0G 0F
 14 DAUS ME AVG: 14662 549 3.7 430 2.9
 AVG BCA: M277 F281 P260



POL BUTTE LEGEND DIXIE PB

HOCANF13148675 B&W B:23 May 2018
 CAN-PA Apr*18 PA LPI 2711
 KG M 538 F 21 %F 0.00
 SCS 2.93 P 34 %P 0.16
 CAN-PA Apr*18 CONF 10
 MS 10 F&L 7 DS 7 RP -1

Consigned By:
 VAN DEN POL DAIRY
 Tel: 403-345-2952 Fax: 403-345-3176

#Open

4th-7th Maternal Dam
 WOMO DRAGON DIA VG-85-3YR-CAN 14*
 STARLANE RENEGADE DIANNE GP-82-3YR-CAN 2*
 STARLANE REVELATION DIANA GP-80-3YR-CAN
 JEVAN NINA DIANE VG-85-4YR-CAN

FARNEAR LEGEND-ET PB

H0840M3125993703 B&W *A1A1*CDF*CVF*BYF*BL
 CAN-GPA Apr*18 81%Rel GPA LPI 2962/76%
 KG M 976/66% F 38/57% %F 0.02 PRO\$
 SCS 2.78 P 48/78% %P 0.13 1856
 CAN-GPA Apr*18 77%Rel CONF 10/96%
 MS 11 F&L 6 DS 4 RP -1

VIEW-HOME MONTEREY-ET PB

HOUSAM69087180 B&W *A1A1*CVF*BYF*BLF*DPF
 CAN-GEV Apr*18 97%Rel GLPI 2971/91%
 KG M 669 F 63 %F 0.36 P 47 %P 0.20
 CAN-GEV Apr*18 94%Rel CONF 8

EDG LORETTE UNO 2198-ET

HOUAF72437745 ET B:25 Apr 2013

DE-SU BKM MCCUTCHEN 1174-ET PB

HOUSAM69990138 B&W *A1A2*CVF*BYF*BLF*DPF
 EX-92-3YR-USA ST'15
PINE-TREE 2149ROBST 4846-ET PB
 HOUAF69804610 B&W B:16 Mar 2011
 VG-86-3YR-USA 1*(0/8)

AMIGHETTI NUMERO UNO ET PB

HOITAM17990915143 B&W *A1A2*CVF*BYF*BLF*D
 EX-90-3YR-HUN ST'15

VELTHUIS SNOWMAN LORRETTE-ETS PB

HOCANF11294716 B&W ETM B:19 Apr 2011
 VG-86-3YR-USA

POL BUTTE BEEMER DINAH PB

HOCANF12093258 B&W B:08 Apr 2015
 GP-84-2YR-CAN
 MS:85 (FA:7 RAH:8 RAW:6) F&L:83 DS:88 RP:83
 CAN-EBV Apr*18 54%Rel LPI 2459/43%
 KG M 100/40% F 3/34% %F-0.01 PRO\$
 SCS 3.07 P 20/68% %P 0.13 847
 CAN-EBV Apr*18 43%Rel CONF 9/95%
 MS 8 F&L 8 DS 9 RP 0
 01-11 305 11772 445 3.8 401 3.4
 365 13856 535 3.9 481 3.5
 BCA 308 316 329
 1 LACT: 13885 536 3.9 482 3.5 KG
 Avg BCA: M308(4) F316(11) P329(30)
 1 Superior Lactations

POL BUTTE MC BEEMER PB

HOCANM7525863 B&W *A1A2 ET
 EX-92-4YR-USA
 CAN-GEV Apr*18 94%Rel GLPI 2477/88%
 KG M 408 F 7 %F-0.08 P 10 %P-0.03
 CAN-GEV Apr*18 90%Rel CONF 12

POL BUTTE BRADNICK DITTANY PB

HOCANF11579425 B&W B:20 May 2012
 GP-83-2YR-CAN
 01-11 305 10823 365 3.4 346 3.2
 308 10907 368 3.4 349 3.2
 BCA 286 261 288
 02-10 305 10481 346 3.3 341 3.3
 BCA 241 216 247
 03-11 42 1670 80 4.8 55 3.3
 3 LACT: 23209 801 3.5 750 3.2 KG
 Avg BCA: M264(4) F239(-8) P268(12)
 Progeny Data: 0EX 0VG 1GP 0G 0F
 1 DAUS ME AVG: 16302 617 3.8 544 3.3
 AVG BCA: M308 F316 P329

DE-SU BKM MCCUTCHEN 1174-ET PB

HOUSAM69990138 B&W *A1A2*CVF*BYF*BLF*DPF
 EX-92-3YR-USA ST'15
BUTZ-BUTLER GOLD BANNER-ET PB
 HOUAF140145517 B&W ET B:04 Aug 2009
 VG-88-2YR-CAN 5*(3/22)

REGANCREST-GV S BRADNICK-ET PB

HOUSAM66625940 B&W *A2A2*CVF*RDF*BYF*BLF*
 VG-87-2YR-USA ST'14
POL BUTTE STORMATIC DIXY ET PB
 HOCANF8852817 B&W ET B:06 Nov 2003
 EX-91-5E-CAN 1*(5/0)
 08-06 305 15557 686 4.4 458 2.9
 365 17507 779 4.4 530 3.0
 BCA 306 371 288
 9 LACT: 127050 5050 4.0 3934 3.1 KG
 Avg BCA: M253(-12) F267(12) P245(-16)
 2ND MATURE COW GREEN ACRES 2014
 Progeny Data: 0EX 2VG 1GP 2G 0F
 4 DAUS ME AVG: 13709 484 3.5 427 3.1
 AVG BCA: M259 F248 P258

POL BUTTE COMPLETE DISPERSAL

LOT
.....
124



Ella Wright

2ND DAM: POL BUTTE PAYDAY DELICIA VG-88

POL BUTTE MCCUTCHEN DOROTHY PB

HOUSAM69990138 B&W B:23 Jan 2014
EX-92-3YR-USA ST'15
MS:91 (FA:7 RAH:8 RAW:7) F&L:93 DS:87 RP:88
CAN-GEBV Apr*18 80%Rel GLPI 2669/76%
KG M-95/29% F 28/69% %F 0.30 PRO\$
SCS 2.72 P 11/50% %P 0.13 1096
CAN-GEBV Apr*18 77%Rel CONF 9/95%
MS 7 F&L 10 DS 8 RP 2

01-10	305	8117	341	4.2	266	3.3
	BCA	207	237		213	
02-10	305	13679	468	3.4	425	3.1
	347	14871	523	3.5	470	3.2
	BCA	296	274		289	
04-00	P114	13106	584	4.5	432	3.3
	PBCA	261	316		273	
3	LACT:	28652	1114	3.9	916	3.2
	Avg BCA:	M255	F276	P258		

Consigned By:

VAN DEN POL DAIRY
Tel: 403-345-2952 Fax: 403-345-3176

#Due 06 Feb 2019 to PROGENESIS Othello
HOCANM12609201

4th-7th Maternal Dam

WOMO DRAGON DIA VG-85-3YR-CAN 14*
STARLANE RENEGADE DIANNE GP-82-3YR-CAN 2*
STARLANE REVELATION DIANA GP-80-3YR-CAN
JEVAN NINA DIANE VG-85-4YR-CAN

DE-SU BKM MCCUTCHEN 1174-ET PB

HOUSAM69990138 B&W *A1A2*CVF*BYF*BLF*DPF
EX-92-3YR-USA ST'15
CAN-GEBV Apr*18 99%Rel GLPI 2852/98%
KG M 780/56% F 57/79% %F 0.25 PRO\$
SCS 2.72 P 36/62% %P 0.09 1649
CAN-GEBV Apr*18 99%Rel CONF 10/96%
MS 9 F&L 11 DS 8 RP -4
Progeny Data: 3751 Daus: 85.00% GP+
32EX 1139VG 2024GP 543G 13F
3878 DAUS ME AVG: 12722 510 4.0 406 3.2
AVG BCA: M240 F261 P245

DE-SU 521 BOOKEM-ET PB

HOUSAM66636657 B&W *A2A2*CVF*RDF*BYF*BLF*
EX-90-8YR-USA
CAN-GEBV Apr*18 99%Rel GLPI 2865/98%
KG M 1224 F 43 %F-0.03 P 57 %P 0.14
CAN-GEBV Apr*18 99%Rel CONF 4

SULLY SHOTLE MAY-TW PB

HOUSAF138218285 B&W MB B:27 Mar 2007
EX-90-6YR-USA DOM 6*(0/31)
06-07 305 15753 618 3.9 541 3.4
365 18126 705 3.9 625 3.4
3 LACT: 55570 1969 3.5 1830 3.3 KG

ENSENADA TABOO PLANET-ET PB

HOUSAM60597003 B&W *A2A2*CVF*RDF*BYF*BLF*
EX-92-14YR-USA EXTRA'12 GM'11
CLEAR-ECHO 822 RAMO 1199-ET PB
HOUSAF61765027 B&W *BLF ET B:17 Oct 2004
VG-86-2YR-USA DOM

PICSTON SHOTLE-ET PB

HOGBRM598172 B&W *CVF*BYF*BLF*MFF ET
EX-96-7YR-GBR GM'10 EXTRA'09

MS SULLY OMAN MUETZE-ET PB

HOUSAF137317589 B&W ET B:01 May 2005
EX-90-4YR-USA DOM

POL BUTTE DEMPSEY DELIGHT PB

HOUSAM11316651 B&W B:01 Mar 2012
VG-86-3YR-CAN
MS:85 (FA:6 RAH:4 RAW:5) F&L:88 DS:88 RP:86
CAN-GEBV Apr*18 80%Rel GLPI 2510/77%
KG M 34/36% F 23/63% %F 0.20 PRO\$
SCS 2.96 P 8/44% %P 0.06 771
CAN-GEBV Apr*18 78%Rel CONF 10/97%
MS 5 F&L 8 DS 13 RP 8

LIRR DREW DEMPSEY PB

HOUSAM61083609 B&W *A1A1*CVF*RDF*BYF*BLF*
EX-93-11YR-USA EXTRA'11
CAN-GEBV Apr*18 99%Rel GLPI 2856/99%
KG M-212 F 23 %F 0.28 P 20 %P 0.23
CAN-GEBV Apr*18 99%Rel CONF 14

POL BUTTE PAYDAY DELICIA PB

HOUSAF8930249 B&W B:12 Feb 2007
VG-88-6YR-CAN
04-00 305 14969 779 5.2 470 3.1
BCA 302 428 301
05-00 305 16254 824 5.1 497 3.1
306 16282 825 5.1 498 3.1
BCA 313 431 307
8 LACT: 87505 4163 4.8 2803 3.2 KG
Avg BCA: M245(-17) F315(57) P249(-9)

BRAEDALE GOLDWYN PB

HOUSAM10705608 B&W *A1A2*CVF*BYF*BLF
GP-84-8YR-CAN GM'12 EXTRA'05

KERNDT SNEEZY DERRY DREW PB

HOUSAF207658039 B&W B:07 Mar 2002
VG-88-5YR-USA

PARADISE-RV PAYDAY-ET PB

HOUSAM135721937 B&W *CVF*BLF ET
EX-91-5YR-USA ST'10

POL BUTTE STORMATIC DESTENY PB

HOUSAM8852826 B&W ET B:29 Dec 2003
VG-85-3YR-CAN

06-05	305	15449	691	4.5	443	2.9
	365	18051	809	4.5	531	2.9
	BCA	305	370		279	
5	LACT:	95184	4121	4.3	2990	3.1
	Avg BCA:	M278(10)	F317(60)	P264(-1)		

01-10	305	11155	524	4.7	360	3.2
	306	11184	525	4.7	361	3.2
	BCA	292	372		295	
02-09	292	11636	378	3.2	369	3.2
	BCA	256	225		256	
03-09	305	12902	509	4.0	401	3.1
	BCA	258	275		252	
4	LACT:	45442	1774	3.9	1433	3.2
	Avg BCA:	M269(14)	F291(44)	P268(15)		

1 Superior Lactations
3RD JR.2-YR GREEN ACRES 2014
1ST JR.CALF GREEN ACRES 2012

Progeny Data: 1EX OVG 1GP 0G 0F
2 DAUS ME AVG: 15085 562 3.7 470 3.1
AVG BCA: M285 F288 P284

Progeny Data: OEX 1VG 1GP 0G 0F
2 DAUS ME AVG: 12491 502 4.0 399 3.2
AVG BCA: M236 F257 P241

POL BUTTE COMPLETE DISPERSAL



POL BUTTE MISSILE DOLLY PB

HOCANF12708383 B&W B:24 Jan 2018
 CAN-GPA Apr*18 76%Rel GPA LPI 3013/71%
 KG M 1056/87% F 54/92% %F 0.13 PRO\$
 SCS 2.83 P 39/91% %P 0.03 1881
 CAN-GPA Apr*18 72%Rel CONF 10/97%
 MS 9 F&L 9 DS 7 RP 4

S-S-I MONTROSS MISSILE-ET PB

HO840M3124584691 B&W *A1A2*CVF*BYF*BLF*DP
 CAN-GPA Apr*18 79%Rel GPA LPI 3264/74%
 KG M 1705/90% F 68/88% %F 0.03 PRO\$
 SCS 2.68 P 61/90% %P 0.03 2566
 CAN-GPA Apr*18 76%Rel CONF 10/96%
 MS 10 F&L 6 DS 5 RP 2

POL BUTTE MCCUTCHEN DOROTHY PB

HOCANF11837399 B&W B:23 Jan 2014
 EX-90-4YR-CAN
 MS:91 (FA:7 RAH:8 RAW:7) F&L:93 DS:87 RP:88
 CAN-GEVB Apr*18 80%Rel GLPI 2669/76%
 KG M-95/29% F 28/69% %F 0.30 PRO\$
 SCS 2.72 P 11/50% %P 0.13 1096
 CAN-GEVB Apr*18 77%Rel CONF 9/95%
 MS 7 F&L 10 DS 8 RP 2

01-10	305	8117	341	4.2	266	3.3
	BCA	207	237		213	
02-10	305	13679	468	3.4	425	3.1
	347	14871	523	3.5	470	3.2
	BCA	296	274		289	
04-00	P114	13106	584	4.5	432	3.3
	PBCA	261	316		273	
3	LACT:	28652	1114	3.9	916	3.2

AvG BCA: M255 F276 P258

POL BUTTE EXPLODE DELIGHTFUL PB

HOCANF12093248 B&W B:21 Dec 2014
 GP-80-2YR-CAN
 MS:76 (FA:3 RAH:6 RAW:6) F&L:84 DS:83 RP:83
 CAN-EBV Apr*18 58%Rel LPI 2284/51%
 KG M 947/83% F-4/25% %F-0.35 PRO\$
 SCS 2.87 P 12/52% %P-0.16 785
 CAN-EBV Apr*18 50%Rel CONF 5/73%
 MS 2 F&L 4 DS 7 RP 7

WABASH-WAY EXPLODE-ET PB

HOUSAM138905680 B&W *CVF*BYF*BLF ET
 VG-88-3YR-USA ST'13
 CAN-GEVB Apr*18 99%Rel GLPI 2232/97%
 KG M 659/50% F-21/4% %F-0.42 PRO\$
 SCS 2.84 P 4/15% %P-0.16 786
 CAN-GEVB Apr*18 98%Rel CONF 6/85%
 MS 5 F&L 2 DS 4 RP 9
 Progeny Data: 993 Daus: 81.00% GP+
 22EX 311VG 473GP 182G 5F
 1036 DAUS ME AVG: 12553 462 3.7 388 3.1
 AVG BCA: M237 F237 P235

POL BUTTE DEMPSEY DELIGHT PB

HOCANF11316651 B&W B:01 Mar 2012
 VG-86-3YR-CAN
 MS:85 (FA:6 RAH:4 RAW:5) F&L:88 DS:88 RP:86
 CAN-GEVB Apr*18 80%Rel GLPI 2510/77%
 KG M 34/36% F 23/63% %F 0.20 PRO\$
 SCS 2.96 P 8/44% %P 0.06 771
 CAN-GEVB Apr*18 78%Rel CONF 10/97%
 MS 5 F&L 8 DS 13 RP 8

01-10	305	11155	524	4.7	360	3.2
	306	11184	525	4.7	361	3.2
	BCA	292	372		295	
02-09	292	11636	378	3.2	369	3.2
	BCA	256	225		256	
03-09	305	12902	509	4.0	401	3.1
	BCA	258	275		252	
4	LACT:	45442	1774	3.9	1433	3.2

AvG BCA: M269(14) F291(44) P268(15)
 1 Superior Lactations
 3RD JR.2-YR GREEN ACRES 2014
 1ST JR.CALF GREEN ACRES 2012
 Progeny Data: 1EX OVG 1GP 0G 0F
 2 DAUS ME AVG: 15085 562 3.7 470 3.1
 AVG BCA: M285 F288 P284

BACON-HILL MONTROSS-ET PB

HOUSAM71703339 B&W *A2A2*CVF*BYF*BLF*DPF
 EX-92-4YR-USA ST'17
 CAN-GEVB Apr*18 94%Rel GLPI 3035/88%
 KG M 2417 F 70 %F-0.18 P 85 %P 0.03
 CAN-GEVB Apr*18 90%Rel CONF 7

S-S-I UNO MARA 8395-ET PB

HO840F3011001299 B&W ET B:05 Oct 2012

DE-SU BKM MCCUTCHEN 1174-ET PB

HOUSAM69990138 B&W *A1A2*CVF*BYF*BLF*DPF
 EX-92-3YR-USA ST'15
 CAN-GEVB Apr*18 99%Rel GLPI 2852/98%
 KG M 780 F 57 %F 0.25 P 36 %P 0.09
 CAN-GEVB Apr*18 99%Rel CONF 10

POL BUTTE DEMPSEY DELIGHT PB

HOCANF11316651 B&W B:01 Mar 2012
 VG-86-3YR-CAN

01-10	305	11155	524	4.7	360	3.2
	306	11184	525	4.7	361	3.2
	BCA	292	372		295	
02-09	292	11636	378	3.2	369	3.2
	BCA	256	225		256	
03-09	305	12902	509	4.0	401	3.1
	BCA	258	275		252	
4	LACT:	45442	1774	3.9	1433	3.2

AvG BCA: M269(14) F291(44) P268(15)
 1 Superior Lactations
 3RD JR.2-YR GREEN ACRES 2014
 1ST JR.CALF GREEN ACRES 2012
 Progeny Data: 1EX OVG 1GP 0G 0F
 2 DAUS ME AVG: 15085 562 3.7 470 3.1
 AVG BCA: M285 F288 P284

02-02	305	13627	462	3.4	411	3.0
	308	13766	467	3.4	415	3.0
	BCA	341	312		324	
03-02	P72	14942	512	3.4	476	3.2
	PBCA	324	303		324	
2	LACT:	17833	612	3.4	540	3.0

AvG BCA: M333 F308 P324

SANDY-VALLEY BOLTON-ET PB

HOUSAM131823833 B&W *BYC*CVF*BLF ET
 EX-90-5YR-USA EXTRA'10 GM'10
 CAN-GEVB Apr*18 99%Rel GLPI 2405/99%
 KG M 1450 F 42 %F-0.11 P 38 %P-0.08
 CAN-GEVB Apr*18 99%Rel CONF 4

WABASH-WAY EMILYANN-ET PB

HOUAF137044405 B&W ET B:20 Dec 2005
 VG-88-2YR-USA DOM 40*(0/200)

02-01	305	14928	579	3.9	507	3.4
	365	17513	679	3.9	601	3.4
1	LACT:	17953	696	3.9	617	3.4

KG

LIRR DREW DEMPSEY PB

HOUSAM61083609 B&W *A1A1*CVF*RDF*BYF*BLF*
 EX-93-11YR-USA EXTRA'11
 CAN-GEVB Apr*18 99%Rel GLPI 2856/99%
 KG M-212 F 23 %F 0.28 P 20 %P 0.23
 CAN-GEVB Apr*18 99%Rel CONF 14

POL BUTTE PAYDAY DELICIA PB

HOCANF8930249 B&W B:12 Feb 2007
 VG-88-6YR-CAN

04-00	305	14969	779	5.2	470	3.1
	BCA	302	428		301	
05-00	305	16254	824	5.1	497	3.1
	306	16282	825	5.1	498	3.1
	BCA	313	431		307	
8	LACT:	87505	4163	4.8	2803	3.2

AvG BCA: M245(-17) F315(57) P249(-9)
 1 Super 3, 3 Superior Lactations
 HM. GRAND GREEN ACRES 2011
 2ND 5-YR GREEN ACRES 2012
 1ST 4-YR GREEN ACRES 2011
 2ND SR.3-YR GREEN ACRES 2010
 Progeny Data: 0EX 1VG 1GP 0G 0F
 2 DAUS ME AVG: 12491 502 4.0 399 3.2
 AVG BCA: M236 F257 P241

Consigned By:
 VAN DEN POL DAIRY
 Tel: 403-345-2952 Fax: 403-345-3176

#Open

4th-7th Maternal Dam
 POL BUTTE STORMATIC DESTENY VG-85-3YR-CAN
 WOMO DRAGON DIA VG-85-3YR-CAN 14*
 STARLANE RENEGADE DIANNE GP-82-3YR-CAN 2*
 STARLANE REVELATION DIANA GP-80-3YR-CAN

MOUNTFIELD SSI DCY MOGUL-ET PB

HO840M3006972816 B&W *A1A2*CVF*RDF*BYF*BI
 EX-93-7YR-USA EXTRA'15
UNIQUE-STYLE BOLTON MONEY PB
 HOUAF139121711 B&W *CVF*BYF*BLF*MFF
 EX-93-2E-USA

AMIGHETTI NUMERO UNO ET PB

HOITAM17990915143 B&W *A1A2*CVF*BYF*BLF*F
 EX-90-3YR-HUN ST'15

S-S-I SHAMROCK MESA 7388-ET PB

HO840F3008328786 B&W ET B:24 May 2011
 VG-87-3YR-USA

DE-SU 521 BOOKEM-ET PB

HOUSAM66636657 B&W *A2A2*CVF*RDF*BYF*BLF*
 EX-90-8YR-USA

SULLY SHOTLE MAY-TW PB

HOUAF138218285 B&W MB B:27 Mar 2007
 EX-90-6YR-USA DOM 6*(0/31)

LIRR DREW DEMPSEY PB

HOUSAM61083609 B&W *A1A1*CVF*RDF*BYF*BLF*
 EX-93-11YR-USA EXTRA'11

POL BUTTE PAYDAY DELICIA PB

HOCANF8930249 B&W B:12 Feb 2007
 VG-88-6YR-CAN

05-00	305	16254	824	5.1	497	3.1
	306	16282	825	5.1	498	3.1
	BCA	313	431		307	
8	LACT:	87505	4163	4.8	2803	3.2

AvG BCA: M245(-17) F315(57) P249(-9)
 HM. GRAND GREEN ACRES 2011
 2ND 5-YR GREEN ACRES 2012
 1ST 4-YR GREEN ACRES 2011
 2ND SR.3-YR GREEN ACRES 2010
 Progeny Data: 0EX 1VG 1GP 0G 0F
 2 DAUS ME AVG: 12491 502 4.0 399 3.2
 AVG BCA: M236 F257 P241

Consigned By:
 VAN DEN POL DAIRY
 Tel: 403-345-2952 Fax: 403-345-3176

#Fresh 07 Mar 2018

4th-7th Maternal Dam
 WOMO DRAGON DIA VG-85-3YR-CAN 14*
 STARLANE RENEGADE DIANNE GP-82-3YR-CAN 2*
 STARLANE REVELATION DIANA GP-80-3YR-CAN
 JEVAN NINA DIANE VG-85-4YR-CAN

LEXVOLD LUKE HERSHEL-ET PB

HOUSAM2294436 B&W *CVF*BYF*BLF ET
SANDY-VALLEY BLESSING-ET PB
 HOUAF128824973 B&W *CVF ET B:06 Jan 2000
 VG-88-2YR-USA DOM GMD 6*(0/31)

PICSTON SHOTLE-ET PB

HOGBRM598172 B&W *CVF*BYF*BLF*MFF ET
 EX-96-7YR-GBR GM'10 EXTRA'09

CROCKETT-ACRES ELITA-ET PB

HOUAF136012191 B&W ET B:07 Mar 2004
 VG-87-4YR-USA GMD DOM 16*(0/80)

BRAEDALE GOLDWYN PB

HOCANM10705608 B&W *A1A2*CVF*BYF*BLF
 GP-84-8YR-CAN GM'12 EXTRA'05

KERNDT SNEEZY DERRY DREW PB

HOUAF207658039 B&W B:07 Mar 2002
 VG-88-5YR-USA

PARADISE-RV PAYDAY-ET PB

HOUAF135721937 B&W *CVF*BLF ET
 EX-91-5YR-USA ST'10

POL BUTTE STORMATIC DESTENY PB

HOCANF8852826 B&W ET B:29 Dec 2003
 VG-85-3YR-CAN

06-05	305	15449	691	4.5	443	2.9
	365	18051	809	4.5	531	2.9
	BCA	305	370		279	
5	LACT:	95184	4121	4.3	2990	3.1

AvG BCA: M278(10) F317(60) P264(-1)
 Progeny Data: 0EX 1VG 1GP 0G 0F
 2 DAUS ME AVG: 14450 648 4.5 457 3.2
 AVG BCA: M273 F332 P276



POL BUTTE COMPLETE DISPERSAL

POL BUTTE MISSILE DECEMBER PB

HOCANF12410293 B&W B:03 Nov 2016
CAN-PA Apr*18 37%Rel PA LPI 2582/31%
KG M 372/56% F 39/82% %F 0.23 PRO\$
SCS 2.94 P 16/60% %P 0.04 1228
CAN-PA Apr*18 31%Rel CONF 6/81%
MS 5 F&L 4 DS 4 RP 3

S-S-I MONTROSS MISSILE-ET PB

H0840M3124584691 B&W *A1A2*CVF*BYF*BLF*DP
CAN-GPA Apr*18 79%Rel GPA LPI 3264/74%
KG M 1705/90% F 68/88% %F 0.03 PRO\$
SCS 2.68 P 61/90% %P 0.03 2566
CAN-GPA Apr*18 76%Rel CONF 10/96%
MS 10 F&L 6 DS 5 RP 2

POL BUTTE PAYDAY DELICIA PB

HOCANF8930249 B&W B:12 Feb 2007
VG-88-6YR-CAN
MS:89 (FA:7 RAH:6 RAW:7) F&L:89 DS:87 RP:84
CAN-EBV Apr*18 69%Rel LPI 1852/51%
KG M-962/3% F 9/43% %F 0.42 PRO\$
SCS 3.20 P-28/2% %P 0.04 -159
CAN-EBV Apr*18 48%Rel CONF 1/33%
MS 0 F&L 1 DS 3 RP 4
04-00 305 14969 779 5.2 470 3.1
BCA 302 428 301
05-00 305 16254 824 5.1 497 3.1
306 16282 825 5.1 498 3.1
BCA 313 431 307
8 LACT: 87505 4163 4.8 2803 3.2 KG
Avg BCA: M245(-17) F315(57) P249(-9)
1 Super 3, 3 Superior Lactations
HM. GRAND GREEN ACRES 2011
2ND 5-YR GREEN ACRES 2012
1ST 4-YR GREEN ACRES 2011
2ND SR.3-YR GREEN ACRES 2010
Progeny Data: OEX 1VG 1GP 0G 0F
2 DAUS ME AVG: 12491 502 4.0 399 3.2
AVG BCA: M236 F257 P241

POL BUTTE HARPER DOMINO PB

HOCANF12093214 B&W B:24 Jul 2014
VG-85-2YR-CAN
MS:84 (FA:6 RAH:7 RAW:5) F&L:85 DS:87 RP:85
CAN-EBV Apr*18 60%Rel LPI 2683/50%
KG M-86/30% F 40/83% %F 0.48 PRO\$
SCS 2.96 P 37/90% %P 0.37 1370
CAN-EBV Apr*18 48%Rel CONF 6/81%
MS 7 F&L 5 DS 2 RP -1

S-S-I LADD HARPER-P-ET PB

H0840M3009554758 B&W *POC*A2A2*RDC*CVF*BY
GMACE Apr*18 90%Rel GMLPI 2528/84%
KG M-459/7% F 28/44% %F 0.45 PRO\$
SCS 3.05 P 36/62% %P 0.40 1200
GMACE Apr*18 84%Rel CONF 1/54%
MS 3 F&L 3 DS -4 RP -3
Progeny Data: 18 Daus: 83.00% GP+
OEX 5VG 10GP 3G 0F

POL BUTTE DEMPSEY DOMINIQUE PB

HOCANF11316637 B&W ET B:03 Nov 2011
VG-85-4YR-CAN
MS:86 (FA:6 RAH:5 RAW:6) F&L:84 DS:87 RP:85
CAN-GEV Apr*18 81%Rel GLPI 2551/78%
KG M 348/55% F-3/27% %F-0.16 PRO\$
SCS 2.81 P 26/77% %P 0.13 1074
CAN-GEV Apr*18 79%Rel CONF 10/97%
MS 8 F&L 8 DS 6 RP 2
01-10 290 9400 264 2.8 307 3.3
BCA 247 186 252
02-08 305 12549 465 3.7 394 3.1
365 14425 530 3.7 458 3.2
BCA 301 298 294
04-02 65 3094 120 3.9 101 3.3
3 LACT: 28724 982 3.4 931 3.2 KG
Avg BCA: M274(20) F242(-3) P273(18)
Progeny Data: OEX 1VG 0GP 0G 0F
1 DAUS ME AVG: 15297 640 4.2 523 3.4
AVG BCA: M289 F328 P316

BACON-HILL MONTROSS-ET PB

H0840F3011001299 B&W ET B:05 Oct 2012
HOUSAM1703339 B&W *A2A2*CVF*BYF*BLF*DPF
EX-92-4YR-USA SP'17
CAN-GEV Apr*18 94%Rel GLPI 3035/88%
KG M 2417 F 70 %F-0.18 P 85 %P 0.03
CAN-GEV Apr*18 90%Rel CONF 7

S-S-4 UNO MARA 8395-ET PB

HO840F3011001299 B&W ET B:05 Oct 2012

PARADISE-RV PAYDAY-ET PB

H0840F3011001299 B&W *CVF*BLF ET
EX-91-5YR-USA ST'10
CAN-GEV Apr*18 96%Rel GLPI 1348/92%
KG M-905 F-67 %F-0.32 P-41 %P-0.11
CAN-GEV Apr*18 93%Rel CONF 0
POL BUTTE STORMATIC DESTENY PB
HOCANF8852826 B&W ET B:29 Dec 2003
VG-85-3YR-CAN
03-01 305 12957 534 4.1 399 3.1
BCA 281 316 271
04-03 305 14632 598 4.1 436 3.0
BCA 296 329 279
06-05 305 15449 691 4.5 443 2.9
365 18051 809 4.5 531 2.9
BCA 305 370 279
08-08 305 15263 686 4.5 448 2.9
BCA 294 355 273
5 LACT: 95184 4121 4.3 2990 3.1 KG
Avg BCA: M278(10) F317(60) P264(-1)
1 Super 3, 1 Super 4, 4 Superior Lactations
Progeny Data: OEX 1VG 1GP 0G 0F
2 DAUS ME AVG: 14450 648 4.5 457 3.2
AVG BCA: M273 F332 P276

01-11 305 11398 481 4.2 397 3.5
317 11755 498 4.2 412 3.5
BCA 306 346 331
02-11 305 11828 500 4.2 420 3.6
BCA 273 311 302
2 LACT: 23615 1000 4.2 833 3.5 KG
Avg BCA: M290(-1) F329(32) P317(31)
1 Superior Lactations

TIGER-LILY LADD P-RED-ET PB

H0840F3006972823 B&W ET B:19 Jun 2010
HOUSAM69405976 R&W *POC*A1A2*BYF ET
CAN-GEV Apr*18 98%Rel GLPI 2669/95%
KG M-828 F 13 %F 0.42 P 11 %P 0.35
CAN-GEV Apr*18 97%Rel CONF 9

COOKIECUTTER HILDA 7048-ET PB

HO840F3006972823 B&W ET B:19 Jun 2010

LIRR DREW DEMPSEY PB

H0840F3006972823 B&W *A1A1*CVF*RDF*BYF*BLF*
EX-93-11YR-USA EXTRA'11
CAN-GEV Apr*18 99%Rel GLPI 2856/99%
KG M-212 F 23 %F 0.28 P 20 %P 0.23
CAN-GEV Apr*18 99%Rel CONF 14

POL BUTTE SHOTTLE DAWNY PB

HOCANF8930247 B&W B:10 Feb 2007
VG-85-3YR-CAN 1*(0/5)
02-01 305 12509 387 3.1 405 3.2
BCA 317 265 324
03-05 305 16558 647 3.9 534 3.2
365 19069 752 3.9 617 3.2
BCA 367 383 361
04-11 113 7408 338 4.6 217 2.9
3 LACT: 46347 1762 3.8 1509 3.3 KG
Avg BCA: M342(71) F324(62) P343(77)
2 Superior Lactations
Progeny Data: OEX 1VG 4GP 1G 0F
5 DAUS ME AVG: 14132 500 3.5 452 3.2
AVG BCA: M267 F256 P273

Consigned By:

VAN DEN POL DAIRY
Tel: 403-345-2952 Fax: 403-345-3176

#Due 19 Feb 2019 to PROGENESIS Othel
HOCANM12609201

4th-6th Maternal Dam
STARLANE RENEGADE DIANNE GP-82-3YR-CAN 2
STARLANE REVELATION DIANA GP-80-3YR-CAN
JEVAN NINA DIANE VG-85-4YR-CAN

MOUNTFIELD SSI DCY MOGUL-ET PB

H0840M3006972816 B&W *A1A2*CVF*RDF*BYF*BI
EX-93-7YR-USA EXTRA'15

UNIQUE-STYLE BOLTON MONEY PB

H0840F139121711 B&W *CVF*BYF*BLF*MPF
EX-93-2E-USA

AMIGHETTI NUMERO UNO ET PB

HOITAM17990915143 B&W *A1A2*CVF*BYF*BLF*
EX-90-3YR-HUN ST'15

S-S-I SHAMROCK MESA 7388-ET PB

HO840F3008328786 B&W ET B:24 May 2011
VG-87-3YR-USA

REGANCREST ELTON DURHAM-ET PB

H0840F3008328786 B&W *CVC*RDF*BLF ET
EX-90-7YR-USA GM

VANDYK-K INTEGRITY PARADISE PB

H0840F17117235 B&W B:15 Jun 1996
EX-96-2E-USA DOM 3*(5/10)

COMESTAR STORMATIC PB

HOCANM6947936 B&W *A2A2*CVF*BLF ET
EX-CAN EXTRA'02

WOMO DRAGON DIA PB

HOCANF6633898 B&W B:12 Aug 1996
VG-85-3YR-CAN 14*(4/67)

06-01 305 12892 565 4.4 415 3.2
365 14986 662 4.4 489 3.3
BCA 246 288 289

8 LACT: 84104 3701 4.4 2675 3.2 KG
Avg BCA: M224(-7) F261(46) P222(0)

Progeny Data: 1EX 9VG 4GP 0G 0F
14 DAUS ME AVG: 14662 549 3.7 430 2.9
AVG BCA: M277 F281 P260

Consigned By:

VAN DEN POL DAIRY
Tel: 403-345-2952 Fax: 403-345-3176

#Due 12 Dec 2018 to VOGUE NEVER AGAIN
HOCANM12478052

4th-7th Maternal Dam
POL BUTTE ADDISON DAISY VG-85-3YR-CAN
WOMO DRAGON DIA VG-85-3YR-CAN 14*
STARLANE RENEGADE DIANNE GP-82-3YR-CAN 2*
STARLANE REVELATION DIANA GP-80-3YR-CAN

SCIENTIFIC DESTREY-ET PB

H0840M3009554758 B&W *RDC*CVF*BYF*BLF*DPF
VG-88-4YR-USA ST'12

TIGER-LILY LAWNBOY LULU-RED PB

H0840F65658065 R&W *BLF B:03 May 2008
VG-87-2YR-USA

LONG-LANGS OMAN OMAN-ET PB

H0840M3009554758 B&W *CVF*BYF*BLF ET
VG-85-4YR-USA EXTRA'12 GM'10

COOKIECUTTER GLD HOLLER-ET PB

H0840F62914715 B&W ET B:01 Mar 2006
VG-88-2YR-USA DOM

BRAEDALE GOLDWYN PB

HOCANM10705608 B&W *A1A2*CVF*BYF*BLF
GP-84-8YR-CAN GM'12 EXTRA'05

KERNDT SNEEZY DERRY DREW PB

H0840F207658039 B&W B:07 Mar 2002
VG-88-5YR-USA

PICSTON SHOTTLE-ET PB

H0840M3009554758 B&W *CVF*BYF*BLF*MPF ET
EX-96-7YR-GBR GM'10 EXTRA'09

POL BUTTE ROY DAWN ET PB

HOCANF7486453 B&W ET B:14 Oct 2004
VG-87-4YR-CAN 1*(5/0)

03-05 305 14764 469 3.2 466 3.2
365 16964 538 3.2 548 3.2
BCA 313 271 313

3 LACT: 46606 1570 3.4 1526 3.3 KG
Avg BCA: M294(22) F267(15) P297(30)

RES. INT. CHAMP GREEN ACRES 2008
1ST SR.3-YR GREEN ACRES 2008

Progeny Data: OEX 2VG 2GP 0G 0F
4 DAUS ME AVG: 13868 529 3.8 437 3.1
AVG BCA: M262 F271 P264

127

128

POL BUTTE COMPLETE DISPERSAL



POL BUTTE JENKINS DEMI PB

HOCANF12093251 B&W B:07 Jan 2015
 GP-81-3YR-CAN
 MS:86 (FA:8 RAH:8 RAW:7) F&L:82 DS:88 RP:86
 CAN-EBV Apr*18 52%Rel LPI 2653/42%
 KG M 1253/92% F 61/95% %F 0.12 PRO\$
 SCS 3.03 P 64/99% %P 0.19 1549
 CAN-EBV Apr*18 43%Rel CONF 4/64%
 MS 10 F&L -4 DS 7 RP -3

02-06 P297 14230 537 3.8 476 3.4
 PBCA 348 351 363
 1 LACT: 13881 524 3.8 463 3.3 KG
 Avg BCA: M348 F351 P363

Consigned By:
 VAN DEN POL DAIRY
 Tel: 403-345-2952 Fax: 403-345-3176

#Due 11 Nov 2018 to WESTCOAST SCOTCH
 HOCANM12532147

4th-7th Maternal Dam
 WOMO DRAGON DIA VG-85-3YR-CAN 14*
 STARLANE RENEGADE DIANNE GP-82-3YR-CAN 2*
 STARLANE REVELATION DIANA GP-80-3YR-CAN
 JEVAN NINA DIANE VG-85-4YR-CAN

DE-SU MCC JENKINS 11447-ET PB

HOUSAM70626199 B&W *A1A2*CVF*BYF*BLF*DPF
 CAN-GEVU Apr*18 95%Rel GLPI 2968/90%
 KG M 2139/96% F 101/98% %F 0.17 PRO\$
 SCS 2.80 P 76/98% %P 0.05 2217
 CAN-GEVU Apr*18 92%Rel CONF 7/89%
 MS 7 F&L -1 DS 11 RP -2

Progeny Data: 220 Daus: 75.00% GP+
 OEX 32VG 135GP 52G 1F
 227 DAUS ME AVG: 13304 527 4.0 418 3.1
 AVG BCA: M251 F270 P253

DE-SU BKM MCCUTCHEN 1174-ET PB

HOUSAM69990138 B&W *A1A2*CVF*BYF*BLF*DPF
 EX-92-3YR-USA ST'15
 CAN-GEVU Apr*18 99%Rel GLPI 2852/98%
 KG M 780 F 57 %F 0.25 P 36 %P 0.09
 CAN-GEVU Apr*18 99%Rel CONF 10

CLEAR-ECHO M-O-M 2150-ET PB
 HOUSAF68669750 B&W *BLF B:19 Apr 2010
 VG-87-2YR-USA
 02-02 305 14229 522 3.7 479 3.4
 1 LACT: 26758 963 3.6 924 3.5 KG

DE-SU 521 BOOKEM-ET PB

HOUSAM66636657 B&W *A2A2*CVF*RDF*BYF*BLF*
 EX-90-8YR-USA
SULLY SHOTLE MAY-TW PB
 HOUSAF138218285 B&W MB B:27 Mar 2007
 EX-90-6YR-USA DOM 6*(0/31)

LONG-LANGS OMAN OMAN-ET PB
 HOUSAM135746776 B&W *CVF*BYF*BLF ET
 VG-85-4YR-USA EXTRA'12 GM'10
CLEAR-ECHO 822 RAMO 1200-ET PB
 HOUSAF61765028 B&W *BYF ET B:17 Oct 2004
 EX-94-3E-USA DOM

LADINO PARK TALENT-IMP-ET PB

HOUSAM930377 B&W *A2A2*RDC*CVF*BLF ET
 EX-90-6YR-AUS ST'03

KHW REGIMENT APPLE-RED-ET PB
 HOUSAF135511521 R&W *CVC*BLF*DPF ET
 EX-96-4E-USA DOM 21*(0/109)

ROYLANE JORDAN-ET PB

HOUSAM17064727 B&W *CVF*BLF ET
 EX-95-10YR-USA ST'05 GM

POL BUTTE ADDISON DAISY PB
 HOCANF9350674 B&W ET B:01 Sep 2001
 VG-85-3YR-CAN
 05-04 305 17098 697 4.1 520 3.0
 365 19385 795 4.1 601 3.1
 BCA 320 354 313
 3 LACT: 58274 2360 4.0 1976 3.4 KG
 Avg BCA: M290(37) F305(70) P292(44)
 Progeny Data: OEX 1VG 0GP 0G 0F
 1 DAUS ME AVG: 15561 521 3.3 490 3.1
 AVG BCA: M294 F267 P296

POL BUTTE ABSOLUTE DELISIUS PB

HOCANF11316646 B&W *RDC ET B:24 Jan 2012
 VG-87-4YR-CAN
 MS:90 (FA:7 RAH:8 RAW:6) F&L:87 DS:86 RP:86
 CAN-EBV Apr*18 64%Rel LPI 1995/49%
 KG M-212/23% F-12/17% %F-0.05 PRO\$
 SCS 3.36 P 13/54% %P 0.17 117
 CAN-EBV Apr*18 48%Rel CONF 5/73%
 MS 9 F&L -1 DS 4 RP -2

01-11 305 9461 307 3.2 305 3.2
 BCA 241 212 246
 02-11 305 12441 400 3.2 414 3.3
 305 12441 400 3.2 414 3.3
 BCA 274 240 288
 03-10 305 8728 388 4.5 307 3.5
 BCA 173 209 192
 04-10 66 2764 87 3.2 90 3.3
 4 LACT: 33760 1196 3.5 1129 3.3 KG
 Avg BCA: M229(-26) F220(-26) P242(-11)

Progeny Data: OEX 0VG 1GP 0G 0F
 1 DAUS ME AVG: 18420 685 3.7 600 3.3
 AVG BCA: M348 F351 P363

APPLES ABSOLUTE-RED-ET PB

HOUSAM139358472 R&W *A1A2*CDF*CVC*BYF*BLF
 EX-94-5YR-USA ST'13
 CAN-GEVU Apr*18 98%Rel GLPI 2048/94%
 KG M-1604 F 7 %F 0.67 P-9 %P 0.41
 CAN-GEVU Apr*18 96%Rel CONF 13

POL BUTTE ROY DAWN ET PB
 HOCANF7486453 B&W ET B:14 Oct 2004
 VG-87-4YR-CAN 1*(5/0)
 02-03 305 12353 404 3.3 391 3.2
 BCA 301 268 301
 03-05 305 14764 469 3.2 466 3.2
 365 16964 538 3.2 548 3.2
 BCA 313 271 313
 04-08 305 13065 475 3.6 430 3.3
 BCA 268 262 276
 3 LACT: 46606 1570 3.4 1526 3.3 KG
 Avg BCA: M294(22) F267(15) P297(30)
 1 Superior Lactations
 RES. INT.CHAMP GREEN ACRES 2008
 1ST SR.3-YR GREEN ACRES 2008
 Progeny Data: OEX 2VG 2GP 0G 0F

Consigned By:
 VAN DEN POL DAIRY
 Tel: 403-345-2952 Fax: 403-345-3176

#Embryo Due: 28 Dec 2018
 Sire: STANTONS APPLICABLE
 HOCANM12189029
 Dam: POL BUTTE APPLICABLE BOMBSHELL
 HOCANF12708362

4th-6th Maternal Dam
 STARLANE RENEGADE DIANNE GP-82-3YR-CAN 2*
 STARLANE REVELATION DIANA GP-80-3YR-CAN
 JEVAN NINA DIANE VG-85-4YR-CAN

POL BUTTE OCEAN DESIREE P PB

HOCANF12708342 B&W B:31 Dec 2016
 *POR
 CAN-PA Apr*18 30%Rel PA LPI 2349/28%
 KG M-279/20% F 24/64% %F 0.33 PRO\$
 SCS 2.98 P 17/62% %P 0.25 890
 CAN-PA Apr*18 28%Rel CONF 3/53%
 MS 3 F&L 3 DS -1 RP 0

OCEAN PP-ET PB

HODEUM1271464396 B&W *POS*A1A2*CVF*BYF*BL
 GMACE Apr*18 81%Rel GPA LPI 2620/77%
 KG M 218/28% F 41/61% %F 0.30 PRO\$
 SCS 2.89 P 38/65% %P 0.28 1354
 CAN-GPA Apr*18 77%Rel CONF 5/80%
 MS 5 F&L 5 DS 2 RP 1
 Progeny Data: 32 Daus: 90.00% GP+
 OEX 6VG 23GP 3G 0F

HICKORYMEA PARKER P-ET PB

HOUSAM140909627 B&W *POR*A1A2*CVF*RDF*BLF
 GMACE Apr*18 91%Rel GMLPI 2250/86%
 KG M-528 F 19 %F 0.39 P 4 %P 0.21
 GMACE Apr*18 87%Rel CONF 2

HICKORYMEA MANOMAN OPINE-P PB
 HOUSAF140834455 B&W *POR B:19 May 2010
 VG-87-3YR-USA
 02-08 305 13408 503 3.8 481 3.6
 365 15835 674 4.3 584 3.7
 1 LACT: 15835 674 4.3 584 3.7 KG

SCHILLVIEW GARRETT-ET PB

HOUSAM52805710 B&W *CVF*BYF*BLF ET
HICKORYMEA GOLDWYN OUGHT-P PB
 HOUSAF137995680 B&W *POR B:18 Sep 2006
 VG-86-3YR-USA

LONG-LANGS OMAN OMAN-ET PB
 HOUSAM135746776 B&W *CVF*BYF*BLF ET
 VG-85-4YR-USA EXTRA'12 GM'10
HICKORYMEA SHOT OVADA-P-ET PB
 HOUSAF137556614 B&W *POR ET B:31 Jan 2006
 VG-86-6YR-USA

POL BUTTE HARPER DESIREE P PB

HOCANF12093227 B&W *POR B:25 Sep 2014
 CAN-PA Apr*18 39%Rel PA LPI 2097/34%
 KG M-777/5% F 7/40% %F 0.35 PRO\$
 SCS 3.07 P-4/22% %P 0.21 441
 CAN-PA Apr*18 34%Rel CONF 0/24%
 MS 1 F&L 1 DS -3 RP -1

S-S-I LADD HARPER-P-ET PB

HO840M3009554758 B&W *POC*A2A2*RDC*CVF*BY
 GMACE Apr*18 90%Rel GMLPI 2528/84%
 KG M-459 F 28 %F 0.45 P 36 %P 0.50
 GMACE Apr*18 84%Rel CONF 1

POL BUTTE SHOTLE DEBBRA PB
 HOCANF7803961 B&W ET B:29 Jun 2006
 VG-85-5YR-CAN
 01-11 305 8870 329 3.7 274 3.1
 BCA 237 237 230
 02-11 305 9480 355 3.7 301 3.2
 BCA 219 220 217
 06-02 305 12774 482 3.8 398 3.1
 317 13098 498 3.8 411 3.1
 BCA 244 246 240
 08-02 298 11306 494 4.4 366 3.2
 BCA 217 255 222
 8 LACT: 86500 3290 3.8 2642 3.1 KG
 Avg BCA: M221(-44) F224(-31) P212(-48)

TIGER-LILY LADD P-RED-ET PB

HOUSAM69405976 R&W *POC*A1A2*BYF ET
COOKIECUTTER HILDA 7048-ET PB
 HO840F3006972823 B&W ET B:19 Jun 2010

PICSTON SHOTLE-ET PB

HOGBRM598172 B&W *CVF*BYF*BLF*MFF ET
 EX-96-7YR-GBR GM'10 EXTRA'09
WOMO DRAGON DIA PB
 HOCANF6633898 B&W B:12 Aug 1996
 VG-85-3YR-CAN 14*(4/67)
 06-01 305 12892 565 4.4 415 3.2
 365 14986 662 4.4 489 3.3
 BCA 246 288 250
 8 LACT: 84104 3701 4.4 2675 3.2 KG
 Avg BCA: M224(-7) F261(46) P222(0)
 Progeny Data: 1EX 9VG 4GP 0G 0F
 14 DAUS ME AVG: 14662 549 3.7 430 2.9
 AVG BCA: M277 F281 P260



POL BUTTE COMPLETE DISPERSAL

LOT
.....
131



FULL SISTER TO DAM: POL BUTTE SHOTTLE DEBORA VG-85

POL BUTTE DUKE DEBORA PB

HOCANF12410290 B&W B:07 Oct 2016
CAN-PA Apr*18 37%Rel PA LPI 2476/31%
KG M 785/77% F 46/88% %F 0.15 PRO\$
SCS 2.95 P 27/79% %P 0.00 1238
CAN-PA Apr*18 32%Rel CONF 3/53%
MS 3 F&L 1 DS 3 RP 3

S-S-I MONTROSS DUKE-ET PB

HO840M3125201993 B&W *A1A2*CVF*BYF*BLF*DP
EX-90-3YR-USA
CAN-GPA Apr*18 79%Rel GPA LPI 3227/74%
KG M 2665/99% F 107/99% %F 0.05 PRO\$
SCS 2.82 P 97/99% %P 0.08 2753
CAN-GPA Apr*18 75%Rel CONF 8/92%
MS 7 F&L 3 DS 7 RP 5

POL BUTTE SHOTTLE DEBBRA PB

HOCANF7803961 B&W ET B:29 Jun 2006
VG-85-5YR-CAN
MS:86 (FA:7 RAH:7 RAW:5) F&L:84 DS:85 RP:86
CAN-EBV Apr*18 67%Rel LPI 1699/52%
KG M-1095/1% F-14/15% %F 0.25 PRO\$
SCS 3.08 P-43/0% %P-0.08 -311
CAN-EBV Apr*18 51%Rel CONF-1/17%
MS -2 F&L 0 DS -1 RP 1
01-11 305 8870 329 3.7 274 3.1
BCA 237 237 230
02-11 305 9480 355 3.7 301 3.2
BCA 219 220 217
06-02 305 12774 482 3.8 398 3.1
317 13098 498 3.8 411 3.1
BCA 244 246 240
08-02 298 11306 494 4.4 366 3.2
BCA 217 255 222
8 LACT: 86500 3290 3.8 2642 3.1 KG
Avg BCA: M221(-44) F224(-31) P212(-48)

BACON-HILL MONTROSS-ET PB

HOUSAM71703339 B&W *A2A2*CVF*BYF*BLF*DPF
EX-92-4YR-USA SP'17
CAN-GEBV Apr*18 94%Rel GLPI 3035/88%
KG M 2417 F 70 %F-0.18 P 85 %P 0.03
CAN-GEBV Apr*18 90%Rel CONF 7

S-S-I SPRSIRE MABEL 8828-ET PB

HO840F3011538227 B&W ET B:17 Feb 2013
02-02 305 15713 548 3.5 533 3.4
1 LACT: 20448 751 3.7 717 3.5 KG

PICSTON SHOTTLE-ET PB

HOGBRM598172 B&W *CVF*BYF*BLF*MFF ET
EX-96-7YR-GBR GM'10 EXTRA'09
CAN-GEBV Apr*18 99%Rel GLPI 2349/99%
KG M 734 F 24 %F-0.03 P 17 %P-0.06
CAN-GEBV Apr*18 99%Rel CONF 4

WOMO DRAGON DIA PB

HOCANF6633898 B&W B:12 Aug 1996
VG-85-3YR-CAN 14*(4/67)
05-01 305 11476 492 4.3 371 3.2
BCA 223 255 226
06-01 305 12892 565 4.4 415 3.2
365 14986 662 4.4 489 3.3
BCA 246 288 250
07-05 305 12966 605 4.7 381 2.9
BCA 237 303 225
08-05 305 12427 548 4.4 373 3.0
BCA 229 277 222
8 LACT: 84104 3701 4.4 2675 3.2 KG
Avg BCA: M224(-7) F261(46) P222(0)
Progeny Data: 1EX 9VG 4GP 0G 0F
14 DAUS ME AVG: 14662 549 3.7 430 2.9
AVG BCA: M277 F281 P260

2ND DAM: WOMO DRAGON DIA VG-85 14*



#Embryo Due: 01 Sep 2018
Sire: STANTONS MDSTY MASERATI-ET
HO840M3135087526
Dam: POL BUTTE SUPERSHOT ELYSSA
HOCANF12410267

4th-5th Maternal Dam
STARLANE REVELATION DIANA GP-80-3YR-CAN
JEVAN NINA DIANE VG-85-4YR-CAN

MOUNTFIELD SSI DCY MOGUL-ET PB

HO840M3006972816 B&W *A1A2*CVF*RDF*BYF*BL
EX-93-7YR-USA EXTRA'15

UNIQUE-STYLE BOLTON MONEY PB

HOUSAF139121711 B&W *CVF*BYF*BLF*MFF
EX-93-2E-USA

SEAGULL-BAY SUPERSIRE-ET PB

HOUSAM69981349 B&W *A1A2*CVF*BYF*BLF*DPF
EX-90-6YR-USA SP'15

S-S-I SNOW MALENA 7514-ET PB

HO840F3008328912 B&W B:22 Jun 2011
GP-80-2YR-USA

CAROL PRELUDE MTOTO ET PB

HOITAMVT1962A B&W *CVF*BLF ET
EX-91-8YR-ITA GM'12

CONDON AERO SHARON PB

HOCANF5373153 B&W B:20 Jan 1991
EX-91-6YR-GBR

GLEN DRUMMOND DRAGON PB

HOCANM6229227 B&W *RDC*BLF ET
VG-85-3YR-CAN ST'99

STARLANE RENEGADE DIANNE PB

HOCANF5343065 B&W B:26 May 1990
GP-82-3YR-CAN 2*(10/0)
06-02 305 11408 442 3.9 344 3.0
365 12935 506 3.9 390 3.0
BCA 226 235 215
5 LACT: 54435 2092 3.8 1684 3.1 KG
Avg BCA: M199(-1) F205(18) P194(-4)
Progeny Data: 0EX 2VG 0GP 1G 0F
3 DAUS ME AVG: 12915 470 3.6 377 2.9
AVG BCA: M244 F241 P228

LOT
.....
132

POL BUTTE COMPLETE DISPERSAL



© Ella Wright

DAM: IDEE RUDOLPH LIBBY EX-90

POL BUTTE SHOTTLE LICHET PB

HOCANF11316618 B&W ET B:28 Jul 2011
EX-90-6YR-CAN
MS:88 (FA:6 RAH:7 RAW:7) F&L:90 DS:91 RP:92
CAN-EBV Apr*18 65%Rel LPI 2090/51%
KG M 210/46% F 19/57% %F 0.11 PRO\$
SCS 2.88 P 1/31% %P-0.05 620
CAN-EBV Apr*18 48%Rel CONF 1/33%
MS -2 F&L -2 DS 3 RP 1
Progeny Data: OEX OVG 1GP OG OF
1 DAUS ME AVG: 14767 619 4.2 470 3.2
AVG BCA: M279 F317 P284

01-09	305	9613	349	3.6	330	3.4
	BCA	267	259		287	
02-10	305	13242	519	3.9	425	3.2
	BCA	309	326		308	
04-10	305	14666	605	4.1	476	3.3
	BCA	297	331		303	
05-11	P302	15118	637	4.2	494	3.3
	PBCA	304	344		313	
5	LACT:	70014	2787	4.0	2267	3.2
		Avg BCA: M290 F308 P294				
		2 Superior Lactations				

Consigned By:
VAN DEN POL DAIRY
Tel: 403-345-2952 Fax: 403-345-3176

#Due 02 Feb 2019 to BACON-HILL MOEMONEY 3320-ET
HO840M3138817648

4th-7th Maternal Dam
SPRING FARM MISS LYNN ET VG-85-3YR-CAN
SPRING FARM MISS CONNIE VG-88-3YR-CAN 2*
SPRING FARM MISS CITATION VG-87-4YR-CAN 3*
SPRING FARM MISS PATHFINDER EX-CAN 8*

PICSTON SHOTTLE-ET PB

HOGBRM598172 B&W *CVF*BYF*BLF*MFF ET
EX-96-7YR-GBR GM'10 EXTRA'09
CAN-GEV Apr*18 99%Rel GLPI 2349/99%
KG M 734/53% F 24/39% %F-0.03 PRO\$
SCS 2.78 P 17/31% %P-0.06 1151
CAN-GEV Apr*18 99%Rel CONF 4/74%
MS 1 F&L 3 DS 3 RP 5
Progeny Data: 13209 Daus: 87.00% GP+
1087EX 4795VG 5620GP 1664G 43F
14225 DAUS ME AVG: 12204 471 3.9 381 3.1
AVG BCA: M231 F241 P230

CAROL PRELUDE MTOTO ET PB

HOITAMVT1962A B&W *CVF*BLF ET
EX-91-8YR-ITA GM'12
CAN-GEV Apr*18 99%Rel GLPI 2052/99%
KG M 440 F 10 %F-0.06 P 0 %P-0.12
CAN-GEV Apr*18 99%Rel CONF -4

CONDON AERO SHARON PB

HOCANF5373153 B&W B:20 Jan 1991
EX-91-6YR-GBR
04-00 305 16051 684 4.3 545 3.4
305 16051 684 4.3 545 3.4
3 LACT: 43088 1793 4.2 1431 3.3 KG

RONNYBROOK PRELUDE ET PB

HOCANM392457 B&W *A2A2*BLF ET
GP-81-5YR-CAN EXTRA'92 GM
BLACKSTAR BETSY ET PB
HOITAFEE10508X B&W ET B:31 Mar 1991
VG-89-4YR-ITA

MADAWASKA AEROSTAR PB

HOCANM383622 B&W *A2A2*CVF*BLF
EX-CAN GM'95 EXTRA'92

CONDON INSPIRATION SALLY PB

HOCANF4532714 B&W B:28 Sep 1987
VG-87-4YR-CAN

MADAWASKA AEROSTAR PB

HOCANM383622 B&W *A2A2*CVF*BLF
EX-CAN GM'95 EXTRA'92

STARTMORE RACHELLE ET PB

HOCANF4324253 B&W *BLF ET B:30 Dec 1985
VG-85-3YR-CAN 14*(15/55)

DONNANDALE SKYCHIEF ET PB

HOCANM391661 B&W *A1A2*BLF ET
EX-CAN EXTRA'93

RAVENSWELL LYDIA PB

HOCANF4806501 B&W *BRC B:07 Nov 1988
GP-82-2YR-CAN EX-92-3YR-USA DOM 19*(3/92)

02-03	305	4846	220	4.5	174	3.6
	358	5604	257	4.6	202	3.6
	BCA	115	144		134	

3 LACT: 27442 1232 4.5 972 3.5 KG
Avg BCA: M115(-53) F144(-39) P134(-39)

Progeny Data: 6EX 14VG 6GP OG OF
25 DAUS ME AVG: 11115 457 4.1 364 3.3
AVG BCA: M210 F234 P220

IDEE RUDOLPH LIBBY PB

HOCANF8811513 B&W ET B:02 Aug 2004
EX-90-8YR-CAN
MS:90 (FA:7 RAH:7 RAW:8) F&L:90 DS:93 RP:87
CAN-EBV Apr*18 72%Rel LPI 1711/56%
KG M 373/16% F-19/12% %F-0.03 PRO\$
SCS 2.93 P-31/1% %P-0.16 -153
CAN-EBV Apr*18 56%Rel CONF-1/17%
MS -2 F&L -6 DS 2 RP 0
02-00 305 9353 330 3.5 269 2.9
BCA 246 231 219
03-11 305 11731 405 3.5 334 2.8
BCA 251 233 221
05-04 302 9865 435 4.4 340 3.4
BCA 184 221 205
07-00 305 13830 646 4.7 402 2.9
365 15686 718 4.6 460 2.9
BCA 263 330 242
5 LACT: 68513 2696 3.9 2114 3.1 KG
Avg BCA: M230(-12) F242(2) P218(-22)
3RD MATURE COW WESTERNER CHAMP. 2011
Progeny Data: 1EX 1VG 3GP OG OF
5 DAUS ME AVG: 13709 517 3.8 417 3.0
AVG BCA: M259 F265 P252

STARTMORE RUDOLPH PB

HOCANM5470579 B&W *A1A2*CVF*BLF ET
EX-CAN EXTRA'96 GM
CAN-GEV Apr*18 99%Rel GLPI 1794/99%
KG M 233 F-17 %F-0.23 P 5 %P-0.02
CAN-GEV Apr*18 99%Rel CONF -9

IDEE SKYCHIEF LATOYA PB

HOCANF9030473 B&W ET B:10 Sep 1998
VG-88-7YR-CAN 9*(9/37)
02-08 305 9555 419 4.4 325 3.4
BCA 227 269 243
05-07 305 12789 524 4.1 405 3.2
365 14754 618 4.2 476 3.2
BCA 252 282 255
07-00 305 12560 540 4.3 393 3.1
BCA 239 276 237
10-03 274 6240 291 4.7 217 3.5
4 LACT: 64175 2935 4.6 2260 3.5 KG
Avg BCA: M239(24) F276(41) P245(25)
Progeny Data: 4EX 5VG 7GP OG OF
14 DAUS ME AVG: 11803 463 3.9 377 3.2
AVG BCA: M223 F237 P228

POL BUTTE COMPLETE DISPERSAL

POL BUTTE PLANET JEMINY PB

HOCANF11093881 B&W B:27 Apr 2010
EX-90-7YR-CAN
MS:90 (FA:6 RAH:8 RAW:7) F&L:90 DS:90 RP:88
CAN-EBV Apr*18 64%Rel LPI 1848/51%
KG M 275/50% F-61/0% %F-0.66 PRO\$
SCS 3.03 P 0/29% %P-0.08 26
CAN-EBV Apr*18 49%Rel CONF 0/24%
MS 1 F&L -1 DS 4 RP 2
Progeny Data: 1EX OVG 1GP 0G 0F
2 DAUS ME AVG: 16408 543 3.3 476 2.9
AVG BCA: M310 F278 P288

ENSENADA TABOO PLANET-ET PB

HOUSAM60597003 B&W *A2A2*CVF*RDF*BYF*BLF*
EX-92-14YR-USA EXTRA '12 GM '11
CAN-GEV Apr*18 99%Rel GLPI 2446/99%
KG M 1558/86% F 37/55% %F-0.20 PRO\$
SCS 3.00 P 51/82% %P 0.00 1337
CAN-GEV Apr*18 99%Rel CONF -2/32%
MS 0 F&L -3 DS -2 RP -3
Progeny Data: 2166 Daus: 69.00% GP+
29EX 415VG 1069GP 625G 28F
2292 DAUS ME AVG: 12817 485 3.8 401 3.1
AVG BCA: M242 F248 P242

POL BUTTE DAMION JAYLENE PB

HOCANF9581061 B&W B:01 Jun 2007
VG-85-4YR-CAN
MS:85 (FA:7 RAH:6 RAW:3) F&L:85 DS:88 RP:86
CAN-EBV Apr*18 64%Rel LPI 1408/51%
KG M-1058/2% F-81/0% %F-0.40 PRO\$
SCS 3.02 P-36/0% %P 0.00 -811
CAN-EBV Apr*18 53%Rel CONF-3/7%
MS -1 F&L -4 DS 4 RP 1
01-11 305 8145 256 3.1 265 3.3
BCA 218 184 223
02-10 299 9700 287 3.0 310 3.2
BCA 223 179 225
03-09 156 6021 175 2.9 178 3.0
3 LACT: 24059 726 3.0 760 3.2 KG
Avg BCA: M221(-50) F182(-77) P224(-42)
3RD SUM.1-YR GREEN ACRES 2008
Progeny Data: 1EX OVG 0GP 0F
1 DAUS ME AVG: 13815 402 2.9 427 3.1
AVG BCA: M261 F206 P258

POL BUTTE GOLDCHIP JES PB

HOCANF11837364 B&W B:30 May 2013
EX-90-4YR-CAN
MS:90 (FA:7 RAH:8 RAW:7) F&L:91 DS:90 RP:88
CAN-EBV Apr*18 60%Rel LPI 2230/49%
KG M 101/40% F-38/3% %F-0.38 PRO\$
SCS 2.93 P-13/11% %P-0.13 415
CAN-EBV Apr*18 51%Rel CONF 8/92%
MS 7 F&L 7 DS 9 RP 8

MR CHASSITY GOLD CHIP-ET PB

HOUSAM140145553 B&W *A1A2*CVF*RDF*BYF*BLF
EX-94-6YR-USA ST '14
CAN-GEV Apr*18 99%Rel GLPI 2549/98%
KG M-22/17% F 1/15% %F 0.02 PRO\$
SCS 2.66 P-23/1% %P-0.19 976
CAN-GEV Apr*18 99%Rel CONF 13/99%
MS 12 F&L 12 DS 5 RP 8
Progeny Data: 3833 Daus: 91.00% GP+
156EX 1415VG 1951GP 299G 12F
3767 DAUS ME AVG: 12075 470 3.9 372 3.1
AVG BCA: M228 F241 P225

POL BUTTE PLANET JEMINY PB

HOCANF11093881 B&W B:27 Apr 2010
EX-90-7YR-CAN
MS:90 (FA:6 RAH:8 RAW:7) F&L:90 DS:90 RP:88
CAN-EBV Apr*18 64%Rel LPI 1848/51%
KG M 275/50% F-61/0% %F-0.66 PRO\$
SCS 3.03 P 0/29% %P-0.08 26
CAN-EBV Apr*18 49%Rel CONF 0/24%
MS 1 F&L -1 DS 4 RP 2
02-00 305 10971 295 2.7 328 3.0
BCA 289 209 271
04-01 305 12891 465 3.6 408 3.2
BCA 270 263 268
06-03 305 15922 450 2.8 470 3.0
BCA 316 239 292
07-06 P203 17634 501 2.8 513 2.9
PBCA 323 247 300
6 LACT: 79377 2337 2.9 2410 3.0 KG
Avg BCA: M280 F220 P266
Progeny Data: 1EX OVG 1GP 0G 0F
2 DAUS ME AVG: 16408 543 3.3 476 2.9
AVG BCA: M310 F278 P288

02-00 305 10971 295 2.7 328 3.0
BCA 289 209 271
04-01 305 12891 465 3.6 408 3.2
BCA 270 263 268
06-03 305 15922 450 2.8 470 3.0
BCA 316 239 292
07-06 P203 17634 501 2.8 513 2.9
PBCA 323 247 300
6 LACT: 79377 2337 2.9 2410 3.0 KG
Avg BCA: M280 F220 P266

ROSE-BAUM TABOO-ET PB

HOUSAM17121203 B&W *CVF*BLF ET
VG-87-7YR-USA GM '10
CAN-GEV Apr*18 96%Rel GLPI 1791/91%
KG M-273 F-7 %F 0.02 P-5 %P 0.04
CAN-GEV Apr*18 92%Rel CONF -9

PLUSHANSKI AMEL PATTY-ET PB

HOUSAF130161039 B&W *CVF ET B:20 Nov 1998
EX-93-3E-USA GMD DOM
04-09 305 17713 574 3.2 539 3.0
365 20357 666 3.3 626 3.1
4 LACT: 116130 3791 3.3 3542 3.1 KG

ERBACRES DAMION PB

HOUSAM130263722 B&W *A2A2*CVF*RDF*BYF*BLF
EX-96-11YR-USA ST '10
CAN-GEV Apr*18 99%Rel GLPI 1914/99%
KG M-778 F-76 %F-0.44 P-9 %P 0.14
CAN-GEV Apr*18 99%Rel CONF 9

POL BUTTE LEDUC JANET PB

HOCANF9350682 B&W B:06 Dec 2001
VG-87-4YR-CAN 1*(7/0)
04-00 305 14924 497 3.3 478 3.2
BCA 292 264 295
05-05 305 15389 508 3.3 474 3.1
BCA 308 275 300
06-07 305 16736 744 4.4 549 3.3
365 19189 847 4.4 637 3.3
BCA 331 394 341
08-02 305 15096 585 3.9 486 3.2
BCA 280 297 293
6 LACT: 109575 4451 4.1 3737 3.4 KG
Avg BCA: M272(12) F275(31) P273(19)
1 Super 3, 3 Superior Lactations
Progeny Data: 1EX 1VG 1GP 0G 0F
3 DAUS ME AVG: 12703 429 3.4 400 3.2
AVG BCA: M240 F220 P242

02-00 305 9682 348 3.6 282 2.9
BCA 256 247 233
03-02 305 14890 459 3.1 454 3.1
365 16954 528 3.1 519 3.1
BCA 340 280 317
04-05 P194 13151 448 3.4 404 3.1
3 LACT: 38582 1287 3.3 1170 3.0 KG
Avg BCA: M298 F264 P275

BRAEDALE GOLDWYN PB

HOCANM10705608 B&W *A1A2*CVF*BYF*BLF
GP-84-8YR-CAN GM '12 EXTRA '05
CAN-GEV Apr*18 99%Rel GLPI 2572/99%
KG M-139 F 27 %F 0.30 P 11 %P 0.14
CAN-GEV Apr*18 99%Rel CONF 7

REGANCREST S CHASSITY-ET PB

HOUSAF62496899 B&W *BYF*BLF ET
EX-92-4YR-USA GMD DOM 31*(0/155)
02-01 305 14470 629 4.3 474 3.3
365 16638 711 4.3 541 3.3
2 LACT: 47864 1988 4.2 1433 3.0 KG

ENSENADA TABOO PLANET-ET PB

HOUSAM60597003 B&W *A2A2*CVF*RDF*BYF*BLF*
EX-92-14YR-USA EXTRA '12 GM '11
CAN-GEV Apr*18 99%Rel GLPI 2446/99%
KG M 1558 F 37 %F-0.20 P 51 %P 0.00
CAN-GEV Apr*18 99%Rel CONF -2

POL BUTTE DAMION JAYLENE PB

HOCANF9581061 B&W B:01 Jun 2007
VG-85-4YR-CAN
01-11 305 8145 256 3.1 265 3.3
BCA 218 184 223
02-10 299 9700 287 3.0 310 3.2
BCA 223 179 225
03-09 156 6021 175 2.9 178 3.0
3 LACT: 24059 726 3.0 760 3.2 KG
Avg BCA: M221(-50) F182(-77) P224(-42)
3RD SUM.1-YR GREEN ACRES 2008
Progeny Data: 1EX OVG 0GP 0F
1 DAUS ME AVG: 13815 402 2.9 427 3.1
AVG BCA: M261 F206 P258

Consigned By:
VAN DEN POL DAIRY
Tel: 403-345-2952 Fax: 403-345-3176
#Due 11 Nov 2018 to WESTCOAST SCOTCH
HOCANM12532147

133

END-ROAD BLACKSTAR MAJIC-ET PB

HOUSAM2119660 B&W ET
EX-92-7YR-USA SP '00
ROSE-BAUM WINKEN ALAS PB
HOUSAF14484760 B&W *BLF B:03 Mar 1990
EX-92-2E-USA DOM

OUT-JOCK CHOICE AMEL-ET PB

HOUSAM2231596 B&W *CVF*BYF*BLF ET
VG-85-5YR-USA GM
DIVIDING-RIDGE PEG-ET PB
HOUSAF17268712 B&W ET B:05 Dec 1996
VG-86-2YR-USA GMD DOM

REGANCREST ELTON DURHAM-ET PB

HOUSAM2250783 B&W *CVC*RDF*BLF ET
EX-90-7YR-USA GM
REGANCREST ENCORE DALHIA-ET PB
HOUSAF124287356 B&W ET B:02 Jun 1998
VG-89-4YR-USA

LYSTEL LEDUC PB

HOCANM6193092 B&W *CVF*BLF ET
EX-CAN ST '99
WOMO BLACK KING JANICE PB
HOCANF6800293 B&W B:26 Jun 1997
GP-80-3YR-CAN
02-00 305 10731 356 3.3 319 3.0
365 12523 418 3.3 376 3.0
BCA 283 252 264
3 LACT: 35689 1201 3.4 1071 3.0 KG
Avg BCA: M273(46) F246(35) P250(33)
Progeny Data: 0EX 1VG 0GP 1G 0F
2 DAUS ME AVG: 12280 435 3.5 380 3.1
AVG BCA: M232 F223 P230

Consigned By:
VAN DEN POL DAIRY
Tel: 403-345-2952 Fax: 403-345-3176

#Bred 22 May 2018 to MELARRY FUEL-ET
H0840M3135766689

4th Maternal Dam
WOMO BLACK KING JANICE GP-80-3YR-CAN

134

SHOREMAR JAMES PB

HOCANM5902195 B&W *A1A1*CVF*BLF
GP-81-2YR-CAN EXTRA '98
BRAEDALE BALER TWINE PB
HOCANF6860888 B&W *BLF ETM B:08 Nov 1997
VG-86-2YR-CAN 33*(27/138)

PICSTON SHOTLE-ET PB

HOGBRM598172 B&W *CVF*BYF*BLF*MFF ET
EX-96-7YR-GBR GM '10 EXTRA '09
REGANCREST CINDERELLA PB
HOUSAF61361673 B&W B:02 Feb 2004
EX-92-2E-USA GMD DOM 7*(0/35)

ROSE-BAUM TABOO-ET PB

HOUSAM17121203 B&W *CVF*BLF ET
VG-87-7YR-USA GM '10
PLUSHANSKI AMEL PATTY-ET PB
HOUSAF130161039 B&W *CVF ET B:20 Nov 1998
EX-93-3E-USA GMD DOM

ERBACRES DAMION PB

HOUSAM130263722 B&W *A2A2*CVF*RDF*BYF*BLF
EX-96-11YR-USA ST '10
POL BUTTE LEDUC JANET PB
HOCANF9350682 B&W B:06 Dec 2001
VG-87-4YR-CAN 1*(7/0)
06-07 305 16736 744 4.4 549 3.3
365 19189 847 4.4 637 3.3
BCA 331 394 341
6 LACT: 109575 4451 4.1 3737 3.4 KG
Avg BCA: M272(12) F275(31) P273(19)
Progeny Data: 1EX 1VG 1GP 0G 0F
3 DAUS ME AVG: 12703 429 3.4 400 3.2
AVG BCA: M240 F220 P242

POL BUTTE COMPLETE DISPERSAL



POL BUTTE ANDRE JESSICA PB

HOCANF12410279 B&W B:30 Jul 2016
 CAN-PA Apr*18 35%Rel PA LPI 2673/31%
 KG M 315/53% F 20/59% %F 0.07 PRO\$
 SCS 2.94 P 15/58% %P 0.05 1245
 CAN-PA Apr*18 32%Rel CONF 10/97%
 MS 8 F&L 7 DS 9 RP 8

BOLDI ANDRE PB

HOCANM109010761 B&W *A2A2*CVF*RDF*BYF*BLF
 CAN-GPA Apr*18 81%Rel GPA LPI 3141/76%
 KG M 530/42% F 77/93% %F 0.52 PRO\$
 SCS 2.95 P 43/72% %P 0.22 2092
 CAN-GPA Apr*18 77%Rel CONF 12/98%
 MS 9 F&L 8 DS 9 RP 9

POL BUTTE GOLDCHIP JES PB

HOCANF11837364 B&W B:30 May 2013
 EX-90-4YR-CAN
 MS:90 (FA:7 RAH:8 RAW:7) F&L:91 DS:90 RP:88
 CAN-EBV Apr*18 60%Rel LPI 2230/49%
 KG M 101/40% F-38/3% %F-0.38 PRO\$
 SCS 2.93 P-13/11% %P-0.13 415
 CAN-EBV Apr*18 51%Rel CONF 8/92%
 MS 7 F&L 7 DS 9 RP 8
 02-00 305 9682 348 3.6 282 2.9
 BCA 256 247 233
 03-02 305 14890 459 3.1 454 3.1
 365 16954 528 3.1 519 3.1
 BCA 340 280 317
 04-05 P194 13151 448 3.4 404 3.1
 3 LACT: 38582 1287 3.3 1170 3.0 KG
 Avg BCA: M298 F264 P275

POL BUTTE KINGPIN JENNIFER PB

HOCANF12093260 B&W B:01 Jun 2015
 GP-83-2YR-CAN
 MS:82 (FA:7 RAH:6 RAW:6) F&L:83 DS:87 RP:83
 CAN-EBV Apr*18 48%Rel LPI 2489/41%
 KG M 833/79% F 0/30% %F-0.28 PRO\$
 SCS 2.77 P 23/73% %P-0.03 1155
 CAN-EBV Apr*18 44%Rel CONF 6/81%
 MS 5 F&L 3 DS 9 RP 5

KERNDTWAY KINGPIN-ET PB

HOUSAM69502423 B&W *A1A2*CVF*BYF*BLF*DPF
 CAN-GEV Apr*18 96%Rel GLPI 3076/90%
 KG M 561/44% F 60/81% %F 0.35 PRO\$
 SCS 2.57 P 41/69% %P 0.18 2120
 CAN-GEV Apr*18 93%Rel CONF 12/98%
 MS 10 F&L 7 DS 9 RP 10
 Progeny Data: 609 Daus: 85.00% GP+
 0EX 80VG 438GP 90G 1F
 484 DAUS ME AVG: 12073 492 4.1 392 3.2
 AVG BCA: M228 F252 P237

POL BUTTE PLANET JEMINY PB

HOCANF11093881 B&W B:27 Apr 2010
 EX-90-7YR-CAN
 MS:90 (FA:6 RAH:8 RAW:7) F&L:90 DS:90 RP:88
 CAN-EBV Apr*18 64%Rel LPI 1848/51%
 KG M 275/50% F-61/0% %F-0.66 PRO\$
 SCS 3.03 P 0/29% %P-0.08 26
 CAN-EBV Apr*18 49%Rel CONF 0/24%
 MS 1 F&L -1 DS 4 RP 2
 02-00 305 10971 295 2.7 328 3.0
 BCA 289 209 271
 04-01 305 12891 465 3.6 408 3.2
 BCA 270 263 268
 06-03 305 15922 450 2.8 470 3.0
 BCA 316 239 292
 07-06 P203 17634 501 2.8 513 2.9
 PBCA 323 247 300
 6 LACT: 79377 2337 2.9 2410 3.0 KG
 Avg BCA: M280 F220 P266
 Progeny Data: 1EX 0VG 1GP 0G 0F
 2 DAUS ME AVG: 16408 543 3.3 476 2.9
 AVG BCA: M310 F278 P288

VIEUXSAULE FLAME-ET PB

HOUSAM71699265 B&W *A2A2*CVF*BYF*BLF ET
 VG-88-5YR-CAN
 CAN-GEV Apr*18 95%Rel GLPI 2876/90%
 KG M-808 F 70 %F 0.95 P 15 %P 0.36
 CAN-GEV Apr*18 91%Rel CONF 9

VELTHUIS SUPERSONIC ALYSSA PB

HOCANF11426929 B&W ET B:06 Apr 2012
 VG-87-2YR-CAN 2*(0/11)
 02-03 305 13332 549 4.1 431 3.2
 365 15685 640 4.1 514 3.3
 BCA 339 373 339
 1 LACT: 24276 995 4.1 828 3.4 KG

MR CHASSITY GOLD CHIP-ET PB

HOUSAM140145553 B&W *A1A2*CVF*RDF*BYF*BLF
 EX-94-6YR-USA ST'14
 CAN-GEV Apr*18 99%Rel GLPI 2549/98%
 KG M-22 F 1 %F 0.02 P-23 %P-0.19
 CAN-GEV Apr*18 99%Rel CONF 13

POL BUTTE PLANET JEMINY PB

HOCANF11093881 B&W B:27 Apr 2010
 EX-90-7YR-CAN
 02-00 305 10971 295 2.7 328 3.0
 BCA 289 209 271
 04-01 305 12891 465 3.6 408 3.2
 BCA 270 263 268
 06-03 305 15922 450 2.8 470 3.0
 BCA 316 239 292
 07-06 P203 17634 501 2.8 513 2.9
 PBCA 323 247 300
 6 LACT: 79377 2337 2.9 2410 3.0 KG
 Avg BCA: M280 F220 P266
 Progeny Data: 1EX 0VG 1GP 0G 0F
 2 DAUS ME AVG: 16408 543 3.3 476 2.9
 AVG BCA: M310 F278 P288

02-05 P196 14505 497 3.4 435 3.0
 PBCA 334 307 315
 1 LACT: 9636 337 3.5 286 3.0 KG
 Avg BCA: M334 F307 P315
 3RD JR.3-YR GREEN ACRES 2018

DE-SU BKM MCCUTCHEN 1174-ET PB

HOUSAM69990138 B&W *A1A2*CVF*BYF*BLF*DPF
 EX-92-3YR-USA ST'15
 CAN-GEV Apr*18 99%Rel GLPI 2852/98%
 KG M 780 F 57 %F 0.25 P 36 %P 0.09
 CAN-GEV Apr*18 99%Rel CONF 10

GOLDEN-OAKS OBSVRV DIXIE-ET PB

HOUAF69823260 B&W ET B:01 Apr 2011

ENSENADA TABOO PLANET-ET PB

HOUSAM60597003 B&W *A2A2*CVF*RDF*BYF*BLF*
 EX-92-14YR-USA EXTRA'12 GM'11
 CAN-GEV Apr*18 99%Rel GLPI 2446/99%
 KG M 1558 F 37 %F-0.20 P 51 %P 0.00
 CAN-GEV Apr*18 99%Rel CONF -2

POL BUTTE DAMION JAYLENE PB

HOCANF9581061 B&W B:01 Jun 2007
 VG-85-4YR-CAN
 01-11 305 8145 256 3.1 265 3.3
 BCA 218 184 223
 02-10 299 9700 287 3.0 310 3.2
 BCA 223 179 225
 03-09 156 6021 175 2.9 178 3.0
 3 LACT: 24059 726 3.0 760 3.2 KG
 Avg BCA: M221(-50) F182(-77) P224(-42)
 3RD SUM.1-YR GREEN ACRES 2008
 Progeny Data: 1EX 0VG 0GP 0G 0F
 1 DAUS ME AVG: 13815 402 2.9 427 3.1
 AVG BCA: M261 F206 P258

Consigned By:
 VAN DEN POL DAIRY
 Tel: 403-345-2952 Fax: 403-345-3176

#Fresh 19 Jul 2018

4th-5th Maternal Dam
 POL BUTTE LEDUC JANET VG-87-4YR-CAN 1*
 WOMO BLACK KING JANICE GP-80-3YR-CAN

AMIGHETTI NUMERO UNO ET PB

HOITAM17990915143 B&W *A1A2*CVF*BYF*BLF*
 EX-90-3YR-HUN ST'15
VIEUXSAULE FREDDIE FELICIA PB
 HOCANF106759895 B&W *BYF ET B:08 Jul 2010
 VG-85-2YR-CAN

MISTY SPRINGS SUPERSONIC PB

HOCANM11113974 B&W *A2A2*CVF*BYF*BLF*DPF
 VG-85-2YR-CAN SP'15
VELTHUIS SG MOM ALESIA PB
 HOCANF11026708 B&W ET B:10 Aug 2010
 VG-87-2YR-CAN 13*(0/66)

BRAEDALE GOLDWYN PB

HOCANM10705608 B&W *A1A2*CVF*BYF*BLF
 GP-84-8YR-CAN GM'12 EXTRA'05
REGANCREST S CHASSITY-ET PB
 HOUAF62496899 B&W *BYF*BLF ET
 EX-92-4YR-USA GMD DOM 31*(0/155)

ENSENADA TABOO PLANET-ET PB

HOUSAM60597003 B&W *A2A2*CVF*RDF*BYF*BLF*
 EX-92-14YR-USA EXTRA'12 GM'11
POL BUTTE DAMION JAYLENE PB
 HOCANF9581061 B&W B:01 Jun 2007
 VG-85-4YR-CAN
 02-10 299 9700 287 3.0 310 3.2
 BCA 223 179 225
 3 LACT: 24059 726 3.0 760 3.2 KG
 Avg BCA: M221(-50) F182(-77) P224(-42)
 3RD SUM.1-YR GREEN ACRES 2008
 Progeny Data: 1EX 0VG 0GP 0G 0F
 1 DAUS ME AVG: 13815 402 2.9 427 3.1
 AVG BCA: M261 F206 P258

Consigned By:
 VAN DEN POL DAIRY
 Tel: 403-345-2952 Fax: 403-345-3176
 #Due 03 Nov 2018 to WESTCOAST SCOTCH
 HOCANM12532147

4th Maternal Dam
 WOMO BLACK KING JANICE GP-80-3YR-CAN

DE-SU 521 BOOKEM-ET PB

HOUSAM66636657 B&W *A2A2*CVF*RDF*BYF*BLF*
 EX-90-8YR-USA
SULLY SHOTTLE MAY-TW PB
 HOUAF138218285 B&W MB B:27 Mar 2007
 EX-90-6YR-USA DOM 6*(0/31)

DE-SU OBSERVER-ET PB

HOUSAM65917481 B&W *A2A2*CVF*RDF*BYF*BLF*
 VG-88-3YR-USA ST'14
REGANCREST S DASHE-ET PB
 HOUAF66624860 B&W *CVF ET B:23 Jun 2009
 VG-85-2YR-USA

ROSE-BAUM TABOO-ET PB

HOUSAM17121203 B&W *CVF*BLF ET
 VG-87-7YR-USA GM'10
PLUSHANSKI AMEL PATTY-ET PB
 HOUAF130161039 B&W *CVF ET B:20 Nov 1998
 EX-93-3E-USA GMD DOM

ERBACRES DAMION PB

HOUSAM130263722 B&W *A2A2*CVF*RDF*BYF*BLF
 EX-96-11YR-USA ST'10
POL BUTTE LEDUC JANET PB
 HOCANF9350682 B&W B:06 Dec 2001
 VG-87-4YR-CAN 1*(7/0)
 06-07 305 16736 744 4.4 549 3.3
 365 19189 847 4.4 637 3.3
 BCA 331 394 341
 6 LACT: 109575 4451 4.1 3737 3.4 KG
 Avg BCA: M272(12) F275(31) P273(19)
 Progeny Data: 1EX 1VG 1GP 0G 0F
 3 DAUS ME AVG: 12703 429 3.4 400 3.2
 AVG BCA: M240 F220 P242

POL BUTTE COMPLETE DISPERSAL

POL BUTTE CALLEN JEMENIE PB

HOCANF12708377 B&W B:27 Oct 2017
 CAN-PA Apr*18 36%Rel PA LPI 2923/31%
 KG M 331/54% F-15/15% %F-0.26 PRO\$
 SCS 2.90 P 3/35% %P-0.07 829
 CAN-PA Apr*18 32%Rel CONF 7/87%
 MS 8 F&L 4 DS 5 RP 2

OCD 1STCLASS CALLEN-ET PB

H0840M3125170885 B&W *A1A2 ET
 CAN-GPA Apr*18 80%Rel GPA LPI 2923/75%
 KG M 386/36% F 31/47% %F 0.14 PRO\$
 SCS 2.78 P 6/17% %P-0.06 1634
 CAN-GPA Apr*18 77%Rel CONF 14/99%
 MS 14 F&L 10 DS 5 RP 2

POL BUTTE PLANET JEMINY PB

HOCANF11093881 B&W B:27 Apr 2010
 EX-90-7YR-CAN
 MS:90 (FA:6 RAH:8 RAW:7) F&L:90 DS:90 RP:88
 CAN-EBV Apr*18 64%Rel LPI 1848/51%
 KG M 275/50% F-61/0% %F-0.66 PRO\$
 SCS 3.03 P 0/29% %P-0.08 26
 CAN-EBV Apr*18 49%Rel CONF 0/24%
 MS 1 F&L -1 DS 4 RP 2
 02-00 305 10971 295 2.7 328 3.0
 BCA 289 209 271
 04-01 305 12891 465 3.6 408 3.2
 BCA 270 263 268
 06-03 305 15922 450 2.8 470 3.0
 BCA 316 239 292
 07-06 P203 17634 501 2.8 513 2.9
 PBCA 323 247 300
 6 LACT: 79377 2337 2.9 2410 3.0 KG
 Avg BCA: M280 F220 P266
 Progeny Data: 1EX OVG 1GP 0G 0F
 2 DAUS ME AVG: 16408 543 3.3 476 2.9
 AVG BCA: M310 F278 P288

POL BUTTE MCCUTCHEN TEAGAN PB

HOCANF11837391 B&W B:11 Dec 2013
 *RDC
 VG-85-3YR-CAN
 MS:86 (FA:7 RAH:6 RAW:7) F&L:85 DS:85 RP:84
 CAN-EBV Apr*18 99%Rel LPI 2421/52%
 KG M 144/43% F 35/78% %F 0.28 PRO\$
 SCS 3.11 P 22/71% %P 0.16 799
 CAN-EBV Apr*18 50%Rel CONF 9/95%
 MS 7 F&L 7 DS 10 RP -2

DE-SU BKM MCCUTCHEN 1174-ET PB

H0USAM69990138 B&W *A1A2*CVF*BYF*BLF*DPF
 EX-92-3YR-USA ST'15
 CAN-GEV Apr*18 99%Rel GLPI 2852/98%
 KG M 780/56% F 57/79% %F 0.25 PRO\$
 SCS 2.72 P 36/62% %P 0.09 1649
 CAN-GEV Apr*18 99%Rel CONF 10/96%
 MS 9 F&L 11 DS 8 RP -4
 Progeny Data: 3751 Daus: 85.00% GP+
 32EX 1139VG 2024GP 543G 13F
 3878 DAUS ME AVG: 12722 510 4.0 406 3.2
 AVG BCA: M240 F261 P245

POL BUTTE ABSOLUTE TEAGAN RED PB

HOCANF11093903 R&W B:10 Sep 2010
 VG-85-4YR-CAN
 MS:83 (FA:7 RAH:5 RAW:6) F&L:86 DS:90 RP:88
 CAN-GEV Apr*18 76%Rel GLPI 1797/71%
 KG M-727/6% F-12/17% %F 0.16 PRO\$
 SCS 3.34 P-10/14% %P 0.13 -264
 CAN-GEV Apr*18 73%Rel CONF 7/87%
 MS 5 F&L 3 DS 8 RP 6
 02-00 305 9013 358 4.0 310 3.4
 BCA 229 244 246
 03-03 305 10618 349 3.3 343 3.2
 BCA 222 197 224
 04-05 305 12321 436 3.5 405 3.3
 355 13544 490 3.6 453 3.3
 BCA 241 232 253
 3 LACT: 34542 1254 3.6 1153 3.3 KG
 Avg BCA: M231(-28) F224(-26) P241(-17)
 Progeny Data: 0EX 1VG 1GP 0G 0F
 2 DAUS ME AVG: 13391 496 3.7 425 3.2
 AVG BCA: M253 F254 P257

ZAHBULLS ALTA1STCLASS-ET PB

H0USAM71441918 B&W *CVF*BYF*BLF*DPF ET
 CAN-GEV Apr*18 96%Rel GLPI 2641/90%
 KG M-518 F 43 %F 0.58 P 0 %P 0.14
 CAN-GEV Apr*18 92%Rel CONF 10

EDG CLAIREWOOD MAY 2081-ET

H0USAF72437628 ET B:02 Mar 2013

ENSENADA TABOO PLANET-ET PB

H0USAM60597003 B&W *A2A2*CVF*RDF*BYF*BLF*
 EX-92-14YR-USA EXTRA'12 GM'11
 CAN-GEV Apr*18 99%Rel LPI 2446/99%
 KG M 1558 F 37 %F-0.20 P 51 %P 0.00
 CAN-GEV Apr*18 99%Rel CONF -2

POL BUTTE DAMION JAYLENE PB

HOCANF9581061 B&W B:01 Jun 2007
 VG-85-4YR-CAN
 01-11 305 8145 256 3.1 265 3.3
 BCA 218 184 223
 02-10 299 9700 287 3.0 310 3.2
 BCA 223 179 225
 03-09 156 6021 175 2.9 178 3.0
 3 LACT: 24059 726 3.0 760 3.2 KG
 Avg BCA: M221(-50) F182(-77) P224(-42)
 3RD SUM.1-YR GREEN ACRES 2008
 Progeny Data: 1EX OVG 0GP 0G 0F
 1 DAUS ME AVG: 13815 402 2.9 427 3.1
 AVG BCA: M261 F206 P258

02-01 305 12408 530 4.3 407 3.3
 305 12408 530 4.3 407 3.3
 BCA 311 361 323
 03-00 305 14427 585 4.1 476 3.3
 BCA 315 346 326
 2 LACT: 28920 1203 4.2 956 3.3 KG
 Avg BCA: M313(30) F354(66) P325(46)
 2 Superior Lactations
 HM. JR.CHAMP GREEN ACRES 2014
 1ST INT.CALF GREEN ACRES 2014

DE-SU 521 BOOKEM-ET PB

H0USAM66636657 B&W *A2A2*CVF*RDF*BYF*BLF*
 EX-90-8YR-USA
 CAN-GEV Apr*18 99%Rel GLPI 2865/98%
 KG M 1224 F 43 %F-0.03 P 57 %P 0.14
 CAN-GEV Apr*18 99%Rel CONF 4

SULLY SHOTLE MAY-TW PB

H0USAF138218285 B&W MB B:27 Mar 2007
 EX-90-6YR-USA DOM 6*(0/31)
 06-07 305 15753 618 3.9 541 3.4
 365 18126 705 3.9 625 3.4
 3 LACT: 55570 1969 3.5 1830 3.3 KG

APPLES ABSOLUTE-RED-ET PB

H0USAM139358472 R&W *A1A2*CDF*CVF*BYF*BLF
 EX-94-5YR-USA ST'13
 CAN-GEV Apr*18 98%Rel GLPI 2048/94%
 KG M-1604 F 7 %F 0.67 P-9 %P 0.41
 CAN-GEV Apr*18 96%Rel CONF 13

WESTLIBERTY SS TOSHA ET PB

HOCANF9581073 B&W *RDC ET B:13 Sep 2007
 VG-85-3YR-CAN
 01-11 305 10122 377 3.7 317 3.1
 BCA 261 260 256
 02-11 305 11602 460 4.0 362 3.1
 320 11975 475 4.0 375 3.1
 BCA 261 275 253
 2 LACT: 22445 867 3.9 703 3.1 KG
 Avg BCA: M261(-12) F268(1) P255(-13)
 Progeny Data: 0EX 2VG 0GP 0G 0F
 2 DAUS ME AVG: 12333 449 3.6 402 3.3
 AVG BCA: M233 F230 P243

Consigned By:

VAN DEN POL DAIRY

Tel: 403-345-2952 Fax: 403-345-3176

#Open

4th Maternal Dam

WOMO BLACK KING JANICE GP-80-3YR-CAN



AMIGHETTI NUMERO UNO ET PB

H0ITAM17990915143 B&W *A1A2*CVF*BYF*BLF*
 EX-90-3YR-HUN ST'15

ZAHBULLS DORCY GLAMOUR-ET PB

H0USAF69551522 B&W *BYF ET B:12 Oct 2010
 GP-83-2YR-USA

DE-SU D MAYFIELD 893-ET PB

H0USAM69473980 B&W *A2A2*CVF*RDF*BYF*BLF*
 VG-88-2YR-USA ST'15

PINE-SHELTER CLAIRE WOOD-ET PB

H0USAF69619061 B&W ET B:04 Sep 2010
 VG-87-2YR-CAN 3*(0/15)

ROSE-BAUM TABOO-ET PB

H0USAM17121203 B&W *CVF*BLF ET
 VG-87-7YR-USA GM'10

PLUSHANSKI AMEL PATTY-ET PB

H0USAF130161039 B&W *CVF ET B:20 Nov 1998
 EX-93-3E-USA GDM DOM

ERBACRES DAMION PB

H0USAM130263722 B&W *A2A2*CVF*RDF*BYF*BLF
 EX-96-11YR-USA ST'10

POL BUTTE LEDUC JANET PB

HOCANF9350682 B&W B:06 Dec 2001
 VG-87-4YR-CAN 1*(7/0)

06-07 305 16736 744 4.4 549 3.3

365 19189 847 4.4 637 3.3

BCA 331 394 341

6 LACT: 109575 4451 4.1 3737 3.4 KG

Avg BCA: M272(12) F275(31) P273(19)

Progeny Data: 1EX 1VG 1GP 0G 0F

3 DAUS ME AVG: 12703 429 3.4 400 3.2

AVG BCA: M240 F220 P242

Consigned By:

VAN DEN POL DAIRY

Tel: 403-345-2952 Fax: 403-345-3176

#Fresh 04 Jul 2018

4th-7th Maternal Dam

STELBRO ROXANNE RUBY VG-85-3YR-CAN 1*

STELBRO DYNAMIC ROXANNE-RED VG-85-5YR-CAN

BILLMARJ ROSINE REGAL VG-85-3YR-CAN 2*

BILLMARJ HOPE ANNE GP-81-3YR-CAN



ENSENADA TABOO PLANET-ET PB

H0USAM60597003 B&W *A2A2*CVF*RDF*BYF*BLF*
 EX-92-14YR-USA EXTRA'12 GM'11

CLEAR-ECHO 822 RAMO 1199-ET PB

H0USAF61765027 B&W *BLF ET B:17 Oct 2004
 VG-86-2YR-USA DOM

PICSTON SHOTLE-ET PB

H0GBRM598172 B&W *CVF*BYF*BLF*MFF ET
 EX-96-7YR-GBR GM'10 EXTRA'09

MS SULLY OMAN MUETZE-ET PB

H0USAF137317589 B&W ET B:01 May 2005
 EX-90-4YR-USA DOM

LADINO PARK TALENT-IMP-ET PB

H0AUSM930377 B&W *A2A2*RDC*CVF*BLF ET
 EX-90-6YR-AUS ST'03

KHW REGIMENT APPLE-RED ET PB

H0USAF135511521 R&W *CVC*BLF*DPF ET
 EX-96-4E-USA DOM 21*(0/109)

PURSUIT SEPTEMBER STORM PB

HOCANM6820564 B&W *A1A2*RDC*CVF*BYF*BLF ET
 EX-CAN GM'12 ST'02

STELBRO ELEGANT RYA PB

HOCANF9217507 R&W ET B:14 Mar 2000
 VG-85-3YR-CAN 4*(6/15)

04-03 305 11760 435 3.7 369 3.1

365 13421 490 3.7 420 3.1

BCA 244 244 241

4 LACT: 40761 1471 3.6 1288 3.2 KG

Avg BCA: M244(25) F236(15) P239(11)

Progeny Data: 0EX 5VG 2GP 0G 0F

6 DAUS ME AVG: 12703 474 3.7 384 3.0

AVG BCA: M240 F243 P232

POL BUTTE COMPLETE DISPERSAL

139

POL BUTTE SUPERSHOT TIFFANY PB
HOCANF12708345 B&W B:10 Jan 2017
CAN-PA Apr*18 39%Rel PA LPI 2588/35%
KG M 1065/87% F 34/77% %F-0.01 PRO\$
SCS 2.89 P 43/94% %P 0.07 1415
CAN-PA Apr*18 35%Rel CONF 7/87%
MS 6 F&L 4 DS 4 RP 1

COGENT SUPERSHOT PB
HONLDM755898903 B&W *A1A2*CVF*BYF*BLF*DPF
CAN-GEV Apr*18 94%Rel GLPI 2787/88%
KG M 1986/94% F 34/51% %F-0.30 PRO\$
SCS 2.68 P 64/92% %P-0.01 2054
CAN-GEV Apr*18 90%Rel CONF 4/74%
MS 6 F&L 2 DS -1 RP 4
Progeny Data: 271 Daus: 84.00% GP+
OEX 58VG 172GP 40G 1F
242 DAUS ME AVG: 13797 528 3.8 440 3.2
AVG BCA: M261 F270 P266

POL BUTTE MCCUTCHEN TEAGAN PB
HOCANF11837391 B&W *RDC B:11 Dec 2013
VG-85-3YR-CAN
MS:86 (FA:7 RAH:6 RAW:7) F&L:85 DS:85 RP:84
CAN-EBV Apr*18 61%Rel LPI 2421/52%
KG M 144/43% F 35/78% %F 0.28 PRO\$
SCS 3.11 P 22/71% %P 0.16 799
CAN-EBV Apr*18 50%Rel CONF 9/95%
MS 7 F&L 7 DS 10 RP -2
02-01 305 12408 530 4.3 407 3.3
305 12408 530 4.3 407 3.3
BCA 311 361 323
03-00 305 14427 585 4.1 476 3.3
BCA 315 346 326
2 LACT: 28920 1203 4.2 956 3.3 KG
Avg BCA: M313(30) F354(66) P325(46)
2 Superior Lactations
HM. JR.CHAMP GREEN ACRES 2014
1ST INT.CALF GREEN ACRES 2014

SEAGULL-BAY SUPERSIRE-ET PB
HOUSAM69981349 B&W *A1A2*CVF*BYF*BLF*DPF
EX-90-6YR-USA SP'15
CAN-GEV Apr*18 99%Rel GLPI 2748/97%
KG M 1975 F 91 %F 0.14 P 72 %P 0.06
CAN-GEV Apr*18 99%Rel CONF 1
ROSE SUPERSHOT PB
HODEUF536745399 B&W B:19 Feb 2011

DE-SU BKM MCCUTCHEN 1174-ET PB
HOUSAM69990138 B&W *A1A2*CVF*BYF*BLF*DPF
EX-92-3YR-USA ST'15
CAN-GEV Apr*18 99%Rel GLPI 2852/98%
KG M 780 F 57 %F 0.25 P 36 %P 0.09
CAN-GEV Apr*18 99%Rel CONF 10

POL BUTTE ABSOLUTE TEAGAN RED PB
HOCANF11093903 R&W B:10 Sep 2010
VG-85-4YR-CAN
02-00 305 9013 358 4.0 310 3.4
BCA 229 244 246
03-03 305 10618 349 3.3 343 3.2
BCA 222 197 224
04-05 305 12321 436 3.5 405 3.3
355 13544 490 3.6 453 3.3
BCA 241 232 253
3 LACT: 34542 1254 3.6 1153 3.3 KG
Avg BCA: M231(-28) F224(-26) P241(-17)
Progeny Data: OEX 1VG 1GP 0G 0F
2 DAUS ME AVG: 13391 496 3.7 425 3.2
AVG BCA: M253 F254 P257

Consigned By:
VAN DEN POL DAIRY
Tel: 403-345-2952 Fax: 403-345-3176

#Bred 08 Jun 2018 to BACON-HILL MOEMONEY
3320-ET
HO840M3138817648

4th-7th Maternal Dam
STELBRO ELEGANT RYA VG-85-3YR-CAN 4*
STELBRO ROXANNE RUBY VG-85-3YR-CAN 1*
STELBRO DYNAMIC ROXANNE-RED VG-85-5YR-CAN
BILLMARJ ROSINE REGAL VG-85-3YR-CAN 2*

ROYLANE SOCRA ROBUST-ET PB
HOUSAM64966739 B&W *A2A2*CVF*RDF*BLF*DPF
VG-88-3YR-USA
AMMON-PEACHEY SHAUNA-ET PB
HOUSAF66228178 B&W ET B:16 Apr 2009
EX-92-8YR-USA DOM GMD 17*(0/85)
CHARLESDALE SUPERSTITION-ET PB
HOUSAM62065919 B&W *POF*CVF*RDF*BYF*BLF*DPF
RC CLASSIC PB
HODEUF580590447 B&W B:21 Apr 2006
VG-87-DEU

DE-SU 521 BOOKEM-ET PB
HOUSAM66636657 B&W *A2A2*CVF*RDF*BYF*BLF*DPF
EX-90-8YR-USA

SULLY SHOTTLE MAY-TW PB
HOUSAF138218285 B&W MB B:27 Mar 2007
EX-90-6YR-USA DOM 6*(0/31)

APPLES ABSOLUTE-RED-ET PB
HOUSAM139358472 R&W *A1A2*CDF*CVF*BYF*BLF*DPF
EX-94-5YR-USA ST'13

WESTLIBERTY SS TOSHA ET PB
HOCANF9581073 B&W *RDC ET B:13 Sep 2007
VG-85-3YR-CAN
02-11 305 11602 460 4.0 362 3.1
320 11975 475 4.0 375 3.1
BCA 261 275 253
2 LACT: 22445 867 3.9 703 3.1 KG
Avg BCA: M261(-12) F268(1) P255(-13)
Progeny Data: OEX 2VG 0GP 0G 0F
2 DAUS ME AVG: 12333 449 3.6 402 3.3
AVG BCA: M233 F230 P243

140

LOT NO: 140
POL BUTTE AVALANCHE TEANNA PB
HOCANF12413270 B&W B:11 May 2016
*RDC
CAN-PA Apr*18 39%Rel PA LPI 2268/37%
KG M-419/15% F 6/38% %F 0.22 PRO\$
SCS 3.05 P 3/35% %P 0.16 478
CAN-PA Apr*18 38%Rel CONF 11/98%
MS 8 F&L 8 DS 9 RP 4

DYMENTHOLM MR APPLES AVALANCHE PB
HOCANM11957107 B&W *RDC*CVF*BYF*BLF*MB
CAN-GPA Apr*18 80%Rel GPA LPI 2744/77%
KG M-111/15% F 24/39% %F 0.28 PRO\$
SCS 2.77 P 16/30% %P 0.19 1214
CAN-GPA Apr*18 78%Rel CONF 15/99%
MS 12 F&L 12 DS 11 RP 3
Progeny Data: 15 Daus: 93.00% GP+
OEX 5VG 9GP 1G 0F

POL BUTTE ABSOLUTE TEAGAN RED PB
HOCANF11093903 R&W B:10 Sep 2010
VG-85-4YR-CAN
MS:83 (FA:7 RAH:5 RAW:6) F&L:86 DS:90 RP:88
CAN-GEV Apr*18 76%Rel GLPI 1797/71%
KG M-727/6% F-12/17% %F 0.16 PRO\$
SCS 3.34 P-10/14% %P 0.13 -264
CAN-GEV Apr*18 73%Rel CONF 7/87%
MS 5 F&L 3 DS 8 RP 6
02-00 305 9013 358 4.0 310 3.4
BCA 229 244 246
03-03 305 10618 349 3.3 343 3.2
BCA 222 197 224
04-05 305 12321 436 3.5 405 3.3
355 13544 490 3.6 453 3.3
BCA 241 232 253
3 LACT: 34542 1254 3.6 1153 3.3 KG
Avg BCA: M231(-28) F224(-26) P241(-17)
Progeny Data: OEX 1VG 1GP 0G 0F
2 DAUS ME AVG: 13391 496 3.7 425 3.2
AVG BCA: M253 F254 P257

DE-SU BKM MCCUTCHEN 1174-ET PB
HOUSAM69990138 B&W *A1A2*CVF*BYF*BLF*DPF
EX-92-3YR-USA ST'15
CAN-GEV Apr*18 99%Rel GLPI 2852/98%
KG M 780 F 57 %F 0.25 P 36 %P 0.09
CAN-GEV Apr*18 99%Rel CONF 10
KHW REGIMENT APPLE C-RED-ETN PB
HOUSAF70244494 R&W *CVC ETA B:27 Sep 2010
VG-89-3YR-CAN
03-07 305 14616 614 4.2 516 3.5
365 16760 705 4.2 604 3.6
BCA 313 357 346
2 LACT: 31684 1358 4.3 1209 3.8 KG

APPLES ABSOLUTE-RED-ET PB
HOUSAM139358472 R&W *A1A2*CDF*CVF*BYF*BLF*DPF
EX-94-5YR-USA ST'13
CAN-GEV Apr*18 98%Rel GLPI 2048/94%
KG M-1604 F 7 %F 0.67 P-9 %P 0.41
CAN-GEV Apr*18 96%Rel CONF 13

WESTLIBERTY SS TOSHA ET PB
HOCANF9581073 B&W *RDC ET B:13 Sep 2007
VG-85-3YR-CAN
01-11 305 10122 377 3.7 317 3.1
BCA 261 260 256
02-11 305 11602 460 4.0 362 3.1
320 11975 475 4.0 375 3.1
BCA 261 275 253
2 LACT: 22445 867 3.9 703 3.1 KG
Avg BCA: M261(-12) F268(1) P255(-13)
Progeny Data: OEX 2VG 0GP 0G 0F
2 DAUS ME AVG: 12333 449 3.6 402 3.3
AVG BCA: M233 F230 P243

Consigned By:
VAN DEN POL DAIRY
Tel: 403-345-2952 Fax: 403-345-3176

#Fresh 10 Apr 2018

4th-7th Maternal Dam
STELBRO ROXANNE RUBY VG-85-3YR-CAN 1*
STELBRO DYNAMIC ROXANNE-RED VG-85-5YR-CAN
BILLMARJ ROSINE REGAL VG-85-3YR-CAN 2*
BILLMARJ HOPE ANNE GP-81-3YR-CAN

DE-SU 521 BOOKEM-ET PB
HOUSAM66636657 B&W *A2A2*CVF*RDF*BYF*BLF*DPF
EX-90-8YR-USA

SULLY SHOTTLE MAY-TW PB
HOUSAF138218285 B&W MB B:27 Mar 2007
EX-90-6YR-USA DOM 6*(0/31)

CARROUSEL REGIMENT-RED-ET PB
HOUSAM128891296 R&W *CVF*BLF ET
VG-85-3YR-CAN

KAMPS-HOLLOW ALTITUDE-ET PB
HOUSAF129136431 B&W *RDC*CVF*BLF ET
EX-95-2E-USA DOM 2*(0/13)

LADINO PARK TALENT-IMP-ET PB
HOUSM930377 B&W *A2A2*RDC*CVF*BLF ET
EX-90-6YR-AUS ST'03

KHW REGIMENT APPLE-RED-ET PB
HOUSAF135511521 R&W *CVC*BLF*DPF ET
EX-96-4E-USA DOM 21*(0/109)

PURSUIT SEPTEMBER STORM PB
HOCANM6820564 B&W *A1A2*RDC*CVF*BYF*BLF ET
EX-CAN GM'12 ST'02

STELBRO ELEGANT RYA PB
HOCANF9217507 R&W ET B:14 Mar 2000
VG-85-3YR-CAN 4*(6/15)
04-03 305 11760 435 3.7 369 3.1
365 13421 490 3.7 420 3.1
BCA 244 244 241
4 LACT: 40761 1471 3.6 1288 3.2 KG
Avg BCA: M244(25) F236(15) P239(11)
Progeny Data: OEX 5VG 2GP 0G 0F
6 DAUS ME AVG: 12703 474 3.7 384 3.0
AVG BCA: M240 F243 P232

Issued: 25 Jun 2018

POL BUTTE COMPLETE DISPERSAL

POL BUTTE OCEAN PP TRACY P PB

HOCANF12410261 B&W B:11 Mar 2016
 *POR*RDC
 CAN-PA Apr*18 35%Rel PA LPI 2283/32%
 KG M 186/45% F 4/36% %F-0.02 PRO\$
 SCS 2.92 P 21/69% %P 0.15 866
 CAN-PA Apr*18 32%Rel CONF 4/64%
 MS 4 F&L 2 DS 0 RP 2

OCEAN PP-ET PB

HODEUM1271464396 B&W *POS*AlA2*CVF*BYF*BL
 GMACE Apr*18 81%Rel GPA LPI 2620/77%
 KG M 218/28% F 41/61% %F-0.34 PRO\$
 SCS 2.89 P 38/65% %P 0.28 1354
 CAN-GPA Apr*18 77%Rel CONF 5/80%
 MS 5 F&L 5 DS 2 RP 1
 Progeny Data: 32 Daus: 90.00% GP+
 OEX 6VG 23GP 3G 0F

POL BUTTE COLT TRISH P RED PB

HOCANF11579449 R&W *POR B:19 Sep 2012
 GP-81-2YR-CAN
 MS:80 (FA:4 RAH:7 RAW:6) F&L:80 DS:83 RP:83
 CAN-EBV Apr*18 58%Rel LPI 1983/50%
 KG M 153/43% F-32/5% %F-0.34 PRO\$
 SCS 2.96 P 5/38% %P 0.01 444
 CAN-EBV Apr*18 49%Rel CONF 2/43%
 MS 3 F&L -1 DS -1 RP 3

02-05	305	10614	307	2.9	327	3.1
	340	11477	344	3.0	358	3.1
	BCA	255	199		248	
03-05	143	6246	196	3.1	197	3.2
	BCA	133	113		132	

2 LACT: 17723 540 3.0 555 3.1 KG
 Avg BCA: M194(-12) F156(-58) P190(-14)

POL BUTTE HERO CHELSEY PB

HOCANF11579455 B&W ET B:01 Dec 2012
 VG-87-3YR-CAN
 MS:88 (FA:8 RAH:8 RAW:7) F&L:87 DS:85 RP:88
 CAN-EBV Apr*18 64%Rel LPI 2238/51%
 KG M 268/50% F-18/12% %F-0.27 PRO\$
 SCS 2.99 P 8/44% %P-0.01 605
 CAN-EBV Apr*18 53%Rel CONF 9/95%
 MS 7 F&L 5 DS 5 RP 2
 Progeny Data: OEX 1VG 0GP 0G 0F
 1 DAUS ME AVG: 17943 671 3.7 569 3.2
 AVG BCA: M339 F344 P344

SIEMERS TOYS HERO 9701-ET PB

HOUSAM62663985 B&W *AlA2*CVF*RDF*BYF*BLF*
 EX-92-4YR-USA ST'14
 CAN-GEV Apr*18 99%Rel GLPI 2544/97%
 KG M 338/33% F 51/73% %F 0.34 PRO\$
 SCS 2.83 P 8/19% %P-0.03 1057
 CAN-GEV Apr*18 98%Rel CONF 9/95%
 MS 12 F&L 2 DS 7 RP -3
 Progeny Data: 1417 Daus: 81.00% GP+
 36EX 421VG 698GP 254G 8F
 1490 DAUS ME AVG: 12162 488 4.0 380 3.1
 AVG BCA: M230 F250 P230

L-MAPLES DAMION CHELSEY PB

HOUAF139410738 B&W B:01 Jun 2008
 VG-88-3YR-CAN
 MS:87 (FA:7 RAH:8 RAW:6) F&L:88 DS:92 RP:88
 CAN-EBV Apr*18 66%Rel MLPI 1750/53%
 KG M 530/11% F-55/0% %F-0.40 PRO\$
 SCS 3.30 P-19/6% %P-0.40 -312
 MACE Apr*18 58%Rel CONF 6/81%
 MS 0 F&L 4 DS 9 RP 7

03-02	305	12150	456	3.8	376	3.1
	331	12745	478	3.8	397	3.1
	BCA	276	276		261	

1 LACT: 12745 478 3.8 397 3.1 KG
 Avg BCA: M276(17) F276(5) P261(11)
 Progeny Data: OEX 2VG 1GP 0G 0F
 2 DAUS ME AVG: 14556 459 3.2 445 3.1
 AVG BCA: M275 F235 P269

HICKORYMEA PARKER P-ET PB

HOUSAM140909627 B&W *POR*AlA2*CVF*RDF*BLF
 GMACE Apr*18 91%Rel GMLPI 2250/86%
 KG M-528 F 19 %F 0.39 P 4 %P 0.21
 GMACE Apr*18 87%Rel CONF 2

HICKORYMEA MANOMAN OPINE-P PB

HOUAF140834455 B&W *POR B:19 May 2010
 VG-87-3YR-USA

02-08	305	13408	503	3.8	481	3.6
	365	15835	674	4.3	584	3.7

1 LACT: 15835 674 4.3 584 3.7 KG

SANDY-VALLEY COLT P-RED-TW PB

HOUSAM68731810 R&W *POC*AlA2*CVF*BYF*BLF*
 CAN-GEV Apr*18 99%Rel GLPI 2295/97%
 KG M 851 F-35 %F-0.60 P 18 %P-0.08
 CAN-GEV Apr*18 98%Rel CONF 0

POL BUTTE ABSOLUTE TEAGAN RED PB

HOCANF11093903 R&W B:10 Sep 2010
 VG-85-4YR-CAN

02-00	305	9013	358	4.0	310	3.4
	BCA	229	244		246	
03-03	305	10618	349	3.3	343	3.2
	BCA	222	197		224	
04-05	305	12321	436	3.5	405	3.3
	355	13544	490	3.6	453	3.3
	BCA	241	232		253	

3 LACT: 34542 1254 3.6 1153 3.3 KG
 Avg BCA: M231(-28) F224(-26) P241(-17)
 Progeny Data: OEX 1VG 1GP 0G 0F
 2 DAUS ME AVG: 13391 496 3.7 425 3.2
 AVG BCA: M253 F254 P257

01-11	305	11484	343	3.0	366	3.2
	BCA	288	230		286	
02-10	305	13150	441	3.4	419	3.2
	BCA	290	259		289	
03-10	305	14854	506	3.4	455	3.1
	313	15046	514	3.4	462	3.1
	BCA	299	272		286	
04-11	P182	14484	434	3.0	456	3.2
	PBCA	270	218		271	

4 LACT: 49024 1584 3.2 1536 3.1 KG
 Avg BCA: M287 F245 P283

JENNY-LOU MRSHL TOYSTORY-ET PB

HOUSAM60372887 B&W *CVF*RDF*BYF*BLF ET
 CAN-GEV Apr*18 99%Rel GLPI 2068/99%
 KG M 574 F 9 %F-0.11 P 15 %P-0.03
 CAN-GEV Apr*18 99%Rel CONF -1

SIEMERS DURHAM HAST 4358-ET PB

HOUAF60404488 B&W *CVF*RDF ET
 EX-91-3YR-USA GMD

02-10	305	18434	767	4.2	619	3.4
	365	20988	915	4.4	718	3.4

2 LACT: 33603 1421 4.2 1132 3.4 KG

ERBACRES DAMION PB

HOUSAM130263722 B&W *A2A2*CVF*RDF*BYF*BLF
 EX-96-11YR-USA ST'10
 CAN-GEV Apr*18 99%Rel GLPI 1914/99%
 KG M-778 F-76 %F-0.44 P-9 %P 0.14
 CAN-GEV Apr*18 99%Rel CONF 9

MISS L MAPLES PROG CORA-ET PB

HOUAF131215610 B&W ET B:15 Mar 2001
 EX-90-2E-USA

02-02	305	9526	396	4.2	304	3.2	
	03-02	305	10047	376	3.7	312	3.1
	04-06	305	12465	500	4.0	374	3.0
	06-00	305	12533	521	4.2	393	3.1
		305	12533	521	4.2	393	3.1

7 LACT: 68598 2776 4.0 1853 2.7 KG
 Progeny Data: OEX 1VG 0GP 0G 0F
 1 DAUS ME AVG: 14609 539 3.7 432 3.0
 AVG BCA: M276 F276 P261

Consigned By:

VAN DEN POL DAIRY
 Tel: 403-345-2952 Fax: 403-345-3176

#Bred 08 Jun 2018 to VOGUE NEVER AGAIN PP
 HOCANM12478052

4th-7th Maternal Dam
 STELBRO ELEGANT RYA VG-85-3YR-CAN 4*
 STELBRO ROXANNE RUBY VG-85-3YR-CAN 1*
 STELBRO DYNAMIC ROXANNE-RED VG-85-5YR-CAN
 BILLMARJ ROSINE REGAL VG-85-3YR-CAN 2*

SCHILLVIEW GARRETT-ET PB

HOUAF52805710 B&W *CVF*BYF*BLF ET

HICKORYMEA GOLDWYN OUGHT-P PB
 HOUAF137995680 B&W *POR B:18 Sep 2006
 VG-86-3YR-USA

LONG-LANGS OMAN OMAN-ET PB

HOUAF135746776 B&W *CVF*BYF*BLF ET
 VG-85-4YR-USA EXTRA'12 GM'10

HICKORYMEA SHOT OVADA-P-ET PB

HOUAF137556614 B&W *POR ET B:31 Jan 2006
 VG-86-6YR-USA

AGGRAVATION LAWN BOY P-RED PB

HOUAF133080890 R&W *POR*AlA2*CVF*BYF*BLF
 EX-93-7YR-USA GM

SANDY-VALLEY-W B CRYSTAL-ET PB

HOUAF63114952 B&W *RDC ET B:07 Aug 2007
 VG-86-2YR-USA

APPLES ABSOLUTE-RED-ET PB

HOUAF139358472 R&W *AlA2*CDF*CVC*BYF*BLF
 EX-94-5YR-USA ST'13

WESTLIBERTY SS TOSHA ET PB

HOCANF9581073 B&W *RDC ET B:13 Sep 2007
 VG-85-3YR-CAN

02-11	305	11602	460	4.0	362	3.1
	320	11975	475	4.0	375	3.1
	BCA	261	275		253	

2 LACT: 22445 867 3.9 703 3.1 KG
 Avg BCA: M261(-12) F268(1) P255(-13)
 Progeny Data: OEX 2VG 0GP 0G 0F
 2 DAUS ME AVG: 12333 449 3.6 402 3.3
 AVG BCA: M233 F230 P243

Consigned By:

VAN DEN POL DAIRY
 Tel: 403-345-2952 Fax: 403-345-3176

#Due 02 Dec 2018 to WESTCOAST SCOTCH
 HOCANM12532147

4th-7th Maternal Dam
 HENDERVUE JETHRO CORANA VG-85-5YR-CAN
 HENDERVUE HE MAN CORA GP-80-2YR-CAN
 PHILMOR CARROL GP-81-2YR-CAN 1*
 PHILMOR ROCKET CINDY VG-87-4YR-CAN 1*

MARA-THON BW MARSHALL-ET PB

HOUAF2290977 B&W *CVF*BLF ET
 VG-86-5YR-USA GM'04

JENNY-LOU PATRON TOYANE PB

HOUAF17313307 B&W *RDF*BLF*DPF
 VG-89-6YR-USA GMD DOM 4*(0/20)

REGANCREST ELTON DURHAM-ET PB

HOUAF2250783 B&W *CVC*RDF*BLF ET
 EX-90-7YR-USA GM

SIEMERS CHARLES HOSTESS PB

HOUAF15752442 B&W B:20 May 1995
 VG-86-3YR-USA DOM

REGANCREST ELTON DURHAM-ET PB

HOUAF2250783 B&W *CVC*RDF*BLF ET
 EX-90-7YR-USA GM

REGANCREST INCORE DALHIA-ET PB

HOUAF124287356 B&W ET B:02 Jun 1998
 VG-89-4YR-USA

DUNCAN PROGRESS-ET PB

HOUAF2234121 B&W *AlA2*CVF*BLF ET
 EX-CAN EXTRA'98

HENDERVUE MASON CORANA PB

HOCANF6818212 B&W B:29 Mar 1997
 VG-88-2YR-CAN EX-91-4YR-USA

02-01	139	5643	184	3.3	171	3.0	
	1	LACT:	5643	184	3.3	171	3.0

KG
 HM. ALL-CANADIAN JR.2-YR 1999
 HM. ALL-AMERICAN JR.2-YR 1999
 2ND JR.2-YR WORLD DAIRY EXPO 1999
 1ST JR.2-YR ON DISCOVERY 1999
 Progeny Data: OEX 0VG 0GP 1G 0F
 1 DAUS ME AVG: 12968 429 3.3 423 3.3
 AVG BCA: M245 F220 P256



LOT
.....
143

POL BUTTE COMPLETE DISPERSAL



© Ella Wright

2ND DAM: L-MAPLES DAMION CHELSEY VG-88

POL BUTTE BEEMER CAL ME PB

HOCANF12410235 B&W B:12 Oct 2015

VG-86-2YR-CAN

MS:86 (FA:7 RAH:8 RAW:6) F&L:84 DS:88 RP:86

CAN-EBV Apr*18 48%Rel LPI 2488/41%

KG M 125/42% F 5/37% %F 0.01 PRO\$

SCS 2.93 P 12/52% %P 0.07 912

CAN-EBV Apr*18 44%Rel CONF 11/98%

MS 10 F&L 8 DS 10 RP 3

01-10 P259 12877 488 3.8 420 3.3

PBCA 339 344 344

1 LACT: 10978 416 3.8 357 3.3 KG

Avg BCA: M339 F344 P344

Consigned By:

VAN DEN POL DAIRY

Tel: 403-345-2952 Fax: 403-345-3176

#Due 11 Oct 2018 to WALNUTLAWN SIDEKICK
HOCANM12508113

4th-7th Maternal Dam

HENDERVUE MASON CORANA EX-91-4YR-USA

HENDERVUE JETHRO CORANA VG-85-5YR-CAN

HENDERVUE HE MAN CORA GP-80-2YR-CAN

PHILMOR CARROL GP-81-2YR-CAN 1*

POL BUTTE MC BEEMER PB

HOCANM7525863 B&W *A1A2 ET

EX-92-4YR-USA

CAN-GEV Apr*18 94%Rel GLPI 2477/88%

KG M 408/37% F 7/21% %F 0.08 PRO\$

SCS 2.91 P 10/23% %P 0.03 916

CAN-GEV Apr*18 90%Rel CONF 12/98%

MS 10 F&L 10 DS 11 RP 0

Progeny Data: 358 Daus: 87.00% GP+

0EX 89VG 225GP 44G 0F

230 DAUS ME AVG: 11958 474 4.0 379 3.2

AVG BCA: M226 F243 P229

DE-SU BKM MCCUTCHEN 1174-ET PB

HOUSAM69990138 B&W *A1A2*CVF*BYF*BLF*DPF

EX-92-3YR-USA ST'15

CAN-GEV Apr*18 99%Rel GLPI 2852/98%

KG M 780 F 57 %F 0.25 P 36 %P 0.09

CAN-GEV Apr*18 99%Rel CONF 10

BUTZ-BUTLER GOLD BANNER-ET PB

HOUSAF140145517 B&W ET B:04 Aug 2009

VG-88-2YR-CAN 5*(3/22)

02-06 305 13010 544 4.2 399 3.1

365 15158 639 4.2 476 3.1

BCA 306 346 298

1 LACT: 22755 1001 4.4 773 3.4 KG

SIEMERS TOYS HERO 9701-ET PB

HOUSAM62663985 B&W *A1A2*CVF*RDF*BYF*BLF*

EX-92-4YR-USA ST'14

CAN-GEV Apr*18 99%Rel GLPI 2544/97%

KG M 338 F 51 %F 0.34 P 8 %P 0.03

CAN-GEV Apr*18 98%Rel CONF 9

L-MAPLES DAMION CHELSEY PB

HOUSAF139410738 B&W B:01 Jun 2008

VG-88-3YR-CAN

03-02 305 12150 456 3.8 376 3.1

331 12745 478 3.8 397 3.1

BCA 276 276 261

1 LACT: 12745 478 3.8 397 3.1 KG

Avg BCA: M276(17) F276(5) P261(11)

Progeny Data: 0EX 2VG 1GP 0G 0F

2 DAUS ME AVG: 14556 459 3.2 445 3.1

AVG BCA: M275 F235 P269

DE-SU 521 BOOKEM-ET PB

HOUSAM66636657 B&W *A2A2*CVF*RDF*BYF*BLF*

EX-90-8YR-USA

SULLY SHOTTLE MAY-TW PB

HOUSAF138218285 B&W MB B:27 Mar 2007

EX-90-6YR-USA DOM 6*(0/31)

BRAEDALE GOLDWYN PB

HOCANM10705608 B&W *A1A2*CVF*BYF*BLF

GP-84-8YR-CAN GM'12 EXTRA'05

REGANCREST BRASILIA-ET PB

HOUSAF62496866 B&W ET B:02 Dec 2005

EX-92-2E-USA DOM 15*(5/71)

JENNY-LOU MRSHL TOYSTORY-ET PB

HOUSAM60372887 B&W *CVF*RDF*BYF*BLF ET

SIEMERS DURHAM HAST 4358-ET PB

HOUSAF60404488 B&W *CVF*RDF ET

EX-91-3YR-USA GMD

ERBACRES DAMION PB

HOUSAM130263722 B&W *A2A2*CVF*RDF*BYF*BLF

EX-96-11YR-USA ST'10

MISS L MAPLES PROG CORA-ET PB

HOUSAF131215610 B&W ET B:15 Mar 2001

EX-90-2E-USA

06-00 305 12533 521 4.2 393 3.1

305 12533 521 4.2 393 3.1

7 LACT: 68598 2776 4.0 1853 2.7 KG

Progeny Data: 0EX 1VG 0GP 0G 0F

1 DAUS ME AVG: 14609 539 3.7 432 3.0

AVG BCA: M276 F276 P261

POL BUTTE HERO CHELSEY PB

HOCANF11579455 B&W ET B:01 Dec 2012

VG-87-3YR-CAN

MS:88 (FA:8 RAH:8 RAW:7) F&L:87 DS:85 RP:88

CAN-EBV Apr*18 64%Rel LPI 2238/51%

KG M 268/50% F-18/12% %F-0.27 PRO\$

SCS 2.99 P 8/44% %P-0.01 605

CAN-EBV Apr*18 53%Rel CONF 9/95%

MS 7 F&L 5 DS 5 RP 2

01-11 305 11484 343 3.0 366 3.2

BCA 288 230 286

02-10 305 13150 441 3.4 419 3.2

BCA 290 259 289

03-10 305 14854 506 3.4 455 3.1

313 15046 514 3.4 462 3.1

BCA 299 272 286

04-11 P182 14484 434 3.0 456 3.2

PBCA 270 218 271

4 LACT: 49024 1584 3.2 1536 3.1 KG

Avg BCA: M287 F245 P283

Progeny Data: 0EX 1VG 0GP 0G 0F

1 DAUS ME AVG: 17943 671 3.7 569 3.2

AVG BCA: M339 F344 P344

POL BUTTE COMPLETE DISPERSAL

LOT
.....
144



LOT: POL BUTTE BALTIMOR MARSJA EX-92 3E

POL BUTTE BALTIMOR MARSJA PB

HOCANF9974695 B&W ET MB B:01 Mar 2010
EX-92-3E-CAN
MS:91 (FA:8 RAH:8 RAW:8) F&L:91 DS:94 RP:93
CAN-EBV Apr*18 73%Rel LPI 2019/52%
KG M 36/36% F-32/5% %F-0.30 PRO\$
SCS 3.01 P-13/11% %P-0.12 164
CAN-EBV Apr*18 47%Rel CONF 7/87%
MS 5 F&L 4 DS 8 RP 6
Progeny Data: OEX 1VG OGP 0G 0F
1 DAUS ME AVG: 16302 724 4.4 547 3.4
AVG BCA: M308 F371 P331

03-09	305	14373	388	2.7	415	2.9
		BCA	287	210	261	
05-10	305	15876	548	3.5	462	2.9
		BCA	294	275	275	
07-00	305	17993	581	3.2	508	2.8
		332	18753	614	3.3	533
		BCA	338	298	308	
5	LACT:	74687	2378	3.2	2199	2.9
		Avg BCA:	M280(12)	F238(-28)	P260(-4)	
			3RD MATURE COW GREEN ACRES 2017			
			2ND JR.1-YR GREEN ACRES 2011			
			2ND JR.CALF GREEN ACRES 2010			

Consigned By:
VAN DEN POL DAIRY
Tel: 403-345-2952 Fax: 403-345-3176

#Fresh 28 May 2018

4th-7th Maternal Dam
STANDEAN PRELUDE MEGAN EX4E-CAN 3*
STANDEAN INSP MORGAN VG-85-3YR-CAN
HEATHERBRAE WARDEN MORY VG-86-4YR-CAN 2*
HEATHERBRAE JETSTAR MOIRA VG-85-3YR-CAN

REGANCREST BALTIMOR-ET PB

HOUSAM61898426 B&W *A1A2*CVF*BYF*BLF ET
GP-83-4YR-CAN ST'11
F&L:83 DS:82 RP:85
CAN-GEV Apr*18 99%Rel GLPI 2152/98%
KG M 790/57% F 2/16% %F-0.25 PRO\$
SCS 3.30 P 12/25% %P-0.12 520
CAN-GEV Apr*18 99%Rel CONF 6/85%
MS 5 F&L 1 DS 8 RP 4
Progeny Data: 2181 Daus: 75.00% GP+
74EX 503VG 1080GP 495G 29F
2427 DAUS ME AVG: 12105 452 3.7 373 3.1
AVG BCA: M229 F232 P226

PICSTON SHOTTE-ET PB

HOGBRM598172 B&W *CVF*BYF*BLF*MFF ET
EX-96-7YR-GBR GM'10 EXTRA'09
CAN-GEV Apr*18 99%Rel GLPI 2349/99%
KG M 734 F 24 %F-0.03 P 17 %P-0.06
CAN-GEV Apr*18 99%Rel CONF 4

REGANCREST-PR BARBIE-ET PB

HOUSAF60602011 B&W *CVF ET B:24 Jul 2001
EX-92-7YR-USA GMD DOM 6*(0/33)
02-06 305 12120 478 3.9 401 3.3
365 14374 561 3.9 476 3.3
2 LACT: 32282 1221 3.8 1049 3.2 KG

CAROL PRELUDE MTOTO ET PB

HOITAMVT1962A B&W *CVF*BLF ET
EX-91-8YR-ITA GM'12

CONDON AERO SHARON PB

HOCANF5373153 B&W B:20 Jan 1991
EX-91-6YR-GBR

REGANCREST ELTON DURHAM-ET PB

HOUSAM2250783 B&W *CVC*RDF*BLF ET
EX-90-7YR-USA GM

REGANCREST JUROR BRINA-ET PB

HOUSAF17014963 B&W ET B:17 Jan 1996
EX-92-4YR-USA GMD

STANDEAN MABEL PB

HOCANF9279287 B&W B:02 Dec 2003
VG-87-4YR-CAN 2*(0/10)
MS:86 (FA:6 RAH:8 RAW:5) F&L:88 DS:94 RP:86
CAN-EBV Apr*18 69%Rel LPI 1836/53%
KG M-732/6% F-17/13% %F 0.09 PRO\$
SCS 2.95 P-25/3% %P 0.00 -122
CAN-EBV Apr*18 52%Rel CONF 2/43%
MS -3 F&L 4 DS 6 RP 6
02-04 305 9505 350 3.7 308 3.2
BCA 234 232 239
03-06 289 10553 393 3.7 333 3.2
BCA 230 231 225
04-05 305 11677 454 3.9 372 3.2
365 12917 509 3.9 416 3.2
BCA 238 251 240
06-06 68 4096 159 3.9 110 2.7
4 LACT: 38738 1480 3.8 1228 3.2 KG
Avg BCA: M234(6) F238(20) P235(10)
1ST INT.CALF CALGARY SPRING 2004
Progeny Data: 1EX 0VG 4GP 0G 0F
5 DAUS ME AVG: 13497 447 3.3 409 3.0
AVG BCA: M255 F229 P247

ALTAGEN-I MERCHANT PB

HOCANM7104235 B&W *CVF*BLF ET
VG-86-3YR-CAN
CAN-GEV Apr*18 99%Rel GLPI 1848/98%
KG M 394 F-28 %F-0.39 P-4 %P-0.15
CAN-GEV Apr*18 99%Rel CONF -1

STANDEAN LEDUC MAGGIE ANN PB

HOCANF9279231 B&W ET B:07 Nov 2001
VG-86-2YR-CAN
02-00 261 7927 309 3.9 239 3.0
BCA 196 207 184
1 LACT: 7927 309 3.9 239 3.0 KG
Avg BCA: M196(-19) F207(-9) P184(-29)
Progeny Data: OEX 1VG OGP 0G 0F
1 DAUS ME AVG: 12386 465 3.8 387 3.1
AVG BCA: M234 F238 P234

PARKER AERO WADE-ET PB

HOUSAM2182318 B&W *CVF*BLF ET
G-79-5YR-USA ST'00 GM

PASEN BELLWOOD MATRON-ET PB

HOUSAF15847175 B&W ET B:01 Oct 1995
VG-85-2YR-USA DOM

LYSTEL LEDUC PB

HOCANM6193092 B&W *CVF*BLF ET
EX-CAN ST'99

STANDEAN CARLTON MEGANA PB

HOCANF9010080 B&W *RDC B:17 Aug 1998
VG-88-9YR-CAN

02-02	305	10845	367	3.4	337	3.1
		365	12315	420	3.4	390
		BCA	262	237	255	
7	LACT:	80960	2784	3.4	2516	3.1
		Avg BCA:	M221(3)	F205(-9)	P215(-4)	
			3RD SUM.1-YR AB DAIRY CONGRESS 1999			
			Progeny Data: OEX 2VG 4GP 0G 1F			
			6 DAUS ME AVG: 11592 427 3.7 356 3.1			
			Avg BCA: M219 F219 P215			

LOT
145

POL BUTTE COMPLETE DISPERSAL

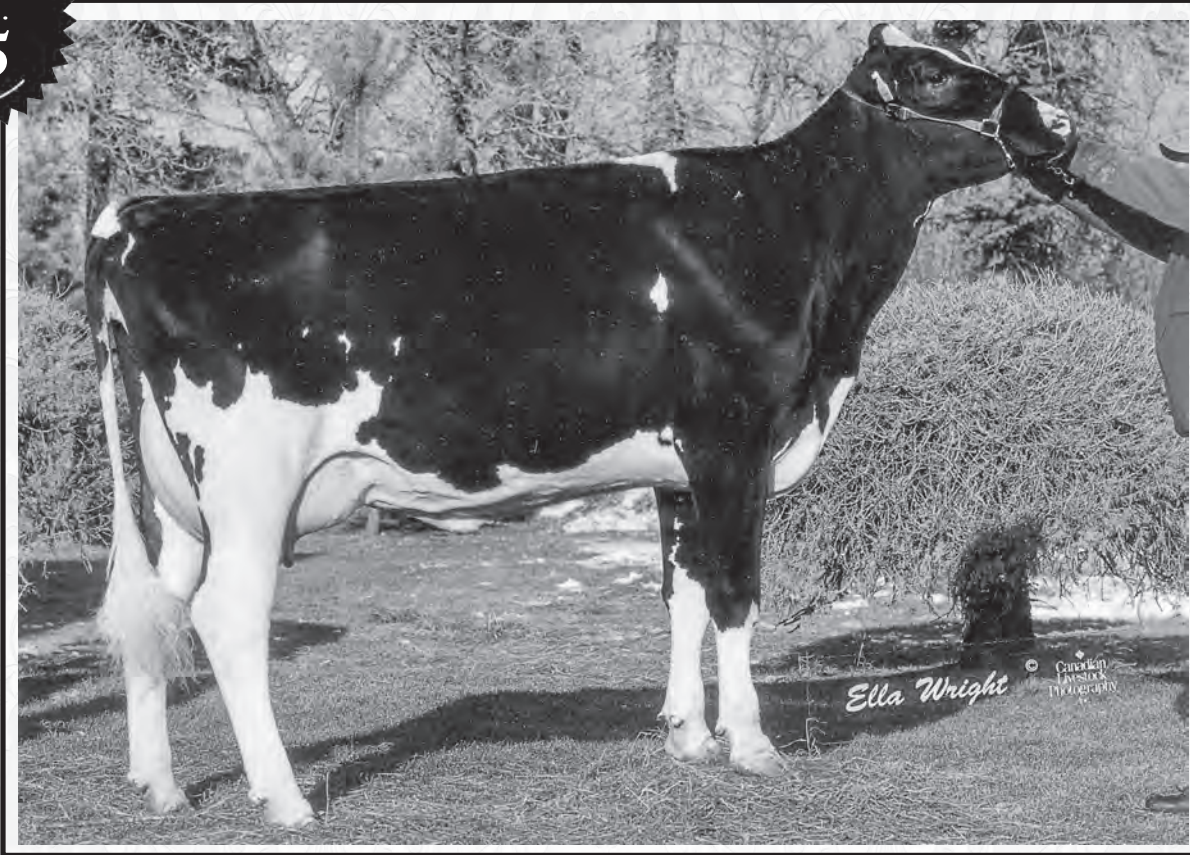

4TH DAM: STANDEAN CARLTON MEGANA VG-88

LOT NO: 145

Issued: 25 Jun 2018

POL BUTTE VICTOR MAXIMA PB
HOCANF13148676 B&W B:28 May 2018
CAN-PA Apr*18 PA LPI 2604
KG M 219 F 9% %F 0.00 PRO\$
SCS 2.86 P 20 %P 0.13 0
CAN-PA Apr*18 CONF 11/%
MS 8 F&L 7 DS 10 RP 7

Consigned By:
VAN DEN POL DAIRY
Tel: 403-345-2952 Fax: 403-345-3176

#Open

4th-7th Maternal Dam
STANDEAN CARLTON MEGANA VG-88-9YR-CAN
STANDEAN PRELUDE MEGAN EX4E-CAN 3*
STANDEAN INSP MORGAN VG-85-3YR-CAN
HEATHERBRAE WARDEN MORY VG-86-4YR-CAN 2*

LEGEND-MAKER VICTOR PB
HOCANM12556108 B&W *A2A2*CVF*BYF*BLF*DPF*
CAN-GPA Apr*18 81%Rel GPA LPI 3189/76%
KG M 402/37% F 50/72% %F 0.31 PRO\$
SCS 2.70 P 53/84% %P 0.34 2098
CAN-GPA Apr*18 78%Rel CONF 14/99%
MS 11 F&L 9 DS 11 RP 7

KERNDTWAY KINGPIN-ET PB
HOUSAM69502423 B&W *A1A2*CVF*BYF*BLF*DPF
CAN-GEBV Apr*18 96%Rel GLPI 3076/90%
KG M 561 F 60 %F 0.35 P 41 %P 0.18
CAN-GEBV Apr*18 93%Rel CONF 12

DE-SU BKM MCCUTCHEN 1174-ET PB
HOUSAM69990138 B&W *A1A2*CVF*BYF*BLF*DPF
EX-92-3YR-USA ST'15

GOLDEN-OAKS OBSVRV DIXIE-ET PB
HOUSAF69823260 B&W ET B:01 Apr 2011

GENERATIONS LIQUID GOLD PB
HOCANM11397834 B&W *A2A2*CVF*BYF*BLF*DPF
EX-92-3YR-CAN SP'17

VISION-GEN SH SHO A12037-ET PB
HOUSAF69517373 B&W *BLF ET B:07 May 2010
VG-87-2YR-USA 6*(0/30)

FARNEAR-I L GOLD VIVID PB
HOCANF12031384 B&W *RDF*BLF*DPF ET
VG-88-3YR-CAN
01-10 305 9590 355 3.7 354 3.7
365 11213 428 3.8 420 3.8
BCA 260 259 300
2 LACT: 22367 853 3.8 805 3.6 KG

POL BUTTE BALTIMOR MARSJA PB
HOCANF9974695 B&W ET MB B:01 Mar 2010
EX-92-3E-CAN
MS:91 (FA:8 RAH:8 RAW:8) F&L:91 DS:94 RP:93
CAN-EBV Apr*18 73%Rel LPI 2019/52%
KG M 36/36% F-32/5% %F-0.30 PRO\$
SCS 3.01 P-13/11% %P-0.12 164
CAN-EBV Apr*18 47%Rel CONF 7/87%
MS 5 F&L 4 DS 8 RP 6
03-09 305 14373 388 2.7 415 2.9
BCA 287 210 261
05-10 305 15876 548 3.5 462 2.9
BCA 294 275 275
07-00 305 17993 581 3.2 508 2.8
332 18753 614 3.3 533 2.8
BCA 338 298 308
5 LACT: 74687 2378 3.2 2199 2.9 KG
Avg BCA: M280(12) F238(-28) P260(-4)
3RD MATURE COW GREEN ACRES 2017
2ND JR.1-YR GREEN ACRES 2011
2ND JR.CALF GREEN ACRES 2010
Progeny Data: 0EX 1VG 0GP 0G 0F
1 DAUS ME AVG: 16302 724 4.4 547 3.4
AVG BCA: M308 F371 P331

REGANCREST BALTIMOR-ET PB
HOUSAM61898426 B&W *A1A2*CVF*BYF*BLF ET
GP-83-4YR-CAN ST'11
CAN-GEBV Apr*18 99%Rel GLPI 2152/98%
KG M 790 F 2 %F-0.25 P 12 %P-0.12
CAN-GEBV Apr*18 99%Rel CONF 6

PICSTON SHOTTELE-ET PB
HOGBRM598172 B&W *CVF*BYF*BLF*MPF ET
EX-96-7YR-GBR GM'10 EXTRA'09
REGANCREST-PR BARBIE-ET PB
HOUSAF60602011 B&W *CVF ET B:24 Jul 2001
EX-92-7YR-USA GMD DOM 6*(0/33)

STANDEAN MABEL PB
HOCANF9279287 B&W B:02 Dec 2003
VG-87-4YR-CAN 2*(0/10)
02-04 305 9505 350 3.7 308 3.2
BCA 234 232 239
03-06 289 10553 393 3.7 333 3.2
BCA 230 231 225
04-05 305 11677 454 3.9 372 3.2
365 12917 509 3.9 416 3.2
BCA 238 251 240
06-06 68 4096 159 3.9 110 2.7
4 LACT: 38738 1480 3.8 1228 3.2 KG
Avg BCA: M234(6) F238(20) P235(10)
1ST INT.CALF CALGARY SPRING 2004
Progeny Data: 1EX 0VG 4GP 0G 0F
5 DAUS ME AVG: 13497 447 3.3 409 3.0
AVG BCA: M255 F229 P247

ALTAGEN-I MERCHANT PB
HOCANM7104235 B&W *CVF*BLF ET
VG-86-3YR-CAN
STANDEAN LEDUC MAGGIE ANN PB
HOCANF9279231 B&W ET B:07 Nov 2001
VG-86-2YR-CAN
02-00 261 7927 309 3.9 239 3.0
BCA 196 207 184
1 LACT: 7927 309 3.9 239 3.0 KG
Avg BCA: M196(-19) F207(-9) P184(-29)
Progeny Data: 0EX 1VG 0GP 0G 0F
1 DAUS ME AVG: 12386 465 3.8 387 3.1
AVG BCA: M234 F238 P234

POL BUTTE COMPLETE DISPERSAL

LOT
.....
146

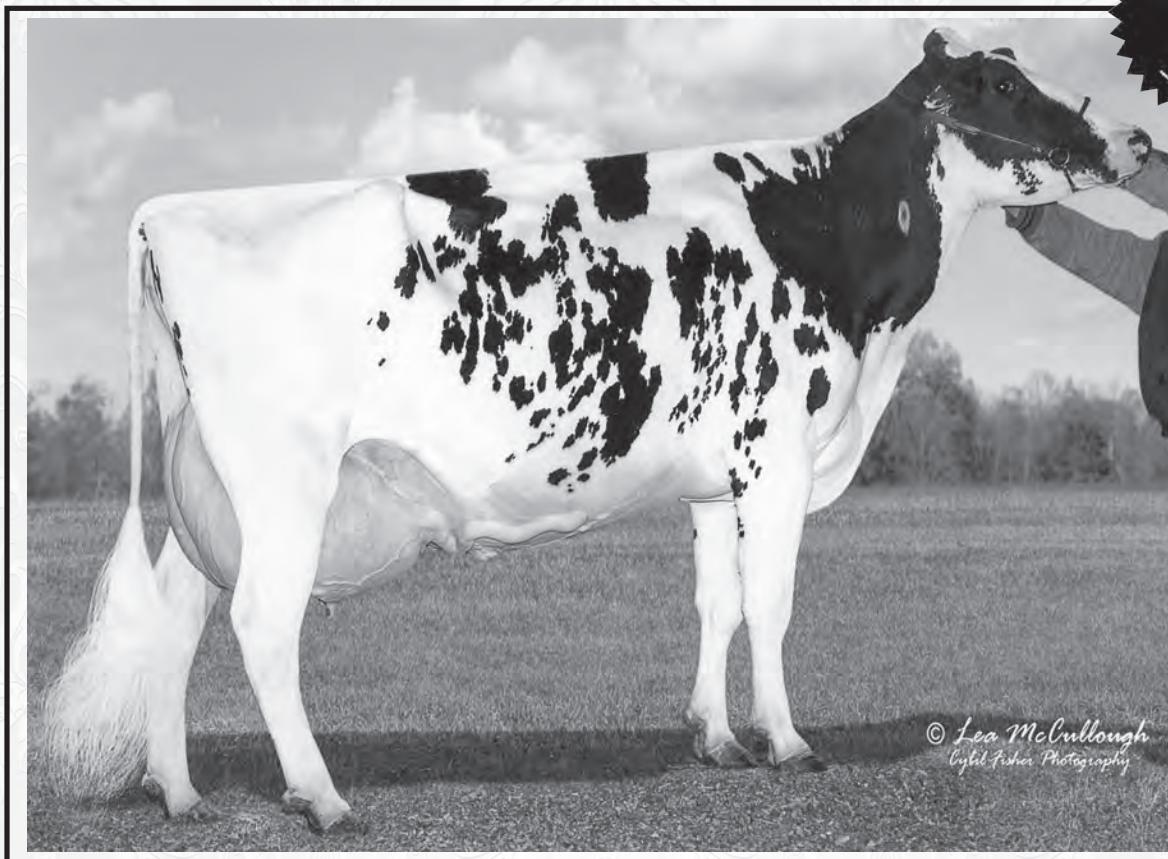

4TH DAM: SIEMERS DURHAM HIA EX-91

Issued: 25 Jun 2018

LOT NO: 146

POL BUTTE JENKINS HAYDEN PB

HOCANF12093250 B&W B:07 Jan 2015

GP-84-2YR-CAN

MS:85 (FA:8 RAH:7 RAW:6) F&L:81 DS:85 RP:84

CAN-GEV Apr*18 81%Rel GLPI 2670/76%

KG M 1507/96% F 67/97% %F 0.10 PRO\$

SCS 2.88 P 44/94% %P-0.06 1624

CAN-GEV Apr*18 78%Rel CONF 9/95%

MS 8 F&L 0 DS 8 RP 4

01-11	305	13330	472	3.5	405	3.0
	365	15732	578	3.7	488	3.1
	BCA	335	321		316	
1	LACT:	19367	740	3.8	620	3.2
	Avg BCA:	M335(32)	F321(12)		P316(18)	

Consigned By:

VAN DEN POL DAIRY

Tel: 403-345-2952 Fax: 403-345-3176

#Due 17 Aug 2018 to WESTCOAST YAMASKA

HOCANM12371165

4th-7th Maternal Dam

SIEMERS DURHAM HIA 6333-ET EX-91-5YR-USA

SIEMERS MANDEL HOPEFUL-ET EX-91-4YR-USA

SIEMERS PRE T-HOPE-ET VG-89-4YR-USA

SIEMERS INSPIRATION TAMMIE EX-91-5YR-USA

DE-SU MCC JENKINS 11447-ET PB

HOUSAM70626199 B&W *A1A2*CVF*BYF*BLF*DPF

CAN-GEV Apr*18 95%Rel GLPI 2968/90%

KG M 2139/96% F 101/98% %F 0.17 PRO\$

SCS 2.80 P 76/98% %P 0.05 2217

CAN-GEV Apr*18 92%Rel CONF 7/89%

MS 7 F&L -1 DS 11 RP -2

Progeny Data: 220 Daus: 75.00% GP+

OEX 32VG 135GP 52G 1F

227 DAUS ME AVG: 13304 527 4.0 418 3.1

AVG BCA: M251 F270 P253

DE-SU BKM MCCUTCHEN 1174-ET PB

HOUSAM69990138 B&W *A1A2*CVF*BYF*BLF*DPF

EX-92-3YR-USA ST'15

CAN-GEV Apr*18 99%Rel GLPI 2852/98%

KG M 780 F 57 %F 0.25 P 36 %P 0.09

CAN-GEV Apr*18 99%Rel CONF 10

CLEAR-ECHO M-O-M 2150-ET PB

HOUAF68669750 B&W *BLF B:19 Apr 2010

VG-87-2YR-USA

02-02 305 14229 522 3.7 479 3.4

1 LACT: 26758 963 3.6 924 3.5 KG

DE-SU 521 BOOKEM-ET PB

HOUSAM66636657 B&W *A2A2*CVF*RDF*BYF*BLF*

EX-90-8YR-USA

SULLY SHOTTLE MAY-TW PB

HOUAF138218285 B&W MB B:27 Mar 2007

EX-90-6YR-USA DOM 6*(0/31)

LONG-LANGS OMAN OMAN-ET PB

HOUSAM135746776 B&W *CVF*BYF*BLF ET

VG-85-4YR-USA EXTRA'12 GM'10

CLEAR-ECHO 822 RAMO 1200-ET PB

HOUAF61765028 B&W *BYF ET B:17 Oct 2004

EX-94-3E-USA DOM

POL BUTTE GOLDCHIP HAILLY PB

HOCANF11316659 B&W ET B:07 May 2012

VG-88-3YR-CAN

MS:88 (FA:8 RAH:8 RAW:5) F&L:88 DS:88 RP:87

CAN-GEV Apr*18 81%Rel GLPI 2456/78%

KG M 958/84% F 22/61% %F-0.13 PRO\$

SCS 2.98 P 5/38% %P-0.23 1016

CAN-GEV Apr*18 79%Rel CONF 11/98%

MS 9 F&L 5 DS 7 RP 7

02-08 305 10381 318 3.1 306 2.9

BCA 236 196 220

03-08 305 13103 461 3.5 362 2.8

365 15124 537 3.6 422 2.8

BCA 270 258 237

04-11 181 8692 312 3.6 238 2.7

3 LACT: 36586 1257 3.4 1042 2.8 KG

Avg BCA: M253(-11) F227(-34) P229(-31)

Progeny Data: OEX OVG 2GP OG OF

2 DAUS ME AVG: 17679 625 3.5 533 3.0

AVG BCA: M334 F320 P322

MR CHASSITY GOLD CHIP-ET PB

HOUSAM140145553 B&W *A1A2*CVF*RDF*BYF*BLF

EX-94-6YR-USA ST'14

CAN-GEV Apr*18 99%Rel GLPI 2549/98%

KG M-22 F 1 %F 0.02 P-23 %P-0.19

CAN-GEV Apr*18 99%Rel CONF 13

MORSAN MANOMAN HI FIVE PB

HOCANF10935750 B&W ET B:03 Apr 2010

GP-83-2YR-CAN

02-04 305 12110 451 3.7 406 3.4

311 12319 460 3.7 414 3.4

BCA 301 299 312

1 LACT: 12319 460 3.7 414 3.4 KG

Avg BCA: M301(38) F299(29) P312(50)

1 Superior Lactations

Progeny Data: OEX 1VG OGP OG OF

1 DAUS ME AVG: 13391 443 3.3 377 2.8

AVG BCA: M253 F227 P228

BRAEDALE GOLDWYN PB

HOCANM10705608 B&W *A1A2*CVF*BYF*BLF

GP-84-8YR-CAN GM'12 EXTRA'05

REGANCREST S CHASSITY-ET PB

HOUAF62496899 B&W *BYF*BLF ET

EX-92-4YR-USA GMD DOM 31*(0/155)

LONG-LANGS OMAN OMAN-ET PB

HOUSAM135746776 B&W *CVF*BYF*BLF ET

VG-85-4YR-USA EXTRA'12 GM'10

SIEMERS SHOTTLE HI 10089-ET PB

HOUAF63587945 B&W *CVF ET B:16 Jan 2007

VG-86-2YR-USA 2*(2/10)

02-01 305 14840 552 3.7 433 2.9

365 17877 659 3.7 531 3.0

BCA 376 378 346

2 LACT: 40909 1621 4.0 1260 3.1 KG

Avg BCA: M356(103) F386(130) P339(88)

Progeny Data: OEX 3VG 3GP OG OF

6 DAUS ME AVG: 15561 560 3.6 471 3.0

AVG BCA: M294 F287 P285

POL BUTTE COMPLETE DISPERSAL

Issued: 25 Jun 2018

147

LOT NO: 147

POL BUTTE MERJACK HALLO PB

HOCANF12708341 B&W B:29 Dec 2016
 CAN-GPA Apr*18 77%Rel GPA LPI 2852/72%
 KG M 978/84% F 61/95% %F 0.22 PRO\$
 SCS 2.74 P 35/88% %P 0.03 1820
 CAN-GPA Apr*18 73%Rel CONF 9/95%
 MS 8 F&L 6 DS 4 RP 3

REGANCREST MERJACK-ET PB

HOUSAM73191328 B&W *A1A1*CVF*RDF*BYF*BLF*
 CAN-GPA Apr*18 80%Rel GPA LPI 3054/75%
 KG M 568/45% F 48/69% %F 0.25 PRO\$
 SCS 2.77 P 33/57% %P 0.13 1909
 CAN-GPA Apr*18 77%Rel CONF 11/97%
 MS 11 F&L 11 DS 5 RP 1

POL BUTTE JENKINS HAYDEN PB

HOCANF12093250 B&W B:07 Jan 2015
 GP-84-2YR-CAN
 MS:85 (FA:8 RAH:7 RAW:6) F&L:81 DS:85 RP:84
 CAN-GEBV Apr*18 81%Rel GLPI 2670/76%
 KG M 1507/96% F 67/97% %F 0.10 PRO\$
 SCS 2.88 P 44/94% %P-0.06 1624
 CAN-GEBV Apr*18 78%Rel CONF 9/95%
 MS 8 F&L 0 DS 8 RP 4

01-11	305	13330	472	3.5	405	3.0
	365	15732	578	3.7	488	3.1
	BCA	335	321		316	

1 LACT: 19367 740 3.8 620 3.2 KG
 Avg BCA: M335(32) F321(12) P316(18)

POL BUTTE FORMOST FREYA PB

HOCANF12410257 B&W B:01 Mar 2016
 CAN-PA Apr*18 39%Rel PA LPI 1908/34%
 KG M-804/5% F-16/14% %F 0.15 PRO\$
 SCS: 3.01 P-6/19% %P 0.18 9
 CAN-GPA Apr*18 32%Rel CONF 4/64%
 MS 4 F&L -1 DS 3 RP 4

QUALITY SID FORMOST PB

HOCANM11327958 B&W *A1A1*CDC*BYC*CVF*BLF*
 VG-86-1YR-CAN
 F&L:82 DS:90 RP:85
 CAN-GEBV Apr*18 93%Rel GLPI 2085/88%
 KG M-1268/0% F 7/21% %F 0.54 PRO\$
 SCS 3.08 P-17/3% %P 0.22 154
 CAN-GEBV Apr*18 90%Rel CONF 9/95%
 MS 10 F&L 2 DS 4 RP 8
 Progeny Data: 103 DAUS: 90.00% GP+
 0EX 32VG 61GP 10G 0F
 105 DAUS ME AVG: 11341 463 4.1 366 3.2
 AVG BCA: M214 F237 P221

POL BUTTE MODEST FRED A PB

HOCANF9720616 B&W B:01 Jun 2008
 EX-90-5YR-CAN
 MS:91 (FA:9 RAH:7 RAW:8) F&L:89 DS:91 RP:90
 CAN-EBV Apr*18 62%Rel PA LPI 1775/46%
 KG M-340/18% F-39/3% %F-0.23 PRO\$
 SCS 2.95 P 6/40% %P 0.14 -107
 CAN-PA Apr*18 37%Rel CONF-1/17%
 MS -2 F&L -3 DS 2 RP -1

02-08	305	9494	354	3.7	317	3.3
	BCA	218	220		230	
03-11	305	12525	474	3.8	432	3.4
	365	14094	538	3.8	498	3.5
	BCA	262	269		284	
05-02	305	11223	427	3.8	383	3.4
	BCA	226	230		242	
06-03	305	11481	468	4.1	374	3.3
	BCA	219	239		225	

6 LACT: 59766 2326 3.9 2058 3.4 KG
 Avg BCA: M231(-30) F240(-22) P245(-10)
 Progeny Data: 0EX 2VG OGP 0G 0F
 2 DAUS ME AVG: 12968 472 3.6 425 3.3
 AVG BCA: M245 F242 P257

STANTONS MAIN EVENT PB

HOCANM11596146 B&W *A1A2*CVF*BYF*BLF ET
 CAN-GEBV Apr*18 94%Rel GLPI 2979/88%
 KG M 593 F 53 %F 0.28 P 28 %P 0.08
 CAN-GEBV Apr*18 90%Rel CONF 9

REGANCREST MCCUTCHN 7249-ET PB

HOUSAF71298071 B&W *BYF*BLF*DPF
 VG-86-2YR-USA

DE-SU MCC JENKINS 11447-ET PB

HOUSAM70626199 B&W *A1A2*CVF*BYF*BLF*DPF
 CAN-GEBV Apr*18 95%Rel GLPI 2968/90%
 KG M 2139 F 101 %F 0.17 P 76 %P 0.05
 CAN-GEBV Apr*18 92%Rel CONF 7

POL BUTTE GOLDCHIP HAILLY PB

HOCANF11316659 B&W ET B:07 May 2012
 VG-88-3YR-CAN

02-08	305	10381	318	3.1	306	2.9
	BCA	236	196		220	
03-08	305	13103	461	3.5	362	2.8
	365	15124	537	3.6	422	2.8
	BCA	270	258		237	
04-11	181	8692	312	3.6	238	2.7

3 LACT: 36586 1257 3.4 1042 2.8 KG
 Avg BCA: M253(-11) F227(-34) P229(-31)
 Progeny Data: 0EX 0VG 2GP 0F 0F
 2 DAUS ME AVG: 17679 625 3.5 533 3.0
 AVG BCA: M334 F320 P322

Consigned By:

VAN DEN POL DAIRY
 Tel: 403-345-2952 Fax: 403-345-3176

#Open

4th-7th Maternal Dam
 SIEMERS SHOTTE HI 10089-ET VG-86-2YR-USA 2*
 SIEMERS DURHAM HIA 6333-ET EX-91-5YR-USA
 SIEMERS MANDEL HOPEFUL-ET EX-91-4YR-USA
 SIEMERS PRE T-HOPE-ET VG-89-4YR-USA

MOUNTFIELD SSI DCY MOGUL-ET PB

HO840M3006972816 B&W *A1A2*CVF*RDF*BYF*BLF
 EX-93-7YR-USA EXTRA'15

STANTONS SUPER ELDA PB

HOCANF11084001 B&W ET B:25 Aug 2010
 EX-83-2YR-CAN 12*(0/60)

DE-SU BKM MCCUTCHEN 1174-ET PB

HOUSAM69990138 B&W *A1A2*CVF*BYF*BLF*DPF
 EX-92-3YR-USA ST'15

REGANCREST DORCY BENISHEY PB

HOUSAF66625453 B&W *BYC ET B:16 Aug 2010
 VG-85-2YR-USA

DE-SU BKM MCCUTCHEN 1174-ET PB

HOUSAM69990138 B&W *A1A2*CVF*BYF*BLF*DPF
 EX-92-3YR-USA ST'15

CLEAR-ECHO M-O-M 2150-ET PB

HOUSAF68669750 B&W *BLF B:19 Apr 2010
 VG-87-2YR-USA

MR CHASSITY GOLD CHIP-ET PB

HOUSAM140145553 B&W *A1A2*CVF*RDF*BYF*BLF
 EX-94-6YR-USA ST'14

MORSAN MANOMAN HI FIVE PB

HOCANF10935750 B&W ET B:03 Apr 2010
 GP-83-2YR-CAN

02-04	305	12110	451	3.7	406	3.4
	311	12319	460	3.7	414	3.4
	BCA	301	299		312	

1 LACT: 12319 460 3.7 414 3.4 KG
 Avg BCA: M301(38) F299(29) P312(50)

Progeny Data: 0EX 1VG 0GP 0G 0F
 1 DAUS ME AVG: 13391 443 3.3 377 2.8
 AVG BCA: M253 F227 P228

Consigned By:

VAN DEN POL DAIRY
 Tel: 403-345-2952 Fax: 403-345-3176

#Fresh 05 May 2018

4th Maternal Dam
 SUNBRIDGE ZORO FREDA GP-81-3YR-CAN

149

3RD JR.2-YR GREEN ACRES 2018
 JR.CHAMP GREEN ACRES 2017
 1ST JR.1-YR GREEN ACRES 2017

PINE-TREE SID-ET PB

HOUSAM62175895 B&W *A1A2*CVF*BYF*BLF*DPF
 VG-86-2YR-CAN ST'10
 CAN-GEBV Apr*18 99%Rel GLPI 2004/99%
 KG M-446 F-2 %F 0.14 P-9 %P 0.04
 CAN-GEBV Apr*18 99%Rel CONF 9

QUALITY GOLDWYN FLANSICO PB

HOCANF7917773 B&W B:01 Oct 2006
 EX-95-2E-CAN 2*(4/7)

05-09	305	13742	612	4.5	428	3.1
	365	15725	713	4.5	501	3.2
	BCA	277	331		271	

5 LACT: 72268 3339 4.6 2488 3.4 KG

REGANCREST-LH MODEST-ET PB

HOUSAM207124561 B&W *A1A2*CVF*BLF ET
 EX-CAN EXTRA'05
 CAN-GEBV Apr*18 99%Rel GLPI 1724/99%
 KG M 377 F-32 %F-0.42 P 5 %P-0.06
 CAN-GEBV Apr*18 99%Rel CONF 0

POL BUTTE BRASS FRANCELINE PB

HOCANF8852823 B&W B:06 Dec 2003
 VG-88-4YR-CAN

02-04	305	12087	354	2.9	389	3.2
	BCA	297	234		302	
03-05	305	15117	452	3.0	456	3.0
	316	15546	469	3.0	472	3.0
	BCA	329	267		310	
04-05	305	15129	381	2.5	491	3.2
	BCA	311	212		317	
05-06	264	14517	479	3.3	439	3.0
	BCA	290	259		278	

4 LACT: 59113 1738 2.9 1865 3.2 KG
 Avg BCA: M307(36) F243(-5) P302(37)
 1 Superior Lactations
 Progeny Data: 1EX 0VG 0GP 0G 0F
 1 DAUS ME AVG: 12703 476 3.7 425 3.3
 AVG BCA: M240 F244 P257

REGANCREST-MR DRHAM SAM-ET PB

HOUSAM207184639 B&W *A2A2*CVF*RDF*BLF ET

PINE-TREE FINLEY MINNIE-ET PB

HOUSAF61733050 B&W ET B:24 Jan 2004
 EX-90-6YR-USA EX-91-7YR-CAN DOM 9*(0/46)

BRAEDALE GOLDWYN PB

HOCANM10705608 B&W *A1A2*CVF*BYF*BLF
 GP-84-8YR-CAN GM'12 EXTRA'05

QUALITY GIBSON FINSCO PB

HOCANF9408176 B&W ET B:09 Apr 2003
 EX-95-3E-CAN 19*(25/70)

REGANCREST ELTON DURHAM-ET PB

HOUSAM2250783 B&W *CVC*RDF*BLF ET
 EX-90-7YR-USA GM

MEADOW BRIDGE AERO MISSY PB

HOCANF5940575 B&W ET B:12 Sep 1993
 GP-83-2YR-CAN EX-90-5YR-USA 10*(5/45)

HALO EMORY BRASS-ET PB

HOUSAM17065449 B&W *CVF*BLF ET
 VG-87-3YR-USA

POL BUTTE RUDOLPH FRANCY PB

HOCANF9198244 B&W B:19 Jan 2001
 G-76-2YR-CAN

01-10	305	8946	308	3.4	289	3.2
	306	8970	309	3.4	289	3.2
	BCA	229	214		231	

2 LACT: 19619 681 3.5 642 3.3 KG
 Avg BCA: M224(-17) F209(-17) P227(-7)
 Progeny Data: 0EX 1VG 0GP 0G 0F
 1 DAUS ME AVG: 16514 463 2.8 511 3.1
 AVG BCA: M312 F237 P309

POL BUTTE COMPLETE DISPERSAL

LOT
.....
148



2ND DAM: POL BUTTE MODEST LESLEY EX-90 3E 2*

POL BUTTE UNIX LOVELY PB

HOCANF12093237 B&W B:21 Oct 2014
 VG-87-3YR-CAN
 MS:87 (FA:6 RAH:7 RAW:5) F&L:88 DS:86 RP:86
 CAN-EBV Apr*18 58%Rel LPI 2551/47%
 KG M 1328/93% F 15/51% %F-0.32 PRO\$
 SCS 3.03 P 10/48% %P-0.28 1057
 CAN-EBV Apr*18 51%Rel CONF 10/97%
 MS 10 F&L 8 DS 6 RP 1

02-00	305	15156	479	3.2	400	2.6
	309	15337	485	3.2	405	2.6
	BCA	378	319		310	
02-10	P261	11168	462	4.1	363	3.3
	PBCA	261	287		261	
2	LACT:	25265	892	3.5	724	2.9
	Avg BCA:	M320 F303 P286				

Consigned By:
 VAN DEN POL DAIRY
 Tel: 403-345-2952 Fax: 403-345-3176

#Due 24 Aug 2018 to VOGUE NEVER AGAIN PP
 HOCANM12478052

4th-5th Maternal Dam
 WOMO ENDURANCE LIA VG-85-6YR-CAN
 WOMO BIONIC LIANNE GP-82-5YR-CAN

CROTEAU LESPERRON UNIX PB

HOCANM107567492 B&W *A1A1*CVF*BYF*BLF*DPF
 EX-90-3YR-CAN ST'17
 F&L:91 DS:90 RP:88
 CAN-GEV Apr*18 98%Rel GLPI 2900/93%
 KG M 650/50% F 25/40% %F 0.01 PRO\$
 SCS 2.95 P 18/33% %P-0.03 1511
 CAN-GEV Apr*18 96%Rel CONF 15/99%
 MS 15 F&L 12 DS 6 RP 7
 Progeny Data: 564 Daus: 81.00% GP+
 OEX 125VG 337GP 99G 3F
 587 DAUS ME AVG: 12509 486 3.9 393 3.1
 AVG BCA: M236 F249 P238

AMIGHETTI NUMERO UNO ET PB

HOITAM17990915143 B&W *A1A2*CVF*BYF*BLF*D
 EX-90-3YR-HUN ST'15
 CAN-GEV Apr*18 99%Rel GLPI 2954/98%
 KG M-287 F 63 %F 0.68 P 10 %P 0.17
 CAN-GEV Apr*18 99%Rel CONF 9

REGAN-ALH DOMAIN DAYA-ET PB

HOUSAF66625459 B&W ET B:01 Sep 2010
 VG-85-3YR-USA EX-93-5YR-CAN 9*(0/46)
 04-01 305 18549 688 3.7 628 3.4
 365 21022 787 3.7 721 3.4
 BCA 366 362 388
 3 LACT: 58247 2299 3.9 2094 3.6 KG

LONG-LANGS OMAN OMAN-ET PB

HOUSAM135746776 B&W *CVF*BYF*BLF ET
 VG-85-4YR-USA EXTRA'12 GM'10
AMIGHETTI SHOTTLE AVE PB
 HOITAF17990346074 B&W ET B:01 Mar 2006
 VG-89-ITA

RONELEE TOYSTORY DOMAIN-ET PB

HOUSAM137974489 B&W *A2A2*CVF*BYF*BLF*DPF
 EX-90-3YR-USA

REGAN-ALH G DESTINI-ET PB

HOUSAF62497024 B&W ET B:25 Mar 2006
 VG-88-5YR-USA GMD DOM 6*(0/30)

POL BUTTE BAXTER LESTER PB

HOCANF9720635 B&W B:01 Dec 2008
 GP-82-2YR-CAN
 MS:85 (FA:7 RAH:7 RAW:6) F&L:83 DS:82 RP:78
 CAN-EBV Apr*18 65%Rel LPI 2204/51%
 KG M 709/74% F 37/80% %F 0.10 PRO\$
 SCS 2.93 P 12/52% %P-0.09 740
 CAN-EBV Apr*18 48%Rel CONF 1/33%
 MS 1 F&L 2 DS 0 RP -2
 02-01 305 10548 418 4.0 332 3.1
 BCA 261 281 259
 03-03 305 12770 493 3.9 396 3.1
 321 13197 514 3.9 414 3.1
 BCA 275 288 268
 04-04 305 11488 422 3.7 362 3.2
 BCA 234 233 234
 05-10 95 5960 200 3.4 175 2.9
 4 LACT: 46588 1799 3.9 1483 3.2 KG
 Avg BCA: M257(-4) F267(0) P254(-5)
 Progeny Data: OEX 1VG 0GP 0G 0F
 1 DAUS ME AVG: 16885 591 3.5 471 2.8
 AVG BCA: M319 F303 P285

EMERALD-ACR-SA T-BAXTER PB

HOUSAM132973942 B&W *CVF*BRC*BYF*BLF*DPF
 EX-91-6YR-CAN EXTRA'10
 CAN-GEV Apr*18 99%Rel GLPI 2317/99%
 KG M 1522 F 46 %F-0.09 P 24 %P-0.21
 CAN-GEV Apr*18 99%Rel CONF 1

POL BUTTE MODEST LESLEY PB

HOCANF9350697 B&W B:22 Apr 2002
 EX-90-3E-CAN 2*(10/0)
 04-06 305 15665 573 3.7 501 3.2
 BCA 298 292 302
 05-06 305 16013 584 3.6 518 3.2
 BCA 294 288 303
 06-06 305 15775 650 4.1 495 3.1
 BCA 285 317 288
 07-07 305 15654 736 4.7 503 3.2
 365 17244 830 4.8 567 3.3
 BCA 282 363 292
 7 LACT: 96072 3920 4.1 3131 3.3 KG
 Avg BCA: M274(12) F293(47) P281(24)
 1 Super 3, 1 Super 4, 4 Superior Lactations
 3RD MATURE COW GREEN ACRES 2008
 Progeny Data: OEX 2VG 3GP 0G 0F
 5 DAUS ME AVG: 14344 515 3.6 443 3.1
 AVG BCA: M271 F264 P268

FUSTEAD EMORY BLITZ-ET PB

HOUSAM17013604 B&W *A2A2*CVF*BLF ET
 EX-95-12YR-USA EXTRA'04 GM
EMERALD-ACR-SA T-MALLORY-ET PB
 HOUSAF130227821 B&W *BRC ET B:05 Sep 1999
 VG-87-5YR-USA

REGANCREST-LH MODEST-ET PB

HOUSAM207124561 B&W *A1A2*CVF*BLF ET
 EX-CAN EXTRA'05

WOMO JUBAL LISBETH PB

HOCANF9198204 B&W MB B:15 Dec 1999
 Progeny Data: 1EX 0VG 0GP 0G 0F
 1 DAUS ME AVG: 13815 513 3.7 442 3.2
 AVG BCA: M261 F263 P267

POL BUTTE COMPLETE DISPERSAL

150

POL BUTTE DOORMAN FREDA PB

HOCANF13148672 B&W B:05 May 2018
 CAN-PA Apr*18 PA LPI 2507
 KG M-374 F 14 %F 0.28
 SCS 2.78 P 16 %P 0.28
 CAN-PA Apr*18 CONF 9
 MS 8 F&L 5 DS 9 RP 3

Consigned By:
 VAN DEN POL DAIRY
 Tel: 403-345-2952 Fax: 403-345-3176

#Open

VAL-BISSON DOORMAN PB

HOCANM107281711 B&W *A2A2*CVF*BYF*BLF*DPF
 EX-90-5YR-CAN ST'16
 F&L:90 DS:92 RP:86
 CAN-GEV Apr*18 99%Rel GLPI 3105/98%
 KG M 56/20% F 43/64% %F 0.38 PRO\$
 SCS 2.54 P 38/65% %P 0.30 1626
 CAN-GEV Apr*18 99%Rel CONF 14/99%
 MS 12 F&L 10 DS 15 RP 2
 Progeny Data: 6919 Daus: 88.00% GP+
 34EX 2180VG 3883GP 809G 13F
 6624 DAUS ME AVG: 12123 496 4.1 401 3.3
 AVG BCA: M229 F254 P242

POL BUTTE FORMOST FREYA PB

HOCANF12410257 B&W B:01 Mar 2016
 CAN-PA Apr*18 39%Rel PA LPI 1908/34%
 KG M-804/5% F-16/14% %F 0.15 PRO\$
 SCS 3.01 P-6/19% %P 0.18 9
 CAN-PA Apr*18 32%Rel CONF 4/64%
 MS 4 F&L -1 DS 3 RP 4
 3RD JR.2-YR GREEN ACRES 2018
 JR.CHAMP GREEN ACRES 2017
 1ST JR.1-YR GREEN ACRES 2017

POL BUTTE KINGPIN MONA PB

HOCANF12410271 B&W B:12 May 2016
 CAN-PA Apr*18 40%Rel PA LPI 2726/35%
 KG M 797/78% F 42/85% %F 0.11 PRO\$
 SCS 2.74 P 38/91% %P 0.10 1581
 CAN-PA Apr*18 35%Rel CONF 7/87%
 MS 6 F&L 3 DS 6 RP 4

KERNDTWAY KINGPIN-ET PB

HOUSAM69502423 B&W *A1A2*CVF*BYF*BLF*DPF
 CAN-GEV Apr*18 96%Rel GLPI 3076/90%
 KG M 561/44% F 60/81% %F 0.35 PRO\$
 SCS 2.57 P 41/69% %P 0.18 2120
 CAN-GEV Apr*18 93%Rel CONF 12/98%
 MS 10 F&L 7 DS 9 RP 10
 Progeny Data: 609 Daus: 85.00% GP+
 OEX 80VG 438GP 90G 1F
 484 DAUS ME AVG: 12073 492 4.1 392 3.2
 AVG BCA: M228 F252 P237

POL BUTTE IOTA MOSAMY PB

HOCANF11316604 B&W B:01 May 2011
 GP-83-2YR-CAN
 MS:85 (FA:7 RAH:7 RAW:7) F&L:83 DS:85 RP:75
 CAN-EBV Apr*18 63%Rel LPI 2388/49%
 KG M 1033/86% F 25/66% %F-0.12 PRO\$
 SCS 2.91 P 35/88% %P 0.01 1061
 CAN-EBV Apr*18 46%Rel CONF 1/33%
 MS 2 F&L -2 DS 4 RP -2
 01-11 305 10250 356 3.5 352 3.4
 BCA 271 254 293
 03-01 305 16561 555 3.4 521 3.1
 325 17272 583 3.4 548 3.2
 BCA 376 340 367
 04-01 305 12752 461 3.6 403 3.2
 BCA 267 260 265
 05-00 305 17942 652 3.6 550 3.1
 BCA 358 354 350
 5 LACT: 73004 2541 3.5 2326 3.2 KG
 Avg BCA: M318(55) F302(40) P319(57)
 2 Superior Lactations

DE-SU 521 BOOKEM-ET PB

HOUSAM66636657 B&W *A2A2*CVF*RDF*BYF*BLF*
 EX-90-8YR-USA
 CAN-GEV Apr*18 99%Rel GLPI 2865/98%
 KG M 1224 F 43 %F-0.03 P 57 %P 0.14
 CAN-GEV Apr*18 99%Rel CONF 4

VAL-BISSON SHOTTLE IMELDA PB

HOCANF106173432 B&W *CVF*BYF*BLF*DPF ET
 EX-91-6YR-CAN 8*(2/38)
 04-03 305 15535 578 3.7 549 3.5
 365 18373 703 3.8 660 3.6
 BCA 304 307 343
 3 LACT: 41750 1774 4.2 1557 3.7 KG

QUALITY SID FORMOST PB

HOCANM11327958 B&W *A1A1*CDC*BYC*CVF*BLF*
 VG-86-1YR-CAN
 CAN-GEV Apr*18 93%Rel GLPI 2085/88%
 KG M-1268 F 7 %F 0.54 P-17 %P 0.22
 CAN-GEV Apr*18 90%Rel CONF 9

POL BUTTE MODEST FREDA PB

HOCANF9720616 B&W B:01 Jun 2008
 EX-90-5YR-CAN
 02-08 305 9494 354 3.7 317 3.3
 BCA 218 220 230
 03-11 305 12525 474 3.8 432 3.4
 365 14094 538 3.8 498 3.5
 BCA 262 269 284
 05-02 305 11223 427 3.8 383 3.4
 BCA 226 230 242
 06-03 305 11481 468 4.1 374 3.3
 BCA 219 239 225
 6 LACT: 59766 2326 3.9 2058 3.4 KG
 Avg BCA: M231(-30) F240(-22) P245(-10)
 Progeny Data: OEX 2VG OGP 0G 0F
 2 DAUS ME AVG: 12968 472 3.6 425 3.3
 AVG BCA: M245 F242 P257

DE-SU BKM MCCUTCHEN 1174-ET PB

HOUSAM69990138 B&W *A1A2*CVF*BYF*BLF*DPF
 EX-92-3YR-USA ST'15
 CAN-GEV Apr*18 99%Rel GLPI 2852/98%
 KG M 780 F 57 %F 0.25 P 36 %P 0.09
 CAN-GEV Apr*18 99%Rel CONF 10

GOLDEN-OAKS OBSRVR DIXIE-ET PB

HOUSAF69823260 B&W ET B:01 Apr 2011

REGANCREST ALTAIOTA-ET PB

HOUSAM61898306 B&W *CVF*BYF*BLF*DPF ET
 CAN-GEV Apr*18 99%Rel GLPI 2759/99%
 KG M 1091 F 62 %F 0.19 P 51 %P 0.13
 CAN-GEV Apr*18 99%Rel CONF 3

POL BUTTE DOLMAN MALIKA PB

HOCANF9581085 B&W ET B:19 Dec 2007
 VG-88-4YR-CAN
 02-04 305 12030 396 3.3 363 3.0
 BCA 296 262 281
 03-04 305 13367 451 3.4 385 2.9
 BCA 293 268 264
 04-05 305 14931 495 3.3 445 3.0
 365 16888 568 3.4 514 3.0
 BCA 304 273 287
 05-07 285 10329 340 3.3 327 3.2
 BCA 208 184 207
 4 LACT: 53680 1795 3.3 1625 3.0 KG
 Avg BCA: M275(15) F247(-16) P260(2)
 Progeny Data: OEX OVG 2GP 0G 0F
 2 DAUS ME AVG: 15932 550 3.5 496 3.1
 AVG BCA: M301 F282 P300

ENSENADA TABOO PLANET-ET PB

HOUSAM60597003 B&W *A2A2*CVF*RDF*BYF*BLF*
 EX-92-14YR-USA EXTRA'12 GM'11
CLEAR-ECHO 822 RAMO 1199-ET PB
 HOUSAF61765027 B&W *BLF ET B:17 Oct 2004
 VG-86-2YR-USA DOM

PICSTON SHOTTLE-ET PB

HOGBRM598172 B&W *CVF*BYF*BLF*MMFF ET
 EX-96-7YR-GBR GM'10 EXTRA'09

VAL-BISSON GOLDWYN MAYA PB

HOCANF103857739 B&W *CVF*BLF ET
 VG-88-6YR-CAN 35*(5/170)

PINE-TREE SID-ET PB

HOUSAM62175895 B&W *A1A2*CVF*BYF*BLF*DPF
 VG-86-2YR-CAN ST'10

QUALITY GOLDWYN FLANSCO PB

HOCANF7917773 B&W B:01 Oct 2006
 EX-95-2E-CAN 2*(4/7)

REGANCREST-LH MODEST-ET PB

HOUSAM207124561 B&W *A1A2*CVF*BLF ET
 EX-CAN EXTRA'05

POL BUTTE BRASS FRANCELINE PB

HOCANF8852823 B&W B:06 Dec 2003
 VG-88-4YR-CAN
 03-05 305 15117 452 3.0 456 3.0
 316 15546 469 3.0 472 3.0
 BCA 329 267 310
 4 LACT: 59113 1738 2.9 1865 3.2 KG
 Avg BCA: M307(36) F243(-5) P302(37)
 Progeny Data: 1EX OVG OGP 0G 0F
 1 DAUS ME AVG: 12703 476 3.7 425 3.3
 AVG BCA: M240 F244 P257

Consigned By:
 VAN DEN POL DAIRY
 Tel: 403-345-2952 Fax: 403-345-3176

#Fresh 04 Apr 2018

4th Maternal Dam
 WOMO STORM MARG GP-80-3YR-CAN 2*

DE-SU 521 BOOKEM-ET PB

HOUSAM66636657 B&W *A2A2*CVF*RDF*BYF*BLF*
 EX-90-8YR-USA

SULLY SHOTTLE MAY-TW PB

HOUSAF138218285 B&W MB B:27 Mar 2007
 EX-90-6YR-USA DOM 6*(0/31)

DE-SU OBSERVER-ET PB

HOUSAM65917481 B&W *A2A2*CVF*RDF*BYF*BLF*
 VG-88-3YR-USA ST'14

REGANCREST S DASHE-ET PB

HOUSAF66624860 B&W *CVF ET B:23 Jun 2009
 VG-85-2YR-USA

O-BEE MANFRED JUSTICE-ET PB

HOUSAM122358313 B&W *A1A2*CVF*RDF*BLF*DPF
 EX-94-7YR-USA SP'07 GM

REGANCREST ITO ISA PB

HOUSAF60870571 B&W B:05 May 2002
 VG-86-2YR-USA GMD

REGANCREST DOLMAN-ET PB

HOUSAM60540099 B&W *A1A2*CVF*BLF ET
 GP-83-5YR-CAN ST'06

POL BUTTE RHYME MARIANE PB

HOCANF8852816 B&W B:06 Nov 2003
 EX-91-6YR-CAN 3*(0/15)
 05-09 305 17079 685 4.0 505 3.0
 365 19837 795 4.0 597 3.0
 BCA 340 364 316
 4 LACT: 66961 2576 3.8 2096 3.1 KG
 Avg BCA: M273(3) F272(25) P260(-5)
 Progeny Data: 1EX 3VG OGP 0G 0F
 4 DAUS ME AVG: 14026 451 3.2 414 2.9
 AVG BCA: M265 F231 P250

POL BUTTE COMPLETE DISPERSAL

LOT
.....
152

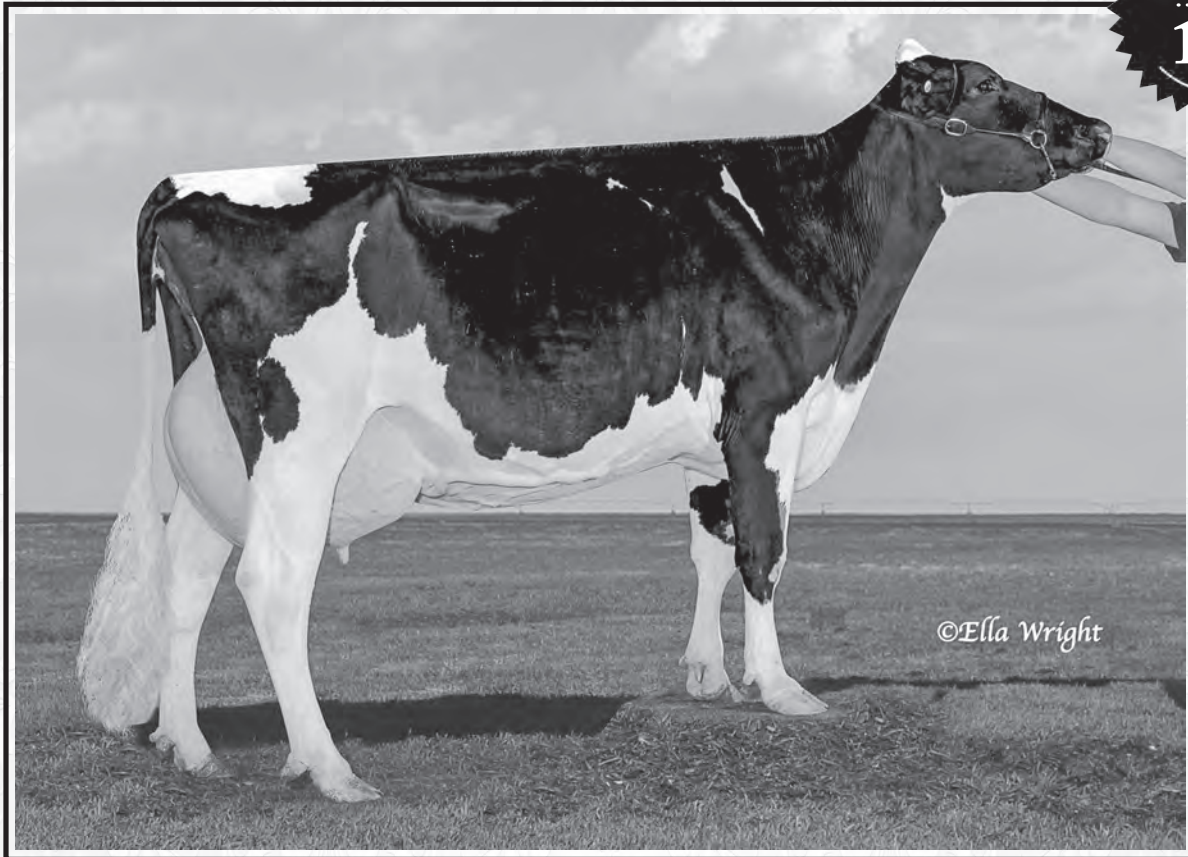

©Ella Wright

LOT NO: 152

3RD DAM: POL BUTTE RHYME MARIANE EX-91 3*

Issued: 25 Jun 2018

POL BUTTE ELIJAH MOJITO PB

HOAUSM1676461 B&W ET
CAN-PA Apr*18 40%Rel PA LPI 2578/35%
KG M 840/59% F 36/54% %F 0.05 PRO\$
SCS 2.89 P 16/30% %P-0.10 1255
CAN-PA Apr*18 35%Rel CONF 7/87%
MS 5 F&L 5 DS 6 RP 2

COOMBOONA ATWOOD ELIJAH-IMP-ET PB

HOAUSM1676461 B&W ET
CAN-GEV Apr*18 95%Rel GLPI 2775/90%
KG M 840/59% F 36/54% %F 0.05 PRO\$
SCS 2.89 P 16/30% %P-0.10 1255
CAN-GEV Apr*18 92%Rel CONF 13/99%
MS 8 F&L 13 DS 8 RP 5
Progeny Data: 158 Daus: 90.00% GP+
1EX 39VG 103GP 15G 0F
149 DAUS ME AVG: 12704 494 3.9 395 3.1
AVG BCA: M240 F253 P239

POL BUTTE IOTA MOSAMY PB

HOAUSM11316604 B&W B:01 May 2011
GP-83-2YR-CAN
MS:85 (FA:7 RAH:7 RAW:7) F&L:83 DS:85 RP:75
CAN-EBV Apr*18 63%Rel LPI 2388/49%
KG M 1033/86% F 25/66% %F-0.12 PRO\$
SCS 2.91 P 35/88% %P 0.01 1061
CAN-EBV Apr*18 46%Rel CONF 1/33%
MS 2 F&L -2 DS 4 RP -2
01-11 305 10250 356 3.5 352 3.4
BCA 271 254 293
03-01 305 16561 555 3.4 521 3.1
325 17272 583 3.4 548 3.2
BCA 376 340 367
04-01 305 12752 461 3.6 403 3.2
BCA 267 260 265
05-00 305 17942 652 3.6 550 3.1
BCA 358 354 350
5 LACT: 73004 2541 3.5 2326 3.2 KG
Avg BCA: M318(55) F302(40) P319(57)
2 Superior Lactations

MAPLE-DOWNS-I G W ATWOOD PB

HOCANM8956379 B&W *A1A2*CVF*RDF*BYF*BLF*D
EX-90-4YR-USA ST'12
CAN-GEV Apr*18 99%Rel GLPI 2759/99%
KG M 204 F 43 %F 0.33 P 14 %P 0.07
CAN-GEV Apr*18 99%Rel CONF 12
WABASH-WAY SHOTTLE ELLY-ET PB
HOUSAF66306549 B&W ET B:21 Sep 2008

REGANCREST ALTAIOTA-ET PB

HOUSAM61898306 B&W *CVF*BYF*BLF*DPF ET
CAN-GEV Apr*18 99%Rel GLPI 2759/99%
KG M 1091 F 62 %F 0.19 P 51 %P 0.13
CAN-GEV Apr*18 99%Rel CONF 3

POL BUTTE DOLMAN MALIKA PB

HOAUSM61898306 B&W ET B:19 Dec 2007
VG-88-4YR-CAN
02-04 305 12030 396 3.3 363 3.0
BCA 296 262 281
03-04 305 13367 451 3.4 385 2.9
BCA 293 268 264
04-05 305 14931 495 3.3 445 3.0
365 16888 568 3.4 514 3.0
BCA 304 273 287
05-07 285 10329 340 3.3 327 3.2
BCA 208 184 207
4 LACT: 53680 1795 3.3 1625 3.0 KG
Avg BCA: M275(15) F247(-16) P260(2)
Progeny Data: 0EX 0VG 2GP 0G 0F
2 DAUS ME AVG: 15932 550 3.5 496 3.1
AVG BCA: M301 F282 P300

Consigned By:

VAN DEN POL DAIRY
Tel: 403-345-2952 Fax: 403-345-3176

#Open

4th Maternal Dam
WOMO STORM MARG GP-80-3YR-CAN 2*

BRAEDALE GOLDWYN PB

HOCANM10705608 B&W *A1A2*CVF*BYF*BLF
GP-84-8YR-CAN GM'12 EXTRA'05
MD-DELIGHT DURHAM ATLEE-ET PB
HOUSAF131704103 B&W ET B:11 Sep 2001
EX-92-4YR-USA GMD DOM 10*(0/50)

PICSTON SHOTTLE-ET PB

HOGBRM598172 B&W *CVF*BYF*BLF*MFF ET
EX-96-7YR-GBR GM'10 EXTRA'09
CROCKETT-ACRES ELITA-ET PB
HOUSAF136012191 B&W ET B:07 Mar 2004
VG-87-4YR-USA GMD DOM 16*(0/80)

O-BEE MANFRED JUSTICE-ET PB

HOUSAM122358313 B&W *A1A2*CVF*RDF*BLF*DPF
EX-94-7YR-USA SP'07 GM
REGANCREST ITO ISA PB
HOUSAF60870571 B&W B:05 May 2002
VG-86-2YR-USA GMD

REGANCREST DOLMAN-ET PB

HOUSAM60540099 B&W *A1A2*CVF*BLF ET
GP-83-5YR-CAN ST'06

POL BUTTE RHYME MARIANE PB

HOAUSM60540099 B&W B:06 Nov 2003
EX-91-6YR-CAN 3*(0/15)
05-09 305 17079 685 4.0 505 3.0
365 19837 795 4.0 597 3.0
BCA 340 364 316
4 LACT: 66961 2576 3.8 2096 3.1 KG
Avg BCA: M273(3) F272(25) P260(-5)
Progeny Data: 1EX 3VG 0GP 0G 0F
4 DAUS ME AVG: 14026 451 3.2 414 2.9
AVG BCA: M265 F231 P250

LOT
.....
153

POL BUTTE COMPLETE DISPERSAL



3RD DAM: LEWISDALE EASTSIDE AUTUMN VG-88 7*

LOT NO: 153

Issued: 25 Jun 2018

POL BUTTE SILVER ALICIA PB

HOCANF12093263 B&W B:29 Jun 2015

GP-81-2YR-CAN

MS:80 (FA:4 RAH:5 RAW:6) F&L:81 DS:83 RP:85

CAN-GEV Apr*18 78%Rel GLPI 2732/73%

KG M 504/63% F 80/99% %F 0.58 PRO\$

SCS 2.88 P 34/87% %P 0.15 1650

CAN-GEV Apr*18 74%Rel CONF 7/87%

MS 6 F&L 5 DS 4 RP 4

02-03 P225 13458 544 4.0 445 3.3

PBCA 321 346 332

1 LACT: 10154 410 4.0 330 3.2 KG

Avg BCA: M321 F346 P332

Consigned By:

VAN DEN POL DAIRY

Tel: 403-345-2952 Fax: 403-345-3176

#Due 17 Oct 2018 to WALNUTLAWN SIDEKICK
HOCANM12508113

4th-7th Maternal Dam
STADACONA OUTSIDE ABEL VG-88-4YR-CAN 37*
STADACONA PROGRESS ANIBEL VG-85-3YR-CAN 2*
STADACONA BAR LEE ANNIK GP-82-3YR-CAN
STADACONA HE MAN ANITA ET GP-82-2YR-CAN

SEAGULL-BAY SILVER-ET PB

HOUSAM72156794 B&W *A1A2*CVF*BYF*BLF*DPF

CAN-GEV Apr*18 95%Rel GLPI 2901/89%

KG M 802/57% F 84/95% %F 0.53 PRO\$

SCS 2.84 P 52/83% %P 0.21 2054

CAN-GEV Apr*18 91%Rel CONF 7/89%

MS 8 F&L 6 DS 1 RP 0

Progeny Data: 373 Daus: 88.00% GP+

OEX 81VG 250GP 42G 0F

288 DAUS ME AVG: 13247 558 4.2 434 3.3

AVG BCA: M250 F286 P262

MOUNTFIELD SSI DCY MOGUL-ET PB

HOB40M3006972816 B&W *A1A2*CVF*RDF*BYF*BL

EX-93-7YR-USA EXTRA'15

CAN-GEV Apr*18 99%Rel GLPI 3064/98%

KG M 1289 F 94 %F 0.40 P 52 %P 0.08

CAN-GEV Apr*18 99%Rel CONF 10

SEAGULL-BAY SNOW DARLING-ET PB

HOUAF70640273 B&W ET B:22 Jul 2011

COYNE-FARMS DORCY-ET PB

HOUSAM139005002 B&W *A1A2*BYC*CVF*BLF ET

MOUNTFIELD MARSH MAXINE-ET PB

HOUAF62784081 B&W ET B:23 Apr 2006

VG-88-2YR-USA DOM

FLEVO GENETICS SNOWMAN PB

HONLDM388965513 B&W *CVF*BLF

AMMON-PEACHEY SHAUNA-ET PB

HOUAF66228178 B&W ET B:16 Apr 2009

EX-92-8YR-USA DOM GMD 17*(0/85)

POL BUTTE AA HERO ALLISON PB

HOCANF11526562 B&W ET B:07 Sep 2012

VG-88-4YR-CAN

MS:86 (FA:5 RAH:6 RAW:8) F&L:90 DS:90 RP:88

CAN-EBV Apr*18 64%Rel LPI 2508/55%

KG M-29/33% F 31/73% %F 0.30 PRO\$

SCS 2.74 P 5/38% %P 0.07 1094

CAN-EBV Apr*18 56%Rel CONF 8/92%

MS 10 F&L 6 DS 2 RP 3

01-10 305 9618 380 4.0 304 3.2

BCA 263 279 258

02-09 261 8730 353 4.0 290 3.3

BCA 206 224 213

03-08 250 11681 540 4.6 368 3.2

BCA 249 312 245

3 LACT: 30214 1279 4.2 968 3.2 KG

Avg BCA: M239(-26) F272(10) P239(-23)

Progeny Data: OEX OVG 1GP 0G 0F

1 DAUS ME AVG: 16991 675 4.0 549 3.2

AVG BCA: M321 F346 P332

SIEMERS TOYS HERO 9701-ET PB

HOUSAM62663985 B&W *A1A2*CVF*RDF*BYF*BLF*

EX-92-4YR-USA ST'14

CAN-GEV Apr*18 99%Rel GLPI 2544/97%

KG M 338 F 51 %F 0.34 P 8 %P-0.03

CAN-GEV Apr*18 98%Rel CONF 9

LYBA GOLDWYN ALLY PB

HOCANF10921207 B&W ET B:12 Mar 2010

VG-87-3YR-CAN 1*(3/3)

02-08 305 8834 373 4.2 307 3.5

365 10244 439 4.3 364 3.6

BCA 196 225 215

1 LACT: 11714 511 4.4 424 3.6 KG

Avg BCA: M196(-3) F225(27) P215(17)

Progeny Data: OEX 3VG 0GP 0G 0F

3 DAUS ME AVG: 12280 494 4.0 385 3.1

AVG BCA: M232 F253 P233

JENNY-LOU MRSHL TOYSTORY-ET PB

HOUSAM60372887 B&W *CVF*RDF*BYF*BLF ET

SIEMERS DURHAM HAST 4358-ET PB

HOUAF60404488 B&W *CVF*RDF ET

EX-91-3YR-USA GMD

BRAEDALE GOLDWYN PB

HOCANM10705608 B&W *A1A2*CVF*BYF*BLF

GP-84-8YR-CAN GM'12 EXTRA'05

LEWISDALE EASTSIDE AUTUMN PB

HOCANF8914217 B&W ET B:07 Sep 2006

VG-88-2YR-CAN 7*(0/36)

05-00 305 13802 527 3.8 462 3.3

365 15875 601 3.8 537 3.4

BCA 269 273 283

3 LACT: 49863 1912 3.8 1695 3.4 KG

Avg BCA: M260(27) F252(15) P271(32)

RES. ALL-BC SR.2-YR 2009

3RD SR.2-YR CONVENTION SHOW 2009

Progeny Data: 6EX 6VG 1GP 1G 0F

POL BUTTE COMPLETE DISPERSAL

LOT
.....
154



TWIN SISTER 3RD DAM: POL BUTTE DAMION MARGE EX-90 2*

LOT NO: 154

Issued: 25 Jun 2018

POL BUTTE REMARK MAXIMA P PB

HOUSAM72064013 B&W *POC*CVF*BYF*BLF*DPF ET
 *POR*RDC
 GP-83-2YR-CAN
 MS:83 (FA:6 RAH:7 RAW:6) F&L:84 DS:82 RP:84
 CAN-EBV Apr*18 47%Rel LPI 2400/39%
 KG M 328/53% F-19/12% %F-0.27 PRO\$
 SCS 2.97 P 36/89% %P 0.22 978
 CAN-EBV Apr*18 40%Rel CONF 6/81%
 MS 5 F&L 3 DS 1 RP 5

02-00 P254 11829 373 3.2 395 3.3
 PBCA 301 254 313
 1 LACT: 9974 316 3.2 332 3.3 KG
 Avg BCA: M301 F254 P313

Consigned By:
 VAN DEN POL DAIRY
 Tel: 403-345-2952 Fax: 403-345-3176

#Due 08 Oct 2018 to VOGUE NEVER AGAIN PP
 HOCANM12478052

4th Maternal Dam
 WOMO AEROCERF MARGALO VG-85-4YR-CAN 2*

PINE-TREE-GF REMARK-P-ET PB

HOUSAM72064013 B&W *POC*CVF*BYF*BLF*DPF ET
 GMACE Apr*18 86%Rel GMLPI 2542/79%
 KG M 1297/80% F 51/73% %F 0.01 PRO\$
 SCS 2.83 P 44/73% %P 0.02 1509
 GMACE Apr*18 77%Rel CONF 2/61%
 MS 2 F&L 0 DS 1 RP 5
 Progeny Data: 50 Daus: 76.00% GP+
 OEX 1VG 37GP 11G 1F

SEAGULL-BAY SUPERSIRE-ET PB

HOUSAM69981349 B&W *A1A2*CVF*BYF*BLF*DPF
 EX-90-6YR-USA SP'15
 CAN-GEV Apr*18 99%Rel GLPI 2748/97%
 KG M 1975 F 91 %F 0.14 P 72 %P 0.06
 CAN-GEV Apr*18 99%Rel CONF 1

PINE-TREE 1782 TOUBI 4831 PB

HOUSAF69804595 B&W B:27 Feb 2011

ROYLANE SOGRA ROBUST-ET PB

HOUSAM64966739 B&W *A2A2*CVF*RDF*BLF*DPF
 VG-88-3YR-USA

AMMON-PEACHEY SHAUNA-ET PB

HOUSAF66228178 B&W ET B:16 Apr 2009
 EX-92-8YR-USA DOM GMD 17*(0/85)

DUDOC TOUBIB P PB

HOCANM104800948 B&W *POR*RDC*CVF*BYF*BLF*

PINE-TREE MONICA GOLDENE-ET PB

HOUSAF62848018 B&W ET B:23 May 2006

POL BUTTE LADD MACINTOSH RED PB

HOCANF11837374 R&W B:11 Aug 2013
 VG-85-3YR-CAN
 MS:87 (FA:6 RAH:7 RAW:7) F&L:84 DS:85 RP:82
 CAN-EBV Apr*18 59%Rel LPI 2250/47%
 KG M-362/17% F-56/0% %F-0.40 PRO\$
 SCS 3.08 P 20/68% %P 0.28 498
 CAN-EBV Apr*18 46%Rel CONF 8/92%
 MS 6 F&L 5 DS 4 RP 6
 02-00 305 10467 337 3.2 363 3.5
 350 11785 382 3.2 415 3.5
 BCA 266 229 288
 03-01 75 3702 112 3.0 123 3.3
 2 LACT: 15487 494 3.2 538 3.5 KG
 Avg BCA: M266(9) F229(-18) P288(36)
 Progeny Data: OEX OVG 1GP 0G 0F
 1 DAUS ME AVG: 15932 496 3.1 518 3.2
 AVG BCA: M301 F254 P313

TIGER-LILY LADD P-RED-ET PB

HOUSAM69405976 R&W *POC*A1A2*BYF ET
 CAN-GEV Apr*18 98%Rel GLPI 2669/95%
 KG M-828 F 13 %F 0.42 P 11 %P 0.35
 CAN-GEV Apr*18 97%Rel CONF 9

POL BUTTE TALENT MARGRET PB

HOCANF7803924 B&W *RDC B:10 Nov 2005
 VG-88-8YR-CAN 2*(10/0)
 02-01 305 11171 339 3.0 328 2.9
 BCA 271 223 250
 04-03 305 15034 432 2.9 444 3.0
 325 15504 450 2.9 460 3.0
 BCA 296 232 279
 06-05 305 14216 422 3.0 411 2.9
 BCA 273 221 254
 07-09 305 13879 451 3.2 430 3.1
 BCA 275 241 269
 6 LACT: 90658 2858 3.2 2724 3.0 KG
 Avg BCA: M270(5) F223(-35) P254(-7)
 Progeny Data: 1EX 2VG 0GP 0G 0F
 3 DAUS ME AVG: 13233 478 3.6 433 3.3
 AVG BCA: M250 F245 P262

SCIENTIFIC DESTROY-ET PB

HOUSAM138122625 B&W *RDC*CVF*BYF*BLF*DPF
 VG-88-4YR-USA ST'12

TIGER-LILY LAWNBOY LULU-RED PB

HOUSAF65658065 R&W *BLF B:03 May 2008
 VG-87-2YR-USA

LADINO PARK TALENT-IMP-ET PB

HOAUSM930377 B&W *A2A2*RDC*CVF*BLF ET
 EX-90-6YR-USA ST'03

POL BUTTE DAMION MARGO PB

HOCANF8852821 B&W MB B:20 Nov 2003
 GP-83-2YR-CAN
 02-11 305 9955 252 2.5 331 3.3
 329 10519 268 2.5 351 3.3
 BCA 216 147 225
 3 LACT: 32160 913 2.8 1044 3.2 KG
 Avg BCA: M208(-61) F155(-89) P209(-55)
 Progeny Data: OEX 1VG 2GP 0G 0F
 2 DAUS ME AVG: 13709 416 3.0 412 3.0
 AVG BCA: M259 F213 P249

POL BUTTE COMPLETE DISPERSAL



POL BUTTE LOYOLA MAGGIE PB

HOCANF12708335 B&W B:01 Dec 2016
 *POR
 CAN-PA Apr*18 34%Rel PA LPI 2372/30%
 KG M 379/56% F 21/60% %F 0.06 PRO\$
 SCS 2.98 P 18/64% %P 0.05 876
 CAN-PA Apr*18 29%Rel CONF 6/81%
 MS 5 F&L 4 DS 3 RP 2

ZIMMERVIEW WONKA LOYOLA-P PB

HOUSAM73926711 B&W *POC*A2A2*RDC*CVF*BYF*
 CAN-GPA Apr*18 77%Rel GPA LPI 2830/72%
 KG M 1784/92% F 47/68% %F-0.22 PRO\$
 SCS 2.86 P 50/81% %P-0.08 1813
 CAN-GPA Apr*18 74%Rel CONF 9/95%
 MS 9 F&L 6 DS 6 RP 1

POL BUTTE REALITY MARGIT PB

HOCANF9974693 B&W *RDC B:01 Mar 2010
 EX-90-3E-CAN
 MS:92 (FA:7 RAH:8 RAW:7) F&L:90 DS:87 RP:91
 CAN-EBV Apr*18 60%Rel LPI 1927/46%
 KG M-1027/2% F-4/25% %F 0.34 PRO\$
 SCS 3.10 P-14/10% %P 0.19 -50
 CAN-EBV Apr*18 43%Rel CONF 3/53%
 MS 1 F&L 2 DS 1 RP 4
 02-07 305 9751 450 4.6 377 3.9
 BCA 221 273 269
 03-07 305 10796 363 3.4 366 3.4
 BCA 222 199 235
 05-09 305 12909 578 4.5 420 3.3
 305 12909 578 4.5 420 3.3
 BCA 235 286 246
 6 LACT: 60106 2597 4.3 2087 3.5 KG
 Avg BCA: M197(-69) F224(-41) P218(-46)
 HM. GRAND GREEN ACRES 2014
 1ST 4-YR GREEN ACRES 2014
 1ST JR.2-YR GREEN ACRES 2012
 Progeny Data:
 1 DAUS ME AVG: 8892 373 4.2 289 3.3
 AVG BCA: M168 F191 P175

LOT NO: 156

POL BUTTE REMARK ABIGAIL P PB

HOCANF12410253 B&W B:18 Jan 2016
 *POR
 GP-82-1YR-CAN
 MS:80 (FA:6 RAH:6 RAW:4) F&L:85 DS:82 RP:82
 CAN-PA Apr*18 36%Rel PA LPI 2411/34%
 KG M 62/38% F 35/78% %F 0.30 PRO\$
 SCS 2.86 P 20/68% %P 0.16 1049
 CAN-EBV Apr*18 41%Rel CONF 4/64%
 MS 2 F&L 2 DS 2 RP 4

PINE-TREE-GF REMARK-P-ET PB

HOUSAM72064013 B&W *POC*CVF*BYF*BLF*DPF ET
 GMACE Apr*18 86%Rel GMLPI 2542/79%
 KG M 1297/80% F 51/73% %F 0.01 PRO\$
 SCS 2.83 P 44/73% %P 0.02 1509
 GMACE Apr*18 77%Rel CONF 2/61%
 MS 2 F&L 0 DS 1 RP 5
 Progeny Data: 50 Daus: 76.00% GP+
 OEX 1VG 37GP 11G 1F

POL BUTTE LADD ABBY P PB

HOCANF11837380 B&W *RDC B:07 Oct 2013
 VG-86-3YR-CAN
 MS:87 (FA:7 RAH:7 RAW:6) F&L:87 DS:86 RP:86
 CAN-EBV Apr*18 58%Rel LPI 2318/48%
 KG M-1174/1% F 18/56% %F 0.59 PRO\$
 SCS 2.90 P-5/21% %P 0.31 597
 CAN-EBV Apr*18 51%Rel CONF 7/87%
 MS 4 F&L 3 DS 6 RP 7
 02-03 305 9873 434 4.4 336 3.4
 347 10903 488 4.5 379 3.5
 BCA 238 284 256
 03-05 198 9120 379 4.2 295 3.2
 2 LACT: 20023 867 4.3 674 3.4 KG
 Avg BCA: M238(-26) F284(18) P256(-3)
 HM. GRAND GREEN ACRES 2017
 1ST SR.3-YR GREEN ACRES 2017
 Progeny Data: OEX OVG 1GP 0G 0F

ZBW-JD MC WONKA-ET PB

HOUSAM70071621 B&W *A1A2*CVF*BYF*BLF*DPF
 GMACE Apr*18 90%Rel GMLPI 2614/85%
 KG M 2077 F 48 %F-0.30 P 45 %P-0.20
 GMACE Apr*18 86%Rel CONF 2

S-S-I MOGUL Lyla PB

HOUSAF71262849 B&W *POC*RDC B:10 Jul 2012

HURTGEN-VUE REALITY-RED PB

HOUSAM134690997 R&W *CVF*BLF
 VG-88-3YR-USA
 CAN-GEVU Apr*18 96%Rel GLPI 2239/91%
 KG M-518 F 50 %F 0.68 P 0 %P 0.15
 CAN-GEVU Apr*18 92%Rel CONF 1

POL BUTTE TALENT MARGRET PB

HOCANF7803924 B&W *RDC B:10 Nov 2005
 VG-88-8YR-CAN 2*(10/0)
 02-01 305 11171 339 3.0 328 2.9
 BCA 271 223 250
 04-03 305 15034 432 2.9 444 3.0
 325 15504 450 2.9 460 3.0
 BCA 296 232 279
 06-05 305 14216 422 3.0 411 2.9
 BCA 273 221 254
 07-09 305 13879 451 3.2 430 3.1
 BCA 275 241 269
 6 LACT: 90658 2858 3.2 2724 3.0 KG
 Avg BCA: M270(5) F223(-35) P254(-7)
 Progeny Data: 1EX 2VG 0GP 0G 0F
 3 DAUS ME AVG: 13233 478 3.6 433 3.3
 AVG BCA: M250 F245 P262

01-08 P215 9652 368 3.8 318 3.3
 1 LACT: 6844 258 3.8 224 3.3 KG

SEAGULL-BAY SUPERSIRE-ET PB

HOUSAM69981349 B&W *A1A2*CVF*BYF*BLF*DPF
 EX-90-6YR-USA SP'15
 CAN-GEVU Apr*18 99%Rel GLPI 2748/97%
 KG M 1975 F 91 %F 0.14 P 72 %P 0.06
 CAN-GEVU Apr*18 99%Rel CONF 1

PINE-TREE 1782 TOUBI 4831 PB

HOUSAF69804595 B&W B:27 Feb 2011

TIGER-LILY LADD P-RED-ET PB

HOUSAM69405976 R&W *POC*A1A2*BYF ET
 CAN-GEVU Apr*18 98%Rel GLPI 2669/95%
 KG M-828 F 13 %F 0.42 P 11 %P 0.35
 CAN-GEVU Apr*18 97%Rel CONF 9

POL BUTTE PRESLY ABRIAL PB

HOCANF11093891 B&W *RDC B:17 Jul 2010
 VG-85-3YR-CAN
 02-03 305 8118 339 4.2 283 3.5
 BCA 196 219 214
 03-02 305 10267 400 3.9 354 3.4
 BCA 219 227 236
 04-07 305 11396 464 4.1 374 3.3
 317 11605 475 4.1 382 3.3
 BCA 222 246 232
 05-06 114 4890 188 3.8 137 2.8
 4 LACT: 37966 1550 4.1 1274 3.4 KG
 Avg BCA: M212(-46) F231(-23) P227(-31)
 Progeny Data: OEX 1VG 0GP 0G 0F
 1 DAUS ME AVG: 12597 554 4.4 423 3.4
 AVG BCA: M238 F284 P256

Consigned By:
 VAN DEN POL DAIRY
 Tel: 403-345-2952 Fax: 403-345-3176

#Due 06 Dec 2018 to PROGENESIS Denmark
 HOCANM12648512

4th Maternal Dam
 WOMO AEROCERF MARGALO VG-85-4YR-CAN 2*

DE-SU BKM MCCUTCHEN 1174-ET PB

HOUSAM69990138 B&W *A1A2*CVF*BYF*BLF*DPF
 EX-92-3YR-USA ST'15

STE-PEN BAXTER WINONA-ET PB

HOUSAF65664004 B&W ET B:18 Mar 2008
 VG-85-2YR-USA DOM

MOUNTFIELD SSI DCY MOGUL-ET PB

HO840M3006972816 B&W *A1A2*CVF*BYF*BLF
 EX-93-7YR-USA EXTRA'15

RI-VAL-RE DOMAIN RUBY P-ET PB

HOUSAF66473666 B&W *POR*RDC B:27 Jul 2010

PURSUIT SEPTEMBER STORM PB

HOCANM6820564 B&W *A1A2*RDC*CVF*BYF*BLF ET
 EX-CAN GM'12 ST'02

HURTGEN-VUE HHR VANESSA-RED PB

HOUSAF17321694 R&W B:12 Mar 1997
 EX-93-3E-USA

LADINO PARK TALENT-IMP-ET PB

HOAUSM930377 B&W *A2A2*RDC*CVF*BLF ET
 EX-90-6YR-AUS ST'03

POL BUTTE DAMION MARGO PB

HOCANF8852821 B&W MB B:20 Nov 2003

GP-83-2YR-CAN

02-11 305 9955 252 2.5 331 3.3
 329 10519 268 2.5 351 3.3
 BCA 216 147 225
 3 LACT: 32160 913 2.8 1044 3.2 KG
 Avg BCA: M208(-61) F155(-89) P209(-55)
 Progeny Data: OEX 1VG 2GP 0G 0F
 2 DAUS ME AVG: 13709 416 3.0 412 3.0
 AVG BCA: M259 F213 P249

Issued: 25 Jun 2018

Consigned By:
 VAN DEN POL DAIRY
 Tel: 403-345-2952 Fax: 403-345-3176

#Due 09 Nov 2018 to VOGUE NEVER AGAIN PP
 HOCANM12478052

4th-7th Maternal Dam
 ALTAGEN MASON ALICE EX-902E-CAN
 FRAELAND LEADMAN ASHLEY VG-87-4YR-CAN 7*
 CALBRETT VALIANT APRIL EX2E-CAN 11*
 MVF TRIPLE THREAT AMANDA EX3E-CAN 5*

ROYLANE SOCRA ROBUST-ET PB

HOUSAM64966739 B&W *A2A2*CVF*BYF*BLF*DPF
 VG-88-3YR-USA

AMMON-PEACHEY SHAUNA-ET PB

HOUSAF66228178 B&W ET B:16 Apr 2009
 EX-92-8YR-USA DOM GMD 17*(0/85)

DUDOC TOUBI P PB

HOCANM104800948 B&W *POR*RDC*CVF*BYF*BLF*

PINE-TREE MONICA GOLDENE-ET PB

HOUSAF62848018 B&W ET B:23 May 2006

SCIENTIFIC DESTROY-ET PB

HOUSAM138122625 B&W *RDC*CVF*BYF*BLF*DPF
 VG-88-4YR-USA ST'12

TIGER-LILY LAWNBOY LULU-RED PB

HOUSAF65658065 R&W *BLF B:03 May 2008
 VG-87-2YR-USA

HYLLTOP PRESLEY RED PB

HOCANM9781382 R&W *CVF*BLF ET

KERROSE GIBSON ALISHA PB

HOCANF7591193 B&W ET B:27 Oct 2005

VG-86-4YR-CAN

04-08 305 12000 476 4.0 367 3.1
 328 12593 503 4.0 388 3.1
 BCA 247 263 235
 3 LACT: 32048 1283 4.0 1013 3.2 KG
 Avg BCA: M229(-42) F245(-18) P222(-43)
 Progeny Data: OEX 1VG 1GP 0G 0F
 2 DAUS ME AVG: 11645 431 3.7 382 3.3
 AVG BCA: M220 F221 P231



POL BUTTE COMPLETE DISPERSAL

LOT NO: 157

Issued: 25 Jun 2018

POL BUTTE LOYOLA AVA PB

HOCANF12708354 B&W B:07 Apr 2017
CAN-PA Apr*18 34%Rel PA LPI 2611/30%
KG M 305/52% F 33/76% %F 0.19 PRO\$
SCS 2.88 P 23/73% %P 0.12 1237
CAN-PA Apr*18 31%Rel CONF 8/92%
MS 7 F&L 5 DS 6 RP 4

ZIMMERVIEW WONKA LOYOLA-P PB

HOUSAM70071621 B&W *POC*A2A2*RDC*CVF*BYF*
CAN-GPA Apr*18 77%Rel GPA LPI 2830/72%
KG M 1784/92% F 47/68% %F 0.22 PRO\$
SCS 2.86 P 50/81% %P 0.08 1813
CAN-GPA Apr*18 74%Rel CONF 9/95%
MS 9 F&L 6 DS 6 RP 1

POL BUTTE LADD ABBY P PB

HOCANF11837380 B&W *RDC B:07 Oct 2013
VG-86-3YR-CAN
MS:87 (FA:7 RAH:7 RAW:6) F&L:87 DS:86 RP:86
CAN-EBV Apr*18 58%Rel LPI 2318/48%
KG M-1174/1% F 18/56% %F 0.59 PRO\$
SCS 2.90 P-5/21% %P 0.31 597
CAN-EBV Apr*18 51%Rel CONF 7/87%
MS 4 F&L 3 DS 6 RP 7
02-03 305 9873 434 4.4 336 3.4
347 10903 488 4.5 379 3.5
BCA 238 284 256
03-05 198 9120 379 4.2 295 3.2
2 LACT: 20023 867 4.3 674 3.4 KG
Avg BCA: M238(-26) F284(18) P256(-3)
HM. GRAND GREEN ACRES 2017
1ST SR.3-YR GREEN ACRES 2017
Progeny Data: OEX OVG 1GP 0G 0F

POL BUTTE OPPERTUNITY DAY P PB

HOCANF12410246 B&W B:26 Dec 2015
*POR
GP-82-2YR-CAN
MS:82 (FA:4 RAH:7 RAW:6) F&L:82 DS:86 RP:78
CAN-PA Apr*18 38%Rel PA LPI 2200/32%
KG M 59/38% F-6/23% %F-0.07 PRO\$
SCS 2.95 P 11/50% %P 0.09 717
CAN-PA Apr*18 31%Rel CONF 3/53%
MS 1 F&L 2 DS 2 RP 5

REGANCREST OPPORTUNITY-P-ET PB

HOUSAM72090668 B&W *POS*A1A2*RDC*CVF*BYF*
GMACE Apr*18 85%Rel GPA LPI 2517/77%
KG M 333/33% F-3/16% %F-0.10 PRO\$
SCS 2.72 P 32/55% %P 0.19 1381
CAN-GPA Apr*18 74%Rel CONF 4/74%
MS 3 F&L 3 DS 0 RP 2
Progeny Data: 10 Daus: 80.00% GP+
OEX 1VG 7GP 2G 0F

BERNALTA DUNDEE DIGNÉ PB

HOCANF11093901 B&W ET B:05 Sep 2010
EX-90-4YR-CAN
MS:90 (FA:6 RAH:7 RAW:6) F&L:91 DS:92 RP:92
CAN-EBV Apr*18 65%Rel LPI 1917/51%
KG M-216/23% F-15/15% %F-0.05 PRO\$
SCS 3.19 P-9/15% %P-0.02 78
CAN-EBV Apr*18 48%Rel CONF 3/53%
MS 0 F&L 1 DS 4 RP 8
02-01 305 10328 355 3.4 338 3.3
BCA 254 232 260
03-00 305 12370 415 3.4 405 3.3
346 13482 462 3.4 443 3.3
BCA 276 247 279
04-00 305 11362 506 4.5 361 3.2
BCA 233 277 230
05-03 124 4878 179 3.7 139 2.9
4 LACT: 40947 1533 3.7 1312 3.2 KG
Avg BCA: M254(-3) F252(-1) P256(-2)
3RD SR.1-YR GREEN ACRES 2012
Progeny Data: OEX OVG 1GP 0G 0F
1 DAUS ME AVG: 9527 330 3.5 260 2.7
AVG BCA: M180 F169 P157

ZBW-JD MC WONKA-ET PB

HOUSAM70071621 B&W *A1A2*CVF*BYF*BLF*DPF
GMACE Apr*18 90%Rel GMLPI 2614/85%
KG M 2077 F 48 %F-0.30 P 45 %P-0.20
GMACE Apr*18 86%Rel CONF 2

S-S-I MOGUL Lyla PB

HOUSAF71262849 B&W *POC*RDC B:10 Jul 2012

TIGER-LILY LADD P-RED-ET PB

HOUSAM69405976 R&W *POC*A1A2*BYF ET
CAN-GEV Apr*18 98%Rel GLPI 2669/95%
KG M-828 F 13 %F 0.42 P 11 %P 0.35
CAN-GEV Apr*18 97%Rel CONF 9

POL BUTTE PRESLY ABRIAL PB

HOCANF11093891 B&W *RDC B:17 Jul 2010
VG-85-3YR-CAN
02-03 305 8118 339 4.2 283 3.5
BCA 196 219 214
03-02 305 10267 400 3.9 354 3.4
BCA 219 227 236
04-07 305 11396 464 4.1 374 3.3
317 11605 475 4.1 382 3.3
BCA 222 246 232
05-06 114 4890 188 3.8 137 2.8
4 LACT: 37966 1550 4.1 1274 3.4 KG
Avg BCA: M212(-46) F231(-23) P227(-31)
Progeny Data: OEX 1VG 0GP 0G 0F
1 DAUS ME AVG: 12597 554 4.4 423 3.4
AVG BCA: M238 F284 P256

02-01 P85 7154 249 3.5 198 2.8
PBCA 180 169 157
1 LACT: 2280 86 3.8 61 2.7 KG
Avg BCA: M180 F169 P157

PINE-TREE RELIEF P 4954 PB

HOUSAM69169920 B&W *POR*RDC*BLF*DPF
MACE Apr*18 84%Rel MLPI 2524/72%
KG M 261 F 34 %F 0.23 P 12 %P 0.03
MACE Apr*18 71%Rel CONF 0

HICKORYMEA MANOMAN OPINE-P PB

HOUSAF140834455 B&W *POR B:19 May 2010
VG-87-3YR-USA
02-08 305 13408 503 3.8 481 3.6
365 15835 674 4.3 584 3.7
1 LACT: 15835 674 4.3 584 3.7 KG

REGANCREST DUNDEE-ET PB

HOUSAM127640114 B&W *CVF*BYF*BLF ET
EX-95-6YR-USA ST'04
CAN-GEV Apr*18 99%Rel GLPI 1763/99%
KG M-448 F-41 %F-0.23 P-10 %P 0.05
CAN-GEV Apr*18 99%Rel CONF 2

BERNALTA LEDUC DIVA PB

HOCANF7558507 B&W ET B:06 Mar 2005
VG-85-3YR-CAN 5*(6/19)
02-01 305 8105 368 4.5 298 3.7
BCA 211 257 242
03-02 305 10733 465 4.3 387 3.6
BCA 242 282 271
05-04 305 12186 535 4.4 435 3.6
319 12563 556 4.4 451 3.6
BCA 247 291 277
3 LACT: 32100 1425 4.4 1167 3.6 KG
Avg BCA: M233(8) F277(49) P263(29)
Progeny Data: 2EX 8VG 5GP 0G 0F
15 DAUS ME AVG: 11750 447 3.8 375 3.2
AVG BCA: M222 F229 P227

Consigned By:

VAN DEN POL DAIRY
Tel: 403-345-2952 Fax: 403-345-3176

4th-7th Maternal Dam
ALTAGEN MASON ALICE EX-90E-CAN
FRAELAND LEADMAN ASHLEY VG-87-4YR-CAN 7
CALBRETT VALIANT APRIL EX2E-CAN 11*
MVF TRIPLE THREAT AMANDA EX3E-CAN 5*

DE-SU BKM MCCUTCHEN 1174-ET PB

HOUSAM69990138 B&W *A1A2*CVF*BYF*BLF*DPF
EX-92-3YR-USA ST'15

STE-PEN BAXTER WINONA-ET PB

HOUSAF65664004 B&W ET B:18 Mar 2008
VG-85-2YR-USA DOM

MOUNTFIELD SSI DCY MOGUL-ET PB

HO840M3006972816 B&W *A1A2*CVF*RDF*BYF*BI
EX-93-7YR-USA EXTRA'15

RI-VAL-RE DOMAIN RUBY P-ET PB

HOUSAF66473666 B&W *POR*RDC B:27 Jul 2010

SCIENTIFIC DESTROY-ET PB

HOUSAM138122625 B&W *RDC*CVF*BYF*BLF*DPF
VG-88-4YR-USA ST'12

TIGER-LILY LAWNBOY LULU-RED PB

HOUSAF65658065 R&W *BLF B:03 May 2008
VG-87-2YR-USA

HYLLTOP PRESLEY RED PB

HOCANM9781382 R&W *CVF*BLF ET

KERROSE GIBSON ALISHA PB

HOCANF7591193 B&W ET B:27 Oct 2005
VG-86-4YR-CAN
04-08 305 12000 476 4.0 367 3.1
328 12593 503 4.0 388 3.1
BCA 247 263 235
3 LACT: 32048 1283 4.0 1013 3.2 KG
Avg BCA: M229(-42) F245(-18) P222(-43)
Progeny Data: OEX 1VG 1GP 0G 0F
2 DAUS ME AVG: 11645 431 3.7 382 3.3
AVG BCA: M220 F221 P231

Consigned By:

VAN DEN POL DAIRY
Tel: 403-345-2952 Fax: 403-345-3176

#Fresh 22 Feb 2018

4th-7th Maternal Dam
ULTRA COUNSELOR DORIS EX-CAN 1*
ULTRA ANTHONY DOREE EX-CAN
ULTRA SENATOR DIXIE LEE VG-85-3YR-CAN 3*
ULTRA NED DIXIE EX-CAN 1*

DUDOC TOUBIB P PB

HOCANM104800948 B&W *POR*RDC*CVF*BYF*BLF*

PINE-TREE LEIF SUE-ET PB

HOUSAF66882399 B&W ET B:17 May 2009

LONG-LANGS OMAN OMAN-ET PB

HOUSAM135746776 B&W *CVF*BYF*BLF ET
VG-85-4YR-USA EXTRA'12 GM'10

HICKORYMEA SHOT OVADA-P-ET PB

HOUSAF137556614 B&W *POR ET B:31 Jan 2006
VG-86-6YR-USA

MARCREST ENCORE PB

HOUSAM2048702 B&W *CVF*BLF
EX-96-9YR-USA GM

SNOW-N DENISES DELLIA PB

HOUSAF12895802 B&W *CVF*BLF B:20 Dec 1986
EX-95-2E-USA GMD DOM 5*(0/25)

LYSTEL LEDUC PB

HOCANM6193092 B&W *CVF*BLF ET
EX-CAN ST'99

BERNALTA PROGRESS DOT PB

HOCANF7154079 B&W B:25 Sep 1999
VG-85-3YR-CAN 1*(2/3)
03-02 305 10921 473 4.3 385 3.5
313 11127 483 4.3 393 3.5
BCA 230 270 253
5 LACT: 49747 2110 4.2 1739 3.5 KG
Avg BCA: M197(-23) F227(-3) P218(-13)
Progeny Data: OEX 1VG 1GP 0G 0F
2 DAUS ME AVG: 12015 537 4.5 417 3.5
AVG BCA: M227 F275 P252

POL BUTTE COMPLETE DISPERSAL

LOT NO. 159

Issued: 25 Jun 2018

POL BUTTE SULTAN DIGNE PB

HOCANF12708340 B&W B:15 Dec 2016
 CAN-PA Apr*18 31%Rel PA LPI 2697/28%
 KG M 632/70% F 25/66% %F 0.02 PRO\$
 SCS 2.83 P 19/66% %P-0.01 1372
 CAN-PA Apr*18 29%Rel CONF 9/95%
 MS 9 F&L 5 DS 3 RP 5

LESPERRON SULTAN PB

HOCANM108644901 B&W *A1A2*CVF*BLF ETM
 CAN-GPA Apr*18 81%Rel GPA LPI 3093/76%
 KG M 956/65% F 51/73% %F 0.17 PRO\$
 SCS 2.67 P 29/50% %P-0.02 1985
 CAN-GPA Apr*18 78%Rel CONF 14/99%
 MS 15 F&L 8 DS 7 RP 5

POL BUTTE OBSERVER DELIA PB

HOCANF12093230 B&W B:30 Sep 2014
 CAN-PA Apr*18 41%Rel PA LPI 2258/37%
 KG M 308/52% F-2/28% %F-0.12 PRO\$
 SCS 2.99 P 10/48% %P 0.00 753
 CAN-PA Apr*18 37%Rel CONF 3/53%
 MS 3 F&L 1 DS -2 RP 6

POL BUTTE OPPERTUNITY AMY P PB

HOCANF12410249 B&W B:05 Jan 2016
 *POR
 CAN-PA Apr*18 38%Rel PA LPI 1986/32%
 KG M 106/40% F-20/11% %F-0.22 PRO\$
 SCS 2.90 P 9/46% %P 0.07 493
 CAN-PA Apr*18 31%Rel CONF 0/24%
 MS -1 F&L -1 DS -1 RP 1

REGANCREST OPPORTUNITY-P-ET PB

HOUSAM72090668 B&W *POS*A1A2*RDC*CVF*BYF*
 GMACE Apr*18 85%Rel GPA LPI 2517/77%
 KG M 333/33% F 3/16% %F-0.10 PRO\$
 SCS 2.72 P 32/55% %P 0.19 1381
 CAN-GPA Apr*18 74%Rel CONF 4/74%
 MS 3 F&L 3 DS 0 RP 2
 Progeny Data: 10 Daus: 80.00% GP+
 OEX 1VG 7GP 2G 0F

POL BUTTE INTIGRITY AMEY PB

HOCANF8930239 B&W B:12 Jan 2007
 GP-83-6YR-CAN
 MS:85 (FA:6 RAH:8 RAW:6) F&L:85 DS:81 RP:81
 CAN-EBV Apr*18 65%Rel LPI 1468/51%
 KG M-122/28% F-42/2% %F-0.34 PRO\$
 SCS 3.09 P-13/11% %P-0.06 -361
 CAN-EBV Apr*18 49%Rel CONF-4/4%
 MS -4 F&L -6 DS -2 RP 1
 03-00 305 13977 450 3.2 434 3.1
 365 15663 508 3.2 495 3.2
 BCA 306 268 299
 04-04 305 13871 538 3.9 414 3.0
 BCA 287 301 269
 05-05 305 14246 468 3.3 424 3.0
 BCA 288 254 268
 07-09 305 13700 432 3.2 418 3.1
 BCA 251 213 246
 6 LACT: 85983 2919 3.4 2691 3.1 KG
 Avg BCA: M265(1) F240(-21) P258(-3)
 Progeny Data: OEX 1VG 1GP 0G 0F
 1 DAUS ME AVG: 10692 445 4.2 372 3.5
 AVG BCA: M202 F228 P225

MORNINGVIEW MCC KINGBOY-ET PB

HOUSAM72044077 B&W *A2A2*CVF*BYF*BLF*DPF
 EX-92-4YR-USA ST'17
 CAN-GEV Apr*18 97%Rel GLPI 2928/92%
 KG M 1505 F 41 %F-0.09 P 48 %P-0.02
 CAN-GEV Apr*18 95%Rel CONF 11

JOSEY-LLC UNO SANGARIA-ET PB

HOUSAF71661942 B&W *RDC*CVF*BYF*BLF*DPF*
 VG-85-2YR-CAN 2*(0/10)
 02-02 305 11881 624 5.3 394 3.3
 365 13735 725 5.3 463 3.4
 BCA 301 427 313
 2 LACT: 26185 1319 5.0 888 3.4 KG

DE-SU OBSERVER-ET PB

HOUSAM65917481 B&W *A2A2*CVF*RDF*BYF*BLF*
 VG-88-3YR-USA ST'14
 CAN-GEV Apr*18 99%Rel GLPI 2634/98%
 KG M 832 F 11 %F-0.19 P 29 %P 0.01
 CAN-GEV Apr*18 99%Rel CONF 3

BERNALTA DUNDEE DIGNE PB

HOCANF11093901 B&W ET B:05 Sep 2010
 EX-90-4YR-CAN
 02-01 305 10328 355 3.4 338 3.3
 BCA 254 232 260
 03-00 305 12370 415 3.4 405 3.3
 346 13482 462 3.4 443 3.3
 BCA 276 247 279
 04-00 305 11362 506 4.5 361 3.2
 BCA 233 277 230
 05-03 124 4878 179 3.7 139 2.9
 4 LACT: 40947 1533 3.7 1312 3.2 KG
 Avg BCA: M254(-3) F252(-1) P256(-2)
 3RD SR.1-YR GREEN ACRES 2012
 Progeny Data: 0EX 0VG 1GP 0G 0F

PINE-TREE RELIEF P 4954 PB

HOUSAM69169920 B&W *POR*RDC*BLF*DPF
 MACE Apr*18 84%Rel MLPI 2524/72%
 KG M 261 F 34 %F 0.23 P 12 %P 0.03
 MACE Apr*18 71%Rel CONF 0

HICKORYMEA MANOMAN OPINE-P PB

HOUSAF140834455 B&W *POR B:19 May 2010
 VG-87-3YR-USA
 02-08 305 13408 503 3.8 481 3.6
 365 15835 674 4.3 584 3.7
 1 LACT: 15835 674 4.3 584 3.7 KG

ROBTHOM INTEGRITY-ET PB

HOUSAM2150948 B&W *CVF*BLF ET
 EX-96-11YR-USA EXTRA'99 GM
 CAN-GEV Apr*18 99%Rel GLPI 1530/99%
 KG M 200 F-23 %F-0.27 P-21 %P-0.23
 CAN-GEV Apr*18 99%Rel CONF -2

WILLSONA COUNSELLOR AMINA PB

HOCANF7419899 B&W B:11 Dec 2003
 VG-85-3YR-CAN
 02-01 305 9627 306 3.2 306 3.2
 BCA 238 205 239
 03-01 305 14623 420 2.9 430 2.9
 365 16570 486 2.9 500 3.0
 BCA 316 247 291
 04-03 305 11774 363 3.1 356 3.0
 BCA 234 196 225
 05-06 305 14795 479 3.2 440 3.0
 BCA 299 260 278
 5 LACT: 80100 2641 3.3 2489 3.1 KG
 Avg BCA: M261(-8) F225(-26) P246(-17)
 Progeny Data: OEX 1VG 4GP 0G 0F
 5 DAUS ME AVG: 13074 427 3.3 415 3.2
 AVG BCA: M247 F219 P251

Consigned By:
 VAN DEN POL DAIRY
 Tel: 403-345-2952 Fax: 403-345-3176

#Bred 13 Jun 2018 to BACON-HILL MOEMONEY
 3320-ET
 H0840M3138817648

4th-7th Maternal Dam
 BERNALTA PROGRESS DOT VG-85-3YR-CAN 1*
 ULTRA COUNSELOR DORIS EX-CAN 1*
 ULTRA ANTHONY DOREE EX-CAN
 ULTRA SENATOR DIXIE LEE VG-85-3YR-CAN 3*

DE-SU BKM MCCUTCHEN 1174-ET PB

HOUSAM69990138 B&W *A1A2*CVF*BYF*BLF*DPF
 EX-92-3YR-USA ST'15
MORNINGVIEW SUPER MEGAN-ET PB
 HOUSAF68654508 B&W *BYF ET B:03 Sep 2010

AMIGHETTI NUMERO UNO ET PB

HOITAM17990915143 B&W *A1A2*CVF*BYF*BLF*
 EX-90-3YR-HUN ST'15

DES-Y-GEN PLANET SILK-ET PB

HOCANF106109413 B&W *RDC*BYF ET
 EX-90-4YR-USA 10*(5/46)

ENSENADA TABOO PLANET-ET PB

HOUSAM60597003 B&W *A2A2*CVF*RDF*BYF*BLF*
 EX-92-14YR-USA EXTRA'12 GM'11

DE-SU OMAN 6121-ET PB

HOUSAF61681442 B&W *BLF ET B:02 Mar 2004
 VG-86-2YR-USA GMD DOM 7*(0/35)

REGANCREST DUNDEE-ET PB

HOUSAM127640114 B&W *CVF*BYF*BLF ET
 EX-95-6YR-USA ST'04

BERNALTA LEDUC DIVA PB

HOCANF7558507 B&W ET B:06 Mar 2005
 VG-85-3YR-CAN 5*(6/19)
 05-04 305 12186 535 4.4 435 3.6
 319 12563 556 4.4 451 3.6
 BCA 247 291 277
 3 LACT: 32100 1425 4.4 1167 3.6 KG
 Avg BCA: M233(8) F277(49) P263(29)
 Progeny Data: 2EX 8VG 5GP 0G 0F
 15 DAUS ME AVG: 11750 447 3.8 375 3.2
 AVG BCA: M222 F229 P227

Consigned By:
 VAN DEN POL DAIRY
 Tel: 403-345-2952 Fax: 403-345-3176

#Bred 24 May 2018 to VOGUE NEVER AGAIN PP
 HOCANM12478052

4th-7th Maternal Dam
 SHOREMAR LINDY MAGGIE VG-88-4YR-CAN 15*
 MEADOW BRIDGE MEGAN ET VG-86-3YR-CAN 12*
 MEADOW BRIDGE FOND MEG ET VG-85-3YR-CAN 2*
 NORMAC ROYALMAST VG-85-4YR-CAN 8*

DUDOC TOUBIB P PB

HOCANM104800948 B&W *POR*RDC*CVF*BYF*BLF*
PINE-TREE LEIF SUE-ET PB
 HOUSAF66882399 B&W ET B:17 May 2009

LONG-LANGS OMAN OMAN-ET PB

HOUSAM135746776 B&W *CVF*BYF*BLF ET
 VG-85-4YR-USA EXTRA'12 GM'10

HICKORYMEA SHOT OVADA-P-ET PB

HOUSAF137556614 B&W *POR ET B:31 Jan 2006
 VG-86-6YR-USA

TO-MAR BLACKSTAR-ET PB

HOUSAM1929410 B&W *CVF*BLF*DPF ET
 EX-93-7YR-USA GM'94

ROBTHOM IVORY MARK PB

HOUSAF12489857 B&W B:23 Nov 1985
 EX-94-2E-USA GMD DOM

CARNATION COUNSELOR ET PB

HOCANM375600 B&W *A2A2*BLF*MPF ET
 EX-CAN ST'87

WILLSONA WADE ACHIEVE PB

HOCANF6937236 B&W ET B:08 Feb 1998
 VG-86-3YR-CAN
 02-03 305 8222 305 3.7 270 3.3
 350 9356 350 3.7 313 3.3
 BCA 208 207 214
 5 LACT: 34906 1304 3.7 1179 3.4 KG
 Avg BCA: M159(-7) F160(-1) P167(2)
 Progeny Data: 0EX 2VG 0GP 0G 0F
 2 DAUS ME AVG: 11962 367 3.1 357 3.0
 AVG BCA: M226 F188 P216

159

160

POL BUTTE COMPLETE DISPERSAL

LOT NO: 161

Issued: 25 Jun 2018

POL BUTTE KINGPIN PATRICIA PB

HOCANF12410264 B&W B:26 Mar 2016
CAN-PA Apr*18 38%Rel PA LPI 2641/34%
KG M 266/50% F 34/77% %F 0.21 PRO\$
SCS 2.74 P 19/66% %P 0.09 1411
CAN-PA Apr*18 34%Rel CONF 8/92%
MS 7 F&L 4 DS 6 RP 8

Consigned By:

VAN DEN POL DAIRY
Tel: 403-345-2952 Fax: 403-345-3176

#Fresh 14 Apr 2018

4th-7th Maternal Dam
WILLOBRAKE MARK PATSY EX4E-CAN 4*
WALKERBRAE STAR PATRICIA GP-81-4YR-CAN 3*
WALKERBRAE C D PAT VG-85-4YR-CAN
WALKERBRAE REFLECTION PRIDE VG-86-4YR-CAN

161

KERNDTWAY KINGPIN-ET PB

HOUSAM69502423 B&W *A1A2*CVF*BYF*BLF*DPF
CAN-GEV Apr*18 96%Rel GLPI 3076/90%
KG M 561/44% F 60/81% %F 0.35 PRO\$
SCS 2.57 P 41/69% %P 0.18 2120
CAN-GEV Apr*18 93%Rel CONF 12/98%
MS 10 F&L 7 DS 9 RP 10
Progeny Data: 609 Daus: 85.00% GP+
OEX 80VG 438GP 90G 1F
484 DAUS ME AVG: 12073 492 4.1 392 3.2
AVG BCA: M228 F252 P237

DE-SU BKM MCCUTCHEM 1174-ET PB

HOUSAM69990138 B&W *A1A2*CVF*BYF*BLF*DPF
EX-92-3YR-USA ST'15
CAN-GEV Apr*18 99%Rel GLPI 2852/98%
KG M 780 F 57 %F 0.25 P 36 %P 0.09
CAN-GEV Apr*18 99%Rel CONF 10

GOLDEN-OAKS OBSVRV DIXIE-ET PB

HOUAF69823260 B&W ET B:01 Apr 2011

DE-SU 521 BOOKEM-ET PB

HOUSAM66636657 B&W *A2A2*CVF*RDF*BYF*BLF*
EX-90-8YR-USA

SULLY SHOTLE MAY-TW PB

HOUAF138218285 B&W MB B:27 Mar 2007
EX-90-6YR-USA DOM 6*(0/31)

DE-SU OBSERVER-ET PB

HOUSAM65917481 B&W *A2A2*CVF*RDF*BYF*BLF*
VG-88-3YR-USA ST'14

REGANCREST S DASHE-ET PB

HOUAF66624860 B&W *CVF ET B:23 Jun 2009
VG-85-2YR-USA

CHARLESDALE SUPERSTITION-ET PB

HOUSAM62065919 B&W *POF*CVF*RDF*BYF*BLF*
D

EILDON-TWEED CHAPTER 3-ET PB

HOUAF62744816 B&W ET B:06 Feb 2006
VG-87-3YR-USA DOM

KARONA BONAIR PB

HOCANM9324236 B&W *A1A1*CVF*BYF*BLF ET
VG-88-4YR-CAN EXTRA'08

WILLOBRAKE BOSS PASSION PB

HOCANF7486487 B&W ET B:19 May 2005
VG-88-5YR-CAN

03-11 305 16016 607 3.8 466 2.9
365 18482 714 3.9 546 3.0
BCA 335 345 307

5 LACT: 71571 2926 4.1 2138 3.0 KG
Avg BCA: M295(21) F310(52) P274(6)

Progeny Data: OEX 1VG 1GP 0G 0F
2 DAUS ME AVG: 13444 511 3.8 412 3.1

AVG BCA: M254 F262 P249

POL BUTTE CHAP PATTY PB

HOCANF11837363 B&W B:28 May 2013
GP-83-2YR-CAN
MS:82 (FA:7 RAH:7 RAW:6) F&L:84 DS:86 RP:85
CAN-EBV Apr*18 56%Rel LPI 2207/45%
KG M-29/33% F 7/40% %F 0.07 PRO\$
SCS 2.91 P-3/24% %P-0.01 704
CAN-EBV Apr*18 44%Rel CONF 3/53%
MS 3 F&L 1 DS 3 RP 6
01-10 305 10154 365 3.6 314 3.1
309 10255 369 3.6 318 3.1
BCA 275 266 266
1 LACT: 10255 369 3.6 529 3.1 KG
Avg BCA: M275(8) F266(8) P266(4)

EILDON-TWEED SUPER CHAP-ET PB

HOUSAM68798786 B&W *CVF*BYF*BLF ET
CAN-GEV Apr*18 98%Rel GLPI 2491/95%
KG M 782 F 15 %F-0.13 P 21 %P-0.04
CAN-GEV Apr*18 96%Rel CONF 8

POL BUTTE BONAIR PATIA PB

HOCANF9974656 B&W B:17 May 2009
VG-88-4YR-CAN

02-01 305 8297 359 4.3 256 3.1
BCA 216 251 208

03-00 278 7081 301 4.3 240 3.4
04-00 305 11651 468 4.0 386 3.3
365 13627 556 4.1 452 3.3
BCA 243 264 254

3 LACT: 30408 1282 4.2 994 3.3 KG
Avg BCA: M230(-27) F258(-3) P231(-24)

Progeny Data: OEX 0VG 1GP 0G 0F
1 DAUS ME AVG: 12650 463 3.7 405 3.2

AVG BCA: M239 F237 P245

Consigned By:

VAN DEN POL DAIRY
Tel: 403-345-2952 Fax: 403-345-3176

#Bred 17 Jun 2018 to BACON-HILL MOEMONEY
3320-ET
HO840M3138817648

162

LOT NO: 162

Issued: 25 Jun 2018

POL BUTTE DODSON RAVEN PB

HOCANF12410277 B&W B:18 Jul 2016
CAN-PA Apr*18 36%Rel PA LPI 2562/31%
KG M 1047/87% F 36/79% %F-0.02 PRO\$
SCS 2.88 P 37/90% %P 0.04 1321
CAN-PA Apr*18 32%Rel CONF 5/73%
MS 6 F&L 1 DS 5 RP 1

Consigned By:

VAN DEN POL DAIRY
Tel: 403-345-2952 Fax: 403-345-3176

#Bred 17 Jun 2018 to BACON-HILL MOEMONEY
3320-ET
HO840M3138817648

162

PLAIN-KNOLL DODSON 10044-ET PB

HOUSAM73138927 B&W *A1A2 ET
CAN-GPA Apr*18 82%Rel GPA LPI 3085/77%
KG M 1981/94% F 92/97% %F 0.16 PRO\$
SCS 2.83 P 77/98% %P 0.10 2284
CAN-GPA Apr*18 78%Rel CONF 6/85%
MS 7 F&L 2 DS 5 RP -3
Progeny Data: 2 Daus: 100.00% GP+
OEX 0VG 2GP 0G 0F

DE-SU MG DAVINCI 11288-ET PB

HOUSAM70626040 B&W *A1A1*CVF*BYF*BLF*DPF
EX-92-5YR-USA SP'17
CAN-GEV Apr*18 98%Rel GLPI 3060/93%
KG M 925 F 79 %F 0.39 P 62 %P 0.26
CAN-GEV Apr*18 96%Rel CONF 8

MISS OCD DORCY DREAM-ET PB

HO840F3006989268 B&W *BYF ET B:09 Nov 2010

MOUNTFIELD SSI DCY MOGULET PB

HO840M3006972816 B&W *A1A2*CVF*RDF*BYF*BLF
EX-93-7YR-USA EXTRA'15

DE-SU 199-ET PB

HOUAF69490353 B&W ET B:15 Jul 2010
VG-85-3YR-USA

COYNE-FARMS DORCY-ET PB

HOUSAM139005002 B&W *A1A2*BYC*CVF*BLF ET

OCD PLANET DANICA-ET PB

HO840F3004202172 B&W B:24 Jan 2009
EX-93-5YR-USA

POL BUTTE ABERLIN RAINBOW PB

HOCANF11316640 B&W B:22 Jan 2012
EX-91-4YR-CAN
MS:91 (FA:8 RAH:7 RAW:7) F&L:92 DS:90 RP:92
CAN-EBV Apr*18 62%Rel LPI 2019/49%
KG M 113/41% F-21/10% %F-0.19 PRO\$
SCS 2.93 P-3/24% %P-0.03 337
CAN-EBV Apr*18 51%Rel CONF 4/64%
MS 5 F&L -1 DS 4 RP 5
02-02 305 11595 427 3.7 351 3.0
314 11890 440 3.7 360 3.0
BCA 293 292 279
03-02 305 12341 443 3.6 373 3.0
BCA 272 265 257
04-05 305 12392 447 3.6 389 3.1
BCA 258 250 253
05-06 210 5276 210 4.0 175 3.3
4 LACT: 46617 1750 3.8 1453 3.1 KG
Avg BCA: M274(8) F269(5) P263(0)
Progeny Data: OEX 1VG 0GP 0G 0F
1 DAUS ME AVG: 16302 728 4.5 566 3.5
AVG BCA: M308 F373 P342

UNICORN MILLION ABERLIN-ET PB

HOUSAM66985571 B&W *A2A2*CVF*RDF*BYF*BLF*
GMACE Apr*18 94%Rel GMLPI 2082/89%
KG M 102 F-20 %F-0.23 P-9 %P-0.12
GMACE Apr*18 90%Rel CONF 6

POL BUTTE EXCLUSIVE REXELLE PB

HOCANF7803927 B&W B:01 Dec 2005
GP-80-2YR-CAN

02-00 305 10725 360 3.4 359 3.3
365 12009 413 3.4 409 3.4
BCA 265 242 276

03-07 166 6793 254 3.7 224 3.3
2 LACT: 19824 710 3.6 675 3.4 KG
Avg BCA: M265(-18) F242(-10) P276(1)

Progeny Data: 1EX 0VG 0GP 0G 0F
1 DAUS ME AVG: 14503 525 3.6 435 3.0

AVG BCA: M274 F269 P263

ENGLAND-AMMON MILLION-ET PB

HOUSAM61547476 B&W *A2A2*CVF*RDF*BYF*BLF*
EX-92-6YR-USA GM'11

RC-LC GOLDWYN ATM PB

HOUAF62898841 B&W *CVF*BLF B:26 Mar 2006
EX-92-4YR-USA DOM 4*(0/22)

BUDJON-JK EXCLUSIVE-ET PB

HOUSAM134338165 B&W *CVF*BLF ET
VG-88-4YR-USA ST'09

POL BUTTE LOUIE RACHELLE PB

HOCANF9449718 B&W B:23 Oct 2002
GP-80-2YR-CAN

03-01 305 13678 376 2.7 379 2.8
313 13903 383 2.8 386 2.8
BCA 290 216 253

5 LACT: 70152 1717 2.4 1897 2.7 KG
Avg BCA: M277(15) F184(-59) P237(-20)

Progeny Data: OEX 0VG 2GP 0G 0F
2 DAUS ME AVG: 13233 453 3.4 423 3.2

AVG BCA: M250 F232 P256

POL BUTTE COMPLETE DISPERSAL

LOT NO: 163

Issued: 25 Jun 2011



POL BUTTE FORMOST ELMA PB

HOCANF12410258 B&W B:01 Mar 2016
CAN-PA Apr*18 39%Rel PA LPI 2138/34%
KG M-145/27% F 19/57% %F 0.24 PRO\$
SCS 3.09 P-2/26% %P 0.04 443
CAN-PA Apr*18 34%Rel CONF 5/73%
MS 5 F&L 3 DS 1 RP 4

QUALITY SID FORMOST PB

HOCANM11327958 B&W *A1A1*CDC*BYC*CVF*BLF*
VG-86-1YR-CAN
F&L:82 DS:90 RP:85
CAN-GEVB Apr*18 93%Rel GLPI 2085/88%
KG M-1268/0% F 7/21% %F 0.54 PRO\$
SCS 3.08 P-17/3% %P 0.22 154
CAN-GEVB Apr*18 90%Rel CONF 9/95%
MS 10 F&L 2 DS 4 RP 8
Progeny Data: 103 Daus: 90.00% GP+
0EX 32VG 61GP 10G 0F
105 DAUS ME AVG: 11341 463 4.1 366 3.2
AVG BCA: M214 F237 P221

POL BUTTE ALEXANDER ELISSA PB

HOCANF11316605 B&W B:13 May 2011
VG-85-5YR-CAN
MS:84 (FA:5 RAH:5 RAW:6) F&L:88 DS:85 RP:85
CAN-EBV Apr*18 62%Rel LPI 2215/49%
KG M 979/85% F 31/73% %F-0.06 PRO\$
SCS 3.11 P 14/56% %P-0.15 750
CAN-EBV Apr*18 45%Rel CONF 2/43%
MS 0 F&L 5 DS -1 RP 0
01-11 305 11489 409 3.6 361 3.1
BCA 308 294 303
03-04 305 14430 611 4.2 438 3.0
365 16450 678 4.1 505 3.1
BCA 304 343 286
04-09 305 14559 559 3.8 423 2.9
BCA 283 296 264
3 LACT: 50898 1938 3.8 1558 3.1 KG
Avg BCA: M298(36) F311(49) P284(23)
2 Superior Lactations

POL BUTTE OPPORTUNITY KATE PB

HOCANF12410239 B&W B:07 Nov 2015
*POR
GP-80-2YR-CAN
MS:81 (FA:5 RAH:5 RAW:5) F&L:79 DS:80 RP:79
CAN-EBV Apr*18 47%Rel LPI 2007/38%
KG M-570/10% F-1/29% %F 0.30 PRO\$
SCS 2.98 P-5/21% %P 0.13 301
CAN-EBV Apr*18 39%Rel CONF 1/33%
MS 1 F&L -1 DS -1 RP -3

REGANCREST OPPORTUNITY-P-ET PB

HOUSAM72090668 B&W *POS*A1A2*RDC*CVF*BYF*
GMACE Apr*18 85%Rel GPA LPI 2517/77%
KG M 333/33% F 3/16% %F-0.10 PRO\$
SCS 2.72 P 32/55% %P 0.19 1381
CAN-GPA Apr*18 74%Rel CONF 4/74%
MS 3 F&L 3 DS 0 RP 2
Progeny Data: 10 Daus: 80.00% GP+
0EX 1VG 7GP 2G 0F

POL BUTTE MILLION KATHIE PB

HOCANF11316631 B&W B:26 Sep 2011
VG-86-3YR-CAN
MS:86 (FA:7 RAH:6 RAW:5) F&L:87 DS:86 RP:84
CAN-EBV Apr*18 62%Rel LPI 1849/49%
KG M-675/7% F 8/41% %F 0.31 PRO\$
SCS 3.13 P-8/17% %P 0.13 -74
CAN-EBV Apr*18 46%Rel CONF-1/17%
MS 1 F&L -3 DS -2 RP -6
01-10 305 9253 373 4.0 321 3.5
365 11023 453 4.1 381 3.5
BCA 252 270 272
03-02 286 11460 473 4.1 377 3.3
BCA 241 270 248
04-01 97 3278 147 4.5 120 3.7
3 LACT: 27570 1156 4.2 943 3.4 KG
Avg BCA: M247(-10) F270(19) P260(3)
Progeny Data: 0EX 0VG 1GP 0G 0F
1 DAUS ME AVG: 13074 533 4.1 425 3.3
AVG BCA: M247 F273 P257

PINE-TREE SID-ET PB

HOUSAM62175895 B&W *A1A2*CVF*BYF*BLF*DPF
VG-86-2YR-CAN ST'10
CAN-GEVB Apr*18 99%Rel GLPI 2004/99%
KG M-446 F-2 %F 0.14 P-9 %P 0.04
CAN-GEVB Apr*18 99%Rel CONF 9

QUALITY GOLDWYN FLANSO PB

HOCANF7917773 B&W B:01 Oct 2006
EX-95-2E-CAN 2*(4/7)
05-09 305 13742 612 4.5 428 3.1
365 15725 713 4.5 501 3.2
BCA 277 331 271
5 LACT: 72268 3339 4.6 2488 3.4 KG

GOLDEN-OAKS ST ALEXANDER-ET PB

HOUSAM61133837 B&W *A2A2*CVF*RDF*BYF*BLF*
EX-94-8YR-USA ST'12
CAN-GEVB Apr*18 99%Rel GLPI 2243/99%
KG M 87 F 44 %F 0.37 P-1 %P-0.04
CAN-GEVB Apr*18 99%Rel CONF 2

POL BUTTE LOU ELEAN PB

HOCANF9581056 B&W *CVF ET B:11 Apr 2007
GP-83-3YR-CAN
02-11 305 11933 517 4.3 398 3.3
346 12970 567 4.4 439 3.4
BCA 267 315 280
04-01 281 9475 386 4.1 314 3.3
BCA 196 217 206
2 LACT: 22445 953 4.2 753 3.4 KG
Avg BCA: M232(-37) F266(-1) P243(-19)
1 Superior Lactations
Progeny Data: 0EX 1VG 0GP 0G 0F
1 DAUS ME AVG: 15773 607 3.8 470 3.0
AVG BCA: M298 F311 P284

01-09 P282 8993 371 4.1 301 3.4
PBCA 247 273 257
1 LACT: 8336 344 4.1 278 3.3 KG
Avg BCA: M247 F273 P257

PINE-TREE RELIEF P 4954 PB

HOUSAM69169920 B&W *POR*RDC*BLF*DPF
MACE Apr*18 84%Rel MLPI 2524/72%
KG M 261 F 34 %F 0.23 P 12 %P 0.03
MACE Apr*18 71%Rel CONF 0

HICKORYMEA MANOMAN OPINE-P PB

HOUSAF140834455 B&W *POR B:19 May 2010
VG-87-3YR-USA
02-08 305 13408 503 3.8 481 3.6
365 15835 674 4.3 584 3.7
1 LACT: 15835 674 4.3 584 3.7 KG

ENGLAND-AMMON MILLION-ET PB

HOUSAM61547476 B&W *A2A2*CVF*RDF*BYF*BLF*
EX-92-6YR-USA GM'11
CAN-GEVB Apr*18 99%Rel GLPI 1714/99%
KG M-328 F 5 %F 0.16 P-18 %P-0.06
CAN-GEVB Apr*18 99%Rel CONF 1

POL BUTTE PRO KASSY PB

HOCANF8852833 B&W B:20 Jan 2004
VG-87-9YR-CAN
02-04 305 11723 387 3.3 378 3.2
BCA 292 260 295
03-03 305 14583 454 3.1 466 3.2
312 14830 462 3.1 475 3.2
BCA 323 273 321
04-04 305 13107 438 3.3 423 3.2
BCA 271 245 275
05-04 305 13242 470 3.5 424 3.2
BCA 265 254 268
8 LACT: 105814 3816 3.6 3461 3.3 KG
Avg BCA: M259(-5) F249(-3) P265(5)
1 Superior Lactations
Progeny Data: 0EX 1VG 1GP 1G 0F
3 DAUS ME AVG: 12544 490 3.9 404 3.2
AVG BCA: M237 F251 P244

Consigned By:
VAN DEN POL DAIRY
Tel: 403-345-2952 Fax: 403-345-3176

#Fresh 24 May 2018

4th-7th Maternal Dam
BUDJON-JK ELIZABETH II-ET EX-92-2E-USA 4*
KRULL BROKER ELEGANCE EX-96-3E-USA 1*
KRULL STARBUCK EXCELLENCY EX-90-4YR-USA
KRULL TT EXCELLENCY EX-90-4YR-USA

REGANCREST-MR DRHAM SAM-ET PB

HOUSAM207184639 B&W *A2A2*CVF*RDF*BLF ET
PINE-TREE FINLEY MINNIE-ET PB
HOUSAF61733050 B&W ET B:24 Jan 2004
EX-90-6YR-USA EX-91-7YR-CAN DOM 9*(0/46)

BRAEDALE GOLDWYN PB

HOCANM10705608 B&W *A1A2*CVF*BYF*BLF
GP-84-8YR-CAN GM'12 EXTRA'05

QUALITY GIBSON FINSCO PB

HOCANF9408176 B&W ET B:09 Apr 2003
EX-95-3E-CAN 19*(25/70)

COMESTAR STORMATIC PB

HOCANM6947936 B&W *A2A2*CVF*BLF ET
EX-CAN EXTRA'02

NEU-WAY PATRON ALLIE-ET PB

HOUSAF17216847 B&W *CVC*MPF ET
VG-87-2YR-USA GMD DOM 2*(0/10)

JENNY-LOU MARSHALL P149-ET PB

HOUSAM122274798 B&W *A2A2*CVF*BLF ET
VG-88-4YR-USA EXTRA'10

MARKWELL DURHAM ELAINE-ET PB

HOUSAF136703107 B&W ET B:31 Mar 2005
GP-80-3YR-CAN
05-05 305 16941 737 4.4 535 3.2
365 19055 837 4.4 609 3.2
BCA 327 378 324
4 LACT: 74100 3189 4.3 2437 3.3 KG
Avg BCA: M301(29) F342(77) P301(36)
Progeny Data: 0EX 0VG 1GP 0G 0F
1 DAUS ME AVG: 12227 519 4.2 402 3.3
AVG BCA: M231 F266 P243

Consigned By:
VAN DEN POL DAIRY
Tel: 403-345-2952 Fax: 403-345-3176

#Due 02 Aug 2018

4th-5th Maternal Dam
WOMO RUDOLPH KARRY GP-83-4YR-CAN
STARLANE PATRICK KAREN GP-81-2YR-CAN

DUDOC TOUBIB P PB

HOCANM104800948 B&W *POR*RDC*CVF*BYF*BLF*
PINE-TREE LEIF SUE-ET PB
HOUSAF66882399 B&W ET B:17 May 2009

LONG-LANGS OMAN OMAN-ET PB

HOUSAM135746776 B&W *CVF*BYF*BLF ET
VG-85-4YR-USA EXTRA'12 GM'10

HICKORYMEA SHOT OVADA-P-ET PB

HOUSAF137556614 B&W *POR ET B:31 Jan 2006
VG-86-6YR-USA

COMESTAR OUTSIDE PB

HOCANM6026421 B&W *A2A2*CVF*BLF ET
EX-95-14YR-CAN GM'12 EXTRA'98

REGANCREST-HHF MAYA-ET PB

HOUSAF60531869 B&W ET B:24 Apr 2001
VG-85-2YR-USA

WINDY-KNOLL-VIEW RUBENS PRO PB

HOUSAM131213869 B&W *CVF*BLF

POL BUTTE LEE KATHRIN PB

HOCANF9350687 B&W B:06 Jan 2002
GP-82-2YR-CAN
02-00 305 7871 273 3.5 252 3.2
365 9294 323 3.5 304 3.3
BCA 198 186 200
2 LACT: 18776 581 3.1 603 3.2 KG
Avg BCA: M198(-51) F186(-50) P200(-42)
Progeny Data: 0EX 1VG 0GP 0G 0F
1 DAUS ME AVG: 15614 506 3.2 491 3.1
AVG BCA: M295 F259 P297



POL BUTTE COMPLETE DISPERSAL

Issued: 25 Jun 2018

LOT NO: 165

ALTAPPEL MASCALESE GLISSEN PB

HOCANF12020461 B&W B:06 Jan 2015
GP-84-3YR-CAN

MS:82 (FA:8 RAH:6 RAW:7) F&L:86 DS:86 RP:87
CAN-PA Apr*18 41%Rel PA LPI 2612/38%
KG M 704/74% F 27/68% %F 0.01 PRO\$
SCS 2.86 P 34/87% %P 0.10 1273
CAN-PA Apr*18 38%Rel CONF 7/87%
MS 4 F&L 7 DS 5 RP 7

02-10 P168 12746 527 4.1 444 3.5
PBCA 278 312 304
1 LACT: 7054 308 4.4 235 3.3 KG
Avg BCA: M278 F312 P304

Consigned By:

VAN DEN POL DAIRY
Tel: 403-345-2952 Fax: 403-345-3176

#Due 16 Dec 2018 to STANTONS Confidential
HOCANM12652367

4th-7th Maternal Dam
BRIGEEEN RUDOLPH GLINDA-ET VG-86-2YR-CAN 18*
BRIGEEEN MANDEL GOLDA-ET VG-88-2YR-USA 2*
ROYLANE LEADMAN GLORY-ET VG-89-2YR-USA
WESTERN-CASCADE MARK BELLA EX-91-4YR-USA

165

ZANI BOLTON MASCALESE ET PB

HOITAM17990516801 B&W *CVF*BYF*BLF*DPF ET
CAN-GBEV Apr*18 99%Rel GLPI 2544/97%
KG M 1169/75% F 30/46% %F-0.13 PRO\$
SCS 2.84 P 42/71% %P 0.03 1309
CAN-GBEV Apr*18 99%Rel CONF 4/74%
MS 1 F&L 5 DS 2 RP 6

Progeny Data: 2254 Daus: 78.00% GP+
12EX 551VG 1213GP 468G 10F
2396 DAUS ME AVG: 13224 509 3.8 421 3.2
AVG BCA: M250 F261 P255

SANDY-VALLEY BOLTON-ET PB

HOUSAM131823833 B&W *BYC*CVF*BLF ET
EX-90-5YR-USA EXTRA'10 GM'10
CAN-GBEV Apr*18 99%Rel GLPI 2405/99%
KG M 1450 F 42 %F-0.11 P 38 %P-0.08
CAN-GBEV Apr*18 99%Rel CONF 4

ZANI O-MAN-ORIELLA-ET PB

HOITAF17990238458 B&W ET B:28 Mar 2005
GP-84-2YR-ITA
02-00 305 14226 564 4.0 579 4.1
1 LACT: 22379 934 4.2 916 4.1 KG

LEXVOLD LUKE HERSHEL-ET PB

HOUSAM2294436 B&W *CVF*BYF*BLF ET

SANDY-VALLEY BLESSING-ET PB

HOUSAF128824973 B&W *CVF ET B:06 Jan 2000
VG-88-2YR-USA DOM GM 6*(0/31)

O-BEE MANFRED JUSTICE ET PB

HOUSAM122358313 B&W *A1A2*CVF*RDF*BLF*DPF
EX-94-7YR-USA SP'07 GM

ZANI ADAM JENNIFER ET PB

HOITAF17500288025 B&W ET B:10 May 2003
VG-88-3YR-ITA

BRAEDALE GOLDWYN PB

HOCANM10705608 B&W *A1A2*CVF*BYF*BLF
GP-84-8YR-CAN GM'12 EXTRA'05

KERNDT SNEEZY DERRY DREW PB

HOUSAF207658039 B&W B:07 Mar 2002
VG-88-5YR-USA

PICSTON SHOTTLE-ET PB

HOGBRM598172 B&W *CVF*BYF*BLF*MFF ET
EX-96-7YR-GBR GM'10 EXTRA'09

JEANLU MONDAY GLEAM PB

HOCANF9388118 B&W *CVF*BLF ET
VG-88-5YR-CAN 5*(7/18)

03-03 305 13020 526 4.0 414 3.2
365 15186 617 4.1 494 3.3
BCA 280 308 280

5 LACT: 79572 3359 4.2 2710 3.4 KG
Avg BCA: M245(17) F272(53) P252(26)

Progeny Data: OEX 3VG 3GP 1G 0F

6 DAUS ME AVG: 11539 437 3.8 366 3.2
AVG BCA: M218 F224 P221

ALTAPPEL DEMPSEY GLIMMER PB

HOCANF11526522 B&W B:15 Apr 2012
VG-87-3YR-CAN

MS:87 (FA:6 RAH:8 RAW:6) F&L:88 DS:86 RP:85
CAN-EBV Apr*18 65%Rel LPI 2702/55%
KG M 239/48% F 25/66% %F 0.15 PRO\$
SCS 2.89 P 26/77% %P 0.17 1263
CAN-EBV Apr*18 52%Rel CONF 11/98%
MS 8 F&L 8 DS 8 RP 7

02-08 305 10592 397 3.7 342 3.2
331 11420 433 3.8 373 3.3
BCA 241 245 246

03-09 305 10696 428 4.0 361 3.4
BCA 219 238 234

04-08 305 9634 409 4.3 329 3.4
BCA 185 213 203

3 LACT: 32426 1303 4.0 1089 3.4 KG
Avg BCA: M215(1) F232(13) P228(14)

Progeny Data: OEX OVG 1GP 0F 0F

1 DAUS ME AVG: 14715 609 4.1 503 3.4
AVG BCA: M278 F312 P304

LIRR DREW DEMPSEY PB

HOUSAM61083609 B&W *A1A1*CVF*RDF*BYF*BLF*
EX-93-11YR-USA EXTRA'11

CAN-GBEV Apr*18 99%Rel GLPI 2856/99%
KG M-212 F 23 %F 0.28 P 20 %P 0.23
CAN-GBEV Apr*18 99%Rel CONF 14

ALTAPPEL SHOTTLE GOSETTE PB

HOCANF10887207 B&W ET B:12 Nov 2009
VG-87-3YR-CAN

02-05 305 7158 293 4.1 247 3.5
BCA 174 193 190

03-06 305 10831 437 4.0 372 3.4
321 11175 454 4.1 387 3.5
BCA 234 256 251

04-06 305 9830 405 4.1 335 3.4
BCA 199 224 215

06-01 124 4704 178 3.8 141 3.0
4 LACT: 39251 1607 4.1 1352 3.4 KG
Avg BCA: M152(1) F168(26) P164(17)

Progeny Data: OEX 1VG 0GP 0G 0F

1 DAUS ME AVG: 11380 453 4.0 375 3.3
AVG BCA: M215 F232 P227

Consigned By:

VAN DEN POL DAIRY
Tel: 403-345-2952 Fax: 403-345-3176

#Bred 29 May 2018 to MELARRY FUEL-ET
HOB40M3135766689

4th-7th Maternal Dam
ALTAGEN FORMATION TABBY VG-86-2YR-CAN 2*
HARTLINE BELLWOOD TABBY-ET VG-87-2YR-USA 3*
DOCO MASCOT TOTAL-ET VG-87-2YR-USA
DOCO MARK TRISHA-ET VG-86-3YR-USA

166

ALTAPPEL DOORMAN TESS PB

HOCANF12020465 B&W B:09 Jan 2015
GP-80-3YR-CAN

MS:79 (FA:7 RAH:6 RAW:7) F&L:80 DS:85 RP:83
CAN-PA Apr*18 42%Rel PA LPI 2550/39%
KG M 263/50% F 42/85% %F 0.30 PRO\$
SCS 2.68 P 27/79% %P 0.16 1052
CAN-PA Apr*18 38%Rel CONF 6/81%
MS 3 F&L 7 DS 8 RP 0

02-10 P164 11514 443 3.9 371 3.2
PBCA 251 262 254

1 LACT: 6261 251 4.0 199 3.2 KG
Avg BCA: M251 F262 P254

4th-7th Maternal Dam

ALTAGEN FORMATION TABBY VG-86-2YR-CAN 2*
HARTLINE BELLWOOD TABBY-ET VG-87-2YR-USA 3*
DOCO MASCOT TOTAL-ET VG-87-2YR-USA
DOCO MARK TRISHA-ET VG-86-3YR-USA

VAL-BISSON DOORMAN PB

HOCANM107281711 B&W *A2A2*CVF*BYF*BLF*DPF
EX-90-5YR-CAN ST'16
F&L:90 DS:92 RP:86

CAN-GBEV Apr*18 99%Rel GLPI 3105/98%
KG M 56/20% F 43/64% %F 0.38 PRO\$
SCS 2.54 P 38/65% %P 0.30 1626
CAN-GBEV Apr*18 99%Rel CONF 14/99%
MS 12 F&L 10 DS 15 RP 2

Progeny Data: 6919 Daus: 88.00% GP+

34EX 2180VG 3883GP 809G 13F
6624 DAUS ME AVG: 12123 496 4.1 401 3.3
AVG BCA: M229 F254 P242

DE-SU 521 BOOKEM-ET PB

HOUSAM66636657 B&W *A2A2*CVF*RDF*BYF*BLF*
EX-90-BYR-USA
CAN-GBEV Apr*18 99%Rel GLPI 2865/98%
KG M 1224 F 43 %F-0.03 P 57 %P 0.14
CAN-GBEV Apr*18 99%Rel CONF 4

VAL-BISSON SHOTTLE IMELDA PB

HOCANF106173432 B&W *CVF*BYF*BLF*DPF ET
EX-91-6YR-CAN 8*(2/38)

04-03 305 15535 578 3.7 549 3.5
365 18373 703 3.8 660 3.6
BCA 304 307 343

3 LACT: 41750 1774 4.2 1557 3.7 KG

ENSENADA TABOO PLANET-ET PB

HOUSAM60597003 B&W *A2A2*CVF*RDF*BYF*BLF*
EX-92-14YR-USA EXTRA'12 GM'11

CLEAR-ECHO 822 RAMO 1199-ET PB

HOUSAF61765027 B&W *BLF ET B:17 Oct 2004
VG-86-2YR-USA DOM

PICSTON SHOTTLE-ET PB

HOGBRM598172 B&W *CVF*BYF*BLF*MFF ET
EX-96-7YR-GBR GM'10 EXTRA'09

VAL-BISSON GOLDWYN MAYA PB

HOCANF103857739 B&W *CVF*BLF ET
VG-88-6YR-CAN 35*(5/170)

PURSUIT SEPTEMBER STORM PB

HOCANM6820564 B&W *A1A2*RDC*CVF*BYF*BLF ET
EX-CAN GM'12 ST'02

KERNDT MATTIE GRUMPY-ET PB

HOUSAF207128752 B&W ET B:13 Feb 2000
EX-91-3E-USA DOM

LEXVOLD LUKE HERSHEL-ET PB

HOUSAM2294436 B&W *CVF*BYF*BLF ET

ALTA MARSHALL TABBIE PB

HOCANF7255519 B&W ET B:03 Jan 2000
GP-80-2YR-CAN

03-07 305 15261 533 3.5 448 2.9
365 18200 639 3.5 544 3.0
BCA 333 310 299

2 LACT: 37185 1350 3.6 1177 3.2 KG
Avg BCA: M317(37) F304(33) P303(30)

Progeny Data: OEX 1VG 4GP 0G 0F
5 DAUS ME AVG: 13656 451 3.3 420 3.1
AVG BCA: M258 F231 P254

ALTAPPEL STALLION TESSY PB

HOCANF11219455 B&W ET B:22 Dec 2010
VG-85-4YR-CAN

MS:86 (FA:7 RAH:5 RAW:6) F&L:86 DS:86 RP:83
CAN-EBV Apr*18 67%Rel LPI 2013/56%
KG M 469/62% F 40/83% %F 0.22 PRO\$
SCS 2.82 P 16/60% %P 0.01 480
CAN-EBV Apr*18 53%Rel CONF-3/7%
MS -5 F&L 3 DS 0 RP -3

02-06 305 8310 322 3.9 271 3.3
BCA 203 210 207

04-00 286 12631 461 3.6 378 3.0
BCA 252 249 239

04-11 305 13056 517 4.0 418 3.2
353 14340 580 4.0 469 3.3
BCA 243 261 249

06-00 230 10250 408 4.0 314 3.1
4 LACT: 47714 1870 3.9 1509 3.2 KG
Avg BCA: M233(26) F240(34) P232(24)

Progeny Data: OEX OVG 2GP 0G 0F
2 DAUS ME AVG: 12333 508 4.1 397 3.2
AVG BCA: M233 F260 P240

KERNDT STALLION PB

HOUSAM50750432 B&W *A2A2*CVF*RDF*BYF*BLF*
EX-90-4YR-CAN EXTRA'10

CAN-GBEV Apr*18 99%Rel GLPI 2168/99%
KG M 402 F 54 %F 0.34 P 14 %P 0.00
CAN-GBEV Apr*18 99%Rel CONF 2

ALTA HERSHEL TAZZY PB

HOCANF9388137 B&W *CVF*BLF ET
VG-85-2YR-CAN 2*(0/10)

02-02 305 10932 366 3.3 343 3.1
BCA 270 246 268

03-04 305 12587 420 3.3 385 3.1
BCA 276 250 264

04-06 305 15690 423 2.7 453 2.9
365 17968 495 2.8 525 2.9
BCA 325 235 292

05-09 305 13857 421 3.0 396 2.9
BCA 265 215 239

7 LACT: 90937 2959 3.3 2767 3.0 KG
Avg BCA: M262(4) F227(-3) P246(-7)

Progeny Data: OEX 3VG 9GP 4G 0F
15 DAUS ME AVG: 12703 465 3.7 384 3.0
AVG BCA: M240 F238 P232

TERMS AND CONDITIONS OF SALE

TERMS

Payments of the price shall be made in cash, and animals shall not be released to the buyer until satisfactory settlement has been made

BIDS

The Auctioneers shall accept all bids, other than those considered to be irresponsible, and the bidder offering the highest bid shall be the buyer. In case of dispute as to the successful bidder, the animal shall again be put up for advance bids, and if there be no advance bid, the animal shall be sold to the bidder from whom the auctioneer accepted the last bid.

Every animal advertised for sale at auction is pledged to absolute and positive sale (unless withdrawn for just cause prior to being offered for sale).

By-bidding is prohibited except in the case of a joint ownership when the purpose of the bidding is to re-apportion the owners' shares and provided that the intention to so bid and the purpose thereof is announced prior to all bidding for the animal in question.

All reserve bids of guarantees of price to be received from the sale of any animal are prohibited.

RISK

Animals purchased at auction shall be held at the buyers' risk as soon as they have been struck off as sold.

ERRORS

Any error noted in the catalogue will be announced from the Auctioneer's stand. Any announcements from the Auctioneer's stand will take precedence over any matter in the catalogue.

CERTIFICATES

Each animal offered for sale as registered, must be registered in the Herd Book of the Association. If any animal is offered for sale as eligible for registration, the seller and the sales manager are responsible for obtaining the certificates of registry, and application therefor must be made before the animal is sold. If the certificate of registry, together with the certificate of transfer, are not provided to the buyer within 60 days following the date of the sale, the buyer is entitled at his option to return the animal and to a refund of the purchase price. Certificates of registry and transfer shall be provided by the seller to the buyer without charge.

PURITY

All animals are 100% pure unless otherwise specified.

EXPORT

- Where the seller agrees to stand export health tests (and in the case of an auction begins), the animal shall be considered at the seller's risk when sold or in the case of an auction, struck off. If, however, the animal subsequently fails to pass any of the relevant health tests within 180 days of the sale, then at the buyer's option, the contract may be rescinded, the animal returned and the sale price (if paid in whole or in part) shall be refunded. The sale price is payable and the contract of sale considered to be executed and final, upon the animal passing the stipulated health tests, or upon the expiration of 180 days, whichever shall first occur.
- The animal may be left in the seller's custody until the sale is rescinded or becomes executed and final. In that event, the seller shall not be liable to the buyer for any loss or injury provided the seller shall reasonably care for and feed the animal while in his custody.
- All necessary arrangements for export health tests will be made by and at the expense of the buyer

Information or comments supplied by the Sale Management are indicated by #.

WARRANTIES

The seller warrants clear title to and the right to sell each animal offered for sale. All animals offered for sale are warranted to be sound.

Unless otherwise stated, all animals are guaranteed to be breeders in accordance with the following:

a) MALES

Should any bull after reaching the age of one year fail to prove a breeder after being used for four months on cows known to be breeders, the matter shall be reported in writing to the seller, who shall be entitled to a period of four months following the date of such notice in which to prove the bull a breeder. If the seller fails to prove the animal a breeder, the animal shall be returned to the seller and the sale price refunded at the buyer's option. In order to qualify as a breeder, a bull must be able to perform a natural service.

b) FEMALES

Save as hereinafter excepted, all females fifteen months of age or older at the date of sale are guaranteed to be breeders. Should a female which has not yet freshened be sold, not pregnant, having reached the age of fifteen months and fail to come pregnant within four months after service to a registered bull of the same breed known to be a breeder, and after treatment by a qualified veterinarian, such circumstance shall be reported to the seller in writing. The seller fails to prove the female breeder, the sale may be rescinded and the sale price refunded at the buyer's option.

c) A female which gave birth to a calf within a period of three months prior to the date of sale is deemed to be a breeder.

d) A female pregnant when sold is deemed to be a breeder.

e) There is no guarantee that a female which, after the sale, is subjected to multi-ovulation or single-embryo transfer, is a breeder.

f) Females under fifteen months of age at the date of sale are sold subject to a guarantee that such a female will, upon attaining 12 months of age, be certifiable by a qualified veterinarian as possessing adequately developed reproductive organs.

g) There is no guarantee that a female:

- i) will give birth to a normal calf, or
- ii) carry a calf full term.

GENERAL

The sales manager is the seller's agent and is not personally responsible for any warranties, guarantees or representations made bona fide in reliance upon information provided by the seller. The seller is responsible for all such warranties, guarantees and representations. Complaints should be made to the seller or sale manager before the close of the sale.

In all cases the seller's responsibility to the buyer is limited to the sale price paid by the buyer.

CAN	country Code	M,F	sex	B:	born
PG	purebred by grading up	GT	genotyped	ET	embryo transfer (regular)
MB	multiple birth	ETM	embryo transfer manipulation (split/clone)		
B&W	black & white	R&W	red & white	ETA	embryo transfer adult clone
AW	all white	AR	all red	AB	all black
B/R	black/red	*BKC	carrier of black gene	*VRC	carrier of variant red gene
*RDF	tested non-carrier of red gene	*RDC	carrier of red gene	*BRC	carrier of black/red gene
IC	irregular colour (recorded animals only)			*DPC	tested carrier of DUMPS
*BLC	tested carrier of BLAD			*DPF	tested non-carrier of DUMPS
*BLF	tested non-carrier of BLAD			*MFC	tested carrier of Mulefoot
*BYC	tested carrier of Brachyspina			*MFF	tested non-carrier of Mulefoot
*BYF	tested non-carrier of Brachyspina			*XIC	tested carrier of Factor XI
*CVC	tested carrier of Complex Vertebral Malformation			*XIF	tested non-carrier of Factor XI
*CVF	tested non-carrier of Complex Vertebral Malformation			*CNF	tested non-carrier of Citrullinaemia
*CNC	tested carrier of Citrullinaemia			*POR	reported born hornless / not tested
*POC	tested carrier of polled (heterozygous HP)	*POF	tested free of polled (homozygous horned HH)	*POS	tested true polled (homozygous PP)

LOT INDEX

ALTAPPEL DOORMAN TESS.....	166	POL BUTTE EXPLODE JORIANN.....	114
ALTAPPEL MASCALESE GLISSEN.....	165	POL BUTTE FEVER JIZELLE.....	108
BLONDIN HIGH OCTANE COURTNEY.....	25	POL BUTTE FLAGSHIP BAILEE.....	8
POL BUTTE 1ST GRADE CRIM.....	34	POL BUTTE FLAGSHIP BEATRICE.....	21
POL BUTTE ANDRE JESSICA.....	135	POL BUTTE FORMOST CRISANTA.....	43
POL BUTTE APPLICABLE BOMBSHELL.....	26	POL BUTTE FORMOST ELMA.....	163
POL BUTTE AVALANCHE PAYTON.....	46	POL BUTTE FORMOST FREYA.....	149
POL BUTTE AVALANCHE TEANNA.....	140	POL BUTTE GILLESPIY CAYLEY.....	90
POL BUTTE BALL OF WAX CALUA P.....	86	POL BUTTE GOLDCHIP JES.....	134
POL BUTTE BALTIMOR MARSJA.....	144	POL BUTTE HARPER BESARY.....	23
POL BUTTE BANDARES BETRA.....	19	POL BUTTE HARPER CARRISSA P.....	85
POL BUTTE BEAU ELAINE.....	93	POL BUTTE HARPER DOMINO.....	128
POL BUTTE BEEMER CAL ME.....	143	POL BUTTE HERO CHELSEY.....	142
POL BUTTE BEEMER DINAH.....	122	POL BUTTE HIGH OCTAIN BERTINA.....	9
POL BUTTE CALLEN BLONDIE.....	2	POL BUTTE HIGH OCTAIN ZANDRA.....	73
POL BUTTE CALLEN JEMENIE.....	137	POL BUTTE HIGH OCTAIN ZANTHY.....	75
POL BUTTE CHIEF BANETTE.....	12	POL BUTTE HIGH OCTAIN ZONDRA.....	74
POL BUTTE CHIEF BANJO.....	13	POL BUTTE HOTLINE CARMINA.....	80
POL BUTTE CHIEF BANNER.....	14	POL BUTTE IOTA BLOSSOM.....	1
POL BUTTE CHIEF CATHIA.....	36	POL BUTTE JAMMY LAMONE P.....	57
POL BUTTE COMMANDER LILAC.....	65	POL BUTTE JEDI BETULA.....	6
POL BUTTE DAFT PUNK CASEY.....	84	POL BUTTE JENKINS DEMI.....	129
POL BUTTE DAFT PUNK CHAI.....	42	POL BUTTE JENKINS HAYDEN.....	146
POL BUTTE DEFENDER BEVERLY.....	5	POL BUTTE JENKINS JONITA.....	113
POL BUTTE DEFENDER BUNNY.....	4	POL BUTTE KATO LORRAINE.....	58
POL BUTTE DEFENDER ESTELLA.....	96	POL BUTTE KINGBOY CARMELITA.....	78
POL BUTTE DELTA DAHLIA.....	120	POL BUTTE KINGDOC BONITA.....	22
POL BUTTE DELTA PEPSI.....	48	POL BUTTE KINGPIN BAYLEY ET.....	10
POL BUTTE DODSON COURCAY.....	88	POL BUTTE KINGPIN JELLO.....	112
POL BUTTE DODSON RAVEN.....	162	POL BUTTE KINGPIN JENNIFER.....	136
POL BUTTE DOORMAN BRASILIA.....	11	POL BUTTE KINGPIN LILAC.....	53
POL BUTTE DOORMAN FREDA.....	150	POL BUTTE KINGPIN MONA.....	151
POL BUTTE DOORMAN JAZZMIN.....	110	POL BUTTE KINGPIN PATRICIA.....	161
POL BUTTE DORCY ELTORO.....	100	POL BUTTE LADDMAN DIXY LEE.....	121
POL BUTTE DRIVER JILL.....	116	POL BUTTE LAMBDA BARBARA.....	16
POL BUTTE DRIVER PERIANE.....	51	POL BUTTE LAMBDA BARBI.....	17
POL BUTTE DRIVER PRISCILLA.....	49	POL BUTTE LEGEND DIXIE.....	123
POL BUTTE DUKE DEBORA.....	131	POL BUTTE LIGHT MY FIRE BEE.....	15
POL BUTTE EARNHARDT BRENDA.....	3	POL BUTTE LIGHTWAVE ZINA.....	76
POL BUTTE ELIJAH MOJITO.....	152	POL BUTTE LINDBERG JAVIERA.....	111
POL BUTTE ELUDE JIZELLA.....	109	POL BUTTE LOYOLA AVA.....	157
POL BUTTE EMPHASIS ELLA.....	92	POL BUTTE LOYOLA CRISSY P.....	87
POL BUTTE EMPHASIS EVE.....	91	POL BUTTE LOYOLA MAGGIE.....	155
POL BUTTE ENFORCER LISHA.....	59	POL BUTTE MACK PAMELA.....	47
POL BUTTE EXPLODE DELIGHTFUL.....	126	POL BUTTE MAGNA ERICANA.....	101

LOT INDEX

POL BUTTE MASERATI COBA.....	45	POL BUTTE SULTAN DIGNE.....	159
POL BUTTE MASERATI ECHO.....	29	POL BUTTE SUPERSHOT CHRISTMAS.....	37
POL BUTTE MASERATI ECLIPSE.....	28	POL BUTTE SUPERSHOT ELIZE.....	94
POL BUTTE MASERATI ELOISE.....	30	POL BUTTE SUPERSHOT ELYSSA.....	27
POL BUTTE MASERATI EMAIL.....	31	POL BUTTE SUPERSHOT LINO.....	63
POL BUTTE MASERATI ZIZANIE.....	70	POL BUTTE SUPERSHOT LIZZY.....	60
POL BUTTE MCCUTCHEN DOROTHY.....	124	POL BUTTE SUPERSHOT PASSION.....	50
POL BUTTE MCCUTCHEN TEAGAN.....	138	POL BUTTE SUPERSHOT TIFFANY.....	139
POL BUTTE MEGAWATT LATASHA.....	62	POL BUTTE SUPERSHOT ZAKIRA.....	72
POL BUTTE MERJACK ELIONY.....	98	POL BUTTE SUPERSIRE CANDY.....	77
POL BUTTE MERJACK HALLO.....	147	POL BUTTE SUPERSIRE LIVIA.....	56
POL BUTTE MISSLE COBY.....	89	POL BUTTE SUPERSIRE LYLA.....	52
POL BUTTE MISSLE DECEMBER.....	127	POL BUTTE TANGO LIZ.....	61
POL BUTTE MISSLE DOLLY.....	125	POL BUTTE UNIX CHARITHA.....	83
POL BUTTE MISSLE LIZZY.....	66	POL BUTTE UNIX LOVELY.....	148
POL BUTTE MONTANA LINETTE.....	55	POL BUTTE UNIX ZANDRA.....	71
POL BUTTE MUNITION CRIMSON.....	32	POL BUTTE UPRIGHT CAMARO.....	79
POL BUTTE OCEAN CORNELIA P.....	82	POL BUTTE UPRIGHT EBONY.....	97
POL BUTTE OCEAN CREAM P.....	33	POL BUTTE VICTOR ELECTRONIC.....	95
POL BUTTE OCEAN DESIREE P.....	130	POL BUTTE VICTOR MAXIMA.....	145
POL BUTTE OCEAN PP TRACY P.....	141	VAN DEN POL DAIRY - VAN DEN POL, CORIEN	
POL BUTTE OCTANE CORDELIA P.....	35	CHINOOK APPLY FREYA.....	107
POL BUTTE OPPERTUNITY AMY P.....	160	CHINOOK JACOBY FERNANDA.....	106
POL BUTTE OPPERTUNITY DAY P.....	158	CHINOOK JORDAN FELISHA.....	104
POL BUTTE OPPERTUNITY JODY P.....	115	CHINOOK KINGPIN ZYTKA.....	69
POL BUTTE OPPORTUNITY KATE.....	164	CHINOOK MCCUTHEN FOOLS GINA.....	117
POL BUTTE OVERTIME CAROLINE P.....	81	CHINOOK MERIDIAN FARAH.....	105
POL BUTTE PEPPER CREMONA.....	41	POL BUTTE 1ST GRADE GIRLY.....	118
POL BUTTE PETER EDUARDA.....	99	POL BUTTE MERIDIAN ZAFIRAH.....	68
POL BUTTE PLANET JEMINY.....	133	POL BUTTE OCEAN GOLDIE P.....	119
POL BUTTE RAMBO BARONIE.....	24	VAN DEN POL, CORIEN	
POL BUTTE RAMBO CRISSY.....	40	CHINOOK MISSLE EVENING.....	103
POL BUTTE RAMBO LARRINA.....	67	CHINOOK SANCHEZ EVONNE.....	102
POL BUTTE RAMBO LILY.....	64		
POL BUTTE REMARK ABIGAIL P.....	156		
POL BUTTE REMARK MAXIMA P.....	154		
POL BUTTE SHOTTLE LICHET.....	132		
POL BUTTE SILVER ALICIA.....	153		
POL BUTTE SILVER BEATRIX.....	20		
POL BUTTE SILVER BEAUTY.....	18		
POL BUTTE SILVER CRIME.....	38		
POL BUTTE SILVER CRISSY.....	39		
POL BUTTE SILVER LYDIA.....	54		
POL BUTTE SPIKE CRISTINA.....	44		
POL BUTTE SULTAN BUTTERCUP.....	7		

Blueprint
NUTRITION PROGRAM

GRO-TECH
MILK REPLACERS

ROBO-MAX
ROBOTIC DAIRY FEEDS

Rite-Lix

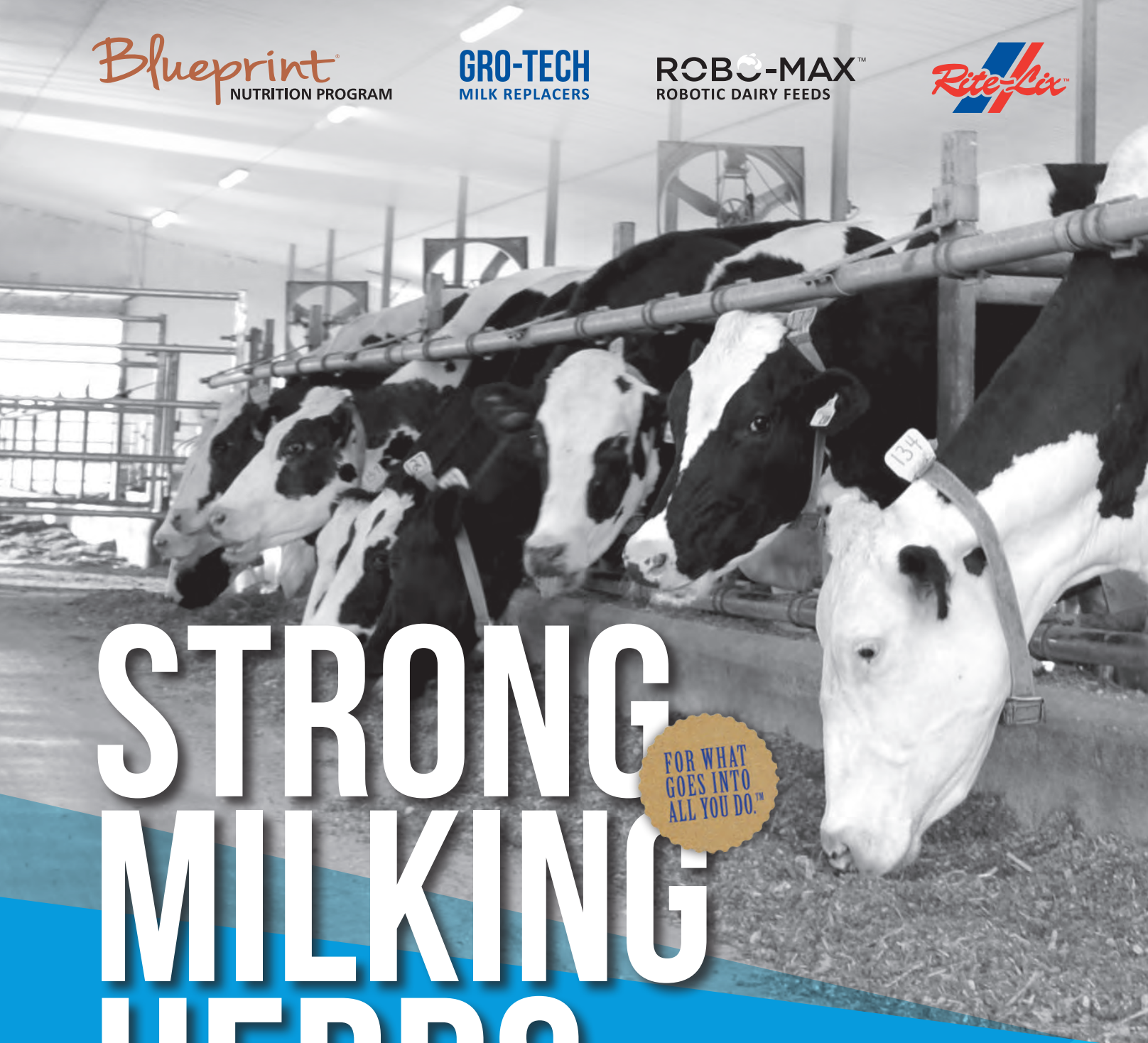

STRONG MILKING HERDS

FOR WHAT
GOES INTO
ALL YOU DO.™

HEIFERS MILKING SOONER
SMOOTHER TRANSITIONS
HEALTHIER FRESH COW
HIGHER MILK PEAKS
INCREASED COW LONGEVITY



Masterfeeds
an **Alltech** company

SUMMIT
DAIRY PROGRAM



DAIRY RATIONS, CALF
STARTERS, MILK REPLACERS,
HEIFER GROWERS,
SUPPLEMENTS AND
PREMIXES.

CONTACT A MASTERFEEDS LOCATION TODAY!

Lethbridge 1-800-661-8062 | Picture Butte 403-732-5633 | Taber 1-888-422-6176



Pol Butte Holsteins
COMPLETE DISPERSAL



WEDNESDAY - AUGUST 15TH 10:30AM AT THE FARM