

# BORN TO SHOW



April 21, 2018 | 7:00pm | Crawford Co. Fairgrounds

# BORN TO SHOW

2017

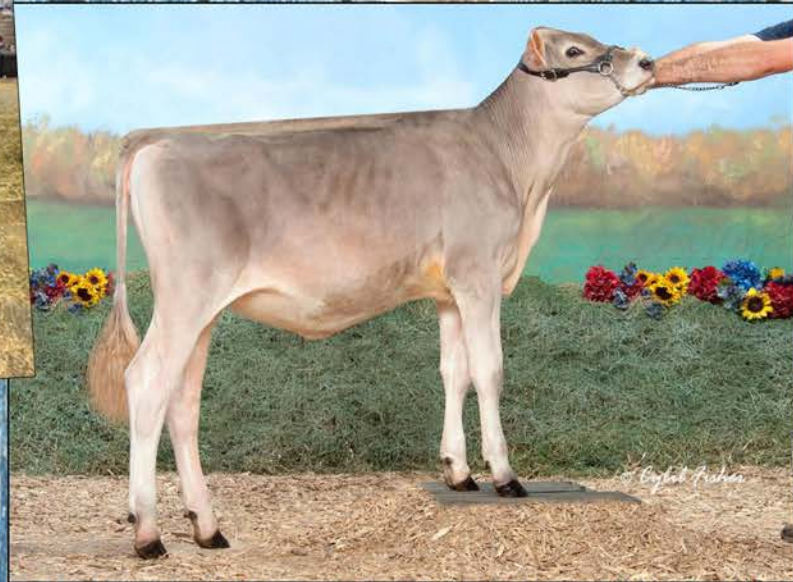

*THUNDER RIDGE CASH NICKEL*  
2017 PA BELLRINGER  
2nd Spring Calf, Premier National Jr Show  
1st at Venango Co. Fair  
1st at Lawrence Co 4-H District Show  
Congratulations to Lydia Kennedy on your  
success with Nickel last year!  
Best wishes for a great 2018!



Congratulations to all the 2017 buyers! We wish you continued success in 2018!

# BORN TO SHOW

April 21, 2018 | 7:00pm | Crawford Co. Fairgrounds

## SALE STAFF

Larry Tobin

*Sale Chairman* | 814-460-4845

Shelby Proctor

*Sale Co-Chairman* | 814-795-7072

Matt Lawrence

*Auctioneer* | AU005453 | 724-971-3010

Dave Lentz

*Pedigrees* | 717-329-9202

## RINGMEN:

Doug Hering | Doug Fiely | Thad Sturgeon

## *Sale Hosted by*

**Crawford Co. Holstein Association**

**Crawford County Holstein Board Members:**

Kathy Klink ~ President | Shelby Proctor ~ Vice President

Secretary ~ Amber Irwin | Treasurer ~ Dottie Kemerer

Larry Tobin | Maggie Mase | Jenny Dickey | Shannon Nolf

Patrick Carey | Michelle Morian

**Sale Clerk : PA Holstein Association | 814-234-0364**

*Special Thank You to Kalmbach Feed for their  
generous donation of a bag of grain to be given with every calf*

A 3% discount for 4-H project animals will be honored for all animals sold. Limited to one animal per 4-H member

The Crawford County Holstein Association nor the Pennsylvania Holstein Association are responsible for accidents



**Penn-Gate Storm Fleurel EX-94 2E**  
Dam of Lot 1

1

**OAKFIELD-BRO SIR FANATIC-ET**

840003134445079 99%RHA Born: September 9, 2017

Fall Calf

Matthew & Johnathan Lamb  
3650 Batavia Oakfield Town Lin  
Oakfield, NY 14125-9734  
585-704-2501

**Mattenhof Sirwood**

CAN8956379 98%RHA-I TR TY TV TL TD  
PTA -137M -16F +2P 78R 12/17  
PTA +2.42T +1.66UDC +1.35FLC GTPI +1608G

**Penn-Gate Storm Fleurel-ET**

133933714 6-04 Excellent-94 EEEEE 2E DOM  
2-03 2 305 21,730 4.5% 985 3.0% 660  
3-10 2 365 29,710 3.7% 1,087 3.0% 898  
6-00 2 365 36,770 3.4% 1,265 3.0% 1,090

Full Sisters to Fleurel

**Penn-Gate Storm Fluff-ET EX-93 2E**  
**Penn-Gate Storm Fairy-ET EX-92 2E**  
**Penn-Gate Storm Flirt-ET EX-92**

**Pine-Tree Sid-ET**

62175895 100%RHA TR TP TY TL TD  
PTA -365M +12F +1P 99R 12/16  
PTA +1.80T +1.51UDC +1.47FLC GTPI +1873G

**Galys-Vray**

FRA4429822152 97%RHA Excellent-94-CH  
~ Grand Champion & Supreme Champion, Swiss Expo 2016  
~ Grand Champion, European Holstein Show 2016

**Maughlin Storm-ET**

CAN 5457798 100%RHA EX-CAN GM B/R TV TL  
PTA -507M +8F -17P 99R 12/17  
PTA +0.80T -0.13UDC +0.80FLC GTPI +1462G

**Penn-Gate Skychief Finesse**

15790548 9-02 Excellent-95 EEEEE 3E DOM  
3-09 2 305 28,030 4.3% 1,203 3.4% 957  
4-09 2 305 27,460 4.9% 1,351 3.2% 883  
8-00 2 305 23,600 5.6% 1,331 3.2% 765  
9-00 2 365 36,760 3.8% 1,386 3.2% 1,158  
LIFE 2,245 161,510 4.5% 7,311 3.3% 5,285

Maternal sister to Lot

**Oakfield-Bro Fantasia-ET EX-94**  
**Oakfield-Bro Lou Flashy-ET EX-92**  
**Oakfield-Bro Flicity-Red-ET EX-90**  
**Oakfield-Bro GW Freira-ET EX-90**  
**Oakfield-Bro Adv Fiona-ET VG-88**  
**Oakfield-Bro Adv Fanatic-ET VG-87**  
**Oakfield-Bro Dmn Fiesta-VG87**

3rd Dam

**Penn-Gate Starbuck Finesse EX-94 2E GMD DOM**  
9-00 2x 365d 36,760lb 3.8% 1,386F 3.3% 1,227P  
Life: 2,220d 166,730lb 3.7% 6,252f 3.5% 5,902p

4th Dam

**Penn-Gate Elevation Flashie EX-94 5E GMD DOM**  
7-01 2x 365d 32,410lb 4.3% 1,382F 3.2% 1,025P  
Life: 3,872d 260,540lb 4.4% 11,435f 3.3% 7,091p



**SV Response Hannah EX-92**  
2nd Dam of Lot 2



**Pleasant Valley Prime Heather EX-96**  
3rd Dam of Lot 2



**SV Impression Holly EX-93**  
Maternal Sister to 2nd Dam of Lot 2  
Reserve Intermediate Champion, WDE 2016

# 2

## PENNWOOD ANDREAS HARLEQUIN

3146474237 Born: December 15, 2017  
Winter Calf

Dwight & Melanie Stoltzfus  
1687 Salco Rd  
Berlin, PA 15530

**Sunset Canyon Andreas**  
117597125 JH1FJH2F  
PTA -1046M -34F -29P 90R 12/17  
PTA +1.4T GJUI +22.0 JPI -46

**Pennwood Colton Havanna-ET**  
3123706265 2-02 Very Good-86%  
Born 12/22/2015

Full Sisters to the Dam:

Pennwood Colton Hopscotch VG-87 2yr old  
Pennwood Colton Harlee VG-86 2 yr old  
Pennwood Colton Hickory VG-85 2 yr old

**Hollylane R Response-ET**  
660024  
PTA -1259M -47F -43P 95R 12/17  
PTA +0.9T GJUI +21.3 GJPI -96

**Sunset Canyon Jade Anna**  
112592581 8-02 Excellent-94  
4-02 2 305 20,500 5.0% 1,030 3.7% 764  
5-03 2 305 22,250 5.2% 1,167 3.8% 851  
6-03 2 305 23,680 4.8% 1,126 3.8% 890

**Chilli Action Colton-ET**  
066738335 JH1FJH2F  
PTA -874M +9F -14P 97R 12/17  
PTA +1.6T GJUI +24.5 GJPI +40

**SV Response Hannah-ET**  
117237519 6-02 Excellent-92  
6-01 3 305 17,330 5.7% 984 3.8% 656

Maternal sisters to 2nd Dam

**SV S Charm Hetty EX-92**  
~ Grand Champion, NC State Fair 2007  
**SV Response Hyacinth EX-94**  
~ 5th National Jersey Jug Futurity 2012  
**SV Impression Holly EX-93**  
~ Nominated ABA 4 Yr Old 2017  
~ ABA All-American Jr 3 Yr Old 2016  
~ Intermediate Champion, All-American Show 2016

3rd Dam

**Pleasant Valley Prime Heather EX-96**

5-10 2 305 18,710 6.3% 1,177 3.8% 708  
7-05 2 305 20,750 6.6% 1,364 3.8% 790  
~ Grand Champion, PA All-American 2009  
~ 4th Aged Cow, All-American 2009  
~ 3rd Aged Cow, All-American 2006  
~ 1st Aged Cow, World Dairy Expo 2004  
~ Reserve All-Canadian 4 Yr Old 2002  
~ 2nd Jr 3 & Reserve Int. Champion, All-American 2001

4th Dam

**Heaths Juno Heather EX-96**

6-05 2 305 14,419 5.1% 737 3.7% 529

5th Dam:

**Glenyle SJ Hetty VG-86**

~ 1st Sr 3 & Grand Champion, PA All-American 1989

6th Dam:

**Glenyle Dante Heather VG-86**

7th Dam:

**Glenyle Faithful Hope VG-85**

8th Dam:

**Glenyle Doris Hilda VG-85**



**K-E-B-A Jasper Prada EX-92 EX-MS**  
Maternal Sister of Lot 3



**King-Lane Durham Perfume 3E-94**  
2nd Dam of Lot 3

# 3

## MS-WAY-LYNKL DRMN PIZZAZ-ET

840003138512335 99%RHA Born: December 4, 2017

Winter Calf

Maternal sisters to Lot

Kathy Klink & Brad Deeter

10904 Church Rd

Linesville, PA 16424

Brad - 814-683-4009

Kathy - 814-720-2621

### Val-Bisson Doorman-ET

CAN107281711 99%RHA TR TP TY TV TL TD

PTA -5M +39F +25P 99R 12/17

PTA +3.62T +2.45UDC +1.79FLC GTPI +2335G

### King-Lane Goldwyn Perfume-ET

65631812 9-00 Excellent-92 EEEEE 3E

2-05 2 305 23,350 3.4% 805 3.2% 757

3-11 3 305 35,850 3.6% 1,304 3.3% 1,173

5-08 2 305 30,840 3.5% 1,081 3.0% 915

7-00 2 305 36,910 3.9% 1,435 3.0% 1,097

Life: 1,873d 166,380lb 3.7% 6,178 3.2% 5,314

~ Reserve All-PA Fall Calf 2009

### DE-SU 521 Bookem-ET

66636657 99%RHA Excellent-90 TR TP TY TV TL TD

PTA +1302M +29F +48P 99R 12/17

PTA +1.48T +1.23UDC +1.27FLC GTPI +2327G

### Val-Bisson Shottle Imelda-ET

CAN106173432 100%RHA 7-02 Excellent-94 CAN

1-11 2 365 25,531 4.2% 1,076 3.6% 908

4-03 2 365 40,505 3.8% 1,550 3.4% 1,378

6-08 2 305 30,420 4.5% 1,379 3.7% 1,117

### Braedale Goldwyn

CANM10705608 GP-CAN TV TL

PTA -365M +12F +1P 99R 12/16

PTA +1.80T +1.51UDC +1.47FLC GTPI +1873G

### Buttwood Durham Perfume

130569181 9-01 Excellent-94 EEEVE 3E DOM

3-01 2 365 30,120 3.2% 956 3.4% 1,034

4-04 3 305 31,720 3.2% 1,019 3.1% 990

5-11 3 305 31,680 3.7% 1,180 3.2% 1,027

7-11 3 365 37,680 4.1% 1,551 3.2% 1,208

Life: 2,195d 190,260lb 3.6% 6,923 3.3% 6,302

### K-E-B-A Jasper Prada-ET EX-93

3-06 2x 365d 36,510 4.1% 1,498 3.2% 1,178

~ All-PA 4-Yr-Old 2016

~ 1st Sr 4-Yr-Old PA Fall Champ Show 2016

~ Res. Grand NE Champ Show 3-Yr-Old 2015

### K-E-B-A Sanchez Princess-ET EX-91 2E

### K-E-B-A Jasper Priceless-ET EX-90

### K-E-B-A Jasper Polly-ET EX-90

Maternal sisters to dam of Lot 6

### King-Lane Gold Priceless-ET VG-89

### King-Lane Gold Puregold-ET VG-86 VG-MS

2-04 2x 365d 23530 4.3 1001 3.5 818

### King-Lane Pronto Pippy-ET EX-92

~ Res. Grand Champion NE PA Champ Show 2014

### King-Lane PR Patricia-ET EX-92 EX-MS

### King-Lane PR Prescence-ET EX-91

### King-Lane Marion Princes-ET EX-90

### King-Lane Domain Passion-ET EX-90

### King-Lane Alexandr Posey-ET EX-90

### King-Lane Sht Passionate-ET EX-90

### King-Lane Shtle Polkadot-ET VG-88 VG-MS

2-05 2x 365d 32410 3.8 1222 3.2 1052

3rd Dam

### Buttwood Jolt Pamper VG-85

7-03 2x 365d 33,400lb 3.5% 1,165F 3.1% 1,027P

4-06 2x 365d 30,690lb 4.1% 1,253 3.1% 958P



**Arethusa Deluxe Lyric EX-92**  
Dam of Lot 4



**Arethusa HG Libby EX-91**  
Maternal Sister of Lot 4



**South Mountain Socrates Lavish-ET**  
Maternal Sister of Lot 4

# 4

Matt Bean  
133 Wilsey Rd.  
Franklin, PA 16323  
814-657-4085

**River Valley Venus V I P-ET**  
3126479167 JH1FJH2F  
PTA -1058M -17F -25P 74R 12/17  
PTA +1.2T GJUI +30.4 JPI -1

**Arethusa Deluxe Lyric-ET**  
115835748 4-05 Excellent-92%  
1-10 305 2 15,200 5.3% 809 4.0% 608  
2-10 305 2 19,730 5.9% 1,170 3.8% 750  
~ Nominated All-Canadian Sr. 2-yr old 2010  
~ 3rd Sr 2 Yr Old, 2010 Royal Winter Fair:  
~ All-Canadian Milking Yearling 2009  
~ 1st Milking Yearling & HM Int. Champion, 2009 RAWF  
~ Nominated All-American Milking Yearling 2009

## PENDING

#Pending Born: March 2018  
Spring Calf

**Chilli Action Colton-ET**  
066738335 JH1FJH2F  
PTA -874M +9F -14P 97R 12/17  
PTA +1.6T GJUI +24.5 GJPI +40

**TJ Classic Minister Venus-ET**  
117243875 5-08 Excellent-94  
5-04 305 2 16,090 6.3% 1,006 3.5% 567  
~ Supreme Champion World Dairy Expo 2014  
~ 3x All American or Reserve All American  
~ National Grand Champion, Louisville 2014  
~ Reserve National Grand Champion, Louisville 2013  
~ Jersey Jug Futurity Champion 2013

**Elliotts Renaissance Deluxe**  
111177435 JH1F JH2F  
PTA -2027M -50F -48P 98R 12/16  
PTA +0.0T GJUI +7.7 GJPI -163

**Silver Dreams Centr Lindy**  
113201190 3-02 Excellent-92  
3-02 305 2 20,820 5.2% 1,085 3.5% 732  
ABA Reserve All-American 4 Yr Old 2007  
1st 4 yr old & Grand Champion New York Spring Show 2007  
4th National Jersey Jug Futurity 2006

### Maternal Sisters to Consignment

**Arethusa HG Libby-ET EX-91**

5-03 305 2 32,460 6.3% 2,037 4.2% 1,377

**South Mountain Socrates Lavish VG-88 CAN**

7-00 2x 365d 39,690lbM 4.7% 1,850F 3.5% 1,385P

- ~ Junior Champion, 2013 NY Spring Show
- ~ ABA All-American Fall Calf 2012
- ~ All-Canadian Fall Calf 2012
- ~ 1st Fall Calf, 2012 World Dairy Expo
- ~ 1st Fall Calf, 2012 Royal Winter Fair

**South Mountain Socrates Laughter-ET EX-92**

**South Mountain Comerica Lively-ET VG-88**

3-08 305 2 16,280 5.0% 813 3.8% 611

**Bellemac-JR Socrates Lydia-ET EX-90**

**Rolling Spring VR Layla EX-90**

- ~ 1st Jr 3 & HM Int. Champion, Eastern States Exposition 2016

**Rolling Spring Tequila Lime**

- ~ 1st Winter Yearling, New York Spring Show 2016
- ~ 1st Winter Yearling, Eastern States Exposition 2016
- ~ 2nd Winter Calf, 2015 All-American Dairy Show (PA)
- ~ Junior Champion, 2015 NY State Fair



Maternal sister:  
Rolling Spring  
Tequila Lime



**Hard Core Ready to Rock-ET**  
Dam of Lot 5



**Hard Core ORaely-ET EX-94 2E**  
2nd Dam of Lot 5

# 5

Matt Lawrence,  
Chriselle Fisher & Mark Fisher  
469 Tait Rd.  
Mercer, PA 16137  
724-971-3010

**Innisfail Mega Lottery-ET**  
68314502 Not Classified  
Parent Average PPR: -8 PTAT: +0.6  
PA: -27m - 1 Sf -3p -59NM\$  
PA: PL +0.9 SCS: +3.18 DPR: -0.8

**Hard Core Ready to Rock**  
F100656132 4-00 Very Good-85  
~ 2nd Spring Yearling, All-American Dairy Show 2017  
~ 6th Spring Yearling, World Dairy Expo 2017

## MMC LOTTERY READY TO RUN

Pending Born: March 2, 2018  
Spring Calf

**Kuszmar Megadeth**  
455752 Excellent-93  
PPR: +3 92%R PTAT: +0.8 94%R (12/ 17)  
PTA: -93m -2f + 1p -9NM\$ 95%R  
PTA PL: + 1.6 SCS: +3.43 DPR: -0.8 SCE:  
177 dau. av. 19940 3.6 721 3.1 615  
173 class. dau. av. FS:85.2 UDC:0.88 FLC:0.88

**Innisfail RO Lady 5086-TW-EXP**  
463548 6-05 Excellent-92 2E EEEEE  
2-05 3 365 24,080 3.1% 746 3.0% 734  
5-09 2 365 24,500 3.2% 787 3.0% 743  
~ All-American Five Yr Old 2012  
~ All-Aerican Four Yr Old 2010  
~ 2nd Sr 2 Yr Old, World Dairy Expo 2008

**GMC Rebel Logic-ET**  
456757 Excellent-90  
PTA -563M +14F -14P 95R  
PTAT +0.30T PPR -6 12/17  
426 dau. av. 18974 4.0 750 3.1 590  
193 class. dau. av. FS:84.2 UDC:0.35 FLC:1.00

**Hard Core ORaely-ET**  
USA68311035 5-07 Excellent-94 EEEEE 2E  
2-04 280 13,291 4.1% 548 3.2% 429  
3-03 313 16,897 4.1% 698 3.3% 553  
4-02 305 20,511 3.6% 733 3.0% 652

Full Sister to 2nd Dam

**Hard Core O'Royce EX95 3E**  
2nd Dam  
**Hard Core ORaely-ET EX-92 2E**  
~ 4th Winter Calf, Eastern National 2012  
~ 2nd Winter Yearling, Eastern National 2013  
~ 3rd Sr 2 yr old, Eastern National 2014  
~ 3rd Sr 3 yr old, Eastern National 2015  
~ 4th Sr 3 yr old, WDE 2015  
~ 1st 4 yr old, Eastern National 2016  
~ 1st & Reserve Grand Champion, Winter National 2016  
~ 1st 5 yr old, Eastern National 2017  
~ 2nd 5 yr old, WDE 2017

3rd Dam

**Hard Core Super Riley EX-91**  
3-08 313 18,160 4.5% 823 3.1% 556  
4-08 312 18,610 4.3% 809 3.4% 633  
5-08 284 18,960 4.4% 841 3.4% 643  
7-05 308 17,880 4.5% 798 3.3% 594  
~ HM All-American Spring Yearling 2001  
~ Nominated All-American 4 Yr old 2004

4th Dam

**Horizon Enhancer Rozlyn-EXP EX-90 2E**  
4-08 288 18280 2.7 497 3.3 603  
6-11 360 22570 3.6 821 3.2 714  
~ HM All-American Spring Yearling 1994  
~ HM All-American Jr. 2 yr old 1995  
~ Grand Champion, Royal Winter Fair 1995





**Castleholm Regina-Red-ET EX-92**  
2<sup>nd</sup> Dam of Lot 6

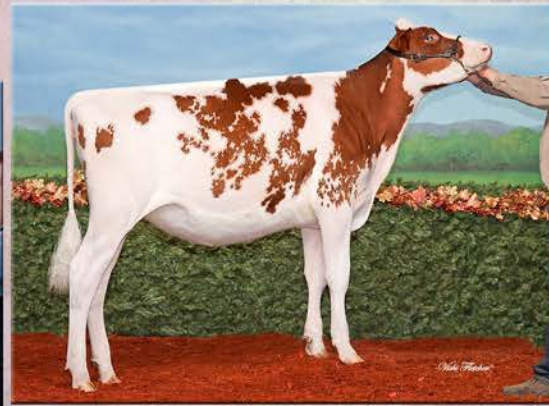

**Lyn-Vale Rebekka-Red**  
Maternal Sister to Dam of Lot 6  
1st & Reserve Junior Champion, Quebec Summer Show 2015  
1st & Reserve Junior Champion, Royal Winter Fair 2015

Maternal Sister to Dam

Lyn-Vale Sterling Riva-ET EX-90 EX-MS  
Lyn-Vale Sterling Ralli-ET EX-90  
Lyn-Vale BM Riesan-Red-ET EX-90 EX-MS

6

**MS CARDINAL CREST RIKKI-ET**

Pending 99%RHA Born: October 30, 2017

Fall Calf

Cardinal Crest Syndicate

c/o Ed Crossland

3 Pershing ST STE 308

Cumberland, MD 21502-3004

301-697-1328

**MR D Apple Diamondback**

3013721049 Excellent-93 RC TP TY TV TL TD

PTA -349M +9F +10P 80R 12/17

PTA +3.29T +2.53UDC +2.30FLC GTPI +1973G

**Lyn-Vale Ricochet-ET**

840003126667609 100%RHA 12/10/2015

**Val-Bisson Doorman-ET**

CAN107281711 99%RHA TR TP TY TV TL TD

PTA -5M +39F +25P 99R 12/17

PTA +3.62T +2.45UDC +1.79FLC GTPI +2335G

**MS Delicious Apple-Red-ET**

139236776 6-07 Excellent-94 EEEEE 2E

2-02 2x 365d 26,460lbM 3.9% 1,036F 3.3% 871P

4-03 2x 355d 36,903lbM 3.7% 1,369F 3.1% 1,131P

~ Nominated All-American R&W Jr 2-Yr-Old Cow 2010

~ Member All-American R&W Produce of Dam 2010

**Blondin Lotus-ET**

CAN107308984 100%RHA RC TC TY TV TL

PTA -556M -22F -3P 92%R 12/2017

PTA +2.11T +0.94UDC +0.67FLC TPI +1439G

**Castleholm Regina-Red-ET**

65210201 6-06 Excellent-92 EEEEE 2E GMD

2-06 2 365 33,500 4.7% 1,588 2.9% 955

3-11 2 365 36,010 4.1% 1,489 3.1% 1,104

~ Nominated All-American R&W Jr. 3 Year Old 2011

3rd Dam

**Astrahoe RM Rosa Rae-Lyn-ET EX-90**

3-09 2 365 51,214lb 3.8% 1,948 2.9% 1,498

4-11 2 365 59,210lb 4.1% 2,446 2.8% 1,659

4th Dam:

**Pinehurst Royal Rosa-ET EX-91-2E**

3-10 365 41,400M 3.3% 1,358 2.8% 1,145

Lifetime: 115,400M 3.5% 4,073F 2.9% 3,375P

5th Dam:

**Pinehurst Roulade EX-92-2E**

5-00 365 35,130 3.6% 1,271 3.0% 1,048

Lifetime: 142,070M 3.8% 5,395F 3.1% 4436P

6th Dam:

**Pinehurst Sweet Cleo EX-90**

6-00 365 40,380 4.4% 1,776 3.0% 1,228

Lifetime: 191,570M 3.9% 7,392F 3.1% 5,875P

7th Dam: **Pinehurst Sweet Freedom EX-90**

5-07 3 330 34,520 4.3% 1,500 3.1% 1,084

8th Dam: **Pinehurst Sweet Delite EX-91-3E GMD**

8-10 3 365 28,460 4.2% 1,194 3.2% 917

9th Dam: **Pinehurst Rapture EX-96-4E GMD**

8-02 3 365 30,370 4.2% 1,290 3.1% 948

10th Dam: **Pinehurst Fragrance EX-90-2E**

4-08 3 365 34,490 3.6% 1,234

11th Dam: **Hayssen Fond Ariel EX-90-2E**

8-06 2 328 23,330 3.2% 753

12th Dam: **Whirlhill Q Rag Apple Ariel EX-92**

6-02 2 365 26,755 4.2% 1,134

13th Dam: **Arlite Posch EX-92 GMD**

5-03 2 365 21,193 3.7% 779

14th Dam: **Audrey Posch EX-93 GMD**



**South Mountain Socrates Jerica EX-91**  
2nd Dam of Lot 7



**Juliannas Deluxe Justine EX-93**  
4th Dam of Lot 7

*Maternal Sisters to 2nd Dam*  
**South Mountain Ringmaster Jamaica EX-94**  
*Reserve Intermediate & HM Grand, RAWF 2012*  
**South Mountain Valiant Gem EX-91**

*Full Sisters to 2nd Dam*  
**South Mountain Socrates Jaydyn EX-94**  
**South Mountain Socrates Jigsaw EX-91**

# 7

## ENTOURAGE&STILES PREMIER JACKO

840003143236483 Born: October 7, 2017  
*Fall Calf*

Landree Fraley  
 4010 Muncy Rd.  
 Franklin, PA 17756

**Hawarden Impuls Premier**  
 67107510 JH1C JH2F  
 PTA -545M +23F +8P 99R 4/18  
 PTAT +1.0 JUI +11.7 JPI +75

**Isdk Q Impuls**  
 JEDNK000000301592 JH1FJH2F  
 PTA +31M +34F +23P 99R 4/18  
 PTA -0.4T GJUI -2.6 GJPI +72

**Hawarden Jace Pix**  
 114714077 7-01 Excellent-95  
 3-09 305 2 20,550 4.8% 990 3.9% 801  
 4-10 305 2 21,410 4.8% 1,026 3.8% 823  
 5-10 305 2 20,460 4.9% 996 4.0% 810

**Royalty Ridge Firepower**  
 118010652 JH1F JH2F  
 PTA -1350M -5F -31P 92R 4/18  
 PTA +1.5T GJUI +22.4 GJPI -58

**Entourage&Stiles Firepowr Jaclyn-ET**  
 840003133184252

**South Mountain Socrates Jerica-ET**  
 117469435 3-09 Excellent-91  
 3-06 81 2 6,160 4.6% 283 3.3% 205  
 2nd Sr 2 Yr Old 2013 New York Spring Show!  
 ~1st Fall Yearling, Reserve Junior Champion &  
 Best Bred & Owned Heifer at 2012 NY Spring Show

*3rd Dam*

**Justines Valiant Jemini-ET EX-93**  
 4-08 305 2 22,120 4.9% 1,094 3.6% 786  
 6-09 305 2 20,350 4.4% 891 3.7% 754

*4th Dam*

**Juliannas Deluxe Justine EX-93**  
 3-01 305 2 22,840 4.7% 1,080 3.5% 799  
 ~ 2nd Kingsmill Sweepstakes Futurity, World Dairy Expo 2004  
 ~ 3rd Jr. 3-year old, World Dairy Expo 2004  
 ~ 1st Junior 2-year old, World Dairy Expo 2003

*5th Dam*

**Shamrock Jude Julianna EX-90**  
 2-06 305 2 20,298 5.7% 1,153 4.0% 808

*6th Dam*

**Bovi-Lact Grove Belle-ET VG-87**  
 3-08 305 2 16,280 5.0% 813 3.8% 611

*7th Dam*

**Meadow Lawn Bright Jewel-ET SUP-EX CAN**  
 8-01 305 2 15,543 5.2% 809 4.1% 635

*8th Dam*

**Kinghurst Zinnias Bright SUP-EX-90 CAN**  
 Life: 4,317d 142,950lb 5.8% 8,184f  
 ~ Dam of J Imperial & Bright Spot

*9th Dam*

**River North Pansys Bright SUP-EX-CAN**

*10th Dam*

**Maids Pansy EX-CAN**



**Springhill-OH B Irelie-ET VG-88**  
Dam of Lot 8



**Springhill-OH Iron Jeopardy EX-93 2E**  
2nd Dam of Lot 8



**TA-Tobin Sid Ivory**  
Sid x Maternal Alexander Maternal Sister to Lot 8

# 8

Larry Tobin & Dave Trotter  
17984 Irish Rd  
Edinboro, PA 16412-4728  
814-460-4845

## Mattenhof Sirwood

CAN8956379 98%RHA-I TR TY TV TL TD  
PTA -137M -16F +2P 78R 12/17  
PTA +2.42T +1.66UDC +1.35FLC GTPI +1608G

## Springhill-OH B Irelie-ET

71442733 100%RHA 2-08 Very Good-88  
2-01 3 365 36,371 4.9% 1,760 3.0% 1,091  
3-07 3 362 32,839 3.9% 1,262 3.0% 979  
5-04 3 79d 12,453lb 581f 420p RIP

### Maternal Sisters

Springhill-OH FBI Iron J EX-90  
Springhill-OH B indigo-ET EX-90

## TA-TOBIN SIR IGGY-ET

Pending 99%RHA Born: March 21, 2018  
Spring Calf

### Pine-Tree Sid-ET

62175895 100%RHA TR TP TY TL TD  
PTA -365M +12F +1P 99R 12/16  
PTA +1.80T +1.51UDC +1.47FLC GTPI +1873G

### Galys-Vray

FRA4429822152 97%RHA Excellent-94-CH  
~ Grand Champion & Supreme Champion, Swiss Expo 2016  
~ Grand Champion, European Holstein Show2016

### Regancrest-GV S Bradnick-ET

66625940 Excellent-95 TR TP TY TV TL TD  
PTA +809M -24F +12P 99%R 12/2017  
PTA +2.45T +2.62UDC +2.43FLC TPI +1891G

### Springhill-OH Iron Jeopardy

61869722 100%RHA 6-01 Excellent-93 EEEEE 2E  
2-11 2 221 20,610 3.8% 789 3.1% 646  
4-05 2 269 23,170 3.7% 857 3.1% 707  
5-06 2 327 31,970 3.6% 1,166 3.0% 964  
6-07 2 279 23,870 3.6% 854 3.0% 720

Maternal Sister to Lot 8

Trotacre Tobin Alex Ivy VG-88 EX91-MS @ 3-07

### 3rd Dam

#### Springhill-OH BWM Jeopardy VG-87

1-10 3 365 24,110 4.0% 967 3.3% 797

### 4th Dam:

#### Springhill-OH Encore Julep VG-88

5-06 3 365 23,430M 4.4% 1,038 3.4% 805

### 5th Dam:

#### Maspringhill Nick Juliet VG-85

3-11 2 297 23,400 4.3% 1,009 3.6% 846

### 6th Dam:

#### Maspringhill Jewels-ET EX-91 2E DOM

Lifetime: 2,230D 188,020M 3.3% 6,282F 3.1% 5,904P

### 7th Dam:

#### Langacres Cleitus Jewel-ET EX-93 3E GMD

Lifetime: 2,455D 181,330M 3.9% 7,114F 3.1% 5,644P

### 8th Dam:

#### Langacres Mars Holly EX-90 GMD DOM

3-06 2 365 31,310 3.9% 1,230 2.8% 891

### 9th Dam:

#### Langacres Glendell Heather EX-91 3E GMD

Lifetime: 2,508D 181,310M 3.9% 7,039F 2.9% 4,518P

### 10th Dam:

#### Langacres Elevation Hope EX-91 2E GMD

Lifetime: 3,562D 205,060M 4.4% 5,093F

### 11th Dam:

#### Dojimar Reflection Hope VG-88 DOM



**Marfady Windbrook Nadine VG-85**  
Dam of Lot 9



**Marfady Dundee 2073 EX-93 2E**  
2nd Dam of Lot 9

© Jenny Thomas  
Crystal Paddock Photography

9

**PENDING**

Pending 99%RHA Born: June 2017  
Summer Yearling

Lily Ansel

292 Leisie Rd  
Renfrew, PA 16053  
724-433-2447

**Val-Bisson Doorman-ET**

CAN107281711 99%RHA Excellent-90 TR TP TY TV TL TD  
PTA -22M +38F +25P 99R 4/18  
PTA +3.61T +2.54UDC +1.72FLC GTPI +2275G

**Misty-Springs Lavanguard Sue**

CAN9979603 100%RHA Very Good-89 4 yr old  
2-01 365 2 27,486 4.4% 1,197 3.1% 854  
4-03 365 2 30,123 4.6% 1,380 3.0% 910

**Gillette Windbrook-ETS**

CAN7816429 100%RHA Excellent-97 CD TY TV TL TD  
PTA +220M +34F +17P 99R 4/18  
PTA +2.26T +1.44UDC +2.01FLC GTPI +1961G

**Walnutlawn Solomon-ET**

CAN11775998 99%RHA TR TP TY TV TL TD  
PTA +101M +21F +12P 92R 4/18  
PTA +3.70T +2.48UDC +1.75FLC GTPI +2047G

**Marfady Windbrook Nadine-ET**

73108676 100%RHA 2-05 Very Good-85 +V++V  
1-09 248 2 17,857 3.4% 603 3.1% 548

**Marfady Dundee 2073**

68935134 6-03 Excellent-93 EEEEE 2E  
1-10 305 2 24,390 3.6% 890 3.2% 771  
3-08 305 2 30,680 3.5% 1,064 3.1% 960  
5-00 351 2 39,920 3.7% 1,458 3.1% 1246  
6-01 316 2 23,600 3.7% 868 3.3% 774  
LIFE: 1,679d 145,850lb 3.6% 5,304 3.2% 4,693

3rd Dam

**Marfady Trace Nancy-TW VG-88 VE++E**

4-08 335 2 29,450 3.9% 1,151 3.1% 906  
LIFE: 1,846d 146,470m 3.7% 5,432f 3.2% 4,663p



**Underground Sunrise Scarlet VG-85**

*Dam of Lot 10*

# 10

## RIVENDALE SHOWDOWN SAFFRON

840003142773542 Born: December 26, 2017

*Winter Calf*

Rivendale Farm  
1357 Valleyview Rd  
Bulger, PA 15019

### River Valley Spice Showdown

840003012423904 JH1FJH2F  
PTA -471M +8F +4P 94R 4/18  
PTA +1.1T GJUI +9.6 GJPI +29

### Underground Sunrise Scarlett

840003133250752 2-03 Very Good-85

### Hawarden Impuls Premier

67107510 JH1C JH2F  
PTA -545M +23F +8P 99R 4/18  
PTAT +1.0 JUI +11.7 JPI +75

### South Mountain Voltage Spice

116023133 7-03 Excellent-95  
3-00 305 2 17,110 4.9% 836 3.8% 644  
*Two-time All American (AJCA), 2010 & 2011*  
*Reserve All American (AJCA), 2012*  
*All-American Jr. 2-Year-Old (ABA) 2010*  
*Reserve All-American Jr. 3-Year-Old (ABA) 2011*  
*Supreme Champion World Dairy Expo Jr. Show 2011*

### Forever Hopefully Spunky-ET

117172166  
PTA -1064M -24F -28P 62R 4/18  
PTAT +1.2 JUI +15.1 JPI -51

### WF Fire Sunrise

118312101 4-11 Excellent-93  
2-03 305 2 17,860 4.5% 802 3.7% 667  
3-03 305 2 22,510 4.5% 1,017 3.7% 825  
4-06 305 2 21,300 4.5% 959 3.6% 760

*3rd Dam*

### WF Rocket Sherry EX-92

4-00 305 2 17,150 5.1% 870 3.7% 632  
5-00 292 2 16,410 4.9% 809 3.7% 608

*4th Dam*

### WF Deluxe Shady VG-86

4-04 305 2 16,510 5.4% 884 3.8% 633

*5th Dam*

### Walkabout Sambo Shadow EX-92

5-11 305 2 16,510 5.0% 830 3.5% 575  
7-01 305 2 16,800 4.9% 815 3.6% 609



© Lea McCullough  
Light Artist Photography

Ridgedale Estel-ET EX-95 4E ~ 3rd Generation EX-95  
4th Dam of Lot 11

11

### KLM SOLOMAN ELEANOR

840003146182769 99%RHA Born: September 10, 2017  
Fall Calf

Jason Ruffaner  
Worthington, PA

#### Walnutlawn Solomon-ET

CAN11775998 99%RHA TR TP TY TV TL TD  
PTA +101M +21F +12P 92R 4/18  
PTA +3.70T +2.48UDC +1.75FLC GTPI +2047G

#### KLM Mar-J-Lor At Evening-ET

74079315 100%RHA 2-10 Very Good-85 +VG+V  
2-06 342 2 33,610 3.9% 1,322 3.3% 1,094  
3-07 152 2 17,090 3.6% 622 3.3% 572

#### Val-Bisson Doorman-ET

CAN107281711 99%RHA Excellent-90 TR TP TY TV TL TD  
PTA -22M +38F +25P 99R 4/18  
PTA +3.61T +2.54UDC +1.72FLC GTPI +2275G

#### Misty-Springs Lavanguard Sue

CAN9979603 100%RHA Very Good-89 4 yr old  
2-01 365 2 27,486 4.4% 1,197 3.1% 854  
4-03 365 2 30,123 4.6% 1,380 3.0% 910

#### Maple-Downs-I G W Atwood-ET

CAN8956379 Excellent-90 TR TP TY TV TL TD  
PTA +14M +31F +5P 99R 4/18  
PTA +3.62T +2.48UDC +2.65FLC GTPI +1877G

#### Ridgedale Shottle Evie-ET

66676575 5-10 Very Good-87 EEE++ GMD  
2-01 305 2 23,680 3.4% 794 3.2% 763  
3-03 365 2 33,950 3.6% 1,220 3.3% 1,104  
4-10 365 2 39,910 3.2% 1,281 3.1% 1,221  
6-02 365 2 36,450 3.5% 1,293 3.1% 1,143  
LIFE: 1,658d 150,510lb 3.4% 5,190f 3.2% 4,789p

#### 3rd Dam

##### Ridgedale Envy-ET EX-91 2E

4-08 365 3 26,290 3.8% 1,008 3.0% 799

#### 4th Dam

##### Ridgedale Estel-ET EX-95 5E

7-05 365 3 30,160 4.1% 1,224 2.9% 871  
LIFE: 3,899d 256,150lb 9,654f 7,702p  
~ 3rd Generation EX-95 3E!!!!

#### 5th Dam

##### Ridgedale Fond Example EX-95 3E

7-04 365 3 46,050 3.8% 1,741 2.9% 1,354  
~ 3rd Eastern Spring National Produce of Dam 1996

#### 6th Dam

##### Ridgedale Quality Extra EX-90

8-02 355 2 26,860 3.3% 898 3.0% 793

#### 7th Dam:

##### Ridgedale SS Emmy EX-90

#### 8th Dam:

##### Ridgedale Originator M&M EX-90 2E

#### 9th Dam:

##### Birchmere Reflector Emma VG-85



**Ridgedale Rendezvous-Red-ET EX-92**

3<sup>rd</sup> Dam of Lot 12



**Ridgedale Raichu-Red-ET EX-96**

Full Sister to 3<sup>rd</sup> Dam of Lot 12

Reserve Grand Champion, World Dairy Expo Junior Show 2015

3<sup>rd</sup> Aged Cow, World Dairy Expo 2015

Maternal Sister to 3<sup>rd</sup> Dam

**Ridgedale Runway-Red-ET EX-95 2E**

# 12

Jolene Nicoletto  
116 N Liberty Rd  
Grove City, PA 16127  
724-992-0147

**Arrowstar Brazzle-IMP-ET**

AUS1682216 100%RHA TY TV TL TD  
PTA -96M +0F +6P 97R 12/17  
PTA +1.53T +0.98UDC +1.60FLC GTPI +1786G

**Tycho Damion Revelry**

72634471 Very Good-87 RC

## PENDING

Pending 100%RHA Born: March 2018

Spring Calf

**Gillette Windbrook-ETS**

CAN7816429 Excellent-97 GM CD TY TV TL TD  
PTA +177M +34F +16P 99R 12/17  
PTA +2.27T +1.45UDC +2.02FLC GTPI +1974G

**Butz-Butler Gold Barbara**

66625057 6-06 Excellent-95 EEEEE 2E GMD  
2-02 2 365 41,820 3.9% 1,612 2.9% 1,194  
6-02 2 305 38,060 4.3% 1,650 2.8% 1,050  
~ All-American 2012 & 2013  
~ 1st Aged Cow NY Spring Holstein Show 2016  
~ 1st 4-Year-Old, Wold Dairy Expo 2014  
~ Reserve Grand Champ, NY Spring Int'l Show 2014  
~ Intermediate Champ, World Dairy Expo 2013

**Erbacres Damion**

130263722 Excellent-96 TR TY TV TL TD  
PTA -817M -69F -12P 99%R 12/2017  
PTA +2.08T +1.04UDC +2.24FLC TPI +1383G

**Miss Revlon-Red-ET**

140019490 4-09 Very Good-88 EVEVV  
2-03 3 305 22,380 3.8% 856 3.2% 722

3<sup>rd</sup> Dam

**Ridgedale Rendezvous-Red-ET EX-92**

3-09 2 365 29,530lb 3.6% 1,076 3.1% 904  
6-11 2 305 32,000lb 3.5% 1,115 2.9% 922

4<sup>th</sup> Dam:

**Ridgedale-T Rehema-Red-ET EX-93 2E**

6-02 2 365 26,100lb 4.1% 1,065 2.9% 750

5<sup>th</sup> Dam:

**Hanover-Hill-R MI Rochelle EX-93**

5-10 3 365 24,980 4.6% 1,154 3.4% 840  
~ 1st Winter Yearling, Eastern National 1996

6<sup>th</sup> Dam:

**Hanover-Hill-R Rhonda-TW EX-94 4E GMD DOM**

6-02 3 365 31,780 4.4% 1,394 3.1% 994

7<sup>th</sup> Dam:

**C Hanoverhill Star Roxy-ET EX-92 2E GMD DOM**

4-05 3 365 38,820 4.0% 1,562 2.9% 1,141  
Lifetime: 196,650M 4.3% 8,448F 3.2% 6,215P

8<sup>th</sup> Dam:

**Mil-R-Mor Roxette EX-90 GMD DOM**

Life: (6 Lacs) : 121,418lbM 4.7% 5,727F

9<sup>th</sup> Dam:

**C Glenridge Citation Roxy EX-97 4E GMD**

10-01 2x 365d 25,280lbM 4.2% 1,060F  
~ Queen of the Breed I and II

10<sup>th</sup> Dam: C Norton Court Model Vee EX-90

Life: (11 Lacs) : 218,628lbM 3.9% 8,584F

~ All-American Produce of Dam 1977, '78, '79

11<sup>th</sup> Dam: Norton Court Reflection Vale VG-85

Life: (14 Lacs) : 249,584lbM 3.7% 9,295F



MS Plum-Line Aspen Libby EX-94 2E

Dam of Lot 13

# 13

## PLUM-LINE LIGHT EM UP

840003141692248 99%RHA Born: June 11, 2017

Summer Yearling

Plum-Line Holsteins

127 Carey Ln

Titusville, PA 16354

814-827-7797

### Val-Bisson Doorman-ET

CAN107281711 99%RHA Excellent-90 TR TP TY TV TL TD

PTA -22M +38F +25P 99R 4/18

PTA +3.61T +2.54UDC +1.72FLC GTPI +2275G

### Misty-Springs Lavanguard Sue

CAN9979603 100%RHA Very Good-89 4 yr old

2-01 365 2 27,486 4.4% 1,197 3.1% 854

4-03 365 2 30,123 4.6% 1,380 3.0% 910

### Landino Park Talent-IMP-ET

AUS930377 100%RHA RC TV TL

PTA -541M -44F -8P 99R 4/18

PTA +1.08T +1.42UDC +.30FLC GTPI +1364G

### Walnutlawn Solomon-ET

CAN11775998 99%RHA TR TP TY TV TL TD

PTA +101M +21F +12P 92R 4/18

PTA +3.70T +2.48UDC +1.75FLC GTPI +2047G

### Plum-Uber Libbys Lady Luck

840003126292343 100%RHA

2-02 203 2 9,950 4.0% 402 3.2% 318

### MS Plum-Line Aspen Libby

139539356 8-07 Excellent-94 EEEEE 2E

2-06 305 2 28,730 3.8% 1,091 3.1% 900

3-08 305 2 27,730 3.5% 968 3.2% 877

5-04 305 2 35,890 3.9% 1,394 3.2% 1,132

6-08 305 2 32,090 3.6% 1,151 3.3% 1,053

8-01 305 2 28,720 3.8% 1,092 3.4% 971

LIFE: 1,992d 183,370lb 3.8% 7,000f 3.3% 6,029p

3rd Dam

### Ettinger Leader Rachel EX-94 3E

4-02 292 2 24,860 2.8% 691 2.8% 703

5-02 305 2 30,630 2.8% 864 2.7% 821





Sarah Damrow 

**Willows-Edge Dur Marbles-ET EX-90**

*Dam of Lot 14*

14

**TWIN-COUNTY DM MAKINWAVES-TW**

840003138743736 99%RHA Born: September 1, 2017

*Fall Calf*

Adam Fraley

4010 Muncy Exchange Rd  
Muncy, PA 17756  
570-437-3215

**Val-Bisson Doorman-ET**

CAN107281711 99%RHA TR TP TY TV TL TD  
PTA -5M +39F +25P 99R 12/17  
PTA +3.62T +2.45UDC +1.79FLC GTPI +2335G

**Willows-Edge Dur Marbles-ET**

141788757 3-07 Excellent-90 VEEVE  
2-02 2 319 26,870 4.0% 1,064 3.0% 804

**DE-SU 521 Bookem-ET**

66636657 99%RHA Excellent-90 TR TP TY TV TL TD  
PTA +1302M +29F +48P 99R 12/17  
PTA +1.48T +1.23UDC +1.27FLC GTPI +2327G

**Val-Bisson Shottle Imelda-ET**

CAN106173432 100%RHA 7-02 Excellent-94 CAN  
1-11 2 365 25,531 4.2% 1,076 3.6% 908  
4-03 2 365 40,505 3.8% 1,550 3.4% 1,378  
6-08 2 305 30,420 4.5% 1,379 3.7% 1,117

**Regancrest Elton Durham-ET**

2250783 100%RHA Excellent-90 GM TR CV TL  
PTA -699M -50F -9P 99R 12/17  
PTA +1.44T +1.15UDC +1.41FLC GTPI +1486G

**Willows-Edge Outside Miksey**

133464140 9-01 Excellent-91 EEEEE 3E  
2-04 2 351 25,950 4.2% 1,102 2.9% 740  
3-06 2 341 28,990 3.5% 1,021 2.8% 807  
4-06 2 365 31,170 4.0% 1,244 2.9% 895  
5-11 2 365 29,540 3.4% 1,005 2.9% 856  
8-02 2 271 31,600 3.2% 1,017 2.7% 857  
Life: 2,577d 224,890lb 3.8% 8,477 2.9% 6,490

**3rd Dam**

**Willows-Edge Star Maiden EX-93**

4-10 2 365 28,260 4.4% 1,231 3.2% 892  
*Nominated Junior All-American Aged Cow 2005*  
*Junior All-Wisconsin Aged Cow 2005*  
*Reserve Junior All-American 5 Yr Old 2004*  
*Junior All-Wisconsin 5 Yr Old 2004*

**4th Dam:**

**Willows-Edge BC Maryke EX-90 3E**

8-03 2 365 25,770 4.0% 1,030 3.2% 840  
Life: 3,108d 200,520m 4.2% 8,516 3.2% 6,757

**5th Dam:**

**Willows-Edge BLS Mikasa-TW G-78**

3-11 2 297 23,400 4.3% 1,009 3.6% 846

**6th Dam:**

**BLS Millie Astro Mollie VG-87 VG-MS**

5-03 2 365 29,160 4.1% 1,199 3.6% 1,049

**7th Dam:**

**Dix Southland Millie EX-90 2E**

Life: 2,976d 171,240m 3.5% 6,026 3.1% 4,120

**8th Dam:**

**Dix King Mickey VG-85**

**9th Dam:**

**Fondon Penn-Gate Molly VG-87**

Life: 3,399d 177,880m 3.8% 6,717



**Erinwood Shiloh Rae-ET VG-85**  
3rd Dam of Lot 15



**Whiteaker Stormatic Rae-ET EX-94**  
Maternal Sister to 3rd Dam of Lot 15



**Mish-Ro Sid Symphony VG-87**  
Maternal Sister to 2nd Dam of Lot 15

# 15

Michelle Morian  
5821 Horne Rd.  
Atlantic, PA 16111  
814-282-3678

**MS Atlees SHT Aftershock-ET**

65249839 100%RHA Excellent-92 TC TY TV TLTD  
PTA -50M -0F -14P 99R 12/17  
PTA +2.26T UDC +2.26 FLC +1.29

**Mish-Ro Doorman Spirit Rae**

143573191 2-06 Very Good-85  
2-02 115 2 9,384 2.8% 264 2.5% 238

## MISH-RO AFTERSHOCK SHAY

144390861 99%RHA Born: December 2, 2017

Winter Calf

**Picston Shottle-ET**

GBR598172 Excellent-95-GBR GM TL TV TY  
PTA +468M +25F +10P 99R 12/17  
PTA +1.19T +.69UDC +.39FLC GTPI +1888G

**MD-Delight Durham Atlee**

131704103 Excellent-92 GMD DOM  
3-11 2 365d 38,290 5.5% 2,091 3.1% 1,177  
~ 2013 Holstein International Global Impact Cow of the Year  
~ 2005 All-American Senior 3 Year Old

**Val-Bisson Doorman-ET**

CAN107281711 99%RHA TR TP TY TV TL TD  
PTA -5M +39F +25P 99R 12/17  
PTA +3.62T +2.45UDC +1.79FLC GTPI +2335G

**Mish-Ro Selah Rae-ET**

142618097 3-05 Very Good-85  
2-00 2 365 21,952 3.7% 823 3.1% 689

Full Sisters

- Mish-Ro Saratoga Rae-ET VG-86 @ 3yr
- Mish-Ro Seraph Rae-Red-ET VG-85 @ 3yr
- Mish-Ro Chloe Rae-ET VG-85 @ 2yr
- Mish-Ro Christmas Rae-ET VG-85 @ 2yr

Maternal Sisters

- Mish-Ro Sid Symphony Rae VG-86 @ 3yr
- Mish-Ro C Shadow Rae-ET VG-86 @ 3 yr
- Mish-Ro C Shasta Rae-Red-ET VG-87 @ 3 yr

3rd Dam

**Erinwood Shiloh Rae-ET VG-85 @ 2-06**  
365d 2x 23,177m 3.8% 881f 3.1% 718p

4th Dam: **Ma-Tom-Ba Aspen Rae EX-91**

2-06 2x 365d 30,750lb 4.1% 1,259F 3.4% 1,045P  
4-03 365d 39,550m 3.8% 1,514f 3.1% 1,227p  
~ Reserve Jr Champ, Southern Parade of Stars 2006  
~ 5th Winter Yearling, All-American Dairy Show 2006

5th Dam: **Scientific Durh Rae 400-ET VG-87**

3-09 2x 365d 41,390lb 4.2% 1,744F 3.3% 1,356P

6th Dam: **Scientific Charity Rae-ET EX-91**

3-01 3x 365d 29,780lb 3.8% 1,131F 2.9% 877P  
5-00 2x 365d 44,121lb 3.8% 1,693F 2.8% 1,248P

7th Dam:

**Hanoverhill Tony Rae EX-96 3E GMD DOM**

5-00 3x 365d 29,132lb 4.1% 1,184F 3.2% 946P  
6-11 3x 365d 40,221lb 4.1% 1,660F 3.3% 1,332P  
~ HM All-American Jr 2 Year Old 1988  
~ Nominated All-American 5 Year Old 1991

8th Dam:

**Hanoverhill TT Roxette EX-94 2E GMD DOM**

10-00 365d 35,239lb 4.3% 1,519F 3.0% 1,063P

9th Dam: **Mil-R-Mor Roxette EX-90 GMD DOM**

Life: (6 Lacs) : 121,418lbM 4.7% 5,727F

10th Dam:

**C Glenridge Citation Roxy EX-97 4E GMD**

10-01 2x 365d 25,280lbM 4.2% 1,060F  
~ Queen of the Breed I and II

11th Dam: **C Norton Court Model Vee EX-90**

Life: (11 Lacs) : 218,628lbM 3.9% 8,584F  
~ All-American Produce of Dam 1977, '78, '79

12th Dam: **Norton Court Reflection Vale VG-85**

Life: (14 Lacs) : 249,584lbM 3.7% 9,295F



**Pennwood Troy Kalahari EX-93 2E**  
Full Sister to Dam of Lot 16



**All-Glo Gold C Kappuccino-ET**  
Same Family as Lot 16



**Udder of Pennwood Troy Kalahari EX-93 2E**  
Full Sister to Dam of Lot 16

# 16

Collin Stoltzfus

1769 Lincoln Way E Ste 1  
Chambersburg, PA 17202  
814-267-6691

**Sonnek GC Corvette-ET**

71391400 Excellent-92 TR TP TY TV TL TD  
PTA +141M +21F +14P 99R 4/18  
PTA +2.75T +1.87UDC +2.61FLC GTPI +1965

**Pennwood Troy Kaliber**

143573191 3-06 Good Plus-83 +V+G+  
2-00 305 3 24,670 3.1% 756 3.0% 746  
3-01 305 3 29,120 4.0% 1,152 2.9% 854

## ALL-GLO CORVETTE KARDASHIAN

3145860684 100%RHA Born: September 12, 2017

Fall Calf

**MR Chassity Gold Chip-ET**

140145553 Excellent-94 TR TP TY TV TL TD  
PTA -233M +0F -22P 99R 4/18  
PTA +2.33T +2.21UDC +1.87FLC GTPI +1805G

**Sonnek Damion Charlie-ET**

138545776 9-05 Excellent-94 EEEEE 3E  
6-00 365 2 31,230 4.2% 1,315 3.3% 1,043  
8-07 365 2 32,110 3.7% 1,185 3.2% 1,039  
LIFE: 2,603d 187,430lb 3.9% 7,399f 3.5% 6,497p

**Cowtown KM Durham Troy**

136600020 100%RHA Very Good-86 TV  
PTA -383M -24F -14P 90R 4/18  
PTA +.63T -.10UDC +1.42FLC GTPI +1585G

**Pennwood Reece Kaileigh**

62339471 11-06 Excellent-90 EEEEEV 2E  
3-03 301 3 31,680 2.6% 822 2.7% 849  
6-08 305 3 29,470 2.8% 817 2.7% 797  
LIFE: 3,291d 270,780lb 3.1% 8,352f 2.9% 7,727p

Full Sister to Dam of Lot 16

**Pennwood Troy Kalahari EX-93 2E**

- ~ HM Junior All-American 5 Yr Old 2012
- ~ HM Grand Champion, PA State Show 2013
- ~ Reserve All-PA 5 Yr Old 2013
- ~ Supreme Champion, PA Farm Show 2014
- ~ Res. Grand Champion, Central PA Champ Show 2013
- ~ 4th 5 Yr Old, All-American Dairy Show 2013
- ~ 2nd 5 Yr Old, PA Fall Championship Show 2013

Maternal Sisters to Dam of Lot 16

**Pennwood Sid Kalamari EX 90**

**Pennwood Damion Krayola EX 90**

- Dam of All-Glo Gold C Kappuccino-ET
- ~ 2nd Winter Calf, World Dairy Expo 2016
- ~ Reserve All-American Winter Calf 2016
- ~ 7th Winter Yearling, World Dairy Expo 2017

# 17

## MEADOW HILL DORITO ANNJET

68190821 Born: June 22, 2017

Summer Yearling

Tony Mase  
Carlton, PA

### Meadow Hill Braiden Dorito

68186535  
Parent Average PPR: -58 PTAT: +0.5  
PA: -549m -30f -27p -77NM\$  
PA: PL +3.1 SCS: +2.88 DPR: +1.7  
PA: LIV +1.7

### Meadow Hill Braiden Anna

68170386 Born 7/22/2015  
PPR: -92 47%R 00%R  
PTA: -849m -34f -32p -191NM\$ 2%\$  
DEV: -4415m -156f -141p (12/17)

### Blessing Tex Braiden EX-92

198435 \*TM PT DT MT WT BH1T BH2T  
PPR: -107 94%R PTAT: +0.4 97%R (12/17)  
PTA: -762m -47f -30p -220NM\$ 98%R (GEN)  
PTA PL: +1.6 SCS: +2.82 DPR: +0.3 SCE: +7.0

### LBH Meadow Hill AD Dorita

68100009 5-09 Excellent-93 2E  
4-05 365 2 31,780 4.3% 1,355 3.4% 1,070  
~ 4th 5 yr Old, Eastern National 2013  
\* 2nd 4 yr old, Eastern National 2012

### Blessing Tex Braiden EX-92

198435 \*TM PT DT MT WT BH1T BH2T  
PPR: -107 94%R PTAT: +0.4 97%R (12/17)  
PTA: -762m -47f -30p -220NM\$ 98%R (GEN)  
PTA PL: +1.6 SCS: +2.82 DPR: +0.3 SCE: +7.0

### Meadow Hill River Andora

956898 5-10 Excellent-91 2E  
4-02 365 2 32,520 3.9% 1,263 3.4% 1,120  
~ 4th Jr 3 Yr Old, Eastern National 2010  
~ 6th Jr 2 Yr Old, Eastern National 2009  
~ 5th Spring Yearling, Eastern National 2008

3rd Dam

### Meadow Hill Gotcha Ally VG-87

3-11 365 2 34,090 3.4% 1,171 3.2% 1,097

4th Dam

### Meadow Hill Jetway Asha-ET EX-92 2E

5-11 305 2 28,130 3.7% 1,027 3.2% 912  
~ 2nd Jr 3 Yr Old, Eastern National 2007  
~ 2nd Best Udder, Eastern National 2007

5th Dam:

### Meadow Hill Jade Alice EX-93 4E

5-07 305 3 27,950 3.4% 938 3.2% 886  
~ Member Reserve All-American Produce of Dam 1994  
~ Nominated All-American Sr 2 Yr Old 1994  
~ Nominated All-American Produce of Dam 1998  
~ 3rd 4 Yr Old, Eastern National 1996  
~ 1st Sr 2 Yr Old, Eastern National 1994

### Meadow Hill Titan Agatha EX-90 3E

3-03 365d 2x 22,790 3.5% 797 3.7% 832  
Lifetime: 2,256d 135,870m 4,907f 4,880p

6th Dam:

### Meadow Hill Kayle Aggie EX-90

7th Dam:

### Annie Marauder Annie EX-90

# 18

## RAINBOW-C CHILL EVA

840003145860828 99%RHA Born: February 3, 2018

Winter Calf

Dave & Connie Welch  
297 Roud Hill Rd  
Berlin, PA 15530  
814-267-5675

### Crasdale Chill-ET

CAN12260114 99%RHA TY TV TL  
PTA -120M +20F +7P 79R 4/18  
PTA +3.13T +2.79UDC +1.12FLC GTPI +2119G

### Rainbow-C Bradnick Ellen

143077444 3-03 Very Good-85 VV++V  
2-03 286 3 20,300 3.2% 651 3.0% 610  
3-02 365 3 33,233 2.8% 950 2.9% 981

Maternal Sister

### Rainbow-C Afterglow Elor VG-88

### Maple-Downs-I Goldwyn Atwood-ET

CAN11696704 99%RHA EX-91 TR TP TY TV TL TD  
PTA +1217M +36F +29P 93R 4/18  
PTA +3.23T +2.85UDC +.93FLC GTPI +2211G

### EDG Claire Cling-ET

71494758 100%RHA  
PTA -501M +25F +1P 82%R 4/2018  
PTA +294NM +.16%F +.06%P  
PTA +2.5PL 2.63SCS +1.8DPR 6.8%DCE  
PTA +3.17T +2.59UDC +1.92FLC 81%R 4/2018

### Regancrest-GV S Bradnick-ET

66625940 Excellent-95 TR TP TY TV TL TD  
PTA +809M -24F +12P 99%R 12/2017  
PTA +2.45T +2.62UDC +2.43FLC TPI +1891G

### Diamond-Cut Fever Elor-ET

61458395 6-01 Very Good-85 V+++V  
3-01 305 3 25,709 3.6% 921 3.1% 810  
4-03 305 3 27,499 3.8% 1,043 3.0% 830

Full Sisters

### Diamond-Cut Fever Essay-ET VG-88

### Diamond-Cut Fever Escape-ET EX-90

3rd Dam

### Diamond-Cut Durham Ell-ET EX-91

4-08 2x 365d 24,450 4.3% 1,046 3.3% 815  
6-03 2x 365d 28,200 4.4% 1,235 3.2% 893

4th Dam

### Diamond-Cut Lduc Eclipse-ET VG-86 VG-MS

2-02 2x 365d 17,770 4.0% 704 3.2% 564

5th Dam

### Diamond-Cut Mike Eclipse-ET EX-90 EX-MS

4-01 2x 305d 23,490 3.8% 904 3.2% 742

6th Dam:

### Diamond-Cut Mark Envy EX-90 DOM

2-01 2x 365d 22,033 4.7% 1,044 3.4% 748

7th Dam:

### Vonderbar Bell Emblem EX-91 2E DOM

4-05 2x 365d 30,781 4.1% 1,248  
Life: 1,924d 126,330 4.3% 5,453

8th Dam:

### Vonderbar Apollo Empress VG-88

4-11 2x 365d 28,671 3.7% 1,032

9th Dam:

### Vonderbar Empress EX-90 2E GMO DOM

6-02 2x 305d 21,609 4.6% 983

10th Dam:

### Bilhome Flying Sally EX-90

7-06 2x 357d 20,138 4.1% 831



Edn-RU Tequila Prissys Prilly EX-91 Max  
Same Family as Lot 19

# 19

## EDN-RU COLTON PRESLEY PRUDENCE

#Pending Born: March 16, 2018  
Spring Calf

Eugenia Lee Harpster  
P.O. Box 146  
Boalsburg, PA 16827

### Chilli Action Colton-ET

066738335 JH1FJH2F  
PTA -874M +9F -14P 97R 12/17  
PTA +1.6T GJUI +24.5 GJPI +40

### EDN-RU Jamaica Priscilla Presley

119643756 Born 2/6/2016  
~ 1st Winter Yearling, Clinton Co. Fair 2017  
~ Member 1st Produce of Dam, Clinton Co. Fair 2017

### Forest Glen Avery Action-ET

111023978 JH1F JH2F  
PTA -331M -19F -12P 99R 12/17  
PTAT +1.2 JUI +15.5 JPI +17

### Family Hill Connection Chilli-ET

114535186 Excellent-91  
2-04 2 266 17,560 7.6% 1,335 4.0% 694  
3-04 2 365 27,470 7.2% 1,821 4.0% 1,068  
~ 1st Sr 2 & HM Grand, Maryland State Fair 2007  
~ 1st Sr 2, PA All-American 2007  
~ Nominated ABA All-American 2007

### Bridon Jamaica-ET

CAN10212236 JH1F JH2F  
PTA -1185M -63F -44P 98R 12/17  
PTAT +0.2 JUI +12.1 JPI -91

### EDN-RU Rocket Peekabo Priscilla

115054329 10-05 Excellent-94  
8-06 285 2 20,330 6.2% 1,256 4.0% 815  
9-06 305 2 21,090 3.8% 810 4.0% 842  
10-08 274 2 20,850 4.5% 939 4.0% 831  
11-07 303 2 22,500 4.3% 976 3.9% 873  
~ Still in the herd and producing at over 13 years old  
~ Has won multiple production classes into her later years

Same Family as Lot 19

### Edn-RU Tequila Prissys Prilly EX-91 (Max Score)

- ~ All-Canadian Sr Yearling in Milk 2015
- ~ 1st Senior Yearling in Milk, Royal Winter Fair 2015
- ~ 1st Senior Yearling in Milk, World Dairy Expo 2015
- ~ 1st Senior Yearling in Milk, PA All-American 2015

3rd Dam

### EDN-RU Meadow Daisys Peekaboo VG-86

14-02 48 2 2,770 5.4% 149 3.5% 98



**Hoosier Knoll Jade Monay EX-93 96MS 3E**

8th Dam of Lot 20

20

**INDELIBLE ALLSTAR MANHATTAN**

144390861 Born: March 15, 2018

Spring Calf

Rose Morian  
12028 Sperry Rd.  
Atlantic, PA 16111  
814-282-3371

**Twinkle-Hill Cadnc Allstar \*TM**

72973226 \*TM PT DT MT WT BH1T BH2T  
PPR: +91 60%R PTAT: +1.2 64%R (04/18)  
PTA: +540m +23f +21p +194NM\$ 64%R (GEN)  
PTA PL: +0.8 SCS: +3.09 DPR: -0.8

**Indelible Christmas Memories**

68173427 Born 12/12/2015

**Shiloh Brookings Cadence-ET \*TM**

71130650 Not Classified  
PPR: +184 91%R PTAT: +1.2 95%R (04/18)  
PTA: +1303m +53f +47p +451NM\$ 97%R (MACE)  
PTA PL: +2.7 SCS: +2.83 DPR: -1.2 SCE: +4.4  
630 dau. av. 25798 0.4 1046 0.3 863  
237 class. dau. av. FS:84.3 UDC:1.23 FLC:-0.07

**Twinkle-Hill PS Amberlee**

66927080 6-01 Excellent-91 2E  
6-01 365d 2 32,600 4.5% 1,470 3.6% 1,166  
~ 1st & BU Jr 3, International Show 2013  
~ All-American Jr 3 Year Old 2013

**Sunnyisle Total**

198777 Not Classified  
PPR: -39 94%R PTAT: +0.6 96%R (04/18)  
PTA: -5m -13f -13p -187NM\$ 97%R (GEN)  
PTA PL: -1.9 SCS: +3.27 DPR: +0.0 SCE: +4.5

**Indelible Joel Memorabilia**

68159378 4-01 Very Good-85  
1-11 365 2 18,360 4.1% 751 3.3% 602

3rd Dam

**Meadow Hill Agenda Memento VG-87**

3-03 365d 2x 23,711m 4.4% 1,044f 3.7% 871p  
6-00 365d 2x 26,352m 4.1% 1,089f 3.2% 851p

4th Dam: **Meadow Hill Denver Mocha EX-91**

3-00 298 2 21,586lb 953f 740p  
4-00 365 2 31,371lb 1,122f 1,074p  
5-07 365 2 35,354lb 1,170f 1,151p  
7-00 365 2 35,139lb 1,086f 1,161p  
Life: 200,755lb 7,665f 7,004p

5th Dam: **Meadow Hill Patrick Maxine VG-88**

2-11 305d 2x 23,350m 3.8% 891f 3.2% 743p  
4-04 377d 2x 30,170m 3.6% 1,073f 3.0% 903p

6th Dam: **Top Acres M Ensign Moxi VG-88**

6-02 365d 2x 24,350m 3.6% 888f 3.2% 768p

7th Dam:

**Hoosier Knoll Ay Moment EX-90 3E**

5-05 365d 2x 30,260m 5.5% 1,651f 3.7% 1,115p  
7-04 365d 2x 27,030m 5.0% 1,364f 3.6% 980p

8th Dam:

**Hoosier Knoll Jade Monay EX-93 96MS 3E**

6-10 365d 2x 37,210m 3.6% 1,353f 3.4% 1,263p  
~ All American 3 Yr. Old 1990

~ All American Aged Cow 1994

~ Reserve All American 1988, 1991, 1993

~ Grand & Supreme Champion, World Dairy Expo 1994

9th Dam:

**Hoosier Knoll Titan Macone VG-85**

5-04 335d 2x 19,550m 4.3% 849f 3.5% 684p

10th Dam:

**Hoosier Knoll Improver Melody VG-86**

10-00 365d 2x 21,330m 5.0% 1,076 3.9% 833p



**Lands-Brook Courtney-EXP EX-90**  
3rd Dam of Lot 21



**Lands-Brook Christina EXP ET 4E96-E95MS**  
Maternal Sister to 3rd Dam of Lot 21



**Lands-Brook Christie EX-94 4E**  
4th Dam of Lot 21

# 21

Jeff McKissick  
New Castle, PA

## DOHAVEN LOTTERY TRINKET

68323013 Born: October 10, 2017

Fall Calf

### Kuszmar Megadeth

455752 Excellent-93  
PPR: +3 92%R PTAT: +0.8 94%R (12/ 17)  
PTA: -93m -2f + 1p -9NM\$ 95%R  
177 dau. av. 19940 3.6 721 3.1 615  
173 class. dau. av. FS:85.2 UDC:0.88 FLC:0.88  
~ All-American Yearling Bull 2004

### Innisfail RO Lady 5086-TW-EXP

463548 6-05 Excellent-92 2E EEEEE  
2-05 3 365 24,080 3.1% 746 3.0% 734  
5-09 2 365 24,500 3.2% 787 3.0% 743  
~ All-American Five Yr Old 2012  
~ All-Aerican Four Yr Old 2010  
~ 2nd Sr 2 Yr Old, World Dairy Expo 2008

### Rocking WS Kourts Frederick-ET

68302824 Not Classified  
PPR: -2 82%R PTAT: -0.1 71%R (12/17)  
PTA: -128m -16f + 1p -8NM\$ 90%R  
97dau.av. 22531 3.7 827 3.2 711  
23 class. dau. av. FS:82.8 UDC:0.04 FLC:0.16

### GE Kulp-Gen Acee Target-ET

68304415 6-01 Very Good-88  
2-00 2 305 18,930 4.0% 750 3.3% 619  
3-11 2 305 20,680 3.8% 787 3.2% 653  
5-06 2 305 25,480 3.3% 839 3.0% 770

### Innisfail Mega Lottery-ET

68314502 Not Classified  
Parent Average PPR: -8 PTAT: +0.6  
PA: -27m - 1 Sf -3p -59NM\$  
PA: PL +0.9 SCS: +3.18 DPR: -0.8

### Kulp-Gen Frederick Taffy-EXP-ET

68317596 2-11 Good Plus-80

Maternal Sister to 3rd Dam

### Lands-Brook Christina EX-96 4E

~ Grand Champion, World Dairy Expo 2013  
~ 5x Reserve Grand Champion, World Dairy Expo  
~ Unanimous All-American Aged Cow, 2013

3rd Dam

### Lands-Brook Courtney-EXP EX-90

02/04 357d 2X 17780 4.9 864 3.5 628 DHIR  
~ HM Junior All-American 4 Yr Old 2010

4th Dam

### Lands-Brook Christie EX-94 4E

5-08 2 365 23,113 4.4% 1,006 3.1% 723  
7-02 2 365 30,830 4.1% 1,251 3.0% 926  
9-05 2 365 31,301 5.0% 1,559 3.0% 951  
Lifetime: 2,344d 150,019m 6,496f 4,726p

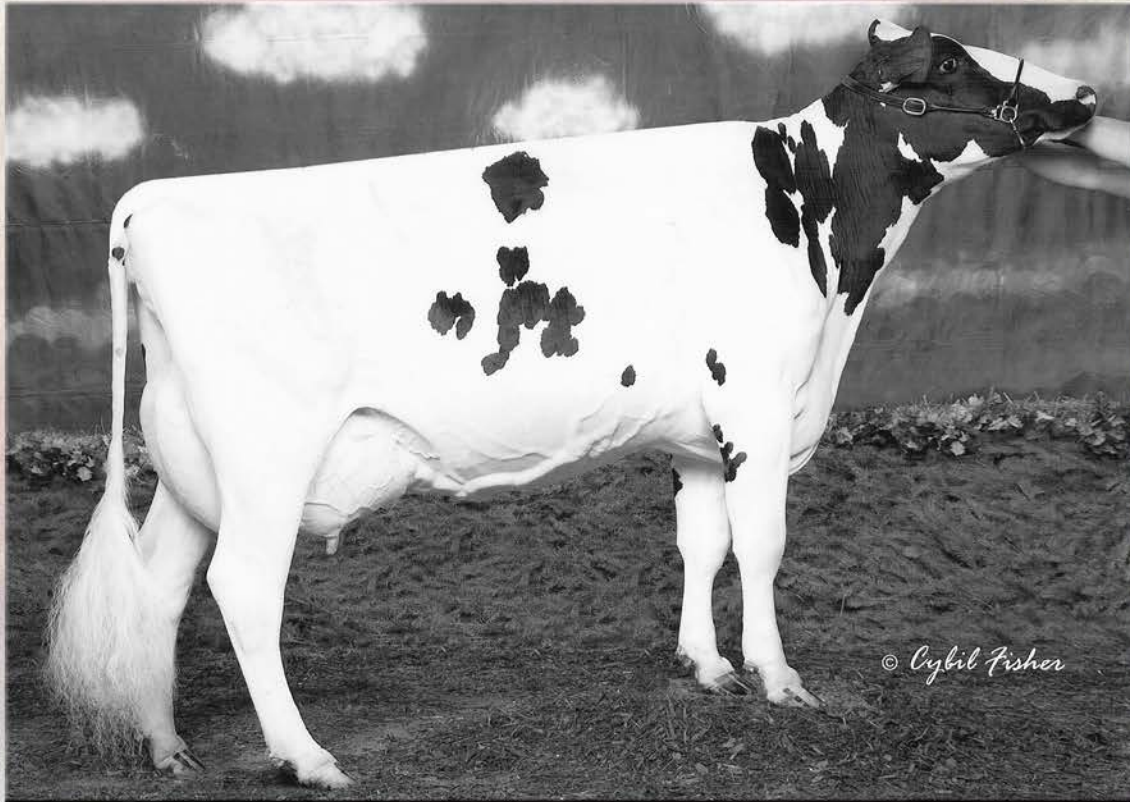

**Sonnen Scorpio Chas Kiwanis EX-93 2E 93MS**  
Reserve Grand Champion, PA Fall Show 2006  
4th Dam of Lot 22

# 22

## SONNEN CONTROL T KNOWLEDGE

Pending 100%RHA Born: December 5, 2017  
Winter Calf

Adam & Lisa Sonnen  
P.O. Box 437  
Millville, PA 17846  
570-458-4081

### JK Eder-I Control-ET

CAN11278908 100%RHA TR TP TY TV TL TD  
PTA +451M +1F +28P 94R 4/18  
PTA +2.14T +1.64UDC +1.43FLC GTPI +2017G

### Sonnen Guthrie Tenacs Kilt

143353911 100%RHA 2-06 Very Good-86 VV++V  
2-02 284 2 17,830 3.6% 644 3.0% 535

### Flevo Genetics Snowman-ET

NLD388965513 100%RHA TV TL  
PTA +1834M +45F +53P 99R 4/18  
PTA +1.24T +.62UDC +1.15FLC GTPI +2069G

### Giessen Cinderella 20

NLD483816277 VG-87-NL 89MS 2yr old  
2-05 305 22,772 3.4% 774 3.3% 752

### Fustead Goldwyn Guthrie-ET

137191143 Excellent-94 TR TP TY TV TL TD  
PTA -79M +14F +10P 99R 4/18  
PTA +2.53T +2.28UDC +1.35FLC GTPI +1968G

### Sonnen Tenacious Fort Kilty

141868725 5-00 Good Plus-84 EVV++  
1-11 348 2 22,980 3.5% 799 3.1% 702  
3-01 329 2 25,380 3.7% 940 3.0% 769  
4-01 308 2 24,060 3.8% 903 2.9% 698

### 3rd Dam

**Sonnen Fortune SC Kiev-ET VG-87**  
4-05 365 2 30,450 3.8% 1,163 3.4% 1,026

### 4th Dam

**Sonnen Scorpio Chas Kiwanis EX-93 3E 93MS**  
5-01 365 43,174 3.4% 1,487 2.9% 1,268  
Lifetime: Over 213,000lb 7,700f 6,477p  
~ Reserve Grand Champion, PA Fall Show 2006

### 5th Dam:

**Bransdale Sir C Kiwi EX-92 2E EX-MS**  
6-05 365 30,820 3.8% 1,185 2.9% 883  
Lifetime: Over 144,000lb  
~ 5 Excellent daughters!

### 6th Dam:

**Bransdale CM Kewpie Doll EX-90**

### 7th Dam:

**Bransdale Tempo Kim-ET EX-92 2E GMD DOM**

### 8th Dam:

**Bransdale Hope Eagle Maxie EX-92 3E GMD DOM**



# 23

## J-RA LIGHT MY FIRE LIZZY

Pending Born: March 2018

Spring Calf

3rd Dam

**J-Ra Aspen Lori EX-90 EE+VE**  
3-08 365 2 31,570 3.9% 1,247 3.2% 1,015  
4-10 365 2 34,860 3.9% 1,355 3.1% 1,095

4th Dam

**J-Ra Durham Lynn VG-88**

5th Dam:

**Gla-Don Starboard Lady Leah**

6th Dam

**Gla-Don Cleitus Lady Love VG-87**

7th Dam:

**Gla-Don Valor Lady Love VG-87**

8th Dam:

**Gla-Don Marvex Lady Lois EX-90**

9th Dam:

**Gla-Don Cherry Lady Jack EX-91 GMD**

10th Dam:

**Gla-Don Paramount Lady Cherry VG-85**



Maternal Sister to Dam of Lot 24  
**Riceton Premier Kansas VG-88 @ 1-11**  
~ 1st Jr 2 yr old, Spring Dairy Expo 2018

3rd Dam

**Marhaven Gold Action Kaylee**

4th Dam

**Marhaven Cyclone Kinky EX-91**  
5-11 305 2 22,100 3.9% 853 3.7% 808

5th Dam

**Marhaven Golden Kendra VG-88**

6th Dam:

**Marhaven Glass Kendra-ET EX-90**

7th Dam:

**Headspring Lester Kennel-ET EX-92**  
3-01 305 2 20,700 4.6% 950 3.7% 773  
5-01 305 2 24,320 5.1% 1,251 3.6% 872

8th Dam:

**Headsprings Pal Krevia EX-90**  
8-02 305 2 15,830 5.1% 800 3.4% 534

Jeffrey Raney  
7916 Adamsville Rd.  
Adamsville, PA 16110  
724-932-3310

### Maple Wood Light My Fire-ET

CAN12111793 99%RHA TR TP TY TV TL TD  
PTA +701M +39F +30P 79%R 4/2018  
PTA +2.97T +3.08UDC +1.16FLC GTPI +2300

### J-Ra Bradnick Laney

71158386 4-05 Excellent-90 EEVVE  
2-01 314 2 26,268 2.9% 774 2.9% 766  
3-01 365 2 25,933 3.0% 795 3.0% 780  
~ 120lbs first text this lactation

### Zahbulls Alta1stClass-ET

71441918 100%RHA TR TP TC TY TV TL TD  
PTA -415M +41F +7P 99%R 4/2018  
PTA +2.34T +3.53UDC +.42FLC

### Snowbiz McCutchen Lottie

108502625 99%RHA Very Good-86 2Yr CAN

### Regancrest-GV S Bradnick-ET

66625940 Excellent-95 TR TP TY TV TL TD  
PTA +809M -24F +12P 99%R 12/2017  
PTA +2.45T +2.62UDC +2.43FLC TPI +1891G

### J-Ra Felix Lakin

71158344 6-07 Very Good-88 VE+VV  
2-02 365 2 31,240 2.9% 897 2.9% 896  
3-06 365 2 31,690 3.1% 979 3.1% 979  
5-01 365 2 31,530 3.3% 1,033 2.8% 885  
LIFE: 1,420d 110,360lb 3.2% 3,485f 3.0% 3,273p

# 24

## RICETON IRWIN KATE

173177053 Born: June 1, 2017

Summer Yearling

Avery Rice  
4488 Wakefield Creek Rd  
Farmdale, OH 44417

### All Lynns Louie Valentino-ET

116279413 JH1C JH2F YSP  
PTA +797M +23F +25P 99R 4/18  
GPTAT +1.9 GJUI +17.8 GJPI +78

### Jars Of Clay latola 16710 2751

067142751 2-08 Very Good-87  
2-03 305 3 20,230 4.6% 924 3.6% 727

### Freeman Blackstone Shoal-ET

067251067 JH1C JH2F  
PTA +532M +26F +28P 96%R 4/18  
GPTAT +0.3 GJUI +2.4 GJPI +31

### Riceton Minister Kyleigh

119312195 4-02 Excellent-90

### All Lynns Valentino Irwin-ET

117423084 JH1C JH2F YSP  
PTA +430M +23F +16P 99R 4/18  
GPTAT +1.9 GJUI +25.3 GJPI +66

### Riceton Shine Kamber

119312207 2-04 Very Good-85

Maternal Sister

**Riceton Premier Kansas VG-88 @ 1-11**

~ 1st Jr 2 yr old, Spring Dairy Expo 2018



Maple-Hill-Farm H-M Harlet EX-92 2E  
3rd Dam of Lot 25

25

**CABARET AIRLIFT HARLOW**

144399084 100%RHA Born: June 16, 2017  
Summer Yearling

Angela & Don Anderson  
2459 Upper Brush Valley Rd.  
Centre Hall, PA 16828  
814-364-1476

**Canyon Breeze At Airlift-ET**  
62897620 100%RHA VG-89 TR TP TY TV TL TD  
PTA +933M +28F +6P 99%R 4/2018  
PTA +3.21T +1.51UDC +3.21FLC GTPI +1896

**Cabaret Golden Halo**  
143720735 3-02 Good Plus-82 +V+F+

**Maple-Downs-I G W Atwood-ET**  
CAN8956379 Excellent-90 TR TP TY TV TL TD  
PTA +14M +31F +5P 99R 4/18  
PTA +3.62T +2.48UDC +2.65FLC GTPI +1877G

**Canyon Breeze S Autumn-ET**  
63175334 4-01 Excellent-90 EEEEE DOM  
2-00 365 3 33,240 3.4% 1,146 2.8% 918  
3-04 365 3 35,090 3.8% 1,347 2.9% 1,024

**Heavenly Golden Dreams-ET**  
GBR642262 100%RHA TV TL  
PTA -1063M -2F -23P 99%R 4/2018  
PTA +2.31T +2.65UDC +1.34FLC TPI +1816G

**Maple-Hill-Farm Harmony-ET**  
141499208 6-02 Very Good-87 VVV+E  
2-00 305 2 24,550 3.1% 769 3.1% 756  
LIFE: 1,532d 145,520lb 3.1% 4,565f 3.0% 4,410p

3rd Dam  
**Maple-Hill-Farm H-M Harlet EX-92 2E**  
3-05 350 2 29,160 3.6% 1,057 3.2% 941  
~ All-PA 4 Yr Old 2007  
~ 1st 4 Yr Old, PA Fal Champ Show 2007  
~ Reserve Grand, Central PA Champ Show 2007

4th Dam  
**Maple-Hill-Farm DLA Harleyn EX-91 2E**  
4-10 365 2 32,240 3.6% 1,162 3.4% 1,101  
~ Grand Champion, Centre Co Grange Fair '03 & '05  
~ 3rd Sr 3 Yr Old, PA Fall Champ Show 2003

5th Dam:  
**Maple-Hill-Farm Mand Harley VG-88**  
3-04 365 2 34,570 3.5% 1,211 3.1% 1,069

6th Dam  
**Maple-Hill-Farm BM Hana GP-80**  
2-01 365 2 26,910 4.1% 1,108 3.1% 835

7th Dam: **Maple-Hill-Farm Buttercup VG-85**

8th Dam: **Maple-Hill-Farm Sunflower VG-86**

9th Dam:  
**Dunwood Golden Marc Sunlea VG-86 GMD**

10th Dam:  
**Dunwood Golden Sunlight GP-83 GMD DOM**

11th Dam:  
**Dunwood Golden Citation Star EX-90 2E GMD**

12th Dam:  
**Dunwood Golden Sunshine EX-90 2E GMD**  
Next dams VG-86 GMD, GP-83 GMD, & EX-90 GMD



**Palmyra L.H. Charm EX-91**  
5th Dam of Lot 26

26

**AYR-KNOLL PERFECTER CARRIE**

F840003142652987 Born: January 11, 2018  
Winter Calf

Jason & Melissa Heeter & Allen Hess

19072 Shade Valley Rd  
Shade Gap, PA 17255  
215-534-5534

**Forever Schoon Perfecter**

X11721987 91.29%  
PTA +654M +43F +28P 47R  
PTAT +.70T P8 +513 40R 12/17

**R-Lyn Burdette Cara**

F100656132 4-00 Good Plus-83

**Kamouraska Rockstar**

X104347733 87.22%  
PTA +653M +46F +39P 93R 12/17  
PTAT +.70T 90R  
D/AV 21,270M 4.0% 853F 3.3% 692P 8.4T

**Forever Schoon Perfecta**

X9590992 6-08 Excellent-96  
4-11 2 365 29,344 1,473 5.0% 1,078 3.7%  
6-04 2 365 29,899 1,422 4.8% 1,036 3.5%  
~ Reserve All-Canadian 2012, 2013 & 2014  
~ Reserve All-Canadian Junior 3 Year Old 2010  
~ Nominated All-Canadian Four Year Old 2011

**Palmyra Tristar Burdette**

M100419568 P9 +480  
PTA +325M +9F +15P 99R 12/17  
PTAT +1.80T 99R  
D/AV 19,835M 3.9% 778F 3.2% 630P 8.5T

**Palmyra Admission Charm**

F66596130 3-05 Very Good-85  
2-01 2 351 14,050 4.3% 601 3.3% 464  
5-05 2 365 15,430 4.6% 704 2.9% 454

3rd Dam

**Palmyra Battle's Chloe GP-83**

2-00 2 350 15,930 4.7% 747 3.4% 540  
3-01 2 365 22,420 4.0% 896 3.4% 769

4th Dam

**Palmyra Galant Chloe VG-87**

2-01 2 326 22,760 3.8% 874 3.3% 758  
3-01 2 293 23,460 3.9% 912 3.2% 752  
7-07 2 365 27,020 3.9% 1,042 3.3% 879  
LIFE 2382 155,370 4.0% 6,266 3.3% 5,113

5th Dam:

**Palmyra L.H. Charm EX-91**

5-10 2 344 30,080 3.4% 1,016 3.0% 893  
~ 2nd Four Yr Old, Eastern National 2000  
~ 1st Four Yr Old, Eastern National Jr Show 2000  
~ Grand Champion, Eastern National Jr Show 2000  
~ 2nd Five Yr Old, Southern National Jr Show 2001  
~ HM Jr All-American 5 Yr Old 2001

6th Dam:

**Palmyra Sailor Charm VG-88**

4-11 2 365 24,473 3.6% 873 3.4% 822  
6-01 2 341 25,320 3.3% 839 3.2% 820  
7-02 2 365 26,060 3.6% 926 3.1% 817



**Hearts Desire Gus Sweet Spice EX-90**  
 Dam of Lot 27



**Hearts Desire Imp Sweet Shower EX-91**  
 3rd Dam of Lot 27

# 27

## HEARTS DESIRE FIZZ SELTZER-ET

840003141437919 Born: June 6, 2017  
 Summer Yearling

Donnette Fisher  
 295 Barley Church Rd  
 New Enterprise, PA 16664

**J-Kay Tequila Fizz**  
 67060052 JH1FJH2F  
 PTA -1172M -25F -31P 75R 12/17  
 PTA +1.0T GJUI +20.2 JPI -71

**Hearts Desire Gus Sweet Spice**  
 115106129 Excellent-90  
 4-00 363 14,747 5.5% 815 4.0% 586  
 5-03 333 14,584 5.5% 799 4.0% 585  
 6-02 365 16,462 5.4% 887 4.0% 656  
 7-07 365 16,388 5.2% 860 3.9% 640  
 8-10 365 13,912 5.1% 708 3.8% 535  
 10-05 217 11,395 4.8% 550 3.6% 412

**Tower View Prime Tequila-ET**  
 114816452 JH1FJH2F  
 PTA -1472M -29F -36P 99R 12/17  
 PTA +1.6T GJUI +24.2 GJPI -125

**Harmony Corners Fozzy-ET**  
 67052052 Excellent-95  
 5-05 305 17,598 5.8% 1,027 3.8% 666  
 6-06 305 17,020 5.9% 998 3.7% 627  
 ~ 2nd National Jersey Jug '12  
 ~ 1st Sr 3yr Old Ohio State Fair '12  
 ~ Grand Champion Ohio State Fair Jr Show '12  
 ~ Jr Champion All-American Jersey Show '10

**Piedmont MCT Gustav-ET**  
 CAN 10215015 JH1F JH2F  
 PTA: -1566M -63F -48P 93%R 12/17  
 PTAT: -0.9 GJUI +3.9 JPI -128

**Hearts Desire KJ Sweet Sunshine**  
 113473555  
 2-06 302 10,920 5.8% 637 3.8% 420

Maternal sister to Lot 27

**Hearts Desire Nevada Sweet Sage VG85**

Full sister to Lot 27

**Hearts Desire Sodapop Fizz-ET**

~ Junior Champion, PA Farm Show 2018  
 Owned by Olivia Leshner

3rd Dam

**Hearts Desire Imp Sweet Shower EX91**

4-07 305 19,340 5.0% 962 3.5% 676

4th Dam

**DEF Brass Jet Sweetpea EX90**



Highland-H Norman Symphony VG-88

2nd Dam of Lot 28

28

### HIGHLAND-H ARMANI SIMI

840003134990171 100%RHA Born: July 9, 2017

Summer Yearling

Christy Hindman  
497 Sugar Hill Rd  
Brockway, PA 15824  
814-371-6929

#### MR Apples Armani-ET

68571374 EX-90 RC CD TP TY TV TL TD  
PTA -1581M +28F -6P 99R 4/18  
PTA +1.67T +2.43UDC +2.05FLC GTPI +2027

#### Highland-H Taser Smooch

74202531 2-11 Good Plus-80

#### Braedale Goldwyn

CAN 10705608 GP-84-CAN CD TY TV TL  
PTA -334M +13F +2P 99R 4/18  
PTA +1.72T +1.44UDC +1.35FLC GTPI +1853

#### KHW Regiment Apple-Red-ET

135511521 Excellent-96 EEEEE 3E DOM  
9-01 2 365 36,750 4.3% 1,582 3.3% 1,211  
LIFE: 240,640M 4.7% 11,394F 3.6% 8,559P  
~ Res Grand Champion, WDE R&W Show 2013  
~ Grand Champion, WDE R&W Show 2011  
~ All-American R&W 2006 & 2011  
~ Unanimous All-American Jr 2-Yr-Old 2006  
~ HHM All-American Jr 3-Yr-Old 2007  
~ Res Grand Champ, Royal Winter R&W 2009

#### Highland-H Lauthority Taser

71035172 100%RHA TL TD  
PTA -832M -8F -19P 81%R 4/2018  
PTA +1.35T +.74UDC +.29FLC TPI +1558G

#### Highland-H Norman Symphony

66479290 6-01 Very Good-88 EEV+V  
2-01 365 2 27,100 3.3% 892 3.1% 840  
3-09 286 2 31,440 3.2% 1,013 2.9% 899  
4-08 365 2 36,800 3.3% 1,230 3.0% 1,109  
6-01 365 2 35,780 3.7% 1,338 2.9% 1,028  
Life: 1,711d 154,740lb 3.4% 5,286 3.0% 4,572  
~ 1st Winter Calf, Mid-East Fall National 2009  
~ Nominated Junior All-American 2009

3rd Dam

Highland-H Gibson Sable VG-88

4th Dam

M-Riverview Dante Stella EX-90

5th Dam

M-Riverview Stardust Star VG-88

6th Dam:

M-Riverview Meadowlark Star VG-87 GMD DOM



**Pennwood Jude Peppermint EX-90**  
*Second Dam of Lot 29*

# 29

## ALL-GLO LEMONHEAD PLAZA

840003146474222 Born: October 9, 2017

*Fall Calf*

Justin & Ashley Kaufman  
1683 Wills Church Rd  
Berlin, PA 15530

### Steinhauers Samson Lemonhead-ET

118662185 JH1FJH2F YSP  
PTA +479M +63F +35P 90R 4/18  
GPTAT +1.9 GJUI +26.2 GJPI +166

### Pennwood Governor Peppermint

840003005035993 3-04 Excellent-90  
3-02 305 3 16,560 5.1% 849 3.9% 645  
6-05 305 3 18,810 5.5% 1,035 3.5% 661

### DP Valentino Samson

067106977 JH1F JH2F YSP  
PTA +806M +40F +29P 96R 4/18  
GPTAT +2.2 GJUI +22.8 GJPI +98

### Steinhauers Renegade Lemonpie-ET

117255575 3-05 Very Good-88  
3-00 305 2 15,690 5.0% 785 4.0% 635

### Griffins Governor-ET

115087248 JH1F JH2F  
PTA -586M -9F -20P 99R 4/18  
GPTAT +0.7 GJUI +5.6 GJPI -53

### Pennwood Jude Peppermint

113652491 3-00 Excellent-90  
2-09 305 3 15,430 5.5% 843 3.9% 607  
5-04 277 3 15,020 4.7% 709 3.5% 530

*Maternal Sister to Lot 29*

### Pennwood Action Peanutbutter Cup EX 90

*3rd Dam*

### Pennwood Future Mint VG-87

2-11 302 3 18,110 5.8% 1,047 4.0% 720



Ridle-Side Ranger Tina-Red EX-91  
6th Dam of Lot 30

30

**LONDONDALE RNECK TAMMY-RED**

144417870 100%RHA Born: September 8, 2017  
Fall Calf

Jordan London  
232 Robertsville Rd  
Punxsetawny, PA 15767  
814-938-7587

**Siemers Defiant Redneck-Red**  
840003012170476 100%RHA TP TC TY TV TL TD  
PTA -904M -13F -20P 91R 4/18  
PTA +2.61T +2.21UDC +1.46FLC GTPI +1747G

**Londondale Ab Toxic-Red**  
144089316 2-03 Good Plus-82 ++G++

**Scientific B Defiant-ET**  
141123484 VG-87 RC TP TC TY TV TL TD  
PTA +511M -29F +5P 99R 4/18  
PTA +3.47T +2.46UDC +1.57FLC GTPI +1649G

**Criteria Ridge Reba-Red-ET**  
65658010 4-03 Excellent-93 EEEEE  
2-00 353 2 26,700 4.4% 1,168 3.1% 839  
4-02 339 3 34,600 4.3% 1,473 2.9% 988  
~ 4th Jr 2 Yr Old, Midwest Spring National 2012

**Apples Absolute-Red-ET**  
139358472 Excellent-94 CV TL TY TD  
PTA -1550M +4F -12P 99R 4/18  
PTA +2.83T +3.25UDC +2.10FLC GTPI +1487G

**Londondale Tud Toquilla-Red**  
142787188 5-07 Excellent-91 EEEEE  
4-05 305 2 32,870 4.2% 1,390 3.3% 1,099

3rd Dam

**Londondale Matrix Tippy-Red GP-82**

4th Dam:

**Greenlea SS Temper-Red-ET VG-85**

5th Dam:

**Ridle-Side Tina Lou-Red-ET VG-87**

6th Dam:

**Ridle-Side Ranger Tina-Red EX-91**

4-11 365 2 29,190 3.7% 1,092 2.9% 861

~ All-American R&W Jr 2 Yr Old 2002

~ All-American R&W Summer Yearling 2001

7th Dam:

**Ridle-Side Astre 146-ET GP-83**

3-04 358 2 27,430 3.5% 953 3.1% 839

8th Dam:

**Waterpoint Golden Kim-ET VG-85**

2-05 365 2 26,510 4.1% 1,088 3.2% 855

9th Dam:

**Albrecht Goldust-Red-ET VG-85**

3-04 365 2 23,911 3.8% 897 4.0% 961

10th Dam:

**Freriks Gertie Gerda-Red-ET VG-87-CAN**

7-02 365 2 24,800 5.1% 1,261

11th Dam:

**Freriks Tuci Gertie VG-85-CAN**

12-2 365 2 22,950 4.7% 1,087 3.8% 862

# 31

## JX ROCKWOOD TEXAS CRAZE {6}

67230419 Born: September 8, 2017

*Fall Calf*

Tom & Andrew McCarty  
5272 Beaver Lake Rd.  
Hughesville, PA 17737

### Heartland Irwin Texas-ET

67312531 JH1F JH2F  
PTA +567M +2F +22P 99%R 4/2018  
GPTAT +2.5 GJUI +31.7 GJPI +83

### JX Logan Run Impact Crush {5}

119467466 2-07 Very Good-85

### All Lynns Valentino Irwin-ET

117423084 JH1C JH2F YSP  
PTA +430M +23F +16P 99R 4/18  
GPTAT +1.9 GJUI +25.3 GJPI +66  
**Heartland Nathan Texas**  
067041437 7-01 Excellent-95  
3-11 305 3 26,340 4.3% 1,130 3.8% 991  
5-01 305 3 25,940 4.6% 1,185 3.7% 963

### Dutch Hollow Impact-ET

114698591 JH1F JH2F GDP  
PTA +777M +5F +19P 95%R 4/18  
GPTAT +0.1 GJUI -7.7 GJPI +19

### JX Windy Acres T-Bone Chopstick {4}

117829424 3-05 Very Good-85

#### 3rd Dam

**JX Windy Acres Garden Chyna {3} VG-86**

#### 4th Dam

**Windy Acres Legion Cher EX-93**

6-02 305 2 19,140 5.0% 954 3.6% 691  
5-01 305 2 17,060 4.5% 762 3.6% 618

#### 5th Dam:

**Windy Acres MBSB Carmen EX-91**

6-04 305 2 17,800 5.3% 947 3.8% 677  
7-05 305 2 18,980 5.0% 956 3.7% 705

#### 6th Dam

**Windy Acres Brok Catherine EX-92**

5-03 300 2 18,450 4.5% 829 3.6% 655  
6-03 305 2 17,790 4.5% 797 3.7% 650  
13-01 305 2 17,900 4.7% 840 3.5% 628

# 32

## R-GENERATION POKER MELODY

Pending Born: December 8, 2017

*Winter Calf*

Jason & Jessica Kennedy  
30225 Drake Hill Rd  
Cochranon, PA  
814-425-2685

### Spungold-R Frolic Poker-ET

466748  
PTA +916M +26F +28P 99R 4/18  
PTAT +0.1 PPR +126

### R-Generation Presto Mikki EXP

840003126028610 Not Classified

### Vinra Peerless Frolic

449081  
PTA -252M +0F +0P 97R 4/18  
PTAT -0.70 PPR +29

### Gold Mine Poppys OT Kay EX-95 EX-MS

7-11 365 46,980 3.4% 1,587 3.1% 1,437

### North Stars Presto-ET EXP

68307590 Not Classified  
PPR: -72 79%R PTAT: +0.4 78%R (12/17)  
PTA: -417m -25f -18p -176NM\$ 88%R  
PTA PL: -1.6 SCS: +3.18 DPR: -0.8 SCE:  
94 dau. av. 19671 3.7 719 3.1 605  
44 class. dau. av. FS:84.2 UDC:1.00 FLC:0.18

### R-Generation Lance Mickey-EXP

461523 4-08 Very Good-86  
3-05 305 2 20,710 3.7% 775 3.2% 658  
3-05 356 2 22,020 3.8% 829 3.2% 702



Same Maternal Family & Paternal Sister to Lot 32

### R-Generation Poker Miley EX-90

3-02 254 20,297 3.5% 714 2.9% 584  
~ 1st & Intermediate Champion, AADS 2013  
~ HM All-American Jr 2 Yr Old 2013  
~ Nominated All American Jr 3 Yr Old 2014  
~ 2nd Jr 3 Yr Old, AADS 2014  
~ 4th Jr 3 Yr Old, WDE 2014

#### 3rd Dam

**R-Generation Byron Mitsy VG-87**

2-01 355 2 18,890 3.2% 607 3.2% 601  
3-03 305 2 24,130 3.5% 837 3.1% 760



# 33

## PLUM-LINE GOLDSUN VELVET

840003141692252 100%RHA Born: June 9, 2017

Summer Yearling

Brooke Carey  
162 Carey Ln  
Titusville, PA 16354  
814-827-7797

### Braedale Goldwyn

CAN 10705608 GP-84-CAN CD TY TV TL  
PTA -334M +13F +2P 99R 4/18  
PTA +1.72T +1.44UDC +1.35FLC GTPI +1853

### Toc-Farm Allen Amyly

ITA53000628285 100%RHA EX-95  
7-00 33,570M 5.4% 1,819F. 3.6% 1,205P

### Apples Absolute-Red-ET

139358472 Excellent-94 CV TL TY TD  
PTA -1550M +4F -12P 99R 4/18  
PTA +2.83T +3.25UDC +2.10FLC GTPI +1487G

### Plum-Line Kite Vannah

139521566 3-08 Very Good-88  
1-10 305 2 24,050 3.1% 751 2.9% 708  
3-02 305 2 31,160 2.4% 734 2.8% 873  
4-04 305 2 31,130 2.7% 826 2.9% 896  
LIFE: 1,169d 101,470lb 2.7% 2,716f 2.9% 2,915p

3rd Dam

Plum-Line BJ Vivid VG-88

4th Dam

Claurmac Lieutenant Vanity VG-89

5th Dam

Laurmac Vanessa Renegade-ET EX-91

6th Dam

Laurmac Michelle T T VG-85

7th Dam

Laurmac Maggie Attract-ET VG-86-3Y-CAN \*2

8th Dam

Alblas Fury Lad Maggie VG-85-3YR-CAN 3\*

9th Dam

Alblas Medalist Denise VG-85-3YR-CAN

### Toc-Farm Goldsun-ET

ITA53990032335 100%RHA  
PTA -1003M -41F -19P 99%R 4/18  
PTA +1.86T +1.98UDC -.01FLC GTPI +1455

### Plum-Line Absolute Vanessa

72769247 2-05 Good-Plus-83 +V+++  
1-10 257 2 14,260 4.1% 587 3.0% 428

# 34

## PENNWOOD BYWAY DEDICATE

3145860683 100%RHA Born: September 11, 2017

Fall Calf

Duane & Andrea Stoltzfus  
1689 Salco Rd  
Berlin, PA 15530  
814-267-6711

### Sully Hart Meridian-ET

69951907 100%RHA GM TR TP TY TV TL TD  
PTA +2227M +37F +52P 99R 4/18  
PTA +2.94T +2.67UDC +0.65FLC GTPI +2294G

### Sandy-Valley Atw Barbie-ET

69250651 5-01 Excellent-91 EEEVE  
2-04 3 365 32,120 3.5% 1,118 3.1% 1,010  
4-09 2 365 29,490 3.7% 1,091 3.2% 933

### Michael Storm Avalanche

122596522 6-11 Excellent-93 GM TR TV TL  
PTA -593M -57F -13P 99R 12/16  
PTA +0.99T +0.69UDC +0.89FLC GTPI +1479

### Pennwood Jimmy Dean

62066674 9-11 Excellent-90 EEEVE 2E  
2-02 3 305 25,010 3.3% 825 3.1% 773  
4-03 3 272 25,340 2.9% 746 2.8% 697  
6-01 3 282 27,790 3.6% 990 2.7% 763  
7-01 3 305 28,080 3.4% 951 2.6% 740  
8-03 3 293 24,880 2.7% 681 2.7% 665  
9-03 3 305 24,680 2.6% 638 2.9% 712  
Life: 2,422 208,120m 3.1% 6,351 2.8% 5,868

3rd Dam

Pennwood Leduc Danae

2-02 3 181 10,390 4.3% 450 3.0% 311

4th Dam

Pennwood Astre Dart VG-87

4-06 3 269 29,470 3.5% 1,034 2.8% 830

5-05 3 305 32,520 3.9% 1,264 3.1% 997

### OH-River-Syc Byway-ET

71310557 100%RHA TR TP TY TV TL TD  
PTA +782M -3F +12P 95%R 4/18  
PTA +3.53T +3.50UDC +1.64FLC GTPI +1983G

### Pennwood Mich Deanmay

72262271 4-07 Very Good-85 VV++V  
1-11 3 305 19,690 2.7% 536 2.8% 553  
3-02 3 305 23,220 3.1% 724 2.7% 630

# 35

## THUNDER RIDGE LAURA BUSH

Pending Born: March 2, 2018

Spring Calf

Clint Miller  
Spartansburg, PA

### Sun-Made Vigor-ET

195618  
PTA +222M -8F +10P 99R 4/18  
PTAT +0.40 PPR +62

### Front Line Pronto Bess

931562 3-05 Excellent-92 2E  
3-09 3 305 26,910 4.6% 1,251 3.5% 939

### Top Acres Grandslam-ET \*TM

68113986 Not Classified  
PPR: +23 95%R PTAT: -0.1 97%R (12/17)  
PTA: -64m +10f +0p +67NM\$ 98%R (MACE)  
PTA PL: +0.1 SCS: +3.09 DPR: +1.3 SCE: +4.7

### Thunder Ridge AG Lambchop

68127145 4-11 Very Good-86  
3-03 308 2 25,790 4.2% 1,092 3.3% 854  
4-03 358 2 29,330 4.0% 1,167 3.5% 1,013  
5-04 285 2 24,610 3.6% 886 3.1% 767  
Lifetime: 1,528d 121,180m 4,841f 3,944p

### 3rd Dam

#### Thunder Ridge Z Lazy VG-86

3-00 361 2 30,250 4.0% 1,197 3.5% 1,044  
4-02 365 2 30,530 3.8% 1,166 3.1% 933

### 4th Dam

#### R-Hart Ace Lace VG-85

4-06 332 2 21,750 3.9% 840 3.5% 765  
5-07 365 2 27,700 4.0% 1,109 3.2% 899

### 5th Dam

#### R-Hart Marker Leggy VG-85

3-03 365 2 24,770 5.1% 1,262 3.5% 870  
4-10 365 2 23,680 4.6% 1,089 3.5% 824

### 6th Dam

#### R-Hart Lanas Laverne EX-90

4-00 365 2 21,040 4.1% 869 3.7% 769

### Jobo Vigor Bush-ET

68129315  
PTA +450M +11F+17P 97%R 4/18  
PTAT +0.80 PPR +75

### Thunder Ridge GS Lamp

68152775 4-03 Very Good-88  
2-00 365 2 23,480 4.3% 1,009 3.3% 774  
3-08 365 2 31,360 4.3% 1,363 3.3% 1,041

# 36

## PENDING

Pending 100%RHA Born: December 1, 2017

Winter Calf

William & Paul Smith  
220 Logan Rd  
Reynoldsville, PA 15530  
814-371-4736

### Sully Hart Meridian-ET

69951907 100%RHA GM TR TP TY TV TL TD  
PTA +2227M +37F +52P 99R 4/18  
PTA +2.94T +2.67UDC +0.65FLC GTPI +2294G

### Sandy-Valley Atw Barbie-ET

69250651 5-01 Excellent-91 EEEVE  
2-04 3 365 32,120 3.5% 1,118 3.1% 1,010  
4-09 2 365 29,490 3.7% 1,091 3.2% 933

### Patience Showline Contender

CAN7483577 100%RHA EX-95 TV TL  
PTA -2253M -48F 59P 99R 4/18  
PTA +1.88T +3.00UDC +1.18FLC GTPI +1558

### Savage-Leigh Advent Lust-ET

840003001511926  
2-02 2 305 13,730 3.9% 535 3.2% 436



Idee Lustre EX-95  
4th Dam of Lot 36

### 3rd Dam

#### Ehrhardt Champion Lexus-ET VG-88 @ 2-06

2-01 365 2 35,700 3.7% 1,315 3.1% 1,114

### 4th Dam

#### Idee Lustre EX-95

4-06 3 269 29,470 3.5% 1,034 2.8% 830

5-05 3 305 32,520 3.9% 1,264 3.1% 997

~ All-Canadian 5yr Old & Senior 3yr Old

~ Reserve All-American 5yr Old & Senior 3yr Old

~ HM All-Canadian 4yr Old 2001

~ Nominated All-American Sr 2yr Old 1999

~ Grand Champion, Royal Winter Fair 2002

### 5th Dam

#### Ravenswell Lydia EX-92-3-Yr DOM

### 6th Dam

#### Spring Farm Miss Lynn-ET VG-85-3YR CAN

### 7th Dam

#### Spring Farm Miss Connie VG-88-3YR CAN

### 8th Dam

#### Spring Farm Miss Citation VG-87-4YR CAN

### OH-River-Syc Byway-ET

71310557 100%RHA TR TP TY TV TL TD  
PTA +782M -3F +12P 95%R 4/18  
PTA +3.53T +3.50UDC +1.64FLC GTPI +1983G

### Smith-Oak CNTNDR Lovly-ET

71680271

# 37

## R-A-PALMYRA RMU MIA-RED

840003137522882 99%RHA Born: September 22, 2017

Fall Calf

PHA

State College, PA

### Siemers DFNT Rev-Me-Up-Red

840003123738076 100%RHA GP-84 TP TY TV TL TD  
PTA -167M -31F -12P 79%R 4/18  
PTA +2.77T +2.22UDC +1.58FLC GTPI +1784

### Palmyra Primus Manny-Red-ET

840003013495146 3-02 Good Plus-83 +++GV  
2-01 298 3 18,150 4.1% 744 3.2% 572

### Sun-Made Vigor-ET

195618  
PTA +222M -8F +10P 99R 4/18  
PTAT +0.40 PPR +62

### Front Line Pronto Bess

931562 3-05 Excellent-92 2E  
3-09 3 305 26,910 4.6% 1,251 3.5% 939

### Co-Op UPD Shmrck Primus-ET

70713843 99%RHA RC TC TY TV TL TD  
PTA -456M +38F -2P 99%R 4/18  
PTA +.53T +.92UDC +1.57FLC GTPI +2160

### Palmyra Lad Many-Red-ET

71506048 3-11 Very Good-85  
2-00 2 305 21,920 3.5% 774 3.3% 716  
3-08 3 305 30,200 3.1% 948 3.1% 935

3rd Dam

**Palmyra M-O-M Manhattan-ET VG-85**  
2-04 365 2 32,440 4.2% 1,377 3.3% 1,063

4th Dam

**Debaugh Rdman Manhattan-ET EX-91 EX-MS**  
3-03 365 2 32,120 4.7% 1,511 3.2% 1,038

5th Dam

**Sutton Outside Mango VG-87 DOM**  
2-11 365 2 32,460 4.3% 1,385 3.0% 978

6th Dam

**Sutton Gilbert Marie EX-90 2E**  
5-06 365 3 41,910 3.4% 1,411 2.8% 1,158

7th Dam

**Sutton Jolt Lil May-ET VG-87**  
2-11 365 2 32,460 4.3% 1,385 3.0% 978

8th Dam

**Windsor-Manor Del May-ET EX90 EX-MS**  
5-02 365 2 30,520 4.1% 1,246 2.9% 889

9th Dam

**Windsor-Manor Mandy May EX-91 3E**  
3-01 365 2 26,020 3.8% 978 3.1% 810

10th Dam

**Savage-Leigh Sweet Melissa VG-86**  
8-05 338 2 23,990 3.4% 810 2.8% 669  
Life: 2,756d 183,230 3.3% 5,964f 2.9% 5,279p

# 38

## MEADOW HILL WINMORE ADDA

68190822 Born: December 1, 2017

Winter Calf

Alicia Mase Green  
Carlton, PA

### Top Acres Winmore

68154881 PT DT MT WT BH1C BH2T  
PPR: -13 61%R PTAT: +0.5 68%R (12/17)  
PTA: -391m +9f -13p -54NM\$ 66%R (GEN)  
PTA PL: +0.1 SCS: +3.13 DPR: +0.3 SCE: +6.6

### Meadow Hill Kingpin Adder

68177575 Born 12/18/2015  
Parent Average PPR: +7 PTAT: +0.6  
PA: -305m +8f -3p -9NM\$

### Mort Legacy Bonanza

197225 \*TM PT DT MT WT BH1T BH2T  
PPR: -87 94%R PTAT: +0.3 96%R (12/17)  
PTA: -764m -22f -25p -305NM\$ 97%R (GEN)  
347 dau. av. 22643 4.1 939 3.3 752  
290 class. dau. av. FS:85.1 UDC:0.62 FLC:0.21

### Top Acres Andre Whisper-ET

938574 6-02 Excellent-93 2E  
5-07 365d 2x 32,941 5.8% 1,921 3.6% 1,174  
~ Nominated All-American Winter Calf 2005

### Jo-Dee Trooper Kingpin

68127537 \*TM PT DT MT WT BH1C BH2T  
PPR: +16 76%R PTAT: +0.6 79%R (12/17)  
PTA: -782m +2f -8p +47NM\$ 86%R (GEN)  
40 dau. av. 21766 4.2 919 3.4 749  
25 class. dau. av. FS:84.4 UDC:0.26 FLC:0.77

### Meadow Hill Victor Anaconda

68148706 3-02 Very Good-86  
1-09 332 2 20,650 3.8% 788 3.3% 675  
2-09 335 2x 29,780 4.0% 1,201 3.2% 954

3rd Dam

**Meadow Hill Jetway Adean-ET EX-90 2E**  
6-03 305d 2x 27,910 4.0% 1,106 3.1% 874  
~ 3rd 5 Yr Old, Eastern National 2009  
~ 6th 4 Yr Olds, Eastern National 2008  
~ 3rd Sr 3 Yr Old, Eastern National 2007

4th Dam

**Meadow Hill Jade Aubrey-ET EX-92 2E**  
7-01 365d 2x 26,460 3.7% 971 3.1% 815  
~ 3rd Aged Cow, Eastern National 2003  
~ 4th Fall Yearling, Eastern National 1997  
~ Res Grand Champion, PA Farm Show 1999

5th Dam:

**Meadow Hill Titan Agatha EX-90 3E**  
3-03 365d 2x 22,790 3.5% 797 3.7% 832  
Lifetime: 2,256d 135,870m 4,907f 4,880p

6th Dam:

**Meadow Hill Kayle Aggie EX-90**

7th Dam:

**Annie Marauder Annie EX-90**

# 39

## MCWILLIAMS AB AMAZING-RED

840003142774879 98%RHA Born: October 5, 2017

*Fall Calf*

Clyde M. & Charlene McWilliams

288 Sechler Rd  
Somerset, PA 15501  
814-442-4327

### Apples Absolute-Red-ET

139358472 Excellent-94 CV TL TY TD  
PTA -1550M +4F -12P 99R 4/18  
PTA +2.83T +3.25UDC +2.10FLC GTPI +1487G

### McWilliams Taz Asiago

840003009902907 96%RHA

### Landino Park Talent-IMP-ET

AUS930377 100%RHA RC TV TL  
PTA -541M -44F -8P 99R 4/18  
PTA +1.08T +1.42UDC +.30FLC GTPI +1364G

### KHW Regiment Apple-Red-ET

135511521 Excellent-96 EEEEE 3E DOM  
9-01 2 365 36,750 4.3% 1,582 3.3% 1,211  
LIFE: 240,640M 4.7% 11,394F 3.6% 8,559P  
~ Res Grand Champion, WDE R&W Show 2013  
~ Grand Champion, WDE R&W Show 2011  
~ Res Grand Champ, Royal Winter R&W 2009

### Milksource Taz-Red

71251985 100%RHA VG-85  
PTA -521M -5F -4P 81%R 4/18  
PTA +2.41T +1.78UDC +1.63FLC GTPI +1799

*3rd Dam*

**McWilliams Alex Ariel EX-90**

### McWilliams Jordan Ali

72294692 93%RHA 3-06 VG-85

# 40

## TROTACRE LIL ERNIE BREANNA

97005219 Born: September 5, 2017

*Fall Calf*

Abby Trotter

Enon Valley, PA

### Paokie Lil Earnie

78004779 A2A2  
GPTA +581M +32F +20P 45% 12/17  
PTAT +1.2 +0.8UDC +1.6FLC PTI +92

### Trotacre Jonathan Brenda

97000143

### Springhill Jetstream

68031500 A2A2  
AGA 12/17 PTAT +0.8 +0.5UDC +1.5FLC 55%R

### Coulee Crest AP Lorilee

68042571 4-00 Excellent-90  
2-10 365 3 41,180 4.7% 1,945 3.5% 1,425

### Rozelyn Goliaths Jonathan-ET

68010155 A2A2  
GPTA -364M +0.19% +15F +0.05% -4P  
PTAT -1.5 -0.3UDC -1.9FLC PTI +23  
82%R 12/17

### Trotacre Tiller Brenna

68004296 5-10 Very Good-86  
2-00 340 3 38,726 3.4% 1,298 3.1% 1,188  
3-01 365 3 35,242 3.7% 1,308 3.2% 1,112  
5-02 365 3 31,070 3.7% 1,160 3.2% 988  
6-07 343 3 29,980 3.4% 1,028 3.0% 909  
7-08 365 3 47,340 3.4% 1,633 3.1% 1,446\*  
Life: 2,089D 199,005M 3.5% 6,982F 3.1% 6,216P  
\*World Record for Guernsey Milk Production

*Next Dams*

**VG-86, EX-91 Magic w over 115,000  
lifetime milk, EX-91**



**Highland-H Minister Sea**  
 Junior Champion, NAILE 2012  
 Same Family as Lot 41



**Highland-H Action Salli**  
 Same Family as Lot 41



**Highland-H Apl Jk Snowwhite-ET**  
 Same Family as Lot 41

# 41

Dale Hindman  
 497 Sugar Hill Rd  
 Brockway, PA 15824  
 814-371-6929

**Roseys Tequila Roman**  
 840003013232756  
 PA -465M -18F -9P  
 PA TYPE +1.1 JPI -32

**Highland-H Valentino Shogun**  
 67378202 2-07 Good Plus-83

## ROMAN STELLA OF HIGHLAND-H

67333240 Born: June 1, 2017  
 Summer Yearling

**Tower View Prime Tequila-ET**  
 114816452 JH1FJH2F  
 PTA -1472M -29F -36P 99R 12/17  
 PTA +1.6T GJUI +24.2 GJPI -125

**Marynole Excite Rosey**  
 117052510 7-02 Excellent-94  
 4-09 305 21,550 5.8% 1,254 3.8% 829  
 6-11 365 28,864 5.7% 1,647 3.7% 1,065  
 ~ 1st & Grand Champion, New York Spring Show 2017  
 ~ Reserve Sr & Reserve Grand, PA All-American 2015  
 ~ Reserve Sr & Reserve Grand, World Dairy Expo 2014  
 ~ Intermediate Champion, World Dairy Expo 2012

**All Lynns Louie Valentino-ET**  
 116279413 JH1C JH2F YSP  
 PTA +797M +23F +25P 99R 4/18  
 GPTAT +1.9 GJUI +17.8 GJPI +78

**Highland-H Action Strudel**  
 67160177 4-04 Very Good-86  
 2-02 305 2 18,430 4.5% 821 3.5% 639  
 3-11 295 2 20,960 4.2% 880 3.5% 736

Same Family as Lot 41

**Highland-H Minister Sea VG-87 @ 2-07**  
 ~ 1st Summer Yearling & Junior Champion, NAILE 2012  
**Highland-H Apl Jk Snowwhite-ET**  
 ~ 1st Jr 2 Yr Old, Ohio Spring Dairy Expo 2018  
 ~ Reserve Intermediate Champion, Ohio Spring Dairy Expo 2018  
**Highland-H Action Salli**  
 ~ Reserve Junior Champion, Ohio Spring Dairy Expo 2013

3rd Dam

**Highland-H Just Wait Special EX-91**  
 4-11 272 2 20,220 4.3% 873 3.6% 734  
 5-11 305 2 20,260 4.3% 872 3.6% 737

4th Dam

**Highland-H Furor Starburst EX-94**  
 5-03 305 2 24,130 4.7% 1,136 3.6% 866  
 6-08 305 2 22,950 5.2% 1,185 3.9% 894

5th Dam

**Gaywinds Berretta Shawna EX-93**  
 5-00 305 2 25,600 5.8% 1,474 3.8% 966

5th Dam

**Gaywinds Berretta Shawna EX-93**  
 5-00 305 2 25,600 5.8% 1,474 3.8% 966

Next dams VG-84, EX-91, VG-88, VG-86

# 42

## A-LOGANSWAY D-BACK CRASH

840003140420842 99%RHA Born: December 15, 2017

Winter Calf

Zachary Logan  
9506 State Rt 193  
Farmdale, OH 44417  
330-240-9946

### MR D Apple Diamondback

3013721049 Excellent-93 RC TP TY TV TL TD  
PTA -349M +9F +10P 80R 12/17  
PTA +3.29T +2.53UDC +2.30FLC GTPI +1973G

### A-Logansway McCutchen Cali

73152785 99%RHA 3-04 Very Good-85 VV++V  
1-11 331 2 26,310 3.5% 930 3.3% 872

### Val-Bisson Doorman-ET

CAN107281711 99%RHA TR TP TY TV TL TD  
PTA -5M +39F +25P 99R 12/17  
PTA +3.62T +2.45UDC +1.79FLC GTPI +2335G

### MS Delicious Apple-Red-ET

139236776 6-07 Excellent-94 EEEEE 2E  
2-02 2x 365d 26,460lbM 3.9% 1,036F 3.3% 871P  
4-03 2x 355d 36,903lbM 3.7% 1,369F 3.1% 1,131P  
~ Nominated All-American R&W Jr 2-Yr-Old Cow 2010  
~ Member All-American R&W Produce of Dam 2010

### De-Su BKM McCutchen 1174-ET

69990138 99%RHA EX-93 TR TP TC TY TV TL TD  
PTA +827M +51F +32P 99R 4/18  
PTA +3.15T +2.36UDC +2.04FLC GTPI +2300

### Riceton Sanchez Carlie

68762391 3-08 Very Good-85  
2-11 307 2 29,010 3.2% 939 3.1% 909  
3-11 311 2 29,810 3.3% 975 3.1% 921

3rd Dam

Riceton Dundee Chase VG-88

4th Dam

Dirigo Fred Cassidy VG-88

5th Dam

Dirigo-Arist Charity EX-92 GMD DOM

4th Dam

Dirigo-Arist Corrine-ET EX-90 DOM

5th Dam

Vir-Clar Cameo-ET EX-90 DOM

6th Dam

Vir-Clar Miss Concord VG-87 GMD DOM

7th Dam

Vir-Clar Dewayne VG-88 GMD DOM

8th Dam

Vir-Clar Elevation Desire VG-87 DOM

9th Dam

Vir-Clar Ivanhoe Dandi VG-86 GMD DOM

10th Dam

Vir-Clar Jubilee Dixie

# 43

## MC-ROCKYHILL SID KELLY

840003146512789 100%RHA Born: July 6, 2017

Summer Yearling

Benjamin McCarty  
5272 Beaver Lake Rd  
Hughesville, PA 17737  
570-584-4163

### Pine-Tree Sid-ET

62175895 100%RHA TR TP TY TL TD  
PTA -365M +12F +1P 99R 12/16  
PTA +1.80T +1.51UDC +1.47FLC GTPI +1873G

### MC-Rockyhill Contrast Kodak

840003131135205 3-03 Good Plus-83  
2-00 287 2 22,560 2.8% 637 3.0% 666

### Regancrest-MR Drham Sam-ET

207184639 100%RHA GM TR TV TL  
PTA -484M +2F -10P 99R 4/18  
PTA +.49T +.60UDC +1.17FLC GTPI +1525

### Pine-Tree Finley Minnie-ET

61733050 6-11 Excellent-90 VVEVE DOM  
2-00 305 3 25,080 3.4% 858 3.1% 776  
4-09 305 2 26,120 3.5% 911 3.0% 786

### Larcrest Contrast-ET

56264541 100%RHA TR CD TP TY TV TL TD  
GPTA -186M +76F +0P 99R 4/18  
PTA +1.54T +.89UDC +1.06FLC GTPI +1967

### MC-Rockyhill Fever Camry

61734332 100%RHA

3rd Dam

Tiadaghton Absolute Kennedy VG-88

4th Dam

Tiadaghton Rox Kit-Kat VG-86

# 44

## APP-SHAM SOLOMON DAWN

144458383 93%RHA Born: September 5, 2017

*Fall Calf*

Joshua R. Waddell  
32821 Guys Mills Rd  
Townville, PA 16360  
814-967-2444

### Val-Bisson Doorman-ET

CAN107281711 99%RHA TR TP TY TV TL TD  
PTA -5M +39F +25P 99R 12/17  
PTA +3.62T +2.45UDC +1.79FLC GTPI +2335G

### Misty-Springs Lavanguard Sue

CAN9979603 100%RHA Very Good-89 4 yr old  
2-01 365 2 27,486 4.4% 1,197 3.1% 854  
4-03 365 2 30,123 4.6% 1,380 3.0% 910  
-----

### Walnutlawn Solomon-ET

CAN11775998 99%RHA TR TP TY TV TL TD  
PTA +101M +21F +12P 92R 4/18  
PTA +3.70T +2.48UDC +1.75FLC GTPI +2047G

### Sandy-Valley AltaSilver-ET

70358050 100%RHA TR TP TC TY TV TL TD  
PTA +1747M +80F +57P 99R 4/18  
PTA +1.06T +.26UDC +.44FLC GTPI +2299

### App-Sham Silver ASD5139

144458356 87%RHA

### App-Sham Avalon ASD4320

144458338 74%RHA

3rd Dam

App-Sham Guthrie ASD3626

# 45

## CUSTEAD-VALLEY SILKY

Pending Born: December 3, 2017

*Winter Calf*

Custead Valley Farm  
7708 Pettis Rd  
Meadville, PA 16335

### Maple-Downs-I G W Atlantic-ET

CAN 8956383 100%RHA Very Good-88 TR TY TV TL TD  
PTA +380M -14F +1P 99%R 4/18  
PTA +1.87T +2.09UDC +1.43FLC GTPI +1773

### Custead-Valley Posedin

143429166 100%RHA  
PTA -7M -6F -9P 39%R 4/18  
PTA +.85T +.84UDC +.21FLC PTPI +1557

### Custead-Valley Pheonix

138621571 4-09 Good Plus-83 +VVV+  
-----

### Custead-Valley Prince Fever

141779760 100%RHA  
PTA -625M +2F -21P 60%R 4/18  
PTA +.73T +.52UDC +.06FLC

### Custead-Valley Prince Snap

142929748 100%RHA  
2-04 2 305 22,370 4.4% 978 2.7% 593

### Custead-Valley Bob Santa

126770326 100%RHA  
5-01 2 283 25,850 3.9% 999 2.8% 733  
6-00 2 273 24,910 3.7% 918 3.0% 754  
6-11 2 305 30,470 3.7% 1,119 3.1% 940  
8-02 2 305 29,900 3.6% 1,078 2.9% 875  
LIFE: 2,197d 171,550m 4.0% 6778f 3.1% 5338p

# 46

## VAN DE SLUGGER BRIOCHE STREUSEL

067347811 Born: March 3, 2018

*Spring Calf*

Van De Jerseys  
181 Bend Hill Rd  
Fredonia, PA 16124

### Ahlem Nikon-P

071199770 JH1F JH2F  
PTA +234M +62F +30P 99R 4/18  
GPTAT +1.2 GJUI +19.8 GJPI +104

### Kash In Slugger-P-ET

840003126536278 JH1F JH2F YSP  
PTA +171M +86F +39P 71R 4/18  
GPTAT +1.1 GJUI +19.1 GJPI +161

### Kash In Dimension 39428-P-ET

071054955 3-04 Excellent-90  
2-09 298 3 21,600 5.6% 1,215 4.0% 869  
3-09 305 3 21,960 5.6% 1,239 4.1% 900  
-----

### Van De Brokaw Tart Brioche

067208685 Born 4/28/2016  
~ 65.4lb average the first few days of April

### Van De Perform 20/20 Brokaw

67381542 JH1C JH2F  
PTA +840M +34F +22P 98R 12/17  
GPTAT +0.9 GJUI +8.1 GJPI +86

### Van De Fastrack Popover Tart

67249333 2-09 Very Good-83  
2-00 305 2 16330 5.9 967 3.9 632  
-----

*3rd Dam*

### Van De Zuma Poppy Popover VG-83

1-08 305 2 13,800 5.6% 769 3.9% 535

*4th Dam*

### Van De Megastar Pansy Poppy VG-86

5-03 305 2 16,740 5.1% 848 3.7% 622  
6-04 305 2 17,990 5.6% 1,008 3.9% 702

*5th Dam:*

### Van De Berretta Petunia Pansy VG-88

2-10 305 2 19,600 4.4% 857 3.5% 685  
5-00 305 2 20,230 4.4% 892 3.6% 723

*6th Dam:*

### Van De Pitino Billie Petunia-P EX-90

5-09 305 2 18,980 4.1% 785 3.8% 726

# 47

## DUNCANDELL BLITZ SASHA

840003148315817 93%RHA Born: December 4, 2017

*Winter Calf*

Jailynn Gilbert  
22610 Freyermuth Rd  
Meadville, PA 16335  
814-425-2302

### MJR Blackstar Emory-ET

2114601 100%RHA Excellent-97 GM TV TL  
PTA -133M -39F -21P 99%R 4/18  
PTA +.00T -.84UDC +.03FLC GTPI +1218

### Fustead Emory Blitz-ET

17013604 100%RHA 12-06 95 EEEE GM TV TL  
PTA +1472M -2F-3P 99%R 4/18  
PTA +.32T +.40UDC -.23FLC GTPI +1463

### Fustead Tesk Bev

14947858 5-11 Excellent-90 EEE+E GMD DOM  
2-00 365 2 31,880 3.7% 1,176 3.0% 965  
5-07 365 2 45,810 3.5% 1,595 2.9% 1,311  
-----

### Duncandell Da Vinci Sissie

68687738 86%RHA 3-07 Very Good-86 +V+VV  
4-07 305 2 18,530 3.2% 598 2.7% 508  
6-05 305 2 23,530 3.6% 853 2.9% 694

### Deboer Da Vinci-ET

53779377 98%RHA RC TV  
PTA +393M +5F -6P 94%R 4/18  
PTA +.52T +.65UDC +.20FLC GTPI +1625

### Duncandell Clouds Susie

61031791 75%RHA  
2-11 365 2 22,270 3.8% 847 3.0% 678



# 48

## DEE-DEE BORIS VALENZIA-RED

840003144826880 100%RHA Born: January 15, 2018

*Winter Calf*

Daniel Dickey  
10145 Church Rd  
Espyville, PA 16424  
724-927-2298

### Ladys-Manor Olympian

71592946 100%RHA RC TP TY TV TL TD  
PTA +404M -18F +22P 99R 4/18  
PTA +1.29T +2.43UDC -.01FLC GTPI +2130

### DG Boris-Red-ET

840003124837856 TP TY TV TL TD  
PTA +887M +30F +36P 79R 4/18  
PTA +1.84T +2.55UDC +.03FLC GTPI +2236

### Calbrett Supersire Barb-ET

11658906 2-08 Very Good-86 VVV+V  
2-04 365 2 30,490 4.2% 1,281 3.2% 977

### Mr A-D Raspberry Lu P-Red

66383541 100%RHA 4-02 Very Good-85  
PTA -974M -31F -12P 94R 4/18  
PTA -.29T +.44UDC -.47FLC

### Dee-Dee Raspberry Valley-Red

143709271 Born 12/4/2015

### Dee-Dee Ashton Villa-Red-TW

139120279 7-02 Very Good-85 VVVG

# 49

## DA-VUE PUNCH SHINER

840003139333409 100%RHA Born: June 1, 2017

*Summer Yearling*

PHA  
State College, PA

### Dream-Prairie Shadow Boxer

139086241 100%RHA EX-92 TR TY TV TL TD  
PTA -384M -31F -9P 99%R 4/18  
PTA +.00T -.84UDC +.03FLC GTPI +1218

### Seagull-Bay Oman Mirrow

62115945 3-09 Very Good-86  
1-11 340 2 29,320 4.2% 1,230 3.3% 971  
3-0 365 2 36,430 4.4% 1,606 3.4% 1,235

### Klassic Big Time-ET

61143535 100%RHA GM TY TV TL TD  
PTA -1197M -25F -16P 99R 4/18  
PTA +1.56T +1.12UDC +1.44FLC GTPI +1804

### Da-Vue Million Sunway

143054139 4-10 Good Plus-80 +V+GG  
5-03 258 2 27,450 3.4% 930 2.8% 762

### Roylane Boxer Punch 4311-ET

69128229 100%RHA EX-93 TR TP TY TV TL TD  
PTA +572M +57F+40P 99%R 4/18  
PTA +1.49T +1.06UDC +1.40FLC GTPI +2388

### Da-Vue Time Shine

840003126505983 3-11 Very Good-88 EVV+E  
2-03 312 2 16,980 3.7% 620 3.3% 568



**Long-Brook RL Sweetie Pi-Red EX-92**

*Grand Champion, New York Spring Show 2017*

*Same Maternal Family as Lot 49*

*3rd Dam*

**Da-Vue Lartist Sunshine VG-87**

*4th Dam*

**Da-Vue Charles Sunrise EX-90**

*5th Dam*

**Da-Vue Romeo Sunset EX-93**

# 50

## CARDAY-PRIDE PAT LUELLEA-RED

Pending 100%RHA Born: March 2018

*Spring Calf*

Carl Miller

P.O. Box 57

Spartansburg, PA 16434

814-654-7540

### Coyne Farms Sympati Pat-Red

840003012178104 100%RHA TP TC TY TV TL TD

PTA +821M +51F +40P 79R 4/18

PTA +1.75T +2.37UDC +1.37FLC GTPI +2390

### Carday-Pride Armani Lucita

73301266 100%RHA

### Dymentholm S Sympatico-ET

CAN11004723 VG-87 RC TP TY TV TL TD

PTA +1547M +65F +39P 99R 4/18

PTA +1.63T +1.89UDC +1.40FLC GTPI +2393

### Butlerview Colt Prairie-ET

71016158 3-00 Very Good-86 VV+VV

1-11 365 3 30,230 3.8% 1,144 3.3% 1.001

### MR Apples Armani-ET

68571374 EX-90 RC CD TP TY TV TL TD

PTA -1581M +28F -6P 99R 4/18

PTA +1.67T +2.43UDC +2.05FLC GTPI +2027

### Carday-Pride Luana-Red

73301180 4-00 Very Good-86 VV++V

3-00 365 2 27,090 4.7% 1,260 3.5% 955

#### 3rd Dam

##### Carday-Pride Advent Loose VG-85

2-03 273 2 21,150 4.3% 902 3.3% 698

3-02 365 2 32,270 4.2% 1,370 3.5% 1,117

4-04 365 2 35,160 4.2% 1,486 3.5% 1,220

LIFE: 1,529d 125,800lb 4.3% 5,460f 3.5% 4,365p

#### 4th Dam

##### Carday-Pride Rubens Lady GP-81

#### 5th Dam

##### Willowlane Leduc Lea VG-87

#### 6th Dam

##### Willowlane B Drew Lady VG-85-CAN-4YR

*So thankful to again work with the  
Born to Show Sale!*

*Michelle  
Moran  
Design*



## Creating Success Stories



**TK-Plain-View Ripley (EX-95-EX-MS)**

Res. All American 4 year old 2016  
1st 5 year old & Honorable Mention Grand, WDE 2017  
1st 5 year old & Res. Grand Champion, Royal 2017  
Breeder: Tony King, West Liberty, OH



**Maiz-N-Blu Db Scarlet-Red**

All American Red & White Summer Yearling 2017  
1st summer yearling, WDE 2017  
Breeder: Todd Case, West Mansfield, OH



**Ack-Lee Dempsey Passion (EX-92)**

Nominated All American Senior 3 year old 2017  
Intermediate & Res. Grand Champion, Eastern Fall Ntl. Show 2017  
5th Senior 3 year old, International Holstein Show 2017  
Breeder: Robert Ackley, East Liberty, OH



**Bucks-Pride Gold Chip Winie (EX-93)**

1st 4 year old & Grand Champion, Mid-East Summer National 2017  
Breeder & Exhibitor: Topp-View Holsteins & Bucks Pride LLC,  
Botkins, OH



**SV Fizz Chorus-ET**

Honorable Mention All American Fall Calf 2017  
2nd fall calf, WDE 2017  
Exhibitor: Colton & Kendall Thomas & Treasure Clark,  
North Lewisburg, OH

**COBA**



Since 1946

Phone: (614) 878-5333 ◆ [www.cobaselect.com](http://www.cobaselect.com)

™Showcase Selections is a trademark of Select Sires Inc.



Makenna Mase– Distinguished Junior Member Finalist



Hannah Lyons & Logan Irwin– Distinguished Junior Member Semi-Finalist



Logan Irwin– Second Place

Extemporaneous Speech Contest



Trevor Raney- First Place  
Prepared Speech Contest



Brooke Carey– Received Pennsylvania  
Holstein Youth Scholarship

# Crawford County Jr. Holstein Club



Lauren Irwin– First  
Place Junior Painting



Makenna Mase– First Place  
Jr. Creative Folding Display



Anna Klink– First Place Int.  
Creative Folding Display



Brooke Carey– Sr. Distinguished  
Junior Member Semi-Finalist





# Ace EXCAVATING

- Trucking
- Septic Systems
- Top Soil Screening
- Gravel
- Building Pads
- Excavating
- Snow Removal
- Basements
- Equipment Hauling

Bob Keister 814-336-9659

Bret Keister 814-673-9659

Shop Phone and Fax: 814-967-2092

Route 77 Townville, PA

# ERIE CRAWFORD COOPERATIVE

*Servicing the Dairy Industry for over 75 Years!*

GENERAL MANAGER  
Evan Nickerson

7733 Route 97  
Union City, PA 16438  
(814) 438-2411

515 Erie St.  
Saegertown, PA 16433  
(814) 763-2275



# Hickory Hill Farm

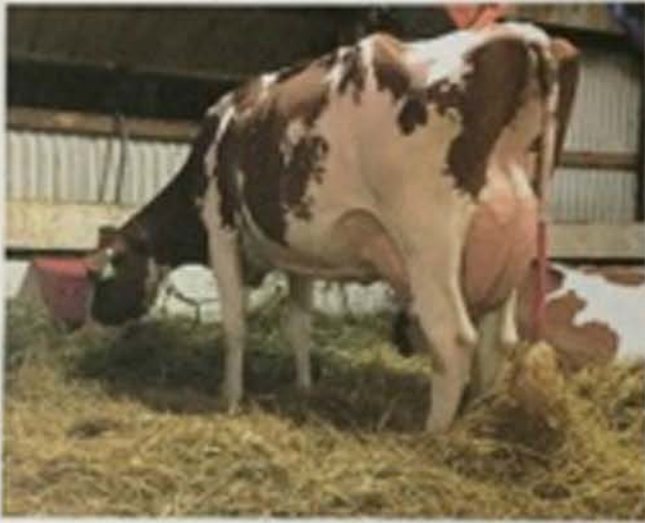

Steve, Shannon, & Riley Nolf  
Registered Holsteins / Red and Whites  
Meadville Pa (814)720-2670

Thank you to all  
the supporters  
of the Sale!



## NOLF'S AI SERVICE

Professional AI technician service  
for dairy and beef cattle since 1998.

Distributor of high quality Select  
Sires products.

Steve Nolf (814)720-7654



## **For ALL of your farm animal needs.**

- . Preventative Care and Herd Health
- . Farm Calls and Large Animal Hospital
- . 24/7 Emergency On Call  
(established clients)
- . Surgery, Diagnostics & Treatment
- . Portable Digital Ultrasound
- . Convenient Web Store Pharmacy
- . Reproduction Management

# **814-333-4241**



**16257 US Hwy 6&19  
Saegertown, PA**

**[www.vetsatgreenerpastures.com](http://www.vetsatgreenerpastures.com)**





Eddie Sekerak  
814-664-0511

# ROUTE REALTY

46375 Route 6, Corry, PA 16407  
814-664-9534

**Edward G. Sekerak**  
Broker/Owner  
Certified General Appraiser  
Phone: 814-664-3054  
Email: Esekerak@tbscc.com



**Josh Ongley**  
Realtor  
Forestry Specialist  
Phone: 814-873-0343  
Email: Josh@route6realty.com



Call us for a 1-on-1 consultation





# H-MAN EXPRESS

CHRIS HACKETT

~OWNER OPERATOR~

10579 ESPY ROAD | ESPYVILLE, PA 16424

PHONE NUMBER: 814-547-1856

Tobin Farms

Holsteins & Milking Shorthorns

Edinboro, PA



Larry Tobin & Brittany Smail

(814) 460-4845

White Mountain



Genetics  
(802) 477-2052

# Crawford County



88 Years of Testing

~Compiled By~

Dairy Records Management Systems @ Raleigh & Lancaster DHIA

~Manager - Elaine Duncan~

## Supervisors

Brian Williams	814-587-2823
Kimberly Miller	814-398-2422
Linda Coldren	814-425-2296
Tammy Smail	724-924-2640
Mark Jahnke	814-425-2477



**PIONEER.**  
BRAND - PRODUCTS

CELLULAR: 814-720-0841

**KEVIN OATES**  
SALES REPRESENTATIVE FOR  
PIONEER® BRAND PRODUCTS

9189 HARTSTOWN RD.  
HARTSTOWN, PA 16131

LARRY PEFFER  
724-866-1609

PET FEED & SUPPLIES  
LAWN & GARDEN SUPPLIES  
BULK BARK MULCH  
WILD BIRD FEED  
SYP CCA WOOD POST

WESTFORD MILLING

**FARM-MART**

GENERAL MERCHANDISE

CHICK DAY  
1<sup>ST</sup> THURSDAY  
IN MAY



- GRAIN DRYING
- SOYBEAN ROASTING
- GRAIN STORAGE
- BULK & BAG FEED DELIVERY
- CUSTOM FEED RATION & CONSULTING
- HIGH TENSILE FENCING SUPPLIES
- WOOD PELLETS
- SHOW FEED
- DAIRY FEED
- HORSE FEED
- SWINE FEED
- POULTRY FEED

**2214 Westford Rd.,  
Westford, PA**

**724-927-2221**

**M, T, Th, F - 8 am to 5 pm  
Wed. - 9 am to 4 pm  
Sat. - 8 am to 3 pm**

**CAROLINA**

Built For Work.

**ROCKY**



**LaCrosse**

BEST GELLEN TO CHOOSE



*Three Pines Farm*  
The Dickey Family

10145 Church Rd  
Espyville, PA 16424

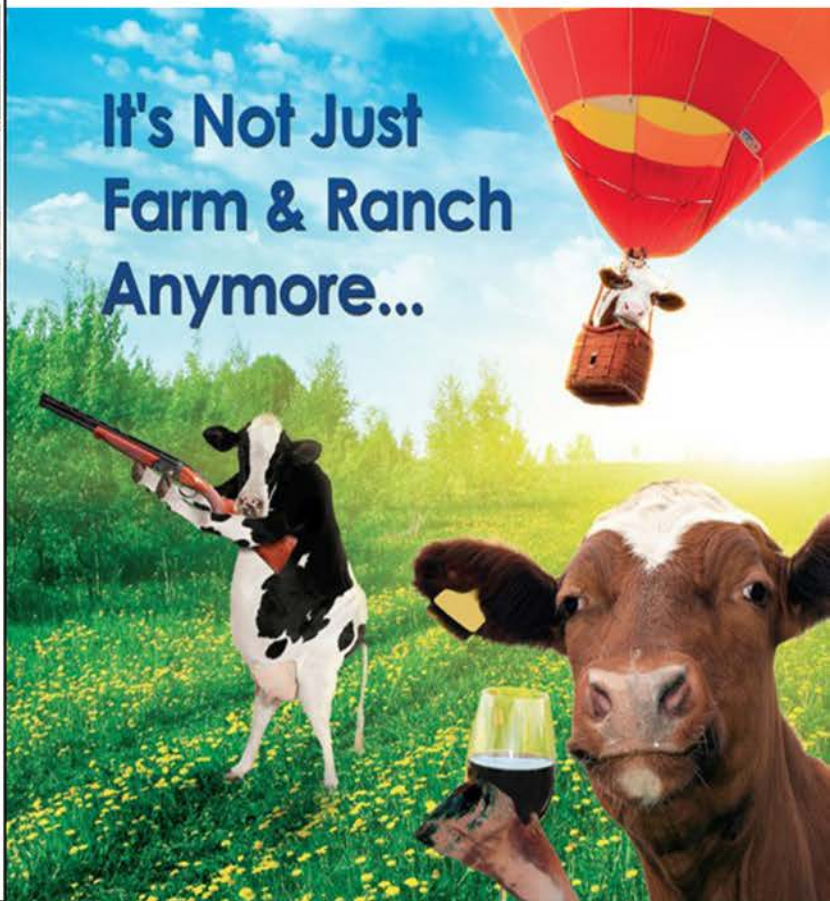

**It's Not Just  
Farm & Ranch  
Anymore...**

**Rynd Hoof Trimming**

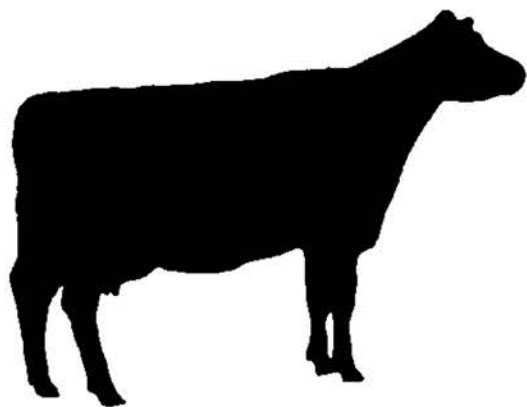

Ryan Rynd  
Mercer, PA  
(724)944-7402 ~ ryndtrim@gmail.com

From festivals and hunting to wineries and Christmas trees, farmers are finding new ways to get the most out of their land. At Bush Insurance we know how to handle mixed and traditional exposures with the right coverage.



*Our Business is  
Protecting You!*

-   
**COMMERCIAL**
-   
**HOME**
-   
**AUTO**
-   
**AGRI/  
FARM**
-   
**LIFE &  
HEALTH**

Cambridge Springs, PA — Bushinsurance.com — 814 398 8601



# Klink Environmental Services

**Portable  
Restroom Services**

Michael and Kathy Klink  
P.O. Box 120  
Westford, PA 16134

1-800-431-3436  
CELL (814) 720-1413  
FAX (814) 683-4009

## J.E. Andrew & Sons Farm & Lawn

WWW.JEANDREW.COM  
2931 LEACH RD

ESPYVILLE PA 16424

**JOEL D. ANDREW**  
MANAGER  
jeandrew@windstream.net

724-927-6440



Alan, Adam, and Bev Sherman  
*Registered Holsteins, Beef, & Grain*

814-602-7204



THANK YOU

to

Jacob Weaver & Charlie Alsdorf  
for providing sawdust  
for the *Born to Show Sale* this year!

We so appreciate your  
generosity and support!





# HOLSTEIN ASSOCIATION TERMS AND CONDITIONS FOR PUBLIC SALES

EFFECTIVE MARCH 2, 1996 - Amended October 1, 1997, June 28, 2000, June 23, 2002, March 26, 2010 and March 24, 2016

**TERMS:** The terms of the sale are cash unless arrangements are made prior to the sale or are printed in the sale catalog. Only when the above conditions are met will the buyer be entitled to the warranties listed below. In no case will animals be released unless settlement is made with the clerk of the sale.

**RESPONSIBILITY:** The seller, buyer, and manager of this sale are obligated to comply with the provisions of these terms and conditions.

**EXPORT SALES:** Buyer assumes all responsibility for health tests required by the importing country.

**BIDS:** The highest bidder is the buyer. Bidding parties or their agents are responsible for all bids placed. Every animal or lot presented for bidding is pledged to absolute sale. In case of dispute, the animal or lot will again be put up for advance bids, and if there is no advance bid, the animal or lot will be sold to the person the auctioneer accepted the last bid from. In case two or more claim the bid, the auctioneer will indicate the party whose bid he recognized. Other claimants will be given an opportunity to increase the bid and bidding will be restricted to the two or more claimants.

**BY-BIDDING:** Bidding directly or indirectly by the sole owner of any animal or lot is prohibited unless the intention to bid is disclosed specific to each animal in the catalog and announced when the animal enters the ring. Bidding by any member of a partnership, syndicate, or other entity having an ownership interest in an animal or lot is permitted.

**TRANSFER OF OWNERSHIP:** For all Registered Holsteins<sup>SM</sup>, the transfer of ownership to the buyer will be recorded on the records of Holstein Association USA and a certificate of registration showing that transfer of ownership will be provided to the buyer free of charge. For embryos, the transfer of ownership to the buyer will be recorded on the records of Holstein Association USA free of charge to the buyer.

**RISK:** All animals located at sale site are at the purchaser's risk as soon as struck off, but will be cared for free of charge for a maximum of 24 hours following the end of the sale.

## WARRANTIES:

- 1) Each consignor warrants clear title to the animal or lot, and the right to sell same.
- 2) To the best of the seller's knowledge, each animal is sound and healthy in every respect and embryos have been recovered, processed, frozen, transferred and graded in keeping with IETS recommendations unless otherwise noted in the catalog or announced from the auction stand. Every precaution will be taken to represent the physical condition of each lot exactly as is known. Examination of all purchases should be made immediately after the purchase and before the close of the sale, and if found not to be as represented, complaint must be reported to the sale management before the close of the sale. In the event no complaint is filed, it is understood that the buyer assumes full ownership in the case of animals at sale site together with all risks, after which no representations of the seller can be challenged through the sale management. Heifers that never calved are in no way guaranteed as to the condition of their udders following calving. The sex of an embryo or fetus is in no way guaranteed.

### 3) Breeding Warranty

The seller guarantees all animals to be breeders, but not beyond the purchase price, with the following understanding:

- a. Males - Should any bull after reaching the age of fourteen months fail to prove a breeder after being used for two months on cows or heifers known to be breeders, the matter shall be reported in writing to the seller within three months of the sale date. The report must include the animal's examination record, a written statement of treatment, and a statement of the animals' inability to breed,

by a licensed veterinarian. The seller has the option to refund the purchase price or make other settlement that is satisfactory to the buyer. In either case the rights of ownership of the animal return to the seller. The seller makes no guarantees with respect to the ability to freeze semen.

- b. Females - All females are guaranteed to be breeders with the exception of:
  1. Cows over 7 years of age when sold;
  2. Cows and/or heifers carrying a pregnancy that is the result of an embryo transfer.

Report of a non-breeder must occur in writing within 3 months of the date of sale or before the animal reaches 21 months of age and must be submitted to the seller. The report must include the animal's examination record, a written statement of treatment, and a statement of the animals' inability to breed, by a licensed veterinarian. The seller has the option to refund the purchase price or make other settlement that is satisfactory to the buyer. In either case the rights of ownership of the animal return to the seller.

Females bred when sold and pronounced in calf are presumed to be pregnant but pregnancy is not guaranteed unless so announced. The seller makes no warranty that pregnant cows will deliver calves or that they will carry calves full term.

- c. If, after the sale, embryos or oocytes are recovered from a female or an attempt is made to superovulate her, this negates the breeding warranty unless there is a separate written agreement between buyer and seller.

**SHIPPING:** Assistance will be given in arranging shipping of the animals after the sale. All costs, risks and responsibility will be borne by the purchaser.

**PEDIGREE INFORMATION:** All production, classification, type and production summaries are current. Only information recorded on Holstein Association USA pedigrees is used. Any production or classification records supplied by the seller or consignor will be properly identified as provided by owner. Records in progress are identified as such.

**GENOMIC INFORMATION:** If genomic information on the animal or embryo is available, it must be dated and disclosed at or before the time of sale.

**EMBRYO TRANSFER:** All registered animals that have resulted from embryo transfer are identified with one of the following suffixes in the name: ET, ETS (from split embryo), or ETN (from nuclear transfer). If unregistered, the appropriate technology will be identified. Donor dams are identified.

**HEALTH WARRANTY:** The seller will provide an official health certificate to the buyer for each animal showing the results of all health tests made in preparation for this sale as required by the state where the cattle reside. Other health tests completed for this sale will be disclosed.

**ERRORS:** The material in this catalog has been carefully edited. If any errors or omissions are discovered, they will be announced. Such announcements take precedence over that printed in this catalog.

**ACCIDENT:** The sale management, the consignors, and the owner of the grounds will not be responsible in any case for the condition of the grounds or the behavior of the animals and disclaim any liability in the event of personal accident or property loss.

**LIMITATIONS OF WARRANTIES:** Warranties contained herein, unless terminated earlier, will cease upon the resale of an animal.

# *Thank you*

*to the supporters, consignors, volunteers, and to all  
involved who have put forth such effort toward this sale;  
we are truly grateful!!*

*Special thanks to:*

*Kalmbach Feeds*

*Charlie Alsdorf*

*Patrick Carey*

*Westford Mill*

*Erie-Crawford Co-Op*

*Clark & Elaine Duncan*

*Amber Irwin*

*Brad Deeter & Family*

*Larry Tobin & Brittany Smail*

*Shelby Proctor & Family*

*Jenny Dickey*

*Ace Excavating*

*Klink Environmental*

*Junior Holstein Club*

*Adam Sherman*

*Danny Dickey & Family*

*Shannon & Steve Nolf*

*Michelle Morian*



# BORN TO SHOW *Consignors*

Anderson, Angela & Don.....	Lot 25
Ansell, Lily.....	Lot 3
Bean, Matt... Rolling Spring Farm.....	Lot 4
Carey, Brooke.....	Lot 33
Crossland, Ed.....	Lot 6
Custead Valley Farm.....	Lot 45
Dickey, Daniel.....	Lot 48
Fisher, Donette.....	Lot 27
Fraley, Adam.....	Lot 14
Fraley, Landree.....	Lot 7
Gilbert, Jailynn.....	Lot 47
Green, Alicia Mase.....	Lot 38
Harpster, Eugenia Lee.....	Lot 19
Heeter, Jason & Melissa & Allen Hess.....	Lot 26
Hindman, Dale.....	Lot 41
Hindman, Christy.....	Lot 28
Lawrence, Matt & Chriselle Fisher & Mark Fisher.....	Lot 42
Kaufman, Justin & Ashley.....	Lot 29
Kennedy, Jason & Jessica.....	Lot 32
Klink, Kathy & Brad Deeter.....	Lot 3
Lamb, Matthew & Jonathan.....	Lot 1
Logan, Zachary.....	Lot 42
London, Jordan.....	Lot 30
Mase, Tony.....	Lot 17
McCarty, Ben.....	Lot 43
McCarty, Tom & Andrew.....	Lot 31
McKissick, Jeff.....	Lot 21
McWilliams, Clyde & Charlene.....	Lot 39
Miller, Carl.....	Lot 50
Miller, Clint.....	Lot 35
Morian, Michelle.....	Lot 15
Morian, Rose.....	Lot 20
Nicoletto, Jolene.....	Lot 12
Pennsylvania Holstein Association.....	Lot 37 & 49
Plum-Line Holsteins.....	Lot 13
Raney, Jeffrey.....	Lot 23
Smith, William & Paul.....	Lot 36
Sonnen, Adam & Lisa.....	Lot 22
Stoltzfus, Duane & Andrea.....	Lot 34
Stoltzfus, Dwight & Melanie.....	Lot 2
Stoltzfus, Collin.....	Lot 16
Rice, Avery.....	Lot 24
Rivendale.....	Lot 10
Ruffaner, Jason.....	Lot 11
Tobin, Larry & Dave Trotter.....	Lot 8
Trotter, Abby.....	Lot 40
Van De Jerseys.....	Lot 46
Waddell, Josh.....	Lot 44
Welch, Dave & Connie.....	Lot 18



*We are here for you*  
*24/7, 365 days a year*  
*Calf Starters • Show Feeds • Custom Rations*

**formula of**  
**CHAMPIONS**  
SHOW FEEDS

**JOE HOLLER**

Dairy Specialist

419-310-6907

joe.holler@kalmbachfeeds.com



**kalmbachfeeds.com**

7148 State Highway 199 Upper Sandusky, OH 43351