

Vente

Vendredi 23 mars 2018
Friday, March, 23rd, 2018

PROGRESSION

Sale

Plusieurs Holstein et quelques sujets Jersey et Brown Swiss alliant exposition, généalogie profonde et production vous seront offert!



Rosiers *Blexy* Goldwyn
EX-96 2E



Maughlin
Tequila *Excitement*



Brown Heaven
Carter *Tutti*

Photos : Blexy©Cybil Fisher, Excitement©Vicki Fletcher, Tutti©Marc Boisvert

à la Ferme Vinbert | 936, rang 2, Acton Vale QC J0H 1A0

PROGRESSION

Un produit qui a fait
ses preuves avec

QUELQUES
100 000
VEAUX

nés à ce jour issus de

SexedULTRA 4M™

LA MEILLEURE FAÇON
DE PRÉDIRE
L'AVENIR EST DE LE

créer



STgenetics
Canada™

450 771-6444
stgen.ca

Suivez-nous sur :
facebook.com/STgenetics Canada



Vente PROGRESSION Sale

Vendredi 23 mars 2018
à la Ferme Vinbert
936, rang 2, Acton Vale QC J0H 1A0

Gérants / Sale Managers

Alexandre G. Vincent 450 779-0612
Vincent Lallier-Beaudoin 819 357-6678

Genéalogies / Pedigrees

Pier-Olivier Lehoux 418 997-7055

Contacts

Jocelyn Côté 819 475-7125
Vincent Lallier-Beaudoin 819 357-6678
Alexandre G. Vincent 450 779-0612
Callum McKinven 819 437-7552
Tim Abbott 802 238-1142
Jack Lomeo Jr 315 778-7783
Kevin Jacobs 819 817-4216
Trenton Stycinski 715 304-7773
Eddie Sekerak 814 664-0511
Grant Armstrong 705 957-5462
Ethan McMillan 705 653-7445
Blair Weeks 902 432-4312
Brian W. Connors 506 575-5015
Élise Côté 819 333-8405
Kevin Gagnon 819 444-8795
Yvon Chagnon 450 513-3463

Contacts Jersey

Laurent Lambert 819 371-5798
John Weaver 519 318-6302
Jean-Marc Pellerin 819 621-7875
Marie-Claire Girod 514 946-6931
Guillaume Lemieux 418 563-4903

Encanteur / Auctioneer

Équipe Select Gene
Régis Boulet 418 209-9969
Patrick Rousseau 418 572-5175
Éric Therrien 418 389-2965



Équipe de préparation / Cattle preparation

Lison Côté 819 818-2097
Raphaël Chabot 819 352-0811
Alex Chabot 613 883-3643
Gabriel Lemire 819 479-2298
Sébastien Lavigne 819 212-5039
Joël Ruttiman 819 818-4316

Secrétaires / Clerk

Marie-Pier G. Vincent 450 779-1196

Transporteurs / Trucking

HS Knill 519 442-3106
Mike Eby (Ontario & USA) 519 897-5665
Yves Mailloux 418 563-5598

Hébergement / Accomodation

Motel Le Valois (5 min.) 450 546-4440
Days Inn 450 791-2580
Sainte-Hélène-de-Bagot (15 min.)

1 h from Montréal-Trudeau Airport

**Visite du vétérinaire une semaine avant la vente pour vérifier les gestations
et administrer le vaccin INFORCEMC aux sujets non vaccinés.**

Un vétérinaire sera disponible après la vente pour faire le suivi des permis d'exportation.

Vente PROGRESSION Sale

Vendredi 23 mars 2018
à la Ferme Vinbert
936, rang 2, Acton Vale QC J0H 1A0

À vous tous chers amis,

C'est avec un grand plaisir et beaucoup de fébrilité que nous vous présentons le catalogue de la première édition de la vente Progression. C'est un projet commun que nous chérissons depuis longtemps. Ensemble, nous avons réuni un groupe d'animaux à notre image: des animaux avec de solides pedigrees qui sauront vous rendre fiers dans les arènes d'exposition aussi bien que dans votre vie quotidienne.

Nous tenons à remercier nos nombreux consignataires qui nous ont démontré intérêt et confiance et également à nos commanditaires, sans qui cet évènement ne serait possible. Merci aussi à toute l'équipe qui derrière la scène nous aide à préparer les animaux.

Nous vous souhaitons sincèrement de trouver des sujets qui sauront rencontrer vos philosophies et objectifs d'élevage.

Merci et bon succès à tous!

Alexandre & Vincent

To all of you, dear friends,

It is with great pleasure and a lot of anticipation that we are presenting the catalog of the first edition of the Progression Sale. This project is a collective effort that we have cherished for a long time. Together we have formed a group of cattle that represent us: individuals with solid pedigrees that will make you proud both in the show ring and on a daily basis in the barn.

We want to thank our numerous consignees that showed interest and trust, and also to our sponsors, without whom this event would not be possible. Also thanks to the whole crew that gets the cattle ready behind the scenes.

We truly hope you will find animals that meet your breeding expectations and goals.
Thank you and best of luck!

Alexandre & Vincent

Vente Progression Sale



Rosier Goldwyn *Bleu* EX-96 2E

1st Mature Cow, Grand Champion & Supreme Champion WDE 2017
Grand Champion WI Championship Show 2017
Même famille | Same family

1

ROSIIERS BUFFY GOLDWYN X DOORMAN

B: 1 MARS 2018
CAN-PA Dec*17 PA LPI 2722
KG M 89 F 24 %F 0.20
SCS 2.57 P 22 %P 0.18
CAN-PA Dec*17 CONF 12
MS 9 F&L 11 DS 9 RP 4

4th-5th Maternal Dam
ROSIIERS BRANDA PRELUDE VG-88-5YR-CAN 2*
ROSIIERS BERNET PERSISTENT EX4E-CAN 12*

Consigned by:
FERME DES ROSIERS
Tel: 450 568-6202
Genisse née en mars 2018

VAL-BISSON DOORMAN PB
HOCANM107281711 B&W *A2A2*CVF*BYF*BLF*DPF
EX-90-5YR-CAN ST*16
F&L:90 DS:92 RP:86
CAN-GEV Dec*17 99%Rel GLPI 3153/98%
KG M 321/32% F 53/74% %F 0.38 PRO\$
SCS 2.42 P 45/75% %P 0.30 1780
CAN-GEV Dec*17 99%Rel CONF 16/99%
MS 13 F&L 11 DS 16 RP 3
Progeny Data: 5891 Daus: 87.00% GP+
15EX 1726VG 3397GP 742 G 11F
5264 DAUS ME AVG: 12273 499 4.1 402 3.3
AVG BCA: M232 F256 P243

ROSIIERS BUFFY GOLDWYN PB
HOCANF106117507 B&W ET B:18 Sep 2009
EX-90-3E-CAN 1*(5/0)
MS:91 (FA:7 RAH:7 RAW:4) F&L:90 DS:88 RP:88
CAN-GEV Dec*17 79%Rel GLPI 2291/75%
KG M-144/26% F-6/21% %F 0.00 PRO\$
SCS 2.72 P-2/24% %P 0.02 698
CAN-GEV Dec*17 76%Rel CONF 7/84%
MS 5 F&L 11 DS 2 RP 4
02-00 305 8692 331 3.8 286 3.3
BCA 221 225 227
03-04 305 10888 428 3.9 358 3.3
BCA 230 246 237
04-08 305 11013 435 3.9 361 3.3
BCA 224 239 231
07-03 305 12525 512 4.1 421 3.4
365 14062 590 4.2 484 3.4
BCA 229 256 249
5 LACT: 64251 2665 4.1 2210 3.4 KG
Avg BCA: M223(14) F240(14) P234(19)
Progeny Data: 0EX 1VG 2CP 0G 0F
3 DAUS ME AVG: 13338 521 3.9 438 3.3
AVG BCA: M252 F267 P265

DE-SU 521 BOOKEM-ET PB
HOUSAM66636657 B&W *A2A2*CVF*RDF*BYF*BLF*
EX-90-8YR-USA
CAN-GEV Dec*17 99%Rel GLPI 2910/98%
KG M 1500 F 52 %F-0.05 P 64 %P 0.13
CAN-GEV Dec*17 99%Rel CONF 6
VAL-BISSON SHOTTLE IMELDA PB
HOCANF106173432 B&W *CVF*BYF*BLF*DPF ET
EX-91-6YR-CAN 8*(2/38)
04-03 305 15535 578 3.7 549 3.5
365 18373 703 3.8 660 3.6
BCA 304 307 343
3 LACT: 41750 1774 4.2 1557 3.7 KG

BRAEDALE GOLDWYN PB
HOCANM10705608 B&W *A1A2*CVF*BYF*BLF
GP-84-8YR-CAN GM*12 EXTRA*05
CAN-GEV Dec*17 99%Rel GLPI 2558/99%
KG M-55 F 31 %F 0.32 P 15 %P 0.15
CAN-GEV Dec*17 99%Rel CONF 8
ROSIIERS BURKA TRIUMPHANT PB
HOCANF101324220 B&W ET B:01 Sep 2002
EX-90-5YR-CAN 7*(0/36)
02-02 305 8950 392 4.4 294 3.3
BCA 214 253 221
03-03 305 9906 468 4.7 338 3.4
BCA 207 264 221
04-09 305 9980 465 4.7 344 3.4
BCA 203 255 221
06-08 305 11559 537 4.6 380 3.3
365 13463 639 4.7 451 3.3
BCA 225 286 238
4 LACT: 57644 2774 4.8 2034 3.5 KG
Avg BCA: M212(9) F265(52) P225(17)
3RD SR.CALF SOREL 2003
Progeny Data: 3EX 6VG 6GP 0G 0F
14 DAUS ME AVG: 10904 443 4.1 347 3.2
AVG BCA: M206 F227 P210

ENSENADA TABOO PLANET-ET PB
HOUSAM60597003 B&W *A2A2*CVF*RDF*BYF*BLF*
EX-92-14YR-USA EXTRA*12 GM*11
CLEAR-ECHO 822 RAMO 1199-ET PB
HOUSAF61765027 B&W *BLF ET B:17 Oct 2004
VG-86-2YR-USA DOM
PICSTON SHOTTLE-ET PB
HOGBRM598172 B&W *CVF*BYF*BLF*MFF ET
EX-96-7YR-GBR GM*10 EXTRA*09
VAL-BISSON GOLDWYN MAYA PB
HOCANF103857739 B&W *CVF*BLF ET
VG-88-6YR-CAN 34*(5/165)

SHOREMAR JAMES PB
HOCANM5902195 B&W *A1A1*CVF*BLF
GP-81-2YR-CAN EXTRA*98
BRAEDALE BALER TWINE PB
HOCANF6860888 B&W *BLF ET B:08 Nov 1997
VG-86-2YR-CAN 33*(27/138)
RENAISSANCE TRIUMPHANT PB
HOCANM6347844 B&W *CVF*BLF
GP-81-1YR-CAN ST*00
ROSIIERS BURDY VISION PB
HOCANF7119454 B&W B:13 Feb 1998
VG-87-3YR-CAN 9*(0/45)
06-07 305 10676 529 5.0 362 3.4
365 12119 594 4.9 413 3.4
BCA 203 269 218
6 LACT: 64023 3147 4.9 2198 3.4 KG
Avg BCA: M192(-8) F248(42) P204(-4)
Progeny Data: 4EX 6VG 5GP 1G 0F
15 DAUS ME AVG: 10851 445 4.1 351 3.2
AVG BCA: M205 F228 P212

Vente Progression Sale

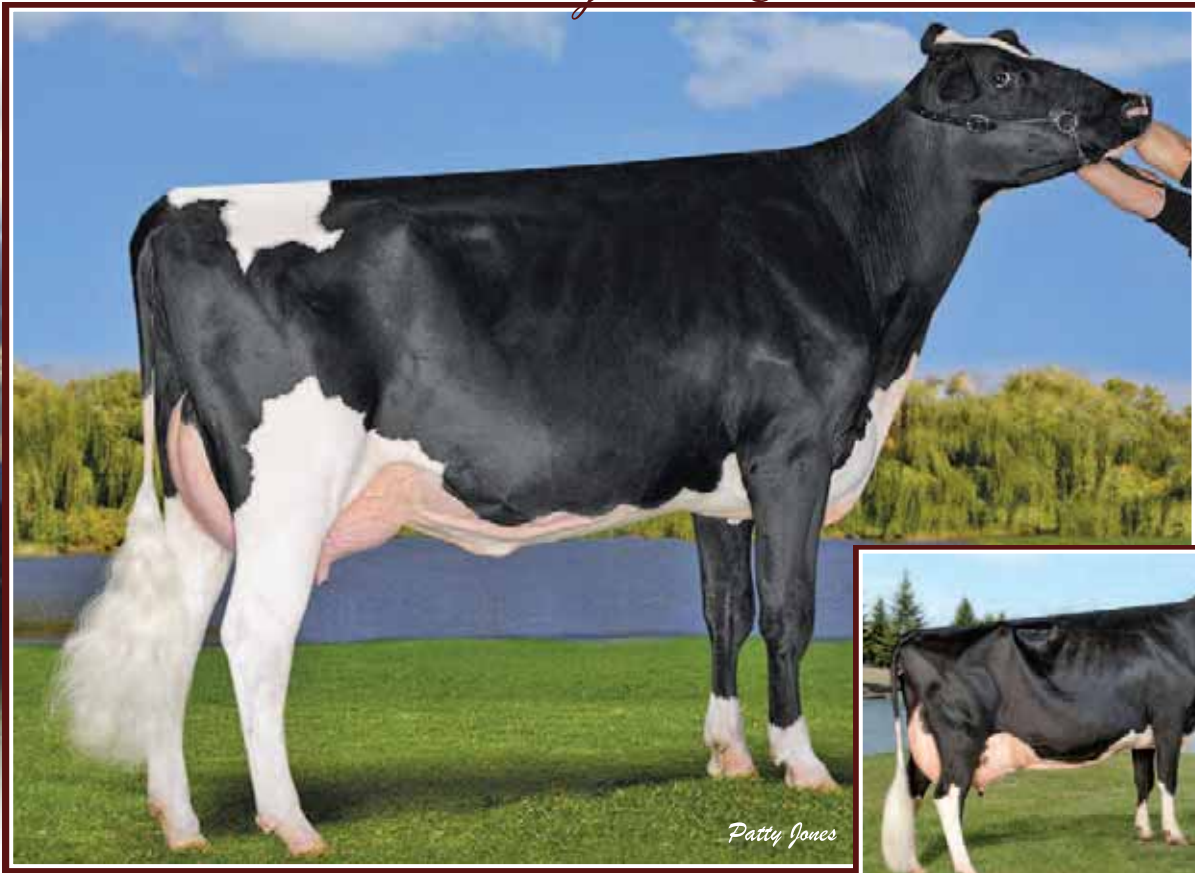

Porpo Baraka Goldwyn VG-86 2Yr 1*
6-00 365 16 405 kg 4.2% 3.6% (288-320-318)

Mère | Dam

Rosiers Braban Triumphant EX-93 2E 7*
All-Canadian & Tout-Québec 2007

1st Sr 3-Yr-Old &

Res. Intermediate Champion *Reval* 2007

Soeur propre de la mère | Full Sister to the Dam

2

DUBOSSON BAMBI AFTERSHOCK

HOCSAM108725532 B&W ET B:03 Sep 2014
VG-85-2YR-CAN
MS:85 (FA:7 RAH:7 RAW:6) F&L:86 DS:84 RP:85
CAN-EBV Dec*17 58%Rel LPI 2302/52%
KG M-467/12% F 10/41% %F 0.26 PRO\$
SCS 2.83 P-11/12% %P 0.04 558
CAN-EBV Dec*17 50%Rel CONF 10/96%
MS 8 F&L 9 DS 6 RP 3

01-11	305	8281	346	4.2	286	3.5
	BCA	220	245		236	
03-00	P145	10221	428	4.2	345	3.4
	PBCA	228	255		238	
2	LACT:	14613	597	4.1	493	3.4
	Avg BCA:	M224 F250	P237			

Consigned By:
OLIVIER CHAGNON
Tel: 819-437-7811
FERME DUBOSSON INC
Tel: 819-437-7811 Fax: 450-546-3305

4th-5th Maternal Dam
ROSIERS BRANDA PRELUDE VG-88-5YR-CAN 2*
ROSIERS BERNET PERSISTENT EX4E-CAN 12*

MS ATLEES SHT AFTERSHOCK-ET PB

HOCSAM65249839 B&W *A1A1*CVF*BYF*BLF*DPF
VG-87-2YR-USA ST*12
CAN-GEV Dec*17 99%Rel GLPI 2302/99%
KG M 259/29% F-4/12% %F-0.12 PRO\$
SCS 2.89 P-10/5% %P-0.16 595
CAN-GEV Dec*17 99%Rel CONF 11/97%
MS 10 F&L 7 DS 10 RP 4
Progeny Data: 6359 Daus: 89.00% GP+
201EX 2260VG 3207GP 680G 11F
6639 DAUS ME AVG: 11953 456 3.8 367 3.1
AVG BCA: M226 F234 P222

PICSTON SHOTTELE-ET PB
HOGBRM598172 B&W *CVF*BYF*BLF*MFF ET
EX-96-7YR-GBR GM*10 EXTRA*09
CAN-GEV Dec*17 99%Rel GLPI 2358/99%
KG M 828 F 30 %F-0.01 P 21 %P-0.05
CAN-GEV Dec*17 99%Rel CONF 5

MD-DELIGHT DURHAM ATLEE-ET PB
HOCSAF131704103 B&W ET B:11 Sep 2001
EX-92-4YR-USA GMD DOM 10*(0/50)
03-11 305 15286 869 5.7 492 3.2
365 17368 948 5.5 567 3.3
2 LACT: 35265 1746 5.0 1163 3.3 KG

CAROL PRELUDE MTOTO ET PB
HOITAMVT1962A B&W *CVF*BLF ET
EX-91-8YR-ITA GM*12

CONDON AERO SHARON PB
HOCSAM5373153 B&W B:20 Jan 1991
EX-91-6YR-GBR

REGANCREST ELTON DURHAM-ET PB
HOCSAM2250783 B&W *CVC*RDF*BLF ET
EX-90-7YR-USA GM

MD-DELIGHT STRM AMBERLEE-ET PB
HOCSAF128108550 B&W ET B:08 Aug 1999
VG-88-3YR-USA DOM

SHOREMAR JAMES PB
HOCANM5902195 B&W *A1A1*CVF*BLF
GP-81-2YR-CAN EXTRA*98

BRAEDALE BALER TWINE PB
HOCANF6860888 B&W *BLF ETM B:08 Nov 1997
VG-86-2YR-CAN 33*(27/138)

RENAISSANCE TRIUMPHANT PB
HOCANM6347844 B&W *CVF*BLF
GP-81-1YR-CAN ST*00

ROSIERS BURDY VISION PB
HOCANF7119454 B&W B:13 Feb 1998
VG-87-3YR-CAN 9*(0/45)

06-07	305	10676	529	5.0	362	3.4
	BCA	12119	594	4.9	413	3.4
	BCA	203	269		218	

6 LACT: 64023 3147 4.9 2198 3.4 KG
Avg BCA: M192(-8) F248(42) P204(-4)
Progeny Data: 4EX 6VG 5GP 1G OF
15 DAUS ME AVG: 10851 445 4.1 351 3.2
AVG BCA: M205 F228 P212

PORPO BAKARA GOLDWYN PB

HOCSAM106293979 B&W ET B:08 Jun 2010
VG-86-2YR-CAN 1*(6/0)
MS:87 (FA:8 RAH:7 RAW:7) F&L:84 DS:86 RP:82
CAN-GEV Dec*17 81%Rel GLPI 2285/77%
KG M-749/5% F 15/49% %F 0.43 PRO\$
SCS 2.81 P-3/22% %P 0.19 572
CAN-GEV Dec*17 78%Rel CONF 7/84%
MS 4 F&L 10 DS 4 RP 3
02-03 305 9412 386 4.1 325 3.5
BCA 230 252 248
03-06 249 8986 400 4.5 294 3.3
BCA 183 221 188
04-11 305 10544 482 4.6 400 3.8
06-00 305 14529 596 4.1 506 3.5
365 16405 688 4.2 582 3.6
BCA 288 320 318
5 LACT: 56520 2542 4.5 2062 3.6 KG
Avg BCA: M234(5) F264(26) P251(17)
1 Superior Lactations
Progeny Data: OEX 2VG 1GP 0G 0F
3 DAUS ME AVG: 13444 572 4.3 442 3.3
AVG BCA: M254 F293 P267

BRAEDALE GOLDWYN PB
HOCANM10705608 B&W *A1A2*CVF*BYF*BLF
GP-84-8YR-CAN GM*12 EXTRA*05
CAN-GEV Dec*17 99%Rel GLPI 2558/99%
KG M-55 F 31 %F 0.32 P 15 %P 0.15
CAN-GEV Dec*17 99%Rel CONF 8

ROSIERS BARKA TRIUMPHANT PB
HOCANF101324221 B&W ET B:01 Sep 2002
EX-90-6YR-CAN 2*(0/10)
02-05 305 11115 446 4.0 349 3.1
BCA 264 288 262
04-04 305 14300 544 3.8 454 3.2
365 15972 615 3.9 511 3.2
BCA 279 288 282
2 LACT: 30660 1217 4.0 978 3.2 KG
Avg BCA: M272(67) F288(104) P 272(58)
1ST 4-YR VICTORIAVILLE 2007
1ST SR.2-YR MONTMAGNY 2005
2ND SR.2-YR DRUMMOND 2005
2ND SR.2-YR QUEBEC SPRING 2005
Progeny Data: 1EX 3VG 0GP 0G 0F
4 DAUS ME AVG: 11009 465 4.2 366 3.3
AVG BCA: M208 F238 P221

Vente Progression Sale



Rosiers *Blessy* Goldwyn EX-96 2E

1st Mature Cow, Grand Champion & Supreme Champion WDE 2017
Grand Champion WI Championship Show 2017

Même famille | Same family



Comco Damion *Boumba* EX-91 2E (MS:92)

3-03 12 794 kg 3.1% 3.1% (279-227-270)

Mère | Dam

3A

BEST NORD DOORMAN BAXA

HOCANF110869077 B&W ET B:05 Jan 2018
CAN-PA Dec*17 PA LPI 2760
KG M 260 F 8 %F-0.03
SCS 2.59 P 27 %P 0.18
CAN-PA Dec*17 CONF 15
MS 11 F&L 11 DS 14 RP 8

4th-5th Maternal Dam
ROSIIERS BRANDA PRELUDE VG-88-5YR-CAN 2*
ROSIIERS BERNET PERSISTENT EX4E-CAN 12*

Consigned By: _____
REAL-IT HOLSTEIN ELYSE COTE BEST NORD HOLSTEIN
Tel: 819-858-2097 Tel: 819-858-2097 Tel: 819-732-2030 Fax: 819-732-3047

BEST NORD GOLD BLIX

HOCANF110869073 B&W ET B:04 Dec 2017
CAN-PA Dec*17 PA LPI 2482
KG M 168 F-15 %F-0.21
SCS 2.69 P-5 %P-0.10
CAN-PA Dec*17 CONF 14
MS 11 F&L 12 DS 9 RP 11

3B

VAL-BISSON DOORMAN PB
HOCANM107281711 B&W *A2A2*CVF*BYF*BLF*DPF
EX-90-5YR-CAN ST*16
F&L:90 DS:92 RP:86
CAN-GEBV Dec*17 99%Rel GLPI 3153/98%
KG M 321/32% F 53/74% %F 0.38 PRO\$
SCS 2.42 P 45/75% %P 0.30 1780
CAN-GEBV Dec*17 99%Rel CONF 16/99%
MS 13 F&L 11 DS 16 RP 3
Progeny Data: 5891 Daus: 87.00% GP+
15EX 1726VG 3397GP 742G 11F
5264 DAUS ME AVG: 12273 499 4.1 402 3.3
AVG BCA: M232 F256 P243

COMCO DAMION BOUMBA PB
HOCANF106653695 B&W B:04 Jun 2010
EX-91-2E-CAN
MS:92 (FA:8 RAH:7 RAW:8) F&L:89 DS:92 RP:90
CAN-EBV Dec*17 68%Rel LPI 2366/53%
KG M 199/45% F-38/2% %F-0.43 PRO\$
SCS 2.75 P 872
CAN-EBV Dec*17 51%Rel CONF 13/99%
MS 8 F&L 11 DS 12 RP 13
02-01 305 9350 322 3.4 317 3.4
BCA 244 225 258
03-03 305 12794 391 3.1 402 3.1
310 12935 395 3.1 407 3.2
BCA 279 227 270
04-03 293 11805 382 3.2 377 3.2
BCA 238 206 237
5 LACT: 59111 1901 3.2 2039 3.2 KG
Avg BCA: M237(38) F204(-6) P238(33)
3RD JR.2-YR RICHMOND 2012
RES. JR.CHAMP & 2ND SUM.1-YR ABITIBI 2011
Progeny Data: 0EX 1VG 1GP 0G 0F
3 DAUS ME AVG: 11962 449 3.8 375 3.1
AVG BCA: M226 F230 P227

ERBACRES DAMION PB
HOUSAM130263722 B&W *A2A2*CVF*RDF*BYF*BLF
EX-96-11YR-USA ST*10
CAN-GEBV Dec*17 99%Rel GLPI 1929/99%
KG M-693 F-70 %F-0.42 P-5 %P 0.15
CAN-GEBV Dec*17 99%Rel CONF 10
ROSIIERS BRABAN TRIUMPHANT PB
HOCANF101324260 B&W ET B:04 Nov 2003
EX-93-2E-CAN 7*(8/29)
03-04 305 12787 493 3.9 406 3.2
365 14402 556 3.9 464 3.2
BCA 273 287 272
06-07 305 12392 437 3.5 385 3.1
BCA 245 235 241
5 LACT: 69381 2678 3.9 2271 3.3 KG
Avg BCA: M229(34) F234(36) P229(34)
ALL-CANADIAN & ALL-QUEBEC SR.3-YR 2007
HM. GRAND VICTORVILLE 2007
GRAND RICHMOND 2010 • HM. GRAND RICHMOND 2006
RES. INT.CHAMP ROYAL 2007
Progeny Data: 4EX 7VG 1GP 1G 0F
12 DAUS ME AVG: 11803 449 3.8 380 3.2
AVG BCA: M223 F230 P230

MR CHASSITY GOLD CHIP-ET PB
HOUSAM140145553 B&W *A1A2*CVF*RDF*BYF*BLF
EX-94-6YR-USA ST*14
CAN-GEBV Dec*17 99%Rel GLPI 2597/98%
KG M 136/22% F 8/20% %F 0.02 PRO\$
SCS 2.62 P-17/3% %P-0.18 1068
CAN-GEBV Dec*17 99%Rel CONF 15/99%
MS 13 F&L 13 DS 6 RP 9
Progeny Data: 3347 Daus: 91.00% GP+
119EX 1236VG 1722GP 260G 10F
3073 DAUS ME AVG: 12200 471 3.9 374 3.1
AVG BCA: M230 F241 P226

REGANCREST ELTON DURHAM-ET PB
HOUSAM2250783 B&W *CVC*RDF*BLF ET
EX-90-7YR-USA GM
REGANCREST ENCORE DALHIA-ET PB
HOUSAF124287356 B&W ET B:02 Jun 1998
VG-89-4YR-USA

RENAISSANCE TRIUMPHANT PB
HOCANM6347844 B&W *CVF*BLF
GP-81-1YR-CAN ST*00
ROSIIERS BURDY VISION PB
HOCANF7119454 B&W B:13 Feb 1998
VG-87-3YR-CAN 9*(0/45)
06-07 305 10676 529 5.0 362 3.4
365 12119 594 4.9 413 3.4
BCA 203 269 218
6 LACT: 64023 3147 4.9 2198 3.4 KG
Avg BCA: M192(-8) F248(42) P204(-4)
Progeny Data: 4EX 6VG 5GP 1G 0F
15 DAUS ME AVG: 10851 445 4.1 351 3.2
AVG BCA: M205 F228 P212

Vente Progression Sale

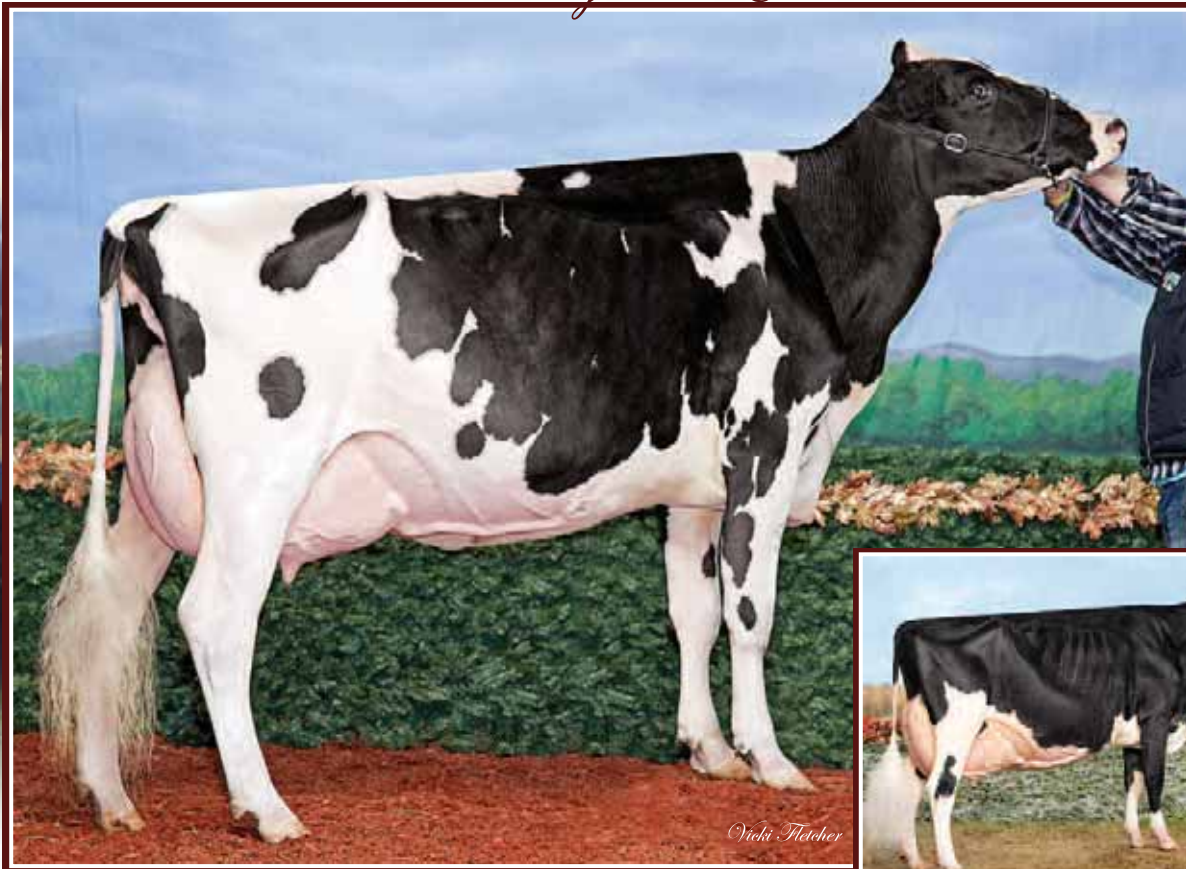

Jacobs Dundee Voltage VG-89 3*

All-Canadian & Tout-Québec 2016 · 1st Milking Yrlg *Royal* 2011
2^e mère | 2nd Dam

Jacobs Goldwyn Valana EX-95 2E

Tout-Québec Mature cow 2017
H.M. All-Can. & H.M. All-Am. Mature cow 2017
Res. Grand Champion Supreme Laitier 2017
2nd Mature cow WDE 2017
Res. All-Can. & Res. All-Am. 5-Yr-Old 2014
Champion B&O WDE 2015
Soeur mat. de la 2^e mère
Mat. Sister to the 2nd Dam

4

JACOBS DOORMAN VICTOIRE

HOCANF109311470 B&W ET B:05 Oct 2015
CAN-PA Dec*17 42%Rel PA LPI 2803/38%
KG M 231/46% F 36/77% %F 0.26 PROS
SCS 2.65 P 45/75% %P 0.17 1338
CAN-PA Dec*17 38%Rel CONF 12/98%
MS 11 F&L 8 DS 10 RP 3

Consigned By:
BEST NORD HOLSTEIN
Tel: 819-732-2030 Fax: 819-732-3047

Vélé | Fresh 17 janv. 2018

VAL-BISSON DOORMAN PB
HOCANM107281711 B&W *A2A2*CVF*BYF*BLF*DPF
EX-90-5YR-CAN ST*16
F&L:90 DS:92 RP:86
CAN-GEV Dec*17 99%Rel GLPI 3153/98%
KG M 321/32% F 53/74% %F 0.38 PROS
SCS 2.42 P 45/75% %P 0.30 1780
CAN-GEV Dec*17 99%Rel CONF 16/99%
MS 13 F&L 11 DS 16 RP 3
Progeny Data: 5891 Daus: 87.00% GP+
15EX 1726VG 3397GP 742G 11F
5264 DAUS ME AVG: 12273 499 4.1 402 3.3
AVG BCA: M232 F256 P243

DE-SU 521 BOOKEM-ET PB
HOUSAM66636657 B&W *A2A2*CVF*RDF*BYF*BLF*
EX-90-8YR-USA
CAN-GEV Dec*17 99%Rel GLPI 2910/98%
KG M 1500 F 52 %F-0.05 P 64 %P 0.13
CAN-GEV Dec*17 99%Rel CONF 6
VAL-BISSON SHOTTLE IMELDA PB
HOCANF106173432 B&W *CVF*BYF*BLF*DPF ET
EX-91-6YR-CAN 8*(2/38)
04-03 305 15535 578 3.7 549 3.5
365 18373 703 3.8 660 3.6
BCA 304 307 343
3 LACT: 41750 1774 4.2 1557 3.7 KG

ENSENADA TABOO PLANET-ET PB
HOUSAM60597003 B&W *A2A2*CVF*RDF*BYF*BLF*
EX-92-14YR-USA EXTRA*12 GM*11
CLEAR-ECHO 822 RAMO 1199-ET PB
HOUSAF61765027 B&W *BLF ET B:17 Oct 2004
VG-86-2YR-USA DOM
PICSTON SHOTTLE-ET PB
HOGBRM598172 B&W *CVF*BYF*BLF*MFF ET
EX-96-7YR-GBR GM*10 EXTRA*09
VAL-BISSON GOLDWYN MAYA PB
HOCANF103857739 B&W *CVF*BLF ET
VG-88-6YR-CAN 34*(5/165)

JACOBS GOLDWYN VOLTIGE PB
HOCANF106443514 B&W ET B:02 Mar 2010
VG-89-4YR-CAN
MS:91 (FA:9 RAH:9 RAW:8) F&L:86 DS:89 RP:88
CAN-EBV Dec*17 67%Rel LPI 2481/53%
KG M 141/41% F 20/56% %F 0.14 PROS
SCS 2.88 P 10/46% %P 0.05 935
CAN-EBV Dec*17 52%Rel CONF 9/93%
MS 9 F&L 5 DS 4 RP 3
02-04 305 9506 404 4.3 320 3.4
BCA 239 271 250
04-02 305 13858 557 4.0 427 3.1
365 16250 652 4.0 510 3.1
BCA 286 313 279
05-09 75 3820 153 4.0 115 3.0
3 LACT: 32776 1351 4.1 1069 3.3 KG
Avg BCA: M263(25) F292(34) P265(25)
Progeny Data: 0EX 2VG 1GP 0G 0F
3 DAUS ME AVG: 12121 496 4.1 380 3.1
AVG BCA: M229 F254 P230

BRAEDALE GOLDWYN PB
HOCANM10705608 B&W *A1A2*CVF*BYF*BLF
GP-84-8YR-CAN GM*12 EXTRA*05
CAN-GEV Dec*17 99%Rel GLPI 2558/99%
KG M-55 F 31 %F 0.32 P 15 %P 0.15
CAN-GEV Dec*17 99%Rel CONF 8
JACOBS DUNDEE VOLTAGE PB
HOCANF103755877 B&W ET B:18 Sep 2006
VG-89-3YR-CAN 3*(0/16)
01-11 276 9477 419 4.4 317 3.3
BCA 252 297 262
03-07 305 13345 482 3.6 396 3.0
308 13458 487 3.6 400 3.0
BCA 283 279 264
2 LACT: 22935 906 4.0 717 3.1 KG
Avg BCA: M268(38) F288(50) P263(27)
ALL-CANADIAN MILKING 1-YR 2008
ALL-QUEBEC MILKING 1-YR 2008
3RD SR.3-YR ROYAL 2010
1ST MILKING 1-YR ROYAL 2008
3RD SR.2-YR QUEBEC SPRING 2009
2ND SR.1-YR QUEBEC SPRING 2008
Progeny Data: 1EX 5VG 3GP 0G 0F
8 DAUS ME AVG: 13021 525 4.0 420 3.2
AVG BCA: M246 F269 P254

SHOREMAR JAMES PB
HOCANM5902195 B&W *A1A1*CVF*BLF
GP-81-2YR-CAN EXTRA*98
BRAEDALE BALER TWINE PB
HOCANF6880888 B&W *BLF ETM B:08 Nov 1997
VG-86-2YR-CAN 33*(27/138)
REGANCREST DUNDEE-ET PB
HOUSAM127640114 B&W *CVF*BYF*BLF ET
EX-95-6YR-USA ST*04
JACOBS SPIRIT VALSIE PB
HOCANF10655032 B&W B:01 Sep 1999
EX-92-2E-CAN 9*(12/33)
03-05 305 11641 501 4.3 395 3.4
365 12834 561 4.4 445 3.5
BCA 245 288 263
4 LACT: 68171 3051 4.5 2344 3.4 KG
Avg BCA: M245(0) F282(27) P250(-1)
ALL-CANADIAN 4-YR 2004
HM. ALL-CANADIAN 5-YR 2005
GRAND MONTMAGNY 2005
RES. GRAND QUEBEC SPRING 2007
3RD 5-YR ROYAL 2005
GRAND THREE RIVERS 2005
Progeny Data: 4EX 4VG 1GP 0G 0F
9 DAUS ME AVG: 12756 525 4.1 412 3.2
AVG BCA: M241 F269 P249

Vente Progression Sale



Donnanview Damion *Lyza* EX-94 2E

Nom. All-American & Nom. All-Canadian 2011

1st Sr. 3-Yr-Old & Intermediate Champion QC Spring Show 2011

Mère | Dam

5

BORDERVIEW LEPRECHAUN-ET

HO840F3134980899 B&W ET B:17 Mar 2017
 CAN-PA Dec*17 PA LPI 2415
 KG M-228 F-7 %F 0.02
 SCS 2.79 P 4 %P 0.11
 CAN-PA Dec*17 CONF 12
 MS 10 F&L 7 DS 11 RP 4

Consigned by:
 BORDERVIEW GENETICS
 Tel: 802-238-1142

MAVERICK CRUSH PB

HOCANM12042760 B&W *CDF*CVF*BYF*BLF*DPF
 CAN-GPA Dec*17 81%Rel GPA LPI 3130/77%
 KG M 55/20% F 26/41% %F 0.21 PRO\$
 SCS 2.33 P 27/47% %P 0.22 1759
 CAN-GPA Dec*17 79%Rel CONF 18/99%
 MS 15 F&L 13 DS 13 RP 5

VAL-BISSON DOORMAN PB

HOCANM107281711 B&W *A2A2*CVF*BYF*BLF*DPF
 EX-90-5YR-CAN ST*16
 CAN-GEV Dec*17 99%Rel GLPI 3153/98%
 KG M 321 F 53 %F 0.38 P 45 %P 0.30
 CAN-GEV Dec*17 99%Rel CONF 16

EDG CLAIRE CLING-ET PB

HOUSAF71494758 B&W ET B:26 May 2012
 VG-85-2YR-CAN
 02-00 305 11091 517 4.7 380 3.4
 365 13122 621 4.7 455 3.5
 BCA 293 367 314
 3 LACT: 30829 1434 4.7 1116 3.6 KG

DE-SU 521 BOOKEM-ET PB

HOUSAM66636657 B&W *A2A2*CVF*RDF*BYF*BLF*
 EX-90-8YR-USA

VAL-BISSON SHUTTLE IMELDA PB

HOCANF106173432 B&W *CVF*BYF*BLF*DPF ET
 EX-91-6YR-CAN 8*(2/38)

AMIGHETTI NUMERO UNO ET PB

HOITAM17990915143 B&W *A1A2*CVF*BYF*BLF*D
 EX-90-3YR-HUN ST*15

PINE-SHELTER CLAIRE WOOD-ET PB

HOUSAF69619061 B&W ET B:04 Sep 2010
 VG-87-2YR-CAN 3*(0/15)

DONNANVIEW DAMION LYZA PB

HOCANF7954581 B&W ET B:19 Sep 2007
 EX-94-2E-USA
 MS:91 (FA:9 RAH:8 RAW:9) F&L:87 DS:88 RP:87
 CAN-GEV Dec*17 81%Rel GLPI 1699/77%
 KG M-511/11% F-39/2% %F-0.18 PRO\$
 SCS 3.24 P-20/5% %P-0.02 -457
 CAN-GEV Dec*17 79%Rel CONF 6/77%
 MS 5 F&L 0 DS 9 RP 3
 03-04 91 4751 182 3.8 138 2.9
 06-05 305 13227 486 3.7 377 2.9
 305 13227 486 3.7 377 2.9
 2 LACT: 17978 668 3.7 515 2.9 KG
 NOM. ALL-QUEBEC SR.3-YR 2011
 INT. INT.CHAMP QUEBEC SPRING 2011
 1ST SR.3-YR QUEBEC SPRING 2011
 Progeny Data: 0EX 0VG 1GP 0G 0F

ERBACRES DAMION PB

HOUSAM130263722 B&W *A2A2*CVF*RDF*BYF*BLF
 EX-96-11YR-USA ST*10
 CAN-GEV Dec*17 99%Rel GLPI 1929/99%
 KG M-693 F-70 %F-0.42 P-5 %P 0.15
 CAN-GEV Dec*17 99%Rel CONF 10

DONNANVIEW INTEGRITY LAURALIE PB

HOCANF8256949 B&W B:02 Dec 2001
 EX-90-2E-CAN 3*(5/10)
 02-02 305 10064 391 3.9 308 3.1
 314 10343 402 3.9 318 3.1
 BCA 249 262 241
 03-03 305 11824 413 3.5 372 3.1
 BCA 254 242 251
 06-00 195 7693 320 4.2 224 2.9
 BCA 140 158 130
 3 LACT: 33117 1277 3.9 1033 3.1 KG
 Avg BCA: M214(-6) F221(-7) P207(-14)
 Progeny Data: 3EX 3VG 3GP 0G 0F
 7 DAUS ME AVG: 12597 482 3.8 392 3.1
 AVG BCA: M238 F247 P237

REGANCREST ELTON DURHAM-ET PB

HOUSAM2250783 B&W *CVC*RDF*BLF ET
 EX-90-7YR-USA GM

REGANCREST ENCORE DALHIA-ET PB

HOUSAF124287356 B&W ET B:02 Jun 1998
 VG-89-4YR-USA

ROBTHOM INTEGRITY-ET PB

HOUSAM2150948 B&W *CVF*BLF ET
 EX-96-11YR-USA EXTRA*99 GM

TAILOR MADE RUDOLPH LIZA PB

HOCANF6823370 B&W ET B:06 Feb 1997
 EX-CAN

03-09 296 16824 578 3.4 525 3.1
 BCA 336 312 330
 5 LACT: 72838 2532 3.5 2259 3.1 KG
 Avg BCA: M273(22) F254(5) P265(15)
 Progeny Data: 1EX 0VG 1GP 0G 0F
 1 DAUS ME AVG: 13285 492 3.7 407 3.1
 AVG BCA: M251 F252 P246

Vente Progression Sale



Reversed picture

Victi Fletcher

Robrook Goldwyn Cameron EX-95
All-Canadian & All-American 2011-2012-2013
1st 4-Yr-Old & Grande Champion *Royal* 2013
Mère | Dam

Camerons Atwod *Connie*-Ets VG-86
Dans la vente | She sells

6

CAMERONS ATWOD CONNIE-ETS

HO840F3126218645 B&W ETM B:01 Dec 2014
VG-86-USA
*BLF*DPF
GMACE Dec*17 84%Rel GMLPI 2538/81%
KG M 182/44% F 21/57% %F 0.13 PROS
SCS 3.00 P 20/66% %P 0.13 857
GMACE Dec*17 82%Rel CONF 10/96%
MS 7 F&L 8 DS 9 RP 2

4th-6th Maternal Dam
WILLRAE GRUBER CORRIE EX-CAN
MCF024 SELECTION CANDY VG-85-3YR-CAN
WILLRAE VIANNEY MANDY VG-85-3YR-CAN

Consigned By:
FERME BEAUDOIN
Tel: 819-858-2699 Fax: 819-858-2788

Fraîche | She sells fresh

MAPLE-DOWNS-I G W ATWOOD PB
HOCANM8956379 B&W *A1A2*CVF*RDF*BYF*BLF*D
EX-90-4YR-USA ST*12
CAN-GEVU Dec*17 99%Rel GLPI 2777/99%
KG M 304/31% F 47/68% %F 0.33 PROS
SCS 2.93 P 18/32% %P 0.07 995
CAN-GEVU Dec*17 99%Rel CONF 13/98%
MS 14 F&L 13 DS 10 RP -6
Progeny Data: 5811 Daus: 89.00% GP+
277EX 2369VG 2575GP 584G 6F
5990 DAUS ME AVG: 12237 487 4.0 387 3.2
AVG BCA: M231 F249 P234

ROBROOK GOLDWYN CAMERON PB
HOCANF105794423 B&W B:20 Mar 2009
VG-87-2YR-CAN EX-95-5YR-USA
MS:87 (FA:8 RAH:9 RAW:8) F&L:88 DS:87 RP:87
CAN-EBV Dec*17 74%Rel LPI 2374/54%
KG M 133/41% F 4/33% %F 0.00 PROS
SCS 2.91 P 17/60% %P 0.11 744
CAN-EBV Dec*17 53%Rel CONF 8/89%
MS 7 F&L 6 DS 4 RP -1
02-03 305 9539 376 3.9 345 3.6
03-04 305 11363 457 4.0 408 3.6
313 11558 466 4.0 416 3.6
2 LACT: 22122 888 4.0 802 3.6 KG
ALL-CANADIAN 4-YR 2013
ALL-AMERICAN 4-YR 2013
GRAND ROYAL 2013
HM. GRAND WORLD DAIRY EXPO 2013
3RD 5-YR WORLD DAIRY EXPO 2014
1ST 4-YR ROYAL 2013
Progeny Data: 1EX 4VG 0GP 0G 0F
5 DAUS ME AVG: 11433 453 4.0 385 3.4
AVG BCA: M216 F232 P233

BRAEDALE GOLDWYN PB
HOCANM10705608 B&W *A1A2*CVF*BYF*BLF
GP-84-8YR-CAN GM*12 EXTRA*05
CAN-GEVU Dec*17 99%Rel GLPI 2558/99%
KG M-55 F 31 %F 0.32 P 15 %P 0.15
CAN-GEVU Dec*17 99%Rel CONF 8
MD-DELIGHT DURHAM ATLEE-ET PB
HOUSAF131704103 B&W ET B:11 Sep 2001
EX-92-4YR-USA GMD DOM 10*(0/50)
03-11 305 15286 869 5.7 492 3.2
365 17368 948 5.5 567 3.3
2 LACT: 35265 1746 5.0 1163 3.3 KG

BRAEDALE GOLDWYN PB
HOCANM10705608 B&W *A1A2*CVF*BYF*BLF
GP-84-8YR-CAN GM*12 EXTRA*05
CAN-GEVU Dec*17 99%Rel GLPI 2558/99%
KG M-55 F 31 %F 0.32 P 15 %P 0.15
CAN-GEVU Dec*17 99%Rel CONF 8
ROBROOK DUNDEE CONSTANCE PB
HOCANF8781290 B&W B:02 Dec 2005
VG-88-5YR-CAN 6*(0/30)
03-03 305 11909 406 3.4 378 3.2
BCA 256 237 255
05-00 305 16281 536 3.3 473 2.9
365 18576 629 3.4 558 3.0
BCA 303 271 282
3 LACT: 45900 1601 3.5 1472 3.2 KG
Avg BCA: M256(32) F231(0) P248(20)
HM. ALL-CANADIAN 4-H INT.CALF 2006
HM. ALL-ONTARIO 4-H INT.CALF 2006
RES. GRAND THREE RIVERS 2009
3RD SR.3-YR MONTMAGNY 2009
2ND SR.3-YR THREE RIVERS 2009
1ST SR.2-YR LINDSAY EX. 2008
Progeny Data: 0EX 12VG 8GP 3G 0F
18 DAUS ME AVG: 12491 482 3.9 390 3.1
AVG BCA: M236 F247 P236

SHOREMAR JAMES PB
HOCANM5902195 B&W *A1A1*CVF*BLF
GP-81-2YR-CAN EXTRA*98
BRAEDALE BALER TWINE PB
HOCANF6860888 B&W *BLF ETM B:08 Nov 1997
VG-86-2YR-CAN 33*(27/138)
REGANCREST ELTON DURHAM-ET PB
HOUSAM2250783 B&W *CVC*RDF*BLF ET
EX-90-7YR-USA GM
MD-DELIGHT STRM AMBERLEE-ET PB
HOUSAF128108550 B&W ET B:08 Aug 1999
VG-88-3YR-USA DOM

SHOREMAR JAMES PB
HOCANM5902195 B&W *A1A1*CVF*BLF
GP-81-2YR-CAN EXTRA*98
BRAEDALE BALER TWINE PB
HOCANF6860888 B&W *BLF ETM B:08 Nov 1997
VG-86-2YR-CAN 33*(27/138)
REGANCREST DUNDEE-ET PB
HOUSAM127640114 B&W *CVF*BYF*BLF ET
EX-95-6YR-USA ST*04
ROBROOK BEN CORALEE PB
HOCANF8289193 B&W B:04 Dec 2001
VG-86-3YR-CAN
03-11 305 9547 360 3.8 311 3.3
365 10712 419 3.9 361 3.4
BCA 188 193 193
1 LACT: 11497 470 4.1 402 3.5 KG
Avg BCA: M188(5) F193(13) P193(10)
Progeny Data: 0EX 1VG 0GP 0G 0F
1 DAUS ME AVG: 12280 412 3.4 382 3.1
AVG BCA: M232 F211 P231

Vente Progression Sale



Santschi Leduc *Victoria* EX-94 3E 4*

Res. All-American 2003 & 2004

2^e mère | 2nd Dam

7

ARETHUSA HG DREAMS ZOE

HO840F3126029597 B&W B:08 Oct 2014
VG-88-3YR-CAN

MS:89 (FA:8 RAH:8 RAW:6) F&L:88 DS:90 RP:89
CAN-PA Dec*17 0%Rel PA LPI 1870/0%
KG M-13/32% F 0/28% %F 0.01 PRO\$
SCS 3.00 P 0/27% %P 0.00 140
CAN-PA Dec*17 0%Rel CONF 0/21%
MS -1 F&L 0 DS 0 RP 1

03-03	33	1172	51	4.4	39	3.3	
1	LACT:	1172	51	4.4	39	3.3	KG

Consigned by:
SHADOWAVE HOLSTEIN
Tel: 506-899-0120

Vêlé | Fresh 10 janv. 2018

4th-7th Maternal Dam
LOTUS LEADMAN VICTORIA VG-85-3YR-CAN
CRANELAND MARIE NINA PETE EX-3YR-USA 6*
CRANELAND NINA VERA VALIANT EX-90-USA
CRANELAND VERA LYDIA DT VG-USA

HEAVENLY GOLDEN DREAMS PB

HOGBRM642262 B&W *CVF*BYF*BLF
CAN-GEV Dec*17 97%Rel GLPI 2528/93%
KG M-496/6% F 13/26% %F 0.30 PRO\$
SCS 2.62 P-8/6% %P 0.08 796
CAN-GEV Dec*17 96%Rel CONF 11/97%
MS 12 F&L 11 DS 2 RP 3

Progeny Data: 430 Daus: 90.00% GP+
0EX 139VG 251GP 39G 1F
418 DAUS ME AVG: 11739 470 4.0 374 3.2
AVG BCA: M222 F241 P226

ARETHUSA SANCHEZ ZINNIA-ET PB

HOUSAF69189068 B&W B:13 Sep 2009
CAN-PA Dec*17 42%Rel PA LPI 2006/38%
KG M-178/24% F-3/25% %F 0.07 PRO\$
SCS 3.28 P-2/24% %P 0.05 101
CAN-PA Dec*17 38%Rel CONF 5/68%
MS 3 F&L 3 DS 7 RP 6

Progeny Data: 0EX 1VG 0GP 0G 0F

BRAEDALE GOLDWYN PB

HOCANM10705608 B&W *A1A2*CVF*BYF*BLF
GP-84-8YR-CAN GM*12 EXTRA'05
CAN-GEV Dec*17 99%Rel GLPI 2558/99%
KG M-55 F 31 %F 0.32 P 15 %P 0.15
CAN-GEV Dec*17 99%Rel CONF 8

MD-DELIGHT DURHAM ATLEE-ET PB

HOUSAF131704103 B&W ET B:11 Sep 2001
EX-92-4YR-USA GMD DOM 10*(0/50)
03-11 305 15286 869 5.7 492 3.2
365 17368 948 5.5 567 3.3
2 LACT: 35265 1746 5.0 1163 3.3 KG

GEN-MARK STMATIC SANCHEZ PB

HOUSAM134422312 B&W *A1A2*CVF*RDF*BYF*BLF
EX-94-6YR-USA ST'12
CAN-GEV Dec*17 99%Rel GLPI 2136/99%
KG M 482 F-22 %F-0.36 P 6 %P-0.08
CAN-GEV Dec*17 99%Rel CONF 9

SANTSCHI LEDUC VICTORIA PB

HOCANF8215167 B&W B:17 Sep 2000
EX-94-3E-USA 4*(3/17)
03-08 305 14574 650 4.5 518 3.6
06-02 305 16674 833 5.0 552 3.3
365 19155 987 5.2 662 3.5
3 LACT: 55334 2631 4.8 1986 3.6 KG
NOM. ALL-AMERICAN 4-YR 2005
RES. ALL-AMERICAN SR.3-YR 2004
2ND SR.3-YR WORLD DAIRY EXPO 2004
3RD SR.2-YR WORLD DAIRY EXPO 2003
JR.CHAMP COATICOOK 2002
1ST SR.1-YR DRUMMOND 2002
Progeny Data: 2EX 2VG 1GP 0G 0F
4 DAUS ME AVG: 13550 554 4.1 445 3.3
AVG BCA: M256 F284 P269

SHOREMAR JAMES PB

HOCANM5902195 B&W *A1A1*CVF*BLF
GP-81-2YR-CAN EXTRA'98
BRAEDALE BALER TWINE PB
HOCANF6860888 B&W *BLF ETM B:08 Nov 1997
VG-86-2YR-CAN 33*(27/138)

REGANCREST ELTON DURHAM-ET PB

HOUSAM2250783 B&W *CVC*RDF*BLF ET
EX-90-7YR-USA GM

MD-DELIGHT STRM AMBERLEE-ET PB

HOUSAF128108550 B&W ET B:08 Aug 1999
VG-88-3YR-USA DOM

COMESTAR STORMATIC PB

HOCANM6947936 B&W *A2A2*CVF*BLF ET
EX-CAN EXTRA'02

GEN-MARK BW MAR WINNIE-ET PB

HOUSAF131652910 B&W ET B:03 Mar 2001
EX-90-2E-USA GMD 2'(5/5)

LYSTEL LEDUC PB

HOCANM6193092 B&W *CVF*BLF ET
EX-CAN ST'99

SANTSCHI MASON VICTORINE PB

HOCANF6762081 B&W B:13 Apr 1997
EX-3E-CAN

02-04	305	8839	371	4.2	319	3.6	
	338	9465	408	4.3	344	3.6	
	BCA	220	246	245			
5	LACT:	55447	2386	4.3	2038	3.7	KG
	Avg BCA:	M209(0)	F236(33)	P238(21)			
	Progeny Data:	1EX 2VG 1GP 3G 0F					
	7 DAUS ME AVG:	9422	359	3.8	306	3.2	
		AVG BCA:	M178	F184	P185		

Vente Progression Sale



Crater *Indiana* Goldwyn EX-93 3E 2*

All-Canadian 2011

1st Milking Yearling *Royal* 2011

Mère 1 Dam

Patty Jones

8

CRATER ISADORA DOORMAN

HOCANF12782164 B&W ET B:01 Sep 2017
 CAN-PA Dec*17 44%Rel PA LPI 2834/39%
 KG M 459/60% F 34/75% %F 0.12 PROS
 SCS 2.70 P 31/83% %P 0.13 1431
 CAN-PA Dec*17 40%Rel CONF 13/99%
 MS 11 F&L 9 DS 11 RP 6

4th-5th Maternal Dam
 CRATER SUE ASTRE VG-85-5YR-CAN 1*
 CRATER JANET BROKER EX2E-CAN 1*

Consigned By:
 CRATER FARM
 Tel: 613-532-0661

VAL-BISSON DOORMAN PB

HOCANM107281711 B&W *A2A2*CVF*BYF*BLF*DPF
 EX-90-5YR-CAN ST*16
 F&L:90 DS:92 RP:86
 CAN-GEV Dec*17 99%Rel GLPI 3153/98%
 KG M 321/32% F 53/74% %F 0.38 PROS
 SCS 2.42 P 45/75% %P 0.30 1780
 CAN-GEV Dec*17 99%Rel CONF 16/99%
 MS 13 F&L 11 DS 16 RP 3
 Progeny Data: 5891 Daus: 87.00% GP+
 15EX 1726VG 3397GP 742 G 11F
 5264 DAUS ME AVG: 12273 499 4.1 402 3.3
 AVG BCA: M232 F256 P243

DE-SU 521 BOOKEM-ET PB

HOUSAM66636657 B&W *A2A2*CVF*RDF*BYF*BLF*
 EX-90-8YR-USA
 CAN-GEV Dec*17 99%Rel GLPI 2910/98%
 KG M 1500 F 52 %F-0.05 P 64 %P 0.13
 CAN-GEV Dec*17 99%Rel CONF 6
VAL-BISSON SHOTTLE IMELDA PB
 HOCANF106173432 B&W *CVF*BYF*BLF*DPF ET
 EX-91-6YR-CAN 8*(2/38)
 04-03 305 15535 578 3.7 549 3.5
 365 18373 703 3.8 660 3.6
 BCA 304 307 343
 3 LACT: 41750 1774 4.2 1557 3.7 KG

ENSENADA TABOO PLANET-ET PB

HOUSAM60597003 B&W *A2A2*CVF*RDF*BYF*BLF*
 EX-92-14YR-USA EXTRA*12 GM*11
CLEAR-ECHO 822 RAMO 1199-ET PB
 HOUSAF61765027 B&W *BLF ET B:17 Oct 2004
 VG-86-2YR-USA DOM
PICSTON SHOTTLE-ET PB
 HOGBRM598172 B&W *CVF*BYF*BLF*MFF ET
 EX-96-7YR-GBR GM*10 EXTRA*09
VAL-BISSON GOLDWYN MAYA PB
 HOCANF103857739 B&W *CVF*BLF ET
 VG-88-6YR-CAN 34*(5/165)

CRATER INDIANA GOLDWYN PB

HOCANF10843228 B&W B:30 Sep 2009
 EX-93-3E-CAN 2*(0/10)
 MS:93 (FA:6 RAH:8 RAW:8) F&L:91 DS:96 RP:93
 CAN-EBV Dec*17 78%Rel LPI 2528/58%
 KG M 598/67% F 15/49% %F-0.14 PROS
 SCS 2.98 P 17/60% %P-0.04 1067
 CAN-EBV Dec*17 59%Rel CONF 10/96%
 MS 9 F&L 7 DS 7 RP 10
 04-06 305 14809 584 3.9 478 3.2
 365 16566 663 4.0 549 3.3
 BCA 296 317 304
 05-08 305 14649 546 3.7 468 3.2
 BCA 292 295 294
 5 LACT: 79833 3283 4.1 2685 3.4 KG
 Avg BCA: M265(28) F281(14) P272(26)
 1 Superior Lactations
 ALL-CANADIAN MILKING 1-YR 2011
 RES. ALL-QUEBEC SR-2YR 2012
 1ST MATURE COW FRONTENAC 2016
 5TH LONGTIME PROD EAST. ON CHAMP. 2016
 RES. INT.CHAMP VICTORVILLE 2012
 1ST MILKING 1-YR ROYAL 2011
 Progeny Data: 0EX 5VG 2GP 1G 0F
 9 DAUS ME AVG: 13127 515 3.9 405 3.1
 AVG BCA: M248 F264 P245

BRAEDALE GOLDWYN PB

HOCANM10705608 B&W *A1A2*CVF*BYF*BLF
 GP-84-8YR-CAN GM*12 EXTRA*05
 CAN-GEV Dec*17 99%Rel GLPI 2558/99%
 KG M-55 F 31 %F 0.32 P 15 %P 0.15
 CAN-GEV Dec*17 99%Rel CONF 8
CRATER SANTANA LINJET PB
 HOCANF7867987 B&W MB B:01 Jun 2006
 EX-93-5E-CAN 7*(10/25)
 09-09 260 10723 406 3.8 374 3.5
 BCA 206 215 232
 10-06 305 10109 441 4.4 313 3.1
 BCA 191 230 192
 4 LACT: 33955 1352 4.0 1113 3.3 KG
 Avg BCA: M192(14) F207(15) P200(17)
 GRAND FRONTENAC 2012
 RES. GRAND FRONTENAC 2013
 1ST MATURE COW FRONTENAC 2012
 1ST MATURE COW FRONTENAC 2013
 Progeny Data: 3EX 10VG 7GP 1G 0F
 18 DAUS ME AVG: 10745 439 4.1 347 3.2
 AVG BCA: M203 F225 P210

SHOREMAR JAMES PB

HOCANM5902195 B&W *A1A1*CVF*BLF
 GP-81-2YR-CAN EXTRA*98
BRAEDALE BALER TWINE PB
 HOCANF6860888 B&W *BLF ETM B:08 Nov 1997
 VG-86-2YR-CAN 33*(27/138)
SUNNYLODGE LINJET PB
 HOCANM5578386 B&W *CVF*BLF
 EX-CAN ST*97
CRATER TWIST OUTSIDE PB
 HOCANF8662560 B&W MB B:01 Sep 2002
 GP-80-2YR-CAN
 02-04 305 8598 284 3.3 272 3.2
 365 9689 331 3.4 311 3.2
 BCA 204 183 205
 4 LACT: 37777 1335 3.5 1226 3.2 KG
 Avg BCA: M177(-13) F 165(-47) P 177(-13)
 3RD SR.CALF FRONTENAC 2003
 Progeny Data: 2EX 3VG 0GP 0G 0F
 3 DAUS ME AVG: 8839 334 3.8 275 3.1
 AVG BCA: M167 F171 P166

Vente Progression Sale

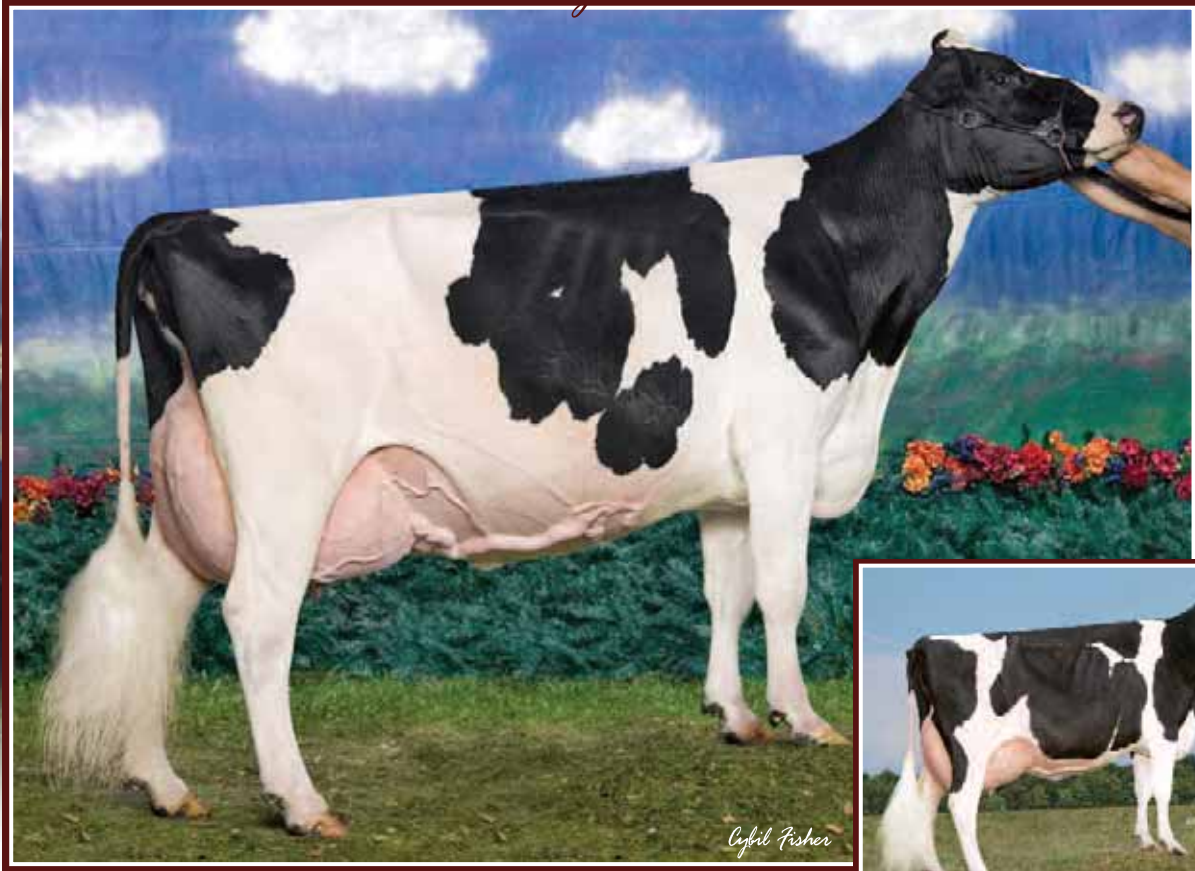

Elleeta Skybuck *Lucy* EX-95 3E

Grand Champion WDE 2007
All-American Mature Cow 2007
2^e mère | 2nd Dam



Cowtown Durham *Luella* EX-94 2E

5-06 15 939 kg 2.8% 439 2.4% 381
Mère | Dam

9

OAKFIELD SOLOMON LUCY-ET

HO840F3139152127 B&W ET B:06 Sep 2016
CAN-PA Dec*17 39%Rel PA LPI 2404/34%
CAN-GPA Dec*17 82%Rel GPA LPI 2755/79%
KG M-285/19% F 7/37% %F 0.16 PRO\$
SCS 3.00 P 8/42% %P 0.17 628
CAN-PA Dec*17 38%Rel CONF 10/96%
MS 9 F&L 6 DS 9 RP 4

4th-8th Maternal Dam
ELLEETA STARBUCK LYNDA GP-83-2YR-CAN
ELLEETA THREAT LISBEE VG-88-7YR-CAN
BLOSSOM-ACRES SEXATION LOLA VG-87-9YR-CAN
LOLAS ALLHILL FURY VG-85-USA
ALLHILL LOLA SIR WINSTON EX-90-USA

Consigned By:
BRIAN ARMSTRONG
Tel: 705-932-5462 Fax: 705-932-3365

WALNUTLAWN SOLOMON PB
HOCANM11775998 B&W *A2A2*CVF*RDF*BYF*BLF*
CAN-GPA Dec*17 82%Rel GPA LPI 2755/79%
KG M-103/15% F 30/47% %F 0.29 PRO\$
SCS 2.91 P 14/27% %P 0.15 1053
CAN-GPA Dec*17 80%Rel CONF 16/99%
MS 14 F&L 10 DS 14 RP 6

Progeny Data: 201 Daus: 94.00% GP+
0EX 53VG 137GP 10G 1F

VAL-BISSON DOORMAN PB
HOCANM107281711 B&W *A2A2*CVF*BYF*BLF*DPF
EX-90-5YR-CAN ST*16
CAN-GEBV Dec*17 99%Rel GLPI 3153/98%
KG M 321 F 53 %F 0.38 P 45 %P 0.30
CAN-GEBV Dec*17 99%Rel CONF 16

MISTY SPRINGS LAVANGUARD SUE PB
HOCANF9979603 B&W *BYF ET B:16 Aug 2009
VG-89-4YR-CAN 10*(0/50)
02-01 305 10998 478 4.3 355 3.2
365 12468 543 4.4 411 3.3
BCA 276 321 277
2 LACT: 32926 1509 4.6 1122 3.4 KG

DE-SU 521 BOOKEM-ET PB
HOUSAM66636657 B&W *A2A2*CVF*RDF*BYF*BLF*
EX-90-8YR-USA

VAL-BISSON SHOTTLE IMELDA PB
HOCANF106173432 B&W *CVF*BYF*BLF*DPF ET
EX-91-6YR-CAN 8*(2/38)

COMESTAR LAVANGUARD PB
HOCANM103974966 B&W *A2A2*CVF*BYF*BLF ET
GP-83-4YR-CAN ST*11

MISTY SPRINGS FBI SUZANNE PB
HOCANF7866441 B&W ET B:23 Jan 2006
VG-87-2YR-CAN 4*(0/23)

COWTOWN DURHAM LUELLE-ET PB
HOUSAF63651103 B&W B:19 Dec 2006
EX-94-2E-USA
MACE Dec*17 72%Rel MLPI 2024/59%
KG M-464/12% F-15/13% %F 0.03 PRO\$
SCS 3.10 P 3/33% %P 0.18 144
MACE Dec*17 70%Rel CONF 5/68%
MS 4 F&L 1 DS 4 RP 2

02-06 305 10406 384 3.7 359 3.4
04-00 305 8918 311 3.5 312 3.5
05-06 305 15939 439 2.8 381 2.4
06-07 305 13599 467 3.4 454 3.3
365 15681 536 3.4 618 3.9
4 LACT: 58913 1960 3.3 1874 3.2 KG
Progeny Data: 0EX 1VG 0GP 1G 0F
1 DAUS ME AVG: 12174 453 3.7 382 3.1
AVG BCA: M230 F232 P231

REGANCREST ELTON DURHAM-ET PB
HOUSAM2250783 B&W *CVC*RDF*BLF ET
EX-90-7YR-USA GM
GMACE Dec*17 99%Rel GMLPI 1820/99%
KG M-453 F-52 %F-0.34 P-2 %P 0.13
GMACE Dec*17 99%Rel CONF 4

ELLEETA SKYBUCK LUCY PB
HOCANF10738372 B&W B:06 Jun 2000
EX-95-3E-USA
03-02 305 10464 475 4.5 381 3.6
04-08 305 10936 560 5.1 386 3.5
06-11 305 12234 572 4.7 397 3.2
365 13780 634 4.6 452 3.3
09-09 281 12669 674 5.3 378 3.0
5 LACT: 65249 3157 4.8 2245 3.4 KG
NOM. ALL-AMERICAN 5-YR 2005
GRAND WORLD DAIRY EXPO 2007
1ST MATURE COW WORLD DAIRY EXPO 2007
Progeny Data: 0EX 5VG 1GP 0G 0F
5 DAUS ME AVG: 10798 449 4.2 359 3.3
AVG BCA: M204 F230 P217

EMPRISE BELL ELTON PB
HOUSAM1912270 B&W *CVC*BLC*DPF
EX-95-11YR-USA SP*98

SNOW-N DENISES DELLIA PB
HOUSAF12895802 B&W *CVF*BLF B:20 Dec 1986
EX-95-2E-USA GMD DOM 5*(0/25)

HANOVERHILL SKYBUCK PB
HOCANM384550 B&W *A1A1*BLF
EX-CAN ST*90

ELLEETA SUPERSIRE LEAH PB
HOCANF6840604 B&W B:23 Jun 1997
VG-88-7YR-CAN 4*(4/17)
09-02 305 10498 508 4.8 327 3.1
365 11565 558 4.8 367 3.2
BCA 213 279 208
9 LACT: 85210 3695 4.3 2767 3.2 KG
Avg BCA: M195(-16) F 226(18) P196(-17)
Progeny Data: 1EX 4VG 5GP 0G 0F
8 DAUS ME AVG: 11856 486 4.1 370 3.1
AVG BCA: M224 F249 P224

Vente Progression Sale



Gillette Morty *Feriane* EX-95 4E 4*

H.M. All-Canadian 2007

1st Jr 2-Yr-Old Maxville Spring Show 2006

Mère 1 Dam

10A

DURHAM VINBERT JELL-O SHOT

HOUSAM6110308884 B&W ET B:03 Dec 2017
 CAN-PA Dec*17 PA LPI 2500
 KG M 374 F 20 % %F 0.05 PRO\$
 SCS 2.89 P 21 %P 0.08 0
 CAN-PA Dec*17 CONF 10%
 MS 10 F&L 7 DS 6 RP 4

4th-7th Maternal Dam
 WINDEMERE-MASMILL JELLYBEAN EX-90-6YR-USA 6*
 MASPRING DARRYL JANET EX-90-4YR-USA
 MASPRING ROTATE MARIE VG-88-2YR-USA 4*
 MASPRING TONY JANICE EX-91-6YR-USA 1*

10B

DURHAM VINBERT JERRYBOMB

HOCANF110891290 B&W ET B:01 Dec 2017
 CAN-PA Dec*17 PA LPI 2500
 KG M 374 F 20 %F 0.05
 SCS 2.89 P 21 %P 0.08
 CAN-PA Dec*17 CONF 10
 MS 10 F&L 7 DS 6 RP 4

Famille de Jordan & Jerrick

Consigned By: _____
 FERME VINBERT INC FERME BEAUDOIN
 Tel: 450-778-4203 Fax: 450-546-2984 Tel: 819-858-2699 Fax: 819-858-2788

LIRR DREW DEMPSEY PB
 HOUSAM61083609 B&W *A1A1*CVF*RDF*BYF*BLF*
 EX-93-11YR-USA EXTRA*11
 CAN-GEV Dec*17 99%Rel GLPI 2858/99%
 KG M-104/15% F 28/44% %F 0.30 PRO\$
 SCS 2.58 P 24/42% %P 0.24 1426
 CAN-GEV Dec*17 99%Rel CONF 15/99%
 MS 12 F&L 13 DS 11 RP 8
 Progeny Data: 11101 Daus: 87.00% GP+
 546EX 3690VG 5441GP 1397G 27F
 11098 DAUS ME AVG: 11994 475 4.0 387 3.2
 AVG BCA: M227 F243 P234

BRAEDALE GOLDWYN PB
 HOCANM10705608 B&W *A1A2*CVF*BYF*BLF
 GP-84-8YR-CAN GM*12 EXTRA*05
 CAN-GEV Dec*17 99%Rel GLPI 2558/99%
 KG M-55 F 31 %F 0.32 P 15 %P 0.15
 CAN-GEV Dec*17 99%Rel CONF 8
KERNDT SNEEZY DERRY DREW PB
 HOUSAF207658039 B&W B:07 Mar 2002
 VG-88-5YR-USA
 03-08 305 12415 464 3.7 395 3.2
 365 14130 540 3.8 460 3.3
 3 LACT: 51044 2008 3.9 1650 3.2 KG

SHOREMAR JAMES PB
 HOCANM5902195 B&W *A1A1*CVF*BLF
 GP-81-2YR-CAN EXTRA*98
BRAEDALE BALER TWINE PB
 HOCANF6860888 B&W *BLF ETM B:08 Nov 1997
 VG-86-2YR-CAN 33*(27/138)

REGANCREST EMORY DERRY-ET PB
 HOUSAM2300873 B&W *CVF*BLF ET
 EX-94-4YR-USA ST*05 GM
KERNDT MATTIE SNEEZY-ET PB
 HOUSAF207128837 B&W ET B:10 Feb 2000
 EX-90-5YR-USA

GILLETTE MORTY JERIANE PB
 HOCANF8872130 B&W B:02 Mar 2004
 EX-95-4E-CAN 4*(10/11)
 MS:95 (FA:9 RAH:8 RAW:8) F&L:94 DS:96 RP:96
 CAN-EBV Dec*17 78%Rel LPI 2142/60%
 KG M 852/79% F 12/44% %F-0.18 PRO\$
 SCS 3.19 P 17/60% %P-0.09 572
 CAN-EBV Dec*17 60%Rel CONF 5/68%
 MS 7 F&L 1 DS 1 RP 0
 02-00 305 14297 440 3.1 427 3.0
 365 17049 538 3.2 514 3.0
 BCA 368 306 344
 03-04 303 14238 513 3.6 434 3.0
 BCA 318 305 297
 6 LACT: 106178 3880 3.7 3200 3.0 KG
 Avg BCA: M312(73) F304(63) P291(58)
 3 Superior Lactations

STOUDER MORTY-ET PB
 HOUSAM17349617 B&W *A1A2*CVF*BYF*BLF ET
 EX-CAN
 CAN-GEV Dec*17 99%Rel GLPI 1718/99%
 KG M 903 F-9 %F-0.39 P 8 %P-0.18
 CAN-GEV Dec*17 99%Rel CONF -1

GILLETTE IGNITER JERIAN PB
 HOCANF7329400 B&W B:04 Feb 2002
 Progeny Data: 1EX 0VG 0GP 0G 0F
 1 DAUS ME AVG: 17414 586 3.4 511 2.9
 AVG BCA: M329 F300 P309

SHEN-VAL NV LM FORMATION-ET PB
 HOUSAM2163822 B&W *CVF*BYF*BLF ET
 VG-85-6YR-USA EXTRA*00 GM
CRACIN AEROSTAR MELISSA PB
 HOUSAF15172400 B&W *CVF*BLF B:29 Apr 1993
 VG-89-6YR-USA DOM GMD

SUMMERSHADE IGNITER PB
 HOCANM6466625 B&W *A2A2*CVF*RDF*BYF*BLF ET
 EX-CAN EXTRA*00
GILLETTE-I DURHAM JERICO PB
 HOCANF8143479 B&W *CVF B:29 Jan 2000
 EX-CAN 16*(10/70)
 04-05 305 22887 931 4.1 644 2.8
 365 25993 1048 4.0 746 2.9
 BCA 471 517 415
 4 LACT: 89375 3299 3.7 2815 3.1 KG
 Avg BCA: M376(124) F 362(147) P 358(99)
 Progeny Data: 3EX 2VG 3GP 2G 0F
 10 DAUS ME AVG: 15244 578 3.8 457 3.0
 AVG BCA: M288 F296 P276

HM. ALL-CANADIAN & HM. ALL-ONTARIO JR.3-YR 2007
 1ST JR.2-YR MAXVILLE SPRING 2006 • 2ND JR.2-YR QUEBEC SPRING 2006
 3RD JR.2-YR EASTERN CHAMP. 2006 • 1ST JR.1-YR MAXVILLE SPRING 2005
 Progeny Data: 3EX 0VG 1GP 0G 0F
 4 DAUS ME AVG: 14450 580 4.0 457 3.2
 AVG BCA: M273 F297 P276

Vente Progression Sale



Buroco Juror *Edith* EX-94 4E

Nom. Junior All-American 4-Yr-Old & Sr. 3-Yr-Old · 2nd Aged Cow Northeast Fall National 2008
Res. Grand Champion Vermont Holstein Show 2005

Mère I Dam

11

BORDERVIEW DOORMAN EDITH-ET

HO840F3146121728 B&W ET B:01 Dec 2017
CAN-PA Dec*17 PA LPI 2260
KG M-796 F 10 %F 0.42
SCS 2.69 P-8 %P 0.19
CAN-PA Dec*17 CONF 8
MS 5 F&L 3 DS 10 RP 4

4th Maternal Dam
DUPIERRE LINDSAY SAGESSE VG-86-4YR-CAN 1*

Consigned by:
BORDERVIEW GENETICS
Tel: 802-238-1142

VAL-BISSON DOORMAN PB

HOCANM107281711 B&W *A2A2*CVF*BYF*BLF*DPF
EX-90-5YR-CAN ST*16
F&L:90 DS:92 RP:86
CAN-GEV Dec*17 99%Rel GLPI 3153/98%
KG M 321/32% F 53/74% %F 0.38 PROS
SCS 2.42 P 45/75% %P 0.30 1780
CAN-GEV Dec*17 99%Rel CONF 16/99%
MS 13 F&L 11 DS 16 RP 3
Progeny Data: 5891 Daus: 87.00% GP+
15EX 1726VG 3397GP 742 G 11F
5264 DAUS ME AVG: 12273 499 4.1 402 3.3
AVG BCA: M232 F256 P243

DE-SU 521 BOOKEM-ET PB

HOUSAM66636657 B&W *A2A2*CVF*RDF*BYF*BLF*
EX-90-8YR-USA
CAN-GEV Dec*17 99%Rel GLPI 2910/98%
KG M 1500 F 52 %F-0.05 P 64 %P 0.13
CAN-GEV Dec*17 99%Rel CONF 6
VAL-BISSON SHOTTLE IMELDA PB
HOCANF106173432 B&W *CVF*BYF*BLF*DPF ET
EX-91-6YR-CAN 8*(2/38)
04-03 305 15535 578 3.7 549 3.5
365 18373 703 3.8 660 3.6
BCA 304 307 343
3 LACT: 41750 1774 4.2 1557 3.7 KG

ENSENADA TABOO PLANET-ET PB

HOUSAM60597003 B&W *A2A2*CVF*RDF*BYF*BLF*
EX-92-14YR-USA EXTRA*12 GM*11
CLEAR-ECHO 822 RAMO 1199-ET PB
HOUSAF61765027 B&W *BLF ET B:17 Oct 2004
VG-86-2YR-USA DOM
PICSTON SHOTTLE-ET PB
HOGBRM598172 B&W *CVF*BYF*BLF*MFF ET
EX-96-7YR-GBR GM*10 EXTRA*09
VAL-BISSON GOLDWYN MAYA PB
HOCANF103857739 B&W *CVF*BLF ET
VG-88-6YR-CAN 34*(5/165)

BUROCO JUROR EDITH PB

HOCANF8426013 B&W B:14 Dec 2001
EX-94-4E-USA
GMACE Dec*17 78%Rel GMLPI 1367/73%
KG M-1913/0% F-34/3% %F 0.39 PROS
SCS 2.96 P-60/0% %P 0.02 -851
GMACE Dec*17 75%Rel CONF 0/21%
MS -3 F&L -5 DS 4 RP 4
04-05 305 13177 537 4.1 390 3.0
06-05 305 14574 588 4.0 429 2.9
08-02 305 14179 654 4.6 433 3.1
365 16588 775 4.7 515 3.1
10-00 305 14638 629 4.3 425 2.9
7 LACT: 119378 5233 4.4 3705 3.1 KG
Progeny Data: 0EX 0VG 1GP 0G 0F

KED JUROR-ET PB

HOUSAM2124357 B&W *CVF*BLF*DPF ET
GP-82-10YR-USA ST*98 GM
CAN-GEV Dec*17 99%Rel GLPI 1570/98%
KG M-183 F-20 %F-0.12 P-14 %P-0.06
CAN-GEV Dec*17 99%Rel CONF -2

TO-MAR BLACKSTAR-ET PB

HOUSAM1929410 B&W *CVF*BLF*DPF ET
EX-93-7YR-USA GM*94

KED MARK JUSTINE PB

HOUSAF12750091 B&W B:22 Sep 1986
VG-88-5YR-USA DOM GMD

BROWDALE STARDUST PB

HOCANM398436 B&W *BLF
EX-CAN ST*94
DUPIERRE MAJOR SAPHIR PB
HOCANF6120607 B&W B:24 Jun 1994
GP-81-2YR-CAN

LARISAC STARDUST EDDIE PB

HOCANF10636540 B&W B:01 Sep 1998
EX-90-2E-CAN 4*(12/8)
02-02 305 9196 378 4.1 295 3.2
326 9747 404 4.1 314 3.2
BCA 220 244 222
03-03 305 10378 387 3.7 324 3.1
BCA 217 219 212
06-04 305 11889 509 4.3 349 2.9
BCA 218 255 208
9 LACT: 91555 3832 4.2 2894 3.2 KG
Avg BCA: M193(-15) F 216(2) P192(-22)
JR.CHAMP BEAUCE 2000
3RD SR.1-YR MONTMAGNY 2000
1ST SR.1-YR RIMOUSKI 2000
Progeny Data: 0EX 8VG 4GP 1G 0F
13 DAUS ME AVG: 11168 474 4.2 359 3.2
AVG BCA: M211 F243 P217

02-00 305 7032 301 4.3 218 3.1
310 7108 305 4.3 221 3.1
BCA 186 213 179
1 LACT: 7108 305 4.3 221 3.1 KG
Avg BCA: M186(-13) F 213(8) P179(-20)
Progeny Data: 1EX 0VG 3GP 0G 0F
2 DAUS ME AVG: 12386 480 3.9 387 3.1
AVG BCA: M234 F246 P234

Vente Progression Sale



Vt-Pond-View Rubens *Lilyana* EX-95 2E

5-11 365 14 411 kg 4.0% 583 3.4% 489

3^e mère | 3rd Dam

12

VT-POND-VIEW ARMANI LENORA

HOUSAF143158365 B&W B:26 Jul 2014
VG-85-2YR-USA

Vêlé | Fresh 10 janv. 2018

02-04	305	7348	315	4.3	249	3.4
	305	7348	315	4.3	249	3.4
1	LACT:	7348	315	4.3	249	3.4

Consigned by:
SCOTT LANGMAID
VERMONT USA

4th-6th Maternal Dam
TWIN-WIND-TC BROKER LASS-ET EX-95-4E-USA
GROSSVILLE ULTIMATE LIBBY EX-92-5YR-USA
GROSSVILLE FREDDY LYNN VG-85-4YR-CAN

MR APPLES ARMANI-ET PB

HOUSAM68571374 B&W *A1A1*RDC*CVF*BYF*BLF*
CAN-GEVB Dec*17 96%Rel GLPI 2683/91%
KG M-1073/1% F 56/77% %F 0.93 PRO\$
SCS 2.68 P 14/27% %P 0.45 1220
CAN-GEVB Dec*17 93%Rel CONF 10/95%
MS 9 F&L 12 DS 0 RP 4

Progeny Data: 327 Daus: 91.00% GP+
1EX 119VG 180GP 27G 0F
299 DAUS ME AVG: 11127 471 4.2 371 3.3
AVG BCA: M210 F241 P224

BRAEDALE GOLDWYN PB

HOCANM10705608 B&W *A1A2*CVF*BYF*BLF
GP-84-8YR-CAN GM*12 EXTRA*05
CAN-GEVB Dec*17 99%Rel GLPI 2558/99%
KG M-55 F 31 %F 0.32 P 15 %P 0.15
CAN-GEVB Dec*17 99%Rel CONF 8

KHW REGIMENT APPLE-RED-ET PB
HOUSAF135511521 R&W *CVC*BLF*DPF ET
EX-96-4E-USA DOM 19*(0/96)
04-01 305 13699 654 4.8 504 3.7
365 16216 763 4.7 596 3.7
6 LACT: 109153 5169 4.7 4060 3.7 KG

SHOREMAR JAMES PB

HOCANM5902195 B&W *A1A1*CVF*BLF
GP-81-2YR-CAN EXTRA*98
BRAEDALE BALER TWINE PB
HOCANF6860888 B&W *BLF ETM B:08 Nov 1997
VG-86-2YR-CAN 33*(27/138)

CARROUSEL REGIMENT-RED-ET PB

HOUSAM128891296 R&W *CVF*BLF ET
VG-85-3YR-CAN

KAMPS-HOLLOW ALTITUDE-ET PB

HOUSAF129136431 B&W *RDC*CVC*BLF ET
EX-95-2E-USA DOM 2*(0/13)

SCIENTIFIC DESTROY-ET PB

HOUSAM138122625 B&W *RDC*CVF*BYF*BLF*DPF
VG-88-4YR-USA ST*12

DAMARTINI ALLIES ALYSSA-ET PB

HOUSAF138316620 B&W *RDC ET B:03 Feb 2007
VG-88-5YR-USA

KHW KITE ADVENT-RED-ET PB

HOUSAM133002953 R&W *A1A2*CVF*BLF*DPF ET
EX-94-5YR-USA

VT-POND-VIEW RUBENS LILYANA PB

HOUSAF133203747 B&W B:03 May 2002
EX-95-2E-USA
05-11 305 12764 513 4.0 429 3.4
365 14411 583 4.0 489 3.4
5 LACT: 75696 3028 4.0 2641 3.5 KG
Progeny Data: 0EX 3VG 1GP 0G 0F
4 DAUS ME AVG: 10004 400 4.0 323 3.2
AVG BCA: M189 F205 P195

VT-POND-VIEW ATTITUDE LACE

HOUSAF141936721 B&W *RDC B:11 Oct 2011
EX-91-5YR-USA

CAN-PA Dec*17 PA LPI 1834
KG M-1113 F-29 %F 0.15
SCS 2.88 P-30 %P 0.07

CAN-PA Dec*17 CONF 4
MS 2 F&L 3 DS 1 RP -1

02-09	305	8632	362	4.2	263	3.0
03-10	305	10918	464	4.2	337	3.1
	365	12383	525	4.2	382	3.1
05-01	305	10056	394	3.9	298	3.0
3	LACT:	34541	1432	4.1	1052	3.0

DAMARTINI ATTITUDE-RED-ET PB

HOUSAM66770680 R&W *CVF*BLF ET
VG-87-3YR-USA
CAN-GEVB Dec*17 98%Rel GLPI 1842/94%
KG M-793 F-40 %F-0.10 P-28 %P-0.01
CAN-GEVB Dec*17 95%Rel CONF 2

VT-POND-VIEW ADVENT LANA-ET PB

HOUSAF139020560 B&W *RDC ET B:27 Oct 2007
Progeny Data: 1EX 0VG 0GP 0G 0F
1 DAUS ME AVG: 13285 523 3.9 407 3.1
AVG BCA: M251 F268 P246

Vente Progression Sale



Vinbert Halo Gold *Ring* VG-87 2Yr (MS:89)

2-09 P. 10 901 kg 4.3% 3.2% (257-296-260)

2nd Jr 2-Yr-Old St-Hyacinthe 2016

Soeur mat. du lot | Mat Sister to the lot

13

VINBERT DOORMAN BACARDI

HOCANF108686689 B&W ET B:27 Mar 2017
 CAN-PA Dec*17 45%Rel PA LPI 2914/44%
 KG M 25/35% F 34/75% %F 0.32 PRO\$
 SCS 2.51 P 18/62% %P 0.15 1482
 CAN-PA Dec*17 44%Rel CONF 14/99%
 MS 13 F&L 11 DS 9 RP 5

4th-7th Maternal Dam
 OLMAR DURHAM BABY BUNNY EX-92-3E-USA
 OLMAR MARTY BUNNY EX-92-4E-USA
 OLMAR EMORY BUNTING EX-91-2E-USA
 OLMAR AEROSTAR BEAUTY VG-85-4YR-USA

Consigned By:
 FERME VINBERT INC
 Tel: 450-778-4203 Fax: 450-546-2984

VAL-BISSON DOORMAN PB
 HOCANM107281711 B&W *A2A2*CVF*BYF*BLF*DPF
 EX-90-5YR-CAN ST*16
 F&L:90 DS:92 RP:86
 CAN-GEV Dec*17 99%Rel GLPI 3153/98%
 KG M 321/32% F 53/74% %F 0.38 PRO\$
 SCS 2.42 P 45/75% %P 0.30 1780
 CAN-GEV Dec*17 99%Rel CONF 16/99%
 MS 13 F&L 11 DS 16 RP 3
 Progeny Data: 5891 Daus: 87.00% GP+
 15EX 1726VG 3397GP 742G 11F
 5264 DAUS ME AVG: 12273 499 4.1 402 3.3
 AVG BCA: M232 F256 P243

DE-SU 521 BOOKEM-ET PB
 HOUSAM66636657 B&W *A2A2*CVF*RDF*BYF*BLF*
 EX-90-8YR-USA
 CAN-GEV Dec*17 99%Rel GLPI 2910/98%
 KG M 1500 F 52 %F-0.05 P 64 %P 0.13
 CAN-GEV Dec*17 99%Rel CONF 6
VAL-BISSON SHOTTLE IMELDA PB
 HOCANF106173432 B&W *CVF*BYF*BLF*DPF ET
 EX-91-6YR-CAN 8*(2/38)
 04-03 305 15535 578 3.7 549 3.5
 365 18373 703 3.8 660 3.6
 BCA 304 307 343
 3 LACT: 41750 1774 4.2 1557 3.7 KG

ENSENADA TABOO PLANET-ET PB
 HOUSAM60597003 B&W *A2A2*CVF*RDF*BYF*BLF*
 EX-92-14YR-USA EXTRA*12 GM*11
CLEAR-ECHO 822 RAMO 1199-ET PB
 HOUSAF61765027 B&W *BLF ET B:17 Oct 2004
 VG-86-2YR-USA DOM
PICSTON SHOTTLE-ET PB
 HOGBRM598172 B&W *CVF*BYF*BLF*MFF ET
 EX-96-7YR-GBR GM*10 EXTRA*09
VAL-BISSON GOLDWYN MAYA PB
 HOCANF103857739 B&W *CVF*BLF ET
 VG-88-6YR-CAN 34*(5/165)

VINBERT GOLDCHIP BABY GOLD PB
 HOCANF107776939 B&W ET B:01 Jul 2012
 VG-85-2YR-CAN 1*(4/3)
 MS:85 (FA:7 RAH:8 RAW:7) F&L:85 DS:85 RP:87
 CAN-GEV Dec*17 81%Rel GLPI 2624/77%
 KG M-271/20% F 15/49% %F 0.25 PRO\$
 SCS 2.61 P-10/13% %P 0.00 1120
 CAN-GEV Dec*17 78%Rel CONF 12/98%
 MS 12 F&L 10 DS 3 RP 7
 02-02 250 7823 347 4.4 265 3.4
 BCA 194 230 205
 02-11 305 10391 431 4.2 345 3.3
 348 11258 474 4.2 377 3.4
 BCA 240 268 248
 04-02 200 7695 321 4.2 247 3.2
 BCA 156 174 155
 05-00 38 1198 61 5.1 32 2.7
 4 LACT: 27974 1203 4.3 921 3.3 KG
 Avg BCA: M197(-62) F 224(-39) P 203(-66)
 Progeny Data: 0EX 2VG 0GP 0G 0F
 2 DAUS ME AVG: 14397 543 3.8 465 3.2
 AVG BCA: M272 F278 P281

MR CHASSITY GOLD CHIP-ET PB
 HOUSAM140145553 B&W *A1A2*CVF*RDF*BYF*BLF
 EX-94-6YR-USA ST*14
 CAN-GEV Dec*17 99%Rel GLPI 2597/98%
 KG M 136 F 8 %F 0.02 P-17 %P-0.18
 CAN-GEV Dec*17 99%Rel CONF 15
OLMAR PLNET BABY BUNTING-ET PB
 HOUSAF55603708 B&W ET B:07 Feb 2009
 VG-86-2YR-CAN 1*(0/5)
 02-04 305 10760 437 4.1 369 3.4
 365 12478 509 4.1 435 3.5
 BCA 288 293 288
 04-05 287 12669 501 4.0 448 3.5
 BCA 262 277 287
 05-06 98 5046 205 4.1 164 3.3
 3 LACT: 34707 1428 4.1 1227 3.5 KG
 Avg BCA: M265(14) F285(24) P288(28)
 Progeny Data: 0EX 3VG 4GP 1G 0F
 8 DAUS ME AVG: 12597 492 3.9 422 3.3
 AVG BCA: M238 F252 P255

BRAEDALE GOLDWYN PB
 HOCANM10705608 B&W *A1A2*CVF*BYF*BLF
 GP-84-8YR-CAN GM*12 EXTRA*05
REGANCREST S CHASSITY-ET PB
 HOUSAF62496899 B&W *BYF*BLF ET
 EX-92-4YR-USA GMD DOM 30*(0/150)
ENSENADA TABOO PLANET-ET PB
 HOUSAM60597003 B&W *A2A2*CVF*RDF*BYF*BLF*
 EX-92-14YR-USA EXTRA*12 GM*11
OLMAR LYNCH BABY BUMBLE-ET PB
 HOUSAF52788467 B&W ET B:14 Dec 2005
 EX-93-5YR-USA DOM
 04-06 305 15953 613 3.8 511 3.2
 365 18343 703 3.8 593 3.2
 3 LACT: 48798 1962 4.0 1622 3.3 KG
 Progeny Data: 0EX 1VG 0GP 0G 0F
 1 DAUS ME AVG: 14026 556 4.0 475 3.4
 AVG BCA: M265 F285 P287

Vente Progression Sale



Durham Golden D *Lisebeth* VG-86 2Yr

1st Jr. 2-Yr-Old Richmond 2017

Dans la vente | She sells

14

DURHAM GOLDEN D LISEBETH

HOCANF108930086 B&W B:03 Apr 2015
 VG-86-2YR-CAN
 MS:86 (FA:7 RAH:8 RAW:3) F&L:86 DS:85 RP:86
 CAN-EBV Dec*17 52%Rel LPI 2110/43%
 KG M-396/15% F-14/14% %F 0.01 PRO\$
 SCS 2.82 P-7/17% %P 0.05 300
 CAN-EBV Dec*17 42%Rel CONF 6/77%
 MS 6 F&L 5 DS -1 RP 1

01-11	305	7775	272	3.5	250	3.2
	313	7877	275	3.5	254	3.2
	BCA	203	193		205	
1	LACT:	7877	275	3.5	254	3.2
	Avg BCA:	M203(-30)	F 193(-52)		P 205(-32)	

Consigned By:
 FERME BEAUDOIN
 Tel: 819-858-2699 Fax: 819-858-2788

4th Maternal Dam
 FABILON LADY GRANDSLAM VG-85-3YR-CAN

Vêlé | Fresh 7 mars 2018
3 ans Junior fraîche pour 2018

HEAVENLY GOLDEN DREAMS PB
 HOGBRM642262 B&W *CVF*BYF*BLF
 CAN-GEV Dec*17 97%Rel GLPI 2528/93%
 KG M-496/6% F 13/26% %F 0.30 PRO\$
 SCS 2.62 P-8/6% %P 0.08 796
 CAN-GEV Dec*17 96%Rel CONF 11/97%
 MS 12 F&L 11 DS 2 RP 3
 Progeny Data: 430 Daus: 90.00% GP+
 0EX 139VG 251GP 39G 1F
 418 DAUS ME AVG: 11739 470 4.0 374 3.2
 AVG BCA: M222 F241 P226

BRAEDALE GOLDWYN PB
 HOCANM10705608 B&W *A1A2*CVF*BYF*BLF
 GP-84-8YR-CAN GM*12 EXTRA*05
 CAN-GEV Dec*17 99%Rel GLPI 2558/99%
 KG M-55 F 31 %F 0.32 P 15 %P 0.15
 CAN-GEV Dec*17 99%Rel CONF 8
MD-DELIGHT DURHAM ATLEE-ET PB
 HOUSAF131704103 B&W ET B:11 Sep 2001
 EX-92-4YR-USA GMD DOM 10*(0/50)

03-11	305	15286	869	5.7	492	3.2
	365	17368	948	5.5	567	3.3
2	LACT:	35265	1746	5.0	1163	3.3

SHOREMAR JAMES PB
 HOCANM5902195 B&W *A1A1*CVF*BLF
 GP-81-2YR-CAN EXTRA*98
BRAEDALE BALER TWINE PB
 HOCANF6860888 B&W *BLF ETM B:08 Nov 1997
 VG-86-2YR-CAN 33*(27/138)

REGANCREST ELTON DURHAM-ET PB
 HOUSAM2250783 B&W *CVC*RDF*BLF ET
 EX-90-7YR-USA GM

MD-DELIGHT STRM AMBERLEE-ET PB
 HOUSAF128108550 B&W ET B:08 Aug 1999
 VG-88-3YR-USA DOM

REGANCREST ELTON DURHAM-ET PB
 HOUSAM2250783 B&W *CVC*RDF*BLF ET
 EX-90-7YR-USA GM

REGANCREST DEBBIE-JO-ET PB
 HOUSAF17320391 B&W ET B:22 Oct 1996
 EX-92-6YR-USA GMD DOM 4*(0/20)

HARTLINE TITANIC-ET PB
 HOUSAM123066734 B&W *A1A2*CVF*RDF*BYF*BLF
 EX-CAN EXTRA*03

RUBINSON LARA SMITH PB
 HOCANF101361503 B&W B:18 Dec 2002
 GP-81-2YR-CAN

02-00	301	6729	311	4.6	230	3.4
	BCA	169	211		183	
2	LACT:	9939	467	4.7	335	3.4
	Avg BCA:	M169(-39)	F 211(-14)		P 183(-33)	

Progeny Data: 0EX 0VG 0GP 1G 0F
 1 DAUS ME AVG: 10798 427 4.0 331 3.1
 AVG BCA: M204 F219 P200

RUBINSON LISA DRAKE PB
 HOCANF104317097 B&W B:29 Jan 2007
 VG-87-5YR-CAN
 MS:86 (FA:6 RAH:6 RAW:5) F&L:88 DS:89 RP:84
 CAN-EBV Dec*17 63%Rel LPI 1539/49%
 KG M-838/4% F-25/7% %F 0.06 PRO\$
 SCS 3.14 P-22/4% %P 0.05 -570
 CAN-EBV Dec*17 44%Rel CONF-3/6%
 MS -1 F&L -2 DS -4 RP -6

02-02	305	6882	264	3.8	210	3.1
	BCA	174	181		167	
03-09	305	11377	465	4.1	356	3.1
	335	11926	488	4.1	378	3.2
	BCA	228	250		224	
05-09	305	11834	441	3.7	380	3.2
	BCA	216	217		222	
07-00	305	11958	461	3.9	374	3.1
	BCA	221	233		223	
6	LACT:	59748	2336	3.9	1895	3.2
	Avg BCA:	M210(-1)	F220(10)		P209(-2)	

Progeny Data: 0EX 1VG 0GP 0G 0F
 1 DAUS ME AVG: 10745 377 3.5 339 3.2
 AVG BCA: M203 F193 P205

FAR-O-LA DEBBIE-JO DRAKE-ET PB
 HOUSAM130498623 B&W *CVF*BLF ET
 CAN-GEV Dec*17 99%Rel GLPI 1752/98%
 KG M-1015 F-55 %F-0.18 P-33 %P 0.01
 CAN-GEV Dec*17 99%Rel CONF 4

RUBINSON LAURIE TITANIC PB
 HOCANF102728507 B&W B:07 Jan 2005
 G-78-2YR-CAN

02-00	263	8123	322	4.0	253	3.1
	BCA	204	219		200	
1	LACT:	8123	322	4.0	253	3.1
	Avg BCA:	M204(-5)	F219(2)		P200(-14)	

Progeny Data: 0EX 1VG 0GP 0G 0F
 1 DAUS ME AVG: 10639 420 3.9 323 3.0
 AVG BCA: M201 F215 P195

Vente Progression Sale

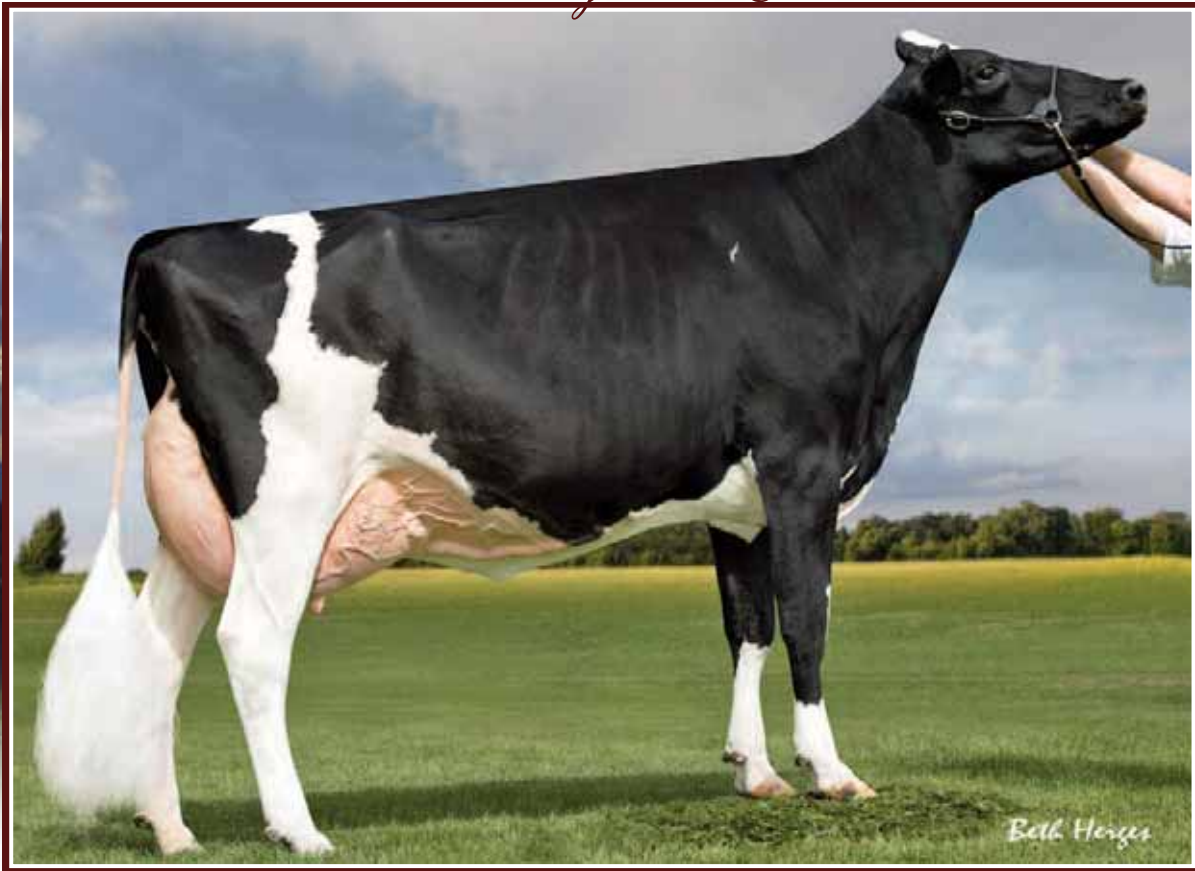

Long-Haven Gold *Rochelle* EX-92 5* (MS:94)

All-American 2008-2009 · All-Canadian 2009
1st Jr 2-Yr-Old WDE & logo Royal 2009 · 12th gen. Excellent
Mère | Dam

15

LOOKOUT RAISING HECK

HOCANF109921959 B&W ET B:01 Dec 2015
VG-86-2YR-CAN
MS:87 (FA:7 RAH:8 RAW:7) F&L:86 DS:86 RP:86
CAN-PA Dec*17 42%Rel PA LPI 2745/38%
KG M-141/26% F 35/76% %F 0.39 PRO\$
SCS 2.71 P 28/79% %P 0.30 1159
CAN-PA Dec*17 40%Rel CONF 12/98%
MS 9 F&L 9 DS 12 RP 3

4th-12th Maternal Dam
PINEHURST RIPPLE-ET EX-90-5YR-USA
PINEHURST REMINISCE EX-90-8YR-USA
PINEHURST RAPTURE EX-96-4E-USA
PINEHURST FRAGRANCE EX-90-2E-USA
HAYSSON FOND ARIEL EX-90-8YR-USA
HAYSSON D V AUDREY EX-90-2E-USA
WHIRLHILL Q RAG APPLE ARIEL EX-92-13YR-USA
ARLITE POSCH EX-92-6YR-USA
AUDREY POSCH EX-93-2E-USA

Consigned by:
LOOKOUT HOLSTEINS & JERSEYS
Tel: 819-437-7552

Vélé | Fresh 24 déc. 2017
12 mères EX

VAL-BISSON DOORMAN PB
HOCANM107281711 B&W *A2A2*CVF*BYF*BLF*DPF
EX-90-5YR-CAN ST*16
F&L:90 DS:92 RP:86
CAN-GEV Dec*17 99%Rel GLPI 3153/98%
KG M 321/32% F 53/74% %F 0.38 PRO\$
SCS 2.42 P 45/75% %P 0.30 1780
CAN-GEV Dec*17 99%Rel CONF 16/99%
MS 13 F&L 11 DS 16 RP 3
Progeny Data: 5891 Daus: 87.00% GP+
15EX 1726VG 3397GP 742G 11F
5264 DAUS ME AVG: 12273 499 4.1 402 3.3
AVG BCA: M232 F256 P243

DE-SU 521 BOOKEM-ET PB
HOUSAM66636657 B&W *A2A2*CVF*RDF*BYF*BLF*
EX-90-8YR-USA
CAN-GEV Dec*17 99%Rel GLPI 2910/98%
KG M 1500 F 52 %F-0.05 P 64 %P 0.13
CAN-GEV Dec*17 99%Rel CONF 6

ENSENADA TABOO PLANET-ET PB
HOUSAM60597003 B&W *A2A2*CVF*RDF*BYF*BLF*
EX-92-14YR-USA EXTRA*12 GM*11
CLEAR-ECHO 822 RAMO 1199-ET PB
HOUSAF61765027 B&W *BLF ET B:17 Oct 2004
VG-86-2YR-USA DOM

LONG-HAVEN GOLD ROCHELLE-ET PB
HOUSAF138188490 B&W ET B:10 Mar 2007
EX-92-4YR-USA EX-92-6YR-CAN 5*(0/25)
MS:94 (FA:8 RAH:7 RAW:8) F&L:89 DS:92 RP:95
MACE Dec*17 67%Rel MLPI 2325/54%
KG M-602/9% F 17/52% %F 0.41 PRO\$
SCS 2.99 P 10/46% %P 0.30 539
CAN-EBV Dec*17 59%Rel CONF 7/84%
MS 5 F&L 6 DS 7 RP 4
04-02 305 14991 675 4.5 522 3.5
06-06 305 12682 507 4.0 429 3.4
351 13952 567 4.1 482 3.5
BCA 242 257 258
4 LACT: 49432 2125 4.3 1746 3.5 KG
Avg BCA: M242(6) F257(25) P258(11)
ALL-CANADIAN & ALL-AMERICAN JR.2-YR 2009
1ST JR.2-YR ROYAL & WORLD DAIRY EXPO 2009
JR.CHAMP WORLD DAIRY EXPO 2008
1ST JR.1-YR WORLD DAIRY EXPO 2008
Progeny Data: 3EX 5VG 4GP 0G 0F
9 DAUS ME AVG: 13338 519 3.9 417 3.1
AVG BCA: M252 F266 P252

VAL-BISSON SHOTTLE IMELDA PB
HOCANF106173432 B&W *CVF*BYF*BLF*DPF ET
EX-91-6YR-CAN 8*(2/38)
04-03 305 15535 578 3.7 549 3.5
365 18373 703 3.8 660 3.6
BCA 304 307 343
3 LACT: 41750 1774 4.2 1557 3.7 KG

PICSTON SHOTTLE-ET PB
HOGBRM598172 B&W *CVF*BYF*BLF*MFF ET
EX-96-7YR-GBR GM*10 EXTRA*09
VAL-BISSON GOLDWYN MAYA PB
HOCANF103857739 B&W *CVF*BLF ET
VG-88-6YR-CAN 34*(5/165)

BRAEDALE GOLDWYN PB
HOCANM10705608 B&W *A1A2*CVF*BYF*BLF
GP-84-8YR-CAN GM*12 EXTRA*05
CAN-GEV Dec*17 99%Rel GLPI 2558/99%
KG M-55 F 31 %F 0.32 P 15 %P 0.15
CAN-GEV Dec*17 99%Rel CONF 8

SHOREMAR JAMES PB
HOCANM5902195 B&W *A1A1*CVF*BLF
GP-81-2YR-CAN EXTRA*98
BRAEDALE BALER TWINE PB
HOCANF6860888 B&W *BLF ET B:08 Nov 1997
VG-86-2YR-CAN 33*(27/138)

LONG-HAVEN DURHAM RANDI-ET PB
HOUSAF132444590 B&W *CVF ET B:16 Sep 2001
EX-93-2E-USA
02-04 305 10083 387 3.8 371 3.7
03-08 305 12837 516 4.0 438 3.4
05-04 305 13939 548 3.9 450 3.2
365 15019 591 3.9 494 3.3
3 LACT: 46662 1824 3.9 1658 3.6 KG
Progeny Data: 1EX 1VG 0GP 0G 0F
1 DAUS ME AVG: 16779 554 3.3 511 3.0
AVG BCA: M317 F284 P309

REGANCREST ELTON DURHAM-ET PB
HOUSAM2250783 B&W *CVC*RDF*BLF ET
EX-90-7YR-USA GM
LONG-HAVEN PRELUDE REBA-ET PB
HOUSAF15495926 B&W ET B:02 Jun 1994
EX-91-2E-USA GMD
04-02 305 14007 504 3.6 450 3.2
353 15218 553 3.6 494 3.2
4 LACT: 58904 2117 3.6 1866 3.2 KG

Vente Progression Sale



Windy-Knoll View *Prairie* EX-92 8*

4-08 365 19 908 kg 3.7% 740 3.1% 626

Sons in A.I.

2^e mère | 2nd Dam

Windy-Knoll-View *Pledge* EX-95 3E 3*

1st 125,000 Lb & Grand Champion

Eastern Fall Nat.'l 2011

Nom. All-American 2011 · 5X All-American

3^e mère | 3rd Dam

Consigned By:
LAFORCE HOLSTEIN INC
Tel: 450-783-6595 Fax: 453-783-6307

16

LAFORSTAR PALLADIUM DOUGLAS

HOCANF110211300 B&W ET B:24 Apr 2017
CAN-PA Dec*17 41%Rel PA LPI 2718/39%
KG M 929/82% F 35/76% %F-0.01 PRO\$
SCS 2.91 P 45/94% %P 0.12 1433
CAN-PA Dec*17 40%Rel CONF 9/93%
MS 7 F&L 7 DS 7 RP 6

4th-6th Maternal Dam
WINDY-KNOLL-VIEW PROMIS-ET EX-95-2E-USA 4*
WINDY-KNOLL-VIEW ULTIMATE PALA EX-94-3E-USA
WINDY-KNOLL-VIEW CREEK PAULINE VG-88-5YR-USA

BARNKAMPER MARILYN DOUGLAS PB
HONLDM947618726 B&W *CVF*BYF*BLF*DPF ET
CAN-GPA Dec*17 79%Rel GPA LPI 3011/75%
KG M 746/53% F 32/49% %F 0.03 PRO\$
SCS 2.71 P 46/76% %P 0.19 1669
CAN-GPA Dec*17 77%Rel CONF 15/99%
MS 13 F&L 11 DS 14 RP 8

VAL-BISSON DOORMAN PB
HOCANM107281711 B&W *A2A2*CVF*BYF*BLF*DPF
EX-90-5YR-CAN ST'16
CAN-GEVB Dec*17 99%Rel GLPI 3153/98%
KG M 321 F 53 %F 0.38 P 45 %P 0.30
CAN-GEVB Dec*17 99%Rel CONF 16
BARNKAMPER MARILYN 390
HONLDF919516221 ET B:24 Feb 2012

DE-SU 521 BOOKEM-ET PB
HOUSAM66636657 B&W *A2A2*CVF*RDF*BYF*BLF*
EX-90-8YR-USA
VAL-BISSON SHOTTLE IMELDA PB
HOCANF106173432 B&W *CVF*BYF*BLF*DPF ET
EX-91-6YR-CAN 8*(2/38)
LIRR DREW DEMPSEY PB
HOUSAM61083609 B&W *A1A1*CVF*RDF*BYF*BLF*
EX-93-11YR-USA EXTRA'11
BARNKAMPER MARILYN 252
HONLDF489911321 *CVF*BLF ET B:21 Mar 2008

FARNEAR-TBR WANNA PARTY-ET PB
HOUSAF69320620 B&W ET B:28 Mar 2010
VG-87-7YR-CAN
MS:87 (FA:4 RAH:5 RAW:6) F&L:83 DS:91 RP:91
CAN-GEVB Dec*17 84%Rel GLPI 2416/80%
KG M 1112/88% F 38/79% %F-0.04 PRO\$
SCS 3.10 P 44/94% %P 0.05 1184
CAN-GEVB Dec*17 82%Rel CONF 3/49%
MS 1 F&L 2 DS 0 RP 5

LONG-LANGS OMAN OMAN-ET PB
HOUSAM135746776 B&W *CVF*BYF*BLF ET
VG-85-4YR-USA EXTRA'12 GM'10
CAN-GEVB Dec*17 99%Rel GLPI 2597/99%
KG M 842 F 52 %F 0.21 P 65 %P 0.32
CAN-GEVB Dec*17 99%Rel CONF 0
WINDY-KNOLL-VIEW PRAIRIE-ET PB
HOUSAF137033425 B&W ET B:23 Oct 2005
EX-92-5YR-USA DOM 5*(0/25)
02-07 305 16738 573 3.4 530 3.2
04-08 305 17309 637 3.7 543 3.1
365 19908 740 3.7 626 3.1
2 LACT: 48167 1751 3.6 1531 3.2 KG
Progeny Data: 1EX 3VG 2GP 0G 0F
5 DAUS ME AVG: 13762 508 3.7 425 3.1
AVG BCA: M260 F260 P257

O-BEE MANFRED JUSTICE-ET PB
HOUSAM122358313 B&W *A1A2*CVF*RDF*BLF*DPF
EX-94-7YR-USA SP'07 GM
WINNING-WAY MARCI-ET PB
HOUSAF130677626 B&W *CVC ET B:24 Sep 2000
VG-89-7YR-USA
PICSTON SHOTTLE-ET PB
HOGBRM598172 B&W *CVF*BYF*BLF*MFF ET
EX-96-7YR-GBR GM'10 EXTRA'09
WINDY-KNOLL-VIEW PLEDGE-ET PB
HOUSAF132816010 B&W ET B:03 Mar 2002
EX-95-3E-USA GMD DOM 3*(0/15)
04-01 305 15844 604 3.8 499 3.1
365 18684 715 3.8 596 3.2
4 LACT: 89848 3602 4.0 3042 3.4 KG
NOM. ALL-AMERICAN 4-YR 2006
1ST 5-YR WORLD DAIRY EXPO 2007
Progeny Data: 0EX 2VG 0GP 0G 0F
2 DAUS ME AVG: 13233 537 4.1 415 3.1
AVG BCA: M250 F275 P251

02-00	305	11849	489	4.1	378	3.2
	365	13750	570	4.1	443	3.2
	BCA	309	344		310	
03-05	305	13893	529	3.8	471	3.4
	BCA	298	302		312	
05-07	305	12171	480	3.9	400	3.3
	BCA	223	236		234	
07-02	P251	12385	441	3.6	404	3.3
	PBCA	245	237		254	
5	LACT:	70828	2767	3.9	2397	3.4
	Avg BCA:	M256	F267		P268	

2 Superior Lactations
Progeny Data: 0EX 1VG 0GP 1G 0F
2 DAUS ME AVG: 11803 482 4.1 399 3.4
AVG BCA: M223 F247 P241

Vente Progression Sale



Grillsdale Workout Dundee VG-87 2Yr

Nom. All-Canadian 2013

1st Jr 2-Yr-Old & H.M. Intermediate Champion Maxville Spring Show 2014

Mère | Dam

17

VINBERT DEMPSEY WASABI

HOUSAM61083609 B&W *A1A1*CVF*RDF*BYF*BLF*
 CAN-PA Dec*17 PALPI 2349
 KG M 17 F 2 %F 0.01
 SCS 2.84 P 10 %P 0.09
 CAN-PA Dec*17 CONF 10
 MS 9 F&L 7 DS 9 RP 6

Consigned By:
 FERME VINBERT INC
 Tel: 450-778-4203 Fax: 450-546-2984

LIRR DREW DEMPSEY PB
 HOUSAM61083609 B&W *A1A1*CVF*RDF*BYF*BLF*
 EX-93-11YR-USA EXTRA*11
 CAN-GEV Dec*17 99%Rel GLPI 2858/99%
 KG M-104/15% F 28/44% %F 0.30 PROS
 SCS 2.58 P 24/42% %P 0.24 1426
 CAN-GEV Dec*17 99%Rel CONF 15/99%
 MS 12 F&L 13 DS 11 RP 8
 Progeny Data: 11101 Daus: 87.00% GP+
 546EX 3690VG 5441GP 1397G 27F
 11098 DAUS ME AVG: 11994 475 4.0 387 3.2
 AVG BCA: M227 F243 P234

BRAEDALE GOLDWYN PB
 HOCANM10705608 B&W *A1A2*CVF*BYF*BLF
 GP-84-8YR-CAN GM*12 EXTRA*05
 CAN-GEV Dec*17 99%Rel GLPI 2558/99%
 KG M-55 F 31 %F 0.32 P 15 %P 0.15
 CAN-GEV Dec*17 99%Rel CONF 8
KERNDT SNEEZY DERRY DREW PB
 HOUSAF207658039 B&W B:07 Mar 2002
 VG-88-5YR-USA
 03-08 305 12415 464 3.7 395 3.2
 365 14130 540 3.8 460 3.3
 3 LACT: 51044 2008 3.9 1650 3.2 KG

SHOREMAR JAMES PB
 HOCANM5902195 B&W *A1A1*CVF*BLF
 GP-81-2YR-CAN EXTRA*98
BRAEDALE BALER TWINE PB
 HOCANF6860888 B&W *BLF ETM B:08 Nov 1997
 VG-86-2YR-CAN 33*(27/138)
REGANCREST EMORY DERRY-ET PB
 HOUSAM2300873 B&W *CVF*BLF ET
 EX-94-4YR-USA ST*05 GM
KERNDT MATTIE SNEEZY-ET PB
 HOUSAF207128837 B&W ET B:10 Feb 2000
 EX-90-5YR-USA

GRILLSDALE WORKOUT DUNDEE PB
 HOCANF11512391 B&W B:15 Jun 2012
 VG-87-2YR-CAN
 MS:88 (FA:8 RAH:9 RAW:8) F&L:85 DS:88 RP:86
 CAN-GEV Dec*17 81%Rel GLPI 1839/78%
 KG M 138/41% F-25/77% %F-0.28 PROS
 SCS 3.09 P-5/19% %P-0.09 -140
 CAN-GEV Dec*17 79%Rel CONF 5/68%
 MS 6 F&L 0 DS 6 RP 3
 01-10 305 9003 343 3.8 292 3.2
 BCA 246 252 247
 03-00 305 11332 440 3.9 356 3.1
 365 13386 505 3.8 426 3.2
 BCA 260 272 252
 2 LACT: 23226 884 3.8 748 3.2 KG
 Avg BCA: M253(-6) F262(-22) P250(-17)
 NOM. ALL-CANADIAN SUM.1-YR 2013
 RES. ALL-ONTARIO SUM.1-YR 2013
 HM. INT.CHAMP MAXVILLE SPRING 2014
 2ND JR.2-YR SUPREME LAITIER 2014
 1ST JR.2-YR MAXVILLE SPRING 2014
 3RD SUM.1-YR ROYAL 2013
 Progeny Data: OEX 1VG OGP 1G OF
 1 DAUS ME AVG: 9157 332 3.6 291 3.2
 AVG BCA: M173 F170 P176

REGANCREST DUNDEE-ET PB
 HOUSAM127640114 B&W *CVF*BYF*BLF ET
 EX-95-6YR-USA ST*04
 CAN-GEV Dec*17 99%Rel GLPI 1783/99%
 KG M-370 F-36 %F-0.20 P-6 %P 0.05
 CAN-GEV Dec*17 99%Rel CONF 3
GRILLSDALE LOOKOUT MORTY PB
 HOCANF7764973 B&W B:30 Sep 2006
 EX-92-3E-CAN
 02-05 305 9614 318 3.3 291 3.0
 BCA 231 206 220
 04-08 305 11812 384 3.3 346 2.9
 BCA 240 211 222
 05-08 305 11914 401 3.4 348 2.9
 309 11988 404 3.4 351 2.9
 BCA 237 217 219
 5 LACT: 59497 1890 3.2 1728 2.9 KG
 Avg BCA: M234(40) F204(7) P214(20)
 3RD 4-YR NORTHUMBERLAND 2011
 3RD SR.3-YR NORTHUMBERLAND 2010
 2ND SR.2-YR NORTHUMBERLAND 2009
 Progeny Data: OEX 1VG OGP 0G OF
 1 DAUS ME AVG: 13391 511 3.8 412 3.1
 AVG BCA: M253 F262 P249

MARCREST ENCORE PB
 HOUSAM2048702 B&W *CVF*BLF
 EX-96-9YR-USA GM
SNOW-N DENISES DELLIA PB
 HOUSAF12895802 B&W *CVF*BLF B:20 Dec 1986
 EX-95-2E-USA GMD DOM 5*(0/25)
STOUDER MORTY-ET PB
 HOUSAM17349617 B&W *A1A2*CVF*BYF*BLF ET
 EX-CAN
GRILLSDALE HEAVEN OUTSIDE PB
 HOCANF9398713 B&W B:01 Jun 2002
 EX-90-5YR-CAN 2*(11/0)
 05-03 305 10932 429 3.9 358 3.3
 363 11948 473 4.0 397 3.3
 BCA 212 221 218
 7 LACT: 57149 2297 4.0 1857 3.2 KG
 Avg BCA: M156(-10) F 168(0) P159(-4)
 Progeny Data: 2E X 3VG OGP 0G OF
 6 DAUS ME AVG: 11009 410 3.7 339 3.1
 AVG BCA: M208 F210 P205

Vente Progression Sale



T-Triple-T-Ent *Paparazzi* VG 2Yr

Nom. All-Ontario 2016 · Junior Champion Québec Spring Show 2017

Mère I Dam

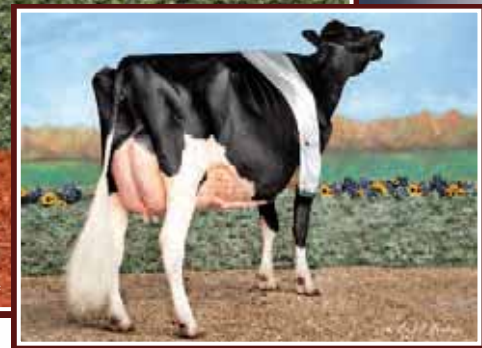

T-Triple-T-I Durham *Poppi* EX-95

Nom. All-American 2015

1st-Yr-Old &

Grand Champion Mid-E Summer Nat'l 2015

2^e mère I 2nd Dam

18

VELTHUIS ATWOOD PARADISE

HOCANF12773281 B&W ET B:03 Sep 2017
 CAN-GPA Dec*17 83%Rel GPA LPI 2810/80%
 KG M 429/58% F 19/54% %F 0.03 PRO\$
 SCS 2.73 P 23/71% %P 0.08 1107
 CAN-GPA Dec*17 81%Rel CONF 15/99%
 MS 14 F&L 11 DS 13 RP 0

4th-6th Maternal Dam
 T-TRIPLE-T DUNDEE PAIGE EX-96-4E-USA
 T-TRIPLE-T LINJET PHOEBE-ET EX-91-2E-USA
 HESTERS MARK PRUDENCE-ET EX-95-4E-USA

Consigned By:
 VELTHUIS FARMS LTD
 Tel: 613-826-3521 Fax: 613-826-1365

MAPLE-DOWNS-I G W ATWOOD PB

HOCANM8956379 B&W *A1A2*CVF*RDF*BYF*BLF*D
 EX-90-4YR-USA ST*12
 CAN-GEV Dec*17 99%Rel GLPI 2777/99%
 KG M 304/31% F 47/68% %F 0.33 PRO\$
 SCS 2.93 P 18/32% %P 0.07 995
 CAN-GEV Dec*17 99%Rel CONF 13/98%
 MS 14 F&L 13 DS 10 RP -6
 Progeny Data: 5811 Daus: 89.00% GP+
 277EX 2369VG 2575GP 584G 6F
 5990 DAUS ME AVG: 12237 487 4.0 387 3.2
 AVG BCA: M231 F249 P234

BRAEDALE GOLDWYN PB
 HOCANM10705608 B&W *A1A2*CVF*BYF*BLF
 GP-84-8YR-CAN GM*12 EXTRA*05
 CAN-GEV Dec*17 99%Rel GLPI 2558/99%
 KG M-55 F 31 %F 0.32 P 15 %P 0.15
 CAN-GEV Dec*17 99%Rel CONF 8

SHOREMAR JAMES PB
 HOCANM5902195 B&W *A1A1*CVF*BLF
 GP-81-2YR-CAN EXTRA*98
BRAEDALE BALER TWINE PB
 HOCANF6860888 B&W *BLF ETM B:08 Nov 1997
 VG-86-2YR-CAN 33*(27/138)

T-TRIPLE-T-ENT PAPARAZZI-ET PB

HO840F3127699379 B&W ET B:10 Sep 2015
 VG-85-2YR-CAN
 MS:85 (FA:8 RAH:7 RAW:7) F&L:85 DS:86 RP:86
 CAN-GPA Dec*17 81%Rel GPA LPI 2538/77%
 KG M 210/45% F-10/17% %F-0.17 PRO\$
 SCS 2.64 P 14/54% %P 0.07 867
 CAN-GEV Dec*17 79%Rel CONF 13/99%
 MS 12 F&L 7 DS 12 RP 2
 01-09 P211 7810 251 3.2 250 3.2
 PBCA 216 187 217
 1 LACT: 5812 179 3.1 179 3.1 KG
 Avg BCA: M216 F187 P217
 NOM. ALL-ONTARIO SR.CALF 2016
 5TH MILKING 1-YR EAST. ON CHAMP. 2017
 JR.CHAMP QUEBEC SPRING 2017
 9TH SR.CALF ROYAL 2016
 2ND MILKING 1-YR EASTERN ONTARIO
 INVITATIONAL 2017

VAL-BISSON DOORMAN PB
 HOCANM107281711 B&W *A2A2*CVF*BYF*BLF*DPF
 EX-90-5YR-CAN ST*16
 CAN-GEV Dec*17 99%Rel GLPI 3153/98%
 KG M 321 F 53 %F 0.38 P 45 %P 0.30
 CAN-GEV Dec*17 99%Rel CONF 16

REGANCREST ELTON DURHAM-ET PB
 HOUSAM2250783 B&W *CVC*RDF*BLF ET
 EX-90-7YR-USA GM

MD-DELIGHT STRM AMBERLEE-ET PB
 HOUSAF128108550 B&W ET B:08 Aug 1999
 VG-88-3YR-USA DOM

DE-SU 521 BOOKEM-ET PB
 HOUSAM66636657 B&W *A2A2*CVF*RDF*BYF*BLF*
 EX-90-8YR-USA

VAL-BISSON SHOTTLE IMELDA PB
 HOCANF106173432 B&W *CVF*BYF*BLF*DPF ET
 EX-91-6YR-CAN 8*(2/38)

REGANCREST ELTON DURHAM-ET PB
 HOUSAM2250783 B&W *CVC*RDF*BLF ET
 EX-90-7YR-USA GM

T-TRIPLE-T GOLD PRIZE PB
 HOUSAF138776365 B&W B:19 Dec 2007
 EX-94-2E-USA
 04-01 305 12075 514 4.3 404 3.3
 365 13758 595 4.3 469 3.4
 4 LACT: 38746 1744 4.5 1290 3.3 KG
 ALL-CANADIAN INT.1-YR 2009
 ALL-AMERICAN INT.1-YR 2009
 1ST 4-YR WORLD DAIRY EXPO 2012

T-TRIPLE-T-I DURHAM POPPI PB
 HOCANF11031671 B&W B:02 Mar 2010
 Progeny Data: 0EX 1VG 0GP 0G 0F
 1 DAUS ME AVG: 11433 365 3.2 359 3.1
 AVG BCA: M216 F187 P217

Vente Progression Sale



Regan-Alh Domain *Daya* EX-93 8*

4-01 21 022 kg 3.7% 3.4% (366-362-388)

7 gen. VG or EX from the Raven family · 1st 5-Yr-Old Expo Rive-Nord 2016

2^e mère | 2nd Dam

19

SYMA ALPHAGEN MONTEREY DALIDA

HOCAF109878662 B&W ET B:19 Mar 2016
 CAN-GPA Dec*17 79%Rel GPA LPI 2889/73%
 KG M 1233/91% F 28/67% %F-0.16 PRO\$
 SCS 2.94 P 34/86% %P-0.06 1620
 CAN-GPA Dec*17 75%Rel CONF 14/99%
 MS 15 F&L 11 DS 6 RP 2

4th-13th Maternal Dam
 A-L-H DESTINY-ET VG-87-3YR-USA 4*
 MARKWELL DURHAM DAISY-ET EX-92-6YR-USA
 MARKWELL LUKE RAPTURE-ET EX-92-4E-USA 7*
 MARKWELL BSTAR E RAVEN-ET EX-95-3E-USA 5*
 MARKWELL MARK ELITE EX-92-4E-USA 3*
 ROCKALLI MARS EMILY EX-94-4E-USA
 MARKWELL THOR RENEE-ET VG-87-3YR-CAN 7*
 MARKWELL BSTAR E RAVEN-ET EX-95-3E-USA 5*
 MARKWELL MARK ELITE EX-92-4E-USA 3*
 ROCKALLI MARS EMILY EX-94-4E-USA

Consigned By:
 FERME SYMA HOLSTEIN ENRG
 Tel: 450-760-3823 Fax: 450-760-3823
 FERME LEPACHA INC
 Tel: 819-665-6660

Vendue fraîche | Sells fresh
Sa mère est la soeur d'UNIX

VIEW-HOME MONTEREY-ET PB
 HOUSAM69087180 B&W *A1A1*CVF*BYF*BLF*DPF
 CAN-GEBV Dec*17 94%Rel GLPI 2992/87%
 KG M 834/57% F 66/85% %F 0.35 PRO\$
 SCS 2.95 P 52/83% %P 0.20 1845
 CAN-GEBV Dec*17 90%Rel CONF 8/90%
 MS 11 F&L 9 DS 2 RP -7
 Progeny Data: 338 Daus: 86.00% GP+
 0EX 65VG 227GP 43G 3F
 258 DAUS ME AVG: 13518 552 4.1 436 3.2
 AVG BCA: M255 F283 P264

DE-SU BKM MCCUTCHEN 1174-ET PB
 HOUSAM69990138 B&W *A1A2*CVF*BYF*BLF*DPF
 EX-92-3YR-USA ST*15
 CAN-GEBV Dec*17 99%Rel GLPI 2948/98%
 KG M 1069 F 66 %F-0.24 P 44 %P-0.08
 CAN-GEBV Dec*17 99%Rel CONF 12
PINE-TREE 2149ROBST 4846-ET PB
 HOUSAF69804610 B&W B:16 Mar 2011
 VG-86-3YR-USA 1*(0/8)
 02-04 305 12297 597 4.9 417 3.4
 365 14515 689 4.8 497 3.4
 1 LACT: 14928 706 4.7 513 3.4 KG

DE-SU 521 BOOKEM-ET PB
 HOUSAM66636657 B&W *A2A2*CVF*RDF*BYF*BLF*
 EX-90-8YR-USA
SULLY SHOTTELE MAY-TW PB
 HOUSAF138218285 B&W MB B:27 Mar 2007
 EX-90-6YR-USA DOM 6*(0/31)
ROYLANE SOCRA ROBUST-ET PB
 HOUSAM64966739 B&W *A2A2*CVF*RDF*BLF*DPF
 VG-88-3YR-USA
PINE-TREE ZENITH SHEEN PB
 HOUSAF64350530 B&W B:31 Dec 2007
 VG-87-3YR-USA

MS ALPHAGEN DALUNA-ET PB
 HOUSAF72451543 B&W *BLF*DPF ET
 EX-90-4YR-CAN
 MS:92 (FA:6 RAH:9 RAW:8) F&L:87 DS:90 RP:90
 CAN-GEBV Dec*17 82%Rel GLPI 3085/78%
 KG M 1791/98% F 10/41% %F-0.52 PRO\$
 SCS 2.56 P 40/91% %P-0.16 2029
 CAN-GEBV Dec*17 79%Rel CONF 16/99%
 MS 17 F&L 13 DS 8 RP 8
 02-01 305 13261 424 3.2 414 3.1
 BCA 336 290 331
 04-05 P213 19056 547 2.9 557 2.9
 PBCA 397 306 362
 2 LACT: 31513 971 3.1 1423 3.0 KG
 Avg BCA: M367 F298 P347
 1 Superior Lactations
 Progeny Data: 0EX 1VG 0GP 1G 0F
 2 DAUS ME AVG: 14132 547 3.9 453 3.2
 AVG BCA: M267 F280 P274

MINNIGAN-HILLS DAY-ET PB
 HOUSAM69774730 B&W *A1A1*CVF*BYF*BLF*DPF
 CAN-GEBV Dec*17 99%Rel GLPI 3088/96%
 KG M 1886 F 61 %F-0.07 P 59 %P-0.02
 CAN-GEBV Dec*17 97%Rel CONF 10
REGAN-ALH DOMAIN DAYA-ET PB
 HOUSAF66625459 B&W ET B:01 Sep 2010
 VG-85-3YR-USA EX-93-5YR-CAN 8*(0/44)
 02-09 305 9358 368 3.9 331 3.5
 BCA 220 233 243
 04-01 305 18549 688 3.7 628 3.4
 365 21022 787 3.7 721 3.4
 BCA 366 362 388
 05-06 305 17905 660 3.7 628 3.5
 BCA 341 342 383
 3 LACT: 58247 2299 3.9 2094 3.6 KG
 Avg BCA: M309 F312(0) P338
 2 Superior Lactations
 1ST 5-YR RIVE-NORD EXPOSITION 2016
 3RD 4-YR RIVE-NORD EXPOSITION 2015
 Progeny Data: 2EX 12VG 10GP 1G 0F
 23 DAUS ME AVG: 13074 494 3.8 435 3.3
 AVG BCA: M247 F253 P263

CHARLESDALE SUPERSTITION-ET PB
 HOUSAM62065919 B&W *CVF*RDF*BYF*BLF*DPF ET
HENDEL BOLTON FLORIDA-ET PB
 HOUSAF64855726 B&W *BYF ET B:03 May 2008
 EX-90-4YR-USA
RONELEE TOYSTORY DOMAIN-ET PB
 HOUSAM137974489 B&W *A2A2*CVF*BYF*BLF*DPF
 EX-90-3YR-USA
REGAN-ALH G DESTINI-ET PB
 HOUSAF62497024 B&W ET B:25 Mar 2006
 VG-88-5YR-USA GMD DOM 6*(0/30)
 04-06 305 14202 565 4.0 486 3.4
 365 16833 673 4.0 587 3.5
 2 LACT: 55770 2281 4.1 2059 3.7 KG
 Progeny Data: 2EX 2VG 1GP 0G 0F
 4 DAUS ME AVG: 16832 648 3.9 521 3.1
 AVG BCA: M318 F332 P315

Vente Progression Sale

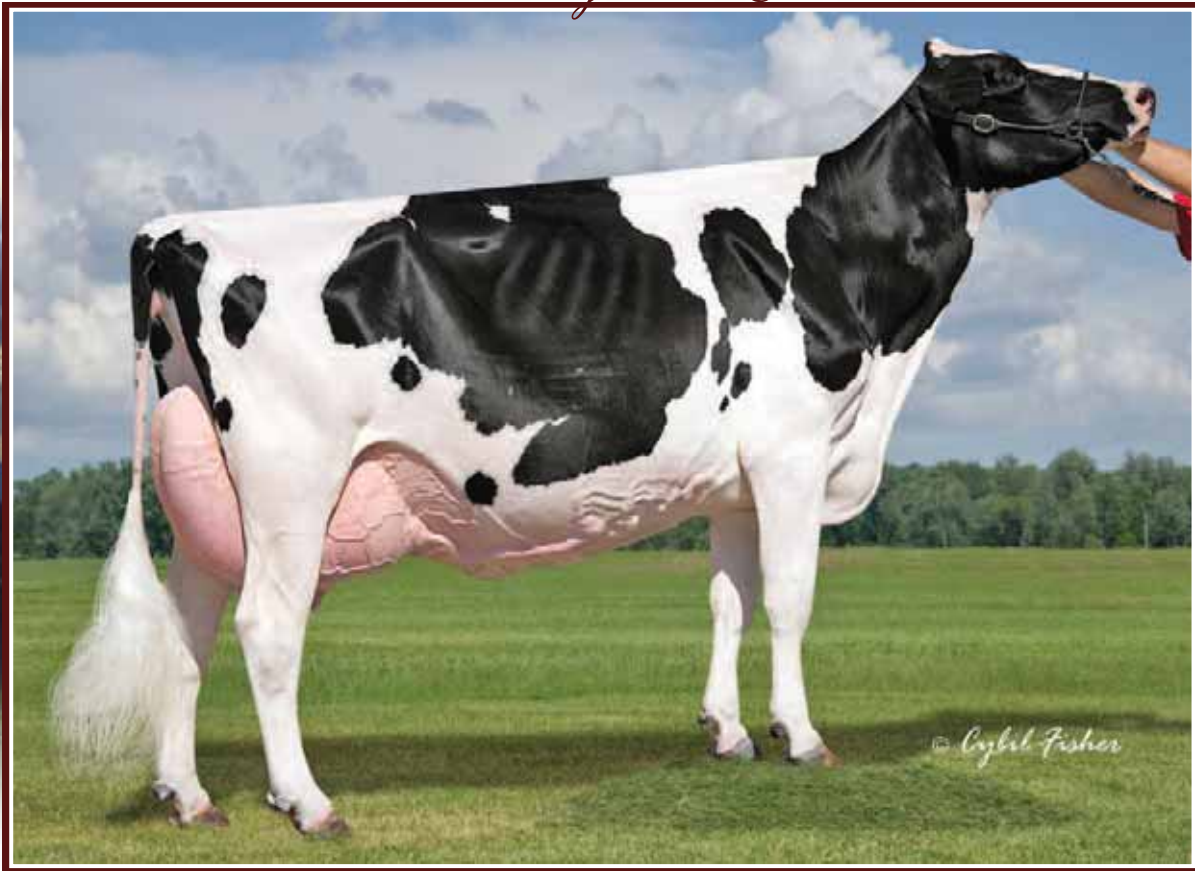

Dubeau Dundee *Hezbollah* EX-92

All-American & All-Canadian 2009

2^e mère | 2nd Dam

20

WOODMANSEES ATWOOD HALO

HO840F3131608563 B&W B:05 Jun 2015
 VG-85-2YR-CAN
 MS:87 (FA:7 RAH:7 RAW:8) F&L:87 DS:85 RP:84
 CAN-PA Dec*17 0%Rel PA LPI 1953/0%
 KG M 67/37% F 5/34% %F 0.03 PRO\$
 SCS 2.99 P 3/33% %P 0.01 242
 CAN-PA Dec*17 0%Rel CONF 1/30%
 MS 0 F&L 1 DS 1 RP 1

4th-5th Maternal Dam
 DUBEAU JY ANTOINETTE VG-87-4YR-CAN 2*
 DUBEAU HE MAN ANTOFAGASTA GP-81-2YR-CAN

Consigned By:
 FERME JOCELYN COTE INC
 Tel: 819-858-2097 Fax: 819-858-2005

Due août 2018 x Denver
Jr. 3-Yr-Old | 3 ans jr pour 2018

MAPLE-DOWNS-I G W ATWOOD PB
 HOCANM8956379 B&W *A1A2*CVF*RDF*BYF*BLF*D
 EX-90-4YR-USA ST*12
 CAN-GEV Dec*17 99%Rel GLPI 2777/99%
 KG M 304/31% F 47/68% %F 0.33 PRO\$
 SCS 2.93 P 18/32% %P 0.07 995
 CAN-GEV Dec*17 99%Rel CONF 13/98%
 MS 14 F&L 13 DS 10 RP -6
 Progeny Data: 5834 Daus: 89.00% GP+
 280EX 2381VG 2580GP 587G 6F
 5990 DAUS ME AVG: 12237 487 4.0 387 3.2
 AVG BCA: M231 F249 P234

BRAEDALE GOLDWYN PB
 HOCANM10705608 B&W *A1A2*CVF*BYF*BLF
 GP-84-8YR-CAN GM*12 EXTRA*05
 CAN-GEV Dec*17 99%Rel GLPI 2558/99%
 KG M-55 F 31 %F 0.32 P 15 %P 0.15
 CAN-GEV Dec*17 99%Rel CONF 8
MD-DELIGHT DURHAM ATLEE-ET PB
 HOUSAF131704103 B&W ET B:11 Sep 2001
 EX-92-4YR-USA GMD DOM 10*(0/50)
 03-11 305 15286 869 5.7 492 3.2
 365 17368 948 5.5 567 3.3
 2 LACT: 35265 1746 5.0 1163 3.3 KG

SHOREMAR JAMES PB
 HOCANM5902195 B&W *A1A1*CVF*BLF
 GP-81-2YR-CAN EXTRA*98
BRAEDALE BALER TWINE PB
 HOCANF6860888 B&W *BLF ETM B:08 Nov 1997
 VG-86-2YR-CAN 33*(27/138)

REGANCREST ELTON DURHAM-ET PB
 HOUSAM2250783 B&W *CVC*RDF*BLF ET
 EX-90-7YR-USA GM

MD-DELIGHT STRM AMBERLEE-ET PB
 HOUSAF128108550 B&W ET B:08 Aug 1999
 VG-88-3YR-USA DOM

HEZ GOLDCHIP HALI-ET
 HOUSAF72688638 B&W *RDF*BLF*DPF ET
 VG-87-3YR-USA
 CAN-PA Dec*17 PA LPI 2340
 KG M 6 F 1 %F 0.00
 SCS 2.84 P-10 %P-0.10
 CAN-PA Dec*17 CONF 12
 MS 9 F&L 9 DS 7 RP 8
 02-02 305 9444 401 4.2 320 3.4
 03-03 305 10891 476 4.4 351 3.2
 2 LACT: 25660 1119 4.4 859 3.3 KG
 Progeny Data: 0EX 1VG 0GP 0G 0F

MR CHASSITY GOLD CHIP-ET PB
 HOUSAM140145553 B&W *A1A2*CVF*RDF*BYF*BLF
 EX-94-6YR-USA ST*14
 CAN-GEV Dec*17 99%Rel GLPI 2597/98%
 KG M 136 F 8 %F 0.02 P-17 %P-0.18
 CAN-GEV Dec*17 99%Rel CONF 15

DUBEAU DUNDEE HEZBOLLAH PB
 HOCANF104117050 B&W B:01 Dec 2006
 VG-89-2YR-CAN EX-92-4YR-USA 3*(0/15)
 02-03 305 10029 332 3.3 339 3.4
 04-03 305 16275 707 4.3 488 3.0
 365 19074 843 4.4 589 3.1
 2 LACT: 39595 1592 4.0 1322 3.3 KG
 RES. ALL-AMERICAN 4-YR 2011
 ALL-CANADIAN SR.2-YR 2009
 2ND 4-YR WORLD DAIRY EXPO 2011
 INT. INT.CHAMP WORLD DAIRY EXPO 2009
 1ST SR.2-YR WORLD DAIRY EXPO 2009
 2ND SR.2-YR ROYAL 2009
 Progeny Data: 1EX 11VG 0GP 0G 0F
 12 DAUS ME AVG: 12333 504 4.1 389 3.2
 AVG BCA: M233 F258 P235

BRAEDALE GOLDWYN PB
 HOCANM10705608 B&W *A1A2*CVF*BYF*BLF
 GP-84-8YR-CAN GM*12 EXTRA*05

REGANCREST S CHASSITY-ET PB
 HOUSAF62496899 B&W *BYF*BLF ET
 EX-92-4YR-USA GMD DOM 30*(0/150)

REGANCREST DUNDEE-ET PB
 HOUSAM127640114 B&W *CVF*BYF*BLF ET
 EX-95-6YR-USA ST*04

DUBEAU LYNE LA TRENT HUIT B PB
 HOCANF100486776 B&W B:29 Sep 2002
 EX-90-7YR-CAN 6*(16/14)
 05-05 305 11654 490 4.2 392 3.4
 365 12965 558 4.3 446 3.4
 BCA 222 254 240
 5 LACT: 65823 2905 4.4 2352 3.6 KG
 Avg BCA: M208(4) F246(19) P227(10)
 Progeny Data: 0EX 11VG 11GP 0G 0F
 18 DAUS ME AVG: 12915 506 3.9 420 3.3
 AVG BCA: M244 F259 P254

Vente Progression Sale

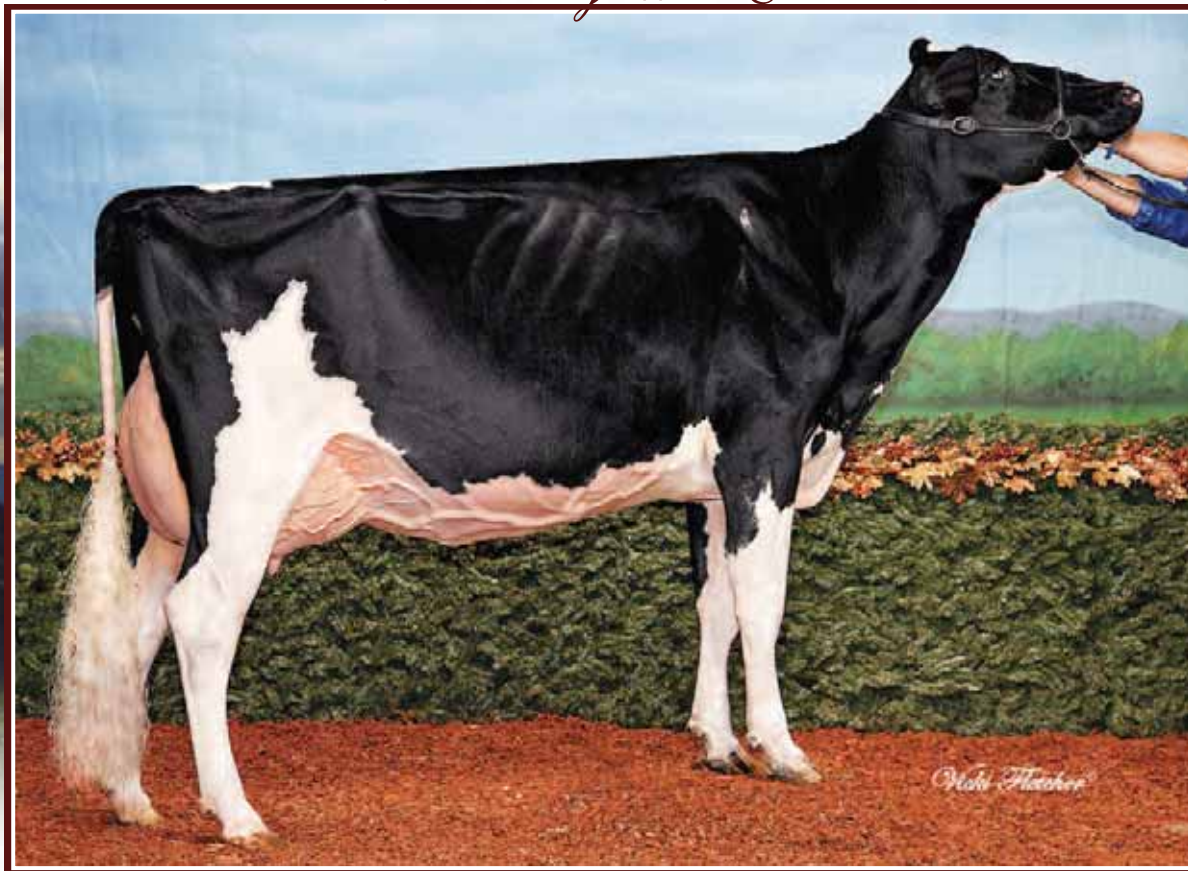

Blondin Alexander *Armana* EX-92 2*
 1st Sr. 2-Yr-Old Maxville & Montmagny 2012
 H.M. Intermediate Champion ON Summer Show 2012
 3^e mère | 3rd Dam

21

VINBERT DURBIN ARMY

HOCANF108686654 B&W B:22 Mar 2016
 CAN-PA Dec*17 44%Rel PA LPI 2736/42%
 KG M 148/42% F 41/82% %F 0.33 PRO\$
 SCS 2.73 P 29/80% %P 0.21 1233
 CAN-PA Dec*17 43%Rel CONF 14/99%
 MS 13 F&L 9 DS 11 RP 2

4th-7th Maternal Dam
 SMITHDEN GOLDWYN ALEXANDRA EX-94-7YR-CAN 20*
 SMITHDEN ALLEN ALISON VG-88-5YR-CAN 32*
 SMITHDEN RUDOLPH LANA VG-89-4YR-CAN 4*
 SMITHDEN LINDY LUCILLE VG-87-3YR-CAN 3*

Consigned By:
 FERME VINBERT INC
 Tel: 450-778-4203 Fax: 450-546-2984

Vêlé | Fresh 2 mars 2018

LADYS-MANOR DURBIN-ET PB
 HOUSAM72053362 B&W *A1A2*CVF*BYF*BLF*DPF*
 VG-85-1YR-CAN ST*17
 F&L:87 DS:85 RP:83
 CAN-GEV Dec*17 97%Rel GLPI 2808/92%
 KG M 499/40% F 43/63% %F 0.23 PRO\$
 SCS 2.70 P 35/60% %P 0.16 1420
 CAN-GEV Dec*17 95%Rel CONF 15/99%
 MS 13 F&L 13 DS 11 RP 1
 Progeny Data: 470 Daus: 80.00% GP+
 0EX 58VG 321GP 89G 2F
 447 DAUS ME AVG: 11727 463 3.9 378 3.2
 AVG BCA: M222 F237 P229

DE-SU BKM MCCUTCHEN 1174-ET PB
 HOUSAM69990138 B&W *A1A2*CVF*BYF*BLF*DPF
 EX-92-3YR-USA ST*15
 CAN-GEV Dec*17 99%Rel GLPI 2948/98%
 KG M 1069 F 66 %F 0.24 P 44 %P 0.08
 CAN-GEV Dec*17 99%Rel CONF 12
LADYS-MANOR ALLANAS DORA-ET PB
 HOUSAF64673790 B&W ET B:17 Jul 2007
 EX-94-2E-USA
 05-08 305 15658 741 4.7 525 3.4
 365 18616 883 4.7 634 3.4
 4 LACT: 80523 3697 4.6 2804 3.5 KG

DE-SU 521 BOOKEM-ET PB
 HOUSAM66636657 B&W *A2A2*CVF*RDF*BYF*BLF*
 EX-90-8YR-USA
SULLY SHOTLE MAY-TW PB
 HOUSAF138218285 B&W MB B:27 Mar 2007
 EX-90-6YR-USA DOM 6*(0/31)
BRAEDALE GOLDWYN PB
 HOCANM10705608 B&W *A1A2*CVF*BYF*BLF
 GP-84-8YR-CAN GM*12 EXTRA*05
MS DURCHAN LADY ALLANA-ET PB
 HOUSAF137585490 B&W *CVF ET B:14 Sep 2005
 EX-95-2E-USA

VINBERT DOORMAN ARMINI PB
 HOCANF108686568 B&W B:28 Mar 2014
 VG-86-2YR-CAN
 MS:86 (FA:7 RAH:8 RAW:6) F&L:85 DS:86 RP:87
 CAN-GEV Dec*17 80%Rel GLPI 2703/77%
 KG M-203/23% F 38/79% %F 0.43 PRO\$
 SCS 2.75 P 23/71% %P 0.26 1088
 CAN-GEV Dec*17 78%Rel CONF 13/99%
 MS 14 F&L 6 DS 11 RP 3
 01-11 289 11147 458 4.1 411 3.7
 BCA 291 325 337
 02-11 305 11835 511 4.3 448 3.8
 BCA 265 312 315
 2 LACT: 23201 976 4.2 871 3.8 KG
 Avg BCA: M278(25) F319(54) P326(61)
 2 Superior Lactations
 4TH JR. 1-YR ST. HYACINTHE 2015

VAL-BISSON DOORMAN PB
 HOCANM107281711 B&W *A2A2*CVF*BYF*BLF*DPF
 EX-90-5YR-CAN ST*16
 CAN-GEV Dec*17 99%Rel GLPI 3153/98%
 KG M 321 F 53 %F 0.38 P 45 %P 0.30
 CAN-GEV Dec*17 99%Rel CONF 16
KOOLAIT SID ARGENTINE PB
 HOCANF107330752 B&W B:03 Jan 2012
 VG-87-3YR-CAN 2*(5/5)
 02-02 305 9487 409 4.3 343 3.6
 365 10995 480 4.4 406 3.7
 BCA 237 276 270
 03-08 143 4921 158 3.2 148 3.0
 2 LACT: 16254 655 4.0 569 3.5 KG
 Avg BCA: M237(-15) F 276(11) P270(13)
 Progeny Data: 0EX 4VG 2GP 0G 0F
 6 DAUS ME AVG: 14185 564 4.0 468 3.3
 AVG BCA: M268 F289 P283

DE-SU 521 BOOKEM-ET PB
 HOUSAM66636657 B&W *A2A2*CVF*RDF*BYF*BLF*
 EX-90-8YR-USA
VAL-BISSON SHOTLE IMELDA PB
 HOCANF106173432 B&W *CVF*BYF*BLF*DPF ET
 EX-91-6YR-CAN 8*(2/38)
PINE-TREE SID-ET PB
 HOUSAM62175895 B&W *A1A2*CVF*BYF*BLF*DPF
 VG-86-2YR-CAN ST*10
BLONDIN ALEXANDER ARMANA PB
 HOCANF106274671 B&W *CVF*RDF*BYF*BLF*DPF
 EX-92-5YR-CAN 2*(3/8)
 02-03 305 11332 387 3.4 394 3.5
 365 12729 454 3.6 454 3.6
 BCA 273 253 301
 4 LACT: 40011 1505 3.8 1311 3.3 KG
 Avg BCA: M239(5) F242(-13) P248(10)
 HM. ALL-QUEBEC SR.2-YR 2012
 2ND 4-YR MONTMAGNY 2014
 HM. INT. CHAMP ONTARIO SUMMER 2012
 HM. INT. CHAMP THREE RIVERS 2012
 1ST SR.2-YR MAXVILLE SPRING 2012
 Progeny Data: 0EX 10VG 5GP 0G 0F
 13 DAUS ME AVG: 13074 545 4.2 428 3.3
 AVG BCA: M247 F279 P259

Vente Progression Sale



Maroch *Cognac* Liquifier EX-92 6E 6*
 1st Mature Cow & Res. Grand Champion Beauce 2010
 2^e mère | 2nd Dam

22

MAROCH WINDBROOK COMEDIE

HOCANF109501900 B&W ET B:12 Jun 2015
 VG-85-2YR-CAN
 MS:86 (FA:8 RAH:7 RAW:8) F&L:86 DS:85 RP:83
 CAN-EBV Dec*17 48%Rel LPI 2604/43%
 KG M-265/20% F 41/82% %F 0.47 PRO\$
 SCS 2.79 P 9/44% %P 0.15 959
 CAN-EBV Dec*17 46%Rel CONF 10/96%
 MS 8 F&L 13 DS 7 RP 4

02-00 P238 10802 457 4.2 372 3.4
 PBCA 286 324 305
 1 LACT: 8631 358 4.1 290 3.4 KG
 Avg BCA: M286 F324 P305

Consigned By:
 FERME MAROCH & FILS INC
 Tel: 418-484-5788 Fax: 418-484-3788

4th Maternal Dam
 SAVANIC CORALIE JOGGER VG-86-5YR-CAN

Vêlé | Fresh 4 juillet 2017
Due 26 juin 2018 x Firstgrade sexé

GILLETTE WINDBROOK PB

HOCANM7816429 B&W *A2A2*CVF*BYF*BLF*DPF*C
 EX-97-6YR-CAN EXTRA*10
 F&L:96 DS:97 RP:97
 CAN-GEV Dec*17 99%Rel GLPI 2576/99%
 KG M 364/34% F 44/64% %F 0.28 PRO\$
 SCS 3.03 P 24/42% %P 0.11 881
 CAN-GEV Dec*17 99%Rel CONF 12/98%
 MS 7 F&L 12 DS 13 RP 7
 Progeny Data: 18841 Daus: 84.00% GP+
 953EX 6504VG 8471GP 2825 G 88F
 20027 DAUS ME AVG: 12044 481 4.0 385 3.2
 AVG BCA: M228 F246 P233

GILLETTE BRILEA F B PB
 HOCANM8209524 B&W *A2A2*CVF*BYF*BLF ET
 EX-94-8YR-CAN EXTRA*05
 CAN-GEV Dec*17 99%Rel GLPI 2136/99%
 KG M 939 F 20 %F-0.13 P 19 %P-0.09
 CAN-GEV Dec*17 99%Rel CONF 3

CAROL PRELUDE MTOTO ET PB

HOITAMVT1962A B&W *CVF*BLF ET
 EX-91-8YR-ITA GM*12
GILLETTE BRILEA BELLE FLEURPB
 HOCANF6735509 B&W ET B:21 Sep 1996
 VG-86-3YR-CAN 10*(0/53)
FUSTEAD EMORY BLITZ-ET PB
 HOUSAM17013604 B&W *A2A2*CVF*BLF ET
 EX-95-12YR-USA EXTRA*04 GM
BRAEDALE SECOND CUT PB
 HOCANF6860889 B&W ETM B:09 Nov 1997
 VG-86-2YR-CAN 23*(6/109)

GILLETTE BLITZ 2ND WIND PB
 HOCANF7352248 B&W ET B:03 Jul 2002
 VG-88-3YR-CAN 72*(5/357)
 02-02 305 15004 535 3.6 449 3.0
 365 17734 645 3.6 536 3.0
 BCA 372 354 348
 2 LACT: 31317 1231 3.9 981 3.1 KG

MAROCH COMETE GOLDWYN PB

HOCANF106411565 B&W ET B:04 Mar 2010
 VG-87-4YR-CAN
 MS:89 (FA:7 RAH:6 RAW:6) F&L:88 DS:84 RP:88
 CAN-EBV Dec*17 68%Rel LPI 2588/54%
 KG M-911/3% F 43/84% %F 0.73 PRO\$
 SCS 2.67 P 7/41% %P 0.33 1049
 CAN-EBV Dec*17 57%Rel CONF 7/84%
 MS 6 F&L 10 DS 3 RP 4
 05-02 305 12090 557 4.6 423 3.5
 BCA 240 301 268
 07-04 P212 13923 651 4.7 503 3.6
 PBCA 278 352 316
 6 LACT: 64463 2982 4.6 2327 3.6 KG
 Avg BCA: M232 F291 P264
 2ND 5-YR BEAUCE 2015
 3RD 5-YR BASSIN DE LA CHAUDIERE 2015
 2ND 4-YR BASSIN DE LA CHAUDIERE 2014
 2ND JR.3-YR BASSIN DE LA CHAUDIERE 2013
 Progeny Data: 0EX 1VG 1GP 1G 0F
 3 DAUS ME AVG: 11962 502 4.2 395 3.3
 AVG BCA: M226 F257 P239

BRAEDALE GOLDWYN PB
 HOCANM10705608 B&W *A1A2*CVF*BYF*BLF
 GP-84-8YR-CAN GM*12 EXTRA*05
 CAN-GEV Dec*17 99%Rel GLPI 2558/99%
 KG M-55 F 31 %F 0.32 P 15 %P 0.15
 CAN-GEV Dec*17 99%Rel CONF 8

SHOREMAR JAMES PB

HOCANM5902195 B&W *A1A1*CVF*BLF
 GP-81-2YR-CAN EXTRA*98
BRAEDALE BALER TWINE PB
 HOCANF6860888 B&W *BLF ETM B:08 Nov 1997
 VG-86-2YR-CAN 33*(27/138)

MAROCH COGNAC LIQUIFIER PB
 HOCANF101310863 B&W B:22 Oct 2002
 EX-92-6E-CAN 6*(14/18)
 05-06 305 12750 593 4.7 406 3.2
 365 14479 690 4.8 470 3.3
 BCA 252 319 255
 12-00 305 11294 518 4.6 381 3.4
 BCA 226 283 241
 9 LACT: 104200 4851 4.7 3532 3.4 KG
 Avg BCA: M207(-28) F 261(13) P221(-12)
 RES. GRAND BEAUCE 2010
 1ST MATURE COW BEAUCE 2010
 2ND MATURE COW BEAUCE 2011
 2ND MATURE COW BEAUCE 2012
 Progeny Data: 0EX 9VG 2GP 0G 0F
 11 DAUS ME AVG: 11909 498 4.2 382 3.2
 AVG BCA: M225 F255 P231

SAVAGE-LEIGH LIQUIFIER-ET PB

HOUSAM60046254 B&W *CVF ET
 VG-88-3YR-CAN
MAROCH COLOMBE JOLT PB
 HOCANF9159496 B&W B:02 Sep 2000
 EX-92-4E-CAN 4*(20/0)
 07-03 305 13426 622 4.6 416 3.1
 365 15010 707 4.7 476 3.2
 BCA 242 306 242
 6 LACT: 76818 3535 4.6 2559 3.3 KG
 Avg BCA: M229(1) F278(42) P235(7)
 Progeny Data: 2EX 1VG 1GP 0G 0F
 4 DAUS ME AVG: 10692 468 4.4 332 3.1
 AVG BCA: M202 F240 P201

Vente Progression Sale

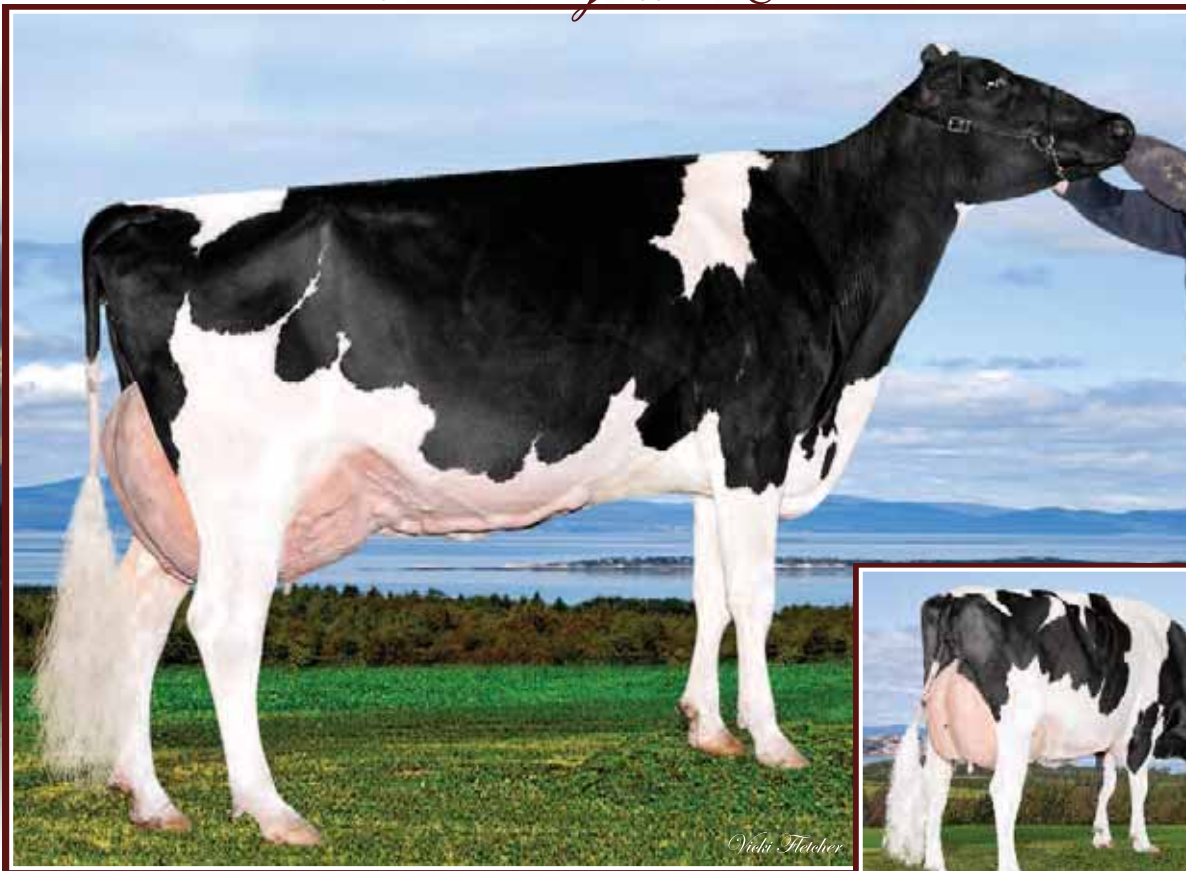

Vertdor Goldwyn Winner EX 4E 1* (MS:92)

6-03 14 066 kg 4,2% 3,1% (269-303-261)

1 Lactation supérieure

2^e mère | 2nd Dam

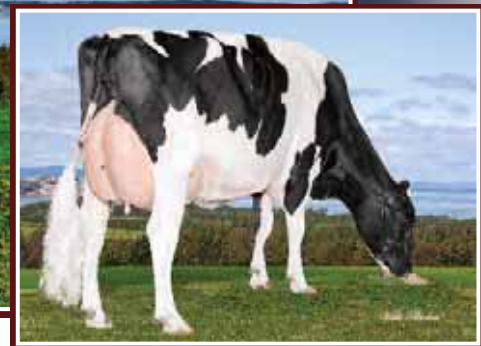

Vertdor Lou Albatros EX-94 3E 7*

1st Mature Cow &

Res. Grand Champion St-Pascal 2013

12th gen. VG or EX from the Prelude Spottie family

3^e mère | 3rd Dam

Consigned By:
FERME VERT D'OR INC
Tel: 418-492-9544

23

VERTDOR UNO TEDDY

HOCANF110209641 B&W ET B:29 Jun 2017
CAN-PA Dec*17 40%Rel PA LPI 2703/38%
KG M 300/51% F 48/88% %F 0.33 PRO\$
SCS 2.86 P 17/31% %P 0.17 1890
CAN-PA Dec*17 38%Rel CONF 11/97%
MS 11 F&L 6 DS 6 RP 6

4th-7th Maternal Dam
VERTDOR MORTY ARIANE VG-85-3YR-CAN
SUNNYLODGE INTEGRITY ALICE VG-88-7YR-CAN 12*
SUNNYLODGE SKYCHIEF AMY EX-95-2E-GBR 5*
SUNNYLODGE TAB ANN EX2E-CAN8*

AMIGHETTI NUMERO UNO ET PB
HOITAM17990915143 B&W *A1A2*CVF*BYF*BLF*D
EX-90-3YR-HUN ST15
CAN-GEV Dec*17 99%Rel GLPI 3012/98%
KG M-83/15% F 71/89% %F 0.68 PRO\$
SCS 2.89 P 17/31% %P 0.17 1890
CAN-GEV Dec*17 99%Rel CONF 10/95%
MS 10 F&L 9 DS 3 RP 5
Progeny Data: 3921 Daus: 81.00% GP+
46EX 1001VG 2168GP 694 G 12F
3980 DAUS ME AVG: 11947 503 4.2 385 3.2
AVG BCA: M226 F258 P233

LONG-LANGS OMAN OMAN-ET PB
HOUSAM135746776 B&W *CVF*BYF*BLF ET
VG-85-4YR-USA EXTRA*12 GM*10
CAN-GEV Dec*17 99%Rel GLPI 2597/99%
KG M 842 F 52 %F 0.21 P 65 %P 0.32
CAN-GEV Dec*17 99%Rel CONF 0
AMIGHETTI SHOTTLE AVE PB
HOITAF17990346074 B&W ET B:01 Mar 2006
VG-89-ITA
02-00 305 12894 531 4.1 452 3.5
338 14008 579 4.1 494 3.5
2 LACT: 28056 1100 3.9 936 3.3 KG

O-BEE MANFRED JUSTICE-ET PB
HOUSAM122358313 B&W *A1A2*CVF*RDF*BLF*DPF
EX-94-7YR-USA SP*07 GM
WINNING-WAY MARCI-ET PB
HOUSAF130677626 B&W *CVC ET B:24 Sep 2000
VG-89-7YR-USA
PICSTON SHOTTLE-ET PB
HOGBRM598172 B&W *CVF*BYF*BLF*MFF ET
EX-96-7YR-GBR GM*10 EXTRA*09
AMIGHETTI IRON ALUNDRA PB
HOITAF17990048241 B&W ET B:07 Jan 2004
VG-89-4YR-ITA

VERTDOR SID WINTER PB
HOCANF108538064 B&W ET B:24 Jul 2013
VG-87-2YR-CAN
MS:88 (FA:9 RAH:8 RAW:7) F&L:85 DS:88 RP:87
CAN-EBV Dec*17 62%Rel LPI 2463/54%
KG M 684/72% F 26/64% %F-0.02 PRO\$
SCS 2.84 P 20/66% %P-0.02 955
CAN-EBV Dec*17 51%Rel CONF 12/98%
MS 13 F&L 4 DS 10 RP 7
02-01 305 11362 417 3.7 365 3.2
365 13293 497 3.7 434 3.3
BCA 286 280 285
03-02 305 12790 489 3.8 413 3.2
BCA 273 278 275
2 LACT: 27649 1048 3.8 907 3.3 KG
Avg BCA: M280(17) F279(-2) P280(19)
3RD JR.3-YR KAMOURASKA 2016

PINE-TREE SID-ET PB
HOUSAM62175895 B&W *A1A2*CVF*BYF*BLF*DPF
VG-86-2YR-CAN ST*10
CAN-GEV Dec*17 99%Rel GLPI 2015/99%
KG M-350 F 4 %F 0.16 P-5 %P 0.05
CAN-GEV Dec*17 99%Rel CONF 10
VERTDOR GOLDWYN WINNER PB
HOCANF105778777 B&W B:08 May 2009
EX-90-4E-CAN 1*(0/6)
02-01 305 9851 427 4.3 307 3.1
BCA 256 299 250
03-03 305 13704 542 4.0 423 3.1
349 15324 619 4.0 477 3.1
BCA 309 325 292
04-04 305 13305 555 4.2 414 3.1
BCA 267 295 259
06-03 305 14066 594 4.2 433 3.1
BCA 269 303 261
7 LACT: 85684 3592 4.2 2709 3.2 KG
Avg BCA: M258(8) F283(23) P255(7)
1 Superior Lactations
3RD JR.1-YR ST.PASCAL 2010
Progeny Data: 0EX 6VG 0GP 1G 0F
6 DAUS ME AVG: 13444 545 4.1 423 3.1
AVG BCA: M254 F279 P256

REGANCREST-MR DRHAM SAM-ET PB
HOUSAM207184639 B&W *A2A2*CVF*RDF*BLF ET
PINE-TREE FINLEY MINNIE-ET PB
HOUSAF61733050 B&W ET B:24 Jan 2004
EX-90-6YR-USA EX-91-7YR-CAN DOM 8*(0/41)

BRAEDALE GOLDWYN PB
HOCANM10705608 B&W *A1A2*CVF*BYF*BLF
GP-84-8YR-CAN GM*12 EXTRA*05
VERTDOR LOU ALBATROS PB
HOCANF104580919 B&W B:13 Apr 2007
EX-94-3E-CAN 7*(9/26)
05-11 305 14491 574 4.0 432 3.0
365 16301 652 4.0 499 3.1
BCA 274 296 263
5 LACT: 72848 2845 3.9 2299 3.2 KG
Avg BCA: M255(10) F262(8) P246(9)
RES. GRAND ST.PASCAL 2013
2ND MATURE COW KAMOURASKA 2015
1ST MATURE COW ST.PASCAL 2013
Progeny Data: 4EX 6VG 4GP 0G 0F
14 DAUS ME AVG: 13815 550 4.0 440 3.2
AVG BCA: M261 F282 P266

Vente Progression Sale



Durham Dempsey *Victoria* EX-93 (MS:94)

Grand Champion Cookshire 2016

Nom. Tout-Québec Inter. Calf 2013

Soeur mat. | Mat. Sister

24

DURHAM JACOBY VOLUPTIA

HOCANF110308866 B&W B:10 Mar 2017
 CAN-PA Dec*17 37%Rel PA LPI 2515/32%
 KG M-7/33% F 21/57% %F 0.21 PRO\$
 SCS 2.84 P 2/31% %P 0.02 950
 CAN-PA Dec*17 32%Rel CONF 12/98%
 MS 11 F&L 7 DS 8 RP 9

4th-7th Maternal Dam
 ELMSIDE VIEW SANDY RAID EX5E-CAN 4*
 ELMSIDE VIEW MAT SANDY VG-88-9YR-CAN
 ELMSIDE VIEW SANDY M VG-85-3YR-CAN
 ELMSIDE VIEW SANDY ET VG-86-4YR-CAN

Consigned By:
 FERME BEAUDOIN
 Tel: 819-858-2699 Fax: 819-858-2788

CYCLE DOORMAN JACOBY-ET PB

HO840M3013614066 B&W *POF*A2A2*CVF*RDF*BYF
 EX-90-3YR-USA
 CAN-GPA Dec*17 80%Rel GPA LPI 2823/76%
 KG M 284/30% F 25/40% %F 0.13 PRO\$
 SCS 2.61 P 8/19% %P 0.01 1369
 CAN-GPA Dec*17 78%Rel CONF 18/99%
 MS 16 F&L 11 DS 12 RP 11

VAL-BISSON DOORMAN PB
 HOCANM107281711 B&W *A2A2*CVF*BYF*BLF*DPF
 EX-90-5YR-CAN ST*16
 CAN-GEBV Dec*17 99%Rel GLPI 3153/98%
 KG M 321 F 53 %F 0.38 P 45 %P 0.30
 CAN-GEBV Dec*17 99%Rel CONF 16

BRYERSQUART GCHIP JAIL-P-ET PB
 HOUSAF71402418 B&W *RDC B:17 May 2012
 VG-88-3YR-USA
 01-11 305 14325 559 3.9 447 3.1
 341 14325 559 3.9 447 3.1
 1 LACT: 14325 559 3.9 447 3.1 KG

DE-SU 521 BOOKEM-ET PB
 HOUSAM66636657 B&W *A2A2*CVF*RDF*BYF*BLF*
 EX-90-8YR-USA

VAL-BISSON SHOTTLE IMELDA PB
 HOCANF106173432 B&W *CVF*BYF*BLF*DPF ET
 EX-91-6YR-CAN 8*(2/38)

MR CHASSITY GOLD CHIP-ET PB
 HOUSAM140145553 B&W *A1A2*CVF*RDF*BYF*BLF
 EX-94-6YR-USA ST*14

BRYERSQUART KING JAMIE-RED PB
 HOUSAF68995613 B&W B:08 Jul 2010
 GP-83-3YR-USA

WINDSOR VALLEE SHOTTLE VALLY PB

HOCANF105799006 B&W ET B:03 Sep 2009
 EX-90-3E-CAN
 MS:93 (FA:7 RAH:8 RAW:8) F&L:90 DS:87 RP:94
 CAN-EBV Dec*17 69%Rel LPI 2211/53%
 KG M-297/19% F 18/53% %F 0.28 PRO\$
 SCS 3.06 P-4/21% %P 0.06 534
 CAN-EBV Dec*17 51%Rel CONF 6/77%
 MS 6 F&L 3 DS 4 RP 6
 03-03 305 9608 418 4.4 325 3.4
 BCA 201 236 212
 04-05 305 10219 407 4.0 334 3.3
 BCA 202 219 210
 05-10 305 11733 501 4.3 373 3.2
 365 13187 564 4.3 427 3.2
 BCA 236 271 236
 07-06 305 12117 533 4.4 387 3.2
 BCA 227 273 235
 5 LACT: 58456 2493 4.3 1934 3.3 KG
 Avg BCA: M213(-6) F244(17) P219(-3)
 Progeny Data: 1EX 0VG 5GP 0G 0F
 3 DAUS ME AVG: 10586 470 4.4 364 3.4
 AVG BCA: M200 F241 P220

PICSTON SHOTTLE-ET PB
 HOGBRM598172 B&W *CVF*BYF*BLF*MFF ET
 EX-96-7YR-GBR GM*10 EXTRA*09
 CAN-GEBV Dec*17 99%Rel GLPI 2358/99%
 KG M 828 F 30 %F 0.01 P 21 %P 0.05
 CAN-GEBV Dec*17 99%Rel CONF 5

WINDSOR VALLEE LEDUC VAL PB
 HOCANF101427552 B&W ET B:01 Oct 2002
 VG-86-4YR-CAN 4*(6/14)
 03-05 305 11495 489 4.3 367 3.2
 351 12509 544 4.3 408 3.3
 BCA 244 283 246
 04-05 305 10939 443 4.0 350 3.2
 BCA 216 238 220
 05-08 305 11675 505 4.3 396 3.4
 BCA 233 273 249
 07-02 305 13325 498 3.7 396 3.0
 BCA 240 245 230
 6 LACT: 71276 3015 4.2 2381 3.3 KG
 Avg BCA: M228(22) F253(40) P232(24)
 Progeny Data: 1EX 6VG 7GP 0G 0F
 12 DAUS ME AVG: 11168 437 3.9 361 3.2
 AVG BCA: M211 F224 P218

CAROL PRELUDE MTOTO ET PB
 HOITAMVT1962A B&W *CVF*BLF ET
 EX-91-8YR-ITA GM*12

CONDON AERO SHARON PB
 HOCANF5373153 B&W B:20 Jan 1991
 EX-91-6YR-GBR

LYSTEL LEDUC PB
 HOCANM6193092 B&W *CVF*BLF ET
 EX-CAN ST*99

ELMSIDE VIEW B C SANDY PB
 HOCANF6500731 B&W B:30 Mar 1996
 EX-2E-CAN
 05-04 305 10687 428 4.0 359 3.4
 365 11940 478 4.0 405 3.4
 BCA 215 230 226
 5 LACT: 42577 1778 4.2 1483 3.5 KG
 Avg BCA: M182(-23) F 205(-7) P197(-17)
 3RD 5-YR RICHMOND 2001
 Progeny Data: 0EX 5VG 4GP 1G 0F
 9 DAUS ME AVG: 9739 379 3.9 308 3.2
 AVG BCA: M184 F194 P186

Vente Progression Sale

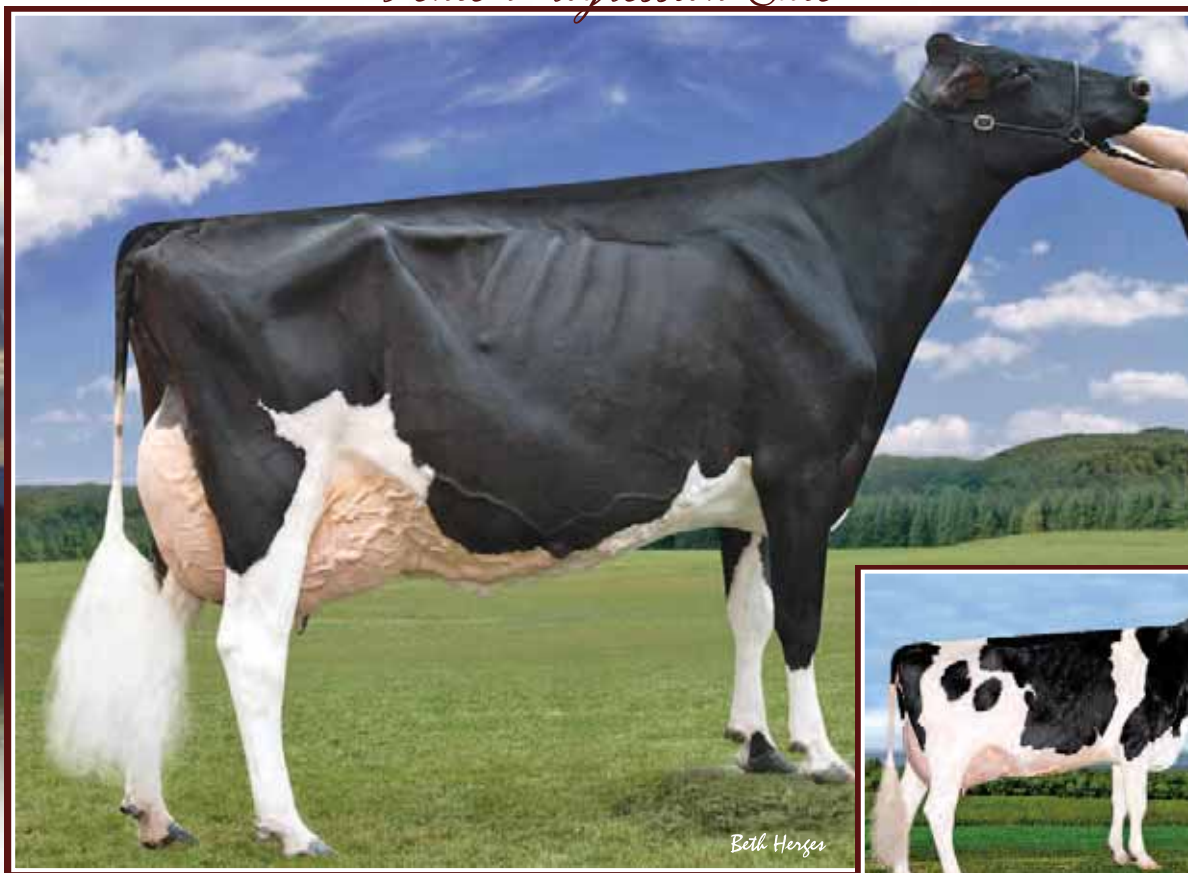

Harvue Roy Frosty EX-97 3E 2*
 Supreme Champion WDE 2009-2010
 All-American 2009-2010 · All-Canadian 2009
 2^e mère | 2nd Dam

Duckett-Sa Wndbrk Fujita VG-86 2Yr
 2-00 365 10 456 kg 3,9% 3,4% (226-237-242)
 Windbrook x Harvue Roy Frosty
 Mère | Dam

25

INTENSE SOLOMON FROSTY

HOCANF110767923 B&W ET B:30 Jun 2017
 CAN-PA Dec*17 36%Rel PA LPI 2597/32%
 KG M 195/44% F 30/70% %F 0.18 PRO\$
 SCS 3.03 P 20/66% %P 0.13 911
 CAN-PA Dec*17 34%Rel CONF 13/99%
 MS 10 F&L 8 DS 13 RP 6

4th-7th Maternal Dam
 HARVUE SKYBUCK HARMONY VG-88-3YR-USA
 HARVUE MELVIN HALLIE VG-86-5YR-USA
 HARVUE BELL HARRISON VG-86-6YR-USA
 HARVUE LIBIDO HARRISON VG-87-5YR-USA

Consigned By:
 TY-D HOLSTEINS
 Tel: 418-284-9972 Fax: 418-285-4087
 FERME OLIVIER HUARD
 Tel: 418-953-1811 Fax: 418-987-5414
 FERME INTENSE INC
 Tel: 819-817-4216

WALNUTLAWN SOLOMON PB
 HOCANM11775998 B&W *A2A2*CVF*RDF*BYF*BLF*
 CAN-GPA Dec*17 82%Rel GPA LPI 2755/779%
 KG M-103/15% F 30/47% %F 0.29 PRO\$
 SCS 2.91 P 14/27% %P 0.15 1053
 CAN-GPA Dec*17 80%Rel CONF 16/99%
 MS 14 F&L 10 DS 14 RP 6
 Progeny Data: 201 Daus: 94.00% GP+
 OEX 53VG 137GP 10G 1F

VAL-BISSON DOORMAN PB
 HOCANM107281711 B&W *A2A2*CVF*BYF*BLF*DPF
 EX-90-5YR-CAN ST*16
 CAN-GEBV Dec*17 99%Rel GLPI 3153/98%
 KG M 321 F 53 %F 0.38 P 45 %P 0.30
 CAN-GEBV Dec*17 99%Rel CONF 16
MISTY SPRINGS LAVANGUARD SUE PB
 HOCANF9979603 B&W *BYF ET B:16 Aug 2009
 VG-89-4YR-CAN 10*(0/50)
 02-01 305 10998 478 4.3 355 3.2
 365 12468 543 4.4 411 3.3
 BCA 276 321 277
 2 LACT: 32926 1509 4.6 1122 3.4 KG

DE-SU 521 BOOKEM-ET PB
 HOUSAM66636657 B&W *A2A2*CVF*RDF*BYF*BLF*
 EX-90-8YR-USA
VAL-BISSON SHOTTLE IMELDA PB
 HOCANF106173432 B&W *CVF*BYF*BLF*DPF ET
 EX-91-6YR-CAN 8*(2/38)
COMESTAR LAVANGUARD PB
 HOCANM103974966 B&W *A2A2*CVF*BYF*BLF ET
 GP-83-4YR-CAN ST*11
MISTY SPRINGS FBI SUZANNE PB
 HOCANF7866441 B&W ET B:23 Jan 2006
 VG-87-2YR-CAN 4*(0/23)

DUCKETT-SA WNDBRK FUJITA-ET PB
 HOUSAF72366935 B&W ET B:06 Sep 2012
 VG-86-2YR-CAN
 MS:86 (FA:9 RAH:7 RAW:8) F&L:86 DS:87 RP:85
 CAN-EBV Dec*17 60%Rel LPI 2418/51%
 KG M 494/62% F 30/70% %F 0.07 PRO\$
 SCS 3.15 P 26/76% %P 0.10 767
 CAN-EBV Dec*17 56%Rel CONF 9/93%
 MS 5 F&L 7 DS 11 RP 7
 02-00 305 8885 348 3.9 305 3.4
 365 10456 411 3.9 359 3.4
 BCA 226 237 242
 03-03 305 9743 395 4.1 359 3.7
 2 LACT: 22387 893 4.0 798 3.6 KG
 Avg BCA: M226(19) F237(22) P242(31)
 Progeny Data: OEX 1VG 1GP 0G 0F
 2 DAUS ME AVG: 11592 465 4.0 362 3.1
 AVG BCA: M219 F238 P219

GILLETTE WINDBROOK PB
 HOCANM7816429 B&W *A2A2*CVF*BYF*BLF*DPF*C
 EX-97-6YR-CAN EXTRA*10
 CAN-GEBV Dec*17 99%Rel GLPI 2576/99%
 KG M 364 F 44 %F 0.28 P 24 %P 0.11
 CAN-GEBV Dec*17 99%Rel CONF 12
HARVUE ROY FROSTY PB
 HOUSAF52378753 B&W B:07 Nov 2003
 EX-97-3E-USA GMD 2*(0/10)
 05-07 305 18475 921 5.0 551 3.0
 365 20280 1008 5.0 604 3.0
 06-08 305 16039 839 5.2 485 3.0
 5 LACT: 95904 4637 4.8 2969 3.1 KG
 ALL-AMERICAN MATURE COW 2010
 ALL-CANADIAN 5-YR 2009
 GRAND WORLD DAIRY EXPO 2009
 GRAND WORLD DAIRY EXPO 2010
 RES. GRAND ROYAL 2009
 RES. GRAND WORLD DAIRY EXPO 2007
 Progeny Data: OEX 8VG 1GP 0G 0F
 9 DAUS ME AVG: 11380 453 4.0 356 3.1
 AVG BCA: M215 F232 P215

GILLETTE BRILEA F B PB
 HOCANM8209524 B&W *A2A2*CVF*BYF*BLF ET
 EX-94-8YR-CAN EXTRA*05
GILLETTE BLITZ 2ND WIND PB
 HOCANF7352248 B&W ET B:03 Jul 2002
 VG-88-3YR-CAN 72*(5/357)
ROYLANE JORDAN-ET PB
 HOUSAM17064727 B&W *CVF*BLF ET
 EX-95-10YR-USA ST*05 GM
HARVUE SAM HEIDI PB
 HOUSAF17112717 B&W B:05 May 1996
 EX-93-3E-USA DOM
 03-00 305 12732 550 4.3 424 3.3
 351 14343 626 4.4 481 3.4
 5 LACT: 83403 3781 4.5 2863 3.4 KG
 Progeny Data: 1EX 0VG 0GP 0G 0F
 1 DAUS ME AVG: 12915 521 4.0 387 3.0
 AVG BCA: M244 F267 P234

Vente Progression Sale

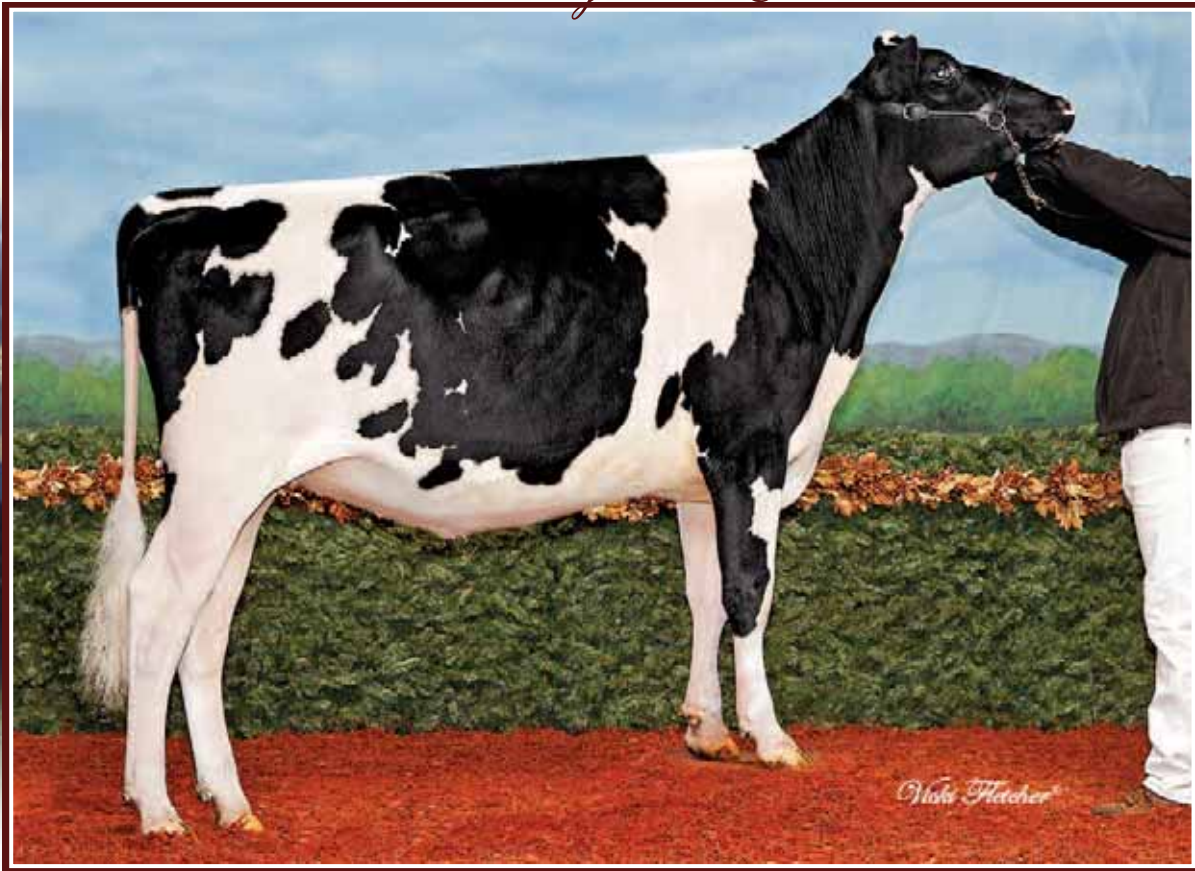

Winright Sid *Elegance* VG 2Yr

Res. All-Canadian 2013

Junior Champion ON Spring Discovery & ON Summer Show 2013

Mère I Dam

26

WINRIGHT GOLDWYN ELEXIS

HOCANF12765559 B&W ET B:09 Jun 2017
 CAN-PA Dec*17 41%Rel PA LPI 2310/38%
 KG M-3/33% F 39/80% %F 0.36 PRO\$
 SCS 2.80 P 11/48% %P 0.10 759
 CAN-PA Dec*17 38%Rel CONF 6/77%
 MS 5 F&L 4 DS 6 RP 2

4th-7th Maternal Dam
 SUNNY VALLEY LEADER JOYEL GP-83-4YR-CAN
 SUNNY VALLEY CHARLES JULES GP-80-3YR-CAN
 SUNNY VALLEY LEADMAN JULIA VG-88-4YR-CAN
 SUNNY VALLEY JET JEAN-RED VG-85-3YR-CAN

Consigned By:
 BRIAN JOSEPH ENRIGHT
 Tel: 613-774-3827 Fax: 613-774-6182

BRAEDALE GOLDWYN PB

HOCANM10705608 B&W *A1A2*CVF*BYF*BLF
 GP-84-8YR-CAN GM*12 EXTRA*05
 F&L:83 DS:84 RP:87
 CAN-GEV Dec*17 99%Rel GLPI 2558/99%
 KG M-55/16% F 31/48% %F 0.32 PRO\$
 SCS 2.62 P 15/28% %P 0.15 1081
 CAN-GEV Dec*17 99%Rel CONF 8/90%
 MS 7 F&L 8 DS 4 RP 0
 Progeny Data: 36472 Daus: 86.00% GP+
 3296EX 13958VG 14396GP 4544G 278F
 38101 DAUS ME AVG: 11503 457 4.0 370 3.2
 AVG BCA: M217 F234 P224

SHOREMAR JAMES PB

HOCANM5902195 B&W *A1A1*CVF*BLF
 GP-81-2YR-CAN EXTRA*98
 CAN-GEV Dec*17 99%Rel GLPI 1478/99%
 KG M-946 F-10 %F 0.24 P-6 %P 0.22
 CAN-GEV Dec*17 99%Rel CONF -3

MARK CJ GILBROOK GRAND ET PB

HOCANM393207 B&W *BLF*MFF ET
 VG-86-5YR-CAN EXTRA*93
STELBRO JENINE AEROSTAR PB
 HOCANF5337384 B&W *BLF B:23 Feb 1991
 VG-85-4YR-CAN

BRAEDALE BALER TWINE PB

HOCANF6860888 B&W *BLF ETM B:08 Nov 1997
 VG-86-2YR-CAN 33*(27/138)
 02-01 305 12096 591 4.9 402 3.3
 365 14019 690 4.9 477 3.4
 BCA 299 397 314
 1 LACT: 27051 1359 5.0 1005 3.7 KG

MAUGHLIN STORM PB

HOCANM5457798 B&W *A2A2*CVF*BRC*BLF ET
 EX-CAN EXTRA*96

BRAEDALE GYPSY GRAND PB

HOCANF5912235 B&W B:20 Sep 1993
 VG-88-5YR-CAN 37*(0/185)

WINRIGHT SID ELEGANCE PB

HOCANF11300159 B&W ET B:01 Dec 2011
 VG-85-2YR-CAN
 MS:85 (FA:7 RAH:5 RAW:6) F&L:83 DS:89 RP:88
 CAN-EBV Dec*17 64%Rel LPI 2071/51%
 KG M 50/36% F 46/86% %F 0.40 PRO\$
 SCS 2.99 P 7/41% %P 0.04 429
 CAN-EBV Dec*17 53%Rel CONF 5/68%
 MS 4 F&L 0 DS 8 RP 4
 02-04 305 10532 436 4.1 339 3.2
 365 11622 490 4.2 380 3.3
 BCA 259 289 263
 1 LACT: 12005 513 4.3 396 3.3 KG
 Avg BCA: M259(33) F289(63) P263(35)
 RES. ALL-CANADIAN INT.1-YR 2013
 ALL-ONTARIO INT.1-YR 2013
 2ND INT.1-YR ROYAL 2013
 HM. JR.CHAMP EASTERN CHAMP. 2012
 JR.CHAMP ON SPRING DISCOVERY 2013
 JR.CHAMP ONTARIO SUMMER 2013
 Progeny Data: 0EX 5VG 2GP 0G 0F
 5 DAUS ME AVG: 12068 482 4.0 379 3.1
 AVG BCA: M228 F247 P229

PINE-TREE SID-ET PB

HOUSAM62175895 B&W *A1A2*CVF*BYF*BLF*DPF
 VG-86-2YR-CAN ST*10
 CAN-GEV Dec*17 99%Rel GLPI 2015/99%
 KG M-350 F 4 %F 0.16 P-5 %P 0.05
 CAN-GEV Dec*17 99%Rel CONF 10

REGANCREST-MR DRHAM SAM-ET PB

HOUSAM207184639 B&W *A2A2*CVF*RDF*BLF ET
PINE-TREE FINLEY MINNIE-ET PB
 HOUSAF61733050 B&W ET B:24 Jan 2004
 EX-90-6YR-USA EX-91-7YR-CAN DOM 8*(0/41)

CRESTLEA SOUVERGN ELIZABETH PB

HOCANF8639725 B&W B:26 Sep 2007
 EX-93-2E-CAN 8*(0/41)
 01-11 305 10519 401 3.8 338 3.2
 316 10828 411 3.8 349 3.2
 BCA 271 277 273
 02-11 305 11718 452 3.9 384 3.3
 BCA 263 271 269
 5 LACT: 72098 2989 4.1 2397 3.3 KG
 Avg BCA: M256(26) F273(45) P257(23)
 NOM. ALL-ONTARIO SR.CALF 2008
 3RD SR.3-YR MAXVILLE SPRING 2011
 1ST SR.2-YR EASTERN CHAMP. 2010
 3RD MILKING 1-YR EASTERN CHAMP. 2009
 HM. JR.CHAMP MAXVILLE SPRING 2008
 Progeny Data: 3EX 10VG 9GP 4G 0F
 24 DAUS ME AVG: 12227 480 3.9 375 3.1
 AVG BCA: M231 F246 P227

STANHOPE SOVEREIGN PB

HOCANM8432082 B&W *CVF*BLF ET
 EX-96-6YR-CAN ST*07
HOLLAND HEIGHTS MORTY JOY PB
 HOCANF8633867 B&W B:10 Jun 2003
 VG-86-4YR-CAN
 04-03 232 9779 387 4.0 305 3.1
 1 LACT: 9779 387 4.0 305 3.1 KG
 Progeny Data: 1EX 0VG 0GP 0G 0F
 1 DAUS ME AVG: 13921 535 3.8 438 3.1
 AVG BCA: M263 F274 P265

Vente Progression Sale

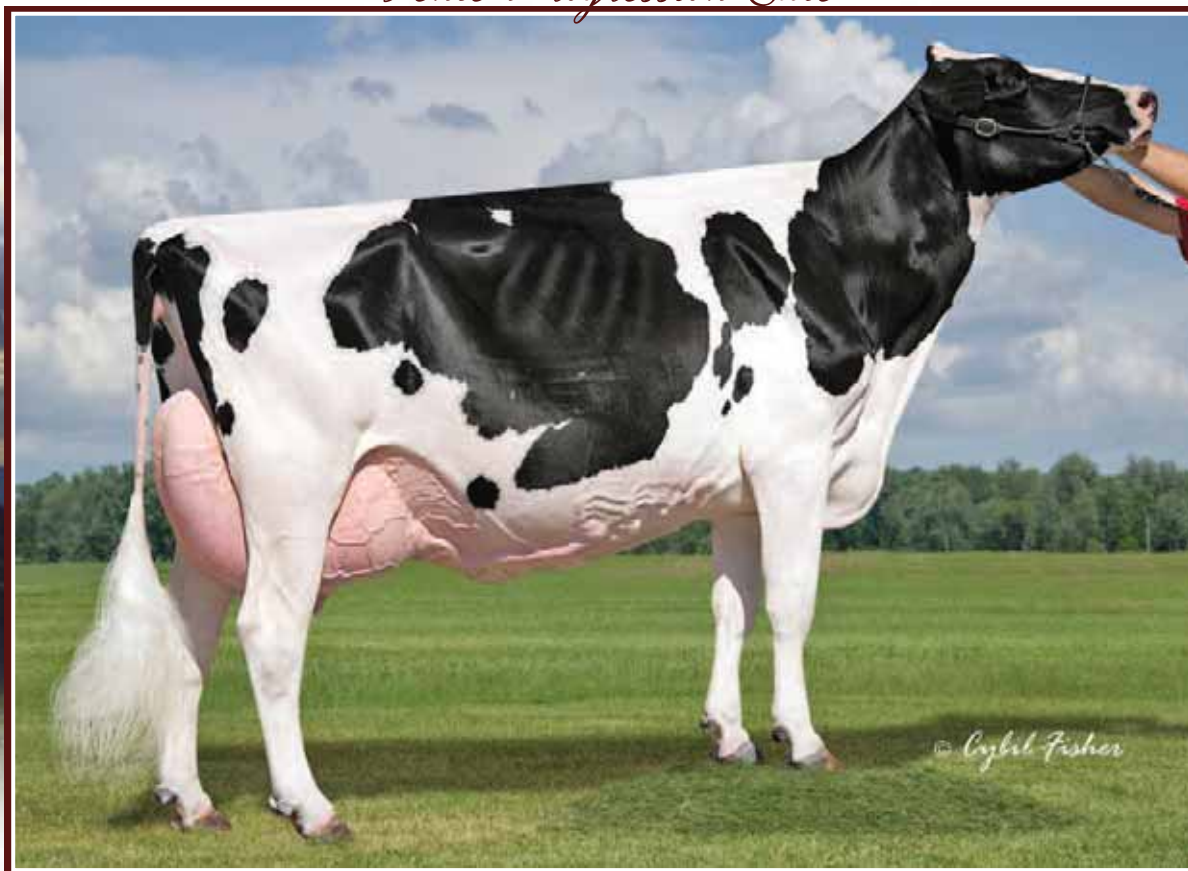

Dubeau Dundee *Hezbollah* EX-92
All-American & All-Canadian 2009
2^e mère | 2nd Dam

27

VELTHUIS ALLCLASS HAVEN

HOCANF12773282 B&W B:03 Sep 2017
CAN-PA Dec*17 41%Rel PA LPI 2774/39%
KG M 346/53% F 47/87% %F 0.33 PRO\$
SCS 2.84 P 25/74% %P 0.11 1333
CAN-PA Dec*17 40%Rel CONF 13/99%
MS 14 F&L 8 DS 6 RP 0

4th Maternal Dam
DUBEAU JY ANTOINETTE VG-87-4YR-CAN 2*

Consigned By:
VELTHUIS FARMS LTD
Tel: 613-826-3521 Fax: 613-826-1365

SILVERRIDGE V ALLCLASS PB

HOCANM12033673 B&W *A2A2*CVF*BYF*BLF*DPF*
CAN-GPA Dec*17 80%Rel GPA LPI 3087/75%
KG M 1073/69% F 68/86% %F 0.27 PRO\$
SCS 2.59 P 1/29% %P 0.10 2102
CAN-GPA Dec*17 76%Rel CONF 13/98%
MS 16 F&L 8 DS 2 RP 2

ZAHBULLS ALTAISTCLASS-ET PB

HOUSAM71441918 B&W *CVF*BYF*BLF*DPF ET
CAN-GEV Dec*17 92%Rel GLPI 2593/87%
KG M-299 F 48 %F 0.58 P 5 %P 0.12
CAN-GEV Dec*17 89%Rel CONF 9

AMIGHETTI NUMERO UNO ET PB

HOITAM17990915143 B&W *A1A2*CVF*BYF*BLF*D
EX-90-3YR-HUN ST*15
ZAHBULLS DORCY GLAMOUR-ET PB
HOUSAF69551522 B&W *BYF ET B:12 Oct 2010
GP-83-2YR-USA

SILVERRIDGE DRMAN ALL FRANTIC PB

HOCANF11748353 B&W ET B:30 Jun 2013
VG-86-2YR-CAN
03-08 305 17194 647 3.8 614 3.6
316 17657 672 3.8 635 3.6
BCA 357 366 404
2 LACT: 39939 1525 3.8 1416 3.5 KG

VAL-BISSON DOORMAN PB

HOCANM107281711 B&W *A2A2*CVF*BYF*BLF*DPF
EX-90-5YR-CAN ST*16
VELTHUIS SG SNOW ALL FANCY PB
HOCANF11294755 B&W ET B:23 Jul 2011
VG-85-2YR-CAN

HEZ ATWOOD HEAVEN-ET PB

HO840F3012538289 B&W ET B:01 Dec 2013
VG-88-4YR-CAN
MS:89 (FA:9 RAH:8 RAW:6) F&L:88 DS:89 RP:85
CAN-GEV Dec*17 84%Rel GLPI 2464/81%
KG M-383/15% F 27/66% %F 0.39 PRO\$
SCS 3.08 P 1/29% %P 0.12 558
CAN-GEV Dec*17 82%Rel CONF 13/99%
MS 12 F&L 8 DS 10 RP 2
02-02 305 8862 391 4.4 296 3.3
BCA 219 261 229
03-09 P144 12796 542 4.2 441 3.5
PBCA 267 301 285
2 LACT: 17992 785 4.4 607 3.4 KG
Avg BCA: M243 F281 P257
2ND SR.2-YR ST. HYACINTHE 2016
3RD INT. CALF EAST. ON CHAMP. 2014
2ND INT. CALF CARLETON-RUSSELL 2014
2ND 4-H INT. CALF CARLETON-RUSSELL 2014

MAPLE-DOWNS-J G W ATWOOD PB

HOCANM8956379 B&W *A1A2*CVF*RDF*BYF*BLF*D
EX-90-4YR-USA ST*12
CAN-GEV Dec*17 99%Rel GLPI 2777/99%
KG M 304 F 47 %F 0.33 P 18 %P 0.07
CAN-GEV Dec*17 99%Rel CONF 13

BRAEDALE GOLDWYN PB

HOCANM10705608 B&W *A1A2*CVF*BYF*BLF
GP-84-8YR-CAN GM*12 EXTRA*05
MD-DELIGHT DURHAM ATLEE-ET PB
HOUSAF131704103 B&W ET B:11 Sep 2001
EX-92-4YR-USA GMD DOM 10*(0/50)

DUBEAU DUNDEE HEZBOLLAH PB

HOCANF104117050 B&W B:01 Dec 2006
VG-89-2YR-CAN EX-92-4YR-USA 3*(0/15)
02-03 305 10029 332 3.3 339 3.4
04-03 305 16275 707 4.3 488 3.0
365 19074 843 4.4 589 3.1
2 LACT: 39595 1592 4.0 1322 3.3 KG
RES. ALL-AMERICAN 4-YR 2011
ALL-CANADIAN SR.2-YR 2009
2ND 4-YR WORLD DAIRY EXPO 2011
INT. INT. CHAMP WORLD DAIRY EXPO 2009
1ST SR.2-YR WORLD DAIRY EXPO 2009
2ND SR.2-YR ROYAL 2009
Progeny Data: 1EX 11VG 0GP 0G 0F
12 DAUS ME AVG: 12333 504 4.1 389 3.2
AVG BCA: M233 F258 P235

REGANCREST DUNDEE-ET PB

HOUSAM127640114 B&W *CVF*BYF*BLF ET
EX-95-6YR-USA ST*04
DUBEAU LYNE LA TRENT HUIT B PB
HOCANF100486776 B&W B:29 Sep 2002
EX-90-7YR-CAN 6*(16/14)
05-05 305 11654 490 4.2 392 3.4
365 12965 558 4.3 446 3.4
BCA 222 254 240
5 LACT: 65823 2905 4.4 2352 3.6 KG
Avg BCA: M208(4) F246(19) P227(10)
Progeny Data: 0EX 11VG 11GP 0G 0F
18 DAUS ME AVG: 12915 506 3.9 420 3.3
AVG BCA: M244 F259 P254

Vente Progression Sale



Martin-Place Thunder EX

4-06 365 10 446 kg 4,4% 430 3,5% 365
Complete 10 out 11 generations Excellent
2^e mère | 2nd Dam

Patty Jones
PROGRESSION SALE
WILSONDALE

28

MARTIN-PLACE BRDNCK TAY-JAY

HOUSAF142724343 B&W B:13 Dec 2013
VG-86-3YR-USA

4th-8th Maternal Dam
WILSONDALE VALIANT TORY-ET EX-94-3E-USA
WILSONDALE IVAN TARA EX-94-4E-USA
WILSONDALE TT TRIUNA EX-94-5E-USA
WILSONDALE TRIUNA VG-87-5YR-USA
TRINA REDSTONE MARVEL EX-91-3E-USA

Consigned by:
SHADOWWAVE HOLSTEIN
Tel: 506-899-0120

Vêlé | Fresh mars 2018

REGANCREST-GV S BRADNICK-ET PB
HOUSAM66625940 B&W *A2A2*CVF*RDF*BYF*BLF*
VG-87-2YR-USA ST*14
CAN-GEBV Dec*17 99%Rel GLPI 2370/96%
KG M 942/62% F-25/3% %F-0.53 PRO\$
SCS 3.07 P 15/28% %P-0.14 884
CAN-GEBV Dec*17 98%Rel CONF 14/99%
MS 13 F&L 11 DS 5 RP 6
Progeny Data: 1537 Daus: 91.00% GP+
40EX 553VG 806GP 134 G 4F
1342 DAUS ME AVG: 12611 462 3.7 388 3.1
AVG BCA: M238 F237 P235

MARTIN-PLACE DNDE TAJON-ET
HOUSAF139229446 B&W ET B:06 Jun 2008
VG-86-3YR-USA

CAN-PA Dec*17 PALPI 1621
KG M-1087 F-47 %F-0.05
SCS 3.00 P-26 %P 0.10
CAN-PA Dec*17 CONF 0
MS 1 F&L -1 DS 0 RP -1
01-11 305 7149 254 3.6 222 3.1
03-00 305 9022 312 3.5 286 3.2
305 9022 312 3.5 286 3.2
04-01 305 6895 258 3.7 199 2.9
05-06 157 4182 150 3.6 112 2.7
4 LACT: 27248 974 3.6 819 3.0 KG

GEN-MARK STMATIC SANCHEZ PB
HOUSAM134422312 B&W *A1A2*CVF*RDF*BYF*BLF
EX-94-6YR-USA ST*12
CAN-GEBV Dec*17 99%Rel GLPI 2136/99%
KG M 482 F-22 %F-0.36 P 6 %P-0.08
CAN-GEBV Dec*17 99%Rel CONF 9

REGANCREST BREYA-ET PB
HOUSAF62496852 B&W *BLF ET B:11 Nov 2005
EX-90-7YR-USA GMD DOM 5*(0/25)
02-02 305 12079 443 3.7 358 3.0
365 14497 528 3.6 438 3.0
1 LACT: 21006 783 3.7 653 3.1 KG

REGANCREST DUNDEE-ET PB
HOUSAM127640114 B&W *CVF*BYF*BLF ET
EX-95-6YR-USA ST*04
CAN-GEBV Dec*17 99%Rel GLPI 1783/99%
KG M-370 F-36 %F-0.20 P-6 %P 0.05
CAN-GEBV Dec*17 99%Rel CONF 3

MARTIN-PLACE THUNDER-ET PB
HOUSAF120911932 B&W ET B:11 Sep 1997
EX-90-6YR-USA
04-06 305 9172 379 4.1 313 3.4
06-01 305 9435 381 4.0 316 3.3
07-02 305 9693 394 4.1 327 3.4
305 9693 394 4.1 327 3.4
08-06 305 8818 347 3.9 289 3.3
5 LACT: 50948 2062 4.0 1760 3.5 KG
Progeny Data: 0EX 0VG 2GP 0G 0F
1 DAUS ME AVG: 9633 385 4.0 334 3.5
AVG BCA: M182 F197 P202

COMESTAR STORMATIC PB
HOCANM6947936 B&W *A2A2*CVF*BLF ET
EX-CAN EXTRA*02

GEN-MARK BW MAR WINNIE-ET PB
HOUSAF131652910 B&W ET B:03 Mar 2001
EX-90-2E-USA GMD 2*(5/5)

PICSTON SHOTTLE-ET PB
HOGBRM598172 B&W *CVF*BYF*BLF*MFF ET
EX-96-7YR-GBR GM'10 EXTRA'09

REGANCREST-PR BARBIE-ET PB
HOUSAF60602011 B&W *CVF ET B:24 Jul 2001
EX-92-7YR-USA GMD DOM 6*(0/33)

MARCREST ENCORE PB
HOUSAM2048702 B&W *CVF*BLF
EX-96-9YR-USA GM

SNOW-N DENISES DELLIA PB
HOUSAF12895802 B&W *CVF*BLF B:20 Dec 1986
EX-95-2E-USA GMD DOM 5*(0/25)

MAUGHLIN STORM PB
HOCANM5457798 B&W *A2A2*CVF*BRC*BLF ET
EX-CAN EXTRA'96

WILSONDALE BSTAR TORREY-ET PB
HOUSAF15135002 B&W ET B:20 May 1993
EX-93-2E-USA
04-07 305 11748 441 3.8 391 3.3
365 13118 496 3.8 443 3.4
4 LACT: 55385 2160 3.9 2016 3.6 KG

Vente Progression Sale

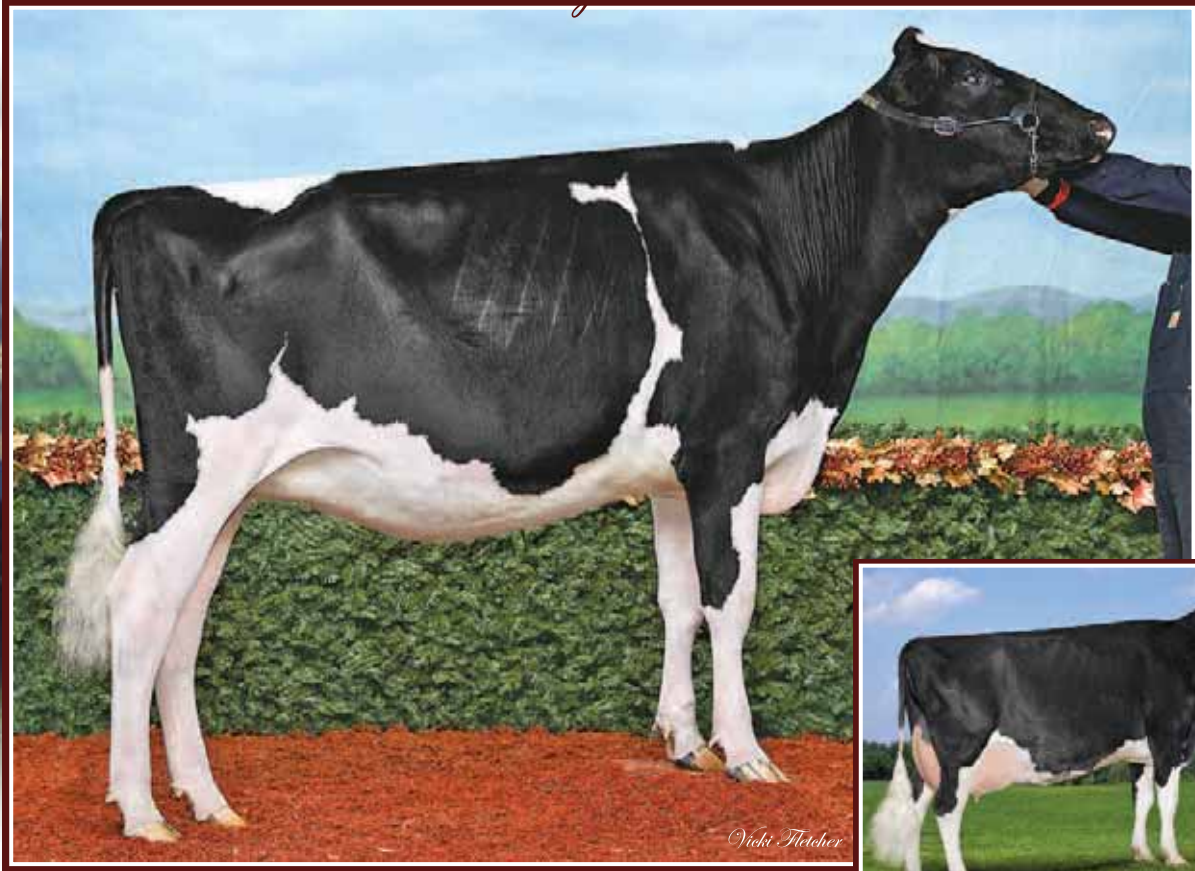

Riverdown Atwood *Figgalea* VG-86 2Yr
 All-Canadian 2015 H.M. All-Canadian 2016
 Soeur propre | Full Sister



Riverdown Redesign *Figgale*
EX-92 4E 2*
 4-02 12 538 kg 4.6% 3.1% (246-299-240)
 Mère | Dam

29

RIVERDOWN REDESIGN JIGGLE X ATWOOD

CAN-PA Dec*17 PA LPI 2547
 KG M 22 F 39 %F 0.38
 SCS 2.93 P 7 %P 0.06
 CAN-PA Dec*17 CONF 10
 MS 10 F&L 10 DS 9 RP 0

Consigned by:
 RIVERDOWN
 Tel: 613-821-3421

MAPLE-DOWNS-I G W ATWOOD PB
 HOCANM8956379 B&W *A1A2*CVF*RDF*BYF*BLF*D
 EX-90-4YR-USA ST*12
 CAN-GEV Dec*17 99%Rel GLPI 2777/99%
 KG M 304/31% F 47/68% %F 0.33 PRO\$
 SCS 2.93 P 18/32% %P 0.07 995
 CAN-GEV Dec*17 99%Rel CONF 13/98%
 MS 14 F&L 13 DS 10 RP -6
 Progeny Data: 5838 Daus: 89.00% GP+
 280EX 2386VG 2579GP 587G 6F
 5990 DAUS ME AVG: 12237 487 4.0 387 3.2
 AVG BCA: M231 F249 P234

RIVERDOWN REDESIGN JIGGLE PB
 HOCANF8901641 B&W B:13 Aug 2007
 EX-92-4E-CAN 2*(7/4)
 MS:93 (FA:9 RAH:7 RAW:8) F&L:90 DS:92 RP:94
 CAN-EBV Dec*17 71%Rel LPI 2316/54%
 KG M-261/20% F 31/71% %F 0.38 PRO\$
 SCS 2.93 P-4/21% %P 0.05 648
 CAN-EBV Dec*17 53%Rel CONF 7/84%
 MS 5 F&L 6 DS 7 RP 6
 02-00 305 9145 428 4.7 302 3.3
 BCA 240 299 246
 03-00 305 11314 500 4.4 368 3.3
 352 12641 572 4.5 422 3.3
 BCA 253 298 254
 04-02 305 12538 571 4.6 388 3.1
 BCA 246 299 240
 06-03 305 13724 621 4.5 428 3.1
 BCA 248 306 249
 7 LACT: 84605 3843 4.5 2764 3.3 KG
 Avg BCA: M233(-8) F283(16) P239(-5)
 Progeny Data: 2EX 3VG 0GP 0G 0F
 5 DAUS ME AVG: 12544 550 4.4 414 3.3
 AVG BCA: M237 F282 P250

BRAEDALE GOLDWYN PB
 HOCANM10705608 B&W *A1A2*CVF*BYF*BLF
 GP-84-8YR-CAN GM*12 EXTRA*05
 CAN-GEV Dec*17 99%Rel GLPI 2558/99%
 KG M-55 F 31 %F 0.32 P 15 %P 0.15
 CAN-GEV Dec*17 99%Rel CONF 8
MD-DELIGHT DURHAM ATLEE-ET PB
 HOUSAF131704103 B&W ET B:11 Sep 2001
 EX-92-4YR-USA GMD DOM 10*(0/50)
 03-11 305 15286 869 5.7 492 3.2
 365 17368 948 5.5 567 3.3
 2 LACT: 35265 1746 5.0 1163 3.3 KG

REGANCREST DESIGN-ET PB
 HOUSAM60540176 B&W *A2A2*CVF*RDF*BLF*DPF
 EX-93-5YR-USA ST*06
 CAN-GEV Dec*17 99%Rel GLPI 2055/99%
 KG M 192 F 10 %F 0.02 P-15 %P-0.18
 CAN-GEV Dec*17 99%Rel CONF 4
RIVERDOWN STORMATIC JAZZ PB
 HOCANF9474673 B&W ET B:14 Mar 2003
 VG-87-3YR-CAN 3*(7/9)
 02-03 305 10079 332 3.3 316 3.1
 BCA 255 226 251
 03-03 305 12809 449 3.5 405 3.2
 337 13629 481 3.5 437 3.2
 BCA 290 272 281
 04-04 210 8743 269 3.1 274 3.1
 3 LACT: 32594 1088 3.3 1032 3.2 KG
 Avg BCA: M273(30) F249(1) P266(28)
 Progeny Data: 1EX 3VG 2GP 1G 0F
 7 DAUS ME AVG: 13180 525 4.0 414 3.1
 AVG BCA: M249 F269 P250

SHOREMAR JAMES PB
 HOCANM5902195 B&W *A1A1*CVF*BLF
 GP-81-2YR-CAN EXTRA*98
BRAEDALE BALER TWINE PB
 HOCANF6860888 B&W *BLF ET M:08 Nov 1997
 VG-86-2YR-CAN 33*(27/138)
REGANCREST ELTON DURHAM-ET PB
 HOUSAM2250783 B&W *CVF*RDF*BLF ET
 EX-90-7YR-USA GM
MD-DELIGHT STRM AMBERLEE-ET PB
 HOUSAF128108550 B&W ET B:08 Aug 1999
 VG-88-3YR-USA DOM

FOUR-OF-A-KIND ELAND-ET PB
 HOUSAM17002605 B&W *CVF*BLF ET
 EX-94-5YR-USA
REGANCREST ENCORE DAREL-ET PB
 HOUSAF125578725 B&W ET B:26 Apr 1998
 EX-91-5YR-USA GMD DOM 1*(0/9)
COMESTAR STORMATIC PB
 HOCANM6947936 B&W *A2A2*CVF*BLF ET
 EX-CAN EXTRA*02
RIVERDOWN LIEUTENANT JASMINE PB
 HOCANF6388840 B&W ET B:01 Aug 1995
 EX-2E-CAN 1*(3/4)
 04-06 305 14460 494 3.4 437 3.0
 365 16228 563 3.5 500 3.1
 BCA 282 261 271
 5 LACT: 72560 2592 3.6 2320 3.2 KG
 Avg BCA: M261(29) F246(11) P257(25)
 2ND 5-YR CARLETON-RUSSELL 2000
 Progeny Data: 0EX 3VG 0GP 0G 0F
 3 DAUS ME AVG: 13921 482 3.5 423 3.0
 AVG BCA: M263 F247 P256

Vente Progression Sale

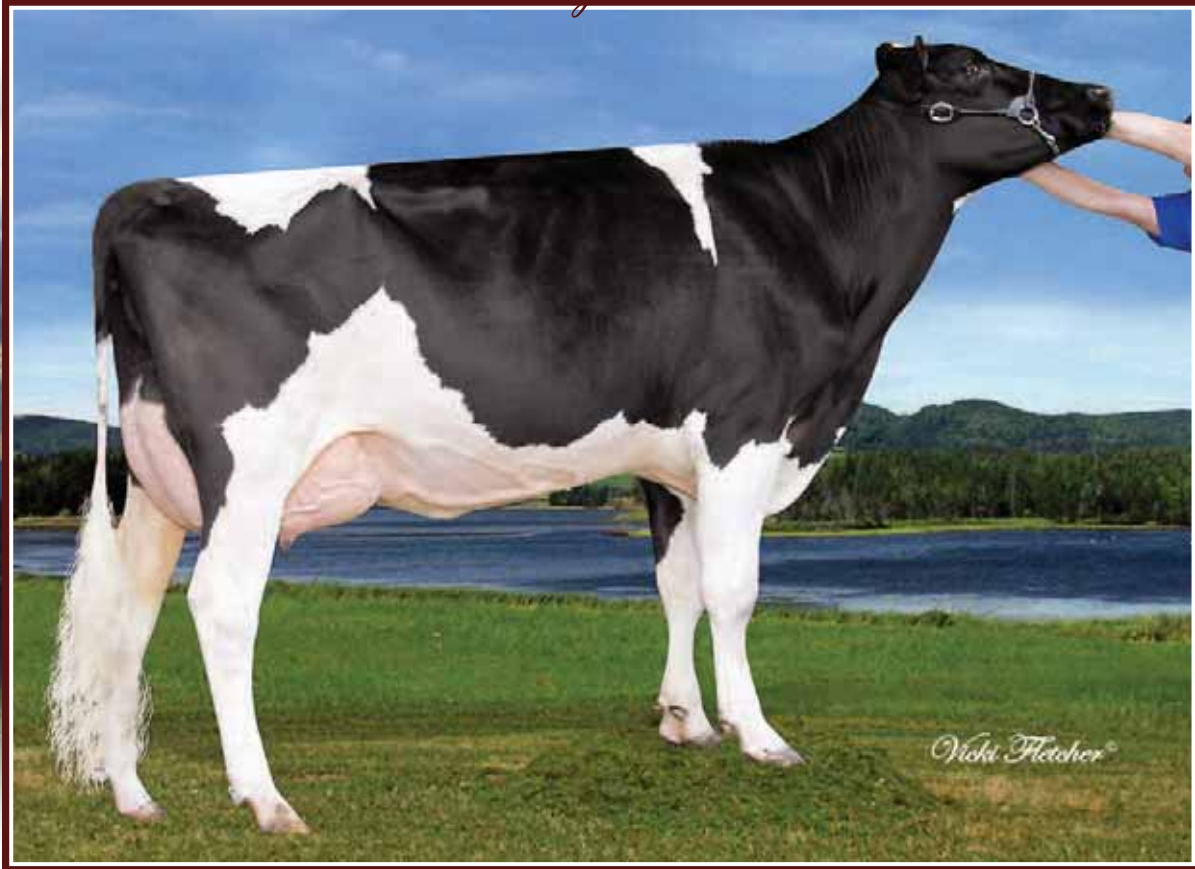

Lindenright Garrison *Locker* EX-92 6E 1* (MS:93)

7-04 360 18 023 kg 4,2% 3,0% (289-325-272)

Mère | Dam

30

LINDENRIGHT IMPRESSION LOOKUP

HOCANF12219745 B&W B:02 Mar 2015
 VG-85-2YR-CAN
 MS:85 (FA:6 RAH:7 RAW:8) F&L:85 DS:86 RP:83
 CAN-GEV Dec*17 78%Rel GLPI 2532/74%
 KG M 535/64% F 29/68% %F 0.09 PRO\$
 SCS 2.86 P 15/56% %P 0.02 1174
 CAN-GEV Dec*17 75%Rel CONF 7/84%
 MS 4 F&L 6 DS 6 RP 5

01-09	305	11229	477	4.3	340	3.0
	365	13153	558	4.2	403	3.1
	BCA	294	338		276	
1	LACT:	13456	573	4.3	415	3.1
	Avg BCA:	M294(22)	F338(23)		P276(2)	

Consigned By:
 HARRY & JOANNE VAN DER LINDEN
 Tel: 902-863-3063 Fax: 902-863-4015

4th-7th Maternal Dam
 DREAM&DO EAGLE LIBERTY VG-85-5YR-CAN 13*
 DREAM&DO BECCAS IMAGE-ET EX-94-3E-USA
 RAY-COLLINS BMAKER GIRL WILLOW EX-94-5E-USA
 RAY-COLLINS BOOTMAKER GIRL VG-87-6YR-USA

Vêlé | Fresh 19 fév. 2018
 2^e veau | 2nd calf

MONUMENT IMPRESSION-ET PB

HOUSAM66382657 B&W *A2A2*CVF*RDF*BYF*BLF*
 EX-93-8YR-CAN ST*13
 F&L:93 DS:93 RP:93
 CAN-GEV Dec*17 99%Rel GLPI 2986/98%
 KG M 1249/77% F 41/60% %F-0.05 PRO\$
 SCS 2.65 P 34/58% %P-0.06 1960
 CAN-GEV Dec*17 99%Rel CONF 14/99%
 MS 10 F&L 11 DS 10 RP 13
 Progeny Data: 7519 Daus: 80.00% GP+
 7EX 965VG 5092GP 1419G 36F
 7085 DAUS ME AVG: 12347 478 3.9 385 3.1
 AVG BCA: M233 F245 P233

VELVET-VIEW-KJ SOCRATES-ET PB

HOUSAM133126053 B&W *A2A2*CVF*RDF*BLF*DPF
 EX-94-5YR-USA GM*10
 CAN-GEV Dec*17 99%Rel GLPI 2325/98%
 KG M 1179 F 50 %F 0.05 P 18 %P-0.17
 CAN-GEV Dec*17 99%Rel CONF -2

RIVER-GORGE JUDY-ET PB

HOUSAF62233521 B&W ET B:26 Mar 2005
 VG-85-2YR-USA
 02-01 305 14039 502 3.6 458 3.3
 365 16425 577 3.5 542 3.3
 1 LACT: 20906 824 3.9 703 3.4

FUSTEAD EMORY BLITZ-ET PB

HOUSAM17013604 B&W *A2A2*CVF*BLF ET
 EX-95-12YR-USA EXTRA*04 GM
 SHER-EST PRELUDE SWEET-ET PB
 HOUSAF15421158 B&W *CVF ET B:01 Mar 1994
 EX-92-5YR-USA DOM GMD

KEYSTONE POTTER PB

HOUSAM128367894 B&W *CVF*BYF*BLF*MFF
 GP-81-4YR-USA

DERONDA DURHAM JESSIE PB

HOUSAF131791710 B&W *CVC B:08 Aug 2001
 VG-88-3YR-USA DOM

LINDENRIGHT GARRISON LOOKER PB

HOCANF7971056 B&W B:29 Jul 2006
 EX-92-6E-CAN 1*(8/0)
 MS:93 (FA:8 RAH:8 RAW:8) F&L:94 DS:89 RP:91
 CAN-EBV Dec*17 69%Rel LPI 1794/54%
 KG M-187/24% F-38/2% %F-0.28 PRO\$
 SCS 3.17 P-5/19% %P 0.01 -7.4
 CAN-EBV Dec*17 53%Rel CONF 1/30%
 MS 0 F&L -1 DS 2 RP 1
 02-11 305 11276 371 3.3 367 3.3
 BCA 263 232 264
 03-11 305 12327 433 3.5 400 3.2
 BCA 261 247 263
 07-04 305 16024 659 4.1 467 2.9
 360 18023 749 4.2 534 3.0
 BCA 289 325 272
 8 LACT: 101446 3838 3.8 3164 3.1 KG
 Avg BCA: M245(-4) F247(-17) P241(-10)
 1 Superior Lactations
 3RD 5-YR NS PROV.EX. 2011
 3RD 4-YR EAST. NS EX. 2010
 Progeny Data: 1EX 3VG 1GP 0G 0F
 5 DAUS ME AVG: 12439 484 3.9 382 3.1
 AVG BCA: M235 F248 P231

PENN-ENGLAND GARRISON-ET PB

HOUSAM60000320 B&W *CVF*BYF*BLF ET
 EX-91-8YR-USA GM
 CAN-GEV Dec*17 99%Rel GLPI 1845/98%
 KG M-219 F 9 %F 0.16 P 5 %P 0.10
 CAN-GEV Dec*17 99%Rel CONF -3

LINDENRIGHT DUNDEE LUPINE PB

HOCANF7404366 B&W MB B:30 Apr 2004
 EX-91-2E-CAN
 02-02 305 7838 278 3.5 275 3.5
 BCA 202 192 220
 03-03 305 9738 337 3.5 351 3.6
 BCA 219 202 242
 04-03 305 11506 383 3.3 411 3.6
 328 11947 404 3.4 429 3.6
 BCA 240 214 267
 05-04 283 9825 335 3.4 337 3.4
 BCA 190 173 205
 4 LACT: 40193 1390 3.5 1426 3.5 KG
 Avg BCA: M213(13) F195(-6) P234(27)
 Progeny Data: 1EX 0VG 0GP 0G 0F
 1 DAUS ME AVG: 12809 435 3.4 407 3.2
 AVG BCA: M242 F223 P246

PASEN MOUNTAIN MAGIC TCG-ET PB

HOUSAM2257814 B&W *CVF ET
 VG-87-7YR-USA
 LONDON-ENGLAND GING 1363-ET PB
 HOUSAF17246339 B&W *CVF ET B:17 Dec 1996
 VG-86-3YR-USA DOM

REGANCREST DUNDEE-ET PB

HOUSAM127640114 B&W *CVF*BYF*BLF ET
 EX-95-6YR-USA ST*04
 LINDENRIGHT RUDOLPH E L LYNN PB
 HOCANF7053316 B&W ET B:11 Aug 1997
 EX-90-2E-CAN 9*(32/15)
 10-09 305 13168 467 3.5 438 3.3
 365 14722 526 3.6 493 3.3
 BCA 269 264 288
 9 LACT: 110473 4016 3.6 3692 3.3 KG
 Avg BCA: M226(0) F222(-6) P239(6)
 Progeny Data: 4EX 7VG 6GP 0G 2F
 18 DAUS ME AVG: 11645 433 3.7 370 3.2
 AVG BCA: M220 F222 P224

Vente Progression Sale

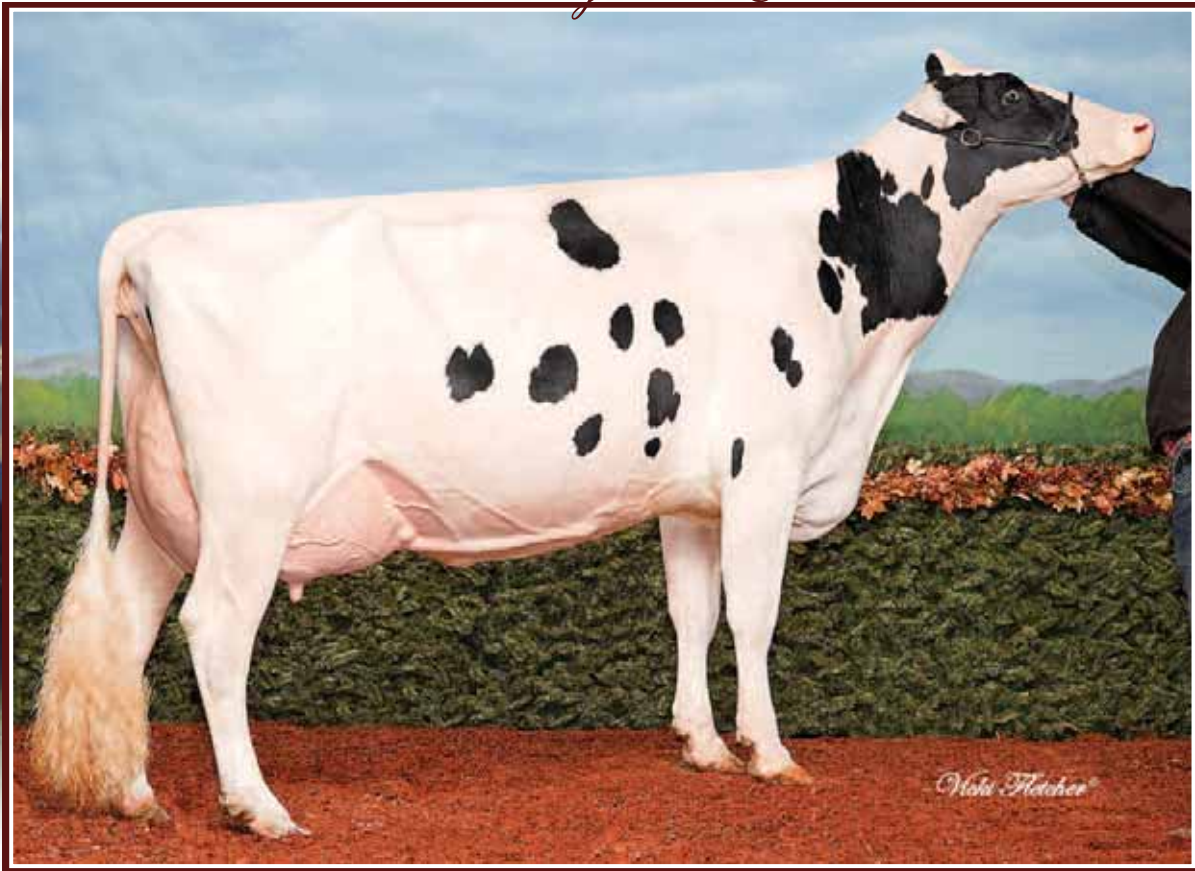

Nota Fletcher

ABF September Cheese

Res. All-Canadian & Res. All-American 2008-2009

H.M. Intermediate Champion *Royal* 2009

Soeur propre de la 2^e mère | Full Sister to 2nd Dam

31

BRICON DOORMAN CHEESECAKE

HOCANF12121323 B&W B:07 Sep 2014
GP-83-2YR-CAN
MS:81 (FA:7 RAH:6 RAW:5) F&L:84 DS:85 RP:85
CAN-EBV Dec*17 53%Rel LPI 2565/47%
KG M 210/45% F 9/40% %F 0.01 PRO\$
SCS 2.58 P 24/73% %P 0.16 1112
CAN-EBV Dec*17 51%Rel CONF 11/97%
MS 6 F&L 11 DS 8 RP 8

02-02	305	7319	267	3.7	252	3.4
	365	8577	323	3.8	301	3.5
	BCA	175	173		189	
1	LACT:	8957	343	3.8	316	3.5
	Avg BCA:	M175(-13)	F 173(-26)		P 189(-2)	

Consigned By:
ALAIN BLANCHETTE
Tel: 506-852-0181 Fax: 506-372-4878
BRIAN W. CONNOR
Tel: 506-463-2409 Fax: 506-463-0009

Vêlé | Fresh 14 fév. 2018
Famille de September Cheese

4th-6th Maternal Dam
COMBINATION TAB JEAN VG-87-4YR-CAN 14*
LOVAL SHEIK JEN VG-87-4YR-CAN 9*
LOVAL ADMIRAL JEAN VG-86-4YR-CAN

VAL-BISSON DOORMAN PB

HOCANM107281711 B&W *A2A2*CVF*BYF*BLF*DPF
EX-90-5YR-CAN ST*16
F&L:90 DS:92 RP:86
CAN-GEV Dec*17 99%Rel GLPI 3153/98%
KG M 321/32% F 53/74% %F 0.38 PRO\$
SCS 2.42 P 45/75% %P 0.30 1780
CAN-GEV Dec*17 99%Rel CONF 16/99%
MS 13 F&L 11 DS 16 RP 3
Progeny Data: 5891 Daus: 87.00% GP+
15EX 1726VG 3397GP 742G 11F
5264 DAUS ME AVG: 12273 499 4.1 402 3.3
AVG BCA: M232 F256 P243

DE-SU 521 BOOKEM-ET PB

HOUSAM66636657 B&W *A2A2*CVF*RDF*BYF*BLF*
EX-90-8YR-USA
CAN-GEV Dec*17 99%Rel GLPI 2910/98%
KG M 1500 F 52 %F-0.05 P 64 %P 0.13
CAN-GEV Dec*17 99%Rel CONF 6
VAL-BISSON SHOTTLE IMELDA PB
HOCANF106173432 B&W *CVF*BYF*BLF*DPF ET
EX-91-6YR-CAN 8*(2/38)
04-03 305 15535 578 3.7 549 3.5
365 18373 703 3.8 660 3.6
BCA 304 307 343
3 LACT: 41750 1774 4.2 1557 3.7 KG

ENSENADA TABOO PLANET-ET PB

HOUSAM60597003 B&W *A2A2*CVF*RDF*BYF*BLF*
EX-92-14YR-USA EXTRA*12 GM*11
CLEAR-ECHO 822 RAMO 1199-ET PB
HOUSAF61765027 B&W *BLF ET B:17 Oct 2004
VG-86-2YR-USA DOM
PICSTON SHOTTLE-ET PB
HOGBRM598172 B&W *CVF*BYF*BLF*MFF ET
EX-96-7YR-GBR GM*10 EXTRA*09
VAL-BISSON GOLDWYN MAYA PB
HOCANF103857739 B&W *CVF*BLF ET
VG-88-6YR-CAN 34*(5/165)

ABF LAV BABYBEL CHEESE PB

HOCANF11572850 B&W B:13 Jun 2012
GP-82-2YR-CAN
MS:81 (FA:7 RAH:6 RAW:3) F&L:83 DS:84 RP:88
CAN-EBV Dec*17 59%Rel LPI 2066/52%
KG M-173/24% F 13/46% %F 0.19 PRO\$
SCS 2.97 P 1/29% %P 0.07 456
CAN-EBV Dec*17 52%Rel CONF 4/59%
MS 2 F&L 5 DS 1 RP 6
02-02 305 7346 294 4.0 249 3.4
365 8652 345 4.0 297 3.4
BCA 182 195 193
1 LACT: 10831 449 4.1 383 3.5 KG
Avg BCA: M182(-1) F195(7) P193(8)
Progeny Data: 0EX 0VG 1GP 0G 0F
1 DAUS ME AVG: 9263 338 3.6 313 3.4
AVG BCA: M175 F173 P189

COMESTAR LAVANGUARD PB

HOCANM103974966 B&W *A2A2*CVF*BYF*BLF ET
GP-83-4YR-CAN ST*11
CAN-GEV Dec*17 99%Rel GLPI 2035/99%
KG M-91 F 18 %F 0.20 P-3 %P 0.01
CAN-GEV Dec*17 99%Rel CONF 7
ABF SEPTEMBER YOUNG CHEESE PB
HOCANF11100116 B&W ET B:03 Mar 2010
VG-85-2YR-CAN
02-03 305 9623 408 4.2 315 3.3
365 11301 479 4.2 373 3.3
BCA 243 278 250
1 LACT: 16503 733 4.4 571 3.5 KG
Avg BCA: M243(33) F278(60) P250(44)
Progeny Data: 0EX 0VG 1GP 0G 0F
1 DAUS ME AVG: 9633 381 4.0 319 3.3
AVG BCA: M182 F195 P193

BRAEDALE GOLDWYN PB

HOCANM10705608 B&W *A1A2*CVF*BYF*BLF
GP-84-8YR-CAN GM*12 EXTRA*05
COMESTAR LAUTAMIE TITANIC PB
HOCANF101760630 B&W ET B:17 Apr 2004
VG-89-2YR-CAN 32*(5/155)
PURSUIT SEPTEMBER STORM PB
HOCANM6820564 B&W *A1A2*RDC*CVF*BYF*BLF ET
EX-CAN GM*12 ST*02
COMBINATION CHESSIE JEAN PB
HOCANF6319466 B&W ET B:07 Mar 1995
EX-CAN 16*(10/70)
06-04 305 13502 428 3.2 425 3.1
365 15024 479 3.2 477 3.2
BCA 267 226 264
4 LACT: 58393 1931 3.3 1848 3.2 KG
Avg BCA: M250(47) F218(16) P243(39)
Progeny Data: 9EX 10VG 4GP 0G 0F
21 DAUS ME AVG: 11539 406 3.5 356 3.1
AVG BCA: M218 F208 P215

Vente Progression Sale



Pineland Atlntic *Havanah* EX-91 2E

4-04 365 14 293 5.2% 747 3.4% 1114

Mère | Dam



Kissamee Dundee *Haley* EX-94 4E

8-10 13 726 kg 4.8% 658 3.2% 433

2^e mère | 2nd Dam

32

PINELAND HALLELUJAH

HO840F3135874420 B&W B:18 Jan 2016

*CVF*RDF*BLF*DPF

CAN-PA Dec*17 42%Rel PA LPI 2482/40%

KG M 321/52% F 22/59% %F 0.10 PRO\$

SCS 2.93 P 7/41% %P-0.02 979

CAN-PA Dec*17 41%Rel CONF 6/77%

MS 7 F&L 6 DS 1 RP 0

Vêlé | Fresh 16 janv. 2018

Consigned by:

SHADOWAVE HOLSTEIN

Tel: 506-899-0120

OCD MAYFIELD DECEIVER-ET PB

HO840M300953335 B&W *A1A2*CVF*BYF*BLF*DP

GMACE Dec*17 89%Rel GMLPI 2761/84%

KG M 1113/70% F 48/69% %F 0.05 PRO\$

SCS 3.18 P 31/54% %P-0.04 1439

GMACE Dec*17 85%Rel CONF 6/82%

MS 7 F&L 6 DS 0 RP -3

Progeny Data: 26 Daus: 57.00% GP+

OEX 1VG 14GP 8G 3F

DE-SU D MAYFIELD 893-ET PB

HOUSAM69473980 B&W *A2A2*CVF*RDF*BYF*BLF*

VG-88-2YR-USA ST*15

CAN-GEV Dec*17 97%Rel GLPI 2554/94%

KG M 1214 F 31 %F-0.13 P 28 %P-0.10

CAN-GEV Dec*17 95%Rel CONF 8

RAG-MER DORCY DINORA-ET PB

HOUSAF69892547 B&W *BYF ET B:06 Oct 2010

RONELEE TOYSTORY DOMAIN-ET PB

HOUSAM137974489 B&W *A2A2*CVF*BYF*BLF*DPF

EX-90-3YR-USA

SULLY SHOTTLE MAY-TW PB

HOUSAF138218285 B&W MB B:27 Mar 2007

EX-90-6YR-USA DOM 6*(0/31)

COYNE-FARMS DORCY-ET PB

HOUSAM139005002 B&W *A1A2*BYC*CVF*BLF ET

LADYS-MANOR ALLANAS DORI-ET PB

HOUSAF64673789 B&W ET B:17 Jul 2007

EX-91-3YR-USA

PINELAND ATLNTIC HAVANAH-ET

HOUSAF70639670 B&W *POF*RDF*BYF*BLF*DPF E

EX-91-2E-USA

GMACE Dec*17 80%Rel GMLPI 2183/75%

KG M-471/12% F-5/22% %F 0.15 PRO\$

SCS 2.68 P-177% %P 0.00 485

GMACE Dec*17 77%Rel CONF 7/84%

MS 7 F&L 6 DS 1 RP 3

02-00 305 7784 332 4.3 256 3.3

03-00 305 10224 402 3.9 327 3.2

04-04 305 12810 672 5.2 425 3.3

365 14293 747 5.2 480 3.4

3 LACT: 33743 1539 4.6 1114 3.3 KG

MAPLE-DOWNS-I G W ATLANTIC PB

HOCANM8956383 B&W *A2A2*CVF*RDF*BYF*BLF*D

CAN-GEV Dec*17 98%Rel GLPI 2379/96%

KG M 702 F 1 %F-0.22 P 12 %P-0.10

CAN-GEV Dec*17 97%Rel CONF 9

KISSAMEE DUNDEE HALEY-ET PB

HOUSAF137187003 B&W ET B:05 Sep 2005

EX-94-4E-USA

03-08 305 9848 399 4.1 326 3.3

07-00 305 9938 412 4.1 319 3.2

08-10 305 13726 658 4.8 433 3.2

352 15495 750 4.8 493 3.2

11-05 305 12419 518 4.2 396 3.2

6 LACT: 70992 3022 4.3 2314 3.3 KG

Progeny Data: 0EX 1VG 0GP 0G 0F

1 DAUS ME AVG: 10374 305 2.9 308 3.0

AVG BCA: M196 F156 P186

BRAEDALE GOLDWYN PB

HOCANM10705608 B&W *A1A2*CVF*BYF*BLF

GP-84-8YR-CAN GM*12 EXTRA*05

MD-DELIGHT DURHAM ATLEE-ET PB

HOUSAF131704103 B&W ET B:11 Sep 2001

EX-92-4YR-USA GMD DOM 10*(0/50)

REGANCREST DUNDEE-ET PB

HOUSAM127640114 B&W *CVF*BYF*BLF ET

EX-95-6YR-USA ST*04

ROBDAR STARDUST HEATHER PB

HOUSAF15602655 B&W B:14 Oct 1994

EX-93-4E-USA

07-11 305 15232 666 4.4 479 3.1

365 17745 778 4.4 557 3.1

7 LACT: 85763 3938 4.6 2751 3.2 KG

Vente Progression Sale



Blondin Sanchez *Claire* EX-92 2E 1*

4-10 12 813 kg 3.5% 3.2% (243-229- 248)

Backed by 7 EX dams from the Barbie family

2^e mère | 2nd Dam

Regancrest S *Celebrity* EX-94 2E 28*

4-06 365 20 400 kg 4,5%\$ 3,3% (359-442-362)

Full Sister to Chassisty

Dam of Careyprice

Backed by 6 EX dams from the Barbie family

3^e mère | 3rd Dam

Consigned By:
LAFORCE HOLSTEIN INC
Tel: 450-783-6595 Fax: 453-783-6307

33

KAROLSTEIN COCA-COLA SOLOMON

HOCANF109039886 B&W B:07 Dec 2016
CAN-PA Dec*17 32%Rel PA LPI 2542/31%
KG M 79/38% F 25/63% %F 0.20 PRO\$
SCS 2.82 P 17/60% %P 0.13 969
CAN-PA Dec*17 32%Rel CONF 11/97%
MS 9 F&L 7 DS 10 RP 5

4th-11th Maternal Dam
REGANCREST CINDERELLA EX-92-2E-USA 7*
REGANCREST-PR BARBIE-ET EX-92-7YR-USA 6*
REGANCREST JUROR BRINA-ET EX-92-4YR-USA
REGANCREST AEROSTAR BERT-ET EX-90-5YR-USA
REGANCREST MARK CHAIRMAN BEA EX-91-2E-USA
REGANCREST BOARD CHAIRMAN BEA EX-90-6YR-USA
REGANCREST APACHE STANDOUT BEA VG-86-7YR-USA
REGANCREST STANDOUT BERTRAND VG-85-USA

WALNUTLAWN SOLOMON PB
HOCANM11775998 B&W *A2A2*CVF*PDF*BYF*BLF*
CAN-GPA Dec*17 82%Rel GPA LPI 2755/79%
KG M-103/15% F 30/47% %F 0.29 PRO\$
SCS 2.91 P 14/27% %P 0.15 1053
CAN-GPA Dec*17 80%Rel CONF 16/99%
MS 14 F&L 10 DS 14 RP 6

Progeny Data: 201 Daus: 94.00% GP+
0EX 53VG 137GP 10G 1F

VAL-BISSON DOORMAN PB
HOCANM107281711 B&W *A2A2*CVF*BYF*BLF*DPF
EX-90-5YR-CAN ST*16
CAN-GEV Dec*17 99%Rel GLPI 3153/98%
KG M 321 F 53 %F 0.38 P 45 %P 0.30
CAN-GEV Dec*17 99%Rel CONF 16

MISTY SPRINGS LAVANGUARD SUE PB
HOCANF9979603 B&W *BYF ET B:16 Aug 2009
VG-89-4YR-CAN 10*(0/50)
02-01 305 10998 478 4.3 355 3.2
365 12468 543 4.4 411 3.3
BCA 276 321 277
2 LACT: 32926 1509 4.6 1122 3.4 KG

DE-SU 521 BOOKEM-ET PB
HOUSAM66636657 B&W *A2A2*CVF*PDF*BYF*BLF*
EX-90-8YR-USA

VAL-BISSON SHOTTLE IMELDA PB
HOCANF106173432 B&W *CVF*BYF*BLF*DPF ET
EX-91-6YR-CAN 8*(2/38)

COMESTAR LAVANGUARD PB
HOCANM103974966 B&W *A2A2*CVF*BYF*BLF ET
GP-83-4YR-CAN ST*11

MISTY SPRINGS FBI SUZANNE PB
HOCANF7866441 B&W ET B:23 Jan 2006
VG-87-2YR-CAN 4*(0/23)

KAROLSTEIN CASSIDY GOLDWYN PB
HOCANF109039832 B&W ET B:27 Sep 2014
CAN-PA Dec*17 46%Rel PA LPI 2335/45%
KG M 262/48% F 20/56% %F 0.10 PRO\$
SCS 2.74 P 19/64% %P 0.10 890
CAN-PA Dec*17 46%Rel CONF 6/77%
MS 4 F&L 5 DS 6 RP 4

BRAEDALE GOLDWYN PB
HOCANM10705608 B&W *A1A2*CVF*BYF*BLF
GP-84-8YR-CAN GM*12 EXTRA*05
CAN-GEV Dec*17 99%Rel GLPI 2558/99%
KG M-55 F 31 %F 0.32 P 15 %P 0.15
CAN-GEV Dec*17 99%Rel CONF 8

BLONDIN SANCHEZ CLAIRE PB
HOCANF106401162 B&W ETM B:19 Dec 2009
EX-92-2E-CAN 1*(0/6)
02-01 305 11442 520 4.5 403 3.5
365 13467 599 4.4 477 3.5
BCA 287 354 320
03-07 305 12246 440 3.6 402 3.3
BCA 268 259 270
04-10 305 12813 454 3.5 414 3.2
BCA 243 229 248
05-10 289 11818 439 3.7 364 3.1
BCA 215 215 213
4 LACT: 55664 2142 3.8 1861 3.3 KG
Avg BCA: M253(11) F264(10) P263(12)
1 Superior Lactations
Progeny Data: 0EX 4VG 0GP 0G 0F
4 DAUS ME AVG: 12756 535 4.2 425 3.3
AVG BCA: M241 F274 P257

SHOREMAR JAMES PB
HOCANM5902195 B&W *A1A1*CVF*BLF
GP-81-2YR-CAN EXTRA*98

BRAEDALE BALER TWINE PB
HOCANF6860888 B&W *BLF ETM B:08 Nov 1997
VG-86-2YR-CAN 33*(27/138)

GEN-MARK STMATIC SANCHEZ PB
HOUSAM134422312 B&W *A1A2*CVF*PDF*BYF*BLF
EX-94-6YR-USA ST*12

REGANCREST S CELEBRITY-ET PB
HOUSAF62496904 B&W ET B:17 Dec 2005
EX-94-2E-CAN 28*(8/132)
04-06 305 17513 795 4.5 561 3.2
365 20400 915 4.5 669 3.3
BCA 359 442 362
4 LACT: 107173 4664 4.4 3744 3.5 KG
Avg BCA: M319(59) F383(110) P 327(53)
Progeny Data: 10EX 16VG 9GP 1G 0F
34 DAUS ME AVG: 13656 554 4.1 452 3.3
AVG BCA: M258 F284 P273

Vente Progression Sale



Claustein Rubens *Princess* EX-91 2E 3*

5-01 365 13 487 kg 3.9% 3.1% (231-244-226)

2^e mère | 2nd Dam

34

GARONDALE PITBULL PANDORA

HOCANF109567524 R&W B:16 Oct 2015
GP-84-2YR-CAN
MS:84 (FA:7 RAH:6 RAW:5) F&L:83 DS:86 RP:81
CAN-PA Dec*17 40%Rel PA LPI 2251/35%
KG M-221/22% F 15/49% %F 0.21 PRO\$
SCS 2.91 P 4/35% %P 0.10 581
CAN-PA Dec*17 35%Rel CONF 9/93%
MS 4 F&L 8 DS 7 RP 8

02-00 P103 8287 383 4.6 275 3.3
PBCA 205 254 212
1 LACT: 2864 129 4.5 90 3.1 KG
Avg BCA: M205 F254 P212

Consigned By:
FERME GARONDALE
Tel: 418-498-2341 Fax: 418-498-3599

4th Maternal Dam
CLAUSTEIN MILESTONE PRINCESS VG-87-4YR-CAN

Vêlé | Fresh 1^{er} nov. 2017
Saillie | Bred 2 fév. 2018 x Rager

GO-FARM PITBULL PB

HOITAM19990532806 B&W *RDC*CVF*BLF
CAN-GEV Dec*17 94%Rel GLPI 2663/90%
KG M 356/33% F 29/45% %F 0.15 PRO\$
SCS 3.01 P 23/41% %P 0.09 1165
CAN-GEV Dec*17 91%Rel CONF 14/99%
MS 8 F&L 13 DS 9 RP 12

Progeny Data: 132 Daus: 89.00% GP+
1EX 35VG 82GP 14G 0F
136 DAUS ME AVG: 11905 456 3.8 377 3.2
AVG BCA: M225 F234 P228

DUDOC MR BURNS PB

HOCANM100745543 B&W *A1A2*RDC*CVF*BYF*BLF
VG-85-5YR-CAN EXTRA*09
CAN-GEV Dec*17 99%Rel GLPI 2281/99%
KG M 877 F 14 %F-0.17 P 51 %P 0.19
CAN-GEV Dec*17 99%Rel CONF 2

PLAYMATE ET PB

HODEUF1502385920 B&W ET B:08 Feb 2006
VG-87-2YR-ITA
02-02 305 12652 520 4.1 435 3.4
1 LACT: 14863 631 4.2 522 3.5 KG

MARKIM THUNDER PB

HOUSAM17144785 B&W *CVF*BYF*BLF
VG-85-5YR-CAN ST*01
GRANDUC MAGGIE STORM-ET PB
HOCANF6873895 B&W *RDC ET MB B:02 Sep 1997
VG-87-6YR-CAN 4*(0/21)

REGANCREST-MR DRHAM SAM-ET PB

HOUSAM207184639 B&W *A2A2*CVF*RDF*BLF ET

WINDY-KNOLL-VIEW PLEDGE-ET PB

HOUSAF132816010 B&W ET B:03 Mar 2002
EX-93-3E-USA GMD DOM 3*(0/15)

GARONDALE HVEZDA PARADIS PB

HOCANF106817477 R&W ET B:07 Mar 2011
VG-85-3YR-CAN
MS:86 (FA:6 RAH:6 RAW:8) F&L:83 DS:86 RP:85
CAN-EBV Dec*17 64%Rel LPI 1844/49%
KG M-799/5% F 0/28% %F 0.28 PRO\$
SCS 2.80 P-15/8% %P 0.11 -1.7
CAN-EBV Dec*17 47%Rel CONF 4/59%
MS 0 F&L 3 DS 5 RP 3

01-11	305	7903	331	4.2	275	3.5
BCA		209	236		229	
03-04	305	10009	392	3.9	337	3.4
BCA		224	233		231	
04-07	305	13735	749	5.5	471	3.4
362		15577	847	5.4	541	3.5
BCA		263	382		284	
05-08	305	13748	645	4.7	437	3.2
BCA		251	319		256	
4	LACT:	54140	2539	4.7	1853	3.4
	Avg BCA:	M237(8)	F293(42)		P250(11)	

1 Superior Lactations
Progeny Data: 0EX 0VG 1GP 0G 0F
1 DAUS ME AVG: 10851 496 4.6 351 3.2
AVG BCA: M205 F254 P212

ORBE-VIEW S STRM HVEZDA-ET PB

HOUSAM52760801 B&W *RDC*CVF*BYF*BLF*DPF ET
CAN-GEV Dec*17 95%Rel GLPI 2121/91%
KG M 145 F-6 %F-0.11 P 12 %P 0.06
CAN-GEV Dec*17 92%Rel CONF 9

CLAUSTEIN PRINCESS RUBENS PB

HOCANF102101098 R&W B:01 Mar 2004
EX-91-2E-CAN 3*(0/15)

03-02	305	9836	342	3.5	304	3.1
BCA		220	207		211	
05-01	305	11799	459	3.9	361	3.1
365		13487	526	3.9	419	3.1
BCA		231	244		226	
06-10	305	10055	410	4.1	311	3.1
BCA		184	204		184	
08-10	305	9653	365	3.8	291	3.0
BCA		179	185		174	
5	LACT:	57960	2209	3.8	1815	3.1
	Avg BCA:	M199(-16)	F 203(-16)		P 194(-23)	

Progeny Data: 1EX 7VG 7GP 0G 0F
15 DAUS ME AVG: 11433 474 4.1 367 3.2
AVG BCA: M216 F243 P222

PURSUIT SEPTEMBER STORM PB

HOCANM6820564 B&W *A1A2*RDC*CVF*BYF*BLF ET
EX-CAN GM*12 ST*02

ORBE-VIEW DURHAM HALLIE PB

HOUSAF131228496 B&W *CVC B:10 Mar 2001
EX-93-2E-USA DOM

STBVQ RUBENS PB

HOCANM5844883 B&W *A1A2*RDC*CVF*BLF ET
VG-88-14YR-CAN GM*03 ST*98

CLAUSTEIN R M PRINCESS PB

HOCANF8116419 B&W *RDC B:01 Nov 2000
VG-87-3YR-CAN

05-00	305	11788	484	4.1	343	2.9
365		13269	548	4.1	393	3.0
BCA		218	243		203	
3	LACT:	33657	1386	4.1	1019	3.0
	Avg BCA:	M217(10)	F240(37)		P204(-1)	

Progeny Data: 1EX 0VG 0GP 0G 0F
1 DAUS ME AVG: 10586 373 3.5 318 3.0
AVG BCA: M200 F191 P192

Vente Progression Sale

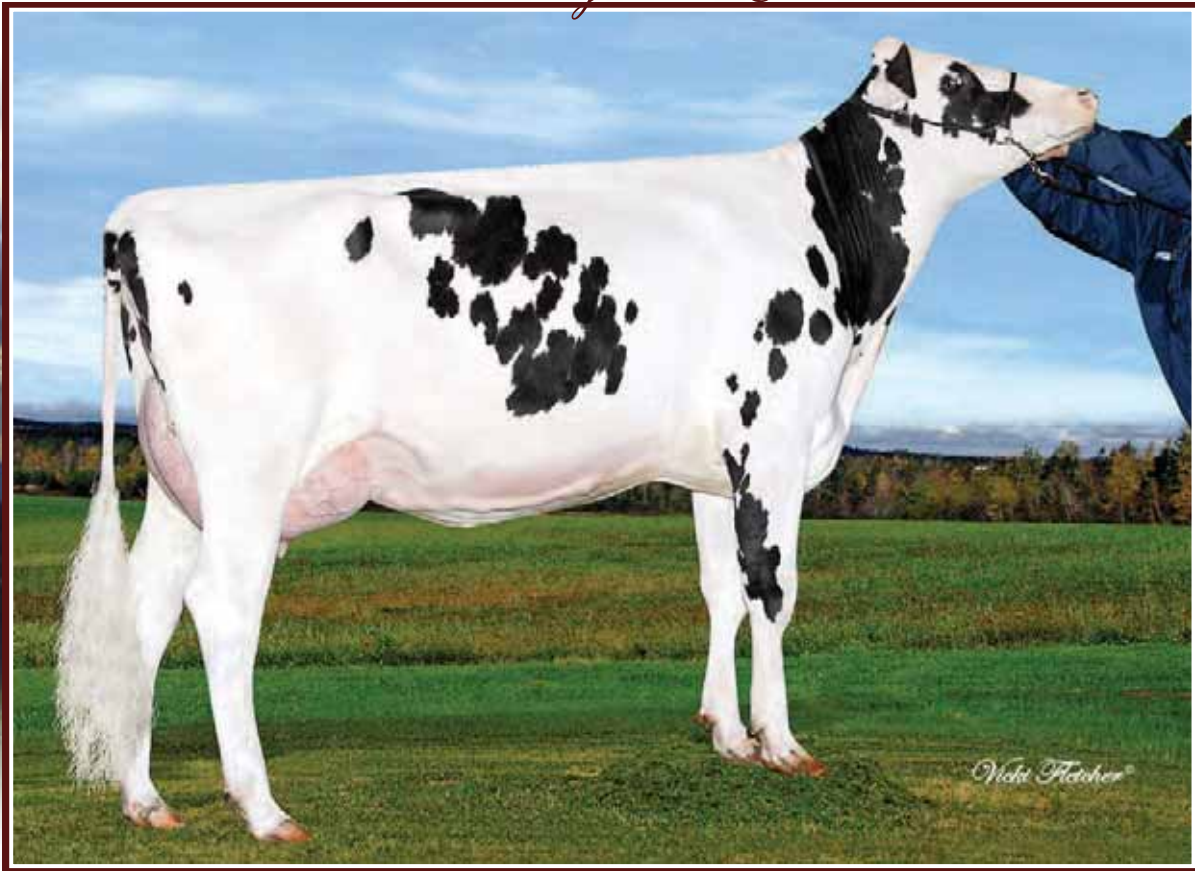

Micheret *Misblanche* Bronco EX 1* (MS:91)

4-06 365 16 720 kg 3.2% 3.2% (289-248-291)

Soeur propre de la mère | Full Sister to the Dam

35

MICHERET MISBARK SOLOMON

HOCANF109972751 B&W B:01 Mar 2016
 CAN-GPA Dec*17 76%Rel GPA LPI 2378/72%
 KG M-298/19% F 19/54% %F 0.28 PRO\$
 SCS 2.82 P 14/27% %P 0.21 811
 CAN-GPA Dec*17 74%Rel CONF 6/77%
 MS 7 F&L 0 DS 5 RP 4

4th-7th Maternal Dam
 MICHERET LADIE RUDOLPH EX2E-CAN 5*
 MICHERET LISA LINDY VG-86-5YR-CAN 8*
 MICHERET LINA TRIPLE T ET EX5E-CAN
 CHACOOK LOUISE CHRISTOPHER VG-86-3YR-CAN 14*

Consigned By:
 FERME MICHERET INC
 Tel: 450-564-2321 Fax: 450-564-2321

WALNUTLAWN SOLOMON PB
 HOCANM11775998 B&W *A2A2*CVF*RDF*BYF*BLF*
 CAN-GPA Dec*17 82%Rel GPA LPI 2755/79%
 KG M-103/15% F 30/47% %F 0.29 PRO\$
 SCS 2.91 P 14/27% %P 0.15 1053
 CAN-GPA Dec*17 80%Rel CONF 16/99%
 MS 14 F&L 10 DS 14 RP 6

Progeny Data: 201 Daus: 94.00% GP+
 0EX 53VG 137GP 10G 1F

VAL-BISSON DOORMAN PB
 HOCANM107281711 B&W *A2A2*CVF*BYF*BLF*DPF
 EX-90-5YR-CAN ST*16
 CAN-GEV Dec*17 99%Rel GLPI 3153/98%
 KG M 321 F 53 %F 0.38 P 45 %P 0.30
 CAN-GEV Dec*17 99%Rel CONF 16

MISTY SPRINGS LAVANGUARD SUE PB
 HOCANF9979603 B&W *BYF ET B:16 Aug 2009
 VG-89-4YR-CAN 10*(0/50)
 02-01 305 10998 478 4.3 355 3.2
 365 12468 543 4.4 411 3.3
 BCA 276 321 277
 2 LACT: 32926 1509 4.6 1122 3.4 KG

DE-SU 521 BOOKEM-ET PB
 HOUSAM66636657 B&W *A2A2*CVF*RDF*BYF*BLF*
 EX-90-8YR-USA

VAL-BISSON SHOTTLE IMELDA PB
 HOCANF106173432 B&W *CVF*BYF*BLF*DPF ET
 EX-91-6YR-CAN 8*(2/38)

COMESTAR LAVANGUARD PB
 HOCANM103974966 B&W *A2A2*CVF*BYF*BLF ET
 GP-83-4YR-CAN ST*11

MISTY SPRINGS FBI SUZANNE PB
 HOCANF7866441 B&W ET B:23 Jan 2006
 VG-87-2YR-CAN 4*(0/23)

MICHERET MISBLACK BRONCO PB
 HOCANF106579089 B&W ET B:03 Sep 2010
 VG-85-4YR-CAN
 MS:85 (FA:5 RAH:4 RAW:5) F&L:83 DS:87 RP:92
 CAN-GEV Dec*17 81%Rel GLPI 2153/77%
 KG M 445/59% F 26/64% %F 0.10 PRO\$
 SCS 2.94 P 31/83% %P 0.15 795
 CAN-GEV Dec*17 78%Rel CONF 0/21%
 MS 1 F&L -6 DS 0 RP 4
 02-03 305 10610 433 4.1 361 3.4
 307 10659 435 4.1 363 3.4
 BCA 250 276 267
 03-03 305 11814 435 3.7 401 3.4
 BCA 247 246 262
 04-06 298 12003 461 3.8 416 3.5
 BCA 234 245 260
 05-05 305 12783 523 4.1 425 3.3
 BCA 244 271 261
 5 LACT: 50928 2017 4.0 1743 3.4 KG
 Avg BCA: M244(-25) F 260(-22) P 263(-16)
 Progeny Data: 0EX 0VG 2GP 0G 0F
 2 DAUS ME AVG: 11168 480 4.3 369 3.3
 AVG BCA: M211 F246 P223

END-ROAD O-MAN BRONCO-ET PB
 HOUSAM135774702 B&W *A1A2*CVF*RDF*BYF*BLF
 EX-93-5YR-USA SP*13
 CAN-GEV Dec*17 99%Rel GLPI 2548/97%
 KG M 1959 F 42 %F-0.27 P 65 %P 0.01
 CAN-GEV Dec*17 98%Rel CONF 0

MICHERET MISBLACK SHOTTLE PB
 HOCANF103782198 B&W ET B:21 Jan 2006
 VG-85-2YR-CAN 3*(7/10)
 02-05 305 9674 442 4.6 353 3.6
 315 9938 456 4.6 364 3.7
 BCA 240 293 272
 03-05 305 10713 458 4.3 364 3.4
 BCA 238 273 248
 2 LACT: 21803 971 4.5 773 3.5 KG
 Avg BCA: M239(-20) F 283(19) P260(-14)
 Progeny Data: 1EX 2VG 1GP 0G 0F
 4 DAUS ME AVG: 14609 539 3.7 473 3.2
 AVG BCA: M276 F276 P286

O-BEE MANFRED JUSTICE-ET PB
 HOUSAM122358313 B&W *A1A2*CVF*RDF*BLF*DPF
 EX-94-7YR-USA SP*07 GM

END-ROAD MARSHALL BUG PB
 HOUSAF131926022 B&W B:09 Jul 2001
 VG-88-4YR-USA GMD DOM

PICSTON SHOTTLE-ET PB
 HOGBRM598172 B&W *CVF*BYF*BLF*MPF ET
 EX-96-7YR-GBR GM*10 EXTRA*09

MICHERET MISS FORBIDDEN PB
 HOCANF101146848 B&W ET B:22 Jun 2002
 VG-85-2YR-CAN 3*(2/13)
 02-01 305 12073 480 4.0 415 3.4
 365 13716 551 4.0 473 3.4
 BCA 313 331 332
 3 LACT: 54748 2419 4.4 2005 3.7 KG
 Avg BCA: M283(30) F318(59) P304(36)
 Progeny Data: 0EX 3VG 2GP 0G 0F
 5 DAUS ME AVG: 14556 545 3.7 481 3.3
 AVG BCA: M275 F279 P291

DAPPLEHOLM ARMANI KARLY

HOCANF12137402 B&W B:03 Dec 2015
VG-86-2YR-CAN
MS:87 (FA:7 RAH:8 RAW:7) F&L:86 DS:86 RP:85
CAN-PA Dec*17 37%Rel PA LPI 2098/31%
KG M-818/4% F 8/39% %F 0.38 PRO\$
SCS 2.74 P-4/21% %P 0.21 426
CAN-PA Dec*17 30%Rel CONF 3/49%
MS 2 F&L 4 DS 0 RP 2

4th-6th Maternal Dam
DAPPLEDALE BC KIM EX-915E-CAN
DAPPLEDALE MAGIC KIM VG-85-4YR-CAN
DAPPLEDALE LAKEHURST MIMI VG-85-3YR-CAN

Consigned By:
FERME JOCELYN COTE INC
Tel: 819-858-2097 Fax: 819-858-2005

Vêlé | Fresh 5 déc. 2017

MR APPLES ARMANI-ET PB

HOUSAM68571374 B&W *A1A1*RDC*CVF*BYF*BLF*
CAN-GEVB Dec*17 96%Rel GLPI 2683/91%
KG M-1073/1% F 56/77% %F 0.93 PRO\$
SCS 2.68 P 14/27% %P 0.45 1220
CAN-GEVB Dec*17 93%Rel CONF 10/95%
MS 9 F&L 12 DS 0 RP 4
Progeny Data: 327 Daus: 91.00% GP+
1EX 119VG 180GP 27G 0F
299 DAUS ME AVG: 11127 471 4.2 371 3.3
AVG BCA: M210 F241 P224

BRAEDALE GOLDWYN PB

HOCANM10705608 B&W *A1A2*CVF*BYF*BLF
GP-84-8YR-CAN GM*12 EXTRA05
CAN-GEVB Dec*17 99%Rel GLPI 2558/99%
KG M-55 F 31 %F 0.32 P 15 %P 0.15
CAN-GEVB Dec*17 99%Rel CONF 8

SHOREMAR JAMES PB

HOCANM5902195 B&W *A1A1*CVF*BLF
GP-81-2YR-CAN EXTRA98
BRAEDALE BALER TWINE PB
HOCANF6860888 B&W *BLF ETM B:08 Nov 1997
VG-86-2YR-CAN 33*(27/138)

CARROUSEL REGIMENT-RED-ET PB

HOUSAM128891296 R&W *CVF*BLF ET
VG-85-3YR-CAN

KAMPS-HOLLOW ALTITUDE-ET PB

HOUAF129136431 B&W *RDC*CVF*BLF ET
EX-95-2E-USA DOM 2*(0/13)

DONNANDALE SKYCHIEF ET PB

HOCANM391661 B&W *A1A2*BLF ET
EX-CAN EXTRA93

KALLANDA PRELUDE LUZIA PB

HOCANF6363701 B&W B:12 May 1995
EX-CAN

XCARET INTEGRITY MILO PB

HOUSAM128611890 B&W

DAPPLEDALE ASTRE KIMBERLY PB

HOCANF10773321 B&W B:02 Dec 2000
GP-80-2YR-CAN

03-06 305 7835 284 3.6 247 3.2
317 8086 294 3.6 256 3.2
BCA 171 167 167

2 LACT: 13109 453 3.5 403 3.1 KG
Avg BCA: M147(-19) F 136(-36) P 140(-25)

DAPPLEDALE SKYLUC KIMBERLEY PB

HOCANF9752473 B&W B:05 Jul 2008
VG-85-3YR-CAN
MS:83 (FA:3 RAH:8 RAW:6) F&L:87 DS:88 RP:88
CAN-EBV Dec*17 50%Rel PA LPI 1516/33%
KG M-563/10% F-39/22% %F-0.18 PRO\$
SCS 2.80 P-21/4% %P-0.02 -356
CAN-PA Dec*17 25%Rel CONF-4/3%
MS -5 F&L -4 DS 0 RP 1
02-05 117 2989 93 3.1 88 2.9
03-07 305 11202 392 3.5 346 3.1
BCA 234 223 229
06-00 305 11630 429 3.7 361 3.1
365 13151 490 3.7 414 3.1
BCA 233 232 228
07-04 145 7952 332 4.2 220 2.8
BCA 143 163 128
4 LACT: 42693 1615 3.8 1340 3.1 KG
Avg BCA: M203(14) F206(-3) P195(7)
Progeny Data: 0EX 1VG 0GP 0G 0F

KALLANDA SKYLUC PB

HOCANM10651042 B&W
EX-CAN
CAN-EBV Dec*17 86%Rel LPI 1590/67%
KG M-1689 F-10 %F 0.53 P-34 %P 0.20
CAN-EBV Dec*17 72%Rel CONF -2

DAPPLEDALE MILO KIMBERLY PB

HOCANF7529457 B&W B:02 Aug 2005
Progeny Data: 0EX 1VG 0GP 0G 0F
1 DAUS ME AVG: 12386 435 3.5 379 3.1
AVG BCA: M234 F223 P229

DAPPLEHOLM ARMANI KARLY x CRUSH

CAN-PA Dec*17 PA LPI 2614
KG M-382 F 17 %F 0.32
SCS 2.54 P 12 %P 0.24
CAN-PA Dec*17 CONF 11
MS 9 F&L 9 DS 7 RP 4

Née 5 déc 2017

Consigned By:
FERME JOCELYN COTE INC
Tel: 819-858-2097 Fax: 819-858-2005

MAVERICK CRUSH PB

HOCANM12042760 B&W *CDF*CVF*BYF*BLF*DPF
CAN-GPA Dec*17 81%Rel GPA LPI 3130/77%
KG M 55/20% F 26/41% %F 0.21 PRO\$
SCS 2.33 P 27/47% %P 0.22 1759
CAN-GPA Dec*17 79%Rel CONF 18/99%
MS 15 F&L 13 DS 13 RP 5

VAL-BISSON DOORMAN PB

HOCANM107281711 B&W *A2A2*CVF*BYF*BLF*DPF
EX-90-5YR-CAN ST*16
CAN-GEVB Dec*17 99%Rel GLPI 3153/98%
KG M 321 F 53 %F 0.38 P 45 %P 0.30
CAN-GEVB Dec*17 99%Rel CONF 16

DE-SU 521 BOOKEM-ET PB

HOUSAM66636657 B&W *A2A2*CVF*RDF*BYF*BLF*
EX-90-8YR-USA

VAL-BISSON SHOTTLE IMELDA PB

HOCANF106173432 B&W *CVF*BYF*BLF*DPF ET
EX-91-6YR-CAN 8*(2/38)

AMIGHETTI NUMERO UNO ET PB

HOITAM17990915143 B&W *A1A2*CVF*BYF*BLF*D
EX-90-3YR-HUN ST*15

PINE-SHELTER CLAIRE WOOD-ET PB

HOUAF69619061 B&W ET B:04 Sep 2010
VG-87-2YR-CAN 3*(0/15)

DAPPLEHOLM ARMANI KARLY PB

HOCANF12137402 B&W B:03 Dec 2015
VG-86-2YR-CAN
MS:87 (FA:7 RAH:8 RAW:7) F&L:86 DS:86 RP:85
CAN-PA Dec*17 37%Rel PA LPI 2098/31%
KG M-818/4% F 8/39% %F 0.38 PRO\$
SCS 2.74 P-4/21% %P 0.21 426
CAN-PA Dec*17 30%Rel CONF 3/49%
MS 2 F&L 4 DS 0 RP 2

MR APPLES ARMANI-ET PB

HOUSAM68571374 B&W *A1A1*RDC*CVF*BYF*BLF*
CAN-GEVB Dec*17 96%Rel GLPI 2683/91%
KG M-1073 F 31 %F 0.32 P 15 %P 0.15
CAN-GEVB Dec*17 93%Rel CONF 10

BRAEDALE GOLDWYN PB

HOCANM10705608 B&W *A1A2*CVF*BYF*BLF
GP-84-8YR-CAN GM*12 EXTRA05

KHW REGIMENT APPLE-RED-ET PB

HOUAF135511521 R&W *CVC*BLF*DPF ET
EX-96-4E-USA DOM 19*(0/96)

DAPPLEDALE SKYLUC KIMBERLEY PB

HOCANF9752473 B&W B:05 Jul 2008
VG-85-3YR-CAN
02-05 117 2989 93 3.1 88 2.9
03-07 305 11202 392 3.5 346 3.1
BCA 234 223 229
06-00 305 11630 429 3.7 361 3.1
365 13151 490 3.7 414 3.1
BCA 233 232 228
07-04 145 7952 332 4.2 220 2.8
BCA 143 163 128
4 LACT: 42693 1615 3.8 1340 3.1 KG
Avg BCA: M203(14) F206(-3) P195(7)
Progeny Data: 0EX 1VG 0GP 0G 0F

KALLANDA SKYLUC PB

HOCANM10651042 B&W
EX-CAN

DAPPLEDALE MILO KIMBERLY PB

HOCANF7529457 B&W B:02 Aug 2005
Progeny Data: 0EX 1VG 0GP 0G 0F
1 DAUS ME AVG: 12386 435 3.5 379 3.1
AVG BCA: M234 F223 P229

Vente Progression Sale

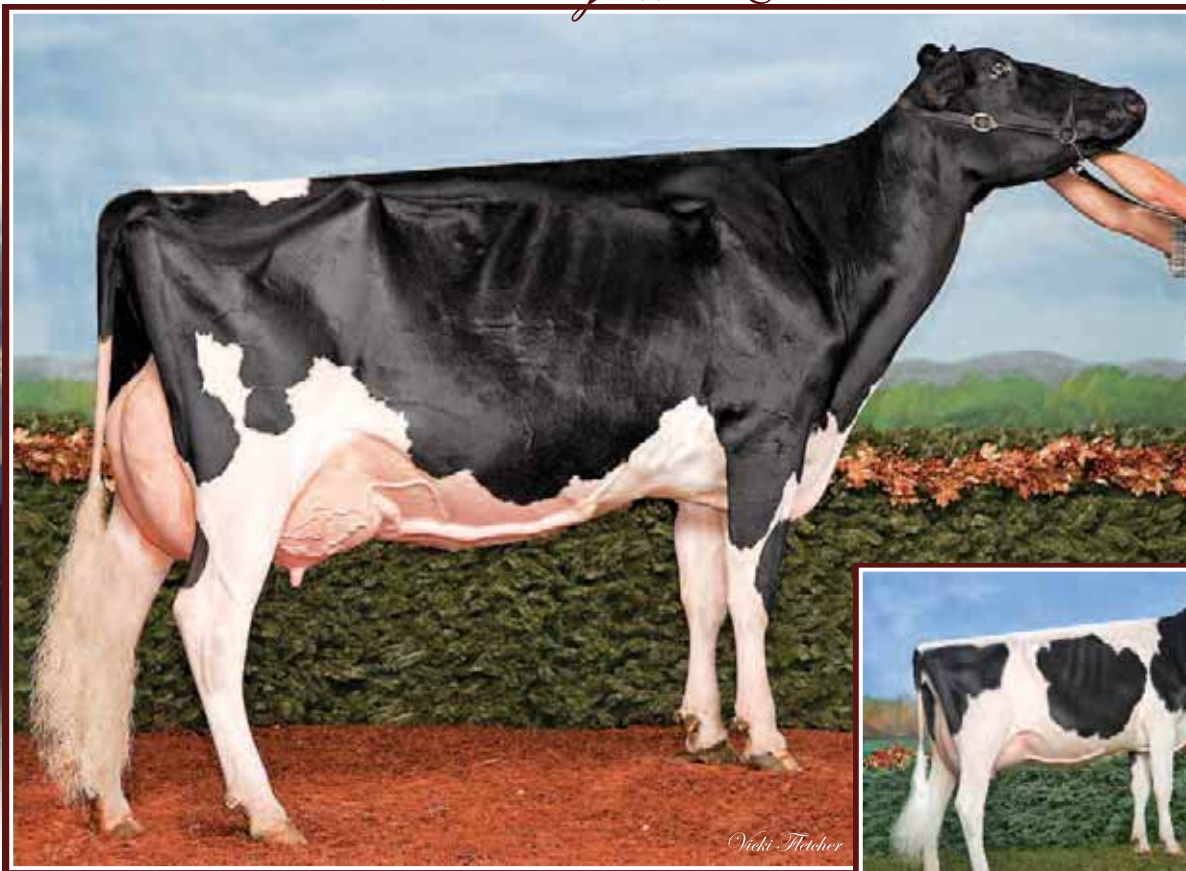

Eastside Lewisdale Gold *Missy* EX-95 2E 27*
 All-American 2008, 2009 & 2011 · All-Canadian 2008 & 2011
 Supreme Champ. WDE & *Rejal* 2011 · Holstein Canada Cow of the Year 2012
Même famille | Same family

Eastside Lewisdale *Angie* EX-91 1*
 4-00 365 20 743 kg 3.2% 3.0% (372-315-344)
 All-Atlantic 2007
2^e mère | 2nd Dam

37

ELMSVIEW UNO ROSA

HOCANF11844564 B&W B:16 Dec 2013
 VG-85-4YR-CAN
 MS:86 (FA:8 RAH:7 RAW:7) F&L:84 DS:86 RP:85
 CAN-EBV Dec*17 55%Rel LPI 2751/47%
 KG M 418/57% F 59/94% %F 0.39 PRO\$
 SCS 2.99 P 29/80% %P 0.14 1467
 CAN-EBV Dec*17 49%Rel CONF 8/89%
 MS 7 F&L 7 DS 5 RP 1

02-03	305	8956	389	4.3	293	3.3
	365	10395	449	4.3	347	3.3
	BCA	221	259		227	
1	LACT:	10462	452	4.3	350	3.3
	Avg BCA:	M221(20)	F259(54)		P227(31)	

Consigned By:
 BRIAN W. CONNOR
 Tel: 506-463-2409 Fax: 506-463-0009

4th-5th Maternal Dam
 STADACONA OUTSIDE ABEL VG-88-4YR-CAN 37*
 STADACONA PROGRESS ANIBEL VG-85-3YR-CAN 2*

Vêlé | Fresh 8 février 2018

AMIGHETTI NUMERO UNO ET PB
 HOITAM17990915143 B&W *A1A2*CVF*BYF*BLF*D
 EX-90-3YR-HUN ST*15
 CAN-GEVB Dec*17 99%Rel GLPI 3012/98%
 KG M-83/15% F 71/89% %F 0.68 PRO\$
 SCS 2.89 P 17/31% %P 0.17 1890
 CAN-GEVB Dec*17 99%Rel CONF 10/95%
 MS 10 F&L 9 DS 3 RP 5
 Progeny Data: 3921 Daus: 81.00% GP+
 46EX 1001VG 2168GP 694 G 12F
 3980 DAUS ME AVG: 11947 503 4.2 385 3.2
 AVG BCA: M226 F258 P233

LONG-LANGS OMAN OMAN-ET PB
 HOUSAM135746776 B&W *CVF*BYF*BLF ET
 VG-85-4YR-USA EXTRA*12 GM*10
 CAN-GEVB Dec*17 99%Rel GLPI 2597/99%
 KG M 842 F 52 %F 0.21 P 65 %P 0.32
 CAN-GEVB Dec*17 99%Rel CONF 0

AMIGHETTI SHOTLE AVE PB
 HOITAF17990346074 B&W ET B:01 Mar 2006
 VG-89-ITA
 02-00 305 12894 531 4.1 452 3.5
 338 14008 579 4.1 494 3.5
 2 LACT: 28056 1100 3.9 936 3.3 KG

ELMSVIEW BRICON ROSIE

HOCANF12520006 B&W B:19 Mar 2016
 CAN-PA Dec*17 39%Rel PA LPI 2674/36%
 KG M 254/48% F 22/59% %F 0.11 PRO\$
 SCS 2.77 P 24/73% %P 0.14 1252
 CAN-PA Dec*17 37%Rel CONF 10/96%
 MS 9 F&L 7 DS 8 RP 3

Sire: R-E-W SEAVER-ET PB
 HOUSAM137012381 B&W *A1A2*CVF*BYF*BLF ET
 EX-90-5YR-CAN ST*10

Dam: ELMSVIEW UNO ROSA PB
 HOCANF11844564 B&W B:16 Dec 2013
 VG-85-4YR-CAN

Vêlé | Fresh 3 mars 2018

ELMSVIEW BRICON ROSETTA PB
 HOCANF10931650 B&W ET B:03 Dec 2011
 VG-85-3YR-CAN
 MS:85 (FA:7 RAH:7 RAW:5) F&L:86 DS:86 RP:82
 CAN-EBV Dec*17 64%Rel LPI 2312/51%
 KG M 523/63% F 17/52% %F 0.03 PRO\$
 SCS 2.99 P 20/66% %P 0.03 725
 CAN-EBV Dec*17 49%Rel CONF 6/77%
 MS 4 F&L 6 DS 3 RP-2
 02-00 305 7889 292 3.7 246 3.1
 BCA 195 196 189
 03-03 305 10109 370 3.7 320 3.2
 365 11640 436 3.8 378 3.3
 BCA 217 216 216
 04-07 242 8941 333 3.7 282 3.2
 BCA 184 184 182
 05-07 17 869 37 4.3 30 3.5
 4 LACT: 31261 1181 3.8 1009 3.2 KG
 Avg BCA: M199(21) F199(19) P196(22)
 Progeny Data: 0EX 1VG 1GP 0G 0F
 1 DAUS ME AVG: 11698 506 4.3 375 3.2
 AVG BCA: M221 F259 P227

GILLETTE JORDAN PB
 HOCANM7588022 B&W *A1A1*BYC*CVF*BLF*DPF E
 VG-87-4YR-CAN EXTRA*10
 CAN-GEVB Dec*17 99%Rel GLPI 2237/99%
 KG M 210 F 18 %F 0.10 P 7 %P 0.00
 CAN-GEVB Dec*17 99%Rel CONF 4

EASTSIDE JASPER ROSE PB
 HOCANF9898113 B&W B:15 Jun 2009
 GP-83-3YR-CAN
 02-09 305 12129 574 4.7 420 3.5
 365 14092 685 4.9 496 3.5
 BCA 279 357 304
 04-03 270 11618 546 4.7 399 3.4
 BCA 227 284 245
 2 LACT: 29715 1444 4.9 1049 3.5 KG
 Avg BCA: M253(8) F321(49) P275(22)
 1 Superior Lactations
 Progeny Data: 0EX 1VG 0GP 0G 0F
 2 DAUS ME AVG: 10533 400 3.8 327 3.1
 AVG BCA: M199 F205 P198

WILCOXVIEW JASPER-ET PB
 HOUSAM128620869 B&W *CVF*BLF ET MB
 VG-85-4YR-CAN ST*04

EASTSIDE LEWISDALE ANGIE ET PB
 HOCANF8959763 B&W ET B:02 Mar 2007
 EX-91-6YR-CAN 1*(4/3)
 04-00 305 18117 564 3.1 529 2.9
 365 20743 663 3.2 619 3.0
 BCA 372 315 344
 3 LACT: 48547 1833 3.8 1491 3.1 KG
 Avg BCA: M350(97) F320(65) P328(78)
 ALL-ATLANTIC JR.CALF 2007
 HM. ALL-ATLANTIC 4-H JR.CALF 2007
 1ST JR.1-YR ATLANTIC SUMMER 2008
 1ST JR.CALF ATLANTIC CHAMP. 2007
 2ND JR.CALF ATLANTIC SUMMER 2007
 Progeny Data: 1EX 2VG 2GP 0G 0F
 5 DAUS ME AVG: 11856 461 3.9 370 3.1
 AVG BCA: M224 F236 P224

37B

CRATER LIA GOLDWYN

HOCANF11220701 B&W B:12 Dec 2010
EX-91-2E-CAN
MS:93 (FA:9 RAH:7 RAW:7) F&L:91 DS:90 RP:90
CAN-EBV Dec*17 42%Rel LPI 2088/41%

05-01 224 6507 295 4.5 221 3.4
BCA 123 151 134
05-09 305 10557 483 4.6 342 3.2
365 12135 557 4.6 401 3.3
BCA 195 239 201
2 LACT: 19008 872 4.6 638 3.4 KG
Avg BCA: M159(-11) F 195(-9) P168(-13)
2ND MATURE COW FRONTENAC 2017
2ND INT.CALF FRONTENAC 2011

Consigned By:
CRATER FARM
Tel: 613-532-0661

BRAEDALE GOLDWYN PB

HOCANM10705608 B&W *A1A2*CVF*BYF*BLF
GP-84-8YR-CAN GM*12 EXTRA*05
F&L:83 DS:84 RP:87
CAN-GEV Dec*17 99%Rel GLPI 2558/99%

SHOREMAR JAMES PB

HOCANM5902195 B&W *A1A1*CVF*BLF
GP-81-2YR-CAN EXTRA*98
CAN-GEV Dec*17 99%Rel GLPI 1478/99%

MARK CJ GILBROOK GRAND ET PB

HOCANM393207 B&W *BLF*MFF ET
VG-86-5YR-CAN EXTRA*93
STELBRO JENINE AEROSTAR PB
HOCANF5337384 B&W *BLF B:23 Feb 1991
VG-85-4YR-CAN

CRATER FLICKA DAMION PB

HOCANF8998564 B&W B:12 Aug 2007
VG-85-3YR-CAN
MS:86 (FA:7 RAH:8 RAW:8) F&L:84 DS:85 RP:84
CAN-PA Dec*17 40%Rel PA LPI 1662/39%

ERBACRES DAMION PB

HOCANM130263722 B&W *A2A2*CVF*RDF*BYF*BLF
EX-96-11YR-USA ST*10
CAN-GEV Dec*17 99%Rel GLPI 1929/99%

REGANCREST ELTON DURHAM-ET PB

HOCANM2250783 B&W *CVC*RDF*BLF ET
EX-90-7YR-USA GM
REGANCREST ENCORE DALHIA-ET PB
HOCANF124287356 B&W ET B:02 Jun 1998
VG-89-4YR-USA

CRATER CAROLINA LYSTER PB

HOCANF7439611 B&W B:16 Aug 2004
GP-82-3YR-CAN
02-11 305 9037 342 3.8 276 3.1
365 10638 406 3.8 330 3.1
BCA 209 211 197
04-03 305 10674 382 3.6 312 2.9
BCA 205 199 190
2 LACT: 23986 891 3.7 741 3.1 KG
Avg BCA: M207(34) F205(6) P194(20)
Progeny Data: 0EX 1VG 0GP 0G 0F

TCET LYSTER PB

HOCANM6487689 B&W *A1A2*CVF*BLF
EX-CAN ST*00
CRATER SHERYL METEOR PB
HOCANF8418465 B&W B:23 Dec 2000
G-78-2YR-CAN
04-11 305 12424 434 3.5 361 2.9
365 13902 486 3.5 413 3.0
BCA 231 219 215
3 LACT: 37229 1204 3.2 1159 3.1 KG
Avg BCA: M232(21) F199(-21) P221(10)
Progeny Data: 0EX 1VG 1GP 0G 0F
1 DAUS ME AVG: 10957 400 3.7 319 2.9
AVG BCA: M207 F205 P193

TOMALYNN DEMPSEY DAYLITE

HOCANF12750480 B&W B:28 Dec 2016
CAN-PA Dec*17 40%Rel PA LPI 2256/37%
KG M-447/13% F 2/31% %F 0.17 PRO\$
SCS 2.86 P 2/31% %P 0.15 498
CAN-PA Dec*17 36%Rel CONF 9/93%
MS 9 F&L 3 DS 8 RP 5

Consigned By:
BRIAN ARMSTRONG
Tel: 705-932-5462 Fax: 705-932-3365

LIRR DREW DEMPSEY PB

HOUSAM61083609 B&W *A1A1*CVF*RDF*BYF*BLF*
EX-93-11YR-USA EXTRA*11
CAN-GEV Dec*17 99%Rel GLPI 2858/99%

BRAEDALE GOLDWYN PB

HOCANM10705608 B&W *A1A1*CVF*BYF*BLF
GP-84-8YR-CAN GM*12 EXTRA*05
CAN-GEV Dec*17 99%Rel GLPI 2558/99%

SHOREMAR JAMES PB

HOCANM5902195 B&W *A1A1*CVF*BLF
GP-81-2YR-CAN EXTRA*98
BRAEDALE BALER TWINE PB
HOCANF6860888 B&W *BLF ETM B:08 Nov 1997
VG-86-2YR-CAN 33*(27/138)

TOMALYNN SID DOVE PB

HOCANF11396224 B&W B:01 Mar 2013
VG-85-3YR-CAN
MS:86 (FA:7 RAH:7 RAW:6) F&L:84 DS:86 RP:85
CAN-EBV Dec*17 60%Rel LPI 1709/47%

PINE-TREE SID-ET PB

HOUSAM62175895 B&W *A1A2*CVF*BYF*BLF*DPF
VG-86-2YR-CAN ST*10
CAN-GEV Dec*17 99%Rel GLPI 2015/99%

REGANCREST-MR DRHAM SAM-ET PB

HOCANM207184639 B&W *A2A2*CVF*RDF*BLF ET
PINE-TREE FINLEY MINNIE-ET PB
HOCANF61733050 B&W ET B:24 Jan 2004
EX-90-6YR-USA EX-91-7YR-CAN DOM 8*(0/41)

TRENT VALLEY DAWN 84 PB

HOCANF7672344 B&W B:05 Mar 2007
VG-85-2YR-CAN
02-09 305 9197 348 3.8 284 3.1
BCA 203 207 197
03-10 281 9917 374 3.8 299 3.0
BCA 201 206 193
04-09 305 10917 421 3.9 360 3.3
342 11537 450 3.9 383 3.3
BCA 205 214 216
3 LACT: 31296 1204 3.8 992 3.2 KG
Avg BCA: M203(-9) F209(-16) P202(-11)
Progeny Data: 0EX 2VG 0GP 0G 0F
2 DAUS ME AVG: 10851 410 3.8 346 3.2
AVG BCA: M205 F210 P209

MR MDMAPLELAWN ELECTRICITY PB

HOCANM136875433 B&W *CVF*BLF
EX-90-4YR-CAN
TOMALYNN R M DESI PB
HOCANF8853556 B&W B:10 Jul 2003
VG-88-4YR-CAN
05-11 305 12364 441 3.6 357 2.9
365 14102 512 3.6 415 2.9
BCA 248 238 226
4 LACT: 42575 1495 3.5 1219 2.9 KG
Avg BCA: M204(5) F192(-17) P183(-14)
Progeny Data: 0EX 2VG 0GP 0G 0F
2 DAUS ME AVG: 10374 400 3.9 329 3.2
AVG BCA: M196 F205 P199

Vente Progression Sale



Pineland Ross *Ryleigh* EX-92 2E
Mère | Dam

40

PINELAND ATTORNEY RYME-TW

HOUSAF73746497 B&W MB B:30 Apr 2014
G-79-3YR-USA
CAN-PA Dec*17 PA LPI 2275
KG M 429 F-6 %F-0.22
SCS 2.84 P-8 %P-0.21
CAN-PA Dec*17 CONF 9
MS 9 F&L 9 DS 4 RP 4

02-08 299 10074 372 3.7 307 3.0
1 LACT: 10074 372 3.7 307 3.0 KG

4th-7th Maternal Dam
WILSONDALE FLIP ROCKET EX-90-2E-USA
WILSONDALE VANGUARD ROE-ETS VG-88-6YR-USA
WILSONDALE ELEVATION ROCK EX-95-6E-USA
WILSONDALE LUCKY ROCK GP-82-3YR-USA

Consigned by:
SHADOWWAVE HOLSTEIN
Tel: 506-899-0120

Vêlé | Fresh Jan. 18, 2018

MR AUBREY GC ATTORNEY-ET PB

HOUSAM70476912 B&W *A1A1*CVF*BYF*BLF ET
CAN-GEV Dec*17 95%Rel GLPI 2644/90%
KG M 1057/68% F-4/12% %F-0.38 PRO\$
SCS 2.53 P-4/9% %P-0.32 1195
CAN-GEV Dec*17 92%Rel CONF 15/99%
MS 16 F&L 16 DS 5 RP 5

Progeny Data: 151 Daus: 91.00% GP+
0EX 45VG 93GP 12G 1F
159 DAUS ME AVG: 12233 452 3.7 367 3.0
AVG BCA: M231 F232 P222

MR CHASSITY GOLD CHIP-ET PB

HOUSAM140145553 B&W *A1A2*CVF*RDF*BYF*BLF
EX-94-6YR-USA ST*14
CAN-GEV Dec*17 99%Rel GLPI 2597/98%
KG M 136 F 8 %F 0.02 P-17 %P-0.18
CAN-GEV Dec*17 99%Rel CONF 15

MS ATLEES SHOTTLE AUBRY-ET PB

HOUSAF65249841 B&W ET B:04 Dec 2007
EX-93-2E-CAN DOM 7*(0/35)
07-04 305 16395 577 3.5 481 2.9
365 18782 666 3.6 561 3.0
BCA 313 301 295
4 LACT: 73006 2659 3.6 2299 3.1 KG

BRAEDALE GOLDWYN PB

HOCANM10705608 B&W *A1A2*CVF*BYF*BLF
GP-84-8YR-CAN GM*12 EXTRA*05
REGANCREST S CHASSITY-ET PB
HOUSAF62496899 B&W *BYF*BLF ET
EX-92-4YR-USA GMD DOM 30*(0/150)

PICSTON SHOTTLE-ET PB

HOGBRM598172 B&W *CVF*BYF*BLF*MFF ET
EX-96-7YR-GBR GM*10 EXTRA*09

MD-DELIGHT DURHAM ATLEE-ET PB

HOUSAF131704103 B&W ET B:11 Sep 2001
EX-92-4YR-USA GMD DOM 10*(0/50)

PINELAND ROSS RYLEIGH

HOUSAF68853789 B&W B:09 Nov 2009
EX-92-2E-USA
MACE Dec*17 50%Rel MLPI 1905/42%
KG M-200/23% F-8/19% %F 0.00 PRO\$
SCS 3.14 P-12/11% %P-0.06 -1.2
MACE Dec*17 45%Rel CONF 2/39%
MS 1 F&L 1 DS 3 RP 2

02-04 305 11000 421 3.8 333 3.0
03-05 305 11272 409 3.6 354 3.1
04-05 305 14152 509 3.6 437 3.1
06-00 305 15395 701 4.6 469 3.0
358 17219 797 4.6 534 3.1
4 LACT: 59386 2379 4.0 1855 3.1 KG

PLAIN-O DURHAM ROSS-331-ET PB

HOUSAM60549654 B&W *A1A1*CVF*RDF*BLF*DPF
EX-90-6YR-USA ST*08
CAN-GEV Dec*17 99%Rel GLPI 2145/97%
KG M-815 F-37 %F-0.06 P-11 %P 0.14
CAN-GEV Dec*17 98%Rel CONF 7

WILSON-DALE SS ROSE-ET

HOUSAF62888564 B&W ET B:23 Jan 2006
EX-90-6YR-USA
03-09 305 10632 440 4.1 320 3.0
04-10 305 10932 463 4.2 350 3.2
06-05 305 12311 533 4.3 365 3.0
363 14007 620 4.4 420 3.0
07-08 265 11199 499 4.5 331 3.0
5 LACT: 62016 2688 4.3 1944 3.1 KG

REGANCREST ELTON DURHAM-ET PB

HOUSAM2250783 B&W *CVC*RDF*BLF ET
EX-90-7YR-USA GM
SOLLIER HERO ROSLYN PB
HOUSAF17182427 B&W *BLF B:10 Oct 1996
EX-92-2E-USA

PURSUIT SEPTEMBER STORM PB

HOCANM6820564 B&W *A1A2*RDC*CVF*BYF*BLF ET
EX-CAN GM*12 ST*02

WILSONDALE IV-ANN ROCK PB

HOUSAF126213162 B&W B:10 Oct 1998
EX-93-3E-USA
05-06 305 13644 494 3.6 405 3.0
365 15400 559 3.6 464 3.0
6 LACT: 76970 2845 3.7 2428 3.2 KG

Progeny Data:
1 DAUS ME AVG: 8945 336 3.8 268 3.0
AVG BCA: M169 F172 P162

Vente Progression Sale

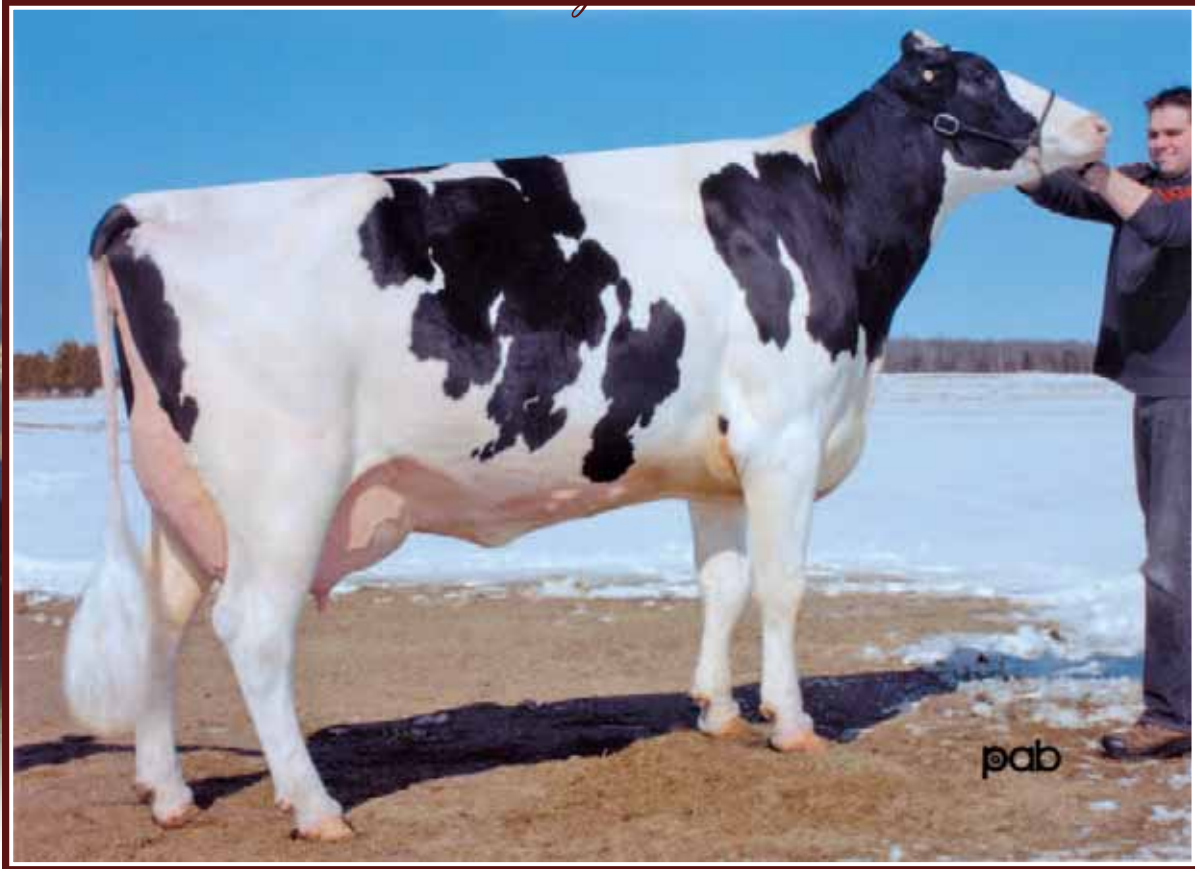

Maryclerc *Melanie* Intensifier EX-91 2E 15*

4-03 365 18 342 kg 4,5% 3,7% (319-392-366)

3 Superior Lactations

3^e mère | 3rd Dam

41

RAYON D'OR ADDICTION RED TALIA

HOCANF109018986 R&W ET B:19 Apr 2015
GP-83-2YR-CAN

MS:85 (FA:7 RAH:8 RAW:8) F&L:80 DS:84 RP:86

CAN-EBV Dec*17 55%Rel LPI 2346/46%

KG M-58/30% F-15/13% %F-0.06 PRO\$

SCS 3.03 P 19/64% %P 0.18 668

CAN-EBV Dec*17 52%Rel CONF 8/89%

MS 8 F&L 4 DS 0 RP 4

01-10	288	8373	297	3.6	292	3.5
	BCA	225	217		245	
1	LACT:	8373	297	3.5	292	3.5
	Avg BCA:	M225(5)	F217(-19)		P 245(13)	

Consigned By:

FERME FURER

Tel: 450-546-3639

4th-10th Maternal Dam

CALBRETT RUDOLPH MINDA VG-88-6YR-CAN

CALBRETT MANDEL MANDIE VG-85-4YR-CAN

STEVER LEADMAN MAYVELLE-ET VG-85-3YR-CAN 2*

ERIC-DEW BELL MARBLE EX-93-3E-USA

ERIC-DEW MARS MARCELLA EX-91-2E-USA 1*

ERIC-DEW TONY CRISS EX-90-8YR-USA

ERIC-DEW LILY VG-87-7YR-USA

Vêlé | Fresh 2 mars 2018

MR ANSLY ADDICTION-P-RED-ET PB

HOUSAM72128091 R&W *POR*A1A2*CVF*BYF*BLF*

GMACE Dec*17 91%Rel GMLPI 2697/84%

KG M-1216/0% F 24/39% %F 0.73 PRO\$

SCS 2.53 P 6/16% %P 0.45 1200

GMACE Dec*17 87%Rel CONF 12/98%

MS 12 F&L 7 DS 2 RP 2

Progeny Data: 110 Daus: 86.00% GP+

OEX 20VG 75GP 15G 0F

TIGER-LILY LADD P-RED-ET PB

HOUSAM69405976 R&W *POC*A1A2*BYF ET

CAN-GEV Dec*17 98%Rel GLPI 2696/94%

KG M-651 F 17 %F 0.40 P 15 %P 0.34

CAN-GEV Dec*17 96%Rel CONF 11

MS APPLES AINSLEY-ET PB

HOUSAF69822262 B&W *RDC*CVC B:03 Dec 2010

VG-86-2YR-USA

SCIENTIFIC DESTROY-ET PB

HOUSAM138122625 B&W *RDC*CVF*BYF*BLF*DPF

VG-88-4YR-USA ST*12

TIGER-LILY LAWNBOY LULU-RED PB

HOUSAF65658065 R&W *BLF B:03 May 2008

VG-87-2YR-USA

BRAEDALE GOLDWYN PB

HOUSAM10705608 B&W *A1A2*CVF*BYF*BLF

GP-84-8YR-CAN GM*12 EXTRA*05

KHW REGIMENT APPLE-RED-ET PB

HOUSAF135511521 R&W *CVC*BLF*DPF ET

EX-96-4E-USA DOM 19*(0/96)

MARKIM THUNDER PB

HOUSAM17144785 B&W *CVF*BYF*BLF

VG-85-5YR-CAN ST*01

GRANDUC MAGGIE STORM-ET PB

HOCANF6873895 B&W *RDC ET MB B:02 Sep 1997

VG-87-6YR-CAN 4*(0/21)

GEN-I-BEQ SALTO PB

HOCANM9243546 B&W *A1A2*RDC*BYC*CVF*BLF E

EX-CAN EXTRA*05

MARYCLERC MELANIE INTENSIFIER PB

HOCANF100743102 B&W *RDC ET B:01 Sep 2002

EX-91-2E-CAN 15*(7/68)

06-04	305	17169	927	5.4	577	3.4
	313	17504	942	5.4	590	3.4
	BCA	315	464		343	

4 LACT: 68674 3262 4.7 2458 3.6 KG

Avg BCA: M300(74) F388(149) P 333(100)

Progeny Data: 4EX 14VG 10GP 2G 0F

29 DAUS ME AVG: 13233 545 4.1 448 3.4

AVG BCA: M250 F279 P271

VIDIA BURNS MAYA PB

HOCANF104263063 R&W ET B:01 Dec 2007

VG-85-2YR-CAN

MS:85 (FA:8 RAH:7 RAW:7) F&L:87 DS:82 RP:85

CAN-EBV Dec*17 84%Rel LPI 1967/66%

KG M 285/50% F-28/6% %F-0.34 PRO\$

SCS 3.27 P 17/60% %P 0.07 73

CAN-EBV Dec*17 71%Rel CONF 2/39%

MS 2 F&L 2 DS -1 RP 3

02-01	305	11458	468	4.1	376	3.3
	365	13688	540	3.9	456	3.3
	BCA	284	314		294	

05-01	305	12062	431	3.6	411	3.4
	BCA	227	221		249	

2	LACT:	37783	1404	3.7	1335	3.5
	Avg BCA:	M256(-33)	F 268(-72)		P 272(-23)	

3RD INT.CALF QUEBEC SPRING R&W 2008

Progeny Data: OEX 5VG 20GP 7G 0F

14 DAUS ME AVG: 12227 433 3.5 389 3.2

AVG BCA: M231 F222 P235

DUDOC MR BURNS PB

HOCANM100745543 B&W *A1A2*RDC*CVF*BYF*BLF

VG-85-5YR-CAN EXTRA*09

CAN-GEV Dec*17 99%Rel GLPI 2281/99%

KG M 877 F 14 %F-0.17 P 51 %P 0.19

CAN-GEV Dec*17 99%Rel CONF 2

VIDIA SALTO MAGALIE PB

HOCANF102763579 B&W *RDC ET B:21 Oct 2005

G-78-2YR-CAN

02-01	305	10525	399	3.8	381	3.6
	311	10689	406	3.8	387	3.6
	BCA	255	263		291	

03-06	51	1361	71	5.2	43	3.2
2	LACT:	12050	477	4.0	430	3.6
	Avg BCA:	M255(39)	F263(41)		P291(67)	

Progeny Data: OEX 2VG 2GP 0G 0F

4 DAUS ME AVG: 11592 449 3.9 366 3.2

AVG BCA: M219 F230 P221

Vente Progression Sale

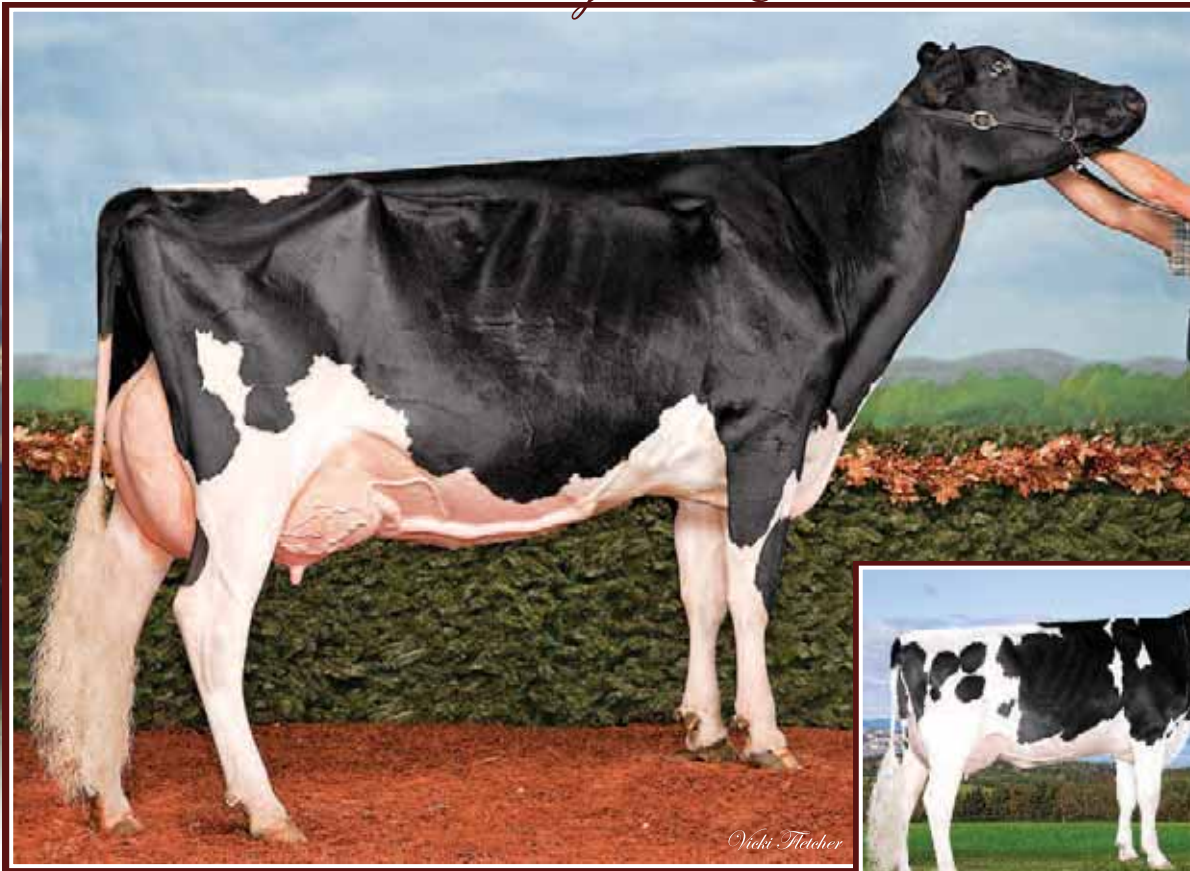

Eastside Lewisdale Gold *Missy* EX-95 2E 27*
 All-American 2008, 2009 & 2011 · All-Canadian 2008 & 2011
 Supreme Champ. WDE & *Reital* 2011 · Holstein Canada Cow of the Year 2012
Soeur mat. de la mère | Mat. Sister to the Dam

Eastside Lewisdale *Missy* VG-88 2*
 6-02 365 15 239 4,2% 3,2% (243-277-246)
2^e mère | 2nd Dam

42

LINDENRIGHT ATWOOD MIAMI

HOCANF12219747 B&W ET B:02 Mar 2015
 VG-85-2YR-CAN
 MS:83 (FA:6 RAH:7 RAW:5) F&L:88 DS:86 RP:85
 CAN-GEV Dec*17 83%Rel GLPI 2587/81%
 KG M-67/30% F 44/85% %F 0.44 PRO\$
 SCS 2.84 P 5/37% %P 0.08 1003
 CAN-GEV Dec*17 82%Rel CONF 8/89%
 MS 7 F&L 10 DS 5 RP 0

01-10	305	9899	483	4.9	326	3.3
	365	11790	580	4.9	393	3.3
	BCA	259	343		267	
1	LACT:	12941	643	5.0	434	3.4
	Avg BCA:	M259(-14)	F 343(25)		P267(-9)	

Consigned By:
 HARRY & JOANNE VAN DER LINDEN
 Tel: 902-863-3063 Fax: 902-863-4015

Tarie | Dry • Saillie | Bred 17 juillet 2017
Due de son 2^e veau 25 avril 2018 x Applicable

MAPLE-DOWNS-I G W ATWOOD PB

HOCANM8956379 B&W *A1A2*CVF*RDF*BYF*BLF*D
 EX-90-4YR-USA ST*12
 CAN-GEV Dec*17 99%Rel GLPI 2777/99%
 KG M 304/31% F 47/68% %F 0.33 PRO\$
 SCS 2.93 P 18/32% %P 0.07 995
 CAN-GEV Dec*17 99%Rel CONF 13/98%
 MS 14 F&L 13 DS 10 RP -6
 Progeny Data: 5811 Daus: 89.00% GP+
 277EX 2369VG 2575GP 584G 6F
 5990 DAUS ME AVG: 12237 487 4.0 387 3.2
 AVG BCA: M231 F249 P234

BRAEDALE GOLDWYN PB
 HOCANM10705608 B&W *A1A2*CVF*BYF*BLF
 GP-84-8YR-CAN GM*12 EXTRA*05
 CAN-GEV Dec*17 99%Rel GLPI 2558/99%
 KG M-55 F 31 %F 0.32 P 15 %P 0.15
 CAN-GEV Dec*17 99%Rel CONF 8

MD-DELIGHT DURHAM ATLEE-ET PB
 HOUSAF131704103 B&W ET B:11 Sep 2001
 EX-92-4YR-USA GMD DOM 10*(0/50)
 03-11 305 15286 869 5.7 492 3.2
 365 17368 948 5.5 567 3.3
 2 LACT: 35265 1746 5.0 1163 3.3 KG

SHOREMAR JAMES PB
 HOCANM5902195 B&W *A1A1*CVF*BLF
 GP-81-2YR-CAN EXTRA*98
BRAEDALE BALER TWINE PB
 HOCANF6860888 B&W *BLF ETM B:08 Nov 1997
 VG-86-2YR-CAN 33*(27/138)

REGANCREST ELTON DURHAM-ET PB
 HOUSAM2250783 B&W *CVC*RDF*BLF ET
 EX-90-7YR-USA GM
MD-DELIGHT STRM AMBERLEE-ET PB
 HOUSAF128108550 B&W ET B:08 Aug 1999
 VG-88-3YR-USA DOM

EASTSIDE LEWISDALE MISSY PB

HOCANF9900348 B&W *CVF*BLF*DPF*CNF*XIF ET
 VG-88-6YR-CAN 2*(0/11)
 MS:88 (FA:6 RAH:4 RAW:7) F&L:88 DS:91 RP:89
 CAN-GEV Dec*17 84%Rel GLPI 2373/81%
 KG M 379/55% F 31/71% %F 0.17 PRO\$
 SCS 2.67 P 13/52% %P 0.01 1141
 CAN-GEV Dec*17 82%Rel CONF 4/59%
 MS 1 F&L 4 DS 3 RP 7
 02-01 305 9956 421 4.2 323 3.2
 BCA 244 275 248
 03-07 286 12811 641 5.0 431 3.4
 BCA 271 370 288
 06-02 305 13439 563 4.2 423 3.2
 BCA 243 277 246
 3 LACT: 42879 1940 4.5 1421 3.3 KG
 Avg BCA: M253(6) F307(38) P261(13)
 1 Superior Lactations
 Progeny Data: 0EX 2VG 4GP 0G 0F
 6 DAUS ME AVG: 13815 576 4.2 438 3.2
 AVG BCA: M261 F295 P265

PICSTON SHOTLE-ET PB
 HOGBRM598172 B&W *CVF*BYF*BLF*MFF ET
 EX-96-7YR-GBR GM*10 EXTRA*09
 CAN-GEV Dec*17 99%Rel GLPI 2358/99%
 KG M 828 F 30 %F-0.01 P 21 %P-0.05
 CAN-GEV Dec*17 99%Rel CONF 5

STADACONA OUTSIDE ABEL PB
 HOCANF8077661 B&W B:10 Dec 1999
 VG-88-4YR-CAN 37*(15/172)
 02-02 305 9521 316 3.3 289 3.0
 BCA 238 214 228
 03-03 305 14753 696 4.7 432 2.9
 365 16601 769 4.6 496 3.0
 BCA 317 407 292
 04-06 305 13117 555 4.2 383 2.9
 BCA 272 308 247
 3 LACT: 48588 2017 4.2 1480 3.0 KG
 Avg BCA: M276(73) F310(97) P256(52)
 1 Superior Lactations
 HM. ALL-ATLANTIC INT.1-YR 2001
 1ST INT.CALF DRUMMOND 2000
 Progeny Data: 12EX 23VG 3GP 0G 0F
 38 DAUS ME AVG: 13338 515 3.9 407 3.1
 AVG BCA: M252 F264 P246

CAROL PRELUDE MTOTO ET PB
 HOITAMVT1962A B&W *CVF*BLF ET
 EX-91-8YR-ITA GM*12
CONDON AERO SHARON PB
 HOCANF5373153 B&W B:20 Jan 1991
 EX-91-6YR-GBR

COMESTAR OUTSIDE PB
 HOCANM6026421 B&W *A2A2*CVF*BLF ET
 EX-95-14YR-CAN GM*12 EXTRA*98
STADACONA PROGRESS ANIBEL PB
 HOCANF8002479 B&W B:01 Sep 1995
 VG-85-3YR-CAN 2*(10/0)
 04-03 305 15314 522 3.4 480 3.1
 365 17321 595 3.4 548 3.2
 BCA 295 272 293
 8 LACT: 120719 4098 3.4 3770 3.1 KG
 Avg BCA: M264(40) F241(18) P256(27)
 Progeny Data: 0EX 1VG 1GP 1G 0F
 3 DAUS ME AVG: 13974 554 4.0 417 3.0
 AVG BCA: M264 F284 P252

ELMSVIEW ATTIC LAVERN

HOCANF11568411 B&W B:12 May 2012
VG-88-4YR-CAN
MS:89 (FA:7 RAH:7 RAW:5) F&L:85 DS:90 RP:88
CAN-EBV Dec*17 61%Rel LPI 2162/48%

Table with columns for date, sire, dam, and various performance metrics like 305, 365, 427, etc.

Consigned By: FERME JOCELYN COTE INC
Tel: 819-858-2097 Fax: 819-858-2005

Due 22 mai 2018 x Capital Gain

ALLYNDALE-I ATTIC PB

HOCANM8956386 B&W *A1A2*CVF*BYF*BLF ET
GP-83-2YR-CAN ST*12
F&L:86 DS:82 RP:85
CAN-GEV Dec*17 99%Rel GLPI 2258/97%

BRAEADALE GOLDWYN PB

HOCANM10705608 B&W *A1A2*CVF*BYF*BLF
GP-84-8YR-CAN GM*12 EXTRA*05
CAN-GEV Dec*17 99%Rel GLPI 2558/99%

SHOREMAR JAMES PB

HOCANM5902195 B&W *A1A1*CVF*BLF
GP-81-2YR-CAN EXTRA*98
BRAEADALE BALER TWINE PB
HOCANF680888 B&W *BLF ETM B:08 Nov 1997

ELMSVIEW STORMATIC LORIE PB

HOCANF9621703 B&W ET B:11 Jul 2007
EX-90-2E-CAN 1*(5/0)
MS:90 (FA:6 RAH:7 RAW:8) F&L:88 DS:92 RP:90
CAN-EBV Dec*17 67%Rel LPI 1893/51%

COMESTAR STORMATIC PB

HOCANM6947936 B&W *A2A2*CVF*BLF ET
EX-CAN EXTRA*02
CAN-GEV Dec*17 99%Rel GLPI 1877/99%

MAUGHLIN STORM PB

HOCANM5457798 B&W *A2A2*CVF*BRC*BLF ET
EX-CAN EXTRA*96
COMESTAR LAUSAN BLACK PB
HOCANF5319830 B&W *RDC ET B:23 Dec 1990

Table with columns for date, sire, dam, and performance metrics for Elmsview Stormatic Lorie PB.

ELMSVIEW LAUREN PB

Table with columns for date, sire, dam, and performance metrics for Elmsview Lauren PB.

SHOREMAR MASON PB

HOCANM5279989 B&W *A2A2*CVF*BLF ET
EX-CAN GM*12 EXTRA*95
ELMSVIEW ANNABELL PB
HOCANF6283490 B&W B:18 Feb 1995

BULLSBROW IMPRESSION PAULENE

HOCANF12156428 B&W B:10 Dec 2014
VG-86-3YR-CAN
MS:87 (FA:7 RAH:7 RAW:7) F&L:85 DS:85 RP:83
CAN-EBV Dec*17 56%Rel LPI 2779/45%

Table with columns for date, sire, dam, and performance metrics for BullsBrow Impression Paulene.

Consigned By: BRIAN W. CONNOR
Tel: 506-463-2409

Vêlé | Fresh 15 février 2018
3 ans Sr pour 2018

MONUMENT IMPRESSION-ET PB

HOUSAM66382657 B&W *A2A2*CVF*RDF*BYF*BLF*
EX-93-8YR-CAN ST*13
F&L:93 DS:93 RP:93
CAN-GEV Dec*17 99%Rel GLPI 2986/98%

VELVET-VIEW-KJ SOCRATES-ET PB

HOUSAM133126053 B&W *A2A2*CVF*RDF*BLF*DPF
EX-94-5YR-USA GM*10
CAN-GEV Dec*17 99%Rel GLPI 2325/98%

FUSTEAD EMORY BLITZ-ET PB

HOUSAM17013604 B&W *A2A2*CVF*BLF ET
EX-95-12YR-USA EXTRA*04 GM
SHER-EST PRELUDE SWEET-ET PB
HOUAF15421158 B&W *CVF ET B:01 Mar 1994

BULLSBROW SCULPTOR PAULEEN PB

HOCANF11080198 B&W B:11 Oct 2011
VG-85-5YR-CAN
MS:85 (FA:6 RAH:6 RAW:7) F&L:82 DS:87 RP:90
CAN-EBV Dec*17 64%Rel LPI 2142/48%

GENERATIONS SCULPTOR PB

HOCANM9941778 B&W *A1A1*CVF*BLF ET
EX-90-3YR-CAN
CAN-GEV Dec*17 93%Rel GLPI 2130/89%

GEN-I-BEQ BOLTON PB

HOCANM101627672 B&W *CVF*BLF ET
EX-90-6YR-CAN ST*10
CALBRETT SHOTLE LELA PB
HOCANF7809650 B&W ET B:02 Dec 2005

Table with columns for date, sire, dam, and performance metrics for BullsBrow Sculptor Pauleen PB.

BULLSBROW ATLAS PAULETTE PB

Table with columns for date, sire, dam, and performance metrics for BullsBrow Atlas Paulette PB.

MD-DELIGHT DURHAM ATLAS-ET PB

HOUSAM133088245 B&W *CVF*BLF ET
VG-86-4YR-CAN ST*08
BULLSBROW DAX PAULA PB
HOCANF10716928 B&W B:29 Apr 1999

CRATER COLOSSAL UNO

HOCANF12164069 B&W B:27 Dec 2014
VG-85-2YR-CAN
MS:85 (FA:7 RAH:5 RAW:7) F&L:84 DS:87 RP:84
CAN-PA Dec*17 34%Rel PA LPI 2546/34%

02-08 P152 7038 325 4.6 251 3.6
PBCA 162 199 181
1 LACT: 3795 171 4.5 127 3.3 KG
Avg BCA: M162 F199 P181

Consigned By:
CRATER FARM
Tel: 613-532-0661

4th Maternal Dam
CRATER JANET BROKER EX2E-CAN 1*

AMIGHETTI NUMERO UNO ET PB
HOITAM17990915143 B&W *A1A2*CVF*BYF*BLF*D
EX-90-3YR-HUN ST*15
CAN-GEV Dec*17 99%Rel GLPI 3012/98%

LONG-LANGS OMAN OMAN-ET PB
HOUSAM135746776 B&W *CVF*BYF*BLF ET
VG-85-4YR-USA EXTRA*12 GM*10
CAN-GEV Dec*17 99%Rel GLPI 2597/99%

O-BEE MANFRED JUSTICE-ET PB
HOUSAM122358313 B&W *A1A2*CVF*RDF*BLF*DPF
EX-94-7YR-USA SP*07 GM
WINNING-WAY MARCI-ET PB
HOUSAF130677626 B&W *CVC ET B:24 Sep 2000

CRATER CALYPSO BLITZ PB
HOCANF11043500 B&W B:20 Jul 2010
EX-90-3E-CAN
MS:90 (FA:8 RAH:8 RAW:6) F&L:91 DS:92 RP:92

AMIGHETTI SHOTTLE AVE PB
HOITAF17990346074 B&W ET B:01 Mar 2006
VG-89-ITA
02-00 305 12894 531 4.1 452 3.5

PICSTON SHOTTLE-ET PB
HOGBRM598172 B&W *CVF*BYF*BLF*MFF ET
EX-96-7YR-GBR GM*10 EXTRA*09
AMIGHETTI IRON ALUNDRA PB
HOITAF17990048241 B&W ET B:07 Jan 2004

05-09 305 10719 379 3.5 324 3.0
365 11889 419 3.5 366 3.1
BCA 207 199 201
07-01 131 3556 125 3.5 105 3.0
2 LACT: 15617 552 3.5 479 3.1 KG
Avg BCA: M207(34) F199(-1) P201(19)

FUSTEAD EMORY BLITZ-ET PB
HOUSAM17013604 B&W *A2A2*CVF*BLF ET
EX-95-12YR-USA EXTRA*04 GM
CAN-GEV Dec*17 99%Rel GLPI 2084/99%

MJR BLACKSTAR EMORY-ET PB
HOUSAM2114601 B&W *CVF*BLF ET
EX-97-10YR-USA GM
FUSTEAD TESK BEV PB
HOUSAF14947858 B&W *BLF B:11 Feb 1992

Progeny Data: 0EX 2VG 0GP 0G 0F
2 DAUS ME AVG: 11592 504 4.3 359 3.1
AVG BCA: M219 F258 P217

CRATER CORONA JANET GOLDWYN PB
HOCANF9713502 B&W B:16 Mar 2008
VG-88-4YR-CAN
HM. GRAND FRONTENAC 2008
1ST JR.CALF FRONTENAC 2008

BRAEDALE GOLDWYN PB
HOCANM10705608 B&W *A1A2*CVF*BYF*BLF
GP-84-8YR-CAN GM*12 EXTRA*05
CRATER CRIK JANET LINJET PB
HOCANF7439613 B&W ET B:02 Sep 2004
VG-85-6YR-CAN
03-06 305 8092 376 4.6 259 3.2
322 8224 382 4.6 266 3.2
BCA 170 216 173
3 LACT: 23565 1017 4.3 769 3.3 KG
Avg BCA: M162(-13) F 189(-9) P165(-12)
Progeny Data: 0EX 1VG 0GP 0G 0F

ROYALWATER CINDERDOOR LILY

HOCANF12564986 B&W B:18 Jun 2016
CAN-PA Dec*17 36%Rel PA LPI 2596/31%
KG M 88/38% F 35/76% %F 0.29 PRO\$
SCS 2.78 P 57/88% %P 0.20 1070

4th-5th Maternal Dam
WEEKSDALE JED MAT VG-85-3YR-CAN 6*
WEEKSDALE JETHRO MATTY VG-86-5YR-CAN

Consigned By:
REAL-IT HOLSTEIN
Tel: 819-858-2097

Due 1er sept. 2018 x High Octane

KH CINDERDOOR-ET PB
HONLDM969096292 B&W *A2A2*CVF*RDF*BYF*BLF
CAN-GPA Dec*17 80%Rel GPA LPI 3014/76%
KG M 1188/74% F 53/74% %F 0.06 PRO\$

VAL-BISSON DOORMAN PB
HOCANM107281711 B&W *A2A2*CVF*BYF*BLF*DPF
EX-90-5YR-CAN ST*16
CAN-GEV Dec*17 99%Rel GLPI 3153/98%

DE-SU 521 BOOKEM-ET PB
HOUSAM66636657 B&W *A2A2*CVF*RDF*BYF*BLF*
EX-90-8YR-USA
VAL-BISSON SHOTTLE IMELDA PB
HOCANF106173432 B&W *CVF*BYF*BLF*DPF ET

Progeny Data: 1 Daus: 0.00% GP+
0EX 0VG 0GP 1G 0F

CINDERELLA 1 PB
HONLDF545593759 B&W B:03 Nov 2011
VG-85-3YR-NLD
02-02 305 9684 416 4.3 325 3.4
2 LACT: 13808 634 4.6 482 3.5 KG

REGANCREST ALTAIOTA-ET PB
HOUSAM61898306 B&W *CVF*BYF*BLF*DPF ET
GIessen CINDERELLA 38 PB
HONLDF525038627 B&W B:14 Aug 2009
VG-87-2YR-NLD

WEEKSDALE MUSICAL RHYME PB
HOCANF11056402 B&W B:03 Jul 2010
EX-90-7YR-CAN
MS:91 (FA:8 RAH:8 RAW:7) F&L:90 DS:88 RP:90
CAN-EBV Dec*17 62%Rel LPI 2149/48%

MARKWELL DURHAM RHYME-ET PB
HOUSAM131263613 B&W *CVF*BLF ET
VG-88-7YR-CAN ST*06
CAN-EBV Dec*17 99%Rel LPI 1771/98%

REGANCREST ELTON DURHAM-ET PB
HOUSAM2250783 B&W *CVC*RDF*BLF ET
EX-90-7YR-USA GM
MARKWELL BSTAR E RAVEN-ET PB
HOUSAF14435688 B&W *CVF*BLF ET

Progeny Data: 0EX 1VG 0GP 0G 0F
1 DAUS ME AVG: 11803 488 4.1 405 3.4
AVG BCA: M223 F250 P245

WEEKSDALE GOLD MARGARETA PB
HOCANF7931414 B&W ET B:10 Apr 2008
VG-85-2YR-CAN 1*(6/0)
02-02 305 7625 298 3.9 245 3.2
BCA 196 206 196
03-03 305 8460 324 3.8 262 3.1
BCA 191 196 182
04-06 305 11289 473 4.2 350 3.1
334 12055 506 4.2 377 3.1
BCA 214 241 211
05-07 305 9742 384 3.9 288 3.0
BCA 178 191 169
4 LACT: 41863 1681 4.0 1315 3.1 KG
Avg BCA: M195(-1) F209(13) P190(-2)
Progeny Data: 1EX 1VG 1GP 0G 0F
3 DAUS ME AVG: 10851 435 4.0 342 3.2
AVG BCA: M205 F223 P207

BRAEDALE GOLDWYN PB
HOCANM10705608 B&W *A1A2*CVF*BYF*BLF
GP-84-8YR-CAN GM*12 EXTRA*05
WEEKSDALE LEE MORGAN PB
HOCANF9253960 B&W B:07 Dec 2001
EX-90-5YR-CAN 2*(0/11)
05-01 305 15755 701 4.4 495 3.1
345 17184 764 4.4 550 3.2
BCA 297 359 300
3 LACT: 37346 1585 4.2 1179 3.2 KG
Avg BCA: M249(47) F283(87) P246(49)
Progeny Data: 1EX 1VG 3GP 0G 0F
5 DAUS ME AVG: 10851 429 4.0 337 3.1
AVG BCA: M205 F220 P204

Vente Progression Sale



Pineland Lightning *Tegan* EX-91 2E

5-00 15 700 kg 4.1% 646 3.0% 478

Mère | Dam

47

PINELAND MUSKETEER TULIP

HOUSAF74273097 B&W B:16 Oct 2014
*POF*RDF*BYF*BLF*DPF

VG-85-2YR-USA

GMACE Dec*17 80%Rel GMLPI 2096/76%
KG M 37/35% F 12/44% %F 0.11 PRO\$
SCS 3.05 P 2/31% %P 0.01 416
GMACE Dec*17 77%Rel CONF 4/59%
MS 4 F&L 0 DS 3 RP 4

02-00	305	9453	376	4.0	299	3.2
	365	11041	445	4.0	351	3.2
1	LACT:	11503	465	4.0	367	3.2

Consigned by:
SHADOWAVE HOLSTEIN
Tel: 506-899-0120

4th-10th Maternal Dam
WILSONDALE ASTRO TORILYNN EX-90-5YR-USA
WILSONDALE MANDINGO TORIANNE EX-90-3E-USA
WILSONDALE VALIANT TORY-ET EX-94-3E-USA
WILSONDALE IVAN TARA EX-94-4E-USA
WILSONDALE TT TRIUNA EX-94-5E-USA
WILSONDALE TRIUNA VG-87-5YR-USA
TRINA REDSTONE MARVEL EX-91-3E-USA

Vêlé | Fresh 1^{er} janv. 2018

VALLEYVILLE MUSKETEER PB

HOCANM9725448 B&W *A1A2*CVF*BYF*BLF*DPF*C
VG-87-4YR-CAN ST*13

F&L:87 DS:87 RP:87

CAN-GEV Dec*17 99%Rel GLPI 2478/96%
KG M 234/27% F 26/41% %F 0.17 PRO\$
SCS 2.69 P 18/32% %P 0.09 1229
CAN-GEV Dec*17 98%Rel CONF 5/77%
MS 3 F&L 4 DS 3 RP 9

Progeny Data: 1833 Daus: 66.00% GP+
4EX 147VG 1073GP 600G 9F
1880 DAUS ME AVG: 11468 454 4.0 366 3.2
AVG BCA: M217 F233 P221

KARONA BONAIR PB

HOCANM9324236 B&W *A1A1*CVF*BYF*BLF ET
VG-88-4YR-CAN EXTRA*08

CAN-GEV Dec*17 99%Rel GLPI 2246/99%
KG M 202 F 3 %F 0.04 P 15 %P 0.07
CAN-GEV Dec*17 99%Rel CONF 4

EASTSIDE LEWISDALE GOLD MABEL PB

HOCANF7808376 B&W ET B:26 Mar 2006
VG-89-4YR-CAN 18*(5/85)

04-04	305	16507	820	5.0	515	3.1
	365	19066	944	5.0	605	3.2
	BCA	345	461		337	
2	LACT:	38110	1822	4.8	1250	3.3

COMESTAR LHEROS PB

HOCANM6663935 B&W *A1A2*CVF*RDF*BYF*BLF ET
EX-97-11YR-CAN EXTRA*02

KARONA EMERSON BONNIE PB
HOCANF10749214 B&W *BLF ET B:10 Oct 2000
EX-93-3E-CAN 14*(6/66)

BRAEDALE GOLDWYN PB

HOCANM10705608 B&W *A1A2*CVF*BYF*BLF
GP-84-8YR-CAN GM*12 EXTRA*05

STADACONA OUTSIDE ABEL PB
HOCANF8077661 B&W B:10 Dec 1999
VG-88-4YR-CAN 37*(15/172)

PINELAND LIGHTNING TEGAN

HOUSAF68853783 B&W B:19 Sep 2009
EX-91-2E-USA

MACE Dec*17 50%Rel MLPI 1897/42%
KG M-380/15% F-2/26% %F 0.13 PRO\$
SCS 3.28 P-13/10% %P-0.01 -186

MACE Dec*17 45%Rel CONF 6/77%
MS 5 F&L 1 DS 6 RP 4

02-03	288	10029	368	3.7	309	3.1
03-04	305	12551	450	3.6	376	3.0
05-00	305	15790	646	4.1	478	3.0
	365	18076	747	4.1	554	3.1
06-10	120	6169	326	5.3	182	3.0
4	LACT:	53402	2173	4.1	1652	3.1

LYLEHAVEN LIGHTNING PB

HOUSAM134229692 B&W *CVF*RDF*BLF*DPF
EX-91-5YR-USA EXTRA*08

CAN-GEV Dec*17 99%Rel GLPI 1806/97%
KG M-469 F 19 %F 0.35 P-4 %P 0.11
CAN-GEV Dec*17 98%Rel CONF 0

WILSONDALE DNDE TABITHA-ET

HOUSAF62888615 B&W ET B:10 Sep 2006
VG-86-3YR-USA

03-00	305	11272	390	3.5	317	2.8
04-02	305	13925	467	3.4	373	2.7
	365	15463	519	3.4	419	2.7
05-11	275	10260	351	3.4	285	2.8
3	LACT:	38786	1320	3.4	1078	2.8

REGANCREST ELTON DURHAM-ET PB
HOUSAM2250783 B&W *CVC*RDF*BLF ET
EX-90-7YR-USA GM

LYLEHAVEN FORM LAURA-ET PB
HOUSAF126786486 B&W ET B:05 Mar 1999
EX-94-3E-USA GMD DOM 8*(24/17)

REGANCREST DUNDEE-ET PB
HOUSAM127640114 B&W *CVF*BYF*BLF ET
EX-95-6YR-USA ST*04

WILSONDALE IV-ANN TREVA-ET

HOUSAF17246615 B&W ET B:08 Nov 1996
EX-94-4E-USA

06-05	305	11490	465	4.0	370	3.2
	365	12683	506	4.0	409	3.2
7	LACT:	85648	3223	3.8	2774	3.2

Vente Progression Sale

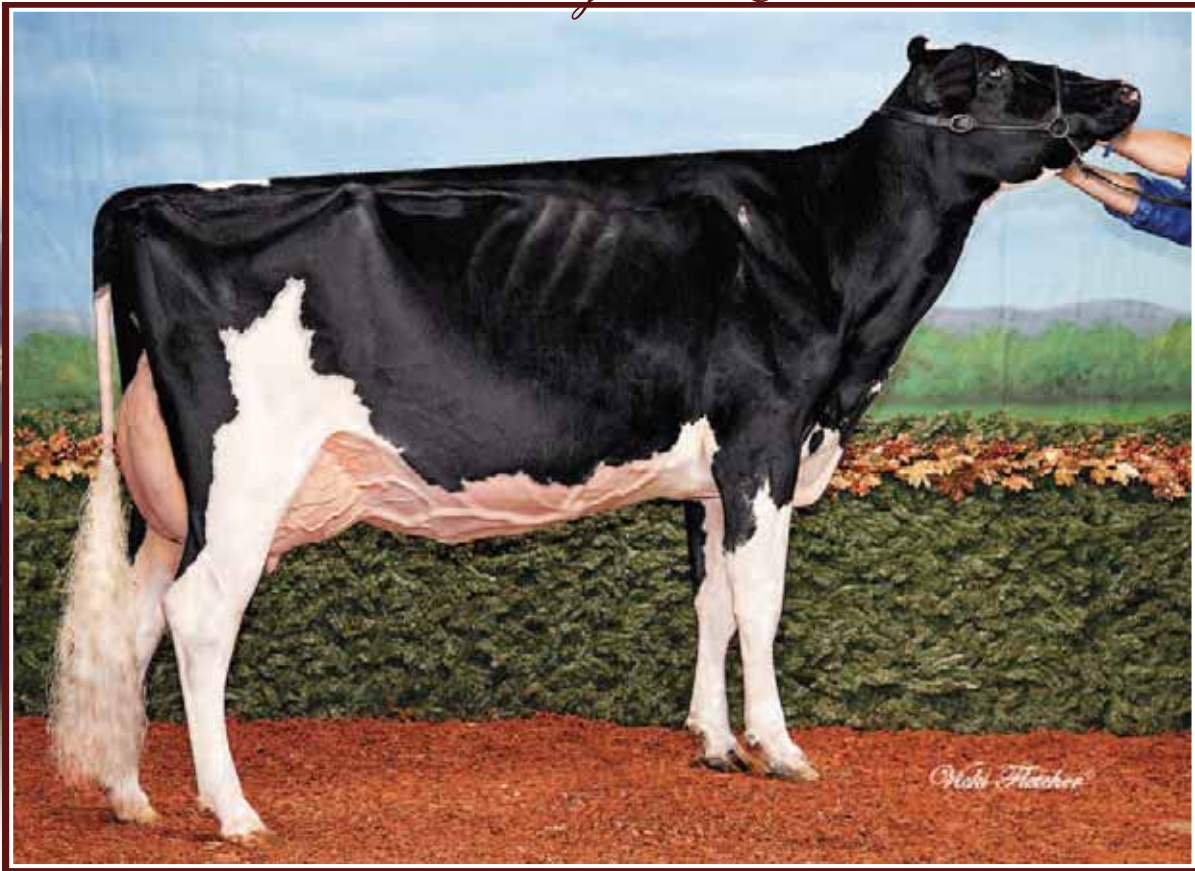

Blondin Alexander *Armana* EX-92 2*

1st Sr 2-Yr-Old Maxville & Montmagny 2012
H.M. Intermediate Champion ON Summer Show 2012
3^e mère | 3rd Dam

48

MARICO MILLENIUM ANGELINA

HOCANF109305508 B&W B:17 Mar 2016
CAN-PA Dec*17 38%Rel PA LPI 2661/35%
KG M 1344/93% F 40/81% %F-0.08 PRO\$
SCS 2.87 P 32/84% %P-0.10 1338
CAN-PA Dec*17 35%Rel CONF 10/96%
MS 9 F&L 8 DS 9 RP 3

4th-7th Maternal Dam
SMITHDEN GOLDWYN ALEXANDRA EX-94-7YR-CAN 20*
SMITHDEN ALLEN ALISON VG-88-5YR-CAN 32*
SMITHDEN RUDOLPH LANA VG-89-4YR-CAN 4*
SMITHDEN LINDY LUCILLE VG-87-3YR-CAN 3*

Consigned By:
MARIO KOOLEN
Tel: 450-991-1898 Fax: 450-991-1898
MARCO RODRIGUE & MARIE-CLAUDE MARCOUX
Tel: 819-578-0148

MR DONALYNN MILLENNIUM-ET PB
HOUSAM72518591 B&W *A2A2*CDF*CVF*BYF*BLF*
CAN-GEV Dec*17 93%Rel GLPI 2828/87%
KG M 2133/96% F 52/73% %F-0.24 PRO\$
SCS 2.86 P 48/78% %P-0.18 1608
CAN-GEV Dec*17 89%Rel CONF 9/93%
MS 10 F&L 7 DS 10 RP -4

Progeny Data: 293 Daus: 83.00% GP+
0EX 40VG 206GP 47G 0F
232 DAUS ME AVG: 13617 519 3.8 420 3.1
AVG BCA: M257 F266 P254

DE-SU BKM MCCUTCHEN 1174-ET PB
HOUSAM69990138 B&W *A1A2*CVF*BYF*BLF*DPF
EX-92-3YR-USA ST*15
CAN-GEV Dec*17 99%Rel GLPI 2948/98%
KG M 1069 F 66 %F 0.24 P 44 %P 0.08
CAN-GEV Dec*17 99%Rel CONF 12

RONELEE HERO DONALYNN-ET PB
HOUSAF69716533 B&W ET B:12 Apr 2011
VG-86-2YR-USA VG-85-2YR-CAN 1*(0/5)
02-04 305 14003 462 3.3 442 3.2
365 16446 543 3.3 523 3.2
BCA 348 306 340
2 LACT: 32179 1121 3.5 1042 3.2 KG

DE-SU 521 BOOKEM-ET PB
HOUSAM66636657 B&W *A2A2*CVF*RDF*BYF*BLF*
EX-90-8YR-USA

SULLY SHOTTLE MAY-TW PB
HOUSAF138218285 B&W MB B:27 Mar 2007
EX-90-6YR-USA DOM 6*(0/31)

SIEMERS TOYS HERO 9701-ET PB
HOUSAM62663985 B&W *A1A2*CVF*RDF*BYF*BLF*
EX-92-4YR-USA ST*14

RONELEE OUTSIDE DABBLE-ET PB
HOUSAF134644585 B&W *A2A2*CVF*BYF*BLF ET
EX-91-2E-USA GMD DOM 2*(0/11)

MARICO FEVER ANGY PB
HOCANF108386209 B&W ET B:08 Jun 2014
VG-88-3YR-CAN
MS:88 (FA:7 RAH:8 RAW:7) F&L:86 DS:92 RP:90
CAN-EBV Dec*17 58%Rel LPI 2491/52%
KG M 554/65% F 29/68% %F 0.08 PRO\$
SCS 2.87 P 15/56% %P-0.03 1071
CAN-EBV Dec*17 50%Rel CONF 11/97%
MS 8 F&L 10 DS 8 RP 11

01-09 305 9710 398 4.1 326 3.4
BCA 263 291 276
03-00 P243 12130 485 4.0 409 3.4
PBCA 278 299 290
2 LACT: 23138 947 4.1 778 3.4 KG
Avg BCA: M271 F295 P283

CRACKHOLM FEVER PB
HOCANM103631566 B&W *A1A1*CVF*BYF*BLF*DPF
EX-95-11YR-CAN ST*10
CAN-GEV Dec*17 99%Rel GLPI 2713/99%
KG M 195 F 30 %F 0.22 P 7 %P 0.01
CAN-GEV Dec*17 99%Rel CONF 10

KOOLAIT BRAXTON ALICIA PB
HOCANF107768206 B&W ET B:14 Jul 2012
VG-87-4YR-CAN
02-00 305 9669 368 3.8 324 3.4
03-05 305 15870 632 4.0 463 2.9
365 18230 733 4.0 547 3.0
BCA 333 361 307
05-02 P160 13023 530 4.1 432 3.3
3 LACT: 45747 1823 4.0 1482 3.2 KG
Avg BCA: M333 F361 P307

BRAEDALE GOLDWYN PB
HOCANM10705608 B&W *A1A2*CVF*BYF*BLF
GP-84-8YR-CAN GM*12 EXTRA'05

CRACKHOLM EMORY FASHION PB
HOCANF100385034 B&W B:01 Sep 2002
EX-92-7YR-CAN 18*(7/83)

REGANCREST S BRAXTON-ET PB
HOUSAM61898423 B&W *A1A1*CVF*RDF*BYF*BLF*
EX-95-5YR-USA ST*13

BLONDIN ALEXANDER ARMANA PB
HOCANF106274671 B&W *CVF*RDF*BYF*BLF*DPF
EX-92-5YR-CAN 2*(3/8)
02-03 305 11332 387 3.4 394 3.5
365 12729 454 3.6 454 3.6
BCA 273 253 301
4 LACT: 40011 1505 3.8 1311 3.3 KG
Avg BCA: M239(5) F242(-13) P248(10)
HM. ALL-QUEBEC SR.2-YR 2012
2ND 4-YR MONTMAGNY 2014
HM. INT.CHAMP ONTARIO SUMMER 2012
HM. INT.CHAMP THREE RIVERS 2012
1ST SR.2-YR MAXVILLE SPRING 2012
Progeny Data: 0EX 10VG 5GP 0G 0F
13 DAUS ME AVG: 13074 545 4.2 428 3.3
AVG BCA: M247 F279 P259

Vente Progression Sale

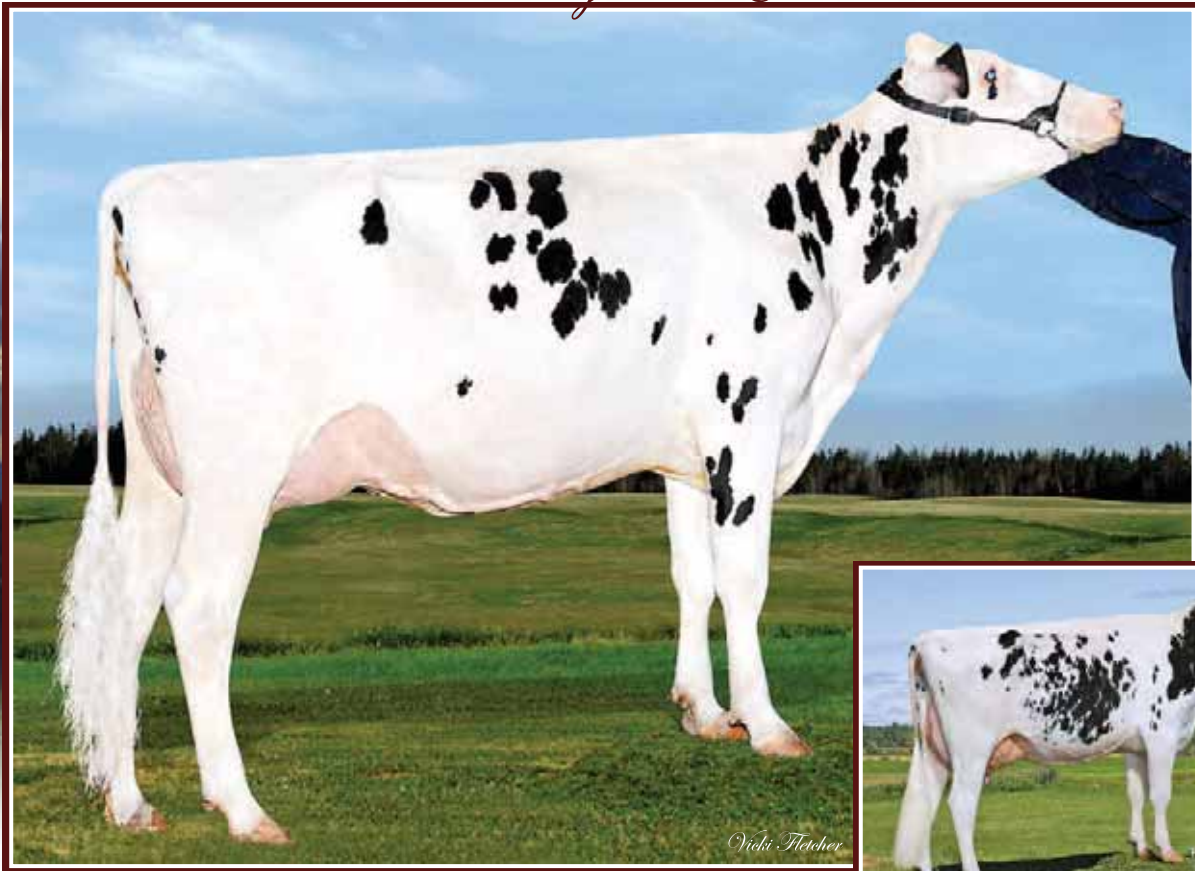

Summerliz Man O Man *Lausya* VG 2Yr 3* (MS:86)

2-03 365 11 331 kg 4.1% 3.5% (238-254-254)

Mère | Dam

Summerliz *Lausyna* Shottle VG-87 2*

5-07 365 14 607 kg 3.8% 3.3% (232-232-237)

7e gén. VG ou EX de la famille de Laurie Sheik

2^e mère | 2nd Dam

49

LINDENRIGHT OHARE LIFEPROOF P

HOCANF12030573 B&W ET B:09 Aug 2014

*POR

VG-86-3YR-CAN

MS:88 (FA:8 RAH:8 RAW:8) F&L:85 DS:85 RP:84

CAN-GEVB Dec*17 79%Rel GLPI 2575/73%

KG M 2019/95% F 22/59% %F-0.50 PRO\$

SCS 3.03 P 54/97% %P-0.13 1388

CAN-GEVB Dec*17 75%Rel CONF 7/84%

MS 6 F&L 6 DS 5 RP 2

02-00	292	10629	380	3.6	320	3.0
	BCA	279	266		260	
02-11	P196	15745	464	3.0	463	2.9
	PBCA	365	286		331	
2	LACT:	21464	681	3.2	627	2.9
	Avg BCA:	M322	F276	P296		

Consigned By:

HARRY & JOANNE VAN DER LINDEN

Tel: 902-863-3063 Fax: 902-863-4015

4th-8th Maternal Dam

COMESTAR LAUSINADIA CHAMPION VG-86-2YR-CAN 6*

COMESTAR LAUSINA STORM EX-CAN 16*

COMESTAR LAUSAN BLACK VG-87-6YR-CAN 23*

COMESTAR LAURIE SHEIK ET VG-88-5YR-CAN 23*

ELYSA ANTHONY LEA EX-CAN 15*

Vélé | Fresh 3 août 2017

Saillie | Bred 25 déc. 2017

Due 3 oct. 2018 x Boby P

PINE-TREE OHARE-P-ET PB

HOUSAM71178706 B&W *POR*CVF*BYF*BLF ET

GMACE Dec*17 92%Rel GMLPI 2715/83%

KG M 2019/95% F 20/34% %F-0.51 PRO\$

SCS 2.86 P 46/76% %P-0.17 1752

GMACE Dec*17 84%Rel CONF 4/71%

MS 5 F&L 8 DS -5 RP 2

Progeny Data: 37 Daus: 91.00% GP+

OEX 13VG 21GP 3G 0F

CO-OP O-STYLE OMAN JUST-ET PB

HOUSAM137611441 B&W *CVF*RDF*BYF*BLF ET

GMACE Dec*17 96%Rel GMLPI 2711/92%

KG M 2015 F 36 %F-0.39 P 52 %P-0.11

GMACE Dec*17 94%Rel CONF 1

HICKORYMEA SIGNIF OHIO-P-ET PB

HOUAF140759222 B&W ET B:20 Jan 2010

EX-90-4YR-USA

02-01 305 13567 521 3.8 415 3.1

2 LACT: 29538 1208 4.1 970 3.3 KG

O-BEE MANFRED JUSTICE-ET PB

HOUSAM122358313 B&W *A1A2*CVF*RDF*BLF*DPF

EX-94-7YR-USA SP*07 GM

KINGS-RANSOM TM DEVA CRI-ET PB

HOUAF61089361 B&W B:23 Oct 2003

BURKET-FALLS SIGNIFICANT-ET PB

HOUSAM137477179 B&W *POR*BYF

HICKORYMEA GOLDWYN OUGHT-P PB

HOUAF137995680 B&W *POR B:18 Sep 2006

VG-86-3YR-USA

SUMMERLIZ MAN O MAN LAUSYA PB

HOCANF106430858 B&W ET B:26 Apr 2010

VG-85-2YR-CAN 3*(0/15)

MS:86 (FA:7 RAH:9 RAW:6) F&L:84 DS:85 RP:86

CAN-GEVB Dec*17 86%Rel GLPI 2622/82%

KG M 1152/89% F 36/77% %F-0.06 PRO\$

SCS 3.02 P 55/98% %P 0.15 1352

CAN-GEVB Dec*17 84%Rel CONF 10/96%

MS 9 F&L 4 DS 10 RP 1

02-03 305 9427 379 4.0 325 3.4

365 11331 461 4.1 396 3.5

BCA 238 254 254

1 LACT: 12184 502 4.1 430 3.5 KG

Avg BCA: M238 F254(0) P254

Progeny Data: 0EX 6VG 4GP 1G 0F

6 DAUS ME AVG: 14079 584 4.1 458 3.3

AVG BCA: M266 F299 P277

LONG-LANGS OMAN OMAN-ET PB

HOUSAM135746776 B&W *CVF*BYF*BLF ET

VG-85-4YR-USA EXTRA*12 GM*10

CAN-GEVB Dec*17 99%Rel GLPI 2597/99%

KG M 842 F 52 %F 0.21 P 65 %P 0.32

CAN-GEVB Dec*17 99%Rel CONF 0

SUMMERLIZ LAUSYNA SHOTTLE PB

HOCANF105343424 B&W ET B:27 Mar 2008

VG-87-3YR-CAN 2*(0/11)

02-08 305 11670 471 4.0 382 3.3

365 13455 542 4.0 450 3.3

BCA 260 284 267

04-01 305 11761 416 3.5 366 3.1

BCA 244 234 239

05-07 305 12694 470 3.7 406 3.2

BCA 232 232 237

3 LACT: 50086 1948 3.9 1672 3.3 KG

Avg BCA: M245(47) F250(49) P248(49)

Progeny Data: 0EX 6VG 6GP 4G 0F

12 DAUS ME AVG: 11539 416 3.6 364 3.2

AVG BCA: M218 F213 P220

O-BEE MANFRED JUSTICE-ET PB

HOUSAM122358313 B&W *A1A2*CVF*RDF*BLF*DPF

EX-94-7YR-USA SP*07 GM

WINNING-WAY MARCI-ET PB

HOUAF130677626 B&W *CVC ET B:24 Sep 2000

VG-89-7YR-USA

PICSTON SHOTTLE-ET PB

HOGBRM598172 B&W *CVF*BYF*BLF*MPF ET

EX-96-7YR-GBR GM*10 EXTRA*09

COMESTAR LAUSINADY GOLDWYN PB

HOCANF103152740 B&W ET B:08 Feb 2006

VG-87-3YR-CAN 8*(4/36)

02-01 305 9060 408 4.5 293 3.2

365 10682 487 4.6 352 3.3

BCA 230 279 234

4 LACT: 58154 2213 3.8 1854 3.2 KG

Avg BCA: M219(-37) F 220(-35) P 209(-46)

2ND SR.3-YR DURHAM 2009

Progeny Data: 2EX 5VG 4GP 0G 0F

11 DAUS ME AVG: 12650 486 3.8 397 3.1

AVG BCA: M239 F249 P240

Vente Progression Sale



BVK Sanchez *Auburn* EX-93 2E

1st 4-Yr-Old & Grand Champion Atlantic Spring Showcase 2014
Soeur mat. de la 2^e mère | Mat. Sister to the 2nd Dam

50

KELLOGG-BAY S ANNALEIGH

HOUSAF143234843 B&W B:16 Aug 2014
VG-85-3YR-USA

02-03	305	9326	368	3.9	292	3.1
	365	10900	434	4.0	343	3.2
1	LACT:	10900	434	4.0	343	3.1

Consigned by:
SCOTT LANGMAID
VERMONT USA

4th Maternal Dam
AITKENBRAE STARBUCK ADA EX-94-2E-USA 4*

LADYS-MANOR SHAKESPEARE-ET

HOUSAM71592934 *A1A2*CVF*BYF*BLF*DPF ET
GMACE Dec*17 92%Rel GMLPI 2766/87%
KG M 606/45% F 71/89% %F 0.45 PROS
SCS 2.57 P 38/64% %P 0.17 1779
GMACE Dec*17 89%Rel CONF 7/87%
MS 8 F&L 2 DS 2 RP 0

Progeny Data: 3 Daus: 100.00% GP+
0EX 1VG 2GP 0G 0F

VT-POND-VIEW SEAVER ANDI-ET

HOUSAF71079639 B&W B:10 Sep 2012
VG-88-5YR-USA

CAN-PA Dec*17 PA LPI 2212
KG M 24 F-21 %F-0.22
SCS 3.01 P 4 %P 0.03
CAN-PA Dec*17 CONF 8

		MS 7 F&L	6	DS 8 RP	6
01-11	305	8373	299	3.6	258 3.1
03-00	305	10596	360	3.4	320 3.0
04-02	305	11657	414	3.6	338 2.9
	365	13449	489	3.6	401 3.0
3	LACT:	33993	1209	3.6	1033 3.0

GENERATIONS EPIC PB

HOCANM11104016 B&W *A1A2*CVF*BYF*BLF*DPF
EX-94-4YR-CAN ST*15
CAN-GEV Dec*17 99%Rel GLPI 2978/98%
KG M 1543 F 43 %F-0.13 P 54 %P 0.02
CAN-GEV Dec*17 99%Rel CONF 10

LADYS-MANOR RUBY D SHAWN-ET PB

HOUSAF62360741 B&W *BYF ET B:14 Oct 2005
EX-90-5YR-USA GMD DOM
04-04 305 15168 708 4.7 497 3.3
365 17200 820 4.8 581 3.4
2 LACT: 40220 1893 4.7 1436 3.6

R-E-W SEAVER-ET PB

HOUSAM137012381 B&W *A1A2*CVF*BYF*BLF ET
EX-90-5YR-CAN ST*10
CAN-GEV Dec*17 99%Rel GLPI 2596/99%
KG M 91 F-16 %F-0.17 P 19 %P 0.14
CAN-GEV Dec*17 99%Rel CONF 13

BVK STORMATIC DESTINY-ET PB

HOUSAF134278883 B&W *BLF ET B:29 Apr 2003
VG-87-2YR-USA 1*(0/9)
02-04 305 9040 313 3.5 296 3.3
365 10732 370 3.4 352 3.3
1 LACT: 13009 454 3.5 436 3.4

Progeny Data: 0EX 2VG 0GP 0G 0F
2 DAUS ME AVG: 14609 543 3.7 445 3.0
AVG BCA: M276 F278 P269

CHARLESDALE SUPERSTITION-ET PB

HOUSAM62065919 B&W *CVF*RDF*BYF*BLF*DPF ET
TRAMILDA-N BAXTER EMILY-ET PB
HOUSAF139232811 B&W ET B:10 Feb 2008
VG-85-2YR-CAN 24*(3/119)

PICSTON SHOTTLE-ET PB

HOGBRM598172 B&W *CVF*BYF*BLF*MFF ET
EX-96-7YR-GBR GM'10 EXTRA'09

LADYS-MANOR RUBY D-ET PB

HOUSAF60462691 B&W ET B:21 Sep 2001
EX-90-5YR-USA DOM GMD

BRAEDALE GOLDWYN PB

HOCANM10705608 B&W *A1A2*CVF*BYF*BLF
GP-84-8YR-CAN GM'12 EXTRA'05

MORNINGVIEW DRH SANTA-ET PB

HOUSAF133019872 B&W *CVF*BLF ET
VG-88-2YR-USA DOM 2*(0/10)

COMESTAR STORMATIC PB

HOCANM6947936 B&W *A2A2*CVF*BLF ET
EX-CAN EXTRA'02

MS KINGSTEAD CHIEF ADEEN-ET PB

HOUSAF17302711 B&W *BLC ET B:13 Mar 1997
EX-94-2E-USA DOM 8*(0/41)
03-05 305 13563 543 4.0 458 3.4
310 13690 548 4.0 489 3.6
4 LACT: 45705 1818 4.0 1656 3.6

NOM. ALL-AMERICAN 4-YR 2001
NOM. ALL-AMERICAN JR. 3-YR 2000
Progeny Data: 8EX 21VG 2GP 0G 0F
27 DAUS ME AVG: 11592 441 3.8 367 3.2
AVG BCA: M219 F226 P222

GIARD DEFENDER ODEF

HOCANF109927102 B&W B:02 Mar 2016
CAN-PA Dec*17 39%Rel PA LPI 2627/35%
KG M 482/61% F 44/85% %F 0.24 PRO\$
SCS 2.86 P 20/66% %P 0.03 1403
CAN-PA Dec*17 36%Rel CONF 10/96%
MS 10 F&L 6 DS 6 RP 4

01-08 P63 9068 408 4.5 319 3.5
PBCA 243 296 264
1 LACT: 2097 89 4.2 71 3.4 KG
Avg BCA: M243 F296 P264
3RD JR.CALF ST.HYACINTHE 2016

Consigned By:
FERME GIARD ENR
Tel: 450-513-2751 Fax: 450-798-2357
4th-7th Maternal Dam
GIARD DONARO ODILE VG-86-3YR-CAN
DROLIE NICK ODYSSEY VG-85-5YR-CAN 11*
DROLIE MELVIN DOLORES VG-86-3YR-CAN 1*
DROLIE STARBUCK DORIE VG-85-3YR-CAN

S-S-I MOGUL DEFENDER-ET PB

HO840M3009554569 B&W *A1A1*CVF*BYF*BLF*DP
CAN-GEVU Dec*17 92%Rel GLPI 2892/87%
KG M 801/55% F 49/70% %F 0.17 PRO\$
SCS 2.98 P 36/62% %P 0.08 1938
CAN-GEVU Dec*17 89%Rel CONF 13/98%
MS 13 F&L 9 DS 6 RP 2

Progeny Data: 109 Daus: 84.00% GP+
0EX 24VG 68GP 17G 0F
99 DAUS ME AVG: 12371 492 4.0 394 3.2
AVG BCA: M234 F252 P238

GIARD GOLDWYN OREOL PB

HOCANF105222551 B&W B:18 Dec 2008
EX-91-2E-CAN
MS:94 (FA:7 RAH:8 RAW:8) F&L:89 DS:91 RP:88
CAN-EBV Dec*17 65%Rel LPI 2406/52%
KG M 163/43% F 39/80% %F 0.30 PRO\$
SCS 2.74 P 5/37% %P 0.02 921
CAN-EBV Dec*17 53%Rel CONF 8/89%
MS 7 F&L 4 DS 6 RP 7

02-00 286 9805 403 4.1 308 3.1
BCA 246 274 244
02-11 305 12987 560 4.3 424 3.3
326 13606 587 4.3 447 3.3
BCA 281 327 288
04-01 305 14305 580 4.1 473 3.3
BCA 283 312 297
05-06 305 11406 550 4.8 366 3.2
BCA 228 297 232
5 LACT: 68316 3062 4.5 2263 3.3 KG
Avg BCA: M253(8) F298(47) P261(6)
2 Superior Lactations
3RD SR.2-YR ST.HYACINTHE 2011
Progeny Data: 0EX 0VG 0GP 1G 0F
1 DAUS ME AVG: 12862 578 4.5 437 3.4
AVG BCA: M243 F296 P264

MOUNTFIELD SSI DCY MOGUL-ET PB

HO840M3006972816 B&W *A1A2*CVF*RDF*BYF*BLF
EX-93-7YR-USA EXTRA'15
CAN-GEVU Dec*17 99%Rel GLPI 3098/98%
KG M 1542 F 104 %F 0.41 P 60 %P 0.08
CAN-GEVU Dec*17 99%Rel CONF 11

REGAN-BH-ALH M DANNAH-ET PB

HOUSAF66625308 B&W ET B:30 Mar 2010
EX-90-4YR-USA
03-05 305 12605 406 3.2 394 3.1
365 13594 441 3.2 426 3.1
2 LACT: 30432 1063 3.5 982 3.2 KG

BRAEDALE GOLDWYN PB

HOCANM10705608 B&W *A1A2*CVF*BYF*BLF
GP-84-8YR-CAN GM'12 EXTRA'05
CAN-GEVU Dec*17 99%Rel GLPI 2558/99%
KG M-55 F 31 %F 0.32 P 15 %P 0.15
CAN-GEVU Dec*17 99%Rel CONF 8

GIARD ROMAN OREAL PB

HOCANF102958095 B&W B:04 Dec 2004
VG-86-2YR-CAN 4*(17/3)
01-11 305 12232 453 3.7 387 3.2
BCA 307 304 302
02-11 305 14914 591 4.0 492 3.3
348 16391 660 4.0 555 3.4
BCA 322 346 335
04-00 305 13865 527 3.8 448 3.2
BCA 271 280 277
07-04 305 16049 604 3.8 519 3.2
BCA 306 315 318
6 LACT: 102981 3917 3.8 3401 3.3 KG
Avg BCA: M293(47) F296(46) P297(39)
3 Superior Lactations
Progeny Data: 1EX 4VG 3GP 0G 0F
7 DAUS ME AVG: 14026 580 4.1 448 3.2
AVG BCA: M265 F297 P271

COYNE-FARMS DORCY-ET PB

HOUSAM139005002 B&W *A1A2*BYC*CVF*BLF ET
MOUNTFIELD MARSH MAXINE-ET PB
HOUSAF62784081 B&W ET B:23 Apr 2006
VG-88-2YR-USA DOM

LONG-LANGS OMAN OMAN-ET PB

HOUSAM135746776 B&W *CVF*BYF*BLF ET
VG-85-4YR-USA EXTRA'12 GM'10
WINDSOR-MANOR Z-DELIGHT-ET PB
HOUSAF135722170 B&W *CVF ET B:16 Sep 2004
EX-93-2E-USA DOM GMD 5*(0/27)

SHOREMAR JAMES PB

HOCANM5902195 B&W *A1A1*CVF*BLF
GP-81-2YR-CAN EXTRA'98
BRAEDALE BALER TWINE PB
HOCANF6860888 B&W *BLF ETM B:08 Nov 1997
VG-86-2YR-CAN 33*(27/138)

BOSSIDE ROMA ROMAN PB

HOCANM9095201 B&W *CVF*BLF ET
VG-87-2YR-CAN EXTRA'03
GIARD WINCHESTER OMERTA PB
HOCANF7106958 B&W B:15 Jan 1999
VG-86-3YR-CAN 2*(10/0)
03-03 305 14006 512 3.7 452 3.2
365 15489 571 3.7 510 3.3
BCA 310 308 312
4 LACT: 57889 2235 3.9 1914 3.3 KG
Avg BCA: M275(37) F280(34) P278(24)
Progeny Data: 0EX 2VG 1GP 0G 0F
3 DAUS ME AVG: 14715 539 3.7 476 3.2
AVG BCA: M278 F276 P288

ELMSVIEW DOORMAN MAGGIE

HOCANF11844607 B&W B:02 Dec 2015
GP-83-2YR-CAN
MS:85 (FA:7 RAH:7 RAW:6) F&L:81 DS:85 RP:84
CAN-PA Dec*17 40%Rel PA LPI 2528/37%
KG M-86/29% F 15/49% %F 0.17 PRO\$
SCS 2.86 P 16/58% %P 0.16 851
CAN-PA Dec*17 37%Rel CONF 10/96%
MS 9 F&L 6 DS 10 RP 5

Vélé | Fresh 12 janvier 2018

Consigned By:
BRIAN W. CONNOR
Tel: 506-463-2409 Fax: 506-463-0009

VAL-BISSON DOORMAN PB

HOCANM107281711 B&W *A2A2*CVF*BYF*BLF*DPF
EX-90-5YR-CAN ST'16
F&L:90 DS:92 RP:86
CAN-GEVU Dec*17 99%Rel GLPI 3153/98%
KG M 321/32% F 53/74% %F 0.38 PRO\$
SCS 2.42 P 45/75% %P 0.30 1780
CAN-GEVU Dec*17 99%Rel CONF 16/99%
MS 13 F&L 11 DS 16 RP 3
Progeny Data: 5891 Daus: 87.00% GP+
15EX 1726VG 3397GP 742G 11F
5264 DAUS ME AVG: 12273 499 4.1 402 3.3
AVG BCA: M232 F256 P243

DE-SU 521 BOOKEM-ET PB

HOUSAM66636657 B&W *A2A2*CVF*RDF*BYF*BLF*
EX-90-8YR-USA
CAN-GEVU Dec*17 99%Rel GLPI 2910/98%
KG M 1500 F 52 %F-0.05 P 64 %P 0.13
CAN-GEVU Dec*17 99%Rel CONF 6
VAL-BISSON SHOTTLE IMELDA PB
HOCANF106173432 B&W *CVF*BYF*BLF*DPF ET
EX-91-6YR-CAN 8*(2/38)
04-03 305 15535 578 3.7 549 3.5
365 18373 703 3.8 660 3.6
BCA 304 307 343
3 LACT: 41750 1774 4.2 1557 3.7 KG

ENSENADA TABOO PLANET-ET PB

HOUSAM60597003 B&W *A2A2*CVF*RDF*BYF*BLF*
EX-92-14YR-USA EXTRA'12 GM'11
CLEAR-ECHO 822 RAMO 1199-ET PB
HOUSAF61765027 B&W *BLF ET B:17 Oct 2004
VG-86-2YR-USA DOM
PICSTON SHUTTLE-ET PB
HOGBRM598172 B&W *CVF*BYF*BLF*MFF ET
EX-96-7YR-GBR GM'10 EXTRA'09
VAL-BISSON GOLDWYN MAYA PB
HOCANF103857739 B&W *CVF*BLF ET
VG-88-6YR-CAN 34*(5/165)

ELMSVIEW SANCHEZ TILLY PB

HOCANF10931646 B&W B:01 Nov 2011
VG-85-3YR-CAN
MS:85 (FA:7 RAH:6 RAW:6) F&L:83 DS:86 RP:86
CAN-EBV Dec*17 62%Rel LPI 1874/50%
KG M-492/12% F-23/8% %F-0.04 PRO\$
SCS 3.31 P-13/10% %P 0.03 -173
CAN-EBV Dec*17 50%Rel CONF 5/68%
MS 4 F&L 1 DS 5 RP 6
02-00 305 7297 275 3.8 229 3.1
347 8091 306 3.8 258 3.2
BCA 180 182 176
03-01 296 7931 288 3.6 252 3.2
BCA 168 166 168
2 LACT: 16022 594 3.7 510 3.2 KG
Avg BCA: M174(-9) F174(-12) P172(-7)
Progeny Data: 0EX 0VG 1GP 1G 0F

GEN-MARK STMTIC SANCHEZ PB

HOUSAM134422312 B&W *A1A2*CVF*RDF*BYF*BLF
EX-94-6YR-USA ST'12
CAN-GEVU Dec*17 99%Rel GLPI 2136/99%
KG M 482 F-22 %F-0.36 P 6 %P-0.08
CAN-GEVU Dec*17 99%Rel CONF 9

ELMSVIEW OUTSIDE MAGGIE PB

HOCANF7627036 B&W B:08 Jan 2006
VG-85-5YR-CAN
02-02 305 7035 274 3.9 233 3.3
BCA 176 185 183
03-02 305 8662 355 4.1 283 3.3
365 9610 396 4.1 321 3.3
BCA 191 213 195
04-09 305 9538 353 3.7 310 3.3
BCA 181 179 186
06-09 301 10175 395 3.9 326 3.2
BCA 186 194 191
7 LACT: 64820 2528 3.9 2128 3.3 KG
Avg BCA: M174(-18) F183(-9) P180(-7)
Progeny Data: 0EX 1VG 1GP 0G 0F
2 DAUS ME AVG: 9633 371 3.8 293 3.0
AVG BCA: M182 F190 P177

COMESTAR STORMATIC PB

HOCANM6947936 B&W *A2A2*CVF*BLF ET
EX-CAN EXTRA'02
GEN-MARK BW MAR WINNIE-ET PB
HOUSAF131652910 B&W ET B:03 Mar 2001
EX-90-2E-USA GMD 2*(5/5)
COMESTAR OUTSIDE PB
HOCANM6026421 B&W *A2A2*CVF*BLF ET
EX-95-14YR-CAN GM'12 EXTRA'98
ELMSVIEW LYSTER AMANDA PB
HOCANF8527769 B&W B:20 Sep 2002
GP-82-2YR-CAN 1*(6/0)
06-06 293 8420 312 3.7 262 3.1
BCA 161 163 162
6 LACT: 44214 1547 3.5 1377 3.1 KG
Avg BCA: M152(-46) F146(-43) P152(-40)
Progeny Data: 0EX 2VG 0GP 0G 0F
2 DAUS ME AVG: 9951 392 3.9 318 3.2
AVG BCA: M188 F201 P192

Vente Progression Sale

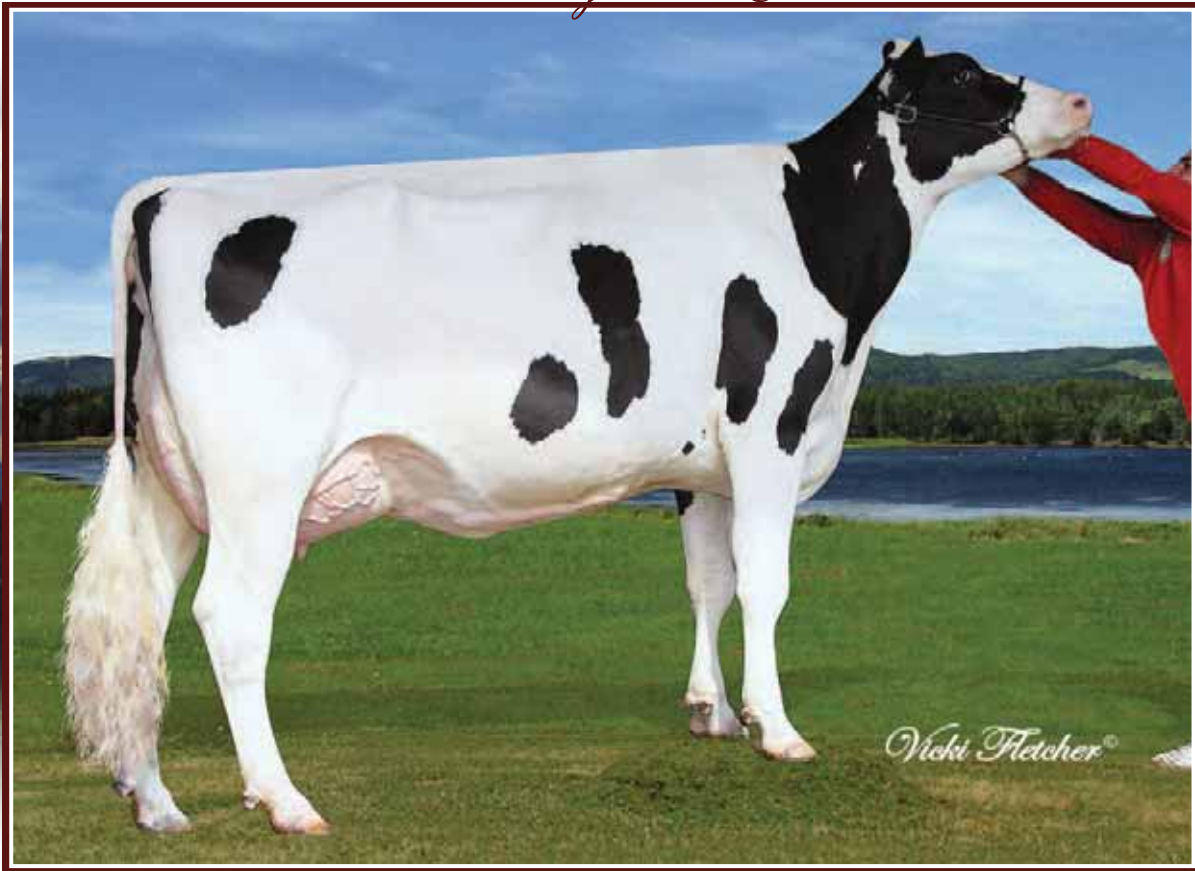

Lindenright Dundee *Alaska* EX-92 2E 5*

3rd Mature Cow NS Prov. Ex. 2011

2^e mère | 2nd Dam

Vicki Fletcher®

53

LINDENRIGHT SENATE BREE

HOCANF11915787 B&W B:08 Feb 2014
 VG-86-3YR-CAN
 MS:87 (FA:5 RAH:8 RAW:8) F&L:86 DS:86 RP:87
 CAN-GEV Dec*17 78%Rel GLPI 2276/73%
 KG M 271/49% F-24/7% %F-0.33 PRO\$
 SCS 3.00 P 9/44% %P 0.00 577
 CAN-GEV Dec*17 75%Rel CONF 8/89%
 MS 6 F&L 6 DS 7 RP 5

01-08	305	8475	329	3.9	276	3.3
	BCA	225	233		226	
02-10	305	12179	426	3.5	383	3.1
	355	13331	474	3.6	427	3.2
	BCA	271	257		270	
2	LACT:	23051	857	3.7	749	3.2
	Avg BCA:	M248(-21)	F 245(-66)		P 248(-22)	

Consigned By:
 HARRY & JOANNE VAN DER LINDEN
 Tel: 902-863-3063 Fax: 902-863-4015

4th-7th Maternal Dam
 LINDENRIGHT CONQUEST LIDY VG-86-5YR-CAN 11*
 DREAM&DO EAGLE LIBERTY VG-85-5YR-CAN 13*
 DREAM&DO BECCAS IMAGE-ET EX-94-3E-USA
 RAY-COLLINS BMAKER GIRL WILLOW EX-94-5E-USA

Tarie | Dry • Saillie | Bred 15 juillet 2017
Due pour son 3^e veau 23 avril 2018 x Brewmaster

SEAGULL-BAY SENATE-ET PB

HOUSAM70640304 B&W *A1A2*CVF*BYF*BLF ET
 EX-90-4YR-CAN
 F&L:90 DS:91 RP:89
 CAN-GEV Dec*17 95%Rel GLPI 2428/90%
 KG M 659/48% F 35/53% %F 0.09 PRO\$
 SCS 3.01 P 30/52% %P 0.07 830
 CAN-GEV Dec*17 91%Rel CONF 7/87%
 MS 2 F&L 8 DS 10 RP 4
 Progeny Data: 158 Daus: 60.00% GP+
 0EX 20VG 76GP 58G 4F
 173 DAUS ME AVG: 11230 447 4.0 358 3.2
 AVG BCA: M212 F229 P216

GILLETTE WINDBROOK PB
 HOCANM7816429 B&W *A2A2*CVF*BYF*BLF*DPF*C
 EX-97-6YR-CAN EXTRA'10
 CAN-GEV Dec*17 99%Rel GLPI 2576/99%
 KG M-364 F-44 %F 0.28 P-24 %P 0.11
 CAN-GEV Dec*17 99%Rel CONF 12

GILLETTE BRILEA F B PB
 HOCANM8209524 B&W *A2A2*CVF*BYF*BLF ET
 EX-94-8YR-CAN EXTRA'05

GILLETTE BLITZ 2ND WIND PB
 HOCANF7352248 B&W ET B:03 Jul 2002
 VG-88-3YR-CAN 72*(5/357)

ENSENADA TABOO PLANET-ET PB
 HOUSAM60597003 B&W *A2A2*CVF*RDF*BYF*BLF*
 EX-92-14YR-USA EXTRA'12 GM'11

PINE-TREE MARTHA SHEEN-ET PB
 HOUSAF62443682 B&W ET B:01 Jan 2006
 VG-86-3YR-USA DOM 9'(0/45)

AMMON-PEACHEY SHAUNA-ET PB
 HOUSAF66228178 B&W ET B:16 Apr 2009
 EX-91-6YR-USA DOM 16'(0/80)
 06-03 305 15359 557 3.6 466 3.0
 365 18275 671 3.7 559 3.1
 2 LACT: 35539 1372 3.9 1131 3.2 KG

COMESTAR LEE PB
 HOCANM5757117 B&W *A1A2*CVF*BLF ET
 EX-CAN EXTRA'97

WILCOXVIEW BELLWOOD JASMINE PB
 HOUSAF17290619 B&W B:04 May 1996
 VG-87-2YR-USA GMD DOM 1'(0/8)

REGANCREST DUNDEE-ET PB
 HOUSAM127640114 B&W *CVF*BYF*BLF ET
 EX-95-6YR-USA ST'04

LINDENRIGHT LEADER CL LUCILLE PB
 HOCANF7053311 B&W ET B:09 Jun 1997
 EX-90-4E-CAN 8'(8/34)

10-10	305	16174	633	3.9	525	3.2
	365	18375	705	3.8	598	3.3
	BCA	324	350		339	
7	LACT:	113125	4049	3.6	3723	3.3
	Avg BCA:	M267(42)	F261(34)		P277(45)	

Progeny Data: 4EX 6VG 2GP 0G 0F
 12 DAUS ME AVG: 11380 416 3.7 375 3.3
 AVG BCA: M215 F213 P227

LINDENRIGHT JASPER BREEZY PB

HOCANF11349572 B&W ET MB B:01 Jun 2011
 VG-85-2YR-CAN
 MS:85 (FA:6 RAH:7 RAW:5) F&L:86 DS:85 RP:85
 CAN-EBV Dec*17 65%Rel LPI 1837/51%
 KG M-1019/2% F-46/1% %F-0.07 PRO\$
 SCS 3.02 P-33/1% %P 0.00 -351
 CAN-EBV Dec*17 50%Rel CONF 9/93%
 MS 8 F&L 3 DS 8 RP 3
 02-08 305 8452 345 4.1 278 3.3
 305 8452 345 4.1 278 3.3
 BCA 194 216 203
 04-00 305 8934 326 3.7 282 3.2
 BCA 188 185 186
 05-00 130 4577 185 4.0 141 3.1
 3 LACT: 21990 858 3.9 702 3.2 KG
 Avg BCA: M191(-49) F 201(-59) P 195(-47)
 Progeny Data: 0EX 1VG 0GP 0G 0F
 1 DAUS ME AVG: 13127 478 3.6 410 3.1
 AVG BCA: M248 F245 P248

WILCOXVIEW JASPER-ET PB
 HOUSAM128620869 B&W *CVF*BLF ET MB
 VG-85-4YR-CAN ST'04
 CAN-GEV Dec*17 99%Rel GLPI 1762/99%
 KG M-1043 F-2 %F 0.36 P-38 %P-0.04
 CAN-GEV Dec*17 99%Rel CONF 6

LINDENRIGHT DUNDEE ALASKA PB
 HOCANF7543918 B&W ET B:28 Oct 2004
 EX-92-2E-CAN 5'(0/26)

02-04	305	7301	265	3.6	262	3.6
	BCA	178	174		202	
03-04	305	12024	488	4.1	400	3.3
	365	13175	531	4.0	441	3.3
	BCA	257	284		268	
04-07	278	11640	454	3.9	384	3.3
	BCA	238	251		246	
06-06	305	12884	478	3.7	414	3.2
	BCA	251	254		257	
4	LACT:	46592	1792	3.8	1558	3.3
	Avg BCA:	M231(4)	F241(11)		P243(11)	

3RD MATURE COW NS PROV. EX. 2011
 Progeny Data: 4EX 9VG 4GP 1G 0F
 18 DAUS ME AVG: 12227 455 3.7 389 3.2
 AVG BCA: M231 F233 P235

PINELAND CHOCAGO POST

HO840F3135874425 B&W B:17 Mar 2016
 CAN-PA Dec*17 PA LPI 2409
 KG M 336 F 21 %F 0.07
 SCS 2.85 P 11 %P 0.00
 CAN-PA Dec*17 CONF9
 MS 7 F&L 5 DS 7 RP 3

4th-6th Maternal Dam
 L-JUNIPER BSTAR PRETZEL-ET EX-91-3E-USA
 ERIC-DEW CONDUCTOR PEGGY EX-95-4E-USA 4*
 ERIC-DEW ARCHIE BELL EX-90-7YR-USA

Consigned by:
 SHADOWAVE HOLSTEIN
 Tel: 506-899-0120

Due April 8, 2018

PINELAND MERIDIAN CHOCAGO

HOUSAM73532882 B&W *RDF*BLF*DPF
 CAN-GPA Dec*17 80%Rel GPA LPI 2618/76%
 KG M 820/56% F 35/53% %F 0.06 PRO\$
 SCS 2.77 P 21/37% %P-0.05 1231
 CAN-GPA Dec*17 78%Rel CONF 9/93%
 MS 8 F&L 6 DS 8 RP 3

SULLY HART MERIDIAN-ET PB

HOUSAM69951907 B&W *A2A2*CVF*RDF*BYF*BLF*
 CAN-GEBV Dec*17 99%Rel GLPI 2721/98%
 KG M 2322 F 38 %F-0.41 P 54 %P-0.18
 CAN-GEBV Dec*17 98%Rel CONF 7

RONELEE TOYSTORY DOMAIN-ET PB

HOUSAM137974489 B&W *A2A2*CVF*BYF*BLF*DPF
 EX-90-3YR-USA

SULLY PLANET MANITOBA-ET PB

HOUSAF139853931 B&W ET B:16 Feb 2009
 VG-85-6YR-CAN DOM 17*(0/87)

MS ATLEES SHT AFTERSHOCK-ET PB

HOUSAM65249839 B&W *A1A1*CVF*BYF*BLF*DPF
 VG-87-2YR-USA ST*12

PINELAND GOLDWYN CASHMERE

HOUSAF65466020 B&W B:16 Jun 2008

PINELAND ATWOD PRECISION-TW

HOUSAF70202503 B&W MB B:17 Dec 2010
 VG-88-4YR-USA
 MACE Dec*17 46%Rel MLPI 2199/43%
 KG M-149/25% F 6/36% %F 0.12 PRO\$
 SCS 2.93 P 0/27% %P 0.05 394
 MACE Dec*17 42%Rel CONF 8/89%
 MS 5 F&L 4 DS 6 RP 3
 02-02 305 8097 340 4.2 250 3.1
 03-03 305 9693 370 3.8 297 3.1
 335 10183 391 3.8 314 3.1
 2 LACT: 18656 747 4.0 578 3.1 KG

MAPLE-DOWNS-I G W ATWOOD PB

HOCANM8956379 B&W *A1A2*CVF*RDF*BYF*BLF*D
 EX-90-4YR-USA ST*12
 CAN-GEBV Dec*17 99%Rel GLPI 2777/99%
 KG M 304 F 47 %F 0.33 P 18 %P 0.07
 CAN-GEBV Dec*17 99%Rel CONF 13

BRAEDALE GOLDWYN PB

HOCANM10705608 B&W *A1A2*CVF*BYF*BLF
 GP-84-8YR-CAN GM*12 EXTRA*05

MD-DELIGHT DURHAM ATLEE-ET PB

HOUSAF131704103 B&W ET B:11 Sep 2001
 EX-92-4YR-USA GMD DOM 10*(0/50)

PICSTON SHOTTLE-ET PB

HOGBRM598172 B&W *CVF*BYF*BLF*MFF ET
 EX-96-7YR-GBR GM*10 EXTRA*09

WILSONDALE STORM PRISM-ET PB

HOUSAF120699694 B&W B:30 Aug 1997
 EX-93-2E-USA

PINELAND SHOTTLE POPPLE-ET

HOUSAF63807889 B&W ET B:01 Mar 2007
 EX-91-2E-USA
 02-04 305 9929 372 3.7 324 3.3
 03-09 305 12215 456 3.7 409 3.3
 05-06 305 13032 495 3.8 415 3.2
 318 13259 505 3.8 424 3.2
 06-06 305 11140 427 3.8 376 3.4
 4 LACT: 51969 1951 3.8 1724 3.3 KG

Vente Progression Sale



Alphagen Jolicap Epic *Dalia* EX 1*

5-00 P. 14 033 kg 4.1% 3.2% (286-313-290)

9th gen. VG or EX from the Dabble family

2^e mère | 2nd Dam

RockyMountain Manoman *Dimple*

VG-87 2*

3-05 365 13 431 kg 4.5% 3.5% (245-292-264)

3^e mère | 3rd Dam

55

ALPHAGEN MISSOURI DARINA

HOCANF109382958 B&W ET B:24 Oct 2015
GP-83-2YR-CAN
MS:84 (FA:7 RAH:8 RAW:7) F&L:80 DS:87 RP:85
CAN-GPA Dec*17 74%Rel GPA LPI 3118/69%
KG M 1596/96% F 78/98% %F 0.16 PRO\$
SCS 2.76 P 67/99% %P 0.13 2136
CAN-GPA Dec*17 70%Rel CONF 10/96%
MS 9 F&L 10 DS 7 RP 3

Vêlé | Fresh 16 sept. 2017

Saillie | Bred 15 fév. 2018

VIEW-HOME DAY MISSOURI-ET PB

HOUSAM69763386 B&W *A1A2*CVF*BYF*BLF*
GMACE Dec*17 87%Rel GPA LPI 3176/79%
KG M 2726/99% F 74/90% %F-0.27 PRO\$
SCS 2.70 P 84/99% %P-0.03 2434
CAN-GPA Dec*17 78%Rel CONF 6/82%
MS 7 F&L 8 DS 0 RP -2

Progeny Data: 73 Daus: 78.00% GP+
0EX 3VG 54GP 16G 0F

ALPHAGEN PARI BONIFY DALIANE PB

HOCANF108196348 B&W ET B:25 Jan 2014
VG-85-3YR-CAN
MS:85 (FA:5 RAH:6 RAW:5) F&L:85 DS:87 RP:85
CAN-GEVB Dec*17 76%Rel GLPI 2997/70%
KG M 1140/89% F 80/98% %F 0.31 PRO\$
SCS 2.64 P 61/99% %P 0.21 2200
CAN-GEVB Dec*17 72%Rel CONF 8/89%
MS 6 F&L 7 DS 6 RP 7

02-00	305	9733	424	4.4	344	3.5
	BCA	248	292		277	
03-01	305	13546	520	3.8	472	3.5
	364	15184	600	4.0	545	3.6
	BCA	297	310		326	
2	LACT:	25681	1062	4.1	917	3.6
	Avg BCA:	M273(34)	F301(44)		P302(52)	

1 Superior Lactations

Progeny Data: 0EX 0VG 1GP 0G 0F

1 DAUS ME AVG: 13127 588 4.5 455 3.5
AVG BCA: M248 F301 P275

01-10	P152	9446	427	4.5	336	3.6
	PBCA	248	301		275	
1	LACT:	4809	211	4.4	165	3.4
	Avg BCA:	M248 F301			P275	

4th-10th Maternal Dam

RONELEE GOLDWYN DINAH-ET VG-86-2YR-CAN 3*
RONELEE OUTSIDE DABBLE-ET EX-91-2E-USA 2*
RONELEE RUDOLPH DIMPLE EX-93-2E-USA

Consigned By:
FERME PARILE INC
Tel: 418-259-7564 Fax: 418-259-7564

SELECT MARK DOLLY EX-95-4E-USA
SELECT SOUTHWIND DINAH EX-91-2E-USA
SELECT MARS TONY DIANA VG-86-4YR-USA
DINAH SELECT WAYNE DIXIE VG-85-5YR-USA

MINNIGAN-HILLS DAY-ET PB

HOUSAM69774730 B&W *A1A1*CVF*BYF*BLF*DPF
CAN-GEVB Dec*17 99%Rel GLPI 3088/96%
KG M 1886 F 61 %F-0.07 P 59 %P-0.02
CAN-GEVB Dec*17 97%Rel CONF 10

PINE-TREE 2149ROBST 4846-ET PB

HOUAF69804610 B&W B:16 Mar 2011
VG-86-3YR-USA 1*(0/8)
02-04 305 12297 597 4.9 417 3.4
365 14515 689 4.8 497 3.4
1 LACT: 14928 706 4.7 513 3.4 KG

BENNER BONIFY PB

HOCANM11538304 B&W *CVF*RDF*BYF*BLF*DPF*C
VG-85-2YR-CAN
GMACE Dec*17 89%Rel GMLPI 2554/84%
KG M 485 F 95 %F 0.74 P 39 %P 0.22
GMACE Dec*17 86%Rel CONF 1

ALPHAGEN JOLICAP EPIC DALIA PB

H0840F3009999470 B&W B:12 Jun 2012
EX-90-5YR-CAN 1*(0/5)
02-03 305 9224 433 4.7 298 3.2
BCA 226 283 227
03-08 305 12282 506 4.1 403 3.3
BCA 254 284 265
05-00 P218 14033 572 4.1 455 3.2
PBCA 286 313 290
3 LACT: 39295 1665 4.2 1294 3.3 KG
Avg BCA: M255 F293 P261
Progeny Data: 0EX 2VG 3GP 1G 0F
9 DAUS ME AVG: 12121 490 4.0 405 3.3
AVG BCA: M229 F251 P245

CHARLESDALE SUPERSTITION-ET PB

HOUSAM62065919 B&W *CVF*RDF*BYF*BLF*DPF ET

HENDEL BOLTON FLORIDA-ET PB

HOUAF64855726 B&W *BYF ET B:03 May 2008
EX-90-4YR-USA

ROYLANE SOCRA ROBUST-ET PB

HOUSAM64966739 B&W *A2A2*CVF*RDF*BLF*DPF
VG-88-3YR-USA

PINE-TREE ZENITH SHEEN PB

HOUAF64350530 B&W B:31 Dec 2007
VG-87-3YR-USA

VA-EARLY-DAWN SUDAN CRI-ET PB

HOUSAM62768990 B&W *CVF*BYF*BLF ET

BENNER PLANET BESSIE PB

HOCANF11021317 B&W ET B:02 Jun 2010
VG-85-2YR-CAN

GENERATIONS EPIC PB

HOCANM11104016 B&W *A1A2*CVF*BYF*BLF*DPF
EX-94-4YR-CAN ST*15

ROCKYMOUNTAIN MANOMAN DIMPLE PB

HOCANF10945230 B&W ET B:24 May 2010
VG-87-2YR-USA VG-87-4YR-CAN 2*(4/7)
03-05 305 11881 528 4.4 409 3.4
365 13431 598 4.5 469 3.5
BCA 245 292 264
5 LACT: 57641 2555 4.4 2056 3.6 KG
Avg BCA: M219(43) F272(75) P245(63)
Progeny Data: 1EX 1VG 7GP 1G 0F
8 DAUS ME AVG: 12386 496 4.0 414 3.3
AVG BCA: M234 F254 P250

Vente Progression Sale



Eastside Lewisdale Dundee *Abel* EX-92 13*

Grand Champion Eastern Nova Scotia Expo 2011
2nd Sr. 3-Yr-Old Atlantic Championship Show 2011
2^e mère | 2nd Dam

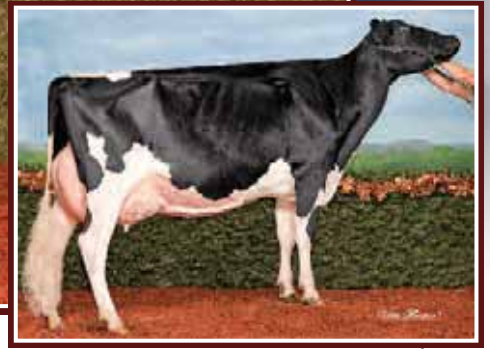

Eastside Lewisdale Gold *Missy* EX-95 2E 27*

Supreme Champion WDE & *Royal* 2011
Soeur propre de la 2^e mère
Full Sister to the 2nd Dam

56

LINDENRIGHT WINDBROOK MARIAH

HOCANF12126145 B&W B:11 Dec 2014
VG-85-2YR-CAN
MS:86 (FA:8 RAH:7 RAW:8) F&L:85 DS:87 RP:83
CAN-GEV Dec*17 81%Rel GLPI 2548/78%
KG M-137/26% F 22/59% %F 0.26 PRO\$
SCS 2.91 P 1/29% %P 0.05 882
CAN-GEV Dec*17 79%Rel CONF 10/96%
MS 8 F&L 13 DS 4 RP 3

01-11	305	9010	420	4.7	287	3.2
	365	10608	504	4.8	348	3.3
	BCA	227	286		224	
1	LACT:	10658	507	4.8	350	3.3
	Avg BCA:	M227(-45)	F 286(-29)		P 224(-50)	

Vêlé | Fresh 14 fév. 2018
2^e veau | 2nd calf

Consigned By:
BELLTON FARMS LTD
Tel: 902-956-4004 Fax: 902-673-2620
HARRY & JOANNE VAN DER LINDEN
Tel: 902-863-3063 Fax: 902-863-4015

4th Maternal Dam
STADACONA PROGRESS ANIBEL VG-85-3YR-CAN2*

GILLETTE WINDBROOK PB

HOCANM7816429 B&W *A2A2*CVF*BYF*BLF*DPF*C
EX-97-6YR-CAN EXTRA'10
F&L:96 DS:97 RP:97
CAN-GEV Dec*17 99%Rel GLPI 2576/99%
KG M 364/34% F 44/64% %F 0.28 PRO\$
SCS 3.03 P 24/42% %P 0.11 881
CAN-GEV Dec*17 78%Rel CONF 12/98%
MS 7 F&L 12 DS 13 RP 7
Progeny Data: 18841 Daus: 84.00% GP+
953EX 6504VG 8471GP 2825 G 88F
20027 DAUS ME AVG: 12044 481 4.0 385 3.2
AVG BCA: M228 F246 P233

GILLETTE BRILEA F BI PB

HOCANM8209524 B&W *A2A2*CVF*BYF*BLF ET
EX-94-8YR-CAN EXTRA'05
CAN-GEV Dec*17 99%Rel GLPI 2136/99%
KG M 939 F 20 %F-0.13 P 19 %P-0.09
CAN-GEV Dec*17 99%Rel CONF 3

GILLETTE BLITZ 2ND WIND PB

HOCANF7352248 B&W ET B:03 Jul 2002
VG-88-3YR-CAN 72*(5/357)
02-02 305 15004 535 3.6 449 3.0
365 17734 645 3.6 536 3.0
BCA 372 354 348
2 LACT: 31317 1231 3.9 981 3.1 KG

CAROL PRELUDE MTOTO ET PB

HOITAMVT1962A B&W *CVF*BLF ET
EX-91-8YR-ITA GM'12
GILLETTE BRILEA BELLE FLEURPB
HOCANF6735509 B&W ET B:21 Sep 1996
VG-86-3YR-CAN 10*(0/53)

FUSTEAD EMORY BLITZ-ET PB

HOUSAM17013604 B&W *A2A2*CVF*BLF ET
EX-95-12YR-USA EXTRA'04 GM

BRAEDALE SECOND CUT PB

HOCANF6860889 B&W ETM B:09 Nov 1997
VG-86-2YR-CAN 23*(6/109)

LINDENRIGHT BELLTON MARVELOUS PB

HOCANF11626152 B&W ET B:12 Dec 2012
CAN-GPA Dec*17 81%Rel GPA LPI 2435/77%
KG M-153/25% F-4/23% %F 0.02 PRO\$
SCS 2.76 P-10/13% %P-0.04 856
CAN-GPA Dec*17 78%Rel CONF 8/89%
MS 5 F&L 11 DS 1 RP 6
01-11 112 3174 101 3.2 87 2.7
1 LACT: 3174 101 3.2 87 2.7 KG
Progeny Data: 0EX 1VG 0GP 0G 0F
1 DAUS ME AVG: 12015 558 4.6 370 3.1
AVG BCA: M227 F286 P224

CRACKHOLM FEVER PB

HOCANM103631566 B&W *A1A1*CVF*BYF*BLF*DPF
EX-95-11YR-CAN ST'10
CAN-GEV Dec*17 99%Rel GLPI 2713/99%
KG M 195 F 30 %F 0.22 P 7 %P 0.01
CAN-GEV Dec*17 99%Rel CONF 10

EASTSIDE LEWISDALE DUNDEE ABEL PB

HOCANF9652906 B&W ET B:06 Dec 2007
EX-92-6YR-CAN 13*(0/66)
03-04 305 10160 443 4.4 336 3.3
BCA 220 261 229
06-02 305 13118 632 4.8 437 3.3
365 14744 707 4.8 496 3.4
BCA 243 319 262
3 LACT: 35993 1641 4.6 1237 3.4 KG
Avg BCA: M224(-17) F 271(26) P241(-5)
GRAND NS PROV.EX. 2011
2ND SR.3-YR ATLANTIC CHAMP. 2011
1ST SR.3-YR NS PROV.EX. 2011
2ND SR.2-YR EAST. NS EX. 2010
Progeny Data: 4EX 13VG 4GP 0G 0F
21 DAUS ME AVG: 11433 504 4.4 379 3.3
AVG BCA: M216 F258 P229

BRAEDALE GOLDWYN PB

HOCANM10705608 B&W *A1A2*CVF*BYF*BLF
GP-84-8YR-CAN GM'12 EXTRA'05
CRACKHOLM EMORY FASHION PB
HOCANF100385034 B&W B:01 Sep 2002
EX-92-7YR-CAN 18*(7/83)

REGANCREST DUNDEE-ET PB

HOUSAM127640114 B&W *CVF*BYF*BLF ET
EX-95-6YR-USA ST'04

STADACONA OUTSIDE ABEL PB

HOCANF8077661 B&W B:10 Dec 1999
VG-88-4YR-CAN 37*(15/172)
03-03 305 14753 696 4.7 432 2.9
365 16601 769 4.6 496 3.0
BCA 317 407 292
3 LACT: 48588 2017 4.2 1480 3.0 KG
Avg BCA: M276(73) F310(97) P256(52)
HM. ALL-ATLANTIC INT. 1-YR 2001
1ST INT. CALF DRUMMOND 2000
Progeny Data: 12EX 23VG 3GP 0G 0F
38 DAUS ME AVG: 13338 515 3.9 407 3.1
AVG BCA: M252 F264 P246

Vente Progression Sale



Deslacs Duplex *Burton* EX-93 2E

1st 4-Yr-Old Chicoutimi & Victoriaville 2014
1st Jr 2-Yr-Old & H.M. Intermediate Champion Chicoutimi 2012
Soeur mat. de la mère | Mat Sister to the Dam



Deslacs Gibson *Britany* VG-88 13*

1st Sr. 2-Yr-Old &
H.M. Int.Champion QC Spring Show 2005
2^e mère | 2nd Dam

57

BRYANDALE DOORMAN BURTANIE

HOCANF110479763 B&W ET B:04 Mar 2017
CAN-PA Dec*17 43%Rel PA LPI 2506/38%
KG M-119/27% F 18/53% %F 0.21 PRO\$
SCS 2.85 P 14/54% %P 0.16 738
CAN-PA Dec*17 39%Rel CONF 16/99%
MS 8 F&L 7 DS 16 RP 6

3RD JR.CALF LANARK 2017

VAL-BISSON DOORMAN PB
HOCANM107281711 B&W *A2A2*CVF*BYF*BLF*DPF
EX-90-5YR-CAN ST*16
F&L:90 DS:92 RP:86
CAN-GEVB Dec*17 99%Rel GLPI 3153/98%
KG M 321/32% F 53/74% %F 0.38 PRO\$
SCS 2.42 P 45/75% %P 0.30 1780
CAN-GEVB Dec*17 99%Rel CONF 16/99%
MS 13 F&L 11 DS 16 RP 3
Progeny Data: 5891 Daus: 87.00% GP+
15EX 1726VG 3397GP 742G 11F
5264 DAUS ME AVG: 12273 499 4.1 402 3.3
AVG BCA: M232 F256 P243

DESLACS BABY PB
HOCANF106085309 B&W ET B:02 Jun 2010
VG-87-4YR-CAN 1*(2/3)
MS:85 (FA:7 RAH:6 RAW:7) F&L:87 DS:90 RP:88
CAN-EBV Dec*17 72%Rel LPI 1900/56%
KG M-559/10% F-17/12% %F 0.04 PRO\$
SCS 3.28 P-17/7% %P 0.01 -293
CAN-EBV Dec*17 56%Rel CONF 8/89%
MS 4 F&L 4 DS 16 RP 9
01-11 305 8127 308 3.8 275 3.4
365 9474 368 3.9 326 3.4
BCA 217 222 231
04-01 305 9752 381 3.9 314 3.2
BCA 207 216 207
05-06 305 11173 470 4.2 369 3.3
BCA 205 234 217
06-08 305 6940 318 4.6 259 3.7
BCA 128 161 155
4 LACT: 48214 2048 4.2 1695 3.5 KG
Avg BCA: M189(-17) F 208(-4) P203(-13)
Progeny Data: 1EX 1VG 3GP 1G 0F
6 DAUS ME AVG: 11327 449 4.0 379 3.3
AVG BCA: M214 F230 P229

DE-SU 521 BOOKEM-ET PB
HOUSAM66636657 B&W *A2A2*CVF*RDF*BYF*BLF*
EX-90-8YR-USA
CAN-GEVB Dec*17 99%Rel GLPI 2910/98%
KG M 1500 F 52 %F-0.05 P 64 %P 0.13
CAN-GEVB Dec*17 99%Rel CONF 6
VAL-BISSON SHOTTLE IMELDA PB
HOCANF106173432 B&W *CVF*BYF*BLF*DPF ET
EX-91-6YR-CAN 8*(2/38)
04-03 305 15535 578 3.7 549 3.5
365 18373 703 3.8 660 3.6
BCA 304 307 343
3 LACT: 41750 1774 4.2 1557 3.7 KG

MESLAND DUPLEX-ET PB
HOESPM9201683779 B&W *CVF*BYF*BLF ET
EX-91-4YR-ESP ST*09
CAN-GEVB Dec*17 99%Rel GLPI 2040/98%
KG M 35 F-37 %F-0.35 P 15 %P 0.11
CAN-GEVB Dec*17 99%Rel CONF 9
DESLACS GIBSON BRITANY PB
HOCANF101291777 B&W ET B:10 Dec 2002
VG-88-3YR-CAN 13*(5/61)
02-02 305 10662 436 4.1 344 3.2
331 11279 469 4.2 370 3.3
BCA 264 293 269
03-05 305 9114 390 4.3 295 3.2
BCA 200 231 201
3 LACT: 31037 1375 4.4 1014 3.3 KG
Avg BCA: M217(-13) F 257(16) P222(-11)
HM. INT.CHAMP QUEBEC SPRING 2005
1ST SR.2-YR QUEBEC SPRING 2005
3RD SR.2-YR DRUMMOND 2005
2ND SR.2-YR VICTORIAVILLE 2005
Progeny Data: 7EX 21VG 13GP 3G 1F
38 DAUS ME AVG: 11962 496 4.1 382 3.2
AVG BCA: M226 F254 P231

Consigned By:
EVERGROW HOLSTEINS
Tel: 613-836-4837
BRIAN ARMSTRONG
Tel: 705-932-5462 Fax: 705-932-3365

ENSENADA TABOO PLANET-ET PB
HOUSAM60597003 B&W *A2A2*CVF*RDF*BYF*BLF*
EX-92-14YR-USA EXTRA*12 GM*11
CLEAR-ECHO 822 RAMO 1199-ET PB
HOUSAF61765027 B&W *BLF ET B:17 Oct 2004
VG-86-2YR-USA DOM
PICSTON SHOTTLE-ET PB
HOGBRM598172 B&W *CVF*BYF*BLF*MFF ET
EX-96-7YR-GBR GM*10 EXTRA*09
VAL-BISSON GOLDWYN MAYA PB
HOCANF103857739 B&W *CVF*BLF ET
VG-88-6YR-CAN 34*(5/165)

REGANCREST ELTON DURHAM-ET PB
HOUSAM2250783 B&W *CVC*RDF*BLF ET
EX-90-7YR-USA GM
HENKESEEN HILLS EMERALD-ET PB
HOUSAF17139448 B&W ET B:15 Mar 1996
EX-91-2E-USA GMD DOM 1*(0/9)
SILKY GIBSON PB
HOCANM6215479 B&W *A1A2*BYC*CVF*BLF ET
EX-96-12YR-CAN ST*99
DESLACS MILAN BERLINE PB
HOCANF6834278 B&W B:27 Jul 1997
EX-CAN
03-10 305 12501 503 4.0 412 3.3
365 14396 593 4.1 487 3.4
BCA 265 289 273
5 LACT: 70810 3051 4.3 2366 3.3 KG
Avg BCA: M234(17) F263(35) P236(13)
NOM. ALL-CANADIAN JR.3-YR 2000
HM. ALL-QUEBEC JR.3-YR 2000
RES. GRAND VICTORIAVILLE 2001
3RD MATURE COW QUEBEC SPRING 2003
2ND MATURE COW VICTORIAVILLE 2003
2ND 5-YR VICTORIAVILLE 2002
Progeny Data: 0EX 1VG 2GP 0G 0F
3 DAUS ME AVG: 10798 482 4.5 349 3.2
AVG BCA: M204 F247 P211

CRATER ANNIE SOLOMON

HOCANF12360865 B&W B:18 Oct 2015
VG-85-2YR-CAN
MS:85 (FA:8 RAH:7 RAW:6) F&L:85 DS:85 RP:85
CAN-PA Dec*17 29%Rel PA LPI 2497/28%
KG M-47/31% F 27/66% %F 0.26 PRO\$
SCS 2.99 P 11/48% %P 0.11 815
CAN-PA Dec*17 29%Rel CONF 11/97%
MS 10 F&L 8 DS 9 RP 4

Consigned By:
CRATER FARM
Tel: 613-532-0661

Vêlé | Fresh 19 février 2018

4th Maternal Dam
CRATER SUGAR OUTSIDE EX-902E-CAN

WALNUTLAWN SOLOMON PB

HOCANM11775998 B&W *A2A2*CVF*RDF*BYF*BLF*
CAN-GPA Dec*17 82%Rel GPA LPI 2755/79%
KG M-103/15% F 30/47% %F 0.29 PRO\$
SCS 2.91 P 14/27% %P 0.15 1053
CAN-GPA Dec*17 80%Rel CONF 16/99%
MS 14 F&L 10 DS 14 RP 6
Progeny Data: 201 Daus: 94.00% GP+
OEX 53VG 137GP 10G 1F

VAL-BISSON DOORMAN PB

HOCANM107281711 B&W *A2A2*CVF*BYF*BLF*DPF
EX-90-5YR-CAN ST*16
CAN-GEV Dec*17 99%Rel GLPI 3153/98%
KG M 321 F 53 %F 0.38 P 45 %P 0.30
CAN-GEV Dec*17 99%Rel CONF 16

DE-SU 521 BOOKEM-ET PB

HOUSAM66636657 B&W *A2A2*CVF*RDF*BYF*BLF*
EX-90-8YR-USA

VAL-BISSON SHOTTLE IMELDA PB
HOCANF106173432 B&W *CVF*BYF*BLF*DPF ET
EX-91-6YR-CAN 8*(2/38)

COMESTAR LAVANGUARD PB

HOCANM103974966 B&W *A2A2*CVF*BYF*BLF ET
GP-83-4YR-CAN ST*11

MISTY SPRINGS FBI SUZANNE PB
HOCANF7866441 B&W ET B:23 Jan 2006
VG-87-2YR-CAN 4*(0/23)

CRATER CARNIVAL STANLEYCUP PB

HOCANF11544168 B&W B:13 Sep 2012
CAN-PA Dec*17 34%Rel PA LPI 2210/34%
KG M 10/34% F 24/62% %F 0.22 PRO\$
SCS 3.07 P 8/42% %P 0.06 564
CAN-PA Dec*17 36%Rel CONF 6/77%
MS 5 F&L 5 DS 4 RP 2
Progeny Data: OEX 1VG 0GP 0G 0F

GILLETTE STANLEYCUP PB

HOCANM8932152 B&W *A1A2*BYC*CVF*BLF*DPF E
EX-95-6YR-CAN EXTRA*11
CAN-GEV Dec*17 99%Rel GLPI 2255/99%
KG M 296 F 54 %F 0.39 P 14 %P 0.03
CAN-GEV Dec*17 99%Rel CONF 7

SANDY-VALLEY BOLTON-ET PB

HOUSAM131823833 B&W *BYC*CVF*BLF ET
EX-90-5YR-USA EXTRA*10 GM*10

GILLETTE BLITZ 2ND WIND PB
HOCANF7352248 B&W ET B:03 Jul 2002
VG-88-3YR-CAN 72*(5/357)

CRATER CANDY GOLDWYN PB

HOCANF10843237 B&W B:26 Dec 2009
EX-90-7YR-CAN
06-01 302 10708 414 3.9 335 3.1
BCA 197 207 199
07-00 305 11590 416 3.6 370 3.2
365 13052 487 3.7 424 3.3
BCA 212 207 219
2 LACT: 24280 923 3.8 779 3.2 KG
Avg BCA: M205(26) F207(-1) P209(22)

BRAEDALE GOLDWYN PB

HOCANM10705608 B&W *A1A2*CVF*BYF*BLF
GP-84-8YR-CAN GM*12 EXTRA*05

CRATER CAROL DAMION PB
HOCANF8998567 B&W B:08 Sep 2007
EX-90-5YR-CAN
Progeny Data: 1EX 0VG 0GP 0G 0F

LINDENRIGHT SENATE JADEN

HOCANF11915778 B&W B:25 Oct 2013
VG-85-3YR-CAN
MS:86 (FA:6 RAH:8 RAW:8) F&L:81 DS:90 RP:81
CAN-GEV Dec*17 79%Rel GLPI 1895/74%
KG M-99/28% F 9/40% %F 0.12 PRO\$
SCS 3.22 P 6/39% %P 0.08 -5.2
CAN-GEV Dec*17 76%Rel CONF 3/49%
MS 0 F&L 0 DS 8 RP 1

02-04 305 9312 399 4.3 311 3.3
BCA 227 263 239
03-04 296 10821 459 4.2 362 3.4
BCA 231 267 243
2 LACT: 20187 861 4.3 675 3.3 KG
Avg BCA: M229(-40) F 265(-47) P 241(-29)

Consigned By:
HARRY & JOANNE VAN DER LINDEN
Tel: 902-863-3063 Fax: 902-863-4015

Vêlé | Fresh 4 mars 2018

SEAGULL-BAY SENATE-ET PB

HOUSAM70640304 B&W *A1A2*CVF*BYF*BLF ET
EX-90-4YR-CAN
F&L:90 DS:91 RP:89
CAN-GEV Dec*17 95%Rel GLPI 2428/90%
KG M 659/48% F 35/53% %F 0.09 PRO\$
SCS 3.01 P 30/52% %P 0.07 830
CAN-GEV Dec*17 91%Rel CONF 7/87%
MS 2 F&L 8 DS 10 RP 4
Progeny Data: 158 Daus: 60.00% GP+
OEX 20VG 76GP 58G 4F
173 DAUS ME AVG: 11230 447 4.0 358 3.2
AVG BCA: M212 F229 P216

GILLETTE WINDBROOK PB

HOCANM7816429 B&W *A2A2*CVF*BYF*BLF*DPF*C
EX-97-6YR-CAN EXTRA*10
CAN-GEV Dec*17 99%Rel GLPI 2576/99%
KG M 364 F 44 %F 0.28 P 24 %P 0.11
CAN-GEV Dec*17 99%Rel CONF 12

GILLETTE BRILEA F B PB

HOCANM8209524 B&W *A2A2*CVF*BYF*BLF ET
EX-94-8YR-CAN EXTRA*05

GILLETTE BLITZ 2ND WIND PB
HOCANF7352248 B&W ET B:03 Jul 2002
VG-88-3YR-CAN 72*(5/357)

AMMON-PEACHEY SHAUNA-ET PB

HOUSAF66228178 B&W ET B:16 Apr 2009
EX-91-6YR-USA DOM 16*(0/80)
06-03 305 15359 557 3.6 466 3.0
365 18275 671 3.7 559 3.1
2 LACT: 35539 1372 3.9 1131 3.2 KG

ENSENADA TABOO PLANET-ET PB

HOUSAM60597003 B&W *A2A2*CVF*RDF*BYF*BLF*
EX-92-14YR-USA EXTRA*12 GM*11

PINE-TREE MARTHA SHEEN-ET PB
HOUSAF62443682 B&W ET B:01 Jan 2006
VG-86-3YR-USA DOM 9*(0/45)

LINDENRIGHT DUNDEE JANELLE PB

HOCANF7404353 B&W B:23 Oct 2003
EX-91-6E-CAN
MS:92 (FA:7 RAH:9 RAW:5) F&L:90 DS:93 RP:88
CAN-EBV Dec*17 63%Rel LPI 1587/49%
KG M-1263/0% F-21/9% %F 0.25 PRO\$
SCS 3.15 P-16/7% %P 0.23 -468
CAN-EBV Dec*17 46%Rel CONF-1/15%
MS -1 F&L -4 DS 0 RP 4
04-09 305 11689 516 4.4 422 3.6
BCA 240 284 271
06-09 305 11089 534 4.8 388 3.5
BCA 221 289 244
07-09 304 10280 487 4.7 369 3.6
BCA 204 260 230
08-09 305 11673 577 4.9 404 3.5
365 13378 669 5.0 468 3.5
BCA 235 315 256
8 LACT: 79559 3668 4.6 2821 3.5 KG
Avg BCA: M209(-24) F 254(17) P232(-4)
Progeny Data: OEX 1VG 1GP 0G 0F
2 DAUS ME AVG: 11803 525 4.4 387 3.3
AVG BCA: M223 F269 P234

REGANCREST DUNDEE-ET PB

HOUSAM127640114 B&W *CVF*BYF*BLF ET
EX-95-6YR-USA ST*04
CAN-GEV Dec*17 99%Rel GLPI 1783/99%
KG M-370 F-36 %F-0.20 P-6 %P 0.05
CAN-GEV Dec*17 99%Rel CONF 3

MARCREST ENCORE PB

HOUSAM2048702 B&W *CVF*BLF
EX-96-9YR-USA GM

SNOW-N DENISES DELLIA PB
HOUSAF12895802 B&W *CVF*BLF B:20 Dec 1986
EX-95-2E-USA GMD DOM 5*(0/25)

LINDENRIGHT JAMES JEANETTE PB

HOCANF8346540 B&W B:31 Jul 2001
02-02 153 3078 138 4.5 120 3.9
1 LACT: 3078 138 4.5 120 3.9 KG
Progeny Data: 1EX 0VG 0GP 0G 0F
1 DAUS ME AVG: 10745 447 4.2 375 3.5
AVG BCA: M203 F229 P227

SHOREMAR JAMES PB

HOCANM5902195 B&W *A1A1*CVF*BLF
GP-81-2YR-CAN EXTRA*98

LINDENRIGHT LEE JANE PB
HOCANF9089564 B&W B:01 Jun 1999
EX-91-5E-CAN

09-03 285 13014 580 4.5 459 3.5
BCA 254 307 283
8 LACT: 82493 3653 4.4 2863 3.5 KG
Avg BCA: M216(-6) F261(36) P240(10)
1ST MATURE COW EAST. NS EX. 2007
2ND SUM. 1-YR ATLANTIC CHAMP. 2000
Progeny Data: OEX 2VG 0GP 1G 0F
3 DAUS ME AVG: 10533 406 3.9 327 3.1
AVG BCA: M199 F208 P198

Vente Progression Sale



Pineland Goldwyn *Tidbit* EX-91 5* (MS:92)

All-Canadian Sr. 3-Yr-Old 2011
Res. All-American Sr. 3-Yr-Old 2012
Même famille | Same family

60

PINELAND GLAUÇO TE AMO

HO840F3130427238 B&W B:14 Feb 2015
*POF*CDF*RDF*BYF*BLF*DPF
CAN-PA Dec*17 35%Rel PA LPI 1950/33%
KG M 161/42% F-2/26% %F-0.08 PRO\$
SCS 2.96 P 4/35% %P-0.01 113
CAN-PA Dec*17 34%Rel CONF 6/77%
MS 1 F&L 2 DS 11 RP 5

Vêlé | Fresh Jan. 7, 2018

Consigned by:
SHADOWWAVE HOLSTEIN
Tel: 506-899-0120

4th-12th Maternal Dam
WILSONDALE BLACKSTAR TRENDY EX-92-2E-USA
WILSONDALE LINCOLN TORILYNN EX-91-2E-USA
WILSONDALE ASTRO TORILYNN EX-90-5YR-USA
WILSONDALE MANDINGO TORIANNE EX-90-3E-USA

WILSONDALE VALIANT TORY-ET EX-94-3E-USA
WILSONDALE IVAN TARA EX-94-4E-USA
WILSONDALE TT TRIUNA EX-94-5E-USA
WILSONDALE TRIUNA VG-87-5YR-USA
TRINA REDSTONE MARVEL EX-91-3E-USA

TOC-FARM DUPLEX GLAUÇO PB
HOITAM53990032354 B&W *CVF*BYF*BLF
CAN-GEV Dec*17 98%Rel GLPI 2090/94%
KG M-306/9% F-8/10% %F 0.03 PRO\$
SCS 2.90 P 12/24% %P 0.19 278
CAN-GEV Dec*17 95%Rel CONF 4/71%
MS 0 F&L 2 DS 10 RP 8
Progeny Data: 456 Daus: 82.00% GP+
4EX 117VG 253GP 81G 1F
506 DAUS ME AVG: 11737 446 3.8 378 3.2
AVG BCA: M222 F228 P229

MESLAND DUPLEX-ET PB
HOESPM9201683779 B&W *CVF*BYF*BLF ET
EX-91-4YR-ESP ST*09
CAN-GEV Dec*17 99%Rel GLPI 2040/98%
KG M ♂ F-37 %F-0.35 P 15 %P 0.11
CAN-GEV Dec*17 99%Rel CONF 9
TOC-FARM ALLEN AMYLY PB
HOITAF53000628285 B&W B:27 Aug 2002
EX-96-ITA
07-00 305 15259 827 5.4 548 3.6
305 15259 827 5.4 548 3.6
4 LACT: 52277 2480 4.7 1827 3.5 KG

REGANCREST ELTON DURHAM-ET PB
HOUSAM2250783 B&W *CVC*RDF*BLF ET
EX-90-7YR-USA GM
HENKESEEN HILLS EMERALD-ET PB
HOUSAF17139448 B&W ET B:15 Mar 1996
EX-91-2E-USA GMD DOM 1*(0/9)

CANYON-BREEZE ALLEN-ET PB
HOUSAM17129288 B&W *A1A2*CVF*BLF ET
VG-85-6YR-CAN EXTRA*01

TOC-FARM PROGRESS AMY ET PB
HOITAF53000609476 B&W ET B:01 Aug 2000
EX-93-ITA

PINELAND BRAXTON TAMRY
HOUSAF71666738 B&W B:02 Jun 2012
VG-87-3YR-USA
MACE Dec*17 43%Rel MLPI 1813/39%
KG M 628/69% F 4/33% %F-0.20 PRO\$
SCS 3.02 P-3/22% %P-0.22 4
MACE Dec*17 41%Rel CONF 8/89%
MS 2 F&L 2 DS 11 RP 3
02-08 305 11059 406 3.7 308 2.8
365 12859 480 3.7 367 2.9
1 LACT: 14692 552 3.8 426 2.9 KG

REGANCREST S BRAXTON-ET PB
HOUSAM61898423 B&W *A1A1*CVF*RDF*BYF*BLF*
EX-95-5YR-USA ST*13
CAN-GEV Dec*17 99%Rel GLPI 1744/99%
KG M 1345 F-12 %F-0.55 P 9 %P-0.29
CAN-GEV Dec*17 99%Rel CONF 8
WILSON-DALE MORTY TAMRA-ET PB
HOUSAF135509867 B&W ET B:16 Apr 2004
EX-92-3E-USA
03-06 305 12719 551 4.3 399 3.1
365 14492 630 4.3 456 3.1
05-02 305 11966 526 4.4 364 3.0
06-04 305 12587 515 4.1 389 3.1
08-01 305 11676 474 4.1 338 2.9
5 LACT: 77012 3252 4.2 2396 3.1 KG

PICSTON SHOTTLE-ET PB
HOGBRM598172 B&W *CVF*BYF*BLF*MFF ET
EX-96-7YR-GBR GM*10 EXTRA*09
REGANCREST-PR BARBIE-ET PB
HOUSAF60602011 B&W *CVF ET B:24 Jul 2001
EX-92-7YR-USA GMD DOM 6*(0/33)

STOUDER MORTY-ET PB
HOUSAM17349617 B&W *A1A2*CVF*BYF*BLF ET
EX-CAN

WILSONDALE RUDOLPH TRENDEE PB
HOUSAF124537675 B&W B:12 Mar 1998
EX-92-5YR-USA DOM
04-09 305 11807 495 4.2 396 3.4
365 13109 563 4.3 447 3.4
4 LACT: 38153 1597 4.2 1294 3.4 KG

CHANMAR COMMANDER VENNO

HOCANF12468848 B&W ET B:30 Dec 2015
 *RDC*BLF*DPF
 GP-83-2YR-CAN
 MS:86 (FA:7 RAH:8 RAW:7) F&L:84 DS:81 RP:76
 CAN-GPA Dec*17 79%Rel GPA LPI 2924/74%
 KG M 848/79% F 79/98% %F 0.43 PRO\$
 SCS 2.95 P 60/98% %P 0.28 1792
 CAN-GPA Dec*17 76%Rel CONF 7/84%
 MS 5 F&L 7 DS 6 RP -1

4th Maternal Dam
 TINICK SKYCHIEF VICTORIA VG-85-5YR-CAN 4*

Consigned By:
 FERME JOCELYN COTE INC
 Tel: 819-858-2097 Fax: 819-858-2005

Vêlé | Fresh 1^{er} déc. 2017
Frères | Brothers at ST Genetics

LARCREST COMMANDER-ET PB
 HOUSAM58591942 B&W *A2A2*CVF*BYF*BLF*DPF
 CAN-GEV Dec*17 95%Rel GLPI 3381/89%
 KG M 1642/88% F 97/98% %F 0.32 PRO\$
 SCS 2.80 P 75/97% %P 0.17 2525
 CAN-GEV Dec*17 92%Rel CONF 12/98%
 MS 11 F&L 11 DS 8 RP 0
 Progeny Data: 412 Daus: 79.00% GP+
 OEX 49VG 278GP 85G 0F
 308 DAUS ME AVG: 13571 550 4.1 435 3.2
 AVG BCA: M256 F282 P263

MOUNTFIELD SSI DCY MOGUL-ET PB
 HO840M3006972816 B&W *A1A2*CVF*RDF*BYF*BL
 EX-93-7YR-USA EXTRA*15
 CAN-GEV Dec*17 99%Rel GLPI 3098/98%
 KG M 1542 F 104 %F 0.41 P 60 %P 0.08
 CAN-GEV Dec*17 99%Rel CONF 11
LARCREST CALINDA-ET PB
 HOUSAF70119330 B&W ET B:05 Mar 2011

COYNE-FARMS DORCY-ET PB
 HOUSAM139005002 B&W *A1A2*BYC*CVF*BLF ET
MOUNTFIELD MARSH MAXINE-ET PB
 HOUSAF62784081 B&W ET B:23 Apr 2006
 VG-88-2YR-USA DOM

DE-SU OBSERVER-ET PB
 HOUSAM65917481 B&W *A2A2*CVF*RDF*BYF*BLF*
 VG-88-3YR-USA ST*14
LARCREST CRIMSON-ET PB
 HOUSAF53452457 B&W *BYF ET B:27 Jun 2007
 EX-93-2E-USA DOM 3*(0/16)

CHANMAR MOM VENUS PB
 HOCANF11122815 B&W *RDC B:11 Dec 2011
 VG-85-2YR-CAN 1*(0/5)
 MS:85 (FA:7 RAH:7 RAW:5) F&L:86 DS:85 RP:83
 CAN-GEV Dec*17 81%Rel GLPI 2743/78%
 KG M 431/58% F 73/98% %F 0.54 PRO\$
 SCS 2.93 P 65/99% %P 0.45 1701
 CAN-GEV Dec*17 79%Rel CONF 3/49%
 MS 1 F&L 3 DS 3 RP 2
 01-10 305 9293 466 5.0 360 3.9
 BCA 240 324 290
 03-04 305 12067 573 4.8 446 3.7
 365 13804 668 4.8 523 3.8
 BCA 261 337 303
 04-07 305 12793 574 4.5 474 3.7
 BCA 264 317 306
 05-11 P76 12179 508 4.2 456 3.7
 PBCA 222 249 265
 4 LACT: 49901 2427 4.9 1946 3.9 KG
 Avg BCA: M247 F307 P291
 2 Superior Lactations
 Progeny Data: OEX 1VG 4GP 0G 0F
 3 DAUS ME AVG: 13762 558 4.1 476 3.5
 AVG BCA: M260 F286 P288

LONG-LANGS OMAN OMAN-ET PB
 HOUSAM135746776 B&W *CVF*BYF*BLF ET
 VG-85-4YR-USA EXTRA*12 GM*10
 CAN-GEV Dec*17 99%Rel GLPI 2597/99%
 KG M 842 F 52 %F 0.21 P 65 %P 0.32
 CAN-GEV Dec*17 99%Rel CONF 0
CHANMAR GOLDWYN VENISSA PB
 HOCANF8895559 B&W *RDC*BLF*DPF
 EX-90-5E-CAN 2*(9/2)
 01-11 305 9995 392 3.9 355 3.6
 BCA 253 265 280
 03-00 305 11883 431 3.6 421 3.5
 BCA 258 249 284
 04-01 305 14543 546 3.8 502 3.5
 365 16512 636 3.9 581 3.5
 BCA 283 287 308
 08-09 305 13566 511 3.8 461 3.4
 BCA 273 279 292
 7 LACT: 95163 3689 3.9 3296 3.5 KG
 Avg BCA: M248(-2) F255(-3) P267(12)
 1 Superior Lactations
 Progeny Data: OEX 3VG 3GP 0G 0F
 6 DAUS ME AVG: 13180 543 4.1 452 3.4
 AVG BCA: M249 F278 P273

O-BEE MANFRED JUSTICE-ET PB
 HOUSAM122358313 B&W *A1A2*CVF*RDF*BLF*DPF
 EX-94-7YR-USA SP*07 GM
WINNING-WAY MARCI-ET PB
 HOUSAF130677626 B&W *CVC ET B:24 Sep 2000
 VG-89-7YR-USA
BRAEDALE GOLDWYN PB
 HOCANM10705608 B&W *A1A2*CVF*BYF*BLF
 GP-84-8YR-CAN GM*12 EXTRA*05
CHANMAR LEADER VANESSA PB
 HOCANF10603556 B&W B:20 Feb 1999
 VG-88-6YR-CAN 4*(17/3)
 03-04 305 13707 521 3.8 456 3.3
 365 15845 615 3.9 537 3.4
 BCA 307 314 314
 6 LACT: 108954 4382 4.0 3701 3.4 KG
 Avg BCA: M287(40) F295(45) P293(41)
 Progeny Data: 1EX 5VG 0GP 1G 0F
 7 DAUS ME AVG: 12756 519 4.1 423 3.3
 AVG BCA: M241 F266 P256

LITTLE RIVER SMOKE RAFAELLA

HOCANF12101998 B&W B:21 Mar 2015
 GP-82-2YR-CAN
 MS:81 (FA:6 RAH:5 RAW:5) F&L:84 DS:82 RP:82
 CAN-GEV Dec*17 78%Rel GLPI 2447/72%
 KG M 854/79% F 41/82% %F 0.07 PRO\$
 SCS 3.16 P 28/79% %P 0.01 1051
 CAN-GEV Dec*17 74%Rel CONF 5/68%
 MS 3 F&L 5 DS 5 RP -2

01-11 250 8471 323 3.8 270 3.2
 BCA 221 229 222
 1 LACT: 8471 323 3.8 270 3.2 KG
 Avg BCA: M221 F229(0) P222

Consigned By:
 FERME JOCELYN COTE INC
 Tel: 819-858-2097 Fax: 819-858-2005

Due 13 mars 2018
Vache habituée en stabulation libre
Freestall Trained

4th-6th Maternal Dam
 LITTLE RIVER ASTRE RUSSET VG-85-3YR-CAN 2*
 LITTLE RIVER SABA RITA EX2E-CAN 19*
 LITTLE RIVER KAY RICKEY EX10E-CAN 16*

MISTY SPRINGS BLACK SMOKE PB
 HOCANM11460887 B&W *A1A2*CVF*RDF*BYF*BLF*
 CAN-GEV Dec*17 92%Rel GLPI 2533/86%
 KG M 515/41% F 70/88% %F 0.46 PRO\$
 SCS 3.35 P 33/57% %P 0.14 1011
 CAN-GEV Dec*17 89%Rel CONF 9/93%
 MS 7 F&L 8 DS 11 RP 0
 Progeny Data: 111 Daus: 75.00% GP+
 OEX 9VG 75GP 26G 1F
 133 DAUS ME AVG: 12175 489 4.0 387 3.2
 AVG BCA: M230 F251 P234

MISTY SPRINGS SMOKIN PB
 HOCANM9979605 B&W *A2A2*CVF*RDF*BYF*BLF*D
 CAN-GEV Dec*17 98%Rel GLPI 2404/95%
 KG M 1165 F 84 %F 0.35 P 50 %P 0.10
 CAN-GEV Dec*17 96%Rel CONF 7



Little River Lindy Rye EX 3E 9*
 Impact Cow of the Year
 Même famille | Same family

LITTLE RIVER BOGART RABODO PB
 HOCANF11141943 B&W B:19 Oct 2010
 GP-82-2YR-CAN
 MS:81 (FA:6 RAH:6 RAW:5) F&L:82 DS:87 RP:81
 CAN-EBV Dec*17 66%Rel LPI 2090/51%
 KG M 614/68% F-8/19% %F-0.30 PRO\$
 SCS 2.87 P 13/52% %P-0.07 507
 CAN-EBV Dec*17 49%Rel CONF-1/15%
 MS 0 F&L-1 DS 0 RP -7
 02-03 305 8638 297 3.4 276 3.2
 BCA 208 194 211
 03-03 305 10226 322 3.1 312 3.1
 345 10961 352 3.2 344 3.1
 BCA 218 187 209
 04-05 153 6843 213 3.1 204 3.0
 3 LACT: 26645 869 3.3 831 3.1 KG
 Avg BCA: M213(8) F191(-16) P210(3)
 Progeny Data: OEX 1VG 2GP 0G 0F
 3 DAUS ME AVG: 11803 455 3.9 399 3.4
 AVG BCA: M223 F233 P241

MISTY SPRINGS M O M BACARDI PB
 HOCANF11020415 B&W ET B:01 Mar 2010
 VG-86-2YR-CAN 5*(0/26)
 02-01 305 12627 521 4.1 414 3.3
 365 14869 622 4.2 502 3.4
 BCA 324 362 334
 2 LACT: 43205 1826 4.2 1506 3.5 KG

MACOMBER O-MAN BOGART PB
 HOUSAM135257546 B&W *A1A1*CVF*RDF*BYF*BLF
 CAN-GEV Dec*17 99%Rel GLPI 2269/96%
 KG M 59 F 39 %F 0.34 P 26 %P 0.21
 CAN-GEV Dec*17 97%Rel CONF -3

LITTLE RIVER SPIRIT RAHAB PB
 HOCANF8817536 B&W B:29 Sep 2004
 GP-81-2YR-CAN
 01-11 305 8046 309 3.8 241 3.0
 BCA 208 213 194
 03-00 305 9561 364 3.8 299 3.1
 BCA 208 210 202
 04-00 305 11326 432 3.8 354 3.1
 327 11912 454 3.8 374 3.1
 BCA 225 229 220
 05-00 293 9347 383 4.1 301 3.2
 BCA 176 192 180
 6 LACT: 57329 2215 3.9 1804 3.1 KG
 Avg BCA: M198(-11) F 206(7) P194(-17)
 Progeny Data: OEX 0VG 3GP 1G 0F
 4 DAUS ME AVG: 10798 385 3.6 329 3.0
 AVG BCA: M204 F197 P199

LITTLE RIVER RUDO RIGGS PB
 HOCANF8246285 B&W B:31 Mar 2001
 VG-85-4YR-CAN
 07-04 305 11431 466 4.1 352 3.1
 365 12806 518 4.0 400 3.1
 BCA 226 248 220
 7 LACT: 83806 3267 3.9 2665 3.2 KG
 Avg BCA: M205(-5) F213(13) P201(-13)
 Progeny Data: OEX 1VG 2GP 2G 0F
 5 DAUS ME AVG: 11539 390 3.4 361 3.1
 AVG BCA: M218 F200 P218

Vente Progression Sale

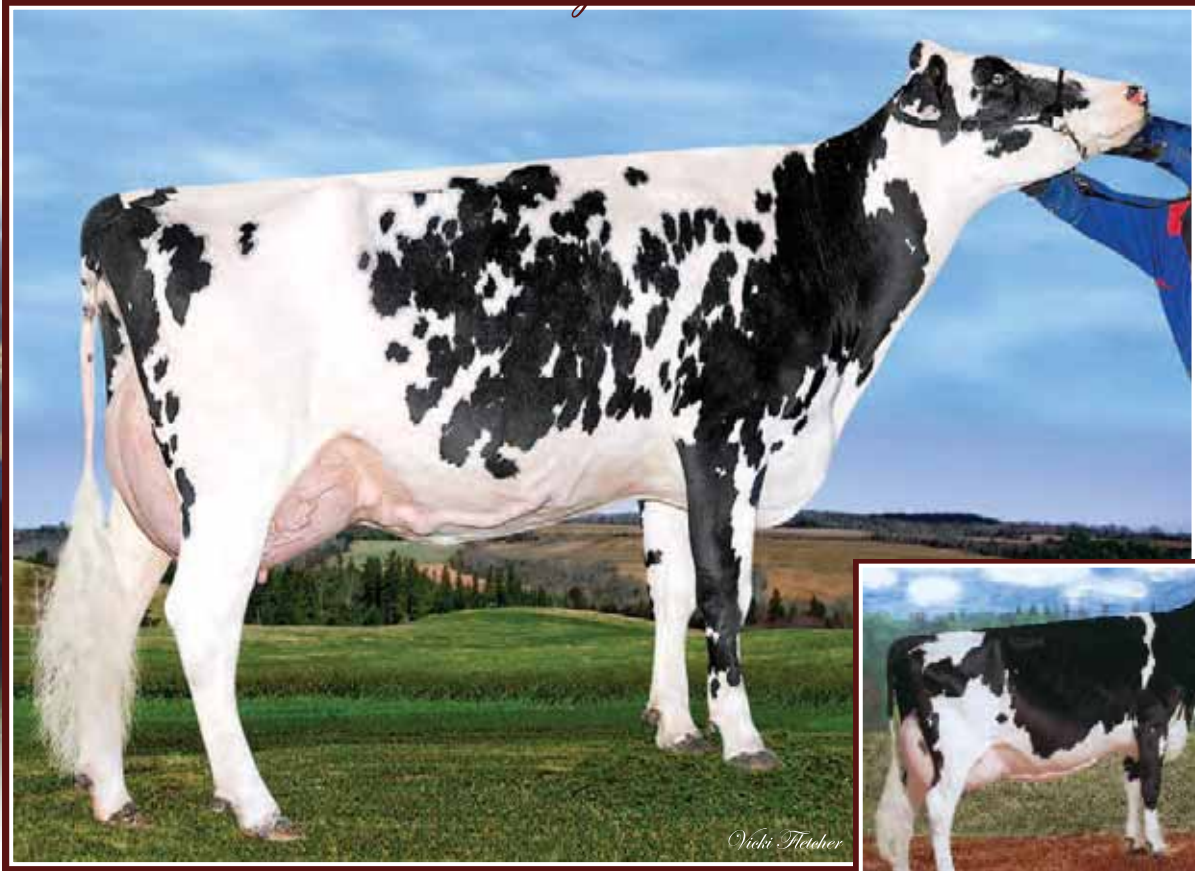

Lynvail Lizas Ann-ET EX 2E
3-04 14 018 kg 4,1% 3,1% (291-318-285)
Mère | Dam

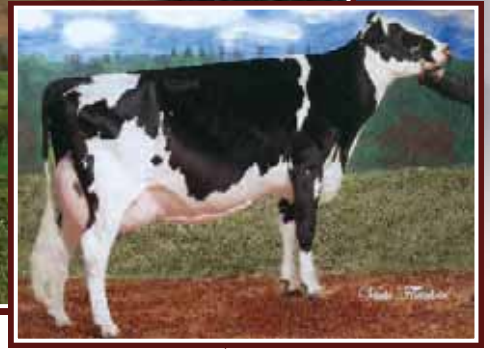

Idee Louis Luise EX-94 2E 14*
1st 5-Yr-Old Atlantic Summer Show 2007
3^e mère | 3rd Dam

63

LINDENRIGHT LOHAN LINDSAY

HOCANF12126138 B&W B:03 Nov 2014
GP-83-2YR-CAN
MS:80 (FA:5 RAH:6 RAW:7) F&L:84 DS:86 RP:87
CAN-GEV Dec*17 80%Rel GLPI 2117/76%
KG M-28/32% F 32/72% %F 0.32 PRO\$
SCS 2.94 P 9/21% %P 0.24 306
CAN-GEV Dec*17 77%Rel CONF 3/49%
MS 0 F&L 7 DS 3 RP 1

02-02	305	10594	535	5.1	345	3.3
	344	11798	606	5.1	391	3.3
	BCA	259	354		267	
1	LACT:	11798	606	5.1	391	3.3
	Avg BCA:	M259(-14)	F 354(36)		P267(-9)	

4th-12th Maternal Dam
IDEE BELLWOOD LADONNA VG-87-4YR-CAN 2*
RAVENSWELL LYDIA EX-92-3YR-USA 19*
SPRING FARM MISS LYNN ET VG-85-3YR-CAN
SPRING FARM MISS CONNIE VG-88-3YR-CAN 2*

Consigned By:
HARRY & JOANNE VAN DER LINDEN
Tel: 902-863-3063 Fax: 902-863-4015

Vélé | Fresh 14 fév. 2018 • 2^e veau | 2nd calf

SPRING FARM MISS CITATION VG-87-4YR-CAN 3*
SPRING FARM MISS PATHFINDER EX-CAN 8*
SPRING FARM FOND PATHFINDER VG-CAN 5*
EVERMOT PATHFINDER ORMSBY VG-CAN 3*
EVERMOT PABST ORMSBY VG-CAN 3*

COMESTAR LOHAN PB

HOCANM7971077 B&W *CVF*BYF*BLF ET
G-79-4YR-CAN
F&L:74 DS:82 RP:84
CAN-GEV Dec*17 94%Rel GLPI 1907/90%
KG M 1157/72% F 19/33% %F-0.22 PRO\$
SCS 2.94 P 9/21% %P-0.24 306
CAN-GEV Dec*17 91%Rel CONF 1/50%
MS -1 F&L 3 DS 3 RP -5
Progeny Data: 112 Daus: 51.00% GP+
1EX 10VG 47GP 50G 4F
123 DAUS ME AVG: 11684 437 3.7 353 3.0
AVG BCA: M221 F224 P213

R-E-W BUCKEYE-ET PB

HOUASAM130588960 B&W *A1A2*CVF*RDF*BYF*BLF
EX-90-10YR-CAN SP'09
CAN-GEV Dec*17 99%Rel GLPI 2052/99%
KG M 918 F 11 %F-0.21 P 19 %P-0.09
CAN-GEV Dec*17 99%Rel CONF -1

COMESTAR LAUSINAKI FREELANCE PB

HOCANF102482606 B&W ET B:08 Oct 2004
VG-85-2YR-CAN 4*(0/20)
02-01 305 12936 528 4.1 415 3.2
365 14512 593 4.1 468 3.2
BCA 315 345 317
3 LACT: 59071 2398 4.1 1912 3.2 KG

MARA-THON BW MARSHALL-ET PB

HOUASAM2290977 B&W *CVF*BLF ET
VG-86-5YR-USA GM'04
MAYERLANE RUD BUBBLE-ET PB
HOUAF120536177 B&W *CVF ET B:18 Nov 1997
VG-86-2YR-USA GMD DOM 4*(0/21)

BRAEDALE FREELANCE PB

HOCANM6962003 B&W *A1A1*CVF*BLF ET
VG-85-3YR-CAN EXTRA'03

COMESTAR LAUSINA STORM PB

HOCANF6951750 B&W ET B:01 Mar 1998
EX-CAN 16*(4/76)

PICSTON SHOTTLE-ET PB

HOGBRM598172 B&W *CVF*BYF*BLF*MFF ET
EX-96-7YR-GBR GM'10 EXTRA'09
MD-DELIGHT DURHAM ATLEE-ET PB
HOUAF131704103 B&W ET B:11 Sep 2001
EX-92-4YR-USA GMD DOM 10*(0/50)

BRAEDALE GOLDWYN PB

HOCANM10705608 B&W *A1A2*CVF*BYF*BLF
GP-84-8YR-CAN GM'12 EXTRA'05

IDEE LOUIS LUISE PB

HOCANF8531257 B&W ET B:10 Apr 2002
EX-94-2E-CAN 14*(0/70)
03-04 305 12601 504 4.0 437 3.5
365 14771 590 4.0 513 3.5
BCA 282 300 299
5 LACT: 73663 2999 4.1 2584 3.5 KG
Avg BCA: M246(39) F263(42) P266(54)
ALL-ATLANTIC & NOM. ALL-CANADIAN 4-YR 2006
RES. GRAND ATLANTIC SPRING 2006
1ST 5-YR ATLANTIC SUMMER 2007
2ND 5-YR ATLANTIC CHAMP. 2007
1ST 4-YR ATLANTIC CHAMP. 2006
Progeny Data: 6EX 20VG 4GP 0G 0F
30 DAUS ME AVG: 12174 521 4.3 399 3.3
AVG BCA: M230 F267 P241

LYNVAİL LIZAS ANN-ET PB

HOUAF141694603 B&W ET B:14 Jun 2011
EX-90-2E-CAN
MS:88 (FA:6 RAH:8 RAW:8) F&L:90 DS:92 RP:93
CAN-EBV Dec*17 62%Rel LPI 2363/50%
KG M 76/37% F-1/27% %F-0.01 PRO\$
SCS 2.91 P 5/37% %P 0.04 659
CAN-EBV Dec*17 48%Rel CONF 12/98%
MS 8 F&L 7 DS 10 RP 7
02-00 305 8369 345 4.1 274 3.3
BCA 222 245 225
03-04 305 14018 570 4.1 439 3.1
307 14093 573 4.1 442 3.1
BCA 291 318 285
04-03 305 11057 397 3.6 357 3.2
BCA 216 207 219
05-10 115 5550 213 3.8 165 3.0
4 LACT: 41814 1650 3.9 1334 3.2 KG
Avg BCA: M243(-18) F 257(-32) P 243(-17)
Progeny Data: 0EX 0VG 1GP 0G 0F
1 DAUS ME AVG: 13709 691 5.0 442 3.2
AVG BCA: M259 F354 P267

MS ATLEES SHT AFTERSHOCK-ET PB

HOUASAM65249839 B&W *A1A1*CVF*BYF*BLF*DPF
VG-87-2YR-USA ST'12
CAN-GEV Dec*17 99%Rel GLPI 2302/99%
KG M 259 F-4 %F-0.12 P-10 %P-0.16
CAN-GEV Dec*17 99%Rel CONF 11

IDEE GOLDWYN LIZA-ET PB

HOUAF138461106 B&W ET B:08 Mar 2007
EX-90-3YR-USA
02-00 305 10288 457 4.4 375 3.6
03-00 305 12615 582 4.6 457 3.6
305 12615 582 4.6 457 3.6
2 LACT: 22903 1039 4.5 832 3.6 KG
3RD JR.CALF WORLD DAIRY EXPO 2007
Progeny Data: 2EX 0VG 0GP 0G 0F
2 DAUS ME AVG: 10745 441 4.1 342 3.2
AVG BCA: M203 F226 P207

HC14417461 SOLOMON GRACE

HOCANF12906503 B&W B:01 Sep 2017
 CAN-PA Dec*17 29%Rel PA LPI 2560/29%
 KG M-217/22% F 25/63% %F 0.30 PRO\$
 SCS 2.87 P 7/41% %P 0.13 819
 CAN-PA Dec*17 31%Rel CONF 11/97%
 MS 11 F&L 9 DS 8 RP 1

Consigned By:
 BRIAN JOSEPH ENRIGHT
 Tel: 613-774-3827 Fax: 613-774-6182

WALNUTLAWN SOLOMON PB

HOCANM11775998 B&W *A2A2*CVF*RDF*BYF*BLF*
 CAN-GPA Dec*17 82%Rel GPA LPI 2755/79%
 KG M-103/15% F 30/47% %F 0.29 PRO\$
 SCS 2.91 P 14/27% %P 0.15 1053
 CAN-GPA Dec*17 80%Rel CONF 16/99%
 MS 14 F&L 10 DS 14 RP 6

Progeny Data: 201 Daus: 94.00% GP+
 OEX 53VG 137GP 10G 1F

INGHOLM ATWOOD GRETCHEN PB

HOCANF12148822 B&W B:01 Sep 2015
 VG-86-2YR-CAN
 MS:85 (FA:7 RAH:7 RAW:5) F&L:87 DS:87 RP:86
 CAN-PA Dec*17 33%Rel PA LPI 2323/35%
 KG M-326/17% F 20/56% %F 0.31 PRO\$
 SCS 2.83 P 1/29% %P 0.10 540
 CAN-EBV Dec*17 44%Rel CONF 6/77%
 MS 7 F&L 7 DS 2 RP 4

02-00 P159 8141 348 4.3 256 3.1
 PBCA 207 237 203
 1 LACT: 4585 184 4.0 138 3.0 KG
 Avg BCA: M207 F237 P203

VAL-BISSON DOORMAN PB

HOCANM107281711 B&W *A2A2*CVF*BYF*BLF*DPF
 EX-90-5YR-CAN ST*16
 CAN-GEV Dec*17 99%Rel GLPI 3153/98%
 KG M 321 F 53 %F 0.38 P 45 %P 0.30
 CAN-GEV Dec*17 99%Rel CONF 16

MISTY SPRINGS LAVANGUARD SUE PB

HOCANF9979603 B&W *BYF ET B:16 Aug 2009
 VG-89-4YR-CAN 10*(0/50)
 02-01 305 10998 478 4.3 355 3.2
 365 12468 543 4.4 411 3.3
 BCA 276 321 277
 2 LACT: 32926 1509 4.6 1122 3.4 KG

MAPLE-DOWNS-I G W ATWOOD PB

HOCANM8956379 B&W *A1A2*CVF*RDF*BYF*BLF*D
 EX-90-4YR-USA ST*12
 CAN-GEV Dec*17 99%Rel GLPI 2777/99%
 KG M 304 F 47 %F 0.33 P 18 %P 0.07
 CAN-GEV Dec*17 99%Rel CONF 13

INGHOLM TAIT GRETCHEN 87%

HOCANF8993864 B&W *RDC B:06 Apr 2008
 VG-87-8YR-CAN
 06-03 273 6046 316 5.2 211 3.5
 BCA 120 168 131
 07-04 305 9242 447 4.8 326 3.5
 BCA 176 228 196
 08-08 305 10292 476 4.6 348 3.4
 345 11139 522 4.7 382 3.4
 BCA 188 238 206
 3 LACT: 28292 1382 4.9 994 3.5 KG
 Avg BCA: M161(-26) F 211(7) P178(-12)
 Progeny Data: OEX 2VG 1GP 0G 0F
 2 DAUS ME AVG: 11486 492 4.3 357 3.1
 AVG BCA: M217 F252 P216

DE-SU 521 BOOKEM-ET PB

HOUSAM66636657 B&W *A2A2*CVF*RDF*BYF*BLF*
 EX-90-8YR-USA

VAL-BISSON SHOTTLE IMELDA PB

HOCANF106173432 B&W *CVF*BYF*BLF*DPF ET
 EX-91-6YR-CAN 8*(2/38)

COMESTAR LAVANGUARD PB

HOCANM103974966 B&W *A2A2*CVF*BYF*BLF ET
 GP-83-4YR-CAN ST*11

MISTY SPRINGS FBI SUZANNE PB

HOCANF7866441 B&W ET B:23 Jan 2006
 VG-87-2YR-CAN 4*(0/23)

BRAEDALE GOLDWYN PB

HOCANM10705608 B&W *A1A2*CVF*BYF*BLF
 GP-84-8YR-CAN GM*12 EXTRA*05

MD-DELIGHT DURHAM ATLEE-ET PB

HOUSAF131704103 B&W ET B:11 Sep 2001
 EX-92-4YR-USA GMD DOM 10*(0/50)

CEDARWAL TAIT PB

HOCANM8534050 R&W ET

INGHOLM ZENITH GRETCHEN 75%

HOCANF7543624 B&W B:16 Aug 2004
 Progeny Data: OEX 1VG 0GP 0G 0F

HARVUE SEAVER DAWN

HO840F3131542853 B&W B:26 Oct 2015
 CAN-PA Dec*17 33%Rel PA LPI 2095/32%
 KG M-416/14% F-21/9% %F-0.04 PRO\$
 SCS 2.73 P-1/26% %P 0.11 286
 CAN-PA Dec*17 33%Rel CONF 7/84%
 MS 6 F&L 4 DS 8 RP 4

Consigned By:
 FERME JOCELYN COTE INC
 Tel: 819-858-2097 Fax: 819-858-2005

2 mères EX
Vélé | Fresh 13 janvier 2018

R-E-W SEAVER-ET PB

HOUSAM137012381 B&W *A1A2*CVF*BYF*BLF ET
 EX-90-5YR-CAN ST*10
 F&L:90 DS:89 RP:90
 CAN-GEV Dec*17 99%Rel GLPI 2596/99%
 KG M 91/21% F-16/6% %F-0.17 PRO\$
 SCS 2.56 P 19/34% %P 0.14 1029
 CAN-GEV Dec*17 99%Rel CONF 13/98%
 MS 12 F&L 7 DS 11 RP 6

Progeny Data: 5714 Daus: 84.00% GP+
 247EX 1589VG 3004GP 839G 35F
 5894 DAUS ME AVG: 11579 435 3.8 371 3.2
 AVG BCA: M219 F223 P224

HARVUE AFFIRMED DARLING

HOUSAF63452892 B&W B:17 Jun 2007
 CAN-PA Dec*17 32%Rel PA LPI 1616/31%
 KG M-922/3% F-26/6% %F 0.08 PRO\$
 SCS 2.91 P-21/4% %P 0.08 -415
 CAN-PA Dec*17 31%Rel CONF 2/39%
 MS 0 F&L 2 DS 4 RP 3

BRAEDALE GOLDWYN PB

HOCANM10705608 B&W *A1A2*CVF*BYF*BLF
 GP-84-8YR-CAN GM*12 EXTRA*05
 CAN-GEV Dec*17 99%Rel GLPI 2558/99%
 KG M-55 F 31 %F 0.32 P 15 %P 0.15
 CAN-GEV Dec*17 99%Rel CONF 8

MORNINGVIEW DRH SANTA-ET PB

HOUSAF133019872 B&W *CVF*BLF ET
 VG-88-2YR-USA DOM 2*(0/10)
 02-01 305 12928 631 4.9 437 3.4
 365 15291 763 5.0 522 3.4
 1 LACT: 24676 1140 4.6 877 3.6 KG

BKB AFFIRMED-ET PB

HOUSAM132277541 B&W *CVF*BLF ET
 VG-87-5YR-CAN ST*10
 CAN-GEV Dec*17 97%Rel GLPI 1658/94%
 KG M-863 F-38 %F-0.06 P-20 %P 0.07
 CAN-GEV Dec*17 94%Rel CONF 6

HARVUE GIBSON DIXIE

HOUSAF52799081 B&W B:29 Dec 2004

SHOREMAR JAMES PB

HOCANM5902195 B&W *A1A1*CVF*BLF
 GP-81-2YR-CAN EXTRA*98

BRAEDALE BALER TWINE PB

HOCANF6860888 B&W *BLF ETM B:08 Nov 1997
 VG-86-2YR-CAN 33*(27/138)

REGANCREST ELTON DURHAM-ET PB

HOUSAM2250783 B&W *CVC*RDF*BLF ET
 EX-90-7YR-USA GM

MORNINGVIEW AIRLINER SAM PB

HOUSAF17128738 B&W *CVF B:10 Apr 1996
 EX-90-5YR-USA GMD DOM

COMESTAR LEE PB

HOCANM575117 B&W *A1A2*CVF*BLF ET
 EX-CAN EXTRA*97

SHOREMAR S ALICIA PB

HOCANF6434408 B&W *BLC ET B:28 Jun 1995
 EX-97-3E-USA 12*(11/50)

SILKY GIBSON PB

HOCANM6215479 B&W *A1A2*BYC*CVF*BLF ET
 EX-96-12YR-CAN ST*99

HARVUE RUBENS DEBBIE

HOUSAF51528393 B&W B:13 Oct 2001

Vente Progression Sale

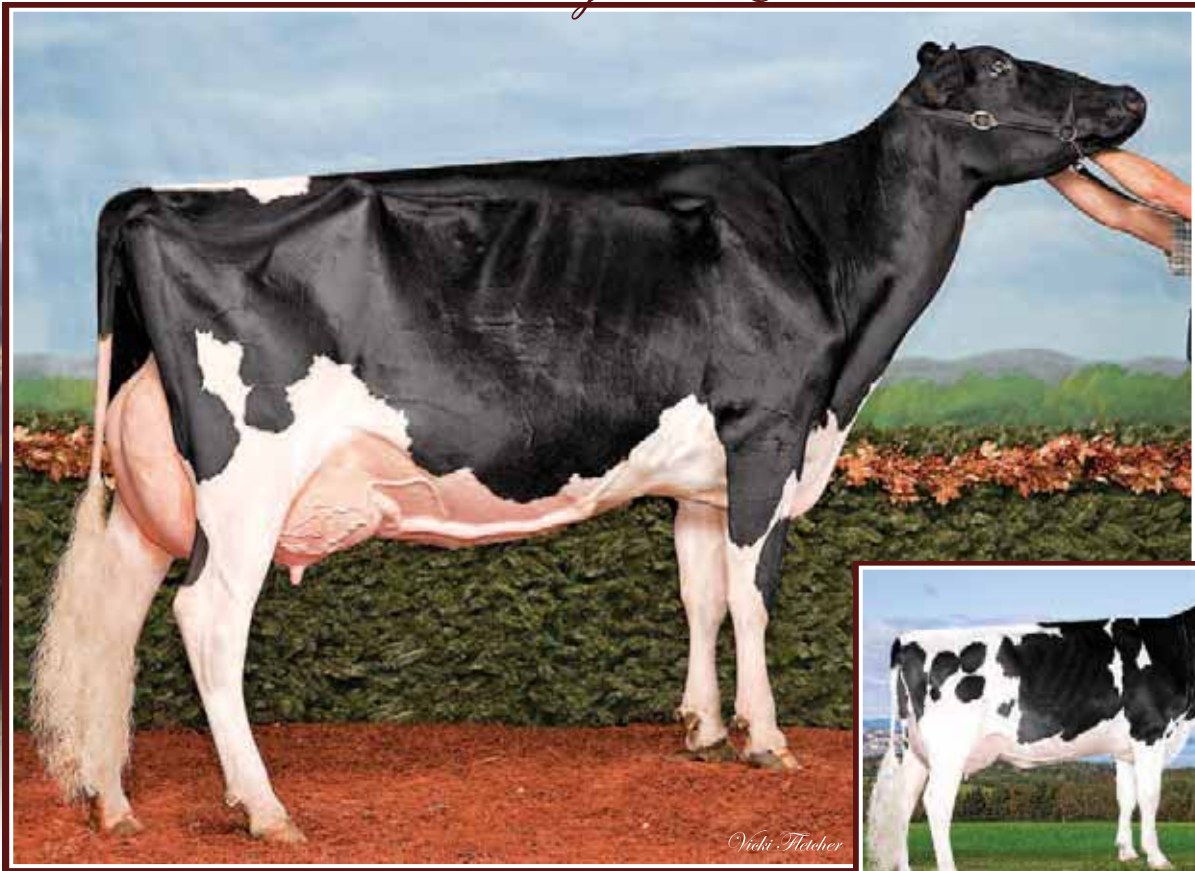

Eastside Lewisdale Gold *Missy* EX-95 2E 27*
 All-American 2008, 2009 & 2011 · All-Canadian 2008 & 2011
 Supreme Champ. WDE & *Regal* 2011 · Holstein Canada Cow of the Year 2012
Soeur mat. de la 2^e mère | Mat. Sister to the 2nd Dam

Eastside Lewisdale *Missy* VG-88 2*
 6-02 365 15 239 4,2% 3,2% (243-277-246)
2^e mère | 2nd Dam

66

LINDENRIGHT IMPRESSION MERCURY

HOCANF12219743 B&W B:01 Mar 2015
 GP-84-2YR-CAN
 MS:82 (FA:7 RAH:6 RAW:4) F&L:88 DS:84 RP:87
 CAN-GEV Dec*17 80%Rel GLPI 2846/76%
 KG M 1060/86% F 9/40% %F-0.27 PRO\$
 SCS 2.58 P 30/81% %P-0.03 1768
 CAN-GEV Dec*17 77%Rel CONF 13/99%
 MS 10 F&L 10 DS 8 RP 9

01-11 277 9592 344 3.6 313 3.3
 BCA 249 240 254
 1 LACT: 9592 344 3.6 313 3.3 KG
 Avg BCA: M249(-24) F 240(-78) P 254(-22)

Vêlé | Fresh 24 fév. 2018
2^e veau | 2nd calf

Consigned By:
 HARRY & JOANNE VAN DER LINDEN
 Tel: 902-863-3063 Fax: 902-863-4015

4th Maternal Dam
 STADACONA PROGRESS ANIBEL VG-85-3YR-CAN2*

MONUMENT IMPRESSION-ET PB
 HOUSAM66382657 B&W *A2A2*CVF*RDF*BYF*BLF*
 EX-93-8YR-CAN ST*13
 F&L:93 DS:93 RP:93
 CAN-GEV Dec*17 99%Rel GLPI 2986/98%
 KG M 1249/77% F 41/60% %F-0.05 PRO\$
 SCS 2.65 P 34/58% %P-0.06 1960
 CAN-GEV Dec*17 99%Rel CONF 14/99%
 MS 10 F&L 11 DS 10 RP 13
 Progeny Data: 7519 Daus: 80.00% GP+
 7EX 965VG 5092GP 1419 G 36F
 7085 DAUS ME AVG: 12347 478 3.9 385 3.1
 AVG BCA: M233 F245 P233

VELVET-VIEW-KJ SOCRATES-ET PB
 HOUSAM133126053 B&W *A2A2*CVF*RDF*BLF*DPF
 EX-94-5YR-USA GM*10
 CAN-GEV Dec*17 99%Rel GLPI 2325/98%
 KG M 1179 F 50 %F 0.05 P 18 %P-0.17
 CAN-GEV Dec*17 99%Rel CONF -2
RIVER-GORGE JUDY-ET PB
 HOUSAF62233521 B&W ET B:26 Mar 2005
 VG-85-2YR-USA
 02-01 305 14039 502 3.6 458 3.3
 365 16425 577 3.5 542 3.3
 1 LACT: 20906 824 3.9 703 3.4 KG

FUSTEAD EMORY BLITZ-ET PB
 HOUSAM17013604 B&W *A2A2*CVF*BLF ET
 EX-95-12YR-USA EXTRA*04 GM
SHER-EST PRELUDE SWEET-ET PB
 HOUSAF15421158 B&W *CVF ET B:01 Mar 1994
 EX-92-5YR-USA DOM GMD
KEYSTONE POTTER PB
 HOUSAM128367894 B&W *CVF*BYF*BLF*MFF
 GP-81-4YR-USA
DERONDA DURHAM JESSIE PB
 HOUSAF131791710 B&W *CVC B:08 Aug 2001
 VG-88-3YR-USA DOM

LINDENRIGHT MERIDIAN MILADY PB
 HOCANF11745965 B&W B:18 Apr 2013
 GP-82-1YR-CAN
 MS:83 (FA:4 RAH:7 RAW:7) F&L:82 DS:81 RP:83
 CAN-GEV Dec*17 82%Rel GLPI 2490/78%
 KG M 755/75% F 15/49% %F-0.10 PRO\$
 SCS 2.59 P 17/60% %P-0.06 1281
 CAN-GEV Dec*17 79%Rel CONF 5/68%
 MS 5 F&L 3 DS 2 RP 1
 01-10 305 9771 405 4.1 303 3.1
 357 10884 457 4.2 342 3.1
 BCA 263 296 255
 03-01 305 10042 393 3.9 321 3.2
 BCA 226 240 226
 2 LACT: 24005 995 4.1 783 3.3 KG
 Avg BCA: M245(-4) F268(-4) P241(-14)
 Progeny Data: 0EX 0VG 1GP 0G 0F
 1 DAUS ME AVG: 13180 468 3.6 420 3.2
 AVG BCA: M249 F240 P254

SULLY HART MERIDIAN-ET PB
 HOUSAM69951907 B&W *A2A2*CVF*RDF*BYF*BLF*
 CAN-GEV Dec*17 99%Rel GLPI 2721/98%
 KG M 2322 F 38 %F-0.41 P 54 %P-0.18
 CAN-GEV Dec*17 98%Rel CONF 7
EASTSIDE LEWISDALE MISSY PB
 HOCANF9900348 B&W *CVF*BLF*DPF*CNF*XIF ET
 VG-88-6YR-CAN 2*(0/11)
 02-01 305 9956 421 4.2 323 3.2
 BCA 244 275 248
 03-07 286 12811 641 5.0 431 3.4
 BCA 271 370 288
 06-02 305 13439 563 4.2 423 3.2
 BCA 243 277 246
 3 LACT: 42879 1940 4.5 1421 3.3 KG
 Avg BCA: M253(6) F307(38) P261(13)
 1 Superior Lactations
 Progeny Data: 0EX 2VG 4GP 0G 0F
 6 DAUS ME AVG: 13815 576 4.2 438 3.2
 AVG BCA: M261 F295 P265

RONELEE TOYSTORY DOMAIN-ET PB
 HOUSAM137974489 B&W *A2A2*CVF*BYF*BLF*DPF
 EX-90-3YR-USA
SULLY PLANET MANITOBA-ET PB
 HOUSAF139853931 B&W ET B:16 Feb 2009
 VG-85-6YR-CAN DOM 17*(0/87)
PICSTON SHOTTLE-ET PB
 HOGBRM598172 B&W *CVF*BYF*BLF*MFF ET
 EX-96-7YR-GBR GM*10 EXTRA*09
STADACONA OUTSIDE ABEL PB
 HOCANF8077661 B&W B:10 Dec 1999
 VG-88-4YR-CAN 37*(15/172)
 03-03 305 14753 696 4.7 432 2.9
 365 16601 769 4.6 496 3.0
 BCA 317 407 292
 3 LACT: 48588 2017 4.2 1480 3.0 KG
 Avg BCA: M276(73) F310(97) P256(52)
 HM. ALL-ATLANTIC INT.1-YR 2001
 1ST INT. CALF DRUMMOND 2000
 Progeny Data: 12EX 23VG 3GP 0G 0F
 38 DAUS ME AVG: 13338 515 3.9 407 3.1
 AVG BCA: M252 F264 P246

TONIDAL JACOBY TILA

HOCANF110230749 B&W B:17 Dec 2016
 CAN-PA Dec*17 30%Rel PA LPI 2473/29%
 KG M 345/53% F 33/73% %F 0.19 PRO\$
 SCS 2.82 P 6/39% %P-0.04 943
 CAN-PA Dec*17 31%Rel CONF 11/97%
 MS 9 F&L 6 DS 8 RP 7

4th-7th Maternal Dam
 LA SAPINIERE DIVANDE EX3E-CAN
 LA SAPINIERE EVIDENCE ET VG-85-3YR-CAN 2*
 LA SAPINIERE HALLUCINE ET VG-86-5YR-CAN 6*
 FLETTDALE TRIXIE VG-86-2YR-CAN 10*

Consigned By:
 FERME BEAUDOIN
 Tel: 819-858-2699 Fax: 819-858-2788

CYCLE DOORMAN JACOBY-ET PB

HO840M3013614066 B&W *POF*A2A2*CVF*RDF*BYF
 EX-90-3YR-USA
 CAN-GPA Dec*17 80%Rel GPA LPI 2823/76%
 KG M 284/30% F 25/40% %F 0.13 PRO\$
 SCS 2.61 P 8/19% %P-0.01 1369
 CAN-GPA Dec*17 78%Rel CONF 18/99%
 MS 16 F&L 11 DS 12 RP 11

VAL-BISSON DOORMAN PB

HOCANM107281711 B&W *A2A2*CVF*BYF*BLF*DPF
 EX-90-5YR-CAN ST*16
 CAN-GEBV Dec*17 99%Rel GLPI 3153/98%
 KG M 321 F 53 %F 0.38 P 45 %P 0.30
 CAN-GEBV Dec*17 99%Rel CONF 16

DE-SU 521 BOOKEM-ET PB

HOUSAM66636657 B&W *A2A2*CVF*RDF*BYF*BLF*
 EX-90-8YR-USA

VAL-BISSON SHOTTLE IMELDA PB

HOCANF106173432 B&W *CVF*BYF*BLF*DPF ET
 EX-91-6YR-CAN 8*(2/38)

MR CHASSITY GOLD CHIP-ET PB

HOUSAM140145553 B&W *A1A2*CVF*RDF*BYF*BLF
 EX-94-6YR-USA ST*14

BRYERSQUART KING JAMIE-RED PB

HOUSAF6895613 B&W B:08 Jul 2010
 GP-83-3YR-USA

TONIDAL BAXTER TELUS PB

HOCANF108172553 B&W B:30 Oct 2013
 GP-84-2YR-CAN
 MS:83 (FA:6 RAH:7 RAW:9) F&L:80 DS:87 RP:87
 CAN-PA Dec*17 39%Rel PA LPI 2104/39%
 KG M 407/57% F 42/83% %F 0.26 PRO\$
 SCS 3.04 P 4/35% %P-0.08 481
 CAN-EBV Dec*17 44%Rel CONF 4/59%
 MS 2 F&L 1 DS 5 RP 4
 Progeny Data: 0EX 0VG 1GP 0G 0F

EMERALD-ACR-SA T-BAXTER PB

HOUSAM132973942 B&W *CVF*BRC*BYF*BLF*DPF
 EX-91-6YR-CAN EXTRA*10
 CAN-GEBV Dec*17 99%Rel GLPI 2307/99%
 KG M 1600 F 51 %F-0.07 P 28 %P-0.21
 CAN-GEBV Dec*17 99%Rel CONF 2

FUSTEAD EMORY BLITZ-ET PB

HOUSAM17013604 B&W *A2A2*CVF*BLF ET
 EX-95-12YR-USA EXTRA*04 GM

EMERALD-ACR-SA T-MALLORY-ET PB

HOUSAF130227821 B&W *BRC ET B:05 Sep 1999
 VG-87-5YR-USA

PURSUIT SEPTEMBER STORM PB

HOCANM6820564 B&W *A1A2*RDC*CVF*BYF*BLF ET
 EX-CAN GM*12 ST*02

BEAUSTYLE INQUIRER RIVE PB

HOCANF7330372 B&W ET B:27 Feb 2002
 G-75-2YR-CAN

BEAUSTYLE SEPTEMBER VENUS PB

HOCANF9720968 B&W B:21 Jan 2009
 VG-85-4YR-CAN
 02-06 305 7011 333 4.7 237 3.4
 359 8098 388 4.8 276 3.4
 BCA 172 218 181
 1 LACT: 8098 388 4.8 276 3.4 KG
 Avg BCA: M172(-4) F218(38) P181(1)
 Progeny Data: 0EX 0VG 1GP 1G 0F

04-11 305 12344 457 3.7 393 3.2
 332 13051 494 3.8 422 3.2
 BCA 235 237 241
 6 LACT: 63009 2585 4.1 2170 3.4 KG
 Avg BCA: M171(-22) F 186(-15) P 184(-20)
 Progeny Data: 0EX 1VG 0GP 0G 0F
 1 DAUS ME AVG: 9104 426 4.7 299 3.3
 AVG BCA: M172 F218 P181

LINDENRIGHT DUNPHY RADIANCE

HOCANF12347140 B&W B:29 Jan 2016
 CAN-GPA Dec*17 78%Rel GPA LPI 2436/72%
 KG M 956/83% F 26/64% %F-0.11 PRO\$
 SCS 2.94 P 31/83% %P 0.00 1110
 CAN-GPA Dec*17 73%Rel CONF 5/68%
 MS 6 F&L 1 DS 1 RP 1

4th-9th Maternal Dam
 LINDENRIGHT MORTY LOTTERY VG-86-2YR-CAN 7*
 LINDENRIGHT DUNDEE L LAURAL EX-932E-CAN 10*
 LINDENRIGHT RUDOLPH EL LAURALY VG-87-4YR-CAN 7*
 DREAM&DO EAGLE LIBERTY VG-85-5YR-CAN 13*
 DREAM&DO BECCAS IMAGE-ET EX-94-3E-USA
 RAY-COLLINS BMAKER GIRL WILLOW EX-94-5E-USA

Consigned By:
 HARRY & JOANNE VAN DER LINDEN
 Tel: 902-863-3063 Fax: 902-863-4015

Vendue fraîche | Sells fresh

LINDENRIGHT DUNPHY PB

HOCANM11745980 B&W *A1A2*CVF*RDF*BYF*BLF*
 GMACE Dec*17 86%Rel GPA LPI 2943/77%
 KG M 1926/94% F 57/78% %F-0.16 PRO\$
 SCS 2.88 P 64/92% %P 0.01 1951
 CAN-GPA Dec*17 75%Rel CONF 7/87%
 MS 9 F&L 2 DS 3 RP 2
 Progeny Data: 1 Daus: 100.00% GP+
 0EX 0VG 1GP 0G 0F

TEEMAR OBSERVER ADAM-ET PB

HOUSAM70377846 B&W *A1A2*CVF*BYF*BLF*DPF
 CAN-GEBV Dec*17 90%Rel GLPI 2676/85%
 KG M 908 F 23 %F-0.11 P 29 %P 0.00
 CAN-GEBV Dec*17 86%Rel CONF 7

DE-SU OBSERVER-ET PB

HOUSAM65917481 B&W *A2A2*CVF*RDF*BYF*BLF*
 VG-88-3YR-USA ST*14

TEEMAR SHOTTLE ALOHA-TW PB

HOUSAF139831122 B&W B:03 Mar 2009

MAINSTREAM MANIFOLD PB

HOUSAM135747713 B&W *A1A2*CVF*BYF*BLF*DPF
 EX-93-5YR-CAN SP*12

LINDENRIGHT GOLDWYN DOLLAR PB

HOCANF9652932 B&W ET B:02 Jul 2008
 VG-88-3YR-CAN

LINDENRIGHT JORDAN REVEAL PB

HOCANF11349593 B&W ET B:06 Aug 2011
 EX-93-5YR-CAN
 MS:93 (FA:8 RAH:7 RAW:7) F&L:92 DS:95 RP:92
 CAN-GEBV Dec*17 78%Rel GLPI 2111/75%
 KG M 778/76% F 20/56% %F-0.09 PRO\$
 SCS 2.94 P 18/62% %P-0.07 635
 CAN-GEBV Dec*17 76%Rel CONF 4/59%
 MS 3 F&L 3 DS 4 RP 1
 02-02 299 10105 420 4.2 305 3.0
 BCA 244 271 231
 03-01 305 14441 598 4.1 464 3.2
 365 16615 691 4.2 534 3.2
 BCA 311 344 311
 04-05 305 12894 559 4.3 384 3.0
 BCA 251 296 239
 3 LACT: 46386 1996 4.3 1454 3.1 KG
 Avg BCA: M269(8) F304(14) P260(0)
 1 Superior Lactations
 3RD 5-YR ATLANTIC CHAMP. 2016

GILLETTE JORDAN PB

HOCANM7588022 B&W *A1A1*BYC*CVF*BLF*DPF E
 VG-87-4YR-CAN EXTRA*10
 CAN-GEBV Dec*17 99%Rel GLPI 2237/99%
 KG M 210 F 18 %F 0.10 P 7 %P 0.00
 CAN-GEBV Dec*17 99%Rel CONF 4

BRAEDALE GOLDWYN PB

HOCANM10705608 B&W *A1A2*CVF*BYF*BLF
 GP-84-8YR-CAN GM*12 EXTRA*05

GILLETTE-I DURHAM JERICHO PB

HOCANF8143479 B&W *CVF B:29 Jan 2000
 EX-CAN 16*(10/70)

GEN-MARK STMACI SANCHEZ PB

HOUSAM134422312 B&W *A1A2*CVF*RDF*BYF*BLF
 EX-94-6YR-USA ST*12

LINDENRIGHT SHOTTLE RADIANT PB

HOCANF9652896 B&W ET B:16 Sep 2007
 VG-87-2YR-CAN 4*(5/15)

LINDENRIGHT SANCHEZ RADIANCE PB

HOCANF10853438 B&W B:21 Sep 2009
 EX-90-4YR-CAN
 01-11 305 10592 378 3.6 351 3.3
 365 12301 441 3.6 408 3.3
 BCA 273 261 283
 03-01 302 12813 475 3.7 389 3.0
 BCA 273 271 259
 04-00 238 12074 498 4.1 368 3.0
 3 LACT: 37530 1427 3.8 1177 3.1 KG
 Avg BCA: M273(39) F266(17) P271(34)
 Progeny Data: 1EX 1VG 0GP 2G 0F
 3 DAUS ME AVG: 14662 558 3.8 438 3.0
 AVG BCA: M277 F286 P265

02-00 305 11438 434 3.8 349 3.1
 365 13825 511 3.7 424 3.1
 BCA 291 295 277
 2 LACT: 40178 1425 3.5 1292 3.2 KG
 Avg BCA: M292(75) F281(83) P280(65)
 NOM. ALL-CANADIAN MILKING 1-YR 2009
 3RD MILKING 1-YR ATLANTIC CHAMP. 2009
 Progeny Data: 3EX 7VG 1GP 1G 0F
 10 DAUS ME AVG: 12597 484 3.8 399 3.2
 AVG BCA: M238 F248 P241

Vente Progression Sale

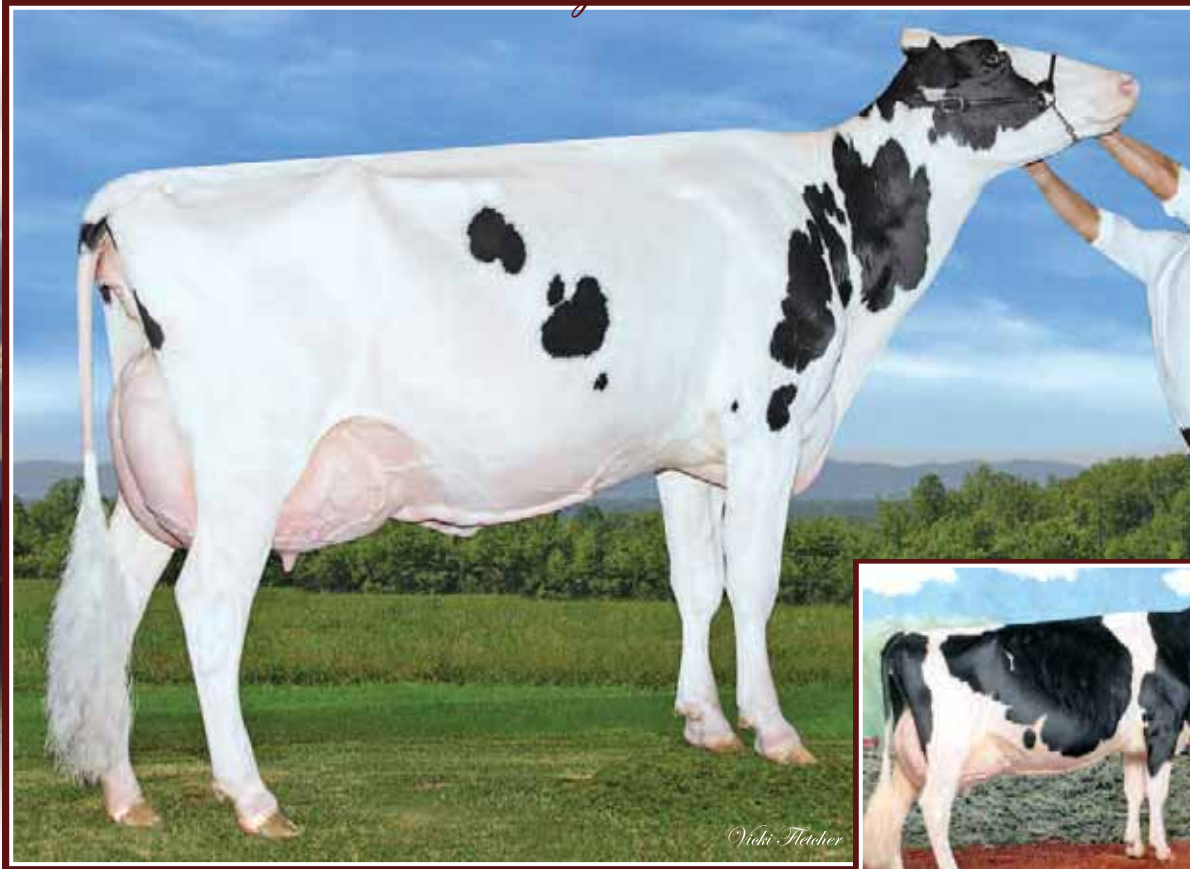

Blondin Lyster *Beauty* EX-92 5*

All-Canadian 2007 · Res. All-Can. 2008 · Intermediate Champ. WDE 2008
1st Jr. 2-Yr-Old, Int. Champion & H.M. Grand Champion *Royal* 2007
Sœur mat. de la 2^e mère | Mat Sister to the 2nd Dam

Pierstein Leadoff *Berthe* EX-91 2E 14*
Grand Champion Eastern Champ. 2005
Nom. All-Canadian 2001-2002-2003
3^e mère | 3rd Dam

69

PACOT FEVER BELLA

HOCANF109018978 B&W ET B:05 Jan 2015
GP-81-2YR-CAN
MS:85 (FA:6 RAH:8 RAW:7) F&L:78 DS:80 RP:80
CAN-EBV Dec*17 56%Rel LPI 2338/47%
KG M 241/47% F 11/43% %F 0.02 PRO\$
SCS 2.79 P 4/35% %P 0.03 914
CAN-EBV Dec*17 46%Rel CONF 7/84%
MS 6 F&L 6 DS 2 RP 8

02-01	305	8893	355	4.0	293	3.3
	331	9476	382	4.0	315	3.3
	BCA	223	241		233	
1	LACT:	9476	382	4.0	315	3.3
	Avg BCA:	M223(3)	F241(5)		P233(1)	

Consigned By:
FERME FURER
Tel: 450-546-3639

4th Maternal Dam
ELM BEND BETHANY VG-87-4YR-CAN 1*

Vendue fraîche | Sells fresh

CRACKHOLM FEVER PB

HOCANM103631566 B&W *A1A1*CVF*BYF*BLF*DPF
EX-95-11YR-CAN ST*10
F&L:97 DS:92 RP:95
CAN-GEV Dec*17 99%Rel GLPI 2713/99%
KG M 195/26% F 30/47% %F 0.22 PRO\$
SCS 2.67 P 7/18% %P 0.01 1425
CAN-EBV Dec*17 99%Rel CONF 10/95%
MS 6 F&L 12 DS 3 RP 8
Progeny Data: 33287 Daus: 79.00% GP+
746EX 8063VG 17763GP 6523G 192F
34661 DAUS ME AVG: 11838 467 3.9 372 3.1
AVG BCA: M224 F239 P225

BRAEDALE GOLDWYN PB

HOCANM10705608 B&W *A1A2*CVF*BYF*BLF
GP-84-8YR-CAN GM*12 EXTRA*05
CAN-GEV Dec*17 99%Rel GLPI 2558/99%
KG M-55 F 31 %F 0.32 P 15 %P 0.15
CAN-EBV Dec*17 99%Rel CONF 8

CRACKHOLM EMORY FASHION PB

HOCANF100385034 B&W B:01 Sep 2002
EX-92-7YR-CAN 18*(7/83)
07-00 305 15287 636 4.2 443 2.9
327 16161 672 4.2 470 2.9
BCA 291 324 267
3 LACT: 56734 2296 4.0 1773 3.1 KG

SHOREMAR JAMES PB

HOCANM5902195 B&W *A1A1*CVF*BLF
GP-81-2YR-CAN EXTRA*98
BRAEDALE BALER TWINE PB
HOCANF6860888 B&W *BLF ETM B:08 Nov 1997
VG-86-2YR-CAN 33*(27/138)

FUSTEAD EMORY BLITZ-ET PB

HOUSAM17013604 B&W *A2A2*CVF*BLF ET
EX-95-12YR-USA EXTRA*04 GM

CRACKHOLM KARMAS DESIGN PB

HOCANF10559778 B&W ET B:29 Oct 1998
VG-86-4YR-CAN 4*(11/9)

MAUGHLIN STORM PB

HOCANM5457798 B&W *A2A2*CVF*BRC*BLF ET
EX-CAN EXTRA*96

MARKWELL LEADER ROSE-ET PB

HOUSAF15804313 B&W *RDC ET B:14 Mar 1995
VG-86-3YR-CAN EX-91-2E-USA

COMESTAR LEE PB

HOCANM5757117 B&W *A1A2*CVF*BLF ET
EX-CAN EXTRA*97

PIERSTEIN LEADOFF BERTHE PB

HOCANF10614038 B&W B:28 Dec 1998
EX-91-2E-CAN 14*(4/66)
02-00 305 9584 398 4.2 319 3.3
365 10918 464 4.2 372 3.4
BCA 241 271 253
4 LACT: 53620 2216 4.1 1861 3.5 KG
Avg BCA: M224(-12) F 244(-19) P 235(-15)
NOM. ALL-CANADIAN 4-YR 2003
RES. ALL-QUEBEC 4-YR 2003
GRAND EASTERN CHAMP. 2005
1ST MATURE COW EASTERN CHAMP. 2005
2ND 5-YR QUEBEC SPRING 2004
2ND 4-YR EASTERN CHAMP. 2003
Progeny Data: 1EX 18VG 16GP 2G 1F
33 DAUS ME AVG: 12174 472 3.9 390 3.2
AVG BCA: M230 F242 P236

PIERSTEIN TALENT BALITA PB

HOCANF104673323 B&W *RDC B:05 Jun 2007
EX-90-3E-CAN
MS:90 (FA:9 RAH:6 RAW:7) F&L:90 DS:90 RP:90
CAN-EBV Dec*17 72%Rel LPI 2031/56%
KG M 6/34% F-5/22% %F-0.04 PRO\$
SCS 2.98 P 6/39% %P 0.05 420
CAN-EBV Dec*17 57%Rel CONF 5/68%
MS 4 F&L 2 DS 4 RP 10
02-00 305 8102 333 4.1 262 3.2
BCA 214 236 217
03-03 305 10627 394 3.7 354 3.3
365 12289 468 3.8 423 3.4
BCA 232 229 238
04-05 305 11692 434 3.7 409 3.5
BCA 223 223 248
06-10 305 11258 417 3.7 378 3.4
BCA 220 222 236
7 LACT: 74295 2888 3.9 2557 3.4 KG
Avg BCA: M211(-5) F216(1) P224(3)
Progeny Data: 0EX 1VG 2GP 3G 0F
7 DAUS ME AVG: 11645 445 3.8 382 3.3
AVG BCA: M220 F228 P231

LADINO PARK TALENT-IMP-ET PB

HOAUSM930377 B&W *A2A2*RDC*CVF*BLF ET
EX-90-6YR-AUS ST*03
CAN-GEV Dec*17 99%Rel GLPI 1735/99%
KG M-514 F-44 %F-0.23 P-7 %P 0.09
CAN-EBV Dec*17 99%Rel CONF 5

PIERSTEIN LEE BELITA PB

HOCANF103337527 B&W ET B:02 Jun 2005
VG-87-2YR-CAN 7*(9/29)
02-00 305 9834 325 3.3 321 3.3
365 11333 381 3.4 375 3.3
BCA 260 230 265
04-00 305 10377 454 4.4 307 3.0
BCA 218 258 202
3 LACT: 40786 1629 4.0 1267 3.1 KG
Avg BCA: M239(25) F244(63) P234(5)
HM. ALL-CANADIAN SUM.1-YR 2006
ALL-QUEBEC SUM.1-YR 2006
1ST JR.2-YR BELLE CHASSE 2007
HM. JR.CHAMP MONTMAGNY 2006
RES. JR.CHAMP THREE RIVERS 2006
1ST SUM.1-YR MONTMAGNY 2006
Progeny Data: 2EX 20VG 6GP 2G 0F
28 DAUS ME AVG: 11856 445 3.8 369 3.1
AVG BCA: M224 F228 P223

Vente Progression Sale



Crestlea Astro *Karen* EX-96 3E

Grand Champion ON Spring Discovery 2011
 Grand Champion Eastern Champ. Show 2009
3^e mère | 3rd Dam

Patty Jones

70

CRATER ROOKIE MCCUTCHEN

HO CANF12360856 B&W B:01 Sep 2015
 CAN-PA Dec*17 45%Rel PA LPI 2380/44%
 KG M 157/42% F 16/50% %F 0.09 PRO\$
 SCS 2.83 P 12/50% %P 0.06 798
 CAN-PA Dec*17 45%Rel CONF 9/93%
 MS 7 F&L 9 DS 9 RP 0

4th-12th Maternal Dam
 CRESTLEA GIBSON BELL VG-86-4YR-CAN
 CRESTLEA B C JEWEL VG-86-2YR-CAN 1*
 CRESTLEA STARDUST SHERI EX-CAN
 CRESTLEA CONQUEST VICKI VG-86-3YR-CAN 3*
 CRESTLEA ASTRO VANNA EX-95-2E-USA
 CRESTLEA ELEVATOR BESSIE VG-88-7YR-CAN 6*
 CHERRY CREST MATT APPLE VG-86-3YR-CAN 1*
 CRESTLEA PRESIDENT BESSIE VG-85-3YR-CAN 2*
 CRESTLEA GOVERNOR MANDY VG-CAN 3*

Consigned By:
 CRATER FARM
 Tel: 613-532-0661

Vendue fraîche | Sells fresh

DE-SU BKM MCCUTCHEN 1174-ET PB
 HOUSAM6990138 B&W *A1A2*CVF*BYF*BLF*DPF
 EX-92-3YR-USA ST*15
 CAN-GEV Dec*17 99%Rel GLPI 2948/98%
 KG M 1069/68% F 66/85% %F 0.24 PRO\$
 SCS 2.70 P 44/73% %P 0.08 1804
 CAN-GEV Dec*17 99%Rel CONF 12/98%
 MS 11 F&L 13 DS 9 RP -4
 Progeny Data: 3377 Daus: 84.00% GP+
 16EX 958VG 1889GP 501 G 13F
 3348 DAUS ME AVG: 12889 516 4.0 408 3.2
 AVG BCA: M244 F264 P247

DE-SU 521 BOOKEM-ET PB
 HOUSAM66636657 B&W *A2A2*CVF*RDF*BYF*BLF*
 EX-90-8YR-USA
 CAN-GEV Dec*17 99%Rel GLPI 2910/98%
 KG M 1500 F 52 %F-0.05 P 64 %P 0.13
 CAN-GEV Dec*17 99%Rel CONF 6

ENSENADA TABOO PLANET-ET PB
 HOUSAM60597003 B&W *A2A2*CVF*RDF*BYF*BLF*
 EX-92-14YR-USA EXTRA*12 GM*11
CLEAR-ECHO 822 RAMO 1199-ET PB
 HOUSAF61765027 B&W *BLF ET B:17 Oct 2004
 VG-86-2YR-USA DOM

SULLY SHOTTLE MAY-TW PB
 HOUSAF138218285 B&W MB B:27 Mar 2007
 EX-90-6YR-USA DOM 6*(0/31)
 06-07 305 15753 618 3.9 541 3.4
 365 18126 705 3.9 625 3.4
 3 LACT: 55570 1969 3.5 1830 3.3 KG

PICSTON SHOTTLE-ET PB
 HOGBRM598172 B&W *CVF*BYF*BLF*MFF ET
 EX-96-7YR-GBR GM*10 EXTRA*09
MS SULLY OMAN MUETZE-ET PB
 HOUSAF137317589 B&W ET B:01 May 2005
 EX-90-4YR-USA DOM

CRESTLEA DAMION RICKI PB
 HO CANF10893020 B&W ET B:02 Mar 2013
 VG-85-3YR-CAN
 MS:86 (FA:9 RAH:7 RAW:5) F&L:82 DS:90 RP:84
 CAN-GEV Dec*17 81%Rel GLPI 1781/78%
 KG M-754/5% F-35/3% %F-0.06 PRO\$
 SCS 2.95 P-20/5% %P 0.04 -266
 CAN-GEV Dec*17 79%Rel CONF 6/77%
 MS 3 F&L 4 DS 9 RP 4
 03-04 305 7436 315 4.2 263 3.5
 365 8496 371 4.4 302 3.6
 BCA 167 190 181
 04-06 P155 8607 339 3.9 281 3.3
 PBCA 171 179 175
 2 LACT: 13614 576 4.2 576 3.4 KG
 Avg BCA: M169 F185 P178

ERBACRES DAMION PB
 HOUSAM130263722 B&W *A2A2*CVF*RDF*BYF*BLF
 EX-96-11YR-USA ST*10
 CAN-GEV Dec*17 99%Rel GLPI 1929/99%
 KG M-693 F-70 %F-0.42 P-5 %P 0.15
 CAN-GEV Dec*17 99%Rel CONF 10

REGANCREST ELTON DURHAM-ET PB
 HOUSAM2250783 B&W *CVC*RDF*BLF ET
 EX-90-7YR-USA GM
REGANCREST ENCORE DALHIA-ET PB
 HOUSAF124287356 B&W ET B:02 Jun 1998
 VG-89-4YR-USA

CRESTLEA GOLDEN KAREN PB
 HO CANF8639724 B&W B:02 Sep 2007
 EX-90-3E-CAN
 04-07 305 10648 459 4.3 358 3.4
 BCA 212 248 228
 05-10 305 11093 514 4.6 372 3.4
 343 12055 567 4.7 412 3.4
 BCA 223 278 235
 6 LACT: 63059 2805 4.4 2114 3.4 KG
 Avg BCA: M199(-21) F 237(8) P210(-12)
 HM. ALL-ONTARIO SR.1-YR 2009
 2ND 5-YR CARLETON-RUSSELL 2013
 2ND SR.2-YR CARLETON-RUSSELL 2010
 2ND SR.1-YR EASTERN CHAMP. 2009
 2ND SR.1-YR ONTARIO SUMMER 2009
 Progeny Data: 1EX 7VG 2GP 0G 0F
 10 DAUS ME AVG: 11062 441 4.0 352 3.2
 AVG BCA: M209 F226 P213

BRAEDALE GOLDWYN PB
 HOCANM10705608 B&W *A1A2*CVF*BYF*BLF
 GP-84-8YR-CAN GM*12 EXTRA*05
CRESTLEA ASTRO KAREN PB
 HOCANF8639719 B&W B:30 Mar 2005
 EX-96-3E-CAN
 05-06 305 13646 559 4.1 412 3.0
 BCA 254 278 244
 5 LACT: 56312 2170 3.9 1669 3.0 KG
 Avg BCA: M219(6) F224(4) P203(-5)
 NOM. ALL-ONTARIO 5-YR 2010
 NOM. ALL-ONTARIO 4-YR 2009
 GRAND EASTERN CHAMP. 2009
 GRAND ON SPRING DISCOVERY 2011
 GRAND LINDSAY EX. 2009
 RES. GRAND AUTUMN OPP. 2009
 Progeny Data: 1EX 4VG 0GP 0G 0F
 5 DAUS ME AVG: 11592 461 4.0 366 3.2
 AVG BCA: M219 F236 P221

Vente Progression Sale



Clarkes Shaquille *Melville* Red EX

5-04 15 390 kg 3.7% 2.9% (283-282-267)

Mère I Dam

71

CLARKES DRAKE MELANIN-RED

HOCANF12454913 R&W B:09 Mar 2017
 CAN-PA Dec*17 36%Rel PA LPI 2393/30%
 KG M 652/70% F 6/36% %F-0.17 PRO\$
 SCS 2.86 P 22/69% %P 0.00 941
 CAN-PA Dec*17 30%Rel CONF 7/84%
 MS 7 F&L 6 DS 3 RP 3

Consigned By:
 BRIAN W. CONNOR
 Tel: 506-463-2409

Y-WHISPER DRAKE-RED-ET PB
 HOUSAM73596565 R&W *A1A2*CVF*BYF*BLF*DPF
 CAN-GPA Dec*17 77%Rel GPA LPI 2864/72%
 KG M 1389/82% F 42/61% %F-0.08 PRO\$
 SCS 2.63 P 53/84% %P 0.07 1954
 CAN-GPA Dec*17 74%Rel CONF 10/95%
 MS 10 F&L 7 DS 4 RP 5

OCD MCCUTCHEN DRESSER-ET PB
 HO840M3010975109 B&W *A1A1*RDC*CVF*BYF*BL
 GMACE Dec*17 91%Rel GMLPI 2884/84%
 KG M 1947 F 48 %F-0.23 P 60 %P-0.04
 GMACE Dec*17 87%Rel CONF 10
MORNINGVIEW UNO REGINA-ET
 HOUSAF71505248 *RDC ET B:10 Nov 2012

DE-SU BKM MCCUTCHEN 1174-ET PB
 HOUSAM69990138 B&W *A1A2*CVF*BYF*BLF*DPF
 EX-92-3YR-USA ST*15
CURR-VALE OBSERVER DELTA-ET PB
 HOUSAF66401837 R&W *RDC*CVF*BLF ET
AMIGHETTI NUMERO UNO ET PB
 HOITAM17990915143 B&W *A1A2*CVF*BYF*BLF*D
 EX-90-3YR-HUN ST*15
MORNINGVIEW SUPER ROXY PB
 HOUSAF68654494 B/R *RDC B:06 Apr 2010
 EX-90-5YR-USA

CLARKES SHAQUILLE MELVILLE RED PB
 HOCANF9791120 R&W B:04 Aug 2009
 EX-90-4YR-CAN
 MS:90 (FA:6 RAH:7 RAW:8) F&L:90 DS:91 RP:87
 CAN-EBV Dec*17 65%Rel LPI 1910/50%
 KG M-85/29% F-30/5% %F-0.25 PRO\$
 SCS 3.10 P-10/13% %P-0.06 -117
 CAN-EBV Dec*17 47%Rel CONF 3/49%
 MS 4 F&L 4 DS 3 RP 1

02-11	305	13228	427	3.2	395	3.0
	310	13380	432	3.2	400	3.0
	BCA	307	264		282	
03-11	305	12070	419	3.5	364	3.0
	BCA	258	241		241	
05-04	305	15390	563	3.7	452	2.9
	BCA	283	282		267	
07-07	305	13935	546	3.9	426	3.1
	BCA	262	281		258	

6 LACT: 79661 2842 3.6 2433 3.1 KG
 Avg BCA: M264(30) F253(17) P253(24)
 Progeny Data: 0EX 1VG 1GP 0G 0F
 2 DAUS ME AVG: 10904 414 3.8 336 3.1
 AVG BCA: M206 F212 P203

DESLACS SHAQUILLE PB
 HOCANM103512991 B&W *A1A2*RDC*CVF*BYF*BLF
 GP-82-4YR-CAN
 CAN-GEBV Dec*17 99%Rel GLPI 2007/98%
 KG M-33 F-23 %F-0.20 P-16 %P-0.14
 CAN-GEBV Dec*17 98%Rel CONF 3

CLARKES BELIEVABLE MELROSE PB
 HOCANF7494011 R&W B:12 Aug 2006
 VG-87-6YR-CAN

03-11	305	8288	293	3.5	272	3.3
	BCA	176	166		179	
05-02	305	10214	357	3.5	328	3.2
	365	11064	392	3.5	357	3.2
	BCA	192	179		195	
06-04	305	9369	344	3.7	291	3.1
	BCA	172	172		173	
07-05	305	9317	350	3.8	295	3.2
	BCA	170	175		175	

7 LACT: 56753 2030 3.6 1833 3.2 KG
 Avg BCA: M173(-26) F 167(-28) P 177(-24)
 Progeny Data: 1EX 0VG 0GP 0G 0F
 1 DAUS ME AVG: 14291 465 3.3 422 3.0
 AVG BCA: M270 F238 P255

PICSTON SHOTTLE-ET PB
 HOGBRM598172 B&W *CVF*BYF*BLF*MFF ET
 EX-96-7YR-GBR GM*10 EXTRA*09
GEN-I-BEQ DURHAM SHERRY PB
 HOCANF8301920 B&W *RDC*CVF ET
 VG-87-5YR-CAN 8*(9/31)

CHARPENTIER BELIEVABLE PB
 HOCANM102578759 R&W ET
 GP-82-4YR-CAN

CRUICKSHANK RANGER MELBA PB
 HOCANF7287387 B&W *RDC B:29 Jun 2003
 GP-82-2YR-CAN

01-11	184	4151	115	2.8	131	3.2
	BCA	111	83		110	

2 LACT: 6304 154 2.4 195 3.1 KG
 Avg BCA: M111(-94) F 83(-102) P 110(-90)
 Progeny Data: 0EX 1VG 0GP 0G 0F
 1 DAUS ME AVG: 8892 308 3.5 284 3.2
 AVG BCA: M168 F158 P172

STRAITSIDE WILD ONE ELUDE

HOCANF12235783 B&W B:03 Oct 2015
 GP-83-2YR-CAN
 MS:83 (FA:6 RAH:8 RAW:7) F&L:84 DS:80 RP:84
 CAN-PA Dec*17 38%Rel PA LPI 2487/34%
 KG M 919/82% F 20/56% %F-0.12 PRO\$
 SCS 3.02 P 28/79% %P-0.02 985
 CAN-PA Dec*17 34%Rel CONF 9/93%
 MS 8 F&L 8 DS 9 RP 3

4th-7th Maternal Dam
 STRAITSIDE PETRA LHEROS EX-902E-CAN 3*
 STRAITSIDE PINA COLADA VG-87-6YR-CAN 4*
 STRAITSIDE PRAIRIE STARDUST VG-87-9YR-CAN 2*
 STRAITSIDE PRE KAREEN VG-86-3YR-CAN

Consigned By:
 EAST RIVER FARMS
 Tel: 902-393-1294

Vêlé | Fresh 6 déc. 2017

SILVERRIDGE V ELUDE PB

HOCANM11761809 B&W *A1A1*CVF*RDF*BYF*BLF*
 CAN-GEV Dec*17 96%Rel GLPI 2985/90%
 KG M 1896/93% F 57/78% %F-0.10 PRO\$
 SCS 2.98 P 60/90% %P-0.02 1883
 CAN-GEV Dec*17 93%Rel CONF 10/95%
 MS 5 F&L 16 DS 10 RP 2
 Progeny Data: 867 Daus: 76.00% GP+
 OEX 73VG 586GP 199G 9F
 613 DAUS ME AVG: 12924 512 4.0 404 3.1
 AVG BCA: M244 F262 P244

STRAITSIDE WILD ABOUT SID PB

HOCANF11746768 B&W B:04 Mar 2013
 VG-85-2YR-CAN
 MS:86 (FA:9 RAH:7 RAW:6) F&L:85 DS:82 RP:89
 CAN-EBV Dec*17 56%Rel LPI 2006/46%
 KG M-58/30% F-17/12% %F-0.14 PRO\$
 SCS 3.06 P-3/22% %P-0.01 115
 CAN-EBV Dec*17 43%Rel CONF 9/93%
 MS 11 F&L 0 DS 8 RP 4
 02-06 305 8157 283 3.5 245 3.0
 341 8919 313 3.5 274 3.1
 BCA 187 174 176
 1 LACT: 8919 313 3.5 274 3.1 KG
 Avg BCA: M187(1) F174(-14) P 176(-3)
 Progeny Data: OEX 0VG 1GP 0G 0F

DE-SU BKM MCCUTCHEN 1174-ET PB

HOUSAM69990138 B&W *A1A2*CVF*BYF*BLF*DPF
 EX-92-3YR-USA ST*15
 CAN-GEV Dec*17 99%Rel GLPI 2948/98%
 KG M 1069 F 66 %F 0.24 P 44 %P 0.08
 CAN-GEV Dec*17 99%Rel CONF 12
VELTHUIS SG SNOW EVENT PB
 HOCANF11294759 B&W ETM B:24 Jul 2011
 VG-87-5YR-CAN 7*(0/36)
 05-00 305 17742 624 3.5 570 3.2
 365 20562 725 3.5 669 3.3
 BCA 361 341 365
 2 LACT: 54079 1921 3.6 1796 3.3 KG

PINE-TREE SID-ET PB

HOUSAM62175895 B&W *A1A2*CVF*BYF*BLF*DPF
 VG-86-2YR-CAN ST*10
 CAN-GEV Dec*17 99%Rel GLPI 2015/99%
 KG M-350 F 4 %F 0.16 P-5 %P 0.05
 CAN-GEV Dec*17 99%Rel CONF 10

STRAITSIDE WILD WEST DUNDEE PB

HOCANF9985763 B&W B:07 Dec 2009
 VG-87-4YR-CAN
 02-01 305 7955 258 3.2 236 3.0
 340 8603 284 3.3 259 3.0
 BCA 197 173 184
 03-02 305 8490 288 3.4 263 3.1
 BCA 184 170 179
 04-05 305 8036 266 3.3 238 3.0
 BCA 164 147 154
 05-07 305 9295 300 3.2 286 3.1
 BCA 187 162 181
 5 LACT: 38658 1302 3.4 1189 3.1 KG
 Avg BCA: M183(15) F163(-5) P175(15)
 Progeny Data: OEX 3VG 0GP 0G 0F
 3 DAUS ME AVG: 10798 465 4.3 339 3.1
 AVG BCA: M204 F238 P205

DE-SU 521 BOOKEM-ET PB

HOUSAM66636657 B&W *A2A2*CVF*RDF*BYF*BLF*
 EX-90-8YR-USA
SULLY SHOTTLE MAY-TW PB
 HOUSAF138218285 B&W MB B:27 Mar 2007
 EX-90-6YR-USA DOM 6*(0/31)
FLEVO GENETICS SNOWMAN PB
 HONLDM388965513 B&W *CVF*BLF
CALBRETT PLANET EVE PB
 HOCANF9941775 B&W ET B:23 Aug 2009
 VG-87-7YR-CAN 11*(0/57)

REGANCREST-MR DRHAM SAM-ET PB

HOUSAM207184639 B&W *A2A2*CVF*RDF*BLF ET
PINE-TREE FINLEY MINNIE-ET PB
 HOUSAF61733050 B&W ET B:24 Jan 2004
 EX-90-6YR-USA EX-91-7YR-CAN DOM 8*(0/41)

REGANCREST DUNDEE-ET PB

HOUSAM127640114 B&W *CVF*BYF*BLF ET
 EX-95-6YR-USA ST*04
STRAITSIDE WILD THING PB
 HOCANF9534347 B&W B:30 Jul 2007
 EX-90-3E-CAN
 02-04 305 9172 281 3.1 261 2.9
 365 10406 326 3.1 304 2.9
 BCA 213 177 192
 5 LACT: 60354 2067 3.4 1775 2.9 KG
 Avg BCA: M193(21) F172(-3) P172(7)
 Progeny Data: OEX 1VG 1GP 0G 0F
 1 DAUS ME AVG: 9580 318 3.3 284 3.0
 AVG BCA: M181 F163 P172

BRETONVIEW ALSACE DAPHNE

HOCANF12214488 B&W B:04 Sep 2015
 CAN-PA Dec*17 31%Rel PA LPI 2495/30%
 KG M 1137/88% F 33/73% %F-0.09 PRO\$
 SCS 2.87 P 45/94% %P 0.07 1292
 CAN-PA Dec*17 33%Rel CONF 4/59%
 MS 4 F&L 4 DS 4 RP 3

4th-7th Maternal Dam
 KENNVILLE LINCOLN EVELYN VG-85-4YR-CAN 2*
 KENNVILLE MANDINGO FAY GP-81-3YR-CAN
 WILSIM ROCKMAN PRUDENCE ET VG-87-4YR-CAN
 HOLMESBERT DENA RAECHELLE VG-85-4YR-CAN 7*

Consigned By:
 EAST RIVER FARMS
 Tel: 902-393-1294

Vêlé | Fresh 12 janvier 2018

MYSTIQUE ALSACE PB

HOCANM107993374 B&W *A1A2*CVF*RDF*BYF*BLF
 GMACE Dec*17 91%Rel GPA LPI 3146/85%
 KG M 1935/94% F 82/95% %F 0.07 PRO\$
 SCS 2.62 P 82/98% %P 0.17 2440
 CAN-GPA Dec*17 87%Rel CONF 9/93%
 MS 9 F&L 8 DS 7 RP 0
 Progeny Data: 84 Daus: 61.00% GP+
 OEX 3VG 49GP 32G 0F

DE-SU BKM MCCUTCHEN 1174-ET PB

HOUSAM69990138 B&W *A1A2*CVF*BYF*BLF*DPF
 EX-92-3YR-USA ST*15
 CAN-GEV Dec*17 99%Rel GLPI 2948/98%
 KG M 1069 F 66 %F 0.24 P 44 %P 0.08
 CAN-GEV Dec*17 99%Rel CONF 12
MYSTIQUE GERARD ARTISTE PB
 HOCANF106931140 B&W ET B:02 May 2011
 VG-88-4YR-CAN 5*(0/26)
 01-11 305 13602 545 4.0 454 3.3
 365 15923 648 4.1 540 3.4
 BCA 360 389 378
 3 LACT: 75527 2964 3.9 2629 3.5 KG

DE-SU 521 BOOKEM-ET PB

HOUSAM66636657 B&W *A2A2*CVF*RDF*BYF*BLF*
 EX-90-8YR-USA
SULLY SHOTTLE MAY-TW PB
 HOUSAF138218285 B&W MB B:27 Mar 2007
 EX-90-6YR-USA DOM 6*(0/31)
SCHILLVIEW OMAN GERARD-ET PB
 HOUSAM52805723 B&W *CVF*BYF*BLF ET
 EX-92-5YR-USA SP*13 GM*10
MYSTIQUE GOLDWYN ARABI PB
 HOCANF103928377 B&W B:07 Apr 2007
 EX-90-9YR-CAN 9*(0/45)

BRETONVIEW MAURY DEE DEE PB

HOCANF11031182 B&W B:09 May 2011
 VG-85-4YR-CAN
 MS:85 (FA:6 RAH:6 RAW:7) F&L:85 DS:88 RP:84
 CAN-PA Dec*17 34%Rel PA LPI 1889/36%
 KG M 338/53% F-16/12% %F-0.26 PRO\$
 SCS 3.12 P 8/42% %P-0.03 214
 CAN-EBV Dec*17 44%Rel CONF 0/21%
 MS 0 F&L 0 DS 1 RP 7

RIVER-GORGE MAURY PB

HOUSAM62233510 B&W *CVF*BYF*BLF
 G-76-4YR-CAN
 CAN-GEV Dec*17 99%Rel GLPI 1830/98%
 KG M 398 F-31 %F-0.42 P 14 %P 0.01
 CAN-GEV Dec*17 99%Rel CONF 4

HARTLINE TITANIC-ET PB

HOUSAM123066734 B&W *A1A2*CVF*RDF*BYF*BLF
 EX-CAN EXTRA*03
M&T CONVINCER 1949-ET PB
 HOUSAF60081493 B&W ET B:24 Mar 2000
 VG-85-4YR-USA
REGANCREST CHINOOK-ET PB
 HOUSAM62496674 B&W *CVF*RDF*BYF*BLF*DPF ET
KENNVILLE JAMES DAINTY PB
 HOCANF8230153 B&W B:13 Jul 2000
 VG-89-5YR-CAN
 Progeny Data: 1EX 0VG 0GP 0G 0F

BRETONVIEW CHINOOK DINAH PB

HOCANF8998540 B&W B:23 Apr 2008
 EX-91-4E-CAN
 Progeny Data: 1EX 2VG 1GP 0G 0F

Vente Progression Sale



Nicki Fletcher

Lindenright Morty *Delicio* EX-93 3E 18*

6-03 365 21,405 kg 3.9% 3.1% (375-396-365)

Grand Champion East NS Expo 2007 · 3 Super 3, 5 Sup. Lactations

2^e mère | 2nd Dam

74

LINDENRIGHT PEPPER DAWN

HOCANF12219741 B&W B:17 Jan 2015
GP-81-2YR-CAN
MS:79 (FA:7 RAH:7 RAW:7) F&L:83 DS:86 RP:87
CAN-GEV Dec*17 77%Rel GLPI 2430/72%
KG M 956/83% F 47/87% %F 0.10 PRO\$
SCS 2.91 P 47/95% %P 0.13 1217
CAN-GEV Dec*17 73%Rel CONF 4/59%
MS 5 F&L -1 DS 4 RP 2

02-02	288	9684	408	4.2	329	3.4
	BCA	245	280		261	
1	LACT:	9684	408	4.2	329	3.4
	Avg BCA:	M245(-29)	F 280(-37)		P 261(-15)	

Consigned By:
HARRY & JOANNE VAN DER LINDEN
Tel: 902-863-3063 Fax: 902-863-4015

4th-9th Maternal Dam
LA PRESENTATION DAUREL EX-CAN 64*
NAKINA BLACKSTAR JENNY EX-CAN 12*
DE LA PRESENTATION MONA ET VG-88-6YR-CAN 11*
DE LA PRESENTATION ONELLE VG-86-4YR-CAN 13*
DE LA PRESENTATION LYNE VG-85-6YR-CAN-2*
DE LA PRESENTATION VALENTINE VG-CAN

Vêlé | Fresh 2 mars 2018

DELABERGE PEPPER PB

HOCANM11591480 B&W *A2A2*CVF*BYF*BLF ETM
VG-86-1YR-CAN ST*17
F&L:86 DS:86 RP:87
CAN-GEV Dec*17 92%Rel GLPI 3138/87%
KG M 524/41% F 89/96% %F 0.64 PRO\$
SCS 2.77 P 51/82% %P 0.29 2127
CAN-GEV Dec*17 90%Rel CONF 12/98%
MS 10 F&L 9 DS 7 RP 4
Progeny Data: 120 Daus: 87.00% GP+
0EX 27VG 78GP 13G 2F
115 DAUS ME AVG: 12231 522 4.3 404 3.3
AVG BCA: M231 F267 P244

MOUNTFIELD SSI DCY MOGUL-ET PB

HO840M3006972816 B&W *A1A2*CVF*RDF*BYF*BL
EX-93-7YR-USA EXTRA*15
CAN-GEV Dec*17 99%Rel GLPI 3098/98%
KG M 1542 F 104 %F 0.41 P 60 %P 0.08
CAN-GEV Dec*17 99%Rel CONF 11

COYNE-FARMS DORCY-ET PB

HOUSAM139005002 B&W *A1A2*BYC*CVF*BLF ET
MOUNTFIELD MARSH MAXINE-ET PB
HOUSAF62784081 B&W ET B:23 Apr 2006
VG-88-2YR-USA DOM

DELABERGE PLANET LOUISA PB

HOCANF105841581 B&W ET B:01 Sep 2009
VG-88-4YR-CAN 4*(0/20)
02-00 305 13049 550 4.2 428 3.3
365 15021 619 4.1 501 3.3
BCA 332 374 340
3 LACT: 52593 2222 4.2 1818 3.5 KG

ENSENADA TABOO PLANET-ET PB

HOUSAM60597003 B&W *A2A2*CVF*RDF*BYF*BLF*
EX-92-14YR-USA EXTRA*12 GM*11
DELABERGE JUSTICE LUCIA PB
HOCANF102736679 B&W ET B:17 Mar 2005
VG-88-5YR-CAN 13*(0/65)

LINDENRIGHT NIAGRA DAWSON PB

HOCANF11349613 B&W ET B:15 Nov 2011
VG-85-3YR-CAN
MS:87 (FA:6 RAH:9 RAW:7) F&L:81 DS:87 RP:85
CAN-GEV Dec*17 81%Rel GLPI 2078/77%
KG M 1224/91% F 22/59% %F-0.23 PRO\$
SCS 3.05 P 28/79% %P-0.11 623
CAN-GEV Dec*17 79%Rel CONF 5/68%
MS 8 F&L -4 DS 5 RP 2
02-02 305 10889 420 3.9 329 3.0
313 11150 431 3.9 337 3.0
BCA 266 278 255
03-02 212 10678 431 4.0 308 2.9
2 LACT: 21828 862 3.9 645 3.0 KG
Avg BCA: M266(8) F278(-6) P255(-4)
Progeny Data: 0EX 0VG 1GP 0G 0F
1 DAUS ME AVG: 12968 547 4.2 432 3.3
AVG BCA: M245 F280 P261

RI-VAL-RE 2338 NIAGRA-ET PB

HOUSAM62067753 B&W *A1A1*CVF*RDF*BLF*DPF
CAN-GEV Dec*17 98%Rel GLPI 2129/94%
KG M 1468 F 24 %F-0.28 P 50 %P 0.02
CAN-GEV Dec*17 96%Rel CONF 2

END-ROAD PVF BOLIVER-ET PB

HOUSAM123586443 B&W *CVF*BYF*BLF ET
EX-95-10YR-USA SP*08 GM

LINDENRIGHT MORTY DELICIO PB

HOCANF8656390 B&W *BLF B:04 Apr 2003
EX-93-3E-CAN 24*(4/116)
06-03 305 18761 733 3.9 581 3.1
365 21405 830 3.9 671 3.1
BCA 375 396 365
10-05 305 15585 757 4.9 457 2.9
BCA 312 411 291
5 LACT: 97278 3973 4.1 3094 3.2 KG
Avg BCA: M318(85) F349(107) P 312(73)
1 Super 3, 1 Super 4, 1 Super 5, 5 Superior
Lactations
GRAND & 1ST 4-YR EAST. NS EX. 2007
3RD JR.2-YR EAST. NS EX. 2005
Progeny Data: 6EX 19VG 4GP 0G 0F
28 DAUS ME AVG: 14926 568 3.8 455 3.0
AVG BCA: M282 F291 P275

RI-VAL-RE JESTHER NILLIE-ET PB

HOUSAF60403538 B&W *CVF ET B:25 Nov 2001
EX-91-2E-USA DOM

STOUDER MORTY-ET PB

HOUSAM17349617 B&W *A1A2*CVF*BYF*BLF ET
EX-CAN
LA PRESENTATION EMERSON DELLA PB
HOCANF8346527 B&W *BLC ET B:11 Nov 2000
Progeny Data: 1EX 0VG 0GP 0G 0F
1 DAUS ME AVG: 15773 584 3.7 501 3.2
AVG BCA: M298 F299 P303

Vente Progression Sale

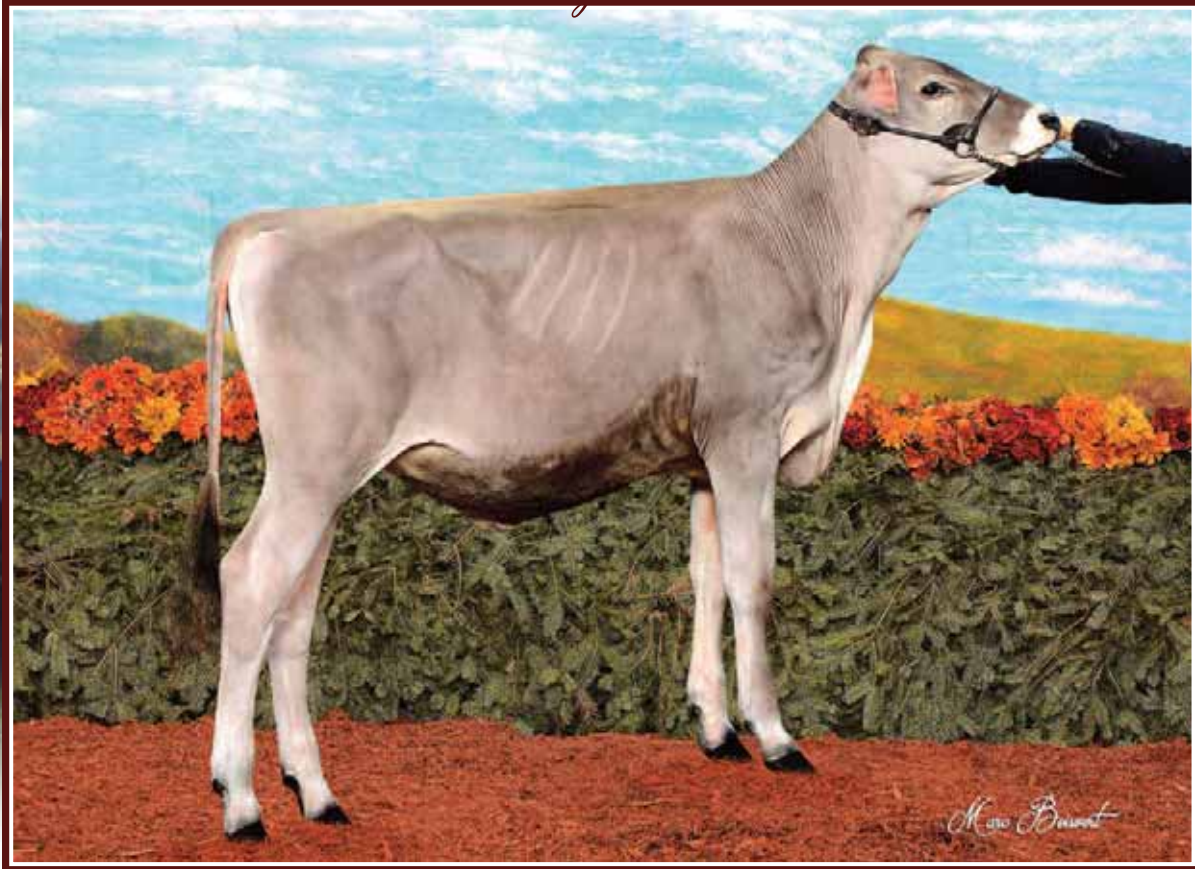

Brown Heaven Carter *Tutti* All-Canadian 2017 · 1st Summer Calf National Show 2017 Dans la vente | She sells

1 BROWN SWISS

BROWN HEAVEN CARTER TUTTI

BSCANF110603247 Born/Né: 01-06-2017 Purity/Pureté: Purebred/Pur Sang
(17/12) **GPA LP/IPV MPG: 1301** %ile: 76%
GPA/MPG Rel/Fiab:58% M/L:38 F/G:2 P:-2
(17/12) SCS/CS:3.01 DF/FF:96 %F/G:-0.20 %P:-0.04
GPA/MPG Rel/Fiab:52% CONF:11
(17/12) MS/SM: 10 FL/PM: 8 DS/PL: 8 RP/C: 4

INB/CON: 8.06% R-Value/Valeur P:17%
2017 SUPREME NATIONAL 1ST SUMMER CALF

BREEDER/ÉLEVEUR: FERME BROWN HEAVEN, VERCHERES, QC
OWNER/PROPRIÉTAIRE: FERME BROWN HEAVEN, VERCHERES, QC

VOELKERS TD CARTER *TM
BSUSAM68119645 Born/Né: 22-04-2010 SMF
I/C: 5.98% R/P:17%
(17/12) **GLPI/IPVG: 1448** %ile: 87%
GEBV/VÉEG Rel/Fiab:83% M/L:1138 F/G:32 P:25
(17/12) SCS/CS:3.01 DF/FF:96 %F/G:-0.20 %P:-0.19
GEBV/VÉEG Rel/Fiab:73% CONF:9 HLDV:102
(17/12) MS/SM: 6 FL/PM: 8 DS/PL: 9 RP/C: -1
Classified Daus/Filles Classifiées: 21 %GP/%BP: 95%
0 EX 8 VG/TB 12 GP/BP 1 G/B 0 F/P
Production Daus/Filles en Production: 11
ME Avg/EM Moy: 8785 336 3.8% 295 3.4%
Avg BCA/MCR Moy: M/L: 196 F/G: 189 P: 188

WEBSTER RIDGE TD ET *TM
BSUSAM193164 Born/Né: 21-01-1998 ETSMF
I/C: 5.89% R/P:15%
(17/12) **GLPI/IPVG: 1137** %ile: 52%
GEBV/VÉEG Rel/Fiab:92% M/L:307 F/G:24 P:-4
(17/12) SCS/CS:3.00 DF/FF:103 %F/G:+0.12 %P:-0.18
GEBV/VÉEG Rel/Fiab:85% CONF:4 HLDV:104
(17/12) MS/SM: 3 FL/PM: 0 DS/PL: 0 RP/C: -1
Classified Daus/Filles Classifiées: 55 %GP/%BP: 83%
4 EX 11 VG/TB 31 GP/BP 9 G/B 0 F/P
Production Daus/Filles en Production: 51
ME Avg/EM Moy: 8646 366 4.2% 294 3.4%
Avg BCA/MCR Moy: M/L: 194 F/G: 207 P: 188

MORT PATRICK TOM ET
BSUSAM187531 Born/Né: 01-03-2002 ETSMC
I/C: 10.24% R/P:13%
(17/12) **GMACE LP/IPV MACEG: 532** %ile: 10.24% R/P:13%
GMACE/MACEG M/L:-386 F/G:-33 -0.20% P:-25 -0.14%
GMACE/MACEG CONF:1 MS/SM:-3 FL/PM:-2 SCS/CS: 3.11

H G F ENSIGN DALLY
BSUSAF839810 Born/Né: 10-02-1991
(17/12) **MACE LP/IPV MACE: 858** I/C: 4.65% R/P:15%
MACE M/L:-485 F/G:8 +0.35% P:-18 -0.01%
MACE CONF:0

VOELKERS WDRNT CARABELLA
BSUSAF68101970 Born/Né: 13-01-2008 ETSMF
I/C: 14.20% R/P:19%
(17/12) **GMACE LP/IPV MACEG: 1291** %ile: 75%
GMACE/MACEG Rel/Fiab:71% M/L:995 F/G:27 P:27
(17/12) SCS/CS:3.20 %F/G:-0.19 %P:-0.11
GMACE/MACEG Rel/Fiab:66% CONF:9
(17/12) MS/SM: 5 FL/PM: 7 DS/PL: 8 RP/C: -3

TOP ACRES C WONDERMENT ET *TM
BSUSAM196680 Born/Né: 01-03-2002 ETSMF
I/C: 6.90% R/P:18%
(17/12) **GLPI/IPVG: 1162** %ile: 6.90% R/P:18%
GEBV/VÉEG M/L:763 F/G:12 -0.23% P:13 -0.17%
GEBV/VÉEG CONF:9 MS/SM:7 FL/PM:10 SCS/CS: 2.85

VOELKERS MIGEL CANDID
BSUSAF926635 Born/Né: 21-09-2003
(17/12) **GMACE LP/IPV MACEG: 998** I/C: 15.54% R/P:18%
GMACE/MACEG M/L:117 F/G:9 +0.04% P:-2 -0.08%
GMACE/MACEG CONF:4

BROWN HEAVEN FABULOUS TIMBTS VG/TB-87(3-0)-CAN
BSCANF108880632 Born/Né: 15-06-2014 ET
I/C: 9.82% R/P:16%
(17/12) **LPI/IPV: 620** %ile: 7%
EBV/VÉE Rel/Fiab:55% M/L:-970 F/G:-24 P:-34
(17/12) SCS/CS:3.01 %F/G:+0.22 %P:+0.04
EBV/VÉE Rel/Fiab:36% CONF:5
(17/12) MS/SM: 5 FL/PM: 1 DS/PL: 4 RP/C: 4
1-10 305 7409 346 4.7 265 3.6 242 277 248
Total: 2 14839 683 4.6% 528 3.6% 242 277 248
2017 SUPREME NATIONAL 1ST 3 YR OLD
2017 SUPREME NATIONAL RES INT CHAMP AND HM GRAND CHAMP

BROWN HEAVEN JET FABULOUS ET
BSCANM106157081 Born/Né: 27-05-2011 ET
I/C: 7.63% R/P:17%
(17/12) **GMACE LP/IPV MACEG: 1123** %ile: 50%
GMACE/MACEG Rel/Fiab:74% M/L:-727 F/G:-24 P:-18
(17/12) SCS/CS:2.74 DF/FF:102 %F/G:+0.09 %P:+0.10
GMACE/MACEG Rel/Fiab:68% CONF:9 HLDV:108
(17/12) MS/SM: 11 FL/PM: 5 DS/PL: 4 RP/C: 11
Classified Daus/Filles Classifiées: 19 %GP/%BP: 84%
0 EX 5 VG/TB 11 GP/BP 3 G/B 0 F/P
Production Daus/Filles en Production: 10
ME Avg/EM Moy: 6237 274 4.4% 227 3.6%
Avg BCA/MCR Moy: M/L: 139 F/G: 155 P: 145

JOLAHOFS DENVER JET ET *TM
BSCHEM120035700415 Born/Né: 02-08-2004 ETWFE SMF SDF ARF
(17/12) **GMACE LP/IPV MACEG: 780** I/C: 6.14% R/P:16%
GMACE/MACEG M/L:-739 F/G:-30 +0.02% P:-26 +0.00%
GMACE/MACEG CONF:10 MS/SM:8 FL/PM:3 SCS/CS: 3.27

SWISS DREAM AGENDA FAITH ET EX-90-1E(5-8)-CAN
BSCANF9597111 Born/Né: 03-03-2008 ET
(17/12) **GLPI/IPVG: 1346** I/C: 10.40% R/P:18%
GEBV/VÉEG M/L:-111 F/G:2 +0.06% P:1 +0.05%
GEBV/VÉEG CONF:14
Total: 3 51616 2221 4.3% 2015 3.9% 249 238 254

NUTMEG ACRES JETWAY TIDBIT EX-92-4E(9-0)-CAN
BSUSAF947892 Born/Né: 06-10-2005
I/C: 6.00% R/P:16%
(17/12) **MACE LP/IPV MACE: 681** %ile: 10%
EBV/VÉE Rel/Fiab:72% M/L:-232 F/G:-2 P:-16
(17/12) SCS/CS:3.05 %F/G:+0.10 %P:-0.08
MACE Rel/Fiab:52% CONF:0
(17/12) MS/SM: -1 FL/PM: -1 DS/PL: 0 RP/C: 0
8-8 305 13645 605 4.4 484 3.5 318 360 323
Total: 5 62917 2751 4.4% 2209 3.5% 272 294 269
2015 SUPERIOR PRODUCTION • 2015 LIFETIME PRODUCTION - BRONZE
2011 ALL CAN RES 5 YR OLD • 2011 SIL 2ND 5YR OLD

FOREST LAWN SIMON JETWAY ET
BSUSAF911442 Born/Né: 15-08-1988 ETSMC
(17/12) **GLPI/IPVG: 658** I/C: 1.65% R/P:19%
GEBV/VÉEG M/L:5 F/G:-4 -0.05% P:-12 -0.13%
GEBV/VÉEG CONF:3 MS/SM:1 FL/PM:-9 SCS/CS: 2.98

NUTMEG ACRES COMMISH TABBY
BSUSAF911442 Born/Né: 24-07-2001
(17/12) **MACE LP/IPV MACE: 158** I/C: 3.74% R/P:12%
MACE M/L:-959 F/G:-41 -0.01% P:-40 -0.08%
MACE CONF:6

FOREST LAWN SIMON JETWAY ET
BSUSAF911442 Born/Né: 15-08-1988 ETSMC
(17/12) **GLPI/IPVG: 658** I/C: 1.65% R/P:19%
GEBV/VÉEG M/L:5 F/G:-4 -0.05% P:-12 -0.13%
GEBV/VÉEG CONF:3 MS/SM:1 FL/PM:-9 SCS/CS: 2.98

Vente Progression Sale



Sylvie Gouin

Swiss Land Camelot *Bridgetta* EX 3E
 1st Mature Cow SIL & H.M. Grand Champion 2007
 1st Mature Cow & Res. Grand Champion Victoriaville 2007
 2^e mère | 2nd Dam

2 BROWN SWISS

BENJO BIVER BÉALY

BSCANF 110643007 Born/Née: 04-07-2017
 I/C: R/P:
 (17/12) **GMACE LP/IVP MACEG: 1435**
 GPA Rel/Fiab:55%
 SCS/CS:2.84
 GPAMP Rel/Fiab:77%
 (17/12) MS/SM: 9

Purity/Pureté: Purebred/Pur Sang
 %ile: 87%
 ML:-410 F/G:-1 P:2
 %F/G:+0.20 %P:+0.20
 CONF:11
 FL/PM: 8 DS/PL: 8 RP/C: 11

INB/CON: 3.92% R-Value/Valeur P:12%

BREEDER/ÉLEVEUR: FERME BENJO 2003 INC, ST. ZEPHIRIN, QC
 OWNER/PROPRIÉTAIRE: FERME BENJO 2003 INC, ST. ZEPHIRIN, QC

SCHERMA BLOOMING BIVER BSCHEM120094290070 Born/Née: 22-09-2012 WEF SMF SDF ARF I/C: R/P: (17/12) GMACE LP/IVP MACEG: 1932 %ile: 99% GMACE/MACEG Rel/Fiab:82% ML:207 F/G:24 P:32 (17/12) SCS/CS:2.84 DF/FF:101 %F/G:+0.17 %P:+0.28 *GMACE/MACEG Rel/Fiab:77% CONF:17 HL/DV:108 (17/12) MS/SM: 12 FL/PM: 9 DS/PL: 10 RP/C: 14 Classified Daus/Filles Classifiées: 10 %GP/%BP: 90% 0 EX 5 VG/TB 4 GP/BP 1 G/B 0 F/P Production Daus/Filles en Production: 1 ME Avg/EM Moy: 9174 406 4.4% 342 3.7% Avg BCA/MCR Moy: ML: 205 F/G: 229 P: 218	SCHERMA GLENN BLOOMING ET BSCHEM120082568808 Born/Née: 06-01-2010 ET WEF SMF SDF ARF I/C: 5.36% R/P:12% (17/12) GMACE LP/IVP MACEG: 1912 %ile: 99% GMACE/MACEG Rel/Fiab:87% ML:680 F/G:17 P:45 (17/12) SCS/CS:3.10 SCS/CS:3.10 DF/FF:104 %F/G:-0.13 %P:+0.23 GMACE/MACEG Rel/Fiab:83% CONF:16 HL/DV:104 (17/12) MS/SM: 11 FL/PM: 11 DS/PL: 11 RP/C: 15 Classified Daus/Filles Classifiées: 9 %GP/%BP: 88% 0 EX 4 VG/TB 4 GP/BP 1 G/B 0 F/P Production Daus/Filles en Production: 6 ME Avg/EM Moy: 12139 477 3.9% 429 3.5% Avg BCA/MCR Moy: ML: 271 F/G: 269 P: 274	SCHAMAUN BS GORDON GLENN ET BSCHEM120023664460 Born/Née: 04-09-2001 ET WEF SMF SDF ARF I/C: R/P: (17/12) GLP/IVP MACEG: 1630 GEBV/VÉEG ML:234 F/G:28 +0.21% P:27 +0.20% GEBV/VÉEG CONF:12 MS/SM:8 FL/PM:6 SCS/CS: 3.15 SCHERMA ARSENE BEVERLY BSCHEF120015936766 (17/12) MACE LP/IVP MACE: 1541 I/C: 5.84% R/P:13% MACE ML:588 F/G:19 -0.07% P:17 -0.04% MACE CONF:12		
SCHERMA NESTA BEST BSCHEF120082568792 Born/Née: 08-12-2009 I/C: R/P: (17/12) MACE LP/IVP MACE: 1871 %ile: 99% MACE Rel/Fiab:54% ML:662 F/G:47 P:39 (17/12) SCS/CS:2.79 %F/G:+0.22 %P:+0.18 MACE Rel/Fiab:45% CONF:10 (17/12) MS/SM: 10 FL/PM: 6 DS/PL: -5 RP/C: 0	ACE ENS NESTA BSCHEM120035700415 Born/Née: 02-08-2004 ET WEF SMF SDF ARF I/C: R/P: (17/12) GMACE LP/IVP MACEG: 1536 I/C: R/P: GMACE/MACEG ML:301 F/G:-2 -0.18% P:22 +0.13% GMACE/MACEG CONF:8 MS/SM:10 FL/PM:8 SCS/CS: 2.59 SCHERMA MOJADO BASSORA BSCHEF120035016813 Born/Née: 26-07-2006 (17/12) MACE LP/IVP MACE: 1722 I/C: R/P: MACE ML:839 F/G:53 +0.20% P:38 +0.10% MACE CONF:4	LENTRE ROCHE BRADY FABULOUS VG/TB-88(3-2)-CAN BSCANF108948544 Born/Née: 05-07-2014 I/C: 7.11% R/P:15% (17/12) PA LP/IVP MP: 942 %ile: 34% PAMP Rel/Fiab:29% ML:-1030 F/G:-27 P:-29 (17/12) SCS/CS:2.84 %F/G:+0.20 %P:+0.11 EB/VÉE Rel/Fiab:31% CONF:8 (17/12) MS/SM: 7 FL/PM: 6 DS/PL: 7 RP/C: 8 1-10 305 6498 334 5.1 261 4.0 214 269 246 Total: 2 12372 634 5.1% 487 3.9% 208 265 236	BROWN HEAVEN JET FABULOUS ET BSCANM106157081 Born/Née: 27-05-2011 ET I/C: 7.63% R/P:17% (17/12) GMACE LP/IVP MACEG: 1123 %ile: 50% GMACE/MACEG Rel/Fiab:74% ML:-727 F/G:-24 P:-18 (17/12) SCS/CS:2.74 SCS/CS:2.74 DF/FF:102 %F/G:+0.09 %P:+0.10 GMACE/MACEG Rel/Fiab:68% CONF:9 HL/DV:108 (17/12) MS/SM: 11 FL/PM: 5 DS/PL: 4 RP/C: 11 Classified Daus/Filles Classifiées: 19 %GP/%BP: 84% 0 EX 5 VG/TB 11 GP/BP 3 G/B 0 F/P Production Daus/Filles en Production: 10 ME Avg/EM Moy: 6237 274 4.4% 227 3.6% Avg BCA/MCR Moy: ML: 139 F/G: 155 P: 145	JOLAHOFS DENVER JET ET *TM BSCHEM120035700415 Born/Née: 02-08-2004 ET WEF SMF SDF ARF I/C: 6.14% R/P:16% (17/12) GMACE LP/IVP MACEG: 780 I/C: 6.14% R/P:16% GMACE/MACEG ML:-739 F/G:-30 +0.02% P:-26 +0.00% GMACE/MACEG CONF:10 MS/SM:8 FL/PM:3 SCS/CS: 3.27 SWISS DREAM AGENDA FAITH ET EX-90-1E(5-8)-CAN BSCANF9597111 Born/Née: 03-03-2008 ET (17/12) GLP/IVP MACEG: 1346 I/C: 10.40% R/P:18% GEBV/VÉEG ML:-111 F/G:2 +0.06% P:1 +0.05% GEBV/VÉEG CONF:14 Total: 3 51616 2221 4.3% 2015 3.9% 249 238 254
Mères suivantes: FULTZ STRETCH JIM BRIDGET EX-93 6E WILLOW WELLS PERFORMER BELINDA EX WILLOW WELLS TALISMAN BRETT EX SURPLUS BARBARA EX 2E	JOLIDAI PRUNKI BERTHA ET VG/TB-86(5-0)-CAN BSCANF105082396 Born/Née: 06-09-2008 ET I/C: 4.72% R/P:12% (17/12) PA LP/IVP MP: 700 %ile: 11% PAMP Rel/Fiab:42% ML:-1334 F/G:-31 P:-41 (17/12) SCS/CS:2.93 SCS/CS:2.93 %F/G:+0.31 %P:+0.13 EB/VÉE Rel/Fiab:43% CONF:3 (17/12) MS/SM: 0 FL/PM: 7 DS/PL: 0 RP/C: 6 1ST SR CALF SIL 2009 3RD JR CHAMP SIL 2009	PRUNKI BSCHEM916043380 Born/Née: 30-11-1998 (17/12) GLP/IVP MACEG: 575 I/C: R/P: GEBV/VÉEG ML:-1782 F/G:-37 +0.49% P:-54 +0.18% GEBV/VÉEG CONF:-1 MS/SM:-5 FL/PM:8 SCS/CS: 2.90 SWISS LAND CAMELOT BRIDGETTA EX-90-3E(7-10)-CAN BSCANF10034308 Born/Née: 07-12-2000 (17/12) LP/IVP: 791 I/C: 4.78% R/P:10% EB/VÉE ML:-886 F/G:-26 +0.14% P:-28 +0.08% EB/VÉE CONF:3 Total: 8 61080 2705 4.4% 2225 3.6% 179 196 184		

Vente Progression Sale



Maughlin Tequila *Excitement*
 4th Fall Calf *Rega* 2017 Nom All-Canadian 2017
 Dans la vente | She sells

1 JERSEY

MAUGHLIN TEQUILA EXCITEMENT JECANF 12565208 - PUREBRED

PA:(12/17) -288M, -19F,-0.05% -14P,-0.04% RPT.40%
 CAN-ETA:(12/17) +11(PA) FC,34% RPT,99 RK, +1198(PA) LPI, +336
 PRO\$
 SCS:+3.00(PA), Inbr.Coeff. +4.30%, R-Value: +10%

4TH SENIOR CALF, ROYAL AGRICULTURAL WINTER FAIR 2017
 3RD SENIOR CALF, STRATFORD CHAM PIONSHIP SHOW 2017

BORN: October 18, 2016
BREEDER: Maughlin Farms Limited,
 Rockwood, ON
OWNER: Laurent Lambert, John Weaver,
 Vincent Beaudoin et Ferme Bertco

1 an Sr en lait pour 2018
Saillie | Bred 17 nov. 2017
Due 26 août 2018
x Joel sexé

Sire :

TOWER VUE PRIME TEQUILA-ET

JEUSAM 114816452
 CAN-GEV:(12/17) -646M, -7F,+0.38% -15P+0.15% RPT.98%
 CAN-ETA:(12/17) +15 FC,95% RPT,99 RK, +1331 GLPI, +99 PRO\$
 SCS:+3.15, Inbr.Coeff. +2.28%, R-Value: +9%
 435 prog class 49 EX, 245 VG, 117 GP, 24 G, GP+94%

GIL-BAR SPARKLER PRIMETIME

JEUSAM 663520
 PA:(12/17) -1446M, -43F,+0.49% -40P+0.24% RPT.16%
 CAN-ETA:(12/17) -10(PA) FC,10% RPT,1 RK, +396(PA) LPI, -974 PRO\$
 SCS:+2.88(PA), Inbr.Coeff. +2.50%, R-Value: +4%

PLEASANT NOOK SAMBO TEAL - EX 94-6E (7-6)

JECANF 10202602
 6 LA CT: 50746M, 2836F, 5.59% 1784P, 3.52%
 1 prog class 1 EX, GP+100%

Dam:

MAUGHLIN IM PRESSION ELLIE - EX 90 (4-3)

JECANF 11509432 Rump: 91, MS: 91, F&L: 93, DS: 88
 2 0 305 7282 3184.37 2653.64(301 241 288)
 3 2 305 7669 3234.21 2723.55(256 197 239)
 4 2 109 8471 3794.47 3113.67(262 213 253)(Proj)
 3 LA CT: 19280M, 832F, 4.32% 693P, 3.59%
 AVG. BCA: 279M, 219F, 264P +55M +22F +38P
 CAN-EBV:(12/17) +70M, -30F, -0.48% -13P, -0.23% RPT.62%
 CAN-ETA:(12/17) +7 FC, 41% RPT, 94 RK, +1061 LPI, +616 PRO\$
 SCS:+2.84, Inbr.Coeff. +7.40%, R-Value: +11%

ROCK ELLA IMPRESSION ET - EX 90 (4-7)

JECANM 11227649
 CAN-GEV:(12/17) -333M, -24F,-0.10% -18P,-0.07% RPT.95%
 CAN-ETA:(12/17) +8 FC, 87% RPT, 95 RK, +1231 GLPI, +883 PRO\$
 SCS:+2.76, Inbr.Coeff. +5.78%, R-Value: +12%

3RD DAM 10030757 PLEASANT NOOK DC EVITA (D8W 15H) EX 91 (7-9)
 4TH DAM 567387 PLEASANT NOOK JUNO EVE (D8W 32Z) VG 87 (10-10)
 5TH DAM 540163 PLEASANT NOOK TOP EMILY (D8W 20U) VG 85 (4-5)
 6TH DAM 522816 PLEASANT NOOK STARDUST ELEGANT (D8W 16S)

MAUGHLIN WHIS TER ELENA -ET - VG 87 (3-2)

JECANF 9635574
 2 11 293 6660 305 4.58 254 3.81(243 204 245)
 3 10 305 7663 347 4.53 291 3.80(255 210 255)
 6 1 305 6938 332 4.79 268 3.86(214 189 218)
 6 LA CT: 37102M, 1720F, 4.64% 1408P, 3.79%
 AVG. BCA: 231M, 197F, 232P +10M -7F +6P
 4 prog class 2 EX, 1 VG, 1 GP, GP+100%

Vente Progression Sale

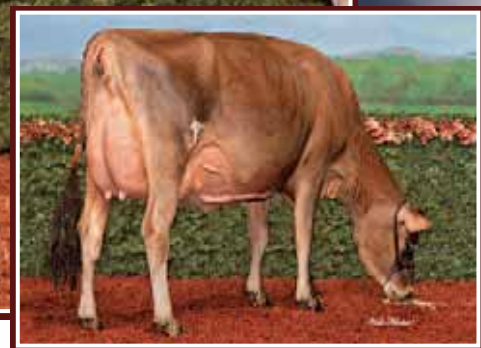

Marlau Comerica *Fabienne* EX-94

All-Canadian 2011 · 1st Milking Yrlg & Res. Intermediate Champion WDE 2011
1st Milking Yrlg & H.M. Intermediate Champion *Royal* 2011

Soeur mat. de la mère
Mat Sister to the Dam

Marlau Tequila *Farren* VG-87 2Yr

All-Canadian Jr 2-Yr-Old 2015
1st Jr 2-Yr-Old *Royal* 2015

Res. Intermediate Champion
& Res. Grand Champion Qc Spring Show 2015
Soeur propre de la mère | Full Sister to the Dam

2

JERSEY

MARLAU VELOCITY FABIOLA
JECANF 110152380 - PUREBRED

PA:(12/17) -831M, -21F,+0.33% -32P,+0.00% RPT.40%
CAN-ETA:(12/17) +9 FC,86% RPT,97 RK, +1015(PA) LPI, +30 PRO\$
SCS:+3.20(PA), Inbr.Coeff. +6.66%, R-Value: +11%

BORN: May 05, 2017
BREEDER: Laurent Lambert & Weavercroft Farm Ltd., Lou iseville, QC
OWNER: Laurent Lambert

Sire :

ARETHUSA JADE VELO CITY-ET

JEUSAM 117243204
CAN-GBV:(12/17) -981M, -38F,+0.19% -45P,-0.11% RPT.95%
CAN-ETA:(12/17) +9 FC,86% RPT,97 RK, +161 PRO\$
SCS:+3.14, Inbr.Coeff. +7.08%, R-Value: +14%
122 prog class10 EX, 69 VG, 38 GP, 5 G, GP+96%

GIPRAT BELLES JADE ET - EX 92 (4-6)

JEUCANM 10008436
CAN-EBV:(12/17) -571M, -2F,+0.41% -17P,+0.07% RPT.99%
CAN-ETA:(12/17) +5 FC,97% RPT,82 RK, +1196 LPI, +319 PRO\$
SCS:+3.07, Inbr.Coeff. +2.19%, R-Value: +16%

ARETHUSA RESPONSE VIVID-ET - VG 89 (2-3)

JEUSAF 116023067
1 LA CT: 6791M, 435F,6.41% 244P,3.59%
ALL CANADI AN FOUR YEAR OLD 2012
1ST 4 YR OLD, ROYAL WINTER FAIR 2012
SENIOR CHAMPION, ROYAL WINTER FAIR 2012
ALL CANADI AN CHAMPION COW & AL L CANADIAN MATURE COW 2014
SENIOR & GRAND CHAMPION, ROYAL AGRICULTURAL WINTER FAIR 2014
1ST MATURE COW, ROYAL AGRICULTURAL WINTER FAIR 2014
Grand Champion & 1st MATURE COW - ONTARIO JERSEY SUMMER SHOW 2014
GRAND CHAMPION - ONTARIO JERSEY SUMMER SHOW 2014
1ST MATURE COW, ROYAL AGRICULTURAL WINTER FAIR 2015
ALL CANADI AN MATURE COW 2015

Dam:

MARLAU TEQUILA FABY ET - VG 85 (4-4)

JECANF 107591217 Rump: 86, MS: 85, F&L: 86, DS: 86
1 11 305 6501 401 6.17 250 3.85(258 299 260)
3 0 287 5381 294 5.46 204 3.79(184 186 184)
4 2 246 6152 280 4.55 240 3.90(194 161 200)(Proj)
3 LA CT: 17522M, 944F,5.39% 668P,3.81%
AVG .BCA:221M, 243F, 222P -10M +13F -11P
CAN-EBV:(12/17) -681M, -3F,+0.46% -19P,+0.10% RPT.63%
CAN-ETA:(12/17) +7 FC,42% RPT,94 RK, +1106 LPI, -94 PRO\$
SCS:+3.25, Inbr.Coeff. +7.47%, R-Value: +8%

TOWER VUE PRIME TEQUILA-ET

JEUSAM 114816452
CAN-GBV:(12/17) -646M, -7F,+0.38% -15P,+0.15% RPT.98%
CAN-ETA:(12/17) +15 FC,95% RPT,99 RK, +1331 GLPI, +99 PRO\$
SCS:+3.15, Inbr.Coeff. +2.28%, R-Value: +9%

NOMINATED ALL CANADI AN JUNIOR YEARLING 2014

5TH JUNIOR YEARLING - ONTARIO JERSEY SUMMER SHOW 2014
5TH JUNIOR YEARLING, ROYAL AGRICULTURAL WINTER FAIR 2014
4TH JR YEARLING/UN AN JUNIOR, SUPREME LAITIER 2014
1st JUNIOR YEARLING - SALON INTERNATIONALE LAITIER 2014
Nominée femelle 1 an junior Tout-Québec 2014

HAUTPRE FUROR FABULOUS-ET - VG 87 (7-2)

JECANF 101616429
9 8 305 5145 305 5.93 199 3.87(151 170 154)
10 10 305 7779 471 6.05 306 3.93(246 284 255)
12 1 305 6493 369 5.68 258 3.97(191 210 200)
9 LA CT: 48766M, 2951F,6.05% 1976P,4.05%
AVG .BCA:157M, 176F, 166P -26M +4F -23P
8 prog class 1 EX, 7 VG, GP+100%
4 STAR BROOD COW, AUGUST 2017

3RD DAM 10013165 RESPONSES FARREN (PJI 77D) EX 91 (5-2)

Vente Progression Sale



Arethusa Response *Vanity* EX-93 3E

Response x Huronia Centurion Veronica

Mère | Dam



Huronia Centurion *Veronica* 20J

EX-97 5E

3X Grand Champion & 2X Supreme WDE

2^e mère | 2nd Dam

3

JERSEY

SC SHOWDOWN VIVA ET

JE840F3143030493 - PUREBRED

BORN: June 20, 2017
BREEDER: Matt Senecal & Brad Cullen, Litchfield, CT USA
OWNER: Matt Senecal & Brad Cullen, Litchfield, CT USA

Sire :

RIVER VALLEY SPICE SHOWDOWN

JE840M3012423904

GPA:(12/17) +4M, +20F,+0.31% +15P,+0.23% RPT.63%

CAN-ETA:(12/17) +11(PA) FC,55% RPT,98 RK, +1668(PA) GLPI, +1074 PRO\$

SCS :+3.08(PA), Inbr.Coeff. +3.44%, R-Value: +11%

HAWARDEN IMPULS PREMIER

JEUSAM 67 107510

CAN-GEV:(12/17) +285M, +54F,+0.57% +34P,+0.34% RPT.98%

CAN-ETA:(12/17) +11 FC,94% RPT,98 RK, +1991 GLPI, +1591 PRO\$

SCS :+2.90, Inbr.Coeff. +0.31%, R-Value: +11%

SOUTH MOUNTAIN VOLTAGE SPICE-ET - EX 95-4E (7-3)

JEUSAF 116023133

1 10 305 7450 400 5.37 280 3.76(NA NA NA)

3 0 305 7777 380 4.89 293 3.77(NA NA NA)

7 0 305 7418 478 6.44 275 3.71(NA NA NA)

5 LA CT: 35018M, 1887F,5.39% 1314P,3.75%

1 prog class 1 VG, GP+100%

Dam:

ARETHUSA RESPONSE VANITY-ET - EX 93-3E (6-9)

JEUSAF 116023012 Rump: N/A, MS: N/A, F&L: N/A, DS: N/A

3 LA CT: 25555M, 1498F,5.86% 870P,3.40%

MACE:(12/17) -428M, -5F,+0.26% -11P,+0.09% RPT.55%

CAN-ETA:(12/17) -1(MACE) FC,37% RPT,24 RK, +879(MACE) LPI, -273

PRO\$

SCS :+3.29(MACE), Inbr.Coeff. +6.37%, R-Value: +11%

HOLLYLANE R RESPONSE-ET

JEUSAM 660024

USA:(04/14)-870M -24F 0.09% -28P 0.02% RPT:92

PTAT(04/14)1.20 RPT:90

HURONIA CENTURION VERONICA 20J - EX 97-5E (8-9)

JECANF 10206465

2 0 284 7280 407 5.59 301 4.13(292 302 317)GA

4 LA CT: 36723M, 1995F,5.43% 1464P,3.99%

AVG. BCA:292M, 302F, 317P +11M +57F +37P

21 prog class 15 EX 6 VG, GP+100%

RESERVE GRAND CHAMPION, WORLD DAIRY EXPO 2007

GRAND & SUPREME CHAMPION WORLD DAIRY EXPO 2006

GRAND & SUPREME CHAMPION PENNSYLVANIA ALL-AMERICAN 2006

GRAND CHAMPION, WORLD DAIRY EXPO 2005

GRAND & SUPREME CHAMPION PENNSYLVANIA ALL-AMERICAN 2005

1ST 5 YR OLD, WORLD DAIRY EXPO 2005

SENIOR & GRAND CHAMPION, NEW YORK SPRING SHOW 2005

3RD DAM 604866 GENESIS RENAISSANCE VIVIANNE (PVW 12F) VG 87 (2-1)

4TH DAM 578598 GENESIS JUNO VIRGINIA (PVW 9B) SUP-EX 92 (11-0)

5TH DAM 497489 SWISSBELL F VERONICA 39M (YXL 39M) SUP-EX (13-10)

6TH DAM 468954 SWISSBELL ELLA VIRGINIA EX 91 (4-10)

7TH DAM 408799 SWISSBELL VIRGINIA SUP-EX 90 (12-7)

8TH DAM 336867 BELMONT JESTER VIRGINIA SUP-EX (10-1)

Vente Progression Sale

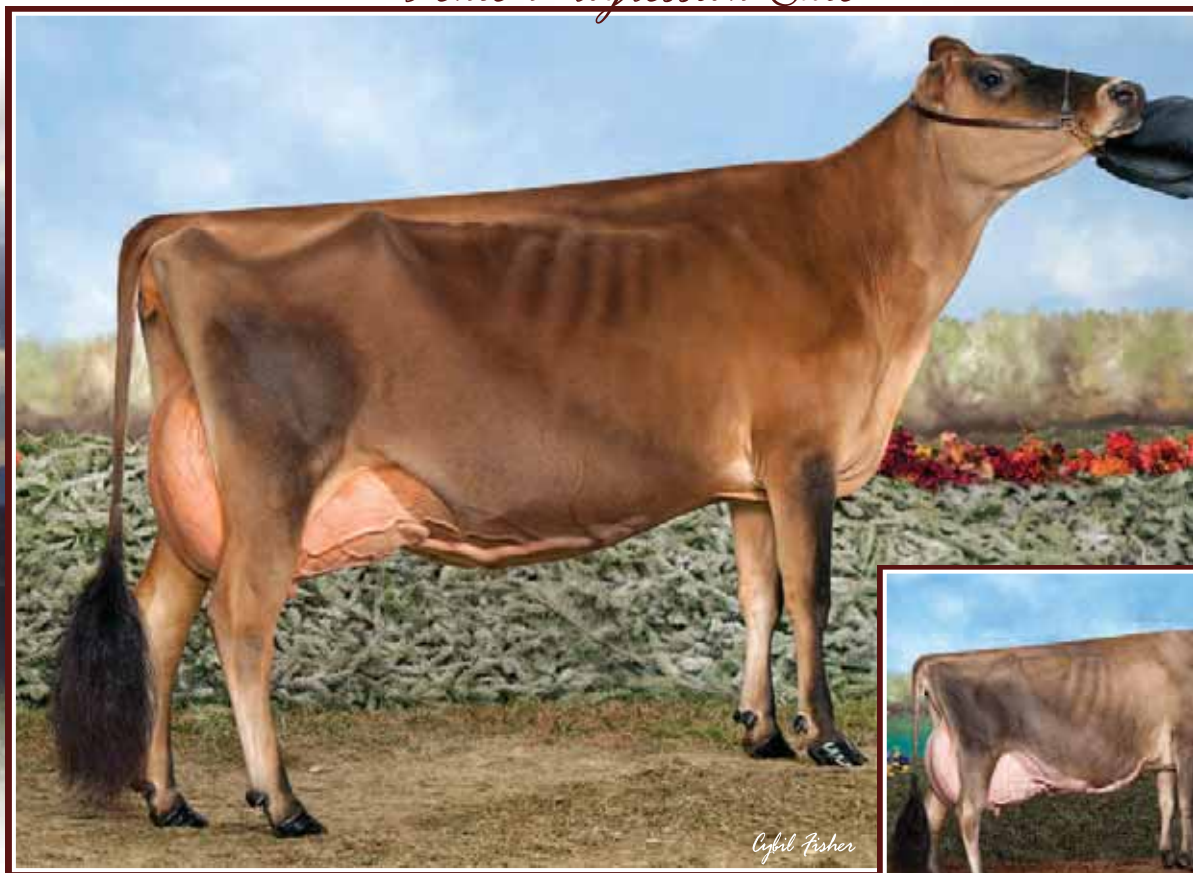

Arethusa Response Vivid EX-95
Supreme Champion *Royal* 2014
2^e mère | 2nd Dam



Huronia Centurion Veronica 20J
EX-97 5E
3X Grand Champion & 2X Supreme WDE
3^e mère | 3rd Dam

4

JERSEY

ARETHUSA VIP VALDINA
JE840F3143030508 - PUREBRED

BORN: October 27, 2017
BREEDER: Arethusa Farm, Litchfield, CT USA
OWNER: Arethusa Farm, Litchfield, CT USA

Sire :

RIVER VALLEY VENUS V I P

JE840M3126479167

GPA:(12/17) -393M, -6F,+0.21% -8P,+0.10% RPT.61%

CAN-ETA:(12/17) +10(PA) FC,52% RPT,98 RK, +1358(PA) GLPI, +597PRO\$

SCS:+3.05(PA), Inbr.Coeff. +3.20%, R-Value: +11%

CHILLI ACTION COLTON-ET

JEUSAM 66738335

CAN-GEBV:(12/17)-137M, +34F,+0.58% +8P,+0.19% RPT.95%

CAN-ETA:(12/17) +5 FC,86% RPT,82 RK, +1448GLPI, +660PRO\$

SCS:+3.01, Inbr.Coeff. +5.22%, R-Value: +15%

TJ CLASSIC MINISTER VENUS ET - EX 94-3E (5-8)

JEUSAF 117243875

3 5 280 5932 3055.14 2303.88(NA NA NA)

4 5 269 6355 3615.68 2463.87(NA NA NA)

5 4 305 7314 4576.25 2583.53(NA NA NA)

3 LACT: 19601M,1123F,5.73% 734P,3.74%

Dam:

ARETHUSA EXCITATION VITA ET - EX 91 (4-3)

JEUSAF 118744034 Rump: N/A, MS: N/A, F&L: N/A, DS: N/A

2 6 305 6982 3805.44 2473.54(NA NA NA)

1 LACT: 6982M, 380F,5.44% 247P,3.54%

BRIDON EXCITATION - EX 90 (2-0)

JECANM 8572453

CAN-GEBV:(12/17)-262M, -8F,+0.08%-13P,-0.04% RPT.98%

CAN-ETA:(12/17) +7 FC,96% RPT,93 RK, +1151GLPI, +121PRO\$

SCS:+3.01, Inbr.Coeff. +2.97%, R-Value: +15%

ARETHUSA RESPONSE VIVID-ET - VG 89 (2-3)

JEUSAF 116023067

1 LACT: 679M, 435F,6.41% 244P,3.59%

1 prog class 1 EX, GP+ 100%

ALL CANADIAN FOUR YEAR OLD 2012

1ST 4 YR OLD, ROYAL WINTER FAIR 2012

SENIOR CHAMPION, ROYAL WINTER FAIR 2012

ALL CANADIAN CHAMPION COW & AL L CANADIAN MATURE COW 2014

SENIOR & GRAND CHAMPION, ROYAL AGRICULTURAL WINTER FAIR 2014

1ST MATURE COW, ROYAL AGRICULTURAL WINTER FAIR 2014

Grand Champion & 1st MATURE COW - ONTARIO JERSEY SUMMER SHOW 2014

GRAND CHAMPION - ONTARIO JERSEY SUMMER SHOW 2014

1ST MATURE COW, ROYAL AGRICULTURAL WINTER FAIR 2015

3RD DAM 10206465 HURONIA CENTURION VERONICA 20J (UZA 20J) EX 97 (8-9)

4TH DAM 604866 GENESIS RENAISSANCE VIVIANNE (PVW 12F) VG 87 (2-1)

5TH DAM 578598 GENESIS JUNO VIRGINIA (PVW 9B) SUP-EX 92 (11-0)

6TH DAM 497489 SWISSBELL F VERONICA 39M (YXL 39M) SUP-EX (13-10)

7TH DAM 468954 SWISSBELL ELLA VIRGINIA EX 91 (4-10)

8TH DAM 408799 SWISSBELL VIRGINIA SUP-EX 90 (12-7)

9TH DAM 336867 BELMONT JESTER VIRGINIA SUP-EX (10-1)

Vente Progression Sale

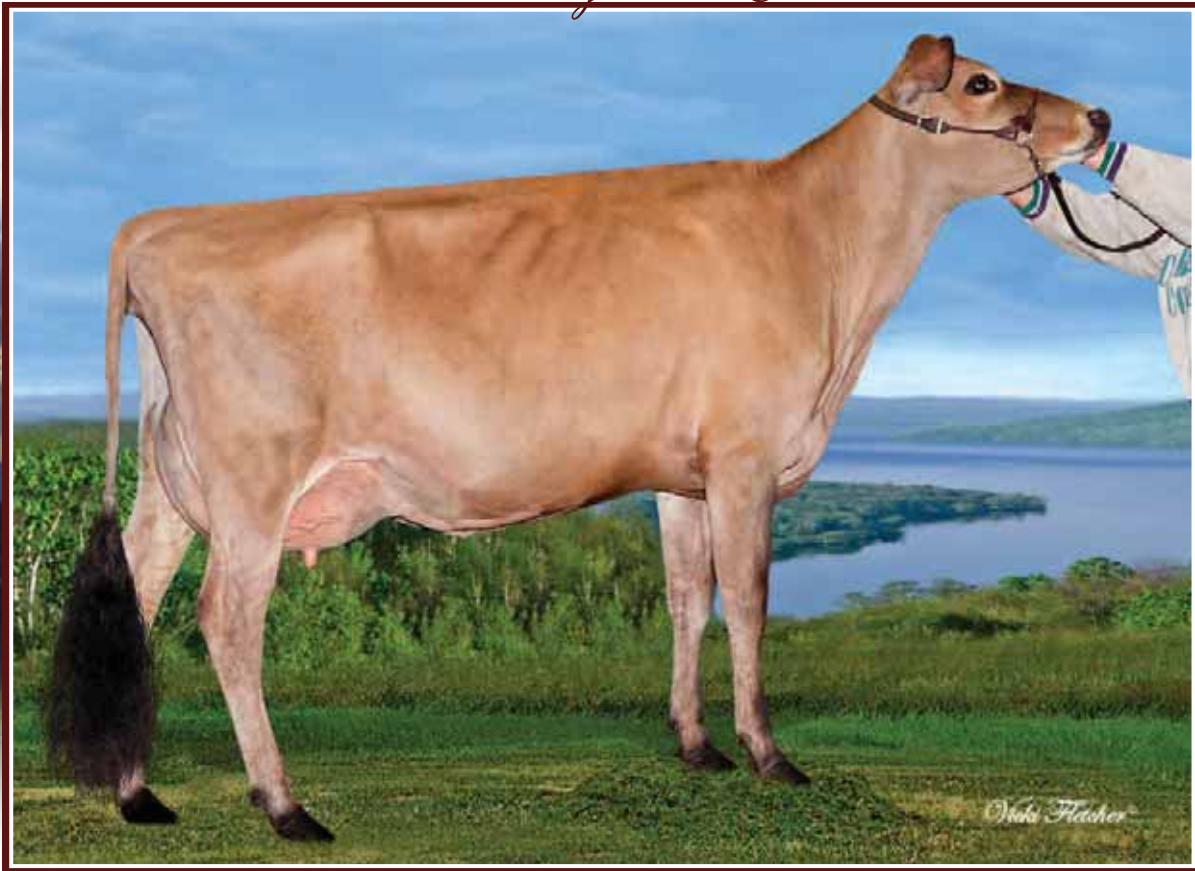

Homeridge Gammon *Biscuit* VG 2Yr

Nom. All-Canadian 2014

4th Junior Yrlg *Royal* 2014

3rd Junior Yrlg ON Summer Show 2014

Mère l Dam

5 JERSEY

LOOKOUT BORN TO EXCITE JECANF 109921978 - PUREBRED

PA:(12/17) -537M, -10F,+0.25% -17P,+0.03% RPT.39%
CAN-ETA:(12/17) +3(PA) FC,34% RPT,66 RK, +918(PA) LPI, -277 PRO\$
SCS:+3.08(PA), Inbr.Coeff. +5.82%, R-Value: +13%

BORN: March 07, 2016
BREEDER: Trail Blazer and Tara McKinven,
North Hatley, QC
OWNER: Lookout Jerseys, North Hatley, QC

Due 1^{er} mars 2018

Sire :

BRIDON EXCITATION - EX 90 (2-0)

JECANM 8572453
CAN-GEV:(12/17) -262M, -8F,+0.08% -13P,-0.04% RPT.98%
CAN-ETA:(12/17) +7 FC,96% RPT,93 RK, +1151 GLPI, +121 PRO\$
SCS:+3.01, Inbr.Coeff. +2.97%, R-Value: +15%
498 prog class 47 EX, 172 VG, 208 GP, 67 G, 4 F, GP+86%

LESTER SAMBO

JEUSAM 658836
CAN-GEV:(12/17) +377M, +20F,+0.02% +9P,-0.08% RPT.98%
CAN-ETA:(12/17) +2 FC,95% RPT,60 RK, +1141 GLPI, +24 PRO\$
SCS:+3.28, Inbr.Coeff. +9.49%, R-Value: +18%

JASPAR RENAISSANCE'S EVENING - EX 91-3E (8-5)

JECANF 599920
3 11 305 9292 523 5.63 369 3.97(304 309 318)GA
6 11 305 10445 625 5.98 398 3.81(313 345 313)PA
8 5 305 10267 596 5.81 400 3.90(286 315 294)
5 LA CT: 54022M, 3210F, 5.94% 2163P, 4.00%
AVG. BCA:300M, 323F, 311P +32M +85F +40P
20 prog class 9 EX, 9 VG, 2 GP, GP+100%
20 STAR BROOD COW, DECEMBER 2011
SINGLE HALL OF FAME 2005
ALL CANADI AN SENIOR YEARLING 1997
ALL CANADI AN SENIOR TWO YEAR OLD 1998
ALL CANADI AN SENIOR THREE YEAR OLD 1999

Dam:

HOMERIDGE GAMMON BISCUIT - VG 85 (2-1)

JECANF 108325218 Rump: 85, MS: 84, F&L: 85, DS: 87
1 LA CT: 3425M, 180F, 5.26% 136P, 3.97%
CAN-EBV:(12/17) -813M, -12F,+0.41% -22P,+0.11% RPT.56%
CAN-ETA:(12/17) -1 FC,38% RPT,24 RK, +674 LPI, -710 PRO\$
SCS:+3.15, Inbr.Coeff. +5.30%, R-Value: +11%

RAPID BAY GAMMON ET

JECANM 105499917
CAN-GEV:(12/17) +671M, +40F,+0.10% +18P,-0.10% RPT.94%
CAN-ETA:(12/17) +2 FC,85% RPT,60 RK, +1115 GLPI, +109 PRO\$
SCS:+2.93, Inbr.Coeff. +3.94%, R-Value: +13%

1 prog class 1 GP, GP+100%
NOMINATED ALL CANADI AN JUNIOR YEARLING 2014
3RD JUNIOR YEARLING - ONTARIO JERSEY SUMMER SHOW 2014
4TH JUNIOR YEARLING, ROYAL AGRICULTURAL WINTER FAIR 2014
11TH SPRING YEARLING, WORLD DAIRY EXPO 2014
3rd JUNIOR YEARLING - ONTARIO JERSEY SUMMER SHOW 2014

3RD DAM 104758134 HOMERIDGE LOOKOUT BEACONESS (SIL 19S)
4TH DAM 10215174 HOMERIDGE JADE BEACONESS 3-ET (SIL 21L) GP 83 (2-8)
5TH DAM 589552 HOMERIDGE ALI BEACONESS 12C (SIL 12C) VG 85 (3-9)
6TH DAM 565562 HOMERIDGE MAC BEACONESS 15Z (SIL 15Z) GP 82 (2-11)
7TH DAM 549397 HOMERIDGE DELEGATE'S BEACONESS (SIL 6X)
8TH DAM 502205 HOMERIDGE D B BEACONESS 14M VG 85 (4-8)
9TH DAM 426917 HOMERIDGE BEAU'S BOUQUET VG 85 (21-2)
10TH DAM 343071 HOMERIDGE RADAR'S BEACONESS VG 88

HOMERIDGE JAMAL BISCUIT - VG 88 (6-7)

JECANF 106379007
5 1 297 4396 186 4.23 161 3.66(127 99 122)
6 1 295 5172 244 4.72 180 3.48(145 128 134)
7 1 305 3971 181 4.56 150 3.78(110 94 109)
6 LA CT: 23721M, 1059F, 4.46% 867P, 3.65%
AVG. BCA:121M, 100F, 116P -28M -28F -33P
3 prog class 1 VG, 2 GP, GP+100%

Vente Progression Sale



Edgelea Glenholm TQ *Vacation* VG-87 2Yr

5th Milking Yrlg *Rejo* 2017

Nominée All-Canadian

Fille | Daughter

6

JERSEY

MAUGHLIN FUROR VIOLIN

JECANF 11509435 - PUREBRED - EX 90 (4-5)

Rump: 90, MS: 92, F&L: 90, DS: 89
 1 11 305 6800 335 4.93 276 4.06(276 252 297)
 2 11 305 7533 389 5.16 300 3.98(268 251 280)
 4 0 159 6993 376 5.38 286 4.09(228 221 247)(Proj)
 3 LA CT: 18606M, 941F, 5.06% 742P, 3.99%
 AV G. BCA: 272M, 252F, 289P +7M +14F +18P
 CAN-EBV: (12/17) -779M, -14F, +0.38% -20P, +0.13% RPT, 62%
 CAN-ETA: (12/17) +9 FC, 42% RPT, 98 RK, +1167 LPI, +200 PRO\$

Sire :

PIEDMONT NADINE FUROR - EX 91 (3-10)

JECANM 10030510
 CAN-EBV: (12/17) -1863M, -47F, +0.77% -53P, +0.30% RPT, 98%
 CAN-ETA: (12/17) +7 FC, 93% RPT, 93 RK, +810 GLPI, -603 PRO\$
 SCS: +3.10, Inbr. Coeff. +3.51%, R-Value: +6%
 259 prog class 52 EX, 95 VG, 88 GP, 22 G, 1 F, 1 P, GP+91%

Dam:

GENESIS NE VADA VILEGENCE - EX 91-3E (6-6)

JECANF 9664132 Rump: 90, MS: 92, F&L: 92, DS: 90
 2 3 305 5752 320 5.56 214 3.72(222 225 218)
 3 3 305 6791 384 5.65 283 4.17(234 240 257)
 4 3 305 7632 437 5.73 316 4.14(245 254 268)SA
 5 2 305 7005 394 5.62 273 3.90(216 221 222)
 5 LA CT: 34497M, 1928F, 5.59% 1363P, 3.95%
 AV G. BCA: 229M, 235F, 241P -2M +22F +5P
 CAN-EBV: (12/17) -434M, +7F, +0.42% -13P, +0.06% RPT, 68%
 CAN-ETA: (12/17) +9 FC, 49% RPT, 98 RK, +1272 GLPI, +401 PRO\$
 SCS: +3.06, Inbr. Coeff. +6.18%, R-Value: +12%
 2 prog class 1 EX, 1 GP, GP+100%

3RD DAM 9389703 GENESIS C TOPS VIRGINIA EX 90 (4-1)

4TH DAM 578598 GENESIS JUNO VIRGINIA (PVW 9B) SUP-EX 92 (11-0)

5TH DAM 497489 SWISSBELL F VERONICA 39M (YXL 39M) SUP-EX (13-10)

6TH DAM 468954 SWISSBELL ELLA VIRGINIA EX 91 (4-10)

7TH DAM 408799 SWISSBELL VIRGINIA SUP-EX 90 (12-7)

8TH DAM 336867 BELMONT JESTER VIRGINIA SUP-EX (10-1)

Vêlé | Fresh 14 sept. 2017

Saillie | Bred 24 nov. 2017x Tequila sexé

Famille de Veronica

BORN: September 04, 2 013

BREEDER: Maughlin Farms Limited, Rockwood, ON

OWNER: Ferme Beauvain SENC, Durham Sud, QC

GIL-BAR UNIQUE SP ARKLER

JEUSAM 637740
 PA: (12/17) -1654M, -64F, +0.30% -52P, +0.16% RPT, 11%
 CAN-ETA: (12/17) -11(PA) FC, 0% RPT, 0 RK, +106(PA) LPI, -1324 PRO\$
 SCS: +2.79(PA), Inbr. Coeff. +3.36%, R-Value: +4%

WAYMAR PATRICK NADINE - SUP-EX 97-6E (11-1)

JECANF 572233
 5 7 305 9702 444 4.58 381 3.93(275 234 284)SA
 6 11 305 9568 417 4.36 353 3.69(292 237 285)SA
 8 7 305 11217 586 5.22 413 3.68(313 310 304)GA
 7 LA CT: 58937M, 2898F, 4.92% 2253P, 3.82%
 AV G. BCA: 255M, 229F, 255P +30M +33F +26P
 11 prog class 4 EX, 2 VG, 4 GP, 1 G, GP+91%
 5 STAR BROOD COW, DECEMBER 2011 • ALL CANADI AN, MA TURE COW 2000
 1ST MATURE COW, WDE 2000 • RES. GRAND CHAMP. & 2ND MATURE COW RAWF 2000

HURONIA CONNECTION NEVADA 27L - EX 91 (2-1 1)

JECANM 10214692
 CAN-EBV: (12/17) -1183M, +4F, +0.99% -20P, +0.39% RPT, 96%
 CAN-ETA: (12/17) +6 FC, 89% RPT, 88 RK, +1224 LPI, +142 PRO\$
 SCS: +3.03, Inbr. Coeff. +2.64%, R-Value: +14%

GENESIS ONLINE VERO NICA - VG 87 (4-4)

JECANF 7989385
 2 10 305 7251 307 4.23 264 3.64(266 206 254)
 4 2 305 7038 323 4.59 264 3.75(217 181 215)
 6 1 305 7014 329 4.69 261 3.72(212 182 209)
 6 LA CT: 36714M, 1676F, 4.57% 1363P, 3.71%
 AV G. BCA: 221M, 185F, 216P +7M -5F
 4 prog class 1 EX, 1 VG, 2 GP, GP+100%

Vente Progression Sale



Bridon BAW *Arcade* EX-91 4E

H.M. All-Canadian 2005

1st Mature Cow & Res. Grand Champion SIL 2009

3^e mère | 3rd Dam

Frank Robinson

7 JERSEY

AUDIBEL VR ATHENA

JECANF 108835177 - PUREBRED - VG 85 (3-3)

Rump: 86, MS: 86, F&L: 85, DS: 84
 2 LA CT: 8614M, 444F, 5.15% 331P, 3.84%
 AV G. BCA: 155M, 148F, 156P -28M -22F -33P
 CAN-EBV: (12/17) -763M, -15F, +0.34% -26P, +0.02% RPT, 58%
 CAN-ETA: (12/17) +6 FC, 40% RPT, 89 RK, +1074 LPI, +130 PRO\$
 SCS: +3.08, Inbr. Coeff. +6.45%, R-Value: +14%

8TH SUMMER CALF/GENISSE ETE
 SUPREME LAITIER 2014
 3E 2 ANS JUNIOR, EXPO DE LOTBINIÈRE 2016
 4E 2 ANS JUNIOR, EXPO-FRINTEMPS 2016
 6TH SUMMER YEARLING,
 QUEBEC SPRING SHOW 2015

Vêlé | Fresh 14 fév. 2018

BORN: June 01, 2014
BREEDER: Ferme Audibel Enr, Isso udun, QC
OWNER: Ferme Audibel Enr, Isso udun, QC

Sire :

ARETHUSA VERBATIM RESPONSE-ET

JEUSAM 116023076
 CAN-GEBV: (12/17) -720M, +3F, +0.59% -19P, +0.13% RPT, 97%
 CAN-ETA: (12/17) +7 FC, 91% RPT, 93 RK, +1232 GLPI, +432 PRO\$
 SCS: +2.82, Inbr. Coeff. +6.37%, R-Value: +11%
 218 prog class 17 EX, 110 VG, 77 GP, 14 G, GP+94%

HOLLYLANE R RESPONSE-ET

JEUSAM 660024
 USA: (04/14)-870M -24F 0.09% -28P 0.02% RPT: 92
 PTAT (04/14) 1.20 RPT: 90

HURONIA CENTURION VERONI CA 20J - EX 97-5E (8-9)

JECANF 10206465
 2 0 284 7280 407 5.59 3014.13(292 302 317)GA
 4 LA CT: 36723M, 1995F, 5.43% 1464P, 3.99%
 AVG. BCA: 292M, 302F, 317P +11M +57F +37P
 21 prog class 15 EX 6 VG, GP+100%
 RESERVE GRAND CHAMPION, WORLD DAIRY EXPO 2007
 GRAND & SUPREME CHAMPION WORLD DAIRY EXPO 2006
 GRAND & SUPREME CHAMPION PENNSYLVANIA ALL-AMERICAN 2006
 GRAND CHAMPION, WORLD DAIRY EXPO 2005
 GRAND & SUPREME CHAMP, PENNSYLVANIA ALL-AMERICAN 2005
 1ST 5 YR OLD, WORLD DAIRY EXPO 2005
 SENIOR & GRAND CHAMPION, NEW YORK SPRING SHOW 2005

Dam:

MARLAU IATOLA ATOMIC - VG 88 (6-2)

JECANF 106681747 Rump: 82, MS: 89, F&L: 92, DS: 88
 1 9 81 5781 300 5.19 223 3.86(246 238 251)(Proj)
 1 LA CT: 1666M, 81F, 4.86% 59P, 3.54%
 CAN-EBV: (12/17) -511M, -12F, +0.21% -15P, +0.05% RPT, 59%
 CAN-ETA: (12/17) +7 FC, 44% RPT, 94 RK, +1159 LPI, +288 PRO\$
 SCS: +3.12, Inbr. Coeff. +7.51%, R-Value: +16%
 2 prog class 1 VG, 1 GP, GP+100%

SC GOLD DUST PARAMOUNT IATOLA-ET

JEUSAM 112118277
 CAN-GEBV: (12/17) +438M, +24F, +0.04% +19P, +0.03% RPT, 99%
 CAN-ETA: (12/17) +6 FC, 98% RPT, 88 RK, +1510 GLPI, +997 PRO\$
 SCS: +2.83, Inbr. Coeff. +6.65%, R-Value: +19%

3RD DAM 8772859 BRIDON BAW ARCADE -ET EX 91 (9-6)

4TH DAM 603748 JF GROVES ANNABELLE (AKCS 62D) EX 93 (8-10)

L'ORMIERE ARTISTE JADE -ET - VG 86 (3-3)

JECANF 104795270
 1 11 269 3180 169 5.31 130 4.09(133 131 144)
 2 10 305 4720 209 4.43 187 3.96(174 141 182)
 3 11 305 5799 273 4.71 241 4.16(195 166 213)
 3 LA CT: 13927M, 666F, 4.78% 568P, 4.08%
 AVG. BCA: 167M, 146F, 180P -12M -20F -7P
 1 prog class 1 VG, GP+100%

Vente Progression Sale

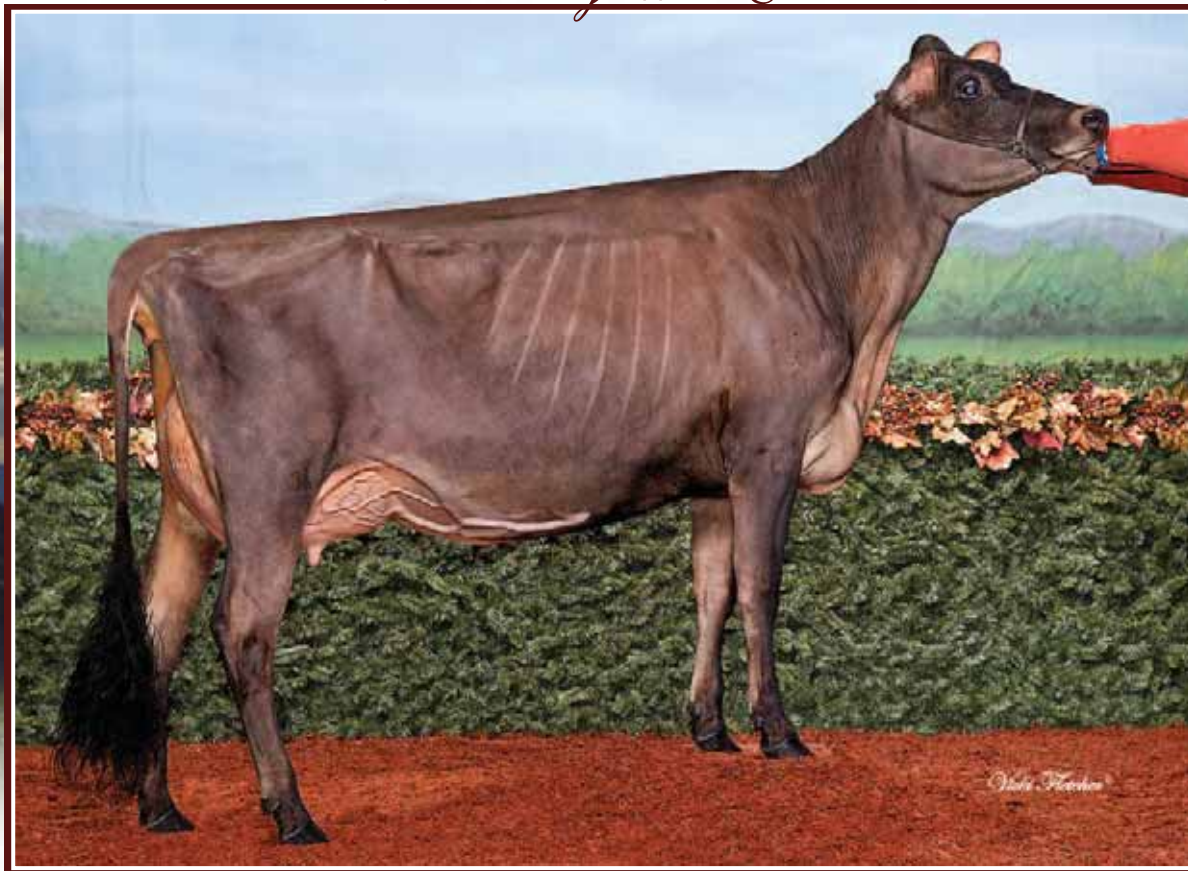

Rescator Firepower *Alyssia* VG-88 2Yr
 Res. All-Canadian Milking Yrlg 2017
 Soeur mat. de la mère | Mat Sister to the Dam

8

JERSEY

RESCATOR GRAYSON APPLE JUICE
JECANF 110177406 - PUREBRED

PA:(12/17) -416M, -15F,+0.09% -19P,-0.07% RPT.27%
 CAN-ETA:(12/17) +5(PA) FC,20% RPT,84 RK, +956(PA) LPI, +83 PROS
 SCS:+3.00(PA), Inbr.Coeff. +5.71%, R-Value: +12%

Sire :

RAPID BAY GRAYSON ET

JECANM 105762705
 PA:(12/17)+96M, +4F,+0.00% +0P,-0.07% RPT.47%
 CAN-ETA:(12/17) +4(PA) FC,44% RPT,76 RK, +1102(PA) LPI, +266 PROS
 SCS:+2.99(PA), Inbr.Coeff. +3.32%, R-Value: +13%
 20 prog class 10VG, 8 GP, 2 G, GP+90%

Dam:

RESCATOR VELOCITY A PPLE - VG 87 (2-11)

JECANF 108442706 Rump: 84, MS: 88, F&L: 88, DS: 86
 3 9 261 5753 288 5.01 217 3.77(183 168 182)
 3 LA CT: 14742M, 749F,5.08% 552P,3.74%
 AVG. BCA:176M, 167F, 174P -36M -42F -42P
 CAN-EBV:(12/17) -929M, -34F,+0.18% -37P,-0.06% RPT.61%
 CAN-ETA:(12/17) +6 FC,37% RPT,89 RK, +823 LPI, -69 PROS
 SCS:+3.01, Inbr.Coeff. +4.45%, R-Value: +11%

- 3RD DAM 8552879 SHAMROCK E P CANDY APPLE (VUL 6L) SUP-EX 91 (10-3)
- 4TH DAM 601663 SHAMROCK GROVE RUSSET APPLE (VUL 25E) VG 86 (3-1)
- 5TH DAM 584660 SHAMROCK ANT APPLE (VUL 3C)
- 6TH DAM 571645 SHAMROCK GROVE APPLE ET (VUL 1A)
- 7TH DAM 517115 ROBIN ACRES M GEM APPLE 13R (A4C 13R) VG 87 (2-5)
- 8TH DAM 494304 ROBIN ACRES B SPOT ANNETTE 11L VG 86 (4-3)
- 9TH DAM 478764 ROBIN ACRES LUKE'S ANITA 4J GP 83 (2-7)
- 10TH DAM 475881 ROBIN ACRES TITLE ANNIE 6G SUP-EX (11-0)

Due 15 juin 2018 x Showdown

BORN: April 25, 2016

BREEDER: Ferme Rescator Inc, Palmarolle, QC 8 19-78 7-24 69 JEAN SEBASTIEN

OWNER: Ferme Rescator Inc, Palmarolle, QC 8 19-78 7-24 69 JEAN SEBASTIEN

FOREST GLEN AVERY ACTION-ET

JEUSAM 111023978
 CAN-GEV:(12/17) +542M, +4F,-0.33% +13P,0.12% RPT.99%
 CAN-ETA:(12/17) +2 FC,97% RPT,60 RK, +1145 GLPI, +311 PROS
 SCS:+3.00, Inbr.Coeff. +3.52%, R-Value: +15%

VANDBERG AMEDEO GORGEOUS - EX 97-3E (8-5)

JECANF 8252544
 4 5 305 9435 551 5.84 380 4.03(288 306 306)
 6 1 305 10409 577 5.54 427 4.10(315 322 342)PA
 8 2 305 10557 632 5.99 404 3.83(323 363 326)
 5 LA CT: 55661M, 3223F,5.79% 2277P,4.09%
 AVG. BCA:278M, 290F, 288P +62M +83F +66P
 16 prog class 11 EX 5 VG, GP+100%
 14 STAR BROOD COW, JANUARY 2017
 SUPREME GRAND CHAMPION, ROYAL WINTER FAIR 2009
 GRAND CHAMPION, ROYAL WINTER FAIR 2009
 1ST MATURE COW, ROYAL WINTER FAIR 2009
 Supreme Champion, Royal Winter Fair 2007

ARETHUSA JADE VELO CITY-ET

JEUSAM 117243204
 CAN-GEV:(12/17) -981M, -38F,+0.19% -45P,-0.11% RPT.95%
 CAN-ETA:(12/17) +9 FC,86% RPT,97 RK, +908 GLPI, +161 PROS
 SCS:+3.14, Inbr.Coeff. +7.08%, R-Value: +14%

RESCATOR LOUIE CANDY - VG 87 (4-6)

JECANF 106828438
 2 11 305 7013 394 5.62 261 3.72(256 263 251)SA
 4 0 305 7844 442 5.63 295 3.76(255 260 254)
 5 2 305 9157 505 5.51 341 3.72(271 273 266)
 4 LA CT: 32707M, 1853F,5.67% 1245P,3.81%
 AVG. BCA:259M, 263F, 255P +44M +53F +38P
 2 prog class 2 VG, GP+100%

Vente Progression Sale

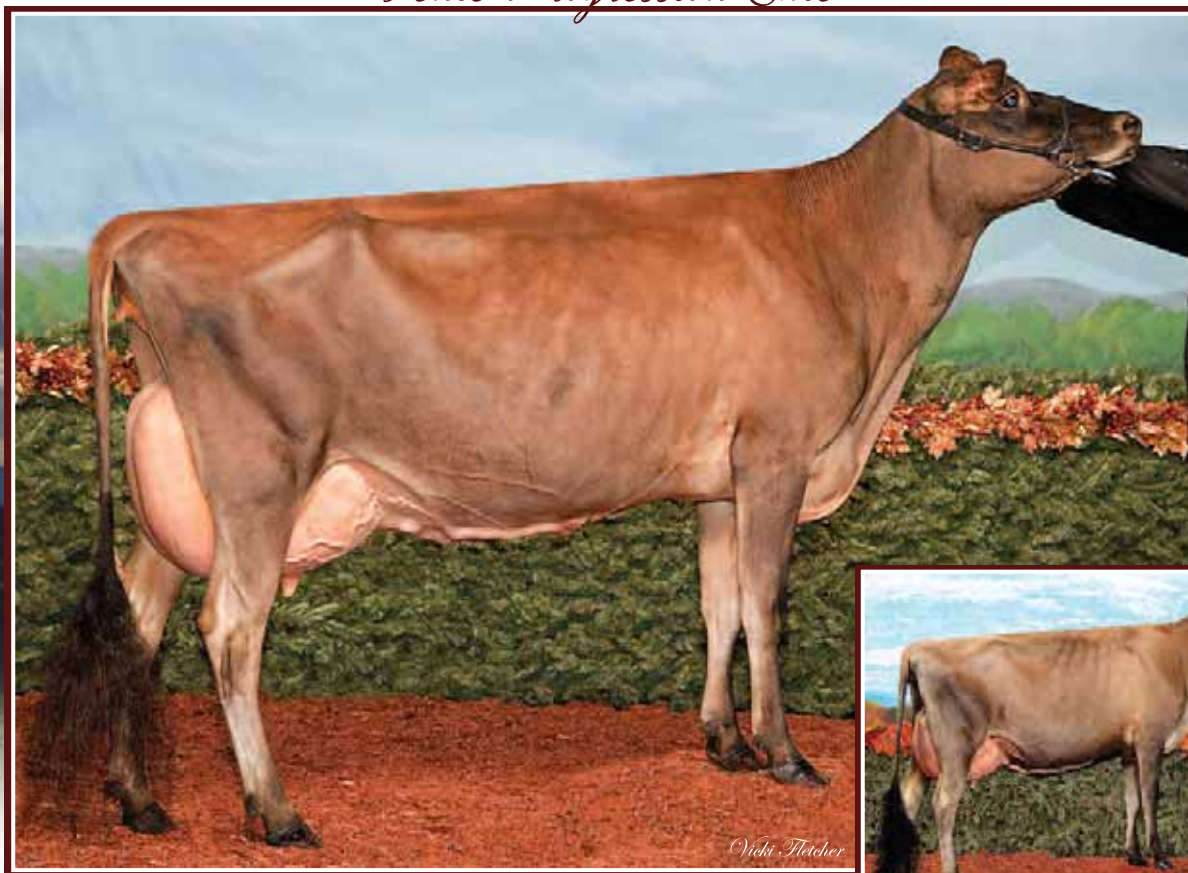

Rapid Bay Connection *Rosie* VG-89

2nd Jr 2-Yr-Old Expo Québec 2010

Mère | Dam



Campbell TB Verb *Rosalie* VG-87 2Yr

1st Jr 2-Yr-Old & Grand Champ. St-Hyacinthe 2017

1st Jr 2-Yr-Old & H.M. Intermediate Champion

Supreme Dairy Show 2017

Tout-Québec 2017

Soeur propre du lot | Full Sister to the Lot

9

JERSEY

CAMPBELL TB VERB ROMY ET

JECANF 109617405 - PUREBRED - VG 85 (2-6)

Rump: 87, MS: 85, F&L: 87, DS: 86

2 4 71 7239 399 5.51 251 3.47(259 266 237)(Prj)

1 LA CT: 1913M, 104F, 5.44% 63P, 3.29%

PA:(12/17) -367M, +8F, +0.38% -6P, +0.12% RPT.39%

CAN-ETA:(12/17) +9(PA) FC, 32% RPT, 98 RK, +1366(PA) LPI, +724

PRO\$

SCS: +2.91(PA), Inbr. Coeff. +7.42%, R-Value: +14%

BORN: July 05, 2015

BREEDER: Campbell Jersey et Trail Blazer Jerseys, Ste- Sabine, QC

OWNER: Ferme L Campbell & fils

Sire :

ARETHUSA ACTION VERB-ET

JEUSAM 116773908

CAN- GEBV:(12/17) -325M, +13F, +0.42% -1P, +0.17% RPT.91%

CAN-ETA:(12/17) +10 FC, 82% RPT, 98 RK, +1428 GLPI, +994 PRO\$

SCS: +2.89, Inbr. Coeff. +5.16%, R-Value: +14%

62 prog class 6 EX, 35 VG, 20 GP, 1 G, GP+98%

FOREST GLEN AVERY ACTION-ET

JEUSAM 111023978

CAN- GEBV:(12/17) +542M, +4F, -0.33% +13P, 0.12% RPT.99%

CAN-ETA:(12/17) +2 FC, 97% RPT, 60 RK, +1145 GLPI, +311 PRO\$

SCS: +3.00, Inbr. Coeff. +3.52%, R-Value: +15%

HURONIA CENTURION VERONICA 20J - EX 97-5E (8-9)

JECANF 10206465

2 0 284 7280 407 5.59 301 4.13(292 302 317)GA

4 LA CT: 36723M, 1995F, 5.43% 1464P, 3.99%

AVG. BCA:292M, 302F, 317P +11M +57F +37P

21 prog class 15 EX 6 VG, GP+100%

RESERVE GRAND CHAMPION, WORLD DAIRY EXPO 2007

GRAND & SUPREME CHAMPION WORLD DAIRY EXPO 2006

GRAND & SUPREME CHAMPION PENNSYLVANIA ALL-AMERICAN 2006

GRAND CHAMPION & 1ST 5 YR OLD, WORLD DAIRY EXPO 2005

GRAND & SUPREME CHAMPION PENNSYLVANIA ALL-AMERICAN 2005

SENIOR & GRAND CHAMPION, NEW YORK SPRING SHOW 2005

GIPRAT BELLE'S CONNECTION -ET- VG 87 (6-4)

JECANM 10203359

CAN-EBV:(12/17) -246M, +28F, +0.58% +1P, +0.16% RPT.98%

CAN-ETA:(12/17) +3 FC, 94% RPT, 69 RK, +1366 LPI, +683 PRO\$

SCS: +2.80, Inbr. Coeff. +9.33%, R-Value: +20%

RAPID BAY FATAL ROSE -ET - EX 94 (7-10)

JECANF 101735549

2 5 305 6233 301 4.83 246 3.95(235 208 246)

3 5 218 3338 173 5.18 144 4.31(117 109 132)

7 4 305 7190 361 5.02 271 3.77(219 205 219)

3 LA CT: 25506M, 1391F, 5.45% 1049P, 4.11%

AVG. BCA:190M, 174F, 199P -4M -7F -3P

1 prog class 1 VG, GP+100%

2ND MATURE COW, ROYAL WINTER FAIR 2010

HON MENTION ALL CANADIAN MATURE COW 2010

RESERVE ALL-CANADIAN JUNIOR 3 YR OLD 2006

2ND JUNIOR 3 YR OLD, ROYAL WINTER FAIR 2006

RESERVE ALL CANADIAN JUNIOR 2 YR OLD 2005

Dam:

RAPID BAY CONNECTION ROSIE ET - VG 89 (4-1)

JECANF 105499947 Rump: 92, MS: 88, F&L: 89, DS: 89

1 11 305 6427 341 5.31 243 3.78(255 254 253)

3 7 305 7651 436 5.70 306 4.00(246 255 259)

5 2 129 3291 174 5.29 113 3.43(99 96 89)

3 LA CT: 19356M, 1100F, 5.68% 763P, 3.94%

AVG. BCA:200M, 202F, 200P -15M -8F -26P

CAN-EBV:(12/17) -408M, +3F, +0.34% -11P, +0.06% RPT.63%

CAN-ETA:(12/17) +9 FC, 44% RPT, 98 RK, +1287 LPI, +458 PRO\$

SCS: +2.93, Inbr. Coeff. +2.34%, R-Value: +13%

2 prog class 2 VG, GP+100%

1ST 2 YR OLD. EXPO ORMSTOWN 2010

2ND JUNIOR 2 YR OLD, EXPO QUEBEC 2010

10TH JUNIOR 3 YR OLD, ROYAL WINTER FAIR 2011

RESERVE ALL QUEBEC JUNIOR 2 YR OLD 2010

3RD DAM 10009900 RAPID BAY WHISTLER'S RUMOUR ET (JSB 16F) SUP-EX 95 (14-3)

4TH DAM 573091 FRANKEN G GEMINI ROBERTA (ZGE 20A) VG 89 (3-4)

5TH DAM 515159 FRANKEN GEMINI ROBERTA 10R (ZGE 10R) EX (4-5)

6TH DAM 495993 FRANKEN TITLE MARTINA 11M VG 86 (2-2)

7TH DAM 483405 FRANKEN SLEEPING KARENA 10K VG 86 (2-0)

8TH DAM 470566 FRANKEN BEAUTY SANDEE VG 87 (2-9)

**CABEROY MATT SWEET
JECANF 110295822 - PUREBRED**

PA:(12/17)+295M, +21F,+0.10% +12P,+0.03% RPT.41%
CAN-ETA:(12/17)+8(PA) FC,36%RPT96 RK, +1541(PA) LPI, +1001
PRO\$
SCS:+2.74(PA), Inbr.Coeff. +6.70%, R-Value: +14%

BORN: October 02, 2017
BREEDER: Les Elevages Caberoy, Plessiville, QC
OWNER: Les Elevages Caberoy, Plessiville, QC

Sire :

WILSONVIEW IF MATT-ET

JEUSAM 118367941
CAN-GEBV:(12/17)+865M, +46F,+0.03% +32P,-0.01% RPT.93%
CAN-ETA:(12/17)+8 FC,84%RPT95 RK, +1798GLPI, +1572PRO\$
SCS:+2.70, Inbr.Coeff. +6.16%, R-Value: +15%
163 prog clas\$2 VG, 107 GP, 24 G, GP+65%

ALL LYNNS VALENTINO IRWIN-ET

JEUSAM 117423084
CAN-GEBV:(12/17)+1215M, +43F,-0.23%+38P-0.11%RPT.97%
CAN-ETA:(12/17)+9 FC,92%RPT97 RK, +1830GLPI, +1658PRO\$
SCS:+2.76, Inbr.Coeff. +11.33%, R-Value: +17%

WILSONVIEW TBONE MILESTONE-ET - VG 86 (3-10)

JEUSAF 116826213
2 LACT: 28267M,1308F,4.63% 104P,369%

Dam:

JOSCLAUD CAVALIA SENSIBLE - VG 87 (4-1)

JECANF 108571182 Rump: 90, MS: 87, F&L: 88, DS: 88
1 11 275 3981 194 4.87 153 3.84(153 141 157)
2 10 248 4451 227 5.10 177 3.98(154 144 160)
3 9 136 5271 247 4.69 217 4.12(167 143 182)(Proj)
3 LACT: 11167M,543F,4.86%437P,3.91%
AVG. BCA:154M, 143F, 159P-40M -34F-35P
CAN-GEBV:(12/17)-274M, -4F,+0.16%-8P,+0.06% RPT.72%
CAN-ETA:(12/17)+9 FC,59%RPT98 RK, +1286GLPI, +410PRO\$
SCS:+2.79, Inbr.Coeff. +4.37%, R-Value: +14%
1 prog class 1 VG, GP+100%

LENCREST CAVALIA -ET - GP 82 (5-9)

JECANM 104390550
CAN-GEBV:(12/17)+112M, +28F,+0.31% +7P,+0.04% RPT.97%
CAN-ETA:(12/17)+6 FC,93%RPT88 RK, +1389GLPI, +398 PRO\$
SCS:+2.86, Inbr.Coeff. +11.61%, R-Value: +16%

JOSCLAUD MINISTER SS SENSASS

JECANF 106715404
1 LACT: 2044M, 108F,5.28% 75P,3.67%
1 prog class 1 VG, GP+100%

3RD DAM 104390602 LENCREST SASSY SALLY VG 88 (4-10)
4TH DAM 7557360 GLENAMORE SULTAN SALLY EX 92 (4-4)
5TH DAM 8486817 ROZEVIEV COUNCILLER A-SARAH VG 87 (2-5)
6TH DAM 593854 CAMAREST JUNO'S AMBER (OBP 17D) EX 90 (5-0)
7TH DAM 564830 CAMAREST CLASSIC ASHLEY (OBP 7Z) GP 80 (3-4)
8TH DAM 513470 CAMAREST S FANNY 11P VG 85 (4-3)
9TH DAM 466547 LORIVALE B D M FAIRY EX 90 (7-1)
10TH DAM 448274 LORIVALE FASHION ETTA SUP-EX 90 (10-3)

Vente Progression Sale

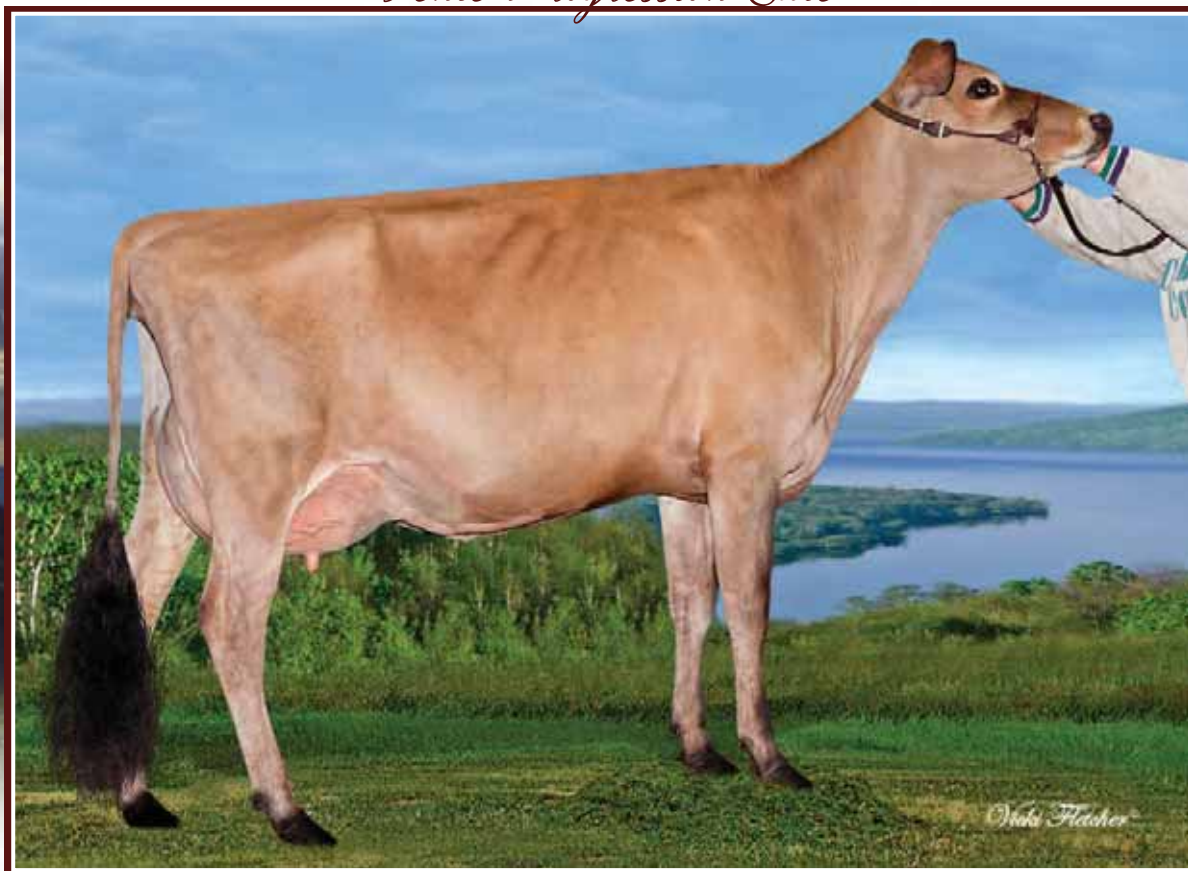

Homeridge Gammon *Biscuit* VG 2Yr

Nom. All-Canadian 2014

4th Junior Yrlg *Royal* 2014

3^e 1 an Jr ON Summer Show 2014

2^e mère | 2nd Dam

11

JERSEY

CAMPBELL TB GUNMAN BUCKY

JECANF 110392460 - PUREBRED

PA:(12/17) -662M, -17F,+0.23% -23P,+0.01% RPT.24%
CAN-ETA:(12/17) +3(PA) FC,17% RPT.66 RK, +855(PA) LPI, -92 PRO\$
SCS :+3.01(PA), Inbr.Coeff. +10.58%, R-Value: +11%

BORN: March 21 , 2017
BREEDER: Campbell Jers ey et Trail Blazer Jers eys, Ste- Sabine, QC
OWNER: Ferme L Campbell & fils

Sire :

RAPID BAY GUNMAN ET

JECANM 107536364
PA:(12/17) -443M, -15F,+0.11% -19P,-0.04% RPT.43%
CAN-ETA:(12/17) +3(PA) FC,29% RPT.69 RK, +834(PA) LPI, -185 PRO\$
SCS :+3.11(PA), Inbr.Coeff. +5.20%, R-Value: +10%
7 prog class 4 VG, 3 GP, GP+100%

HOLLY LANE R RESPONSE ET

JECANM 139036
MACE:(12/17) -537M, -34F,-0.11% -24P,-0.05% RPT.80%
CAN-ETA:(12/17) +0(PA) FC,40% RPT.42 RK, +646(PA) LPI, -530 PRO\$
SCS :+3.24(MACE), Inbr.Coeff. +4.46%, R-Value: +8%

VANDEMBERG AMEDEO GORGEOUS - EX 97-3E (8-5)

JECANF 8252544
4 5 305 9435 551 5.84 380 4.03(288 306 306)
6 1 305 10409 577 5.54 427 4.10(315 322 342)PA
8 2 305 10557 632 5.99 404 3.83(323 363 326)
5 LA CT: 55661M, 3223F, 5.79% 2277P, 4.09%
AVG. BCA:278M, 290F, 288P +62M +83F +66P
16 prog class 11 EX 5 VG, GP+100%
14 STAR BROOD COW, JANUARY 2017
SUPREME GRAND CHAMPION, ROYAL WINTER FAIR 2009
GRAND CHAMPION, ROYAL WINTER FAIR 2009
1ST MATURE COW, ROYAL WINTER FAIR 2009
Supreme Champion, Royal Winter Fair 2007

Dam:

LOOKOUT TB BORN TO IM PRESS - GP 83 (2-10)

JECANF 109432920 Rump: 83, MS: 82, F&L: 84, DS: 86
2 0 305 5715 311 5.44 219 3.83(224 229 226)
1 LA CT: 6053M, 335F, 5.53% 234P, 3.87%
AVG. BCA:224M, 229F, 226P
CAN-EBV:(12/17) -881M, -19F,+0.36% -26P,+0.06% RPT.51%
CAN-ETA:(12/17) +3 FC,38% RPT.66 RK, +857 LPI, -74 PRO\$
SCS :+2.90, Inbr.Coeff. +7.12%, R-Value: +12%
6E GÉNISSE JUNIOR, LE SUPRÊME LA ITIER 2015

ROCK EL LA IMPRESSION ET - EX 90 (4-7)

JECANM 11227649
CAN-GEV:(12/17) -333M, -24F,-0.10% -18P,-0.07% RPT.95%
CAN-ETA:(12/17) +8 FC,87% RPT.95 RK, +1231 GLPI, +883 PRO\$
SCS :+2.76, Inbr.Coeff. +5.78%, R-Value: +12%

HOMERIDGE GAMMON BISCUIT - VG 85 (2-1)

JECANF 10832518
1 LA CT: 3425M, 180F, 5.26% 136P, 3.97%
1 prog class 1 GP, GP+100%
NOMINATED ALL CANAD IAN JUNIOR YEARLI NG 2014
3RD JUNIOR YEARLING - ONTARIO JERSEY SUMMER SHOW 2014
4TH JUNIOR YEARLING, ROYAL AGRICULTURAL WINTER FAIR 2014
11TH SPRING YEARLING , WORLD DAIRY EXPO 2014
3rd JUNIOR YEARLING - ONTARIO JERSEY SUMME R SHOW 2014

3RD DAM 104758134 HOMERIDGE LOOKOUT BEACONESS (SIL 195)
4TH DAM 10215174 HOMERIDGE JADE BEACONESS 3 -ET (SIL 21L) GP 83 (2-8)
5TH DAM 589552 HOMERIDGE ALI BEACONESS 12C (SIL 12C) VG 85 (3-9)
6TH DAM 565562 HOMER DGE MAC BEACONESS 15Z (SIL 15Z) GP 82 (2-11)
7TH DAM 549397 HOMERIDGE DELEGATE'S BEACONESS (SIL 6X)
8TH DAM 502205 HOMERIDGE D B BEACONESS 14M VG 85 (4-8)
9TH DAM 502205 HOMERIDGE D B BEACONESS 14M VG 85 (4-8)
10TH DAM 343071 HOMERIDGE RADAR'S BEACONESS VG 88

Terms & conditions

TERMES

Le prix de vente sera payé comptant et les animaux ne seront pas remis à l'acheteur avant qu'un règlement satisfaisant ne soit effectué.

OFFRES

L'encanteur doit accepter toutes les offres, à l'exception de celles qui sont considérées irresponsables et l'enchérisseur faisant l'offre la plus élevée sera considéré l'acheteur. Dans le cas où il y aurait une dispute sur la décision concernant l'enchérisseur le plus offrant, l'animal devra encore une fois être offert pour des offres avancées et s'il n'y a pas d'offre avancée, l'animal sera vendu à l'achérisseur dont la dernière offre fut acceptée par l'encanteur.

Tous les animaux annoncés pour la vente à l'enchère sont engagés absolument et positivement à être vendus (à moins qu'ils ne soient retirés de la vente pour une raison valable avant d'être mis en vente).

Il est défendu pour le vendeur d'engager une personne à faire des offres pour lui, excepté dans le cas de copropriété lorsque l'offre est faite avec l'intention de répartir à nouveau les parts de copropriétaires et à condition que l'intention d'une telle enchère et la raison pour cette enchère soient annoncées avant le début de l'enchère pour l'animal en question.

Toute offre réservée garantissant le prix à être perçu pour la vente de tout animal est défendue.

#CHOIX

35% payable le jour de la vente et la balance due au choix un veau à 4 mois d'âge, pour le plus jeune. En cas de problème, le gérant de la vente agira en tant que médiateur entre l'acheteur et le vendeur sur les problèmes de choix, mais il n'est AUCUNEMENT responsable vis-à-vis de l'acheteur ou du vendeur pour ce qui concerne le remboursement de toute commission réalisée sur la vente.

RISQUE

Les animaux achetés à une enchère deviendront la responsabilité de l'acheteur aussitôt qu'ils seront retranchés comme vendus.

ERREURS

Toute erreur relevée dans le catalogue sera annoncée de l'emplacement de l'encanteur. Toutes les annonces provenant de l'emplacement de l'encanteur auront la priorité sur toute autre indication dans le catalogue.

CERTIFICATS

Chaque animal offert en vente, en tant qu'animal enregistré, doit être enregistré, dans le livre généalogique de l'Association. Si un animal est offert en vente comme étant éligible à l'enregistrement, le vendeur et le gérant des ventes sont responsables pour obtenir le certificat d'enregistrement, et une application doit, par conséquent, être soumise avant que l'animal ne soit vendu. Si le certificat d'enregistrement ainsi que le certificat de transfert ne sont pas remis à l'acheteur dans les 60 jours suivant la date de la vente, l'acheteur est en droit, s'il le désire, de retourner l'animal et de se faire rembourser le prix d'achat. Les certificats d'enregistrement et de transfert doivent être fournis sans charge à l'acheteur par le vendeur.

PURITE

Tous les animaux sont purs à 100%, sauf indication contraire.

EXPORTATIONS

- Lorsque le vendeur accepte les tests de santé pour l'exportation (et dans le cas d'une vente à l'encan, une telle acceptation est annoncée par l'encanteur avant que la vente ne débute), l'animal devra être considéré au risque du vendeur lorsque vendu ou retranché dans le cas d'une encan. Si, toutefois, l'animal subséquemment manque de passer un des tests de santé pertinents dans les 180 jours de la vente, alors, à l'option de l'acheteur, le contrat peut être résilié, l'animal retourné et le prix de vente (si payé en entier ou en partie) devra être remboursé. Le prix de vente est payable et le contrat de vente considéré comme exécuté et final au moment où l'animal passe les tests de santé stipulés, ou à l'expiration des 180 jours, quelle que soit la première occurrence.
- L'animal peut être laissé à la charge du vendeur jusqu'à ce que la vente soit annulée ou exécutée et finale. Dans ce cas, le vendeur ne sera pas responsable à l'acheteur pour toute perte ou accident pourvu que le vendeur nourrisse et prenne soin convenablement de l'animal le temps qu'il l'ait à sa charge.
- Tous les arrangements nécessaires pour les tests de santé pour l'exportation seront faits par l'acheteur et à son propre compte.

GARANTIES

Le vendeur garantit son titre incontestable et son droit de vendre chaque animal offert en vente. Tous les animaux offerts en vente sont garantis en bon état. A moins d'une déclaration contraire, tous les animaux sont garantis comme étant reproducteurs conformément à ce qui suit.

a) MALES

Si un taureau âgé de plus d'un an ne réussit pas à être reconnu comme étant un reproducteur après avoir été employé pendant quatre mois pour des vaches qui sont des productrices reconnues, la chose devra être rapportée par écrit au vendeur, qui a le droit pendant quatre mois d'essayer de prouver que le taureau est reproducteur. Si le vendeur ne peut pas prouver que le taureau est reproducteur, l'animal sera retourné au vendeur et le prix de vente sera remboursé à l'option de l'acheteur. Afin de se qualifier comme reproducteur, un taureau doit être capable d'accomplir un service naturel.

b) FEMELLES

Sauf pour les exceptions ci-après mentionnées, toutes les femelles de quinze mois ou plus le jour de la vente sont garanties reproductrices. Dans le cas où une femelle qui n'a jamais vêlé serait vendue, non saillie, ayant atteint l'âge de quinze mois et qui ne réussit pas à devenir lestante d'ici quatre mois après un service par un taureau enregistré de la même race, étant un reproducteur reconnu, et après avoir été traitée par un vétérinaire qualifié, de telles circonstances devraient être rapportées au vendeur par écrit. Le vendeur aurait droit à une période de quatre mois suivant la date d'un tel avis pour prouver que la femelle est une reproductrice en la faisant saillir avec un taureau enregistré de la même race. Si le vendeur ne réussit pas à prouver que la femelle est une reproductrice, la vente peut être annulée et le prix de vente remboursé si l'acheteur le désire.

c) Une femelle qui a vêlé dans une période de trois mois avant la date de vente est reconnue comme reproductrice.

d) Une femelle qui est gestante lorsqu'elle est vendue est reconnue comme reproductrice.

e) Il n'y a aucune garantie qu'une femelle qui, après la vente, est soumise à des ovulations multiples ou à la transplantation d'un seul embryon, est une reproductrice.

f) Les femelles de mois de quinze mois le jour de la vente sont vendues sujettes à une garantie qu'une telle femelle lorsqu'elle aura atteint l'âge de douze mois sera certifiable, par un vétérinaire qualifié, comme possédant des organes reproductifs adéquats.

g) Il n'y a aucune garantie qu'une femelle

(i) donnera naissance à un veau normal, ou

(ii) portera un veau à plein terme.

GENERAL

Le gérant des ventes et l'agent du vendeur ne sont pas personnellement responsable pour des garanties ou des représentations faites bona fide en mettant sa confiance sur la crédibilité des renseignements donnés par le vendeur. Le vendeur est responsable de telles garanties et représentations. Les plaintes devraient être faites au vendeur et/ou au gérant des ventes. Dans tous les cas, la responsabilité du vendeur envers l'acheteur est limitée au prix de vente payé par l'acheteur.

CAN	code pour le pays	M, F	sexe	B:	date de naissance
PG	de race pure par amélioration de niveau	GT	génotype	ET	transplantation embryonnaire (régulière)
MB	naissance multiple	ETA	manipulation de transplantation embryonnaire de clone adulte		
B&W	noir et blanc	R&W	rouge et blanc	ETM	manipulation de transplantation embryonnaire
AW	tout blanc	AR	tout rouge	AB	tout noir
B/R	noir/rouge	*BKC	porteur du gène du facteur noir	*VRC	porteur du gène du facteur rouge variant
*RDF	testé non-porteur du gène rouge	*RDC	porteur du gène du facteur rouge	*BRC	porteur du gène du facteur noir/rouge
IC	couleur irrégulière ou autre couleur (animaux inscrits seulement)			*DPC	testé porteur de DUMPS
*BLC	testé porteur de BLAD			*DPF	testé non-porteur de DUMPS
*BLF	testé non-porteur de BLAD			*MFC	testé porteur du pied de mule
*BYC	testé porteur de Brachyspina			*MFF	testé non-porteur du pied de mule
*BYF	testé non-porteur de Brachyspina			*XIC	testé porteur du facteur XI
*CVC	testé porteur de la malformation vertébrale complexe			*XIF	testé non-porteur du facteur XI
*CVF	testé non-porteur de la malformation vertébrale complexe			*CNI	testé non-porteur de la citrullinémie
*CNC	testé porteur de la citrullinémie			*POR	déclaré né acère – non testé
*POS	testé sans cornes réel (homozygote PP)	*POF	testé non porteur de sans cornes	*POC	testé porteur de sans cornes (hétérozygote Pp)

L'information et les commentaires fournis par l'administration des ventes sont indiqués par #

 Profitable pour tous.



VIVACO

GRUPE COOPÉRATIF



BMR



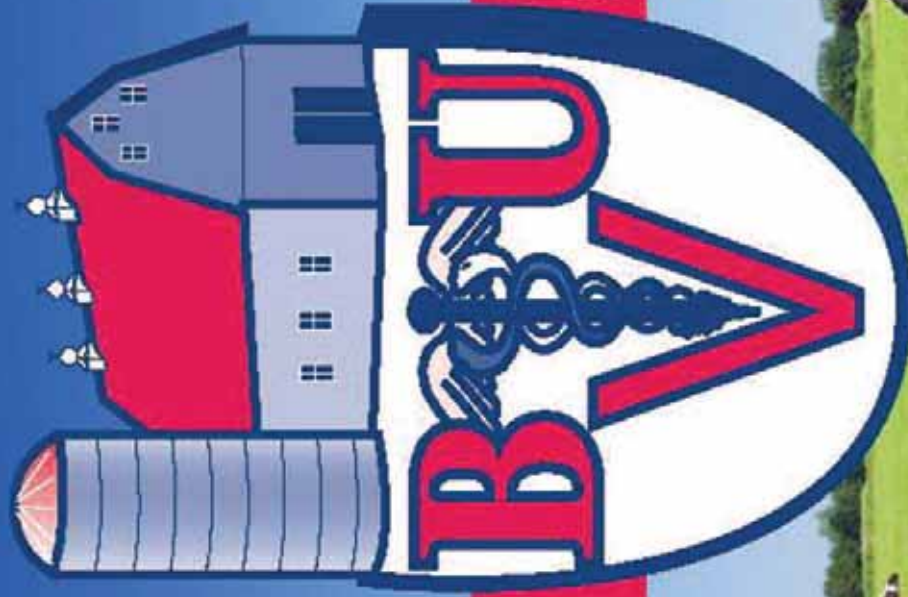

1-450-549-4521

1-800-567-4824



Bureau Vétérinaire Upton

s.e.n.c.r.l.

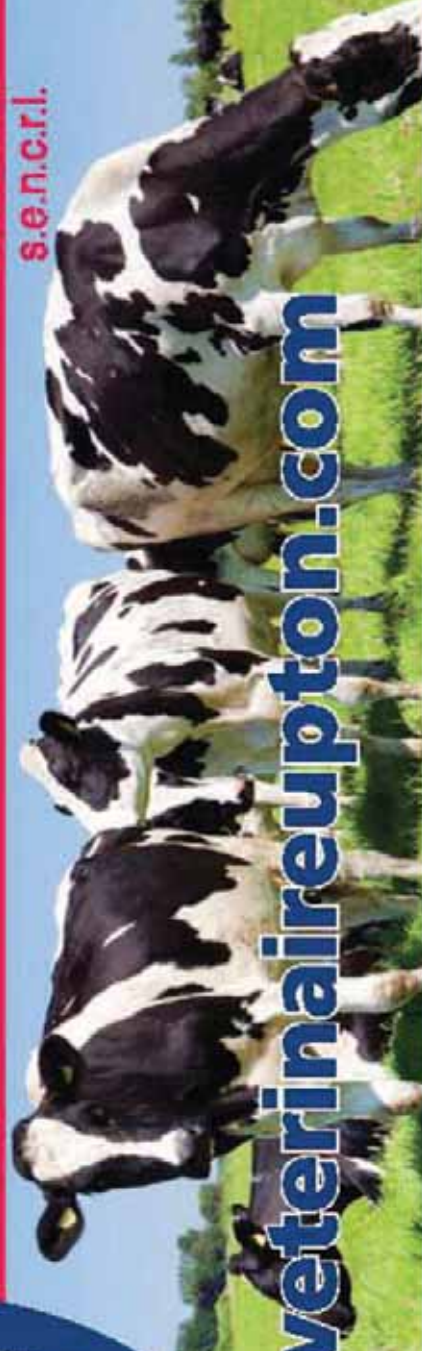

www.veterinaireupton.com

RENTABILITÉ
RECHERCHÉE
ICI



La Coop des Montérégiennes

Contactez votre expert-conseil ruminant :

Steeve Desjardins, T.P.
450 278-2198

Mélanie Dubuc, agr.
450 521-3210

François Duquette, T.P.
450 272-6232

Noémie Fugère L'Étoile, T.P.
405 521-5860

Jean-François Laroche, T.P.
450 501-6016



521006-83-17

www.lacoopdesmonteregiennes.coop

La Coop est une marque de commerce de La Coop fédérée.



DEMANCHE
ÉQUIPEMENTS AGRICOLES

Normand Demanche, propriétaire

N.Demanche@deagricoles.com

T: 819.473.2599

4603, boul. St-Joseph, Drummondville (Québec) J2A 1B9

DÉPOSITAIRE:





ABS[®]

Canada

Jean-Philippe Lamontagne

Représentant et conseiller génétique

819 350-9205

jean-philippe.lamontagne@genusplc.com



Profit par
le progrès génétique



Medi-Vet



Collecte d'ovocytes à la ferme, FIV, et service complet de transfert d'embryons

Clinique Vétérinaire
Centre du Québec inc.

167, Notre-Dame,
Notre-Dame-du-Bon-Conseil QC J0C 1A0
Tél. : 819.336.5050 • Fax : 819.336.5051
cvcq@cgocable.ca



Dr Louis Mills MV | Dr Jonathan Lehouiller MV
Dre Roxane Rémillard MV

Avantages de l'OPU / FIV avec unité mobile

- Semence sexée/ « reverse-sorting »
- Taures pré-pubères
- Taures et vaches gestantes
- Récolte aux 2 semaines
- Unité mobile, évite le déplacement de votre championne



En partenariat avec **Boviteq**[™]

Suivez-nous
sur 

Index

BROWN SWISS

FERME BENJO

BENJO BIVER BEALYBS2

FERME BROWN HEAVEN

BROWN HEAVEN CARTER TUTTIBS1

HOLSTEIN

ARMSTRONG, BRIAN

OAKFIELD SOLOMON LUCY-ET9

TOMALYNN DEMPSEY DAYLITE39

ARMSTRONG, BRIAN - EVERGROW HOLSTEINS

BRYANDALE DOORMAN BURTONIE57

BEST NORD HOLSTEIN

JACOBS DOORMAN VICTOIRE4

BEST NORD HOLSTEIN - COTE, ELYSE -

REAL-IT HOLSTEIN

BEST NORD DOORMAN BAXA3A

BEST NORD GOLD BLIX3B

BORDERVIEW GENETICS

BORDERVIEW DOORMAN EDITH-ET11

BORDERVIEW LEPRECHAUN-ET5

CHAGNON, OLIVIER - FERME DUBOSSON INC.

DUBOSSON BAMBI AFTERSHOCK2

CONNOR, BRIAN - BLANCHETTE, ALAIN

BRICON DOORMAN CHEESECAKE31

CONNOR, BRIAN

BULLSBROW IMPRESSION PAULENE44

CLARKES DRAKE MELANIN-RED71

ELMSVIEW BRICON ROSIE37A

ELMSVIEW DOORMAN MAGGIE52

ELMSVIEW UNO ROSA37

LOOKOUT HOLSTEINS & JERSEYS

LOOKOUT RAISING HECK15

CRATER FARM

CRATER ANNIE SOLOMON58

CRATER COLOSSAL UNO45

CRATER ISADORA DOORMAN8

CRATER LIA GOLDWYN38

CRATER ROOKIE MCCUTCHEN70

EAST RIVER FARMS

BRETONVIEW ALSACE DAPHNE73

STRAITSIDE WILD ONE ELUDE72

ENRIGHT, BRIAN

HC14417461 SOLOMON GRACE64

WINRIGHT GOLDWYN ELEXIS26

FERME BEAUDOIN

CAMERONS ATWOD CONNIE-ETS6

DURHAM GOLDEN D LISEBETH14

DURHAM JACOBY VOLUPTIA24

TONIDAL JACOBY TILA67

FERME BEAUDOIN - FERME VINBERT INC.

DURHAM VINBERT JELL-O SHOT10A

DURHAM VINBERT JERRYBOMB10B

FERME GIARD

GIARD DEFENDER ODEF51

FERME DES ROSIERS

ROSIERS BUFFY GOLDWYN x DOORMAN1

FERME FURER

PACOT FEVER BELLA69

RAYON D'OR ADDICTION RED TALIA41

FERME GARONDALE

GARONDALE PITBULL PANDORA34

FERME INTENSE INC - FERME OLIVIER HUARD - TY-D HOLSTEINS

INTENSE SOLOMON FROSTY25

FERME LEPACHA INC. - FERME SYMA HOLSTEIN

SYMA ALPHAGEN MONTEREY DALIDA19

FERME MAROCH & FILS INC.

MAROCH WINDBROOK COMEDIE22

FERME MICHERET INC.

MICHERET MISBARK SOLOMON35

FERME PARILE INC.

ALPHAGEN MISSOURI DARINA55

FERME VERT D'OR INC.

VERTDOR UNO TEDDY23

FERME VINBERT INC.

VINBERT DEMPSEY WASABI17

VINBERT DOORMAN BACARDI13

VINBERT DURBIN ARMY21

HARRY & JOANNE VAN DER LINDEN - BELLTON FARMS LTD

LINDENRIGHT WINDBROOK MARIAH56

Index

HARRY & JOANNE VAN DER LINDEN

LINDENRIGHT ATWOOD MIAMI	.42
LINDENRIGHT DUNPHY RADIANCE	.68
LINDENRIGHT IMPRESSION LOOKUP	.30
LINDENRIGHT IMPRESSION MERCURY	.66
LINDENRIGHT LOHAN LINDSAY	.63
LINDENRIGHT OHARE LIFEPROOF P	.49
LINDENRIGHT PEPPER DAWN	.65
LINDENRIGHT SENATE BREE	.53
LINDENRIGHT SENATE JADEN	.59

JOCELYN CÔTÉ

CHANMAR COMMANDER VENNO	.61
DAPPLEHOLM ARMANI KARLY	.36
DAPPLEHOLM ARMANI KARLY x CRUSH	.36A
ELMSVIEW ATTIC LAVERN	.43
HARVUE SEAVER DAWN	.65
LITTLE RIVER SMOKE RAFAELLA	.62
WOODMANSEES ATWOOD HALO	.20

KOOLEN, MARIO - MARCO RODRIGUE & MARIE-CLAUDE MARCOUX

MARICO MILLENIUM ANGELINA	.48
---------------------------	-----

LAFORCE HOLSTEIN INC.

KAROLSTEIN COCA-COLA SOLOMON	.33
LAFORSTAR PALLADIUM DOUGLAS	.16

REAL-IT HOLSTEIN

ROYALWATER CINDERDOOR LILY	.46
----------------------------	-----

RIVERDOWN

RIVERDOWN REDESIGN JIGGLE x ATWOOD	.29
------------------------------------	-----

SCOTT LANGMAID

KELLOGG-BAY S ANNALEIGH	.50
VT-POND-VIEW ARMANI LENORA	.12

SHADOWAVE HOLSTEIN

ARETHUSA HG DREAMS ZOE	.7
MARTIN-PLACE BRDNCK TAY-JAY	.28
PINELAND ATTORNEY RYME-TW	.40
PINELAND CHOCAGO POST	.54
PINELAND GLAUCO TE AMO	.60
PINELAND HALLELUJAH	.32
PINELAND MUSKETEER TULIP	.47

VELTHUIS FARMS LTD

VELTHUIS ALLCLASS HAVEN	.27
VELTHUIS ATWOOD PARADISE	.18

JERSEY

ARETHUSA FARMS

ARETHUSA VIP VALINDA	.JE 4
----------------------	-------

FERME AUDIBEL

AUDIBEL VR ATHENA	.JE 7
-------------------	-------

FERME BEAUDOIN

MAUGHLIN FUROR VIOLIN	.JE 6
-----------------------	-------

FERME L CAMPBELL & FILS

CAMPBELL TB VERB ROMY	.JE 9
-----------------------	-------

FERME L CAMPBELL & FILS

CAMPBELL TB GUNMAN BUCKY	.JE 11
--------------------------	--------

FERME RESCATOR

RESCATOR GRAYSON APPLEJUICE	.JE 8
-----------------------------	-------

LAURENT LAMBERT

MARLAU VELOCITY FABIOLA	.JE 2
-------------------------	-------

LAURENT LAMBERT, JOHN WEAVER, VINCENT BEAUDOIN ET FERME BERTCO

MAUGHLIN TEQUILA EXCITEMENT	.JE 1
-----------------------------	-------

LES ÉLEVAGES CABEROY

CABEROY MATT SWEET	.JE 10
--------------------	--------

LOOKOUT HOLSTEINS & JERSEYS

LOOKOUT BORN TO EXCITE	.JE 5
------------------------	-------

MATT SENECA ET BRAD CULLEN

SC SHOWDOWN VINA	.JE 3
------------------	-------

LEGENDAIRY

#ShowForTheCause

SHOW

38

12 mai 2018

**Pour la fondation Au coeur
des familles agricoles!**

Au terrain de l'expo de



SUIVEZ NOUS SUR FACEBOOK!

Richmond



The Borderview
First Edition Sale

Thursday, May 31, 2018 • 10:30 am

Jeudi 31 mai, 2018 • 10 h 30
Thursday May 31, 2018 • 10:30 AM

À la ferme Borderview, Richford, Vermont 5 kilomètres de la frontière canadienne
At the farm in Richford VT just 3 miles from the Quebec border

En vente, 100 sujets provenant des meilleures de Borderview, 40 vaches en lactation avec bonne généalogies, 60 superbes génisses avec beaucoup de potentielle et 10 lots d'embryons. Opportunité ! Plus de 12 génisses par CRUSH vous seront offertes et 30 embryons du même croisement!

Selling 100 head of Borderview Genetics Finest, 40 top pedigreed young milk cows, 60 outstanding heifers, 10 lots of embryos. Sale will also include over a dozen daughters of CRUSH and 30 Embryos sired by CRUSH



Dubeau Dundee *Hezbollah* EX-92

All-American & All-Canadian 2009
En vente, plusieurs filles et petites-filles
et lots d'embryon FIV x Crush et Goldwyn
We will sell many daughters and granddaughters
of Hezbollah and IVF eggs by Crush
and Goldwyn from herself

Pierstein Damion *Lindsay* EX-94

Soeur mat. de Jacobs Gold Chip Liann,
Grande Championne *Refal* 2016
Maternal Sister to Jacobs Gold Chip Liann,
Royal Winter Fair Grand Champion 2016
En vente, avec sa fille par Atwood TB-88 2 ans et
des lots d'embryons par Doorman et Goldwyn.
Lindsay and her VG-88 2Yr Atwood daughter sells.
Also selling embryos lot by Goldwyn and Doorman from Lindsay
She is an incredible flush cow!

Craigcrest Rejoices *Sidney* EX-93

Sid x Goldwyn Rejoice EX-94 x Dundee EX-93
En vente ses filles par Crush, Byway,
Doorman et Dempsey.
Aussi lots d'embryons par Crush et Doorman
Daughters of Sidney by Crush, Byway,
Doorman and Dempsey sell along with Crush
and Doorman embryos
She is our most exciting young brood cow!

Aussi en vente / Also selling



Ms Cling Solomon *Clutch-ET*

Sœur maternelle
Maternal Sister to Crush
Conf. +15

Ms Cling Doorman *Clasp-ET*

Sœur propre de Crush
Full Sister to Crush
Conf. +16

Deux génisses fortes en conformation, due à l'automne 2018 en vente
High type number and both due in the fall sell!

Photos : Hezbollah & Lindsay@Cybil Fisher;
Sidney, Clutch & Clasp@Beth Heiges